



**AgEcon** SEARCH  
RESEARCH IN AGRICULTURAL & APPLIED ECONOMICS

*The World's Largest Open Access Agricultural & Applied Economics Digital Library*

**This document is discoverable and free to researchers across the globe due to the work of AgEcon Search.**

**Help ensure our sustainability.**

Give to AgEcon Search

AgEcon Search  
<http://ageconsearch.umn.edu>  
[aesearch@umn.edu](mailto:aesearch@umn.edu)

*Papers downloaded from **AgEcon Search** may be used for non-commercial purposes and personal study only. No other use, including posting to another Internet site, is permitted without permission from the copyright owner (not AgEcon Search), or as allowed under the provisions of Fair Use, U.S. Copyright Act, Title 17 U.S.C.*

PSB 280 (1961)

USDA STATISTICAL BULLETINS

UPDATA

DAIRY AND POULTRY MARKET STATISTICS, 1960

1 OF 1

# START

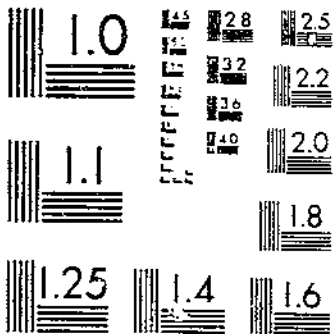

MICROCOPY RESOLUTION TEST CHART  
NATIONAL BUREAU OF STANDARDS-1963-A

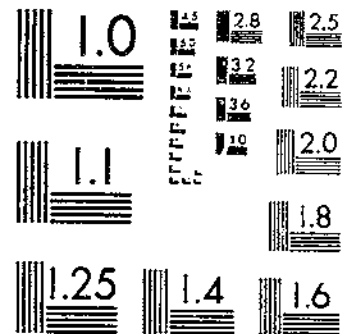

MICROCOPY RESOLUTION TEST CHART  
NATIONAL BUREAU OF STANDARDS-1963-A

FR 67-5  
458-13  
280

REFERENCE  
DO NOT LOAN

Los Angeles Pacific Library

APR 27 1961

DEPOSITORY

# DAIRY AND POULTRY MARKET STATISTICS 1960



Annual Summary of Market Statistics Collected and  
Compiled by Dairy and Poultry Market News Offices

Statistical Bulletin No. 280  
UNITED STATES DEPARTMENT OF AGRICULTURE  
Agricultural Marketing Service  
Washington, D. C.

April 1961

Indexed by subject  
in master index

## MARKET NEWS FIELD OFFICES

Washington 25, D.C., Room 2723, South Agriculture Building

Kansas City, Mo., National Reports Office, Rm. 631 U.S. Court House

### Eastern Area

Asheville, North Carolina, 311 County Court House  
Atlanta 23, Georgia, Room 249 - 50 Seventh Street, N.E.  
Baltimore 2, Maryland, Room 325 Appraisers' Stores Building  
Birmingham 3, Alabama, 1308 First Avenue North  
Boston 10, Massachusetts, Room 704 - 408 Atlantic Avenue  
Charleston 5, W. Virginia, State Department of Agriculture  
Columbia, South Carolina, State Farmers Market  
Harrisonburg, Virginia, P.O. Box 147, 116 Reservoir Street  
Hartford 15, Connecticut, State Office Building  
Jackson 6, Mississippi, P.O. Box 4357 - Fondren Station  
Jacksonville 1, Florida, 430 W. Monroe St., P.O. Box 779  
New York 13, New York, Room 623 - 346 Broadway  
Philadelphia 6, Pa., Room 603 Custom House, 2nd & Chestnut Sts.  
Pittsburgh 22, Pennsylvania, Room 503 Victory Building  
Raleigh, N. Carolina, Rm. 302, State Agriculture Building  
Salisbury, Md., Rm. 11, U.S. Post Office Bldg., P.O. Box 988

### Central Area

Austin 14, Texas, Texas Department of Agriculture  
Baton Rouge 4, Louisiana, Box 4184, Capitol Station  
Chicago 5, Illinois, First Floor, 536 South Clark Street  
Columbus 15, Ohio, Room 710 State Office Building  
Denver 2, Colorado, Room 340, U.S. Custom House  
Des Moines 9, Iowa, 419 Federal Office Building  
Detroit 2, Michigan, Rm. 15, Blvd Building, 7310 Woodward Avenue  
Fayetteville, Arkansas, I.S.T. Building, University of Arkansas  
Lincoln 3, Nebr., Poultry Husbandry Bldg., University of Nebraska  
Little Rock, Arkansas, Room 112A, 11th & Almont Sts., P.O. Box 391  
Louisville, Kentucky, Kentucky Div., of Markets, P.O. Box 1561  
Madison 2, Wisconsin, Rm. 342-N, State Capitol Building  
St. Louis 1, Missouri, Room 946 U.S. Custom House  
St. Paul 1, Minnesota, Room 430, State Office Building

### Western Area

Fresno, California, 2550 Mariposa St., P.O. Box 1368  
Los Angeles 21, California, Room 298, Wholesale Terminal Bldg.  
Portland 5, Oregon, Room 310 U.S. Court House  
San Francisco 11, California, Rm. 737 Appraisers' Stores Bldg.  
Seattle 4, Washington, Room 222 Federal Office Building

# DAIRY AND POULTRY MARKET STATISTICS

1960

Annual Summary of Market Statistics Collected and Compiled by Dairy and Poultry Market News Offices

## PREFACE

Receipts totals shown are compiled from current information supplied voluntarily by railroads (rail) and by principal wholesalers, jobbers, chain store companies, and other first-hand receivers (truck). These figures include intermarket shipments which are not of necessity produced in the State to which origin is credited, as movement from cities with storage and storage-in-transit facilities is a factor.

Receipts totals of butter, with the exception of Portland, Oregon, do not include butter manufactured locally.

Receipts totals of cream are compiled from current information supplied voluntarily by railroads (rail) and by milk distributors and other first-hand receivers (truck).

Average prices for a month are computed by determining the arithmetic mean of the mid-points of each day's price range. An average is not computed for a month when a price is not reported for five or more consecutive trading days.

An average price for a year is the mean of the twelve month averages. Weighted averages are determined by computing volume sold by specific prices paid. An average for the year is computed only if there are average prices for all months.

## - CONTENTS -

	<u>Table</u>	<u>Page</u>
	<u>No.</u>	<u>No.</u>
<u>BUTTER</u>		
Prices, Monthly Averages:		
Chicago, Wholesale Selling, by Grades.....	20	13
Iowa-Minnesota and Wisconsin, FOB Shipping Point.....	18	13
Los Angeles, to Retailers, by Grades.....	21	14
New York, Wholesale Selling, by Grades.....	20	13
Pittsburgh, Pa., to Retailers, by Grades.....	22	15
Portland, Oreg., to Retailers, by Grades.....	21	14
San Francisco, to Retailers, by Grades.....	21	14
San Francisco, to Creameries and Shippers, by Grades.....	19	13
Seattle, to Retailers, by Grades.....	21	14
Receipts at Terminal Markets:		
4 Cities, Total, by Origin.....	1	1
Sales:		
Chicago, Volume Moved into Retail Channels, by Weeks.....	23	15
Los Angeles, Volume Moved into Retail Channels, by Weeks.....	23	15
San Francisco, Volume Moved into Retail Channels, by Weeks.....	23	15
Seattle, Volume Moved into Retail Channels, by Weeks.....	23	15
Cold Storage Holdings:		
35 Cities, by Weeks.....	13	9
35 Cities, 5-year Averages, 1956-60 by Weeks.....	14	10
35 Cities, Percent of Total U.S. Holdings, Close of Each Month, by Years.....	15	11
Total U.S. Holdings in Warehouses, Close of Each Month.....	16	12
<u>CHEESE</u>		
Prices Weekly:		
Chicago, Imported Foreign.....	25	17
Los Angeles, to Retailers.....	24	16
New York, Imported Foreign.....	26	19
New York, Domestically Made Foreign Type.....	27	21
Wisconsin Cheese Exchange, Weighted Average Price.....	29	23
Prices Monthly:		
Chicago, Wholesale, by Styles.....	30	24
New York, Wholesale, by Styles.....	30	24
Philadelphia, Wholesale, by Styles.....	30	24
Wisconsin, F.O.B. Assembly Points.....	28	22
Wisconsin Cheese Exchange, Cheddars.....	29	23

CHEESE--Continued

	Table No.	Page No.
Receipts at Terminal Markets:		
6 Cities, Total, by Origin.....	2	2
Cold Storage Holdings:		
35 Cities, by Weeks.....	13	9
35 Cities, 5-year Averages, 1956-60, by Weeks.....	14	10
35 Cities, Percent of Total U.S. Holdings, Close of Each Month, by Years.....	15	11
Total U.S. Holdings in Warehouses, Close of Each Month.....	16	12

MILK AND CREAM

Prices, Cream, Weekly:		
Atlanta, Ga., Wholesale.....	31	25
Boston, Wholesale.....	31	25
New York, Wholesale.....	31	25
Philadelphia, Wholesale.....	31	25
Receipts at Terminal Markets, Cream:		
New York, (Fluid), Total, by Months, by Origin.....	8	6
New York, (Frozen), Total, by Months, by Origin.....	9	7
Philadelphia, (Fluid), Total, by Months, by Origin.....	10	7
Cold Storage Holdings, Cream:		
Total U.S. Holdings in Warehouses, Close of Each Month.....	16	12

DRY WHOLE MILK

Prices Weekly:		
New York, Wholesale Selling Prices.....	32	26

NONFAT DRY MILK SOLIDS

Prices, Weekly:		
Atlanta, Wholesale Selling Prices.....	33	27
Chicago, Wholesale Selling Prices.....	33	27
Chicago, Wholesale Selling Prices, Animal Feed Products.....	35	28
New York, Wholesale Selling Prices.....	33	27
San Francisco, Wholesale Selling Prices.....	33	27
Wisconsin, F.O.B. Shipping Point.....	34	28

DRIED WHEY

Prices, Weekly:		
Chicago, Wholesale Selling Prices.....	36	29
Eastern Areas, Wholesale Selling Prices.....	36	29

EVAPORATED MILK

Prices, Weekly:		
Chicago, Wholesale Selling Prices.....	37	30
New York, Wholesale Selling Prices.....	37	30
Philadelphia, Wholesale Selling Prices.....	37	30
San Francisco, Wholesale Selling Prices.....	37	30

SHELL EGGS

Prices, Monthly Averages:		
Atlanta, Ga., Delivered to Retailers.....	39	31
Atlanta, Ga., Paid by First Receivers.....	38	31
Atlanta, Ga., Paid Producers-Collectors, delivered plant.....	40	32
Birmingham, Ala., Delivered Birmingham.....	41	32
Boston, Delivered.....	42	32
Boston, to Retailers.....	43	33
Chicago, Delivered.....	44	33
Detroit, Mich., Delivered, Wholesale.....	47	35
Detroit, Mich., Delivered Consumer Grades.....	48	35
Detroit, Mich., Delivered to Retailers.....	49	36
Fresno, Calif., Delivered to Retailers.....	50	36
Iowa at Farm.....	53	38
Iowa, Minnesota and Wisconsin, FOB Shipping Point.....	54	39
Jackson, Miss., Delivered to Retailers.....	52	37
Jacksonville, Fla., Delivered to Retailers.....	55	40
Little Rock, Ark., to Producers.....	56	40

SHELL EGGS--Continued

	Table No.	Page No.
<u>Prices, Monthly Averages--Continued</u>		
Los Angeles, to Retailers.....	57	41
Los Angeles, Delivered to Retailers, in Cartons.....	58	41
Los Angeles, in Retail Stores.....	59	42
New York, Wholesale.....	60	43
Ohio-Indiana Area at Farm, Wholesale Grades.....	46	34
Ohio-Indiana Area at Farm, Consumer Grades.....	45	34
Philadelphia, Delivered to Retailers, in Cartons.....	61	44
Pittsburgh, Pa., Delivered.....	62	44
Pittsburgh, Pa., Delivered to Retailers, in Cartons.....	63	45
Portland, Oreg., Delivered to Retailers.....	64	45
St. Louis, Mo., Delivered.....	65	46
San Francisco, Delivered to Retailers.....	66	46
San Joaquin Valley, Calif., Northern and Southern Areas, at Ranch.....	51	37
Seattle, Wash., Delivered to Retailers.....	64	45

<u>Receipts at Terminal Markets:</u>		
1. Cities, Total, by Origin.....	3	3

<u>Shipments:</u>		
Westbound Truck Passings at California Border Stations, by Months.....	11	7
Westbound Truck Passings at California Border Stations, by Origin.....	12	8

<u>Sales:</u>		
Chicago, Volume Moved into Retail Channels, by Weeks.....	67	47
Los Angeles, Volume Moved into Retail Channels, by Weeks.....	67	47
San Francisco, Volume Moved into Retail Channels, by Weeks.....	67	47
Seattle, Volume Moved into Retail Channels, by Weeks.....	67	47

<u>Cold Storage Holdings:</u>		
24 Cities, by Weeks.....	13	9
35 Cities, 5-year Averages, 1956-60, by Weeks.....	14	10
35 Cities, Percent of Total U.S. Holdings, Close of Each Month, by Years.....	15	11
Total U.S. Holdings in Warehouses, Close of Each Month.....	16	12

FROZEN EGGS

<u>Prices, Weekly:</u>		
Chicago, Wholesale Selling Prices.....	68	48
New York, Wholesale Selling Prices.....	69	49

<u>Receipts at Terminal Markets:</u>		
4 Cities, Total, by Origin.....	4	4

<u>Cold Storage Holdings:</u>		
35 Cities, by Weeks.....	13	9
35 Cities, 5-year Averages, 1956-60 by Weeks.....	14	10
35 Cities, Percent of Total U.S. Holdings, Close of Each Month, by Years.....	15	11
Total U.S. Holdings in Warehouses, Close of Each Month.....	16	12

DRIED EGGS

<u>Prices, Weekly:</u>		
New York, Wholesale Selling Prices.....	70	50

LIVE TURKEYS

<u>Prices, Monthly Averages:</u>		
California, San Joaquin Valley Area, by Classes, at Farm.....	88	60
Central States Area, by Classes, Paid at Farm.....	99	72
Detroit, Mich., Heavy Type, Young Hens and Toms, Delivered.....	72	52
Iowa, Heavy Type, Hens and Toms, at Farm.....	73	52
Los Angeles Area, by Classes, Paid at Ranch.....	86	59
Virginia, by Classes, at Farm.....	87	59

LIVE POULTRY

<u>Prices, Weekly Weighted Averages:</u>		
<u>Young Chickens:</u>		
Alabama, at Farm.....	83	57
Arkansas, at Farm.....	83	57
Delmarva, at Farm.....	83	57
Georgia, at Farm.....	83	57
Virginia, at Farm.....	83	57



LIVE POULTRY--Continued

	<u>Table</u>	<u>Page</u>
	<u>No.</u>	<u>No.</u>
Prices, Monthly Averages:		
<u>Young Chickens:</u>		
Alabama, at Farm.....	71	51
Arkansas, at Farm.....	71	51
Ecston Area (New England), at Farm.....	74	53
California, Central Area, at Ranch (San Joaquin).....	71	51
Delmarva Area, at Farm.....	71	51
Detroit, Mich., by Classes.....	72	52
Florida, Northeast Area, at Farm.....	71	51
Georgia, at Farm.....	71	51
Iowa, at Farm.....	73	52
Indiana, at Farm.....	71	51
Los Angeles, by Classes.....	75	53
Mississippi, at Farm.....	71	51
New York, Wholesale, by Classes.....	76	54
North Carolina, at Farm.....	71	51
Ohio-Indiana Area.....	71	51
Philadelphia, Wholesale, by Classes.....	77	54
Pennsylvania, Western Area, by Classes.....	78	55
Portland, and Willamette Valley Area, Oreg., by Classes.....	79	55
St. Louis, Mo., Delivered by Classes.....	80	55
San Francisco, Calif. at Ranch.....	81	56
Seattle, Wash., Delivered by Classes.....	82	56
Texas, East Area.....	71	51
Virginia, at Farm.....	71	51
<u>Hens:</u>		
Alabama, at Farm.....	84	58
Arkansas, at Farm.....	84	58
Central California, at Farm (San Joaquin).....	84	58
Georgia, at Farm.....	84	58
Florida, Northeast Area, at Farm.....	84	58
Indiana, at Farm.....	84	58
Ohio, at Farm.....	84	58
Virginia, at Farm.....	84	58
Receipts at Terminal Markets:		
5 Cities, Total, by Origin.....	5	4
Weekly Comparative Live Fryer Data.....	90	65
Estimated Commercial Poultry Slaughter, Weekly:		
United States, Live Weight.....	89	61
United States, Average Live Weight by Classes.....	91	66
Fryer Slaughter Compared to Chick Placements, by Weeks, 1960.....	FIGURE 1	76
Number of Hens Slaughtered by Processors Under Federal Inspection, by Weeks, 1960.....	FIGURE 2	77
<u>PROCESSED TURKEYS</u>		
Prices, Monthly Averages:		
Central States Area, FOB Shipping Point, by Classes.....	100	72
Boston, to Retailers, by Classes.....	101	73
Chicago, Wholesale, by Classes.....	102	73
Los Angeles, Delivered to Retailers, by Classes.....	104	75
New York, Wholesale, by Classes.....	103	74
Receipts at Terminal Markets:		
8 Cities, Total, by Origin.....	6	5
Cold Storage Holdings:		
35 Cities, by Weeks.....	13	9
35 Cities, 5-year Averages, 1956-60, by Weeks.....	14	10
35 Cities, Percent of Total U.S. Holdings, Close of Each Month, by Years.....	15	11
Total U.S. Holdings in Warehouses, Close of Each Month.....	17	12
Volume:		
California, San Joaquin Valley Plants, by Months.....	92	67
Number of Young Turkeys (Hens and Toms) Slaughtered by Processors Under Federal Inspection, by Weeks, 1960.....	FIGURE 3	78

PROCESSED POULTRY

	<u>Table No.</u>	<u>Page No.</u>
Prices, Monthly Averages:		
Atlanta, Ga., Ready-to-Cook, to Retailers.....	96	70
Birmingham, Ala., Ready-to-Cook, to Retailers.....	96	70
Boston, Ice-packed, to Retailers, Not Delivered.....	93	67
Boston, Ready-to-Cook, Delivered.....	95	69
Chicago, Ready-to-Cook, Delivered.....	95	69
Cincinnati, Ohio, Ready-to-Cook, Delivered.....	96	70
Cleveland, Ohio, Ready-to-Cook, to Retailers.....	95	69
Detroit, Mich., Ready-to-Cook, Delivered.....	96	70
Jacksonville, Fla., Ready-to-Cook, to Retailers.....	95	69
Los Angeles, Ready-to-Cook, Delivered.....	96	70
Los Angeles, Ready-to-Cook, to Retailers.....	95	69
New York, Ready-to-Cook, Delivered.....	94	68
New York, Wholesale Selling Prices, Hens & Roasters.....	97	71
New York, Wholesale Selling Prices, Ready-to-Cook, by Classes.....	85	59
New York, Processors Paid Delivered, Boiler and Fryer Parts.....	95	69
Philadelphia, Ready-to-Cook, Delivered.....	96	70
Pittsburgh, Pa., Ready-to-Cook, to Retailers.....	98	71
Pittsburgh, Pa., Ready-to-Cook, Chicken Parts, to Retailers.....	95	69
St. Louis, Mo., Ready-to-Cook, Delivered.....		
Receipts at Terminal Markets:		
8 Cities, Total, by Origin.....	7	6
Cold Storage Holdings:		
35 Cities, by Weeks.....	13	9
36 Cities, 5-Year Averages, 1956-60, by Weeks.....	14	10
35 Cities, Percent of Total U.S. Holdings, Close of Each Month, by Years.....	15	11
Total U.S. Frozen Poultry in Warehouses, by Classes, Close of Each Month.....	17	12

TABLE 1.--BUTTER: Total Receipts, by Cities, and by Origin, 1960<sup>1</sup>

(Founds--in thousands)

Origin	Boston	Chicago	Detroit	Los Angeles	New York	Philadelphia	Pittsburgh	Portland	San Francisco
California.....	--	--	--	6,472	--	--	--	--	15,548
Colorado.....	--	--	--	769	--	--	--	--	100
Idaho.....	--	--	--	20,258	--	--	--	--	4,058
Illinois.....	2,316	20,734	14,435	580	4,933	7,221	2,330	--	2,180
Indiana.....	168	325	172	--	5,246	209	2,827	--	202
Iowa.....	7,772	17,202	1,766	2,284	49,736	1,407	458	--	848
Kansas.....	20	701	--	1,785	4,332	--	--	--	3,181
Kentucky.....	--	72	--	--	33	32	--	--	--
Louisiana.....	--	31	--	--	48	--	--	--	--
Maryland.....	--	193	--	--	93	1	--	--	--
Massachusetts.....	31	--	--	--	50	--	--	--	--
Michigan.....	91	2,772	3,781	200	2,839	80	--	--	85
Minnesota.....	6,835	48,352	4,900	2,006	31,562	14,702	5,126	--	2,096
Mississippi.....	--	63	--	--	41	--	--	--	--
Missouri.....	1,282	1,630	--	7,484	437	--	--	--	2,248
Montana.....	--	59	--	--	35	--	--	--	--
Nebraska.....	554	12,517	911	69	9,722	655	226	--	1,295
Nevada.....	--	--	--	--	--	--	--	--	5
New York.....	4,768	--	--	--	10,871	3,072	128	--	--
North Carolina.....	--	--	--	--	138	--	--	--	--
North Dakota.....	--	12,195	--	1,738	3,308	2,094	463	--	3,289
Ohio.....	--	247	27	120	345	--	--	--	5
Oklahoma.....	--	65	--	3,842	--	43	--	--	1,771
Oregon.....	--	--	--	1,468	--	--	--	11,096	739
Pennsylvania.....	90	--	--	--	4,642	572	584	--	--
South Carolina.....	--	--	--	--	47	--	--	--	--
South Dakota.....	--	19,796	24	--	1,806	52	67	--	77
Texas.....	--	--	--	5	--	--	--	--	--
Utah.....	--	--	--	466	118	--	--	--	430
Vermont.....	--	--	--	--	595	--	--	--	--
Virginia.....	--	--	--	--	410	--	--	--	--
Washington.....	--	--	--	4,163	--	--	--	--	1,486
Wisconsin.....	1,320	96,058	50	98	14,932	2,460	449	--	531
Wyoming.....	--	--	--	36	--	--	--	--	174
Total 1960.....	25,246	233,012	26,066	53,843	146,339	32,600	12,658	11,096	40,348
Total 1959.....	28,055	208,017	25,794	57,795	156,800	28,268	11,660	9,755	36,536

<sup>1</sup> Monthly data by States of origin are available at Market News field offices.

TABLE 2.--CHEESE: Total Receipts, by Cities, and by Origin, 1960<sup>1</sup>

(Pounds--in thousands)

Origin	Boston	Chicago	Detroit	Los Angeles	Philadelphia	San Francisco
California.....	--	--	--	--	--	1,858
Colorado.....	--	--	--	--	--	219
Georgia.....	600	--	--	--	7,770	--
Idaho.....	--	--	--	8,003	--	5,555
Illinois.....	987	1,616	1,184	9	3,235	16
Indiana.....	1,434	164	73	--	1,452	--
Iowa.....	31	--	--	64	1,331	--
Kansas.....	--	--	--	30	51	--
Kentucky.....	42	25	--	--	236	--
Maryland.....	115	--	--	--	--	--
Massachusetts.....	455	--	--	--	783	--
Michigan.....	72	3	3,559	--	367	--
Minnesota.....	11,677	25,300	3,564	141	5,210	439
Missouri.....	--	60	376	5,483	101	9,631
Montana.....	--	--	--	--	--	188
Nebraska.....	--	--	5	--	--	344
New Jersey.....	--	--	--	--	160	--
New York.....	1,729	212	276	163	5,770	129
North Dakota.....	--	--	--	--	--	--
Ohio.....	139	2,044	--	27	1,563	--
Oklahoma.....	--	--	--	--	--	39
Oregon.....	35	--	--	3,633	--	4,090
Pennsylvania.....	914	5	7	--	2,683	--
South Dakota.....	--	--	--	--	52	193
Tennessee.....	6	30	--	112	139	--
Texas.....	--	--	--	48	--	334
Utah.....	--	56	--	1,670	--	386
Virginia.....	--	--	--	--	--	6
Washington.....	--	--	--	1,004	--	10
Wisconsin.....	17,105	6,550	3,553	1,402	29,730	2,990
Wyoming.....	--	--	--	391	--	305
Canada.....	25	--	--	--	--	--
Total 1960.....	35,366	36,065	12,597	22,180	60,633	26,732
Total 1959.....	26,320	53,323	8,612	27,418	56,822	27,926

<sup>1</sup> Monthly data by States of origin are available at Market News field offices.

TABLE 3. --SHELL EGGS: Total Receipts, by Cities, and by Origin, 1960<sup>1</sup>

(Cases--in thousands)

Origin	Baltimore	Boston	Chicago	Detroit	Los Angeles	New York	Philadelphia	Pittsburgh	Portland	San Francisco
Alabama.....	1.3	--	4.8	--	--	40.4	3.8	1.0	--	--
Arizona.....	--	--	--	--	.1	.5	--	--	--	--
Arkansas.....	5.5	--	--	--	.6	3.3	--	--	--	--
California.....	--	--	1.9	--	3,762.1	23.5	.2	--	--	2,146.4
Colorado.....	--	--	.6	--	.7	--	--	--	--	--
Connecticut.....	--	75.8	--	--	--	23.1	--	--	--	--
Delaware.....	--	--	--	--	--	2.8	1.5	--	--	--
Georgia.....	11.5	--	--	--	--	138.2	12.1	--	--	--
Illinois.....	--	5.2	511.1	47.1	.6	58.0	83.2	16.0	--	--
Indiana.....	.6	--	179.5	105.1	--	123.9	--	103.9	--	--
Iowa.....	207.4	100.2	1,099.4	280.6	9.9	1,752.5	174.0	79.5	--	2.7
Kansas.....	1.9	1.8	--	1.1	--	1.2	.3	--	--	1.3
Kentucky.....	--	--	3.0	--	--	19.9	1.9	--	--	--
Maine.....	--	730.5	--	--	--	2.8	--	--	--	--
Maryland.....	122.4	--	--	--	--	3.7	.6	14.5	--	--
Massachusetts.....	.6	345.4	--	--	--	23.7	--	--	--	--
Michigan.....	--	--	33.5	557.1	--	1.0	--	--	--	--
Minnesota.....	346.2	48.4	979.3	238.1	24.2	1,019.1	53.7	219.1	--	1.3
Mississippi.....	4.6	--	--	--	--	95.0	--	3.0	--	--
Missouri.....	--	--	1.4	2.4	--	.6	--	--	--	--
Nebraska.....	.6	.6	14.6	2.4	--	17.5	2.5	1.3	--	--
New Hampshire.....	--	272.0	--	--	--	3.1	--	--	--	--
New Jersey.....	7.1	--	--	--	--	699.3	123.8	--	--	--
New York.....	.7	10.3	--	--	--	318.4	.5	--	--	--
North Carolina.....	141.7	16.7	--	--	--	134.7	--	1.9	--	--
North Dakota.....	--	--	5.2	--	--	.5	.3	--	--	--
Ohio.....	25.6	--	19.8	610.9	--	6.4	6.1	410.0	--	--
Oregon.....	--	--	--	--	--	--	--	--	485.2	--
Pennsylvania.....	312.5	.1	--	--	--	517.7	836.6	48.4	--	--
Rhode Island.....	--	12.6	--	--	--	2.3	--	--	--	--
South Carolina.....	34.5	--	--	--	--	32.8	--	--	--	--
South Dakota.....	4.3	--	41.1	.2	.8	45.0	2.5	8.0	--	--
Tennessee.....	1.2	--	2.2	--	--	.1	.6	--	--	--
Vermont.....	--	22.3	--	--	--	--	--	--	--	--
Virginia.....	33.5	--	.1	--	--	54.6	1.6	--	--	--
West Virginia.....	--	--	--	--	--	--	--	1.5	--	--
Wisconsin.....	.6	--	1,133.9	57.8	--	6.3	2.9	--	--	--
Canada.....	--	.6	3.4	2.1	1.3	6.9	--	--	--	--
Total 1960.....	1,264.3	1,642.5	4,034.8	1,904.9	3,600.3	5,178.8	1,308.7	907.7	485.2	2,151.7
Total 1959.....	1,268.9	1,666.6	3,973.5	1,815.8	3,390.5	4,886.9	1,458.1	889.7	429.6	1,681.5

<sup>1</sup> Monthly data by States of origin are available at Market News field offices.

TABLE 4.--FROZEN EGGS: Total Receipts, by Cities, and by Origin, 1960<sup>1</sup>

(Pounds--in thousands)

Origin	Boston	Chicago	Detroit	Philadelphia
Alabama.....	--	11	--	--
Arizona.....	--	36	--	--
California.....	--	129	--	90
Delaware.....	--	--	--	11
Georgia.....	--	76	--	--
Illinois.....	2,083	893	2,777	3,423
Indiana.....	375	233	105	213
Iowa.....	2,440	8,327	604	2,399
Kansas.....	--	377	--	75
Maryland.....	--	--	--	18
Michigan.....	--	--	31	--
Minnesota.....	783	5,543	117	2,432
Mississippi.....	36	--	--	--
Missouri.....	877	992	1,125	2,874
Nebraska.....	1,964	1,725	573	737
New Hampshire.....	30	--	--	--
New Jersey.....	--	--	--	40
New York.....	113	30	--	96
North Carolina.....	--	--	--	14
North Dakota.....	--	743	--	62
Ohio.....	30	30	101	1,673
Oklahoma.....	30	--	--	--
Pennsylvania.....	--	--	--	23
South Dakota.....	215	2,868	--	621
Tennessee.....	--	78	1,708	60
Texas.....	--	15	--	--
Wisconsin.....	90	2,137	493	240
Total 1960.....	9,066	24,243	7,634	15,101
Total 1959.....	9,166	19,082	7,564	12,622

<sup>1</sup> Monthly data by States of origin are available at individual Market News field offices.TABLE 5.--LIVE POULTRY: Total Receipts, by Cities, and by Origin, 1960<sup>1</sup>

(Pounds--in thousands)

Origin	Boston	Chicago	Detroit	Philadelphia	San Francisco
California.....	--	--	--	--	11,452
Connecticut.....	134	--	--	--	--
Delaware.....	--	--	--	1,748	--
Illinois.....	--	1,749	--	--	--
Indiana.....	--	3,158	3,881	--	--
Iowa.....	--	610	21	--	--
Kentucky.....	--	--	28	--	--
Maine.....	1,148	--	--	--	--
Maryland.....	--	--	--	342	--
Massachusetts.....	7,519	--	--	--	--
Michigan.....	--	2,327	4,273	--	--
Missouri.....	--	--	23	--	--
New Hampshire.....	8,017	--	--	--	--
New Jersey.....	--	--	--	2,189	--
New York.....	--	--	--	6	--
North Carolina.....	--	--	--	11	--
Ohio.....	--	--	1,074	--	--
Pennsylvania.....	--	--	--	3,103	--
Virginia.....	--	--	--	11	--
Wisconsin.....	--	891	--	--	--
Canada.....	--	--	42	--	--
Total 1960.....	16,818	8,805	9,342	7,410	11,452
Total 1959.....	15,314	14,721	10,204	9,172	18,938

<sup>1</sup> Monthly data by States of origin are available at individual Market News field offices.

TABLE 6.--PROCESSED TURKEYS: Total Receipts, by Cities, and by Origin 1960<sup>1</sup>

(Pounds--in thousands)

Origin	Boston	Chicago	Detroit	Los Angeles	New York	Philadelphia	Pittsburgh	San Francisco
Alabama.....	--	35	--	--	76	--	--	--
Arizona.....	--	--	--	--	--	--	--	--
Arkansas.....	--	1,004	--	--	1,561	1,870	180	--
California.....	1,315	3,099	35	40,756	9,445	1,431	--	6,767
Colorado.....	136	480	--	--	5,049	128	149	--
Connecticut.....	--	8	--	--	--	--	83	--
Delaware.....	295	--	--	--	354	157	--	--
Georgia.....	--	66	--	--	79	--	40	--
Idaho.....	--	31	--	--	--	--	--	--
Illinois.....	1,138	3,676	665	--	501	3,738	781	--
Indiana.....	426	1,428	700	--	948	1,418	846	--
Iowa.....	4,032	7,851	453	35	4,333	3,706	122	--
Kansas.....	541	701	32	--	790	322	60	--
Kentucky.....	--	124	--	--	145	--	277	--
Maine.....	26	--	--	--	--	--	--	--
Maryland.....	--	--	--	--	516	10	59	--
Massachusetts.....	307	--	--	--	221	--	--	--
Michigan.....	--	242	1,207	--	--	32	165	--
Minnesota.....	5,016	16,351	2,452	--	8,924	4,405	1,137	--
Missouri.....	448	4,815	393	--	1,499	1,913	94	--
Nebraska.....	239	1,024	30	260	3,600	840	332	--
New Hampshire.....	2	--	--	--	--	--	--	--
New Jersey.....	--	15	--	--	24	--	--	--
New York.....	29	3	--	--	238	271	81	--
North Carolina.....	205	65	--	--	559	820	36	--
North Dakota.....	591	1,314	--	--	102	106	200	--
Ohio.....	--	337	179	--	124	136	3,612	--
Oklahoma.....	--	81	--	--	187	--	--	--
Oregon.....	52	--	--	--	744	173	--	--
Pennsylvania.....	73	6	6	--	375	222	705	--
South Carolina.....	--	--	--	--	180	73	55	--
South Dakota.....	--	478	--	--	148	83	--	--
Tennessee.....	150	106	--	--	29	--	--	--
Texas.....	74	2,306	--	--	1,164	44	--	--
Utah.....	3,511	4,889	270	58	8,844	1,312	--	--
Vermont.....	20	--	--	--	18	--	--	--
Virginia.....	384	1	57	--	2,073	581	163	--
Washington.....	--	365	--	--	161	40	17	--
West Virginia.....	--	--	--	--	71	64	--	--
Wisconsin.....	457	9,161	528	--	661	90	312	--
Total 1960.....	19,367	60,062	7,007	41,109	53,753	23,985	9,506	6,767
Total 1959.....	22,124	63,924	8,097	42,975	58,426	24,044	11,002	8,485

<sup>1</sup> Monthly data by States of origin are available at individual Market News field offices.

TABLE 7. --PROCESSED OTHER POULTRY: Total Receipts, by Cities, and by Origin, 1960<sup>1</sup>

(Pounds--in thousands)

Origin	Boston	Chicago	Detroit	Los Angeles	New York	Philadelphia	Pittsburgh	San Francisco
Alabama.....	--	22,275	23,781	34,230	874	21	2,011	3,348
Arizona.....	--	22	--	--	15	--	--	--
Arkansas.....	--	6,077	269	21,678	754	--	80	6,151
California.....	62	215	--	2,849	67	14	--	8,632
Colorado.....	42	15	--	--	--	--	6	--
Connecticut.....	1,939	46	--	--	10,268	5	14	3
Delaware.....	10,056	184	27	--	60,823	18,215	1,629	--
Georgia.....	710	108,696	29,924	1,782	10,209	7,189	9,295	700
Idaho.....	--	--	--	--	--	--	--	56
Illinois.....	89	2,491	12	99	147	40	124	4
Indiana.....	91	7,919	1,139	119	17	--	808	--
Iowa.....	665	734	173	18	1,338	--	--	1
Kansas.....	--	81	--	--	7	--	--	--
Kentucky.....	79	6,865	3,978	--	47	--	370	--
Louisiana.....	--	--	--	6,259	--	--	68	--
Maine.....	26,529	76	101	--	46,202	114	--	--
Maryland.....	5,660	382	21	--	55,663	5,372	1,988	--
Massachusetts.....	2,888	35	24	--	2,571	55	--	--
Michigan.....	--	223	255	--	4	--	657	5
Minnesota.....	47	979	10	--	129	--	80	52
Mississippi.....	--	3,036	6,107	33,679	--	--	213	3,027
Missouri.....	219	5,120	--	176	24	--	64	8
Montana.....	--	--	--	--	100	--	--	--
Nebraska.....	--	978	--	110	846	--	--	--
New Hampshire.....	2,246	24	8	--	15,182	493	--	--
New Jersey.....	4	66	--	--	599	1,898	--	240
New Mexico.....	--	--	--	--	--	--	--	10
New York.....	--	438	37	--	7,952	229	115	599
North Carolina.....	1,524	414	4,123	158	21,677	27,630	11,934	--
North Dakota.....	--	78	--	--	49	--	--	--
Ohio.....	--	1,321	802	--	74	--	2,634	--
Oklahoma.....	--	67	--	419	--	--	--	1,261
Oregon.....	--	--	--	--	12	--	--	20
Pennsylvania.....	3,024	132	52	--	14,538	3,864	6,327	--
Rhode Island.....	2,481	--	--	--	38	--	--	--
South Carolina.....	20	1	--	68	457	1,414	23	--
South Dakota.....	--	97	--	--	46	--	--	--
Tennessee.....	527	20,717	19,547	44	1,080	7	3,679	--
Texas.....	--	84	--	12,946	53	--	--	113
Utah.....	60	63	--	--	128	--	--	--
Vermont.....	139	--	--	--	1,194	138	--	--
Virginia.....	2,822	396	182	--	1,278	769	709	12
Washington.....	--	--	--	--	7	--	--	1
West Virginia.....	--	--	20	--	1,899	--	432	--
Wisconsin.....	--	1,291	28	--	11	--	--	--
Total 1960.....	61,922	191,640	90,620	116,634	256,379	67,467	43,260	24,203
Total 1959.....	59,474	201,332	91,972	108,194	214,424	44,383	45,289	22,958

<sup>1</sup> Monthly data by States of origin are available at Market News field offices.

TABLE 8. --FLUID CREAM: Total Receipts at New York, by Months, and by Origin, 1960

(40 - quart unit equivalents)

Origin	Jan.	Feb.	March	April	May	June	July	Aug.	Sept.	Oct.	Nov.	Dec.	Total
Maryland.....	--	--	--	--	383	--	423	--	--	--	--	--	806
New York.....	72,800	66,263	71,589	96,676	77,201	78,081	45,788	54,212	51,689	68,230	58,863	69,335	810,727
New Jersey.....	82	65	61	86	65	68	91	45	68	78	76	72	857
Pennsylvania.....	3,436	7,648	5,892	2,873	1,149	1,015	4,608	3,907	4,365	2,637	4,579	7,333	49,442
Total 1960.....	76,318	73,976	77,542	99,635	78,798	79,164	50,910	58,164	56,122	70,945	63,518	76,740	861,832
Total 1959.....	68,473	75,841	84,211	79,212	101,383	84,438	69,498	71,031	61,984	77,892	67,788	65,251	907,002



TABLE 9. --FROZEN CREAM: Total Receipts at New York, by Months, and by Origin, 1960

(40 - quart unit equivalents)

Origin	Jan.	Feb.	March	April	May	June	July	Aug.	Sept.	Oct.	Nov.	Dec.	Total
New York.....	4,370	1,715	2,706	2,164	4,442	3,351	4,820	6,929	7,387	3,989	6,260	7,446	55,579
Total 1960.....	4,370	1,715	2,706	2,164	4,442	3,351	4,820	6,929	7,387	3,989	6,260	7,446	55,579
Total 1959.....	7,456	4,280	2,367	2,004	3,849	3,622	3,646	6,614	9,095	5,276	4,903	4,629	57,714

TABLE 10. --FLUID CREAM: Total Receipts<sup>1</sup> at Philadelphia, by Months, and by Origin, 1960

(40 quart unit equivalents)

Origin	Jan.	Feb.	Mar.	Apr.	May	June	July	Aug.	Sept.	Oct.	Nov.	Dec.	Total
Pennsylvania.....	10,904	9,250	12,143	12,309	10,480	9,057	10,958	9,112	8,269	10,398	8,398	9,307	120,585
Maryland.....	1,597	3,396	1,436	3,544	6,371	7,674	4,568	5,743	3,770	3,084	2,359	1,126	44,672
New York.....	489	1,785	739	868	1,211	1,485	1,126	875	1,514	550	1,080	1,069	12,791
Wisconsin.....	2,204	4,928	3,172	2,237	4,780	5,969	7,074	5,828	4,249	4,726	5,893	4,124	55,184
Total 1960.....	15,194	19,359	17,490	18,958	22,842	24,189	23,726	21,558	17,802	18,758	17,730	15,626	233,232
Total 1959.....	13,766	16,650	20,777	16,377	23,100	26,584	24,125	20,120	19,599	17,669	16,068	17,149	231,984

<sup>1</sup> All by truck.

TABLE 11. --SHELL EGGS: Westbound Passings by Truck at California Border Stations<sup>1</sup>, by Months, 1960

(Cases--in thousands)

	Northern stations			Southern stations			Total northern and southern stations	
	Commercial	Armed Services	Total	Commercial	Armed Services	Total		
<b>1960</b>								
January.....		10.3	19.6	29.9	76.0	19.7	95.7	125.6
February.....		5.4	14.0	19.4	26.6	14.9	41.5	60.9
March.....		4.6	5.6	10.2	14.3	10.5	24.8	35.0
April.....		5.2	12.9	18.1	6.9	10.5	17.4	35.5
May.....		4.7	5.7	10.4	5.1	5.0	10.0	20.4
June.....		1.7	4.6	6.3	1.8	7.6	9.4	15.7
July.....		3.0	6.6	9.6	5.6	6.5	12.1	21.7
August.....		2.8	6.0	8.8	7.2	8.9	16.1	24.9
September.....		2.4	7.3	9.7	5.0	5.2	10.2	19.9
October.....		2.9	3.8	6.7	3.3	3.4	6.7	13.4
November.....		1.9	5.7	7.6	4.1	8.5	12.6	20.2
December.....		9.1	5.5	14.6	37.3	20.2	57.5	72.1
Total 1960.....		54.0	97.3	151.3	193.0	121.0	314.0	465.3
Total 1959.....		95.1	121.1	216.2	276.5	108.6	385.1	601.3

<sup>1</sup> Reported by Border Quarantine Stations, California Department of Agriculture.

TABLE 12. --SHELL EGGS: Westbound Passings by Truck at California Border Stations<sup>1</sup>, by Origin, 1960

(Cases--in thousands)

	Northern stations			Southern stations			Total northern and southern stations
	Commercial	Armed Services	Total	Commercial	Armed Services	Total	
Arizona.....	--	--	--	.2	1.5	.7	1.7
Arkansas.....	--	--	--	1.4	1.2	2.6	2.6
Colorado.....	6.4	6.3	13.2	3.9	4.8	8.7	21.9
Georgia.....	--	--	--	1.0	.5	1.5	1.5
Idaho.....	--	.6	.6	1.3	.6	1.9	2.5
Illinois.....	--	1.2	1.2	6.6	4.1	10.7	11.9
Indiana.....	--	--	--	.5	--	.5	.5
Iowa.....	3.4	20.8	24.2	59.3	25.0	74.3	98.5
Kansas.....	--	1.0	1.0	12.1	2.3	14.4	15.4
Louisiana.....	--	--	--	--	.3	.3	.3
Minnesota.....	12.9	4.9	53.8	65.9	55.7	121.6	175.4
Missouri.....	.7	--	.7	5.7	3.4	9.1	9.8
Montana.....	.4	--	.4	--	--	--	.4
Nebraska.....	2.7	11.7	14.4	13.1	9.6	22.7	37.1
Nevada.....	5.6	2.4	8.0	1.3	3.0	4.3	12.3
North Dakota.....	--	.6	.6	--	.6	.6	1.2
Ohio.....	--	--	--	.5	--	.5	.5
Oklahoma.....	--	--	--	.6	--	.6	.6
Oregon.....	16.4	.6	17.0	.6	--	.6	17.6
South Dakota.....	1.5	7.9	9.4	16.5	6.6	23.1	32.5
Texas.....	--	--	--	2.1	1.2	3.3	3.3
Utah.....	1.6	2.1	3.7	7.6	.6	8.2	11.9
Washington.....	1.1	--	1.1	--	--	--	1.1
Wisconsin.....	--	--	--	1.9	--	1.9	1.9
Unknown.....	--	--	--	.3	--	.3	.3
Canada.....	1.3	.7	2.0	.6	--	.6	2.6
Total 1960.....	54.0	97.3	151.3	193.0	121.0	314.0	465.3
Total 1959.....	95.3	121.2	216.5	276.5	108.6	385.1	601.6

<sup>1</sup> Reported by Border Quarantine Stations, California Department of Agriculture.

TABLE 13. --Cold Storage Holdings of Butter, American Cheese, Shell and Frozen Eggs, Processed Turkeys and Processed Other Poultry at 35 Cities<sup>1</sup>, by Weeks, 1960

Date	Butter	American cheese	Shell eggs	Frozen eggs	Processed turkeys	Processed other poultry
	Thousand pounds	Thousand pounds	Thousand cases	Thousand pounds	Thousand pounds	Thousand pounds
January 4	17,139	110,424	166.2	46,149	70,573	88,571
11	16,693	109,514	187.3	44,492	71,737	87,715
18	18,243	106,339	194.7	43,502	71,381	86,591
25	19,690	104,501	213.7	43,066	71,580	84,586
February 1	20,448	102,937	217.3	42,537	71,680	83,483
8	21,689	101,315	203.7	42,807	70,547	81,616
15	23,032	101,368	190.2	42,664	69,242	79,688
22	24,506	100,392	247.4	43,215	66,145	76,424
29	26,461	99,730	276.1	43,016	64,727	73,724
March 6	30,129	99,351	296.1	43,155	62,383	71,228
13	34,241	97,129	267.0	44,349	61,312	68,811
20	37,361	95,972	195.0	42,671	59,922	66,087
27	40,649	96,192	159.4	42,225	58,175	62,312
April 3	45,776	95,243	134.4	41,241	56,003	60,016
10	50,059	96,233	111.0	39,616	54,028	56,230
17	53,559	97,969	91.3	38,276	51,717	53,934
24	57,653	99,732	111.0	38,161	49,790	52,557
May 1	62,050	100,558	205.0	38,925	48,086	49,665
8	66,825	102,065	295.5	40,667	45,877	47,317
15	71,490	103,848	380.5	44,937	44,475	44,788
22	76,174	104,503	448.0	47,869	42,537	43,204
29	82,659	106,748	529.5	51,995	40,752	41,462
June 5	90,487	107,862	648.8	51,216	39,440	40,340
12	98,724	110,395	772.0	61,326	37,491	39,485
19	106,574	111,828	857.4	65,823	35,836	39,322
26	111,441	113,899	906.3	69,681	34,573	39,011
July 3	116,963	115,688	941.9	74,309	33,985	39,892
10	121,243	116,531	943.7	76,165	32,443	40,044
17	124,721	117,475	937.1	78,157	32,771	39,775
24	126,524	117,907	900.2	80,794	33,305	39,846
August 1	130,174	118,608	879.1	82,519	34,244	39,642
8	131,075	119,334	851.5	83,200	36,145	40,163
15	129,833	119,483	808.3	83,811	39,454	41,475
22	126,893	119,079	760.7	83,042	42,994	42,826
29	124,829	119,048	702.4	82,221	47,898	45,355
September 5	121,088	119,513	639.9	81,564	51,908	47,931
12	117,285	118,891	605.1	80,055	57,657	49,984
19	112,129	117,041	561.9	77,386	63,488	51,505
26	105,270	116,173	502.6	75,578	71,827	54,289
October 3	100,958	114,193	437.3	73,004	80,788	58,040
10	96,625	112,923	374.5	70,065	90,961	61,328
17	93,575	110,683	324.5	67,223	101,449	63,531
24	90,198	109,390	282.3	64,427	112,765	64,648
31	86,101	110,089	241.3	60,782	124,886	67,341
November 7	82,445	109,390	215.7	57,419	135,012	69,134
14	77,655	108,130	181.3	54,857	134,904	70,803
21	73,291	107,056	139.3	51,197	114,373	71,203
28	71,142	106,627	107.2	48,863	94,356	72,153
December 5	68,321	105,466	84.8	44,985	96,718	72,175
12	66,573	104,839	68.0	41,995	98,287	72,100
19	61,513	104,684	55.4	39,182	91,703	70,848
26	60,531	105,367	52.9	37,277	73,410	69,806

<sup>1</sup> Holdings, as of the morning of given dates, at:

New York, N.Y.  
Chicago, Ill.  
Philadelphia, Pa.  
Boston, Mass.  
Buffalo, N.Y.  
Providence, R.I.  
Syracuse, N.Y.  
Cuba, N.Y.  
Lowville, N.Y.

Pittsburgh, Pa.  
Detroit, Mich.  
Cleveland, Ohio  
Milwaukee, Wisc.  
Plymouth, Wisc.  
Marshfield, Wisc.  
Green Bay, Wisc.  
Minneapolis, Minn.  
St. Paul, Minn.

Kansas City, Mo.  
Omaha, Nebr.  
St. Louis, Mo.  
Denver, Colo.  
Seattle, Wash.  
Portland, Ore.  
Los Angeles, Cal.  
San Francisco, Cal.  
Springfield, Mass.

Cincinnati, Ohio  
Duluth, Minn.  
Fort Worth, Texas  
Dallas, Texas  
Petaluma, Cal.  
Santa Rosa, Cal.  
Oakland, Cal.  
San Diego, Cal.

TABLE 14. --Cold Storage Holdings of Butter, American Cheese, Shell and Frozen Eggs, Processed Turkeys, and Processed Other Poultry, at 35 Cities<sup>1</sup>, 5-Year Averages, 1956 - 1960 by Weeks

Week number	Butter	American cheese	Shell eggs	Frozen eggs	Processed turkeys	Processed other poultry
	Thousand pounds	Thousand pounds	Thousand cases	Thousand pounds	Thousand pounds	Thousand pounds
<u>1956-1960</u>						
1 <sup>2</sup> .....	50,401	151,373	132.0	41,649	78,139	88,550
2.....	48,451	149,380	132.7	39,805	79,652	86,948
3.....	48,169	147,712	133.6	38,297	80,075	85,130
4.....	47,509	146,021	139.5	36,947	80,148	82,977
5.....	46,845	144,028	167.7	35,762	79,903	81,096
6.....	46,441	142,070	178.3	34,879	78,664	79,224
7.....	45,700	140,469	178.1	34,142	76,489	77,017
8.....	45,634	138,851	195.3	33,501	73,209	74,119
9.....	45,744	137,824	203.0	32,746	70,905	71,741
10.....	47,474	135,504	219.5	32,254	68,420	69,162
11.....	49,473	134,726	225.1	32,648	67,877	66,679
12.....	50,716	134,568	226.6	33,142	65,947	64,392
13.....	52,036	134,435	232.2	33,767	62,368	61,998
14.....	54,155	133,195	252.2	34,986	58,958	59,883
15.....	56,805	133,272	280.3	36,638	56,194	57,866
16.....	58,899	133,405	313.1	38,817	52,912	56,226
17.....	60,698	134,299	380.4	41,300	50,586	54,637
18.....	63,878	135,911	473.2	44,440	48,167	52,901
19.....	66,118	136,559	575.2	47,683	45,760	51,581
20.....	68,605	137,310	664.7	51,981	43,570	50,372
21.....	72,286	138,267	754.4	56,068	41,458	49,404
22.....	76,887	140,104	829.4	60,105	40,046	48,345
23.....	83,106	144,512	911.1	64,829	39,582	48,141
24.....	90,042	146,992	978.1	69,647	37,934	47,460
25.....	96,195	149,527	1023.2	73,769	36,710	47,310
26.....	102,241	152,023	1036.6	77,634	35,762	47,557
27.....	107,348	154,550	1038.4	81,354	34,875	48,110
28.....	112,063	156,493	1023.1	83,019	33,769	48,032
29.....	115,023	157,789	999.7	84,626	33,390	48,382
30.....	117,655	159,062	958.2	85,975	33,796	48,971
31.....	119,586	158,921	915.9	86,609	34,337	49,311
32.....	119,132	159,273	883.1	86,477	35,620	50,020
33.....	117,867	160,328	844.4	86,086	37,704	51,814
34.....	115,294	159,754	801.3	85,281	40,232	54,229
35.....	112,080	158,518	753.4	84,276	43,142	56,884
36.....	107,229	158,375	700.4	82,873	46,111	59,479
37.....	102,002	157,328	651.0	81,321	50,411	62,135
38.....	96,199	155,822	598.3	79,282	55,238	64,359
39.....	90,328	153,912	546.8	77,039	62,190	67,464
40.....	84,848	151,827	501.3	74,666	70,336	70,439
41.....	80,312	149,925	458.7	72,179	78,659	73,629
42.....	75,917	147,361	424.0	69,662	87,844	76,532
43.....	72,483	144,955	385.0	67,239	97,454	79,012
44.....	68,129	143,062	350.9	64,323	110,293	81,335
45.....	64,291	140,918	315.8	61,477	120,946	83,377
46.....	60,330	139,084	284.5	58,670	124,334	84,797
47.....	56,562	137,104	245.3	55,556	109,718	85,513
48.....	53,278	135,973	231.0	53,212	95,383	86,970
49.....	49,758	134,175	205.5	49,942	100,069	87,855
50.....	47,044	132,434	179.4	47,100	101,701	87,912
51.....	43,366	131,309	149.6	44,280	93,863	87,745
52.....	41,479	129,985	132.3	42,343	81,319	87,780

<sup>1</sup> Holdings, as of the morning of given dates, at:

New York, N. Y.	Pittsburgh, Pa.	Kansas City, Mo.	Cincinnati, Ohio
Chicago, Ill.	Detroit, Mich.	Omaha, Nebr.	Duluth, Minn.
Philadelphia, Pa.	Cleveland, Ohio	St. Louis, Mo.	Fort Worth, Texas
Boston, Mass.	Milwaukee, Wisc.	Denver, Colo.	Dallas, Texas
Buffalo, N. Y.	Plymouth, Wisc.	Seattle, Wash.	Petaluma, Cal.
Providence, R. I.	Marshfield, Wisc.	Portland, Ore.	Santa Rosa, Cal.
Syracuse, N. Y.	Green Bay, Wisc.	Los Angeles, Cal.	Oakland, Cal.
Cuba, N.Y.	Minneapolis, Minn.	San Francisco, Cal.	San Diego, Cal.
Lowville, N.Y.	St. Paul, Minn.	Springfield, Mass.	

<sup>2</sup> Corresponding to Monday, January 2, 1961.

TABLE 15. -- BUTTER, AMERICAN CHEESE, SHELL AND FROZEN EGGS, AND FROZEN TURKEYS AND POULTRY: Percent of Total, U.S. Cold Storage Holdings, in 35 Cities<sup>1</sup>, at the Close of each Month by Years, 1956-1960

Year	Jan.	Feb.	Mar.	April	May	June	July	Aug.	Sept.	Oct.	Nov.	Dec.	Average per year
Butter													
1956.....	70.1	76.1	75.9	75.9	70.8	66.3	68.3	69.9	67.8	61.4	57.8	59.2	68.3
1957.....	64.2	68.5	73.8	76.5	73.3	74.8	73.8	72.9	73.2	70.1	69.5	71.4	71.8
1958.....	70.0	73.0	78.5	77.2	76.0	75.5	76.3	75.5	74.1	72.3	71.7	69.5	74.1
1959.....	65.0	63.9	64.2	67.5	68.5	66.3	68.3	67.0	63.0	58.7	56.9	57.1	63.9
1960.....	60.2	61.6	70.0	73.2	70.5	71.2	72.4	72.4	74.5	74.2	77.3	75.3	71.1
5-year average.....	65.9	68.6	72.5	74.1	71.8	70.8	71.8	71.5	70.5	67.3	66.6	66.5	69.8
American cheese													
1956.....	42.6	42.8	40.3	41.2	42.2	41.9	41.9	40.5	40.4	41.0	40.6	40.6	41.4
1957.....	41.1	43.4	43.7	44.0	42.3	42.6	41.8	40.6	40.8	40.5	41.2	42.3	42.0
1958.....	43.4	44.4	44.7	45.9	45.3	44.2	43.0	44.4	43.4	43.4	46.0	45.3	44.5
1959.....	45.5	46.0	45.9	44.0	41.9	40.5	40.6	40.5	40.0	40.1	41.6	41.6	42.4
1960.....	41.9	43.0	41.8	41.7	40.1	37.9	37.6	37.5	37.5	37.7	36.9	36.7	39.2
5-year average.....	42.9	43.9	43.3	43.4	42.4	41.4	41.0	40.7	40.4	40.5	41.3	41.3	41.9
Shell eggs													
1956.....	75.7	80.8	74.2	75.2	78.7	81.3	82.8	82.7	81.3	74.2	67.8	62.2	76.4
1957.....	75.0	74.4	74.0	78.0	79.8	82.6	85.7	86.6	89.6	84.4	84.1	82.8	81.4
1958.....	73.7	66.7	51.9	78.9	81.1	83.6	85.4	87.9	84.1	78.7	84.3	81.1	78.1
1959.....	73.7	51.9	48.6	78.6	81.7	86.9	89.0	95.3	93.5	90.7	95.8	91.2	81.4
1960.....	71.4	80.0	76.9	68.6	72.5	81.5	85.4	86.1	90.0	89.7	102.3	75.5	81.7
5-year average.....	73.9	70.8	65.1	75.9	78.8	83.2	85.7	87.7	87.7	83.5	86.9	78.6	79.8
Frozen eggs													
1956.....	61.0	59.5	51.0	50.5	50.1	50.9	52.8	53.6	54.4	54.0	53.8	55.2	53.9
1957.....	56.5	56.8	53.3	53.7	51.3	53.1	55.0	56.6	57.9	58.3	59.8	62.6	56.2
1958.....	60.9	61.0	56.0	48.2	46.4	46.9	50.0	50.0	50.7	51.1	51.1	50.7	51.9
1959.....	49.7	47.2	48.3	48.6	54.0	56.4	58.8	58.0	58.3	57.3	60.7	60.4	54.8
1960.....	56.5	55.1	50.9	45.1	43.4	46.6	49.6	51.8	52.2	53.4	54.2	53.6	51.0
5-year average.....	56.9	55.9	51.9	49.2	49.0	50.8	53.2	54.0	54.7	54.8	55.9	56.5	53.6
Frozen turkeys													
1956.....	54.6	54.4	55.1	56.4	52.2	49.9	49.3	53.3	49.3	51.0	51.1	53.3	52.5
1957.....	55.1	55.4	56.4	56.5	55.2	54.4	51.8	50.7	49.0	48.7	50.9	53.9	53.2
1958.....	57.0	58.0	57.9	58.1	59.3	53.3	49.0	47.5	46.0	45.0	46.0	49.4	52.2
1959.....	49.6	51.1	52.9	52.4	50.9	49.8	50.8	47.6	45.1	44.7	46.1	46.9	49.0
1960.....	50.4	52.2	53.6	55.1	54.4	51.1	48.3	44.7	43.4	44.3	45.4	45.2	49.0
5-year average.....	53.3	55.4	55.2	55.7	54.4	51.7	49.8	48.8	46.6	46.7	47.9	49.7	51.2
Frozen poultry													
1956.....	56.4	56.5	56.0	54.7	52.7	53.3	55.7	57.9	54.7	54.4	53.7	55.5	55.1
1957.....	56.1	56.7	56.8	56.5	55.8	55.7	54.9	52.8	51.5	50.8	52.7	54.7	54.6
1958.....	56.5	57.1	57.7	57.2	57.4	53.1	49.7	50.8	50.6	48.8	50.9	52.4	53.5
1959.....	51.9	53.0	53.5	52.8	51.4	50.2	49.9	48.7	54.0	53.6	53.5	52.4	52.1
1960.....	53.0	53.6	52.5	51.0	48.4	47.8	48.4	52.9	54.5	50.9	50.6	49.8	51.1
5-year average.....	54.8	55.4	55.3	54.4	53.1	52.0	51.7	52.6	53.1	51.7	52.3	53.0	53.3

<sup>1</sup> New York, N.Y.  
Chicago, Ill.  
Philadelphia, Pa.  
Boston, Mass.  
Buffalo, N.Y.  
Providence, R.I.  
Syracuse, N.Y.

Cuba, N.Y.  
Lowville, N.Y.  
Pittsburgh, Pa.  
Detroit, Mich.  
Cleveland, Ohio  
Milwaukee, Wisc.  
Plymouth, Wisc.

Marshfield, Wisc.  
Green Bay, Wisc.  
Minneapolis, Minn.  
St. Paul, Minn.  
Kansas City, Mo.  
Omaha, Nebr.  
St. Louis, Mo.

Denver, Colo.  
Seattle, Wash.  
Portland, Ore.  
Los Angeles, Cal.  
San Francisco, Cal.  
Springfield, Mass.  
Cincinnati, Ohio

Duluth, Minn.  
Fort Worth, Texas  
Dallas, Texas  
Petaluma, Cal.  
Santa Rosa, Cal.  
Oakland, Cal.  
San Diego, Cal.

TABLE 16. --BUTTER, AMERICAN CHEESE, CREAM, SHELL AND FROZEN EGGS: Total U. S. Holdings in Cold Storage Warehouses at the Close of Each Month, 1960

Month and year	Butter (creamery)	American cheese	Cream		Eggs	
			Not including plastic <sup>1</sup>	Plastic <sup>2</sup>	Shell	Frozen
	Thousand pounds	Thousand counts	Thousand pounds	Thousand pounds	Thousand pounds	Thousand pounds
1960						
January.....	33,492	245,755	5,920	1,322	304	75,275
February.....	42,958	231,711	5,791	1,587	345	78,089
March.....	64,865	228,222	6,419	2,404	181	81,431
April.....	86,258	240,950	9,329	4,531	299	90,104
May.....	119,127	267,071	18,431	5,970	753	121,768
June.....	162,731	354,111	24,620	5,385	1,110	157,040
July.....	174,861	315,728	23,365	4,700	1,029	166,387
August.....	169,325	317,446	19,991	3,371	746	158,094
September.....	135,540	304,237	16,987	2,364	486	139,797
October.....	116,015	291,735	14,057	1,716	269	113,743
November.....	90,587	287,718	11,031	974	96	87,344
December.....	76,808	292,011	8,026	499	76	64,144

<sup>1</sup> 40-percent butterfat.

<sup>2</sup> 20-percent butterfat.

TABLE 17. --FROZEN POULTRY: Total U. S. Holdings, by Classes, in Cold Storage Warehouses at the Close of Each Month, 1960

(In thousand pounds)

Month and year	Broilers and fryers	Roasters	Hen (fowl)	Turkeys	Ducks	Unclassi- fied	Total
1960							
January.....	23,971	11,144	80,714	142,296	4,755	36,829	299,709
February.....	20,693	10,143	70,625	123,954	3,708	32,370	261,493
March.....	18,322	12,914	54,575	105,208	2,710	26,652	220,381
April.....	17,728	9,686	42,546	87,277	2,986	24,481	184,704
May.....	17,505	9,295	30,229	74,306	3,917	23,966	159,218
June.....	17,425	9,293	26,281	66,717	6,500	23,616	149,832
July.....	19,280	6,876	24,666	70,891	8,453	22,571	152,737
August.....	20,294	5,357	28,696	112,517	12,279	21,968	201,111
September.....	22,722	5,430	39,360	186,057	13,404	25,653	292,626
October.....	23,200	7,546	54,015	282,187	14,289	33,147	414,384
November.....	24,223	9,206	65,390	209,941	12,238	31,511	352,509
December.....	24,761	10,192	65,116	160,097	10,546	29,996	300,708

TABLE 18. --BUTTER: Weighted Average Price, Bulk Butter, Received by Iowa, Minnesota and Wisconsin Shippers, FOB Shipping Point, by Grades, by Months, 1960

(Cents per pound)

Month and year	Grade AA (93 score)	Grade A (92 score)	Grade B (90 score)	Month and year	Grade AA (93 score)	Grade A (92 score)	Grade B (90 score)
<u>1960</u>				<u>1960</u>			
January.....	57.44	56.94	56.76	September.....	60.77	59.99	59.61
February.....	57.54	56.92	56.69	October.....	60.35	59.87	59.29
March.....	57.44	56.91	56.57	November.....	60.94	60.54	60.12
April.....	57.39	56.96	56.55	December.....	60.35	59.94	59.67
May.....	57.37	56.89	56.27	Average 1960	58.57	58.05	57.63
June.....	57.35	56.84	56.10	Average 1959	59.26	58.81	58.35
July.....	57.38	59.92	56.32				
August.....	58.52	57.92	57.62				

TABLE 19. --Average Prices Paid to Creameries and Shippers for Bulk Butter Delivered to San Francisco, by Months, 1960<sup>1</sup>

(Cents per pound)

Month and year	Grade AA	Month and year	Grade AA
<u>1960</u>		<u>1960</u>	
January.....	59.30	September.....	62.38
February.....	59.44	October.....	62.63
March.....	59.50	November.....	63.26
April.....	59.40	December.....	62.24
May.....	59.38	Average 1960.....	60.54
June.....	59.38	Average 1959.....	61.33
July.....	59.48		
August.....	60.10		

<sup>1</sup> Averages based on prices reported Friday, covering current week.

TABLE 20. --BUTTER: Average Wholesale Selling Prices at Chicago, and New York, by Grades, by Months, 1960

(Cents per pound--bulk in fibre boxes)

Month and year	Chicago			New York		
	Grade AA (93 score)	Grade A (92 score)	Grade B (90 score)	Grade AA (93 score)	Grade A (92 score)	Grade B (90 score)
<u>1960</u>						
January.....	57.97	57.96	57.82	59.04	58.79	( <sup>1</sup> )
February.....	58.00	57.98	57.65	59.03	58.84	( <sup>1</sup> )
March.....	57.97	57.97	57.38	59.12	58.80	58.62
April.....	57.98	57.97	57.39	59.16	58.92	58.70
May.....	57.98	57.94	57.00	58.99	58.76	58.29
June.....	57.98	57.97	56.94	58.91	58.65	57.63
July.....	57.99	57.99	57.26	58.88	58.62	57.96
August.....	<sup>2</sup> 59.28	<sup>2</sup> 59.04	58.64	60.10	59.77	59.45
September.....	<sup>2</sup> 61.64	<sup>2</sup> 61.28	60.53	62.40	61.84	61.45
October.....	60.90	60.77	60.03	62.04	61.58	61.04
November.....	<sup>2</sup> 61.74	<sup>2</sup> 61.47	60.99	62.55	62.34	61.78
December.....	<sup>2</sup> 60.685	<sup>2</sup> 60.491	60.50	62.33	61.94	61.66
Average 1960.....	59.18	59.06	58.51	60.21	59.90	( <sup>3</sup> )
Average 1959.....	59.82	59.67	( <sup>3</sup> )	61.02	60.65	( <sup>3</sup> )

<sup>1</sup> Not computed on account of insufficient daily price data.

<sup>2</sup> As determined by Assistant Secretary of Agriculture.

<sup>3</sup> Not computed on account of insufficient monthly price data.

TABLE 21.--BUTTER: Average Prices Delivered to Retailers at Los Angeles, San Francisco, Portland and Seattle, by Grades, by Months, 1960

(cents per pound)<sup>1</sup>

Month and year	Los Angeles		San Francisco	
	(Cartons - 1/4 pound prints)		Grade AA and A	
	Grade AA (93 score)	Grade A (92 score)	1 pound prints (parchment wrapped)	1/4 pound prints (in cartons)
<u>1960</u>				
January.....	69.75	68.75	69.50	70.25
February.....	69.75	68.75	69.50	70.25
March.....	69.75	68.75	69.50	70.25
April.....	69.75	68.75	69.50	70.25
May.....	69.75	68.75	69.50	70.25
June.....	69.75	68.75	69.50	70.25
July.....	69.75	68.75	69.50	70.25
August.....	69.75	68.75	69.50	70.25
September.....	71.70	70.70	70.64	71.20
October.....	71.85	70.85	71.34	71.84
November.....	72.45	71.45	72.05	72.52
December.....	71.75	70.75	71.25	71.75
Average 1960.....	70.45	69.45	70.10	70.78
Average 1959.....	70.81	69.73	69.32	70.70

Month and year	Portland (1 lb. prints)			Seattle (1 lb. prints)		
	Grade AA (93 score)	Grade A (92 score)	Grade B (90 score)	Grade AA (93 score)	Grade A (92 score)	Grade B (90 score)
<u>1960</u>						
January.....	68.00	68.00	66.00	68.00	68.00	66.00
February.....	68.00	68.00	66.00	68.00	68.00	66.00
March.....	68.00	68.00	66.00	68.00	68.00	66.00
April.....	68.00	68.00	66.00	68.00	68.00	66.00
May.....	67.00	67.00	65.00	67.00	67.00	65.00
June.....	67.00	67.00	65.00	67.00	67.00	65.00
July.....	67.00	67.00	65.00	67.00	67.00	65.00
August.....	67.57	67.57	65.57	67.57	67.57	65.57
September.....	69.43	69.43	67.43	69.43	69.43	67.43
October.....	70.00	70.00	68.00	70.00	70.00	68.00
November.....	70.00	70.00	68.00	70.00	70.00	68.00
December.....	70.00	70.00	68.00	70.00	70.00	68.00
Average 1960.....	68.33	68.33	66.33	68.33	68.33	66.33
Average 1959.....	67.32	67.32	65.32	67.32	67.32	65.32

<sup>1</sup> Minimum sale - 30 pounds.



TABLE 22. --BUTTER: Average Prices<sup>1</sup> Delivered to Retailers at Pittsburgh, Pa., by Grades, by Months 1960

(Cents per pound)<sup>2</sup>

Month	1 pound prints (not in parchment or foil)		1/4 pound prints (in cartons) (Parchment or foil wrapped)		
	Grade A (92 score)	Grade B (90 score)	Grade AA (93 score)	Grade A (92 score)	Grade B (90 score)
January.....	67.94	65.94	69.06	68.94	67.81
February.....	67.50	65.75	68.50	68.50	67.75
March.....	67.50	65.75	68.50	68.50	67.75
April.....	67.50	65.75	68.50	68.50	67.75
May.....	67.50	65.75	68.50	68.50	67.75
June.....	67.50	65.64	68.50	68.50	67.64
July.....	67.50	65.58	68.79	68.59	67.68
August.....	67.85	66.22	69.52	68.85	67.62
September.....	70.29	67.50	71.50	71.96	69.07
October.....	71.00	67.42	72.50	72.50	68.92
November.....	71.77	67.44	72.64	71.89	68.75
December.....	71.60	67.10	72.10	72.50	68.60
Average 1960.....	68.69	66.32	69.88	69.81	68.09
Average 1959.....	69.39	66.59	70.09	71.05	67.94

<sup>1</sup> Averages based on prices reported Monday and Wednesday.

<sup>2</sup> Minimum sale - one case.

TABLE 23. --BUTTER: Movements into Retail Channels in Chicago, Los Angeles, San Francisco, and Seattle, by Weeks, 1960<sup>1</sup>

(Pounds--in thousands)

Week ended	Chicago	Los Angeles	San Francisco	Seattle	Week ended	Chicago	Los Angeles	San Francisco	Seattle
<u>1960</u>					<u>1960</u>				
January 2...	934	908	348	82	July 2..	878	1,011	319	133
9...	908	940	283	91	9..	776	1,030	294	92
16...	887	1,027	338	99	16..	790	1,101	373	93
23...	927	1,023	352	96	23..	790	1,023	318	97
30...	923	939	368	101	30..	768	1,057	301	104
February 6...	958	1,021	375	103	August 6..	737	873	333	112
13...	911	1,003	326	88	13..	716	915	353	107
20...	937	970	369	113	20..	814	959	337	114
27...	1,117	985	315	83	27..	828	922	324	111
March 5...	855	952	374	102	September 3..	806	978	347	124
12...	964	1,042	364	117	10..	746	956	329	98
19...	962	1,090	295	102	17..	834	898	401	140
26...	889	993	327	119	24..	790	895	363	110
April 2...	882	970	344	107	October 1..	865	894	303	90
9...	842	906	340	111	8..	899	924	266	119
16...	1,099	842	358	103	15..	972	1,066	358	151
23...	858	817	329	107	22..	900	932	341	106
30...	778	809	332	99	29..	814	943	314	94
May 7...	849	959	333	111	November 5..	859	882	361	129
14...	947	895	337	124	12..	882	1,034	396	145
21...	905	873	315	83	19..	936	1,168	391	109
28...	983	814	358	105	26..	971	1,198	397	141
June 4...	830	888	301	114	December 3..	815	732	277	86
11...	894	1,016	314	108	10..	890	945	369	94
18...	852	915	318	107	17..	1,192	1,220	415	106
25...	889	838	297	87	24..	1,415	1,426	501	172
					31..	985	906	330	119

<sup>1</sup> Reported by sample group of chain-store organizations, dairy companies, and wholesale distributors.

TABLE 24. --CHEESE: Average Prices Delivered to Retailers at Los Angeles, by Type, by Months, 1960  
(Cents per pound)

Month and year	Los Angeles				
	Single daisies	Cheddar 40 lb. block	Monterey	Swiss domestic	Processed American 5 lb. loaf
<u>1960</u>					
January.....	43.00	41.00	42.50	46.50	42.25
February.....	43.00	41.00	42.50	46.50	42.25
March.....	43.00	41.00	42.50	46.50	42.25
April.....	42.15	40.07	42.96	45.88	41.24
May.....	41.62	39.50	43.25	45.50	40.62
June.....	41.62	39.50	43.05	45.50	41.21
July.....	41.62	39.50	42.75	46.60	41.62
August.....	42.05	40.04	43.47	47.26	42.17
September.....	44.76	44.17	46.43	46.38	45.76
October.....	46.25	46.13	46.86	47.33	47.10
November.....	46.25	46.13	46.88	47.38	47.13
December.....	46.25	46.13	46.88	47.38	47.13
Average 1960.....	43.48	42.01	44.17	46.56	43.39
Average 1959.....	40.27	38.41	40.96	45.96	40.43

TABLE 25. --CHEESE: Selling Prices by First Receivers, Not Delivered, for Imported Foreign Cheese, at Chicago, by Weeks, 1960

(Dollars per pound)<sup>1</sup>

Week ended	Roquefort <sup>2</sup>	Blue	Gorgonzola	Parmesan
1960				
January 6.....	1.15-1.20	.61 - .65 1/2	.68-.76	.90-1.10
13.....	1.15-1.20	.61 - .65 1/2	.68-.76	.90-1.10
20.....	1.15-1.20	.61 - .65 1/2	.68-.76	.90-1.10
27.....	1.16-1.25	.61 - .65 1/2	.68-.76	.90-1.10
February 3.....	1.15-1.20	.61 - .65 1/2	.68-.76	.90-1.10
10.....	1.15-1.20	.61 - .65 1/2	.68-.76	.90-1.10
17.....	1.15-1.20	.62 - .65 1/2	.68-.76	.90-1.10
24.....	1.15-1.20	.62 - .65 1/2	.68-.76	.90-1.10
March 2.....	1.15-1.20	.62 - .66 1/2	.70-.76	.90-1.10
9.....	1.15-1.20	.62 - .66 1/2	.70-.76	.90-1.10
16.....	1.15-1.20	.62 - .66 1/2	.73-.76	.90-1.10
23.....	1.15-1.20	.63 - .66 1/2	.73-.76	.90-1.10
30.....	1.15-1.20	.63 - .66 1/2	.73-.79	.90-1.10
April 6.....	1.15-1.20	.63 - .66 1/2	.73-.79	.90-1.10
13.....	1.15-1.20	.63 - .68	.73-.79	.90-1.10
20.....	1.15-1.20	.63 - .68	.73-.79	.90-1.10
27.....	1.15-1.20	.63 - .68	.73-.79	.90-1.10
May 4.....	1.15-1.20	.63 - .68	.73-.79	.90-1.10
11.....	1.15-1.20	.63 - .68	.73-.79	.90-1.10
18.....	1.15-1.20	.63 - .68	.73-.79	.90-1.10
25.....	1.15-1.20	.63 - .68	.73-.79	.90-1.10
June 1.....	1.15-1.20	.63 - .68	.73-.79	.90-1.10
8.....	1.10-1.20	.60 - .63	.70-.75	.90-1.00
15.....	1.10-1.20	.60 - .63	.70-.75	.90-1.00
22.....	1.10-1.20	.60 - .63	.70-.75	.90-1.00
29.....	1.10-1.20	.60 - .65	.70-.75	.90-1.00
July 6.....	1.10-1.20	.60 - .65	.70-.75	.90-1.00
13.....	1.10-1.20	.60 - .65	.70-.75	.90-1.00
20.....	1.10-1.20	.60 - .65	.70-.75	.90-1.00
27.....	1.10-1.20	.60 - .65	.70-.75	.90-1.00
August 3.....	1.10-1.20	.60 - .65	.70-.75	.90-1.00
10.....	1.10-1.20	.60 - .65	.70-.75	.90-1.00
17.....	1.10-1.20	.60 - .67 1/2	.70-.75	.90-1.00
24.....	1.10-1.26	.60 - .67 1/2	.70-.75	.90-1.00
31.....	1.10-1.26	.60 - .67 1/2	.70-.75	.90-1.00
September 7.....	1.10-1.26	.60 - .67 1/2	.70-.75	.90-1.00
14.....	1.10-1.26	.60 - .67 1/2	.70-.75	.90-1.00
21.....	1.10-1.26	.61 1/2-.67 1/2	.70-.75	.90-1.00
28.....	1.10-1.26	.61 1/2-.67 1/2	.70-.75	.90-1.00
October 5.....	1.10-1.26	.61 1/2-.67 1/2	.70-.75	.90-1.00
12.....	1.10-1.26	.61 1/2-.68 1/2	.70-.75	.90-1.00
19.....	1.10-1.26	.61 1/2-.69 1/2	.70-.75	.92-1.00
26.....	1.10-1.26	.61 1/2-.69 1/2	.70-.75	.92-1.00
November 2.....	1.10-1.26	.61 1/2-.69 1/2	.70-.75	.92-1.00
9.....	1.10-1.26	.61 1/2-.69 1/2	.70-.75	.92-1.00
16.....	1.10-1.26	.61 1/2-.69 1/2	.70-.75	.92-1.00
23.....	1.10-1.26	.61 1/2-.69 1/2	.70-.75	.92-1.00
30.....	1.10-1.26	.61 1/2-.69 1/2	.70-.75	.92-1.00
December 7.....	1.10-1.26	.61 1/2-.69 1/2	.70-.75	.90-.98
14.....	1.10-1.26	.62 - .69 1/2	.70-.75	.90-.98
21.....	1.10-1.26	.62 - .69 1/2	.70-.75	.90-.98
28.....	1.10-1.26	.62 - .69 1/2	.70-.75	.90-.98

<sup>1</sup> Minimum sale - one unit.

<sup>2</sup> Dollars per dozen.

TABLE 25. --CHEESE: Selling Prices by First Receivers, Not Delivered, for Imported Foreign Cheese, at Chicago, by Weeks, 1960--Continued

(Dollars per pound)<sup>1</sup>

Week ended	Genuine Pecorino Romano	Provolone	Swiss	Edam	Baby Gouda <sup>2</sup> (14 oz. pkg.)
1960					
January 6	.85-.95	.85-.92	.83 -.89	.61-.68	8.50-8.75
13	.85-.95	.85-.92	.83 -.89	.61-.68	8.50-8.75
20	.85-.95	.85-.92	.83 -.89	.61-.68	8.50-8.85
27	.83-.95	.85-.92	.83 -.89	.61-.68	8.50-8.75
February 3	.83-.95	.85-.92	.83 -.89	.61-.68	8.50-8.75
10	.83-.95	.85-.92	.83 -.89	.61-.68	8.50-8.75
17	.83-.95	.85-.92	.83 -.89	.61-.68	8.50-8.75
24	.83-.95	.85-.92	.83 -.89	.61-.68	8.50-8.75
March 2	.83-.95	.85-.92	.83 -.89	.61-.68	8.50-8.75
9	.83-.95	.85-.92	.83 -.89	.61-.68	8.50-8.75
16	.83-.95	.85-.92	.83 -.89	.61-.68	8.50-8.75
23	.83-.95	.85-.92	.83 -.89	.61-.69	8.50-8.75
30	.83-.95	.85-.92	.83 -.89	.61-.68	8.50-8.75
April 6	.83-.95	.85-.92	.83 -.89	.61-.68	8.50-8.75
13	.83-.95	.85-.92	.83 -.89	.61-.68	8.50-8.75
20	.83-.95	.85-.92	.83 -.89	.61-.68	8.50-8.75
27	.83-.95	.85-.92	.83 -.89	.61-.68	8.50-8.75
May 4	.83-.95	.85-.92	.83 -.89	.61-.68	8.50-8.75
11	.83-.95	.85-.92	.83 -.89	.61-.68	8.50-8.75
18	.83-.95	.85-.92	.83 -.89	.61-.68	8.50-8.75
25	.83-.95	.85-.92	.83 -.89	.61-.68	8.50-8.75
June 1	.83-.95	.85-.92	.83 -.89	.61-.68	8.50-8.75
8	.89-1.02	.85-.90	.81 1/2-.85	.58-.68	8.50-8.75
15	.89-1.02	.85-.90	.81 1/2-.85	.58-.68	8.50-8.75
22	.89-1.02	.85-.90	.81 1/2-.85	.58-.68	8.50-8.75
29	.89-1.02	.85-.90	.81 1/2-.85	.58-.68	8.50-8.75
July 6	.89-1.02	.85-.90	.81 1/2-.85	.58-.68	8.50-8.75
13	.89-1.02	.85-.90	.81 1/2-.85	.58-.68	8.50-8.75
20	.90-1.05	.85-.90	.81 1/2-.85	.58-.68	8.50-8.75
27	.90-1.05	.85-.90	.81 1/2-.85	.58-.68	8.50-8.75
August 3	.90-1.05	.85-.90	.81 1/2-.85	.58-.68	8.50-8.75
10	.90-1.05	.85-.90	.81 1/2-.85	.58-.68	8.50-8.75
17	.90-1.05	.85-.90	.81 1/2-.85	.58-.68	8.50-8.75
24	.90-1.05	.85-.90	.81 1/2-.85	.58-.68	8.50-8.75
31	.90-1.05	.85-.90	.81 1/2-.85	.58-.68	8.50-8.75
September 7	.90-1.05	.85-.90	.81 1/2-.85	.58-.68	8.50-8.75
14	.90-1.05	.85-.90	.81 1/2-.85	.58-.68	8.50-8.75
21	.90-1.05	.85-.90	.81 1/2-.85	.58-.68	8.50-8.75
28	.90-1.05	.85-.90	.81 1/2-.85	.58-.68	8.50-8.75
October 5	.90-1.05	.85-.90	.81 1/2-.85	.58-.68	8.50-8.75
12	.90-1.05	.85-.90	.81 1/2-.85	.58-.68	8.50-8.75
19	.90-1.05	.85-.90	.81 1/2-.85	.58-.68	8.50-8.75
26	.90-1.05	.85-.90	.81 1/2-.85	.58-.68	8.50-8.75
November 2	.90-1.05	.85-.90	.81 1/2-.85	.58-.68	8.50-8.75
9	.90-1.05	.85-.90	.81 1/2-.85	.58-.68	8.50-8.75
16	.90-1.05	.85-.90	.81 1/2-.85	.58-.68	8.50-8.75
23	.90-1.05	.85-.90	.81 1/2-.85	.58-.68	8.50-8.75
30	.90-1.05	.85-.90	.81 1/2-.85	.58-.68	8.50-8.75
December 7	.90-1.00	.85-.90	.81 1/2-.85	.58-.68	8.50-8.75
14	.90-1.00	.85-.90	.81 1/2-.85	.58-.68	8.50-8.75
21	.90-1.00	.85-.90	.81 1/2-.85	.58-.68	8.50-8.75
28	.90-1.00	.85-.90	.81 1/2-.85	.58-.68	8.50-8.75

<sup>1</sup> Minimum sale - one unit.

<sup>2</sup> Dollars per dozen.

TABLE 26. --CHEESE: Selling prices by First Receivers, Not Delivered, for Imported Foreign Cheese, at New York, by Weeks, 1960

(Dollars per pound)<sup>1</sup>

Week ended		Sardo	Provolone	Swiss (Switzer)	Edam	Baby Gouda <sup>2</sup> (10 oz. pkg.)
1960						
January	6.....	.52-.58	.76-.91	.82-.87	.54-.66	12.50-13.75
	13.....	.52-.58	.76-.91	.82-.87	.54-.66	12.50-13.75
	20.....	.52-.58	.76-.91	.82-.87	.54-.66	12.50-13.75
	27.....	.50-.58	.76-.91	.82-.87	.54-.66	12.50-13.75
February	3.....	.49-.57	.76-.91	.82-.86	.54-.66	12.50-13.75
	10.....	.49-.57	.76-.91	.82-.86	.54-.66	12.50-13.75
	17.....	.49-.57	.76-.91	.82-.86	.54-.60	( <sup>3</sup> )
	24.....	.48-.53	.76-.91	.82-.86	.54-.60	( <sup>3</sup> )
March	2.....	.48-.52	.76-.91	.82-.86	.54-.60	( <sup>3</sup> )
	9.....	.48-.52	.76-.91	.82-.86	.56-.60	( <sup>3</sup> )
	16.....	.47-.52	.76-.92	.83-.86	.57-.60	( <sup>3</sup> )
	23.....	.47-.52	.76-.92	.83-.86	.57-.60	( <sup>3</sup> )
April	30.....	.47-.52	.76-.92	.82-.86	.57-.60	( <sup>3</sup> )
	6.....	.47-.52	.76-.91	.82-.86	.57-.60	( <sup>3</sup> )
	13.....	.47-.52	.76-.91	.82-.86	.57-.60	( <sup>3</sup> )
	20.....	.47-.52	.76-.91	.82-.86	.57-.60	13.00-14.00
May	27.....	.47-.52	.73-.91	.81-.86	.56-.60	13.00-14.00
	4.....	.47-.52	.73-.91	.81-.86	.56-.60	13.00-14.00
	11.....	.47-.52	.73-.91	.81-.86	.56-.60	13.00-14.00
	18.....	.47-.52	.73-.91	.81-.86	.56-.60	13.00-13.75
June	25.....	.47-.52	.73-.91	.81-.86	.56-.60	13.00-13.75
	1.....	.47-.52	.73-.91	.81-.86	.56-.60	13.00-13.75
	8.....	.47-.52	.73-.91	.81-.86	.56-.60	13.00-13.75
	15.....	.47-.52	.73-.91	.81-.86	.56-.60	13.00-13.75
July	22.....	.47-.52	.73-.91	.81-.86	.56-.60	13.00-13.75
	29.....	.46-.52	.73-.91	.81-.86	.56-.60	13.00-13.75
	6.....	.46-.51	.73-.91	.81-.86	.56-.60	13.00-13.75
	13.....	.46-.51	.73-.91	.81-.86	.55-.60	13.00-13.75
August	20.....	.46-.51	.73-.91	.81-.86	.56-.60	13.00-13.75
	27.....	.47-.51	.73-.91	.80-.85	.54-.60	13.00-13.75
	3.....	.47-.51	.73-.91	.80-.85	.54-.60	13.00-13.75
	10.....	.47-.52	.73-.91	.81-.85	.54-.60	13.00-13.75
September	17.....	.47-.52	.73-.91	.81-.85	.54-.60	13.00-13.75
	24.....	.48-.52	.73-.91	.81-.85	.54-.60	13.00-13.75
	31.....	.48-.52	.73-.91	.81-.85	.54-.60	13.00-13.75
	7.....	.48-.52	.73-.91	.81-.85	.54-.60	13.00-13.75
October	14.....	.48-.52	.73-.91	.81-.85	.54-.60	13.00-13.75
	21.....	.48-.52	.73-.91	.81-.85	.54-.60	13.00-13.75
	28.....	.48-.52	.73-.91	.81-.85	.54-.60	13.00-13.75
	5.....	.48-.52	.73-.91	.81-.85	.55-.60	13.00-13.75
November	12.....	.49-.54	.73-.91	.81-.85	.55-.60	13.00-13.75
	19.....	.49-.54	.73-.91	.81-.85	.55-.60	12.50-13.75
	26.....	.49-.54	.73-.91	.81-.85	.55-.60	12.50-13.75
	3.....	.49-.55	.73-.91	.81-.85	.55-.57	12.50-13.75
December	10.....	.49-.55	.73-.91	.81-.85	.55-.60	12.50-13.75
	17.....	.49-.55	.74-.92	.81-.85	.55-.60	12.50-13.75
	24.....	.50-.55	.72-.92	.81-.85	.55-.60	12.50-13.75
	31.....	.50-.55	.74-.92	.81-.85	.55-.60	12.50-13.75
December	7.....	.50-.55	.76-.92	.81-.85	.55-.60	12.50-13.75
	14.....	.50-.55	.76-.92	.81-.85	.55-.60	12.50-13.75
	21.....	.51-.55	.76-.92	.81-.85	.55-.60	12.50-13.75
	28.....	.51-.55	.76-.92	.81-.85	.55-.60	12.50-13.75

<sup>1</sup> Minimum sale - one unit.

<sup>2</sup> Dollars per two dozen.

<sup>3</sup> Too few sales to report prices.

TABLE 26. --CHEESE: Selling Prices by First Receivers, Not Delivered, for Imported Foreign Cheese, at New York, by Weeks, 1960--Continued

(Dollars per pound)<sup>1</sup>

Week Ended	Roquefort	Blue	Gorgonzolo	Parmesan	Genuine Pecorino Romano	Pecorino Sardo
<b>1960</b>						
January 6.....	1.12-1.20	.60-.64	.70-.76	.85-1.05	.75-.95	.73-.85
13.....	1.12-1.20	.60-.64	.70-.76	.85-1.05	.75-.95	.75-.85
20.....	1.12-1.20	.60-.64	.70-.76	.85-1.05	.75-.95	.75-.85
27.....	1.12-1.20	.60-.64	.70-.76	.85-1.05	.75-.95	.74-.85
February 3.....	1.12-1.20	.60-.64	.70-.76	.85-1.05	.75-.95	.74-.85
10.....	1.12-1.20	.60-.64	.73-.76	.85-1.05	.75-.95	.74-.85
17.....	1.12-1.20	.60-.64	.73-.77	.85-1.05	.75-.96	.74-.85
24.....	1.12-1.20	.60-.64	.73-.77	.85-1.05	.75-.96	.74-.85
March 2.....	1.12-1.20	.60-.66	.73-.77	.85-1.05	.75-.96	.75-.85
9.....	1.12-1.20	.61-.66	.73-.77	.85-1.05	.78-.96	.75-.85
16.....	1.12-1.20	.62-.66	.73-.76	.85-1.05	.78-.96	.77-.84
23.....	1.12-1.20	.62-.66	.73-.76	.85-1.05	.78-.96	.77-.85
30.....	1.12-1.20	.61-.66	.73-.77	.85-1.05	.78-.96	.77-.85
April 6.....	1.12-1.20	.61-.67	.72-.77	.85-1.05	.79-.96	.78-.86
13.....	1.12-1.20	.61-.66	.72-.77	.85-1.05	.79-.96	.78-.86
20.....	1.12-1.20	.61-.66	.72-.77	.85-1.05	.79-.96	.78-.86
27.....	1.10-1.20	.61-.66	.72-.77	.82-1.05	.82-.96	.78-.86
May 4.....	1.10-1.20	.61-.66	.72-.77	.82-1.05	.82-.96	.78-.86
11.....	1.10-1.20	.61-.66	.72-.77	.82-1.05	.82-.96	.78-.86
18.....	1.10-1.20	.61-.66	.72-.77	.82-1.05	.82-.96	.78-.86
25.....	1.10-1.20	.61-.66	.72-.77	.82-1.05	.82-.96	.78-.86
June 1.....	1.10-1.20	.61-.65	.72-.77	.82-1.05	.82-.96	.78-.86
8.....	1.10-1.20	.61-.65	.72-.77	.82-1.05	.82-.96	.78-.86
15.....	1.10-1.20	.61-.65	.72-.77	.82-1.05	.82-.96	.80-.87
22.....	1.10-1.20	.61-.65	.72-.77	.82-1.05	.82-.96	.80-.87
29.....	1.10-1.20	.61-.65	.72-.77	.82-1.05	.82-.96	.80-.87
July 6.....	1.10-1.20	.61-.65	.72-.77	.82-1.05	.82-.96	.80-.87
13.....	1.10-1.20	.61-.65	.72-.77	.82-1.05	.82-.98	.80-.87
20.....	1.10-1.20	.61-.65	.72-.77	.82-1.05	.82-.98	.80-.87
27.....	1.10-1.20	.61-.65	.71-.77	.75-1.05	.82-.98	.80-.87
August 3.....	1.10-1.20	.61-.65	.71-.77	.75-1.05	.82-.98	.80-.87
10.....	1.10-1.20	.61-.65	.71-.77	.75-1.05	.82-.98	.80-.87
17.....	1.10-1.20	.61-.65	.71-.77	.75-1.05	.82-.98	.80-.87
24.....	1.10-1.20	.61-.65	.71-.77	.75-1.05	.82-.98	.80-.87
31.....	1.10-1.20	.61-.65	.71-.77	.75-1.05	.82-.98	.80-.87
September 7.....	1.10-1.20	.61-.65	.71-.77	.75-1.05	.82-.99	.80-.87
14.....	1.10-1.20	.61-.65	.71-.77	.80-1.05	.83-.99	.80-.87
21.....	1.10-1.20	.61-.65	.71-.77	.80-1.05	.83-.99	.80-.88
28.....	1.10-1.20	.61-.65	.71-.77	.80-1.05	.83-.99	.82-.88
October 5.....	1.10-1.20	.61-.65	.71-.77	.80-1.05	.83-.99	.82-.88
12.....	1.10-1.20	.61-.65	.71-.77	.80-1.05	.85-.99	.83-.88
19.....	1.10-1.20	.61-.65	.71-.77	.80-1.05	.85-.99	.83-.88
26.....	1.10-1.20	.61-.65	.71-.77	.80-1.05	.85-.99	.83-.88
November 2.....	1.10-1.20	.61-.65	.71-.77	.80-1.05	.85-.99	.83-.88
9.....	1.10-1.20	.61-.65	.71-.77	.80-1.05	.85-.99	.83-.88
16.....	1.10-1.20	.62-.65	.71-.77	.80-1.05	.85-.99	.82-.88
23.....	1.10-1.20	.62-.65	.72-.77	.78-1.05	.85-1.00	.82-.89
30.....	1.10-1.20	.62-.65	.72-.77	.78-1.05	.85-1.00	.82-.89
December 7.....	1.10-1.20	.62-.65	.72-.77	.80-1.00	.85-1.00	.82-.89
14.....	1.10-1.20	.62-.65	.72-.77	.80-1.00	.85-1.00	.82-.89
21.....	1.10-1.20	.62-.68	.72-.77	.80-1.00	.85-1.00	.82-.89
28.....	1.10-1.20	.62-.68	.72-.77	.80-1.00	.85-1.00	.82-.89

<sup>1</sup> Minimum sale - one unit.

TABLE 27.--CHEESE: Selling Prices by First Receivers, Not Delivered, for Domestically Made Foreign Type Cheese at New York, by Weeks, 1960

(Dollar per pound)<sup>1</sup>

Week ended	Blue	Gorgonzola	Parmesan	Provolone	Swiss	Bian	Baby Couda <sup>2</sup> (7 oz. pkg.)
January 6.....	.52-.60	.55-.65	.56-.68	.45-.55	.48-.55	.49-.64	6.25-6.80
13.....	.52-.60	.55-.65	.56-.68	.45-.55	.48-.55	.49-.64	6.25-6.80
20.....	.52-.60	.55-.65	.56-.68	.45-.55	.48-.55	.49-.64	( <sup>3</sup> )
27.....	.53-.60	.55-.65	.56-.68	.45-.55	.48-.55	.49-.64	6.25-6.80
February 3.....	.53-.60	.55-.65	.56-.68	.45-.55	.48-.55	.49-.64	6.25-6.80
10.....	.53-.60	.55-.65	.56-.68	.45-.55	.48-.55	.49-.64	6.25-6.80
17.....	.53-.60	.55-.65	.56-.68	.45-.55	.48-.55	.49-.64	6.25-6.80
24.....	.53-.60	.55-.65	.56-.68	.45-.55	.48-.55	.49-.64	6.25-6.80
March 2.....	.53-.60	.55-.65	.56-.68	.45-.55	.48-.55	.49-.64	6.25-6.80
9.....	.53-.60	.55-.65	.56-.68	.45-.55	.48-.55	.49-.64	6.25-6.80
16.....	.53-.60	.55-.65	.56-.68	.45-.55	.48-.55	.49-.64	6.25-6.80
23.....	.53-.60	.55-.65	.56-.68	.45-.55	.48-.55	.49-.64	6.25-6.80
30.....	.53-.60	.55-.65	.56-.69	.45-.55	.48-.55	.49-.64	6.25-6.80
April 6.....	.53-.60	.55-.65	.56-.69	.45-.55	.48-.55	.50-.64	6.25-6.80
13.....	.53-.60	.55-.65	.56-.69	.45-.55	.48-.55	.50-.64	6.25-6.80
20.....	.53-.60	.55-.65	.56-.69	.45-.55	.48-.55	.50-.64	6.25-6.80
27.....	.53-.60	.55-.65	.62-.69	.45-.55	.48-.52	.50-.64	6.25-6.80
May 4.....	.53-.60	.55-.65	.56-.69	.45-.55	.48-.52	.50-.64	6.25-6.80
11.....	.53-.60	.55-.65	.56-.69	.45-.55	.48-.52	.50-.64	6.25-6.80
18.....	.54-.61	.55-.65	.56-.69	.45-.55	.48-.52	.50-.64	6.15-6.80
25.....	.54-.61	.55-.65	.56-.69	.45-.55	.48-.52	.50-.64	6.15-6.80
June 1.....	.54-.61	.55-.65	.56-.69	.45-.55	.48-.52	.50-.64	6.15-6.80
8.....	.54-.61	.55-.65	.56-.69	.45-.55	.48-.52	.50-.64	6.15-6.80
15.....	.54-.61	.55-.65	.56-.69	.45-.55	.48-.52	.50-.64	6.15-6.80
22.....	.54-.61	.55-.65	.56-.69	.45-.55	.48-.52	.50-.64	6.15-6.80
29.....	.54-.61	.55-.65	.56-.69	.45-.55	.48-.52	.50-.64	6.15-6.80
July 6.....	.54-.61	.55-.65	.56-.69	.45-.55	.48-.52	.50-.64	6.15-6.80
13.....	.54-.62	.55-.65	.56-.69	.45-.55	.48-.52	.50-.64	6.40-6.80
20.....	.54-.61	.55-.65	.56-.69	.45-.55	.48-.52	.50-.64	6.40-6.80
27.....	.54-.62	.55-.65	.56-.69	.46-.55	.48-.52	.50-.64	6.40-6.80
August 3.....	.54-.62	.55-.65	.56-.69	.46-.55	.48-.52	.50-.64	6.40-6.80
10.....	.54-.62	.55-.65	.56-.69	.46-.55	.52-.54	.50-.64	6.40-6.80
17.....	.54-.62	.55-.65	.56-.69	.46-.55	.52-.54	.50-.64	6.40-6.80
24.....	.54-.62	.55-.65	.56-.69	.46-.55	.52-.54	.50-.64	6.40-6.80
31.....	.54-.63	.57-.66	.57-.69	.46-.55	.52-.54	.50-.64	6.50-7.50
September 7.....	.54-.63	.57-.66	.57-.69	.48-.55	.52-.54	.50-.64	6.50-7.50
14.....	.54-.63	.57-.66	.57-.69	.48-.55	.52-.54	.50-.64	6.50-7.50
21.....	.54-.63	.57-.66	.57-.69	.48-.55	.52-.54	.50-.64	6.50-7.50
28.....	.55-.63	.58-.66	.57-.69	.48-.55	.53-.56	.53-.66 1/2	6.90-7.50
October 5.....	.55-.63	.58-.66	.58-.70	.48-.56	.53-.56	.53-.66 1/2	6.90-7.50
12.....	.56-.63	.58-.66	.58-.70	.48-.56	.53-.56	.53-.66 1/2	6.90-7.50
19.....	.56-.63	.58-.66	.58-.70	.48-.56	.53-.56	.53-.66 1/2	6.90-7.50
26.....	.56-.63	.58-.66	.58-.70	.48-.56	.53-.56	.53-.66 1/2	6.90-7.50
November 2.....	.56-.63	.58-.66	.58-.70	.48-.56	.53-.56	.53-.66 1/2	6.90-7.70
9.....	.56-.63	.58-.66	.58-.70	.48-.56	.53-.56	.53-.66 1/2	6.90-7.70
16.....	.56-.63	.59-.66	.58-.70	.49-.56	.53-.56	.53-.66 1/2	6.90-7.70
23.....	.56-.63	.59-.66	.58-.70	.49-.56	.53-.56	.53-.66 1/2	6.90-7.70
December 7.....	.56-.63	.59-.66	.58-.70	.49-.56	.53-.56	.53-.66 1/2	6.90-7.70
14.....	.59-.63	.59-.66	.58-.70	.49-.56	.53-.56	.53-.66 1/2	6.90-7.70
21.....	.56-.63	.59-.66	.58-.70	.49-.56	.53-.56	.53-.66 1/2	6.90-7.70
28.....	.56-.63	.59-.66	.58-.70	.49-.56	.53-.56	.53-.66 1/2	6.90-7.70

<sup>1</sup> Minimum sale - one unit.

<sup>2</sup> Dollars per two dozen.

<sup>3</sup> Not reported on account of insufficient price data.

TABLE 28. --CHEESE: Prices Paid f.o.b. Wisconsin Assembling Points for Wisconsin State Brand Cheese, by Months, 1960

(Cents per pound)

Month and year	American cheese									Swiss cheese	
	Car or truckload prices					L. C. L. prices				Wheels (tubs) State brand	Block Grade A
	Sheddars	45 lb. block	Single daisies	Long-horns	Midgets	Single daisies	Long-horns	Midgets	Square prints		
<b>1960</b>											
January.....	35.94	37.33	38.64	38.81	39.12	40.88	41.12	42.88	42.00	43.00	42.00
February.....	35.94	37.33	38.64	38.81	39.12	40.88	41.12	42.88	42.00	43.33	42.00
March.....	35.94	37.33	38.64	38.81	39.13	40.88	41.13	42.88	42.00	43.50	41.95
April.....	34.77	35.88	36.58	36.68	37.27	38.78	39.00	39.91	40.69	43.75	41.75
May.....	33.17	35.25	36.06	36.17	36.75	38.25	38.38	40.12	39.38	44.00	41.88
June.....	34.93	35.25	36.73	36.24	37.75	38.53	38.40	40.18	39.43	44.00	42.00
July.....	34.97	35.26	37.06	36.44	37.88	38.68	38.55	40.38	39.63	44.50	42.00
August.....	34.63	35.78	37.35	37.04	38.45	39.07	38.30	41.04	40.40	44.50	42.00
September.....	38.32	38.76	40.00	40.73	41.31	41.75	42.46	43.96	43.72	44.62	42.31
October.....	37.78	38.38	41.38	42.12	42.88	43.26	44.38	45.25	45.12	45.50	43.50
November.....	40.00	40.25	41.35	42.24	42.55	43.25	44.42	45.25	45.12	46.00	44.10
December.....	40.00	40.25	41.34	42.44	42.38	42.90	44.50	45.25	45.12	46.25	44.50
Average 1960.	36.36	37.42	38.64	38.82	39.54	40.59	40.98	42.50	42.05	44.41	42.50
Average 1959.	33.20	35.08	35.70	35.73	36.88	37.73	38.18	39.67	38.92	40.65	39.79



TABLE 29.--CHEESE: Weighted Average Price<sup>1</sup> of Sales of Cheddars on the Wisconsin Cheese Exchange, by Weeks, and by Months, 1960

(Cents per pound)

(These prices do not include assembling charges or other permissible allowances.)

Week ended		Cheddars	Week ended		Cheddars
<u>1959</u>			<u>1960</u>		
January	8.....	34.750	July	8.....	32.000
	15.....	34.750		15.....	32.000
	22.....	34.750		22.....	32.000
	29.....	34.750		29.....	32.000
February	5.....	34.750	August	5.....	32.000
	12.....	34.750		12.....	32.250
	19.....	34.750		19.....	33.000
	26.....	34.750		26.....	35.000
March	4.....	34.750	September	2.....	35.000
	11.....	34.750		9.....	36.250
	18.....	34.750		16.....	36.250
	25.....	34.750		23.....	37.750
April	1.....	33.750		30.....	37.750
	8.....	32.000	October	7.....	37.750
	15.....	32.000		14.....	37.750
	22.....	32.000		21.....	37.750
	29.....	32.000		28.....	37.750
May	6.....	32.000	November	4.....	37.750
	13.....	32.000		11.....	37.750
	20.....	32.000		18.....	37.750
	27.....	32.000		25.....	37.750
June	3.....	32.000	December	2.....	37.750
	10.....	32.000		9.....	37.750
	17.....	32.000		16.....	37.750
	24.....	32.000		23.....	37.750
July	1.....	32.000		30.....	37.750

Month and Year		Cheddars	Month and Year		Cheddars
<u>1960</u>			<u>1960</u>		
January.....		34.750	September.....		36.600
February.....		34.750	October.....		37.750
March.....		34.750	November.....		37.750
April.....		32.350	December.....		37.750
May.....		32.000			
June.....		32.000	Average 1960.....		34.626
July.....		32.000			
August.....		33.062	Average 1959.....		31.965

<sup>1</sup> These averages are calculated by a formula designed to serve the needs of Administrators of Federal milk marketing orders. They are averages of prices at which Cheddars sold on a given date weighted by the number of cars sold. When there are no sales, the highest bid is used, if higher than the average computed for the previous week; if no sales or bids, the lowest offering price is used. When there are neither sales, bids or offers, the average of the previous week is used by Milk Market Administrators as the prevailing price for the week.

TABLE 30. --AMERICAN CHEESE: Average Wholesale Selling Prices at Chicago, New York, and Philadelphia, by Styles, by Months, 1960

(Cents per pound)

Month and year	Chicago		New York		Philadelphia		
	Single daisies	Processed 5 lb. loaf	Single daisies	Processed 5 lb. loaf	Single daisies		Processed 5 lb. loaf
					Fresh	Aged	
<u>1960</u>							
January.....	41.50	38.50	41.50	39.75	41.62	50.00	40.00
February.....	41.50	38.56	41.50	39.75	41.55	50.00	39.48
March.....	41.50	38.75	41.50	39.75	41.60	50.00	39.50
April.....	40.35	38.43	40.00	38.41	39.58	50.00	37.81
May.....	39.25	38.25	39.00	38.12	39.00	50.00	37.25
June.....	39.25	38.25	39.03	37.00	39.28	50.00	37.25
July.....	39.25	38.25	39.25	37.00	39.50	50.00	37.25
August.....	40.07	38.70	39.85	37.93	39.96	50.00	37.90
September.....	43.04	41.35	42.64	41.50	42.75	51.71	40.96
October.....	43.75	42.25	43.86	44.08	44.46	52.00	42.42
November.....	43.75	42.25	44.50	43.86	44.63	52.00	42.25
December.....	43.75	42.25	43.79	43.63	44.75	52.00	42.25
Average 1960.....	41.41	39.64	41.37	40.07	41.56	50.64	39.53
Average 1959.....	38.66	36.74	38.81	37.29	38.98	( <sup>1</sup> )	36.81

<sup>1</sup> Not computed on account of insufficient monthly price data.

TABLE 31.--CREAM: Wholesale Selling Prices, Open Market Sales, at Atlanta, Ga., Boston, New York, and Philadelphia, by Weeks, 1960

(Per 40-quart can of 40-percent bottling quality cream)

Week ended		Atlanta	Boston		New York	Philadelphia <sup>1</sup>	
		L. C. L.	Truck lot	L. C. L.	Carlot & L.C.L.	Carlots <sup>2</sup>	L. C. L. <sup>3</sup>
		Dollars	Dollars	Dollars	Dollars	Dollars	Dollars
1960	January 1.....	23.50-27.00	26.998-27.748	27.498-30.000	38.00	( <sup>4</sup> )	26.25-28.00
	8.....	23.50-27.00	26.788-27.538	27.288-30.000	38.00	26.40-26.50	26.00-27.75
	15.....	23.50-27.00	26.813-27.563	27.313-30.000	38.00	25.50-26.50	25.00-27.50
	22.....	23.00-27.00	26.854-27.604	27.354-30.000	38.00	25.00-25.75	24.75-27.50
	29.....	23.50-27.00	26.854-27.604	27.354-30.000	38.00	25.00-25.25	24.75-27.00
February	5.....	23.50-27.00	26.854-27.604	27.604-27.854	35.00	24.75-25.50	24.50-27.00
	12.....	22.00-27.00	26.854-27.604	27.354-30.000	35.00	24.75-25.50	24.25-26.00
	19.....	23.50-27.00	25.313-27.563	27.313-30.000	35.00	24.75-25.50	24.25-26.25
	26.....	23.50-27.00	25.354-27.604	25.354-26.854	35.00	24.75-25.50	24.00-25.50
March	4.....	24.00-27.00	25.354-27.604	27.604-29.000	35.00	24.50-25.50	23.75-25.50
	11.....	24.00-27.00	25.354-27.604	27.354-29.000	35.00	24.00-24.50	23.50-25.00
	18.....	24.00-27.00	25.563-27.563	27.313-29.000	35.00	24.00-24.50	24.00-25.00
	25.....	24.00-27.00	25.563-27.563	27.313-29.000	33.50	24.00-25.50	24.00-25.00
April	1.....	24.00-27.00	25.563-27.563	27.313-29.000	33.50	24.00-25.00	24.00-25.50
	8.....	24.00-27.00	25.637-27.637	27.387-29.000	33.50	24.00-24.75	24.00-25.00
	15.....	24.00-27.00	25.00-27.662	27.412-29.000	33.50	24.00-24.75	24.00-25.00
	22.....	24.00-27.00	25.604-27.604	26.354-27.854	33.50	23.50-24.25	23.75-25.00
	29.....	24.00-27.00	25.329-27.579	27.329-29.000	33.50	23.50-24.50	23.75-24.50
May	6.....	24.00-27.00	25.604-27.604	27.354-29.000	33.50	23.50-24.50	( <sup>4</sup> )
	13.....	24.00-27.00	25.354-27.604	27.354-29.000	33.50	23.50-24.50	23.50-25.50
	20.....	24.00-27.00	25.288-27.538	27.288-29.000	33.50	23.50-24.50	23.50-25.50
	27.....	24.00-27.00	25.271-27.521	27.271-29.000	33.50	23.50-24.85	23.50-25.50
June	3.....	24.00-27.00	25.261-27.511	27.261-27.761	33.50	23.50-25.00	( <sup>4</sup> )
	10.....	24.00-27.00	25.271-27.521	27.271-29.000	33.50	24.25-25.25	23.00-26.00
	17.....	24.00-27.00	25.271-27.521	27.271-29.000	33.50	24.25-25.25	24.50-26.50
	24.....	24.00-27.00	26.313-27.563	27.313-29.000	33.50	24.25-25.25	24.25-26.50
July	1.....	24.00-27.00	26.271-27.521	27.271-29.000	33.50	24.75-25.50	24.25-25.50
	8.....	26.00-27.50	26.271-27.521	27.271-29.000	33.50	24.75-25.50	24.25-26.50
	15.....	24.00-27.50	26.271-27.521	27.271-29.000	33.50	24.75-25.50	24.25-26.50
	22.....	24.00-27.00	26.271-27.521	27.271-29.000	33.50	24.75-25.50	24.25-26.50
	29.....	24.00-27.00	26.360-27.110	26.860-29.000	33.50	24.75-25.50	24.50-26.50
August	5.....	24.00-27.00	26.468-27.218	26.968-29.000	33.50-35.00	24.75-25.50	24.50-27.00
	12.....	24.00-27.00	26.624-27.374	27.124-29.000	35.00	25.00-25.50	24.50-27.00
	19.....	24.00-27.00	26.754-27.504	27.254-29.000	35.00	25.00-25.50	24.75-27.00
	26.....	24.00-26.00	26.605-27.355	27.105-29.000	35.00	25.00-25.50	24.75-27.00
September	2.....	24.00-26.00	26.500-27.530	27.380-29.000	35.00	25.00-25.50	24.50-27.00
	9.....	24.00-26.00	26.500-27.728	27.478-29.000	35.00	25.15-26.00	24.50-27.00
	16.....	24.50-27.00	26.500-28.264	28.014-29.000	35.00	25.25-26.00	24.50-27.00
	23.....	25.00-27.00	27.000-28.495	28.245-29.000	35.00	25.75-26.50	24.75-27.25
	30.....	25.00-27.00	27.000-28.247	27.997-29.000	35.00	25.75-26.76	25.00-27.25
October	7.....	24.00-27.00	27.000-28.09	27.599-29.000	36.50	25.75-26.40	25.00-27.25
	14.....	24.00-27.00	26.91-28.160	27.661-29.000	36.50	25.75-26.25	25.50-27.00
	21.....	24.00-26.00	25.93-28.180	27.931-29.000	36.50	25.75-26.25	25.25-27.00
	28.....	24.00-26.00	25.956-28.206	27.956-29.000	36.50	25.60-26.25	25.25-27.00
November	4.....	22.50-26.00	26.171-28.421	28.171-29.171	36.50	25.60-26.25	25.25-27.00
	11.....	20.00-26.00	26.468-28.718	28.468-29.468	36.50	25.75-26.25	25.25-27.50
	18.....	22.00-26.00	26.261-28.511	28.261-29.261	36.50	25.50-26.25	25.25-27.00
	25.....	22.25-26.00	25.911-28.161	27.911-29.000	36.50	25.45-26.25	25.25-27.00
December	2.....	22.00-27.00	26.006-28.256	28.006-29.006	36.50	25.50-25.75	25.25-26.25
	9.....	22.00-26.00	26.096-28.346	28.096-29.096	36.50	25.50	25.00-26.00
	16.....	18.00-26.00	26.096-28.346	28.096-29.096	36.50	25.50-25.60	25.00-26.00
	23.....	24.00-26.00	26.055-28.305	28.055-29.055	36.50	25.50-26.00	25.00-26.50
	30.....	24.00-27.00	25.849-28.099	27.849-29.000	36.50	25.00-25.75	25.00-26.50

<sup>1</sup> Approved for Pennsylvania and New Jersey.  
<sup>2</sup> Minimum sales approximately 300 cans.  
<sup>3</sup> Minimum sales approximately 50 cans.  
<sup>4</sup> Too few sales to report prices.

TABLE 32.--DRY WHOLE MILK: Wholesale Selling Prices at New York, by Weeks, 1960

(Cents per pound in bbls. and drums)

Week ending	Spray process		
	26 percent butterfat	28 percent butterfat	
	L. C. L.	L. C. L.	
<b>1960</b>			
January	1.....	34.35-35.85	36.50-38.00
	8.....	34.35-36.50	35.85-38.00
	15.....	34.35-36.50	35.85-38.00
	22.....	34.35-36.50	35.85-37.50
February	29.....	32.00-36.50	33.50-37.50
	5.....	32.00-36.50	33.50-37.50
	12.....	32.00-36.50	33.50-37.50
	19.....	33.50-35.35	35.00-36.85
March	26.....	33.50-35.35	35.00-36.85
	4.....	33.50-35.35	35.00-36.85
	11.....	33.00-35.35	34.50-36.85
	18.....	33.00-35.35	34.50-36.85
April	25.....	33.00-35.35	34.50-36.85
	1.....	33.00-35.35	34.50-36.85
	8.....	33.00-35.35	34.50-36.85
	15.....	33.00-35.35	34.50-36.85
May	22.....	33.00-35.35	34.50-36.85
	29.....	32.50-35.35	34.00-36.85
	6.....	32.50-35.35	34.00-36.85
	13.....	32.50-35.35	34.00-36.85
June	20.....	33.00-35.35	34.00-36.85
	27.....	33.00-35.35	34.00-36.85
	3.....	33.00-35.35	34.00-36.85
	10.....	33.00-35.35	34.00-36.85
July	17.....	33.00-35.35	34.00-36.85
	24.....	33.00-35.35	34.00-36.85
	1.....	33.00-35.85	34.00-36.85
	8.....	33.00-35.35	34.00-36.85
August	15.....	33.00-35.35	34.00-36.85
	22.....	33.00-35.35	34.00-36.85
	29.....	33.00-35.35	34.00-36.85
	5.....	33.00-35.35	34.00-36.85
September	12.....	33.50-35.35	35.00-36.85
	19.....	33.00-35.35	34.00-36.85
	26.....	33.00-35.35	34.00-36.85
	2.....	33.00-35.35	34.00-36.85
October	9.....	33.50-35.35	34.00-36.85
	16.....	33.50-35.35	34.00-36.85
	23.....	33.50-36.85	34.00-36.85
	30.....	34.35-36.85	35.50-38.00
November	7.....	34.35-36.85	35.85-38.00
	14.....	34.35-36.85	35.85-38.00
	21.....	34.35-36.85	35.85-38.00
	28.....	34.50-36.85	35.50-38.00
December	4.....	34.35-36.85	35.50-38.00
	10.....	34.35-36.85	35.25-38.00
	18.....	34.35-36.85	35.25-38.00
	25.....	34.35-36.85	35.50-38.00
December	2.....	34.35-36.85	35.50-38.00
	9.....	34.35-36.85	35.50-38.00
	16.....	34.35-36.85	35.50-38.00
	23.....	34.35-36.85	35.50-38.00
	30.....	34.35-36.85	35.50-37.50

TABLE 33.--NON-FAT DRY MILK SOLIDS: Wholesale Selling Prices, Extra Grade, at Atlanta, Ga., Chicago, New York, and San Francisco, by Weeks, 1960

(Cents per pound in carlots and trucklots)

Week Ended		Human food product					
		Spray process				Roller process	
		Bags				Bags	
		Atlanta	Chicago	New York	San Francisco	Chicago	New York
1960							
January	1.....	15.10-16.00	13.75-15.60	14.25-16.50	15.00-16.25	13.75-14.60	13.25-14.85
	8.....	15.10-15.60	13.75-15.60	14.25-16.50	15.00-16.25	13.75-14.60	13.25-14.85
	15.....	15.10-15.60	13.75-15.60	14.25-16.50	15.00-16.25	13.50-14.60	13.25-14.85
	22.....	15.10-15.60	13.50-15.60	13.75-16.25	15.00-16.25	13.50-14.60	13.00-14.85
	29.....	15.10-15.60	13.25-15.60	13.75-15.85	14.75-16.25	13.25-14.60	13.00-14.85
February	5.....	15.10-15.60	13.25-15.60	13.75-15.85	14.75-16.25	13.25-14.60	12.90-14.85
	12.....	15.10-15.60	13.25-15.60	13.75-15.85	14.75-16.25	13.25-14.60	12.90-14.85
	19.....	15.10-15.60	13.25-15.60	13.50-15.85	14.75-16.25	13.00-14.60	12.75-14.85
	26.....	15.10-15.60	13.25-15.60	13.50-15.85	14.75-16.25	13.00-14.60	12.75-14.85
March	4.....	15.10-15.60	13.25-15.60	13.50-15.85	14.75-16.25	13.00-14.60	12.50-14.85
	11.....	15.10-15.60	13.25-15.60	13.50-15.85	14.75-16.25	13.00-14.60	12.50-14.85
	18.....	15.10-15.60	13.25-15.60	13.25-15.85	14.75-16.25	13.00-14.60	12.50-14.85
	25.....	15.10-15.60	13.25-15.60	13.25-15.85	14.50-16.25	13.00-14.60	12.50-14.85
April	1.....	15.10-15.60	13.25-15.60	13.25-15.85	14.50-16.25	13.00-14.60	12.50-14.85
	8.....	15.10-15.60	13.25-15.60	13.25-15.85	14.50-16.25	13.00-14.60	12.25-14.85
	15.....	15.10-15.60	13.25-15.60	13.50-15.85	14.50-16.25	13.00-14.60	12.25-14.85
	22.....	15.00-15.60	13.25-15.60	13.50-15.85	14.50-16.25	12.75-14.60	12.25-14.85
	29.....	15.00-15.60	13.25-15.60	13.50-15.85	14.50-16.25	12.75-14.60	12.25-14.85
May	6.....	15.00-15.60	13.25-15.60	13.50-15.85	14.50-15.50	12.75-14.60	12.00-14.85
	13.....	15.00-15.60	13.25-15.60	13.50-15.85	14.50-15.50	12.75-14.60	12.25-14.85
	20.....	15.00-15.60	13.25-15.60	13.50-15.85	14.50-15.50	12.75-14.60	12.50-14.85
	27.....	15.00-15.60	13.25-15.60	13.50-15.85	14.50-15.50	12.75-14.60	12.50-14.85
June	3.....	15.00-15.60	13.25-15.60	13.50-15.85	14.50-15.50	12.75-14.60	12.50-14.85
	10.....	15.00-15.60	13.00-15.60	13.50-15.85	14.50-15.50	12.50-14.60	12.50-14.85
	17.....	15.00-15.60	13.00-15.60	13.50-15.85	14.50-15.50	12.50-14.60	12.50-14.85
	24.....	15.00-15.60	13.00-15.60	13.50-15.85	14.50-15.50	12.50-14.60	12.50-14.85
July	1.....	15.00-15.60	12.60-15.60	13.50-15.85	14.50-15.50	12.50-14.60	12.50-14.85
	8.....	15.00-15.60	12.60-15.60	13.50-15.85	14.50-15.50	12.50-14.60	12.75-14.85
	15.....	15.00-15.60	13.00-15.60	13.50-15.85	14.50-15.50	12.50-14.60	12.85-14.85
	22.....	15.00-15.60	13.25-15.60	13.50-15.85	14.50-15.50	12.50-14.60	12.85-14.85
	29.....	15.00-15.60	13.25-15.60	13.50-15.85	14.50-15.50	12.75-14.60	12.85-14.85
August	5.....	15.00-15.60	13.25-15.60	13.50-15.85	14.50-15.50	12.75-14.60	12.50-14.85
	12.....	15.00-15.60	13.25-15.60	13.50-15.85	14.50-15.50	12.75-14.60	12.75-13.75
	19.....	15.00-15.60	13.25-15.60	13.50-15.85	14.50-15.50	12.75-14.60	12.75-13.75
	26.....	15.00-15.60	13.25-15.60	13.50-15.85	14.50-15.50	12.75-14.60	12.75-13.75
September	2.....	15.00-15.60	13.25-15.60	13.50-15.85	14.50-15.50	12.75-14.60	12.50-13.75
	9.....	15.00-15.60	13.25-15.60	13.50-15.85	14.50-15.50	12.75-14.60	12.75-13.75
	16.....	15.00-15.60	13.25-15.60	13.50-15.85	14.50-15.50	12.50-14.60	12.75-13.75
	23.....	15.25-16.60	14.00-16.10	13.50-16.35	14.50-15.50	13.10-15.10	12.75-13.75
	30.....	15.25-16.60	14.00-16.10	13.50-16.35	14.50-15.75	12.95-15.10	12.50-13.75
October	7.....	15.25-16.60	14.00-16.10	13.50-16.35	15.00-15.75	13.10-15.10	12.50-13.50
	14.....	15.25-16.60	14.00-16.10	13.50-16.35	15.00-15.75	13.10-15.10	12.50-13.50
	21.....	15.50-16.60	14.00-15.60	13.50-16.35	15.00-15.75	13.10-15.10	12.50-13.25
	28.....	15.50-16.60	14.00-15.60	13.50-16.35	15.00-16.00	13.10-15.10	12.50-13.50
November	4.....	15.50-16.60	14.00-15.60	13.50-16.35	15.00-16.00	13.10-15.10	12.50-13.50
	11.....	15.50-16.60	14.00-15.60	13.50-16.35	15.00-16.00	13.10-15.10	12.75-13.50
	18.....	15.50-16.60	14.00-15.60	13.40-16.35	15.00-16.00	13.10-15.10	12.50-13.50
	25.....	15.50-16.60	14.00-15.60	13.50-16.35	15.00-16.00	13.10-15.10	12.50-13.50
December	2.....	15.50-16.60	14.00-15.60	13.50-16.35	15.00-16.00	12.75-15.10	12.50-13.50
	9.....	15.50-16.60	13.50-15.60	13.50-16.35	15.00-16.00	12.50-15.10	12.50-13.50
	16.....	15.50-16.60	13.50-15.60	13.50-16.35	15.00-16.00	12.50-15.10	12.50-13.50
	23.....	15.50-16.60	13.50-15.60	13.50-16.35	15.00-16.00	12.50-15.10	12.50-13.50
	30.....	15.50-16.60	13.50-15.60	13.50-16.35	15.00-16.00	12.50-15.10	12.50-13.50

TABLE 34. --NONFAT DRY MILK: Prices Paid f.o.b. Wisconsin Shipping Points, Extra Grade, by Weeks, 1960

(Cents per pound--cars or truckloads)

Week ended	Spray process (bags)		Week ended	Spray process (bags)	
	High heat	Low heat (including Grade A)		High heat	Low heat (including Grade A)
<b>1960</b>			<b>1960</b>		
January 7....	13.00-14.60	14.00-16.15	July 7....	13.00-14.75	14.00-16.15
14....	13.50-14.60	14.00-16.15	14....	13.00-14.75	14.00-16.15
21....	13.50-14.60	14.00-16.15	21....	13.00-14.75	14.00-16.15
28....	13.50-14.60	14.00-16.15	28....	13.00-14.75	14.00-16.15
February 4....	13.50-14.60	14.00-16.15	August 4....	13.00-14.75	14.00-16.15
11....	13.50-14.60	14.00-16.15	11....	13.00-14.75	14.00-16.15
18....	13.50-14.60	14.00-16.15	18....	13.00-14.75	14.00-16.15
25....	13.50-14.60	14.00-16.15	25....	13.00-14.75	14.00-16.15
March 3....	13.50-14.60	14.00-16.15	September 1....	13.00-14.75	14.00-16.15
10....	13.50-14.60	14.00-16.15	8....	13.00-14.75	14.00-16.15
17....	13.50-14.60	14.00-16.15	15....	13.00-14.75	14.00-16.15
24....	13.50-14.60	14.00-16.15	22....	13.00-14.75	14.50-16.65
31....	13.50-14.60	14.00-16.15	29....	13.00-14.75	14.50-16.65
April 7....	13.50-14.75	14.00-16.15	October 6....	13.50-15.25	14.50-16.65
14....	13.00-14.75	14.00-16.15	13....	13.50-15.25	14.50-16.65
21....	13.00-14.75	14.00-16.15	20....	13.50-15.25	14.50-16.65
28....	13.00-14.75	14.00-16.15	27....	13.50-15.25	14.50-16.65
May 5....	13.00-14.75	14.00-16.15	November 3....	13.50-15.25	14.50-16.65
12....	13.00-14.75	14.00-16.15	10....	13.50-15.25	14.50-16.65
19....	13.00-14.75	14.00-16.15	17....	13.50-15.25	14.50-16.65
26....	13.00-14.75	14.00-16.15	24....	13.50-15.25	14.50-16.65
June 2....	13.00-14.75	14.00-16.15	December 1....	13.50-15.25	14.50-16.65
9....	13.00-14.75	14.00-16.15	8....	13.50-15.25	14.50-16.65
16....	13.00-14.75	14.00-16.15	15....	13.50-15.25	14.50-16.65
23....	13.00-14.75	14.00-16.15	22....	13.50-15.25	14.50-16.65
30....	13.00-14.75	14.00-16.15	29....	13.50-15.25	14.50-16.65

TABLE 35. --NONFAT DRY MILK SOLIDS AND DRY BUTTERMILK: Wholesale Selling Prices at Chicago, by Weeks, 1960

(Cents per pound in 100-pound bags)

Week ended	Animal feed product		Week ended	Animal feed product	
	Nonfat dry milk solids	Dry buttermilk		Nonfat dry milk solids	Dry buttermilk
<b>1960</b>			<b>1960</b>		
January 1.....	11.25-11.50	11.25-11.50	July 1.....	11.00-13.00	11.00-12.50
8.....	11.25-11.50	11.25-11.50	8.....	11.00-13.00	11.00-12.50
15.....	11.25-11.50	11.25-11.50	15.....	11.00-13.00	11.00-12.50
22.....	11.25-11.50	11.25-11.50	22.....	11.00-13.00	11.00-12.50
29.....	11.25-11.50	11.25-11.50	29.....	11.00-13.00	11.00-12.50
February 5.....	11.25-11.50	11.25-11.50	August 5.....	11.00-13.00	11.00-12.50
12.....	11.25-11.50	11.25-11.50	12.....	11.00-13.00	11.00-12.50
19.....	11.25-11.50	11.25-11.50	19.....	11.00-13.00	11.00-12.50
26.....	11.25-11.50	11.25-11.50	26.....	11.00-13.00	11.00-12.50
March 4.....	11.25-11.50	11.25-11.50	September 2.....	11.00-13.00	11.00-12.50
11.....	11.25-11.50	11.25-11.50	9.....	11.00-13.00	11.00-12.50
18.....	11.25-11.50	11.25-11.50	16.....	11.00-12.50	11.00-12.50
25.....	11.25-11.50	11.25-11.50	23.....	11.00-12.50	11.00-12.50
April 1.....	11.25-11.50	11.25-11.50	30.....	11.00-12.50	11.00-12.50
8.....	11.00-11.50	11.25-11.50	October 7.....	11.00-12.50	11.00-12.50
15.....	11.00-11.50	11.00-11.50	14.....	11.00-12.50	11.00-12.50
22.....	11.00-11.50	11.00-11.50	21.....	11.25-12.50	11.50-12.25
29.....	11.00-11.50	11.00-11.50	28.....	11.25-12.50	11.50-12.25
May 6.....	11.00-11.50	11.00-11.50	November 4.....	11.25-12.50	11.50-12.25
13.....	11.00-11.50	11.00-11.50	11.....	11.25-12.50	11.50-12.25
20.....	11.00-13.00	11.00-12.50	18.....	11.25-12.50	11.50-12.25
27.....	11.00-13.00	11.00-12.50	25.....	11.25-12.50	11.50-12.25
June 3.....	11.00-13.00	11.00-12.50	December 2.....	11.25-12.50	11.50-12.25
10.....	11.00-13.00	11.00-12.50	9.....	11.00-12.25	11.25-12.00
17.....	11.00-13.00	11.00-12.50	16.....	10.70-11.75	11.00-11.75
24.....	11.00-13.00	11.00-12.50	23.....	10.70-11.75	11.00-11.75
			30.....	10.70-11.75	11.00-11.75

TABLE 36. --DRIED WHEY: Wholesale Selling Prices at Eastern Areas<sup>1</sup> and Chicago, by weeks, 1960

(Cents per pound in 100-pound bags)

Week ended		Chicago	Eastern areas
1960			
January	1	5.50-6.00	5.60-6.25
	8	5.50-6.00	5.60-6.25
	15	5.50-6.00	5.60-6.25
	22	5.50-6.00	5.60-6.25
	29	5.50-6.00	5.60-6.25
February	5	5.50-6.00	5.60-6.25
	12	5.50-6.00	5.60-6.25
	19	5.50-6.00	5.60-6.25
	26	5.50-6.00	5.60-6.25
March	4	5.60-6.00	5.60-6.25
	11	5.60-6.00	5.60-6.25
	18	5.60-6.00	5.60-6.25
	25	5.60-6.00	5.60-6.25
April	1	5.60-6.00	5.60-6.25
	8	5.60-6.00	5.60-6.25
	15	5.60-6.00	5.60-6.25
	22	5.60-6.00	5.60-6.25
	29	5.60-6.00	5.60-6.25
May	6	5.60-6.00	5.60-6.25
	13	5.60-6.00	5.60-6.25
	20	5.60-6.00	5.50-6.25
	27	5.60-6.00	5.50-6.25
June	3	5.60-6.00	5.50-6.25
	10	5.60-7.65	5.50-6.25
	17	5.60-7.65	5.50-6.25
	24	5.25-5.75	5.50-6.25
July	1	5.25-5.75	5.60-6.25
	8	5.25-5.75	5.50-6.00
	15	5.25-5.75	5.50-5.75
	22	5.25-5.75	5.50-5.75
	29	5.25-5.75	5.50-5.75
August	5	5.25-5.75	5.50-5.75
	12	5.25-5.75	5.50-5.75
	19	5.25-5.75	5.50-5.75
	26	5.25-5.75	5.50-5.75
Sept.	2	5.25-5.75	5.50-5.75
	9	5.25-5.75	5.50-5.75
	16	5.00-5.50	5.50-5.75
	23	5.00-5.50	5.50-5.75
	30	5.00-5.50	5.50-5.75
October	7	5.00-5.50	( <sup>2</sup> )
	14	5.00-5.50	( <sup>2</sup> )
	21	5.00-5.50	( <sup>2</sup> )
	28	5.00-5.50	5.20-5.50
November	4	5.00-5.50	5.15-5.75
	11	5.00-5.50	5.25-5.75
	18	5.00-5.60	5.35-5.75
	25	5.00-5.60	5.35-5.75
December	2	5.10-5.60	5.20-5.75
	9	5.10-5.60	5.30-5.75
	16	5.00-5.50	5.20-5.50
	23	5.00-5.50	5.35-6.00
	30	5.00-5.50	5.35-5.70

<sup>1</sup> Includes Boston, New York and Philadelphia.

<sup>2</sup> Too few sales to report prices.

TABLE 37. --EVAPORATED MILK: Wholesale Selling Prices<sup>1</sup> at Chicago, New York, Philadelphia, and San Francisco, by Weeks, 1960

(Dollars per case of 48-14 1/2-oz. cans)

Week ended	Chicago		New York		Philadelphia	San Francisco	
	Carlots	Carlots	L. C. L.	Carlots	Carlots	L. C. L.	
<b>1960</b>							
January	1.....	6.20-6.85	6.20-6.85	6.25-6.90	6.10-6.85	6.20-6.85	6.25-6.90
	8.....	6.20-6.85	6.20-6.85	6.25-6.90	6.10-6.85	6.20-6.85	6.25-6.90
	15.....	6.20-6.85	6.20-6.85	6.25-6.90	6.10-6.85	6.20-6.85	6.25-6.90
	22.....	6.20-6.85	6.20-6.85	6.25-6.90	6.10-6.85	6.20-6.85	6.25-6.90
February	29.....	6.20-6.85	6.20-6.85	6.25-6.90	6.10-6.85	6.20-6.85	6.25-6.90
	5.....	6.20-6.85	6.20-6.85	6.25-6.90	6.10-6.85	6.20-6.85	6.25-6.90
	12.....	6.20-6.85	6.20-6.85	6.25-6.90	6.10-6.85	6.20-6.85	6.25-6.90
	19.....	6.20-6.85	6.20-6.85	6.25-6.90	6.10-6.85	6.20-6.85	6.25-6.90
March	26.....	6.20-6.85	6.20-6.85	6.25-6.90	6.10-6.85	6.20-6.85	6.25-6.90
	4.....	6.20-6.85	6.20-6.85	6.25-6.90	6.10-6.85	6.20-6.85	6.25-6.90
	11.....	6.20-6.85	6.20-6.85	6.25-6.90	5.85-6.85	6.20-6.85	6.25-6.90
	18.....	6.20-6.85	6.05-6.85	6.10-6.90	5.85-6.85	6.20-6.85	6.25-6.90
April	25.....	6.20-6.85	6.05-6.85	6.10-6.90	5.85-6.85	6.20-6.85	6.25-6.90
	1.....	6.20-6.85	6.05-6.85	6.10-6.90	5.85-6.85	6.20-6.85	6.25-6.90
	8.....	6.20-6.85	6.05-6.85	6.10-6.90	5.85-6.85	6.20-6.85	6.25-6.90
	15.....	6.20-6.85	6.05-6.85	6.10-6.90	5.85-6.85	6.20-6.85	6.25-6.90
May	22.....	6.20-6.85	6.05-6.85	6.10-6.90	5.85-6.85	6.20-6.85	6.25-6.90
	29.....	6.20-6.85	6.05-6.85	6.10-6.90	5.85-6.85	6.20-6.85	6.25-6.90
	6.....	6.20-6.85	6.05-6.85	6.10-6.90	5.85-6.85	6.20-6.85	6.25-6.90
	13.....	6.20-6.85	6.05-6.85	6.10-6.90	6.00-6.85	6.20-6.85	6.25-6.90
June	20.....	6.20-6.85	6.05-6.85	6.10-6.90	6.00-6.85	6.20-6.85	6.25-6.90
	27.....	6.20-6.85	6.05-6.85	6.10-6.90	6.00-6.85	6.20-6.85	6.25-6.90
	10.....	6.20-6.85	6.05-6.85	6.10-6.90	6.00-6.85	6.20-6.85	6.25-6.90
	17.....	6.20-6.85	6.05-6.85	6.10-6.90	5.75-6.85	6.20-6.85	6.25-6.90
July	24.....	6.20-6.85	6.05-6.85	6.10-6.90	5.75-6.85	6.20-6.85	6.25-6.90
	1.....	6.20-6.85	6.05-6.85	6.10-6.90	5.75-6.85	6.20-6.85	6.25-6.90
	8.....	6.20-6.85	6.05-6.85	6.10-6.90	5.75-6.85	6.20-6.85	6.25-6.90
	15.....	6.20-6.85	6.05-6.85	6.10-6.90	5.75-6.85	6.20-6.85	6.25-6.90
August	22.....	6.20-6.85	6.05-6.85	6.10-6.90	5.75-6.85	6.20-6.85	6.25-6.90
	29.....	6.20-6.85	6.05-6.85	6.10-6.90	5.75-6.85	6.20-6.85	6.25-6.90
	5.....	6.20-6.85	6.05-6.85	6.10-6.90	5.90-6.85	6.20-6.85	6.25-6.90
	12.....	6.20-6.85	6.05-6.85	6.10-6.90	5.90-6.85	6.20-6.85	6.25-6.90
September	19.....	6.20-6.85	6.05-6.85	6.10-6.90	5.90-6.85	6.20-6.85	6.25-6.90
	26.....	6.20-6.85	6.05-6.85	6.10-6.90	5.90-6.85	6.20-6.85	6.25-6.90
	2.....	6.20-6.85	6.05-6.85	6.10-6.90	5.90-6.85	6.20-6.85	6.25-6.90
	9.....	6.20-6.85	6.05-6.85	6.10-6.90	5.90-6.85	6.20-6.85	6.25-6.90
October	16.....	6.20-6.85	6.05-6.85	6.10-6.90	5.90-6.85	6.20-6.85	6.25-6.90
	23.....	6.20-6.85	6.05-6.85	6.10-6.90	5.90-6.85	6.20-6.85	6.25-6.90
	30.....	6.20-6.85	6.05-6.85	6.10-6.90	5.90-6.85	6.20-6.85	6.25-6.90
	7.....	6.20-6.85	6.05-6.85	( <sup>2</sup> )	5.90-6.85	6.40-6.85	6.40-6.90
November	14.....	6.20-6.85	6.05-6.85	( <sup>2</sup> )	5.90-6.85	6.40-6.85	6.40-6.90
	21.....	6.20-6.85	6.05-6.85	( <sup>2</sup> )	5.90-6.85	6.40-6.85	6.40-6.90
	28.....	6.20-6.85	6.05-6.85	( <sup>2</sup> )	5.90-6.85	6.40-6.85	6.40-6.90
	4.....	6.20-6.85	6.05-6.85	( <sup>2</sup> )	5.90-6.85	6.40-6.85	6.40-6.90
December	11.....	6.20-6.85	6.05-6.85	( <sup>2</sup> )	5.90-6.85	6.40-6.85	6.40-6.90
	18.....	6.20-6.85	6.05-6.85	( <sup>2</sup> )	5.90-6.85	6.40-6.85	6.40-6.90
	25.....	6.20-6.85	6.05-6.85	( <sup>2</sup> )	5.90-6.85	6.40-6.85	6.40-6.90
	2.....	6.20-6.85	5.90-6.85	( <sup>2</sup> )	5.90-6.85	6.40-6.85	6.40-6.90
	9.....	6.20-6.85	5.90-6.85	( <sup>2</sup> )	5.90-6.85	6.40-6.85	6.40-6.90
	16.....	6.20-6.85	5.90-6.85	( <sup>2</sup> )	5.90-6.85	6.40-6.85	6.40-6.90
	23.....	6.20-6.85	5.90-6.85	( <sup>2</sup> )	5.90-6.85	6.40-6.85	6.40-6.90
	30.....	6.20-6.85	5.80-6.85	( <sup>2</sup> )	5.90-6.85	6.40-6.85	6.40-6.90

<sup>1</sup> Price range covers different brands.

<sup>2</sup> Series discontinued.



TABLE 38.--SHELL EGGS: Average Weighted Prices Paid by First Receivers, FOB Atlanta, Ga., by Months, 1960

(Cents per dozen)<sup>1</sup>

Month and year	Min. 80% A quality			Month and year	Min. 80% A quality		
	Large whites	Medium whites	Small whites		Large whites	Medium whites	Small whites
<u>1960</u>				<u>1960</u>			
January.....	28.31	25.73	22.85	September.....	48.98	43.81	26.56
February.....	28.27	26.09	22.41	October.....	53.10	45.33	33.63
March.....	37.25	35.50	25.55	November.....	54.92	45.98	36.97
April.....	38.15	36.27	29.30	December.....	48.48	40.55	35.66
May.....	33.40	28.74	22.48	Average 1960....	39.34	34.72	26.85
June.....	30.65	26.10	21.67	Average 1959....	33.33	27.30	19.82
July.....	32.14	29.39	22.16				
August.....	38.42	33.18	22.96				

<sup>1</sup> Minimum sale - one case.

TABLE 39.--SHELL EGGS: Average Prices, Consumer Grades in Cartons, Delivered to Retailers at Atlanta, Ga., and Birmingham, Ala., by Months, 1960

(Cents per dozen)<sup>1</sup>

Month and year	Atlanta			Birmingham		
	Grade A white			Grade A white		
	Large	Medium	Small	Large	Medium	Small
<u>1960</u>						
January.....	38.98	36.02	29.72	38.90	35.30	30.43
February.....	38.65	35.81	( <sup>2</sup> )	37.62	35.53	29.28
March.....	45.73	43.12	35.52	44.46	42.70	31.88
April.....	48.49	46.40	39.32	47.38	45.90	37.00
May.....	42.43	38.55	33.52	42.19	38.55	31.21
June.....	40.45	37.36	31.95	40.83	37.91	29.99
July.....	42.82	38.08	31.80	42.40	39.04	28.80
August.....	47.54	41.87	32.70	46.09	41.42	28.83
September.....	55.10	48.81	36.07	54.40	47.86	32.29
October.....	59.72	53.30	43.19	57.68	51.21	39.68
November.....	64.08	55.00	46.96	61.36	51.76	43.98
December.....	58.17	51.56	47.40	55.73	48.76	43.99
Average 1960.....	48.52	43.82	( <sup>3</sup> )	47.42	43.00	33.95
Average 1959.....	43.82	38.07	30.47	42.89	36.31	26.11

<sup>1</sup> Minimum sale - one case.

<sup>2</sup> Not computed due to insufficient daily price data.

<sup>3</sup> Not computed due to insufficient monthly price data.

TABLE 40.--SHELL EGGS: Average Prices Paid Producers or Collectors Delivered Plant for Clean and Sized, Cases Exchanged (North and Central Ga.), by Months, 1960.

(Cents per dozen)

Month and year	White			Month and year	White		
	Large	Medium	Small		Large	Medium	Small
<u>1960</u>				<u>1960</u>			
January.....	27.50	24.68	19.12	September.....	44.87	39.00	25.31
February.....	26.81	24.44	19.69	October.....	48.75	42.12	30.62
March.....	34.85	32.35	23.40	November.....	52.60	43.25	33.40
April.....	37.12	34.88	26.12	December.....	46.44	39.62	34.88
May.....	32.56	28.12	22.50	Average 1960.....	37.73	32.92	24.83
June.....	31.00	26.55	19.90	Average 1959.....	31.52	25.68	18.55
July.....	32.38	28.00	20.50				
August.....	37.85	32.10	22.50				

TABLE 41.--SHELL EGGS: Average Prices Delivered Birmingham, Ala., by Months, 1960

(Cents per dozen--cases included)

Month and year	White eggs (Min. 80% A Quality)			Month and year	White eggs (Min. 80% A Quality)		
	Large	Medium	Small		Large	Medium	Small
<u>1960</u>				<u>1960</u>			
January.....	29.48	25.98	22.80	September.....	47.13	39.90	25.19
February.....	29.43	28.00	21.50	October.....	50.05	42.94	31.96
March.....	36.89	33.85	26.54	November.....	53.93	43.95	36.46
April.....	37.00	35.69	30.00	December.....	45.33	40.42	( <sup>1</sup> )
May.....	33.10	28.62	23.24	Average 1960.....	38.94	33.74	( <sup>2</sup> )
June.....	32.17	27.10	22.13	Average 1959.....	33.12	27.03	21.13
July.....	33.96	28.58	21.93				
August.....	38.80	29.89	22.24				

<sup>1</sup> Not computed on account of insufficient daily price data.

<sup>2</sup> Not computed on account of insufficient monthly price data.

TABLE 42.--SHELL EGGS: Average Prices Wholesale Grades Delivered Boston, by Months, 1960

(Cents per dozen)

	(Min. 20% AA Quality)						
	Extra Large		Large		Medium		Small
	Brown	White	Brown	White	Brown	White	Brown
<u>1960</u>							
January.....	35.24	32.50	32.56	30.12	30.59	28.20	25.74
February.....	35.55	32.23	34.55	30.96	32.75	28.88	26.90
March.....	47.52	42.75	46.43	42.94	45.15	( <sup>1</sup> )	( <sup>1</sup> )
April.....	49.28	44.14	48.58	44.12	46.40	( <sup>1</sup> )	( <sup>1</sup> )
May.....	43.07	37.12	42.24	36.09	36.08	( <sup>1</sup> )	27.15
June.....	40.23	35.72	38.73	33.77	33.59	31.00	25.00
July.....	45.33	40.47	42.95	32.66	37.35	( <sup>1</sup> )	26.00
August.....	54.67	( <sup>1</sup> )	53.70	( <sup>1</sup> )	46.24	( <sup>1</sup> )	29.36
September.....	59.52	( <sup>1</sup> )	56.17	52.47	45.86	( <sup>1</sup> )	30.28
October.....	56.88	( <sup>1</sup> )	55.33	( <sup>1</sup> )	48.85	( <sup>1</sup> )	32.85
November.....	59.60	56.94	55.30	54.69	46.50	( <sup>1</sup> )	36.45
December.....	54.74	( <sup>1</sup> )	49.74	48.68	40.58	39.83	35.15
Average 1960.....	48.69	40.23	46.36	40.65	48.99	( <sup>2</sup> )	29.49
Average 1959.....	40.60	( <sup>2</sup> )	37.62	( <sup>2</sup> )	30.57	( <sup>2</sup> )	22.35

<sup>1</sup> Not computed on account of insufficient daily price data.

<sup>2</sup> Not computed on account of insufficient monthly average price data.

TABLE 43.--SHELL EGGS: Average Prices<sup>1</sup> Consumer Grades, in Cartons, Delivered to Retailers at Boston, by Months, 1960

(Cents per dozen)<sup>2</sup>

Month and year	Brown eggs				Month and year	Brown eggs			
	Extra large	Large	Medium	Small		Extra large	Large	Medium	Small
<u>1960</u>					<u>1960</u>				
January.....	44.56	43.31	40.19	34.38	September.....	69.53	66.47	55.81	38.78
February.....	45.25	45.44	41.94	35.00	October.....	66.22	64.14	57.39	42.79
March.....	57.12	56.50	54.56	40.47	November.....	69.42	65.22	55.92	44.56
April.....	59.33	59.78	56.33	43.83	December.....	65.22	60.31	51.36	43.67
May.....	53.06	53.38	45.25	35.88	Average 1960...	58.30	56.67	50.40	38.61
June.....	50.56	48.72	43.33	32.22	Average 1959...	50.84	48.80	40.63	31.17
July.....	54.88	53.56	46.94	34.44					
August.....	64.44	63.22	55.83	37.28					

<sup>1</sup> Average based on prices reported Wednesday and Friday.

<sup>2</sup> Minimum sale - one case.

TABLE 44.--SHELL EGGS: Weighted Average Prices Delivered Chicago, by Months, 1960

(Cents per dozen)

Month and year	Extras (Min. 80% A quality), loose				Month and year	Extras (Min. 80% A quality), loose			
	Jumbo	Large white	Large mixed	Medium white		Jumbo	Large white	Large mixed	Medium white
<u>1960</u>					<u>1960</u>				
January.....	32.89	28.53	27.54	26.91	September.....	52.43	48.32	46.71	40.89
February.....	33.75	29.04	27.92	26.47	October.....	55.76	51.85	49.96	43.61
March.....	41.82	37.22	35.49	34.54	November.....	58.44	54.33	53.02	44.72
April.....	43.22	38.65	37.85	36.23	December.....	50.86	46.52	45.64	39.00
May.....	39.69	35.22	34.29	31.46	Average 1960..	43.92	39.56	38.35	34.68
June.....	36.02	31.87	30.92	28.42	Average 1959..	38.41	33.99	32.41	28.04
July.....	38.84	34.24	33.12	31.16					
August.....	43.38	38.93	37.76	32.70					

Month and year	Extras (60-79.9% A) loose						Other loose		Breaker stock <sup>1</sup>
	Jumbo	Extra large white	Large white	Large mixed	Medium mixed	Small	Standards	Checks	
<u>1960</u>									
January.....	29.60	28.59	26.01	25.88	24.40	( <sup>2</sup> )	24.68	20.18	23.38
February.....	30.73	29.37	26.92	26.55	24.92	( <sup>2</sup> )	25.10	21.04	23.98
March.....	36.88	35.05	34.96	34.06	32.94	( <sup>2</sup> )	31.36	26.54	28.62
April.....	40.31	38.95	36.53	36.01	34.63	( <sup>2</sup> )	34.29	30.76	31.96
May.....	36.59	35.44	32.98	32.69	29.78	( <sup>2</sup> )	32.23	30.46	32.04
June.....	32.92	( <sup>2</sup> )	29.78	29.63	27.05	( <sup>2</sup> )	28.47	26.19	28.10
July.....	35.66	( <sup>2</sup> )	32.33	31.92	29.57	21.25	27.98	25.06	27.16
August.....	39.75	( <sup>2</sup> )	36.90	36.53	31.89	20.96	29.33	25.09	26.66
September.....	49.07	( <sup>2</sup> )	46.29	45.21	39.85	22.56	34.08	27.62	28.14
October.....	52.59	( <sup>2</sup> )	49.76	48.76	42.67	27.48	40.56	30.52	30.84
November.....	55.79	( <sup>2</sup> )	52.44	52.18	43.60	29.42	44.53	33.98	33.96
December.....	48.78	47.87	44.80	44.60	38.01	28.36	41.78	36.82	36.44
Average 1960...	40.72	( <sup>3</sup> )	37.48	37.00	33.28	( <sup>3</sup> )	32.86	27.86	29.27
Average 1959...	35.05	( <sup>3</sup> )	31.55	30.90	26.16	16.96	26.74	23.04	25.23

<sup>1</sup> Cases returned.

<sup>2</sup> Not computed on account of insufficient daily price data.

<sup>3</sup> Not computed on account of insufficient monthly price data.

TABLE 45. --SHELL EGGS: Average Prices Paid at Farms Ohio-Indiana Area, by Months, 1960<sup>1</sup>

(Cents per dozen)

Month and year	White and Brown				
	Jumbo Grade A	Large Grade A	Medium Grade A	Small Grade A	Large Grade B
<b>1960</b>					
January <sup>2</sup> .....	27.15	23.95	20.50	14.45	19.63
February <sup>2</sup> .....	26.74	23.79	21.11	14.82	19.05
March <sup>2</sup> .....	34.22	33.02	29.98	22.15	26.15
April <sup>2</sup> .....	37.02	35.10	31.36	25.10	27.74
May <sup>2</sup> .....	31.21	29.95	24.90	19.71	23.40
June <sup>2</sup> .....	28.66	27.41	23.25	17.91	20.84
July <sup>2</sup> .....	32.20	30.28	24.33	18.60	22.43
August <sup>3</sup> .....	37.71	34.59	28.18	19.98	24.98
September <sup>3</sup> .....	46.57	44.31	35.76	22.31	29.64
October.....	49.73	47.75	39.96	27.55	35.03
November.....	52.70	50.83	40.50	31.23	37.55
December.....	45.78	44.80	36.85	31.33	35.48
Average 1960.....	37.47	35.48	29.72	22.12	26.82
Average 1959.....	<sup>2</sup> 33.67	<sup>2</sup> 29.34	<sup>2</sup> 22.81	<sup>2</sup> 16.33	<sup>2</sup> 22.52

<sup>1</sup> Prices paid net to producers for eggs candled and graded after delivery to buyers, cases exchanged, Consumer grades, including U. S. Grades.

<sup>2</sup> Reported prices are for Southern Ohio and Southern Indiana.

<sup>3</sup> Reported prices are for Ohio and Southern Indiana.

TABLE 46. --SHELL EGGS: Average Prices Paid at Farm Ohio-Indiana Area, Wholesale Grades, by Months, 1960

(Cents per dozen)

Month and year	Specials min. 40% A White	Extras min. 60% A White		
	Large	Large	Medium	Small
<b>1960</b>				
January <sup>1</sup> .....	27.38	24.38	20.44	14.38
February <sup>1</sup> .....	26.50	23.94	20.13	( <sup>2</sup> )
March <sup>1</sup> .....	35.15	32.65	29.90	( <sup>2</sup> )
April <sup>1</sup> .....	39.06	36.88	34.50	27.19
May <sup>1</sup> .....	29.44	29.85	25.97	21.53
June <sup>1</sup> .....	29.59	28.14	24.18	19.55
July <sup>1</sup> .....	33.38	31.48	26.78	19.75
August <sup>3</sup> .....	39.84	36.52	30.23	20.27
September <sup>3</sup> .....	46.69	44.24	35.69	22.71
October.....	49.63	47.25	40.03	27.83
November.....	51.85	49.85	41.33	31.85
December.....	53.02	45.23	37.78	31.88
Average 1960.....	38.46	35.86	30.58	( <sup>4</sup> )
Average 1959.....	<sup>1</sup> 33.51	<sup>1</sup> 29.41	<sup>1</sup> 23.05	<sup>1</sup> 16.09

<sup>1</sup> Reported prices are for Northern Ohio.

<sup>2</sup> Not reported on account of insufficient daily price data.

<sup>3</sup> Reported prices are for Ohio and Southern Indiana.

<sup>4</sup> Not reported on account of insufficient monthly price data.

TABLE 47. --SHELL EGGS: Average Prices Delivered Detroit, Michigan by Wholesale Grades<sup>1</sup>, by Months, 1960

(Cents per dozen)

Month and year	Extras (min. 60% A quality)				Mixed colors
	White eggs		Brown eggs		Checks
	Large	Medium	Large	Medium	
1960					
January.....	26.09	24.46	25.71	24.36	18.20
February.....	26.62	24.80	26.22	24.78	19.89
March.....	34.43	32.48	34.04	32.32	25.79
April.....	37.05	34.57	36.42	34.42	30.83
May.....	32.75	30.00	32.22	29.81	29.35
June.....	29.68	26.62	29.68	26.61	25.48
July.....	32.22	( <sup>2</sup> )	31.99	( <sup>2</sup> )	23.72
August.....	37.02	( <sup>2</sup> )	36.66	30.56	24.14
September.....	45.39	38.45	44.74	38.34	26.42
October.....	49.71	( <sup>2</sup> )	48.83	( <sup>2</sup> )	30.17
November.....	52.32	( <sup>2</sup> )	51.96	( <sup>2</sup> )	34.36
December.....	45.46	( <sup>2</sup> )	45.04	( <sup>2</sup> )	37.17
Average 1960.....	37.41	( <sup>3</sup> )	36.96	( <sup>3</sup> )	27.13
Average 1959.....	31.47	26.17	31.02	26.02	( <sup>3</sup> )

<sup>1</sup> Commercially graded.

<sup>2</sup> Not computed on account of insufficient daily price data.

<sup>3</sup> Not computed on account of insufficient monthly average price data.

TABLE 48. --SHELL EGGS: Average Prices Delivered Detroit, Mich., by Consumer Grades<sup>1</sup>, by Months, 1960

(Cents per dozen)

Month and year	White eggs					Brown eggs				
	Consumer grades - grade A					Grade B	Consumer grades - grade A			
	Jumbo	Extra large <sup>4</sup>	Large	Medium	Small	Large	Extra large	Large	Medium	Small
1960										
January.....	( <sup>2</sup> )	( <sup>2</sup> )	( <sup>2</sup> )	( <sup>2</sup> )	( <sup>2</sup> )	( <sup>2</sup> )	( <sup>2</sup> )	( <sup>2</sup> )	( <sup>2</sup> )	( <sup>2</sup> )
February.....	33.73	31.16	30.31	27.28	( <sup>3</sup> )	28.55	30.17	28.86	26.74	( <sup>3</sup> )
March.....	41.80	40.04	38.97	36.05	( <sup>3</sup> )	36.80	38.15	36.66	34.88	( <sup>3</sup> )
April.....	45.47	42.42	41.46	39.49	( <sup>3</sup> )	40.67	40.33	38.76	37.35	( <sup>3</sup> )
May.....	40.02	33.38	37.36	33.13	( <sup>3</sup> )	( <sup>3</sup> )	35.89	34.79	30.86	( <sup>3</sup> )
June.....	38.99	36.15	35.22	30.36	( <sup>3</sup> )	31.69	33.70	32.61	28.55	( <sup>3</sup> )
July.....	41.32	38.35	37.26	32.22	26.12	34.37	35.74	34.04	30.65	( <sup>3</sup> )
August.....	44.74	43.49	42.20	35.30	26.58	38.62	39.22	38.35	33.17	24.27
September.....	53.34	51.86	50.45	41.77	29.62	( <sup>3</sup> )	( <sup>2</sup> )	47.04	40.74	27.30
October.....	56.19	54.45	53.19	45.98	34.65	( <sup>3</sup> )	( <sup>2</sup> )	50.65	43.71	32.72
November.....	52.75	57.84	56.38	46.19	38.32	( <sup>3</sup> )	55.95	54.08	44.52	36.80
December.....	54.50	52.17	50.74	41.93	37.18	( <sup>3</sup> )	49.51	47.83	40.20	36.20
Average 1960....	46.26	44.21	43.05	37.25	( <sup>4</sup> )	( <sup>4</sup> )	( <sup>4</sup> )	40.33	35.53	( <sup>4</sup> )

<sup>1</sup> Includes U. S. Grades.

<sup>2</sup> Not reported.

<sup>3</sup> Not computed on account of insufficient daily price data.

<sup>4</sup> Not computed on account of insufficient monthly price data.

TABLE 49. --SHELL EGGS: Average Prices, Consumer Grades, in Cartons, Delivered to Retailers at Detroit, Michigan, by Months, 1960

(Cents per dozen<sup>1</sup>, in cartons)

Month and year	Grade A-White eggs					Grade A Brown eggs
	Jumbo	Extra large	Large	Medium	Small	Large
<u>1960</u>						
January.....	( <sup>2</sup> )	( <sup>2</sup> )	( <sup>2</sup> )	( <sup>2</sup> )	( <sup>2</sup> )	( <sup>2</sup> )
February.....	( <sup>2</sup> )	( <sup>2</sup> )	( <sup>2</sup> )	( <sup>2</sup> )	( <sup>2</sup> )	( <sup>2</sup> )
March.....	( <sup>2</sup> )	( <sup>2</sup> )	( <sup>2</sup> )	( <sup>2</sup> )	( <sup>2</sup> )	( <sup>2</sup> )
April.....	( <sup>2</sup> )	( <sup>2</sup> )	( <sup>2</sup> )	( <sup>2</sup> )	( <sup>2</sup> )	( <sup>2</sup> )
May.....	47.33	45.12	42.83	39.33	( <sup>3</sup> )	41.39
June.....	45.64	43.34	40.68	37.89	( <sup>3</sup> )	39.70
July.....	48.82	45.00	42.18	38.45	30.85	41.20
August.....	52.91	50.61	48.30	41.85	31.91	46.63
September.....	61.81	59.71	56.88	48.81	33.88	56.45
October.....	64.64	62.93	60.24	53.26	40.14	59.50
November.....	66.70	65.70	63.75	53.32	43.15	62.98
December.....	63.36	60.07	57.24	49.86	44.07	56.12
Average 1960.....	( <sup>4</sup> )	( <sup>4</sup> )	( <sup>4</sup> )	( <sup>4</sup> )	( <sup>4</sup> )	( <sup>4</sup> )

<sup>1</sup> Minimum sale - one case.

<sup>2</sup> This report initiated on April 25, 1960.

<sup>3</sup> Not computed on account of insufficient daily price data.

<sup>4</sup> Not computed on account of insufficient monthly price data.

TABLE 50. --SHELL EGGS: Average Prices Consumer Grades in Cartons, Delivered to Retailers at Fresno, California, by Months, 1960

(Cents per dozen)<sup>1</sup>

Month and year	Grade AA		Grade A		
	Large	Medium	Large	Medium	Small
<u>1960</u>					
January.....	42.50	( <sup>2</sup> )	41.50	38.95	33.95
February.....	39.00	36.65	38.00	35.90	30.90
March.....	39.74	36.74	39.17	35.91	29.91
April.....	40.76	38.02	40.52	37.26	30.14
May.....	38.02	35.10	37.02	34.36	30.74
June.....	37.32	32.43	36.50	31.41	25.32
July.....	41.15	32.25	39.15	31.25	24.72
August.....	44.91	39.04	43.91	38.20	26.63
September.....	49.40	44.21	48.52	43.21	31.62
October.....	50.76	45.86	50.12	45.21	37.62
November.....	52.58	49.73	51.53	48.73	41.78
December.....	54.43	50.86	53.43	49.86	44.40
Average 1960.....	44.13	40.08	43.28	39.19	32.31
Average 1959.....	41.36	( <sup>2</sup> )	39.78	34.52	26.70

<sup>1</sup> Minimum sale - one case.

<sup>2</sup> Not reported. Series initiated February, 1960.

TABLE 51. --SHELL EGGS: Average Prices at Ranch in Northern and Southern San Joaquin Valley, Calif. Areas, by Months, 1960

(Cents per dozen)

Month and year	Uncandled minimum 85% A quality					
	Northern San Joaquin Valley			Southern San Joaquin Valley		
	Large	Medium	Small	Large	Medium	Small
<u>1960</u>						
January.....	32.25	30.50	24.10	32.50	29.95	24.95
February.....	27.35	25.12	21.60	28.90	26.70	21.70
March.....	30.85	27.59	19.09	30.57	26.96	21.17
April.....	32.98	29.07	19.45	32.02	28.55	21.64
May.....	29.50	25.50	18.40	28.78	25.98	22.12
June.....	29.33	23.90	14.90	27.68	22.59	16.32
July.....	30.75	24.75	15.25	30.65	22.75	15.25
August.....	36.33	30.67	17.63	35.28	29.41	16.76
September.....	39.79	36.02	21.02	39.26	33.98	22.12
October.....	42.26	38.05	28.24	40.98	36.07	28.12
November.....	44.15	41.25	32.55	42.15	39.40	32.35
December.....	44.65	41.58	31.23	44.43	40.86	34.86
Average 1960.....	35.02	31.17	21.96	34.43	30.27	23.11
Average 1959.....	31.22	26.15	17.25	30.98	25.62	17.78

TABLE 52. --SHELL EGGS: Average prices, Consumer Grades, in Cartons, Delivered to Retailers at Jackson, Mississippi, by Months, 1960

(Cents per dozen)<sup>1</sup>

Month and year	Grade A white eggs			
	Extra large	Large	Medium	Small
<u>1960</u>				
January.....	43.07	38.78	35.48	32.20
February.....	42.37	38.04	35.04	32.00
March.....	50.67	43.62	41.55	37.24
April.....	51.28	48.19	44.87	41.62
May.....	46.73	43.72	38.72	34.52
June.....	45.65	42.02	37.46	33.65
July.....	47.95	42.89	38.31	33.64
August.....	50.93	46.64	41.42	34.89
September.....	57.96	54.77	48.35	37.07
October.....	60.69	58.30	51.47	41.15
November.....	64.81	62.86	52.05	46.05
December.....	58.67	56.24	49.99	46.82
Average 1960.....	51.77	48.01	42.89	37.57
Average 1959.....	46.71	43.16	36.23	30.24

<sup>1</sup> Minimum sale - one case.

TABLE 53. --SHELL EGGS: Average Prices Paid at Farm in Iowa, by Grades, by Months, 1960

(Cents per dozen)

Month and year	Grade A or better, mixed colors			Grade B, large mixed colors	Grade C, dirties and checks
	Large	Medium	Small		
1960					
January.....	21.72	19.15	( <sup>1</sup> )	18.00	13.30
February.....	21.95	18.90	( <sup>1</sup> )	17.63	14.05
March.....	28.43	25.04	( <sup>1</sup> )	24.07	20.78
April.....	32.14	28.19	( <sup>1</sup> )	27.02	19.57
May.....	28.55	23.93	( <sup>1</sup> )	23.55	19.79
June.....	25.75	21.59	( <sup>1</sup> )	21.27	18.86
July.....	27.30	22.55	( <sup>1</sup> )	21.37	17.77
August.....	31.28	25.15	15.85	23.59	17.41
September.....	39.38	30.62	17.95	27.33	18.76
October.....	43.02	34.21	23.19	31.64	20.00
November.....	46.93	35.53	25.55	34.82	25.55
December.....	39.93	32.21	26.00	32.14	23.52
Average 1960.....	32.20	26.42	( <sup>2</sup> )	25.19	19.11
Average 1959.....	26.28	20.62	( <sup>2</sup> )	19.99	16.45

<sup>1</sup> Not computed on account of insufficient daily price data.

<sup>2</sup> Not computed on account of insufficient monthly average price data.



TABLE 54.--SHELL EGGS: Weighted Average Prices F.O.B., Shipping Points in Iowa, Minnesota and Wisconsin<sup>1</sup> by Grades, by Months, 1960

(Truck lots, for extras, Cases Included, Cents Per Dozen)

Month and year	LOOSE MINIMUM 70% A						
	Large			Medium		Standards	Smalls
	White	Mixed	Brown	White	Mixed		
1960							
January.....	27.04	26.45	( <sup>2</sup> )	25.49	24.71	24.48	( <sup>2</sup> )
February.....	26.83	26.40	30.05	25.82	24.64	24.81	( <sup>2</sup> )
March.....	36.91	35.08	40.64	( <sup>2</sup> )	33.69	32.70	( <sup>2</sup> )
April.....	37.57	36.87	38.64	( <sup>2</sup> )	36.17	33.96	( <sup>2</sup> )
May.....	32.79	32.64	35.81	( <sup>2</sup> )	30.22	30.91	( <sup>2</sup> )
June.....	30.26	30.15	31.21	( <sup>2</sup> )	25.47	27.80	( <sup>2</sup> )
July.....	33.46	32.43	31.73	( <sup>2</sup> )	28.92	27.11	( <sup>2</sup> )
August.....	38.35	36.83	( <sup>2</sup> )	35.16	31.71	31.55	( <sup>2</sup> )
September.....	46.11	44.30	( <sup>2</sup> )	40.74	38.60	34.26	24.97
October.....	49.62	48.17	( <sup>2</sup> )	42.20	40.33	39.79	30.56
November.....	53.53	52.44	( <sup>2</sup> )	43.15	44.04	45.98	34.81
December.....	46.07	44.96	( <sup>2</sup> )	39.13	38.89	42.88	38.18
Average 1960.....	38.21	37.23	( <sup>3</sup> )	( <sup>3</sup> )	33.12	33.02	( <sup>3</sup> )
Average 1959.....	32.38	31.56	( <sup>3</sup> )	( <sup>3</sup> )	25.86	( <sup>3</sup> )	( <sup>3</sup> )

Month and year	CARTONED CONSUMER GRADE A						TO BREAKERS CASES EXCHANGED	
	Large		Medium		Standards	Small	Checks	Unclassified
	White	Mixed	White	Mixed				
1960								
January.....	32.59	31.88	29.90	29.84	30.39	( <sup>2</sup> )	6.08	7.12
February.....	32.57	32.14	30.22	30.47	( <sup>2</sup> )	( <sup>2</sup> )	6.31	7.32
March.....	41.95	40.62	( <sup>2</sup> )	39.16	( <sup>2</sup> )	( <sup>2</sup> )	7.67	8.34
April.....	43.69	43.60	36.81	40.62	41.59	( <sup>2</sup> )	8.81	9.51
May.....	38.84	38.39	35.34	33.59	36.69	( <sup>2</sup> )	8.71	9.39
June.....	36.02	35.49	32.32	31.28	33.40	( <sup>2</sup> )	7.35	8.12
July.....	38.62	38.31	35.95	33.55	32.51	( <sup>2</sup> )	7.28	8.12
August.....	43.50	41.36	37.64	36.22	34.52	43.69	7.06	7.94
September.....	52.20	50.31	45.32	44.87	44.38	30.37	7.61	8.60
October.....	55.60	53.83	47.55	46.76	47.27	33.69	8.20	9.66
November.....	59.08	56.31	48.49	47.88	50.21	38.65	10.05	9.97
December.....	51.37	51.28	43.91	43.71	47.95	( <sup>2</sup> )	10.23	11.01
Average 1960.....	43.84	42.96	39.41	38.16	39.89	( <sup>3</sup> )	7.95	8.76
Average 1959.....	( <sup>3</sup> )	( <sup>3</sup> )	( <sup>3</sup> )	( <sup>3</sup> )	( <sup>3</sup> )	( <sup>3</sup> )	( <sup>3</sup> )	( <sup>3</sup> )

<sup>1</sup> Wisconsin prices included May 1, 1960.

<sup>2</sup> Not computed on account of insufficient semi-weekly price data.

<sup>3</sup> Not computed on account of insufficient monthly average price data.

TABLE 55.--SHELL EGGS: Weighted Average Prices<sup>1</sup>, Consumer Grades, in Cartons, Delivered to Retailers, at Jacksonville, Fla., by Months, 1960

(Cents per dozen)

Month and year	(Min 80% grade A) cases included			
	Florida produced			
	Extra large	Large	Medium	Small
<b>1960</b>				
January.....	42.81	39.20	36.04	33.11
February.....	41.64	38.90	36.40	32.26
March.....	48.00	45.72	41.48	35.44
April.....	51.75	48.94	45.12	38.88
May.....	45.28	42.46	35.03	30.81
June.....	43.41	40.63	33.66	29.53
July.....	46.31	43.40	38.23	32.21
August.....	50.66	47.74	42.62	32.10
September.....	59.14	55.87	50.32	40.07
October.....	63.23	60.34	55.06	45.31
November.....	66.55	64.16	57.58	50.33
December.....	63.23	56.07	52.60	47.01
Average 1960.....	51.83	48.62	43.68	37.26
Average 1959.....	47.32	43.03	36.56	29.90

<sup>1</sup> Minimum sale - one case.

TABLE 56.--SHELL EGGS: Average Prices<sup>1</sup> Paid to Producers, Delivered Little Rock, Arkansas, by Months, 1960

(Cents per dozen)

Month and year	Grade A			Grade B
	Large	Medium	Small	Large
<b>1960</b>				
January.....	26.62	24.70	20.88	24.05
February.....	25.55	23.70	19.80	23.13
March.....	33.07	30.72	22.90	27.33
April.....	33.64	31.43	23.62	28.79
May.....	31.00	28.31	21.24	25.90
June.....	29.68	27.11	21.07	25.34
July.....	32.80	29.32	21.85	26.35
August.....	37.22	32.39	21.39	26.70
September.....	44.69	38.79	24.71	31.02
October.....	47.40	42.48	28.88	37.38
November.....	50.48	41.70	33.35	41.00
December.....	46.71	41.31	34.07	41.67
Average 1960.....	36.57	32.66	24.48	29.89
Average 1959.....	30.61	25.38	19.65	25.84

<sup>1</sup> Prices paid net to regular producers, delivered Little Rock, loose basis, cases exchanged, candled and graded in Little Rock.

TABLE 57. --SHELL EGGS: Average Prices, Consumer Grades, to Retailers, at Los Angeles, by Months, 1960<sup>1</sup>

(Cents per dozen)

Month and year	Extra large		Large			Medium		Small	
	Grade AA	Grade A	Grade AA	Grade A	Grade B	Grade AA	Grade A	Grade AA	Grade A
<u>1960</u>									
January.....	46.50	45.70	40.20	35.30	32.20	35.80	32.30	32.00	28.50
February.....	44.50	42.70	38.40	33.90	30.40	34.10	30.70	28.80	25.50
March.....	44.26	42.26	39.24	34.46	30.96	33.96	30.96	27.74	24.96
April.....	44.81	42.81	40.26	35.26	31.76	35.19	32.19	28.29	25.29
May.....	43.00	41.00	37.50	32.50	29.00	32.00	29.00	25.00	22.00
June.....	43.00	41.00	37.50	32.50	29.00	30.52	27.48	23.48	20.52
July.....	45.65	43.05	39.55	34.58	31.00	29.75	26.75	22.35	19.38
August.....	49.76	47.09	43.11	38.11	34.61	33.87	30.87	23.52	20.37
September.....	54.93	48.10	47.93	42.93	39.43	40.38	37.38	28.43	24.93
October.....	57.55	55.05	50.52	45.52	42.05	43.76	40.74	36.21	32.71
November.....	59.25	56.75	52.25	47.25	43.75	47.40	44.40	43.00	39.50
December.....	60.26	57.76	53.26	48.26	44.76	48.81	45.52	43.76	40.57
Average 1960..	49.46	46.94	43.31	38.38	34.91	37.13	34.02	30.22	27.02
Average 1959..	45.47	43.88	39.83	35.08	30.89	32.87	29.00	25.37	22.09

<sup>1</sup> Not delivered, loose in cases.

TABLE 58. --SHELL EGGS: Average Prices, Consumer Grades, in Cartons, Delivered to Retailers at Los Angeles, California, by Months, 1960

(Cents per dozen)<sup>1</sup>

Month and year	Extra large		Large		Medium		Small	
	Grade AA	Grade A	Grade AA	Grade A	Grade AA	Grade A	Grade AA	Grade A
<u>1960</u>								
January.....	51.20	50.20	43.75	39.75	40.30	36.30	36.50	33.00
February.....	49.00	47.20	42.70	38.30	38.60	35.00	33.30	30.00
March.....	49.04	46.76	42.50	38.96	38.46	34.96	31.96	29.46
April.....	49.81	47.31	43.26	39.76	39.69	36.19	32.29	29.79
May.....	48.00	45.50	40.50	37.00	36.50	33.00	29.00	26.50
June.....	48.00	45.50	40.50	37.00	34.70	31.48	27.48	24.98
July.....	50.65	47.38	42.38	39.05	34.25	30.72	26.35	23.82
August.....	54.52	51.50	46.50	42.61	38.37	35.02	27.67	24.87
September.....	59.43	56.93	52.14	47.43	44.88	41.88	33.26	29.43
October.....	62.05	59.55	54.52	50.02	48.24	45.24	41.21	37.21
November.....	63.75	61.25	56.25	51.75	51.90	48.90	48.00	44.00
December.....	64.76	62.26	57.26	52.76	53.02	49.90	48.76	45.07
Average 1960....	54.18	51.78	46.85	42.87	41.58	38.21	34.65	31.52
Average 1959....	50.00	48.39	43.94	39.46	36.83	33.41	29.73	26.37

<sup>1</sup> Minimum sale - one case.

TABLE 59. --SHELL EGGS: Average Prices in Large Retail Stores, Consumer Grades, in Cartons, at Los Angeles, California, by Months, 1960

(Cents per dozen)

Month and year	Large		Medium		Small	
	Grade AA	Grade A	Grade AA	Grade A	Grade AA	Grade A
<u>1960</u>						
January.....	49.20	45.50	45.73	41.00	40.63	35.00
February.....	48.95	45.95	44.78	42.02	39.85	33.92
March.....	48.78	46.50	44.30	43.15	40.09	34.78
April.....	52.59	48.88	47.39	45.00	40.24	36.60
May.....	48.14	45.24	46.04	45.00	38.48	35.36
June.....	48.80	46.95	44.77	43.30	38.00	35.77
July.....	47.40	45.25	43.80	42.90	36.58	35.00
August.....	52.09	49.83	45.74	44.10	36.28	35.63
September.....	59.38	56.50	52.62	49.40	39.05	37.90
October.....	60.55	59.21	55.88	53.40	44.48	42.45
November.....	60.78	58.95	59.85	57.00	53.73	48.50
December.....	63.38	61.98	60.86	57.19	56.62	51.90
Average 1960.....	53.34	51.45	49.31	46.96	42.00	38.57
Average 1959.....	50.07	47.00	43.97	40.91	37.85	33.37

TABLE 60. --SHELL EGGS: Average Wholesale Prices at New York, by Wholesale Grades,<sup>1</sup> by Months, 1960

(Cents per dozen)

Month and year	Min. 10% AA, 55-60% A								
	Large			Medium			Small		
	White	Brown	Range <sup>2</sup>	White	Brown	Range <sup>2</sup>	White	Brown	Range <sup>2</sup>
<u>1960</u>									
January.....	32.28	32.30	32.39	27.91	29.75	28.84	24.80	25.68	25.24
February.....	31.67	34.04	32.29	27.99	32.74	30.45	24.12	28.08	25.75
March.....	41.59	42.04	41.70	36.23	39.46	38.86	31.25	32.63	31.92
April.....	43.10	43.43	43.25	39.31	41.14	40.17	33.48	36.26	34.95
May.....	36.30	38.51	36.96	31.15	34.86	33.11	25.42	30.61	27.15
June.....	37.14	36.43	35.72	29.56	31.67	30.60	25.24	26.67	26.60
July.....	39.69	39.80	39.74	34.50	35.50	35.03	25.67	29.25	27.61
August.....	47.64	48.48	47.80	38.23	40.04	39.08	27.98	32.07	30.02
September.....	55.26	55.33	55.38	44.88	43.93	44.40	31.21	34.29	32.75
October.....	55.58	54.78	55.53	46.91	46.95	46.92	36.35	36.78	36.56
November.....	58.95	57.00	58.47	48.00	46.82	47.41	40.18	40.29	40.24
December.....	54.46	50.90	53.05	42.83	41.98	42.50	37.45	37.95	37.70
Average 1960...	44.47	44.42	44.36	37.46	38.74	38.11	30.26	32.55	31.37
Average 1959...	38.55	37.96	38.49	29.70	30.86	30.24	23.39	25.12	24.32

Month and year	Extras							Standards (80% B quality)
	Large				Medium			
	48-50 lbs. (min. 65% A quality)				Min. 55% A quality			
	White	Brown	Mixed	Range <sup>2</sup>	White	Mixed	Range <sup>2</sup>	
<u>1960</u>								
January.....	29.78	31.16	29.34	30.12	27.49	27.10	27.31	27.30
February.....	30.25	32.80	29.76	31.24	27.84	27.70	27.76	28.04
March.....	39.13	40.51	38.00	39.21	37.12	35.87	36.45	34.60
April.....	40.08	41.80	40.48	40.50	38.58	37.55	38.04	37.24
May.....	35.83	37.83	35.44	36.61	31.17	30.50	30.83	33.36
June.....	33.53	34.58	33.07	33.78	28.95	28.34	28.73	30.50
July.....	35.96	36.99	35.16	36.08	32.95	31.29	32.16	31.16
August.....	41.29	43.58	39.74	41.64	35.77	33.98	35.01	32.80
September.....	49.88	49.24	47.51	49.04	42.71	41.02	41.99	37.69
October.....	52.91	52.95	51.25	52.53	45.09	43.54	44.31	43.80
November.....	56.64	56.20	55.09	56.13	46.03	45.33	45.78	49.14
December.....	49.71	49.35	48.38	49.30	41.05	40.36	40.75	46.46
Average 1960.....	41.25	42.25	40.27	41.35	36.23	35.22	35.76	36.00
Average 1959.....	33.45	35.95	34.23	35.40	29.00	28.25	28.64	30.30

<sup>1</sup> Commercially graded.

<sup>2</sup> Average of daily low and high of color breakdown.

TABLE 61.--SHELL EGGS: Average Prices, Consumer Grades, in Cartons, Delivered to Retailers at Philadelphia, Pa., by Months 1960

(Cents per dozen)<sup>1</sup>

Month and year	Consumer Grades					
	Grade A and U. S. grade A			Grade B and U. S. grade B		
	Large		Medium	Small	Large	
	White	Brown	White	White	White	Brown
1960						
January.....	42.49	42.71	37.01	( <sup>2</sup> )	37.72	37.72
February.....	41.00	41.45	36.59	( <sup>2</sup> )	36.80	36.80
March.....	49.96	51.09	46.16	( <sup>2</sup> )	45.03	45.03
April.....	52.63	52.90	47.94	( <sup>2</sup> )	47.74	47.74
May.....	45.71	( <sup>2</sup> )	40.06	31.69	42.20	42.21
June.....	46.00	( <sup>2</sup> )	39.22	32.26	41.72	41.72
July.....	49.64	( <sup>2</sup> )	43.36	32.75	44.18	44.18
August.....	57.15	( <sup>2</sup> )	47.61	34.00	50.09	50.09
September.....	64.60	( <sup>2</sup> )	54.59	37.58	58.27	58.27
October.....	65.16	( <sup>2</sup> )	56.73	42.06	60.49	60.49
November.....	68.63	( <sup>2</sup> )	56.05	46.09	64.13	64.13
December.....	64.98	( <sup>2</sup> )	53.35	44.52	61.95	61.95
Average 1960.....	54.00	( <sup>3</sup> )	46.56	( <sup>3</sup> )	49.19	49.19
Average 1959.....	48.98	49.18	39.70	( <sup>3</sup> )	42.96	( <sup>3</sup> )

<sup>1</sup> Minimum sale - 5 cases.

<sup>2</sup> Not reported on account of insufficient daily price data.

<sup>3</sup> Not reported on account of insufficient monthly average price data.

TABLE 62.--SHELL EGGS: Average Prices Delivered Pittsburgh, Pa., by Wholesale Grades,<sup>1</sup> by Months, 1960

(Cents per dozen)

Month and year	Min. 10% AA quality	Extras		
		Min. 60% A quality		
	Large	Large		Medium
	White	White	Mixed	White
1960				
January.....	31.85	29.86	28.89	27.46
February.....	31.07	29.73	28.91	27.97
March.....	40.04	38.63	37.94	38.54
April.....	41.69	40.12	39.62	35.00
May.....	36.00	35.12	34.88	30.37
June.....	35.61	33.07	32.84	28.73
July.....	38.83	35.22	35.05	35.06
August.....	46.35	37.00	39.48	36.81
September.....	54.24	48.03	47.10	43.31
October.....	55.52	52.24	45.84	55.52
November.....	58.31	55.68	55.12	46.87
December.....	53.94	48.79	48.31	41.65
Average 1960.....	43.62	40.29	39.50	37.27
Average 1959.....	37.90	35.10	34.36	29.06

<sup>1</sup> Commercial and U. S. Grades, cases included.

TABLE 63.--SHELL EGGS: Average Prices, Consumer Grades, in Cartons, Delivered to Retailers at Pittsburgh, Pa., by Months, 1960

(Cents per dozen)<sup>1</sup>

Month and year	Consumer and U. S. grades					
	Grade A					Grade B
	Large		Medium		Small	Large
	White	Brown and mixed	White	Brown and mixed	White	White
1960						
January.....	43.19	41.51	39.25	37.85	( <sup>2</sup> )	39.32
February.....	41.45	40.41	38.42	37.55	( <sup>2</sup> )	38.15
March.....	49.75	48.88	46.91	45.76	( <sup>2</sup> )	46.35
April.....	53.24	51.39	50.10	48.87	( <sup>2</sup> )	50.00
May.....	47.85	46.80	43.81	41.76	( <sup>2</sup> )	43.38
June.....	46.24	45.14	41.84	40.56	( <sup>2</sup> )	42.95
July.....	48.11	46.66	43.30	41.91	( <sup>2</sup> )	44.65
August.....	53.80	52.23	47.13	45.41	( <sup>2</sup> )	47.96
September.....	62.10	60.77	54.06	51.95	( <sup>2</sup> )	52.45
October.....	65.15	63.68	58.07	56.38	43.45	58.74
November.....	69.19	67.15	58.18	55.91	47.70	62.12
December.....	63.39	61.62	56.19	54.11	48.83	59.93
Average 1960.....	53.62	52.20	48.10	46.50	( <sup>3</sup> )	48.83
Average 1959.....	48.28	( <sup>3</sup> )	41.56	( <sup>3</sup> )	( <sup>3</sup> )	43.25

<sup>1</sup> Minimum sale - one case.

<sup>2</sup> Not computed on account of insufficient daily price data.

<sup>3</sup> Not computed on account of insufficient monthly average price data.

TABLE 64.--SHELL EGGS: Average Prices Delivered to Retailers at Portland, Ore., and Seattle, by Grades<sup>1</sup>, by Months, 1960

(Cents per dozen)<sup>2</sup>

Month and year	Portland					Seattle			
	Grade AA				Grade A	Grade AA			Grade A
	Extra large	Large	Medium	Small	Large	Large	Medium	Small	Large
1960									
January.....	50.98	47.00	43.35	37.25	45.68	46.50	40.05	34.00	44.00
February.....	49.28	45.37	41.88	35.35	43.62	45.40	40.35	33.32	42.60
March.....	46.78	43.46	40.04	33.30	41.91	44.28	37.83	29.43	41.28
April.....	48.64	45.81	42.12	35.55	44.14	46.93	40.10	30.95	43.74
May.....	46.00	43.14	39.64	33.98	42.02	43.98	37.50	31.50	41.00
June.....	46.14	44.50	39.73	32.73	42.50	44.50	37.50	31.09	41.00
July.....	48.90	46.52	40.70	32.75	44.25	46.50	40.60	29.08	43.00
August.....	54.50	51.39	44.85	33.57	49.17	52.20	43.59	29.00	48.76
September.....	58.50	55.95	48.33	32.29	52.81	56.50	48.05	32.38	53.50
October.....	58.33	55.64	50.02	33.00	52.64	54.93	48.50	36.24	52.14
November.....	58.52	55.90	51.48	35.95	54.05	57.35	51.65	40.75	54.35
December.....	60.00	57.50	53.40	40.48	56.00	59.50	54.12	43.21	56.50
Average 1960...	52.21	49.35	44.63	34.68	47.40	49.88	43.32	33.41	46.82
Average 1959...	( <sup>3</sup> )	44.34	37.75	29.84	42.04	45.38	37.09	26.94	41.91

<sup>1</sup> Commercially graded at Portland, loose in cases; consumer grade at Seattle.

<sup>2</sup> Minimum sale - one unit.

<sup>3</sup> Not computed on account of insufficient monthly average price data.

TABLE 65. --SHELL EGGS: Average Prices Delivered St. Louis, Mo., by Wholesale and Consumer Grades, by Months, 1960

(Cents per dozen)

Month and year	Wholesale grades <sup>1</sup>						Consumer grades <sup>2</sup>				
	Extras				Stand-ards	Un-classi-fied (farm run)	U. S. grade "AA" Large and U. S. "A" Extra Large	U. S. grade "A"			U. S. grade "B"
	Large		Medium	Small				Min. 80% B quality	Large	Medium	
	60-79% A quality	40-59% A quality	Min. 60% A quality								
1960											
January.....	25.05	24.08	22.80	17.75	23.09	21.39	28.22	25.02	23.32	17.68	23.42
February.....	26.99	26.21	25.31	18.08	25.53	24.14	29.38	27.52	26.10	18.38	24.92
March.....	35.29	33.80	32.24	22.83	29.96	27.70	35.11	33.83	32.69	22.72	29.72
April.....	34.88	33.87	32.38	23.90	31.49	30.08	35.14	33.83	32.29	23.36	30.83
May.....	32.92	32.40	29.31	21.98	31.06	30.44	34.31	32.86	30.02	22.43	29.81
June.....	29.80	29.17	27.49	21.48	26.61	25.60	31.75	29.66	27.27	21.20	26.84
July.....	31.05	29.58	27.99	21.88	26.31	24.70	34.75	33.15	29.10	21.95	26.85
August.....	34.59	32.85	27.46	18.21	26.59	23.42	37.24	35.00	28.91	19.78	27.52
September.....	44.83	42.52	36.90	19.05	32.24	25.10	47.24	44.67	37.62	22.07	35.79
October.....	47.98	46.02	41.29	27.38	39.07	30.88	51.36	48.60	42.31	29.19	40.07
November.....	51.52	49.42	42.05	31.90	45.20	37.20	54.60	50.50	43.32	32.80	43.98
December.....	43.86	42.52	36.93	32.40	39.12	35.62	46.79	44.12	40.93	34.93	41.24
Average 1960..	36.56	35.20	31.85	23.07	31.36	28.02	38.82	36.56	32.82	23.87	31.75
Average 1959..	( <sup>3</sup> )	( <sup>3</sup> )	( <sup>3</sup> )	( <sup>3</sup> )	26.67	23.17	33.74	31.40	26.91	18.24	26.24

<sup>1</sup> Commercially graded.

<sup>2</sup> Prices paid to producers or shippers for eggs delivered St. Louis with returns based on actual yields of U. S. grades, cases returned.

<sup>3</sup> Not computed on account of insufficient monthly average price data.

TABLE 66. --SHELL EGGS: Average Prices, Consumer Grades, in Cartons, Delivered to Retailers, at San Francisco, by Months, 1960

(Cents per dozen)<sup>1</sup>

Month and year	Grade AA			Grade A		
	Large	Medium	Small	Large	Medium	Small
1960						
January.....	41.75	39.50	33.30	40.75	39.00	32.55
February.....	37.55	33.78	30.22	35.85	33.30	29.85
March.....	41.04	36.60	26.52	39.34	36.10	28.52
April.....	42.47	38.07	28.71	41.47	37.78	28.47
May.....	39.00	34.50	27.40	38.00	34.00	26.90
June.....	39.00	32.86	23.86	37.77	32.36	23.36
July.....	41.50	33.75	24.12	39.25	33.25	23.62
August.....	47.17	39.67	26.63	44.82	39.17	26.13
September.....	50.52	45.02	30.02	48.28	44.52	29.52
October.....	51.86	47.19	37.33	50.86	46.60	36.64
November.....	54.85	53.15	44.45	53.85	51.65	41.95
December.....	55.71	53.28	42.71	54.50	51.88	40.86
Average 1960.....	45.20	40.61	31.44	43.72	39.96	30.70
Average 1959.....	41.86	35.53	25.63	40.01	35.01	25.48

<sup>1</sup> Minimum sale - one case.



TABLE 67. --SHELL EGGS: Movements into Retail Channels in Chicago, Los Angeles, San Francisco, and Seattle, by Weeks, 1960<sup>1</sup>

(Cases in thousands)

Week ended		Chicago	Los Angeles	San Francisco	Seattle
<u>1960</u>					
January	2.....	60.8	88.7	38.0	14.1
	9.....	59.3	105.3	46.4	14.8
	16.....	67.0	100.9	59.3	16.6
	23.....	59.9	93.9	54.0	15.0
	30.....	62.0	92.9	57.1	15.3
February	6.....	59.9	105.8	55.3	16.7
	13.....	64.9	88.2	58.0	13.9
	20.....	58.0	94.4	64.9	15.8
	27.....	58.0	92.1	54.0	15.8
March	5.....	61.1	104.3	64.2	16.4
	12.....	62.7	92.4	59.4	16.1
	19.....	60.9	92.8	65.6	16.0
	26.....	58.9	83.0	55.5	15.7
April	2.....	58.8	94.3	59.4	15.4
	9.....	63.1	101.5	64.3	14.0
	16.....	81.0	149.5	70.9	20.4
	23.....	75.2	100.7	53.8	17.7
	30.....	45.1	88.1	59.0	13.0
May	7.....	56.1	99.8	58.8	15.1
	14.....	58.7	99.9	58.8	16.0
	21.....	57.8	90.2	50.4	14.2
	28.....	54.8	98.1	58.2	15.4
June	4.....	56.4	91.7	53.9	17.1
	11.....	53.3	83.9	52.0	14.9
	18.....	54.4	97.5	60.0	14.5
	25.....	55.6	92.2	56.7	15.4
July	2.....	56.8	99.4	61.3	15.9
	9.....	53.2	97.2	53.4	15.8
	16.....	49.6	104.5	70.9	14.8
	23.....	54.1	77.2	58.1	14.6
	30.....	51.1	101.7	56.4	16.5
August	6.....	48.9	96.2	58.2	14.1
	13.....	54.7	84.0	53.5	14.7
	20.....	51.8	97.9	53.8	14.3
	27.....	51.0	89.4	58.2	14.4
September	3.....	51.4	96.8	56.8	15.6
	10.....	51.1	75.8	50.6	15.3
	17.....	52.0	81.5	51.0	14.0
	24.....	54.6	84.2	53.4	14.5
October	1.....	57.8	88.8	62.2	15.6
	8.....	54.3	104.6	60.0	14.3
	15.....	55.0	85.4	58.1	14.4
	22.....	54.5	86.2	57.3	15.4
	29.....	57.7	81.1	62.2	15.7
November	5.....	56.3	92.7	54.5	15.4
	12.....	57.8	78.8	53.8	16.0
	19.....	55.7	93.3	63.6	14.2
	26.....	55.5	75.3	54.3	14.5
December	3.....	55.0	81.6	58.2	13.9
	10.....	54.8	79.0	56.7	14.7
	17.....	59.0	94.9	53.4	15.7
	24.....	62.2	95.6	60.7	16.5
	31.....	59.8	89.4	45.2	15.5

<sup>1</sup> This report compiled from data furnished by metropolitan area retail food chains, milk distributing companies, and wholesale and producer distributors that move 100 or more cases (30 dozen) per week.

TABLE 68. --FROZEN EGGS: Wholesale Selling Prices at Chicago, by Weeks, 1960

(Cents per pound in 30 lb. tin cans, in carlots or trucklots)

1960	Week ended	Whole <sup>1</sup>	Whites <sup>1</sup>	Yolks	
				Sugared	Salted
January	2.....	22 -23	8 -9	41 1/2-42	41 -41 1/2
	9.....	21 1/2-22 1/2	8 -9	41 1/2-42	41 -41 1/2
	16.....	21 -22	7 1/2-8 1/2	41 1/2-42	41 -41 1/2
	23.....	22 -22 1/2	7 1/2-8 1/2	41 -42	40 1/2-41 1/2
	30.....	21 1/2-22 1/2	7 -8	40 1/2-41	40 -40 1/2
February	6.....	20 1/2-21 1/2	6 1/2-7 1/2	40 1/2-41	40 -40 1/2
	13.....	21 -22	6 1/2-7 1/2	40 1/2-41	40 -40 1/2
	20.....	21 -22 1/2	6 1/2-7 1/2	40 1/2-41 1/2	40 -41
	27.....	22 -23	6 1/2-7	41 1/2-42 1/2	41 -42
March	5.....	22 -23	6 1/2-7	41 1/2-42 1/2	41 -42
	12.....	22 1/2-23 1/2	6 1/2-7	42 -43	41 1/2-42 1/2
	19.....	23 1/2-24 1/2	6 1/2-7	43 1/2-45	43 -44
	26.....	24 1/2-25 1/2	6 1/2-7 1/2	44 1/2-46	44 -45 1/2
April	2.....	24 1/2-25 1/2	6 1/2-7 1/2	45 -46	44 -45 1/2
	9.....	25 1/2-26	7 -8	46 -47 1/2	45 1/2-47
	16.....	25 3/4-27	7 1/2-8 1/2	47 1/2-49	47 -48 1/2
	23.....	26 1/2-28	8 -8 1/2	49 -50	48 1/2-49 1/2
	30.....	26 1/2-28	8 -9	49 -50	48 1/2-49 1/2
May	7.....	27 1/2-28 1/2	8 1/2-9	51 -52	50 1/2-51 1/2
	14.....	27 1/2-29	8 1/2-9 1/2	51 -52 1/2	50 1/2-52
	21.....	27 1/2-29	8 1/2-9 1/2	51 -52 1/2	50 1/2-52
	28.....	27 -28 1/2	8 1/2-9 1/2	51 -52 1/2	50 1/2-52
June	4.....	26 -27	8 -9	49 1/2-51	49 -50 1/2
	11.....	25 1/2-26	8 -8 1/2	48 -49	47 1/2-48 1/2
	18.....	24 3/4-25 1/2	7 -8	48 -48 1/2	47 1/2-48
	25.....	24 1/2-26	6 1/2-8	47 1/2-49	47 -48 1/2
July	2.....	25 -26	7 -8	48 1/2-49	48 -48 1/2
	9.....	25 3/4-26 1/2	7 -8	49 -50	48 1/2-49 1/2
	16.....	25 1/2-26 1/2	7 -7 1/2	49 -50	48 1/2-49 1/2
	23.....	25 -26	6 -7	48 -49	47 1/2-48 1/2
	30.....	24 -25 1/2	6 -7	48 1/2-50	48 -49 1/2
August	6.....	23 -24 1/2	5 1/2-6 1/2	47 1/2-48 1/2	47 -48
	13.....	23 -24 1/2	5 1/2-7	47 1/2-48 1/2	47 -48
	20.....	24 -25 1/2	5 1/2-7	47 1/2-48 1/2	47 -48
	27.....	24 -25 1/2	5 1/2-7	47 1/2-48 1/2	47 -48
September	3.....	24 -25 1/2	5 1/2-7	48 -49	47 1/2-48 1/2
	10.....	24 3/4-26	5 1/2-7	48 -49	47 1/2-48 1/2
	17.....	24 3/4-26	5 1/2-7	48 -49	47 1/2-48 1/2
	24.....	25 1/2-26 1/2	5 1/2-7	48 1/2-50	48 -49 1/2
October	1.....	26 1/2-27 1/2	6 -7	50 -51	49 1/2-50 1/2
	8.....	27 1/2-28 1/2	7 -8	50 1/2-51 1/2	50 -51
	15.....	27 1/2-28 1/2	7 1/2-8 1/2	50 1/2-52	50 -51 1/2
	22.....	27 1/2-28 1/2	7 1/2-8 1/2	50 1/2-51 1/2	50 -51
	29.....	28 -28 1/2	7 1/2-8 1/2	51 -52	50 1/2-51 1/2
November	5.....	28 -28 1/2	7 1/2-8 1/2	52 -53	51 1/2-52 1/2
	12.....	28 1/2-29 1/2	7 1/2-8 1/2	53 1/2-54 1/2	53 -54
	19.....	31 1/4-32 1/2	8 -9	56 -58	55 1/2-57 1/2
	26.....	31 1/2-33	8 1/2-9 1/2	60 -62	59 1/2-61 1/2
December	3.....	31 -32	8 1/2-9 1/2	61 -64	60 1/2-63 1/2
	10.....	30 -31	8 1/2-9 1/2	61 -64	60 1/2-63 1/2
	17.....	29 1/2-30 1/2	8 -9 1/2	59 -60	58 1/2-59 1/2
	24.....	30 -31	8 -9 1/2	59 1/2-61	59 -60 1/2
	31.....	30 1/2-31 1/2	8 -9 1/2	59 1/2-61	59 -60 1/2

<sup>1</sup> Price range of spring and current packs.

TABLE 69. --FROZEN EGGS: Wholesale Selling Prices at New York, by Weeks, 1960

(Cents per pound in 30 lbs. tin cans, in cartons)

Year	Week ended	Whole eggs <sup>1</sup>	Blend	Whites	Yolks			
					Plain	Sugared	Salted	
1960	January	8.....	22 1/2-26	30 1/2-33	8 1/2-9 1/2	50-54	41-43 1/2	40 1/2-42 1/2
		15.....	22 1/2-26	30 1/2-33	8 1/2-9 1/2	51-54	41-43 1/2	40 1/2-42 1/2
		22.....	22-24 1/2	29-33	8 1/2-9 1/2	50-53	41-43 1/2	40 1/2-42 1/2
	February	29.....	22 1/2-23	28-33	8-9	50-53	41-43 1/2	40 1/2-42 1/2
		5.....	21 1/2-23 1/4	28 1/2-33	7 3/4-9	49-52	41-43	40-42 1/2
		12.....	22 1/2-23 1/2	29-33	7-8	50-52	42-44 1/2	41-43 1/2
		19.....	23-24 1/2	30-33	7-8	52-53	42 1/2-45	41 1/2-44
	March	26.....	23 1/2-24 1/2	31-34	7-8	52-53	43-45	42 1/2-44
		4.....	23 1/2-25	31-34	7-8	52-53	43 1/2-45	43-44 1/2
		11.....	24 1/2-26	31 1/2-34 1/2	7 1/2-8 1/2	53-55	44 1/2-46	44-45 1/2
	April	18.....	25-26 1/2	32 1/2-35	7 1/2-8 1/2	54-56	45-46 1/2	44 1/2-45 1/2
		25.....	25 1/4-26 1/2	32 1/2-35	7 1/2-8 1/2	53-56	45-47 1/2	44 1/2-46
		1.....	25 1/2-27 1/2	32 1/2-36	7 1/2-9	56-58	46 1/2-49	46-47 1/2
		8.....	26 1/2-29	33-37	7 3/4-9	58-60	47 1/2-50	47-49 1/2
	May	15.....	27-29 1/2	33 1/2-37	8 1/2-9 1/2	59-62	48-51	47 1/2-49 1/2
		22.....	27 3/4-31 1/2	34 1/2-37 1/2	8 3/4-10 1/2	61-63	50-53	49 1/2-52
		29.....	28 1/2-32	34 1/2-37 1/2	9 1/2-11 1/2	62-64	51-53	50 1/2-52
		6.....	28 1/2-32 1/2	34 1/2-37 1/2	9 1/2-12	62-64	51 1/2-54	51-53
		13.....	28 1/2-33	34 1/2-37 1/2	9 1/2-12	60-63	52-54 1/2	51 1/2-53 1/2
	June	20.....	28 3/4-33	34 1/2-37 1/2	9 1/2-12	60-62	52-5 1/2	51 3/4-53 1/2
		27.....	28 1/4-33	34 1/2-37 1/2	9 1/4-12	60-62	51 1/2-54	51-53
		3.....	27 3/4-33	34 1/2-37 1/2	8 3/4-11	59-61 1/2	50 1/2-53 1/2	50-53
		10.....	27-32	34-37	8-10	58-60	49 1/2-53	49-52
	July	17.....	26 1/4-31 1/2	33 1/2-35 1/2	7 3/4-10	58-59	49-52	48 1/2-51
		24.....	24 3/4-27	32-36	7 1/2-10	57-59	47 1/2-50	47-49
		1.....	26-27 1/2	33-35	7-9	57-58	48 1/2-53	48-50
		8.....	26 1/2-28	33 1/2-36	7 1/2-9	58-60	49-54	48 1/2-51
	August	15.....	26 1/4-27 1/2	33 1/2-36	7-8	58-60	49-53	48 1/2-51
		22.....	26 1/4-27	33 1/2-36	7-7 1/2	58-60	49-53	48 1/2-51
		29.....	25-27	31-34	7-7 1/2	58-60	49-53	48 1/2-51
		5.....	24 1/2-26 1/2	31-34	7-7 1/2	58-60	48 1/2-53	48-51
		12.....	24 1/2-26	31-34	7-7 1/2	58-60	48 1/2-53	48-51
	September	19.....	25-26	31-33	6 3/4-7 1/2	58-60	49-52	48 1/2-51
		26.....	25 1/2-27 1/2	32-35	6 1/2-7 1/2	57-59	48 3/4-52	48 1/2-51
		2.....	25 1/2-28	32-35	6 3/4-7 1/2	57-59	48 3/4-52	48 1/2-51
		9.....	26-28	32-35	6 1/2-7 1/2	57-59	49-52	48 1/2-51
		16.....	25 3/4-28	33-35 1/2	6 3/4-7 1/2	57-59	49 1/2-52	49-51
	October	23.....	26 1/2-28 1/2	34-36	7-8	57-59	49 1/2-52 1/2	49-51 1/2
		30.....	27 1/2-29 1/2	34-36	7 1/4-8 1/2	57-60	50 1/2-54	50-53
		7.....	28-31	34 1/2-37	8 1/2-9 1/2	59-61	52-54 1/2	51-53 1/2
		14.....	28 3/4-32	35-37 1/2	8 1/2-9 1/2	60-62	52-54 1/2	51 1/2-53 1/2
	November	21.....	29-32	35-37 1/2	8 1/2-9 1/2	60-62	52 1/2-54 1/2	52-53 1/2
		28.....	29 1/2-32 1/2	36-37 1/2	9-10	62-63	53-55	52 1/2-54
		4.....	29-31	36-37 1/2	9-10 1/2	61-64	53 1/2-55	53-54 1/2
		11.....	30 1/2-33	37-38 1/2	9-10 1/2	63-65	54 1/2-57 1/2	54-56 1/2
		18.....	32 1/4-34	37-39 1/2	9 1/2-10 1/2	65-66	58-60	57 1/2-59 1/2
	December	25.....	33 1/2-35 1/2	38 1/2-41	9 3/4-11 1/2	(2)	(2)	(2)
		2.....	32 1/2-35 1/2	38 1/2-41	10-11	(2)	(2)	(2)
		9.....	32 1/2-35 1/2	38 1/2-41	10-11	(2)	(2)	(2)
		16.....	31 1/2-34 1/2	38 1/2-41	10-11	(2)	(2)	(2)
		23.....	(2)	36-41	9 1/2-11	(2)	(2)	(2)
		30.....	(2)	36-41	9 1/2-10 1/2	(2)	(2)	(2)

<sup>1</sup> Includes Current and Spring Packs.

<sup>2</sup> Too few sales to report prices.

TABLE 70.--DRIED EGGS: Wholesale Selling Prices at New York, by Weeks, 1960

(Per pound in lots of 1 to 50 drums or barrels)

Week ended	Whole eggs (palatability 7)	Yolks	Albumen		
			Flake	Powdered	Spray
1960	Dollars	Dollars	Dollars	Dollars	Dollars
January 8.....	.92-1.05	1.09-1.14	.91- .97	.93-1.00	.85- .98
15.....	.94-1.05	1.11-1.15	.91- .95	.93- .98	.81- .95
22.....	.90-1.05	1.07-1.15	.91- .95	.93- .98	.82- .96
29.....	.90-1.05	1.07-1.15	.91- .93	.93- .96	.81- .93
February 5.....	.88-1.05	1.06-1.14	.85- .93	.88- .96	.81- .96
12.....	.85-1.05	1.07-1.14	.81- .87	.83- .89	.81- .88
19.....	.85-1.05	1.09-1.15	.81- .85	.83- .88	.80- .88
26.....	.90-1.05	1.10-1.15	.81- .85	.83- .88	.80- .88
March 4.....	.90-1.05	1.12-1.18	.80- .85	.83- .88	.80- .88
11.....	.95-1.10	1.16-1.22	.75- .85	.79- .88	.75- .88
18.....	.95-1.13	1.17-1.25	.75- .89	.79- .91	.75- .92
25.....	.95-1.14	1.20-1.26	.75- .90	.79- .92	.75- .93
April 1.....	.95-1.14	1.20-1.26	.75- .90	.79- .92	.75- .93
8.....	1.00-1.17	1.21-1.30	.75- .94	.79- .96	.75- .97
15.....	1.00-1.17	1.22-1.30	.75- .94	.79- .96	.75- .97
22.....	1.00-1.17	1.23-1.33	.75- .94	.79- .96	.75- .97
29.....	1.05-1.20	1.28-1.34	.92- .98	.96-1.00	.92-1.01
May 6.....	1.07-1.20	1.28-1.35	.92- .98	.96-1.00	.92-1.01
13.....	1.10-1.23	1.33-1.38	.92- .98	.96-1.00	.92-1.01
20.....	1.12-1.23	1.33-1.40	.92- .98	.96-1.00	.92-1.01
27.....	1.12-1.23	1.32-1.40	.92- .98	.96-1.00	.88-1.01
June 3.....	1.07-1.23	1.30-1.38	.88- .96	.92-1.00	.85-1.01
10.....	1.05-1.19	1.25-1.34	.85- .94	.88- .96	.85- .97
17.....	1.00-1.13	1.25-1.29	.83- .88	.85- .90	.83- .91
24.....	1.00-1.16	1.20-1.29	.72- .83	.76- .87	.77- .85
July 1.....	1.00-1.13	1.18-1.30	.70- .83	.74- .87	.77- .85
8.....	1.05-1.25	1.26-1.33	.72- .85	.76- .87	.77- .85
15.....	1.05-1.14	1.20-1.33	.72- .85	.76- .87	.77- .85
22.....	1.07-1.16	1.20-1.33	.72- .85	.76- .87	.77- .85
29.....	1.05-1.12	1.28-1.38	.70- .76	.76- .83	.73- .82
August 5.....	1.07-1.12	1.28-1.38	.70- .76	.76- .83	.73- .82
12.....	1.05-1.10	1.28-1.36	.70- .76	.74- .80	.70- .80
19.....	1.05-1.10	1.29-1.37	.70- .76	.74- .80	.70- .80
26.....	1.04-1.13	1.32-1.37	.72- .78	.74- .80	.72- .83
September 2.....	1.04-1.13	1.32-1.37	.72- .78	.74- .80	.72- .83
9.....	1.04-1.13	1.32-1.37	.70- .78	.72- .80	.64- .83
16.....	1.02-1.11	1.30-1.35	.68- .76	.70- .78	.66- .83
23.....	1.06-1.18	1.30-1.42	.72- .84	.74- .86	.72- .91
30.....	1.06-1.22	1.35-1.46	.74- .86	.76- .88	.72- .93
October 7.....	1.10-1.22	1.42-1.46	.84- .90	.86- .92	.83- .95
14.....	1.10-1.22	1.41-1.46	.90- .92	.92- .94	.85- .99
21.....	1.10-1.22	1.41-1.48	.90- .92	.92- .94	.89- .99
28.....	1.12-1.24	1.44-1.48	.87- .90	.89- .94	.86- .96
November 4.....	1.12-1.25	1.45-1.49	.87- .90	.89- .94	.86- .96
11.....	1.22-1.29	1.48-1.54	.90- .93	.93- .97	.90-1.00
18.....	1.27-1.32	1.50-1.56	.90- .93	.93- .97	.90-1.00
25.....	1.33-1.37	1.57-1.63	.95- .97	.97-1.01	.94-1.04
December 2.....	1.33-1.37	1.57-1.63	.95- .98	.97-1.02	.94-1.04
9.....	1.33-1.37	1.52-1.63	.95- .98	.97-1.02	.94-1.04
16.....	1.33-1.37	1.57-1.63	.95- .98	.97-1.02	.94-1.04
23.....	1.29-1.35	1.55-1.62	.93- .98	.95-1.02	.84- .99
30.....	1.33-1.37	1.55-1.62	.93-1.00	.94-1.04	.94- .99

TABLE 71.--LIVE POULTRY: Average Weighted Prices Paid at Farm for Young Chickens in Specified Poultry Areas, by Months, 1960

(Cents per pound)

Month and year	Alabama	Arkansas	Delmarva area	Georgia	Mississippi	North Carolina
	Broilers and fryers	Broilers and fryers	Broilers and fryers all weights	Broilers and fryers	Broilers and fryers	Broilers and fryers
<u>1960</u>						
January.....	16.51	16.61	18.29	16.52	16.28	16.73
February.....	17.29	16.78	18.33	17.46	17.20	17.26
March.....	17.5c	17.21	18.51	17.78	17.42	17.67
April.....	16.71	17.01	17.46	16.80	16.75	16.79
May.....	16.7c	17.09	18.17	16.91	16.61	17.02
June.....	16.39	17.27	18.21	17.00	16.80	16.73
July.....	17.10	16.86	18.92	17.16	17.09	17.17
August.....	15.90	15.74	17.38	16.05	15.98	16.06
September.....	14.93	14.91	16.22	15.12	15.07	15.08
October.....	15.04	15.17	15.35	15.11	15.18	15.04
November.....	14.8c	15.13	16.33	14.94	14.87	14.87
December.....	14.7c	15.07	15.90	14.76	14.79	14.50
Average 1960.....	15.15	15.13	17.51	16.30	16.17	16.24
Average 1959.....	15.12	14.94	16.97	15.31	15.15	15.56

Month and year	Northeast Florida area	Ohio-Indiana	Indiana	Central California <sup>4</sup>	Virginia	East Texas
	Broilers and fryers	Broilers and fryers	Roasters 5 lbs. & up	Broilers and fryers	Broilers and fryers	Broilers and fryers 3-3 3/4 lbs.
<u>1960</u>						
January.....	16.99	<sup>1</sup> 16.98	25.05	17.61	17.48	17.07
February.....	17.67	<sup>1</sup> 17.72	24.42	18.41	17.74	17.46
March.....	18.13	<sup>1</sup> 18.13	24.40	19.82	17.98	17.37
April.....	17.21	<sup>1</sup> 18.6c	25.25	20.16	16.86	16.86
May.....	17.21	<sup>1</sup> 17.98	23.68	19.04	17.55	16.98
June.....	17.15	<sup>2</sup> 17.09	22.73	18.90	17.30	17.86
July.....	17.50	<sup>2</sup> 17.45	21.24	19.28	17.36	17.23
August.....	16.60	<sup>2</sup> 16.42	23.39	18.51	16.29	16.34
September.....	15.47	16.06	22.78	17.48	15.32	15.48
October.....	15.52	15.57	20.96	16.85	15.39	15.82
November.....	15.33	15.52	21.94	16.78	15.39	15.65
December.....	15.10	15.1c	22.70	16.70	15.58	15.28
Average 1960.....	16.65	16.87	23.21	18.34	16.69	16.62
Average 1959.....	15.61	<sup>1</sup> 15.92	( <sup>3</sup> )	17.67	16.10	( <sup>3</sup> )

<sup>1</sup> Prior to July 1<sup>st</sup>, prices covered Southern Ohio-Southern Indiana.

<sup>2</sup> During this period, prices covered Ohio-Southern Indiana areas.

<sup>3</sup> Not reported.

<sup>4</sup> Jan-May San Joaquin Valley - June-Dec. Central California (San Joaquin, Sacramento and Central Coastal District).

TABLE 72. --LIVE POULTRY: Average Prices Delivered Detroit, Michigan, by Classes, by Months, 1960

(Cents per pounds)

Month and year	Hens		Broilers and fryers (3-4 lbs.)	Roasters (over 5 lbs.)	Ducklings	Turkeys, heavy type	
	Heavy type	Light type				Young hens	Young toms
<u>1960</u>							
January.....	24.19	9.25	21.98	27.68	(1)	(1)	(1)
February.....	23.72	9.20	22.24	26.89	(1)	(1)	(1)
March.....	25.20	10.65	22.46	27.13	(1)	(1)	(1)
April.....	27.58	12.24	21.90	27.58	(1)	(1)	(1)
May.....	27.31	12.50	22.62	26.26	(1)	(1)	(1)
June.....	24.64	12.09	23.27	25.10	(1)	(1)	(1)
July.....	21.68	10.55	23.52	24.05	(1)	(1)	(1)
August.....	21.59	11.41	22.53	25.89	(1)	(1)	(1)
September.....	20.67	11.64	22.13	25.93	(1)	28.54	25.80
October.....	20.95	11.69	20.73	24.32	(1)	29.52	26.02
November.....	21.02	11.09	20.08	24.62	(1)	31.17	25.60
December.....	21.38	10.78	19.10	25.31	28.00	33.04	25.75
Average 1960.....	23.33	11.09	21.88	25.90	(2)	(2)	(2)
Average 1959.....	18.61	9.96	21.40	(2)	(2)	(2)	(2)

<sup>1</sup> Not computed on account of insufficient daily price data.

<sup>2</sup> Not computed on account of insufficient monthly average price data.

TYPE 73. --LIVE POULTRY: Average Prices at Farm in Iowa, by Classes, by Months, 1960

(Cents per pound)

Month and year	Hens, all types	Old roosters	Turkeys		
			Heavy type		Fryer-Roasters
			Hens	Toms	
<u>1960</u>					
January.....	7.50	5.75	(1)	(1)	(1)
February.....	7.50	6.00	(1)	(1)	(1)
March.....	7.35	5.35	(1)	(1)	(1)
April.....	7.05	5.33	(1)	(1)	(1)
May.....	8.60	6.60	(1)	(1)	(1)
June.....	9.25	7.00	(1)	(1)	(1)
July.....	10.12	7.00	(1)	(1)	(1)
August.....	10.70	7.00	25.43	23.85	25.53
September.....	9.88	6.79	26.35	24.24	27.41
October.....	9.36	6.00	28.49	24.31	(1)
November.....	9.50	6.00	29.05	24.07	26.38
December.....	9.50	6.00	(1)	(1)	(1)
Average 1960.....	8.86	6.24	(2)	(2)	(2)
Average 1959.....	7.26	5.75	(2)	(2)	(2)

<sup>1</sup> Not computed on account of insufficient daily price data.

<sup>2</sup> Not computed on account of insufficient monthly average price data.

TABLE 74. --LIVE POULTRY: Weighted Average Prices Paid at the Farm in the Mass., N. H., R. I. and Vt. Producing Areas by Classes, by Months, 1960

(Cents per pound)

Month and year	Hens	Broilers and fryers (whites)	Month and year	Hens	Broilers and fryers (whites)
<u>1960</u>			<u>1960</u>		
January.....	16.31	16.08	September.....	14.50	16.81
February.....	18.06	18.32	October.....	13.03	15.70
March.....	19.92	18.28	November.....	13.66	15.93
April.....	21.86	17.51	December.....	15.37	15.98
May.....	20.80	18.07	Average 1960.....	16.83	17.36
June.....	16.96	17.80	Average 1959.....	13.47	16.71
July.....	15.46	18.68			
August.....	15.99	17.10			

TABLE 75. --LIVE POULTRY: Weighted Average Prices at Los Angeles, by Classes, by Months, 1960

(Cents per pound)

Month and year	Delivered Processing Plants Los Angeles area		Paid at Ranch	
	Hens		Fryers	Roasters
	Light type	Crosses		
<u>1960</u>				
January.....	6.95	9.10	18.08	( <sup>1</sup> )
February.....	7.27	9.62	18.80	( <sup>1</sup> )
March.....	7.34	10.34	19.39	24.11
April.....	7.38	10.27	19.06	24.14
May.....	7.65	10.46	18.89	24.32
June.....	8.11	10.73	18.89	24.34
July.....	8.49	10.45	19.15	24.35
August.....	8.69	10.69	18.25	24.44
September.....	8.77	10.83	17.48	24.40
October.....	8.87	10.91	17.29	23.94
November.....	8.74	10.67	17.19	23.00
December.....	7.85	9.71	16.88	22.94
Average 1960.....	7.98	10.34	18.30	( <sup>2</sup> )
Average 1959.....	( <sup>2</sup> )	( <sup>2</sup> )	17.65	( <sup>1</sup> )

<sup>1</sup> Not reported.

<sup>2</sup> Not computed on account of insufficient monthly price data.

TABLE 76. --LIVE POULTRY: Average Wholesale Prices Paid at New York, by Classes, by Months, 1960

(Cents per pound)

Month and year	Heavy type hens	Pullets	Broilers and fryers	Roasters
	Over 6 lbs.	5 lbs. and up	3-4 lbs. average	5 lbs. and up
<u>1960</u>				
January.....	22.95	41.14	26.14	34.19
February.....	24.83	34.52	25.06	29.33
March.....	27.43	34.38	24.23	27.89
April.....	29.48	37.54	22.78	28.96
May.....	29.27	31.00	22.55	22.81
June.....	25.30	28.70	22.25	24.71
July.....	23.80	33.00	25.34	29.94
August.....	24.02	33.52	24.84	31.73
September.....	23.62	34.12	24.20	32.17
October.....	20.29	25.67	21.50	24.59
November.....	21.46	26.80	22.29	26.40
December.....	24.93	32.90	24.70	26.41
Average 1960.....	24.78	32.77	23.82	28.26
Average 1959.....	20.83	( <sup>1</sup> )	24.18	( <sup>2</sup> )

<sup>1</sup> Not computed on account of insufficient monthly average price data.

<sup>2</sup> Not reported.

TABLE 77. --LIVE POULTRY: Average Wholesale Prices Paid at Philadelphia, by Classes, by Months, 1960

(Cents per pound)

Month and year	Hens	Roasters (incl. Pullets) 5 lbs. and over	Broilers and fryers heavy type 3-4 lbs.
<u>1960</u>			
January.....	22.18	37.00	21.50
February.....	22.23	28.86	21.75
March.....	25.95	31.77	22.14
April.....	( <sup>1</sup> )	34.71	21.39
May.....	30.00	30.72	20.04
June.....	( <sup>1</sup> )	( <sup>1</sup> )	20.27
July.....	( <sup>1</sup> )	27.14	21.37
August.....	22.40	30.22	21.55
September.....	21.40	31.77	21.32
October.....	20.28	24.05	20.44
November.....	( <sup>1</sup> )	25.05	20.00
December.....	21.15	( <sup>1</sup> )	20.61
Average 1960.....	( <sup>2</sup> )	( <sup>2</sup> )	21.03
Average 1959.....	19.60	27.80	20.60

<sup>1</sup> Not computed on account of insufficient daily price data.

<sup>2</sup> Not computed on account of insufficient monthly average price data.



TABLE 78.--LIVE POULTRY: Monthly Average Weighted Prices<sup>1</sup> f.o.b. Plant in Western Pennsylvania Area, by Classes, by Months, 1960

(Cent per pound)

Month and Year	Fryers	Hens		Month and year	Fryers	Hens	
	3-4 lbs	Heavy Type	Light type		3-4 lbs	Heavy type	Light type
<u>1960</u>				<u>1960</u>			
January.....	18.56	17.27	9.41	September.....	17.14	17.18	9.75
February.....	19.10	22.86	9.42	October.....	17.24	16.99	9.89
March.....	19.58	25.58	10.20	November.....	17.22	19.15	9.61
April.....	19.28	24.94	10.46	December.....	16.95	19.31	9.95
May.....	19.49	26.05	9.82	Average 1960..	18.38	20.63	9.69
June.....	19.31	20.55	8.92	Average 1959..	18.02	17.26	9.43
July.....	19.47	19.63	9.15				
August.....	17.28	18.08	9.74				

<sup>1</sup> Averages based on prices reported each Monday covering the previous week.

TABLE 79.--LIVE POULTRY: Average Prices at Ranch, in Portland and Willamette Valley Areas, Oreg., by Classes, by Months, 1960

(Cents per pound)

Month and year	Fryers	Hens		Month and year	Fryers	Hens	
		Heavy type	Light type			Heavy type	Light type
<u>1960</u>				<u>1960</u>			
January.....	18.61	12.22	7.07	September.....	17.67	12.10	8.66
February.....	18.90	12.68	7.23	October.....	17.48	11.96	9.47
March.....	19.21	14.04	8.84	November.....	17.35	11.63	8.70
April.....	18.98	15.06	9.47	December.....	17.42	11.74	8.37
May.....	19.19	14.92	9.53	Average 1960..	18.40	13.13	8.71
June.....	19.32	14.03	8.81	Average 1959..	17.65	11.26	8.51
July.....	17.69	13.90	8.19				
August.....	18.98	13.32	8.08				

TABLE 80.--LIVE POULTRY: Average Prices Delivered St. Louis, Mo., by Classes, by Months, 1960

(Cents per pound)

Month and year	Hens			Broilers and fryers commercially grown heavy type	Old roosters	
	Heavy type	Light type				
		All weights	5 lbs. & over			Under 5 lbs.
<u>1960</u>						
January.....	18.05	9.72	( <sup>1</sup> )	( <sup>1</sup> )	17.62	8.02
February.....	18.92	10.98	( <sup>1</sup> )	( <sup>1</sup> )	17.96	8.15
March.....	19.50	12.03	( <sup>1</sup> )	( <sup>1</sup> )	18.62	8.35
April.....	20.14	( <sup>1</sup> )	( <sup>1</sup> )	( <sup>1</sup> )	18.30	8.57
May.....	20.55	( <sup>1</sup> )	14.61	9.40	18.18	9.95
June.....	17.18	( <sup>1</sup> )	16.12	10.00	18.37	10.00
July.....	16.38	( <sup>1</sup> )	14.07	10.32	18.10	10.00
August.....	15.68	( <sup>1</sup> )	13.08	10.85	16.88	9.87
September.....	16.10	( <sup>1</sup> )	12.07	10.65	16.19	9.79
October.....	16.14	( <sup>1</sup> )	12.38	10.78	15.69	9.50
November.....	18.50	( <sup>1</sup> )	12.25	10.50	16.01	9.50
December.....	19.83	( <sup>1</sup> )	12.25	10.05	15.98	9.50
Average 1960...	18.08	( <sup>2</sup> )	13.44	9.90	17.32	9.27
Average 1959...	14.22	9.41	( <sup>1</sup> )	( <sup>1</sup> )	16.45	8.22

<sup>1</sup> Not reported.

<sup>2</sup> Not computed on account of insufficient monthly price data.

<sup>3</sup> This series initiated April 1, 1960.

TABLE 81.--LIVE POULTRY: Monthly Average Prices at Ranch in San Francisco Area by Classes, by Months, 1960

(Cents per pound)

Month and year	Roasters	Broilers
	4 1/2 lbs. & over	1 3/4-2 1/4 lbs.
<b>1960</b>		
January.....	24.66	19.84
February.....	25.00	20.03
March.....	25.00	20.90
April.....	25.00	20.79
May.....	24.97	20.35
June.....	24.75	19.95
July.....	25.00	20.00
August.....	25.00	19.95
September.....	24.95	20.02
October.....	24.90	20.00
November.....	24.98	20.00
December.....	25.00	20.00
Average 1960.....	24.93	20.15
Average 1959.....	( <sup>3</sup> )	( <sup>3</sup> )

TABLE 82.--LIVE POULTRY: Monthly Average Weighted Prices Delivered Seattle, by Classes, by Months, 1960

(Cents per pound)

Month and year	Hens		Fryers (all weights)
	Heavy type (all weights)	Light type (all weights)	
<b>1960</b>			
January.....	<sup>1</sup> 10.75	<sup>1</sup> 8.38	18.52
February.....	<sup>1</sup> 11.20	<sup>1</sup> 9.22	19.07
March.....	( <sup>2</sup> )	<sup>1</sup> 9.57	19.48
April.....	17.90	10.49	19.81
May.....	20.27	10.98	19.72
June.....	18.51	10.55	20.43
July.....	17.66	10.37	20.41
August.....	16.79	10.68	19.70
September.....	15.74	10.94	18.24
October.....	15.66	11.10	18.01
November.....	15.48	10.89	18.82
December.....	15.72	10.33	18.68
Average 1960.....	( <sup>3</sup> )	( <sup>3</sup> )	19.24
Average 1959.....	<sup>1</sup> 12.25	<sup>1</sup> 9.59	<sup>1</sup> 18.71

<sup>1</sup> Not weighted.

<sup>2</sup> Not computed on account of insufficient daily price data.

<sup>3</sup> Not computed on account of insufficient monthly price data.

TABLE 83.--LIVE POULTRY--BROILERS AND FRYERS: Weighted Average Prices Paid at Farm, in Specified Areas, by Weeks, 1960

(Cents per pound)

Week ended	Alabama	Arkansas	Delmarva	Georgia	Virginia
1960 Week No.					
1 <sup>1</sup> .....	16.04	15.55	18.30	15.93	17.54
2.....	15.55	15.94	16.95	15.61	16.36
3.....	16.29	16.29	18.11	16.38	16.79
4.....	17.22	16.85	19.21	17.24	18.11
5.....	17.17	16.58	18.98	17.37	18.56
6.....	17.17	16.62	18.23	17.33	18.10
7.....	17.15	16.63	18.05	17.27	17.89
8.....	17.16	16.73	18.18	17.24	17.60
9.....	17.64	17.11	18.62	17.80	17.82
10.....	18.11	17.39	19.98	18.26	19.05
11.....	18.03	17.42	18.60	18.14	18.43
12.....	17.34	16.72	18.36	17.64	17.78
13.....	17.12	17.10	18.02	17.28	17.42
14.....	17.71	17.56	18.11	17.88	17.67
15.....	17.30	17.52	18.10	17.47	17.46
16.....	16.96	17.16	17.79	17.15	17.20
17.....	16.23	16.80	17.19	16.33	16.70
18.....	16.08	16.52	16.68	16.14	16.27
19.....	16.60	16.66	17.64	16.73	16.86
20.....	17.14	17.38	18.48	17.29	17.79
21.....	17.07	17.26	18.27	17.19	17.62
22.....	16.52	17.08	18.32	16.80	17.58
23.....	16.12	16.67	17.74	16.22	16.71
24.....	16.59	16.83	18.25	16.78	17.05
25.....	17.12	17.59	18.10	17.14	17.44
26.....	17.19	17.56	18.36	17.31	17.44
27.....	17.34	17.55	18.72	17.20	17.40
28.....	17.09	17.25	20.11	17.23	17.67
29.....	17.13	16.98	19.41	17.23	17.31
30.....	17.08	16.63	18.26	17.09	17.23
31.....	17.03	16.51	18.03	17.10	17.13
32.....	16.49	16.49	18.04	16.69	17.05
33.....	15.78	15.67	17.10	15.93	16.24
34.....	15.51	15.40	17.15	15.63	15.84
35.....	15.77	15.52	17.26	15.92	15.87
36.....	15.82	15.51	17.22	15.98	15.90
37.....	15.30	15.50	17.05	15.42	15.99
38.....	15.07	14.99	16.45	15.17	15.59
39.....	14.84	14.58	15.96	14.94	15.12
40.....	14.59	14.46	15.28	14.66	14.70
41.....	14.60	14.34	15.87	14.66	14.66
42.....	15.03	15.04	16.50	15.27	15.18
43.....	15.60	15.55	16.56	15.60	16.14
44.....	15.11	15.51	16.54	15.10	15.87
45.....	14.56	14.64	16.50	14.70	15.59
46.....	14.79	14.79	17.63	14.88	15.71
47.....	15.04	15.82	16.29	15.06	15.52
48.....	15.05	15.25	15.51	15.07	15.04
49.....	14.79	15.13	15.50	14.84	15.19
50.....	14.58	15.14	15.80	14.65	15.62
51.....	14.59	15.47	16.17	14.64	16.15
52.....	14.52	15.06	15.50	14.67	15.65
53.....	15.01	14.57	16.22	15.23	15.86

<sup>1</sup> Corresponds to weekly period ending Saturday, January 2, 1960.

TABLE 94.--LIVE POULTRY: Average Prices Paid at Farm for Hens in Specified Poultry Areas, by Classes, by Months, 1960

(Cents per pound)

Month and year	Alabama				Arkansas	Central California <sup>7</sup>	Northeast Florida area
	Hens				Hens	Hens	Hens
	Heavy type		Light type		Heavy type	Light type	Light type
	At farm	Delivered plant	At farm	Delivered plant			
<u>1960</u>							
January.....	20.14	21.75	8.00	9.62	19.71	6.63	8.68
February.....	18.82	20.54	7.64	8.88	19.19	7.00	9.89
March.....	18.00	19.25	8.25	9.37	17.99	7.36	( <sup>1</sup> )
April.....	21.64	23.94	8.25	10.80	19.66	<sup>5</sup> 9.35	11.60
May.....	22.45	22.77	9.07	10.89	21.72	<sup>5</sup> 9.79	11.08
June.....	19.20	20.21	8.50	11.46	18.16	<sup>5</sup> 9.38	10.73
July.....	17.39	18.65	8.50	10.90	17.27	<sup>5</sup> 9.58	10.55
August.....	17.79	18.71	9.13	11.34	17.07	<sup>5</sup> 9.94	( <sup>1</sup> )
September.....	16.83	18.35	( <sup>1</sup> )	11.70	17.97	<sup>5</sup> 10.11	9.68
October.....	18.66	19.76	( <sup>1</sup> )	12.27	19.67	<sup>5</sup> 10.21	( <sup>1</sup> )
November.....	19.23	20.35	11.19	12.71	20.49	<sup>5</sup> 10.04	10.27
December.....	20.16	21.17	( <sup>1</sup> )	12.65	20.56	<sup>5</sup> 9.95	10.37
Average 1960.....	19.19	20.45	( <sup>2</sup> )	11.05	19.67	( <sup>2</sup> )	( <sup>2</sup> )
Average 1959.....	( <sup>3</sup> )	16.24	( <sup>3</sup> )	9.28	( <sup>2</sup> )	( <sup>2</sup> )	( <sup>2</sup> )

Month and year	Georgia hens		Indiana hens		Ohio hens		Virginia hens	
	Heavy type	Light type	Heavy type	Light type	Heavy type	Light type	Heavy type	Light type
<u>1960</u>								
January.....	20.32	7.74	20.97	8.19	<sup>4</sup> 19.85	<sup>4</sup> 8.28	16.03	5.99
February.....	19.57	7.98	19.28	9.44	<sup>4</sup> 18.53	<sup>4</sup> 8.97	16.34	6.54
March.....	18.93	8.38	20.86	10.88	<sup>4</sup> 19.28	<sup>4</sup> 8.98	17.95	6.83
April.....	22.67	( <sup>1</sup> )	25.16	12.16	<sup>4</sup> 21.38	<sup>4</sup> 10.14	19.59	7.13
May.....	22.31	8.56	25.16	13.35	<sup>4</sup> 21.43	<sup>4</sup> 10.86	20.71	7.91
June.....	( <sup>1</sup> )	( <sup>1</sup> )	19.63	13.17	<sup>4</sup> 17.61	<sup>4</sup> 10.09	18.84	7.73
July.....	18.44	9.50	17.82	13.00	<sup>6</sup> 17.03	<sup>6</sup> 10.55	17.19	7.80
August.....	18.14	10.12	17.04	12.71	<sup>6</sup> 16.73	<sup>6</sup> 10.32	16.58	7.59
September.....	17.51	10.46	16.38	11.68	15.76	10.05	16.29	8.16
October.....	19.07	10.45	16.50	10.86	16.38	10.55	16.25	9.27
November.....	19.33	11.21	17.38	10.10	16.33	9.76	16.74	8.67
December.....	20.26	10.82	18.78	10.86	20.85	10.40	17.08	9.40
Average 1960.....	( <sup>2</sup> )	( <sup>2</sup> )	19.58	11.37	18.39	9.91	17.47	7.75
Average 1959.....	15.68	8.34	( <sup>3</sup> )	( <sup>3</sup> )	14.42	8.19	15.03	( <sup>3</sup> )

<sup>1</sup> Not computed on account of insufficient daily price data.

<sup>2</sup> Not computed on account of insufficient monthly price data.

<sup>3</sup> Not reported.

<sup>4</sup> Prior to July 18, prices covered Southern Ohio-Southern Indiana.

<sup>5</sup> Weighted.

<sup>6</sup> During this period, prices covered Ohio-Southern Indiana areas.

<sup>7</sup> Jan.-May San Joaquin Valley - June-Dec. Central Cal. (San Joaquin, Sacramento and Central Coastal District).

TABLE 85.--BROILER AND FRYER PARTS (ICE PACKED): Average Prices Paid<sup>1</sup> Delivered New York in less than Trucklot Quantity, 1960

(Cents per pound)

Month and year	Breasts	Legs	Wings	Backs and necks	Gizzards	Hearts	Livers
<b>1960</b>							
January.....	46.00	35.81	21.31	7.88	22.00	19.75	64.12
February.....	47.25	37.38	21.25	8.12	21.50	19.38	60.94
March.....	49.25	38.25	22.40	8.85	22.85	20.65	60.25
April.....	46.50	36.94	21.50	9.38	22.50	20.25	58.12
May.....	47.50	37.39	21.31	8.28	22.06	19.78	53.89
June.....	47.33	37.75	20.61	7.00	21.72	19.33	54.72
July.....	48.36	40.36	20.93	7.00	20.57	19.07	54.50
August.....	47.42	38.61	20.22	6.80	20.17	18.89	48.89
September.....	46.06	37.83	19.72	5.67	20.39	19.39	49.17
October.....	44.62	36.69	19.38	5.25	19.00	18.62	50.00
November.....	45.44	37.11	20.30	5.78	19.56	18.89	52.50
December.....	44.81	37.00	20.12	5.81	20.12	19.75	53.12

<sup>1</sup> Minimum unit 5 lbs. for giblets, 30 lbs. others.

TABLE 86.--LIVE TURKEYS: Average Prices Paid at Ranch in the Los Angeles Area, by Classes, by Months, 1960

(Cents per pound)

Month and year	Young hens	Young toms	Month and year	Young hens	Young toms
	Heavy type	Heavy type		Heavy type	Heavy type
<b>1960</b>					
January.....	( <sup>1</sup> )	( <sup>1</sup> )	September.....	24.80	22.39
February.....	( <sup>1</sup> )	27.42	October.....	26.48	23.92
March.....	28.83	26.03	November.....	28.58	23.95
April.....	29.06	25.61	December.....	32.70	24.84
May.....	26.81	25.02	Average 1960.....	( <sup>2</sup> )	( <sup>2</sup> )
June.....	24.76	22.59	Average 1959.....	( <sup>2</sup> )	( <sup>2</sup> )
July.....	22.86	22.19			
August.....	23.88	22.06			

<sup>1</sup> Not computed on account of insufficient daily price data.

<sup>2</sup> Not computed on account of insufficient monthly price data.

TABLE 87.--LIVE TURKEYS: Average Prices Paid at Farm in the State of Virginia, by Classes, by Months, 1960

(Cents per pound)

Month and year	Fryer-roasters	Young hens	Young toms	Month and year	Fryer-roasters	Young hens	Young toms
		Heavy type	Heavy type			Heavy type	Heavy type
<b>1960</b>							
January.....	24.75	( <sup>1</sup> )	30.00	September.....	24.96	25.56	24.22
February.....	30.00	( <sup>1</sup> )	( <sup>1</sup> )	October.....	28.21	27.53	25.10
March.....	28.17	( <sup>1</sup> )	( <sup>1</sup> )	November.....	26.37	29.66	23.87
April.....	27.77	( <sup>1</sup> )	( <sup>1</sup> )	December.....	25.27	35.55	26.33
May.....	27.18	28.00	27.00	Average 1960.....	26.14	( <sup>2</sup> )	( <sup>2</sup> )
June.....	23.81	24.66	24.06	Average 1959.....	22.97	( <sup>2</sup> )	( <sup>2</sup> )
July.....	22.90	23.16	22.50				
August.....	24.25	24.31	23.64				

<sup>1</sup> Not computed on account of insufficient daily price data.

<sup>2</sup> Not computed on account of insufficient monthly price data.

TABLE 88. --LIVE TURKEYS: Average Weighted Prices Paid at Farm in the San Joaquin Valley, Calif.,  
by Classes, by Months, 1960

(Cents per pound)

Month and year	Fryer- roasters	Heavy type	Heavy type
		Young hens	Young toms
<u>1960</u>			
January.....	( <sup>1</sup> )	29.08	28.48
February.....	( <sup>1</sup> )	( <sup>1</sup> )	27.19
March.....	25.57	( <sup>1</sup> )	( <sup>1</sup> )
April.....	27.35	29.60	25.15
May.....	26.12	26.66	24.74
June.....	24.60	24.57	23.12
July.....	23.50	22.69	22.25
August.....	( <sup>1</sup> )	24.01	22.71
September.....	( <sup>1</sup> )	24.95	23.10
October.....	( <sup>1</sup> )	27.30	24.61
November.....	( <sup>1</sup> )	28.22	23.90
December.....	( <sup>1</sup> )	33.13	25.35
Average 1960.....	( <sup>2</sup> )	( <sup>2</sup> )	( <sup>2</sup> )

<sup>1</sup> Not computed on account of insufficient daily price data.

<sup>2</sup> Not computed on account of insufficient monthly price data.

TABLE 89.--COMMERCIAL POULTRY SLAUGHTER: Live Weight, United States, by Weeks, 1960

Week ending	Chickens					
	Young chickens			Hens and cocks		
	Under Federal inspection	Not under Federal inspection	Total	Under Federal inspection	Not under Federal inspection	Total
	1,000 pounds	1,000 pounds	1,000 pounds	1,000 pounds	1,000 pounds	1,000 pounds
1960						
January 6.....	76,673	8,566	85,239	6,610	1,352	7,962
13.....	94,396	8,099	102,495	11,421	1,264	12,685
20.....	85,766	7,840	93,606	9,174	1,384	10,558
27.....	79,559	8,050	87,609	8,870	1,291	10,161
February 3.....	78,408	7,707	86,115	10,611	1,361	11,972
10.....	80,911	8,096	89,007	9,458	881	10,339
17.....	80,537	8,407	88,944	8,467	1,006	9,473
24.....	83,370	8,471	91,841	8,625	1,233	9,858
March 2.....	80,299	8,048	88,347	7,960	1,012	8,972
9.....	75,918	8,366	84,284	7,452	1,097	8,549
16.....	86,926	9,001	95,927	7,089	1,075	8,164
23.....	97,632	9,482	107,114	6,255	877	7,132
30.....	90,717	9,127	99,844	5,724	736	6,460
April 6.....	87,612	10,769	98,381	5,651	836	6,487
13.....	95,951	9,600	105,551	4,884	777	5,661
20.....	94,929	9,638	104,567	3,608	872	4,480
27.....	105,291	10,511	115,802	4,599	782	5,381
May 4.....	108,886	10,556	119,442	4,680	644	5,324
11.....	104,755	10,650	115,405	5,630	772	6,402
18.....	103,146	10,655	113,801	5,765	717	6,482
25.....	109,705	10,668	120,373	6,584	866	7,450
June 1.....	98,755	10,702	109,457	5,467	744	6,211
8.....	113,106	10,985	124,091	6,621	779	7,400
15.....	100,974	10,827	111,801	7,723	758	8,481
22.....	100,457	11,079	111,536	7,786	812	8,598
29.....	114,737	11,676	126,413	7,391	608	7,999
July 6.....	90,664	10,851	101,515	6,529	533	7,062
13.....	107,198	10,243	117,441	9,903	739	10,642
20.....	110,230	10,118	120,348	9,883	670	10,553
27.....	110,524	10,466	120,990	9,173	942	10,115
August 3.....	110,250	10,555	120,805	9,228	850	10,078
10.....	109,635	10,857	120,492	10,161	599	10,760
17.....	112,517	10,604	123,121	10,985	716	11,701
24.....	115,310	11,344	126,654	12,549	703	13,252
31.....	119,377	11,894	131,271	11,503	576	12,079
September 7.....	98,254	10,919	109,173	9,841	789	10,630
14.....	112,344	11,471	123,815	14,332	828	15,160
21.....	110,422	10,969	121,391	17,572	1,019	18,591
28.....	115,308	10,991	126,299	16,976	843	17,819
October 5.....	112,014	11,261	123,275	17,221	996	18,217
12.....	111,230	11,273	122,503	15,842	1,079	16,921
19.....	103,386	10,339	113,725	17,220	1,217	18,437
26.....	97,651	9,507	107,158	19,415	1,150	20,565
November 2.....	102,908	9,967	112,875	19,411	1,236	20,647
9.....	108,523	9,995	118,518	17,260	1,159	18,419
16.....	94,337	10,240	104,577	16,571	1,680	18,251
23.....	73,336	7,785	81,121	16,205	1,099	17,304
30.....	84,538	8,987	93,525	8,647	1,046	9,693
December 7.....	105,639	10,093	115,732	13,027	1,114	14,141
14.....	96,670	9,354	106,024	11,927	973	12,900
21.....	79,284	7,653	86,937	15,481	1,312	16,793
28.....	70,939	7,385	78,324	8,550	1,243	9,793
Total.....	5,091,904	512,697	5,604,601	529,517	49,647	579,164

TABLE 89.--COMMERCIAL POULTRY SLAUGHTER: Live Weight, United States, by Weeks, 1960--Continued

Week ending		Turkeys					
		Fryer-roasters, 3-11 pounds			Young turkeys 9-35 pounds (hens and toms)		
		Under Federal inspection	Not under Federal inspection	Total	Under Federal inspection	Not under Federal inspection	Total
		1,000 pounds	1,000 pounds	1,000 pounds	1,000 pounds	1,000 pounds	1,000 pounds
1960	January 6.....	659	--	659	4,104	25	4,129
	13.....	1,333	1	1,334	4,820	51	4,871
	20.....	1,305	2	1,307	6,226	27	6,253
	27.....	2,184	2	2,186	4,084	8	4,092
	February 3.....	1,027	--	1,027	3,788	9	3,797
	10.....	1,616	--	1,616	2,947	6	2,953
	17.....	1,712	--	1,712	1,966	3	1,969
	24.....	1,875	--	1,875	1,223	2	1,225
	March 2.....	2,058	--	2,058	1,399	2	1,401
	9.....	1,553	--	1,553	665	11	676
	16.....	2,388	--	2,388	864	23	887
	23.....	1,834	--	1,834	1,064	4	1,068
	30.....	2,291	--	2,291	1,420	11	1,431
	April 6.....	3,551	5	3,556	2,030	22	2,052
	13.....	2,253	32	2,285	3,211	32	3,243
	20.....	1,385	30	1,415	819	1	820
	27.....	1,594	3	1,597	1,629	--	1,629
	May 4.....	1,811	20	1,831	3,570	--	3,570
	11.....	1,968	3	1,971	3,316	20	3,336
	18.....	2,811	1	2,812	4,376	33	4,409
	25.....	2,469	9	2,478	4,242	6	4,248
	June 1.....	1,518	--	1,518	2,148	--	2,148
	8.....	1,630	--	1,630	4,450	15	4,465
	15.....	1,869	--	1,869	6,315	26	6,341
	22.....	2,437	--	2,437	7,048	57	7,105
	29.....	2,408	--	2,408	8,227	53	8,280
	July 6.....	976	5	981	4,992	38	5,030
	13.....	1,930	--	1,930	12,023	52	12,075
	20.....	2,594	--	2,594	13,158	102	13,260
	27.....	2,002	4	2,006	15,012	64	15,076
	August 3.....	2,247	4	2,251	18,166	41	18,207
	10.....	2,289	--	2,289	22,958	111	23,069
	17.....	1,944	--	1,944	26,660	53	26,713
	24.....	2,606	--	2,606	29,705	42	29,747
	31.....	3,142	--	3,142	31,683	124	31,807
	September 7.....	1,709	--	1,709	27,853	102	27,955
	14.....	2,520	40	2,560	41,660	133	41,793
	21.....	3,070	13	3,083	42,521	158	42,679
	28.....	3,707	51	3,758	45,056	163	45,219
	October 5.....	2,638	10	2,648	49,765	126	49,891
	12.....	3,279	2	3,281	50,682	257	50,939
	19.....	3,724	6	3,730	54,495	239	54,734
	26.....	4,306	--	4,306	54,005	325	54,330
	November 2.....	2,648	3	2,651	56,180	192	56,372
	9.....	3,372	42	3,414	51,162	278	51,440
	16.....	3,763	74	3,837	53,897	321	54,218
	23.....	2,781	38	2,819	53,340	583	53,923
	30.....	1,943	9	1,952	33,275	645	33,920
	December 7.....	2,836	36	2,872	43,580	309	43,889
	14.....	3,690	2	3,692	42,601	676	43,277
	21.....	2,842	124	2,966	42,411	686	43,097
	28.....	584	2	586	10,668	203	10,871
	Total.....	118,681	573	119,254	1,013,459	6,470	1,019,929



TABLE 89.--COMMERCIAL POULTRY SLAUGHTER: Live Weight, United States, by Weeks, 1960--Continued

Week ending	Turkeys					
	Old turkeys, 9-35 pounds			Total turkeys		
	Under Federal inspection	Not under Federal inspection	Total	Under Federal inspection	Not under Federal inspection	Total
	1,000 pounds	1,000 pounds	1,000 pounds	1,000 pounds	1,000 pounds	1,000 pounds
1960						
January 6.....	100	--	100	4,863	25	4,888
13.....	38	--	38	6,191	52	6,243
20.....	378	--	378	7,909	29	7,938
27.....	189	--	189	6,457	10	6,467
February 3.....	105	--	105	4,920	9	4,929
10.....	265	--	265	4,828	6	4,834
17.....	138	--	138	3,816	3	3,819
24.....	284	--	284	3,382	2	3,384
March 2.....	329	--	329	3,786	2	3,788
9.....	535	--	535	2,753	11	2,764
16.....	382	--	382	3,634	23	3,657
23.....	310	--	310	3,208	4	3,212
30.....	496	--	496	4,207	11	4,218
April 6.....	690	8	698	6,271	35	6,306
13.....	1,145	--	1,145	6,609	64	6,673
20.....	639	3	642	2,843	34	2,877
27.....	619	--	619	3,842	3	3,845
May 4.....	1,054	1	1,055	6,435	21	6,456
11.....	1,439	20	1,459	6,723	43	6,766
18.....	1,543	1	1,544	8,730	35	8,765
25.....	1,814	12	1,826	8,525	27	8,552
June 1.....	3,068	11	3,079	6,734	11	6,745
8.....	6,244	102	6,346	12,324	117	12,441
15.....	5,234	52	5,286	13,418	78	13,496
22.....	4,561	37	4,598	14,046	94	14,140
29.....	4,137	3	4,140	14,772	56	14,828
July 6.....	1,955	--	1,955	7,923	43	7,966
13.....	1,869	--	1,869	15,822	52	15,874
20.....	1,358	--	1,358	17,110	102	17,212
27.....	1,006	--	1,006	18,020	68	18,088
August 3.....	843	--	843	21,256	45	21,301
10.....	615	--	615	25,862	111	25,973
17.....	438	--	438	29,042	53	29,095
24.....	411	--	411	32,722	42	32,764
31.....	476	--	476	35,301	124	35,425
September 7.....	238	--	238	29,800	102	29,902
14.....	272	24	296	44,452	197	44,649
21.....	218	--	218	45,809	171	45,980
28.....	262	13	275	49,025	227	49,252
October 5.....	879	--	879	53,282	136	53,418
12.....	232	--	232	54,193	259	54,452
19.....	168	--	168	58,387	245	58,632
26.....	96	--	96	58,407	325	58,732
November 2.....	167	--	167	58,995	195	59,190
9.....	250	--	250	54,784	320	55,104
16.....	152	--	152	57,812	395	58,207
23.....	524	--	524	56,645	621	57,266
30.....	84	--	84	35,302	654	35,956
December 7.....	105	--	105	46,521	345	46,866
14.....	339	--	339	46,630	678	47,308
21.....	899	--	899	46,152	810	46,962
28.....	359	--	359	11,611	205	11,816
Total.....	49,951	287	50,238	1,182,091	7,330	1,189,421

TABLE 89.--COMMERCIAL POULTRY SLAUGHTER: Live Weight, United States, by Weeks, 1960--Continued

Week ending	Other poultry				All poultry		
	Ducks			Geese	Under Federal inspection	Not under Federal inspection	Total
	Under Federal inspection	Not under Federal inspection	Total				
	1,000 pounds	1,000 pounds	1,000 pounds	1,000 pounds	1,000 pounds	1,000 pounds	1,000 pounds
January 6.....	188	62	250	2	88,336	10,005	98,341
13.....	262	48	310	5	112,275	9,463	121,738
20.....	223	70	293	--	103,072	9,323	112,395
27.....	347	49	396	--	95,233	9,400	104,633
February 3.....	243	54	297	--	94,182	9,131	103,313
10.....	469	44	513	--	95,666	9,027	104,693
17.....	410	89	499	--	93,230	9,505	102,735
24.....	262	92	354	--	95,639	9,798	105,437
March 2.....	408	48	456	--	92,453	9,110	101,563
9.....	511	44	555	--	86,634	9,518	96,152
16.....	568	49	617	--	98,217	10,148	108,365
23.....	768	50	818	--	107,863	10,413	118,276
30.....	1,684	60	1,744	--	102,332	9,934	112,266
April 6.....	1,054	57	1,111	--	100,588	11,697	112,285
13.....	979	51	1,030	--	108,423	10,492	118,915
20.....	1,303	42	1,345	--	102,683	10,586	113,269
27.....	1,633	52	1,685	--	115,365	11,348	126,713
May 4.....	1,617	55	1,672	--	121,618	11,276	132,894
11.....	1,776	60	1,836	--	118,884	11,525	130,409
18.....	1,813	51	1,870	--	119,460	11,458	130,918
25.....	1,841	62	1,903	--	126,655	11,623	138,278
June 1.....	1,633	43	1,676	--	112,589	11,500	124,089
8.....	1,853	53	1,906	--	133,904	11,934	145,838
15.....	1,831	45	1,876	--	123,946	11,708	135,654
22.....	1,844	46	1,890	--	124,133	12,031	136,164
29.....	1,815	55	1,870	--	138,715	12,395	151,110
July 6.....	2,869	42	2,911	--	107,985	11,469	119,454
13.....	1,984	76	2,060	--	134,907	11,110	146,017
20.....	1,645	58	1,703	--	138,868	10,948	149,816
27.....	1,734	45	1,779	--	139,451	11,521	150,972
August 3.....	1,757	62	1,819	28	142,519	11,512	154,031
10.....	1,686	54	1,740	112	147,456	11,621	159,077
17.....	1,833	50	1,883	101	154,478	11,423	165,901
24.....	1,719	43	1,762	98	162,398	12,132	174,530
31.....	1,662	52	1,714	103	167,946	12,646	180,592
September 7.....	1,438	47	1,485	112	139,445	11,857	151,302
14.....	1,690	47	1,737	88	172,906	12,543	185,449
21.....	1,673	81	1,754	108	175,584	12,240	187,824
28.....	1,585	64	1,649	83	182,977	12,125	195,102
October 5.....	1,475	56	1,531	44	184,036	12,449	196,485
12.....	1,311	52	1,363	--	182,576	12,663	195,239
19.....	1,339	61	1,400	--	180,332	11,862	192,194
26.....	1,191	49	1,240	24	176,688	11,031	187,719
November 2.....	989	47	1,036	67	182,370	11,445	193,815
9.....	1,144	52	1,196	463	182,174	11,526	193,700
16.....	948	59	1,007	729	170,397	12,374	182,771
23.....	1,017	49	1,066	256	147,459	9,554	157,013
30.....	679	64	743	225	129,391	10,751	140,142
December 7.....	727	56	783	187	166,101	11,608	177,709
14.....	428	37	465	91	155,746	11,042	166,788
21.....	753	57	810	31	141,700	9,833	151,533
28.....	424	41	465	2	91,526	8,874	100,400
Total.....	63,041	2,832	65,873	2,959	6,869,511	572,507	7,442,018

TABLE 90. --LIVE POULTRY: Fryer Slaughter Compared to Chick Placements, by Weeks, 1960

Week number	8 Major growing areas <sup>1</sup>				United States			
	Week ending date 1960	Processors estimated slaughter	Percent change with previous week	Chick placements (3 week moving average 8-9-10 weeks earlier)	Percent estimated slaughter to chick placements	Total slaughter <sup>2</sup>	Percent change with previous week	Chick placements 22 states <sup>3</sup> (3 week moving average 8-9-10 weeks earlier)
		Head 000	Head 000	Head 000	Head 000	Head 000	Head 000	Head 000
1.....	January 6	15,885	+37	18,651	85	22,083	+43	25,765
2.....	13	19,980	+26	18,778	106	27,778	+26	26,057
3.....	20	18,664	-7	19,045	98	25,940	-7	26,523
4.....	27	16,979	-9	19,418	87	23,941	-8	26,969
5.....	February 3	16,587	-2	20,027	83	24,099	+1	27,627
6.....	10	17,445	+5	20,567	85	24,405	+1	28,199
7.....	17	17,665	+1	21,033	84	24,453	0	28,747
8.....	24	18,015	+2	20,347	89	25,088	+3	27,811
9.....	March 2	17,789	-1	20,959	85	24,401	-3	28,625
10.....	9	15,843	-11	21,593	73	23,283	-5	29,836
11.....	16	17,881	+13	23,174	77	26,359	+13	31,964
12.....	23	21,473	+20	23,426	92	29,440	+12	32,387
13.....	30	20,238	-6	23,867	85	27,621	-6	32,707
14.....	April 6	19,538	-4	24,232	81	26,573	-4	33,286
15.....	13	20,263	+4	24,823	82	28,637	+8	34,012
16.....	20	20,109	-1	25,110	80	28,259	-1	34,438
17.....	27	22,407	+11	25,465	88	31,173	+10	34,614
18.....	May 4	23,469	+5	25,556	92	32,461	+4	34,659
19.....	11	22,111	-6	25,654	86	31,270	-4	34,626
20.....	18	21,470	-3	25,700	84	30,388	-3	34,774
21.....	25	23,498	+9	25,830	91	32,860	+8	34,992
22.....	June 1	21,151	-10	25,920	82	29,589	-10	35,087
23.....	8	24,477	+16	25,881	95	34,022	+15	34,940
24.....	15	21,749	-11	25,737	85	30,725	-10	34,725
25.....	22	21,604	-1	25,892	83	30,648	0	35,127
26.....	29	25,510	+18	26,331	97	35,324	+15	35,795
27.....	July 6	19,598	-23	27,105	72	28,184	-20	36,863
28.....	13	24,179	+23	27,939	87	33,097	+17	37,876
29.....	20	23,833	-1	28,606	83	33,973	+3	38,779
30.....	27	23,973	+1	29,139	82	33,894	0	39,362
31.....	August 3	24,246	+1	29,329	83	33,808	0	39,476
32.....	10	23,888	-1	29,218	82	33,681	0	39,381
33.....	17	24,657	+3	28,833	86	34,085	+1	38,952
34.....	24	24,955	+1	28,563	87	34,985	+3	38,562
35.....	31	25,970	+4	28,145	92	36,200	+3	38,020
36.....	September 7	21,082	-19	27,737	76	29,842	-18	37,395
37.....	14	24,558	+16	26,081	94	33,509	+12	36,636
38.....	21	23,547	-4	25,447	93	32,602	-3	35,755
39.....	28	24,523	+4	24,629	100	33,794	+4	34,737
40.....	October 5	23,311	-5	24,785	94	32,533	-4	33,751
41.....	12	23,605	+1	23,945	99	32,295	-1	32,647
42.....	19	21,636	-8	23,266	93	29,903	-7	31,740
43.....	26	19,998	-8	22,711	88	27,989	-6	30,782
44.....	November 2	21,187	+6	22,200	95	29,195	+4	30,097
45.....	9	22,351	+5	21,733	103	31,070	+6	29,519
46.....	16	18,328	-18	21,536	85	27,097	-13	29,018
47.....	23	15,190	-17	21,259	72	20,690	-24	28,672
48.....	30	17,063	+12	21,144	81	23,887	+15	28,505
49.....	December 7	21,815	+28	20,846	105	29,947	+25	28,429
50.....	14	21,091	-3	20,935	101	28,482	-5	28,300
51.....	21	15,895	-25	20,737	77	22,622	-21	28,089
52.....	28	13,979	-12	20,797	67	20,385	-10	28,025

<sup>1</sup> Alabama, Arkansas, Delmarva, North Florida, Georgia, Mississippi, North Carolina, Virginia.

<sup>2</sup> Data only from plants under Federal Inspection.

<sup>3</sup> Alabama, Arkansas, California, Connecticut, Delaware, Florida, Georgia, Illinois, Indiana, Louisiana, Maine, Maryland, Mississippi, Missouri, North Carolina, Oregon, Pennsylvania, South Carolina, Texas, Virginia, Washington, West Virginia.

TABLE 91.--LIVE POULTRY: Average Weights of Commercial Poultry Slaughtered, by Classes, by Weeks, 1960<sup>1</sup>

Week ending	Chickens		Turkeys			Other poultry	
	Young, all	Hens and cocks	Fryer-roasters 3-11 lbs.	Young turkeys 9-35 lbs.	Old turkeys breeders 1-35 lbs.	Ducks	Geese
January	Pounds	Pounds	Pounds	Pounds	Pounds	Pounds	Pounds
6.....	3.46	4.75	8.67	22.20	12.50	6.06	( <sup>2</sup> )
13.....	3.39	4.60	8.61	26.47	19.00	5.70	( <sup>2</sup> )
20.....	3.30	4.81	9.08	24.91	11.12	5.87	( <sup>2</sup> )
27.....	3.34	4.78	8.38	23.65	21.00	5.26	( <sup>2</sup> )
February							
3.....	3.27	4.78	8.63	21.82	17.50	5.93	( <sup>2</sup> )
10.....	3.31	4.94	8.55	22.04	20.38	6.09	( <sup>2</sup> )
17.....	3.29	4.95	8.52	21.88	19.71	6.12	( <sup>2</sup> )
24.....	3.31	5.00	8.15	16.33	17.75	5.95	( <sup>2</sup> )
March							
2.....	3.29	5.02	7.95	17.30	18.28	6.09	( <sup>2</sup> )
9.....	3.25	4.78	8.49	15.72	20.58	6.01	( <sup>2</sup> )
16.....	3.31	5.09	9.29	13.86	20.11	5.98	( <sup>2</sup> )
23.....	3.33	5.29	8.15	13.35	19.38	6.14	( <sup>2</sup> )
30.....	3.31	5.06	8.61	13.13	19.84	6.18	( <sup>2</sup> )
April							
6.....	3.29	4.94	8.14	12.99	18.86	6.31	( <sup>2</sup> )
13.....	3.34	5.15	8.16	12.72	19.74	6.20	( <sup>2</sup> )
20.....	3.35	5.06	7.37	13.23	18.88	6.20	( <sup>2</sup> )
27.....	3.37	5.07	8.36	15.51	20.63	6.43	( <sup>2</sup> )
May							
4.....	3.34	4.91	8.56	13.78	17.88	6.13	( <sup>2</sup> )
11.....	3.34	5.19	8.57	14.38	19.20	6.30	( <sup>2</sup> )
18.....	3.38	5.14	8.82	15.31	19.30	6.32	( <sup>2</sup> )
25.....	3.33	5.18	8.76	13.84	18.82	6.22	( <sup>2</sup> )
June							
1.....	3.33	5.05	8.77	17.05	19.36	6.14	( <sup>2</sup> )
8.....	3.32	5.20	8.32	15.83	23.25	6.24	( <sup>2</sup> )
15.....	3.28	5.05	8.53	15.81	18.16	6.21	( <sup>2</sup> )
22.....	3.27	5.05	8.73	15.86	18.84	6.68	( <sup>2</sup> )
29.....	3.24	4.98	8.66	14.71	18.48	6.01	( <sup>2</sup> )
July							
6.....	3.21	4.81	8.61	14.29	17.94	6.42	( <sup>2</sup> )
13.....	3.23	4.94	8.62	15.83	17.97	6.18	( <sup>2</sup> )
20.....	3.24	4.95	9.20	15.73	18.86	6.16	( <sup>2</sup> )
27.....	3.26	4.89	8.80	15.66	16.23	6.06	( <sup>2</sup> )
August							
3.....	3.25	4.81	8.76	16.52	15.91	6.02	( <sup>2</sup> ) 8.54
10.....	3.25	4.76	8.42	16.68	15.00	6.09	( <sup>2</sup> ) 8.00
17.....	3.28	4.72	8.72	16.24	15.64	6.23	( <sup>2</sup> ) 9.18
24.....	3.29	4.84	8.54	16.86	15.81	5.97	( <sup>2</sup> ) 9.80
31.....	3.29	4.76	8.33	17.57	15.87	6.00	( <sup>2</sup> ) 7.92
September							
7.....	3.28	4.79	8.63	17.91	14.88	5.97	( <sup>2</sup> ) 8.62
14.....	3.34	4.73	9.14	18.41	16.44	6.10	( <sup>2</sup> ) 8.00
21.....	3.38	4.79	8.59	19.24	16.77	6.06	( <sup>2</sup> ) 8.31
28.....	3.40	4.68	8.95	19.22	19.64	6.24	( <sup>2</sup> ) 8.30
October							
5.....	3.43	4.74	8.86	19.77	19.53	6.36	( <sup>2</sup> ) 7.33
12.....	3.43	4.83	8.92	20.08	17.85	6.30	( <sup>2</sup> )
19.....	3.44	4.77	8.94	20.56	15.27	6.20	( <sup>2</sup> )
26.....	3.47	4.71	9.18	20.30	19.20	6.27	( <sup>2</sup> ) 12.00
November							
2.....	3.51	4.72	9.44	19.88	18.56	5.56	( <sup>2</sup> ) 13.40
9.....	3.48	4.67	9.35	20.90	18.30	6.23	( <sup>2</sup> ) 13.10
16.....	3.46	4.88	8.73	20.28	13.32	6.14	( <sup>2</sup> ) 12.94
23.....	3.52	5.02	9.04	20.23	14.59	6.11	( <sup>2</sup> ) 13.14
30.....	3.53	4.66	8.56	22.44	16.75	6.16	( <sup>2</sup> ) 12.98
December							
7.....	3.51	4.81	9.12	21.88	18.83	6.25	( <sup>2</sup> ) 12.83
14.....	3.39	4.74	9.19	21.03	20.31	6.04	( <sup>2</sup> ) 12.20
21.....	3.49	5.14	9.01	19.84	19.45	5.98	( <sup>2</sup> ) 12.35
28.....	3.47	4.72	8.68	23.53	19.71	5.86	( <sup>2</sup> )

<sup>1</sup> For purpose of this report only, data in this table is from plants which slaughtered at least 30,000 pounds live weight per week on the average, while in operation.

<sup>2</sup> Too few slaughtered to report.

TABLE 92.--PROCESSED TURKEYS, Number processed by San Joaquin Valley Plants<sup>1</sup>, by Months, 1957-1960

(Number of head)

Months	Heavy type turkeys				Fryer-roasters			
	1960	1959	1958	1957	1960	1959	1958	1957
January.....	211,404	243,289	414,628	278,444	None	1,003	5,442	47,066
February.....	61,217	80,155	53,612	109,556	14,601	1,231	437	21,242
March.....	58,961	56,157	37,535	79,617	76,564	23,220	6,047	32,938
April.....	230,592	95,406	54,171	94,596	102,821	30,988	13,642	69,109
May.....	559,461	352,834	266,433	454,449	30,736	58,117	25,409	16,290
June.....	652,615	449,316	566,757	599,668	36,956	54,145	32,575	64,402
July.....	655,608	533,425	622,771	710,919	43,091	44,175	35,049	58,494
August.....	1,112,114	826,938	792,580	705,469	29,166	77,592	48,156	113,396
September.....	1,171,106	1,067,043	1,121,821	939,816	26,312	62,199	87,832	97,542
October.....	1,376,039	1,351,596	1,568,591	1,387,113	13,770	52,110	76,417	92,788
November.....	1,425,831	1,465,007	1,512,258	1,447,088	15,342	27,354	54,236	68,789
December.....	1,062,882	953,317	1,241,191	1,159,110	7,615	--	5,174	40,646
Totals.....	8,577,890	7,474,483	8,251,348	7,965,845	396,974	432,134	391,316	722,702

<sup>1</sup> Compiled from information furnished by San Joaquin Valley turkey processing plants. Heavy type turkeys include all breeders and young turkeys grown to approximate mature weights. The Fryer-Roasters were mostly White Breeds and ranged generally 6 to 10 pounds live weights.

TABLE 93.--PROCESSED POULTRY (ICE-PACKED) READY-TO-COOK: Average Prices to Retailers (Not Delivered) at Boston, by Classes, by Months, 1960

(Cents per pound)

Month and year	Roasters					Hens		
	4 lbs.	4 1/2 lbs.	5 lbs.	5 1/2 lbs.	6 lbs.	4 lbs. and under	4 1/2 lbs.	5 lbs. & up
1960								
January.....	( <sup>1</sup> )	( <sup>1</sup> )	( <sup>1</sup> )	( <sup>1</sup> )	( <sup>1</sup> )	28.58	31.75	34.20
February.....	( <sup>1</sup> )	( <sup>1</sup> )	( <sup>1</sup> )	( <sup>1</sup> )	( <sup>1</sup> )	29.95	32.12	33.90
March.....	( <sup>1</sup> )	( <sup>1</sup> )	( <sup>1</sup> )	( <sup>1</sup> )	( <sup>1</sup> )	( <sup>3</sup> )	36.77	37.27
April.....	38.71	44.00	50.42	52.12	54.05	( <sup>3</sup> )	40.94	40.91
May.....	35.20	41.79	48.62	50.29	53.72	37.78	40.80	41.50
June.....	35.95	38.41	44.09	45.64	47.08	31.26	35.73	37.09
July.....	37.33	38.40	38.76	41.58	38.06	30.74	33.64	34.21
August.....	39.03	40.55	42.28	43.23	42.59	31.01	33.54	33.87
September.....	40.39	42.18	45.42	47.26	48.24	30.25	32.23	32.55
October.....	35.90	38.66	42.63	44.44	44.50	28.96	30.98	31.39
November.....	36.08	39.34	42.46	45.30	45.36	29.45	32.05	32.70
December.....	33.52	38.08	41.78	45.58	45.99	31.14	32.83	33.74
Average 1960...	36.90	40.16	44.05	46.16	47.07	30.91	34.45	35.28
Average 1959...	( <sup>2</sup> )	( <sup>2</sup> )	( <sup>2</sup> )	( <sup>2</sup> )	( <sup>2</sup> )	( <sup>2</sup> )	( <sup>2</sup> )	( <sup>2</sup> )

<sup>1</sup> Not computed on account of insufficient daily price data.

<sup>2</sup> Not reported.

TABLE 94.--PROCESSED POULTRY (ICE PACKED) READY-TO-COOK: Average Wholesale Selling Prices at New York by Classes, by Months, 1960

(Cents per pound)

Month and year	Roasters						
	3 1/2 lbs.	4 lbs.	4 1/2 lbs.	5 lbs.	5 1/2 lbs.	6 lbs.	6 1/2-7 lbs.
<u>1960</u>							
January.....	32.10	34.79	( <sup>1</sup> )	( <sup>1</sup> )	( <sup>1</sup> )	( <sup>1</sup> )	( <sup>1</sup> )
February.....	32.08	33.64	37.42	42.39	44.14	46.28	( <sup>1</sup> )
March.....	33.00	37.19	( <sup>1</sup> )	( <sup>1</sup> )	( <sup>1</sup> )	( <sup>1</sup> )	( <sup>1</sup> )
April.....	31.00	33.93	( <sup>1</sup> )	( <sup>1</sup> )	( <sup>1</sup> )	( <sup>1</sup> )	( <sup>1</sup> )
May.....	31.54	34.31	( <sup>1</sup> )	( <sup>1</sup> )	( <sup>1</sup> )	( <sup>1</sup> )	( <sup>1</sup> )
June.....	31.48	34.05	( <sup>1</sup> )	( <sup>1</sup> )	( <sup>1</sup> )	( <sup>1</sup> )	( <sup>1</sup> )
July.....	33.08	33.83	37.00	38.10	38.85	39.85	( <sup>1</sup> )
August.....	31.18	38.03	38.92	40.23	41.23	42.23	42.23
September.....	30.02	37.38	39.38	44.19	45.19	46.19	( <sup>1</sup> )
October.....	28.75	32.75	35.10	38.85	40.90	41.90	41.90
November.....	29.39	33.29	36.00	39.10	41.84	43.46	43.46
December.....	28.76	30.69	35.18	39.75	42.75	45.22	45.22
Average 1960.....	31.03	34.49	( <sup>2</sup> )	( <sup>2</sup> )	( <sup>2</sup> )	( <sup>2</sup> )	( <sup>2</sup> )
Average 1959.....	( <sup>2</sup> )	( <sup>2</sup> )	( <sup>2</sup> )	( <sup>2</sup> )	( <sup>2</sup> )	( <sup>2</sup> )	( <sup>2</sup> )

Month and year	Hens (ice-packed)			Hens (frozen)			
	3 1/2 lbs.	4 lbs.	4 1/2 lbs.	5 lbs. & up	Whole 3-4 lbs.	Whole 4-5 lbs.	Outup tray packed
<u>1960</u>							
January.....	23.58	36.02	30.60	32.62	28.38	31.12	32.50
February.....	25.53	29.51	31.50	32.32	28.50	31.50	32.45
March.....	( <sup>1</sup> )	( <sup>1</sup> )	34.97	35.03	28.11	31.50	32.14
April.....	30.86	35.99	39.06	39.11	( <sup>1</sup> )	( <sup>1</sup> )	32.93
May.....	31.64	34.48	37.86	39.43	( <sup>1</sup> )	( <sup>1</sup> )	34.73
June.....	28.46	29.85	31.13	32.55	30.53	( <sup>1</sup> )	34.83
July.....	27.05	28.35	29.85	30.23	31.96	( <sup>1</sup> )	( <sup>1</sup> )
August.....	27.71	28.86	30.53	31.74	( <sup>1</sup> )	( <sup>1</sup> )	( <sup>1</sup> )
September.....	26.28	28.74	29.40	30.40	( <sup>1</sup> )	( <sup>1</sup> )	( <sup>1</sup> )
October.....	24.62	26.62	27.46	28.46	( <sup>1</sup> )	( <sup>1</sup> )	35.98
November.....	25.10	27.50	28.45	30.37	( <sup>1</sup> )	( <sup>1</sup> )	35.54
December.....	25.14	28.88	29.88	32.25	( <sup>1</sup> )	( <sup>1</sup> )	( <sup>1</sup> )
Average 1960.....	( <sup>2</sup> )	( <sup>2</sup> )	31.72	32.88	( <sup>2</sup> )	( <sup>2</sup> )	( <sup>2</sup> )
Average 1959.....	( <sup>2</sup> )	( <sup>2</sup> )	( <sup>2</sup> )	( <sup>2</sup> )	28.57	29.60	32.36

<sup>1</sup> Not computed on account of insufficient daily price data.

<sup>2</sup> Not computed on account of insufficient monthly price data.

TABLE 95.--PROCESSED FOULTRY (ICE-PACKED) READY TO COOK: Average Prices Delivered at Boston, Chicago, Cincinnati, Detroit, Los Angeles, New York, Philadelphia, and St. Louis, by Classes, by Months, 1960

(Cents per pound)

Month and year	Boston	Chicago					Cincinnati			
	Broilers and fryers	Broilers and fryers	Hens		Roasters		Broilers and fryers	Hens		
			2-3 lbs.	1 1/4-3 1/4 lbs.	3-4 lbs.	Over 4 lbs.		4-5 lbs.	5-6 lbs.	1 1/2-3 lbs.
1960										
January.....	31.21	28.82	23.08	35.64	( <sup>1</sup> )	( <sup>1</sup> )	30.00	35.70	20.88	
February.....	31.20	29.81	22.65	34.31	( <sup>1</sup> )	( <sup>1</sup> )	30.50	34.40	21.29	
March.....	32.09	30.52	23.86	34.39	41.56	43.32	30.94	35.00	21.50	
April.....	30.10	29.31	25.60	35.76	43.07	44.48	30.33	36.57	21.88	
May.....	31.14	29.21	26.36	37.62	42.04	43.04	30.26	38.69	24.19	
June.....	30.82	29.17	26.00	33.63	41.59	42.80	30.27	36.43	24.50	
July.....	31.91	29.57	26.00	31.65	39.38	41.10	30.48	33.23	24.00	
August.....	30.29	28.20	26.53	31.00	39.02	40.48	30.46	32.27	23.63	
September.....	29.32	27.05	26.75	31.00	40.00	41.25	27.67	31.79	22.98	
October.....	28.39	26.70	26.75	31.48	39.98	41.25	27.20	34.83	24.23	
November.....	28.74	26.52	26.84	33.08	40.10	41.70	26.76	34.40	23.65	
December.....	28.28	26.12	27.00	34.20	40.04	42.42	26.43	35.48	27.10	
Average 1960..	30.29	28.42	25.61	33.64	( <sup>2</sup> )	( <sup>2</sup> )	29.27	34.89	23.31	
Average 1959..	( <sup>3</sup> )	27.39	23.92	28.74	( <sup>2</sup> )	( <sup>2</sup> )	28.59	29.81	( <sup>2</sup> )	

Month and year	Detroit			Los Angeles	New York	Philadelphia		St. Louis
	Broilers and fryers	Hens		Fryers	Broilers and fryers	Broilers and fryers	Hens	Broilers and fryers
		1 1/2-3 1/4 lbs.	Under 4 lbs.					
1960								
January.....	28.95	20.58	34.10	30.01	30.80	29.96	32.64	28.76
February.....	29.92	20.60	33.61	30.86	30.83	30.06	( <sup>1</sup> )	29.48
March.....	30.60	22.46	34.12	31.73	31.82	30.85	34.50	30.16
April.....	29.43	24.87	37.36	31.27	29.91	29.23	( <sup>1</sup> )	29.51
May.....	29.45	24.55	38.37	30.70	30.79	29.96	( <sup>1</sup> )	29.32
June.....	29.40	23.18	34.53	30.98	30.72	29.96	( <sup>1</sup> )	29.43
July.....	29.86	23.52	31.65	31.14	31.66	30.90	31.64	29.59
August.....	28.51	24.00	31.55	29.64	29.91	28.97	32.14	28.16
September.....	27.21	23.60	31.45	28.44	28.57	27.67	30.57	26.94
October.....	26.97	23.55	31.75	28.44	27.92	27.10	29.33	27.00
November.....	26.79	23.82	32.98	28.02	27.99	27.22	30.59	26.70
December.....	26.41	22.67	33.50	28.00	28.21	26.56	31.90	26.46
Average 1960..	28.62	23.12	33.75	29.94	29.93	29.04	( <sup>2</sup> )	28.46
Average 1959..	27.44	21.22	28.61	28.83	29.00	28.01	27.98	27.11

<sup>1</sup> Not computed on account of insufficient daily price data.  
<sup>2</sup> Not computed on account of insufficient monthly price data.  
<sup>3</sup> Not reported.

TABLE 96. --PROCESSED POULTRY (ICE-PACKED) READY-TO-COOK: Average Prices Delivered to Retailers at Atlanta, Ga., Birmingham, Ala., Cleveland, Ohio, Jacksonville, Fla., Los Angeles, Calif., and Pittsburgh, Pa., by Months, 1960.

(Cents per pound)

Month and year	Atlanta			Birmingham			Cleveland		
	Broilers and fryers	Hens		Broilers and fryers	Hens		Broilers and fryers	Hens	
		Under 4 lbs.	Over 4 lbs.		Under 4 lbs.	Over 4 lbs.		Under 4 lbs.	Over 4 lbs.
<b>1960</b>									
January.....	30.96	25.88	38.46	31.38	24.81	37.56	31.83	37.38	22.00
February.....	32.04	24.23	36.50	31.91	24.38	37.13	31.90	37.26	22.05
March.....	32.88	24.33	35.42	32.72	24.67	35.56	33.13	38.83	23.83
April.....	32.08	25.69	40.12	32.06	26.50	39.17	31.91	40.36	25.69
May.....	31.62	26.69	40.08	31.83	27.17	40.17	32.17	40.57	25.33
June.....	31.29	24.90	37.27	31.88	27.00	38.75	31.34	38.80	25.00
July.....	31.34	( <sup>1</sup> )	35.75	32.11	27.17	38.06	32.40	37.98	26.00
August.....	30.51	26.77	35.21	31.28	26.39	37.33	31.30	35.91	25.00
September.....	29.62	26.31	34.54	30.61	26.00	35.94	29.21	34.50	25.12
October.....	28.88	( <sup>1</sup> )	35.62	30.48	26.63	36.59	29.40	37.20	26.88
November.....	28.75	( <sup>2</sup> )	36.75	30.50	26.56	37.63	29.00	37.40	26.65
December.....	28.29	( <sup>1</sup> )	37.00	30.25	26.00	38.33	30.00	38.48	30.10
Average 1960...	30.69	( <sup>2</sup> )	36.88	31.42	26.11	37.69	31.13	37.88	25.30
Average 1959...	29.42	25.56	31.41	30.12	25.96	32.20	30.20	32.94	22.84

	Jacksonville			Los Angeles				Pittsburgh				
	Broilers and fryers	Hens		Young chicken fryers	Roasters 4 lbs. and up	Hens		Broilers and fryers	Roasters		Hens	
		1-3/4-3 lbs.	3-4 lbs.			Over 4 lbs.	Under 4 lbs.		4-5 lbs.	1-3/4-3 lbs.	3-4 lbs.	4-6 lbs.
<b>1960</b>												
January.....	32.45	19.65	40.15	35.45	( <sup>3</sup> )	23.50	28.00	32.54	34.94	( <sup>1</sup> )	22.88	37.88
February.....	32.71	20.74	40.24	36.30	( <sup>3</sup> )	23.50	28.10	32.91	36.02	44.72	22.78	43.78
March.....	33.17	21.32	38.59	37.68	( <sup>3</sup> )	23.50	28.50	34.42	35.80	45.28	25.17	38.63
April.....	32.12	24.57	41.17	37.29	( <sup>3</sup> )	23.50	28.50	32.85	34.17	46.44	26.76	40.51
May.....	31.80	24.61	42.50	36.96	( <sup>3</sup> )	23.52	28.50	33.18	33.95	45.94	28.17	41.81
June.....	31.58	24.76	40.70	36.84	( <sup>1</sup> )	24.00	28.50	32.99	33.86	43.73	23.89	39.66
July.....	32.50	24.17	39.32	37.00	( <sup>3</sup> )	24.00	28.50	33.80	34.56	42.22	24.00	38.88
August.....	30.95	22.55	38.41	36.37	( <sup>3</sup> )	24.00	28.50	32.75	33.52	41.48	23.89	37.52
September.....	29.83	21.74	38.81	35.46	( <sup>3</sup> )	23.90	28.50	31.46	32.48	44.26	24.00	38.52
October.....	30.01	22.10	39.00	34.65	45.50	23.00	28.69	30.30	31.04	42.21	24.43	36.10
November.....	29.80	21.79	39.00	34.31	45.50	23.85	30.00	30.95	31.04	41.63	25.89	37.00
December.....	29.54	23.24	38.74	34.27	45.50	23.38	29.48	30.30	30.32	41.45	25.05	37.39
Average 1960..	31.37	22.60	39.80	36.05	( <sup>2</sup> )	23.64	28.65	32.37	33.48	( <sup>2</sup> )	24.74	38.97
Average 1959..	29.74	20.72	36.71	33.83	( <sup>3</sup> )	25.31	29.41	31.30	36.46	( <sup>3</sup> )	28.99	37.99

<sup>1</sup> Not computed on account of insufficient daily price data.  
<sup>2</sup> Not computed on account of insufficient monthly average price data.  
<sup>3</sup> Not reported.



TABLE 97.--PROCESSED POULTRY (FROZEN) READY-TO-COOK: Monthly Average Wholesale Selling Prices at New York, by Months, 1960

Month and year	Ducks	Squabs <sup>2</sup>	
	4 lbs. and up	11 lbs. and up <sup>1</sup>	9-10 lbs. <sup>1</sup>
<u>1960</u>	<i>Cents</i>	<i>Dollars</i>	<i>Dollars</i>
January.....	39.75	1.1000	.9500
February.....	40.30	1.1000	.9500
March.....	42.35	1.1000	.9500
April.....	39.36	1.0800	.9400
May.....	37.50	.9952	.8931
June.....	38.20	.9270	.8270
July.....	38.63	.8600	.8000
August.....	38.79	.8457	.7957
September.....	39.63	.8595	.7500
October.....	40.28	.9375	.7875
November.....	40.83	1.0500	.9079
December.....	41.09	1.1200	.9700
Average 1960.....	39.73	.9979	.8768
Average 1959.....	38.85	( <sup>3</sup> )	( <sup>3</sup> )

<sup>1</sup> Dressed.

<sup>2</sup> Sales by Growers and First Receivers to Jobbers and Hotel Supply Houses.

<sup>3</sup> Not computed on account of insufficient monthly price data.

TABLE 98.--PROCESSED POULTRY (ICE-PACKED) CHICKEN PARTS: Average Prices Delivered to Retailers, at Pittsburgh, Pa., by Classes, by Months 1960

(Cents per pound--15-30 pound boxes)

Month and year	Breasts	Legs	Wings	Necks & backs
<u>1960</u>				
January.....	51.12	46.50	25.00	8.00
February.....	52.00	46.42	24.10	7.41
March.....	55.36	47.78	26.28	8.39
April.....	54.05	45.81	25.33	8.50
May.....	53.21	43.64	23.83	7.98
June.....	53.41	43.36	23.20	7.50
July.....	54.72	46.84	23.50	7.50
August.....	52.00	45.52	23.22	7.50
September.....	50.56	45.37	23.12	7.14
October.....	50.00	45.43	23.50	7.10
November.....	50.45	45.78	24.13	9.00
December.....	48.36	45.19	24.50	9.00
Average 1960.....	52.10	45.64	24.14	6.57
Average 1959.....	49.73	45.64	23.26	7.05

TABLE 99.--LIVE TURKEYS: Average Prices Paid at Farms in Central States<sup>1</sup>, by Month, by Class, 1960

(Cents per pound)

Month and year	Young hens	Young Toms	Fryer-roasters	Old-turkeys
				Hens and toms
<b>1960</b>				
January.....	(2)	28.00	24.33	(2)
February.....	(2)	(2)	26.00	(2)
March.....	(2)	(2)	27.55	(2)
April.....	(2)	(2)	27.63	26.13
May.....	(2)	(2)	26.63	22.25
June.....	24.12	(2)	23.25	18.55
July.....	23.25	22.66	23.14	18.37
August.....	25.37	23.78	25.21	(2)
September.....	25.97	24.05	27.12	(2)
October.....	28.05	24.16	29.08	(2)
November.....	28.93	23.92	26.66	(2)
December.....	(2)	(2)	(2)	(2)
Average 1960.....	(3)	(3)	26.05	(3)
Average 1959.....	(3)	(3)	(3)	(3)

<sup>1</sup> Includes: Iowa, Minnesota, Missouri, Nebraska, Kansas, Illinois, North Dakota, South Dakota and Wisconsin.

<sup>2</sup> Not computed on account of insufficient daily price data.

<sup>3</sup> Not computed on account of insufficient monthly price data.

TABLE 100.--PROCESSED TURKEYS (FROZEN) READY-TO-COOK: Weighted Average f.o.b. Shipping Point Prices Received by Shippers, in Central States Area<sup>1</sup>, by Class, by Month, 1960

(Cents per pound)

Month and year	Young hens all weights	Young toms				Fryer roasters
		8-14 lbs.	14-24 lbs.	24-26 lbs.	Over 26 lbs.	
<b>1960</b>						
January.....	(2)	(2)	(2)	(2)	(2)	(2)
February.....	(2)	(2)	(2)	(2)	(2)	(2)
March.....	(2)	(2)	(2)	(2)	(2)	(2)
April.....	(2)	(2)	(2)	(2)	(2)	(2)
May.....	(2)	(2)	(2)	(2)	(2)	(2)
June.....	(2)	(2)	(2)	(2)	(2)	(2)
July.....	35.57	(2)	34.53	(2)	(2)	(2)
August.....	37.06	37.34	34.72	37.20	38.05	37.77
September.....	38.07	(2)	35.99	36.60	36.81	41.42
October.....	40.05	39.02	36.75	35.99	37.18	40.40
November.....	41.30	39.55	36.88	36.12	37.10	42.69
December.....	44.40	41.50	39.24	38.24	37.41	41.85
Average 1960.....	(3)	(3)	(3)	(3)	(3)	(3)
Average 1959.....	(3)	(3)	(3)	(3)	(3)	(3)

<sup>1</sup> Includes: Iowa, Minnesota, Missouri, Nebraska, Kansas, Illinois, North Dakota, South Dakota, Wisconsin.

<sup>2</sup> Not computed on account of insufficient weekly price data.

<sup>3</sup> Not computed on account of insufficient monthly average price data.

TABLE 101.--PROCESSED TURKEYS (FROZEN) READY-TO-COOK: Prices to Retailers not Delivered, at Boston, by Months, 1960

(Cents per pound)

Month	Fryer-roasters 4-8 lbs.	Young hens			Young toms							
		8-10 lbs.	10-12 lbs.	12-14 lbs.	14-16 lbs.	16-18 lbs.	18-20 lbs.	20-22 lbs.	22-24 lbs.	24-26 lbs.	26-28 lbs.	28 lbs. and up
January.....	46.31	50.22	50.28	50.28	46.66	46.84	46.84	46.50	47.25	48.06	47.50	( <sup>1</sup> )
February.....	45.53	48.72	49.75	49.81	46.25	46.25	46.25	46.22	46.94	47.66	47.12	( <sup>1</sup> )
March.....	46.12	47.25	50.28	49.92	45.84	45.84	45.90	45.88	46.59	47.44	48.19	( <sup>1</sup> )
April.....	46.81	48.85	( <sup>1</sup> )	( <sup>1</sup> )	47.43	47.39	47.50	47.53	47.72	48.47	48.94	49.00
May.....	45.22	( <sup>1</sup> )	47.69	( <sup>1</sup> )	( <sup>1</sup> )	44.88	44.83	45.00	45.94	46.42	47.31	48.81
June.....	42.06	41.63	42.94	42.96	41.38	41.38	41.79	42.78	45.16	45.97	45.03	47.19
July.....	40.67	40.67	40.86	40.81	40.29	40.17	40.19	41.92	43.83	44.92	45.61	45.14
August.....	41.44	40.89	41.50	41.50	39.61	39.61	39.78	40.44	42.28	43.72	44.72	45.11
September.....	44.69	41.97	42.47	42.47	39.78	39.89	40.06	40.06	41.00	43.00	44.25	45.08
October.....	( <sup>1</sup> )	44.75	44.56	44.69	41.63	41.63	41.59	43.47	40.56	42.22	42.53	43.78
November.....	47.47	45.64	45.53	45.58	42.08	41.83	41.58	41.17	40.92	42.47	42.72	43.03
December.....	45.93	48.22	48.28	48.28	42.78	42.17	41.72	41.39	41.08	42.69	42.89	42.53
Average 1960.....	44.75	45.35	45.83	45.63	39.48	43.16	43.17	43.53	44.11	45.25	45.57	45.52
Average 1959.....	( <sup>2</sup> )	( <sup>2</sup> )	41.23	41.17	( <sup>2</sup> )	( <sup>2</sup> )	40.50	42.20	44.03	46.59	47.88	( <sup>2</sup> )

<sup>1</sup> Not computed on account of insufficient daily price data.

<sup>2</sup> Not computed on account of insufficient monthly average price data.

TABLE 102.--PROCESSED TURKEYS (FROZEN) READY-TO-COOK: Average Wholesale Selling Prices at Chicago, by Classes, by Months, 1960

(Cents per pound)<sup>1</sup>

Month and year	Grade A and U. S. grade A										
	Fryer-roasters <sup>1</sup>	Young hens <sup>2</sup>	Young toms								
			14-16 lbs.	16-18 lbs.	18-20 lbs.	20-22 lbs.	22-24 lbs.	24-26 lbs.	26-28 lbs.	Over 28 lbs.	
1960											
January.....	41.65	46.00	40.65	42.95	42.95	42.85	43.50	44.91	44.98	46.42	
February.....	42.34	45.00	40.92	42.24	42.38	42.42	43.34	44.31	44.51	45.71	
March.....	43.38	47.26	42.04	42.53	42.64	42.89	43.65	44.28	45.18	46.17	
April.....	44.37	49.00	43.49	43.66	43.66	44.05	44.82	45.42	46.33	47.21	
May.....	42.48	47.05	41.95	41.95	42.43	42.94	43.55	44.42	45.05	46.41	
June.....	39.27	41.39	38.21	39.27	39.92	40.99	41.72	42.30	42.90	44.76	
July.....	37.28	37.61	36.63	36.70	37.12	38.38	40.80	41.72	42.24	42.58	
August.....	38.20	38.16	36.10	36.10	36.10	37.06	38.64	39.58	40.36	41.65	
September.....	39.71	39.51	37.05	37.12	37.12	37.23	37.70	39.44	40.48	41.41	
October.....	42.54	42.16	38.19	38.19	38.19	37.66	37.50	38.13	39.08	40.66	
November.....	42.65	43.61	38.12	38.12	38.12	38.01	37.99	38.56	39.08	41.22	
December.....	42.36	45.70	39.52	39.33	39.04	38.66	38.74	39.28	39.57	40.80	
Average 1960.....	41.34	43.54	39.40	39.84	39.97	40.26	41.00	41.86	42.48	43.75	
Average 1959.....	37.76	37.58	36.21	37.16	37.59	39.19	40.93	43.32	44.18	45.61	

<sup>1</sup> Fryer-roasters weights: Jan.-Feb. 4-8 lbs.; March through July 4-14 lbs.; Aug.-Nov. 4-12 lbs.; Dec. 4-14 lbs.

<sup>2</sup> Hens weights: Jan.-Feb. 8-10 lbs.; March through July 8-16 lbs.; Aug.-Oct. 8-14 lbs.; Nov.-Dec. 8-16 lbs.

TABLE 103.--PROCESSED TURKEYS (FROZEN) READY-TO-COOK: Average Wholesale Selling Prices at New York, by Classes, by Months, 1960

(Cents per pound)

Month and year	Grade A and U. S. grade A				
	Fryer-roasters 4-8 lbs.	Young hens			
		8-10 lbs.	10-12 lbs.	12-14 lbs.	14-16 lbs.
<u>1960</u>					
January.....	42.82	47.45	48.96	49.22	49.22
February.....	42.13	45.72	48.50	49.00	49.00
March.....	45.47	45.76	49.34	49.63	48.73
April.....	45.50	48.42	50.99	50.99	48.00
May.....	43.81	45.21	46.58	47.99	( <sup>1</sup> )
June.....	39.83	40.17	41.15	42.37	( <sup>1</sup> )
July.....	38.86	38.00	38.17	38.55	( <sup>1</sup> )
August.....	40.74	39.16	39.16	39.18	( <sup>1</sup> )
September.....	42.51	40.46	40.33	40.33	( <sup>1</sup> )
October.....	46.45	42.76	42.76	42.76	( <sup>1</sup> )
November.....	44.92	44.05	43.93	43.93	( <sup>1</sup> )
December.....	44.34	46.61	46.61	46.61	46.51
Average 1960.....	43.12	43.65	44.71	45.05	( <sup>2</sup> )
Average 1959.....	39.45	( <sup>2</sup> )	( <sup>2</sup> )	( <sup>2</sup> )	( <sup>2</sup> )

Month and year	Young toms										
	8-10 lbs.	10-12 lbs.	12-14 lbs.	14-16 lbs.	16-18 lbs.	18-20 lbs.	20-22 lbs.	22-24 lbs.	24-26 lbs.	26-28 lbs.	28 lbs. & up.
<u>1960</u>											
January.....	44.14	44.35	44.52	44.65	44.48	44.48	43.68	45.30	45.86	46.19	47.11
February.....	42.68	43.01	43.01	43.41	43.58	43.60	43.62	43.74	44.50	44.68	45.97
March.....	43.65	43.59	43.59	43.92	43.92	43.92	43.94	44.39	45.18	45.77	47.08
April.....	44.96	44.96	44.96	44.61	44.61	44.61	44.52	45.15	46.01	47.06	48.37
May.....	42.38	42.50	42.50	42.20	42.51	42.67	43.14	43.73	44.56	45.60	48.21
June.....	37.72	38.00	38.00	38.72	39.93	40.13	41.34	42.24	42.80	43.64	46.65
July.....	36.85	36.85	36.85	36.85	36.85	36.93	36.56	41.64	42.26	42.79	43.71
August.....	( <sup>1</sup> )	( <sup>1</sup> )	( <sup>1</sup> )	36.90	36.90	36.90	37.21	38.93	39.78	40.46	41.86
September.....	39.19	39.19	39.19	38.01	38.02	38.02	37.67	38.07	40.27	41.23	42.54
October.....	41.61	41.61	41.61	39.54	39.42	39.40	37.81	37.78	38.02	38.50	41.85
November.....	42.43	42.26	42.26	40.28	39.84	39.45	38.58	38.59	38.88	39.49	42.06
December.....	44.00	44.06	44.06	40.56	39.73	39.63	38.82	38.71	39.60	40.14	41.25
Average 1960.....	( <sup>2</sup> )	( <sup>2</sup> )	( <sup>2</sup> )	40.80	40.81	40.81	40.74	41.52	42.31	42.96	44.72
Average 1959.....	39.33	( <sup>2</sup> )	( <sup>2</sup> )	38.09	38.35	38.61	39.80	41.41	43.69	44.90	47.39

<sup>1</sup> Not computed on account of insufficient daily price data.

<sup>2</sup> Not computed on account of insufficient monthly average price data.

TABLE 104.--PROCESSED TURKEYS (FRESH & FROZEN) READY-TO-COOK: Average Prices Delivered to Retailers at Los Angeles, by Classes, by Months, 1960

(Cents per Pound)

Month and year	Grade A and U. S. Grade A				
	Fryer-roasters 4 - 8 lbs.	Young hens all weights	Young toms		
			Under 22 lbs.	22 - 26 lbs.	Over 26 lbs.
<u>1960</u>					
January.....	( <sup>1</sup> )	49.65	46.48	48.00	51.00
February.....	( <sup>1</sup> )	48.75	44.65	47.20	49.35
March.....	( <sup>1</sup> )	48.00	43.89	46.65	49.17
April.....	( <sup>1</sup> )	48.76	44.76	47.40	49.90
May.....	( <sup>1</sup> )	48.12	44.21	47.21	49.62
June.....	( <sup>1</sup> )	44.38	40.93	44.48	47.70
July.....	( <sup>1</sup> )	41.00	39.50	44.00	47.00
August.....	( <sup>1</sup> )	41.22	38.63	43.04	47.00
September.....	( <sup>1</sup> )	42.21	39.00	42.40	46.52
October.....	47.52	43.90	40.14	42.45	46.00
November.....	50.60	45.91	40.00	42.58	46.00
December.....	51.02	50.15	42.05	43.90	46.45
Average 1960.....	( <sup>2</sup> )	46.00	42.02	44.94	47.96
Average 1959.....	( <sup>1</sup> )	41.13	40.27	44.30	47.86

<sup>1</sup> Not reported.

<sup>2</sup> Not computed on account of insufficient monthly price data.

Live Poultry

# FRYER SLAUGHTER COMPARED TO CHICK PLACEMENTS, BY WEEKS, 1960

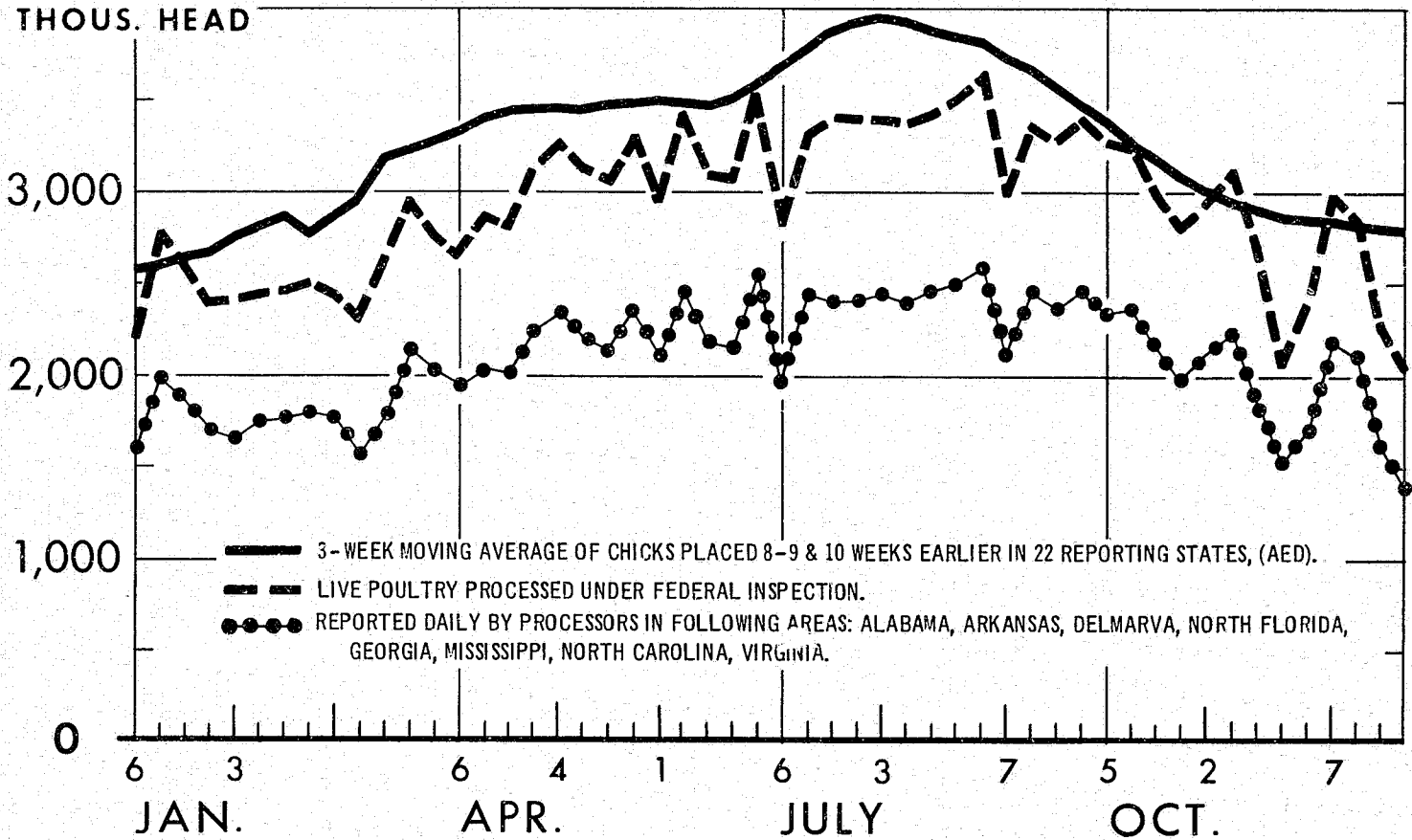

U. S. DEPARTMENT OF AGRICULTURE

NEG. 8445-61(3) AGRICULTURAL MARKETING SERVICE

Figure 1

77

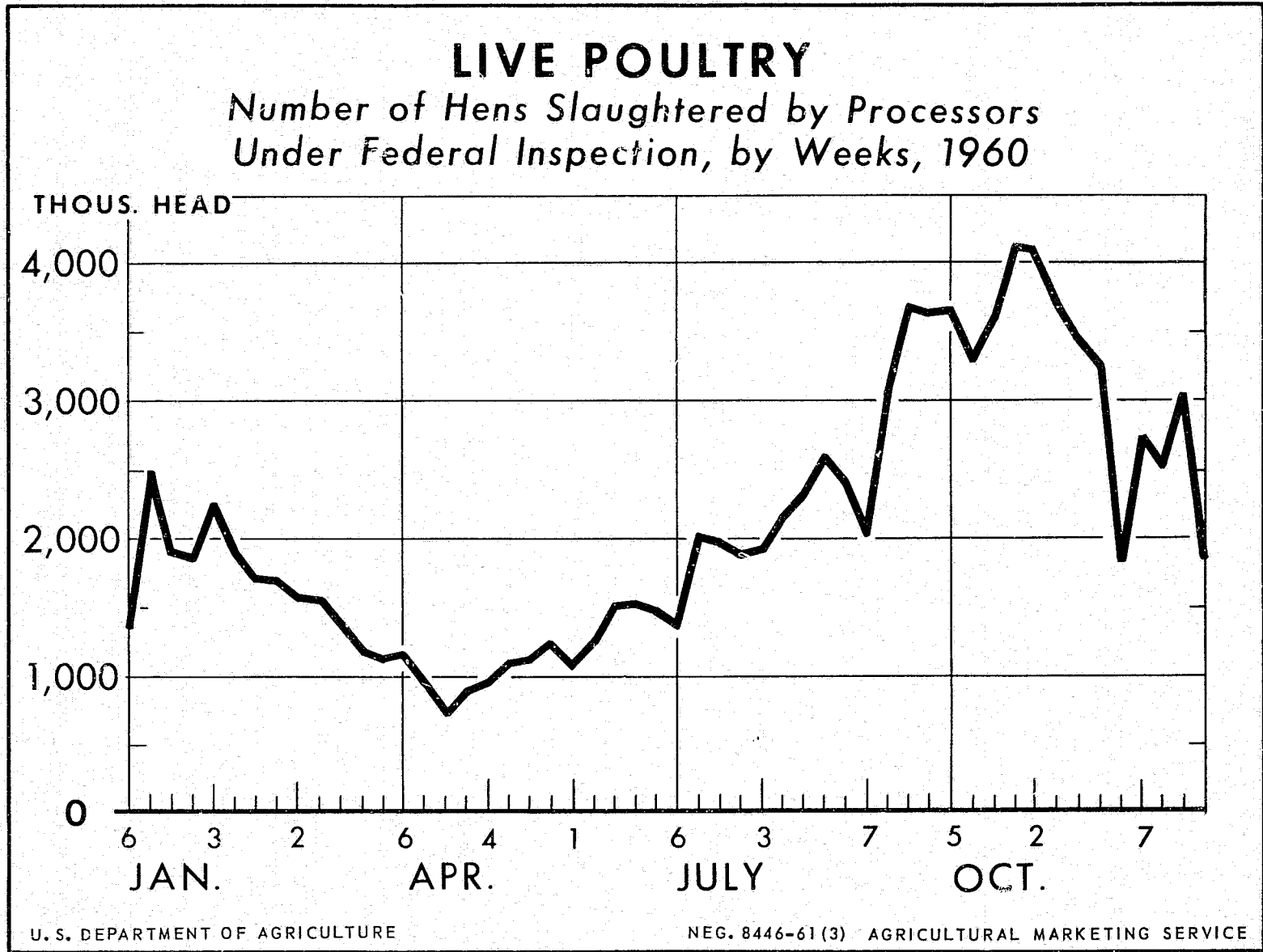

Figure 2

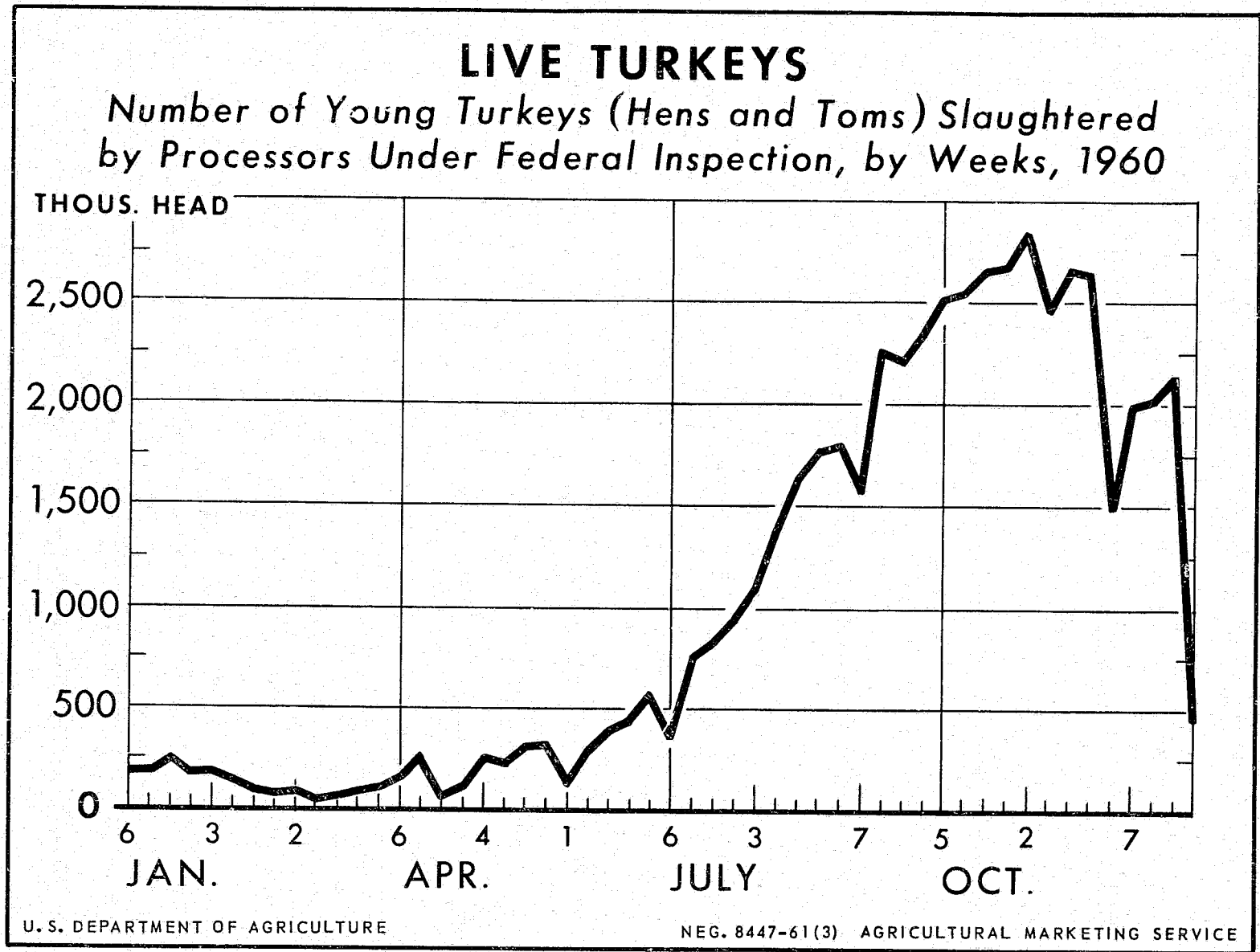

Figure 3



For sale by the Superintendent of Documents, U. S. Government Printing Office  
Washington 25, D.C.

**END**