



**AgEcon** SEARCH  
RESEARCH IN AGRICULTURAL & APPLIED ECONOMICS

*The World's Largest Open Access Agricultural & Applied Economics Digital Library*

**This document is discoverable and free to researchers across the globe due to the work of AgEcon Search.**

**Help ensure our sustainability.**

Give to AgEcon Search

AgEcon Search  
<http://ageconsearch.umn.edu>  
[aesearch@umn.edu](mailto:aesearch@umn.edu)

*Papers downloaded from **AgEcon Search** may be used for non-commercial purposes and personal study only. No other use, including posting to another Internet site, is permitted without permission from the copyright owner (not AgEcon Search), or as allowed under the provisions of Fair Use, U.S. Copyright Act, Title 17 U.S.C.*

SB 259 (1960)

USDA STATISTICAL BULLETINS

UPDATA

COTTON QUALITY STATISTICS: UNITED STATES, 1958-59

1960

# START

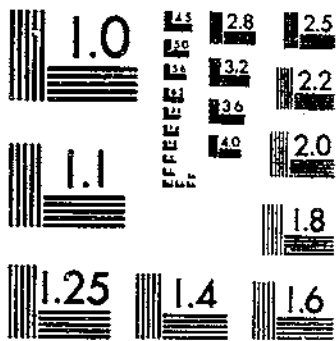

MICROCOPY RESOLUTION TEST CHART  
NATIONAL BUREAU OF STANDARDS-1963-A

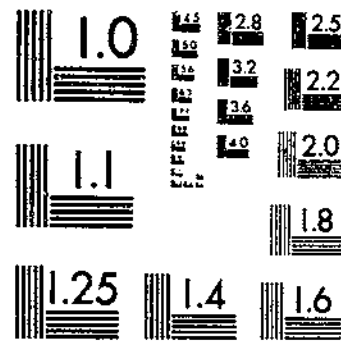

MICROCOPY RESOLUTION TEST CHART  
NATIONAL BUREAU OF STANDARDS-1963-A

R630.5  
253-13  
#

REFERENCE  
DO NOT LOAN

259

# COTTON QUALITY STATISTICS UNITED STATES

## 1958-59

Summary

MAR 23 1960

Los Angeles Public Library

UNITED STATES DEPARTMENT OF AGRICULTURE  
Agricultural Marketing Service ... Cotton Division  
Washington, D. C.

Statistical Bulletin No. 259

February 1960

CONTENTS

Table No.		Page No.
	Introduction . . . . .	3
	Distribution of Cotton Production: United States. . . . .	4
	United States tables:	
1	Grade and staple of upland cotton ginned in the United States, 1938-59 . . . . .	5
2	Grade and staple of upland cotton ginned in the United States, 1958-59 . . . . .	6
3	Grade and staple of American-Egyptian cotton ginned, by States and United States, 1958-59. . . . .	7
4	Grade and staple of upland cotton ginned in the United States, during specified periods, 1958-59 . . . . .	8
5	Grade and staple of American-Egyptian cotton ginned in the United States, during specified periods, 1958-59. . . . .	9
6	Grade index and average staple of upland cotton ginned in the United States, by States, crops of 1956-59 . . . . .	10
7	Preparation of upland cotton ginned in the United States, by States, 1958-59 . . . . .	11
8	Tenderability of upland cotton ginned, by States, 1958-59. . . . .	12
9	Tenderability of upland cotton ginned in the United States, 1945-58. . . . .	12
	State tables, 1958-59 upland crop:	
10-27	Grade and staple of upland cotton (cross-classification) . . . . .	13-30
28-36	Grade and staple of upland cotton ginned by specified periods. . . . .	31-39
37-43	Grade and staple of upland cotton ginned by districts. . . . .	40-53
	Carry-over tables:	
44	Grade and staple of upland cotton in the carry-over, United States, August 1, 1958 . . . . .	54
45	Grade and staple of upland cotton in the carry-over, United States, August 1, 1959 . . . . .	55
46	Tenderability of upland cotton in the carry-over, United States, August 1, 1949-59 . . . . .	56
47	Staple of cotton of foreign growth in the carry-over, August 1, 1951-59. . . . .	56
48	Grade and staple of American-Egyptian cotton in the carry-over, United States, August 1, 1958. . . . .	57
49	Grade and staple of American-Egyptian cotton in the carry-over, United States, August 1, 1959. . . . .	57
50	Grade and staple of upland cotton in the carry-over, by places of storage, United States, August 1, 1956-59. . . . .	58
	Supply and disappearance tables:	
51	Carry-over, crop, supply and disappearance of upland cotton, by grade groupings, United States, 1942-59. . . . .	59
52	Carry-over, crop, supply and disappearance of upland cotton, by staple groupings, United States, 1942-59 . . . . .	60
53	Grade and staple of upland cotton in the supply, United States, 1958-59. . . . .	61

For sale by the Superintendent of Documents, U.S. Government Printing Office, Washington 25, D. C.

Cotton Quality Statistics, United States

1958-59

Introduction

This report contains information on the quality of cotton ginned during the 1958-59 season, and on the quality of cotton on hand in the United States on August 1, 1959. To facilitate comparison certain data contained in the reports for previous years are included. This information should be helpful to cotton growers and breeders and to merchants, consumers, research workers and others interested in the quality of the crop and the carry-over.

Estimates of the quality of the ginnings for most of the States are based on the classification of samples representing approximately 10 percent of the crop of upland cotton. The proportions of the various qualities found in the samples classed were applied to total ginnings as reported by the Bureau of the Census for upland and American-Egyptian cotton. For the purpose of preparing the estimates most cotton-producing States are divided into districts. Samples classed were weighted by ginning periods for all cotton-producing States as well as by districts for most cotton-producing States.

The report for the carry-over includes statistics on the grade and staple of upland and American-Egyptian cotton and on the staple of cotton of foreign growth in the United States on August 1, 1959. Estimates on the quality of cotton in the 1959 carry-over were based on actual re-sampling and classification of a representative proportion of the cotton stored in mills and in public storage including CCC stocks. Sample data were compiled for each State and for the principal types of storage and were raised to correspond with the number of bales reported by the Bureau of the Census.

Statistics by grades for the 1958-crop of upland cotton and the August 1, 1959 upland carry-over include estimates for White Plus, Light Spotted and Light Gray grades. The Official Cotton Standards of the United States for Grade of American Upland Cotton will incorporate new descriptive standards for these grades effective on and after August 1, 1960.

Data presented in this bulletin on the tenderability of cotton on futures contracts indicates the quantities tenderable and untenderable with respect to grade and staple.

# DISTRIBUTION OF COTTON PRODUCTION: UNITED STATES

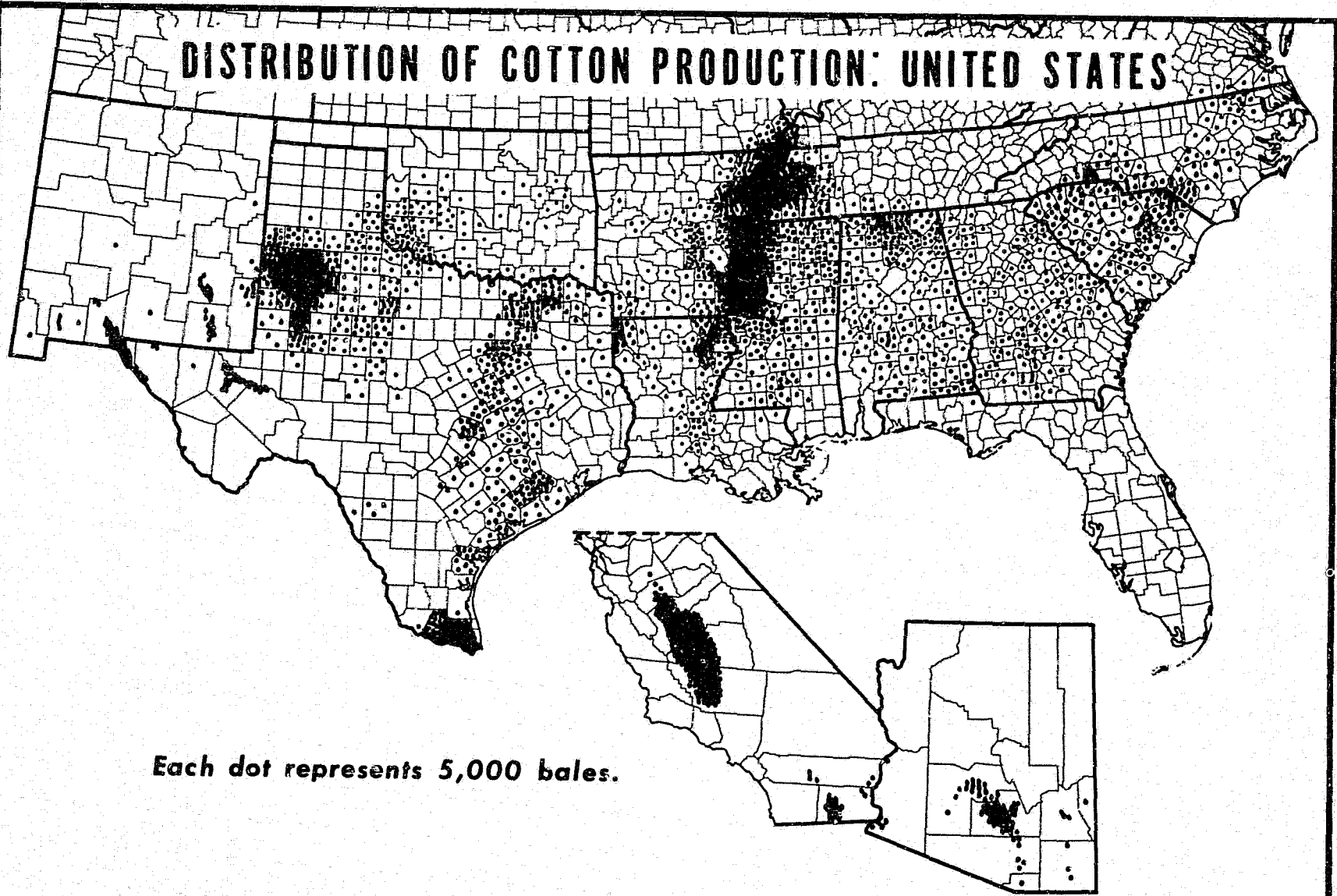

*Each dot represents 5,000 bales.*

Table 1 -- Grade and staple of upland cotton ginned in the United States, 1958-59

Grade	13/16 inch and shorter	7/8 inch	29/32 inch	15/16 inch	31/32 inch	1 inch	1-1/32 inches	1-1/16 inches	1-3/32 inches	1-1/8 inches	1-5/32 inches	1-3/16 inches	1-7/32 inches	1-1/4 inches and longer	All staples	
	Bales	Bales	Bales	Bales	Bales	Bales	Bales	Bales	Bales	Bales	Bales	Bales	Bales	Bales	Bales	Percent
<b>White:</b>																
S.G.H.	-	-	-	-	-	-	-	9	-	-	-	-	-	-	9	•
S.M.	-	-	89	334	887	1,983	3,588	11,465	3,005	732	1,282	21	-	10	23,396	0.2
S.M.	58	2,082	1,926	49,653	81,956	105,512	207,487	496,955	59,193	50,278	43,721	1,314	55	41	1,106,571	9.7
M.+.	11	80	584	4,813	8,474	13,072	47,104	216,367	18,231	6,110	2,457	191	-	10	317,509	2.8
N.	604	10,626	57,829	236,438	286,106	281,898	775,817	1,875,544	268,796	182,164	92,785	1,847	362	543	4,058,058	35.7
S.L.M.+.	24	754	5,469	20,777	29,809	31,849	116,916	418,981	35,862	21,750	7,795	361	89	79	690,515	6.1
S.L.M.	833	15,746	89,530	363,831	439,324	259,769	525,222	772,551	125,406	67,260	20,243	702	265	598	2,682,269	23.6
L.M.+.	55	1,316	5,715	23,264	33,977	28,067	47,972	71,067	14,300	3,728	871	127	28	54	230,570	2.0
L.M.	47	8,658	34,176	87,792	82,218	86,458	130,634	125,553	21,552	4,423	917	71	22	53	583,059	5.1
S.R.O.+.	-	249	191	2,110	3,705	4,186	5,801	3,203	504	43	-	11	11	-	19,517	.2
S.R.O.	83	1,150	4,127	10,291	10,968	23,110	19,745	10,430	1,569	133	43	11	-	-	82,160	.7
G.O.+.	13	34	36	230	182	312	266	113	22	-	-	-	-	-	1,238	•
G.O.	72	815	1,178	2,159	1,070	3,975	1,690	602	80	12	-	-	-	-	12,991	.1
<b>Total</b>	<b>2,238</b>	<b>43,507</b>	<b>207,840</b>	<b>801,222</b>	<b>977,894</b>	<b>840,230</b>	<b>1,892,302</b>	<b>4,003,080</b>	<b>548,520</b>	<b>336,631</b>	<b>158,322</b>	<b>4,356</b>	<b>832</b>	<b>1,369</b>	<b>9,807,862</b>	<b>86.2</b>
<b>Light Spotted:</b>																
S.M.	11	19	11	169	144	139	131	162	60	174	19	-	-	-	1,039	•
S.M.	332	5,429	19,194	53,523	38,766	25,465	36,489	19,613	4,303	3,266	255	-	-	-	204,635	1.8
M.	1,384	18,244	63,784	186,594	140,158	73,563	91,165	53,967	5,855	1,228	160	60	-	12	641,174	5.6
S.L.M.	1,911	19,971	58,778	93,914	63,736	51,925	51,122	21,530	2,010	340	41	12	-	-	362,281	3.2
L.M.	1,214	7,508	12,063	21,079	18,814	30,081	18,177	3,691	275	36	-	-	-	-	112,932	1.0
<b>Total</b>	<b>4,853</b>	<b>31,171</b>	<b>103,832</b>	<b>352,259</b>	<b>261,618</b>	<b>182,173</b>	<b>197,086</b>	<b>98,963</b>	<b>12,503</b>	<b>5,044</b>	<b>475</b>	<b>72</b>	<b>-</b>	<b>12</b>	<b>1,322,061</b>	<b>11.6</b>
<b>Spotted:</b>																
All grades	2,009	14,387	17,905	30,214	19,147	22,450	12,194	5,204	632	78	6	-	-	-	124,726	1.1
<b>Tinted:</b>																
All grades	2,402	6,366	2,660	4,156	2,445	1,275	364	131	10	10	-	-	-	-	19,558	.2
<b>Yellow Stained:</b>																
All grades	147	196	85	76	-	-	-	-	-	-	-	-	-	-	504	•
<b>Light Gray:</b>																
All grades	51	357	815	2,151	3,707	8,168	17,097	9,352	1,580	1,802	1,566	14	-	-	46,664	.4
<b>Gray:</b>																
All grades	9	201	278	1,212	1,583	4,708	4,790	1,079	162	32	37	-	-	-	14,091	.1
<b>Below grade:</b>																
All grades	433	2,192	1,729	5,589	2,387	4,374	1,081	200	11	-	-	3	-	-	17,999	.2
<b>All grades</b>	<b>12,646</b>	<b>117,517</b>	<b>397,144</b>	<b>1,196,918</b>	<b>1,268,781</b>	<b>1,063,378</b>	<b>2,114,914</b>	<b>4,118,009</b>	<b>563,418</b>	<b>343,597</b>	<b>160,406</b>	<b>4,445</b>	<b>832</b>	<b>1,400</b>	<b>1/11,353,465</b>	<b>100.0</b>
	<u>Percent</u>	<u>Percent</u>	<u>Percent</u>	<u>Percent</u>	<u>Percent</u>	<u>Percent</u>	<u>Percent</u>	<u>Percent</u>	<u>Percent</u>	<u>Percent</u>	<u>Percent</u>	<u>Percent</u>	<u>Percent</u>	<u>Percent</u>	<u>Percent</u>	<u>Percent</u>
All grades	.1	1.0	3.4	10.6	11.2	9.4	18.6	36.3	5.0	3.0	1.4	•	•	•	100.0	

1/ As reported by the Bureau of the Census, planting bales.  
 • Less than 0.05 percent.

Percentage rough preparation..... 0.4  
 Grade index..... 96.7  
 Average staple..... 32.8



Table 2. -- Grade and staple of upland cotton ginned in the United States, 1958-59

Grade	13/16 inch and shorter	7/8 inch	29/32 inch	15/16 inch	31/32 inch	1 inch	1-1/32 inches	1-1/16 inches	1-3/32 inches	1-1/8 inches	1-5/32 inches	1-3/16 inches	1-7/32 inches	1-1/4 inches and longer	All staples
	Percent	Percent	Percent	Percent	Percent	Percent	Percent	Percent	Percent	Percent	Percent	Percent	Percent	Percent	Percent
<b>White:</b>															
S.G.M.	-	-	-	-	-	-	-	*	-	-	-	-	-	-	*
G.M.	-	-	-	-	0.1	0.2	0.2	0.3	0.5	0.2	0.8	0.5	-	.7	0.2
S.M.	0.5	1.8	2.2	4.1	6.5	9.9	9.8	12.1	10.5	14.6	27.4	22.8	6.6	2.9	9.7
M+	.1	.1	.2	.4	.7	1.2	2.2	5.3	3.2	1.8	1.5	4.3	-	.7	2.8
M.	4.8	9.0	14.9	19.7	22.5	26.5	36.7	45.5	47.7	52.9	50.4	41.6	43.5	38.8	35.7
S.L.M.+	.2	.6	1.4	1.7	2.3	3.0	5.5	10.2	6.4	3.3	4.9	8.1	10.7	5.6	6.1
S.L.M.	6.5	14.2	23.1	30.4	34.6	24.4	24.8	18.8	22.3	19.6	12.6	15.8	31.9	42.7	23.6
L.M.+	.5	1.1	1.5	1.9	2.7	2.6	2.3	1.7	2.5	1.1	.5	2.9	3.4	3.9	2.0
L.M.	3.8	7.4	8.8	7.3	6.5	8.1	6.2	3.0	3.8	1.3	.6	1.6	2.6	3.8	5.1
S.G.O.+	-	.2	.2	.2	.2	.4	.3	.1	.1	*	*	.2	1.3	-	.2
S.G.O.	.7	1.4	1.2	.9	.8	2.2	.9	.3	.3	*	*	.2	-	-	.7
G.O.+	.1	.4	*	*	*	*	*	*	*	*	*	*	*	*	*
G.O.	.5	.7	.3	.2	.1	.4	.1	*	*	*	*	*	*	*	.1
<b>Total</b>	<b>17.9</b>	<b>36.5</b>	<b>53.8</b>	<b>66.8</b>	<b>77.0</b>	<b>78.9</b>	<b>89.0</b>	<b>97.3</b>	<b>97.3</b>	<b>97.8</b>	<b>98.7</b>	<b>98.0</b>	<b>100.0</b>	<b>99.1</b>	<b>86.2</b>
<b>Light Spotted:</b>															
G.M.	.1	*	*	*	*	*	*	*	*	.1	*	-	-	-	*
S.M.	2.6	4.6	5.0	4.2	3.1	2.5	1.7	.5	.8	1.0	.2	-	-	-	1.8
M.	10.9	15.5	17.8	15.6	11.0	6.9	4.3	1.3	1.0	.4	.1	1.3	-	.9	5.6
S.L.M.	14.8	16.9	14.4	7.6	5.0	4.9	2.4	.5	.4	.1	*	.3	-	-	3.2
L.M.	9.7	6.4	3.1	1.8	1.5	2.8	.9	.1	*	*	-	-	-	-	1.0
<b>Total</b>	<b>38.1</b>	<b>43.4</b>	<b>40.3</b>	<b>29.4</b>	<b>20.6</b>	<b>17.1</b>	<b>9.3</b>	<b>2.4</b>	<b>2.2</b>	<b>1.6</b>	<b>.3</b>	<b>1.6</b>	<b>-</b>	<b>.9</b>	<b>11.6</b>
<b>Spotted:</b>															
All grades	19.8	12.3	4.7	2.5	1.6	2.2	.6	.1	.1	*	*	-	-	-	1.1
<b>Tinged:</b>															
All grades	19.0	5.1	.7	.3	.1	.1	*	*	*	*	-	-	-	-	.2
<b>Yellow Stained:</b>															
All grades	1.2	.2	*	*	-	-	-	-	-	-	-	-	-	-	*
<b>Light Gray:</b>															
All grades	.5	.4	.1	.2	.3	.7	.8	.2	.2	.6	1.0	.3	-	-	.4
<b>Gray:</b>															
All grades	.1	.2	*	.1	.1	.4	.2	*	*	*	*	-	-	-	.1
Below Grade	3.4	1.9	.4	.5	.2	.4	.1	*	*	-	-	.1	-	-	.2
<b>All grades</b>	<b>100.0</b>	<b>100.0</b>	<b>100.0</b>	<b>100.0</b>	<b>100.0</b>	<b>100.0</b>	<b>100.0</b>	<b>100.0</b>	<b>100.0</b>	<b>100.0</b>	<b>100.0</b>	<b>100.0</b>	<b>100.0</b>	<b>100.0</b>	<b>100.0</b>

\* Less than 0.05 percent.

Table 3. --Grade and staple of American-Egyptian cotton ginned by States and United States, 1958-59

Grade	Production							Percentages						
	1-9/32 inches and shorter	1-5/16 and 1-11/32 inches	1-3/8 and 1-13/32 inches	1-7/16 and 1-15/32 inches	1-1/2 and 1-17/32 inches	1-9/16 and longer	All staples	1-9/32 inches and shorter	1-5/16 and 1-11/32 inches	1-3/8 and 1-13/32 inches	1-7/16 and 1-15/32 inches	1-1/2 and 1-17/32 inches	1-9/16 and longer	All staples
	Bales	Bales	Bales	Bales	Bales	Bales	Bales	Percent	Percent	Percent	Percent	Percent	Percent	Percent
<b>ARIZONA</b>														
1	-	-	5	12	-	-	17	-	-	*	0.1	-	-	*
2	-	-	422	2,797	1	-	3,220	-	-	2.2	14.2	9.1	-	8.2
3	-	-	4,857	13,826	8	-	18,691	-	-	25.4	70.2	72.7	-	47.7
4	-	24	10,186	2,909	2	-	13,121	-	7.4	53.3	14.8	18.2	-	33.5
5	17	139	3,112	123	-	-	3,391	19.1	42.7	16.3	.6	-	-	8.6
6	23	114	382	10	-	-	529	25.8	35.1	2.0	.1	-	-	1.3
7	30	22	88	4	-	-	144	33.8	6.8	.5	*	-	-	.4
8	16	15	35	-	-	-	66	18.0	4.6	.2	-	-	-	.2
9	2	11	16	1	-	-	30	2.2	3.4	.1	*	-	-	.1
10	1	-	7	-	-	-	8	1.1	-	*	-	-	-	*
All grades	89	325	19,110	19,682	11	-	1/39,217	100.0	100.0	100.0	100.0	100.0	-	100.0
<b>NEW MEXICO</b>														
1	-	-	-	13	81	-	94	-	-	-	.1	69.8	-	1.0
2	-	-	16	617	19	-	652	-	-	2.0	7.0	16.4	-	6.7
3	-	-	202	4,660	11	-	4,873	-	-	25.8	52.9	9.5	-	50.0
4	-	-	290	2,939	5	-	3,234	-	-	37.0	33.4	4.3	-	33.3
5	-	-	164	517	-	-	681	-	-	20.9	5.9	-	-	7.0
6	1	-	89	66	-	-	156	12.5	-	11.4	.7	-	-	1.6
7	4	-	15	-	-	-	19	50.0	-	1.9	-	-	-	.2
8	1	-	4	-	-	-	5	12.5	-	.5	-	-	-	.1
9	2	-	4	-	-	-	6	25.0	-	.5	-	-	-	.1
10	-	-	-	-	-	-	-	-	-	-	-	-	-	*
All grades	8	-	784	8,812	116	-	1/9,720	100.0	-	100.0	100.0	100.0	-	100.0
<b>TEXAS</b>														
1	-	-	-	3	-	-	3	-	-	-	*	-	-	*
2	-	-	24	535	7	-	566	-	-	4	2.0	9.2	-	1.7
3	-	1	1,503	14,055	48	-	15,607	-	2.0	25.9	52.1	63.2	-	47.4
4	-	-	2,166	10,094	19	-	12,279	-	-	37.4	37.5	25.0	-	37.3
5	-	10	1,019	1,931	2	-	2,962	-	19.6	17.6	7.2	2.6	-	9.0
6	2	22	675	284	-	-	983	3.2	43.2	11.6	1.1	-	-	3.0
7	41	9	282	27	-	-	359	66.1	17.6	4.9	.1	-	-	1.1
8	9	9	81	3	-	-	104	14.5	17.6	1.4	*	-	-	.3
9	5	-	26	-	-	-	31	8.1	-	.4	-	-	-	.1
10	5	-	22	-	-	-	27	8.1	-	.4	-	-	-	.1
All grades	62	51	5,798	26,934	76	-	1/32,921	100.0	100.0	100.0	100.0	100.0	-	100.0
<b>UNITED STATES</b>														
1	-	-	5	28	81	-	114	-	-	*	.1	39.9	-	.1
2	-	-	462	3,949	27	-	4,438	-	-	1.8	7.1	13.3	-	5.4
3	-	1	6,362	32,541	67	-	39,171	-	.3	25.5	58.7	33.0	-	48.0
4	-	24	12,642	15,942	26	-	28,634	-	6.4	49.2	28.8	11.8	-	35.0
5	17	149	4,295	2,571	2	-	7,034	10.7	39.6	16.7	4.6	1.0	-	8.6
6	26	136	1,146	160	-	-	1,668	16.4	36.2	4.5	.6	-	-	2.0
7	75	31	385	31	-	-	522	47.0	8.2	1.5	.1	-	-	.6
8	26	24	120	5	-	-	175	16.4	6.4	.5	*	-	-	.2
9	9	11	46	1	-	-	67	5.7	2.9	.2	*	-	-	.1
10	6	-	29	-	-	-	35	3.8	-	.1	-	-	-	*
All grades	159	376	25,692	55,428	203	-	1/81,858	100.0	100.0	100.0	100.0	100.0	-	100.0

1/ As reported by the Bureau of the Census, running bales.  
\* Less than 0.05 percent.

Table 4. -- Grade and staple of upland cotton ginned in the United States, during specified periods, 1958-59

Grade and staple	Prior to	September	October	November	After	Total	Prior to	September	October	November	After	Total
	Sept. 1	Bales	Bales	Bales	Nov. 30	Crop	Sept. 1	Percent	Percent	Percent	Nov. 30	Percent
<b>White:</b>												
S.G.M. . . . .	9	-	-	-	-	9	*	-	-	-	*	*
G.M. . . . .	7,903	1,761	7,697	3,964	71	21,396	0.8	0.2	0.2	0.1	*	0.2
S.M. . . . .	339,922	247,121	383,263	125,703	10,552	1,106,571	31.7	15.3	8.2	4.4	0.9	9.7
M.+ . . . .	44,746	57,101	155,522	53,621	4,317	327,909	4.4	3.7	3.3	1.9	.4	2.8
M. . . . .	421,862	737,698	1,944,292	856,610	97,596	4,058,058	41.9	45.7	41.6	29.9	8.2	35.7
S.L.M.+ . . . .	22,684	19,183	367,895	195,893	34,860	680,515	2.3	4.3	7.9	6.8	2.9	6.1
S.L.M. . . . .	83,715	300,789	1,102,772	916,440	278,553	2,682,269	8.3	18.6	23.6	32.0	23.4	23.6
L.M.+ . . . .	3,694	14,568	86,439	91,977	1,892	230,570	.4	.9	1.8	3.2	2.8	2.0
L.M. . . . .	8,844	44,976	212,311	182,286	134,642	583,054	.9	2.8	4.5	6.4	11.3	5.1
S.G.O.+ . . . .	114	1,087	1,080	5,877	6,859	19,517	*	.1	.1	.2	.6	.2
S.G.O. . . . .	377	5,465	20,482	14,763	41,073	82,160	*	.3	.4	.5	1.4	.7
G.O.+ . . . .	-	147	341	261	489	1,238	-	-	-	-	*	*
G.O. . . . .	57	829	2,621	1,394	8,070	12,991	-	.1	.1	*	.7	.1
<b>Total</b>	<b>933,927</b>	<b>1,485,631</b>	<b>4,208,715</b>	<b>2,448,989</b>	<b>650,696</b>	<b>9,807,862</b>	<b>92.7</b>	<b>92.0</b>	<b>91.7</b>	<b>85.4</b>	<b>54.6</b>	<b>86.2</b>
<b>Light Spotted:</b>												
S.M. . . . .	326	219	215	146	133	1,039	*	*	*	*	*	*
S.M. . . . .	29,351	30,118	99,988	54,173	79,805	204,635	2.9	1.9	1.3	1.9	2.6	1.8
M. . . . .	30,852	56,530	169,474	224,401	159,917	641,174	3.1	3.5	3.6	7.8	13.4	5.6
S.L.M. . . . .	5,195	22,814	99,263	92,847	140,757	362,281	.6	1.4	2.1	3.2	11.8	3.2
L.M. . . . .	840	5,777	29,393	14,083	62,857	112,932	.1	.4	.6	.5	5.3	1.0
<b>Total</b>	<b>67,764</b>	<b>115,445</b>	<b>358,313</b>	<b>384,850</b>	<b>394,669</b>	<b>1,322,061</b>	<b>6.7</b>	<b>7.2</b>	<b>7.6</b>	<b>13.4</b>	<b>33.1</b>	<b>11.6</b>
<b>Spotted:</b>												
All grades . . . .	1,815	3,658	11,399	15,252	93,399	124,726	*	.3	.3	.6	7.9	1.1
<b>Tinged:</b>												
All grades . . . .	36	201	269	550	18,502	19,558	*	*	*	*	1.6	.2
<b>Yellow Stained:</b>												
All grades . . . .	-	-	-	-	504	504	-	-	-	-	*	*
<b>Light Gray:</b>												
All grades . . . .	4,277	4,536	12,020	11,360	14,471	46,664	.5	.2	.2	.3	1.2	.4
<b>Gray:</b>												
All grades . . . .	322	3,239	2,516	1,034	6,900	14,091	*	.2	*	*	.6	.1
<b>Below Grade:</b>												
All grades . . . .	21	1,039	3,994	1,658	11,377	17,993	*	.3	.1	.1	1.0	.2
<b>All Grades . . . .</b>	<b>1,007,365</b>	<b>1,613,653</b>	<b>4,677,156</b>	<b>2,864,693</b>	<b>1,190,598</b>	<b>1/11,353,465</b>	<b>100.0</b>	<b>100.0</b>	<b>100.0</b>	<b>100.0</b>	<b>100.0</b>	<b>100.0</b>
<b>Grade Index . . . .</b>	<b>100.6</b>	<b>98.4</b>	<b>97.2</b>	<b>95.9</b>	<b>90.7</b>	<b>96.7</b>	<b>-</b>	<b>-</b>	<b>-</b>	<b>-</b>	<b>-</b>	<b>-</b>
<b>Staple (inches)</b>												
1 1/16 and shorter	165	820	2,476	1,735	7,450	12,646	*	0.1	0.1	0.1	0.6	0.1
7/8 . . . . .	2,161	9,494	36,861	24,141	45,920	117,577	0.1	.6	.8	.8	3.9	1.0
23/32 . . . . .	6,670	41,718	132,938	106,034	99,764	387,144	.7	2.6	2.8	3.7	8.4	3.4
15/16 . . . . .	65,621	131,257	324,964	418,636	256,440	1,196,918	5.5	8.1	6.9	14.6	21.5	10.5
1 1/32 . . . . .	149,433	110,336	321,411	516,318	175,283	1,268,781	14.4	6.8	6.9	18.0	14.7	11.2
1 . . . . .	209,985	134,842	322,196	198,780	198,367	1,063,378	20.0	8.3	6.9	6.9	16.7	9.4
1-1/32 . . . . .	345,425	500,360	674,546	355,429	239,154	2,114,914	34.3	31.0	14.4	12.4	20.1	18.6
1-1/16 . . . . .	216,591	557,815	2,371,953	900,820	118,878	4,118,009	21.5	14.7	49.6	31.5	10.0	36.3
1-1/32 . . . . .	13,582	72,012	274,922	174,231	28,751	563,418	1.3	4.5	5.9	6.1	2.4	5.0
1-1/8 . . . . .	1,847	21,081	149,635	151,272	19,760	343,597	.2	1.3	3.2	5.3	1.7	3.0
1-3/32 . . . . .	750	31,349	111,764	15,425	518	160,406	.1	2.0	2.4	.5	*	1.4
1-3/16 . . . . .	202	627	2,538	1,009	70	4,445	*	*	.1	*	*	*
1-7/32 . . . . .	7	109	329	316	62	832	*	*	*	*	*	*
1-1/4 and longer	22	33	623	540	182	1,400	*	*	*	*	*	*
<b>All staples . . . .</b>	<b>1,007,365</b>	<b>1,613,653</b>	<b>4,677,156</b>	<b>2,864,693</b>	<b>1,190,598</b>	<b>1/11,353,465</b>	<b>100.0</b>	<b>100.0</b>	<b>100.0</b>	<b>100.0</b>	<b>100.0</b>	<b>100.0</b>
<b>Average staple (32nd inch)</b>	<b>32.5</b>	<b>33.0</b>	<b>33.2</b>	<b>32.6</b>	<b>31.5</b>	<b>32.8</b>	<b>-</b>	<b>-</b>	<b>-</b>	<b>-</b>	<b>-</b>	<b>-</b>

1/ As reported by the Bureau of the Census, running bales.  
\* Less than 0.05 percent.

Table 5. -- Grade and staple of American-Egyptian cotton ginned in the United States, during specified periods, 1958-59

Grade and staple	Ginnings					Total Crop
	Prior to Sept. 1	September	October	November	After Nov. 30	
<u>Grade</u>	<u>Bales</u>	<u>Bales</u>	<u>Bales</u>	<u>Bales</u>	<u>Bales</u>	<u>Bales</u>
1 . . . . .	3	4	4	7	96	114
2 . . . . .	34	219	981	1,894	1,310	4,438
3 . . . . .	55	1,074	7,135	19,790	11,117	39,171
4 . . . . .	28	249	3,937	13,196	11,224	28,634
5 . . . . .	5	45	733	2,226	4,025	7,034
6 . . . . .	2	7	101	307	1,251	1,668
7 . . . . .	1	1	23	26	471	522
8 . . . . .	-	-	-	4	171	175
9 . . . . .	-	1	-	-	66	67
10 . . . . .	-	-	-	-	35	35
All grades <sup>1/</sup>	128	1,600	12,914	37,450	29,766	81,858
<u>Staple (inches)</u>						
1-9/32 and shorter . .	-	-	6	1	152	159
1-5/16 and 1-11/32 . .	-	1	7	34	334	376
1-3/8 and 1-13/32 . .	104	1,112	4,457	6,438	11,581	25,692
1-7/16 and 1-15/32 . .	24	487	8,429	28,910	17,578	55,428
1-1/2 and 1-17/32 . .	-	-	15	67	121	203
1-9/16 and longer . .	-	-	-	-	-	-
All staples <sup>1/</sup>	128	1,600	12,914	37,450	29,766	81,858
<u>Grade</u>	<u>Percent</u>	<u>Percent</u>	<u>Percent</u>	<u>Percent</u>	<u>Percent</u>	<u>Percent</u>
1 . . . . .	2.3	0.3	*	*	0.3	0.1
2 . . . . .	26.6	13.7	7.6	5.1	4.4	5.4
3 . . . . .	42.9	67.0	55.2	52.9	37.3	48.0
4 . . . . .	21.9	15.6	30.5	35.2	37.8	35.0
5 . . . . .	3.9	2.8	5.7	5.9	13.5	8.6
6 . . . . .	1.6	.4	.8	.8	4.2	2.0
7 . . . . .	.8	.1	.2	.1	1.6	.6
8 . . . . .	-	-	-	*	.6	.2
9 . . . . .	-	.1	-	-	.2	.1
10 . . . . .	-	-	-	-	.1	*
All grades	100.0	100.0	100.0	100.0	100.0	100.0
<u>Staple (inches)</u>						
1-9/32 and shorter . .	-	-	*	*	.5	.2
1-5/16 and 1-11/32 . .	-	.1	.1	.1	1.1	.5
1-3/8 and 1-13/32 . .	81.2	69.6	34.5	22.5	38.9	31.4
1-7/16 and 1-15/32 . .	18.8	30.3	65.3	77.2	59.1	67.7
1-1/2 and 1-17/32 . .	-	-	.1	.2	.4	.2
1-9/16 and longer . .	-	-	-	-	-	-
All staples	100.0	100.0	100.0	100.0	100.0	100.0

<sup>1/</sup> Running bales, reported by the Bureau of the Census.  
\* Less than 0.05 percent.

Table 6. -- Grade index and average staple of upland cotton ginned in the United States, by States, crops of 1956-58

State	Grade index <u>1/</u>			Average staple <u>2/</u>		
	1956	1957	1958	1956	1957	1958
	<u>Index</u>	<u>Index</u>	<u>Index</u>	<u>32d inches</u>	<u>32d inches</u>	<u>32d inches</u>
Alabama	95.9	92.1	98.1	32.7	32.4	33.5
Arizona	97.1	95.2	98.2	33.5	33.5	33.6
Arkansas	96.1	91.6	95.3	33.2	33.7	33.8
California	95.5	96.3	98.8	34.1	34.0	33.8
Florida	95.1	91.6	97.0	32.9	32.4	33.1
Georgia	94.9	93.8	98.9	32.9	32.7	33.2
Louisiana	96.0	91.6	93.4	33.5	33.6	33.5
Mississippi	96.3	90.6	95.4	33.6	33.6	33.9
Missouri	95.7	89.5	95.0	33.4	33.4	33.7
New Mexico	100.3	95.1	97.2	34.9	34.8	35.0
North Carolina	88.9	91.4	97.0	33.0	32.7	33.3
Oklahoma	94.2	81.8	96.9	29.4	30.1	30.9
South Carolina	92.6	92.5	97.1	32.9	32.9	33.3
Tennessee	99.1	93.1	97.9	33.0	33.5	33.6
Texas	96.5	89.5	95.9	31.0	31.1	31.4
Virginia	89.3	93.0	94.0	33.4	32.7	33.9
All other <u>3/</u>	96.4	92.0	95.5	33.6	33.7	33.5
United States	96.0	91.7	96.7	32.7	32.6	32.8

1/ Computed by weighting the quantity in each grade by the 1937-39 average price per pound for such grade of 15/16 inch staple. Converted to an index with Middling White equalling 100.

2/ Averages calculated on numerical equivalents of the staple designations (for example, 29/32"=29).

3/ Includes Illinois and Kentucky.

Table 7. -- Preparation of upland cotton ginned in the United States, by States, 1958-59

State	Shorter than 1-1/8 inches				1-1/8 inches and longer				All staples			
	Normal	Rough	Gin Cut	Total	B	C	Gin Cut	Total	Normal and B	Rough and C	Gin Cut	Total 1/
	Bales	Bales	Bales	Bales	Bales	Bales	Bales	Bales	Bales	Bales	Bales	Bales
Alabama	433,668	7,198	40	440,906	1,296	-	-	1,296	434,964	7,198	40	442,202
Arizona	656,885	876	-	657,761	39,750	-	-	39,750	696,635	876	-	697,511
Arkansas	900,461	12,051	-	912,512	11,841	100	-	11,941	912,302	12,151	-	924,453
California	1,621,717	143	7	1,621,867	1,679	25	-	1,704	1,623,396	168	7	1,623,571
Florida	6,444	38	-	6,482	-	-	-	-	6,444	38	-	6,482
Georgia	343,534	5,489	-	349,023	139	-	-	139	343,673	5,489	-	349,162
Illinois	618	41	-	659	8	-	-	8	626	41	-	667
Kentucky	3,553	5	-	3,558	23	-	-	23	3,576	5	-	3,581
Louisiana	291,909	420	-	292,329	540	-	-	540	292,449	420	-	292,869
Mississippi	929,706	3,651	-	933,357	21,661	11	-	21,672	951,367	3,662	-	955,029
Missouri	283,056	877	-	283,933	1,543	-	-	1,543	284,599	877	-	285,476
New Mexico	122,646	270	-	122,916	149,098	498	-	149,596	271,744	768	-	272,512
North Carolina	260,018	677	-	260,695	29	-	-	29	260,047	677	-	260,724
Oklahoma	304,661	1,678	-	306,339	2,159	-	-	2,159	306,820	1,678	-	308,498
South Carolina	298,516	2,520	-	301,036	690	19	-	709	299,206	2,539	-	301,745
Tennessee	409,296	528	12	409,836	1,180	22	-	1,202	410,476	550	12	411,038
Texas	3,926,557	4,672	27	3,931,256	278,265	85	-	278,350	4,204,822	4,757	27	4,209,606
Virginia	8,093	227	-	8,320	8	11	-	19	8,101	238	-	8,339
United States	10,801,338	41,361	86	10,842,785	509,909	771	-	510,680	11,311,247	42,132	86	11,353,465

1/ As reported by the Bureau of the Census, running bales, linters excluded.

Table 8. -- Tenderability of upland cotton ginned, by States, 1958-59

State	Tenderable 1/		Untenderable		Total crop 2/	
	Bales	Pct.	Bales	Pct.	Bales	Pct.
Alabama	397,639	89.9	44,563	10.1	442,202	100.0
Arizona	611,761	87.7	85,750	12.3	697,511	100.0
Arkansas	778,725	84.2	145,728	15.8	924,453	100.0
California	1,567,929	96.6	55,642	3.4	1,623,571	100.0
Florida	5,375	82.9	1,107	17.1	6,482	100.0
Georgia	331,693	95.0	17,469	5.0	349,162	100.0
Illinois	445	66.7	222	33.3	667	100.0
Kentucky	2,775	77.5	806	22.5	3,581	100.0
Louisiana	228,550	78.0	64,319	22.0	292,869	100.0
Mississippi	826,387	86.5	128,642	13.5	955,029	100.0
Missouri	250,138	87.6	35,338	12.4	285,476	100.0
New Mexico	251,595	92.3	20,917	7.7	272,512	100.0
North Carolina	255,201	97.9	5,523	2.1	260,724	100.0
Oklahoma	243,755	79.0	64,743	21.0	308,498	100.0
South Carolina	291,650	96.7	10,095	3.3	301,745	100.0
Tennessee	387,680	94.3	23,358	5.7	411,038	100.0
Texas	3,329,474	79.1	880,132	20.9	4,209,606	100.0
Virginia	7,970	95.6	369	4.4	8,339	100.0
All States	9,768,742	86.0	1,584,723	14.0	11,353,465	100.0

1/ Tenderable with respect to grade and staple in settlement of futures contracts.

2/ As reported by the Bureau of the Census, running bales, linters excluded.

Table 9. -- Tenderability of upland cotton ginned in the United States, 1945-58

Year	Tenderable 1/		Untenderable		Total crop 2/	
	Bales	Pct.	Bales	Pct.	Bales	Pct.
1945	6,256,298	71.0	2,553,087	29.0	8,809,385	100.0
1946	6,527,089	76.7	1,987,803	23.3	8,514,892	100.0
1947	9,197,081	79.6	2,358,849	20.4	11,555,930	100.0
1948	11,719,213	80.4	2,857,601	19.6	14,576,814	100.0
1949	11,791,158	74.1	4,113,544	25.9	15,904,702	100.0
1950	7,234,459	73.5	2,611,224	26.5	9,845,683	100.0
1951	10,793,023	71.8	4,232,480	28.2	15,025,503	100.0
1952	10,982,423	73.9	3,875,742	26.1	14,858,165	100.0
1953	13,691,670	84.2	2,560,929	15.8	16,252,599	100.0
1954	11,506,960	84.8	2,070,033	15.2	13,576,993	100.0
1955	11,106,760	76.6	3,393,764	23.4	14,500,524	100.0
1956	10,609,930	81.0	2,492,207	19.0	13,102,137	100.0
1957	6,859,873	63.5	3,940,845	36.5	10,800,718	100.0
1958	9,768,742	86.0	1,584,723	14.0	11,353,465	100.0

1/ Tenderable with respect to grade and staple in settlement of futures contracts.

2/ As reported by the Bureau of the Census, running bales, linters excluded.

Table 10. -- Grade and staple of upland cotton ginned in Alabama, 1958-59

Grade	13/16 inch and shorter	7/8 inch	29/32 inch	15/16 inch	31/32 inch	1 inch	1-1/32 inches	1-1/16 inches	1-3/32 inches	1-1/8 inches	1-5/32 inches	1-3/16 inches	1-7/32 inches	1-1/4 inches and longer	All staples	
	Bales	Bales	Bales	Bales	Bales	Bales	Bales	Bales	Bales	Bales	Bales	Bales	Bales	Bales	Bales	Percent
<b>White:</b>																
G.M. . . . .	-	-	-	-	-	-	118	171	22	-	-	-	-	-	311	0.1
S.M. . . . .	-	11	-	69	38	1,566	19,135	31,895	1,534	55	-	-	-	-	54,303	12.3
M.+ . . . .	-	-	13	11	-	312	2,854	3,805	383	8	-	-	-	-	7,386	1.7
M. . . . .	-	-	23	103	285	7,550	79,420	126,409	8,625	635	24	-	-	-	223,069	50.4
S.L.M.+ . . . .	-	-	-	-	27	518	5,535	8,612	729	44	-	-	-	-	15,465	3.5
S.L.M. . . . .	-	8	-	259	917	8,065	36,520	34,477	4,080	467	8	10	-	-	84,811	19.2
L.M.+ . . . .	-	-	-	52	202	515	1,937	923	-	-	-	-	-	-	3,629	.8
L.M. . . . .	-	8	13	389	653	2,838	4,572	2,136	407	21	-	-	-	-	11,037	2.5
S.G.O.+ . . . .	-	-	-	-	40	111	161	90	14	-	-	-	-	-	416	.1
S.G.O. . . . .	-	-	-	80	72	261	414	136	21	-	-	-	-	-	984	.2
G.O.+ . . . .	-	-	-	-	-	9	-	-	-	-	-	-	-	-	9	*
G.O. . . . .	-	-	-	19	-	62	59	35	13	-	-	-	-	-	188	*
<b>Total</b>	-	27	49	982	2,234	21,807	150,725	208,689	15,823	1,230	32	10	-	-	401,608	90.8
<b>Light Spotted:</b>																
G.M. . . . .	-	-	-	-	-	-	8	-	-	-	-	-	-	-	8	*
S.M. . . . .	-	-	-	8	54	443	2,811	1,536	82	-	-	-	-	-	4,934	1.1
M. . . . .	-	-	26	155	400	3,748	10,603	3,791	185	-	-	-	-	-	18,908	4.3
S.L.M. . . . .	-	35	13	371	615	3,756	5,384	1,198	89	24	-	-	-	-	11,485	2.6
L.M. . . . .	-	10	23	137	317	975	597	89	13	-	-	-	-	-	2,161	.5
<b>Total</b>	-	45	62	671	1,386	8,922	19,403	6,614	369	24	-	-	-	-	37,496	8.5
<b>Spotted:</b>																
All grades . . . .	-	26	9	173	119	766	444	151	-	-	-	-	-	-	1,688	.3
<b>Tinged:</b>																
All grades . . . .	-	-	-	25	-	8	-	-	-	-	-	-	-	-	33	*
<b>Light Gray:</b>																
All grades . . . .	-	22	-	50	156	379	348	85	-	-	-	-	-	-	1,040	.3
<b>Gray:</b>																
All grades . . . .	-	13	-	76	40	62	21	-	10	-	-	-	-	-	222	*
<b>Below Grade . . . .</b>																
All grades . . . .	-	18	-	32	25	23	17	-	-	-	-	-	-	-	115	*
<b>All grades . . . .</b>																
	-	151	120	2,009	3,960	31,967	170,958	215,539	16,202	1,254	32	10	-	-	1/ 442,202	100.0
	<u>Percent</u>	<u>Percent</u>	<u>Percent</u>	<u>Percent</u>	<u>Percent</u>	<u>Percent</u>	<u>Percent</u>	<u>Percent</u>	<u>Percent</u>	<u>Percent</u>	<u>Percent</u>	<u>Percent</u>	<u>Percent</u>	<u>Percent</u>	<u>Percent</u>	<u>Percent</u>
All grades . . . .	-	*	*	.5	.9	7.2	38.7	48.7	3.7	.3	*	*	*	*	-	100.0
															Percentage rough preparation . . . .	1.6
															Grade index . . . . .	98.1
															Average staple . . . . .	33.5

1/ As reported by the Bureau of the Census, running bales.  
 \* Less than 0.05 percent.



Table 11. -- Grade and staple of upland cotton ginned in Arizona, 1958-59

Grade	13/16 inch and shorter	7/8 inch	29/32 inch	15/16 inch	31/32 inch	1 inch	1-1/32 inches	1-1/16 inches	1-3/32 inches	1-1/8 inches	1-5/32 inches	1-3/16 inches	1-7/32 inches	1-1/4 inches and longer	All staples	
	Bales	Bales	Bales	Bales	Bales	Bales	Bales	Bales	Bales	Bales	Bales	Bales	Bales	Bales	Bales	Percent
<b>White:</b>																
G.M.	-	-	-	-	-	-	137	745	108	26	354	-	-	-	1,370	0.2
S.M.	-	-	-	9	-	161	7,592	74,654	3,494	7,160	4,747	-	-	-	97,817	14.0
M.+	-	-	-	-	-	68	5,627	53,883	1,159	794	182	-	-	-	61,713	8.8
M.	-	-	-	-	20	1,180	36,563	162,715	4,180	14,024	3,326	-	-	-	222,008	31.8
S.L.M.+	-	-	-	-	34	692	29,918	65,062	1,085	1,245	75	-	-	-	98,111	14.1
S.L.M.	-	10	-	24	147	3,666	48,502	36,837	1,830	6,469	462	-	-	-	97,947	14.0
L.M.+	-	-	-	39	199	1,441	3,045	905	182	330	19	-	-	-	6,160	.9
L.M.	-	-	-	71	315	2,900	2,549	678	184	236	-	-	-	-	6,933	1.0
S.G.O.+	-	-	-	-	59	87	66	-	-	-	-	-	-	-	212	*
S.G.O.	-	-	-	57	188	389	121	52	47	-	-	-	-	-	854	.1
G.O.+	-	-	-	10	-	-	-	-	-	-	-	-	-	-	10	*
G.O.	-	-	-	42	71	32	26	-	16	-	-	-	-	-	187	*
<b>Total</b>	<b>-</b>	<b>10</b>	<b>-</b>	<b>252</b>	<b>1,033</b>	<b>10,616</b>	<b>134,146</b>	<b>395,531</b>	<b>12,285</b>	<b>30,284</b>	<b>9,165</b>	<b>-</b>	<b>-</b>	<b>-</b>	<b>593,322</b>	<b>84.9</b>
<b>Light Spotted:</b>																
G.M.	-	-	-	-	-	-	-	81	30	15	-	-	-	-	126	*
S.M.	-	-	-	53	444	2,625	11,504	3,913	374	201	-	-	-	-	19,114	2.7
M.	-	-	9	207	1,992	10,792	16,403	1,272	362	77	-	-	-	-	31,114	4.3
S.L.M.	10	10	-	960	4,998	10,363	3,256	238	16	-	-	-	-	-	19,851	2.8
L.M.	-	41	-	675	1,561	1,280	184	-	-	-	-	-	-	-	3,741	.5
<b>Total</b>	<b>10</b>	<b>51</b>	<b>9</b>	<b>1,895</b>	<b>8,995</b>	<b>25,060</b>	<b>31,347</b>	<b>5,504</b>	<b>782</b>	<b>293</b>	<b>-</b>	<b>-</b>	<b>-</b>	<b>-</b>	<b>73,946</b>	<b>10.5</b>
<b>Spotted:</b>																
G.M.	-	-	-	-	-	-	-	10	-	-	-	-	-	-	10	*
S.M.	-	9	9	198	588	1,114	1,385	91	15	-	-	-	-	-	3,409	.5
M.	9	19	9	777	2,763	5,514	1,459	79	-	-	-	-	-	-	10,629	1.5
S.L.M.	10	57	-	1,373	3,348	2,049	225	7	-	-	-	-	-	-	7,069	1.0
L.M.	-	10	-	304	290	145	7	-	-	-	-	-	-	-	756	.1
<b>Total</b>	<b>19</b>	<b>95</b>	<b>18</b>	<b>2,652</b>	<b>6,989</b>	<b>8,822</b>	<b>3,076</b>	<b>187</b>	<b>15</b>	<b>-</b>	<b>-</b>	<b>-</b>	<b>-</b>	<b>-</b>	<b>21,873</b>	<b>3.1</b>
<b>Tinged:</b>																
All grades	132	294	10	1,968	1,743	887	113	-	-	-	-	-	-	-	5,147	.8
<b>Yellow Stained:</b>																
All grades	-	18	-	18	-	-	-	-	-	-	-	-	-	-	36	*
<b>Light Gray:</b>																
All grades	-	-	-	-	32	483	1,843	54	7	8	-	-	-	-	2,887	.4
<b>Gray:</b>																
All grades	-	-	-	-	17	11	53	11	-	-	-	-	-	-	92	*
<b>Below Grade:</b>																
All grades	-	21	-	82	45	36	16	8	-	-	-	-	-	-	208	*
All grades	161	489	37	6,867	18,854	45,915	170,594	401,755	13,089	30,585	9,165	-	-	-	1/ 697,511	100.0
All grades	<u>Percent</u>	<u>Percent</u>	<u>Percent</u>	<u>Percent</u>	<u>Percent</u>	<u>Percent</u>	<u>Percent</u>	<u>Percent</u>	<u>Percent</u>	<u>Percent</u>	<u>Percent</u>	<u>Percent</u>	<u>Percent</u>	<u>Percent</u>	<u>Percent</u>	<u>Percent</u>
All grades	*	.1	*	1.0	2.7	6.6	24.5	57.5	1.9	4.4	1.3	-	-	-	100.0	

1/ As reported by the Bureau of the Census, running bales.  
\* Less than 0.05 percent.

Percentage rough preparation..... 0.1  
Grade index..... 98.2  
Average staple..... 33.6

Table 12. -- Grade and staple of upland cotton ginned in Arkansas, 1958-59

Grade	13/16 inch and shorter	7/8 inch	29/32 inch	15/16 inch	31/32 inch	1 inch	1-1/32 inches	1-1/16 inches	1-3/32 inches	1-1/8 inches	1-5/32 inches	1-3/16 inches	1-7/32 inches	1-1/4 inches and longer	All staples	
	Bales	Bales	Bales	Bales	Bales	Bales	Bales	Bales	Bales	Bales	Bales	Bales	Bales	Bales	Bales	Percent
<b>White:</b>																
G.M. . . . .	-	-	-	-	-	-	-	12	-	-	-	-	-	-	12	*
S.M. . . . .	9	9	32	124	61	402	3,642	23,715	7,175	436	12	-	-	-	35,617	3.9
M.+ . . . .	-	-	-	-	-	10	148	2,093	666	98	11	-	-	-	3,026	.3
M. . . . .	-	51	87	665	910	4,707	50,953	270,397	89,469	7,472	308	50	-	162	425,231	46.0
S.L.M.+ . . . .	-	-	-	-	56	40	1,357	8,456	4,969	724	-	-	-	-	15,602	1.7
S.L.M. . . . .	-	43	109	437	1,246	5,990	44,367	142,422	32,809	1,800	41	48	17	27	229,356	24.8
L.M.+ . . . .	-	-	-	19	-	300	2,008	8,827	2,598	187	11	-	-	-	13,950	1.5
L.M. . . . .	-	8	50	615	2,010	9,329	22,080	39,139	7,162	308	10	-	-	-	80,711	8.7
S.S.O.+ . . . .	-	-	-	10	101	413	966	967	140	7	-	-	-	-	2,604	.3
S.G.O. . . . .	-	20	85	748	1,348	4,747	5,929	3,392	526	30	-	-	-	-	16,825	1.8
G.O.+ . . . .	-	-	-	-	20	82	64	53	-	-	-	-	-	-	219	*
G.O. . . . .	10	20	60	284	413	1,079	494	191	35	10	-	-	-	-	2,596	.3
<b>Total</b>	<b>19</b>	<b>151</b>	<b>423</b>	<b>2,902</b>	<b>6,165</b>	<b>27,099</b>	<b>132,008</b>	<b>499,664</b>	<b>145,549</b>	<b>11,072</b>	<b>393</b>	<b>98</b>	<b>17</b>	<b>189</b>	<b>825,749</b>	<b>89.3</b>
<b>Light Spotted:</b>																
G.M. . . . .	-	-	-	-	-	-	-	21	-	-	-	-	-	-	21	*
S.M. . . . .	-	10	10	31	119	335	1,857	3,459	562	12	-	-	-	-	6,395	.7
M. . . . .	-	58	108	587	977	3,668	10,807	12,613	1,803	87	-	48	-	-	30,756	3.3
S.L.M. . . . .	-	61	91	685	2,135	6,522	7,447	3,937	505	10	-	-	-	-	21,393	2.3
L.M. . . . .	-	125	247	1,716	4,132	9,831	6,745	999	39	-	-	-	-	-	23,834	2.6
<b>Total</b>	<b>-</b>	<b>254</b>	<b>456</b>	<b>3,019</b>	<b>7,363</b>	<b>20,356</b>	<b>26,856</b>	<b>21,029</b>	<b>2,909</b>	<b>109</b>	<b>-</b>	<b>48</b>	<b>-</b>	<b>-</b>	<b>82,399</b>	<b>8.9</b>
<b>Spotted:</b>																
All grades . . .	-	160	247	1,665	1,617	2,908	1,693	538	38	7	-	-	-	-	8,873	1.0
<b>Tinged:</b>																
All grades . . .	-	18	9	91	50	80	42	-	-	-	-	-	-	-	290	*
<b>Light Gray:</b>																
All grades . . .	-	-	8	69	193	498	559	578	106	-	8	-	-	-	2,019	.1
<b>Gray:</b>																
All grades . . .	-	-	-	28	87	320	202	74	32	-	-	-	-	-	743	.1
<b>Below Grade . . . .</b>	<b>10</b>	<b>137</b>	<b>164</b>	<b>924</b>	<b>912</b>	<b>1,788</b>	<b>374</b>	<b>66</b>	<b>-</b>	<b>-</b>	<b>-</b>	<b>-</b>	<b>-</b>	<b>-</b>	<b>4,380</b>	<b>.5</b>
<b>All grades . . . .</b>	<b>29</b>	<b>720</b>	<b>1,307</b>	<b>8,703</b>	<b>16,387</b>	<b>53,049</b>	<b>161,734</b>	<b>521,949</b>	<b>148,634</b>	<b>11,188</b>	<b>401</b>	<b>146</b>	<b>17</b>	<b>189</b>	<b>1/ 924,453</b>	<b>100.0</b>
<b>All grades . . . .</b>	<b>Percent</b>	<b>Percent</b>	<b>Percent</b>	<b>Percent</b>	<b>Percent</b>	<b>Percent</b>	<b>Percent</b>	<b>Percent</b>	<b>Percent</b>	<b>Percent</b>	<b>Percent</b>	<b>Percent</b>	<b>Percent</b>	<b>Percent</b>	<b>Percent</b>	<b>Percent</b>
	*	.1	.1	.9	1.8	5.7	17.5	56.5	16.1	1.2	*	*	*	*	100.0	

1/ As reported by the Bureau of the Census, running bales.  
 \* Less than 0.05 percent. Percentage rough preparation..... 1.3  
 Grade index..... 95.3  
 Average staple..... 33.8

151

Table 13. -- Grade and staple of upland cotton ginned in California, 1958-59

Grade	13/16 inch and shorter	7/8 inch	29/32 inch	15/16 inch	31/32 inch	1 inch	1-1/32 inches	1-1/16 inches	1-3/32 inches	1-1/8 inches	1-5/32 inches	1-3/16 inches	1-7/32 inches	1-1/4 inches and longer	All staples	
	Bales	Bales	Bales	Bales	Bales	Bales	Bales	Bales	Bales	Bales	Bales	Bales	Bales	Bales	Bales	Percent
<b>White:</b>																
G.M. . . . .	-	-	-	-	-	9	422	8,527	2,369	28	45	9	-	-	11,409	0.7
S.M. . . . .	-	-	-	-	18	639	28,212	218,037	17,162	676	39	-	-	-	264,783	16.3
M.+ . . . .	-	-	-	-	10	217	10,999	124,056	5,776	200	21	-	-	-	141,279	8.7
M. . . . .	-	-	-	-	127	4,731	51,818	537,090	8,793	464	64	-	-	-	603,087	37.1
S.L.M.+ . . . .	-	-	-	12	36	2,745	25,138	262,282	3,057	87	-	-	-	-	293,357	18.1
S.L.M. . . . .	-	9	-	121	453	9,798	37,982	156,152	969	42	10	-	-	-	205,536	12.7
L.M.+ . . . .	-	9	-	52	239	1,717	13,230	16,296	44	-	-	-	-	-	31,587	1.9
L.M. . . . .	-	9	9	171	825	3,803	14,900	10,008	67	-	-	-	-	-	29,792	1.8
S.G.O.+ . . . .	-	-	-	44	151	1,066	2,296	276	-	-	-	-	-	-	3,827	.2
S.G.O. . . . .	-	10	-	169	464	1,560	1,474	674	10	-	-	-	-	-	4,361	.3
O.O.+ . . . .	-	-	-	30	40	95	64	-	-	-	-	-	-	-	229	*
O.O. . . . .	-	19	-	63	99	152	68	79	-	-	-	-	-	-	480	*
<b>Total</b>	-	56	9	662	2,462	26,526	186,603	1,333,477	38,247	1,497	179	9	-	-	1,589,727	97.8
<b>Light Spotted:</b>																
All grades . . . .	-	125	9	787	2,775	7,776	6,612	1,543	71	19	-	-	-	-	19,717	1.2
<b>Spotted:</b>																
All grades . . . .	-	176	5	1,131	1,237	1,462	657	115	39	-	-	-	-	-	4,822	.2
<b>Tinged:</b>																
All grades . . . .	47	308	-	498	229	56	24	-	-	-	-	-	-	-	1,162	*
<b>Yellow Stained:</b>																
All grades . . . .	-	-	-	9	-	-	-	-	-	-	-	-	-	-	9	*
<b>Light Gray:</b>																
All grades . . . .	-	-	-	52	200	825	3,173	3,096	-	-	-	-	-	-	7,346	.4
<b>Gray:</b>																
All grades . . . .	-	-	-	14	35	185	231	77	-	-	-	-	-	-	542	*
<b>Below Grade . . . .</b>	9	36	-	71	39	75	16	-	-	-	-	-	-	-	246	*
<b>All grades . . . .</b>	56	701	23	3,224	6,977	36,905	197,316	1,338,308	38,357	1,516	179	9	-	-	1/1,623,571	100.0
<b>All grades . . . .</b>	<u>Percent</u>	<u>Percent</u>	<u>Percent</u>	<u>Percent</u>	<u>Percent</u>	<u>Percent</u>	<u>Percent</u>	<u>Percent</u>	<u>Percent</u>	<u>Percent</u>	<u>Percent</u>	<u>Percent</u>	<u>Percent</u>	<u>Percent</u>	<u>Percent</u>	<u>Percent</u>
	*	*	*	.2	.4	2.3	12.2	82.4	2.4	.1	*	*	*	*	-	100.0

1/ As reported by the Bureau of the Census, running bales.  
 \* Less than 0.05 percent.

Percentage rough preparation..... \*  
 Grade index..... 98.8  
 Average staple..... 33.8

Table 14. -- Grade and staple of upland cotton ginned in Florida, 1958-59

Grade	13/16 inch and shorter	7/8 inch	29/32 inch	15/16 inch	31/32 inch	1 inch	1-1/32 inches	1-1/16 inches	1-3/32 inches	1-1/8 inches	1-5/32 inches	1-3/16 inches	1-7/32 inches	1-1/4 inches and longer	All staples	
	Bales	Bales	Bales	Bales	Bales	Bales	Bales	Bales	Bales	Bales	Bales	Bales	Bales	Bales	Bales	Percent
<b>White:</b>																
G.M.	-	-	-	-	-	-	-	-	-	-	-	-	-	-	-	-
S.M.	-	-	-	-	-	11	48	38	-	-	-	-	-	-	97	1.5
M.+	-	-	-	-	-	6	74	23	-	-	-	-	-	-	103	1.6
M.	-	-	-	-	-	156	1,948	1,096	10	-	-	-	-	-	3,210	49.5
S.L.M.+	-	-	-	-	-	12	259	92	-	-	-	-	-	-	363	5.6
S.L.M.	-	-	-	4	7	54	486	162	-	-	-	-	-	-	713	11.0
L.M.+	-	-	-	-	-	36	235	45	-	-	-	-	-	-	316	4.9
L.M.	-	-	-	-	4	113	262	20	-	-	-	-	-	-	399	6.2
S.G.O.+	-	-	-	-	-	4	-	-	-	-	-	-	-	-	4	.1
S.G.O.	-	-	-	11	9	22	21	4	-	-	-	-	-	-	67	1.0
G.O.+	-	-	-	-	-	-	-	-	-	-	-	-	-	-	-	-
G.O.	-	-	-	-	-	-	-	-	-	-	-	-	-	-	-	-
<b>Total</b>	-	-	-	15	20	414	3,333	1,480	10	-	-	-	-	-	5,272	81.4
<b>Light Spotted:</b>																
G.M.	-	-	-	-	-	-	-	-	-	-	-	-	-	-	-	-
S.M.	-	-	-	6	-	29	137	32	-	-	-	-	-	-	204	3.1
M.	-	-	-	-	-	103	634	159	-	-	-	-	-	-	896	13.8
S.L.M.	-	-	-	4	-	15	29	-	-	-	-	-	-	-	48	.7
L.M.	-	-	-	14	-	4	11	-	-	-	-	-	-	-	29	.4
<b>Total</b>	-	-	-	24	-	151	811	191	-	-	-	-	-	-	1,177	18.0
<b>Spotted:</b>																
All grades	-	7	-	4	-	4	14	-	-	-	-	-	-	-	29	.5
<b>Below Grade:</b>																
All grades	-	-	-	4	-	-	-	-	-	-	-	-	-	-	4	.1
<b>All grades</b>	-	7	-	47	20	569	4,158	1,671	10	-	-	-	-	-	1/ 6,482	100.0
<b>All grades</b>	<u>Percent</u>	<u>Percent</u>	<u>Percent</u>	<u>Percent</u>	<u>Percent</u>	<u>Percent</u>	<u>Percent</u>	<u>Percent</u>	<u>Percent</u>	<u>Percent</u>	<u>Percent</u>	<u>Percent</u>	<u>Percent</u>	<u>Percent</u>	<u>Percent</u>	<u>Percent</u>
	-	.1	-	.7	.3	8.8	64.1	25.8	.2	-	-	-	-	-	100.0	

1/ As reported by the Bureau of the Census, running bales.  
 • Less than 0.05 percent.

Percentage rough preparation..... 0.6  
 Grade index..... 97.0  
 Average staple..... 33.1

Table 15. -- Grade and staple of upland cotton ginned in Georgia, 1958-59

Grade	13/16 inch and shorter	7/8 inch	29/32 inch	15/16 inch	31/32 inch	1 inch	1-1/32 inches	1-1/16 inches	1-3/32 inches	1-1/8 inches	1-5/32 inches	1-3/16 inches	1-7/32 inches	1-1/4 inches and longer	All staples	
	Bales	Bales	Bales	Bales	Bales	Bales	Bales	Bales	Bales	Bales	Bales	Bales	Bales	Bales	Bales	Percent
<b>White:</b>																
G.M.	-	-	-	-	-	-	32	9	-	-	-	-	-	-	41	*
S.M.	-	-	-	18	72	1,862	19,803	12,918	220	-	-	-	-	-	34,893	10.0
M.+	-	-	-	-	18	766	11,718	7,710	112	-	-	-	-	-	20,324	5.8
M.	-	10	-	169	1,344	14,498	111,855	64,845	1,863	49	-	11	-	-	194,644	55.7
S.L.M.+	-	-	-	37	218	2,326	15,467	8,936	308	20	-	10	-	-	27,322	7.8
S.L.M.	-	8	16	682	2,297	9,522	25,372	12,032	485	39	-	-	-	-	50,433	14.4
L.M.+	-	-	-	43	145	588	1,615	384	-	-	-	-	-	-	2,776	.8
L.M.	-	9	8	191	722	1,296	1,832	251	-	-	-	-	-	-	4,309	1.2
S.G.O.+	-	-	-	-	17	76	59	20	-	-	-	-	-	-	172	*
S.G.O.	-	-	-	1	38	140	105	30	-	-	-	-	-	-	314	.1
G.O.+	-	-	-	-	-	-	10	-	-	-	-	-	-	-	10	*
G.O.	-	-	-	-	-	10	21	-	-	-	-	-	-	-	31	*
<b>Total</b>	-	27	24	1,141	4,871	31,084	197,890	107,135	2,988	108	-	21	-	-	335,289	95.8
<b>Light Spotted:</b>																
G.M.	-	-	-	-	-	22	25	13	-	-	-	-	-	-	60	*
S.M.	-	-	10	32	104	424	1,607	406	8	-	-	-	-	-	2,591	.7
M.	-	-	-	67	105	673	4,264	2,150	10	10	-	-	-	-	7,279	2.1
S.L.M.	-	20	12	34	169	502	1,165	236	-	-	-	-	-	-	2,138	.6
L.M.	-	-	-	48	73	205	226	9	-	-	-	-	-	-	561	.2
<b>Total</b>	-	20	22	181	451	1,826	7,287	2,814	18	10	-	-	-	-	12,629	3.6
<b>Spotted:</b>																
All grades	-	-	-	16	65	123	229	83	-	-	-	-	-	-	516	*
<b>Tinged:</b>																
All grades	-	-	-	-	8	22	41	-	-	-	-	-	-	-	71	*
<b>Light Gray:</b>																
All grades	-	-	-	8	39	139	207	12	-	-	-	-	-	-	405	.2
<b>Gray:</b>																
All grades	-	-	10	32	32	42	61	-	-	-	-	-	-	-	177	*
<b>Below Grade:</b>																
All grades	-	20	-	-	19	16	-	20	-	-	-	-	-	-	75	*
<b>All grades</b>	-	67	56	1,378	5,485	33,252	195,715	110,064	3,006	118	-	21	-	-	1/ 349,162	100.0
	<u>Percent</u>	<u>Percent</u>	<u>Percent</u>	<u>Percent</u>	<u>Percent</u>	<u>Percent</u>	<u>Percent</u>	<u>Percent</u>	<u>Percent</u>	<u>Percent</u>	<u>Percent</u>	<u>Percent</u>	<u>Percent</u>	<u>Percent</u>	<u>Percent</u>	<u>Percent</u>
All grades	-	*	*	.4	1.6	9.5	56.1	31.5	.9	*	-	*	-	-	100.0	

1/ As reported by the Bureau of the Census, running bales.  
\* Less than 0.05 percent.

Percentage rough preparation.... 1.6  
Grade index..... 98.9  
Average staple..... 33.2

Table 16. -- Grade and staple of upland cotton ginned in Illinois, 1958-59

Grade	13/16 inch and shorter	7/8 inch	29/32 inch	15/16 inch	31/32 inch	1 inch	1-1/32 inches	1-1/16 inches	1-3/32 inches	1-1/8 inches	1-5/32 inches	1-3/16 inches	1-7/32 inches	1-1/4 inches and longer	All staples	
	Bales	Bales	Bales	Bales	Bales	Bales	Bales	Bales	Bales	Bales	Bales	Bales	Bales	Bales	Bales	Percent
<b>White:</b>																
G.M.	-	-	-	-	-	-	-	-	-	-	-	-	-	-	-	-
S.M.	-	-	-	-	-	-	-	-	-	-	-	-	-	-	-	-
M.+.	-	-	-	-	-	-	-	-	-	-	-	-	-	-	-	-
M.	-	-	-	-	-	-	-	-	-	-	-	-	-	-	-	-
S.L.M.+.	-	-	-	-	-	-	4	116	22	4	-	-	-	-	146	21.9
S.L.M.	-	-	-	-	-	-	3	4	-	-	-	-	-	-	7	1.0
L.M.+.	-	-	-	-	-	-	13	220	85	4	-	-	-	-	322	48.5
L.M.	-	-	-	-	-	-	-	3	-	-	-	-	-	-	3	.4
S.G.O.+.	-	-	-	-	-	-	-	4	-	-	-	-	-	-	4	.6
S.G.O.	-	-	-	-	-	4	28	-	-	-	-	-	-	-	-	-
G.O.+.	-	-	-	-	-	-	-	-	-	-	-	-	-	-	32	4.8
G.O.	-	-	-	-	-	-	-	-	-	-	-	-	-	-	-	-
<b>Total</b>	-	-	-	-	-	4	48	347	107	8	-	-	-	-	514	77.2
<b>Light Spotted:</b>																
G.M.	-	-	-	-	-	-	-	-	-	-	-	-	-	-	-	-
S.M.	-	-	-	-	-	-	-	-	-	-	-	-	-	-	-	-
M.	-	-	-	-	-	3	25	6	-	-	-	-	-	-	-	-
S.L.M.	-	-	-	-	-	-	13	17	3	-	-	-	-	-	34	5.1
L.M.	-	-	-	-	-	-	-	-	-	-	-	-	-	-	33	4.9
<b>Total</b>	-	-	-	-	-	3	38	23	3	-	-	-	-	-	67	10.0
<b>Spotted:</b>																
G.M.	-	-	-	-	-	-	-	-	-	-	-	-	-	-	-	-
S.M.	-	-	-	-	-	-	-	-	-	-	-	-	-	-	-	-
M.	-	-	-	-	-	13	9	10	1	-	-	-	-	-	33	4.9
S.L.M.	-	-	-	-	-	3	8	-	-	-	-	-	-	-	11	1.6
L.M.	-	-	-	-	-	22	20	-	-	-	-	-	-	-	42	6.3
<b>Total</b>	-	-	-	-	-	38	37	10	1	-	-	-	-	-	86	12.8
All grades . . . .	-	-	-	-	-	45	123	380	111	8	-	-	-	-	1/ 667	100.0
All grades . . . .	<u>Percent</u>	<u>Percent</u>	<u>Percent</u>	<u>Percent</u>	<u>Percent</u>	<u>Percent</u>	<u>Percent</u>	<u>Percent</u>	<u>Percent</u>	<u>Percent</u>	<u>Percent</u>	<u>Percent</u>	<u>Percent</u>	<u>Percent</u>	<u>Percent</u>	<u>Percent</u>
	-	-	-	-	-	6.7	18.4	57.1	16.6	1.2	-	-	-	-	100.0	

1/ As reported by the Bureau of the Census, running bales.  
 \* Less than 0.05 percent.

Percentage rough preparation..... 6.1  
 Grade index..... 92.9  
 Average staple..... 33.9

Table 17. -- Grade and staple of upland cotton ginned in Kentucky, 1958-59

Grade	13/16 inch and shorter	7/8 inch	29/32 inch	15/16 inch	31/32 inch	1 inch	1-1/32 inches	1-1/16 inches	1-3/32 inches	1-1/8 inches	1-5/32 inches	1-3/16 inches	1-7/32 inches	1-1/4 inches and longer	All staples	
	Bales	Bales	Bales	Bales	Bales	Bales	Bales	Bales	Bales	Bales	Bales	Bales	Bales	Bales	Bales	Percent
<b>White:</b>																
G.M.	-	-	-	-	-	-	-	-	-	-	-	-	-	-	-	-
S.M.	-	-	-	-	-	-	11	289	105	4	-	-	-	-	409	11.4
M.+	-	-	-	-	-	-	-	2	-	-	-	-	-	-	2	.1
M.	-	-	-	-	-	10	170	1,556	242	17	-	-	-	-	1,995	55.8
S.L.M.+	-	-	-	-	-	-	2	4	2	-	-	-	-	-	8	.2
S.L.M.	-	-	-	-	-	11	37	133	28	2	-	-	-	-	211	5.9
L.M.+	-	-	-	-	-	-	4	-	-	-	-	-	-	-	4	.1
L.M.	-	-	-	4	15	20	34	11	-	-	-	-	-	-	84	2.3
S.G.O.+	-	-	-	-	-	-	-	-	-	-	-	-	-	-	-	-
S.G.O.	-	-	-	-	-	14	-	-	-	-	-	-	-	-	14	.4
G.O.+	-	-	-	-	-	2	-	-	-	-	-	-	-	-	2	.1
G.O.	-	-	-	-	2	14	-	-	-	-	-	-	-	-	16	.4
<b>Total</b>	-	-	-	4	17	71	258	1,995	377	23	-	-	-	-	2,745	76.7
<b>Light Spotted:</b>																
G.M.	-	-	-	-	-	-	-	-	-	-	-	-	-	-	-	-
S.M.	-	-	-	-	-	6	10	20	5	-	-	-	-	-	41	1.1
M.	-	-	-	-	7	24	48	69	3	-	-	-	-	-	151	4.2
S.L.M.	-	4	-	16	9	60	37	22	5	-	-	-	-	-	153	4.3
L.M.	-	4	7	36	60	100	33	10	-	-	-	-	-	-	250	7.0
<b>Total</b>	-	8	7	52	76	190	128	121	13	-	-	-	-	-	595	16.6
<b>Spotted:</b>																
G.M.	-	-	-	-	-	-	-	-	-	-	-	-	-	-	-	-
S.M.	-	-	-	-	-	2	-	11	3	-	-	-	-	-	16	.4
M.	-	-	-	-	-	6	8	10	-	-	-	-	-	-	24	.7
S.L.M.	-	4	-	5	5	9	2	-	-	-	-	-	-	-	20	.6
L.M.	-	9	26	60	24	21	-	-	-	-	-	-	-	-	140	3.9
<b>Total</b>	-	13	26	60	29	38	10	21	3	-	-	-	-	-	200	5.6
<b>Tinged:</b>																
All grades	-	6	2	5	-	3	-	-	-	-	-	-	-	-	16	.4
<b>Gray:</b>																
All grades	-	-	-	-	-	2	-	-	-	-	-	-	-	-	2	.1
<b>Below Grade:</b>																
All grades	-	7	5	5	2	4	-	-	-	-	-	-	-	-	23	.6
<b>All grades</b>	-	34	40	126	124	308	396	2,137	393	23	-	-	-	-	1/ 3,581	100.0
<b>All grades</b>	<u>Percent</u>	<u>Percent</u>	<u>Percent</u>	<u>Percent</u>	<u>Percent</u>	<u>Percent</u>	<u>Percent</u>	<u>Percent</u>	<u>Percent</u>	<u>Percent</u>	<u>Percent</u>	<u>Percent</u>	<u>Percent</u>	<u>Percent</u>	<u>Percent</u>	<u>Percent</u>
	-	.9	1.1	3.5	3.5	8.6	11.1	59.7	11.0	.6	-	-	-	-	100.0	

1/ As reported by the Bureau of the Census, running bales.  
 \* Less than 0.05 percent.

Percentage rough preparation..... 0.1  
 Grade index..... 96.0  
 Average staple..... 33.5

Table 18. -- Grade and staple of upland cotton ginned in Louisiana, 1958-59

Grade	13/16 inch and shorter	7/8 inch	29/32 inch	15/16 inch	31/32 inch	1 inch	1-1/32 inches	1-1/16 inches	1-3/32 inches	1-1/8 inches	1-5/32 inches	1-3/16 inches	1-7/32 inches	1-1/4 inches and longer	All staples	
	Bales	Bales	Bales	Bales	Bales	Bales	Bales	Bales	Bales	Bales	Bales	Bales	Bales	Bales	Bales	Percent
<b>White:</b>																
G.M. . . . .	-	-	-	-	-	-	46	19	-	-	-	-	-	-	65	*
S.M. . . . .	-	-	-	-	-	18	3,659	8,803	1,808	79	-	-	-	-	14,367	4.9
M.+ . . . .	-	-	-	-	-	-	44	277	120	21	-	-	-	-	462	.2
M. . . . .	-	-	10	10	-	613	20,784	51,503	6,737	302	-	-	-	20	79,979	27.3
S.L.M.+ . . . .	-	-	-	-	-	41	502	1,700	381	30	8	-	-	-	2,662	.9
S.L.M. . . . .	-	-	-	41	23	2,003	33,076	49,010	2,949	45	-	-	-	-	87,147	29.8
L.M.+ . . . .	-	-	-	-	-	28	879	2,609	317	24	-	-	-	-	3,857	1.3
L.M. . . . .	-	19	-	66	95	3,231	18,845	15,971	683	11	-	-	-	-	38,921	13.3
S.G.O.+ . . . .	-	-	-	-	-	-	38	72	-	-	-	-	-	-	110	*
S.G.O. . . . .	-	-	-	55	5	751	1,919	777	26	-	-	-	-	-	3,533	1.2
G.O.+ . . . .	-	-	-	-	-	-	-	-	-	-	-	-	-	-	-	-
G.O. . . . .	-	17	-	60	29	220	222	20	-	-	-	-	-	-	568	.2
<b>Total</b>	<b>-</b>	<b>36</b>	<b>10</b>	<b>232</b>	<b>152</b>	<b>6,905</b>	<b>80,014</b>	<b>130,761</b>	<b>13,021</b>	<b>512</b>	<b>8</b>	<b>-</b>	<b>-</b>	<b>20</b>	<b>231,671</b>	<b>79.1</b>
<b>Light Spotted:</b>																
G.M. . . . .	-	-	-	-	-	-	8	17	-	-	-	-	-	-	25	*
S.M. . . . .	-	-	-	-	18	93	1,009	721	22	-	-	-	-	-	1,863	.6
M. . . . .	-	-	10	78	76	1,687	10,224	3,887	9	-	-	-	-	-	15,971	5.5
S.L.M. . . . .	-	-	11	149	221	3,419	11,177	2,894	-	-	-	-	-	-	17,871	6.1
L.M. . . . .	-	38	30	1,089	700	4,496	4,112	640	21	-	-	-	-	-	11,126	3.8
<b>Total</b>	<b>-</b>	<b>38</b>	<b>51</b>	<b>1,316</b>	<b>1,015</b>	<b>9,695</b>	<b>26,530</b>	<b>8,159</b>	<b>52</b>	<b>-</b>	<b>-</b>	<b>-</b>	<b>-</b>	<b>-</b>	<b>35,356</b>	<b>16.0</b>
<b>Spotted:</b>																
All grades . . . .	-	19	25	354	233	1,642	1,789	190	-	-	-	-	-	-	4,252	1.5
<b>Tinged:</b>																
All grades . . . .	-	-	-	16	9	-	33	-	-	-	-	-	-	-	58	*
<b>Light Gray:</b>																
All grades . . . .	-	-	-	8	22	577	2,912	931	-	-	-	-	-	-	4,450	1.5
<b>Gray:</b>																
All grades . . . .	-	-	-	118	111	1,292	1,210	103	-	-	-	-	-	-	2,834	1.0
<b>Below Grade. . . .</b>																
All grades . . . .	-	248	26	973	81	1,026	358	36	-	-	-	-	-	-	2,748	.9
<b>All grades . . . .</b>	<b>-</b>	<b>341</b>	<b>112</b>	<b>3,017</b>	<b>1,623</b>	<b>21,137</b>	<b>112,846</b>	<b>140,180</b>	<b>13,073</b>	<b>512</b>	<b>8</b>	<b>-</b>	<b>-</b>	<b>20</b>	<b>1/ 292,869</b>	<b>100.0</b>
<b>All grades . . . .</b>	<b>Percent</b>	<b>Percent</b>	<b>Percent</b>	<b>Percent</b>	<b>Percent</b>	<b>Percent</b>	<b>Percent</b>	<b>Percent</b>	<b>Percent</b>	<b>Percent</b>	<b>Percent</b>	<b>Percent</b>	<b>Percent</b>	<b>Percent</b>	<b>Percent</b>	<b>Percent</b>
<b>All grades . . . .</b>	<b>-</b>	<b>.1</b>	<b>*</b>	<b>1.0</b>	<b>.6</b>	<b>7.2</b>	<b>38.5</b>	<b>47.9</b>	<b>4.5</b>	<b>.2</b>	<b>*</b>	<b>-</b>	<b>-</b>	<b>*</b>	<b>100.0</b>	

1/ As reported by the Bureau of the Census, running bales.  
 \* Less than 0.05 percent.

Percentage rough preparation..... 0.1  
 Grade index..... 93.4  
 Average staple..... 33.5



Table 19. -- Grade and staple of upland cotton ginned in Mississippi, 1958-59

Grade	13/16 inch and shorter	7/8 inch	29/32 inch	15/16 inch	31/32 inch	1 inch	1-1/32 inches	1-1/16 inches	1-3/32 inches	1-1/8 inches	1-5/32 inches	1-3/16 inches	1-7/32 inches	1-1/4 inches and longer	All staples	
	Bales	Bales	Bales	Bales	Bales	Bales	Bales	Bales	Bales	Bales	Bales	Bales	Bales	Bales	Bales	Percent
<b>White:</b>																
G.M.	-	-	-	-	-	-	10	111	10	-	-	-	-	-	131	*
S.M.	-	-	11	8	-	148	4,309	28,136	9,409	1,479	112	-	-	0	43,621	4.6
M.+	-	-	-	-	-	52	1,629	14,055	8,097	1,555	359	68	-	-	25,815	2.7
M.	-	11	9	102	136	2,636	42,809	209,708	58,688	10,268	355	40	22	29	324,813	34.0
S.L.M.+	-	-	-	-	-	258	6,845	33,740	12,474	3,130	70	-	-	-	56,517	5.9
S.L.M.	-	49	21	249	339	7,130	63,989	155,749	29,898	3,052	80	-	-	8	260,564	27.3
L.M.+	-	9	-	53	-	829	7,754	28,195	7,103	172	38	-	-	-	44,153	4.6
L.M.	-	6	26	708	459	5,884	21,566	33,431	7,438	427	198	-	-	-	70,143	7.3
S.G.O.+	-	-	-	-	16	67	319	503	25	-	-	-	-	-	930	.1
S.G.O.	-	47	20	948	289	3,404	4,679	3,693	651	29	9	-	-	-	13,769	1.4
G.O.+	-	-	-	-	-	-	-	20	-	-	-	-	-	-	20	*
G.O.	-	91	-	664	166	1,270	422	326	-	-	-	-	-	-	2,939	.3
<b>Total</b>	-	213	87	2,732	1,405	21,678	154,331	507,667	133,793	20,112	1,221	108	22	46	843,415	88.2
<b>Light Spotted:</b>																
G.M.	-	-	-	-	-	-	-	-	-	-	-	-	-	-	-	-
S.M.	-	-	-	19	47	416	2,592	4,363	630	45	-	-	-	-	8,112	.8
M.	-	8	12	93	326	3,715	17,308	19,772	1,575	69	22	-	-	-	42,900	4.5
S.L.M.	-	19	11	230	559	4,529	12,297	8,923	615	8	-	-	-	-	27,191	2.8
L.M.	-	72	44	787	675	2,775	2,764	1,260	121	-	-	-	-	-	8,498	.9
<b>Total</b>	-	99	67	1,129	1,607	11,435	34,961	34,318	2,941	122	22	-	-	-	86,701	9.0
<b>Spotted:</b>																
All grades	-	57	33	558	345	2,109	2,574	2,975	345	9	-	-	-	-	9,005	.9
<b>Tinged:</b>																
All grades	-	13	-	23	31	40	87	62	-	-	-	-	-	-	256	*
<b>Light Gray:</b>																
All grades	-	23	-	186	676	2,236	3,213	2,382	556	10	-	-	-	-	9,282	1.0
<b>Gray:</b>																
All grades	-	13	11	222	443	1,753	2,106	672	94	-	-	-	-	-	5,314	.6
<b>Below Grade:</b>																
All grades	-	114	9	182	119	467	95	59	11	-	-	-	-	-	1,056	.1
<b>All grades</b>	-	532	207	5,032	4,626	39,718	197,367	548,135	137,740	20,253	1,243	108	22	46	955,029	100.0
	<u>Percent</u>	<u>Percent</u>	<u>Percent</u>	<u>Percent</u>	<u>Percent</u>	<u>Percent</u>	<u>Percent</u>	<u>Percent</u>	<u>Percent</u>	<u>Percent</u>	<u>Percent</u>	<u>Percent</u>	<u>Percent</u>	<u>Percent</u>	<u>Percent</u>	<u>Percent</u>
All grades	-	.1	*	.5	.5	4.2	20.7	57.4	14.4	2.1	.1	*	*	*	100.0	

1/ As reported by the Bureau of the Census, running bales.  
 \* Less than 0.05 percent.

Percentage rough preparation..... 0.4  
 Grade index..... 95.4  
 Average staple..... 33.9

Table 20. -- Grade and staple of upland cotton ginned in Missouri, 1958-59

Grade	13/16 inch and shorter	7/8 inch	29/32 inch	15/16 inch	31/32 inch	1 inch	1-1/32 inches	1-1/16 inches	1-3/32 inches	1-1/8 inches	1-5/32 inches	1-3/16 inches	1-7/32 inches	1-1/4 inches and longer	All staples	
	Bales	Bales	Bales	Bales	Bales	Bales	Bales	Bales	Bales	Bales	Bales	Bales	Bales	Bales	Bales	Percent
<b>White:</b>																
G.M.	-	-	-	-	-	-	-	-	-	-	-	-	-	-	-	-
S.M.	-	-	-	10	10	52	1,558	9,830	1,768	51	-	-	-	-	13,279	4.7
M.+	-	-	-	-	-	-	63	736	195	30	-	-	-	-	1,024	.4
M.	-	-	10	112	113	443	12,615	101,642	19,989	823	41	11	-	-	135,799	47.5
S.L.M.+	-	-	-	-	-	39	537	5,621	1,280	79	-	-	-	-	7,556	2.6
S.L.M.	-	-	-	-	71	745	11,134	44,623	7,649	470	-	-	-	-	64,692	22.7
L.M.+	-	-	-	-	31	128	1,160	4,025	303	-	-	-	-	-	5,647	2.0
L.M.	-	-	10	318	1,882	5,867	6,770	7,218	432	19	-	-	-	-	22,516	7.9
S.G.O.+	-	-	-	-	40	120	178	408	20	-	-	-	-	-	766	.3
S.G.O.	-	-	-	318	1,885	4,751	771	410	10	-	9	-	-	-	6,154	2.9
G.O.+	-	-	-	-	-	25	28	-	10	-	-	-	-	-	63	.*
G.O.	-	-	13	138	273	161	82	21	-	-	-	-	-	-	688	.2
<b>Total</b>	-	-	33	896	4,305	12,331	34,896	174,534	31,656	1,472	50	11	-	-	260,184	91.2
<b>Light Spotted:</b>																
G.M.	-	-	-	-	-	-	-	11	-	-	-	-	-	-	11	.*
S.M.	-	-	-	-	-	41	373	869	29	-	-	-	-	-	1,312	.5
M.	-	-	-	10	50	150	903	2,203	220	10	-	-	-	-	3,546	1.2
S.L.M.	-	-	-	100	521	1,082	946	538	50	-	-	-	-	-	3,237	1.1
L.M.	-	25	10	868	2,959	3,931	1,189	142	-	-	-	-	-	-	9,124	3.2
<b>Total</b>	-	25	10	978	3,530	5,204	3,411	3,763	299	10	-	-	-	-	17,230	6.0
<b>Spotted:</b>																
All grades	-	-	33	270	575	881	476	255	20	-	-	-	-	-	2,510	.8
<b>Tinged:</b>																
All grades	-	13	10	-	20	10	-	-	-	-	-	-	-	-	53	.*
<b>Light Gray:</b>																
All grades	-	-	-	30	325	803	163	419	50	-	-	-	-	-	1,790	.7
<b>Gray:</b>																
All grades	-	-	-	10	268	283	60	20	-	-	-	-	-	-	641	.2
<b>Below Grade:</b>																
All grades	-	136	126	1,555	696	501	43	11	-	-	-	-	-	-	3,068	1.1
<b>All grades</b>	-	174	212	3,739	9,719	20,013	39,049	179,002	32,025	1,482	50	11	-	-	1/ 285,476	100.0
<b>All grades</b>	<u>Percent</u>	<u>Percent</u>	<u>Percent</u>	<u>Percent</u>	<u>Percent</u>	<u>Percent</u>	<u>Percent</u>	<u>Percent</u>	<u>Percent</u>	<u>Percent</u>	<u>Percent</u>	<u>Percent</u>	<u>Percent</u>	<u>Percent</u>	<u>Percent</u>	<u>Percent</u>
	-	.1	.1	1.3	3.4	7.0	13.7	62.7	11.2	.5	.*	.*	-	-	100.0	

1/ As reported by the Bureau of the Census, running bales.  
\* Less than 0.05 percent.

Percentage rough preparation..... 0.3  
Grade index..... 95.0  
Average staple..... 33.7

UPDATA 1980

Table 21. -- Grade and staple of upland cotton ginned in New Mexico, 1958-59

Grade	13/16 inch and shorter	7/8 inch	29/32 inch	15/16 inch	31/32 inch	1 inch	1-1/32 inches	1-1/16 inches	1-1/32 inches	1-1/8 inches	1-5/32 inches	1-3/16 inches	1-7/32 inches	1-1/4 inches and longer	All staples	
	Bales	Bales	Bales	Bales	Bales	Bales	Bales	Bales	Bales	Bales	Bales	Bales	Bales	Bales	Bales	Percent
<b>White:</b>																
G.M.	-	-	-	-	-	-	-	10	32	427	278	-	-	10	757	0.3
S.M.	-	22	10	205	143	171	166	1,238	3,668	17,166	9,922	59	10	-	32,779	12.0
M.	-	-	-	11	-	-	-	22	137	1,571	907	21	-	10	2,679	1.0
M.	85	9	52	745	796	1,053	1,957	8,217	18,697	54,282	19,120	83	44	206	105,346	38.6
S.L.M.	-	53	22	84	203	336	780	3,288	7,215	8,568	2,760	26	22	10	23,367	8.6
S.L.M.	47	248	312	2,512	3,156	2,633	3,394	10,296	16,301	23,595	4,760	21	44	438	67,757	24.9
L.M.	-	42	61	367	651	726	774	1,337	1,562	1,134	269	37	-	29	6,989	2.6
L.M.	15	181	131	981	858	1,444	1,238	1,520	1,392	1,054	164	21	7	33	9,039	3.3
S.G.O.	-	19	11	62	50	147	48	50	41	-	-	-	-	-	428	.2
S.G.O.	24	69	17	407	128	646	216	132	29	28	-	-	-	-	1,692	.6
G.O.	-	-	-	5	4	-	-	-	-	-	-	-	-	-	9	.*
G.O.	-	76	-	193	24	179	7	14	-	-	-	-	-	-	493	.2
<b>Total</b>	<b>171</b>	<b>719</b>	<b>616</b>	<b>5,572</b>	<b>6,013</b>	<b>7,335</b>	<b>8,580</b>	<b>26,124</b>	<b>49,070</b>	<b>107,825</b>	<b>38,180</b>	<b>267</b>	<b>127</b>	<b>736</b>	<b>251,335</b>	<b>92.3</b>
<b>Light Spotted:</b>																
G.M.	-	-	-	-	-	-	-	-	13	90	-	-	-	-	103	.*
S.M.	67	91	5	241	214	345	183	362	1,173	1,476	49	-	-	-	4,146	1.5
M.	107	569	210	1,671	1,127	611	423	813	688	339	5	-	-	6	6,569	2.4
S.L.M.	147	470	298	1,238	625	687	370	529	122	44	-	-	-	-	4,530	1.7
L.M.	90	297	68	578	180	333	74	31	40	-	-	-	-	-	1,691	.6
<b>Total</b>	<b>411</b>	<b>1,427</b>	<b>581</b>	<b>3,728</b>	<b>2,146</b>	<b>1,976</b>	<b>1,050</b>	<b>1,675</b>	<b>2,036</b>	<b>1,949</b>	<b>54</b>	<b>-</b>	<b>-</b>	<b>6</b>	<b>17,039</b>	<b>6.2</b>
<b>Spotted:</b>																
All grades	201	258	107	364	66	400	99	156	88	21	-	-	-	-	1,762	.7
<b>Tinged:</b>																
All grades	10	30	12	24	9	-	-	5	10	10	-	-	-	-	110	.*
<b>Light Gray:</b>																
All grades	49	127	41	171	83	199	127	178	350	386	39	-	-	-	1,746	.6
<b>Gray:</b>																
All grades	-	5	-	5	4	4	-	-	-	-	-	-	-	-	18	.*
<b>Below Grade:</b>																
All grades	139	137	19	130	-	77	-	-	-	-	-	-	-	-	502	.2
<b>All grades</b>	<b>981</b>	<b>2,703</b>	<b>1,376</b>	<b>9,994</b>	<b>8,321</b>	<b>9,991</b>	<b>9,856</b>	<b>28,140</b>	<b>51,554</b>	<b>110,191</b>	<b>38,269</b>	<b>267</b>	<b>127</b>	<b>742</b>	<b>1/ 272,512</b>	<b>100.0</b>
	<u>Percent</u>	<u>Percent</u>	<u>Percent</u>	<u>Percent</u>	<u>Percent</u>	<u>Percent</u>	<u>Percent</u>	<u>Percent</u>	<u>Percent</u>	<u>Percent</u>	<u>Percent</u>	<u>Percent</u>	<u>Percent</u>	<u>Percent</u>	<u>Percent</u>	<u>Percent</u>
All grades	.3	1.0	.5	3.7	3.1	3.7	3.6	10.3	18.9	40.5	14.0	.1	.*	.3	100.0	

1/ As reported by the Bureau of the Census, running bales.  
\* Less than 0.05 percent.

Percentage rough preparation.... 0.3  
Grade index..... 97.2  
Average staple..... 35.0

Table 22. -- Grade and staple of upland cotton ginned in North Carolina, 1958-59

Grade	13/16 inch and shorter	7/8 inch	29/32 inch	15/16 inch	31/32 inch	1 inch	1-1/32 inches	1-1/16 inches	1-3/32 inches	1-1/8 inches	1-5/32 inches	1-3/16 inches	1-7/32 inches	1-1/4 inches and longer	All staples		
	Bales	Bales	Bales	Bales	Bales	Bales	Bales	Bales	Bales	Bales	Bales	Bales	Bales	Bales	Bales	Percent	
<b>White:</b>																	
G.M. . . . .	-	-	-	-	-	-	-	-	-	-	-	-	-	-	-	-	-
S.M. . . . .	-	-	-	10	48	928	3,853	1,075	15	-	-	-	-	-	-	5,929	2.3
M.+ . . . .	-	-	-	-	-	21	507	46	-	-	-	-	-	-	-	574	.2
M. . . . .	-	-	-	40	87	5,586	82,015	48,436	1,183	21	-	-	-	-	-	137,368	52.7
S.L.M.+ . . . .	-	-	-	-	21	143	2,626	1,998	185	-	-	-	-	-	-	4,973	1.9
S.L.M. . . . .	-	-	-	28	242	5,162	54,982	31,224	1,699	-	8	-	-	-	-	93,345	35.8
L.M.+ . . . .	-	-	-	-	-	23	417	231	-	-	-	-	-	-	-	671	.3
L.M. . . . .	-	-	-	-	53	1,089	7,537	3,925	156	-	-	-	-	-	-	12,760	4.9
L.M.+ . . . .	-	-	-	-	-	33	-	-	-	-	-	-	-	-	-	33	.
S.G.O.+ . . . .	-	-	-	-	-	43	24	69	37	-	-	-	-	-	-	173	.1
S.G.O. . . . .	-	-	-	-	-	-	-	-	-	-	-	-	-	-	-	22	.
G.O.+ . . . .	-	-	-	-	-	-	-	-	-	-	-	-	-	-	-	22	.
G.O. . . . .	-	-	-	-	-	-	6	-	16	-	-	-	-	-	-	-	.
<b>Total</b>	-	-	-	78	494	13,009	152,012	86,972	3,254	21	8	-	-	-	-	255,848	98.2
<b>Light Spotted:</b>																	
All grades . . . .	-	-	-	9	115	369	740	405	21	-	-	-	-	-	-	1,659	.6
<b>Spotted:</b>																	
All grades . . . .	-	-	-	-	9	78	105	3	-	-	-	-	-	-	-	195	.1
<b>Light Gray:</b>																	
All grades . . . .	-	-	-	77	-	242	2,112	485	-	-	-	-	-	-	-	2,916	1.1
<b>Gray:</b>																	
All grades . . . .	-	-	-	-	-	-	79	27	-	-	-	-	-	-	-	106	.
All grades . . . .	-	-	-	164	618	13,698	155,048	87,892	3,275	21	8	-	-	-	-	1/ 260,724	100.0
	<u>Percent</u>	<u>Percent</u>	<u>Percent</u>	<u>Percent</u>	<u>Percent</u>	<u>Percent</u>	<u>Percent</u>	<u>Percent</u>	<u>Percent</u>	<u>Percent</u>	<u>Percent</u>	<u>Percent</u>	<u>Percent</u>	<u>Percent</u>	<u>Percent</u>	<u>Percent</u>	<u>Percent</u>
All grades . . . .	-	-	-	.1	.2	5.3	59.4	33.7	1.3	.	.	-	-	-	-	100.0	

1/ As reported by the Bureau of the Census, running bales.  
 \* Less than 0.05 percent.

Percentage rough preparation . . . . . 0.3  
 Grade index . . . . . 97.0  
 Average staple . . . . . 33.3

Table 23. -- Grade and staple of upland cotton ginned in Oklahoma, 1958-59

Grade	13/16 inch and shorter	7/8 inch	29/32 inch	15/16 inch	31/32 inch	1 inch	1-1/32 inches	1-1/16 inches	1-3/32 inches	1-1/8 inches	1-5/32 inches	1-3/16 inches	1-7/32 inches	1-1/4 inches and longer	All staples	
	Bales	Bales	Bales	Bales	Bales	Bales	Bales	Bales	Bales	Bales	Bales	Bales	Bales	Bales	Bales	Percent
<b>White:</b>																
G.M. . . . .	-	-	10	27	15	41	10	-	-	-	-	-	-	-	103	•
S.M. . . . .	-	295	836	3,134	3,192	2,748	1,043	278	47	114	61	-	-	-	11,748	3.8
M.+ . . . .	-	12	37	541	824	383	231	68	24	-	12	-	-	-	2,132	.7
M. . . . .	73	2,023	9,547	32,206	35,187	25,905	9,990	3,174	822	485	350	106	31	-	119,899	38.9
S.L.M.+ . . . .	-	156	585	2,267	3,442	3,895	2,155	815	262	82	47	67	-	-	13,681	4.4
S.L.M. . . . .	58	1,407	5,647	15,284	14,869	12,912	6,335	3,704	1,069	326	173	70	63	-	61,917	20.1
L.M.+ . . . .	-	122	298	1,156	1,529	1,833	1,373	453	115	27	-	12	-	-	6,918	2.2
L.M. . . . .	28	336	871	2,263	2,011	2,424	1,387	541	88	7	-	-	-	-	9,956	3.2
S.G.O.+ . . . .	-	-	33	258	341	442	391	149	10	-	-	-	-	-	1,624	.5
S.G.O. . . . .	6	56	131	511	506	569	237	242	20	-	-	-	-	-	2,278	.7
G.O.+ . . . .	-	-	-	49	-	16	31	13	-	-	-	-	-	-	109	•
G.O. . . . .	-	29	37	152	10	70	23	-	-	-	-	-	-	-	321	.1
<b>Total</b>	<b>165</b>	<b>4,436</b>	<b>18,032</b>	<b>57,848</b>	<b>61,926</b>	<b>51,148</b>	<b>23,206</b>	<b>9,437</b>	<b>2,457</b>	<b>1,041</b>	<b>643</b>	<b>255</b>	<b>94</b>	<b>-</b>	<b>230,688</b>	<b>74.6</b>
<b>Light Spotted:</b>																
G.M. . . . .	-	10	-	22	12	12	-	-	-	-	-	-	-	-	56	•
S.M. . . . .	61	1,457	4,629	8,716	5,606	3,067	964	222	68	22	12	-	-	-	24,824	8.0
M. . . . .	210	2,629	8,291	11,498	6,542	4,288	1,485	465	95	21	28	12	-	6	35,570	11.5
S.L.M. . . . .	165	1,189	2,541	2,631	1,209	675	222	95	-	-	-	12	-	-	8,739	2.8
L.M. . . . .	59	258	388	387	215	91	151	46	-	-	-	-	-	-	1,595	.5
<b>Total</b>	<b>495</b>	<b>5,543</b>	<b>15,849</b>	<b>23,254</b>	<b>13,584</b>	<b>8,133</b>	<b>2,822</b>	<b>828</b>	<b>163</b>	<b>43</b>	<b>40</b>	<b>24</b>	<b>-</b>	<b>6</b>	<b>70,784</b>	<b>22.8</b>
<b>Spotted:</b>																
All grades . . . .	197	1,312	2,215	1,550	395	272	31	10	-	10	-	-	-	-	5,992	1.9
<b>Tinged:</b>																
All grades . . . .	25	229	301	67	32	-	-	-	-	-	-	-	-	-	654	.2
<b>Yellow Stained:</b>																
All grades . . . .	-	-	10	-	-	-	-	-	-	-	-	-	-	-	10	•
<b>Light Gray:</b>																
All grades . . . .	-	9	8	-	6	-	-	-	-	-	-	-	-	-	23	•
<b>Gray:</b>																
All grades . . . .	-	-	-	12	-	15	-	-	-	-	-	-	-	-	27	•
<b>Below Grade. . . .</b>	<b>22</b>	<b>19</b>	<b>64</b>	<b>149</b>	<b>10</b>	<b>30</b>	<b>23</b>	<b>-</b>	<b>-</b>	<b>-</b>	<b>-</b>	<b>3</b>	<b>-</b>	<b>-</b>	<b>320</b>	<b>.1</b>
<b>All grades . . . .</b>	<b>904</b>	<b>11,548</b>	<b>36,479</b>	<b>82,880</b>	<b>75,953</b>	<b>59,598</b>	<b>26,082</b>	<b>10,275</b>	<b>2,620</b>	<b>1,094</b>	<b>683</b>	<b>282</b>	<b>94</b>	<b>6</b>	<b>1/ 308,498</b>	<b>100.0</b>
	<u>Percent</u>	<u>Percent</u>	<u>Percent</u>	<u>Percent</u>	<u>Percent</u>	<u>Percent</u>	<u>Percent</u>	<u>Percent</u>	<u>Percent</u>	<u>Percent</u>	<u>Percent</u>	<u>Percent</u>	<u>Percent</u>	<u>Percent</u>	<u>Percent</u>	<u>Percent</u>
All grades . . . .	.3	3.7	11.8	26.9	24.6	19.3	8.5	3.3	.8	.4	.2	.1	•	•	100.0	

1/ As reported by the Bureau of the Census, running bales.  
 • Less than 0.05 percent.

Percentage rough preparation..... 0.5  
 Grade index..... 96.9  
 Average staple..... 30.9

Table 24. -- Grade and staple of upland cotton ginned in South Carolina, 1958-59

Grade	13/16 inch and shorter	7/8 inch	29/32 inch	15/16 inch	31/32 inch	1 inch	1-1/32 inches	1-1/16 inches	1-3/32 inches	1-1/8 inches	1-5/32 inches	1-3/16 inches	1-7/32 inches	1-1/4 inches and longer	All staples	
	Bales	Bales	Bales	Bales	Bales	Bales	Bales	Bales	Bales	Bales	Bales	Bales	Bales	Bales	Bales	Percent
<b>White:</b>																
G.M. . . . .	-	-	-	-	-	-	-	8	-	-	-	-	-	-	8	4.6
S.M. . . . .	-	-	-	-	-	444	7,035	6,312	204	-	-	-	-	-	13,995	.9
M.+ . . . .	-	-	-	-	-	-	1,149	1,526	55	-	-	-	-	-	2,730	44.2
M. . . . .	-	-	-	8	105	6,846	81,444	42,316	2,411	208	15	-	-	-	133,353	6.3
S.L.M.+ . . . .	-	-	-	-	-	471	10,588	7,388	518	90	-	-	-	-	19,055	35.6
S.L.M. . . . .	-	13	22	33	167	8,889	69,555	25,877	2,526	277	20	-	22	107,401	1.5	
L.M.+ . . . .	-	-	-	-	-	403	2,707	1,433	86	-	-	-	-	-	4,629	2.8
L.M. . . . .	-	-	36	42	70	2,070	5,037	852	148	43	17	17	-	8,332	.1	
S.G.O.+ . . . .	-	-	-	-	-	11	78	72	-	-	-	-	-	161	.3	
S.G.O. . . . .	-	-	-	47	15	148	583	47	-	-	-	-	-	840	*	
G.O.+ . . . .	-	-	-	-	-	-	-	-	-	-	-	-	-	-	-	*
G.O. . . . .	-	-	-	-	-	18	-	8	-	-	-	-	-	26	*	
<b>Total</b>	-	13	58	130	357	19,300	178,176	85,839	5,948	618	52	17	-	22	290,530	96.3
<b>Light Spotted:</b>																
All grades . . .	-	-	-	59	65	1,097	5,407	2,100	91	-	-	-	-	-	8,819	2.9
<b>Spotted:</b>																
All grades . . .	-	-	-	45	-	25	91	87	-	-	-	-	-	-	248	*
<b>Light Gray:</b>																
All grades . . .	-	-	-	-	11	210	1,126	199	-	-	-	-	-	-	1,546	.4
<b>Gray:</b>																
All grades . . .	-	-	-	13	-	128	339	63	12	-	-	-	-	-	555	.2
<b>Below Grade. . . .</b>	-	13	-	13	16	-	5	-	-	-	-	-	-	-	47	*
<b>All grades . . . .</b>	-	26	58	260	449	20,760	185,144	88,288	6,051	618	52	17	-	22	301,745	100.0
<b>All grades . . . .</b>	<u>Percent</u>	<u>Percent</u>	<u>Percent</u>	<u>Percent</u>	<u>Percent</u>	<u>Percent</u>	<u>Percent</u>	<u>Percent</u>	<u>Percent</u>	<u>Percent</u>	<u>Percent</u>	<u>Percent</u>	<u>Percent</u>	<u>Percent</u>	<u>Percent</u>	<u>Percent</u>
	-	*	*	.1	.1	6.9	61.4	29.3	2.0	.2	*	*	*	*	100.0	

1/ As reported by the Bureau of the Census, running bales.  
 \* Less than 0.05 percent.

Percentage rough preparation..... 0.8  
 Grade index..... 97.1  
 Average staple..... 33.3

UPDATA 1980

Table 25. -- Grade and staple of upland cotton ginned in Tennessee, 1958-59

Grade	13/16 inch and shorter	7/8 inch	29/32 inch	15/16 inch	31/32 inch	1 inch	1-1/32 inches	1-1/16 inches	1-3/32 inches	1-1/8 inches	1-5/32 inches	1-3/16 inches	1-7/32 inches	1-1/4 inches and longer	All staples	
	Bales	Bales	Bales	Bales	Bales	Bales	Bales	Bales	Bales	Bales	Bales	Bales	Bales	Bales	Bales	Percent
<b>White:</b>																
G.M. . . . .	-	-	-	-	-	-	22	78	-	-	-	-	-	-	100	.
S.M. . . . .	-	-	23	69	81	596	6,545	28,698	2,335	112	-	-	-	-	38,468	9.4
M.+ . . . .	-	-	12	-	-	60	394	1,720	289	29	-	9	-	-	2,504	.6
M. . . . .	10	10	51	231	351	4,362	48,127	184,840	14,421	733	41	4	-	-	253,181	61.5
S.L.M.+ . . . .	-	-	-	13	50	249	1,434	3,929	426	-	-	-	-	9	6,110	1.5
S.L.M. . . . .	-	-	52	353	1,126	4,169	20,290	39,529	2,056	225	9	-	9	-	67,818	16.5
L.M.+ . . . .	-	-	11	88	232	788	1,339	1,117	53	-	-	-	-	-	3,628	.9
L.M. . . . .	-	43	128	616	2,507	4,731	4,542	2,472	61	-	11	-	-	-	15,111	3.7
S.G.O.+ . . . .	-	-	-	10	214	455	355	110	-	-	-	-	-	-	1,144	.3
S.G.O. . . . .	-	-	-	173	699	1,380	477	155	-	-	-	-	-	-	2,884	.7
G.O.+ . . . .	-	-	-	-	-	-	-	-	-	-	-	-	-	-	-	.
G.O. . . . .	-	20	39	40	51	61	19	-	-	-	-	-	-	-	230	.1
<b>Total</b>	<b>10</b>	<b>73</b>	<b>316</b>	<b>1,593</b>	<b>5,311</b>	<b>16,851</b>	<b>83,544</b>	<b>262,648</b>	<b>19,641</b>	<b>1,099</b>	<b>61</b>	<b>13</b>	<b>9</b>	<b>9</b>	<b>391,178</b>	<b>95.2</b>
<b>Light Spotted:</b>																
G.M. . . . .	-	-	-	-	-	-	-	-	-	-	-	-	-	-	-	.
S.M. . . . .	9	-	-	11	47	212	630	577	72	-	-	-	-	-	1,558	.4
M. . . . .	-	8	26	133	287	914	2,325	2,015	56	11	-	-	-	-	5,775	1.4
S.L.M. . . . .	-	31	79	458	742	1,497	1,175	394	21	-	-	-	-	-	4,397	1.1
L.M. . . . .	10	209	163	749	1,050	2,126	635	71	-	-	-	-	-	-	5,013	1.2
<b>Total</b>	<b>19</b>	<b>248</b>	<b>268</b>	<b>1,351</b>	<b>2,126</b>	<b>4,749</b>	<b>4,765</b>	<b>3,057</b>	<b>149</b>	<b>11</b>	<b>-</b>	<b>-</b>	<b>-</b>	<b>-</b>	<b>16,743</b>	<b>4.1</b>
<b>Spotted:</b>																
All grades . . .	-	418	189	385	186	283	152	118	-	-	-	-	-	-	1,731	.5
<b>Tinged:</b>																
All grades . . .	-	20	21	32	-	-	11	56	-	-	-	-	-	-	140	.
<b>Light Gray:</b>																
All grades . . .	-	-	-	10	45	121	269	171	18	-	-	-	-	-	634	.1
<b>Gray:</b>																
All grades . . .	-	20	-	-	31	101	22	-	-	-	-	-	-	-	174	.
<b>Below Grade. . . .</b>	<b>-</b>	<b>109</b>	<b>50</b>	<b>89</b>	<b>24</b>	<b>137</b>	<b>29</b>	<b>-</b>	<b>-</b>	<b>-</b>	<b>-</b>	<b>-</b>	<b>-</b>	<b>-</b>	<b>438</b>	<b>.1</b>
<b>All grades . . . .</b>	<b>29</b>	<b>888</b>	<b>844</b>	<b>3,460</b>	<b>7,723</b>	<b>22,242</b>	<b>88,792</b>	<b>266,050</b>	<b>19,808</b>	<b>1,110</b>	<b>61</b>	<b>13</b>	<b>9</b>	<b>9</b>	<b>411,038</b>	<b>100.0</b>
<b>All grades . . . .</b>	<b>Percent</b>	<b>Percent</b>	<b>Percent</b>	<b>Percent</b>	<b>Percent</b>	<b>Percent</b>	<b>Percent</b>	<b>Percent</b>	<b>Percent</b>	<b>Percent</b>	<b>Percent</b>	<b>Percent</b>	<b>Percent</b>	<b>Percent</b>	<b>Percent</b>	<b>Percent</b>
	*	.2	.2	.8	1.9	5.4	21.6	64.7	4.8	.3	*	*	*	*	100.0	

1/ As reported by the Bureau of the Census, running bales.  
\* Less than 0.05 percent.

Percentage rough preparation..... 0.1  
Grade index..... 97.9  
Average staple..... 33.6

Table 26. -- Grade and staple of upland cotton ginned in Texas, 1958-59

Grade	13/16 inch and shorter	7/8 inch	29/32 inch	15/16 inch	31/32 inch	1 inch	1-1/32 inches	1-1/16 inches	1-3/32 inches	1-1/8 inches	1-5/32 inches	1-3/16 inches	1-7/32 inches	1-1/4 inches and longer	All staples	
	Bales	Bales	Bales	Bales	Bales	Bales	Bales	Bales	Bales	Bales	Bales	Bales	Bales	Bales	Bales	Percent
<b>White:</b>																
S.G.M.	-	-	-	-	-	-	-	9	-	-	-	-	-	-	9	*
G.M.	-	-	79	307	872	1,933	2,791	1,775	464	251	605	12	-	-	9,089	0.2
S.M.	49	1,745	7,414	45,997	78,293	95,766	100,876	51,079	10,249	22,946	29,028	947	45	32	444,466	10.6
M.+	11	68	522	4,250	7,627	11,177	11,667	6,345	1,218	1,804	965	102	-	-	45,756	1.1
M.	436	8,512	47,739	201,047	246,645	201,611	143,130	60,610	32,474	92,377	57,141	1,542	265	126	1,093,655	26.0
S.L.M.+	24	545	4,862	18,364	25,722	20,170	13,753	6,921	2,952	7,651	4,835	258	67	60	106,184	2.5
S.L.M.	728	14,951	83,341	343,804	414,264	178,964	67,979	26,640	19,862	30,447	14,672	553	132	103	1,196,440	28.4
L.M.+	65	1,134	5,346	21,395	30,767	18,706	9,417	4,227	1,909	1,854	534	78	28	25	95,485	2.3
L.M.	432	8,036	32,894	81,357	69,739	39,415	17,365	6,954	3,196	2,286	517	33	15	20	262,259	6.2
S.G.O.+	-	230	647	1,726	1,671	1,160	846	486	254	36	8	11	11	-	7,086	.2
S.G.O.	53	1,448	4,274	6,766	4,879	4,291	2,697	649	233	46	25	11	-	-	25,372	.6
G.O.+	13	34	36	126	118	123	69	27	12	-	-	-	-	-	558	*
G.O.	62	543	1,029	1,044	532	647	241	108	-	-	-	-	-	-	4,206	.1
<b>Total</b>	<b>1,873</b>	<b>37,246</b>	<b>188,183</b>	<b>726,183</b>	<b>881,129</b>	<b>573,963</b>	<b>370,831</b>	<b>165,830</b>	<b>72,823</b>	<b>159,698</b>	<b>108,330</b>	<b>3,547</b>	<b>563</b>	<b>366</b>	<b>3,290,565</b>	<b>78.2</b>
<b>Light Spotted:</b>																
G.M.	11	9	11	147	132	85	24	-	17	69	19	-	-	-	524	*
S.M.	195	3,871	14,531	41,374	31,788	15,900	6,421	1,631	1,225	1,510	194	-	-	-	118,640	2.8
M.	1,067	14,963	60,092	171,919	127,430	38,730	11,495	3,346	819	585	105	-	-	-	430,551	10.2
S.L.M.	1,580	18,113	52,722	86,544	50,474	16,853	5,690	1,529	492	246	41	-	-	-	234,284	5.6
L.M.	1,065	6,332	11,085	13,822	6,560	3,648	1,242	288	33	36	-	-	-	-	44,111	1.0
<b>Total</b>	<b>3,918</b>	<b>43,288</b>	<b>138,441</b>	<b>313,806</b>	<b>216,384</b>	<b>75,216</b>	<b>24,872</b>	<b>6,794</b>	<b>2,586</b>	<b>2,446</b>	<b>359</b>	<b>-</b>	<b>-</b>	<b>-</b>	<b>828,110</b>	<b>19.6</b>
<b>Spotted:</b>																
All grades	2,092	11,846	14,998	20,987	7,282	2,599	717	303	83	31	6	-	-	-	60,944	1.4
<b>Tinged:</b>																
All grades	2,188	5,135	2,295	1,446	314	169	13	8	-	-	-	-	-	-	11,568	.2
<b>Yellow Stained:</b>																
All grades	147	178	75	49	-	-	-	-	-	-	-	-	-	-	449	*
<b>Light Gray:</b>																
All grades	6	176	758	1,490	1,919	1,456	1,027	297	493	1,398	1,523	14	-	-	10,557	.2
<b>Gray:</b>																
All grades	9	150	257	682	515	510	406	32	14	32	37	-	-	-	2,644	*
<b>Below Grade:</b>																
All grades	253	1,177	1,266	1,375	399	194	105	-	-	-	-	-	-	-	4,769	.1
<b>All grades</b>	<b>10,486</b>	<b>99,196</b>	<b>346,273</b>	<b>1,066,018</b>	<b>1,107,942</b>	<b>654,107</b>	<b>397,971</b>	<b>173,264</b>	<b>75,999</b>	<b>163,605</b>	<b>110,255</b>	<b>3,561</b>	<b>563</b>	<b>366 1/2</b>	<b>4,209,606</b>	<b>100.0</b>
	<u>Percent</u>	<u>Percent</u>	<u>Percent</u>	<u>Percent</u>	<u>Percent</u>	<u>Percent</u>	<u>Percent</u>	<u>Percent</u>	<u>Percent</u>	<u>Percent</u>	<u>Percent</u>	<u>Percent</u>	<u>Percent</u>	<u>Percent</u>	<u>Percent</u>	<u>Percent</u>
All grades	.2	2.4	8.2	25.3	26.3	15.5	9.5	4.1	1.8	3.9	2.6	.1	*	*	100.0	

1/ As reported by the Bureau of the Census, running bales.  
 \* Less than 0.05 percent.

Percentage rough preparation..... 0.1  
 Grade index..... 95.9  
 Average staple..... 31.4



Table 27. -- Grade and staple of upland cotton ginned in Virginia, 1958-59

Grade	13/16 inch and shorter	7/8 inch	29/32 inch	15/16 inch	31/32 inch	1 inch	1-1/32 inches	1-1/16 inches	1-3/32 inches	1-1/8 inches	1-5/32 inches	1-3/16 inches	1-7/32 inches	1-1/4 inches and longer	All staples	
	Bales	Bales	Bales	Bales	Bales	Bales	Bales	Bales	Bales	Bales	Bales	Bales	Bales	Bales	Bales	Percent
White:																
G.M.	-	-	-	-	-	-	-	-	-	-	-	-	-	-	-	-
S.M.	-	-	-	-	-	-	-	-	-	-	-	-	-	-	-	-
M.+	-	-	-	-	-	-	-	-	-	-	-	-	-	-	-	-
M.	-	-	-	-	-	11	215	874	175	-	-	-	-	-	-	-
S.L.M.+	-	-	-	-	-	4	17	133	19	-	-	-	-	-	1,275	15.3
S.L.M.	-	-	-	-	-	55	1,209	3,464	1,111	-	-	-	-	-	173	2.1
L.M.+	-	-	-	-	-	6	77	57	28	-	-	-	-	-	5,839	70.1
L.M.	-	-	-	-	-	4	178	422	138	11	-	-	-	-	168	2.0
S.G.O.+	-	-	-	-	-	-	-	-	-	-	-	-	-	-	753	9.0
S.G.O.	-	-	-	-	-	9	5	-	-	-	-	-	-	-	14	.2
G.O.+	-	-	-	-	-	-	-	-	-	-	-	-	-	-	-	-
G.O.	-	-	-	-	-	-	-	-	-	-	-	-	-	-	-	-
Total	-	-	-	-	-	89	1,701	4,950	1,471	11	-	-	-	-	8,222	98.7
Light Spotted:																
All grades . . .	-	-	-	-	-	15	46	25	-	8	-	-	-	-	94	1.0
Light Gray:																
All grades . . .	-	-	-	-	-	-	18	5	-	-	-	-	-	-	23	.3
All grades . . . .	-	-	-	-	-	104	1,765	4,980	1,471	19	-	-	-	-	1/ 8,339	100.0
	<u>Percent</u>	<u>Percent</u>	<u>Percent</u>	<u>Percent</u>	<u>Percent</u>	<u>Percent</u>	<u>Percent</u>	<u>Percent</u>	<u>Percent</u>	<u>Percent</u>	<u>Percent</u>	<u>Percent</u>	<u>Percent</u>	<u>Percent</u>	<u>Percent</u>	<u>Percent</u>
All grades . . . .	-	-	-	-	-	1.2	21.2	59.8	17.6	.2	-	-	-	-	100.0	

1/ As reported by the Bureau of the Census, running bales.  
 \* Less than 0.05 percent.

Percentage rough preparation..... 2.9  
 Grade index..... 94.0  
 Average staple..... 33.9

Table 28. -- Grade and staple of upland cotton ginned, during specified periods, by States, 1958-59

Grade and staple	ALABAMA						ARIZONA					
	Prior to Sept. 1	September	October	November	After Nov. 30	Total Crop	Prior to Sept. 1	September	October	November	After Nov. 30	Total Crop
Grade	Bales	Bales	Bales	Bales	Bales	Bales	Bales	Bales	Bales	Bales	Bales	Bales
<b>White:</b>												
G.M. . . . .	11	155	118	27	-	311	371	674	298	27	-	1,370
S.M. . . . .	7,597	18,563	24,498	3,541	104	54,303	6,402	29,967	39,800	19,555	2,093	97,817
M.+ . . . .	571	1,768	4,359	560	128	7,386	1,942	12,703	28,260	17,368	1,420	61,713
M. . . . .	32,751	74,861	93,613	20,348	1,496	223,069	2,331	17,755	79,023	100,275	22,624	222,008
S.L.M.+ . . . .	930	4,295	6,331	3,522	387	15,465	196	1,719	29,680	51,492	15,024	98,111
S.L.M. . . . .	5,719	26,962	40,243	8,502	3,385	84,811	31	895	24,881	45,692	26,448	97,947
L.M.+ . . . .	24	462	1,123	1,008	1,012	3,629	-	31	926	2,508	2,695	6,160
L.M. . . . .	267	3,197	3,349	1,406	2,818	11,037	-	10	886	2,062	3,975	6,933
S.O.O.+ . . . .	11	71	81	145	108	416	-	-	-	98	114	212
S.O.O. . . . .	2	180	344	101	357	964	-	-	55	212	587	854
G.O.+ . . . .	-	-	-	9	-	9	-	-	-	-	10	10
G.O. . . . .	-	66	22	-	100	188	-	-	11	21	155	187
<b>Total</b>	<b>47,883</b>	<b>130,580</b>	<b>174,081</b>	<b>39,169</b>	<b>9,895</b>	<b>401,608</b>	<b>11,273</b>	<b>63,754</b>	<b>203,820</b>	<b>239,330</b>	<b>75,145</b>	<b>593,322</b>
<b>Light Spotted:</b>												
G.M. . . . .	-	-	8	-	-	8	26	-	15	30	55	126
S.M. . . . .	1,096	2,370	987	352	129	4,934	228	799	2,930	3,397	11,760	19,114
M. . . . .	1,030	6,640	8,420	1,922	896	18,908	42	221	1,684	3,379	25,788	31,114
S.L.M. . . . .	53	2,072	5,899	1,420	2,041	11,485	-	-	167	1,456	18,226	19,651
L.M. . . . .	36	361	687	262	815	2,161	-	-	9	280	3,452	3,741
<b>Total</b>	<b>2,215</b>	<b>11,443</b>	<b>16,001</b>	<b>3,956</b>	<b>3,881</b>	<b>37,496</b>	<b>296</b>	<b>1,020</b>	<b>4,805</b>	<b>8,542</b>	<b>52,283</b>	<b>73,946</b>
<b>Spotted:</b>												
G.M. . . . .	-	-	8	-	-	8	-	-	-	-	10	10
S.M. . . . .	13	13	16	24	9	75	-	-	-	19	3,390	3,409
M. . . . .	15	170	197	67	69	538	-	-	-	9	10,620	10,629
S.L.M. . . . .	-	155	327	37	110	629	-	-	-	21	7,048	7,069
L.M. . . . .	13	76	196	72	81	438	-	-	-	12	744	756
<b>Total</b>	<b>41</b>	<b>414</b>	<b>744</b>	<b>200</b>	<b>269</b>	<b>1,688</b>	<b>-</b>	<b>-</b>	<b>-</b>	<b>61</b>	<b>21,812</b>	<b>21,873</b>
<b>Tinged:</b>												
All grades . . .	-	-	24	-	9	33	-	10	-	-	5,137	5,147
<b>Yellow Stained:</b>												
All grades . . .	-	-	-	-	-	-	-	-	-	-	36	36
<b>Light Gray:</b>												
All grades . . .	39	46	240	105	610	1,040	-	9	1,333	877	668	2,867
<b>Gray:</b>												
All grades . . .	-	23	16	32	151	222	-	-	41	9	42	92
<b>Below Grade . . .</b>	<b>11</b>	<b>25</b>	<b>25</b>	<b>35</b>	<b>19</b>	<b>115</b>	<b>-</b>	<b>-</b>	<b>-</b>	<b>12</b>	<b>196</b>	<b>208</b>
<b>All grades . . .</b>	<b>50,189</b>	<b>142,531</b>	<b>191,131</b>	<b>43,497</b>	<b>14,854</b>	<b>1/ 442,202</b>	<b>11,569</b>	<b>64,793</b>	<b>209,999</b>	<b>248,831</b>	<b>162,319</b>	<b>1/ 697,511</b>
<b>Grade Index . . .</b>	<b>99.7</b>	<b>98.5</b>	<b>98.2</b>	<b>97.4</b>	<b>90.4</b>	<b>98.1</b>	<b>102.7</b>	<b>102.1</b>	<b>99.7</b>	<b>98.3</b>	<b>94.2</b>	<b>98.2</b>
<b>Staple (inches)</b>												
13/16 & shorter . .	-	-	-	-	-	-	-	-	-	-	161	161
7/8 . . . . .	10	11	33	-	97	151	-	-	-	-	489	489
29/32 . . . . .	36	13	-	-	71	120	-	-	-	-	37	37
15/16 . . . . .	50	202	587	78	1,092	2,009	-	-	-	59	6,808	6,867
31/32 . . . . .	24	214	735	159	2,828	3,960	-	-	44	173	18,637	18,854
1 . . . . .	1,365	5,334	15,691	3,814	5,763	31,967	258	100	491	3,890	41,176	45,915
1-1/32 . . . . .	21,628	49,242	75,342	21,005	3,741	170,958	4,427	7,512	29,071	67,534	62,030	170,594
1-1/16 . . . . .	26,659	82,229	87,232	18,157	1,262	215,539	6,439	51,880	155,839	158,500	29,097	401,755
1-3/32 . . . . .	417	4,886	10,632	267	-	16,202	429	2,286	4,363	3,644	2,367	13,089
1-1/8 . . . . .	-	390	847	17	-	1,254	16	1,315	13,344	14,401	1,509	30,565
1-5/32 . . . . .	-	-	32	-	-	32	-	1,700	6,847	610	8	9,165
1-3/16 . . . . .	-	10	-	-	-	10	-	-	-	-	-	-
1-7/32 . . . . .	-	-	-	-	-	-	-	-	-	-	-	-
1-1/4 & longer . . .	-	-	-	-	-	-	-	-	-	-	-	-
<b>All staples . . .</b>	<b>50,189</b>	<b>142,531</b>	<b>191,131</b>	<b>43,497</b>	<b>14,854</b>	<b>1/ 442,202</b>	<b>11,569</b>	<b>64,793</b>	<b>209,999</b>	<b>248,831</b>	<b>162,319</b>	<b>1/ 697,511</b>
<b>Average staple (32nd inches)</b>	<b>33.5</b>	<b>33.6</b>	<b>33.5</b>	<b>33.3</b>	<b>32.0</b>	<b>33.5</b>	<b>33.6</b>	<b>34.0</b>	<b>34.1</b>	<b>33.8</b>	<b>32.6</b>	<b>33.6</b>

1/ As reported by the Bureau of the Census, running bales.

Table 29. -- Grade and staple of upland cotton ginned, during specified periods, by States, 1958-59

Grade and staple	ARKANSAS						CALIFORNIA					
	Prior to Sept. 1	September	October	November	After Nov. 30	Total Crop	Prior to Sept. 1	September	October	November	After Nov. 30	Total Crop
<b>White:</b>												
G.M. . . . .	-	-	12	-	-	12	197	817	6,530	3,804	61	11,409
S.M. . . . .	-	2,719	29,264	3,489	145	35,617	5,189	50,884	148,393	55,968	4,349	264,783
M.+ . . . .	-	238	2,598	190	-	3,026	1,429	13,125	98,639	25,905	2,181	141,279
M. . . . .	-	37,834	291,337	91,860	4,200	425,231	932	14,043	423,553	147,586	16,973	603,087
S.L.M.+ . . . .	-	1,196	10,091	4,076	239	15,602	10	4,454	210,172	69,957	8,764	293,357
S.L.M. . . . .	-	32,424	132,855	47,841	16,236	229,356	-	1,821	111,825	70,298	21,592	205,536
L.M.+ . . . .	-	303	9,725	2,743	1,179	13,950	-	90	8,249	14,177	9,071	31,587
L.M. . . . .	-	3,251	32,304	20,871	24,285	80,711	-	81	6,631	12,684	10,396	29,792
S.G.O.+ . . . .	-	-	726	578	1,300	2,604	-	-	78	1,055	2,694	3,827
S.G.O. . . . .	-	72	1,986	3,002	11,765	16,825	-	27	569	1,094	2,671	4,361
G.O.+ . . . .	-	-	23	62	134	219	-	-	-	5	224	229
G.O. . . . .	-	21	60	303	2,212	2,596	-	-	85	74	321	480
<b>Total</b>	-	78,058	510,901	175,015	61,695	825,749	7,757	85,342	1,014,724	402,607	79,297	1,589,727
<b>Light Spotted:</b>												
G.M. . . . .	-	-	11	10	-	21	41	11	9	-	24	85
S.M. . . . .	-	310	3,432	1,826	827	6,395	54	403	835	719	3,607	5,618
M. . . . .	-	2,378	12,529	7,223	8,626	30,756	21	96	489	570	6,610	7,786
S.L.M. . . . .	-	1,075	3,073	2,405	14,840	21,393	-	44	255	495	4,468	5,262
L.M. . . . .	-	144	358	726	22,606	23,834	-	-	13	172	781	966
<b>Total</b>	-	3,907	19,403	12,190	46,899	82,399	116	554	1,601	1,956	15,470	19,717
<b>Spotted:</b>												
All grades . . . .	-	73	437	394	7,969	8,873	-	9	49	239	4,525	4,822
<b>Tinged:</b>												
All grades . . . .	-	-	34	-	256	290	-	-	-	12	1,150	1,162
<b>Yellow Stained:</b>												
All grades . . . .	-	-	-	-	-	-	-	-	-	-	9	9
<b>Light Gray:</b>												
All grades . . . .	-	53	413	294	1,259	2,019	-	47	1,426	4,357	1,516	7,346
<b>Gray:</b>												
All grades . . . .	-	20	89	48	586	743	-	9	26	273	234	542
<b>Below Grade:</b>												
All grades . . . .	-	40	33	42	4,265	4,380	-	-	26	-	220	246
<b>All grades . . . .</b>	-	82,151	531,390	187,983	122,929	1/ 924,453	7,873	85,961	1,017,852	409,444	102,441	1/ 1,623,571
<b>Grade Index . . . .</b>	-	96.0	97.3	95.8	84.8	95.3	103.1	102.4	99.3	98.1	93.3	98.8
<b>Staple (inches)</b>												
13/16 & shorter . . . .	-	-	10	-	19	29	-	-	-	-	56	56
7/8 . . . . .	-	22	167	45	466	720	-	-	-	-	701	701
29/32 . . . . .	-	54	281	82	890	1,307	-	-	-	-	23	23
15/16 . . . . .	-	335	1,289	320	6,759	8,703	-	-	-	82	3,142	3,224
31/32 . . . . .	-	547	1,421	379	14,040	16,387	-	18	40	343	6,576	6,977
1 . . . . .	-	1,408	6,049	2,540	42,152	53,049	39	316	1,102	12,264	23,384	36,905
1-1/32 . . . . .	-	11,824	71,468	32,263	46,179	161,734	4,097	15,326	49,194	82,486	46,213	197,316
1-1/16 . . . . .	-	45,573	349,523	115,048	11,805	521,949	3,654	68,440	946,772	298,887	20,555	1,338,308
1-3/32 . . . . .	-	20,559	93,533	34,117	425	148,634	83	2,061	20,251	14,282	1,660	38,357
1-1/8 . . . . .	-	1,776	6,393	2,924	95	11,188	-	-	363	1,042	111	1,516
1-5/32 . . . . .	-	53	208	132	8	401	-	-	121	58	-	179
1-3/16 . . . . .	-	-	40	65	41	146	-	-	9	-	-	9
1-7/32 . . . . .	-	-	-	7	10	17	-	-	-	-	-	-
1-1/4 & longer . . . .	-	-	108	61	20	189	-	-	-	-	-	-
<b>All staples . . . .</b>	-	82,151	531,390	187,983	122,929	1/ 924,453	7,873	85,961	1,017,852	409,444	102,441	1/ 1,623,571
<b>Average staple (32nd inches)</b>	-	34.1	34.0	34.0	32.3	33.8	33.5	33.8	34.0	33.8	32.7	33.8

1/ As reported by the Bureau of the Census, running bielen.

Table 30. -- Grade and staple of upland cotton ginned, during specified periods, by States, 1958-59

FLORIDA							GEORGIA					
Grade and staple	Prior to Sept. 1	September	October	November	After Nov. 30	Total Crop	Prior to Sept. 1	September	October	November	After Nov. 30	Total Crop
Grade	Bales	Bales	Bales	Bales	Bales	Bales	Bales	Bales	Bales	Bales	Bales	Bales
<b>White:</b>												
G.M. . . . .	-	-	-	-	-	-	23	18	-	-	-	41
S.M. . . . .	86	11	-	-	-	97	14,215	18,805	1,513	314	46	34,893
M+. . . . .	84	19	-	-	-	103	5,688	12,376	2,046	198	16	20,324
M. . . . .	2,013	1,127	70	-	-	3,210	58,207	110,152	21,172	4,639	474	194,644
S.L.M+. . . . .	219	115	29	-	-	363	3,112	15,826	7,498	703	183	27,322
S.L.M. . . . .	303	294	116	-	-	713	6,842	21,905	18,772	2,436	498	50,453
L.M+. . . . .	79	222	-	15	-	316	276	1,241	962	183	112	2,776
L.M. . . . .	44	316	39	-	-	399	272	1,394	2,272	186	185	4,309
S.G.O+. . . . .	-	4	-	-	-	4	10	45	38	-	79	172
S.G.O. . . . .	-	29	11	18	9	67	-	140	116	-	58	314
G.O+. . . . .	-	-	-	-	-	-	-	-	10	-	-	10
G.O. . . . .	-	-	-	-	-	-	-	11	10	10	-	31
<b>Total</b>	<b>2,828</b>	<b>2,137</b>	<b>265</b>	<b>33</b>	<b>9</b>	<b>5,272</b>	<b>88,645</b>	<b>181,913</b>	<b>54,409</b>	<b>8,671</b>	<b>1,651</b>	<b>335,289</b>
<b>Light Spotted:</b>												
G.M. . . . .	-	-	-	-	-	-	51	9	-	-	-	60
S.M. . . . .	100	99	5	-	-	204	1,039	924	434	152	42	2,591
M. . . . .	303	489	97	4	3	896	2,927	2,861	1,280	82	129	7,279
S.L.M. . . . .	-	44	4	-	-	48	197	725	984	95	137	2,138
L.M. . . . .	-	15	14	-	-	29	48	129	150	43	191	561
<b>Total</b>	<b>403</b>	<b>647</b>	<b>120</b>	<b>4</b>	<b>3</b>	<b>1,177</b>	<b>4,262</b>	<b>4,648</b>	<b>2,848</b>	<b>372</b>	<b>499</b>	<b>12,629</b>
<b>Spotted:</b>												
All grades . . .	-	11	18	-	-	29	188	48	48	64	168	516
<b>Tinged:</b>												
All grades . . .	-	-	-	-	-	-	12	-	-	29	30	71
<b>Light Gray:</b>												
All grades . . .	-	-	-	-	-	-	94	107	203	-	1	405
<b>Gray:</b>												
All grades . . .	-	-	-	-	-	-	53	16	108	-	-	177
<b>Below Grade:</b>												
All grades . . .	-	-	4	-	-	4	10	19	10	10	26	75
<b>All grades . . .</b>	<b>3,231</b>	<b>2,735</b>	<b>407</b>	<b>37</b>	<b>12</b>	<b>1/ 6,482</b>	<b>93,264</b>	<b>186,751</b>	<b>57,626</b>	<b>9,146</b>	<b>2,375</b>	<b>1/ 349,162</b>
<b>Grade index . . .</b>	<b>98.7</b>	<b>95.7</b>	<b>93.0</b>	<b>83.9</b>	<b>81.3</b>	<b>97.0</b>	<b>100.0</b>	<b>99.3</b>	<b>96.7</b>	<b>97.5</b>	<b>91.3</b>	<b>98.9</b>
<b>Staple (inches)</b>												
13/16 & shorter . . .	-	-	-	-	-	-	-	-	-	-	-	-
7/8 . . . . .	-	-	7	-	-	7	10	-	46	-	11	67
29/32 . . . . .	-	-	-	-	-	-	-	-	56	-	-	56
15/16 . . . . .	6	-	37	2	2	47	23	208	1,059	36	43	1,378
31/32 . . . . .	-	4	11	2	3	20	116	1,063	3,906	183	217	5,485
1 . . . . .	206	299	35	22	7	569	2,509	18,026	10,512	1,262	943	33,252
1-1/32 . . . . .	1,886	1,990	271	11	-	4,158	46,821	114,725	27,239	5,966	964	195,715
1-1/16 . . . . .	1,123	502	46	-	-	1,671	42,484	51,554	14,234	1,627	165	110,064
1-3/32 . . . . .	10	-	-	-	-	10	1,301	1,077	545	51	32	3,006
1-1/8 . . . . .	-	-	-	-	-	-	-	98	20	-	-	118
1-5/32 . . . . .	-	-	-	-	-	-	-	-	-	-	-	-
1-3/16 . . . . .	-	-	-	-	-	-	-	-	-	21	-	21
1-7/32 . . . . .	-	-	-	-	-	-	-	-	-	-	-	-
1-1/4 & longer . . .	-	-	-	-	-	-	-	-	-	-	-	-
<b>All staples . . .</b>	<b>3,231</b>	<b>2,795</b>	<b>407</b>	<b>37</b>	<b>12</b>	<b>1/ 6,482</b>	<b>93,264</b>	<b>186,751</b>	<b>57,626</b>	<b>9,146</b>	<b>2,375</b>	<b>1/ 349,162</b>
<b>Average staple (32nd inches)</b>	<b>33.3</b>	<b>33.1</b>	<b>32.6</b>	<b>32.1</b>	<b>31.4</b>	<b>33.1</b>	<b>33.5</b>	<b>33.2</b>	<b>32.9</b>	<b>33.0</b>	<b>32.4</b>	<b>33.2</b>

1/ As reported by the Bureau of the Census, running bales.

Table 31. -- Grade and staple of upland cotton ginned, during specified periods, by States, 1950-59

ILLINOIS							KENTUCKY					
Grade and staple	Prior to Sept. 1	September	October	November	After Nov. 30	Total Crop	Prior to Sept. 1	September	October	November	After Nov. 30	Total Crop
Grade	Bales	Bales	Bales	Bales	Bales	Bales	Bales	Bales	Bales	Bales	Bales	Bales
<b>White:</b>												
G.M.	-	-	-	-	-	-	-	-	-	-	-	-
S.M.	-	-	-	-	-	-	-	28	367	14	-	409
N.+	-	-	-	-	-	-	-	-	2	-	-	2
M.	-	3	105	37	1	146	-	160	1,257	578	-	1,995
S.L.M.+	-	-	4	3	-	7	-	-	-	8	-	8
S.L.M.	-	17	223	82	-	322	-	10	103	87	11	211
L.M.+	-	-	-	3	-	3	-	-	-	2	2	4
L.M.	-	-	3	-	1	4	-	-	8	5	71	84
S.G.O.+	-	-	-	-	-	-	-	-	-	-	-	-
S.G.O.	-	-	-	-	32	32	-	-	-	-	14	14
G.O.+	-	-	-	-	-	-	-	-	-	-	2	2
G.O.	-	-	-	-	-	-	-	-	-	-	16	16
<b>Total</b>	-	20	335	125	34	514	-	198	1,737	694	116	2,745
<b>Light Spotted:</b>												
G.M.	-	-	-	-	-	-	-	-	-	-	-	-
S.M.	-	-	-	-	-	-	-	-	2	35	4	41
M.	-	-	2	5	27	34	-	15	27	77	32	151
S.L.M.	-	-	2	20	11	33	-	-	8	31	114	153
L.M.	-	-	-	-	-	-	-	-	-	16	234	250
<b>Total</b>	-	-	4	25	38	67	-	15	37	159	384	595
<b>Spotted:</b>												
G.M.	-	-	-	-	-	-	-	-	-	-	-	-
S.M.	-	-	-	-	-	-	-	-	-	16	-	16
M.	-	-	-	-	33	33	-	-	-	15	9	24
S.L.M.	-	-	-	-	11	11	-	-	-	2	18	20
L.M.	-	-	-	-	42	42	-	-	-	-	140	140
<b>Total</b>	-	-	-	-	86	86	-	-	-	33	167	200
<b>Tinged:</b>												
All grades	-	-	-	-	-	-	-	-	-	-	16	16
<b>Gray:</b>												
All grades	-	-	-	-	-	-	-	-	-	-	2	2
<b>Below Grade:</b>												
All grades	-	-	-	-	-	-	-	-	-	-	23	23
All grades	-	20	339	150	158	1/ 667	-	213	1,774	886	708	1/ 3,581
grade index	-	94.9	95.8	94.9	84.5	92.9	-	100.0	100.3	98.2	81.1	96.0
<b>Staple (inches)</b>												
13/16 & shorter	-	-	-	-	-	-	-	-	-	-	34	34
7/8	-	-	-	-	-	-	-	-	-	-	40	40
29/32	-	-	-	-	-	-	-	-	-	-	126	126
15/16	-	-	-	-	-	-	-	-	-	-	124	124
31/32	-	-	-	-	-	-	-	9	6	10	283	308
1	-	-	-	-	45	45	-	33	154	115	94	396
1-1/32	-	-	9	21	93	123	-	130	1,320	680	7	2,137
1-1/16	-	17	242	102	19	380	-	41	282	70	-	393
1-3/32	-	3	80	27	1	111	-	-	12	11	-	23
1-1/8	-	-	8	-	-	8	-	-	-	-	-	-
1-5/32	-	-	-	-	-	-	-	-	-	-	-	-
1-3/16	-	-	-	-	-	-	-	-	-	-	-	-
1-7/32	-	-	-	-	-	-	-	-	-	-	-	-
1-1/4 & longer	-	-	-	-	-	-	-	-	-	-	-	-
All staples	-	20	339	150	158	1/ 667	-	213	1,774	886	708	1/ 3,581
Average staple (32nd inches)	-	34.2	34.3	34.0	32.8	33.9	-	34.0	34.1	34.0	31.3	33.5

1/ As reported by the Bureau of the Census, running bales.

Table 32. -- Grade and staple of upland cotton ginned, during specified periods, by States, 1958-59

Grade and staple	LOUISIANA						MISSISSIPPI					
	Prior to Sept. 1	September	October	November	After Nov. 30	Total Crop	Prior to Sept. 1	September	October	November	After Nov. 30	Total Crop
Grade	Bales	Bales	Bales	Bales	Bales	Bales	Bales	Bales	Bales	Bales	Bales	Bales
<b>White:</b>												
G.M. . . . .	34	31	-	-	-	65	-	-	104	27	-	131
S.M. . . . .	6,176	2,704	2,905	2,400	182	14,367	664	11,926	22,737	7,689	405	43,621
M.+ . . . .	73	187	80	122	-	462	416	8,863	9,668	6,562	306	25,815
M. . . . .	12,213	16,658	26,808	16,834	5,466	79,979	2,904	42,451	189,951	76,218	11,289	324,813
S.L.M.+ . . . .	171	844	1,033	488	126	2,662	89	4,571	31,756	14,930	5,171	56,517
S.L.M. . . . .	4,540	10,524	48,617	16,494	6,972	87,147	454	23,042	154,873	54,766	27,429	260,564
L.M.+ . . . .	25	118	2,357	1,110	247	3,857	-	446	20,675	15,638	7,394	44,153
L.M. . . . .	77	3,281	23,333	8,581	3,649	38,921	129	2,948	28,738	18,979	19,349	70,143
S.G.O.+ . . . .	-	-	79	31	-	110	-	11	330	464	125	930
S.G.O. . . . .	-	323	1,814	672	724	3,533	13	112	2,845	2,375	6,424	13,769
G.O.+ . . . .	-	-	-	-	-	-	-	-	20	-	-	20
G.O. . . . .	-	67	254	51	196	568	13	24	252	251	2,399	2,939
<b>Total</b>	<b>23,309</b>	<b>34,737</b>	<b>109,280</b>	<b>46,783</b>	<b>17,562</b>	<b>231,671</b>	<b>4,682</b>	<b>94,394</b>	<b>461,949</b>	<b>200,099</b>	<b>82,291</b>	<b>843,415</b>
<b>Light Spotted:</b>												
G.M. . . . .	-	-	16	-	9	25	-	-	-	-	-	-
S.M. . . . .	180	451	673	255	304	1,863	13	592	4,453	2,198	856	8,112
M. . . . .	435	2,647	9,475	2,063	1,351	15,971	139	3,931	27,152	7,225	4,453	42,900
S.L.M. . . . .	86	2,075	12,249	2,287	1,174	17,871	51	4,361	15,680	2,768	4,331	27,191
L.M. . . . .	56	1,747	8,037	933	353	11,126	13	1,109	2,691	474	4,211	8,498
<b>Total</b>	<b>757</b>	<b>6,920</b>	<b>30,450</b>	<b>5,538</b>	<b>3,191</b>	<b>46,856</b>	<b>216</b>	<b>9,993</b>	<b>49,976</b>	<b>12,665</b>	<b>13,851</b>	<b>86,701</b>
<b>Spotted:</b>												
All grades . . . .	12	513	2,584	460	683	4,252	-	1,044	4,293	797	2,871	9,005
<b>Tinged:</b>												
All grades . . . .	-	-	16	24	18	58	-	-	155	26	75	256
<b>Light Gray:</b>												
All grades . . . .	1,519	1,977	817	68	69	4,450	13	315	2,411	553	5,990	9,282
<b>Gray:</b>												
All grades . . . .	148	1,537	1,101	32	16	2,834	-	109	675	90	4,440	5,314
<b>Below Grade. . . .</b>	<b>-</b>	<b>641</b>	<b>1,842</b>	<b>156</b>	<b>109</b>	<b>2,748</b>	<b>-</b>	<b>98</b>	<b>168</b>	<b>57</b>	<b>733</b>	<b>1,056</b>
<b>All grades . . . .</b>	<b>25,745</b>	<b>46,325</b>	<b>146,090</b>	<b>53,061</b>	<b>21,648</b>	<b>1/ 292,869</b>	<b>4,911</b>	<b>105,953</b>	<b>519,627</b>	<b>214,287</b>	<b>110,251</b>	<b>1/ 955,029</b>
<b>Grade index. . . .</b>	<b>99.3</b>	<b>94.4</b>	<b>91.9</b>	<b>94.1</b>	<b>92.7</b>	<b>93.4</b>	<b>99.3</b>	<b>97.7</b>	<b>96.1</b>	<b>95.7</b>	<b>89.1</b>	<b>95.4</b>
<b>Staple (inches)</b>												
13/16 & shorter. . . .	-	-	-	-	-	-	-	-	-	-	-	-
7/8. . . . .	-	11	281	11	38	341	-	22	43	29	438	532
29/32. . . . .	-	-	61	22	9	112	-	44	55	-	108	207
15/16. . . . .	-	176	2,598	104	139	3,017	-	93	331	91	4,517	5,032
31/32. . . . .	-	527	878	31	187	1,623	-	22	857	132	3,615	4,626
1 . . . . .	107	3,874	13,733	1,420	2,003	21,137	103	1,567	11,050	2,871	24,127	39,718
1-1/32 . . . . .	12,505	18,905	59,291	13,230	8,915	112,846	1,603	20,676	99,804	33,367	41,917	197,367
1-1/16 . . . . .	12,603	21,698	64,324	32,045	9,510	140,180	3,009	68,450	315,711	132,499	28,466	548,135
1-3/32 . . . . .	530	1,118	4,702	5,885	838	13,073	183	13,592	80,134	37,786	6,045	137,740
1-1/8 . . . . .	-	16	174	313	9	512	-	1,415	10,773	7,053	1,012	20,253
1-5/32 . . . . .	-	-	8	-	-	8	13	61	773	390	6	1,243
1-3/16 . . . . .	-	-	-	-	-	-	-	11	63	34	-	108
1-7/32 . . . . .	-	-	-	-	-	-	-	-	12	10	-	22
1-1/4 & longer . . . .	-	-	20	-	-	20	-	-	21	25	-	46
<b>All staples. . . .</b>	<b>25,745</b>	<b>46,325</b>	<b>146,090</b>	<b>53,061</b>	<b>21,648</b>	<b>1/ 292,869</b>	<b>4,911</b>	<b>105,953</b>	<b>519,627</b>	<b>214,287</b>	<b>110,251</b>	<b>1/ 955,029</b>
<b>Average staple (32nd inches)</b>	<b>33.5</b>	<b>33.4</b>	<b>33.3</b>	<b>33.8</b>	<b>33.4</b>	<b>33.5</b>	<b>33.7</b>	<b>33.9</b>	<b>34.0</b>	<b>34.1</b>	<b>33.0</b>	<b>33.9</b>

1/ As reported by the Bureau of the Census, running bales.

Table 33. -- Grade and staple of upland cotton ginned, during specified periods, by States, 1958-59

Grade and staple	MISSOURI						NEW MEXICO					
	Prior to Sept. 1	September	October	November	After Nov. 30	Total Crop	Prior to Sept. 1	September	October	November	After Nov. 30	Total Crop
Grade	Bales	Bales	Bales	Bales	Bales	Bales	Bales	Bales	Bales	Bales	Bales	Bales
White:												
D.M. . . . .	-	-	-	-	-	-	-	453	265	29	10	757
S.M. . . . .	-	1,112	11,514	653	-	13,279	-	7,014	14,544	9,496	1,725	32,779
M.+ . . . .	-	239	711	74	-	1,024	-	172	1,535	872	100	2,679
H. . . . .	-	18,448	99,266	17,921	164	135,799	-	5,070	48,471	44,327	7,478	105,346
S.L.M.+ . . . .	-	583	4,550	2,413	10	7,556	-	93	9,255	12,480	1,539	23,367
S.L.M. . . . .	-	8,398	38,259	16,655	1,380	64,692	-	502	22,708	37,500	7,047	67,757
L.M.+ . . . .	-	-	3,679	1,740	228	5,647	-	-	1,544	4,274	1,171	6,989
L.M. . . . .	-	230	5,556	6,790	9,946	22,516	-	10	1,571	4,444	3,014	9,039
S.G.O.+ . . . .	-	-	273	261	232	766	-	-	-	251	177	428
S.G.O. . . . .	-	-	284	496	7,371	8,154	-	-	47	338	1,307	1,692
G.O.+ . . . .	-	10	-	18	35	63	-	-	-	-	9	9
G.O. . . . .	-	-	-	30	658	688	-	-	-	-	493	493
Total	-	29,020	164,086	47,054	20,024	260,184	-	13,314	99,940	114,011	24,070	251,335
Light Spotted:												
G.M. . . . .	-	11	-	-	-	11	-	-	-	76	27	103
S.M. . . . .	-	260	543	499	10	1,312	-	10	641	1,941	1,554	4,146
M. . . . .	-	899	1,182	1,266	199	3,546	-	21	550	3,550	2,448	6,569
S.L.M. . . . .	-	130	194	956	1,957	3,237	-	-	183	1,226	3,121	4,530
L.M. . . . .	-	10	-	610	8,504	9,124	-	-	12	246	1,433	1,691
Total	-	1,310	1,919	3,331	10,670	17,230	-	31	1,386	7,039	8,583	17,039
Spotted:												
All grades . .	-	100	103	431	1,876	2,510	-	-	22	176	1,564	1,762
Winged:												
All grades . .	-	-	-	-	53	53	-	-	32	-	78	110
Light Gray:												
All grades . .	-	50	312	210	1,218	1,790	-	-	471	802	473	1,746
Gray:												
All grades . .	-	-	10	20	611	641	-	-	-	-	18	18
Below Grade. .	-	10	-	39	3,019	3,068	-	-	-	-	502	502
All grades . .	-	30,490	166,430	51,085	37,471	1/ 285,476	-	13,345	101,851	122,028	35,288	1/ 272,512
Grade Index. .	-	98.2	98.0	94.6	80.0	95.0	-	102.0	98.6	96.9	92.5	97.2
Staple (Inches)												
13/16 & shorter.	-	-	-	-	-	-	-	-	119	212	650	981
7/8. . . . .	-	10	-	-	164	174	-	-	66	561	2,056	2,703
29/32. . . . .	-	-	10	-	202	212	-	10	118	502	746	1,376
15/16. . . . .	-	81	41	9	3,608	3,739	-	34	1,012	4,175	4,773	9,994
31/32. . . . .	-	10	113	42	9,554	9,719	-	51	1,229	5,681	1,360	8,321
1 . . . . .	-	91	710	858	18,354	20,013	-	73	1,721	4,491	3,706	9,991
1-1/32 . . . . .	-	966	19,798	13,425	4,860	39,049	-	52	1,845	5,314	2,645	9,856
1-1/16 . . . . .	-	17,333	127,117	33,858	694	179,002	-	328	4,569	17,434	5,809	28,140
1-3/32 . . . . .	-	11,353	17,896	2,741	35	32,025	-	1,000	9,963	34,519	6,072	51,554
1-1/8. . . . .	-	646	725	111	-	1,482	-	6,073	50,739	46,393	6,986	110,191
1-5/32 . . . . .	-	-	20	30	-	50	-	5,683	30,065	2,260	261	38,269
1-3/16 . . . . .	-	-	-	11	-	11	-	31	168	33	15	267
1-7/32 . . . . .	-	-	-	-	-	-	-	10	12	52	53	127
1-1/4 & longer .	-	-	-	-	-	-	-	-	205	381	156	742
All staples. . .	-	30,490	166,430	51,085	37,471	1/ 285,476	-	13,345	101,851	122,028	35,288	1/ 272,512
Average staple (32nd inches)	-	34.4	34.0	33.8	31.7	33.7	-	36.2	35.9	34.7	33.1	35.0

1/ As reported by the Bureau of the Census, running bales.

Table 34. -- Grade and staple of upland cotton ginned, during specified periods, by States, 1958-59

Grade and staple	NORTH CAROLINA						OKLAHOMA					
	Prior to Sept. 1	September	October	November	After Nov. 30	Total Crop	Prior to Sept. 1	September	October	November	After Nov. 30	Total Crop
	Bales	Bales	Bales	Bales	Bales	Bales	Bales	Bales	Bales	Bales	Bales	Bales
<b>White:</b>												
G.M. . . . .	-	-	-	-	-	-	-	39	58	6	-	103
S.M. . . . .	-	5,176	591	145	17	5,929	-	2,902	6,899	1,933	14	11,748
M.+ . . . .	-	541	33	-	-	574	-	190	1,780	153	9	2,132
M. . . . .	-	92,168	38,504	5,626	1,070	137,368	-	18,296	79,191	21,835	577	119,899
S.L.M.+ . . . .	-	3,075	1,230	650	18	4,973	-	2,450	10,422	701	110	13,683
S.L.M. . . . .	-	17,872	49,376	22,206	3,891	93,345	-	12,202	38,354	8,803	2,558	61,917
L.M.+ . . . .	-	122	234	303	12	671	-	1,891	4,372	541	114	6,918
L.M. . . . .	-	328	3,846	7,862	724	12,760	-	3,078	5,115	1,103	660	9,956
S.O.O.+ . . . .	-	-	-	33	-	33	-	447	877	177	123	1,624
S.O.O. . . . .	-	20	21	97	35	173	-	470	990	379	439	2,278
G.O.+ . . . .	-	-	-	-	-	-	-	12	78	7	12	109
G.O. . . . .	-	-	-	22	-	22	-	-	40	17	264	321
<b>Total</b>	-	119,302	93,835	36,944	5,767	255,848	-	41,977	148,176	35,655	4,880	230,688
<b>Light Spotted:</b>												
G.M. . . . .	-	-	-	-	-	-	-	20	36	-	-	56
S.M. . . . .	-	47	20	42	56	165	-	3,925	12,944	6,294	1,661	24,824
M. . . . .	-	256	228	135	309	928	-	6,147	13,735	7,296	8,392	35,570
S.L.M. . . . .	-	36	121	116	198	471	-	700	1,944	1,093	5,002	8,739
L.M. . . . .	-	9	35	48	3	95	-	126	251	140	1,078	1,595
<b>Total</b>	-	348	404	341	566	1,659	-	10,918	28,910	14,823	16,133	70,784
<b>Spotted:</b>												
All grades . .	-	10	-	26	159	195	-	73	461	364	5,094	5,992
<b>Tinged:</b>												
All grades . .	-	-	-	-	-	-	-	32	-	17	605	654
<b>Yellow Stained:</b>												
All grades . .	-	-	-	-	-	-	-	-	-	-	10	10
<b>Light Gray:</b>												
All grades . .	-	29	761	1,924	202	2,916	-	-	-	6	17	23
<b>Gray:</b>												
All grades . .	-	9	61	36	-	106	-	-	27	-	-	27
<b>Below Grade:</b>												
All grades . .	-	-	-	-	-	-	-	-	-	13	307	320
<b>All grades . . .</b>	-	119,698	95,061	39,271	6,694	1/ 260,724	-	53,000	177,574	50,878	27,046	1/ 308,498
<b>Grade index . .</b>	-	99.1	96.1	92.9	93.6	97.0	-	96.7	97.5	97.8	91.3	96.9
<b>Staple (Inches)</b>												
13/16 & shorter.	-	-	-	-	-	-	-	92	138	222	452	904
7/8 . . . . .	-	-	-	-	-	-	-	1,350	3,951	2,350	3,897	11,548
29/32 . . . . .	-	-	-	-	-	-	-	3,574	14,845	8,325	9,735	36,479
15/16 . . . . .	-	98	-	8	68	164	-	9,922	44,133	19,700	9,125	82,880
31/32 . . . . .	-	167	155	40	256	618	-	12,824	50,795	10,181	2,153	75,953
1 . . . . .	-	6,034	4,794	985	1,285	13,698	-	13,984	38,653	6,052	909	59,598
1-1/32 . . . . .	-	79,767	52,764	19,301	3,216	155,048	-	7,429	16,024	2,103	526	26,082
1-1/16 . . . . .	-	32,388	35,562	18,117	1,825	87,892	-	2,776	6,083	1,236	180	10,275
1-3/32 . . . . .	-	636	1,775	820	44	3,275	-	636	1,557	389	38	2,620
1-1/8 . . . . .	-	10	11	-	-	21	-	239	572	252	31	1,094
1-5/32 . . . . .	-	8	-	-	-	8	-	81	555	47	-	683
1-3/16 . . . . .	-	-	-	-	-	-	-	81	186	15	-	282
1-7/32 . . . . .	-	-	-	-	-	-	-	12	82	-	-	94
1-1/4 & longer .	-	-	-	-	-	-	-	-	-	6	-	6
<b>All staples . .</b>	-	119,698	95,061	39,271	6,694	1/ 260,724	-	53,000	177,574	50,878	27,046	1/ 308,498
<b>Average staple (32nd inches)</b>	-	33.2	33.4	33.5	33.0	33.3	-	31.4	31.1	30.5	29.5	30.9

1/ As reported by the Bureau of the Census, running bales.



Table 35. -- Grade and staple of upland cotton ginned, during specified periods, by States 1958-59

Grade and staple	SOUTH CAROLINA						TENNESSEE					
	Prior to Sept. 1	September	October	November	After Nov. 30	Total Crop	Prior to Sept. 1	September	October	November	After Nov. 30	Total Crop
Grade	Bales	Bales	Bales	Bales	Bales	Bales	Bales	Bales	Bales	Bales	Bales	Bales
<b>White:</b>												
G.M. . . . .	-	8	-	-	-	8	-	-	100	-	-	100
S.M. . . . .	4,358	9,322	305	10	-	13,995	-	5,588	30,647	2,128	105	38,468
M.+ . . . .	707	2,007	16	-	-	2,730	-	570	1,443	469	22	2,504
M. . . . .	13,888	98,942	19,104	1,189	230	133,353	-	31,276	177,983	41,895	2,027	253,181
S.L.M.+ . . . .	809	12,645	5,056	468	77	19,055	-	379	1,765	3,552	414	6,110
S.L.M. . . . .	2,097	42,667	53,250	8,285	1,102	107,401	-	16,473	20,357	23,390	7,598	67,818
L.M.+ . . . .	-	337	2,938	1,234	120	4,629	-	-	455	1,328	1,845	3,628
L.M. . . . .	69	1,528	3,848	2,250	637	8,332	-	219	1,367	2,470	11,055	15,111
S.C.O.+ . . . .	-	69	81	11	-	161	-	-	18	161	965	1,144
S.C.O. . . . .	-	194	538	39	69	840	-	-	28	171	2,685	2,884
G.O.+ . . . .	-	-	-	-	-	-	-	-	-	-	-	-
G.O. . . . .	8	-	-	-	18	26	-	-	-	9	221	230
<b>Total</b>	<b>21,936</b>	<b>167,719</b>	<b>85,136</b>	<b>13,486</b>	<b>2,253</b>	<b>290,530</b>	<b>-</b>	<b>54,505</b>	<b>234,163</b>	<b>75,573</b>	<b>26,937</b>	<b>391,178</b>
<b>Light Spotted:</b>												
G.M. . . . .	-	20	-	-	-	20	-	-	-	-	-	-
S.M. . . . .	453	4,314	271	64	12	5,114	-	56	338	774	390	1,558
M. . . . .	193	1,122	778	305	30	2,428	-	346	754	2,376	2,299	5,775
S.L.M. . . . .	8	129	318	490	184	1,129	-	173	64	569	3,591	4,397
L.M. . . . .	-	22	-	33	73	128	-	-	11	214	4,788	5,013
<b>Total</b>	<b>654</b>	<b>5,607</b>	<b>1,367</b>	<b>892</b>	<b>299</b>	<b>8,819</b>	<b>-</b>	<b>575</b>	<b>1,167</b>	<b>3,933</b>	<b>11,068</b>	<b>16,743</b>
<b>Spotted:</b>												
All grades . .	39	88	87	22	12	248	-	24	22	108	1,577	1,731
<b>Tinged:</b>												
All grades . .	-	-	-	-	-	-	-	58	-	9	73	140
<b>Light Gray:</b>												
All grades . .	85	1,046	381	22	12	1,546	-	12	83	261	278	634
<b>Gray:</b>												
All grades . .	-	419	114	22	-	555	-	-	-	9	165	174
<b>Below grade. . .</b>	<b>-</b>	<b>16</b>	<b>26</b>	<b>-</b>	<b>5</b>	<b>47</b>	<b>-</b>	<b>12</b>	<b>-</b>	<b>27</b>	<b>399</b>	<b>438</b>
<b>All grades . . .</b>	<b>22,714</b>	<b>174,895</b>	<b>87,111</b>	<b>14,444</b>	<b>2,581</b>	<b>1/ 301,745</b>	<b>-</b>	<b>55,186</b>	<b>235,435</b>	<b>79,920</b>	<b>40,497</b>	<b>1/ 411,038</b>
<b>Grade Index. . .</b>	<b>100.1</b>	<b>98.3</b>	<b>94.9</b>	<b>92.7</b>	<b>90.8</b>	<b>97.1</b>	<b>-</b>	<b>98.5</b>	<b>99.9</b>	<b>97.3</b>	<b>87.2</b>	<b>97.9</b>
<b>Staple (inches)</b>												
13/16 & shorter.	-	-	-	-	-	-	-	10	-	9	10	29
7/8. . . . .	-	-	26	-	-	26	-	8	-	-	880	888
29/32. . . . .	-	-	22	-	36	58	-	47	44	5	748	844
15/16. . . . .	-	24	91	55	90	260	-	185	64	95	3,116	3,460
31/32. . . . .	8	199	140	60	42	449	-	197	205	188	7,133	7,723
1 . . . . .	185	8,683	9,345	1,862	685	20,760	-	1,277	3,372	2,494	15,099	22,242
1-1/32 . . . . .	8,455	111,911	57,470	6,636	672	185,144	-	8,713	44,202	24,365	11,512	88,792
1-1/16 . . . . .	13,168	51,311	18,182	4,823	804	88,288	-	41,772	172,944	49,356	1,978	266,050
1-3/32 . . . . .	898	2,556	1,553	810	234	6,051	-	2,884	13,724	3,200	-	19,808
1-1/8. . . . .	-	211	267	122	18	618	-	81	838	181	10	1,110
1-5/32 . . . . .	-	-	15	37	-	52	-	12	29	9	11	61
1-3/16 . . . . .	-	-	-	17	-	17	-	-	4	9	-	13
1-7/32 . . . . .	-	-	-	-	-	-	-	-	9	-	-	9
1-1/4 & longer .	-	-	-	22	-	22	-	-	-	9	-	9
<b>All staples. . .</b>	<b>22,714</b>	<b>174,895</b>	<b>87,111</b>	<b>14,444</b>	<b>2,581</b>	<b>1/ 301,745</b>	<b>-</b>	<b>55,186</b>	<b>235,435</b>	<b>79,920</b>	<b>40,497</b>	<b>1/ 411,038</b>
<b>Average staple (32nd inches)</b>	<b>33.6</b>	<b>33.3</b>	<b>33.1</b>	<b>33.3</b>	<b>33.1</b>	<b>33.3</b>	<b>-</b>	<b>33.8</b>	<b>33.8</b>	<b>33.7</b>	<b>31.9</b>	<b>33.6</b>

1/ As reported by the Bureau of the Census, running bales.

Table 36. -- Grade and staple of upland cotton ginned, during specified periods, by States, 1958-59

TEXAS							VIRGINIA					
Grade and staple	Prior to Sept. 1	September	October	November	After Nov. 30	Total Crop	Prior to Sept. 1	September	October	November	After Nov. 30	Total Crop
Grade	Bales	Bales	Bales	Bales	Bales	Bales	Bales	Bales	Bales	Bales	Bales	Bales
<b>White:</b>												
S.G.M. . . . .	9	-	-	-	-	9	-	-	-	-	-	-
G.M. . . . .	7,267	1,566	212	44	-	9,089	-	-	-	-	-	-
S.M. . . . .	295,235	80,410	49,286	18,168	1,367	444,466	-	-	-	-	-	-
M.+ . . . .	33,836	6,103	4,352	1,328	137	45,756	-	-	-	-	-	-
M. . . . .	296,623	157,951	352,201	263,375	23,505	1,093,655	-	503	683	67	22	1,275
S.L.M.+ . . . .	17,148	16,812	39,011	30,419	2,794	106,184	-	126	12	31	4	173
S.L.M. . . . .	63,729	84,354	345,325	551,081	151,951	1,196,440	-	427	2,635	2,322	455	5,839
L.M.+ . . . .	3,290	9,305	29,177	45,107	8,606	95,485	-	-	23	61	84	168
L.M. . . . .	7,985	25,080	93,309	92,024	43,860	262,259	-	25	142	569	17	753
S.O.O.+ . . . .	93	1,240	2,499	2,612	642	7,086	-	-	-	-	-	-
S.O.O. . . . .	362	3,898	10,834	5,766	4,512	25,372	-	-	-	-	14	14
G.O.+ . . . .	-	125	210	160	63	558	-	-	-	-	-	-
G.O. . . . .	36	640	1,887	606	1,037	4,206	-	-	-	-	-	-
<b>Total</b>	<b>725,614</b>	<b>387,484</b>	<b>928,303</b>	<b>1,010,690</b>	<b>238,474</b>	<b>3,290,565</b>	<b>-</b>	<b>1,081</b>	<b>3,495</b>	<b>3,050</b>	<b>596</b>	<b>8,222</b>
<b>Light Spotted:</b>												
O.M. . . . .	208	148	120	30	18	524	-	-	-	-	-	-
S.M. . . . .	26,188	15,558	31,480	35,825	9,589	118,640	-	-	-	-	4	4
M. . . . .	25,762	28,461	91,092	186,923	98,313	430,551	-	-	-	-	12	12
S.L.M. . . . .	6,000	11,255	58,118	77,404	81,507	234,284	-	-	-	16	53	69
L.M. . . . .	687	2,087	17,125	9,877	14,335	44,111	-	-	-	9	-	9
<b>Total</b>	<b>58,845</b>	<b>57,509</b>	<b>197,935</b>	<b>310,059</b>	<b>203,762</b>	<b>828,110</b>	<b>-</b>	<b>-</b>	<b>-</b>	<b>25</b>	<b>69</b>	<b>94</b>
<b>Spotted:</b>												
All grades . .	738	1,251	2,531	11,877	44,547	60,944	-	-	-	-	-	-
<b>Tinged:</b>												
All grades . .	24	101	8	433	11,002	11,568	-	-	-	-	-	-
<b>Yellow Stained:</b>												
All grades . .	-	-	-	-	449	449	-	-	-	-	-	-
<b>Light Gray:</b>												
All grades . .	2,527	845	3,169	1,858	2,158	10,537	-	-	-	23	-	23
<b>Gray:</b>												
All grades . .	121	1,097	248	463	715	2,644	-	-	-	-	-	-
<b>Below Grade. . .</b>												
	-	178	1,770	1,267	1,554	4,769	-	-	-	-	-	-
<b>All grades . . .</b>	<b>787,869</b>	<b>448,465</b>	<b>1,133,964</b>	<b>1,336,647</b>	<b>502,661</b>	<b>1/4 2,09,606</b>	<b>-</b>	<b>1,081</b>	<b>3,495</b>	<b>3,098</b>	<b>665</b>	<b>1/ 8,339</b>
<b>Grade index. . .</b>	<b>100.7</b>	<b>97.6</b>	<b>95.3</b>	<b>94.7</b>	<b>91.5</b>	<b>95.9</b>	<b>-</b>	<b>96.9</b>	<b>94.8</b>	<b>92.3</b>	<b>92.8</b>	<b>94.0</b>
<b>Staple (inches)</b>												
13/16 & shorter.	165	718	2,209	1,292	6,102	10,486	-	-	-	-	-	-
7/8. . . . .	1,141	8,060	32,241	21,125	36,629	99,196	-	-	-	-	-	-
29/32. . . . .	6,654	37,976	117,426	97,098	87,119	346,273	-	-	-	-	-	-
15/16. . . . .	65,542	119,909	273,713	393,822	213,032	1,066,018	-	-	-	-	-	-
31/32. . . . .	145,285	94,493	260,882	498,724	108,558	1,107,942	-	-	-	-	-	-
1 . . . . .	205,213	72,567	204,009	153,948	18,370	654,107	-	-	23	5	76	104
1-1/32 . . . . .	244,003	51,147	69,825	27,670	5,326	397,971	-	142	775	597	251	1,765
1-1/16 . . . . .	107,412	22,774	20,187	16,455	6,436	173,264	-	660	2,066	1,996	258	4,980
1-3/32 . . . . .	9,651	7,045	13,312	35,131	10,860	75,999	-	279	620	492	80	1,471
1-1/8. . . . .	1,833	8,811	64,538	78,441	9,979	163,605	-	-	11	8	-	19
1-5/32 . . . . .	737	24,351	73,091	11,852	224	110,255	-	-	-	-	-	-
1-3/16 . . . . .	202	494	2,048	803	14	3,561	-	-	-	-	-	-
1-7/32 . . . . .	9	87	214	247	6	563	-	-	-	-	-	-
1-1/4 & longer .	22	33	269	36	6	366	-	-	-	-	-	-
<b>All staples. . .</b>	<b>787,869</b>	<b>448,465</b>	<b>1,133,964</b>	<b>1,336,647</b>	<b>502,661</b>	<b>1/4 2,09,606</b>	<b>-</b>	<b>1,081</b>	<b>3,495</b>	<b>3,098</b>	<b>665</b>	<b>1/ 8,339</b>
<b>Average staple (32nd inches) .</b>	<b>32.3</b>	<b>31.5</b>	<b>31.5</b>	<b>31.2</b>	<b>30.2</b>	<b>31.4</b>	<b>-</b>	<b>34.1</b>	<b>33.9</b>	<b>34.0</b>	<b>33.5</b>	<b>33.9</b>

1/ As reported by the Bureau of the Census, running bales.

Table 37. — Grade and staple of upland cotton ginned, by States and districts, 1958-59

Grade and staple	ALABAMA				ARIZONA				Ginned in the State
	Ginned in District			Ginned in the State	Ginned in District				
	1	2	3		1	2	3	4	
<b>Grade</b>	<b>Bales</b>	<b>Bales</b>	<b>Bales</b>	<b>Bales</b>	<b>Bales</b>	<b>Bales</b>	<b>Bales</b>	<b>Bales</b>	<b>Bales</b>
<b>White:</b>									
G.M. . . . .	250	61	-	311	810	61	119	380	1,370
S.M. . . . .	34,543	12,396	7,364	54,303	24,983	26,947	33,673	12,214	97,817
M.+ . . . .	4,644	2,382	360	7,386	6,652	26,818	27,227	1,016	61,713
M. . . . .	117,919	58,910	46,240	223,069	15,180	96,063	91,240	19,525	222,008
S.L.M.+ . . . .	9,462	4,256	1,747	15,465	1,054	43,441	52,033	1,583	98,111
S.L.M. . . . .	35,427	33,247	16,137	84,811	1,927	39,718	47,566	8,736	97,947
L.M.+ . . . .	2,101	1,169	359	3,629	28	1,709	3,852	571	6,160
L.M. . . . .	5,654	3,368	2,015	11,037	122	2,210	3,905	696	6,933
S.G.O.+ . . . .	315	101	-	416	-	115	97	-	212
S.G.O. . . . .	584	204	196	984	10	195	533	116	854
G.O.+ . . . .	-	9	-	9	-	-	10	-	10
G.O. . . . .	161	-	27	188	-	21	137	29	187
<b>Total</b>	<b>211,060</b>	<b>116,103</b>	<b>74,445</b>	<b>401,608</b>	<b>50,766</b>	<b>237,298</b>	<b>260,392</b>	<b>44,866</b>	<b>593,322</b>
<b>Light Spotted:</b>									
G.M. . . . .	8	-	-	8	26	55	-	45	126
S.M. . . . .	1,508	1,291	2,135	4,934	4,363	9,116	5,015	620	19,114
M. . . . .	3,617	10,101	5,190	18,908	2,029	16,965	11,502	618	31,114
S.L.M. . . . .	2,605	6,533	2,347	11,485	409	9,286	9,963	193	19,851
L.M. . . . .	840	660	661	2,161	34	1,273	2,384	50	3,741
<b>Total</b>	<b>8,578</b>	<b>18,585</b>	<b>10,333</b>	<b>37,496</b>	<b>6,861</b>	<b>36,695</b>	<b>28,864</b>	<b>1,526</b>	<b>73,946</b>
<b>Spotted:</b>									
G.M. . . . .	-	-	8	8	-	10	-	-	10
S.M. . . . .	54	8	13	75	1,531	1,126	729	23	3,409
M. . . . .	129	232	177	538	1,142	6,037	3,418	32	10,629
S.L.M. . . . .	151	228	250	629	351	3,576	3,118	24	7,069
L.M. . . . .	73	116	249	438	-	232	519	5	756
<b>Total</b>	<b>407</b>	<b>584</b>	<b>697</b>	<b>1,688</b>	<b>3,024</b>	<b>10,981</b>	<b>7,784</b>	<b>64</b>	<b>21,873</b>
<b>Tinged:</b>									
All grades . . .	9	8	16	33	1,194	2,150	1,795	8	5,147
<b>Yellow Stained:</b>									
All grades . . .	-	-	-	-	18	18	-	-	36
<b>Light Gray:</b>									
All grades . . .	780	165	95	1,040	28	926	1,902	31	2,887
<b>Gray:</b>									
All grades . . .	196	18	8	222	-	53	39	-	92
<b>Below Grade. . . .</b>	<b>26</b>	<b>62</b>	<b>27</b>	<b>115</b>	<b>-</b>	<b>41</b>	<b>127</b>	<b>40</b>	<b>208</b>
<b>All grades . . . .</b>	<b>221,056</b>	<b>135,525</b>	<b>65,621</b>	<b>1/ 442,202</b>	<b>61,891</b>	<b>288,162</b>	<b>300,903</b>	<b>46,555</b>	<b>1/ 697,511</b>
<b>Grade Index. . . .</b>	<b>98.7</b>	<b>97.4</b>	<b>97.9</b>	<b>98.1</b>	<b>101.0</b>	<b>98.0</b>	<b>97.7</b>	<b>99.3</b>	<b>98.2</b>
<b>Staple (Inches)</b>									
13/16 & shorter. . .	-	-	-	-	161	-	-	-	161
7/8. . . . .	106	11	34	151	310	133	46	-	489
29/32. . . . .	74	-	46	120	37	-	-	-	37
15/16. . . . .	1,178	430	401	2,009	1,613	2,455	2,716	83	6,867
31/32. . . . .	3,004	514	442	3,960	2,177	8,399	8,270	8	18,854
1 . . . . .	12,151	13,157	6,659	31,967	4,433	22,332	19,007	143	45,915
1-1/32 . . . . .	74,562	53,965	42,431	170,958	19,787	78,228	72,176	403	170,594
1-1/16 . . . . .	115,196	65,064	35,279	215,539	31,191	175,822	193,817	925	401,755
1-3/32 . . . . .	13,691	2,195	316	16,202	2,157	793	4,688	5,451	13,089
1-1/8 . . . . .	1,062	179	13	1,254	25	-	163	30,377	30,585
1-5/32 . . . . .	32	-	-	32	-	-	-	9,165	9,165
1-3/16 . . . . .	-	10	-	10	-	-	-	-	-
1-7/32 . . . . .	-	-	-	-	-	-	-	-	-
1-1/4 & longer . . .	-	-	-	-	-	-	-	-	-
<b>All staples. . . .</b>	<b>221,056</b>	<b>135,525</b>	<b>65,621</b>	<b>1/ 442,202</b>	<b>61,891</b>	<b>288,162</b>	<b>300,903</b>	<b>46,555</b>	<b>1/ 697,511</b>
<b>Average staple (32nd inches) . . .</b>	<b>33.6</b>	<b>33.4</b>	<b>33.3</b>	<b>33.5</b>	<b>33.3</b>	<b>33.5</b>	<b>33.5</b>	<b>36.0</b>	<b>33.6</b>

1/ As reported by the Bureau of the Census, running bales.

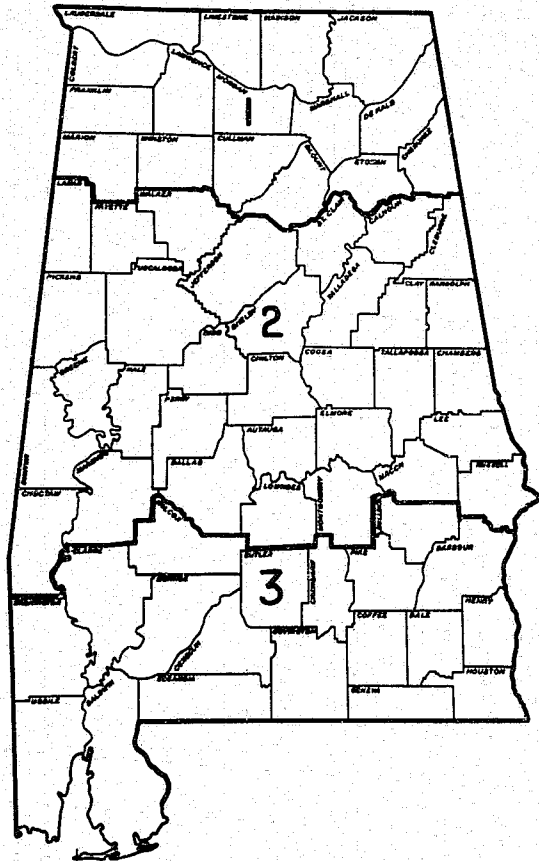

ALABAMA  
DISTRICTS FOR COTTON  
QUALITY REPORTS

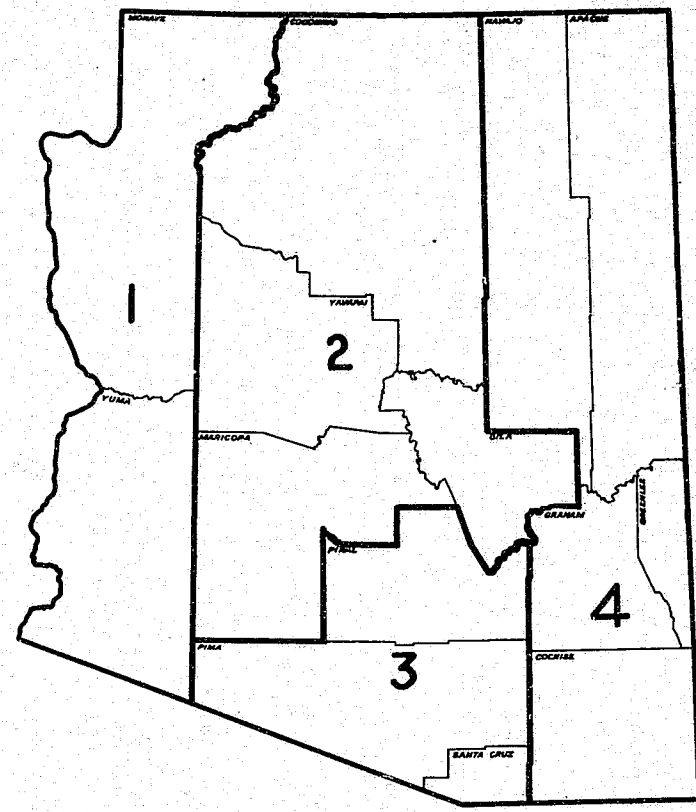

ARIZONA  
DISTRICTS FOR COTTON  
QUALITY REPORTS

Table 38. -- Grade and staple of upland cotton ginned, by States and districts, 1958

Grade and staple	ARKANSAS					CALIFORNIA		
	Ginned in District				Ginned in the State	Ginned in District		Ginned in the State
	1	2	3	4		1	2	
<u>Grade</u>	<u>Bales</u>	<u>Bales</u>	<u>Bales</u>	<u>Bales</u>	<u>Bales</u>	<u>Bales</u>	<u>Bales</u>	<u>Bales</u>
White:								
G.M. . . . .	-	-	-	12	12	10,593	816	11,409
S.M. . . . .	661	25,517	1,582	7,857	35,617	210,629	54,154	264,783
M.+ . . . .	76	2,259	74	617	3,026	125,667	15,612	141,279
M. . . . .	6,652	276,379	16,769	125,431	425,231	567,252	35,835	603,087
S.L.M.+ . . . .	188	12,527	206	2,681	15,602	279,372	13,985	293,357
S.L.M. . . . .	4,454	101,285	16,809	106,808	229,356	180,118	25,418	205,536
L.M.+ . . . .	137	5,292	508	8,013	13,950	29,207	2,380	31,587
L.M. . . . .	1,160	26,128	4,611	48,812	80,711	27,205	2,507	29,792
S.G.O.+ . . . .	9	1,714	37	844	2,604	3,738	89	3,827
S.G.O. . . . .	86	9,162	365	7,212	16,825	4,182	179	4,361
G.O.+ . . . .	-	150	-	69	219	229	-	229
G.O. . . . .	-	1,531	52	1,013	2,596	464	16	480
Total	13,423	461,944	41,013	309,369	825,749	1,438,736	150,991	1,589,727
Light Spotted:								
G.M. . . . .	-	21	-	-	21	-	85	85
S.M. . . . .	416	3,039	638	2,302	6,383	330	5,288	5,618
M. . . . .	1,917	10,642	4,847	13,350	30,756	1,762	6,024	7,786
S.L.M. . . . .	698	11,059	1,581	8,055	21,393	2,165	3,097	5,262
L.M. . . . .	475	16,034	452	6,873	23,834	364	602	966
Total	3,506	40,795	7,518	30,580	82,399	4,621	15,096	19,717
Spotted:								
All grades . . .	368	6,836	195	1,474	8,873	1,193	3,629	4,822
Tinged:								
All grades . . .	27	223	-	40	290	79	1,083	1,162
Yellow Stained:								
All grades . . .	-	-	-	-	-	-	9	9
Light Gray:								
All grades . . .	-	1,201	167	651	2,019	6,655	691	7,346
Gray:								
All grades . . .	-	589	41	113	743	402	140	542
Below Grade. . .	40	3,543	36	761	4,380	158	88	246
All grades . . .	17,364	515,131	48,970	342,988	1/ 924,453	1,451,844	171,727	1/ 1,623,571
Grade index. . .	95.5	96.0	95.4	94.2	95.3	98.8	99.2	98.8
<u>Staple</u> (inches)								
13/16 & shorter. .	19	10	-	-	29	-	56	56
7/8. . . . .	228	382	22	88	720	41	660	701
29/32. . . . .	337	660	82	228	1,307	5	18	23
15/16. . . . .	1,395	5,101	451	1,756	8,703	557	2,667	3,224
31/32. . . . .	1,364	9,329	882	4,812	16,387	1,805	5,172	6,977
1 . . . . .	2,207	30,211	4,169	16,462	53,049	9,596	27,309	36,905
1-1/32 . . . . .	5,193	75,152	15,132	66,257	161,734	104,416	92,900	197,316
1-1/16 . . . . .	5,607	289,266	25,530	201,546	521,949	1,297,270	41,038	1,338,308
1-3/32 . . . . .	906	95,627	2,649	49,452	148,634	37,020	1,337	38,357
1-1/8. . . . .	99	9,030	53	2,006	11,188	1,076	440	1,516
1-5/32 . . . . .	-	318	-	83	401	58	-121	179
1-3/16 . . . . .	9	45	-	92	146	-	9	9
1-7/32 . . . . .	-	-	-	17	17	-	-	-
1-1/4 & longer . .	-	-	-	189	189	-	-	-
All staples. . . .	17,364	515,131	48,970	342,988	1/ 924,453	1,451,844	171,727	1/ 1,623,571
Average staple (32nd inches) . .	32.8	33.9	33.5	33.8	33.8	33.9	33.0	33.8

1/ As reported by the Bureau of the Census, running bales.

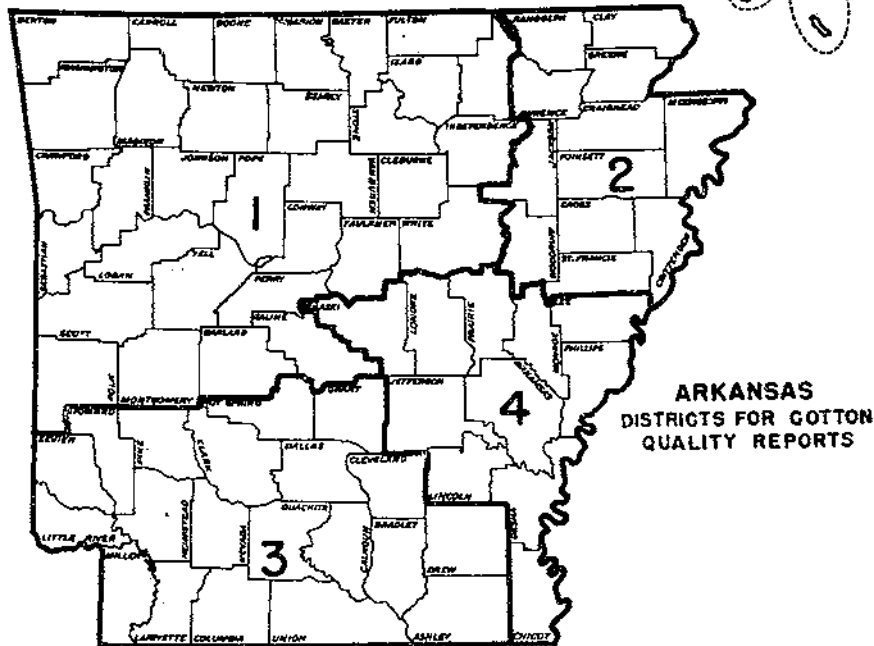
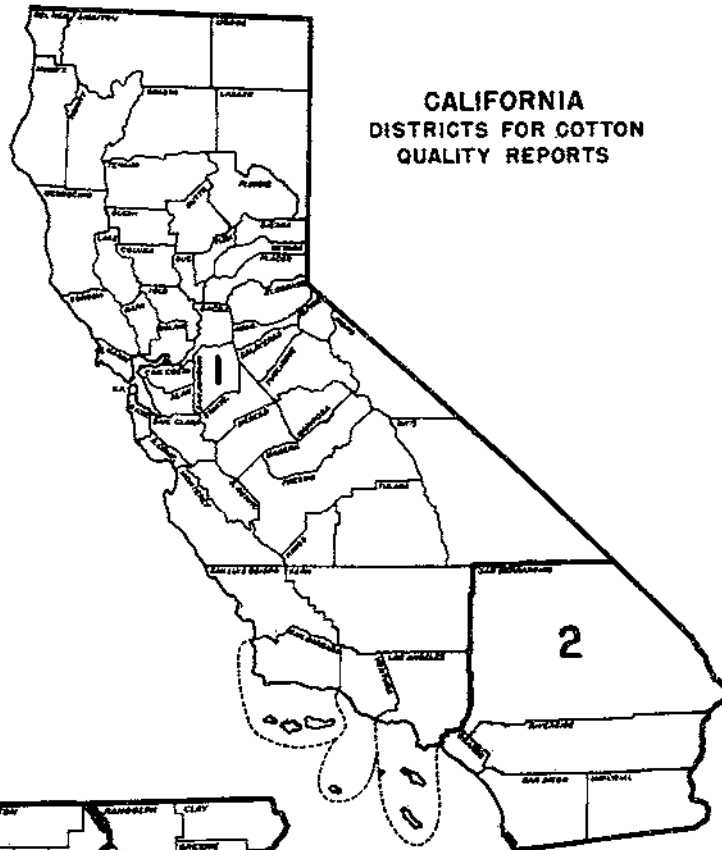
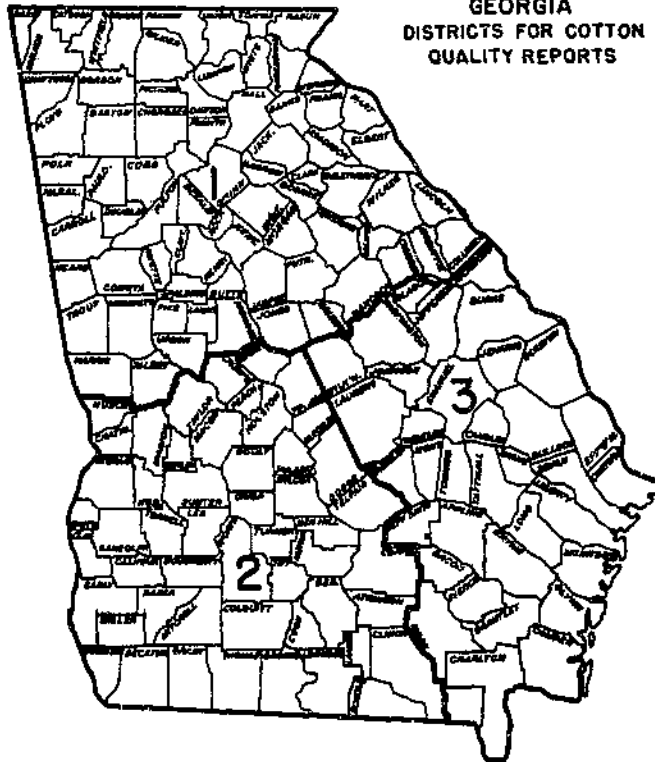

Table 39. -- Grade and staple of upland cotton ginned, by States and districts, 1950-59

Grade and staple	GEORGIA				LOUISIANA				
	Ginned in District			Ginned in the State	Ginned in District				Ginned in the State
	1	2	3		1	2	3	4	
	Bales	Bales	Bales	Bales	Bales	Bales	Bales	Bales	Bales
<b>White:</b>									
G.M. . . . .	-	10	31	41	40	-	-	25	65
S.M. . . . .	7,269	10,632	16,992	34,893	1,346	-	7,440	5,581	14,367
M.+ . . . .	5,308	8,991	6,025	20,324	31	-	358	73	462
M. . . . .	44,837	92,703	57,104	194,644	13,995	75	45,994	19,915	79,979
S.L.M.+ . . . .	8,861	13,904	4,557	27,322	464	61	1,334	803	2,662
S.L.M. . . . .	13,715	22,011	14,727	50,453	24,297	475	49,283	13,092	87,147
L.M.+ . . . .	556	1,714	506	2,776	1,302	-	2,495	60	3,857
L.M. . . . .	805	1,916	1,588	4,309	11,480	139	24,590	2,712	38,921
S.G.O.+ . . . .	79	85	8	172	81	-	29	-	110
S.G.O. . . . .	87	171	56	314	1,425	21	1,382	705	3,533
G.O.+ . . . .	-	10	-	10	-	-	-	-	-
G.O. . . . .	10	21	-	31	230	-	132	206	568
<b>Total</b>	<b>81,527</b>	<b>152,168</b>	<b>101,594</b>	<b>335,289</b>	<b>54,691</b>	<b>771</b>	<b>133,037</b>	<b>43,172</b>	<b>231,671</b>
<b>Light Spotted:</b>									
G.M. . . . .	-	-	60	60	-	-	25	-	25
S.M. . . . .	589	1,063	939	2,591	216	44	1,014	589	1,863
M. . . . .	1,383	5,156	740	7,279	4,942	955	7,272	2,802	15,971
S.L.M. . . . .	814	1,219	105	2,138	7,320	784	5,430	4,337	17,871
L.M. . . . .	259	294	8	561	3,099	103	2,041	5,883	11,126
<b>Total</b>	<b>3,045</b>	<b>7,732</b>	<b>1,852</b>	<b>12,629</b>	<b>15,577</b>	<b>1,886</b>	<b>15,782</b>	<b>13,611</b>	<b>46,856</b>
<b>Spotted:</b>									
All grades . . .	256	252	8	516	594	-	2,874	784	4,252
<b>Tinged:</b>									
All grades . . .	59	12	-	71	-	-	25	32	58
<b>Light Gray:</b>									
All grades . . .	64	199	142	405	603	-	623	3,224	4,450
<b>Gray:</b>									
All grades . . .	-	50	127	177	475	-	121	2,238	2,834
<b>Below Grade. . .</b>	<b>16</b>	<b>29</b>	<b>30</b>	<b>75</b>	<b>487</b>	<b>10</b>	<b>111</b>	<b>2,140</b>	<b>2,748</b>
<b>All grades . . .</b>	<b>84,967</b>	<b>160,442</b>	<b>103,753</b>	<b>1/ 349,162</b>	<b>72,427</b>	<b>2,667</b>	<b>152,574</b>	<b>65,201</b>	<b>1/ 292,869</b>
<b>Grade Index. . .</b>	<b>98.7</b>	<b>98.7</b>	<b>99.4</b>	<b>98.9</b>	<b>92.1</b>	<b>92.7</b>	<b>94.2</b>	<b>92.5</b>	<b>93.4</b>
<b>Staple (inches)</b>									
13/16 & shorter. .	-	-	-	-	-	-	-	-	-
7/8. . . . .	12	20	35	67	32	-	57	252	341
29/32. . . . .	22	10	24	56	83	-	29	-	112
15/16. . . . .	196	212	970	1,378	152	33	546	2,286	3,017
31/32. . . . .	1,125	707	3,653	5,485	166	-	489	968	1,623
1 . . . . .	6,368	10,034	16,850	33,252	4,220	472	8,640	7,805	21,137
1-1/32 . . . . .	42,702	101,996	51,017	195,715	38,247	1,499	43,276	29,824	112,846
1-1/16 . . . . .	33,050	47,111	29,903	110,064	28,928	639	86,917	23,696	140,180
1-3/32 . . . . .	1,374	331	1,301	3,006	559	24	12,120	370	13,073
1-1/8. . . . .	118	-	-	118	20	-	492	-	512
1-5/32 . . . . .	-	-	-	-	-	-	8	-	8
1-3/16 . . . . .	-	21	-	21	-	-	-	-	-
1-7/32 . . . . .	-	-	-	-	-	-	-	-	-
1-1/4 & longer . .	-	-	-	-	20	-	-	-	20
<b>All staples. . .</b>	<b>84,967</b>	<b>160,442</b>	<b>103,753</b>	<b>1/ 349,162</b>	<b>72,427</b>	<b>2,667</b>	<b>152,574</b>	<b>65,201</b>	<b>1/ 292,869</b>
<b>Average staple (32nd inches) . .</b>	<b>33.3</b>	<b>33.2</b>	<b>33.0</b>	<b>33.2</b>	<b>33.3</b>	<b>33.0</b>	<b>33.7</b>	<b>33.1</b>	<b>33.5</b>

1/ As reported by the Bureau of the Census, running bales.

**GEORGIA**  
**DISTRICTS FOR COTTON**  
**QUALITY REPORTS**



**LOUISIANA**  
**DISTRICTS FOR COTTON**  
**QUALITY REPORTS**

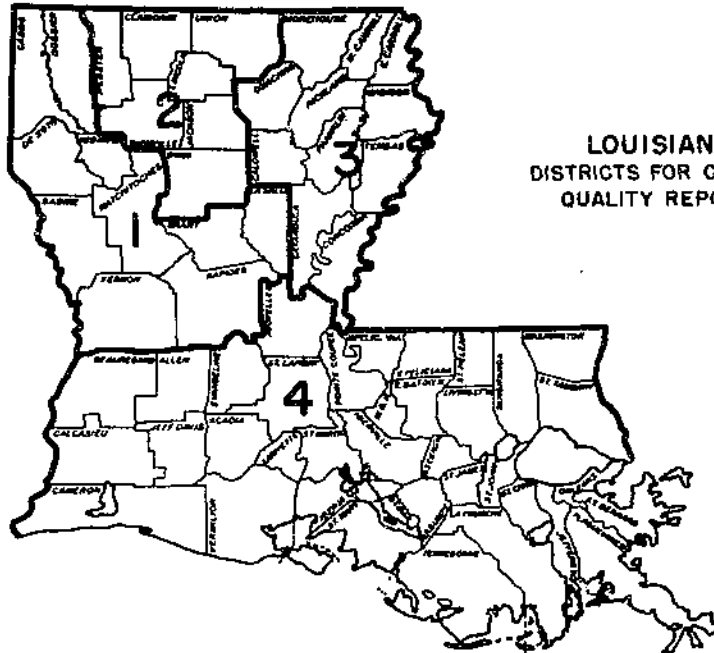
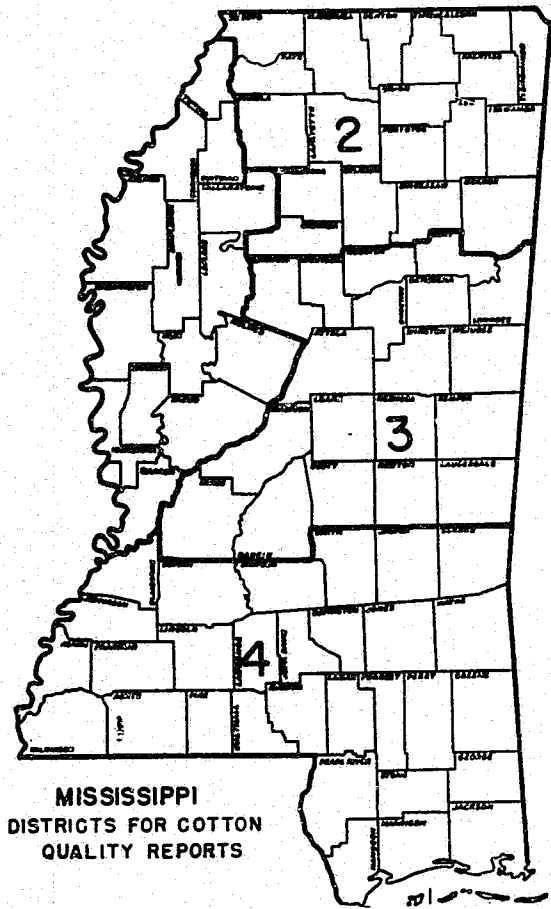



Table 40. -- Grade and staple of upland cotton ginned, by States and districts, 1958-59

Grade and staple	MISSISSIPPI				Ginned in the State	NEW MEXICO		
	Ginned in District					Ginned in District		Ginned in the State
	1	2	3	4		1	2	
	Bales	Bales	Bales	Bales	Bales	Bales	Bales	Bales
<b>White:</b>								
G.M. . . . .	67	64	-	-	131	218	539	757
S.M. . . . .	25,011	12,622	2,979	3,009	43,621	15,879	16,900	32,779
M.+ . . . .	18,468	1,502	3,578	2,267	25,815	1,749	930	2,679
M. . . . .	175,270	111,588	24,973	12,982	324,813	46,024	59,322	105,346
S.L.M.+ . . . .	46,169	3,759	5,325	1,264	56,517	3,833	19,534	23,367
S.L.M. . . . .	170,971	61,688	21,903	6,002	260,564	18,604	49,153	67,757
L.M.+ . . . .	41,115	1,431	1,472	135	44,153	609	6,380	6,989
L.M. . . . .	58,074	6,386	4,173	1,510	70,143	1,011	8,028	9,039
S.G.O.+ . . . .	629	216	85	-	930	7	421	428
S.G.O. . . . .	12,297	1,011	326	135	13,769	165	1,527	1,692
G.O.+ . . . .	11	9	-	-	20	-	9	9
G.O. . . . .	2,702	146	65	26	2,939	85	408	493
<b>Total</b>	<b>550,784</b>	<b>200,422</b>	<b>64,879</b>	<b>27,330</b>	<b>843,415</b>	<b>88,184</b>	<b>163,151</b>	<b>251,335</b>
<b>Light Spotted:</b>								
G.M. . . . .	-	-	-	-	-	103	-	103
S.M. . . . .	3,886	2,942	1,077	207	8,112	2,180	1,966	4,146
M. . . . .	18,983	11,739	9,874	2,304	42,900	911	5,658	6,569
S.L.M. . . . .	16,227	3,714	4,346	2,904	27,191	763	3,767	4,530
L.M. . . . .	5,999	1,042	505	952	8,498	270	1,421	1,691
<b>Total</b>	<b>45,095</b>	<b>19,437</b>	<b>15,802</b>	<b>6,367</b>	<b>86,701</b>	<b>4,227</b>	<b>12,812</b>	<b>17,039</b>
<b>Spotted:</b>								
All grades . . .	5,561	1,941	480	1,023	9,005	842	920	1,762
<b>Tinged:</b>								
All grades . . .	124	105	17	10	256	44	66	110
<b>Light Gray:</b>								
All grades . . .	7,857	1,159	242	24	9,282	271	1,475	1,746
<b>Gray:</b>								
All grades . . .	4,935	194	185	-	5,314	-	18	18
<b>Below Grade. . .</b>	<b>856</b>	<b>115</b>	<b>34</b>	<b>51</b>	<b>1,056</b>	<b>86</b>	<b>416</b>	<b>502</b>
<b>All grades . . .</b>	<b>615,212</b>	<b>223,373</b>	<b>81,639</b>	<b>34,805</b>	<b>1/ 955,029</b>	<b>93,654</b>	<b>178,858</b>	<b>1/ 272,512</b>
<b>Grade Index. . .</b>	<b>94.6</b>	<b>97.3</b>	<b>96.1</b>	<b>96.2</b>	<b>95.4</b>	<b>98.8</b>	<b>96.4</b>	<b>97.2</b>
<b>Staple (inches)</b>								
13/16 & shorter. .	-	-	-	-	-	-	981	981
7/8. . . . .	396	108	21	7	532	52	2,651	2,703
29/32. . . . .	63	132	12	-	207	38	1,338	1,376
15/16. . . . .	4,032	697	69	234	5,032	605	9,389	9,994
31/32. . . . .	3,085	759	309	473	4,626	185	8,136	8,321
1 . . . . .	24,861	6,689	5,102	3,066	39,718	970	9,021	9,991
1-1/32 . . . . .	109,423	45,076	30,721	12,147	197,367	522	9,334	9,857
1-1/16 . . . . .	339,794	150,653	39,628	18,060	548,135	1,354	26,786	28,140
1-3/32 . . . . .	114,392	17,145	5,429	774	137,740	5,868	45,686	51,554
1-1/8. . . . .	18,030	1,885	307	31	20,253	59,636	50,555	110,191
1-5/32 . . . . .	1,039	185	6	13	1,243	23,720	14,549	38,269
1-3/16 . . . . .	88	9	11	-	108	-	267	267
1-7/32 . . . . .	-	10	12	-	22	53	74	127
1-1/4 & longer . .	9	25	12	-	46	651	91	742
<b>All staples. . .</b>	<b>615,212</b>	<b>223,373</b>	<b>81,639</b>	<b>34,805</b>	<b>1/ 955,029</b>	<b>93,654</b>	<b>178,858</b>	<b>1/ 272,512</b>
<b>Average staple (32nd inches) . .</b>	<b>33.9</b>	<b>33.8</b>	<b>33.6</b>	<b>33.4</b>	<b>33.9</b>	<b>36.1</b>	<b>34.4</b>	<b>35.0</b>

1/ As reported by the Bureau of the Census, running bales.



MISSISSIPPI DISTRICTS FOR COTTON QUALITY REPORTS

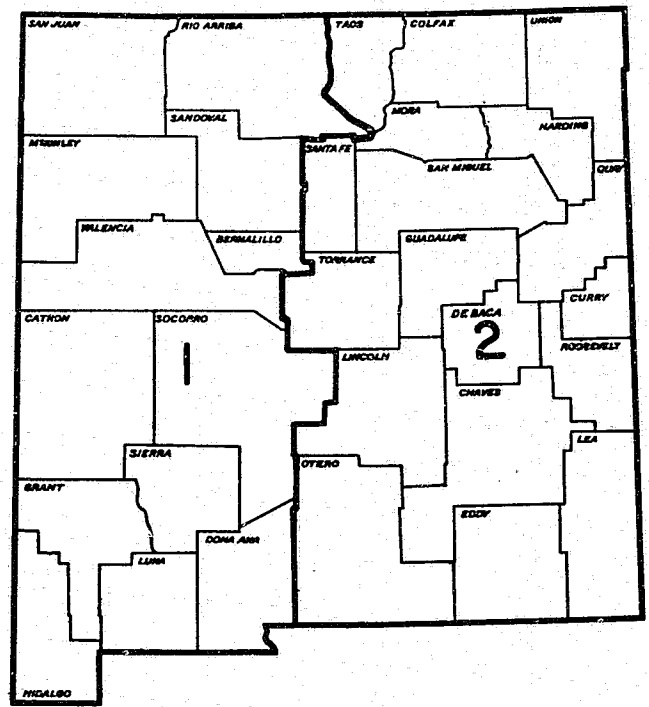

NEW MEXICO DISTRICTS FOR COTTON QUALITY REPORTS

Table 41. -- Grade and staple of upland cotton ginned, by States and districts, 1958-59

Grade and staple	NORTH CAROLINA				OKLAHOMA			
	Ginned in District			Ginned in the State	Ginned in District			Ginned in the State
	1	2	3		1	2	3	
Grade	Bales	Bales	Bales	Bales	Bales	Bales	Bales	
<b>White:</b>								
G.M. . . . .	-	-	-	-	103	-	-	103
S.M. . . . .	520	3,407	2,002	5,929	11,345	38	365	11,748
M.+ . . . .	-	432	142	574	1,953	13	166	2,132
M. . . . .	23,260	67,823	46,285	137,368	110,818	1,233	7,848	119,899
S.L.M.+ . . . .	779	2,878	1,315	4,973	9,422	1,645	2,616	13,683
S.L.M. . . . .	11,877	56,975	24,493	93,345	42,457	8,513	10,947	61,917
L.H.+ . . . .	30	437	204	671	2,525	1,679	2,714	6,918
L.M. . . . .	251	10,829	1,680	12,760	4,014	2,493	3,449	9,956
S.G.O.+ . . . .	-	33	-	33	203	922	499	1,624
S.G.O. . . . .	-	126	47	173	326	1,423	529	2,278
O.O.+ . . . .	-	-	-	-	12	78	19	109
O.O. . . . .	6	16	-	22	34	277	10	321
<b>Total</b>	<b>36,723</b>	<b>142,956</b>	<b>76,169</b>	<b>255,848</b>	<b>183,212</b>	<b>18,314</b>	<b>29,162</b>	<b>230,688</b>
<b>Light Spotted:</b>								
G.M. . . . .	-	-	-	-	56	-	-	56
S.M. . . . .	98	21	46	165	22,672	409	1,743	24,824
M. . . . .	416	247	265	928	31,267	1,522	2,781	35,570
S.L.M. . . . .	91	141	239	471	6,637	714	1,398	8,739
L.M. . . . .	3	60	32	95	832	392	371	1,595
<b>Total</b>	<b>608</b>	<b>469</b>	<b>582</b>	<b>1,659</b>	<b>61,464</b>	<b>3,037</b>	<b>6,283</b>	<b>70,784</b>
<b>Spotted:</b>								
All grades . . . .	112	65	18	195	5,170	529	293	5,992
<b>Tinged:</b>								
All grades . . . .	-	-	-	-	632	12	10	654
<b>Yellow Stained:</b>								
All grades . . . .	-	-	-	-	10	-	-	10
<b>Light Gray:</b>								
All grades . . . .	48	2,346	522	2,916	15	-	6	23
<b>Gray:</b>								
All grades . . . .	-	87	19	106	27	-	-	27
<b>Below Grade . . . .</b>	<b>-</b>	<b>-</b>	<b>-</b>	<b>-</b>	<b>68</b>	<b>224</b>	<b>28</b>	<b>320</b>
<b>All grades . . . .</b>	<b>37,491</b>	<b>145,923</b>	<b>77,310</b>	<b>1/ 260,724</b>	<b>250,598</b>	<b>22,116</b>	<b>35,784</b>	<b>1/ 308,498</b>
<b>Grade index . . . .</b>	<b>97.9</b>	<b>96.4</b>	<b>97.7</b>	<b>97.0</b>	<b>97.8</b>	<b>90.5</b>	<b>94.2</b>	<b>96.9</b>
<b>Staple (Inches)</b>								
13/16 & shorter . . . .	-	-	-	-	828	15	61	904
7/8 . . . . .	-	-	-	-	10,647	100	801	11,548
29/32 . . . . .	-	-	-	-	32,948	573	2,958	36,479
15/16 . . . . .	-	38	126	164	72,018	2,689	8,173	82,880
31/32 . . . . .	75	215	328	618	63,517	3,988	8,448	75,953
1 . . . . .	752	4,366	8,580	13,698	45,065	6,383	8,150	59,598
1-1/32 . . . . .	11,025	89,707	54,316	155,048	17,189	4,209	4,684	26,082
1-1/16 . . . . .	24,341	49,697	13,854	87,892	5,225	3,036	2,014	10,275
1-3/32 . . . . .	1,290	1,889	96	3,275	1,304	867	449	2,620
1-1/8 . . . . .	-	11	10	21	818	230	46	1,094
1-5/32 . . . . .	8	-	-	8	657	26	-	683
1-3/16 . . . . .	-	-	-	-	282	-	-	282
1-7/32 . . . . .	-	-	-	-	94	-	-	94
1-1/4 & longer . . . .	-	-	-	-	6	-	-	6
<b>All staples . . . .</b>	<b>37,491</b>	<b>145,923</b>	<b>77,310</b>	<b>1/ 260,724</b>	<b>250,598</b>	<b>22,116</b>	<b>35,784</b>	<b>1/ 308,498</b>
<b>Average staple (32nd inches) . . . .</b>	<b>33.7</b>	<b>33.3</b>	<b>33.1</b>	<b>33.3</b>	<b>30.7</b>	<b>32.1</b>	<b>31.2</b>	<b>30.9</b>

1/ As reported by the Bureau of the Census, running bales.

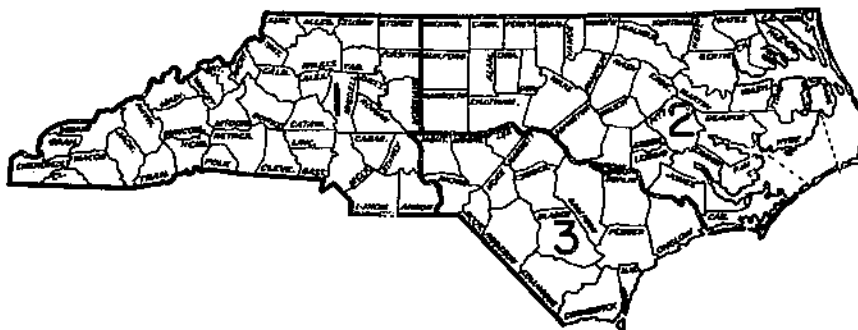

**NORTH CAROLINA  
DISTRICTS FOR COTTON  
QUALITY REPORTS**

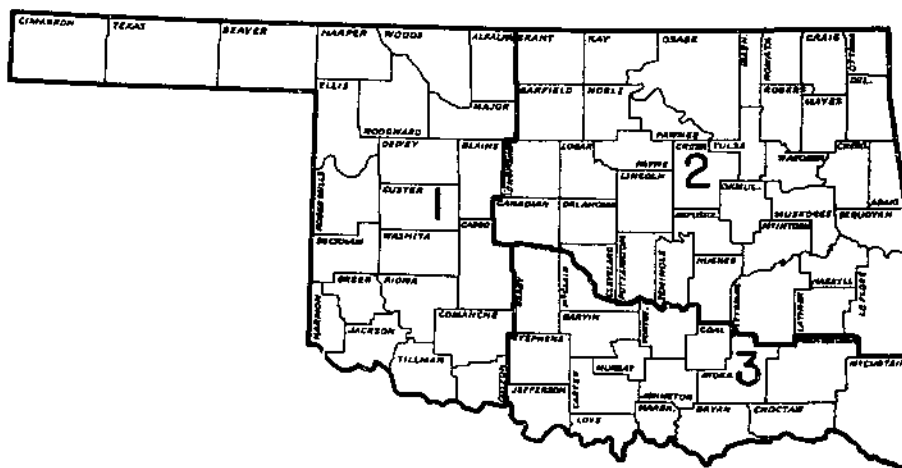

**OKLAHOMA  
DISTRICTS FOR COTTON  
QUALITY REPORTS**

Table 42. -- Grade and staple of upland cotton ginned, by States and districts, 1958-59

Grade and staple	SOUTH CAROLINA				TENNESSEE		
	Ginned in District			Ginned in the State	Ginned in District		Ginned in the State
	1	2	3		1	2	
	<u>Bales</u>	<u>Bales</u>	<u>Bales</u>	<u>Bales</u>	<u>Bales</u>	<u>Bales</u>	<u>Bales</u>
<b>White:</b>							
G.M. . . . .	-	-	8	8	100	-	100
S.M. . . . .	1,550	3,966	8,479	13,995	34,077	4,391	38,468
M.+ . . . .	176	1,134	1,420	2,730	2,271	233	2,504
M. . . . .	16,847	71,414	45,092	133,353	242,492	10,689	253,181
S.L.M.+ . . . .	6,181	8,609	4,265	19,055	5,850	260	6,110
S.L.M. . . . .	26,485	63,297	17,619	107,401	65,432	2,386	67,818
L.M.+ . . . .	1,977	2,281	371	4,629	3,402	226	3,628
L.M. . . . .	1,244	6,069	1,019	8,332	14,607	504	15,111
S.G.O.+ . . . .	-	161	-	161	1,144	-	1,144
S.G.O. . . . .	9	831	-	840	2,848	36	2,884
G.O.+ . . . .	-	-	-	-	-	-	-
G.O. . . . .	18	-	8	26	230	-	230
<b>Total</b>	<b>54,487</b>	<b>157,762</b>	<b>78,281</b>	<b>290,530</b>	<b>372,453</b>	<b>18,725</b>	<b>391,178</b>
<b>Light Spotted:</b>							
G.M. . . . .	-	-	20	20	-	-	-
S.M. . . . .	849	2,456	1,809	5,114	1,258	300	1,558
M. . . . .	456	1,409	563	2,428	4,881	894	5,775
S.L.M. . . . .	613	422	94	1,129	3,850	547	4,397
L.M. . . . .	9	103	16	128	4,791	222	5,013
<b>Total</b>	<b>1,927</b>	<b>4,390</b>	<b>2,502</b>	<b>8,819</b>	<b>14,780</b>	<b>1,963</b>	<b>16,743</b>
<b>Spotted:</b>							
All grades . . . .	19	141	88	248	1,562	169	1,731
<b>Tinged:</b>							
All grades . . . .	-	-	-	-	130	10	140
<b>Light Gray:</b>							
All grades . . . .	80	1,042	424	1,546	610	24	634
<b>Gray:</b>							
All grades . . . .	16	314	225	555	174	-	174
<b>Below Grade. . . .</b>	<b>21</b>	<b>26</b>	<b>-</b>	<b>47</b>	<b>430</b>	<b>8</b>	<b>438</b>
<b>All grades . . . .</b>	<b>56,550</b>	<b>163,675</b>	<b>81,520</b>	<b>1/ 301,745</b>	<b>390,139</b>	<b>20,899</b>	<b>1/ 411,038</b>
<b>Grade Index. . . .</b>	<b>96.1</b>	<b>96.7</b>	<b>98.7</b>	<b>97.1</b>	<b>97.9</b>	<b>98.9</b>	<b>97.9</b>
<b>Staple (inches)</b>							
13/16 & shorter. . .	-	-	-	-	29	-	29
7/8. . . . .	-	26	-	26	880	8	888
29/32. . . . .	22	36	-	58	797	47	844
15/16. . . . .	27	159	74	260	3,015	445	3,460
31/32. . . . .	55	131	263	449	6,888	835	7,723
1 . . . . .	3,163	12,117	5,480	20,760	20,577	1,665	22,242
1-1/32 . . . . .	24,616	113,205	47,323	185,144	84,024	4,768	88,792
1-1/16 . . . . .	24,676	36,374	27,238	88,288	253,989	12,061	266,050
1-3/32 . . . . .	3,465	1,454	1,132	6,051	18,799	1,009	19,808
1-1/8. . . . .	506	102	10	618	1,053	57	1,110
1-5/32 . . . . .	20	32	-	52	61	-	61
1-3/16 . . . . .	-	17	-	17	9	4	13
1-7/32 . . . . .	-	-	-	-	9	-	9
1-1/4 & longer . . .	-	22	-	22	9	-	9
<b>All staples. . . .</b>	<b>56,550</b>	<b>163,675</b>	<b>81,520</b>	<b>1/ 301,745</b>	<b>390,139</b>	<b>20,899</b>	<b>1/ 411,038</b>
<b>Average staple (32nd inches) . .</b>	<b>33.5</b>	<b>33.2</b>	<b>33.3</b>	<b>33.3</b>	<b>33.6</b>	<b>33.4</b>	<b>33.6</b>

1/ As reported by the Bureau of the Census, running bales.

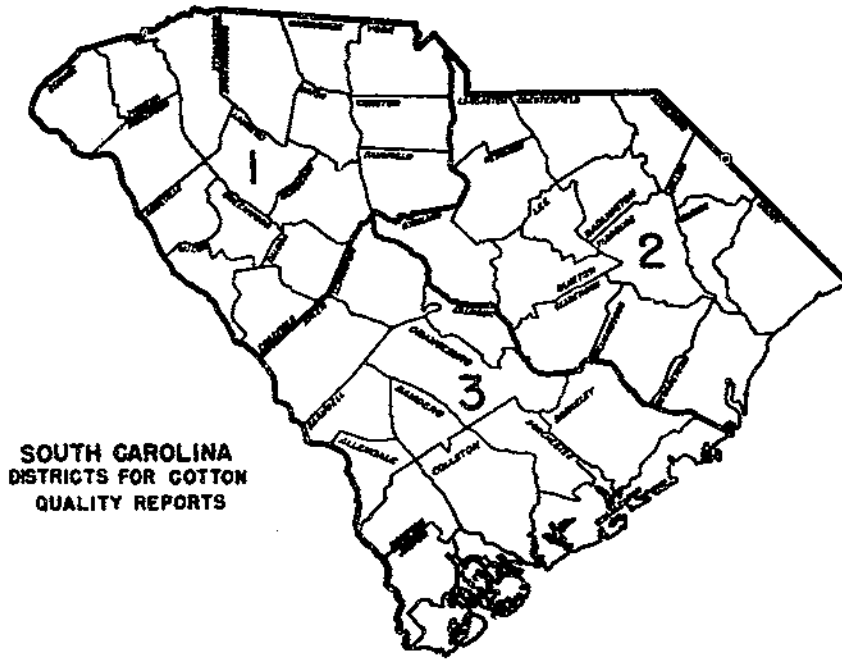

**SOUTH CAROLINA  
DISTRICTS FOR COTTON  
QUALITY REPORTS**



**TENNESSEE  
DISTRICTS FOR COTTON  
QUALITY REPORTS**

Table 43. -- Grade and staple of upland cotton ginned in Texas, by districts, 1958-59

Grade and staple	Ginned in District										Ginned in the State	
	1	2	3	4	5	6	7	8	9	10		
<b>White:</b>	<b>Bales</b>	<b>Bales</b>	<b>Bales</b>	<b>Bales</b>	<b>Bales</b>	<b>Bales</b>	<b>Bales</b>	<b>Bales</b>	<b>Bales</b>	<b>Bales</b>	<b>Bales</b>	<b>Bales</b>
S.G.M. . . . .	-	-	-	-	-	-	-	-	-	-	-	9
G.M. . . . .	603	161	-	38	147	724	-	-	1,547	3,692	2,180	9,089
S.M. . . . .	55,458	34,433	117	9,239	5,363	41,207	956	101,366	30,244	166,083	166,083	444,466
M.+ . . . .	3,531	3,305	35	1,044	1,192	1,871	147	13,287	6,130	15,214	15,214	45,756
M. . . . .	358,290	194,051	1,324	76,135	12,640	139,914	7,056	81,157	45,647	177,441	177,441	1,093,655
S.L.M.+ . . . .	42,285	20,869	241	8,629	2,188	12,195	1,324	5,278	5,522	7,653	7,653	106,184
S.L.M. . . . .	790,890	122,342	2,288	124,290	20,069	51,317	11,174	14,600	27,688	31,782	31,782	1,196,440
L.M.+ . . . .	67,028	7,475	280	8,665	3,364	2,457	667	2,117	1,689	1,742	1,742	95,485
L.M. . . . .	146,777	10,794	1,230	54,142	19,682	4,613	1,843	9,958	6,472	6,748	6,748	262,259
S.O.O.+ . . . .	3,501	351	73	1,274	751	171	104	337	49	475	475	7,086
S.O.O. . . . .	7,740	570	294	5,272	3,576	802	333	2,422	706	3,657	3,657	25,372
O.O.+ . . . .	218	8	7	127	53	-	4	36	-	105	105	558
O.O. . . . .	1,185	57	9	911	791	123	34	244	33	619	619	4,206
<b>Total</b>	<b>1,477,506</b>	<b>394,416</b>	<b>5,898</b>	<b>289,764</b>	<b>69,816</b>	<b>255,394</b>	<b>23,642</b>	<b>232,349</b>	<b>127,872</b>	<b>413,908</b>	<b>413,908</b>	<b>3,290,565</b>
<b>Light Spotted:</b>												
U.M. . . . .	87	86	-	38	18	105	-	168	-	22	22	524
S.M. . . . .	37,400	40,016	225	10,302	1,034	2,702	561	13,434	6,261	6,705	6,705	118,640
M. . . . .	267,966	70,503	2,170	51,568	6,586	1,003	2,928	10,689	8,412	8,726	8,726	430,551
S.L.M. . . . .	141,617	15,531	2,239	51,320	9,219	1,634	1,146	4,044	3,954	3,580	3,580	234,284
L.M. . . . .	16,281	1,834	783	11,399	6,733	1,172	373	2,968	1,227	1,341	1,341	44,111
<b>Total</b>	<b>463,351</b>	<b>127,970</b>	<b>5,417</b>	<b>124,627</b>	<b>23,590</b>	<b>6,616</b>	<b>5,008</b>	<b>31,303</b>	<b>19,854</b>	<b>20,374</b>	<b>20,374</b>	<b>828,110</b>
<b>Spotted:</b>												
All grades . .	43,030	10,886	100	1,459	1,324	2,035	132	495	486	997	997	60,944
<b>Tinged:</b>												
All grades . .	8,362	2,680	6	91	89	210	14	-	24	92	92	11,568
<b>Yellow Stained:</b>												
All grades . .	356	93	-	-	-	-	-	-	-	-	-	449
<b>Light Gray:</b>												
All grades . .	3,057	154	-	341	145	3,547	11	410	2,813	79	79	10,557
<b>Gray:</b>												
All grades . .	1,158	76	-	19	88	79	-	39	176	1,009	1,009	2,644
<b>Below Grade . .</b>	<b>797</b>	<b>163</b>	<b>13</b>	<b>1,943</b>	<b>771</b>	<b>72</b>	<b>23</b>	<b>425</b>	<b>160</b>	<b>405</b>	<b>405</b>	<b>4,769</b>
<b>All grades . .</b>	<b>1,997,617</b>	<b>536,438</b>	<b>11,434</b>	<b>418,241</b>	<b>95,823</b>	<b>267,953</b>	<b>28,830</b>	<b>265,021</b>	<b>151,385</b>	<b>436,864</b>	<b>436,864</b>	<b>1/ 4,209,606</b>
<b>Grade Index . .</b>	<b>94.4</b>	<b>97.3</b>	<b>91.9</b>	<b>93.2</b>	<b>90.9</b>	<b>98.5</b>	<b>95.0</b>	<b>99.8</b>	<b>98.1</b>	<b>100.3</b>	<b>100.3</b>	<b>95.9</b>
<b>Staple (inches)</b>												
13/16 & shorter.	5,008	2,333	28	1,928	583	16	84	362	28	116	116	10,486
7/8 . . . . .	37,210	26,606	613	25,616	3,378	265	927	3,591	362	608	608	99,196
29/32 . . . . .	123,528	91,242	3,181	100,327	9,340	-	5,529	9,815	1,313	1,998	1,998	346,273
15/16 . . . . .	531,343	225,253	5,701	197,221	18,602	1,510	13,529	49,869	9,320	13,670	13,670	1,066,018
31/32 . . . . .	753,767	109,595	1,389	70,564	16,588	34	4,488	91,198	25,607	34,712	34,712	1,107,942
1 . . . . .	350,557	46,537	181	16,490	18,306	2,544	948	73,741	43,449	101,354	101,354	654,107
1-1/32 . . . . .	96,978	16,252	30	4,488	15,940	2,022	387	28,308	48,373	185,193	185,193	397,971
1-1/16 . . . . .	33,836	6,649	53	1,197	9,288	5,109	412	6,802	20,702	89,216	89,216	173,264
1-3/32 . . . . .	26,578	2,921	202	326	2,521	31,807	568	983	1,957	8,136	8,136	75,999
1-1/8 . . . . .	31,398	4,640	56	66	930	123,429	1,282	311	262	1,231	1,231	163,605
1-5/32 . . . . .	6,401	3,106	-	9	328	99,376	581	31	12	411	411	110,255
1-3/16 . . . . .	742	1,141	-	9	19	1,369	95	10	-	176	176	3,561
1-7/32 . . . . .	175	149	-	-	-	218	-	-	-	21	21	563
1-1/4 & longer .	96	14	-	-	-	234	-	-	-	22	22	366
<b>All staples . .</b>	<b>1,997,617</b>	<b>536,438</b>	<b>11,434</b>	<b>418,241</b>	<b>95,823</b>	<b>267,953</b>	<b>28,830</b>	<b>265,021</b>	<b>151,385</b>	<b>436,864</b>	<b>436,864</b>	<b>1/ 4,209,606</b>
<b>Average staple (32nd inches)</b>	<b>31.0</b>	<b>30.4</b>	<b>29.9</b>	<b>29.9</b>	<b>31.5</b>	<b>36.1</b>	<b>30.6</b>	<b>31.3</b>	<b>32.3</b>	<b>32.7</b>	<b>32.7</b>	<b>31.4</b>

1/ As reported by the Bureau of the Census, running bales.

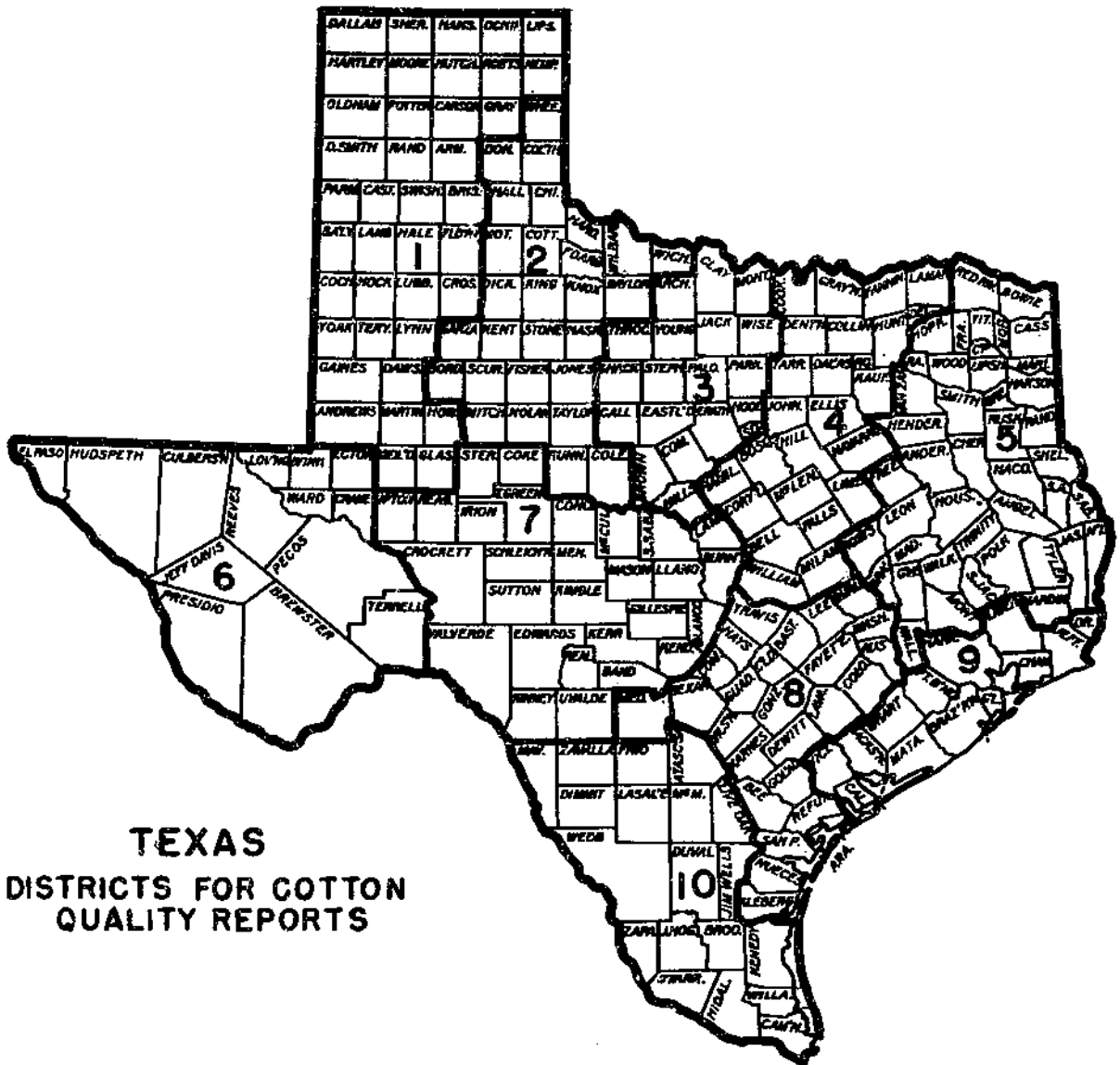

**TEXAS**  
**DISTRICTS FOR COTTON**  
**QUALITY REPORTS**



Table 44. -- Grade and staple of upland cotton in the carry-over, United States, August 1, 1958 1/

Grade	13/16 inch and shorter	7/8 inch	29/32 inch	15/16 inch	31/32 inch	1 inch	1-1/32 inches	1-1/16 inches	1-3/32 inches	1-1/8 inches	1-5/32 inches	1-3/16 inches	1-7/32 inches	1-1/4 inches and longer	All staples	
	Bales	Bales	Bales	Bales	Bales	Bales	Bales	Bales	Bales	Bales	Bales	Bales	Bales	Bales	Bales	Percent
<b>White:</b>																
S.G.M.	-	-	-	-	-	-	-	9	-	-	-	-	-	-	9	0.3
G.M.	-	620	547	1,192	1,278	1,421	3,234	9,174	3,928	4,183	2,039	680	85	53	28,434	0.3
S.M.	202	3,476	9,457	22,718	35,923	67,886	108,394	170,164	71,671	42,144	17,557	4,893	1,344	2,706	558,535	6.5
M.+	37	397	1,118	1,881	3,229	8,314	17,683	35,909	17,484	5,672	2,133	578	241	334	95,010	1.1
M.	880	5,956	18,608	56,244	71,900	154,365	312,065	350,503	90,630	37,226	11,584	4,066	1,192	1,405	1,116,624	13.0
S.L.M.+	108	764	1,820	5,262	9,592	23,087	53,742	76,340	18,491	4,565	1,174	151	-	4	195,100	2.3
S.L.M.	1,221	10,000	35,098	85,733	96,119	180,737	312,887	247,304	38,923	12,425	2,565	517	155	153	1,023,837	11.9
L.M.+	129	746	1,975	2,977	7,315	15,897	26,388	21,969	3,860	805	72	-	-	-	82,133	1.0
L.M.	1,126	7,586	18,005	47,056	66,023	147,694	143,326	54,826	5,932	1,848	91	-	-	66	493,579	5.7
S.G.O.+	-	356	430	852	2,746	3,622	3,971	1,837	206	77	-	-	-	33	14,130	.2
S.G.O.	631	3,922	4,292	16,613	25,170	50,678	28,930	8,262	714	147	24	86	-	-	139,469	1.6
G.O.+	-	-	-	95	88	232	205	59	-	-	-	-	-	-	679	*
G.O.	152	1,853	2,050	5,980	6,466	12,702	3,233	646	52	-	-	-	-	-	33,134	.4
<b>Total</b>	<b>4,486</b>	<b>35,676</b>	<b>93,400</b>	<b>246,603</b>	<b>325,849</b>	<b>666,635</b>	<b>1,014,058</b>	<b>977,002</b>	<b>251,891</b>	<b>109,092</b>	<b>37,239</b>	<b>10,971</b>	<b>3,017</b>	<b>4,754</b>	<b>3,780,673</b>	<b>44.0</b>
<b>Light Spotted:</b>																
G.M.	121	985	1,008	2,234	1,335	1,403	1,913	3,344	1,798	862	521	74	-	-	15,598	.2
S.M.	3,814	28,351	46,285	72,513	61,855	59,893	66,123	48,757	15,778	10,345	2,189	1,175	432	245	417,755	4.9
M.	6,525	43,918	81,673	149,842	134,628	153,790	197,311	102,920	19,895	6,901	1,659	578	501	646	900,787	10.5
S.L.M.	5,031	67,707	161,852	240,774	145,991	157,698	150,757	61,979	7,818	1,867	256	131	37	293	1,002,191	11.7
L.M.	3,347	22,260	37,876	72,960	67,021	103,202	80,011	19,481	1,344	319	99	53	-	-	407,993	4.7
<b>Total</b>	<b>18,838</b>	<b>163,221</b>	<b>328,694</b>	<b>538,343</b>	<b>410,630</b>	<b>475,986</b>	<b>496,115</b>	<b>236,481</b>	<b>46,633</b>	<b>20,294</b>	<b>4,724</b>	<b>2,011</b>	<b>970</b>	<b>1,184</b>	<b>2,744,324</b>	<b>32.0</b>
<b>Spotted:</b>																
G.M.	79	470	488	594	594	342	402	708	20	90	-	-	-	-	3,787	*
S.M.	2,682	11,217	14,577	17,567	12,540	10,367	10,209	5,468	2,247	2,018	276	168	94	37	89,467	1.0
M.	6,687	47,362	65,495	70,388	34,347	28,760	24,346	14,839	3,187	1,325	172	129	663	387	298,087	3.5
S.L.M.	10,440	96,076	148,192	144,449	59,049	48,767	50,360	21,413	1,671	495	249	401	1,111	451	583,124	6.8
L.M.	5,747	27,603	21,558	36,912	30,200	51,251	54,084	10,153	509	127	182	364	37	435	239,162	2.8
<b>Total</b>	<b>25,635</b>	<b>182,728</b>	<b>250,310</b>	<b>269,910</b>	<b>136,730</b>	<b>139,487</b>	<b>139,401</b>	<b>52,581</b>	<b>7,634</b>	<b>4,055</b>	<b>879</b>	<b>1,062</b>	<b>1,905</b>	<b>1,310</b>	<b>1,213,627</b>	<b>14.1</b>
<b>Tinged:</b>																
G.M.	-	79	41	160	-	77	-	13	-	-	-	-	-	-	370	*
S.M.	500	5,560	5,868	7,345	3,587	2,873	1,037	276	41	87	36	-	-	-	27,240	.3
M.	15,703	68,154	50,125	43,310	14,613	9,725	3,948	932	193	74	37	74	17	111	207,017	2.4
S.L.M.	25,704	83,291	58,938	53,156	19,229	15,076	9,955	2,177	183	36	37	37	-	37	267,856	3.1
L.M.	10,247	22,804	9,377	18,363	10,150	16,832	9,599	1,570	-	76	74	-	-	33	99,125	1.2
<b>Total</b>	<b>52,154</b>	<b>179,918</b>	<b>124,349</b>	<b>122,334</b>	<b>47,579</b>	<b>44,584</b>	<b>24,539</b>	<b>4,968</b>	<b>417</b>	<b>273</b>	<b>184</b>	<b>111</b>	<b>17</b>	<b>181</b>	<b>601,608</b>	<b>7.0</b>
<b>Yellow Stained:</b>																
All grades	8,441	20,473	14,850	11,170	2,019	1,434	323	37	37	-	-	-	-	-	58,784	.6
<b>Light Gray:</b>																
All grades	-	1,081	1,718	5,648	11,781	27,878	27,069	8,554	674	200	207	36	-	-	84,846	1.0
<b>Gray:</b>																
All grades	41	1,033	1,534	3,027	3,644	5,516	5,754	1,006	-	-	-	-	-	-	21,555	.2
<b>Below Grade:</b>																
All grades	14,264	23,871	7,987	15,405	6,231	12,116	6,147	541	27	-	-	-	-	37	86,626	1.0
<b>All grades</b>	<b>123,859</b>	<b>608,001</b>	<b>822,842</b>	<b>1,212,440</b>	<b>944,663</b>	<b>1,373,636</b>	<b>1,713,406</b>	<b>1,281,170</b>	<b>307,313</b>	<b>133,914</b>	<b>43,233</b>	<b>14,191</b>	<b>5,909</b>	<b>7,466</b>	<b>8,592,043</b>	<b>100.0</b>
<b>All grades</b>	<b>Percent</b>	<b>Percent</b>	<b>Percent</b>	<b>Percent</b>	<b>Percent</b>	<b>Percent</b>	<b>Percent</b>	<b>Percent</b>	<b>Percent</b>	<b>Percent</b>	<b>Percent</b>	<b>Percent</b>	<b>Percent</b>	<b>Percent</b>	<b>Percent</b>	<b>Percent</b>
<b>All grades</b>	<b>1.4</b>	<b>7.1</b>	<b>9.6</b>	<b>14.1</b>	<b>11.0</b>	<b>16.0</b>	<b>19.7</b>	<b>15.0</b>	<b>3.6</b>	<b>1.6</b>	<b>.5</b>	<b>.2</b>	<b>.1</b>	<b>.1</b>	<b>100.0</b>	

1/ Revised.

2/ As reported by the Bureau of the Census, running bales.

\* Less than 0.05 percent.

Grade index . . . . . 91.1  
Average staple . . . . . 31.7

UPDATA 1980

Table 45. -- Grade and staple of upland cotton in the carry-over, United States, August 1, 1959 1/

Grade	13/16 inch and shorter	7/8 inch	29/32 inch	15/16 inch	31/32 inch	1 inch	1-1/32 inches	1-1/16 inches	1-3/32 inches	1-1/8 inches	1-5/32 inches	1-3/16 inches	1-7/32 inches	1-1/4 inches and longer	All staples		
	Bales	Bales	Bales	Bales	Bales	Bales	Bales	Bales	Bales	Bales	Bales	Bales	Bales	Bales	Bales	Percent	
<b>White:</b>																	
G.M.	-	-	50	693	252	747	2,639	15,875	4,565	3,180	906	-	-	-	-	28,907	0.3
S.M.	99	3,490	27,910	70,714	50,597	71,403	159,095	381,006	82,349	40,454	14,830	2,485	263	233	904,928	10.4	
M.+	-	206	447	3,865	4,889	7,825	24,979	120,103	17,633	4,704	1,118	325	-	-	186,094	2.1	
M.	386	13,009	142,363	301,454	174,382	229,075	532,230	903,940	167,249	71,867	29,237	5,360	800	912	2,572,264	29.5	
S.L.M.+	102	530	2,607	10,251	10,746	17,938	54,296	86,597	23,707	10,772	3,136	525	72	173	221,452	2.5	
S.L.M.	365	13,378	141,350	265,386	150,913	165,202	301,040	258,790	47,692	18,877	4,739	862	388	36	1,369,018	15.7	
L.M.+	74	1,065	2,732	8,892	9,289	13,716	27,265	20,382	2,857	1,642	239	-	-	-	88,153	1.0	
L.M.	284	4,855	15,515	36,302	30,169	57,634	77,693	33,304	4,819	1,356	384	-	-	-	262,315	3.0	
S.G.O.+	40	628	593	1,080	1,154	1,769	2,112	1,239	130	33	-	-	-	-	8,778	.1	
S.G.O.	74	1,791	2,579	8,473	7,939	15,888	13,220	3,863	456	112	-	-	-	-	54,395	.6	
G.O.+	-	-	-	75	42	70	241	177	-	-	-	-	-	-	605	*	
G.O.	75	411	531	1,555	773	2,410	980	478	-	-	-	-	-	-	7,213	.1	
<b>Total</b>	<b>1,499</b>	<b>39,363</b>	<b>336,677</b>	<b>708,740</b>	<b>441,145</b>	<b>583,677</b>	<b>1,195,790</b>	<b>1,825,754</b>	<b>351,457</b>	<b>152,997</b>	<b>54,589</b>	<b>9,557</b>	<b>1,523</b>	<b>1,354</b>	<b>5,704,122</b>	<b>65.3</b>	
<b>Light Spotted:</b>																	
G.M.	-	164	449	1,283	1,082	669	705	835	676	1,071	190	78	-	-	7,202	.1	
S.M.	1,378	14,561	78,694	137,558	65,852	50,363	66,049	39,351	7,516	5,127	1,885	521	110	196	469,161	5.4	
M.	1,816	27,821	149,024	220,879	102,642	81,536	131,656	60,854	9,840	2,918	1,242	155	114	114	790,611	9.1	
S.L.M.	1,493	38,081	100,971	117,426	48,924	55,380	61,741	20,671	2,830	280	33	83	34	71	448,018	5.1	
L.M.	1,770	57,624	60,118	59,048	21,356	29,392	20,688	6,473	440	199	77	-	-	-	257,185	2.9	
<b>Total</b>	<b>6,457</b>	<b>138,251</b>	<b>389,256</b>	<b>536,194</b>	<b>239,856</b>	<b>217,340</b>	<b>280,839</b>	<b>128,184</b>	<b>21,302</b>	<b>9,595</b>	<b>3,427</b>	<b>837</b>	<b>258</b>	<b>381</b>	<b>1,972,177</b>	<b>22.6</b>	
<b>Spotted:</b>																	
G.M.	-	-	105	34	212	216	250	93	57	499	55	-	-	-	1,521	*	
S.M.	510	2,732	8,039	11,159	5,891	4,536	6,317	2,046	917	1,397	440	-	-	-	43,984	.5	
M.	1,299	17,038	35,175	30,988	11,902	12,649	12,158	3,942	847	459	33	42	-	36	126,568	1.5	
S.L.M.	5,101	95,838	101,934	68,990	15,144	18,162	11,752	3,613	395	123	34	42	34	-	321,162	3.7	
L.M.	4,791	65,598	32,453	29,137	8,563	14,100	8,272	2,422	87	43	-	-	-	-	165,466	1.9	
<b>Total</b>	<b>11,701</b>	<b>181,206</b>	<b>177,706</b>	<b>140,308</b>	<b>41,712</b>	<b>49,663</b>	<b>38,749</b>	<b>12,116</b>	<b>2,303</b>	<b>2,521</b>	<b>562</b>	<b>84</b>	<b>34</b>	<b>36</b>	<b>658,701</b>	<b>7.6</b>	
<b>Tinged:</b>																	
G.M.	-	43	33	130	-	-	33	-	-	-	-	-	-	-	239	*	
S.M.	321	885	1,290	1,208	586	767	919	193	125	42	-	-	-	-	6,336	.1	
M.	1,954	17,261	19,136	9,253	2,950	2,518	1,688	279	-	40	-	-	-	-	55,079	.6	
S.L.M.	9,289	62,263	34,530	20,142	5,088	6,854	3,357	724	32	34	-	-	-	-	142,313	1.6	
L.M.	5,188	28,125	9,190	8,977	3,486	3,448	1,661	498	-	-	-	-	-	-	60,573	.7	
<b>Total</b>	<b>16,752</b>	<b>108,577</b>	<b>64,179</b>	<b>39,710</b>	<b>12,110</b>	<b>13,587</b>	<b>7,658</b>	<b>1,694</b>	<b>157</b>	<b>116</b>	<b>-</b>	<b>-</b>	<b>-</b>	<b>-</b>	<b>264,540</b>	<b>3.0</b>	
<b>Yellow Stained:</b>																	
All grades	4,673	18,059	4,340	2,148	779	717	166	79	-	-	-	-	-	-	30,961	.3	
<b>Light Gray:</b>																	
All grades	111	1,090	1,064	1,863	1,665	3,652	6,079	2,254	200	86	43	-	-	75	18,182	.1	
<b>Gray:</b>																	
All grades	34	305	516	884	960	2,532	4,543	586	107	-	-	-	-	-	10,467	.1	
<b>Below Grade:</b>																	
All grades	8,694	24,708	5,413	8,617	4,038	5,730	1,674	432	-	-	34	-	-	-	59,340	.7	
<b>All grades</b>	<b>49,921</b>	<b>511,559</b>	<b>979,151</b>	<b>1,438,464</b>	<b>742,265</b>	<b>876,898</b>	<b>1,535,498</b>	<b>1,971,099</b>	<b>375,526</b>	<b>165,315</b>	<b>58,655</b>	<b>10,478</b>	<b>1,815</b>	<b>1,846</b>	<b>2/ 8,718,490</b>	<b>100.0</b>	
	<u>Percent</u>	<u>Percent</u>	<u>Percent</u>	<u>Percent</u>	<u>Percent</u>	<u>Percent</u>	<u>Percent</u>	<u>Percent</u>	<u>Percent</u>	<u>Percent</u>	<u>Percent</u>	<u>Percent</u>	<u>Percent</u>	<u>Percent</u>	<u>Percent</u>	<u>Percent</u>	
All grades	.6	5.9	11.2	16.5	8.5	10.1	17.6	22.6	4.3	1.9	.7	.1	*	*	100.0		

1/ Revised.

2/ As reported by the Bureau of the Census, running bales.

\* Less than 0.05 percent.

Grade index . . . . . 95.0  
Average staple . . . . . 31.9

Table 46. -- Tenderability of upland cotton in the carry-over, United States, August 1, 1949-59

Year	Tenderable 1/		Untenderable		Total 2/	
	Bales	Percent	Bales	Percent	Bales	Percent
1949 . . . . .	4,587,627	88.0	627,817	12.0	5,215,644	100.0
1950 . . . . .	5,933,043	86.0	812,208	12.0	6,745,251	100.0
1951 . . . . .	1,834,990	85.6	308,690	14.4	2,143,680	100.0
1952 . . . . .	1,653,556	61.0	1,055,279	39.0	2,708,835	100.0
1953 . . . . .	4,355,511	79.5	1,122,636	20.5	5,478,147	100.0
1954 . . . . .	8,397,006	87.9	1,152,990	12.1	9,549,996	100.0
1955 . . . . .	9,845,421	89.5	1,153,872	10.5	10,999,293	100.0
1956 . . . . .	11,758,679	81.8	2,623,068	18.2	14,381,747	100.0
1957 . . . . .	6,642,554	59.0	4,608,499	41.0	11,251,053	100.0
1958 . . . . .	4,038,903	47.0	4,553,242	53.0	8,592,045	100.0
1959 . . . . .	5,097,811	69.9	2,620,679	30.1	8,718,490	100.0

1/ Qualities tenderable with respect to grade and staple in settlement of cotton futures.  
 2/ As reported by the Bureau of the Census, 1959 data preliminary.

Table 47. -- Staple of cotton of foreign growth in the carry-over, August 1, 1951-59

Growth and staple (inches)	1951	1952	1953	1954	1955	1956	1957	1958	1959
	Bales	Bales	Bales	Bales	Bales	Bales	Bales	Bales	Bales
<b>Egyptian:</b>									
1-3/32" and shorter . . .	-	-	2	-	-	38	-	-	-
1-1/8" and 1-5/32" . . .	-	-	8	92	139	-	67	-	-
1-3/16" and 1-7/32" . . .	400	1,397	105	50	224	226	562	64	1,229
1-1/4" to 1-11/32" . . .	2,650	-	4,986	704	1,259	1,580	12	509	-
1-3/8" to 1-15/32" . . .	32,876	26,069	38,489	42,052	13,461	7,618	8,634	6,764	16,139
1-1/2" to 1-19/32" . . .	20,189	5,591	14,499	9,979	14,470	4,437	6,690	657	561
1-5/8" to 1-23/32" . . .	-	-	-	-	1,394	310	459	-	-
1-3/4" and longer . . .	-	-	-	-	-	-	-	-	-
All staples 1/ . . .	56,115	33,057	58,089	52,877	30,947	14,209	16,444	7,994	17,929
<b>Peruvian:</b>									
1-3/32" and shorter . . .	-	-	-	-	-	2	3	-	-
1-1/8" and 1-5/32" . . .	-	-	4	-	-	-	-	-	-
1-3/16" and 1-7/32" . . .	217	102	201	45	46	256	256	-	548
1-1/4" to 1-11/32" . . .	3,989 2/	68	469	-	-	-	8	103	-
1-3/8" to 1-15/32" . . .	-	1,015	380	67	143	2,543	3	398	1,081
1-1/2" to 1-19/32" . . .	-	582	733	485	3,456	1,080	2,904	990	1,031
1-5/8" to 1-23/32" . . .	-	2,216	1,570	1,595	1,644	2,177	1,137	1,528	3,534
1-3/4" and longer . . .	-	-	-	-	-	1,070	-	509	-
All staples 1/ . . .	4,206	3,983	3,357	2,192	5,289	7,128	4,311	3,628	6,194
<b>Indian: 1/</b>									
13/16" and shorter . . .	51,408	29,918	27,168	19,197	21,796	16,970	13,756	16,808	13,253
<b>Other Foreign: 3/</b>									
13/16" and shorter . . .	109	53	2,724	23	4	-	32	-	-
7/8" and 29/32" . . .	-	-	-	-	2,843	42	-	-	-
15/16" and 31/32" . . .	-	-	-	-	2,960	59	-	177	-
1" and 1-1/32" . . .	-	-	660	-	1	64	689	1,998	130
1-1/16" and 1-3/32" . . .	-	-	355	-	618	40	369	3,156	423
1-1/8" and 1-5/32" . . .	-	1,748	-	-	-	-	50	1,031	181
1-3/16" and 1-7/32" . . .	-	469	-	251	-	-	1,295	37	757
1-1/4" and longer . . .	1,086	966	1,973	622	943	36	2,042	56	26
All staples 1/ . . .	1,195	3,236	5,712	896	7,369	261	4,477	6,455	1,517
All Foreign 1/	112,924	70,194	94,326	75,162	65,401	30,568	9,988	34,885	38,893

1/ As reported by the Bureau of the Census.  
 2/ Includes those staples longer than 1-1/4" prior to 1952.  
 3/ Includes American Sea Island cotton in most recent years.

Table 48. -- Grade and staple of American-Egyptian cotton in the carry-over, United States, August 1, 1958 <sup>1/</sup>

Grade	1-3/8" and shorter	1-7/16"	1-1/2"	1-9/16" and longer	Total
	Bales	Bales	Bales	Bales	
1	10	222	145	-	377
2	871	5,037	1,790	398	8,096
3	4,151	21,435	4,360	337	30,283
4	12,072	26,903	2,206	284	41,465
5	11,808	4,486	228	10	16,532
6	6,113	1,019	-	-	7,132
7	2,919	663	-	-	3,582
8	1,464	129	-	-	1,593
9	604	63	-	-	667
10	350	-	-	-	350
Total	40,362	59,957	8,729	1,029	<sup>2/</sup> 110,077
Percent	36.7	54.5	7.9	.9	100.0
	Percent	Percent	Percent	Percent	Percent
1	*	0.4	1.7	-	0.3
2	2.2	8.4	20.5	38.7	7.4
3	10.3	35.8	49.9	32.7	27.5
4	29.9	44.8	25.3	27.6	37.7
5	29.3	7.5	2.6	1.0	15.0
6	15.1	1.7	-	-	6.5
7	7.2	1.1	-	-	3.3
8	3.6	.2	-	-	1.4
9	1.5	.1	-	-	.6
10	.9	-	-	-	.3
Total	100.0	100.0	100.0	100.0	100.0

<sup>1/</sup> Revised.

<sup>2/</sup> As reported by the Bureau of the Census. Includes approximately 700 bales of Sealand and Sea Island.  
\* Less than 0.05 percent.

Table 49. -- Grade and staple of American-Egyptian cotton in the carry-over, United States, August 1, 1959 <sup>1/</sup>

Grade	1-3/8" and shorter	1-7/16"	1-1/2"	1-9/16" and longer	Total
	Bales	Bales	Bales	Bales	
1	17	404	17,814	170	18,405
2	559	7,378	10,215	81	18,333
3	2,992	38,183	7,180	126	48,481
4	6,573	20,895	3,560	7	31,035
5	947	1,927	476	3	3,353
6	1,210	567	163	-	1,940
7	910	347	58	-	1,315
8	266	83	4	-	353
9	116	50	6	458	632
10	-	-	-	-	-
Total	13,690	69,834	39,478	845	<sup>2/</sup> 123,847
Percent	11.1	56.3	31.9	.7	100.0
	Percent	Percent	Percent	Percent	Percent
1	.1	.6	45.2	20.1	14.9
2	4.8	10.6	25.9	9.6	14.8
3	21.9	54.6	18.2	14.9	39.0
4	48.2	29.9	9.0	.8	25.1
5	6.9	2.8	1.2	.4	2.7
6	8.8	.8	.4	-	1.6
7	6.6	.5	.1	-	1.1
8	1.9	.1	*	-	.3
9	.8	.1	*	54.2	.5
10	-	-	-	-	-
Total	100.0	100.0	100.0	100.0	100.0

<sup>1/</sup> Revised.

<sup>2/</sup> As reported by the Bureau of the Census. Includes approximately 1,400 bales of Sealand and Sea Island.  
\* Less than 0.05 percent.

Table 50. -- Grade and staple of upland cotton in the carry-over, by places of storage, United States, August 1, 1956-59

Grade and staple	Consuming establishments				Public warehouses, compresses, and elsewhere 1/				All places of storage			
	1956	1957	1958	1959	1956	1957	1958	1959	1956	1957	1958	1959
Grade	Bales	Bales	Bales	Bales	Bales	Bales	Bales	Bales	Bales	Bales	Bales	Bales
<b>White:</b>												
S.G.M. . . . .	-	-	-	-	-	-	9	-	-	-	9	-
G.M. . . . .	10,012	11,748	14,229	12,006	36,499	36,020	14,205	16,901	46,511	47,769	28,434	28,907
S.M. . . . .	129,026	202,198	216,116	105,125	1,099,360	943,328	342,419	799,803	1,226,386	745,526	558,535	904,928
M. . . . .	276,702	313,113	356,588	148,356	4,225,329	2,004,013	855,046	2,610,002	4,502,031	2,317,126	1,211,634	2,758,358
S.L.M. . . . .	242,398	358,983	365,848	241,167	3,908,392	1,937,924	853,089	1,349,303	4,150,790	2,296,907	1,218,937	1,590,470
L.M. . . . .	86,882	95,432	108,816	118,409	1,984,688	851,098	466,896	232,059	1,671,570	946,530	575,712	390,468
S.G.O. . . . .	25,203	37,345	30,455	30,786	31,446	245,904	123,144	32,387	339,649	283,249	153,599	63,173
G.O. . . . .	2,265	1,507	4,322	3,977	71,745	64,426	29,491	3,841	74,010	65,933	33,813	7,818
<b>Total</b>	<b>772,488</b>	<b>1,020,326</b>	<b>1,096,374</b>	<b>659,826</b>	<b>11,240,459</b>	<b>5,682,713</b>	<b>2,684,299</b>	<b>3,044,296</b>	<b>12,012,947</b>	<b>6,703,039</b>	<b>3,760,671</b>	<b>5,704,122</b>
<b>Spotted:</b>												
G.M. . . . .	433	642	5,480	4,595	7,241	8,057	13,005	4,128	7,674	8,699	19,385	8,723
S.M. . . . .	10,714	12,755	70,385	62,458	251,042	605,836	429,837	450,687	261,756	618,591	507,222	513,145
M. . . . .	28,357	32,933	104,292	110,516	732,997	1,659,216	1,034,582	806,663	761,354	1,692,149	1,198,874	917,179
S.L.M. . . . .	18,710	17,789	118,391	106,536	889,469	1,208,783	1,466,924	662,644	908,379	1,226,572	1,585,315	765,180
L.M. . . . .	7,886	2,046	64,563	56,895	223,429	403,876	362,592	365,756	231,315	405,922	647,155	422,653
<b>Total</b>	<b>66,100</b>	<b>66,165</b>	<b>431,111</b>	<b>341,000</b>	<b>2,104,178</b>	<b>3,885,768</b>	<b>3,526,840</b>	<b>2,289,878</b>	<b>2,170,278</b>	<b>3,951,933</b>	<b>3,977,951</b>	<b>2,635,078</b>
<b>Tinged:</b>												
G.M. . . . .	-	-	13	-	326	576	357	239	326	576	370	239
S.M. . . . .	332	1,005	1,725	2,262	8,203	24,640	25,519	4,074	8,535	25,645	27,240	6,336
M. . . . .	1,733	3,655	9,302	8,347	30,684	168,319	197,715	46,732	37,417	171,974	207,017	55,079
S.L.M. . . . .	-	8,925	8,579	17,645	33,595	146,975	259,277	124,668	33,595	155,900	267,856	142,313
L.M. . . . .	-	369	3,704	6,689	10,399	44,975	95,421	51,084	10,399	45,344	99,125	60,573
<b>Total</b>	<b>2,065</b>	<b>13,954</b>	<b>23,323</b>	<b>36,943</b>	<b>83,207</b>	<b>385,485</b>	<b>578,285</b>	<b>227,597</b>	<b>85,272</b>	<b>399,439</b>	<b>601,608</b>	<b>264,540</b>
<b>Yellow Stained:</b>												
G.M. . . . .	-	-	-	-	10	-	-	-	10	-	-	-
S.M. . . . .	42	-	-	344	209	2,964	4,136	572	251	2,964	4,136	916
M. . . . .	130	36	595	2,125	3,382	27,569	54,053	27,920	3,512	27,605	54,640	30,045
<b>Total</b>	<b>172</b>	<b>36</b>	<b>595</b>	<b>2,469</b>	<b>3,601</b>	<b>30,533</b>	<b>58,189</b>	<b>28,492</b>	<b>3,773</b>	<b>30,569</b>	<b>59,704</b>	<b>30,961</b>
<b>Gray:</b>												
G.M. . . . .	-	-	-	-	1,402	97	50	-	1,402	97	50	-
S.M. . . . .	945	224	761	956	17,078	8,971	9,921	2,489	18,023	9,195	10,682	3,485
M. . . . .	5,406	3,810	5,576	5,707	48,529	62,165	49,387	12,353	53,935	65,975	54,963	18,140
S.L.M. . . . .	2,216	400	7,583	3,461	24,596	41,231	31,123	3,603	26,812	41,431	40,706	7,064
<b>Total</b>	<b>8,567</b>	<b>4,434</b>	<b>13,920</b>	<b>10,204</b>	<b>91,605</b>	<b>112,464</b>	<b>92,481</b>	<b>18,445</b>	<b>100,172</b>	<b>116,890</b>	<b>106,401</b>	<b>28,649</b>
<b>Below grade . .</b>	<b>836</b>	<b>1,768</b>	<b>6,911</b>	<b>11,440</b>	<b>8,469</b>	<b>47,407</b>	<b>19,715</b>	<b>47,780</b>	<b>9,305</b>	<b>49,175</b>	<b>86,626</b>	<b>59,340</b>
<b>All grades 2/</b>	<b>850,228</b>	<b>1,106,683</b>	<b>1,572,234</b>	<b>1,062,002</b>	<b>13,531,519</b>	<b>10,144,370</b>	<b>7,014,809</b>	<b>3,656,488</b>	<b>14,381,747</b>	<b>11,201,071</b>	<b>8,192,943</b>	<b>8,718,490</b>
<b>Grade Index . . .</b>	<b>95.5</b>	<b>95.7</b>	<b>91.8</b>	<b>92.9</b>	<b>93.0</b>	<b>91.5</b>	<b>88.4</b>	<b>95.1</b>	<b>94.0</b>	<b>91.9</b>	<b>89.4</b>	<b>91.0</b>
<b>Staple</b> (32nd inches)												
1 1/16" and shorter	1,544	1,011	2,677	4,492	447,438	246,353	121,182	45,429	448,903	249,366	121,857	49,921
1/8"	37,184	37,466	35,014	25,091	1,084,855	778,155	72,937	486,508	1,112,237	811,621	608,001	11,552
29/16"	18,874	15,540	28,728	45,141	1,070,957	624,044	74,114	734,006	1,000,850	709,504	827,842	77,111
19/16"	27,621	71,198	68,546	69,277	1,173,248	1,308,155	1,146,844	1,363,187	1,107,869	1,179,793	1,212,440	1,438,464
31/32"	32,425	18,955	70,360	71,762	815,566	805,246	874,377	670,503	841,901	823,301	944,661	742,000
1"	130,725	164,969	177,520	145,767	1,243,917	1,639,657	1,196,116	731,131	1,374,042	1,894,226	1,373,616	674,829
1-1/32"	199,866	212,167	361,126	276,982	2,593,604	2,702,318	1,346,280	1,258,316	2,791,472	2,914,285	1,713,406	2,513,438
1-1/16"	225,126	179,714	526,472	271,824	1,368,126	1,726,101	754,968	1,359,275	3,593,252	2,104,015	1,281,176	1,921,997
1-1/8"	117,758	110,434	189,301	92,607	1,048,190	229,014	122,012	283,441	1,167,940	339,940	167,111	175,261
1-1/4"	46,589	59,914	76,409	38,267	303,439	114,969	97,577	127,059	349,529	174,083	133,314	121,317
1-1/2"	13,309	24,903	24,742	14,758	314,275	79,064	18,471	43,959	227,564	104,647	43,233	98,055
1-3/4"	3,996	9,512	6,830	3,853	59,362	11,180	3,161	6,625	9,378	22,692	14,191	10,478
1-7/8"	1,283	4,530	2,172	1,369	7,457	1,553	446	8,742	1,083	5,909	1,811	1,811
1-15/16" and longer	2,706	3,688	3,391	1,385	8,065	3,951	4,077	461	10,771	7,644	7,466	1,846
<b>All staples 2/</b>	<b>890,228</b>	<b>1,106,683</b>	<b>1,572,234</b>	<b>1,062,002</b>	<b>13,531,519</b>	<b>10,144,370</b>	<b>7,019,809</b>	<b>3,656,488</b>	<b>14,381,747</b>	<b>11,201,071</b>	<b>8,192,943</b>	<b>8,718,490</b>
<b>Average staple</b>	<b>33.2</b>	<b>33.3</b>	<b>31.3</b>	<b>32.0</b>	<b>32.2</b>	<b>31.8</b>	<b>31.1</b>	<b>31.7</b>	<b>32.2</b>	<b>32.0</b>	<b>31.7</b>	<b>31.4</b>

1/ The "elsewhere" cotton, as reported by the Bureau of the Census, amounted to 304,000 for 1956, 297,000 for 1957, 191,000 for 1958 and 220,000 for 1959.

2/ As reported by the Bureau of the Census.

Table 51. — Carry-over, crop, supply and disappearance of upland cotton, by grade groupings, United States, 1942-59

Year beginning August 1	White 1/						Spotted			Other Colored 2/	All grades 3/
	Good Middling and higher	Strict Middling	Middling	Strict Low Middling	Low Middling	Strict Good Ordinary & Good Ordinary	Strict Middling and higher	Middling	Strict Low Middling		
	1,000 bales	1,000 bales	1,000 bales	1,000 bales	1,000 bales	1,000 bales	1,000 bales	1,000 bales	1,000 bales		
	<u>CARRY-OVER</u>										
1942	77	956	2,761	2,852	1,174	428	622	775	371	449	10,475
1943	70	710	2,689	2,861	1,524	627	494	793	387	375	10,530
1944	90	1,043	2,770	2,970	1,397	564	489	702	276	258	10,559
1945	64	784	2,696	2,954	1,469	1,005	574	774	269	417	11,006
1946	36	594	1,943	1,720	760	934	261	356	187	374	7,165
1947	52	419	646	489	242	313	27	48	56	100	2,392
1948	57	530	1,005	520	295	214	49	75	87	156	2,988
1949	40	666	1,999	1,420	437	120	115	150	108	161	5,216
1950	44	718	2,176	2,108	552	68	266	383	80	140	6,745
1951	25	319	809	538	116	50	48	78	46	115	2,144
1952	14	200	595	502	348	186	47	151	289	377	2,709
1953	51	761	1,906	1,186	389	144	169	306	266	300	5,478
1954	70	1,327	3,901	2,249	1,190	253	167	291	303	199	9,550
1955	66	1,370	4,106	3,118	1,060	210	255	336	267	191	10,999
1956	47	1,228	4,502	4,151	1,672	414	269	761	908	430	14,382
1957	48	746	2,317	2,297	947	349	627	1,691	1,227	1,002	11,251
1958	28	559	1,212	1,218	576	187	527	1,199	1,385	1,501	8,592
1959	29	905	2,759	1,590	350	71	522	317	769	806	8,718
	<u>CROP</u>										
1942	40	855	4,302	3,916	1,243	475	605	538	196	193	12,363
1943	163	1,475	3,584	3,745	1,009	238	413	294	64	84	11,069
1944	11	486	3,702	4,333	1,484	646	270	380	130	389	11,831
1945	10	364	2,328	2,924	1,196	813	273	399	161	341	8,809
1946	34	655	2,652	2,856	781	440	381	451	122	133	8,515
1947	365	2,452	4,080	1,780	620	365	698	378	263	355	11,556
1948	111	1,762	5,579	3,578	1,031	445	692	493	306	580	14,577
1949	50	924	4,311	5,210	1,763	331	864	1,333	475	636	15,905
1950	26	713	3,005	2,933	660	161	698	824	262	564	9,846
1951	41	1,040	4,840	4,141	1,443	371	651	951	769	779	15,266
1952	92	1,591	5,600	3,876	1,171	261	511	1,013	420	323	14,858
1953	63	2,099	5,716	4,175	2,154	604	281	338	436	387	16,253
1954	43	1,531	4,889	4,276	1,173	314	296	458	255	342	13,577
1955	42	935	4,078	4,904	1,804	469	235	940	924	600	14,501
1956	123	1,719	4,489	3,201	913	206	642	1,060	405	344	13,102
1957	63	828	2,731	2,329	745	166	245	938	1,474	1,282	10,801
1958	23	1,107	4,375	3,373	814	116	213	688	408	237	11,354
	<u>SUPPLY 4/</u>										
1942	117	1,821	7,063	6,768	2,417	903	1,227	1,313	567	642	22,838
1943	233	2,185	6,273	6,606	2,533	365	907	1,087	451	459	21,599
1944	101	1,529	6,472	7,303	2,881	1,210	759	2,082	406	647	22,390
1945	74	1,148	5,024	5,878	2,665	1,818	847	1,173	430	758	19,815
1946	70	1,249	4,593	4,586	1,541	1,374	642	807	309	507	15,680
1947	417	2,871	4,726	2,269	1,062	678	725	426	319	455	13,948
1948	168	2,292	6,584	4,098	1,326	659	741	568	393	736	17,565
1949	90	1,593	6,310	6,638	2,200	457	979	1,483	583	797	21,121
1950	76	1,431	5,381	5,041	1,222	229	964	1,207	342	704	16,991
1951	66	1,359	5,649	4,679	1,559	421	699	1,029	815	894	17,170
1952	106	1,791	6,195	4,378	1,519	447	558	1,164	709	700	17,567
1953	114	2,860	7,622	5,361	2,543	748	450	644	702	687	21,731
1954	113	2,858	8,390	6,525	2,163	567	463	749	558	541	23,127
1955	108	2,275	8,184	7,622	2,884	679	490	1,276	1,191	791	25,500
1956	170	2,947	8,991	7,352	2,585	620	911	1,821	1,313	774	27,484
1957	111	1,574	5,040	4,626	1,692	515	872	2,629	2,701	2,284	22,052
1958	51	1,666	5,587	4,591	1,390	303	740	1,887	1,993	1,738	19,946
	<u>DISAPPEARANCE 5/</u>										
1942	47	1,111	4,374	3,907	893	276	733	520	180	267	12,308
1943	143	1,142	3,503	3,636	1,136	301	418	385	175	201	11,040
1944	37	745	3,776	4,349	1,412	205	185	308	137	230	11,384
1945	38	554	3,081	4,158	1,905	884	586	817	243	384	12,650
1946	18	830	3,949	4,097	1,299	1,061	615	759	253	407	13,288
1947	360	2,341	3,721	1,749	767	464	676	351	232	299	10,960
1948	128	1,626	4,585	2,678	889	339	626	418	285	575	12,349
1949	46	872	3,934	4,530	1,638	383	713	1,100	503	657	14,376
1950	45	1,112	4,572	4,583	1,106	179	916	1,129	296	589	14,447
1951	52	1,159	5,055	4,177	1,211	235	651	878	526	517	14,462
1952	55	1,030	4,289	3,192	1,130	303	389	858	443	400	12,089
1953	44	1,533	4,121	3,112	1,353	495	283	353	398	489	12,181
1954	47	1,488	4,284	3,407	1,283	357	208	413	291	350	12,128
1955	61	1,047	3,682	3,471	1,212	265	221	515	283	361	11,118
1956	122	2,201	6,674	5,059	1,638	271	284	130	86	-228	16,233
1957	83	1,015	3,835	3,408	1,116	328	345	1,430	1,116	783	13,459
1958	22	761	2,820	3,001	1,040	232	210	970	1,224	932	11,228

1/ Official standards for Extra White cotton abolished effective August 15, 1953. White and Extra White combined in 1952 and earlier years and Good Middling includes higher grades. Plus grades of White included with straight grades; Light Spotted with Spotted; and Light Gray with Gray.

2/ Other Colored includes Low Middling Spotted; all grades of Tinged, Yellow Stained and Gray.

3/ As reported by the Bureau of the Census.

4/ Carry-over at the beginning of the season plus crop.

5/ Supply minus carry-over at the end of the season.

Table 52. -- Carry-over, crop, supply and disappearance of upland cotton, by staple groupings, United States, 1942-59

Season beginning August 1	13/16" and shorter	7/8" and 29/32"	15/16" and 31/32"	1" and 1-1/32"	1-1/16" and 1-3/32"	1-1/8" and 1-5/32"	1-3/16" and 1-7/32"	1-1/4" and longer	All lengths 1/
	1,000 bales	1,000 bales	1,000 bales	1,000 bales	1,000 bales	1,000 bales	1,000 bales	1,000 bales	1,000 bales
<b>CARRY-OVER</b>									
1942	876	2,751	2,335	2,570	1,301	472	107	63	10,475
1943	1,075	2,711	2,040	2,246	1,723	521	136	78	10,530
1944	1,327	2,525	2,208	2,631	1,288	386	137	57	10,559
1945	1,166	2,693	2,010	2,764	1,833	385	104	51	11,006
1946	562	1,172	1,228	1,203	1,562	385	105	48	7,165
1947	25	164	343	1,022	544	213	52	29	2,392
1948	53	242	398	1,219	795	238	29	14	2,988
1949	23	122	356	2,139	2,293	255	18	10	5,216
1950	54	512	704	2,351	2,751	297	50	26	6,745
1951	14	105	191	668	849	247	48	22	2,144
1952	72	453	384	955	691	102	30	22	2,709
1953	207	867	681	1,730	1,802	150	30	11	5,478
1954	187	1,326	1,376	3,104	3,157	354	36	10	9,550
1955	220	1,759	1,743	3,419	3,266	526	55	11	10,999
1956	449	2,202	2,046	4,168	4,761	677	68	11	14,382
1957	249	1,521	2,003	4,718	2,446	280	26	8	11,251
1958	124	1,431	2,157	3,088	1,588	177	20	7	8,592
1959	50	1,491	2,181	2,412	2,346	224	12	2	6,718
<b>CROP</b>									
1942	531	1,668	2,586	4,331	2,518	521	110	98	12,363
1943	858	1,257	2,593	4,230	1,631	302	142	56	11,069
1944	550	1,330	2,168	4,884	2,539	254	65	21	11,831
1945	234	677	1,697	3,699	2,262	181	40	19	8,809
1946	168	620	1,108	3,494	2,879	201	30	15	8,515
1947	813	1,263	1,774	4,988	2,581	128	7	2	11,556
1948	569	1,230	1,663	5,724	5,095	279	12	5	14,577
1949	615	2,493	2,376	4,956	5,069	314	64	18	15,905
1950	176	1,074	1,092	3,002	4,212	206	67	17	9,846
1951	288	2,080	1,625	5,264	5,446	258	59	6	15,026
1952	499	1,889	1,714	5,292	5,135	293	34	2	14,858
1953	81	1,698	2,172	5,814	6,100	364	23	1	16,253
1954	264	1,756	1,918	5,298	3,890	415	32	4	13,577
1955	372	1,683	1,561	3,807	6,506	547	22	3	14,501
1956	162	1,049	1,580	5,198	4,641	458	12	2	13,102
1957	56	837	1,866	3,498	4,132	406	5	1	10,801
1958	13	505	2,466	3,178	4,682	504	5	1	11,354
<b>SUPPLY 2/</b>									
1942	1,407	4,419	4,921	6,901	3,819	993	217	161	22,838
1943	1,933	3,968	4,633	6,476	3,354	823	278	134	21,599
1944	1,877	3,855	4,396	7,515	3,827	640	202	78	22,390
1945	1,400	3,370	3,707	6,463	4,095	566	144	70	19,815
1946	730	1,792	2,336	5,597	4,441	586	135	63	15,680
1947	838	1,427	2,117	6,010	3,125	341	59	31	13,948
1948	622	1,472	2,061	6,943	5,890	517	41	19	17,565
1949	638	2,615	2,732	7,095	7,362	569	82	28	21,121
1950	230	1,586	1,796	5,353	6,963	503	117	43	16,591
1951	302	2,185	1,816	5,932	6,295	505	107	28	17,170
1952	571	2,342	2,098	6,247	5,826	395	64	24	17,567
1953	288	2,565	2,853	7,544	7,902	514	53	12	21,731
1954	451	3,082	3,294	8,402	7,047	769	68	14	23,127
1955	592	3,442	3,304	7,226	9,772	1,073	77	14	25,500
1956	611	3,251	3,626	9,366	9,402	1,135	80	13	27,484
1957	305	2,358	3,869	8,216	6,578	686	31	9	22,052
1958	137	1,936	4,623	6,266	6,270	681	25	8	19,946
<b>DISAPPEARANCE 3/</b>									
1942	332	1,708	2,881	4,655	2,096	472	81	83	12,308
1943	606	1,443	2,425	3,845	2,056	437	141	77	11,040
1944	711	1,162	2,386	4,751	1,994	255	98	27	11,384
1945	838	2,198	2,479	4,360	2,533	181	39	22	12,650
1946	705	1,628	1,993	4,575	3,897	373	83	34	13,288
1947	785	1,185	1,719	4,791	2,330	103	30	17	10,960
1948	599	1,350	1,705	4,804	3,597	262	23	9	12,349
1949	584	2,103	2,028	4,744	4,611	272	32	2	14,376
1950	216	1,481	1,605	4,685	6,114	256	69	21	14,447
1951	230	1,732	1,432	4,977	5,604	403	77	6	14,461
1952	364	1,475	1,417	4,517	4,024	245	34	13	12,089
1953	101	1,239	1,477	4,440	4,745	160	17	2	12,181
1954	231	1,323	1,551	4,983	3,781	243	13	3	12,128
1955	143	1,240	1,258	3,058	5,011	396	9	3	11,118
1956	362	1,730	1,623	4,648	6,956	855	54	5	16,233
1957	181	927	1,712	5,127	4,990	509	11	2	13,459
1958	87	445	2,442	3,854	3,924	457	13	6	11,228

1/ As reported by the Bureau of the Census.  
 2/ Carry-over at the beginning of the season plus crop.  
 3/ Supply minus carry-over at the end of the season.

Table 53. -- Grade and staple of upland cotton in the supply, United States, 1958-59 1/

Grade	13/16 inch and shorter	7/8 inch	29/32 inch	15/16 inch	31/32 inch	1 inch	1-1/32 inches	1-1/16 inches	1-3/32 inches	1-1/8 inches	1-5/32 inches	1-3/16 inches	1-7/32 inches	1-1/4 inches and longer	All staples	
	Bales	Bales	Bales	Bales	Bales	Bales	Bales	Bales	Bales	Bales	Bales	Bales	Bales	Bales	Bales	Percent
<b>White:</b>																
S.G.M.	-	-	-	-	-	-	-	9	-	-	-	-	-	-	-	9
G.M.	-	620	636	1,526	2,165	3,404	6,822	20,648	6,933	4,915	3,321	701	85	63	51,839	0.3
S.M.	260	5,358	17,783	72,371	117,879	173,398	315,881	667,159	130,864	92,422	61,478	5,907	1,399	2,747	1,665,106	8.3
M.	1,532	17,069	77,838	298,376	369,714	457,649	1,152,669	2,478,323	395,141	231,172	96,959	6,682	1,795	2,292	5,587,201	28.0
S.L.M.	2,185	28,264	131,307	475,603	574,844	495,441	1,008,767	1,515,176	218,682	106,000	31,777	1,731	509	834	4,591,721	23.0
L.M.	1,795	19,303	59,872	161,089	189,551	278,116	348,380	273,415	45,644	10,804	1,951	198	50	173	1,389,341	7.0
S.G.O.	714	6,177	9,940	29,866	41,184	81,596	58,447	23,732	2,993	400	75	108	11	33	255,276	1.3
G.O.	237	2,702	3,264	8,994	8,406	17,261	5,394	1,620	154	10	-	-	-	-	48,042	.2
<b>Total</b>	<b>6,724</b>	<b>78,683</b>	<b>301,240</b>	<b>1,047,825</b>	<b>1,303,743</b>	<b>1,506,865</b>	<b>2,896,360</b>	<b>4,980,082</b>	<b>800,411</b>	<b>445,723</b>	<b>195,561</b>	<b>15,327</b>	<b>3,849</b>	<b>6,142</b>	<b>13,588,535</b>	<b>68.1</b>
<b>Spotted:</b>																
G.M.	211	1,474	1,507	2,977	2,084	1,884	2,464	4,242	1,887	1,126	540	74	-	-	20,490	.1
S.M.	6,961	45,139	80,438	141,472	114,271	98,641	114,882	74,500	22,530	15,670	2,720	1,343	526	282	719,275	3.6
M.	14,963	113,331	223,526	418,681	316,591	264,225	317,197	174,534	29,237	9,491	1,991	767	1,164	1,045	1,886,803	9.5
S.L.M.	18,717	190,884	373,594	490,453	275,874	264,616	255,495	106,279	11,587	2,702	552	544	1,148	744	1,993,189	10.0
L.M.	11,083	60,619	73,676	137,123	119,505	190,730	154,758	33,674	2,161	482	281	417	37	435	784,981	3.9
<b>Total</b>	<b>51,855</b>	<b>411,507</b>	<b>762,741</b>	<b>1,140,726</b>	<b>828,325</b>	<b>820,096</b>	<b>844,796</b>	<b>393,229</b>	<b>67,402</b>	<b>29,471</b>	<b>6,084</b>	<b>3,145</b>	<b>2,875</b>	<b>2,506</b>	<b>5,404,738</b>	<b>27.1</b>
<b>Timed:</b>																
G.M.	-	79	41	160	-	77	-	13	-	-	-	-	-	-	370	.1
S.M.	523	5,735	6,003	7,767	4,199	3,344	1,199	309	51	97	36	-	-	-	29,265	.1
M.	16,234	70,357	51,500	45,736	16,029	10,321	4,049	986	193	74	37	74	17	111	215,718	1.1
S.L.M.	27,131	86,485	59,935	54,194	19,536	13,158	10,010	2,221	183	36	37	37	-	37	275,000	1.4
L.M.	10,668	23,328	9,528	18,672	10,260	16,959	9,645	1,570	-	76	74	-	-	33	100,813	.5
<b>Total</b>	<b>54,585</b>	<b>184,984</b>	<b>127,009</b>	<b>126,529</b>	<b>50,024</b>	<b>45,859</b>	<b>24,903</b>	<b>5,099</b>	<b>427</b>	<b>283</b>	<b>184</b>	<b>111</b>	<b>17</b>	<b>181</b>	<b>621,166</b>	<b>3.1</b>
<b>Yellow Stained:</b>																
G.M.	-	-	-	-	-	-	-	-	-	-	-	-	-	-	-	-
S.M.	462	1,245	1,186	940	155	146	26	-	37	-	-	-	-	-	4,197	.1
M.	9,126	19,424	13,749	10,306	1,864	1,288	297	37	-	-	-	-	-	-	55,091	.3
<b>Total</b>	<b>9,588</b>	<b>20,669</b>	<b>14,935</b>	<b>11,246</b>	<b>2,019</b>	<b>1,434</b>	<b>323</b>	<b>37</b>	<b>37</b>	<b>-</b>	<b>-</b>	<b>-</b>	<b>-</b>	<b>-</b>	<b>59,288</b>	<b>.3</b>
<b>Gray:</b>																
G.M.	12	-	-	-	52	38	144	80	18	38	10	-	-	-	392	.1
S.M.	22	103	284	926	1,434	3,282	8,646	6,827	1,153	1,767	1,597	50	-	-	26,091	.1
M.	20	1,051	2,192	5,790	9,521	25,720	31,827	10,359	1,123	229	203	-	-	-	88,035	.4
S.L.M.	51	1,019	1,869	5,322	9,708	17,230	14,093	2,725	122	-	-	-	-	-	52,638	.3
<b>Total</b>	<b>105</b>	<b>2,672</b>	<b>4,345</b>	<b>12,038</b>	<b>20,715</b>	<b>46,270</b>	<b>54,710</b>	<b>19,991</b>	<b>2,416</b>	<b>2,034</b>	<b>1,810</b>	<b>50</b>	<b>-</b>	<b>-</b>	<b>167,156</b>	<b>.8</b>
<b>Below Grade</b>	<b>14,697</b>	<b>26,063</b>	<b>9,716</b>	<b>20,994</b>	<b>8,618</b>	<b>16,490</b>	<b>7,228</b>	<b>741</b>	<b>38</b>	<b>-</b>	<b>-</b>	<b>3</b>	<b>-</b>	<b>37</b>	<b>104,625</b>	<b>.5</b>
<b>All grades</b>	<b>136,505</b>	<b>725,578</b>	<b>1,209,986</b>	<b>2,409,358</b>	<b>2,213,444</b>	<b>2,437,014</b>	<b>3,828,320</b>	<b>5,399,179</b>	<b>870,731</b>	<b>477,511</b>	<b>203,639</b>	<b>18,636</b>	<b>6,741</b>	<b>8,866</b>	<b>19,945,508</b>	<b>100.0</b>
	<u>Percent</u>	<u>Percent</u>	<u>Percent</u>	<u>Percent</u>	<u>Percent</u>	<u>Percent</u>	<u>Percent</u>	<u>Percent</u>	<u>Percent</u>	<u>Percent</u>	<u>Percent</u>	<u>Percent</u>	<u>Percent</u>	<u>Percent</u>	<u>Percent</u>	<u>Percent</u>
<b>All grades</b>	<b>.7</b>	<b>3.6</b>	<b>6.1</b>	<b>12.1</b>	<b>11.1</b>	<b>12.2</b>	<b>19.2</b>	<b>27.1</b>	<b>4.4</b>	<b>2.4</b>	<b>1.0</b>	<b>.1</b>	<b>*</b>	<b>*</b>	<b>100.0</b>	

1/ 1958 carry-over plus 1958-59 crop.  
\* Less than 0.05 percent.

Grade index . . . . . 93.0  
Average staple . . . . . 32.3



END