



AgEcon SEARCH
RESEARCH IN AGRICULTURAL & APPLIED ECONOMICS

The World's Largest Open Access Agricultural & Applied Economics Digital Library

This document is discoverable and free to researchers across the globe due to the work of AgEcon Search.

Help ensure our sustainability.

Give to AgEcon Search

AgEcon Search

<http://ageconsearch.umn.edu>

aesearch@umn.edu

*Papers downloaded from **AgEcon Search** may be used for non-commercial purposes and personal study only. No other use, including posting to another Internet site, is permitted without permission from the copyright owner (not AgEcon Search), or as allowed under the provisions of Fair Use, U.S. Copyright Act, Title 17 U.S.C.*

CP 257 (1960) USDA STATISTICAL BULLETINS SUPPLEMENTAL DATA
PRICES RECEIVED BY FARMERS FOR HOGS, UNITED STATES AND BY STATES 1909-58
JOHNSON, R. E. OF 1

START

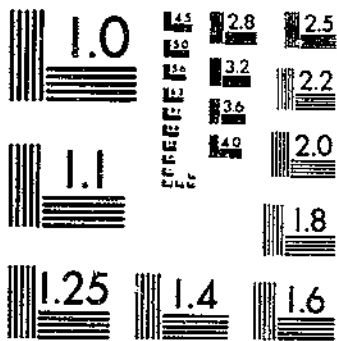

MICROCOPY RESOLUTION TEST CHART
NATIONAL BUREAU OF STANDARDS-1963-A

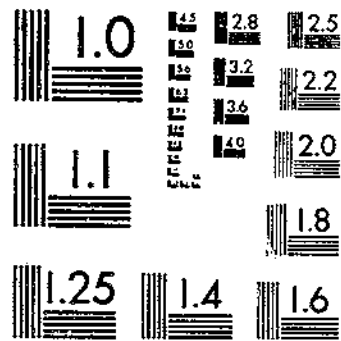

MICROCOPY RESOLUTION TEST CHART
NATIONAL BUREAU OF STANDARDS-1963-A

R 630.5
253-13
#257

Prices Received by Farmers

Los Angeles Public Library

JAN 22 1960

DEPOSITORY



● UNITED STATES AND BY STATES

● MONTHLY AND ANNUAL
AVERAGE PRICES

1909-1958

Agricultural Marketing Service Crop Reporting Board
U. S. DEPARTMENT OF AGRICULTURE Washington, D. C.

Statistical Bulletin No. 257

January 1960

C O N T E N T S

<u>Table No.</u>		<u>Page</u>
	Text	3
1.	Hogs: Average price per 100 pounds received by farmers, United States, monthly and annual, 1909-58	4
2-49.	Hogs: Average price per 100 pounds received by farmers, by States, monthly and annual, 1909-58	5-52
50.	Hogs: Average price per 100 pounds received by farmers, geographic divisions and United States, annual, 1909-58	53
51.	Hogs: Average price per 100 pounds received by farmers, geographic divisions, monthly, 1924-58	54-62
52.	Hog-Corn Price Ratios, United States and North Central States, monthly and annual, 1935-58	63

INDEX OF STATE TABLES

<u>State</u>	<u>Page</u>	<u>State</u>	<u>Page</u>
Alabama	36	Nebraska	24
Arizona	47	Nevada	49
Arkansas	38	New Hampshire	6
California	52	New Jersey	12
Colorado	45	New Mexico	46
Connecticut	10	New York	11
Delaware	26	North Carolina	30
Florida	33	North Dakota	22
Georgia	32	Ohio	14
Idaho	43	Oklahoma	40
Illinois	16	Oregon	51
Indiana	15	Pennsylvania	13
Iowa	20	Rhode Island	9
Kansas	25	South Carolina	31
Kentucky	34	South Dakota	23
Louisiana	39	Tennessee	35
Maine	5	Texas	41
Maryland	27	Utah	48
Massachusetts	8	Vermont	7
Michigan	17	Virginia	28
Minnesota	19	Washington	50
Mississippi	37	West Virginia	29
Missouri	21	Wisconsin	18
Montana	42	Wyoming	44

For sale by the Superintendent of Documents
U. S. Government Printing Office
Washington 25, D. C.

PRICES RECEIVED BY FARMERS FOR HOGS,
UNITED STATES AND BY STATES, MONTHLY AND ANNUAL, 1909-58

This publication presents estimates of prices received by farmers for hogs, by States, and for the United States, by months and years, 1909-58. Regional prices are shown by years for 1909-58, and by months for 1924-58. Prices relate to all hogs sold by farmers at the point of first sale, and are based on reports of correspondents during the week centered on the 15th. They are reviewed at the end of each year and revised, if necessary, to reflect sales for the month. Monthly average prices are published currently in Agricultural Prices.

Annual average State prices were obtained by weighting monthly prices by the estimated proportion of annual sales each month. United States and regional monthly and annual average prices were obtained by weighting State prices by estimated annual sales.

Monthly and annual State price data for hogs were not collected prior to 1910. Average prices for 1909 were estimated in 1938 on the basis of price changes at nearby central markets and were primarily for use in computing farm income and index numbers. At the same time prices for a few minor hog producing States were interpolated for a few missing months subsequent to 1909 on the basis of price changes in nearby important hog producing States and at nearby central markets.

These estimates are designed to represent the average price received for all hog sales on an "as sold" basis, and not the price of a specific grade at a specific point of sale. They are used for computing value of production and income, for comparing price changes and price levels from month to month and from year to year, for measuring price trends, and for computing price index numbers and parity prices.

Prepared by Ronald E. Johnson, Agricultural Statistician, under the general supervision of B. R. Stauber, Chief, Agricultural Price Statistics Branch, Agricultural Estimates Division. Primary data were provided by the State Statisticians' offices.

Table 1.--HOGS: Average price per 100 pounds received by farmers, United States, monthly and annual, 1909-58

Year	Jan.	Feb.	Mar.	Apr.	May	June	July	Aug.	Sept.	Oct.	Nov.	Dec.	Annual average
	Dol.	Dol.	Dol.	Dol.	Dol.	Dol.	Dol.	Dol.	Dol.	Dol.	Dol.	Dol.	Dol.
1909	---	---	---	---	---	---	---	6.97	7.18	7.04	7.23	7.54	6.62
1910	7.84	7.97	9.29	9.44	8.65	8.65	8.20	7.73	8.38	8.05	7.44	6.97	8.14
1911	7.38	6.93	6.50	5.95	5.52	5.49	5.86	6.64	6.55	5.97	5.74	5.62	6.21
1912	5.69	5.73	5.95	6.97	6.96	6.79	6.78	7.34	7.70	7.99	7.17	6.95	6.73
1913	6.83	7.33	7.89	8.26	7.63	7.83	8.07	7.90	7.75	7.64	7.27	7.09	7.54
1914	7.49	7.86	7.93	7.95	7.72	7.46	7.24	8.24	8.19	7.29	6.86	6.51	7.52
1915	6.42	6.19	6.21	6.44	6.80	6.85	6.85	6.53	6.76	7.30	6.20	5.86	6.47
1916	6.24	7.25	8.58	8.62	8.77	8.54	8.80	9.01	9.65	8.82	8.90	8.95	8.37
1917	9.52	11.00	13.30	14.60	14.60	14.40	14.10	15.20	16.50	16.70	15.60	16.00	13.90
1918	15.40	15.20	15.90	16.10	16.30	15.70	16.00	17.60	18.20	16.80	16.10	16.10	16.10
1919	16.10	16.00	16.80	18.30	18.90	18.70	20.10	19.90	15.80	13.70	13.30	12.40	16.40
1920	13.30	13.60	13.70	13.70	13.40	13.20	13.80	13.80	14.30	13.70	11.60	8.50	12.90
1921	8.38	8.37	9.16	7.74	7.47	7.01	8.16	8.87	7.24	6.99	6.28	6.15	7.63
1922	6.78	8.54	9.40	9.14	9.35	9.38	9.31	8.52	8.12	8.28	7.53	7.45	8.40
1923	7.68	7.55	7.44	7.39	6.99	6.09	6.45	6.72	7.81	7.03	6.34	6.08	6.94
1924	6.42	6.37	6.50	6.60	6.59	6.43	6.50	8.62	8.57	9.61	8.54	8.27	7.34
1925	9.32	9.66	12.20	11.90	10.90	10.90	12.30	12.40	11.60	11.10	10.50	10.40	10.90
1926	11.00	11.90	11.80	11.50	12.10	13.00	12.80	11.60	12.10	12.10	11.40	10.90	11.80
1927	11.00	11.20	10.90	10.40	9.35	8.23	8.45	9.18	9.78	10.20	8.90	8.01	9.64
1928	7.72	7.55	7.45	7.84	8.95	8.78	9.81	10.20	11.40	9.55	8.46	7.89	8.54
1929	8.18	8.99	10.30	10.50	10.10	9.92	10.50	10.40	9.56	9.08	8.48	8.50	9.42
1930	8.84	9.55	9.71	9.26	9.06	9.17	8.38	8.58	9.55	8.82	8.17	7.40	8.84
1931	7.21	6.74	6.91	6.88	6.26	5.58	6.16	6.20	5.35	4.58	4.21	3.58	5.73
1932	3.61	3.40	3.07	3.51	2.83	2.71	4.27	4.05	3.73	3.14	2.95	2.60	3.34
1933	2.59	2.92	3.21	3.20	3.94	3.99	4.00	3.77	3.70	4.19	3.66	2.79	3.53
1934	2.95	3.86	3.05	3.42	3.06	3.48	3.98	4.68	6.10	5.13	4.98	5.10	4.14
1935	7.05	7.36	8.46	8.17	8.23	8.66	8.72	10.60	10.60	9.71	8.57	8.80	8.65
1936	9.02	9.62	9.44	9.68	8.71	9.10	9.28	10.10	9.84	9.24	8.78	9.19	9.37
1937	9.58	9.38	9.38	9.21	9.63	10.20	11.00	11.80	10.80	9.92	8.26	7.55	9.50
1938	7.66	7.83	8.53	7.85	7.43	8.14	8.71	7.85	8.19	7.25	7.27	6.91	7.74
1939	6.97	7.30	7.14	6.50	6.34	5.91	5.96	5.30	6.88	6.50	5.82	4.97	6.23
1940	5.17	4.96	4.87	4.91	5.37	4.78	5.34	5.90	6.20	5.85	5.61	5.61	5.39
1941	7.47	7.20	7.16	8.16	8.31	9.12	10.30	10.50	11.20	10.10	9.70	10.30	9.09
1942	10.70	11.90	12.50	13.50	13.30	13.40	13.80	14.10	13.60	14.10	13.40	13.30	13.00
1943	14.10	14.60	14.70	14.30	13.90	13.60	13.20	13.70	14.10	14.00	12.90	12.80	13.70
1944	12.80	12.90	12.90	13.00	12.70	12.60	12.70	13.50	13.60	13.80	13.50	13.40	13.10
1945	13.80	14.00	14.00	14.10	14.10	14.10	14.10	14.00	14.10	14.10	14.20	14.20	14.00
1946	14.10	14.20	14.70	14.20	14.30	14.30	17.20	20.80	16.10	22.20	23.00	22.80	17.50
1947	21.90	24.30	26.50	23.90	22.20	22.10	22.00	23.60	26.70	27.10	24.30	25.20	24.10
1948	26.60	21.60	21.50	20.30	19.90	22.90	25.20	26.90	27.40	24.70	21.80	20.90	23.10
1949	19.60	19.30	20.00	18.30	17.90	18.80	18.60	19.40	19.80	17.60	15.60	14.80	18.10
1950	15.10	16.60	16.00	15.70	18.30	18.20	20.90	21.70	21.30	19.20	17.80	17.80	18.00
1951	20.00	21.90	21.20	20.60	20.40	20.90	20.50	20.90	19.80	20.20	18.10	17.60	20.00
1952	17.30	17.10	16.60	16.40	19.20	19.40	19.70	20.60	19.00	18.50	16.60	16.10	17.80
1953	17.90	19.30	20.20	21.00	23.10	22.80	23.70	23.30	23.90	21.30	20.30	23.00	21.40
1954	24.70	25.30	25.00	26.40	24.70	21.50	20.40	21.10	19.70	18.40	18.50	17.00	21.60
1955	16.80	16.30	15.50	16.60	16.40	17.70	16.40	15.70	15.70	14.50	12.10	10.60	15.00
1956	11.00	12.10	12.40	14.40	15.40	15.70	15.30	16.20	15.70	15.50	14.30	16.20	14.40
1957	17.30	16.80	16.90	17.40	17.40	18.40	19.30	20.20	19.10	17.00	16.60	17.80	17.80
1958	18.50	19.50	20.30	20.20	21.10	21.60	21.70	20.80	19.90	18.50	17.90	17.50	17.90

1/ Preliminary.

Table 2.--HOGS: Average price per 100 pounds received by farmers, monthly and annual, Maine, 1909-58

Year	Jan.	Feb.	Mar.	Apr.	May	June	July	Aug.	Sept.	Oct.	Nov.	Dec.	Annual Average
	Dol.	Dol.	Dol.	Dol.	Dol.	Dol.	Dol.	Dol.	Dol.	Dol.	Dol.	Dol.	Dol.
1909	5.90	6.00	6.10	6.30	6.60	6.90	7.10	7.50	7.60	7.90	8.10	8.10	7.00
1910	7.80	8.60	9.50	10.10	10.10	9.20	8.50	8.20	8.35	8.10	8.50	7.70	8.70
1911	7.30	7.40	6.70	7.00	6.20	5.60	5.90	6.70	6.80	6.30	6.40	5.90	6.50
1912	5.90	6.00	6.60	6.60	6.70	6.70	6.80	7.70	7.10	7.40	7.30	7.40	6.80
1913	7.00	7.30	7.90	8.00	8.00	8.00	7.80	7.80	8.00	8.00	7.50	7.50	7.70
1914	7.50	8.00	8.20	7.90	7.80	7.70	7.50	8.10	8.50	8.20	8.30	7.50	7.90
1915	7.80	7.30	7.20	7.20	7.10	7.40	7.30	7.40	6.90	7.30	7.30	6.90	7.30
1916	6.80	7.30	8.00	8.40	8.50	8.70	8.50	8.80	9.30	9.30	9.20	9.20	8.50
1917	9.20	10.60	12.30	13.80	14.20	14.00	13.80	14.30	15.80	16.30	15.40	15.90	13.80
1918	15.00	16.20	16.10	16.10	16.30	16.20	15.70	16.90	17.70	16.70	16.30	16.30	16.30
1919	16.00	15.50	16.20	17.00	18.00	17.30	17.90	19.00	15.80	14.90	14.10	14.80	16.40
1920	14.50	14.60	14.20	14.40	13.60	13.40	14.10	14.10	14.50	15.30	12.80	10.10	13.80
1921	10.20	10.10	10.30	10.10	9.50	8.70	9.00	9.90	9.00	8.80	8.30	7.80	9.30
1922	7.60	8.00	9.20	9.60	9.20	9.60	9.30	9.10	8.90	9.50	9.20	9.00	9.00
1923	8.90	9.20	8.50	8.50	8.50	8.00	8.40	8.30	8.10	8.20	8.30	8.00	8.40
1924	8.50	8.50	8.70	8.60	8.30	8.10	8.00	8.50	8.60	9.50	10.70	9.50	8.70
1925	10.50	11.00	11.80	12.80	11.60	11.60	12.20	12.00	11.80	11.90	11.70	12.10	11.80
1926	11.90	12.00	12.00	12.20	12.00	12.20	12.30	12.00	12.30	12.40	12.10	12.20	12.10
1927	11.60	12.20	11.70	11.10	10.60	9.80	9.80	9.70	9.70	10.00	9.70	9.30	10.40
1928	9.20	9.10	8.20	9.00	9.10	9.00	9.10	9.70	10.60	10.30	10.10	9.50	9.40
1929	9.60	10.40	10.30	10.40	10.90	9.80	10.00	10.40	10.40	10.40	10.40	10.40	10.30
1930	10.30	10.70	10.20	10.00	9.70	9.30	9.70	10.30	10.30	9.80	9.80	9.70	10.00
1931	9.00	8.00	7.80	8.00	7.90	6.90	7.50	7.20	7.00	6.50	6.30	6.00	7.30
1932	5.70	5.50	5.50	5.40	4.90	4.60	4.90	4.90	5.00	5.00	4.60	4.60	5.00
1933	4.50	4.40	4.45	4.45	4.45	4.90	4.90	5.10	4.60	5.10	5.10	4.85	4.75
1934	4.90	4.95	5.10	4.90	4.90	4.55	5.10	5.20	6.10	6.40	6.00	6.50	5.40
1935	6.80	7.00	7.80	7.50	8.20	8.00	8.10	8.90	9.20	8.90	8.80	8.80	8.20
1936	9.40	9.10	9.10	9.00	9.00	8.70	8.70	9.50	9.20	9.00	8.50	9.00	9.00
1937	9.00	9.30	8.90	9.00	8.90	9.40	9.50	10.00	9.50	9.50	8.90	8.60	9.30
1938	8.10	7.80	8.40	8.40	8.60	8.40	8.40	7.80	8.20	8.20	8.20	8.20	8.20
1939	8.10	8.00	8.20	7.70	7.60	7.40	7.70	7.00	7.90	7.70	7.30	6.90	7.60
1940	6.40	6.20	6.20	6.40	6.20	6.00	6.20	6.20	6.50	6.40	6.30	6.50	6.30
1941	6.70	6.80	6.70	8.00	8.00	8.70	8.70	9.20	9.40	9.40	9.60	9.60	8.50
1942	10.00	10.50	11.00	12.00	11.60	12.10	12.20	12.60	12.40	12.60	12.90	13.00	12.00
1943	13.90	14.40	14.80	14.80	14.80	14.60	13.70	13.40	12.90	12.30	12.80	12.30	13.40
1944	12.30	11.90	12.30	12.00	11.80	11.50	12.00	11.80	12.10	12.50	12.30	12.40	12.00
1945	13.10	12.10	13.10	13.90	13.90	13.80	13.60	13.50	13.70	13.80	13.80	13.70	13.60
1946	13.80	14.00	13.90	13.80	13.80	14.00	15.00	16.00	15.50	17.70	22.00	21.00	15.90
1947	20.60	20.60	24.60	23.50	21.00	21.50	21.70	21.80	22.70	23.30	23.00	22.80	22.30
1948	23.50	22.20	22.20	20.50	21.40	21.70	22.90	24.80	25.30	22.50	22.00	20.40	22.70
1949	19.20	19.40	19.40	17.80	16.60	17.90	17.90	18.20	18.80	18.20	16.20	15.80	17.90
1950	15.30	16.40	15.90	16.00	17.20	17.20	18.60	18.90	18.40	17.20	17.10	17.60	17.10
1951	18.90	20.50	20.50	20.10	20.30	20.50	20.50	20.50	19.60	19.90	18.30	18.20	19.80
1952	18.60	18.00	18.00	17.30	18.30	18.30	18.30	19.20	18.30	17.70	16.40	16.40	17.90
1953	16.60	17.50	17.00	17.30	19.60	19.60	20.10	19.50	20.00	20.00	19.00	20.50	19.00
1954	21.10	22.30	22.80	23.20	22.30	21.00	19.80	19.00	18.00	17.60	17.50	17.00	20.00
1955	17.20	16.50	16.50	17.80	17.50	17.80	17.30	16.80	16.60	16.00	14.50	12.50	16.50
1956	13.00	13.50	13.20	14.60	15.00	15.50	15.50	15.50	15.70	15.40	14.40	15.50	14.70
1957	16.40	16.60	16.30	17.00	16.90	17.50	17.60	17.80	17.60	17.20	16.60	16.80	17.00
1958	17.20	17.50	17.90	18.50	19.00	19.90	20.50	20.10	19.30	19.00	19.20	18.90	18.90

Table 3.--HOGS: Average price per 100 pounds received by farmers, monthly and annual, New Hampshire, 1909-58

Year	Jan.	Feb.	Mar.	Apr.	May	June	July	Aug.	Sept.	Oct.	Nov.	Dec.	Annual average
	Dol.	Dol.	Dol.	Dol.	Dol.	Dol.	Dol.	Dol.	Dol.	Dol.	Dol.	Dol.	
1909	---	---	---	---	---	---	---	---	---	---	---	---	7.50
1910	8.30	9.50	9.00	11.20	9.70	9.60	9.10	9.80	8.70	8.60	8.50	8.10	9.20
1911	7.60	7.60	7.50	7.00	6.50	5.50	7.00	7.50	6.60	6.70	6.30	6.50	6.90
1912	6.60	6.30	6.50	6.70	7.20	7.10	7.10	7.50	7.60	7.70	7.60	7.60	7.10
1913	7.00	7.10	7.80	8.50	8.20	8.30	8.50	8.10	8.30	8.40	8.30	8.30	8.10
1914	8.20	8.50	8.20	9.20	9.30	8.40	8.30	9.00	9.00	8.80	8.50	7.80	8.60
1915	7.50	7.30	7.20	7.50	7.80	7.60	7.90	7.40	7.30	7.80	7.70	6.50	7.50
1916	6.80	7.30	8.40	9.00	9.20	9.00	8.60	9.10	10.00	9.20	9.50	9.10	8.80
1917	9.20	10.30	12.40	13.50	15.00	14.40	14.20	14.50	17.10	17.10	17.00	16.90	14.30
1918	16.60	16.40	16.00	16.60	15.40	17.80	16.70	16.00	18.50	17.20	16.10	16.90	16.80
1919	16.40	15.90	16.60	17.40	18.20	17.50	18.30	19.00	18.00	15.50	14.10	13.80	16.70
1920	13.50	14.20	14.30	15.10	14.10	14.30	14.20	14.50	15.30	15.20	13.40	11.00	14.10
1921	10.90	10.20	10.50	8.50	8.40	7.60	7.70	8.80	8.10	8.00	7.80	7.70	8.70
1922	7.80	8.50	8.80	8.70	9.50	9.10	9.00	9.70	8.80	8.60	8.90	8.90	8.90
1923	8.80	8.70	8.40	8.60	8.00	7.60	7.70	7.20	8.50	8.50	8.80	8.20	8.20
1924	8.20	8.00	7.90	8.20	8.00	8.50	8.50	8.60	8.30	10.00	10.00	10.50	8.70
1925	10.50	10.70	11.80	12.80	11.50	12.00	13.20	12.20	11.60	12.00	11.00	11.60	11.70
1926	11.40	11.80	12.20	12.20	12.30	12.30	12.70	12.20	12.70	13.10	12.30	12.20	12.30
1927	11.80	12.20	11.70	10.90	10.90	9.20	9.00	10.00	9.50	10.60	9.80	9.30	10.40
1928	9.00	8.60	8.30	8.80	8.80	8.90	8.60	9.60	10.50	10.40	9.10	9.10	9.10
1929	9.10	9.10	9.60	9.90	10.40	10.20	11.00	10.60	10.40	10.20	9.70	9.40	10.00
1930	9.80	9.50	9.90	9.70	9.50	9.60	9.60	8.60	9.60	9.10	8.90	8.70	9.40
1931	8.20	7.60	7.80	7.90	7.50	6.60	7.20	6.80	6.50	6.70	5.80	5.20	7.00
1932	4.80	4.50	4.40	4.50	4.60	4.20	4.50	4.70	4.50	4.10	3.90	3.60	4.35
1933	3.50	3.70	3.80	4.00	4.10	4.05	4.30	4.25	4.55	4.65	4.65	4.55	4.20
1934	4.45	4.65	4.60	4.50	4.45	4.00	4.25	4.60	5.80	6.10	5.90	6.00	4.95
1935	6.30	7.10	7.90	7.80	7.90	8.20	8.30	9.40	9.40	9.40	8.90	9.10	8.40
1936	9.30	9.30	9.20	9.00	8.80	8.30	8.50	8.60	8.90	9.20	8.60	8.90	8.90
1937	8.90	9.10	8.80	9.20	9.20	9.40	9.75	10.20	9.70	9.40	8.90	8.50	9.40
1938	8.10	7.80	8.20	8.10	8.00	8.10	8.40	8.10	8.00	7.80	7.70	7.70	8.00
1939	7.60	7.40	7.60	7.30	7.00	6.70	7.00	6.80	7.30	7.10	6.70	5.80	7.00
1940	5.90	5.60	5.50	5.60	5.90	5.80	6.10	6.10	6.30	6.30	6.00	6.30	6.00
1941	6.50	7.10	7.00	7.80	8.10	8.50	8.90	9.30	9.80	9.80	9.60	9.80	8.60
1942	10.10	10.60	11.20	12.20	11.70	12.30	12.40	13.00	13.20	13.50	13.30	13.50	12.40
1943	13.80	14.30	14.50	15.00	14.80	14.40	13.60	13.90	13.50	13.50	13.20	12.90	13.80
1944	12.60	12.40	12.60	12.30	11.70	11.30	11.40	11.60	12.00	12.60	12.70	13.00	12.10
1945	13.30	13.30	13.50	14.00	14.30	14.50	14.40	14.20	14.10	14.20	14.30	14.30	14.00
1946	14.40	14.20	14.30	14.30	14.40	14.40	15.50	16.50	16.00	17.80	20.30	20.60	16.10
1947	19.80	20.20	24.00	23.00	20.80	20.70	21.00	21.00	23.00	23.30	23.30	23.10	22.10
1948	24.00	22.30	22.30	21.40	21.80	22.50	23.50	24.30	24.40	22.60	22.30	21.20	22.90
1949	20.00	19.70	19.70	18.30	17.20	17.60	17.60	18.00	18.60	18.40	16.40	15.80	18.00
1950	15.50	16.60	15.90	15.60	16.80	17.00	20.50	20.50	20.50	18.80	18.20	18.30	17.80
1951	18.90	21.00	20.50	19.90	20.00	20.70	21.00	21.00	20.30	20.30	18.30	18.30	20.00
1952	18.30	18.10	17.60	16.80	17.80	18.00	18.50	19.50	18.40	18.00	16.70	16.10	17.80
1953	17.00	17.40	17.40	17.50	19.60	19.90	20.20	20.00	21.00	20.50	19.30	20.00	19.20
1954	21.00	21.90	22.40	23.00	22.40	21.00	19.20	18.40	17.40	17.00	17.10	16.50	19.60
1955	16.70	16.00	15.70	16.80	16.50	17.00	16.70	16.20	16.20	15.60	14.30	12.20	15.90
1956	12.30	12.60	12.60	14.00	14.50	15.20	14.90	15.00	15.00	15.00	14.20	15.20	14.20
1957	16.50	17.00	16.20	16.70	16.50	17.00	17.10	17.70	17.30	16.80	16.00	16.30	16.70
1958	16.50	17.30	17.80	18.00	18.80	19.40	19.80	19.00	18.50	18.00	18.00	17.70	18.20

Table 4.--HOGS: Average price per 100 pounds received by farmers, monthly and annual, Vermont, 1909-58

Year	Jan.	Feb.	Mar.	Apr.	May	June	July	Aug.	Sept.	Oct.	Nov.	Dec.	Annual average
	Dol.	Dol.	Dol.	Dol.	Dol.	Dol.	Dol.	Dol.	Dol.	Dol.	Dol.	Dol.	Dol.
1909	---	---	---	---	---	---	---	---	---	---	---	---	6.40
1910	7.80	7.50	9.10	9.70	9.00	8.60	8.30	7.50	7.60	8.00	7.50	6.70	8.10
1911	7.00	7.00	6.60	5.60	5.00	5.10	5.40	6.00	6.40	6.50	5.70	5.40	6.00
1912	5.20	5.70	5.90	6.40	6.60	6.50	6.40	6.90	7.20	7.50	6.90	6.70	6.50
1913	6.70	7.50	7.90	7.90	7.80	7.80	8.00	8.30	8.10	8.00	7.60	7.30	7.70
1914	7.70	8.00	8.10	7.90	7.70	7.60	7.70	8.10	8.50	7.90	7.50	7.10	7.80
1915	6.80	6.30	6.50	6.60	6.60	7.00	6.90	6.50	6.50	7.10	6.90	5.90	6.60
1916	6.20	7.10	8.50	8.00	8.40	8.40	8.80	8.90	9.10	8.80	8.60	8.60	8.30
1917	9.10	10.50	12.30	13.90	14.20	14.00	14.10	14.20	15.30	16.00	15.50	15.00	13.70
1918	15.10	14.70	14.70	15.00	15.10	15.00	14.80	16.30	16.80	16.40	15.70	15.40	15.40
1919	15.50	15.10	15.40	16.40	17.00	17.40	18.20	19.00	16.40	14.10	12.40	12.20	15.80
1920	13.40	13.40	13.10	13.80	13.40	12.70	13.30	13.40	13.20	13.70	11.50	8.80	12.80
1921	9.20	9.00	8.60	7.90	8.10	7.20	7.40	8.50	7.90	7.60	7.50	7.10	8.00
1922	7.20	8.10	9.00	8.40	9.00	9.40	9.50	9.20	8.50	8.70	8.70	8.30	8.70
1923	8.10	8.20	8.10	8.00	7.70	7.00	8.00	7.20	8.10	7.80	7.20	7.20	7.70
1924	7.20	7.20	7.50	7.40	7.00	6.80	6.60	8.10	8.00	10.00	9.50	9.00	7.90
1925	9.20	9.70	11.20	11.10	11.00	10.20	10.80	11.40	11.00	11.20	10.20	11.90	10.70
1926	12.20	11.50	11.70	12.30	12.20	12.20	12.90	12.00	12.40	12.10	12.00	11.30	12.10
1927	11.30	11.70	11.50	11.30	10.10	8.80	8.40	8.90	8.80	9.40	9.30	8.80	9.90
1928	8.60	8.60	8.10	8.00	8.70	8.70	8.90	9.10	10.40	10.40	9.90	9.70	9.10
1929	9.20	9.30	9.90	10.10	10.20	10.20	10.30	10.40	10.80	10.50	10.20	10.10	10.10
1930	10.10	10.50	10.30	9.80	9.90	9.80	9.20	8.80	9.80	9.00	9.40	8.60	9.60
1931	8.30	8.30	7.60	7.90	7.10	6.80	6.70	6.80	6.40	6.20	6.20	5.50	7.00
1932	5.00	5.00	4.50	4.60	4.40	4.10	4.30	4.70	4.65	4.50	4.20	4.20	4.50
1933	4.05	3.80	3.85	3.85	4.10	4.35	4.45	4.50	4.75	4.80	4.75	4.75	4.35
1934	4.60	4.75	4.95	5.10	5.10	5.10	5.10	5.10	6.30	6.20	6.40	6.30	5.40
1935	7.00	7.60	7.90	7.90	8.50	8.60	8.50	9.00	9.60	9.60	9.00	9.00	8.60
1936	9.00	9.00	9.00	8.80	9.10	8.30	8.30	9.50	9.30	9.20	8.80	8.70	9.00
1937	8.80	9.20	9.10	9.10	8.90	9.30	9.50	10.00	9.50	9.50	8.70	8.30	9.20
1938	8.00	7.80	8.20	8.10	7.90	8.00	8.00	8.00	8.00	7.80	7.40	7.40	7.90
1939	7.40	7.60	7.70	7.30	7.20	6.90	6.90	6.60	7.00	7.00	6.90	6.00	7.00
1940	6.00	5.80	5.80	5.80	5.90	5.60	6.00	5.90	6.40	6.30	6.30	6.10	6.00
1941	7.00	7.00	6.90	7.80	7.80	8.60	9.10	9.30	10.00	9.50	9.40	9.80	8.60
1942	10.20	10.60	11.60	11.90	11.90	12.10	12.40	12.70	12.60	13.00	13.30	13.50	12.20
1943	14.20	14.40	15.00	15.50	15.30	14.90	14.50	14.00	13.60	13.20	13.20	12.80	14.00
1944	12.60	12.50	12.50	12.50	11.70	11.30	11.50	11.50	11.60	12.30	12.10	12.10	11.90
1945	13.00	13.00	13.40	13.60	13.90	14.00	13.80	13.80	13.60	13.60	13.30	13.80	13.50
1946	13.70	13.70	13.70	13.50	13.60	13.60	14.80	15.80	15.50	17.10	19.80	20.00	15.40
1947	19.00	19.50	24.50	23.50	20.30	20.00	20.00	21.00	23.00	23.00	23.00	23.00	21.80
1948	23.50	22.10	21.50	21.40	21.80	21.80	22.90	24.00	24.20	22.60	21.80	20.30	22.50
1949	19.80	19.60	19.60	18.40	18.00	18.60	18.60	18.50	19.00	18.80	16.50	15.20	18.30
1950	14.80	15.60	15.00	15.10	16.30	16.90	20.00	20.00	20.00	18.40	18.10	18.40	17.40
1951	19.20	21.10	20.00	20.00	20.00	20.80	21.60	21.60	20.80	21.20	19.60	19.10	20.40
1952	19.30	18.30	18.30	17.40	18.50	18.70	19.20	20.00	19.00	18.70	17.40	16.80	18.50
1953	17.80	17.80	18.00	18.30	20.60	21.30	21.30	21.00	21.60	20.60	19.50	20.30	20.00
1954	20.80	21.50	21.80	22.20	21.70	20.30	19.40	18.90	17.90	17.50	17.20	16.60	19.50
1955	17.00	16.50	16.20	16.80	16.70	17.00	16.70	16.70	16.00	14.70	12.70	12.70	16.20
1956	12.70	12.90	12.60	14.30	14.80	15.40	15.00	15.20	15.30	15.40	14.50	14.80	14.40
1957	15.30	15.40	15.40	15.90	15.50	16.30	16.60	17.50	17.40	17.00	16.20	16.40	16.20
1958	16.60	17.20	17.70	17.80	18.80	19.60	20.00	19.20	18.40	18.00	18.40	18.00	18.20

Table 5.--HOGS: Average price per 100 pounds received by farmers, monthly and annual, Massachusetts, 1909-58

Year	Jan.	Feb.	Mar.	Apr.	May	June	July	Aug.	Sept.	Oct.	Nov.	Dec.	Annual average
	Dol.	Dol.	Dol.	Dol.	Dol.	Dol.	Dol.	Dol.	Dol.	Dol.	Dol.	Dol.	Dol.
1909	---	---	---	---	---	---	---	---	---	---	---	---	8.20
1910	9.50	9.00	9.40	10.00	10.60	11.00	10.00	9.00	10.00	11.00	10.00	9.00	9.90
1911	10.00	8.50	7.50	8.50	7.50	7.00	7.60	8.20	8.70	7.30	6.00	6.00	7.70
1912	7.50	7.00	8.00	8.50	7.50	8.00	7.90	8.10	7.90	8.80	7.70	8.00	7.90
1913	8.50	8.60	9.00	9.10	8.50	9.00	10.00	9.00	9.00	9.50	9.00	9.00	9.00
1914	9.20	8.50	9.00	8.70	8.40	9.00	9.20	10.50	10.30	9.10	8.50	8.50	9.10
1915	7.80	7.10	7.20	7.50	7.40	7.00	7.40	7.30	7.30	7.70	8.40	7.00	7.40
1916	7.10	7.60	9.00	9.20	9.60	9.00	9.00	10.00	9.90	9.50	10.20	10.00	9.20
1917	9.20	11.10	13.30	14.40	15.00	15.10	15.60	15.60	17.70	18.00	18.00	18.10	15.10
1918	18.80	18.40	18.90	17.50	18.50	16.60	17.80	17.90	19.70	18.20	18.00	19.00	18.30
1919	17.50	17.30	18.00	19.10	19.40	18.60	18.40	21.90	18.00	17.20	16.70	15.00	18.10
1920	16.00	15.80	15.50	15.80	15.50	15.40	15.30	15.30	17.10	15.00	14.50	11.00	15.20
1921	11.30	10.60	10.90	9.50	8.90	9.30	9.20	10.60	9.10	9.20	8.40	8.10	9.60
1922	8.10	9.10	10.10	9.70	11.30	10.20	10.40	9.60	9.60	10.10	10.20	9.30	9.80
1923	9.30	9.00	8.70	9.10	8.00	9.00	8.00	8.10	8.50	8.20	8.70	8.50	8.60
1924	8.00	8.70	8.70	8.90	8.50	8.30	8.00	8.80	9.00	10.30	10.00	9.70	8.90
1925	10.30	10.90	12.60	13.00	11.70	12.00	12.90	13.20	12.10	12.20	12.40	11.90	12.10
1926	12.50	12.30	12.20	12.40	13.00	13.30	13.70	12.50	13.20	13.00	13.60	12.50	12.80
1927	12.00	11.90	11.70	11.50	10.40	9.60	9.80	9.50	10.10	10.70	11.20	10.00	10.70
1928	9.10	8.80	8.30	9.30	9.80	9.50	9.70	10.70	11.20	10.50	10.00	9.20	9.70
1929	9.40	9.90	10.40	10.90	11.10	10.30	10.60	10.70	10.30	10.20	9.20	9.60	10.20
1930	10.60	10.00	10.00	10.00	9.50	10.30	9.50	9.20	10.10	9.80	8.70	8.10	9.60
1931	8.40	8.10	7.60	7.60	7.20	6.90	7.20	7.30	7.20	6.40	5.60	5.30	7.10
1932	4.70	4.70	4.70	4.80	4.30	3.90	4.60	4.70	4.30	4.30	4.20	3.90	4.40
1933	3.85	3.85	3.90	3.90	4.25	4.45	4.75	4.95	4.20	4.80	4.40	4.20	4.30
1934	4.25	4.45	4.60	4.55	4.25	4.25	4.70	4.70	6.80	6.50	5.80	6.50	5.20
1935	6.50	8.00	8.90	8.10	8.40	8.60	8.30	10.00	10.80	10.30	9.20	9.00	9.00
1936	9.60	9.60	9.60	9.60	9.10	9.10	8.30	9.50	8.90	9.20	9.10	9.30	9.20
1937	9.50	9.50	9.40	9.50	9.10	9.60	10.60	11.00	9.80	9.80	8.90	8.50	9.70
1938	8.30	7.80	8.20	8.10	7.90	7.90	8.10	7.80	7.90	7.90	8.00	8.00	8.00
1939	7.60	7.40	7.40	6.80	6.80	6.70	6.70	6.30	6.70	6.70	6.40	6.00	6.80
1940	5.80	5.60	5.40	5.40	5.80	5.60	6.00	6.00	6.30	6.20	6.00	5.80	5.90
1941	6.70	6.90	6.80	8.00	8.00	8.40	8.50	9.00	9.70	9.70	9.70	9.70	8.50
1942	10.00	11.00	11.60	12.60	12.50	12.40	12.80	13.10	13.10	13.40	13.60	13.70	12.60
1943	14.50	14.80	15.10	15.00	15.00	14.40	14.00	13.70	13.80	13.80	13.30	12.80	14.00
1944	12.80	12.30	12.60	12.60	11.70	11.30	11.50	11.70	12.00	12.80	12.90	13.00	12.20
1945	13.60	13.60	14.10	14.10	14.10	14.00	13.90	13.70	13.60	13.80	13.80	13.80	13.80
1946	13.70	14.00	14.20	14.20	14.20	14.20	15.30	16.30	15.80	17.90	20.50	21.00	16.00
1947	20.60	20.80	24.40	22.50	21.00	21.00	21.00	21.80	23.00	23.60	23.40	23.20	22.30
1948	24.80	22.90	22.90	21.50	21.20	21.20	24.00	25.20	25.60	22.90	22.50	21.80	23.20
1949	20.80	20.60	20.20	18.90	17.70	18.50	18.50	19.00	19.60	19.30	17.30	16.00	18.80
1950	15.60	16.50	16.00	15.60	16.90	17.30	20.60	20.60	20.60	19.20	18.50	18.30	18.00
1951	19.40	21.50	20.50	19.90	19.90	20.50	21.30	21.30	20.60	20.60	18.60	18.60	20.20
1952	18.60	17.60	17.60	16.80	18.30	18.50	18.70	20.20	19.00	18.00	16.60	16.20	18.00
1953	16.80	17.50	17.70	18.20	20.50	20.80	21.40	20.50	21.50	20.50	19.50	20.80	19.80
1954	21.60	22.50	22.80	23.50	23.00	21.60	20.00	19.20	18.00	17.60	17.30	16.90	20.20
1955	17.10	16.30	15.80	16.70	16.40	16.80	16.50	16.00	15.80	14.80	13.20	11.20	15.60
1956	11.30	11.80	11.80	13.50	14.20	15.00	14.70	14.90	15.00	15.20	14.20	15.30	13.90
1957	16.00	16.20	16.00	16.60	16.40	17.10	17.50	18.30	17.80	17.00	16.00	16.60	16.80
1958	17.00	17.50	18.00	18.40	19.40	20.00	20.50	19.70	18.90	18.20	18.20	17.80	18.50

Table 6.--HOGS: Average price per 100 pounds received by farmers, monthly and annual, Rhode Island, 1909-58

Year	Jan.	Feb.	Mar.	Apr.	May	June	July	Aug.	Sept.	Oct.	Nov.	Dec.	Annual average
	Dol.	Dol.	Dol.	Dol.	Dol.	Dol.	Dol.	Dol.	Dol.	Dol.	Dol.	Dol.	Dol.
1909	---	---	---	---	---	---	---	---	---	---	---	---	7.50
1910	8.40	9.00	9.00	10.00	10.00	10.00	10.00	9.00	9.00	8.60	8.60	8.20	9.20
1911	7.60	7.40	8.00	7.00	7.50	7.80	8.00	7.50	8.00	8.00	6.80	6.40	7.50
1912	7.00	6.20	7.00	8.40	8.20	7.50	8.00	7.80	8.00	10.00	8.60	9.80	8.00
1913	8.00	9.00	8.70	8.30	8.50	8.70	8.00	9.20	9.60	9.80	9.00	9.10	8.80
1914	9.50	9.50	9.60	9.60	9.80	9.60	9.60	9.30	9.80	9.70	9.50	9.00	9.50
1915	9.00	8.20	7.50	8.00	7.50	7.30	8.00	8.00	8.20	9.20	8.20	8.50	8.10
1916	7.80	8.00	9.20	8.50	10.30	9.10	10.00	9.50	10.00	10.50	10.70	11.10	9.60
1917	10.90	11.90	13.80	15.90	14.70	15.00	15.60	15.80	16.00	19.40	18.20	19.40	15.60
1918	16.50	17.00	18.00	17.40	19.50	18.90	19.70	18.00	19.20	19.80	21.00	19.00	18.70
1919	17.10	17.50	17.60	18.30	20.00	20.00	22.60	21.40	18.30	20.50	15.00	15.00	18.60
1920	15.20	16.20	15.30	16.30	17.30	15.20	17.70	16.00	15.40	15.30	15.40	11.50	15.60
1921	11.10	11.00	10.80	9.60	9.30	9.30	10.00	11.00	10.00	10.10	9.70	9.70	10.10
1922	9.50	9.60	10.00	9.90	10.70	10.40	10.00	10.50	9.80	10.80	10.60	11.00	10.20
1923	9.60	10.20	9.00	9.30	9.50	9.00	9.10	8.00	7.80	8.50	8.60	8.60	8.90
1924	9.70	9.00	8.90	8.60	8.30	9.00	9.40	9.60	9.50	10.00	10.50	11.00	9.50
1925	10.80	11.30	11.30	13.00	12.00	12.00	13.00	13.60	12.90	13.50	12.70	12.00	12.30
1926	11.40	11.00	12.30	13.00	13.00	14.00	14.00	14.00	13.00	14.00	13.50	12.70	13.00
1927	12.10	11.60	12.00	12.50	12.00	10.00	10.50	11.50	11.50	11.00	10.00	10.50	11.30
1928	10.00	9.50	9.30	9.30	10.60	11.50	11.00	12.00	12.00	11.60	10.80	10.40	10.70
1929	10.40	11.00	11.10	11.50	11.50	11.50	12.30	12.10	10.70	10.80	12.00	11.10	11.40
1930	12.10	11.80	11.50	11.20	10.50	10.30	10.00	9.80	10.00	11.20	10.40	10.20	11.00
1931	9.50	8.50	8.60	8.50	8.00	7.00	7.50	7.30	7.00	6.30	6.30	6.50	7.60
1932	6.50	6.50	5.90	6.00	5.30	4.60	4.60	5.50	5.00	5.00	4.60	4.60	5.30
1933	4.80	4.90	4.90	4.65	4.95	4.55	5.40	4.75	4.90	4.85	4.85	4.85	4.85
1934	5.20	6.00	5.50	5.20	4.80	5.30	5.70	5.70	6.60	6.60	6.10	6.30	5.80
1935	6.30	7.50	8.00	8.00	8.00	8.20	8.30	10.00	10.50	10.20	9.20	9.00	8.70
1936	9.00	9.00	9.00	9.30	9.00	9.10	9.10	9.90	9.70	9.50	9.50	9.50	9.30
1937	9.00	9.00	9.00	9.50	9.50	10.00	10.50	11.00	10.50	10.00	9.10	8.80	9.80
1938	8.50	8.50	8.60	8.50	8.50	8.50	9.00	8.80	9.00	8.70	8.70	8.70	8.70
1939	8.50	8.10	8.30	7.80	7.60	7.00	7.10	6.80	7.00	7.00	6.90	6.40	7.30
1940	6.50	6.20	6.20	6.00	6.00	5.60	6.20	6.20	6.60	6.50	6.20	6.20	6.20
1941	7.30	7.30	7.10	8.10	8.10	8.30	9.00	9.50	9.70	9.70	9.60	9.60	8.70
1942	10.00	10.60	11.60	12.60	12.50	12.80	13.00	13.50	13.50	14.00	13.40	13.40	12.70
1943	14.00	15.00	15.00	15.10	15.00	14.40	14.00	14.00	14.40	14.00	13.70	13.50	14.20
1944	13.00	12.50	13.00	12.70	12.10	11.70	12.00	11.70	12.20	12.60	12.60	12.80	12.30
1945	13.40	13.40	13.50	14.00	14.30	14.40	14.30	14.00	13.80	14.00	14.00	14.20	13.90
1946	14.00	14.00	14.10	14.10	14.10	14.30	15.40	16.40	15.80	17.50	20.00	20.00	16.00
1947	19.60	20.00	24.00	22.00	20.00	20.00	20.20	21.00	23.00	23.00	23.40	23.00	21.80
1948	24.40	22.70	22.50	21.00	21.00	21.30	24.10	25.30	25.60	23.00	22.50	21.80	23.20
1949	20.90	20.70	20.30	19.00	17.80	18.60	18.60	19.10	19.70	19.40	17.40	16.10	18.90
1950	15.70	16.60	16.10	15.60	16.90	17.30	20.60	20.60	20.60	19.20	18.60	18.40	18.00
1951	19.60	21.60	20.50	20.20	20.00	20.60	21.50	21.50	21.00	21.00	18.80	18.80	20.40
1952	18.80	17.80	17.80	17.00	18.30	18.50	18.80	20.30	19.20	18.20	16.80	16.20	18.20
1953	16.80	17.50	17.70	18.20	20.50	20.80	21.60	20.50	21.50	20.80	19.70	21.00	19.80
1954	21.90	22.80	23.10	23.90	23.30	21.80	20.30	19.50	18.20	17.80	17.50	17.20	20.50
1955	17.40	16.60	16.00	16.90	16.60	17.20	16.90	16.30	16.00	15.00	13.40	11.40	15.80
1956	11.50	12.10	12.10	14.00	14.60	15.50	15.10	15.20	15.20	15.20	14.70	15.60	14.20
1957	16.30	16.50	16.30	16.90	16.60	17.30	17.70	18.30	17.90	17.10	16.20	17.00	17.00
1958	17.30	17.80	18.30	18.50	19.50	20.10	20.60	19.80	19.00	18.30	18.40	18.00	18.70

Table 7.--HOGS: Average price per 100 pounds received by farmers, monthly and annual, Connecticut, 1909-58

Year	Jan.	Feb.	Mar.	Apr.	May	June	July	Aug.	Sept.	Oct.	Nov.	Dec.	Annual average
	Dol.	Dol.	Dol.	Dol.	Dol.	Dol.	Dol.	Dol.	Dol.	Dol.	Dol.	Dol.	Dol.
1909	---	---	---	---	---	---	---	---	---	---	---	---	6.70
1910	8.20	8.00	8.40	9.00	8.60	8.50	8.30	8.20	8.40	9.00	9.00	7.80	8.40
1911	8.50	8.10	8.00	8.00	8.50	8.20	7.00	8.00	8.00	7.40	7.20	7.20	7.80
1912	7.20	7.70	7.40	7.70	8.00	9.00	9.00	8.70	9.00	10.30	8.50	9.10	8.50
1913	8.40	9.00	8.20	8.50	9.50	9.50	10.00	10.30	9.70	9.10	9.90	10.30	9.40
1914	10.10	10.70	9.80	9.60	10.00	11.50	10.30	11.30	10.20	11.00	10.50	10.10	10.40
1915	10.00	9.00	8.00	9.00	9.00	9.50	9.00	8.70	9.00	9.50	10.00	9.60	9.20
1916	10.20	10.60	8.90	11.00	10.00	10.80	9.00	10.00	10.50	10.50	10.50	10.70	10.20
1917	10.70	11.50	12.00	15.30	16.40	14.50	16.00	17.00	18.80	20.00	20.00	20.00	16.00
1918	19.20	19.10	18.70	16.50	19.00	17.00	19.00	20.00	20.50	21.00	20.00	21.50	19.30
1919	19.50	19.50	18.30	19.50	17.70	19.00	18.00	19.50	17.60	16.80	15.30	15.50	18.00
1920	15.80	15.80	15.10	15.10	16.00	14.60	15.20	14.80	14.10	16.00	15.10	12.30	15.00
1921	10.70	12.50	10.00	12.10	9.50	9.50	8.30	10.70	8.50	9.30	10.00	9.00	10.00
1922	9.00	9.00	9.50	10.00	10.50	9.10	10.40	10.00	10.00	11.20	10.00	10.20	9.90
1923	9.00	7.50	8.00	7.50	8.50	8.10	8.00	8.00	8.40	8.80	8.10	8.30	8.20
1924	9.20	9.80	9.20	9.00	8.30	8.50	8.80	10.00	10.00	10.20	10.00	10.60	9.50
1925	10.70	11.00	12.00	13.00	11.30	12.10	12.90	14.00	13.20	12.80	11.30	12.00	12.20
1926	13.00	13.30	12.00	12.10	12.90	13.60	13.50	12.40	12.10	13.70	13.60	12.80	12.90
1927	12.40	12.10	11.60	11.00	11.00	9.90	10.30	9.70	10.30	11.80	11.90	10.40	11.00
1928	9.40	9.40	9.10	9.90	10.20	11.00	11.00	11.00	10.90	10.70	10.80	10.50	10.30
1929	10.50	10.70	10.90	11.00	11.10	11.70	12.20	11.10	11.40	11.30	11.40	11.30	11.30
1930	11.60	11.30	10.90	10.40	9.90	9.80	9.80	10.40	11.20	11.00	10.30	9.70	10.70
1931	9.60	8.70	9.20	8.40	7.70	7.60	7.70	7.50	7.50	7.40	6.90	7.00	7.90
1932	6.30	6.50	5.50	5.60	4.90	4.60	5.20	5.30	5.00	5.00	4.75	4.75	5.30
1933	4.85	4.85	4.85	4.70	4.70	5.00	5.30	4.85	4.75	4.80	4.85	4.70	4.85
1934	5.10	6.10	5.20	4.90	4.45	4.95	4.95	4.95	6.10	6.10	6.20	6.50	5.50
1935	7.00	8.00	8.00	8.00	8.00	8.30	8.20	10.00	10.50	10.20	9.20	9.50	8.90
1936	9.50	9.50	9.00	9.00	8.70	8.40	9.10	9.60	9.50	9.00	9.20	9.20	9.20
1937	8.90	8.90	9.20	9.40	9.20	9.70	10.30	11.00	10.00	9.80	8.90	8.70	9.60
1938	8.30	7.80	8.40	8.30	8.20	8.20	8.60	8.00	8.00	8.00	8.00	7.90	8.10
1939	7.90	8.10	8.30	7.60	7.50	7.00	7.20	7.00	7.20	7.10	7.00	6.60	7.30
1940	6.40	6.30	6.30	6.10	6.00	5.60	6.20	6.20	6.70	6.50	6.50	6.60	6.30
1941	7.10	7.30	7.20	7.80	8.00	8.50	9.00	9.50	10.00	10.00	9.60	9.80	8.80
1942	10.00	11.00	11.40	12.00	11.80	12.60	12.80	13.00	13.00	13.30	13.50	13.50	12.40
1943	14.30	15.00	15.00	14.50	14.80	14.30	13.90	14.10	14.40	14.40	13.90	13.50	14.30
1944	13.20	12.60	12.60	12.60	12.30	11.90	12.10	12.20	12.40	13.20	13.00	13.40	12.60
1945	13.50	13.60	14.00	14.50	14.50	14.50	14.40	14.40	14.30	14.50	14.50	14.50	14.20
1946	14.40	14.30	14.40	14.40	14.40	14.50	15.50	16.50	16.00	17.90	21.00	21.00	16.20
1947	20.80	20.50	24.50	22.50	20.50	20.50	20.70	21.50	23.00	24.00	23.50	23.30	22.20
1948	25.50	23.30	23.00	21.50	21.20	21.50	24.30	25.40	25.70	23.10	22.60	21.80	23.40
1949	21.00	20.80	20.40	19.00	17.90	18.80	18.80	19.30	19.90	19.60	17.60	16.30	19.10
1950	15.90	16.80	16.30	15.80	17.20	17.50	20.80	20.80	20.80	19.40	18.80	18.60	18.20
1951	19.90	22.00	21.00	20.50	20.30	21.00	21.80	21.80	21.00	21.00	19.00	19.00	20.70
1952	19.00	18.00	18.00	17.30	18.50	18.70	19.00	20.60	19.40	18.50	17.20	16.80	18.40
1953	17.50	18.00	18.30	18.80	21.00	21.40	22.00	21.00	21.80	21.20	20.00	21.30	20.30
1954	22.20	23.00	23.40	24.00	23.80	22.40	20.80	20.00	18.50	18.00	17.70	17.50	20.80
1955	17.70	16.90	16.20	17.20	17.00	17.80	17.40	16.70	16.40	15.20	13.50	11.50	16.10
1956	11.70	12.40	12.40	14.40	15.10	16.00	15.40	15.50	15.50	15.40	15.00	16.00	14.60
1957	16.50	16.70	16.70	17.20	16.80	17.50	17.90	18.60	18.00	17.20	16.50	17.20	17.20
1958	17.50	18.00	18.50	18.60	19.60	20.20	20.70	19.90	19.10	18.50	18.50	18.10	18.80

Table 8.--HOGS: Average price per 100 pounds received by farmers, monthly and annual, New York, 1909-58

Year	Jan.	Feb.	Mar.	Apr.	May	June	July	Aug.	Sept.	Oct.	Nov.	Dec.	Annual average
	Dol.	Dol.	Dol.	Dol.	Dol.	Dol.	Dol.	Dol.	Dol.	Dol.	Dol.	Dol.	Dol.
1909	---	---	---	---	---	---	---	---	---	---	---	---	7.10
1910	8.70	8.30	9.10	10.00	9.20	8.80	8.70	8.50	8.40	8.60	8.30	7.70	8.90
1911	7.60	7.50	7.40	6.30	6.00	5.70	5.90	6.20	6.70	6.50	6.00	5.90	6.50
1912	5.70	6.00	5.90	6.60	6.70	6.80	6.70	7.10	7.50	8.00	7.30	7.40	6.80
1913	7.30	7.50	8.00	8.20	8.00	7.90	8.10	8.20	8.50	8.40	7.80	8.10	8.00
1914	7.90	8.20	8.40	8.00	8.00	7.80	8.00	8.70	8.60	8.10	7.80	7.60	8.10
1915	7.70	7.30	6.90	6.60	6.80	7.00	7.10	7.00	7.00	7.50	7.30	6.40	7.00
1916	6.60	7.10	8.00	8.20	8.20	8.50	8.50	8.60	9.30	9.40	9.20	9.20	8.40
1917	9.80	10.90	12.40	13.40	13.90	13.70	14.00	14.10	16.00	17.00	16.20	15.90	13.80
1918	16.20	16.00	15.70	16.00	15.80	16.00	16.00	17.00	17.40	17.30	16.90	16.40	16.30
1919	16.20	15.60	16.00	17.00	17.40	17.30	18.80	19.00	17.20	15.20	13.30	13.20	16.70
1920	14.00	15.00	14.60	14.60	14.20	13.70	14.10	14.00	15.10	14.70	12.50	11.00	14.10
1921	10.50	10.30	10.10	9.50	8.50	7.80	8.10	9.10	8.40	8.30	7.70	7.30	9.00
1922	7.60	8.30	9.20	9.10	9.40	9.40	9.60	9.60	9.00	9.30	9.10	9.00	9.10
1923	9.00	9.30	8.70	8.30	8.00	7.60	7.70	7.80	8.20	8.60	8.50	8.20	8.20
1924	7.50	7.60	8.00	8.00	7.60	7.70	7.70	8.80	8.80	9.60	9.50	10.00	8.40
1925	10.20	10.50	11.30	12.60	11.90	12.10	12.30	12.00	12.20	12.00	11.80	12.00	11.80
1926	11.70	12.00	12.20	12.40	12.00	12.60	12.60	12.20	12.50	12.20	12.10	12.10	12.30
1927	11.60	12.10	11.60	11.50	10.70	10.00	9.60	10.00	10.60	10.50	10.20	9.40	10.70
1928	9.00	8.90	8.60	8.60	9.40	9.40	9.70	10.30	11.40	11.00	10.20	9.70	9.50
1929	9.50	10.00	10.00	10.60	10.60	10.50	10.50	11.10	10.80	10.00	9.50	9.50	10.30
1930	9.80	9.90	9.90	9.90	9.50	10.00	9.40	9.20	10.20	9.90	9.40	9.20	9.70
1931	8.60	8.30	8.00	7.80	7.50	6.90	6.80	7.00	6.60	6.20	5.50	5.30	7.20
1932	5.00	4.70	4.80	4.40	4.00	4.00	4.80	4.80	4.85	4.40	4.20	3.90	4.45
1933	3.75	3.90	4.00	4.00	4.10	4.35	4.55	4.65	4.45	4.85	4.55	4.50	4.30
1934	4.10	4.60	4.85	4.80	4.40	4.40	4.60	5.20	6.60	6.60	5.80	6.30	5.10
1935	7.10	7.80	8.70	8.30	8.60	9.00	8.80	10.40	11.20	10.30	9.70	9.40	9.10
1936	9.50	9.50	9.70	9.50	9.30	9.20	9.30	9.80	10.10	9.60	9.40	9.70	9.50
1937	9.80	9.50	9.70	9.60	9.50	10.10	10.70	10.90	10.70	10.70	9.10	8.50	9.80
1938	8.50	8.50	8.80	8.50	8.10	8.40	8.60	8.50	8.50	8.40	8.00	7.80	8.40
1939	7.80	7.90	7.80	7.40	7.20	6.80	7.00	6.50	7.70	7.40	6.80	6.00	7.30
1940	6.00	5.80	5.50	5.30	6.00	5.40	6.20	6.30	6.60	6.60	6.30	6.20	6.00
1941	6.80	7.10	7.10	7.60	7.90	8.60	9.60	10.00	10.70	10.70	10.50	10.50	8.70
1942	17.80	11.30	11.70	12.50	12.50	13.10	13.50	13.80	13.60	13.70	14.00	14.10	12.60
1943	14.60	14.90	15.20	15.00	14.80	14.30	14.00	13.90	13.60	13.70	13.30	12.90	14.10
1944	12.70	12.40	12.80	12.80	12.00	12.10	12.50	12.50	13.10	13.60	13.60	13.60	12.70
1945	13.90	13.90	13.80	14.00	14.30	14.20	14.30	14.20	14.20	14.30	14.30	14.10	14.10
1946	14.50	14.30	14.20	14.50	14.30	14.60	17.60	19.20	16.80	19.50	20.50	21.40	16.60
1947	21.10	21.10	25.20	22.50	22.00	22.70	22.80	23.60	25.20	25.50	25.00	24.70	23.30
1948	25.30	22.70	27.00	21.30	21.80	22.80	25.00	27.00	26.00	24.90	23.50	21.80	23.50
1949	21.20	20.20	20.40	19.20	17.90	19.20	19.70	20.00	20.50	18.70	16.40	15.50	18.90
1950	15.40	16.20	16.20	15.60	17.60	17.60	21.10	22.30	22.30	19.80	18.80	19.20	18.50
1951	20.70	22.10	21.70	21.40	21.80	21.30	21.30	22.10	20.90	20.80	19.00	18.80	21.00
1952	18.70	18.60	17.70	16.80	18.40	18.80	19.30	20.00	18.60	18.00	16.20	15.60	18.00
1953	17.10	18.00	18.90	19.50	21.40	21.60	23.20	22.30	22.50	20.80	14.40	27.20	20.40
1954	23.80	23.80	23.80	25.60	24.60	21.70	21.10	20.50	19.40	18.00	18.00	17.20	21.50
1955	17.60	16.90	15.60	16.60	16.40	17.90	16.10	14.90	15.00	14.10	13.60	11.10	15.50
1956	11.10	12.30	12.30	13.50	14.50	15.40	15.20	15.20	15.60	15.40	14.20	15.80	14.10
1957	17.00	16.20	16.80	17.30	17.40	18.20	18.50	19.20	18.70	17.20	16.60	18.20	17.70
1958	18.20	19.60	19.60	19.60	20.50	21.30	21.80	21.40	20.20	19.20	18.70	18.00	19.80

Table 9.--HOGS: Average price per 100 pounds received by farmers, monthly and annual, New Jersey, 1909-58

Year	Jan.	Feb.	Mar.	Apr.	May	June	July	Aug.	Sept.	Oct.	Nov.	Dec.	Annual average
	Dol.	Dol.	Dol.	Dol.	Dol.	Dol.	Dol.	Dol.	Dol.	Dol.	Dol.	Dol.	Dol.
1909	---	---	---	---	---	---	---	---	---	---	---	---	8.30
1910	9.20	10.20	10.20	10.90	10.70	11.50	10.00	9.70	8.90	10.50	10.30	8.60	10.10
1911	9.20	8.80	8.40	8.00	7.70	7.00	7.20	7.80	8.20	7.90	7.00	7.20	7.90
1912	6.90	7.00	7.20	7.60	7.80	8.00	7.00	7.50	8.50	9.00	8.60	8.80	7.80
1913	7.50	9.30	8.70	8.80	8.80	8.00	8.50	8.50	8.00	10.40	9.90	9.60	8.80
1914	9.30	10.60	9.80	9.50	8.50	8.60	8.30	8.30	10.00	9.50	10.20	8.60	9.30
1915	8.90	8.50	8.30	7.00	7.80	7.80	7.60	7.60	8.50	8.50	9.00	8.00	8.10
1916	7.90	8.00	8.70	9.70	9.30	8.70	8.00	8.70	9.80	11.60	11.20	10.00	9.30
1917	10.50	10.80	13.10	13.50	12.60	10.80	12.80	14.60	19.00	21.20	18.90	19.60	14.80
1918	16.90	18.20	17.60	17.70	16.00	14.80	18.10	18.00	22.00	21.00	18.50	19.00	18.20
1919	18.20	17.10	16.50	16.70	18.80	18.20	18.50	21.00	19.60	16.90	15.00	14.70	17.60
1920	14.70	16.70	16.40	15.90	14.90	14.50	14.90	14.20	17.20	17.50	14.40	12.50	15.30
1921	12.10	10.50	11.00	10.00	10.00	10.00	8.50	9.70	9.50	9.40	9.70	9.00	10.00
1922	9.20	9.30	9.80	9.50	9.00	11.00	10.00	9.50	9.00	9.00	9.00	9.00	9.40
1923	10.00	9.80	10.70	10.00	9.00	9.00	9.00	9.10	8.50	9.60	10.30	9.60	9.60
1924	9.00	9.40	9.00	9.10	9.10	9.60	10.10	10.00	10.80	11.00	11.00	10.20	9.90
1925	10.50	10.80	12.20	11.80	12.50	10.90	13.00	12.60	13.50	13.50	11.70	12.50	12.10
1926	12.30	12.50	12.90	12.80	13.00	13.00	13.60	13.50	13.20	13.80	13.30	13.00	13.10
1927	14.00	13.00	12.00	11.00	10.40	11.00	10.60	11.50	11.30	11.90	10.80	9.30	11.40
1928	10.00	9.80	8.60	8.90	10.90	10.50	10.00	10.60	12.00	10.90	10.90	10.90	10.30
1929	10.60	11.50	11.40	11.20	11.00	11.10	11.00	10.90	11.60	11.20	10.80	10.80	11.10
1930	11.50	11.50	11.00	10.90	11.10	10.50	9.90	10.20	11.00	11.00	10.30	10.10	10.80
1931	9.90	9.40	9.30	8.90	8.60	7.70	7.80	7.60	6.50	6.70	6.00	5.60	7.80
1932	5.40	5.10	5.10	5.10	5.10	4.60	5.50	5.00	4.85	4.85	4.65	4.55	5.00
1933	4.60	4.20	4.80	4.80	4.80	5.00	5.10	4.75	4.95	4.90	4.90	4.90	4.80
1934	5.00	5.00	5.60	4.85	4.50	4.95	4.95	4.95	7.10	6.70	6.60	6.80	5.60
1935	6.90	8.30	8.90	8.70	8.70	9.10	8.70	10.00	11.20	11.20	10.40	10.50	9.40
1936	10.50	10.50	10.30	10.20	9.80	10.30	9.10	10.00	10.80	10.50	10.30	10.00	10.20
1937	10.40	9.10	9.70	9.80	10.00	10.40	11.00	12.00	11.70	11.70	10.20	9.50	10.50
1938	8.90	8.70	8.70	8.60	8.50	8.70	9.20	9.10	9.20	8.60	8.60	8.20	8.80
1939	8.10	8.20	8.20	7.90	7.70	7.20	7.50	7.40	8.00	7.70	7.50	6.50	7.70
1940	6.50	6.20	5.90	5.60	6.10	5.60	6.20	6.30	6.90	6.80	6.70	6.90	6.30
1941	7.20	7.70	7.70	8.10	8.30	8.80	9.80	10.10	11.10	11.10	10.70	10.80	9.20
1942	11.20	11.90	12.30	12.70	13.40	13.40	13.60	14.20	14.20	14.60	14.60	14.90	12.90
1943	15.70	16.00	16.20	16.00	15.70	14.90	14.50	14.10	14.30	14.20	13.90	12.40	14.00
1944	12.80	12.80	12.60	12.20	12.00	11.80	12.10	12.50	13.50	13.90	13.90	13.90	12.20
1945	13.90	14.60	14.70	14.70	14.70	15.00	14.80	14.70	14.40	14.50	14.60	14.90	14.60
1946	14.90	14.90	14.90	14.90	14.90	14.90	17.50	18.80	16.40	20.00	20.00	20.00	17.30
1947	21.80	23.60	26.30	23.70	23.20	23.90	24.00	25.60	27.20	27.10	25.00	25.50	24.60
1948	26.60	24.70	23.50	22.40	22.50	23.70	26.00	27.20	27.00	25.70	23.90	22.00	25.20
1949	21.80	20.40	20.00	19.50	18.40	20.20	20.60	20.40	20.00	18.30	17.10	16.20	19.30
1950	16.10	16.60	16.50	16.00	17.60	18.00	23.00	23.00	23.10	20.50	19.50	19.00	18.90
1951	20.80	22.70	22.40	21.40	21.40	21.60	22.00	22.30	21.10	21.50	19.70	18.60	21.20
1952	18.60	18.40	18.00	17.20	19.10	19.70	21.00	22.00	21.00	20.00	18.10	16.70	19.00
1953	18.40	18.40	19.60	19.70	20.80	22.00	23.30	22.40	22.70	21.50	20.00	22.00	20.80
1954	24.40	25.10	24.30	25.60	25.20	23.80	22.50	22.10	19.80	18.60	18.60	18.30	22.10
1955	18.20	17.00	16.20	16.50	16.70	18.20	17.60	16.00	15.00	15.00	13.70	12.00	15.80
1956	12.50	12.50	11.80	13.20	14.50	15.50	15.00	15.90	15.70	15.80	15.00	16.00	14.40
1957	17.40	17.00	17.00	17.60	18.20	19.30	19.50	20.30	19.90	18.50	17.70	18.80	18.30
1958	19.00	19.10	19.70	20.20	20.80	21.60	21.60	21.40	20.70	19.70	18.80	18.80	20.10

Table 10.--HOGS: Average price per 100 pounds received by farmers, monthly and annual, Pennsylvania, 1909-58

Year	Jan.	Feb.	Mar.	Apr.	May	June	July	Aug.	Sept.	Oct.	Nov.	Dec.	Annual average
	Dol.	Dol.	Dol.	Dol.	Dol.	Dol.	Dol.	Dol.	Dol.	Dol.	Dol.	Dol.	Dol.
1909	---	---	---	---	---	---	---	---	---	---	---	---	7.50
1910	9.30	8.90	9.40	10.00	9.60	9.60	9.00	8.80	8.80	9.30	8.70	8.00	9.20
1911	8.50	8.10	7.90	7.40	6.80	6.40	6.70	6.90	7.50	7.10	6.50	6.20	7.20
1912	6.60	6.50	6.40	6.80	7.00	7.10	6.90	7.40	7.90	8.30	7.90	7.80	7.20
1913	7.70	7.80	8.00	8.50	8.00	8.10	8.20	8.60	8.70	8.90	8.40	8.10	8.30
1914	8.10	8.50	8.70	8.70	8.30	8.00	8.30	8.90	8.80	8.70	8.20	7.80	8.50
1915	7.80	7.50	7.30	7.40	7.50	7.50	7.60	7.50	7.50	7.90	7.40	6.20	7.40
1916	7.20	7.80	8.40	8.70	8.80	9.00	8.90	9.10	10.10	9.70	9.80	9.70	8.90
1917	9.90	11.70	13.40	14.40	14.40	14.10	13.90	15.10	16.70	17.90	16.90	16.40	14.60
1918	16.90	17.10	17.20	17.20	17.30	16.80	17.20	18.50	18.80	19.00	17.50	17.00	17.60
1919	17.10	17.10	17.00	17.90	18.50	18.60	19.60	20.60	17.80	15.80	14.60	14.50	17.50
1920	14.90	15.10	15.40	15.40	15.40	15.20	14.90	15.00	15.70	15.70	14.40	11.00	15.00
1921	11.00	10.00	11.00	9.60	9.00	8.20	8.70	9.50	8.80	8.70	8.50	8.50	9.70
1922	8.20	9.20	10.00	9.70	9.50	9.90	9.80	9.60	9.50	9.50	9.20	9.30	9.50
1923	9.40	9.70	9.00	8.70	8.80	8.00	7.80	8.00	8.90	8.80	8.80	8.30	8.70
1924	8.40	8.10	8.10	8.10	7.80	7.80	7.80	9.50	9.30	10.00	10.20	10.00	8.80
1925	10.30	10.70	12.10	12.50	12.00	12.30	13.20	13.60	13.20	12.90	12.30	12.30	12.30
1926	13.00	12.80	12.50	12.80	12.70	13.80	13.70	13.20	13.30	13.30	13.20	12.50	13.00
1927	12.50	12.40	12.10	11.80	11.20	10.50	9.90	10.30	10.60	11.40	10.90	10.30	11.30
1928	9.40	9.20	9.10	9.00	9.50	9.50	10.20	10.60	11.70	11.50	10.10	9.60	9.80
1929	9.60	9.80	10.70	10.90	11.00	10.50	11.00	11.20	11.20	10.60	10.50	10.00	10.60
1930	10.40	11.00	10.50	10.40	10.00	9.80	9.80	9.50	10.40	10.40	9.90	9.70	10.20
1931	9.40	8.80	8.40	8.40	7.90	7.20	7.20	7.30	7.20	6.50	6.00	5.90	7.80
1932	5.40	5.10	5.00	4.90	4.60	4.20	4.90	5.10	4.85	4.60	4.30	4.20	4.75
1933	4.00	4.00	4.15	4.15	4.35	4.60	4.70	4.70	4.75	5.00	4.80	4.50	4.45
1934	4.30	4.65	5.00	4.85	4.60	4.30	4.60	4.85	6.80	6.70	6.10	6.10	5.30
1935	7.00	7.90	8.70	8.70	8.60	8.90	8.80	10.50	10.90	10.70	9.70	9.60	9.10
1936	10.00	10.20	10.00	9.90	9.60	9.60	9.90	10.20	10.60	10.20	9.80	9.90	10.00
1937	10.30	10.00	10.00	9.70	9.80	10.40	11.00	12.00	11.50	11.20	9.70	8.70	10.30
1938	8.40	8.60	8.90	8.70	8.10	8.50	9.00	8.60	8.70	8.40	8.00	7.80	8.50
1939	7.90	7.90	7.90	7.40	7.10	6.80	7.10	6.70	7.90	7.40	6.90	6.20	7.40
1940	6.20	5.90	5.70	5.50	5.90	5.50	6.40	6.50	6.90	6.60	6.40	6.30	6.10
1941	7.40	7.70	7.70	8.00	8.40	9.20	10.50	11.00	11.50	10.80	10.40	10.60	9.10
1942	11.30	12.00	12.60	13.10	13.20	13.50	14.00	14.30	14.20	14.50	14.50	14.10	13.30
1943	15.00	15.40	15.60	15.40	14.70	14.20	14.00	14.20	14.50	14.50	14.00	13.60	14.60
1944	13.10	13.30	13.40	13.20	12.90	13.00	13.20	13.80	14.10	14.60	14.30	14.20	13.50
1945	14.40	14.60	14.80	14.70	14.90	14.90	14.80	14.80	14.80	14.80	15.00	15.00	14.70
1946	15.00	15.00	15.00	15.00	14.60	15.10	17.30	20.80	17.20	21.20	23.70	23.70	18.20
1947	22.40	23.50	26.50	24.80	23.30	23.50	24.20	25.90	27.10	27.90	25.60	25.60	25.00
1948	27.20	23.40	24.10	22.20	22.20	24.00	27.30	28.80	28.60	26.30	23.70	22.70	24.80
1949	21.90	20.60	21.20	19.70	18.50	20.70	21.10	21.70	21.40	19.60	17.30	15.70	20.20
1950	16.40	17.30	17.10	16.30	18.60	19.70	23.30	23.60	22.50	20.00	19.00	18.70	19.20
1951	21.20	22.00	22.20	21.30	21.40	21.70	22.50	22.50	21.20	21.50	19.50	19.00	21.40
1952	19.00	18.70	18.10	17.50	18.80	21.30	21.90	23.10	21.00	20.50	18.50	17.70	19.60
1953	19.10	19.60	20.60	21.00	23.50	24.20	25.70	24.60	24.60	23.10	21.80	23.60	22.40
1954	25.70	25.90	24.80	26.70	26.60	25.00	24.00	23.00	21.10	20.00	20.20	19.60	23.60
1955	18.70	18.00	16.80	17.70	17.50	19.40	19.30	17.30	17.10	15.70	14.00	12.40	16.90
1956	12.60	13.10	12.80	14.70	15.60	17.10	16.60	17.00	16.80	16.90	16.00	17.10	15.70
1957	17.70	17.70	17.40	17.70	18.40	19.20	20.10	21.20	20.50	18.00	17.90	19.10	18.70
1958	19.60	20.30	20.80	21.00	22.30	22.80	22.80	22.30	21.00	20.00	19.60	19.20	20.90

Table 11.--HOGS: Average price per 100 pounds received by farmers, monthly and annual, Ohio, 1909-58

Year	Jan.	Feb.	Mar.	Apr.	May	June	July	Aug.	Sept.	Oct.	Nov.	Dec.	Annual average
	Dol.	Dol.	Dol.	Dol.	Dol.	Dol.	Dol.	Dol.	Dol.	Dol.	Dol.	Dol.	Dol.
1909	---	---	---	---	---	---	---	---	---	---	---	---	6.90
1910	8.00	8.30	9.60	9.80	9.10	8.80	8.60	8.20	8.90	8.50	7.60	7.20	8.50
1911	7.70	7.30	6.80	6.30	5.70	5.60	6.10	6.90	6.90	6.30	5.90	5.70	6.40
1912	6.00	6.00	6.20	7.20	7.20	7.00	7.10	7.80	8.30	8.30	7.30	7.10	7.20
1913	7.10	7.80	8.40	8.70	8.00	8.10	8.50	8.60	8.50	8.10	7.60	7.20	8.00
1914	7.90	8.30	8.30	8.30	8.00	7.70	8.20	8.90	8.80	7.80	7.10	6.30	7.90
1915	6.50	6.40	6.50	6.80	7.10	7.10	7.30	7.00	7.30	7.80	6.60	6.10	6.90
1916	6.60	7.70	9.00	9.10	9.10	8.80	9.20	9.50	10.20	9.00	9.10	9.20	8.90
1917	10.10	11.70	13.80	14.80	14.90	14.60	14.50	16.00	17.10	17.10	15.90	16.20	14.80
1918	16.00	15.60	16.70	16.90	16.90	16.00	16.50	18.50	18.90	17.00	16.10	16.10	16.70
1919	16.10	16.40	17.40	18.70	19.10	18.90	20.70	20.80	16.80	14.00	13.40	12.70	16.60
1920	13.90	14.60	14.40	15.30	14.30	13.70	15.00	14.70	15.30	15.10	12.00	9.10	13.70
1921	9.00	8.90	10.00	8.30	8.00	7.50	9.20	10.00	8.00	7.80	6.90	6.90	8.20
1922	7.50	9.10	10.30	9.80	10.00	9.90	10.10	9.10	9.00	8.90	7.90	7.80	9.00
1923	8.20	8.20	8.00	7.80	7.60	6.50	7.10	7.40	8.30	7.60	6.70	6.40	7.40
1924	6.90	6.90	7.00	7.10	7.10	7.00	7.00	9.30	9.60	10.40	9.10	8.70	8.10
1925	9.90	10.30	12.80	12.80	11.50	11.70	13.20	13.10	12.50	11.40	11.00	10.80	11.50
1926	11.60	12.50	12.40	12.20	12.70	13.60	13.60	12.50	12.80	12.70	12.10	11.50	12.50
1927	11.60	11.80	11.60	10.90	9.70	8.50	9.00	10.00	10.30	10.90	9.40	8.30	10.00
1928	8.20	8.00	8.00	9.20	9.60	9.30	10.50	11.10	12.20	10.10	8.80	8.20	9.20
1929	8.70	9.60	11.00	11.00	10.80	10.50	11.20	11.20	10.20	9.70	8.90	8.90	10.00
1930	9.50	10.20	10.40	9.90	9.60	9.70	9.10	9.20	10.10	9.50	8.60	7.90	9.40
1931	7.80	7.50	7.60	7.50	6.90	6.20	6.90	7.00	6.00	5.00	4.70	4.00	6.30
1932	4.00	3.80	4.30	3.90	3.20	3.20	4.70	4.60	4.20	3.55	3.30	3.05	3.70
1933	3.00	3.45	3.60	3.50	4.10	4.25	4.45	4.30	4.20	4.65	3.90	3.05	3.95
1934	3.35	4.45	4.30	3.80	3.45	3.85	4.45	5.20	6.20	5.50	5.20	5.50	4.65
1935	7.50	7.90	8.90	8.70	8.80	9.30	9.30	11.10	11.30	10.40	9.00	9.30	9.30
1936	9.50	10.30	10.00	10.20	9.10	9.60	10.00	10.90	10.50	9.70	9.20	9.80	9.90
1937	10.10	9.90	9.90	9.60	10.20	10.80	11.80	12.50	11.60	10.50	8.50	7.90	10.10
1938	8.20	8.50	9.10	8.20	7.80	8.60	9.40	8.20	8.60	7.40	7.50	7.30	8.20
1939	7.50	7.90	7.50	6.90	6.70	6.20	6.90	5.80	7.50	6.90	6.20	5.20	6.70
1940	5.50	5.40	5.10	5.10	5.70	5.00	6.30	6.40	6.50	6.10	5.80	5.90	5.70
1941	7.90	7.90	7.60	8.40	8.60	9.40	10.90	11.10	11.60	10.40	9.80	10.60	9.40
1942	11.20	12.30	12.80	13.80	13.60	13.60	14.30	14.60	13.90	14.30	13.80	13.50	13.50
1943	14.60	15.20	15.10	14.60	14.00	13.90	13.70	14.30	14.50	14.40	13.20	13.10	14.10
1944	13.10	13.40	13.60	13.40	13.10	12.90	13.10	14.10	14.20	14.30	13.70	13.80	13.60
1945	14.30	14.30	14.40	14.40	14.40	14.50	14.50	14.40	14.40	14.50	14.50	14.50	14.40
1946	14.50	14.50	14.50	14.50	14.60	14.60	17.70	21.70	16.60	23.40	23.70	23.00	18.40
1947	22.40	25.20	27.00	24.00	23.20	23.60	25.10	26.20	27.50	28.00	25.00	25.90	25.10
1948	27.10	23.00	22.60	21.70	20.80	24.00	28.00	28.80	28.00	25.00	21.90	21.60	24.00
1949	20.40	20.40	20.40	18.70	18.10	20.20	20.80	20.70	20.30	17.70	16.00	15.50	18.90
1950	15.90	17.10	16.00	16.00	18.90	19.40	22.50	22.80	21.60	19.40	18.10	18.00	18.60
1951	20.90	22.60	21.50	20.80	21.00	21.60	22.20	22.10	20.40	20.40	18.30	18.20	20.70
1952	18.30	17.80	16.80	16.70	20.20	20.50	21.40	21.90	19.60	19.00	17.20	16.70	18.50
1953	18.90	19.80	20.60	21.80	23.90	24.20	25.40	24.00	24.10	21.80	20.80	23.50	22.20
1954	25.50	25.60	25.60	27.30	26.30	23.50	23.00	22.20	19.60	18.80	18.90	18.00	22.80
1955	17.40	16.40	16.00	17.10	17.50	19.40	17.50	16.00	15.80	14.80	12.80	11.30	15.80
1956	11.50	12.20	12.50	14.70	16.00	16.40	16.10	16.40	16.00	15.90	14.80	16.80	14.80
1957	17.80	17.00	17.20	17.90	18.10	19.50	20.50	20.90	19.40	17.30	17.10	18.80	18.40
1958	19.30	20.30	21.10	21.10	22.50	22.80	22.60	21.60	20.50	19.00	18.70	18.40	20.60

Table 12.--HOGS: Average price per 100 pounds received by farmers, monthly and annual, Indiana, 1909-58

Year	Jan.	Feb.	Mar.	Apr.	May	June	July	Aug.	Sept.	Oct.	Nov.	Dec.	Annual average
	Dol.	Dol.	Dol.	Dol.	Dol.	Dol.	Dol.	Dol.	Dol.	Dol.	Dol.	Dol.	Dol.
1909	---	---	---	---	---	---	---	---	---	---	---	---	6.90
1910	8.50	8.30	9.70	9.70	9.00	8.90	8.60	8.10	9.00	8.40	7.50	7.10	8.50
1911	7.60	7.10	6.70	6.10	5.60	5.60	6.10	7.10	7.00	6.20	5.80	5.70	6.40
1912	5.90	5.90	6.10	7.20	7.20	6.90	7.00	7.70	8.20	8.30	7.20	7.00	7.10
1913	7.00	7.70	8.40	8.70	7.90	8.10	8.50	8.50	8.40	8.00	7.60	7.30	7.90
1914	7.80	8.20	8.30	8.40	8.00	7.60	8.20	8.90	8.70	7.80	6.80	6.50	7.80
1915	6.50	6.30	6.50	6.70	7.10	7.10	7.20	7.10	7.40	7.80	6.50	6.00	6.80
1916	6.60	7.70	9.10	9.00	9.20	8.80	9.20	9.60	10.30	9.10	9.10	9.20	8.90
1917	10.00	11.60	13.90	15.20	15.10	14.70	14.60	16.00	17.40	17.20	16.00	16.10	14.90
1918	15.60	15.30	16.60	16.90	16.70	15.90	16.70	18.50	19.10	17.10	16.40	16.30	16.70
1919	16.40	16.60	17.60	18.70	19.50	19.10	21.10	21.00	16.40	13.80	13.40	12.50	16.70
1920	13.70	14.40	14.40	14.90	13.90	13.80	14.70	14.70	15.40	14.70	11.80	8.70	13.50
1921	8.90	8.90	10.00	8.00	7.80	7.40	8.80	9.50	7.80	7.60	6.10	6.60	8.00
1922	7.40	9.00	10.00	9.60	9.80	9.90	10.10	9.00	8.70	8.80	7.80	7.70	8.90
1923	8.00	7.90	7.80	7.80	7.40	6.40	6.90	7.40	8.50	7.50	6.60	6.30	7.20
1924	6.70	6.70	6.80	7.00	7.00	6.80	6.90	9.50	9.30	10.40	9.00	8.60	7.90
1925	10.00	10.30	12.90	12.50	11.90	11.70	13.20	13.30	12.40	11.60	11.00	10.90	11.60
1926	11.50	12.60	12.40	12.20	12.80	13.80	13.70	12.30	13.00	12.70	12.00	11.30	12.60
1927	11.60	11.70	11.40	10.90	9.60	8.40	8.90	9.90	10.50	10.90	9.20	8.30	9.80
1928	8.00	7.90	7.90	8.20	9.50	9.30	10.50	11.00	12.30	10.10	8.70	8.10	9.10
1929	8.70	9.60	11.00	10.90	10.90	10.50	11.30	11.20	10.10	9.70	8.90	8.90	10.00
1930	9.40	10.30	10.40	9.90	9.60	9.70	9.10	9.30	10.30	9.40	8.60	7.80	9.40
1931	7.70	7.40	7.60	7.30	6.80	6.20	6.80	7.10	6.00	5.00	4.70	3.90	6.20
1932	4.00	3.80	4.30	3.90	3.10	3.10	4.70	4.50	4.20	3.50	3.25	2.90	3.70
1933	2.95	3.40	3.60	3.50	4.45	4.30	4.45	4.20	4.20	4.60	3.90	2.95	3.90
1934	3.30	4.50	4.50	3.75	3.40	4.00	4.45	5.20	6.50	5.60	5.30	5.50	4.65
1935	7.40	7.90	8.80	8.70	8.80	9.30	9.50	11.30	11.40	10.30	9.10	9.10	9.20
1936	9.60	10.30	10.20	10.30	9.10	9.70	9.90	10.90	10.40	9.80	9.30	9.80	9.90
1937	10.10	9.90	9.90	9.50	10.10	10.70	11.70	12.50	11.70	10.50	8.60	7.90	10.00
1938	8.20	8.40	9.20	8.30	7.80	8.60	9.20	8.20	8.60	7.40	7.50	7.30	8.20
1939	7.30	7.80	7.40	6.80	6.70	6.10	6.30	5.60	7.40	6.90	6.00	5.10	6.50
1940	5.50	5.30	5.10	5.10	5.60	4.95	6.30	6.20	6.30	6.10	5.80	5.80	5.60
1941	7.70	7.50	7.40	8.30	8.50	9.30	10.70	10.80	11.50	10.30	9.80	10.60	9.30
1942	11.20	12.50	12.90	13.80	13.60	13.80	14.30	14.70	13.90	14.50	13.80	13.60	13.60
1943	14.60	15.30	15.20	14.60	14.10	13.80	13.70	14.30	14.50	14.50	13.20	13.10	14.10
1944	13.10	13.50	13.70	13.30	13.00	12.70	13.00	14.10	14.20	14.30	13.80	13.80	13.50
1945	14.30	14.40	14.40	14.40	14.50	14.50	14.40	14.40	14.40	14.40	14.50	14.50	14.40
1946	14.50	14.50	14.50	14.50	14.50	14.50	17.70	22.10	15.90	23.50	23.70	23.30	18.40
1947	22.40	24.90	26.70	23.80	22.80	23.30	24.00	25.50	27.50	27.70	24.50	25.60	24.90
1948	26.60	22.20	22.40	20.50	19.90	24.20	26.30	28.40	28.10	25.50	21.00	20.20	23.60
1949	19.70	20.40	20.20	18.60	18.30	18.90	20.50	19.60	20.60	17.70	15.70	14.80	18.60
1950	15.20	17.40	15.90	15.70	18.80	18.50	22.50	22.40	21.30	19.70	17.70	17.90	18.50
1951	20.70	22.90	21.50	20.70	20.60	21.80	21.70	21.90	20.10	20.70	17.80	17.80	20.60
1952	17.60	17.40	16.70	16.70	20.00	19.40	20.70	21.70	19.40	19.30	16.80	16.00	18.30
1953	18.40	20.10	20.90	21.20	23.90	23.60	25.00	24.50	24.50	22.10	20.40	23.90	22.20
1954	24.50	25.80	25.20	26.50	25.50	21.90	22.00	22.00	19.70	18.30	19.10	16.90	22.20
1955	17.30	16.30	15.50	16.70	16.40	18.00	16.70	16.00	16.00	14.50	12.30	10.70	15.50
1956	11.10	11.80	12.30	14.50	15.50	15.70	15.50	16.40	15.50	15.70	14.40	16.60	14.50
1957	17.60	16.60	16.90	17.50	17.30	18.80	20.00	20.50	19.10	17.30	17.00	18.40	18.10
1958	19.10	20.00	20.80	20.90	21.50	22.40	22.50	21.10	20.20	18.90	17.70	17.60	20.20

Table 13.--HOGS: Average price per 100 pounds received by farmers, monthly and annual, Illinois, 1909-58

Year	Jan.	Feb.	Mar.	Apr.	May	June	July	Aug.	Sept.	Oct.	Nov.	Dec.	Annual average
	Dol.	Dol.	Dol.	Dol.	Dol.	Dol.	Dol.	Dol.	Dol.	Dol.	Dol.	Dol.	Dol.
1909	---	---	---	---	---	---	---	---	---	---	---	---	6.80
1910	8.10	8.20	9.50	9.70	8.90	8.70	8.40	7.90	8.70	8.30	7.50	7.00	8.40
1911	7.40	7.00	6.50	6.00	5.50	5.50	6.00	6.80	6.70	6.00	5.70	5.70	6.30
1912	5.80	5.80	6.00	7.10	7.10	6.90	6.90	7.50	8.00	8.30	7.20	7.00	6.80
1913	6.90	7.50	8.10	8.50	7.80	8.00	8.30	8.20	8.10	7.90	7.30	7.10	7.70
1914	7.70	8.10	8.10	8.10	7.80	7.50	8.10	8.80	8.40	7.40	7.00	6.60	7.70
1915	6.40	6.20	6.30	6.60	7.00	7.00	7.10	6.80	7.10	7.50	6.30	6.00	6.60
1916	6.40	7.40	8.90	8.80	8.90	8.80	9.00	9.40	10.00	9.10	9.10	9.10	8.60
1917	9.80	11.30	13.70	14.90	14.80	14.60	14.50	15.70	16.90	17.00	15.80	16.20	14.30
1918	15.60	15.30	16.30	16.40	16.60	16.00	16.20	17.80	18.50	17.10	16.30	16.30	16.40
1919	16.20	16.30	17.00	18.40	19.10	19.00	20.50	20.40	16.10	13.60	13.40	12.20	16.60
1920	13.40	13.90	13.90	14.00	13.60	13.60	14.20	14.20	14.70	14.20	11.70	8.60	13.00
1921	8.60	8.50	9.30	8.10	7.60	7.20	8.30	9.10	8.10	7.40	6.50	6.30	7.90
1922	7.00	8.70	9.70	9.30	9.40	9.40	9.60	8.80	8.80	8.60	7.70	7.60	8.60
1923	7.80	7.70	7.60	7.60	7.10	6.10	6.70	7.20	8.20	7.30	6.50	6.20	7.10
1924	6.60	6.50	6.70	6.80	6.80	6.70	6.60	8.90	8.70	9.90	8.70	8.50	7.40
1925	9.50	9.90	12.60	12.00	11.40	11.80	12.60	12.50	12.10	11.20	11.10	10.50	11.20
1926	11.20	12.10	12.20	11.80	12.40	13.20	13.30	12.10	12.60	12.30	11.50	11.10	12.10
1927	11.10	11.40	11.10	10.70	9.70	8.40	8.70	9.60	10.10	10.50	9.20	8.10	9.80
1928	7.80	7.70	7.60	8.00	9.30	9.10	10.20	10.50	11.70	9.70	8.60	8.10	8.70
1929	8.30	9.20	10.60	10.50	10.30	10.10	10.80	10.90	9.90	9.40	8.70	8.70	9.60
1930	9.00	10.20	10.00	9.60	9.40	9.10	8.60	8.90	9.60	9.10	8.40	7.50	9.00
1931	7.40	7.10	7.20	7.10	6.60	5.90	6.60	6.70	5.60	4.90	4.40	3.70	6.10
1932	3.80	3.60	4.20	3.70	3.00	3.00	4.50	4.30	3.90	3.25	3.10	2.70	3.55
1933	2.70	3.10	3.40	3.35	4.30	4.15	4.15	3.95	3.85	4.50	3.85	2.85	3.70
1934	3.05	4.00	3.95	3.60	3.20	3.65	4.20	4.90	6.30	5.30	5.10	5.30	4.25
1935	7.20	7.50	8.70	8.50	8.50	9.00	9.10	11.00	11.00	10.00	8.80	9.00	8.80
1936	9.30	10.00	9.80	10.00	9.00	9.40	9.80	10.60	10.30	9.60	9.00	9.60	9.60
1937	9.90	9.80	9.70	9.50	9.90	10.50	11.60	12.50	11.20	10.40	8.50	7.80	9.80
1938	7.90	8.10	8.90	8.10	7.70	8.40	9.20	8.00	8.60	7.40	7.40	7.00	8.00
1939	7.10	7.50	7.20	6.80	6.60	6.10	6.10	5.50	7.10	6.70	5.90	5.10	6.40
1940	5.30	5.00	4.90	4.95	5.50	4.80	6.00	6.10	6.40	6.00	5.70	5.80	5.50
1941	7.70	7.50	7.40	8.30	8.40	9.30	10.70	10.80	11.50	10.30	9.80	10.70	9.30
1942	10.90	12.20	12.80	13.70	13.40	13.60	14.00	14.50	13.90	14.40	13.60	13.40	13.30
1943	14.20	14.90	14.90	14.50	14.00	13.80	13.50	14.10	14.40	14.30	13.20	13.10	14.00
1944	13.10	13.20	13.50	13.30	13.00	12.90	13.10	13.80	14.00	14.10	13.90	13.70	13.40
1945	14.10	14.20	14.30	14.30	14.30	14.30	14.20	14.20	14.20	14.30	14.30	14.30	14.20
1946	14.30	14.30	14.40	14.40	14.50	14.40	17.60	21.40	15.80	23.00	23.30	23.00	17.80
1947	22.30	24.60	26.90	23.90	22.30	22.40	22.40	24.30	26.90	27.30	24.80	25.20	24.30
1948	27.00	22.40	22.00	20.80	20.10	23.30	25.80	27.30	27.90	25.00	21.50	21.00	23.40
1949	20.00	19.70	20.50	18.50	18.10	19.30	18.40	19.50	20.00	17.50	15.80	14.80	18.30
1950	15.00	17.00	16.10	15.60	18.60	18.10	20.50	21.00	20.90	19.20	18.10	17.90	18.00
1951	20.10	22.00	21.30	20.70	20.60	21.00	20.50	20.80	19.80	20.60	18.20	17.70	20.10
1952	17.50	17.30	16.70	16.50	19.30	19.50	19.70	20.50	18.70	18.80	16.80	16.30	17.90
1953	18.30	19.40	20.50	20.90	23.60	23.00	24.50	23.50	24.10	21.70	20.40	23.40	21.70
1954	25.20	25.60	25.40	26.90	25.00	21.50	19.60	20.80	19.60	18.30	18.80	16.80	21.60
1955	17.00	16.20	15.60	16.60	16.60	17.50	16.40	15.60	15.50	14.50	12.20	10.60	15.00
1956	11.00	12.10	12.40	14.50	15.70	15.70	15.20	16.30	15.70	15.70	14.50	16.40	14.50
1957	17.50	16.80	17.00	17.50	17.20	18.20	19.50	20.10	19.20	17.10	16.80	18.00	17.80
1958	18.50	19.60	20.40	20.30	21.60	21.70	21.60	20.70	19.90	18.60	18.10	17.70	19.70

Table 14.--HOGS: Average price per 100 pounds received by farmers, monthly and annual, Michigan, 1909-58

Year	Jan.	Feb.	Mar.	Apr.	May	June	July	Aug.	Sept.	Oct.	Nov.	Dec.	Annual average
	Dol.	Dol.	Dol.	Dol.	Dol.	Dol.	Dol.	Dol.	Dol.	Dol.	Dol.	Dol.	Dol.
1909	---	---	---	---	---	---	---	---	---	---	---	---	6.80
1910	8.20	8.00	9.50	9.50	9.40	8.80	8.50	8.30	8.60	8.30	7.60	7.10	8.40
1911	7.50	7.20	6.80	6.20	5.70	5.60	5.80	6.50	6.70	6.10	5.60	5.60	6.30
1912	5.70	5.80	6.00	6.70	6.90	6.80	6.50	7.20	7.80	7.80	7.10	6.70	6.80
1913	6.90	7.30	8.00	8.50	7.70	7.90	8.00	8.30	8.10	8.00	7.40	7.20	7.70
1914	7.50	7.90	8.00	8.10	7.80	7.60	7.80	8.40	8.30	7.50	6.50	6.30	7.50
1915	6.40	6.20	6.20	6.40	6.80	6.80	6.90	6.70	6.80	7.10	6.20	5.70	6.50
1916	6.20	7.20	8.20	8.40	8.70	8.50	8.60	8.80	9.50	8.70	8.50	8.60	8.30
1917	9.30	10.80	12.60	14.00	14.20	14.00	14.10	14.50	15.80	16.30	14.60	15.00	13.80
1918	14.90	15.10	15.40	15.50	15.70	15.40	15.80	16.90	17.20	16.40	15.70	15.70	15.80
1919	15.90	15.80	16.40	17.90	18.40	18.10	20.00	20.00	16.80	14.00	13.40	12.40	16.00
1920	13.30	14.20	14.00	14.60	14.00	13.20	14.00	13.90	14.60	14.40	11.90	8.90	13.30
1921	8.80	8.50	9.20	8.50	7.70	7.20	8.30	9.40	8.00	7.50	7.00	6.80	8.00
1922	7.20	8.80	9.60	9.50	9.70	9.80	9.50	9.10	8.60	8.90	8.00	7.80	8.80
1923	7.90	8.30	7.80	7.90	7.40	6.70	7.00	7.20	8.10	7.60	6.90	6.40	7.40
1924	6.60	6.70	6.80	6.70	7.00	6.80	6.60	8.60	8.30	9.60	8.60	8.50	7.50
1925	9.30	9.50	11.70	11.40	11.10	11.20	12.10	12.50	12.10	11.60	10.60	10.70	11.00
1926	11.10	11.90	11.70	11.80	11.90	12.70	12.70	12.30	12.50	12.40	11.80	11.40	12.00
1927	11.00	11.50	11.20	10.90	10.00	8.60	9.00	10.00	10.20	10.60	9.30	8.30	10.10
1928	8.10	8.00	7.90	8.50	7.20	9.00	10.20	10.60	11.90	10.20	8.90	8.20	9.00
1929	8.50	9.20	10.50	10.60	10.60	10.30	10.70	11.10	10.10	9.60	8.70	8.80	9.70
1930	9.00	9.70	9.90	9.70	9.40	9.40	8.80	8.90	9.70	9.00	8.60	7.60	9.10
1931	7.80	7.20	7.20	7.30	6.80	5.90	6.50	6.70	6.00	5.10	4.60	4.00	6.20
1932	3.90	3.80	4.10	3.90	3.30	3.10	4.50	4.40	4.00	3.60	3.20	2.95	3.65
1933	2.95	3.30	3.40	3.30	3.85	4.10	4.20	4.05	4.00	4.40	3.75	3.05	3.75
1934	3.25	4.20	4.15	3.70	3.40	3.55	4.30	4.75	6.10	5.50	5.10	5.20	4.45
1935	7.10	7.50	8.50	8.45	8.50	8.90	8.90	10.70	10.80	10.20	8.80	9.00	9.00
1936	9.20	9.60	9.60	9.70	9.00	9.40	9.70	10.30	10.10	9.50	8.90	9.20	9.50
1937	9.90	9.60	9.50	9.30	9.80	10.40	11.20	12.20	11.30	10.30	8.40	7.70	9.80
1938	7.90	8.00	8.80	8.10	7.70	8.40	8.80	8.20	8.40	7.50	7.60	7.00	7.90
1939	7.30	7.60	7.50	6.90	6.70	6.00	6.70	6.00	7.60	6.70	6.10	5.00	6.60
1940	5.30	5.10	5.10	5.10	5.50	5.00	6.10	6.20	6.40	6.10	5.80	5.70	5.60
1941	7.40	7.50	7.40	8.20	8.40	9.10	10.60	10.80	11.50	10.40	9.70	10.40	9.10
1942	10.80	12.10	12.50	13.20	13.20	13.40	13.60	14.10	13.70	14.30	13.70	13.30	13.10
1943	14.20	14.90	14.80	14.60	14.00	13.70	13.40	13.90	14.20	14.00	13.00	12.90	13.80
1944	12.70	13.10	13.40	13.20	12.70	12.60	12.80	13.10	13.80	13.90	13.30	13.40	13.10
1945	13.90	14.10	14.20	14.20	14.20	14.30	14.10	14.10	14.30	14.30	14.40	14.20	14.20
1946	14.20	14.30	14.40	14.40	14.50	14.40	17.40	20.60	17.50	22.50	22.30	22.30	18.10
1947	21.30	23.80	26.40	24.00	21.80	21.80	23.70	25.30	26.90	27.40	24.20	24.90	24.20
1948	26.20	22.00	21.80	21.30	20.60	23.40	26.20	27.10	26.80	24.20	21.80	20.90	23.20
1949	20.00	19.60	20.20	18.90	17.60	19.40	19.70	19.40	20.00	17.60	15.70	15.20	18.40
1950	15.30	16.60	16.20	15.40	18.20	18.90	21.10	22.10	21.00	19.40	17.70	17.60	18.10
1951	20.40	22.10	21.40	20.70	20.60	21.40	20.60	21.40	19.50	20.30	17.80	17.50	20.10
1952	17.40	17.40	16.80	16.50	19.50	19.80	20.00	20.50	19.50	18.80	16.70	16.10	18.10
1953	18.00	19.20	20.20	20.60	23.10	22.80	24.00	23.70	24.20	21.30	19.70	22.60	21.40
1954	24.60	24.60	24.60	26.40	26.00	22.60	22.00	21.70	19.90	18.60	19.10	18.00	22.10
1955	17.20	16.70	15.80	17.20	17.50	18.70	17.30	16.00	15.70	14.50	12.70	10.90	15.50
1956	11.20	12.00	12.00	14.20	15.10	16.00	15.80	16.30	15.80	15.50	14.50	16.50	14.40
1957	17.50	17.00	17.00	17.70	18.00	19.20	20.30	21.00	19.20	17.50	17.00	18.20	18.20
1958	18.60	19.90	20.40	20.00	21.50	21.70	21.30	20.80	20.00	18.50	18.00	17.70	19.80

Table 15.--HOGS: Average price per 100 pounds received by farmers, monthly and annual.
Wisconsin, 1909-58

Year	Jan.	Feb.	Mar.	Apr.	May	June	July	Aug.	Sept.	Oct.	Nov.	Dec.	Annual average
	Dol.	Dol.	Dol.	Dol.	Dol.	Dol.	Dol.	Dol.	Dol.	Dol.	Dol.	Dol.	Dol.
1909	5.20	5.70	5.90	6.20	6.40	6.80	7.00	7.00	7.10	6.90	6.80	7.20	6.50
1910	8.20	8.00	9.20	9.60	8.70	8.80	8.40	7.60	8.30	8.10	7.50	7.20	8.10
1911	7.30	7.00	6.70	6.10	5.60	5.40	5.90	6.40	6.40	6.10	5.70	5.80	6.20
1912	5.80	5.80	5.90	7.00	7.00	6.90	6.80	7.20	7.70	8.00	7.30	7.00	7.00
1913	6.90	7.30	8.00	8.30	7.80	7.90	8.10	8.00	8.00	7.80	7.40	7.20	7.60
1914	7.50	7.90	8.00	8.00	7.90	7.50	7.70	8.30	8.30	7.30	6.80	6.60	7.50
1915	6.50	6.40	6.20	6.40	6.80	6.90	6.80	6.50	6.80	7.30	6.20	5.80	6.50
1916	6.20	7.20	8.50	8.60	8.80	8.50	8.90	9.10	9.60	8.80	8.80	8.70	8.40
1917	9.50	10.80	13.30	14.70	14.80	14.20	14.20	14.90	16.30	16.60	15.00	15.70	14.30
1918	15.10	15.20	15.60	16.10	16.00	15.80	15.70	17.20	17.40	16.70	16.00	16.30	16.10
1919	16.00	15.90	16.70	18.10	18.70	18.60	19.80	19.70	16.00	13.70	12.90	12.20	15.50
1920	13.30	13.60	13.90	13.60	13.60	13.00	13.50	13.70	13.90	13.50	11.50	8.10	12.40
1921	8.40	8.40	9.10	7.80	7.40	7.00	7.90	8.60	7.20	7.00	6.30	6.20	7.40
1922	6.60	8.20	9.20	8.90	9.20	9.30	9.10	8.50	8.00	8.20	7.40	7.30	8.00
1923	7.70	7.70	7.60	7.50	7.10	6.20	6.30	6.50	7.60	7.10	6.30	6.00	6.90
1924	6.20	6.40	6.40	6.60	6.50	6.40	6.30	8.50	8.70	9.50	8.20	7.80	7.50
1925	9.00	9.40	12.00	11.70	10.50	10.70	12.10	12.00	11.20	11.20	10.40	10.20	10.60
1926	10.60	11.70	11.70	11.50	11.90	12.70	12.50	11.40	12.00	12.10	11.40	10.90	11.60
1927	10.80	11.10	10.90	10.50	9.30	8.20	8.30	9.00	9.40	10.10	8.80	7.90	9.40
1928	7.60	7.50	7.40	7.50	8.80	8.70	9.70	10.00	11.40	9.30	8.30	7.90	8.40
1929	8.00	8.90	10.10	10.30	10.20	9.90	10.50	10.40	9.80	9.10	8.50	8.50	9.20
1930	8.70	9.40	9.70	9.30	9.00	9.00	8.40	8.50	9.50	8.80	8.10	7.40	8.70
1931	7.20	6.80	6.70	6.80	6.30	5.50	6.10	6.10	5.30	4.50	4.20	3.60	5.40
1932	3.50	3.30	3.90	3.50	3.00	2.90	4.20	3.90	3.70	3.15	2.95	2.60	3.30
1933	2.55	2.90	3.10	3.10	3.90	3.80	3.90	3.70	3.70	4.15	3.65	2.80	3.45
1934	2.90	3.80	3.75	3.50	3.10	3.25	3.80	4.45	6.00	5.00	4.95	4.90	4.25
1935	6.80	7.10	8.20	8.05	8.10	8.60	8.60	10.20	10.40	9.60	8.50	8.70	8.60
1936	8.90	9.30	9.20	9.50	8.60	9.00	9.00	9.80	9.60	9.00	8.60	9.00	9.10
1937	9.40	9.30	9.20	9.00	9.30	9.90	10.60	11.70	10.60	9.90	8.00	7.40	9.20
1938	7.50	7.80	8.30	7.60	7.40	8.00	8.40	7.60	8.10	6.90	7.00	6.80	7.50
1939	6.80	7.20	7.20	6.50	6.40	5.70	6.10	5.30	7.00	6.30	5.70	4.85	6.10
1940	5.00	4.70	4.70	4.70	5.20	4.55	5.60	5.60	5.90	5.60	5.30	5.40	5.20
1941	7.10	7.10	7.00	8.00	8.10	8.90	10.20	10.40	11.00	10.10	9.50	10.10	9.10
1942	10.50	11.80	12.30	13.30	13.10	13.30	13.50	13.80	13.40	14.00	13.30	12.90	12.90
1943	13.70	14.40	14.30	14.10	13.60	13.40	13.10	13.50	13.80	13.80	12.80	12.70	13.50
1944	12.70	12.80	13.10	12.90	12.70	12.60	12.60	13.50	13.50	13.70	13.40	13.30	13.10
1945	13.70	13.80	13.80	13.80	13.90	13.90	13.80	13.80	13.80	13.80	13.90	13.90	13.80
1946	14.20	14.30	14.30	14.30	14.20	14.20	17.20	20.60	16.80	20.60	22.90	23.00	18.00
1947	21.90	24.40	26.90	24.40	22.30	21.90	20.90	23.20	27.50	27.20	24.50	24.70	24.20
1948	26.60	21.80	21.50	20.50	20.50	22.60	25.00	26.30	26.50	24.20	21.90	20.80	23.10
1949	19.70	19.20	20.00	18.40	17.60	18.20	18.00	18.80	19.40	17.00	15.40	14.70	17.70
1950	14.70	16.30	16.00	15.70	17.90	17.80	19.80	21.60	21.10	18.40	17.50	17.40	17.70
1951	19.50	21.60	21.20	20.60	20.50	20.70	20.20	20.50	19.70	20.00	17.90	17.10	19.70
1952	17.10	17.00	16.70	16.20	18.50	18.50	18.60	20.30	19.00	18.10	16.30	15.70	17.50
1953	17.40	18.80	19.50	20.50	22.30	21.90	22.50	22.10	22.90	20.30	19.50	22.10	20.60
1954	23.80	24.60	24.40	25.80	24.00	20.50	19.90	20.20	18.70	17.70	18.00	17.00	21.00
1955	16.70	16.20	15.60	16.60	16.00	17.20	16.30	15.50	15.70	14.10	11.70	10.30	14.60
1956	10.80	12.00	12.20	14.20	14.70	15.20	15.00	16.00	15.40	15.10	14.00	16.30	14.10
1957	17.20	16.60	16.70	17.10	17.20	18.40	18.90	19.90	18.90	16.50	16.00	17.40	17.40
1958	17.60	18.70	19.30	19.30	20.40	20.70	21.00	20.40	18.70	18.00	17.60	17.20	18.80

Table 16.--HOGS: Average price per 100 pounds received by farmers, monthly and annual, Minnesota, 1909-58

Year	Jan.	Feb.	Mar.	Apr.	May	June	July	Aug.	Sept.	Oct.	Nov.	Dec.	Annual average
	Dol.	Dol.	Dol.	Dol.	Dol.	Dol.	Dol.	Dol.	Dol.	Dol.	Dol.	Dol.	Dol.
1909	---	---	---	---	---	---	---	---	---	---	---	---	6.40
1910	7.80	8.00	9.50	9.40	8.50	8.60	8.10	7.50	7.80	7.80	7.20	6.90	8.00
1911	7.30	6.80	6.30	6.00	5.40	5.30	5.70	6.40	6.40	5.80	5.60	5.40	6.00
1912	5.60	5.80	5.90	6.80	6.70	6.70	6.70	7.10	7.50	7.70	7.20	7.00	6.60
1913	6.80	7.20	7.80	8.10	7.50	7.60	7.90	7.70	7.40	7.40	7.00	7.00	7.40
1914	7.20	7.70	7.70	7.80	7.70	7.30	7.50	8.00	7.80	7.20	6.70	6.40	7.30
1915	6.40	6.10	6.10	6.30	6.60	6.70	6.60	6.20	6.40	7.00	6.10	5.60	6.30
1916	6.10	7.10	8.50	8.40	8.60	8.50	8.60	8.90	9.50	8.60	8.70	8.80	8.20
1917	9.30	10.80	13.00	14.60	14.70	14.50	14.00	15.00	16.70	16.60	15.30	16.10	14.00
1918	15.50	15.30	16.00	16.20	16.20	15.70	15.90	17.50	18.30	17.10	16.30	16.10	16.20
1919	16.20	16.00	17.00	18.70	19.10	18.70	20.10	19.70	15.50	13.50	13.10	12.60	16.10
1920	13.30	13.40	13.60	13.60	13.60	13.10	13.30	13.40	13.90	13.00	11.60	9.00	12.70
1921	8.40	8.30	9.00	7.70	7.60	6.80	7.70	8.50	6.50	6.00	5.90	6.00	7.30
1922	6.50	8.60	9.30	9.10	9.40	9.30	8.90	8.10	7.70	8.00	7.40	7.40	8.20
1923	7.60	7.40	7.30	7.30	6.90	6.00	6.10	6.50	7.50	6.60	6.10	5.70	6.70
1924	6.20	6.10	6.30	6.30	6.40	6.20	6.20	8.60	8.30	9.10	8.40	8.00	7.00
1925	9.00	9.30	12.20	11.90	10.80	10.90	12.00	12.20	11.40	11.00	10.40	10.40	10.70
1926	11.00	11.70	11.70	11.30	11.80	12.80	12.30	11.10	11.60	11.70	11.20	10.80	11.50
1927	10.90	11.00	10.90	10.30	9.30	7.90	8.10	8.60	9.40	10.00	8.60	7.80	9.40
1928	7.50	7.50	7.40	7.70	8.80	8.70	9.50	10.10	11.40	9.50	8.40	7.80	8.30
1929	8.10	9.10	10.30	10.40	10.10	9.90	10.40	10.30	9.30	8.80	8.40	8.50	9.20
1930	8.80	9.40	9.70	9.20	9.00	9.20	8.30	8.40	9.40	8.60	7.90	7.20	8.70
1931	7.00	6.70	6.70	6.80	6.20	5.40	5.80	5.90	5.10	4.30	4.00	3.40	5.40
1932	3.30	3.20	3.80	3.40	2.70	2.70	4.30	4.00	3.70	3.05	2.85	2.50	3.20
1933	2.45	2.80	3.15	3.15	3.90	3.90	3.90	3.60	3.60	4.15	3.60	2.60	3.35
1934	2.75	3.70	3.70	3.40	3.00	3.45	3.85	4.55	6.10	5.10	4.85	4.90	4.00
1935	7.00	7.40	8.60	8.30	8.10	8.60	8.60	10.70	10.60	9.90	8.60	8.90	8.70
1936	9.10	9.60	9.50	9.70	8.80	9.10	9.30	10.10	10.00	9.20	8.70	9.10	9.30
1937	9.60	9.40	9.40	9.30	9.60	10.30	11.00	11.80	10.90	10.00	8.30	7.40	9.40
1938	7.50	7.60	8.50	7.90	7.40	8.10	8.40	7.70	8.10	7.20	7.20	6.90	7.60
1939	6.90	7.20	7.20	6.50	6.20	5.50	5.50	4.90	6.60	6.40	5.70	4.70	6.00
1940	5.00	4.80	4.75	4.75	5.30	4.65	5.60	5.70	6.10	5.70	5.40	5.40	5.20
1941	7.30	7.10	7.10	8.10	8.30	9.10	10.10	10.30	11.20	10.10	9.60	10.20	9.00
1942	10.50	11.80	12.50	13.60	13.30	13.40	13.70	14.10	13.50	14.10	13.50	13.20	13.00
1943	14.00	14.50	14.60	14.30	14.00	13.50	13.00	13.40	13.80	13.90	12.60	12.80	13.60
1944	12.80	13.00	13.10	13.10	12.90	12.60	12.70	13.30	13.60	13.70	13.50	13.30	13.10
1945	13.70	13.90	14.00	14.00	14.00	14.10	14.00	14.00	14.00	14.00	14.00	14.00	14.00
1946	13.90	14.00	14.10	14.10	14.10	14.10	16.80	20.50	16.60	21.90	22.70	22.80	17.30
1947	22.00	24.80	26.90	24.60	22.10	21.50	20.30	23.10	26.50	27.50	24.20	25.40	24.00
1948	26.40	21.30	21.40	20.00	19.50	22.00	23.60	25.60	27.00	24.50	22.40	21.00	22.80
1949	19.00	18.80	19.60	18.10	17.70	17.50	17.20	18.00	19.40	17.70	15.20	14.60	17.40
1950	14.90	16.30	16.00	15.60	18.40	17.00	19.60	21.30	20.60	19.20	17.20	17.50	17.60
1951	19.90	21.60	21.20	20.50	20.10	20.30	19.70	20.20	19.60	19.80	17.80	17.30	19.60
1952	16.90	16.40	16.20	16.20	18.70	18.70	18.80	20.10	18.90	18.00	16.10	16.10	17.30
1953	17.50	19.10	20.00	21.30	22.60	21.90	22.30	22.80	23.90	20.90	20.00	23.00	21.00
1954	24.80	25.50	25.30	26.50	23.80	20.20	19.20	20.80	19.20	18.20	18.00	16.70	21.20
1955	16.50	16.00	15.70	16.10	15.90	17.10	15.80	15.50	15.70	14.20	11.60	10.10	14.60
1956	11.00	12.00	12.60	14.50	15.60	15.30	15.00	16.10	15.80	15.30	14.30	16.10	14.20
1957	17.40	16.70	16.80	17.50	17.20	17.60	18.90	19.80	19.10	16.60	16.30	17.30	17.50
1958	18.60	19.80	20.30	20.20	20.60	21.20	21.20	20.50	20.00	18.10	17.50	16.90	19.40

Table 17.--HOGS: Average price per 100 pounds received by farmers, monthly and annual, Iowa, 1909-58

Year	Jan.	Feb.	Mar.	Apr.	May	June	July	Aug.	Sept.	Oct.	Nov.	Dec.	Annual average
	Dol.	Dol.	Dol.	Dol.	Dol.	Dol.	Dol.	Dol.	Dol.	Dol.	Dol.	Dol.	Dol.
1909	---	---	---	---	---	---	---	7.00	7.30	7.10	7.30	7.70	6.50
1910	7.80	8.10	9.60	9.50	8.60	8.80	8.20	7.60	8.40	7.90	7.30	6.90	8.20
1911	7.50	6.90	6.40	5.80	5.40	5.40	5.90	6.90	6.60	5.90	5.70	5.60	6.20
1912	5.60	5.70	6.00	7.20	7.10	6.90	6.90	7.60	7.80	8.20	7.20	7.00	6.80
1913	6.90	7.50	8.10	8.50	7.70	8.00	8.30	7.90	7.70	7.60	7.30	7.10	7.70
1914	7.70	8.00	8.10	8.10	7.80	7.50	8.00	8.50	8.30	7.20	6.80	6.50	7.70
1915	6.40	6.20	6.20	6.50	6.90	7.00	6.90	6.40	6.70	7.40	6.10	5.80	6.50
1916	6.20	7.50	9.00	9.00	9.10	8.80	9.10	9.30	9.90	9.00	9.10	9.10	8.60
1917	9.80	11.40	13.80	15.30	15.10	14.80	14.50	15.70	16.90	16.90	15.80	16.20	14.40
1918	15.60	15.30	16.20	16.40	16.60	15.80	16.30	18.00	18.40	17.00	16.40	16.40	16.40
1919	16.40	16.50	17.40	18.70	19.50	19.30	20.80	20.10	15.50	13.40	13.50	12.30	16.80
1920	13.50	13.80	13.90	13.70	13.50	13.40	14.00	14.00	14.60	13.80	11.70	8.30	13.00
1921	8.10	8.40	9.20	7.70	7.40	7.00	8.30	9.10	6.90	6.90	6.10	6.00	7.60
1922	6.80	8.80	9.70	9.40	9.60	9.60	9.50	8.60	7.90	8.20	7.40	7.40	8.50
1923	7.70	7.50	7.40	7.40	7.00	6.00	6.40	6.60	7.90	7.00	6.20	6.10	6.90
1924	6.40	6.30	6.50	6.70	6.60	6.40	6.50	8.70	8.70	10.00	8.50	8.20	7.40
1925	9.50	9.80	12.60	12.20	11.20	11.10	12.50	12.40	11.50	10.90	10.30	10.20	10.90
1926	10.80	11.80	11.70	11.40	12.00	13.00	12.70	11.20	11.70	11.90	11.10	10.80	11.60
1927	10.90	11.30	10.90	10.20	9.20	8.00	8.20	8.90	9.60	10.10	8.80	7.80	9.50
1928	7.60	7.40	7.30	7.80	9.00	8.80	9.90	10.20	11.60	9.40	8.30	7.90	8.40
1929	8.10	9.00	10.60	10.80	10.20	9.90	10.60	10.20	9.40	8.90	8.40	8.50	9.40
1930	8.80	9.70	9.80	9.20	9.10	9.10	8.20	8.50	9.60	8.80	8.10	7.30	8.80
1931	7.10	6.40	6.80	6.80	6.10	5.40	6.00	5.90	5.20	4.40	4.10	3.40	5.60
1932	3.40	3.20	3.80	3.40	2.70	2.50	4.20	3.90	3.55	3.00	2.80	2.40	3.20
1933	2.40	2.80	3.20	3.20	4.10	4.00	3.95	3.70	3.60	4.10	3.60	2.70	3.40
1934	2.85	3.80	3.80	3.40	3.00	3.60	4.00	4.85	6.20	5.10	5.10	5.10	4.05
1935	7.20	7.60	8.60	8.20	8.40	8.80	8.80	10.90	10.70	9.60	8.50	8.80	8.70
1936	9.10	9.70	9.40	9.70	8.70	9.10	9.10	10.20	9.70	9.20	8.80	9.20	9.30
1937	9.60	9.40	9.50	9.30	9.90	10.50	11.00	11.80	11.00	9.70	8.00	7.40	9.40
1938	7.50	7.70	8.60	7.80	7.40	8.20	8.70	7.80	8.10	7.10	7.20	6.70	7.60
1939	6.80	7.30	7.10	6.60	6.20	5.90	5.40	5.40	6.40	6.40	5.70	4.85	6.00
1940	5.10	4.90	4.80	4.90	5.30	4.65	5.80	5.90	6.30	5.90	5.60	5.60	5.30
1941	7.90	7.40	7.20	8.30	8.50	9.30	10.40	10.50	11.40	10.10	9.80	10.40	9.20
1942	10.70	12.00	12.70	13.90	13.50	13.60	13.90	14.20	13.60	14.10	13.40	13.30	13.10
1943	14.10	14.60	14.70	14.40	13.90	13.60	13.00	13.60	14.20	14.10	12.90	13.00	13.80
1944	13.00	13.10	13.20	13.10	12.90	12.80	12.90	13.70	13.80	13.90	13.70	13.40	13.20
1945	13.90	14.10	14.10	14.10	14.10	14.10	14.00	13.90	14.00	14.10	14.10	14.10	14.00
1946	14.00	14.10	14.20	14.20	14.20	14.10	17.10	20.40	16.10	21.50	23.00	23.00	17.50
1947	22.00	24.50	26.70	23.90	21.80	21.40	20.60	22.00	26.40	27.00	24.00	25.20	23.80
1948	26.90	20.80	21.30	19.80	19.50	22.80	24.30	26.50	27.40	24.50	21.60	20.70	22.80
1949	19.10	19.00	19.20	18.10	17.80	18.20	17.10	18.70	19.30	17.30	15.10	14.50	17.50
1950	14.80	16.40	16.00	15.80	18.30	17.90	19.90	21.30	21.30	18.90	17.60	17.60	17.70
1951	19.70	21.70	21.20	20.60	20.40	20.50	19.50	20.20	19.40	20.00	17.90	17.30	19.70
1952	17.00	16.90	16.40	16.30	19.20	19.20	19.20	20.00	18.90	18.10	16.20	15.80	17.40
1953	17.40	19.20	20.20	21.10	23.10	22.30	22.80	23.20	24.00	20.80	20.30	22.70	21.10
1954	24.40	25.50	25.00	26.40	24.10	20.20	19.00	20.50	19.80	18.10	18.00	16.40	21.00
1955	16.30	16.00	15.20	16.30	15.80	17.00	15.70	15.30	15.50	14.30	11.60	10.20	14.40
1956	10.70	12.00	12.60	14.40	15.40	15.50	15.10	16.20	15.60	15.40	14.00	16.00	14.20
1957	17.30	17.00	17.00	17.40	17.30	18.10	19.00	20.10	18.90	16.60	16.30	17.50	17.60
1958	18.50	19.50	20.30	20.10	20.80	21.40	21.50	20.40	19.80	18.30	17.40	17.00	19.40

Table 18.--HOGS: Average price per 100 pounds received by farmers, monthly and annual, Missouri, 1909-58

Year	Jan.	Feb.	Mar.	Apr.	May	June	July	Aug.	Sept.	Oct.	Nov.	Dec.	Annual average
	Dol.	Dol.	Dol.	Dol.	Dol.	Dol.	Dol.	Dol.	Dol.	Dol.	Dol.	Dol.	Dol.
1909	---	---	---	---	---	---	---	---	---	---	---	---	6.40
1910	7.50	7.50	8.90	9.30	8.50	8.50	8.10	7.80	8.50	8.20	7.50	6.80	8.00
1911	7.30	6.90	6.40	5.80	5.30	5.40	5.70	6.50	6.40	5.80	5.70	5.50	6.00
1912	5.50	5.50	5.80	6.70	6.80	6.60	6.70	7.30	7.70	7.90	7.00	6.80	6.70
1913	6.70	7.10	7.70	8.10	7.50	7.80	7.90	7.90	7.90	7.50	7.10	6.90	7.50
1914	7.30	7.70	7.80	7.80	7.60	7.50	7.70	8.20	8.00	7.20	6.70	6.50	7.40
1915	6.30	6.00	6.10	6.30	6.60	6.70	6.80	6.70	6.90	7.30	6.20	5.80	6.50
1916	6.20	7.10	8.30	8.40	8.50	8.40	8.60	8.70	9.50	8.70	8.80	8.90	8.40
1917	9.10	10.60	13.20	14.30	14.30	14.30	13.70	14.80	16.30	16.50	15.50	15.80	14.10
1918	15.40	15.00	15.70	15.90	16.20	15.50	15.80	17.30	18.10	16.50	15.80	15.70	16.10
1919	15.80	15.50	16.20	18.00	18.50	18.40	19.40	19.90	16.00	13.80	13.10	12.10	16.20
1920	12.90	13.30	13.30	13.50	13.10	12.80	13.50	13.50	13.90	13.40	11.40	8.30	12.50
1921	8.20	8.30	9.30	7.20	7.20	6.90	8.20	8.90	7.40	7.40	6.40	6.20	7.50
1922	6.80	8.50	9.40	8.90	9.30	9.30	9.30	8.90	8.20	8.90	7.50	7.50	8.50
1923	7.60	7.50	7.40	7.20	6.80	6.00	6.30	6.50	7.60	6.70	6.10	5.80	6.70
1924	6.10	6.10	6.10	6.10	6.20	6.00	6.40	8.40	8.30	9.70	8.40	8.10	7.20
1925	9.50	9.50	12.00	11.30	10.80	10.20	12.40	12.30	11.80	11.20	10.70	10.50	11.00
1926	11.10	12.00	11.80	11.70	12.40	13.30	13.30	12.00	12.70	12.60	11.60	10.80	12.10
1927	11.00	11.30	11.00	10.60	9.30	8.40	8.60	9.60	10.10	10.30	8.80	7.90	9.60
1928	7.60	7.60	7.50	7.80	8.80	8.70	9.90	10.40	11.40	9.70	8.50	7.60	8.70
1929	8.20	8.70	10.40	10.50	10.00	10.00	10.70	10.60	9.80	9.20	8.40	8.20	9.50
1930	8.90	9.40	9.30	9.20	9.00	9.30	8.30	8.80	9.60	8.80	8.10	7.30	8.80
1931	7.20	6.90	7.10	6.90	6.20	5.60	6.30	6.50	5.60	5.00	4.40	3.70	5.80
1932	3.70	3.50	3.80	3.50	2.80	2.70	4.30	4.10	3.85	3.25	3.05	2.70	3.40
1933	2.65	2.95	3.25	3.15	3.85	3.95	4.00	3.80	3.75	4.30	3.60	2.80	3.55
1934	2.90	3.80	3.80	3.35	3.00	3.50	3.95	4.80	6.00	5.10	5.00	5.10	4.10
1935	7.10	7.30	8.50	8.20	8.20	8.70	8.70	10.60	10.50	9.80	8.60	8.80	8.70
1936	9.10	9.60	9.50	9.70	8.80	9.10	9.60	10.30	9.90	9.30	8.70	9.10	9.40
1937	9.60	9.40	9.30	9.20	9.70	10.40	11.20	11.90	10.80	10.00	8.30	7.60	9.60
1938	7.70	7.90	8.60	7.90	7.40	8.30	8.90	8.10	8.30	7.30	7.30	7.00	7.80
1939	7.10	7.30	7.20	6.60	6.40	6.00	6.40	5.40	7.20	6.50	5.90	4.90	6.30
1940	5.10	4.90	4.80	4.90	5.30	4.70	5.80	5.90	6.10	5.70	5.50	5.50	5.40
1941	7.40	7.30	7.10	8.20	8.20	9.20	10.40	10.50	11.30	10.10	9.70	10.40	9.20
1942	10.70	11.80	12.50	13.40	13.30	13.40	13.80	14.10	13.50	14.30	13.30	13.40	13.20
1943	14.10	14.70	14.60	14.30	13.90	13.50	13.10	13.70	14.10	13.90	12.90	12.70	13.70
1944	12.70	12.70	13.20	12.80	12.60	12.50	12.70	13.40	13.60	13.70	13.50	13.40	13.00
1945	13.80	13.80	14.00	14.00	14.10	14.10	14.10	14.10	14.10	14.20	14.30	14.10	14.10
1946	14.10	14.10	14.10	14.10	14.10	14.20	17.40	21.00	15.80	22.30	22.80	22.60	17.60
1947	22.00	24.10	26.50	24.00	22.50	22.60	23.20	24.20	27.40	27.40	24.40	25.30	24.40
1948	26.90	22.20	21.70	20.30	19.50	23.40	26.50	27.50	27.70	24.80	22.00	21.20	23.30
1949	19.70	19.30	20.50	18.40	17.80	19.50	19.50	20.20	20.00	17.90	15.80	14.90	18.50
1950	15.20	16.60	16.20	15.60	18.60	18.90	21.60	22.60	21.90	19.50	18.00	17.80	18.40
1951	20.00	21.90	21.20	20.50	20.50	21.10	20.90	21.00	20.00	20.20	18.00	17.50	20.10
1952	17.40	17.20	16.70	16.30	19.30	19.80	20.40	21.20	19.30	18.70	16.70	16.20	18.10
1953	18.00	19.50	20.10	20.40	23.00	23.00	24.00	23.60	23.70	21.50	20.00	23.00	21.50
1954	24.60	25.10	24.60	26.50	25.20	22.50	20.60	21.30	19.80	18.30	18.60	17.40	21.90
1955	17.10	16.70	15.40	17.10	16.80	18.80	17.00	16.10	16.10	14.40	12.20	10.60	15.20
1956	11.00	11.90	12.60	14.30	15.60	16.00	15.60	16.30	15.60	15.60	14.20	16.30	14.50
1957	17.30	16.80	16.80	17.50	17.70	19.00	19.70	20.50	19.30	17.00	16.80	18.20	18.00
1958	18.40	19.60	20.60	20.40	21.20	21.90	22.00	20.50	20.00	18.40	17.80	17.40	19.80

Table 19.--HOGS: Average price per 100 pounds received by farmers, monthly and annual, North Dakota, 1909-58

Year	Jan.	Feb.	Mar.	Apr.	May	June	July	Aug.	Sept.	Oct.	Nov.	Dec.	Annual average
	Dol.	Dol.	Dol.	Dol.	Dol.	Dol.	Dol.	Dol.	Dol.	Dol.	Dol.	Dol.	Dol.
1909	3.70	4.50	5.50	6.00	6.20	6.50	6.70	6.80	6.90	6.80	6.70	7.00	6.00
1910	7.90	7.60	8.60	8.90	8.80	8.30	7.90	7.40	7.10	7.10	7.00	6.40	7.50
1911	6.40	6.40	6.20	5.80	5.60	5.50	5.20	5.50	5.80	5.80	5.80	5.60	5.80
1912	5.50	5.40	5.60	6.40	6.40	6.20	6.00	6.40	6.70	7.40	7.30	7.00	6.40
1913	7.00	7.00	7.20	7.40	7.10	7.20	7.20	7.20	7.20	7.10	6.60	6.60	7.00
1914	6.70	7.00	7.10	7.20	7.10	6.90	6.90	7.10	7.20	6.80	6.30	6.00	6.70
1915	6.00	5.70	5.60	5.70	6.10	6.20	6.20	6.00	6.10	6.40	5.80	5.20	5.80
1916	5.50	6.50	7.80	7.90	8.10	8.00	8.00	8.20	8.90	8.10	8.00	8.10	7.60
1917	8.50	9.60	12.10	13.70	14.20	13.80	13.30	14.00	15.40	15.90	14.50	15.00	13.20
1918	14.50	14.50	15.20	15.20	15.20	15.10	14.70	16.20	16.40	16.10	15.60	15.40	15.30
1919	15.30	15.20	15.80	17.10	18.00	17.60	18.70	18.50	15.50	13.00	12.00	11.80	14.70
1920	12.40	12.70	12.80	12.80	12.80	12.30	12.50	12.50	13.00	13.00	11.30	8.20	11.70
1921	8.00	7.50	8.00	7.50	7.20	6.60	7.00	7.50	6.50	6.20	5.80	5.60	6.80
1922	5.90	7.20	8.00	7.50	8.00	8.00	8.20	7.60	7.00	7.30	7.00	6.90	7.30
1923	6.80	6.80	7.00	6.70	6.50	5.80	5.40	5.50	6.30	5.90	5.50	5.30	5.90
1924	5.50	5.70	5.60	5.80	5.70	5.70	5.60	7.30	7.30	8.10	7.50	7.10	6.50
1925	8.10	8.40	10.50	10.90	9.90	9.80	10.80	11.20	10.60	10.30	9.90	9.60	9.70
1926	10.10	11.10	11.10	10.90	11.20	11.70	11.70	10.50	10.80	11.00	10.60	10.20	10.80
1927	10.30	10.50	10.40	10.00	9.10	7.70	7.30	7.90	8.30	9.20	7.80	7.20	8.80
1928	7.00	6.70	6.70	6.90	8.00	7.70	8.50	9.10	10.00	9.00	7.70	7.20	7.50
1929	7.50	8.30	9.30	9.70	9.30	9.00	9.40	9.40	8.60	8.20	7.70	7.70	8.40
1930	8.00	8.70	8.80	8.50	8.10	8.30	7.50	7.30	8.20	7.80	7.40	6.80	7.90
1931	6.50	6.10	6.10	6.10	5.60	4.60	4.90	5.00	4.50	3.60	3.50	3.00	4.40
1932	2.90	2.80	3.10	2.90	2.40	2.00	3.40	3.30	3.10	2.50	2.35	2.10	2.65
1933	2.05	2.30	2.50	2.70	3.15	3.35	3.20	3.00	2.95	3.30	3.00	2.40	2.85
1934	2.40	3.10	3.15	2.90	2.50	2.50	3.05	3.35	5.20	4.10	3.85	4.00	3.40
1935	5.80	6.10	7.70	7.30	7.40	7.80	7.70	9.20	9.50	8.90	7.90	8.10	7.60
1936	8.30	8.60	8.50	9.00	8.10	8.30	8.40	8.60	8.70	8.10	7.70	8.10	8.20
1937	8.70	8.60	8.60	8.60	8.80	9.20	9.70	10.70	9.90	9.30	7.90	7.00	8.70
1938	7.20	7.30	7.70	7.40	6.80	7.20	7.50	6.80	7.10	6.70	6.60	6.50	6.90
1939	6.40	6.70	6.50	5.90	5.40	4.80	4.80	4.70	6.20	5.80	5.30	4.40	5.40
1940	4.50	4.20	4.20	4.20	4.60	4.20	5.00	5.00	5.30	5.00	4.90	4.90	4.70
1941	6.60	6.50	6.50	7.50	7.70	8.40	9.20	9.40	10.20	9.70	9.00	9.50	8.50
1942	10.00	11.20	11.80	12.80	12.50	12.70	12.90	13.00	12.80	13.30	12.80	12.60	12.30
1943	13.40	13.80	14.00	13.90	13.50	13.20	12.60	12.80	13.20	13.20	11.90	12.10	12.90
1944	11.90	12.20	12.40	12.40	12.00	11.90	12.00	12.60	12.70	13.00	12.70	12.70	12.30
1945	13.10	13.30	13.40	13.40	13.40	13.40	13.40	13.40	13.40	13.40	13.40	13.50	13.40
1946	13.40	13.40	13.60	13.60	13.60	13.60	16.30	19.40	15.10	21.60	21.00	21.80	17.00
1947	21.90	23.90	25.50	23.00	20.50	19.70	19.70	22.00	26.30	26.50	23.80	25.00	23.30
1948	25.90	21.20	20.30	18.80	18.20	21.20	22.70	24.50	26.80	23.90	21.50	20.20	21.90
1949	19.00	18.50	19.00	17.50	17.00	16.50	16.50	18.00	18.20	17.00	14.70	14.10	16.80
1950	14.20	15.60	15.50	15.00	17.50	16.50	18.70	20.00	20.00	18.40	17.20	17.40	17.00
1951	19.20	21.50	20.80	20.20	19.60	20.00	19.00	19.40	19.20	19.50	17.20	16.60	18.60
1952	16.40	16.30	16.00	15.50	18.00	18.00	17.50	18.50	18.00	17.50	15.40	15.20	16.50
1953	16.80	18.00	19.00	19.10	21.50	21.00	21.50	21.70	22.50	20.50	19.50	21.50	19.80
1954	23.70	24.30	24.00	25.80	22.50	19.20	18.20	19.30	18.20	17.50	17.40	16.50	19.30
1955	16.20	15.80	15.00	15.50	15.00	16.00	14.50	14.50	14.40	13.70	11.30	9.50	13.30
1956	10.00	11.40	11.80	13.50	14.40	14.20	13.90	15.30	15.00	14.70	14.00	15.40	13.50
1957	16.60	16.10	16.40	16.80	16.60	17.30	18.30	19.50	18.60	16.00	15.80	16.80	16.90
1958	17.70	18.70	19.30	19.50	19.60	20.00	20.30	19.70	19.00	17.50	17.00	16.50	18.30

Table 20.--HOGS: Average price per 100 pounds received by farmers, monthly and annual, South Dakota, 1909-58

Year	Jan.	Feb.	Mar.	Apr.	May	June	July	Aug.	Sept.	Oct.	Nov.	Dec.	Annual average
	Dol.	Dol.	Dol.	Dol.	Dol.	Dol.	Dol.	Dol.	Dol.	Dol.	Dol.	Dol.	Dol.
1909	3.70	5.20	6.00	6.50	6.60	7.00	7.00	6.80	7.20	7.20	7.50	7.60	6.40
1910	7.60	7.70	9.10	9.40	8.50	8.60	8.10	7.40	8.00	7.80	7.30	6.60	7.90
1911	7.10	6.60	6.20	5.60	5.30	5.30	5.60	6.20	6.20	5.80	5.60	5.50	6.00
1912	5.50	5.60	5.80	6.80	6.90	6.60	6.60	7.00	7.40	7.90	7.30	6.80	6.50
1913	6.70	7.00	7.60	8.00	7.50	7.60	7.80	7.40	7.10	7.30	7.00	7.00	7.30
1914	7.10	7.50	7.60	7.60	7.50	7.20	7.50	7.80	7.80	6.90	6.70	6.30	7.20
1915	6.20	6.00	5.90	6.10	6.50	6.50	6.50	6.00	6.10	7.10	5.70	5.70	6.20
1916	5.90	6.90	8.30	8.40	8.60	8.30	8.70	8.70	9.30	8.50	8.70	8.80	8.10
1917	9.30	10.60	13.20	14.40	14.50	14.00	13.80	14.90	15.90	16.50	15.30	15.80	13.60
1918	15.10	14.80	15.40	15.60	16.00	15.30	15.60	17.40	18.10	16.40	15.80	16.00	15.70
1919	15.80	16.00	16.70	18.50	18.80	18.50	20.00	19.20	15.10	13.40	12.80	11.70	16.10
1920	12.80	13.10	13.40	12.60	12.90	12.60	13.00	13.00	13.70	12.90	11.00	8.10	12.40
1921	7.80	7.90	8.70	7.70	6.90	6.50	7.40	8.40	6.70	6.20	5.90	5.50	7.20
1922	6.40	8.10	9.20	8.90	9.10	9.20	8.90	7.70	7.30	7.70	7.10	7.10	8.00
1923	7.40	7.20	7.10	7.10	6.50	5.50	5.90	6.20	7.30	6.60	6.00	5.60	6.50
1924	6.10	6.00	6.00	6.20	6.20	6.10	6.00	8.20	8.10	9.00	8.00	7.80	6.80
1925	8.90	9.50	11.80	11.80	11.00	10.60	12.10	12.10	10.80	10.60	10.30	10.00	10.60
1926	10.60	11.60	11.60	11.30	12.70	12.80	12.00	10.80	11.50	11.40	10.80	10.20	11.30
1927	10.80	10.80	10.70	10.00	8.90	7.70	7.70	8.30	9.00	9.90	8.30	7.70	9.30
1928	7.40	7.20	7.10	7.60	8.70	8.40	9.50	9.90	11.20	9.20	8.10	7.50	8.10
1929	8.00	8.80	9.90	10.30	9.90	9.70	10.20	10.00	8.90	8.50	8.00	8.20	9.10
1930	8.50	9.40	9.40	9.00	8.70	8.90	7.90	8.10	9.10	8.30	7.80	7.10	8.50
1931	6.90	6.40	6.60	6.50	5.70	5.10	5.50	5.60	4.80	4.10	3.70	3.20	5.30
1932	3.20	3.00	3.40	3.10	2.40	2.10	3.80	3.60	3.30	2.60	2.50	2.20	2.85
1933	2.30	2.55	2.80	2.95	3.70	3.75	3.70	3.30	3.25	3.75	3.30	2.40	3.15
1934	2.60	3.55	3.50	3.10	2.70	3.00	3.55	4.05	5.70	4.50	4.35	4.70	3.70
1935	6.70	7.20	8.20	7.90	8.00	8.40	8.50	10.00	9.90	9.20	8.20	8.20	8.10
1936	8.80	9.40	9.20	9.50	8.40	8.90	8.60	9.60	9.30	8.80	8.40	8.90	8.90
1937	9.30	9.20	9.10	9.00	9.50	10.10	10.60	11.30	10.50	9.50	8.00	7.10	9.10
1938	7.40	7.50	8.30	7.70	7.20	7.90	8.30	7.50	8.00	6.90	7.10	6.70	7.40
1939	6.70	7.00	6.90	6.40	5.90	5.30	4.90	4.40	6.30	6.20	5.40	4.70	5.70
1940	4.90	4.70	4.70	4.80	5.10	4.60	5.50	5.60	6.00	5.70	5.50	5.40	5.10
1941	7.60	7.20	7.10	8.30	8.40	9.10	10.00	10.20	10.90	9.90	9.60	10.30	9.00
1942	10.60	11.90	12.50	13.60	13.40	13.40	13.50	13.90	13.40	14.10	13.10	13.10	12.80
1943	13.90	14.40	14.50	14.20	13.90	13.50	13.10	13.20	14.00	14.00	12.70	12.80	13.50
1944	12.70	12.80	13.00	13.00	12.60	12.40	12.70	13.50	13.50	13.70	13.60	13.40	13.00
1945	13.80	13.90	13.90	14.00	14.00	14.00	13.80	13.80	13.80	13.90	14.00	14.00	13.80
1946	13.90	14.00	14.00	14.10	14.00	14.10	16.50	20.40	15.40	22.50	22.70	22.30	16.80
1947	22.00	24.50	26.50	23.50	21.40	20.50	19.80	22.00	25.90	27.00	24.30	25.10	23.50
1948	26.70	21.50	20.50	19.00	19.00	21.50	23.10	25.70	27.50	24.50	21.40	20.50	22.50
1949	19.00	18.60	19.50	18.20	17.50	17.50	17.00	18.40	18.70	17.40	15.00	14.50	17.20
1950	14.80	16.10	16.00	15.60	17.80	17.40	19.40	20.80	21.20	18.80	17.30	17.40	17.30
1951	19.60	21.70	20.90	20.40	20.10	20.00	19.30	19.90	19.20	19.60	17.60	17.00	19.20
1952	16.80	16.40	16.30	16.10	18.70	18.80	18.00	19.50	18.60	17.80	15.90	15.40	17.00
1953	17.20	19.00	20.00	21.00	22.50	21.50	22.40	22.50	23.00	20.70	20.00	22.80	20.60
1954	24.10	24.90	24.50	26.20	23.50	20.00	18.50	20.30	19.40	18.00	17.80	16.80	20.70
1955	16.30	15.90	15.10	16.10	15.50	16.40	15.40	15.40	15.60	14.10	11.40	9.70	14.40
1956	10.10	11.70	12.10	14.20	15.00	14.80	14.60	15.50	15.40	15.30	14.10	16.00	13.70
1957	17.00	16.80	16.80	17.30	17.10	18.20	18.90	20.00	18.90	16.50	16.10	17.20	17.40
1958	18.20	19.40	19.70	20.10	20.40	20.80	20.70	20.00	19.60	18.00	17.40	16.90	19.00

Table 21.--HOGS: Average price per 100 pounds received by farmers, monthly and annual, Nebraska, 1909-58

Year	Jan.	Feb.	Mar.	Apr.	May	June	July	Aug.	Sept.	Oct.	Nov.	Dec.	Annual average
	Dol.	Dol.	Dol.	Dol.	Dol.	Dol.	Dol.	Dol.	Dol.	Dol.	Dol.	Dol.	Dol.
1909	5.20	5.40	5.70	6.10	6.20	6.40	6.80	6.70	6.90	6.90	7.00	7.40	6.30
1910	7.80	7.90	9.20	9.30	8.40	8.50	7.80	7.40	8.30	7.80	7.20	6.70	8.10
1911	7.10	6.60	6.20	5.60	5.30	5.40	5.70	6.50	6.30	5.80	5.70	5.50	6.00
1912	5.60	5.50	5.80	7.00	7.00	6.80	6.70	7.20	7.60	8.00	7.10	6.80	6.60
1913	6.60	7.20	7.80	8.20	7.60	7.80	8.00	7.60	7.40	7.50	7.10	6.90	7.50
1914	7.40	7.70	7.80	7.90	7.60	7.40	7.90	7.20	8.00	7.00	6.90	6.40	7.50
1915	6.30	6.00	6.00	6.30	6.70	6.70	6.60	6.20	6.50	7.30	6.10	5.80	6.30
1916	6.20	7.20	8.50	8.60	8.90	8.50	8.90	8.90	9.60	8.80	8.90	9.00	8.20
1917	9.60	11.00	13.70	15.00	14.90	14.50	14.30	15.50	16.80	16.90	15.90	16.20	14.00
1918	15.30	15.10	15.80	15.90	16.10	15.60	16.00	17.60	18.30	16.90	16.00	16.10	16.00
1919	16.10	16.10	17.00	18.80	19.10	18.90	20.40	20.00	14.90	13.40	13.20	12.20	16.90
1920	13.20	13.20	13.20	12.80	12.80	13.00	13.40	13.40	13.90	13.30	11.20	8.00	12.80
1921	8.00	7.90	8.70	7.00	7.30	6.60	7.90	8.20	6.30	6.20	5.70	5.50	7.30
1922	6.30	8.40	8.90	9.00	9.10	9.20	8.80	7.70	7.50	7.50	7.10	7.00	8.10
1923	7.40	7.20	7.00	7.00	6.60	5.50	6.00	6.30	7.60	6.70	6.00	5.80	6.60
1924	6.10	6.00	6.30	6.30	6.30	6.10	6.30	8.20	8.30	9.30	8.30	8.10	6.90
1925	9.10	9.50	12.20	11.80	10.70	10.80	12.30	12.30	11.00	10.80	10.10	9.80	10.70
1926	10.70	11.80	11.50	11.00	11.70	12.90	12.40	11.20	11.80	11.80	11.00	10.70	11.50
1927	10.70	10.90	10.60	10.10	8.80	7.90	8.20	8.70	9.50	9.90	8.60	7.90	9.50
1928	7.40	7.20	7.20	7.60	8.80	8.60	9.70	9.90	11.50	9.30	8.30	7.60	8.30
1929	8.00	8.90	10.20	10.40	9.90	9.80	10.40	10.20	9.20	8.70	8.10	8.20	9.30
1930	8.60	9.40	9.50	9.00	8.80	9.00	8.00	8.30	9.30	8.50	7.90	7.10	8.70
1931	6.90	6.30	6.60	6.60	5.90	5.30	5.90	5.90	5.00	4.30	3.90	3.30	5.50
1932	3.30	3.00	3.50	3.20	2.40	2.30	4.10	3.80	3.45	2.80	2.65	2.30	3.05
1933	2.30	2.60	3.00	2.95	3.60	3.90	3.85	3.50	3.40	3.95	3.45	2.45	3.25
1934	2.70	3.70	3.65	3.10	2.70	3.05	3.75	4.50	6.00	4.90	4.80	4.90	3.75
1935	7.10	7.10	8.50	8.10	8.10	8.50	8.60	10.70	10.50	9.50	8.30	8.70	8.30
1936	9.00	9.50	9.30	9.60	8.40	8.90	8.90	9.90	9.70	9.10	8.70	9.00	9.10
1937	9.50	9.20	9.40	9.30	9.60	10.30	10.80	11.50	10.50	9.60	8.00	7.20	9.30
1938	7.50	7.60	8.30	7.60	7.10	8.10	8.80	7.70	8.10	7.10	7.10	6.70	7.50
1939	6.80	7.10	7.00	6.40	6.20	5.70	5.40	5.10	6.60	6.40	5.60	4.70	6.00
1940	4.90	4.65	4.70	4.75	5.20	4.70	5.70	5.70	6.10	5.70	5.50	5.50	5.20
1941	7.40	7.20	7.10	8.40	8.40	9.10	10.20	10.40	11.20	10.00	9.70	10.30	8.90
1942	10.60	11.70	12.60	13.50	13.30	13.30	13.60	13.90	13.30	14.00	13.20	13.20	12.90
1943	14.00	14.40	14.40	14.20	13.90	13.40	12.90	13.30	13.90	13.90	12.80	12.70	13.50
1944	12.60	12.70	13.00	12.90	12.30	12.30	12.70	13.50	13.60	13.70	13.50	13.40	12.90
1945	13.80	13.90	13.90	13.90	13.90	14.00	13.90	13.90	13.90	13.90	14.00	14.00	13.90
1946	13.90	14.00	14.00	14.00	13.90	14.00	16.70	20.10	15.30	23.00	22.90	22.50	16.70
1947	21.90	25.00	26.30	24.00	21.50	21.10	20.00	21.30	26.10	27.00	24.30	25.30	23.60
1948	26.80	21.00	20.70	20.00	19.70	22.00	24.30	26.00	26.80	24.80	21.60	20.90	22.70
1949	19.40	19.00	19.90	18.30	17.90	18.20	17.40	19.00	20.00	17.80	15.40	14.50	18.00
1950	15.00	16.40	16.40	15.70	18.40	18.10	20.20	21.20	21.10	19.20	17.60	17.60	17.70
1951	19.70	22.00	21.20	20.50	20.20	20.70	19.70	20.00	19.30	20.20	18.20	17.30	19.70
1952	16.80	16.40	16.40	16.50	19.50	19.10	19.40	20.00	18.60	18.30	16.50	15.80	17.40
1953	17.50	19.20	20.20	21.30	23.10	22.60	23.20	23.10	24.10	21.20	20.50	23.50	21.20
1954	24.50	25.40	25.40	26.60	23.80	20.50	19.20	20.80	19.60	18.50	18.20	16.80	21.10
1955	16.40	16.20	15.30	16.40	15.80	17.20	15.80	15.60	15.90	14.20	11.80	10.20	14.60
1956	10.60	12.00	12.70	14.40	15.30	15.50	15.20	16.20	15.70	15.60	14.20	16.10	14.10
1957	17.50	17.00	17.00	17.50	17.50	18.30	19.30	20.30	19.00	16.90	16.60	17.60	17.80
1958	18.70	19.70	20.70	20.20	21.00	21.70	21.70	20.70	19.90	18.40	17.50	16.90	19.60

Table 22.--HOGS: Average price per 100 pounds received by farmers, monthly and annual, Kansas, 1909-58

Year	Jan.	Feb.	Mar.	Apr.	May	June	July	Aug.	Sept.	Oct.	Nov.	Dec.	Annual average
	Dol.	Dol.	Dol.	Dol.	Dol.	Dol.	Dol.	Dol.	Dol.	Dol.	Dol.	Dol.	Dol.
1909	---	---	---	---	---	---	---	---	---	---	---	---	6.50
1910	7.50	7.90	9.10	9.30	8.50	8.50	8.00	7.70	8.30	8.00	7.50	6.90	8.10
1911	7.20	6.80	6.30	5.70	5.40	5.40	5.70	6.50	6.50	5.90	5.70	5.60	6.00
1912	5.60	5.60	5.90	7.00	7.00	6.80	6.80	7.40	7.60	7.90	7.20	7.00	6.80
1913	6.70	7.30	7.80	8.30	7.60	7.90	8.10	7.80	7.70	7.60	7.10	7.00	7.50
1914	7.30	7.80	7.90	7.90	7.70	7.50	7.90	8.40	8.10	7.20	7.00	6.60	7.60
1915	6.40	6.10	6.20	6.30	6.70	6.90	6.80	6.60	6.90	7.40	6.10	5.90	6.50
1916	6.30	7.20	8.70	8.70	8.90	8.60	9.00	9.20	9.90	9.00	9.00	9.05	8.50
1917	9.60	11.10	13.60	14.70	15.00	14.60	14.60	15.50	16.70	16.90	15.70	15.80	14.30
1918	15.20	15.10	15.70	16.10	16.10	15.70	16.30	17.50	18.40	16.50	16.10	16.10	16.10
1919	16.00	16.00	16.70	18.40	18.70	18.70	20.10	20.10	16.10	13.80	13.10	12.50	16.60
1920	13.20	13.20	13.40	13.20	12.90	13.00	13.80	13.70	14.40	13.40	11.40	7.70	12.70
1921	8.00	7.90	8.90	7.30	7.10	6.70	8.00	8.60	7.30	6.90	6.00	5.80	7.30
1922	6.40	8.40	9.00	9.00	9.30	9.40	9.30	8.50	8.10	8.20	7.20	7.20	8.30
1923	7.30	7.20	7.20	7.20	6.70	6.00	6.30	6.40	7.70	6.80	6.00	5.70	6.70
1924	6.00	6.10	6.30	6.30	6.40	6.20	6.40	8.60	8.60	9.50	8.50	8.40	7.20
1925	9.30	9.70	12.80	11.80	10.90	10.90	12.50	12.60	11.60	11.40	10.60	10.10	11.00
1926	11.40	11.90	11.80	11.40	12.00	13.00	12.80	11.80	12.40	12.40	11.00	10.70	11.80
1927	10.80	11.00	10.80	10.30	9.20	8.10	8.50	9.20	10.20	10.10	8.80	7.80	9.60
1928	7.60	7.40	7.30	7.60	8.90	8.70	9.90	10.00	11.40	9.50	8.30	7.70	8.60
1929	8.00	9.00	10.10	10.20	9.90	9.80	10.50	10.40	9.50	9.00	8.30	8.30	9.40
1930	8.70	9.50	9.60	9.10	8.90	9.10	8.30	8.50	9.50	8.80	8.00	7.20	8.80
1931	7.10	6.60	6.70	6.80	6.10	5.60	6.20	6.30	5.30	4.60	4.10	3.40	5.80
1932	3.40	3.30	3.60	3.20	2.60	2.40	4.10	3.90	3.50	2.95	2.80	2.40	3.15
1933	2.40	2.75	3.10	3.05	3.75	3.95	3.90	3.55	3.60	4.10	3.60	2.75	3.40
1934	2.85	3.75	3.65	3.15	2.90	3.35	3.90	4.55	6.10	4.90	4.85	5.10	3.95
1935	7.20	7.40	8.40	8.20	8.20	8.40	8.60	10.80	10.60	9.70	8.40	8.70	8.50
1936	9.00	9.50	9.40	9.70	8.70	9.00	9.30	10.10	9.80	9.10	8.70	9.10	9.30
1937	9.60	9.30	9.40	9.20	9.80	10.40	11.10	11.90	10.70	9.80	8.20	7.50	9.60
1938	7.70	7.70	8.40	7.70	7.30	8.20	8.80	7.90	8.10	7.20	7.20	6.90	7.70
1939	7.00	7.20	7.00	6.50	6.20	5.90	5.80	5.20	6.70	6.40	5.50	4.95	6.10
1940	5.10	4.80	4.85	4.90	5.30	4.75	5.80	5.80	6.10	5.80	5.60	5.60	5.30
1941	7.60	7.30	7.20	8.40	8.40	9.30	10.30	10.40	11.50	10.20	9.80	10.40	9.10
1942	10.80	11.80	12.70	13.60	13.30	13.40	13.70	14.00	13.50	14.00	13.20	13.10	13.10
1943	14.00	14.50	14.50	14.10	13.80	13.40	13.00	13.60	14.00	13.90	12.90	12.90	13.60
1944	12.80	12.90	13.20	13.10	12.60	12.60	12.80	13.50	13.70	13.80	13.60	13.50	13.00
1945	13.90	14.00	14.00	14.00	14.00	14.00	13.90	13.80	13.80	13.90	14.00	13.80	13.90
1946	13.90	14.00	14.00	14.10	14.10	14.10	16.80	20.50	15.60	22.50	23.00	22.50	16.80
1947	22.90	25.70	26.90	24.30	22.90	23.00	23.10	24.80	27.00	27.60	25.10	26.30	24.90
1948	27.10	21.90	21.70	19.40	20.50	24.00	26.30	27.60	27.50	25.20	22.60	21.00	23.60
1949	19.70	19.20	20.40	18.20	17.80	19.20	19.00	19.60	19.80	17.80	15.40	14.50	18.30
1950	14.80	16.60	16.40	15.70	18.60	18.60	22.00	22.40	21.60	19.30	17.70	17.90	18.20
1951	20.00	22.40	21.10	20.50	19.90	21.00	20.30	21.00	19.50	19.90	17.90	17.40	20.00
1952	17.10	16.90	16.70	16.50	19.50	19.50	20.50	20.80	18.80	18.50	16.70	16.00	17.90
1953	17.70	19.60	20.50	21.50	23.20	23.10	24.40	23.60	24.20	21.00	20.60	23.00	21.50
1954	25.10	25.60	25.60	26.90	25.00	22.20	20.50	21.30	19.50	18.70	18.30	17.00	21.90
1955	16.90	16.40	16.10	16.80	16.50	18.20	16.60	15.70	15.90	14.30	12.00	10.40	15.20
1956	10.90	12.20	12.70	14.50	15.60	15.80	15.60	16.10	15.90	15.40	14.40	16.00	14.50
1957	17.30	16.90	17.00	17.40	17.70	18.70	19.80	20.60	18.80	16.80	16.50	17.80	17.90
1958	18.30	19.70	20.00	20.20	21.20	21.50	22.00	21.40	19.90	18.20	17.80	17.30	19.70

Table 23.--H03S: Average price per 100 pounds received by farmers, monthly and annual, Delaware, 1909-58

Year	Jan.	Feb.	Mar.	Apr.	May	June	July	Aug.	Sept.	Oct.	Nov.	Dec.	Annual average
	Dol.	Dol.	Dol.	Dol.	Dol.	Dol.	Dol.	Dol.	Dol.	Dol.	Dol.	Dol.	Dol.
1909	7.40	7.70	8.10	8.50	8.60	8.70	9.00	8.90	9.00	9.10	9.10	9.10	8.60
1910	8.20	8.50	9.50	11.00	10.70	10.60	10.00	9.00	9.60	9.00	8.90	8.40	9.30
1911	7.40	7.50	7.30	6.90	7.00	6.50	7.50	7.50	7.80	8.20	7.20	7.00	7.30
1912	7.00	7.10	6.70	7.30	7.60	7.50	8.00	7.40	8.50	8.70	8.30	7.80	7.70
1913	8.00	8.20	8.50	8.80	8.50	8.10	9.00	7.60	9.60	8.90	8.60	8.30	8.50
1914	8.70	8.80	8.60	8.60	8.50	8.70	8.00	9.10	8.90	8.80	8.50	8.40	8.60
1915	8.20	7.50	6.80	7.60	7.80	7.20	8.00	8.40	7.40	8.00	7.80	7.10	7.60
1916	7.60	8.10	8.20	8.80	8.40	8.90	8.50	9.50	8.30	10.30	10.50	10.90	9.00
1917	11.10	12.20	12.30	14.30	13.80	12.50	14.30	13.90	17.00	17.70	19.50	18.30	14.70
1918	17.90	17.50	19.00	17.00	18.50	17.50	16.00	19.00	19.80	20.00	18.70	17.30	18.20
1919	17.80	17.80	19.00	18.60	17.20	18.50	21.50	22.00	19.00	18.80	16.30	16.00	18.50
1920	14.50	16.30	15.60	15.00	15.30	15.70	17.70	16.70	14.00	16.50	17.00	14.00	15.70
1921	12.30	11.20	12.50	11.20	10.00	11.00	11.00	10.00	10.10	10.60	9.50	9.80	10.80
1922	8.20	9.50	10.00	10.00	10.00	10.00	9.60	10.00	10.00	10.80	10.50	10.10	9.90
1923	10.20	10.00	9.10	10.00	10.00	9.50	8.60	9.00	9.90	10.00	11.00	10.60	10.00
1924	10.00	9.80	9.20	8.70	8.50	9.00	9.00	9.30	9.70	10.20	10.30	10.60	9.70
1925	11.20	11.10	11.50	12.20	10.70	11.50	12.00	11.90	12.40	11.30	12.00	12.10	11.60
1926	13.10	12.00	13.00	13.00	13.30	13.30	13.00	13.00	13.10	14.10	13.00	13.00	13.10
1927	12.30	12.00	12.00	12.00	10.80	9.70	12.00	11.00	11.00	12.00	10.90	10.40	11.40
1928	9.60	9.50	8.70	9.20	9.60	9.50	10.20	10.20	11.90	10.80	10.80	9.60	9.90
1929	10.10	10.20	10.30	10.60	10.80	10.90	10.90	10.70	11.00	11.90	11.20	11.10	10.80
1930	10.50	11.00	11.30	10.60	10.50	9.80	9.20	9.40	10.10	10.00	10.00	10.00	10.30
1931	9.80	9.70	9.00	8.80	8.00	7.70	7.50	7.40	7.10	6.60	6.50	6.40	7.90
1932	5.90	5.60	4.90	4.80	4.50	4.70	4.80	5.20	5.10	4.80	4.75	4.60	5.00
1933	4.00	4.10	4.50	4.35	4.40	4.50	4.60	4.60	4.90	5.40	5.20	4.95	4.65
1934	4.95	4.95	5.00	4.95	4.80	4.95	4.95	4.95	6.60	6.60	6.80	6.80	5.50
1935	7.30	7.60	7.90	8.70	8.70	8.90	8.60	10.10	10.80	10.80	10.50	10.50	9.20
1936	9.80	9.90	9.80	10.00	9.60	9.90	9.90	10.30	10.00	9.80	9.60	9.60	9.80
1937	9.90	9.90	10.00	9.90	10.00	10.30	11.00	11.40	11.00	11.00	9.80	8.70	10.20
1938	8.60	8.70	9.10	8.60	8.00	8.40	8.90	8.50	8.60	8.50	8.20	8.20	8.50
1939	8.00	8.10	8.00	7.80	7.30	7.00	7.00	6.80	7.70	7.60	7.30	6.20	7.40
1940	6.30	6.00	5.90	5.80	5.90	5.50	6.20	6.20	6.80	6.70	6.70	6.40	6.20
1941	7.00	7.70	7.70	8.00	8.30	8.70	9.80	10.60	11.00	11.00	10.70	10.70	9.20
1942	10.80	11.60	11.90	12.60	12.90	13.00	13.40	14.00	14.00	14.20	14.10	13.90	13.00
1943	14.50	15.00	14.80	15.20	14.60	14.20	13.80	13.90	14.10	14.10	13.80	13.50	14.30
1944	13.10	13.20	13.30	13.30	13.10	13.10	13.20	13.50	13.50	13.80	13.70	13.70	13.50
1945	14.00	14.10	14.30	14.30	14.30	14.50	14.50	14.50	14.60	14.40	14.50	14.70	14.40
1946	14.70	14.60	14.50	14.60	14.60	14.20	16.80	20.00	16.00	21.80	22.00	22.50	17.10
1947	20.50	20.70	23.10	22.10	21.90	22.60	22.40	23.40	25.90	25.50	23.10	23.00	22.70
1948	25.00	22.00	22.50	20.80	19.40	22.90	24.00	25.90	25.00	25.00	23.80	21.50	23.00
1949	21.30	19.80	20.50	19.10	18.70	19.30	20.00	20.30	20.10	19.00	17.20	16.00	19.00
1950	16.20	16.90	16.40	15.90	17.50	18.30	22.50	22.30	22.50	20.00	19.70	19.00	18.80
1951	21.00	22.50	22.00	21.50	21.30	22.10	22.40	22.40	21.30	21.30	19.20	19.00	21.20
1952	17.80	18.40	17.60	17.20	19.20	20.00	20.80	21.80	20.10	19.80	17.70	17.20	18.60
1953	18.60	19.40	20.30	21.00	23.50	24.30	25.40	24.30	24.30	22.70	21.80	23.50	21.90
1954	25.30	25.40	25.30	26.20	26.10	24.60	23.30	22.30	20.70	19.80	19.40	19.00	23.20
1955	18.50	17.80	16.20	17.20	16.80	19.10	18.90	17.00	17.00	15.80	14.00	12.50	16.30
1956	12.50	13.30	13.00	14.90	15.90	16.20	16.30	16.60	16.50	16.70	15.50	16.00	15.20
1957	16.80	16.60	16.60	17.00	17.20	18.50	19.10	20.30	20.00	18.20	17.50	18.80	17.80
1958	18.90	20.00	20.40	20.80	21.70	22.00	22.40	22.20	21.00	20.50	19.80	19.20	20.50

Table 24.--HOGS: Average price per 100 pounds received by farmers, monthly and annual, Maryland, 1909-58

Year	Jan.	Feb.	Mar.	Apr.	May	June	July	Aug.	Sept.	Oct.	Nov.	Dec.	Annual average
	Dol.	Dol.	Dol.	Dol.	Dol.	Dol.	Dol.	Dol.	Dol.	Dol.	Dol.	Dol.	Dol.
1909	7.30	7.60	8.00	8.40	8.50	8.60	8.70	8.80	8.90	9.00	9.00	9.00	8.50
1910	8.60	8.90	9.90	11.50	9.40	9.30	9.50	9.00	9.70	9.10	9.00	8.50	9.40
1911	7.50	7.60	7.00	7.10	6.10	5.90	6.20	6.80	6.50	6.70	6.90	6.10	6.70
1912	6.00	6.00	6.20	6.80	6.80	6.50	7.00	7.00	7.20	6.70	7.50	7.30	6.30
1913	7.00	7.40	7.80	8.50	7.70	8.10	9.00	9.10	8.60	8.50	8.90	8.00	8.20
1914	8.40	8.10	8.10	8.10	8.40	7.70	8.00	8.20	8.70	9.00	8.70	8.70	8.30
1915	8.00	7.30	7.50	7.40	7.40	7.30	7.60	7.20	7.10	7.90	7.50	7.00	7.40
1916	7.00	7.50	8.40	8.50	8.70	8.80	8.70	9.00	9.80	9.80	9.70	9.20	8.80
1917	10.20	11.70	12.70	14.10	14.50	14.10	13.30	13.80	15.80	17.60	16.10	16.90	14.20
1918	16.80	16.60	16.40	17.30	16.80	17.30	17.30	18.30	18.70	18.60	16.20	16.20	17.20
1919	17.00	16.00	16.10	17.70	18.20	18.20	20.00	20.20	17.40	15.70	13.90	14.30	17.10
1920	14.20	15.00	14.40	14.50	14.90	13.50	14.70	14.80	14.30	15.00	14.50	10.80	14.20
1921	11.20	10.00	10.50	10.50	9.50	9.00	9.30	9.20	9.00	8.60	7.80	8.00	9.40
1922	8.00	8.80	9.80	9.20	9.60	9.50	9.90	9.60	9.40	9.50	9.10	9.40	9.30
1923	9.20	8.40	8.80	8.40	8.20	7.50	7.80	7.80	9.00	8.20	7.90	7.70	8.20
1924	7.90	8.20	7.90	7.80	7.70	7.50	7.60	9.20	9.30	10.00	9.80	9.70	8.60
1925	10.60	10.00	12.10	12.10	11.20	11.70	12.90	13.30	12.30	13.00	12.60	12.50	11.90
1926	12.20	12.80	13.00	13.10	12.80	13.20	12.70	13.00	13.40	13.20	12.90	12.90	12.90
1927	11.80	12.40	12.20	11.50	10.80	9.80	9.70	11.00	10.80	11.00	10.00	9.40	10.90
1928	9.40	8.80	8.50	8.70	9.60	9.30	10.60	10.80	12.00	11.10	10.20	9.30	9.80
1929	9.40	9.50	10.40	10.50	10.70	10.90	11.40	11.50	10.90	11.10	9.80	10.00	10.30
1930	9.90	10.90	10.90	10.60	10.30	10.50	9.40	9.40	10.10	9.90	9.60	8.60	10.00
1931	8.70	8.40	8.40	8.30	7.70	6.90	7.00	7.40	7.10	6.00	5.60	5.60	7.20
1932	4.90	4.80	4.90	4.80	4.30	4.20	5.30	5.30	4.90	4.65	4.35	3.85	4.60
1933	4.00	4.00	4.00	4.00	4.30	4.55	4.45	4.60	4.45	5.00	4.60	4.35	4.35
1934	4.35	4.80	4.65	4.55	4.25	4.40	4.90	4.95	6.50	6.50	5.50	5.90	5.20
1935	7.30	7.50	8.40	8.50	8.30	8.90	8.60	10.70	11.30	10.60	9.60	9.90	9.10
1936	9.60	10.20	9.70	9.70	9.50	9.80	9.80	10.40	10.90	10.20	9.20	9.70	9.80
1937	10.00	10.00	10.00	9.80	10.00	10.30	11.00	11.50	10.90	10.90	9.80	8.60	10.10
1938	8.40	8.70	8.90	8.60	8.00	8.50	9.00	8.50	8.50	8.30	8.10	7.90	8.40
1939	7.90	7.90	7.90	7.50	7.20	6.90	7.00	6.40	7.80	7.40	6.80	5.90	7.20
1940	5.80	5.60	5.50	5.40	5.80	5.30	6.30	6.20	6.70	6.60	6.20	6.00	5.90
1941	7.20	7.80	7.70	8.10	8.40	9.00	10.20	10.90	11.40	10.80	10.30	10.40	9.30
1942	11.20	11.80	12.60	12.90	13.10	13.50	13.80	14.10	14.10	14.30	14.20	14.10	13.20
1943	14.50	15.00	14.80	15.00	14.20	14.00	13.80	14.00	14.30	14.30	13.80	13.50	14.30
1944	12.90	13.20	13.40	13.10	12.90	12.90	13.20	13.90	13.60	13.70	13.80	13.80	13.40
1945	13.90	14.40	14.70	14.60	14.70	14.50	14.40	14.40	14.50	14.50	14.50	14.80	14.50
1946	14.80	14.70	14.60	14.80	15.10	14.70	17.60	21.10	16.00	21.90	22.40	23.00	17.90
1947	21.40	23.00	25.80	24.00	23.50	23.80	24.30	25.80	27.70	27.30	25.00	25.00	24.60
1948	26.70	22.80	22.10	21.30	20.70	23.30	25.70	27.90	27.30	25.60	22.80	21.70	23.80
1949	20.50	19.80	19.80	18.40	18.30	20.00	20.30	20.80	21.10	18.70	16.80	16.20	19.00
1950	16.20	17.00	16.50	16.00	18.60	19.40	22.50	22.30	22.50	19.80	19.40	19.00	19.10
1951	21.00	22.50	22.00	21.50	21.50	22.20	22.50	22.50	21.40	21.40	19.30	19.00	21.40
1952	18.00	18.40	17.60	17.20	19.50	20.50	21.00	21.80	20.10	19.80	17.80	17.30	19.10
1953	18.90	19.60	20.30	21.30	24.00	24.30	25.70	24.00	24.30	22.90	21.80	23.70	22.30
1954	25.70	25.00	25.90	26.80	26.40	24.50	23.50	22.70	21.00	20.00	19.80	19.30	23.60
1955	18.50	17.60	16.50	17.40	17.80	19.30	18.80	17.20	17.20	15.80	14.00	12.50	16.90
1956	12.50	13.20	13.10	15.20	16.00	16.50	16.50	17.00	16.70	16.80	16.00	16.60	15.30
1957	17.20	17.00	17.00	17.40	17.60	18.90	19.50	20.70	20.00	18.50	17.80	19.10	18.30
1958	19.10	20.20	20.80	21.00	21.90	22.20	22.60	22.40	21.40	20.20	19.80	19.40	20.80

Table 25.--HOGS: Average price per 100 pounds received by farmers, monthly and annual, Virginia, 1907-58

Year	Jan.	Feb.	Mar.	Apr.	May	June	July	Aug.	Sept.	Oct.	Nov.	Dec.	Annual average
	Dol.	Dol.	Dol.	Dol.	Dol.	Dol.	Dol.	Dol.	Dol.	Dol.	Dol.	Dol.	Dol.
1909	5.80	6.00	6.50	6.70	7.00	6.70	7.10	7.20	7.10	6.80	7.60	7.80	6.90
1910	7.60	7.60	8.60	9.00	8.60	8.10	8.10	8.00	8.20	7.90	7.90	7.50	8.10
1911	7.60	7.40	7.50	6.70	6.10	6.00	6.10	6.20	6.40	6.20	6.20	6.00	6.50
1912	5.90	5.90	6.20	6.40	6.40	6.40	6.30	6.50	6.80	7.10	7.20	7.30	6.50
1913	7.40	7.20	7.50	7.80	7.70	7.60	7.50	7.80	7.90	8.00	7.80	8.00	7.70
1914	8.10	8.20	8.10	7.90	7.90	7.70	7.70	8.20	8.20	8.00	7.60	7.50	7.90
1915	7.40	7.10	6.90	7.00	7.20	7.00	7.00	7.10	7.30	7.30	7.50	7.00	7.20
1916	7.00	7.20	7.90	8.10	8.10	8.20	8.00	8.10	8.80	9.00	9.30	9.00	8.20
1917	9.40	10.10	11.60	12.70	12.80	12.60	12.60	12.90	14.40	15.30	15.30	15.80	13.00
1918	16.00	15.70	15.80	16.20	16.50	16.00	15.70	16.40	17.20	16.70	16.10	16.10	16.20
1919	15.90	15.80	16.00	16.70	17.60	17.30	18.30	18.40	17.00	15.20	13.60	13.70	16.30
1920	14.40	14.40	14.50	14.20	14.20	13.60	14.00	14.00	14.00	14.40	12.70	9.60	13.70
1921	9.80	9.50	10.00	9.90	8.50	8.20	8.20	9.60	8.70	7.90	7.80	7.80	8.80
1922	7.90	8.40	9.40	9.10	9.20	9.30	9.60	9.50	9.20	9.40	8.90	8.50	9.00
1923	8.80	8.70	8.40	8.90	8.00	7.80	7.60	7.80	8.50	8.50	8.20	7.50	8.20
1924	7.80	7.70	7.70	7.80	7.40	7.60	7.60	8.50	8.60	9.40	10.00	9.60	8.30
1925	9.90	9.90	10.20	11.40	10.50	10.90	11.20	11.90	12.00	12.20	11.50	11.60	11.10
1926	11.50	12.00	11.90	12.10	11.90	12.30	12.60	12.20	12.10	12.10	12.10	11.90	12.00
1927	11.50	11.90	11.60	11.60	10.60	9.80	9.80	10.20	10.60	10.70	10.20	9.50	10.80
1928	9.00	8.50	8.50	8.40	9.10	9.10	9.60	9.70	10.80	10.40	9.60	9.20	9.30
1929	8.70	9.10	9.90	10.10	10.30	10.10	10.20	10.50	10.40	9.80	9.60	9.30	9.80
1930	9.60	9.70	10.00	9.70	9.40	9.20	9.10	8.60	9.70	9.40	9.10	8.60	9.40
1931	8.40	8.00	7.80	8.00	7.50	7.00	7.00	7.10	6.70	5.70	5.40	4.90	6.90
1932	4.60	4.30	4.60	4.30	4.00	3.70	4.40	4.50	4.45	4.15	3.80	3.65	4.20
1933	3.45	3.60	3.70	3.75	3.95	4.20	4.35	4.35	4.25	4.35	4.20	4.00	3.95
1934	3.80	4.25	4.40	4.20	4.00	4.05	4.15	4.55	6.40	6.00	5.50	5.50	4.85
1935	6.60	7.00	7.80	7.85	7.90	8.10	8.10	9.90	10.20	10.00	9.10	9.20	8.50
1936	9.30	9.40	9.10	9.30	8.90	9.00	9.10	9.90	9.80	9.40	9.20	9.20	9.30
1937	9.50	9.30	9.20	9.10	9.20	9.60	10.30	11.20	10.60	10.20	9.00	8.10	9.60
1938	7.90	8.00	8.30	7.90	7.50	8.00	8.30	8.10	8.20	7.90	7.60	7.30	7.00
1939	7.30	7.40	7.40	6.80	6.50	6.30	6.60	6.10	7.30	6.90	6.40	5.60	6.80
1940	5.60	5.40	5.20	5.10	5.60	5.30	6.00	6.10	6.40	6.20	6.00	5.90	5.80
1941	7.00	7.20	7.20	7.70	7.90	8.60	9.70	10.00	10.70	10.30	10.00	10.00	8.70
1942	10.40	11.20	11.90	12.40	12.60	12.80	13.30	13.70	13.70	13.70	13.40	13.30	12.50
1943	13.90	14.00	14.10	14.00	13.40	13.30	12.90	13.20	13.40	13.30	12.60	12.50	13.40
1944	12.50	12.90	13.00	13.00	12.80	12.80	12.80	13.80	13.90	14.10	13.90	13.70	13.20
1945	13.70	13.80	14.30	14.70	14.50	14.80	14.60	15.00	14.90	14.40	14.30	14.30	14.30
1946	15.00	14.90	15.00	15.00	15.10	15.00	18.70	21.40	17.50	22.00	22.80	23.40	17.60
1947	22.00	23.50	25.00	23.20	22.30	23.00	24.00	25.00	26.50	26.50	23.90	25.00	24.20
1948	25.10	21.70	21.40	20.50	20.40	22.10	25.30	27.30	27.10	25.00	22.60	21.30	23.00
1949	20.60	19.50	19.30	18.00	17.60	19.40	20.40	20.30	20.20	18.30	16.40	15.50	18.90
1950	15.50	16.50	16.20	15.30	17.70	18.70	22.30	22.50	21.80	19.20	18.60	18.20	18.00
1951	20.10	21.80	21.20	20.40	20.60	21.60	21.80	22.10	20.80	20.70	18.70	18.50	20.70
1952	18.00	18.00	17.20	16.50	19.60	20.00	20.60	21.70	19.80	19.40	17.40	16.80	18.80
1953	18.30	19.20	19.90	20.40	23.20	23.50	25.50	23.80	24.00	21.90	20.50	22.50	21.70
1954	24.70	25.10	24.50	25.30	25.70	24.40	23.30	22.10	20.50	19.50	19.70	18.90	3.40
1955	18.30	17.40	15.70	17.10	17.20	19.00	18.30	16.80	16.50	15.50	14.10	12.20	16.60
1956	12.20	12.80	12.30	14.00	14.90	16.20	16.00	16.60	16.10	16.00	14.90	16.50	14.80
1957	17.40	17.00	16.70	17.10	17.40	18.70	19.40	20.80	19.40	17.90	17.10	18.00	18.00
1958	18.50	19.00	19.90	20.20	21.50	21.10	21.80	21.40	20.00	19.20	19.00	18.60	20.00

Table 26.--HOGS: Average price per 100 pounds received by farmers, monthly and annual, West Virginia, 1909-58

Year	Jan.	Feb.	Mar.	Apr.	May	June	July	Aug.	Sept.	Oct.	Nov.	Dec.	Annual average
	Dol.	Dol.	Dol.	Dol.	Dol.	Dol.	Dol.	Dol.	Dol.	Dol.	Dol.	Dol.	Dol.
1909	---	---	---	---	---	---	---	---	---	---	---	---	7.40
1910	7.80	7.80	9.10	9.90	9.30	9.10	8.80	8.30	8.40	8.30	8.20	7.60	8.70
1911	7.70	7.60	7.40	6.90	6.00	6.50	6.10	6.30	6.30	6.20	6.20	6.00	6.40
1912	6.20	6.10	6.70	6.60	6.50	6.50	6.50	6.80	7.20	7.70	7.20	7.50	6.90
1913	7.00	7.40	7.90	8.00	7.80	7.70	8.00	8.20	8.30	8.00	8.10	7.60	8.00
1914	7.90	8.00	8.10	8.00	7.90	8.10	7.90	8.20	8.30	8.00	7.30	7.60	7.90
1915	7.30	7.30	6.80	6.80	7.10	7.10	7.20	7.10	6.90	7.20	6.90	6.80	7.00
1916	6.70	7.20	7.70	7.90	8.30	8.10	8.30	8.50	8.70	8.90	8.80	8.80	8.40
1917	9.00	10.10	11.30	12.30	13.20	12.10	12.10	13.40	15.20	15.40	15.30	16.10	13.70
1918	15.40	15.50	15.80	15.20	15.50	15.10	15.90	16.30	17.70	17.60	16.50	15.70	16.20
1919	15.60	15.10	15.50	16.00	17.10	17.10	18.00	18.60	16.10	15.30	13.60	13.00	15.80
1920	13.80	14.00	14.10	14.50	14.20	12.60	13.00	13.00	13.60	13.80	12.80	10.20	13.30
1921	10.20	10.10	9.70	9.00	8.80	7.80	8.30	8.90	8.00	7.90	8.00	7.80	8.40
1922	7.60	8.40	9.10	8.70	9.10	8.90	8.80	8.90	8.90	8.50	8.80	8.60	8.80
1923	8.60	8.70	8.50	8.50	8.30	8.20	7.80	8.10	8.10	8.30	7.90	8.00	8.20
1924	7.70	8.00	8.20	7.80	8.00	7.80	7.90	8.70	8.80	9.60	10.00	9.10	8.70
1925	9.80	9.60	10.50	11.40	10.30	11.50	11.20	11.20	11.80	11.80	11.50	11.60	11.20
1926	12.40	11.70	11.80	11.60	12.00	13.00	11.90	12.00	12.10	12.40	11.50	11.40	12.00
1927	11.50	12.00	12.20	11.50	10.80	10.50	10.20	10.40	10.50	10.50	10.30	10.00	10.70
1928	9.50	9.50	8.90	8.70	9.50	9.50	9.60	10.30	10.20	10.30	9.70	9.60	9.80
1929	9.50	9.90	10.40	10.30	10.30	10.50	10.40	10.20	10.00	10.30	9.60	9.40	10.20
1930	9.70	9.90	9.80	9.80	9.50	9.30	8.90	8.40	9.20	9.10	9.00	8.70	9.20
1931	8.60	8.40	8.00	8.10	7.90	7.50	7.60	7.40	6.80	6.50	6.30	5.80	7.20
1932	4.70	4.20	4.40	4.00	3.40	3.50	4.50	4.40	4.10	3.70	3.50	3.70	3.75
1933	4.10	4.10	4.20	4.20	4.35	4.50	4.55	4.65	4.45	4.60	4.50	4.40	4.40
1934	4.30	4.30	4.50	4.40	4.30	4.20	4.30	4.40	5.40	5.60	5.60	5.40	4.75
1935	5.90	6.50	7.30	7.40	7.60	7.80	7.70	8.80	9.40	9.40	8.60	8.90	7.90
1936	8.80	9.10	8.80	8.80	8.80	8.90	8.70	9.00	9.40	9.10	8.90	9.20	9.00
1937	9.20	9.10	9.00	8.90	8.80	9.00	9.40	10.00	10.00	9.80	9.10	8.20	9.20
1938	7.90	8.00	8.30	8.00	7.80	7.90	8.20	8.00	8.00	7.60	7.40	7.30	7.80
1939	7.50	7.50	7.40	7.00	6.70	6.40	6.70	6.40	7.50	7.00	6.60	6.10	7.10
1940	6.10	5.80	5.50	5.30	5.50	5.30	5.80	5.90	6.20	6.20	6.10	5.00	5.90
1941	6.50	7.00	7.00	7.40	7.70	8.10	9.10	9.70	9.80	9.80	9.50	9.70	8.40
1942	10.00	10.90	11.20	11.00	12.00	12.40	13.00	13.30	13.00	13.40	13.50	13.30	12.20
1943	13.60	14.10	14.50	14.50	14.10	13.70	13.30	13.70	13.70	13.40	13.00	12.40	13.50
1944	12.40	12.10	12.10	12.10	11.90	11.70	11.40	11.80	12.30	12.30	12.80	12.70	12.20
1945	13.00	13.30	13.30	13.00	14.10	14.20	14.10	14.10	14.10	14.10	14.20	14.20	13.90
1946	14.10	14.20	14.40	14.30	14.40	14.50	17.70	17.00	16.80	22.00	22.30	22.00	16.80
1947	20.30	21.80	25.00	23.40	22.70	22.00	22.40	24.50	25.40	24.30	24.10	24.10	23.60
1948	25.20	22.00	21.70	21.60	20.80	22.40	25.60	27.00	26.10	24.30	22.30	22.10	23.10
1949	20.90	19.80	19.40	18.90	18.20	19.70	20.00	20.70	20.50	19.00	17.20	16.20	19.40
1950	16.20	16.40	16.40	15.40	17.10	18.60	21.80	21.70	21.00	19.90	18.70	18.00	18.30
1951	20.30	21.80	21.20	20.50	20.50	21.10	21.70	21.50	20.60	20.50	19.40	18.50	20.50
1952	18.70	18.50	17.50	17.00	18.60	20.00	20.00	21.20	20.00	19.40	18.30	17.50	18.80
1953	18.60	18.20	20.00	20.00	22.30	22.70	24.00	23.30	23.70	22.70	20.00	20.30	21.50
1954	23.80	23.80	23.50	24.80	25.00	24.20	22.80	21.50	20.40	19.00	19.50	19.00	22.30
1955	18.50	17.20	15.00	16.20	17.30	18.50	18.30	16.50	16.50	15.30	13.50	12.30	16.40
1956	12.60	12.80	12.50	13.50	14.80	16.40	15.80	15.80	16.00	15.70	15.10	16.10	14.80
1957	17.00	17.00	16.50	16.90	17.30	18.40	19.50	19.80	19.60	18.00	17.80	18.50	17.90
1958	18.70	19.00	20.00	20.00	21.50	21.50	22.30	21.60	20.30	20.00	19.60	19.30	20.30

Table 27.--HOGS: Average price per 100 pounds received by farmers, monthly and annual, North Carolina, 1909-58

Year	Jan.	Feb.	Mar.	Apr.	May	June	July	Aug.	Sept.	Oct.	Nov.	Dec.	Annual average
	Dol.	Dol.	Dol.	Dol.	Dol.	Dol.	Dol.	Dol.	Dol.	Dol.	Dol.	Dol.	Dol.
1909	5.80	6.10	6.50	6.90	7.00	7.30	7.60	7.70	7.70	7.50	8.40	8.50	7.20
1910	8.40	7.90	8.20	9.30	8.50	8.00	8.20	8.60	8.60	8.80	8.90	8.10	8.50
1911	7.90	8.10	7.70	7.70	7.30	7.30	6.90	6.90	7.20	7.10	7.50	6.70	7.40
1912	5.50	6.00	6.10	6.70	6.60	7.00	7.10	6.30	6.60	7.20	6.50	7.10	6.60
1913	6.70	7.40	7.10	7.70	7.20	7.50	8.00	7.90	7.90	8.10	8.20	7.80	7.60
1914	7.80	7.80	7.80	8.00	7.50	8.20	8.20	8.40	8.10	8.50	8.30	7.80	8.00
1915	7.80	7.60	7.50	7.20	7.30	7.40	7.00	6.90	7.80	8.00	7.40	7.60	7.50
1916	7.30	7.70	7.60	8.10	8.00	8.10	8.00	7.80	8.40	8.90	9.20	9.00	8.20
1917	8.80	9.30	10.20	11.10	12.00	11.90	11.50	12.00	13.80	13.70	15.50	17.40	12.30
1918	16.80	16.80	16.90	17.40	16.10	16.80	17.40	17.60	17.80	18.00	19.00	18.60	17.40
1919	18.00	17.20	16.90	17.10	17.60	17.70	18.40	18.30	17.90	17.60	17.10	16.70	17.50
1920	16.00	15.60	16.20	16.00	15.80	14.90	14.90	14.50	14.60	14.90	14.50	12.00	15.00
1921	11.40	11.40	10.20	9.80	9.70	9.50	9.50	9.70	9.50	9.70	9.90	9.80	10.00
1922	9.60	9.20	9.40	9.80	8.70	9.40	9.90	9.90	9.80	10.10	10.40	10.30	9.70
1923	10.20	10.00	9.70	9.40	9.70	9.20	9.20	8.90	9.80	10.10	9.50	9.30	9.60
1924	9.20	9.50	9.80	9.20	9.30	9.50	9.50	10.00	10.10	10.40	10.50	10.40	9.80
1925	10.90	11.00	11.40	11.00	10.10	10.60	11.10	12.60	11.60	11.80	11.70	12.20	11.30
1926	12.00	11.70	11.50	12.00	12.00	12.80	13.00	13.00	13.00	12.70	12.60	12.20	12.40
1927	12.50	12.60	12.50	11.80	11.30	11.50	11.80	11.80	12.00	10.70	11.30	10.80	11.70
1928	10.60	10.40	9.10	9.00	9.10	9.80	9.90	10.00	10.40	10.70	10.20	9.90	9.90
1929	9.40	9.40	9.70	9.70	10.20	10.10	10.10	10.60	10.50	10.40	10.60	10.40	10.10
1930	10.10	10.00	9.60	9.60	9.80	10.00	9.80	9.20	9.90	9.80	9.70	8.80	9.70
1931	8.70	8.60	7.90	8.30	8.20	7.70	7.90	7.50	6.80	6.20	6.40	5.50	7.50
1932	5.30	4.80	5.10	4.70	4.50	4.50	5.30	5.00	5.00	4.80	4.50	4.20	4.80
1933	4.05	4.05	4.05	3.80	4.25	4.45	4.55	4.80	4.55	4.90	4.80	4.70	4.35
1934	4.95	4.95	5.00	4.75	4.45	4.50	4.95	5.30	6.70	6.70	6.80	7.10	5.70
1935	7.20	7.20	7.90	8.00	7.80	8.30	7.90	9.70	10.50	10.40	10.00	10.20	8.80
1936	9.80	9.60	9.10	9.10	8.90	8.70	9.10	9.60	10.00	10.00	9.70	9.70	9.50
1937	9.80	9.30	9.30	9.10	9.30	9.70	10.40	10.70	10.20	10.20	9.40	8.50	9.50
1938	8.20	8.20	8.30	8.10	7.70	8.00	8.20	8.20	8.20	8.10	7.90	7.50	8.00
1939	7.40	7.20	7.20	6.80	6.50	6.30	6.40	6.20	7.30	7.00	6.50	5.80	6.80
1940	5.70	5.50	5.30	5.30	5.60	5.40	5.80	5.90	6.10	6.10	6.00	5.90	5.80
1941	6.80	6.90	6.80	7.50	7.80	8.50	9.60	10.20	10.90	10.50	10.00	10.00	8.90
1942	10.10	10.80	11.40	12.00	12.30	12.40	13.00	13.50	13.20	13.70	13.60	13.40	12.50
1943	13.70	13.90	14.00	14.10	13.60	13.10	13.20	13.40	13.60	13.50	12.80	12.70	13.40
1944	12.70	12.50	12.20	12.20	12.20	12.30	12.30	12.90	13.50	13.20	13.20	13.20	12.80
1945	13.30	13.60	13.80	14.00	14.00	14.00	13.90	13.90	13.90	14.10	14.10	14.10	13.90
1946	14.10	14.20	14.10	14.20	14.20	14.20	17.20	19.20	16.60	20.00	23.00	22.00	16.70
1947	20.50	20.70	24.00	22.70	20.70	21.30	21.50	23.00	25.80	25.70	23.40	24.00	22.80
1948	24.70	21.60	20.60	19.60	19.70	21.30	24.60	26.70	26.20	24.30	22.30	21.10	22.70
1949	20.10	18.80	18.60	17.30	17.10	19.00	20.50	20.10	19.50	17.90	16.30	15.70	18.40
1950	15.30	15.70	15.40	15.00	17.00	18.20	21.80	21.40	21.40	19.00	18.40	18.10	18.10
1951	20.00	21.40	20.60	20.20	20.50	21.00	21.60	21.50	20.30	20.50	19.00	18.10	20.30
1952	18.40	17.80	17.00	16.40	19.00	19.00	19.70	21.00	19.80	19.30	17.50	17.10	18.40
1953	17.80	18.50	19.30	19.50	21.50	22.80	24.00	23.30	23.50	21.80	20.70	22.20	21.00
1954	23.60	24.00	24.00	24.90	24.90	23.80	22.70	21.80	20.20	19.30	19.60	18.50	22.60
1955	17.50	16.70	15.50	16.80	16.90	18.80	18.20	16.40	16.40	15.60	13.80	12.30	16.10
1956	12.30	12.40	12.20	13.80	14.90	16.10	15.80	16.60	15.90	16.00	15.00	16.00	14.70
1957	17.00	16.70	16.60	16.80	17.20	18.40	19.40	20.50	19.70	18.10	17.10	18.30	18.00
1958	18.00	18.70	19.50	19.40	21.00	21.70	22.00	21.50	20.20	19.40	19.00	18.40	19.80

Table 28.--HOGS: Average price per 100 pounds received by farmers, monthly and annual, South Carolina, 1909-58

Year	Jan.	Feb.	Mar.	Apr.	May	June	July	Aug.	Sept.	Oct.	Nov.	Dec.	Annual average
	Dol.	Dol.	Dol.	Dol.	Dol.	Dol.	Dol.	Dol.	Dol.	Dol.	Dol.	Dol.	Dol.
1909	5.80	6.00	6.30	6.80	6.90	7.30	7.50	7.40	7.80	7.40	7.70	8.00	7.10
1910	8.90	8.10	7.50	8.60	9.10	8.30	8.20	7.50	8.20	7.80	8.20	9.20	8.30
1911	8.40	7.60	8.00	7.10	6.40	6.60	6.60	7.30	6.80	7.20	7.10	7.30	7.20
1912	6.70	6.60	6.40	7.40	7.30	6.80	6.70	7.00	6.90	7.60	7.20	7.50	7.00
1913	7.60	7.20	7.30	7.60	7.80	7.40	7.40	7.70	7.40	7.40	8.30	8.10	7.60
1914	8.20	8.00	7.80	7.80	7.30	7.70	7.50	7.80	8.20	8.40	8.10	8.10	7.90
1915	8.00	7.70	7.50	7.50	7.60	7.30	7.30	7.10	7.30	7.20	7.40	7.40	7.40
1916	6.80	6.80	7.10	6.90	7.50	7.40	7.40	7.70	8.00	8.30	8.40	8.70	7.60
1917	8.60	8.70	9.30	9.90	10.50	11.00	10.40	10.40	12.10	14.50	16.00	17.10	11.50
1918	17.10	17.00	16.90	16.70	16.80	16.00	15.90	16.60	16.90	16.80	17.10	17.30	16.80
1919	16.90	16.30	15.80	16.30	16.50	15.60	17.00	17.10	16.00	16.00	15.70	15.70	16.20
1920	15.80	15.30	14.80	14.80	14.90	14.80	14.40	14.10	13.80	14.00	13.00	12.00	14.30
1921	11.00	10.50	10.00	9.00	9.00	9.00	8.80	8.80	8.50	8.30	8.20	8.40	9.10
1922	8.00	8.00	8.20	8.30	8.30	8.40	9.00	9.00	9.00	8.70	8.80	8.50	8.50
1923	8.70	8.40	8.40	7.80	8.30	8.00	8.20	8.10	8.30	8.70	8.80	8.60	8.40
1924	8.20	8.50	8.10	8.50	8.40	8.30	8.50	9.00	8.90	9.20	9.60	9.40	8.70
1925	9.20	9.90	9.70	10.00	10.60	9.60	9.50	10.60	10.70	11.50	11.30	11.90	10.60
1926	10.40	11.30	10.90	10.30	10.80	11.00	11.30	11.50	11.40	12.00	11.70	12.00	11.30
1927	11.10	11.20	11.40	10.80	9.80	10.00	10.40	10.20	10.20	10.20	10.10	9.60	10.50
1928	9.00	8.60	8.40	8.20	8.40	8.50	8.90	9.10	9.70	9.90	9.30	9.10	9.00
1929	8.70	8.40	8.90	8.80	9.00	9.30	9.30	9.40	9.60	9.60	9.40	9.40	9.10
1930	9.10	9.00	9.10	9.10	9.00	9.10	8.90	8.70	9.20	9.20	9.20	8.60	9.00
1931	8.20	7.80	7.30	7.50	7.50	7.10	7.10	7.00	6.50	5.80	5.50	5.20	6.70
1932	4.90	4.50	4.50	4.40	4.40	3.90	4.20	4.40	4.40	4.20	3.90	3.70	4.25
1933	3.50	3.40	3.45	3.50	4.10	4.20	4.40	4.25	4.45	4.50	4.50	4.20	3.95
1934	4.20	4.30	4.30	4.20	4.10	4.15	4.45	4.60	6.00	6.20	6.10	6.00	5.10
1935	6.10	6.40	7.00	7.10	7.30	7.90	7.90	9.50	9.90	9.60	8.70	8.70	7.80
1936	8.50	8.10	7.90	8.20	8.10	8.50	8.50	9.20	9.20	8.90	8.70	9.00	8.50
1937	8.80	8.60	8.70	8.60	8.80	9.30	10.00	10.70	10.10	9.90	8.70	7.80	8.80
1938	7.70	7.70	8.00	7.70	7.30	7.80	8.40	8.20	8.10	8.00	7.50	7.20	7.70
1939	7.10	7.10	7.00	6.60	6.40	6.30	6.40	6.30	7.50	6.80	6.50	5.70	6.60
1940	5.60	5.30	5.20	5.20	5.60	5.30	5.90	6.00	6.40	6.30	6.10	5.90	5.70
1941	6.20	6.30	6.40	7.10	7.70	8.30	9.50	9.50	10.50	9.70	9.30	9.30	8.00
1942	9.50	10.80	11.40	11.90	11.90	12.00	12.70	13.10	13.10	13.50	13.30	13.10	12.10
1943	13.40	13.50	13.90	13.90	13.60	13.10	13.10	13.40	13.40	13.30	12.70	12.30	13.20
1944	12.20	12.00	12.10	12.10	12.10	12.00	12.00	12.20	13.00	13.00	13.10	13.00	12.50
1945	13.20	13.20	13.40	13.70	13.60	13.80	13.90	14.00	14.00	14.20	14.10	14.40	13.80
1946	14.00	14.10	14.00	14.10	14.30	14.50	18.20	20.00	16.40	22.00	23.00	21.90	17.20
1947	19.80	21.00	24.40	22.40	21.10	21.90	21.90	23.90	25.60	24.90	22.70	23.60	22.80
1948	23.90	21.10	20.60	19.40	19.50	21.60	24.50	26.20	25.70	23.90	22.00	21.30	22.10
1949	20.20	18.30	18.70	17.90	17.20	18.80	19.70	20.00	19.90	18.00	16.30	15.80	18.40
1950	15.30	16.20	15.50	15.10	16.80	17.80	21.60	21.80	21.80	19.60	18.40	18.10	18.00
1951	19.60	20.30	20.30	20.20	20.20	20.30	21.50	21.80	20.50	20.50	19.30	19.00	20.20
1952	18.00	17.60	16.90	15.80	18.40	18.80	19.40	21.30	19.60	19.20	17.50	17.00	18.20
1953	17.70	18.20	18.90	19.20	21.30	22.80	23.80	22.30	23.10	21.60	20.20	21.30	20.60
1954	23.00	23.40	23.10	24.50	24.80	23.60	22.70	21.50	20.30	18.80	18.90	18.40	21.80
1955	17.70	17.00	15.50	17.00	16.80	18.50	17.50	16.40	16.00	15.00	13.50	12.20	15.90
1956	12.20	12.50	12.00	13.60	14.40	15.70	15.70	16.10	15.80	15.50	15.00	15.50	14.40
1957	16.50	16.10	15.80	16.20	16.70	17.90	18.50	19.70	19.40	17.40	16.80	17.80	17.40
1958	18.00	18.40	19.40	20.00	20.50	20.80	21.80	21.50	20.50	19.60	19.20	18.60	19.70

Table 29.--HOGS: Average price per 100 pounds received by farmers, monthly and annual, Georgia, 1909-58

Year	Jan.	Feb.	Mar.	Apr.	May	June	July	Aug.	Sept.	Oct.	Nov.	Dec.	Annual average
	Dol.	Dol.	Dol.	Dol.	Dol.	Dol.	Dol.	Dol.	Dol.	Dol.	Dol.	Dol.	Dol.
1909	---	---	---	---	---	---	---	7.10	7.60	7.50	7.90	8.10	7.00
1910	8.00	8.10	8.80	9.40	8.90	8.40	7.60	7.50	7.60	8.10	8.10	8.20	8.30
1911	7.90	7.30	7.60	7.10	6.50	6.60	6.90	6.60	6.80	6.70	6.30	6.00	6.80
1912	6.20	6.30	6.60	6.60	6.95	6.80	6.50	6.60	7.00	6.90	6.90	6.80	6.70
1913	6.60	6.80	6.70	7.10	7.00	7.10	7.20	7.20	7.30	7.30	7.70	7.80	7.20
1914	7.80	7.80	7.80	7.80	7.70	7.80	8.00	8.20	8.40	8.00	8.00	7.60	7.90
1915	7.30	7.20	6.90	7.20	7.20	7.20	6.80	7.10	7.30	7.00	6.90	7.10	7.10
1916	7.10	6.90	6.90	7.30	7.20	7.20	7.40	7.60	8.00	8.30	8.50	8.30	7.60
1917	8.10	8.40	8.90	10.30	10.70	11.10	11.30	11.10	13.60	14.80	15.50	15.50	11.90
1918	15.50	15.10	14.60	14.30	14.00	14.40	14.20	14.50	15.60	15.90	15.30	14.70	14.90
1919	14.30	12.80	13.30	14.20	15.40	15.10	16.50	17.10	15.70	14.10	13.30	13.10	14.60
1920	13.10	12.80	12.60	13.40	13.20	13.00	13.10	12.90	12.50	12.60	11.40	9.00	12.30
1921	8.60	8.40	7.90	7.80	7.60	7.00	6.70	7.10	7.20	7.30	6.00	6.60	7.30
1922	6.00	6.10	7.10	7.10	7.60	8.10	8.00	8.00	8.00	8.20	7.70	7.30	7.40
1923	7.30	7.30	7.10	7.40	7.00	7.10	7.20	6.90	7.30	7.50	7.40	7.20	7.20
1924	7.20	7.00	6.70	7.00	7.10	7.00	7.10	7.80	7.90	8.50	8.70	8.90	7.60
1925	8.90	9.00	9.20	10.00	10.20	10.00	10.50	10.80	11.00	11.20	10.70	10.10	10.10
1926	10.40	10.40	10.30	10.80	10.80	11.70	11.30	11.30	11.40	11.20	11.40	10.50	10.90
1927	10.00	10.20	9.80	9.30	9.20	8.80	8.90	8.70	9.30	9.60	9.00	8.40	9.30
1928	7.50	7.00	6.80	6.90	7.90	8.00	8.60	8.80	9.70	9.10	8.30	7.80	8.00
1929	7.50	7.90	8.20	8.80	8.60	9.00	9.20	9.20	9.10	8.80	8.50	8.40	8.50
1930	7.70	8.30	8.30	8.20	8.10	8.20	8.10	7.60	8.70	8.30	7.90	6.90	8.00
1931	6.70	6.40	6.40	6.70	6.50	6.10	6.20	6.00	5.60	5.10	4.80	4.30	5.70
1932	4.00	3.70	3.50	3.60	3.40	3.40	3.70	4.00	3.80	3.55	3.25	3.10	3.65
1933	2.90	2.70	2.70	3.00	3.40	3.65	3.85	3.70	3.75	3.85	3.60	3.00	3.20
1934	3.00	3.50	3.65	3.50	3.40	3.40	3.60	3.90	5.30	5.10	4.75	4.90	4.15
1935	5.50	5.60	6.30	6.00	6.20	6.80	6.60	8.70	9.30	8.50	7.60	7.80	6.90
1936	7.50	7.60	7.50	7.80	7.90	7.90	8.50	8.80	9.10	8.90	8.50	8.40	8.20
1937	8.20	8.10	8.00	8.30	8.30	8.80	9.80	10.40	9.40	9.00	7.80	6.80	8.00
1938	6.80	6.80	7.30	7.20	6.60	7.20	7.90	7.70	7.30	7.20	6.90	6.40	6.90
1939	6.30	6.50	6.60	6.10	6.00	5.90	6.10	5.60	7.00	6.30	5.60	4.85	6.10
1940	4.90	4.90	4.90	5.00	5.50	5.20	5.60	5.70	6.20	6.00	5.80	5.60	5.40
1941	6.00	6.40	6.40	7.20	7.60	8.40	9.50	9.80	10.30	9.60	9.20	9.20	7.90
1942	9.20	9.70	10.90	11.50	12.00	12.10	12.60	13.00	13.00	13.30	12.80	12.30	11.40
1943	12.50	12.90	13.80	14.00	13.70	13.50	13.90	13.60	13.60	13.40	12.60	11.60	13.00
1944	11.00	11.10	11.30	11.80	11.80	11.60	11.50	12.00	12.20	12.60	12.50	12.30	11.70
1945	12.30	12.90	13.40	13.60	13.60	13.60	13.80	13.80	14.00	14.00	14.20	14.00	13.30
1946	14.00	14.00	14.30	14.30	14.30	14.40	17.70	20.50	16.50	20.50	23.00	22.00	17.30
1947	19.70	20.50	23.80	22.00	20.20	20.50	22.50	23.50	24.50	25.00	23.70	23.90	22.70
1948	23.30	18.80	18.60	18.30	19.50	22.00	25.00	26.50	25.70	23.20	21.90	19.70	21.70
1949	18.90	17.60	18.00	17.60	17.20	19.50	19.80	20.00	19.00	17.70	16.30	15.50	17.80
1950	15.00	15.80	15.80	15.40	17.60	18.90	22.20	22.00	21.00	18.80	18.40	17.70	17.70
1951	12.10	20.70	20.10	20.20	20.50	21.00	22.20	21.90	20.00	19.80	18.50	18.00	19.80
1952	17.30	16.80	16.30	16.00	19.00	19.50	20.00	20.30	18.20	18.10	17.30	16.40	17.60
1953	17.30	18.20	19.80	21.10	23.00	23.80	24.70	21.80	22.50	21.30	20.20	21.20	20.80
1954	23.30	23.70	23.60	25.10	29.00	24.00	23.00	21.70	19.70	18.70	19.00	18.00	21.80
1955	17.20	16.80	15.60	17.00	16.90	18.90	18.20	16.50	15.90	15.20	13.50	11.80	15.70
1956	11.90	12.40	12.00	14.00	15.20	16.10	16.00	16.00	15.60	15.30	14.70	15.50	14.50
1957	16.40	16.00	16.40	16.60	17.00	18.60	19.60	19.80	19.30	17.40	16.90	18.00	17.50
1958	18.00	18.80	19.50	17.80	20.80	21.40	21.80	21.50	20.60	19.40	18.90	18.10	19.70

Table 30.--HOGS: Average price per 100 pounds received by farmers, monthly and annual, Florida, 1909-58

Year	Jan.	Feb.	Mar.	Apr.	May	June	July	Aug.	Sept.	Oct.	Nov.	Dec.	Annual average
	Dol.	Dol.	Dol.	Dol.	Dol.	Dol.	Dol.	Dol.	Dol.	Dol.	Dol.	Dol.	Dol.
1909	5.70	5.90	6.10	6.30	6.40	6.60	6.80	6.70	7.00	6.70	6.90	7.00	6.50
1910	6.80	7.00	7.50	8.30	10.00	7.40	8.90	6.80	6.20	6.50	6.50	7.30	7.40
1911	7.20	7.10	7.10	6.00	5.90	6.30	5.80	6.50	6.30	5.90	6.30	5.50	6.30
1912	5.60	6.00	6.00	6.70	6.20	6.00	6.00	5.60	6.00	5.60	5.80	5.80	5.90
1913	5.90	6.00	6.20	5.60	5.80	6.00	5.90	6.50	6.40	6.70	6.40	6.20	6.10
1914	6.40	7.30	7.10	6.10	7.00	6.90	7.10	7.10	7.00	7.00	7.10	7.10	6.90
1915	6.50	6.50	6.30	6.30	6.50	6.40	5.90	6.00	6.10	6.40	6.00	6.20	6.30
1916	6.10	6.20	6.90	6.70	6.60	6.70	7.00	7.00	7.20	7.50	8.00	7.50	7.00
1917	7.50	7.60	8.00	10.20	10.60	10.00	10.30	10.40	12.60	13.40	12.80	13.60	10.60
1918	13.00	12.90	12.80	12.50	13.00	12.90	12.30	12.30	13.90	13.70	13.60	12.90	13.00
1919	11.80	11.90	13.20	12.90	14.60	13.40	14.10	15.50	13.90	11.80	11.00	11.20	12.90
1920	11.10	12.00	11.90	12.60	12.60	12.40	12.50	12.00	12.20	12.00	10.40	8.50	11.70
1921	8.00	7.50	8.50	7.70	7.50	7.70	8.20	8.20	7.20	7.00	6.00	5.70	7.40
1922	5.70	5.90	7.20	7.50	7.50	8.50	8.00	8.00	7.70	7.50	7.00	6.70	7.30
1923	7.00	6.60	6.90	6.70	7.00	6.60	6.70	6.30	6.90	7.00	6.80	6.30	6.70
1924	7.00	6.70	7.00	6.90	6.50	6.50	6.50	7.00	7.00	8.00	8.00	8.10	7.10
1925	8.00	8.80	8.60	9.80	8.30	9.00	9.60	10.50	10.00	9.30	10.40	9.50	9.10
1926	9.50	10.00	9.50	9.70	10.50	10.00	11.00	10.70	10.00	10.40	10.20	9.80	9.90
1927	8.80	9.90	9.20	9.20	8.20	8.90	8.30	8.30	8.30	8.90	7.90	7.40	8.70
1928	6.50	6.80	6.60	6.50	6.90	7.90	7.90	8.40	9.00	8.60	7.80	7.10	7.10
1929	7.30	7.00	7.90	8.30	8.10	8.10	8.50	9.00	8.10	8.00	7.90	7.50	7.70
1930	7.70	7.70	8.00	7.60	7.70	7.80	7.60	7.60	8.00	7.80	7.30	6.50	7.50
1931	6.40	6.20	6.40	6.50	6.20	5.80	5.90	5.80	5.00	4.20	4.10	4.50	5.50
1932	3.90	3.50	3.50	3.60	3.40	3.40	4.10	4.20	3.80	3.40	3.10	2.80	3.35
1933	2.60	2.45	2.65	2.70	3.30	3.45	3.45	3.50	3.55	3.70	3.45	2.95	3.20
1934	2.85	3.00	3.40	3.35	3.25	3.25	3.55	3.55	5.10	5.10	4.65	4.50	3.85
1935	4.90	5.60	5.80	5.85	6.40	6.10	6.40	7.00	7.50	7.20	6.70	6.90	6.50
1936	6.70	6.80	6.90	7.00	6.90	7.20	7.50	8.00	8.00	7.50	7.50	8.00	7.30
1937	7.80	7.60	7.70	7.90	7.60	8.20	8.60	9.40	8.30	8.30	7.10	6.50	7.50
1938	6.50	6.70	7.00	6.80	6.40	6.80	7.00	6.90	6.70	6.70	6.30	5.90	6.50
1939	5.90	6.10	6.10	5.80	5.80	5.70	5.60	5.30	6.10	5.70	5.40	4.70	5.60
1940	4.70	4.70	4.80	4.85	5.30	5.00	5.10	5.20	5.40	5.40	5.30	5.30	5.10
1941	5.60	6.00	5.90	6.40	7.30	7.20	8.60	9.10	9.20	8.70	8.50	8.50	7.30
1942	8.60	9.10	9.80	10.60	10.70	10.80	11.20	11.70	11.50	11.80	11.50	11.50	10.40
1943	11.70	12.10	13.10	13.50	13.30	13.00	13.00	13.00	13.00	12.80	12.20	11.40	12.40
1944	10.60	10.00	11.00	11.10	10.70	10.70	10.60	11.30	11.30	11.60	11.70	12.20	11.10
1945	12.20	12.60	13.40	13.60	13.90	14.40	14.50	14.00	13.50	13.20	13.30	13.40	13.20
1946	13.60	13.60	13.60	13.80	14.50	14.50	17.00	18.00	15.00	20.00	22.00	21.00	15.80
1947	19.00	19.00	22.00	20.00	19.50	19.70	20.00	20.50	22.90	23.60	21.30	22.30	20.90
1948	22.10	18.40	18.60	18.00	19.10	20.50	23.00	24.00	23.00	22.00	20.50	19.40	20.30
1949	18.50	17.10	17.80	17.20	16.40	19.00	19.20	18.40	18.00	17.20	16.00	14.90	17.20
1950	14.10	14.60	14.40	14.40	15.50	17.20	19.20	18.80	19.00	18.80	17.90	17.20	16.40
1951	18.00	19.20	19.00	18.90	19.20	19.40	21.50	21.00	19.10	19.50	18.00	17.60	18.80
1952	17.00	16.30	16.30	19.80	17.80	18.90	19.10	20.00	18.10	17.60	17.60	16.30	17.40
1953	16.40	17.30	19.70	19.00	19.50	20.50	22.00	19.00	20.40	19.80	19.70	20.00	18.90
1954	22.30	22.50	22.50	23.50	23.00	23.50	22.00	20.90	19.40	18.90	19.20	18.20	21.20
1955	17.00	17.30	19.50	17.00	16.60	19.00	17.30	19.40	19.40	14.40	12.90	11.50	15.20
1956	11.50	11.70	11.00	11.40	13.50	14.00	14.30	14.60	14.40	14.50	14.00	14.90	13.20
1957	16.00	15.40	15.40	15.40	16.00	17.00	17.60	18.40	18.50	17.20	16.00	17.10	16.50
1958	16.70	17.50	18.30	18.50	19.80	19.80	20.50	21.00	20.30	19.00	18.80	17.70	18.70

Table 31.--HOGS: Average price per 100 pounds received by farmers, monthly and annual, Kentucky, 1909-58

Year	Jan.	Feb.	Mar.	Apr.	May	June	July	Aug.	Sept.	Oct.	Nov.	Dec.	Annual average
	Dol.	Dol.	Dol.	Dol.	Dol.	Dol.	Dol.	Dol.	Dol.	Dol.	Dol.	Dol.	Dol.
1909	---	---	---	---	---	---	---	---	---	---	---	---	7.00
1910	7.80	7.60	8.80	9.10	8.60	8.50	8.40	8.10	8.70	8.40	7.60	7.10	8.30
1911	7.40	7.20	6.70	6.10	5.60	5.40	5.80	6.40	6.30	5.90	5.70	5.60	6.10
1912	5.60	5.60	5.80	6.40	6.60	6.40	6.50	7.00	7.30	7.50	7.00	6.80	6.60
1913	6.70	7.00	7.50	7.80	7.30	7.60	7.70	7.80	7.80	7.60	7.40	7.10	7.50
1914	7.30	7.80	7.80	7.80	7.50	7.30	7.60	8.00	8.00	7.60	7.00	6.50	7.50
1915	6.40	6.30	6.20	6.50	6.70	6.70	6.80	6.80	7.00	7.30	6.40	6.20	6.60
1916	6.30	7.00	8.30	8.20	8.30	8.30	8.30	8.60	9.30	8.60	8.50	9.00	8.30
1917	9.20	10.30	12.30	13.50	13.80	13.50	13.60	14.80	16.10	16.20	15.30	15.60	13.90
1918	15.10	14.80	15.80	16.00	16.00	15.20	15.50	17.20	17.90	16.20	15.50	16.20	16.00
1919	15.20	15.40	16.10	17.40	17.70	17.50	19.10	19.30	15.50	13.60	14.20	12.20	16.10
1920	13.20	13.40	13.50	13.70	13.20	12.70	13.40	13.40	13.90	13.50	12.40	8.50	12.70
1921	8.80	8.90	9.80	7.80	7.70	7.10	8.70	9.20	7.60	7.50	6.70	6.60	7.90
1922	7.30	8.50	9.50	8.90	9.20	9.10	9.60	9.00	8.60	8.20	7.70	7.90	8.60
1923	8.10	7.70	7.60	7.40	6.80	6.10	6.70	6.90	7.90	7.20	6.70	6.20	7.10
1924	6.30	6.70	6.50	6.50	6.40	6.30	6.50	8.90	8.50	9.50	8.90	8.60	7.50
1925	8.90	9.50	11.60	11.60	11.10	11.00	12.40	12.80	12.50	11.80	11.10	11.30	11.30
1926	11.40	12.70	11.20	12.00	12.60	12.90	13.40	12.70	13.00	12.70	12.10	11.80	12.40
1927	11.50	11.90	11.30	10.90	10.00	8.60	9.10	9.80	10.30	10.40	9.30	8.60	10.10
1928	8.20	7.90	7.70	7.70	9.10	8.80	9.70	10.00	11.10	9.70	8.60	8.20	8.90
1929	8.50	9.10	10.20	10.20	10.10	10.00	10.40	10.60	9.70	9.50	8.90	8.80	9.70
1930	9.10	9.80	10.10	9.70	9.30	9.40	8.70	8.70	9.50	9.10	8.60	8.00	9.30
1931	7.90	7.60	7.40	7.30	6.90	6.20	6.70	7.00	6.30	5.30	5.00	4.50	6.70
1932	4.40	4.10	4.30	4.00	3.30	3.30	4.40	4.30	4.05	3.60	3.45	3.40	3.85
1933	3.15	3.35	3.45	3.40	3.90	4.05	4.05	4.05	3.95	4.40	3.85	3.15	3.80
1934	3.35	4.05	4.15	3.60	3.35	3.60	4.05	4.75	6.00	5.30	5.10	5.30	4.30
1935	6.90	7.40	8.20	8.10	8.10	8.60	8.80	10.30	10.80	10.00	9.00	9.10	8.80
1936	9.20	9.80	9.60	9.80	8.90	9.30	9.50	10.30	10.00	9.40	8.80	9.40	9.50
1937	9.80	9.50	9.40	9.30	9.60	10.10	11.10	11.80	11.00	10.10	8.40	7.90	10.00
1938	8.00	8.10	8.60	8.00	7.60	8.10	8.80	8.10	8.20	7.30	7.30	7.10	8.00
1939	7.30	7.50	7.40	6.70	6.30	5.90	6.40	5.40	7.20	6.60	5.90	5.10	6.40
1940	5.30	5.20	5.00	5.00	5.50	4.85	5.90	6.00	6.10	5.80	5.70	5.70	5.50
1941	7.30	7.40	7.20	8.00	8.00	8.90	10.20	10.50	11.10	10.10	9.60	10.20	9.00
1942	10.70	11.80	12.30	13.10	13.00	13.20	13.80	14.20	13.60	14.10	13.40	13.20	13.10
1943	13.90	14.70	14.60	14.30	13.90	13.60	13.20	13.80	13.90	13.90	12.90	12.60	13.70
1944	12.50	12.70	12.90	12.80	12.30	12.30	12.20	13.20	13.60	13.60	13.20	13.40	12.80
1945	13.50	13.90	14.00	14.20	14.20	14.30	14.30	14.30	14.30	14.10	14.20	14.40	14.10
1946	14.30	14.20	14.20	14.30	14.40	14.40	18.00	21.00	16.00	21.50	22.80	22.80	17.40
1947	21.70	23.80	26.40	24.20	23.30	23.30	24.20	25.60	27.00	27.20	24.30	24.90	24.50
1948	26.40	23.00	21.90	21.10	20.80	23.40	27.30	27.80	27.40	24.90	22.20	21.60	23.80
1949	20.70	19.60	20.00	18.70	17.90	19.50	20.50	20.80	20.40	18.10	16.30	15.60	19.00
1950	15.60	17.00	16.20	15.40	18.30	19.40	23.40	22.90	22.10	19.40	18.40	17.80	18.60
1951	20.50	22.10	21.20	20.50	20.40	21.50	22.00	22.00	20.30	20.70	18.30	18.10	20.70
1952	17.90	17.70	17.00	16.40	19.20	20.20	20.80	21.80	19.40	19.10	17.10	16.60	18.60
1953	18.30	19.20	20.00	20.50	23.40	24.00	25.00	24.00	23.30	21.60	20.40	23.10	21.70
1954	25.20	25.50	25.00	26.60	26.30	24.50	23.30	22.30	19.90	18.70	19.10	18.10	22.90
1955	17.60	17.00	15.40	16.80	17.20	19.20	17.50	16.10	15.80	14.80	13.00	11.20	16.00
1956	11.40	12.20	11.90	14.00	15.00	16.00	15.60	16.00	15.50	15.50	14.60	16.00	14.50
1957	17.00	16.80	16.60	17.20	17.40	18.60	19.10	20.60	19.10	17.10	16.70	18.30	17.80
1958	18.50	19.00	19.80	20.20	21.40	21.70	21.50	21.30	20.00	18.90	18.50	18.10	19.90

Table 32.--HOGS: Average price per 100 pounds received by farmers, monthly and annual, Tennessee, 1909-58

Year	Jan.	Feb.	Mar.	Apr.	May	June	July	Aug.	Sept.	Oct.	Nov.	Dec.	Annual average
	Dol.	Dol.	Dol.	Dol.	Dol.	Dol.	Dol.	Dol.	Dol.	Dol.	Dol.	Dol.	Dol.
1909	5.80	6.10	6.40	6.90	7.00	7.40	7.60	7.50	7.70	7.60	7.20	7.30	6.90
1910	7.50	7.50	8.50	8.90	8.40	8.10	8.20	8.00	8.30	8.40	8.10	7.10	8.10
1911	7.40	7.10	6.80	6.40	5.60	5.60	5.50	6.00	6.10	5.80	5.60	5.40	6.20
1912	5.40	5.30	5.40	6.10	6.00	6.00	6.00	6.20	6.70	6.90	6.70	6.50	6.00
1913	6.40	6.70	6.90	7.10	7.00	6.90	7.10	7.40	7.50	7.30	7.20	7.20	7.00
1914	7.10	7.40	7.50	7.30	7.30	7.20	7.30	7.70	8.00	7.40	7.00	6.60	7.30
1915	6.40	6.30	6.20	6.30	6.50	6.40	6.50	6.60	6.60	6.90	6.40	6.00	6.40
1916	6.10	6.70	7.30	7.50	7.50	7.60	7.80	8.10	8.60	8.10	8.40	8.30	7.50
1917	8.50	9.30	10.90	12.60	12.50	12.20	12.00	13.00	14.60	15.60	14.80	15.20	12.20
1918	15.00	14.90	15.40	15.70	15.50	15.10	15.40	16.70	17.20	16.00	15.40	15.10	15.60
1919	15.10	15.00	15.60	16.60	17.10	16.70	18.70	21.40	15.40	13.40	12.80	12.10	15.90
1920	12.90	13.30	13.20	13.20	13.00	12.60	12.60	12.40	13.10	12.50	11.00	8.90	12.40
1921	8.70	8.60	8.90	8.10	7.30	7.30	7.70	8.30	7.70	7.60	7.20	7.00	7.90
1922	7.00	8.50	9.00	8.60	8.70	9.00	9.50	8.70	9.50	8.30	8.00	7.90	8.50
1923	7.90	7.70	7.50	7.40	7.30	6.30	6.80	6.70	7.70	7.10	6.60	6.30	7.20
1924	6.60	6.70	6.60	6.70	6.60	6.20	6.30	8.30	8.10	8.60	8.70	8.40	7.40
1925	9.30	9.40	11.90	11.20	10.60	10.60	11.70	11.70	11.40	11.30	11.10	11.00	10.90
1926	11.10	11.90	12.00	11.70	11.90	12.70	12.80	12.00	12.70	12.20	11.90	11.30	12.00
1927	11.10	11.20	10.80	10.40	9.50	8.60	8.70	9.50	9.70	10.00	9.10	8.20	10.00
1928	7.90	7.50	7.30	7.50	8.50	8.30	9.00	9.50	10.30	9.30	8.40	7.70	8.40
1929	8.00	8.50	9.40	9.60	9.40	9.40	9.80	10.00	9.30	9.10	8.60	8.60	9.20
1930	8.90	9.50	9.70	9.20	8.90	9.10	8.40	8.40	9.30	8.90	8.50	7.90	9.10
1931	7.70	7.20	7.20	7.20	6.70	6.10	6.30	6.60	6.00	5.20	4.90	4.50	6.70
1932	4.20	4.00	4.00	3.70	3.20	3.10	4.30	4.10	4.00	3.60	3.35	3.15	3.75
1933	3.05	3.10	3.20	3.20	3.55	3.80	3.85	3.75	3.75	4.05	3.70	3.10	3.50
1934	3.10	3.75	3.90	3.40	3.20	3.25	3.75	4.20	5.70	5.20	4.90	5.00	4.05
1935	6.30	6.70	7.60	7.60	7.60	8.00	8.20	9.90	9.90	9.60	8.40	8.60	8.00
1936	8.70	9.10	9.00	9.20	8.30	8.70	9.10	9.80	9.60	9.20	8.70	9.10	9.00
1937	9.40	9.10	9.10	9.10	9.20	9.80	10.70	11.30	10.30	9.60	8.20	7.50	9.50
1938	7.40	7.60	8.10	7.30	7.00	7.80	8.20	7.50	7.90	7.40	7.20	6.90	7.50
1939	6.90	7.10	6.90	6.40	6.20	5.80	6.20	5.30	6.90	6.40	5.80	4.95	6.30
1940	5.00	4.95	4.85	4.90	5.20	4.80	5.70	5.60	5.90	5.70	5.70	5.60	5.30
1941	7.10	7.10	7.00	7.70	7.90	8.70	9.90	10.20	10.80	10.10	9.70	10.00	8.70
1942	10.40	11.50	12.10	12.90	12.60	12.80	13.40	13.50	13.10	13.70	13.40	13.00	12.60
1943	13.70	14.30	14.30	14.10	13.60	13.20	12.90	13.40	13.70	13.70	12.80	12.60	13.50
1944	12.30	12.40	12.60	12.50	12.30	12.20	12.20	13.00	13.10	13.20	13.10	13.20	12.60
1945	13.40	13.50	13.80	13.90	13.90	14.00	14.00	14.10	14.00	14.20	14.20	14.30	13.80
1946	14.70	14.70	14.60	14.80	14.70	14.80	18.50	21.80	15.70	23.00	23.40	22.90	17.40
1947	21.10	23.50	25.70	23.00	22.60	23.10	23.60	25.40	27.00	27.30	24.00	24.70	24.10
1948	26.40	21.90	21.30	20.70	20.50	23.00	26.20	27.10	27.20	25.10	21.80	21.10	23.10
1949	20.00	19.30	19.70	17.70	17.60	19.60	20.40	20.20	20.30	18.10	16.00	15.10	18.60
1950	15.40	16.20	15.50	15.70	17.90	18.90	22.60	22.50	21.30	19.20	18.10	17.80	18.00
1951	20.30	21.50	21.00	20.40	20.30	21.10	21.40	21.70	20.30	20.40	18.30	17.80	20.40
1952	17.50	17.20	16.70	16.30	19.10	19.60	20.20	21.00	19.10	18.70	16.70	16.50	18.10
1953	18.30	19.20	20.10	21.00	23.20	23.20	25.10	23.60	24.00	21.70	21.00	23.00	21.60
1954	24.80	25.30	24.90	26.50	26.00	24.00	22.90	22.30	19.90	18.70	19.00	17.90	23.20
1955	17.40	16.70	16.00	17.00	16.90	19.00	17.60	15.90	15.90	15.00	12.60	11.40	15.90
1956	11.60	12.20	12.00	13.90	14.80	15.90	15.60	16.00	15.60	15.60	14.50	15.60	14.30
1957	17.20	16.50	16.60	16.90	17.40	18.70	19.20	20.40	18.90	17.10	16.60	18.00	17.60
1958	18.20	19.00	19.80	19.90	20.90	21.40	21.80	21.00	19.70	18.60	18.30	17.80	19.80

Table 33.--HOGS: Average price per 100 pounds received by farmers, monthly and annual, Alabama, 1909-58

Year	Jan.	Feb.	Mar.	Apr.	May	June	July	Aug.	Sept.	Oct.	Nov.	Dec.	Annual
	Dol.	Dol.	Dol.	Dol.	Dol.	Dol.	Dol.	Dol.	Dol.	Dol.	Dol.	Dol.	Dol.
1909	---	---	---	---	---	---	---	7.10	7.10	7.30	7.20	7.50	6.20
1910	7.70	7.10	7.30	8.70	8.00	7.70	8.00	8.00	7.90	7.50	7.30	7.20	7.40
1911	8.00	7.40	7.90	6.90	5.90	5.80	5.60	6.20	6.30	6.10	6.40	5.80	7.10
1912	6.50	6.00	6.20	6.70	6.40	6.00	6.10	6.40	7.00	6.90	6.50	6.30	6.30
1913	6.60	6.90	6.80	7.00	6.70	7.10	7.10	7.00	6.90	7.00	7.50	7.10	6.90
1914	7.30	7.20	7.10	7.20	7.00	7.00	7.00	7.20	7.40	7.60	7.10	6.80	7.10
1915	7.00	6.40	6.50	6.70	6.30	6.30	6.10	6.40	6.30	6.90	6.60	6.20	6.50
1916	6.40	6.10	6.70	6.70	6.90	7.30	7.10	7.20	7.50	7.80	7.60	7.70	6.70
1917	7.80	8.20	9.00	10.30	10.10	10.70	10.50	11.30	12.40	14.10	13.90	14.90	10.10
1918	14.30	13.90	13.80	14.40	14.40	14.20	14.00	14.70	15.20	15.10	14.70	13.70	14.10
1919	14.00	13.20	13.40	14.50	15.30	15.40	16.60	16.60	14.90	13.60	12.80	12.30	13.50
1920	12.10	12.50	12.00	12.80	12.50	12.50	12.20	12.00	12.00	12.00	11.20	8.10	11.60
1921	8.90	8.00	8.00	7.60	6.90	6.90	7.10	7.60	7.50	7.40	6.70	6.60	7.80
1922	6.20	6.80	7.20	7.40	8.30	8.10	8.30	8.10	7.80	7.80	9.50	7.90	7.20
1923	7.10	7.30	7.10	7.40	7.20	7.10	7.00	7.00	7.20	7.60	7.30	7.20	7.20
1924	7.20	7.00	7.30	7.10	7.20	7.00	7.00	7.60	7.80	7.80	8.60	8.70	7.50
1925	8.70	8.60	8.90	9.90	9.00	9.90	10.00	10.20	10.50	11.00	11.10	10.50	9.30
1926	10.50	10.60	10.70	11.00	10.70	11.10	10.90	11.30	11.20	10.50	10.80	10.60	10.70
1927	10.10	10.30	9.50	9.70	9.10	8.80	8.80	8.90	9.10	9.40	8.80	8.30	9.60
1928	7.70	7.30	7.10	7.10	7.80	7.90	8.50	8.80	9.40	8.90	8.40	7.80	7.60
1929	7.50	7.80	8.50	8.90	8.50	8.60	8.70	8.80	8.80	8.70	8.10	8.10	8.10
1930	8.00	8.10	8.30	8.20	8.00	8.00	7.80	7.80	8.40	8.20	7.90	7.00	7.90
1931	6.70	6.60	6.60	6.70	6.50	6.00	6.10	5.90	5.50	4.90	4.70	4.40	6.10
1932	4.20	3.90	3.90	3.60	3.30	3.30	3.90	4.00	3.95	3.60	3.20	2.95	3.75
1933	2.95	2.90	2.90	2.95	3.50	3.65	3.75	3.65	3.65	3.85	3.70	3.00	3.25
1934	3.00	3.55	3.70	3.65	3.40	3.40	3.60	3.65	5.50	5.20	4.75	4.65	3.70
1935	5.40	5.50	6.50	6.25	6.20	6.60	6.90	8.50	8.80	8.40	8.00	8.00	6.90
1936	7.70	7.60	7.50	7.60	7.50	7.80	8.10	8.40	8.60	8.20	8.00	8.20	7.90
1937	8.10	7.80	7.90	8.00	8.10	8.50	9.30	10.10	9.00	8.70	7.60	6.90	8.10
1938	6.80	6.90	7.30	6.90	6.60	6.90	7.50	7.30	7.00	6.70	6.50	6.20	6.90
1939	6.10	6.20	6.30	6.00	5.80	5.70	5.70	5.40	6.20	5.90	5.70	4.80	5.80
1940	4.80	4.70	4.65	4.65	5.00	4.80	5.10	5.10	5.50	5.40	5.30	5.30	5.00
1941	5.60	6.00	6.00	6.60	7.00	7.50	8.90	9.20	9.70	9.30	8.80	8.90	7.70
1942	9.20	9.70	10.50	11.00	11.20	11.20	12.20	12.40	12.40	12.60	12.50	12.30	11.30
1943	12.50	12.90	13.20	13.40	13.00	12.80	12.70	12.90	13.10	13.10	12.40	11.70	12.80
1944	11.00	11.10	11.60	11.60	11.40	11.40	11.40	11.60	11.90	12.30	12.10	12.10	11.60
1945	12.10	12.60	12.80	13.00	13.10	13.10	13.30	13.40	13.30	13.40	13.50	13.60	13.00
1946	13.40	13.60	13.60	13.60	13.60	13.80	17.80	21.50	15.50	22.50	22.50	19.70	16.50
1947	18.90	20.00	23.00	19.50	19.90	20.20	20.70	22.10	23.30	23.70	22.10	23.10	21.50
1948	23.10	19.30	18.00	17.70	18.80	21.10	23.70	24.50	24.50	22.40	21.80	20.30	21.20
1949	19.20	17.90	18.10	17.60	16.80	19.00	19.40	19.90	18.80	17.20	16.20	15.20	17.90
1950	15.00	15.70	15.70	14.90	17.00	18.10	21.50	21.40	20.50	18.20	18.00	17.50	17.50
1951	18.80	19.90	19.80	19.80	20.00	20.10	21.00	21.30	19.70	19.90	18.40	17.80	19.60
1952	17.40	17.10	16.50	16.20	18.30	19.40	19.50	20.00	18.00	17.70	16.90	16.40	17.70
1953	17.50	17.90	19.10	19.50	21.90	22.70	24.00	22.00	22.20	21.00	20.20	21.30	20.50
1954	22.90	23.90	23.90	24.90	24.50	23.70	22.60	21.40	19.80	18.70	18.70	17.70	21.70
1955	17.30	16.80	15.80	16.90	16.80	18.50	18.00	16.30	16.00	15.10	13.40	11.80	15.90
1956	11.50	12.30	12.00	13.60	14.20	15.50	15.40	15.60	15.40	15.50	14.50	15.20	14.10
1957	15.90	16.20	16.00	16.20	16.50	17.60	18.30	19.70	19.20	17.20	16.40	17.30	17.10
1958	17.30	17.90	19.40	19.60	19.90	20.70	20.90	20.90	20.00	18.70	18.10	17.60	19.20

Table 34.--HOGS: Average price per 100 pounds received by farmers, monthly and annual, Mississippi, 1909-58

Year	Jan.	Feb.	Mar.	Apr.	May	June	July	Aug.	Sept.	Oct.	Nov.	Dec.	Annual average
	Dol.	Dol.	Dol.	Dol.	Dol.	Dol.	Dol.	Dol.	Dol.	Dol.	Dol.	Dol.	Dol.
1909	5.60	5.80	6.20	6.50	6.70	6.80	7.10	7.00	7.00	7.30	7.00	7.20	6.40
1910	7.40	7.40	7.80	8.40	7.60	7.50	7.90	7.60	7.50	7.50	7.30	6.90	7.60
1911	7.20	6.40	6.80	6.00	6.00	6.20	6.00	6.40	6.70	6.00	5.80	5.60	6.30
1912	5.30	5.40	5.50	5.70	5.50	6.00	5.80	6.10	6.30	6.50	6.50	6.40	5.80
1913	6.00	6.00	6.10	6.20	6.10	6.20	5.90	6.60	6.70	6.70	6.60	6.80	6.20
1914	6.50	6.30	6.40	6.40	6.50	6.50	6.40	6.70	6.60	6.90	6.50	6.20	6.40
1915	6.00	5.60	5.70	5.70	5.80	5.80	6.10	5.80	5.70	5.90	5.80	5.70	5.80
1916	5.90	5.60	6.10	5.70	6.40	6.20	6.30	6.80	6.90	7.50	7.20	7.40	6.30
1917	7.40	7.70	9.20	10.40	10.40	10.70	10.40	11.20	12.50	14.10	13.80	14.70	10.30
1918	14.70	13.90	13.70	13.80	13.80	13.80	13.60	14.40	15.00	15.20	14.60	14.60	14.10
1919	14.00	13.70	13.90	15.00	15.60	15.20	16.70	16.80	15.10	12.90	12.30	12.20	14.20
1920	11.90	12.10	11.80	12.10	11.80	11.20	11.10	11.20	11.00	11.60	10.90	9.50	11.70
1921	8.60	8.00	7.90	7.90	7.20	6.70	6.80	7.20	7.00	7.30	7.00	6.20	7.80
1922	6.50	6.60	7.60	7.30	7.80	7.30	7.30	7.50	7.50	7.80	7.70	7.80	7.30
1923	7.20	7.00	7.20	6.80	6.70	6.40	6.30	6.20	6.90	6.70	6.50	6.50	6.80
1924	7.00	6.50	6.50	6.30	6.20	6.00	6.00	7.70	7.80	8.00	8.30	8.10	6.90
1925	8.40	8.50	9.70	9.10	8.60	9.60	10.20	10.20	10.40	10.10	10.40	10.50	9.50
1926	10.20	9.90	10.20	10.30	10.20	10.60	11.10	10.90	10.70	10.70	10.90	10.00	10.30
1927	9.60	10.20	9.60	9.30	9.00	8.60	8.60	8.70	9.10	9.10	8.80	8.50	9.40
1928	7.80	7.40	7.00	6.90	7.30	7.40	7.80	7.90	8.50	8.50	8.50	8.10	7.60
1929	7.50	7.70	7.70	8.00	8.40	8.20	8.10	8.50	8.40	8.70	8.20	8.20	8.00
1930	8.10	8.20	7.90	7.80	8.10	8.10	7.60	7.60	7.90	7.50	7.90	7.60	7.90
1931	7.00	6.40	6.50	6.80	6.70	6.20	5.80	5.80	5.50	4.90	5.00	4.80	6.20
1932	4.50	4.30	3.90	3.80	3.40	3.60	3.80	3.80	3.75	3.70	3.40	3.20	3.85
1933	3.00	2.90	2.95	3.00	3.25	3.40	3.40	3.30	3.10	3.40	3.40	3.40	3.15
1934	3.30	3.55	3.45	3.50	3.30	3.20	3.25	3.55	5.10	5.20	5.10	4.90	4.70
1935	5.10	5.30	5.90	6.00	5.70	6.20	6.10	7.20	7.90	8.50	7.90	7.60	6.90
1936	7.20	7.10	7.10	7.10	7.10	7.10	7.10	7.60	7.80	7.90	7.70	7.80	7.50
1937	7.80	7.50	7.30	7.60	7.50	7.70	7.90	8.80	8.30	8.30	7.70	7.20	7.70
1938	6.50	6.60	6.80	6.90	6.50	6.60	6.80	6.80	6.80	6.70	6.50	6.30	6.60
1939	6.10	6.00	6.10	5.70	5.40	5.40	5.30	5.10	5.80	5.70	5.50	5.00	5.70
1940	4.70	4.40	4.20	4.20	4.60	4.50	4.65	4.65	5.00	5.00	5.00	5.00	4.70
1941	5.50	5.70	5.70	6.20	6.90	7.20	8.30	8.80	9.20	9.20	8.80	8.90	7.30
1942	9.20	9.60	10.10	10.80	10.90	11.20	11.70	12.00	12.00	12.30	12.50	12.50	10.80
1943	12.80	12.80	13.20	13.30	12.90	12.30	12.20	12.40	12.40	12.40	12.00	11.20	12.50
1944	10.20	10.20	10.20	10.10	9.80	10.00	9.40	9.70	10.70	11.10	11.50	11.90	10.20
1945	11.90	11.90	11.90	12.30	12.50	12.70	13.00	13.00	13.30	13.30	13.50	13.60	12.30
1946	13.60	13.50	13.50	13.50	13.50	13.90	16.20	18.10	15.70	18.50	20.10	20.30	15.20
1947	18.20	19.30	23.70	21.60	19.20	20.40	20.40	21.60	23.40	23.70	22.50	22.90	21.20
1948	23.70	19.90	20.00	19.40	19.00	21.00	24.00	24.60	25.00	22.40	21.20	21.00	21.60
1949	19.40	17.50	18.00	17.40	17.00	18.40	18.60	18.60	18.60	17.30	16.00	14.80	17.60
1950	14.40	15.00	14.90	14.80	16.70	17.30	21.50	20.90	20.60	18.10	18.00	17.90	17.20
1951	19.00	20.00	20.00	19.50	19.50	19.50	20.40	20.50	19.50	20.00	18.40	17.70	19.50
1952	17.60	16.80	16.10	15.90	17.90	18.90	18.80	19.80	18.30	17.60	16.30	15.90	17.50
1953	16.80	17.30	18.30	18.60	21.30	21.50	22.60	21.40	22.30	20.70	19.50	21.30	19.80
1954	22.20	23.70	23.40	24.70	24.60	22.90	21.60	20.10	18.80	18.20	18.40	17.50	21.50
1955	16.80	16.20	14.90	16.00	15.90	17.10	16.90	15.50	15.60	14.60	13.00	11.40	15.20
1956	11.20	11.70	11.30	13.10	13.20	14.40	14.00	14.40	14.70	14.50	13.90	14.30	13.40
1957	15.00	15.00	15.20	16.00	15.70	17.00	17.70	18.60	17.80	16.80	16.10	16.70	16.40
1958	17.10	17.50	18.70	18.90	19.50	19.40	20.40	20.00	18.70	18.00	17.70	17.20	18.50

Table 35.--HOGS: Average price per 100 pounds received by farmers, monthly and annual, Arkansas, 1909-58

Year	Jan.	Feb.	Mar.	Apr.	May	June	July	Aug.	Sept.	Oct.	Nov.	Dec.	Annual average
	Dol.	Dol.	Dol.	Dol.	Dol.	Dol.	Dol.	Dol.	Dol.	Dol.	Dol.	Dol.	Dol.
1909	5.00	5.20	5.50	5.90	6.00	6.30	6.50	6.40	6.20	6.40	6.40	6.30	5.80
1910	6.10	6.30	7.00	7.00	7.10	7.20	6.40	6.50	6.90	7.20	7.50	6.80	6.70
1911	6.60	6.30	6.20	5.70	5.30	4.90	5.20	5.30	5.10	5.10	5.20	5.10	5.80
1912	5.00	5.00	5.10	5.10	5.30	5.40	5.20	5.60	6.00	6.00	6.20	6.10	5.40
1913	6.00	6.00	6.00	6.20	6.30	6.20	6.50	7.10	6.40	6.70	6.60	6.50	6.30
1914	6.20	6.30	6.30	6.40	6.50	6.40	6.20	6.40	6.60	6.40	6.20	6.00	6.30
1915	5.70	5.50	5.40	5.20	5.60	5.50	6.50	5.70	5.60	5.90	5.80	5.70	5.60
1916	5.70	5.70	6.00	6.30	6.60	6.30	6.40	6.50	7.30	7.40	7.60	7.70	6.40
1917	7.40	8.00	9.30	10.60	10.60	10.40	10.30	10.70	12.50	13.70	13.70	14.40	10.30
1918	14.40	13.80	13.50	13.70	14.00	13.80	13.10	13.60	14.00	14.10	13.60	13.80	13.80
1919	13.50	12.60	12.60	13.10	13.20	13.90	15.00	15.40	13.60	12.60	12.20	11.90	13.10
1920	12.00	11.70	11.20	11.60	11.40	11.20	11.50	11.00	10.80	11.10	11.10	8.60	11.20
1921	7.80	7.70	7.70	7.30	7.10	6.50	6.40	7.00	6.50	6.50	6.40	6.30	7.10
1922	6.00	6.50	6.90	5.80	7.00	7.00	7.10	7.20	7.00	7.20	6.90	6.60	6.60
1923	6.80	6.60	6.60	6.40	6.50	6.00	5.90	5.90	6.30	6.40	6.50	6.10	6.50
1924	6.00	6.10	5.80	5.90	5.60	5.70	5.60	6.20	6.30	7.40	7.00	6.90	6.20
1925	7.40	7.90	8.10	9.60	7.20	8.00	8.50	8.50	8.90	9.50	9.70	9.90	8.60
1926	9.60	9.80	10.10	10.10	9.20	10.50	10.70	10.70	10.20	10.70	10.40	10.00	10.00
1927	9.80	10.00	9.80	9.80	8.90	8.40	8.00	8.20	8.30	8.80	8.50	7.80	9.10
1928	7.10	6.70	6.60	6.50	7.30	7.20	7.50	7.70	8.40	8.00	7.60	7.30	7.20
1929	7.20	7.20	7.30	8.00	8.10	8.00	8.20	8.10	7.80	7.70	7.70	7.50	7.60
1930	7.30	7.70	7.90	7.70	7.60	7.60	7.20	6.60	7.30	7.10	7.10	6.70	7.30
1931	6.20	6.10	5.80	6.10	5.90	5.60	5.40	5.70	5.30	4.90	4.90	4.40	5.90
1932	4.10	3.70	3.60	3.60	3.20	2.70	3.50	3.70	3.60	3.40	3.00	2.85	3.40
1933	2.65	2.70	2.75	2.75	3.00	3.25	3.25	2.95	2.95	3.20	3.10	2.90	2.95
1934	2.90	3.20	3.30	2.95	3.05	3.00	3.00	3.05	4.95	4.60	4.40	4.30	3.35
1935	4.70	4.85	5.70	5.70	5.90	6.10	6.30	7.60	7.60	7.80	7.30	7.40	6.10
1936	7.40	7.20	7.00	7.60	7.40	7.40	7.60	7.90	8.10	8.00	7.80	7.50	7.50
1937	7.70	7.40	7.30	7.40	7.50	8.00	8.70	9.50	8.80	8.50	7.50	6.80	7.80
1938	6.50	6.60	7.00	6.80	6.50	6.90	7.30	7.00	6.90	6.90	6.70	6.30	6.70
1939	6.30	6.30	6.00	5.90	5.80	5.40	5.50	5.00	6.40	5.70	5.40	4.70	5.80
1940	4.50	4.30	4.15	4.15	4.55	4.05	4.65	4.60	5.20	4.90	4.90	4.80	4.65
1941	5.70	5.80	5.80	6.80	7.00	7.70	8.90	9.10	10.00	9.30	8.80	9.10	7.50
1942	9.40	10.30	10.90	11.80	11.70	11.90	12.50	12.70	12.20	13.10	12.70	12.50	11.40
1943	12.80	13.20	13.50	13.50	12.90	12.60	12.30	12.30	12.40	12.40	12.00	11.30	12.60
1944	10.70	10.80	10.80	10.90	10.50	10.50	10.50	11.20	11.70	12.10	12.00	12.10	11.00
1945	12.30	12.30	12.50	13.00	13.20	13.10	13.20	13.20	13.30	13.50	13.70	13.60	12.80
1946	13.40	13.40	13.30	13.30	13.30	13.50	16.30	18.40	14.80	22.00	20.80	20.70	15.70
1947	19.00	20.60	23.50	22.50	20.70	21.20	22.30	22.60	25.30	25.10	23.50	23.40	22.30
1948	24.50	20.50	20.60	20.10	19.90	22.00	25.20	25.40	25.40	23.30	21.50	20.30	22.30
1949	19.80	18.70	18.80	17.40	16.80	18.70	19.00	19.30	19.20	17.30	15.80	14.60	18.00
1950	14.50	15.20	15.00	14.70	16.90	17.80	21.60	21.10	21.20	18.70	17.60	17.40	17.20
1951	19.40	20.50	20.30	19.60	19.60	19.60	20.00	20.60	19.50	19.90	18.00	17.30	19.50
1952	17.00	16.60	16.10	15.50	18.00	18.50	19.00	20.10	18.10	18.20	16.30	15.60	17.30
1953	16.90	17.80	18.50	19.50	21.70	22.20	23.50	22.00	22.40	20.60	19.60	21.70	20.30
1954	22.80	23.70	23.50	25.00	24.00	22.50	21.00	21.20	19.40	18.30	18.60	17.60	21.60
1955	16.90	16.60	15.40	16.40	16.40	17.80	16.50	15.50	15.60	14.40	12.80	11.50	15.50
1956	11.20	11.90	12.10	13.40	14.50	15.20	15.00	15.50	14.90	15.00	14.20	14.90	14.00
1957	16.00	15.80	15.80	16.40	16.50	17.60	18.30	19.00	18.60	17.00	16.60	17.30	17.00
1958	17.30	18.30	18.80	19.10	20.10	20.10	20.10	20.10	19.20	18.20	17.90	17.50	18.90

Table 36.--HOGS: Average price per 100 pounds received by farmers, monthly and annual, Louisiana, 1909-58

Year	Jan.	Feb.	Mar.	Apr.	May	June	July	Aug.	Sept.	Oct.	Nov.	Dec.	Annual average
	Dol.	Dol.	Dol.	Dol.	Dol.	Dol.	Dol.	Dol.	Dol.	Dol.	Dol.	Dol.	Dol.
1909	4.70	4.90	5.20	5.60	5.70	6.00	6.20	6.10	6.10	6.40	6.10	6.10	5.60
1910	6.10	6.00	7.40	8.00	7.10	6.80	6.80	6.70	6.30	7.20	6.70	6.30	6.60
1911	6.20	5.90	6.00	5.70	5.40	5.30	5.20	5.40	5.80	5.90	5.30	5.70	5.80
1912	5.40	5.30	5.10	5.30	5.90	5.10	5.70	5.80	6.00	5.90	6.00	5.80	5.60
1913	5.90	5.60	5.80	5.40	5.90	6.00	6.00	6.50	6.10	6.50	6.40	6.40	6.00
1914	6.20	6.50	6.30	6.50	6.50	6.50	6.90	6.80	7.40	6.80	6.40	6.30	6.50
1915	6.10	6.00	6.10	5.80	5.90	5.90	6.50	5.90	6.00	5.90	5.80	5.50	5.90
1916	6.00	5.90	5.80	6.30	6.30	6.70	6.20	6.80	7.40	7.60	7.90	7.60	6.70
1917	7.40	7.60	8.40	9.70	10.20	9.80	10.80	10.90	12.80	14.20	13.40	13.70	10.50
1918	12.00	12.60	13.40	13.10	13.60	13.10	12.40	13.30	14.00	13.10	14.50	14.50	13.30
1919	13.50	13.00	12.50	13.30	13.90	13.40	15.00	15.20	13.90	14.00	12.80	13.40	13.40
1920	13.50	12.70	12.50	12.70	12.80	13.00	13.80	13.30	13.60	11.80	11.80	10.10	12.30
1921	9.70	9.10	9.30	6.80	7.50	7.30	7.70	7.20	7.90	7.50	8.10	6.80	8.20
1922	6.80	6.70	7.10	6.80	7.00	6.50	6.70	6.50	7.30	7.10	7.60	7.20	7.00
1923	7.20	7.30	6.80	6.80	6.50	7.00	7.20	7.30	8.00	7.60	6.30	6.80	7.00
1924	6.90	7.10	6.90	6.60	7.00	7.10	7.10	7.50	7.60	7.70	8.00	8.50	7.40
1925	8.20	8.50	8.90	8.70	8.90	9.20	9.00	8.80	8.00	9.00	9.30	9.70	8.80
1926	9.00	9.10	9.20	9.00	8.40	8.70	10.00	9.40	8.80	10.00	10.20	9.80	9.40
1927	9.70	9.90	9.10	9.00	8.40	8.20	8.10	9.10	9.10	9.30	9.30	8.60	9.20
1928	7.90	7.30	7.50	7.70	7.70	7.50	8.10	8.20	9.20	8.70	8.00	7.80	7.90
1929	8.00	7.50	7.80	7.80	7.70	8.10	7.90	8.50	7.90	8.40	8.10	7.90	7.90
1930	7.40	7.90	8.10	8.00	7.90	8.00	7.90	7.40	7.50	7.80	7.70	7.00	7.60
1931	6.80	6.70	6.40	6.50	6.50	6.00	6.50	6.80	5.80	5.40	5.20	5.00	6.10
1932	4.70	4.70	4.70	4.30	4.30	3.60	4.00	4.40	4.40	4.10	3.90	3.85	4.30
1933	3.25	3.30	3.40	3.35	3.70	3.85	3.85	3.80	3.70	3.90	3.90	3.55	3.60
1934	3.55	3.65	3.70	3.80	3.60	3.85	3.95	3.95	5.00	4.55	4.55	4.50	4.00
1935	5.00	5.00	5.50	5.30	5.20	5.70	5.70	5.80	6.80	6.10	6.70	6.60	5.80
1936	6.40	6.10	6.20	6.00	6.30	6.10	6.10	6.80	6.60	6.70	6.80	6.80	6.40
1937	6.70	6.40	6.40	6.20	6.40	6.90	7.00	7.40	7.10	7.10	7.10	6.50	6.70
1938	5.80	5.80	5.90	5.90	5.80	6.10	6.20	6.20	6.20	6.00	6.20	5.70	5.90
1939	5.50	5.40	5.60	5.30	5.30	5.30	5.30	5.00	5.50	5.50	5.20	4.70	5.30
1940	4.45	4.25	4.25	4.30	4.65	4.35	4.55	4.55	4.95	4.90	4.90	4.90	4.60
1941	5.40	5.50	5.40	6.10	6.60	6.90	7.80	7.90	8.40	8.30	8.10	8.10	7.00
1942	8.40	8.90	9.80	10.50	10.60	10.60	11.30	11.50	11.30	11.70	11.70	11.70	10.50
1943	12.10	12.40	13.10	13.00	12.90	12.70	12.40	12.40	12.50	12.20	12.00	11.00	12.20
1944	10.60	10.40	10.00	10.40	10.20	9.80	9.40	9.90	10.00	10.60	10.90	11.00	10.40
1945	11.70	11.70	11.70	11.90	12.50	12.30	12.50	12.60	12.60	12.80	13.00	13.20	12.30
1946	13.20	13.20	13.00	13.20	13.30	13.50	16.20	17.50	15.70	22.70	20.40	19.40	15.20
1947	17.60	19.10	21.60	20.30	18.90	19.30	19.30	21.10	21.70	22.60	22.10	22.70	20.70
1948	23.20	19.80	20.20	19.30	19.10	19.90	21.90	23.30	24.00	21.40	21.40	20.50	21.10
1949	19.20	18.20	18.20	18.00	17.10	17.90	18.30	18.40	18.00	17.20	16.20	14.90	17.50
1950	14.50	14.00	14.00	14.20	15.50	16.30	19.00	19.80	20.30	18.90	18.40	17.30	16.60
1951	17.60	19.10	19.30	19.00	18.80	18.50	18.90	19.70	19.00	19.50	18.70	17.60	18.70
1952	17.40	16.70	16.40	16.50	17.50	17.80	17.90	19.10	17.60	17.20	16.70	15.60	17.10
1953	16.70	17.30	17.90	18.20	19.80	20.60	20.80	20.00	20.50	19.50	19.50	20.00	19.10
1954	20.90	21.90	22.30	23.10	23.30	22.00	21.10	19.40	18.40	18.00	18.40	17.50	20.10
1955	16.50	16.60	15.40	16.10	15.70	16.50	16.50	15.40	15.30	14.80	13.00	11.50	14.90
1956	11.50	12.30	11.50	12.90	12.90	14.20	13.70	14.00	14.50	14.20	13.30	13.90	13.30
1957	14.50	15.00	14.90	15.50	15.80	16.30	17.10	18.20	18.00	16.80	16.30	16.30	16.20
1958	16.60	17.20	18.00	18.30	18.80	18.90	19.50	19.70	18.40	18.40	18.40	17.80	18.20

Table 37.--HOGS: Average price per 100 pounds received by farmers, monthly and annual, Oklahoma, 1909-58

Year	Jan.	Feb.	Mar.	Apr.	May	June	July	Aug.	Sept.	Oct.	Nov.	Dec.	Annual average
	Dol.	Dol.	Dol.	Dol.	Dol.	Dol.	Dol.	Dol.	Dol.	Dol.	Dol.	Dol.	Dol.
1909	5.30	5.50	5.80	6.20	6.30	6.60	6.80	6.70	7.10	6.70	7.00	7.30	6.30
1910	7.30	7.50	8.90	9.10	8.20	8.20	8.00	7.50	8.30	8.10	7.60	7.00	8.10
1911	7.20	6.90	6.30	5.60	5.30	5.30	5.40	6.30	6.30	5.70	5.50	5.30	6.00
1912	5.40	5.50	5.60	6.70	6.60	6.50	6.60	7.20	7.80	7.80	7.20	7.00	6.60
1913	6.70	7.00	7.50	8.00	7.40	7.70	7.70	7.70	7.60	7.40	7.10	6.90	7.40
1914	7.10	7.50	7.50	7.60	7.30	7.10	7.30	7.90	7.80	6.90	6.60	6.40	7.30
1915	6.30	6.00	5.90	6.00	6.40	6.50	7.00	6.60	6.50	6.90	6.10	5.90	6.30
1916	6.00	6.80	8.00	8.30	8.50	8.40	8.50	8.60	9.40	8.70	8.90	8.70	8.20
1917	9.20	10.50	12.80	13.60	13.80	13.60	13.40	14.00	15.90	16.30	15.10	15.60	13.50
1918	14.90	14.80	15.10	15.30	15.50	15.20	15.50	16.40	16.90	16.60	15.50	15.50	15.60
1919	15.30	15.10	15.70	17.50	18.00	17.80	19.10	18.90	16.00	14.10	13.10	12.40	16.00
1920	12.80	12.90	12.70	12.70	12.70	12.80	13.30	13.40	13.80	12.70	9.80	8.40	12.40
1921	8.10	7.80	8.00	7.10	6.90	6.30	7.70	8.20	6.90	6.80	6.20	5.90	7.30
1922	6.20	7.60	8.40	8.50	8.80	8.90	8.50	8.00	7.50	7.50	7.20	7.10	8.00
1923	7.00	6.90	6.80	6.30	6.30	5.60	6.10	6.10	7.00	6.40	6.00	5.60	6.50
1924	5.70	5.70	5.60	5.80	5.70	5.80	5.80	8.00	7.80	8.80	8.50	8.00	6.90
1925	9.00	9.10	11.50	11.30	9.80	10.00	11.40	12.30	10.90	11.00	10.50	9.80	10.60
1926	10.50	11.40	11.20	10.90	11.30	12.40	12.80	11.70	12.40	12.20	11.60	10.70	11.40
1927	10.30	10.70	10.30	10.10	9.10	8.10	8.00	8.80	9.50	9.70	8.60	7.80	9.40
1928	7.30	7.00	6.80	6.90	8.10	8.00	8.90	9.00	10.30	9.20	7.90	7.40	8.00
1929	7.50	8.00	8.90	9.30	9.10	9.00	9.30	9.30	8.80	8.50	7.90	7.90	8.70
1930	8.00	8.50	8.60	8.30	8.20	8.40	7.70	7.70	8.60	8.10	7.80	7.10	8.20
1931	6.80	6.50	6.40	6.50	5.90	5.30	5.80	6.00	5.20	4.60	4.40	3.90	5.80
1932	3.70	3.40	3.60	3.30	2.70	2.50	3.80	3.70	3.45	3.00	2.85	2.60	3.20
1933	2.50	2.60	2.75	2.85	3.25	3.60	3.50	3.25	3.30	3.75	3.45	2.80	3.15
1934	2.80	3.30	3.40	2.90	2.75	2.95	3.40	3.85	5.50	4.60	4.45	4.70	3.70
1935	6.40	6.50	7.80	7.30	7.30	7.80	7.80	9.90	9.70	9.00	8.10	8.20	7.90
1936	8.50	8.80	8.70	9.00	8.20	8.60	8.90	9.10	9.20	8.60	8.20	8.50	8.70
1937	8.70	8.40	8.50	8.40	8.90	9.40	10.20	11.20	9.90	9.20	7.90	7.00	9.00
1938	7.20	7.30	7.80	7.50	7.00	7.50	8.00	7.40	7.60	7.20	7.00	6.70	7.40
1939	6.70	6.70	6.80	6.20	6.00	5.60	6.10	5.10	6.60	6.10	5.50	4.70	6.00
1940	4.90	4.60	4.60	4.65	5.00	4.70	5.60	5.50	5.90	5.50	5.50	5.30	5.20
1941	6.80	6.80	6.70	7.80	7.90	8.90	9.90	10.10	10.90	10.00	9.50	9.90	8.60
1942	10.20	11.20	12.10	13.10	12.80	12.80	13.20	13.60	13.00	13.60	13.10	12.90	12.60
1943	13.60	14.00	14.10	13.90	13.60	13.20	12.90	13.10	13.50	13.30	12.70	12.20	13.30
1944	12.20	12.40	12.50	12.60	12.50	12.10	12.00	12.80	13.10	13.30	13.30	13.40	12.60
1945	13.40	13.50	13.70	13.70	13.70	13.80	13.80	13.80	13.80	14.00	14.00	14.00	13.70
1946	14.00	14.50	13.90	13.90	13.90	13.90	17.60	20.00	16.10	23.00	23.10	22.50	16.90
1947	21.50	23.40	26.00	23.80	22.60	23.00	23.60	25.30	26.50	26.50	24.20	25.10	24.20
1948	26.20	22.00	21.40	20.50	20.60	23.30	26.70	27.20	26.80	24.10	22.20	21.00	23.40
1949	20.00	18.90	20.10	18.20	17.80	19.20	19.50	20.20	20.10	17.70	15.90	15.10	18.60
1950	15.20	16.40	16.20	15.60	18.10	18.70	22.50	22.80	22.00	18.90	18.30	17.80	18.40
1951	19.80	21.80	21.10	20.60	20.00	20.90	21.00	21.40	20.20	20.30	18.20	17.80	20.30
1952	17.40	17.10	17.10	16.50	19.30	19.50	20.00	21.00	19.10	18.60	16.80	16.20	18.20
1953	18.00	19.10	20.00	21.00	22.80	22.50	24.50	23.20	24.00	21.20	20.50	22.70	21.30
1954	24.50	25.10	24.80	26.30	25.50	23.50	22.00	22.00	19.80	18.70	18.70	17.80	22.20
1955	17.50	17.30	16.10	17.10	16.90	18.90	17.50	16.40	16.20	14.90	12.90	11.20	16.10
1956	11.30	12.50	12.70	14.30	15.20	15.90	15.90	15.80	15.40	15.10	14.20	15.80	14.40
1957	16.70	16.90	16.80	17.40	17.60	18.70	19.40	20.50	19.80	17.40	16.80	18.00	17.90
1958	18.30	19.20	20.00	20.20	20.70	21.10	22.00	21.30	19.90	18.30	18.30	17.80	19.60

Table 38.--HOGS: Average price per 100 pounds received by farmers, monthly and annual, Texas, 1909-58

Year	Jan.	Feb.	Mar.	Apr.	May	June	July	Aug.	Sept.	Oct.	Nov.	Dec.	Annual average
	Dol.	Dol.	Dol.	Dol.	Dol.	Dol.	Dol.	Dol.	Dol.	Dol.	Dol.	Dol.	Dol.
1909	---	---	---	---	---	---	---	7.30	7.40	6.90	6.80	7.00	5.90
1910	6.90	7.10	7.80	8.30	7.70	7.60	7.50	7.40	7.50	7.70	7.50	7.00	7.50
1911	7.00	6.80	6.40	5.80	5.60	5.30	5.40	5.80	5.80	5.80	5.50	5.60	6.00
1912	5.40	5.70	5.60	6.40	6.30	6.30	6.40	6.80	7.10	7.30	7.00	7.00	6.30
1913	6.70	6.70	7.20	7.30	7.00	7.00	7.20	7.40	7.30	7.30	7.20	7.10	7.10
1914	7.10	7.20	7.30	7.30	7.20	7.10	7.20	7.40	7.60	7.10	6.90	6.60	7.20
1915	6.50	6.40	6.20	6.20	6.40	6.50	6.50	6.50	6.60	6.80	6.30	6.00	6.40
1916	6.10	6.60	7.20	7.20	7.80	7.60	8.00	8.00	8.60	8.30	8.40	8.20	7.50
1917	8.40	9.10	11.20	12.50	12.90	12.50	12.30	13.00	14.10	15.30	14.20	14.80	12.10
1918	14.00	13.70	13.90	14.30	14.50	14.30	14.10	15.30	15.80	15.50	15.30	15.00	14.50
1919	14.80	14.60	14.60	15.80	16.40	16.40	17.80	18.60	15.90	14.80	14.10	13.50	15.50
1920	13.40	13.00	12.60	12.80	12.40	12.20	12.70	12.80	12.80	12.30	10.90	8.10	12.40
1921	7.80	7.20	7.30	6.90	6.50	6.30	7.10	7.60	6.80	6.60	6.40	5.90	6.90
1922	5.80	6.80	7.30	7.40	7.50	7.50	7.60	7.40	7.00	7.20	7.40	7.20	7.10
1923	7.10	7.00	6.70	6.60	6.60	6.20	6.40	6.20	6.90	6.80	7.00	6.80	6.80
1924	6.80	6.40	6.30	6.10	6.30	6.40	6.30	7.70	7.40	8.30	8.40	8.50	7.00
1925	8.50	9.40	10.80	10.70	10.10	10.10	10.30	11.00	10.80	10.70	10.40	10.70	10.10
1926	10.80	11.00	11.10	11.00	11.90	12.10	12.30	12.20	12.20	12.60	12.10	11.30	11.50
1927	11.60	10.80	10.20	9.90	9.20	8.40	8.30	9.00	9.20	9.60	8.90	8.30	9.60
1928	7.80	7.20	6.80	6.80	7.70	7.90	8.20	8.70	9.20	8.90	8.40	7.70	8.10
1929	7.60	7.60	8.00	8.50	8.50	8.60	8.70	8.80	8.70	8.40	8.10	8.00	8.30
1930	8.00	8.10	8.10	7.80	7.80	7.80	7.40	7.40	8.10	7.90	7.90	7.30	7.80
1931	7.00	6.70	6.60	6.60	6.30	5.70	5.90	5.90	5.30	5.00	5.00	4.60	6.20
1932	4.20	3.70	3.70	3.40	2.90	2.60	3.60	3.70	3.55	3.25	3.20	2.90	3.40
1933	2.75	2.70	2.85	2.90	3.35	3.50	3.50	3.40	3.45	3.75	3.60	3.20	3.25
1934	3.15	3.40	3.50	3.20	3.10	3.10	3.45	3.95	5.80	5.15	4.90	5.00	3.90
1935	6.20	6.20	7.10	6.80	6.80	7.20	7.30	9.10	9.10	8.90	8.10	8.20	7.30
1936	8.20	8.20	8.10	8.50	7.80	7.90	8.50	8.80	8.80	8.60	8.20	8.20	8.30
1937	8.50	8.40	8.40	8.30	8.50	9.30	9.90	10.50	9.60	8.90	7.70	7.10	8.60
1938	6.80	7.00	7.30	7.10	6.80	7.30	8.00	7.40	7.50	7.30	7.10	6.70	7.20
1939	6.60	6.70	6.80	6.20	6.00	5.80	6.20	5.40	6.60	6.20	5.80	5.10	6.20
1940	5.10	4.90	4.80	4.85	5.20	4.90	5.70	5.70	6.00	5.70	5.60	5.50	5.30
1941	6.50	6.70	6.70	7.70	7.90	8.80	9.70	9.70	10.60	10.00	9.50	9.90	8.40
1942	10.30	11.10	12.00	13.10	12.80	12.70	13.20	13.40	13.00	13.40	13.20	13.20	12.60
1943	13.60	13.90	14.00	13.80	13.60	13.30	13.10	13.10	13.40	13.40	13.00	12.60	13.40
1944	12.30	12.40	12.50	12.50	12.40	12.30	12.10	12.70	12.80	13.10	13.30	13.50	12.50
1945	13.50	13.50	13.60	13.60	13.60	13.70	13.80	13.80	13.90	14.00	14.00	14.10	13.70
1946	14.00	14.00	14.00	14.00	14.10	14.10	17.50	20.30	15.90	22.50	22.60	22.30	16.20
1947	20.60	21.80	24.00	23.40	22.60	23.00	23.20	24.60	26.30	26.80	24.00	24.70	23.50
1948	25.20	21.20	21.60	21.00	21.10	23.20	26.10	26.30	26.30	23.40	22.00	21.00	22.80
1949	19.70	18.50	19.60	18.00	17.60	19.60	19.80	20.60	20.20	18.20	16.20	15.00	18.70
1950	15.20	16.20	16.00	15.60	17.60	18.50	22.20	22.20	22.20	19.40	18.80	18.00	18.30
1951	19.80	21.40	21.00	20.30	20.00	20.40	20.90	21.50	20.40	20.30	18.50	18.10	20.20
1952	17.80	17.50	17.30	16.60	19.00	19.90	19.90	21.30	19.40	18.90	17.40	16.50	18.30
1953	18.30	19.30	20.30	20.80	23.10	23.00	24.50	22.60	24.00	21.30	20.40	22.30	21.20
1954	24.10	25.00	25.00	26.20	25.80	23.00	22.30	21.30	19.80	18.80	18.80	17.80	22.20
1955	17.70	17.20	15.80	17.00	16.70	18.00	17.40	16.30	16.10	15.00	13.20	11.40	15.50
1956	11.20	12.50	12.40	14.20	14.70	15.10	14.80	15.60	15.60	15.50	14.80	15.60	14.10
1957	16.50	16.90	16.80	17.10	17.30	18.60	19.30	20.80	20.00	17.80	17.20	17.70	17.90
1958	18.30	19.10	20.30	20.00	20.00	20.70	22.00	21.10	20.00	18.80	18.30	17.90	19.50

Table 39.--HOGS: Average price per 100 pounds received by farmers, monthly and annual, Montana, 1909-58

Year	Jan.	Feb.	Mar.	Apr.	May	June	July	Aug.	Sept.	Oct.	Nov.	Dec.	Annual average
	Dol.	Dol.	Dol.	Dol.	Dol.	Dol.	Dol.	Dol.	Dol.	Dol.	Dol.	Dol.	Dol.
1909	---	---	---	---	---	---	---	7.40	7.80	7.50	7.50	8.00	7.10
1910	9.00	8.40	9.20	10.50	9.30	9.80	8.20	8.50	8.90	8.50	8.00	7.80	8.60
1911	7.80	7.60	8.00	7.60	6.80	7.00	7.60	6.70	7.60	7.10	7.50	6.60	7.30
1912	6.20	6.50	6.40	6.60	7.10	7.10	6.90	7.20	7.30	7.80	7.50	6.90	6.90
1913	7.30	7.10	7.40	7.90	7.50	7.40	7.40	7.70	7.70	7.80	8.20	7.30	7.60
1914	7.20	7.20	7.50	7.60	7.60	7.80	7.50	7.50	7.40	7.20	6.70	6.50	7.10
1915	6.10	6.00	6.10	6.40	6.80	6.70	7.00	6.80	6.50	6.20	6.20	5.60	6.20
1916	5.90	6.20	7.10	7.70	7.90	7.90	7.50	7.50	8.60	8.50	8.00	8.80	7.60
1917	9.00	9.30	11.90	13.80	14.40	14.60	13.70	14.00	15.60	15.90	14.90	15.00	13.20
1918	15.20	14.80	15.00	15.40	15.50	15.70	14.70	14.70	16.50	15.80	15.70	15.70	15.40
1919	16.00	15.90	15.60	17.30	18.40	17.30	18.50	18.70	16.50	14.90	13.40	12.60	15.40
1920	13.30	14.50	14.30	15.00	14.60	15.00	14.90	15.00	15.40	15.70	13.00	10.70	14.60
1921	10.00	8.10	8.90	9.00	8.50	8.20	8.00	8.50	8.20	7.80	7.10	7.10	8.20
1922	7.20	7.70	8.40	8.90	8.90	8.80	9.00	9.00	9.00	8.90	8.80	8.20	8.40
1923	7.60	7.60	7.60	7.70	7.60	7.50	7.50	7.10	7.40	7.60	6.50	6.60	7.10
1924	6.30	6.30	6.30	6.20	6.40	6.30	6.10	7.50	8.00	8.00	7.60	7.70	7.10
1925	8.40	8.70	10.30	11.10	10.20	10.10	10.50	11.60	11.20	11.10	10.40	10.40	10.00
1926	10.50	11.10	11.50	11.40	11.80	12.30	12.20	12.00	12.30	12.10	11.60	10.50	11.40
1927	10.70	11.10	10.70	10.70	9.60	8.80	8.60	9.10	9.40	10.00	9.10	8.20	10.00
1928	8.00	7.60	7.60	7.80	8.50	8.50	8.80	9.50	10.10	9.30	8.10	8.00	8.20
1929	7.90	8.50	9.10	9.70	9.80	9.50	9.80	10.30	9.90	9.20	8.50	8.50	8.90
1930	8.50	8.90	9.60	9.20	9.10	8.80	8.40	8.50	9.10	8.80	8.50	7.60	8.70
1931	7.50	7.20	6.70	6.80	6.60	5.50	6.00	6.10	5.20	4.40	3.90	3.80	5.40
1932	3.70	3.60	3.70	3.60	3.20	2.90	3.60	3.80	3.80	3.40	3.00	2.80	3.50
1933	2.60	2.75	2.90	3.00	3.40	3.90	3.80	3.95	3.90	3.90	3.45	3.05	3.40
1934	3.05	3.40	3.70	3.50	3.10	3.05	3.70	3.95	6.00	5.30	4.60	4.90	4.10
1935	5.85	6.70	7.50	7.50	7.60	8.00	8.00	9.30	9.60	9.50	8.80	8.40	8.10
1936	8.80	9.10	9.00	9.00	8.70	8.70	9.30	9.20	9.30	9.10	8.50	8.50	8.90
1937	9.10	9.20	9.20	9.20	9.40	9.90	10.30	10.70	10.00	9.80	8.30	7.70	9.40
1938	7.70	7.80	7.90	7.80	7.30	7.70	8.40	8.20	8.20	7.80	7.80	7.40	7.90
1939	7.20	7.40	7.30	6.70	6.70	6.30	6.40	5.90	7.20	6.40	6.00	5.20	6.30
1940	5.20	5.10	5.10	5.00	5.40	5.30	5.90	6.20	6.20	5.60	5.50	5.30	5.40
1941	6.70	7.40	7.40	8.10	8.30	9.10	10.20	10.60	11.20	10.10	9.50	9.80	9.00
1942	10.70	11.20	12.00	12.60	12.60	12.60	13.00	13.10	13.00	13.20	12.90	12.60	12.50
1943	13.20	13.60	13.70	13.80	13.40	13.10	12.70	12.90	13.20	13.00	11.80	11.90	12.70
1944	12.20	12.20	12.50	12.50	12.20	12.00	12.40	13.40	13.60	13.90	13.30	13.10	12.60
1945	13.40	13.90	14.00	13.90	14.00	14.20	14.20	13.90	14.10	14.10	14.20	14.30	14.00
1946	14.20	14.10	14.00	14.50	14.50	14.50	16.30	19.80	16.00	20.50	22.00	23.00	16.60
1947	21.50	23.70	26.00	25.00	23.70	23.50	23.70	25.00	27.50	27.00	25.00	24.50	24.30
1948	25.50	23.00	22.90	21.00	21.40	22.40	25.40	28.00	28.50	24.30	22.10	21.30	23.40
1949	20.20	19.80	20.60	19.80	18.20	19.40	20.00	20.20	20.20	17.90	15.50	14.50	18.50
1950	15.30	16.70	16.60	16.10	18.50	19.60	21.80	22.50	21.80	19.60	18.20	18.00	17.90
1951	20.70	22.30	22.20	21.40	21.50	21.60	21.80	22.30	21.00	20.70	18.20	17.50	20.20
1952	17.40	17.40	17.40	17.00	19.60	20.30	20.30	21.70	20.40	18.90	16.70	15.80	17.90
1953	17.80	18.60	20.30	21.70	22.80	24.10	25.40	23.70	24.40	22.20	20.00	22.80	21.50
1954	24.60	25.50	24.80	25.90	26.00	24.50	23.40	22.80	20.40	18.90	18.50	17.90	22.50
1955	17.70	17.60	17.00	17.60	17.40	19.00	18.10	16.60	16.10	15.00	12.40	11.30	15.90
1956	10.80	12.30	12.50	14.30	15.10	15.80	15.60	16.80	16.00	15.80	14.50	15.60	14.40
1957	16.80	17.00	16.80	17.30	17.60	19.00	19.50	20.80	19.50	17.20	16.50	17.30	17.80
1958	17.90	18.80	20.50	20.00	20.20	20.80	21.10	21.00	19.20	18.00	17.90	17.10	19.20

Table 40.--HOGS: Average price per 100 pounds received by farmers, monthly and annual, Idaho, 1909-58

Year	Jan.	Feb.	Mar.	Apr.	May	June	July	Aug.	Sept.	Oct.	Nov.	Dec.	Annual average
	Dol.	Dol.	Dol.	Dol.	Dol.	Dol.	Dol.	Dol.	Dol.	Dol.	Dol.	Dol.	Dol.
1909	---	---	---	---	---	---	---	---	---	---	---	---	6.60
1910	6.70	7.60	8.30	9.30	8.60	7.80	8.40	8.10	8.20	8.20	8.10	7.60	8.10
1911	7.30	7.40	7.60	6.80	7.00	6.60	6.80	6.80	6.90	6.70	6.30	6.50	6.90
1912	6.00	5.90	6.00	6.50	6.90	7.00	6.60	7.10	7.40	7.40	7.00	6.90	6.70
1913	6.60	6.70	6.90	7.50	7.50	7.10	7.30	7.70	7.30	7.40	7.10	6.80	7.10
1914	6.70	6.90	7.50	7.50	7.40	7.10	7.10	7.70	8.00	6.90	6.10	6.30	7.00
1915	6.30	6.10	6.10	6.20	6.90	6.90	6.60	6.30	6.00	5.50	5.30	5.00	6.00
1916	5.40	6.40	7.20	8.00	7.70	7.30	7.30	8.00	8.40	8.10	8.30	8.40	7.60
1917	8.60	10.10	12.10	13.30	14.10	13.80	13.80	14.00	16.00	16.20	14.70	14.70	13.50
1918	14.50	14.50	14.80	15.50	15.50	15.40	15.00	16.40	16.50	16.50	15.90	15.00	15.40
1919	14.70	14.70	15.20	16.50	17.00	17.30	18.30	18.40	15.60	14.20	12.90	13.00	15.30
1920	12.60	13.70	13.60	13.90	13.60	13.00	13.50	14.00	14.10	14.20	12.00	8.90	13.10
1921	8.80	8.70	9.00	9.10	7.70	7.60	7.60	8.60	8.80	8.30	7.70	6.70	8.00
1922	6.70	8.20	8.60	9.10	9.30	9.60	9.50	10.00	9.00	9.20	8.20	7.60	8.50
1923	7.60	7.80	7.90	7.80	7.80	6.60	6.40	6.90	7.50	7.40	6.70	6.00	7.20
1924	6.60	6.40	6.30	6.50	6.60	6.50	6.50	8.10	8.50	8.70	8.10	8.10	7.20
1925	9.50	9.40	11.00	12.30	11.40	11.30	11.80	12.20	11.90	11.70	10.70	10.90	11.00
1926	11.20	12.00	12.00	12.10	12.00	12.70	13.20	12.60	12.60	12.50	11.70	11.00	12.00
1927	11.10	11.30	11.20	10.70	9.50	8.60	8.70	9.80	10.30	9.90	8.80	8.40	9.80
1928	8.00	7.80	7.90	7.80	8.60	8.60	9.10	10.10	10.90	9.20	8.40	7.60	8.50
1929	7.80	8.70	9.60	10.00	10.10	10.20	10.30	10.90	10.50	9.50	8.60	8.40	9.40
1930	8.70	9.30	9.80	9.20	9.00	9.40	9.00	9.10	9.70	9.20	8.70	7.70	9.10
1931	7.70	7.30	6.80	7.00	6.60	5.50	6.00	6.40	5.30	4.70	4.40	4.00	5.80
1932	4.00	3.80	3.70	3.70	3.10	3.00	4.30	3.90	3.75	3.30	3.05	2.75	3.45
1933	2.80	2.95	3.05	3.30	3.55	4.40	4.25	4.50	4.30	4.40	3.75	3.05	3.70
1934	3.25	3.90	3.85	3.40	3.05	3.25	3.95	4.60	5.90	5.10	4.85	5.10	4.10
1935	6.90	7.20	8.10	8.00	8.00	8.50	8.50	10.50	9.70	9.40	8.60	8.80	8.30
1936	9.20	9.90	9.40	9.70	9.00	9.10	9.80	10.00	10.10	9.30	8.80	9.00	9.40
1937	9.60	9.40	9.00	9.30	9.30	10.00	10.70	11.50	9.90	9.70	8.10	7.40	9.30
1938	8.00	8.10	8.30	8.00	7.30	8.10	9.20	8.10	8.50	7.50	7.50	7.20	7.80
1939	7.40	7.60	7.50	6.70	6.50	6.40	6.80	6.00	7.40	6.30	5.70	5.40	6.40
1940	5.40	5.30	5.40	5.20	5.90	5.20	6.40	6.50	6.40	5.90	5.80	5.80	5.70
1941	7.30	7.60	7.60	8.40	8.40	9.20	10.30	11.00	11.40	10.10	10.00	10.10	9.10
1942	11.10	11.70	12.70	12.20	12.60	12.60	12.90	13.50	13.10	12.70	12.40	11.30	12.30
1943	13.30	14.20	14.50	14.40	13.80	13.40	13.10	13.60	14.00	13.70	12.40	12.40	13.50
1944	12.60	12.80	12.90	13.00	12.70	12.40	13.10	14.00	14.20	14.30	13.70	13.70	13.10
1945	14.10	14.40	15.00	14.30	14.80	14.70	14.80	14.60	14.70	14.80	14.70	14.70	14.60
1946	14.70	15.10	14.70	14.60	14.80	14.80	16.60	20.50	16.40	19.00	23.00	23.40	17.00
1947	22.30	24.00	26.40	26.00	24.50	24.50	25.20	27.60	27.70	27.20	25.00	26.00	25.20
1948	27.00	22.70	22.90	22.50	21.50	24.30	29.30	29.40	29.50	25.10	22.50	21.60	24.50
1949	21.00	20.00	20.70	20.00	18.70	20.00	21.00	21.50	22.00	19.00	16.20	15.50	19.50
1950	16.20	17.30	17.30	16.80	19.80	20.00	24.00	24.10	24.00	20.10	19.20	18.60	19.50
1951	21.40	23.10	22.60	21.90	21.70	22.00	22.20	22.30	21.80	21.20	18.80	18.40	21.30
1952	18.00	18.00	17.80	17.50	19.50	20.50	21.40	22.50	21.80	19.50	17.40	16.90	19.10
1953	18.80	19.80	21.20	21.20	23.10	24.00	25.30	24.00	24.70	22.40	20.70	23.00	22.00
1954	25.10	26.00	26.00	27.00	26.50	24.00	23.50	23.50	21.00	19.80	18.90	18.30	23.20
1955	18.30	17.90	17.20	17.90	17.40	19.50	18.00	17.00	16.40	14.00	12.20	11.60	16.30
1956	11.70	12.60	12.90	14.40	16.10	16.90	16.40	17.10	16.40	16.00	14.40	15.60	15.00
1957	16.80	17.00	17.50	18.30	18.90	20.40	20.50	21.00	19.60	18.10	17.00	17.90	18.40
1958	18.60	19.80	20.80	20.80	21.30	22.00	22.80	22.80	21.00	19.30	18.10	18.10	20.30

Table 41.--HOGS: Average price per 100 pounds received by farmers, monthly and annual, Wyoming, 1909-58

Year	Jan.	Feb.	Mar.	Apr.	May	June	July	Aug.	Sept.	Oct.	Nov.	Dec.	Annual average
	Dol.	Dol.	Dol.	Dol.	Dol.	Dol.	Dol.	Dol.	Dol.	Dol.	Dol.	Dol.	Dol.
1909	---	---	---	---	---	---	---	---	---	---	---	---	7.20
1910	9.20	8.00	9.40	10.60	9.50	9.00	8.00	7.00	8.10	8.00	8.10	8.10	8.70
1911	7.50	8.60	7.40	6.80	6.70	6.70	7.00	7.20	7.50	7.60	7.00	6.50	7.30
1912	7.00	7.10	6.60	7.00	6.60	6.50	6.30	7.20	8.00	7.20	7.60	7.10	7.00
1913	7.00	7.00	7.30	7.40	7.40	7.80	7.50	7.90	7.60	8.20	7.70	7.50	7.40
1914	7.50	8.00	7.90	7.70	7.50	8.00	7.20	8.50	8.20	7.60	7.50	6.50	7.60
1915	6.90	6.50	6.40	6.10	6.50	7.00	6.50	6.50	6.60	6.60	6.00	5.90	6.40
1916	5.70	6.50	7.10	7.80	7.90	7.80	7.80	8.00	8.40	8.30	8.10	8.30	7.40
1917	8.80	9.50	11.70	13.50	13.20	13.20	13.00	13.40	16.50	16.00	15.00	15.20	12.80
1918	14.70	15.30	15.50	15.40	16.10	15.00	15.30	16.10	17.90	17.20	15.90	16.30	15.70
1919	15.20	15.30	15.30	17.00	16.90	17.10	17.90	17.60	16.20	14.30	13.00	12.40	15.20
1920	12.70	12.80	13.80	12.40	13.20	12.70	13.20	13.40	12.20	13.00	11.10	9.90	12.50
1921	8.20	9.00	8.80	8.90	8.00	8.40	8.00	8.30	7.50	7.00	7.00	7.00	8.10
1922	6.50	6.70	8.00	8.10	9.20	8.30	9.00	8.00	8.10	8.40	7.60	7.00	7.80
1923	7.10	7.30	7.40	7.20	6.80	6.00	6.70	7.20	7.50	6.70	6.50	6.00	6.80
1924	5.80	6.40	6.10	6.50	6.30	6.00	6.00	7.50	7.50	7.20	6.80	7.20	6.60
1925	8.20	7.60	9.90	10.30	10.20	9.40	11.00	9.70	9.10	10.00	10.10	10.20	9.20
1926	10.50	11.80	11.10	11.00	11.00	11.30	11.80	11.60	11.80	11.40	11.60	10.40	11.20
1927	10.70	10.10	10.40	10.00	9.70	8.80	8.50	9.10	9.50	10.00	8.70	7.90	9.60
1928	7.50	7.70	7.30	7.20	8.40	8.30	9.10	9.30	10.40	9.60	8.00	7.60	8.00
1929	7.60	8.10	9.40	9.70	9.80	9.50	9.70	10.10	9.70	8.80	8.00	8.00	8.70
1930	8.30	9.00	8.90	8.70	8.50	8.60	7.90	7.80	9.00	8.50	8.10	7.10	8.40
1931	7.10	6.80	6.40	6.60	6.00	5.20	5.80	5.70	5.20	4.40	3.90	3.20	5.60
1932	3.30	3.10	3.50	3.00	2.60	2.50	3.80	3.40	3.40	2.95	2.70	2.45	3.15
1933	2.25	2.50	2.90	2.90	3.35	3.55	3.80	3.40	3.40	3.70	3.50	2.55	3.05
1934	2.80	3.45	3.55	3.15	2.75	3.05	3.80	4.45	5.70	5.00	4.60	5.10	3.80
1935	6.70	6.90	7.90	7.60	7.70	8.10	8.40	10.70	10.90	9.90	8.20	8.80	8.30
1936	8.50	9.20	9.40	9.60	8.80	9.10	8.70	9.90	9.70	9.20	8.50	9.00	9.10
1937	9.30	9.00	9.00	9.10	9.40	9.70	10.50	11.10	10.40	9.70	8.40	7.50	9.20
1938	7.30	7.40	8.10	7.70	7.50	7.80	8.30	7.80	8.10	7.50	7.30	6.80	7.50
1939	6.90	7.00	7.00	6.60	6.50	6.20	6.30	6.00	7.20	6.60	5.60	4.90	6.40
1940	4.95	4.70	5.00	4.80	5.30	4.85	5.50	5.50	5.70	5.50	5.40	5.30	5.20
1941	6.80	7.10	7.20	8.00	8.00	8.50	10.20	10.40	11.20	10.00	9.80	10.10	8.70
1942	10.70	11.10	11.90	13.00	12.70	12.70	13.00	13.30	12.90	13.10	12.60	12.30	12.30
1943	13.30	13.70	13.90	14.00	13.40	13.20	12.90	12.90	13.20	12.90	12.00	11.80	12.90
1944	11.70	12.20	12.50	12.30	11.80	11.80	12.00	12.60	13.00	13.50	13.20	12.80	12.30
1945	13.10	13.60	13.80	13.90	14.10	14.00	14.20	14.20	13.90	13.90	13.80	13.80	13.70
1946	13.80	13.90	14.20	14.20	14.20	14.20	16.30	18.50	14.90	21.00	21.80	21.80	15.60
1947	21.10	23.50	26.20	24.20	22.30	23.50	23.50	25.00	26.40	26.40	24.70	24.80	24.20
1948	25.90	22.00	22.70	21.00	19.80	22.30	25.30	27.00	27.00	24.00	22.30	21.50	23.50
1949	20.30	19.80	20.00	19.50	18.70	20.00	20.40	21.10	20.80	18.20	15.70	14.70	19.30
1950	15.10	16.70	16.60	16.10	18.00	18.80	22.30	22.20	22.20	19.00	18.60	18.00	17.70
1951	19.70	21.40	21.10	20.90	20.70	20.80	21.00	21.30	21.00	20.50	18.20	17.30	20.40
1952	17.00	16.90	17.10	16.90	18.70	19.80	20.20	21.40	20.00	18.60	16.60	15.90	17.70
1953	17.60	18.70	20.60	20.90	22.50	23.20	24.00	23.50	23.80	22.40	21.00	22.70	21.10
1954	24.20	25.00	25.00	26.80	26.20	24.80	23.40	23.40	20.40	19.40	18.60	17.90	22.80
1955	17.90	17.50	16.60	17.20	17.20	19.00	18.00	17.00	16.90	15.30	12.90	11.80	16.40
1956	11.80	12.50	13.00	15.00	16.30	16.30	16.00	16.30	15.60	15.60	14.50	15.50	14.70
1957	16.90	16.70	17.00	17.50	17.50	19.00	19.20	19.80	19.00	16.80	16.50	17.00	17.70
1958	18.20	19.60	20.40	20.60	21.00	21.80	22.50	21.00	19.80	18.20	17.40	17.20	19.80

Table 42.--ROGS: Average price per 100 pounds received by farmers, monthly and annual, Colorado, 1909-58

Year	Jan.	Feb.	Mar.	Apr.	May	June	July	Aug.	Sept.	Oct.	Nov.	Dec.	Annual average
	Dol.	Dol.	Dol.	Dol.	Dol.	Dol.	Dol.	Dol.	Dol.	Dol.	Dol.	Dol.	Dol.
1909	---	---	---	---	---	---	---	---	---	---	---	---	6.70
1910	7.60	7.50	9.00	8.80	8.20	9.00	8.50	7.80	8.50	8.20	8.00	7.70	8.20
1911	7.60	7.60	7.20	6.30	6.20	5.60	5.70	6.90	7.00	6.20	6.00	6.10	6.60
1912	6.00	5.90	6.00	6.90	7.00	6.90	6.80	7.20	7.40	7.60	7.60	7.50	6.80
1913	7.20	7.10	7.50	7.90	7.80	7.70	7.80	7.80	7.60	7.70	7.70	7.40	7.60
1914	7.30	7.70	7.60	7.70	7.70	7.70	7.70	8.10	8.30	7.70	7.50	6.80	7.60
1915	6.90	6.40	6.50	6.60	6.80	6.90	7.00	7.20	6.80	7.10	6.50	6.10	6.70
1916	6.00	6.60	7.70	7.80	8.20	8.10	8.30	8.50	9.00	8.30	8.60	8.70	7.80
1917	9.10	10.10	12.20	14.00	14.20	14.30	13.50	14.90	16.20	17.30	15.50	15.70	13.50
1918	15.20	14.80	15.70	15.60	15.80	15.40	15.50	17.00	17.30	16.20	15.50	15.60	15.70
1919	15.30	15.00	15.20	17.20	17.90	17.90	19.20	19.40	16.50	14.50	12.80	12.70	16.10
1920	12.70	13.20	13.30	13.00	12.90	12.50	13.00	12.90	13.70	13.70	11.50	8.40	12.70
1921	7.30	7.80	8.60	7.80	7.10	6.60	8.00	8.60	7.10	6.80	6.80	5.80	7.40
1922	6.00	7.50	9.00	8.90	8.80	9.00	8.90	8.70	8.50	8.20	7.50	7.00	8.20
1923	7.30	7.20	7.10	7.10	6.50	6.00	6.30	6.50	7.70	7.00	6.50	6.10	6.80
1924	6.30	6.00	6.10	6.30	6.10	6.00	6.00	8.30	8.00	8.70	8.20	7.80	6.80
1925	8.80	9.30	12.20	11.50	10.00	10.40	12.20	12.10	11.70	11.20	10.60	10.30	10.60
1926	10.60	11.60	11.60	11.30	11.70	12.60	13.10	11.90	12.00	12.30	11.70	10.70	11.70
1927	10.60	10.80	10.60	10.40	9.30	8.50	8.60	9.60	10.20	10.50	9.10	8.50	9.80
1928	7.70	7.50	7.50	7.50	8.80	8.60	9.60	9.90	11.00	9.60	8.70	7.80	8.40
1929	8.00	8.70	9.70	10.00	9.70	9.70	10.30	10.50	9.80	9.40	8.80	8.40	9.40
1930	8.70	9.00	9.30	8.90	8.80	8.90	8.20	8.50	9.40	8.80	8.30	7.40	8.70
1931	7.20	6.70	6.80	6.90	6.20	5.60	6.00	6.20	5.40	4.40	4.30	3.50	5.80
1932	3.40	3.20	3.70	3.40	2.60	2.60	4.10	3.80	3.60	3.05	2.80	2.45	3.25
1933	2.40	2.65	2.95	3.05	3.60	3.80	3.80	3.70	3.60	4.10	3.80	2.70	3.30
1934	2.85	3.70	3.70	3.15	2.90	3.30	3.70	4.90	6.00	5.00	5.00	5.30	3.95
1935	7.10	7.30	8.40	8.20	8.30	8.80	8.70	10.80	10.40	9.50	8.90	8.90	8.40
1936	9.00	9.50	9.40	9.50	8.70	9.30	9.30	10.10	9.90	9.30	8.80	9.40	9.30
1937	9.70	9.00	9.20	9.20	9.40	10.20	10.90	11.50	10.60	9.70	8.20	7.40	9.40
1938	7.50	7.60	8.60	8.00	7.40	8.30	9.00	8.00	8.40	7.60	7.60	6.80	7.90
1939	7.10	7.20	7.20	6.70	6.40	6.10	6.30	5.30	7.10	6.60	5.50	4.75	6.30
1940	4.90	4.75	5.00	4.75	5.30	4.95	5.70	5.80	6.20	5.80	5.70	5.60	5.30
1941	7.30	7.00	7.00	8.20	8.60	9.30	10.40	10.40	11.50	10.30	9.80	10.50	9.10
1942	10.70	11.60	12.60	13.50	13.30	13.10	13.40	13.90	13.40	13.70	13.30	13.10	13.00
1943	13.90	14.20	14.20	14.10	13.80	13.20	12.90	13.10	13.80	13.80	12.70	12.80	13.50
1944	12.30	12.80	13.10	13.00	12.40	12.50	13.00	13.50	13.90	14.00	14.00	13.60	13.00
1945	13.80	14.00	14.00	14.00	14.00	14.00	14.00	14.00	14.00	14.00	14.00	14.00	14.00
1946	14.40	14.20	14.20	14.20	14.20	14.20	17.50	21.00	16.00	22.50	23.80	22.60	16.50
1947	22.00	24.50	26.50	24.50	23.00	23.00	23.00	24.50	27.00	27.50	26.00	26.00	24.60
1948	26.50	21.30	22.30	20.50	19.80	23.80	26.00	27.50	28.00	25.00	22.50	21.00	23.50
1949	20.00	20.00	20.50	19.00	18.50	19.50	20.50	19.50	20.50	18.50	16.00	15.00	18.90
1950	15.50	16.50	16.50	16.00	19.00	19.00	22.00	23.00	22.00	20.00	18.00	17.90	18.50
1951	19.90	22.20	21.60	21.00	20.50	21.40	21.30	21.30	20.40	20.80	18.30	17.30	20.40
1952	17.00	17.10	17.10	16.80	19.60	19.60	20.00	21.30	19.80	18.50	17.00	16.50	18.10
1953	18.10	19.60	20.30	21.50	23.30	23.50	24.50	24.00	24.50	21.80	20.50	22.50	21.60
1954	25.00	25.80	25.60	27.00	26.20	24.20	22.50	22.80	20.20	19.30	18.70	17.50	22.80
1955	17.10	17.20	16.40	17.40	17.00	19.00	17.50	16.60	16.40	14.40	12.10	10.90	16.30
1956	11.00	12.40	13.10	15.00	16.30	17.20	16.40	16.80	16.00	15.90	14.70	16.00	15.10
1957	17.10	17.10	17.10	17.40	18.00	19.30	20.60	20.80	19.60	17.20	16.90	17.60	18.20
1958	18.40	19.90	20.60	20.70	20.90	22.00	22.00	21.00	19.70	18.50	18.00	17.70	20.00

Table 43.--HOGS: Average price per 100 pounds received by farmers, monthly and annual, New Mexico, 1909-58

Year	Jan.	Feb.	Mar.	Apr.	May	June	July	Aug.	Sept.	Oct.	Nov.	Dec.	Annual average
	Dol.	Dol.	Dol.	Dol.	Dol.	Dol.	Dol.	Dol.	Dol.	Dol.	Dol.	Dol.	Dol.
1909	5.60	5.80	6.20	6.70	6.80	7.10	7.30	7.20	7.60	7.20	7.50	7.60	6.80
1910	7.40	8.50	8.80	8.50	9.90	8.40	8.20	8.20	8.00	8.50	8.30	7.50	8.30
1911	7.40	7.70	7.70	6.40	6.00	6.30	6.70	6.30	6.50	6.50	6.60	6.80	6.80
1912	6.60	6.80	6.70	7.20	7.20	7.20	6.60	7.70	7.60	7.90	7.90	7.60	7.20
1913	7.30	7.50	7.30	8.10	7.50	7.50	7.50	7.60	7.50	8.00	7.80	7.30	7.50
1914	7.70	7.70	7.50	7.90	7.70	7.60	8.00	7.20	8.20	7.80	7.20	7.00	7.60
1915	6.90	6.80	6.60	6.80	6.80	6.90	7.10	6.90	7.00	6.70	7.40	7.00	6.90
1916	6.30	6.70	7.20	7.60	7.60	7.60	7.50	7.30	8.40	8.20	8.30	8.00	7.50
1917	8.00	8.90	11.00	12.10	12.50	12.20	12.00	12.30	14.10	15.30	13.70	14.30	11.90
1918	14.20	14.80	14.40	14.10	14.30	13.50	15.00	14.40	15.50	14.60	14.30	15.10	14.40
1919	14.40	15.20	13.80	17.00	16.00	15.70	17.70	17.70	15.30	14.20	14.20	13.90	15.20
1920	13.40	13.40	13.20	13.30	13.20	12.90	12.80	13.00	14.00	13.20	12.20	10.00	12.80
1921	8.70	8.00	8.20	8.00	7.40	7.00	8.00	7.50	7.00	6.50	6.50	6.50	7.50
1922	6.20	6.70	8.10	8.10	8.10	8.20	8.80	8.50	7.30	7.60	7.50	7.00	7.60
1923	7.90	7.10	7.10	7.10	7.20	6.10	6.50	6.90	7.00	7.60	6.50	6.90	7.00
1924	6.50	6.10	6.40	6.80	7.00	6.60	6.60	7.60	8.00	8.70	8.20	7.50	7.10
1925	8.50	8.70	11.60	11.00	9.60	10.40	11.40	10.50	10.60	9.00	10.00	9.90	10.00
1926	10.70	10.50	11.30	10.10	11.60	12.50	13.10	12.60	12.50	11.80	11.40	10.40	11.50
1927	10.80	10.70	10.70	10.20	9.60	8.00	9.10	8.70	9.50	10.30	9.40	8.70	9.60
1928	7.80	7.70	7.30	7.20	8.20	8.30	9.40	9.40	10.00	9.80	8.90	7.90	8.40
1929	7.90	8.50	9.60	9.40	9.50	9.40	9.40	9.80	9.30	9.40	8.50	8.40	9.00
1930	8.50	8.90	9.20	8.90	8.80	8.90	8.00	7.70	8.70	8.40	8.20	7.50	8.50
1931	7.20	7.00	6.80	6.70	6.40	5.80	6.20	6.20	5.60	4.90	4.70	4.00	6.00
1932	3.90	3.70	4.20	3.50	3.10	2.60	4.00	3.70	3.60	3.25	2.90	2.75	3.00
1933	2.55	2.65	3.00	3.20	3.55	3.90	4.00	3.80	3.90	3.90	3.90	3.20	3.45
1934	3.30	3.50	3.60	3.60	3.20	3.40	4.00	4.45	6.40	5.50	5.20	5.20	4.30
1935	6.60	6.60	8.00	8.00	8.00	8.00	8.00	9.30	9.50	9.50	8.50	8.50	8.20
1936	8.80	9.20	8.80	9.10	8.10	9.00	9.50	9.50	9.40	9.40	9.00	9.00	9.00
1937	9.10	9.00	9.00	8.90	9.20	9.80	10.40	11.40	10.70	10.00	9.00	8.00	9.50
1938	7.50	7.60	7.70	7.60	7.20	7.70	8.40	7.60	7.80	7.20	7.10	6.80	7.50
1939	6.90	7.00	7.00	6.70	6.50	6.00	6.30	5.70	7.10	6.60	6.50	5.40	6.50
1940	5.50	5.30	5.20	5.20	5.40	5.00	5.50	5.60	6.00	5.90	5.80	5.70	5.50
1941	6.50	6.40	6.40	7.40	8.10	8.30	9.50	9.50	10.00	9.00	8.90	9.70	8.50
1942	10.10	10.90	11.90	12.40	12.40	12.40	12.60	12.70	12.40	12.40	12.50	12.60	12.00
1943	13.00	13.10	13.20	13.30	12.90	12.60	12.20	12.20	12.40	12.20	11.20	11.20	12.40
1944	12.10	11.90	11.70	11.40	11.40	11.00	11.20	12.40	12.60	12.60	12.60	12.60	11.90
1945	13.20	13.40	13.10	13.60	13.60	13.60	13.60	13.60	13.60	13.60	13.80	13.80	13.50
1946	13.90	14.10	14.10	14.20	14.20	14.20	16.90	21.50	15.50	18.50	23.70	21.80	16.50
1947	21.80	23.20	26.40	23.90	23.00	23.40	24.00	26.40	27.60	27.60	24.50	25.40	24.40
1948	27.00	21.00	21.70	21.00	21.00	23.50	27.00	28.00	28.20	24.80	22.50	21.00	24.40
1949	20.50	19.50	21.00	18.00	18.00	20.00	21.50	21.00	21.50	18.00	16.00	15.00	19.40
1950	15.00	16.50	16.50	15.50	18.50	19.00	23.00	22.50	21.50	19.00	18.00	17.70	18.70
1951	19.90	22.80	21.30	20.60	20.00	20.50	21.00	21.50	20.00	20.20	18.10	17.70	20.60
1952	17.50	17.30	17.30	16.80	18.90	19.60	20.80	21.30	19.50	19.50	17.10	16.50	19.80
1953	18.00	19.00	20.00	20.50	22.90	22.70	25.50	23.50	24.00	21.00	20.50	23.00	21.50
1954	25.00	25.50	25.00	26.00	25.50	23.00	22.50	22.00	19.00	18.00	18.00	17.50	22.10
1955	17.50	17.20	15.30	17.00	17.00	19.00	17.90	16.10	16.20	14.40	12.00	10.70	15.70
1956	11.00	12.30	12.30	14.00	15.00	16.00	15.50	16.00	15.00	15.20	13.80	16.00	14.30
1957	16.40	16.00	16.50	17.00	17.20	18.50	19.00	19.50	18.70	16.50	16.20	17.50	17.40
1958	18.50	19.70	20.30	20.20	20.80	21.60	21.60	20.80	19.50	18.30	18.10	17.40	19.70

Table 44.--HOGS: Average price per 100 pounds received by farmers, monthly and annual, Arizona, 1909-58

Year	Jan.	Feb.	Mar.	Apr.	May	June	July	Aug.	Sept.	Oct.	Nov.	Dec.	Annual average
	Dol.	Dol.	Dol.	Dol.	Dol.	Dol.	Dol.	Dol.	Dol.	Dol.	Dol.	Dol.	Dol.
1909	---	---	---	---	---	---	---	---	---	---	---	---	7.60
1910	8.20	9.20	10.00	10.00	10.00	10.00	9.00	8.50	8.00	8.50	9.50	9.00	9.20
1911	9.50	9.00	8.50	7.90	8.00	7.80	8.00	8.00	8.50	8.20	7.80	7.70	8.20
1912	7.20	6.60	6.40	7.00	7.80	6.90	7.20	7.50	8.00	7.90	8.00	7.70	7.40
1913	7.80	8.00	7.30	7.50	7.50	7.50	7.20	7.40	7.90	7.40	7.80	8.20	7.60
1914	7.50	7.20	7.70	7.70	8.00	7.90	7.50	7.90	8.10	8.00	7.60	7.70	7.70
1915	7.50	7.20	6.70	7.00	6.70	6.90	6.60	6.90	7.00	6.50	6.60	6.10	6.80
1916	6.20	6.30	6.80	7.70	6.80	7.60	7.90	7.70	8.30	7.50	7.60	8.10	7.40
1917	8.30	7.70	10.10	12.50	12.60	12.90	13.50	13.90	13.10	14.50	13.70	13.80	12.20
1918	13.80	13.10	14.10	14.80	14.70	15.20	15.00	16.00	16.10	17.00	15.00	17.00	15.20
1919	16.00	15.70	14.80	16.70	17.20	17.80	19.50	19.50	17.00	17.00	14.40	16.50	16.80
1920	15.70	16.00	15.00	13.70	14.80	14.50	15.00	15.40	16.00	15.00	14.70	11.50	14.80
1921	11.00	11.00	10.50	10.00	8.50	8.60	8.50	8.70	8.50	8.00	8.20	8.50	9.20
1922	8.20	9.00	9.00	9.00	9.50	9.50	9.20	9.50	9.50	10.00	9.70	8.50	9.20
1923	9.00	8.50	8.60	8.90	8.40	8.50	7.50	7.10	7.50	8.60	8.40	8.00	8.20
1924	7.90	7.90	7.03	7.60	7.80	7.50	7.30	8.50	8.60	9.00	9.00	8.20	8.00
1925	8.00	10.00	12.30	12.50	11.00	10.60	12.00	13.70	11.00	11.00	12.00	12.10	11.40
1926	10.90	12.00	13.00	12.50	11.90	12.80	14.00	14.00	13.80	14.20	13.50	10.00	12.70
1927	11.00	12.00	12.50	12.00	11.50	10.10	10.70	11.20	11.50	10.70	10.40	10.00	11.10
1928	9.50	8.90	9.00	9.00	10.20	9.70	10.60	10.60	11.00	10.00	9.80	8.90	9.80
1929	9.60	10.40	10.60	10.80	10.40	10.50	10.60	10.70	9.50	9.60	9.40	9.40	10.10
1930	9.80	10.40	10.60	10.10	9.80	9.30	9.20	9.60	10.30	10.00	9.90	9.40	9.90
1931	8.50	8.10	7.10	7.20	6.90	6.90	7.30	7.00	6.30	6.40	5.20	5.70	6.90
1932	4.70	4.50	4.50	4.50	4.00	3.70	4.60	4.30	4.20	3.95	3.90	3.60	4.20
1933	3.20	3.60	4.00	4.00	4.90	5.00	4.90	4.85	4.25	4.50	4.30	4.15	4.30
1934	3.75	3.85	4.00	4.00	3.40	3.70	4.15	4.70	6.30	6.00	5.30	5.70	4.60
1935	6.10	6.25	7.20	7.20	8.00	8.50	9.00	10.80	10.40	9.90	9.30	9.70	8.50
1936	9.70	9.30	9.20	9.40	9.00	9.30	9.50	10.00	10.00	9.50	9.00	9.40	9.40
1937	9.70	9.30	9.30	9.30	9.60	10.40	11.00	11.40	10.30	9.80	8.90	8.00	9.70
1938	8.50	8.30	8.80	8.30	7.90	8.40	8.90	8.40	8.50	7.60	7.60	7.40	8.20
1939	7.70	7.80	7.90	7.60	7.20	6.90	6.90	6.50	7.10	6.60	6.30	5.80	7.00
1940	5.80	5.70	5.70	5.60	5.90	5.60	6.00	6.00	6.50	6.20	6.20	6.20	5.90
1941	7.20	7.50	7.50	8.10	8.60	9.00	10.50	10.80	11.60	10.60	10.40	10.40	9.00
1942	10.60	11.40	12.50	13.50	13.70	13.80	14.00	14.00	13.50	14.00	13.70	13.70	13.50
1943	14.20	14.20	14.20	14.40	14.40	13.80	13.60	13.40	13.20	13.20	12.50	12.40	13.60
1944	12.40	12.70	12.60	12.80	12.70	12.70	13.10	13.20	13.40	13.40	13.20	13.20	12.90
1945	13.60	13.90	14.00	14.00	14.00	14.00	14.00	14.00	14.00	14.00	14.00	14.30	14.00
1946	14.20	14.30	14.30	14.90	15.10	14.90	16.80	20.70	17.30	20.00	23.50	23.50	17.80
1947	22.50	23.40	25.90	25.20	23.00	23.00	24.40	25.20	26.60	26.50	25.70	25.70	24.80
1948	25.70	23.00	23.00	21.50	21.50	22.50	26.00	27.00	27.50	25.50	24.00	22.00	23.80
1949	21.30	20.00	20.00	18.90	18.60	19.00	21.00	22.00	22.00	19.00	17.00	16.50	19.40
1950	16.00	17.50	16.70	16.00	18.70	20.00	23.50	23.50	22.50	20.50	18.70	18.40	18.90
1951	20.20	22.30	21.80	21.50	21.00	21.50	22.00	22.00	21.80	22.00	19.50	18.70	21.00
1952	18.50	18.20	18.00	17.80	19.00	20.00	21.00	22.50	21.00	20.00	18.00	17.50	19.10
1953	18.50	20.00	21.00	21.50	23.00	23.50	25.00	24.00	24.50	22.00	21.00	23.00	22.00
1954	23.80	24.80	24.80	25.00	25.50	24.00	22.50	22.00	21.00	19.50	18.50	18.20	22.40
1955	18.00	17.00	16.80	17.00	17.10	19.30	18.00	17.40	17.00	15.60	13.30	11.10	16.30
1956	11.20	13.00	13.10	14.70	16.00	16.70	16.30	16.30	16.00	16.00	15.00	16.00	14.90
1957	17.00	17.20	17.00	17.50	17.80	19.00	19.50	20.00	19.50	17.60	17.00	17.50	18.00
1958	18.80	19.80	20.80	20.50	21.50	22.00	22.60	21.70	20.30	19.00	18.40	18.00	20.10

Table 45.--HOGS: Average price per 100 pounds received by farmers, monthly and annual, Utah, 1909-58

Year	Jan.	Feb.	Mar.	Apr.	May	June	July	Aug.	Sept.	Oct.	Nov.	Dec.	Annual average
	Dol.	Dol.	Dol.	Dol.	Dol.	Dol.	Dol.	Dol.	Dol.	Dol.	Dol.	Dol.	Dol.
1909	---	---	---	---	---	---	---	---	---	---	---	---	6.60
1910	6.00	6.60	7.00	8.50	8.20	9.70	7.30	7.70	7.90	7.50	7.90	7.40	7.60
1911	7.40	7.00	7.70	7.10	7.00	7.10	6.50	6.80	6.70	7.00	6.40	6.10	6.90
1912	6.10	5.90	6.00	6.10	6.50	7.00	6.90	7.00	7.10	7.40	6.60	6.30	6.50
1913	6.60	6.40	6.70	7.30	7.30	7.70	7.20	7.00	7.10	7.20	6.90	7.50	7.00
1914	7.10	7.20	7.20	7.10	7.00	7.00	7.00	7.30	7.50	7.50	6.50	6.50	7.00
1915	6.40	6.50	6.50	6.40	6.70	6.70	6.60	6.40	6.40	6.10	5.80	5.20	6.30
1916	5.60	6.00	6.80	7.40	7.50	7.20	7.50	7.10	7.80	7.60	7.90	8.00	7.20
1917	8.30	8.80	10.50	13.00	13.20	13.30	13.30	13.00	15.80	16.00	15.60	15.00	12.90
1918	14.30	14.80	15.00	15.20	15.90	15.40	15.20	15.60	16.00	15.90	15.20	14.70	15.20
1919	14.00	14.20	14.30	15.10	15.70	15.50	16.70	16.10	15.00	13.50	12.10	12.50	14.30
1920	12.60	12.70	12.40	13.20	12.50	12.90	13.00	13.40	13.80	13.00	12.00	9.00	12.40
1921	9.00	9.20	9.60	8.70	8.50	8.10	8.30	9.70	8.00	7.50	7.00	7.00	8.30
1922	7.20	8.50	9.10	9.50	8.70	9.50	8.70	8.80	8.00	8.20	8.00	7.40	8.40
1923	7.30	7.60	7.40	7.30	7.30	6.90	6.90	6.80	6.80	7.40	7.30	6.50	7.20
1924	6.00	6.10	6.50	6.70	6.50	6.70	6.80	7.30	7.50	8.00	8.60	7.90	7.10
1925	8.90	8.30	10.10	10.50	10.20	9.90	11.00	10.60	10.40	11.90	11.70	11.40	9.80
1926	11.70	11.00	11.20	11.40	11.70	11.50	13.00	11.30	12.60	12.40	11.90	11.30	11.70
1927	10.30	10.60	11.10	10.60	9.90	9.10	9.00	9.30	9.40	9.60	9.60	8.60	9.80
1928	8.50	8.40	7.90	7.70	8.50	8.50	8.60	9.20	10.70	9.90	8.80	8.10	8.90
1929	8.60	8.80	9.20	9.50	9.50	9.20	9.30	9.80	9.70	9.00	8.80	8.40	9.10
1930	8.60	8.80	9.00	8.80	9.10	8.80	8.50	8.50	8.80	8.90	8.50	8.00	8.70
1931	7.80	7.60	7.00	7.10	6.90	6.30	6.50	6.80	6.00	5.40	4.70	4.50	6.20
1932	4.60	4.10	4.10	4.20	3.70	3.50	4.20	4.20	4.15	3.75	3.70	3.30	3.90
1933	3.20	3.25	3.35	3.30	3.55	3.90	3.90	4.20	4.05	4.30	4.00	3.60	3.75
1934	3.50	3.50	3.90	3.70	3.40	3.40	3.90	4.10	5.50	4.90	5.00	4.90	4.10
1935	6.00	6.90	7.60	7.60	7.60	8.10	8.10	10.30	10.50	9.70	8.80	8.70	8.10
1936	9.00	9.40	9.30	9.60	9.20	9.50	9.70	10.00	10.30	9.70	8.90	9.00	9.40
1937	9.50	9.30	9.30	9.30	9.20	10.00	10.70	11.80	10.50	9.70	8.40	7.50	9.40
1938	7.60	7.80	8.30	7.90	7.50	7.80	8.70	8.30	8.40	7.50	7.40	7.20	7.80
1939	7.30	7.50	7.30	7.00	6.70	6.60	6.80	6.30	7.30	6.80	6.10	5.30	6.70
1940	5.40	5.20	5.40	5.30	5.60	5.30	6.00	6.20	6.70	6.30	6.00	5.90	5.70
1941	7.10	7.30	7.30	8.20	8.30	9.10	10.40	10.40	11.20	10.00	9.90	10.20	8.60
1942	10.70	11.70	12.70	13.20	13.20	12.90	13.50	13.60	13.50	13.80	13.10	13.10	12.90
1943	13.60	14.20	14.20	14.10	13.80	13.50	13.10	13.30	13.40	13.40	12.60	12.40	13.40
1944	12.40	12.60	12.70	12.80	12.50	12.50	12.60	13.00	13.30	13.80	13.30	13.20	12.80
1945	13.20	13.50	13.70	14.00	14.10	14.30	14.30	14.20	14.20	13.50	14.20	13.70	13.80
1946	14.00	14.30	14.30	14.30	14.30	14.30	16.90	19.70	17.00	22.50	22.30	22.00	16.70
1947	21.50	22.00	23.50	22.50	22.00	22.00	23.00	24.00	26.00	27.00	24.30	25.20	23.20
1948	26.70	23.70	22.90	21.30	21.50	24.00	26.00	27.60	28.00	25.80	23.00	21.50	23.90
1949	20.20	19.80	20.70	19.00	18.20	19.50	20.50	21.20	20.60	18.80	16.30	15.10	19.00
1950	15.50	16.50	16.50	16.00	19.00	19.20	22.80	23.50	23.50	20.20	18.20	18.20	18.60
1951	20.60	22.20	22.40	21.50	21.30	21.80	22.00	22.40	21.00	21.20	19.00	18.40	21.00
1952	18.20	17.80	17.70	17.20	19.00	19.50	20.00	20.40	20.40	19.90	17.60	17.00	18.60
1953	18.70	19.80	21.00	21.50	23.60	24.00	24.90	24.20	24.40	22.40	20.70	22.50	22.10
1954	24.50	25.50	25.20	26.60	26.10	24.80	23.80	23.30	21.00	19.60	17.20	17.80	22.80
1955	18.10	17.80	17.00	17.80	17.60	19.50	18.00	16.80	16.80	14.80	12.80	10.80	16.30
1956	11.70	13.30	13.50	15.00	16.50	16.80	15.80	16.60	16.00	15.10	14.60	15.70	15.00
1957	17.80	17.80	17.80	18.00	18.40	20.00	20.30	20.70	20.00	17.80	17.30	17.80	18.60
1958	18.70	19.70	20.80	20.50	21.50	21.80	22.00	21.00	20.20	19.00	18.00	17.90	20.00

Table 46.--HOGS: Average price per 100 pounds received by farmers, monthly and annual, Nevada, 1909-58

Year	Jan.	Feb.	Mar.	Apr.	May	June	July	Aug.	Sept.	Oct.	Nov.	Dec.	Annual average
	Dol.	Dol.	Dol.	Dol.	Dol.	Dol.	Dol.	Dol.	Dol.	Dol.	Dol.	Dol.	Dol.
1909	---	---	---	---	---	---	---	---	---	---	---	---	7.50
1910	10.00	8.00	8.50	9.30	9.10	10.00	8.50	8.80	9.20	9.00	9.50	9.00	9.10
1911	8.50	8.00	8.50	9.80	7.70	7.50	6.60	8.00	7.50	6.90	7.50	7.40	7.80
1912	6.50	6.50	6.50	6.60	7.00	7.50	8.00	8.50	8.80	8.10	7.50	7.00	7.40
1913	8.00	8.50	8.60	8.90	9.00	8.70	8.10	8.00	8.50	8.60	8.30	8.10	8.40
1914	8.10	9.00	9.40	8.90	8.50	8.30	8.30	8.30	8.80	9.20	8.40	8.40	8.60
1915	7.80	7.60	7.30	7.30	7.40	7.70	7.80	7.90	7.40	6.70	6.80	6.80	7.40
1916	6.00	6.30	7.30	7.90	7.90	7.30	7.00	7.40	7.40	8.00	8.00	8.00	7.40
1917	8.30	8.50	10.50	12.30	13.10	12.70	12.00	11.80	15.50	15.80	15.60	14.50	12.60
1918	16.40	14.40	15.30	15.70	15.60	15.50	15.30	15.40	15.70	15.20	15.00	15.00	15.40
1919	16.00	15.00	14.40	15.30	16.10	17.00	17.60	16.70	16.10	13.90	14.00	13.20	15.40
1920	12.80	14.00	13.00	13.70	14.50	13.30	13.90	14.20	13.00	12.50	12.00	10.00	13.10
1921	9.30	9.70	9.00	8.80	8.00	8.20	8.00	10.00	8.50	8.00	8.80	7.00	8.60
1922	7.20	9.50	9.60	10.00	10.00	11.00	9.50	11.00	9.00	10.00	9.80	9.20	9.60
1923	8.90	9.00	9.00	8.70	8.40	8.30	8.10	7.70	8.50	8.60	8.00	7.90	8.40
1924	8.00	7.50	7.90	7.50	7.00	7.00	6.70	8.10	8.50	9.00	9.50	8.50	7.90
1925	9.00	9.50	11.10	11.60	11.50	10.00	11.60	13.00	11.50	12.00	12.50	12.20	11.30
1926	12.70	12.80	12.60	13.50	13.50	13.00	14.00	13.00	13.80	13.50	14.00	11.50	13.20
1927	11.50	12.00	11.60	11.70	11.50	9.70	10.00	10.00	10.10	11.20	10.70	9.30	10.80
1928	9.50	8.80	8.00	8.40	8.90	8.70	8.50	9.50	10.00	9.50	9.00	8.30	8.90
1929	8.40	9.00	9.10	9.90	9.80	9.30	9.80	10.00	10.00	10.20	9.50	9.20	9.50
1930	9.20	9.20	9.20	9.00	8.90	9.20	9.20	9.20	9.50	9.50	9.00	8.90	9.20
1931	8.00	7.70	8.00	7.70	7.50	6.70	7.20	7.60	6.80	6.40	5.20	4.70	7.00
1932	4.80	4.30	4.80	4.50	3.70	3.70	4.30	4.30	4.00	4.00	3.80	3.80	4.10
1933	3.75	3.75	3.75	3.80	4.40	4.25	4.50	4.75	4.55	5.00	4.40	3.90	4.30
1934	3.95	4.40	4.40	4.40	4.10	3.85	4.30	4.40	5.90	4.80	5.00	5.20	4.60
1935	6.30	7.50	7.70	7.50	7.50	8.30	7.80	10.20	10.40	9.90	9.30	9.50	8.20
1936	9.30	9.00	9.50	9.80	9.10	9.90	10.30	9.60	10.20	9.40	9.30	9.50	9.60
1937	9.80	9.50	9.20	9.30	9.50	7.80	10.50	11.80	10.40	9.70	8.60	7.70	9.50
1938	8.20	8.30	8.60	8.20	7.60	8.20	9.50	8.80	8.50	8.00	8.00	7.60	8.20
1939	7.70	7.80	7.70	7.20	6.90	6.90	7.30	6.60	7.50	7.00	6.30	5.80	7.10
1940	6.00	5.70	5.50	5.40	5.90	5.40	6.40	6.50	6.70	6.20	6.20	6.00	6.00
1941	7.50	7.90	7.90	8.90	8.20	9.20	10.50	11.00	11.70	10.30	10.20	10.70	9.00
1942	11.00	12.00	13.20	13.20	13.40	13.00	13.30	13.80	13.60	13.60	13.60	13.60	13.10
1943	14.40	14.80	14.80	14.80	14.50	14.20	13.60	13.80	13.80	13.80	12.80	12.50	13.80
1944	12.50	12.60	12.70	12.80	12.70	12.70	12.80	12.90	13.50	14.00	13.80	13.80	12.90
1945	14.20	14.30	14.40	14.50	14.40	14.40	14.50	14.50	14.50	14.50	14.50	14.70	14.40
1946	14.70	14.60	14.60	14.60	14.60	14.60	17.60	20.00	17.00	22.50	22.50	22.90	17.70
1947	22.00	22.50	24.00	23.00	22.50	21.50	23.00	24.00	26.00	26.00	25.00	25.50	23.70
1948	26.00	23.60	23.20	21.50	21.50	23.00	25.50	27.30	27.00	25.20	23.00	22.50	23.80
1949	22.60	21.60	21.00	21.00	20.00	20.00	20.00	21.00	21.00	19.00	16.80	15.90	20.40
1950	16.00	17.00	17.00	16.50	19.50	19.70	22.70	23.00	22.00	20.00	19.00	19.00	19.30
1951	21.00	22.50	22.30	22.00	21.90	22.30	22.70	22.90	20.90	21.30	19.20	18.50	21.80
1952	18.50	18.00	18.00	17.80	19.50	20.00	21.00	22.30	21.00	20.00	18.00	17.00	19.20
1953	19.00	20.20	21.20	21.80	23.80	24.00	25.30	25.00	24.50	22.00	21.10	22.80	23.10
1954	24.60	25.00	25.20	26.00	26.00	25.00	23.00	22.50	21.80	20.00	19.30	18.40	23.00
1955	18.30	18.20	17.20	17.80	17.20	19.20	17.80	16.00	16.10	14.00	12.50	11.00	16.10
1956	11.50	13.10	13.10	14.70	15.60	16.50	16.00	16.60	16.10	15.70	14.50	15.70	15.10
1957	16.90	16.50	17.50	17.60	17.90	19.40	19.60	20.20	19.50	17.50	17.40	18.00	18.90
1958	18.80	19.20	19.80	20.40	21.00	21.50	21.50	20.50	20.00	18.80	17.70	17.60	19.60

Table 47.--HOGS: Average price per 100 pounds received by farmers, monthly and annual, Washington, 1909-58

Year	Jan.	Feb.	Mar.	Apr.	May	June	July	Aug.	Sept.	Oct.	Nov.	Dec.	Annual average
	Dol.	Dol.	Dol.	Dol.	Dol.	Dol.	Dol.	Dol.	Dol.	Dol.	Dol.	Dol.	Dol.
1909	---	---	---	---	---	---	---	7.40	7.80	7.40	7.50	7.70	7.40
1910	7.80	8.40	9.30	10.00	9.70	9.00	9.00	9.20	9.30	9.10	9.00	8.70	9.00
1911	8.90	8.40	8.60	7.90	7.10	6.60	7.00	7.80	7.70	7.70	6.90	6.60	7.50
1912	6.40	6.60	6.70	7.10	7.30	7.30	7.30	7.40	7.70	7.90	7.40	7.60	7.30
1913	7.20	7.20	7.70	8.10	8.00	7.70	7.60	8.10	8.00	7.90	7.40	7.50	7.70
1914	7.40	7.40	7.70	7.80	7.80	7.20	7.30	7.90	8.00	7.20	6.60	6.40	7.30
1915	6.60	6.40	6.50	6.70	7.10	7.00	7.00	6.50	6.50	5.80	5.90	5.30	6.40
1916	6.00	6.80	7.50	8.00	8.20	7.50	7.50	8.40	8.60	8.70	8.80	9.00	8.10
1917	9.10	10.80	12.40	14.00	14.70	14.70	14.50	15.00	16.40	16.60	15.30	15.50	14.40
1918	15.00	15.40	15.70	15.80	16.10	15.80	15.70	17.20	17.90	17.10	16.00	15.50	16.20
1919	15.70	15.50	15.90	17.40	18.20	17.80	19.50	19.60	16.90	15.90	14.70	14.70	16.60
1920	14.50	14.90	14.90	15.40	15.60	14.50	15.00	15.60	16.00	15.70	13.30	10.10	14.80
1921	10.50	9.90	9.20	10.20	8.90	8.40	9.00	10.50	10.50	9.20	8.00	7.60	9.50
1922	7.70	9.20	10.40	10.40	10.50	10.10	10.60	10.80	9.70	9.80	9.10	8.50	9.70
1923	8.50	8.60	8.80	8.40	8.20	7.50	7.40	7.80	8.80	8.80	8.00	7.50	8.20
1924	7.70	7.20	7.30	7.50	7.60	7.70	7.80	9.50	9.60	9.70	9.20	8.80	8.50
1925	10.10	10.00	12.20	12.80	11.40	11.20	12.50	13.30	13.50	12.50	12.00	11.60	11.90
1926	11.60	12.70	12.40	13.00	12.40	13.80	14.40	13.20	13.30	13.40	12.40	11.80	12.80
1927	12.00	12.10	11.70	11.60	10.50	10.00	10.00	11.00	11.40	10.50	9.30	9.30	10.60
1928	9.00	8.70	8.40	8.50	9.50	9.40	10.90	11.30	11.60	9.70	8.90	8.40	9.50
1929	8.80	9.70	10.10	10.50	10.60	10.70	11.10	11.70	10.90	10.70	9.50	9.60	10.20
1930	9.80	10.20	10.50	10.10	10.00	10.40	9.90	10.30	10.70	10.10	9.30	8.30	9.90
1931	8.30	8.20	7.70	7.80	7.40	6.50	7.50	7.70	6.00	5.50	4.90	4.80	6.60
1932	4.60	4.40	4.50	4.30	3.80	3.60	4.80	4.50	4.20	3.70	3.50	3.40	4.05
1933	3.25	3.35	3.55	3.65	4.10	4.65	4.65	4.90	4.70	4.75	4.15	3.50	4.10
1934	3.70	4.20	4.25	3.85	3.70	3.60	4.75	4.95	6.30	5.65	5.50	5.70	4.80
1935	7.30	7.40	8.40	8.20	8.20	8.70	8.90	10.70	9.90	9.50	8.75	9.30	8.80
1936	9.80	10.20	9.90	9.90	9.50	9.30	10.50	10.50	10.60	9.60	9.00	9.30	9.80
1937	9.90	9.60	9.40	9.50	9.60	10.00	10.80	11.90	10.20	9.90	8.40	7.60	9.50
1938	8.30	8.40	8.60	8.20	7.70	7.90	9.20	8.30	8.50	7.70	7.70	7.50	8.10
1939	7.60	7.80	7.80	7.00	6.90	6.90	7.30	6.50	7.70	6.40	6.00	5.70	6.90
1940	5.70	5.60	5.50	5.40	6.20	5.80	6.70	6.90	6.60	6.00	6.00	5.80	6.00
1941	7.50	7.80	7.80	8.90	8.60	9.40	10.90	11.80	12.00	10.30	10.00	10.40	9.50
1942	11.20	11.90	12.70	13.10	13.20	13.10	13.60	14.20	14.20	14.20	13.60	13.60	13.30
1943	14.20	14.70	15.00	14.70	14.20	13.50	13.30	14.00	14.50	13.60	12.10	12.50	13.70
1944	13.10	13.30	13.40	13.00	12.90	12.90	13.40	14.30	14.50	14.50	14.10	14.10	13.50
1945	14.80	14.90	15.00	15.10	15.20	15.10	15.00	15.00	15.00	15.00	15.00	15.20	15.00
1946	15.10	15.10	15.30	15.30	15.30	15.30	17.30	20.80	17.00	24.00	24.00	23.30	18.40
1947	23.00	24.80	27.40	26.00	24.40	24.70	25.00	26.00	29.00	28.90	26.00	26.30	26.10
1948	27.70	24.00	24.10	22.60	22.60	24.30	28.30	29.00	29.40	25.70	23.60	22.30	25.50
1949	22.00	21.00	21.80	20.60	20.00	21.00	21.00	22.00	22.00	19.00	16.40	16.00	20.10
1950	17.10	18.10	18.10	17.90	20.10	20.40	23.00	24.40	24.00	21.50	19.60	19.60	20.30
1951	21.80	22.80	23.50	22.50	22.60	22.80	23.00	23.60	22.10	21.90	19.80	18.90	22.00
1952	19.00	18.90	19.00	18.40	20.70	21.20	22.10	23.70	21.30	20.40	17.80	17.50	20.00
1953	19.00	20.80	22.10	22.10	24.20	25.10	26.20	24.60	25.10	22.60	21.80	24.00	23.10
1954	26.20	27.10	27.00	28.00	27.00	25.30	24.00	23.80	21.40	20.10	19.50	19.00	23.90
1955	18.70	18.70	17.60	18.40	18.60	19.80	19.50	17.90	17.30	16.40	13.80	12.20	17.60
1956	12.30	13.60	13.80	15.50	16.60	17.30	17.10	17.80	17.50	16.90	15.70	17.30	16.00
1957	18.20	18.80	18.60	18.90	19.50	20.50	21.50	22.30	21.10	19.10	17.80	19.30	19.60
1958	20.00	21.00	22.00	22.00	22.20	23.00	23.90	22.70	21.60	19.60	19.10	19.00	21.40

Table 48.--HOGS: Average price per 100 pounds received by farmers, monthly and annual, Oregon, 1909-58

Year	Jan.	Feb.	Mar.	Apr.	May	June	July	Aug.	Sept.	Oct.	Nov.	Dec.	Annual average
	Dol.	Dol.	Dol.	Dol.	Dol.	Dol.	Dol.	Dol.	Dol.	Dol.	Dol.	Dol.	Dol.
1909	---	---	---	---	---	---	---	7.60	7.70	7.70	7.90	8.30	7.50
1910	8.40	8.10	9.60	10.00	10.00	8.90	9.30	9.00	9.30	9.00	9.20	8.50	9.10
1911	8.20	8.20	8.30	7.40	7.70	6.50	7.10	7.40	7.80	7.40	6.70	6.80	7.40
1912	7.10	6.80	6.60	6.90	7.40	7.30	7.20	7.80	8.20	8.30	7.20	7.10	7.40
1913	7.20	7.20	7.50	7.70	7.60	7.90	7.50	7.90	7.70	7.60	7.20	7.00	7.50
1914	7.00	7.40	7.50	7.50	7.50	7.10	7.10	7.90	7.90	7.00	7.00	6.60	7.30
1915	6.60	6.30	6.60	6.90	7.10	6.90	6.50	6.30	6.00	5.40	5.50	5.10	6.20
1916	6.10	6.50	7.00	7.70	7.70	7.50	7.40	8.10	7.80	8.00	8.40	8.50	7.60
1917	8.90	10.60	12.70	13.30	13.60	14.00	14.00	14.80	15.80	15.40	14.70	14.80	13.70
1918	14.60	14.80	14.90	15.60	15.60	14.90	15.60	16.90	16.30	16.40	16.10	15.20	15.60
1919	16.00	15.30	15.80	17.50	18.20	17.90	19.50	19.50	17.60	15.00	14.60	14.80	16.70
1920	14.30	14.60	14.30	15.00	14.80	13.90	14.10	15.70	16.20	16.00	13.50	10.50	14.40
1921	10.50	10.00	10.50	10.00	9.50	8.50	12.00	10.50	11.00	9.00	8.00	7.50	9.80
1922	8.00	10.50	11.00	10.70	10.20	10.50	10.50	11.00	9.00	9.50	8.70	8.20	9.80
1923	8.10	8.30	8.70	8.40	8.40	7.70	7.50	8.20	7.80	7.70	8.10	7.20	8.00
1924	7.30	7.30	7.20	7.30	7.50	7.30	7.20	7.60	7.80	8.20	7.70	8.50	7.60
1925	9.20	9.00	11.20	10.50	9.40	10.20	11.00	13.50	12.40	12.20	11.60	11.40	11.00
1926	11.40	12.60	13.10	13.60	12.80	12.80	14.00	13.70	13.40	13.40	12.50	11.30	12.90
1927	11.50	11.80	11.60	11.20	10.00	9.90	9.80	10.00	10.60	10.20	9.20	8.70	10.30
1928	8.70	8.60	8.40	8.40	9.30	9.30	10.30	11.40	11.40	9.40	8.50	8.20	9.20
1929	8.50	9.70	10.50	10.90	10.80	11.10	11.30	11.40	11.00	10.10	9.70	9.40	10.40
1930	9.70	10.20	10.30	9.70	9.80	9.90	9.80	9.90	10.60	9.90	9.30	8.50	9.80
1931	8.40	8.00	7.40	7.60	7.20	6.20	7.50	7.20	5.50	5.20	4.70	4.70	6.50
1932	4.50	4.30	4.20	4.20	3.80	3.50	4.80	4.20	4.20	3.60	3.35	3.35	3.95
1933	3.20	3.30	3.55	3.60	4.00	4.60	4.55	5.00	4.60	4.75	4.15	3.40	4.05
1934	3.85	4.10	4.20	3.75	3.40	3.55	4.60	4.85	6.00	5.30	5.30	5.50	4.55
1935	7.20	7.40	8.40	8.10	8.10	8.70	8.90	10.70	9.90	9.60	8.70	9.20	8.90
1936	9.80	9.90	9.50	9.80	9.30	9.20	10.20	10.30	10.20	9.50	9.00	9.20	9.60
1937	9.70	9.50	9.30	9.30	9.50	9.80	10.80	11.60	9.70	9.60	8.20	7.50	9.50
1938	8.20	8.20	8.40	8.10	7.50	7.80	8.90	8.10	8.50	7.80	7.70	7.40	8.00
1939	7.70	7.90	7.80	6.90	6.90	6.80	7.20	6.50	7.60	6.50	6.10	5.60	6.90
1940	5.80	5.60	5.60	5.50	6.10	5.60	6.70	6.80	6.60	6.10	6.00	5.80	6.00
1941	7.50	7.80	7.80	9.00	8.70	9.40	11.00	11.60	11.80	10.50	10.00	10.30	9.50
1942	11.50	11.80	12.80	13.10	13.20	13.10	13.30	14.00	13.90	14.00	13.40	13.20	13.20
1943	13.90	14.40	14.70	14.30	14.30	13.80	13.50	13.80	14.20	14.10	12.90	13.00	13.80
1944	13.00	13.10	13.40	13.00	13.00	12.80	13.20	13.60	14.00	14.30	13.90	14.10	13.40
1945	14.50	14.70	15.00	15.00	15.00	15.00	15.00	15.00	14.90	15.00	15.10	15.00	14.90
1946	15.00	15.00	15.00	15.00	15.10	15.20	17.70	21.30	16.90	23.00	24.00	24.00	18.20
1947	23.50	25.00	27.50	27.00	24.50	23.50	24.00	26.00	29.00	29.00	26.00	26.50	26.10
1948	27.80	24.40	24.30	22.20	22.50	24.10	28.50	29.00	29.30	26.00	23.60	22.80	25.20
1949	21.70	21.50	22.00	21.00	20.00	20.80	21.00	21.60	22.00	19.50	17.00	16.70	20.20
1950	17.50	18.00	18.10	17.60	20.00	20.40	23.00	24.30	23.80	21.40	20.00	19.70	20.10
1951	22.30	23.80	23.80	22.60	23.00	23.30	23.20	23.60	22.70	22.20	20.30	19.40	22.50
1952	19.30	19.20	19.20	18.40	20.30	21.80	22.40	23.20	22.00	20.80	18.50	18.00	20.30
1953	19.40	20.90	21.90	22.10	24.00	25.50	26.20	24.90	25.50	23.10	21.40	23.90	23.20
1954	26.00	27.20	27.20	27.90	27.00	25.50	24.20	24.00	21.50	20.50	19.80	19.30	24.30
1955	18.60	18.00	17.60	18.40	18.20	20.00	19.00	17.90	17.50	16.00	13.60	12.00	17.50
1956	12.40	13.90	13.90	16.00	16.80	17.50	17.40	18.40	17.50	16.70	15.80	17.50	16.20
1957	18.50	19.00	18.80	19.40	20.00	20.30	21.20	22.00	21.10	19.30	18.00	18.70	19.80
1958	20.40	21.50	22.70	22.30	22.30	23.20	24.30	23.50	22.20	20.00	19.00	19.00	21.80

Table 49.--HOGS: Average price per 100 pounds received by farmers, monthly and annual, California, 1909-58

Year	Jan.	Feb.	Mar.	Apr.	May	June	July	Aug.	Sept.	Oct.	Nov.	Dec.	Annual average
	Dol.	Dol.	Dol.	Dol.	Dol.	Dol.	Dol.	Dol.	Dol.	Dol.	Dol.	Dol.	Dol.
1909	---	---	---	---	---	---	---	---	---	---	---	---	7.00
1910	7.20	8.20	8.50	9.20	8.70	8.70	8.60	8.40	8.80	8.70	8.40	7.60	8.50
1911	7.70	7.70	7.60	7.70	7.00	6.50	6.40	6.50	6.80	6.50	6.00	5.90	6.80
1912	5.80	6.20	6.20	6.50	6.50	6.50	6.60	6.70	6.60	6.60	6.60	6.60	6.50
1913	6.40	6.70	6.90	7.20	7.30	7.00	6.90	7.20	7.50	7.70	8.00	7.80	7.30
1914	7.80	7.80	8.00	8.00	7.90	8.00	8.00	8.20	8.80	7.90	7.10	7.00	7.90
1915	7.00	6.90	6.80	6.90	6.90	7.00	7.00	7.00	6.60	6.10	6.10	5.90	6.70
1916	5.70	6.10	6.90	7.60	7.40	7.30	7.00	7.20	7.40	7.40	7.60	7.90	7.20
1917	8.10	8.80	10.40	12.10	12.50	12.70	12.30	12.70	14.00	14.40	14.20	14.40	12.50
1918	14.20	14.20	14.30	14.60	14.90	14.80	15.00	15.10	15.80	16.20	15.60	14.80	15.00
1919	15.40	14.80	15.00	16.00	16.60	16.40	17.00	17.70	15.60	13.80	13.20	14.00	15.50
1920	13.80	13.80	13.50	14.10	14.10	13.60	14.00	14.10	14.00	14.00	13.10	10.50	13.60
1921	10.20	10.00	10.00	10.00	8.50	8.50	9.20	10.50	10.20	9.40	9.40	8.00	9.50
1922	8.20	9.00	10.40	10.20	10.30	10.20	10.50	11.00	10.30	10.00	10.00	9.40	10.10
1923	9.30	9.00	8.70	8.60	8.40	8.30	8.30	8.30	8.70	8.60	8.60	7.50	8.50
1924	8.00	7.70	7.50	7.50	7.40	7.20	7.00	8.70	9.00	9.50	9.50	9.40	8.20
1925	10.00	10.60	12.20	12.70	12.10	11.40	12.90	13.80	13.70	13.70	13.10	12.70	12.60
1926	12.20	12.70	13.20	13.60	13.00	13.80	14.50	14.40	13.80	13.90	13.50	12.00	13.50
1927	11.80	11.70	12.00	11.90	11.10	10.30	10.00	10.80	11.10	11.10	10.60	9.90	11.00
1928	9.40	8.90	8.70	8.50	9.10	9.10	9.70	10.70	11.70	10.70	10.20	9.00	9.80
1929	9.40	9.30	10.60	10.60	10.60	10.50	10.50	11.20	10.80	10.60	10.10	9.60	10.40
1930	9.60	10.10	10.20	10.10	9.80	10.10	10.00	9.80	10.30	10.20	9.80	9.10	10.00
1931	9.00	8.30	7.90	8.10	7.30	6.40	7.10	7.30	6.60	5.50	5.20	5.00	7.00
1932	4.60	4.40	4.40	4.40	3.70	3.40	4.40	4.50	4.20	3.95	3.75	3.50	4.10
1933	3.30	3.35	3.70	3.75	4.05	4.55	4.55	4.75	4.60	4.70	4.50	3.70	4.20
1934	3.80	4.10	4.45	3.80	3.55	3.65	4.50	4.75	6.30	5.60	5.60	5.60	4.65
1935	7.50	7.50	8.90	8.25	8.20	8.90	9.00	10.70	10.60	10.20	9.50	9.50	9.20
1936	9.70	9.80	9.90	10.00	9.40	9.60	10.40	10.60	10.50	10.00	9.50	9.70	9.90
1937	9.90	9.90	9.80	9.70	9.80	10.30	11.00	11.50	10.50	10.00	9.20	8.20	10.00
1938	8.40	8.40	8.70	8.30	8.00	8.30	9.40	8.20	8.90	8.40	8.10	7.60	8.40
1939	7.90	8.10	7.90	7.10	7.00	6.90	7.30	6.50	8.00	7.00	6.70	6.00	7.20
1940	6.10	5.80	5.80	5.70	6.20	5.80	6.70	6.70	6.80	6.60	6.60	6.20	6.30
1941	7.70	7.80	7.80	9.10	8.80	9.80	11.00	11.50	12.40	10.80	10.70	10.90	10.00
1942	11.70	12.00	13.20	13.60	13.90	13.80	14.40	14.70	14.40	14.80	14.20	14.00	13.80
1943	15.10	15.50	15.50	15.70	14.70	13.90	14.00	14.30	14.60	14.40	13.70	13.50	14.40
1944	14.40	14.10	14.20	14.00	13.80	13.80	14.00	14.40	14.70	14.50	14.50	14.40	14.20
1945	14.80	14.90	15.00	15.00	15.10	15.10	15.20	15.20	15.20	15.20	15.30	15.20	15.10
1946	15.30	15.10	15.10	15.20	15.40	15.40	17.40	21.00	17.00	24.50	25.00	24.50	19.10
1947	23.50	25.00	27.00	26.40	24.00	24.30	25.20	26.50	28.80	29.00	26.70	26.30	25.80
1948	27.70	23.70	23.30	22.30	21.60	24.00	28.00	28.50	29.30	26.00	24.20	22.40	25.00
1949	21.40	20.90	21.50	20.80	19.80	21.30	21.50	22.10	22.00	20.00	17.50	16.40	20.50
1950	16.60	18.50	18.00	17.10	20.20	20.90	23.70	24.30	24.10	20.90	20.00	19.60	20.40
1951	21.80	22.80	23.50	22.30	22.20	22.20	22.90	23.30	21.80	22.00	20.30	19.00	22.10
1952	19.00	18.80	18.50	18.30	20.70	21.30	22.20	23.40	21.00	20.40	18.70	18.00	20.30
1953	20.00	21.40	22.90	22.90	25.40	25.60	26.10	25.50	25.00	23.70	23.30	24.90	23.90
1954	26.70	27.10	27.30	27.80	27.70	25.70	24.00	23.40	22.00	21.00	20.50	19.70	24.30
1955	19.00	18.80	18.00	19.00	19.00	20.20	19.20	18.00	17.40	16.00	14.00	12.50	17.30
1956	12.80	13.80	14.00	16.00	17.10	18.20	17.70	18.00	17.70	17.20	16.50	17.80	16.50
1957	18.40	18.90	18.70	19.30	19.70	21.30	21.30	22.20	22.00	18.90	18.80	19.50	19.80
1958	21.20	21.50	22.50	22.80	23.00	23.70	24.40	24.00	21.80	21.30	20.50	20.80	22.30

Table 50.--HOGS: Average price per 100 pounds received by farmers, geographic divisions ^{1/} and United States, annual, 1909-58

Year	N.Eng.	M.Atl.	E.N.C.	W.N.C.	N.Cent. 2/	S.Atl.	E.S.C.	W.S.C.	Mount.	Pacific	U.S.
	Dol.	Dol.	Dol.	Dol.	Dol.	Dol.	Dol.	Dol.	Dol.	Dol.	Dol.
1909	7.55	7.75	6.80	6.45	6.60	7.15	6.80	6.00	6.80	7.20	6.62
1910	9.20	9.45	8.35	8.00	8.15	8.25	8.00	7.40	8.20	8.65	8.14
1911	7.20	7.30	6.35	6.10	6.20	6.70	6.30	5.95	6.95	7.05	6.21
1912	7.50	7.35	7.00	6.70	6.80	6.60	6.30	6.10	6.80	6.85	6.73
1913	8.60	8.45	7.80	7.55	7.65	7.40	7.15	6.90	7.35	7.40	7.54
1914	8.75	8.70	7.70	7.45	7.55	7.80	7.25	6.95	7.30	7.60	7.52
1915	7.40	7.55	6.65	6.35	6.45	7.10	6.40	6.10	6.35	6.50	6.47
1916	9.05	8.95	8.70	8.40	8.50	7.90	7.60	7.50	7.60	7.45	8.37
1917	14.60	14.40	14.40	14.00	14.20	12.30	12.30	11.90	13.20	13.00	13.90
1918	17.60	17.50	16.50	16.20	16.30	15.70	15.40	14.60	15.50	15.30	16.10
1919	17.50	17.30	16.50	16.50	16.50	15.50	15.50	15.00	15.60	15.90	16.40
1920	14.50	14.90	13.20	12.70	12.90	13.30	12.30	12.20	13.10	14.00	12.90
1921	9.20	9.60	7.90	7.40	7.60	8.30	7.85	7.20	7.80	9.55	7.63
1922	9.40	9.40	8.70	8.30	8.45	8.35	8.20	7.30	8.30	9.95	8.40
1923	8.35	8.80	7.20	6.70	6.85	7.95	7.15	6.65	7.00	8.35	6.94
1924	8.67	8.81	7.66	7.14	7.31	8.38	7.41	6.93	6.99	8.13	7.34
1925	11.80	12.20	11.30	10.80	10.90	10.60	10.70	9.96	10.40	12.10	10.90
1926	12.50	12.90	12.20	11.60	11.80	11.70	11.90	10.90	11.70	13.20	11.80
1927	10.50	11.20	9.79	9.50	9.58	10.30	9.94	9.43	9.84	10.80	9.64
1928	9.60	9.83	8.87	8.38	8.53	8.95	8.36	7.93	8.40	9.62	8.54
1929	10.30	10.60	9.74	9.32	9.45	9.23	9.14	8.34	9.24	10.40	9.42
1930	9.67	10.20	9.14	8.72	8.85	8.85	9.00	7.87	8.78	9.95	8.84
1931	7.16	7.71	6.07	5.52	5.67	6.60	6.61	6.02	5.74	6.80	5.73
1932	4.53	4.74	3.59	3.16	3.30	4.05	3.80	3.43	3.34	4.06	3.34
1933	4.41	4.46	3.78	3.37	3.51	3.84	3.55	3.22	3.43	4.15	3.53
1934	5.25	5.32	4.44	3.95	4.12	4.71	4.18	3.79	4.04	4.66	4.14
1935	8.81	9.16	9.00	8.61	8.77	7.73	8.17	6.94	8.30	9.05	8.65
1936	9.14	9.94	9.82	9.24	9.45	8.64	8.98	8.05	9.29	9.80	9.37
1937	9.57	10.20	9.85	9.40	9.60	8.73	9.28	8.24	9.37	9.77	9.50
1938	8.07	8.52	8.03	7.60	7.78	7.46	7.46	6.92	7.83	8.24	7.74
1939	7.04	7.41	6.46	6.02	6.20	6.43	6.20	5.92	6.42	7.06	6.23
1940	6.03	6.10	5.54	5.26	5.37	5.59	5.28	5.05	5.52	6.16	5.39
1941	8.54	9.05	9.28	9.11	9.18	8.24	8.58	8.11	9.00	9.79	9.09
1942	12.40	13.10	13.40	13.00	13.20	11.80	12.40	12.20	12.60	13.50	13.00
1943	13.90	14.40	14.00	13.70	13.80	13.20	13.40	13.10	13.30	14.10	13.70
1944	12.20	13.10	13.40	13.10	13.20	12.40	12.20	12.10	12.80	13.80	13.10
1945	13.80	14.50	14.20	14.00	14.10	13.70	13.60	13.30	14.10	15.00	14.00
1946	16.00	17.70	18.10	17.30	17.60	17.00	17.00	16.20	16.60	18.80	17.50
1947	22.20	24.60	24.60	23.90	24.20	22.90	23.40	23.00	24.50	25.90	24.10
1948	23.10	24.60	23.50	22.90	23.10	22.20	22.80	22.60	23.80	25.10	23.10
1949	18.60	19.80	18.40	17.70	18.00	18.30	18.50	18.40	19.10	20.40	18.10
1950	17.90	19.00	18.20	17.80	18.00	17.90	18.00	17.90	18.60	20.30	18.00
1951	20.20	21.30	20.30	19.70	19.90	20.20	20.20	19.90	20.60	22.20	20.00
1952	18.10	17.20	18.10	17.50	17.70	18.10	18.10	18.00	18.40	20.30	17.80
1953	19.70	21.80	21.80	21.10	21.40	20.90	21.10	20.80	21.70	23.60	21.40
1954	20.20	23.00	21.90	21.10	21.40	22.30	22.50	21.80	22.80	24.20	21.60
1955	15.70	16.40	15.20	14.60	14.80	16.00	15.90	15.60	16.20	17.40	15.00
1956	14.10	15.10	14.50	14.20	14.30	14.50	14.20	14.10	14.80	16.30	14.40
1957	16.80	18.50	17.90	17.70	17.80	17.60	17.40	17.50	18.10	19.80	17.80
1958 ^{3/}	18.50	20.50	19.80	19.40	19.60	19.70	19.50	19.30	19.80	22.00	19.60

^{1/} For States in each division see footnote 1 on page 62. ^{2/} East North Central and West North Central divisions combined. ^{3/} Preliminary.

Table 51.--HOGS: Average price per 100 pounds received by farmers, geographic divisions, monthly, 1924-58

Division 1/	Jan.	Feb.	Mar.	Apr.	May	June	July	Aug.	Sept.	Oct.	Nov.	Dec.
	Dol.	Dol.	Dol.	Dol.	Dol.	Dol.	Dol.	Dol.	Dol.	Dol.	Dol.	Dol.
	<u>1924</u>											
New England	7.90	8.13	8.30	8.30	7.93	7.73	7.53	8.47	8.53	9.93	9.83	9.40
Middle Atlantic	8.22	8.08	8.15	8.16	7.86	7.77	7.77	9.37	9.30	9.98	10.10	10.00
East North Central	6.63	6.62	6.75	6.87	6.88	6.75	6.71	9.05	8.98	10.00	8.78	8.47
West North Central	6.21	6.14	6.31	6.41	6.40	6.21	6.34	8.48	8.44	9.56	8.37	8.10
North Central 2/	6.34	6.29	6.45	6.55	6.55	6.38	6.46	8.66	8.61	9.71	8.50	8.22
South Atlantic	8.01	8.09	8.07	8.02	7.95	7.96	8.03	8.71	8.76	9.32	9.54	9.42
East South Central	6.63	6.74	6.69	6.67	6.61	6.38	6.50	8.35	8.18	8.75	8.73	8.52
West South Central	6.30	6.19	6.06	6.03	6.09	6.19	6.14	7.63	7.47	8.31	8.23	8.13
Mountain	6.34	6.18	6.22	6.38	6.35	6.24	6.20	7.98	8.07	8.46	8.01	7.81
Pacific	7.77	7.49	7.38	7.45	7.47	7.34	7.23	8.63	8.86	9.25	9.02	9.05
	<u>1925</u>											
New England	10.40	11.00	12.20	12.90	11.60	11.80	12.60	12.60	12.00	12.00	12.00	12.00
Middle Atlantic	10.30	10.60	11.90	12.50	12.00	12.20	13.00	13.20	13.00	12.70	12.20	12.20
East North Central	9.62	9.98	12.60	12.20	11.40	11.60	12.80	12.70	12.10	11.40	10.90	10.60
West North Central	9.25	9.57	12.30	11.90	10.90	10.90	12.30	12.30	11.30	10.90	10.30	10.10
North Central 2/	9.36	9.69	12.40	12.00	11.10	11.10	12.40	12.40	11.60	11.10	10.50	10.30
South Atlantic	9.57	9.72	10.10	10.70	10.10	10.40	10.80	11.50	11.30	11.40	11.20	11.10
East South Central	8.96	9.20	11.00	10.90	10.30	10.50	11.50	11.70	11.60	11.40	11.10	11.00
West South Central	8.53	9.02	10.50	10.60	9.54	9.73	10.30	10.90	10.30	10.50	10.20	10.20
Mountain	8.79	8.96	11.20	11.40	10.40	10.40	11.50	11.70	11.30	11.10	10.60	10.50
Pacific	9.84	10.10	12.00	12.20	11.30	11.10	12.40	13.60	13.40	13.10	12.50	12.20
	<u>1926</u>											
New England	12.20	12.20	12.10	12.30	12.50	12.80	13.00	12.20	12.80	12.70	12.80	12.40
Middle Atlantic	12.60	12.60	12.50	12.70	12.60	13.40	13.40	13.00	13.10	13.10	12.90	12.50
East North Central	11.20	12.20	12.20	11.90	12.40	13.30	13.30	12.10	12.60	12.40	11.70	11.20
West North Central	10.90	11.80	11.70	11.30	12.00	12.90	12.60	11.30	11.80	11.90	11.10	10.70
North Central 2/	11.00	11.90	11.80	11.50	12.10	13.00	12.80	11.50	12.10	12.10	11.30	10.90
South Atlantic	11.30	11.50	11.40	11.50	11.60	12.10	12.20	12.10	12.10	12.10	11.90	11.60
East South Central	11.10	12.00	11.40	11.70	12.00	12.50	12.70	12.20	12.50	12.10	11.80	11.40
West South Central	10.30	10.70	10.80	10.60	10.90	11.50	11.90	11.50	11.60	11.90	11.50	10.80
Mountain	10.80	11.60	11.60	11.50	11.80	12.40	12.90	12.10	12.20	12.30	11.70	10.80
Pacific	11.90	12.70	13.00	13.50	12.80	13.60	14.40	14.00	13.60	13.70	13.00	11.80
	<u>1927</u>											
New England	11.60	11.90	11.60	11.30	10.40	9.40	9.33	9.37	9.53	10.00	10.10	9.37
Middle Atlantic	12.60	12.40	12.00	11.70	11.10	10.50	9.94	10.40	10.70	11.40	10.80	10.10
East North Central	11.30	11.50	11.20	10.80	9.63	8.40	8.76	9.68	10.10	10.60	9.18	8.17
West North Central	10.90	11.10	10.80	10.20	9.14	8.00	8.21	8.88	9.60	10.00	8.68	7.81
North Central 2/	11.00	11.20	11.00	10.40	9.30	8.13	8.38	9.13	9.77	10.20	8.84	7.92
South Atlantic	10.70	11.10	10.80	10.50	9.93	9.48	9.40	9.64	9.87	10.10	9.50	8.92
East South Central	11.10	11.40	10.80	10.50	9.67	8.62	8.90	9.53	9.89	10.10	9.14	8.42
West South Central	10.80	10.60	10.10	9.88	9.07	8.28	8.15	8.87	9.21	9.53	8.80	8.12
Mountain	10.70	10.90	10.80	10.50	9.46	8.63	8.64	9.53	10.00	10.20	9.02	8.39
Pacific	11.80	11.80	11.90	11.70	10.80	10.20	9.96	10.70	11.10	10.80	10.10	9.54

See footnotes on page 62.

Table 51.--HOGS: Average price per 100 pounds received by farmers, geographic divisions, monthly, 1924-58--continued

Division 1/	Jan.	Feb.	Mar.	Apr.	May	June	July	Aug.	Sept.	Oct.	Nov.	Dec.
	Dol.	Dol.	Dol.	Dol.	Dol.	Dol.	Dol.	Dol.	Dol.	Dol.	Dol.	Dol.
	<u>1928</u>											
New England	8.93	8.73	8.23	8.87	9.43	9.23	9.43	10.20	10.90	10.50	9.97	9.37
Middle Atlantic	9.44	9.27	8.88	8.89	9.79	9.70	10.00	10.50	11.70	11.30	10.30	9.91
East North Central	7.91	7.79	7.74	8.23	9.34	9.13	10.30	10.70	11.90	9.85	8.64	8.10
West North Central	7.52	7.37	7.29	7.70	8.86	8.67	9.75	10.10	11.40	9.42	8.31	7.73
North Central 2/	7.64	7.50	7.43	7.86	9.00	8.81	9.91	10.30	11.60	9.55	8.41	7.84
South Atlantic	8.73	8.41	7.99	7.94	8.53	8.80	9.20	9.42	10.20	9.91	9.20	8.77
East South Central	7.98	7.62	7.41	7.48	8.56	8.38	9.12	9.49	10.40	9.35	8.48	7.93
West South Central	7.56	7.08	6.82	6.85	7.78	7.83	8.34	8.65	9.46	8.88	8.12	7.56
Mountain	7.85	7.65	7.61	7.61	8.64	8.55	9.23	9.78	10.70	9.46	8.45	7.79
Pacific	9.19	8.81	8.59	8.48	9.21	9.19	10.00	10.90	11.60	10.30	9.64	8.74
	<u>1929</u>											
New England	9.47	10.10	10.40	10.70	11.00	10.10	10.40	10.60	10.30	10.30	9.60	9.87
Middle Atlantic	9.73	10.10	10.70	10.90	10.90	10.60	10.90	11.10	11.20	10.60	10.40	10.00
East North Central	8.45	9.34	10.70	10.70	10.60	10.30	11.00	11.00	10.00	9.51	8.76	8.77
West North Central	8.06	8.92	10.30	10.50	10.00	9.84	10.50	10.20	9.35	8.85	8.28	8.34
North Central 2/	8.18	9.05	10.40	10.60	10.20	9.97	10.60	10.50	9.54	9.04	8.43	8.47
South Atlantic	8.43	8.64	9.21	9.47	9.56	9.62	9.77	10.00	9.79	9.53	9.29	9.09
East South Central	8.08	8.56	9.42	9.58	9.44	9.40	9.70	9.91	9.30	9.16	8.60	8.56
West South Central	7.55	7.73	8.31	8.75	8.67	8.68	8.86	8.93	8.61	8.38	7.98	7.91
Mountain	7.94	8.62	9.50	9.87	9.80	9.72	10.10	10.50	9.95	9.33	8.64	8.40
Pacific	9.12	9.45	10.50	10.60	10.60	10.60	10.80	11.30	10.90	10.50	9.91	9.56
	<u>1930</u>											
New England	10.60	10.00	10.00	10.00	9.50	10.30	9.50	9.20	10.10	9.80	8.70	8.10
Middle Atlantic	10.50	10.90	10.50	10.40	10.10	9.93	9.76	9.56	10.50	10.40	9.89	9.69
East North Central	9.16	10.10	10.10	9.70	9.44	9.48	8.80	9.01	9.86	9.21	8.46	7.64
West North Central	8.72	9.51	9.60	9.12	8.95	9.08	8.15	8.42	9.43	8.65	7.99	7.21
North Central 2/	8.85	9.68	9.75	9.29	9.09	9.17	8.34	8.59	9.56	8.82	8.12	7.34
South Atlantic	8.92	9.15	9.24	9.06	8.93	8.94	8.74	8.39	9.22	8.97	8.69	7.96
East South Central	8.91	9.50	9.72	9.32	9.01	9.13	8.47	8.47	9.27	8.88	8.48	7.88
West South Central	7.85	8.17	8.26	7.99	7.93	8.01	7.53	7.40	8.12	7.86	7.74	7.12
Mountain	8.61	9.04	9.42	9.00	8.87	8.95	8.36	8.51	9.32	8.83	8.40	7.48
Pacific	9.65	10.10	10.30	10.00	9.83	10.10	9.94	9.89	10.40	10.10	9.62	8.86
	<u>1931</u>											
New England	8.40	8.10	7.60	7.60	7.20	6.90	7.20	7.30	7.20	6.40	5.60	5.30
Middle Atlantic	9.35	8.82	8.48	8.38	7.95	7.23	7.23	7.30	6.98	6.48	5.92	5.75
East North Central	7.54	7.21	7.31	7.19	6.67	5.98	6.63	6.77	5.75	4.90	4.51	3.80
West North Central	7.02	6.48	6.73	6.72	6.03	5.36	5.94	5.93	5.13	4.39	4.01	3.38
North Central 2/	7.17	6.69	6.89	6.85	6.21	5.53	6.14	6.17	5.31	4.53	4.15	3.50
South Atlantic	7.56	7.28	7.12	7.35	7.03	6.62	6.71	6.60	6.08	5.37	5.18	4.82
East South Central	7.63	7.26	7.17	7.16	6.78	6.15	6.43	6.65	6.05	5.19	4.94	4.52
West South Central	6.85	6.58	6.45	6.52	6.13	5.56	5.89	6.03	5.31	4.87	4.76	4.34
Mountain	7.40	7.00	6.75	6.88	6.40	5.55	6.00	6.20	5.34	4.51	4.21	3.70
Pacific	8.72	8.21	7.75	7.93	7.30	6.38	7.27	7.36	6.24	5.44	5.03	4.89

See footnotes on page 62.

Table 51.--HOGS: Average price per 100 pounds received by farmers, geographic divisions, monthly, 1924-58--continued

Division 1/	Jan.	Feb.	Mar.	Apr.	May	June	July	Aug.	Sept.	Oct.	Nov.	Dec.
	Dol.	Dol.	Dol.	Dol.	Dol.	Dol.	Dol.	Dol.	Dol.	Dol.	Dol.	Dol.
<u>1932</u>												
New England	5.03	4.97	4.97	5.00	4.50	4.13	4.70	4.77	4.33	4.53	4.33	4.13
Middle Atlantic	5.33	5.03	4.98	4.85	4.58	4.23	4.98	5.03	4.85	4.61	4.34	4.21
East North Central	3.86	3.67	4.21	3.78	3.08	3.06	4.56	4.37	4.02	3.38	3.17	2.82
West North Central	3.38	3.19	3.69	3.33	2.62	2.47	4.16	3.89	3.56	2.96	2.78	2.42
North Central 2/	3.54	3.34	3.85	3.47	2.77	2.66	4.29	4.04	3.71	3.10	2.91	2.55
South Atlantic	4.43	4.10	4.14	4.06	3.78	3.69	4.25	4.38	4.22	3.95	3.63	3.42
East South Central	4.32	4.06	4.12	3.84	3.27	3.25	4.28	4.16	4.00	3.61	3.39	3.25
West South Central	4.00	3.63	3.71	3.44	2.94	2.63	3.71	3.75	3.57	3.21	3.07	2.83
Mountain	3.63	3.43	3.73	3.51	2.86	2.76	4.05	3.81	3.67	3.19	2.92	2.61
Pacific	4.58	4.38	4.37	4.33	3.74	3.46	4.58	4.42	4.20	3.82	3.60	3.44
<u>1933</u>												
New England	3.85	3.85	3.90	3.90	4.25	4.45	4.75	4.95	4.20	4.80	4.40	4.20
Middle Atlantic	3.96	3.98	4.12	4.12	4.31	4.56	4.68	4.69	4.70	4.98	4.76	4.50
East North Central	2.81	3.23	3.45	3.38	4.23	4.16	4.26	4.05	3.99	4.51	3.84	2.92
West North Central	2.40	2.75	3.11	3.10	3.87	3.92	3.89	3.60	3.54	4.06	3.53	2.63
North Central 2/	2.53	2.90	3.21	3.19	3.98	4.00	4.00	3.74	3.68	4.20	3.63	2.72
South Atlantic	3.39	3.36	3.43	3.48	3.86	4.07	4.18	4.19	4.15	4.32	4.15	3.83
East South Central	3.07	3.16	3.24	3.23	3.66	3.85	3.88	3.82	3.76	4.11	3.73	3.13
West South Central	2.72	2.74	2.87	2.92	3.32	3.54	3.51	3.35	3.37	3.70	3.53	3.08
Mountain	2.57	2.76	2.98	3.11	3.53	3.96	3.92	3.95	3.85	4.11	3.72	2.91
Pacific	3.27	3.34	3.64	3.70	4.05	4.58	4.57	4.83	4.62	4.72	4.36	3.60
<u>1934</u>												
New England	4.25	4.45	4.60	4.55	4.25	4.25	4.70	4.70	6.80	6.50	5.80	6.50
Middle Atlantic	4.27	4.64	4.98	4.84	4.57	4.32	4.60	4.91	6.77	6.68	6.05	6.13
East North Central	3.16	4.20	4.14	3.67	3.30	3.72	4.27	4.97	6.29	5.39	5.15	5.34
West North Central	2.78	3.73	3.71	3.28	2.90	3.37	3.86	4.62	6.05	4.98	4.89	4.98
North Central 2/	2.90	3.87	3.84	3.40	3.02	3.48	3.99	4.73	6.13	5.10	4.97	5.09
South Atlantic	3.79	4.07	4.21	4.06	3.89	3.92	4.17	4.41	5.93	5.83	5.50	5.55
East South Central	3.21	3.83	3.93	3.52	3.30	3.41	3.81	4.29	5.74	5.24	4.98	5.07
West South Central	3.05	3.37	3.47	3.14	3.04	3.13	3.44	3.81	5.51	4.84	4.65	4.76
Mountain	3.03	3.66	3.73	3.32	3.00	3.24	3.79	4.57	5.96	5.10	4.88	5.14
Pacific	3.79	4.12	4.36	3.80	3.55	3.62	4.57	4.81	6.24	5.55	5.52	5.60
<u>1935</u>												
New England	6.50	8.00	8.90	8.10	8.40	8.60	8.30	10.00	10.30	10.30	9.20	9.00
Middle Atlantic	7.02	7.88	8.70	8.63	8.60	8.92	8.80	10.50	11.00	10.60	9.70	9.57
East North Central	7.25	7.63	8.69	8.53	8.58	9.08	9.17	11.00	11.00	10.10	8.88	9.05
West North Central	7.07	7.36	8.50	8.15	8.21	8.62	8.66	10.70	10.50	9.61	8.44	8.72
North Central 2/	7.13	7.45	8.56	8.27	8.33	8.76	8.82	10.80	10.70	9.76	8.58	8.82
South Atlantic	6.17	6.48	7.15	7.15	7.22	7.61	7.53	9.17	9.68	9.33	8.55	8.71
East South Central	6.31	6.70	7.54	7.48	7.44	7.89	8.06	9.63	9.94	9.50	8.55	8.63
West South Central	5.55	6.00	6.97	6.66	6.67	7.09	7.16	8.79	8.85	8.47	7.84	7.92
Mountain	6.72	7.09	8.08	7.95	8.02	8.47	8.44	10.30	10.10	9.50	8.75	8.75
Pacific	7.40	7.46	8.70	8.21	8.18	8.82	8.96	10.70	10.30	9.94	9.20	9.40

See footnotes on page 62.

Table 51.--HOGS: Average price per 100 pounds received by farmers, geographic divisions, monthly, 1924-58--continued

Division 1/	Jan.	Feb.	Mar.	Apr.	May	June	July	Aug.	Sept.	Oct.	Nov.	Dec.
	Dol.	Dol.	Dol.	Dol.	Dol.	Dol.	Dol.	Dol.	Dol.	Dol.	Dol.	Dol.
<u>1936</u>												
New England	9.60	9.60	9.60	9.60	9.10	9.10	8.30	9.50	8.90	9.20	9.10	9.30
Middle Atlantic	9.92	10.10	9.95	9.83	9.55	9.53	9.80	10.10	10.50	10.10	9.73	9.87
East North Central	9.36	10.00	9.86	10.00	9.00	9.47	9.76	10.60	10.30	9.59	9.06	9.60
West North Central	9.03	9.57	9.37	9.65	8.63	9.02	9.11	10.10	9.72	9.13	8.69	9.08
North Central 2/	9.13	9.71	9.52	9.77	8.75	9.16	9.31	10.20	9.89	9.27	8.81	9.24
South Atlantic	8.54	8.58	8.35	8.51	8.36	8.48	8.71	9.27	9.41	9.09	8.81	8.94
East South Central	8.63	9.00	8.87	9.04	8.33	8.68	8.95	9.61	9.46	9.03	8.55	8.98
West South Central	7.99	8.03	7.94	8.26	7.71	7.88	8.24	8.56	8.59	8.31	7.99	8.05
Mountain	8.98	9.49	9.29	9.44	8.77	9.12	9.42	9.86	9.82	9.28	8.74	9.08
Pacific	9.74	9.90	9.82	9.94	9.40	9.46	10.40	10.50	10.50	9.82	9.30	9.52
<u>1937</u>												
New England	9.38	9.45	9.28	9.38	9.05	9.55	10.30	10.80	9.72	9.72	8.90	8.52
Middle Atlantic	10.20	9.80	9.90	9.68	9.74	10.30	10.90	11.70	11.30	11.10	9.59	8.72
East North Central	9.94	9.78	9.72	9.45	9.94	10.50	11.50	12.40	11.40	10.40	8.46	7.79
West North Central	9.56	9.35	9.41	9.26	9.75	10.40	11.00	11.70	10.80	9.77	8.10	7.39
North Central 2/	9.73	9.54	9.55	9.34	9.83	10.50	11.20	12.00	11.10	10.00	8.26	7.57
South Atlantic	8.93	8.71	8.69	8.70	8.76	9.21	9.94	10.50	9.84	9.63	8.55	7.64
East South Central	9.09	8.79	8.74	8.76	8.91	9.38	10.20	10.90	10.00	9.44	8.09	7.50
West South Central	8.05	7.83	7.83	7.75	7.99	8.62	9.19	9.87	9.05	8.55	7.59	6.91
Mountain	9.54	9.19	9.12	9.22	9.34	10.00	10.70	11.40	10.30	9.72	8.24	7.48
Pacific	9.85	9.73	9.59	9.56	9.68	10.10	10.90	11.60	10.20	9.88	8.77	7.89
<u>1938</u>												
New England	8.20	7.80	8.24	8.16	8.04	8.02	8.14	7.84	7.98	7.94	7.92	7.92
Middle Atlantic	8.47	8.58	8.86	8.64	8.13	8.49	8.92	8.62	8.69	8.42	8.05	7.83
East North Central	7.99	8.22	8.94	8.11	7.71	8.44	9.12	8.05	8.53	7.34	7.41	7.12
West North Central	7.52	7.68	8.51	7.79	7.35	8.15	8.65	7.78	8.10	7.13	7.19	6.78
North Central 2/	7.72	7.90	8.69	7.93	7.50	8.27	8.84	7.89	8.28	7.22	7.28	6.92
South Atlantic	7.48	7.54	7.84	7.62	7.17	7.61	8.04	7.89	7.75	7.61	7.31	6.93
East South Central	7.33	7.46	7.90	7.38	7.03	7.53	8.04	7.55	7.64	7.11	6.98	6.72
West South Central	6.61	6.73	7.05	6.87	6.57	7.00	7.46	7.06	7.12	6.91	6.80	6.40
Mountain	7.72	7.83	8.32	7.94	7.36	8.06	8.94	8.05	8.38	7.53	7.50	7.05
Pacific	8.34	8.36	8.62	8.24	7.83	8.11	9.25	8.20	8.73	8.13	7.93	7.54
<u>1939</u>												
New England	7.66	7.56	7.62	7.08	7.04	6.88	6.94	6.50	7.00	6.96	6.68	6.18
Middle Atlantic	7.90	7.94	7.91	7.47	7.21	6.85	7.13	6.77	7.86	7.44	6.95	6.19
East North Central	7.20	7.62	7.33	6.78	6.62	6.06	6.34	5.59	7.27	6.74	5.97	5.08
West North Central	6.85	7.23	7.09	6.53	6.19	5.77	5.58	4.97	6.62	6.39	5.68	4.80
North Central 2/	6.99	7.38	7.18	6.63	6.36	5.88	5.88	5.21	6.87	6.53	5.79	4.91
South Atlantic	6.88	6.93	6.94	6.50	6.31	6.15	6.29	5.94	7.14	6.62	6.11	5.37
East South Central	6.72	6.85	6.79	6.29	6.01	5.74	6.00	5.32	6.66	6.24	5.76	4.97
West South Central	6.35	6.37	6.39	5.96	5.82	5.56	5.84	5.15	6.35	5.93	5.52	4.83
Mountain	7.23	7.38	7.33	6.76	6.53	6.30	6.55	5.80	7.23	6.50	5.79	5.17
Pacific	7.79	7.99	7.86	7.04	6.96	6.88	7.28	6.50	7.85	6.76	6.41	5.85

See footnotes on page 62.

Table 51.--HOGS: Average price per 100 pounds received by farmers, geographic divisions, monthly, 1924-58--continued

Division 1/	Jan.	Feb.	Mar.	Apr.	May	June	July	Aug.	Sept.	Oct.	Nov.	Dec.
	Dol.	Dol.	Dol.	Dol.	Dol.	Dol.	Dol.	Dol.	Dol.	Dol.	Dol.	Dol.
<u>1940</u>												
New England	6.00	5.80	5.67	5.73	5.93	5.73	6.07	6.07	6.37	6.27	6.10	6.03
Middle Atlantic	6.18	5.90	5.67	5.46	5.94	5.49	6.34	6.44	6.84	6.61	6.40	6.32
East North Central	5.35	5.12	4.97	4.99	5.53	4.86	6.09	6.12	6.33	6.00	5.70	5.76
West North Central	5.04	4.83	4.77	4.84	5.27	4.66	5.72	5.81	6.17	5.78	5.52	5.52
North Central 2/	5.16	4.94	4.85	4.90	5.37	4.73	5.87	5.93	6.23	5.87	5.59	5.61
South Atlantic	5.37	5.23	5.13	5.14	5.56	5.27	5.75	5.84	6.19	6.09	5.91	5.76
East South Central	5.02	4.90	4.76	4.77	5.17	4.77	5.48	5.49	5.75	5.56	5.51	5.48
West South Central	4.81	4.58	4.52	4.56	4.92	4.58	5.26	5.22	5.63	5.34	5.31	5.20
Mountain	5.24	5.10	5.23	5.06	5.57	5.14	5.98	6.10	6.30	5.88	5.76	5.69
Pacific	5.94	5.71	5.69	5.59	6.18	5.76	6.70	6.77	6.71	6.36	6.33	6.02
<u>1941</u>												
New England	6.70	6.87	6.77	8.00	8.00	8.50	8.57	9.07	9.60	9.60	9.67	9.67
Middle Atlantic	7.26	7.57	7.57	7.92	8.29	9.04	10.30	10.70	11.30	10.80	10.40	10.60
East North Central	7.65	7.52	7.39	8.28	8.43	9.26	10.70	10.80	11.50	10.30	9.76	10.60
West North Central	7.62	7.28	7.14	8.25	8.39	9.20	10.30	10.40	11.30	10.10	9.71	10.30
North Central 2/	7.63	7.38	7.24	8.26	8.40	9.23	10.40	10.60	11.40	10.20	9.73	10.40
South Atlantic	6.42	6.69	6.66	7.32	7.74	8.42	9.50	9.89	10.50	9.93	9.54	9.55
East South Central	6.62	6.77	6.67	7.35	7.60	8.29	9.55	9.89	10.40	9.80	9.34	9.68
West South Central	6.23	6.33	6.29	7.26	7.49	8.27	9.26	9.37	10.20	9.56	9.11	9.42
Mountain	7.13	7.26	7.26	8.19	8.41	9.11	10.30	10.60	11.30	10.10	9.80	10.20
Pacific	7.61	7.80	7.80	9.03	8.73	9.62	11.00	11.60	12.20	10.60	10.40	10.70
<u>1942</u>												
New England	10.00	10.80	11.40	12.40	12.20	12.30	12.60	12.90	12.90	13.10	13.40	13.50
Middle Atlantic	11.20	11.80	12.40	12.90	13.10	13.40	13.90	14.20	14.10	14.40	14.40	14.20
East North Central	11.00	12.20	12.80	13.70	13.40	13.60	14.10	14.50	13.80	14.40	13.70	13.40
West North Central	10.60	11.90	12.60	13.70	13.40	13.50	13.80	14.10	13.50	14.10	13.30	13.30
North Central 2/	10.80	12.00	12.70	13.70	13.40	13.50	13.90	14.30	13.60	14.20	13.50	13.30
South Atlantic	9.73	10.50	11.20	11.80	12.00	12.10	12.60	13.10	13.00	13.30	13.00	12.70
East South Central	10.10	10.90	11.50	12.30	12.40	12.60	13.30	13.50	13.10	13.60	13.20	12.90
West South Central	9.76	10.60	11.40	12.40	12.30	12.30	12.80	13.10	12.60	13.20	12.90	12.80
Mountain	10.80	11.50	12.50	12.80	12.90	12.80	13.50	13.50	13.20	13.20	12.80	12.30
Pacific	11.50	11.90	13.00	13.40	13.60	13.50	14.00	14.40	14.20	14.50	13.90	13.70
<u>1943</u>												
New England	14.30	14.70	15.00	14.90	14.90	14.50	13.90	13.60	13.50	13.30	13.10	12.60
Middle Atlantic	15.00	15.40	15.60	15.40	14.90	14.30	14.10	14.10	14.30	14.30	13.80	13.30
East North Central	14.30	15.00	14.90	14.50	14.00	13.80	13.50	14.10	14.40	14.30	13.10	13.00
West North Central	14.00	14.60	14.60	14.30	13.90	13.50	13.00	13.50	14.00	14.00	12.80	12.90
North Central 2/	14.20	14.70	14.70	14.40	13.90	13.60	13.20	13.80	14.20	14.10	12.90	12.90
South Atlantic	13.00	13.30	13.90	14.00	13.60	13.30	13.30	13.40	13.50	13.40	12.70	12.10
East South Central	13.00	14.10	14.20	14.00	13.60	13.20	12.90	13.40	13.60	13.60	12.70	12.30
West South Central	13.20	13.60	13.80	13.70	13.40	13.10	12.80	12.90	13.20	13.10	12.60	12.10
Mountain	13.50	14.00	14.20	14.10	13.70	13.30	12.90	13.20	13.60	13.50	12.30	12.30
Pacific	14.60	15.10	15.20	15.10	14.50	13.80	13.70	14.10	14.50	14.10	13.10	13.10

See footnotes on page 67.

Table 51.--HOGS: Average price per 100 pounds received by farmers, geographic divisions, monthly, 1924-58--continued

Division 1/	Jan.	Feb.	Mar.	Apr.	May	June	July	Aug.	Sept.	Oct.	Nov.	Dec.
	Dol.	Dol.	Dol.	Dol.	Dol.	Dol.	Dol.	Dol.	Dol.	Dol.	Dol.	Dol.
<u>1944</u>												
New England	12.60	12.20	12.50	12.40	11.70	11.40	11.60	11.70	11.90	12.60	12.60	12.60
Middle Atlantic	13.00	13.10	13.20	13.00	12.60	12.70	12.90	13.40	13.80	14.30	14.10	14.00
East North Central	13.00	13.30	13.50	13.30	13.00	12.80	13.00	13.90	14.00	14.10	13.70	13.70
West North Central	12.80	12.90	13.10	13.00	12.70	12.60	12.80	13.50	13.70	13.80	13.60	13.40
North Central 2/	12.90	13.10	13.30	13.10	12.80	12.70	12.90	13.60	13.80	13.90	13.60	13.50
South Atlantic	11.80	11.80	12.00	12.20	12.00	12.00	12.00	12.60	12.80	13.00	13.00	12.90
East South Central	12.00	12.10	12.30	12.30	11.90	11.90	11.80	12.60	12.90	13.00	12.90	13.00
West South Central	11.80	11.90	11.90	12.10	11.90	11.70	11.60	12.30	12.50	12.80	12.90	13.00
Mountain	12.40	12.60	12.80	12.80	12.40	12.40	12.70	13.50	13.70	13.90	13.60	13.40
Pacific	13.70	13.70	13.80	13.50	13.40	13.30	13.70	14.20	14.50	14.50	14.30	14.30
<u>1945</u>												
New England	13.30	13.30	13.70	13.90	14.10	14.10	13.90	13.80	13.80	13.90	13.90	13.90
Middle Atlantic	14.20	14.50	14.60	14.60	14.70	14.70	14.70	14.60	14.60	14.60	14.80	14.80
East North Central	14.10	14.20	14.30	14.30	14.30	14.30	14.30	14.20	14.20	14.30	14.30	14.30
West North Central	13.80	14.00	14.00	14.00	14.00	14.10	14.00	13.90	14.00	14.00	14.10	14.00
North Central 2/	13.90	14.10	14.10	14.10	14.10	14.20	14.10	14.00	14.10	14.10	14.20	14.10
South Atlantic	13.00	13.30	13.70	14.00	14.00	14.20	14.10	14.20	14.10	14.10	14.10	14.10
East South Central	13.10	13.40	13.60	13.80	13.70	13.80	13.90	13.90	13.90	13.90	14.00	14.10
West South Central	13.10	13.10	13.30	13.40	13.40	13.50	13.60	13.60	13.60	13.80	13.80	13.90
Mountain	13.70	14.00	14.20	14.00	14.20	14.20	14.30	14.10	14.20	14.20	14.20	14.20
Pacific	14.70	14.90	15.00	15.00	15.10	15.10	15.10	15.10	15.10	15.10	15.20	15.20
<u>1946</u>												
New England	13.90	14.00	14.10	14.10	14.10	14.20	15.20	16.20	15.70	17.80	20.90	21.00
Middle Atlantic	14.90	14.80	14.80	14.90	14.60	15.00	17.40	20.10	17.00	20.60	22.30	22.50
East North Central	14.40	14.40	14.40	14.40	14.50	14.40	17.60	21.50	16.20	22.90	23.40	23.00
West North Central	14.00	14.00	14.10	14.10	14.10	14.10	17.00	20.40	16.00	21.90	22.80	22.80
North Central 2/	14.10	14.20	14.20	14.20	14.30	14.20	17.20	20.90	16.00	22.30	22.90	22.80
South Atlantic	14.20	14.20	14.30	14.30	14.50	14.50	17.70	20.00	16.40	21.00	22.80	22.10
East South Central	14.20	14.20	14.10	14.20	14.20	14.40	17.90	21.10	15.80	21.90	22.70	21.90
West South Central	13.80	13.90	13.70	13.70	13.80	13.80	17.10	19.40	15.70	22.60	22.00	21.60
Mountain	14.30	14.40	14.30	14.40	14.50	14.40	16.80	20.40	16.10	20.80	22.90	22.80
Pacific	15.20	15.10	15.10	15.20	15.30	15.30	17.40	21.00	17.00	24.10	24.50	24.10
<u>1947</u>												
New England	20.60	20.80	24.50	22.80	20.90	21.00	21.10	21.70	22.90	23.60	23.30	23.10
Middle Atlantic	22.00	23.00	26.20	24.20	23.10	23.40	23.90	25.40	26.80	27.30	25.40	25.40
East North Central	22.30	24.70	26.80	24.00	22.60	22.80	23.20	24.90	27.20	27.50	24.70	25.40
West North Central	22.00	24.60	26.60	24.00	21.90	21.50	20.90	20.50	26.50	27.10	24.20	25.30
North Central 2/	22.10	24.60	26.70	24.00	22.20	22.00	21.80	23.40	26.80	27.30	24.40	25.30
South Atlantic	20.30	21.10	24.10	22.30	21.60	22.00	22.30	23.60	25.30	25.40	23.30	23.90
East South Central	20.50	22.40	25.30	22.70	22.00	22.40	23.00	24.50	25.90	26.20	23.60	24.30
West South Central	20.10	21.60	24.10	22.90	21.70	22.20	22.60	23.90	25.50	25.80	23.70	24.30
Mountain	21.90	23.80	26.10	24.70	23.40	23.50	23.80	25.50	27.20	27.20	25.20	25.40
Pacific	23.40	24.90	27.20	26.50	24.20	24.20	24.90	26.30	28.90	29.00	26.40	26.30

See footnotes on page 62.

Table 51.--HOGS: Average price per 100 pounds received by farmers, geographic divisions, monthly, 1924-58--continued

Division <u>1/</u>	Jan.	Feb.	Mar.	Apr.	May	June	July	Aug.	Sept.	Oct.	Nov.	Dec.
	Dol.	Dol.	Dol.	Dol.	Dol.	Dol.	Dol.	Dol.	Dol.	Dol.	Dol.	Dol.
<u>1948</u>												
New England	24.70	22.80	22.80	21.20	21.20	21.40	23.80	25.20	25.60	22.80	22.40	21.40
Middle Atlantic	26.80	23.50	23.60	22.10	22.20	23.70	26.70	28.20	27.90	25.90	23.70	22.40
East North Central	26.80	22.40	22.20	20.90	20.20	23.60	26.30	27.80	27.80	25.00	21.50	20.90
West North Central	26.80	21.20	21.20	19.80	19.50	22.60	24.50	26.40	27.30	24.60	21.80	20.80
North Central <u>2/</u>	26.80	21.60	21.60	20.20	19.80	23.00	25.10	26.90	27.50	24.70	21.70	20.80
South Atlantic	24.00	20.30	20.00	19.50	19.70	21.80	24.70	26.40	25.80	23.80	22.00	20.50
East South Central	25.40	21.50	20.70	20.10	20.10	22.50	25.80	26.50	26.50	24.20	21.90	21.10
West South Central	24.90	21.00	21.10	20.40	20.40	22.40	25.30	25.80	25.80	23.20	21.80	20.80
Mountain	26.40	22.30	22.60	21.20	20.80	23.50	26.60	28.00	28.30	24.90	22.50	21.30
Pacific	27.70	23.90	23.70	22.30	22.00	24.10	28.20	28.70	29.30	25.90	24.00	22.50
<u>1949</u>												
New England	20.40	20.40	20.00	18.60	17.50	18.40	18.40	18.90	19.50	19.10	17.10	16.00
Middle Atlantic	21.80	20.50	20.90	19.60	18.40	20.40	20.80	21.20	21.10	19.30	17.10	15.70
East North Central	20.00	20.00	20.30	18.60	18.10	19.20	19.50	19.70	20.20	17.50	15.80	14.90
West North Central	19.20	19.00	19.90	18.20	17.80	18.20	17.60	18.80	19.40	17.50	15.20	14.60
North Central <u>2/</u>	19.50	19.40	20.10	18.30	17.90	18.60	18.30	19.20	19.70	17.50	15.40	14.70
South Atlantic	19.70	18.40	18.60	17.70	17.30	19.30	20.00	20.00	19.50	18.00	16.40	15.60
East South Central	20.10	19.00	19.30	18.10	17.50	19.30	20.10	20.20	19.90	17.80	16.20	15.30
West South Central	19.70	18.60	19.40	17.90	17.40	19.10	19.30	19.90	19.60	17.70	16.00	14.90
Mountain	20.40	20.00	20.60	19.40	18.50	19.60	20.50	20.50	20.90	18.50	16.00	15.10
Pacific	21.60	21.10	21.70	20.80	19.90	21.10	21.30	22.00	22.00	19.70	17.20	16.40
<u>1950</u>												
New England	15.60	16.60	16.10	15.80	17.10	17.30	20.00	20.10	19.90	18.60	18.10	18.20
Middle Atlantic	16.20	17.10	16.90	16.20	18.40	19.30	23.00	23.40	22.50	20.00	19.00	18.80
East North Central	15.20	17.00	16.00	15.70	18.60	18.50	21.40	21.90	21.20	19.30	17.90	17.80
West North Central	14.90	16.40	16.10	15.70	18.30	17.90	20.20	21.50	21.30	19.10	17.60	17.60
North Central <u>2/</u>	15.00	16.60	16.10	15.70	18.40	18.10	20.70	21.60	21.20	19.20	17.70	17.70
South Atlantic	15.20	15.90	15.60	15.20	17.20	18.40	21.70	21.60	21.20	19.10	18.50	17.90
East South Central	15.30	16.30	15.70	15.30	17.70	18.70	22.50	22.20	21.30	18.90	18.20	17.70
West South Central	15.00	15.70	15.60	15.20	17.30	18.10	21.70	21.80	21.70	19.10	18.40	17.70
Mountain	15.60	16.80	16.70	16.20	19.00	19.70	22.60	23.10	22.50	19.90	18.40	18.20
Pacific	16.80	18.40	18.00	17.30	20.10	20.70	23.50	24.30	24.00	21.10	20.00	19.60
<u>1951</u>												
New England	19.40	21.40	20.60	20.10	20.10	20.60	21.20	21.20	20.40	20.50	18.60	18.60
Middle Atlantic	21.00	22.10	22.10	21.30	21.40	21.60	22.20	22.40	21.10	21.40	19.40	18.90
East North Central	20.40	22.30	21.40	20.70	20.70	21.30	21.10	21.30	20.00	20.50	18.10	17.70
West North Central	19.80	21.80	21.20	20.50	20.30	20.60	19.80	20.30	19.50	20.00	17.90	17.30
North Central <u>2/</u>	20.00	22.00	21.30	20.60	20.40	20.90	20.30	20.70	19.70	20.20	18.00	17.50
South Atlantic	19.60	21.00	20.50	20.20	20.50	21.00	21.90	21.80	20.30	20.30	18.80	18.30
East South Central	19.80	21.10	20.70	20.20	20.20	20.80	21.40	21.60	20.10	20.30	18.30	17.90
West South Central	19.50	21.10	20.70	20.10	19.80	20.20	20.60	21.10	20.40	20.10	18.30	17.80
Mountain	20.40	22.30	21.90	21.30	21.40	21.50	21.60	21.80	20.90	20.90	18.50	17.70
Pacific	21.90	23.00	23.60	22.40	22.40	22.50	23.00	23.40	22.00	22.00	20.20	19.10

See footnotes on page 67.

Table 51.--HOGS: Average price per 100 pounds received by farmers, geographic divisions, monthly, 1924-58--continued

Division <u>1/</u>	Jan.	Feb.	Mar.	Apr.	May	June	July	Aug.	Sept.	Oct.	Nov.	Dec.
	Dol.	Dol.	Dol.	Dol.	Dol.	Dol.	Dol.	Dol.	Dol.	Dol.	Dol.	Dol.
<u>1952</u>												
New England	18.70	17.80	17.80	17.00	18.30	18.50	18.70	20.10	18.90	18.10	16.70	16.30
Middle Atlantic	18.80	18.60	18.00	17.30	18.80	20.60	21.30	22.30	20.50	19.90	18.00	17.20
East North Central	17.60	17.40	16.70	16.60	19.60	19.50	20.20	21.10	19.10	18.90	16.80	16.20
West North Central	17.00	16.80	16.40	16.30	19.10	19.20	19.30	20.20	18.90	18.20	16.30	15.90
North Central <u>2/</u>	17.20	17.00	16.50	16.40	19.30	19.30	19.60	20.50	19.00	18.50	16.50	16.00
South Atlantic	17.80	17.40	16.80	16.20	18.90	19.40	19.90	20.90	19.10	18.80	17.50	16.80
East South Central	17.60	17.30	16.70	16.30	18.80	19.60	20.00	20.80	18.80	18.40	16.80	16.40
West South Central	17.50	17.20	17.00	16.40	18.70	19.30	19.50	20.80	18.90	18.50	17.00	16.20
Mountain	17.50	17.40	17.40	17.10	19.40	20.00	20.40	21.70	20.40	19.00	17.10	16.50
Pacific	19.10	18.90	18.70	18.30	20.60	21.40	22.20	23.40	21.30	20.50	18.50	17.90
<u>1953</u>												
New England	17.00	17.60	17.70	18.10	20.40	20.70	21.20	20.40	21.30	20.60	19.50	20.80
Middle Atlantic	18.70	19.20	20.20	20.60	22.80	23.50	25.00	23.90	24.00	22.50	21.20	23.20
East North Central	18.30	19.60	20.50	21.10	23.60	23.30	24.60	23.70	24.10	21.70	20.30	23.40
West North Central	17.50	19.20	20.10	21.00	23.00	22.30	23.00	23.10	23.90	20.90	20.20	22.90
North Central <u>2/</u>	17.80	19.40	20.30	21.10	23.20	22.70	23.60	23.40	24.00	21.20	20.30	23.10
South Atlantic	17.70	18.50	19.50	20.20	22.20	23.10	24.40	22.40	23.00	21.60	20.50	21.70
East South Central	17.90	18.60	19.50	20.10	22.60	23.10	24.40	23.00	23.20	21.30	20.40	22.30
West South Central	17.80	18.70	19.60	20.30	22.30	22.40	23.80	22.30	23.20	20.90	20.20	22.00
Mountain	18.20	19.40	20.60	21.40	23.10	23.70	24.90	23.90	24.40	22.10	20.50	22.70
Pacific	19.70	21.20	22.50	22.60	24.90	25.50	26.10	25.20	25.10	23.40	22.60	24.50
<u>1954</u>												
New England	21.50	22.40	22.80	23.40	22.90	21.50	20.00	19.20	18.00	17.60	17.40	16.90
Middle Atlantic	25.20	25.40	24.60	26.40	26.10	24.30	23.30	22.50	20.70	19.50	19.60	19.00
East North Central	25.20	25.50	25.20	26.70	25.30	21.90	21.00	21.40	19.50	18.30	18.80	17.10
West North Central	24.50	25.40	25.00	26.40	24.20	20.60	19.30	20.70	19.60	18.20	18.10	16.70
North Central <u>2/</u>	24.80	25.40	25.10	26.60	24.60	21.10	20.00	21.00	19.60	18.20	18.40	16.80
South Atlantic	23.50	23.90	23.80	25.00	24.90	23.90	22.90	21.70	20.10	19.10	19.30	18.40
East South Central	24.10	24.80	24.50	25.80	25.50	23.90	22.80	21.80	19.80	18.60	18.90	17.90
West South Central	23.50	24.40	24.30	25.60	25.10	22.90	21.80	21.20	19.50	18.60	18.70	17.70
Mountain	24.80	25.60	25.40	26.60	26.10	24.20	23.00	22.90	20.40	19.30	18.70	17.80
Pacific	26.40	27.10	27.20	27.90	27.40	25.60	24.00	23.60	21.80	20.70	20.10	19.50
<u>1955</u>												
New England	17.10	16.40	15.90	16.80	16.50	17.00	16.70	16.20	16.00	15.00	13.40	11.40
Middle Atlantic	18.40	17.70	16.50	17.30	17.20	19.00	18.50	16.70	16.40	15.30	13.90	12.10
East North Central	17.10	16.30	15.60	16.70	16.80	17.90	16.70	15.80	15.70	14.50	12.30	10.70
West North Central	16.50	16.10	15.30	16.40	15.90	17.20	15.90	15.50	15.70	14.30	11.70	10.20
North Central <u>2/</u>	16.70	16.20	15.50	16.50	16.20	17.50	16.20	15.60	15.70	14.40	11.90	10.40
South Atlantic	17.60	17.00	15.60	17.00	17.00	18.80	18.10	16.40	16.20	15.30	13.60	12.10
East South Central	17.40	16.80	15.60	16.80	16.90	18.70	17.60	16.00	15.90	14.90	13.00	11.40
West South Central	17.40	17.10	15.80	16.80	16.60	18.00	17.20	16.10	16.00	14.90	13.00	11.40
Mountain	17.70	17.50	16.70	17.50	17.20	19.10	17.90	16.70	16.40	14.60	12.30	11.20
Pacific	18.80	18.60	17.80	18.70	18.70	20.10	19.20	18.00	17.40	16.10	13.90	12.30

See footnotes on page 62.

Table 51.--HOGS: Average price per 100 pounds received by farmers, geographic divisions, monthly, 1924-58--continued

Division ^{1/}	Jan.	Feb.	Mar.	Apr.	May	June	July	Aug.	Sept.	Oct.	Nov.	Dec.
	Dol.	Dol.	Dol.	Dol.	Dol.	Dol.	Dol.	Dol.	Dol.	Dol.	Dol.	Dol.
<u>1956</u>												
New England	11.60	12.10	12.10	13.80	14.40	15.20	14.90	15.00	15.10	15.20	14.30	15.40
Middle Atlantic	12.40	12.80	12.50	14.20	15.20	16.50	16.00	16.50	16.40	16.40	15.50	16.60
East North Central	11.10	12.00	12.30	14.50	15.60	15.80	15.40	16.30	15.70	15.70	14.50	16.50
West North Central	10.70	12.00	12.60	14.40	15.40	15.50	15.10	16.10	15.60	15.40	14.10	16.10
North Central ^{2/}	10.90	12.00	12.50	14.40	15.50	15.60	15.30	16.20	15.60	15.50	14.30	16.20
South Atlantic	12.10	12.50	12.10	13.80	14.90	15.90	15.80	16.20	15.70	15.60	14.90	15.80
East South Central	11.50	12.20	11.90	13.80	14.50	15.70	15.40	15.70	15.40	15.40	14.50	15.50
West South Central	11.30	12.40	12.30	13.90	14.60	15.20	15.00	15.40	15.30	15.20	14.40	15.30
Mountain	11.20	12.50	12.90	14.60	15.90	16.60	16.10	16.80	16.00	15.80	14.50	15.80
Pacific	12.60	13.80	13.90	15.90	16.90	17.80	17.50	18.10	17.60	17.00	16.10	17.60
<u>1957</u>												
New England	16.10	16.30	16.10	16.70	16.50	17.10	17.50	18.20	17.80	17.00	16.10	16.70
Middle Atlantic	17.50	17.30	17.20	17.60	18.20	19.10	19.70	20.80	20.10	19.00	17.70	18.20
East North Central	17.50	16.80	17.00	17.50	17.40	18.60	19.80	20.30	19.20	17.10	16.80	18.20
West North Central	17.30	16.90	16.90	17.40	17.40	18.20	19.10	20.10	19.00	16.70	16.40	17.60
North Central ^{2/}	17.40	16.80	16.90	17.50	17.40	18.40	19.40	20.20	19.10	16.90	16.60	17.80
South Atlantic	16.70	16.30	16.40	16.60	17.00	18.30	19.20	20.00	19.40	17.70	16.90	18.00
East South Central	16.60	16.30	16.30	16.70	17.00	18.20	18.80	20.10	18.90	17.10	16.50	17.80
West South Central	16.10	16.40	16.30	16.80	17.00	18.10	18.80	20.00	19.40	17.40	16.80	17.50
Mountain	17.00	17.00	17.10	17.60	18.00	19.10	20.10	20.70	19.50	17.40	16.80	17.70
Pacific	18.40	18.90	18.70	19.20	19.70	20.90	21.30	22.20	21.60	19.00	18.40	19.30
<u>1958</u>												
New England	17.00	17.50	18.00	18.40	19.30	20.00	20.50	19.70	18.90	18.30	18.30	17.90
Middle Atlantic	19.20	19.90	20.40	20.60	21.70	22.30	22.40	21.90	20.80	19.80	19.30	18.90
East North Central	18.70	19.70	20.50	20.40	21.50	21.90	21.90	20.90	19.90	18.90	18.00	17.70
West North Central	18.50	19.60	20.30	20.20	20.90	21.40	21.50	20.50	19.80	18.90	17.50	17.00
North Central ^{2/}	18.50	19.60	20.40	20.30	21.10	21.60	21.60	20.60	19.90	18.40	17.70	17.30
South Atlantic	18.90	18.70	19.50	19.70	20.90	21.30	21.80	21.50	20.40	19.40	19.00	19.30
East South Central	17.90	18.50	19.60	19.80	20.60	21.00	21.30	20.90	19.70	18.60	18.20	17.80
West South Central	18.00	18.80	19.70	19.70	20.10	20.50	21.40	20.80	19.70	18.50	18.20	17.80
Mountain	18.40	19.50	20.60	20.50	20.90	21.60	22.00	21.40	19.90	18.60	18.00	17.60
Pacific	20.80	21.40	22.50	22.50	22.70	23.40	24.30	23.60	21.90	20.70	19.90	20.00

^{1/} States included in each division--New England: Maine, New Hampshire, Vermont, Massachusetts, Rhode Island, and Connecticut; Middle Atlantic: New York, New Jersey, and Pennsylvania; East North Central: Ohio, Indiana, Illinois, Michigan, and Wisconsin; West North Central: Minnesota, Iowa, Missouri, North Dakota, South Dakota, Nebraska, and Kansas; North Central: East North Central and West North Central combined; South Atlantic: Delaware, Maryland, Virginia, West Virginia, North Carolina, South Carolina, Georgia, and Florida; East South Central: Kentucky, Tennessee, Alabama, and Mississippi; West South Central: Arkansas, Louisiana, Oklahoma, and Texas; Mountain: Montana, Idaho, Wyoming, Colorado, New Mexico, Arizona, Utah, and Nevada; Pacific: Washington, Oregon, and California.

^{2/} East North Central and West North Central Divisions combined.

Table 52: Hog-Corn Price Ratios ^{1/}, United States and North Central States, monthly and annual, 1935-58

Year	Jan.	Feb.	Mar.	Apr.	May	June	July	Aug.	Sept.	Oct.	Nov.	Dec.	Annual average ^{2/}
	Bu.	Bu.	Bu.	Bu.	Bu.	Bu.	Bu.	Bu.	Bu.	Bu.	Bu.	Bu.	Bu.
United States													
1935	8.3	8.7	10.2	9.6	9.7	10.4	10.6	13.1	13.6	13.5	15.2	16.6	11.6
1936	17.0	17.3	16.7	16.9	14.5	14.8	11.6	9.7	9.4	9.4	9.3	9.6	13.0
1937	9.5	9.0	8.9	7.7	8.0	8.7	9.3	11.5	11.5	16.8	17.2	15.6	11.1
1938	14.7	15.1	16.6	14.9	14.1	15.6	16.2	16.2	17.1	17.3	18.2	16.0	16.0
1939	15.5	16.6	16.1	14.5	13.1	11.8	12.5	11.6	12.2	13.7	12.4	9.9	13.3
1940	9.7	9.1	8.7	8.4	8.5	7.5	9.3	9.4	10.0	9.8	9.9	10.3	9.2
1941	13.3	13.0	12.5	13.2	12.6	13.4	14.8	15.0	15.9	15.6	15.2	15.4	14.2
1942	14.7	15.5	15.9	16.9	16.3	16.4	16.6	16.9	16.5	18.2	17.7	16.6	16.5
1943	16.0	16.2	15.5	14.3	13.5	12.8	12.2	12.6	12.9	13.1	12.3	11.5	13.6
1944	11.3	11.4	11.3	11.3	11.0	11.0	10.9	11.5	11.7	12.2	12.7	12.6	11.6
1945	12.9	13.2	13.1	13.2	13.1	12.7	12.6	12.4	12.6	12.5	12.8	13.0	12.8
1946	12.8	12.8	12.5	12.2	10.6	10.1	8.8	11.6	9.3	13.1	18.1	18.7	12.6
1947	18.1	19.8	17.7	14.7	14.0	11.9	10.9	10.8	11.1	12.2	11.1	10.6	13.6
1948	10.8	11.2	10.2	9.3	9.2	10.6	12.5	14.1	15.4	17.9	18.0	17.0	13.0
1949	15.7	17.2	16.9	15.0	14.7	15.5	14.9	16.4	17.1	16.1	15.3	13.1	15.7
1950	13.1	14.3	13.4	12.5	13.7	13.4	14.5	15.1	14.8	14.0	13.0	12.3	13.7
1951	13.0	13.7	13.2	12.7	12.4	12.9	12.6	12.7	12.0	12.3	11.2	10.5	12.4
1952	10.3	10.4	10.1	9.8	11.3	11.2	11.4	11.9	11.1	12.1	11.4	10.7	11.0
1953	12.1	13.5	13.8	14.4	15.5	15.6	16.1	15.7	15.9	15.9	15.3	16.3	15.0
1954	17.4	17.7	17.4	18.2	16.8	14.4	13.6	13.8	12.9	12.7	13.5	12.2	15.0
1955	12.0	11.6	11.4	12.2	11.7	12.6	11.7	12.1	12.7	12.7	11.1	9.2	11.8
1956	9.5	10.3	10.3	10.9	11.1	11.1	10.7	11.2	11.0	13.0	11.8	13.3	11.2
1957	14.1	14.1	14.1	14.4	14.1	15.1	15.7	16.4	16.6	16.0	16.9	18.1	15.5
1958	19.9	20.4	20.3	18.0	18.3	18.2	18.4	17.6	17.6	17.8	19.0	17.2	18.6
North Central States ^{3/}													
1935	8.4	9.0	10.9	10.1	10.3	11.2	11.3	14.1	14.4	13.9	16.5	18.4	12.4
1936	18.8	19.2	18.7	19.1	16.2	16.6	11.9	9.7	9.4	9.5	9.2	9.4	14.0
1937	9.4	9.0	9.0	7.6	8.0	9.1	9.5	12.0	11.8	19.2	19.0	16.8	11.7
1938	15.8	16.7	18.9	16.7	15.8	17.4	18.0	18.1	18.8	19.5	20.1	17.0	17.7
1939	16.6	18.7	18.3	16.6	14.8	13.3	14.3	13.2	13.4	15.5	13.8	10.5	14.9
1940	10.5	9.9	9.5	9.2	9.2	8.1	10.1	10.1	10.6	10.5	10.4	10.9	9.9
1941	14.3	14.0	13.5	14.0	13.2	14.0	15.5	15.7	16.5	16.5	16.0	16.0	14.9
1942	15.2	16.3	17.1	18.3	17.5	17.5	17.7	18.1	17.4	19.5	19.0	17.5	17.6
1943	16.9	17.2	16.4	15.3	14.3	13.8	13.1	13.7	14.1	14.1	13.2	12.4	14.5
1944	12.3	12.5	12.7	12.4	12.1	12.0	12.1	12.7	12.9	13.2	13.9	13.7	12.7
1945	14.1	14.5	14.3	14.3	14.1	13.7	13.4	13.2	13.3	13.1	13.7	13.8	13.8
1946	13.8	13.8	13.4	13.1	11.0	10.6	8.9	12.2	9.5	13.4	19.4	20.0	13.3
1947	19.4	21.2	18.4	15.1	14.4	12.0	11.0	10.7	11.1	12.2	11.1	10.5	13.9
1948	10.6	11.6	10.3	9.3	9.2	10.7	12.7	14.4	15.7	18.6	18.5	17.3	13.2
1949	16.0	18.0	17.6	15.5	15.2	15.9	15.1	17.0	17.6	16.7	15.7	13.2	16.1
1950	13.3	14.7	13.9	12.8	14.0	13.7	15.0	15.7	15.3	14.2	13.0	12.2	14.0
1951	13.1	13.9	13.6	12.9	12.7	13.2	12.7	12.7	11.9	12.4	11.3	10.6	12.6
1952	10.6	10.7	10.4	10.1	11.7	11.4	11.7	12.3	11.5	12.6	11.9	11.0	11.3
1953	12.4	14.3	14.5	15.0	16.1	16.2	16.6	16.2	16.4	16.3	15.6	16.6	15.5
1954	17.8	18.1	17.9	18.9	17.1	14.5	13.7	14.0	13.0	12.8	13.7	12.4	15.3
1955	12.2	12.0	11.8	12.5	11.9	12.8	11.8	12.4	12.9	13.0	11.0	9.0	11.9
1956	9.4	10.3	10.5	11.0	11.2	11.1	10.7	11.1	10.9	13.2	11.9	13.4	11.2
1957	14.5	14.6	14.6	15.0	14.6	15.5	16.3	17.0	17.4	16.6	17.6	19.2	16.1
1958	21.2	21.9	21.6	18.8	18.8	18.6	18.8	17.8	18.3	18.2	19.7	17.6	19.3

^{1/} Bushels of corn equal in value to 100 pounds of hogs, live weight, in terms of prices received by farmers. ^{2/} Simple average of monthly ratios. ^{3/} For States included see footnote 1 on page 62.

END