



AgEcon SEARCH
RESEARCH IN AGRICULTURAL & APPLIED ECONOMICS

The World's Largest Open Access Agricultural & Applied Economics Digital Library

This document is discoverable and free to researchers across the globe due to the work of AgEcon Search.

Help ensure our sustainability.

Give to AgEcon Search

AgEcon Search

<http://ageconsearch.umn.edu>

aesearch@umn.edu

*Papers downloaded from **AgEcon Search** may be used for non-commercial purposes and personal study only. No other use, including posting to another Internet site, is permitted without permission from the copyright owner (not AgEcon Search), or as allowed under the provisions of Fair Use, U.S. Copyright Act, Title 17 U.S.C.*

SB 247 (1959)

USDA STATISTICAL BULLETINS

ORDANA

ANNUAL REPORT ON TOBACCO STATISTICS, 1958

1 OF 1

START

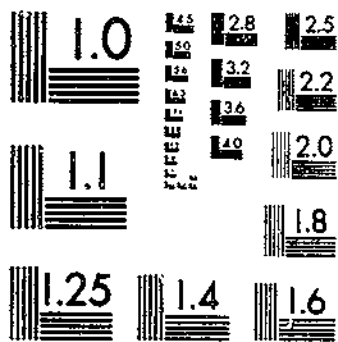

MICROCOPY RESOLUTION TEST CHART
NATIONAL BUREAU OF STANDARDS-1963-A

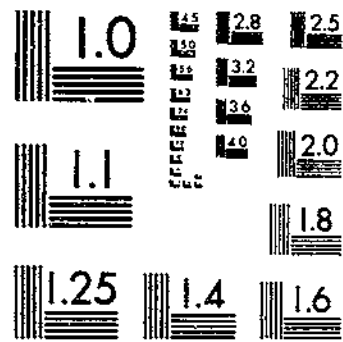

MICROCOPY RESOLUTION TEST CHART
NATIONAL BUREAU OF STANDARDS-1963-A

REFERENCE
DO NOT LOAN



ANNUAL REPORT ON TOBACCO Statistics

1958

U.S. DEPARTMENT OF AGRICULTURE
AGRICULTURAL MARKETING
SERVICE

WASHINGTON, D.C. MARCH 1959

Statistical Bulletin No. 247

ANNUAL REPORT ON TOBACCO STATISTICS, 1958

Prepared by the
Tobacco Division

This is the twenty-third in a series
of annual reports on tobacco statistics
authorized and requested by Congress
on August 27, 1935.

STATISTICAL BULLETIN NO. 247
UNITED STATES DEPARTMENT OF AGRICULTURE
AGRICULTURAL MARKETING SERVICE
Washington, D. C. March 1959

For sale by the Superintendent of Documents, U. S. Government Printing Office
Washington 25, D. C. - Price 40 cents

CONTENTS

	Page
INTRODUCTION.....	4
PRODUCTION AREAS AND MARKETS:	
Brief Classification of leaf tobacco.....	5
Map: Tobacco, auction markets and producing areas.....	7
Map: Tobacco, cigar-leaf producing areas and principal marketing points.....	8
LEAF PRODUCTION, DISAPPEARANCE, PRICE, AND CROP VALUE:	
Table 1.--Acreage, yield per acre, production, stocks, supply, total disappearance, exports, domestic use, average price per pound to growers, and crop value of different types of tobacco in the United States and Puerto Rico, by crop years.....	9
Table 2.--Acreage, yield per acre, production, price per pound, and crop value of tobacco in the United States, by States and by classes and types within States, by years.....	16
Table 3.--Cash receipts from tobacco compared with total cash receipts from all farm commodities, selected States and United States, by calendar years.....	21
Table 4.--Number of allotments and acreages allotted, by States and kinds of tobacco for which marketing quotas were in effect.....	22
Table 5.--Marketing quota referendums, by kinds of tobacco.....	24
STOCKS OF LEAF TOBACCO:	
Table 6.--Average percentage of weight remaining after handling, sweating, drying, and stemming, and factors used for adjusting stocks reported by dealers and manufacturers to a farm-sales-weight equivalent, by types of tobacco.....	25
Table 7.--Stocks of leaf tobacco, by types, as reported and on a farm-sales-weight equivalent basis, owned by dealers and manufacturers in the United States and Puerto Rico, by quarters.....	26
Table 8.--Stocks of foreign-grown cigar leaf, and cigarette and smoking tobacco, by types, as reported and on an unstemmed basis, owned by dealers and manufacturers in the United States, by quarters.....	31
Table 9.--Total stocks of leaf tobacco, as reported and on a farm-sales-weight equivalent basis, for domestic types and unstemmed basis for foreign-grown tobacco, owned by dealers and manufacturers in the United States and Puerto Rico, by quarters.....	32
AUCTION MARKETS AND RELATED DATA:	
Table 10.--Sales and average prices of tobaccos sold at auction in the United States, by types, States, and markets.....	33
Table 11.--Hogshead dimensions and weights, by class or type of tobacco.....	37
Table 12.--Opening and closing dates of marketing seasons, warehouses, and buyers of tobaccos sold at auction in the United States, by types, States, and markets.....	38
Table 13.--Auction sales warehouse charges by types, States, and markets.....	43
Table 14.--Schedule of bid intervals in effect on tobacco auction markets, by types.....	44
Table 15.--Quantity of tobacco financed by Commodity Credit Corporation, disposition, and as percentage of total crop, by kinds of tobacco and year grown.....	45
Table 16.--Parity price and applicable loan level per pound of tobacco, as of beginning of marketing year, by class or type of tobacco.....	46
MANUFACTURED PRODUCTS, TAX RATES, CONSUMPTION, AND REVENUE DERIVED:	
Table 17.--Large cigars removed tax-paid for domestic consumption, by calendar years.....	47
Table 18.--Cigars, cigarettes, chewing tobacco, smoking tobacco, and snuff manufactured and removed tax-paid and tax-free, in the United States, by calendar years.....	48
Table 19.--Rates of Federal tax on tobacco products in the United States, as imposed by the Internal Revenue Acts of 1926 and 1951.....	49
Table 20.--Receipts from Federal taxes on tobacco products in the United States, by type of product, fiscal years.....	50

MANUFACTURED PRODUCTS, TAX RATES, CONSUMPTION, AND REVENUE DERIVED--Continued

Table 21.--Wholesale cigarette price revisions, 1940 to date.....	50
Table 22.--Average annual prices paid for cigarettes and smoking tobacco, by farmers in the United States....	50
Table 23.--Tobacco products: Consumption per capita, 15 years and over, in the United States, by calendar years.....	51
Table 24.--Estimated consumer expenditures for tobacco products in the United States, by type of product, calendar years.....	51
Table 25.--State tax rates on cigarettes and other tobacco products in the United States.....	52
Table 26.--Receipts from State taxes on tobacco products in the United States.....	54
TOBACCO INDUSTRY EMPLOYMENT AND EARNINGS:	
Table 27.--Production workers, gross earnings, and hours, in the tobacco manufacturing industry, in the United States.....	55
EXPORTS AND IMPORTS:	
Table 28.--United States exports of tobacco to principal importing countries, by types, crop years.....	56
Table 29.--Exports of unmanufactured tobacco from the United States, quantity and value, by types, calendar years.....	60
Table 30.--Exports of unmanufactured tobacco from the United States, to principal importing countries, calendar years.....	60
Table 31.--Tobacco products: United States exports, fiscal years.....	61
Table 32.--United States exports of cigarettes, by countries, fiscal years.....	61
Table 33.--United States imports of unmanufactured tobacco for consumption, by countries, fiscal years.....	62
Table 34.--Imports of tobacco products for consumption in the United States, by countries, fiscal years.....	63
Table 35.--Shipments of tobacco leaf and products from Puerto Rico to the United States, fiscal years.....	63
Table 36.--Tariff rates on different kinds of tobacco and tobacco products imported into the United States, under the Tariff Act of 1930 and subsequent Trade Agreements.....	64
Table 37.--Receipts from import duties on tobacco and tobacco products in the United States, fiscal years....	65
Table 38.--Import duty on tobacco in selected foreign countries importing from the United States.....	65
FOREIGN:	
Table 39.--Acreage and production of tobacco in specified countries.....	69
Table 40.--Production of flue-cured tobacco in specified countries.....	70
Table 41.--Canadian and Southern Rhodesian exports of flue-cured tobacco by country of destination.....	70
Table 42.--International trade in unmanufactured tobacco.....	71
INDEX.....	72

INTRODUCTION

The Annual Report on Tobacco Statistics is a compilation of the most frequently used statistics relating to tobacco. Most of the data in this issue covers only the last 5 years; averages are included for earlier periods in some instances. Data covering longer periods may be found in the Annual Report on Tobacco Statistics for 1947.

Tobacco is a commodity that is important to agriculture and business and as a source of revenue for Federal, State, and local governments. Growers received \$936 million for the 1957 crop, and, in cash receipts to farmers, tobacco ranked fourth among the field crops. Total revenue derived from direct Federal and State tobacco taxes during the 1957-58 fiscal year was nearly \$2,350 million.

In 1958 leaf tobacco exports were valued at \$354 million and ranked third in value among agricultural export classifications. Cigarette consumption, as indicated by tax-paid removals, totaled 436 billion cigarettes in 1958. Estimated consumer expenditures for all tobacco products in the United States were about \$6.5 billion.

BRIEF CLASSIFICATION OF LEAF TOBACCO

(Covering classes, types, and groups)

CLASS 1, FLUE-CURED TYPES

- Type 11: Old Belt flue-cured; produced in the Piedmont sections of Virginia and North Carolina.
Type 12: Eastern North Carolina flue-cured; produced in the coastal sections of North Carolina, north of the South River.
Type 13: South Carolina flue-cured; produced in the coastal sections of South Carolina and the southeastern counties of North Carolina, south of the South River.
Type 14: Georgia and Florida flue-cured; produced in southern Georgia and northern Florida.

Groups applicable to Types 11, 12, 13, and 14:

A, wrappers. B, leaf. H, smoking leaf.
C, cutters. X, lugs. P, primings.
N, nondescript. S, scrap.

CLASS 2, FIRE-CURED TYPES

- Type 21: Virginia fire-cured; produced in the Piedmont and mountain sections of Virginia.
Type 22: Tennessee-Kentucky fire-cured, eastern district, Clarksville, Springfield, and Hopkinsville; produced in a section east of the Tennessee River, in southern Kentucky and northern Tennessee.
Type 23: Kentucky-Tennessee fire-cured, western district, Mayfield, and Murray; produced in a section between the Tennessee, Ohio, and Mississippi rivers in western Kentucky and northwestern Tennessee.

Groups applicable to Types 21, 22, and 23:

A, wrappers. B, heavy leaf. C, thin leaf. T, short leaf. X, lugs. N, nondescript. S, scrap.

CLASS 3, AIR-CURED TYPES

LIGHT AIR-CURED (CLASS 3a)

- Type 31: Burley; produced in Kentucky, Tennessee, Ohio, Indiana, West Virginia, Virginia, North Carolina, and Missouri.

Groups applicable to Type 31:

B, leaf. T, tips. C, lugs or cutters. X, flyings.
M, mixed group. N, nondescript. S, scrap.

- Type 32: Southern Maryland; produced in five counties of southern Maryland--Prince Georges, Anne Arundel, Calvert, Charles, and St. Marys.

Groups and subgroups applicable to Type 32:

B, heavy-crop. T, tips. C, thin-crop. X, seconds. P, ground leaves. N, nondescript.
S, scrap.

DARK AIR-CURED (CLASS 3b)

- Type 35: One Sucker; produced in north-central Tennessee and south-central Kentucky.
Type 36: Green River; produced in the northern part of Kentucky in the territory adjacent to Owensboro and Henderson.
Type 37: Virginia sun-cured; produced in central Virginia, north of the James River.

Groups applicable to Types 35, 36, and 37:

A, wrappers. B, heavy leaf. C, thin leaf.
T, tips. X, lugs. N, nondescript.
S, scrap.

CLASS 4, CIGAR-FILLER TYPES

- Type 41: Pennsylvania Seedleaf; produced in Lancaster County, Pa., and the adjoining counties.

- Type 42-44: Ohio filler; produced in the Miami Valley section of Ohio and extending into Indiana.

Groups applicable to Types 41 and 42-44:

C, strippers (farm wrappers, tops, and binders).
X, crop-run (stemming). Y, farm fillers or ground leaves. N, nondescript. S, scrap.

- Type 46: Puerto Rican sun-grown, including primed (Deshojado) and stalk-cut (Mata); produced on the Island of Puerto Rico.

Groups applicable to Type 46:

C, superior. X, inferior. Y, trashy.
S, scrap. N, nondescript.

CLASS 5, CIGAR-BINDER TYPES

- Type 51: Connecticut Broadleaf; produced in the Connecticut Valley sections of Connecticut and Massachusetts.

- Type 52: Connecticut Havana Seed; produced in the Connecticut and Housatonic Valley sections of Connecticut and Massachusetts.

Groups applicable to Types 51 and 52:

B, binders, (R, binder pickers). X, crop-run (stemming). N, nondescript. S, scrap.

- Type 53: New York and Pennsylvania Havana Seed; produced in the Big Flats and Onondaga sections of New York, and extending into Pennsylvania.

- Type 54: Southern Wisconsin; produced in Wisconsin, south and east of the Wisconsin River.

- Type 55: Northern Wisconsin; produced in Wisconsin, north and west of the Wisconsin River, and in eastern Minnesota.

Groups applicable to Types 53, 54, and 55:

B, binders, (R, binder pickers). C, strippers (sorted non-binder). X, crop-run (stemming). Y, farm fillers. N, nondescript. S, scrap.

CLASS 6, CIGAR WRAPPER TYPES

- Type 61: Connecticut Shade; produced in the Connecticut Valley sections of Connecticut and Massachusetts.

- Type 62: Georgia and Florida Shade; produced in southwestern Georgia and north-central Florida.

Groups applicable to Types 61 and 62:

A, wrappers. B, stout wrappers and binders.
C, fillers or tips. N, nondescript. S, scrap.

**MISCELLANEOUS TYPES OF
DOMESTIC TOBACCO**

Type 31-V: Low nicotine.

Type 70: Low-nicotine.

Type 72: Louisiana Perique.

Type 73: All domestic types of tobacco not otherwise
classified.

Type 77: Domestic Aromatic.

FOREIGN TYPES

Type 81: Cuba (Havana).

Type 82: Sumatra and Java.

Groups applicable to Types 81 and 82:

A, wrappers. C, fillers. S, scrap.

Type 83: Philippine Islands (Manila).

Groups applicable to Type 83:

C, fillers. S, scrap.

Type 84: All foreign-grown cigar-leaf not otherwise
classified.

Type 90: Foreign-grown cigarette and smoking tobacco
(Turkish and other).

TOBACCO

AUCTION MARKETS AND PRODUCING AREAS, 1957-58

(CIGAR LEAF PRODUCING AREAS NOT SHOWN)

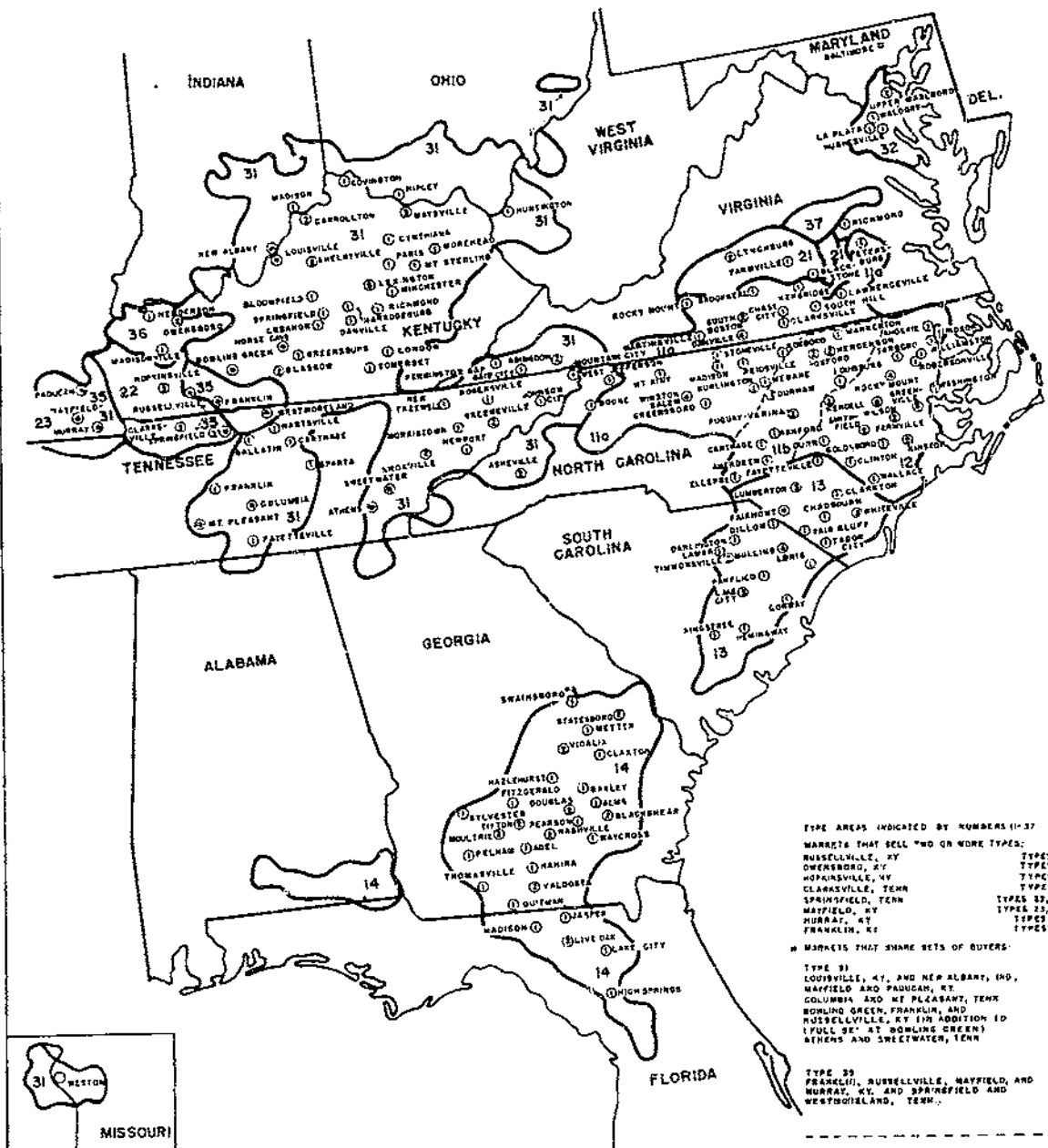

TYPE AREAS INDICATED BY NUMBERS (1-37)

MARKETS THAT SELL TWO OR MORE TYPES:	
RUSSELLVILLE, KY	TYPES 31 AND 33
OWENSBORO, KY	TYPES 31 AND 36
HOPKINSVILLE, KY	TYPES 22 AND 31
CLARKSVILLE, TENN	TYPE 22 AND 31
SPRINGFIELD, TENN	TYPES 32, 31, AND 33
WAYFIELD, KY	TYPES 22, 31, AND 33
MURRAY, KY	TYPES 33 AND 35
FRANKLIN, KY	TYPES 31 AND 35
MARKETS THAT SHARE SETS OF BUYERS:	
TYPE 31	
LOUISVILLE, KY, AND NEW ALBANY, IND.	2 SETS
WAYFIELD AND PADUCAH, KY	1 SET
COLUMBIA AND KE PLEASANT, TENN	1 SET
BOWLING GREEN, FRANKLIN, AND RUSSELLVILLE, KY (IN ADDITION TO FULL SET AT BOWLING GREEN)	2 SETS
ATHENS AND SWEETWATER, TENN	1 SET
TYPE 35	
FRANKLIN, RUSSELLVILLE, WAYFIELD, AND MURRAY, KY, AND SPRINGFIELD AND WESTINGHILLAND, TENN.	1 SETS

IN FLUE-CURED, A FEW MARKETS ARE INCLUDED IN ONE TYPE GROUPING ON THE BASIS OF OPENING DATE BUT ARE LOCATED IN ANOTHER TYPE AREA.

ALL MARKETS ARE OFFICIALLY INSPECTED. (BALTIMORE IS NOT AN AUCTION CENTER; IT IS A HOGHEAD MARKET)

SMALL NUMBERS WITHIN CIRCLES REPRESENT NUMBER OF SETS OF BUYERS.

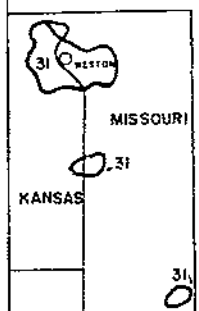

U. S. DEPARTMENT OF AGRICULTURE

NEG. 8559-96 (10) AGRICULTURAL MARKETING SERVICE

TOBACCO

CIGAR-LEAF GROWING DISTRICTS OF THE UNITED STATES

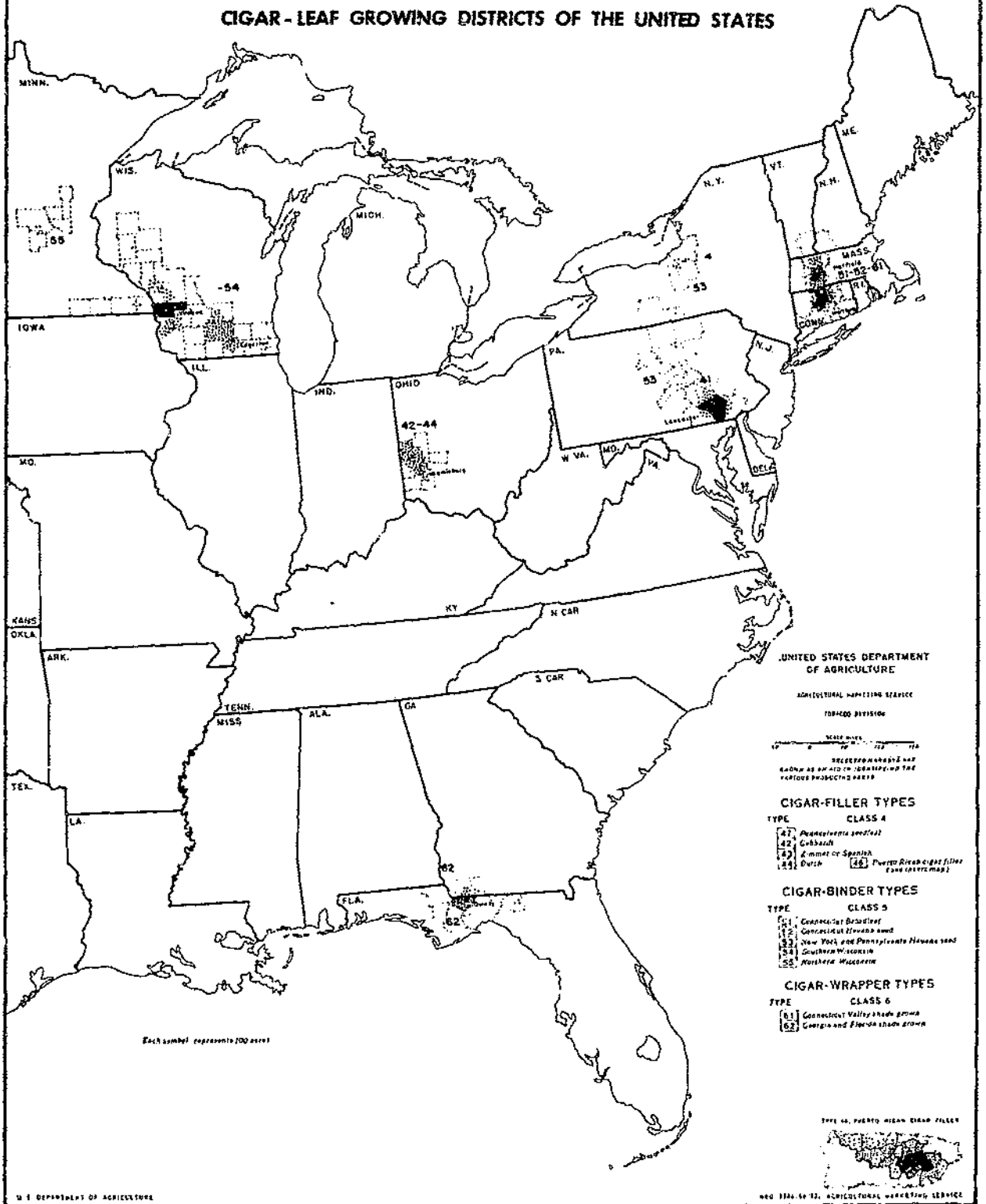

TABLE 1. --Acreage, yield per acre, production, stocks, supply, total disappearance, exports, domestic use, average price per pound to growers, and crop value of different types of tobacco in the United States and Puerto Rico, by crop year, averages, 1929-33 to 1949-53, annual, 1951-58¹

(Farm-sales-weight basis)

TYPES 11-62, TOTAL U. S. AND PUERTO RICO

Crop year	Acreage	Yield per acre	Production	Stocks	Supply	Disappearance			Average price per pound to growers	Crop value
						Total	Exports	Domestic		
	<i>Acres</i>	<i>Pounds</i>	<i>1,000 pounds</i>	<i>1,000 pounds</i>	<i>1,000 pounds</i>	<i>1,000 pounds</i>	<i>1,000 pounds</i>	<i>1,000 pounds</i>	<i>Cents</i>	<i>1,000 dollars</i>
1929-33	1,880,820	768	1,449,568	1,997,027	3,151,595	1,319,583	544,434	775,149	12.6	185,157
1934-38	1,543,760	854	1,322,477	2,242,230	3,564,707	1,353,701	467,001	885,700	20.5	269,811
1939-43	1,543,080	981	1,508,942	2,726,302	4,235,244	1,459,111	313,324	1,145,787	27.0	395,005
1944-48	1,821,840	1,155	2,098,531	2,668,797	4,767,328	1,961,448	548,457	1,412,991	44.1	925,289
1949-53	1,716,980	1,256	2,158,507	3,310,210	5,468,717	2,039,899	530,704	1,509,195	49.9	1,077,429
1951	1,813,300	1,301	2,359,421	3,191,013	5,550,434	2,105,577	583,994	1,521,583	50.8	1,199,592
1952	1,807,000	1,267	2,290,145	3,444,857	5,735,002	2,083,431	497,941	1,585,490	49.6	1,135,870
1953	1,673,100	1,251	2,093,162	3,651,571	5,744,733	2,027,818	515,339	1,512,479	51.9	1,086,478
1954	1,704,100	1,336	2,277,495	3,716,915	5,994,410	1,958,384	151,515	1,442,869	50.8	1,157,058
1955	1,590,300	1,452	2,222,702	4,036,026	6,258,728	2,087,309	647,832	1,439,477	52.8	1,173,113
1956	1,388,700	1,584	2,199,401	4,171,419	6,370,820	1,956,976	556,719	1,400,257	53.5	1,176,127
1957 ²	1,147,400	1,476	1,694,088	4,413,844	6,107,932	1,944,211	528,051	1,416,160	55.7	942,980
1958 ²	1,104,900	1,613	1,782,662	4,163,721	5,946,383					

TYPES 11-14, TOTAL-FLUE CURED

1929-33	949,500	707	678,360	745,894	1,424,254	663,532	401,366	262,166	13.1	90,056
1934-38	863,160	856	741,006	844,905	1,585,911	704,339	366,057	338,282	22.9	167,881
1939-43	872,800	963	836,434	1,357,448	2,193,882	787,933	276,166	511,767	27.6	221,975
1944-48	1,065,960	1,132	1,203,965	1,259,904	2,463,869	1,134,087	446,751	687,336	45.0	542,025
1949-53	1,027,400	1,257	1,292,406	1,632,589	2,924,995	1,217,020	443,331	773,689	51.5	666,625
1951	1,110,100	1,309	1,452,700	1,557,534	3,010,234	1,279,441	502,186	777,255	52.4	760,924
1952	1,111,300	1,229	1,365,341	1,730,793	3,096,134	1,244,207	416,558	827,649	50.3	686,735
1953	1,021,800	1,245	1,272,200	1,851,927	3,124,127	1,208,985	431,314	777,671	52.8	671,657
1954	1,042,200	1,261	1,314,408	1,915,142	3,229,550	1,172,966	428,793	744,173	52.7	692,430
1955	990,700	1,497	1,483,045	2,056,584	3,539,629	1,281,330	553,026	728,304	52.7	782,008
1956	875,300	1,625	1,422,538	2,258,299	3,680,837	1,169,535	465,070	704,465	51.5	732,598
1957 ²	662,700	1,471	975,001	2,511,302	3,486,303	1,178,206	442,273	735,933	55.4	540,219
1958 ²	638,400	1,689	1,078,100	2,308,097	3,386,197					

TYPES 21-23, TOTAL FIRE-CURED³

1929-33	204,320	777	158,962	176,338	335,300	148,238	104,546	43,692	8.4	13,606
1934-38	135,180	811	103,939	194,180	303,119	121,697	69,762	51,935	10.2	11,226
1939-43	90,100	923	82,372	165,217	247,569	74,905	21,468	53,437	14.9	11,548
1944-48	72,800	1,073	78,590	143,283	221,873	81,705	43,872	37,833	28.7	22,349
1949-53	51,660	1,149	59,417	152,652	212,069	64,204	30,603	33,601	34.5	20,373
1951	49,000	1,215	59,529	147,211	206,740	59,846	27,641	32,205	40.0	23,822
1952	47,400	1,228	58,217	146,894	205,111	58,778	29,158	29,620	37.6	21,880
1953	48,300	1,013	68,917	146,333	195,250	61,235	28,259	32,976	33.8	16,518
1954	52,000	1,197	62,223	134,015	196,238	59,136	29,180	29,956	37.8	23,506
1955	48,200	1,353	65,212	137,102	202,314	64,654	13,361	31,293	37.3	24,296
1956	47,000	1,501	70,566	137,660	208,226	62,604	30,268	32,336	36.6	25,825
1957 ²	36,600	1,380	50,496	145,622	196,118	62,915	29,180	33,735	36.8	18,571
1958 ²	31,500	1,490	46,359	133,203	179,562					

TYPE 21, VIRGINIA FIRE-CURED

1929-33	31,720	708	27,543	34,880	57,423	23,374	16,161	7,213	9.0	1,987
1934-38	23,060	792	18,158	30,580	48,738	20,072	11,556	8,516	11.4	2,066
1939-43	16,860	883	14,876	31,464	46,340	13,692	5,346	8,546	16.2	2,185
1944-48	13,960	1,002	13,922	23,489	37,411	15,272	8,372	6,000	29.3	4,058
1949-53	10,040	1,195	11,989	25,188	37,177	11,251	5,125	6,126	36.0	4,324
1951	10,000	1,340	13,400	24,613	38,013	11,008	4,657	6,351	39.2	5,253
1952	9,800	1,250	12,250	27,005	39,255	10,556	5,035	5,521	35.5	4,349
1953	9,900	930	9,207	28,699	37,906	11,673	4,770	6,903	35.6	3,278
1954	10,000	1,060	10,600	26,233	36,833	10,218	4,211	6,007	34.4	3,644
1955	9,100	1,155	10,510	26,615	37,125	12,701	6,000	6,701	31.3	3,290
1956	8,500	1,260	10,710	24,424	35,134	10,298	5,499	4,799	39.5	4,230
1957 ²	6,900	1,245	8,590	24,836	33,426	9,589	5,362	4,227	38.7	3,324
1958 ²	6,800	1,380	9,384	23,837	33,221					

See footnotes at end of table.

TABLE 1.--Acreage, yield per acre, production, stocks, supply, total disappearance, exports, domestic use, average price per pound to growers, and crop value of different types of tobacco in the United States and Puerto Rico, by crop years, averages, 1929-33 to 1949-53, annual, 1951-58¹--Continued

(Farm-sales-weight basis)

TYPES 22-23, TOTAL KENTUCKY AND TENNESSEE FIRE-CURED³

Crop year	Acreage	Yield per acre	Production	Stocks	Supply	Disappearance			Average price per pound to growers	Crop value
						Total	Exports	Domestic		
	<i>Acres</i>	<i>Pounds</i>	<i>1,000 pounds</i>	<i>1,000 pounds</i>	<i>1,000 pounds</i>	<i>1,000 pounds</i>	<i>1,000 pounds</i>	<i>1,000 pounds</i>	<i>Cents</i>	<i>1,000 dollars</i>
1929-33	172,600	789	136,419	141,458	277,877	124,864	88,386	36,478	8.4	11,619
1934-38	112,120	806	90,781	163,600	254,381	101,625	56,207	43,418	10.0	9,160
1939-43	73,240	932	67,496	133,753	201,249	61,213	16,122	45,091	14.6	9,363
1944-48	58,840	1,090	64,668	119,794	184,462	66,433	35,501	30,932	28.6	18,291
1949-53	41,620	1,138	47,423	127,465	174,893	52,953	25,478	27,475	34.1	16,049
1951	39,000	1,163	46,129	122,598	168,727	48,838	22,984	25,854	40.3	18,569
1952	37,600	1,223	45,967	119,889	165,856	48,222	24,123	24,099	38.1	17,531
1953	38,400	1,034	39,710	117,634	157,344	49,562	23,489	26,073	33.3	13,240
1954	42,000	1,229	51,623	107,782	159,405	48,918	24,969	23,949	38.5	19,860
1955	39,100	1,399	54,702	110,487	165,189	51,953	27,361	24,592	38.4	21,006
1956	38,500	1,555	59,856	113,236	173,092	52,306	24,769	27,537	36.1	21,595
1957 ²	29,700	1,411	41,906	120,786	162,692	53,326	23,818	29,508	36.4	15,247
1958 ²	24,800	1,491	36,975	109,366	146,341					

TYPE 22, KENTUCKY AND TENNESSEE FIRE-CURED (EASTERN DISTRICT)

1929-33	116,200	801	93,119	110,573	203,692	84,403			9.4	8,873
1934-38	76,720	819	62,562	125,898	188,460	71,726			10.8	6,846
1939-43	50,480	941	46,986	97,676	144,662	42,664			15.3	6,828
1944-48	40,500	1,107	45,156	87,796	132,952	48,057			29.5	13,234
1949-53	29,780	1,188	35,427	93,540	128,967	36,459			35.5	12,506
1951	28,260	1,230	34,684	90,681	125,365	29,728			41.9	14,542
1952	28,200	1,233	34,782	95,637	130,419	36,082			39.1	13,594
1953	28,300	1,088	30,802	94,337	125,139	38,860			34.9	10,756
1954	29,700	1,299	37,366	86,279	123,665	38,896			40.8	15,254
1955	27,700	1,462	40,506	84,769	125,275	36,486			40.5	16,406
1956	27,300	1,600	43,686	86,789	132,475	35,459			37.3	16,306
1957 ²	22,700	1,512	33,558	97,016	130,574	41,082			36.8	12,346
1958 ²	18,700	1,557	29,115	89,492	118,607					

TYPE 23, KENTUCKY AND TENNESSEE FIRE-CURED (WESTERN DISTRICT)

1929-33	48,000	756	36,686	27,940	64,626	34,635			6.2	2,312
1934-38	32,420	803	25,757	34,710	60,467	26,637			8.2	2,128
1939-43	22,420	912	20,216	35,583	55,799	18,137			13.1	2,508
1944-48	18,180	1,054	19,350	31,825	51,176	18,244			26.4	5,019
1949-53	11,820	1,017	11,981	33,731	45,712	16,415			29.9	3,538
1951	10,800	1,060	11,445	31,587	43,032	18,780			35.2	4,027
1952	9,400	1,190	11,35	24,252	35,437	12,146			35.2	3,937
1953	10,100	882	8,908	23,297	32,205	10,702			27.9	2,484
1954	11,300	1,157	14,237	21,503	35,740	10,022			32.4	4,606
1955	11,400	1,245	14,196	25,718	39,914	15,467			32.4	4,600
1956	11,200	1,444	16,170	24,447	40,617	16,847			32.7	5,289
1957 ²	7,500	1,113	8,348	23,770	32,118	12,244			34.8	2,901
1958 ²	6,100	1,289	7,860	19,874	27,734					

TYPE 31, BURLEY

1929-33	460,920	777	358,526	549,131	907,657	273,305	12,311	260,994	13.8	48,408
1934-38	347,240	819	283,611	700,874	984,485	310,867	12,502	298,365	22.2	61,190
1939-43	373,360	985	368,877	737,134	1,106,011	375,442	7,687	367,755	30.0	110,088
1944-48	470,080	1,124	573,869	821,329	1,395,178	509,250	32,794	476,456	43.5	248,631
1949-53	439,000	1,316	578,439	1,036,095	1,614,534	533,663	33,190	500,473	49.6	287,531
1951	456,100	1,355	618,075	981,271	1,599,346	538,126	31,502	506,624	51.2	316,643
1952	463,500	1,403	650,148	1,061,220	1,711,368	547,952	28,862	519,090	50.3	326,950
1953	419,700	1,345	564,413	1,163,416	1,727,829	529,628	14,613	495,015	52.5	296,447
1954	420,900	1,596	667,372	1,198,291	1,865,773	519,082	33,408	485,674	49.8	332,669
1955	310,600	1,513	470,015	1,346,691	1,816,706	515,752	34,350	481,402	58.6	275,195
1956	309,800	1,635	506,395	1,300,954	1,807,349	507,886	28,224	479,662	63.6	322,095
1957 ²	306,600	1,592	488,111	1,299,463	1,787,574	502,774	28,057	474,717	60.3	294,141
1958 ²	300,900	1,604	482,710	1,284,800	1,767,510					

See footnotes at end of table.

TABLE 1.--Acreage, yield per acre, production, stocks, supply, total disappearance, exports, domestic use, average price per pound to growers, and crop value of different types of tobacco in the United States and Puerto Rico, by crop years, averages, 1929-33 to 1949-53, annual, 1951-58¹--Continued

(Farm-sales-weight basis)

TYPE 32, MARYLAND

Crop year	Acreage	Yield per acre	Production	Stocks	Supply	Disappearance			Average price per pound to growers	Crop value
						Total	Exports	Domestic		
	<i>Acres</i>	<i>Pounds</i>	<i>1,000 pounds</i>	<i>1,000 pounds</i>	<i>1,000 pounds</i>	<i>1,000 pounds</i>	<i>1,000 pounds</i>	<i>1,000 pounds</i>	<i>Cents</i>	<i>1,000 dollars</i>
1929-33	36,100	683	24,666	26,910	51,576	21,334	9,419	11,915	20.8	5,011
1934-38	36,680	749	27,527	41,307	68,834	26,566	5,407	21,159	19.7	5,491
1939-43	38,400	755	29,124	49,252	78,376	28,357	2,241	26,116	37.2	10,483
1944-48	44,820	769	35,117	49,258	84,375	33,367	6,160	27,207	50.8	17,492
1949-53	49,600	823	40,721	64,666	105,387	36,185	7,649	28,536	48.9	19,911
1951	53,000	785	41,605	64,324	105,929	33,305	6,576	26,729	44.8	18,639
1952	50,000	805	40,250	72,624	112,874	40,286	7,820	32,466	48.8	19,642
1953	45,000	900	40,500	72,588	113,088	36,413	7,996	28,417	54.5	22,072
1954	50,000	875	43,750	76,675	120,425	36,110	8,191	27,919	40.3	17,631
1955	47,000	670	31,490	84,315	115,805	38,593	12,930	25,663	50.8	15,997
1956	43,500	840	36,540	77,212	113,752	34,858	13,505	21,353	51.7	18,891
1957 ²	37,000	1,040	38,480	78,894	117,374	37,029	11,721	25,308	45.2	17,393
1958 ²	34,000	975	33,150	80,345	113,495					

TYPES 35-37, TOTAL DARK AIR-CURED

1929-33	64,500	802	51,979	70,809	122,788	50,394	14,223	36,171	6.7	3,539
1934-38	42,020	837	35,122	62,781	97,903	38,568	11,727	26,841	9.4	3,155
1939-43	38,640	958	36,704	65,081	101,785	36,379	4,476	31,903	13.9	4,757
1944-48	38,060	1,108	42,001	65,690	107,691	38,637	9,618	29,019	25.1	10,438
1949-53	27,880	1,127	31,381	76,422	107,803	31,121	7,999	23,122	28.9	9,140
1951	26,500	1,197	31,708	73,042	104,750	30,181	8,633	21,548	34.3	10,889
1952	26,300	1,286	33,830	74,569	108,399	29,255	6,607	22,648	31.6	10,687
1953	26,000	1,022	26,566	79,144	105,710	29,677	7,156	22,741	25.9	6,884
1954	25,900	1,317	34,100	75,833	109,933	29,137	10,086	19,051	34.1	11,620
1955	24,200	1,284	31,068	80,796	111,864	26,444	6,009	20,435	31.1	9,668
1956	22,400	1,514	33,919	85,420	119,339	36,475	11,191	25,284	34.1	11,577
1957 ²	17,100	1,316	22,497	82,864	105,361	27,331	6,873	20,458	35.9	8,074
1958 ²	14,300	1,399	20,077	78,030	98,037					

TYPE 35, ONE SUCKER

1929-33	29,120	802	23,406	31,339	54,745	21,115	8,265	12,850	6.5	1,596
1934-38	19,940	837	16,773	30,751	47,524	17,952	7,735	10,217	8.9	1,387
1939-43	19,580	983	19,073	32,496	51,569	19,160	3,734	15,426	13.1	2,380
1944-48	21,480	1,134	24,204	34,748	58,952	22,241	7,198	14,943	24.7	5,908
1949-53	15,760	1,172	18,427	41,176	59,603	17,055	5,091	11,964	28.9	5,361
1951	15,000	1,239	18,580	37,984	56,564	15,585	5,135	10,450	34.4	6,383
1952	14,900	1,348	20,090	40,979	61,069	15,009	3,953	11,056	32.2	6,465
1953	14,800	1,106	16,368	46,060	62,428	16,744	4,173	12,571	26.2	4,295
1954	14,200	1,392	19,770	45,684	65,454	17,230	6,303	10,927	34.1	6,740
1955	12,800	1,414	18,093	48,224	66,317	15,571	3,922	11,649	33.1	5,996
1956	12,500	1,618	20,220	50,746	70,966	21,238	8,265	12,973	36.0	7,285
1957 ²	9,800	1,416	13,873	49,728	63,601	16,060	4,573	11,487	36.9	5,118
1958 ²	8,600	1,481	12,735	47,541	60,276					

TYPE 36, GREEN RIVER

1929-33	31,200	814	25,775	34,583	60,358	25,653	5,958	19,695	6.8	1,697
1934-38	18,800	841	15,698	29,312	45,010	18,039	3,992	14,047	9.7	1,468
1939-43	16,100	941	14,990	29,411	44,401	14,613	742	13,871	14.0	1,902
1944-48	13,560	1,102	14,899	27,646	42,545	13,690	2,420	11,270	24.8	3,676
1949-53	8,560	1,092	9,339	31,236	40,575	10,480	2,319	8,161	27.6	2,596
1951	8,000	1,140	9,120	30,960	40,080	10,830	2,795	8,035	34.2	3,119
1952	8,000	1,250	10,000	29,250	39,250	10,151	2,037	8,114	30.4	3,040
1953	7,500	970	7,275	29,099	36,374	9,958	2,436	7,522	22.8	1,659
1954	7,600	1,400	10,640	26,416	37,056	8,670	3,248	5,422	34.7	3,692
1955	7,200	1,350	9,720	28,386	38,106	8,021	1,287	6,734	29.3	2,848
1956	6,800	1,545	10,506	30,085	40,591	12,779	2,285	10,494	30.0	3,152
1957 ²	4,700	1,265	5,946	27,812	33,758	3,764	1,704	7,060	34.4	2,045
1958 ²	4,100	1,325	5,432	24,994	30,426					

See footnotes at end of table.

TABLE 1.--Acreage, yield per acre, production, stocks, supply, total disappearance, exports, domestic use, average price per pound to growers, and crop value of different types of tobacco in the United States and Puerto Rico, by crop years, averages, 1929-33 to 1949-53, annual, 1951-58¹---Continued

(Farm-sales-weight basis)

TYPE 37, VIRGINIA SUN-CURED

Crop year	Acreage	Yield per acre	Production	Stocks	Supply	Disappearance			Average price per pound to growers	Crop value
						Total	Exports	Domestic		
	Ares	Pounds	1,000 pounds	1,000 pounds	1,000 pounds	1,000 pounds	1,000 pounds	1,000 pounds	Cents	1,000 dollars
1929-33	4,180	662	2,798	4,887	7,685	3,627	--	3,627	8.3	246
1934-38	3,280	809	2,650	2,719	5,369	2,577	--	2,577	11.5	300
1939-43	2,960	886	2,641	3,175	5,816	2,607	--	2,607	19.3	474
1944-48	3,020	953	2,897	3,295	6,192	2,806	--	2,806	30.0	854
1949-53	3,560	1,022	3,615	4,009	7,624	3,586	590	2,996	32.7	1,183
1951	3,500	1,145	4,008	4,098	8,106	3,766	703	3,063	34.6	1,387
1952	3,400	1,100	3,740	4,340	8,080	4,095	617	3,478	31.6	1,182
1953	3,700	790	2,923	3,985	6,908	3,175	527	2,648	31.8	930
1954	4,100	900	3,690	3,733	7,423	3,237	535	2,702	32.2	1,188
1955	4,200	775	3,255	4,186	7,441	2,852	800	2,052	25.3	824
1956	3,100	1,030	3,193	4,589	7,782	2,458	641	1,817	35.7	1,140
1957 ²	2,600	1,030	2,678	5,324	8,002	2,507	596	1,911	34.0	911
1958 ²	1,600	1,150	1,840	5,495	7,335					

TYPES 41-62, TOTAL CONTINENTAL CIGAR TOBACCO (EXCLUDES PUERTO RICAN)^{4 7 8}

1929-33	130,640	1,169	153,556	366,645	520,201	139,219	2,568	136,651	13.0	20,504
1934-38	76,780	1,300	97,993	336,795	434,788	122,933	1,545	121,388	17.1	16,741
1939-43	94,600	1,370	129,831	297,133	426,964	129,917	1,287	128,630	24.1	30,285
1944-48	95,220	1,417	134,969	259,446	394,415	134,261	7,181	127,080	55.9	75,907
1949-53	85,460	1,482	126,543	299,570	426,113	127,310	7,300	120,010	52.2	65,454
1951	84,800	1,506	127,704	319,845	447,549	130,627	7,156	123,471	47.2	60,245
1952	72,900	1,482	108,059	316,922	424,981	133,982	8,636	125,346	54.6	59,000
1953	71,800	1,483	106,466	290,999	397,465	129,605	5,921	123,684	58.9	62,670
1954	76,200	1,595	121,442	267,860	389,302	118,042	5,807	112,235	56.7	68,832
1955	74,500	1,502	111,872	271,260	383,132	128,860	8,056	120,804	52.2	58,389
1956	65,200	1,617	105,443	254,272	359,715	114,334	8,011	106,323	54.8	57,749
1957 ²	61,600	1,505	92,803	245,381	338,184	108,568	9,842	98,726	61.7	57,240
1958 ²	61,400	1,586	97,336	229,616	326,952					

TYPES 41-44, TOTAL CONTINENTAL CIGAR FILLER⁴

1929-33	65,340	1,035	68,383	160,031	228,414	63,258	1,284	61,974	7.5	5,325
1934-38	38,680	1,266	48,948	159,904	208,852	54,378	772	53,606	10.4	5,148
1939-43	45,160	1,323	59,977	154,067	214,044	59,292	643	58,649	13.6	7,974
1944-48	39,840	1,431	57,223	132,581	189,804	59,923	2,021	57,902	28.6	16,209
1949-53	37,440	1,534	57,360	148,097	205,457	57,765	500	57,265	24.5	13,951
1951	39,800	1,594	63,441	157,380	220,821	59,855	660	59,195	19.6	12,445
1952	29,400	1,590	46,755	160,966	207,721	61,248	354	60,894	25.2	11,765
1953	30,500	1,468	44,764	146,473	191,237	61,394	152	61,242	26.2	11,718
1954	33,800	1,681	56,814	129,843	186,657	50,741	52	50,689	26.7	15,172
1955	33,900	1,569	53,205	135,916	189,121	62,193	376	61,817	24.1	12,834
1956	32,900	1,665	54,768	126,928	181,696	53,225	150	53,075	23.8	13,017
1957 ²	32,600	1,403	45,752	128,471	174,223	49,974	125	49,849	20.7	9,484
1958 ²	32,800	1,645	53,940	124,249	178,189					

TYPE 41, PENNSYLVANIA SEEDLEAF FILLER

1929-33	37,040	1,136	42,641	101,954	144,595	41,013	1,284	39,729	7.1	3,195
1934-38	23,380	1,413	33,151	100,424	133,575	34,450	772	33,678	11.2	3,765
1939-43	33,080	1,411	46,812	110,076	156,888	44,958	643	44,315	14.3	6,631
1944-48	34,140	1,461	49,968	103,000	152,968	50,126	2,021	48,105	28.6	14,214
1949-53	31,420	1,544	48,481	119,909	168,390	48,534	500	48,034	24.9	11,961
1951	34,900	1,610	56,189	126,226	182,415	49,996	660	49,336	19.0	10,676
1952	23,700	1,600	37,920	132,419	170,339	51,190	354	50,836	25.2	9,556
1953	25,800	1,480	38,184	119,149	157,333	51,627	152	51,475	27.5	10,501
1954	29,200	1,670	48,764	105,706	154,470	41,481	52	41,429	27.4	13,361
1955	29,500	1,550	45,725	112,989	158,714	55,030	376	54,654	24.5	11,203
1956	29,000	1,670	48,430	103,684	152,114	45,787	150	46,637	24.0	11,622
1957 ²	29,000	1,420	41,180	105,327	146,507	42,764	125	42,639	20.5	8,442
1958 ²	30,000	1,700	51,000	103,743	154,743					

See footnotes at end of table.

TABLE 1.--Acreage, yield per acre, production, stocks, supply, total disappearance, exports, domestic use, average price per pound to growers, and crop value of different types of tobacco in the United States and Puerto Rico, by crop years, averages 1929-33 to 1949-53, annual, 1951-58¹--Continued

(Farm-sales-weight basis)

TYPES 42-44, MIAMI VALLEY (OHIO) FILLER

Crop year	Acreage	Yield per acre	Production	Stocks	Supply	Disappearance			Average price per pound to growers	Crop value
						Total	Exports	Domestic		
	<i>Acres</i>	<i>Pounds</i>	<i>1,000 pounds</i>	<i>1,000 pounds</i>	<i>1,000 pounds</i>	<i>1,000 pounds</i>	<i>1,000 pounds</i>	<i>1,000 pounds</i>	<i>Cents</i>	<i>1,000 dollars</i>
1929-33	27,400	900	24,805	55,781	80,586	21,417	--	21,417	7.9	1,959
1934-38	14,580	1,028	14,995	57,817	72,812	19,276	--	19,276	8.6	1,276
1939-43	11,940	1,113	13,025	43,027	56,052	13,695	--	13,695	11.0	1,321
1944-48	5,700	1,248	7,255	29,581	36,836	9,798	--	9,798	28.5	1,995
1949-53	6,020	1,476	8,879	28,188	37,067	9,231	--	9,231	22.3	1,991
1951	4,900	1,480	7,252	31,154	38,406	9,859	--	9,859	24.4	1,769
1952	5,700	1,550	8,835	28,547	37,382	10,058	--	10,058	25.0	2,209
1953	4,700	1,400	6,580	27,324	33,904	9,767	--	9,767	18.5	1,217
1954	4,600	1,750	8,050	24,137	32,187	9,260	--	9,260	22.5	1,811
1955	4,400	1,700	7,480	22,927	30,407	7,163	--	7,163	21.8	1,631
1956	3,900	1,625	6,338	23,244	29,582	6,438	--	6,438	22.0	1,394
1957 ²	3,600	1,270	4,572	23,144	27,716	7,210	--	7,210	22.8	1,042
1958 ²	2,800	1,050	2,940	20,506	23,446	--	--	--	--	--

TYPE 46, PUERTO RICAN FILLER⁷

1929-33	34,840	661	23,520	61,300	84,820	23,560	--	23,560	15.6	4,033
1934-38	22,700	665	28,280	61,387	89,667	28,729	--	28,729	15.2	4,127
1939-43	33,180	774	25,600	55,037	80,637	26,177	--	26,177	24.7	5,869
1944-48	34,900	859	30,020	69,888	99,908	30,141	6 2,080	28,061	28.1	8,448
1949-53	35,980	822	29,600	48,216	77,816	30,395	632	29,764	28.0	8,395
1951	33,800	831	28,100	47,786	75,886	34,051	300	33,751	30.0	8,430
1952	35,600	963	34,300	41,835	76,135	28,971	330	28,641	32.0	10,976
1953	40,500	842	34,100	47,164	81,264	32,075	100	31,975	30.0	10,230
1954	36,900	921	34,000	49,189	83,189	23,911	50	23,861	30.5	10,370
1955	35,100	855	30,000	59,278	89,278	31,676	100	31,576	25.2	7,560
1956	25,500	941	24,000	57,602	81,602	31,284	450	30,834	30.8	7,392
1957 ²	25,800	1,035	26,700	50,318	77,018	27,388	105	27,283	27.5	7,342
1958 ²	24,300	1,029	25,000	49,630	74,630	--	--	--	--	--

TYPES 51-55, TOTAL CIGAR BINDER⁷

1929-33	56,280	1,350	75,658	191,244	266,902	67,147	1,284	65,863	12.0	9,530
1934-38	29,200	1,468	40,757	165,058	205,815	59,381	773	58,608	12.5	5,084
1939-43	39,200	1,526	59,799	130,539	190,338	61,420	644	60,776	19.7	11,501
1944-48	42,800	1,521	65,034	112,759	177,793	62,082	4,660	57,422	43.3	28,492
1949-53	34,360	1,566	53,739	132,174	185,913	54,419	1,026	51,393	38.8	20,663
1951	31,400	1,571	49,335	142,504	191,839	57,089	2,942	54,147	38.3	18,892
1952	30,400	1,532	46,574	134,750	181,324	56,089	3,895	52,194	38.8	18,057
1953	29,000	1,618	46,911	125,235	172,146	52,312	2,080	50,232	44.9	21,079
1954	29,400	1,642	48,196	119,834	166,030	50,597	1,594	49,103	40.8	19,645
1955	27,700	1,555	43,020	117,333	160,353	49,996	2,619	47,377	32.4	13,954
1956	19,000	1,763	33,513	110,357	143,870	45,490	3,349	42,141	36.2	12,808
1957 ²	15,900	1,766	28,164	98,380	126,544	41,807	4,437	37,370	37.1	10,460
1958 ²	15,800	1,664	26,232	84,737	110,969	--	--	--	--	--

TYPE 51, CONNECTICUT VALLEY BROADLEAF

1929-33	10,220	1,518	15,539	35,169	50,708	14,400	--	--	18.3	2,840
1934-38	7,220	1,554	10,303	35,468	45,771	12,703	--	--	17.3	1,810
1939-43	7,420	1,591	11,795	25,405	37,200	13,207	--	--	26.2	3,050
1944-48	9,220	1,888	14,610	25,498	40,108	13,457	--	--	56.8	8,370
1949-53	9,100	1,638	14,889	28,961	43,850	13,845	874	12,971	52.9	7,871
1951	8,700	1,660	14,446	29,832	44,278	14,108	869	13,239	51.0	7,363
1952	9,300	1,591	14,793	30,170	44,963	14,453	734	13,719	50.0	7,398
1953	8,400	1,750	14,703	30,510	45,213	13,445	677	12,768	58.4	8,592
1954	8,000	1,669	13,355	31,768	45,123	11,729	211	11,518	56.5	7,543
1955	7,700	1,569	12,082	33,394	45,476	14,630	417	14,213	44.9	5,425
1956	4,300	1,750	7,525	30,846	38,371	12,823	1,517	11,306	59.0	4,440
1957 ²	2,800	1,820	5,096	25,548	30,644	8,441	745	7,696	50.0	2,548
1958 ²	1,900	1,700	3,230	22,203	25,433	--	--	--	--	--

See footnotes at end of table.

TABLE 1.--Acreage, yield per acre, production, stocks, supply, total disappearance, exports, domestic use, average price per pound to growers, and crop value of different types of tobacco in the United States and Puerto Rico, by crop years, averages 1929-33 to 1949-53, annual, 1951-58¹--Continued

(Farm-sales-weight basis)

TYPE 52, CONNECTICUT VALLEY HAVANA SEED

Crop year	Acreage	Yield per acre	Production	Stocks	Supply	Disappearance			Average price per pound to growers	Crop value
						Total	Exports	Domestic		
	Acre	Pounds	1,000 pounds	1,000 pounds	1,000 pounds	1,000 pounds	1,000 pounds	1,000 pounds	Cents	1,000 dollars
1929-33	10,780	1,508	16,252	37,479	53,731	15,600			16.8	2,875
1934-38	1,350	1,550	7,795	28,849	36,642	10,781			16.5	1,286
1939-43	1,580	1,708	12,953	26,306	39,259	12,957			26.8	3,405
1944-48	7,860	1,641	12,912	18,701	31,613	13,524			59.6	7,844
1949-53	7,200	1,748	12,557	24,741	37,298	11,660	1,640	10,020	45.6	5,661
1951	6,600	1,697	11,190	27,270	38,460	10,984	1,943	9,041	42.6	4,766
1952	5,800	1,667	9,671	27,794	37,467	12,958	1,420	11,538	48.9	4,729
1953	6,200	1,945	12,060	24,346	36,409	11,947	1,075	10,872	54.9	6,616
1954	6,400	1,859	11,897	24,332	36,229	12,909	674	12,235	44.0	5,229
1955	5,700	1,742	9,929	23,290	33,219	11,998	1,409	10,089	35.0	3,474
1956	2,300	1,995	5,782	21,611	27,393	7,203	1,666	5,737	42.3	2,446
1957 ²	1,500	2,093	3,244	20,203	23,447	7,530	1,199	6,340	44.9	1,455
1958 ²	900	2,031	1,747	15,908	17,655					

TYPE 53, NEW YORK AND PENNSYLVANIA HAVANA SEED

1929-33	1,620	1,161	1,624	3,458	5,282	1,717			8.9	157
1934-38	740	1,402	1,640	2,265	3,304	1,095			10.0	108
1939-43	1,340	1,403	1,882	2,775	4,656	2,013			13.9	254
1944-48	1,100	1,410	1,742	1,553	4,085	1,638			30.2	470
1949-53	420	1,361	592	1,828	2,420	642	--	642	22.9	134
1951	300	1,400	420	2,047	2,467	454	--	454	23.8	100
1952	200	1,300	260	2,015	2,372	432	--	432	22.5	58
1953	100	1,290	124	1,841	1,966	510	--	510	23.0	29
1954	--	--	--	1,456	1,456	670	--	670	--	--
1955	--	--	--	786	786	19	--	19	--	--
1956	--	--	--	767	767	767	--	767	--	--
1957 ²	--	--	--	--	--	--	--	--	--	--
1958 ²	--	--	--	--	--	--	--	--	--	--

TYPE 54, SOUTHERN WISCONSIN

1929-33	24,080	1,277	25,778	68,798	93,676	20,593			7.8	2,106
1934-38	8,850	1,400	1,258	62,499	74,757	21,646			7.6	959
1939-43	11,160	1,444	16,136	37,820	53,956	16,567			13.5	2,054
1944-48	11,200	1,468	16,372	53,436	69,808	14,942			26.2	4,822
1949-53	7,040	1,474	10,244	37,623	47,867	12,207	320	11,887	23.1	2,396
1951	6,900	1,410	10,419	40,254	50,673	15,956	--	15,956	25.3	2,636
1952	6,700	1,440	8,265	34,717	42,982	9,727	1,600	8,127	19.5	1,612
1953	4,700	1,410	7,248	33,255	40,503	10,009	--	10,009	24.9	1,761
1954	5,160	1,480	7,646	30,494	38,042	9,071	461	8,610	24.3	1,834
1955	4,400	1,490	6,705	28,921	35,626	10,318	353	9,965	22.9	1,535
1956	4,100	1,440	6,765	25,356	32,121	11,110	191	10,919	26.1	1,766
1957 ²	4,400	1,740	7,656	21,013	28,669	8,648	400	8,248	31.1	2,381
1958 ²	5,200	1,450	8,580	30,021	38,601					

TYPE 55, NORTHERN WISCONSIN

1929-33	13,680	1,210	16,464	46,841	63,305	14,838			8.3	1,551
1934-38	6,740	1,365	9,090	35,977	45,073	12,888			9.6	885
1939-43	10,840	1,441	16,174	37,351	53,525	15,945			16.4	2,612
1944-48	13,220	1,467	19,328	32,206	51,534	16,260			35.1	3,916
1949-53	10,600	1,444	15,358	38,972	54,330	16,036	193	15,843	30.2	4,601
1951	8,900	1,445	12,860	43,087	55,947	15,573	130	15,443	31.3	4,027
1952	9,400	1,445	13,585	40,374	53,959	18,519	141	18,378	31.4	4,260
1953	9,500	1,345	12,774	35,440	48,215	16,401	328	16,073	31.9	4,081
1954	9,900	1,361	13,396	31,816	47,210	16,318	348	16,070	32.7	5,039
1955	1,800	1,464	14,304	30,897	45,196	13,431	340	13,091	24.6	3,520
1956	7,700	1,743	13,438	31,769	45,203	13,587	175	13,412	30.9	4,156
1957 ²	7,200	1,690	12,168	31,616	43,784	17,179	2,093	15,086	33.5	4,076
1958 ²	7,800	1,625	12,675	26,605	39,280					

See footnotes at end of table.

TABLE 1.--Acreage, yield per acre, production, stocks, supply, total disappearance, exports, domestic use, average price per pound to growers, and crop value of different types of tobacco in the United States and Puerto Rico, by crop years, averages, 1929-33 to 1949-53, annual, 1951-58¹---Continued

(Farm-sales-weight basis)

TYPE 51-62, TOTAL CIGAR WRAPPER^a

Crop year	Acreage	Yield per acre	Production	Stocks	Supply	Disappearance			Average price per pound to growers	Crop value
						Total	Exports	Domestic		
	Acres	Pounds	1,000 pounds	1,000 pounds	1,000 pounds	1,000 pounds	1,000 pounds	1,000 pounds	Cents	1,000 dollars
1929-33	9,020	1,039	9,515	15,369	24,884	8,814	--	8,814	58.9	5,649
1934-38	8,900	954	8,288	11,833	20,121	9,174	--	9,174	78.3	6,509
1939-43	10,240	982	10,055	12,527	22,582	9,205	--	9,205	108.7	10,810
1944-48	12,580	1,013	12,712	14,106	26,818	12,255	⁶ 500	11,755	241.8	31,206
1949-53	13,660	1,133	15,443	19,299	34,742	15,126	3,773	11,353	199.6	30,840
1951	13,600	1,098	14,928	19,961	34,889	13,683	3,554	10,129	194.0	28,908
1952	13,100	1,124	14,730	21,206	35,936	16,645	4,387	12,258	198.0	29,178
1953	12,300	1,203	14,791	19,291	34,082	15,899	3,689	12,210	202.0	29,873
1954	13,000	1,264	16,432	18,183	34,615	16,604	4,161	12,443	207.0	34,015
1955	12,900	1,213	15,647	18,011	33,658	16,671	5,061	11,610	202.0	31,601
1956	13,300	1,290	17,162	16,987	34,149	15,619	4,512	11,107	186.0	31,924
1957 ²	13,100	1,442	18,887	18,530	37,417	16,787	5,280	11,507	197.0	37,296
1958 ²	12,800	1,341	17,164	20,630	37,794					

TYPE 61, CONNECTICUT VALLEY SHADE-GROWN

1929-33	6,240	1,024	6,475	10,908	17,383	5,651			66.8	4,258
1934-38	6,320	947	5,763	8,906	14,669	6,568			82.2	4,797
1939-43	6,660	972	6,510	8,657	15,167	6,142			119.4	7,542
1944-48	8,860	979	8,638	9,977	18,615	7,975			256.0	22,396
1949-53	8,620	1,108	9,512	12,517	22,029	7,650			206.0	19,589
1951	8,400	970	8,150	13,025	21,175	8,245			205.0	16,707
1952	8,900	1,110	8,880	12,930	21,810	10,840			210.0	18,648
1953	7,900	1,303	10,293	10,966	21,259	9,854			205.0	21,101
1954	8,200	1,202	9,856	11,405	21,261	10,160			215.0	21,191
1955	8,000	1,106	8,845	11,101	19,946	9,394			215.0	19,017
1956	7,900	1,307	10,327	10,552	20,879	9,469			190.0	19,621
1957 ²	7,900	1,490	11,772	11,410	23,182	10,099			305.0	24,133
1958 ²	7,800	1,400	10,920	13,083	24,003					

TYPE 62, GEORGIA-FLORIDA SHADE-GROWN

1929-33	2,740	1,060	2,977	4,461	7,438	3,100			42.4	1,368
1934-38	2,530	967	2,525	2,927	5,452	2,607			66.9	1,712
1939-43	3,580	991	3,545	3,870	7,415	3,062			91.6	3,268
1944-48	3,720	1,096	4,073	4,129	8,002	4,281			211.8	8,810
1949-53	5,040	1,172	5,931	6,784	12,713	5,476			190.0	11,251
1951	5,200	1,303	6,778	6,936	13,714	5,435			180.0	12,201
1952	5,100	1,147	5,850	8,276	14,126	5,801			180.0	10,430
1953	4,400	1,022	4,498	3,325	12,823	6,345			195.0	8,772
1954	4,800	1,370	6,576	6,778	13,354	6,444			195.0	12,824
1955	4,900	1,388	6,800	6,910	13,712	7,277			185.0	12,584
1956	5,400	1,266	6,835	6,435	13,370	6,150			180.0	12,303
1957 ²	5,200	1,368	7,115	7,130	11,235	6,688			185.0	13,163
1958 ²	5,000	1,249	6,244	7,547	13,791					

¹ This table is on a crop-year basis for 12 months beginning as follows: Types 11-14 and 61-62, July 1; all other types, October 1. These crop years begin before any of the new crop for the current year has entered stocks. Disappearance for any crop year is the sum of the stocks at the beginning of the year plus the current crop minus stocks remaining at the end of the crop year. Exports are on a farm-sales-weight basis. Domestic disappearance is total disappearance minus exports, and includes leaf used by manufacturers in the United States, losses or wastage, and differences which may result from errors in estimates and conversions of weights. ² Preliminary. ³ Includes type 24 production through 1949; disappearance through 1951. ⁴ Includes type 45 production through 1939; disappearance through 1940. ⁵ Puerto Rican type 46 production is that which is planted in the fall of the crop year shown and harvested the following spring. Stocks consist of holdings in the United States and on the Island of Puerto Rico. Stocks on the Island estimated prior to 1936. ⁶ Less than a 5-year average. ⁷ Includes type 56 production from 1936 through 1948; disappearance through 1951. ⁸ Includes type 61 for 1929.

Production and price statistics (except Puerto Rican) compiled from reports of the Agricultural Estimates Division, AMS (Puerto Rican from reports of the Bureau of Agricultural Economics of Puerto Rico); stocks from reports of the Tobacco Division, AMS; and exports from reports of the Bureau of the Census, U. S. Department of Commerce.

TABLE 2. --Acreage, yield per acre, production, price per pound, and crop value of tobacco in the United States, by States and by classes and types within States, by years, 1951-58

TOTAL, IN THE UNITED STATES						CONNECTICUT, TYPE 61					
Year	Acreage	Yield per acre	Production	Price per pound	Crop value	Year	Acreage	Yield per acre	Production	Price per pound	Crop value
	Acres	Pounds	1,000 pounds	Cents	1,000 dollars		Acres	Pounds	1,000 pounds	Cents	1,000 dollars
1951	1,779,900	1,310	2,331,585	51.1	1,191,320	1951	6,700	950	6,365	205.0	13,048
1952	1,771,800	1,273	2,256,073	49.9	1,125,022	1952	6,400	1,110	7,104	210.0	14,918
1953	1,632,900	1,261	2,059,230	52.3	1,076,362	1953	6,200	1,290	7,998	205.0	16,396
1954	1,667,500	1,346	2,243,735	51.1	1,146,830	1954	6,400	1,180	7,552	215.0	16,237
1955	1,495,400	1,466	2,192,852	53.2	1,165,643	1955	6,100	1,070	6,527	215.0	14,033
1956	1,363,500	1,596	2,175,556	53.7	1,168,841	1956	6,000	1,300	7,800	190.0	14,820
1957 ¹	1,121,800	1,486	1,667,544	56.1	935,752	1957 ¹	5,900	1,480	8,732	205.0	17,901
1958 ¹	1,080,800	1,626	1,757,810			1958 ¹	6,000	1,400	8,400		
ALABAMA TOTAL, TYPE 14						FLORIDA, ALL TYPES					
1951	600	1,050	630	47.0	296	1951	26,600	1,218	32,392	72.3	23,422
1952	600	980	588	47.0	276	1952	26,700	1,141	30,458	70.7	21,519
1953	600	1,085	651	49.0	319	1953	24,500	1,067	26,132	70.4	18,406
1954	700	890	623	49.0	305	1954	25,300	1,302	32,941	75.9	24,990
1955	600	1,090	654	47.4	310	1955	25,000	1,405	35,133	67.2	23,613
1956	2 550	1,165	641	48.8	313	1956	22,000	1,246	27,186	75.1	20,423
1957 ¹	2 330	1,125	371	53.5	198	1957 ¹	15,500	1,363	21,130	91.6	19,345
1958 ¹	1 260	1,485	386			1958 ¹	15,000	1,425	21,375		
CONNECTICUT, ALL TYPES						FLORIDA, TYPE 14					
1951	16,900	1,378	23,281	92.4	21,504	1951	22,500	1,200	27,000	60.8	13,716
1952	17,100	1,416	24,222	91.1	23,514	1952	22,700	1,140	25,878	51.3	13,275
1953	16,000	1,589	25,418	104.0	26,514	1953	21,200	1,070	22,684	51.5	11,682
1954	15,800	1,483	23,430	106.0	24,913	1954	21,500	1,290	27,735	53.5	14,838
1955	14,700	1,365	20,069	99.7	20,006	1955	21,100	1,410	29,791	45.9	13,660
1956	10,800	1,510	16,310	121.0	19,738	1956	17,700	1,225	21,682	48.5	10,516
1957 ¹	8,900	1,600	14,316	144.0	20,678	1957 ¹	11,400	1,350	15,390	56.7	8,726
1958 ¹	8,100	1,482	11,942			1958 ¹	11,100	1,490	16,539		
CONNECTICUT BINDER, TYPES 51-52						FLORIDA, TYPE 62					
1951	10,200	1,658	16,916	50.0	8,456	1951	4,100	1,315	5,392	180.0	9,706
1952	10,700	1,600	17,118	50.2	8,596	1952	4,000	1,145	4,580	180.0	8,244
1953	9,800	1,778	17,420	58.1	10,118	1953	3,300	1,045	3,448	195.0	6,724
1954	9,400	1,689	15,878	54.3	8,676	1954	3,800	1,370	5,206	195.0	10,152
1955	8,600	1,575	13,542	44.1	5,973	1955	3,900	1,380	5,382	185.0	9,957
1956	4,800	1,773	8,510	57.8	4,918	1956	4,300	1,280	5,504	180.0	9,907
1957 ¹	3,050	1,831	5,584	49.7	2,777	1957 ¹	4,100	1,400	5,740	185.0	10,619
1958 ¹	2,060	1,719	3,542			1958 ¹	3,900	1,240	4,836		
CONNECTICUT, TYPE 51						GEORGIA, ALL TYPES					
1951	8,600	1,660	14,276	51.0	7,281	1951	112,100	1,225	137,361	47.0	64,500
1952	9,200	1,590	14,628	50.0	7,314	1952	112,100	1,115	125,035	50.3	62,931
1953	8,300	1,750	14,525	58.5	8,497	1953	104,100	1,267	131,860	52.6	59,415
1954	7,900	1,670	13,193	56.5	7,454	1954	106,000	1,172	124,270	47.2	58,692
1955	7,600	1,570	11,932	45.0	5,369	1955	102,000	1,465	149,385	48.5	72,466
1956	4,300	1,750	7,525	59.0	4,440	1956	89,100	1,452	129,371	49.9	64,495
1957 ¹	2,800	1,820	5,095	50.0	2,548	1957 ¹	64,100	1,289	82,645	58.2	48,136
1958 ¹	1,900	1,700	3,230			1958 ¹	59,100	1,550	91,598		
CONNECTICUT, TYPE 52						GEORGIA, TYPE 14					
1951	1,600	1,650	2,640	44.5	1,175	1951	111,000	1,225	135,975	45.6	62,005
1952	1,500	1,660	2,490	51.5	1,282	1952	111,000	1,115	123,765	49.0	60,645
1953	1,500	1,930	2,895	56.0	1,621	1953	103,000	1,270	130,810	51.5	67,367
1954	1,500	1,790	2,685	45.5	1,222	1954	105,000	1,170	122,850	45.6	56,020
1955	1,000	1,610	1,610	37.5	604	1955	101,000	1,465	147,965	47.2	69,839
1956	500	1,970	985	48.5	478	1956	88,000	1,455	128,040	48.5	62,099
1957 ¹	2 250	1,950	488	47.0	229	1957 ¹	63,000	1,290	81,270	56.1	45,592
1958 ¹	2 160	1,950	312			1958 ¹	58,000	1,555	90,190		

See footnotes at end of table.

TABLE 2.--Acreage, yield per acre, production, price per pound, and crop value of tobacco in the United States, by States and by classes and types within States, by years, 1951-58--Continued

GEORGIA, TYPE 82

KENTUCKY, ALL TYPES

Year	Acreage	Yield per acre	Production	Price per pound	Crop value	Year	Acreage	Yield per acre	Production	Price per pound	Crop value
	<i>Acres</i>	<i>Pounds</i>	<i>1,000 pounds</i>	<i>Cents</i>	<i>1,000 dollars</i>		<i>Acres</i>	<i>Pounds</i>	<i>1,000 pounds</i>	<i>Cents</i>	<i>1,000 dollars</i>
1951	1,100	1,260	1,386	180.0	2,495	1951	348,800	1,324	461,930	49.3	227,544
1952	1,100	1,155	1,270	180.0	2,286	1952	350,200	1,365	478,195	49.1	234,956
1953	1,100	955	1,050	195.0	2,048	1953	322,300	1,297	417,865	50.7	211,799
1954	1,000	1,370	1,370	195.0	2,672	1954	321,900	1,561	502,500	48.5	243,760
1955	1,000	1,420	1,420	185.0	2,627	1955	242,000	1,451	351,226	55.9	196,431
1956	1,100	1,210	1,331	180.0	2,396	1956	241,400	1,611	388,927	60.0	233,362
1957 ¹	1,100	1,250	1,375	185.0	2,544	1957 ¹	230,000	1,531	352,140	58.9	207,337
1958 ¹	1,100	1,280	1,408			1958 ¹	222,500	1,532	340,922		

INDIANA, ALL TYPES

KENTUCKY FIRE-CURED, TYPES 22-23

1951	10,800	1,282	13,850	47.8	6,620	1951	17,300	1,100	19,025	38.0	7,221
1952	11,000	1,417	15,588	45.8	7,139	1952	15,900	1,147	18,240	36.2	6,596
1953	9,300	1,400	13,020	50.3	6,549	1953	16,500	910	15,015	30.6	4,595
1954	9,900	1,630	16,137	46.4	7,488	1954	19,300	1,222	23,590	35.5	8,370
1955	7,300	1,560	11,388	58.2	6,628	1955	18,000	1,300	23,398	35.4	8,275
1956	7,100	1,680	11,928	63.9	7,622	1956	17,900	1,518	27,173	34.0	9,231
1957 ¹	7,000	1,580	11,060	60.6	6,702	1957 ¹	12,800	1,239	15,856	36.0	5,707
1958 ¹	7,000	1,650	11,550			1958 ¹	10,800	1,315	14,205		

INDIANA, TYPE 31

KENTUCKY, TYPE 22

1951	10,700	1,285	13,750	47.9	6,586	1951	8,600	1,150	9,890	40.5	4,005
1952	10,900	1,420	15,478	45.9	7,104	1952	8,400	1,100	9,240	37.1	3,428
1953	9,300	1,400	13,020	50.3	6,549	1953	8,500	910	7,735	32.3	2,498
1954	9,900	1,630	16,137	46.4	7,488	1954	9,300	1,300	12,090	38.3	4,630
1955	7,300	1,560	11,388	58.2	6,628	1955	8,700	1,380	12,006	37.9	4,550
1956	7,100	1,680	11,928	63.9	7,622	1956	8,700	1,590	13,833	35.0	4,842
1957 ¹	7,000	1,580	11,060	60.6	6,702	1957 ¹	6,700	1,365	9,146	36.5	3,338
1958 ¹	7,000	1,650	11,550			1958 ¹	5,800	1,350	7,830		

INDIANA, TYPE 35

KENTUCKY, TYPE 23

1951	100	1,000	100	34.0	34	1951	8,700	1,050	9,135	35.2	3,216
1952	100	1,100	110	32.0	35	1952	7,500	1,200	9,000	35.2	3,168
1953	--	--	--	--	--	1953	8,000	910	7,280	28.8	2,097
1954	--	--	--	--	--	1954	10,000	1,150	11,500	32.6	3,749
1955	--	--	--	--	--	1955	9,300	1,225	11,392	32.7	3,725
1956	--	--	--	--	--	1956	9,200	1,450	13,340	32.9	4,389
1957 ¹	--	--	--	--	--	1957 ¹	6,100	1,100	6,710	35.3	2,369
1958 ¹	--	--	--	--	--	1958 ¹	5,000	1,275	6,375		

KANSAS TOTAL, TYPE 31

KENTUCKY, TYPE 31

1951	100	920	92	50.0	46	1951	312,000	1,345	419,640	50.6	212,338
1952	100	1,190	119	42.0	50	1952	315,000	1,380	434,700	50.7	220,393
1953	100	1,100	110	36.0	40	1953	287,000	1,335	383,145	52.8	202,301
1954	100	1,150	115	45.0	52	1954	284,000	1,595	452,980	50.0	226,490
1955	100	1,150	115	50.0	58	1955	207,000	1,470	304,290	59.4	180,748
1956	² 50	1,060	53	52.0	28	1956	207,000	1,620	335,340	64.2	215,288
1957 ¹	--	--	--	--	--	1957 ¹	205,000	1,560	319,800	61.2	195,718
1958 ¹	--	--	--	--	--	1958 ¹	201,000	1,550	311,550		

See footnotes at end of table.

TABLE 2. --Acreage, yield per acre, production, price per pound, and crop value of tobacco in the United States, by States and by classes and types within States, by years, 1951-58--Continued

KENTUCKY DARK AIR-CURED, TYPES 35-36						MASSACHUSETTS BINDER, TYPES 51-52					
Year	Acreage	Yield per acre	Production	Price per pound	Crop value	Year	Acreage	Yield per acre	Production	Price per pound	Crop value
	Acres	Pounds	1,000 pounds	Cents	1,000 dollars		Acres	Pounds	1,000 pounds	Cents	1,000 dollars
1951	19,500	1,193	23,265	34.3	7,985	1951	5,100	1,710	8,720	42.1	3,673
1952	19,300	1,309	25,255	31.5	7,967	1952	4,400	1,670	7,346	48.1	3,531
1953	18,800	1,048	19,705	24.9	4,903	1953	4,800	1,946	9,343	54.5	5,090
1954	18,600	1,394	25,930	34.3	8,891	1954	5,000	1,875	9,374	43.7	4,096
1955	17,000	1,385	23,538	31.5	7,408	1955	4,800	1,764	8,469	34.5	2,926
1956	16,500	1,601	26,414	33.6	8,863	1956	2,400	2,000	4,800	41.0	1,968
1957 ¹	12,200	1,351	16,484	35.9	5,912	1957 ¹	1,300	2,120	2,756	44.5	1,226
1958 ¹	10,700	1,417	15,167			1958 ¹	700	2,050	1,435		
KENTUCKY, TYPE 35						MASSACHUSETTS, TYPE 51					
1951	11,500	1,230	14,143	34.4	4,866	1951	100	1,700	170	48.0	82
1952	11,300	1,350	15,255	32.3	4,927	1952	100	1,650	165	51.0	84
1953	11,300	1,100	12,430	26.1	3,244	1953	100	1,780	178	53.5	95
1954	11,000	1,390	15,290	34.0	5,199	1954	100	1,620	162	55.0	89
1955	9,800	1,410	13,818	33.0	4,560	1955	100	1,500	150	37.0	56
1956	9,700	1,640	15,908	35.9	5,711	1956	--	--	--	--	--
1957 ¹	7,500	1,405	10,538	36.7	3,867	1957 ¹	--	--	--	--	--
1958 ¹	6,600	1,475	9,735			1958 ¹	--	--	--	--	--
KENTUCKY, TYPE 36						MASSACHUSETTS, TYPE 52					
1951	8,000	1,140	9,120	34.2	3,119	1951	5,000	1,710	8,550	42.0	3,591
1952	8,000	1,250	10,000	30.4	3,040	1952	4,300	1,670	7,181	48.0	3,447
1953	7,500	970	7,275	22.8	1,659	1953	4,700	1,950	9,165	54.5	4,995
1954	7,600	1,400	10,640	34.7	3,692	1954	4,900	1,880	9,212	43.5	4,007
1955	7,300	1,350	9,720	29.3	2,848	1955	4,700	1,770	8,319	34.5	2,870
1956	6,800	1,545	10,506	30.0	3,152	1956	2,400	2,000	4,800	41.0	1,968
1957 ¹	4,700	1,265	5,946	34.4	2,045	1957 ¹	1,300	2,120	2,756	44.5	1,226
1958 ¹	4,100	1,325	5,432			1958 ¹	700	2,050	1,435		
LOUISIANA TOTAL, TYPE 72						MASSACHUSETTS, TYPE 61					
1951	400	660	264	60.0	158	1951	1,700	1,050	1,785	205.0	3,659
1952	350	650	228	56.0	128	1952	1,600	1,110	1,776	210.0	3,730
1953	300	560	168	68.0	114	1953	1,700	1,350	2,295	205.0	4,705
1954	300	800	240	59.0	142	1954	1,800	1,280	2,304	215.0	4,954
1955	200	750	150	60.0	90	1955	1,900	1,220	2,318	215.0	4,984
1956	2 280	555	155	68.5	106	1956	1,900	1,330	2,527	190.0	4,801
1957 ¹	2 240	650	156	73.0	114	1957 ¹	2,000	1,520	3,040	205.0	6,232
1958 ¹	2 220	675	148			1958 ¹	1,800	1,400	2,520		
MARYLAND TOTAL, TYPE 32						MINNESOTA TOTAL, TYPE 55					
1951	53,000	785	41,605	44.8	18,639	1951	300	1,300	390	22.0	86
1952	50,000	805	40,250	48.8	19,642	1952	300	1,300	390	23.0	90
1953	45,000	900	40,500	54.5	22,072	1953	200	1,100	220	23.0	51
1954	50,000	875	43,750	40.3	17,631	1954	2 160	1,650	264	23.0	61
1955	47,000	670	31,490	50.8	15,997	1955	2 170	1,410	240	19.0	46
1956	43,500	840	36,540	51.7	18,891	1956	2 110	1,250	138	24.0	33
1957 ¹	37,000	1,040	38,480	45.2	17,393	1957 ¹	--	--	--	--	--
1958 ¹	34,000	975	33,150			1958 ¹	--	--	--	--	--
MASSACHUSETTS, ALL TYPES						MISSOURI TOTAL, TYPE 31					
1951	6,800	1,545	10,505	69.8	7,332	1951	5,000	800	4,000	51.7	2,068
1952	6,000	1,520	9,122	79.6	7,261	1952	5,000	1,320	6,600	53.0	3,498
1953	6,500	1,790	11,638	84.2	9,795	1953	4,400	940	4,136	44.0	1,820
1954	6,800	1,717	11,678	77.5	9,050	1954	4,300	1,325	5,698	50.7	2,889
1955	6,700	1,610	10,787	73.3	7,910	1955	3,200	1,200	3,840	51.6	1,981
1956	4,300	1,704	7,327	92.4	6,769	1956	3,000	1,310	3,930	57.4	2,256
1957 ¹	3,300	1,756	5,796	129.0	7,458	1957 ¹	2,900	1,565	4,538	55.6	2,523
1958 ¹	2,500	1,582	3,955			1958 ¹	2,800	1,450	4,060		

See footnotes at end of table.

TABLE 2. --Acreage, yield per acre, production, price per pound, and crop value of tobacco in the United States, by States and by classes and types within States, by years, 1951-58--Continued

NEW YORK TOTAL, TYPE 53

NORTH CAROLINA, TYPE 31

Year	Acreage	Yield per acre	Production	Price per pound	Crop value	Year	Acreage	Yield per acre	Production	Price per pound	Crop value
	<i>Acres</i>	<i>Pounds</i>	<i>1,000 pounds</i>	<i>Cents</i>	<i>1,000 dollars</i>		<i>Acres</i>	<i>Pounds</i>	<i>1,000 pounds</i>	<i>Cents</i>	<i>1,000 dollars</i>
1951	300	1,400	420	23.8	100	1951	12,200	1,750	21,350	54.2	11,572
1952	200	1,300	260	22.5	58	1952	12,000	1,680	20,160	48.7	9,818
1953	100	1,250	125	23.0	29	1953	11,400	1,800	20,520	53.7	11,019
1954	--	--	--	--	--	1954	12,700	1,920	24,384	52.0	12,680
1955	--	--	--	--	--	1955	9,800	1,900	18,620	57.2	10,651
1956	--	--	--	--	--	1956	9,400	1,850	17,390	61.8	10,747
1957 ¹	--	--	--	--	--	1957 ¹	9,600	1,975	18,960	58.4	11,073
1958 ¹	--	--	--	--	--	1958 ¹	9,400	2,000	18,800		

NORTH CAROLINA, ALL TYPES

OHIO, ALL TYPES

1951	747,200	1,338	999,725	53.5	534,930	1951	18,900	1,387	26,222	42.6	11,159
1952	747,000	1,229	918,250	49.9	458,400	1952	19,700	1,514	29,835	43.6	13,003
1953	685,400	1,244	852,825	53.7	458,095	1953	17,500	1,400	24,500	43.8	10,733
1954	698,700	1,308	913,874	54.2	495,683	1954	17,200	1,677	28,840	42.4	12,227
1955	662,800	1,505	997,395	53.3	531,496	1955	13,700	1,591	21,802	46.1	10,052
1956	588,400	1,664	978,885	51.8	507,071	1956	13,200	1,622	21,404	51.6	11,036
1957 ¹	452,600	1,480	669,740	55.2	369,515	1957 ¹	13,000	1,469	19,095	49.2	9,393
1958 ¹	437,400	1,723	753,710			1958 ¹	11,800	1,469	17,340		

NORTH CAROLINA FLUE-CURED, TYPES 11-13

OHIO, TYPE 31

1951	735,000	1,331	978,375	53.5	523,358	1951	14,000	1,355	18,970	49.5	9,390
1952	735,000	1,222	898,090	49.9	448,582	1952	14,000	1,500	21,000	51.4	10,794
1953	674,000	1,235	832,305	53.7	447,076	1953	12,800	1,400	17,920	53.1	9,516
1954	686,000	1,297	889,490	54.3	483,003	1954	12,600	1,650	20,790	50.1	10,416
1955	653,000	1,499	978,775	53.2	520,845	1955	9,300	1,540	14,322	58.8	8,421
1956	579,000	1,661	961,495	51.6	496,324	1956	9,300	1,620	15,066	64.0	9,642
1957 ¹	443,000	1,469	650,780	55.1	358,442	1957 ¹	9,400	1,545	14,523	57.5	8,351
1958 ¹	428,000	1,717	734,910			1958 ¹	9,000	1,600	14,400		

NORTH CAROLINA, TYPE 11

OHIO, TYPES 42-44

1951	287,000	1,185	340,095	51.3	174,469	1951	4,900	1,480	7,252	24.4	1,769
1952	287,000	1,150	330,050	48.1	158,754	1952	5,700	1,550	8,835	25.0	2,209
1953	258,000	1,015	261,870	44.6	116,794	1953	4,700	1,400	6,580	18.5	1,217
1954	266,000	1,120	297,920	52.7	157,004	1954	4,600	1,750	8,050	22.5	1,811
1955	255,000	1,310	334,050	53.2	177,715	1955	4,400	1,700	7,480	21.8	1,631
1956	227,000	1,525	346,175	50.2	173,780	1956	3,900	1,625	6,338	22.0	1,394
1957 ¹	170,000	1,355	230,350	53.8	123,928	1957 ¹	3,600	1,270	4,572	22.8	1,042
1958 ¹	163,000	1,540	251,020			1958 ¹	2,800	1,050	2,940		

NORTH CAROLINA, TYPE 12

PENNSYLVANIA TOTAL, TYPE 41

1951	356,000	1,435	510,860	55.1	281,484	1951	34,900	1,610	56,189	19.0	10,676
1952	356,000	1,270	452,120	50.9	230,129	1952	23,700	1,600	37,920	25.2	9,556
1953	331,000	1,360	450,160	57.9	260,643	1953	25,800	1,480	38,184	27.5	10,501
1954	334,000	1,430	477,620	55.3	264,124	1954	29,200	1,670	48,764	27.4	13,361
1955	317,000	1,625	515,125	53.0	273,016	1955	29,500	1,550	45,725	24.5	11,203
1956	282,000	1,760	496,320	51.8	257,094	1956	29,000	1,670	48,430	24.0	11,623
1957 ¹	218,000	1,535	334,630	54.8	183,377	1957 ¹	29,000	1,420	41,180	20.5	8,442
1958 ¹	212,000	1,835	389,020			1958 ¹	30,000	1,700	51,000		

NORTH CAROLINA, TYPE 13

SOUTH CAROLINA TOTAL, TYPE 13

1951	92,000	1,385	127,420	52.9	67,405	1951	132,000	1,330	175,560	50.6	88,833
1952	92,000	1,260	115,920	51.5	59,699	1952	132,000	1,310	172,920	51.9	89,745
1953	85,000	1,415	120,275	57.9	69,639	1953	122,000	1,415	172,630	56.4	97,363
1954	86,000	1,325	113,950	54.3	61,875	1954	126,000	1,175	148,050	49.0	72,544
1955	81,000	1,600	129,600	54.1	70,114	1955	116,000	1,700	197,200	54.5	107,474
1956	70,000	1,700	119,000	55.0	65,450	1956	102,000	1,700	173,400	52.4	90,862
1957 ¹	55,000	1,560	85,800	59.6	51,137	1957 ¹	78,000	1,650	128,700	59.7	76,834
1958 ¹	53,000	1,790	94,870			1958 ¹	76,000	1,725	131,100		

See footnotes at end of table.

TABLE 2. --Acreage, yield per acre, production, price per pound, and crop value of tobacco in the United States, by States and by classes and types within States, by years, 1951-58--Continued

TENNESSEE, ALL TYPES						VIRGINIA, ALL TYPES					
Year	Acreage	Yield per acre	Production	Price per pound	Crop value	Year	Acreage	Yield per acre	Production	Price per pound	Crop value
	<i>Acres</i>	<i>Pounds</i>	<i>1,000 pounds</i>	<i>Cents</i>	<i>1,000 dollars</i>		<i>Acres</i>	<i>Pounds</i>	<i>1,000 pounds</i>	<i>Cents</i>	<i>1,000 dollars</i>
1951	110,100	1,301	143,214	50.5	72,295	1951	136,500	1,295	176,788	52.2	92,289
1952	114,200	1,356	154,827	46.9	72,646	1952	137,400	1,348	185,153	49.9	92,325
1953	103,400	1,250	129,253	48.1	62,220	1953	128,200	1,136	145,650	42.7	62,197
1954	105,900	1,402	148,513	47.0	69,746	1954	131,200	1,269	166,458	50.5	83,994
1955	85,100	1,522	129,519	52.2	67,619	1955	122,700	1,320	161,965	52.4	84,918
1956	84,400	1,609	135,815	55.5	75,404	1956	110,000	1,556	171,151	52.9	90,474
1957 ¹	79,200	1,572	124,485	53.7	66,805	1957 ¹	86,900	1,503	130,610	51.0	66,652
1958 ¹	75,000	1,642	123,120			1958 ¹	83,800	1,641	137,519		
TENNESSEE FIRE-CURED, TYPES 22-23						VIRGINIA, TYPE 11					
1951	21,700	1,249	27,104	41.9	11,348	1951	109,000	1,240	135,160	53.8	72,716
1952	21,700	1,278	27,727	39.4	10,935	1952	110,000	1,310	144,100	51.5	74,212
1953	21,900	1,128	24,695	35.0	8,645	1953	101,000	1,120	113,120	42.3	47,850
1954	22,700	1,235	28,033	41.0	11,481	1954	103,000	1,220	125,660	52.3	65,720
1955	21,100	1,484	31,304	40.7	12,731	1955	99,000	1,300	128,700	54.3	69,884
1956	20,600	1,587	32,683	37.8	12,364	1956	88,000	1,560	137,280	52.8	72,484
1957 ¹	18,900	1,541	26,050	36.6	9,540	1957 ¹	67,000	1,470	98,490	51.2	50,427
1958 ¹	14,000	1,626	22,770			1958 ¹	65,000	1,615	104,975		
TENNESSEE, TYPE 22						VIRGINIA, TYPE 21					
1951	19,600	1,265	24,794	42.5	10,537	1951	10,000	1,340	13,400	39.2	5,253
1952	19,800	1,290	25,542	39.8	10,166	1952	9,800	1,250	12,250	35.5	4,349
1953	19,800	1,165	23,067	35.8	8,258	1953	9,900	930	9,207	35.6	3,278
1954	20,400	1,240	25,296	42.0	10,624	1954	10,000	1,060	10,600	34.4	3,646
1955	19,000	1,500	28,500	41.6	11,856	1955	9,100	1,155	10,510	31.3	3,290
1956	18,600	1,605	29,853	38.4	11,464	1956	8,500	1,260	10,710	39.5	4,230
1957 ¹	15,500	1,575	24,412	36.9	9,008	1957 ¹	6,900	1,245	8,590	38.7	3,324
1958 ¹	12,900	1,650	21,285			1958 ¹	6,800	1,380	9,384		
TENNESSEE, TYPE 23						VIRGINIA, TYPE 31					
1951	2,100	1,100	2,310	35.1	811	1951	14,000	1,730	24,220	53.4	12,933
1952	1,900	1,150	2,185	35.2	769	1952	14,200	1,765	25,063	50.2	12,582
1953	2,100	775	1,628	23.8	387	1953	13,600	1,500	20,400	49.7	10,139
1954	2,300	1,190	2,737	31.3	857	1954	14,100	1,880	26,508	50.7	13,440
1955	2,100	1,335	2,804	31.2	875	1955	10,400	1,875	19,500	56.0	10,920
1956	2,000	1,415	2,830	31.8	900	1956	10,400	1,920	19,968	63.2	12,620
1957 ¹	1,400	1,170	1,638	32.5	532	1957 ¹	10,400	2,005	20,852	57.5	11,990
1958 ¹	1,100	1,350	1,485			1958 ¹	10,400	2,050	21,320		
TENNESSEE, TYPE 31						VIRGINIA, TYPE 37					
1951	85,000	1,315	111,775	53.2	59,464	1951	3,500	1,145	4,008	34.6	1,387
1952	80,000	1,375	122,375	49.2	60,208	1952	3,400	1,100	3,740	31.6	1,182
1953	78,000	1,290	100,620	52.2	52,524	1953	3,700	790	2,923	31.8	930
1954	80,000	1,450	116,000	48.9	56,724	1954	4,100	900	3,690	32.2	1,188
1955	61,000	1,540	93,940	56.9	53,452	1955	4,200	775	3,255	25.3	824
1956	61,000	1,620	98,820	62.2	61,466	1956	3,100	1,030	3,193	35.7	1,140
1957 ¹	60,000	1,585	95,100	58.9	56,014	1957 ¹	2,600	1,030	2,678	34.0	911
1958 ¹	59,000	1,650	97,350			1958 ¹	1,600	1,150	1,840		
TENNESSEE, TYPE 35						WEST VIRGINIA TOTAL, TYPE 31					
1951	3,400	1,275	4,335	34.2	1,483	1951	3,100	1,380	4,278	52.5	2,246
1952	3,500	1,350	4,725	31.8	1,503	1952	3,300	1,410	4,653	53.8	2,503
1953	3,500	1,125	3,938	26.7	1,051	1953	3,100	1,465	4,542	55.9	2,539
1954	3,200	1,400	4,480	34.4	1,541	1954	3,200	1,550	4,960	50.2	2,490
1955	3,000	1,425	4,275	33.6	1,436	1955	2,500	1,600	4,000	58.4	2,336
1956	2,800	1,540	4,312	36.5	1,574	1956	2,500	1,560	3,900	62.2	2,426
1957 ¹	2,300	1,450	3,335	37.5	1,251	1957 ¹	2,300	1,425	3,278	54.0	1,770
1958 ¹	2,000	1,500	3,000			1958 ¹	2,300	1,600	3,680		

See footnotes at end of table.

TABLE 2. --Acreage, yield per acre, production, price per pound, and crop value of tobacco in the United States, by States and by classes and types within States, by years, 1951 - 58--Continued

WISCONSIN TOTAL, TYPES 54-55						WISCONSIN, TYPE 55					
Year	Acreage	Yield per acre	Production	Price per pound	Crop value	Year	Acreage	Yield per acre	Production	Price per pound	Crop value
	<i>Acres</i>	<i>Pounds</i>	<i>1,000 pounds</i>	<i>Cents</i>	<i>1,000 dollars</i>		<i>Acres</i>	<i>Pounds</i>	<i>1,000 pounds</i>	<i>Cents</i>	<i>1,000 dollars</i>
1951	15,500	1,477	22,889	28.7	6,577	1951	8,600	1,450	12,470	31.6	3,941
1952	14,800	1,450	21,460	26.9	5,782	1952	9,100	1,450	13,195	31.6	4,170
1953	14,100	1,404	19,803	29.2	5,791	1953	9,300	1,350	12,555	32.1	4,030
1954	14,800	1,532	22,680	30.0	6,812	1954	9,700	1,560	15,132	32.9	4,978
1955	14,100	1,473	20,769	24.1	5,009	1955	9,600	1,465	14,064	24.7	3,474
1956	11,700	1,715	20,065	29.3	5,889	1956	7,600	1,750	13,300	31.0	4,123
1957 ¹	11,600	1,709	19,824	32.6	6,457	1957 ¹	7,200	1,690	12,168	33.5	4,076
1958 ¹	13,000	1,635	21,255			1958 ¹	7,800	1,625	12,675		

WISCONSIN, TYPE 54

Year	Acreage	Yield per acre	Production	Price per pound	Crop value
	<i>Acres</i>	<i>Pounds</i>	<i>1,000 pounds</i>	<i>Cents</i>	<i>1,000 dollars</i>
1951	6,900	1,510	10,419	25.3	2,636
1952	5,700	1,450	8,265	19.5	1,692
1953	4,800	1,510	7,248	24.3	1,761
1954	5,100	1,480	7,548	24.3	1,834
1955	4,500	1,490	6,705	22.9	1,535
1956	4,100	1,650	6,765	26.1	1,766
1957 ¹	4,400	1,740	7,656	31.1	2,381
1958 ¹	5,200	1,650	8,580		

¹ Preliminary. ² Rounded to hundred acres for inclusion in United States total.

Compiled from reports of the Agricultural Estimates Division, AMS.

TABLE 3. --Cash receipts from tobacco compared with total cash receipts from all farm commodities, selected States and United States, average 1951-55, annual 1956-58

(Calendar year basis)

State	Average 1951-55			1956			1957			1958		
	Cash receipts		Tobacco as percentage of total	Cash receipts		Tobacco as percentage of total	Cash receipts		Tobacco as percentage of total	Cash receipts		Tobacco as percentage of total
	Total	Tobacco		Total	Tobacco		Total	Tobacco		Total	Tobacco	
	<i>Million dollars</i>	<i>Million dollars</i>	<i>Percent</i>	<i>Million dollars</i>	<i>Million dollars</i>	<i>Percent</i>	<i>Million dollars</i>	<i>Million dollars</i>	<i>Percent</i>	<i>Million dollars</i>	<i>Million dollars</i>	<i>Percent</i>
North Carolina	958	496	51.8	1,003	507	50.5	376	370	42.2	997	447	44.8
Kentucky	566	229	40.5	556	229	41.2	568	223	39.3	564	200	35.5
South Carolina	381	91	23.9	363	91	25.1	324	77	23.8	332	77	23.2
Virginia	476	84	17.6	469	89	19.0	442	70	15.8	457	78	17.1
Tennessee	495	70	14.1	485	78	16.1	461	72	15.6	486	67	13.8
Georgia	637	66	10.4	687	65	9.5	631	48	7.6	696	55	7.9
Connecticut	172	24	14.0	163	20	12.3	161	20	12.4	166	20	12.0
Maryland	254	19	7.5	243	17	7.0	249	20	8.0	255	18	7.1
Florida	554	23	4.2	660	20	3.0	629	19	3.0	710	19	2.7
Pennsylvania	781	12	1.5	737	11	1.5	752	12	1.6	789	9	1.1
Massachusetts	185	8	4.3	168	7	4.2	165	7	4.2	169	7	4.1
Wisconsin	1,061	7	.7	1,022	5	.5	1,053	6	.6	1,110	6	.5
Ohio	1,039	12	1.2	1,009	11	1.1	993	10	1.0	1,039	11	1.1
Indiana	1,080	7	.6	1,073	7	.7	1,055	7	.7	1,168	7	.6
Subtotal	8,639	1,148	13.3	8,638	1,157	13.4	8,359	961	11.5	8,938	1,021	11.4
U. S. ¹	31,245	1,152	3.7	30,539	1,162	3.8	29,737	967	3.2	33,206	1,027	3.1

¹ Other States with relatively small cash receipts from tobacco are Alabama, Kansas, Louisiana, Minnesota, Missouri, New York, and West Virginia.

Compiled from reports and records of the Agricultural Economics Division, AMS.

TABLE 4. --Number of allotments and acreages allotted, by States and kinds of tobacco for which marketing quotas were in effect, 1953-58

Kind of tobacco and State	1953		1954		1955		1956		1957		1958	
	Allotments	Acreage allotted	Allotments	Acreage allotted	Allotments	Acreage allotted	Allotments	Acreage allotted	Allotments	Acreage allotted	Allotments	Acreage allotted
Flue-cured(11-14):	<i>Number</i>	<i>Acres</i>	<i>Number</i>	<i>Acres</i>	<i>Number</i>	<i>Acres</i>	<i>Number</i>	<i>Acres</i>	<i>Number</i>	<i>Acres</i>	<i>Number</i>	<i>Acres</i>
Alabama.....	240	597	290	629	286	632	288	556	292	500	294	501
Florida.....	7,153	22,003	6,963	22,289	6,761	21,360	6,614	18,859	6,821	15,112	6,969	15,142
Georgia.....	29,704	105,922	29,032	106,830	28,695	102,094	28,342	90,074	28,444	72,150	28,635	72,265
North Carolina.	125,913	690,683	127,137	695,995	126,749	665,204	124,809	586,026	124,090	469,311	121,779	469,852
South Carolina.	26,575	120,542	27,028	121,797	26,510	116,835	27,262	103,050	27,074	82,549	27,120	82,629
Virginia.....	23,950	104,796	23,963	105,595	23,969	100,898	23,850	99,010	23,874	71,291	23,774	71,382
Total.....	213,541	1,044,543	214,403	1,053,135	212,970	1,007,023	211,165	887,575	210,595	710,913	208,571	711,771
Burley (31):												
Alabama.....	51	55	47	47	34	31	34	29	35	30	36	30
Arkansas.....	85	87	80	74	74	57	73	52	75	53	75	53
Georgia.....	222	137	222	121	209	98	199	89	205	86	207	87
Illinois.....	23	17	19	10	20	10	12	5	13	6	12	6
Indiana.....	10,054	10,961	10,187	10,079	9,848	7,825	9,766	7,768	9,682	7,736	9,664	7,741
Kansas.....	98	179	79	145	74	100	65	96	52	91	53	92
Kentucky.....	152,623	283,768	154,632	261,683	152,273	200,311	146,769	200,236	146,616	200,275	146,765	200,406
Missouri.....	1,758	4,730	1,741	4,308	1,723	3,232	1,688	3,205	1,666	3,188	1,672	3,191
North Carolina.	18,590	13,119	19,293	12,329	17,889	10,126	17,797	10,113	17,794	10,121	17,863	10,150
Ohio.....	11,417	14,133	11,567	13,000	11,499	10,057	11,386	9,988	11,348	9,960	11,156	9,963
Oklahoma.....	1	5	1	5	1	4	0	0	0	0	0	0
Pennsylvania..	3	4	3	4	3	2	3	2	2	2	2	2
South Carolina.	17	6	15	7	13	5	10	4	9	4	7	4
Tennessee.....	94,283	86,992	96,124	80,355	91,830	63,588	91,702	63,274	92,186	63,244	92,915	63,291
Texas.....	--	--	2	1	2	1	2	1	2	1	2	1
Virginia.....	17,491	14,659	18,141	13,695	17,075	10,989	17,039	10,974	17,192	10,980	17,226	11,000
West Virginia..	4,593	3,894	4,813	3,588	4,810	2,890	4,793	2,852	4,562	2,844	4,545	2,850
Total.....	311,109	432,746	316,966	399,451	307,377	309,326	301,338	308,688	301,439	308,621	302,200	308,865
Maryland (32):												
Delaware.....	1	1	--	--	--	--	1	1	1	1	1	1
Maryland.....	6,719	55,212	--	--	--	--	6,965	53,406	6,902	47,960	6,852	48,136
Kentucky.....	5	47	--	--	--	--	--	--	--	--	--	--
North Carolina.	13	6	--	--	--	--	--	--	--	--	--	--
Tennessee.....	88	19	--	--	--	--	--	--	--	--	--	--
Virginia.....	42	27	--	--	--	--	90	39	91	33	91	33
Total.....	6,868	55,312	--	--	--	--	7,056	53,446	6,994	47,994	6,944	48,169

Fire-cured (21-23):												
Illinois.....	--	--	--	--	1	1	1	1	1	1	1	1
Kentucky.....	9,996	22,787	9,727	21,614	9,632	19,269	8,806	19,010	8,819	17,061	8,874	15,364
Tennessee.....	9,039	23,621	8,895	23,467	8,522	21,402	8,486	21,349	8,578	19,221	8,686	17,278
Virginia.....	7,465	10,688	7,454	10,766	7,405	9,832	7,332	9,753	7,349	8,746	7,344	9,082
Total.....	26,500	57,096	26,076	55,847	25,560	50,504	24,625	50,113	24,747	45,029	24,905	41,724
Dark air-cured (35-36):												
Indiana.....	168	108	150	89	142	74	120	64	111	51	112	46
Kentucky.....	21,083	22,814	20,873	19,902	20,618	17,937	19,512	17,683	19,421	14,932	19,508	13,440
Missouri.....	2	1	2	1	1	2	0	0	0	0	0	0
Tennessee.....	4,954	3,553	4,948	3,256	4,718	2,992	4,713	2,980	4,748	2,518	4,783	2,264
Total.....	26,207	26,476	25,973	23,248	25,479	21,005	24,345	20,727	24,280	17,501	24,403	15,750
Va. sun-cured (37):												
Virginia.....	4,312	4,935	4,235	6,111	4,155	5,746	4,066	5,521	4,086	5,383	2,289	4,186
Cigar filler and binder (42-44 and 51-55):												
Connecticut.....	1,580	11,927	1,577	11,628	1,570	11,647	1,511	9,910	--	--	--	--
Illinois.....	3	9	3	9	3	8	3	7	--	--	--	--
Indiana.....	1	3	1	2	1	2	1	1	--	--	--	--
Iowa.....	1	10	1	10	1	10	1	8	--	--	--	--
Massachusetts...	1,085	5,937	1,076	5,921	1,014	5,981	982	5,023	--	--	--	--
Minnesota.....	185	395	139	368	133	313	118	249	--	--	--	--
New Hampshire...	5	9	5	7	1	6	1	1	--	--	--	--
New York.....	172	426	155	346	154	284	73	189	--	--	--	--
Ohio.....	1,929	7,184	1,933	6,715	1,905	6,382	1,550	4,999	--	--	--	--
Pennsylvania....	256	548	216	486	189	425	131	275	--	--	--	--
Vermont.....	1	11	1	8	1	8	1	7	--	--	--	--
Wisconsin.....	8,072	22,924	7,465	21,377	7,078	21,522	6,344	17,735	--	--	--	--
Total.....	13,290	49,383	12,572	46,877	12,050	46,588	10,716	38,404	--	--	--	--
Cigar filler and binder (42-44 and 53-55):												
Illinois.....	--	--	--	--	--	--	--	3	7	3	7	1
Indiana.....	--	--	--	--	--	--	--	2	1	2	1	1
Iowa.....	--	--	--	--	--	--	--	1	8	1	8	8
Minnesota.....	--	--	--	--	--	--	--	117	234	117	239	239
New York.....	--	--	--	--	--	--	--	72	96	72	97	97
Ohio.....	--	--	--	--	--	--	--	1,419	4,911	1,446	5,086	5,086
Pennsylvania....	--	--	--	--	--	--	--	120	247	120	252	252
Wisconsin.....	--	--	--	--	--	--	--	6,444	17,394	6,563	18,064	18,064
Total.....	--	--	--	--	--	--	--	8,178	22,898	8,324	23,753	23,753
Cigar binder (51-52):												
Connecticut.....	--	--	--	--	--	--	--	1,395	8,640	1,339	7,713	7,713
Massachusetts...	--	--	--	--	--	--	--	982	4,495	986	4,044	4,044
New Hampshire...	--	--	--	--	--	--	--	1	1	1	1	1
New York.....	--	--	--	--	--	--	--	1	1	1	1	1
Vermont.....	--	--	--	--	--	--	--	1	6	1	6	6
Total.....	--	--	--	--	--	--	--	2,380	13,143	2,328	11,763	11,763
Grand total.....	601,827	1,670,491	600,225	1,584,669	587,591	1,440,192	583,311	1,364,474	582,699	1,171,482	579,964	1,165,982

Compiled from records of the Tobacco Division, CSS.

TABLE 5. --Marketing quota referendums, by kinds of tobacco¹

Kind of tobacco and date of referendum	Crops covered	Percentage of votes cast-			Kind of tobacco and date of referendum	Crops covered	Percentage of votes cast-		
		for 3 years	for 1 year	against quotas			for 3 years	for 1 year	against quotas
Flue-cured (11-14):		<i>Percent</i>	<i>Percent</i>	<i>Percent</i>	Dark air-cured (35-36):³		<i>Percent</i>	<i>Percent</i>	<i>Percent</i>
Mar. 12, 1938	1938	--	86.2	13.8	Nov. 23, 1940	1941, 1942, and 1943	84.2	2.2	13.6
Dec. 10, 1938	1939	--	56.8	43.2	Oct. 20, 1945	1946, 1947, and 1948	96.1	1.5	2.4
Oct. 5, 1939	1940	--	90.0	10.0	Nov. 27, 1948	1949, 1950, and 1951	96.1	1.5	2.4
July 20, 1940	1941, 1942, and 1943	86.1	1.8	12.1	Dec. 7, 1951	1952, 1953, and 1954	97.4	1.5	1.1
July 24, 1943	1944, 1945, and 1946	87.6	3.1	9.3	Dec. 24, 1954	1955, 1956, and 1957	95.9	1.2	2.9
July 12, 1946	1947, 1948, and 1949	97.1	1.2	1.7	Feb. 18, 1958	1958, 1959, and 1960	96.5	--	3.5
July 23, 1949	1950, 1951, and 1952	97.7	.9	1.4	Virginia sun-cured (37):				
July 19, 1952	1953, 1954, and 1955	97.8	1.0	1.2	Dec. 15, 1949	1950, 1951, and 1952	85.1	6.4	8.5
July 23, 1955	1956, 1957, and 1958	95.5	1.8	2.7	Nov. 22, 1952	1953, 1954, and 1955	97.1	2.0	.9
Dec. 15, 1958	1959, 1960, and 1961	95.4	--	4.6	Dec. 29, 1955	1956, 1957, and 1958	98.0	--	2.0
					Feb. 24, 1959	1959, 1960, and 1961	97.7	--	2.3
Burley (31):					Cigar filler (41):				
Apr. 9, 1938	1938	--	87.1	12.9	Dec. 20, 1950	1951, 1952, and 1953	11.8	9.8	78.4
Dec. 17, 1938	1939	--	59.4	40.6	Dec. 7, 1951	1952, 1953, and 1954	21.4	12.1	66.5
Nov. 21, 1939	1940	--	83.3	16.7	Oct. 29, 1952	1953, 1954, and 1955	26.3	12.1	61.6
Nov. 23, 1940	1941, 1942, and 1943	76.5	3.1	20.4	Oct. 29, 1953	1954, 1955, and 1956	17.4	7.0	75.6
Oct. 23, 1943	1944, 1945, and 1946	92.8	2.1	5.1	Dec. 17, 1954	1955, 1956, and 1957	8.4	3.8	87.8
Oct. 25, 1946	1947, 1948, and 1949	95.9	1.7	2.4	Dec. 29, 1955	1956, 1957, and 1958	11.3	--	88.7
Nov. 26, 1949	1950, 1951, and 1952	92.3	3.5	4.2	Feb. 24, 1959	1959, 1960, and 1961	7.7	--	92.3
Nov. 22, 1952	1953, 1954, and 1955	97.0	1.3	1.7	Cigar filler and binder (42-44 and 51-55):				
Apr. 28, 1955 ²	1955	--	96.0	4.0	Dec. 20, 1950	1951, 1952, and 1953	43.8	23.0	33.2
Dec. 29, 1955	1956, 1957, and 1958	95.3	--	4.7	Dec. 7, 1951	1952, 1953, and 1954	42.4	23.3	34.3
Feb. 24, 1959	1959, 1960, and 1961	98.7	--	1.3	Oct. 29, 1952	1953, 1954, and 1955	61.7	13.2	25.1
					Oct. 29, 1953	1954, 1955, and 1956	77.0	12.6	10.4
Maryland (32):					Cigar filler and binder (42-44 and 53-55):				
Dec. 20, 1950	1951, 1952, and 1953	18.1	19.1	62.8	Feb. 13, 1957	1957, 1958, and 1959	94.1	--	5.9
Dec. 7, 1951	1952, 1953, and 1954	15.5	13.1	71.4	Cigar binder (51-52):				
Oct. 29, 1952	1953, 1954, and 1955	64.5	9.6	25.9	Feb. 13, 1957	1957, 1958, and 1959	98.0	--	2.0
Oct. 29, 1953	1954, 1955, and 1956	51.3	12.8	35.9					
Dec. 17, 1954	1955, 1956, and 1957	43.7	7.4	48.9					
Dec. 29, 1955	1956, 1957, and 1958	81.0	--	19.0					
Feb. 24, 1959	1959, 1960, and 1961	64.1	--	35.9					
Fire-cured and dark air-cured (21-24 and 35-36):³									
Mar. 12, 1938	1938	--	80.6	19.4					
Dec. 7, 1938	1939	--	60.4	39.6					
Fire-cured (21-24):³									
Nov. 23, 1940	1941, 1942, and 1943	86.3	2.1	11.6					
Oct. 20, 1945	1946, 1947, and 1948	90.8	2.8	6.4					
Nov. 27, 1948	1949, 1950, and 1951	94.7	2.5	2.8					
Dec. 7, 1951	1952, 1953, and 1954	96.5	1.8	1.7					
Dec. 14, 1954	1955, 1956, and 1957	95.6	1.8	2.6					
Feb. 18, 1958	1958, 1959, and 1960	95.9	--	4.1					

¹ A two-thirds majority of farmers voting is required to place marketing quotas in effect. Legislation approved in August 1955 required that voting be for a 3-year period only. ² Redetermined quota for Burley for the 1955 crop. ³ Fire-cured (21-24) and dark air-cured (35-36): Referendums for both kinds combined for the crops of 1938 and 1939; quotas for the 1943 crop terminated August 14, 1943; and quotas were not in effect for the crops of 1944 and 1945.

TABLE 6--Average percentage of weight remaining after handling, sweating, drying, and stemming, and factors used for adjusting stocks reported by dealers and manufacturers to a farm-sales-weight equivalent, by types of tobacco

SOUTHERN TYPES (11-37)

Type	Type No.	Yield realized from farm sales-weight to--			Stemming		Factors used to multiply by to convert reported stocks of	
		Packed weight	the end of--		Yield from actual weight at time of operation	Yield from farm-sales weight	Stemmed stocks to unstemmed equivalent	Unstemmed stocks to farm-sales-weight equivalent ²
			One year in storage	Two years in storage				
		Percent	Percent	Percent	Percent	Percent	Percent	Factor
Flue-cured.....	11-14	90.0	89.1	88.7	78.0	69.0	1.282	1.12
Virginia fire-cured.....	21	81.0	80.0	80.0	77.0	62.0	1.299	1.24
Tenn. and Ky. fire-cured.....	22-23	98.5	94.6	92.7	76.0	69.5	1.316	1.04
Burley.....	31	90.0	88.2	87.3	74.0	64.0	1.351	1.12
Southern Maryland.....	32	98.0	96.0	94.1	74.0	69.0	1.351	1.02
One Sucker.....	35	92.0	90.2	88.8	70.0	61.5	1.429	1.09
Green River.....	36	90.0	87.3	86.0	76.0	64.5	1.316	1.13
Virginia sun-cured.....	37	86.0	85.0	85.0	76.0	65.0	1.316	1.16
CIGAR LEAF TYPES (41-62)								
Pennsylvania Seedleaf.....	41	97.3	84.0	82.0	72.0	58.0	1.387	(³)
Gebhardt.....	42	97.1	83.3	80.9	73.0	58.0	(
Zimmer.....	43	95.9	83.0	80.8	71.5	56.5	(1.387	(²)
Dutch.....	44	96.7	84.1	81.7	70.5	56.5	(
Puerto Rico.....	46	88.0	83.6	82.0	78.5	64.5	1.275	1.17
Connecticut Broadleaf.....	51	97.0	85.4	83.1	77.5	62.5	1.292	(³)
Connecticut Havana Seed.....	52	97.0	85.0	83.1	77.0	62.5	1.299	(³)
N. Y. and Pa. Havana Seed.....	53	91.0	82.9	80.9	73.5	58.5	1.364	(³)
Southern Wisconsin.....	54	96.3	81.5	79.1	77.0	59.5	1.300	(³)
Northern Wisconsin.....	55	93.7	82.4	80.6	75.0	59.0	1.333	(³)
Connecticut Shade.....	61	91.1	86.3	84.4	81.5	67.5	1.224	(³)
Ga. and Fla. Shade.....	62	89.1	84.5	82.3	83.0	67.0	1.205	(³)
MISCELLANEOUS DOMESTIC AND FOREIGN GROWN TYPES (72-90)								
Miscellaneous Domestic.....	72-77	--	--	--	--	--	1.333	1.09
Foreign-grown cigar leaf.....	81-84	--	--	--	--	--	1.205	(⁴)
Foreign-grown cigarette and smoking tobacco.....	90	--	--	--	--	--	1.205	(⁴)

¹ Information in this table taken from U. S. Department of Agriculture Circular 435, Tobacco Shrinkages and Losses in Weight in Handling and Storage, issued in July 1937.

² Factors for converting unstemmed stocks to farm-sales weight are adjusted on the basis of an average loss on the reported weight and should not be taken as indicative of full shrinkage after handling, sweating, and storage.

³ The general instructions for filing the tobacco stocks reports require dealers and manufacturers to indicate the weight basis on which stocks of unstemmed cigar leaf of the domestic types are reported, namely, farm-sales-weight, market weight, or sweated weight. The stocks are converted to the farm-sales-weight equivalent on the basis of the amounts reported in these three categories.

⁴ Foreign-grown stocks not converted to farm-sales-weight equivalent.

TABLE 7. --Stocks of leaf tobacco, by types, as reported and on a farm-sales-weight equivalent basis, owned by dealers and manufacturers in the United States and Puerto Rico, by quarters, 1953-58

Quarter and year	TYPES 11-14--FLUE-CURED			TYPE 21--VIRGINIA FIRE-CURED			TYPE 22--TENNESSEE AND KENTUCKY FIRE-CURED		
	Unstemmed reported	Stemmed reported	Farm-sales-weight equivalent	Unstemmed reported	Stemmed reported	Farm-sales-weight equivalent	Unstemmed reported	Stemmed reported	Farm-sales-weight equivalent
Jan. 1:	1,000 lb.	1,000 lb.	1,000 lb.	1,000 lb.	1,000 lb.	1,000 lb.	1,000 lb.	1,000 lb.	1,000 lb.
1953.....	1,046,639	884,282	2,441,924	22,740	243	28,589	82,063	458	85,973
1954.....	1,015,749	886,918	2,411,111	23,582	215	29,589	80,492	468	84,352
1955.....	1,038,637	968,221	2,553,484	22,437	210	28,160	72,633	462	76,171
1956.....	1,216,952	1,008,664	2,811,266	21,214	170	26,579	73,832	584	77,585
1957.....	1,344,722	1,060,753	3,029,160	20,264	287	25,590	76,086	508	79,825
1958.....	1,273,107	963,630	2,809,499	22,046	139	27,561	80,564	531	84,514
Apr. 1:									
1953.....	900,741	797,692	2,154,188	25,755	229	32,304	105,704	749	110,958
1954.....	907,143	809,540	2,178,370	24,879	258	31,265	101,115	604	105,986
1955.....	922,781	882,813	2,301,093	24,720	180	30,943	99,527	538	104,244
1956.....	1,073,567	916,892	2,518,906	24,042	202	30,137	100,006	694	104,956
1957.....	1,234,523	966,326	2,768,836	21,839	242	28,921	108,955	385	113,840
1958.....	1,162,356	882,091	2,568,381	22,490	162	28,148	102,890	589	107,812
July 1:									
1953.....	736,706	715,133	1,851,927	24,749	201	31,012	97,826	627	102,597
1954.....	780,786	724,775	1,915,142	22,691	242	28,526	89,880	590	94,282
1955.....	815,799	795,973	2,056,584	22,987	197	28,821	91,083	496	95,405
1956.....	949,704	832,008	2,258,299	21,976	205	27,580	93,277	512	97,709
1957.....	1,113,033	880,812	2,511,302	22,259	194	27,914	99,983	524	104,700
1958.....	1,042,083	794,632	2,308,097	21,410	114	26,732	92,231	626	96,777
Oct. 1:									
1953.....	927,998	836,491	2,240,424	23,054	70	28,699	89,864	642	94,337
1954.....	928,273	854,972	2,267,269	20,856	231	26,233	82,307	497	86,279
1955.....	1,110,838	902,947	2,540,626	21,264	154	26,615	80,819	524	84,769
1956.....	1,166,709	945,592	2,664,433	19,487	162	24,424	84,594	593	88,789
1957.....	1,273,050	950,359	2,790,367	19,822	159	24,836	92,399	673	97,016
1958.....	1,169,446	904,615	2,608,661	19,093	100	23,837	85,558	374	89,492
	TYPE 23--KENTUCKY AND TENNESSEE FIRE-CURED			TYPES 21-23--TOTAL FIRE-CURED			TYPE 31--BURLEY		
Jan. 1:									
1953.....	20,681	5	21,516	125,484	706	136,078	661,215	330,723	1,240,985
1954.....	20,132	15	20,958	124,206	698	134,899	684,407	357,680	1,307,749
1955.....	19,227	12	20,013	114,297	684	124,344	785,563	368,132	1,436,857
1956.....	20,429	56	21,323	115,475	810	125,487	870,931	390,462	1,566,258
1957.....	19,276	33	20,092	115,626	828	125,507	841,866	403,285	1,553,108
1958.....	19,897	77	20,798	122,507	747	132,873	727,934	469,310	1,525,414
Apr. 1:									
1953.....	26,987	25	28,101	158,446	1,003	171,363	716,196	416,750	1,432,732
1954.....	25,039	15	26,061	151,033	877	163,312	740,435	427,017	1,475,415
1955.....	28,763	15	29,934	153,010	733	165,121	827,932	451,718	1,610,787
1956.....	28,994	48	30,219	153,042	944	165,312	759,355	472,058	1,564,758
1957.....	29,059	134	30,404	159,903	761	173,165	689,035	520,246	1,558,913
1958.....	23,909	74	24,966	149,289	825	160,926	607,012	566,632	1,537,236
July 1:									
1953.....	24,972	21	26,000	147,547	849	159,609	642,654	384,918	1,302,199
1954.....	22,503	11	23,418	135,074	843	146,226	659,256	390,899	1,329,844
1955.....	27,030	40	28,166	141,100	733	152,392	754,559	414,807	1,472,759
1956.....	26,394	96	27,581	141,647	813	152,870	698,302	431,872	1,435,572
1957.....	26,343	60	27,479	148,585	778	160,093	639,092	472,160	1,430,218
1958.....	21,574	86	22,554	135,215	826	146,063	563,508	516,310	1,412,368
Oct. 1:									
1953.....	22,377	18	23,297	135,295	730	146,333	573,970	344,037	1,163,416
1954.....	20,663	10	21,503	123,826	738	134,015	597,853	349,348	1,198,201
1955.....	24,671	44	25,718	126,754	722	137,102	703,592	369,216	1,346,691
1956.....	23,469	29	24,447	127,550	784	137,660	649,788	378,814	1,300,954
1957.....	22,813	33	23,770	135,034	865	145,622	588,027	423,544	1,299,463
1958.....	19,089	16	19,874	123,740	490	133,203	522,457	462,388	1,284,800

TABLE 7.--Stocks of leaf tobacco, by types, as reported and on a farm-sales-weight equivalent basis, owned by dealers and manufacturers in the United States and Puerto Rico, by quarters, 1953-58--Continued

Quarter and year	TYPE 32--SOUTHERN MARYLAND			TYPE 35--ONE SUCKER			TYPE 36--GREEN RIVER		
	Unstemmed reported	Stemmed reported	Farm-sales-weight equivalent	Unstemmed reported	Stemmed reported	Farm-sales-weight equivalent	Unstemmed reported	Stemmed reported	Farm-sales-weight equivalent
Jan. 1:	1,000 lb.	1,000 lb.	1,000 lb.	1,000 lb.	1,000 lb.	1,000 lb.	1,000 lb.	1,000 lb.	1,000 lb.
1953.....	41,293	16,529	64,896	39,131	936	44,111	25,089	739	29,544
1954.....	39,394	18,300	65,399	38,097	645	42,531	23,936	715	28,111
1955.....	41,509	19,065	68,611	45,293	773	50,574	23,829	1,019	28,549
1956.....	48,544	20,329	77,528	45,200	1,003	50,830	24,968	1,221	30,030
1957.....	42,050	19,476	69,729	45,713	1,198	51,693	25,107	1,567	30,701
1958.....	36,774	23,108	69,353	46,743	1,430	53,177	23,691	1,374	28,814
Apr. 1:									
1953.....	37,232	13,966	57,222	47,932	986	53,782	27,837	857	32,730
1954.....	34,447	16,341	57,654	49,029	1,268	55,417	25,878	753	30,362
1955.....	36,274	16,847	60,215	50,012	885	55,892	26,464	1,342	31,934
1956.....	42,835	18,041	68,552	51,532	1,640	58,725	27,701	1,672	33,788
1957.....	35,429	17,854	60,741	52,008	1,950	59,727	27,174	1,762	33,327
1958.....	31,312	21,737	61,898	48,479	2,013	55,978	23,307	1,674	28,826
July 1:									
1953.....	51,929	13,683	71,823	44,345	881	49,708	25,886	905	30,597
1954.....	46,181	15,905	69,022	44,771	756	49,978	24,161	960	28,729
1955.....	49,318	17,069	73,826	46,081	765	51,420	24,929	1,189	29,938
1956.....	54,090	15,251	76,188	48,521	1,183	54,730	25,471	1,593	31,151
1957.....	52,293	19,038	79,573	48,524	1,813	55,715	25,599	1,666	31,404
1958.....	45,059	22,261	76,637	45,253	1,684	51,556	21,954	1,376	26,854
Oct. 1:									
1953.....	44,025	20,089	72,588	40,994	884	46,060	24,643	842	29,099
1954.....	46,652	21,110	76,675	40,962	665	45,684	22,215	883	26,416
1955.....	54,581	20,785	84,315	43,090	806	48,224	23,453	1,267	28,386
1956.....	47,087	21,178	77,212	45,014	1,079	50,746	24,651	1,499	30,085
1957.....	45,535	23,547	78,894	43,313	1,616	49,728	22,680	1,468	27,812
1958.....	42,238	27,041	80,345	41,600	1,411	47,541	20,441	1,275	24,994
	TYPE 37--VIRGINIA SUN-CURED			TYPES 35-37--TOTAL DARK AIR-CURED			TYPE 41--PENNSYLVANIA SEEDLEAF		
Jan. 1:									
1953.....	3,402	218	4,279	67,622	1,893	77,934	103,834	5,742	121,860
1954.....	3,410	196	4,254	65,443	1,556	74,896	87,215	5,598	103,527
1955.....	3,584	164	4,408	72,706	2,028	83,531	79,090	5,378	94,338
1956.....	3,522	174	4,351	73,690	2,398	85,211	83,193	5,912	99,618
1957.....	4,011	232	5,007	74,831	2,997	87,401	77,980	5,531	92,503
1958.....	5,105	227	6,269	75,539	3,031	88,260	80,004	6,756	95,631
Apr. 1:									
1953.....	4,322	261	5,411	80,091	2,104	91,923	126,343	5,332	143,100
1954.....	4,260	201	5,249	79,167	2,222	91,028	112,097	4,971	127,321
1955.....	4,424	207	5,447	80,900	2,434	93,273	114,902	5,607	131,267
1956.....	4,514	257	5,628	83,747	3,569	98,141	110,479	5,380	127,376
1957.....	5,515	231	6,817	84,697	3,943	99,871	108,595	5,934	125,003
1958.....	5,328	230	6,532	77,114	3,917	91,336	106,401	6,949	125,322
July 1:									
1953.....	3,857	237	4,836	74,088	2,023	85,141	113,846	5,220	130,773
1954.....	3,573	184	4,425	72,505	1,900	83,132	100,386	4,794	115,598
1955.....	3,949	183	4,860	74,959	2,137	86,218	109,193	5,453	124,929
1956.....	4,146	250	5,191	78,138	3,026	91,072	99,740	4,946	115,128
1957.....	5,260	217	6,433	79,383	3,696	93,552	100,233	6,064	116,249
1958.....	4,935	327	6,223	72,142	3,387	84,633	96,699	7,341	115,431
Oct. 1:									
1953.....	3,143	222	3,985	68,780	1,948	79,144	101,811	5,407	119,149
1954.....	3,005	162	3,733	66,182	1,710	75,833	91,166	4,838	105,706
1955.....	3,400	159	4,186	69,943	2,232	80,796	96,970	5,515	112,989
1956.....	3,651	232	4,589	73,316	2,810	85,420	88,908	5,116	103,684
1957.....	4,368	169	5,324	70,361	3,253	82,864	89,678	6,314	105,327
1958.....	4,488	189	5,495	66,529	2,875	78,030	85,608	7,534	103,743

TABLE 7. --Stocks of leaf tobacco, by types, as reported and on a farm-sales-weight equivalent basis, owned by dealers and manufacturers, in the United States and Puerto Rico, by quarters, 1953-58--Continued

Quarter and year	TYPES 42-44--OHIO			TYPES 41-44--TOTAL CONTINENTAL-GROWN FILLER			TYPE 46--PUERTO RICAN--CONTINENTAL U. S. AND PUERTO RICO		
	Unstemmed reported	Stemmed reported	Farm-sales-weight equivalent	Unstemmed reported	Stemmed reported	Farm-sales-weight equivalent	Unstemmed reported	Stemmed reported	Farm-sales-weight equivalent
Jan. 1:	1,000 lb.	1,000 lb.	1,000 lb.	1,000 lb.	1,000 lb.	1,000 lb.	1,000 lb.	1,000 lb.	1,000 lb.
1953.....	21,218	1,172	25,814	125,052	6,914	147,674	6,681	18,556	35,480
1954.....	19,729	2,045	25,724	106,944	7,643	129,251	10,224	17,284	37,746
1955.....	17,621	1,246	22,251	96,711	6,624	116,589	5,745	23,462	41,721
1956.....	17,329	1,194	21,643	100,522	7,106	121,261	10,692	25,828	51,038
1957.....	17,509	1,243	21,921	95,485	6,774	114,424	10,361	24,862	49,211
1958.....	17,033	1,078	21,128	97,042	7,834	116,759	13,060	19,089	43,757
Apr. 1:									
1953.....	25,779	1,211	31,029	152,122	6,543	174,129	20,456	14,989	46,293
1954.....	23,757	1,227	28,514	135,854	6,198	155,835	22,293	17,295	51,883
1955.....	22,552	1,160	27,302	137,454	6,767	158,569	18,714	21,931	54,611
1956.....	22,163	1,235	26,980	132,642	6,615	154,356	23,206	24,926	64,334
1957.....	21,521	1,100	26,274	130,116	7,034	151,277	16,144	23,769	54,346
1958.....	19,082	1,102	23,495	125,483	8,051	148,817	26,629	17,535	57,314
July 1:									
1953.....	23,974	1,232	29,022	137,820	6,452	153,795	29,903	13,119	54,557
1954.....	22,854	1,154	27,390	123,240	5,948	142,988	28,115	17,241	58,614
1955.....	21,129	1,182	25,956	130,322	6,635	150,885	34,386	19,589	69,465
1956.....	20,706	1,162	25,219	120,446	6,108	140,347	30,956	23,261	70,947
1957.....	20,118	1,122	24,720	120,361	7,186	140,969	29,545	19,571	63,762
1958.....	17,727	970	21,933	114,426	8,311	137,364	35,375	14,310	62,735
Oct. 1:									
1953.....	21,982	1,432	27,324	123,793	6,839	146,473	19,810	16,079	47,164
1954.....	19,401	1,145	24,137	110,567	6,983	129,843	14,617	21,510	49,189
1955.....	18,460	1,190	22,927	115,430	6,765	135,916	21,247	23,073	59,278
1956.....	18,939	1,176	23,244	107,847	6,292	126,928	18,196	24,342	57,602
1957.....	18,797	1,085	23,144	108,475	7,399	128,471	19,053	18,786	50,048
1958.....	16,710	1,036	20,506	102,318	8,570	124,249	25,800	13,035	49,630
	TYPE 46--PUERTO RICAN--CONTINENTAL UNITED STATES			TYPE 46--PUERTO RICAN--PUERTO RICO			TYPES 41-46--TOTAL CIGAR FILLER		
Jan. 1:									
1953.....	3,227	15,347	26,669	3,451	3,209	8,811	131,730	25,461	183,154
1954.....	2,251	14,013	23,538	7,973	3,271	14,208	117,168	24,927	166,997
1955.....	1,899	17,811	28,791	3,846	5,651	12,930	102,456	30,086	158,310
1956.....	2,635	18,973	31,386	8,057	6,855	19,652	111,214	32,934	172,299
1957.....	3,812	19,919	34,175	6,549	4,943	15,036	105,846	31,636	163,635
1958.....	2,906	16,243	27,631	10,154	2,846	16,126	110,102	26,923	160,516
Apr. 1:									
1953.....	2,510	13,451	23,002	17,946	1,538	23,291	172,578	21,532	220,422
1954.....	3,300	14,463	25,436	18,993	2,832	26,447	158,147	23,493	207,718
1955.....	1,651	17,415	27,910	17,063	4,516	26,701	156,168	28,698	213,180
1956.....	2,594	20,608	33,777	20,612	4,318	30,577	155,848	31,541	218,690
1957.....	3,079	18,540	31,260	13,065	5,229	23,086	146,260	30,803	205,623
1958.....	3,819	15,036	26,910	22,800	2,499	30,404	152,112	25,586	206,131
July 1:									
1953.....	2,059	10,250	17,700	27,844	2,869	36,257	167,723	19,571	214,352
1954.....	1,400	13,314	21,499	26,715	3,927	37,115	151,355	23,189	201,602
1955.....	1,443	15,036	24,118	32,953	4,553	45,347	164,718	26,224	220,350
1956.....	2,543	18,510	30,587	28,413	4,771	40,360	151,402	29,389	211,294
1957.....	2,818	17,146	28,874	26,727	2,425	34,888	149,906	26,757	204,731
1958.....	4,813	12,797	24,721	30,562	1,513	38,014	149,801	22,621	200,099
Oct. 1:									
1953.....	2,811	10,654	19,182	16,999	5,425	27,982	143,603	22,918	193,637
1954.....	2,420	14,101	23,867	12,197	7,409	25,322	125,184	27,493	179,032
1955.....	2,543	15,559	26,186	18,704	7,514	33,092	136,677	29,778	195,194
1956.....	3,881	18,062	31,485	14,315	6,280	26,117	126,043	30,634	184,530
1957.....	2,328	15,315	25,570	16,725	3,471	24,478	127,528	26,185	178,789
1958.....	6,105	11,070	23,666	19,695	1,965	25,974	128,118	21,605	173,879

TABLE 7.--Stocks of leaf tobacco, by types, as reported and on a farm-sales-weight equivalent basis, owned by dealers and manufacturers in the United States and Puerto Rico, by quarters, 1953-58--Continued

Quarter and year	TYPE 51--CONNECTICUT BROADLEAF			TYPE 52--CONNECTICUT HAVANA SEED			TYPE 53--NEW YORK AND PENNSYLVANIA HAVANA SEED		
	Unstemmed reported	Stemmed reported	Farm-sales-weight equivalent	Unstemmed reported	Stemmed reported	Farm-sales-weight equivalent	Unstemmed reported	Stemmed reported	Farm-sales-weight equivalent
Jan. 1:	1,000 lb.	1,000 lb.	1,000 lb.	1,000 lb.	1,000 lb.	1,000 lb.	1,000 lb.	1,000 lb.	1,000 lb.
1953.....	27,925	502	30,295	27,285	247	28,987	1,865	83	2,009
1954.....	28,795	713	31,499	26,756	251	28,707	1,186	61	1,396
1955.....	29,211	489	31,335	26,244	206	28,103	1,072	51	1,233
1956.....	30,279	424	32,368	22,354	144	23,893	882	38	999
1957.....	26,805	437	29,012	21,522	213	23,107	713	11	794
1958.....	22,131	648	24,346	18,435	211	20,014	--	--	--
Apr. 1:									
1953.....	32,290	574	34,684	25,763	424	27,893	1,966	78	2,342
1954.....	30,854	507	33,084	27,776	211	29,733	2,192	7	2,466
1955.....	33,946	504	36,327	27,454	237	29,428	1,846	9	2,062
1956.....	35,230	419	37,560	27,161	237	28,847	971	39	1,096
1957.....	28,637	465	30,992	22,125	255	23,803	1,072	35	1,221
1958.....	23,306	620	25,553	18,012	209	19,564	--	--	--
July 1:									
1953.....	31,317	481	33,535	24,890	224	26,692	1,899	79	2,248
1954.....	32,755	526	35,107	25,252	181	27,016	1,658	51	1,901
1955.....	33,441	455	35,730	24,819	276	26,689	1,362	28	1,568
1956.....	32,700	321	35,102	22,228	284	23,953	725	38	855
1957.....	25,636	350	27,653	19,799	242	21,320	--	--	--
1958.....	21,576	497	23,551	15,874	219	17,127	--	--	--
Oct. 1:									
1953.....	28,167	477	30,510	22,495	250	24,189	1,510	98	1,841
1954.....	29,699	431	31,768	22,491	170	24,302	1,271	48	1,456
1955.....	31,318	376	33,394	21,778	149	23,290	651	51	786
1956.....	28,542	432	30,846	20,219	137	21,621	655	22	767
1957.....	23,660	342	25,548	18,697	142	20,203	--	--	--
1958.....	20,540	469	22,203	14,928	171	15,908	--	--	--
	TYPE 54--SOUTHERN WISCONSIN			TYPE 55--NORTHERN WISCONSIN			TYPES 51-55--TOTAL CIGAR BINDER		
Jan. 1:									
1953.....	26,747	7,957	31,815	34,289	1,141	37,242	117,911	4,935	130,348
1954.....	26,975	2,576	31,537	30,079	1,100	33,122	113,791	4,701	126,261
1955.....	24,349	1,939	27,945	25,702	1,080	28,499	106,578	3,765	117,115
1956.....	23,735	1,244	26,113	26,090	1,172	29,035	103,340	3,022	112,408
1957.....	21,882	553	23,279	25,714	884	28,277	96,636	2,098	104,429
1958.....	17,667	347	19,024	23,942	725	26,402	82,175	1,931	89,786
Apr. 1:									
1953.....	32,056	2,524	36,750	41,826	1,170	45,121	133,901	4,770	146,790
1954.....	31,536	2,468	36,134	36,288	1,106	39,272	128,646	4,299	140,689
1955.....	29,611	1,985	33,479	37,026	1,031	39,936	129,883	3,766	141,232
1956.....	28,195	671	29,939	35,411	1,243	38,921	126,968	2,609	136,358
1957.....	25,547	448	26,652	34,674	1,001	37,448	112,055	2,504	120,116
1958.....	23,274	274	24,812	31,859	818	34,927	96,451	1,921	104,856
July 1:									
1953.....	30,328	2,526	34,956	36,959	1,173	40,064	125,393	4,483	137,495
1954.....	29,198	2,258	33,418	33,354	1,061	36,159	122,217	4,077	133,601
1955.....	29,081	2,047	30,932	32,252	825	35,020	118,955	3,631	129,939
1956.....	25,861	521	27,334	32,821	1,162	36,089	114,335	2,326	123,333
1957.....	22,205	510	24,011	32,670	725	35,937	100,260	1,827	108,921
1958.....	21,652	184	22,986	28,578	930	31,607	87,680	1,830	95,271
Oct. 1:									
1953.....	28,882	2,380	33,255	32,194	1,169	35,440	113,248	4,374	125,235
1954.....	26,786	1,950	30,494	29,206	1,038	31,814	109,453	3,637	119,834
1955.....	25,750	1,621	28,971	28,108	940	30,892	107,665	3,137	117,333
1956.....	23,793	635	25,358	29,062	893	31,765	102,271	2,119	110,357
1957.....	19,599	318	21,013	28,647	888	31,616	90,598	1,690	98,380
1958.....	18,953	229	20,021	24,122	912	26,605	78,543	1,781	84,737

TABLE 7.--Stocks of leaf tobacco, by types, as reported and on a farm-sales-weight equivalent basis, owned by dealers and manufacturers in the United States and Puerto Rico, by quarters, 1953-58--Continued

	TYPE 61--CONNECTICUT SHADE-GROWN			TYPE 62--GEORGIA AND FLORIDA SHADE-GROWN			TYPES 61-62--TOTAL CIGAR WRAPPER		
	Unstemmed reported	Stemmed reported	Farm-sales-weight equivalent	Unstemmed reported	Stemmed reported	Farm-sales-weight equivalent	Unstemmed reported	Stemmed reported	Farm-sales-weight equivalent
Jan. 1:	1,000 lb.	1,000 lb.	1,000 lb.	1,000 lb.	1,000 lb.	1,000 lb.	1,000 lb.	1,000 lb.	1,000 lb.
1953.....	15,254	45	16,381	9,837	89	11,137	25,091	134	27,518
1954.....	14,702	278	16,245	8,477	94	9,707	23,179	372	25,952
1955.....	14,668	115	15,994	8,578	60	9,775	23,246	175	25,769
1956.....	13,908	87	14,995	8,662	105	9,844	22,570	192	24,839
1957.....	13,999	152	15,178	7,872	190	9,154	21,871	342	24,332
1958.....	15,529	344	17,067	9,019	147	10,391	24,548	491	27,458
Apr. 1:									
1953.....	12,520	89	13,892	8,710	52	10,001	21,230	141	23,893
1954.....	12,225	131	13,624	7,317	78	8,449	19,542	209	22,073
1955.....	12,289	76	13,496	7,157	43	8,217	19,446	119	21,713
1956.....	11,497	113	12,682	7,378	50	8,479	18,875	163	21,161
1957.....	12,155	161	13,464	7,404	198	8,713	19,559	359	22,177
1958.....	13,358	659	15,298	7,687	390	9,299	21,045	1,049	24,597
July 1:									
1953.....	9,774	86	10,966	7,243	50	8,325	17,017	136	19,291
1954.....	10,107	137	11,405	5,787	132	6,778	15,894	269	18,183
1955.....	9,912	73	11,101	5,971	75	6,910	15,883	148	18,011
1956.....	9,368	113	10,552	5,568	64	6,435	14,936	177	16,987
1957.....	10,203	62	11,410	6,070	146	7,120	16,273	208	18,530
1958.....	11,282	500	13,083	6,086	396	7,547	17,368	896	20,630
Oct. 1:									
1953.....	10,658	224	11,916	9,125	43	10,095	19,783	267	22,011
1954.....	10,945	120	12,090	8,699	56	9,643	19,644	176	21,733
1955.....	11,220	123	13,394	8,764	42	9,608	19,984	165	22,002
1956.....	10,981	87	12,085	8,804	161	9,718	19,785	248	21,803
1957.....	10,133	120	11,205	8,736	88	9,815	18,869	208	21,020
1958.....	12,094	676	13,955	8,239	443	9,650	20,333	1,119	23,605
	TYPE 72--PERIQUE			TYPE 73--OTHER MISCELLANEOUS DOMESTIC ¹			TYPE 77--DOMESTIC AROMATIC		
Jan. 1:									
1953.....	--	699	1,016	117	600	1,000	307	--	335
1954.....	--	667	969	236	442	899	226	--	246
1955.....	--	654	950	270	426	913	241	--	263
1956.....	--	496	720	159	2,220	3,399	460	--	501
1957.....	--	495	719	159	2,014	3,100	400	--	436
1958.....	20	436	655	1,689	1,440	3,934	389	--	424
Apr. 1:									
1953.....	--	697	1,013	150	440	803	261	--	284
1954.....	--	652	947	300	439	965	70	1	78
1955.....	--	578	839	242	421	875	218	--	238
1956.....	--	552	802	147	2,180	3,328	443	--	483
1957.....	--	539	783	813	1,799	3,500	417	--	455
1958.....	--	510	741	559	681	1,599	343	--	374
July 1:									
1953.....	--	658	956	126	440	777	253	--	276
1954.....	--	631	917	303	518	1,082	53	--	58
1955.....	--	534	776	245	880	1,546	172	--	187
1956.....	--	509	739	147	2,433	3,695	310	--	338
1957.....	--	511	742	2,127	1,908	5,090	311	--	339
1958.....	23	431	628	307	871	1,600	237	--	256
Oct. 1:									
1953.....	--	622	904	94	416	707	284	--	310
1954.....	--	564	820	268	561	1,107	189	--	206
1955.....	--	484	703	168	1,811	2,814	390	--	425
1956.....	--	515	768	129	1,988	3,029	328	--	358
1957.....	--	483	702	2,022	1,889	4,949	368	--	401
1958.....	--	474	689	220	1,101	1,840	380	--	414

¹ Although Type 73 is defined as all domestic types of tobacco not otherwise classified, the bulk of the stocks reported in this type consisted of cuttings, clippings, and trimmings. This is the result in most instances of the inability of reporters to designate cuttings, clippings, and trimmings in the "S" group of the types to which they properly belong. Also, includes stocks formerly reported as Type 71.

Compiled from quarterly Tobacco Stocks Reports, Tobacco Division, AMS. Consult the reports for further detailed information.

TABLE 8. --Stocks of foreign-grown cigar leaf, and cigarette and smoking tobacco, by types, as reported and on an unstemmed basis, owned by dealers and manufacturers in the United States, by quarters, 1953-58¹

Quarter and year	TYPE 81--CUBA (HAVANA)			TYPE 82--SUMATRA AND JAVA ²		
	Unstemmed reported	Stemmed reported	Total on unstemmed basis	Unstemmed reported	Stemmed reported	Total on unstemmed basis
Jan. 1:	1,000 lb.	1,000 lb.	1,000 lb.	1,000 lb.	1,000 lb.	1,000 lb.
1953.....	5,528	9,323	16,762	386	16	405
1954.....	5,342	8,614	15,722	277	5	283
1955.....	4,921	8,749	15,464	273	22	300
1956.....	5,486	9,728	17,208	228	493	822
1957.....	6,356	7,127	14,944	83	13	99
1958.....	7,476	7,610	16,646	64	--	64
Apr. 1:						
1953.....	5,719	8,785	16,305	358	159	550
1954.....	5,131	9,202	16,219	209	5	215
1955.....	5,178	9,840	17,035	221	97	338
1956.....	7,021	8,557	17,344	157	--	157
1957.....	7,856	6,856	16,093	60	23	88
1958.....	9,858	8,357	19,976	40	--	40
July 1:						
1953.....	4,923	8,863	15,603	316	9	327
1954.....	5,294	8,455	15,482	265	6	272
1955.....	5,500	9,445	16,881	263	16	282
1956.....	7,407	7,387	16,308	111	6	118
1957.....	8,132	7,230	16,844	121	2	123
1958.....	8,743	7,896	18,260	128	3	132
Oct. 1:						
1953.....	5,062	8,994	15,900	333	9	344
1954.....	4,633	8,643	15,048	327	24	356
1955.....	5,224	9,642	16,843	221	28	255
1956.....	6,668	8,131	16,466	88	22	115
1957.....	8,071	7,773	17,437	89	--	89
1958.....	9,164	7,979	18,779	104	--	104
	TYPE 83--PHILIPPINE ISLANDS (MANILA)			TYPE 84--OTHER FOREIGN-GROWN CIGAR LEAF		
Jan. 1:						
1953.....	868	675	1,681	1	13	17
1954.....	632	991	1,826	4	13	20
1955.....	--	1,255	1,512	2	--	2
1956.....	42	965	1,205	--	--	--
1957.....	209	5,252	6,538	27	--	27
1958.....	252	6,640	8,253	5	--	5
Apr. 1:						
1953.....	469	1,018	1,696	--	13	16
1954.....	--	1,287	1,551	--	--	--
1955.....	--	1,179	1,421	--	--	--
1956.....	42	2,523	3,492	--	--	--
1957.....	803	5,555	7,497	163	2	165
1958.....	117	6,093	7,459	5	--	5
July 1:						
1953.....	37	1,731	2,123	--	13	16
1954.....	3	1,384	1,671	--	--	--
1955.....	--	777	936	--	--	--
1956.....	242	3,261	4,172	--	--	--
1957.....	2,591	3,742	7,100	--	1	1
1958.....	242	6,056	7,539	1	14	17
Oct. 1:						
1953.....	21	1,653	2,013	9	13	25
1954.....	--	1,397	1,683	--	--	--
1955.....	--	713	859	166	--	166
1956.....	161	4,280	5,318	--	--	--
1957.....	20	6,833	8,254	--	--	--
1958.....	216	6,803	8,414	20	41	69

See footnotes at end of table.

TABLE 8. --Stocks of foreign-grown cigar leaf, and cigarette and smoking tobacco, by types, as reported and on an unstemmed basis, owned by dealers and manufacturers in the United States, by quarters, 1953-58--Continued

Quarter and year	TYPES 81-84--TOTAL FOREIGN-GROWN CIGAR LEAF			TYPE 90--FOREIGN GROWN CIGARETTE AND SMOKING TOBACCO (TURKISH AND OTHER)		
	Unstemmed reported	Stemmed reported	Total on unstemmed basis	Unstemmed reported	Stemmed reported	Total on unstemmed basis
Jan. 1:	1,000 lb.	1,000 lb.	1,000 lb.	1,000 lb.	1,000 lb.	1,000 lb.
1953.....	6,783	10,027	18,865	167,891	--	167,891
1954.....	6,255	9,623	17,851	180,949	--	180,949
1955.....	5,196	10,026	17,278	185,771	--	185,771
1956.....	5,756	11,186	19,235	175,266	--	175,266
1957.....	6,675	12,392	21,608	169,593	--	169,593
1958.....	7,797	14,250	24,968	215,265	36	215,308
Apr. 1:						
1953.....	6,546	9,975	18,567	166,707	--	166,707
1954.....	5,340	20,494	17,985	182,632	--	182,632
1955.....	5,399	11,116	18,794	190,807	--	190,807
1956.....	7,630	11,090	20,993	212,675	--	212,675
1957.....	8,882	12,416	23,843	174,698	--	174,698
1958.....	10,020	14,490	27,840	227,826	30	227,826
July 1:						
1953.....	5,276	10,616	18,069	177,556	--	177,556
1954.....	5,562	9,845	17,425	167,305	--	167,305
1955.....	5,762	10,238	18,099	172,519	--	172,519
1956.....	7,760	10,654	20,598	195,476	--	195,476
1957.....	10,844	10,975	24,068	208,537	--	208,537
1958.....	9,114	13,970	25,948	236,558	267	236,880
Oct. 1:						
1953.....	5,425	10,669	18,282	163,222	--	163,222
1954.....	4,960	10,064	17,087	149,423	--	149,423
1955.....	5,611	10,383	18,123	153,548	--	153,548
1956.....	6,917	12,433	21,899	174,473	--	174,473
1957.....	8,180	14,606	25,780	190,228	15	190,246
1958.....	9,504	14,823	27,366	209,478	268	209,801

¹ Stocks of foreign-grown tobacco are not converted to farm-sales weight but are shown on an import-weight basis. However, for comparability, stemmed stocks have been converted to an unstemmed equivalent, and for this purpose a tentative factor of 1.205 has been used.

² Does not include stocks of Sumatra and Java Leaf held in the Free Trade Zone.

Compiled from quarterly Tobacco Stocks Reports, Tobacco Division, AMS.

TABLE 9. --Total stocks of leaf tobacco, as reported and on a farm-sales-weight equivalent basis for domestic types and unstemmed basis for foreign-grown tobacco, owned by dealers and manufacturers in the United States and Puerto Rico, by quarters, 1953-58, Types 11-90--Grand Total Stocks

Quarter and year	Unstemmed reported	Stemmed reported	Farm-sales-weight equivalent	Quarter and year	Unstemmed reported	Stemmed reported	Farm-sales-weight equivalent
Jan. 1:	1,000 lb.	1,000 lb.	1,000 lb.	Apr. 1:	1,000 lb.	1,000 lb.	1,000 lb.
1953.....	2,392,350	1,276,229	4,492,606	1953.....	2,394,329	1,269,316	4,486,501
1954.....	2,371,245	1,306,136	4,514,830	1954.....	2,407,230	1,295,833	4,539,610
1955.....	2,476,794	1,403,321	4,773,648	1955.....	2,523,384	1,399,300	4,818,616
1956.....	2,744,470	1,472,763	5,174,820	1956.....	2,635,182	1,459,704	5,030,114
1957.....	2,820,282	1,536,358	5,352,829	1957.....	2,666,277	1,557,288	5,212,785
1958.....	2,677,852	1,505,452	5,148,629	1958.....	2,535,442	1,519,591	5,013,594
July 1:				Oct. 1:			
1953.....	2,146,516	1,152,775	4,040,130	1953.....	2,195,971	1,242,825	4,226,886
1954.....	2,150,816	1,172,914	4,083,998	1954.....	2,172,231	1,270,434	4,241,690
1955.....	2,314,256	1,272,449	4,603,617	1955.....	2,489,960	1,341,727	4,700,008
1956.....	2,406,266	1,328,513	4,586,565	1956.....	2,494,407	1,397,153	4,782,945
1957.....	2,520,667	1,418,707	4,845,778	1957.....	2,549,905	1,446,649	4,917,602
1958.....	2,359,095	1,378,417	4,609,281	1958.....	2,370,986	1,438,676	4,707,811

Compiled from quarterly Tobacco Stocks Reports, Tobacco Division, AMS.

TABLE 10.--Sales and average prices of tobaccos sold at auction in the United States, by types, States, and markets, crops of 1953-57

TYPE 11(a)--OLD BELT FLUE-CURED

State and market	Producers' sales					Average price per 100 lb.				
	1953 crop	1954 crop	1955 crop	1956 crop	1957 crop	1953 crop	1954 crop	1955 crop	1956 crop	1957 crop
Virginia:	1,000 lb.	1,000 lb.	1,000 lb.	1,000 lb.	1,000 lb.	Dollars	Dollars	Dollars	Dollars	Dollars
Brookneal.....	5,480	4,675	5,391	5,163	3,686	49.10	53.28	53.61	50.46	49.76
Chase City.....	3,426	2,736	3,454	4,209	2,779	38.41	46.36	49.64	49.95	46.18
Clarksville.....	5,071	5,251	6,331	7,751	4,826	34.91	46.62	49.79	50.00	49.31
Danville.....	63,487	69,190	71,637	75,456	59,543	42.71	53.96	56.35	53.04	52.44
Kenbridge.....	7,608	8,659	8,072	10,366	7,297	43.44	49.07	52.36	55.52	48.38
Lawrenceville...	2,473	3,035	3,584	3,695	2,033	38.21	49.26	52.02	51.58	46.58
Martinsville....	2,826	4,528	5,094	6,943	3,526	41.82	54.52	54.08	49.56	53.28
Petersburg.....	6,371	6,183	6,347	9,307	5,582	42.58	52.33	53.55	54.98	50.95
Rocky Mount.....	1,412	2,429	1,953	1,147	2,165	40.57	53.22	54.10	47.93	52.85
South Boston....	25,960	26,701	26,976	31,344	22,972	42.27	52.49	54.65	51.35	51.01
South Hill.....	8,716	9,887	10,064	14,373	8,077	39.22	47.42	51.41	52.35	47.29
Other.....	14	20	1	2	8	7.08	8.37	8.99	15.50	13.54
Total.....	132,842	143,294	148,904	169,756	122,494	42.16	52.33	54.62	52.42	51.11
North Carolina:										
Burlington.....	5,695	8,679	11,223	13,604	7,445	36.06	50.43	54.01	49.50	52.20
Greensboro.....	5,142	7,988	9,166	9,314	5,587	37.52	50.35	52.58	45.30	54.61
Madison.....	7,213	8,163	9,487	9,084	6,134	41.30	53.32	53.56	46.43	54.62
Mebane.....	2,434	2,801	3,621	4,535	3,015	37.70	48.23	51.87	48.94	49.85
Mount Airy.....	7,119	11,862	13,138	10,517	8,842	43.70	54.88	54.50	47.15	55.95
Reidsville.....	10,099	9,932	11,620	12,815	7,263	34.88	50.59	53.80	47.59	53.01
Roxboro.....	6,730	7,384	8,927	8,678	4,974	37.40	50.49	53.04	50.07	49.33
Stoneville.....	5,163	6,172	7,876	6,862	5,049	41.46	54.05	54.56	47.66	54.49
Winston-Salem...	53,543	56,528	62,022	61,883	43,821	43.55	52.70	54.23	47.10	55.59
Total.....	103,138	119,509	137,030	137,292	92,130	41.20	52.29	53.92	47.50	54.44
Total Type 11(a):	235,980	262,803	285,984	307,048	214,624	41.74	52.31	54.29	50.22	52.54

TYPE 11(b)--MIDDLE BELT FLUE-CURED

North Carolina:										
Aberdeen.....	4,667	4,931	5,874	5,137	3,092	50.47	44.26	50.49	48.51	53.92
Carthage.....	3,027	3,618	5,532	5,738	2,600	50.16	52.43	52.49	51.97	55.49
Durham.....	28,213	35,946	39,710	46,862	29,874	47.26	54.36	53.56	53.37	54.37
Ellerbe.....	2,764	2,469	4,324	4,200	1,510	52.45	45.42	51.20	47.74	54.63
Fuquay-Varina...	30,037	30,889	27,007	28,714	19,648	54.28	56.57	54.28	55.38	57.58
Henderson.....	17,582	19,544	24,469	22,006	16,723	40.99	50.79	53.11	50.52	51.26
Louisburg.....	4,642	7,769	8,796	9,801	5,431	43.60	50.34	51.35	50.70	49.92
Oxford.....	17,880	21,417	22,767	25,625	20,951	42.52	52.82	52.70	51.84	51.73
Sanford.....	6,132	6,770	8,902	7,592	4,497	46.80	53.93	52.38	52.59	56.54
Warrenton.....	7,789	9,184	10,533	11,098	6,886	41.60	47.18	51.71	49.91	49.36
Total Type 11(b):	122,733	142,537	157,914	166,773	111,212	47.18	52.86	52.96	52.34	53.55

TYPE 12--EASTERN NORTH CAROLINA FLUE-CURED

North Carolina:										
Ahoskie.....	11,524	12,545	11,536	13,235	9,185	57.98	53.21	52.15	51.15	50.18
Clinton.....	9,294	10,087	11,380	12,172	9,670	55.11	53.73	51.85	53.11	55.28
Dunn.....	8,811	9,148	11,049	9,105	4,246	55.04	54.66	51.71	52.36	54.09
Farmville.....	25,791	26,108	29,312	25,620	18,034	59.41	56.03	52.94	51.39	57.15
Goldsboro.....	13,263	13,800	14,861	14,771	9,548	55.73	54.82	53.02	52.23	56.91
Greenville.....	60,092	62,821	73,645	66,796	39,761	59.90	54.49	52.69	51.17	53.24
Kinston.....	61,111	69,994	73,898	69,619	47,207	58.23	56.96	52.23	51.51	56.38
Robersonville...	11,073	11,823	11,818	12,894	8,438	59.44	56.42	52.66	52.35	54.40
Rocky Mount.....	58,328	69,034	65,675	69,547	46,216	55.71	53.85	54.15	51.60	52.41
Smithfield.....	28,037	28,426	27,687	25,362	17,627	55.61	55.36	52.86	51.68	56.37
Tarboro.....	10,766	12,625	13,583	16,491	8,051	59.85	55.27	53.30	52.53	52.74
Wallace.....	15,358	14,906	15,557	15,279	11,529	58.32	55.29	51.55	54.35	56.66
Washington.....	11,749	14,304	14,420	14,026	6,846	60.87	55.75	52.79	51.24	48.49
Wendell.....	9,602	10,996	17,782	13,079	6,253	49.65	54.04	49.75	51.90	50.36
Williamston.....	10,763	12,363	10,842	9,638	5,361	59.61	56.11	52.29	50.33	50.45
Wilson.....	83,101	88,382	87,480	84,462	65,328	57.99	55.85	54.44	52.49	57.27
Windsor.....	3,720	4,010	7,138	5,720	4,059	56.72	53.93	49.79	49.90	49.00
Total Type 12.....	432,383	471,362	497,663	477,816	317,359	57.74	55.28	52.93	51.83	54.79

TABLE 10. --Sales and average prices of tobaccos sold at auction in the United States, by types, States, and markets, crops of 1953-57--Continued

TYPE 13--SOUTH CAROLINA AND BORDER NORTH CAROLINA FLUE-CURED

State and market	Producers' sales					Average price per 100 lb.				
	1953 crop	1954 crop	1955 crop	1956 crop	1957 crop	1953 crop	1954 crop	1955 crop	1956 crop	1957 crop
South Carolina:	1,000 lb.	1,000 lb.	1,000 lb.	1,000 lb.	1,000 lb.	Dollars	Dollars	Dollars	Dollars	Dollars
Conway.....	6,706	4,789	8,325	5,901	5,014	56.50	51.37	54.58	52.40	60.40
Darlington.....	7,567	5,499	9,663	6,411	4,920	55.89	45.05	52.84	49.37	56.54
Dillon.....	4,410	3,388	7,183	4,127	2,943	53.87	49.79	51.70	50.56	56.89
Hemingway.....	5,438	6,324	8,722	7,090	5,795	54.32	49.55	55.50	53.16	60.51
Kingstree.....	6,172	5,221	7,558	6,650	5,780	55.43	50.60	51.73	50.82	59.30
Lake City.....	31,450	27,910	36,669	31,734	22,964	56.83	48.00	54.98	52.16	60.71
Lamar.....	2,989	1,476	6,040	3,747	2,043	54.34	45.34	52.33	48.39	55.55
Loris.....	8,087	7,276	9,707	7,079	5,615	59.82	54.70	55.24	54.59	60.20
Mullins.....	46,649	43,459	51,172	47,433	34,703	57.47	49.62	55.47	53.48	60.25
Pamplico.....	6,640	5,372	8,991	7,055	6,402	56.62	51.38	56.13	54.67	61.79
Timmons ville.....	19,388	12,927	20,707	18,944	13,228	57.00	43.09	53.62	50.59	57.98
Total.....	145,496	123,641	174,737	146,171	109,407	56.86	48.80	54.56	52.36	59.78
North Carolina:										
Chadbourn.....	8,848	7,200	9,936	10,387	8,028	58.61	55.36	54.32	56.59	60.24
Clarkton.....	8,524	6,911	9,942	7,607	3,907	54.74	53.79	50.82	53.31	55.43
Fair Bluff.....	5,905	5,056	8,841	7,723	6,122	58.91	55.47	54.02	55.38	59.44
Fairmont.....	45,440	43,531	46,109	43,304	33,648	58.37	54.99	54.99	55.44	60.93
Fayetteville.....	6,518	6,509	8,659	6,917	3,968	50.02	51.31	51.21	51.61	53.58
Lumberton.....	38,464	34,354	36,925	32,690	22,609	56.73	52.75	54.07	54.40	59.13
Tabor City.....	8,731	8,902	10,319	10,181	7,769	59.39	54.19	55.46	56.08	60.63
Whiteville.....	36,142	33,912	37,705	37,589	26,948	59.44	55.26	54.21	54.99	59.51
Total.....	158,572	146,375	168,432	156,398	112,999	57.91	54.29	54.11	54.96	59.63
Total Type 13....	304,068	270,016	343,169	302,569	222,406	57.41	51.78	54.34	53.70	59.71

TYPE 14--GEORGIA AND FLORIDA FLUE-CURED

Georgia:										
Adel.....	4,618	4,776	5,478	4,535	3,086	52.53	48.13	48.52	47.39	57.62
Alma.....	--	1,381	3,276	3,315	1,752	--	47.61	48.12	51.45	57.02
Baxley.....	5,965	5,338	5,468	5,232	3,349	53.61	43.96	48.39	51.24	56.61
Blackshear.....	10,890	9,992	11,550	11,325	6,397	53.38	51.22	51.56	51.47	57.85
Claxton.....	6,908	4,002	6,893	6,574	4,683	48.15	40.67	46.77	46.44	54.08
Douglas.....	12,264	11,905	12,783	12,397	7,559	55.67	43.24	48.62	53.40	58.92
Fitzgerald.....	5,604	2,780	5,470	4,271	2,166	50.83	35.66	46.18	44.98	54.99
Hahira.....	4,594	4,097	5,036	4,094	2,887	52.82	50.45	48.65	46.84	56.32
Hazlehurst.....	5,926	4,251	5,600	5,440	3,608	55.50	47.46	47.64	53.61	58.50
Metter.....	7,523	6,458	7,040	6,782	4,646	48.85	39.23	45.89	45.61	52.95
Moultrie.....	10,463	11,802	12,083	10,639	7,473	53.33	51.98	46.81	50.33	58.37
Nashville.....	9,941	9,277	9,834	7,699	5,221	53.01	51.62	47.85	47.09	57.49
Pearson.....	--	1,550	1,973	1,037	734	--	48.04	44.58	42.25	58.12
Pelham.....	5,690	6,288	6,293	5,060	3,566	49.00	49.90	46.99	49.83	57.22
Quitman.....	4,300	4,821	4,954	3,753	2,127	48.67	51.02	45.54	45.39	56.92
Statesboro.....	18,586	15,351	14,352	14,824	9,197	47.14	40.19	46.79	43.98	51.68
Swainsboro.....	--	--	3,665	2,702	969	--	--	42.24	42.17	50.33
Sylvania.....	--	--	--	239	--	--	--	--	32.34	--
Sylvester.....	3,127	2,560	3,104	2,218	1,474	49.43	46.96	43.10	49.21	56.78
Thomasville.....	--	--	3,227	2,417	1,929	--	--	44.55	46.84	56.89
Tifton.....	11,703	9,692	12,860	12,001	7,846	53.38	37.66	47.59	49.88	57.82
Valdosta.....	8,958	9,490	7,971	6,860	3,746	52.55	50.38	44.04	46.56	56.83
Vidalia.....	12,934	10,501	12,377	11,017	6,409	48.68	35.64	44.73	46.43	53.09
Waycross.....	5,176	5,629	5,539	5,056	3,096	54.19	53.88	50.68	51.65	57.40
Total.....	155,170	141,941	166,826	149,487	93,920	51.51	45.55	47.12	48.46	56.23
Florida:										
High Springs...	798	1,974	2,448	1,252	1,154	46.79	50.84	45.03	47.42	56.06
Jasper.....	4,251	5,237	5,241	3,366	3,134	53.59	54.57	48.44	48.90	58.76
Lake City.....	4,236	5,026	5,864	4,546	2,535	49.60	53.46	45.48	49.41	54.79
Live Oak.....	8,995	10,515	10,985	7,873	5,414	52.24	55.73	45.71	48.96	57.04
Madison.....	--	--	2,428	885	943	--	--	43.48	43.79	54.98
Total.....	18,280	22,752	26,966	17,922	13,180	51.71	54.54	45.93	48.70	56.78
Total Type 14....	173,450	164,693	193,792	167,409	107,100	51.53	46.79	46.96	48.49	56.30

TABLE 10--Sales and average prices of tobaccos sold at auction in the United States, by types, States, and markets, crops of 1953-57--Continued

TYPES 11-14--TOTAL FLUE-CURED, BY STATES

State and market	Producers' sales					Average price per 100 lb.				
	1953 crop	1954 crop	1955 crop	1956 crop	1957 crop	1953 crop	1954 crop	1955 crop	1956 crop	1957 crop
	1,000 lb.	1,000 lb.	1,000 lb.	1,000 lb.	1,000 lb.	Dollars	Dollars	Dollars	Dollars	Dollars
Florida.....	18,280	22,752	26,966	17,922	13,180	51.71	54.54	45.93	48.70	56.78
Georgia.....	155,170	141,941	166,826	149,487	93,920	51.51	45.55	47.12	48.46	56.23
North Carolina..	816,826	879,783	961,089	938,279	633,700	54.10	54.32	53.28	51.81	55.38
South Carolina..	145,496	123,641	174,737	146,171	109,407	56.86	48.80	54.56	52.36	59.78
Virginia.....	132,842	143,294	148,904	169,756	122,494	42.16	52.33	54.62	52.42	51.11
Total sales...	1,268,614	1,311,411	1,478,522	1,421,115	972,701	52.81	52.64	52.74	51.55	55.44

TYPE 21--VIRGINIA FIRE-CURED

Virginia:										
Bedford.....	328	454	--	--	1,677	29.97	33.17	--	--	37.37
Blackstone....	1,845	2,100	2,153	2,348	1,677	36.25	34.93	31.36	38.41	37.37
Farmville.....	3,161	3,641	3,737	3,637	2,989	35.66	34.29	29.11	39.32	37.54
Lynchburg.....	3,642	4,364	4,585	4,721	3,915	35.67	34.49	33.12	40.08	40.22
Total Type 21...	8,977	10,559	10,475	10,706	8,581	35.58	34.44	31.33	39.46	38.73

TYPE 22--EASTERN DISTRICT FIRE-CURED

Tennessee:										
Clarksville...	10,655	13,725	14,978	15,532	11,511	33.08	39.60	38.46	35.60	31.92
Springfield...	11,685	12,024	13,328	15,216	13,330	35.29	41.36	40.48	37.01	38.45
Total.....	22,340	25,749	28,306	30,748	24,841	34.23	40.42	39.41	36.30	35.43
Kentucky:										
Hopkinsville..	5,299	8,219	8,048	10,499	6,908	30.96	37.78	36.81	35.02	36.68
Total auction.	27,639	33,968	36,354	41,247	31,749	33.61	39.78	38.83	35.97	35.70
Country sales...	2,491	3,793	4,137	3,140	2,043	49.78	52.57	55.02	56.56	54.10
Total Type 22...	30,130	37,761	40,491	44,387	33,792	34.94	41.07	40.49	37.43	36.81

TYPE 23--WESTERN DISTRICT FIRE-CURED

Kentucky:										
Mayfield.....	2,736	4,900	4,364	5,486	3,055	25.45	31.37	30.47	31.29	34.91
Murray.....	5,336	8,520	8,423	9,220	4,691	28.21	32.77	32.71	33.35	34.64
Total auction.	8,072	13,420	12,787	14,706	7,746	27.27	32.26	31.95	32.58	34.75
Country sales...	341	383	399	276	13	39.22	37.47	39.15	39.61	42.86
Total Type 23...	8,413	13,803	13,186	14,982	7,759	27.76	32.40	32.17	32.71	34.76

TYPES 21-23--TOTAL FIRE-CURED BY STATES

Auction sales:										
Kentucky.....	13,371	21,639	20,835	25,205	14,654	28.74	34.36	33.83	33.60	35.66
Tennessee.....	22,340	25,749	28,306	30,748	24,841	34.23	40.42	39.41	36.30	35.43
Virginia.....	8,977	10,559	10,475	10,706	8,581	35.58	34.44	31.33	39.46	38.73
Total auction.	44,688	57,947	59,616	66,659	48,076	32.86	37.07	36.04	35.78	36.09
Country sales...	2,832	4,176	4,536	3,416	2,056	48.51	51.18	53.62	55.19	54.02
Total sales.....	47,520	62,123	64,152	70,075	50,132	33.79	38.01	37.28	36.73	36.82

TYPE 31--BURLEY

Kentucky:										
Bloomfield....	4,094	5,731	4,151	4,876	3,904	49.16	47.75	58.49	63.70	59.78
Bowling Green.	7,411	9,939	7,609	8,724	7,837	48.89	45.62	57.35	63.00	61.05
Carrollton....	25,507	27,263	18,747	19,353	19,779	53.06	47.67	59.86	64.59	62.09
Covington.....	5,178	4,028	4,147	3,566	2,974	50.27	44.62	55.55	63.13	58.46
Cynthiana.....	15,246	16,115	11,827	12,829	12,827	54.41	49.95	60.02	65.16	61.24
Danville.....	13,584	14,797	9,807	10,740	10,128	54.40	53.90	60.23	64.61	62.62
Franklin.....	1,788	2,237	1,673	2,112	2,022	47.89	42.75	55.66	62.79	62.03
Glasgow.....	17,133	17,602	13,392	16,219	14,757	50.51	48.60	59.03	63.23	63.01
Greensburg....	11,007	11,485	8,117	9,590	9,182	51.21	51.54	60.36	63.95	61.46

TABLE 10. --Sales and average prices of tobaccos sold at auction in the United States, by types, States, and markets, crops of 1953-57--Continued

TYPE 31--BURLEY--Continued

State and market	Producers' sales					Average price per 100 lb.				
	1953 crop	1954 crop	1955 crop	1956 crop	1957 crop	1953 crop	1954 crop	1955 crop	1956 crop	1957 crop
Kentucky--Cont'd:	1,000 lb.	1,000 lb.	1,000 lb.	1,000 lb.	1,000 lb.	Dollars	Dollars	Dollars	Dollars	Dollars
Harrodsburg....	11,534	13,753	8,451	8,871	8,482	54.37	52.27	59.97	64.13	61.18
Henderson.....	--	601	551	494	384	--	44.05	51.17	59.50	58.03
Hopkinsville...	6,790	9,469	6,697	7,601	5,913	43.75	42.64	55.86	63.42	59.69
Horse Cave....	14,155	17,908	13,129	15,638	15,106	50.78	51.04	58.69	63.73	62.28
Lebanon.....	10,970	12,010	8,406	9,436	9,334	51.79	50.30	60.14	64.38	62.17
Lexington.....	81,270	97,090	60,236	61,888	61,302	55.03	52.00	60.31	64.68	61.03
London.....	9,272	10,813	7,309	7,596	8,207	53.33	50.98	59.13	63.40	60.49
Louisville....	9,518	12,772	8,534	10,145	8,889	48.75	48.51	56.99	63.67	60.90
Mayfield.....	802	1,771	1,101	1,540	756	43.53	40.08	54.19	59.92	57.69
Maysville.....	41,270	44,965	30,042	30,706	31,081	54.10	50.37	60.14	64.64	59.85
Morehead.....	--	--	--	--	2,570	--	--	--	--	56.80
Mt. Sterling...	12,757	15,364	10,301	11,431	10,976	53.77	50.62	60.19	64.58	60.01
Owensboro.....	9,436	14,944	9,759	12,156	9,496	44.23	45.01	56.64	63.77	60.74
Paducah.....	2,022	2,843	2,313	3,240	2,342	44.30	38.96	55.82	62.16	61.03
Paris.....	9,626	13,623	9,623	9,822	7,869	53.72	51.67	59.70	64.89	61.73
Richmond.....	8,596	10,125	7,259	8,594	8,287	51.95	51.52	60.07	64.35	60.17
Russellville...	1,159	2,461	2,218	2,954	2,802	43.15	42.58	55.51	62.83	61.44
Scottsville....	322	--	--	--	--	44.24	--	--	--	--
Shelbyville....	27,970	30,057	19,702	22,951	21,918	55.57	50.35	61.07	64.91	62.44
Somerset.....	10,509	12,188	7,106	8,157	8,429	54.25	51.16	59.81	63.66	60.70
Springfield....	10,687	12,314	8,184	8,909	8,639	50.71	49.83	59.97	64.32	61.58
Winchester....	10,264	13,075	8,308	8,993	8,733	52.64	50.42	59.47	64.29	59.84
Total.....	389,937	457,343	308,701	339,131	324,925	52.83	50.02	59.47	64.22	61.14
Tennessee:										
Athens.....	1,464	1,638	1,257	1,267	1,100	54.18	45.31	54.66	57.07	54.87
Curthage.....	7,435	6,972	5,597	6,753	6,064	55.87	48.56	58.83	63.62	59.68
Clarksville...	3,431	5,361	3,767	4,793	3,702	44.89	41.49	54.64	62.71	61.85
Columbia.....	2,879	3,469	3,174	3,676	3,481	51.53	40.75	55.74	60.91	59.39
Fayetteville...	2,387	3,282	3,054	3,133	2,861	50.35	48.34	54.42	59.59	57.15
Franklin.....	5,348	5,052	5,032	5,331	4,458	51.99	45.01	54.91	61.62	60.29
Gallatin.....	6,373	6,961	6,267	6,345	5,693	51.28	44.64	57.57	62.45	60.50
Greeneville....	16,443	18,807	13,962	12,891	14,023	52.35	53.26	58.49	63.38	59.68
Hartsville....	7,002	7,831	5,812	5,728	5,578	53.44	48.54	58.41	62.67	60.16
Johnson City...	8,427	8,477	6,407	6,317	6,562	51.16	50.24	58.36	63.52	59.36
Knoxville.....	14,300	17,356	12,022	12,280	10,806	54.21	51.23	57.87	62.09	56.78
Morristown....	4,894	6,372	4,620	5,157	5,142	50.12	49.84	55.81	61.70	59.57
Mountain City...	1,806	2,338	1,882	2,146	2,058	51.25	49.43	55.73	62.67	57.90
Mount Pleasant.	1,985	1,463	1,430	1,642	1,299	52.61	42.82	56.07	61.40	60.98
Newport.....	2,825	3,936	3,692	3,412	3,669	51.06	52.67	55.83	60.52	59.84
New Tazewell...	8,124	9,155	6,547	6,279	6,574	54.86	53.22	58.01	63.10	59.54
Rogersville...	6,866	8,154	5,526	5,061	4,656	50.89	52.53	58.63	63.17	59.71
Sparta.....	3,906	4,571	4,750	5,009	5,356	51.97	45.04	54.56	60.88	55.54
Springfield....	2,467	3,332	2,790	2,942	2,650	47.51	44.62	54.87	62.44	62.05
Sweetwater....	2,960	3,070	2,718	3,005	2,463	52.17	44.53	55.81	58.28	54.60
Total.....	111,322	127,597	100,306	103,167	98,195	52.28	49.23	57.09	62.20	59.07
Virginia:										
Abingdon.....	13,206	14,678	10,735	12,018	13,044	48.93	50.68	55.91	63.65	57.30
Gate City.....	--	2,450	3,862	4,833	4,795	--	48.86	55.81	62.48	57.33
Pennington Gp.	3,915	5,671	4,222	4,540	5,065	52.38	52.16	56.65	63.21	58.18
Other Markets..	9	11	4	--	--	21.71	16.14	10.10	--	--
Total.....	17,130	22,810	18,823	21,391	22,904	49.70	50.84	56.05	63.29	57.50
North Carolina:										
Asheville.....	7,711	11,552	9,171	9,267	9,686	54.37	54.03	57.34	62.33	59.54
Boone.....	2,653	3,111	2,499	2,559	2,890	52.65	49.35	56.70	61.62	57.07
West Jefferson.	4,310	5,748	4,633	3,803	4,301	53.17	49.54	56.99	60.82	56.80
Total.....	14,674	20,411	16,303	15,629	16,877	53.71	52.05	57.15	61.85	58.42
West Virginia:										
Huntington....	7,128	7,931	5,981	5,991	5,633	55.51	49.80	58.40	62.15	53.91
Indiana:										
Madison.....	5,988	7,832	5,827	5,952	5,314	50.96	46.57	58.73	63.84	61.09
New Albany....	932	1,878	1,208	1,513	1,347	48.26	48.05	56.72	64.23	61.44
Total.....	6,920	9,710	7,035	7,465	6,661	50.59	46.86	58.38	63.92	61.16
Ohio:										
Ripley.....	10,545	12,441	8,641	9,153	8,630	52.36	50.15	58.59	64.11	58.35

TABLE 10. --Sales and average prices of tobaccos sold at auction in the United States, by types, States, and markets, crops of 1953-57--Continued

TYPE 31--BURLEY--Continued

State and market	Producers' sales					Average price per 100 lb.				
	1953 crop	1954 crop	1955 crop	1956 crop	1957 crop	1953 crop	1954 crop	1955 crop	1956 crop	1957 crop
Missouri: Weston.....	1,000 lb. 3,877	1,000 lb. 5,641	1,000 lb. 3,767	1,000 lb. 3,833	1,000 lb. 4,224	Dollars 44.58	Dollars 50.85	Dollars 51.69	Dollars 57.41	Dollars 55.51
Total Type 31...	561,533	663,884	469,557	505,760	488,049	52.59	49.92	58.63	63.61	60.28

TYPE 32--SOUTHERN MARYLAND

Maryland: All markets...	40,371	39,058	31,663	38,845	39,180	54.19	39.37	50.74	51.81	45.44
-----------------------------	--------	--------	--------	--------	--------	-------	-------	-------	-------	-------

TYPE 35--ONE SUCKER

Kentucky:										
Franklin.....	4,831	5,309	4,895	5,142	3,889	26.73	34.09	32.79	36.11	37.28
Mayfield.....	1,623	2,293	2,115	2,461	1,188	21.51	30.22	26.96	31.69	31.51
Murray.....	488	1,035	658	918	355	22.00	30.42	27.08	31.38	30.52
Russellville..	6,466	8,308	7,643	8,376	6,161	27.13	35.62	35.18	37.47	37.85
Total.....	13,408	16,945	15,311	16,897	11,593	26.12	34.09	32.93	35.88	36.78
Tennessee:										
Springfield...	2,016	2,127	2,165	2,466	1,920	28.91	36.24	36.15	37.36	38.68
Westmoreland..	550	613	548	517	344	19.27	28.11	24.61	32.57	31.03
Total.....	2,566	2,740	2,713	2,983	2,264	26.84	34.42	33.82	36.58	37.52
Total Type 35...	15,974	19,685	18,024	19,880	13,857	26.23	34.14	33.06	35.98	36.90

TYPE 36--GREEN RIVER

Kentucky:										
Henderson....	1,840	2,889	2,505	2,314	1,541	25.27	36.62	30.38	31.32	36.45
Madisonville..	1,706	2,667	2,533	2,794	1,382	22.39	34.30	30.58	30.49	33.84
Owensboro....	3,444	5,118	4,632	5,339	2,970	21.65	33.90	27.96	29.16	33.66
Total Type 36...	6,990	10,674	9,670	10,447	5,893	22.78	34.74	29.27	29.99	34.43

TYPE 37--VIRGINIA SUN-CURED

Virginia:										
Richmond.....	2,034	2,444	1,906	1,940	1,509	32.86	33.60	25.92	36.87	35.49
Fire-cured markets.....	874	1,239	1,299	1,215	1,159	29.15	29.33	24.46	33.77	32.13
Total Type 37...	2,908	3,683	3,205	3,155	2,668	31.75	32.16	25.33	35.68	34.03

TYPES 35-37--TOTAL DARK-AIR-CURED BY STATES

Kentucky.....	20,398	27,619	24,981	27,344	17,486	24.97	34.34	31.51	33.63	35.99
Tennessee.....	2,566	2,740	2,713	2,983	2,264	26.84	34.42	33.82	36.53	37.52
Virginia.....	2,908	3,683	3,205	3,155	2,668	31.75	32.16	25.33	35.68	34.03
Total.....	25,872	34,042	30,899	33,482	22,418	25.92	34.11	31.08	34.08	35.91

Compiled from Tobacco Market Reviews, Tobacco Division, AMS.

TABLE 11. --Hogshead dimensions and weights, by class or type of tobacco

Class or type of tobacco	Diameter	Length	Average weight	
			Net	Tare
	Inches	Inches	Pounds	Pounds
Flue-cured.....	48	48	950	135
Burley.....	48	54	1,000	145
Virginia fire-cured.....	48	54	1,350	150
Kentucky and Tennessee fire-cured.....	48	54	1,500	190
Dark air-cured.....	48	54	1,250	175
Maryland.....	47	52	750	140

Note. These figures are weights and dimensions of hogsheads that are usually purchased by the trade in "mocked down" form and are assembled as used. Some manufacturers use the so-called patented or collapsible hogsheads, usually 47 by 54, the tare weight of which is 115 pounds.

TABLE 12.--Opening and closing dates of marketing seasons, warehouses, and buyers of tobaccos sold at auction in the United States, by types, States, and markets, 1956-57 and 1957-58

TYPE 11(a)--OLD BELT FLUE-CURED

State and market	1956-57 marketing season (1956 crop)					1957-58 marketing season (1957 crop)				
	Opening date	Closing date	Sales days ¹	Warehouses	Buyers	Opening date	Closing date	Sales days ¹	Warehouses	Buyers
Virginia:			Number	Number	Sets			Number	Number	Sets
Brookmead.....	Sept. 24	Dec. 7	51	3	1	Sept. 10	Nov. 27	57	3	1
Chase City.....	Sept. 24	Dec. 11	53	5	1	Sept. 10	Dec. 6	62	4	1
Clarksville.....	Sept. 24	Dec. 7	51	3	1	Sept. 10	Dec. 6	62	3	1
Danville.....	Sept. 24	Jan. 11	61	12	4	Sept. 10	Dec. 13	67	12	4
Kenbridge.....	Sept. 24	Dec. 7	51	5	1	Sept. 10	Dec. 6	62	5	2
Lawrenceville.....	Sept. 24	Nov. 30	46	2	1	Sept. 10	Nov. 27	57	2	1
Martinsville.....	Sept. 24	Dec. 12	54	3	1	Sept. 10	Nov. 22	54	3	1
Petersburg.....	Sept. 24	Dec. 12	54	3	1	Sept. 10	Dec. 5	61	3	1
Rocky Mount.....	Sept. 24	Nov. 30	46	2	1	Sept. 10	Nov. 22	54	1	1
South Boston.....	Sept. 24	Jan. 9	59	9	2	Sept. 10	Dec. 13	67	9	2
South Hill.....	Sept. 24	Dec. 14	56	6	1	Sept. 10	Dec. 6	62	5	1
Total.....	--	--	--	53	15	--	--	--	50	15
North Carolina:										
Burlington.....	Sept. 24	Dec. 19	59	4	1	Sept. 10	Nov. 27	57	4	1
Greensboro.....	Sept. 24	Dec. 14	56	2	1	Sept. 10	Nov. 22	54	2	1
Madison.....	Sept. 24	Dec. 7	51	4	1	Sept. 10	Nov. 20	52	3	1
Mebane.....	Sept. 24	Dec. 11	53	3	1	Sept. 10	Nov. 22	54	3	1
Mt. Airy.....	Sept. 24	Dec. 12	54	8	1	Sept. 10	Nov. 19	51	7	1
Reidsville.....	Sept. 24	Jan. 11	61	5	1	Sept. 10	Dec. 6	62	5	1
Roxboro.....	Sept. 24	Dec. 14	56	5	1	Sept. 10	Nov. 27	56	5	1
Stoneville.....	Sept. 24	Dec. 7	51	6	1	Sept. 10	Nov. 20	52	6	1
Winston-Salem.....	Sept. 24	Jan. 9	61	13	4	Sept. 10	Dec. 6	62	12	4
Total.....	--	--	--	50	12	--	--	--	47	12
Total type 11(a).....	--	--	--	103	27	--	--	--	97	27

TYPE 11(b)--MIDDLE BELT FLUE-CURED

North Carolina:										
Aardeen.....	Sept. 10	Nov. 16	48	3	1	Aug. 29	Oct. 25	41	3	1
Carthage.....	Sept. 10	Nov. 16	48	3	1	Aug. 29	Oct. 25	41	3	1
Durham.....	Sept. 10	Dec. 7	61	7	3	Aug. 29	Nov. 21	60	7	3
Ellerbe.....	Sept. 10	Nov. 16	48	2	1	Aug. 29	Oct. 25	41	2	1
Fuquay-Varina.....	Sept. 10	Nov. 20	50	5	2	Aug. 29	Nov. 5	48	5	2
Henderson.....	Sept. 10	Nov. 30	56	7	2	Aug. 29	Nov. 21	60	7	2
Louisburg.....	Sept. 10	Nov. 30	56	4	1	Aug. 29	Nov. 20	59	4	1
Oxford.....	Sept. 10	Dec. 7	61	6	2	Aug. 29	Nov. 27	64	7	2
Sanford.....	Sept. 10	Nov. 16	48	8	1	Aug. 29	Oct. 25	41	4	1
Warrenton.....	Sept. 10	Nov. 30	56	6	1	Aug. 29	Nov. 21	60	6	1
Total type 11(b).....	--	--	--	51	15	--	--	--	48	15

TYPE 12--EASTERN NORTH CAROLINA FLUE-CURED

North Carolina:										
Ahoskie.....	Aug. 23	Nov. 13	56	4	1	Aug. 15	Oct. 31	55	4	1
Clinton.....	Aug. 23	Oct. 31	47	3	1	Aug. 15	Oct. 16	44	3	1
Dunn.....	Aug. 23	Nov. 8	53	2	1	Aug. 15	Oct. 15	43	2	1
Farmville.....	Aug. 23	Nov. 16	59	12	2	Aug. 15	Oct. 25	51	7	2
Goldensboro.....	Aug. 23	Nov. 8	53	5	1	Aug. 15	Oct. 22	48	4	1
Greenville.....	Aug. 23	Nov. 13	56	13	5	Aug. 15	Oct. 30	54	12	5
Kinston.....	Aug. 23	Nov. 9	54	14	5	Aug. 15	Oct. 25	51	12	5
Robersonville.....	Aug. 23	Nov. 9	54	3	1	Aug. 15	Oct. 25	51	3	1
Rocky Mount.....	Aug. 23	Nov. 20	61	10	4	Aug. 15	Nov. 8	61	8	4
Smithfield.....	Aug. 23	Nov. 16	59	6	2	Aug. 15	Oct. 25	51	6	2
Tarboro.....	Aug. 23	Nov. 14	57	6	1	Aug. 15	Oct. 22	48	6	1
Wallace.....	Aug. 23	Oct. 30	46	3	1	Aug. 15	Oct. 16	44	3	1
Washington.....	Aug. 23	Nov. 9	54	4	1	Aug. 15	Oct. 25	51	3	1
Wendell.....	Aug. 23	Nov. 15	58	7	2	Aug. 15	Oct. 25	51	5	2
Williamston.....	Aug. 23	Nov. 9	54	4	1	Aug. 15	Oct. 24	50	4	1
Wilson.....	Aug. 23	Nov. 20	61	13	5	Aug. 15	Nov. 7	60	13	5
Windsor.....	Aug. 23	Nov. 7	52	3	1	Aug. 15	Oct. 23	49	2	1
Total type 12.....	--	--	--	112	35	--	--	--	97	35

See footnotes at end of table.

TABLE 12.--Opening and closing dates of marketing seasons, warehouses, and buyers of tobaccos sold at auction in the United States, by types, States, and markets, 1956-57 and 1957-58--Continued

TYPE 13--SOUTH CAROLINA AND BORDER NORTH CAROLINA FLUE-CURED

State and market	1956-57 marketing season (1956 crop)					1957-58 marketing season (1957 crop)				
	Opening date	Closing date	Sales days ¹	Ware-houses	Buyers	Opening date	Closing date	Sales days ¹	Ware-houses	Buyers
South Carolina:			<i>Number</i>	<i>Number</i>	<i>Sets</i>			<i>Number</i>	<i>Number</i>	<i>Sets</i>
Conway.....	Aug. 2	Sept. 21	36	5	1	July 30	Sept. 6	28	3	1
Darlington.....	Aug. 2	Sept. 21	36	4	1	July 30	Sept. 6	28	4	1
Dillon.....	Aug. 2	Sept. 20	35	3	1	July 30	Sept. 6	28	3	1
Hemingway.....	Aug. 2	Sept. 21	36	2	1	July 30	Sept. 6	28	2	1
Kingstree.....	Aug. 2	Sept. 21	36	4	1	July 30	Sept. 5	27	4	1
Lake City.....	Aug. 2	Oct. 10	49	9	4	July 30	Sept. 13	33	9	4
Lamar.....	Aug. 2	Sept. 20	35	3	1	July 30	Sept. 5	27	3	1
Loris.....	Aug. 2	Sept. 21	36	5	1	July 30	Sept. 6	28	5	1
Mullins.....	Aug. 2	Oct. 18	53	12	4	July 30	Sept. 26	42	12	4
Pamlico.....	Aug. 2	Sept. 20	35	5	1	July 30	Sept. 6	28	5	1
Timmonsville.....	Aug. 2	Oct. 10	49	12	2	July 30	Sept. 18	36	10	2
Total.....	--	--	--	64	18	--	--	--	60	18
North Carolina:										
Chadbourn.....	Aug. 2	Sept. 21	36	3	1	July 30	Sept. 13	33	3	1
Clarkton.....	Aug. 2	Sept. 21	36	3	1	July 30	Sept. 13	33	3	1
Fair Bluff.....	Aug. 2	Sept. 21	36	5	1	July 30	Sept. 12	32	3	1
Fairmont.....	Aug. 2	Oct. 18	53	10	4	July 30	Sept. 26	42	10	4
Fayetteville.....	Aug. 2	Sept. 21	36	2	1	July 30	Sept. 6	28	2	1
Lumberton.....	Aug. 2	Oct. 17	52	8	3	July 30	Sept. 26	42	8	3
Tabor City.....	Aug. 2	Sept. 28	41	4	1	July 30	Sept. 13	33	4	1
Whiteville.....	Aug. 2	Oct. 10	49	12	3	July 30	Sept. 24	40	12	3
Total.....	--	--	--	47	15	--	--	--	45	15
Total Type 13.....	--	--	--	111	33	--	--	--	105	33

TYPE 14--GEORGIA AND FLORIDA FLUE-CURED

Georgia:										
Adel.....	July 25	Aug. 21	20	6	1	July 18	Aug. 6	14	6	1
Alma.....	July 25	Aug. 21	20	4	1	July 18	Aug. 7	15	4	1
Baxley.....	July 25	Aug. 21	20	6	1	July 18	Aug. 7	15	6	1
Blackshear.....	July 25	Aug. 24	23	6	2	July 18	Aug. 9	17	6	2
Claxton.....	July 25	Aug. 28	25	4	1	July 18	Aug. 13	19	3	1
Douglas.....	July 25	Aug. 23	22	7	2	July 18	Aug. 8	16	6	2
Fitzgerald.....	July 25	Aug. 17	18	4	1	July 18	Aug. 8	16	2	1
Hahira.....	July 25	Aug. 20	19	5	1	July 18	Aug. 2	12	5	1
Hazlehurst.....	July 25	Aug. 21	20	4	1	July 18	Aug. 7	15	3	1
Metter.....	July 25	Aug. 29	26	4	1	July 18	Aug. 14	20	2	1
Moultrie.....	July 25	Aug. 24	23	6	2	July 18	Aug. 9	17	6	2
Nashville.....	July 25	Aug. 22	21	6	2	July 18	Aug. 7	15	5	2
Pearson.....	July 25	Aug. 17	18	1	1	July 18	Aug. 6	14	1	1
Pelham.....	July 25	Aug. 21	20	4	1	July 18	Aug. 9	17	4	1
Quitman.....	July 25	Aug. 21	20	5	1	July 18	Aug. 2	12	5	1
Statesboro.....	July 25	Aug. 31	28	11	2	July 18	Aug. 16	22	11	2
Swainsboro.....	July 25	Aug. 21	20	2	1	July 18	Aug. 7	15	1	1
Sylvania.....	July 25	July 27	3	1	--	--	--	--	--	--
Sylvester.....	July 25	Aug. 20	19	2	1	July 18	Aug. 7	15	2	1
Thomasville.....	July 25	Aug. 17	18	2	1	July 18	Aug. 7	15	2	1
Tifton.....	July 25	Aug. 28	25	8	2	July 18	Aug. 13	19	8	2
Valdosta.....	July 25	Aug. 24	23	4	2	July 18	Aug. 6	14	4	2
Vidalia.....	July 25	Aug. 29	26	9	2	July 18	Aug. 14	20	7	2
Waycross.....	July 25	Aug. 21	20	5	1	July 18	Aug. 7	15	3	1
Total.....	--	--	--	116	31	--	--	--	102	31
Florida:										
High Springs.....	July 25	Aug. 16	17	1	1	July 18	Aug. 2	12	1	1
Jasper.....	July 25	Aug. 16	17	5	1	July 18	Aug. 2	12	5	1
Lake City.....	July 25	Aug. 17	18	4	1	July 18	Aug. 2	12	4	1
Live Oak.....	July 25	Aug. 21	20	8	2	July 18	Aug. 2	12	7	2
Madison.....	July 25	Aug. 17	18	1	1	July 18	Aug. 2	12	1	1
Total.....	--	--	--	19	6	--	--	--	18	6
Total Type 14.....	--	--	--	135	37	--	--	--	120	37

See footnotes at end of table.

TABLE 12. --Opening and closing dates of marketing seasons, warehouses, and buyers of tobaccos sold at auction in the United States, by types, States, and markets, 1956-57 and 1957-58--Continued

TYPES 11-14--TOTAL FLUE-CURED

State and market	1956-57 marketing season (1956 crop)					1957-58 marketing season (1957 crop)				
	Opening date	Closing date	Sales days ¹	Warehouses	Buyers	Opening date	Closing date	Sales days ¹	Warehouses	Buyers
Florida.....	--	--	Number	Number	Sets	--	--	Number	Number	Sets
Georgia.....	--	--	--	19	6	--	--	--	18	6
North Carolina.....	--	--	--	116	31	--	--	--	102	31
South Carolina.....	--	--	--	260	77	--	--	--	237	77
Virginia.....	--	--	--	64	12	--	--	--	60	18
Virginia.....	--	--	--	53	15	--	--	--	50	15
Total.....	--	--	--	512	147	--	--	--	467	147

TYPE 21--VIRGINIA FIRE-CURED

Virginia:										
Blackstone.....	Nov. 26	Feb. 21	33	2	1	Dec. 2	Feb. 6	29	2	1
Farmville.....	Nov. 26	Feb. 21	33	3	1	Dec. 2	Feb. 6	30	3	1
Lynchburg.....	Nov. 26	Feb. 21	33	2	2	Dec. 2	Feb. 10	31	2	2
Total.....	--	--	--	7	4	--	--	--	7	4

TYPE 22--EASTERN DISTRICT FIRE-CURED

Tennessee:										
Clarksville ²	Jan. 8	Mar. 6	41	10	2	Jan. 9	Mar. 14	38	10	2
Springfield ²	Jan. 8	Mar. 7	41	9	2	Jan. 9	Mar. 14	40	9	2
Kentucky:										
Hopkinsville ²	Jan. 8	Mar. 6	41	6	2	Jan. 9	Mar. 14	38	6	2
Total Type 22.....	--	--	--	25	6	--	--	--	25	6

TYPE 23--WESTERN DISTRICT FIRE-CURED

Kentucky:										
Mayfield ²	Jan. 7	Mar. 8	35	4	1	Jan. 8	Mar. 13	30	4	1
Murray ²	Jan. 7	Mar. 8	34	5	1	Jan. 8	Mar. 13	29	5	1
Total.....	--	--	--	9	2	--	--	--	9	2

TYPES 21-23--TOTAL FIRE-CURED

Kentucky.....	--	--	--	15	4	--	--	--	15	4
Tennessee.....	--	--	--	19	4	--	--	--	19	4
Virginia.....	--	--	--	7	4	--	--	--	7	4
Total.....	--	--	--	41	12	--	--	--	41	12

TYPE 31--BURLEY

Kentucky:										
Bloomfield.....	Nov. 27	Jan. 8	23	5	1	Nov. 25	Jan. 8	19	5	1
Bowling Green.....	Nov. 27	Jan. 16	28	6	³ 1	Nov. 25	Jan. 17	25	6	³ 1
Carrollton.....	Nov. 27	Jan. 18	33	9	2	Nov. 25	Jan. 22	31	9	2
Covington.....	Nov. 27	Jan. 18	32	2	1	Nov. 25	Jan. 17	29	2	1
Cynthiana.....	Nov. 27	Jan. 18	32	11	1	Nov. 25	Jan. 23	32	11	1
Danville.....	Nov. 27	Jan. 16	30	3	1	Nov. 25	Jan. 10	24	3	1
Franklin ²	Nov. 29	Jan. 10	9	3	³ 1	Nov. 25	Jan. 7	12	3	³ 1
Glasgow.....	Nov. 27	Jan. 11	27	10	2	Nov. 25	Jan. 9	23	10	2
Greensburg.....	Nov. 27	Jan. 10	25	4	1	Nov. 25	Jan. 10	25	4	1
Harrodsburg.....	Nov. 27	Jan. 16	30	8	1	Nov. 25	Jan. 10	22	8	1
Henderson ²	Nov. 28	Jan. 11	21	2	(⁴)	Nov. 26	Jan. 7	17	2	(⁴)
Hopkinsville ²	Nov. 27	Jan. 16	28	12	1	Nov. 25	Jan. 21	23	13	1
Horse Cave.....	Nov. 27	Jan. 11	28	7	2	Nov. 25	Jan. 17	24	7	2
Lebanon.....	Nov. 27	Jan. 9	23	5	1	Nov. 25	Jan. 9	23	5	1
Lexington.....	Nov. 27	Feb. 8	40	29	5	Nov. 25	Feb. 11	38	32	5
London.....	Nov. 27	Jan. 9	26	5	1	Nov. 25	Jan. 10	25	5	1
Louisville.....	Nov. 27	Jan. 16	27	3	³ 2	Nov. 25	Jan. 16	25	3	³ 2
Mayfield ²	Nov. 27	Jan. 8	10	2	³ 1	Nov. 26	Jan. 7	9	2	³ 1

See footnotes at end of table.

TABLE 12.--Opening and closing dates of marketing seasons, warehouses, and buyers of tobaccos sold at auction in the United States, by types, States, and markets, 1956-57 and 1957-58--Continued

TYPE 31--BURLEY--Continued

State and market	1956-57 marketing season (1956 crop)					1957-58 marketing season (1957 crop)				
	Opening date	Closing date	Sales days ¹	Ware- houses	Buyers	Opening date	Closing date	Sales days ¹	Ware- houses	Buyers
Kentucky--Continued			Number	Number	Sets			Number	Number	Sets
Maysville.....	Nov. 27	Jan. 24	37	18	3	Nov. 25	Jan. 23	34	18	3
Morehead.....	--	--	--	--	--	Nov. 25	Jan. 15	25	1	1
Mt. Sterling.....	Nov. 27	Jan. 16	28	4	1	Nov. 25	Jan. 10	25	4	1
Owensboro ²	Nov. 27	Jan. 18	32	11	1	Nov. 25	Jan. 23	28	10	1
Paducah.....	Nov. 28	Jan. 8	15	3	(³)	Nov. 25	Jan. 8	13	4	(³)
Paris.....	Nov. 27	Jan. 23	36	10	1	Nov. 25	Jan. 17	29	10	1
Richmond.....	Nov. 27	Jan. 16	30	7	1	Nov. 25	Jan. 10	24	7	1
Russellville ²	Nov. 27	Jan. 10	11	6	(³)	Nov. 25	Jan. 7	14	6	³ 1
Shelbyville.....	Nov. 27	Jan. 18	33	8	2	Nov. 25	Jan. 10	25	8	2
Somerset.....	Nov. 27	Jan. 9	26	2	1	Nov. 25	Jan. 10	25	2	1
Springfield.....	Nov. 27	Jan. 8	34	6	1	Nov. 25	Jan. 8	21	6	1
Winchester.....	Nov. 27	Jan. 16	31	4	1	Nov. 25	Jan. 10	25	4	1
Total.....	--	--	--	205	37	--	--	--	210	39
Tennessee:										
Athens.....	Nov. 27	Jan. 9	16	1	³ 1	Nov. 25	Jan. 8	14	1	³ 1
Carthage.....	Nov. 27	Jan. 3	21	7	1	Nov. 25	Jan. 7	20	8	1
Clarksville ²	Nov. 27	Jan. 10	23	10	1	Nov. 25	Jan. 8	20	10	1
Columbia.....	Nov. 28	Jan. 11	17	2	³ 1	Nov. 25	Jan. 10	14	2	³ 1
Fayetteville.....	Nov. 27	Jan. 8	23	2	1	Nov. 25	Jan. 8	18	2	1
Franklin.....	Nov. 27	Jan. 11	23	3	1	Nov. 25	Jan. 9	18	3	1
Gallatin.....	Nov. 27	Jan. 4	22	7	1	Nov. 25	Jan. 6	19	6	1
Greeneville.....	Nov. 27	Jan. 14	28	18	2	Nov. 25	Jan. 21	31	18	2
Hartsville.....	Nov. 27	Jan. 7	19	6	1	Nov. 25	Jan. 6	18	6	1
Johnson City.....	Nov. 27	Jan. 10	26	8	1	Nov. 25	Jan. 17	28	7	1
Knoxville.....	Nov. 27	Jan. 15	29	5	2	Nov. 25	Jan. 22	30	6	2
Morristown.....	Nov. 27	Jan. 10	26	9	1	Nov. 25	Jan. 10	24	10	1
Mountain City.....	Nov. 27	Jan. 9	24	2	1	Nov. 25	Jan. 9	23	2	1
Mt. Pleasant.....	Nov. 27	Jan. 4	8	2	(³)	Nov. 27	Jan. 10	6	2	(³)
Newport.....	Nov. 27	Jan. 4	22	3	1	Nov. 25	Jan. 10	24	3	1
New Tazewell.....	Nov. 27	Jan. 11	27	8	1	Nov. 25	Jan. 16	26	8	1
Rogersville.....	Nov. 27	Jan. 9	25	5	1	Nov. 25	Jan. 10	24	5	1
Sparta.....	Nov. 27	Jan. 3	21	4	1	Nov. 25	Jan. 9	23	4	1
Springfield ²	Nov. 27	Jan. 7	22	5	1	Nov. 25	Dec. 20	17	5	1
Sweetwater.....	Nov. 27	Jan. 10	20	1	(³)	Nov. 25	Jan. 9	18	1	(³)
Total.....	--	--	--	108	20	--	--	--	109	20
Other States:										
Virginia:										
Abingdon.....	Nov. 27	Jan. 11	27	11	2	Nov. 25	Jan. 21	30	11	2
Gate City.....	Nov. 27	Jan. 9	25	2	1	Nov. 25	Jan. 10	24	2	1
Pennington Gap.....	Nov. 27	Jan. 9	24	3	1	Nov. 25	Jan. 14	25	3	1
Total.....	--	--	--	16	4	--	--	--	16	4
North Carolina:										
Asheville.....	Nov. 27	Jan. 9	25	12	2	Nov. 25	Jan. 15	27	12	2
Boone.....	Nov. 27	Jan. 9	25	3	1	Nov. 25	Jan. 15	27	3	1
West Jefferson.....	Nov. 27	Jan. 8	24	7	1	Nov. 25	Jan. 10	24	2	1
Total.....	--	--	--	17	4	--	--	--	17	4
West Virginia:										
Huntington.....	Nov. 27	Jan. 18	32	4	1	Nov. 25	Jan. 21	30	5	1
Indiana:										
Madison.....	Nov. 27	Jan. 16	30	4	1	Nov. 25	Jan. 16	28	4	1
New Albany.....	Nov. 28	Jan. 11	12	1	(³)	Nov. 26	Jan. 13	14	1	(³)
Total.....	--	--	--	5	1	--	--	--	5	1
Ohio:										
Ripley.....	Nov. 27	Jan. 24	35	4	1	Nov. 25	Jan. 23	32	4	1
Missouri:										
Weston.....	Nov. 27	Jan. 24	34	7	1	Nov. 25	Jan. 29	36	2	1
Total other States.....	--	--	--	48	12	--	--	--	49	12
Total all States.....	--	--	--	341	69	--	--	--	368	71

See footnotes at end of table.

TABLE 12.--Opening and closing dates of marketing seasons, warehouses, and buyers of tobaccos sold at auction in the United States, by types, States, and markets, 1956-57 and 1957-58--Continued

TYPE 32--SOUTHERN MARYLAND

State and market	1956-57 marketing season (1956 crop)					1957-58 marketing season (1957 crop)				
	Opening date	Closing date	Sales days ¹	Ware-houses	Buyers	Opening date	Closing date	Sales days ¹	Ware-houses	Buyers
Maryland:			Number	Number	Sets			Number	Number	Sets
Baltimore (Hogshead).....	May 2	Aug 21	37	1	1	May 6	July 10	23	1	1
Hughesville.....	Apr. 30	Aug. 2	66	3	1	Apr. 29	July 18	58	3	1
La Plata.....	Apr. 30	Aug. 2	67	1	1	Apr. 29	July 18	58	1	1
Upper Marlboro.....	Apr. 30	Aug. 2	67	8	2	Apr. 29	July 18	58	8	2
Waldorf.....	Apr. 30	Aug. 2	67	1	1	Apr. 29	July 18	58	1	1
Total.....	--	--	--	14	6	--	--	--	14	6

TYPE 35--ONE SUCKER

Kentucky:										
Franklin ²	Dec. 11	Feb. 1	13	3	--	Dec. 10	Jan. 31	11	3	--
Mayfield ²	Dec. 3	Jan. 26	7	4	--	Dec. 2	Jan. 24	7	4	--
Murray ²	Dec. 4	Jan. 26	5	5	--	Dec. 3	Jan. 24	7	5	--
Russellville ²	Dec. 13	Feb. 7	17	6	--	Dec. 9	Feb. 6	15	6	--
Total.....	--	--	--	18	--	--	--	--	18	--
Tennessee:										
Springfield ²	Dec. 12	Jan. 19	8	6	--	Dec. 11	Jan. 18	6	6	--
Westmoreland.....	Dec. 12	Jan. 16	4	1	--	Dec. 11	Jan. 8	3	1	--
Total.....	--	--	--	7	--	--	--	--	7	--
Total Type 35.....	--	--	--	25	³ 2	--	--	--	25	³ 2

TYPE 36--GREEN RIVER

Kentucky:										
Henderson ²	Dec. 11	Jan. 25	21	2	1	Dec. 11	Jan. 29	20	2	1
Madisonville.....	Dec. 11	Jan. 25	18	2	1	Dec. 11	Jan. 29	17	2	1
Owensboro ²	Dec. 10	Jan. 18	20	7	1	Dec. 10	Jan. 23	19	7	1
Total Type 36.....	--	--	--	11	3	--	--	--	11	3

TYPE 37--VIRGINIA SUN-CURED

Virginia:										
Richmond.....	Dec. 4	Feb. 1	28	1	1	Dec. 11	Jan. 24	20	1	1

TYPES 35-37--TOTAL DARK AIR-CURED

Kentucky.....	--	--	--	2 ¹ 7	{ ³ 5	--	--	--	2 ¹ 7	{ ³ 5
Tennessee.....	--	--	--	1 ¹	1	--	--	--	1	1
Virginia.....	--	--	--	1	1	--	--	--	1	1
Total.....	--	--	--	4	6	--	--	--	3	6

¹ The number of days on which sales were held. The regular auction sales week is Monday through Friday and is generally observed on the majority of markets.

² This market sells more than one type of tobacco and is listed under each type sold.

³ Same buyers used for two or more markets as follows: Type 31 - Bowling Green, Franklin, and Russellville, Ky., one set in the 1956-57 season and two sets in the 1957-58 season (in addition to one full set at Bowling Green in both seasons); Louisville, Ky., and New Albany, Ind., two sets; Mayfield and Paducah, Ky., one set; Athens and Sweetwater, Tenn., one set; Columbia and Mt. Pleasant, Tenn., one set; Type 35 - Franklin, Mayfield, Murray, Russellville, Ky., and Springfield and Westmoreland, Tenn., two sets.

⁴ Same buyers used as for dark air-cured (Type 30), at Henderson, Ky.

⁵ Sales of Southern Maryland occur in the year following production.

Compiled from Tobacco Market Reviews, Tobacco Division, AMS.

TABLE 13.--Auction sales warehouse charges by types, States, and markets, season 1957-58

Type of tobacco, State, and market	Auction fee	Commission on gross sales	Minimum total charges per 100 pounds	Additional charges
<u>Flue-cured</u>				
Types 11-14: ¹		<i>Percent</i>	<i>Dollars</i>	
Florida --	(15 cents on all piles of 100 pounds or less and 25 cents on all piles over 100 pounds	2-1/2	--	{ For weighing and handling, 10 cents per pile on all piles of 100 pounds or less and 10 cents for each additional 100 pounds
Georgia --				
North Carolina --				
South Carolina --				
All markets.....				
Type 11: Virginia--	25 cents per pile	2-1/2	--	{ For weighing, 10 cents per 100 pounds
<u>Fire-cured</u>				
Type 21: Virginia--	(25 cents per pile up to 200 pounds and 50 cents per pile over 200 pounds	2-1/2	--	{ For weighing, 25 cents per 100 pounds
All markets.....				
Type 22:				
Kentucky.....	50 cents per 100 pounds	3-1/2	--	
Tennessee.....	50 " " " "	3-3-1/2	--	
Type 23: Kentucky--				
All markets.....	45 " " " "	4	--	
<u>Burley</u>				
Type 31: Kentucky--				
Bloomfield.....	60 cents per 100 pounds	3-1/2	--	
Bowling Green.....	1.00 " " " "	3	--	
Carrollton.....	80 " " " "	3	1.00	
Covington.....	35 " " " "	3-1/2	1.00	
Cynthiana.....	35 " " " "	3-1/2	1.00	
Darville.....	35 " " " "	3-1/2	.75	
Franklin.....	50 " " " "	4	--	
Glasgow.....	50 " " " "	3-1/3	1.00	
Greensburg.....	75 " " " "	3-1/2	--	
Harrodsburg.....	40 " " " "	3-1/2	--	
Henderson.....	40 " " " "	4	--	
Hopkinsville.....	50 " " " "	4	--	{ 25 cents on piles less than 100 pounds
Horse Cave.....	60 " " " "	3	1.00	
Lebanon.....	60 " " " "	3-1/2	--	
Lexington.....	35 " " " "	3-1/2	--	
London.....	50 " " " "	4	--	
Louisville.....	35-45" " " "	4	1.00	
Mayfield.....	47 " " " "	4	--	{ 3 cents per 100 pounds for insurance
Maysville.....	25 " " " "	3	.75	{ 25 cents on piles less than 100 pounds
Morehead.....	35 " " " "	3-1/2	--	
Mount Sterling.....	35 " " " "	3-1/2	1.00	
Owensboro.....	40 " " " "	4	1.00	
Paducah.....	47 " " " "	4	--	{ 3 cents per 100 pounds for insurance
Paris.....	35 " " " "	3-1/2	.75	
Richmond.....	35 " " " "	3-1/2	--	
Russellville.....	50 " " " "	4	--	
Shelbyville.....	35 " " " "	3-1/2	--	
Somerset.....	30 " " " "	3	--	
Springfield.....	50 " " " "	3	--	
Winchester.....	35 " " " "	3-1/2	--	
Tennessee--				
Athens.....	50 " " " "	3	--	
Carthage.....	50 " " " "	3	--	
Clarksville.....	50 " " " "	4	1.00	
Columbia.....	50 " " " "	3	--	
Fayetteville.....	50 " " " "	3-1/2	--	
Franklin.....	50 " " " "	3-1/2	--	
Gallatin.....	50 " " " "	3-1/2	--	
Greeneville.....	50 " " " "	3-3-1/2	--	
Hartsville.....	50 " " " "	3-1/2	--	
Johnson City.....	50 " " " "	3	--	
Knoxville.....	-- " " " "	4	.50	
Morristown.....	25 " " " "	4	--	
Mountain City.....	25 cents per basket	4	--	
Mount Pleasant.....	50 cents per 100 pounds	3	--	
Newport.....	50 " " " "	4	--	

See footnotes at end of table.

TABLE 13. --Auction sales warehouse charges by types, States, and markets, season 1957-58--Continued

Type of tobacco, State, and market	Auction fee	Commission on gross sales	Minimum total charges per 100 pounds	Additional charges
<u>Burley--Continued</u>				
		<i>Percent</i>	<i>Dollars</i>	
New Tazewell.....	25 cents - 1.00 per basket	4-3	--	
Rogersville.....	60 cents per 100 pounds	3-1/2	--	
Sparta.....	1.00 " " "	3	--	
Springfield.....	50 " " " "	4	--	
Sweetwater.....	50 " " " "	3	--	
Virginia ¹ --				
Abingdon.....	25 cents per basket	3	--	For weighing, 25 cents per basket
Gate City.....				
Pennington Gap.....				
North Carolina ¹ --				
Ashville.....	15 cents per pile up to 100 pounds and 25 cents per pile over 100 pounds	3-1/2	--	For weighing, 10 cents per pile up to 100 pounds and 10 cents per 100 pounds over 100 pounds
Boone.....				
West Jefferson.....				
West Virginia--				
Huntington.....	25 cents per 100 pounds	3	--	25 cents on piles less than 100 pounds
Indiana--				
Madison.....	50 cents per 100 pounds	3-1/2	--	25 cents on piles less than 100 pounds
New Albany.....	45 " " " "	4	1.00	
Ohio--				
Ripley.....	25 " " " "	3	--	
Missouri--				
Weston.....	45 " " " "	3-1/2	1.50	
<u>Maryland</u>				
Type 32:				
Maryland--	25 cents per basket up to 100 pounds, and 35 cents per basket over 100 pounds	3	--	
All markets ²				
<u>Dark air-cured</u>				
Type 35:				
Kentucky--				
Franklin.....	40 cents per 100 pounds	4-1/2	--	
Russellville.....				
Maryfield.....				
Murray.....	45 cents per 100 pounds	4	--	
Tennessee--				
Springfield.....	40 cents per 100 pounds	4-1/2	--	
Westmoreland.....				
Type 36:				
Kentucky--				
All markets.....	30-40 cents per 100 pounds	4	--	
Type 37:				
Virginia--				
Richmond.....	25 cents per pile	3	--	For weighing, 15 cents per 100 pounds

¹ State Law.

² On hoghead market at Baltimore, the selling commission is \$4.50 per hoghead.

TABLE 14. --Schedule of bid intervals in effect on tobacco auction markets, by types, season 1957-58

Type (name)	Type No.	10-cent bids	25-cent bids	50-cent bids	1-dollar bids
Flue-cured.....	11-14	<i>Dollars</i> --	<i>Dollars</i> Under 15	<i>Dollars</i> 15 to 25	<i>Dollars</i> Over 25
Fire-cured:					
Virginia.....	21	Under 6	6 to 15	15 to 25	Over 25
Eastern District.....	¹ 22	--	Under 20	20 to 40	Over 40
Western District.....	23	--	Under 20	Over 20	--
Burley.....	31	--	Under 15	15 to 30	Over 30
Maryland.....	32	--	Under 15	15 to 25	Over 25
Dark air-cured:					
One Sucker.....	35	--	Under 20	Over 20	--
Green River.....	36	--	Under 20	20 to 30	Over 30
Virginia sun-cured.....	37	Under 6	6 to 15	15 to 25	Over 25

¹ On Hopkinsville market, 25 cents up to \$20, and 50 cents over \$20.

TABLE 15.--Quantity of tobacco financed by Commodity Credit Corporation, disposition and as percentage of total crop, by kinds of tobacco and year grown, 1953-57, and cumulative totals for prior years

Kind of tobacco and year grown	Financed through--			Total disposals ¹ (net packed weight)	Balance to be sold or redeemed (net packed weight)	Total quantity financed	
	Purchases (net packed weight)	Loans (net packed weight)	Total (net packed weight)			Green weight	As percentage of total crop
Flue-cured:	1,000 lb.	1,000 lb.	1,000 lb.	1,000 lb.	1,000 lb.	1,000 lb.	Percent
1939-52.....	1,410,838	903,837	2,314,675	2,314,675	0	2,593,976	--
1953.....	--	132,946	132,946	132,946	0	151,424	11.9
1954.....	--	115,428	115,428	92,275	23,153	130,245	9.9
1955.....	--	264,983	264,983	61,883	203,100	298,867	20.2
1956.....	--	285,362	285,362	92,608	192,754	319,879	22.5
1957.....	--	94,573	94,573	14,602	79,971	107,807	11.1
(1958).....	--	(121,252)	(121,252)	(0)	(121,252)	(137,787)	(12.8)
Total ³	1,410,838	1,797,129	3,207,967	2,708,989	498,978	3,602,198	--
Fire-cured and dark air-cured:							
1931-52.....	36,569	337,581	374,150	364,329	9,821	(⁴)	--
1953.....	--	14,331	14,331	12,047	2,284	15,657	20.7
1954.....	--	12,552	12,552	3,254	9,298	14,222	14.8
1955.....	--	14,255	14,255	2,543	11,712	15,992	16.6
1956.....	--	24,591	24,591	2,530	22,061	27,075	25.9
1957.....	--	16,178	16,178	1,257	14,921	17,874	24.5
Total.....	36,569	419,488	456,057	385,960	70,097	--	--
Burley:							
1940-52.....	1,046	554,850	555,896	551,413	4,483	619,523	--
1953.....	--	91,706	91,706	54,407	37,299	102,139	18.1
1954.....	--	198,601	198,601	70,440	128,161	221,411	33.2
1955.....	--	65,421	65,421	7,534	57,887	73,054	15.5
1956.....	--	5,085	5,085	2,406	2,679	6,045	1.2
1957.....	--	14,708	14,708	608	14,100	16,639	3.4
Total.....	1,046	930,371	931,417	686,808	244,609	1,038,811	--
Maryland: ⁵							
1948-50.....	--	10,936	10,936	10,936	0	11,110	--
1953.....	--	6,609	6,609	2,238	4,371	6,732	16.6
1956.....	--	3,265	3,265	1,829	1,436	3,335	9.1
1957.....	--	5,781	5,781	735	5,046	5,864	15.2
Total.....	--	26,591	26,591	15,738	10,853	27,041	--
Cigar leaf: (filler and binder) ⁶							
1938-52.....	--	71,598	71,598	71,598	0	(⁴)	--
1953.....	--	10,011	10,011	8,834	1,177	10,210	7.3
1954.....	--	11,832	11,832	9,133	2,699	12,649	8.1
1955.....	--	19,529	19,529	13,125	6,404	20,173	14.2
1956.....	--	5,984	5,984	3,293	2,691	6,193	4.8
1957.....	--	5,050	5,050	1,950	3,100	5,285	4.4
Total.....	--	124,004	124,004	107,933	16,071	--	--
Total all kinds:							
1931-52.....	1,448,453	1,878,802	3,327,255	3,312,951	14,304	(⁴)	--
1953.....	--	255,603	255,603	210,472	45,131	286,162	13.7
1954.....	--	338,413	338,413	175,102	163,311	378,527	16.6
1955.....	--	364,188	364,188	85,085	279,103	408,086	18.4
1956.....	--	324,287	324,287	102,666	221,621	362,527	16.5
1957.....	--	136,290	136,290	19,152	117,138	153,469	9.1
Grand total ³	1,448,453	3,297,583	4,246,036	3,905,428	840,608	--	--

¹ Includes all disposals through November 30, 1958.

² Includes 70,187 thousand pounds, net packed weight (78,416 thousand pounds green weight), representing quantities purchased for British manufacturers, which they have since bought and shipped.

³ Total does not include quantity of 1958 crop of flue-cured tobacco.

⁴ Not available on a green-weight basis.

⁵ Price support not in effect for 1951, 1952, 1954, and 1955 crops because growers disapproved market quotas.

⁶ Includes Puerto Rican filler, type 4b. Percentages are calculated on total cigar-leaf production basis.

Note: Cumulative totals for the various groups do not in each case include quantities for all intervening years.

Compiled from official records with respect to Commodity Credit Corporation operations and Tobacco Division, CSS.

TABLE 16. --Parity price and applicable loan level per pound of tobacco, as of beginning of marketing year, by class or type of tobacco, 1948-58¹

Beginning marketing year ²	Flue-cured, types 11-14		Burley, type 31		Maryland, type 32		Fire-cured, types 21-24		Fire-cured, type 21		Fire-cured, types 22-23		Dark air-cured, types 35 and 36		Virginia sun-cured, type 37		Cigar filler, type 41	
	Parity	Loan level	Parity	Loan level	Parity	Loan level	Parity	Loan level	Parity	Loan level	Parity	Loan level	Parity	Loan level	Parity	Loan level	Parity	Loan level
1948.....	48.8	43.9	47.1	42.4	48.8	43.9	22.6	31.8	--	--	--	--	18.1	28.3	24.2	28.3	23.4	21.1
1949.....	47.2	42.5	44.8	40.3	46.5	41.8	21.5	30.2	--	--	--	--	17.2	26.9	23.1	26.9	22.3	20.1
1950.....	50.0	45.0	50.3	45.7	56.5	48.8	30.3	34.3	--	--	--	--	27.2	30.5	34.2	30.5	29.3	25.2
1951.....	56.3	50.7	55.3	49.8	60.6	(³)	33.6	37.4	--	--	--	--	29.6	33.2	37.5	33.2	31.3	(³)
1952.....	55.8	50.6	54.2	49.5	58.5	(³)	34.4	37.1	--	--	--	--	30.1	33.0	37.2	33.0	29.8	(³)
1953.....	52.2	47.9	51.2	46.6	55.4	50.4	34.1	35.0	--	--	--	--	29.9	31.1	35.2	31.1	28.8	(³)
1954.....	53.0	47.9	51.1	46.4	53.5	(³)	34.4	34.8	--	--	--	--	29.1	30.9	34.2	30.9	29.4	(³)
1955.....	53.3	48.3	50.8	46.2	53.1	(³)	35.0	34.6	--	--	--	--	29.7	30.8	33.4	30.8	29.2	(³)
1956.....	54.3	48.9	53.4	48.1	52.2	47.0	36.2	36.1	--	--	--	--	31.0	32.1	33.0	32.1	28.7	(³)
1957.....	56.5	50.8	57.4	51.7	53.3	48.0	38.8	38.8	--	--	--	--	33.2	34.5	35.5	34.5	28.7	(³)
1958.....	60.7	54.6	61.6	55.4	56.4	50.8	--	--	41.8	38.8	41.2	38.8	36.0	34.5	37.5	34.5	28.9	(³)

	Puerto Rican filler, type 46		Cigar filler and binder, types 42-55 ⁴		Cigar filler and binder, types 42-44 and 53-55		Cigar binder, types 51-52		Cigar filler, types 42-44	Cigar binder					Cigar wrapper ⁶	
	Parity	Loan level	Parity	Loan level	Parity	Loan level	Parity	Loan level	Loan level	Type 51	Type 52	Type 53	Type 54	Type 55	Type 61	Type 62
										Loan level	Loan level	Loan level	Loan level	Loan level	Parity	Parity
1948.....	--	33.0	33.5	30.2	--	--	--	--	19.2	42.7	45.1	25.5	20.8	27.0	161.0	100.0
1949.....	--	31.5	31.9	28.7	--	--	--	--	18.3	40.6	42.9	24.2	19.8	25.7	156.0	97.1
1950.....	--	29.0	38.8	33.4	--	--	--	--	23.6	49.0	49.5	25.5	24.1	30.0	260.0	209.0
1951.....	5 36.2	5 32.6	44.0	39.6	--	--	--	--	26.1	55.2	54.2	26.0	27.3	33.5	279.0	230.0
1952.....	36.8	33.1	43.5	(³)	--	--	--	--	(³)	(³)	(³)	(³)	(³)	(³)	270.0	229.0
1953.....	36.0	32.4	42.1	38.3	--	--	--	--	25.4	53.4	51.2	26.1	25.4	32.0	262.0	216.0
1954.....	35.2	32.6	42.8	38.7	--	--	--	--	25.1	53.8	51.5	25.7	25.1	31.9	255.0	219.0
1955.....	36.2	31.9	42.5	38.9	--	--	--	--	24.7	53.9	50.8	25.0	24.5	32.0	248.0	222.0
1956.....	35.3	31.4	41.6	37.4	--	--	--	--	23.4	52.5	49.0	23.6	22.8	29.6	250.0	221.0
1957.....	36.1	32.5	--	--	29.3	26.4	57.4	51.7	23.2	53.8	48.8	23.3	23.3	29.9	252.0	226.0
1958.....	34.7	31.2	--	--	30.8	27.7	58.3	52.5	23.4	56.2	48.0	25.5	25.5	31.0	250.0	227.0

¹ Loan levels as shown indicate availability of loans, whether a program was in operation or not. Loan levels are based on 90 percent of the parity price, with the following exceptions: Fire-cured and dark air-cured classes, set at 75 percent and 66-2/3 percent respectively of the Burley loan rate, but beginning in 1958, not to exceed the 1957 levels, unless 90 percent of their respective parities exceeds such levels; types comprising the filler and binder group, which are adjusted-type differentials based on the parity price for the group; Maryland and the cigar filler and binder types in 1950, which were 86 percent of parity; loan rates as shown for the 1952 to 1955 crops (excepting Puerto Rican) are minimum levels as announced in March, which were higher than 90 percent of parity as of the beginning of the marketing year (according to legislation, loan levels shall be the higher of the two); Puerto Rican 88 percent of parity in 1955, and 89 percent in 1956.

² The marketing year begins as of July 1 for flue-cured and cigar wrapper, and October 1 for all other types.

³ Announced "no support." Growers disapproved quotas.

⁴ Includes type 46 through 1950.

⁵ Beginning in 1951 type 46 is a separate kind of tobacco.

⁶ Mandatory loans not applicable.

TABLE 17. --Large cigars removed tax-paid for domestic consumption, by calendar years, 1952-58

Classification and year	Class A	Class B	Class C	Class D	Class E	Class F	Class G	Total
Domestic manu- facture:¹	<i>Thousands</i>	<i>Thousands</i>	<i>Thousands</i>	<i>Thousands</i>	<i>Thousands</i>	<i>Thousands</i>	<i>Thousands</i>	<i>Thousands</i>
1952.....	28,365.5	203,518.3	2,198,455.1	611,826.8	2,503,239.3	130,775.3	78,885.5	5,755,065.7
1953.....	35,989.8	189,352.4	2,235,055.1	641,764.8	2,500,762.2	136,466.4	80,329.6	5,819,720.2
1954.....	25,825.3	204,314.1	2,264,998.9	566,794.9	2,406,413.9	143,099.1	78,420.4	5,689,866.5
1955.....	30,683.5	209,196.2	2,275,531.8	563,416.7	2,390,970.3	138,275.6	79,708.6	5,687,782.6
1956.....	32,302.8	202,142.7	2,248,569.0	577,151.7	2,343,154.7	148,952.4	81,072.1	5,633,345.5
1957.....	34,907.6	221,965.3	2,305,484.8	617,650.3	2,356,946.6	141,899.8	77,965.5	5,756,819.9
1958 (Preliminary)	33,820.4	236,723.3	2,209,936.0	1,074,268.1	2,242,788.2	148,184.2	74,082.9	6,011,803.7
Bonded Ware- houses:²								
1952.....	--	75.9	4,788.4	10,008.8	50,237.7	49,793.9	81,462.3	196,367.0
1953.....	100.0	73.8	5,366.6	10,329.2	45,355.7	56,964.0	86,457.4	204,646.6
1954.....	188.8	69.2	6,188.5	11,375.1	46,049.9	55,882.5	86,643.6	206,397.5
1955.....	72.1	68.2	7,087.0	11,374.0	56,024.1	62,351.4	89,674.2	226,651.0
1956.....	--	58.6	5,772.2	10,096.1	58,776.4	64,615.4	90,579.2	229,897.9
1957.....	--	55.4	9,904.0	12,864.2	65,440.2	63,291.0	90,804.6	238,359.4
1958.....	--	55.8	8,383.4	10,518.0	65,780.4	65,751.0	89,716.4	240,205.7
Imported: Cuba:²								
1952.....	.2	.1	2.2	2.1	56.0	82.1	14,320.2	14,462.9
1953.....	.6	.4	14.4	6.6	58.4	55.4	13,741.9	13,877.8
1954.....	--	.4	1.3	1.2	185.9	66.2	13,473.6	13,729.6
1955.....	3.8	.3	1.0	1.6	296.6	340.7	16,079.2	16,723.2
1956.....	.2	.1	2.4	3.0	435.4	219.0	18,030.5	18,690.5
1957.....	.5	.6	1.1	.9	625.4	501.0	20,023.9	21,153.4
1958.....	2.0	.0	8.6	7.7	1,184.0	610.1	21,642.2	23,455.4
Imported: Other countries:²								
1952.....	1.6	2.4	917.0	877.0	105.2	97.7	106.1	2,106.9
1953.....	1.9	1.4	969.5	641.2	268.7	118.6	130.3	2,131.5
1954.....	5.9	14.7	2,691.8	611.4	400.3	131.6	233.9	4,089.6
1955.....	6.9	3.0	3,441.6	583.8	734.0	150.6	630.9	5,550.8
1956.....	3.4	.3	2,627.6	348.9	1,089.5	158.8	293.0	4,521.4
1957.....	7.4	8.0	2,731.2	818.2	1,038.3	246.3	274.4	5,123.6
1958.....	3.7	3.1	3,007.6	775.3	1,314.7	396.0	454.2	5,955.3
Puerto Rican manufacture:²								
1952.....	--	--	1,302.5	34.5	211.0	307.2	26.5	1,881.7
1953.....	2.0	--	1,846.0	28.0	7,796.0	226.0	23.0	9,921.0
1954.....	--	--	2,454.0	263.0	46,624.0	168.0	16.0	49,526.0
1955.....	--	--	1,530.0	1,354.0	81,141.0	180.0	31.0	84,257.0
1956.....	--	--	296.0	747.0	91,996.0	143.0	27.0	93,208.0
1957.....	--	2.0	153.0	153.0	123,271.0	118.0	22.0	123,719.0
1958.....	--	.3	53.5	320.4	136,709.8	85.8	25.2	137,266.0
Total:								
1952.....	28,367.4	203,596.7	2,205,465.2	622,749.2	2,553,849.2	181,056.2	174,800.6	5,969,884.2
1953.....	36,094.3	189,428.0	2,243,251.6	652,769.8	2,554,241.0	193,830.4	180,682.2	6,050,277.1
1954.....	26,020.0	204,398.4	2,276,334.5	579,045.0	2,499,676.0	199,347.4	178,787.5	5,963,044.2
1955.....	30,766.3	209,267.7	2,287,611.4	576,730.1	2,529,166.0	201,298.3	146,123.9	6,020,964.0
1956.....	32,306.4	202,201.7	2,257,267.2	588,346.8	2,495,452.0	214,038.6	190,031.8	5,979,064.5
1957.....	34,915.5	222,031.3	2,314,274.1	631,480.6	2,547,321.5	206,056.1	189,090.4	6,145,175.4
1958.....	33,820.1	236,783.1	2,221,389.7	1,085,895.5	2,441,703.3	215,028.3	185,923.9	6,420,026.1

¹ Tax-paid removals from domestic factories and bonded warehouses.
² Quantities represented by collections.

Compiled from reports and records of the Commissioner of Internal Revenue.

TABLE 18. --Cigars, cigarettes, chewing tobacco, smoking tobacco, and snuff manufactured and removed tax-paid and tax-free, in the United States, by calendar years, averages 1919-53, annual 1951-58

MANUFACTURED

Year	Cigars				Cigarettes		Chewing tobacco					Smoking tobacco	Snuff	Total chewing, smoking, and snuff tobacco
	Large			Small	Large	Small ¹	Plug	Twist	Fine-cut	Scrap	Total chewing			
	Domestic factories	Bonded ware-houses	Total											
	Millions	Millions	Millions	Millions	Millions	Millions	Mil. lb.	Mil. lb.	Mil. lb.	Mil. lb.	Mil. lb.	Mil. lb.	Mil. lb.	Mil. lb.
1919-23 average.....	7,113.6	--	7,113.6	631.0	22.0	55,022.8	126.8	10.8	7.6	(²)	145.2	² 229.8	36.3	411.3
1924-23 average.....	6,490.3	30.6	6,520.9	449.0	13.7	91,113.5	107.4	9.1	6.5	(²)	123.0	² 242.0	39.2	404.2
1929-33 average.....	5,288.6	29.5	5,318.1	326.0	5.7	116,952.7	76.6	6.4	4.3	² 59.7	147.0	² 177.0	38.8	362.8
1934-38 average.....	4,940.3	56.6	4,996.9	186.3	19.8	154,098.4	59.1	5.9	4.5	44.5	114.0	193.5	37.1	344.6
1939-43 average.....	5,449.4	105.7	5,555.1	139.4	3.4	228,333.4	52.7	5.8	4.7	45.6	108.8	188.7	39.9	337.4
1944-43 average.....	5,444.8	120.7	5,565.5	96.5	22.4	352,459.0	53.2	6.0	3.8	46.2	109.2	125.4	41.0	275.6
1949-53 average.....	5,637.2	179.6	5,816.8	69.4	.9	410,867.3	39.8	5.0	2.8	35.8	86.5	103.1	39.7	226.2
1951.....	5,594.3	180.1	5,774.4	69.2	.8	418,801.8	39.9	4.6	2.8	39.1	86.4	101.3	39.5	227.2
1952.....	5,825.2	201.0	6,026.2	67.1	1.6	435,547.4	39.1	4.8	2.8	38.2	84.9	96.8	38.8	220.5
1953.....	5,914.5	207.3	6,121.8	58.3	.5	423,069.8	38.1	4.7	2.9	38.1	83.8	86.6	39.1	209.5
1954.....	5,820.5	208.8	6,029.3	61.2	.4	401,848.4	36.9	4.9	2.9	36.6	81.3	83.7	38.5	203.5
1955.....	5,775.6	228.0	6,003.6	58.7	.2	412,308.7	36.5	4.5	3.0	36.0	80.0	80.0	39.2	199.2
1956.....	5,766.6	231.2	5,997.7	63.6	.6	424,246.2	33.0	4.3	2.9	35.5	75.7	71.5	37.7	184.9
1957.....	5,902.9	242.0	6,144.9	49.0	.4	442,327.4	31.6	4.0	2.8	34.0	72.4	70.5	36.1	179.1
1958 (Preliminary)....	6,269.8	243.7	6,453.5	170.0	.4	470,970.9	29.6	3.8	2.9	33.0	69.3	76.0	34.8	180.1

REMOVED TAX-PAID

1951.....	5,517.6	176.6	5,694.2	68.2	.8	379,724.5	38.8	4.0	2.8	38.7	84.3	97.4	39.2	220.9
1952.....	5,755.1	196.4	5,951.5	66.9	1.5	394,107.2	37.6	3.9	2.8	38.3	82.8	92.9	38.8	214.5
1953.....	5,819.7	204.6	6,024.3	56.7	.5	386,825.1	37.3	3.8	2.8	38.1	82.0	84.3	38.9	205.2
1954.....	5,687.9	206.4	5,896.3	60.3	.3	368,725.0	36.2	3.7	2.9	36.5	79.3	81.2	38.6	199.1
1955.....	5,637.8	226.7	5,814.5	57.0	.2	382,060.4	35.6	3.0	2.9	36.0	77.5	77.7	39.0	194.2
1956.....	5,633.3	229.9	5,863.2	58.9	.6	393,152.9	32.7	3.2	2.9	35.4	74.2	69.9	37.6	181.7
1957.....	5,756.8	238.4	5,995.2	48.8	.4	409,435.9	31.1	2.9	2.8	33.9	70.8	68.7	36.1	175.6
1958 (Preliminary)....	6,019.8	240.2	6,260.0	155.3	.4	436,343.8	29.1	2.9	2.9	33.1	68.0	74.0	34.7	176.8

REMOVED TAX-FREE

1951.....	85.3	--	85.3	.4	(³)	38,912.7	1.1	.6	--	.2	1.9	4.0	(³)	5.9
1952.....	101.9	--	101.9	.5	(³)	40,018.9	1.3	1.0	--	.2	2.5	3.6	(³)	6.1
1953.....	89.9	--	89.9	.2	(³)	37,010.0	.9	.8	--	.1	1.8	2.4	(³)	4.2
1954.....	89.4	--	89.4	2.6	(³)	33,114.9	1.0	1.2	--	.1	2.3	2.5	(³)	4.8
1955.....	81.5	--	81.5	.8	(³)	30,273.7	.6	1.0	(³)	.1	1.7	2.3	(³)	4.0
1956.....	71.7	--	71.7	.6	(³)	31,032.5	.7	1.1	--	(³)	1.8	1.7	(³)	3.5
1957.....	78.9	--	78.9	.3	(³)	32,823.6	.5	1.0	--	(³)	1.6	1.7	(³)	3.4
1958 (Preliminary)....	86.9	--	86.9	.3	(³)	33,665.3	.5	.9	(³)	(³)	1.4	2.0	(³)	3.4

¹ "King-size" cigarettes included in this category.

² Prior to 1931, scrap chewing included in smoking tobacco. (Quantities estimated for 1929 and 1930.)

³ Less than 50,000.

Detail may not add to total because of rounding.

Compiled from annual and monthly reports of the Commissioner of Internal Revenue.

TABLE 19. --Rates of Federal tax on tobacco products in the United States, as imposed by the Internal Revenue Acts of 1926 and 1951

Under Internal Revenue Act of 1926 ¹		Under Internal Revenue Act of 1951 ²	
Product	Rate of tax	Product	Rate of tax
Cigars weighing more than 3 pounds per 1,000 retailing for--		Cigars weighing more than 3 pounds per 1,000, retailing for--	
(A) 5 cents each or less.....	\$2.00 per thousand	(A) 2½ cents each or less.....	\$2.50 per thousand
(B) More than 5 and not more than 8 cents each....	\$3.00 per thousand	(B) More than 2½ and not more than 4 cents each.....	\$3.00 per thousand
(C) More than 8 and not more than 15 cents each...	\$5.00 per thousand	(C) More than 4 and not more than 6 cents each.....	\$4.00 per thousand
(D) More than 15 and not more than 20 cents each..	\$10.50 per thousand	(D) More than 6 and not more than 8 cents each.....	\$7.00 per thousand
(E) More than 20 cents each.....	\$13.50 per thousand	(E) More than 8 and not more than 15 cents each.....	\$10.00 per thousand
Weighing not more than 3 pounds per 1,000.....	\$.75 per thousand	(F) More than 15 and not more than 20 cents each.....	\$15.00 per thousand
Cigarettes weighing more than 3 pounds per 1,000.....	\$7.80 per thousand ^{3 4}	(G) More than 20 cents each.....	\$20.00 per thousand
Weighing not more than 3 pounds per 1,000.....	\$3.25 per thousand ⁴	Weighing not more than 3 pounds per 1,000.....	\$.75 per thousand
Papers.....	½ cent for each 50 or fraction thereof	Cigarettes weighing more than 3 pounds per 1,000.	\$3.40 per thousand ³
Tubes.....	1 cent for each 50 or fraction thereof	Weighing not more than 3 pounds per 1,000.....	\$4.00 per thousand ²
Smoking and chewing tobacco and snuff.....	18 cents per pound	Papers.....	½ cent for each 50 or fraction thereof
		Tubes.....	1 cent for each 50 or fraction thereof
		Smoking and chewing tobacco and snuff.....	10 cents per pound

¹ As imposed by the Internal Revenue Act of February 26, 1926.

² Rates under the Internal Revenue Act of 1951, effective November 1, 1951, remain unchanged from those imposed by the Internal Revenue Act effective November 1, 1942, except as follows: Cigarettes weighing not more than 3 pounds per 1,000, increased to \$4.00 per thousand from \$3.50 per thousand (under the Internal Revenue Act of 1951 the 8-cent-per-pack rate (\$4.00 per thousand) for small cigarettes will continue in effect until April 1, 1959, and then will revert to 7 cents (\$3.50 per thousand)); smoking and chewing tobacco and snuff lowered to 10 cents per pound from 18 cents per pound.

³ Cigarettes weighing more than 3 pounds per 1,000 which are more than 6 1/2 inches in length are taxable at the rate imposed on cigarettes weighing less than 3 pounds per 1,000, counting each 2 3/4 inches or fraction thereof of the length of each as one cigarette. This provision was first imposed by the Revenue Act of May 10, 1934, amending the Revenue Act of February 26, 1926.

⁴ Rate effective July 1, 1940, changed tax on large cigarettes from \$7.20 to \$7.80, and on small cigarettes from \$3.00 to \$3.25.

Compiled from internal revenue laws of the United States.

TABLE 20. --Receipts from Federal taxes on tobacco products in the United States, by type of product, fiscal years, 1953-54--1957-58¹

Product	Federal tax receipts for year (July-June basis)				
	1953-54	1954-55	1955-56	1956-57	1957-58
	1,000 dol.	1,000 dol.	1,000 dol.	1,000 dol.	1,000 dol.
Cigars (large).....	45,575	46,200	44,982	44,816	47,208
Cigars (small).....	42	46	58	43	39
Cigarettes (large).....	5	7	6	7	8
Cigarettes (small).....	1,523,736	1,504,190	1,549,038	1,610,901	1,668,201
Chewing and smoking tobacco.....	16,248	16,155	14,870	14,020	14,394
Snuff.....	3,925	3,909	3,822	3,665	3,468
Cigarette papers and tubes.....	695	693	622	590	700
Other ²	2	14	98	9	4
Total.....	1,580,229	1,571,213	1,613,497	1,674,050	1,734,021

¹ For rates of tax on tobacco products, see table 19.

² Floor stocks taxes and leaf dealer penalties.

Detail may not add to total because of rounding.

Compiled from reports of the Commissioner of Internal Revenue.

TABLE 21. --Wholesale cigarette price revisions, 1940 to date¹

Approximate date of change	Net price after discounts ²			Net price excluding Federal excise tax		
	Standard	King size	Filter tips	Standard	King size	Filter tips
	Dollars	Dollars	Dollars	Dollars	Dollars	Dollars
July 1, 1940.....	5.76	(2)	--	2.51	(2)	--
November 1, 1942.....	6.01	(2)	--	2.51	(2)	--
April 25, 1946.....	6.26	(2)	--	2.76	(2)	--
October 7, 1946.....	6.51	(2)	--	3.01	(2)	--
July 22, 1948.....	6.86	(2)	--	3.36	(2)	--
July 29, 1950.....	7.06	7.10	--	3.56	3.60	--
November 1, 1951.....	7.56	7.60	--	3.56	3.60	--
February 26, 1953.....	7.94	8.03-8.24	--	3.94	4.03-4.24	--
March 1953.....	--	--	³ 8.82	--	--	4.82
April 15, 1955.....	--	8.38	--	--	4.38	--
June 17, 1957.....	8.29	8.72	--	4.29	4.72	--

¹ Includes most brands.

² Prices which were formerly quoted prior to discounts are currently quoted after discounts of 10 and 2 percent.

³ Prices for leading brand (other two principal brands priced at \$10.58) in March 1953, and for most brands currently.

TABLE 22. --Average annual prices paid for cigarettes and smoking tobacco, by farmers in the United States, 1939-58

Year	Cigarettes (per package of 20)	Smoking tobacco (packaged, per pound)	Year	Cigarettes (per package of 20)	Smoking tobacco (packaged, per pound)
	Cents	Dollars		Cents	Dollars
1939.....	14.6	.776	1949.....	19.4	1.06
1940.....	15.0	.774	1950.....	19.8	1.08
1941.....	15.6	.804	1951.....	20.3	1.14
1942.....	15.8	.852	1952.....	21.4	1.14
1943.....	16.7	.857	1953.....	22.2	1.14
1944.....	16.9	.871	1954.....	22.2	1.16
1945.....	17.2	.912	1955.....	22.7	1.16
1946.....	17.3	.971	1956.....	23.2	1.16
1947.....	18.3	.993	1957.....	23.8	1.24
1948.....	18.9	1.04	1958.....	24.4	1.38

Compiled from Agricultural Prices, Crop Reporting Board, AMS.

TABLE 23. --Tobacco products: Consumption per capita, 15 years and over, in the United States, by calendar years, averages 1920-39, annual 1940-58

(Unstemmed-processing weight for quantities shown under "Pounds")

Calendar year	Cigarettes	Cigars	Cigarettes	Cigars	Smoking, chewing, and snuff	Total products
	Number	Number	Pounds	Pounds	Pounds	Pounds
Average 1920-24.....	747	98	2.26	2.18	4.21	8.65
Average 1925-29.....	1,180	83	3.41	1.94	3.68	9.03
Average 1930-34.....	1,279	58	3.62	1.39	3.20	8.21
Average 1935-39.....	1,641	56	4.65	1.35	2.72	8.72
1940.....	1,814	56	5.13	1.36	2.60	9.09
1941.....	2,044	59	5.89	1.42	2.41	9.72
1942.....	2,322	59	6.80	1.41	2.27	10.48
1943.....	2,554	52	7.43	1.27	2.19	10.89
1944.....	2,421	48	6.87	1.19	1.97	10.03
1945.....	2,734	51	7.76	1.23	2.10	11.09
1946.....	3,058	56	8.75	1.36	1.58	11.69
1947.....	3,131	52	8.96	1.29	1.51	11.76
1948.....	3,216	53	9.13	1.31	1.46	11.90
1949.....	3,210	51	9.15	1.16	1.44	11.75
1950.....	3,250	50	9.16	1.18	1.42	11.76
1951.....	3,408	51	9.64	1.19	1.31	12.14
1952.....	3,509	53	9.98	1.26	1.25	12.49
1953.....	3,412	54	10.03	1.26	1.18	12.47
1954.....	3,217	52	9.37	1.22	1.16	11.75
1955.....	3,294	52	9.31	1.20	1.16	11.67
1956.....	3,352	51	9.07	1.10	1.06	11.23
1957 (Preliminary).....	3,450	52	9.12	1.11	1.02	11.25
1958 (Preliminary).....	3,625	53	9.45	1.10	1.01	11.56

Compiled from records of the Division of Agricultural Economics, AMS.

TABLE 24. --Estimated consumer expenditures for tobacco products in the United States, by type of product, calendar years, 1939-58

Year	Cigars (large & small)	Cigarettes (large & small)	Chewing & smoking tobacco & snuff	Total--all products
	Nil. dol.	Nil. dol.	Nil. dol.	Nil. dol.
1939.....	261	1,207	299	1,767
1940.....	265	1,316	302	1,883
1941.....	284	1,518	306	2,108
1942.....	305	1,773	303	2,381
1943.....	358	2,024	295	2,677
1944.....	402	2,025	290	2,717
1945.....	443	2,208	321	2,972
1946.....	542	2,656	280	3,478
1947.....	547	3,044	278	3,869
1948.....	548	3,319	288	4,155
1949.....	520	3,463	289	4,272
1950.....	514	3,626	292	4,432
1951.....	526	3,934	283	4,743
1952.....	545	4,326	282	5,153
1953.....	560	4,537	268	5,365
1954.....	552	4,406	260	5,218
1955.....	549	4,544	257	5,350
1956.....	553	4,843	242	5,638
1957.....	556	5,278	240	6,074
1958 (Preliminary) ¹	580	5,700	252	6,532

¹ Estimated by the Tobacco Division, AMS.

Office of Business Economics, U. S. Department of Commerce.

TABLE 25.--State tax rates on cigarettes and other tobacco products in the United States, as of October 1, 1958

CIGARETTES

State	Rate of tax per standard package of 20	Year tax enacted	State	Rate of tax per standard package of 20	Year tax enacted
	Cents			Cents	
Alabama.....	4	1927	Nevada.....	3	1947
Arizona.....	2	1933	New Hampshire.....	3	1939
Arkansas.....	6	1924	New Jersey.....	5	1948
Connecticut.....	3	1935	New Mexico.....	5	1943
Delaware.....	3	1949	New York.....	3	1939
Florida.....	5	1943	North Dakota.....	6	1925
Georgia.....	5	1923	Ohio.....	3	1931
Idaho.....	4	1945	Oklahoma.....	5	1933
Illinois.....	3	1941	Pennsylvania.....	5	1935
Indiana.....	3	1947	Rhode Island.....	5	1939
Iowa.....	3	1921	South Carolina.....	3	1923
Kansas.....	4	1927	South Dakota.....	3-1/4	1923
Kentucky.....	3	1936	Tennessee.....	5	1925
Louisiana.....	8	1926	Texas.....	5	1931
Maine.....	5	1941	Utah.....	4	1923
Maryland.....	3	1958	Vermont.....	5	1937
Massachusetts.....	6	1939	Washington.....	5	1935
Michigan.....	5	1947	West Virginia.....	5	1947
Minnesota.....	4	1947	Wisconsin.....	5	1939
Mississippi.....	6	1930	Wyoming.....	3	1951
Missouri.....	2	1956	District of Columbia.....	2	1949
Montana.....	8	1947			
Nebraska.....	4	1947			

OTHER TOBACCO PRODUCTS

State	Product and rate of tax
Alabama.....	<p>Cigars, retailing for--</p> <p>(a) 3-1/3 cents each or less, \$1 per thousand.</p> <p>(b) More than 3-1/3 and not more than 5 cents each, \$2 per thousand.</p> <p>(c) More than 5 and not more than 8 cents each, \$3 per thousand.</p> <p>(d) More than 8 and not more than 10 cents each, \$5 per thousand.</p> <p>(e) More than 10 and not more than 20 cents each, \$10 per thousand.</p> <p>(f) More than 20 cents each, \$13.50 per thousand.</p> <p>Small cigars, weighing not more than 3 pounds per 1,000; 1 cent for each 10 or fraction thereof.</p> <p>Smoking tobacco, weighing--</p> <p>(a) 1-1/8 ounces or less, 1 cent.</p> <p>(b) More than 1-1/8 and not more than 2 ounces, 3 cents.</p> <p>(c) More than 2 and not more than 3 ounces, 5 cents.</p> <p>(d) More than 3 and not more than 4 ounces, 7 cents.</p> <p>(e) More than 4 ounces, 2 cents for each ounce or fraction thereof.</p> <p>Chewing tobacco: 3/4 cent per ounce or fraction thereof.</p> <p>Snuff: Rate of tax ranging from 1/2 cent per 5/8 ounces or less to 1 cent per ounce for over 6 ounces.</p>
Arizona.....	<p>Cigars, retailing for--</p> <p>(a) 5 cents each or less, 1 cent for each 3 cigars.</p> <p>(b) More than 5 cents, 1 cent each.</p> <p>Small cigars, weighing not more than 3 pounds per 1,000; 2 cents for each 20 or fraction thereof.</p> <p>Smoking and chewing tobacco and snuff: 1 cent per ounce or major fraction thereof.</p> <p>Plug tobacco: 1/4 cent per ounce or fraction thereof.</p>
Georgia.....	<p>Cigars, retailing for--</p> <p>(a) 3-1/3 cents each or less, \$1.50 per thousand.</p> <p>(b) More than 3-1/3 and not more than 5 cents each, \$3 per thousand.</p> <p>(c) More than 5 and not more than 8 cents each, \$4 per thousand.</p> <p>(d) More than 8 and not more than 10 cents each, \$7.50 per thousand.</p> <p>(e) More than 10 and not more than 20 cents each, \$15 per thousand.</p> <p>(f) More than 20 cents each, \$20 per thousand.</p> <p>Small cigars, weighing not more than 3 pounds per 1,000; 2 mills each.</p>

See footnote at end of table.

TABLE 25. --State tax rates on cigarettes and other tobacco products in the United States, as of October 1, 1958--
Continued

Other Tobacco Products--Continued

State	Product and rate of tax
Louisiana.....	Cigars, weighing more than 3 pounds per 1,000, retailing for-- (a) 5 cents each or less, \$3.20 per thousand. (b) More than 5 and not more than 8 cents each, \$4.80 per thousand. (c) More than 8 and not more than 15 cents each, \$8 per thousand. (d) More than 15 and not more than 20 cents each, \$32 per thousand. (e) More than 20 cents each, \$40 per thousand. Small cigars, weighing not more than 3 pounds per 1,000, \$1.20 per thousand. Smoking tobacco, retailing for-- (a) Not more than 5 cents per package, 1 cent. (b) More than 5 and not more than 10 cents per package, 2 cents. (c) More than 10 and not more than 13 cents per package, 3 cents. (d) More than 13 and not more than 15 cents per package, 4 cents. (e) More than 15 cents per package, 4 cents plus 1-1/3 cents for each 5 cents or fraction thereof of selling price in excess of 15 cents.
Minnesota.....	All other tobacco products: 15 percent of wholesale price.
Mississippi.....	Cigars, cheroots, and stogies, retailing for-- (a) 3-1/3 cents each or less, \$1.20 per thousand. (b) More than 3-1/3 and not more than 5 cents each, \$2.40 per thousand. (c) More than 5 and not more than 8 cents each, \$3.60 per thousand. (d) More than 8 and not more than 10 cents each, \$6 per thousand. (e) More than 10 and not more than 20 cents each, \$12 per thousand. (f) More than 20 cents each, \$16.80 per thousand. Smoking tobacco: 1 cent for each 5 cents or fraction thereof of retail price. Snuff and chewing tobacco: 1/2 cent for each 5 cents or fraction thereof of retail price.
New Hampshire.....	All products: 15 percent of retail selling price.
North Dakota.....	Snuff: 2 cents per 1-1/4 ounces.
Oklahoma.....	Cigars, cheroots, stogies, etc., weighing more than 3 pounds per 1,000, retailing for-- (a) 3-1/3 cents each or less, \$5 per thousand. (b) More than 3-1/3 cents each, \$10 per thousand. Small cigars, weighing not more than 3 pounds per 1,000: 1 cent for each 10. Smoking and chewing tobacco: 20 percent of factory list price.
South Carolina.....	Cigars, cheroots, stogies, etc., weighing more than 3 pounds per 1,000 retailing for-- (a) 3-1/3 cents each or less, \$3 per thousand. (b) More than 3-1/3 cents each, \$10 per thousand. Small cigars, weighing not more than 3 pounds per thousand: 1 cent for each 10, or fraction thereof. Smoking tobacco: 1 cent for each 5 cents or fraction thereof of retail price. Snuff and chewing tobacco: 1 cent for each 3 ounces or fraction thereof.
Tennessee.....	Cigars, cheroots, stogies, etc., retailing for-- (a) 3-1/3 cents each or less, \$1 per thousand. (b) More than 3-1/3 and not more than 5 cents each, \$2 per thousand. (c) More than 5 and not more than 9 cents each, \$3 per thousand. (d) More than 9 and not more than 10 cents each, \$5 per thousand. (e) More than 10 and not more than 20 cents each, \$10.50 per thousand. (f) More than 20 cents each, \$13.50 per thousand. Small cigars, weighing not more than 3 pounds per thousand: 1 cent for each 10 or fraction thereof. Manufactured tobacco and snuff: 5 percent of selling price.

Notes:

About half the States listed under Cigarettes impose varying tax rates for cigarettes of other quantities, sizes, weights, etc.

Some States having general sales taxes, but no specific tax on tobacco, include tobacco in the base of sales tax. Some cities also levy taxes on cigarettes; for example, the New York City tax rate is 1 cent per package, effective May 26, 1952. The Chicago tax of 1 cent per package, effective October 1, 1953, was abated on August 1, 1955, upon the adoption of a municipal retailers' occupation tax.

Compiled principally from Tax Systems, Commerce Clearing House, Inc., and brought up to date from records of the National Tobacco Tax Association.

TABLE 26. --Receipts from State taxes on tobacco products in the United States, by States, fiscal years, 1953-54--1957-58¹

State	Receipts for year (July-June basis)				
	1953-54	1954-55	1955-56	1956-57	1957-58 ²
	1,000 dollars	1,000 dollars	1,000 dollars	1,000 dollars	1,000 dollars
Alabama ³	7,810	7,479	10,167	10,716	10,992
Arizona.....	2,175	2,203	2,331	2,561	2,823
Arkansas.....	6,641	6,440	6,866	7,298	7,450
Connecticut.....	8,774	8,494	10,133	10,059	9,634
Delaware.....	1,480	1,504	1,561	1,613	1,704
Florida.....	3,882	4,724	4,880	6,183	6,885
Georgia.....	8,949	9,698	14,962	16,077	16,392
Idaho.....	1,591	1,698	2,101	2,199	2,271
Illinois.....	31,777	30,261	32,904	33,437	36,727
Indiana.....	13,481	13,306	13,903	14,426	14,870
Iowa.....	7,336	7,020	7,119	7,312	7,504
Kansas.....	5,242	5,231	5,404	6,111	7,935
Kentucky.....	5,797	7,698	8,348	8,640	8,685
Louisiana.....	19,581	19,594	20,740	22,323	23,400
Maine.....	5,210	4,819	5,588	5,759	5,903
Maryland.....	--	--	--	--	22
Massachusetts.....	27,537	27,692	28,950	28,394	30,040
Michigan.....	25,976	25,467	26,699	27,192	43,318
Minnesota.....	11,312	11,294	12,724	13,299	13,920
Mississippi.....	6,908	6,888	7,583	7,931	8,221
Missouri.....	--	--	5,086	9,591	10,370
Montana.....	2,791	2,761	2,933	3,132	5,510
Nebraska.....	3,898	3,883	3,964	3,929	4,967
Nevada.....	992	1,090	1,179	1,177	1,263
New Hampshire.....	2,996	2,957	3,032	3,216	3,436
New Jersey.....	19,494	19,201	22,880	33,416	35,488
New Mexico.....	2,590	2,604	3,209	3,574	3,888
New York ⁵	60,011	58,141	59,716	61,532	63,948
North Dakota.....	2,912	2,909	2,952	2,997	3,208
Ohio.....	20,431	19,956	24,661	32,564	33,926
Oklahoma.....	10,855	10,739	11,105	11,387	12,013
Pennsylvania ⁶	44,426	43,087	43,598	45,031	58,029
Rhode Island.....	3,321	3,166	3,270	3,415	3,622
South Carolina.....	5,806	5,655	5,828	5,914	6,240
South Dakota.....	1,701	1,682	1,826	1,816	1,953
Tennessee.....	13,378	13,614	13,936	14,619	14,991
Texas ³	35,457	34,239	43,930	45,283	47,143
Utah.....	1,212	1,781	1,884	1,961	2,008
Vermont.....	1,805	1,731	1,755	1,857	2,250
Washington.....	10,348	10,643	13,110	13,153	13,766
West Virginia.....	6,896	6,096	6,981	9,431	8,948
Wisconsin.....	10,396	10,448	14,271	14,775	18,728
Wyoming.....	714	690	695	718	1,058
Total.....	463,889	7 458,583	7 514,764	7 556,018	7 615,549
District of Columbia.....	1,115	2,219	2,034	2,061	2,124
Number of States using tax.....	41	41	42	42	42

¹ Does not include locally imposed and collected tax receipts, or locally imposed tax amounts collected by the State and returned to local governments. Totals for several of the States include related license taxes.

² Preliminary.

³ Fiscal year for Alabama ending September 30, and for Texas ending August 31 (1957-58 data are for the 12-month period ending June 30, 1958, and will be revised to fiscal years in a later report).

⁴ Advance collections from new cigarette tax, effective July 1, 1958.

⁵ Fiscal year for New York ending March 31.

⁶ Fiscal year for Pennsylvania ending May 31.

⁷ The total revenue derived from taxes on tobacco products by States and local governments amounted to 508 million dollars during fiscal year 1954-55 (the first year this information was compiled), 556 million dollars during fiscal year 1955-56, and 604 million dollars during fiscal year 1956-57. The figure including local governments is not yet available for fiscal year 1957-58.

Compiled from reports of the Bureau of the Census, U. S. Department of Commerce; data for the District of Columbia from the Office of the Collector of Taxes.

TABLE 27. --Production workers, gross earnings, and hours, in the tobacco manufacturing industry, in the United States, 1949 to 1957

CIGARETTES				CIGARS			
Year	Production workers (annual average)	Average weekly earnings	Average weekly hours	Year	Production workers (annual average)	Average weekly earnings	Average weekly hours
	<i>Thousands</i>	<i>Dollars</i>	<i>Number</i>		<i>Thousands</i>	<i>Dollars</i>	<i>Number</i>
1949	27.0	46.33	37.7	1949	42.4	32.41	36.7
1950	26.0	50.19	39.0	1950	39.1	35.76	36.9
1951	26.3	54.37	39.4	1951	38.6	39.10	37.6
1952	27.5	56.45	39.2	1952	39.0	40.13	37.5
1953	28.4	58.59	38.8	1953	38.5	42.71	37.8
1954	29.1	63.27	39.3	1954	37.9	42.32	36.8
1955	30.0	67.30	40.3	1955	36.3	43.90	37.2
1956	30.7	70.88	40.5	1956	32.8	47.63	37.5
1957	30.2	73.60	40.0	1957	30.9	49.63	37.6

TOBACCO AND SNUFF				TOBACCO STEMMING AND REDRYING			
Year	Production workers (annual average)	Average weekly earnings	Average weekly hours	Year	Production workers (annual average)	Average weekly earnings	Average weekly hours
1949	9.1	39.10	37.2	1949	22.0	34.20	38.3
1950	8.5	42.79	37.7	1950	20.8	37.59	39.4
1951	8.0	45.99	37.7	1951	22.6	38.02	39.2
1952	7.3	47.74	37.3	1952	22.9	38.91	39.3
1953	6.8	50.90	37.7	1953	21.4	39.73	38.2
1954	6.7	52.73	37.4	1954	21.0	38.96	37.1
1955	6.3	54.17	37.1	1955	21.2	42.08	39.7
1956	5.9	57.13	37.1	1956	20.1	47.04	39.2
1957	5.5	60.75	37.5	1957	17.8	48.13	38.2

ALL TOBACCO

Year	Production workers (annual average)	Average weekly earnings	Average weekly hours
	<i>Thousands</i>	<i>Dollars</i>	<i>Number</i>
1949	101	37.08	37.3
1950	94	40.77	38.1
1951	95.4	43.51	38.5
1952	96.7	44.93	38.4
1953	95.1	47.37	38.2
1954	94.7	49.01	37.7
1955	93.8	51.60	38.8
1956	89.5	56.02	38.9
1957	84.4	58.67	38.6

Compiled from "Employment and Earnings - Annual Supplement Issue," of the Bureau of Labor Statistics, U. S. Department of Labor.

TABLE 28. --United States exports of tobacco to principal importing countries, by types, crop years, average 1934-35--1938-39, annual 1953-54--1957-58

(Declared weight)

FLUE-CURED, TYPES 11-14

Importing country	Exports for year (July-June basis)					
	Average 1934-35-1938-39	1953-54	1954-55	1955-56	1956-57	1957-58 ¹
	1,000 lb.	1,000 lb.	1,000 lb.	1,000 lb.	1,000 lb.	1,000 lb.
Mexico.....	4	1,405	1,456	1,507	1,633	1,745
El Salvador.....	35	550	511	422	501	483
Uruguay.....	186	1,459	792	971	3,613	330
Sweden.....	3,265	7,043	7,896	6,085	11,428	9,806
Norway.....	2,095	4,385	5,007	5,574	5,428	4,326
Denmark.....	2,237	10,428	8,856	10,994	10,702	11,158
United Kingdom.....	203,053	126,315	148,914	202,146	146,361	162,597
Ireland (Eire).....	6,108	17,569	13,972	11,440	9,872	8,739
Netherlands.....	6,772	29,095	25,384	26,269	22,426	22,140
Belgium.....	3,575	7,272	13,840	18,920	14,580	10,464
France.....	1,210	2,243	2,784	2,461	3,695	2,842
Germany ²	4,012	54,971	39,023	60,123	52,677	49,563
Austria ²	20	1,812	2,654	6,635	2,832	2,489
Switzerland.....	174	3,068	2,685	3,173	3,984	3,075
Finland.....	1,021	6,754	904	5,764	5,648	1,490
Spain.....	146	1,946	2,437	4,172	2,960	5,981
Portugal.....	768	3,397	2,619	2,907	2,969	2,765
Malta, Gozo, and Cyprus.....	278	1,091	1,104	1,085	1,142	615
Italy.....	98	1,021	8	756	4,611	1,075
Yugoslavia.....	0	641	0	0	0	0
Israel and Palestine.....	20	233	425	555	240	403
India and Pakistan.....	2,690	2,860	5,960	3,025	6,791	3,796
Ceylon.....	874	871	988	940	985	910
Thailand (Siam).....	3,099	5,488	6,007	9,454	8,768	14,549
Indochina.....	136	3,190	2,420	5,689	5,858	2,006
Indonesia, Republic of.....	1,810	13,834	6,291	11,210	17,193	6,088
Philippines, Republic of.....	623	19,414	16,270	12,762	440	811
China ³	36,451	0	0	0	0	0
Hong Kong.....	1,574	2,806	3,251	3,086	3,461	2,616
Taiwan (Formosa).....	--	1,284	1,865	2,603	2,928	668
Japan.....	5,540	8,414	6,671	10,981	7,028	4,735
Australia.....	18,233	24,633	27,435	30,342	27,903	31,650
New Zealand.....	2,449	6,253	6,727	6,394	5,763	6,506
Egypt.....	854	4,893	5,601	7,256	6,093	5,096
Nigeria.....	169	877	1,225	1,518	1,168	1,592
British East Africa and Mauritius.....	178	906	1,599	1,008	689	244
Other countries.....	9,108	4,361	6,608	12,895	9,217	6,875
Total.....	318,865	382,782	380,189	491,122	411,587	390,228

DARK VIRGINIA, TYPES 21 AND 37

Importing country	Exports for year (Oct.-Sept. basis)					
	Average 1934-35-1938-39	1953-54	1954-55	1955-56	1956-57	1957-58 ¹
	1,000 lb.	1,000 lb.	1,000 lb.	1,000 lb.	1,000 lb.	1,000 lb.
Trinidad and Tobago.....	60	45	64	64	65	60
Sweden.....	1,030	627	386	836	323	446
Norway.....	2,024	1,933	1,491	1,799	1,532	1,634
United Kingdom.....	1,500	145	346	539	585	736
Netherlands.....	459	251	444	661	574	276
Belgium.....	419	24	34	61	184	112
Germany ²	1,093	152	266	342	362	744
Austria ²	92	64	96	327	761	243
Switzerland.....	121	309	239	375	110	172
Portugal.....	361	46	22	88	51	43
Australia.....	237	225	148	184	120	63
New Zealand.....	273	209	209	118	151	174
Other countries.....	1,834	329	114	134	173	141
Total.....	9,503	4,359	3,859	5,528	4,991	4,844

See footnotes at end of table.

TABLE 28.--United States exports of tobacco to principal importing countries, by type, crop years, average 1934-35--1938-39, annual 1953-54--1957-58--Continued

(Declared weight)

KENTUCKY AND TENNESSEE FIRE-CURED, TYPES 22 AND 23

Importing country	Exports for year (Oct.-Sept. basis)					
	Average 1934-35- 1938-39	1953-54	1954-55	1955-56	1956-57	1957-58 ¹
	1,000 lb.	1,000 lb.	1,000 lb.	1,000 lb.	1,000 lb.	1,000 lb.
Sweden.....	2,339	759	749	1,421	1,023	948
Norway.....	543	95	247	196	178	203
Denmark.....	1,099	749	396	653	660	396
United Kingdom.....	2,746	412	1,226	350	303	152
Ireland (Eire).....	737	327	254	352	32	217
Netherlands.....	4,646	4,326	4,903	4,668	6,091	5,668
Belgium.....	4,867	872	786	1,180	1,178	1,443
France.....	18,320	5,727	5,164	3,542	2,572	3,851
Germany.....	3,366	875	524	543	548	652
Switzerland.....	2,113	1,905	926	2,888	1,391	1,494
Spain.....	4,210	0	0	0	0	0
Portugal.....	1,139	210	84	139	182	145
Italy.....	476	419	3,113	3,618	1,659	428
Indonesia, Republic of.....	79	523	518	575	440	563
Algeria and Tunisia.....	772	139	9	48	199	72
Egypt.....	266	75	114	158	1,294	665
French Africa.....	642	1,069	678	381	301	485
Canary Islands and Sp. Africa u.s.s.....	564	109	168	909	376	542
Soli Coast (Ghana) and Nigeria.....	122	370	66	18	2	0
Other countries.....	2,343	1,680	1,780	2,463	3,384	2,852
Total.....	51,389	20,641	21,705	34,104	21,763	20,776

BURLEY, TYPE 31

Mexico.....	99	3,536	1,066	1,685	1,921	2,178
Argentina.....	165	0	0	0	0	0
Sweden.....	499	1,406	1,598	2,259	3,052	4,647
Norway.....	412	741	442	1,362	1,003	926
Denmark.....	854	521	905	650	786	562
United Kingdom.....	262	91	364	27	159	196
Netherlands.....	982	2,015	1,661	1,449	559	867
Belgium.....	2,454	2,458	2,973	3,028	717	529
France.....	214	1,426	1,153	364	506	544
Germany ²	474	4,376	5,095	6,059	8,076	7,057
Austria ²	17	365	1,135	614	68	37
Switzerland.....	46	663	498	618	778	335
Finland.....	72	861	178	1,236	620	256
Portugal.....	2,393	4,593	4,126	4,861	1,389	2,359
Italy.....	242	2,410	986	973	865	1,154
Philippines, Republic of.....	5	886	1,118	654	116	24
Australia.....	572	218	802	74	201	246
Algeria and Tunisia.....	212	78	82	564	163	118
Egypt.....	22	860	1,160	1,435	1,066	1,020
Other countries.....	914	2,673	3,784	2,036	2,562	1,401
Total.....	10,900	30,177	29,126	29,948	24,607	24,461

MARYLAND, TYPE 32

Netherlands.....	1,776	346	532	548	600	728
Belgium.....	395	371	384	669	517	342
France.....	657	0	221	177	590	375
Germany ²	195	497	545	1,599	2,249	914
Switzerland.....	1,412	4,837	5,283	7,701	6,595	6,640
Spain.....	22	392	666	334	571	560
French Morocco.....	39	111	0	132	0	0
Algeria and Tunisia.....	330	324	159	275	488	613
Other countries.....	353	796	71	974	1,351	1,077
Total.....	5,189	7,674	7,861	12,409	12,961	11,249

See footnotes at end of table.

TABLE 28. --United States exports of tobacco to principal importing countries, by types, crop years, average 1934-35--1938-39, annual 1953-54--1957-58--Continued

(Declared weight)

ONE SUCKER, TYPE 35

Importing country	Exports for year (Oct.-Sept. basis)					
	Average 1934-35- 1938-39	1953-54	1954-55	1955-56	1956-57	1957-58 ¹
	1,000 lb.	1,000 lb.	1,000 lb.	1,000 lb.	1,000 lb.	1,000 lb.
Netherlands.....	14	92	84	0	11	12
Belgium.....	609	110	270	177	907	354
Germany.....	13	7	0	0	6	11
French Africa ²	65	10	0	3	0	0
Gold Coast (Ghana) and Nigeria.....	35	350	89	13	0	0
Liberia.....	12	0	0	0	0	0
Other countries.....	138	383	³ 1,398	296	⁶ 3,477	354
Total.....	886	952	1,841	489	4,401	731

GREEN RIVER, TYPE 36

United Kingdom.....	1,952	968	1,201	447	484	386
Ireland (Eire).....	137	3	105	8	0	22
Netherlands.....	37	510	146	2	2	0
Belgium.....	740	131	30	256	151	137
French Africa ⁴	80	28	54	0	0	10
Liberia.....	0	38	13	0	0	0
Other countries.....	84	216	972	210	⁷ 1,124	699
Total.....	3,030	1,894	2,521	923	1,761	1,254

CIGAR FILLER, TYPE 41

Canada.....	⁶ 77	12	4	0	6	71
France.....	⁸ 142	0	0	0	0	93
Indochina.....	0	110	80	404	0	0
Algeria and Tunisia.....	⁸ 1	20	0	0	459	0
Other countries.....	⁸ 1,160	83	7	21	71	41
Total.....	⁸ 1,380	225	91	425	536	205

CIGAR-BINDER, TYPES 51-55

Canada.....	⁸ 77	197	64	152	37	39
Sweden.....	0	186	5	152	76	184
Denmark.....	0	131	59	107	61	227
Netherlands.....	⁸ 86	157	204	331	224	260
Belgium.....	⁸ 114	295	121	179	713	365
Germany ²	⁸ 347	635	668	928	443	2,537
Austria ²	⁸ 2	183	0	283	146	83
Other countries.....	⁸ 754	73	302	206	⁹ 1,290	267
Total.....	⁸ 1,380	1,857	1,423	2,338	2,990	3,962

CIGAR WRAPPER, TYPES 61-62

Importing country	Exports for year (July-June basis)					
	Average 1934-35- 1938-39	1953-54	1954-55	1955-56	1956-57	1957-58 ¹
	1,000 lb.	1,000 lb.	1,000 lb.	1,000 lb.	1,000 lb.	1,000 lb.
Canada.....	⁸ 77	287	383	395	408	583
Brazil.....	(⁸) (¹⁰)	79	68	162	10	23
Denmark.....	0	132	79	114	59	80
Netherlands.....	⁸ 86	165	151	376	121	188
Belgium.....	⁸ 114	422	451	345	197	135
Germany ²	⁸ 347	1,900	1,891	2,556	2,698	3,198
Other countries.....	⁸ 756	309	692	571	536	507
Total.....	⁸ 1,380	3,294	3,715	4,519	4,029	4,714

See footnotes at end of table.

TABLE 28. --United States exports of tobacco to principal importing countries, by types, crop years, average 1934-35--1938-39, annual 1953-54--1957-58--Continued

(Declared weight)

BLACK FAT

Importing country	Exports for year (Oct.-Sept. basis)					
	Average 1934-35- 1938-39	1953-54	1954-55	1955-56	1956-57	1957-58 ¹
	1,000 lb.	1,000 lb.	1,000 lb.	1,000 lb.	1,000 lb.	1,000 lb.
British West Indies ¹¹	153	22	22	9	26	12
Netherlands Antilles.....	73	34	31	30	32	17
Canary Islands and Sp. Africa n.e.s.....	172	81	63	178	198	343
French Africa ⁴	2,742	709	1,350	391	583	883
Gold Coast (Ghana) and Nigeria.....	4,511	3,214	4,045	3,707	3,404	3,672
W. Portuguese Africa and Angola.....	327	18	17	0	0	0
Other countries.....	996	46	92	175	122	65
Total.....	8,974	4,124	5,620	4,490	4,365	4,992

PERIQUE, TYPE 72

Norway.....	11	0	21	10	20	22
United Kingdom.....	89	44	62	50	34	14
Other countries.....	29	8	24	14	41	64
Total.....	129	52	107	74	95	100

STEMS, TRIMMINGS, AND SCRAP

Sweden.....	1,087	691	458	544	436	213
Norway.....	108	380	199	53	130	7
Denmark.....	191	238	187	173	141	351
Netherlands.....	23	244	47	137	11	145
Germany.....	1,426	203	302	290	351	651
Hong Kong.....	817	0	35	0	36	8
French Morocco.....	0	204	200	200	865	629
Tangier.....	0	284	441	794		
Canary Islands and Sp. Africa n.e.s.....	80	48	68	282	74	337
Other countries.....	¹² 15,765	638	1,338	1,313	1,869	1,661
Total.....	19,497	2,930	3,275	3,786	3,913	4,002

¹ Subject to revision.

² Austria included with Germany during May 1938--Sept. 1939.

³ Includes 1,431,000 pounds to Kwantung for the "average" period.

⁴ Includes Fr. Morocco, Cameroon, Fr. W. Africa, and Fr. Equatorial Africa.

⁵ Includes 980,000 pounds to Madagascar.

⁶ Includes 2,659,000 pounds to Union of South Africa.

⁷ Includes 973,000 pounds to Union of South Africa.

⁸ Average for all cigar leaf - Oct.-Sept. basis.

⁹ Includes 913,000 pounds to Spain.

¹⁰ Less than 500 pounds.

¹¹ Includes the Bahamas, Jamaica, and Leeward and Windward Islands.

¹² Includes 14,688,000 pounds to China in "average" period.

Foreign Agricultural Service. Compiled from publications of the Bureau of the Census, U. S. Department of Commerce.

TABLE 29. --Exports of unmanufactured tobacco from the United States, quantity and value, by types, calendar years, average 1935-39 and 1947-51, annual 1954-1958

Type	Quantity--declared weight						
	1935-39 average	1947-51 average	1954	1955	1956	1957 ¹	1958 ¹
Flue-cured, types 11-14.....	1,000 lb. 312,889	1,000 lb. 388,078	1,000 lb. 374,819	1,000 lb. 456,087	1,000 lb. 420,439	1,000 lb. 417,679	1,000 lb. 398,742
Virginia Dark, types 21 and 37.....	9,049	6,046	4,014	4,406	4,400	5,292	4,617
Kentucky and Tennessee fire-cured, types 22 and 23.....	48,959	24,591	20,945	21,413	24,186	21,996	19,702
Burley, type 31.....	10,635	32,865	29,560	31,720	29,199	20,498	28,834
Southern Maryland, type 32.....	5,390	7,349	8,669	8,376	12,059	13,534	11,853
One Sucker, type 35.....	956	3,063	864	1,705	2,362	2,621	884
Green River, type 36.....	3,019	1,726	2,103	1,827	1,308	1,639	1,154
Cigar leaf.....	1,269	9,770	5,282	6,025	7,785	8,454	7,290
Black fat.....	8,867	4,669	4,537	5,327	4,636	4,476	4,945
Perique.....	132	79	50	108	70	95	98
Stems, trimmings, and scrap.....	19,632	8,116	2,729	3,284	3,914	4,670	4,222
Total.....	420,797	486,352	453,572	541,278	510,358	500,954	482,341
Value							
	1,000 dol.	1,000 dol.	1,000 dol.	1,000 dol.	1,000 dol.	1,000 dol.	1,000 dol.
Flue-cured, types 11-14.....	112,466	214,995	258,262	306,892	279,822	304,341	294,815
Virginia Dark, types 21 and 37.....	2,101	3,080	2,497	2,735	2,720	3,380	3,176
Kentucky and Tennessee fire-cured, types 22 and 23.....	6,379	9,844	10,612	11,261	12,553	10,685	8,626
Burley, type 31.....	2,253	14,739	15,203	17,711	17,151	15,650	23,010
Southern Maryland, type 32.....	1,236	4,313	5,667	5,468	7,579	8,625	7,789
One Sucker, type 35.....	82	1,272	338	404	634	941	373
Green River, type 36.....	609	595	748	794	454	636	495
Cigar leaf.....	524	10,565	6,709	6,591	8,368	10,425	11,402
Black fat.....	1,629	2,604	3,380	4,052	3,680	3,616	3,971
Perique.....	52	62	56	86	68	91	69
Stems, trimmings, and scrap.....	466	647	400	456	512	736	669
Total.....	127,797	262,716	303,872	356,450	333,541	359,126	354,395

¹ Subject to revision.

Foreign Agricultural Service. Compiled from publications of the Bureau of the Census, U. S. Department of Commerce.

TABLE 30. --Exports of unmanufactured tobacco from the United States, to principal importing countries, calendar years, average 1935-39 and 1947-51, annual 1954-1958

Country of destination	Total quantity--declared weight						
	1935-39 average	1947-51 average	1954	1955	1956	1957 ¹	1958 ¹
Sweden.....	1,000 lb. 8,350	1,000 lb. 12,414	1,000 lb. 9,635	1,000 lb. 11,259	1,000 lb. 14,357	1,000 lb. 14,817	1,000 lb. 11,595
Norway.....	5,639	7,948	7,628	7,813	8,524	7,412	7,470
Denmark.....	4,893	11,124	9,584	12,333	12,486	13,341	11,965
United Kingdom.....	200,421	177,765	150,017	183,914	156,365	166,473	160,442
Ireland.....	7,135	17,652	14,049	12,834	8,815	9,848	13,455
Netherlands.....	17,790	33,354	38,115	30,980	33,037	31,651	22,826
Belgium.....	12,510	22,917	12,518	25,049	21,834	17,326	14,380
France.....	20,607	9,043	12,581	7,878	6,378	7,543	8,239
Germany.....	10,526	49,230	43,310	59,007	69,948	68,869	81,560
Austria.....	205	4,518	1,923	5,791	8,972	1,735	4,776
Switzerland.....	4,336	12,755	11,695	10,756	13,796	14,211	10,401
Portugal.....	4,760	8,681	7,407	6,868	7,928	5,847	7,070
Italy.....	755	7,036	3,914	4,457	6,598	5,643	7,201
India--Pakistan.....	2,923	8,070	3,464	5,558	4,343	5,511	3,238
Thailand (Siam).....	3,202	3,321	4,582	8,634	8,793	13,494	9,247
Indonesia, Republic of.....	2,238	6,547	10,326	9,888	17,820	11,519	1,656
Philippines, Republic of.....	1,366	7,576	19,453	21,498	2,309	76	5,012
China.....	49,127	14,349	0	0	0	0	0
Hong Kong.....	1,626	5,000	3,470	4,291	3,732	3,250	2,843
Australia.....	19,893	20,283	28,231	31,625	23,224	38,230	26,336
New Zealand.....	2,992	5,844	6,641	7,639	7,104	6,310	6,346
Other countries.....	39,483	40,925	55,029	72,206	73,995	57,848	66,278
Total.....	420,797	486,352	453,572	540,278	510,358	500,954	482,341

¹ Subject to revision.

Foreign Agricultural Service. Compiled from publications of the Bureau of the Census, U. S. Department of Commerce.

TABLE 31. --United States exports of tobacco products, fiscal years, average 1934-35--1938-39, annual 1953-54--1957-58

Product	Exports for year (July-June basis)					
	Average 1934-35- 1938-39 ¹	1953-54	1954-55	1955-56	1956-57 ²	1957-58 ²
Cigarettes.....	Millions 6,373	Millions 15,623	Millions 15,103	Millions 15,293	Millions 16,119	Millions 17,683
Cigars and cheroots.....	17	8	6	8	8	10
Chewing tobacco and snuff.....	1,000 lb. 2,040	1,000 lb. 1,726	1,000 lb. 1,965	1,000 lb. 1,644	1,000 lb. 1,652	1,000 lb. 1,348
Smoking tobacco.....	1,905	4,551	6,130	7,179	5,734	7,056

¹ Includes shipments to U. S. territories and possessions.

² Subject to revision.

Foreign Agricultural Service. Compiled from publications of the Bureau of the Census, U. S. Department of Commerce.

TABLE 32. --United States exports of cigarettes, by countries, average 1934-38, fiscal years 1953-54--1957-58

Country	Exports for year (July-June basis)					
	Average 1934-38 ¹	1953-54	1954-55	1955-56	1956-57 ²	1957-58 ²
Canada.....	Millions 12	Millions 537	Millions 386	Millions 351	Millions 325	Millions 320
Mexico.....	31	137	29	37	54	63
Panama, Republic of, and Canal Zone.....	389	803	543	599	509	391
Cuba.....	47	290	332	324	368	437
Netherlands Antilles.....	105	632	447	381	320	515
Columbia.....	91	397	346	278	126	269
Venezuela.....	39	1,455	1,660	1,819	2,108	2,686
Ecuador.....	7	128	243	337	356	494
Peru.....	10	99	144	129	177	234
Uruguay.....	8	133	155	150	168	154
Iceland.....	2	109	147	161	149	190
Sweden.....	80	865	585	732	709	595
Norway.....	4	103	107	157	170	163
Denmark.....	54	275	345	348	433	414
United Kingdom.....	99	29	39	28	42	40
Netherlands.....	128	343	365	449	432	401
Belgium and Luxembourg.....	63	868	760	397	568	799
France.....	307	577	710	902	986	1,217
Germany.....	32	424	486	501	576	392
Austria.....	1	54	97	67	99	132
Switzerland.....	16	334	367	421	280	206
Spain.....	16	219	391	575	304	3
Gibraltar.....	28	211	42	0	0	0
Italy.....	34	386	294	365	400	457
Yugoslavia.....	--	166	24	10	14	11
Kuwait.....	--	243	223	318	364	494
Saudi Arabia.....	2	103	95	123	133	196
Bahrain, State of.....	--	111	155	86	85	110
British Malaya ³	3	506	469	604	717	1,029
Indonesia.....	15	37	7	2	3	4
Philippines, Republic of.....	2,544	431	439	152	108	63
Hong Kong.....	22	924	726	845	961	1,278
Japan.....	7	224	34	18	21	17
French Morocco.....	13	125	112	197	1,056	1,922
Tangier.....	--	1,737	1,333	885	977	1,922
Egypt.....	34	84	76	107	18	24
French West Africa.....	37	40	119	27	58	51
Liberia.....	4	74	68	59	89	81
Belgian Congo.....	1	93	33	29	31	25
French Somaliland.....	--	116	66	60	41	34
Other countries.....	486	1,201	2,068	2,263	1,787	1,768
Total.....	4,774	15,623	15,103	15,293	16,128	17,683

¹ Calendar year basis. ² Subject to revision. ³ Includes Singapore (Colony of) beginning Jan. 1, 1958.

Foreign Agricultural Service. Compiled from publications of the Bureau of the Census, U. S. Department of Commerce.

TABLE 33. --United States imports of unmanufactured tobacco for consumption, by countries, fiscal years, average 1934-35--1938-39, annual 1953-54--1957-58

Kind of tobacco and country from which imported	Imports for year (July-June basis) (Declared weight)					
	Average 1934-35--1938-39	1953-54	1954-55	1955-56	1956-57	1957-58 ¹
	1,000 pounds	1,000 pounds	1,000 pounds	1,000 pounds	1,000 pounds	1,000 pounds
Cigarette leaf:						
France.....	73	83	59	75	170	886
Malta, Gozo, and Cyprus.....	65	304	288	428	489	908
Italy.....	3,570	1,710	2,014	1,453	1,522	1,937
Yugoslavia.....	0	1,786	2,926	2,611	3,916	3,492
Greece.....	18,962	14,516	16,624	18,429	20,828	25,471
Bulgaria.....	892	33	0	37	25	112
Turkey.....	19,261	56,377	57,413	59,820	60,792	59,334
Syria.....	690	3,153	2,659	1,968	1,302	1,234
Lebanon.....	0	(³)	182	309	238	285
Rhodesia.....	27	328	95	10	46	65
Other countries.....	1,824	155	75	169	136	864
Total.....	45,364	78,445	82,335	85,309	89,464	94,588
Cigar wrapper:						
Cuba.....	166	480	500	532	624	511
Indonesia.....	² 1,935	408	379	233	110	95
Other countries.....	(³)	16	1	2	4	2
Total.....	2,101	904	880	767	738	608
Cigar leaf (filler):						
Unstemmed:						
Cuba.....	3,916	4,432	5,491	4,004	3,116	3,000
Philippines, Republic of.....	(⁴)	25	0	474	0	0
Other countries.....	1	20	40	8	8	125
Total.....	3,917	4,477	5,531	4,486	3,124	3,125
Stemmed:						
Cuba.....	7,280	9,120	9,253	9,070	8,734	8,522
Indonesia.....	0	2	0	1	1	5
Philippines, Republic of.....	(⁴)	433	31	20	349	231
Other countries.....	0	6	5	3	13	146
Total.....	7,280	9,561	9,289	9,094	9,097	8,904
Scrap:						
Cuba.....	2,924	9,218	9,270	10,696	11,311	12,081
Indonesia.....	0	9	9	0	0	13
Philippines, Republic of.....	3,690	1,914	1,231	3,879	6,160	5,033
Other countries.....	0	17	(³)	59	17	133
Total.....	6,614	11,158	10,510	14,634	17,488	17,260
Total cigar leaf imports by principal countries:						
Cuba.....	14,286	23,250	24,514	24,302	23,785	24,114
Indonesia.....	1,935	419	388	234	111	113
Philippines, Republic of.....	3,690	2,372	1,262	4,373	6,509	5,264
Other countries.....	1	59	46	72	42	406
Total.....	19,912	26,100	26,210	28,981	30,447	29,897
Stems:						
Cuba.....	0	299	645	493	1,292	752
United Kingdom.....	1,697	518	516	554	434	295
Indonesia.....	0	0	29	0	0	0
Philippines, Republic of.....	0	0	18	0	0	0
Other countries.....	944	0	0	0	0	124
Total.....	2,641	817	1,208	1,047	1,726	1,171

¹ Subject to revision.

² From Netherlands Indies or Netherlands.

³ Less than 500 pounds.

⁴ Included under Stems and scrap classification.

Compiled from publications of the Bureau of the Census, U. S. Department of Commerce.

TABLE 34. --United States imports of tobacco products for consumption, by countries, fiscal years, average 1934-35--1938-39, annual 1953-54--1957-58

Product and country from which imported	Imports for year (July-June basis)					
	Average 1934-35- 1938-39	1953-54	1954-55	1955-56	1956-57	1957-58 ¹
Cigars and cheroots:	1,000 lb.	1,000 lb.	1,000 lb.	1,000 lb.	1,000 lb.	1,000 lb.
Cuba.....	48	214	249	257	337	358
Philippines, Republic of.....	3,598	66	81	108	104	80
Other countries.....	--	4	4	6	8	10
Total.....	3,646	284	334	371	449	448
Cigarettes:						
United Kingdom.....	2	6	6	7	5	14
Other countries.....	17	3	1	2	3	5
Total.....	19	9	7	9	8	19
All other tobacco products:²						
United Kingdom.....	43	64	70	77	85	105
Italy.....	24	5	7	2	7	4
Other countries.....	³ 64	12	17	24	27	182
Total.....	131	81	94	103	119	291

¹ Subject to revision.

² Includes snuff and snuff flour, stems (cut, ground, or pulverized), and manufactures of tobacco not specially provided for.

³ Bulk from China and Hong Kong.

Foreign Agricultural Service. Compiled from publications of the Bureau of the Census, U. S. Department of Commerce.

TABLE 35. --Shipments of tobacco leaf and products from Puerto Rico to the United States, fiscal years, average 1934-35--1938-39, annual 1953-54--1957-58

Kind of leaf and products	Shipments for year (July-June basis)					
	Average 1934-35- 1938-39	1953-54	1954-55	1955-56	1956-57	1957-58 ¹
Cigar leaf:	1,000 lb.	1,000 lb.	1,000 lb.	1,000 lb.	1,000 lb.	1,000 lb.
Filler:						
Unstemmed.....	170	714	1,017	887	980	2,827
Stemmed.....	17,096	14,818	12,418	13,558	8,467	3,268
Stems and scrap.....	4,897	3,914	5,660	7,228	8,453	7,738
Total.....	22,123	19,446	19,095	21,673	17,900	13,833
Cigars and cheroots.....	Thousands 35,651	Thousands 27,293	Thousands 63,599	Thousands 93,212	Thousands 99,490	Thousands 131,057
Other tobacco and manufactures.....	1,000 lb. 3	1,000 lb. 13	1,000 lb. 15	1,000 lb. 51	1,000 lb. 21	1,000 lb. 22

¹ Subject to revision.

Foreign Agricultural Service. Compiled from official records of the Bureau of the Census, U. S. Department of Commerce.

TABLE 36. --Tariff rates on different kinds of tobaccos and tobacco products imported into the United States, under the Tariff Act of 1930 and subsequent Trade Agreements

FROM ALL COUNTRIES EXCEPT THE PHILIPPINE ISLANDS¹ AND CUBA

Kinds of tobacco imported	Under the Tariff Act of 1930		Present rate per pound ²
	Paragraph	Rate per pound	
Wrapper tobacco, and filler tobacco when mixed or packed with more than 35 percentum of wrapper tobacco:			
Unstemmed.....	601	2.275	0.909
Stemmed.....	601	2.925	1.548
Cigar leaf (filler):			
Unstemmed.....	601	.35	.161
Stemmed.....	601	.50	.23
Cigarette leaf:			
Smoke-cured, having the flavor and aroma characteristic of smoke-cured Latakia leaf tobacco:			
Unstemmed.....	601	.35	.1275
Stemmed.....	601	.50	.50
Other:			
Unstemmed.....	601	.35	.1275
Stemmed.....	601	.50	.50
Scrap tobacco.....	603	.35	.161
Snuff and snuff flour.....	604	.55	.275
Tobacco stems, cut, ground, or pulverized.....	604	.55	.55
Tobacco stems, not cut, ground, or pulverized.....	1,787	Free	Free
Cigars and cheroots of all kinds.....	605	4.50 per lb., plus 25% ad valorem	1.91 per lb., plus 10-1/2% ad valorem
Cigarettes of all kinds.....	605	4.50 per lb., plus 25% ad valorem	1.06 per lb., plus 5% ad valorem
Tobacco, manufactured, n.s.p.f.....	603	.55	.175

FROM CUBA

Wrapper tobacco, and filler tobacco when mixed or packed with more than 35 percentum of wrapper tobacco:			
Unstemmed.....	601	1.82	0.819
Stemmed.....	601	2.34	1.548
Filler tobacco (except cigarette leaf tobacco) n.s.p.f.:			
Unstemmed.....	601	.28	.126
Stemmed.....	601	.40	.18
Scrap tobacco.....	603	.28	.126
Snuff and snuff flour.....	604	.44	.275
Tobacco stems, cut, ground, or pulverized.....	604	.44	.55
Tobacco stems, not cut, ground, or pulverized.....	1,787	Free	Free
Cigars and cheroots of all kinds.....	605	3.60 per lb., plus 20% ad valorem	1.27 per lb., plus 8-1/2% ad valorem
Cigarettes of all kinds.....	605	3.60 per lb., plus 20% ad valorem	1.06 per lb., plus 5% ad valorem
Tobacco, manufactured, n.s.p.f.....	603	.44	.175

¹ The Philippine Trade Agreement Revision Act of 1955, Public Law 196, 84th Congress, approved August 1, 1955, eliminates the absolute quotas of 200 million cigars and 6-1/2 million pounds of scrap and filler tobacco. For duty purposes, an amount equivalent to 90 percent of the former absolute quotas in each case may be admitted duty free during the calendar years 1959-61, with quantities in excess of 90 percent of the base figure dutiable at the Cuban rate.

² Rates shown are those which were in effect as of November 1958. Rates for imports from countries or areas under Communist domination or control are those as listed under the Tariff Act of 1930, effective varying dates by countries from Sept. 1, 1951, to Jan. 5, 1952, under Section 5 of the Trade Agreement Extension Act of 1951.

Foreign Agricultural Service. Compiled from U. S. Tariff Commission, U. S. Department of Commerce, and U. S. Department of State publications.

TABLE 37.--Receipts from import duties on tobacco and tobacco products in the United States, fiscal years, 1952-53--1957-58¹

Year (July-June basis)	Receipts from--			Total receipts	Drawback	Net receipts
	Leaf tobacco (Paragraph 601)	Scrap, etc. (Paragraph 603)	Tobacco products (Paragraphs 604 & 605)			
	<i>Dollars</i>	<i>Dollars</i>	<i>Dollars</i>	<i>Dollars</i>	<i>Dollars</i>	<i>Dollars</i>
1952-53.....	15,078,650	1,252,926	615,113	16,946,689	745,998	16,200,691
1953-54.....	15,064,296	1,307,913	587,570	16,959,779	629,667	16,330,112
1954-55.....	15,805,025	1,315,046	661,670	17,781,741	570,804	17,210,937
1955-56.....	15,883,493	1,524,688	695,980	18,104,141	615,408	17,488,733
1956-57.....	15,384,322	1,605,510	929,730	17,919,062	518,152	17,400,910
1957-58.....	15,403,335	1,765,744	964,766	18,133,845	688,840	17,445,005

¹ For details of tariff rates and items included in Paragraphs of Tariff Act, see table 36.

Foreign Agricultural Service. Compiled from data furnished by the Bureau of Customs, U. S. Treasury Department.

TABLE 38.--Import duty on tobacco in selected foreign countries importing from the United States, as of October 1958

NORWAY

Description	Full rate of duty in--	
	Foreign unit	Approximate U. S. currency per pound ¹
Leaf tobacco:		<i>Dollars</i>
Sauces.....	4.50 crowns per kilo	0.29
Not sauced--		
Stemmed.....	4.95 crowns per kilo	.31
Unstemmed.....	4.50 crowns per kilo	.29

DENMARK

Tobacco and tobacco substitutes: Leaves or stalks, not including those seasoned, or in rolls, or stemmed roll tobacco.....	2.30 crowns per kilo	0.15
---	----------------------	------

UNITED KINGDOM

Tobacco, unmanufactured:		
Containing 10 lb. or more of moisture in every 100 lb. weight thereof--		
Unstripped.....	61 s. 2d. per lb.	8.56
Stripped.....	61 s. 2-1/2d. per lb.	8.57
Containing less than 10 lb. of moisture in every 100 lb. weight thereof--		
Unstripped.....	62 s. 2d. per lb.	8.70
Stripped.....	62 s. 2-1/2d. per lb.	8.71

IRELAND (EIRE)

Tobacco, unmanufactured:		
If stripped or stemmed--		
Containing 10 lb. or more of moisture in every 100 lb. weight thereof.....	L. s. d. 2 5 11-1/2 per lb.	6.43
Containing less than 10 lb. of moisture in every 100 lb. weight thereof.....	2 11 0-1/2 per lb.	7.15
If unstripped or unstemmed--		
Containing 10 lb. or more of moisture in every 100 lb. weight thereof.....	2 5 11 per lb.	6.43
Containing less than 10 lb. of moisture in every 100 lb. weight thereof.....	2 11 0 per lb.	7.14

See footnote at end of table.

TABLE 38.--Import duty on tobacco in selected foreign countries importing from the United States, as of October 1958--Continued

BENELUX²

Description	Full rate of duty in--	
	Foreign unit	Approximate U. S. currency per pound ¹
Tobacco, raw or unmanufactured, or waste thereof:		<i>Dollars</i>
Leaf tobacco, not stemmed.....	413.00 francs per 100 kilos	0.04
Leaf tobacco, stemmed.....	578.20 francs per 100 kilos	.05
Tobacco stems and waste.....	413.00 francs per 100 kilos	.04

GERMANY, FEDERAL REPUBLIC OF

Unmanufactured tobacco, unstemmed.....	DM 160 per 100 kilos	0.19
--	----------------------	------

AUSTRIA³

Unmanufactured tobacco, unstemmed.....	8 schillings per kilogram	0.14
--	---------------------------	------

SWITZERLAND

Tobacco, unmanufactured:		
With guaranty as to use--		
For the manufacture of cigars:		
Kentucky--Dark Virginia--Bright Virginia ⁴	30 francs per 100 kilos	0.03
For the manufacture of pipe tobacco.....	300 francs per 100 kilos	.32
For the manufacture of cigarettes and cigarette tobacco..	675 francs per 100 kilos	.71
For the manufacture of roll and chewing tobacco, and snuff.....	160 francs per 100 kilos	.17

FINLAND

Unmanufactured tobacco.....	45 Finnmarks per kilo	0.06
-----------------------------	-----------------------	------

PORTUGAL

Leaf tobacco.....	51.35 paper escudos per kilo	0.81
-------------------	------------------------------	------

INDIA

Unmanufactured tobacco.....	10 Rupees per lb.	2.10
-----------------------------	-------------------	------

THAILAND (SIAM)

Leaf tobacco:		
Unstemmed.....	22 Baht per kilo (or 33-1/3% ad valorem, whichever is higher)	0.48 or ad valorem rate
Stemmed.....	25 Baht per kilo (or 33-1/3% ad valorem, whichever is higher)	0.55 or ad valorem rate

PHILIPPINES, REPUBLIC OF⁵

Leaf tobacco:		
Unstemmed		
1. Wrapper.....	2.50 Pesos per kilo (legal weight)	0.57
2. Other.....	2.00 Pesos per kilo (legal weight) plus 25% ad valorem	0.45 plus 25% ad valorem
Stemmed:		
1. Wrapper.....	3.00 Pesos per kilo (legal weight)	0.68
2. Other.....	2.50 Pesos per kilo (legal weight) plus 25% ad valorem	0.57 plus 25% ad valorem

See footnotes at end of table.

TABLE 38.--Import duty on tobacco in selected foreign countries importing from the United States, as of October 1958--Continued

HONG KONG

Description	Full rate of duty in--	
	Foreign unit	Approximate U. S. currency per pound ¹
Tobacco, unmanufactured:		<i>Dollars</i>
Containing 10 percent or more of moisture by weight--		
Unstripped.....	3.75 H. K. dol. per lb.	.66
Stripped.....	3.90 H. K. dol. per lb.	.68
Containing less than 10 percent of moisture by weight--		
Unstripped.....	3.78 H. K. dol. per lb.	.66
Stripped.....	4.05 H. K. dol. per lb.	.71

AUSTRALIA

(1) Tobacco, unmanufactured, entered to be locally manufactured into tobacco other than fine-cut tobacco suitable for the manufacture of cigarettes - to be paid at the time of removal to the factory:		
Unstemmed.....	6s.6d. per lb.	0.72
Stemmed, or partly stemmed, or in strips.....	7s.0d. per lb.	.78
For the manufacture of tobacco containing not less than such proportion by weight of stemmed Australian-grown tobacco leaf (or its equivalent in terms of unstemmed tobacco leaf) to the total stemmed tobacco leaf (or its equivalent in terms of unstemmed tobacco leaf) used, as the Minister may from time to time determine having regard to the available supply of suitable Australian-grown tobacco leaf, as prescribed by Departmental by-laws:		
(a) Unstemmed.....	5s.0d. per lb.	.56
(b) Stemmed, or partly stemmed, etc.....	5s.6d. per lb.	.61
(2) Tobacco, unmanufactured, entered to be locally manufactured into cigarettes or into fine-cut tobacco suitable for the manufacture of cigarettes - to be paid at the time of removal to the factory:		
Unstemmed.....	8s.7d. per lb.	.95
Stemmed, or partly stemmed, or in strips.....	9s.1d. per lb.	1.01
For the manufacture of cigarettes containing not less than such proportion by weight of stemmed Australian-grown tobacco leaf (or its equivalent in terms of unstemmed tobacco leaf) to the total stemmed tobacco leaf (or its equivalent in terms of unstemmed tobacco leaf) used, as the Minister may from time to time determine having regard to the available supply of suitable Australian-grown tobacco leaf, as prescribed by Departmental by-laws:		
(a) Unstemmed.....	7s.2d. per lb.	.80
(b) Stemmed, or partly stemmed, etc.....	7s.8d. per lb.	.85
Tobacco, unmanufactured, entered to be locally manufactured into cigars - to be paid at the time of removal to the factory:		
Unstemmed.....	2s.6d. per lb.	.28
Stemmed, or partly stemmed, or in strips.....	3s.0d. per lb.	.33
Tobacco, unmanufactured, not elsewhere included.....	12s.0d. per lb.	1.33

NEW ZEALAND

Tobacco, unmanufactured, entered to be manufactured in New Zealand in any bonded tobacco factory licensed under the Tobacco Act, 1908, for manufacturing purposes only:		
Into tobacco, cigarettes, or snuff.....	3s. 9d. per lb.	0.52
Into cigars.....	Free	Free

See footnotes at end of table.

TABLE 38. --Import duty on tobacco in selected foreign countries importing from the United States, as of October 1958--Continued

EGYPT

Description	Full rate of duty in -	
	Foreign unit	Approximate U. S. currency per pound ¹
Tobacco in leaves.....	350 piasters per net kilo	4.56

BRITISH WEST AFRICA

Tobacco, unmanufactured:		
Gambia.....	2s.9d. per lb.	0.39
Ghana.....	9s.3d. per lb.	1.30
Nigeria:		
For cigarette manufacture.....	15s.0d. per lb.	2.10
For other uses.....	12s.6d. per lb.	1.75
Sierra Leone.....	9s.0d. per lb.	1.26

OTHER COUNTRIES

Country	Import duty	Other restrictions
France.....	Free	Government monopoly
Italy.....	Free	Government monopoly
Japan.....	Free	Government monopoly
Spain.....	Free	Government monopoly
Sweden.....	Free	Government monopoly

¹ Conversions made at current exchange rates. In addition to the rates of duty shown, certain of the countries impose surtaxes in the form of percentages of the duty, ad valorem, bill of entry tax, port dues, and varying additional duties.

² Belgium, Netherlands, and Luxembourg (Customs Union Tariff). Rates shown in terms of Belgian francs.

³ Government monopoly.

⁴ Duties for non-United States types of raw tobacco not shown.

⁵ Under Republic Act 698, as amended by Republic Act 1194, the importation of leaf tobacco (excepting cigar wrapper tobacco for cigars or chewing tobacco) is limited to the amount which, added to total Philippine production, will be sufficient to assure the output of a quantity of manufactured products not less than the output of the previous fiscal year. The rates shown are equivalent to 25% of the full rate; effective January 1, 1959, rates increase to 50% of the full rate.

Foreign Agricultural Service. Compiled from Board of Trade Journal, Trade Agreement publications, and from information by tariff specialists in the Bureau of Foreign and Domestic Commerce, U. S. Department of Commerce.

TABLE 39. --Acreage and production of tobacco in specified countries, calendar years, averages 1935-39 and 1950-54, annual 1955-58

Continent and country	Average 1935-39		Average 1950-54		1955		1956		1957 ¹		1958 ¹	
	Acreage	Production	Acreage	Production	Acreage	Production	Acreage	Production	Acreage	Production	Acreage	Production
North America:	1,000 acres	1,000 pounds	1,000 acres	1,000 pounds	1,000 acres	1,000 pounds	1,000 acres	1,000 pounds	1,000 acres	1,000 pounds	1,000 acres	1,000 pounds
Canada.....	69	76,556	109	147,552	110	124,840	128	161,940	136	164,865	136	174,975
Mexico.....	51	38,200	88	79,781	101	88,184	73	66,748	90	73,634	92	80,909
United States.....	1,647	1,460,054	1,690	2,184,036	1,495	2,192,852	1,364	2,175,321	1,222	1,667,544	1,081	1,757,810
Cuba.....	108	48,092	145	81,755	154	109,235	143	102,054	148	115,404	149	116,384
Dominican Republic.....	25	24,625	47	41,124	52	38,673	50	41,877	55	45,683	60	44,092
South America:												
Argentina.....	29	27,983	90	75,949	76	64,760	92	85,479	112	93,475	93	60,847
Brazil.....	250	202,703	397	268,919	451	311,400	459	316,424	470	316,426	485	308,644
Colombia.....	² 37	² 31,697	50	49,559	54	63,413	51	60,909	54	82,893	55	59,524
Paraguay.....	22	17,792	18	16,944	23	22,266	24	12,125	13	13,227	13	12,500
Europe:												
Belgium.....	6	16,431	5	10,052	3	6,603	3	5,470	3	6,559	3	7,934
France.....	44	72,995	71	119,009	71	116,981	71	123,369	68	140,695	66	111,332
Germany, West.....	33	74,355	26	57,227	26	56,950	26	48,937	21	47,197	21	44,092
Greece.....	226	132,819	232	128,302	319	222,953	291	180,687	301	234,589	281	178,055
Italy.....	77	10,211	131	166,146	120	134,260	121	157,490	126	171,321	135	181,835
Spain.....	16	17,322	43	57,713	49	69,339	49	55,820	49	55,777	48	55,200
Yugoslavia.....	39	37,410	84	51,707	108	91,491	102	67,703	139	139,595	131	85,979
Asia:												
Iran.....	35	28,320	46	1,465	46	24,758	53	51,652	55	31,526	51	27,999
Iraq.....	11	8,057	16	3,555	18	11,575	18	12,125	19	11,574	19	11,700
Lebanon.....	4	2,350	6	4,127	8	5,398	8	5,406	10	7,716	10	6,944
Syria.....	11	8,250	18	13,945	17	11,629	16	10,415	17	13,170	17	15,035
Turkey.....	194	128,505	343	215,796	382	250,689	432	253,439	428	264,552	432	242,506
Burma.....	108	78,400	129	102,253	133	106,920	133	86,845	138	107,780	137	107,072
China--Mainland.....	1,311	1,338,639	² 1,418	² 1,396,000	1,755	1,610,000	1,790	1,665,000	1,840	1,720,000	1,890	1,693,133
India.....	917	761,000	849	568,516	860	546,560	1,013	660,760	1,029	658,560	926	564,500
Pakistan.....	355	324,053	180	170,320	237	254,839	239	262,000	232	234,000	195	202,000
Indonesia.....	² 44	² 32,004	32	20,350	43	30,500	43	30,600	43	31,000	43	31,000
Indonesia.....	449	238,775	345	145,322	392	144,847	407	136,097	414	161,994	396	139,578
Japan.....	92	148,630	146	219,495	186	329,799	189	335,046	179	322,147	167	304,852
Korea, South.....	46	57,304	45	49,386	51	57,692	49	57,927	52	56,289	54	66,645
Philippines.....	176	82,292	109	54,407	107	56,244	136	76,995	199	105,137	209	110,579
Thailand.....	² 53	² 25,900	96	34,793	134	49,870	138	53,630	144	54,440	132	51,499
Africa:												
Algeria.....	56	38,667	71	48,068	73	43,486	36	14,863	70	28,417	70	22,266
Rhodesia--Nyasaland.....	54	43,486	299	145,952	226	153,179	311	209,717	323	180,580	377	194,041
Union of South Africa.....	47	24,372	74	44,172	74	30,300	82	43,900	83	55,770	83	64,580
Estimated world total ³	7,570	6,618,235	8,715	7,811,216	9,189	8,485,856	9,390	8,677,728	9,528	8,630,864	9,401	8,262,723

¹ Preliminary. ² Less than a 5-year average. ³ Total includes data for countries not listed.

Foreign Agricultural Service. Official estimates of foreign countries, reports from U. S. Foreign Service officers, results of office research, and other information.

TABLE 40. --Production of flue-cured tobacco in specified countries, calendar years, averages 1935-39 and 1950-54, annual 1955-58

Continent and country	Average 1935-39	Average 1950-54	1955	1956	1957 ¹	1958 ¹
North America:	1,000 lb.	1,000 lb.	1,000 lb.	1,000 lb.	1,000 lb.	1,000 lb.
Canada.....	54,616	137,947	118,206	148,743	151,743	161,000
Mexico.....	700	4,949	5,512	3,307	1,307	3,527
United States.....	863,619	1,332,386	1,483,045	1,422,538	975,001	1,078,100
South America:						
Argentina.....	599	13,104	24,250	28,650	24,339	16,755
Brazil.....	12,549	47,622	55,115	64,484	73,578	103,341
Venezuela.....	--	6,217	8,102	6,503	6,157	6,173
Europe:						
Germany, West.....	--	7,065	9,746	5,768	5,860	6,063
Italy.....	3,800	23,595	26,367	27,190	30,049	30,621
Asia:						
China-Mainland.....	235,000	457,888	500,000	560,000	615,000	643,390
India.....	26,900	101,860	127,680	138,880	130,000	110,000
Pakistan.....	--	3,800	9,000	12,000	10,500	10,500
Indonesia.....	4,800	11,399	26,865	23,772	29,255	32,229
Japan.....	74,340	121,181	208,925	209,708	204,922	191,590
Korea, South.....	21,839	21,519	26,998	29,472	35,132	40,124
China-Taiwan.....	3,751	20,034	25,655	33,545	41,303	38,558
Thailand.....	900	17,873	21,907	16,152	16,962	14,021
Africa:						
Rhodesia-Nyasaland.....	28,390	116,993	133,231	178,299	148,584	155,993
Union of South Africa.....	2,715	18,553	12,990	20,300	24,900	31,200
Oceania:						
Australia.....	5,276	6,011	6,543	6,515	9,661	11,500
New Zealand.....	1,367	4,582	4,052	4,648	4,400	4,564
Estimated world total ²	1,348,619	2,541,616	2,944,606	3,071,336	2,711,763	2,858,040

¹ Preliminary. ² Total includes data for countries not listed.

Foreign Agricultural Service. Official estimates of foreign countries, reports from U. S. Foreign Service officers, results of office research, and other information.

TABLE 41. --Canadian and Southern Rhodesian exports of flue-cured tobacco by country of destination: average, 1935-39, annual, 1953-57
(Dry weight basis)

Country of destination	Average 1935-39 ¹	1953	1954	1955	1956	1957
Canadian leaf:	1,000 pounds	1,000 pounds	1,000 pounds	1,000 pounds	1,000 pounds	1,000 pounds
United Kingdom.....	11,745	22,244	24,351	37,778	20,047	26,031
Australia.....	(²)	1,740	2,325	3,000	1,751	1,599
Trinidad.....	(²)	1,361	1,199	1,245	1,400	1,392
Jamaica.....	(²)	1,030	1,169	1,321	1,510	1,343
Netherlands.....	(²)	252	515	502	1,710	1,322
Belgium.....	(²)	--	119	268	174	363
German Republic.....	(²)	--	492	826	1,461	2,442
Other.....	94	638	708	597	983	1,230
Total.....	11,839	27,265	30,878	45,535	28,556	35,742
Southern Rhodesian leaf ³ :						
United Kingdom.....	14,262	52,945	61,618	55,881	75,979	66,392
Australia.....	34	8,081	11,195	11,078	8,496	8,897
Nigeria.....	(²)	738	2,114	1,626	923	1,463
Union of South Africa.....	2,431	1,489	911	9,733	16,666	3,025
Hong Kong.....	141	176	636	462	1,302	1,675
Malaya and Singapore.....	(²)	248	739	956	849	830
Denmark.....	(²)	1,343	4,391	1,386	2,052	1,650
Netherlands.....	73	5,443	6,755	5,385	11,650	5,388
Belgian Congo.....	(²)	1,147	2,090	925	2,052	2,078
Western Germany.....	124	2,957	2,353	3,601	3,463	8,457
Egypt.....	(²)	781	1,075	729	730	110
Sweden.....	(²)	1,155	1,354	895	1,038	457
Belgium.....	404	1,031	1,148	1,924	6,020	5,207
Indo-China.....	(²)	219	203	--	--	--
Burma.....	(²)	43	377	86	--	--
Other.....	504	2,658	3,850	4,550	5,535	6,238
Total.....	17,973	80,454	100,809	99,417	136,155	111,867

¹ Fiscal year beginning April. ² If any, included in other. ³ Includes North-Western Rhodesia in 1956 and 1957.

Foreign Agricultural Service. Compiled, for Canada, from Trade of Canada and Dominion Bureau of Statistics; and for Southern Rhodesia, from Annual Statement of the Trade of Southern Rhodesia.

TABLE 42. --International trade in unmanufactured tobacco, averages 1935-39 and 1945-49, annual 1954-57¹

Country	Calendar year											
	Average 1935-39		Average 1945-49		1954		1955		1956 ²		1957 ²	
	Exports	Imports	Exports	Imports	Exports	Imports	Exports	Imports	Exports	Imports	Exports	Imports
North and Central America:	1,000 pounds	1,000 pounds	1,000 pounds	1,000 pounds	1,000 pounds	1,000 pounds	1,000 pounds	1,000 pounds	1,000 pounds	1,000 pounds	1,000 pounds	1,000 pounds
United States.....	420,797	71,274	513,548	84,139	453,572	106,446	540,276	111,260	510,357	120,918	500,953	126,007
Canada.....	16,492	4,317	17,052	1,626	32,030	1,414	48,380	1,696	30,217	1,665	37,206	2,047
Cuba.....	27,712	--	32,649	--	42,365	--	47,727	--	46,927	--	55,453	--
Dominican Republic.....	13,652	--	38,524	³ 122	27,187	432	28,855	450	29,660	--	26,081	--
South America:												
Colombia.....	6,472	³ 138	6,261	350	11,391	21	10,023	20	11,429	9	12,663	--
Brazil.....	71,073	772	76,670	408	61,872	111	60,460	51	67,001	156	62,300	30
Paraguay.....	7,747	202	10,676	--	4,479	--	⁴ 5,000	--	7,244	--	⁴ 7,000	--
Uruguay.....	--	³ 3,051	--	6,103	--	9,288	--	7,100	--	9,963	--	⁴ 10,000
Argentina.....	180	16,878	4,042	18,322	2,694	331	1,186	260	1,474	220	6,689	200
Europe:												
Sweden.....	153	14,829	³ 1,194	15,962	--	19,919	⁵ 101	16,632	271	19,008	--	23,067
Norway.....	--	6,602	--	8,809	--	9,326	⁵ 2	9,532	177	9,500	46	9,964
Denmark.....	³ 490	20,706	³ 695	18,893	46	24,048	32	21,340	19	26,702	78	25,223
United Kingdom.....	⁵ 5,996	269,262	⁵ 4,699	335,848	⁵ 3,762	311,654	⁵ 3,943	343,823	⁵ 2,829	318,371	⁵ 2,700	318,986
Ireland.....	⁵ 394	³ 12,292	⁵ 3	16,090	⁵ 6 1,897	13,779	⁵ 6 1,407	14,860	43	9,688	--	10,725
Netherlands.....	⁵ 3,249	67,349	⁵ 2,080	46,721	⁵ 10,159	87,994	⁵ 11,709	63,903	⁵ 9,621	71,123	⁵ 6,779	72,196
Belgium.....	⁵ 413	39,900	⁵ 3,485	33,892	⁵ 395	47,049	⁵ 532	48,359	⁵ 728	50,022	⁵ 1,034	55,895
France.....	³ 686	³ 58,716	577	64,001	1,205	98,341	2,616	85,758	1,764	76,503	5,606	67,121
Germany.....	³ 19	³ 204,644	--	26,460	698	133,666	1,250	149,242	1,770	155,238	1,591	168,681
Austria.....	³ 1,424	³ 16,934	--	13,542	1,675	16,713	2,605	20,700	2,201	30,925	1,551	27,547
Switzerland.....	--	15,795	--	20,424	--	25,629	--	26,867	--	26,806	--	26,892
Finland.....	--	³ 7,754	--	6,707	--	11,230	--	11,275	1	11,750	--	10,979
Spain.....	--	30,979	--	38,746	--	35,629	--	50,387	463	45,616	1,318	43,267
Portugal.....	--	6,381	--	10,024	7	11,079	37	11,572	--	11,867	--	11,592
Italy.....	12,927	5,253	³ 4,515	³ 16,578	27,917	14,340	25,164	23,696	26,034	15,668	24,304	15,313
Yugoslavia.....	10,362	--	17,867	--	15,439	72	32,386	2,070	44,182	240	35,434	529
Greece.....	97,657	20	³ 39,856	--	115,620	--	120,962	--	107,031	--	148,941	--
Turkey.....	75,490	152	105,371	--	142,022	--	132,298	--	133,848	--	191,000	--
Asia:												
India.....	43,500	4,791	61,615	11,262	74,121	3,085	90,323	3,717	93,182	2,746	⁴ 85,000	⁴ 3,204
Thailand (Siam).....	13	3,405	--	1,745	18	5,052	1,205	7,762	10,159	9,427	14,833	11,893
Indochina.....	³ 216	2,718	--	³ 4,937	--	⁹ 12,972	--	(⁸)	--	12,000	--	10,000
Indonesia.....	101,176	2,765	³ 5,970	³ 4,797	42,974	12,560	28,043	16,814	25,453	31,885	30,000	⁴ 21,061
Philippine Republic.....	37,357	1,075	³ 7,817	³ 277	21,965	14,548	15,931	24,722	22,835	7,214	21,273	71
Hong Kong.....	(⁸)	10,450	³ 1,190	7,230	⁵ 3,007	8,155	⁵ 1,904	6,838	⁵ 1,348	7,974	⁵ 1,322	10,171
Japan.....	8,700	9,902	³ 450	--	1,311	15,977	1,866	23,088	1,113	12,574	8,106	4,769
Africa:												
Algeria.....	24,979	7,482	14,637	6,517	33,808	11,348	33,046	10,702	24,982	12,629	9,534	16,087
Egypt.....	--	13,014	--	26,418	--	24,745	--	24,315	--	25,873	--	26,182
Federation of Rhodesia and Nyasaland.....	33,405	327	77,912	³ 1,307	132,485	32	124,171	12	165,118	--	138,897	--
Oceania:												
Australia.....	114	23,153	79	25,892	3	38,758	94	51,709	249	36,516	351	45,474
New Zealand.....	113	3,027	--	5,733	--	7,339	8	7,636	--	6,215	--	6,147

¹ Unmanufactured tobacco comprises leaf, stems, trimmings, and scrap. ² Preliminary. ³ Less than a 5-year average. ⁴ Estimated on the basis of data available for 6 months or more of the year, or from unofficial information. ⁵ Re-exports. ⁶ Includes manufactured tobacco. ⁷ All Germany, 1935-39; Western Germany only, 1947 and subsequent years. ⁸ Data not available. ⁹ Vietnam only.

Note: Omitted from this table are the exporting countries of Bulgaria and Hungary, and the importing countries of China, Czechoslovakia, and Poland, as data for these countries for 1954-57 are not available. (See the Annual Report for 1952 for quantities reported during the "average" period).

Foreign Agricultural Service. Prepared from official foreign government statistics and other information.

INDEX

	Page		Page
Acreage:		Per capita consumption of	
by class or type	9 - 15	products	51
foreign, total by countries	69	Prices:	
U. S., by States and by types		by class or type	9 - 15
within States	16 - 21	by markets	33 - 37
Allotments:		by States and by types within	
number and acreage	22 - 23	States	16 - 21
Auction, (See Markets)		loan level	46
Bids, schedule of intervals, on auction		parity	46
markets	44	cigarettes, wholesale	50
Buyers, sets of, by States and markets	38 - 42	paid by farmers for cigarettes	50
Charges, auction warehouse, by types,		Production:	
States, and markets	43 - 44	foreign, flue-cured by countries	70
Commodity Credit Corporation purchases,		foreign, total by countries	69
loans, and disposal, by kinds	45	U. S. & Puerto Rico, by class or	
Consumption, per capita, of products	51	type	9 - 15
Crop value, U. S.:		U. S., by States and by types within	
by class or type	9 - 15	States	16 - 21
by States and by types within States ..	16 - 21	workers	55
Disappearance, crop year:		Products:	
domestic, by class or type	9 - 15	consumer expenditures for	51
total, by class or type	9 - 15	per capita consumption of	51
Expenditures, consumer, for products	51	quantity manufactured	48
Exports:		Receipts:	
cigarettes, by countries	61	cash, compared with all farm	
export weight, by types and		commodities	21
countries, crop year	56 - 59	from Federal taxes	50
farm-sales-weight by class or type ..	9 - 15	from import duties, leaf and products ..	65
flue-cured, by selected foreign		from State taxes	54
countries	70	Referendums:	
quantity and value, by types	60	marketing quota	24
products	61	Removals:	
to principal importing countries,		all products, tax paid	48
calendar year	71	all products, tax free	48
Hogshead dimensions and weights	37	cigars, by classes	47
Hours in industry	55	Sales, producers', by types and markets	33 - 37
Import duties, foreign countries	65 - 68	Shrinkage of leaf after handling, sweating,	
Imports:		and drying	25
leaf by countries	62	Stocks:	
products, by countries	63	farm-sales and reported weight,	
International trade in leaf	71	quarterly	26 - 30
Loan levels	46	farm-sales-weight basis, by class	
Manufacture:		or type, crop year	9 - 15
products made	48	foreign-grown, unstemmed basis	
Markets:		and reported weight	31 - 32
bids, schedule of intervals	44	total, all types, quarterly	32
buyers, sets of	38 - 42	Supply, crop year, by class or type	9 - 15
charges, warehouse	43 - 44	Tariff:	
hogshead dimensions and weights	37	foreign rates, selected countries	65 - 68
opening and closing dates	38 - 42	U. S. rates	64
prices	33 - 37	U. S. receipts from	65
sales, producers'	33 - 37	Tax rates:	
warehouses	38 - 42	Federal	49
Opening and closing dates of markets	38 - 42	State	52 - 53
Parity	46	Wages in industry	55
		Warehouses, by types, States and	
		markets	38 - 42
		Yield per acre:	
		by class or type	9 - 15
		by States and by types within States ..	16 - 21

END