



AgEcon SEARCH
RESEARCH IN AGRICULTURAL & APPLIED ECONOMICS

The World's Largest Open Access Agricultural & Applied Economics Digital Library

This document is discoverable and free to researchers across the globe due to the work of AgEcon Search.

Help ensure our sustainability.

Give to AgEcon Search

AgEcon Search
<http://ageconsearch.umn.edu>
aesearch@umn.edu

*Papers downloaded from **AgEcon Search** may be used for non-commercial purposes and personal study only. No other use, including posting to another Internet site, is permitted without permission from the copyright owner (not AgEcon Search), or as allowed under the provisions of Fair Use, U.S. Copyright Act, Title 17 U.S.C.*

PB85-149623

FOREIGN AGRICULTURAL TRADE OF THE UNITED STATES (FATUS), NOVEMBER/
DECEMBER 1984, / T. WARDEN ECONOMIC RESEARCH SERVICE, WASHINGTON, D
C. INTERNATIONAL ECONOMICS DIV. DEC 84 90P

1 OF 1
PB 85
149623

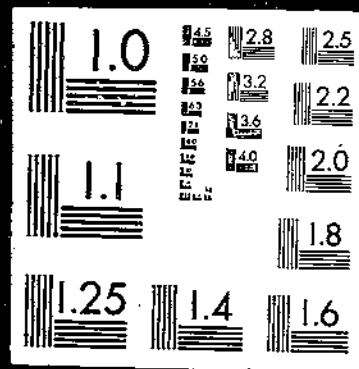

PB85-149623

Foreign Agricultural Trade of the
United States (FATUS)
November/December 1984

(U.S.) Economic Research Service, Washington, DC

Dec 84

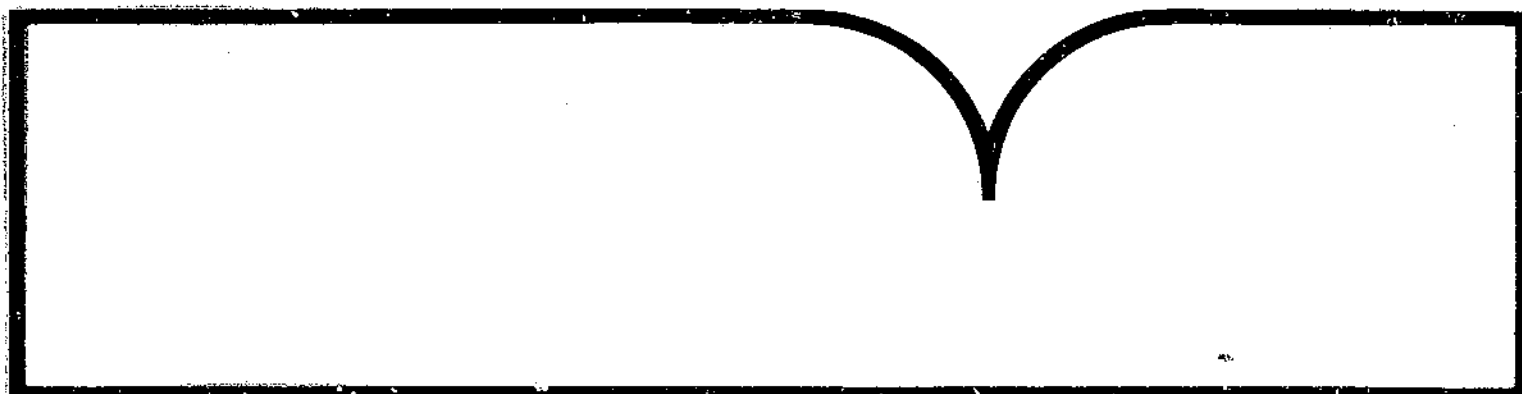

U.S. Department of Commerce
National Technical Information Service

NTIS

REPORT DOCUMENTATION PAGE	1. REPORT NO. Unnumbered Report	2.	3. Recipient's Accession No. PB85 349623 FAS
4. Title and Subtitle Foreign Agricultural Trade of the United States, (Nov-Dec 1984)		5. Report Date December 1984	
7. Author(s) Thomas Warden		6.	
9. Performing Organization Name and Address International Economics Division Economic Research Service U.S. Department of Agriculture Washington, D.C. 20250		8. Performing Organization Rept. No. Unnumbered Report	
12. Sponsoring Organization Name and Address SAME AS BOX 9		10. Project/Task/Work Unit No.	
		11. Contract(C) or Grant(G) No. (C) (G)	
		13. Type of Report & Period Covered	
		14.	
15. Supplementary Notes			
16. Abstract (Limit: 200 words) Larger wheat and cotton shipments and higher corn and soybean prices raised U.S. agricultural exports to \$38 billion during fiscal year (FY) 1984 (October 1983-September 1984), up 10 percent from those of 1983. Increased demand and a strong dollar boosted U.S. agricultural imports in FY 1984 to a record \$18.9 billion, 16 percent above those of the same period in 1983. U.S. dollar exchange rates on international markets showed almost unbroken monthly increases during FY 1984, reached an 11-year high against the German mark, and set records relative to the British pound, French franc, and Italian lira. U.S. agricultural exports to the European Community (EC) in FY 1984 fell to \$6.7 billion from \$7.6 billion in 1983.			
17. Document Analysis a. Descriptors Exports Statistical data Foreign trade Imports International trade b. Identifiers/Open-Ended Terms Agricultural exports Agricultural imports Exchange rates International markets c. COSATI Field/Group 02-B; 05-C Prices as of 1/1/84: Paper: Fiche: \$4.50 Cost codes are: for Paper and A01 for Fiche			
18. Availability Statement National Technical Information Service 5285 Port Royal Road, Springfield, VA 22161		19. Security Class (This Report) Unclassified	21. No. of Pages 92
		20. Security Class (This Page) Unclassified	22. Price

PB85-149623



United States
Department of
Agriculture

Economic
Research
Service

FATUS

Foreign Agricultural Trade of the United States

November/December 1984

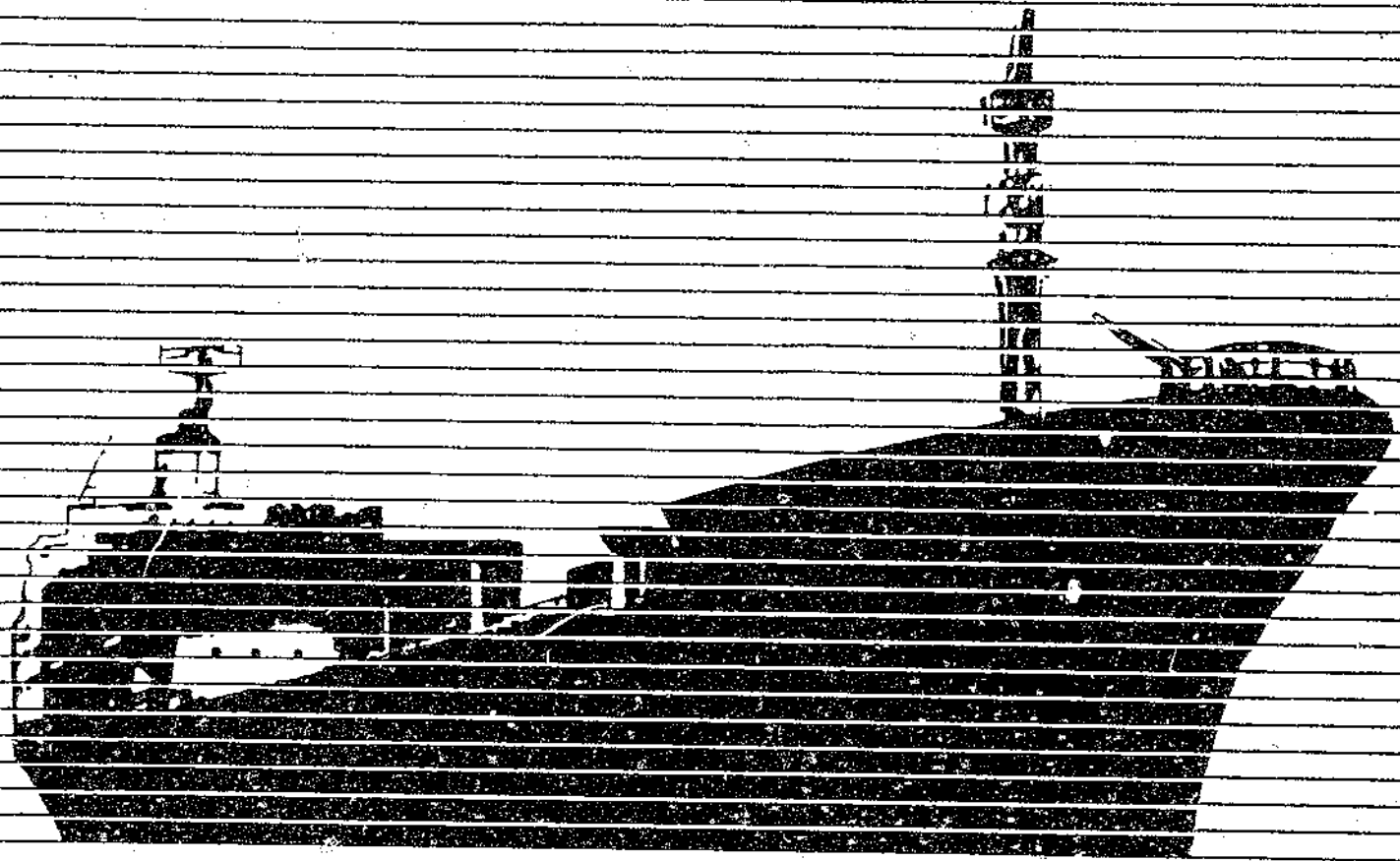

REPRODUCED BY
NATIONAL TECHNICAL
INFORMATION SERVICE
U.S. DEPARTMENT OF COMMERCE
SPRINGFIELD, VA. 22161

Digest

U.S. Agricultural Exports and Imports Top Year-Earlier Levels (see p. 2).

Larger wheat and cotton shipments and higher corn and soybean prices raised U.S. agricultural exports to \$38 billion during fiscal year (FY) 1984 (October 1983-September 1984), up 10 percent from those of 1983. Volume remained near FY 1983's level of 145 million tons, with increases in wheat and cotton shipments offsetting reduced soybean product shipments.

U.S. Agricultural Imports Reach Record High (see p. 54). Increased demand and a strong dollar boosted U.S. agricultural imports in FY 1984 to a record \$18.9 billion, 16 percent above those of the same period in 1983. Imports increased in a wide range of commodities, including coffee, cocoa, tea, sugar, natural rubber, fruits, and vegetables.

Interest Rates Boost Dollar (see p. 78). U.S. dollar exchange rates on international markets showed almost unbroken monthly increases during FY 1984, reached an 11-year high against the German mark, and set records relative to the British pound, French franc, and Italian lira. Rising U.S. interest rates, a slowdown in inflation rates, and robust economic growth helped spur the dollar.

U.S. Agricultural Exports to EC Continue Falling (see p. 82). U.S. agricultural exports to the European Community (EC) in FY 1984 fell to \$6.7 billion from \$7.6 billion in 1983. These exports have fallen each year since 1980 when U.S. exports to the EC were valued at \$9.9 billion. Sluggish economic conditions, weak demand for livestock products, and larger grain crops have contributed to the steady downward trend in this important U.S. market.

U.S. Agricultural Exports and Imports Top Year-Earlier Levels

Larger wheat and cotton shipments and higher corn and soybean prices raised U.S. agricultural exports 10 percent during fiscal year (FY) 1984 (October 1, 1983-September 30, 1984) to \$38 billion from \$34.8 billion in 1983. This increase is the first since export value peaked in 1981. Volume remained near FY 1983's level of 145 million tons, with increases in wheat and cotton shipments nearly offsetting large decreases in soybean product shipments. Coarse grain volume moved slightly higher in 1984, with large gains in sorghum and barley offsetting a slight decline in corn.

Average export prices exceeded those of 1984. Corn, sorghum, soybean, soybean oil, and cotton prices rose; only cotton remained significantly below its 1981 level, and vegetable oil prices moved well above that point. Wheat prices dropped, but volume was sufficient to raise wheat's export value.

Wheat, coarse grain, and soybean volumes are expected to increase in FY 1985, and cotton volume is expected to decline. Prices and the value of exports are expected to fall.

Soviet Purchases Raise Wheat Exports

U.S. wheat exports totaled 41.7 million tons in FY 1984, 14 percent over 1983's levels. Exports to Latin America rose and, combined with strong late-year shipments to the Soviet Union and increased exports to China, more than offset declines to India, the European Community (EC), and Eastern Europe. China imported 2.7 million tons more than it did in 1983, and shipments to the Soviet Union reached 7.5 million tons. Record stocks and a decline in the U.S. market share led wheat shipments to India to fall nearly 3 million tons. Wheat flour exports dropped nearly 53 percent in volume because 1983's subsidized sale to Egypt was not repeated, but volume moved 4 percent above that of FY 1982. The value of wheat and wheat product exports rose \$560 million, or 9 percent, over those of 1983.

World wheat supplies will increase for the fourth consecutive year in FY 1985, and the U.S. share of world wheat trade is expected to gain for the first time in 3 years. The EC is also expected to raise its market share substantially, and record exports are projected for Australia. Soviet import needs in 1985 are forecast at a record 23 million tons, and Pakistan and Iraq will have to supplement their drought-reduced crops with increased imports.

Feed Grain Exports Rise Slightly

U.S. feed grain exports rose in both value and volume in FY 1984. The U.S. share of world trade in feed grains rose to 61 percent, up from 59 percent in the previous 2 years. Corn export volume fell, but value increased 22 percent as a smaller 1983/84 crop pushed prices up. Corn exports to the Soviet Union more than doubled, making it our second largest market exceeded only by Japan. South Africa's third consecutive poor harvest led, in part, to \$1.3 billion in exports to Sub-Saharan Africa, a 61-percent increase. While South Africa is usually an exporter of feed grain, it imported \$400 million worth of U.S. corn in 1984. Exports decreased to Eastern Europe, Mexico, and China, which imported no U.S. feed grains in 1984.

Wheat feeding, stemming from record wheat supplies, led to decreased feed grain sales to Mexico and South Korea, two countries which bought substantial amounts of feed wheat from Australia.

The outlook for 1985 is mixed. Lower prices will offset a projected 7-million-ton increase in feed grain exports, so the U.S. world market share is expected to remain unchanged. Positive factors include Soviet import needs, which are forecast to be the second highest on record, and Canadian barley stocks at a 10-year low. On the other hand, EC wheat feeding, combined with a record high grain crop, will make the Community a net exporter of feed grains. Similarly, Mexican import needs will drop following a good corn harvest and large sorghum stocks. Record Chinese and Thai corn crops have already spurred competition in Asia.

Oilseeds Decline

A reduced U.S. oilseed crop and declining livestock feeding rates in Japan and the EC pushed down U.S. export volumes of oilseeds and products 21 percent in FY 1984, though value changed little. High vegetable oil prices steadied agricultural export values, allowing soybean oil value to nearly offset a \$394-million drop in beans and meal. U.S. soybean exports totaled 19.2 million tons in 1984, and soybean meal reached 4.9 million tons. Soybeans exported to the EC fell 37 percent, or nearly 4 million tons, but those to Japan dipped only 10 percent, and those to Asia fell 12 percent. The combined increase in shipments to the Soviet Union and Mexico offset an additional 600,000-ton decline to Spain.

U.S. soybean meal exports dropped 20 percent in volume and 17 percent in value in FY 1984, and the U.S. market share continued to slip. Exports fell primarily in the EC as shipments to the Netherlands were more than halved. Shipments to West Germany rose slightly, however, and shipments to Asia climbed 300,000 tons, primarily to the Philippines and Iraq.

U.S. soybean exports may rise to about 21.5 million tons in FY 1985, while South American exports are expected to decline to 3.8 million. Record grain and rapeseed harvests in the EC will limit import needs there, as will the Community's dairy reduction program, and world soybean trade is projected to increase only 4 percent. The U.S. world market share for soybean meal is expected to decrease again in 1985, and soybean oil exports will probably fall 10 percent as world palm oil supplies rebound.

Cotton Exports Jump Sharply

Cotton exports jumped 30 percent in volume and 42 percent in value in FY 1984 as textile trade rebounded. Exports gained significantly to the EC and Japan, to the Soviet Union and Yugoslavia (due to a poor crop in the Soviet Union), and to Pakistan, which bought 2 percent of all U.S. cotton exports, also due to a bad crop. Japan's imports rose 19 percent, while South Korea's dipped slightly, and China took virtually no U.S. cotton, reducing Asia's share of U.S. cotton exports to 70 percent from a 1976-83 average of 80 percent.

The recovery of foreign commodity production and an increase in world supplies are expected to push down U.S. cotton exports and their world market share in 1985. (Stephen MacDonald, World Analysis Branch)

Table 1—Agricultural, nonagricultural, and total trade balance

Item	October-September		September	
	1982/83	1983/84	1983	1984
	--Million dollars--			
Agricultural exports	34,769	38,025	2,973	2,916
Nonagricultural exports	159,373	170,016	13,507	14,184
Total exports	194,142	208,041	16,480	17,100
Agricultural imports	16,271	18,898	1,308	1,581
Nonagricultural imports	229,438	295,106	20,347	26,038
Total imports	245,709	314,004	21,655	27,619
Agricultural trade balance	18,498	19,127	1,665	1,335
Nonagricultural trade balance	-70,065	-125,090	-6,840	-11,854
Total trade balance	-51,567	-105,963	-5,175	-10,519

Table 2--U.S. agricultural exports: Quantity (1,000 tons) of selected commodities, October-September 1982/83 and 1983/84, and September 1983 and 1984

Commodity	October-September		Percentage Change	September		Percentage Change
	1982/83	1983/84		1983	1984	
Animal prod.	2,488	2,511	1	224	234	4
Meats and meat prod.	412	422	2	38	36	-5
Poultry meats	250	225	-10	21	21	0
Dairy prod.	339	419	23	39	54	38
Fats, oils, and greases	1,443	1,395	-3	123	119	-3
Other animal prod. 1/	44	50	14	3	4	33
Grains and Feeds	102,016	108,214	6	8,965	11,187	25
Wheat	36,701	41,698	14	3,246	6,605	103
Wheat flour	1,529	1,074	-30	175	31	-82
Rice	2,276	2,293	1	295	269	-9
Feed grains	53,481	55,301	3	4,566	3,788	-17
Feeds and fodders	7,171	7,021	-2	619	424	-32
Fruits and prep.	1,791	1,582	-12	141	115	-18
Nuts and prep.	329	348	6	25	34	36
Vegetables and prep.	1,578	1,527	-3	102	99	-3
Oilseeds and prod.	34,322	26,965	-21	2,048	792	-61
Oilcake and meal	6,688	5,129	-23	381	158	-59
Soybeans	24,522	19,198	-22	1,466	516	-65
Sunflowerseeds	1,363	998	-27	50	1	-98
Vegetable oils	1,596	1,435	-10	142	100	-30
Tobacco, unmg.	245	227	-7	13	18	38
Cotton, excl. linters	1,136	1,481	30	74	61	-18
Cotton linters	73	28	-62	2	2	0
Essential oils	10	11	10	1	1	0
Seeds	275	252	-8	28	18	-36
Sugar and tropical prod.	492	659	34	90	58	-36
Other 2/	14	14	0	1	1	0
Total	144,769	143,819	-1	11,714	12,620	8

1/ Includes miscellaneous animal products, but excludes live animals, hides, and eggs.

2/ Includes miscellaneous vegetable products, and beverage bases, but excludes fruit juices and nursery stock.

Table 3--U.S. agricultural exports: Value (1,000 dol.) of selected commodities, October-September 1982/83 and 1983/84, and September 1983 and 1984

Commodity	October-September			September	
	1982/83	1983/84	Percentage change	1983	1984
Total ag exports	34,769,456	38,025,057	9	2,973,330	2,916,402
Cattle & calves - live	38,939	47,973	23	3,086	4,508
Horses, mules, burros-live	201,375	205,822	2	16,291	78,030
Swine - live	12,537	8,316	-34	607	677
Meats & meat prods	925,680	929,414	0	78,843	79,094
Beef & veal	404,867	447,245	10	35,719	43,353
Horsemeat-fr, chill, froz	53,570	43,429	-19	4,868	3,958
Pork	172,936	137,793	-20	10,120	5,224
Variety meats, edible offals	266,707	272,685	2	25,863	24,019
Poultry meats	281,052	279,857	0	27,298	22,992
Chickens - fr or froz	223,744	218,261	-2	20,574	18,735
Turkeys - fr or froz	30,396	18,375	-40	3,283	1,338
Feathers & downs, crude	38,257	28,747	-25	1,832	1,929
Eggs	72,380	50,567	-30	4,712	4,728
Dairy prods	348,869	392,757	13	32,790	48,402
Nonfat dry milk	148,203	183,444	24	19,873	26,518
Butter & anhyd milkfat	58,911	76,226	29	707	11,328
Cheese	33,940	35,627	5	2,118	2,551
Whey, fluid or dried	17,127	18,004	5	1,262	925
Fats, oils, & greases	593,189	703,164	19	55,023	61,425
Lard	22,137	24,443	10	1,213	2,673
Tallow - inedible	528,750	638,007	21	48,101	55,602
Skins & skins, incl furs	997,499	1,317,789	32	75,049	94,223
Cattle hides - whole	709,462	1,009,607	42	63,531	81,297
Skinn pelts	61,993	67,465	9	1,101	1,418
Wool & mohair	36,971	43,266	17	4,247	2,143
Sausage casings	19,669	18,049	-8	1,225	1,162
Bull semen	24,702	25,528	3	2,410	2,377
Misc animal prods - other	86,228	98,674	14	9,969	7,354
Grains & feeds	15,049,941	17,302,927	15	1,440,607	1,701,593
Wheat	5,910,026	6,496,981	10	522,790	997,054
Wheat flour	256,054	234,064	-9	21,349	7,506
Bulgar wheat	48,490	43,275	-11	2,703	5,353
Rice-paddy, milled, parb.	874,340	896,900	3	101,949	96,466
Feed grains	6,495,507	8,127,725	25	660,869	505,500
Barley	113,949	273,551	140	42,663	42,662
Corn	5,716,519	7,021,957	23	531,400	386,769
Grain sorghums	661,300	829,725	25	86,411	75,950
Oats	1,189	2,117	78	113	98
Rye	2,551	866	-66	2,281	22
Feeds & fodders, ex oilcake	1,192,983	1,215,925	2	107,054	68,069
Corn by-products	629,678	665,907	6	68,334	34,751
Alfalfa meal & cubes	86,615	78,338	-10	10,237	7,967
Beet pulp	70,616	72,612	3	2,811	2,409
Citrus pulp pellets	75,613	63,946	-15	0	5
Fruits & prep, ex juice	1,152,186	1,046,953	-9	99,010	89,369
Grapefruit - fresh	114,501	95,896	-16	3,279	1,459
Lemons & limes - fresh	92,293	98,167	6	5,775	5,421
Oranges & tangerines - fresh	218,869	213,357	-2	12,705	0,891
Other citrus - fresh	4,237	3,985	-6	169	293
Apples - fresh	140,459	123,619	-12	5,147	6,134
Grapes - fresh	99,593	88,566	-11	27,950	27,203
Other noncitrus - fresh	166,802	155,862	-7	12,877	12,820
Raisins - dried	94,612	77,747	-18	10,432	9,906
Prunes - dried	64,238	66,058	3	7,061	5,328
Other dried fruits	21,660	17,834	-18	2,221	2,028
Fruits - canned ex juice	97,433	72,933	-25	8,043	7,797
Fruits - froz ex juice	18,011	14,002	-22	1,398	890
Fruit juices incl froz	222,138	223,245	0	18,862	17,328
Orange juice	128,265	129,787	1	11,482	10,408
Other fruit juices	93,873	93,459	0	7,380	6,919
Nuts & prep	507,625	547,625	8	44,651	59,641
Almonds(shelled basis)	224,083	280,846	25	28,611	39,519
Peanuts, shelled or prep	146,523	166,194	13	11,084	14,025
Walnuts, shelled/unshelled	70,442	54,364	-23	1,371	1,935
Pecans, shelled or unshelled	11,135	5,450	-51	527	681
Other nuts, shelled or prep	55,441	40,772	-26	3,058	3,480
Vegetables & prep	989,540	998,511	1	70,990	65,493
Celery - fresh	20,373	25,043	23	631	530
Lettuce - fresh	47,697	45,327	-5	2,684	2,180
Potatoes - fresh	21,899	19,581	-11	636	471
Tomatoes - fresh	49,315	44,358	-10	2,115	2,124
Other fresh vegetables	136,656	162,501	19	8,326	9,061
Potatoes - frozen	40,050	47,874	20	3,379	3,994
Other frozen vegetables	55,108	49,964	-9	3,331	3,589
Vegetables - canned	117,381	106,901	-9	10,862	8,819
Dried beans	119,504	114,634	-4	11,198	6,462
Dried peas	46,900	43,776	-7	2,079	3,123
Dried lentils	21,027	14,786	-30	2,087	1,368
Hops, incl hop ext	62,419	60,851	-3	1,718	4,378
Oilseeds & prods	8,720,904	8,603,715	-1	666,851	266,271
Oilcake & meal	1,486,258	1,239,013	-17	102,560	34,479
Soybean meal	1,448,978	1,203,391	-17	98,137	33,160
Oilseeds	6,332,284	6,233,966	-2	462,068	188,024
Soybeans	5,865,752	5,713,923	-3	436,844	136,956
Sunflowerseeds	339,064	384,684	13	16,359	523
Other oilseeds	58,182	69,740	20	3,210	4,902
Vegetable oils	902,362	1,130,735	25	102,223	83,769
Soybean oil	461,677	632,531	37	71,112	55,888

Table 3--U.S. agricultural exports: Value (1,000 dol.) of selected commodities, October-September 1982/83 and 1983/84, and September 1983 and 1984--continued

Commodity	October-September			September	
	1982/83	1983/84	Percentage change	1983	1984
Cottonseed oil	130,796	97,048	-26	5,536	5,162
Sunflower oil	116,316	127,340	9	11,370	2,369
Other veg oils & saxes	193,572	273,817	41	14,205	20,350
Tobacco - smfg	1,487,156	1,432,724	-4	87,514	106,869
Tobacco - burley	292,871	256,792	-12	10,393	26,420
Tobacco - flue cured	1,012,796	989,437	-2	57,017	70,308
Other tobacco - smafg	181,489	186,496	3	20,104	10,540
Cotton, ex linters	1,682,924	2,394,592	42	114,740	104,553
Cotton linters	20,043	10,518	-48	556	1,074
Essential oils	87,992	95,585	9	7,619	5,740
Seeds - field & garden	332,978	325,862	-2	28,732	23,098
Sugar & tropical prods	515,398	588,439	14	53,834	43,375
Sugar & related prods	107,568	141,764	32	20,384	8,401
Sugar	38,092	73,828	94	14,004	3,219
Coffee	100,611	97,813	-3	7,777	8,127
Cocoa	7,773	14,937	92	975	1,595
Chocolate & prep	53,603	60,351	13	5,401	6,927
Tea & mate	10,895	14,640	34	750	985
Spices	20,158	21,840	8	1,832	1,615
Flavoring sirups & ext	193,998	214,790	11	15,116	14,095
Fibers ex cotton	1,358	1,332	-2	55	53
Other misc veg prods	96,212	102,767	7	8,210	7,701
Nursery & greenhouse prods	71,245	66,038	-7	5,482	4,264
Beverages ex juices	85,175	67,848	-20	6,934	4,564
Fertilizers	2,101,676	2,582,025	23	181,367	245,469
Fish & shellfish	1,026,075	933,583	-9	119,316	103,660
Ag chemicals	1,228,005	1,444,024	18	85,783	102,454
Farm machinery	1,150,314	1,330,448	16	101,623	83,308
Tobacco - smfg	1,214,947	1,155,561	-5	106,131	112,439

Table 4--U.S. agricultural exports: Quantity, value, and unit value by commodity and country, October-September 1982/83 and 1983/84, and September 1984

Commodity and Country	October-September						September 1984		
	Quantity		Value (1,000 dol.)		Unit value (\$)		Quantity	Value (1,000 dol.)	Unit value (\$)
	1982/83	1983/84	1982/83	1983/84	1982/83	1983/84			
Total ag exports (NA):									
World	--	--	34,769,456	38,025,057	(1)	(1)	--	2,916,402	(1)
Canada	--	--	1,869,709	1,936,416	(1)	(1)	--	166,740	(1)
Latin America	--	--	4,858,276	5,279,103	(1)	(1)	--	387,163	(1)
Mexico	--	--	1,777,333	1,966,985	(1)	(1)	--	109,904	(1)
Central America	--	--	355,679	396,291	(1)	(1)	--	47,035	(1)
Caribbean	--	--	773,534	826,863	(1)	(1)	--	73,291	(1)
S. America	--	--	1,951,730	2,088,963	(1)	(1)	--	157,133	(1)
Venezuela	--	--	617,020	776,923	(1)	(1)	--	46,662	(1)
Brazil	--	--	399,848	437,470	(1)	(1)	--	40,399	(1)
W. Europe	--	--	10,147,806	9,262,762	(1)	(1)	--	556,787	(1)
EC	--	--	7,628,406	6,716,513	(1)	(1)	--	443,133	(1)
United Kingdom	--	--	820,889	1,29,966	(1)	(1)	--	107,577	(1)
Netherlands	--	--	2,821,124	2,226,795	(1)	(1)	--	107,766	(1)
Belgium-Luxembourg	--	--	811,294	835,825	(1)	(1)	--	61,373	(1)
France	--	--	517,325	510,298	(1)	(1)	--	19,456	(1)
Fed Rep Germany	--	--	1,453,594	1,259,899	(1)	(1)	--	78,813	(1)
Italy	--	--	798,853	770,520	(1)	(1)	--	37,522	(1)
Other W. Europe	--	--	2,519,399	2,547,249	(1)	(1)	--	113,654	(1)
Switzerland	--	--	355,442	311,411	(1)	(1)	--	14,057	(1)
Spain	--	--	1,138,752	486,188	(1)	(1)	--	2,168	(1)
Spain, incl. Canary Is.	--	--	0	754,514	(1)	(1)	--	38,547	(1)
Portugal	--	--	638,337	701,714	(1)	(1)	--	21,953	(1)
E. Europe	--	--	826,920	740,717	(1)	(1)	--	41,044	(1)
German Dem Rep	--	--	123,096	132,389	(1)	(1)	--	5,517	(1)
Poland	--	--	231,901	196,803	(1)	(1)	--	10,278	(1)
USSR, Est. Lat. Lith	--	--	983,161	2,512,264	(1)	(1)	--	322,893	(1)
USSR	--	--	983,161	2,512,264	(1)	(1)	--	322,893	(1)
Asia	--	--	13,587,826	15,208,607	(1)	(1)	--	1,110,037	(1)
W. Asia (Mideast)	--	--	1,481,768	1,865,217	(1)	(1)	--	185,683	(1)
Turkey	--	--	28,836	221,894	(1)	(1)	--	30,492	(1)
Cyprus	--	--	19,976	30,140	(1)	(1)	--	6,914	(1)
Syria	--	--	32,437	34,783	(1)	(1)	--	266	(1)
Iraq	--	--	323,049	422,902	(1)	(1)	--	42,120	(1)
Iran	--	--	3,674	1,173	(1)	(1)	--	0	(1)
Israel	--	--	293,484	351,031	(1)	(1)	--	20,895	(1)
Jordan	--	--	83,789	95,234	(1)	(1)	--	9,446	(1)
Kuwait	--	--	61,247	57,886	(1)	(1)	--	4,072	(1)
Saudi Arabia	--	--	445,547	496,950	(1)	(1)	--	54,541	(1)
S. Asia	--	--	1,170,335	866,940	(1)	(1)	--	71,499	(1)
India	--	--	762,133	375,559	(1)	(1)	--	19,464	(1)
Japan	--	--	5,888,187	6,935,252	(1)	(1)	--	466,009	(1)
China (mainland)	--	--	546,218	692,253	(1)	(1)	--	77,550	(1)
China (Taiwan)	--	--	1,238,677	1,408,710	(1)	(1)	--	71,895	(1)
Other E. & S.E. Asia	--	--	3,264,641	3,440,234	(1)	(1)	--	237,401	(1)
Indonesia	--	--	410,193	438,068	(1)	(1)	--	25,347	(1)
Philippines	--	--	380,410	300,316	(1)	(1)	--	45,723	(1)
S. Korea	--	--	1,712,910	1,836,143	(1)	(1)	--	107,923	(1)
Hong Kong	--	--	343,646	406,585	(1)	(1)	--	30,749	(1)
Oceania	--	--	223,517	216,149	(1)	(1)	--	18,866	(1)
Africa	--	--	2,272,142	2,068,036	(1)	(1)	--	312,672	(1)
N. Africa	--	--	1,451,625	1,541,502	(1)	(1)	--	204,342	(1)
Morocco	--	--	225,231	341,420	(1)	(1)	--	40,614	(1)
Algeria	--	--	203,064	162,141	(1)	(1)	--	23,857	(1)
Tunisia	--	--	104,813	139,354	(1)	(1)	--	30,271	(1)
Egypt	--	--	910,954	881,808	(1)	(1)	--	109,601	(1)
Sub-Sahara	--	--	820,517	1,326,533	(1)	(1)	--	108,330	(1)
Togo	--	--	6,275	5,550	(1)	(1)	--	185	(1)
Nigeria	--	--	331,863	344,905	(1)	(1)	--	27,597	(1)
Rep S. Africa	--	--	130,131	525,412	(1)	(1)	--	12,855	(1)
Unidentified country	--	--	87	0	(1)	(1)	--	0	(1)
Developed countries	--	--	18,509,400	19,179,320	(1)	(1)	--	1,237,432	(1)
Less devel countries	--	--	13,903,757	14,900,503	(1)	(1)	--	1,237,483	(1)
Cent plan countries	--	--	2,356,299	3,945,234	(1)	(1)	--	441,486	(1)
Cattle & calves - live (NO):									
World	50,149	59,219	38,939	47,973	776.47	810.10	5,938	4,508	759.16
Canada	15,827	15,729	8,180	7,399	518.91	470.38	810	108	264.07
Latin America	7,945	31,077	7,834	25,565	986.00	822.62	4,156	2,596	624.56
Mexico	5,103	22,921	2,918	13,908	571.87	606.76	3,963	2,371	598.33
Central America	170	636	288	649	1,695.82	1,020.97	0	0	.00
S. America	2,311	7,303	4,289	10,797	1,855.98	1,478.46	183	223	1,216.01
Colombia	1,001	1,597	1,773	2,270	1,771.21	1,421.43	0	0	.00
Venezuela	813	5,451	1,055	7,986	1,298.19	1,465.02	171	195	1,139.94
Ecuador	326	154	920	190	2,823.20	1,236.04	12	28	2,300.00
Asia	26,012	11,599	22,105	13,103	849.79	1,146.94	1,296	1,588	1,225.46
W. Asia (Mideast)	1,331	1,177	1,911	1,860	1,435.58	1,580.11	0	0	.00
Saudi Arabia	1,331	1,177	1,911	1,860	1,435.58	1,580.11	0	0	.00
Japan	2,336	3,256	3,382	3,708	1,447.59	1,138.79	1,062	1,100	1,035.35
China (Taiwan)	0	455	0	759	.00	1,667.23	0	0	.00
Other E. & S.E. Asia	22,345	6,711	16,812	6,977	752.40	1,039.64	234	489	2,088.29
S. Korea	22,345	6,669	16,812	6,954	752.40	1,042.69	234	489	2,088.29
Africa	191	684	769	1,183	4,026.36	1,729.57	76	216	2,838.42
N. Africa	0	515	0	612	.00	1,188.02	0	0	.00
Tunisia	0	515	0	612	.00	1,188.02	0	0	.00
Sub-Sahara	191	169	769	571	4,026.36	3,379.85	76	216	2,838.42
Rep S. Africa	182	157	738	501	4,052.38	3,193.15	76	216	2,838.42

See footnotes at end of table.

Table 4--U.S. agricultural exports: Quantity, value, and unit value by commodity and country, October-September 1982/83 and 1983/84, and September 1984--continued

Commodity and country	October-September						September 1984		
	Quantity		Value (1,000 dol.)		Unit value (\$)		Quantity	Value (1,000 dol.)	Unit value (\$)
	1982/83	1983/84	1982/83	1983/84	1982/83	1983/84			
Cattle & calves - live (NO):									
Developed countries	18,519	19,272	12,351	12,131	666.92	629.49	1,548	1,424	919.59
Less devel countries	31,610	39,947	26,588	35,842	840.61	897.23	4,340	3,084	702.58
Horses, mules, & burros - live (NO):									
World	13,628	11,516	201,375	205,322	14,776.58	17,872.66	111	78,030	96,215.01
Canada	10,223	8,495	5,088	3,958	497.72	465.94	506	181	358.64
Latin America	1,406	1,440	4,272	5,494	3,038.73	3,815.00	130	199	1,533.46
S. America	910	666	3,246	3,568	3,566.66	4,018.29	12	36	2,987.50
Venezuela	666	206	712	2,543	1,069.50	12,346.32	6	3	566.17
W. Europe	1,743	1,335	161,254	186,186	103,989.77	140,962.93	169	75,192	446,101.85
EC	1,650	1,259	177,443	187,971	107,541.45	149,301.45	167	75,344	451,423.71
United Kingdom	750	471	111,857	106,463	149,142.71	230,262.47	96	63,545	661,924.13
France	231	159	31,753	48,794	137,457.10	306,877.50	14	7,356	525,428.57
Other W. Europe	370	317	30,509	28,053	82,456.26	88,495.36	46	4,172	115,892.89
Sweden	33	76	3,811	215	40,975.98	2,824.81	2	4	1,895.00
Japan	35	45	1,286	79	93,879.86	1,750.89	2	4	1,895.00
Asia	216	191	8,605	4,841	39,817.94	29,344.44	6	2,258	376,333.33
Japan	130	140	7,321	4,677	56,313.56	35,975.91	6	2,258	376,333.33
Africa	35	22	1,992	2,880	56,910.00	130,912.77	0	0	0.00
Sub-Sahara	33	22	1,986	2,880	60,177.27	130,912.77	0	0	0.00
Rep S. Africa	10	20	1,941	2,725	194,085.00	136,250.00	0	0	0.00
Developed countries	12,130	9,982	195,977	199,559	16,156.43	19,991.87	661	77,831	114,289.31
Less devel countries	1,497	1,503	5,248	5,813	3,505.47	3,867.39	130	199	1,533.46
Swine - live (NO):									
World	29,372	13,615	12,537	8,316	426.85	610.76	1,079	677	627.24
Latin America	17,404	3,754	5,588	1,515	321.05	403.67	117	31	268.38
Mexico	2,501	1,371	1,451	634	580.00	462.63	117	31	268.38
Central America	66	393	45	169	677.27	430.38	0	0	0.00
Caribbean	12,732	1,221	3,346	360	262.81	294.97	0	0	0.00
Haiti	658	547	202	149	106.50	272.64	0	0	0.00
Dominican Republic	11,221	464	2,914	122	259.72	262.61	0	0	0.00
Leeward & Windward Is	836	0	224	0	267.77	0.00	0	0	0.00
Neth. Antilles	0	210	0	89	0.00	424.65	0	0	0.00
S. America	2,105	769	746	352	354.41	457.49	0	0	0.00
Venezuela	1,061	229	342	113	322.19	492.53	0	0	0.00
Chile	0	484	0	231	0.00	476.57	0	0	0.00
Brazil	146	0	160	0	1,092.55	0.00	0	0	0.00
E. Europe	116	0	143	0	1,228.88	0.00	0	0	0.00
Hungary	116	0	143	0	1,228.88	0.00	0	0	0.00
Asia	11,556	9,568	6,697	6,685	579.51	698.67	962	645	670.89
Japan	5,091	1,990	2,988	7,501	586.91	754.36	500	346	692.52
China (Taiwan)	1,993	2,199	1,542	1,557	773.65	708.07	211	129	611.52
Other E. & S.E. Asia	4,472	5,379	2,167	3,627	484.58	674.22	251	170	677.71
Thailand	592	1,416	326	1,448	550.86	1,022.36	0	0	0.00
Malaysia	854	1,810	438	985	512.45	544.34	0	0	0.00
Singapore	594	1,004	290	563	488.41	560.62	0	0	0.00
Philippines	1,584	101	644	39	406.45	382.18	0	0	0.00
S. Korea	398	921	288	519	723.41	563.11	0	0	0.00
Hong Kong	450	127	181	74	403.21	579.68	0	0	0.00
Developed countries	5,329	2,233	3,059	1,580	573.95	707.74	500	346	692.52
Less devel countries	23,927	11,382	9,336	6,735	390.20	591.74	579	311	570.87
Cent plan countries	176	0	143	0	1,228.88	0.00	0	0	0.00
Meats & meat prods (MT):									
World	412,371	421,804	925,680	929,414	2,244.77	2,201.42	35,516	79,094	2,227.00
Canada	36,394	38,868	67,864	84,276	1,864.70	2,168.26	2,397	7,137	2,977.56
Latin America	71,004	74,450	110,926	105,372	1,562.25	1,415.33	7,175	9,936	1,384.84
Mexico	32,433	42,967	21,732	34,767	670.05	809.16	4,273	4,230	990.03
Caribbean	26,503	23,044	61,835	57,441	2,333.15	2,492.66	1,543	3,695	2,394.89
Bahamas	4,564	5,307	14,076	16,145	3,084.04	3,042.14	260	965	3,711.80
S. America	9,618	4,871	21,671	7,108	2,251.15	1,459.19	780	1,289	1,652.35
Venezuela	7,051	3,335	17,618	4,750	2,498.66	1,424.16	709	1,121	1,581.31
W. Europe	130,362	116,662	170,045	150,177	1,304.40	1,287.28	8,980	12,319	1,371.79
EC	127,183	113,265	160,951	139,119	1,265.51	1,228.26	8,550	11,213	1,311.46
United Kingdom	29,891	21,260	26,854	19,552	898.39	840.58	2,072	1,803	870.05
Netherlands	17,269	15,189	20,702	16,115	1,198.77	1,060.97	1,206	1,434	1,188.85
Belgium-Luxembourg	16,244	16,733	24,222	24,703	1,491.13	1,476.30	1,587	2,425	1,528.08
France	58,538	53,995	78,932	71,344	1,348.38	1,321.31	3,443	4,966	1,442.33
Other W. Europe	3,179	3,397	9,094	11,057	2,860.52	3,255.07	430	1,106	2,571.36
Asia	149,551	163,213	548,396	556,215	3,666.95	3,407.91	12,499	44,908	3,592.91
E. Asia (Mideast)	11,893	9,060	39,874	30,969	3,352.76	3,418.25	459	1,669	3,679.20
Saudi Arabia	6,121	4,789	25,128	20,806	4,105.15	4,344.57	245	1,162	4,741.44
Japan	128,229	144,646	476,048	489,545	3,712.48	3,384.44	11,354	40,290	3,548.50
Other E. & S.E. Asia	6,291	7,622	24,874	28,704	3,953.90	3,766.00	2,296	4,143.81	1,843.81
Africa	18,095	23,869	20,738	26,733	1,146.07	1,119.99	4,243	4,163	981.06
E. Africa	17,411	23,160	18,910	24,530	1,086.08	1,059.16	4,093	3,905	953.97
Egypt	17,411	23,158	18,910	24,527	1,086.08	1,059.11	4,093	3,905	953.97
Developed countries	299,279	303,031	731,276	728,386	2,410.04	2,403.67	22,893	60,030	2,622.21
Less devel countries	107,852	115,998	201,982	199,761	1,872.77	1,722.11	12,615	18,959	1,502.90
Beef & veal (MT):									
World	93,531	107,939	404,867	447,245	4,328.69	4,143.50	10,420	43,353	4,160.59
Canada	6,372	10,285	33,751	39,899	3,727.44	3,879.33	1,050	3,898	3,712.64
Latin America	12,123	8,351	41,680	32,997	3,438.12	3,951.31	557	2,140	3,842.79
Caribbean	8,193	7,762	30,882	31,425	3,769.29	4,048.59	499	1,912	3,831.84
Bermuda	1,097	1,052	6,042	6,158	5,507.82	5,853.57	75	425	5,666.61
Bahamas	2,430	2,806	8,221	10,045	3,383.19	3,579.90	168	657	3,873.42

See footnotes at end of table.

Table 4--U.S. agricultural exports: Quantity, value, and unit value by commodity and country, October-September 1982/83 and 1983/84, and September 1984--continued

Commodity and country	October-September						September 1984		
	Quantity		Value (1,000 dol.)		Unit value (\$)		Quantity	Value (1,000 dol.)	Unit value (\$)
	1982/83	1983/84	1982/83	1983/84	1982/83	1983/84			
Beef & veal (HT):									
Neth. Antilles	1,278	1,269	5,053	5,189	3,954.18	4,088.87	76	242	3,181.41
S. America	3,378	221	9,244	425	2,736.49	1,924.44	5	14	2,789.00
Venezuela	3,221	158	8,599	263	2,669.72	1,665.72	0	0	.00
W. Europe	2,518	2,040	12,197	11,877	4,843.87	5,821.93	189	1,088	5,757.12
EC	1,707	1,126	6,621	5,039	3,878.85	4,474.97	117	554	4,731.19
Other W. Europe	811	914	5,576	6,838	6,875.04	7,481.31	72	535	7,424.26
Asia	71,422	86,259	323,708	359,124	4,532.33	4,163.32	8,519	35,935	4,218.23
W. Asia (Mideast)	5,446	4,754	26,785	23,277	4,918.34	4,896.31	229	1,266	5,526.68
Saudi Arabia	4,438	3,555	20,782	18,107	4,682.80	5,093.25	198	1,087	5,487.74
Japan	60,559	76,252	271,314	307,960	4,480.16	4,038.71	7,916	32,339	4,085.32
China (Taiwan)	2,239	1,398	6,407	5,760	2,861.72	4,120.46	86	417	4,849.09
Other E. & S.E. Asia	3,167	3,839	19,095	21,942	6,029.42	5,715.58	280	1,811	6,467.11
Singapore	729	687	4,467	3,742	6,127.54	5,447.15	24	165	6,894.79
S. Korea	814	1,432	4,377	7,349	5,377.01	5,131.74	104	570	5,482.92
Hong Kong	888	1,038	5,307	5,783	5,975.91	5,571.44	31	189	6,082.16
Developed countries	69,597	88,823	307,724	360,314	4,421.50	4,056.54	9,156	37,342	4,078.37
Less devel countries	23,932	19,100	97,136	86,721	4,058.83	4,540.36	1,256	5,909	4,704.98
Horsemeat - fr, chill, or froz (HT):									
World	25,054	22,185	53,570	43,429	2,138.19	1,957.58	2,157	3,958	1,834.86
Canada	382	537	806	1,125	2,110.58	2,094.10	0	0	.00
W. Europe	23,414	20,608	50,266	40,101	2,146.81	1,945.91	2,065	3,760	1,820.60
EC	22,416	20,000	48,147	38,695	2,147.91	1,934.76	2,023	3,655	1,806.81
Netherlands	4,619	2,945	7,315	3,557	1,583.62	1,207.80	311	346	1,114.02
Belgium-Luxembourg	6,222	7,455	11,917	13,224	1,915.35	1,773.80	845	1,502	1,777.03
France	10,883	8,918	27,372	20,277	2,515.09	2,273.71	787	1,604	2,038.04
Italy	544	644	1,328	1,574	2,441.48	2,444.20	80	203	2,539.88
Other W. Europe	998	608	2,118	1,406	2,122.25	2,312.61	42	104	2,484.86
Austria	362	195	625	266	1,727.16	1,468.15	17	19	1,120.65
Switzerland	636	413	1,493	1,120	2,347.13	2,711.32	25	85	3,412.52
Asia	1,225	1,000	2,437	2,121	1,989.79	2,120.57	50	194	2,157.41
Japan	1,153	927	2,386	2,051	2,069.63	2,212.50	90	194	2,157.41
Developed countries	24,949	22,072	53,458	43,277	2,142.69	1,950.71	2,155	3,954	1,834.67
Pork (HT):									
World	64,090	60,051	172,936	137,793	2,698.75	2,294.60	3,071	5,224	1,700.93
Canada	8,651	7,581	22,287	18,548	2,576.28	2,446.65	390	1,009	2,587.00
Latin America	20,464	17,798	30,121	22,931	1,471.91	1,288.38	1,480	1,936	1,307.83
Mexico	9,346	10,385	5,970	8,484	638.79	816.94	939	948	1,009.61
Central America	1,101	1,179	2,656	2,443	2,412.40	2,071.75	121	200	1,654.64
Panama	810	825	2,112	1,791	2,607.93	2,170.63	69	91	1,314.01
Caribbean	8,081	4,698	12,407	9,224	2,040.24	1,963.36	277	456	1,647.40
Bahamas	1,458	1,369	3,585	3,315	2,458.62	2,421.25	65	198	3,041.97
Dominican Republic	1,845	728	2,331	692	1,263.32	950.14	3	5	1,750.00
S. America	3,936	1,536	9,088	2,780	2,309.01	1,810.01	143	331	2,314.87
Venezuela	2,242	562	6,388	1,449	2,849.40	2,578.09	94	253	2,667.82
W. Europe	2,440	6,956	4,239	7,301	1,737.34	1,049.58	730	861	1,179.90
EC	2,292	6,217	3,943	6,022	1,720.26	968.58	634	617	973.37
United Kingdom	454	1,686	550	1,453	1,211.92	861.71	196	164	837.75
France	684	2,230	750	2,150	1,096.50	963.96	178	245	1,377.11
Asia	31,690	26,863	113,892	86,549	3,593.94	3,221.86	373	1,086	2,910.30
Japan	30,230	25,677	109,986	83,718	3,638.30	3,260.44	252	864	3,427.19
Other E. & S.E. Asia	1,092	952	2,472	1,982	2,263.38	2,082.39	116	200	1,726.82
Oceania	732	829	2,249	2,357	3,071.95	2,842.65	94	313	3,323.25
Trust Terr Pac Is	490	567	1,451	1,593	2,960.37	2,809.89	91	300	3,300.48
Developed countries	41,342	40,240	136,594	109,683	3,303.99	2,725.73	1,372	2,734	1,992.65
Less devel countries	22,738	19,811	36,343	28,110	1,598.32	1,418.91	1,699	2,490	1,465.35
Variety meats, edible offals (HT):									
World	219,562	220,707	266,707	272,685	1,214.72	1,235.51	18,688	24,019	1,285.24
Canada	19,515	19,236	17,181	21,376	880.41	1,111.22	883	1,988	2,251.85
Latin America	34,540	43,833	29,200	38,966	845.39	888.96	4,555	4,904	1,076.69
Mexico	22,279	31,824	14,203	24,682	637.51	775.58	3,240	2,987	922.00
Caribbean	9,505	7,726	11,445	9,500	1,204.15	1,229.63	636	973	1,529.57
S. America	1,929	2,857	2,385	3,196	1,236.54	1,118.66	617	871	1,412.47
Venezuela	1,327	2,589	1,914	2,943	1,442.46	1,136.58	615	868	1,412.18
W. Europe	101,626	86,720	102,104	89,699	1,004.70	1,034.35	5,974	6,547	1,095.84
EC	100,485	85,657	101,197	88,461	1,007.08	1,032.73	5,755	6,336	1,100.98
United Kingdom	28,337	21,136	23,822	16,767	840.66	793.28	1,826	1,350	739.37
Netherlands	12,097	11,293	11,291	10,354	933.37	916.82	784	860	1,096.39
Belgium-Luxembourg	9,588	8,469	11,388	10,648	1,187.71	1,257.29	594	824	1,387.24
France	46,871	42,686	50,402	48,023	1,075.34	1,125.04	2,455	3,051	1,242.88
Asia	41,459	44,599	97,655	96,280	2,355.45	2,158.80	3,074	6,547	2,129.66
W. Asia (Mideast)	4,871	3,652	7,823	5,575	1,605.94	1,526.64	197	297	1,510.14
Israel	3,645	2,565	5,241	3,635	1,437.74	1,417.27	159	254	1,594.50
Japan	34,268	38,525	87,170	87,431	2,543.78	2,269.47	2,709	5,947	2,195.43
Africa	17,048	23,367	17,905	24,967	1,044.40	1,068.46	4,184	3,989	953.28
W. Africa	16,857	23,120	17,438	24,262	1,034.48	1,049.37	4,093	3,905	953.97
Egypt	16,857	23,120	17,438	24,262	1,034.48	1,049.37	4,093	3,905	953.97
Developed countries	159,055	147,054	211,700	202,153	1,330.98	1,374.68	9,725	14,736	1,515.26
Less devel countries	55,269	70,902	52,593	69,497	951.58	980.19	8,963	9,283	1,035.66
Poultry meats (HT):									
World	250,256	224,717	281,052	279,857	1,123.06	1,245.37	20,664	22,992	1,112.67
Canada	17,554	23,583	27,160	40,790	1,547.23	1,729.62	2,591	3,827	1,477.22
Latin America	66,470	55,136	51,205	46,907	770.35	850.75	5,575	4,130	740.83
Mexico	5,305	8,483	4,767	7,749	898.56	913.50	947	870	918.46
Caribbean	54,880	43,386	37,271	33,923	679.13	781.88	4,519	3,143	695.59

See footnotes at end of table.

Table 4--U.S. agricultural exports: Quantity, value, and unit value by commodity and country, October-September 1982/83 and 1983/84, and September 1984--continued

Commodity and country	October-September						September 1984		
	Quantity		Value (1,000 dol.)		Unit value (\$)		Quantity	Value (1,000 dol.)	Unit value (\$)
	1982/83	1983/84	1982/83	1983/84	1982/83	1983/84			
Poultry meats (HT):									
Bermuda	1,771	1,749	2,957	3,294	1,669.61	1,883.28	152	301	1,978.43
Jamaica	25,934	16,960	8,728	5,822	336.56	343.30	2,530	1,033	408.11
Leeward & Windward Is	14,501	12,494	11,074	10,908	763.64	873.07	1,057	964	912.48
Neth. Antilles	6,848	6,308	8,202	7,777	1,197.75	1,233.58	347	410	1,180.84
S. America	5,863	2,782	8,378	4,285	1,428.88	1,540.19	106	108	1,015.17
Venezuela	4,204	1,588	6,287	2,965	1,495.47	1,867.37	0	0	.00
W. Europe	19,489	9,353	22,539	10,333	1,156.51	1,104.81	1,148	1,243	1,082.79
EC	11,284	7,028	13,608	7,589	1,205.92	1,079.89	475	528	1,111.89
United Kingdom	932	456	3,091	1,194	3,316.82	2,617.97	25	46	1,857.40
Fed Rep Germany	7,787	5,038	7,429	4,058	952.90	805.42	150	153	1,020.26
Other W. Europe	8,205	2,325	8,932	2,744	1,088.56	1,180.14	673	715	1,062.25
Canary Is	6,161	671	6,161	678	1,000.04	1,010.87	0	0	.00
Asia	126,193	121,081	158,771	164,736	1,258.16	1,360.54	9,647	12,158	1,260.33
W. Asia (Mideast)	8,033	6,467	13,664	11,143	1,700.94	1,724.35	462	907	1,963.00
Kuwait	2,185	1,192	3,325	2,148	1,521.96	1,802.24	72	154	2,134.99
Saudi Arabia	4,315	3,969	7,238	6,454	1,677.47	1,626.05	246	471	1,915.74
Japan	66,193	55,808	89,932	87,351	1,358.53	1,565.20	3,651	5,467	1,419.74
Other E. & S.E. Asia	51,831	58,673	54,948	66,013	1,060.14	1,125.10	5,334	5,783	1,084.22
Singapore	22,189	24,151	25,652	20,837	1,156.08	1,194.04	2,024	2,269	1,121.12
Hong Kong	26,451	31,385	25,470	32,979	962.90	1,050.80	2,966	3,027	1,020.50
Oceania	7,942	7,888	8,823	9,651	1,110.94	1,223.49	587	762	1,298.37
French Pacif. Is.	3,428	3,622	4,650	5,299	1,356.51	1,463.08	259	354	1,366.35
Trust Terr Pac Is	3,323	2,789	3,593	3,533	1,081.28	1,285.38	310	387	1,248.03
Africa	12,608	7,673	12,553	7,404	995.65	964.93	1,116	871	780.49
N. Africa	10,135	5,923	10,028	5,027	989.41	848.67	1,071	809	755.06
Egypt	10,135	5,923	10,028	5,027	989.41	848.67	1,071	809	755.06
Developed countries	104,124	90,124	140,729	140,514	1,351.55	1,559.12	7,620	10,563	1,388.79
Less devel countries	146,126	134,590	140,293	139,307	960.08	1,035.04	13,044	12,410	951.37
Chickens - fr or froz (HT):									
World	211,938	189,488	223,744	218,261	1,055.70	1,151.85	17,348	18,735	1,079.96
Canada	13,282	18,178	17,818	26,975	1,341.50	1,483.92	2,166	2,873	1,326.55
Latin America	59,908	48,647	47,275	37,585	688.97	772.60	4,932	3,531	716.00
Mexico	5,130	7,449	4,637	7,056	903.95	947.30	807	784	971.01
Caribbean	51,193	39,765	32,852	28,837	641.73	725.18	4,037	2,660	658.99
Jamaica	24,763	16,692	8,153	5,612	329.24	336.28	2,399	971	404.66
Leeward & Windward Is	14,002	11,703	10,555	10,113	753.81	864.16	928	846	911.80
Neth. Antilles	6,629	6,087	7,835	7,437	1,181.91	1,221.76	341	396	1,162.72
S. America	3,464	1,332	3,649	1,545	1,053.45	1,160.15	86	84	977.92
Venezuela	2,091	210	2,437	339	1,165.55	1,613.88	0	0	.00
W. Europe	11,269	4,781	10,676	4,037	947.34	844.47	728	802	1,101.53
EC	3,883	2,672	3,264	2,086	840.48	780.65	57	106	1,866.07
Other W. Europe	7,386	2,109	7,412	1,952	1,003.51	923.33	671	696	1,036.58
Canary Is	4,102	671	6,089	678	997.81	1,010.87	0	0	.00
Asia	116,951	110,080	142,517	140,013	1,218.61	1,271.92	8,848	10,735	1,213.17
W. Asia (Mideast)	6,057	5,094	9,615	8,325	1,587.44	1,634.21	309	527	1,704.07
Kuwait	1,930	955	2,713	1,620	1,405.88	1,695.81	51	71	1,395.80
Saudi Arabia	2,930	3,070	4,625	4,677	1,578.44	1,523.40	159	258	1,622.85
Japan	63,335	50,770	84,172	72,933	1,329.00	1,436.53	3,621	5,088	1,405.22
Other E. & S.E. Asia	47,469	54,154	48,599	58,680	1,023.81	1,083.58	4,918	5,121	1,041.18
Singapore	21,154	22,885	23,648	26,383	1,117.88	1,152.84	1,885	1,966	1,042.76
Hong Kong	23,356	28,441	21,583	28,884	928.08	1,015.58	2,742	2,757	1,005.62
Oceania	6,418	6,189	7,192	7,788	1,120.53	1,258.33	457	586	1,281.43
French Pacif. Is.	3,098	3,302	4,017	4,613	1,296.60	1,397.04	222	272	1,226.06
Trust Terr Pac Is	2,309	1,920	2,754	2,742	1,192.81	1,428.31	221	305	1,381.22
Africa	4,110	1,613	4,267	1,863	1,038.17	1,155.29	217	208	958.06
N. Africa	3,589	891	3,752	929	1,045.40	1,042.66	187	162	863.76
Egypt	3,589	891	3,752	929	1,045.40	1,042.66	187	162	863.76
Developed countries	88,293	74,421	113,027	104,823	1,280.14	1,408.51	6,541	8,794	1,344.51
Less devel countries	123,639	115,067	110,688	113,438	895.25	985.85	10,807	9,941	919.83
Turkeys - fr or froz (HT):									
World	22,355	13,104	30,396	18,375	1,359.70	1,402.27	1,065	1,338	1,256.36
Canada	979	815	1,906	1,868	1,946.86	2,291.78	46	59	1,275.02
Latin America	3,391	3,842	5,618	5,511	1,656.80	1,434.50	252	221	878.01
Mexico	112	681	93	499	831.87	733.32	88	63	717.99
Central America	227	326	468	633	2,063.54	1,942.81	0	0	.00
Panama	179	291	396	591	2,214.51	2,030.64	0	0	.00
Caribbean	1,460	1,531	2,151	1,938	1,473.36	1,265.65	145	138	952.25
Bahamas	473	321	491	372	1,187.98	1,159.92	13	13	998.92
Bahri	36	262	45	259	1,254.44	987.61	36	31	861.47
Leeward & Windward Is	284	252	265	239	933.53	949.76	51	42	831.35
Trinidad-Tobago	373	343	747	661	2,003.87	1,927.03	36	30	842.72
S. America	1,592	1,304	2,906	2,441	1,825.07	1,871.84	19	20	1,052.63
Venezuela	1,578	1,258	2,875	2,386	1,821.70	1,896.44	0	0	.00
W. Europe	5,972	2,801	7,834	3,263	1,311.82	1,165.11	145	145	999.53
EC	5,451	2,694	6,874	3,078	1,260.97	1,142.41	145	145	999.53
United Kingdom	487	135	1,940	541	3,982.55	4,005.90	24	37	1,525.50
Netherlands	399	44	423	32	1,060.51	720.18	0	0	.00
Fed Rep Germany	4,250	2,421	4,040	2,314	950.50	955.64	121	108	895.21
Other W. Europe	521	107	961	185	1,843.81	1,736.69	0	0	.00
Switzerland	292	82	437	98	1,495.31	1,196.96	0	0	.00
Asia	5,160	3,008	8,378	5,031	1,623.71	1,672.52	353	688	1,950.12
W. Asia (Mideast)	1,293	853	2,651	1,728	2,049.97	2,025.74	112	292	2,607.70
Kuwait	199	169	504	365	2,533.95	2,039.00	11	61	5,536.82
Saudi Arabia	924	575	1,719	1,143	1,859.97	1,988.03	83	204	2,462.78
Japan	1,840	592	3,234	1,240	1,757.41	2,094.50	88	173	1,962.21

See footnotes at end of table.

Table 4--U.S. agricultural exports: Quantity, value, and unit value by commodity and country, October-September 1982/83 and 1983/84, and September 1984--continued

Commodity and country	October-September						September 1984		
	Quantity		Value (1,000 dol.)		Unit value (\$)		Quantity	Value (1,000 dol.)	Unit value (\$)
	1982/83	1983/84	1982/83	1983/84	1982/83	1983/84			
Turkeys - fr or froz (MT):									
Other E. & S.E. Asia	1,990	1,536	2,424	2,018	1,218.25	1,314.01	153	224	1,461.80
Singapore	237	180	395	336	1,665.71	1,866.70	31	56	1,816.58
Hong Kong	1,612	1,260	1,759	1,502	1,091.17	1,191.92	77	95	1,231.78
Oceania	1,015	1,271	734	1,037	722.95	815.86	79	80	1,018.76
W. Samoa	141	509	73	297	519.02	582.56	0	0	.00
Trust Terr Pac Is	806	692	508	576	630.42	832.03	71	55	779.55
Africa	5,838	1,367	5,926	1,665	1,015.00	1,217.86	190	144	759.51
W. Africa	4,538	420	4,463	312	983.45	743.80	176	130	741.46
Egypt	4,538	420	4,463	312	983.45	743.80	176	130	741.46
Sub-Sahara	1,300	947	1,463	1,352	1,125.11	1,428.11	14	14	986.36
Togo	766	58	745	51	972.42	886.38	14	13	929.28
Rep S. Africa	448	677	614	1,072	1,370.74	1,583.79	0	0	.00
Developed countries	9,250	4,895	13,645	7,506	1,475.15	1,533.39	283	390	1,376.76
Less devel countries	13,105	8,209	16,751	10,869	1,278.21	1,324.08	782	946	1,212.79
Feathers & downs, crude (MT):									
World	2,032	1,893	38,257	28,747	18,827.33	15,185.77	143	1,929	13,491.93
Canada	318	403	3,176	4,149	9,986.14	10,294.29	18	393	21,824.17
W. Europe	216	183	1,653	762	7,653.33	4,162.97	24	64	2,671.30
EC	191	183	1,586	762	8,304.48	4,162.97	20	64	2,671.38
Denmark	11	3	600	30	54,528.54	9,862.33	0	0	.00
France	50	105	247	350	4,931.76	3,331.26	14	45	3,240.21
Fed Rep Germany	118	67	602	323	5,104.85	4,823.12	10	19	1,875.00
Asia	1,484	1,299	33,243	23,757	22,400.92	18,288.83	101	1,469	14,548.76
Japan	122	276	3,901	9,426	31,978.74	34,153.78	28	607	21,684.03
China (Taiwan)	487	509	2,605	3,121	5,348.65	6,132.26	50	308	6,153.36
Other E. & S.E. Asia	873	512	26,719	11,190	30,605.49	21,855.35	23	555	24,110.78
Singapore	22	24	833	671	37,869.50	27,961.08	0	0	.00
S. Korea	683	281	24,244	8,848	35,496.58	31,486.21	18	500	27,771.44
Hong Kong	158	200	1,616	1,619	10,229.38	8,095.33	0	46	11,480.00
Developed countries	659	870	8,739	14,403	13,261.31	16,555.19	70	1,064	15,202.24
Less devel countries	1,370	1,023	29,492	14,344	21,527.28	14,021.17	73	865	11,851.90
Eggs (M):									
World	--	--	72,380	50,567	(1)	(1)	--	4,728	(1)
Canada	--	--	9,827	9,856	(1)	(1)	--	581	(1)
Latin America	--	--	32,021	19,508	(1)	(1)	--	1,486	(1)
Mexico	--	--	11,907	2,032	(1)	(1)	--	105	(1)
Central America	--	--	1,593	1,000	(1)	(1)	--	31	(1)
Caribbean	--	--	13,877	12,767	(1)	(1)	--	1,043	(1)
Jamaica	--	--	3,977	3,480	(1)	(1)	--	237	(1)
Haiti	--	--	547	676	(1)	(1)	--	68	(1)
Dominican Republic	--	--	1,440	1,185	(1)	(1)	--	14	(1)
Barbados	--	--	668	918	(1)	(1)	--	45	(1)
Trinidad-Tobago	--	--	6,997	5,501	(1)	(1)	--	587	(1)
S. America	--	--	4,644	3,709	(1)	(1)	--	306	(1)
Venezuela	--	--	1,505	68	(1)	(1)	--	3	(1)
Guyana	--	--	544	605	(1)	(1)	--	53	(1)
Suriname	--	--	1,079	1,341	(1)	(1)	--	121	(1)
Brazil	--	--	448	1,129	(1)	(1)	--	115	(1)
W. Europe	--	--	5,656	5,451	(1)	(1)	--	399	(1)
EC	--	--	4,529	4,361	(1)	(1)	--	323	(1)
Netherlands	--	--	118	1,100	(1)	(1)	--	23	(1)
France	--	--	233	710	(1)	(1)	--	73	(1)
Fed Rep Germany	--	--	2,131	1,392	(1)	(1)	--	91	(1)
Italy	--	--	1,027	410	(1)	(1)	--	2	(1)
Other W. Europe	--	--	1,126	1,090	(1)	(1)	--	75	(1)
Asia	--	--	23,362	15,088	(1)	(1)	--	2,224	(1)
W. Asia (Mideast)	--	--	3,136	1,803	(1)	(1)	--	570	(1)
Saudi Arabia	--	--	733	86	(1)	(1)	--	0	(1)
United Arab Emir.	--	--	1,761	1,104	(1)	(1)	--	331	(1)
Japan	--	--	14,161	8,679	(1)	(1)	--	1,290	(1)
Other E. & S.E. Asia	--	--	6,041	4,336	(1)	(1)	--	359	(1)
Hong Kong	--	--	5,548	3,866	(1)	(1)	--	351	(1)
Oceania	--	--	395	566	(1)	(1)	--	39	(1)
Africa	--	--	926	24	(1)	(1)	--	0	(1)
W. Africa	--	--	851	0	(1)	(1)	--	0	(1)
Egypt	--	--	851	0	(1)	(1)	--	0	(1)
Developed countries	--	--	29,869	24,528	(1)	(1)	--	2,278	(1)
Less devel countries	--	--	42,317	25,944	(1)	(1)	--	2,449	(1)
Dairy prod (MT):									
World	339,484	419,144	348,869	392,757	1,027.64	937.06	53,513	48,402	904.48
Canada	6,648	5,268	14,628	10,086	2,200.43	1,914.59	275	669	2,434.28
Latin America	134,261	175,854	137,671	149,431	1,025.40	849.74	27,142	20,774	765.39
Mexico	70,946	70,161	72,592	62,135	1,023.20	885.60	17,431	13,258	760.59
Central America	20,752	26,927	16,817	20,209	810.40	750.52	2,785	2,033	729.99
Guatemala	6,686	13,334	4,372	8,147	653.83	611.01	2,635	1,586	602.02
El Salvador	8,286	7,047	5,429	4,514	655.20	640.59	63	125	1,991.54
Panama	3,743	3,725	4,734	4,429	1,506.10	1,188.95	65	218	3,350.21
Caribbean	18,386	26,051	27,269	28,213	1,483.14	1,083.01	2,177	2,117	972.67
Jamaica	6,384	13,285	10,799	11,982	1,691.58	901.90	1,115	933	836.65
Dominican Republic	2,434	3,678	4,821	4,079	1,980.67	1,108.96	26	69	2,689.27
S. America	24,177	52,715	20,992	38,873	868.28	737.43	4,749	3,366	708.76
Peru	8,679	14,552	6,251	9,845	710.23	676.52	394	519	1,318.44
Bolivia	3,457	6,678	2,283	4,188	660.26	627.15	591	354	599.60
Chile	7,032	9,824	5,160	7,763	733.85	790.20	595	396	665.96
Brazil	679	17,375	510	10,346	751.84	595.46	2,952	1,650	559.00

See footnotes at end of table.

Table 4--U.S. agricultural exports: Quantity, value, and unit value by commodity and country, October-September 1982/83 and 1983/84, and September 1984--continued

Commodity and country	October-September						September 1984		
	Quantity		Value (1,000 dol.)		Unit value (\$)		Quantity	Value (1,000 dol.)	Unit value (\$)
	1982/83	1983/84	1982/83	1983/84	1982/83	1983/84			
Dairy prods(MT):									
W. Europe	12,451	3,498	20,721	6,067	1,664.20	1,734.29	56	222	3,972.77
MC	12,168	3,261	19,980	5,433	1,642.03	1,666.06	56	215	3,835.46
Belgium-Luxembourg	10,744	1,789	18,343	1,681	1,521.17	939.52	0	0	0.00
E. Europe	55,407	29,594	58,383	36,096	1,053.71	1,219.72	3,087	4,944	1,601.49
Poland	55,398	29,582	58,253	35,576	1,051.53	1,202.62	3,084	4,901	1,589.24
Asia	52,907	81,748	54,537	67,761	1,030.81	828.90	13,086	8,552	653.53
S. Asia (Mideast)	2,957	3,183	4,916	5,882	1,662.51	1,848.03	236	387	1,640.46
India	11,401	35,977	8,292	22,337	727.27	620.88	6,551	3,902	595.62
Pakistan	153	21,201	124	12,708	809.49	603.00	5,814	3,468	596.44
Japan	8,119	7,606	5,602	4,930	689.98	648.18	342	200	585.62
China (Taiwan)	15,467	17,593	15,087	13,845	975.42	786.95	1,942	1,013	521.70
Other E. & S.E. Asia	2,064	2,928	3,980	3,043	1,928.11	1,039.40	115	247	2,151.26
Indonesia	21,018	22,067	22,263	22,651	1,059.23	1,026.46	4,242	3,000	707.29
Philippines	7,185	6,882	7,239	4,990	1,007.53	725.03	47	53	1,125.91
Hong Kong	10,184	10,451	7,409	6,923	727.50	662.39	3,759	2,274	605.04
Oceania	1,487	3,034	4,443	7,058	2,988.02	2,326.30	308	527	1,710.61
New Zealand	8,574	3,597	13,946	5,252	1,626.58	1,460.13	381	555	1,456.91
Africa	5,369	71	9,362	152	1,743.74	2,147.20	3	5	1,750.67
N. Africa	69,236	119,585	48,982	118,064	707.46	987.28	9,486	12,685	1,337.19
Morocco	30,047	57,259	18,162	52,646	604.44	1,094.09	7,961	10,902	1,369.40
Egypt	8,553	9,484	5,124	5,675	599.11	598.35	407	244	599.47
Sub-Sahara	20,994	46,534	12,735	56,227	606.59	1,208.30	7,554	10,658	1,410.88
Mauritania	39,189	62,326	30,820	55,418	786.45	889.16	1,525	1,783	1,169.04
Senegal	1,529	6,924	1,418	9,828	927.23	1,419.34	0	0	0.00
Ghana	45	5,637	1,202	4,452	26,707.13	789.85	0	0	0.00
Upper Volta	293	2,172	1,442	4,593	4,921.32	2,114.78	17	289	17,026.82
Ethiopia	4,862	4,882	3,809	4,149	853.55	849.77	443	266	599.65
Developed countries	3,794	5,616	2,795	5,215	736.69	928.62	690	721	1,044.79
Less devel countries	44,921	31,461	65,897	36,382	1,466.95	1,156.42	2,414	2,275	942.49
Cent plan countries	239,156	358,089	224,589	320,276	939.09	894.40	48,012	41,181	857.71
Nonfat dry milk(MT):	55,407	29,594	58,383	36,098	1,053.71	1,219.72	3,087	4,946	1,602.19
World	202,841	279,882	148,203	183,437	730.64	655.41	39,614	26,518	669.41
Latin America	85,257	131,571	71,135	93,880	857.82	713.53	24,782	17,503	706.28
Mexico	43,617	50,570	43,692	44,542	1,001.72	800.80	16,226	12,249	754.92
Central America	18,901	25,438	11,414	15,340	603.91	603.04	2,624	1,579	601.93
Guatemala	6,393	13,246	3,759	7,984	588.03	602.76	2,619	1,571	599.67
El Salvador	8,116	6,850	4,870	4,096	600.08	597.92	0	0	0.00
Honduras	2,344	2,500	1,524	1,498	650.32	599.57	0	0	0.00
Caribbean	8,205	8,406	9,194	5,813	1,120.56	691.53	1,725	1,273	737.98
Jamaica	3,987	3,416	6,555	2,768	1,644.12	810.28	1,110	905	815.68
Haiti	3,429	3,207	2,111	1,942	615.58	605.55	588	353	599.55
S. America	14,534	47,157	8,835	28,185	607.86	597.68	4,207	2,401	570.75
Peru	8,294	13,861	5,859	8,310	609.98	599.49	89	53	597.10
Bolivia	3,409	6,656	2,046	3,997	600.11	600.52	591	354	599.60
Chile	1,644	8,089	983	4,838	597.79	598.08	576	345	599.15
Brazil	656	17,367	394	10,308	600.01	593.55	2,951	1,649	558.64
E. Europe	24,246	10,415	16,493	6,223	680.23	597.49	604	362	599.81
Poland	24,246	10,415	16,493	6,223	680.23	597.49	604	362	599.81
Asia	25,940	51,974	18,014	31,339	694.45	602.97	10,225	6,155	601.91
S. Asia	10,979	35,716	6,594	21,407	600.63	599.36	6,441	3,855	598.54
India	152	21,088	99	12,649	651.12	599.83	5,706	3,423	599.65
Pakistan	7,896	7,552	4,759	4,526	602.71	599.25	338	199	587.29
Sri Lanka	2,265	5,426	1,337	3,242	590.22	597.57	395	234	592.20
Other E. & S.E. Asia	13,979	15,180	10,783	9,231	771.40	608.10	3,780	2,269	600.34
Indonesia	6,585	6,350	6,249	3,924	948.97	617.92	21	14	656.24
Philippines	7,383	8,726	4,500	5,236	609.45	600.10	3,758	2,254	599.75
Africa	66,948	84,565	40,141	50,799	599.58	600.71	3,933	2,358	599.66
N. Africa	29,918	28,553	17,931	17,165	599.35	601.18	2,433	1,459	599.67
Morocco	8,553	9,484	5,124	5,675	599.11	598.35	407	244	599.47
Egypt	20,865	17,828	12,507	10,746	599.43	602.77	2,026	1,215	599.71
Sub-Sahara	37,030	55,878	22,209	33,634	599.77	601.92	1,500	899	599.64
Mauritania	1,529	3,780	917	2,313	599.60	611.95	0	0	0.00
Senegal	45	5,637	27	3,381	605.49	599.75	0	0	0.00
Upper Volta	4,462	4,882	2,631	2,902	589.57	594.49	443	266	599.65
Angola	622	4,269	373	2,560	599.82	599.59	0	0	0.00
Burundi	790	3,056	472	1,946	597.89	623.60	0	0	0.00
Somalia	3,297	3,564	1,977	2,128	599.57	597.00	0	0	0.00
Ethiopia	3,794	5,616	2,275	3,403	599.60	605.99	690	410	599.40
Kenya	4,401	1,631	2,639	978	599.75	599.59	0	0	0.00
Lesotho	3,625	2,784	2,217	1,670	611.54	599.86	0	0	0.00
Developed countries	1,576	3,479	1,072	2,145	680.33	616.56	0	0	0.00
Less devel countries	177,019	266,028	130,638	175,065	737.99	658.07	39,010	26,156	670.49
Cent plan countries	24,246	10,415	16,493	6,223	680.23	597.49	604	362	599.81
Butter & anhyd milkfat(MT):									
World	37,787	49,246	58,411	76,226	1,559.03	1,547.87	7,015	11,328	1,610.78
Latin America	3,770	5,745	8,819	10,799	2,339.36	1,879.78	88	200	2,270.91
Mexico	766	1,807	1,561	4,048	2,038.03	2,240.16	1	1	1,169.00
Central America	781	516	2,126	1,173	2,721.81	2,272.57	64	126	1,972.14
Panama	780	441	2,124	1,020	2,722.50	2,313.73	0	0	0.00
Caribbean	1,890	2,510	4,228	3,712	2,237.22	1,478.85	23	72	3,150.17
Jamaica	608	1,231	1,336	1,312	2,197.72	1,066.08	3	7	2,361.67
Dominican Republic	1,010	1,140	2,393	2,054	2,369.05	1,802.02	0	0	0.00
S. America	333	912	904	1,867	2,715.24	2,046.97	0	0	0.00
Chile	286	648	780	1,219	2,726.43	1,880.46	0	0	0.00

See footnotes at end of table.

Table 4--U.S. agricultural exports: Quantity, value, and unit value by commodity and country, October-September 1982/83 and 1983/84, and September 1984--continued

Commodity and country	October-September						September 1984		
	Quantity		Value (1,000 dol.)		Unit value (\$)		Quantity	Value (1,000 dol.)	Unit value (\$)
	1982/83	1983/84	1982/83	1983/84	1982/83	1983/84			
Butter & anhyd milkfat (HT):									
W. Europe	10,253	727	16,023	983	1,562.79	1,351.69	0	0	0.00
EC	10,251	723	16,018	966	1,562.59	1,336.37	0	0	.00
Belgium-Luxembourg	10,242	723	16,003	965	1,562.53	1,334.25	0	0	.00
E. Europe	18,072	16,142	23,965	19,575	1,326.09	1,212.69	1,397	1,675	1,199.07
Poland	18,072	16,142	23,965	19,575	1,326.09	1,212.69	1,397	1,675	1,199.07
Asia	255	33	598	109	2,344.54	3,299.18	0	1	.00
Oceania	5,315	25	9,284	85	1,746.67	3,414.96	0	1	.00
New Zealand	5,301	0	9,231	0	1,741.35	.00	0	0	.00
Africa	2	26,567	12	44,661	5,952.00	1,681.07	5,530	9,451	1,709.03
E. Africa	0	21,710	0	35,364	.00	1,628.93	5,528	9,443	1,708.17
Egypt	0	21,710	0	35,364	.00	1,628.93	5,528	9,443	1,708.17
Sub-Saharan	2	4,857	12	9,297	5,952.00	1,914.11	2	8	4,065.00
Sauritania	0	3,144	0	6,819	.00	2,169.05	0	0	.00
Mozambique	0	1,704	0	2,452	.00	1,438.86	0	0	.00
Developed countries	15,674	734	25,467	1,004	1,624.77	1,367.54	0	1	.00
Less devel countries	4,041	32,370	9,479	55,647	2,345.78	1,719.10	5,618	9,651	1,717.93
Cent plan countries	18,072	16,142	23,965	19,575	1,326.09	1,212.69	1,397	1,675	1,199.07
Cheese (HT):									
World	20,605	18,868	33,940	35,627	1,647.15	1,888.24	1,690	2,551	1,509.49
Canada	1,386	1,213	4,338	3,973	3,129.98	3,275.63	81	275	3,393.75
Latin America	4,533	5,965	8,902	10,886	1,963.81	1,824.93	450	1,052	2,336.85
Mexico	2,616	1,634	2,090	1,771	951.82	1,083.58	27	80	2,980.18
Central America	378	472	1,338	1,611	3,538.77	3,412.51	60	181	3,022.93
Panama	293	359	1,028	1,235	3,509.60	3,439.35	59	177	2,991.66
Caribbean	797	2,262	2,800	4,223	3,513.17	1,866.92	39	131	3,347.74
Bermuda	124	94	512	385	4,128.36	4,093.02	7	28	3,956.28
Bahamas	116	111	405	420	3,493.97	3,782.25	7	33	4,660.28
Jamaica	41	1,114	154	972	3,762.12	872.69	2	11	5,416.50
Leeward & Windward Is	72	340	219	1,002	3,043.15	2,948.13	0	4	.00
Trinidad-Tobago	115	52	410	219	3,567.93	4,212.42	2	10	4,898.00
Neth. Antilles	168	131	554	355	3,294.65	2,707.75	5	9	1,711.80
S. America	742	1,597	2,274	3,281	3,065.16	2,054.75	324	659	2,034.50
Colombia	148	188	408	608	2,754.48	3,233.99	8	33	4,160.38
Venezuela	553	230	1,793	916	3,080.40	3,983.68	36	208	5,767.78
Peru	1	280	3	420	2,975.00	1,500.94	280	418	1,493.77
Chile	37	896	141	1,322	3,808.89	1,475.10	0	0	.00
W. Europe	31	116	118	487	3,821.93	4,197.46	6	20	3,330.00
EC	31	115	118	482	3,821.93	4,194.62	6	20	3,330.00
E. Europe	12,928	2,929	13,031	2,773	1,007.99	946.85	1,083	926	854.94
Poland	12,928	2,929	13,031	2,773	1,007.99	946.85	1,083	926	854.94
Asia	1,497	1,533	6,810	6,861	4,548.86	4,475.82	60	233	3,877.45
W. Asia (Mideast)	305	229	1,055	828	3,458.01	3,615.59	0	0	.00
Saudi Arabia	204	151	734	583	3,600.34	3,857.84	0	0	.00
Japan	901	953	4,651	4,749	5,162.38	4,982.83	32	156	4,883.56
Other E. & S.E. Asia	280	300	1,046	1,098	3,736.50	3,659.28	28	76	2,727.61
S. Korea	77	119	271	405	3,513.25	3,400.31	12	49	4,059.42
Hong Kong	96	95	356	358	3,706.69	3,773.48	3	11	3,811.00
Oceania	88	115	349	371	3,961.16	3,224.83	6	16	2,667.33
Africa	142	6,997	392	10,276	2,757.32	1,468.59	4	30	7,508.25
E. Africa	0	6,728	0	9,746	.00	1,448.58	0	0	.00
Egypt	0	6,728	0	9,746	.00	1,448.58	0	0	.00
Sub-Saharan	142	269	392	530	2,757.32	1,969.21	4	30	7,508.25
Developed countries	2,450	2,356	9,516	9,498	3,884.27	4,031.37	123	484	3,932.41
Less devel countries	5,227	13,563	11,392	23,356	2,179.43	1,719.51	484	1,141	2,358.37
Cent plan countries	12,928	2,929	13,031	2,773	1,007.99	946.85	1,083	926	854.94
Whey, fluid or dried (HT):									
World	21,003	21,736	17,127	18,004	815.43	828.29	1,235	925	749.38
Canada	1,294	1,830	3,139	1,711	880.24	934.76	121	78	641.70
Latin America	4,142	5,623	3,534	5,218	853.29	928.04	329	303	921.77
Mexico	1,205	3,489	533	2,190	442.44	627.80	206	103	500.19
Central America	518	266	458	463	884.84	1,740.04	12	57	4,748.58
Guatemala	234	22	199	29	849.23	1,129.00	0	0	.00
Costa Rica	104	131	131	372	1,258.77	2,842.79	12	57	4,748.58
Caribbean	140	49	172	87	1,230.50	1,778.06	0	0	.00
S. America	2,279	1,819	2,371	2,478	1,040.18	1,362.31	111	143	1,290.45
Colombia	914	642	1,037	905	1,134.19	1,409.69	39	52	1,332.10
Venezuela	348	688	554	922	1,592.60	1,339.52	0	0	.00
Chile	729	0	438	0	600.37	.00	0	0	.00
Argentina	271	471	327	616	1,205.46	1,308.27	72	91	1,267.89
W. Europe	569	190	177	319	311.24	1,681.46	20	60	3,009.40
EC	407	190	110	319	269.84	1,681.46	20	60	3,009.40
United Kingdom	2	78	5	235	2,653.50	3,008.49	20	60	3,009.40
Asia	12,584	12,145	8,986	8,079	714.07	665.20	753	453	601.30
W. Asia (Mideast)	578	635	651	1,000	1,125.62	1,574.17	96	103	1,068.75
Oman	470	530	511	872	1,087.65	1,644.53	96	103	1,068.75
Japan	7,864	7,175	5,006	4,291	708.60	598.08	585	327	559.20
China (Taiwan)	971	1,859	315	505	324.42	271.85	0	0	.00
Other E. & S.E. Asia	3,961	2,476	2,997	2,283	756.55	921.91	72	23	320.13
Indonesia	325	324	512	562	1,574.25	1,733.58	0	0	.00
Philippines	2,432	1,676	2,121	1,547	872.07	923.31	0	0	.00
Oceania	1,303	985	1,811	1,316	1,389.83	1,336.24	12	32	2,634.00
Australia	1,282	965	1,797	1,302	1,402.02	1,349.23	12	32	2,634.00
Africa	1,111	963	1,479	1,360	1,331.45	1,412.41	0	0	.00
E. Africa	57	236	172	341	3,011.70	1,445.54	0	0	.00
Egypt	57	236	172	341	3,011.70	1,445.54	0	0	.00

See footnotes at end of table.

Table 4--U.S. agricultural exports: Quantity, value, and unit value by commodity and country, October-September 1982/83 and 1983/84, and September 1984--continued

Commodity and country	October-September						September 1984		
	Quantity		Value (1,000 dol.)		Unit value (\$)		Quantity	Value (1,000 dol.)	Unit value (\$)
	1982/83	1983/84	1982/83	1983/84	1982/83	1983/84			
Whey, fluid or dried (MT):									
Sub-Sahara	1,054	727	1,308	1,019	1,240.58	1,401.66	0	0	0.00
Rep S. Africa	985	727	1,270	1,019	1,289.66	1,401.66	0	0	.00
Developed countries	11,195	10,887	9,391	8,642	838.86	793.82	738	497	672.86
Less devel countries	9,808	10,849	7,735	9,361	788.69	862.88	497	429	863.00
Fats, oils, & greases (MT):									
World	1,042,960	1,395,470	593,189	703,164	411.09	503.89	118,636	61,425	517.76
Canada	15,947	19,289	8,543	12,626	535.69	654.54	2,619	1,528	583.37
Latin America	351,132	368,189	155,756	198,482	443.58	539.07	38,233	21,294	556.94
Mexico	102,848	129,493	46,246	72,109	451.41	556.86	13,855	7,777	581.32
Central America	78,030	78,029	31,805	39,891	407.60	511.23	9,734	5,161	530.22
Guatemala	17,610	21,904	7,607	11,352	431.95	518.38	2,405	1,257	522.60
El Salvador	31,926	31,308	11,931	15,677	373.69	500.73	5,376	2,809	522.48
Nicaragua	18,102	14,397	7,206	6,889	398.09	478.50	0	0	.00
Caribbean	54,276	50,222	26,542	30,113	489.01	599.59	2,668	1,849	693.10
Haiti	19,667	19,775	9,470	11,420	481.52	577.51	1,675	981	585.58
Dominican Republic	21,298	15,223	10,006	8,548	469.80	561.49	35	57	1,629.23
S. America	116,378	110,445	51,164	56,369	439.63	510.38	11,976	6,506	543.25
Colombia	64,992	59,106	24,866	26,857	382.60	454.38	4,418	2,241	507.15
Venezuela	23,996	22,983	10,458	11,806	435.82	513.66	2,828	1,669	590.30
Ecuador	14,162	13,066	6,157	6,569	474.74	502.73	1,450	816	562.60
W. Europe	295,838	244,392	110,118	111,045	372.22	454.37	18,685	9,093	481.83
EC	246,441	186,787	92,293	85,604	374.50	458.30	13,202	6,431	487.13
United Kingdom	33,111	29,512	12,843	14,093	387.89	477.52	1,564	694	443.53
Netherlands	127,043	109,149	48,075	49,057	378.41	449.45	5,988	2,960	494.27
France	16,894	6,843	6,018	3,660	360.48	534.85	89	176	1,974.11
Fed Rep Germany	38,568	30,803	12,883	13,960	334.03	453.19	4,538	2,117	466.51
Italy	17,730	171	7,230	218	407.75	1,274.24	16	24	1,522.19
Other W. Europe	49,397	57,605	17,825	25,441	360.86	441.64	5,483	2,572	469.06
Spain	33,127	16,689	11,535	6,939	348.19	415.75	0	0	.00
Spain, incl. Canary Is.	0	25,597	0	11,183	.00	436.90	4,969	2,308	464.42
USSR, Est, Lat, Lith	57,637	65,687	22,371	34,044	388.13	518.27	0	0	.00
USSR	57,637	65,687	22,371	34,044	388.13	518.27	0	0	.00
Asia	347,925	318,534	143,565	156,633	412.63	491.73	25,683	12,644	492.33
W. Asia (Mideast)	29,055	34,816	12,411	17,283	427.14	496.42	0	0	.00
Turkey	22,911	29,947	9,345	15,577	407.88	486.75	0	0	.00
S. Asia	134,014	99,578	52,305	48,972	399.30	491.88	12,972	6,312	486.62
India	49,897	39	18,488	40	370.52	1,029.41	0	0	.00
Pakistan	82,779	99,539	33,025	48,932	398.95	491.58	12,972	6,312	486.62
Japan	64,167	49,156	28,548	24,221	444.90	490.74	4,372	2,408	484.21
China (Taiwan)	40,552	28,091	14,432	12,892	355.89	458.92	1,275	517	480.85
Other E. & S.E. Asia	80,130	106,693	35,854	53,265	447.45	499.23	6,664	3,408	511.35
S. Korea	70,898	100,594	31,300	49,366	441.48	490.74	5,985	3,006	502.22
Africa	362,595	376,616	166,467	185,893	403.94	493.59	33,252	16,640	500.42
W. Africa	280,405	287,466	110,589	140,747	394.39	489.61	33,251	11,070	476.13
Algeria	36,325	31,918	14,286	15,735	393.29	492.98	5,250	3,150	598.97
Egypt	236,692	252,193	93,480	123,522	394.94	489.79	18,001	7,921	440.01
Sub-Sahara	82,190	89,150	35,878	45,146	436.53	506.40	10,001	5,569	556.89
Sudan	28,610	16,190	11,034	6,724	448.37	415.33	0	0	.00
Nigeria	32,944	29,168	14,263	15,268	432.94	523.31	3,000	1,681	560.35
Rep S. Africa	18,839	19,457	7,871	8,478	417.80	548.00	440	291	660.53
Developed countries	395,265	328,861	155,686	157,217	393.88	478.06	26,719	13,236	495.37
Less devel countries	978,562	998,796	408,427	508,494	438.39	509.11	91,764	47,887	521.85
Cent plan countries	69,113	67,813	28,076	37,453	486.23	552.30	153	302	1,974.19
Lard (MT):									
World	43,135	35,419	22,137	24,443	513.19	690.12	3,933	2,673	679.71
Canada	8,186	6,416	3,820	3,711	466.61	578.37	1,112	644	579.20
Latin America	21,879	28,828	12,646	20,566	577.98	713.42	2,815	2,024	719.13
Mexico	17,702	25,230	9,379	17,186	529.84	681.17	2,444	1,631	667.47
Central America	1,382	1,620	1,214	1,572	878.39	970.72	195	182	931.48
Belize	1,314	1,592	1,127	1,549	857.82	972.73	175	163	930.60
Caribbean	2,613	1,661	1,858	1,497	711.20	901.56	176	211	1,201.30
Bahamas	230	573	178	544	772.84	949.38	101	81	800.88
Haiti	1,823	575	1,177	421	645.51	732.22	3	5	1,745.00
Neth. Antilles	436	374	384	384	907.94	1,025.93	30	37	1,224.13
S. America	182	317	194	311	1,067.21	982.60	0	0	.00
W. Europe	6,702	29	3,171	22	473.07	772.41	6	5	809.00
EC	6,685	10	3,158	9	472.38	925.88	3	3	940.67
United Kingdom	636	1	408	1	641.87	1,082.00	0	0	.00
Netherlands	4,009	2	1,849	2	461.20	921.50	0	0	.00
Belgium-Luxembourg	1,998	0	874	0	437.20	.00	0	0	.00
Asia	6,349	144	2,479	142	390.50	985.13	0	0	.00
S. Asia	4,293	0	1,674	0	390.03	.00	0	0	.00
India	4,293	0	1,674	0	390.03	.00	0	0	.00
China (Taiwan)	2,027	0	761	0	375.36	.00	0	0	.00
Developed countries	14,899	6,468	7,083	3,755	470.01	580.49	1,118	649	580.44
Less devel countries	28,232	28,951	15,126	20,689	535.78	714.61	2,815	2,024	719.13
Tallow - inedible (MT):									
World	1,319,889	1,302,616	528,750	638,007	400.60	489.79	110,456	55,602	503.38
Latin America	298,292	320,121	126,547	165,001	424.24	515.43	33,422	17,913	535.95
Mexico	67,068	100,079	28,519	52,619	425.22	525.78	10,493	5,722	545.35
Central America	76,297	74,336	30,256	37,099	396.55	499.07	9,428	4,834	512.74
Guatemala	17,526	20,667	7,521	10,724	429.13	518.91	2,405	1,257	522.60
El Salvador	31,916	31,270	11,903	15,610	373.13	489.21	5,369	2,795	520.59
Nicaragua	18,102	14,397	7,206	6,889	398.09	478.50	0	0	.00
Caribbean	48,616	44,643	22,130	25,388	455.21	568.52	2,002	1,212	605.24

See footnotes at end of table.

Table 4--U.S. agricultural exports: Quantity, value, and unit value by commodity and country, October-September 1982/83 and 1983/84, and September 1984--continued

Commodity and country	October-September						September 1984		
	Quantity		Value (1,000 dol.)		Unit value (\$)		Quantity	Value (1,000 dol.)	Unit value (\$)
	1982/83	1983/84	1982/83	1983/84	1982/83	1983/84			
Tallow - inedible(MT):									
Haiti	16,947	16,980	7,756	9,639	457.66	567.65	1,414	829	586.06
Dominican Republic	20,557	15,017	9,341	8,252	454.41	549.53	17	22	1,307.29
S. America	106,311	101,063	45,642	49,902	429.32	493.77	11,499	6,184	534.35
Colombia	58,807	51,966	22,425	23,487	381.34	451.97	4,021	2,050	510.89
Venezuela	23,924	22,568	10,302	11,359	430.63	503.32	2,809	1,639	581.27
Ecuador	12,033	12,987	5,125	6,476	425.91	498.68	1,449	813	560.98
W. Europe	263,980	229,387	96,535	102,816	365.69	448.22	17,947	8,461	471.42
EC	217,909	172,149	80,221	77,665	368.14	451.15	12,468	5,892	472.57
United Kingdom	26,871	21,939	10,048	10,413	373.94	474.65	1,519	646	425.31
Netherlands	111,816	106,904	41,641	47,845	372.40	447.55	5,974	2,925	489.65
France	16,011	6,307	5,597	3,420	349.58	542.24	89	176	1,974.11
Fed Rep Germany	36,365	27,277	12,256	11,697	337.02	428.83	3,882	1,687	434.62
Italy	17,494	0	6,989	0	399.52	.00	0	0	.00
Other W. Europe	46,071	57,238	16,314	25,151	354.10	439.41	5,479	2,569	468.81
Spain	32,113	16,689	11,180	6,937	348.14	415.67	0	0	.00
Spain, incl. Canary Is.	0	25,596	0	11,173	.00	436.53	4,969	2,308	464.42
E. Europe	11,469	2,126	5,690	3,410	496.14	1,603.75	153	302	1,974.19
Poland	14,466	1,626	5,687	3,175	495.97	1,952.66	153	302	1,974.19
USSR, Est, Lat, Lith	57,637	65,687	22,370	34,044	388.12	518.27	0	0	.00
USSR	57,637	65,687	22,370	34,044	388.12	518.27	0	0	.00
Asia	331,337	312,344	133,948	149,462	404.26	478.51	25,464	12,261	481.52
E. Asia (Mideast)	28,564	34,425	11,959	16,737	418.68	486.18	0	0	.00
Turkey	22,909	29,920	9,342	14,526	407.78	485.49	0	0	.00
S. Asia	129,324	99,543	50,508	48,935	390.52	491.60	12,972	6,312	485.62
India	45,207	5	16,689	6	369.16	1,193.40	0	0	.00
Pakistan	82,779	99,538	33,021	48,929	398.93	491.56	12,972	6,312	486.62
Japan	58,683	48,351	25,213	22,566	629.64	466.71	4,937	2,358	477.57
China (Taiwan)	37,003	27,888	12,819	12,590	346.43	448.23	1,050	468	445.67
Other E. & S.E. Asia	77,763	102,137	33,453	48,724	430.19	477.04	6,505	3,123	480.12
S. Korea	69,734	96,652	30,036	45,824	430.72	474.11	5,853	2,781	475.18
Africa	355,182	370,027	142,576	181,715	401.42	491.08	33,230	16,567	498.56
N. Africa	275,611	284,432	108,403	139,054	393.33	488.88	23,251	11,070	476.13
Algeria	36,325	31,919	14,286	15,735	393.29	492.98	5,250	3,150	599.97
Egypt	232,159	249,159	91,395	121,830	393.67	488.96	18,001	7,921	440.01
Sub-Sahara	79,581	85,595	34,173	42,661	429.41	498.40	9,979	5,497	550.82
Sudan	22,973	14,555	10,396	6,087	452.55	418.22	0	0	.00
Nigeria	32,944	29,161	14,263	15,258	432.94	523.22	3,000	1,681	560.35
Rep S. Africa	18,511	13,560	7,294	6,648	394.05	490.24	422	223	529.49
Developed countries	343,140	294,209	130,115	133,583	379.19	454.04	23,546	11,140	473.10
Less devel countries	907,643	940,594	370,575	466,970	408.28	496.46	86,757	44,160	509.01
Cent plan countries	69,106	67,813	28,060	37,453	406.05	552.30	153	302	1,974.19
Hides & skins, incl furs(MA):									
World	--	--	997,499	1,317,789	(1)	(1)	--	94,223	(1)
Canada	--	--	108,582	114,743	(1)	(1)	--	4,264	(1)
Latin America	--	--	55,283	92,440	(1)	(1)	--	9,357	(1)
Mexico	--	--	50,758	83,989	(1)	(1)	--	8,575	(1)
W. Europe	--	--	233,872	260,176	(1)	(1)	--	11,190	(1)
EC	--	--	183,686	206,447	(1)	(1)	--	8,781	(1)
United Kingdom	--	--	31,710	27,645	(1)	(1)	--	597	(1)
Belgium-Luxembourg	--	--	10,210	13,783	(1)	(1)	--	993	(1)
France	--	--	22,306	20,024	(1)	(1)	--	308	(1)
Fed Rep Germany	--	--	53,936	54,139	(1)	(1)	--	1,712	(1)
Italy	--	--	45,651	67,095	(1)	(1)	--	3,804	(1)
Other W. Europe	--	--	50,186	53,729	(1)	(1)	--	2,409	(1)
Switzerland	--	--	21,675	24,526	(1)	(1)	--	463	(1)
Spain	--	--	19,947	3,004	(1)	(1)	--	0	(1)
Spain, incl. Canary Is.	--	--	0	15,243	(1)	(1)	--	1,349	(1)
E. Europe	--	--	89,748	128,565	(1)	(1)	--	10,604	(1)
Czechoslovakia	--	--	16,297	23,498	(1)	(1)	--	3,040	(1)
Poland	--	--	9,369	13,651	(1)	(1)	--	921	(1)
Yugoslavia	--	--	18,739	43,881	(1)	(1)	--	5,537	(1)
Romania	--	--	41,473	36,442	(1)	(1)	--	0	(1)
Asia	--	--	495,866	705,010	(1)	(1)	--	58,487	(1)
Japan	--	--	236,475	314,183	(1)	(1)	--	22,278	(1)
China (Taiwan)	--	--	77,524	117,164	(1)	(1)	--	10,199	(1)
Other E. & S.E. Asia	--	--	171,601	262,050	(1)	(1)	--	18,691	(1)
S. Korea	--	--	161,734	253,954	(1)	(1)	--	18,249	(1)
Developed countries	--	--	581,672	690,653	(1)	(1)	--	37,805	(1)
Less devel countries	--	--	311,884	475,749	(1)	(1)	--	38,247	(1)
Cent plan countries	--	--	103,944	151,388	(1)	(1)	--	18,170	(1)
Cattle hides - whole(MEO):									
World	21,989	24,283	709,462	1,009,607	32,264.39	41,576.68	1,933	81,297	44,352.07
Canada	1,001	1,205	45,784	29,678.51	37,994.76	61	2,425	39,753.16	
Latin America	1,422	1,585	42,788	68,084	30,089.91	42,955.04	138	6,430	46,592.12
Mexico	1,359	1,534	41,104	65,680	30,246.02	42,816.29	133	6,164	46,347.12
W. Europe	2,566	2,530	79,708	105,258	31,063.11	41,604.00	160	7,098	44,361.26
EC	2,097	2,116	66,835	89,522	31,671.53	42,307.40	123	5,588	45,108.30
Belgium-Luxembourg	247	285	8,430	12,243	34,129.46	42,958.30	16	752	46,976.06
France	392	287	12,862	12,692	32,811.05	44,224.69	5	200	40,812.80
Fed Rep Germany	416	263	12,395	10,054	29,796.09	38,227.76	20	710	35,479.45
Italy	750	997	24,174	42,538	32,232.08	42,666.87	60	2,953	49,213.35
Other W. Europe	469	414	12,873	15,736	27,448.48	38,008.80	37	1,549	41,877.86
Spain	333	61	9,430	2,074	28,319.46	34,004.84	0	0	.00
E. Europe	2,790	2,689	79,252	108,573	28,405.65	40,376.88	186	8,399	45,153.91
Czechoslovakia	617	616	15,635	22,823	25,340.47	37,049.70	75	3,040	40,536.92

See footnotes at end of table.

Table 4--U.S. agricultural exports: Quantity, value, and unit value by commodity and country, October-September 1982/83 and 1983/84, and September 1984--continued

Commodity and country	October-September						September 1984		
	Quantity		Value (1,000 dol.)		Unit value (\$)		Quantity	Value (1,000 dol.)	Unit value (\$)
	1982/83	1983/84	1982/83	1983/84	1982/83	1983/84			
Cattle hides - whole (MO):									
Poland	354	313	9,014	11,715	25,463.76	37,426.66	14	554	39,551.57
Yugoslavia	305	614	10,323	29,269	33,846.68	47,668.57	73	3,820	52,323.78
Romania	1,410	930	41,268	35,631	29,267.88	38,312.36	0	0	.00
USSR, Est, Lat, Lith	318	316	8,987	11,772	28,262.35	37,254.15	6	247	41,179.67
USSR	318	316	8,987	11,772	28,262.35	37,254.15	6	247	41,179.67
Asia	13,773	15,871	464,626	666,328	33,734.56	41,984.02	1,282	56,699	44,227.12
Japan	6,535	7,215	219,750	292,320	33,626.61	40,515.57	509	21,324	41,892.96
China (mainland)	154	247	5,197	10,275	33,749.71	41,599.59	169	7,319	43,564.50
China (Taiwan)	2,185	2,669	75,489	113,679	34,548.95	42,592.23	222	10,017	45,123.73
Other E. & S.E. Asia	4,767	5,731	159,550	249,699	33,469.77	43,569.95	363	18,039	47,100.14
S. Korea	4,507	5,654	152,471	246,531	33,829.80	43,602.99	377	17,763	47,115.90
Developed countries	10,146	10,959	330,883	443,732	32,608.21	40,490.22	730	30,846	42,255.15
Less devel countries	8,581	10,072	285,182	435,254	33,234.15	43,214.21	743	34,487	46,415.25
Cent plan countries	3,262	3,252	93,437	130,621	28,643.97	40,166.31	360	15,965	44,345.95
Mink pelts (MO):									
World	2,446,377	2,551,328	61,993	67,465	25.34	26.44	48,829	1,418	29.03
Canada	689,012	650,389	17,801	17,497	25.84	26.90	8,882	258	29.04
Latin America	11,065	64,820	352	1,817	31.79	28.03	6,526	214	32.86
Caribbean	9,345	64,820	307	1,817	32.82	28.03	6,526	214	32.86
Dominican Republic	6,277	63,338	230	1,769	37.97	27.92	6,526	214	32.86
E. Europe	1,555,183	1,591,383	39,008	40,624	25.08	25.53	16,689	515	30.88
EC	1,073,711	1,066,815	25,329	25,592	23.59	23.99	15,711	498	31.73
Denmark	34,877	19,612	794	408	22.77	20.83	0	0	.00
United Kingdom	445,673	581,144	9,458	12,845	21.22	22.10	7,424	89	11.96
Belgium-Luxembourg	18,498	18,169	627	373	33.92	20.51	0	0	.00
France	150,003	78,995	3,468	2,347	23.12	29.71	0	0	.00
Fed Rep Germany	202,685	202,843	5,609	5,433	27.67	26.78	0	0	.00
Italy	204,083	138,827	4,785	3,416	23.45	24.60	1,179	35	29.39
Greece	17,892	27,225	587	770	32.61	28.28	7,108	375	52.76
Other W. Europe	481,472	524,568	13,679	15,032	28.41	28.66	978	17	17.38
Switzerland	420,538	480,543	12,274	13,947	29.19	29.02	0	0	.00
Spain	29,032	0	901	0	31.03	.00	0	0	.00
Spain, incl. Canary Is.	0	28,946	0	777	.00	26.83	0	0	.00
Asia	137,847	194,526	4,239	6,779	30.75	34.85	8,870	357	40.23
Japan	10,360	45,198	581	1,697	56.06	37.55	0	0	.00
Other E. & S.E. Asia	124,853	149,332	3,589	5,082	28.74	34.03	8,870	357	40.23
S. Korea	56,244	59,913	2,033	2,181	36.14	36.39	7,312	293	40.05
Hong Kong	68,609	89,419	1,556	2,902	22.68	32.45	1,558	64	41.08
Oceania	53,270	50,210	593	748	11.13	14.91	7,862	73	9.26
Australia	52,870	50,210	589	748	11.13	14.91	7,862	73	9.26
Developed countries	2,308,443	2,337,176	58,010	60,566	25.13	25.91	33,433	846	25.31
Less devel countries	137,934	214,152	3,983	6,899	28.87	32.21	15,396	571	37.10
Wool & mohair (MT):									
World	4,788	3,907	36,971	43,266	7,721.60	11,074.05	279	2,143	7,681.55
Canada	118	146	381	596	3,225.13	4,079.62	0	0	.00
E. Europe	4,631	3,510	36,137	39,510	7,803.24	11,256.28	279	2,142	7,677.12
EC	4,304	3,319	33,710	37,318	7,832.14	11,243.84	263	1,991	7,569.55
United Kingdom	3,004	2,033	23,761	23,852	7,909.71	11,732.61	160	1,283	8,019.15
Belgium-Luxembourg	227	77	2,302	625	10,141.61	8,122.18	44	361	8,196.39
France	441	341	2,556	3,364	5,794.94	9,864.65	14	46	3,266.07
Fed Rep Germany	225	133	1,715	1,617	7,620.64	12,159.99	0	0	.00
Italy	394	714	3,274	7,732	8,310.45	10,829.82	45	301	6,696.95
Other W. Europe	327	191	2,427	2,191	7,422.82	11,472.41	16	151	9,445.19
Switzerland	89	0	584	0	6,566.76	.00	0	0	.00
Spain	238	71	1,843	946	7,742.94	13,327.22	0	0	.00
Spain, incl. Canary Is.	0	120	0	1,245	.00	10,374.98	16	151	9,445.19
Asia	37	62	440	1,118	11,886.49	18,038.97	0	0	.00
S. Asia	0	32	0	476	.00	14,872.38	0	0	.00
India	0	32	0	476	.00	14,872.38	0	0	.00
Japan	37	30	440	643	11,886.49	21,416.67	0	0	.00
Africa	0	182	0	1,894	.00	10,404.42	0	0	.00
Sub-Sahara	0	182	0	1,894	.00	10,404.42	0	0	.00
Rep S. Africa	0	182	0	1,894	.00	10,404.42	0	0	.00
Developed countries	4,786	3,868	36,957	42,641	7,721.93	11,024.12	279	2,142	7,677.12
Less devel countries	2	39	14	625	6,926.00	16,026.97	0	1	.00
Sausage casings (MT):									
World	7,269	7,209	19,669	18,049	2,705.91	2,503.74	455	1,162	2,554.42
Canada	571	521	2,268	1,956	3,972.30	3,753.40	12	26	2,156.25
Latin America	3,807	3,901	6,420	6,039	1,686.41	1,548.05	229	365	1,592.84
Mexico	3,307	3,541	5,264	5,074	1,591.79	1,432.92	205	287	1,401.15
Caribbean	217	50	372	198	1,715.44	3,966.58	7	33	4,767.86
Dominican Republic	180	23	248	117	1,379.03	5,067.87	0	4	.00
S. America	278	300	713	671	2,565.52	2,236.45	17	42	2,468.23
Brazil	218	221	345	262	1,581.32	1,185.47	10	10	960.00
E. Europe	1,320	1,339	5,468	4,813	4,142.49	3,594.21	71	226	3,177.31
EC	592	724	3,422	3,189	5,780.58	4,405.28	30	185	6,155.20
United Kingdom	32	0	197	1	6,166.47	.00	0	0	.00
Netherlands	107	111	477	454	4,453.77	4,091.18	6	37	6,185.03
Belgium-Luxembourg	26	35	252	184	9,634.46	5,249.91	0	0	.00
France	21	18	264	116	12,558.43	6,551.28	3	12	4,013.33
Fed Rep Germany	115	302	1,161	1,796	10,271.15	5,947.00	19	124	6,542.16
Italy	280	255	843	599	3,009.11	2,348.71	2	11	5,600.00
Other W. Europe	728	615	2,046	1,623	2,810.41	2,639.38	41	41	998.36
Sweden	15	26	94	183	6,260.60	7,028.61	0	0	.00
Finland	37	10	796	211	21,525.22	21,128.90	0	0	.00

See footnotes at end of table.

Table 4--U.S. agricultural exports: Quantity, value, and unit value by commodity and country, October-September 1982/83 and 1983/84, and September 1984--continued

Commodity and country	October-September						September 1984		
	Quantity		Value (1,000 dol.)		Unit value (\$)		Quantity	Value (1,000 dol.)	Unit value (\$)
	1982/83	1983/84	1982/83	1983/84	1982/83	1983/84			
Sausage casings (HT):									
Spain	305	63	793	345	2,599.76	5,002.19	0	0	0.00
Spain, incl. Canary Is.	0	86	0	537	.00	6,246.20	4	24	5,978.25
Portugal	371	430	363	377	977.66	876.94	37	17	460.00
Asia	1,032	780	2,583	1,954	2,503.29	2,505.72	62	151	2,432.37
Japan	89	112	325	527	3,647.25	4,701.61	0	0	.00
China (Taiwan)	866	647	1,615	1,258	1,864.73	1,944.41	61	146	2,398.47
Other E. & S.E. Asia	28	2	332	27	11,864.00	13,562.00	1	5	4,500.00
Hong Kong	28	0	323	4	11,540.11	.00	0	0	.00
Oceania	539	595	2,929	3,036	5,434.91	5,102.04	63	343	5,438.41
Australia	375	409	2,078	2,130	5,542.55	5,206.82	46	238	5,160.33
New Zealand	164	184	851	906	5,188.79	4,871.65	17	104	6,136.76
Africa	0	73	0	252	.00	3,454.05	18	53	2,922.67
Sub-Sahara	0	73	0	252	.00	3,454.05	18	53	2,922.67
Developed countries	2,519	2,625	10,991	10,474	4,363.36	3,989.96	164	647	3,943.24
Less devel countries	4,713	4,565	8,489	7,433	1,801.09	1,628.27	291	516	1,771.71
Bull semen (SA):									
World	--	--	24,702	25,528	(1)	(1)	--	2,377	(1)
Canada	--	--	1,231	1,119	(1)	(1)	--	99	(1)
Latin America	--	--	5,695	6,241	(1)	(1)	--	280	(1)
Mexico	--	--	919	930	(1)	(1)	--	62	(1)
Central America	--	--	629	460	(1)	(1)	--	3	(1)
S. America	--	--	4,064	4,750	(1)	(1)	--	219	(1)
Colombia	--	--	1,424	1,536	(1)	(1)	--	10	(1)
Venezuela	--	--	333	641	(1)	(1)	--	18	(1)
Ecuador	--	--	308	267	(1)	(1)	--	0	(1)
Chile	--	--	270	309	(1)	(1)	--	26	(1)
Brazil	--	--	794	800	(1)	(1)	--	0	(1)
Argentina	--	--	740	752	(1)	(1)	--	64	(1)
N. Europe	--	--	15,214	14,482	(1)	(1)	--	1,384	(1)
EC	--	--	13,768	12,423	(1)	(1)	--	1,206	(1)
Denmark	--	--	471	463	(1)	(1)	--	85	(1)
Netherlands	--	--	4,944	2,497	(1)	(1)	--	65	(1)
Belgium-Luxembourg	--	--	441	298	(1)	(1)	--	0	(1)
France	--	--	1,401	1,894	(1)	(1)	--	103	(1)
Fed Rep Germany	--	--	3,607	3,753	(1)	(1)	--	422	(1)
Italy	--	--	2,855	3,466	(1)	(1)	--	532	(1)
Other N. Europe	--	--	1,446	2,058	(1)	(1)	--	178	(1)
Sweden	--	--	420	266	(1)	(1)	--	0	(1)
Austria	--	--	227	276	(1)	(1)	--	0	(1)
Switzerland	--	--	386	1,047	(1)	(1)	--	167	(1)
Spain	--	--	275	57	(1)	(1)	--	0	(1)
Spain, incl. Canary Is.	--	--	0	311	(1)	(1)	--	11	(1)
E. Europe	--	--	449	833	(1)	(1)	--	429	(1)
Hungary	--	--	393	631	(1)	(1)	--	351	(1)
Asia	--	--	1,102	1,032	(1)	(1)	--	116	(1)
N. Asia (Mideast)	--	--	447	560	(1)	(1)	--	69	(1)
Saudi Arabia	--	--	421	517	(1)	(1)	--	69	(1)
China (Taiwan)	--	--	264	129	(1)	(1)	--	0	(1)
Other E. & S.E. Asia	--	--	300	280	(1)	(1)	--	6	(1)
Africa	--	--	1,011	1,730	(1)	(1)	--	60	(1)
N. Africa	--	--	20	426	(1)	(1)	--	0	(1)
Tunisia	--	--	19	371	(1)	(1)	--	0	(1)
Sub-Sahara	--	--	991	1,304	(1)	(1)	--	60	(1)
Rep S. Africa	--	--	740	1,036	(1)	(1)	--	60	(1)
Developed countries	--	--	17,209	16,640	(1)	(1)	--	1,544	(1)
Less devel countries	--	--	6,989	7,963	(1)	(1)	--	404	(1)
Cont plan countries	--	--	503	924	(1)	(1)	--	429	(1)
Misc animal prods - other (HT):									
World	29,619	37,247	86,228	98,674	2,911.25	2,649.17	3,885	7,354	1,892.93
Canada	15,431	18,402	14,432	18,608	935.29	1,011.19	2,609	2,131	816.75
Latin America	4,322	3,008	12,024	13,934	2,781.97	4,632.45	255	804	3,154.15
Mexico	1,229	745	5,115	5,851	4,161.71	7,853.95	60	296	4,929.35
Central America	1,528	860	1,269	1,564	830.60	1,818.24	56	131	2,332.32
Caribbean	920	538	1,279	1,433	1,390.37	2,664.27	27	124	4,598.52
S. America	645	865	4,361	5,086	6,760.71	5,879.94	112	254	2,265.87
Venezuela	163	240	925	892	5,677.80	3,714.83	90	106	1,176.57
Brazil	229	303	1,884	2,624	8,226.79	8,659.11	4	40	10,096.50
N. Europe	6,175	6,139	41,284	43,341	6,685.64	7,059.87	457	3,259	7,131.48
EC	5,996	5,817	38,508	39,696	6,422.41	6,824.17	424	3,074	7,250.09
Denmark	3,951	3,278	15,959	13,489	4,039.24	4,114.88	244	797	3,266.30
United Kingdom	398	878	7,334	7,307	18,427.13	11,738.65	59	802	13,599.44
Netherlands	159	232	1,071	2,739	6,733.62	11,808.13	1	303	303,293.00
Belgium-Luxembourg	230	146	1,526	1,298	6,833.15	8,887.29	4	86	21,417.00
France	263	301	4,798	4,976	18,243.53	16,530.11	46	718	15,607.89
Fed Rep Germany	673	666	3,266	3,155	4,853.52	4,737.13	21	206	9,786.19
Italy	297	294	4,239	3,467	14,271.29	11,793.07	48	154	3,206.75
Other N. Europe	179	322	2,775	3,644	15,502.95	11,317.77	33	185	5,607.48
Switzerland	34	49	897	1,526	26,374.06	31,135.98	0	13	.00
E. Europe	118	235	169	1,074	1,429.47	4,568.20	0	0	.00
Yugoslavia	118	235	169	1,070	1,429.47	4,554.75	0	0	.00
Asia	2,889	8,644	14,440	16,615	4,998.35	1,921.71	556	1,018	1,830.66
N. Asia (Mideast)	546	500	1,297	1,936	2,374.92	3,872.36	33	173	5,247.27
Saudi Arabia	445	371	887	1,514	1,993.66	4,080.63	33	173	5,247.27
S. Asia	20	25	1,102	1,358	55,096.05	54,307.68	5	154	30,724.40
India	11	7	835	1,028	75,950.73	146,854.00	1	56	55,570.00

See footnotes at end of table.

Table A--U.S. agricultural exports: Quantity, value, and unit value by commodity and country, October-September 1982/83 and 1983/84, and September 1984--continued

Commodity and country	October-September						September 1984		
	Quantity		Value (1,000 dol.)		Unit value (\$)		Quantity	Value (1,000 dol.)	Unit value (\$)
	1982/83	1983/84	1982/83	1983/84	1982/83	1983/84			
Misc animal prods - other (HT):									
Japan	1,173	4,220	7,075	7,960	6,031.77	1,886.15	219	233	1,063.81
China (Taiwan)	71	2,241	407	1,073	5,727.31	478.61	88	96	1,091.70
Other E. & S.E. Asia	1,060	1,659	4,490	4,183	4,235.52	2,521.43	211	362	1,715.75
S. Korea	361	402	3,235	2,261	8,962.58	5,625.38	16	210	13,098.00
Oceania	287	354	2,804	3,889	9,770.31	19,329.84	7	136	19,357.43
Australia	162	265	2,033	3,089	12,548.22	11,658.43	6	132	22,075.17
Africa	397	463	1,075	1,233	2,709.01	2,662.47	1	6	6,399.00
Sub-Sahara	312	462	949	1,220	3,040.43	2,640.55	1	6	5,875.00
Developed countries	23,146	29,148	66,075	74,022	2,854.72	2,539.52	3,291	5,761	1,750.52
Less devel countries	6,336	7,863	19,914	23,472	3,143.06	2,985.12	594	1,509	2,681.95
Cent plan countries	137	236	239	1,180	1,742.42	4,998.34	0	0	.00
World	102,016,260	108,213,534	15,049,941	17,302,927	147.52	159.90	11,186,965	1,701,593	152.10
Canada	832,519	711,635	211,929	213,642	256.56	300.21	144,069	28,978	201.14
Latin America	17,568,770	15,980,575	2,642,858	2,597,504	150.43	162.54	1,412,551	217,029	153.64
Mexico	7,358,240	5,619,365	962,925	826,690	130.86	147.47	421,777	57,691	136.78
Central America	878,291	845,122	151,321	154,755	172.29	183.11	121,604	20,066	165.01
Caribbean	1,434,979	1,465,744	286,113	308,153	199.38	207.41	183,911	34,634	181.20
S. America	7,897,260	8,030,344	1,242,499	1,305,906	157.33	162.62	685,259	104,637	152.70
Venezuela	1,968,364	2,251,932	293,929	377,764	149.33	167.75	161,221	24,357	151.06
Peru	1,191,998	986,175	191,891	175,246	160.98	177.70	101,469	5,099	249.09
Chile	1,199,864	1,105,852	177,436	167,329	147.88	151.31	165,734	24,353	186.94
Brazil	2,191,637	2,456,985	356,555	380,049	162.69	154.68	230,324	34,731	150.79
W. Europe	18,369,169	17,349,753	2,602,067	2,705,831	141.65	155.96	1,338,599	191,449	143.02
EC	11,703,644	11,276,806	1,748,662	1,788,352	149.41	158.59	967,282	141,662	146.45
United Kingdom	1,006,533	852,071	147,818	137,170	146.86	160.98	84,969	12,062	141.96
Netherlands	5,458,095	5,385,905	825,693	827,907	151.28	153.72	403,978	57,332	141.92
Belgium-Luxembourg	2,673,192	2,596,342	363,575	412,654	136.01	158.94	331,544	48,799	147.04
Fed Rep Germany	1,363,027	1,172,411	210,315	201,141	154.30	171.56	31,524	6,212	197.06
Italy	779,955	980,774	129,203	154,702	165.65	157.73	113,801	16,615	146.00
Other W. Europe	6,665,525	6,872,947	853,405	917,479	128.03	151.08	374,317	49,786	134.08
Spain	3,086,648	1,263,573	361,798	181,950	117.21	144.00	0	0	.00
Spain, incl. Canary Is.	0	1,423,891	0	197,131	.00	138.44	204,545	23,513	114.95
Portugal	2,947,230	3,043,975	377,201	452,876	127.98	146.07	186,070	20,637	141.28
E. Europe	2,012,528	7,014,192	249,541	149,681	123.99	147.59	65,403	9,451	184.50
Greece	991,565	705,742	115,418	97,500	116.40	138.15	40,791	5,376	131.79
Poland	624,443	264,610	80,289	45,497	128.58	171.94	24,612	4,075	165.55
USSR, Xst, Lat, Lith	6,139,285	14,065,821	825,762	2,155,199	134.50	153.22	2,140,472	321,948	150.41
USSR	6,139,285	14,065,821	825,762	2,155,199	134.50	153.22	2,140,472	321,948	150.41
Asia	46,114,081	45,409,224	6,767,781	7,281,812	146.76	160.36	4,467,991	685,364	153.39
W. Asia (Mideast)	4,989,064	6,689,561	975,782	1,308,531	195.58	195.31	791,196	156,183	197.40
Turkey	47,599	1,319,043	12,778	195,540	268.46	148.24	230,462	30,360	131.73
Cyprus	101,353	189,294	12,349	26,115	121.84	137.96	48,461	6,389	131.85
Syria	163,243	218,395	19,872	32,345	121.73	148.10	0	0	.00
Iraq	1,497,530	1,782,077	307,506	377,562	205.38	211.87	142,024	41,780	294.17
Iran	24,654	0	2,140	0	86.80	.00	0	0	.00
Israel	1,183,424	1,413,659	159,178	201,205	134.51	142.33	112,090	15,307	136.55
Jordan	487,708	529,168	74,666	80,814	153.09	152.72	66,451	8,798	132.39
Kuwait	169,467	134,723	31,502	25,478	185.90	189.11	51,663	7,958	154.04
Saudi Arabia	703,939	702,474	249,031	285,617	353.77	406.59	93,013	38,408	412.93
S. Asia	5,492,463	2,380,539	899,285	387,271	162.68	162.68	310,186	44,971	144.98
India	4,143,585	1,271,119	699,185	221,188	168.74	174.01	31,326	6,374	203.48
Japan	18,409,328	20,342,629	2,435,699	3,094,115	132.31	147.19	518,082	293,506	142.40
China (mainland)	4,082,416	4,579,348	535,654	674,030	131.21	147.19	183,992	69,561	135.04
China (Taiwan)	4,133,904	3,704,030	568,911	578,628	135.68	156.21	129,955	19,574	150.62
Other E. & S.E. Asia	9,006,906	7,713,117	1,360,491	1,241,237	151.05	160.92	657,482	103,168	153.87
Indonesia	980,542	1,162,905	170,000	198,187	173.37	170.42	114,729	15,563	135.65
Philippines	1,413,996	946,127	228,640	171,091	161.70	180.83	183,992	31,638	171.91
S. Korea	6,045,307	5,099,059	861,321	777,303	182.48	152.44	326,149	47,438	145.45
Africa	10,945,057	13,642,529	1,736,794	2,181,685	158.67	159.92	1,612,507	245,356	152.16
W. Africa	7,894,304	7,675,038	1,121,751	1,154,503	142.10	150.42	1,169,702	163,806	140.04
Morocco	1,461,379	2,270,075	200,736	322,111	137.36	141.89	295,949	39,531	133.57
Algeria	1,004,364	785,735	148,451	123,414	147.81	157.07	132,215	20,797	156.61
Tunisia	686,506	898,925	101,430	136,911	147.75	152.30	205,870	30,271	147.04
Egypt	4,736,642	3,642,623	658,992	558,619	141.24	153.36	535,668	73,297	136.83
Sub-Sahara	3,050,753	5,967,491	614,953	1,027,182	201.57	172.13	442,805	81,551	184.17
Togo	18,378	17,283	3,183	3,282	173.21	189.92	726	156	214.32
Nigeria	1,564,639	1,675,507	292,315	281,670	189.24	168.11	154,806	23,937	154.67
Rep S. Africa	294,968	2,879,818	70,965	468,746	240.58	162.77	42,443	10,610	249.97
Unidentified country	555	-188	76	0	136.50	.00	0	0	.00
Developed countries	39,099,857	42,711,081	5,484,999	6,690,723	140.28	156.65	3,701,235	540,868	146.13
Less devel countries	50,682,174	45,843,092	7,953,985	7,633,294	156.94	166.51	4,761,773	759,365	159.47
Cent plan countries	12,234,229	19,659,361	1,610,957	2,978,910	131.68	151.53	2,723,957	401,359	147.34
Sheat (HT):									
World	36,701,343	41,698,451	5,910,026	6,496,981	161.03	155.81	6,605,029	997,054	150.95
Latin America	6,802,844	7,026,046	1,104,625	1,131,036	162.38	160.98	762,927	117,534	154.06
Central America	479,615	559,518	78,707	95,124	164.10	170.01	92,362	14,896	161.28
Caribbean	541,022	544,417	90,361	91,719	167.82	168.47	90,303	14,047	155.55
S. America	5,777,201	5,901,111	934,997	941,203	161.84	159.49	580,262	88,591	152.67
Colombia	557,400	562,023	90,453	88,498	162.28	157.46	31,988	4,986	155.87
Venezuela	819,001	893,071	141,032	166,549	172.20	186.49	95,901	16,010	166.94
Peru	744,074	600,210	117,682	92,575	158.16	154.24	2,696	410	152.01
Chile	996,873	1,025,485	154,537	154,452	155.02	150.61	165,719	24,341	146.88
Brazil	2,187,043	2,327,073	355,341	360,833	162.47	155.06	230,320	34,727	150.77
W. Europe	2,321,905	2,158,433	373,880	340,985	161.02	157.98	319,514	48,474	151.71

See footnotes at end of table.

Table 4--U.S. agricultural exports: Quantity, value, and unit value by commodity and country, October-September 1982/83 and 1983/84, and September 1984--continued

Commodity and country	October-September						September 1984		
	Quantity		Value (1,000 dol.)		Unit value (\$)		Quantity	Value (1,000 dol.)	Unit value (\$)
	1982/83	1983/84	1982/83	1983/84	1982/83	1983/84			
Wheat (HT):									
EC									
United Kingdom	1,649,020	1,276,768	270,733	210,185	164.18	164.62	255,834	39,424	154.10
Netherlands	30,823	48,110	5,085	7,878	164.99	163.75	0	0	.00
Belgium-Luxembourg	693,779	611,330	110,457	99,227	159.21	162.31	138,445	20,766	149.99
Italy	122,808	104,481	19,094	16,719	155.48	160.02	35,778	5,516	154.16
Other E. Europe	633,416	442,822	106,028	73,911	167.39	166.91	81,611	13,143	161.04
Portugal	672,885	881,665	103,147	130,799	153.29	148.35	63,680	9,050	142.11
E. Europe	543,466	770,517	80,180	113,456	147.53	147.25	50,283	7,098	141.16
Poland	412,261	66,916	57,896	11,004	140.43	164.45	22,351	3,565	159.49
German Dem Rep	51,349	0	7,306	0	142.28	.00	0	0	.00
USSR, Est, Lat, Lith	67,755	66,916	10,828	11,004	159.81	164.45	22,351	3,565	159.49
USSR	2,980,016	7,566,030	496,522	1,181,984	166.62	156.22	1,980,446	299,536	151.25
Asia	2,980,016	7,566,030	496,522	1,181,984	166.62	156.22	1,980,446	299,536	151.25
E. Asia (Mideast)									
Turkey	17,833,842	17,982,222	2,907,932	2,800,633	163.06	155.74	2,321,653	355,722	153.22
Cyprus	0	739,838	440,282	495,815	166.84	160.16	451,537	79,386	175.81
Syria	24,069	18,443	3,965	2,983	164.75	151.75	148,564	20,792	139.95
Iraq	51,147	26,251	8,081	3,356	157.99	127.83	7,776	1,207	155.25
Israel	1,086,264	1,002,463	176,213	153,478	162.22	153.10	50,680	7,557	149.11
Jordan	412,390	505,414	65,788	77,466	159.53	153.27	60,331	9,054	150.06
Saudi Arabia	360,473	381,209	57,534	56,921	159.61	149.32	25,265	3,504	138.68
S. Asia	307,275	133,552	65,348	48,340	212.67	361.95	66,447	24,016	361.44
India	5,233,233	2,104,357	829,676	313,204	158.54	148.84	290,476	43,237	138.52
Bangladesh	3,934,631	1,065,830	649,905	167,682	165.17	157.32	12,628	1,861	147.34
Japan	803,167	600,319	104,966	83,085	130.69	138.40	237,902	32,974	138.60
China (mainland)	3,388,965	3,448,761	578,897	556,605	170.82	161.39	570,255	89,033	156.13
China (Taiwan)	1,921,412	4,578,961	285,418	673,906	148.54	147.17	518,082	69,961	135.04
Other E. & S.E. Asia	611,202	627,203	105,002	106,266	171.79	169.43	10,747	1,505	140.04
Indonesia	4,040,138	4,127,218	668,658	654,837	165.50	158.66	480,556	75,600	157.32
Philippines	883,761	1,049,405	144,215	166,912	163.18	159.05	87,892	14,038	159.72
S. Korea	962,605	738,076	123,274	127,432	169.62	172.65	177,596	29,546	166.36
Africa	1,843,703	1,984,562	301,133	300,526	163.33	151.43	187,061	27,416	146.56
E. Africa									
Morocco	6,344,112	6,898,737	960,003	1,031,308	152.58	149.49	1,198,121	172,220	143.74
Algeria	4,457,538	4,828,364	664,942	700,849	149.17	145.15	914,873	128,770	140.75
Tunisia	1,330,973	2,082,621	182,884	291,870	137.25	140.14	247,148	33,239	134.49
Egypt	724,479	429,386	113,525	73,596	156.70	171.40	104,833	16,875	160.97
Sub-Sahara	505,510	462,389	78,054	102,897	154.40	155.34	189,519	27,973	147.60
Togo	1,896,576	1,589,005	290,680	221,122	153.26	139.16	373,373	50,684	135.75
Nigeria	1,886,574	2,070,373	303,061	330,460	160.64	159.61	283,248	43,540	153.40
Unidentified country	12,598	11,701	1,836	1,777	145.74	151.89	0	0	.00
Developed countries	1,282,960	1,528,782	206,601	245,182	161.03	160.38	147,469	22,229	150.74
Less devel countries	14	-108	3	0	223.21	.00	0	0	.00
Cent plan countries	6,123,908	6,142,732	1,018,677	979,543	166.34	159.46	950,100	146,561	154.26
World	25,263,746	23,343,812	4,051,514	3,650,543	160.37	156.38	3,134,050	477,431	152.34
Wheat flour (HT):	5,313,689	12,211,907	839,835	1,866,894	158.05	152.87	2,520,879	373,062	147.99
World									
Latin America	1,529,098	1,074,015	256,054	234,064	167.45	217.93	31,497	7,506	238.31
Caribbean	55,227	71,382	14,268	18,093	258.35	253.47	2,102	545	259.36
Jamaica	22,266	29,983	6,241	8,380	280.27	279.50	761	260	341.72
S. America	12,207	25,455	3,427	6,890	280.74	270.69	429	165	385.70
Peru	27,155	36,284	6,610	8,472	243.42	233.49	767	171	223.26
Bolivia	11,916	21,066	2,727	4,426	228.84	210.11	453	99	217.70
E. Europe	8,308	12,608	1,962	3,202	236.38	253.99	292	63	217.24
Poland	26,984	36,772	6,557	8,770	243.01	238.49	2,261	510	225.46
Asia	26,984	36,772	6,557	8,770	243.01	238.49	2,261	510	225.46
E. Asia (Mideast)									
Saudi Arabia	97,314	157,268	26,140	47,255	268.61	300.47	7,671	1,948	253.96
Other E. & S.E. Asia	81,051	140,699	22,024	42,624	271.73	302.94	6,475	1,687	260.58
Africa	70,613	122,328	19,090	37,999	270.35	310.63	1,665	669	401.82
E. Africa	9,666	8,284	2,659	2,659	276.08	320.93	198	52	264.73
M. Africa	1,338,626	801,271	205,964	157,215	153.86	196.21	18,825	4,124	219.05
Morocco	1,213,141	714,646	177,693	138,201	146.47	193.38	6,045	1,358	224.71
Egypt	25,314	28,522	6,037	6,722	238.48	235.69	6,045	1,358	224.71
Sub-Sahara	1,186,149	682,270	171,301	130,546	144.42	191.34	0	0	.00
Sudan	125,485	86,625	28,272	19,014	225.30	219.50	12,780	2,765	216.38
Somalia	89,618	56,519	19,503	12,230	217.63	216.39	11,616	2,503	215.48
Developed countries	20,863	20,732	5,109	4,608	244.88	222.27	0	0	.00
Less devel countries	15,963	13,919	4,164	3,983	286.16	254.88	928	421	453.66
Cent plan countries	1,486,134	1,023,288	245,327	221,299	165.08	216.26	28,308	6,575	232.27
World	27,001	36,808	6,553	8,782	243.05	238.60	2,261	510	225.46
Bulgur wheat (HT):									
World									
Latin America	224,039	204,001	48,490	43,275	216.43	212.13	24,624	5,353	217.39
Central America	34,166	34,082	7,886	7,853	230.81	230.42	2,199	474	215.58
Guatemala	7,774	4,659	1,733	1,269	222.93	272.43	0	0	.00
Caribbean	5,552	3,103	1,264	936	227.68	301.57	0	0	.00
Haiti	11,283	14,245	2,922	3,307	258.97	232.12	1,155	255	220.66
S. America	9,756	12,267	2,554	2,873	261.83	234.19	761	162	213.25
Peru	15,109	15,178	3,231	3,277	213.84	215.93	1,841	219	209.95
Bolivia	11,247	14,875	2,397	3,219	213.13	216.39	1,022	215	210.00
Asia	3,303	0	717	0	217.22	.00	0	0	.00
S. Asia	168,311	137,435	36,190	28,497	215.02	207.34	18,296	4,036	220.61
India	149,804	123,526	32,216	25,497	215.05	206.41	15,602	3,462	221.91
Other E. & S.E. Asia	149,804	123,526	32,216	25,497	215.05	206.41	15,602	3,462	221.91
Indonesia	17,481	12,943	3,693	2,775	211.28	214.38	2,694	574	213.10
Philippines	12,797	8,793	2,664	1,864	208.20	212.03	2,694	574	213.10
Africa	3,316	2,630	712	577	214.85	219.50	0	0	.00
World	21,559	32,414	4,414	6,913	204.73	213.26	4,129	843	204.08

See footnotes at end of table.

Table 4--U.S. agricultural exports: Quantity, value, and unit value by commodity and country, October-September 1982/83 and 1983/84, and September 1984--continued

Commodity and country	October-September						September 1984		
	Quantity		Value (1,000 dol.)		Unit value (\$)		Quantity	Value (1,000 dol.)	Unit value (\$)
	1982/83	1983/84	1982/83	1983/84	1982/83	1983/84			
Bulgur wheat (MT):									
M. Africa									
Egypt	4,301	1,859	936	516	217.55	272.37	0	0	0.00
Sub-Sahara	4,272	1,668	929	473	217.49	283.62	0	0	.00
Ghana	17,256	30,555	3,478	6,397	201.54	204.36	4,129	843	204.08
W. Africa, n.e.c.	4,096	6,883	803	1,450	195.07	210.72	0	0	.00
Burundi	0	2,367	0	510	.00	215.47	0	0	.00
Kenya	1,587	3,474	312	719	196.66	207.07	549	111	201.83
Tanzania	3,401	3,462	706	706	207.48	203.96	1,148	232	201.82
Lesotho	808	3,752	165	774	203.96	206.17	1,656	334	201.74
Developed countries	3,145	6,049	646	1,277	205.27	211.12	0	0	.00
Less devel countries	988	2,266	267	487	269.95	214.79	0	0	.00
Rice - paddy, milled, parboil. (MT):	223,051	201,735	48,223	42,788	216.20	212.20	24,624	5,353	217.39
World	2,275,543	2,293,004	874,340	896,900	384.23	391.15	269,348	95,966	360.00
Canada	102,767	99,009	43,231	43,966	420.67	444.06	8,250	3,270	395.40
Latin America	191,831	241,074	76,118	93,268	396.80	386.89	20,146	8,324	413.20
Central America	35,326	19,071	10,063	6,433	284.85	337.33	1,872	518	276.94
Caribbean	79,819	93,230	39,147	44,058	490.45	472.58	10,513	4,907	666.78
Jamaica	46,955	49,628	17,043	16,589	322.96	336.28	5,253	1,620	308.37
Trinidad-Tobago	10,908	15,316	7,856	10,467	683.41	32.17	3,171	2,095	660.60
S. America	76,463	128,638	26,793	42,714	350.40	332.04	7,723	2,881	373.08
Peru	48,462	91,231	17,786	30,958	367.01	339.34	7,719	2,878	372.90
Bolivia	24,510	30,094	7,762	9,508	316.70	315.93	0	0	.00
E. Europe	358,158	550,718	130,979	178,082	365.70	323.36	55,151	14,031	254.40
EC	226,992	342,896	83,374	111,268	367.30	324.50	49,023	11,145	227.35
United Kingdom	26,238	4,931	8,907	1,844	339.47	374.05	455	154	337.64
Netherlands	31,815	46,286	11,052	16,054	367.39	386.85	5,080	1,742	342.86
Belgium-Luxembourg	126,765	150,067	49,483	62,258	390.35	414.87	13,301	5,602	421.15
Italy	13,620	106,861	3,270	18,122	240.87	169.58	27,747	2,778	100.13
Other W. Europe	131,166	207,822	47,604	66,813	362.93	321.49	6,128	2,885	470.81
Sweden	14,452	15,042	8,858	8,726	612.95	580.12	1,423	802	563.70
Switzerland	65,299	70,302	24,722	27,805	378.60	395.51	4,156	1,698	408.61
Portugal	6,700	55,321	2,248	13,753	335.50	248.61	0	0	.00
Asia	1,022,184	918,242	401,902	408,394	393.19	444.76	109,249	47,265	432.63
W. Asia (Mideast)	664,402	769,960	301,315	361,028	453.51	468.89	106,787	46,402	434.53
Turkey	22,531	21,520	9,320	7,989	413.67	371.26	0	0	.00
Iraq	286,053	367,371	112,871	151,182	394.58	411.52	83,594	33,405	399.61
Saudi Arabia	279,179	298,572	145,494	165,656	521.15	554.83	21,926	12,318	561.78
Yemen (Sata)	34,887	39,398	15,032	16,988	430.87	431.18	0	0	.00
S. Asia	40,553	60,433	17,608	17,516	434.19	289.83	1	1	590.00
Bangladesh	35,187	55,663	16,023	16,085	452.81	288.97	0	0	.00
Other N. & S.E. Asia	315,426	86,151	82,203	29,106	260.61	337.84	2,239	721	321.90
Indonesia	67,081	71,972	20,215	24,687	301.35	343.01	0	0	.00
S. Korea	286,252	390	60,971	117	247.59	301.13	53	9	167.92
Africa	577,576	461,519	213,712	163,879	370.01	355.08	74,842	23,294	311.24
Sub-Sahara	567,461	440,076	210,533	157,873	371.01	358.74	74,832	23,290	311.24
Nigeria	167,359	38,291	73,379	18,925	438.45	494.23	0	0	.00
Liberia	92,710	81,849	32,402	27,377	349.50	334.48	8,150	2,640	323.98
Malagasy Rep	24,559	32,948	7,307	9,508	297.54	288.56	10,348	3,012	291.09
Rep S. Africa	117,163	140,129	45,117	58,047	385.07	414.24	15,899	6,837	430.04
Developed countries	581,616	793,738	221,208	282,316	380.33	355.68	79,755	24,431	306.32
Less devel countries	1,680,308	1,491,283	649,026	612,347	386.25	410.62	189,593	72,535	382.58
Feed grains (MT):									
World	153,480,545	55,300,724	6,495,507	8,127,725	121.45	146.97	3,787,854	505,500	133.45
Canada	386,151	300,255	63,847	40,801	113.55	135.89	107,243	14,690	136.97
Latin America	10,025,708	8,281,399	1,289,455	1,223,396	128.61	107.73	599,563	80,776	134.72
Mexico	7,250,034	5,570,813	937,699	814,515	129.34	146.21	418,419	56,702	135.51
Caribbean	572,663	620,835	70,134	90,867	122.47	146.36	66,710	9,516	142.64
S. America	1,909,530	1,881,628	241,879	286,469	126.67	152.24	89,412	10,923	122.17
Venezuela	1,136,856	1,349,959	147,145	205,346	129.43	152.11	64,832	8,081	125.03
E. Europe	10,074,992	9,308,164	1,210,393	1,327,405	120.14	142.61	674,137	86,857	128.84
EC	4,244,770	4,362,022	520,301	620,141	122.57	142.17	378,673	50,637	133.72
United Kingdom	754,409	720,448	91,258	100,394	120.96	139.35	68,652	9,192	133.89
Netherlands	439,433	714,992	58,086	103,344	132.18	144.54	24,187	3,419	141.36
Belgium-Luxembourg	2,415,948	2,314,457	291,556	328,612	120.48	141.98	281,783	37,521	133.15
Italy	86,352	369,754	10,676	53,471	123.63	144.61	4,051	506	124.78
Other W. Europe	5,830,222	4,946,142	690,091	707,264	119.36	142.99	295,464	36,220	122.59
Spain	3,000,912	1,231,957	343,525	175,823	114.47	142.72	0	0	.00
Spain, incl. Canary Is.	0	1,392,087	0	190,789	.00	136.97	204,489	23,477	114.81
Portugal	2,396,362	2,201,158	294,467	322,777	122.98	146.64	90,975	12,743	140.07
E. Europe	1,554,883	900,814	179,211	126,828	115.26	140.79	40,791	5,376	131.79
German Dem Rep	940,216	705,742	108,112	97,500	118.99	138.15	40,791	5,376	131.79
Poland	512,300	151,465	57,314	22,891	111.88	151.13	0	0	.00
USSR, Est, Lat, Lith	3,159,181	6,499,791	329,191	973,215	104.20	149.73	160,026	22,412	140.05
USSR	3,159,181	6,499,791	329,191	973,215	104.20	149.73	160,026	22,412	140.05
Asia	25,733,202	24,682,241	3,126,034	3,650,393	121.48	147.89	1,894,578	252,325	133.18
W. Asia (Mideast)	1,561,698	2,620,118	185,851	370,550	119.01	141.42	223,301	26,979	120.82
Turkey	25,016	557,505	3,429	78,283	137.09	140.42	81,898	9,568	116.83
Cyprus	76,953	170,565	8,191	22,908	196.40	134.30	40,685	5,182	127.30
Iraq	125,167	383,316	18,400	58,116	147.00	151.61	7,750	818	105.57
Iran	24,654	0	2,140	0	86.80	.00	0	0	.00
Israel	759,838	896,964	89,357	120,022	117.60	133.81	51,671	6,192	119.83
Jordan	113,974	134,972	11,914	18,403	104.53	136.34	41,007	5,188	126.52
Kuwait	50,042	42,624	6,068	6,304	121.25	147.88	0	0	.00
Saudi Arabia	24,378	127,007	2,727	18,887	111.87	148.71	290	30	104.64

See footnotes at end of table.

Table 4--U.S. agricultural exports: Quantity, value, and unit value by commodity and country, October-September 1982/83 and 1983/84, and September 1984--continued

Commodity and country	October-September						September 1984		
	Quantity		Value (1,000 dol.)		Unit value (\$)		Quantity	Value (1,000 dol.)	Unit value (\$)
	1982/83	1983/84	1982/83	1983/84	1982/83	1983/84			
Feed grains(MT):									
Japan	14,059,932	15,742,222	1,696,905	2,332,119	120.69	148.14	1,404,465	190,672	135.76
China (mainland)	2,160,567	0	250,130	0	115.77	.00	0	0	.00
China (Taiwan)	3,438,474	2,956,802	432,453	439,867	125.77	148.76	106,603	14,902	139.78
Other E. & S.E. Asia	4,510,436	3,363,099	560,388	507,856	124.24	151.07	160,209	19,773	123.42
S. Korea	3,942,367	3,086,175	492,723	469,188	124.98	152.02	138,721	19,708	142.07
Africa	2,545,367	5,323,007	317,234	784,431	124.63	147.37	309,466	42,561	137.53
N. Africa	2,195,275	2,096,695	270,232	304,746	123.10	145.35	248,194	33,424	134.67
Morocco	99,852	137,925	10,559	17,725	105.74	128.51	42,756	4,934	115.40
Tunisia	179,138	232,182	22,919	32,925	127.94	141.81	16,351	2,298	140.55
Egypt	1,637,572	1,357,664	201,891	202,349	123.29	149.04	161,715	22,364	138.29
Sub-Sahara	350,092	3,226,312	47,002	479,684	134.26	148.68	61,272	9,137	149.12
Rep S. Africa	141,125	2,691,151	19,238	400,454	136.32	148.80	25,898	3,553	137.20
Unidentified country	541	0	73	0	134.25	.00	0	0	.00
Developed countries	25,422,787	28,942,063	3,059,841	4,221,759	120.36	145.87	2,265,464	302,468	133.51
Less devel countries	21,183,127	18,958,056	2,677,135	2,805,923	126.38	148.01	1,321,573	175,245	132.60
Cent plan countries	6,874,631	7,400,605	758,532	1,100,043	110.34	148.64	200,817	27,788	136.37
Barley(MT):									
World	940,574	2,052,247	113,949	273,551	121.15	133.29	374,162	42,662	114.02
Latin America	2,175	34,076	500	4,642	229.86	136.21	16,894	1,712	101.34
S. America	0	28,949	0	3,786	.00	130.78	16,799	1,698	101.05
W. Europe	150,156	365,608	17,541	44,524	116.82	121.78	50,452	5,230	103.65
EC	124,961	364,871	15,234	44,413	121.91	121.72	50,452	5,230	103.65
Netherlands	10,944	33,469	895	4,335	81.75	129.52	0	0	.00
Belgium-Luxembourg	114,017	273,463	14,340	32,797	125.77	119.93	50,452	5,230	103.65
France	0	53,496	0	6,718	.00	125.58	0	0	.00
Other W. Europe	25,195	737	2,307	112	91.57	151.55	0	0	.00
Spain	25,195	0	2,307	0	91.57	.00	0	0	.00
E. Europe	38,341	74,594	4,763	9,284	124.22	124.46	0	0	.00
German Dem Rep	38,341	74,594	4,763	9,284	124.22	124.46	0	0	.00
Asia	748,632	1,535,213	90,945	210,167	121.48	136.90	264,060	30,786	116.59
N. Asia (Mideast)	251,535	810,264	34,219	114,278	136.04	141.04	114,649	12,737	111.09
Turkey	25,016	429,316	3,429	60,154	137.09	140.12	60,899	6,575	107.97
Cyprus	19,260	96,992	1,787	12,742	92.78	131.37	27,841	3,160	113.48
Iraq	125,167	132,012	18,400	19,464	147.00	147.44	7,750	818	105.57
Jordan	0	48,173	0	6,342	.00	131.65	18,148	2,183	120.26
Kuwait	26,250	21,827	3,039	3,114	115.78	142.66	0	0	.00
Saudi Arabia	0	39,729	0	5,521	.00	138.96	11	2	138.18
United Arab Emir.	55,842	42,215	7,564	6,941	135.45	164.42	0	0	.00
Japan	138,452	461,515	15,789	60,663	114.04	131.44	129,011	15,663	121.40
China (Taiwan)	225,446	158,922	26,026	20,706	115.44	130.29	20,400	2,387	117.00
Other E. & S.E. Asia	133,199	104,512	14,911	14,520	111.94	138.93	0	0	.00
Singapore	133,199	104,512	14,911	14,520	111.94	138.93	0	0	.00
Africa	0	42,756	0	4,934	.00	115.40	42,756	4,934	115.40
N. Africa	0	42,756	0	4,934	.00	115.40	42,756	4,934	115.40
Morocco	0	42,756	0	4,934	.00	115.40	42,756	4,934	115.40
Unidentified country	332	0	53	0	159.74	.00	0	0	.00
Developed countries	289,878	827,123	33,530	105,187	115.67	127.17	179,463	20,892	116.41
Less devel countries	612,355	1,150,530	75,656	159,079	123.55	138.26	194,699	21,770	111.81
Cent plan countries	38,341	74,594	4,763	9,284	124.22	124.46	0	0	.00
Corn(MT):									
World	47,105,472	47,000,929	5,716,519	7,021,957	121.35	149.40	2,734,270	386,769	141.45
Canada	384,450	297,816	43,619	40,525	113.46	136.07	107,112	14,676	137.02
Latin America	6,358,784	5,254,636	828,195	808,730	130.24	153.91	361,144	52,640	145.76
Mexico	3,987,336	2,806,896	530,366	435,552	133.01	155.17	251,701	36,883	146.54
Caribbean	568,894	619,945	69,362	90,714	121.92	146.33	66,641	9,506	142.65
S. America	1,518,719	1,620,231	190,140	250,995	125.20	154.91	17,893	2,633	147.14
Venezuela	892,270	1,139,601	113,958	177,245	127.72	155.53	10,003	1,499	149.86
W. Europe	9,584,179	8,347,014	1,155,049	1,209,691	120.52	144.92	490,496	67,377	137.36
EC	4,117,008	3,984,280	504,744	574,190	122.60	144.11	328,096	45,389	138.34
United Kingdom	753,621	719,780	91,135	100,293	120.93	139.34	68,527	9,174	133.67
Netherlands	428,489	673,525	57,192	98,170	133.47	145.75	24,187	3,419	141.36
Belgium-Luxembourg	2,301,931	2,040,994	277,217	295,815	120.43	144.94	231,331	32,291	139.59
Italy	84,376	369,660	10,482	53,459	124.22	144.62	4,051	506	124.78
Other W. Europe	5,467,171	4,362,734	650,305	635,501	118.95	145.66	162,400	21,988	135.39
Spain	2,870,830	1,113,349	331,050	160,140	115.31	143.84	0	0	.00
Spain, incl. Canary Is.	0	1,046,068	0	150,321	.00	143.70	71,425	9,245	129.43
Portugal	2,208,032	2,083,859	272,117	307,268	123.24	147.45	90,975	12,743	140.07
E. Europe	1,496,258	703,279	172,223	102,409	115.10	145.62	40,791	5,376	131.79
German Dem Rep	881,591	508,207	101,125	73,081	114.71	143.80	40,791	5,376	131.79
Poland	512,300	151,465	57,314	22,891	111.88	151.13	0	0	.00
USSR, Est, Lat, Lith	3,159,181	6,499,791	329,191	973,215	104.20	149.73	160,026	22,412	140.05
USSR	3,159,181	6,499,791	329,191	973,215	104.20	149.73	160,026	22,412	140.05
Asia	23,617,152	20,831,215	2,876,674	3,136,976	121.80	150.59	1,306,945	186,294	142.54
N. Asia (Mideast)	946,122	1,218,535	108,951	179,685	115.15	147.46	76,641	10,769	140.51
Israel	419,156	323,342	48,954	45,635	116.79	141.13	19,939	2,740	137.80
Japan	13,478,750	13,775,078	1,536,700	2,074,079	121.16	150.57	994,360	144,372	145.19
China (mainland)	2,160,567	0	250,130	0	115.77	.00	0	0	.00
China (Taiwan)	3,000,440	2,694,379	381,526	405,173	127.16	150.38	86,185	12,513	145.18
Other E. & S.E. Asia	4,329,088	3,143,223	539,061	478,040	124.52	152.08	149,759	18,641	124.47
S. Korea	3,904,414	2,971,212	487,497	453,516	124.86	152.77	128,271	18,576	144.82
Africa	2,565,084	5,062,125	311,520	749,153	124.35	147.99	265,706	37,488	141.09
N. Africa	2,195,275	2,039,741	270,232	298,159	123.10	146.17	205,438	28,490	138.68
Morocco	99,852	137,925	10,559	17,725	105.74	128.51	42,756	4,934	115.40
Tunisia	179,138	232,182	22,919	32,925	127.94	141.81	16,351	2,298	140.55
Egypt	1,637,572	1,357,664	201,891	202,349	123.29	149.04	161,715	22,364	138.29

See footnotes at end of table.

Table 4--U.S. agricultural exports: Quantity, value, and unit value by commodity and country, October-September 1982/83 and 1983/84, and September 1984--continued

Commodity and country	October-September						September 1984		
	Quantity		Value (1,000 dol.)		Unit value (\$)		Quantity	Value (1,000 dol.)	Unit value (\$)
	1982/83	1983/84	1982/83	1983/84	1982/83	1983/84			
Corn (MT):									
Sub-Sahara	309,809	3,022,388	41,288	450,994	133.27	149.22	60,268	8,998	149.30
Rep S. Africa	140,907	2,690,935	19,205	400,442	136.29	148.81	25,898	3,553	17.20
Unidentified country	0	0	-2	0	.00	.00	0	0	.00
Developed countries	23,707,514	25,437,492	2,863,531	3,771,331	120.78	148.26	1,639,855	233,230	142.22
Less devel countries	16,581,952	14,360,367	2,101,443	2,175,002	126.73	151.46	893,598	125,751	140.72
Cent plan countries	6,816,006	7,203,070	751,544	1,075,624	110.26	149.33	200,817	27,788	138.37
Grain sorghums (MT):									
World	5,402,624	6,225,968	661,300	829,235	122.40	133.19	678,348	75,950	111.96
Latin America	3,658,064	2,986,951	459,768	408,891	125.69	136.89	221,044	26,372	119.30
Mexico	3,260,310	2,758,442	407,061	378,096	124.85	137.07	166,324	19,779	118.92
S. America	380,506	228,509	51,349	30,795	132.17	134.76	50,720	6,593	120.48
Colombia	114,270	21,999	13,819	3,576	120.93	162.56	0	0	.00
Venezuela	242,518	206,419	32,885	27,288	135.60	131.81	54,629	6,582	120.49
W. Europe	338,669	583,557	37,604	71,788	111.03	123.02	133,164	14,248	106.99
Other W. Europe	337,856	582,671	37,479	71,651	110.93	122.97	133,054	14,232	106.96
Spain	104,887	118,608	10,168	15,683	96.94	132.23	0	0	.00
Spain, incl. Canary Is.	0	346,764	0	40,460	.00	116.68	133,064	14,232	106.96
Portugal	188,330	117,299	22,350	15,508	110.67	132.21	0	0	.00
E. Europe	0	122,941	0	15,135	.00	123.11	0	0	.00
German Dem Rep	0	122,941	0	15,135	.00	123.11	0	0	.00
Asia	1,365,364	2,313,928	158,175	303,005	115.85	130.95	323,136	35,192	108.91
W. Asia (Mideast)	363,890	590,742	42,674	76,520	117.27	129.53	31,732	3,444	108.54
Israel	340,682	573,622	40,403	74,387	118.59	129.68	31,732	3,444	108.54
Japan	741,031	1,504,755	84,215	197,250	113.64	131.08	280,935	30,614	108.97
China (Taiwan)	212,588	103,501	24,900	13,988	117.13	135.15	18	2	111.11
Other E. & S.E. Asia	47,855	114,930	6,386	15,248	132.67	132.44	10,450	1,131	108.27
S. Korea	37,849	114,930	5,215	15,248	137.79	132.67	1,050	1,131	108.27
Africa	40,283	218,126	5,714	30,344	141.85	139.11	1,004	139	137.98
Sub-Sahara	40,283	203,928	5,714	28,691	141.85	140.69	1,004	139	137.98
Senegal	13,904	145,045	1,914	19,334	137.66	133.30	1,004	139	137.98
Developed countries	1,420,844	2,662,615	162,292	343,508	114.22	129.01	445,832	48,306	108.35
Less devel countries	3,981,780	3,440,412	499,007	470,592	125.32	136.78	232,516	27,644	118.89
Cent plan countries	0	122,941	0	15,135	.00	123.11	0	0	.00
Oats (MT):									
World	8,256	13,189	1,189	2,117	144.00	160.53	854	98	114.52
Canada	338	1,974	35	204	102.95	103.28	131	13	102.99
Latin America	6,037	5,447	930	1,105	154.10	202.91	286	32	112.67
Mexico	1,517	655	177	67	116.55	102.90	199	21	103.60
Central America	676	373	99	51	147.07	135.65	39	7	169.41
Costa Rica	580	0	90	0	154.31	.00	0	0	.00
Panama	60	262	6	40	102.80	152.18	20	5	232.55
Caribbean	1,539	480	265	95	172.00	197.12	48	5	104.17
Jamaica	465	238	146	70	314.43	292.49	0	0	.00
Dominican Republic	933	0	104	0	111.44	.00	0	0	.00
Barbados	141	89	15	9	102.98	103.40	48	5	104.17
S. America	2,305	3,939	389	893	168.32	226.62	0	0	.00
Venezuela	2,068	3,939	302	893	146.10	226.62	0	0	.00
Peru	237	0	87	0	368.04	.00	0	0	.00
W. Europe	12	3,927	4	568	320.83	144.68	0	0	.00
EC	12	3,927	4	568	320.83	144.68	0	0	.00
Fed Rep Germany	12	3,927	2	568	158.33	144.68	0	0	.00
Asia	1,869	1,841	220	240	117.63	130.37	437	52	119.19
W. Asia (Mideast)	61	577	7	68	117.79	117.22	279	29	103.32
Saudi Arabia	59	577	6	68	103.81	117.22	279	29	103.32
Japan	1,571	830	188	123	119.74	148.04	158	23	147.21
Other E. & S.E. Asia	237	434	25	49	103.58	114.04	0	0	.00
Philippines	133	201	14	25	103.61	126.61	0	0	.00
S. Korea	104	233	11	24	103.46	103.23	0	0	.00
Unidentified country	0	0	0	0	.00	.00	0	0	.00
Developed countries	1,921	6,731	227	895	118.11	132.95	289	37	127.17
Less devel countries	6,335	6,458	962	1,222	151.86	189.28	565	61	108.05
Wye (MT):									
World	23,619	8,391	2,551	866	108.01	103.16	220	22	98.59
Canada	317	0	30	0	94.64	.00	0	0	.00
Latin America	648	289	61	28	94.33	95.56	195	19	98.48
Mexico	595	289	59	28	98.52	95.56	195	19	98.48
W. Europe	1,976	8,058	194	834	98.41	103.45	25	2	99.52
EC	1,976	8,058	194	834	98.41	103.45	25	2	99.52
Denmark	0	98	0	10	.00	98.77	0	0	.00
Netherlands	0	7,800	0	808	.00	103.60	0	0	.00
Italy	1,976	49	194	5	98.41	98.77	0	0	.00
E. Europe	20,284	0	2,224	0	109.67	.00	0	0	.00
German Dem Rep	20,284	0	2,224	0	109.67	.00	0	0	.00
Unidentified country	209	0	21	0	102.42	.00	0	0	.00
Developed countries	2,630	8,102	260	838	98.82	103.43	25	2	99.52
Less devel countries	705	289	67	28	94.64	95.56	195	19	98.48
Cent plan countries	20,284	0	2,224	0	109.67	.00	0	0	.00
Feeds & fodders, ex oilcake (MT):									
World	7,171,180	7,020,740	1,192,983	1,215,925	166.36	173.19	423,508	68,069	160.73
Canada	221,041	176,074	52,573	48,509	237.84	275.50	15,727	4,156	264.28
Latin America	243,461	208,223	71,601	67,185	294.09	322.66	14,858	4,504	303.16
Caribbean	152,174	131,491	45,386	40,358	298.25	302.32	7,647	2,460	321.75
Trinidad-Tobago	93,626	85,604	28,143	24,943	300.58	291.38	3,613	1,120	310.00
W. Europe	5,569,947	5,292,187	863,632	836,918	155.05	158.14	287,105	40,542	141.21
EC	5,553,455	5,264,558	858,135	830,201	154.52	157.70	281,785	39,460	140.04

See footnotes at end of table.

Table 4--U.S. agricultural exports: Quantity, value, and unit value by commodity and country, October-September 1982/83 and 1983/84, and September 1984--continued

Commodity and country	October-September						September 1984		
	Quantity		Value (1,000 dol.)		Unit value (\$)		Quantity	Value (1,000 dol.)	Unit value (\$)
	1982/83	1983/84	1982/83	1983/84	1982/83	1983/84			
Feeds & fodders, ex oilcake(MT):									
United Kingdom	185,738	66,334	36,741	18,249	197.81	275.11	15,155	2,289	151.04
Ireland	61,184	73,733	10,369	12,989	169.47	176.17	70	11	155.78
Netherlands	4,290,139	4,007,095	644,908	607,898	150.32	151.70	236,121	31,347	132.76
Fed Rep Germany	950,162	1,024,431	149,539	174,552	157.38	170.39	29,241	5,317	181.83
Asia	1,097,675	1,322,472	197,017	255,487	179.48	193.20	103,205	17,861	173.06
W. Asia (Mideast)	16,286	39,445	5,321	17,642	326.72	447.27	1,295	74	56.93
Iraq	0	28,927	0	14,787	.00	511.19	0	0	.00
Japan	920,705	1,086,276	143,335	180,984	155.66	166.61	82,488	12,303	149.15
China (Taiwan)	82,587	118,851	22,650	31,763	274.25	267.25	12,554	3,115	248.14
Other E. & S.E. Asia	74,269	77,205	24,336	24,815	327.67	321.42	6,805	2,328	342.08
Developed countries	6,741,078	6,558,247	1,064,588	1,068,301	157.92	162.89	385,547	57,126	148.17
Less devel countries	429,589	461,963	128,221	147,297	298.47	318.85	37,953	10,943	288.32
Corn by-products(MT):									
World	4,040,134	4,164,357	629,678	665,907	155.85	159.91	260,873	34,751	133.21
W. Europe	3,988,499	4,053,047	619,078	635,790	155.21	156.87	252,631	32,560	128.88
EC	3,983,566	4,031,472	618,365	632,479	155.23	156.88	247,819	31,765	128.16
United Kingdom	137,136	26,824	20,232	3,522	147.53	131.31	11,206	1,245	111.07
Ireland	49,014	72,323	8,583	12,714	175.11	175.79	0	0	.00
Netherlands	3,266,474	3,244,061	504,423	501,803	154.42	154.68	228,565	29,254	127.99
Fed Rep Germany	513,284	631,927	82,424	107,753	160.58	170.51	7,596	1,214	159.78
Asia	7,464	76,745	1,843	22,472	292.82	292.82	5,817	2,717	290.15
Japan	3,302	44,590	626	13,587	189.72	304.71	619	132	213.17
Developed countries	4,011,505	4,109,374	622,582	651,138	155.20	158.45	254,012	32,802	129.14
Less devel countries	28,629	54,781	7,096	14,736	247.85	269.00	6,861	1,948	283.94
Alfalfa meal & cubes(MT):									
World	601,621	556,492	86,615	78,338	143.97	140.77	57,976	7,967	137.41
Canada	45,980	36,309	6,963	5,247	151.43	144.51	4,200	682	162.28
W. Europe	84,594	61,118	13,315	7,590	157.40	124.19	0	0	.00
EC	84,456	61,041	13,291	7,564	157.37	123.91	0	0	.00
Netherlands	59,890	16,728	10,313	1,966	172.21	117.52	0	0	.00
Fed Rep Germany	24,239	43,885	2,895	5,516	119.44	125.69	0	0	.00
Asia	443,294	456,999	62,639	65,189	141.30	142.64	53,610	7,265	135.51
Japan	439,789	451,406	62,110	64,388	141.25	142.46	52,746	7,130	135.17
Africa	25,718	171	3,253	9	126.48	50.67	0	0	.00
Sub-Sahara	25,718	171	3,253	9	126.48	50.67	0	0	.00
Rep S. Africa	25,718	0	3,253	0	126.48	.00	0	0	.00
Developed countries	596,103	548,994	85,645	77,153	143.67	140.53	56,946	7,811	137.17
Less devel countries	5,415	7,498	956	1,185	176.53	158.06	1,030	155	150.94
Beet pulp(MT):									
World	497,559	501,400	70,616	72,612	141.92	144.82	16,138	2,409	149.29
W. Europe	118,075	57,970	16,862	8,356	142.80	144.14	0	0	.00
EC	118,075	57,970	16,862	8,356	142.80	144.14	0	0	.00
Netherlands	102,784	51,478	14,979	7,354	145.74	142.85	0	0	.00
Fed Rep Germany	3,559	6,492	549	1,002	154.36	154.32	0	0	.00
Asia	377,748	442,624	53,439	64,126	141.47	144.88	16,101	2,405	149.36
Japan	377,748	442,624	53,439	64,126	141.47	144.88	16,101	2,405	149.36
Developed countries	496,462	501,157	70,398	72,573	141.80	144.81	16,138	2,409	149.29
Citrus pulp pellets(MT):									
World	586,167	451,139	75,613	63,946	129.00	141.74	108	5	44.07
W. Europe	585,839	450,682	75,547	63,857	128.95	141.69	108	5	44.07
EC	585,839	450,682	75,547	63,857	128.95	141.69	108	5	44.07
United Kingdom	1,106	12,538	189	1,576	98.22	125.67	108	5	44.07
Netherlands	433,976	363,533	56,401	51,518	129.96	141.71	0	0	.00
Fed Rep Germany	140,048	74,611	17,779	10,764	126.95	144.27	0	0	.00
Italy	7,025	0	1,019	0	145.00	.00	0	0	.00
Developed countries	586,128	451,139	75,606	63,946	128.99	141.74	108	5	44.07
Fruits & prep, ex juice(MT):									
World	1,791,333	1,582,322	1,152,186	1,046,953	643.20	661.66	115,037	89,369	776.87
Canada	584,465	513,083	327,607	304,469	560.52	593.81	64,409	39,658	615.73
Latin America	83,782	49,789	69,003	40,144	823.60	806.28	3,521	3,145	893.20
Caribbean	21,476	17,547	18,454	16,366	859.31	932.68	1,182	1,096	927.29
S. America	47,554	14,102	39,074	10,178	821.67	721.77	286	461	1,610.55
Venezuela	29,866	3,323	27,200	4,485	910.73	1,349.55	235	381	1,620.84
W. Europe	263,824	203,507	208,002	172,801	788.41	849.11	10,609	18,740	1,389.37
EC	210,243	159,130	150,710	124,377	716.84	781.61	6,595	6,695	1,318.46
United Kingdom	30,207	27,556	24,556	24,074	812.93	873.64	1,921	2,382	1,239.80
Netherlands	55,076	37,046	38,443	27,574	716.15	744.31	1,643	2,060	1,254.05
France	69,884	54,540	37,919	31,348	542.60	574.77	518	528	1,019.07
Fed Rep Germany	28,245	19,382	26,033	20,929	921.69	1,079.83	1,074	1,824	1,799.08
Other W. Europe	53,581	44,377	57,292	46,423	1,069.26	1,091.18	4,014	6,045	1,505.88
Sweden	22,052	18,721	21,050	18,611	954.54	994.11	1,449	2,114	1,458.70
Asia	827,837	783,138	521,797	504,376	630.31	644.04	35,579	30,491	856.99
W. Asia (Mideast)	63,152	70,789	45,694	50,246	723.54	709.80	1,082	1,129	1,043.77
Saudi Arabia	37,249	41,685	28,647	30,084	769.08	721.69	162	242	1,493.12
United Arab Emir.	16,324	20,304	9,405	13,151	576.14	647.72	574	439	765.51
Japan	443,575	409,238	273,086	267,604	615.65	653.91	11,593	12,447	1,065.06
China (Taiwan)	76,079	47,476	41,100	24,770	540.22	521.74	944	642	680.49
Other E. & S.E. Asia	244,715	255,359	161,710	161,447	660.81	632.43	21,908	16,279	743.06
Malaysia	27,852	30,123	17,944	18,665	644.27	619.62	1,923	1,465	761.63
Singapore	41,869	45,274	28,789	30,740	687.60	678.57	4,992	3,913	783.82
Hong Kong	159,727	169,441	99,322	101,701	621.82	600.22	14,179	10,025	707.05
Oceania	27,800	31,071	21,427	23,153	770.76	745.17	886	1,285	1,450.46
Australia	11,456	16,605	9,164	12,412	799.97	747.46	624	892	1,428.71
Developed countries	1,318,667	1,155,917	829,412	767,686	628.98	664.13	87,470	68,062	778.12
Less devel countries	472,666	426,253	322,728	279,092	682.87	654.74	27,550	21,269	772.02

See footnotes at end of table.

Table 4--U.S. agricultural exports: Quantity, value, and unit value by commodity and country, October-September 1982/83 and 1983/84, and September 1984--continued

Commodity and country	October-September						September 1984		
	Quantity		Value (1,000 dol.)		Unit value (\$)		Quantity	Value (1,000 dol.)	Unit value (\$)
	1982/83	1983/84	1982/83	1983/84	1982/83	1983/84			
Grapefruit - fresh(MT):									
World	301,835	256,999	114,501	95,896	379.25	373.14	3,251	1,459	448.73
Canada	45,611	40,864	16,329	16,328	358.01	399.57	2,318	1,012	436.57
W. Europe	83,092	67,763	36,863	26,787	443.64	395.30	269	154	573.46
EC	80,628	65,258	35,756	25,817	443.47	395.61	269	154	573.46
United Kingdom	3,577	3,054	1,547	1,226	432.49	401.45	47	64	366.38
Netherlands	19,654	18,151	9,349	7,438	475.66	409.77	154	59	383.95
France	50,718	39,800	21,877	15,519	431.35	389.93	51	22	429.25
Fed Rep Germany	5,750	3,283	2,590	1,243	450.39	376.74	17	9	530.65
Other W. Europe	2,464	2,505	1,107	970	449.22	387.20	0	0	.00
Asia	171,634	146,098	60,460	51,663	352.26	353.61	624	275	440.72
Japan	170,461	144,389	59,991	50,982	351.93	353.08	524	240	458.82
Developed countries	300,561	254,978	113,948	95,039	379.12	372.73	3,130	1,411	450.78
Lemons & limes - fresh(MT):									
World	154,115	154,967	92,293	98,167	598.86	633.47	6,524	5,421	830.89
Canada	14,769	13,694	7,686	7,136	520.40	521.09	1,008	576	571.67
W. Europe	14,473	6,975	6,366	2,305	439.86	330.52	14	8	539.43
EC	12,112	5,701	5,436	1,918	448.83	336.46	13	7	542.00
France	7,094	1,721	3,421	644	482.24	373.95	8	5	581.25
Other W. Europe	2,361	1,274	930	387	393.84	303.90	1	1	506.00
Asia	121,638	129,382	76,678	86,810	630.38	670.96	5,482	4,825	880.11
Japan	116,004	122,631	73,238	82,404	631.34	671.97	5,142	4,566	887.99
Other E. & S.E. Asia	5,486	6,538	3,375	4,278	615.15	654.35	340	259	760.88
Hong Kong	5,039	5,756	3,075	3,750	610.15	651.52	321	240	746.34
Oceania	2,770	2,769	1,359	1,265	490.57	456.67	0	1	.00
Australia	2,264	2,201	1,137	1,025	502.08	465.61	0	0	.00
Developed countries	148,004	146,063	88,634	93,101	598.86	637.40	6,164	5,150	835.47
Less devel countries	6,111	8,904	3,659	5,066	598.70	568.96	360	271	752.45
Oranges & tangerines - fresh(MT):									
World	455,056	393,531	218,869	215,357	480.13	547.24	13,275	8,891	669.76
Canada	166,364	144,415	66,401	72,159	399.13	499.67	2,513	1,931	768.41
W. Europe	33,588	2,206	13,243	1,155	394.28	523.43	2	4	2,138.00
EC	30,187	1,759	11,828	920	391.82	523.10	0	0	.00
Netherlands	17,304	754	6,983	411	403.55	544.84	0	0	.00
Asia	241,509	231,557	133,075	134,431	551.01	580.55	10,577	6,832	645.97
Japan	89,380	83,498	51,798	58,585	579.52	701.63	1,741	1,537	882.55
Other E. & S.E. Asia	146,313	145,745	79,043	74,730	540.23	512.78	8,836	5,296	599.35
Malaysia	14,950	14,757	7,524	7,113	503.26	482.00	439	260	592.08
Singapore	23,061	21,974	12,094	10,856	524.45	494.05	1,412	769	544.91
Hong Kong	106,677	108,139	58,426	56,287	547.69	520.50	6,927	4,225	610.00
Oceania	17,810	13,328	4,983	6,493	421.89	487.19	30	28	918.27
Australia	4,892	8,970	2,195	4,311	448.69	480.56	0	0	.00
New Zealand	6,500	3,854	2,525	1,063	388.45	483.46	0	0	.00
Developed countries	300,724	242,943	136,162	138,073	452.78	568.33	4,256	3,472	815.74
Less devel countries	155,132	150,571	82,707	77,272	533.14	513.19	9,019	5,419	600.88
Other citrus - fresh(MT):									
World	6,817	5,938	4,237	3,985	621.48	671.10	496	293	590.36
Canada	2,602	1,417	1,370	811	526.42	572.31	97	59	610.62
Latin America	107	260	41	151	380.67	579.70	8	5	600.00
Caribbean	44	217	24	137	554.57	633.48	8	5	600.00
Bermuda	2	209	3	131	1,290.00	628.78	8	0	600.00
W. Europe	1,812	653	1,256	638	692.92	976.41	0	0	.00
EC	1,610	607	1,158	556	719.15	915.64	0	0	.00
United Kingdom	36	140	23	117	641.36	837.53	0	0	.00
Netherlands	421	215	247	185	587.88	861.96	0	0	.00
Belgium-Luxembourg	10	44	7	81	710.90	1,836.84	0	0	.00
France	1,000	137	773	119	772.64	870.77	0	0	.00
Fed Rep Germany	143	71	108	53	751.75	747.91	0	0	.00
Other W. Europe	202	46	98	82	483.84	1,278.24	0	0	.00
Sweden	146	0	64	0	439.75	.00	0	0	.00
Austria	0	41	0	76	.00	1,849.17	0	0	.00
Asia	2,241	3,462	1,525	2,207	680.67	637.51	388	226	582.74
W. Asia (Mideast)	644	347	375	242	581.74	696.41	40	23	573.95
Kuwait	383	74	208	43	543.73	578.70	0	0	.00
Saudi Arabia	119	89	69	51	578.83	575.84	0	0	.00
United Arab Emir.	48	184	28	148	582.98	802.08	40	23	573.95
Bahrain	94	0	70	0	739.66	.00	0	0	.00
Japan	106	219	72	233	677.44	1,065.87	0	0	.00
Other E. & S.E. Asia	1,469	2,887	1,066	1,727	725.95	598.08	348	203	583.75
Singapore	374	795	271	458	723.48	575.48	89	53	600.12
Hong Kong	1,052	2,067	770	1,255	732.23	607.02	259	150	578.13
Oceania	55	144	45	173	821.62	1,203.42	3	3	895.00
Australia	0	128	0	160	.00	1,249.68	0	0	.00
Developed countries	4,536	2,417	2,707	1,842	596.83	762.08	97	59	610.62
Less devel countries	2,281	3,521	1,529	2,141	670.50	608.65	399	234	585.44
Apples - fresh(MT):									
World	281,911	228,677	140,459	123,619	536.49	540.58	10,928	6,134	582.63
Canada	38,691	36,772	18,743	19,967	483.64	543.00	3,919	2,262	577.13
Latin America	40,662	17,832	29,694	9,645	631.90	540.88	834	476	570.52
Central America	2,429	3,871	1,565	1,965	644.17	507.61	452	242	536.28
Caribbean	7,108	5,230	4,604	3,679	647.77	703.49	370	226	609.57
Trinidad-Tobago	3,285	1,755	2,169	1,257	660.27	716.38	166	107	642.40
S. America	29,887	7,379	18,942	3,349	633.78	453.81	10	7	654.00
Colombia	7,164	6,898	3,558	2,892	496.70	419.29	0	0	.00
Venezuela	17,717	454	12,874	438	726.62	965.77	0	0	.00
Chile	4,037	0	2,050	0	507.84	.00	0	0	.00

See footnotes at end of table.

Table 4--U.S. agricultural exports: Quantity, value, and unit value by Commodity and country, October-September 1982/83 and 1983/84, and September 1984--continued

Commodity and country	October-September						September 1984		
	Quantity		Value (1,000 dol.)		Unit value (\$)		Quantity	Value (1,000 dol.)	Unit value (\$)
	1982/83	1983/84	1982/83	1983/84	1982/83	1983/84			
Apples - fresh (MT):									
W. Europe	25,151	25,790	13,570	13,661	539.53	529.69	647	368	568.60
EC	12,391	14,528	6,606	7,993	533.14	550.20	605	345	569.86
United Kingdom	9,680	10,190	5,201	5,735	537.25	562.79	498	287	576.66
Other W. Europe	12,760	11,262	6,964	5,667	545.75	503.22	2	23	550.50
Sweden	2,217	2,768	1,119	1,335	504.88	482.31	0	0	0.00
Norway	5,622	4,109	2,903	1,972	516.30	479.95	0	0	0.00
Finland	3,536	3,285	1,895	1,541	536.01	469.09	0	0	0.00
Asia	152,890	143,418	79,847	77,773	522.25	542.28	5,100	3,008	589.85
W. Asia (Mideast)	40,955	51,018	23,405	31,699	571.49	621.32	351	270	770.51
Kuwait	3,096	2,393	1,575	1,272	508.80	531.62	0	0	0.00
Saudi Arabia	22,737	29,742	13,639	18,724	599.84	629.54	0	0	0.00
United Arab Emir.	12,967	16,571	6,845	10,194	527.85	615.15	311	282	777.49
Bahrain	751	1,915	577	1,292	767.80	674.88	40	29	716.25
China (Taiwan)	61,075	38,445	27,337	15,678	447.59	407.80	563	245	435.21
Other E. & S.E. Asia	50,272	53,814	28,802	30,315	572.91	563.33	4,181	2,488	595.08
Thailand	2,434	3,730	1,559	2,381	840.49	638.44	200	101	503.70
Malaysia	9,839	11,448	5,857	6,659	595.32	581.66	910	532	584.10
Singapore	10,080	12,440	6,085	7,502	603.71	603.04	1,624	1,046	643.90
Indonesia	2,784	0	1,869	0	671.26	.00	0	0	0.00
Hong Kong	24,679	25,905	13,088	13,607	530.33	525.26	1,397	777	555.93
Oceania	3,808	4,793	2,074	2,482	544.68	517.80	28	20	723.11
New Zealand	3,263	4,376	1,756	2,227	538.10	508.83	0	0	0.00
Developed countries	67,518	66,967	34,249	35,884	507.25	535.85	4,571	2,634	576.32
Less devel countries	194,285	161,710	106,207	87,735	546.66	542.54	5,957	3,500	587.47
Grapes - fresh (MT):									
World	129,336	111,166	99,593	88,566	770.04	796.70	44,260	27,203	614.62
Canada	100,651	87,028	67,274	61,528	668.38	706.99	40,100	22,716	566.49
Latin America	5,779	4,550	5,220	4,575	903.23	1,005.53	294	314	1,067.00
Central America	2,519	2,073	2,042	2,094	810.79	1,010.28	198	203	1,023.75
Panama	1,367	1,538	1,220	1,507	892.37	979.97	179	167	1,043.03
Caribbean	2,246	1,485	2,503	1,818	1,174.22	1,224.57	73	100	1,365.99
Trinidad-Tobago	1,444	705	1,679	888	1,163.01	1,260.16	34	52	1,530.70
W. Europe	1,595	1,135	1,801	1,022	1,120.95	900.29	0	0	0.00
Other W. Europe	930	467	1,059	489	1,138.66	1,047.89	0	0	0.00
Asia	20,623	17,849	24,558	20,714	1,190.83	1,160.49	3,831	4,133	1,078.96
W. Asia (Mideast)	2,779	1,946	3,423	2,492	1,231.69	1,280.58	29	59	2,022.07
Saudi Arabia	2,527	1,637	3,077	2,114	1,217.77	1,291.41	3	3	1,066.67
Japan	1,382	1,608	1,598	1,820	1,156.06	1,131.72	301	162	537.56
China (Taiwan)	2,495	1,130	2,629	1,109	1,053.86	981.60	107	121	1,126.48
Other E. & S.E. Asia	13,967	13,165	16,909	15,293	1,210.60	1,161.81	3,394	3,793	1,117.42
Malaysia	985	1,356	1,403	1,555	1,424.67	1,146.40	239	295	1,192.50
Singapore	2,959	3,768	3,958	4,671	1,337.51	1,239.62	979	1,063	1,085.92
Indonesia	1,259	0	1,435	0	1,139.51	.00	0	0	0.00
Hong Kong	8,502	7,895	9,816	8,883	1,154.50	1,125.16	2,163	2,430	1,123.47
Developed countries	104,222	90,304	71,289	65,014	684.91	719.94	40,431	22,913	566.71
Less devel countries	25,114	20,862	28,305	23,552	1,127.04	1,128.94	3,829	4,291	1,120.58
Other noncitrus - fresh (MT):									
World	221,548	215,709	166,802	155,862	752.89	722.56	16,862	12,820	760.31
Canada	160,501	148,152	89,902	78,773	560.14	531.70	10,103	5,840	578.03
Latin America	13,364	7,282	9,348	5,092	699.47	699.25	904	639	706.75
Mexico	2,588	3,207	1,107	1,786	427.59	557.04	536	360	671.58
Caribbean	3,253	2,313	2,496	1,783	767.40	770.78	177	138	779.61
S. America	6,720	684	5,259	795	782.51	1,162.13	9	8	877.78
Venezuela	5,707	279	4,683	346	820.50	1,238.71	0	0	0.00
W. Europe	17,502	18,437	25,927	23,045	1,481.38	1,249.92	1,077	1,070	993.04
EC	11,197	13,241	20,246	18,420	1,808.31	1,391.11	913	917	1,004.03
United Kingdom	2,637	3,960	3,998	4,734	1,516.09	1,195.48	432	399	924.01
Netherlands	4,169	2,114	8,443	4,038	2,025.29	1,910.05	32	31	963.53
France	2,553	5,670	4,044	7,829	1,584.12	1,380.82	320	329	1,027.99
Fed Rep Germany	1,180	794	2,724	1,037	2,308.16	1,306.33	31	41	1,321.87
Other W. Europe	6,305	5,196	5,679	4,625	900.78	890.13	164	153	931.88
Sweden	3,995	3,684	2,711	2,691	678.57	730.59	15	8	560.00
Asia	28,866	41,166	40,378	48,005	1,398.80	1,166.13	4,768	5,260	1,103.23
W. Asia (Mideast)	6,504	8,046	5,212	5,746	801.30	714.16	203	150	738.18
Saudi Arabia	4,186	4,753	3,262	3,409	779.17	717.14	2	1	625.00
United Arab Emir.	1,794	2,494	1,482	1,717	826.10	688.45	178	125	702.81
Japan	13,227	15,925	25,858	27,228	1,954.97	1,709.76	1,508	2,938	1,948.55
Other E. & S.E. Asia	8,505	16,488	8,640	14,275	1,015.81	865.80	3,019	2,126	704.09
Singapore	681	1,314	856	2,028	1,257.45	1,059.58	510	539	1,056.16
Hong Kong	7,541	13,756	7,391	11,275	980.17	819.66	2,299	1,331	578.86
Developed countries	192,246	183,068	142,690	129,891	742.23	709.52	12,692	9,855	776.44
Less devel countries	29,300	32,635	24,110	25,954	822.88	795.29	4,170	2,966	711.22
Raisins - dried (MT):									
World	53,703	52,306	94,612	77,747	1,761.76	1,486.38	6,006	9,906	1,649.38
Canada	6,149	4,208	15,283	10,604	2,485.49	2,519.86	672	1,496	2,226.76
Latin America	2,995	1,948	7,093	3,372	2,338.33	1,730.88	101	180	1,780.04
Caribbean	488	395	1,083	732	2,218.73	1,854.08	19	40	2,130.47
S. America	2,131	1,170	5,058	1,935	2,373.31	1,653.63	29	52	1,789.45
Venezuela	1,354	667	3,726	1,253	2,751.66	1,877.95	16	20	1,274.63
W. Europe	16,572	21,527	29,432	32,824	1,775.99	1,524.76	4,013	6,467	1,611.39
EC	9,698	13,791	16,105	20,785	1,660.62	1,507.15	1,916	3,451	1,801.20
Denmark	1,937	1,951	3,257	2,778	1,681.26	1,423.75	310	392	1,265.74
United Kingdom	2,403	4,242	3,513	6,261	1,461.93	1,476.06	714	1,382	1,935.01
Netherlands	1,436	2,404	2,701	3,769	1,880.86	1,567.63	426	677	1,588.30
Belgium-Luxembourg	924	1,188	2,094	2,076	2,266.48	1,747.39	51	102	1,991.04

See footnotes at end of table.

Table 4--U.S. agricultural exports: Quantity, value, and unit value by commodity and country, October-September 1982/83 and 1983/84, and September 1984--continued

Commodity and country	October-September						September 1984		
	Quantity		Value (1,000 dol.)		Unit value (\$)		Quantity	Value (1,000 dol.)	Unit value (\$)
	1982/83	1983/84	1982/83	1983/84	1982/83	1983/84			
Balsams - dried (MT):									
Fed Rep Germany	2,385	3,491	3,547	5,114	1,487.42	1,464.94	389	858	2,204.95
Other W. Europe	6,874	7,736	13,327	12,038	1,938.75	1,556.16	2,097	3,015	1,437.96
Sweden	3,156	3,446	6,030	5,274	1,886.64	1,530.56	1,192	1,659	1,388.41
Norway	1,227	1,753	2,685	2,882	2,188.24	1,643.89	357	549	1,537.04
Finland	1,502	1,721	3,003	2,719	1,999.27	1,579.69	512	760	1,483.41
Switzerland	693	636	1,119	895	1,614.10	1,406.59	30	44	1,473.67
Asia	27,076	22,954	40,607	28,009	1,499.75	1,220.24	1,004	1,377	1,371.88
W. Asia (Mideast)	1,016	811	1,905	1,380	1,875.27	1,701.68	92	142	1,543.02
Saudi Arabia	759	650	1,410	1,115	1,857.79	1,715.98	49	78	1,595.92
Japan	17,663	14,781	24,190	16,055	1,368.53	1,086.16	542	699	1,289.18
China (Taiwan)	3,191	2,480	5,293	3,206	1,656.68	1,292.79	21	30	1,405.95
Other E. & S.E. Asia	5,206	4,856	9,219	7,336	1,770.84	1,510.65	349	506	1,450.84
Malaysia	933	1,056	1,814	1,606	1,944.66	1,521.24	49	65	1,332.75
Singapore	475	697	901	1,037	1,897.46	1,487.48	81	123	1,523.88
Philippines	661	180	1,123	261	1,698.30	1,450.80	21	33	1,571.43
S. Korea	1,789	1,695	3,058	2,162	1,709.25	1,346.97	151	198	1,313.92
Hong Kong	720	886	1,201	1,493	1,667.65	1,684.74	38	71	1,875.10
Oceania	907	1,668	2,278	2,936	2,511.84	1,760.37	216	387	1,791.36
Australia	0	610	0	848	0	1,389.39	158	283	0.00
New Zealand	881	1,036	2,204	2,033	2,501.36	1,962.79	57	142	2,495.93
Developed countries	41,457	42,184	71,473	62,399	1,724.02	1,479.21	5,448	9,059	1,641.72
Less devel countries	12,246	10,106	23,139	15,327	1,889.54	1,516.60	558	848	1,519.07
Prunes - dried (MT):									
World	49,575	52,728	68,238	66,058	1,295.77	1,252.81	3,870	5,328	1,376.67
Canada	3,144	2,827	4,697	3,815	1,494.04	1,349.56	248	195	785.37
Latin America	2,238	1,759	3,143	2,065	1,404.46	1,174.13	123	148	1,206.63
Caribbean	543	329	702	387	1,292.40	1,175.06	38	44	1,169.37
S. America	1,087	739	1,678	1,158	1,543.36	1,567.23	25	38	1,529.84
Venezuela	689	545	1,189	928	1,725.80	1,702.21	25	38	1,529.84
W. Europe	29,511	34,625	39,242	43,892	1,329.73	1,267.65	2,801	4,065	1,451.40
EC	19,590	24,729	24,417	29,255	1,246.42	1,183.01	1,691	2,359	1,394.96
Denmark	1,051	1,617	1,327	2,142	1,262.75	1,324.95	322	448	1,392.20
United Kingdom	3,982	3,178	4,753	3,622	1,193.64	1,139.70	184	215	1,167.15
Netherlands	1,918	2,587	2,883	3,194	1,503.36	1,234.70	170	295	1,734.88
Belgium-Luxembourg	756	690	1,305	1,131	1,726.22	1,638.89	38	73	1,923.42
France	1,787	4,701	1,929	4,735	1,130.92	1,007.32	100	119	1,189.58
Fed Rep Germany	4,101	5,142	6,623	8,197	1,614.89	1,594.16	462	704	1,523.62
Italy	5,743	6,583	5,186	5,875	902.97	897.87	396	478	1,207.70
Other W. Europe	9,921	9,896	10,824	14,638	1,494.23	1,479.13	1,110	1,706	1,537.38
Sweden	2,497	2,858	4,399	4,651	1,761.91	1,627.28	93	159	1,713.30
Norway	1,593	2,417	2,417	2,338	1,516.96	1,558.80	164	295	1,799.89
Finland	2,077	2,317	3,247	3,585	1,563.29	1,547.06	509	776	1,523.87
Switzerland	752	625	1,054	860	1,402.17	1,375.62	58	103	1,775.79
Spain	2,454	1,005	2,957	1,248	1,204.89	1,241.88	0	0	0.00
Spain, incl. Canary Is.	0	1,142	0	1,346	0	1,178.73	269	353	1,311.92
Asia	13,069	11,990	14,999	14,305	1,147.65	1,200.60	615	837	1,360.60
W. Asia (Mideast)	302	539	406	664	1,345.14	1,232.38	44	58	1,313.59
Japan	10,987	9,446	12,187	11,290	1,109.18	1,195.27	434	599	1,381.02
China (Taiwan)	560	520	698	608	1,245.94	1,168.54	47	54	1,157.34
Other E. & S.E. Asia	1,218	1,484	1,706	1,830	1,400.73	1,233.08	90	125	1,391.22
Singapore	515	733	760	991	1,491.00	1,352.41	46	65	1,402.87
Oceania	1,049	1,043	1,595	1,400	1,520.03	1,342.64	83	82	992.38
Australia	505	635	767	857	1,519.79	1,349.43	44	40	918.32
New Zealand	521	383	776	493	1,489.52	1,286.35	38	40	1,053.05
Developed countries	45,157	48,605	58,159	61,084	1,287.92	1,256.75	3,609	4,998	1,384.80
Less devel countries	4,400	4,123	6,069	4,974	1,379.23	1,206.44	261	330	1,264.24
Other dried fruits (MT):									
World	10,371	8,481	21,660	17,834	2,088.55	2,102.86	979	2,028	2,071.25
Canada	2,334	2,230	3,685	3,504	1,578.65	1,571.50	307	381	1,239.77
Latin America	1,563	930	2,855	1,228	1,826.67	1,320.46	53	89	1,670.34
Mexico	52	247	89	290	1,708.54	1,175.90	25	37	1,486.24
Central America	110	87	240	174	2,177.87	2,005.29	11	11	1,005.91
Caribbean	377	376	528	492	1,401.34	1,308.93	17	40	2,371.00
Trinidad-Tobago	227	159	298	238	1,315.09	1,494.09	10	26	2,556.00
S. America	0,024	220	1,998	271	1,951.52	1,231.64	0	0	0.00
Venezuela	819	189	1,309	166	1,598.45	876.04	0	0	0.00
Brazil	177	30	587	99	3,315.46	3,309.10	0	0	0.00
W. Europe	4,301	3,409	9,950	8,135	2,313.35	2,386.39	325	922	2,835.47
EC	2,452	1,775	4,309	2,880	1,757.16	1,622.54	69	173	2,505.03
Denmark	63	655	109	464	1,724.57	708.28	2	6	2,871.50
United Kingdom	223	101	437	86	1,961.06	850.43	0	0	0.00
Netherlands	79	347	166	932	2,899.64	2,829.29	9	32	3,555.55
France	1,532	74	2,498	118	1,630.32	1,595.24	4	10	2,423.75
Fed Rep Germany	481	474	936	838	1,946.63	1,767.26	54	125	2,322.39
Italy	29	102	42	304	1,442.14	2,978.39	0	0	0.00
Other W. Europe	1,849	1,634	5,641	5,255	3,050.93	3,216.15	256	749	2,924.53
Sweden	477	463	1,076	1,191	2,255.96	2,571.89	56	187	3,334.82
Norway	280	209	801	619	2,861.77	2,961.04	138	387	2,806.81
Finland	376	389	920	1,021	2,445.79	2,624.17	41	93	2,273.41
Switzerland	577	566	2,560	2,403	4,437.32	4,284.99	21	81	3,875.28
Spain	126	1	232	5	1,842.54	4,700.00	0	0	0.00
Asia	1,466	1,235	2,989	3,150	2,039.20	2,550.71	221	438	1,981.51
W. Asia (Mideast)	209	201	525	434	2,513.38	2,160.92	74	166	2,242.62
Saudi Arabia	29	83	133	203	4,603.00	2,451.12	42	81	1,938.05
Japan	548	270	1,063	978	1,940.04	3,623.72	38	62	1,637.50

See footnotes at end of table.

Table 4--U.S. agricultural exports: Quantity, value, and unit value by commodity and country, October-September 1982/83 and 1983/84, and September 1984--continued

Commodity and country	October-September						September 1984		
	Quantity		Value (1,000 dol.)		Unit value (\$)		Quantity	Value (1,000 dol.)	Unit value (\$)
	1982/83	1983/84	1982/83	1983/84	1982/83	1983/84			
Other dried fruits(MT):									
Other E. & S.E. Asia									
Singapore	541	689	1,270	1,605	2,346.85	2,330.13	57	117	2,046.49
Indonesia	132	69	271	186	2,051.03	2,696.54	2	7	3,323.00
Hong Kong	25	134	35	373	1,388.68	2,780.54	0	0	.00
Oceania	346	390	824	813	2,380.12	2,085.71	52	105	2,019.08
Australia	675	581	2,068	1,640	3,064.26	2,823.31	73	199	2,728.38
New Zealand	424	395	1,245	1,194	2,935.70	3,022.41	57	154	2,641.07
Developed countries	212	141	776	386	3,660.45	2,737.45	15	46	3,063.40
Less devel countries	7,899	6,519	16,933	14,392	2,143.65	2,207.72	757	1,604	2,118.40
Fruits - canned ex juice(MT):	2,472	1,875	4,728	3,323	1,912.49	1,772.43	205	257	1,885.96
World	105,990	69,960	97,433	72,933	919.26	1,042.50	7,055	7,797	1,105.22
Canada	33,378	21,933	27,706	21,421	830.06	976.64	2,626	2,749	1,046.90
Latin America	8,669	7,865	9,040	8,860	1,042.84	1,126.48	816	959	1,174.77
Central America	1,871	2,295	1,987	2,450	1,062.04	1,067.41	195	202	1,036.91
Panama	1,658	1,754	1,724	1,805	1,039.53	1,028.99	170	174	1,025.55
Caribbean	3,831	4,507	4,027	5,195	1,051.13	1,152.63	364	392	1,075.93
Bermuda	649	1,394	668	1,808	1,029.14	1,297.19	127	170	1,335.78
Dominican Republic	519	726	693	1,012	1,334.48	1,394.40	19	16	815.95
Trinidad-Tobago	892	646	1,016	645	1,138.57	999.10	77	76	984.43
S. America	2,330	845	2,149	1,026	922.46	1,214.50	190	315	1,656.61
Colombia	1,836	275	1,507	324	820.77	1,178.65	3	5	1,603.33
W. Europe	21,677	10,324	19,457	11,210	897.58	1,085.80	1,001	1,291	1,289.64
EC	16,555	7,357	14,413	8,299	870.59	1,127.99	685	931	1,359.03
Netherlands	4,222	3,140	4,904	4,133	1,161.54	1,316.32	515	741	1,436.62
Belgium-Luxembourg	1,348	262	1,208	286	955.75	1,090.27	16	12	762.50
France	731	898	683	888	934.09	988.79	0	0	.00
Fed Rep Germany	8,936	1,378	6,341	1,416	709.63	1,027.65	17	21	1,208.82
Italy	343	913	308	823	897.92	901.62	93	121	1,298.25
Other W. Europe	5,122	2,967	5,044	2,911	984.82	981.18	316	360	1,139.22
Sweden	1,685	1,531	1,596	1,366	947.28	892.16	86	90	1,047.50
Norway	963	526	1,065	502	1,105.50	954.53	97	93	956.52
Switzerland	1,108	176	982	198	885.92	1,122.83	18	12	683.72
Asia	37,509	26,619	35,107	27,668	935.97	1,039.41	2,359	2,442	1,035.06
W. Asia (Mideast)	8,036	4,889	7,684	4,948	956.17	1,012.10	165	176	1,067.28
Saudi Arabia	5,787	2,902	5,398	2,882	932.70	993.26	57	63	1,113.91
Japan	17,289	11,650	15,570	12,072	900.57	1,036.22	891	936	1,050.15
China (Taiwan)	1,951	2,124	1,591	2,125	815.43	1,000.39	146	137	940.47
Other E. & S.E. Asia	10,196	7,940	10,232	8,511	1,003.52	1,071.85	1,157	1,193	1,030.77
Singapore	3,008	2,315	3,029	2,529	1,007.01	1,092.62	210	214	1,019.78
Indonesia	715	564	823	737	1,151.65	1,307.45	111	174	1,565.97
S. Korea	719	961	686	914	954.48	951.39	136	126	920.65
Hong Kong	4,243	3,154	4,068	3,272	958.67	1,037.56	628	612	974.16
Oceania	2,717	2,547	3,411	3,052	1,255.54	1,198.30	249	351	1,411.16
Australia	1,814	1,343	2,172	1,843	1,197.46	1,372.33	207	302	1,457.30
Africa	2,040	672	2,711	723	1,328.87	1,075.66	4	6	1,388.00
W. Africa	1,794	456	2,460	486	1,371.11	1,066.28	0	0	.00
Libya	1,054	0	1,752	0	1,662.40	.00	0	0	.00
Developed countries	74,431	45,559	65,189	46,936	875.84	1,030.23	4,727	5,282	1,117.40
Less devel countries	31,525	24,401	32,213	25,997	1,021.83	1,065.42	2,328	2,515	1,080.50
Fruits - froz ex juice(MT):									
World	17,465	13,462	18,011	14,002	1,031.29	1,040.10	902	890	986.85
Canada	5,638	4,837	5,035	4,671	893.04	965.58	165	167	1,009.44
Latin America	1,286	296	1,266	441	984.53	1,488.98	36	53	1,462.67
Caribbean	490	270	409	394	835.48	1,460.07	12	10	816.67
Bermuda	406	194	356	320	876.66	1,651.32	0	0	.00
S. America	742	23	802	41	1,080.48	1,794.83	23	41	1,794.83
Venezuela	741	23	800	41	1,079.48	1,794.83	23	41	1,794.83
W. Europe	5,360	4,023	5,657	3,798	1,055.48	944.12	331	272	823.07
EC	4,404	3,635	4,870	3,394	1,105.72	933.75	312	253	811.65
United Kingdom	1,784	1,220	1,758	1,184	985.22	970.20	34	30	882.73
Netherlands	1,253	1,077	1,308	911	1,043.96	845.70	233	154	659.01
Belgium-Luxembourg	214	143	283	148	1,322.21	1,033.29	1	3	2,997.00
Fed Rep Germany	1,135	1,177	1,502	1,130	1,322.91	959.95	44	67	1,515.34
Other W. Europe	956	388	788	404	824.01	1,041.30	19	19	1,010.53
Sweden	518	147	662	184	892.14	1,248.85	0	0	.00
Finland	271	18	205	18	755.92	1,026.67	0	0	.00
Switzerland	111	205	67	178	600.76	866.16	19	19	1,010.53
Asia	4,619	3,366	5,345	4,067	1,157.16	1,208.30	236	256	1,084.30
W. Asia (Mideast)	62	85	165	145	2,665.40	1,700.28	0	0	.00
Japan	4,209	2,995	4,415	3,396	1,101.24	1,133.90	228	244	1,069.90
China (Taiwan)	465	109	601	215	1,292.92	1,975.14	0	0	.00
Other E. & S.E. Asia	83	177	164	311	1,971.01	1,754.84	0	0	.00
Hong Kong	24	124	41	202	1,690.04	1,632.59	4	6	1,509.00
Oceania	558	936	703	1,017	1,277.51	1,086.55	134	143	1,064.16
Australia	523	894	637	968	1,218.43	1,082.30	134	143	1,064.16
Developed countries	15,559	12,778	15,769	12,872	1,013.52	1,007.39	858	826	962.15
Less devel countries	1,906	684	2,242	1,129	1,176.35	1,651.22	44	65	1,468.50
Fruit juices incl froz(HL):									
World	5,803,387	5,597,645	222,138	223,245	38.28	39.88	398,519	17,328	43.48
Canada	2,379,996	2,172,171	102,702	99,853	43.15	45.97	161,152	8,443	52.39
Latin America	548,819	642,704	20,750	24,597	37.81	38.27	47,775	1,864	39.01
Mexico	34,020	177,845	1,279	5,790	37.59	32.55	15,479	548	35.43
Central America	46,209	70,418	2,372	3,710	51.32	52.69	2,920	172	58.97
Caribbean	440,449	372,155	15,725	14,213	35.70	38.19	24,255	924	38.08
Bahamas	78,036	68,105	3,065	2,675	39.27	39.28	4,238	155	36.69

See footnotes at end of table.

Table 4--U.S. agricultural exports: Quantity, value, and unit value by commodity and country, October-September 1982/83 and 1983/84, and September 1984--continued

Commodity and country	October-September						September 1984		
	Quantity		Value (1,000 dol.)		Unit value (\$)		Quantity	Value (1,000 dol.)	Unit value (\$)
	1982/83	1983/84	1982/83	1983/84	1982/83	1983/84			
Fruit juices incl froz(HL):									
Dominican Republic	56,711	18,637	2,303	763	40.61	40.96	972	43	43.86
Neth. Antilles	99,090	86,733	3,778	3,530	38.13	40.69	6,600	250	37.95
W. Europe	1,386,688	1,181,092	41,786	37,508	30.13	31.76	72,349	2,372	32.79
EC	1,087,860	970,220	32,312	29,759	29.70	30.67	63,179	1,977	31.28
United Kingdom	741,172	193,815	4,641	5,857	32.87	30.22	25,315	812	32.87
Netherlands	408,505	274,129	8,823	7,178	21.60	26.19	6,957	153	22.06
France	142,562	108,917	7,225	6,172	50.68	56.67	7,736	387	50.04
Fed Rep Germany	286,577	280,492	7,420	6,433	25.89	22.93	15,773	461	29.20
Other W. Europe	298,828	210,872	9,474	7,749	31.70	36.75	9,170	396	43.15
Sweden	123,789	50,008	3,741	2,011	30.22	40.21	2,622	137	52.09
Switzerland	70,374	71,664	2,440	2,549	34.67	35.57	5,006	185	36.96
Asia	1,310,170	1,373,063	51,007	53,452	38.93	38.93	99,707	3,927	39.39
W. Asia (Mideast)	408,641	478,472	14,658	15,567	35.87	32.53	45,477	1,387	30.49
Israel	49,480	129,688	1,398	3,524	28.25	27.17	16,713	449	26.86
Saudi Arabia	214,629	159,359	8,204	6,018	38.22	37.76	10,398	382	36.74
United Arab Emir.	60,813	96,019	1,897	2,973	31.18	30.96	11,839	300	25.38
Japan	411,330	473,324	17,535	21,308	42.63	45.02	29,953	1,415	47.22
China (Taiwan)	108,233	107,573	3,760	3,935	34.73	36.58	1,947	171	87.63
Other E. & S.E. Asia	379,319	311,137	14,984	12,594	39.50	40.48	22,330	955	42.78
Singapore	69,690	43,910	2,885	1,751	41.40	39.92	3,875	168	43.35
S. Korea	75,425	75,130	2,660	2,889	35.27	38.45	5,199	237	45.50
Hong Kong	91,088	99,989	3,814	3,856	41.87	38.56	6,820	279	40.92
Oceania	164,923	180,368	5,551	6,348	33.66	35.20	16,396	684	41.71
Australia	102,511	113,442	3,035	3,207	29.60	28.27	7,505	254	33.88
New Zealand	41,019	50,853	1,339	2,305	32.64	45.33	7,729	363	46.99
Developed countries	4,371,634	4,124,461	167,839	167,804	38.39	40.68	295,401	13,296	45.01
Less devel countries	1,422,988	1,465,683	54,132	55,339	38.04	37.76	103,118	4,032	39.10
Orange juice(HL):									
World	3,094,384	2,914,625	129,265	129,787	41.45	44.53	202,937	10,408	51.29
Canada	1,309,305	1,200,683	67,242	66,569	51.36	55.44	92,438	6,007	64.98
Latin America	160,953	299,961	6,449	11,486	40.07	38.29	23,653	948	40.10
Mexico	27,661	153,582	1,086	5,188	39.27	33.78	14,358	525	36.56
Central America	20,962	34,033	717	1,430	34.21	42.02	2,128	78	36.75
Honduras	20,286	32,279	665	1,364	32.77	42.27	2,106	77	36.75
Caribbean	103,138	104,826	4,160	4,564	40.33	43.54	7,049	338	47.99
W. Europe	969,409	790,276	29,747	26,924	30.69	34.07	44,758	1,654	36.96
EC	746,611	631,797	22,222	20,699	29.76	32.76	37,929	1,322	34.86
United Kingdom	98,394	130,791	3,198	4,085	32.50	31.23	17,599	578	32.86
Netherlands	300,608	180,067	6,124	4,801	20.37	26.66	40	3	85.75
Belgium-Luxembourg	33,142	51,667	1,153	1,339	34.77	25.92	6,162	129	20.97
France	122,736	97,424	6,130	5,493	49.94	56.39	7,736	387	50.04
Fed Rep Germany	158,982	151,352	4,723	4,348	29.71	28.73	6,349	221	34.85
Other W. Europe	222,798	158,479	7,526	6,225	33.78	39.28	6,829	332	48.63
Sweden	83,820	38,410	2,874	1,638	34.29	42.64	2,465	124	50.85
Norway	56,871	46,629	1,679	1,657	29.52	35.54	958	47	49.09
Switzerland	47,738	46,633	1,855	1,918	38.85	41.14	2,822	134	47.33
Asia	535,558	486,258	20,716	20,126	36.68	41.39	26,228	1,155	44.03
W. Asia (Mideast)	119,459	133,934	5,234	5,740	43.82	42.86	6,777	332	48.94
Israel	35,245	59,642	1,031	2,022	29.24	33.91	2,600	89	34.22
Saudi Arabia	50,109	34,769	2,528	1,843	50.46	53.00	2,010	96	47.57
Japan	38,157	46,625	1,652	2,218	43.30	47.56	2,710	134	49.52
China (Taiwan)	89,686	83,270	2,936	2,822	32.74	33.89	905	35	38.30
Other E. & S.E. Asia	286,409	222,197	10,838	9,339	37.84	42.03	15,836	654	41.31
Malaysia	58,025	31,519	1,857	1,170	32.00	37.10	4,186	168	40.24
Singapore	47,827	20,815	1,943	913	40.62	43.85	1,338	71	53.06
Philippines	27,923	23,932	1,285	1,167	46.02	48.74	0	0	0.00
S. Korea	63,224	63,004	2,174	2,459	34.39	39.03	4,981	221	44.42
Hong Kong	57,724	60,608	2,244	2,457	38.88	40.54	5,048	177	35.03
Oceania	118,644	135,721	4,080	4,593	34.39	33.84	15,860	644	40.58
Australia	67,970	79,160	2,114	2,059	31.09	26.01	7,245	234	32.26
New Zealand	37,754	47,795	1,255	2,060	33.25	43.10	7,729	363	46.99
Developed countries	2,457,840	2,224,181	103,041	101,852	41.92	45.79	157,480	8,482	53.86
Less devel countries	634,697	690,444	25,168	27,935	39.65	40.46	45,457	1,927	42.39
Other fruit juices(HL):									
World	2,709,003	2,683,020	93,873	93,459	34.65	34.83	195,582	6,919	35.38
Canada	1,070,691	971,488	35,460	33,285	33.12	34.26	68,714	2,436	35.45
Latin America	387,866	342,743	14,300	13,111	36.87	38.25	24,122	915	37.94
Central America	25,247	36,385	1,655	2,280	65.54	62.66	792	94	118.65
Panama	20,368	24,109	1,392	1,652	68.35	68.53	711	90	126.66
Caribbean	337,311	267,329	11,564	9,649	34.28	36.09	17,206	585	34.01
Bahamas	70,752	56,130	2,766	2,126	39.09	37.87	3,337	115	34.56
Dominican Republic	34,707	10,752	1,405	401	40.49	41.01	972	43	43.86
Leeward & Windward Is	50,318	58,920	1,320	1,588	26.23	31.19	3,387	99	29.11
Neth. Antilles	76,048	62,218	2,779	2,464	36.55	39.59	3,944	136	34.40
W. Europe	477,279	390,816	12,038	10,584	28.85	27.08	27,591	718	26.02
EC	341,249	338,423	10,090	9,060	26.77	26.77	25,250	654	25.91
United Kingdom	42,778	63,024	1,443	1,771	33.73	28.11	7,716	234	30.27
Netherlands	107,897	94,062	2,699	2,378	25.02	25.28	6,917	150	21.69
France	19,826	17,493	1,095	679	55.25	59.05	0	0	0.00
Fed Rep Germany	127,595	129,140	2,696	2,088	21.13	16.14	9,424	239	25.40
Italy	24,888	23,003	1,595	1,647	64.07	71.58	298	15	50.60
Other W. Europe	76,030	52,393	1,948	1,524	25.63	29.09	2,341	64	27.20
Asia	774,612	886,805	30,291	33,326	39.10	37.58	73,478	2,772	37.73
W. Asia (Mideast)	289,182	344,538	9,424	9,827	32.59	28.52	38,700	1,955	27.26
Israel	14,235	70,046	367	1,502	25.80	21.44	14,113	360	25.51

See footnotes at end of table.

Table 4--U.S. agricultural exports: Quantity, value, and unit value by commodity and country, October-September 1982/83 and 1983/84, and September 1984--continued

Commodity and country	October-September						September 1984		
	Quantity		Value (1,000 dol.)		Unit value (\$)		Quantity	Value (1,000 dol.)	Unit value (\$)
	1982/83	1983/84	1982/83	1983/84	1982/83	1983/84			
Other fruit juices (HL):									
Saudi Arabia	164,520	124,590	5,675	4,175	34.50	33.51	8,388	286	34.14
United Arab Emir.	48,112	74,356	3,393	2,143	28.94	28.82	11,530	272	23.60
Japan	373,173	426,699	15,883	19,090	42.56	44.74	27,243	1,280	46.99
China (Taiwan)	18,547	24,303	823	1,113	44.38	45.80	1,042	136	130.46
Other E. & S.E. Asia	92,910	88,940	4,146	3,255	44.62	36.60	6,494	301	46.35
Singapore	21,863	23,095	942	840	43.09	36.38	2,537	97	38.23
Hong Kong	33,364	39,381	1,570	1,399	47.05	35.52	1,772	102	57.70
Oceania	46,279	44,647	1,471	1,756	31.79	39.33	536	40	75.16
Australia	34,541	34,282	921	1,148	26.67	33.48	260	21	78.96
Africa	5,358	39,020	200	1,294	37.36	33.16	1,140	38	33.19
Developed countries	1,913,794	1,980,280	64,798	65,952	33.86	34.71	137,921	4,814	34.91
Less devel countries	788,291	775,239	28,964	27,404	36.74	35.35	57,661	2,105	36.50
Nuts & prep (HT):									
World	329,159	348,277	507,625	547,625	1,542.19	1,572.38	34,175	59,641	1,745.16
Canada	66,504	70,064	71,421	74,285	1,073.93	1,060.25	8,863	5,697	1,171.45
Latin America	10,345	6,995	18,231	12,560	1,762.32	1,795.61	418	1,004	2,402.48
Caribbean	5,113	3,441	8,073	5,322	1,578.88	1,546.72	128	411	1,802.01
S. America	4,195	2,080	8,128	3,598	1,937.65	1,729.87	32	56	2,536.23
N. Europe	191,174	198,633	229,418	306,588	1,519.13	1,543.49	24,713	42,170	1,704.84
EC	150,144	164,592	223,787	248,120	1,490.48	1,507.48	19,714	31,728	1,609.44
Denmark	2,094	1,995	5,705	6,380	2,724.25	3,198.24	199	870	2,911.22
United Kingdom	56,917	59,381	63,320	71,387	1,112.50	1,202.19	6,338	6,959	1,124.63
Netherlands	38,370	46,182	43,313	48,588	1,128.83	1,052.11	5,361	5,673	1,052.88
France	12,702	12,121	24,563	27,359	1,933.79	2,257.20	1,651	3,416	2,070.39
Fed Rep Germany	31,374	36,780	71,834	83,119	2,289.61	2,259.90	5,561	13,847	2,486.82
Italy	5,747	5,006	10,009	6,743	1,741.55	1,347.03	241	374	1,551.67
Other N. Europe	41,030	34,041	66,631	58,468	1,623.96	1,717.57	5,029	10,442	2,076.35
Sweden	5,204	5,302	11,333	13,049	2,177.75	2,461.07	1,293	3,443	2,662.64
Norway	4,676	4,757	8,460	9,501	1,809.34	1,997.30	1,150	3,116	2,709.35
Switzerland	12,235	9,139	17,321	16,078	1,415.67	1,759.23	1,121	1,501	1,338.96
Spain, incl. Canary Is.	17,153	7,671	25,814	9,280	1,504.93	1,209.75	0	0	.00
USSR, Est, Lat, Lith	1,289	2,096	2,977	7,392	2,309.53	3,526.72	0	0	.00
USSR	1,289	2,096	2,977	7,392	2,309.53	3,526.72	0	0	.00
Asia	49,420	55,628	102,743	113,702	2,078.97	2,043.97	3,204	8,819	2,752.65
W. Asia (Mideast)	8,389	7,771	24,291	23,180	2,895.63	2,982.86	716	2,124	2,966.87
Saudi Arabia	3,567	3,423	10,404	10,852	2,916.79	3,170.45	350	973	2,779.83
Japan	33,743	40,752	59,174	72,176	1,753.66	1,771.11	1,729	4,669	2,700.52
Other E. & S.E. Asia	3,569	3,734	9,324	10,246	2,612.51	2,743.95	389	1,180	3,034.31
Oceania	9,259	11,554	18,271	20,569	1,973.35	1,780.26	832	1,651	1,983.90
Australia	6,957	8,599	14,783	16,753	2,124.96	1,948.27	524	1,206	2,300.72
Africa	1,164	3,303	3,538	12,510	3,039.83	3,787.45	115	300	2,604.74
W. Africa	184	2,253	472	9,100	2,566.68	4,039.19	0	0	.00
Algeria	0	2,082	0	8,596	.00	4,128.63	0	0	.00
Developed countries	303,120	323,155	445,738	478,217	1,470.50	1,479.84	32,264	54,426	1,686.89
Less devel countries	24,596	23,000	58,394	61,940	2,374.11	2,693.02	1,911	5,215	2,729.07
Cent plan countries	1,443	2,122	3,493	7,469	2,420.43	3,519.93	0	0	.00
Almonds (shelled basis) (HT):									
World	78,394	82,914	224,083	280,846	2,658.42	3,387.19	13,370	39,519	2,955.81
Canada	4,844	3,951	14,421	12,498	2,977.19	3,163.36	438	1,317	3,007.20
Latin America	719	950	2,414	2,835	3,357.53	2,834.73	98	322	3,288.02
N. Europe	47,486	48,231	131,457	159,541	2,768.34	3,307.85	10,129	29,393	2,901.86
EC	38,345	39,168	105,597	128,932	2,753.87	3,291.76	7,253	20,965	2,890.56
Denmark	1,677	1,679	4,751	5,712	2,832.97	3,402.24	286	812	2,837.61
United Kingdom	7,504	7,751	21,362	27,446	2,846.74	3,541.00	876	2,238	2,555.21
Netherlands	3,472	2,601	9,937	8,794	2,862.06	3,381.14	731	1,848	2,527.62
France	6,840	6,268	16,949	11,492	2,477.97	3,428.78	980	2,919.54	
Fed Rep Germany	17,977	20,088	49,967	63,277	2,779.49	3,150.00	4,230	12,726	3,008.57
Other N. Europe	9,141	9,063	25,860	30,610	2,829.04	3,377.42	2,876	8,428	2,930.35
Sweden	3,720	3,062	9,139	9,995	2,456.75	3,264.08	1,182	3,299	2,791.11
Norway	1,752	2,122	5,532	6,873	3,157.26	3,239.14	1,042	3,001	2,879.59
Switzerland	2,726	2,527	8,338	9,362	3,050.55	3,704.71	240	738	3,073.45
USSR, Est, Lat, Lith	998	2,096	2,341	7,392	2,346.09	3,526.72	0	0	.00
USSR	998	2,096	2,341	7,392	2,346.09	3,526.72	0	0	.00
Asia	21,642	22,002	64,599	76,772	2,988.90	1,489.34	2,373	7,363	3,102.79
W. Asia (Mideast)	4,497	4,306	13,243	15,768	2,944.93	3,661.90	513	1,562	3,043.97
Saudi Arabia	2,245	1,675	6,187	6,263	2,755.90	3,738.95	159	464	2,921.12
S. Asia	1,148	1,773	3,692	4,267	3,216.05	3,107.55	303	719	2,371.96
India	1,133	1,363	3,643	4,228	3,215.45	3,102.21	302	716	2,370.38
Japan	13,559	14,517	40,173	50,196	2,962.82	3,457.76	1,355	4,283	3,161.12
China (Taiwan)	1,365	668	3,850	2,173	2,820.77	3,253.51	31	82	2,632.26
Other E. & S.E. Asia	1,073	1,138	3,641	4,368	3,393.02	3,838.31	171	718	4,197.31
Oceania	1,910	2,789	6,284	10,004	3,289.88	3,586.79	273	884	3,238.44
Australia	1,611	2,454	5,252	8,811	3,260.15	3,590.60	210	664	3,168.18
Africa	791	2,891	2,545	11,783	3,217.26	4,075.87	59	240	4,066.20
W. Africa	52	2,187	154	9,010	2,953.54	4,119.66	0	0	.00
Algeria	0	2,082	0	8,596	.00	4,128.63	0	0	.00
Sub-Sahara	739	704	2,391	2,774	3,235.81	3,939.84	59	240	4,066.20
Rep S. Africa	732	699	2,364	2,759	3,230.01	3,946.64	59	240	4,066.20
Developed countries	68,741	70,320	195,328	235,452	2,841.51	3,348.29	12,252	36,105	2,946.90
Less devel countries	8,651	10,494	26,393	37,983	3,050.82	3,619.47	1,118	3,414	3,053.40
Cent plan countries	1,002	2,100	2,362	7,411	2,357.49	3,529.14	0	0	.00
Peanuts, shelled or prep (HT):									
World	182,739	201,036	146,523	166,194	801.81	826.69	17,214	14,025	814.74
Canada	54,185	58,625	41,302	46,588	762.23	794.68	3,741	3,013	805.49

See footnotes at end of table.

Table 4--U.S. agricultural exports: Quantity, value, and unit value by commodity and country, October-September 1982/83 and 1983/84, and September 1984--continued

Commodity and country	October-September						September 1984		
	Quantity		Value (1,000 dol.)		Unit value (\$)		Quantity	Value (1,000 dol.)	Unit value (\$)
	1982/83	1983/84	1982/83	1983/84	1982/83	1983/84			
Peanuts, shelled or prep(MT):									
Latin America									
Caribbean	3,624	2,878	3,464	3,292	955.75	1,143.77	138	127	920.02
Trinidad-Tobago	2,639	2,079	2,313	2,217	876.32	1,066.40	127	103	813.75
W. Europe	2,169	1,674	1,676	1,662	772.65	992.71	116	85	736.44
EC	103,373	110,198	85,215	95,172	824.34	863.65	12,683	10,331	814.59
United Kingdom	85,658	94,761	69,832	80,066	815.24	844.93	10,835	8,751	807.70
Netherlands	47,827	48,504	38,839	39,744	812.06	819.39	5,011	4,252	848.54
France	28,740	34,643	22,137	23,931	786.67	863.99	4,165	3,188	765.53
Fed Rep Germany	4,212	5,183	3,556	4,541	844.15	876.14	602	448	743.51
Other W. Europe	3,536	4,512	3,682	4,224	1,018.73	936.18	647	539	833.15
Sweden	17,715	15,437	15,383	15,106	907.63	1,246.02	1,848	1,580	854.97
Norway	932	1,886	846	1,725	804.62	856.98	102	104	1,014.70
Switzerland	2,416	2,013	1,944	1,725	807.34	918.58	83	57	684.44
Spain	7,699	5,613	6,216	5,156	807.34	918.58	881	763	866.45
Spain, incl. Canary Is.	6,032	2,056	5,866	2,107	972.52	1,024.75	0	0	- .00
Asia	0	3,564	0	3,504	.00	983.19	730	613	839.50
Japan	18,062	23,923	13,284	16,471	735.49	688.49	323	258	797.40
Oceania	17,423	23,208	12,426	15,406	713.17	663.82	279	219	783.41
Australia	3,443	5,173	3,199	4,489	929.22	867.81	277	251	907.77
New Zealand	1,651	2,701	1,318	2,325	798.21	860.78	43	66	1,540.86
Developed countries	178,396	197,505	141,963	161,883	959.57	850.19	234	183	783.40
Less devel countries	1,731	2,440	1,661	2,074	795.78	819.64	17,030	13,955	813.57
Walnuts, shelled or unshelled(MT):	4,343	3,531	4,559	4,311	1,049.77	1,220.87	184	170	922.28
World									
Canada	44,634	45,712	70,442	54,364	1,578.22	1,189.28	1,821	1,935	1,062.59
La. America	3,422	4,012	4,763	4,780	1,391.80	1,191.33	404	524	1,296.53
S. America	2,513	1,290	3,521	1,634	1,400.99	1,266.59	20	26	1,298.15
Venezuela	2,242	900	3,171	1,254	1,414.51	1,393.66	5	6	1,218.00
Brazil	990	474	1,358	739	1,371.49	1,558.69	5	6	1,218.00
W. Europe	887	420	1,229	509	1,385.19	1,211.34	0	0	- .00
EC	31,705	32,808	52,443	39,241	1,654.98	1,196.09	1,077	992	921.21
United Kingdom	20,834	24,209	34,373	28,793	1,649.85	1,189.36	817	664	812.29
Netherlands	1,061	1,371	1,536	1,701	1,447.85	1,240.81	135	163	1,210.18
Belgium-Luxembourg	4,489	5,734	7,645	6,576	1,702.95	1,146.83	0	0	- .00
France	562	965	875	1,211	1,556.26	1,254.98	9	11	1,221.67
Fed Rep Germany	846	475	1,173	563	1,386.72	1,185.70	39	43	1,102.56
Italy	8,764	11,238	14,826	13,082	1,691.75	1,156.96	611	419	686.21
Other W. Europe	4,764	4,156	7,626	5,348	1,600.66	1,286.74	19	19	986.84
Sweden	10,871	8,599	18,070	10,448	1,662.18	1,215.06	260	328	1,263.45
Norway	463	302	829	418	1,789.89	1,322.55	0	0	- .00
Switzerland	348	509	608	638	1,746.17	1,254.27	11	22	1,995.27
Spain	828	824	1,373	909	1,657.99	1,103.23	0	0	- .00
Spain, incl. Canary Is.	8,994	5,032	14,865	6,090	1,652.71	1,210.20	0	0	- .00
Asia	0	1,781	0	2,258	- .00	1,267.69	247	305	1,233.63
W. Asia (Mideast)	4,102	4,564	5,587	5,228	1,362.05	1,145.40	115	142	1,233.89
Israel	1,795	1,259	2,633	1,405	1,466.57	1,115.85	0	0	- .00
Japan	1,271	1,005	1,731	1,038	1,362.06	1,032.66	0	0	- .00
China (Taiwan)	1,495	2,079	1,979	2,593	1,323.83	1,247.06	81	104	1,287.78
Oceania	680	1,123	829	1,181	1,218.74	1,051.28	33	37	1,112.27
Australia	2,713	2,931	3,874	3,327	1,428.07	1,135.24	205	251	1,225.16
Developed countries	2,684	2,923	3,834	3,316	1,428.53	1,134.50	205	251	1,225.16
Less devel countries	40,640	42,874	64,849	51,040	1,595.70	1,190.45	1,767	1,871	1,059.09
Peanuts, shelled or unshelled(MT):	3,994	2,838	5,593	3,325	1,400.30	1,171.55	54	64	1,177.22
World									
Canada	2,661	1,543	11,136	5,450	4,184.97	3,531.77	209	681	3,260.59
Latin America	769	590	3,017	2,253	3,923.73	3,818.30	39	123	3,152.74
Central America	12	109	51	138	4,257.58	1,266.14	2	7	3,479.50
Hicaragua	0	90	10	99	.00	1,096.60	1	4	3,839.00
W. Europe	0	80	0	69	.00	867.21	0	0	- .00
EC	1,522	780	6,564	2,706	4,312.82	3,469.56	167	547	3,276.42
Denmark	574	515	2,464	1,818	4,292.11	3,529.58	161	507	3,146.83
United Kingdom	24	22	133	77	5,541.33	3,518.09	6	39	6,462.17
Netherlands	110	95	508	437	4,614.44	4,597.48	28	149	5,338.43
Fed Rep Germany	62	94	304	351	4,897.29	3,732.67	48	152	3,171.23
Italy	67	202	232	629	3,467.52	3,113.43	77	155	2,016.58
Other W. Europe	306	96	1,251	299	4,086.98	3,117.02	0	0	- .00
Sweden	948	265	4,120	889	4,325.36	3,352.93	6	41	6,753.67
Norway	51	26	375	167	7,350.84	6,428.92	5	30	5,995.80
Switzerland	41	13	133	17	3,238.88	1,291.69	0	0	- .00
Spain	833	207	3,495	622	4,195.96	3,002.61	0	0	- .00
Asia	90	59	341	333	3,784.70	5,652.25	0	0	- .00
W. Asia (Mideast)	25	15	122	87	4,871.52	5,801.67	1	4	4,386.00
Japan	12	40	73	219	6,123.08	5,477.52	0	0	- .00
Other E. & S.E. Asia	53	4	145	27	2,728.36	6,839.25	1	4	4,386.00
Singapore	49	1	123	5	2,501.88	5,441.00	1	3	3,261.00
Oceania	230	4	977	15	4,247.40	3,837.50	1	4	4,386.00
Australia	209	4	931	13	4,455.82	3,182.50	0	0	- .00
Africa	38	1	186	4	4,898.00	3,630.00	0	0	- .00
Developed countries	2,549	1,415	10,721	5,197	4,205.80	3,672.89	206	670	3,253.00
Less devel countries	112	128	415	252	3,704.13	1,971.60	3	11	3,781.67
Other nuts, shelled or prep(MT):									
World									
Canada	20,731	17,072	55,441	40,772	2,674.29	2,388.24	1,561	3,480	2,229.66
Latin America	3,284	2,806	7,917	8,166	2,410.83	2,829.47	241	719	2,985.43
Mexico	3,477	1,768	8,782	4,661	2,525.66	2,636.40	160	522	3,263.77
	29	128	46	508	1,592.17	3,966.58	29	131	4,529.21

See footnotes at end of table.

Table 4--U.S. agricultural exports: Quantity, value, and unit value by commodity and country, October-September 1982/83 and 1983/84, and September 1984--continued

Commodity and country	October-September						September 1984		
	Quantity		Value (1,000 dol.)		Unit value (\$)		Quantity	Value (1,000 dol.)	Unit value (\$)
	1982/83	1983/84	1982/83	1983/84	1982/83	1983/84			
Other nuts, shelled or prep(MT):									
Central America	375	396	959	961	2,557.21	2,427.85	52	115	2,218.56
Panama	239	305	546	683	2,286.04	2,239.89	44	98	2,225.64
Caribbean	2,296	960	5,438	2,459	2,368.37	2,561.83	74	254	3,429.27
Bermuda	1,722	147	3,879	265	2,249.57	1,802.07	20	45	2,238.95
Trinidad-Tobago	135	222	444	634	3,291.13	2,854.59	8	33	4,133.63
Neth. Antilles	222	296	556	896	2,502.81	3,025.75	38	147	3,865.87
S. America	777	284	2,339	733	3,010.06	2,579.74	5	22	4,325.80
Venezuela	487	149	1,501	341	3,081.48	2,290.97	0	0	.00
W. Europe	7,088	6,616	14,739	9,926	2,079.42	1,500.36	687	907	1,319.80
EC	4,733	5,939	11,521	8,511	2,434.12	1,433.12	648	841	1,298.52
United Kingdom	415	1,660	1,076	2,059	2,592.70	1,240.52	138	156	1,130.40
Netherlands	2,207	3,110	3,291	2,936	1,491.16	944.10	444	485	1,092.57
France	804	195	2,885	764	3,588.26	3,916.13	29	64	2,220.48
Fed Rep Germany	1,030	740	3,206	1,987	3,112.98	2,685.38	3	7	2,242.33
Other W. Europe	2,355	677	3,218	1,415	1,366.55	2,090.27	39	65	1,673.36
Switzerland	941	162	1,262	634	1,340.99	3,913.39	0	0	.00
Spain	1,214	194	1,460	227	1,202.69	1,169.11	0	0	.00
USSR, Est., Lat., Lith	291	0	636	0	2,184.12	.00	0	0	.00
USSR	291	0	636	0	2,184.12	.00	0	0	.00
Asia	5,524	5,080	18,937	14,898	3,427.05	2,932.64	392	1,053	2,685.53
W. Asia (Mideast)	1,949	1,800	8,098	5,344	4,154.93	2,969.10	201	557	2,770.47
Lebanon	87	4	652	11	7,492.73	2,753.50	1	3	2,600.00
Israel	283	66	1,797	119	6,348.13	1,807.32	0	0	.00
Saudi Arabia	1,121	1,434	3,884	4,088	3,464.36	2,850.61	191	508	2,661.89
S. Asia	145	81	767	178	5,291.36	2,199.81	0	0	.00
India	143	81	761	178	5,319.43	2,199.81	0	0	.00
Japan	1,254	908	4,523	3,762	3,606.56	4,143.30	14	63	4,500.36
Other E. & S.E. Asia	1,797	2,179	4,734	5,322	2,634.16	2,442.58	174	424	2,438.01
Malaysia	232	317	509	668	2,194.21	2,106.79	13	36	2,792.92
Singapore	496	706	1,232	1,718	2,483.52	2,433.74	67	172	2,568.60
Hong Kong	883	925	2,417	2,296	2,736.78	2,481.69	57	146	2,512.84
Oceania	963	657	3,937	2,734	4,088.26	4,160.83	77	264	3,427.23
Australia	802	517	3,448	2,288	4,299.27	4,425.57	66	225	3,401.86
Developed countries	12,794	11,041	32,877	24,645	2,569.70	2,232.16	1,009	1,924	1,906.48
Less devel countries	7,496	6,009	21,434	16,069	2,859.42	2,674.09	552	1,557	2,820.38
Cent plan countries	441	22	1,130	58	2,561.72	2,640.00	0	0	.00
Vegetables & prep(MT):									
World	1,578,405	1,527,258	989,540	998,511	626.92	653.79	99,427	65,493	658.70
Canada	666,246	670,798	321,020	335,549	481.83	508.22	26,483	14,576	550.39
Latin America	215,869	192,495	172,502	175,344	799.10	910.90	13,183	13,045	989.53
Mexico	11,879	14,045	12,848	15,684	1,081.55	1,116.68	1,202	2,708	1,753.85
Central America	23,206	20,533	19,229	18,289	828.63	890.70	1,318	1,206	914.86
Panama	16,290	12,715	11,413	10,062	780.59	791.36	783	729	930.50
Caribbean	74,904	75,122	70,748	80,882	944.52	1,076.68	5,552	5,898	1,062.23
Bermuda	8,474	10,100	11,561	18,908	1,364.26	1,476.05	736	1,026	1,394.58
Bahamas	11,814	12,384	9,301	10,853	787.25	876.36	1,099	934	850.32
Trinidad-Tobago	16,982	10,984	11,941	11,854	703.16	791.12	1,094	1,027	938.80
Neth. Antilles	17,617	18,242	18,664	21,733	1,059.41	1,191.39	1,373	1,677	1,221.67
S. America	105,880	82,795	69,676	60,489	658.07	730.59	5,111	3,833	750.05
Colombia	46,734	12,972	20,609	13,423	440.99	1,034.77	152	153	1,008.78
Venezuela	22,873	36,384	17,915	22,961	783.22	631.06	2,210	950	429.97
Brazil	13,453	11,510	13,831	11,996	1,028.09	1,042.23	731	1,752	2,397.39
W. Europe	294,567	229,008	189,346	170,056	642.79	742.57	17,366	11,912	685.94
EC	246,279	193,869	151,576	140,438	615.46	724.80	15,567	10,037	644.74
United Kingdom	101,219	95,461	62,751	69,796	619.95	731.14	7,055	4,900	694.56
Netherlands	38,294	27,805	15,956	13,993	416.68	503.26	3,275	1,632	498.31
France	31,681	21,917	18,829	14,234	594.34	649.44	948	495	522.30
Fed Rep Germany	37,764	21,777	33,205	23,668	879.34	1,086.84	1,728	1,514	876.01
Other W. Europe	48,288	35,139	37,770	29,617	782.18	842.86	1,799	1,875	1,042.47
Sweden	15,821	11,742	12,287	10,724	817.98	913.33	440	553	1,256.59
Switzerland	11,071	6,988	10,136	7,327	915.54	1,048.52	527	464	879.48
Asia	329,474	363,344	250,286	259,517	759.65	714.24	36,961	21,899	592.48
W. Asia (Mideast)	46,961	39,442	46,036	43,680	980.30	1,107.44	2,168	2,483	1,145.32
Saudi Arabia	26,636	21,775	27,706	24,332	1,040.18	1,117.43	972	1,174	1,208.07
Japan	163,080	195,604	127,558	142,158	782.18	726.76	21,286	12,031	567.36
Other E. & S.E. Asia	83,584	81,984	63,889	57,890	764.37	706.11	8,159	5,600	686.33
Singapore	14,243	13,739	11,875	11,718	833.72	852.88	912	864	947.27
Hong Kong	52,138	53,804	30,192	30,585	579.08	568.46	5,999	2,966	494.40
Oceania	24,567	28,939	25,089	27,879	1,023.76	953.38	2,624	2,586	985.67
Australia	17,537	21,115	17,145	19,074	977.63	903.31	1,993	1,711	858.40
Africa	44,631	42,451	28,918	29,755	647.94	700.92	2,804	1,470	524.41
W. Africa	32,367	9,731	16,836	6,971	520.16	716.38	0	0	.00
Algeria	30,840	8,440	15,195	4,801	492.07	568.86	0	0	.00
Sub-Saharan	12,264	32,720	12,082	22,784	985.18	696.32	2,804	1,470	524.41
Angola	4,338	19,293	2,349	10,895	541.57	564.73	112	255	2,274.81
Developed countries	1,149,230	1,124,949	661,247	672,975	575.38	598.23	67,418	40,453	600.02
Less devel countries	426,052	402,309	325,911	325,107	764.95	808.57	32,003	25,036	782.29
Celery - fresh(MT):									
World	66,469	71,762	20,373	25,043	306.50	348.97	1,473	530	359.83
Canada	55,751	60,802	16,710	21,289	299.73	350.14	589	222	377.75
Latin America	596	1,343	229	536	384.00	398.73	47	20	435.96
Mexico	544	1,227	199	468	166.24	381.06	42	18	424.93
W. Europe	1,575	1,008	718	499	455.89	495.01	0	0	.00
EC	526	613	210	268	399.46	437.16	0	0	.00
Other W. Europe	1,049	395	508	231	484.19	564.79	0	0	.00

See footnotes at end of table.

Table 4--U.S. agricultural exports: Quantity, value, and unit value by commodity and country, October-September 1982/83 and 1983/84, and September 1984--continued

Commodity and country	October-September						September 1984		
	Quantity		Value (1,000 dol.)		Unit value (\$)		Quantity	Value (1,000 dol.)	Unit value (\$)
	1982/83	1983/84	1982/83	1983/84	1982/83	1983/84			
Celery - fresh(MT):									
Sweden	1,030	369	501	218	486.87	591.00	0	0	0.00
Asia	8,547	8,537	2,715	2,696	317.63	315.76	837	287	342.94
Other E. & S.E. Asia	8,317	8,309	2,635	2,620	316.81	315.29	781	271	347.19
Singapore	1,724	1,103	547	328	317.16	297.29	84	24	291.57
Hong Kong	6,593	7,184	2,088	2,285	316.72	318.13	697	247	353.89
Developed countries	57,327	61,884	17,429	21,814	304.03	352.50	589	222	377.75
Less devel countries	9,142	9,878	2,944	3,228	321.99	326.84	884	308	347.89
Lettuce - fresh(MT):									
World	163,257	161,334	47,697	45,327	292.15	280.95	7,318	2,100	297.85
Canada	113,033	133,248	35,618	34,005	267.73	255.20	4,564	1,351	295.92
Latin America	3,402	4,171	1,411	2,038	414.64	488.70	433	209	481.76
Caribbean	2,987	3,758	1,300	1,898	435.35	504.96	361	179	497.02
Trinidad-Tobago	331	812	298	548	900.46	674.55	51	33	648.35
Neth. Antilles	1,919	2,185	655	1,002	341.48	458.69	248	112	452.07
W. Europe	6,470	6,170	4,950	4,070	584.38	660.80	15	7	480.00
EC	5,658	3,815	3,160	2,567	558.47	672.07	15	7	480.00
United Kingdom	3,600	2,979	2,085	1,922	579.21	645.18	15	7	480.00
Netherlands	1,935	727	1,006	582	520.07	800.15	0	0	.00
Other W. Europe	2,812	2,355	1,790	1,511	636.51	641.45	0	0	.00
Sweden	2,685	2,266	1,724	1,870	642.16	648.76	0	0	.00
Asia	18,316	17,738	5,694	5,203	310.86	293.31	2,306	613	265.96
Other E. & S.E. Asia	18,108	17,418	5,587	5,118	308.52	293.82	2,253	601	266.83
Hong Kong	17,388	17,220	5,367	5,073	308.65	294.58	2,242	599	267.07
Developed countries	141,554	139,486	40,587	38,108	286.72	273.20	4,579	1,358	296.52
Less devel countries	21,703	21,848	7,110	7,219	327.60	330.42	2,739	822	300.07
Potatoes - fresh(MT):									
World	88,308	68,354	21,899	19,581	247.99	286.47	1,982	471	237.40
Canada	82,427	59,686	19,976	17,239	242.35	288.83	1,731	407	235.23
Latin America	4,904	7,677	1,488	1,996	303.47	260.04	226	52	228.15
Mexico	1,268	4,669	186	634	146.83	135.87	150	13	84.02
Caribbean	3,295	2,839	1,213	1,286	368.17	453.05	58	35	598.84
Bahamas	1,047	454	292	165	278.76	362.76	19	10	502.10
Jamaica	211	940	41	410	196.52	436.49	0	0	.00
Leeward & Windward Is	1,083	605	497	340	458.46	561.42	21	15	705.67
Asia	671	831	287	249	427.57	299.32	24	11	444.21
Developed countries	82,672	59,791	20,095	17,308	243.07	283.48	1,731	407	235.23
Less devel countries	5,636	8,563	1,804	2,273	320.09	265.45	251	63	252.31
Tomatoes - fresh(MT):									
World	79,074	74,232	49,315	44,358	623.64	597.56	3,850	2,124	551.74
Canada	75,818	71,746	47,007	42,567	620.00	593.31	3,314	1,803	543.93
Latin America	1,449	1,710	1,113	1,238	768.40	724.15	272	134	493.75
Caribbean	1,415	1,363	1,091	1,118	770.98	820.14	86	75	873.59
Neth. Antilles	666	509	537	380	806.97	745.91	42	35	824.59
Asia	1,759	675	1,129	472	641.67	699.11	259	184	708.70
Other E. & S.E. Asia	1,758	672	1,126	468	640.24	696.48	259	183	705.45
Hong Kong	1,757	670	1,124	466	639.75	695.86	259	183	705.45
Developed countries	75,867	71,836	47,074	42,641	620.48	593.59	3,315	1,805	544.44
Less devel countries	3,207	2,396	2,241	1,717	698.23	716.54	535	319	596.93
Other fresh vegetables(MT):									
World	285,201	332,907	136,656	162,501	479.15	488.13	23,273	9,061	389.33
Canada	230,631	260,769	106,315	123,903	460.98	475.15	8,446	3,292	389.73
Latin America	21,558	21,180	11,157	12,224	517.54	577.13	1,392	876	629.61
Caribbean	14,080	14,005	8,733	9,993	620.23	713.52	1,260	827	656.49
Bermuda	1,563	2,102	1,371	1,979	876.99	941.32	181	177	978.10
Bahamas	3,271	3,940	1,389	1,947	424.63	494.10	373	163	437.95
Trinidad-Tobago	3,984	3,965	2,777	2,899	697.08	731.08	385	277	719.59
Neth. Antilles	2,606	2,180	1,736	1,815	666.21	832.79	140	109	782.10
W. Europe	12,987	8,264	5,747	4,583	442.51	554.55	185	156	881.99
EC	8,628	5,543	4,044	3,339	468.73	602.43	165	138	634.96
United Kingdom	6,417	3,790	2,489	2,007	387.95	529.64	30	31	1,036.00
Other W. Europe	4,359	2,721	1,703	1,244	390.60	457.01	20	18	900.00
Asia	17,834	40,257	11,130	19,851	624.10	493.11	13,040	4,471	342.84
Japan	9,658	30,466	7,265	15,437	752.20	506.70	11,365	3,897	342.89
Other E. & S.E. Asia	6,922	7,270	3,016	2,833	435.68	389.62	875	302	345.22
Hong Kong	5,915	5,451	2,039	2,170	406.62	398.10	853	283	331.68
Oceania	1,660	2,055	2,083	1,716	1,254.75	835.64	176	249	1,416.23
Developed countries	253,826	300,519	120,084	144,837	673.09	481.96	20,128	7,558	375.52
Less devel countries	31,375	32,388	16,572	17,664	528.18	545.39	3,145	1,503	477.76
Potatoes - frozen(MT):									
World	52,061	64,638	40,050	47,874	769.29	740.65	5,738	3,994	695.99
Canada	2,763	2,802	1,440	1,623	521.32	579.08	118	77	649.83
Latin America	3,368	2,991	2,482	2,036	737.07	680.81	216	169	783.65
Caribbean	2,771	2,894	1,856	1,951	669.65	674.12	197	149	754.84
Trinidad-Tobago	948	830	819	701	863.31	844.29	22	24	1,081.73
Neth. Antilles	706	791	443	534	627.22	675.15	43	26	601.23
S. America	541	38	589	27	1,088.03	964.57	0	0	.00
Venezuela	531	22	580	23	1,093.06	1,045.45	0	0	.00
W. Europe	451	2,325	254	1,639	564.05	705.02	17	20	1,172.82
EC	69	1,330	35	857	502.91	644.37	0	0	.00
Fed Rep Germany	21	1,031	8	668	400.00	647.85	0	0	.00
Other W. Europe	382	995	220	782	575.09	786.09	17	20	1,172.82
Sweden	378	869	216	645	571.39	741.92	0	0	.00
Asia	45,002	55,408	35,409	40,796	786.82	736.28	5,379	3,723	692.15
W. Asia (Mideast)	696	993	651	809	934.85	814.29	34	25	734.12
Japan	37,166	45,860	29,742	33,980	800.24	740.94	4,680	1,231	690.42

See footnotes at end of table.

Table 4--U.S. agricultural exports: Quantity, value, and unit value by commodity and country, October-September 1982/83 and 1983/84, and September 1984--continued

Commodity and country	October-September						September 1984		
	Quantity		Value (1,000 dol.)		Unit value (\$)		Quantity	Value (1,000 dol.)	Unit value (\$)
	1982/83	1983/84	1982/83	1983/84	1982/83	1983/84			
Potatoes - frozen(MT):									
Other E. & S.E. Asia	7,072	8,517	4,978	5,984	703.88	702.56	665	466	701.39
Malaysia	595	894	303	612	510.06	684.24	148	88	595.80
Singapore	1,638	2,701	1,247	2,039	761.51	755.03	170	119	700.59
Indonesia	521	525	420	422	806.83	804.76	40	36	901.42
Hong Kong	4,029	3,974	2,782	2,553	690.54	642.36	263	180	684.84
Africa	209	816	290	1,578	1,385.47	1,933.28	0	0	.00
N. Africa	168	816	270	1,578	1,607.64	1,933.28	0	0	.00
Libya	168	816	270	1,578	1,607.64	1,933.28	0	0	.00
Developed countries	40,398	51,032	31,457	37,277	778.67	730.46	4,821	3,331	690.93
Less devel countries	11,663	13,606	8,594	10,596	736.83	778.81	917	662	722.04
Other frozen vegetables(MT):									
World	72,642	69,879	55,108	49,964	758.62	715.00	5,199	3,588	690.09
Canada	7,220	6,479	5,210	4,856	721.65	749.50	1,083	644	594.93
Latin America	2,881	3,206	3,827	3,167	1,328.25	987.77	230	232	1,008.53
Central America	253	349	693	390	2,739.18	1,116.77	35	46	1,300.66
Panama	250	349	691	390	2,764.05	1,116.77	35	46	1,300.66
Caribbean	1,901	1,887	2,551	2,250	1,342.07	1,192.18	194	186	957.51
Bermuda	489	635	787	764	1,608.98	1,202.99	102	108	1,063.20
Neth. Antilles	485	368	676	430	1,393.15	1,167.83	12	19	1,591.17
W. Europe	5,824	5,342	4,140	3,560	710.85	666.47	377	265	703.29
EC	4,254	4,165	2,597	2,408	610.58	578.23	286	189	660.10
United Kingdom	2,756	3,519	1,816	1,914	658.79	543.00	212	120	564.26
Other W. Europe	1,570	1,777	1,543	1,152	982.53	978.72	91	76	839.04
Sweden	1,071	753	963	677	898.91	898.85	59	51	865.71
Asia	48,818	44,672	36,575	31,826	749.21	712.43	2,171	1,576	726.16
W. Asia (Mideast)	1,008	1,191	1,428	1,817	1,416.35	1,525.50	42	42	1,000.05
Saudi Arabia	636	825	962	1,366	1,512.24	1,655.43	7	7	996.00
S. Asia	1,939	8	923	9	475.76	1,148.88	0	0	.00
India	1,939	6	923	3	475.76	500.00	0	0	.00
Japan	43,374	40,120	32,147	27,384	741.16	682.54	1,795	1,308	728.90
Other E. & S.E. Asia	2,466	3,339	2,043	2,598	828.61	777.93	329	221	670.68
Singapore	682	552	669	592	981.67	1,072.75	25	27	1,065.80
Hong Kong	1,469	2,518	1,083	1,695	737.13	672.96	271	161	593.77
Oceania	7,822	10,133	5,249	6,451	670.99	636.67	1,311	818	623.59
Australia	7,646	10,007	5,091	6,341	665.80	633.61	1,304	811	621.91
Developed countries	64,154	61,952	46,739	42,146	728.55	680.30	4,559	3,029	664.36
Less devel countries	8,488	7,927	8,368	7,818	985.91	986.22	640	559	873.38
Vegetables - canned(MT):									
World	134,456	117,904	117,381	106,901	873.01	906.67	9,840	8,819	896.27
Canada	22,426	18,145	19,575	15,401	872.87	848.79	2,280	1,749	767.18
Latin America	16,679	13,136	17,478	14,183	1,047.88	1,079.70	1,299	1,302	1,002.14
Central America	2,352	2,594	2,490	2,638	1,058.62	1,016.95	424	405	956.33
Panama	2,009	2,212	2,100	2,186	1,045.48	988.05	382	350	916.29
Caribbean	11,015	9,159	11,004	10,300	999.01	1,124.54	733	791	1,079.71
Bermuda	1,060	1,063	1,186	1,491	1,118.57	1,402.23	83	141	1,701.04
Bahamas	1,183	871	1,221	815	1,031.96	935.15	53	41	782.66
Leeward & Windward Is	1,047	1,025	1,113	1,109	1,063.29	1,082.18	48	52	1,073.27
Neth. Antilles	4,480	3,323	4,086	3,707	912.00	1,115.53	270	271	1,004.05
S. America	2,372	656	3,271	675	1,379.16	1,029.62	3	4	1,226.67
Venezuela	1,542	222	2,381	300	1,544.36	1,353.40	0	0	.00
W. Europe	37,672	34,594	31,280	28,878	838.34	834.76	2,816	2,325	825.75
EC	31,080	28,057	25,267	22,925	812.95	817.10	2,434	1,988	816.81
United Kingdom	9,219	9,628	7,766	8,111	842.40	842.44	1,006	804	799.21
France	10,534	6,903	8,022	5,681	761.50	822.95	191	172	900.61
Fed Rep Germany	9,130	8,863	7,510	6,888	822.59	777.19	1,026	805	784.62
Other W. Europe	6,592	6,537	6,014	5,952	912.30	910.56	382	337	882.72
Sweden	1,795	1,952	1,783	1,819	993.08	931.93	152	144	947.38
Switzerland	3,934	3,373	3,357	2,968	853.38	880.03	190	152	799.83
Asia	53,303	48,626	45,430	44,933	852.29	924.04	3,087	3,014	976.35
W. Asia (Mideast)	13,269	10,565	10,931	9,527	823.80	901.73	499	367	736.46
Saudi Arabia	9,177	6,300	7,296	5,609	795.02	890.37	327	233	711.24
United Arab Emir.	1,379	1,051	1,271	946	921.67	900.30	8	6	753.13
Japan	24,194	23,579	20,256	21,602	837.23	916.16	1,406	1,401	996.69
China (Taiwan)	2,546	2,007	2,040	1,859	801.14	926.12	167	236	1,410.32
Other E. & S.E. Asia	13,275	12,459	12,179	11,923	917.41	956.96	1,015	1,010	994.71
Singapore	3,259	3,396	2,828	3,153	867.72	928.51	326	302	925.54
Hong Kong	6,649	6,588	6,079	6,065	914.21	920.67	517	510	986.43
Oceania	2,438	2,738	2,224	2,794	912.37	1,020.52	279	370	1,327.47
French Pacif. Is.	1,807	1,588	1,424	1,422	787.95	895.54	147	122	632.82
Trust Terr Pac Is	463	946	528	1,100	1,140.54	1,162.43	109	213	1,954.91
Africa	1,938	652	1,394	703	719.25	1,077.61	79	59	742.96
Developed countries	84,644	76,702	71,678	66,340	846.81	864.90	6,506	5,489	843.67
Less devel countries	49,797	41,189	45,691	40,552	917.54	984.52	3,334	3,330	998.93
Dried beans(MT):									
World	268,479	221,616	119,504	114,634	445.11	517.26	10,646	6,462	441.23
Canada	14,976	17,146	6,888	8,430	459.91	491.65	1,298	576	443.45
Latin America	31,510	32,754	15,717	17,682	498.81	539.85	789	533	675.78
Central America	10,311	6,545	5,602	3,769	543.32	575.88	156	92	588.31
Nicaragua	0	3,529	0	1,858	.00	526.38	0	0	.00
Costa Rica	3,432	79	2,106	77	613.69	970.47	0	0	.00
Panama	6,820	2,900	3,469	1,801	508.71	620.90	154	88	571.35
Caribbean	4,868	3,995	3,089	3,105	634.57	777.17	315	224	709.73
French W. Indies	1,704	985	1,216	1,017	713.82	1,031.99	36	46	1,289.00
S. America	16,025	21,881	6,895	10,610	430.29	484.90	293	207	706.59
Colombia	6,019	4,734	2,377	1,262	394.93	266.66	1	2	1,500.00

See footnotes at end of table.

Table 4--U.S. agricultural exports: Quantity, value, and unit value by commodity and country, October-September 1982/83 and 1983/84, and September 1984--continued

Commodity and country	October-September						September 1984		
	Quantity		Value (1,000 dol.)		Unit value (\$)		Quantity	Value (1,000 dol.)	Unit value (\$)
	1982/83	1983/84	1982/83	1983/84	1982/83	1983/84			
Dried beans (MT):									
Venezuela	5,226	11,944	2,591	8,965	495.75	583.16	219	174	794.58
Brazil	4,113	4,763	1,435	2,106	348.86	442.21	0	0	.00
W. Europe	153,808	104,963	66,472	54,281	432.17	517.15	9,362	3,967	425.83
EC	142,924	102,058	61,208	52,535	428.25	514.75	9,245	3,911	423.02
United Kingdom	61,003	53,483	31,030	32,724	508.66	611.86	4,959	2,725	549.41
Netherlands	28,811	21,707	6,136	5,557	212.99	255.98	2,966	525	176.99
Belgium-Luxembourg	10,356	4,400	4,523	1,852	436.75	420.87	269	125	464.83
France	18,494	12,263	8,740	6,370	472.58	519.42	447	202	452.49
Fed. Rep. Germany	12,069	3,606	5,018	1,975	415.74	547.60	109	42	382.87
Italy	10,473	5,712	4,932	3,531	470.91	618.18	473	281	593.09
Other W. Europe	10,884	2,905	5,264	1,747	483.65	601.27	117	76	648.12
Switzerland	4,776	1,252	2,242	809	469.47	646.18	35	26	735.43
Spain	4,916	672	2,453	258	498.89	384.24	0	0	.00
Asia	31,642	30,935	12,650	14,026	399.79	453.42	856	397	463.47
W. Asia (Mideast)	6,059	2,411	3,543	1,866	584.81	773.92	68	47	695.91
Japan	22,392	25,490	7,713	10,610	344.45	416.22	358	146	408.84
Other E. & S.E. Asia	2,312	2,355	1,203	1,377	520.39	584.82	341	184	539.64
Oceania	5,305	5,455	2,850	3,364	537.22	616.62	137	102	742.25
Australia	4,508	4,325	2,297	2,572	509.58	594.69	49	40	811.18
Africa	31,184	30,363	14,904	16,851	477.92	554.97	2,204	868	394.03
W. Africa	24,095	4,771	11,563	3,581	479.89	750.67	0	0	.00
Algeria	24,095	4,771	11,563	3,581	479.89	750.67	0	0	.00
Sub-Sahara	7,089	25,592	3,341	13,269	471.22	518.49	2,204	868	394.03
Angola	4,113	18,894	1,744	10,077	424.08	533.37	0	0	.00
Rep. S. Africa	2,800	2,392	1,462	1,343	522.24	561.47	36	19	533.33
Developed countries	200,718	155,332	85,622	77,878	427.57	501.36	11,153	4,800	430.41
Less devel. countries	67,707	66,264	33,659	36,756	497.13	554.52	3,493	1,662	475.79
Dried peas (MT):									
World	137,174	130,695	46,900	43,776	341.90	334.95	9,929	3,123	314.49
Canada	1,225	771	608	419	496.55	543.67	72	28	393.44
Latin America	66,681	47,594	22,595	16,950	338.85	356.13	3,663	1,232	336.36
Central America	710	1,509	377	752	530.55	498.44	346	117	336.92
Panama	603	872	313	522	518.37	598.51	120	60	502.93
Caribbean	8,634	6,844	3,635	2,694	421.01	445.80	213	120	564.46
Trinidad-Tobago	7,206	5,080	2,793	2,118	387.62	416.98	96	66	629.44
S. America	57,250	40,005	18,545	13,488	323.94	337.15	3,104	995	320.64
Colombia	31,310	6,274	8,490	1,688	271.15	269.00	2	1	475.00
Venezuela	8,930	17,476	3,842	6,538	430.20	374.10	1,881	642	341.56
Suriname	2,680	1,017	1,184	426	441.81	418.85	0	0	.00
Peru	7,044	8,192	2,657	2,647	377.20	323.18	708	219	309.82
Bolivia	0	1,096	0	456	.00	416.13	0	0	.00
Brazil	6,220	5,284	2,017	1,509	324.31	285.62	442	106	238.80
W. Europe	18,722	20,975	6,752	8,076	360.67	385.05	1,197	451	376.71
EC	14,753	17,156	5,856	6,580	342.68	383.53	1,079	395	366.27
United Kingdom	9,686	11,038	3,097	4,311	319.70	390.52	264	108	408.42
Italy	1,612	3,001	550	1,014	341.13	337.86	353	139	393.61
Other W. Europe	3,969	3,819	1,697	1,497	427.53	391.86	118	56	472.19
Spain	2,535	1,380	959	432	378.37	312.84	0	0	.00
Spain, incl. Canary Is.	0	1,510	0	591	.00	391.17	99	50	509.69
Poland	2,495	0	778	0	311.97	.00	0	0	.00
Asia	42,305	54,050	13,853	15,724	327.45	290.92	4,743	1,342	283.03
W. Asia (Mideast)	3,267	1,857	1,667	1,079	510.32	580.96	195	89	612.20
Saudi Arabia	835	367	545	192	652.79	523.49	0	0	.00
S. Asia	11,977	22,675	3,730	6,587	311.41	290.50	2,559	733	286.38
India	11,977	22,475	3,730	6,539	311.41	290.93	2,559	733	286.38
Japan	5,914	7,486	2,403	2,241	406.30	299.38	53	13	236.87
China (Taiwan)	16,445	17,206	4,500	4,089	252.33	237.67	1,797	427	237.46
Other E. & S.E. Asia	4,702	4,826	1,953	1,728	404.75	358.03	189	82	431.36
Philippines	1,901	1,647	626	478	329.32	290.36	119	39	329.58
Hong Kong	824	971	385	510	467.75	525.16	70	42	604.34
Oceania	394	668	194	518	491.12	775.48	7	5	712.86
Australia	242	647	126	503	521.62	777.39	5	4	700.00
Africa	5,352	6,637	2,120	2,089	396.20	314.71	247	64	258.57
W. Africa	5,026	3,937	1,992	1,299	396.37	329.94	0	0	.00
Algeria	4,176	3,669	1,648	1,220	394.61	332.45	0	0	.00
Sub-Sahara	326	2,700	128	790	393.50	292.49	247	64	258.57
Rep. S. Africa	229	2,541	72	711	315.42	279.97	195	47	242.00
Developed countries	27,084	32,707	10,242	12,179	378.15	372.37	1,541	549	356.56
Less devel. countries	107,595	97,988	35,880	31,597	333.47	322.46	8,388	2,573	306.76
Cent. plan countries	2,495	0	778	0	311.97	.00	0	0	.00
Dried lentils (MT):									
World	49,811	33,377	21,027	14,786	422.14	443.01	2,932	1,368	466.51
Canada	886	1,268	368	505	415.85	398.13	41	22	547.29
Latin America	20,673	14,920	8,694	6,620	420.53	443.69	1,047	492	470.15
Mexico	63	559	36	290	569.13	518.15	11	7	645.54
Central America	632	1,257	290	601	458.96	477.86	0	0	.00
Panama	529	1,181	257	557	484.95	471.44	0	0	.00
Caribbean	471	308	261	190	554.68	617.67	26	22	827.08
S. America	19,507	12,796	8,106	5,539	415.56	432.89	1,010	464	459.05
Colombia	6,516	465	2,563	200	393.37	429.23	1	1	1,125.00
Venezuela	3,791	3,341	1,740	1,553	458.94	464.78	0	0	.00
Ecuador	150	765	77	343	512.59	448.47	560	262	467.39
Peru	5,532	4,866	2,255	1,887	407.55	387.85	203	78	386.11
Bolivia	2,508	3,305	1,064	1,538	424.39	465.28	246	122	497.53

See footnotes at end of table.

Table 4--U.S. agricultural exports: Quantity, value, and unit value by commodity and country, October-September 1982/83 and 1983/84, and September 1984--continued

Commodity and country	October-September						September 1984		
	Quantity		Value (1,000 dol.)		Unit value (\$)		Quantity	Value (1,000 dol.)	Unit value (\$)
	1982/83	1983/84	1982/83	1983/84	1982/83	1983/84			
Dried lentils(MT):									
Brazil	1,010	0	408	0	403.51	0.00	0	0	0.00
W. Europe	25,424	15,853	9,616	6,965	378.23	439.36	1,720	779	453.17
EC	17,635	8,571	6,728	3,906	376.20	455.69	1,170	554	473.92
Netherlands	1,032	105	519	52	504.05	497.98	12	11	905.00
Belgium-Luxembourg	2,419	2,034	943	788	389.87	387.34	106	49	463.58
France	1,158	247	414	82	357.38	332.55	0	0	0.00
Fed Rep Germany	6,656	1,401	3,137	552	362.38	394.15	106	61	573.96
Italy	3,365	3,170	1,251	1,313	371.82	420.56	757	351	464.27
Greece	776	1,550	316	1,074	407.21	693.20	189	82	434.93
Other W. Europe	7,539	7,282	2,888	3,059	383.05	420.13	550	225	409.02
Switzerland	849	1,044	310	422	364.85	404.14	195	71	364.00
Spain	6,651	2,936	2,556	1,185	384.26	403.47	0	0	0.00
Spain, incl. Canary Is.	0	3,276	0	1,437	.00	438.64	353	152	430.12
Asia	350	134	251	82	716.81	610.89	45	28	628.84
W. Asia (Mideast)	310	110	220	68	708.21	622.01	41	26	637.39
Oceania	1,043	1,181	522	606	500.09	512.58	79	45	574.24
Australia	660	830	275	377	417.22	454.11	53	27	504.75
French Pacif. Is.	337	279	221	198	656.05	708.31	24	18	736.38
Africa	1,435	1	1,577	2	1,098.74	1,500.00	0	0	0.00
N. Africa	1,429	0	1,575	0	1,101.97	.00	0	0	0.00
Algeria	1,429	0	1,575	0	1,101.97	.00	0	0	0.00
Developed countries	27,036	18,030	10,304	7,882	381.12	437.13	1,820	832	457.01
Less devel countries	22,775	15,329	10,723	6,898	470.84	450.00	1,112	536	482.06
Hops, incl hop ext(MT):									
World	9,439	7,763	62,419	60,851	6,612.88	7,838.54	706	4,378	6,201.36
Canada	1,772	1,370	9,694	9,921	5,470.78	7,241.62	2	14	6,955.00
Latin America	4,589	3,980	31,098	35,298	7,212.39	8,868.89	618	3,355	5,428.30
Mexico	986	1,165	7,961	10,375	8,073.61	8,905.60	325	1,672	5,143.11
Central America	167	76	1,069	726	6,399.26	9,550.08	0	0	0.00
Caribbean	155	137	1,409	1,091	9,093.50	7,963.34	3	12	4,066.67
Dominican Republic	91	74	872	633	9,578.45	8,558.34	3	12	4,066.67
S. America	3,281	2,602	22,659	23,706	6,906.10	8,880.24	290	1,671	5,761.99
Colombia	597	734	4,760	9,363	7,973.00	12,755.73	0	0	0.00
Venezuela	105	137	1,883	3,127	17,932.91	22,825.86	0	0	0.00
Ecuador	75	58	803	1,082	10,707.36	18,648.36	0	0	0.00
Peru	147	29	3,101	189	21,094.71	6,522.41	0	0	0.00
Chile	103	28	695	417	6,743.03	14,899.78	0	0	0.00
Brazil	2,037	1,420	9,804	8,266	4,813.12	5,821.18	287	1,640	5,713.40
Argentina	176	168	940	439	5,338.18	2,610.56	1	13	13,230.00
W. Europe	1,669	1,338	9,680	8,370	5,799.63	6,255.91	69	710	10,285.36
EC	1,617	1,316	8,977	8,090	5,551.72	6,147.62	69	710	10,285.36
United Kingdom	111	126	566	726	5,097.90	5,764.24	0	0	0.00
Netherlands	203	200	2,601	2,780	12,813.47	13,900.70	69	710	10,285.36
Fed Rep Germany	1,178	816	4,730	3,517	4,015.47	4,309.52	0	0	0.00
Other W. Europe	52	22	702	280	13,508.81	12,733.86	0	0	0.00
USSR, Est, Lat, Lith	537	75	1,514	150	2,819.26	1,997.33	0	0	0.00
USSR	537	75	1,514	150	2,819.26	1,997.33	0	0	0.00
Asia	662	788	6,520	4,716	9,849.28	5,984.60	14	272	19,411.93
Japan	359	449	1,779	2,385	4,955.40	5,311.60	0	0	0.00
Other E. & S.E. Asia	292	326	4,711	2,289	16,133.38	7,020.72	14	272	19,411.93
Philippines	149	157	3,443	853	23,106.94	5,431.07	0	0	0.00
Africa	210	195	1,913	2,315	9,108.21	11,874.20	3	28	9,367.67
Sub-Sahara	210	195	1,913	2,315	9,108.21	11,874.20	3	28	9,367.67
Nigeria	55	84	1,046	1,362	19,018.16	16,213.11	0	0	0.00
Developed countries	3,907	3,211	21,477	20,835	5,496.97	6,488.50	71	724	10,191.55
Less devel countries	4,995	4,460	39,428	39,786	7,893.56	8,920.71	635	3,655	5,755.21
Cent plan countries	537	92	1,514	230	2,819.26	2,496.13	0	0	0.00
Oilseeds & prods(MT):									
World	34,322,334	26,965,011	8,720,904	8,603,715	254.09	319.07	791,522	266,271	336.40
Canada	800,396	825,828	218,966	251,216	273.57	304.20	85,496	23,033	269.40
Latin America	3,339,750	3,489,374	1,018,988	1,354,956	305.11	388.31	108,754	52,985	487.20
Mexico	1,703,069	1,944,673	461,614	708,340	271.05	364.25	2,621	2,511	958.16
Central America	197,436	210,561	74,198	94,509	375.80	448.84	19,170	12,234	638.17
Caribbean	339,170	282,984	117,252	130,365	345.70	460.68	22,584	10,364	458.92
S. America	1,100,075	1,051,156	365,924	421,742	332.63	401.22	64,379	27,876	433.00
Venezuela	693,570	791,590	213,495	289,896	307.82	366.22	44,200	15,391	348.22
W. Europe	19,407,678	12,403,198	4,609,979	3,563,087	237.53	287.27	222,030	60,815	271.90
EC	15,176,614	9,331,062	3,610,338	2,639,262	237.89	282.85	182,272	51,398	281.98
United Kingdom	658,380	346,574	161,643	113,953	245.52	328.80	1,671	1,482	886.68
Netherlands	7,094,397	3,944,648	1,684,192	1,103,329	237.40	279.70	94,957	26,648	280.63
Belgium-Luxembourg	1,250,299	946,075	305,912	303,216	244.67	320.50	1,314	1,807	1,375.42
France	794,240	541,915	189,681	171,150	238.82	315.82	40	38	953.22
Fed Rep Germany	3,095,834	2,238,754	737,176	581,336	238.12	259.67	49,339	13,543	274.48
Italy	1,784,708	1,047,435	407,767	288,050	228.80	275.00	22,276	4,682	210.16
Other W. Europe	4,231,064	3,072,136	999,641	923,826	236.26	300.71	39,758	9,417	236.85
Switzerland	531,891	412,085	130,226	121,344	244.84	294.46	36	48	1,342.25
Spain	2,409,207	678,630	559,614	206,483	232.28	304.26	8,900	2,168	243.61
Spain, incl. Canary Is.	0	1,130,112	0	324,147	.00	286.83	30,677	7,048	229.76
Portugal	982,071	647,561	233,311	208,016	237.57	321.23	40	36	909.00
E. Europe	1,312,623	1,214,769	338,454	350,523	257.84	288.55	33,228	9,115	274.33
Poland	293,338	354,914	75,309	96,352	256.73	271.48	0	0	0.00
Yugoslavia	473,174	253,450	132,359	74,645	279.73	294.51	32,968	8,655	262.53
Romania	301,942	372,883	72,598	116,740	240.44	313.07	0	0	0.00
USSR, Est, Lat, Lith	198,639	431,267	47,806	134,910	240.67	312.82	0	0	0.00
USSR	198,639	431,267	47,806	134,910	240.67	312.82	0	0	0.00

See footnotes at end of table.

Table 4--U.S. agricultural exports: Quantity, value, and unit value by commodity and country, October-September 1982/83 and 1983/84, and September 1984--continued

Commodity and country	October-September						September 1984		
	Quantity		Value (1,000 dol.)		Unit value (\$)		Quantity	Value (1,000 dol.)	Unit value (\$)
	1982/83	1983/84	1982/83	1983/84	1982/83	1983/84			
Oilseeds & prods(MT):									
Asia	8,823,778	8,315,223	2,312,110	2,770,680	262.03	333.20	310,105	107,768	328.17
S. Asia (Mideast)	734,520	739,934	203,856	245,848	277.54	332.26	30,316	10,963	361.64
Israel	484,871	425,271	106,254	123,400	219.14	290.17	15,963	4,009	251.15
S. Asia	321,632	404,693	171,823	292,672	534.22	723.19	12,854	12,104	957.22
India	54,968	170,222	32,501	126,922	591.28	745.63	8,223	7,679	958.13
Pakistan	241,795	218,393	127,582	155,152	527.64	710.42	4,500	4,325	961.06
Japan	4,801,726	4,328,383	1,192,704	1,347,692	248.39	311.36	101,557	30,046	295.85
China (Taiwan)	1,413,111	1,323,400	345,539	422,460	244.52	319.22	114,673	34,956	304.83
Other E. & S.E. Asia	1,552,789	1,518,787	398,188	461,941	256.43	304.15	50,705	13,499	266.22
Indonesia	466,504	314,265	113,087	91,423	242.41	290.91	269	84	313.76
S. Korea	787,276	772,717	194,706	238,168	247.32	308.22	21,206	5,700	268.79
Africa	306,649	239,357	131,795	154,817	429.79	646.80	21,956	15,064	686.09
Egypt	185,029	156,736	77,984	86,470	421.47	551.69	910	890	977.63
S. Korea	129,741	136,790	55,422	75,211	427.17	549.83	326	222	682.39
Unidentified country	65	0	11	0	169.15	.00	0	0	.00
Developed countries	25,683,842	18,041,153	6,188,728	5,319,551	240.96	294.86	434,972	121,463	279.24
Less devel countries	7,127,230	7,277,796	2,145,916	2,798,665	301.09	384.55	323,322	135,693	419.68
Cent plan countries	1,511,262	1,646,062	386,260	485,499	255.59	294.94	33,228	9,115	274.33
Oilcake & meal(MT):									
World	6,687,953	5,129,408	1,486,258	1,239,013	222.23	241.55	157,793	34,479	218.51
Canada	407,012	458,337	94,114	111,612	231.23	243.51	44,702	9,819	219.64
Latin America	908,873	842,364	223,749	232,559	246.18	276.08	51,166	12,181	238.08
Mexico	202,728	69,612	49,722	22,134	235.26	317.96	24	5	210.17
Central America	92,201	117,982	23,107	34,110	250.62	289.11	1,743	948	253.17
Caribbean	93,062	90,540	23,954	22,358	257.39	246.94	8,914	1,979	222.06
S. America	520,882	564,230	126,966	153,956	243.75	272.86	38,485	9,249	240.33
Venezuela	464,009	527,232	112,069	143,501	241.52	272.18	35,981	8,531	237.10
W. Europe	4,511,432	2,632,190	970,717	612,284	215.17	232.61	22,721	3,814	167.88
EC	4,438,853	2,518,619	954,762	584,952	215.09	232.25	22,721	3,814	167.88
United Kingdom	72,658	5,040	17,193	1,056	236.63	209.60	0	0	.00
Netherlands	2,207,273	783,394	471,383	182,110	213.56	232.46	2,057	409	198.91
Fed Rep Germany	1,160,759	1,222,589	250,647	282,644	215.93	231.18	0	0	.00
Italy	953,473	493,013	205,697	115,318	215.73	233.90	0	0	.00
Other W. Europe	72,579	113,571	15,954	27,332	219.82	240.66	20,664	3,405	164.79
E. Europe	360,889	451,216	82,453	108,388	228.47	240.21	0	0	.00
German Dem Rep	0	79,245	0	17,423	.00	219.86	0	0	.00
Hungary	172,158	68,251	42,288	17,362	245.63	254.38	0	0	.00
Poland	57,118	278,477	12,116	66,869	212.13	240.12	0	0	.00
Yugoslavia	80,124	8,065	17,131	2,209	213.80	273.94	0	0	.00
Asia	401,185	704,308	90,970	162,991	226.75	231.42	36,569	8,002	218.82
S. Asia (Mideast)	155,951	241,901	36,994	56,338	237.22	232.89	8,782	2,125	242.02
Iraq	58,998	152,003	14,042	32,316	238.00	212.60	0	0	.00
Saudi Arabia	27,935	58,862	6,993	15,947	250.32	270.91	8,782	2,125	242.02
Other E. & S.E. Asia	204,819	451,695	44,551	103,353	217.51	228.81	27,787	5,877	211.48
Indonesia	20,343	85,583	4,964	20,587	244.00	240.55	236	21	90.27
Philippines	82,497	293,865	17,248	64,102	209.07	218.13	27,499	5,851	212.75
S. Korea	79,975	60,117	17,193	15,310	214.98	254.67	0	0	.00
Oceania	68,704	21,427	16,772	5,371	244.11	250.67	75	20	262.00
Australia	65,906	18,179	16,030	4,474	246.11	246.11	0	0	.00
Developed countries	5,021,440	3,119,239	1,089,074	731,250	216.88	234.43	67,423	13,633	202.20
Less devel countries	1,305,624	1,558,953	314,732	399,375	241.06	256.18	90,370	20,846	230.67
Cent plan countries	360,889	451,216	82,453	108,388	228.47	240.21	0	0	.00
Soybean meal(MT):									
World	6,448,873	4,931,402	1,448,978	1,203,391	224.69	244.03	150,728	33,160	220.00
Canada	401,396	427,552	93,187	105,921	232.16	247.74	39,158	8,884	226.88
Latin America	906,024	841,475	223,300	232,426	246.46	276.21	51,142	12,176	238.09
Mexico	202,602	69,388	49,694	22,066	245.28	318.01	0	0	.00
Central America	90,599	117,786	22,849	34,091	252.20	289.43	3,743	948	253.17
Caribbean	91,955	90,099	23,796	22,316	258.77	247.69	8,914	1,979	222.06
S. America	520,868	564,202	126,961	153,952	243.75	272.87	38,485	9,249	240.33
Venezuela	464,009	527,232	112,069	143,501	241.52	272.18	35,981	8,531	237.10
W. Europe	4,281,356	2,468,631	934,937	583,101	218.37	236.20	22,721	3,814	167.88
EC	4,208,782	2,357,436	918,983	556,066	218.35	235.88	22,721	3,814	167.88
United Kingdom	72,658	2,549	17,193	1,056	236.63	209.60	0	0	.00
Netherlands	2,066,096	693,140	450,313	165,559	217.95	238.85	2,057	409	198.91
Fed Rep Germany	1,073,161	1,154,151	236,128	270,725	220.03	234.57	0	0	.00
Italy	953,473	493,013	205,697	115,318	215.73	233.90	0	0	.00
Other W. Europe	72,579	111,195	15,954	27,035	219.82	241.13	20,664	3,405	164.79
Spain	28,588	49,079	6,420	12,037	224.58	245.26	0	0	.00
E. Europe	360,889	451,216	82,453	108,388	228.47	240.21	0	0	.00
German Dem Rep	0	79,245	0	17,423	.00	219.86	0	0	.00
Hungary	172,158	68,251	42,288	17,362	245.63	254.38	0	0	.00
Poland	57,118	278,477	12,116	66,869	212.13	240.12	0	0	.00
Yugoslavia	80,124	8,065	17,131	2,209	213.80	273.94	0	0	.00
Asia	400,676	703,362	90,857	162,849	226.76	231.53	36,281	7,976	219.84
S. Asia (Mideast)	155,834	241,877	36,952	56,328	237.13	232.88	8,782	2,125	242.02
Iraq	58,998	152,003	14,042	32,316	238.00	212.60	0	0	.00
Saudi Arabia	27,862	58,838	6,966	15,937	250.03	270.86	8,782	2,125	242.02
Other E. & S.E. Asia	204,438	450,773	44,483	103,221	217.59	228.99	27,499	5,851	212.75
Indonesia	20,000	85,027	4,910	20,537	245.50	241.53	0	0	.00
Philippines	82,497	293,831	17,248	64,092	209.07	218.12	27,499	5,851	212.75
S. Korea	79,975	60,015	17,193	15,274	214.98	254.50	0	0	.00
Oceania	68,674	21,408	16,761	5,362	244.07	250.48	75	20	262.00
Australia	65,880	18,179	16,020	4,474	243.18	246.11	0	0	.00
Developed countries	4,785,711	2,920,895	1,052,353	696,377	219.89	238.09	61,879	12,699	205.22

See footnotes at end of table.

Table 4--U.S. agricultural exports: Quantity, value, and unit value by commodity and country, October-September 1982/83 and 1983/84, and September 1984--continued

Commodity and country	October-September						September 1984		
	Quantity		Value (1,000 dol.)		Unit value (\$)		Quantity	Value (1,000 dol.)	Unit value (\$)
	1982/83	1983/84	1982/83	1983/84	1982/83	1983/84			
Soybean meal (MT):									
Less devel countries	1,302,273	1,555,291	314,172	398,626	241.25	256.30	88,849	20,462	230.30
Cent plan countries	360,889	451,216	82,453	108,388	226.47	260.21	0	0	0.00
Oilseeds (MT):									
World	26,038,570	20,400,799	6,332,284	6,233,966	243.19	305.57	533,514	148,024	277.45
Canada	350,335	320,511	94,090	100,537	268.57	313.68	35,842	9,478	264.45
Latin America	1,778,349	2,125,279	454,548	713,757	255.60	335.84	9,314	3,287	352.95
Mexico	1,387,892	1,769,776	353,279	597,699	254.54	337.72	333	298	896.35
S. America	208,579	228,230	54,318	75,301	260.42	329.93	3,421	1,427	417.09
W. Europe	14,797,267	9,667,572	3,578,275	2,872,929	241.82	297.17	192,460	51,570	267.95
EC	10,639,480	6,710,186	2,595,669	1,977,736	243.96	294.74	152,746	42,219	276.40
United Kingdom	578,813	330,504	138,918	103,465	240.00	313.05	431	481	1,115.83
Netherlands	4,835,178	3,125,934	1,182,916	894,751	244.65	286.23	89,586	23,673	264.25
Belgium-Luxembourg	1,232,806	924,898	299,399	291,445	242.86	315.11	801	1,444	1,602.72
France	780,044	531,948	182,193	162,975	233.57	306.37	25	22	877.60
Fed Rep Germany	1,925,898	1,000,520	480,680	287,553	249.59	287.40	49,266	13,452	273.04
Italy	818,752	538,212	194,838	161,410	237.97	299.90	0	0	0.00
Greece	336,172	144,303	84,642	42,602	251.78	295.22	12,601	3,107	246.54
Other W. Europe	4,157,787	2,957,386	982,606	895,193	236.33	302.70	39,714	9,351	235.45
Norway	282,194	201,526	68,811	61,862	243.84	306.96	9	1	122.22
Switzerland	500,103	363,676	122,968	109,419	245.88	308.87	0	0	0.00
Spain	2,380,545	629,532	553,106	194,419	232.34	308.83	8,900	2,168	243.61
Spain, incl. Canary Is.	0	1,116,077	0	320,514	0.00	287.18	30,677	7,046	229.69
Portugal	982,062	645,175	233,293	207,697	237.55	321.92	40	36	890.00
E. Europe	810,248	753,621	194,897	232,662	240.54	308.72	33,228	9,115	274.33
Poland	226,738	66,506	56,754	20,013	250.30	300.92	0	0	0.00
Yugoslavia	261,046	245,384	60,564	72,439	232.00	295.18	32,968	8,655	262.53
Romania	301,942	372,863	72,598	116,760	240.44	313.07	0	0	0.00
USSR, Est, Lat, Lith	198,639	416,267	47,806	125,781	240.67	302.16	0	0	0.00
USSR	198,639	416,267	47,806	125,781	240.67	302.16	0	0	0.00
Asia	7,963,344	7,054,521	1,923,089	2,161,480	241.49	306.40	250,548	70,607	281.81
W. Asia (Mideast)	541,001	447,406	118,862	130,121	219.71	290.83	18,386	4,800	261.08
Israel	483,966	424,512	105,108	122,493	217.18	288.55	15,958	3,997	250.48
Japan	4,707,983	4,270,740	1,146,266	1,303,090	243.47	305.12	97,216	26,130	268.78
China (Taiwan)	1,405,945	1,317,832	338,245	415,289	240.58	315.13	113,789	34,114	299.60
Other E. & S.E. Asia	1,308,175	1,018,112	319,366	312,592	244.13	307.03	21,157	5,563	262.95
Indonesia	445,417	223,039	106,797	66,262	239.77	297.09	0	0	0.00
S. Korea	702,192	708,090	171,822	217,441	244.69	307.08	21,103	5,518	261.48
Africa	89,805	45,710	23,308	16,238	259.54	355.23	2,680	1,022	381.46
N. Africa	40,960	40,451	9,084	12,658	221.77	312.92	0	0	0.00
Egypt	25,458	32,201	5,308	10,283	228.00	319.34	0	0	0.00
Unidentified country	65	0	11	0	169.15	0.00	0	0	0.00
Developed countries	20,437,616	14,702,123	4,953,598	4,411,912	242.38	300.09	350,977	94,235	268.49
Less devel countries	4,592,067	4,528,776	1,135,883	1,463,567	247.38	323.17	149,309	44,673	299.20
Cent plan countries	1,008,887	1,169,900	242,704	358,487	240.56	306.42	33,228	9,115	274.33
Soybeans (MT):									
World	24,522,081	19,198,397	5,865,752	5,713,923	239.20	297.63	516,182	136,956	265.32
Canada	320,996	291,507	77,641	82,925	241.87	284.47	34,109	8,489	248.28
Latin America	1,284,978	1,650,699	311,415	514,759	242.35	311.84	8,448	2,177	257.66
Mexico	901,438	1,302,922	218,668	408,923	242.58	313.85	0	0	0.00
S. America	205,675	224,360	49,829	69,330	242.27	309.01	3,854	816	267.09
W. Europe	13,910,081	9,054,906	3,325,021	2,621,983	239.04	289.56	189,389	48,215	254.58
EC	10,029,135	6,272,852	2,418,073	1,795,274	240.70	286.20	149,812	39,000	260.33
United Kingdom	571,851	323,958	132,214	96,939	231.20	299.23	0	0	0.00
Netherlands	4,551,079	2,931,257	1,113,062	818,565	244.57	279.25	88,555	22,964	259.32
Belgium-Luxembourg	1,157,861	855,151	264,329	256,237	228.29	299.44	0	0	0.00
France	688,506	461,040	154,851	137,604	224.91	298.90	0	0	0.00
Fed Rep Germany	1,834,042	918,749	456,486	255,947	248.90	278.58	48,656	12,930	265.74
Italy	767,082	525,417	178,952	154,553	233.29	294.15	0	0	0.00
Greece	327,747	144,240	82,849	42,577	252.78	295.18	12,601	3,107	246.54
Other W. Europe	3,880,946	2,782,054	910,948	826,709	234.72	297.16	39,577	9,215	232.82
Norway	281,666	201,318	68,181	61,636	242.06	306.16	0	0	0.00
Switzerland	496,673	362,007	120,090	108,160	241.79	298.78	0	0	0.00
Spain	2,371,926	628,263	547,327	193,371	230.75	307.79	8,900	2,168	243.61
Spain, incl. Canary Is.	0	1,112,627	0	317,524	0.00	285.38	30,677	7,046	229.69
Portugal	724,119	477,339	173,725	145,863	239.91	305.57	0	0	0.00
E. Europe	788,589	719,631	186,150	219,529	236.05	305.06	32,968	8,655	262.53
Poland	224,134	66,506	52,761	20,013	235.40	300.92	0	0	0.00
Yugoslavia	260,913	245,379	60,448	72,395	231.68	255.03	32,968	8,655	262.53
Romania	301,942	372,783	72,598	116,572	240.44	312.71	0	0	0.00
USSR, Est, Lat, Lith	198,639	416,231	47,806	125,710	240.67	302.02	0	0	0.00
USSR	198,639	416,231	47,806	125,710	240.67	302.02	0	0	0.00
Asia	7,927,932	7,009,033	1,897,260	2,131,971	239.31	304.17	239,630	66,358	276.92
W. Asia (Mideast)	540,330	443,106	118,275	128,159	218.89	289.23	15,954	3,992	250.22
Israel	483,877	424,406	104,979	122,309	216.95	288.19	15,954	3,992	250.22
Japan	4,678,745	4,234,110	1,126,882	1,281,512	240.85	302.66	89,272	23,174	259.58
China (Taiwan)	1,402,915	1,315,720	336,306	413,644	239.72	314.39	113,403	33,947	299.29
Other E. & S.E. Asia	1,305,942	1,015,898	315,797	308,594	241.81	303.76	21,001	5,252	250.07
Indonesia	445,416	223,034	106,797	66,255	239.77	297.06	0	0	0.00
S. Korea	701,322	707,043	170,040	215,193	242.46	304.36	21,001	5,252	250.07
Africa	44,198	42,977	9,825	13,529	222.29	314.81	2,526	871	345.00
N. Africa	40,930	40,451	9,084	12,658	221.42	312.92	0	0	0.00
Egypt	25,432	32,201	5,790	10,283	227.67	319.34	0	0	0.00
Unidentified country	0	0	0	0	0.00	0.00	0	0	0.00
Developed countries	19,443,543	14,018,342	4,645,894	4,112,247	238.94	293.35	337,836	86,060	254.74
Less devel countries	4,091,310	4,044,193	985,902	1,256,438	240.97	310.68	145,378	42,241	290.56
Cent plan countries	987,228	1,135,862	233,956	345,239	236.98	303.94	32,968	8,655	262.53

See footnotes at end of table.

Table 4--U.S. agricultural exports: Quantity, value, and unit value by commodity and country, October-September 1982/83 and 1983/84, and September 1984--continued

Commodity and country	October-September						September 1984		
	Quantity		Value (1,000 dol.)		Unit value (\$)		Quantity	Value (1,000 dol.)	Unit value (\$)
	1982/83	1983/84	1982/83	1983/84	1982/83	1983/84			
Sunflowerseeds(MT):									
World	1,363,438	997,608	339,064	384,684	248.68	385.61	826	523	633.49
Canada	10,750	8,657	4,421	4,192	411.22	484.21	431	214	496.73
Latin America	486,253	422,045	133,690	173,079	274.94	410.09	47	22	461.38
Mexico	485,194	421,473	133,095	172,480	274.31	409.23	2	1	672.00
W. Europe	800,944	528,337	185,111	193,123	231.12	365.53	347	283	815.78
EC	533,268	374,761	122,448	135,366	229.62	361.21	347	283	815.78
Netherlands	264,320	178,125	58,739	63,933	222.23	358.92	49	22	443.88
Belgium-Luxembourg	59,157	60,328	13,759	20,676	232.58	342.72	0	0	.00
France	69,132	46,224	16,607	16,664	240.22	360.51	0	0	.00
Fed Rep Germany	86,634	78,086	20,461	28,421	236.17	363.97	207	197	950.60
Italy	44,198	70,389	10,136	4,417	229.32	425.13	0	0	.00
Other W. Europe	267,676	153,576	62,663	57,757	234.10	376.08	0	0	.00
Portugal	257,702	150,548	59,350	55,874	230.30	371.14	0	0	.00
E. Europe	18,603	33,212	4,027	11,712	216.46	352.64	0	0	.00
German Dem Rep	18,602	33,202	4,017	11,671	215.96	351.52	0	0	.00
Africa	42,841	55	9,310	39	217.30	706.87	0	0	.00
Sub-Sahara	42,841	55	9,310	39	217.30	706.87	0	0	.00
Rep S. Africa	41,723	55	8,879	39	212.81	706.87	0	0	.00
Developed countries	855,176	540,365	199,640	198,681	233.45	367.68	779	502	643.87
Less devel countries	489,659	424,019	135,396	174,247	276.51	410.94	47	22	461.38
Cent plan countries	18,603	33,224	4,027	11,756	216.46	353.84	0	0	.00
Other oilseeds(MT):									
World	107,298	161,162	58,182	69,740	542.25	432.73	13,153	4,902	372.70
Canada	12,710	14,852	7,407	8,757	582.74	589.65	1,020	513	502.82
Latin America	2,383	46,068	2,190	16,142	918.83	350.38	218	158	724.82
Mexico	431	43,909	346	14,061	803.57	320.22	113	54	475.48
Caribbean	904	952	873	1,072	966.06	1,080.20	82	72	877.84
S. America	505	513	608	563	1,204.38	1,096.73	20	28	1,405.00
W. Europe	67,318	66,438	37,483	31,858	556.81	479.52	1,251	717	573.26
EC	60,078	46,565	30,941	23,720	515.01	509.38	1,169	660	564.23
United Kingdom	3,309	2,526	2,553	1,925	771.44	761.91	2	3	1,383.00
Netherlands	18,117	14,364	8,452	9,227	466.53	642.35	822	464	566.83
Belgium-Luxembourg	4,333	70	1,042	60	240.42	860.20	20	12	598.60
France	22,283	24,490	10,525	8,262	472.32	337.35	25	22	877.60
Fed Rep Germany	4,994	2,983	3,339	2,359	668.65	790.91	300	157	523.23
Italy	6,952	2,093	4,971	1,882	715.01	899.30	0	0	.00
Other W. Europe	7,240	19,873	6,543	8,139	903.70	409.54	82	58	702.05
Switzerland	3,363	1,639	2,811	1,204	835.93	734.74	0	0	.00
Spain	2,751	654	2,747	632	998.51	967.04	0	0	.00
Portugal	160	17,207	124	5,871	777.63	341.18	40	36	890.00
Asia	24,380	33,506	10,627	12,712	435.89	379.40	10,566	3,473	328.65
W. Asia (Mideast)	45	3,189	57	1,211	1,270.75	379.84	2,430	804	331.05
Saudi Arabia	30	3,102	39	1,099	1,302.27	354.26	2,428	803	330.75
Japan	23,717	29,560	10,302	11,169	434.36	377.83	7,760	2,519	324.55
Unidentified country	65	0	11	0	169.92	.00	0	0	.00
Developed countries	104,239	111,028	55,630	51,987	533.68	468.23	10,036	3,758	374.44
Less devel countries	3,059	50,134	2,552	17,753	834.10	354.12	3,117	1,144	367.12
Vegetable oils(MT):									
World	1,595,811	1,434,804	902,362	1,130,735	565.46	788.08	100,215	83,769	835.89
Canada	43,049	46,980	30,762	39,067	714.57	831.57	4,952	3,736	754.49
Latin America	652,528	521,731	340,691	408,640	522.11	783.24	48,274	37,516	777.15
Mexico	112,449	105,285	58,613	88,507	521.24	840.64	2,264	2,208	975.18
Central America	71,284	68,134	40,890	51,545	573.62	756.52	15,375	11,225	730.07
Guatemala	22,642	15,023	11,997	12,443	529.84	827.96	3,122	2,471	791.55
El Salvador	19,903	20,476	11,526	14,961	579.12	730.66	7,609	5,395	709.04
Panama	17,367	17,079	10,337	11,735	595.23	687.09	248	326	1,316.05
Caribbean	98,181	89,616	56,548	76,104	575.96	849.22	8,162	6,884	843.42
Haiti	21,127	13,535	11,251	10,977	532.56	810.97	2,389	1,971	824.98
Dominican Republic	46,541	42,781	23,782	34,506	510.98	806.58	3,001	2,116	704.93
S. America	370,614	258,696	184,640	192,485	429.33	724.99	22,473	17,200	765.35
Colombia	73,988	27,708	31,766	498.20	744.06	3,006	1,898	631.45	
Venezuela	166,111	157,949	85,782	111,404	516.42	705.32	7,977	6,475	811.70
Ecuador	51,329	41,247	25,359	32,058	494.05	777.21	11,409	8,719	764.18
Peru	71,368	26,017	34,854	22,710	488.37	872.89	42	49	1,164.78
W. Europe	98,979	103,436	60,987	77,874	616.16	752.88	6,849	5,430	792.84
EC	98,281	102,257	59,907	76,574	609.55	748.84	6,805	5,364	788.29
Netherlands	51,946	35,320	29,894	26,468	575.47	749.39	3,314	2,566	774.20
Italy	12,483	16,210	7,231	11,321	579.30	698.39	1,612	1,276	791.69
Other W. Europe	141,486	9,932	61,104	9,472	431.87	953.71	0	0	.00
Yugoslavia	132,004	1	54,665	2	414.12	2,247.00	0	0	.00
Asia	459,249	556,394	298,051	446,209	649.00	801.96	22,988	23,159	1,007.44
W. Asia (Mideast)	37,568	50,627	48,000	59,390	1,277.67	1,173.08	3,148	4,038	1,282.66
Saudi Arabia	25,705	31,341	33,980	39,672	1,321.91	1,265.80	2,862	3,205	1,119.68
S. Asia	316,393	402,242	169,874	291,614	536.91	724.97	12,854	12,304	957.22
India	54,968	170,222	32,501	126,922	591.28	745.63	8,223	7,879	958.13
Pakistan	236,700	216,125	125,801	154,319	531.48	714.03	4,500	4,325	961.06
Bangladesh	23,704	14,916	10,913	9,543	460.37	639.76	0	0	.00
Japan	58,327	49,444	38,612	42,341	661.99	856.33	4,341	3,916	.00
Other E. & S.E. Asia	39,795	48,980	34,272	45,996	861.20	939.08	1,761	2,059	1,169.30
Singapore	10,055	19,519	7,572	16,072	753.03	823.41	566	452	798.56
Oceania	13,534	7,250	9,764	7,573	721.47	1,044.51	436	526	1,211.44
Africa	186,986	174,081	101,003	132,771	540.16	762.70	16,716	13,399	801.54
W. Africa	121,575	101,950	63,265	69,500	520.38	681.71	665	820	1,233.46
Algeria	24,477	9,197	11,570	6,142	472.67	667.83	0	0	.00
Egypt	81,789	90,254	43,980	60,616	537.72	671.62	81	153	1,887.62

See footnotes at end of table.

Table 4--U.S. agricultural exports: Quantity, value, and unit value by commodity and country, October-September 1982/83 and 1983/84, and September 1984--continued

Commodity and country	October-September						September 1984		
	Quantity		Value (1,000 dol.)		Unit value (\$)		Quantity	Value (1,000 dol.)	Unit value (\$)
	1982/83	1983/84	1982/83	1983/84	1982/83	1983/84			
Vegetable oils(MT):									
Sub-Sahara	65,411	72,131	37,737	63,271	576.93	877.17	16,051	12,578	783.65
Developed countries	224,786	219,791	146,056	176,389	649.76	802.53	16,572	13,595	820.34
Less devel countries	1,229,539	1,190,067	695,201	935,723	565.42	786.28	83,643	70,174	838.97
Cent plan countries	141,486	24,946	61,104	18,623	431.87	746.53	0	0	.00
Soybean oil(MT):									
World	918,409	827,426	461,677	632,531	502.69	764.46	70,910	55,888	786.15
Canada	7,470	9,801	4,124	6,876	552.10	701.57	1,799	1,158	643.50
Latin America	348,456	311,572	167,335	241,988	480.22	776.67	38,270	27,807	726.61
Mexico	16,336	68,079	8,169	57,031	500.03	837.71	874	629	720.09
Central America	25,731	46,432	15,204	32,698	590.88	704.21	14,036	10,066	717.19
Guatemala	5,016	7,790	2,746	6,463	547.45	829.71	3,077	2,432	790.46
El Salvador	2,764	14,878	2,091	10,212	756.36	686.39	7,522	5,251	698.09
Panama	16,350	15,657	3,170	9,658	560.84	616.85	137	135	988.42
Caribbean	57,911	53,643	28,189	41,959	486.76	782.19	5,914	4,414	746.44
Haiti	20,394	12,518	10,548	9,829	517.20	785.15	2,285	1,845	807.25
Dominican Republic	22,474	30,582	9,825	24,638	437.20	805.65	2,999	2,109	703.23
S. America	248,478	143,418	115,773	110,300	465.93	769.08	17,446	12,697	727.80
Colombia	69,536	24,454	28,850	16,679	414.89	682.07	2,998	1,883	628.24
Venezuela	55,886	50,546	26,431	37,667	472.94	745.21	2,999	2,055	685.28
Ecuador	50,429	41,102	24,845	31,884	492.67	775.74	11,409	8,719	764.18
Peru	70,166	24,938	33,870	21,859	482.71	876.55	40	40	1,000.67
E. Europe	141,165	9,931	60,876	9,470	431.24	953.58	0	0	.00
Poland	9,169	9,931	6,233	9,470	679.75	953.58	0	0	.00
Yugoslavia	131,996	0	54,643	0	413.98	.00	0	0	.00
Asia	341,172	426,645	184,085	311,109	539.45	729.20	14,246	13,702	961.79
S. Asia	316,286	401,374	169,716	290,996	536.59	725.00	12,854	12,304	957.22
India	54,874	169,369	32,365	126,327	589.84	745.87	8,223	7,879	958.13
Pakistan	236,700	216,125	125,800	154,319	531.47	714.03	4,500	4,325	961.06
Bangladesh	23,704	14,915	10,913	9,540	460.37	639.65	0	0	.00
Other E. & S.E. Asia	14,059	17,128	7,899	13,313	561.82	777.29	707	857	1,212.66
Africa	73,649	66,859	41,881	61,255	568.65	916.19	16,565	13,158	794.33
N. Africa	18,654	6,130	9,981	6,450	535.05	1,052.19	584	667	1,142.75
Morocco	9,036	2,499	4,640	2,742	513.45	1,097.07	584	667	1,142.75
Sub-Sahara	54,995	60,729	31,900	54,806	580.05	902.46	15,981	12,491	781.60
Somalia	12,883	10,590	7,373	10,108	572.31	954.47	762	867	1,137.99
Zambia	10,876	8,537	5,229	5,492	480.78	643.26	8,537	5,492	643.26
Developed countries	20,853	19,611	11,528	15,165	552.81	773.29	1,875	3,283	684.03
Less devel countries	756,391	797,870	389,273	607,874	514.64	761.87	69,035	54,605	790.97
Cent plan countries	141,165	9,945	60,876	9,492	431.24	954.47	0	0	.00
Cottonseed oil(MT):									
World	247,472	137,363	130,796	97,048	528.53	706.51	5,965	5,162	865.46
Canada	4,338	3,484	1,969	2,114	453.80	606.85	244	101	412.50
Latin America	127,232	67,877	66,707	49,522	524.29	729.59	3,964	3,719	938.20
Mexico	7,295	223	3,826	167	524.51	747.98	0	0	.00
Central America	38,614	7,374	20,043	5,983	519.07	811.40	0	0	.00
Guatemala	15,341	1,064	7,975	896	519.82	842.33	0	0	.00
El Salvador	14,127	5,336	7,053	4,359	499.24	816.99	0	0	.00
Nicaragua	6,500	0	3,510	0	540.03	.00	0	0	.00
Caribbean	7,028	4,907	4,081	5,076	580.62	1,034.39	10	7	728.70
Dominican Republic	6,637	4,500	3,680	4,555	554.49	1,012.25	0	0	.00
S. America	74,295	55,373	38,756	38,296	521.65	691.61	3,954	3,712	938.73
Venezuela	73,786	55,361	38,439	38,288	520.96	691.60	3,952	3,711	938.95
E. Europe	9,893	13,100	4,839	9,122	489.16	696.33	49	42	852.75
EC	9,887	13,098	4,827	9,119	488.20	696.25	49	42	852.75
United Kingdom	1,501	3,007	714	2,397	475.95	797.12	0	0	.00
Netherlands	5,089	2,115	2,572	1,414	505.33	668.34	5	12	2,385.00
Fed Rep Germany	3,269	7,935	1,515	5,255	463.35	662.26	44	30	678.64
Asia	38,190	19,622	20,418	13,948	534.65	710.83	1,708	1,301	761.73
Japan	34,632	16,719	18,118	11,415	523.17	682.74	1,688	1,276	755.79
Other E. & S.E. Asia	2,539	2,903	1,688	2,533	664.91	872.58	20	25	1,263.25
S. Korea	2,518	2,864	1,671	2,484	663.72	867.40	20	25	1,263.25
Africa	67,546	32,962	36,664	22,054	542.81	669.06	0	0	.00
N. Africa	66,323	31,206	36,089	20,601	544.13	660.17	0	0	.00
Egypt	66,323	31,206	36,089	20,601	544.13	660.17	0	0	.00
Sub-Sahara	1,223	1,756	576	1,452	470.79	827.03	0	0	.00
Rep S. Africa	1,210	1,751	563	1,443	465.02	824.21	0	0	.00
Developed countries	50,287	35,348	25,643	24,363	509.93	689.24	1,981	1,418	715.90
Less devel countries	197,185	102,015	105,153	72,685	532.27	712.49	3,984	3,744	939.83
Sunflower oil(MT):									
World	228,780	188,173	116,316	127,340	508.42	676.71	2,987	2,369	793.10
Canada	4,135	6,448	2,603	4,409	629.55	683.75	379	299	789.72
Latin America	139,635	74,249	72,363	51,032	518.23	687.31	1,003	654	651.73
Mexico	82,592	8,770	40,353	6,015	486.59	685.91	0	0	.00
Central America	4,902	2,198	3,258	1,607	664.52	731.02	1	1	991.00
El Salvador	2,942	0	2,280	0	774.99	.00	0	0	.00
Caribbean	17,191	11,838	10,027	8,762	583.30	740.16	3	3	1,114.00
Dominican Republic	17,163	7,501	9,994	5,017	582.31	668.89	0	0	.00
Leeward & Windward Is	1	4,209	2	3,600	2,185.00	855.32	0	0	.00
S. America	34,950	51,443	18,724	34,648	535.74	673.52	999	649	650.00
Venezuela	34,800	51,192	18,656	34,488	536.09	673.70	999	649	650.00
E. Europe	27,889	13,808	13,549	9,273	485.81	671.56	55	42	771.65
EC	27,885	13,790	13,543	9,239	485.67	669.94	47	31	660.89
United Kingdom	0	4,038	0	3,040	.00	752.73	24	16	669.25
Netherlands	27,885	3,346	13,543	2,128	485.67	636.05	0	0	.00
Fed Rep Germany	0	6,351	0	4,023	.00	633.50	0	0	.00

See footnotes at end of table.

Table 4--U.S. agricultural exports: Quantity, value, and unit value by commodity and country, October-September 1982/83 and 1983/84, and September 1984--continued

Commodity and country	October-September						September 1984		
	Quantity		Value (1,000 dol.)		Unit value (\$)		Quantity	Value (1,000 dol.)	Unit value (\$)
	1982/83	1983/84	1982/83	1983/84	1982/83	1983/84			
Sunflower oil(MT):									
Asia	10,018	23,998	5,593	17,116	558.28	713.21	1,549	1,371	885.08
W. Asia (Mideast)	26	7,411	27	4,938	1,023.42	666.34	0	0	-0.00
Turkey	0	7,395	0	4,914	.00	664.49	0	0	-0.00
Japan	9,982	15,590	5,559	11,465	556.95	735.40	1,549	1,371	885.08
Oceania	2,717	678	1,444	474	531.60	699.00	0	0	-0.00
Africa	44,386	68,992	20,764	45,036	467.81	652.77	1	3	2,583.00
W. Africa	36,380	64,133	16,955	41,898	466.05	651.26	0	0	-0.00
Algeria	24,477	9,197	11,570	6,142	472.67	667.83	0	0	-0.00
Egypt	11,903	55,136	5,385	35,756	452.44	648.50	0	0	-0.00
Sub-Sahara	8,006	4,659	3,809	3,138	475.82	673.64	0	0	-0.00
Rep S. Africa	8,006	4,659	3,809	3,138	475.82	673.64	0	0	-0.00
Developed countries	52,729	41,187	26,965	28,769	511.39	698.49	1,984	1,715	864.57
Less devel countries	176,051	146,986	89,351	98,571	507.53	670.61	1,003	654	651.73
Other veg oils & waxes(MT):									
World	201,150	281,842	193,572	273,817	962.32	971.52	20,353	20,350	999.84
Canada	27,106	27,247	22,066	25,668	814.05	942.05	2,530	2,179	861.12
Latin America	37,205	68,033	34,287	66,098	921.57	971.56	5,037	5,336	1,059.41
Mexico	6,226	28,213	6,265	25,294	1,006.23	896.53	1,390	1,578	1,135.58
Central America	2,037	12,130	2,385	11,257	1,170.79	928.02	1,338	1,157	864.98
Guatemala	355	4,795	317	4,079	893.06	850.62	45	39	865.84
Caribbean	16,051	19,228	14,251	20,307	867.86	1,056.10	2,235	2,459	1,100.20
Jamaica	1,266	3,968	1,060	3,806	837.49	959.27	144	157	1,092.38
Trinidad-Tobago	6,638	8,392	4,979	8,350	750.01	395.05	1,408	1,492	1,059.84
S. America	12,891	9,462	11,386	9,241	883.28	1,092.00	74	142	1,912.32
Colombia	3,800	3,003	2,548	3,249	670.45	1,081.98	6	14	2,277.33
Venezuela	1,639	850	2,256	961	1,376.65	1,130.74	27	60	2,210.89
Chile	3,420	1,687	3,292	2,028	962.53	1,202.05	4	10	2,503.75
W. Europe	61,023	75,132	42,468	58,492	695.93	778.52	6,724	5,297	787.77
EC	60,461	74,031	41,500	57,297	686.39	773.95	6,692	5,253	785.03
United Kingdom	5,395	3,806	4,807	3,884	890.92	1,020.42	1,214	983	809.41
Netherlands	18,972	29,859	13,779	22,927	726.29	767.83	3,309	2,554	771.76
Belgium-Luxembourg	6,795	13,435	4,307	9,289	633.88	691.41	513	363	708.23
France	10,518	9,675	6,657	7,959	632.90	822.59	15	16	1,079.27
Fed Rep Germany	5,906	849	4,332	1,639	733.56	1,930.06	29	61	2,113.65
Italy	12,451	16,210	7,209	11,321	578.98	698.39	1,612	1,276	791.69
USSR, Est, Lat, Lith	0	15,000	0	9,129	.00	608.57	0	0	-0.00
USSR	0	15,000	0	9,129	.00	608.57	0	0	-0.00
Asia	69,869	86,129	87,995	104,036	1,259.43	1,207.91	5,485	6,786	1,237.10
W. Asia (Mideast)	35,500	41,288	46,613	52,900	1,313.04	1,281.25	3,747	4,037	1,282.87
Lebanon	1,561	1,130	2,319	1,573	1,485.57	1,392.18	45	206	4,587.89
Kuwait	2,764	3,509	3,641	4,527	1,317.14	1,290.02	60	170	2,833.45
Saudi Arabia	25,471	31,246	33,746	39,576	1,324.90	1,266.58	2,862	3,205	1,119.68
United Arab Emir.	2,936	3,075	3,101	3,940	1,056.06	1,281.20	77	182	3,368.86
Japan	8,303	12,383	11,825	15,378	1,424.21	1,241.85	1,083	1,234	1,139.25
China (Taiwan)	2,765	3,575	4,717	5,696	1,705.94	1,593.15	221	338	1,529.41
Other E. & S.E. Asia	23,194	28,015	24,663	29,444	1,064.19	1,051.02	1,034	1,177	1,137.83
Thailand	2,187	832	2,731	1,358	1,248.54	1,632.14	45	64	1,423.09
Singapore	10,030	16,071	7,548	13,530	752.52	841.87	566	452	798.56
S. Korea	2,570	1,595	3,986	2,851	1,551.16	1,787.15	83	157	1,888.94
Hong Kong	6,629	7,926	7,039	8,694	1,061.89	1,096.86	233	324	1,392.23
Oceania	4,221	5,032	4,835	5,966	1,145.35	1,185.52	426	512	1,201.69
Australia	2,515	3,524	2,964	4,247	1,178.44	1,205.17	84	161	1,912.56
Africa	1,405	5,268	1,693	4,426	1,205.22	840.13	151	240	1,592.03
Sub-Sahara	1,187	4,987	1,452	3,875	1,223.64	774.99	70	88	1,250.21
Rep S. Africa	514	4,167	808	2,940	1,572.31	705.46	22	22	1,004.36
Developed countries	100,917	123,645	81,920	108,092	874.21	874.21	10,732	9,179	855.25
Less devel countries	99,912	143,196	111,423	156,594	1,115.21	1,093.56	9,621	11,171	1,161.12
Cent plan countries	321	15,001	228	9,131	709.85	608.68	0	0	-0.00
Tobacco - unsmg(MT):									
World	245,372	227,153	1,487,156	1,432,724	6,060.82	6,307.31	18,024	106,869	5,929.24
Latin America	3,936	3,103	37,627	33,714	9,559.67	10,865.12	205	1,162	5,670.16
Caribbean	1,881	2,327	22,446	28,482	11,932.89	12,239.96	196	1,047	5,339.64
Dominican Republic	1,056	1,282	18,032	21,123	17,075.36	16,476.34	125	480	3,837.63
W. Europe	136,829	127,773	815,490	788,874	5,959.92	6,174.03	12,939	78,305	6,051.84
EC	92,591	80,317	528,934	474,557	5,712.59	5,908.54	9,249	55,295	5,978.44
Denmark	9,330	7,600	46,018	39,546	4,932.30	5,203.36	1,633	9,512	5,824.62
United Kingdom	12,940	14,183	68,131	83,874	5,265.13	5,913.66	962	5,469	5,688.98
Ireland	1,185	2,575	4,562	14,560	3,850.11	5,654.53	348	2,340	6,723.52
Netherlands	11,949	10,807	68,040	66,217	5,694.19	6,127.22	842	5,086	6,040.85
Belgium-Luxembourg	6,996	3,669	42,297	24,504	6,045.87	6,673.58	583	4,183	7,174.29
France	3,537	1,916	19,087	10,836	5,395.33	5,655.27	0	0	-0.00
Fed Rep Germany	29,394	25,248	174,325	140,334	5,930.64	5,558.23	4,847	28,540	5,888.15
Italy	14,868	13,296	89,406	86,913	6,013.30	6,536.76	34	165	4,864.47
Greece	2,392	1,023	17,068	7,774	7,135.29	7,599.23	0	0	-0.00
Other W. Europe	44,238	47,456	286,556	314,317	6,477.59	6,623.34	3,690	23,010	6,235.81
Sweden	5,321	5,619	29,613	31,517	5,655.39	5,609.08	1,349	9,075	6,727.46
Finland	2,700	2,662	17,873	19,001	6,619.69	7,137.92	343	2,563	7,472.17
Switzerland	11,081	8,018	71,960	46,531	6,493.97	5,803.26	1,399	7,781	5,561.81
Spain	15,395	5,811	106,713	40,659	6,931.64	6,956.90	0	0	-0.00
Spain, incl. Canary Is.	0	21,405	0	152,431	.00	7,121.29	0	0	-0.00
Canary Is	5,196	1,253	35,213	8,668	6,776.87	6,917.50	0	0	-0.00
E. Europe	3,346	1,492	19,902	8,343	5,948.06	5,591.77	167	680	4,069.40
Bulgaria	2,711	158	16,162	1,086	5,961.68	6,872.61	0	0	-0.00
Asia	80,362	77,314	505,728	510,491	6,293.12	6,602.82	1,563	12,033	7,698.96
Japan	50,896	45,688	313,941	311,893	6,168.28	6,826.59	351	2,929	8,345.09

See footnotes at end of table.

Table 4--U.S. agricultural exports: Quantity, value, and unit value by commodity and country, October-September 1982/83 and 1983/84, and September 1984--continued

Commodity and country	October-September						September 1984		
	Quantity		Value (1,000 dol.)		Unit value (\$)		Quantity	Value (1,000 dol.)	Unit value (\$)
	1982/83	1983/84	1982/83	1983/84	1982/83	1983/84			
Tobacco - unafg (MT):									
China (Taiwan)	8,516	11,164	51,303	62,417	6,024.25	5,590.88	0	0	0.00
Other E. & S.E. Asia	18,689	19,236	126,327	127,904	6,759.45	6,649.22	1,071	8,039	7,505.93
Thailand	4,137	6,604	23,664	41,326	5,720.19	6,257.76	0	0	0.00
Malaysia	3,782	4,467	28,645	33,387	7,574.16	7,474.19	374	2,842	7,599.20
Philippines	6,409	2,135	51,121	15,561	7,976.47	7,288.36	270	2,104	7,317.91
Hong Kong	1,779	3,267	10,170	20,297	5,716.55	6,212.60	320	2,342	7,317.91
Oceania	5,905	5,338	37,024	35,305	6,269.89	6,613.82	183	1,344	7,346.94
Australia	4,548	3,852	29,483	26,868	6,482.55	6,975.04	181	1,324	7,312.52
Africa	12,330	9,649	55,328	47,952	4,487.23	4,969.66	2,860	12,616	4,411.22
N. Africa	10,192	6,132	44,288	25,767	4,345.36	4,202.10	2,674	11,414	4,268.55
Egypt	8,442	6,132	35,331	25,767	4,185.16	4,202.10	2,674	11,414	4,268.55
Sub-Sahara	2,138	3,517	11,040	22,185	5,163.51	6,307.92	186	1,202	6,462.38
Developed countries	196,456	181,586	1,183,219	1,145,888	6,022.82	6,310.44	13,485	82,610	6,126.10
Less devel countries	45,308	43,979	282,281	277,796	6,230.27	6,316.56	4,276	22,881	5,350.99
Cent plan countries	3,608	1,588	21,656	9,041	6,002.12	5,693.08	263	1,377	5,236.79
Tobacco - burley (MT):									
World	40,827	34,378	292,871	256,792	7,173.46	7,469.65	3,644	26,020	7,140.55
Latin America	462	62	4,340	509	9,393.02	8,215.35	0	0	0.00
S. America	442	48	4,177	400	9,450.21	8,324.63	0	0	0.00
Chile	416	1	3,941	6	9,473.10	5,723.00	0	0	0.00
E. Europe	23,393	18,342	156,445	133,777	6,687.70	7,293.49	2,693	20,611	7,653.68
EC	17,127	13,982	111,357	99,407	6,501.82	7,109.62	2,394	18,247	7,622.08
Denmark	1,327	1,095	8,714	8,227	6,566.40	7,513.17	257	2,047	7,965.24
Netherlands	516	259	3,492	1,968	6,767.41	7,597.91	37	320	8,659.43
Belgium-Luxembourg	1,679	1,151	11,739	8,693	6,991.91	7,552.69	270	1,913	7,083.70
Fed Rep Germany	6,472	5,721	45,853	40,381	7,084.86	7,058.33	1,816	13,840	7,621.40
Italy	6,771	5,311	38,863	37,277	5,739.59	7,018.74	0	0	0.00
Other W. Europe	6,266	4,360	45,089	34,371	7,195.76	7,883.16	299	2,364	7,906.67
Sweden	1,408	1,601	10,245	12,678	7,276.52	7,918.54	0	0	0.00
Finland	370	326	3,292	3,162	8,897.62	9,699.89	22	200	9,109.18
Switzerland	4,143	2,072	28,407	16,009	7,098.06	7,726.33	277	2,164	7,811.16
E. Europe	723	518	5,339	2,003	7,384.48	3,867.22	167	680	4,069.40
Bulgaria	723	8	5,339	62	7,384.48	7,708.75	0	0	0.00
Asia	13,939	14,197	113,296	113,332	8,128.02	7,982.80	163	1,404	8,611.80
N. Asia (Mideast)	963	97	6,016	852	6,246.81	8,781.85	0	0	0.00
Syria	600	0	3,787	0	6,311.37	0.00	0	0	0.00
Japan	8,346	8,454	68,383	71,329	8,193.50	8,437.32	0	0	0.00
Other E. & S.E. Asia	4,622	5,646	38,829	41,151	8,400.88	7,288.49	163	1,404	8,611.80
Thailand	1,116	2,148	7,507	15,103	6,726.49	7,031.24	0	0	0.00
Indonesia	5	1,508	54	9,392	10,720.40	6,228.36	0	0	0.00
Philippines	3,142	1,222	28,609	9,664	9,105.46	7,908.50	149	1,257	8,438.92
Hong Kong	358	571	2,651	4,919	7,404.52	8,614.40	0	0	0.00
Africa	1,856	1,028	10,166	5,458	5,477.15	5,309.61	620	3,321	5,356.76
N. Africa	1,846	994	10,115	5,340	5,479.41	5,372.12	620	3,321	5,356.76
Algeria	500	0	2,930	0	5,860.00	0.00	0	0	0.00
Egypt	1,346	994	7,185	5,340	5,338.04	5,372.12	620	3,321	5,356.76
Developed countries	32,336	27,124	229,060	207,670	7,083.74	7,656.32	2,694	20,616	7,652.44
Less devel countries	7,768	6,736	58,472	47,118	7,527.51	6,995.02	783	4,725	6,034.38
Cent plan countries	723	518	5,339	2,003	7,384.48	3,867.22	167	680	4,069.40
Tobacco - flue cured (MT):									
World	147,415	140,462	1,012,796	989,437	6,870.37	7,044.16	10,360	70,308	6,786.51
Canada	1,793	515	11,216	3,022	6,255.37	5,867.02	0	3	0.00
Latin America	1,709	986	13,445	7,792	7,867.32	7,992.43	57	482	8,450.07
E. Europe	80,700	77,412	530,325	528,775	6,571.56	6,830.66	7,398	50,368	6,808.33
EC	53,127	45,313	347,905	309,507	6,548.55	6,830.43	4,667	32,300	6,921.01
Denmark	5,142	4,001	34,229	28,971	6,656.67	7,240.90	968	7,250	7,489.72
United Kingdom	9,670	11,350	65,754	81,188	6,798.80	7,153.16	692	5,053	7,301.41
Ireland	595	2,117	4,072	14,044	6,843.23	6,634.03	348	2,340	6,723.52
Netherlands	5,111	3,710	32,418	26,417	6,342.75	7,120.54	458	3,232	7,056.80
Belgium-Luxembourg	4,195	1,695	26,424	11,139	6,298.81	6,571.97	195	1,419	7,276.36
Fed Rep Germany	17,360	13,808	113,366	89,240	6,530.28	6,462.94	1,995	12,951	6,491.82
Italy	7,930	7,275	49,724	48,375	6,270.33	6,649.46	11	56	5,078.27
Greece	2,313	951	16,566	7,318	7,162.14	7,694.66	0	0	0.00
Other W. Europe	27,573	32,999	182,420	219,268	6,615.89	6,831.00	2,731	18,068	6,615.76
Sweden	2,609	2,276	16,895	15,322	6,475.70	6,732.06	1,263	8,691	6,881.43
Norway	1,928	1,104	6,208	6,208	5,387.30	5,623.59	413	2,405	5,822.76
Finland	1,926	2,064	13,454	15,073	6,985.72	7,302.68	313	2,360	7,541.28
Switzerland	3,281	3,104	21,314	20,123	6,496.09	6,482.78	712	4,421	6,208.97
Spain	12,249	5,471	82,700	37,969	6,751.54	6,940.06	0	0	0.00
Spain, incl. Canary Is.	0	16,306	0	112,515	0.00	6,900.22	0	0	0.00
Canary Is	4,453	1,120	30,259	7,706	6,795.18	6,880.30	0	0	0.00
E. Europe	1,980	495	12,907	9,373	6,518.93	6,814.95	0	0	0.00
Asia	49,610	51,764	374,052	385,041	7,539.85	7,438.40	1,264	10,058	7,957.61
Japan	30,133	29,546	242,143	238,365	8,035.82	8,067.60	351	2,929	8,345.09
China (Taiwan)	7,711	10,038	51,035	62,047	6,618.50	6,181.24	0	0	0.00
Other E. & S.E. Asia	10,820	11,464	74,495	79,405	6,884.95	6,926.46	772	6,064	7,854.65
Thailand	3,019	4,454	16,126	26,200	5,341.46	5,882.40	0	0	0.00
Malaysia	2,639	3,283	22,103	27,048	8,375.53	8,238.72	260	2,167	8,335.85
Philippines	2,834	781	20,524	5,041	7,241.98	6,454.68	121	847	7,000.53
Hong Kong	1,243	2,114	7,422	14,529	5,971.26	6,872.82	301	2,336	7,761.41
Oceania	4,637	4,361	34,042	33,079	7,341.29	7,585.16	151	1,170	7,746.99
Australia	3,638	3,287	27,060	25,246	7,438.05	7,680.60	151	1,170	7,746.99
Africa	6,792	4,929	25,547	28,354	5,233.72	5,752.57	1,490	8,228	5,521.88
N. Africa	6,080	3,543	30,772	17,976	5,061.20	5,073.61	1,367	7,243	5,298.56
Egypt	4,838	3,543	24,786	17,976	5,123.11	5,073.61	1,367	7,243	5,298.56

See footnotes at end of table.

Table 4--U.S. agricultural exports: Quantity, value, and unit value by commodity and country, October-September 1982/83 and 1983/84, and September 1984--continued

Commodity and country	October-September						September 1984		
	Quantity		Value (1,000 dol.)		Unit value (\$)		Quantity	Value (1,000 dol.)	Unit value (\$)
	1982/83	1983/84	1982/83	1983/84	1982/83	1983/84			
Tobacco - flue cured (MT):									
Sub-Sahara	712	1,386	4,775	10,379	6,706.87	7,488.17			
Developed countries	117,268	111,737	817,747	802,688	6,973.32	7,183.73	123	984	8,003.84
Less devel countries	27,973	28,230	180,880	183,375	6,466.24	6,495.74	7,900	54,470	6,894.90
Cent plan countries	2,174	495	14,169	3,373	6,517.56	6,814.95	2,460	15,839	6,438.43
Other tobacco - unsm (MT):							0	0	.00
World	57,130	52,313	181,489	186,496	3,176.76	3,565.00	4,020	10,540	2,621.93
Canada	459	1,807	2,045	3,948	4,454.73	2,184.96	10	23	2,302.50
Latin America	1,765	2,055	19,842	25,413	11,241.95	12,366.58	148	681	4,599.52
Caribbean	1,241	1,632	17,284	22,940	13,927.39	14,056.39	139	565	4,064.74
Dominican Republic	884	1,155	16,534	20,010	18,703.08	17,324.94	125	480	3,837.63
S. America	420	263	1,853	1,449	4,412.19	5,509.53	1	10	9,899.00
N. Europe	32,736	32,019	128,720	126,321	3,932.05	3,945.20	2,848	7,325	2,572.11
EC	22,337	21,022	69,672	65,643	3,119.15	3,122.57	2,188	4,747	2,169.54
Denmark	2,861	2,504	3,076	2,348	1,075.21	937.59	408	214	525.69
United Kingdom	2,861	2,504	3,076	2,348	1,075.21	937.59	408	214	525.69
Netherlands	3,195	2,754	1,874	2,008	586.45	729.09	256	290	1,131.44
Belgium-Luxembourg	6,322	6,838	32,130	37,832	5,082.27	5,532.59	347	1,534	4,420.70
France	1,122	823	4,134	4,671	3,684.49	5,675.67	118	851	7,212.90
Fed Rep Germany	2,455	1,150	11,671	5,892	4,753.84	5,123.40	0	0	.00
Other W. Europe	5,562	5,719	15,106	10,713	2,715.98	1,873.27	1,036	1,748	1,687.45
Sweden	10,399	10,997	59,047	60,679	5,678.15	5,517.73	660	2,578	3,906.68
Norway	1,304	1,742	2,473	3,518	1,896.47	2,019.32	86	384	4,466.29
Switzerland	355	565	1,880	3,128	5,295.78	5,536.97	156	996	6,382.61
Spain	3,657	2,842	21,239	10,359	5,807.69	3,659.06	410	1,196	2,918.27
Spain, incl. Canary Is.	3,104	340	23,687	2,690	7,631.14	7,911.48	0	0	.00
Portugal	0	4,941	0	38,608	.00	7,813.77	0	0	.00
Canary Is	636	34	2,924	274	4,597.23	8,060.12	0	0	.00
E. Europe	743	133	4,954	962	6,667.15	7,230.80	0	0	.00
Asia	643	479	1,656	2,966	2,575.02	6,192.70	0	0	.00
W. Asia (Mideast)	16,813	11,353	18,379	12,118	1,093.14	1,067.35	136	571	4,200.96
Israel	304	413	1,500	2,201	4,933.16	5,329.78	0	0	.00
Japan	276	398	1,492	2,167	5,406.87	5,444.68	0	0	.00
Other E. & S.E. Asia	12,417	7,688	3,414	2,199	278.96	285.99	0	0	.00
Malaysia	3,247	2,126	13,003	7,349	4,004.70	3,456.50	136	571	4,200.96
Indonesia	1,142	987	6,535	4,267	5,722.60	4,323.33	100	528	5,284.55
Philippines	1,088	297	4,082	1,279	3,751.65	4,306.94	0	0	.00
Africa	433	132	1,988	855	4,591.34	6,480.00	0	0	.00
N. Africa	3,682	3,692	9,615	14,140	2,611.22	3,829.78	750	1,067	1,423.07
Egypt	2,266	1,595	3,401	2,452	1,500.81	1,537.04	687	850	1,236.93
Sub-Sahara	2,258	1,595	3,360	2,452	1,488.25	1,537.04	687	850	1,236.93
Nigeria	1,416	2,097	6,214	11,688	4,388.20	5,573.66	63	218	3,452.87
Benin	127	446	592	2,132	4,663.73	4,780.72	0	0	.00
Developed countries	501	676	3,247	4,643	6,480.13	6,868.19	23	171	7,430.91
Less devel countries	46,852	42,725	136,412	135,529	2,911.55	3,172.13	2,891	7,525	2,602.94
Cent plan countries	9,567	9,013	42,929	47,303	4,487.20	5,248.29	1,033	2,317	2,243.33
Cotton, ex linters (MT):	711	575	2,147	3,664	3,020.36	6,372.15	96	698	7,267.57
World	1,136,286	1,481,064	1,682,924	2,394,592	1,481.07	1,616.80	60,917	104,553	1,716.32
Canada	55,408	45,652	77,934	77,436	1,406.55	1,696.22	3,402	6,050	1,778.28
Latin America	4,581	20,856	7,354	36,263	1,605.25	1,738.73	100	281	2,806.67
S. America	2,105	19,191	7,354	33,360	1,645.66	1,738.34	100	281	2,806.67
W. Europe	164,268	258,071	253,819	413,788	1,545.15	1,603.39	12,680	21,597	1,703.19
EC	120,490	193,290	186,036	308,834	1,543.99	1,597.78	10,656	18,241	1,711.84
United Kingdom	11,494	14,014	18,002	25,071	1,566.23	1,789.03	630	1,112	1,764.48
Ireland	14,383	17,559	21,204	28,153	1,474.27	1,603.36	1,631	2,725	1,670.86
France	10,106	34,228	14,675	50,106	1,452.13	1,463.88	892	1,397	1,566.03
Fed Rep Germany	35,844	43,209	54,514	71,218	1,520.88	1,648.22	2,294	3,948	1,720.82
Italy	23,285	60,375	35,111	96,761	1,507.89	1,602.67	4,581	7,901	1,724.64
Greece	21,224	6,544	36,419	10,543	1,715.93	1,611.13	276	556	2,014.11
Other W. Europe	43,778	64,781	67,783	104,953	1,548.34	1,620.13	2,024	3,355	1,657.69
Switzerland	10,629	15,679	17,311	27,356	1,628.68	1,744.78	205	358	1,745.49
Spain	15,508	5,796	22,781	8,811	1,469.00	1,520.22	0	0	.00
Spain, incl. Canary Is.	0	17,482	0	26,502	.00	1,515.97	607	913	1,504.50
Portugal	8,924	14,983	15,124	24,883	1,694.73	1,660.72	366	626	1,709.53
E. Europe	31,512	29,234	53,754	55,578	1,705.81	1,901.13	2,356	5,010	2,126.30
Yugoslavia	31,512	29,001	53,754	55,122	1,705.81	1,900.71	2,356	5,010	2,126.30
USSR, Est, Lat, Lith	44,753	99,886	71,845	167,853	1,605.36	1,680.44	0	0	.00
USSR	44,753	99,886	71,845	167,853	1,605.36	1,680.44	0	0	.00
Asia	824,238	1,085,113	1,200,981	1,604,639	1,457.08	1,596.47	42,157	71,230	1,689.65
S. Asia	13,701	57,828	19,772	93,612	1,443.12	1,618.79	694	1,315	1,894.45
Pakistan	141	27,619	272	45,587	1,930.89	1,650.57	118	328	2,781.64
Bangladesh	13,560	29,852	19,500	47,453	1,438.04	1,589.60	454	804	1,770.92
Japan	297,177	353,991	462,212	590,375	1,555.34	1,667.77	13,727	23,043	1,678.66
China (Taiwan)	77,476	103,876	96,249	142,763	1,242.30	1,374.35	1,656	2,627	1,586.60
Other E. & S.E. Asia	432,255	482,024	617,410	765,239	1,428.35	1,587.55	25,826	43,788	1,695.48
Thailand	44,236	49,469	64,576	79,175	1,459.81	1,600.49	762	1,232	1,617.45
Indonesia	59,160	68,503	93,286	115,540	1,576.85	1,686.64	4,837	8,351	1,726.40
Philippines	15,690	11,772	20,666	15,628	1,317.16	1,327.59	878	1,402	1,596.25
S. Korea	277,090	272,285	391,529	442,687	1,413.00	1,625.82	16,536	28,582	1,728.49
Hong Kong	27,471	64,638	35,043	87,006	1,275.63	1,346.05	2,096	2,975	1,419.57
Africa	11,136	16,686	8,612	29,667	1,616.72	1,777.97	117	215	1,833.63
Sub-Sahara	5,327	16,686	8,612	29,667	1,616.72	1,777.97	117	215	1,833.63
Developed countries	518,496	567,274	796,685	1,098,133	1,645.70	1,645.70	30,087	51,188	1,701.32
Less devel countries	539,155	681,819	757,385	1,068,285	1,404.76	1,568.82	28,474	48,356	1,698.28
Cent plan countries	78,635	131,971	128,854	228,173	1,638.63	1,728.96	2,356	5,010	2,126.30

See footnotes at end of table.

Table 4--U.S. agricultural exports: Quantity, value, and unit value by commodity and country, October-September 1982/83 and 1983/84, and September 1984--continued

Commodity and country	October-September						September 1984		
	Quantity		Value (1,000 dol.)		Unit value (\$)		Quantity	Value (1,000 dol.)	Unit value (\$)
	1982/83	1983/84	1982/83	1983/84	1982/83	1983/84			
Cotton linters(MT):									
World	72,742	27,760	20,043	10,518	275.53	376.90	2,043	1,074	525.58
Canada	4,432	3,203	1,347	1,624	304.03	507.01	184	100	541.90
Latin America	16,791	2,163	4,656	1,452	277.27	671.35	5	6	1,100.00
Mexico	16,783	1,947	4,623	1,258	275.44	646.23	5	6	1,100.00
W. Europe	30,638	10,268	9,341	3,400	304.88	331.13	1,231	551	447.63
EC	29,589	10,140	8,310	3,223	280.86	317.89	1,231	551	447.63
United Kingdom	3,144	268	1,178	171	374.66	638.79	18	13	698.72
Netherlands	40	552	28	232	695.75	420.05	196	82	420.62
Fed Rep Germany	25,136	9,156	6,771	2,732	269.38	298.40	954	410	429.47
Other W. Europe	1,049	128	1,030	177	982.29	1,379.89	0	0	.00
Spain	967	0	999	0	1,033.25	.00	0	0	.00
Spain, incl. Canary Is.	0	128	0	176	.00	1,373.83	0	0	.00
E. Europe	4,036	2,691	586	459	145.11	170.65	291	141	484.24
German Dem Rep	4,036	2,691	586	459	145.11	170.65	291	141	484.24
Asia	16,844	5,432	4,111	3,580	244.08	379.56	332	277	833.15
Japan	16,789	9,310	4,040	3,413	240.63	366.56	332	277	833.15
China (Taiwan)	15	104	2	132	146.67	1,265.00	0	0	.00
Developed countries	51,859	22,781	14,728	8,437	284.01	370.34	1,747	927	530.82
Less devel countries	16,847	2,288	4,729	1,622	280.68	709.09	5	6	1,100.00
Cent plan countries	4,036	2,691	586	459	145.11	170.65	291	141	484.24
Essential oils(MT):									
World	9,910	10,846	87,992	95,585	8,879.11	8,812.92	528	5,740	10,870.66
Canada	359	361	4,645	6,292	12,938.28	17,429.04	38	721	10,972.66
Latin America	1,941	3,659	14,901	18,520	7,677.14	5,061.57	187	1,116	5,967.22
Mexico	1,050	2,406	4,947	6,689	4,711.51	2,780.10	77	220	2,854.23
Central America	320	634	1,592	2,556	4,976.24	4,031.20	23	169	7,359.83
Panama	99	402	534	1,617	5,394.13	4,022.63	18	125	6,922.89
Caribbean	87	91	761	1,360	8,742.11	14,949.89	6	105	17,514.83
S. America	484	528	7,601	7,915	15,705.14	14,990.78	81	622	7,675.68
Colombia	105	143	1,519	1,534	14,468.67	10,728.47	11	152	13,816.82
Venezuela	133	114	1,630	2,085	12,254.94	18,289.47	7	208	29,677.14
Brazil	165	114	2,472	2,535	14,979.47	22,340.53	1	27	27,114.00
E. Europe	5,237	3,971	44,670	44,775	8,529.67	11,275.59	193	2,285	11,637.04
EC	4,674	3,405	40,921	41,623	8,755.01	12,224.33	187	2,146	11,477.23
United Kingdom	1,802	1,188	14,620	16,979	8,113.33	14,292.06	48	668	13,917.33
Ireland	133	109	2,514	2,887	18,902.62	26,489.19	0	7	.00
Netherlands	1,101	887	6,574	6,680	7,787.07	7,530.56	69	832	6,255.01
Belgium-Luxembourg	172	97	2,724	1,478	15,838.82	15,237.77	5	163	32,689.60
France	421	503	4,822	5,962	11,454.37	11,852.56	38	378	9,955.58
Fed Rep Germany	619	530	5,107	5,738	8,250.79	10,825.85	25	437	17,488.04
Italy	375	58	1,855	1,353	4,946.78	23,321.67	2	57	28,571.00
Other W. Europe	563	566	3,749	3,153	6,658.97	5,569.88	6	138	23,051.00
Switzerland	393	376	2,181	1,731	5,549.88	4,602.88	4	64	15,960.25
Spain	154	21	1,039	144	6,744.34	6,849.33	0	0	.00
Asia	2,156	2,345	20,237	21,705	9,386.43	9,255.91	91	1,199	13,173.02
Japan	1,147	970	12,895	12,911	11,242.24	13,309.91	39	562	14,397.59
Other E. & S.E. Asia	654	829	5,987	7,069	9,153.83	8,527.09	32	563	17,590.72
Philippines	287	84	2,419	1,622	8,428.93	19,306.45	1	117	117,037.00
S. Korea	55	406	973	2,414	17,685.71	5,946.15	5	148	29,854.60
Hong Kong	194	252	1,731	2,014	9,924.85	7,993.71	24	258	10,753.13
Oceania	68	359	1,430	1,865	21,033.16	5,195.26	11	216	19,602.36
Australia	63	349	1,229	1,645	19,501.82	4,714.21	10	197	19,700.40
Africa	119	129	2,061	2,387	17,322.81	18,506.75	8	204	25,494.88
Sub-Sahara	94	102	1,544	2,111	16,421.12	20,695.73	8	201	25,163.50
Rep S. Africa	87	98	1,510	1,974	17,361.01	20,143.31	8	199	24,851.50
Developed countries	6,903	5,788	65,283	67,981	9,457.15	11,745.08	299	4,004	13,391.91
Less devel countries	2,976	4,938	22,652	27,268	7,611.56	5,524.14	219	1,721	7,856.87
Seeds - field & garden(MT):									
World	274,677	252,363	332,978	325,862	1,212.25	1,291.24	18,348	23,098	1,258.90
Canada	30,472	27,528	30,131	29,907	988.79	1,086.40	1,939	1,334	687.92
Latin America	85,934	77,716	97,454	94,782	1,134.05	1,219.60	3,389	9,059	2,673.10
Mexico	70,662	61,430	66,924	59,640	947.10	971.00	1,740	5,463	3,139.83
Central America	2,119	3,099	4,186	5,745	1,975.36	1,853.78	82	308	3,750.04
S. America	12,456	12,504	23,734	26,561	1,905.39	2,124.19	1,596	2,731	1,813.26
Colombia	2,498	2,529	3,839	4,277	1,536.91	1,691.04	239	440	1,841.70
Venezuela	5,026	5,233	5,562	6,127	1,106.61	1,170.78	1,053	1,105	1,048.97
Chile	1,057	1,453	1,967	3,350	1,860.95	2,305.55	27	356	13,180.30
Brazil	801	872	5,124	4,885	6,396.48	5,601.74	33	247	7,471.85
Argentina	1,677	1,157	3,435	4,478	2,048.13	3,870.48	78	315	4,038.45
E. Europe	92,808	70,348	114,212	90,474	1,230.62	1,286.09	4,042	3,666	906.94
EC	84,114	61,652	99,000	78,881	1,176.97	1,279.46	3,830	3,401	887.91
United Kingdom	15,329	15,338	11,011	9,479	718.30	618.04	1,508	848	562.04
Netherlands	21,718	8,723	18,967	13,507	873.35	1,548.46	304	491	1,615.57
France	8,833	8,081	16,614	14,680	1,880.90	1,816.59	842	791	939.68
Fed Rep Germany	10,281	7,765	8,571	6,369	833.64	820.22	633	557	880.70
Italy	23,275	14,709	32,943	24,786	1,478.92	1,685.12	291	307	1,056.69
Greece	2,297	1,766	5,844	4,496	2,544.33	2,545.64	6	5	880.00
Other W. Europe	8,694	8,696	15,212	11,593	1,749.67	1,333.10	212	265	1,250.78
Sweden	2,412	3,959	3,094	4,366	1,282.60	1,102.76	189	193	1,018.79
Austria	1,868	217	3,600	1,015	1,926.96	4,677.37	1	5	5,492.00
Spain	2,243	428	4,234	748	1,887.78	1,748.08	0	0	.00
E. Europe	1,580	501	3,564	1,719	2,255.29	3,430.53	17	8	446.94
Asia	49,065	64,755	63,732	89,032	1,298.92	1,374.91	7,469	7,181	961.50
W. Asia (Mideast)	15,319	23,020	21,321	35,808	1,391.81	1,555.52	5,000	4,295	856.92
Iraq	215	1,991	1,478	12,685	6,874.92	6,371.37	118	307	2,598.69

See footnotes at end of table.

Table 4--U.S. agricultural exports: Quantity, value, and unit value by commodity and country, October-September 1982/83 and 1983/84, and September 1984--continued

Commodity and country	October-September						September 1984		
	Quantity		Value (1,000 dol.)		Unit value (\$)		Quantity	Value (1,000 dol.)	Unit value (\$)
	1982/83	1983/84	1982/83	1983/84	1982/83	1983/84			
Seeds - field & garden(MT):									
Saudi Arabia									
Japan	11,015	14,105	9,796	12,492	889.30	885.61	4,786	3,274	684.15
Other E. & S.E. Asia	28,628	32,344	35,977	41,902	1,256.72	1,295.52	1,618	2,033	1,256.80
S. Korea	3,815	8,398	4,598	8,499	1,205.27	1,012.08	833	791	950.07
Oceania	2,438	6,226	2,384	4,776	977.82	767.15	784	383	489.03
Australia	4,480	3,853	7,935	7,363	1,771.22	1,910.97	177	583	3,293.78
Africa	3,983	3,424	6,353	6,075	1,594.96	1,774.18	102	401	3,932.97
Rep S. Africa	10,335	7,661	15,868	12,564	1,535.32	1,640.01	1,315	1,267	963.83
Egypt	1,234	2,044	5,738	5,470	4,649.79	2,675.97	119	484	4,068.46
Sub-Sahara	633	1,578	2,882	4,374	4,552.74	2,771.72	119	484	4,068.46
Rep S. Africa	9,101	5,617	10,130	7,094	1,113.03	1,263.03	1,196	783	654.52
Developed countries	8,350	4,362	8,694	4,904	1,041.22	1,124.29	490	497	1,013.84
Less devel countries	165,465	138,754	198,164	175,419	1,197.62	1,264.24	8,321	8,241	990.33
Cent plan countries	107,599	112,862	130,815	147,596	1,215.76	1,307.75	10,010	14,850	1,483.53
Sugar & tropical prods(MT):	1,613	747	3,999	2,847	2,479.33	3,611.14	17	8	446.94
World	491,906	658,842	515,398	588,439	1,047.76	893.14	57,667	43,375	752.16
Canada	117,309	110,803	134,492	145,685	1,146.48	1,314.81	10,626	12,199	1,147.99
Latin America	125,189	257,429	110,228	166,675	880.49	647.46	14,685	11,599	789.82
Mexico	51,210	85,100	21,016	28,845	410.39	338.96	577	1,241	2,150.15
Central America	15,399	16,329	25,718	27,248	1,670.12	1,668.67	2,598	3,013	1,159.69
Guatemala	7,636	7,794	6,638	8,273	869.25	1,061.46	1,646	1,029	624.91
Panama	3,388	3,345	10,379	10,946	3,063.34	3,272.20	388	1,307	3,368.43
Caribbean	47,805	93,566	34,227	46,846	715.98	500.68	10,510	4,479	426.13
Bahamas	3,253	10,682	4,425	6,743	1,360.28	631.25	1,891	5,588	523.85
Jamaica	12,502	40,408	4,645	11,759	371.57	291.00	5,588	1,156	206.80
Trinidad-Tobago	9,201	5,526	7,142	6,037	776.22	1,092.43	105	287	2,731.39
S. America	10,775	62,434	29,266	63,736	2,716.13	1,020.85	1,000	2,866	2,866.30
Colombia	1,757	3,130	5,850	6,975	3,329.27	2,228.56	110	508	4,619.46
Venezuela	2,512	7,703	5,528	31,340	2,200.64	4,068.50	571	604	1,057.22
Peru	421	26,953	1,811	6,451	4,301.37	239.36	23	171	7,433.09
Chile	881	18,368	3,187	7,490	3,616.99	407.76	58	627	10,805.65
W. Europe	159,629	193,525	53,772	62,791	336.85	324.46	27,811	4,025	144.73
EC	156,930	190,464	43,632	50,621	278.03	265.78	27,674	3,047	110.12
United Kingdom	45,393	54,204	13,215	14,753	291.12	272.18	304	820	2,698.50
Netherlands	22,310	96,316	5,140	12,356	230.38	128.29	27,178	1,299	47.80
Fed Rep Germany	26,380	2,014	10,831	7,920	410.58	3,932.33	86	391	4,550.19
Other W. Europe	2,699	3,061	10,140	12,170	3,756.77	3,975.72	137	978	7,137.48
Asia	59,057	70,285	173,371	166,929	2,935.65	2,375.03	3,665	13,017	3,551.82
N. Asia (Mideast)	17,152	25,908	42,053	44,861	2,451.78	1,731.55	768	2,225	2,897.59
Saudi Arabia	7,885	9,026	23,526	26,977	2,983.68	2,988.84	686	1,886	2,749.74
Japan	25,953	28,961	40,655	41,605	1,566.47	1,436.59	1,631	3,854	2,362.91
China (Taiwan)	1,691	1,826	10,196	7,643	6,029.46	4,185.46	92	305	3,310.12
Other E. & S.E. Asia	13,945	13,324	78,322	70,750	5,616.48	5,309.98	1,164	6,597	5,667.83
Thailand	1,341	1,250	9,208	10,799	8,866.86	6,639.27	90	800	8,886.92
Malaysia	1,375	1,490	10,592	7,586	7,703.33	5,091.60	298	759	2,546.47
Singapore	2,440	2,756	18,037	18,422	4,527.44	4,702.97	265	2,158	8,145.09
Philippines	2,916	1,702	13,202	8,044	4,527.44	4,702.97	159	962	6,052.32
Hong Kong	4,576	4,667	22,079	18,852	4,825.05	4,039.35	272	1,493	5,487.50
Oceania	3,117	4,139	9,145	13,049	2,933.81	3,152.74	530	1,692	3,193.01
Australia	1,211	1,969	5,963	8,811	4,923.98	4,474.77	398	1,341	3,368.71
Africa	27,489	22,562	33,855	32,747	1,231.57	1,451.42	349	827	2,369.82
N. Africa	12,609	11,318	9,268	6,559	735.00	579.49	132	595	4,504.68
Egypt	12,575	11,269	8,686	6,282	690.75	557.44	121	556	4,597.07
Sub-Sahara	14,880	11,244	24,587	26,188	1,652.35	2,329.09	217	232	1,071.20
Nigeria	1,163	8,696	13,885	18,941	11,939.13	2,178.11	5	7	1,419.00
Rep S. Africa	12,459	588	5,741	2,816	460.82	4,788.33	18	153	8,487.67
Developed countries	320,736	336,257	243,432	263,466	758.98	783.53	40,511	21,650	534.41
Less devel countries	171,011	322,480	271,282	324,347	1,586.34	1,005.79	17,155	21,709	1,265.46
Sugar & related prods(MT):									
World	403,324	559,094	107,568	141,764	266.70	253.56	49,998	8,401	168.02
Canada	86,800	78,976	27,097	30,780	312.17	389.74	7,969	2,428	304.63
Latin America	106,407	239,047	37,166	68,005	349.28	284.48	12,946	3,735	288.49
Mexico	48,027	82,256	13,572	20,848	282.60	253.46	155	171	1,103.41
Central America	11,661	12,405	4,032	3,815	345.73	307.57	2,258	482	213.60
Guatemala	7,187	7,340	1,385	1,354	192.69	184.42	1,622	256	158.11
Caribbean	43,558	89,475	16,545	27,810	379.84	310.81	10,072	2,496	247.81
Bahamas	2,605	10,163	1,589	4,085	609.93	401.99	1,849	620	335.21
Jamaica	12,282	40,120	3,340	10,299	271.92	256.70	5,519	807	146.30
Haiti	6,451	8,708	2,072	1,640	321.17	188.28	14	3	245.21
Leeward & Windward Is	3,573	10,449	1,443	4,616	403.98	441.79	88	52	591.50
Trinidad-Tobago	8,531	5,066	2,993	1,565	350.86	309.00	453	155	341.07
Neth. Antilles	6,065	10,643	3,521	4,080	580.62	383.37	461	586	1,270.23
S. America	3,161	54,911	3,017	19,531	954.53	282.86	461	140	448.79
Venezuela	962	3,645	570	1,721	1,233.20	472.14	311	48	546.46
Suriname	1,041	4,410	498	1,697	477.91	384.78	88	1	.00
Peru	62	26,730	72	5,375	1,158.37	201.08	0	7	1,783.50
Chile	42	17,961	43	4,051	1,014.64	225.55	4	977	35.88
W. Europe	151,955	185,146	12,246	19,232	80.59	103.87	27,232	926	34.02
EC	151,121	184,107	10,773	16,724	71.28	90.84	27,222	12	2,925.00
Denmark	20,838	18,319	786	1,465	37.73	79.99	4	120	909.41
United Kingdom	43,829	52,775	3,578	6,400	81.63	121.26	132	747	27.59
Netherlands	21,458	95,087	1,580	6,125	73.62	64.41	27,057	3	2,651.00
Belgium-Luxembourg	22,070	89	1,583	2,20	71.74	2,472.97	10	14	1,414.00
Fed Rep Germany	24,908	690	2,014	1,062	80.86	1,539.34	10	51	5,121.40
Other W. Europe	834	1,039	1,473	2,508	1,766.25	2,413.76	10		

See footnotes at end of table.

Table 4--U.S. agricultural exports: Quantity, value, and unit value by commodity and country, October-September 1982/83 and 1983/84, and September 1984--continued

Commodity and country	October-September						September 1984		
	Quantity		Value (1,000 dol.)		Unit value (\$)		Quantity	Value (1,000 dol.)	Unit value (\$)
	1982/83	1983/84	1982/83	1983/84	1982/83	1983/84			
Sugar & related prods(MT):									
Spain, incl. Canary Is.	0	549	0	1,551	0.00	2,825.42			
Asia									
W. Asia (Mideast)	30,966	41,946	20,232	18,012	653.36	429.40	0	0	0.00
Jordan	6,961	15,822	6,455	7,935	927.34	501.52	1,522	1,009	663.10
Saudi Arabia	37	12,544	50	2,850	1,349.38	227.18	265	391	1,475.53
Japan	2,468	2,168	4,032	3,278	1,631.73	1,512.17	2	18	9,130.00
Other E. & S.E. Asia	19,717	21,731	6,557	5,716	332.55	263.03	228	312	1,368.42
Thailand	3,943	4,129	6,537	4,039	1,657.96	978.16	828	206	248.20
Singapore	267	45	1,470	77	5,505.82	1,707.29	399	186	968.17
Philippines	736	814	1,151	705	1,563.76	865.54	7	7	2,351.67
Hong Kong	550	138	1,098	307	1,996.16	2,227.30	3	183	2,444.49
Oceania	1,642	1,947	1,736	1,632	1,057.48	838.31	4	14	3,466.75
Africa	1,933	2,125	2,209	2,516	1,742.73	1,183.81	44	90	2,043.23
N. Africa	25,255	11,819	8,605	3,094	340.71	261.77	134	209	1,563.42
Egypt	12,159	10,704	3,889	2,385	319.83	222.77	195	42	216.88
Sub-Sahara	12,159	10,704	3,887	2,385	319.72	222.77	0	0	.00
Rep S. Africa	13,096	1,115	4,716	709	360.09	636.14	0	0	.00
Developed countries	12,051	98	3,527	272	292.71	2,158.93	195	42	216.88
Less devel countries	274,824	286,624	51,566	57,066	187.63	199.10	0	1	.00
Sugar(MT):	128,492	272,435	55,988	84,572	435.73	310.43	36,084	3,703	102.62
World	141,116	284,883	38,092	73,828	269.93	259.15	11,914	4,698	337.64
Canada	12,256	27,550	3,101	8,649	253.04	313.95	12,897	3,219	249.56
Latin America	8,391	211,357	24,262	55,459	298.09	262.39	3,444	832	241.65
Mexico	47,363	76,559	13,208	18,971	278.87	247.80	9,306	2,291	246.21
Central America	968	796	417	294	431.02	369.77	86	59	684.88
Caribbean	32,801	81,313	10,525	23,716	320.88	291.67	68	24	350.95
Bahamas	2,016	9,057	778	3,176	385.87	350.71	8,850	2,082	235.24
Jamaica	9,536	39,088	2,086	9,868	218.70	252.46	1,303	406	311.35
Haiti	6,012	8,511	1,826	1,536	303.77	180.42	5,518	807	146.21
Leeward & Windward Is	3,175	10,129	1,187	4,419	373.71	436.24	0	0	.00
Trinidad-Tobago	7,701	4,747	1,998	1,139	259.38	239.97	1	4	451.35
Neth. Antilles	4,040	8,747	2,497	3,289	617.96	376.04	1	1	3,654.00
S. America	259	52,689	112	12,477	430.90	236.81	318	117	368.49
Venezuela	2	3,470	1	1,454	537.00	418.90	302	127	419.19
Suriname	145	3,406	45	1,307	313.38	383.76	302	127	419.19
Peru	45	26,704	32	5,288	707.64	198.04	0	0	.00
Chile	0	17,924	1	4,008	173.64	181.27	0	0	.00
Asia	22,061	32,825	3,831	5,950	173.64	181.27	75	40	536.33
W. Asia (Mideast)	3,825	12,774	1,094	2,950	286.12	230.96	66	35	529.56
Israel	3,634	16	970	5	266.91	287.88	0	0	.00
Jordan	30	12,500	17	2,761	554.90	220.84	0	0	.00
Japan	18,166	19,933	2,678	2,914	147.39	146.20	5	1	290.40
Oceania	1,233	1,284	871	977	706.46	761.09	54	43	799.09
Trust Terr Pac Is	1,186	1,114	853	932	718.86	836.56	54	43	799.09
Africa	24,062	10,814	5,926	2,443	246.28	225.93	18	12	656.22
N. Africa	12,001	10,702	2,582	2,365	215.14	221.00	0	0	.00
Egypt	12,001	10,702	2,582	2,365	215.14	221.00	0	0	.00
Sub-Sahara	12,061	112	3,344	78	277.26	696.80	18	12	656.22
Rep S. Africa	11,835	0	3,160	0	267.03	.00	0	0	.00
Developed countries	46,001	48,565	10,009	11,938	217.59	245.82	3,449	834	241.72
Less devel countries	95,107	238,318	28,078	61,890	295.22	261.89	9,448	2,385	252.43
Coffee(MT):									
World	12,379	12,653	100,611	97,813	8,127.57	7,730.43	972	8,127	8,361.60
Canada	8,088	7,977	54,283	54,505	6,711.50	6,832.79	678	4,516	6,700.80
Latin America	292	333	2,736	2,639	9,368.61	7,925.48	10	136	13,612.40
Caribbean	270	226	2,681	2,238	9,930.06	9,900.72	9	125	13,877.00
W. Europe	201	236	1,235	1,511	6,145.49	6,402.64	21	105	5,012.76
EC	198	200	1,178	1,371	5,951.50	6,853.38	11	79	7,160.18
Asia	3,600	3,250	40,946	36,586	11,373.97	11,257.35	256	3,266	12,757.73
W. Asia (Mideast)	870	860	7,999	8,199	9,194.06	9,533.25	36	420	11,664.67
Saudi Arabia	670	624	6,666	6,816	9,949.96	10,923.20	28	377	13,477.28
Japan	849	734	11,315	8,722	13,327.93	11,882.31	71	921	12,972.93
China (Taiwan)	362	158	4,294	1,544	11,860.63	9,774.44	9	65	7,228.44
Other E. & S.E. Asia	1,516	1,497	17,306	18,101	11,415.36	12,091.57	140	1,860	13,285.12
Thailand	80	108	1,100	1,373	13,744.82	12,711.09	9	121	13,422.11
Malaysia	373	161	4,510	2,171	12,092.39	13,486.53	8	107	13,383.13
Singapore	716	939	8,801	11,832	12,291.26	12,601.05	90	1,318	14,645.81
Hong Kong	280	236	2,281	2,157	8,146.10	9,140.36	29	267	9,211.41
Oceania	107	253	846	1,359	7,906.45	5,370.89	10	90	8,991.90
Africa	63	594	419	1,139	6,648.90	1,918.04	1	14	13,844.00
Sub-Sahara	63	586	409	1,103	6,494.60	1,882.53	0	11	.00
Developed countries	9,195	9,193	67,216	65,680	7,310.03	7,144.58	766	5,544	7,237.85
Less devel countries	3,154	3,450	33,238	32,060	10,538.25	9,292.68	206	2,583	12,540.21
Cocoa(MT):									
World	3,612	5,769	7,773	14,937	2,151.96	2,589.10	656	1,595	2,431.48
Canada	1,740	4,075	3,971	11,254	2,282.42	2,761.77	460	1,178	2,561.77
Latin America	785	620	1,655	1,544	2,108.12	2,490.12	14	39	2,781.21
Central America	434	403	762	904	1,755.35	2,243.12	8	21	2,594.88
Honduras	146	117	293	250	2,005.23	2,136.06	1	1	1,430.00
Panama	222	270	404	608	1,820.84	2,252.66	3	7	2,400.00
Caribbean	295	184	789	532	2,673.82	2,892.35	5	16	3,141.20
Trinidad-Tobago	204	103	530	286	2,599.81	2,776.69	1	3	2,880.00
S. America	52	26	95	90	1,827.21	3,459.81	1	2	2,472.00
W. Europe	164	55	294	135	1,793.00	2,457.13	4	4	932.25
EC	95	20	113	47	1,198.15	2,327.85	4	4	932.25

See footnotes at end of table.

Table 4--U.S. agricultural exports: Quantity, value, and unit value by commodity and country, October-September 1982/83 and 1983/84, and September 1984--continued

Commodity and country	October-September						September 1984		
	Quantity		Value (1,000 dol.)		Unit value (\$)		Quantity	Value (1,000 dol.)	Unit value (\$)
	1982/83	1983/84	1982/83	1983/84	1982/83	1983/84			
Cocoa (NT):									
Netherlands	60	5	102	11	1,707.47	2,269.40	0	0	0.00
Other W. Europe	69	35	181	89	2,623.01	2,531.00	0	0	.00
Iceland	68	35	180	89	2,645.79	2,531.00	0	0	.00
Asia	731	703	1,474	1,535	2,016.46	2,183.16	65	194	2,284.65
W. Asia (Mideast)	128	123	270	270	2,109.88	2,197.76	17	37	2,157.47
Saudi Arabia	118	88	247	212	2,092.46	2,412.82	16	34	2,238.81
Japan	285	226	492	548	1,727.19	2,428.67	51	114	2,238.00
China (Taiwan)	63	34	123	87	1,946.49	2,558.91	5	12	2,462.00
Other E. & S.E. Asia	255	320	589	629	2,310.15	1,965.65	12	31	2,623.17
Thailand	76	85	147	203	1,936.03	2,389.87	0	0	.00
Philippines	94	30	224	80	2,385.42	2,672.27	0	0	.00
Hong Kong	63	97	181	219	2,874.40	2,257.15	7	20	2,915.00
Africa	173	306	301	446	1,740.39	1,457.68	92	177	1,926.87
W. Africa	160	298	251	410	1,567.92	1,376.15	91	175	1,919.04
Egypt	160	298	251	410	1,567.92	1,376.15	91	175	1,919.04
Developed countries	2,219	4,389	4,875	12,013	2,196.99	2,737.07	515	1,296	2,516.26
Less devel countries	1,393	1,380	2,898	2,924	2,080.23	2,118.49	141	299	2,121.84
Chocolate & prep (BT):									
World	21,208	22,009	53,603	60,351	2,527.47	2,742.11	2,461	6,927	2,814.89
Canada	11,990	10,055	21,017	19,569	1,752.84	1,946.22	936	2,054	2,194.63
Latin America	1,495	2,258	4,029	6,190	2,694.87	2,741.58	255	681	2,669.00
Mexico	48	223	145	604	3,013.44	2,710.63	54	148	2,741.11
Central America	491	651	1,346	1,813	2,741.94	2,784.95	70	225	3,209.31
Panama	384	493	1,091	1,429	2,840.80	2,898.73	69	220	3,182.38
Caribbean	498	928	1,452	2,495	2,916.37	2,688.09	94	198	2,108.56
Bahamas	143	187	492	614	3,439.73	3,284.98	18	19	1,042.39
S. America	458	456	1,086	1,278	2,370.17	2,803.66	37	119	2,965.32
W. Europe	628	1,194	1,517	3,065	2,415.75	2,566.60	206	469	2,276.50
EC	521	1,101	1,141	2,752	2,189.50	2,499.23	190	409	2,152.88
Netherlands	262	750	551	2,234	2,101.71	2,978.84	90	266	2,953.77
Asia	6,892	7,786	26,135	28,946	3,842.26	3,717.69	771	2,901	3,763.21
W. Asia (Mideast)	280	497	831	1,751	2,969.30	3,522.43	7	22	3,104.14
Saudi Arabia	200	420	606	1,485	3,030.45	3,535.35	7	22	3,104.14
Japan	3,335	4,045	11,845	14,037	3,551.68	3,470.21	535	1,912	3,574.68
China (Taiwan)	307	603	1,281	2,041	4,173.75	3,384.40	16	46	2,899.44
Other E. & S.E. Asia	2,839	2,641	12,044	11,117	4,242.36	4,209.57	213	921	4,323.28
Singapore	317	482	1,460	1,892	4,605.36	3,926.00	57	270	4,732.75
Philippines	459	356	1,812	782	3,947.29	2,196.52	23	47	2,059.13
S. Korea	83	88	398	926	4,793.31	10,517.96	12	114	9,464.00
Hong Kong	1,606	1,433	7,603	6,794	4,733.92	4,741.18	111	467	4,207.44
Oceania	256	713	845	2,555	3,300.90	3,583.71	291	813	2,794.15
Australia	172	548	522	1,647	3,034.62	3,004.79	283	781	2,761.07
Trust Terr Pac Is	62	146	221	834	3,558.64	5,711.66	6	29	4,772.83
Developed countries	16,132	15,847	34,954	38,340	2,166.74	2,419.41	1,962	5,225	2,663.33
Less devel countries	5,035	6,162	18,515	22,011	3,677.35	3,572.01	499	1,702	3,410.78
Tea & mate (NT):									
World	1,813	2,291	10,895	18,640	6,089.20	6,390.22	128	985	7,693.75
Canada	759	1,004	5,003	6,820	6,592.17	6,792.38	79	547	6,926.94
Latin America	99	128	554	665	5,594.29	5,194.30	7	27	3,923.14
Caribbean	50	62	349	249	6,986.42	4,021.79	6	21	3,552.83
S. America	45	39	179	229	3,970.33	5,869.43	1	1	1,400.00
Venezuela	22	32	142	211	6,473.41	6,590.94	1	1	1,400.00
W. Europe	106	162	660	990	6,223.13	6,113.04	4	42	10,411.75
EC	75	93	448	496	5,973.49	5,335.64	0	2	.00
United Kingdom	16	13	123	198	7,674.44	8,292.15	0	1	.00
Fed Rep Germany	24	48	135	172	5,615.08	3,578.29	0	0	.00
Italy	24	31	159	204	6,625.96	6,582.87	0	1	.00
Other W. Europe	31	69	212	494	6,827.10	7,160.83	4	40	9,950.25
Switzerland	24	56	168	405	6,995.63	7,228.38	4	38	9,425.25
Asia	767	818	4,179	5,329	5,449.10	6,514.36	31	317	10,222.55
W. Asia (Mideast)	31	6	121	30	3,907.29	5,080.83	1	5	5,177.00
Japan	278	404	1,717	2,805	6,176.46	6,943.49	3	20	6,542.00
Other E. & S.E. Asia	410	394	2,444	2,426	5,474.35	6,158.15	27	292	10,818.37
Thailand	70	115	423	654	6,048.37	5,687.66	5	34	6,842.40
Malaysia	59	44	292	49	4,948.44	5,449.36	2	13	6,501.00
Philippines	108	8	431	49	3,989.92	6,152.88	0	0	.00
Hong Kong	123	200	939	1,366	7,061.08	6,830.52	20	245	12,244.10
Oceania	77	95	458	677	5,947.41	7,121.94	6	47	7,814.00
Australia	70	83	425	611	6,078.08	7,367.02	5	40	8,089.60
Africa	5	84	40	160	8,064.00	1,900.90	1	5	4,680.00
Developed countries	1,215	1,663	7,824	11,303	6,439.63	6,797.03	91	649	7,131.31
Less devel countries	598	628	3,071	3,337	5,134.65	5,312.95	37	336	9,077.05
Spices (NT):									
World	6,947	7,398	20,158	21,840	2,901.67	2,952.09	426	1,615	3,790.79
Canada	1,802	1,831	4,529	4,288	2,513.33	2,342.12	50	167	3,332.44
Latin America	1,762	2,505	4,814	6,813	2,732.32	2,719.95	204	607	2,974.54
Mexico	577	1,343	1,310	3,210	2,270.56	2,390.29	155	413	2,662.17
Central America	345	375	1,027	1,292	2,977.36	3,446.17	11	31	2,806.18
Panama	100	154	522	747	5,223.50	4,850.89	3	10	3,220.00
Caribbean	505	372	1,468	1,212	2,906.78	3,258.31	24	108	4,481.79
Bahamas	129	93	382	334	2,963.97	3,594.12	7	38	5,440.28
Jamaica	96	19	258	51	2,688.75	2,697.31	2	3	1,733.50
Trinidad-Tobago	72	60	285	221	3,974.11	3,683.67	2	14	6,879.00
S. America	335	415	1,009	1,099	3,012.28	2,647.96	14	56	3,981.36
Colombia	65	49	226	147	3,474.20	3,005.31	4	19	4,866.50

See footnotes at end of table.

Table 8--U.S. agricultural exports: Quantity, value, and unit value by commodity and country, October-September 1982/83 and 1983/84, and September 1984--continued

Commodity and country	October-September					September 1984			
	Quantity		Value (1,000 dol.)		Unit value (\$)		Quantity	Value (1,000 dol.)	Unit value (\$)
	1982/83	1983/84	1982/83	1983/84	1982/83	1983/84			
Spices (MT):									
Venezuela	216	342	586	843	2,713.17	2,465.74	7	23	3,352.00
W. Europe	866	941	3,442	4,164	3,974.44	4,424.65	52	407	7,834.42
EC	626	663	2,471	2,881	3,947.94	4,345.49	23	111	4,841.91
United Kingdom	165	190	615	831	3,728.43	4,372.97	7	50	7,131.86
Netherlands	47	66	140	338	2,986.23	5,117.56	2	18	8,782.50
Belgium-Luxembourg	10	70	222	507	22,249.80	7,241.10	13	43	3,275.31
Fed Rep Germany	221	213	981	821	4,440.77	3,856.14	1	1	1,297.00
Other W. Europe	240	278	970	1,283	4,043.57	4,613.42	29	296	10,207.79
Sweden	98	140	352	516	3,592.74	3,686.02	7	19	2,755.86
Spain, incl. Canary Is.	0	58	0	386	.00	6,648.22	21	273	12,998.09
Asia	2,276	1,793	6,580	5,480	2,891.00	3,011.80	101	365	3,616.68
W. Asia (Mideast)	959	605	2,890	1,988	3,013.16	3,286.64	24	94	3,901.38
Saudi Arabia	643	353	2,359	1,399	3,668.61	3,962.34	11	58	5,284.00
Japan	631	619	1,522	1,378	2,412.25	2,226.46	39	145	3,718.72
Other E. & S.E. Asia	633	490	2,009	1,897	3,174.51	3,871.97	33	117	3,555.54
Philippines	123	46	309	168	2,514.49	3,649.76	3	13	4,281.00
S. Korea	261	181	886	758	3,394.01	4,185.27	15	53	3,513.07
Hong Kong	100	123	385	446	3,850.77	3,626.41	12	62	3,123.67
Oceania	174	219	631	790	3,625.52	3,605.51	16	37	3,880.81
Australia	93	148	406	591	4,365.93	3,995.55	11	39	3,588.64
Africa	67	109	162	384	2,416.00	3,525.58	3	7	2,226.67
Sub-Sahara	60	101	148	357	2,471.88	3,534.86	3	7	2,226.67
Developed countries	3,490	3,640	10,167	10,743	2,913.04	2,951.31	156	769	4,930.47
Less devel countries	3,457	3,758	9,991	11,097	2,890.18	2,952.84	270	846	3,132.31
Flavoring sirups & ext (MT):									
World	30,885	36,926	193,998	214,790	6,281.29	5,816.77	2,046	14,095	6,888.81
Canada	2,502	2,825	12,798	12,225	5,114.91	4,327.32	178	878	4,930.31
Latin America	8,829	6,913	51,533	72,237	5,836.73	10,449.47	713	5,670	7,952.93
Mexico	326	232	2,441	2,290	7,488.78	9,872.05	36	294	8,180.14
Central America	2,160	2,097	18,017	18,679	8,341.04	8,907.33	225	2,202	9,785.70
Guatemala	352	371	5,116	6,766	14,533.13	18,220.38	24	767	3,949.96
Honduras	97	124	2,070	2,276	21,342.02	18,353.32	6	289	48,160.67
Panama	1,324	1,310	7,208	6,887	5,444.01	5,257.59	176	937	5,321.86
Caribbean	1,804	1,932	10,077	11,641	5,585.90	6,025.32	275	1,485	5,401.41
Trinidad-Tobago	305	193	2,773	3,436	9,092.62	17,805.60	14	216	15,445.50
S. America	4,539	2,652	20,998	39,627	4,626.04	14,942.43	177	1,689	9,541.17
Colombia	594	371	4,113	3,811	6,923.76	10,271.63	23	348	15,143.74
Venezuela	342	897	2,168	24,530	6,340.05	27,346.32	44	148	3,358.45
Ecuador	1,197	458	2,916	2,457	2,436.16	5,365.05	20	160	7,981.60
Chile	545	298	2,636	3,055	4,837.54	10,251.94	41	583	14,229.12
Argentina	914	206	3,813	2,497	4,171.40	12,122.49	19	180	9,479.05
W. Europe	4,499	4,534	30,799	30,637	6,845.65	6,757.26	260	1,896	7,290.61
EC	3,311	3,124	24,341	23,559	7,351.68	7,541.32	192	1,393	7,253.88
United Kingdom	968	649	7,956	6,222	8,218.62	9,587.63	52	473	9,103.71
Netherlands	458	376	2,704	3,479	5,903.17	9,253.50	28	268	9,579.25
France	270	457	2,208	3,817	8,178.49	8,353.33	14	165	11,779.36
Fed Rep Germany	900	807	7,004	5,407	7,782.49	6,700.30	71	346	4,877.76
Other W. Europe	1,188	1,410	6,457	7,078	5,435.32	5,020.08	68	503	7,394.35
Spain	390	133	2,087	474	5,350.76	3,564.62	0	0	.00
Spain, incl. Canary Is.	0	640	0	3,157	.00	4,932.42	5	158	31,666.20
Asia	12,971	12,444	70,840	67,252	5,461.40	5,404.39	812	4,730	5,825.33
W. Asia (Mideast)	7,774	7,755	23,105	24,195	2,972.11	3,119.90	396	1,236	3,121.74
Kuwait	1,064	817	3,273	2,998	3,075.67	3,669.94	0	0	.00
Saudi Arabia	3,712	5,163	9,413	13,469	2,535.77	2,608.74	373	1,057	2,833.85
United Arab Emir.	1,401	179	3,981	1,392	2,841.85	7,774.89	4	18	4,475.00
Oman	695	500	1,965	1,437	2,827.01	2,873.01	1	45	45,000.00
Japan	784	978	7,065	8,108	9,011.96	8,290.37	87	503	5,784.87
China (Taiwan)	339	275	2,505	2,298	7,390.59	8,356.96	7	38	5,376.28
Other E. & S.E. Asia	3,838	3,208	36,248	30,637	9,444.45	9,550.38	312	2,918	9,351.93
Thailand	612	616	5,528	7,690	9,032.53	12,483.03	63	612	9,718.54
Malaysia	429	491	5,197	4,671	12,113.13	9,513.02	34	591	17,370.38
Singapore	582	402	6,313	3,639	10,846.61	9,051.33	33	349	10,568.64
Philippines	1,295	777	8,684	5,467	6,705.55	7,036.09	107	855	7,993.32
S. Korea	135	214	1,047	2,153	7,753.72	10,059.22	25	151	6,035.04
Hong Kong	717	607	8,829	6,060	12,313.51	9,983.85	46	340	7,397.28
Oceania	508	613	3,945	4,873	7,766.42	7,950.07	51	398	7,805.92
Australia	375	394	3,276	4,112	8,734.70	10,435.34	34	325	9,571.41
Africa	1,496	9,543	23,709	27,205	15,848.12	2,850.74	31	507	16,345.10
W. Africa	260	217	5,056	3,570	19,444.32	16,449.66	18	362	20,131.78
Egypt	229	168	4,483	3,301	19,574.28	19,646.67	7	324	46,285.71
Sub-Sahara	1,236	9,326	18,653	23,635	15,091.63	2,534.31	13	144	11,102.00
Nigeria	577	8,671	13,132	18,906	22,758.60	2,180.32	0	0	.00
Rep S. Africa	328	341	1,940	2,100	5,915.23	6,157.76	11	125	11,324.54
Developed countries	8,595	9,213	56,841	58,223	6,613.31	6,319.63	585	3,792	6,481.34
Less devel countries	22,210	27,653	136,778	156,144	6,158.40	5,646.54	1,460	10,286	7,845.85
Fibers ex cotton (MT):									
World	867	1,043	1,358	1,332	1,566.57	1,276.86	30	53	1,753.30
Canada	219	108	257	179	1,174.91	1,653.31	0	11	.00
Latin America	440	583	732	804	1,664.46	1,378.65	3	10	3,278.00
Mexico	205	262	376	397	1,832.11	1,515.61	3	9	3,092.67
Central America	6	78	20	88	3,305.17	1,132.17	0	0	.00
Guatemala	4	29	15	25	3,774.75	862.41	0	0	.00
Honduras	0	43	0	53	.00	1,231.19	0	0	.00
Caribbean	112	104	164	152	1,461.42	1,463.28	0	0	.00
Jamaica	24	5	32	1	1,342.50	260.80	0	0	.00

See footnotes at end of table.

Table 4--U.S. agricultural exports: Quantity, value, and unit value by commodity and country, October-September 1982/83 and 1983/84, and September 1984--continued

Commodity and country	October-September						September 1984		
	Quantity		Value (1,000 dol.)		Unit value (\$)		Quantity	Value (1,000 dol.)	Unit value (\$)
	1982/83	1983/84	1982/83	1983/84	1982/83	1983/84			
Fibers ex cotton (MT):									
Haiti	75	98	117	149	1,564.53	1,515.36	0	0	0.00
S. America	117	139	173	166	1,480.96	1,195.50	0	1	.00
Venezuela	114	138	156	161	1,370.71	1,168.07	0	0	.00
W. Europe	132	263	128	215	970.20	819.14	0	1	.00
EC	116	263	114	215	979.00	819.14	0	1	.00
United Kingdom	101	262	100	209	985.78	797.95	0	0	.00
Italy	15	0	14	0	933.33	.00	0	0	.00
Other W. Europe	16	0	15	0	906.38	.00	0	0	.00
Asia	62	74	196	93	3,156.05	1,252.85	20	21	1,042.70
W. Asia (Mideast)	12	0	22	3	1,809.75	.00	0	0	.00
Saudi Arabia	12	0	21	1	1,730.08	.00	0	0	.00
Japan	28	52	19	14	695.86	270.63	0	0	.00
Other E. & S.E. Asia	22	22	153	71	6,940.91	3,224.82	20	20	990.00
Singapore	0	0	28	0	.00	.00	0	0	.00
Philippines	0	20	0	20	.00	990.00	20	20	990.00
S. Korea	22	1	120	6	5,452.95	6,324.00	0	0	.00
Hong Kong	0	1	0	45	.00	44,822.00	0	0	.00
Oceania	9	5	17	8	1,868.22	1,697.20	5	5	1,016.20
New Zealand	9	5	14	5	1,602.11	1,016.20	5	5	1,016.20
Africa	5	10	28	33	5,597.60	3,281.70	2	5	2,541.50
Sub-Sahara	5	10	28	33	5,597.60	3,281.70	2	5	2,541.50
Rep S. Africa	5	10	22	32	4,455.40	3,164.80	2	2	3,130.14
Developed countries	393	438	444	451	1,129.63	1,028.94	7	22	3,130.14
Less devel countries	474	605	914	881	1,928.83	1,456.34	23	31	1,334.26
Other misc veg prods(MT):									
World	13,915	14,803	96,212	102,767	6,914.29	7,338.96	1,235	7,701	6,235.71
Canada	2,288	2,263	9,841	13,493	4,300.97	5,962.44	151	1,115	7,383.27
Latin America	2,002	2,036	7,210	7,421	3,681.18	3,645.08	444	557	1,255.24
Mexico	846	685	2,149	1,634	2,540.70	2,385.18	45	36	807.64
Caribbean	372	361	1,014	791	2,725.26	1,942.10	22	51	2,300.68
S. America	619	833	3,492	4,418	5,641.80	5,303.88	370	451	1,219.20
Venezuela	166	186	570	1,691	3,432.34	9,090.01	4	30	7,414.75
Argentina	85	385	1,110	1,020	13,060.13	2,648.27	338	333	985.98
W. Europe	5,005	6,569	23,442	26,808	4,682.76	4,080.93	470	2,139	4,551.83
EC	4,665	5,924	21,090	23,491	4,528.84	3,955.44	449	1,925	4,288.39
United Kingdom	536	406	2,487	2,845	4,640.76	7,007.56	9	93	10,367.33
Netherlands	445	520	4,629	2,650	10,402.29	5,097.05	27	196	7,272.11
Belgium-Luxembourg	743	607	1,579	600	2,125.77	988.68	67	78	1,163.88
France	461	363	3,643	2,673	7,903.38	7,363.79	65	370	5,699.14
Fed Rep Germany	2,075	3,469	5,115	10,697	2,465.03	3,083.56	261	973	3,728.93
Italy	241	277	2,525	2,417	10,479.03	8,724.91	9	122	13,534.00
Other W. Europe	341	645	2,352	3,316	6,897.88	5,141.60	21	214	10,184.57
Asia	3,952	2,478	53,357	52,286	13,501.25	21,100.11	141	3,686	26,141.04
Japan	864	968	7,341	7,678	8,496.24	7,931.89	84	644	7,464.11
China (Taiwan)	266	208	2,785	3,532	10,471.28	16,979.47	25	215	8,581.36
Other E. & S.E. Asia	2,552	1,067	42,264	39,550	16,561.13	37,066.60	28	2,660	95,008.18
Singapore	1,008	190	2,748	2,355	2,725.98	12,396.64	1	25	25,026.00
S. Korea	1,037	288	1,005	744	969.16	2,583.12	5	25	4,928.00
Hong Kong	325	342	37,610	34,913	115,722.97	102,084.55	17	2,587	152,193.00
Oceania	449	514	1,213	2,134	2,702.60	4,152.16	24	167	6,949.25
Australia	416	440	1,014	1,633	2,436.63	3,711.33	21	163	7,775.81
Developed countries	8,697	10,384	42,206	50,360	4,852.89	4,849.76	734	4,095	5,578.53
Less devel countries	5,172	3,617	53,163	51,974	10,279.08	14,369.42	501	3,539	7,064.18
Nursery & greenhouse prods(MA):									
World									
Canada	--	--	71,245	66,038	(1)	(1)	--	4,264	(1)
Latin America	--	--	32,813	30,121	(1)	(1)	--	1,193	(1)
Mexico	--	--	5,320	4,378	(1)	(1)	--	281	(1)
Caribbean	--	--	587	762	(1)	(1)	--	7	(1)
Bahamas	--	--	2,732	2,444	(1)	(1)	--	128	(1)
Jamaica	--	--	781	739	(1)	(1)	--	47	(1)
S. America	--	--	716	585	(1)	(1)	--	23	(1)
Venezuela	--	--	1,556	740	(1)	(1)	--	109	(1)
W. Europe	--	--	848	187	(1)	(1)	--	93	(1)
EC	--	--	25,865	24,931	(1)	(1)	--	2,156	(1)
Netherlands	--	--	22,595	20,824	(1)	(1)	--	2,006	(1)
Belgium-Luxembourg	--	--	9,348	7,971	(1)	(1)	--	868	(1)
France	--	--	841	218	(1)	(1)	--	26	(1)
Fed Rep Germany	--	--	600	863	(1)	(1)	--	5	(1)
Italy	--	--	9,066	8,919	(1)	(1)	--	976	(1)
Other W. Europe	--	--	2,016	2,324	(1)	(1)	--	113	(1)
Switzerland	--	--	3,269	3,207	(1)	(1)	--	150	(1)
Spain, incl. Canary Is.	--	--	1,053	927	(1)	(1)	--	73	(1)
Asia	--	--	848	(1)	(1)	(1)	--	1	(1)
W. Asia (Mideast)	--	--	5,642	6,326	(1)	(1)	--	308	(1)
Saudi Arabia	--	--	2,478	2,903	(1)	(1)	--	45	(1)
Japan	--	--	2,013	1,998	(1)	(1)	--	44	(1)
Africa	--	--	2,882	3,172	(1)	(1)	--	247	(1)
Sub-Sahara	--	--	1,057	754	(1)	(1)	--	299	(1)
Developed countries	--	--	755	254	(1)	(1)	--	2	(1)
Less devel countries	--	--	62,114	57,863	(1)	(1)	--	3,623	(1)
Beverages ex juices(ML):									
World									
Canada	119,594	99,501	85,175	67,848	712.20	681.88	5,533	4,564	824.90
Latin America	35,256	30,860	19,269	16,414	546.56	531.87	1,704	997	584.94
	29,454	24,010	20,838	16,974	707.46	706.94	1,395	1,104	791.52

See footnotes at end of table.

Table 4--U.S. agricultural exports: Quantity, value, and unit value by commodity and country, October-September 1982/83 and 1983/84, and September 1984--continued

Commodity and country	October-September						September 1984		
	Quantity		Value (1,000 dol.)		Unit value (\$)		Quantity	Value (1,000 dol.)	Unit value (\$)
	1982/83	1983/84	1982/83	1983/84	1982/83	1983/84			
Beverages ex juices (HL):									
Central America	1,526	1,585	1,492	1,279	977.41	807.03	85	78	918.68
Panama	822	559	973	487	1,183.83	870.85	2	2	900.50
Caribbean	23,019	20,118	15,885	14,171	590.06	704.51	1,256	98	783.05
Bermuda	2,425	2,059	1,457	1,616	600.76	784.97	128	98	783.95
Bahamas	5,060	5,441	3,497	3,746	691.01	688.43	422	329	778.62
Cayman Is	1,568	1,870	1,025	1,154	654.01	816.86	119	91	765.55
Leeward & Windward Is	1,910	2,589	1,889	2,122	989.26	819.70	186	169	910.37
Trinidad-Tobago	971	436	1,244	499	1,281.29	1,144.20	2	6	3,187.50
Neth. Antilles	9,927	6,607	5,605	4,016	564.57	607.83	256	190	741.47
S. America	4,534	1,584	3,255	1,180	717.94	744.82	25	32	1,291.68
Colombia	3,568	936	2,174	582	609.37	621.75	9	4	418.89
N. Europe	9,689	8,495	13,293	11,490	1,371.93	1,352.60	770	1,064	1,381.77
EC	8,093	7,104	11,047	9,759	1,365.01	1,373.79	729	1,011	1,387.11
United Kingdom	5,346	5,317	7,093	7,060	1,326.70	1,327.86	566	899	1,588.73
Belgium-Luxembourg	1,085	816	1,587	1,228	1,462.94	1,504.66	23	25	1,073.56
Fed Rep Germany	709	529	1,122	817	1,582.21	1,544.75	116	61	529.31
Other W. Europe	1,596	1,391	2,246	1,731	1,407.02	1,244.38	41	53	1,286.88
Sweden	849	964	871	917	1,026.11	951.22	15	16	1,071.00
Asia	36,791	29,243	26,789	18,746	728.15	641.03	800	852	1,064.81
N. Asia (Mideast)	8,777	16,999	8,614	8,120	753.58	477.65	97	57	588.69
Saudi Arabia	7,546	16,171	5,676	7,687	752.23	475.37	44	29	653.54
Japan	16,284	6,153	12,443	6,121	764.12	994.85	373	432	1,158.09
Other E. & S.E. Asia	11,205	5,719	7,255	4,025	647.49	703.76	303	321	1,058.86
Singapore	1,285	445	876	487	681.97	1,093.79	26	25	951.96
Hong Kong	8,556	4,557	5,007	2,772	585.18	608.21	255	267	1,046.87
Oceania	6,673	6,032	3,704	3,473	555.11	575.78	833	529	834.51
Trust Terr Pac Is	6,287	5,831	3,231	3,032	513.97	538.39	826	521	630.86
Africa	1,731	852	1,281	746	740.09	875.39	31	19	610.39
Sub-Sahara	1,488	774	1,089	687	731.83	888.12	31	19	610.39
Developed countries	62,327	46,260	46,054	34,661	738.91	749.26	2,852	2,499	876.26
Less devel countries	57,146	53,231	39,051	33,179	683.35	623.30	2,681	2,065	770.28
Fertilizers (HT):									
World	21,765,411	28,556,912	2,101,676	2,582,025	96.56	90.42	2,322,045	245,469	105.71
Fish & shellfish (HT):									
World	524,406	486,513	1,026,075	933,583	1,956.64	1,918.93	54,256	103,660	1,910.56
Ag chemicals (HT):									
World	222,835	266,996	1,228,065	1,444,024	5,510.82	5,408.41	23,397	102,454	4,378.92
Farm machinery (NA):									
World	--	--	1,150,314	1,330,448	(1)	(1)	--	83,308	(1)
Tobacco - mfg (NA):									
World	--	--	1,214,947	1,155,561	(1)	(1)	--	112,439	(1)

-- Not available.

(1) Unit value cannot be computed.

Table 5--U.S. wheat exports: Quantity (1,000 metric tons) by destinations, October-September 1982/83 and 1983/84

Destination	1982/83			1983/84			Percentage change of adjusted exports
	Direct exports	Transit Canada	Adjusted exports	Direct exports	Transit Canada	Adjusted exports	
World	36,701	--	36,701	41,698	--	41,698	14
Latin America	6,802		6,803	7,026		7,026	3
Central America	480	1	480	560	0	560	17
Caribbean	541	--	541	544	--	544	1
S. America	5,776	1	5,777	5,901	0	5,901	2
Colombia	557	--	557	562	--	562	1
Venezuela	819	--	819	893	--	893	9
Peru	744	--	744	600	--	600	-19
Chile	997	--	997	1,025	--	1,025	3
Brazil	2,186	1	2,187	2,327	0	2,327	6
E. Europe	1,740	581	2,322	1,902	256	2,158	-7
EC	1,068	581	1,649	1,020	256	1,277	-23
United Kingdo.	6	25	31	23	25	48	56
Netherlands	350	343	694	452	159	611	-12
Belgium-Luxembourg	112	11	123	104	0	104	-15
Italy	431	202	633	371	0	443	-30
Other E. Europe	673	--	673	882	72	882	31
Portugal	543	--	543	771	--	771	42
German Dem Rep	373	39	412	46	21	67	-84
Poland	42	9	51	0	0	0	-100
USSR, Est, Lat, Lith	38	30	68	46	21	67	-1
USSR	2,980	--	2,980	7,566	--	7,566	154
Asia	2,980	--	2,980	7,566	--	7,566	154
W. Asia (Mideast)	17,761	73	17,834	17,945	37	17,982	1
Turkey	2,566	73	2,639	3,059	37	3,096	17
Cyprus	0	--	0	740	--	740	0
Syria	16	8	24	15	4	18	-23
Iraq	51	0	51	18	8	26	-49
Israel	1,086	--	1,086	1,002	--	1,002	-8
Jordan	412	--	412	505	--	505	23
Saudi Arabia	360	0	360	356	25	381	6
S. Asia	242	65	307	134	0	134	-57
India	5,233	--	5,233	2,104	--	2,104	-60
Bangladesh	3,935	--	3,935	1,066	--	1,066	-73
Japan	803	--	803	600	--	600	-25
China (mainland)	3,389	--	3,389	3,449	--	3,449	2
China (Taiwan)	1,921	--	1,921	4,579	--	4,579	138
Other E. & S.E. Asia	611	--	611	627	--	627	3
Indonesia	4,040	--	4,040	4,127	--	4,127	2
Philippines	884	--	884	1,049	--	1,049	19
S. Korea	963	--	963	738	--	738	-23
S. Korea	1,844	--	1,844	1,985	--	1,985	8
Africa	6,062	282	6,344	6,490	409	6,899	9
N. Africa	4,258	199	4,458	4,429	399	4,828	8
Morocco	1,285	46	1,331	2,059	24	2,083	56
Algeria	724	0	724	374	55	429	-41
Tunisia	376	130	506	555	107	662	31
Egypt	1,873	23	1,897	1,376	213	1,589	-16
Sub-Sahara	1,803	83	1,887	2,061	9	2,070	10
Togo	4	8	13	12	0	12	-7
Nigeria	1,208	75	1,283	1,519	9	1,529	19
Unidentified country	977	-977	0	722	-722	0	-871
Developed countries	6,519	-395	6,124	6,609	-466	6,143	0
Less devel countries	24,907	356	25,264	22,898	446	23,344	-8
Cent plan countries	5,275	39	5,314	12,191	21	12,212	130

-- Not applicable.

Table 6--U.S. coarse grain exports: Quantity (1,000 metric tons) by destinations, October-September 1982/83 and 1983/84

Destination	1982/83			1983/84			Percentage change of adjusted exports
	Direct exports	Transit Canada	Adjusted exports	Direct exports	Transit Canada	Adjusted exports	
World	53,481	--	53,481	55,301	--	55,301	3
Canada	250	136	386	166	134	300	-22
Latin America	10,026	--	10,026	8,281	--	8,281	-17
Mexico	7,250	--	7,250	5,571	--	5,571	-23
Caribbean	573	--	573	621	--	621	8
S. America	1,910	--	1,910	1,882	--	1,882	-1
Venezuela	1,137	--	1,137	1,350	--	1,350	19
W. Europe	9,318	757	10,075	9,036	272	9,308	-8
EC	4,227	18	4,245	4,284	78	4,362	3
United Kingdom	754	--	754	720	--	720	-5
Netherlands	430	9	439	697	18	715	63
Belgium-Luxembourg	2,416	0	2,416	2,264	51	2,314	-4
Italy	78	9	86	360	10	370	328
Other W. Europe	5,092	738	5,830	4,752	194	4,946	-15
Spain	2,262	738	3,001	1,088	144	1,232	-59
Spain, incl. Canary Is.	0	0	0	1,343	50	1,393	0
Portugal	2,396	--	2,396	2,201	--	2,201	-8
E. Europe	1,391	163	1,555	901	0	901	-42
German Dem Rep	784	156	940	706	0	706	-25
Poland	505	7	512	151	0	151	-70
USSR, Est, Lat, Lith	3,082	77	3,159	6,283	217	6,500	106
USSR	3,082	77	3,159	6,283	217	6,500	106
Asia	25,681	53	25,733	24,543	139	24,682	-4
W. Asia (Mideast)	1,509	53	1,562	2,481	139	2,620	68
Turkey	0	25	25	515	42	558	2129
Cyprus	77	0	77	170	1	171	122
Iraq	122	3	125	376	8	383	206
Iran	0	25	25	0	0	0	-100
Israel	760	0	760	829	68	897	18
Jordan	114	0	114	130	5	135	18
Kuwait	50	0	50	37	6	43	-15
Saudi Arabia	24	0	24	117	10	127	421
Japan	14,060	--	14,060	15,742	--	15,742	12
China (mainland)	2,161	--	2,161	0	--	0	-100
China (Taiwan)	3,438	--	3,438	2,957	--	2,957	-14
Other E. & S.E. Asia	4,510	--	4,510	3,363	--	3,363	-25
S. Korea	3,942	--	3,942	3,086	--	3,086	-22
Africa	2,404	142	2,545	5,258	65	5,323	109
N. Africa	2,054	142	2,195	2,032	65	2,097	-4
Morocco	95	5	100	138	0	138	38
Tunisia	164	15	179	223	10	232	30
Egypt	1,516	122	1,638	1,303	55	1,358	-17
Sub-Sahara	350	--	350	3,226	--	3,226	822
Rep S. Africa	141	--	141	2,691	--	2,691	1807
Unidentified country	1,328	-1,327	1	827	-827	0	-100
Developed countries	25,857	-435	25,423	29,295	-353	28,942	14
Less devel countries	20,989	194	21,183	18,822	136	18,958	-11
Cent plan countries	6,634	240	6,875	7,183	217	7,401	8

-- Not applicable.

Table 7--U.S. soybean exports: Quantity (1,000 metric tons) by destinations, October-September 1982/83 and 1983/84

Destination	1982/83			1983/84			Percentage change of adjusted exports
	Direct exports	Transit Canada	Adjusted exports	Direct exports	Transit Canada	Adjusted exports	
World	24,522	--	24,522	19,198	--	19,198	-22
Canada	300	21	321	260	--	292	-9
Latin America	1,285	--	1,285	1,651	32	1,651	28
Mexico	901	--	901	1,303	--	1,303	45
S. America	206	--	206	224	--	224	9
W. Europe	13,744	166	13,910	8,988	67	9,055	-35
EC	9,971	59	10,029	6,220	53	6,273	-37
United Kingdom	562	10	572	311	13	324	-43
Netherlands	4,551	0	4,551	2,891	40	2,931	-36
Belgium-Luxembourg	1,158	--	1,158	855	--	855	-26
France	640	49	689	461	0	461	-33
Fed Rep Germany	1,834	--	1,834	919	--	919	-50
Italy	767	--	767	525	--	525	-32
Greece	328	--	328	144	--	144	-56
Other W. Europe	3,773	107	3,881	2,768	14	2,782	-28
Norway	282	--	282	201	--	201	-29
Switzerland	497	--	497	362	--	362	-27
Spain	2,264	107	2,372	614	14	628	-74
Spain, incl. Canary Is.	0	--	0	1,113	--	1,113	0
Portugal	724	--	724	477	--	477	-34
E. Europe	782	7	789	720	0	720	-9
Poland	217	7	224	67	0	67	-70
Yugoslavia	261	--	261	245	--	245	-6
Romania	302	--	302	373	--	373	23
USSR, Est, Lat, Lith	199	0	199	408	8	416	110
USSR	199	0	199	408	8	416	110
Asia	7,835	93	7,928	6,879	130	7,009	-12
E. Asia (Mideast)	500	40	540	401	42	443	-18
Israel	443	40	484	382	42	424	-12
Japan	4,634	45	4,679	4,147	87	4,234	-10
China (Taiwan)	1,403	--	1,403	1,316	--	1,316	-6
Other E. & S.E. Asia	1,299	7	1,306	1,016	0	1,016	-22
Indonesia	438	7	445	223	0	223	-50
S. Korea	701	--	701	707	--	707	1
Africa	34	10	44	43	0	43	-3
E. Africa	31	10	41	40	0	40	-1
Egypt	16	10	25	32	0	32	27
Unidentified country	296	-296	0	236	-236	0	0
Developed countries	19,467	-24	19,444	14,026	-8	14,018	-28
Less devel countries	4,074	17	4,091	4,044	0	4,044	-1
Cent plan countries	980	7	987	1,128	8	1,136	15

-- Not applicable.

Table 8--U.S. agricultural exports: Value (1,000 dol.) by destinations,
October-September 1982/83 and 1983/84

Destination	1982/83			1983/84			Percentage change of adjusted exports
	Direct exports	Transit Canada	Adjusted exports	Direct exports	Transit Canada	Adjusted exports	
World	34,769,456	--	34,769,456	38,025,057	--	38,025,057	9
Canada	1,849,052	20,658	1,869,709	1,909,021	27,395	1,936,416	4
Latin America	4,858,148	128	4,858,276	5,279,103	0	5,279,103	9
Mexico	1,777,333	--	1,777,333	1,966,985	--	1,966,985	11
Central America	355,679	--	355,679	396,291	--	396,291	11
Caribbean	773,534	--	773,534	826,863	--	826,863	7
S. America	1,951,602	128	1,951,730	2,088,963	0	2,088,963	7
Venezuela	617,020	--	617,020	776,923	--	776,923	26
Brazil	399,720	128	399,848	437,470	0	437,470	9
W. Europe	9,941,021	206,785	10,147,806	9,167,214	96,548	9,263,762	-9
EC	7,522,488	105,919	7,628,406	6,650,678	65,843	6,716,513	-12
United Kingdom	814,716	6,172	820,889	782,053	7,914	789,966	-6
Netherlands	2,764,526	56,598	2,821,124	2,187,932	38,863	2,226,795	-21
Belgium-Luxembourg	809,549	1,746	811,294	829,231	6,594	835,825	3
France	507,161	10,164	517,325	510,298	0	510,298	-1
Fed Rep Germany	1,453,598	--	1,453,598	1,259,899	--	1,259,899	-13
Italy	767,613	31,239	798,853	758,047	12,473	770,520	-4
Other W. Europe	2,418,533	100,866	2,519,399	2,516,544	30,705	2,547,249	1
Switzerland	355,442	--	355,442	311,411	--	311,411	-12
Spain	1,037,886	100,866	1,138,752	442,489	23,699	466,188	-59
Spain, incl. Canary Is.	0	0	0	747,509	7,006	754,514	0
Portugal	638,337	--	638,337	701,714	--	701,714	10
E. Europe	801,182	25,738	826,920	737,550	3,167	740,717	-10
German Dem Rep	104,032	19,064	123,096	132,389	0	132,389	8
Poland	225,227	6,674	231,901	193,636	3,167	196,803	-15
USSR, Est, Lat, Lith	976,315	6,846	983,161	2,478,688	33,575	2,512,264	356
USSR	976,315	6,846	983,161	2,478,688	33,575	2,512,264	356
Asia	13,549,326	38,500	13,587,826	15,147,774	60,833	15,208,607	12
W. Asia (Mideast)	1,455,817	25,951	1,481,768	1,829,135	36,082	1,865,217	26
Turkey	24,607	3,429	28,036	216,756	5,138	221,894	691
Cyprus	18,713	1,263	19,976	29,465	676	30,140	51
Syria	32,437	0	32,437	33,767	1,016	34,783	7
Iraq	322,577	473	323,049	422,084	818	422,902	31
Iran	1,534	2,140	3,674	1,173	0	1,173	-68
Israel	284,724	8,760	293,484	328,635	22,396	351,031	20
Jordan	83,789	0	83,789	91,202	4,032	95,234	14
Kuwait	61,247	0	61,247	57,181	705	57,886	-5
Saudi Arabia	435,661	9,886	445,547	495,648	1,302	496,950	12
S. Asia	1,170,335	--	1,170,335	866,940	--	866,940	-26
India	762,133	--	762,133	375,559	--	375,559	-51
Japan	5,877,036	11,151	5,888,187	6,910,501	24,751	6,935,252	18
China (mainland)	546,218	--	546,218	692,253	--	692,253	27
China (Taiwan)	1,236,677	--	1,236,677	1,408,710	--	1,408,710	14
Other E. & S.E. Asia	3,263,243	1,398	3,264,641	3,440,234	0	3,440,234	5
Indonesia	488,795	1,398	410,193	438,068	0	438,068	7
Philippines	380,410	--	380,410	300,316	--	300,316	-21
S. Korea	1,712,910	--	1,712,910	1,816,143	--	1,816,143	6
Hong Kong	343,646	--	343,646	406,585	--	406,585	18
Oceania	223,517	--	223,517	216,149	--	216,149	-3
Africa	2,206,712	65,430	2,272,142	2,800,041	67,994	2,868,036	26
N. Africa	1,398,405	53,220	1,451,625	1,874,946	66,556	1,941,502	6
Morocco	217,574	7,657	225,231	337,907	3,514	341,420	52
Algeria	203,064	0	203,064	153,123	9,018	162,141	-20
Tunisia	81,640	23,172	104,813	122,343	17,011	139,354	33
Egypt	888,563	22,391	910,954	844,795	37,013	881,808	-3
Sub-Saharan	800,307	12,240	820,517	1,325,095	1,438	1,326,533	62
Togo	5,205	1,070	6,275	5,550	0	5,550	-12
Nigeria	320,723	11,140	331,863	343,467	1,438	344,905	4
Rep S. Africa	130,131	--	130,131	525,412	--	525,412	304
Unidentified country	364,171	-364,084	87	289,514	-289,514	0	-100
Developed countries	18,626,130	-116,731	18,509,400	19,297,743	-118,424	19,179,320	4
Less devel countries	13,819,611	84,147	13,903,757	14,818,822	81,681	14,900,503	7
Cent plan countries	2,323,715	32,584	2,356,299	3,908,491	36,743	3,945,234	67

-- Not applicable.

U.S. Agricultural Imports Reach Record High

Increased demand and a strong dollar boosted U.S. farm product imports to a record \$18.9 billion in FY 1984 (October 1, 1983-September 30, 1984), compared with \$16.3 billion in 1983. The 16-percent increase reflected continued gains in consumer demand for items such as coffee, rubber, sugar, fruits, vegetable oils, pork, vegetables, tree nuts, tea, cut flowers, nursery stock, wine, malt beverages, and cocoa products. However, ample supplies depressed import demand for beef, tobacco, cocoa beans, and live cattle. The volume also reached a record high as principal farm product imports approached 15 million tons, up from 1983's 13 million tons, because of import increases in sugar, fruits, vegetables, bananas, coffee, rubber, vegetable oil, and pork.

Factors influencing increases in U.S. farm product imports in 1984 included winter freezes in Florida and Texas, a strong dollar on international markets, strong economic growth, and rapid price increases for coffee, rubber, fruit juices, vegetable oils, and cocoa products. U.S. monthly farm product imports averaged \$1.6 billion, compared with \$1.4 billion in 1983.

The developing countries, led by Brazil, Mexico, Indonesia, Colombia, the Philippines, Malaysia, the Ivory Coast, Ecuador, Guatemala, Argentina, Honduras, and El Salvador, provided nearly 60 percent of all U.S. farm product imports.

Noncompetitive Values Up

Noncompetitive imports, accounting for about 35 percent of all U.S. farm product imports, moved up 21 percent from those of FY 1983 to \$6.7 billion. Increased values for coffee, rubber, bananas, spices, tea, and cocoa products more than offset lower volume for cocoa beans.

Coffee, Cocoa Products, and Rubber Import Values Higher. Coffee imports in FY 1984, comprising 51 percent of all noncompetitive products, reached \$3.3 billion, 18 percent above 1983's total. Volume climbed 6 percent to 1.1 million tons, with the import unit price increasing from \$1.19 per pound in October 1983 to \$1.33 per pound in September 1984. Virtually all U.S. coffee imports are from countries belonging to the International Coffee Organization. The United States, however, had authority to import up to 66,000 tons from nonmember countries in 1984. Brazil is the single largest source of U.S. coffee, followed by Colombia, Mexico, the Ivory Coast, El Salvador, Indonesia, Guatemala, Ecuador, and Uganda.

Cocoa and products totaled \$1.1 billion in FY 1984, a 28-percent increase over those of 1983, due to larger imports of chocolate, cocoa butter, cake, and powder. However, because of lower cocoa bean imports, the volume dropped 3 percent to 451,000 tons as import unit prices jumped 32 percent to \$2,348 per ton. With U.S. stocks down and prices easing, U.S. cocoa bean imports are likely to be heavy early in FY 1985 and could exceed 1984's low level of 181,000 tons.

The New York cocoa futures price increased from an average 93 cents per pound in October 1983 to \$1.04 per pound in September 1984, mainly due to tighter world supplies, a slowdown in Nigeria's and Ghana's shipments, and a slight frost in Brazil. A potentially large world crop in FY 1985 will likely push down cocoa bean

prices. Brazil, the Ivory Coast, the Dominican Republic, the Netherlands, Canada, and Ecuador supplied most of the cocoa and product imports to the United States.

Strong growth in the industrial sector during FY 1984 resulted in a 47-percent increase in U.S. rubber imports, valued at \$854 million. Volume rose 24 percent to 809,000 tons, despite a 19-percent rise in import unit prices. Rubber imports are expected to rise again in 1985. Indonesia supplied about 60 percent of the rubber, and Malaysia shipped 24 percent.

Banana Imports Significantly Larger. U.S. banana imports during FY 1984 surged 14 percent ahead of 1983's levels to more than \$666 million, reflecting larger volume as well as higher import unit prices. Imports from Colombia increased 48 percent to 535,000 tons. Costa Rica replaced Honduras as the leading supplier of U.S. banana imports, with 635,000 tons in 1984, nearly 16 percent ahead of 1983's pace. Imports from Ecuador, the third largest supplier, also jumped sharply. However, imports from Honduras and Guatemala declined moderately because of hurricane damage in 1983. Among other noncompetitive imports, spices, tea, essential oils, and wool increased sharply.

Competitive Values Climb

Competitive imports totaled \$12.2 billion during FY 1984, up 13 percent above 1983's levels. Live hogs, pork, fruits, vegetable oils, wine, malt beverages, tree nuts, and cut flowers accounted for the bulk of the gain and more than offset declines for beef, live cattle, and tobacco.

Beef, Live Cattle, Tobacco Imports Fall; Pork and Live Hog Imports Rise.

U.S. beef imports dropped 16 percent to \$1.2 billion, as prices inched up. Ample supplies of red meat and rising broiler output lowered volume 17 percent to 550,000 tons. As beef output declines during the first half of FY 1985, imports should strengthen. Australia supplied about 42 percent of U.S. beef imports, and New Zealand shipped 22 percent. U.S. pork imports advanced 10 percent in FY 1984 to \$703 million because of smaller U.S. supplies. The volume of pork climbed nearly 31 percent, with unit prices falling 16 percent. Canada supplied about 45 percent of all pork imports, with Denmark, Poland, Yugoslavia, and Hungary the other principal suppliers.

Live cattle entries fell in FY 1984 to 822,000 head (\$295 million) from 1.1 million head (\$342 million) in FY 1983. About 358,000 head of Canadian feeders and stockers entered U.S. markets during 1984, compared with over 432,000 head during 1983. In contrast, live hog imports (all from Canada) totaled 1 million head in FY 1984, compared with 458,000 head in 1983. Relatively low prices and late summer strikes at Canadian meatpacking plants led to record shipments of hogs to U.S. processing plants.

A sharp drop in machine-threshed tobacco imports in FY 1984, mainly from South Korea, Brazil, and other Latin American countries, pushed down unmanufactured tobacco imports. Tobacco imports fell 21 percent to 190,000 tons valued at \$563 million. However, oriental leaf remained a large proportion of imports and increased 54 percent to 144,000 tons valued at \$488 million. Turkey and Greece were the major suppliers.

Oilseeds, Vegetables, and Fruits Gain. U.S. imports of oilseeds and products in FY 1984 jumped 52 percent to \$796 million, due mainly to gains in coconut and palm oils. Coconut oil, accounting for over 42 percent of all imported vegetable oil, surged 96 percent to \$337 million. Although the volume increased only 4 percent to

416,000 tons, import unit prices rose nearly 90 percent due to a decline in production. The Philippines supplied 87 percent of U.S. coconut oil imports, followed by Malaysia.

Imports of vegetables and preparations rose over 25 percent to \$1.3 billion in FY 1984, with canned tomato paste and sauce from Italy and Mexico and canned mushrooms from Taiwan and China gaining substantially. The volume of fresh vegetables from Mexico, such as tomatoes, cucumbers, onions, and peppers, increased sharply.

Fruit and preparation imports increased nearly 33 percent in FY 1984 to \$1.3 billion. Concentrated orange juice from Brazil accounted for the major gain. Total fruit juice imports increased 23 percent above 1983 levels to 27.3 million hectoliters, with value expanding 47 percent to \$671 million. Fresh grapes and melons accounted for most of the other import gains.

Sugar Imports Soar. U.S. sugar imports in FY 1984 totaled \$1.1 billion, up \$171 million from the 1983 level. Sugar import quantities reached 2.8 million tons in FY 1984, compared with 2.6 million tons in 1983. Increased values stemmed from larger quota exemptions and strong re-exports. The sugar quota for FY 1985 is set at 2.6 million tons (raw value), down 500,000 tons from the 1984 quota, and reflects the shift in domestic sugar use to high-fructose corn syrup (HFCS). U.S. sugar consumption in 1985 is projected to decline to 8.3 million tons (raw value), compared with 8.6 million in 1984. Import unit prices rebounded in FY 1984, averaging about \$405 per ton, compared with \$380 in 1983. Wholesale prices for sugar in the U.S. market averaged 22 cents per pound in October 1983, unchanged from September 1984. Import demand and use for HFCS jumped sharply in 1984. The Dominican Republic supplied most of the raw sugar, shipping 16 percent of U.S. import volume in FY 1984, followed by Brazil, the Philippines, Argentina, Australia, Guatemala, Peru, Honduras, Panama, and Colombia.

U.S. wine imports expanded nearly 9 percent to more than 5.2 million hectoliters in FY 1984. Import value advanced 14 percent to \$932 million because of rising prices for table wine. Malt beverage imports climbed 16 percent to \$578 million. Italy, France, and West Germany supplied most of the table wine imports, with the Netherlands, Canada, and West Germany providing the malt beverages.

Other competitive imports that gained in value in FY 1984 included dairy products, poultry products, tree nuts, feeds, cut flowers, nursery stock, grains, and molasses. (Charles E. Goode, World Analysis Branch)

Table 9--U.S. agricultural imports: Value (1,000 dol.) by country of origin,
October-September 1982/83 and 1983/84, and September 1983 and 1984

Region and country	October-September			September	
	1982/83	1983/84	Percentage change	1983	1984
World	16,271,092	18,897,536	16	1,307,855	1,580,574
Canada	1,510,057	1,733,036	15	125,269	153,075
Latin America	6,061,054	7,069,214	17	466,506	550,739
Mexico	1,224,056	1,333,469	9	59,503	77,997
Central America	1,213,097	1,393,572	15	97,250	69,409
Guatemala	272,838	356,804	31	33,928	16,948
El Salvador	229,467	255,771	11	16,562	14,243
Honduras	249,736	284,439	14	18,820	14,706
Costa Rica	245,499	312,572	27	14,699	15,867
Caribbean	468,333	557,808	19	28,965	30,015
Dominican Republic	371,264	454,373	22	15,548	25,100
S. America	3,155,568	3,784,365	20	281,788	373,319
Colombia	559,673	710,320	27	47,155	58,016
Ecuador	302,711	366,202	22	26,713	36,288
Brazil	1,692,280	1,936,071	14	142,793	224,279
Argentina	273,503	320,700	17	37,245	22,305
W. Europe	3,267,364	3,854,076	18	268,069	338,921
EC	2,699,552	3,152,992	17	222,946	280,344
Denmark	398,599	485,765	22	30,705	47,623
Netherlands	492,195	590,582	20	58,619	65,861
France	503,198	606,381	21	37,556	45,291
Fed Rep Germany	437,208	528,248	21	34,465	45,884
Italy	490,767	531,850	8	36,563	46,418
Other W. Europe	567,811	701,084	23	45,123	58,577
Spain	242,641	75,934	-69	17,936	0
Spain, incl. Canary Is.	0	222,528	0	0	23,200
E. Europe	266,917	257,732	-3	16,795	20,499
Asia	2,597,017	3,483,782	34	222,443	303,089
W. Asia (Mideast)	296,327	338,417	14	20,881	29,325
Turkey	200,825	215,030	7	14,431	19,933
S. Asia	203,665	306,195	50	18,521	33,662
India	154,475	240,292	56	14,337	27,143
Japan	148,838	213,282	43	14,581	17,094
China (mainland)	142,226	192,402	35	14,990	16,188
China (Taiwan)	120,961	194,614	61	7,769	15,038
Other E. & S.E. Asia	1,685,000	2,238,872	33	145,702	191,783
Thailand	185,507	199,501	8	12,116	15,749
Malaysia	283,771	432,003	52	26,748	43,699
Indonesia	521,685	791,315	52	49,967	71,469
Philippines	491,698	607,445	24	43,602	43,125
Oceania	1,445,274	1,317,556	-9	131,827	114,938
Australia	792,361	732,533	-8	73,811	59,947
New Zealand	608,880	533,432	-12	51,779	50,753
Africa	1,112,127	1,171,380	5	74,643	96,474
Sub-Sahara	1,096,378	1,151,342	5	73,644	94,340
Ivory Coast	284,944	386,996	36	16,720	33,495
Developed countries	6,457,371	7,245,924	12	543,800	639,457
Less devel countries	9,391,994	11,187,984	19	729,967	901,019
Cent plan countries	421,726	463,627	10	34,088	40,098

Table 10--U.S. agricultural imports: Quantity, value, and unit value by commodity and country, October-September 1982/83 and 1983/84, and September 1984

Commodity and country	October-September						September 1984		
	Quantity		Value (1,000 dol.)		Unit value (\$)		Quantity	Value (1,000 dol.)	Unit value (\$)
	1982/83	1983/84	1982/83	1983/84	1982/83	1983/84			
Total ag imports (NA):									
World	--	--	16,271,092	18,897,536	(1)	(1)	--	1,580,574	(1)
Canada	--	--	1,510,057	1,733,036	(1)	(1)	--	153,075	(1)
Latin America	--	--	6,061,054	7,069,214	(1)	(1)	--	550,739	(1)
Mexico	--	--	1,224,056	1,333,469	(1)	(1)	--	77,997	(1)
Central America	--	--	1,213,097	1,393,572	(1)	(1)	--	69,409	(1)
Guatemala	--	--	272,838	356,804	(1)	(1)	--	16,948	(1)
El Salvador	--	--	229,467	255,771	(1)	(1)	--	14,243	(1)
Honduras	--	--	249,736	284,439	(1)	(1)	--	14,706	(1)
Costa Rica	--	--	245,499	312,572	(1)	(1)	--	15,867	(1)
Caribbean	--	--	468,333	557,808	(1)	(1)	--	30,015	(1)
Dominican Republic	--	--	371,264	454,373	(1)	(1)	--	25,100	(1)
S. America	--	--	3,155,568	3,784,365	(1)	(1)	--	173,319	(1)
Colombia	--	--	559,673	710,320	(1)	(1)	--	58,016	(1)
Ecuador	--	--	302,711	368,202	(1)	(1)	--	36,288	(1)
Brazil	--	--	1,692,280	1,936,871	(1)	(1)	--	224,279	(1)
Argentina	--	--	273,503	320,700	(1)	(1)	--	22,305	(1)
E. Europe	--	--	3,267,364	3,854,076	(1)	(1)	--	338,921	(1)
EC	--	--	2,699,552	3,152,992	(1)	(1)	--	280,344	(1)
Denmark	--	--	398,599	485,765	(1)	(1)	--	47,623	(1)
Netherlands	--	--	492,195	590,582	(1)	(1)	--	65,861	(1)
France	--	--	503,198	606,381	(1)	(1)	--	45,291	(1)
Fed Rep Germany	--	--	437,208	528,248	(1)	(1)	--	45,884	(1)
Italy	--	--	490,767	531,850	(1)	(1)	--	46,418	(1)
Other W. Europe	--	--	567,811	701,084	(1)	(1)	--	58,577	(1)
Spain	--	--	242,641	75,934	(1)	(1)	--	0	(1)
Spain, incl. Canary Is.	--	--	0	222,528	(1)	(1)	--	23,200	(1)
E. Europe	--	--	266,917	257,732	(1)	(1)	--	20,499	(1)
Asia	--	--	2,597,017	3,483,782	(1)	(1)	--	303,089	(1)
W. Asia (Mideast)	--	--	296,327	338,417	(1)	(1)	--	29,325	(1)
Turkey	--	--	200,825	215,030	(1)	(1)	--	19,913	(1)
S. Asia	--	--	203,665	306,195	(1)	(1)	--	32,662	(1)
India	--	--	154,475	240,292	(1)	(1)	--	27,143	(1)
Japan	--	--	148,838	213,282	(1)	(1)	--	17,094	(1)
China (mainland)	--	--	142,226	192,402	(1)	(1)	--	16,188	(1)
China (Taiwan)	--	--	120,961	194,614	(1)	(1)	--	15,038	(1)
Other E. & S.E. Asia	--	--	1,685,000	2,238,872	(1)	(1)	--	191,783	(1)
Thailand	--	--	185,507	199,501	(1)	(1)	--	15,749	(1)
Malaysia	--	--	283,771	432,003	(1)	(1)	--	43,699	(1)
Indonesia	--	--	521,685	791,315	(1)	(1)	--	71,469	(1)
Philippines	--	--	491,698	607,445	(1)	(1)	--	43,125	(1)
Oceania	--	--	1,445,274	1,317,556	(1)	(1)	--	114,938	(1)
Australia	--	--	792,361	732,533	(1)	(1)	--	59,947	(1)
New Zealand	--	--	608,880	533,432	(1)	(1)	--	50,753	(1)
Africa	--	--	1,112,127	1,171,380	(1)	(1)	--	96,474	(1)
Sub-Sahara	--	--	1,096,378	1,151,342	(1)	(1)	--	94,340	(1)
Ivory Coast	--	--	284,944	386,996	(1)	(1)	--	33,495	(1)
Developed countries	--	--	6,457,371	7,245,924	(1)	(1)	--	639,457	(1)
Less devel countries	--	--	9,391,994	11,187,984	(1)	(1)	--	901,019	(1)
Cent plan countries	--	--	421,726	463,627	(1)	(1)	--	40,098	(1)
Noncompetitive ag imports (NA):									
World	--	--	5,465,173	6,677,941	(1)	(1)	--	562,863	(1)
Canada	--	--	43,596	71,311	(1)	(1)	--	6,296	(1)
Latin America	--	--	3,002,202	3,648,876	(1)	(1)	--	307,323	(1)
Mexico	--	--	304,179	406,499	(1)	(1)	--	36,075	(1)
Central America	--	--	798,154	932,778	(1)	(1)	--	51,084	(1)
Guatemala	--	--	168,853	220,150	(1)	(1)	--	12,073	(1)
El Salvador	--	--	192,824	217,094	(1)	(1)	--	8,382	(1)
Honduras	--	--	167,741	188,492	(1)	(1)	--	11,163	(1)
Costa Rica	--	--	180,053	220,183	(1)	(1)	--	12,796	(1)
Panama	--	--	68,401	64,850	(1)	(1)	--	6,344	(1)
Caribbean	--	--	163,906	202,834	(1)	(1)	--	9,475	(1)
Dominican Republic	--	--	126,297	167,394	(1)	(1)	--	5,855	(1)
S. America	--	--	1,735,963	2,106,766	(1)	(1)	--	210,689	(1)
Colombia	--	--	406,770	518,939	(1)	(1)	--	47,722	(1)
Ecuador	--	--	300,641	357,858	(1)	(1)	--	32,379	(1)
Peru	--	--	85,081	105,942	(1)	(1)	--	12,972	(1)
Brazil	--	--	889,474	1,033,718	(1)	(1)	--	112,094	(1)
E. Europe	--	--	348,548	477,495	(1)	(1)	--	36,179	(1)
EC	--	--	305,624	427,332	(1)	(1)	--	31,535	(1)
Netherlands	--	--	80,726	122,126	(1)	(1)	--	7,845	(1)
Fed Rep Germany	--	--	60,577	109,977	(1)	(1)	--	7,016	(1)
Asia	--	--	1,131,856	1,490,838	(1)	(1)	--	134,422	(1)
S. Asia	--	--	108,218	148,916	(1)	(1)	--	15,655	(1)
India	--	--	71,369	102,772	(1)	(1)	--	12,461	(1)
China (mainland)	--	--	57,687	59,682	(1)	(1)	--	6,329	(1)
Other E. & S.E. Asia	--	--	920,179	1,227,652	(1)	(1)	--	106,462	(1)
Thailand	--	--	60,956	63,937	(1)	(1)	--	8,898	(1)
Malaysia	--	--	187,114	255,629	(1)	(1)	--	21,475	(1)
Singapore	--	--	71,373	66,745	(1)	(1)	--	5,401	(1)
Indonesia	--	--	507,711	770,311	(1)	(1)	--	68,326	(1)
Philippines	--	--	80,662	60,547	(1)	(1)	--	4,282	(1)
Africa	--	--	883,842	920,993	(1)	(1)	--	73,343	(1)
Sub-Sahara	--	--	876,437	911,490	(1)	(1)	--	72,774	(1)
Ivory Coast	--	--	269,625	386,860	(1)	(1)	--	33,490	(1)
Ethiopia	--	--	86,324	72,546	(1)	(1)	--	2,960	(1)

See footnotes at end of table.

Table 10--U.S. agricultural imports: Quantity, value, and unit value by commodity and country, October-September 1982/83 and 1983/84, and September 1984--continued

Commodity and country	October-September						September 1984		
	Quantity		Value (1,000 dol.)		Unit value (\$)		Quantity	Value (1,000 dol.)	Unit value (\$)
	1982/83	1983/84	1982/83	1983/84	1982/83	1983/84			
Noncompetitive ag imports (NA):									
Uganda	--	--	142,002	101,320	(1)	(1)	--		
Kenya	--	--	68,367	55,281	(1)	(1)	--	3,698	(1)
Malaysia Rep	--	--	58,043	59,211	(1)	(1)	--	3,263	(1)
Developed countries	--	--	445,324	617,133	(1)	(1)	--	2,793	(1)
Less devel countries	--	--	4,955,187	5,994,313	(1)	(1)	--	48,449	(1)
Cont plan countries	--	--	64,662	66,496	(1)	(1)	--	507,378	(1)
Bananas & plantains (MT):									
World	2,515,862	2,727,386	585,126	665,711	232.57	244.08	180,275	42,904	237.99
Latin America	2,512,160	2,713,510	581,048	656,366	231.29	241.89	179,975	42,479	236.03
Mexico	32,927	33,881	8,403	8,690	255.19	256.48	2,328	509	216.52
Central America	1,592,331	1,586,740	382,741	394,437	240.36	248.58	108,445	25,414	234.34
Guatemala	223,962	197,748	30,782	27,277	137.44	137.94	25,802	3,599	139.49
Honduras	534,233	506,701	136,702	132,277	255.88	261.05	37,649	10,170	270.14
Nicaragua	56,962	62,659	18,356	21,213	322.25	338.55	633	220	347.84
Costa Rica	549,769	535,295	138,550	162,125	252.01	255.20	28,961	7,093	244.92
Panama	227,369	184,328	58,326	51,525	256.52	279.53	15,400	4,331	281.22
S. America	879,323	1,080,241	187,141	249,811	212.82	231.25	65,637	15,631	238.14
Colombia	361,472	535,225	81,872	118,319	226.49	221.06	38,783	8,447	217.79
Ecuador	508,333	526,963	102,541	125,354	201.72	237.88	26,174	6,901	263.65
Asia	3,617	11,665	4,029	8,789	1,114.04	753.16	299	424	1,418.34
Less devel countries	2,515,634	2,727,288	585,060	665,653	232.57	244.07	180,274	42,903	237.99
Coffee, incl prods (MT):									
World	1,061,199	1,128,141	2,832,058	3,300,425	2,668.73	2,925.54	89,105	261,970	2,940.01
Latin America	707,986	802,249	1,995,595	2,412,578	2,818.69	3,007.27	65,261	194,821	2,985.26
Mexico	91,372	110,718	254,773	350,769	2,788.30	3,168.13	9,153	29,191	3,189.27
Central America	149,218	177,286	405,760	521,016	2,719.24	2,938.85	7,860	24,101	3,066.29
Guatemala	48,701	64,246	132,490	186,386	2,720.47	2,901.13	2,723	6,144	2,990.76
El Salvador	70,434	71,602	192,793	217,043	2,737.21	3,031.23	2,494	8,382	3,360.89
Honduras	11,655	19,741	30,661	54,735	2,630.72	2,772.63	294	888	3,020.53
Costa Rica	14,341	18,306	38,592	52,921	2,691.03	2,890.91	1,984	5,600	2,822.34
Caribbean	35,976	35,600	92,521	101,333	2,616.85	2,866.73	1,709	5,046	2,952.42
Dominican Republic	25,928	28,184	67,850	80,852	2,676.85	2,866.73	1,133	3,316	2,926.36
S. America	451,420	478,645	1,242,541	1,439,460	2,880.12	3,007.36	46,539	136,483	2,932.66
Colombia	109,876	128,495	320,082	384,810	2,913.12	2,994.75	11,394	35,275	3,095.94
Ecuador	50,972	62,326	129,767	168,623	2,545.85	2,705.50	5,320	14,815	2,784.81
Peru	27,413	32,673	71,257	89,293	2,599.38	2,732.92	3,506	10,021	2,858.13
Brazil	234,266	240,105	700,044	755,653	2,988.24	3,147.18	25,325	73,652	2,908.28
M. Europe	16,163	26,997	58,243	101,667	3,603.49	3,765.88	1,319	5,572	4,224.04
EC	14,999	26,081	54,233	97,485	3,615.80	3,737.51	1,190	4,925	4,130.40
Fed Rep Germany	7,430	16,697	26,748	61,925	3,599.96	3,708.73	714	2,758	3,862.55
Asia	114,845	102,873	252,741	262,268	2,200.71	2,549.43	10,279	27,082	2,638.72
S. Asia	13,108	11,516	31,010	30,889	2,365.71	2,682.24	1,210	3,334	2,755.09
Other E. & S.E. Asia	98,720	91,339	216,327	231,330	2,191.32	2,532.65	9,068	23,746	2,618.63
Indonesia	66,038	68,950	142,650	173,116	2,160.13	2,510.75	7,643	20,057	2,624.24
Philippines	20,169	14,570	44,956	37,663	2,228.97	2,586.35	595	1,453	2,441.66
Africa	219,258	192,066	516,524	512,441	2,355.78	2,668.05	11,961	33,713	2,818.55
Sub-Sahara	219,258	191,970	516,524	512,189	2,355.78	2,668.07	11,961	33,713	2,818.55
Ivory Coast	36,784	72,331	83,015	186,046	2,256.84	2,572.14	3,632	9,867	2,716.67
Rwanda	12,438	5,707	33,608	16,840	2,702.08	2,950.77	297	928	3,124.45
Ethiopia	33,126	25,091	85,858	71,925	2,591.85	2,866.56	1,016	2,911	2,864.70
Uganda	63,302	38,610	141,780	101,275	2,239.73	2,623.03	1,351	3,699	2,737.03
Kenya	18,616	11,584	46,622	31,837	2,477.78	2,748.32	362	1,103	3,046.74
Developed countries	18,105	27,177	64,199	102,470	3,545.94	3,770.48	1,339	5,682	4,243.29
Less devel countries	1,040,161	1,100,963	2,762,821	3,197,953	2,656.15	2,904.69	87,766	256,288	2,920.13
Cocoa & prods (MT):									
World	464,349	450,776	828,569	1,058,400	1,784.37	2,347.95	42,763	121,139	2,832.80
Canada	12,626	29,870	27,728	53,636	2,196.12	1,795.66	3,149	5,296	1,681.89
Latin America	188,850	190,066	319,930	461,299	1,694.09	2,427.05	20,820	60,785	2,919.56
Mexico	10,425	6,948	18,130	21,985	1,739.06	3,164.16	1,077	4,197	3,896.49
Central America	3,285	4,252	5,947	12,039	1,810.33	2,831.34	319	1,129	3,540.06
Caribbean	36,753	38,896	57,110	66,224	1,553.88	2,216.79	954	2,223	2,330.57
Dominican Republic	34,579	37,209	53,361	82,066	1,543.16	2,205.53	918	2,085	2,271.06
S. America	138,387	139,970	238,743	341,051	1,725.18	2,436.60	18,470	53,236	2,882.30
Colombia	1,395	4,877	4,682	15,700	3,356.07	3,219.23	1,094	3,964	3,623.25
Ecuador	39,096	24,729	61,876	57,993	1,582.66	2,345.13	4,777	10,238	2,338.95
Peru	5,267	4,490	11,245	12,995	2,134.91	2,894.26	348	2,483	3,319.38
Brazil	89,433	102,435	155,138	245,145	1,734.68	2,393.18	12,131	36,059	2,972.44
M. Europe	62,872	77,535	134,431	193,297	2,138.17	2,493.03	5,712	16,558	2,898.74
EC	58,121	71,460	117,063	170,007	2,014.13	2,379.06	5,208	14,274	2,740.84
United Kingdom	11,104	12,467	28,111	35,098	2,531.56	2,815.25	829	2,527	3,048.38
Netherlands	27,123	36,491	45,435	75,910	1,675.14	2,080.25	2,274	4,905	2,156.94
Belgium-Luxembourg	1,859	3,860	5,341	11,236	2,872.82	2,910.77	242	607	2,509.19
Fed Rep Germany	7,742	8,714	15,313	21,440	1,977.93	2,460.46	722	1,824	2,525.66
Italy	1,462	1,922	8,051	12,934	5,506.81	6,729.51	317	2,185	6,893.16
Other M. Europe	4,751	6,075	17,368	23,290	3,655.62	3,833.73	504	2,283	4,530.44
Switzerland	3,199	3,379	13,212	15,815	4,129.93	4,680.48	367	1,868	5,090.29
Asia	36,820	34,683	93,164	94,347	2,530.25	2,720.25	3,514	11,309	3,218.27
Other E. & S.E. Asia	34,003	34,587	83,026	81,786	2,441.74	2,587.97	3,117	9,578	3,072.77
Malaysia	12,042	14,512	38,930	38,545	2,070.23	2,653.99	1,434	5,211	3,634.23
Singapore	13,753	13,567	32,478	31,473	2,361.52	2,319.81	1,308	2,718	2,077.63
Philippines	7,266	1,810	23,734	7,349	3,266.51	4,060.29	151	726	4,605.52
Oceania	7,200	4,389	13,882	10,295	1,928.03	2,345.67	288	677	2,350.12
Papua New Guinea	6,022	3,339	11,559	7,837	1,919.44	2,347.15	239	558	2,336.79
Africa	155,890	113,983	239,102	244,965	1,533.79	2,149.14	9,266	26,451	2,854.63
Sub-Sahara	155,890	113,983	239,102	244,965	1,533.78	2,149.14	9,266	26,451	2,854.63

See footnotes at end of table.

Table 10--U.S. agricultural imports: Quantity, value, and unit value by commodity and country, October-September 1982/83 and 1983/84, and September 1984--continued

Commodity and country	October-September						September 1984		
	Quantity		Value (1,000 dol.)		Unit value (\$)		Quantity	Value (1,000 dol.)	Unit value (\$)
	1982/83	1983/84	1982/83	1983/84	1982/83	1983/84			
Cocoa & prods(MT):									
Ivory Coast	120,612	94,512	186,433	199,912	1,545.72	2,115.20	8,547	23,547	2,754.98
Ghana	15,029	8,763	24,804	20,878	1,653.04	2,382.48	0	0	.00
Nigeria	18,609	8,670	25,388	21,226	1,364.30	2,448.16	500	2,484	4,968.27
Developed countries	76,594	110,306	165,436	253,617	2,159.91	2,299.21	9,058	22,516	2,485.81
Less devel countries	385,684	338,354	654,953	795,919	1,698.16	2,352.32	33,453	97,400	2,911.55
Tea(MT):									
World	78,146	88,366	127,836	188,941	1,635.86	2,138.17	6,480	16,518	2,549.07
Canada	2,049	2,368	7,324	8,708	3,574.52	3,677.36	69	332	4,812.45
Latin America	19,546	22,804	19,326	31,951	988.74	1,401.11	1,227	1,924	1,568.45
S. America	19,526	22,787	19,288	31,925	987.82	1,401.00	1,227	1,924	1,568.45
Brazil	4,059	3,500	5,554	7,848	1,368.30	2,242.15	176	384	2,179.99
Argentina	15,154	18,722	13,363	23,259	881.79	1,242.34	1,041	1,523	1,463.17
W. Europe	6,715	6,174	13,231	15,318	1,970.35	2,481.04	461	1,564	3,391.88
EC	6,654	6,170	13,019	15,266	1,956.59	2,474.19	461	1,564	3,391.88
United Kingdom	744	609	2,719	2,681	3,654.73	4,401.80	79	370	4,678.45
Netherlands	5,259	4,650	6,551	8,071	1,245.76	1,735.80	199	371	1,863.32
Fed Rep Germany	630	873	3,648	4,338	5,790.87	4,968.03	183	818	4,467.70
Asia	36,149	46,647	63,834	106,184	1,765.86	2,276.32	4,108	10,731	2,612.22
S. Asia	11,910	12,167	26,788	37,544	2,249.18	3,085.72	1,316	4,185	3,179.58
India	3,278	3,357	9,335	12,253	2,847.64	3,649.93	405	1,618	3,995.78
Sri Lanka	8,592	8,778	17,392	25,201	2,024.21	2,870.89	899	2,533	2,817.34
Japan	1,462	2,420	1,501	2,198	1,026.73	908.27	174	199	1,145.97
China (mainland)	6,547	9,050	9,795	16,073	1,496.05	1,775.99	662	1,459	2,204.59
China (Taiwan)	3,518	5,342	4,682	8,531	1,330.80	1,596.89	351	852	2,428.69
Other E. & S.E. Asia	12,649	17,619	20,867	41,689	1,649.68	2,365.16	1,601	4,026	2,514.53
Indonesia	12,158	16,717	19,819	39,550	1,630.14	2,365.84	1,425	3,544	2,486.92
Africa	12,837	9,721	23,078	25,567	1,797.80	2,630.05	556	1,900	3,416.89
Sub-Sahara	12,837	9,721	23,078	25,567	1,797.80	2,630.05	556	1,900	3,416.89
Rwanda	652	904	1,364	2,386	2,091.48	2,639.36	46	151	3,279.39
Kenya	5,718	4,138	12,499	13,125	2,185.92	3,171.91	299	1,197	4,002.45
Mozambique	3,798	2,714	4,501	4,237	1,185.21	1,561.01	77	131	1,703.05
Malawi	1,442	1,024	2,567	3,158	1,732.27	3,084.31	53	219	4,108.96
Developed countries	10,541	11,230	22,701	27,045	2,153.57	2,408.30	704	2,096	2,976.80
Less devel countries	60,292	67,608	94,429	145,104	1,566.19	2,146.26	5,055	12,896	2,551.22
Cent plan countries	7,313	5,528	10,707	16,792	1,464.04	1,762.35	721	1,526	2,116.40
Spices(MT):									
World	81,765	89,678	172,834	205,533	2,113.79	2,291.90	5,942	13,607	2,290.04
Latin America	25,072	14,206	28,070	19,396	1,119.57	1,365.34	1,217	2,027	1,665.76
Mexico	4,282	5,695	3,736	3,401	872.48	597.24	423	577	1,364.10
Caribbean	1,034	848	1,944	1,746	1,880.38	2,059.52	63	97	1,537.89
S. America	19,204	7,169	21,490	12,969	1,119.02	1,809.00	677	1,222	1,804.33
Brazil	18,681	6,695	20,767	12,384	1,099.91	1,849.80	646	1,152	1,784.05
W. Europe	7,789	6,981	28,975	30,059	3,719.97	3,346.93	683	1,824	2,671.24
EC	5,767	6,392	16,602	17,172	2,878.76	2,686.45	461	1,138	2,469.10
Netherlands	3,267	3,375	5,233	6,439	1,601.74	1,907.83	207	446	2,152.86
France	755	748	2,952	2,430	3,910.29	3,248.01	53	211	3,986.49
Fed Rep Germany	558	1,016	4,216	4,843	7,555.90	4,766.34	76	183	2,410.47
Greece	877	852	2,033	1,649	2,318.32	1,935.33	83	129	1,555.99
Other W. Europe	2,022	2,589	12,373	12,887	6,119.22	4,977.60	222	686	3,091.01
Switzerland	174	122	3,859	4,053	22,179.38	33,221.09	12	238	19,802.33
Spain	1,605	447	8,252	1,853	5,141.50	4,145.49	0	0	.00
Spain, incl. Canary Is.	0	1,421	0	6,223	-00	4,379.22	134	379	2,829.83
E. Europe	2,772	1,952	4,106	3,888	1,481.35	1,991.97	234	541	2,312.28
Albania	964	890	1,945	1,506	2,017.60	1,692.08	135	268	1,987.47
Asia	37,175	55,383	61,020	91,709	1,641.43	1,655.91	3,240	6,208	1,915.93
W. Asia (Mideast)	2,708	4,584	4,773	6,057	1,762.43	1,321.41	398	461	1,158.49
Turkey	2,417	4,408	4,292	5,470	1,775.74	1,240.94	393	431	1,097.07
S. Asia	7,046	13,149	11,174	23,004	1,585.83	1,749.49	1,035	1,568	1,514.50
India	5,365	10,760	8,259	19,663	1,539.44	1,827.42	966	1,472	1,523.77
Sri Lanka	1,121	2,280	2,090	3,209	1,864.65	1,407.36	64	86	1,348.51
Japan	432	402	2,882	3,256	6,671.04	8,090.51	23	184	7,990.39
China (mainland)	3,211	2,965	4,442	5,498	1,383.34	1,854.35	100	200	2,001.36
Other E. & S.E. Asia	23,436	33,859	37,247	53,273	1,589.29	1,573.37	1,669	3,771	2,259.22
Malaysia	99	331	3,959	911	38,975.48	2,751.48	34	92	2,693.62
Singapore	360	428	1,507	2,287	4,187.33	5,342.68	9	207	22,945.67
Indonesia	22,258	32,458	30,199	48,678	1,365.77	1,499.73	1,556	3,311	2,128.16
Oceania	1,644	1,432	2,243	1,909	1,364.17	1,332.96	162	203	1,253.23
W. Africa	6,729	7,327	46,821	57,350	6,958.11	7,827.24	395	2,730	6,894.76
Morocco	4,193	5,613	5,810	7,319	1,385.63	1,303.95	286	247	863.54
Egypt	1,547	2,395	2,440	3,363	1,576.96	1,404.35	138	61	440.51
Sub-Sahara	2,536	1,714	3,360	3,939	1,278.72	1,229.77	148	186	1,257.99
Malagasy Rep	891	1,095	41,011	50,031	16,171.60	29,189.68	110	2,483	22,575.93
Comoros	95	87	35,265	44,448	39,579.65	40,591.89	47	2,188	46,560.36
Developed countries	9,325	10,114	34,357	3,989	42,242.59	45,850.80	1	31	31,474.00
Less devel countries	66,457	74,647	129,928	35,503	3,684.43	3,510.27	727	2,117	2,911.66
Cent plan countries	5,983	4,917	8,548	160,641	1,955.07	2,152.00	4,881	10,749	2,202.25
Rubber & allied gums - crude(MT):									
World	651,956	808,848	582,003	853,990	889.97	1,055.81	68,850	68,567	995.88
Asia	610,687	754,526	539,885	791,797	884.06	1,049.40	61,987	61,784	996.72
S. Asia	6,562	5,140	6,656	6,243	1,014.35	1,214.65	527	553	1,049.24
Sri Lanka	5,792	4,550	6,030	5,709	1,041.15	1,254.71	305	179	1,244.08
Other E. & S.E. Asia	601,741	748,059	529,652	781,975	880.20	1,048.01	61,402	61,167	996.17
Thailand	51,126	44,093	43,368	45,899	848.26	1,040.95	2,720	2,532	930.95
Malaysia	160,730	193,040	155,042	215,386	964.61	1,115.76	16,319	16,172	990.98

See footnotes at end of table.

Table 10--U.S. agricultural imports: Quantity, value, and unit value by commodity and country, October-September 1982/83 and 1983/84, and September 1984--continued

Commodity and country	October-September						September 1984		
	Quantity		Value (1,000 dol.)		Unit value (\$)		Quantity	Value (1,000 dol.)	Unit value (\$)
	1982/83	1983/84	1982/83	1983/84	1982/83	1983/84			
Rubber & allied gums - crude (MT):									
Singapore	30,055	23,246	31,012	28,099	1,031.83	1,208.79	1,354	1,871	1,381.86
Indonesia	357,875	486,458	298,579	493,210	834.31	1,011.88	40,899	40,491	990.02
Africa	42,907	51,844	41,809	59,313	974.41	1,144.07	6,289	6,231	990.81
Sub-Sahara	42,907	51,844	41,809	59,313	974.41	1,144.07	6,289	6,231	990.81
Liberia	42,891	51,808	41,789	59,268	974.31	1,143.99	6,271	6,231	990.81
Less devel countries	652,197	806,083	578,898	850,823	887.61	1,055.50	68,290	68,030	996.19
Wool, unspun - carpet (MT):									
World	11,849	18,042	29,037	47,033	2,450.60	2,606.84	1,298	3,371	2,597.12
Canada	161	376	295	754	1,834.89	2,004.76	31	57	1,849.39
Latin America	926	1,131	2,495	3,540	2,693.87	3,129.55	64	184	2,871.83
S. America	882	1,083	2,407	3,444	2,728.78	3,179.61	64	184	2,871.83
Argentina	1,522	2,107	4,369	5,804	2,870.30	2,754.57	64	184	2,871.83
W. Europe	1,501	2,105	4,324	5,797	2,880.87	2,753.72	64	148	3,074.92
EC	1,455	2,060	4,213	5,670	2,895.82	2,752.49	48	148	3,074.92
United Kingdom	9,025	14,105	21,478	35,970	2,379.87	2,550.19	1,133	148	3,074.92
Oceania	205	417	525	1,181	2,560.42	2,833.26	69	191	2,768.26
Australia	8,820	13,650	20,953	34,681	2,375.68	2,540.70	1,064	2,735	2,570.51
New Zealand	180	312	339	939	1,885.88	3,008.13	14	36	2,601.71
Africa	180	312	339	939	1,885.88	3,008.13	14	36	2,601.71
Sub-Sahara	180	312	339	939	1,885.88	3,008.13	14	36	2,601.71
Rep S. Africa	180	312	339	939	1,885.88	3,008.13	14	36	2,601.71
Developed countries	10,888	16,862	26,482	43,358	2,432.20	2,571.36	1,226	3,167	2,583.51
Less devel countries	961	1,180	2,555	3,674	2,659.06	3,113.86	72	204	2,828.96
Fibers, excl cotton (MT):									
World	53,268	43,419	26,904	28,021	505.06	645.35	4,160	3,085	741.63
Latin America	10,846	9,687	12,822	11,906	1,182.21	1,229.09	942	1,157	1,228.34
Mexico	2,694	2,756	6,369	6,603	2,360.01	2,395.87	274	660	2,410.34
S. America	8,094	6,892	6,419	5,283	793.09	766.48	668	497	743.51
Ecuador	8,814	6,024	5,915	4,997	668.03	829.45	431	410	952.08
Brazil	1,280	868	505	286	394.16	329.51	237	86	364.21
W. Europe	1,138	2,520	1,393	3,406	1,223.75	1,351.73	141	196	1,391.85
EC	1,119	2,319	1,363	3,263	1,218.49	1,406.88	103	128	1,239.57
United Kingdom	67	342	56	389	830.89	1,137.13	0	0	0
Belgium-Luxembourg	949	1,932	1,119	2,790	1,178.75	1,444.03	103	128	1,239.57
Asia	38,965	30,229	11,707	12,138	300.44	401.53	3,029	1,701	561.50
S. Asia	25,597	15,975	3,458	2,644	135.08	165.51	868	119	137.36
India	3,054	4,571	347	653	113.57	142.94	377	48	98.10
Bangladesh	14,010	4,599	1,374	761	98.10	155.49	186	22	120.41
Sri Lanka	8,370	6,799	1,686	1,228	201.41	180.62	305	49	159.17
Other E. & S.E. Asia	12,960	13,130	8,042	8,997	620.51	485.22	2,161	1,580	731.23
Thailand	2,503	4,014	1,449	2,037	579.06	507.54	572	211	368.20
Philippines	10,248	8,275	6,542	6,748	638.36	815.51	1,589	1,370	861.91
Africa	2,313	914	977	564	422.24	616.56	48	31	635.50
N. Africa	1,351	0	427	0	315.75	0	0	0	0
Egypt	1,351	0	427	0	315.75	0	0	0	0
Sub-Sahara	962	914	550	564	571.79	616.56	48	31	635.50
Kenya	742	508	394	314	530.56	618.55	0	0	0
Developed countries	1,290	2,796	1,510	3,526	1,170.81	1,261.22	141	197	1,395.75
Less devel countries	51,977	40,097	25,388	24,249	488.44	604.76	4,019	2,887	718.34
Essential oils (MT):									
World	9,928	10,769	94,026	109,109	9,470.75	10,131.77	800	8,896	11,120.59
Latin America	5,793	5,627	31,232	36,856	5,391.33	6,549.81	361	2,536	7,025.45
Mexico	301	495	8,668	10,706	28,796.77	21,627.54	50	556	11,111.94
Central America	109	149	1,077	1,328	9,878.43	8,913.97	10	75	7,477.20
Guatemala	75	73	785	1,190	10,471.24	16,296.83	10	75	7,477.20
Caribbean	311	298	7,455	7,052	23,971.71	23,663.86	24	714	29,768.13
Jamaica	59	67	1,365	1,592	23,143.88	23,762.63	7	178	25,383.00
Haiti	211	197	5,088	4,825	24,112.48	24,492.35	13	465	35,747.61
S. America	5,072	4,685	14,032	17,770	2,766.60	3,792.98	277	1,191	4,301.02
Peru	83	90	1,596	2,372	19,226.55	26,350.67	13	363	27,918.85
Brazil	4,254	4,023	5,114	8,947	1,202.18	2,224.05	252	729	2,891.77
Paraguay	147	177	1,197	1,640	8,140.71	9,267.10	7	58	8,347.43
Argentina	586	377	6,114	4,681	10,433.39	12,415.89	0	8	0
W. Europe	1,181	1,490	23,706	28,362	20,072.84	19,035.22	92	1,733	18,832.38
EC	939	1,174	19,726	24,165	21,007.70	20,583.84	69	1,476	21,397.90
United Kingdom	46	64	1,006	1,338	21,865.09	20,900.06	8	78	9,717.75
Netherlands	41	34	1,639	1,576	39,973.17	46,367.59	5	136	27,284.80
France	721	895	14,058	17,383	19,498.27	19,422.02	55	890	16,183.47
Italy	100	123	2,484	3,110	24,835.79	25,284.46	1	333	332,508.00
Other W. Europe	242	316	3,980	4,197	16,445.42	13,281.82	23	256	11,135.83
Switzerland	27	36	1,625	1,771	60,196.33	49,181.50	6	81	13,467.33
Spain	175	41	1,983	466	11,331.82	11,367.12	0	0	0
Spain, incl. Canary Is.	0	128	0	1,268	0	9,909.10	15	156	10,405.87
Asia	2,706	3,084	35,082	37,374	12,964.62	12,118.71	249	3,814	15,317.85
W. Asia (Mideast)	127	94	510	1,289	4,014.10	13,711.52	13	201	15,478.15
S. Asia	113	147	2,418	3,125	21,400.13	21,255.34	20	333	16,653.75
India	51	51	2,014	2,493	39,482.67	40,889.55	8	252	31,555.50
Japan	56	38	3,026	3,200	54,030.25	84,220.47	9	763	84,724.44
China (mainland)	1,229	1,746	12,964	15,882	10,548.65	9,096.19	157	1,798	11,451.40
China (Taiwan)	177	203	1,015	1,271	5,731.65	6,259.00	15	101	6,731.07
Other E. & S.E. Asia	1,004	856	15,150	12,608	15,089.42	14,728.74	35	618	17,671.40
Indonesia	956	780	14,565	11,814	15,235.12	15,146.54	35	600	17,133.57
Africa	152	454	2,063	4,232	13,572.80	9,321.98	87	702	8,069.44
N. Africa	22	24	1,061	1,713	48,228.64	71,371.88	5	319	63,835.20
Egypt	8	18	710	1,430	88,775.38	79,458.28	4	249	62,166.00

See footnotes at end of table.

Table 10--U.S. agricultural imports: Quantity, value, and unit value by commodity and country, October-September 1982/83 and 1983/84, and September 1984--continued

Commodity and country	October-September						September 1984		
	Quantity		Value (1,000 dol.)		Unit value (\$)		Quantity	Value (1,000 dol.)	Unit value (\$)
	1982/83	1983/84	1982/83	1983/84	1982/83	1983/84			
Essential oils (MT):									
Sub-Sahara	130	430	1,002	2,519	7,707.97	5,858.73	82	383	4,669.08
Malagasy Rep	61	361	450	1,605	7,379.95	4,444.72	81	303	3,741.12
Developed countries	1,511	1,756	28,401	33,763	18,795.83	19,227.18	125	2,813	22,504.93
Less devel countries	7,179	7,252	51,687	58,427	7,199.78	8,056.73	518	4,285	8,273.14
Cent plan countries	1,238	1,761	13,938	16,919	11,258.35	9,607.42	157	1,798	11,451.40
Drugs - crude natural (MT):									
World	43,107	50,179	163,783	196,592	3,799.44	3,917.81	5,518	19,803	3,588.79
Canada	1,973	2,327	1,792	2,998	508.06	1,288.39	248	226	910.74
Latin America	1,707	2,902	3,342	4,613	1,957.60	1,589.71	279	597	2,140.60
S. America	941	1,344	2,020	2,919	2,147.00	2,168.23	138	207	1,500.83
W. Europe	15,746	17,859	81,611	95,494	5,182.93	5,347.12	1,548	7,989	5,161.02
EC	14,711	16,882	78,100	91,752	5,308.92	5,434.90	1,341	7,405	5,522.68
Denmark	6,321	6,945	16,715	39,631	5,808.34	5,706.35	748	3,575	4,779.37
United Kingdom	1,110	2,033	5,883	8,810	5,299.60	4,333.41	183	617	3,371.19
Iceland	32	79	5,849	6,133	182,793.63	77,634.56	3	419	139,593.67
Netherlands	2,423	3,025	9,779	10,395	4,035.73	3,436.48	164	736	4,487.42
Belgium-Luxembourg	1,326	812	4,063	3,323	3,064.45	4,092.38	6	128	21,327.33
France	2,486	2,579	5,004	5,951	2,012.80	2,307.54	161	461	2,860.70
Fed Rep Germany	977	1,342	9,813	16,513	10,043.70	12,304.89	74	1,394	18,833.72
Other W. Europe	1,035	977	3,511	3,742	3,392.27	3,830.30	207	583	2,848.12
Switzerland	820	925	1,891	2,031	2,305.67	2,195.51	195	297	1,525.50
Asia	22,431	25,860	60,452	76,177	2,695.01	2,945.75	3,325	9,353	2,813.04
W. Asia (Mideast)	5,436	5,223	12,071	14,054	2,220.50	2,690.81	1,500	7,979	1,319.37
Turkey	3,575	2,993	6,055	6,630	1,693.72	2,215.33	1,563	852	732.37
Iran	1,166	1,597	2,866	4,764	2,457.60	2,982.98	317	1,005	3,169.59
Israel	456	332	2,429	1,848	5,327.81	5,567.28	20	123	6,127.50
S. Asia	9,333	13,613	26,608	42,067	2,851.00	3,090.23	1,624	5,511	3,393.57
Afghanistan	4,452	5,059	2,865	3,429	643.46	677.89	0	0	.00
India	3,304	7,752	22,693	38,121	6,868.41	4,917.61	1,624	5,511	3,393.57
Japan	348	345	6,271	7,645	18,019.27	22,160.14	43	590	13,731.46
China (mainland)	6,792	5,576	9,679	6,062	1,425.07	1,087.08	8	278	34,696.63
China (Taiwan)	238	41	2,044	979	8,588.70	23,868.68	0	5	.00
Other E. & S.E. Asia	284	1,062	3,779	5,370	13,305.70	5,056.83	150	990	6,601.67
S. Korea	71	76	2,543	3,243	35,813.58	42,667.31	9	657	72,980.67
Oceania	256	388	3,155	2,040	12,325.11	5,257.43	63	74	1,176.16
Australia	12	7	2,050	1,200	170,794.42	171,367.57	0	0	.00
Africa	451	343	13,012	14,900	28,851.94	43,441.11	30	1,547	51,551.33
Sub-Sahara	451	343	12,999	14,895	28,822.73	43,426.97	30	1,547	51,551.33
Kenya	135	135	6,769	9,951	64,955.30	73,710.35	14	963	68,803.00
Tanzania	198	25	2,010	870	10,153.59	34,793.76	10	338	33,761.20
Developed countries	18,801	21,279	95,145	111,139	5,060.63	5,222.95	1,924	9,129	4,744.70
Less devel countries	16,971	22,824	58,539	79,022	3,449.35	3,462.28	3,561	10,380	2,914.90
Cent plan countries	7,335	6,076	10,099	6,430	1,376.78	1,058.33	33	294	8,914.48
Competitive ag imports (MT):									
World	--	--	10,805,919	12,219,595	(1)	(1)	--	1,017,711	(1)
Canada	--	--	1,466,461	1,661,724	(1)	(1)	--	146,779	(1)
Latin America	--	--	3,058,852	3,420,338	(1)	(1)	--	243,416	(1)
Mexico	--	--	919,877	926,970	(1)	(1)	--	41,922	(1)
Central America	--	--	414,943	460,794	(1)	(1)	--	18,325	(1)
Guatemala	--	--	105,985	136,654	(1)	(1)	--	4,875	(1)
Caribbean	--	--	304,427	354,975	(1)	(1)	--	20,540	(1)
Dominican Republic	--	--	244,967	286,979	(1)	(1)	--	19,245	(1)
S. America	--	--	1,419,605	1,677,599	(1)	(1)	--	162,630	(1)
Colombia	--	--	152,903	191,341	(1)	(1)	--	10,294	(1)
Chile	--	--	123,409	154,990	(1)	(1)	--	2,409	(1)
Brazil	--	--	802,806	902,353	(1)	(1)	--	112,185	(1)
Argentina	--	--	249,165	287,365	(1)	(1)	--	20,483	(1)
W. Europe	--	--	2,918,716	3,376,581	(1)	(1)	--	302,742	(1)
EC	--	--	2,393,929	2,725,661	(1)	(1)	--	248,809	(1)
Denmark	--	--	360,921	445,052	(1)	(1)	--	43,926	(1)
United Kingdom	--	--	110,825	117,555	(1)	(1)	--	9,036	(1)
Netherlands	--	--	411,469	468,457	(1)	(1)	--	58,017	(1)
France	--	--	462,012	561,923	(1)	(1)	--	41,348	(1)
Fed Rep Germany	--	--	376,631	418,271	(1)	(1)	--	38,867	(1)
Italy	--	--	475,558	512,800	(1)	(1)	--	43,701	(1)
Other W. Europe	--	--	524,787	650,920	(1)	(1)	--	53,933	(1)
Spain	--	--	228,858	72,918	(1)	(1)	--	0	(1)
Spain, incl. Canary Is.	--	--	0	212,337	(1)	(1)	--	22,462	(1)
E. Europe	--	--	260,777	251,345	(1)	(1)	--	19,859	(1)
Asia	--	--	1,465,161	1,992,944	(1)	(1)	--	168,667	(1)
W. Asia (Mideast)	--	--	276,477	314,080	(1)	(1)	--	26,437	(1)
Turkey	--	--	190,352	202,263	(1)	(1)	--	18,651	(1)
S. Asia	--	--	95,447	157,279	(1)	(1)	--	18,007	(1)
India	--	--	83,106	137,520	(1)	(1)	--	14,682	(1)
Japan	--	--	132,271	195,360	(1)	(1)	--	14,993	(1)
China (mainland)	--	--	84,539	132,721	(1)	(1)	--	9,859	(1)
China (Taiwan)	--	--	111,606	182,284	(1)	(1)	--	14,050	(1)
Other E. & S.E. Asia	--	--	764,821	1,011,220	(1)	(1)	--	85,321	(1)
Thailand	--	--	124,551	135,564	(1)	(1)	--	10,851	(1)
Malaysia	--	--	96,657	176,373	(1)	(1)	--	22,224	(1)
Philippines	--	--	411,036	546,898	(1)	(1)	--	38,834	(1)
Oceania	--	--	1,397,220	1,255,852	(1)	(1)	--	110,346	(1)
Australia	--	--	788,243	727,919	(1)	(1)	--	59,625	(1)
New Zealand	--	--	587,337	498,246	(1)	(1)	--	47,942	(1)
Africa	--	--	228,285	250,477	(1)	(1)	--	23,131	(1)

See footnotes at end of table.

Table 10--U.S. agricultural imports: Quantity, value, and unit value by commodity and country, October-September 1982/83 and 1983/84, and September 1984--continued

Commodity and country	October-September						September 1984		
	Quantity		Value (1,000 dol.)		Unit value (\$)		Quantity	Value (1,000 dol.)	Unit value (\$)
	1982/83	1983/84	1982/83	1983/84	1982/83	1983/84			
Competitive ag imports(NA):									
Sub-Sahara	--	--	219,941	239,852	(1)	(1)	--	21,565	(1)
Developed countries	--	--	6,012,047	6,628,792	(1)	(1)	--	591,008	(1)
Less devel countries	--	--	4,436,808	5,193,671	(1)	(1)	--	393,641	(1)
Cent plan countries	--	--	357,064	397,131	(1)	(1)	--	33,062	(1)
Cattle(NO):									
World	1,053,870	821,540	342,028	294,514	324.50	358.49	48,096	24,427	507.07
Canada	432,050	358,208	196,506	174,552	454.82	487.29	37,200	20,912	562.15
Latin America	621,696	463,080	145,053	118,773	233.32	256.46	10,896	3,515	322.56
Mexico	621,696	463,080	145,053	118,773	233.32	256.46	10,896	3,515	322.56
Developed countries	432,174	358,460	196,975	175,741	455.78	490.27	37,200	20,912	562.15
Less devel countries	621,696	463,080	145,053	118,773	233.32	256.46	10,896	3,515	322.56
Horses & mules(NO):									
World	15,999	17,258	151,509	176,200	9,469.91	10,209.78	1,460	10,560	7,233.12
Canada	10,662	11,041	49,807	51,642	4,671.43	4,677.33	1,206	5,355	4,440.00
Latin America	2,010	1,442	13,915	13,533	6,923.03	9,384.58	85	672	7,908.59
Caribbean	59	37	2,392	528	40,534.56	14,281.08	1	1	1,000.00
Dominican Republic	36	27	2,206	460	61,264.97	17,033.33	0	0	0.00
S. America	898	875	9,999	12,077	11,134.76	13,802.11	34	595	17,488.23
Chile	63	56	2,125	1,872	33,733.57	33,431.96	2	302	151,000.00
Argentina	663	626	5,186	6,593	7,821.34	10,531.23	8	14	1,700.00
W. Europe	2,704	3,227	76,574	92,604	28,318.81	28,896.72	129	3,415	26,471.15
EC	2,449	2,996	73,818	89,904	30,142.07	30,007.85	111	3,185	28,693.86
Denmark	98	86	1,655	991	16,892.27	11,521.25	0	0	0.00
United Kingdom	750	771	34,650	31,140	46,199.71	40,389.70	31	897	28,929.19
Ireland	306	272	8,415	17,213	27,501.35	63,283.66	5	183	36,592.00
Netherlands	351	479	5,032	4,102	14,335.63	8,563.83	25	568	22,731.12
France	347	440	18,851	29,721	54,326.41	67,548.46	15	1,276	85,054.00
Fed Rep Germany	583	899	4,765	5,917	8,173.26	6,581.43	32	231	7,223.94
Sweden	255	231	2,756	2,701	10,808.42	11,691.67	18	230	12,764.44
E. Europe	146	164	2,010	2,229	13,767.28	13,594.04	10	199	19,927.30
Poland	22	52	1,635	2,366	74,318.18	45,501.92	0	0	0.00
Asia	19	866	575	7,630	30,274.74	8,810.24	9	250	27,777.78
Japan	8	22	175	7,267	21,902.50	330,313.50	0	0	0.00
Oceania	572	604	7,848	7,697	13,720.26	12,743.35	31	869	28,023.06
New Zealand	409	448	6,913	6,654	16,901.68	14,852.86	23	721	31,351.65
Developed countries	13,950	14,896	135,429	159,285	9,708.18	10,693.15	1,366	9,638	7,055.73
Less devel countries	2,022	1,483	14,385	7,144.38	9,807.87	2,696.32	94	922	9,810.96
Cent plan countries	27	879	1,695	2,370	62,765.59	2,696.32	0	0	0.00
Swine(NO):									
World	457,572	1,045,479	60,756	124,086	132.78	118.69	90,282	11,261	124.73
Canada	457,572	1,045,405	60,756	124,076	132.78	118.69	90,282	11,261	124.73
Developed countries	457,572	1,045,405	60,756	124,076	132.78	118.69	90,282	11,261	124.73
Beef & veal(NT):									
World	660,631	549,665	1,387,431	1,165,393	2,100.16	2,120.19	52,154	107,254	2,056.49
Canada	62,592	59,238	123,703	114,933	1,976.33	1,940.18	4,145	7,721	1,862.79
Latin America	129,921	130,182	321,675	312,754	2,475.92	2,402.44	9,056	22,178	2,448.98
Central America	53,271	51,737	120,107	112,097	2,254.64	2,166.68	2,982	6,241	2,092.74
Guatemala	7,418	9,003	15,411	16,608	2,077.53	1,844.67	1,152	2,365	2,053.24
Honduras	16,171	12,595	35,603	27,315	2,201.69	2,160.71	1,000	1,999	1,999.32
Nicaragua	12,590	8,336	29,016	18,053	2,304.71	2,165.63	0	0	0.00
Costa Rica	14,814	19,175	34,825	44,040	2,350.80	2,296.75	530	1,196	2,256.74
S. America	71,800	76,114	188,517	194,241	2,625.58	2,551.98	6,048	15,853	2,621.27
Brazil	31,735	35,722	76,342	78,377	2,405.62	2,194.09	2,575	5,753	2,234.22
Argentina	38,708	37,099	108,908	107,966	2,813.58	2,910.20	3,091	5,176	2,968.71
W. Europe	5,286	7,258	11,965	15,184	2,263.55	2,091.98	478	1,005	2,102.97
EC	5,261	6,595	11,825	13,714	2,247.62	2,079.52	384	812	2,115.45
Oceania	462,832	352,943	930,087	722,432	2,009.56	2,046.88	38,475	76,350	1,984.40
Australia	291,711	232,463	579,211	473,956	1,985.56	2,038.84	24,684	49,048	1,987.03
New Zealand	171,071	120,480	350,783	248,476	2,050.51	2,062.38	13,791	27,302	1,979.68
Developed countries	530,660	419,439	1,065,663	852,549	2,008.18	2,032.59	43,098	85,076	1,974.02
Less devel countries	129,971	130,204	321,768	312,805	2,475.69	2,402.42	9,056	22,178	2,448.98
Pork(NT):									
World	250,550	327,894	637,598	703,150	2,544.79	2,144.44	30,216	66,428	2,198.42
Canada	128,054	148,109	229,113	236,710	1,789.19	1,598.21	11,740	20,030	1,706.15
W. Europe	70,993	120,976	243,742	314,295	3,433.33	2,598.00	13,432	32,785	2,440.82
EC	70,372	115,058	242,209	302,976	3,441.84	2,633.25	12,806	31,780	2,481.63
Denmark	56,950	100,645	199,648	263,441	3,505.68	2,617.52	11,821	28,888	2,483.80
Netherlands	10,354	11,426	32,924	31,481	3,179.80	2,755.20	809	2,391	2,956.02
Belgium-Luxembourg	2,329	1,998	7,147	5,132	3,068.51	2,568.59	119	331	2,779.59
Other W. Europe	621	5,918	1,533	11,319	2,468.30	1,912.62	626	1,005	1,605.96
Sweden	86	4,630	276	9,123	3,211.85	1,970.48	446	740	1,660.06
E. Europe	50,668	57,588	161,904	148,801	3,195.40	2,583.89	4,872	13,103	2,689.51
Hungary	10,352	12,699	33,206	32,236	3,207.71	2,538.49	1,134	3,108	2,740.41
Poland	25,669	26,588	86,445	77,291	3,367.69	2,906.98	2,064	5,570	3,183.34
Yugoslavia	10,050	13,965	30,613	30,707	3,046.05	2,198.06	1,220	2,568	2,104.55
Romania	3,509	3,779	8,208	7,310	2,339.21	1,934.30	382	690	1,805.51
Developed countries	199,255	269,287	473,574	551,732	2,376.72	2,048.86	25,200	52,919	2,099.96
Cent plan countries	50,685	57,588	161,964	148,801	3,195.49	2,583.89	4,872	13,103	2,689.51
Mutton goat & lamb(NT):									
World	8,446	7,653	23,512	13,297	2,783.75	1,737.49	1,407	1,989	1,413.55
Latin America	162	30	465	76	2,870.96	2,530.17	0	0	0.00
Caribbean	162	30	465	76	2,870.96	2,530.17	0	0	0.00
Haiti	162	30	465	76	2,870.96	2,530.17	0	0	0.00
Oceania	8,225	7,592	22,862	13,149	2,779.61	1,731.91	1,407	1,989	1,413.55

See footnotes at end of table.

Table 10--U.S. agricultural imports: Quantity, value, and unit value by commodity and country, October-September 1982/83 and 1983/84, and September 1984--continued

Commodity and country	October-September						September 1984		
	Quantity		Value (1,000 dol.)		Unit value (\$)		Quantity	Value (1,000 dol.)	Unit value (\$)
	1982/83	1983/84	1982/83	1983/84	1982/83	1983/84			
Mutton goat & lamb (MT):									
Australia	1,813	2,003	4,216	4,206	2,325.30	2,139.85	95	215	2,267.50
New Zealand	6,472	5,589	19,647	8,863	2,908.07	1,585.71	1,312	1,773	1,351.71
Developed countries	8,284	7,623	23,046	13,221	2,782.05	1,734.37	1,407	1,969	1,413.55
Less devel countries	162	30	465	76	2,470.96	2,530.17	0	0	.00
Poultry meat (MT):									
World	1,641	1,538	6,400	6,639	3,900.23	4,316.76	109	386	3,541.25
Canada	1,260	1,018	3,658	2,956	2,903.30	2,903.55	81	178	2,192.18
W. Europe	71	153	1,728	2,312	24,344.94	15,112.98	6	125	20,804.33
EC	64	152	1,683	2,260	26,293.53	14,870.66	6	120	19,940.00
France	62	152	1,655	2,252	26,693.95	14,816.50	6	119	19,777.00
Asia	310	367	1,012	1,371	3,265.15	3,735.90	22	84	3,800.14
W. Asia (Mideast)	308	365	1,008	1,363	3,272.66	3,733.56	22	82	3,738.27
Israel	308	365	1,008	1,361	3,272.66	3,733.56	22	82	3,738.27
Developed countries	1,639	1,536	6,396	6,632	3,902.42	4,317.84	109	386	3,541.25
Feathers & down - crude (MT):									
World	7,594	9,403	77,784	80,874	9,452.71	8,600.83	726	6,753	9,382.33
Canada	609	718	2,871	3,190	4,713.55	4,442.38	56	563	10,056.30
W. Europe	3,929	4,145	36,515	42,850	9,293.83	10,337.76	312	3,177	10,183.68
EC	3,852	3,712	35,527	37,672	9,222.98	10,148.76	279	3,008	10,782.64
Denmark	35	31	1,800	2,038	51,433.31	65,748.42	0	0	.00
United Kingdom	155	80	1,149	576	7,413.16	7,198.88	11	71	6,460.36
Netherlands	238	309	925	432	3,887.87	1,397.75	35	38	1,093.40
France	1,801	1,454	24,359	24,548	13,525.02	16,883.13	135	2,220	16,445.13
Fed Rep Germany	1,535	1,714	7,055	9,738	4,596.03	5,681.41	97	626	6,451.92
Other W. Europe	77	433	989	5,178	12,838.36	11,958.02	33	169	5,119.70
Switzerland	77	433	989	5,168	12,838.36	11,935.39	33	159	4,822.76
E. Europe	523	505	6,722	4,879	12,853.71	9,661.73	25	279	11,141.28
Czechoslovakia	61	27	995	455	16,307.28	16,841.22	7	94	13,423.57
Hungary	141	238	2,179	2,327	15,453.43	9,777.89	7	71	10,137.14
Poland	70	75	562	934	8,309.70	12,454.07	0	0	.00
Yugoslavia	104	4	1,953	80	18,775.24	20,076.25	0	0	.00
Romania	147	161	1,015	1,083	6,901.41	6,726.48	11	114	10,327.91
Asia	2,509	4,005	24,279	28,532	9,676.82	7,124.01	329	2,559	7,777.02
China (mainland)	1,175	2,352	6,214	12,559	5,288.15	5,339.75	156	1,145	7,340.49
China (Taiwan)	387	891	3,026	3,115	7,818.04	3,496.51	78	745	9,555.09
Other E. & S.E. Asia	934	751	14,868	12,757	15,919.04	16,986.20	93	662	7,114.27
Thailand	345	264	4,320	4,572	12,522.66	17,318.72	43	522	12,136.02
Singapore	312	235	8,534	6,187	27,353.77	26,326.58	0	0	.00
Hong Kong	272	220	1,987	1,883	7,304.82	8,558.38	50	140	2,795.56
Africa	24	30	1,388	1,415	57,852.25	47,168.03	4	174	43,515.75
Sub-Sahara	24	30	1,388	1,415	57,852.25	47,168.03	4	174	43,515.75
Rep S. Africa	24	30	1,388	1,415	57,852.25	47,168.03	4	174	43,515.75
Developed countries	4,573	4,893	40,801	47,465	8,922.19	9,700.57	372	3,916	10,527.46
Less devel countries	1,323	1,653	18,047	15,970	13,640.72	9,661.48	173	1,414	8,171.27
Cent plan countries	1,698	2,857	12,936	17,438	7,618.42	6,103.70	181	1,424	7,865.46
Milk & cream, fr or dried (MT):									
World	15,749	15,887	12,438	14,962	789.76	941.79	959	818	853.37
Canada	7,449	4,784	4,113	4,407	552.13	921.24	436	265	836.82
W. Europe	1,532	3,724	1,567	2,873	1,023.09	771.41	258	143	553.13
EC	1,514	3,705	1,554	2,858	1,026.31	771.50	258	143	553.13
Netherlands	1,221	2,677	1,326	2,357	1,085.74	880.45	77	59	772.31
Fed Rep Germany	241	285	185	182	769.50	638.30	37	22	599.32
Italy	0	647	2	261	.00	403.13	126	50	399.27
Oceania	6,764	7,217	6,745	7,597	997.17	1,052.64	265	310	1,171.52
Australia	623	676	546	557	876.63	823.26	45	32	708.09
New Zealand	6,141	6,541	6,199	7,040	1,009.40	1,076.34	220	279	1,266.32
Developed countries	15,745	15,886	12,425	14,960	789.14	941.73	959	818	852.99
Butter & butterfat mixtures (MT):									
World	765	763	2,095	1,862	2,738.00	2,439.73	54	186	3,438.13
Canada	47	40	144	70	3,068.55	1,753.72	0	0	.00
Latin America	38	44	73	85	1,921.31	1,939.98	1	2	1,759.00
S. America	36	39	70	75	1,946.36	1,912.56	0	0	.00
Argentina	36	39	70	75	1,946.36	1,912.56	0	0	.00
W. Europe	545	439	1,494	1,049	2,740.48	2,389.48	22	93	4,209.95
EC	516	391	1,423	982	2,758.20	2,511.18	22	93	4,209.95
Denmark	182	131	443	305	2,432.66	2,324.99	0	0	.00
United Kingdom	32	161	126	410	3,936.16	2,547.89	15	69	4,584.60
Ireland	193	16	475	31	2,462.41	1,936.56	0	0	.00
Belgium-Luxembourg	20	0	53	0	2,655.30	.00	0	0	.00
France	53	22	175	86	3,307.21	3,926.95	2	6	2,984.00
Fed Rep Germany	34	61	141	149	4,143.53	2,448.33	5	18	3,576.40
Other W. Europe	29	48	70	67	2,425.07	1,398.13	0	0	.00
Norway	9	28	20	36	2,211.78	1,299.18	0	0	.00
Finland	20	20	49	31	2,467.05	1,536.65	0	0	.00
Oceania	135	240	384	657	2,842.77	2,737.59	31	91	2,944.55
New Zealand	135	240	384	657	2,842.77	2,737.59	31	91	2,944.55
Developed countries	727	719	2,022	1,776	2,780.68	2,470.31	53	184	3,469.81
Less devel countries	38	44	73	85	1,921.31	1,939.98	1	2	1,759.00
Cheese (MT):									
World	132,292	118,703	393,868	388,665	2,977.26	2,802.14	11,458	32,358	2,824.03
Canada	1,249	1,726	4,286	5,451	3,431.17	3,158.02	154	469	3,043.40
Latin America	5,036	5,093	12,191	12,394	2,440.72	2,433.51	172	427	2,480.50
S. America	5,000	5,076	12,133	12,320	2,426.54	2,427.15	172	427	2,480.50
Argentina	5,000	5,076	12,132	12,320	2,426.47	2,427.06	172	427	2,480.50
W. Europe	93,132	95,694	307,296	299,302	3,299.58	3,127.70	8,390	26,114	3,112.49

See footnotes at end of table.

Table 10--U.S. agricultural imports: Quantity, value, and unit value by commodity and country, October-September 1982/83 and 1983/84, and September 1984--continued

Commodity and country	October-September						September 1984		
	Quantity		Value (1,000 dol.)		Unit value (\$)		Quantity	Value (1,000 dol.)	Unit value (\$)
	1982/83	1983/84	1982/83	1983/84	1982/83	1983/84			
Cheese (MT):									
EC	58,955	62,569	197,094	190,551	3,343.13	3,045.46	5,582	16,771	3,004.43
Denmark	17,307	17,789	50,620	47,136	2,924.84	2,649.72	1,498	4,130	2,756.89
United Kingdom	1,617	1,281	5,316	4,435	3,287.58	3,461.79	75	250	3,333.24
Netherlands	6,453	6,559	19,577	18,377	3,033.77	2,759.76	440	1,173	2,665.56
France	10,839	11,862	38,645	40,549	3,565.37	3,418.42	1,086	3,685	3,392.79
Fed Rep Germany	11,583	12,035	32,614	32,145	2,815.72	2,670.93	1,435	4,126	2,874.95
Italy	9,028	10,539	44,212	41,531	4,897.19	3,940.73	871	2,954	3,391.35
Other W. Europe	34,177	33,125	110,202	108,751	3,224.45	3,283.03	2,808	9,343	3,327.29
Norway	6,958	6,884	27,480	26,553	3,949.44	3,857.16	399	1,420	3,559.15
Finland	11,508	9,548	31,454	27,586	2,733.21	2,889.21	669	1,864	2,786.12
Austria	7,797	7,506	22,400	21,813	2,872.92	2,906.09	582	1,751	3,008.19
Switzerland	5,863	6,471	23,594	26,137	4,024.28	4,039.15	886	3,613	4,068.89
E. Europe	5,160	5,414	11,340	10,937	2,189.11	2,020.10	588	1,188	2,020.06
Romania	2,552	2,347	6,132	4,994	2,402.80	2,127.69	262	534	2,037.90
Oceania	26,664	29,973	56,560	58,970	2,121.20	1,967.43	2,091	3,993	1,909.51
Australia	6,250	3,881	7,768	7,092	1,827.74	1,827.34	360	599	1,663.90
New Zealand	22,414	26,092	48,792	51,878	2,176.84	1,988.26	1,731	3,394	1,960.59
Developed countries	127,984	128,093	369,876	364,994	3,032.17	2,849.44	10,696	30,731	2,873.17
Less devel countries	5,120	5,196	12,618	12,734	2,464.45	2,450.77	174	439	2,520.20
Cent plan countries	5,188	5,414	11,374	10,937	2,192.39	2,020.10	588	1,188	2,020.06
Casain & mixtures (MT):									
World	73,106	82,652	198,071	189,256	2,709.37	2,289.79	7,244	15,299	2,111.97
W. Europe	29,834	33,550	83,143	78,859	2,788.74	2,350.49	3,085	6,545	2,121.42
EC	28,814	32,445	80,837	76,430	2,805.48	2,355.67	2,949	6,260	2,122.77
Denmark	800	2,162	2,121	5,312	2,651.50	2,456.93	345	850	2,462.85
United Kingdom	2,124	2,471	5,918	6,037	2,786.13	2,443.13	362	752	2,077.49
Ireland	16,254	17,273	47,329	41,083	2,911.86	2,378.48	1,361	2,933	2,155.20
Netherlands	2,408	3,358	7,194	9,038	2,987.43	2,691.43	135	303	2,247.77
France	6,280	6,113	15,916	12,850	2,534.45	2,102.06	688	1,303	1,893.46
Fed Rep Germany	948	1,030	2,359	2,039	2,488.00	1,979.53	40	77	1,925.20
Other W. Europe	1,000	1,105	2,306	2,429	2,306.44	2,198.16	136	285	2,092.18
Norway	843	1,087	1,872	2,377	2,220.61	2,186.62	136	285	2,092.18
E. Europe	1,851	2,176	3,660	3,199	1,966.48	1,470.18	65	111	1,711.14
Poland	1,861	2,119	3,660	3,088	1,966.48	1,457.34	65	111	1,711.14
Oceania	40,308	46,190	108,541	105,848	2,692.79	2,291.59	3,998	8,501	2,126.40
Australia	7,787	8,315	18,807	18,254	2,415.18	2,195.26	243	519	2,134.68
New Zealand	32,521	37,874	89,734	87,516	2,759.26	2,312.72	3,755	7,983	2,125.87
Developed countries	70,167	79,746	191,810	184,732	2,733.63	2,316.50	7,085	15,048	2,123.95
Cent plan countries	2,222	2,308	4,487	3,384	2,019.40	1,466.03	143	219	1,530.73
Furskins (NA):									
World	--	--	128,143	149,732	(1)	(1)	--	9,361	(1)
Canada	--	--	27,115	23,672	(1)	(1)	--	918	(1)
W. Europe	--	--	63,824	109,927	(1)	(1)	--	5,565	(1)
EC	--	--	36,203	49,489	(1)	(1)	--	3,299	(1)
Denmark	--	--	27,553	38,733	(1)	(1)	--	2,596	(1)
United Kingdom	--	--	2,693	2,758	(1)	(1)	--	106	(1)
Netherlands	--	--	2,254	3,709	(1)	(1)	--	403	(1)
Fed Rep Germany	--	--	1,633	2,490	(1)	(1)	--	55	(1)
Other W. Europe	--	--	47,620	60,439	(1)	(1)	--	2,267	(1)
Sweden	--	--	8,436	9,969	(1)	(1)	--	339	(1)
Norway	--	--	7,710	8,116	(1)	(1)	--	558	(1)
Finland	--	--	31,140	42,156	(1)	(1)	--	1,373	(1)
E. Europe	--	--	1,351	862	(1)	(1)	--	0	(1)
USSR, Est, Lat, Lith	--	--	8,981	9,630	(1)	(1)	--	2,647	(1)
USSR	--	--	8,981	9,630	(1)	(1)	--	2,647	(1)
Asia	--	--	4,251	4,088	(1)	(1)	--	54	(1)
Japan	--	--	3,381	2,744	(1)	(1)	--	0	(1)
Oceania	--	--	1,895	1,085	(1)	(1)	--	102	(1)
New Zealand	--	--	1,533	817	(1)	(1)	--	51	(1)
Developed countries	--	--	116,253	137,437	(1)	(1)	--	6,586	(1)
Cent plan countries	--	--	10,979	11,606	(1)	(1)	--	2,701	(1)
Wool - unafg, apparel grades (MT):									
World	25,755	40,862	94,926	146,391	3,685.72	3,582.57	2,144	7,392	3,447.97
Latin America	2,126	3,912	5,602	11,851	2,635.14	3,029.41	165	581	3,520.11
S. America	2,117	3,912	5,586	11,851	2,638.67	3,029.41	165	581	3,520.11
Uruguay	881	2,050	2,624	6,410	2,978.00	3,126.64	102	333	3,262.99
Argentina	907	1,325	2,270	4,339	2,502.83	3,274.83	46	204	4,426.43
W. Europe	264	608	1,660	3,184	6,287.47	5,237.08	22	130	5,929.45
EC	245	591	1,594	3,054	6,505.38	5,168.35	22	130	5,929.45
Belgium-Luxembourg	125	165	1,168	1,672	9,342.43	10,132.19	0	0	0.00
Asia	990	1,478	8,080	10,721	8,161.97	7,254.05	118	952	8,070.42
S. Asia	303	543	2,042	4,157	6,738.97	7,655.20	10	95	9,477.00
Afghanistan	303	542	2,042	4,153	6,738.97	7,662.74	10	95	9,477.00
China (mainland)	373	433	4,519	3,574	12,116.25	8,253.82	27	272	10,091.07
Other E. & S.E. Asia	274	462	1,477	2,899	5,391.79	6,274.99	73	572	7,840.79
Mongolia	264	452	1,290	2,733	4,884.69	6,045.83	73	572	7,840.79
Oceania	17,977	27,853	64,291	97,487	3,576.31	3,500.04	1,891	5,126	3,031.15
Australia	16,890	24,671	61,258	89,272	3,626.89	3,618.48	1,231	3,957	3,214.68
New Zealand	1,009	3,182	2,811	8,215	2,785.99	2,581.74	460	1,168	2,540.02
Africa	4,306	6,855	15,074	22,844	3,500.69	3,332.42	135	590	4,373.06
Sub-Sahara	4,306	6,855	15,074	22,844	3,500.69	3,332.42	135	590	4,373.06
Rep S. Africa	4,305	6,852	15,072	22,836	3,501.07	3,332.73	132	583	4,412.93
Developed countries	22,547	35,469	80,919	123,812	3,588.89	3,490.72	1,858	5,851	3,149.33
Less devel countries	2,558	4,508	8,094	16,272	3,165.66	3,609.62	186	696	3,742.73
Cent plan countries	650	885	5,909	8,307	9,091.13	7,126.12	100	845	8,448.37

See footnotes at end of table.

Table 10--U.S. agricultural imports: Quantity, value, and unit value by commodity and country, October-September 1982/83 and 1983/84, and September 1984--continued

Commodity and country	October-September						September 1984		
	Quantity		Value (1,000 dol.)		Unit value (\$)		Quantity	Value (1,000 dol.)	Unit value (\$)
	1982/83	1983/84	1982/83	1983/84	1982/83	1983/84			
Feeds & fodders, ex oilcake (MT):									
World	779,944	886,305	112,188	135,231	143.84	152.58	75,062	10,113	134.73
Canada	628,276	728,400	81,497	102,636	129.71	140.91	68,398	8,161	119.32
Latin America	53,729	93,467	6,052	10,702	112.64	114.50	1,581	175	110.79
Caribbean	38,564	46,744	4,115	5,108	119.06	109.27	1,293	130	100.58
Haiti	29,127	37,918	3,242	3,856	111.31	101.70	672	36	53.97
S. America	19,025	44,255	1,899	5,297	99.81	119.69	286	40	139.49
Chile	17,208	1,802	1,643	224	95.48	124.51	0	0	.00
Argentina	427	27,217	59	3,484	139.34	128.01	0	0	.00
W. Europe	83,365	48,262	20,378	17,280	244.44	358.05	4,538	1,304	287.03
EC	79,633	47,982	19,360	16,783	243.12	349.78	4,509	1,254	278.03
United Kingdom	827	625	1,178	1,160	1,424.67	1,856.65	23	43	1,887.39
Ireland	16,803	4,528	7,906	4,247	470.51	938.04	495	463	935.29
Netherlands	36,260	10,131	2,827	3,715	77.97	366.74	260	251	974.85
Fed Rep Germany	2,662	1,248	6,769	6,184	2,542.65	4,955.22	75	352	4,687.52
Asia	2,832	1,207	1,297	1,460	458.09	1,209.78	142	136	959.10
Oceania	2,185	2,738	1,931	1,885	883.60	688.43	403	337	835.39
New Zealand	1,709	2,046	1,584	1,801	926.87	880.37	403	337	835.39
Developed countries	715,983	780,028	104,785	122,569	146.35	157.13	73,468	9,909	134.87
Less devel countries	63,932	106,203	7,390	12,615	118.78	159.4	1,594	205	128.39
Fruits & preps (MT):									
World	945,047	1,170,161	562,936	649,510	595.67	555.15	63,584	42,261	664.65
Canada	55,104	74,047	36,517	44,310	662.70	598.40	10,787	8,292	768.75
Latin America	544,724	696,221	248,577	280,729	456.33	403.22	14,995	6,782	452.27
Mexico	311,772	390,281	116,946	115,520	375.10	295.99	8,860	3,727	420.64
Central America	44,493	59,776	10,455	13,953	234.99	250.16	1,755	456	260.01
Honduras	34,136	33,887	7,028	7,229	205.87	213.33	1,255	259	206.50
Caribbean	24,433	35,970	9,099	11,537	372.42	320.74	1,797	549	305.60
S. America	164,026	214,194	112,076	139,720	683.28	652.30	2,583	2,049	793.39
Chile	150,659	200,649	102,575	129,429	680.84	645.05	1,803	1,358	752.94
W. Europe	31,000	62,774	30,836	51,059	994.71	813.38	4,247	3,617	851.76
EC	16,309	25,173	18,850	25,887	1,155.80	1,028.35	1,299	1,857	1,429.56
France	8,659	8,691	7,272	8,054	839.83	926.73	188	355	1,889.09
Other W. Europe	14,691	37,601	17,986	25,173	815.88	669.47	2,948	1,760	597.16
Spain	13,352	7,064	9,690	4,402	725.75	623.17	0	0	.00
Spain, incl. Canary Is.	0	29,563	0	19,003	.00	642.78	2,913	1,665	571.70
Asia	252,289	250,276	195,897	201,091	776.48	803.48	25,531	18,580	727.75
W. Asia (Mideast)	17,460	26,426	24,744	32,038	1,417.20	1,212.39	381	583	1,531.13
Turkey	5,840	7,929	10,596	12,927	1,814.30	1,630.40	190	386	2,030.85
Iran	4,196	7,241	6,095	9,796	1,452.51	1,352.82	53	84	1,584.90
Japan	20,995	22,634	23,169	25,127	1,103.54	1,110.16	1,890	2,089	1,105.37
China (mainland)	6,495	6,613	6,605	5,995	1,016.88	906.50	447	345	772.32
China (Taiwan)	10,363	9,458	10,886	10,985	1,050.43	1,161.41	627	627	999.38
Other E. & S.E. Asia	195,120	182,746	127,921	123,969	655.60	678.36	22,078	14,802	670.44
Thailand	75,084	70,685	47,963	50,719	638.79	718.55	7,321	5,392	736.55
Philippines	108,716	97,172	70,377	59,804	647.35	615.45	13,378	8,154	609.47
Oceania	29,079	30,441	29,265	35,144	1,006.37	1,154.50	1,459	1,853	1,270.13
New Zealand	23,914	26,377	24,200	30,921	1,011.98	1,172.27	1,006	1,327	1,319.52
Africa	29,273	52,061	18,610	34,086	635.73	654.73	6,232	2,899	465.25
Sub-Sahara	28,669	50,828	17,992	33,179	627.58	652.76	6,181	2,864	463.43
Rep S. Africa	28,588	50,707	17,936	33,089	627.38	652.56	6,181	2,864	463.43
Developed countries	168,482	249,777	141,332	195,158	838.85	781.33	24,639	18,779	762.16
Less devel countries	766,492	909,430	411,765	445,267	537.2	459.61	38,165	22,900	600.03
Cent plan countries	10,073	10,954	9,839	9,186	976.78	838.58	780	582	745.80
Strawberries (MT):									
World	20,735	24,891	20,251	22,111	976.64	888.32	1,919	1,330	693.10
Canada	384	324	227	339	591.13	1,047.25	0	0	.00
Latin America	16,585	21,281	14,465	16,658	872.12	782.76	1,626	1,132	695.94
Mexico	15,779	20,128	13,696	15,684	868.01	779.20	1,625	1,131	695.98
S. America	777	1,140	749	948	963.62	831.54	1	1	630.00
Chile	772	1,027	743	876	962.91	853.33	0	0	.00
W. Europe	121	43	216	79	1,787.51	1,842.72	0	0	.00
E. Europe	3,026	2,585	2,750	2,065	908.90	798.81	293	198	675.35
Poland	3,011	2,483	2,737	1,971	909.05	792.20	293	198	675.35
Oceania	600	637	2,568	2,930	4,279.53	4,599.15	0	0	.00
New Zealand	596	635	2,545	2,920	4,270.29	4,598.10	0	0	.00
Developed countries	1,124	1,024	3,035	3,386	2,700.03	3,306.31	0	1	.00
Less devel countries	16,585	21,282	14,465	16,661	872.20	782.85	1,626	1,132	695.94
Cent plan countries	3,026	2,585	2,750	2,065	908.90	798.81	293	198	675.35
Apples, fresh (MT):									
World	86,279	112,900	42,681	55,576	494.69	492.26	5,991	2,138	356.95
Canada	33,675	44,838	14,502	16,774	430.66	374.09	1,355	405	298.87
Latin America	16,252	26,780	5,810	11,163	357.51	416.85	34	10	296.47
S. America	16,252	26,698	5,810	11,124	357.51	416.67	34	10	296.47
Chile	14,783	26,541	5,389	11,071	364.51	417.12	34	10	296.47
W. Europe	7,522	6,301	5,062	4,195	672.99	665.80	0	0	.00
EC	7,522	6,281	5,062	4,192	672.99	667.47	0	0	.00
France	7,397	6,281	4,935	4,192	667.13	667.47	0	0	.00
Oceania	17,695	17,441	11,441	15,007	646.56	860.46	10	10	1,029.00
New Zealand	17,065	17,371	11,123	14,962	651.79	861.33	10	10	1,029.00
Africa	11,135	17,540	5,865	8,436	526.76	480.98	4,592	1,713	373.07
Sub-Sahara	11,118	17,540	5,852	8,436	526.31	480.98	4,592	1,713	373.07
Rep S. Africa	11,118	17,540	5,852	8,436	526.31	480.98	4,592	1,713	373.07
Developed countries	70,010	86,120	36,857	44,413	526.45	515.70	5,957	2,128	357.29
Less devel countries	16,269	26,780	5,824	11,163	357.49	416.85	34	10	296.47

See footnotes at end of table.

Table 10--U.S. agricultural imports: Quantity, value, and unit value by commodity and country, October-September 1982/83 and 1983/84, and September 1984--continued

Commodity and country	October-September						September 1984		
	Quantity		Value (1,000 dol.)		Unit value (\$)		Quantity	Value (1,000 dol.)	Unit value (\$)
	1982/83	1983/84	1982/83	1983/84	1982/83	1983/84			
Citrus, fresh(MT):									
World	32,001	63,517	7,896	18,042	246.75	284.05	3,644	878	241.06
Latin America	28,293	48,598	5,118	8,880	180.90	182.72	2,926	469	160.38
Mexico	23,902	41,453	3,949	7,161	165.23	172.75	2,072	210	101.27
Central America	489	583	201	321	411.93	50.41	44	14	313.23
Honduras	484	457	199	238	410.47	520.15	31	7	220.58
Caribbean	3,014	5,558	644	967	213.52	173.99	355	52	146.42
Panama	1,846	3,253	129	222	69.70	68.22	201	14	68.13
Jamaica	552	488	295	238	534.21	488.13	0	0	.00
Haiti	236	195	145	101	615.65	519.94	0	0	.00
Dominican Republic	380	1,620	75	405	196.58	249.92	152	38	250.97
S. America	888	1,004	324	431	364.94	428.97	455	194	425.68
Chile	812	953	284	395	349.62	414.06	454	193	424.19
W. Europe	1,503	6,960	1,037	4,288	690.15	616.07	651	371	569.29
EC	283	210	218	95	770.27	452.87	0	1	.00
Italy	243	114	179	46	738.30	400.46	0	0	.00
Other W. Europe	1,220	6,750	819	4,193	671.57	621.15	651	370	568.49
Spain	1,220	795	819	594	671.57	747.11	0	0	.00
Spain, incl. Canary Is.	0	5,955	0	3,599	.00	604.29	651	370	568.10
Asia	1,542	6,745	1,112	3,976	721.15	589.54	31	16	512.45
W. Asia (Mideast)	622	5,796	262	3,053	420.99	526.47	31	15	498.39
Israel	622	5,757	262	3,043	420.99	526.52	31	15	498.39
Japan	915	937	843	907	920.87	967.89	0	0	.00
Africa	599	1,182	606	869	1,011.91	735.22	36	23	629.58
N. Africa	581	1,182	586	869	1,009.08	735.22	36	23	629.58
Morocco	581	1,182	586	869	1,009.08	735.22	36	23	629.58
Developed countries	3,122	13,686	2,184	8,267	699.60	604.02	682	386	566.70
Less devel countries	28,879	49,831	5,712	9,774	196.13	196.13	2,962	492	166.09
Grapes, fresh(MT):									
World	127,672	145,692	104,118	111,549	815.51	765.65	3,364	1,855	432.41
Latin America	124,849	142,425	102,421	109,651	820.36	769.89	1,158	946	817.14
Mexico	16,442	11,251	21,332	15,681	1,419.08	1,393.70	196	43	219.59
S. America	108,407	131,147	79,089	93,956	729.55	716.42	962	903	938.89
Chile	108,191	131,137	78,638	93,920	726.84	716.27	962	903	938.89
Developed countries	1,959	3,267	1,056	1,898	539.30	580.88	2,206	508	230.45
Less devel countries	125,713	142,425	103,061	109,651	819.81	769.89	1,158	946	817.14
Mangoes(MT):									
World	39,603	34,896	23,299	19,914	588.31	570.68	2,287	1,223	534.83
Latin America	39,543	34,834	23,256	19,880	588.37	570.72	2,287	1,223	534.66
Mexico	32,244	26,558	19,187	15,561	594.31	585.94	2,124	1,118	526.22
Central America	675	445	344	293	510.26	658.46	58	33	657.00
Belize	664	440	338	290	509.68	659.87	50	33	657.00
Caribbean	6,471	7,536	3,578	3,675	552.88	487.64	106	64	599.29
Haiti	6,296	7,312	3,499	3,613	555.68	494.10	106	61	570.99
S. America	113	295	157	351	1,389.30	1,190.32	7	9	1,241.43
Venezuela	90	175	130	239	1,441.99	1,363.00	7	9	1,241.43
Less devel countries	39,576	34,872	23,293	19,906	588.57	570.84	2,287	1,223	534.83
Melons(MT):									
World	185,724	281,802	45,731	55,109	246.34	195.56	313	47	151.37
Latin America	185,373	281,409	45,526	54,902	245.59	195.10	300	45	148.70
Mexico	167,774	245,260	38,986	44,255	232.37	180.44	234	15	63.17
Central America	7,269	15,151	2,454	3,850	337.57	254.08	0	0	.00
Guatemala	3,223	9,148	669	1,524	207.60	166.65	0	0	.00
Honduras	2,418	2,929	1,118	1,146	462.32	391.14	0	0	.00
Caribbean	3,487	11,087	836	2,662	239.87	240.09	61	25	404.06
Dominican Republic	3,345	10,476	797	2,292	238.18	218.82	59	8	135.98
S. America	6,843	5,911	3,250	4,135	474.89	417.24	5	5	1,036.00
Venezuela	660	772	828	1,163	1,255.14	1,506.41	5	5	1,036.00
Chile	5,236	8,244	2,200	2,766	420.17	335.47	0	0	.00
Less devel countries	185,384	281,410	45,547	54,906	245.69	195.11	300	45	148.70
Pineapples(MT):									
World	68,795	61,039	10,152	10,763	147.56	176.33	2,548	501	196.57
Latin America	68,734	60,967	10,141	10,729	147.54	175.98	2,533	497	196.17
Mexico	27,762	26,605	2,132	1,120	76.80	67.46	332	19	56.55
Central America	35,197	37,544	6,780	8,049	192.63	214.39	1,527	320	289.31
Honduras	31,211	30,043	5,698	5,666	182.56	188.59	1,151	204	176.91
Costa Rica	3,780	7,444	1,049	2,374	277.62	318.86	376	116	308.52
Caribbean	5,758	5,583	1,221	1,215	212.13	217.63	674	156	232.01
Dominican Republic	5,724	5,583	1,206	1,214	210.67	217.51	674	156	232.01
S. America	17	1,235	8	345	458.76	279.15	0	2	.00
Brazil	0	529	0	130	.00	246.60	0	0	.00
Less devel countries	68,735	60,991	10,143	10,748	147.57	176.22	2,533	497	196.17
Pineapples - canned or prep(MT):									
World	210,708	190,426	131,549	121,797	624.32	639.60	22,546	14,368	637.27
Latin America	5,363	5,365	3,541	3,487	660.31	650.01	547	349	637.47
Mexico	5,296	5,070	3,491	3,299	659.11	650.65	429	280	651.53
Asia	109,912	172,341	118,953	109,612	626.36	636.02	21,144	13,376	632.60
China (Taiwan)	1,510	2,064	1,250	2,057	827.55	996.85	170	137	808.13
Other E. & S.E. Asia	187,967	168,704	117,478	106,619	624.99	631.98	20,826	13,141	630.99
Thailand	72,916	67,331	44,442	45,086	609.50	669.62	7,023	4,888	696.04
Malaysia	4,099	3,964	2,638	2,497	643.55	629.95	351	224	637.08
Singapore	3,515	4,248	2,078	2,882	591.17	678.41	397	279	702.38
Philippines	106,666	92,472	67,776	55,599	635.40	601.25	12,992	7,708	593.32
Africa	15,118	12,191	8,864	8,277	386.33	678.98	762	564	740.28
Sub-Sahara	15,118	12,160	8,864	8,256	386.33	678.98	762	564	740.28
Rep S. Africa	15,041	12,099	8,825	8,217	386.81	679.16	762	564	740.28

See footnotes at end of table.

Table 10--U.S. agricultural imports: Quantity, value, and unit value by commodity and country, October-September 1982/83 and 1983/84, and September 1984--continued

Commodity and country	October-September						September 1984		
	Quantity		Value (1,000 dol.)		Unit value (\$)		Quantity	Value (1,000 dol.)	Unit value (\$)
	1982/83	1983/84	1982/83	1983/84	1982/83	1983/84			
Pineapples - canned or prep(MT):									
Developed countries	15,448	12,913	9,072	8,843	587.25	684.81	886	664	749.53
Less devel countries	194,973	176,333	122,336	112,297	627.45	636.85	21,603	13,671	632.83
Fruit juices(HL):									
World	22,166,458	27,247,049	479,064	670,501	21.61	24.61	3,078,581	85,982	27.93
Canada	152,873	259,864	6,893	10,828	45.09	41.67	26,948	1,321	49.01
Latin America	16,760,433	21,310,443	354,599	533,213	21.16	25.02	2,570,599	74,498	28.98
Mexico	1,271,825	1,253,213	27,831	45,658	21.88	36.43	58,073	2,658	45.77
S. America	15,415,153	19,856,316	325,267	480,227	21.10	24.18	2,498,598	71,367	28.56
Brazil	13,771,666	17,874,728	293,735	446,108	21.33	24.96	2,220,532	66,818	30.09
Argentina	1,466,030	1,751,513	26,758	28,103	18.25	16.04	268,324	4,223	15.74
W. Europe	3,314,498	3,459,136	77,988	82,621	23.53	23.88	303,649	6,833	22.36
EC	2,217,318	2,041,061	53,740	52,702	24.24	25.82	133,260	3,664	27.49
Netherlands	317,975	444,785	8,652	13,757	27.21	30.93	24,811	808	32.56
France	323,103	45,896	6,658	2,032	20.61	44.27	2,601	164	63.09
Fed Rep Germany	1,485,267	1,490,477	35,843	34,125	24.13	22.89	102,645	2,521	24.56
Other W. Europe	1,097,180	1,418,075	24,248	29,919	22.10	21.10	172,389	3,170	18.39
Austria	502,041	654,035	11,583	15,278	23.07	23.36	115,132	1,988	17.27
Spain	305,437	126,990	7,083	2,883	23.19	22.70	0	0	.00
Spain, incl. Canary Is.	0	454,006	0	8,392	.00	18.48	41,805	769	18.40
Asia	1,350,334	1,431,031	24,792	27,281	18.36	19.06	126,373	2,546	20.14
Other E. & S.E. Asia	1,197,238	1,248,130	20,797	23,293	17.37	18.66	122,435	2,433	19.87
Thailand	489,379	438,469	6,875	7,325	14.05	16.70	30,150	586	19.43
Philippines	706,208	800,048	13,871	15,711	19.64	19.64	89,504	1,769	19.77
Africa	418,150	459,092	9,693	8,886	23.18	19.35	33,240	464	13.96
Sub-Sahara	415,577	457,097	9,586	8,844	23.07	19.35	31,330	432	13.80
Rep S. Africa	415,575	451,981	9,586	8,767	23.07	19.40	26,260	358	13.64
Developed countries	3,976,129	4,360,816	97,594	107,177	24.54	24.58	376,614	8,501	23.63
Less devel countries	18,049,727	22,696,339	377,703	559,175	20.92	24.64	2,701,914	77,075	28.53
Nuts & preps(MT):									
World	136,305	138,078	238,365	318,977	1,748.76	2,310.12	12,595	32,316	2,565.78
Latin America	50,360	46,473	81,790	79,505	1,624.11	1,710.79	3,502	6,348	1,812.68
Mexico	2,995	7,144	1,148	7,432	383.15	1,040.37	142	21	148.55
Caribbean	12,714	14,608	3,656	3,431	287.56	234.85	1,077	238	220.93
Dominican Republic	12,592	14,369	3,543	3,355	283.34	233.48	953	216	226.17
S. America	26,722	21,676	74,717	67,253	2,796.10	3,102.63	2,958	5,929	2,881.08
Brazil	25,218	20,181	70,917	63,611	2,812.15	3,152.01	1,896	5,538	2,921.01
W. Europe	6,893	7,563	13,067	15,999	1,895.67	2,115.44	178	572	3,212.32
EC	6,141	6,984	10,493	12,883	1,708.66	1,844.67	157	512	3,264.18
Italy	5,433	5,958	8,619	9,184	1,586.45	1,541.49	20	61	3,073.30
Other W. Europe	752	579	2,574	3,116	3,422.84	5,381.58	21	59	2,824.62
Asia	68,521	78,646	116,519	204,054	1,700.49	2,594.59	8,448	23,457	2,776.68
W. Asia (Mideast)	4,450	10,970	16,743	40,115	3,762.38	3,656.81	838	3,031	3,616.35
Turkey	2,479	3,346	6,671	7,973	2,690.82	2,382.88	135	313	2,316.04
Iran	1,823	7,469	9,437	31,421	5,176.81	4,206.90	703	2,718	3,866.05
S. Asia	15,398	21,646	56,283	96,452	3,655.19	4,455.88	2,468	12,783	5,179.66
India	15,359	21,563	56,189	96,158	3,658.37	4,459.40	2,468	12,783	5,179.66
China (mainland)	1,512	2,065	5,161	8,337	3,413.10	4,037.35	47	206	4,384.81
China (Taiwan)	1,540	3,136	2,007	3,489	1,303.38	1,112.44	345	291	842.95
Other E. & S.E. Asia	45,414	40,717	36,065	55,441	794.15	1,361.62	4,643	6,994	1,506.43
Philippines	44,580	38,953	34,160	49,630	766.26	1,274.10	4,509	6,505	1,442.66
Africa	8,600	4,424	24,757	18,421	2,994.95	4,163.94	4,509	1,867	4,444.61
Sub-Sahara	8,591	4,424	25,735	18,421	2,995.61	4,163.94	4,509	1,867	4,444.61
Tanzania	1,657	1,059	5,259	4,402	3,173.62	3,873.14	83	359	4,330.67
Mozambique	6,272	2,375	17,604	9,274	2,806.80	3,905.02	182	781	4,290.47
Developed countries	7,716	8,454	14,970	19,527	1,940.15	2,309.81	313	846	2,703.50
Less devel countries	127,077	127,550	218,234	291,090	1,717.34	2,282.16	12,235	31,264	2,555.27
Cont plan countries	1,512	2,074	5,161	8,361	3,413.10	4,031.18	47	206	4,384.81
Brazil nuts(MT):									
World	10,347	10,410	17,889	15,832	1,728.93	1,520.89	1,077	1,491	1,384.56
Latin America	10,221	10,340	17,429	15,596	1,705.21	1,508.36	1,057	1,448	1,370.38
S. America	10,221	10,324	17,429	15,593	1,705.21	1,510.37	1,057	1,448	1,370.38
Peru	703	923	1,824	2,098	2,594.79	2,272.72	86	162	1,879.05
Bolivia	546	331	1,408	796	2,578.34	2,405.30	26	41	1,581.11
Chile	77	144	215	406	2,797.78	2,818.57	0	0	.00
Brazil	8,878	8,912	13,940	12,252	1,570.18	1,374.73	945	1,246	1,318.29
W. Europe	31	45	136	168	4,391.10	3,738.11	20	43	2,134.00
EC	31	45	136	168	4,391.10	3,738.11	20	43	2,134.00
United Kingdom	11	45	95	168	8,670.82	3,738.11	20	43	2,134.00
Asia	73	7	241	25	3,307.81	3,571.71	0	0	.00
S. Asia	73	7	241	25	3,307.81	3,571.71	0	0	.00
India	73	7	241	25	3,307.81	3,571.71	0	0	.00
Developed countries	31	54	136	188	4,401.00	3,480.87	20	43	2,134.00
Less devel countries	10,316	10,347	17,753	15,621	1,720.90	1,509.75	1,057	1,448	1,370.38
Cashew nuts(MT):									
World	41,383	40,215	141,700	178,665	3,424.11	4,442.74	4,001	19,721	4,929.09
Latin America	16,394	11,344	57,197	51,634	3,488.92	4,551.66	1,001	4,481	4,476.30
S. America	16,381	11,336	57,175	51,616	3,489.08	4,553.27	1,001	4,481	4,476.30
Brazil	16,296	11,256	56,861	51,322	3,489.28	4,559.54	951	4,292	4,513.63
W. Europe	308	804	997	4,032	3,238.15	5,015.23	43	218	5,068.58
EC	205	494	597	2,429	2,912.75	4,916.59	43	218	5,068.58
Asia	16,278	23,924	59,185	106,359	3,635.92	4,445.71	2,538	13,158	5,184.44
S. Asia	75,272	21,584	55,886	96,232	3,659.36	4,458.48	2,468	12,783	5,179.49
India	15,249	21,537	55,812	96,024	3,660.02	4,458.58	2,468	12,783	5,179.49
China (mainland)	741	1,387	2,438	5,929	3,290.14	4,274.42	7	35	4,977.57
Other E. & S.E. Asia	194	888	708	3,938	3,651.10	4,434.88	63	340	5,401.46

See footnotes at end of table.

Table 10--U.S. agricultural imports: Quantity, value, and unit value by commodity and country, October-September 1982/83 and 1983/84, and September 1984--continued

Commodity and country	October-September						September 1984		
	Quantity		Value (1,000 dol.)		Unit value (\$)		Quantity	Value (1,000 dol.)	Unit value (\$)
	1982/83	1983/84	1982/83	1983/84	1982/83	1983/84			
Cashew nuts(MT):									
Indonesia	76	479	273	2,214	3,593.88	4,622.20	63	340	5,401.46
Africa	8,392	4,127	24,271	16,564	2,892.20	4,013.64	419	1,864	4,449.72
Sub-Sahara	8,383	4,127	24,250	16,564	2,892.77	4,013.64	419	1,864	4,449.72
Kenya	445	438	1,354	2,070	3,042.74	4,726.41	92	424	4,606.71
Tanzania	1,635	1,059	5,176	4,102	3,165.95	3,473.14	83	359	4,330.06
Mozambique	6,272	2,375	17,604	9,274	2,806.80	3,905.02	182	781	4,290.47
Developed countries	350	1,026	1,161	4,987	3,317.18	4,860.68	56	279	4,977.21
Less devel countries	40,292	37,802	138,101	167,749	3,427.50	4,437.57	3,938	19,408	4,928.32
Cent plan countries	741	1,387	2,438	5,929	3,290.14	4,274.42	7	35	4,977.57
Chestnuts(MT):									
World	4,934	5,593	7,525	8,170	1,525.05	1,460.79	10	29	2,885.90
W. Europe	4,562	5,221	6,998	7,556	1,534.03	1,447.15	9	27	3,005.78
EC	4,521	5,190	6,929	7,495	1,532.66	1,444.07	7	21	3,013.28
France	138	131	343	292	2,487.94	2,225.61	7	21	2,946.71
Italy	4,382	5,048	6,583	7,196	1,502.34	1,425.46	0	0	.00
Asia	215	248	460	543	2,137.73	2,189.63	1	2	1,867.00
China (mainland)	75	92	164	217	2,187.97	2,362.21	1	1	878.00
Other E. & S.E. Asia	99	127	216	256	2,185.84	2,015.76	0	0	.00
S. Korea	93	85	198	149	2,130.21	1,757.72	0	0	.00
Hong Kong	6	42	18	107	3,048.00	2,538.00	0	0	.00
Developed countries	4,578	5,225	7,048	7,596	1,539.54	1,453.78	9	28	3,109.00
Less devel countries	281	276	312	357	1,111.97	1,292.97	0	0	.00
Cent plan countries	75	92	164	217	2,187.97	2,362.21	1	1	878.00
Coconut meat (MT):									
World	46,946	41,309	36,581	51,831	779.21	1,254.72	4,776	6,773	1,418.19
Latin America	1,968	1,798	1,650	1,362	838.20	757.46	149	97	654.13
Central America	694	500	482	423	694.54	845.04	57	35	616.33
Caribbean	1,259	1,297	1,168	938	910.58	723.11	92	62	677.54
Dominican Republic	1,259	1,296	1,166	936	910.58	722.45	92	62	677.54
Asia	44,581	39,219	34,523	50,046	774.40	1,276.07	4,616	6,661	1,443.08
Other E. & S.E. Asia	44,315	39,067	34,282	49,789	773.60	1,274.45	4,508	6,509	1,443.84
Philippines	44,081	38,884	34,073	49,555	772.95	1,274.42	4,503	6,497	1,442.88
Developed countries	401	277	431	477	1,076.03	1,721.41	110	159	1,443.82
Less devel countries	46,541	41,028	36,143	51,341	776.59	1,251.36	4,666	6,614	1,417.51
Pilberts(MT):									
World	2,974	4,191	6,528	9,003	2,195.01	2,148.20	181	416	2,287.00
W. Europe	1,075	945	2,111	1,904	1,964.09	2,014.59	46	104	2,258.04
EC	1,064	922	2,079	1,869	1,954.10	2,027.39	46	103	2,243.88
Belgium-Luxembourg	39	50	90	108	2,317.87	2,169.76	9	19	2,085.44
Fed Rep Germany	3	78	14	186	4,580.33	2,390.50	37	84	2,261.92
Italy	1,013	782	1,941	1,559	1,915.78	1,993.02	0	0	.00
Asia	1,899	3,161	4,417	7,048	2,325.73	2,229.62	135	312	2,310.28
W. Asia (Mideast)	1,896	3,161	4,411	7,048	2,326.39	2,229.62	135	312	2,310.28
Turkey	1,896	3,161	4,411	7,048	2,326.39	2,229.62	135	312	2,310.28
Developed countries	1,075	1,020	2,111	1,929	1,964.09	1,891.25	46	104	2,259.04
Less devel countries	1,899	3,171	4,417	7,074	2,325.73	2,230.85	135	312	2,310.28
Pistachio nuts(MT):									
World	2,679	7,777	12,852	33,002	4,797.21	4,243.55	723	2,781	3,846.40
W. Europe	68	59	314	232	4,623.79	3,938.81	20	62	3,116.80
EC	68	59	314	232	4,623.79	3,938.81	20	62	3,116.80
Fed Rep Germany	64	59	305	228	4,770.22	3,871.97	20	62	3,103.05
Asia	2,611	7,718	12,537	32,769	4,801.72	4,245.74	703	2,719	3,867.16
W. Asia (Mideast)	2,483	7,705	12,162	32,689	4,898.22	4,242.51	703	2,719	3,867.16
Turkey	513	123	2,094	784	4,080.95	6,370.23	0	1	.00
Iran	1,823	7,469	9,437	31,421	5,176.81	4,206.90	703	2,718	3,866.05
United Arab Emir.	147	68	630	276	4,284.39	4,062.40	0	0	.00
China (mainland)	118	0	303	0	2,570.66	.00	0	0	.00
Developed countries	68	82	314	321	4,623.79	3,915.30	20	62	3,116.80
Less devel countries	2,493	7,695	12,234	32,681	4,907.32	4,247.04	703	2,719	3,867.16
Cent plan countries	118	0	303	0	2,570.66	.00	0	0	.00
Vegetables & preps(MT):									
World	1,644,119	2,087,712	1,039,888	1,302,700	632.49	623.98	110,468	77,143	698.32
Canada	315,315	311,510	79,614	103,605	252.49	332.59	32,186	9,707	301.59
Latin America	942,874	1,202,249	537,106	548,835	569.65	456.51	40,920	22,283	544.55
Mexico	830,802	1,062,259	469,386	469,284	564.98	441.78	31,609	16,605	525.34
Central America	25,001	29,164	14,273	16,880	570.90	578.79	2,256	1,451	643.20
Caribbean	57,024	72,719	27,027	31,781	473.96	437.04	4,577	1,926	420.90
Dominican Republic	45,328	58,573	21,828	25,817	481.56	440.77	4,171	1,628	390.36
S. America	30,047	38,107	26,419	30,890	879.26	810.61	2,478	2,300	928.19
Brazil	16,524	18,448	15,866	19,134	960.20	1,037.20	1,894	1,694	894.18
W. Europe	198,434	287,710	234,075	309,520	1,179.61	1,075.80	17,732	20,305	1,145.09
EC	81,413	121,896	85,826	119,578	1,054.20	980.98	7,240	6,879	950.16
Netherlands	10,305	24,754	4,482	16,751	434.96	676.69	1,599	1,340	900.77
France	8,348	10,531	11,418	14,448	1,367.71	1,371.95	936	1,394	1,489.57
Fed Rep Germany	7,177	9,468	29,915	34,552	4,168.12	3,649.38	424	567	1,337.68
Italy	35,420	54,058	21,997	32,059	621.04	591.06	2,068	1,621	784.06
Other W. Europe	117,021	165,814	148,249	189,942	1,266.86	1,145.51	10,492	13,426	1,279.60
Switzerland	5,854	8,099	23,333	26,468	3,985.80	3,268.05	568	1,728	3,041.53
Spain	94,091	34,720	108,700	32,542	1,155.26	937.26	0	0	.00
Spain, incl. Canary Is.	0	96,950	0	109,499	.00	1,129.39	8,706	10,890	1,250.83
Portugal	15,549	23,918	15,011	19,944	965.40	833.86	507	378	746.26
Asia	177,841	274,985	174,472	324,715	981.05	1,180.85	19,096	29,468	1,281.30
W. Asia (Mideast)	44,019	53,015	30,581	34,984	894.72	659.89	2,620	1,943	741.64
Israel	38,792	48,047	26,758	30,952	689.77	644.21	2,539	1,788	704.06
Japan	13,760	17,996	29,738	36,529	2,161.21	2,029.84	1,509	3,260	2,160.47

See footnotes at end of table.

Table 10--U.S. agricultural imports: Quantity, value, and unit value by commodity and country, October-September 1982/83 and 1983/84, and September 1984--continued

Commodity and country	October-September						September 1984		
	Quantity		Value (1,000 dol.)		Unit value (\$)		Quantity	Value (1,000 dol.)	Unit value (\$)
	1982/83	1983/84	1982/83	1983/84	1982/83	1983/84			
Vegetables & preps (MT):									
China (mainland)	18,576	42,352	19,159	55,314	1,031.39	1,306.06	3,054	3,599	1,178.60
China (Taiwan)	51,729	84,873	59,783	121,665	1,155.70	1,433.49	6,058	10,012	1,652.66
Other E. & S.E. Asia	48,840	75,415	33,958	74,531	695.30	988.27	5,689	5,441	956.38
Thailand	28,615	37,669	10,585	15,951	369.90	423.44	2,825	1,408	498.38
S. Korea	5,547	11,499	8,210	22,036	1,480.03	1,916.30	873	1,257	1,439.76
Hong Kong	12,509	21,783	13,416	32,299	1,072.53	1,482.77	1,775	2,459	1,385.80
Developed countries	567,715	668,812	371,727	482,818	654.75	721.90	54,188	35,204	649.66
Less devel countries	1,053,934	1,373,056	640,163	755,543	607.40	550.26	53,042	18,242	720.98
Cent plan countries	22,450	45,844	27,998	64,340	1,247.10	1,403.44	3,238	3,696	1,141.54
Tomatoes (MT):									
World	316,908	381,245	225,092	174,687	710.28	458.20	14,397	7,800	541.77
Latin America	315,911	379,078	224,291	172,484	709.98	455.01	14,087	7,446	528.60
Mexico	314,744	377,127	223,448	171,351	709.94	454.16	14,067	7,438	528.72
Developed countries	974	2,167	764	2,202	784.78	1,010.19	310	353	1,140.14
Less devel countries	315,934	379,078	224,326	172,484	710.05	455.01	14,087	7,445	528.60
Asparagus (MT):									
World	8,836	6,721	13,270	7,431	1,501.86	1,105.66	626	475	758.66
Latin America	8,760	6,685	13,078	7,332	1,492.88	1,096.77	625	473	756.60
Mexico	8,577	6,077	12,926	6,699	1,507.02	1,102.43	620	467	753.48
S. America	179	606	145	631	808.75	1,040.64	5	6	1,144.20
Chile	157	590	118	619	749.67	1,048.82	5	6	1,444.20
Oceania	62	24	155	45	2,503.19	2,061.23	1	1	919.00
New Zealand	58	20	145	38	2,497.21	1,901.90	1	1	919.00
Developed countries	76	36	192	99	2,532.79	2,756.64	1	2	2,043.00
Less devel countries	8,760	6,685	13,078	7,332	1,492.91	1,096.77	625	473	756.60
Beans (MT):									
World	10,206	11,461	7,546	11,997	739.32	1,046.74	163	143	878.89
Canada	426	479	271	364	636.65	760.07	56	27	478.73
Latin America	9,405	10,376	6,627	10,653	704.60	1,026.71	34	13	390.12
Mexico	8,762	9,713	6,375	10,403	727.60	1,071.02	7	3	429.71
Caribbean	576	656	224	245	388.54	373.94	27	10	379.85
Dominican Republic	576	639	224	237	386.54	371.33	27	10	379.85
W. Europe	190	327	436	642	2,293.87	1,963.31	30	66	2,192.70
EC	133	221	370	537	2,783.68	2,428.80	18	54	3,015.83
France	113	115	326	383	2,888.65	3,330.57	12	37	3,068.00
Asia	133	140	142	137	1,069.50	974.34	43	37	857.32
China (Taiwan)	103	81	105	88	1,031.55	1,091.37	23	23	1,008.91
Africa	52	134	59	193	1,335.69	1,440.27	0	1	.00
Sub-Sahara	52	134	59	192	1,335.69	1,432.80	0	1	.00
Senegal	51	116	58	179	1,128.21	1,546.52	0	1	.00
Developed countries	627	807	738	1,008	1,177.42	1,249.40	86	93	1,076.63
Less devel countries	9,559	10,648	6,795	10,979	710.45	1,031.07	77	51	658.05
Carrots (MT):									
World	53,811	67,889	10,710	17,063	199.02	251.34	7,760	1,650	212.62
Canada	52,429	62,572	10,213	15,999	194.79	255.70	7,365	1,579	214.40
Latin America	877	4,497	87	543	98.87	120.67	348	42	121.99
Mexico	838	4,477	82	530	97.65	118.29	348	42	121.99
W. Europe	158	431	88	264	557.38	613.16	24	18	629.93
EC	158	431	88	264	557.38	613.16	24	18	629.93
Netherlands	158	354	88	228	557.38	643.38	28	18	629.93
Asia	347	355	322	245	928.70	690.31	19	11	567.16
W. Asia (Mideast)	347	355	322	245	928.70	690.31	19	11	567.16
Israel	347	355	322	245	928.70	690.31	19	11	567.16
Developed countries	52,934	63,392	10,623	16,520	200.68	250.61	7,412	1,607	216.87
Less devel countries	877	4,497	87	543	98.87	120.67	348	42	121.99
Cucumbers (MT):									
World	165,443	177,813	52,954	36,047	320.07	202.72	303	163	536.72
Canada	1,104	1,506	910	1,092	824.60	725.09	260	152	583.65
Latin America	164,288	176,060	51,974	34,697	316.36	197.07	40	6	157.17
Mexico	156,011	165,750	50,919	33,599	326.38	202.71	33	4	133.54
Caribbean	7,504	8,121	833	833	125.62	102.59	7	2	263.57
Bahamas	6,843	7,398	827	887	120.79	92.89	0	0	.00
Developed countries	1,155	1,752	980	1,349	848.69	770.11	263	156	594.44
Less devel countries	164,288	176,061	51,974	34,698	316.36	197.08	40	6	157.17
Eggplant (MT):									
World	16,663	18,296	8,822	8,188	529.42	447.55	64	28	444.98
Latin America	16,597	18,200	8,785	8,142	529.30	447.34	41	14	347.29
Mexico	16,241	17,566	8,669	7,918	533.75	450.75	3	1	444.33
Caribbean	355	634	116	223	326.29	351.47	38	13	339.63
Dominican Republic	355	634	116	223	326.29	351.47	38	13	339.63
Less devel countries	16,600	18,201	8,790	8,143	529.49	447.38	41	14	347.29
Onions (MT):									
World	83,010	123,051	22,233	38,801	267.83	315.32	3,179	1,083	340.55
Canada	6,081	18,625	1,162	5,905	191.03	317.05	2,116	503	237.48
Latin America	75,469	100,767	19,748	30,460	261.68	302.28	638	335	524.37
Mexico	75,420	92,573	19,742	28,348	261.77	306.23	638	335	524.37
S. America	0	7,968	0	2,039	.00	255.91	0	0	.00
Chile	0	7,859	0	2,011	.00	255.90	0	0	.00
W. Europe	1,280	2,463	1,281	1,894	1,001.12	769.15	408	226	554.56
EC	1,280	2,000	1,281	1,752	1,001.12	875.91	408	226	554.56
Netherlands	206	582	183	396	887.86	680.68	301	120	398.34
Belgium-Luxembourg	219	243	252	262	1,152.80	1,077.93	29	24	825.76
France	665	920	730	889	1,098.41	966.53	78	82	1,056.56
Oceania	146	1,164	16	513	111.73	440.46	0	0	.00
New Zealand	146	1,164	16	513	111.73	440.46	0	0	.00

See footnotes at end of table.

Table 10--U.S. agricultural imports: Quantity, value, and unit value by commodity and country, October-September 1982/83 and 1983/84, and September 1984--continued

Commodity and country	October-September						September 1984		
	Quantity		Value (1,000 dol.)		Unit value (\$)		Quantity	Value (1,000 dol.)	Unit value (\$)
	1982/83	1983/84	1982/83	1983/84	1982/83	1983/84			
Onions(MT):									
Developed countries	7,507	22,253	2,460	8,314	327.71	373.61			
Less devel countries	75,491	100,786	19,765	30,480	261.82	302.42	2,524	729	288.73
Peppers(MT):									
World	56,371	97,983	46,196	84,194	696.03	859.27	654	353	540.37
Latin America	65,096	95,594	44,977	80,280	690.93	839.80	3,629	1,792	493.86
Mexico	62,081	91,265	43,704	78,386	703.99	858.89	3,177	1,280	402.80
Caribbean	3,007	4,317	1,266	1,885	421.17	436.70	2,891	1,172	405.32
Dominican Republic	2,685	3,860	944	1,481	351.65	373.24	2,861	100	377.36
W. Europe	387	1,435	635	3,362	1,639.60	2,342.67	209	95	337.97
EC	386	1,420	633	3,347	1,640.64	2,356.96	209	407	1,948.36
Netherlands	257	1,267	516	3,075	2,009.43	2,427.13	201	407	1,940.36
Developed countries	944	2,307	806	3,779	959.64	1,638.10	436	386	1,920.69
Less devel countries	65,346	95,630	45,187	80,315	691.50	839.85	3,193	500	1,146.23
Potatoes(MT):									
World	138,510	115,554	22,078	30,074	159.40	260.26	8,454	1,902	225.00
Canada	138,413	113,514	22,028	29,653	159.15	261.22	8,316	1,873	225.22
Latin America	27	2,001	9	396	343.15	197.66	138	29	211.32
Caribbean	27	2,001	9	396	343.15	197.66	138	29	211.32
Dominican Republic	27	2,001	9	396	343.15	197.66	138	29	211.32
Developed countries	138,483	113,553	22,069	29,678	159.36	261.36	8,316	1,873	225.22
Less devel countries	27	2,001	9	396	343.15	198.05	138	29	211.32
Squash(MT):									
World	51,237	59,590	26,906	23,128	525.13	388.11	248	66	265.19
Latin America	51,168	59,511	26,869	23,096	525.11	388.10	248	66	265.19
Mexico	50,995	57,545	26,828	22,345	526.09	388.31	168	38	223.83
Caribbean	141	1,071	32	723	230.32	386.42	80	28	352.05
Dominican Republic	103	1,676	25	632	244.32	377.12	66	23	355.14
Less devel countries	51,168	59,512	26,869	23,097	525.12	388.11	248	66	265.19
Vegetables--prep/pres(MT):									
World	508,215	693,660	496,703	722,228	977.35	1,041.18	45,711	49,734	1,088.02
Canada	51,959	41,515	25,778	24,312	496.12	585.63	3,266	1,896	580.61
Latin America	84,797	109,733	64,841	81,393	764.66	741.73	7,723	5,722	740.94
Mexico	55,988	77,549	35,910	47,006	641.39	606.14	5,438	3,411	627.34
Caribbean	6,247	9,936	6,970	9,561	1,115.73	962.21	311	253	812.86
Dominican Republic	5,550	9,195	5,530	8,042	996.33	874.62	300	210	700.82
S. America	21,468	20,808	20,548	23,214	957.16	1,115.65	1,870	1,928	1,031.14
Brazil	13,971	15,940	18,316	17,645	1,024.66	1,106.95	1,317	1,347	1,023.13
W. Europe	190,740	267,345	225,337	290,002	1,181.38	1,084.75	15,800	18,293	1,157.76
EC	75,512	105,182	78,449	102,704	1,038.90	976.44	6,098	5,389	883.70
Netherlands	8,187	12,985	2,890	8,065	353.01	621.11	749	534	712.90
France	7,220	9,334	9,922	12,844	1,374.24	1,376.07	820	1,237	1,508.91
Fed Rep Germany	7,157	9,008	29,875	34,262	4,174.22	3,786.67	423	565	1,334.93
Italy	34,872	53,276	21,464	30,588	615.52	574.15	2,034	1,515	744.72
Greece	12,001	12,768	9,155	9,693	762.85	759.19	1,414	914	646.44
Other W. Europe	115,228	162,163	146,888	187,298	1,274.76	1,155.00	9,702	12,904	1,330.01
Switzerland	5,852	8,089	23,330	26,439	3,986.64	3,268.54	568	1,728	3,041.53
Spain	93,186	33,849	107,910	31,789	1,158.00	939.15	0	0	0.00
Spain, incl. Canary Is.	0	95,575	0	108,497	0.00	1,135.20	8,489	10,702	1,260.73
Portugal	15,434	23,638	14,901	19,712	965.46	833.92	495	367	741.13
E. Europe	3,850	3,448	8,823	8,997	2,291.63	2,609.28	184	97	526.43
Asia	172,023	265,989	166,947	311,912	970.49	1,172.65	18,462	23,522	1,274.06
W. Asia (Mideast)	43,373	51,967	30,022	34,349	692.19	660.97	2,580	1,910	740.27
Israel	38,219	47,247	26,275	30,428	687.48	644.01	2,499	1,754	702.05
Japan	13,581	17,771	29,360	36,032	2,161.81	2,027.57	1,508	3,250	2,155.32
China (mainland)	47,934	41,547	18,766	54,683	1,043.10	1,316.16	3,003	3,574	1,190.06
China (Taiwan)	17,991	78,284	53,981	110,931	1,126.14	1,417.03	5,576	9,192	1,648.43
Other E. & S.E. Asia	48,372	75,151	33,696	74,272	696.60	988.30	5,644	5,395	955.95
Thailand	28,545	37,598	10,474	15,858	366.92	421.76	2,820	1,397	495.37
S. Korea	5,545	11,494	8,202	22,021	1,479.12	1,915.89	873	1,257	1,439.76
Hong Kong	12,206	21,678	13,321	32,239	1,091.31	1,487.19	1,743	2,437	1,398.24
Developed countries	295,701	376,034	308,041	382,274	1,041.73	1,016.59	23,291	25,328	1,087.45
Less devel countries	190,666	272,593	167,069	276,255	844.77	1,013.43	19,233	20,736	1,078.14
Cent plan countries	21,848	45,033	27,594	63,699	1,262.98	1,414.49	3,187	3,671	1,157.75
Olives - prep or pres(MT):									
World	49,634	58,561	80,067	86,955	1,613.16	1,484.86	4,415	7,205	1,632.02
W. Europe	46,853	55,414	76,705	83,489	1,637.13	1,506.64	4,219	6,975	1,653.35
EC	4,086	4,383	5,839	5,400	1,428.92	1,241.08	249	331	1,327.84
Greece	3,755	4,090	5,251	4,905	1,398.49	1,199.29	234	296	1,266.16
Other W. Europe	42,767	51,031	70,866	78,049	1,657.03	1,529.45	3,970	6,645	1,673.76
Spain	42,508	13,939	70,493	20,238	1,658.35	1,451.89	0	0	0.00
Spain, incl. Canary Is.	0	36,741	0	57,409	0.00	1,562.52	3,953	6,621	1,674.95
Asia	1,462	2,221	1,897	2,497	1,297.48	1,124.11	195	229	1,174.80
W. Asia (Mideast)	1,383	2,164	1,796	2,373	1,298.81	1,096.40	195	229	1,173.47
Israel	1,380	2,151	1,789	2,358	1,296.44	1,096.34	195	229	1,173.47
Africa	999	873	1,048	881	1,049.01	1,009.52	1	1	796.00
N. Africa	992	873	1,029	881	1,037.64	1,009.52	1	1	796.00
Morocco	992	873	1,029	881	1,037.64	1,009.52	1	1	796.00
Developed countries	48,290	57,592	78,559	85,891	1,626.82	1,491.37	4,414	7,204	1,632.15
Less devel countries	1,319	945	1,469	1,009	1,113.80	1,067.80	1	1	1,056.00
Mushrooms, canned(MT):									
World	5,371	67,573	10,991	144,889	2,046.27	2,144.18	4,840	10,715	2,213.84
W. Europe	65	10,167	490	20,220	7,535.11	1,988.76	598	1,320	2,206.61
EC	44	3,502	374	7,482	8,493.48	2,136.63	316	690	2,184.84
Netherlands	0	2,006	1	3,996	0.00	1,992.18	145	286	1,972.59
France	22	837	188	1,899	8,528.64	2,268.23	96	226	2,350.61

See footnotes at end of table.

Table 10--U.S. agricultural imports: Quantity, value, and unit value by commodity and country, October-September 1982/83 and 1983/84, and September 1984--continued

Commodity and country	October-September						September 1984		
	Quantity		Value (1,000 dol.)		Unit value (\$)		Quantity	Value (1,000 dol.)	Unit value (\$)
	1982/83	1983/84	1982/83	1983/84	1982/83	1983/84			
Mushrooms, canned(MT):									
Fed Rep Germany	18	64	150	308	8,310.22	4,810.05			
Other W. Europe	21	6,665	116	12,737	5,527.09	1,911.06			
Spain, incl. Canary Is.	0	6,505	0	12,310	.00	1,892.44	282	14	13,918.00
Asia	5,305	57,371	10,488	124,560	1,977.06	2,171.14	281	612	2,178.64
China (mainland)	3,117	19,263	5,570	35,703	1,787.06	1,853.46	4,241	9,389	2,213.78
China (Taiwan)	1,508	21,979	3,725	55,414	2,470.01	2,521.22	1,631	1,836	1,780.84
Other E. & S.E. Asia	677	15,777	1,151	32,561	1,699.79	2,063.83	2,191	5,517	2,518.11
Macao	37	864	51	1,642	1,384.65	1,900.25	1,012	2,002	1,978.57
S. Korea	97	5,030	173	10,931	1,703.33	2,173.24	78	171	2,192.17
Hong Kong	541	9,753	923	19,722	1,706.39	2,022.16	240	458	1,909.13
Developed countries	69	10,525	545	21,138	7,894.23	2,008.40	672	1,325	1,972.25
Less devel countries	2,185	37,784	4,876	88,041	2,231.37	2,330.10	605	1,353	2,235.74
Cent plan countries	3,117	19,264	5,570	35,710	1,787.06	1,853.71	3,203	7,520	2,347.64
Hops, incl extract(MT):									
World	6,521	7,097	33,844	37,279	5,190.07	5,252.80	1,032	1,843	1,785.73
W. Europe	4,906	5,297	26,242	29,078	5,348.86	5,489.57	17	14	810.88
EC	181	109	26,242	29,078	5,348.86	5,489.57	0	0	.00
France	4,713	5,171	25,346	28,461	4,687.12	4,888.88	0	0	.00
Fed Rep Germany	1,503	1,655	7,300	7,829	4,856.77	5,503.91	0	0	.00
E. Europe	866	1,366	4,111	6,274	4,746.59	4,730.55	0	0	.00
Czechoslovakia	580	289	2,886	1,555	4,976.25	5,380.09	0	0	.00
Poland	4,983	5,409	26,518	29,431	5,321.66	5,441.08	0	0	.00
Developed countries	1,503	1,655	7,300	7,829	4,857.06	4,730.55	17	14	810.88
Cent plan countries	12,896	16,349	15,009	19,196	1,163.81	1,174.12	0	0	.00
World	12,830	16,191	14,923	19,027	1,163.14	1,175.17	1,871	2,166	1,157.41
EC	115	197	179	312	1,560.45	1,584.15	1,865	2,158	1,157.18
Italy	74	163	125	264	1,692.63	1,622.17	16	26	1,636.94
Other W. Europe	12,715	15,994	14,744	18,715	1,159.55	1,170.13	1,849	2,132	1,153.02
Spain	12,715	3,099	14,744	3,681	1,159.55	1,187.89	0	0	.00
Spain, incl. Canary Is.	0	12,800	0	15,016	.00	1,165.84	1,849	2,132	1,153.02
Developed countries	12,830	16,201	14,925	19,046	1,163.28	1,175.57	1,865	2,158	1,157.18
Tomatoes, incl paste & sauce(MT):									
World	149,489	210,139	90,611	115,629	606.46	550.25	7,281	4,212	578.50
Canada	2,754	2,767	1,961	2,163	712.00	781.84	54	29	540.72
Latin America	17,400	28,013	12,588	17,397	723.43	621.03	1,055	708	670.94
Mexico	5,333	3,602	4,125	701.27	598.40	740.09	478	307	641.44
S. America	1,879	1,080	1,413	2,666	773.58	740.09	362	259	674.50
Chile	2,590	1,293	2,076	782	751.76	724.34	230	164	714.58
Brazil	78,420	117,705	44,210	62,437	563.76	530.45	3,731	81	695.77
W. Europe	35,025	52,297	19,664	27,254	561.43	521.14	1,892	2,187	586.19
EC	1,315	945	923	642	701.70	678.86	0	0	.00
France	33,065	50,901	18,229	26,324	551.29	517.15	1,860	1,220	656.17
Italy	43,395	65,408	24,546	35,183	565.65	537.90	1,839	947	514.95
Spain	29,184	14,352	13,364	5,793	457.91	403.67	0	0	.00
Spain, incl. Canary Is.	0	28,956	0	13,431	.00	463.86	1,400	695	496.62
Portugal	13,965	21,993	11,022	15,873	789.28	721.71	439	252	573.21
Asia	50,284	61,634	31,534	33,620	627.11	545.47	2,441	1,288	527.46
W. Asia (Mideast)	36,695	42,153	22,117	22,830	602.73	541.59	1,881	984	522.99
Turkey	3,224	2,351	2,218	1,516	687.96	644.87	38	26	690.21
Israel	33,471	39,802	19,899	21,313	594.52	535.49	1,843	958	519.54
China (Taiwan)	13,153	19,077	9,149	10,503	695.62	550.54	559	302	540.07
Developed countries	114,892	160,327	66,198	85,941	576.17	536.03	5,628	3,174	564.00
Less devel countries	33,796	49,476	23,963	29,439	709.05	595.01	1,653	1,038	627.86
Sugar - cane & beet(MT):									
World	2,563,888	2,828,763	973,652	1,144,338	379.75	404.54	152,720	65,934	431.73
Latin America	1,706,102	1,914,907	654,866	783,800	383.84	409.31	126,824	54,761	431.79
Central America	467,421	479,747	186,176	196,500	398.30	409.59	14,245	5,336	374.58
Guatemala	117,315	138,211	49,942	57,449	425.71	415.66	3,556	439	123.46
Belize	33,102	25,133	14,806	10,396	446.22	413.62	0	0	.00
El Salvador	61,591	62,990	28,010	29,285	454.78	464.91	10,181	4,826	473.98
Honduras	68,600	93,418	33,366	252.82	357.17	391.29	508	71	140.36
Nicaragua	55,209	5,285	24,497	2,068	443.72	391.29	0	0	.00
Costa Rica	37,349	63,731	16,698	27,574	447.07	432.66	0	0	.00
Panama	94,175	90,979	34,879	36,363	370.36	399.68	0	0	.00
Caribbean	512,894	540,428	208,468	232,906	406.45	430.97	29,643	13,958	470.88
Jamaica	38,961	20,220	16,693	9,257	428.45	457.81	0	0	.00
Dominican Republic	421,868	450,719	170,268	194,906	403.60	424.89	0	0	.00
Barbados	23,394	13,182	10,026	6,220	428.56	471.89	29,643	13,958	470.88
S. America	711,319	880,044	253,650	347,282	356.59	394.62	0	0	.00
Colombia	57,313	73,782	22,991	34,555	401.15	468.34	82,935	35,467	427.65
Guyana	29,988	27,735	11,796	11,796	432.97	425.33	0	0	.00
Peru	88,621	110,929	39,934	50,820	450.62	458.13	89	41	461.02
Bolivia	29,741	38,225	10,199	13,511	342.93	353.47	22,263	10,307	462.99
Brazil	353,424	347,672	126,458	144,992	357.81	417.04	0	0	.00
Argentina	152,232	241,037	41,084	72,350	269.88	300.76	48,437	19,428	401.10
Asia	390,071	432,797	149,258	160,889	382.64	371.74	4,506	1,977	438.66
China (Taiwan)	30,327	31,062	11,995	13,877	395.52	446.76	3	6	1,865.67
Other E. & S.E. Asia	353,510	381,499	135,223	137,907	382.51	361.49	2	4	1,800.00
Thailand	52,190	37,325	17,288	16,810	331.25	450.37	1	2	1,997.00
Philippines	301,318	344,174	117,932	121,048	391.38	351.77	0	0	.00
Oceania	215,064	204,513	83,110	86,042	386.44	420.71	1	2	1,997.00
Australia	197,563	186,143	75,220	77,942	380.74	418.72	0	0	.00

See footnotes at end of table.

Table 10--U.S. agricultural imports: Quantity, value, and unit value by commodity and country, October-September 1982/83 and 1983/84, and September 1984--continued

Commodity and country	October-September						September 1984		
	Quantity		Value (1,000 dol.)		Unit value (\$)		Quantity	Value (1,000 dol.)	Unit value (\$)
	1982/83	1983/84	1982/83	1983/84	1982/83	1983/84			
Sugar - cane & beet (MT):									
Africa	229,439	254,910	77,233	103,800	336.61	407.20	24,346	10,461	429.70
Sub-Sahara	229,439	254,910	77,233	103,800	336.61	407.20	24,346	10,461	429.70
Ivory Coast	52,397	980	14,121	229	269.51	233.99	0	0	0.00
Mauritius	27,427	29,603	12,128	13,948	442.20	471.18	1,903	997	523.91
Mozambique	24,124	16,988	10,021	7,753	415.39	456.38	0	0	0.00
Rep S. Africa	40,477	77,335	7,608	32,260	187.96	417.14	22,443	9,468	421.71
Swaziland	38,903	41,659	14,024	16,668	360.49	400.10	0	0	0.00
Zimbabwe	30,453	40,548	12,758	14,888	418.95	367.18	0	0	0.00
Developed countries	261,252	285,128	92,013	120,017	352.20	420.92	23,990	10,170	423.94
Less devel countries	2,302,616	2,543,459	881,639	1,024,209	382.88	402.68	128,730	55,764	433.19
Molasses - inedible (MT):									
World	1,583,779	1,350,286	68,562	94,543	43.29	70.02	98,934	5,872	59.35
Latin America	1,070,760	859,291	43,333	62,432	40.49	72.65	38,733	2,593	74.67
Mexico	125,333	51,091	4,343	3,443	36.25	67.39	10,038	818	81.53
Central America	273,013	335,640	15,100	25,629	40.48	76.36	7,934	602	75.86
Guatemala	140,458	148,666	5,853	13,026	41.67	87.62	0	0	0.00
Belize	28,848	32,473	1,080	1,836	37.45	56.55	0	0	0.00
Honduras	47,196	46,291	2,754	3,156	58.36	68.19	0	0	0.00
Nicaragua	29,538	32,504	1,291	2,179	43.70	67.04	0	0	0.00
Panama	79,434	89,251	3,465	4,895	43.63	70.68	7,934	602	75.86
Caribbean	236,241	239,630	12,092	18,600	51.18	77.62	10,971	715	65.13
Jamaica	20,879	22	948	5	45.38	224.04	0	0	0.00
Dominican Republic	190,203	175,221	10,167	14,136	53.45	80.67	10,944	711	64.99
Barbados	9,902	35,427	531	2,635	53.65	74.38	26	3	113.23
Trinidad-Tobago	375	16,464	30	1,062	78.86	64.48	0	0	0.00
S. America	335,573	232,930	11,598	14,760	34.56	63.37	5,790	459	79.21
Colombia	158,384	54,096	4,857	3,898	30.66	72.06	0	0	0.00
Guyana	19,862	30,107	908	1,923	45.72	63.88	0	0	0.00
Peru	147,076	60,780	5,243	8,765	35.65	51.55	5,790	459	79.21
Brazil	1	59,060	0	4,084	404.00	69.15	0	0	0.00
W. Europe	114,755	127,921	14,185	11,518	123.61	90.04	0	0	0.00
EC	114,755	127,921	14,185	11,518	123.61	90.04	0	0	0.00
Netherlands	16,906	32,872	1,550	2,612	91.69	79.45	0	0	0.00
France	86,375	95,048	12,266	8,906	142.01	93.49	0	0	0.00
Asia	69,033	69,205	1,908	3,182	27.63	48.87	9,524	546	57.35
Other E. & S.E. Asia	69,033	59,681	1,908	2,336	27.63	47.52	0	0	0.00
Thailand	23,228	56,434	673	2,650	23.04	46.96	0	0	0.00
Indonesia	29,797	0	687	0	23.06	0.00	0	0	0.00
Oceania	141,439	145,817	4,271	8,712	30.20	59.75	7,730	320	41.36
Australia	89,151	119,568	2,218	7,716	24.88	64.53	0	0	0.00
Fiji	52,288	26,249	2,053	996	39.27	37.94	7,730	320	41.36
Africa	187,133	146,945	4,786	8,351	25.58	56.83	46,947	2,412	51.38
Sub-Sahara	187,133	130,268	4,786	7,412	25.58	56.90	30,270	1,478	48.68
Sudan	0	33,606	0	1,790	0.00	53.25	6,089	297	48.78
Mauritius	0	47,628	0	2,502	0.00	52.53	7,813	443	56.70
Rep S. Africa	159,198	26,400	4,529	1,707	28.45	64.64	16,368	734	44.82
Developed countries	364,363	274,996	21,011	21,089	57.66	76.69	16,368	734	44.82
Less devel countries	1,219,416	1,075,290	47,552	73,454	38.99	68.31	82,566	5,138	62.23
Confectionery prods (MT):									
World	48,039	61,927	91,416	108,105	1,902.96	1,745.68	6,190	10,465	1,690.55
Canada	2,679	3,428	4,517	5,533	1,886.20	1,674.07	409	635	1,553.54
Latin America	12,175	16,866	12,274	16,427	1,008.13	973.95	1,635	1,703	1,041.41
S. America	11,148	16,063	11,097	15,413	955.42	959.55	1,598	1,026	1,026.18
Colombia	2,221	2,378	1,853	2,352	834.29	988.96	156	152	972.94
Brazil	6,456	9,071	6,454	8,261	999.64	910.72	1,074	1,120	1,042.56
Argentina	2,459	4,558	2,776	4,734	1,128.89	1,038.57	316	315	995.90
W. Europe	28,417	35,066	66,361	74,293	2,335.27	2,118.67	3,360	6,701	1,994.31
EC	22,361	28,833	50,507	58,903	2,258.70	2,042.92	2,833	5,119	1,806.86
Denmark	935	1,133	1,895	2,288	2,026.44	2,019.18	63	68	1,077.89
United Kingdom	4,657	5,999	9,449	11,396	2,029.07	1,899.66	643	1,096	1,704.64
Netherlands	3,743	4,611	7,010	8,323	1,872.82	1,805.12	537	952	1,773.67
Belgium-Luxembourg	633	1,096	952	1,667	1,503.40	1,520.91	90	119	1,324.13
France	727	1,131	2,139	3,172	2,942.74	2,383.37	19	61	3,236.26
Fed Rep Germany	9,136	12,065	23,780	26,814	2,602.93	2,222.50	1,344	2,556	1,902.07
Italy	2,390	2,401	4,753	4,795	1,988.66	1,997.09	109	226	2,068.95
Other W. Europe	6,056	6,233	15,854	15,390	2,617.97	2,469.09	527	1,582	3,001.98
Sweden	2,325	2,095	3,768	3,480	1,620.46	1,661.05	125	202	1,642.44
Finland	479	356	988	817	2,062.77	2,295.05	9	26	2,855.89
Switzerland	227	268	926	1,132	4,077.36	4,224.89	19	79	4,148.00
Spain	2,911	1,148	9,908	4,426	3,403.58	3,855.61	0	0	0.00
Spain, incl. Canary Is.	0	2,241	0	5,301	0.00	2,365.41	366	1,246	3,405.63
Asia	2,989	4,151	6,274	9,416	2,099.08	2,268.41	427	1,115	2,611.35
W. Asia (Mideast)	835	1,104	1,151	1,415	1,378.12	1,282.15	136	193	1,420.31
Japan	392	593	1,779	2,729	4,537.48	4,601.37	58	274	4,716.86
China (Taiwan)	235	371	1,081	2,593.51	2,914.96	110	367	3,335.09	
Other E. & S.E. Asia	1,026	1,496	2,156	3,436	2,101.56	2,297.02	81	228	2,817.11
Hong Kong	917	1,317	1,840	3,157	2,252.03	2,397.33	79	223	2,828.00
Africa	1,023	994	1,114	1,092	1,089.28	1,099.09	95	107	1,128.42
Sub-Sahara	1,021	994	1,109	1,092	1,086.65	1,099.09	95	107	1,128.42
Rep S. Africa	1,021	994	1,109	1,092	1,086.65	1,098.74	95	107	1,128.42
Developed countries	33,407	41,191	74,962	85,100	2,243.89	2,065.99	4,029	7,871	1,953.50
Less devel countries	13,581	19,034	15,348	21,328	1,130.13	1,120.50	1,897	2,400	1,265.15
Cent plan countries	1,051	1,702	1,106	1,677	1,052.46	985.34	264	194	734.36

See footnotes at end of table.

Table 10--U.S. Agricultural imports: Quantity, value, and unit value by commodity and country, October-September 1982/83 and 1983/84, and September 1984--continued

Commodity and country	October-September						September 1984		
	Quantity		Value (1,000 dol.)		Unit value (\$)		Quantity	Value (1,000 dol.)	Unit value (\$)
	1982/83	1983/84	1982/83	1983/84	1982/83	1983/84			
Tobacco - filler (MT):									
World	93,317	143,698	311,752	480,075	3,340.79	3,396.53	11,274	39,535	3,506.74
Canada	2,386	6,206	6,910	21,495	2,896.04	3,463.59	379	1,133	2,990.19
Latin America	9,643	42,381	24,673	133,469	2,854.70	3,149.26	2,206	7,278	3,299.27
Mexico	514	3,281	2,040	9,011	3,969.78	2,746.53	314	673	2,144.68
Central America	452	13,679	2,065	49,240	4,568.82	3,599.69	73	157	2,145.23
Guatemala	116	7,152	308	24,104	2,652.17	3,370.28	0	0	.00
Honduras	238	3,968	1,114	13,581	4,680.70	3,422.67	72	153	2,130.50
Panama	0	1,762	0	8,212	.00	4,660.89	0	0	.00
Caribbean	422	2,575	2,096	9,179	4,965.69	3,564.63	51	195	3,815.94
Dominican Republic	422	2,538	2,096	9,134	4,965.69	3,598.93	42	184	4,380.86
S. America	7,255	22,846	18,472	66,038	2,546.12	2,890.59	1,768	6,254	3,537.07
Brazil	6,713	20,808	17,026	60,940	2,536.27	2,928.66	1,720	6,129	3,563.35
W. Europe	14,481	18,756	53,565	67,196	3,698.99	3,582.64	5,526	5,567	3,647.82
EC	14,458	18,729	53,549	67,142	3,703.75	3,584.91	1,526	5,566	3,647.27
Italy	2,670	2,735	3,574	8,478	1,338.63	2,368.61	82	160	1,950.50
Greece	11,775	15,692	49,949	60,123	4,241.93	3,831.45	1,444	5,406	3,743.63
E. Europe	12,856	11,597	43,294	41,764	3,367.59	3,601.25	1,026	3,762	3,667.09
Yugoslavia	4,102	5,925	15,423	22,641	3,759.91	3,821.30	543	2,094	3,856.39
Bulgaria	8,112	5,089	26,505	17,838	3,267.41	3,505.14	464	1,616	3,483.67
Asia	54,274	60,953	181,401	213,398	3,342.32	3,501.03	5,558	20,530	3,693.72
W. Asia (Mideast)	51,321	50,068	173,507	177,577	3,380.81	3,546.71	4,847	17,895	3,691.87
Turkey	49,240	48,502	165,034	171,128	3,351.63	3,528.27	4,769	17,563	3,682.82
Syria	822	186	3,276	801	3,985.40	4,307.54	1	11	11,145.00
Lebanon	1,238	1,356	5,126	5,563	4,140.43	4,102.45	76	318	4,184.04
Other E. & S.E. Asia	2,928	9,986	7,826	33,098	2,672.68	3,334.41	710	2,634	3,709.20
Thailand	2,656	4,289	7,114	12,744	2,678.43	2,971.23	270	788	2,919.00
S. Korea	220	4,955	601	18,672	2,730.26	3,768.36	439	1,844	4,200.77
Africa	536	3,707	1,536	10,562	2,865.04	2,849.28	575	1,249	2,172.12
Sub-Sahara	536	3,707	1,536	10,562	2,865.04	2,849.28	575	1,249	2,172.12
Malawi	212	2,291	413	6,988	1,946.91	3,050.05	142	934	3,055.78
Developed countries	17,081	26,222	60,850	92,263	3,562.45	3,518.53	1,928	6,759	3,505.73
Less devel countries	63,221	105,598	207,187	353,392	3,277.19	3,346.58	8,316	28,997	3,486.94
Cent plan countries	13,015	11,878	43,715	42,420	3,358.78	3,571.31	1,030	3,779	3,668.50
Tobacco - scrap (MT):									
World	22,146	25,259	37,168	42,631	1,678.34	1,687.77	2,220	3,656	1,647.04
Latin America	8,205	8,686	20,701	2,378.29	2,383.26	2,383.26	668	1,576	2,359.22
Mexico	1,266	1,114	2,972	2,779	2,347.74	2,494.58	78	164	2,103.20
Central America	280	453	468	793	1,672.63	1,751.22	15	26	1,727.80
Honduras	144	376	273	607	1,892.66	1,613.96	11	18	1,670.64
Caribbean	1,882	3,165	4,919	6,543	2,613.34	2,067.30	156	369	2,367.48
Dominican Republic	1,872	3,127	4,906	6,506	2,620.57	2,080.47	156	369	2,367.48
S. America	4,777	3,954	11,154	10,586	2,334.90	2,677.21	419	1,017	2,426.41
Colombia	729	774	1,944	2,291	2,666.32	2,960.41	145	401	2,763.43
Brazil	1,965	2,090	6,215	6,325	3,162.67	3,026.40	119	395	3,319.68
Paraguay	674	589	1,368	1,550	2,028.96	2,632.26	64	163	2,552.70
Argentina	1,353	501	1,571	419	1,161.29	835.00	91	58	632.47
W. Europe	3,788	5,018	3,201	3,922	844.91	781.68	395	293	740.57
EC	3,262	4,800	2,819	3,753	864.27	781.94	395	293	740.57
Fed Rep Germany	584	1,025	879	1,499	1,504.38	1,462.88	25	58	2,328.08
Italy	2,446	3,522	1,662	2,040	679.35	579.27	350	220	629.06
Other W. Europe	526	218	381	169	724.83	776.05	0	0	.00
Spain	526	79	381	52	724.83	657.10	0	0	.00
Asia	9,141	10,141	11,920	14,188	1,304.01	1,399.06	1,069	1,499	1,402.12
W. Asia (Mideast)	2,863	3,217	1,212	1,324	423.30	411.56	339	164	483.27
Turkey	2,604	2,810	1,097	1,097	411.95	390.55	256	115	447.99
Other E. & S.E. Asia	6,278	6,842	10,708	12,829	1,705.65	1,875.00	730	1,335	1,828.81
Indonesia	3,555	4,067	6,033	7,747	1,696.95	1,904.80	460	940	2,043.23
Philippines	2,556	2,493	4,544	4,976	1,777.69	1,996.06	231	380	1,643.49
Africa	844	1,295	2,400	3,768	2,844.17	2,909.56	88	284	3,232.32
Sub-Sahara	844	1,295	2,400	3,768	2,844.17	2,909.56	88	284	3,232.32
Cameroon	734	693	2,254	2,210	3,070.91	3,189.74	19	63	3,309.47
Rep S. Africa	31	187	84	593	2,712.87	3,170.43	69	222	3,211.07
Malawi	0	403	0	934	.00	2,317.22	0	0	.00
Developed countries	3,961	5,324	3,392	4,568	856.39	857.94	464	519	1,117.93
Less devel countries	18,159	19,935	33,750	38,064	1,858.59	1,909.40	1,756	3,138	1,786.85
Other tobacco (MT):									
World	123,857	20,829	384,663	32,199	3,105.70	1,545.86	1,629	1,714	1,052.41
Canada	3,444	1,659	10,269	2,234	2,981.83	1,346.56	164	63	384.60
Latin America	73,658	11,177	235,251	20,221	3,193.83	1,809.16	409	933	2,280.54
Mexico	10,788	1,512	34,333	5,298	3,182.48	3,504.12	28	83	2,955.78
Central America	8,723	1,985	36,794	8,524	4,218.04	4,294.36	60	624	10,397.82
Guatemala	3,264	143	13,034	298	3,993.22	2,082.67	0	0	.00
Honduras	3,255	1,468	13,598	6,146	4,177.67	4,186.80	43	524	12,188.21
Nicaragua	718	272	4,519	1,617	6,293.18	5,943.65	17	100	5,869.18
Panama	967	88	3,767	419	3,895.04	4,756.79	0	0	.00
Caribbean	335	448	728	813	2,174.35	1,814.25	6	2	281.67
Dominican Republic	328	410	703	750	2,142.09	1,828.25	6	2	281.67
S. America	53,812	7,232	163,396	5,586	3,036.43	772.35	315	224	712.45
Brazil	45,456	5,585	145,122	4,790	3,192.58	857.71	194	167	859.25
Argentina	7,099	1,435	14,183	476	1,997.83	331.50	105	41	389.86
W. Europe	12,445	3,894	34,395	4,714	2,763.77	1,210.69	811	368	453.30
EC	12,352	3,308	34,343	4,596	2,780.36	1,384.50	695	345	495.88
Denmark	1,214	947	4,596	3,673	3,785.59	3,878.76	32	135	4,142.72
Italy	7,188	1,114	16,043	430	2,231.88	385.91	467	100	214.02
Greece	3,606	9	13,406	1	3,717.57	105.55	0	0	.00

See footnotes at end of table.

Table 10--U.S. agricultural imports: Quantity, value, and unit value by commodity and country, October-September 1982/83 and 1983/84, and September 1984--continued

Commodity and country	October-September						September 1984		
	Quantity		Value (1,000 dol.)		Unit value (\$)		Quantity	Value (1,000 dol.)	Unit value (\$)
	1982/83	1983/84	1982/83	1983/84	1982/83	1983/84			
Other tobacco (MT):									
Asia	25,001	3,356	69,166	1,366	2,766.54	406.94	232	87	375.42
Other E. & S.E. Asia	22,770	2,964	67,427	1,023	2,961.21	345.26	231	64	278.88
Thailand	4,771	412	8,540	258	1,790.05	626.29	175	56	320.17
Philippines	3,464	2,219	6,410	652	1,850.36	293.75	45	4	97.60
S. Korea	14,400	151	52,419	34	3,640.21	228.05	0	0	.00
Africa	8,549	473	34,231	3,593	4,004.06	7,595.63	13	264	20,295.54
Sub-Sahara	8,549	473	34,231	3,593	4,004.06	7,595.63	13	264	20,295.54
Cameroon	174	137	2,919	2,948	16,778.59	21,520.97	9	227	25,175.78
Rep. S. Africa	1,472	242	4,399	94	2,988.75	386.97	1	3	2,827.00
Zimbabwe	1,649	4	5,874	1	3,561.97	255.50	0	0	.00
Malawi	4,989	77	20,211	336	4,051.19	4,363.70	0	0	.00
Developed countries	18,361	5,795	49,604	7,043	2,701.60	1,215.41	976	434	444.19
Less devel countries	104,661	14,511	333,565	25,027	3,167.10	1,714.87	653	1,281	1,961.49
World	4,784,701	5,198,100	817,496	932,141	170.86	179.32	465,634	76,238	163.73
W. Europe	4,632,956	5,024,661	796,142	909,129	171.84	180.93	454,137	74,720	164.53
EC	4,222,453	4,561,762	711,438	816,695	168.49	179.03	412,586	66,423	160.99
France	908,333	1,165,103	285,491	372,185	314.30	319.44	96,452	27,069	280.64
Fed Rep Germany	568,783	600,904	106,876	104,182	187.90	173.38	51,522	8,823	171.25
Italy	2,702,200	2,743,121	31,632	331,918	115.32	121.00	259,622	29,730	114.51
Other W. Europe	410,503	462,099	84,704	92,434	206.34	199.68	41,551	8,297	199.68
Spain	226,563	84,215	56,183	20,062	247.98	238.22	0	0	.00
Spain, incl. Canary Is.	0	179,226	0	40,408	.00	225.45	22,921	5,444	237.52
Portugal	174,070	187,714	26,499	29,553	152.23	157.43	17,773	2,650	149.11
Developed countries	4,682,215	5,074,553	805,424	918,424	172.02	180.99	457,313	75,346	164.76
Malt beverages (ML):									
World	7,167,580	8,397,548	499,133	578,166	69.64	68.85	889,446	61,341	68.96
Canada	2,124,058	2,310,646	125,702	138,074	59.18	59.75	196,858	11,769	59.79
Latin America	408,770	632,287	25,902	38,796	63.36	61.36	76,143	4,683	61.51
Mexico	399,875	595,620	25,227	36,024	63.09	60.48	66,482	3,936	59.20
W. Europe	4,293,348	4,997,443	325,382	369,196	75.79	73.88	574,873	42,086	73.21
EC	4,256,604	4,918,562	322,389	362,514	75.74	73.70	567,289	41,397	72.97
United Kingdom	153,020	214,886	17,895	16,361	77.73	76.14	14,706	1,173	79.76
Ireland	97,792	130,007	7,216	8,909	73.78	68.53	8,612	578	67.17
Netherlands	2,840,004	3,117,748	207,653	216,898	73.12	69.57	365,965	24,830	67.85
France	57,560	75,626	5,191	6,529	90.19	86.33	8,811	743	84.29
Fed Rep Germany	1,059,506	1,320,095	86,465	109,146	81.61	82.68	162,222	13,562	83.60
Other W. Europe	36,744	78,881	2,994	6,682	81.47	84.70	7,584	889	90.82
Asia	184,085	266,479	12,875	19,051	69.94	71.49	22,520	1,568	69.62
Japan	93,996	137,638	7,848	12,018	83.49	87.32	11,897	1,048	80.08
Oceania	134,071	162,409	7,724	11,202	57.61	68.98	16,950	1,117	65.91
Australia	110,888	123,076	5,944	7,861	53.60	63.87	14,224	865	60.82
Developed countries	6,641,821	7,599,300	466,467	529,351	70.21	69.66	799,717	55,908	69.91
Less devel countries	463,353	706,958	29,385	43,013	63.42	61.97	79,120	4,969	62.80
World	39,443	36,554	37,881	32,374	960.40	885.65	2,678	2,251	840.41
Latin America	31,628	33,615	31,884	30,159	1,008.10	897.19	2,641	2,203	834.33
Mexico	22,150	26,259	22,632	23,346	1,021.74	889.07	1,886	1,598	847.22
Central America	9,228	7,229	9,049	6,705	980.62	927.48	755	606	802.11
Guatemala	7,523	5,625	7,183	5,230	954.74	929.77	535	430	803.51
El Salvador	487	980	485	785	995.16	800.63	184	143	778.45
Nicaragua	898	264	1,057	317	1,176.84	1,200.52	36	32	902.22
Asia	7,134	2,037	5,390	1,451	755.52	712.09	7	16	2,303.14
China (mainland)	6,960	1,940	5,161	1,242	741.56	640.06	1	2	1,948.00
Africa	653	853	575	711	880.91	833.47	0	0	.00
N. Africa	653	853	575	711	880.91	833.47	0	0	.00
Egypt	653	853	575	711	880.91	833.47	0	0	.00
Less devel countries	32,409	34,510	32,573	30,942	1,005.07	896.61	2,643	2,207	835.22
Cent plan countries	6,960	1,940	5,161	1,242	741.56	640.06	1	2	1,948.00
World	29,279	38,986	25,134	47,021	858.44	1,206.11	1,847	1,956	1,059.11
Latin America	21,342	25,682	18,311	29,973	857.97	1,167.09	1,647	1,734	1,052.90
S. America	21,342	25,682	18,311	29,973	857.97	1,167.09	1,647	1,734	1,052.90
Brazil	7,937	13,040	6,824	16,817	859.73	1,289.65	200	222	1,110.24
Asia	3,952	9,584	3,393	12,336	858.63	1,287.17	0	0	.00
S. Asia	3,952	9,584	3,393	12,336	858.63	1,287.17	0	0	.00
India	3,952	9,584	3,393	12,336	858.63	1,287.17	0	0	.00
Other E. & S.E. Asia	3,985	3,409	3,430	4,468	860.82	1,310.60	200	222	1,110.24
Thailand	3,985	3,114	3,430	3,701	860.82	1,188.57	200	222	1,110.24
Laos	0	295	0	767	.00	2,598.72	0	0	.00
Less devel countries	29,279	38,927	25,134	46,983	858.44	1,206.95	1,847	1,956	1,059.11
World	401,377	415,656	171,792	337,259	428.01	811.39	28,240	31,249	1,106.57
Latin America	111	8,751	106	9,080	957.40	1,037.64	438	604	1,380.01
Caribbean	10	6,718	24	7,168	2,391.90	1,066.97	419	598	1,426.85
Dominican Republic	0	6,306	0	6,577	.00	1,042.93	478	596	1,424.88
Asia	375,899	387,133	161,065	309,970	428.48	800.68	26,057	28,363	1,088.49
S. Asia	5,576	6,606	2,447	6,024	438.87	911.88	1,759	2,509	1,426.34
Sri Lanka	5,576	6,606	2,447	6,024	438.87	911.88	1,759	2,509	1,426.34
Other E. & S.E. Asia	370,323	380,527	158,617	303,946	428.32	798.75	24,298	25,854	1,064.03
Malaysia	9,076	18,400	3,903	17,607	430.07	956.90	2,516	2,921	1,161.05
Philippines	361,247	360,111	154,714	284,147	428.28	789.05	20,762	21,579	1,039.36
Oceania	23,861	19,769	9,570	18,197	401.05	920.49	1,745	2,281	1,307.36
W. Samoa	8,788	4,720	3,465	4,129	394.34	874.75	0	0	.00
Trust Terr Pac Is	5,176	4,012	1,989	4,049	384.36	1,009.30	622	890	1,430.80

See footnotes at end of table.

Table 10--U.S. agricultural imports: Quantity, value, and unit value by commodity and country, October-September 1982/83 and 1983/84, and September 1984--continued

Commodity and country	October-September						September 1984		
	Quantity		Value (1,000 dol.)		Unit value (\$)		Quantity	Value (1,000 dol.)	Unit value (\$)
	1982/83	1983/84	1982/83	1983/84	1982/83	1983/84			
Coconut oil (MT):									
Fiji	9,775	9,914	2,438	8,627	422.09	870.22	0	0	0.00
Less devel countries	401,368	415,653	171,773	337,247	427.97	811.37	28,240	31,249	1,106.54
Olive oil (MT):									
World	32,151	39,189	47,216	53,732	1,468.58	1,371.11	3,209	4,615	1,438.00
W. Europe	31,359	36,805	45,976	50,470	1,466.10	1,371.28	3,208	4,613	1,437.82
EC	21,267	25,917	30,952	35,586	1,455.40	1,173.06	2,635	3,767	1,429.50
France	2,191	915	2,703	1,272	1,233.69	1,389.71	11	33	2,958.73
Italy	18,608	24,416	27,445	33,411	1,474.91	1,368.42	2,609	3,702	1,419.10
Greece	468	551	802	859	1,713.33	1,558.49	15	31	2,063.67
Other W. Europe	10,092	10,888	15,024	14,884	1,488.66	1,367.05	573	846	1,476.08
Spain	9,667	2,212	14,064	2,863	1,454.89	1,294.31	0	0	0.00
Spain, incl. Canary Is.	0	8,062	0	10,909	.00	1,351.17	566	834	1,473.17
Portugal	422	595	948	1,095	2,245.78	1,839.66	7	12	1,711.43
Asia	180	1,074	201	1,213	1,114.09	1,129.59	0	0	0.00
R. Asia (Mideast)	180	1,074	199	1,213	1,107.42	1,129.22	0	0	0.00
Turkey	180	1,074	199	1,212	1,107.42	1,128.21	0	0	0.00
Africa	604	1,300	1,028	2,022	1,702.68	1,555.31	0	0	0.00
W. Africa	604	1,300	1,028	2,022	1,702.68	1,555.31	0	0	0.00
Tunisia	604	1,300	1,028	2,022	1,702.68	1,555.11	0	0	0.00
Developed countries	31,362	36,814	45,986	50,495	1,466.29	1,371.61	3,209	4,615	1,438.00
Less devel countries	789	2,375	1,231	3,236	1,559.76	1,362.40	0	0	0.00
Palm oil (MT):									
World	140,077	168,467	52,950	96,688	378.01	573.93	13,391	9,228	689.12
Asia	139,902	167,785	52,667	95,728	376.45	570.54	13,314	9,143	686.72
Other E. & S.E. Asia	139,902	167,785	52,666	95,728	376.45	570.54	13,314	9,143	686.72
Malaysia	118,952	147,246	45,036	86,280	378.60	585.96	11,279	8,023	711.36
Singapore	3,418	1,501	1,152	713	337.09	475.24	0	0	0.00
Indonesia	16,532	19,037	6,093	8,733	368.50	458.75	2,035	1,120	550.13
Less devel countries	139,933	167,883	52,691	95,818	376.54	570.74	13,333	9,162	687.14
Palm kernel oil (MT):									
World	108,456	81,072	56,470	79,498	520.67	980.58	9,948	11,712	1,177.35
W. Europe	9,871	6,921	13,127	12,227	1,329.82	1,766.60	488	1,052	2,155.82
EC	9,871	6,921	13,127	12,227	1,329.82	1,766.60	488	1,052	2,155.82
Denmark	583	592	867	1,049	1,486.39	1,772.02	0	0	0.00
Netherlands	9,287	6,312	12,259	11,147	1,320.00	1,766.01	488	1,052	2,155.82
Asia	98,572	73,999	43,324	67,082	439.52	908.52	9,439	10,637	1,126.91
Other E. & S.E. Asia	98,572	73,999	43,324	67,082	439.52	906.52	9,439	10,637	1,126.91
Malaysia	98,068	72,683	43,126	65,595	439.76	902.48	9,438	10,637	1,126.91
Philippines	504	985	198	883	392.15	896.21	0	0	0.00
Developed countries	9,877	7,051	13,134	12,391	1,329.79	1,757.40	488	1,052	2,155.82
Less devel countries	98,579	74,021	43,336	67,106	439.61	906.58	9,460	10,660	1,126.87
Oilcake & meal (MT):									
World	86,759	117,633	14,142	21,009	163.00	178.60	8,587	1,321	153.89
Canada	70,024	105,702	11,706	19,467	167.16	184.16	8,116	1,265	155.80
Latin America	12,531	8,748	1,676	992	133.73	113.45	8	3	370.00
Caribbean	8,074	8,693	923	975	114.31	112.14	8	3	370.00
Haiti	8,074	8,693	923	975	114.31	112.14	8	3	370.00
S. America	4,391	0	744	0	169.47	.00	0	0	0.00
Argentina	4,391	0	744	0	169.47	.00	0	0	0.00
Oceania	3,963	3,136	613	500	154.68	159.49	462	54	116.22
Australia	1,260	2,026	157	446	124.43	157.66	462	54	116.22
Trust Terr Pac Is	2,703	310	456	55	168.78	176.18	0	0	0.00
Developed countries	71,524	108,575	12,005	19,962	167.85	183.85	8,579	1,318	153.68
Less devel countries	15,235	9,058	2,136	1,047	140.22	115.60	8	3	370.00
Cotton, excl linters (MT):									
World	2,174	2,770	4,387	5,394	2,018.05	1,947.32	234	558	2,383.79
Latin America	319	1,481	414	2,321	1,297.82	1,567.06	69	104	1,510.68
Mexico	278	1,481	325	2,321	1,170.71	1,567.06	69	104	1,510.68
S. America	41	0	89	0	2,159.71	.00	0	0	0.00
Peru	41	0	88	0	2,146.46	.00	0	0	0.00
Asia	65	191	91	279	1,392.41	1,460.53	35	54	1,536.23
S. Asia	65	191	91	279	1,392.41	1,460.53	35	54	1,536.23
Pakistan	61	172	86	251	1,406.15	1,459.23	35	54	1,536.23
Africa	1,790	1,098	3,882	2,794	2,168.74	2,544.89	130	400	3,075.40
N. Africa	1,218	643	2,859	2,005	2,347.38	3,118.52	130	400	3,075.40
Egypt	1,218	643	2,859	2,005	2,347.38	3,118.52	130	400	3,075.40
Sub-Sahara	572	455	1,023	789	1,788.35	1,734.24	0	0	0.00
Sudan	572	455	1,023	789	1,788.35	1,734.24	0	0	0.00
Less devel countries	2,174	2,770	4,387	5,394	2,017.74	1,947.32	234	558	2,383.79
Cotton linters (MT):									
World	6,302	28,789	2,929	11,992	464.71	416.55	4,119	1,707	414.37
Latin America	5,355	20,016	2,454	8,596	458.22	429.44	1,320	861	452.62
Mexico	4,979	5,653	2,297	4,398	461.43	777.98	373	380	1,019.19
Central America	0	748	0	272	.00	363.55	218	81	373.82
Guatemala	0	433	0	158	.00	363.81	204	76	374.05
S. America	376	13,615	156	1,926	415.72	288.35	729	500	548.43
Venezuela	0	473	0	218	.00	461.83	473	218	461.83
Brazil	376	11,745	156	1,052	415.72	259.82	256	181	708.43
Argentina	0	1,357	0	656	.00	469.45	0	0	0.00
W. Europe	6	323	4	255	683.50	784.46	0	0	0.00
EC	6	323	4	255	683.50	784.46	0	0	0.00
United Kingdom	6	306	4	233	683.50	761.29	0	0	0.00
USSR, Est, Lat, Lith	0	250	0	127	.00	508.26	0	0	0.00
USSR	0	250	0	127	.00	508.26	0	0	0.00
Asia	941	4,437	469	2,131	498.73	480.37	295	230	780.00

See footnotes at end of table.

Table 10--U.S. agricultural imports: Quantity, value, and unit value by commodity and country, October-September 1982/83 and 1983/84, and September 1984--continued

Commodity and country	October-September						September 1984		
	Quantity		Value (1,000 dol.)		Unit value (\$)		Quantity	Value (1,000 dol.)	Unit value (\$)
	1982/83	1983/84	1982/83	1983/84	1982/83	1983/84			
Cotton linters(MT):									
W. Asia (Mideast)									
Turkey	0	1,804	0	840	0.00	465.40	0	0	0.00
China (mainland)	941	2,613	469	1,276	498.73	488.51	0	0	.00
Oceania	0	3,047	0	666	.00	218.46	275	215	780.86
Australia	0	3,047	0	666	.00	218.46	1,788	401	224.00
Africa	0	716	0	666	.00	218.46	1,788	401	224.00
Sub-Sahara	0	716	0	215	.00	299.90	716	215	299.90
Sudan	0	716	0	215	.00	299.90	716	215	299.90
Developed countries	6	3,370	6	923	923.50	273.96	1,788	401	224.00
Less devel countries	5,355	22,556	2,454	9,665	458.22	428.51	2,056	1,092	530.91
Cent plan countries	941	2,863	469	1,404	498.73	490.23	275	215	780.86
Seeds - field & garden(MT):									
World	85,150	81,928	90,596	96,542	1,063.96	1,178.37	2,328	4,754	2,042.15
Canada	70,115	55,071	39,812	28,636	567.80	519.98	886	506	571.48
Latin America	1,047	7,600	9,703	19,027	9,267.11	2,503.57	144	1,383	9,606.75
Mexico	470	971	3,007	3,291	6,397.30	3,389.66	27	249	9,205.52
Central America	8	189	3,539	6,277	42,425.63	33,213.55	59	1,089	18,458.25
Guatemala	1	50	1,412	2,357	14,120.56	47,138.80	0	321	.00
Costa Rica	0	5	2,009	3,685	.00	736,920.00	0	714	.00
S. America	497	6,079	2,131	9,332	6,298.93	1,535.07	9	33	3,686.22
Chile	172	5,924	2,730	9,035	15,869.34	1,525.10	2	22	10,755.00
W. Europe	1,947	2,675	12,437	13,982	6,227.61	5,226.20	122	1,090	8,935.00
EC	1,794	2,626	11,533	13,375	6,428.41	5,093.42	98	991	10,113.38
United Kingdom	97	235	1,332	809	13,733.60	3,441.95	1	3	3,109.00
Netherlands	1,064	1,392	6,598	8,756	6,200.80	6,290.49	42	821	19,553.26
France	117	148	1,153	1,115	9,858.91	7,534.09	9	28	3,136.00
Italy	205	50	1,305	800	6,363.79	15,994.30	1	12	11,755.00
E. Europe	119	4,780	219	6,489	1,839.67	1,357.46	25	27	1,080.56
Romania	0	3,610	0	4,829	.00	1,337.72	0	0	.00
Asia	6,328	5,283	19,614	21,134	3,099.52	4,000.47	157	977	6,221.83
W. Asia (Mideast)	102	77	1,208	676	11,845.64	8,777.13	0	3	.00
Israel	96	76	1,199	669	12,493.99	8,805.06	0	3	.00
S. Asia	5,665	4,605	5,788	4,712	1,021.75	1,023.23	97	148	1,525.17
India	5,505	4,565	5,581	4,676	1,013.72	1,024.27	97	145	1,458.51
Japan	80	166	4,280	4,392	53,494.22	26,459.69	52	552	10,616.35
China (mainland)	361	222	833	1,182	2,307.25	5,323.00	6	22	3,597.83
China (Taiwan)	63	74	6,317	8,877	100,267.68	119,954.59	2	247	12,641.00
Other E. & S.E. Asia	57	139	1,188	1,296	20,841.23	9,323.85	0	5	.00
Thailand	17	46	803	1,018	47,216.23	22,123.11	2	0	.00
Oceania	1,057	1,123	2,168	1,967	2,050.91	1,751.50	302	267	883.85
Australia	455	512	1,189	1,113	2,513.30	2,174.11	201	137	661.30
New Zealand	602	611	979	854	1,625.84	1,397.37	101	130	1,286.94
Africa	4,487	5,396	6,623	5,250	1,476.06	980.29	692	504	727.73
Sub-Sahara	4,487	5,325	6,623	5,246	1,475.97	985.07	692	504	727.73
Ethiopia	4,255	4,814	4,611	3,395	1,083.67	705.27	686	476	693.20
Rep S. Africa	57	139	1,169	1,499	20,504.26	10,787.54	6	8	1,274.17
Developed countries	73,402	59,250	61,064	51,145	831.91	863.21	1,368	2,426	1,773.05
Less devel countries	11,268	17,676	20,459	37,709	2,525.64	2,133.32	929	2,280	2,454.25
Cent plan countries	480	5,002	1,074	7,688	2,237.04	1,536.89	31	49	1,567.77
Nursery stock, cut flowers(MT):									
World	--	--	227,649	291,920	(1)	(1)	--	33,744	(1)
Canada	--	--	18,437	24,655	(1)	(1)	--	1,471	(1)
Latin America	--	--	126,177	156,820	(1)	(1)	--	9,910	(1)
Mexico	--	--	3,030	4,250	(1)	(1)	--	188	(1)
Central America	--	--	7,174	11,553	(1)	(1)	--	1,004	(1)
Guatemala	--	--	2,665	3,622	(1)	(1)	--	237	(1)
Costa Rica	--	--	3,105	6,106	(1)	(1)	--	538	(1)
S. America	--	--	114,069	138,697	(1)	(1)	--	8,561	(1)
Colombia	--	--	110,871	133,921	(1)	(1)	--	8,370	(1)
Peru	--	--	2,676	3,570	(1)	(1)	--	98	(1)
W. Europe	--	--	74,680	98,067	(1)	(1)	--	20,667	(1)
EC	--	--	74,034	97,181	(1)	(1)	--	20,601	(1)
Netherlands	--	--	70,557	91,892	(1)	(1)	--	20,277	(1)
Asia	--	--	5,639	8,287	(1)	(1)	--	1,064	(1)
W. Asia (Mideast)	--	--	3,130	5,213	(1)	(1)	--	815	(1)
Israel	--	--	3,069	5,188	(1)	(1)	--	801	(1)
Developed countries	--	--	89,753	132,870	(1)	(1)	--	23,632	(1)
Less devel countries	--	--	127,804	159,033	(1)	(1)	--	10,111	(1)
Fertilizers(MT):	12,383,031	15,851,729	1,311,565	1,697,565	105.92	107.09	1,326,364	134,829	101.65
Fish(MT):	19,875,232	23,572,897	3,501,651	3,749,274	176.18	159.05	1,548,792	325,902	210.42
Ag chemicals(MT):	27,355	65,858	94,632	300,792	3,459.42	4,567.29	2,186	13,667	6,252.10
Farm machinery(MT):	--	--	1,232,252	1,696,279	(1)	(1)	--	151,173	(1)
Tobacco - mfg(MT):	--	--	66,101	81,171	(1)	(1)	--	7,028	(1)

-- Not available.

(1) Unit value cannot be computed.

Interest Rates Boost Dollar

The U.S. dollar appreciated strongly during fiscal year (FY) 1984 (October 1, 1983-September 30, 1984). U.S. currency increased in value during 10 of the 12 months, falling only in February and March. The dollar reached an 11-year high against the German mark, rising above 3 marks per dollar in September. U.S. currency set systematic record highs against weak currencies such as the British pound, French franc, and Italian lira. Of the world's major currencies, only the Japanese yen managed to remain within 5 percent of its October 1983 value.

The primary reason for the dollar's climb has been rising interest rates payable on dollar-denominated assets in Eurocurrency markets and the United States. During much of FY 1984, factors that led to even higher interest rates were clearly evident. As a result, there was little incentive to diversify dollar holdings into other assets.

Interest Rates Lead Dollar Advance

FY 1984 saw a steady rise in short- and long-term interest rates in the United States. Dollar-denominated assets offered higher rates of return than similar instruments issued in other currencies. Demand for dollars increased as investors clamored for U.S. stocks and bonds. An almost unbroken upward movement in interest rates further fueled such demand, resulting in an appreciating dollar through much of FY 1984.

The slowdown in inflation in the United States contributed greatly to the apparent earnings advantage for dollar assets. The rise in interest rates led to an increase in real returns. A comparatively stable price level also contributed to the notion that holding dollars was an excellent way to guarantee future purchasing power. This was made especially clear given the sharp drop in precious metal prices in 1980-81: gold was no longer considered the premier inflation hedge. Safety in U.S. investments, such as Government bonds, combined with moderating prices, made the dollar the clear choice of security-conscious investors.

Strong Economy Boosts Dollar

Rapid real growth in the U.S. economy acted in two important ways to add to the demand for dollars. First, sharp increases in income and profits added to the desire to invest in the United States, given the generally poorer or nonexistent prospects elsewhere. Second, the burgeoning economy was thought to be a strong factor in rising interest rates. Demand for credit to expand production and fill inventories puts upward pressure on the current and future cost of debt.

Expanding demand for financing by the business sector also coincided with unprecedented borrowing by the U.S. Treasury. The combination led many currency dealers and speculators to believe that interest rates would continue to rise. Dollars were purchased in anticipation of such increases during much of FY 1984. (David Stallings, World Analysis Branch)

Table 11--Foreign currency units per U.S. dollar

Period	: German : mark	: Japanese : yen	: British : pound	: Dutch : guilder	: Canadian : dollar
Average 1981	: 2.257	220.2	0.4983	2.492	1.198
1982	:	:	:	:	:
January	: 2.293	224.7	.5300	2.513	1.192
February	: 2.365	235.1	.5410	2.593	1.214
March	: 2.379	240.7	.5536	2.617	1.220
April	: 2.397	244.9	.5638	2.673	1.230
May	: 2.308	236.5	.5521	2.658	1.225
June	: 2.430	251.0	.5685	2.680	1.275
July	: 2.464	255.1	.5760	2.719	1.268
August	: 2.477	258.8	.5791	2.745	1.250
September	: 2.502	262.6	.5837	2.740	1.234
October	: 2.530	271.3	.5890	2.759	1.229
November	: 2.555	265.1	.6119	2.786	1.226
December	: 2.419	241.0	.6180	2.671	1.238
Average 1982	: 2.427	248.8	.5722	2.689	1.233
1983:	:	:	:	:	:
January	: 2.389	232.5	.6341	2.628	1.228
February	: 2.428	236.1	.6525	2.676	1.227
March	: 2.408	238.0	.6706	2.681	1.226
April	: 2.439	237.6	.6505	2.747	1.232
May	: 2.465	234.7	.6358	2.772	1.228
June	: 2.548	240.0	.6456	2.854	1.232
July	: 2.590	240.4	.6539	2.896	1.232
August	: 2.673	244.4	.6654	2.990	1.233
September	: 2.670	242.9	.6669	2.986	1.232
October	: 2.603	232.7	.6676	2.918	1.232
November	: 2.682	234.9	.6765	3.006	1.237
December	: 2.749	234.3	.6971	3.084	1.247
Average 1983	: 2.553	237.5	.6592	2.854	1.232
1984:	:	:	:	:	:
January	: 2.810	233.7	.7102	3.158	1.248
February	: 2.698	233.5	.6931	3.043	1.248
March	: 2.596	225.2	.6864	2.931	1.269
April	: 2.647	225.2	.7036	2.984	1.279
May	: 2.746	230.4	.7190	3.091	1.294
June	: 2.738	234.4	.7257	3.085	1.304
July	: 2.848	243.0	.7572	3.213	1.323
August	: 2.882	242.0	.7608	3.252	1.303
September	: 3.028	245.3	.7954	3.412	1.314

Table 12--Domestic and foreign wheat prices

Year and month	United States					Foreign	
	Farm 1/	Kansas City 2/	Gulf ports 3/	Rotterdam 4/	Argentina 5/	Canada 6/	Australia 7/
Dollars per metric tons							
1983:							
January	131	147	166	186	148	167	167
February	131	150	165	188	143	167	166
March	134	154	167	175	141	170	169
April	138	155	168	189	134	169	171
May	138	149	163	184	125	172	165
June	129	144	151	182	128	166	163
July	123	136	148	181	138	166	157
August	133	143	154	185	142	172	159
September	134	143	157	186	152	172	159
October	133	141	154	186	139	170	155
November	130	140	153	187	133	167	152
December	126	141	153	191	128	170	152
1984:							
January	129	140	153	193	129	177	153
February	125	136	151	183	125	174	148
March	128	141	155	180	127	176	157
April	133	145	158	186	138	168	154
May	134	143	154	185	NA	169	153
June	127	140	151	182	144	169	154
July	121	135	149	176	141	162	147
August	126	140	154	174	145	158	152
September	126	143	157	172	143	158	158

NA = Not available.

1/ Winter wheat. 2/ No. 1, Hard Winter, ordinary protein. 3/ No. 2, Hard Winter, ordinary protein, FOB vessel. 4/ U.S., No. 2 Hard Winter, 13.5 percent, CIF. Dark Northern Spring, 14 percent, CIF. 5/ FOB Buenos Aires. 6/ No. 1, CWRs, 13.5 percent, in-store, Thunder Bay. 7/ ASW, FOB.

Table 13--Corn, sorghum, rice, and cotton prices

Year and month	Corn					Sorghum	Rice	Cotton
	Farm	Central Illinois 1/	Gulf ports 2/	Rotterdam 3/	Argentina 4/	U.S. 2/	Houston 5/	U.S. 6/
Dollars per metric ton								
1983:								
January	93	92	109	120	104	117	419	1,326
February	101	103	118	130	114	123	419	1,361
March	107	111	124	138	123	125	419	1,456
April	116	121	134	147	132	133	419	1,440
May	119	122	135	147	125	137	419	1,475
June	120	124	136	145	122	134	421	1,588
July	123	129	141	150	131	128	428	1,549
August	132	141	155	169	146	138	430	1,608
September	131	137	151	162	147	141	433	1,580
October	124	132	149	161	148	134	441	1,588
November	125	151	149	160	152	136	441	1,618
December	124	129	144	157	151	131	441	1,610
1984								
January	124	126	144	156	138	130	446	1,555
February	122	124	138	152	129	127	446	1,574
March	126	133	149	161	132	134	446	1,651
April	131	136	150	165	140	118	443	1,668
May	131	136	147	163	140	133	430	1,751
June	133	136	147	159	141	124	430	1,653
July	130	130	143	155	139	115	430	1,485
August	123	124	140	150	138	109	430	1,389
September	114	115	135	140	140	107	430	1,348

1/ No. 1 yellow. 2/ No. 3 yellow, FOB vessel. 3/ U.S., No. 2, bulk, CIF. 4/ FOB Buenos Aires. 5/ Long grain, FOB mill. 6/ 9 market average, SLM 1-1/16 inch.

Table 14--U.S. and North European soybean and product prices

Year and month	Soybeans				Soybean oil		Soybean meal, 44% protein		
	Farm	Central Illinois	Gulf ports	Rotterdam	U.S.	Dutch	U.S.	Hamburg	Rotterdam
	1/	2/	3/	3/	4/	4/	5/	5/	
Dollars per metric ton									
1983:									
January	204	206	225	235	364	397	199	239	216
February	208	209	227	239	381	395	194	232	211
March	214	213	228	240	391	374	197	228	211
April	224	227	242	253	427	434	206	233	219
May	223	224	238	252	437	434	203	231	217
June	217	218	233	243	435	425	194	222	210
July	230	236	251	263	476	477	211	236	226
August	278	304	305	339	663	651	259	294	279
September	304	321	333	350	756	736	257	298	277
October	292	303	320	329	672	685	251	289	267
November	287	295	317	324	615	634	248	281	265
December	285	285	304	311	603	644	240	271	256
1984:									
January	288	274	292	305	623	692	222	255	237
February	268	265	281	293	600	669	205	243	221
March	282	285	304	314	664	720	216	252	229
April	287	287	303	315	707	772	208	236	220
May	298	310	324	338	852	914	208	226	219
June	294	283	297	308	785	844	192	210	202
July	255	245	257	273	671	697	174	191	186
August	239	237	256	261	637	679	167	180	180
September	224	221	238	245	607	694	159	171	168

1/ No. 2 yellow. 2/ No. 2 yellow, FOB vessel. 3/ U.S. No. 3 yellow, CIF. 4/ FOB, ex-mill. 5/ U.S., CIF Rotterdam.

Table 15--U.S. import prices

Year and month	Coffee	Cocoa beans	Sugar	Rubber
	New York	Futures price	New York	New York
	1/	2/	3/	4/
Dollars per metric ton				
1983:				
January	2,954	1,711	468	977
February	2,866	1,850	480	1,082
March	2,822	1,766	482	1,237
April	2,800	1,781	494	1,283
May	2,822	1,980	498	1,252
June	2,822	2,200	497	1,221
July	2,822	2,196	487	1,283
August	2,822	2,198	497	1,316
September	2,866	2,050	489	1,321
October	3,109	2,013	484	1,321
November	3,219	2,141	481	1,290
December	3,351	2,469	473	1,281
1984:				
January	3,307	2,540	474	1,270
February	3,329	2,443	483	1,283
March	3,329	2,491	485	1,274
April	3,263	2,487	486	1,243
May	3,263	2,619	485	1,140
June	3,241	2,385	486	1,047
July	3,197	2,141	483	1,025
August	3,197	2,174	479	1,025
September	3,219	2,299	478	1,021

1/ Brazilian. 2/ Average of nearest three active futures-trading months. 3/ Raw cane. 4/ Crude, No. 1, ribbed smoked sheets.

U.S. Agricultural Exports to EC Continue Falling

The value of U.S. agricultural exports to the European Community (EC) has declined each year since 1980, the year when the value of the U.S. dollar was lowest against currencies of most EC countries. U.S. exports to the EC in fiscal year (FY) 1984 (October 1, 1983-September 30, 1984) totaled \$6.7 billion, down from \$7.6 billion in FY 1983 and from the record \$9.9 billion in 1980. The continued strength of the dollar made it difficult for U.S. products to compete in EC markets. In addition, sluggish economic recovery and continued high unemployment rates in Western Europe hurt the demand for agricultural products, particularly for livestock products and imported feed ingredients.

U.S. agricultural exports to the EC are not likely to improve in FY 1985 unless the value of the dollar weakens. Continued sluggish economic growth, weak demand for livestock products, and a record EC grain crop will depress EC imports. A further increase in agricultural self-sufficiency will mean stiffer competition among all exporters for the EC market in 1985. The forecast for lower export unit values resulting from lower world prices for most products further reinforces the dim outlook for any increase in the value of U.S. agricultural exports to the EC in 1985.

Most Farm Product Exports Fall

Lower volumes of most agricultural exports more than offset higher prices in FY 1984, resulting in the decreased value of most U.S. farm products exported to the EC.

The declines in most products continued downward trends begun in the early eighties. U.S. farm product exports to the EC declined 25 percent from \$8.9 billion in FY 1981 to \$6.7 billion in 1984. U.S. exports of meats and products, total grains and preparations, nuts, vegetables, soybeans, and protein meals dropped between 20 and 40 percent during the same period. The percentage drop in export value of some products was even larger, although some commodity categories actually increased. As a result, the composition of agricultural products exported to the EC shifted somewhat during the 5-year period.

Wheat (including the grain equivalent of flour) and total coarse grain shipments fell 61 and 56 percent, respectively, between 1981 and 1984, while fruits and preparations declined 50 percent. Meanwhile, U.S. cotton exports to the EC climbed 105 percent as European textile exports rose in response to modernization of its textile industry and reduced availability from other suppliers. Also, feeds and fodders (excluding oilcake) increased 16 percent in value. The small category of "other products" increased by 23 percent, supporting a modest shift away from U.S. exports of basic farm products toward more processed products.

Grain and Oilseed Exports Declining But Still Important

U.S. exports to the EC of grains and oilseeds and their byproducts totaled \$4.4 billion in FY 1984 and accounted for 66 percent of agricultural exports to the EC, down from \$6.5 billion in 1981. Nevertheless, these products continue to be quite important to the U.S. agricultural sector.

Feedstuffs accounted for most of the grain and oilseed shipments in FY 1984. Livestock feeding in the EC was a major market for U.S. corn, soybeans, soybean meal, and other nongrain feeds. The United States shipped approximately 15 percent of its corn exports to the EC in 1984, at \$600 million, and 33 percent of its soybean and soybean meal exports at \$2.8 billion. Factors affecting livestock feeding influenced EC imports of these commodities because all soybean meal and 75 percent of the corn used in the EC was fed to livestock. Imports from the United States accounted for about 80 percent of total soybean meal and 50 percent of all oilseed meal fed in the EC.

U.S. corn exports to the EC declined every consecutive year since they peaked in 1976 at nearly 16 million tons. A major factor was the EC's steadily increasing production of coarse grain and feed-quality wheat. Production expanded much faster than livestock production or the industrial use of grain. As a result, the EC shifted from a net importer of grain to a significant net exporter.

The EC used price policy to raise its market price of corn relative to wheat and barley prices to encourage greater feed use of EC-produced wheat and barley in place of imported corn. Another factor was the EC's 1984 decision to halt, at least temporarily, its policy to allow EC importers to fix advance import levy rates for corn. This decision caused uncertainty about future market prices for imported corn and resulted in a shift to French-produced corn for the starch industry.

Most nongrain feeds, unlike grain, enter the EC free of import levies and are, therefore, relatively inexpensive feedstuffs. Soybeans, soybean meal, and corn gluten are major U.S. exports in this category.

Slower growth in livestock production and a rapidly appreciating dollar, which increased soybean meal prices in Western Europe, began softening the demand for meal in 1984. In addition, rapeseed and sunflower seed production, which receives generous price supports in the EC, expanded 94 percent from 1980 to 1984 and displaced soybean meal on nearly a one-to-one basis. Finally, the availability of skimmed milk powder, which is subsidized for use as a high-protein feed in the EC, rose steadily during 1980-84. As a result of the rapid increase in EC milk production and depressed world markets, EC feed use of skimmed milk powder increased 48 percent (440,000 tons) in 1983 and continued to rise in 1984.

Feeds and fodders, excluding oilcake, have been the one bright spot in U.S. exports of feedstuffs. Exports rose 16 percent during 1981-84, in spite of the strengthening dollar. Corn byproducts, including corn gluten, accounted for 75 percent of U.S. feed and fodder exports in 1984. However, the EC wants to impose import restrictions on corn gluten feed. Regardless of the outcome of this issue now being negotiated under the General Agreement on Tariffs and Trade, the EC's demand for corn gluten, which is fed to dairy cows, will be constrained by the EC's new dairy policy, which has put quotas on milk deliveries.

U.S. wheat shipments to the EC fell 49 percent between 1981 and 1984 to 1.28 million metric tons. Although increased wheat production in the EC contributed to the decline, the U.S. share of the EC market dropped from 56 to 44 percent during the period, partially due to the strengthening of the dollar relative to the currencies of other suppliers.

Prospects for Exports Not Optimistic, Depend on Strength of Dollar

The value of U.S. exports to the EC will depend, in large part, on fluctuations in exchange rates. Although economic recovery in the EC will stimulate the demand

for agricultural products somewhat, livestock production will probably climb very modestly because the EC's consumption of meat, dairy products, and eggs is already very high. EC policy will probably not encourage increased livestock production because of the financial and political problems associated with surpluses. For example, the EC's milk delivery quotas are intended to control milk output for 5 years. Growth in the poultry industry, which uses about half of the corn fed, is expected to continue at a slower rate. All of these factors point to stagnant demand for imported feedstuffs.

Advances in technology and favorable fertilizer prices are expected to promote additional surplus grain production. This surplus will displace imported corn, and the demand for U.S corn will likely continue to decline. Although growth in the starch industry will encourage use of more grains, increased starch output will be moderate. The EC may also begin to use larger quantities of wheat in the starch industry, and increased competition from French corn is expected. Significantly larger supplies of wheat gluten from starch manufacturing would dampen the demand for imported substitutes.

The rapid growth in the imports of soybeans and meal by the EC during the last 10-20 years is expected to slow considerably as the EC continues to dispose of surplus skimmed milk powder through livestock feeding and promotes expansion of protein feed production. A more fundamental limitation to long-term growth in soybean meal use is the lack of sustained strength in livestock production. Furthermore, in much of the EC, oilseed meal is being used near its maximum level in many feed rations.

The outlook for U.S. exports of many other agricultural products other than feedstuffs is also not optimistic. The EC's Common Agricultural Policy will likely continue to encourage steadily rising self-sufficiency in the agricultural sector and a decline in imports. EC enlargement to include Portugal and Spain, scheduled to take place in 1986, will introduce increased competition in the EC market for a variety of products. Given the pessimistic underlying supply and demand relationships, a weakening of the dollar offers the only optimistic opportunity for a significant rebound in U.S. agricultural exports to the EC. (Ron Trostle, Western Europe Branch).

Table 16--U.S. agricultural exports to the EC, 1981-84

Commodity	Fiscal years			
	1981	1982	1983	1984
	<u>Million dollars</u>			
Animals and prod.	780	942	749	734
Meats and prod.	254	221	161	139
Inedible tallow	94	147	80	78
Grains and prep.	2,746	2,195	1,750	1,788
Wheat and flour	482	448	272	210
Rice	103	166	83	111
Coarse grains	1,423	866	521	620
Feeds and fodders	717	701	858	830
Fruits and prep.	261	194	183	154
Nuts and prep.	304	274	224	248
Vegetables and prep.	189	178	152	140
Oilseeds and prod.	3,806	4,190	3,610	2,639
Protein meal	788	945	955	585
Soybeans	2,602	2,975	2,414	1,795
Tobacco	494	478	529	476
Cotton, excl. linters	155	194	186	309
Other	186	243	246	229
Total	8,921	8,888	7,629	6,717
	<u>1,000 metric tons</u>			
Inedible tallow	217	348	218	172
Wheat and flour	2,592	2,647	1,658	1,278
Rice	219	522	227	343
Coarse grains	9,826	7,421	4,254	4,362
Protein meal	3,305	4,239	4,439	2,519
Soybeans	8,757	11,552	10,029	6,273
Tobacco	97	87	93	80
Cotton, excl. linters	80	122	120	130

Sources: U.S. Bureau of the Census and ERS estimates.

U.S. Ag Exports to the EC and the Value of the Dollar

U.S. ag exports (\$ billion)

ECU's per \$1.00*

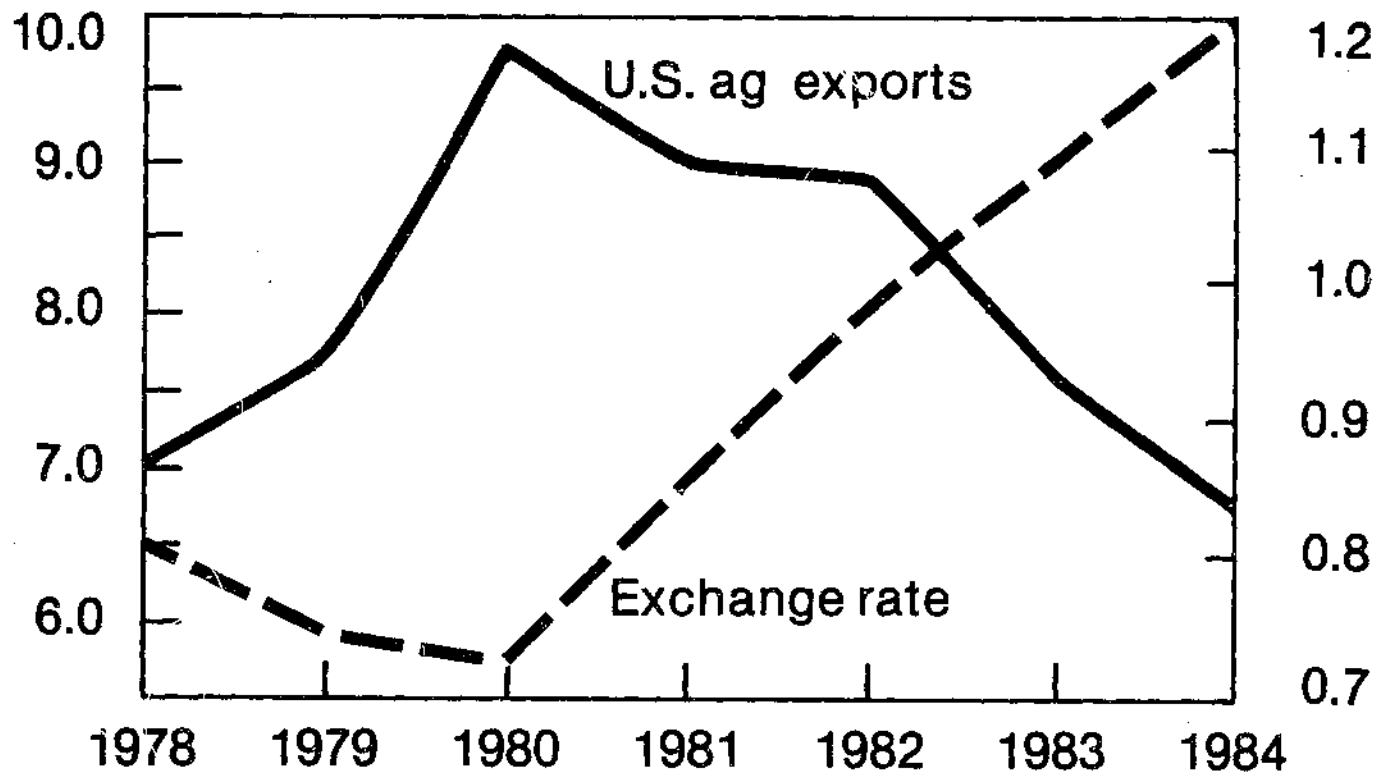

*The European Currency Unit is a weighted basket of the 10 members' currencies.

END
DATE
FILMED
4-3-85
NTIS