



AgEcon SEARCH
RESEARCH IN AGRICULTURAL & APPLIED ECONOMICS

The World's Largest Open Access Agricultural & Applied Economics Digital Library

This document is discoverable and free to researchers across the globe due to the work of AgEcon Search.

Help ensure our sustainability.

Give to AgEcon Search

AgEcon Search

<http://ageconsearch.umn.edu>

aesearch@umn.edu

*Papers downloaded from **AgEcon Search** may be used for non-commercial purposes and personal study only. No other use, including posting to another Internet site, is permitted without permission from the copyright owner (not AgEcon Search), or as allowed under the provisions of Fair Use, U.S. Copyright Act, Title 17 U.S.C.*

PB85-101236

FOREIGN AGRICULTURAL TRADE OF THE UNITED STATES (FATUS), JULY/AUGUST
1984, / T. WARDEN ECONOMIC RESEARCH SERVICE, WASHINGTON, DC. INT
ERNATIONAL ECONOMICS DIV. AUG 84 112P

1 OF 2

PB85

101236

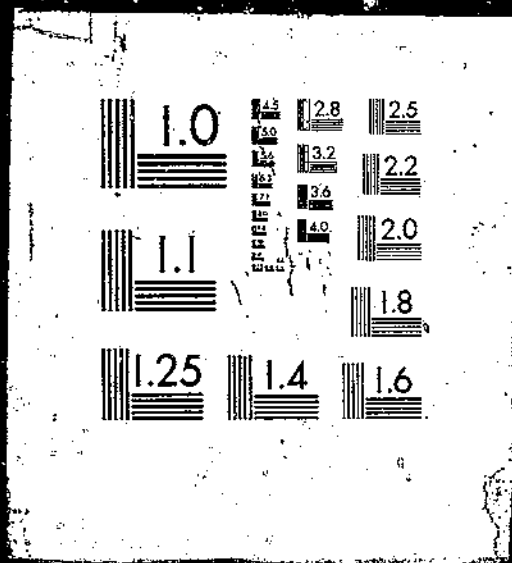

PB85-101236

Foreign Agricultural Trade of the
United States (FATUS), July/August 1984

(U.S.) Economic Research Service, Washington, DC

Aug 84

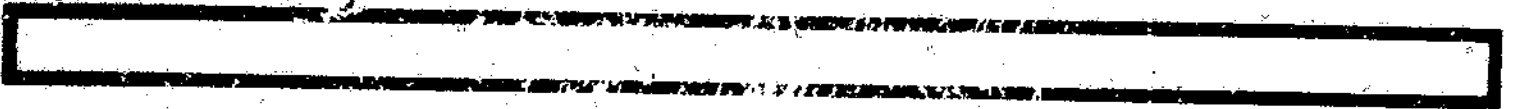
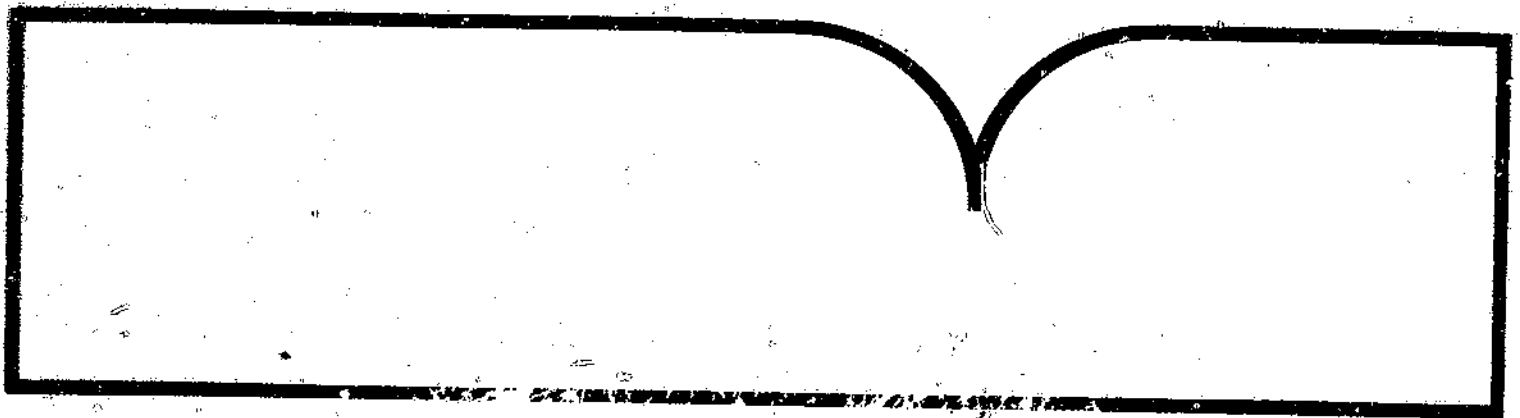

U.S. Department of Commerce
National Technical Information Service

NTIS

PB85-101236



United States
Department of
Agriculture

Economic
Research
Service

FATUS

Foreign Agricultural Trade of the United States

July/August 1984

REPRODUCED BY
NATIONAL TECHNICAL
INFORMATION SERVICE
U.S. DEPARTMENT OF COMMERCE
SPRINGFIELD, VA. 22161

IMPORTANT INFORMATION ABOUT YOUR SUBSCRIPTION

* Foreign Agricultural Trade of the United States is published six times a year with two supplements. Subscription prices are \$21 a year domestic and \$26.25 foreign (prices subject to change). Send check or money order payable to "Superintendent of Documents" to Superintendent of Documents, U.S. Government Printing Office, Washington, D.C. 20402. For faster service, call (202) 783-3238 and charge your subscription to your VISA, MasterCard, or GPO Deposit Account.

IS IT TIME TO RENEW?

* Your subscription to this publication may be due to expire soon. If so, you will get a renewal notice in the mail from GPO about 90 days ahead of time. Only one notice is sent. You must return it promptly to ensure uninterrupted service. If you have misplaced your renewal notice, use the form on the back of this report. Be sure to attach mailing label.

LIST OF ABBREVIATIONS

<u>Abbreviation</u>	<u>Description</u>	<u>Abbreviation</u>	<u>Description</u>
Anhyd	Anhydrous	n.e.c.	Not elsewhere classified
Ex, Excl	Excluding	NO	Number
Ext	Extracts	Oc	Ocean
Fr	Fresh	Pac	Pacific
Froz, Frz	Frozen	Pen	Peninsula
HL	Hectoliters	Prep	Preparations, prepared
Incl	Including	Pres	Preserved
Is	Island(s)	Prod	Products
Mfg	Manufactured	Prot	Protein
MNO	Thousand number	Terr	Territory
MT	Metric tons	Unmfg	Unmanufactured
NA	Not available		

Prepared by the World Analysis Branch, International Economics Division, Economic Research Service, U.S. Department of Agriculture. Principal coordinators were John C. Dunmore III, Thomas A. Warden, and Thomasine B. McCall. Mary L. Fant provided statistical support. Harriet Barlowe provided word processing and table formatting support. Editorial support was provided by Linda L. Hatcher, Research Information Branch, Economics Management Staff. Data processing support was provided by Sharlan Lindow and William Meiller, International Economic System Branch, Data Services Center, and Penni Korb, World Analysis Branch.

REPORT DOCUMENTATION PAGE		1. REPORT NO. Unnumbered Report	2.	3. Recipient's Accession No. PBO 5 101236	
4. Title and Subtitle Foreign Agricultural Trade of the United States, July/August 1984				5. Report Date August 1984	
7. Author(s) Thomas Warden				8. Performing Organization Rept. No. Unnumbered Report	
9. Performing Organization Name and Address International Economics Division Economic Research Service U.S. Department of Agriculture Washington, D.C. 20250				10. Project/Task/Work Unit No.	
				11. Contract(C) or Grant(G) No. (C) (G)	
12. Sponsoring Organization Name and Address Same as box 9.				13. Type of Report & Period Covered	
				14.	
15. Supplementary Notes					
16. Abstract (Limit: 200 words) U.S. agricultural exports accelerated to \$29.8 billion during the first 9 months of fiscal year 1984 (October 1983-June 1984), 12-percent above year-earlier values, despite lower volumes. U.S. agricultural imports during the first 9 months, at \$14 billion, moved 13 percent above year-earlier levels, despite lower values in June. High U.S. interest rates pushed the U.S. dollar higher against all major foreign currencies during May and June. Improved trade, stemming from economic recovery in industrialized countries, will spur revenues in developing countries. East Asia could become a larger U.S. agricultural export market than Western Europe in 1984.					
17. Document Analysis a. Descriptors Exports Revenues Foreign trade Statistical analysis Imports Values Interest rates					
b. Identifiers/Open-Ended Terms Agricultural exports Fiscal year Economic recovery U.S. dollars East Asia Western Europe Export market					
c. COSATI Field/Group 02-B; 05-C					
18. Availability Statement: National Technical Information Service 5285 Port Royal Road, Springfield, VA 22161				19. Security Class (This Report) Unclassified	
				21. No. of Pages 112	
				20. Security Class (This Page) Unclassified	
				22. Price	

Digest

U.S. Agricultural Export Values Rise Despite Lower Volume (see p. 2). U.S. agricultural exports accelerated to \$29.8 billion during the first 9 months of fiscal year 1984 (October 1983-June 1984), 12-percent above year-earlier values, despite lower volumes. Continued higher prices for most farm commodities should lift agricultural export values for all of fiscal year 1984 to \$38 billion, 9 percent over those of last year. In contrast, volume is forecast at 141 million tons, down from last year's 145 million because of reduced soybean and soybean product exports.

U.S. Agricultural Imports Remain Strong (see p. 51). U.S. agricultural imports during the first 9 months, at \$14 billion, moved 13 percent above year-earlier levels, despite lower values in June. Coffee, fruits, vegetables, rubber, vegetable oils, and sugar contributed to the gain.

Dollar Jumps Sharply in May and June (see p. 91). High U.S. interest rates pushed the U.S. dollar higher against all major foreign currencies during May and June. A provision in the new tax bill to eliminate the 30-percent withholding on interest payments to foreigners, strong U.S. economic performance, and slow economic recovery in Western Europe also boosted the dollar's advance.

U.S. Agricultural Imports To Help Developing Countries' Earnings (see p. 96). Improved trade, stemming from economic recovery in industrialized countries, will spur revenues in developing countries. Their export revenues will help finance the over \$700 billion in total external debt they have accumulated, paving the way for them to become better customers for U.S. exports.

East Asia Markets Promising (see p. 101). East Asia could become a larger U.S. agricultural export market than Western Europe in 1984. U.S. agricultural exports to East Asia increased during fiscal year 1983, while they declined to most other areas.

U.S. Agricultural Export Values Rise Despite Lower Volume

U.S. agricultural exports accelerated to \$29.8 billion during the first 9 months of fiscal year 1984 (October 1983-June 1984), 12-percent above year-earlier values. Boosted by higher prices for most farm commodities, agricultural export values for fiscal year 1984 are forecast to reach \$38 billion, 9 percent over those of last year. In contrast, volume is forecast at 141 million tons, down from last year's 145 million because of reduced soybean and soybean product exports.

Other factors affecting U.S. agricultural exports in fiscal year 1984 include an upsurge in sales of weather-damaged wheat for feed and the continuing high value of the U.S. dollar relative to major foreign currencies. Stronger than expected U.S. economic growth and high interest rates should keep the dollar strong through 1984.

Soybean Export Volume Depressed

During the first 9 months, U.S. soybean exports fell 16 percent from the figure for the same months last year to 16.8 million tons; soybean meal fell 22 percent and soybean oil fell 2 percent. The volume of soybean exports, averaging 16 percent of total U.S. farm exports, is expected to remain depressed through fiscal year 1984.

U.S. soybean sales to Japan and the Netherlands during the first 9 months dropped 9 percent to 3.3 million tons and 28 percent to 2.8 million tons, respectively, due to tight supplies because of last year's sharply reduced stocks. This year, traditional soybean importers have switched to cheaper livestock feed ingredients, such as corn gluten and Canadian rapeseed. However, the situation has recently become tight for all oilseeds. Japan is expected to import 4.4 million tons of U.S. soybeans in fiscal year 1984, down from the 1983 level of 4.7 million tons. U.S. soybean exports are expected to improve in fiscal year 1985, as ample U.S. supplies enter the world market.

Feed Wheat Competes with U.S. Corn Exports

Large supplies of weather-damaged Australian wheat, combined with high corn prices, have caused an active export market in wheat for feed. Australia is expected to market a substantial amount of weather-damaged wheat this year. South Korea, South Africa, and Mexico have already purchased over 2 million tons of Australian wheat for livestock feed, displacing some U.S. corn exports. The European Community is also attempting to sell some of its surplus wheat for feed. In order to compete, the United States is offering off-grade corn for sale. But as global feed grain supplies recover to normal levels, especially the U.S. corn crop, feed wheat's price advantage over feed grains will diminish.

Wheat Exports to India Down Sharply

Demand for U.S. wheat through June at 27.5 million tons lagged 1983 exports by 2 percent. However, U.S. wheat exports for all of fiscal year 1984, forecast at 37.7 million tons, are expected to be slightly above those of last year. China and the Soviet Union have bought more U.S. wheat this year, but India has bought

substantially less due to a large food grain harvest and improved grain stocks. U.S. wheat exports to India during the first 9 months of fiscal year 1984 dropped to just over 1 million tons compared with almost 4 million tons last year. Total 1984 wheat exports to India are projected at 1.3 million tons and could drop even further next year if domestic food grain production continues to increase.

Wheat Exports to China Up 1 Million Tons

U.S. wheat exports to China during the first 9 months reached over 3 million tons, 60 percent ahead of the year-earlier level. China still needs to import more than 5 million tons of U.S. wheat in order to meet the terms of the U.S./China long-term grain agreement this calendar year and to make up for the shortfall from 1983. China also has agreed to buy wheat from other wheat suppliers this year. Fulfilling the U.S. and competitor grain agreements could strain China's internal grain transportation and storage facilities.

The Soviet Union has already met the terms of its long-term grain agreement with the United States this year. The Soviet Union imported 6 million tons of U.S. corn and over 4 million tons of U.S. wheat during the first 9 months. A significantly smaller Soviet grain harvest this year, presently forecast at 180 million tons, will mean substantially increased grain imports.

Corn Exports to Mexico Down; Sorghum Exports Improve

U.S. coarse grain exports in June lagged behind last year's pace, but shipments for fiscal year 1984 are forecast to increase 4 percent over last year's level to 56 million tons. Corn sales to the Soviet Union remain active, offsetting declines to South Korea and Mexico. Demand for U.S. corn on the world market should improve in fiscal year 1985 as the U.S. corn crop recovers.

U.S. coarse grain exports to Mexico during the first 9 months dropped 24 percent and are expected to remain depressed through 1984 because of the Mexican external debt situation. Lower corn exports account for most of the reduction from last year's 4 million tons, when Mexico took 8 percent of U.S. corn exports. Lower U.S. corn prices in 1985 should cause a shift in livestock feed back to corn.

U.S. sorghum exports to Mexico are stronger than expected and could top 2.8 million tons by the end of the year. Total U.S. sorghum exports are projected at 5.5 million tons in fiscal year 1984, but demand will probably decline to 5 million tons next year as price competition intensifies between corn and other feed grains.

Increased Exports to the Middle East

Poor crop prospects in the Middle East are raising projections for U.S. barley exports during fiscal year 1984. U.S. barley sales to Turkey, traditionally a barley exporter, may reach 400,000 tons, possibly indicating future barley purchases for Turkey's expanding livestock sector. In addition, Japan is expected to increase its barley imports this season to rebuild depleted feed stocks.

U.S. rice exports rose slightly during the first 9 months to 1.7 million tons from year-earlier levels, but total volume is expected to reach 2 million tons in fiscal year 1984, down from last year's 2.3 million tons. While rice sales to Saudi Arabia are expected to decline, those to Iraq are forecast to increase and could reach 300,000 tons due to increased credit authorizations under the Export Credit Guarantee Program (GSM-102). Saudi Arabia and Iraq typically account for a

quarter of U.S. rice exports. The outlook for U.S. rice shipments in fiscal year 1985 does not call for much improvement.

Cotton Sales Rise

U.S. cotton exports during the first 9 months moved 38 percent ahead of year-earlier sales. Although higher prices caused the export pace to slow in recent months, rains in the cotton-growing regions eased the pressure on tight U.S. cotton supplies, and lower prices have generated additional export demand. U.S. cotton exports are expected to top 1.6 million tons this fiscal year, 33 percent larger than last year's level. However, forecasts for a record-high U.S. cotton crop this season and improved cotton harvests elsewhere will cause U.S. cotton exports to return to more historic levels. (Pat Haslach, World Analysis Branch)

Table 1--Agricultural, monagricultural, and total trade balance

Item	October-June		June	
	1982/83	1983/84	1983	1984
	Million dollars			
Agricultural exports	26,586	29,822	2,787	2,563
Nonagricultural exports	120,257	126,381	14,414	15,363
Total exports	146,843	156,203	17,201	17,926
Agricultural imports	12,294	13,948	1,256	1,262
Nonagricultural imports	167,200	214,125	20,424	24,389
Total imports	179,494	228,073	21,680	25,651
Agricultural trade balance	14,292	15,874	1,531	1,301
Nonagricultural trade balance	-46,943	-87,744	-6,010	-9,026
Total trade balance	-32,651	-71,870	-4,479	-7,725

Table 2--U.S. agricultural exports: Quantity (1,000 tons) of selected commodities, October-June 1982/83 and 1983/84, and June 1983 and 1984

Commodity	October-June			June		
	1982/83	1983/84	Percent change	1983	1984	Percent change
Animal prod.	1,885	1,849	-2	171	146	-15
Meats and meat prod.	312	314	1	34	26	-24
Poultry meats	192	164	-14	20	21	5
Dairy prod.	246	282	15	30	22	-27
Fats, oils, and greases	1,102	1,053	-4	85	73	-14
Other animal prod. 1/	33	36	9	2	4	100
Grains and feeds	78,207	79,862	2	8,315	7,004	-16
Wheat	27,887	27,489	-1	3,089	2,867	-7
Wheat flour	1,035	940	-9	192	136	-29
Rice	1,585	1,673	6	257	215	-16
Feed grains	41,696	43,666	5	4,103	3,160	-23
Feeds and fodders	5,370	5,407	1	609	548	-10
Fruits and prep.	1,384	1,236	-11	176	135	-23
Nuts and prep.	263	272	3	23	20	-13
Vegetables and prep.	1,240	1,220	-2	143	128	-10
Oilseeds and prods.	28,044	23,481	-16	2,553	2,068	-39
Oilcake and meal	5,622	4,436	-21	504	246	-51
Soybeans	20,013	16,781	-16	1,842	1,119	-39
Sunflowerseeds	1,086	933	-14	105	69	-34
Vegetable oils	1,198	1,172	-2	94	125	33
Tobacco, unmf.	201	192	-5	15	13	-13
Cotton, ex linters	881	1,220	38	100	98	-2
Cotton linters	61	23	-63	5	2	-60
Essential oils	7	8	14	1	1	0
Seeds	216	210	-3	22	16	-27
Sugar and tropical prod.	251	539	115	26	34	31
Other 2/	10	10	0	1	1	0
Total	112,650	110,122	-2	11,551	9,166	-21

1/ Includes miscellaneous animal products, but excludes live animals, hides, and eggs.

2/ Includes miscellaneous vegetable products, and beverage bases, but excludes fruit juices and nursery stock.

Table 3--U.S. agricultural exports: Value (1,000 dol.) of selected commodities, October-June 1982/83 and 1983/84, and June 1983 and 1984

Commodity	October-June			June	
	1982/83	1983/84	Percentage change	1983	1984
Total ag exports	26,586,410	29,821,803	12	2,786,806	2,563,028
Cattle & calves - live	29,278	31,641	15	8,241	4,072
Horses, mules, & burros - live	94,012	106,608	13	4,182	2,240
Swine - live	10,740	6,642	-36	1,303	1,014
Meats & meat prods	714,129	698,142	-2	73,547	61,257
Beef & veal	307,398	325,423	6	29,268	30,648
Horsemeat - fr, chill, or froz	42,164	33,139	-21	4,030	3,919
Pork	141,840	119,794	-16	16,511	7,346
Variety meats, edible offals	202,094	198,444	-2	21,408	17,217
Poultry meats	210,404	208,608	-1	21,615	25,066
Chickens - fr or froz	168,858	161,637	-4	17,663	21,169
Turkeys - fr or froz	22,444	14,484	-35	1,990	1,256
Feathers & downs, crude	31,300	22,477	-28	3,249	3,100
Eggs	59,038	36,336	-38	4,018	4,224
Dairy prods	254,018	266,713	3	28,569	20,602
Nonfat dry milk	100,580	118,236	18	15,740	8,241
Butter & anhyd milkfat	51,024	47,321	-7	2,773	4,542
Cheese	27,586	27,106	-2	3,551	1,503
Whey, fluid or dried	12,432	14,027	13	1,503	1,116
Fats, oils, & greases	447,899	516,157	15	36,429	43,260
Lard	17,905	16,914	-6	1,716	3,228
Tallow - inedible	397,073	468,718	18	30,306	36,645
Hides & skins, incl furs	786,623	1,023,421	30	78,036	151,743
Cattle hides - whole	527,892	755,014	43	51,867	90,390
Wink pelts	59,215	63,046	6	4,162	6,158
Wool & mohair	27,888	37,303	34	1,757	2,782
Sausage casings	15,569	13,520	-13	1,906	1,409
Bull semen	18,804	19,787	5	1,986	2,070
Misc animal prods - other	61,458	75,173	22	7,848	8,093
Grains & feeds	11,274,245	12,912,273	15	1,297,892	1,146,820
Wheat	4,512,462	4,372,885	-3	499,272	439,013
Wheat flour	190,025	199,616	5	20,154	31,903
Bulgur wheat	74,728	32,361	-7	3,193	4,310
Rice - paddy, milled, parboil.	617,951	665,818	8	97,937	79,993
Feed grains	4,827,692	6,470,490	34	555,363	474,091
Barley	53,515	212,696	297	4,183	12,988
Corn	4,317,576	5,632,929	30	517,484	424,767
Grain sorghums	455,472	622,657	37	33,644	36,297
Oats	858	1,819	112	34	29
Rye	270	390	44	18	10
Feeds & fodders, ex oilcake	890,675	955,362	7	99,999	92,311
Corn by-products	462,901	521,642	13	48,164	49,508
Alfalfa meal & cubes	56,486	55,465	-2	7,080	5,923
Beet pulp	55,995	57,538	3	6,091	296
Citrus pulp pellets	67,695	63,877	-6	12,341	10,062
Fruits & prep, ex juice	868,675	780,705	-10	105,724	97,935
Grapefruit - fresh	101,250	83,601	-17	13,038	8,022
Lemons & limes - fresh	64,506	71,780	3	10,076	12,855
Oranges & tangerines - fresh	168,050	180,546	7	28,292	26,177
Other citrus - fresh	3,652	3,130	-14	295	360
Apples - fresh	128,071	106,884	-17	4,841	6,404
Grapes - fresh	57,987	45,711	-21	4,889	5,154
Other noncitrus - fresh	98,657	93,490	-5	21,698	21,463
Raisins - dried	72,031	55,560	-23	5,553	4,840
Prunes - dried	47,073	49,721	6	5,530	3,813
Other dried fruits	16,692	13,093	-22	1,351	1,221
Fruits - canned ex juice	76,972	53,609	-30	7,305	5,347
Fruits - froz ex juice	13,905	10,182	-27	1,417	1,053
Fruit juices incl froz	165,533	165,192	0	22,030	21,286
Orange juice	45,064	97,441	3	12,088	11,222
Other fruit juices	78,470	67,751	-4	9,942	10,064
Nuts & prep	192,878	414,848	6	34,042	36,618
Almonds (shelled basis)	152,987	197,531	29	17,872	21,057
Peanuts, shelled or prep	118,043	131,830	12	10,863	10,858
Walnuts, shelled or unshelled	66,810	50,389	-25	795	1,097
Pecans, shelled or unshelled	9,712	3,609	-63	448	255
Other nuts, shelled or prep	45,326	31,489	-31	4,063	3,351
Vegetables & prep	778,512	795,530	2	79,115	79,489
Celery - fresh	17,701	22,815	29	2,671	1,813
Lettuce - fresh	40,383	39,096	-3	5,421	4,264
Potatoes - fresh	12,717	12,776	0	4,472	3,342
Tomatoes - fresh	39,293	34,432	-12	5,054	4,205
Other fresh vegetables	111,366	136,705	23	19,234	15,413
Potatoes - frozen	30,301	36,120	19	2,811	3,430
Other frozen vegetables	43,753	39,440	-10	3,832	3,698
Vegetables - canned	87,721	82,244	-6	8,105	7,484
Dried beans	94,353	97,318	3	8,383	6,158
Dried peas	37,763	33,397	-12	3,342	1,884
Dried lentils	15,286	10,863	-29	783	567
Hops, incl hop ext	55,676	52,352	-6	4,725	3,482
Oilseeds & prods	6,879,779	7,456,941	8	651,836	552,414
Oilcake & meal	1,224,557	1,087,334	-11	110,853	58,191
Soybean meal	1,197,324	1,056,738	-12	107,910	57,200
Oilseeds	5,001,040	5,486,667	10	485,428	389,617
Soybeans	4,642,374	5,024,231	8	449,862	351,593
Sunflowerseeds	257,842	356,046	38	25,979	29,315
Other oilseeds	47,858	55,581	16	3,351	4,347

See footnotes at end of table.

Table 3--U.S. agricultural exports: Value (1,000 dol.) of selected commodities, October-June 1982/83 and 1983/84, and June 1983 and 1984--continued

Commodity	October-June			June	
	1982/83	1983/84	Percentage change	1983	1984
Vegetable oils	654,182	882,980	35		
Soybean oil	313,333	474,460	51	55,355	104,606
Cottonseed oil	110,399	76,120	-31	21,851	58,119
Sunflower oil	81,241	122,336	47	5,892	3,735
Other veg oils & waxes	147,209	210,023	43	12,547	7,349
Tobacco - unafg	1,211,401	1,216,168	0	15,265	35,403
Tobacco - burley	245,899	222,164	-10	89,737	83,138
Tobacco - flue cured	842,753	842,211	0	34,037	1,863
Other tobacco - unafg	122,749	151,992	24	47,923	50,532
Cotton, ex linters	1,286,011	1,969,693	53	7,776	25,743
Cotton linters	16,729	7,887	-52	150,450	164,772
Essential oils	66,727	76,789	12	1,732	1,063
Seeds - field & garden	260,577	261,468	-1	7,629	6,012
Sugar & tropical fruits	366,975	461,015	26	19,942	15,385
Sugar & related prods	59,732	116,566	95	40,575	43,603
Sugar	10,069	62,274	518	7,450	9,013
Coffee	76,733	72,876	-5	3,020	3,946
Cocoa	5,800	10,836	87	734	6,880
Chocolate & prep	34,397	44,838	17	2,508	1,567
Tea & mate	8,327	10,322	24	834	3,744
Spices	15,092	16,011	6	1,533	1,061
Flavoring syrups & ext	146,744	172,463	18	10,470	1,865
Fibers ex cotton	1,111	1,136	2	55	211
Other misc veg prods	76,646	82,306	7	6,282	6,272
Nursery & greenhouse prods	57,560	53,997	-6	4,555	5,915
Beverages ex juices	61,860	51,458	-17	8,418	5,412
Fertilizers	1,499,125	1,798,669	14	710,299	271,049
Fish & shellfish	59,899	502,106	-10	66,994	72,264
Ag chemicals	949,089	1,114,166	17	109,068	109,612
Farm machinery	254,428	1,026,950	20	115,982	137,097
Tobacco - afg	917,711	855,755	-7	124,382	108,175

Reproduced from
best available copy.



Table 4--U.S. agricultural exports: Quantity, value, and unit value by commodity and country, October-June 1982/83 and 1983/84, and June 1984

Commodity and country	October-June						June 1984		
	Quantity		Value (1,000 dol.)		Unit value (\$)		Quantity	Value (1,000 dol.)	Unit value (\$)
	1982/83	1983/84	1982/83	1983/84	1982/83	1983/84			
Total ag exports (NA):									
World			26,586,410	29,821,803	(1)	(1)		2,563,028	(1)
Canada			1,392,640	1,457,011	(1)	(1)		173,458	(1)
Latin America			3,460,434	3,932,504	(1)	(1)		435,128	(1)
Mexico			1,272,585	1,528,661	(1)	(1)		168,507	(1)
Caribbean			563,795	607,547	(1)	(1)		62,441	(1)
S. America			1,375,553	1,529,204	(1)	(1)		177,221	(1)
Venezuela			435,966	591,914	(1)	(1)		79,634	(1)
Brazil			303,502	304,228	(1)	(1)		29,253	(1)
E. Europe			8,044,839	7,863,300	(1)	(1)		483,995	(1)
EC			5,061,692	5,600,000	(1)	(1)		359,064	(1)
United Kingdom			602,302	602,302	(1)	(1)		55,575	(1)
Netherlands			2,294,220	2,294,220	(1)	(1)		115,070	(1)
Belgium-Luxembourg			626,600	626,600	(1)	(1)		41,570	(1)
France			411	457,188	(1)	(1)		40,466	(1)
Fed Rep Germany			45	1,119,435	(1)	(1)		47,215	(1)
Italy			663,366	649,437	(1)	(1)		43,667	(1)
Other E. Europe			1,983,147	2,283,869	(1)	(1)		124,931	(1)
Switzerland			292,367	269,935	(1)	(1)		12,116	(1)
Spain			950,321	464,020	(1)	(1)		0	(1)
Spain, incl. Canary Is.			0	612,541	(1)	(1)		48,266	(1)
Portugal			466,750	605,969	(1)	(1)		51,190	(1)
E. Europe			634,558	579,144	(1)	(1)		57,165	(1)
German Dem Rep			115,560	108,508	(1)	(1)		105	(1)
Poland			186,250	156,501	(1)	(1)		11,704	(1)
USSR, Est, Lat, Lith			364,197	1,892,588	(1)	(1)		49,725	(1)
USSR			964,197	1,892,588	(1)	(1)		49,725	(1)
Asia			10,314,712	11,816,213	(1)	(1)		1,108,983	(1)
E. Asia (Mideast)			1,087,187	1,360,976	(1)	(1)		146,988	(1)
Turkey			21,396	161,657	(1)	(1)		25,176	(1)
Cyprus			17,187	22,393	(1)	(1)		108	(1)
Iran			214,836	304,811	(1)	(1)		47,476	(1)
Israel			3,523	1,173	(1)	(1)		0	(1)
Kuwait			221,526	256,680	(1)	(1)		8,158	(1)
Saudi Arabia			55,628	40,766	(1)	(1)		4,225	(1)
S. Asia			335,647	354,427	(1)	(1)		32,659	(1)
India			961,994	744,194	(1)	(1)		64,019	(1)
Japan			725,104	338,591	(1)	(1)		7,958	(1)
China (mainland)			4,303,196	5,449,927	(1)	(1)		512,976	(1)
China (Taiwan)			545,227	488,482	(1)	(1)		47,099	(1)
Other E. & S.E. Asia			924,418	1,099,246	(1)	(1)		70,016	(1)
Indonesia			2,432,692	2,677,388	(1)	(1)		267,886	(1)
Philippines			291,038	356,294	(1)	(1)		41,915	(1)
S. Korea			276,158	188,777	(1)	(1)		29,886	(1)
Hong Kong			1,286,700	1,431,896	(1)	(1)		136,488	(1)
Oceania			257,879	310,482	(1)	(1)		35,321	(1)
Africa			169,730	164,467	(1)	(1)		14,777	(1)
N. Africa			1,685,201	2,116,497	(1)	(1)		229,797	(1)
Morocco			1,044,040	1,067,811	(1)	(1)		118,175	(1)
Algeria			161,010	239,450	(1)	(1)		55,416	(1)
Tunisia			149,365	127,422	(1)	(1)		9,689	(1)
Egypt			45,299	64,621	(1)	(1)		5,853	(1)
Sub-Sahara			681,542	627,968	(1)	(1)		44,208	(1)
Togo			561,161	1,048,686	(1)	(1)		111,622	(1)
Nigeria			4,766	4,789	(1)	(1)		172	(1)
Rep S. Africa			236,239	276,146	(1)	(1)		23,770	(1)
Unidentified country			81,299	463,600	(1)	(1)		48,190	(1)
Developed countries			87	0	(1)	(1)		0	(1)
Less devel countries			14,243,351	15,619,522	(1)	(1)		1,237,765	(1)
Cent plan countries			10,199,077	11,246,067	(1)	(1)		1,161,275	(1)
Cattle & calves - live (NO):			2,143,982	2,956,215	(1)	(1)		163,989	(1)
World	37,092	41,599	29,278	33,641	789.34	808.71	5,763	4,072	706.51
Canada	12,424	13,891	6,621	6,753	532.95	486.17	2,141	937	437.71
Latin America	5,356	17,267	6,120	15,161	1,142.68	878.01	2,780	1,810	651.17
Mexico	2,992	11,562	2,027	6,677	677.60	577.48	2,730	1,711	626.73
Central America	57	393	189	483	3,315.79	1,230.12	1	2	2,058.00
Caribbean	338	173	326	184	964.64	1,061.48	10	14	1,446.64
S. America	1,369	5,139	3,578	7,817	1,817.04	1,521.06	39	83	2,121.79
Colombia	920	1,545	1,673	2,192	1,818.79	1,418.65	33	55	1,651.51
Venezuela	658	3,361	637	5,201	968.54	1,547.46	0	0	0.00
Ecuador	247	138	813	131	3,242.16	951.99	6	28	4,708.33
Asia	19,036	9,743	15,849	10,248	832.51	1,051.79	823	1,134	1,378.20
E. Asia (Mideast)	1,272	1,177	1,815	1,860	1,420.34	1,580.11	186	401	2,157.14
Saudi Arabia	1,278	1,177	1,815	1,860	1,420.34	1,580.11	186	401	2,157.14
Japan	1,691	2,178	2,776	2,288	1,641.85	1,050.45	203	136	670.90
China (Taiwan)	0	945	0	737	0.00	1,656.68	218	277	1,269.91
Other E. & S.E. Asia	16,067	5,943	11,256	5,363	700.58	902.41	216	320	1,481.48
S. Korea	16,067	5,901	11,256	5,340	700.58	904.88	216	320	1,481.48
Oceania	0	66	0	472	0.00	7,151.51	19	190	10,000.00
Australia	0	66	0	472	0.00	7,151.51	19	190	10,000.00
Africa	165	608	639	967	3,869.79	1,590.55	0	0	0.00
N. Africa	0	515	0	612	0.00	1,188.02	0	0	0.00
Tunisia	0	515	0	612	0.00	1,188.02	0	0	0.00
Sub-Sahara	165	93	639	355	3,869.79	1,822.30	0	0	0.00
Rep S. Africa	165	81	639	286	3,969.79	3,525.97	0	0	0.00

See footnotes at end of table.

Table 4--U.S. agricultural exports: Quantity, value, and unit value by commodity and country, October-June 1982/83 and 1983/84, and June 1984--continued

Commodity and country	October-June						June 1984		
	Quantity		Value (1,000 dol.)		Unit value (\$)		Quantity	Value (1,000 dol.)	Unit value (\$)
	1982/83	1983/84	1982/83	1983/84	1982/83	1983/84			
Cattle & calves - live(NO):									
Developed countries	14,391	16,240	10,987	9,839	700.90	605.86	2,363	1,263	534.63
Less devel countries	22,701	25,359	19,192	23,802	845.40	938.61	3,400	2,808	825.97
Horses, mules, & burros - live(NO):									
World	10,797	9,444	94,012	106,608	8,707.26	11,288.46	781	2,240	2,867.89
Canada	8,176	7,164	4,165	3,483	509.45	486.15	577	240	415.86
Latin America	1,170	1,058	3,471	4,735	2,968.35	4,475.70	120	199	1,659.17
S. America	836	365	2,746	3,282	3,284.62	8,992.59	43	69	1,595.35
Venezuela	630	195	672	2,499	1,066.48	12,815.38	9	26	2,855.55
Brazil	35	44	1,519	286	43,408.17	6,505.64	18	30	1,688.89
W. Europe	1,201	1,023	76,439	93,390	63,645.88	91,290.46	16	619	38,710.81
EC	1,128	989	74,293	93,247	65,862.89	94,284.07	16	619	38,710.81
United Kingdom	536	358	46,759	44,710	87,237.64	124,887.64	2	55	27,508.00
Ireland	131	132	7,690	22,738	58,704.62	172,253.95	2	25	27,508.00
France	222	270	18,150	23,590	81,756.65	87,368.57	1	400	400,000.00
Italy	121	97	823	1,216	6,803.80	12,535.44	4	53	13,250.00
Other W. Europe	73	34	2,145	143	29,388.64	4,211.76	0	0	.00
Sweden	23	12	1,736	20	75,473.91	1,666.67	0	0	.00
Asia	214	179	8,603	2,412	40,202.63	13,472.54	65	237	3,652.31
W. Asia (Mideast)	50	9	1,076	63	21,528.00	7,021.67	0	0	.00
Japan	130	120	7,321	2,252	56,313.56	18,770.54	57	234	4,105.26
Africa	31	17	1,171	2,175	37,769.35	127,945.94	3	944	314,666.67
Sub-Saharan	31	17	1,171	2,175	37,769.35	127,945.94	3	944	314,666.67
Rep S. Africa	8	15	1,126	2,020	140,731.25	134,666.67	3	944	314,666.67
Developed countries	9,539	8,324	89,424	101,159	9,374.58	12,152.65	653	2,037	3,119.95
Less devel countries	1,257	1,119	4,438	5,049	3,530.81	4,512.51	128	203	1,582.03
Swine - live(NO):									
World	26,245	10,433	10,740	6,642	409.19	636.68	1,722	1,014	588.86
Latin America	16,364	2,909	5,129	1,131	313.45	388.92	454	209	468.46
Mexico	2,398	675	1,300	326	542.28	483.22	135	85	632.96
Central America	66	364	45	158	677.27	433.22	79	43	548.96
Panama	10	160	8	75	800.00	468.75	0	0	.00
Caribbean	11,874	1,201	3,086	354	259.91	294.47	140	29	204.52
Haiti	0	527	0	143	.00	270.65	140	29	204.52
Dominican Republic	11,021	464	2,856	122	259.16	262.61	0	0	.00
Leeward & Windward Is	836	0	224	0	267.77	.00	0	0	.00
Neth. Antilles	0	210	0	89	.00	424.65	0	0	.00
S. America	2,026	669	698	294	344.54	439.17	100	52	516.00
Colombia	425	0	117	0	276.23	.00	0	0	.00
Venezuela	982	129	294	55	299.23	424.73	100	52	516.00
Ecuador	423	0	112	0	265.30	.00	0	0	.00
Chile	0	484	0	231	.00	476.57	0	0	.00
Brazil	146	0	160	0	1,092.55	.00	0	0	.00
E. Europe	112	0	138	0	1,232.59	.00	0	0	.00
Hungary	112	0	138	0	1,232.59	.00	0	0	.00
Asia	9,553	7,305	5,393	5,422	564.55	742.22	1,253	804	641.51
Japan	4,899	1,351	2,844	1,082	580.45	800.53	834	415	497.62
China (Taiwan)	1,520	1,426	1,001	1,207	658.73	846.57	194	225	1,159.02
Other E. & S.E. Asia	3,134	4,528	1,548	3,133	494.01	691.96	225	164	728.62
Thailand	166	1,329	98	1,404	590.06	1,056.44	76	79	1,039.28
Malaysia	580	1,195	275	645	474.00	539.80	149	85	570.16
Singapore	271	1,004	132	563	488.12	560.62	0	0	.00
Philippines	1,269	25	574	14	452.11	544.00	0	0	.00
S. Korea	398	848	288	434	723.41	511.82	0	0	.00
Hong Kong	450	127	181	74	403.21	579.68	0	0	.00
Developed countries	5,058	1,520	2,883	1,135	569.99	746.47	849	416	490.20
Less devel countries	21,076	8,913	7,719	5,508	366.23	617.96	873	598	684.81
Cent plan countries	112	0	138	0	1,232.59	.00	0	0	.00
Seats & seat prods(HT):									
World	312,448	314,224	714,129	698,142	2,285.59	2,221.80	26,091	61,257	2,347.81
Canada	26,153	29,272	48,157	58,667	1,841.35	2,004.19	2,562	6,463	2,522.45
Latin America	51,151	53,756	82,375	77,074	1,610.43	1,433.78	5,759	8,046	1,397.11
Mexico	22,339	29,416	15,444	22,151	691.35	753.04	3,917	3,356	856.70
Caribbean	19,674	18,448	46,815	45,587	2,379.56	2,471.11	1,405	3,995	2,843.74
Bahamas	3,263	4,363	10,115	13,146	3,099.94	3,013.05	403	1,240	3,076.27
S. America	7,145	3,351	15,612	4,775	2,104.97	1,424.92	165	315	1,907.64
Venezuela	5,317	2,046	12,900	2,810	2,426.18	1,373.41	57	144	2,530.28
W. Europe	101,439	86,556	133,305	111,186	1,314.14	1,284.56	7,151	10,552	1,475.58
EC	98,962	84,363	125,891	102,791	1,272.11	1,218.44	6,854	9,323	1,360.17
United Kingdom	23,126	17,238	21,058	13,917	910.60	807.37	1,145	1,142	997.14
Netherlands	13,461	11,340	16,645	11,925	1,236.51	1,051.58	996	1,267	1,272.07
Belgium-Luxembourg	12,631	11,864	18,670	17,590	1,478.10	1,482.65	1,323	2,090	1,579.62
France	45,593	40,610	60,825	53,478	1,334.09	1,316.88	3,080	4,139	1,408.61
Other W. Europe	2,877	2,193	7,415	8,395	2,993.38	3,828.13	297	1,229	4,138.81
Asia	115,357	127,537	431,074	430,467	3,736.87	3,375.23	10,366	35,762	3,449.91
W. Asia (Mideast)	9,289	7,137	31,454	23,877	3,386.11	3,345.51	577	1,952	3,382.32
Saudi Arabia	4,781	3,738	19,920	15,667	4,166.84	4,191.10	156	904	5,794.54
Japan	98,416	113,072	374,002	379,079	3,800.21	3,352.54	8,690	29,890	3,439.61
Other E. & S.E. Asia	4,738	5,897	19,060	22,442	4,022.86	3,805.61	736	2,786	3,785.49
Hong Kong	1,662	2,017	5,836	7,056	3,511.38	3,498.24	279	843	3,020.22
Africa	71,863	13,567	12,952	16,030	1,091.83	1,181.51	40	115	2,863.15
W. Africa	11,491	13,076	11,880	14,295	1,033.89	1,093.22	4	21	5,306.25
Egypt	11,491	12,074	11,880	14,292	1,033.89	1,093.22	2	18	9,977.50
Developed countries	229,284	231,000	561,057	552,246	2,486.99	2,389.85	18,695	47,388	2,534.78
Less devel countries	77,926	81,021	150,658	145,004	1,933.35	1,769.71	7,263	13,809	1,901.25

See footnotes at end of table.

Table 4--U.S. agricultural exports: Quantity, value, and unit value by commodity and country, October-June 1982/83 and 1983/84, and June 1984--continued

Commodity and country	October-June						June 1984		
	Quantity		Value (1,000 dol.)		Unit value (\$)		Quantity	Value (1,000 dol.)	Unit value (\$)
	1982/83	1983/84	1982/83	1983/84	1982/83	1983/84			
Beef & veal(MT):									
World	68,904	78,544	307,398	325,423	4,461.25	4,143.19	7,038	30,648	4,354.65
Canada	4,450	6,514	16,305	25,262	3,663.98	3,878.09	963	3,706	3,848.44
Latin America	8,174	6,456	28,473	25,764	3,483.40	3,990.65	657	2,560	3,895.88
Caribbean	6,042	6,016	22,968	20,658	3,801.46	4,098.75	618	2,479	4,011.07
Bahamas	821	779	4,541	4,448	5,530.74	5,710.22	110	696	6,325.10
Beth. Antilles	1,676	2,170	5,721	7,975	3,413.59	3,674.99	206	820	3,978.55
S. America	973	1,025	3,773	4,147	3,878.13	4,045.72	91	362	3,974.00
Venezuela	1,665	212	4,391	406	2,637.52	1,913.60	0	0	.00
W. Europe	1,569	158	4,089	263	2,605.92	1,665.72	0	0	.00
EC	2,047	1,657	10,261	9,610	5,012.75	5,799.89	220	1,272	5,783.25
Other W. Europe	1,370	911	5,518	3,927	4,027.79	4,310.94	89	389	4,369.02
Switzerland	677	746	2,743	5,683	7,005.93	7,618.16	131	887	6,744.07
Asia	389	353	1,283	3,108	8,439.50	8,803.29	53	243	8,156.60
W. Asia (Mideast)	53,595	63,214	250,201	262,362	4,668.36	4,150.37	5,155	22,976	4,457.02
Saudi Arabia	4,334	3,937	21,473	10,250	4,954.57	4,635.48	217	1,219	5,615.99
Japan	3,566	2,870	16,943	13,835	4,751.34	4,820.65	130	762	5,860.85
China (Taiwan)	44,782	55,171	208,491	222,657	4,655.68	4,035.76	4,249	18,686	4,397.74
Other E. & S.E. Asia	2,060	1,077	5,461	4,183	2,651.03	3,883.77	325	1,056	3,248.45
Singapore	2,410	3,821	14,676	17,190	6,089.80	5,690.16	364	2,016	5,537.11
S. Korea	608	562	3,607	3,194	5,933.28	5,523.00	62	252	4,056.71
Hong Kong	544	1,193	2,976	6,063	5,470.70	5,081.87	190	1,230	6,471.73
Developed countries	662	794	4,014	4,553	6,063.17	5,733.71	101	455	4,505.56
Less devel countries	51,349	63,560	235,263	257,982	4,581.65	4,058.88	5,432	23,664	4,356.47
Horsemeat - fr, chill, or	17,555	14,976	72,135	67,332	4,109.07	4,496.00	1,606	6,984	4,348.48
Lamb (MT):									
World	19,458	16,656	42,164	33,139	2,166.93	1,989.60	2,006	3,919	1,953.62
Canada	291	450	626	930	2,152.65	2,066.67	18	26	1,458.72
W. Europe	16,276	15,411	39,791	30,551	2,177.20	1,982.39	1,894	3,678	1,941.99
EC	17,559	14,914	38,172	29,462	2,173.92	1,975.47	1,826	3,498	1,915.93
Netherlands	3,806	2,206	6,317	2,727	1,659.75	1,236.20	327	394	1,203.65
Belgium-Luxembourg	4,652	5,334	9,016	9,603	1,938.00	1,800.31	772	1,189	1,798.92
France	8,532	6,906	21,579	15,992	2,529.22	2,315.66	673	1,594	2,367.92
Italy	439	448	1,094	1,093	2,493.04	2,439.01	54	123	2,268.80
Other W. Europe	717	497	1,619	1,088	2,257.48	2,189.99	68	180	2,641.79
Austria	240	178	435	267	1,811.57	1,501.34	16	20	1,257.13
Switzerland	477	319	1,184	821	2,481.83	2,574.25	52	160	3,067.85
Asia	863	762	1,698	1,595	1,967.65	2,093.13	92	208	2,263.49
Japan	809	708	1,660	1,549	2,051.52	2,187.42	92	208	2,263.49
Developed countries	19,376	16,569	42,077	33,029	2,171.58	1,993.44	2,004	3,913	1,952.41
Pork (MT):									
World	50,443	50,037	191,840	119,794	2,811.88	2,394.11	3,538	7,396	2,090.42
Canada	6,076	6,143	15,382	14,875	2,531.55	2,421.39	485	1,258	2,594.72
Latin America	15,617	13,064	24,881	16,911	1,593.17	1,294.50	1,377	1,682	1,221.14
Mexico	6,481	7,004	4,794	5,011	647.09	715.45	928	821	885.05
Central America	959	1,015	2,364	2,747	2,464.90	2,114.90	56	102	1,813.73
Panama	723	736	1,909	1,658	2,640.85	2,252.90	25	51	2,028.92
Caribbean	4,867	3,856	10,253	7,738	2,106.54	2,006.84	252	480	1,904.50
Bahamas	1,078	1,192	2,631	2,823	2,440.21	2,368.22	107	255	2,380.40
Dominican Republic	1,600	706	2,129	673	1,330.68	952.98	0	0	.00
S. America	3,310	1,189	8,070	2,015	2,438.18	1,695.00	141	279	1,876.74
Venezuela	2,186	337	6,230	841	2,650.13	2,496.83	57	144	2,530.28
W. Europe	1,425	5,047	2,953	5,164	2,072.17	1,023.26	448	408	909.74
EC	1,358	4,559	2,766	4,500	2,036.45	987.01	391	310	792.91
France	318	1,670	391	1,532	1,225.10	917.58	64	40	625.00
Asia	26,608	25,131	96,571	81,036	3,429.41	3,224.55	1,203	3,953	3,285.79
Japan	25,516	24,339	93,729	78,934	3,673.34	3,273.11	1,096	3,615	3,297.91
Other E. & S.E. Asia	859	594	2,083	1,432	2,425.09	2,410.22	46	140	3,047.33
Oceania	614	632	1,907	1,718	3,106.21	2,718.03	23	89	3,854.56
Developed countries	33,036	35,555	112,136	99,089	3,394.36	2,786.97	2,042	5,356	2,622.68
Less devel countries	17,407	14,482	29,703	20,705	1,706.41	1,429.70	1,496	2,040	1,363.89
Variety meats, edible offals(MT):									
World	166,187	160,871	202,094	198,444	1,216.07	1,233.56	12,743	17,217	1,351.12
Canada	14,166	15,247	12,884	15,102	909.49	990.49	980	1,185	1,209.41
Latin America	24,529	30,900	21,647	26,378	882.52	853.66	3,454	3,131	906.46
Mexico	15,170	21,858	9,911	16,896	653.33	736.39	2,896	2,346	810.24
Caribbean	6,852	6,207	8,552	7,250	1,248.05	1,168.08	370	563	1,520.56
Dominican Republic	1,894	1,662	2,078	982	1,096.96	591.09	3	8	2,734.00
S. America	1,839	1,734	2,267	1,804	1,232.65	1,040.63	15	16	1,076.93
W. Europe	79,403	64,191	79,339	64,920	999.19	1,011.36	4,579	5,083	1,109.96
EC	78,465	63,787	78,643	64,208	1,002.26	1,006.60	4,544	5,044	1,110.09
Denmark	758	312	2,031	944	2,678.91	1,024.85	42	116	2,750.83
United Kingdom	22,040	15,408	18,893	11,876	857.19	767.29	1,056	1,016	962.37
Netherlands	9,284	8,480	8,749	7,553	942.41	890.71	581	585	1,006.05
Belgium-Luxembourg	7,747	5,986	9,025	7,334	1,164.99	1,225.20	520	673	1,294.92
France	36,661	31,918	38,512	35,197	1,050.48	1,102.73	2,323	2,639	1,136.10
E. Europe	5,238	2,707	2,414	766	460.81	363.43	133	60	452.62
German Dem Rep	4,981	2,107	2,297	766	461.09	363.43	133	60	452.62
Asia	31,596	35,079	74,779	76,369	2,366.74	2,177.06	3,579	7,701	2,151.60
W. Asia (Mideast)	2,756	2,696	6,098	4,037	1,623.43	1,497.54	296	459	1,549.08
Israel	2,796	1,921	4,033	2,705	1,442.26	1,408.03	277	401	1,449.20
Japan	25,982	30,518	66,646	69,879	2,565.08	2,289.78	2,986	6,745	2,258.90
Other E. & S.E. Asia	1,154	1,724	1,210	2,076	1,048.80	1,204.35	297	497	1,673.31
Africa	11,175	13,176	10,821	14,621	968.30	1,109.69	8	32	4,028.75
N. Africa	11,043	13,041	10,542	14,086	954.64	1,080.14	0	0	.00

See footnotes at end of table.

Table 4--U.S. agricultural exports: Quantity, value, and unit value by commodity and country, October-June 1982/83 and 1983/84, and June 1984--continued

Commodity and country	October-June						June 1984		
	Quantity		Value (1,000 dol.)		Unit value (\$)		Quantity	Value (1,000 dol.)	Unit value (\$)
	1982/83	1983/84	1982/83	1983/84	1982/83	1983/84			
Variety meats, edible offals(MT):									
Egypt	11,043	13,041	10,542	14,085	954.64	1,080.14	0	0	0.00
Developed countries	122,348	111,884	162,906	152,616	1,331.49	1,364.05	8,823	13,417	1,520.67
Less devel countries	38,601	46,880	36,775	45,062	952.69	961.22	3,787	3,740	987.66
Cent plan countries	5,238	2,107	2,414	766	460.81	363.43	133	60	452.62
Poultry meats(MT):									
World	191,840	169,058	210,404	208,608	1,096.77	1,271.55	20,569	25,066	1,218.65
Canada	12,266	16,980	18,528	30,136	1,510.54	1,774.94	2,016	3,461	1,716.81
Latin America	52,620	38,649	38,791	34,380	737.20	889.53	5,840	4,257	728.98
Mexico	3,510	5,839	3,141	5,399	894.94	924.60	1,090	1,041	954.72
Caribbean	43,669	29,936	28,094	24,242	643.34	809.79	4,661	3,118	668.98
Bermuda	1,344	1,237	2,173	2,132	1,616.45	1,787.85	166	116	1,906.58
Jamaica	22,065	9,723	7,139	3,010	323.52	311.59	2,629	879	334.22
Leeward & Windward Is	10,524	9,742	7,638	8,366	727.65	858.80	950	933	982.40
Neth. Antilles	5,225	4,791	6,288	5,853	1,203.52	1,221.68	444	550	1,230.00
S. America	5,118	2,435	6,927	3,853	1,353.39	1,582.29	88	97	1,099.00
Venezuela	3,844	1,532	5,612	2,823	1,460.05	1,542.62	0	0	.00
W. Europe	16,895	6,985	19,030	7,400	1,126.39	1,059.34	668	707	1,058.68
EC	9,208	5,531	10,615	5,798	1,152.83	1,048.34	571	590	1,033.06
United Kingdom	648	379	2,199	1,028	3,393.78	2,712.16	28	124	4,427.50
Fed Rep Germany	6,455	4,270	6,122	3,358	948.38	786.36	387	288	1,744.22
Other W. Europe	7,687	1,454	8,415	1,601	1,094.72	1,101.19	0	117	1,209.55
Canary Is	5,963	671	5,976	678	1,002.18	1,010.87	0	0	.00
Asia	96,108	90,942	119,349	125,108	1,241.82	1,375.69	11,412	15,714	1,376.99
W. Asia (Mideast)	6,592	5,014	11,128	8,556	1,688.11	1,706.40	539	1,026	1,903.00
Kuwait	2,013	835	2,988	1,518	1,484.18	1,818.13	169	294	1,736.80
Saudi Arabia	3,452	3,221	5,822	5,166	1,686.57	1,603.90	274	506	1,848.03
Japan	49,488	43,261	65,922	68,447	1,332.07	1,582.19	5,100	6,138	1,595.58
Other E. & S.E. Asia	39,957	42,555	42,191	47,920	1,055.91	1,126.06	5,746	6,498	1,130.83
Singapore	17,338	18,503	20,001	22,395	1,153.60	1,210.34	1,937	2,338	1,207.00
Hong Kong	20,458	21,665	19,700	22,468	962.97	1,037.07	3,557	3,806	1,069.97
Oceania	5,643	5,887	6,429	7,020	1,139.33	1,192.39	518	729	1,407.42
French Pacif. Is.	2,488	2,492	3,418	3,690	1,373.83	1,480.62	277	425	1,533.10
Trust Terr Pac Is	2,445	2,043	2,664	2,620	1,089.70	1,282.58	211	284	1,388.12
Africa	8,308	4,632	8,276	4,526	996.09	981.45	115	198	1,717.85
N. Africa	6,260	3,636	6,200	3,293	990.47	905.79	0	0	.00
Egypt	6,260	3,636	6,200	3,293	990.47	905.79	0	0	.00
Developed countries	79,305	67,848	104,296	106,902	1,315.13	1,575.62	7,899	12,504	1,582.36
Less devel countries	112,535	96,207	106,108	101,670	942.89	1,056.78	12,670	12,563	991.52
Chickens - fr or froz(MT):									
World	163,636	138,544	169,858	161,637	1,031.91	1,156.68	18,364	21,169	1,152.72
Canada	8,976	12,758	11,684	19,397	1,301.68	1,520.40	1,497	2,168	1,447.92
Latin America	47,358	33,728	31,282	26,891	660.54	797.28	5,439	3,902	717.37
Mexico	3,402	5,221	3,076	4,941	904.30	946.28	923	941	1,019.28
Caribbean	40,754	27,371	24,769	20,553	607.77	750.91	4,427	2,862	646.60
Bermuda	1,073	545	1,699	1,104	1,583.54	2,025.11	96	201	2,093.55
Jamaica	20,895	9,676	6,564	2,933	314.15	303.14	2,628	872	331.83
Leeward & Windward Is	10,244	9,202	7,374	7,842	719.88	852.19	881	903	1,025.29
Neth. Antilles	5,126	4,619	6,080	5,590	1,186.14	1,210.21	438	505	1,220.92
S. America	3,144	1,061	3,368	1,283	1,071.35	1,209.32	88	97	1,099.00
Venezuela	2,085	191	2,835	323	1,165.54	1,693.14	0	0	.00
W. Europe	10,117	3,536	9,538	2,728	942.76	771.61	224	239	1,064.76
EC	3,153	2,257	2,515	1,615	797.73	715.51	147	145	988.80
Other W. Europe	6,964	1,279	7,023	1,114	1,088.42	870.61	77	93	1,209.77
Canary Is	5,904	671	5,903	678	999.89	1,010.87	0	0	.00
Asia	90,049	62,390	108,481	105,947	1,204.69	1,276.49	10,727	14,185	1,322.40
W. Asia (Mideast)	5,059	4,038	7,995	6,521	1,580.38	1,615.03	472	880	1,864.39
Kuwait	1,816	658	2,504	1,128	1,378.81	1,714.51	151	256	1,692.32
Saudi Arabia	2,378	2,595	3,811	3,913	1,602.56	1,507.89	238	432	1,813.27
Japan	47,802	39,441	62,446	56,640	1,306.34	1,436.07	4,852	7,447	1,534.84
Other E. & S.E. Asia	37,142	39,468	37,982	42,726	1,022.63	1,082.55	5,386	5,828	1,082.00
Singapore	16,669	17,640	18,688	20,598	1,121.14	1,167.71	1,809	2,013	1,112.81
Hong Kong	18,461	19,638	17,081	19,555	925.24	995.77	3,367	3,565	1,056.88
Oceania	4,622	4,559	5,216	5,638	1,128.47	1,236.58	445	641	1,441.19
French Pacif. Is.	2,243	2,262	2,939	3,193	1,310.39	1,411.62	266	400	1,504.86
Trust Terr Pac Is	1,725	1,438	2,019	2,070	1,170.44	1,439.33	161	232	1,443.09
Africa	2,514	964	2,657	1,036	1,057.00	1,074.38	32	34	1,066.09
N. Africa	2,109	649	2,266	718	1,074.54	1,106.49	0	0	.00
Egypt	2,109	649	2,266	718	1,074.54	1,106.49	0	0	.00
Developed countries	67,212	56,025	83,944	79,043	1,248.94	1,410.85	6,605	9,887	1,496.93
Less devel countries	96,424	82,519	84,914	82,594	880.63	1,000.90	11,759	11,281	959.38
Turkeys - fr or froz(MT):									
World	16,254	10,095	22,444	14,484	1,380.85	1,934.74	855	1,256	1,468.82
Canada	879	769	1,666	1,809	1,895.71	2,352.60	120	321	2,677.88
Latin America	2,702	3,146	4,513	4,877	1,670.17	1,550.32	222	174	784.34
Mexico	60	394	44	328	733.72	832.69	126	81	644.93
Central America	204	318	413	629	2,026.34	1,978.40	0	0	.00
Panama	159	283	365	587	2,172.92	2,073.12	0	0	.00
Caribbean	1,204	1,205	1,822	1,643	1,513.35	1,363.71	96	93	967.35
Bahamas	342	265	415	329	1,213.94	1,240.84	41	36	866.05
Haiti	18	178	19	180	1,053.33	1,012.72	0	0	.00
Leeward & Windward Is	210	160	182	156	865.59	975.21	10	9	908.40
Barbados	21	185	26	155	1,355.67	838.39	41	39	943.90
Trinidad-Tobago	343	307	703	631	2,050.14	2,054.18	0	0	.00
S. America	1,234	1,229	2,233	2,277	1,809.83	1,852.57	0	0	.00
Venezuela	1,220	1,221	2,202	2,259	1,805.30	1,849.93	0	0	.00

See footnotes at end of table.

Table 4--U.S. agricultural exports: Quantity, value, and unit value by commodity and country, October-June 1982/83 and 1983/84, and June 1984--continued.

Commodity and country	October-June						June 1984		
	Quantity		Value (1,000 dol.)		Unit value (\$)		Quantity	Value (1,000 dol.)	Unit value (\$)
	1982/83	1983/84	1982/83	1983/84	1982/83	1983/84			
Turkeys - Fr or Froz (MT):									
W. Europe	4,912	2,318	6,374	2,780	1,297.72	1,199.44	257	276	1,075.85
EC	4,455	2,211	5,508	2,584	1,235.46	1,173.44	251	267	1,062.63
United Kingdom	313	111	1,339	504	4,277.59	4,542.21	15	85	5,664.67
Netherlands	399	14	423	9	1,060.51	677.71	13	8	643.61
Fed Rep Germany	3,480	2,029	3,342	1,958	960.20	964.78	223	173	777.50
Greece	109	30	239	62	2,195.77	2,064.97	0	0	.00
Other W. Europe	457	107	870	186	1,904.68	1,736.69	6	10	1,628.83
Switzerland	228	82	346	98	1,519.49	1,196.96	0	0	.00
Asia	3,191	2,035	5,121	3,224	1,681.97	1,584.34	113	264	2,333.47
W. Asia (Mideast)	1,051	618	2,157	1,196	2,052.10	1,960.27	45	122	2,713.75
Kuwait	141	119	376	227	2,665.64	1,911.27	18	38	2,189.94
Saudi Arabia	786	411	1,460	784	1,857.84	1,908.55	24	72	2,986.71
Japan	957	393	1,753	808	1,631.70	2,048.87	47	84	1,794.21
Other E. & S.E. Asia	1,158	1,009	1,410	1,185	1,217.23	1,174.85	21	57	2,725.48
Singapore	123	96	233	174	1,897.19	1,812.98	10	29	2,851.40
Hong Kong	961	867	1,035	914	1,076.91	1,054.36	0	0	.00
Oceania	625	1,037	497	806	755.13	777.68	60	57	946.03
W. Samoa	32	456	15	259	483.63	568.18	12	5	715.17
Trust Terr Pac Is	552	519	359	409	649.85	788.47	48	48	1,803.75
Africa	3,945	790	4,027	986	1,020.70	1,248.54	83	163	1,969.13
W. Africa	2,934	209	2,878	152	980.85	726.44	0	0	.00
Egypt	2,934	209	2,878	152	980.85	726.44	0	0	.00
Sub-Sahara	1,011	581	1,149	835	1,136.35	1,436.36	83	163	1,969.13
Togo	639	44	652	38	1,020.96	872.73	0	0	.00
Rep S. Africa	306	325	419	568	1,368.01	1,748.11	83	163	1,969.13
Developed countries	7,065	3,811	10,270	6,010	1,453.57	1,577.11	507	846	1,667.86
Less devel countries	9,189	6,284	12,175	8,473	1,324.93	1,368.39	348	410	1,178.85
Feathers & downs, crude (MT):									
World	1,495	1,510	31,380	22,477	20,989.79	14,885.31	147	3,100	21,088.39
Canada	176	343	2,463	2,801	13,992.46	8,165.32	39	686	17,585.90
W. Europe	178	121	1,507	601	8,467.48	4,970.98	2	12	5,884.08
EC	153	121	1,440	601	9,413.39	4,970.98	2	12	5,884.08
Denmark	11	3	581	38	53,728.73	8,862.33	0	0	.00
France	22	69	150	252	6,812.14	3,655.83	0	0	.00
Fed Rep Germany	114	46	585	267	5,127.69	5,811.15	0	10	.00
Asia	1,130	1,038	27,239	19,013	24,104.87	18,317.21	106	2,400	22,642.60
Japan	88	214	3,405	7,466	38,687.85	34,886.25	36	1,370	38,065.50
China (Taiwan)	323	402	1,795	2,623	5,556.78	6,523.80	17	111	6,500.70
Other E. & S.E. Asia	717	420	22,021	8,906	30,712.63	21,203.71	51	991	17,668.06
Singapore	20	24	742	671	37,078.60	27,961.08	0	0	.00
S. Korea	557	212	19,784	7,013	35,518.12	33,080.64	23	789	34,313.04
Hong Kong	130	179	1,471	1,185	11,313.35	8,617.43	28	112	3,995.39
Developed countries	442	686	7,377	10,925	16,688.95	15,926.07	79	2,087	26,423.86
Less devel countries	1,050	824	23,978	11,552	22,835.88	14,018.84	68	1,013	14,889.84
Eggs (EA):									
World	--	--	59,038	36,336	(1)	(1)	--	4,224	(1)
Canada	--	--	8,159	7,526	(1)	(1)	--	779	(1)
Latin America	--	--	26,877	15,037	(1)	(1)	--	1,492	(1)
Mexico	--	--	11,712	1,802	(1)	(1)	--	65	(1)
Central America	--	--	1,024	826	(1)	(1)	--	120	(1)
Caribbean	--	--	10,381	10,203	(1)	(1)	--	904	(1)
Jamaica	--	--	3,098	2,903	(1)	(1)	--	275	(1)
Haiti	--	--	396	498	(1)	(1)	--	53	(1)
Dominican Republic	--	--	899	1,153	(1)	(1)	--	29	(1)
Barbados	--	--	472	783	(1)	(1)	--	68	(1)
Trinidad-Tobago	--	--	4,557	4,090	(1)	(1)	--	431	(1)
S. America	--	--	3,761	2,205	(1)	(1)	--	403	(1)
Venezuela	--	--	1,501	59	(1)	(1)	--	5	(1)
Guyana	--	--	380	467	(1)	(1)	--	46	(1)
Suriname	--	--	806	977	(1)	(1)	--	119	(1)
W. Europe	--	--	4,502	4,055	(1)	(1)	--	630	(1)
EC	--	--	3,578	3,220	(1)	(1)	--	430	(1)
Netherlands	--	--	73	789	(1)	(1)	--	7	(1)
France	--	--	180	568	(1)	(1)	--	121	(1)
Fed Rep Germany	--	--	1,675	1,086	(1)	(1)	--	193	(1)
Italy	--	--	846	405	(1)	(1)	--	1	(1)
Other W. Europe	--	--	924	834	(1)	(1)	--	201	(1)
Asia	--	--	18,145	9,150	(1)	(1)	--	1,291	(1)
W. Asia (Mideast)	--	--	2,957	545	(1)	(1)	--	206	(1)
Saudi Arabia	--	--	710	76	(1)	(1)	--	0	(1)
United Arab Emir.	--	--	1,689	210	(1)	(1)	--	145	(1)
Japan	--	--	10,282	5,693	(1)	(1)	--	368	(1)
Other E. & S.E. Asia	--	--	4,891	2,855	(1)	(1)	--	697	(1)
Hong Kong	--	--	4,539	2,498	(1)	(1)	--	658	(1)
Oceania	--	--	291	468	(1)	(1)	--	29	(1)
Africa	--	--	918	24	(1)	(1)	--	2	(1)
W. Africa	--	--	849	0	(1)	(1)	--	0	(1)
Egypt	--	--	849	0	(1)	(1)	--	0	(1)
Developed countries	--	--	23,137	17,579	(1)	(1)	--	1,829	(1)
Less devel countries	--	--	35,754	18,662	(1)	(1)	--	2,379	(1)
Dairy prods (HT):									
World	246,278	282,452	259,018	266,713	1,051.73	944.28	21,998	20,602	936.53
Canada	4,854	4,210	11,455	7,589	2,359.94	1,802.72	261	646	2,300.22
Latin America	78,774	110,204	90,916	96,601	1,154.13	876.56	6,995	5,594	799.68
Mexico	43,726	48,070	48,449	45,251	1,108.02	941.36	1,108	745	672.53

See footnotes at end of table.

Table 4--U.S. agricultural exports: Quantity, value, and unit value by commodity and country, October-June 1982/83 and 1983/84, and June 1984--continued

Commodity and country	October-June						June 1984		
	Quantity		Value (1,000 dol.)		Unit value (\$)		Quantity	Value (1,000 dol.)	Unit value (\$)
	1982/83	1983/84	1982/83	1983/84	1982/83	1983/84			
Dairy prods(MT):									
Central America	11,468	16,506	10,150	13,044	885.03	798.26	1,681	1,128	670.77
Guatemala	4,340	7,363	3,039	4,547	700.12	617.50	985	606	615.01
El Salvador	2,812	4,444	1,764	2,841	627.28	639.38	0	2	.00
Panama	1,895	2,825	3,336	3,423	1,760.54	1,211.65	677	416	615.14
Caribbean	14,899	16,880	21,901	18,495	1,459.95	1,095.68	1,070	1,472	1,375.25
Jamaica	5,986	7,824	10,311	7,138	1,722.57	912.36	541	491	907.41
Dominican Republic	1,721	2,431	3,297	2,992	1,886.92	1,230.93	28	134	4,794.61
S. America	8,681	28,748	10,416	15,810	1,199.88	689.10	3,136	2,250	717.32
Venezuela	1,512	941	3,118	1,593	2,061.84	1,692.63	49	144	2,933.12
Peru	1,020	13,072	1,246	7,114	1,221.52	544.20	4	17	4,296.25
Bolivia	1,759	6,102	1,085	3,835	616.81	628.41	0	0	.00
E. Europe	8,549	2,707	14,910	5,031	1,744.01	1,858.48	198	560	2,827.91
EC	8,209	2,496	14,368	4,474	1,750.23	1,792.55	185	512	2,769.19
Belgium-Luxembourg	7,180	1,212	11,643	1,335	1,621.59	1,101.56	1	6	6,373.00
E. Europe	49,782	19,045	51,807	22,221	1,040.68	1,166.78	2,058	2,545	1,236.79
Poland	49,779	19,037	51,767	21,887	1,039.94	1,149.69	2,058	2,490	1,210.14
Asia	40,659	59,147	39,245	50,007	965.23	845.48	3,073	3,105	1,010.29
W. Asia (Midcast)	2,197	2,475	3,714	4,696	1,690.26	1,897.47	193	410	2,122.92
S. Asia	11,314	27,983	7,903	16,593	698.55	592.97	663	423	637.78
India	153	14,190	106	7,717	693.42	543.84	274	175	638.01
Pakistan	8,067	7,210	5,377	4,618	666.50	640.56	1	15	15,453.00
Sri Lanka	2,410	4,920	1,960	3,231	813.46	656.27	388	233	599.43
Japan	12,429	12,327	11,916	10,241	958.73	830.75	1,465	1,212	827.01
China (Taiwan)	1,404	2,630	2,717	2,453	1,935.42	932.79	211	347	1,646.28
Other E. & S.E. Asia	13,315	13,732	12,995	16,024	975.95	1,166.91	501	713	1,318.17
Indonesia	3,430	4,408	2,619	3,452	763.69	783.87	17	64	3,783.53
Philippines	7,187	5,489	5,332	3,668	741.92	668.26	370	284	768.56
Hong Kong	974	2,427	2,487	5,717	2,552.97	2,355.66	51	167	3,280.70
Oceania	7,485	2,696	12,647	3,916	1,689.65	1,452.66	246	361	1,468.40
New Zealand	5,349	58	9,322	126	1,742.82	2,173.14	3	13	4,260.00
Africa	56,175	84,443	30,038	81,347	677.13	963.33	9,147	7,791	851.71
N. Africa	25,563	39,546	15,391	41,891	602.08	1,059.31	3,121	1,870	599.77
Morocco	7,122	5,624	4,266	3,360	599.02	597.46	0	0	.00
Egypt	17,941	33,176	10,822	38,253	603.20	1,153.04	3,121	1,870	599.17
Sub-Sahara	30,612	44,897	22,647	39,455	739.80	878.80	6,026	5,921	982.50
Hautasia	1,158	3,618	694	5,597	599.61	1,547.12	644	1,396	2,168.43
Senegal	45	2,872	499	2,677	11,088.89	932.15	0	0	.00
Upper Volta	4,140	4,439	3,253	3,516	788.27	792.00	0	104	.00
Ethiopia	2,830	3,586	2,040	3,691	720.77	1,029.21	0	141	.00
Mozambique	464	3,677	278	3,724	599.68	1,012.81	1,797	1,823	1,014.61
Developed countries	34,029	23,654	51,600	28,145	1,516.35	1,189.85	2,423	2,833	1,169.16
Less devel countries	162,467	239,753	155,611	216,347	957.80	902.37	17,517	15,224	869.08
Cent plan countries	49,782	19,045	51,807	22,221	1,040.68	1,166.78	2,058	2,545	1,236.79
Nonfat dry milk(MT):									
World	138,847	183,360	100,580	118,236	724.39	644.83	13,654	8,241	603.56
Latin America	43,148	78,050	40,786	56,474	945.27	723.56	4,694	2,858	608.89
Mexico	21,105	32,834	23,383	31,110	1,107.94	947.49	5	8	1,587.00
Central America	10,041	15,397	6,193	9,257	616.79	601.23	1,639	986	601.40
Guatemala	4,163	7,295	2,534	4,416	608.59	605.32	970	582	599.52
El Salvador	2,646	4,313	1,590	2,586	600.75	599.60	0	0	.00
Honduras	2,159	1,630	1,410	927	653.29	568.91	0	0	.00
Panama	1,001	2,166	616	1,304	615.80	607.61	667	400	600.30
Caribbean	7,000	3,845	8,163	2,366	1,166.10	615.24	245	182	744.61
Jamaica	3,920	2,803	6,515	207	1,661.97	731.96	172	141	817.44
Haiti	2,489	2,605	1,352	1,554	561.40	596.59	66	30	457.91
S. America	5,002	25,974	3,048	13,741	609.26	529.04	2,805	1,682	599.67
Peru	776	12,687	482	6,048	621.53	476.71	0	0	.00
Bolivia	1,759	6,080	1,085	3,643	616.81	599.26	0	0	.00
Chile	1,577	2,855	943	1,564	597.66	547.69	0	0	.00
Brazil	620	2,994	372	1,796	599.75	599.78	2,776	1,665	599.76
E. Europe	20,497	7,101	14,192	4,235	692.41	596.40	446	263	589.34
Poland	20,497	7,101	14,192	4,235	692.41	596.40	446	263	589.34
Asia	19,928	36,942	12,241	21,428	644.25	580.04	923	577	625.32
S. Asia	10,979	27,841	6,575	15,834	598.86	568.72	661	398	602.39
India	152	14,186	96	7,652	631.38	539.40	273	166	606.59
Pakistan	7,896	7,160	4,743	4,294	600.62	599.75	0	0	.00
Sri Lanka	2,265	4,845	1,337	2,898	590.22	598.15	388	233	599.43
Other E. & S.E. Asia	8,235	8,203	5,179	5,028	628.95	612.96	262	179	663.18
Indonesia	2,977	3,900	1,826	2,437	613.41	624.85	7	25	3,572.14
Philippines	5,238	4,200	3,302	2,522	630.39	600.51	255	153	599.58
Africa	54,645	60,370	32,914	35,393	602.31	586.27	7,534	4,488	595.76
N. Africa	25,466	20,372	15,262	12,088	599.38	593.36	3,103	1,861	599.60
Morocco	7,122	5,624	4,266	3,360	599.02	597.46	0	0	.00
Egypt	17,844	14,002	10,696	8,450	599.39	603.47	3,103	1,861	599.60
Sub-Sahara	29,179	39,998	17,652	23,305	604.94	582.66	4,431	2,628	593.07
Sudan	1,904	328	1,142	197	599.58	600.35	0	0	.00
Senegal	85	2,872	27	1,723	605.49	599.78	0	0	.00
Upper Volta	4,140	4,439	2,438	2,637	588.82	593.97	0	0	.00
Angola	524	4,269	465	2,560	887.41	599.59	940	546	599.86
Somalia	3,297	3,465	1,977	1,238	599.57	357.21	1,227	726	591.45
Ethiopia	2,830	3,586	1,697	2,186	599.71	609.63	0	0	.00
Kenya	2,849	1,144	1,709	686	599.72	599.46	0	0	.00
Lesotho	3,096	2,304	1,899	1,382	613.49	599.81	0	0	.00
Developed countries	893	2,804	613	1,730	666.59	616.85	385	231	600.23
Less devel countries	117,457	173,455	85,774	112,271	730.26	647.26	12,823	7,747	604.15
Cent plan countries	20,497	7,101	14,192	4,235	692.41	596.40	446	263	589.34

See footnotes at end of table.

Table 4--U.S. agricultural exports: Quantity, value, and unit value by commodity and country, October-June 1982/83 and 1983/84, and June 1984--continued

Commodity and country	October-June						June 1984		
	Quantity		Value (1,000 dol.)		Unit value (\$)		Quantity	Value (1,000 dol.)	Unit value (\$)
	1982/83	1983/84	1982/83	1983/84	1982/83	1983/84			
Butter & anhyd milkfat(MT):									
World	32,616	30,122	51,024	47,321	1,564.37	1,570.99	3,066	4,542	1,481.51
Latin America	2,781	3,450	6,701	7,571	2,409.39	2,194.63	1	6	5,849.00
Mexico	490	1,800	1,021	4,040	2,084.44	2,244.68	0	1	.00
Central America	612	363	1,670	872	2,729.21	2,402.19	0	1	.00
Panama	612	353	1,670	848	2,728.16	2,401.48	0	0	.00
Caribbean	1,346	1,023	3,105	2,011	2,306.60	1,965.56	1	4	4,241.00
Jamaica	606	8	1,325	26	2,186.09	3,295.38	0	0	.00
Dominican Republic	504	954	1,364	1,833	2,705.77	1,921.69	0	0	.00
S. America	333	264	904	648	2,745.24	2,455.67	0	0	.00
Peru	0	263	0	644	.00	2,454.61	0	0	.00
Chile	286	0	780	0	2,726.43	.00	0	0	.00
E. Europe	6,755	723	11,355	965	1,681.01	1,335.16	0	1	.00
EC	6,753	723	11,350	965	1,680.74	1,335.16	0	1	.00
Belgium-Luxembourg	6,744	723	11,335	965	1,680.81	1,334.25	0	0	.00
E. Europe	17,393	10,114	22,889	12,346	1,315.97	1,220.67	1,470	1,764	1,199.78
Poland	17,393	10,114	22,889	12,346	1,315.97	1,220.67	1,470	1,764	1,199.78
Asia	251	27	580	89	2,310.86	3,302.70	3	11	3,707.00
Other E. & S.E. Asia	232	27	535	83	2,306.24	3,080.55	3	9	3,104.33
Oceania	5,314	24	9,279	83	1,746.23	3,450.83	18	61	3,362.78
New Zealand	5,301	0	9,231	0	1,741.35	.00	0	0	.00
Africa	2	15,777	10	26,253	4,896.50	1,663.99	1,574	2,700	1,715.67
N. Africa	0	12,181	0	19,695	.00	1,616.83	0	0	.00
Egypt	0	12,181	0	19,695	.00	1,616.83	0	0	.00
Sub-Sahara	2	3,596	10	6,558	4,896.50	1,823.74	1,574	2,700	1,715.67
Mauritania	0	1,886	0	4,091	.00	2,169.40	644	1,396	2,168.43
Mozambique	0	1,704	0	2,452	.00	1,438.86	930	1,303	1,401.23
Developed countries	12,176	730	20,797	985	1,708.01	1,349.57	0	2	.00
Less devel countries	3,047	19,278	7,338	33,990	2,408.34	1,763.16	1,596	2,776	1,739.44
Cent plan countries	17,393	10,114	22,889	12,346	1,315.97	1,220.67	1,470	1,764	1,199.78
Cheese(MT):									
World	17,042	13,930	27,586	27,106	1,618.73	1,945.90	481	1,503	3,124.73
Canada	1,058	938	3,309	3,309	3,128.00	3,257.56	89	278	3,118.98
Latin America	2,869	2,846	6,571	5,885	2,290.31	2,067.77	143	433	3,025.65
Mexico	1,218	1,587	1,173	1,641	962.78	1,033.75	21	50	2,364.24
Central America	302	365	1,044	1,257	3,458.08	3,444.61	10	33	3,300.00
Panama	228	265	788	938	3,454.35	3,538.56	1	3	3,300.00
Caribbean	650	517	2,259	1,693	3,474.69	3,274.33	68	200	2,941.58
Bahamas	94	68	375	280	3,990.42	4,121.63	13	51	3,939.54
Trinidad-Tobago	92	96	313	316	3,403.00	3,675.42	8	33	4,083.38
Neth. Antilles	106	29	368	116	3,467.89	3,988.52	0	0	.00
S. America	136	421	447	320	3,288.59	2,645.49	0	2	.00
Colombia	699	377	2,095	1,294	2,997.65	3,432.90	44	150	3,408.95
Venezuela	130	165	349	520	2,686.95	3,151.62	3	10	3,217.00
W. Europe	535	194	1,618	709	3,024.11	3,652.61	38	126	3,326.39
EC	23	106	92	457	3,999.96	4,309.57	30	118	3,941.63
United Kingdom	23	106	92	455	3,999.96	4,292.94	30	118	3,941.63
E. Europe	11,738	1,726	11,714	1,727	997.98	1,000.75	110	110	997.46
Poland	11,738	1,726	11,714	1,727	997.98	1,000.75	110	110	997.46
Asia	1,194	1,239	5,352	5,476	4,482.79	4,419.78	105	544	5,176.63
W. Asia (Mideast)	241	212	832	780	3,453.15	3,678.83	10	34	3,360.70
Saudi Arabia	157	150	860	577	3,565.01	3,844.47	0	0	.00
Japan	713	759	3,623	3,687	5,081.17	4,857.67	71	401	5,649.77
Other E. & S.E. Asia	230	249	842	921	3,660.36	3,699.79	19	67	4,566.68
S. Korea	61	103	206	339	3,377.90	3,289.86	7	30	4,278.00
Hong Kong	76	75	277	274	3,650.84	3,648.64	1	2	2,478.00
Oceania	75	82	299	260	3,990.24	3,169.95	4	20	4,884.75
Africa	85	6,933	248	10,246	2,916.88	1,465.14	0	2	.00
N. Africa	0	6,728	0	9,746	.00	1,448.58	0	0	.00
Egypt	0	6,728	0	9,746	.00	1,448.58	0	0	.00
Sub-Sahara	85	265	248	500	2,916.88	1,885.61	0	2	.00
Developed countries	1,881	1,869	7,317	7,437	3,889.74	3,978.95	191	803	4,204.01
Less devel countries	3,423	10,335	8,555	17,942	2,499.38	1,736.08	180	590	3,279.49
Cent plan countries	11,738	1,726	11,714	1,727	997.98	1,000.75	110	110	997.46
Whey, fluid or dried(MT):									
World	14,671	16,788	12,432	14,027	847.38	835.56	1,465	1,116	761.82
Canada	728	1,465	740	1,995	1,016.65	950.06	18	18	975.33
Latin America	2,040	4,128	2,172	3,803	1,064.77	921.23	599	435	726.18
Mexico	537	2,398	315	1,433	585.89	597.61	325	116	355.88
Central America	380	219	327	302	860.60	1,379.11	17	43	2,544.47
Panama	132	20	152	17	1,149.44	862.05	0	0	.00
Caribbean	93	103	75	242	809.50	2,346.46	6	38	4,760.00
S. America	89	49	152	85	1,702.54	1,733.16	5	2	479.80
Colombia	1,034	1,462	1,379	1,983	1,333.61	1,356.25	252	274	1,085.96
Venezuela	542	537	670	746	1,235.41	1,388.75	159	137	859.94
Argentina	276	508	459	677	1,661.37	1,332.56	0	0	.00
W. Europe	199	399	235	525	1,182.87	1,315.55	93	137	1,472.39
EC	295	170	102	259	344.77	1,525.23	56	125	2,228.32
United Kingdom	187	170	56	259	298.59	1,525.23	56	125	2,228.32
Asia	9,949	9,365	6,980	6,296	701.62	672.29	710	461	649.26
W. Asia (Mideast)	526	409	584	718	1,110.41	1,755.12	9	34	3,800.00
Daan	470	364	511	590	1,087.65	1,940.30	9	34	3,800.00
Japan	5,799	5,121	4,073	3,303	702.31	644.98	565	294	519.82
China (Taiwan)	643	1,859	217	505	338.19	271.85	0	0	.00
Other E. & S.E. Asia	2,971	1,976	2,088	1,770	702.87	895.67	136	133	976.47

See footnotes at end of table.

Table 4--U.S. agricultural exports: Quantity, value, and unit value by commodity and country, October-June 1982/83 and 1983/84, and June 1984--continued

Commodity and country	October-June						June 1984		
	Quantity		Value (1,000 dol.)		Unit value (\$)		Quantity	Value (1,000 dol.)	Unit value (\$)
	1982/83	1983/84	1982/83	1983/84	1982/83	1983/84			
They, fluid or dried(MT):									
Indonesia	289	324	451	562	1,559.53	1,733.58	0	0	0.00
Philippines	1,636	1,265	1,331	1,062	813.67	839.48	96	121	1,262.96
S. Korea	502	0	134	0	266.77	.00	0	0	.00
Oceania	893	824	1,473	1,099	1,649.36	1,333.52	70	31	442.28
Australia	878	804	1,463	1,085	1,666.54	1,349.06	70	31	442.28
Africa	766	833	965	1,176	1,259.31	1,411.40	12	47	3,900.92
N. Africa	25	236	70	341	2,819.76	1,445.54	0	0	.00
Egypt	25	236	70	341	2,819.76	1,445.54	0	0	.00
Sub-Saharan	741	597	894	835	1,206.66	1,397.90	12	47	3,900.92
Rep S. Africa	672	597	857	835	1,275.11	1,397.90	12	47	3,900.92
Developed countries	8,373	8,160	7,236	6,876	864.24	842.66	721	514	712.64
Less devel countries	6,298	8,628	5,196	7,151	824.97	828.84	744	602	809.48
Fats, oils, & greases(MT):									
World	1,051,719	1,052,914	447,889	516,157	406.54	490.22	73,404	43,260	589.34
Canada	1,953	12,357	6,376	7,924	533.39	641.28	1,947	1,281	657.68
Latin America	272,251	264,566	118,454	137,478	435.09	519.63	27,018	16,766	620.54
Mexico	85,875	91,363	38,317	48,698	446.20	533.02	8,934	5,916	662.22
Central America	60,761	56,728	24,899	28,417	409.79	500.94	5,275	3,295	624.57
Guatemala	13,903	13,726	5,981	6,927	430.21	504.65	1,545	903	584.69
El Salvador	25,731	23,752	9,562	11,779	371.61	495.92	3,304	1,998	604.73
Nicaragua	14,627	12,507	5,882	5,961	402.10	476.62	0	0	.00
Caribbean	42,214	40,643	20,560	23,932	487.04	588.84	5,168	3,616	699.67
Haiti	14,998	15,742	7,260	9,102	484.09	578.22	2,382	1,705	715.59
Dominican Republic	16,926	12,825	8,033	6,962	474.58	542.86	2,190	1,420	648.59
S. America	83,401	75,833	34,677	36,430	415.79	480.40	7,641	3,939	515.51
Colombia	46,147	43,583	17,576	19,314	380.87	443.16	4,941	2,304	466.20
Venezuela	20,165	15,144	8,816	7,408	437.18	489.19	1,989	945	475.05
E. Europe	239,307	204,007	88,625	91,728	370.34	449.63	8,853	5,143	580.80
EC	203,225	161,811	75,491	73,441	371.47	453.87	8,848	5,131	579.25
United Kingdom	25,497	25,871	9,750	12,322	382.42	476.29	1,503	401	599.33
Netherlands	104,995	97,591	39,476	43,513	375.98	445.88	3,271	1,963	600.19
France	13,246	6,751	4,709	3,467	355.53	513.50	1,590	867	545.58
Fed Rep Germany	30,592	23,210	10,038	10,334	328.12	445.23	1,962	1,059	539.59
Italy	17,637	123	7,138	143	404.73	1,164.79	0	1	.00
Other E. Europe	36,082	42,196	13,134	18,287	364.00	433.39	5	12	2,408.60
Spain	24,167	16,689	8,422	6,935	348.48	415.75	0	0	.00
Spain, incl. Canary Is.	0	14,807	0	6,352	.00	428.96	0	0	.00
E. Europe	10,967	1,973	2,703	3,108	428.85	1,575.02	0	0	.00
Poland	10,967	1,473	4,703	4,703	428.85	1,950.42	0	0	.00
USSR, Est, Lat, Lith	36,664	50,390	13,962	24,178	380.82	479.81	0	0	.00
USSR	36,664	50,390	13,962	24,178	380.82	479.81	0	0	.00
Asia	251,741	239,993	103,064	116,293	409.32	484.57	21,075	12,017	570.22
S. Asia (Mideast)	21,967	27,520	9,181	13,372	417.94	485.90	2,061	1,249	605.99
Turkey	17,313	22,743	6,787	10,802	392.05	474.94	1,999	1,159	579.95
S. Asia	97,661	72,720	36,962	35,182	378.47	483.80	7,321	4,005	567.04
India	43,721	34	16,172	34	369.89	1,005.29	0	0	.00
Pakistan	53,940	72,686	20,790	35,148	385.43	483.56	7,321	4,005	547.04
Japan	52,022	37,966	23,303	18,359	407.95	483.57	4,569	2,664	583.12
China (Taiwan)	32,531	19,636	11,271	8,873	346.46	451.88	1,671	875	523.55
Other E. & S.E. Asia	47,603	82,151	22,332	40,506	469.13	493.07	5,453	3,224	591.29
S. Korea	41,645	78,348	19,428	37,971	466.52	484.65	4,164	2,398	575.78
Africa	278,431	279,028	112,117	134,469	402.67	481.92	14,462	8,009	553.82
N. Africa	219,946	211,603	86,319	101,691	392.46	480.57	7,988	4,135	517.69
Algeria	27,281	22,626	10,396	10,427	381.07	460.82	4,422	2,285	516.65
Egypt	186,373	186,175	73,514	90,012	394.44	483.64	3,566	1,851	518.98
Sub-Saharan	56,485	67,425	25,798	32,778	441.10	486.14	6,474	3,874	598.41
Sudan	19,972	16,190	9,067	6,724	453.98	415.33	0	0	.00
Nigeria	25,410	19,954	10,873	10,443	427.89	523.37	2,807	1,616	575.78
Rep S. Africa	9,746	11,549	4,216	6,203	432.58	537.08	2,872	1,839	640.21
Developed countries	313,464	266,228	123,055	125,039	392.56	469.67	18,256	10,956	600.16
Less devel countries	740,617	734,323	306,154	363,832	413.38	495.47	55,148	32,304	585.76
Cent plan countries	47,638	52,363	18,680	27,285	392.13	521.07	0	0	.00
Land(MT):									
World	35,833	25,000	17,905	16,914	499.69	676.58	4,239	3,228	761.49
Canada	6,411	3,897	2,982	2,083	465.11	534.60	1,106	689	622.65
Latin America	16,588	20,942	9,423	14,675	568.06	700.73	3,069	2,507	816.78
Mexico	13,002	18,180	6,740	12,222	518.38	672.29	2,651	2,038	768.74
Central America	1,165	1,172	1,067	1,093	864.44	932.21	233	260	1,116.51
Belize	1,103	1,164	924	1,088	837.86	934.99	229	258	1,128.09
Caribbean	2,320	1,302	1,589	1,200	684.97	861.83	142	160	1,124.10
Bahamas	89	436	59	421	658.80	964.66	58	66	1,133.07
Haiti	1,787	572	1,345	416	640.61	726.91	36	37	1,034.00
Neth. Antilles	357	304	312	311	875.11	1,021.95	48	57	1,180.85
E. Europe	6,493	19	3,038	15	467.92	773.05	0	0	.00
EC	6,479	6	3,028	6	467.38	926.83	0	0	.00
United Kingdom	431	1	281	1	652.65	1,082.00	0	0	.00
Netherlands	4,009	1	1,849	1	461.20	968.00	0	0	.00
Belgium-Luxembourg	1,997	0	871	0	436.05	.00	0	0	.00
Asia	6,333	140	2,453	140	387.40	1,000.42	64	32	500.78
S. Asia	4,293	0	1,674	0	390.03	.00	0	0	.00
India	4,293	0	1,674	0	390.03	.00	0	0	.00
China (Taiwan)	2,027	0	761	0	375.36	.00	0	0	.00
Developed countries	12,904	3,935	6,020	2,118	466.52	538.15	1,106	689	622.65
Less devel countries	22,925	21,065	11,877	14,797	518.10	702.43	3,133	2,539	810.50

See footnotes at end of table.

Table 4--U.S. agricultural exports: Quantity, value, and unit value by commodity and country, October-June 1982/83 and 1983/84, and June 1984--continued

Commodity and country	October-June						June 1984		
	Quantity		Value (1,000 dol.)		Unit value (\$)		Quantity	Value (1,000 dol.)	Unit value (\$)
	1982/83	1983/84	1982/83	1983/84	1982/83	1983/84			
Tallow - inedible (NT):									
World	1,002,624	983,478	397,073	468,718	396.03	476.59	65,916	36,645	555.93
Latin America	226,495	229,888	94,209	113,915	415.94	495.52	23,130	13,403	579.44
Mexico	55,858	71,275	23,606	35,341	424.12	495.83	6,246	3,832	613.46
Central America	59,262	53,629	23,591	26,306	398.08	490.51	5,025	2,993	595.61
Guatemala	13,821	12,496	5,901	6,317	426.94	505.49	1,544	902	583.94
El Salvador	25,726	23,726	9,555	11,735	371.39	494.59	3,300	1,980	600.00
Nicaragua	14,627	12,507	5,882	5,961	402.10	476.62	0	0	.00
Caribbean	37,208	36,450	16,879	20,521	453.63	563.00	4,797	3,283	684.35
Haiti	12,349	13,482	5,618	7,679	454.91	569.57	2,248	1,592	708.40
Dominican Republic	16,292	12,674	7,521	6,769	461.62	534.08	2,188	1,417	647.76
S. America	74,367	68,534	30,133	31,747	405.20	463.23	7,062	3,295	466.59
Colombia	40,070	37,922	15,244	16,642	380.42	438.84	4,620	2,114	457.65
Venezuela	20,119	14,782	8,711	7,063	432.99	477.78	1,964	915	465.90
N. Europe	212,792	190,525	77,377	84,580	363.53	443.93	8,537	4,867	566.18
EC	179,009	148,558	65,409	66,501	365.39	447.64	6,596	4,864	565.88
United Kingdom	20,112	18,393	7,471	8,790	371.48	477.89	1,499	894	596.66
Netherlands	92,587	95,854	34,162	42,554	368.97	443.76	3,247	1,908	587.62
France	13,102	6,217	4,515	3,236	344.60	520.46	1,590	867	545.19
Fed Rep Germany	28,400	20,353	9,443	8,546	332.49	419.88	1,763	899	510.03
Italy	17,490	0	6,985	0	399.35	.00	0	0	.00
Other W. Europe	33,783	41,967	11,968	18,079	354.27	430.79	1	3	3,210.00
Spain	24,153	16,689	8,376	6,937	346.79	415.67	0	0	.00
Spain, incl. Canary Is.	0	14,807	0	6,347	.00	428.67	0	0	.00
E. Europe	10,967	1,973	4,703	3,108	428.85	1,950.42	0	0	.00
Poland	10,967	1,473	4,703	2,873	428.85	1,950.42	0	0	.00
USSR, Est, Lat, Lith	36,664	50,390	13,962	24,178	390.80	479.81	0	0	.00
USSR	36,664	50,390	13,962	24,178	390.80	479.81	0	0	.00
Asia	237,138	235,779	95,012	111,168	400.66	471.49	20,557	11,158	542.77
N. Asia (Midwest)	21,518	27,243	8,781	13,007	408.07	477.45	1,999	1,159	579.95
Turkey	17,311	22,738	6,784	10,796	391.91	474.81	1,999	1,159	579.95
S. Asia	92,971	72,685	35,161	35,145	378.19	483.52	7,320	4,603	546.81
India	39,031	0	14,373	0	368.24	.00	0	0	.00
Pakistan	53,940	72,685	20,788	35,145	385.39	483.52	7,320	4,603	546.81
Japan	47,477	37,144	20,685	17,003	435.69	457.76	4,339	2,257	520.22
China (Taiwan)	29,041	19,511	9,771	8,611	336.46	441.33	1,663	868	521.80
Other E. & S.E. Asia	46,131	79,196	20,614	37,402	446.85	472.27	5,236	2,871	548.28
S. Korea	40,522	75,885	18,270	35,645	450.85	469.72	4,086	2,260	553.00
Africa	277,263	272,541	111,072	130,516	400.60	478.89	13,347	7,053	528.45
N. Africa	219,640	208,580	86,178	100,013	392.36	479.49	7,987	4,134	517.65
Algeria	27,281	22,626	10,396	10,427	381.07	460.82	4,422	2,285	516.65
Egypt	186,328	183,092	73,473	88,334	394.30	482.46	3,565	1,850	518.89
Sub-Sahara	57,623	63,961	24,894	30,504	432.01	476.91	5,360	2,919	544.53
Sudan	19,972	16,555	9,066	6,087	453.93	418.22	0	0	.00
Nigeria	25,410	19,947	10,873	10,437	427.89	523.24	2,800	1,610	575.00
Developed countries	271,048	239,771	102,554	107,408	378.36	447.96	14,966	8,178	545.69
Less devel countries	683,945	691,344	275,854	334,026	403.33	483.15	50,930	28,467	558.94
Cent plan countries	47,631	52,363	18,665	27,285	391.66	521.07	0	0	.00
Hides & skins, incl. furs (NA):									
World			786,623	1,023,421	(1)	(1)		111,743	(1)
Canada			97,872	100,826	(1)	(1)		8,342	(1)
Latin America			42,340	64,841	(1)	(1)		9,884	(1)
Mexico			38,936	59,346	(1)	(1)		9,018	(1)
W. Europe			213,822	231,723	(1)	(1)		15,821	(1)
EC			164,235	184,445	(1)	(1)		13,214	(1)
Denmark			9,613	8,656	(1)	(1)		24	(1)
United Kingdom			30,477	26,351	(1)	(1)		2,327	(1)
Belgium-Luxembourg			7,322	10,343	(1)	(1)		409	(1)
France			21,752	18,269	(1)	(1)		1,042	(1)
Fed Rep Germany			47,913	49,490	(1)	(1)		4,912	(1)
Italy			40,298	58,688	(1)	(1)		3,746	(1)
Other W. Europe			47,587	47,278	(1)	(1)		2,607	(1)
Switzerland			20,867	23,650	(1)	(1)		1,461	(1)
Spain			18,983	3,004	(1)	(1)		0	(1)
Spain, incl. Canary Is.			0	11,670	(1)	(1)		670	(1)
E. Europe			59,888	90,392	(1)	(1)		14,496	(1)
Czechoslovakia			12,060	15,990	(1)	(1)		2,423	(1)
Poland			9,239	9,487	(1)	(1)		2,558	(1)
Yugoslavia			12,569	29,171	(1)	(1)		7,691	(1)
Romania			22,957	27,311	(1)	(1)		1,158	(1)
USSR, Est, Lat, Lith			5,929	11,344	(1)	(1)		1,107	(1)
USSR			5,929	11,344	(1)	(1)		1,107	(1)
Asia			363,359	519,523	(1)	(1)		60,750	(1)
Japan			179,015	237,268	(1)	(1)		28,231	(1)
China (Taiwan)			51,471	85,314	(1)	(1)		9,355	(1)
Other E. & S.E. Asia			123,066	195,282	(1)	(1)		23,152	(1)
S. Korea			115,513	188,537	(1)	(1)		22,877	(1)
Developed countries			492,787	571,133	(1)	(1)		52,405	(1)
Less devel countries			223,221	349,589	(1)	(1)		43,734	(1)
Cent plan countries			70,616	102,699	(1)	(1)		15,603	(1)
Cattle hides - whole (HNO):									
World	16,910	18,475	527,892	755,014	31,217.71	40,866.82	2,050	90,390	44,092.66
Canada	796	1,012	23,158	37,991	29,092.93	37,540.30	90	3,702	41,135.07
Latin America	1,173	1,146	33,973	47,652	28,962.09	41,581.43	174	8,075	46,809.51
Mexico	1,111	1,124	32,319	46,814	29,090.37	41,649.17	166	7,771	46,815.97
W. Europe	2,299	2,136	70,324	88,583	30,588.95	41,471.52	123	5,441	44,235.79

See footnotes at end of table.

Table 4--U.S. agricultural exports: Quantity, value, and unit value by commodity and country, October-June 1982/83 and 1983/84, and June 1984--continued

Commodity and country	October-June						June 1984		
	Quantity		Value (1,000 dol.)		Unit value (\$)		Quantity	Value (1,000 dol.)	Unit value (\$)
	1982/83	1983/84	1982/83	1983/84	1982/83	1983/84			
Cattle hides - whole (MO):									
EC	1,853	1,818	58,155	76,810	31,384.47	42,249.49	112	5,058	45,156.53
Netherlands	193	191	5,547	8,200	28,739.84	42,932.47	8	447	55,874.00
Belgium-Luxembourg	175	216	5,735	9,116	32,769.77	42,203.54	7	328	46,891.28
France	384	262	12,617	11,660	32,855.92	44,505.28	13	550	42,292.31
Fed Rep Germany	332	221	9,859	8,442	29,696.95	38,198.99	34	1,322	38,956.76
Italy	683	865	21,693	36,967	31,668.92	42,736.97	48	2,343	48,803.94
Other W. Europe	446	318	12,169	11,774	27,283.76	37,023.91	11	383	34,860.91
Spain	326	61	9,199	2,074	28,219.28	34,004.84	0	0	0.00
E. Europe	1,998	1,949	52,841	76,782	26,446.85	39,395.60	301	13,030	43,290.60
Czechoslovakia	475	410	11,578	15,368	24,374.77	36,765.01	62	2,391	38,559.08
Poland	354	222	9,014	8,064	25,463.76	36,325.92	70	2,433	34,755.44
Yugoslavia	214	412	6,967	18,963	32,554.07	46,026.11	125	6,384	51,070.77
Roumania	863	726	22,752	27,268	26,363.75	37,559.48	30	1,158	38,601.60
USSR, Est., Lat., Lith	199	303	5,929	11,248	29,794.55	37,121.26	29	1,107	38,182.27
USSR	199	303	5,929	11,248	29,794.55	37,121.26	29	1,107	38,182.27
Asia	10,363	11,844	338,806	489,077	32,693.78	41,293.21	1,300	57,691	44,377.43
Japan	5,051	5,490	165,913	219,639	32,847.61	40,007.04	634	26,885	42,405.55
China (Taiwan)	1,508	1,982	50,230	82,908	33,308.88	41,830.29	193	6,603	44,577.63
Other E. & S.E. Asia	3,537	4,342	113,591	185,558	32,115.10	42,735.65	473	22,202	46,938.81
S. Korea	3,324	4,284	107,987	183,189	32,487.19	42,761.14	470	22,041	46,894.96
Developed countries	8,179	8,645	260,679	346,456	31,871.78	40,075.88	847	36,028	42,536.34
Less devel countries	6,389	7,556	203,644	319,850	31,874.12	42,330.62	873	40,224	46,075.52
Cont plan countries	2,342	2,274	63,569	89,708	27,142.83	39,009.84	330	14,138	42,841.68
Hink pelts (NO):									
World	2,309,310	2,388,134	59,215	63,046	25.64	26.40	246,522	6,158	24.98
Canada	653,771	628,552	16,998	16,825	26.00	26.77	71,329	2,005	28.11
Latin America	4,788	48,089	113	1,381	23.70	28.72	9,979	204	20.44
Caribbean	3,068	48,089	68	1,381	22.28	28.72	9,979	204	20.44
Dominican Republic	0	46,607	0	1,333	.00	28.59	9,979	204	20.44
W. Europe	1,485,247	1,502,634	37,692	38,403	25.38	25.56	157,689	3,711	23.53
EC	1,016,849	999,841	24,279	23,834	23.88	23.84	132,458	2,952	22.28
Denmark	33,852	19,612	786	408	23.21	20.83	89	4	40.79
United Kingdom	410,880	564,672	8,828	12,514	21.48	22.16	66,179	1,294	19.55
Belgium-Luxembourg	18,498	17,509	627	367	33.92	20.44	0	0	0.00
France	150,003	77,627	3,468	2,314	23.12	29.80	12,623	396	31.40
Fed Rep Germany	199,121	180,523	5,532	4,847	27.78	26.85	39,077	965	24.70
Italy	191,981	123,434	4,624	3,131	24.09	26.37	14,490	293	20.24
Other W. Europe	468,398	502,793	13,473	14,570	28.63	28.95	25,231	759	30.08
Switzerland	411,777	468,489	12,041	13,591	29.24	29.07	24,054	739	30.70
Spain	27,829	0	897	0	32.23	.00	0	0	0.00
Spain, incl. Canary Is.	0	20,930	0	698	.00	33.35	308	13	41.20
Asia	130,387	166,511	4,005	5,760	30.72	34.59	7,525	237	31.52
Japan	10,360	44,600	581	1,676	56.06	37.57	1,715	80	46.82
Other E. & S.E. Asia	119,695	121,911	3,413	4,085	28.52	33.50	5,810	157	27.00
S. Korea	52,905	37,469	1,906	1,382	36.02	36.89	3,167	105	33.02
Hong Kong	66,790	84,442	1,508	2,702	22.58	32.00	2,643	52	19.78
Oceania	35,117	42,348	408	676	11.61	15.95	0	0	0.00
Australia	35,117	42,348	408	676	11.61	15.95	0	0	0.00
Developed countries	2,184,827	2,218,134	55,689	57,580	25.49	25.96	230,733	5,797	25.12
Less devel countries	124,483	170,000	3,527	5,466	28.33	32.15	15,789	361	22.86
Wool & mohair (MT):									
World	3,776	3,232	27,888	37,301	7,385.60	11,541.80	254	2,782	10,953.71
Canada	83	128	307	522	3,694.95	4,079.88	3	8	2,737.00
W. Europe	3,659	2,937	27,182	34,645	7,428.72	11,796.04	230	2,452	10,659.14
EC	3,367	2,762	25,199	32,605	7,484.03	11,804.80	230	2,452	10,659.14
United Kingdom	2,417	1,712	17,700	20,937	7,323.09	12,229.58	130	1,420	10,926.15
Belgium-Luxembourg	185	33	1,925	265	10,405.70	8,023.24	16	134	8,360.44
France	271	317	1,870	3,136	6,901.48	10,082.44	16	131	8,199.81
Fed Rep Germany	193	120	1,197	1,477	7,239.41	12,310.66	52	606	11,650.04
Italy	288	565	2,204	6,663	7,653.46	17,793.32	16	160	10,027.38
Other W. Europe	292	175	1,983	2,040	6,790.92	11,657.76	0	0	0.00
Switzerland	89	0	584	0	6,566.76	.00	0	0	0.00
Spain	203	71	1,399	946	6,889.19	13,327.22	0	0	0.00
Spain, incl. Canary Is.	0	104	0	1,094	.00	10,518.03	0	0	0.00
Asia	34	56	398	1,045	11,700.00	18,659.43	21	322	15,353.71
S. Asia	0	26	0	402	.00	15,478.00	21	322	15,353.71
India	0	26	0	402	.00	15,478.00	21	322	15,353.71
Japan	34	30	398	643	11,700.00	21,416.67	0	0	0.00
Africa	0	107	0	1,011	.00	9,453.22	0	0	0.00
Sub-Sahara	0	107	0	1,011	.00	9,453.22	0	0	0.00
Rep S. Africa	0	107	0	1,011	.00	9,453.22	0	0	0.00
Developed countries	3,776	3,202	27,888	36,821	7,385.11	11,499.43	233	2,460	10,557.19
Less devel countries	0	30	2	482	.00	16,063.97	21	322	15,353.71
Sausage casings (MT):									
World	5,630	5,410	15,569	13,520	2,765.34	2,499.10	600	1,409	2,348.32
Canada	439	386	1,653	1,354	3,764.53	3,508.03	84	137	3,103.61
Latin America	2,889	2,991	4,917	4,726	1,708.96	1,580.21	340	445	1,309.16
Mexico	2,499	2,694	3,985	3,949	1,594.56	1,465.75	308	415	1,346.16
Caribbean	213	42	334	161	1,567.59	3,829.55	0	3	0.00
Dominican Republic	179	22	242	110	1,353.00	5,004.45	0	2	0.00
S. America	173	246	569	529	3,287.09	2,152.36	32	25	765.63
Brazil	117	183	228	231	1,952.39	1,260.60	32	25	765.63
Uruguay	25	25	189	97	7,544.00	3,893.08	0	0	0.00
E. Europe	1,026	973	4,480	3,834	4,366.12	3,940.37	88	385	4,372.69
EC	462	476	2,600	2,485	6,061.17	5,220.64	49	259	5,280.35

See footnotes at end of table.

Table 4--U.S. agricultural exports: Quantity, value, and unit value by commodity and country, October-June 1982/83 and 1983/84, and June 1984--continued

Commodity and country	October-June						June 1984		
	Quantity		Value (1,000 dol.)		Unit value (\$)		Quantity	Value (1,000 dol.)	Unit value (\$)
	1982/83	1983/84	1982/83	1983/84	1982/83	1983/84			
Sausage casings (KT):									
Denmark	9	2	196	29	21,754.00	14,701.00	0	0	0.00
Netherlands	41	96	395	396	9,640.34	4,129.26	17	34	2,002.06
Belgium-Luxembourg	19	29	177	130	9,329.95	4,465.76	0	0	.00
France	16	11	211	75	13,159.63	6,840.00	8	50	6,213.75
Fed Rep Germany	88	252	924	1,469	10,505.41	5,828.00	18	145	8,077.89
Italy	272	86	787	386	2,892.72	4,486.15	6	30	4,931.67
Other W. Europe	564	497	1,679	1,349	2,977.63	2,714.20	39	126	3,232.31
Sweden	0	25	2	170	.00	6,797.44	1	13	12,600.00
Finland	34	10	708	211	20,821.38	21,128.90	0	0	.00
Spain	220	63	634	315	2,883.89	5,002.19	0	0	.00
Spain, incl. Canary Is.	0	57	0	355	.00	6,221.72	14	88	6,277.57
Portugal	370	342	335	298	1,081.92	871.22	24	26	1,065.58
Asia	864	615	2,247	1,449	2,601.09	2,355.89	75	180	2,400.48
Japan	81	95	281	400	3,465.02	4,214.40	6	47	7,756.50
China (mainland)	37	3	189	37	5,119.11	12,348.00	0	0	.00
China (Taiwan)	706	516	1,325	989	1,876.49	1,916.35	69	132	1,911.04
Other E. & S.E. Asia	28	1	330	23	11,790.25	22,624.00	0	2	.00
Hong Kong	28	0	323	4	11,548.11	.00	0	0	.00
Oceania	412	423	2,252	2,119	5,466.24	5,008.99	53	262	4,952.53
Australia	300	285	1,679	1,477	5,596.01	5,183.85	39	216	5,541.64
New Zealand	112	138	573	641	5,154.64	4,647.85	14	46	3,311.43
Developed countries	1,958	1,899	8,666	7,745	4,425.96	4,078.58	191	830	4,347.53
Less devel countries	3,635	3,508	6,713	5,738	1,846.89	1,635.65	409	579	1,414.70
Cent plan countries	37	3	189	37	5,119.11	12,348.00	0	0	.00
Bull semen (NA):									
World			18,804	19,787	(1)	(1)	--	2,070	(3)
Canada	--	--	1,179	976	(1)	(1)	--	30	(1)
Latin America	--	--	3,998	4,723	(1)	(1)	--	725	(1)
Mexico	--	--	681	738	(1)	(1)	--	166	(1)
Central America	--	--	371	333	(1)	(1)	--	23	(1)
S. America	--	--	2,862	3,578	(1)	(1)	--	535	(1)
Colombia	--	--	1,021	1,138	(1)	(1)	--	132	(1)
Venezuela	--	--	274	554	(1)	(1)	--	196	(1)
Ecuador	--	--	216	242	(1)	(1)	--	75	(1)
Chile	--	--	196	192	(1)	(1)	--	18	(1)
Brazil	--	--	550	643	(1)	(1)	--	51	(1)
Argentina	--	--	452	496	(1)	(1)	--	60	(1)
E. Europe	--	--	12,094	11,671	(1)	(1)	--	1,198	(1)
EC	--	--	10,858	10,285	(1)	(1)	--	1,108	(1)
Denmark	--	--	304	259	(1)	(1)	--	26	(1)
Netherlands	--	--	4,221	2,321	(1)	(1)	--	34	(1)
Belgium-Luxembourg	--	--	380	204	(1)	(1)	--	14	(1)
France	--	--	596	1,582	(1)	(1)	--	618	(1)
Fed Rep Germany	--	--	3,090	2,486	(1)	(1)	--	156	(1)
Italy	--	--	2,245	2,880	(1)	(1)	--	259	(1)
Other W. Europe	--	--	1,236	1,386	(1)	(1)	--	90	(1)
Sweden	--	--	324	266	(1)	(1)	--	0	(1)
Austria	--	--	221	239	(1)	(1)	--	0	(1)
Switzerland	--	--	305	479	(1)	(1)	--	12	(1)
Spain	--	--	249	57	(1)	(1)	--	0	(1)
Spain, incl. Canary Is.	--	--	0	255	(1)	(1)	--	78	(1)
E. Europe	--	--	278	198	(1)	(1)	--	0	(1)
Hungary	--	--	223	139	(1)	(1)	--	0	(1)
Asia	--	--	652	774	(1)	(1)	--	11	(1)
W. Asia (Mideast)	--	--	164	410	(1)	(1)	--	0	(1)
Saudi Arabia	--	--	150	369	(1)	(1)	--	0	(1)
China (Taiwan)	--	--	194	127	(1)	(1)	--	0	(1)
Other E. & S.E. Asia	--	--	264	220	(1)	(1)	--	10	(1)
Africa	--	--	602	1,354	(1)	(1)	--	106	(1)
N. Africa	--	--	20	426	(1)	(1)	--	0	(1)
Tunisia	--	--	19	371	(1)	(1)	--	0	(1)
Sub-Sahara	--	--	582	928	(1)	(1)	--	106	(1)
Rep S. Africa	--	--	424	737	(1)	(1)	--	98	(1)
Developed countries	--	--	13,710	13,385	(1)	(1)	--	1,326	(1)
Less devel countries	--	--	4,816	6,113	(1)	(1)	--	743	(1)
Cent plan countries	--	--	278	289	(1)	(1)	--	0	(1)
Misc animal prods - other (NT):									
World	21,989	26,134	61,458	75,173	2,794.95	2,876.45	3,028	8,093	2,672.68
Canada	12,080	11,634	10,537	12,989	872.27	1,116.44	1,477	1,414	957.61
Latin America	2,865	2,248	8,998	10,810	3,140.68	4,808.65	288	1,812	6,290.98
Mexico	1,078	525	4,034	4,742	3,742.15	9,032.24	75	792	10,556.53
Central America	587	637	898	1,062	1,529.30	1,667.21	90	112	1,241.10
Caribbean	718	431	978	1,033	1,362.34	2,397.68	19	97	5,189.42
S. America	482	655	3,088	3,973	6,406.98	6,064.89	104	811	7,800.82
Brazil	182	254	1,424	2,117	7,823.11	8,332.98	84	695	8,269.74
W. Europe	4,253	5,030	28,294	33,849	6,652.66	6,689.70	404	3,073	7,607.05
EC	4,129	4,756	26,247	30,559	6,356.64	6,425.32	327	2,722	8,323.19
Denmark	2,687	2,688	9,303	11,523	3,462.36	4,286.93	220	781	3,549.33
United Kingdom	271	668	5,524	6,861	20,384.86	10,270.67	55	724	13,169.44
Netherlands	157	211	869	1,918	5,533.30	9,090.33	16	258	16,145.63
Belgium-Luxembourg	193	138	1,050	1,129	5,441.61	8,182.29	4	346	86,458.50
France	195	212	3,665	3,614	18,793.70	17,045.80	9	324	36,042.33
Fed Rep Germany	405	583	2,402	2,166	5,930.73	3,714.93	5	104	20,843.60
Italy	210	237	3,197	3,117	15,225.87	13,150.27	17	126	7,440.23
Other W. Europe	124	274	2,047	3,090	16,509.47	11,278.81	77	352	4,565.77

See footnotes at end of table.

Table 4--U.S. agricultural exports: Quantity, value, and unit value by commodity and country, October-June 1982/83 and 1983/84, and June 1984--continued

Commodity and country	October-June						June 1984		
	Quantity		Value (1,000 \$)		Unit value (\$)		Quantity	Value (1,000 \$)	Unit value (\$)
	1982/83	1983/84	1982/83	1983/84	1982/83	1983/84			
Misc animal products - other (NT):									
Austria	1	94	276	843	276,211.00	8,966.98	32	160	5,013.69
Switzerland	25	46	812	1,327	32,480.48	28,857.85	3	87	28,836.67
Spain	29	4	640	177	22,082.41	44,323.50	0	0	.00
E. Europe	82	220	120	1,051	1,462.04	4,777.09	18	31	1,715.55
Yugoslavia	82	220	120	1,050	1,462.04	4,770.59	18	31	1,715.55
Asia	2,172	6,426	10,589	12,751	4,875.29	1,988.30	772	1,182	1,530.56
W. Asia (Mideast)	413	420	974	1,341	2,358.47	3,193.17	23	47	2,044.96
Saudi Arabia	344	298	652	1,048	1,895.66	3,516.64	14	26	1,827.00
S. Asia	18	17	874	1,194	48,581.67	70,232.59	2	119	59,570.00
India	11	6	642	872	58,357.16	162,068.00	0	110	.00
Japan	813	3,196	5,000	6,399	6,150.15	2,002.08	306	495	1,618.90
China (Taiwan)	54	1,880	283	787	5,238.76	418.42	302	105	346.35
Other E. & S.E. Asia	874	912	3,453	2,935	3,950.97	3,218.54	139	415	2,988.77
S. Korea	293	311	2,510	1,684	8,568.14	5,415.17	35	187	5,335.83
Oceania	222	281	2,059	3,141	9,275.22	11,177.10	53	539	10,167.72
Australia	117	212	1,453	2,462	12,418.34	11,615.14	39	450	11,540.41
Africa	315	295	861	783	2,733.58	2,652.99	16	42	2,629.13
Sub-Sahara	230	294	735	770	3,194.84	2,620.28	16	42	2,629.13
Developed countries	17,425	20,183	46,240	56,359	2,653.60	2,792.41	2,255	5,563	2,866.80
Less devel countries	4,482	5,730	15,094	17,668	1,367.69	3,083.34	755	2,499	3,310.41
Cent plan countries	82	221	124	1,146	1,516.90	5,187.24	18	31	1,715.55
Grains & feeds (NT):									
World	78,206,507	79,862,285	11,274,245	12,912,273	144.16	151.68	7,003,947	1,146,820	163.74
Canada	605,461	421,188	152,590	145,154	252.02	344.63	82,061	21,803	265.69
Latin America	12,573,152	11,298,644	1,840,009	1,867,974	146.34	165.33	1,145,087	186,471	162.84
Mexico	5,499,100	4,134,111	690,894	619,542	125.64	149.86	240,718	34,625	143.84
Caribbean	1,003,434	1,038,674	198,827	219,945	198.15	211.75	133,507	26,384	197.62
S. America	5,492,995	5,560,773	851,458	922,237	155.03	165.65	702,502	112,748	160.49
Venezuela	1,375,494	1,604,551	200,238	274,557	145.57	171.11	213,446	35,847	167.94
Peru	856,128	735,623	129,421	134,282	151.17	182.54	61,324	10,374	169.17
Brazil	1,826,810	1,706,318	266,770	267,198	165.21	156.99	170,311	25,719	151.01
E. Europe	14,036,659	13,135,058	1,921,785	2,084,158	136.91	158.67	1,187,192	185,854	156.55
EC	8,758,321	8,114,501	1,279,301	1,319,859	146.07	162.65	775,533	119,699	154.34
United Kingdom	750,668	585,938	106,894	97,060	142.40	165.65	51,066	8,360	163.71
Netherlands	4,064,004	4,100,204	606,140	645,680	149.15	157.47	379,389	55,691	146.79
Belgium-Luxembourg	2,068,007	1,632,298	269,655	268,911	130.39	164.74	149,567	24,037	160.71
Fed Rep Germany	980,906	1,056,055	149,424	178,371	152.33	168.90	53,381	9,350	175.16
Italy	494,160	507,962	80,905	84,780	163.72	166.90	127,728	19,415	152.00
Other E. Europe	5,278,338	5,020,557	642,484	764,299	121.72	152.23	411,659	66,156	160.70
Spain	2,629,676	1,263,573	295,144	181,950	112.23	144.00	0	0	.00
Spain, incl. Canary Is.	0	971,721	0	138,325	.00	142.35	80,856	12,554	147.94
Portugal	2,194,807	2,525,292	266,843	378,590	121.58	149.92	307,575	47,818	155.47
E. Europe	1,500,604	778,310	180,231	115,001	119.47	147.76	347,629	5,733	165.56
German Dem Rep	932,940	573,844	108,431	79,292	116.22	138.18	0	0	.00
Poland	514,074	204,263	63,157	35,521	122.86	173.90	34,629	5,733	165.56
USSR, Est, Lat, Lith	6,139,275	10,471,929	925,761	1,617,882	134.50	154.50	255,479	39,322	153.91
USSR	6,139,275	10,471,929	925,761	1,617,882	134.50	154.50	255,479	39,322	153.91
Asia	35,679,194	33,888,676	5,133,284	5,475,370	143.87	161.57	3,139,235	513,635	163.62
W. Asia (Mideast)	3,486,033	4,719,849	685,771	920,769	196.72	195.08	600,376	112,107	186.73
Turkey	22,530	942,258	9,318	14,566	413.59	150.24	163,731	23,680	144.63
Cyprus	93,365	140,141	1,008	19,631	117.90	140.08	17	17	1,003.70
Iran	979,389	1,128,921	209,001	273,324	213.40	205.67	221,297	41,816	188.96
Israel	794,032	968,883	107,257	139,264	135.08	143.74	33,100	5,004	151.17
Kuwait	168,563	60,387	30,942	13,271	183.56	219.86	534	299	560.68
Saudi Arabia	552,474	468,243	180,414	188,251	326.56	402.04	43,270	18,114	418.62
S. Asia	4,891,483	1,981,122	807,288	325,314	165.04	164.21	105,128	17,391	165.42
India	4,002,868	1,209,120	673,046	206,003	168.14	170.37	18,294	4,651	254.21
Japan	13,255,885	15,382,715	1,690,526	2,355,460	127.53	153.12	1,331,534	207,816	156.07
China (mainland)	4,082,096	3,072,377	535,573	477,180	131.20	155.11	329,764	46,923	142.29
China (Taiwan)	3,101,494	2,855,433	406,798	445,558	131.16	156.04	182,922	29,456	161.03
Other E. & S.E. Asia	6,862,203	5,877,180	1,007,329	951,089	146.79	161.83	589,511	99,942	169.53
Indonesia	656,629	872,075	114,501	156,105	174.38	179.00	131,432	24,911	189.53
Philippines	1,051,961	561,216	165,827	181,837	157.64	181.46	107,848	19,252	178.51
S. Korea	4,707,409	4,054,602	650,101	621,322	138.10	153.24	333,952	52,124	156.08
Africa	7,643,045	9,839,490	1,211,926	1,593,876	158.56	161.99	1,157,499	192,751	166.52
N. Africa	5,588,630	4,980,700	799,362	770,340	143.03	154.66	664,886	106,463	160.12
Morocco	1,025,076	529,725	140,382	223,693	136.87	146.23	184,282	55,038	143.22
Algeria	732,699	593,422	104,585	94,004	142.63	158.41	39,133	6,062	154.90
Tunisia	312,061	377,452	44,937	62,705	144.00	166.13	39,944	5,829	145.92
Egypt	3,513,381	2,447,944	507,477	383,811	144.44	156.79	163,528	36,530	199.04
Sub-Sahara	2,054,415	4,858,790	412,564	823,536	200.82	169.49	492,613	86,288	175.16
Togo	16,055	15,341	2,574	2,817	160.34	183.62	654	172	262.51
Nigeria	1,103,738	1,271,299	205,293	220,665	186.00	173.57	127,269	20,335	159.78
Rep S. Africa	137,330	2,613,214	40,453	419,286	294.57	160.45	248,884	41,028	164.85
Unidentified country	555	108	76	0	136.65	.00	0	0	.00
Developed countries	28,837,288	32,530,585	3,916,426	5,148,586	135.81	158.27	2,863,733	461,994	160.21
Less devel countries	37,639,244	33,009,084	5,816,254	5,553,626	154.53	168.24	3,500,342	592,847	169.37
Cent plan countries	11,729,975	14,322,616	1,541,565	2,210,062	131.42	154.30	619,872	91,978	148.38
Wheat (NT):									
World	27,887,078	27,488,829	4,512,462	4,372,885	161.81	159.08	2,867,310	439,013	153.11
Latin America	4,703,260	4,653,299	771,019	766,408	163.94	168.70	633,253	101,345	160.04
Central America	351,154	352,506	57,032	61,181	162.41	173.33	60,589	10,221	168.69
Caribbean	344,026	349,509	56,982	60,849	165.63	174.10	32,346	5,187	160.37
S. America	4,003,074	3,951,284	656,466	644,457	163.99	163.10	540,318	85,936	159.05

See footnotes at end of table.

Table 4--U.S. agricultural exports: Quantity, value, and unit value by commodity and country, October-June 1982/83 and 1983/84, and June 1984--continued

Commodity and country	October-June						June 1984		
	Quantity		Value (1,000 dol.)		Unit value (\$)		Quantity	Value (1,000 dol.)	Unit value (\$)
	1982/83	1983/84	1982/83	1983/84	1982/83	1983/84			
Wheat (MT):									
Colombia	367,144	430,943	60,654	68,093	165.20	158.01	99,963	15,625	156.31
Venezuela	586,018	692,765	99,299	130,809	169.45	188.82	71,414	13,571	190.03
Peru	548,511	412,006	88,099	64,467	160.61	156.47	48,677	7,391	151.84
Chile	580,502	495,520	91,989	77,368	158.46	156.13	121,127	18,741	154.72
Brazil	1,623,468	1,577,033	267,966	248,194	165.06	157.38	170,306	25,715	150.99
W. Europe	1,577,855	1,551,084	252,964	248,315	160.32	160.09	99,837	15,558	155.84
EC	1,076,652	857,850	175,387	144,619	162.90	168.58	37,337	6,007	160.88
United Kingdom	15,738	34,652	2,571	5,703	163.36	164.59	0	0	.00
Netherlands	435,843	398,192	68,175	66,629	156.42	167.33	13,199	2,082	157.74
Italy	381,049	297,278	63,002	50,441	165.34	169.67	16,558	2,711	163.71
Other W. Europe	501,203	693,234	77,577	103,697	154.78	149.58	62,500	9,552	152.03
Portugal	411,959	595,899	61,077	88,367	148.26	148.29	59,977	9,134	152.29
E. Europe	164,309	44,565	24,010	7,440	146.13	166.54	0	0	.00
German Dem Rep	51,349	0	7,306	0	147.28	.00	0	0	.00
Poland	52,351	44,565	8,320	7,440	158.93	166.94	0	0	.00
USSR, Est, Lat, Lith	2,980,016	4,342,333	496,522	696,092	166.62	160.30	216,037	33,528	155.20
USSR	2,980,016	4,342,333	496,522	696,092	166.62	160.30	216,037	33,528	155.20
Asia	14,096,664	12,599,264	2,297,416	1,992,609	162.97	158.15	1,247,820	189,893	152.18
W. Asia (Mideast)	1,739,177	2,033,559	285,129	321,513	163.94	158.10	314,035	47,169	150.20
Turkey	0	532,797	0	79,790	.00	149.76	119,703	17,633	147.30
Cyprus	16,163	10,667	2,649	1,776	153.87	166.50	0	0	.00
Iraq	658,968	739,366	106,763	114,410	162.01	154.74	128,710	19,834	154.10
Israel	316,330	299,056	51,161	47,018	161.73	157.22	15,516	2,366	152.49
Saudi Arabia	256,709	40,820	44,230	14,819	172.29	363.04	314	53	170.22
S. Asia	4,689,092	1,757,879	751,940	265,601	160.36	151.09	88,861	13,035	146.68
India	3,850,666	1,053,202	637,963	165,821	165.68	157.44	2,048	306	150.02
Bangladesh	580,301	362,417	74,253	50,111	127.96	138.27	2,500	336	134.40
Japan	2,422,179	2,432,611	417,549	397,646	172.38	163.46	180,022	28,518	158.41
China (mainland)	1,921,412	3,072,036	285,418	477,069	148.54	155.29	329,764	46,923	142.29
China (Taiwan)	452,593	430,626	78,734	73,654	173.96	171.04	60,302	10,323	171.19
Other E. & S.E. Asia	2,872,211	2,872,553	478,646	457,126	166.65	159.13	274,836	43,926	159.82
Indonesia	588,397	784,364	96,660	126,317	164.28	161.04	94,700	18,751	155.76
Philippines	697,200	425,128	117,187	73,641	168.08	173.22	76,457	13,108	171.44
S. Korea	1,348,425	1,411,970	224,007	215,052	166.12	152.31	91,312	14,026	153.61
Africa	4,364,969	4,298,298	670,507	662,006	153.61	154.01	670,305	98,676	147.21
N. Africa	3,040,743	2,795,006	456,310	418,017	150.06	149.56	531,416	76,881	144.67
Morocco	904,868	1,405,270	124,677	201,397	137.78	143.31	381,533	54,390	142.56
Algeria	533,913	295,420	81,303	52,288	152.28	176.99	39,124	6,524	154.73
Tunisia	189,256	237,004	30,031	42,199	158.68	178.05	39,942	5,828	145.90
Egypt	1,412,706	825,272	220,299	116,139	155.94	140.73	52,818	7,604	143.97
Sub-Sahara	1,324,226	1,503,292	214,197	243,989	161.75	162.30	138,889	21,795	156.92
Togo	12,598	11,701	1,836	1,777	145.74	151.89	0	0	.00
Nigeria	904,963	1,180,256	146,383	192,639	161.75	163.22	116,090	18,316	157.77
Unidentified country	14	-108	3	0	207.00	.00	0	0	.00
Developed countries	4,316,178	4,288,951	721,677	693,863	167.19	161.78	301,674	47,345	156.94
Less devel countries	18,504,972	15,740,944	2,984,835	2,498,401	161.30	158.72	2,019,835	311,216	154.08
Cent plan countries	5,065,728	7,458,934	805,949	1,180,601	159.10	158.28	545,801	80,451	147.40
Wheat flour (MT):									
World	1,035,085	939,804	190,025	199,616	183.58	212.40	135,714	31,983	235.67
Latin America	30,748	59,708	8,053	15,444	261.90	258.66	12,558	3,181	253.27
Caribbean	11,777	27,060	3,449	7,513	292.82	277.65	4,718	1,360	288.32
Jamaica	5,838	23,877	1,732	6,411	296.68	268.51	4,142	1,176	283.97
S. America	15,709	29,716	3,804	7,175	242.17	241.45	7,822	1,916	232.15
Peru	7,835	17,639	1,714	4,185	218.73	237.28	7,210	1,665	230.86
Bolivia	3,567	11,387	825	2,759	231.27	242.29	567	134	236.98
E. Europe	19,017	29,906	4,594	7,219	241.56	241.38	4,954	1,181	238.45
Poland	19,017	29,906	4,594	7,219	241.56	241.38	4,954	1,181	238.45
Asia	72,475	108,770	18,353	32,402	253.24	297.89	2,021	710	351.36
W. Asia (Mideast)	57,919	96,476	14,747	29,029	254.61	300.89	1,921	667	347.44
Saudi Arabia	48,468	83,361	12,098	25,736	249.60	308.72	1,886	653	346.05
Other E. & S.E. Asia	7,976	5,781	2,166	1,796	271.51	310.61	88	40	448.86
Africa	904,432	735,328	156,655	142,472	173.21	193.75	115,706	26,759	231.26
N. Africa	822,966	671,554	137,660	128,513	167.27	191.37	107,066	24,794	231.57
Morocco	15,118	22,477	3,611	5,364	238.84	238.65	2,749	648	235.64
Egypt	806,170	646,493	133,695	122,499	165.84	189.48	104,317	24,146	231.47
Sub-Sahara	81,466	63,774	18,994	13,959	233.16	218.88	8,640	1,965	227.44
Sudan	56,612	44,903	12,991	9,727	229.48	216.62	0	0	.00
Somalia	20,863	12,195	5,109	2,701	244.88	221.50	8,372	1,891	225.93
Developed countries	13,326	12,411	3,461	3,363	259.69	270.98	495	127	255.93
Less devel countries	1,002,742	897,451	181,971	189,022	181.47	210.62	136,265	30,675	235.48
Cent plan countries	19,017	29,942	4,594	7,231	241.56	241.51	4,954	1,181	238.45
Soft wheat (MT):									
World	161,688	155,055	34,728	32,361	214.79	208.71	20,195	4,310	213.40
Latin America	22,597	25,839	5,061	5,843	224.87	226.14	4,312	968	224.55
Central America	5,529	4,370	1,285	1,002	225.17	229.18	1,288	290	232.58
Guatemala	4,167	2,905	955	687	229.14	236.55	885	212	239.04
Caribbean	9,203	11,582	2,129	2,713	231.32	234.27	971	230	236.66
Haiti	8,020	10,254	1,832	2,428	228.38	236.77	971	230	236.66
S. America	7,865	9,887	1,707	2,128	217.10	215.26	2,093	448	214.15
Peru	5,885	9,613	1,277	2,076	217.06	215.93	2,048	438	214.08
Bolivia	1,640	0	354	0	216.15	.00	0	0	.00
Asia	124,661	106,449	26,702	21,684	214.19	203.70	11,830	2,452	207.26
S. Asia	111,136	93,767	23,849	19,007	214.60	202.71	8,523	1,785	209.38
India	111,136	93,767	23,849	19,007	214.60	202.71	8,523	1,785	209.38
Other E. & S.E. Asia	13,021	11,734	2,739	2,456	210.38	209.30	3,307	667	201.82

See footnotes at end of table.

Table 4--U.S. agricultural exports: Quantity, value, and unit value by commodity and country, October-June 1982/83 and 1983/84, and June 1984--continued

Commodity and country	October-June						June 1984		
	Quantity		Value (1,000 dol.)		Unit value (\$)		Quantity	Value (1,000 dol.)	Unit value (\$)
	1982/83	1983/84	1982/83	1983/84	1982/83	1983/84			
Suiger wheat (MT):									
Indonesia	10,191	8,908	2,112	1,057	207.19	208.48	2,491	502	201.53
Africa	14,426	22,697	2,945	4,821	204.15	212.41	4,053	889	219.45
N. Africa	3,349	2,092	738	495	220.41	236.62	498	123	245.80
Egypt	3,320	1,992	732	473	220.37	237.45	499	123	245.80
Sub-Sahara	11,077	20,605	2,207	4,328	199.23	209.96	3,554	767	215.75
Sierra Leone	1,360	1,721	266	366	195.94	212.53	0	0	0.00
Ghana	2,722	5,676	532	1,193	195.52	210.19	0	0	0.00
W. Africa, n.e.c.	0	2,367	0	510	0.00	215.42	1,181	258	218.11
Burundi	680	2,472	125	516	183.31	208.50	0	0	0.00
Kenya	2,254	1,815	470	368	208.49	202.75	590	120	204.03
Lesotho	1,798	3,793	361	799	200.63	210.72	1,259	275	218.72
Less devel countries	466	2,248	99	483	212.46	214.79	0	0	0.00
Developed countries	161,218	152,807	34,629	31,878	214.80	208.62	20,195	4,310	213.40
Rice - paddy, milled, parboil. (MT):									
World	1,584,534	1,672,687	617,953	665,818	389.99	398.05	214,730	79,993	372.53
Canada	79,484	75,165	33,102	33,680	416.47	448.08	6,992	3,550	507.71
Latin America	83,411	190,578	35,287	73,822	423.05	387.36	2,797	1,850	661.29
Central America	28,919	16,338	7,885	5,659	272.66	346.39	0	0	0.00
Caribbean	52,956	60,339	26,741	29,966	505.34	496.62	2,741	1,843	379.50
Jamaica	29,465	28,825	10,728	10,186	364.10	353.38	3	2	672.44
S. America	1,315	113,818	527	38,157	401.07	335.25	52	2	685.33
Peru	442	77,716	135	26,798	304.64	344.82	0	0	95.27
Bolivia	0	29,067	0	9,208	0.00	316.78	0	0	0.00
E. Europe	265,463	411,398	99,337	139,984	174.20	340.26	55,586	17,531	315.39
EC	186,117	245,880	66,735	85,499	358.57	347.72	35,200	10,654	302.68
United Kingdom	24,046	3,095	8,133	1,159	338.22	374.35	88	36	412.00
Netherlands	26,678	36,146	9,135	12,740	342.40	352.47	4,304	1,523	353.89
Belgium-Luxembourg	98,681	121,895	37,751	50,479	382.56	474.12	11,865	5,239	441.58
Italy	13,620	60,143	3,270	11,794	240.07	196.11	18,152	3,579	197.17
Other E. Europe	79,346	165,518	32,602	54,486	410.88	329.19	20,386	6,877	337.72
Sweden	10,017	11,520	6,230	6,742	621.96	585.24	1,220	855	700.89
Switzerland	53,058	53,344	19,769	21,070	372.59	394.98	5,648	2,271	402.02
Portugal	6,700	34,913	2,248	11,304	335.50	323.79	13,200	3,492	264.55
Asia	760,338	661,085	204,814	293,493	400.89	443.96	107,677	42,481	394.52
W. Asia (Mideast)	541,358	522,895	240,523	249,143	444.29	476.47	65,355	20,464	466.12
Turkey	22,528	9,550	9,317	3,228	413.59	337.90	0	0	0.00
Iraq	238,556	218,984	92,884	91,904	399.36	419.68	31,635	12,811	404.95
Kuwait	16,425	14,263	7,438	5,690	452.86	398.95	885	209	430.66
Saudi Arabia	213,040	215,851	109,346	119,843	513.27	555.21	26,069	13,714	569.77
Yemen (Sana)	27,381	39,398	11,531	13,988	421.14	431.18	0	0	0.00
S. Asia	35,463	59,446	16,054	17,222	452.68	289.71	2,047	589	287.94
Bangladesh	35,387	55,663	16,023	16,085	452.81	288.97	0	0	0.00
Other E. & S.E. Asia	182,080	77,414	47,610	26,583	261.46	343.38	40,096	11,375	283.69
Indonesia	46,494	70,390	13,845	24,337	297.77	345.74	34,214	9,611	280.91
S. Korea	134,182	190	33,050	61	246.31	320.41	0	0	0.00
Africa	379,052	316,880	139,330	117,746	367.58	371.58	40,196	13,981	347.82
Sub-Sahara	368,975	295,622	136,173	111,809	369.06	378.12	40,187	13,973	347.70
Nigeria	109,204	38,251	47,466	18,925	434.65	494.23	0	0	0.00
Liberia	57,801	54,187	20,100	18,078	347.74	331.62	13,637	4,466	327.50
Rep S. Africa	82,586	101,547	32,119	43,234	388.91	417.53	10,925	4,625	423.30
Developed countries	430,236	593,088	166,006	219,502	385.85	368.41	73,777	25,821	349.99
Less devel countries	1,144,250	1,072,157	448,954	445,231	392.36	415.27	140,400	54,008	384.67
Feed grains (MT):									
World	41,696,350	43,666,329	4,827,692	6,470,490	115.78	148.18	3,159,953	470,091	150.03
Canada	275,620	113,985	29,495	15,623	104.11	137.06	48,424	6,856	141.58
Latin America	7,393,173	6,102,540	908,558	913,787	122.89	149.74	456,908	66,759	146.11
Mexico	5,416,899	4,113,224	672,460	610,960	124.14	148.53	238,472	33,470	140.35
Caribbean	426,893	850,582	50,070	65,451	117.29	145.26	71,701	10,669	148.80
S. America	1,400,263	1,388,654	168,424	213,900	120.28	154.37	144,161	22,173	153.87
Venezuela	778,555	905,540	96,084	139,997	123.41	154.60	141,361	21,765	153.96
W. Europe	7,914,445	6,995,438	380,919	1,005,833	113.83	143.78	585,436	84,942	145.09
EC	3,263,045	2,846,651	380,919	407,050	116.74	142.99	257,620	36,001	139.74
United Kingdom	543,889	497,740	61,037	69,775	112.22	140.18	48,431	6,648	137.27
Netherlands	339,144	615,439	43,045	89,324	126.92	145.14	392	392	157.65
Belgium-Luxembourg	1,882,516	1,446,309	216,394	206,760	114.95	142.96	137,324	18,612	135.54
Italy	68,562	103,998	8,211	15,330	119.75	147.41	66,465	9,951	149.72
Other W. Europe	4,671,400	4,148,787	522,260	598,783	111.80	144.33	327,816	48,941	149.29
Spain	2,578,029	1,231,957	283,182	175,823	109.84	142.72	0	0	0.00
Spain, incl. Canary Is.	0	940,965	0	132,131	0.00	140.42	84,784	12,526	147.74
Portugal	1,775,576	1,894,049	203,270	278,702	114.40	147.15	234,380	35,183	150.11
E. Europe	1,311,432	694,720	147,226	97,474	112.36	140.31	28,702	4,215	146.85
German Dem Rep	881,591	573,844	101,125	79,292	114.71	138.18	0	0	0.00
Poland	429,841	120,876	46,101	18,182	107.25	150.42	28,702	4,215	146.85
USSR, East, Lat, Lith	3,159,181	6,129,596	329,191	921,790	104.20	150.38	39,442	5,794	146.90
USSR	3,159,181	6,129,596	329,191	921,790	104.20	150.38	39,442	5,794	146.90
Asia	19,712,320	19,296,812	2,285,331	2,875,565	115.93	149.02	1,691,529	257,972	152.51
W. Asia (Mideast)	1,115,605	2,011,701	124,676	289,496	111.76	143.31	216,748	31,943	147.37
Turkey	0	399,731	0	58,487	0.00	146.32	43,978	6,016	136.80
Iran	24,654	0	2,140	0	86.80	0.00	0	0	0.00
Israel	468,908	660,025	51,027	89,126	113.09	135.03	17,422	2,501	143.57
Kuwait	50,040	21,827	6,667	3,114	121.24	142.66	0	0	0.00
Saudi Arabia	18,078	112,940	1,884	16,590	103.11	146.89	15,696	2,392	152.40
Japan	10,144,875	12,124,902	1,155,178	1,807,660	113.87	149.09	1,095,983	168,085	153.36
China (mainland)	2,160,567	0	250,130	0	115.77	0.00	0	0	0.00

See footnotes at end of table.

Table 4--U.S. agricultural exports: Quantity, value, and unit value by commodity and country, October-June 1982/83 and 1983/84, and June 1984--continued

Commodity and country	October-June						June 1984		
	Quantity		Value (1,000 dol.)		Unit value (\$)		Quantity	Value (1,000 dol.)	Unit value (\$)
	1982/83	1983/84	1982/83	1983/84	1982/83	1983/84			
Feed grains(BT):									
China (Taiwan)	2,587,136	2,337,657	310,482	347,857	120.01	148.80	113,299	16,596	146.48
Other E. & S.E. Asia	3,701,952	2,822,552	444,560	430,552	120.09	152.54	265,499	41,347	155.73
S. Korea	3,216,962	2,616,289	388,956	399,659	120.91	152.76	241,644	37,584	155.54
Africa	1,909,234	4,330,235	225,384	639,665	118.05	147.71	309,509	47,552	153.64
W. Africa	1,701,182	1,459,989	198,593	213,642	116.74	146.33	24,607	4,133	167.95
Morocco	99,852	80,971	10,559	11,138	105.74	137.56	0	0	0.00
Tunisia	120,963	137,614	14,457	19,765	119.51	143.63	0	0	0.00
Egypt	1,282,717	943,417	150,419	141,041	117.26	149.50	24,607	4,133	167.95
Sub-Sahara	208,052	2,870,246	26,791	426,022	128.77	148.43	284,902	43,419	152.40
Rep S. Africa	48,321	2,490,265	6,512	370,971	134.77	148.97	231,344	35,388	152.97
Unidentified country	581	0	73	0	134.83	0.00	0	0	0.00
Developed countries	18,872,918	22,385,882	2,146,692	3,289,666	113.74	146.95	1,978,612	297,774	150.50
Less devel countries	16,192,252	14,456,131	1,954,453	2,161,559	120.70	149.52	1,113,197	166,309	148.40
Cont plan countries	6,631,180	6,824,316	726,547	1,019,264	109.56	149.36	68,144	10,009	146.88
Barley (MT):									
World	480,456	1,537,177	53,516	212,696	111.39	136.37	101,639	12,988	127.79
Latin America	1,786	14,094	407	2,283	227.70	161.98	4,320	745	172.39
W. Europe	36,139	314,474	3,202	39,191	88.60	124.62	53,341	6,227	116.75
EC	10,944	314,419	895	39,183	81.75	124.62	53,341	6,227	116.75
Netherlands	0	33,469	895	4,335	81.75	129.52	0	0	0.00
Belgium-Luxembourg	0	221,811	0	27,568	0.00	121.62	53,341	6,227	116.75
France	0	53,496	0	6,718	0.00	125.58	0	0	0.00
Other W. Europe	25,195	55	2,307	0	91.57	138.76	0	0	0.00
Spain	25,195	0	2,307	0	91.57	0.00	0	0	0.00
German Dem Rep	0	74,594	0	9,284	0.00	124.46	0	0	0.00
E. Europe	0	74,594	0	9,284	0.00	124.46	0	0	0.00
Asia	442,182	1,134,015	49,855	161,938	112.75	142.80	43,978	6,016	136.80
W. Asia (Mideast)	127,329	663,209	14,158	97,716	111.15	147.34	43,978	6,016	136.80
Turkey	0	336,686	0	49,829	0.00	148.00	43,978	5,016	136.80
Cyprus	19,260	68,476	1,787	9,508	92.78	138.84	0	0	0.00
Iraq	81,819	124,262	9,332	18,646	114.06	150.05	0	0	0.00
Jordan	0	30,025	0	4,159	0.00	138.53	0	0	0.00
Kuwait	26,250	21,827	3,039	3,114	115.78	142.66	0	0	0.00
Saudi Arabia	0	39,718	0	5,519	0.00	138.96	0	0	0.00
United Arab Emir.	0	42,215	0	6,941	0.00	164.42	0	0	0.00
Japan	67,479	254,021	7,657	24,493	113.47	135.79	0	0	0.00
China (Taiwan)	114,175	112,273	13,129	15,209	114.99	135.46	0	0	0.00
Other E. & S.E. Asia	133,199	104,512	14,911	14,520	111.94	138.93	0	0	0.00
Singapore	133,199	104,512	14,911	14,520	111.94	138.93	0	0	0.00
Unidentified country	332	0	53	0	159.74	0.00	0	0	0.00
Developed countries	103,967	568,495	10,912	73,684	104.96	129.61	53,341	6,227	116.75
Less devel countries	376,489	894,088	42,604	129,727	113.16	145.09	48,298	6,761	139.98
Cont plan countries	0	74,594	0	9,284	0.00	124.46	0	0	0.00
Corn (MT):									
World	37,337,909	37,574,812	4,317,576	5,632,929	115.63	149.91	2,798,544	424,767	151.78
Canada	275,110	112,123	28,442	15,417	104.11	137.50	48,290	6,881	141.69
Latin America	4,742,726	3,933,491	588,286	608,675	124.04	154.72	250,525	38,119	152.15
Mexico	2,875,073	2,041,026	364,547	320,554	126.79	157.05	32,131	4,836	150.49
Caribbean	424,204	450,223	49,491	65,384	116.67	145.22	17,701	10,659	148.80
S. America	1,295,029	1,289,564	156,747	199,213	121.08	154.48	104,161	22,173	153.81
Venezuela	765,498	840,899	94,572	130,381	123.54	155.05	141,361	21,765	153.96
W. Europe	7,610,465	6,275,244	868,420	914,514	114.16	145.73	531,799	76,675	141.94
EC	3,249,617	2,523,925	379,750	366,803	116.86	145.33	203,983	29,734	145.77
United Kingdom	543,393	497,241	60,959	69,698	112.18	140.17	48,431	6,648	137.27
Netherlands	320,200	578,367	42,150	84,600	128.43	146.27	2,291	362	157.97
Belgium-Luxembourg	1,882,516	1,223,298	216,394	173,192	114.95	146.48	83,983	12,385	147.47
Italy	66,586	103,904	8,016	15,319	120.39	147.43	66,465	9,951	149.72
Other W. Europe	4,360,848	3,751,319	489,070	547,710	112.15	146.30	327,816	48,941	149.21
Spain	2,447,947	1,113,149	270,708	160,140	110.58	143.84	0	0	0.00
Spain, incl. Canary Is.	0	747,904	0	108,312	0.00	144.82	84,784	12,526	147.74
Portugal	1,639,745	1,808,250	187,516	267,132	114.36	147.73	234,380	35,183	150.11
E. Europe	1,311,432	497,185	147,226	72,055	112.26	146.94	28,702	4,215	146.85
German Dem Rep	881,591	376,309	101,125	54,872	114.71	145.82	0	0	0.00
Poland	429,841	120,876	46,101	18,182	107.25	150.42	28,702	4,215	146.85
USSR, Est, Lat, Lith	3,159,181	6,129,596	329,191	921,790	108.20	150.38	39,442	5,794	146.90
USSR	3,159,181	6,129,596	329,191	921,790	108.20	150.38	39,442	5,794	146.90
Asia	18,349,545	16,471,975	2,132,793	2,483,785	116.23	150.79	1,625,718	248,615	152.93
W. Asia (Mideast)	818,948	911,391	91,434	133,931	111.65	146.95	172,770	25,927	150.07
Israel	322,847	240,243	36,222	33,437	112.19	139.18	17,422	2,601	143.57
Japan	9,586,726	10,825,557	1,095,222	1,629,325	114.24	150.51	1,074,253	164,760	153.37
China (mainland)	2,160,567	0	250,130	0	115.77	0.00	0	0	0.00
China (Taiwan)	2,260,173	2,121,901	272,453	318,662	120.53	150.18	113,299	16,596	146.48
Other E. & S.E. Asia	3,520,746	2,613,126	423,248	401,866	120.21	153.79	265,396	41,332	155.74
S. Korea	3,179,048	2,511,576	383,731	385,518	120.71	153.50	241,644	37,584	155.54
Africa	1,889,182	4,152,195	222,586	615,041	117.82	148.12	274,069	42,507	155.10
W. Africa	1,701,182	1,459,989	198,593	233,642	116.74	146.33	24,607	4,133	167.95
Morocco	99,852	80,971	10,559	11,138	105.74	137.56	0	0	0.00
Tunisia	120,963	137,614	14,457	19,765	119.51	143.63	0	0	0.00
Egypt	1,282,717	943,417	150,419	141,041	117.26	149.50	24,607	4,133	167.95
Sub-Sahara	188,000	2,692,206	23,993	401,318	127.82	149.10	249,462	38,375	153.83
Rep S. Africa	48,321	2,490,049	6,512	370,959	134.77	148.98	231,344	35,388	152.97
Unidentified country	0	0	0	0	0.00	0.00	0	0	0.00
Developed countries	17,843,541	19,944,473	2,035,423	2,964,106	116.07	148.62	1,903,111	288,167	151.42
Less devel countries	12,863,188	11,003,558	1,555,606	1,673,978	120.93	152.13	827,293	126,592	153.02
Cont plan countries	6,631,180	6,626,761	726,547	994,845	109.56	150.12	68,144	10,009	146.88

See footnotes at end of table.

Table 4--U.S. agricultural exports: Quantity, value, and unit value by commodity and country, October-June 1982/83 and 1983/84, and June 1984--continued

Commodity and country	October-June						June 1984		
	Quantity		Value (1,000 dol.)		Unit value (\$)		Quantity	Value (1,000 dol.)	Unit value (\$)
	1982/83	1983/84	1982/83	1983/84	1982/83	1983/84			
Grain sorghums (MT):									
World	3,869,407	4,539,433	455,472	622,657	117.71	137.17	259,431	36,297	139.91
Latin America	2,644,513	2,150,437	319,192	301,989	120.70	140.43	202,063	27,896	138.05
Mexico	2,540,392	2,067,185	307,743	289,586	121.14	140.09	202,063	27,896	138.05
S. America	103,879	83,252	11,412	12,403	109.86	148.98	0	0	.00
Colombia	91,940	21,999	10,078	3,576	109.61	162.56	0	0	.00
Venezuela	11,939	61,253	1,334	8,827	111.78	144.11	0	0	.00
W. Europe	285,853	398,155	30,960	51,179	108.31	128.54	198	30	153.91
Other W. Europe	285,357	397,413	30,883	51,065	108.23	128.49	0	0	.00
Norway	44,618	0	4,958	0	111.12	.00	0	0	.00
Spain	104,887	118,608	10,468	15,683	96.94	132.23	0	0	.00
Spain, incl. Canary Is.	0	193,006	0	23,812	.00	123.37	0	0	.00
Portugal	135,831	85,799	15,754	11,570	115.98	134.85	0	0	.00
E. Europe	0	122,941	0	15,135	.00	123.11	0	0	.00
German Dem Rep	0	122,941	0	15,135	.00	123.11	0	0	.00
Asia	918,775	1,689,577	102,489	229,686	111.55	135.94	21,730	3,326	153.04
W. Asia (Mideast)	169,269	436,912	19,077	57,821	112.70	132.34	0	0	.00
Israel	146,061	419,792	16,805	55,688	115.06	132.66	0	0	.00
Japan	489,063	1,044,702	52,125	143,762	106.58	137.61	21,730	3,326	153.04
China (Taiwan)	212,588	103,463	24,900	13,986	117.13	135.15	0	0	.00
Other E. & S.E. Asia	47,855	104,480	6,386	14,116	133.44	135.11	0	0	.00
S. Korea	37,849	104,480	5,215	14,116	137.79	135.11	0	0	.00
Africa	20,052	178,040	2,798	24,624	139.55	138.31	35,440	5,045	142.35
Sub-Saharan	20,052	178,040	2,798	24,624	139.55	138.31	35,440	5,045	142.35
Senegal	1,600	134,040	176	17,818	119.25	132.93	26,755	3,690	137.92
Developed countries	921,191	1,863,148	99,923	250,684	108.47	134.55	21,928	3,356	153.04
Less devel countries	2,948,216	2,553,344	355,549	356,837	120.60	139.75	237,503	32,941	138.69
Cent plan countries	0	122,941	0	15,135	.00	123.11	0	0	.00
Oats (MT):									
World	5,818	11,175	858	1,819	147.39	162.77	237	29	122.94
Canada	98	1,579	10	163	102.04	103.29	134	14	103.48
Latin America	4,075	4,424	668	931	164.03	210.46	0	0	.00
Mexico	1,233	388	143	40	116.34	102.51	0	0	.00
Central America	655	297	97	38	148.41	127.28	0	0	.00
Costa Rica	580	0	90	0	154.31	.00	0	0	.00
Panama	60	222	6	31	102.80	138.89	0	0	.00
Caribbean	832	351	163	66	196.03	186.66	0	0	.00
Jamaica	304	157	101	46	332.55	289.91	0	0	.00
Dominican Republic	438	0	53	0	120.52	.00	0	0	.00
Barbados	90	41	9	4	102.58	102.51	0	0	.00
S. America	1,355	3,388	265	788	195.33	232.58	0	0	.00
Venezuela	1,118	3,388	177	788	158.72	232.58	0	0	.00
Peru	237	0	87	0	368.04	.00	0	0	.00
W. Europe	12	3,927	4	568	320.83	144.68	0	0	.00
EC	12	3,927	4	568	320.83	144.68	0	0	.00
Fed Rep Germany	12	3,927	2	568	158.33	144.68	0	0	.00
Asia	1,633	1,245	175	157	107.22	125.80	103	15	148.26
W. Asia (Mideast)	59	189	6	28	103.81	145.58	0	0	.00
Saudi Arabia	59	189	6	28	103.81	145.58	0	0	.00
Japan	1,479	622	159	80	107.59	128.00	0	0	.00
Other E. & S.E. Asia	95	434	10	49	103.62	114.04	103	15	148.26
Philippines	0	201	0	25	.00	126.61	103	15	148.26
S. Korea	95	233	10	24	103.62	103.21	0	0	.00
Unidentified country	0	0	0	0	.00	.00	0	0	.00
Developed countries	1,589	6,128	173	811	108.93	132.32	134	14	103.48
Less devel countries	4,229	5,047	684	1,008	161.84	199.74	103	15	148.26
Pye (MT):									
World	2,760	3,732	270	390	97.83	104.42	98	10	98.77
Canada	317	0	30	0	94.64	.00	0	0	.00
Latin America	73	94	5	8	61.70	89.51	0	0	.00
Mexico	20	94	2	8	99.95	89.51	0	0	.00
W. Europe	1,976	3,638	194	381	98.41	104.80	98	10	98.77
EC	1,976	3,638	194	381	98.41	104.80	98	10	98.77
Denmark	0	98	0	10	.00	98.77	98	10	98.77
Netherlands	0	3,405	0	358	.00	105.21	0	0	.00
Fed. Rep Germany	0	86	0	9	.00	98.84	0	0	.00
Italy	1,976	49	194	5	98.41	98.77	0	0	.00
Asia	185	0	20	0	106.14	.00	0	0	.00
Japan	128	0	14	0	109.66	.00	0	0	.00
Other E. & S.E. Asia	57	0	6	0	98.24	.00	0	0	.00
Hong Kong	57	0	0	0	98.24	.00	0	0	.00
Unidentified country	209	0	21	0	102.42	.00	0	0	.00
Developed countries	2,630	3,638	260	381	98.82	104.80	98	10	98.77
Less devel countries	130	94	10	8	77.72	89.51	0	0	.00
Peeds & fodder, ex oilcake (MT):									
World	5,369,513	5,407,231	890,675	955,362	165.88	176.68	548,352	92,311	168.34
Canada	162,133	131,340	38,610	35,838	238.14	272.86	13,981	4,233	302.74
Latin America	187,078	159,253	55,821	51,307	298.38	322.17	24,021	7,431	309.35
Caribbean	119,804	104,399	36,177	31,588	301.97	302.57	17,117	4,963	289.93
Trinidad-Tobago	72,835	69,618	22,908	20,006	314.52	287.37	12,605	3,474	275.59
W. Europe	4,225,684	4,144,513	648,590	672,499	153.49	162.26	443,237	66,114	149.16
EC	4,211,198	4,139,644	644,136	669,773	152.96	161.79	442,946	65,852	148.67
United Kingdom	160,785	40,774	31,155	13,427	193.77	329.30	1,840	1,073	583.05
Ireland	55,001	66,928	9,255	12,270	168.26	183.33	6,299	1,039	165.01
Netherlands	3,260,205	3,044,570	484,887	475,764	148.73	156.27	358,574	51,532	143.71
Fed Rep Germany	695,085	931,427	107,424	157,124	154.55	168.69	49,044	8,593	175.21

See footnotes at end of table.

Table 4--U.S. agricultural exports: Quantity, value, and unit value by commodity and country, October-June 1982/83 and 1983/84, and June 1984--continued

Commodity and country	October-June						June 1984		
	Quantity		Value (1,000 dol.)		Unit value (\$)		Quantity	Value (1,000 dol.)	Unit value (\$)
	1982/83	1983/84	1982/83	1983/84	1982/83	1983/84			
Feeds & fodders, ex oilcake(MT):									
Asia	785,805	954,894	144,354	189,661	183.70	198.62	66,028	14,095	213.47
W. Asia (Mideast)	13,681	37,497	4,527	17,377	330.86	463.42	1,030	344	333.86
Iraq	0	28,927	0	14,787	.00	511.19	0	0	.00
Japan	652,973	770,762	103,368	129,923	158.30	168.56	51,787	9,776	188.78
China (Taiwan)	60,488	86,222	16,959	23,498	280.36	272.53	9,311	2,522	270.90
Other E. & S.E. Asia	55,306	59,892	18,226	18,647	329.55	311.34	3,878	1,436	370.21
Hong Kong	31,942	20,217	10,088	6,757	315.82	334.21	2,348	782	333.19
Developed countries	5,043,392	5,049,576	791,882	839,708	157.01	166.29	509,430	80,321	157.67
Less devel countries	325,926	357,201	98,720	115,401	302.89	323.07	38,922	11,990	308.04
World	3,000,316	3,145,670	462,901	521,642	154.28	165.63	326,306	49,508	151.72
W. Europe	2,962,663	3,063,214	455,120	499,710	153.62	163.13	313,708	46,526	148.31
EC	2,957,730	3,063,156	454,406	499,694	153.63	163.13	313,708	46,526	148.31
United Kingdom	119,914	9,040	17,201	1,599	143.44	176.84	0	0	.00
Ireland	43,034	65,724	7,553	12,027	175.50	183.00	6,279	1,019	165.01
Netherlands	2,410,781	2,381,623	368,570	383,712	152.88	161.11	257,395	38,355	149.01
Fed Rep Germany	374,770	581,260	59,666	99,380	159.20	170.97	26,154	4,387	167.73
Asia	5,598	53,889	1,422	15,617	253.93	289.81	4,314	1,316	304.94
Japan	2,478	30,294	457	9,316	184.41	307.52	3,196	1,000	313.02
Developed countries	2,981,603	3,103,665	457,975	510,565	153.60	164.50	317,626	47,638	149.98
Less devel countries	18,713	41,803	4,926	11,045	263.23	264.21	8,680	1,870	215.78
Alfalfa meal & cubes(MT):									
World	382,663	396,074	56,486	55,465	147.61	140.04	41,314	5,923	143.36
Canada	33,270	23,903	5,066	3,282	152.28	137.29	3,039	402	132.27
W. Europe	63,509	61,026	10,783	7,573	169.78	124.09	0	0	.00
EC	63,391	60,949	10,762	7,546	169.76	123.81	0	0	.00
Netherlands	46,835	16,728	9,053	1,966	185.39	117.52	0	0	.00
Fed Rep Germany	14,229	43,865	1,626	5,512	114.29	125.67	0	0	.00
Asia	284,547	309,392	40,326	44,357	141.72	143.37	38,074	5,483	144.01
Japan	281,967	306,015	39,933	43,899	147.62	143.45	37,969	5,473	144.14
Developed countries	378,803	391,105	55,785	54,762	147.27	140.02	41,024	5,876	143.22
Less devel countries	3,757	4,969	687	703	182.78	141.54	290	47	163.02
Beet pulp(MT):									
World	388,359	395,903	55,995	57,538	144.18	145.33	1,821	296	162.74
W. Europe	84,295	57,970	11,983	8,356	142.16	144.14	701	93	132.46
EC	84,295	57,970	11,983	8,356	142.16	144.14	701	93	132.46
Ireland	5,557	0	698	0	125.65	.00	0	0	.00
Netherlands	75,179	51,478	10,736	7,354	142.80	142.85	701	93	132.46
Fed Rep Germany	3,559	6,492	549	1,002	154.36	154.32	0	0	.00
Asia	302,453	337,314	43,717	49,081	144.54	145.50	1,080	197	182.41
Japan	302,453	337,314	43,717	49,081	144.54	145.50	1,080	197	182.41
Developed countries	387,387	395,774	55,798	57,517	144.04	145.33	1,781	290	162.75
Citrus pulp pellets(MT):									
World	520,161	450,391	67,695	63,877	130.14	141.83	70,596	10,062	142.53
W. Europe	519,898	448,934	67,642	63,788	130.10	141.77	70,568	10,058	142.53
EC	519,898	448,934	67,642	63,788	130.10	141.77	70,568	10,058	142.53
United Kingdom	906	11,790	100	1,507	118.15	127.81	62	3	43.87
Netherlands	382,114	363,533	50,366	51,518	131.81	141.71	70,536	10,056	142.62
Fed Rep Germany	126,169	74,611	15,917	10,764	126.16	144.27	0	0	.00
Italy	7,025	0	7,019	0	145.00	.00	0	0	.00
Developed countries	520,122	450,391	67,688	63,877	130.14	141.83	70,596	10,062	142.53
Fruits & prep, ex juice(MT):									
World	1,383,749	1,236,118	868,675	780,705	627.77	631.58	134,970	97,935	725.60
Canada	388,286	353,788	217,532	207,103	560.23	585.39	50,060	30,649	612.25
Latin America	73,630	40,984	60,324	32,306	819.29	788.25	2,253	2,055	912.09
Caribbean	16,446	14,186	13,515	13,174	821.80	928.63	946	972	1,027.02
S. America	46,072	13,568	37,846	9,434	821.45	695.29	325	292	899.07
Venezuela	29,274	2,925	26,759	3,959	914.08	1,353.35	286	245	858.24
W. Europe	224,538	175,579	166,287	136,196	740.57	775.70	10,743	11,235	1,045.78
EC	183,148	140,505	126,885	101,403	692.80	721.70	8,800	8,422	957.10
United Kingdom	24,225	22,315	18,218	17,629	752.04	790.00	2,512	2,510	1,002.93
Netherlands	46,608	32,345	33,719	22,515	723.47	694.10	1,478	1,135	767.69
France	65,851	52,902	35,320	28,516	536.36	557.94	2,599	2,190	842.54
Fed Rep Germany	25,280	16,351	21,799	16,509	862.29	1,009.68	1,065	1,326	1,245.50
Other W. Europe	41,390	35,074	39,481	34,793	951.95	991.98	1,943	2,812	1,487.43
Sweden	17,480	15,213	15,028	13,807	859.71	907.55	899	1,178	1,310.56
Asia	669,222	635,926	403,178	384,116	602.46	604.03	70,466	52,474	744.68
W. Asia (Mideast)	58,827	65,545	41,366	45,996	703.17	701.75	2,361	1,935	812.68
Saudi Arabia	34,716	38,931	25,922	28,090	746.98	721.53	614	510	810.27
United Arab Emir.	15,576	18,605	8,954	17,835	574.86	636.11	1,546	1,161	750.60
Japan	363,647	334,952	209,247	201,642	575.47	602.00	46,278	35,349	763.84
China (Taiwan)	71,123	43,062	37,757	21,651	530.27	502.79	2,165	1,420	655.73
Other E. & S.E. Asia	175,325	192,173	114,608	114,704	654.69	596.88	19,576	13,731	701.43
Malaysia	20,763	24,185	13,403	14,483	648.50	598.82	2,418	1,397	577.72
Singapore	29,956	32,562	20,748	21,115	682.61	648.46	2,691	2,218	824.19
Hong Kong	111,739	127,371	67,544	71,267	604.48	559.52	13,841	9,544	669.51
Oceania	25,138	28,527	17,690	19,467	703.70	682.21	1,048	1,087	1,036.77
Australia	10,317	15,024	7,228	10,120	780.62	673.57	154	124	2,102.65
New Zealand	13,270	11,519	8,748	7,685	659.23	667.20	776	643	829.01
Developed countries	1,000,746	891,713	609,983	563,837	609.53	632.31	108,233	78,451	724.83
Less devel countries	382,941	344,280	258,647	216,730	675.42	629.52	26,650	19,473	728.45
Grapefruit - fresh(MT):									
World	270,964	229,046	101,250	83,601	373.66	364.99	17,424	8,022	460.43
Canada	38,635	33,700	13,701	13,329	354.63	395.52	2,686	1,237	460.40
W. Europe	79,048	66,646	35,290	26,296	446.43	394.57	2,115	754	356.41

See footnotes at end of table.

Table 4—U.S. agricultural exports: Quantity, value, and unit value by commodity and country, October-June 1982/83 and 1983/84, and June 1984—continued

Commodity and country	October-June						June 1984		
	Quantity		Value (1,000 dol.)		Unit value (\$)		Quantity	Value (1,000 dol.)	Unit value (\$)
	1982/83	1983/84	1982/83	1983/84	1982/83	1983/84			
Grapefruit - fresh(MT):									
EC	77,051	64,225	34,343	25,358	445.72	394.83	1,909	674	353.09
United Kingdom	3,397	2,930	1,484	1,121	431.86	382.50	63	21	326.35
Netherlands	17,364	17,355	8,442	7,129	486.19	410.78	558	215	385.73
France	49,803	39,704	21,539	15,484	432.48	389.98	1,167	382	321.70
Fed Rep Germany	5,614	3,266	2,522	1,234	449.30	377.95	33	10	303.76
Other W. Europe	1,997	2,421	947	938	474.03	387.47	206	80	387.17
Asia	151,918	126,541	51,477	42,974	338.85	339.13	12,454	5,959	478.07
Japan	151,114	125,314	51,145	42,410	338.45	338.43	12,225	5,859	479.28
Oceania	1,293	1,943	721	939	557.78	483.07	110	49	446.73
Developed countries	270,102	227,603	100,864	82,974	373.43	364.55	17,136	7,699	460.94
Lemons & limes - fresh(MT):									
World	122,861	125,178	69,506	71,780	565.73	573.42	14,647	12,855	877.64
Canada	10,580	11,238	5,132	5,676	485.09	505.09	703	465	660.74
W. Europe	10,906	6,673	4,951	2,191	454.00	328.37	117	46	396.72
EC	9,174	5,501	4,284	1,846	466.97	335.56	71	25	345.47
Netherlands	1,727	3,066	517	922	299.34	300.71	53	11	199.45
Belgium-Luxembourg	1,251	523	731	180	584.48	345.00	0	0	.00
France	5,216	1,691	2,707	630	518.89	372.68	5	3	594.00
Asia	98,406	102,402	57,990	62,927	589.38	605.72	13,816	12,335	892.84
Japan	94,050	96,657	55,666	58,522	591.88	605.46	13,311	11,891	893.32
Other E. & S.E. Asia	4,208	5,532	2,267	3,377	538.69	610.54	505	444	880.04
Hong Kong	3,791	4,824	2,005	2,916	528.79	604.42	470	414	881.63
Oceania	2,761	2,769	1,350	1,264	488.93	456.34	0	0	.00
Australia	2,262	2,201	1,135	1,025	501.89	465.61	0	0	.00
Developed countries	118,292	117,331	67,093	67,645	567.16	576.53	14,131	12,402	877.64
Less devel countries	4,569	7,847	2,413	4,135	528.12	526.95	516	453	877.77
Oranges & tangerines - fresh(MT):									
World	355,042	342,182	168,050	180,546	473.32	527.63	37,646	26,177	695.34
Canada	141,326	134,159	56,705	64,028	401.23	483.22	7,407	5,014	676.86
W. Europe	28,266	2,014	11,041	1,020	390.60	506.34	0	0	.00
EC	25,244	1,573	9,802	791	388.28	503.06	0	0	.00
Netherlands	14,295	583	5,748	291	402.08	499.14	0	0	.00
Asia	172,158	191,219	94,595	107,423	549.46	561.78	29,556	20,792	703.49
Japan	66,515	69,819	37,173	47,336	558.86	677.99	17,869	13,864	175.85
Other E. & S.E. Asia	101,460	119,489	55,718	59,186	549.16	495.32	11,337	6,723	592.99
Malaysia	10,898	12,976	5,598	6,179	513.71	476.19	1,322	626	473.41
Singapore	16,056	17,685	8,740	8,599	544.33	485.64	1,308	825	630.93
Hong Kong	73,063	88,206	40,498	44,092	554.28	499.88	6,629	5,232	606.30
Oceania	11,673	13,254	4,903	6,422	420.05	488.57	511	269	525.51
Australia	4,892	4,970	2,195	4,311	448.69	480.56	0	0	.00
New Zealand	6,500	3,854	2,525	1,863	388.45	483.46	469	238	506.42
Developed countries	247,499	218,816	109,638	119,358	442.98	545.47	25,749	19,115	742.46
Less devel countries	107,543	123,349	58,412	61,176	543.15	495.96	11,884	7,050	593.23
Other citrus - fresh(MT):									
World	5,876	4,576	3,652	3,130	621.53	683.90	560	360	643.03
Canada	2,378	1,295	1,232	740	326.83	571.19	75	45	605.05
Latin America	53	96	29	45	552.83	467.03	29	16	566.76
Caribbean	42	53	23	32	540.38	595.83	29	16	566.76
W. Europe	1,812	652	7,256	634	692.92	972.25	18	19	1,060.28
EC	1,610	606	1,158	552	719.15	911.07	18	19	1,060.28
United Kingdom	36	139	23	114	641.36	817.04	18	19	1,060.28
Netherlands	421	215	247	185	587.88	861.96	0	0	.00
Belgium-Luxembourg	10	44	7	81	710.80	1,836.84	0	0	.00
France	1,000	737	773	119	772.64	870.77	0	0	.00
Fed Rep Germany	143	71	108	53	751.75	787.91	0	0	.00
Other W. Europe	202	46	98	82	483.84	7,778.24	0	0	.00
Sweden	146	0	64	0	439.75	.00	0	0	.00
Austria	0	41	0	76	.00	1,849.17	0	0	.00
Asia	1,632	2,391	1,102	1,536	675.52	642.28	436	277	635.81
W. Asia (Mideast)	490	223	284	149	580.04	666.54	8	25	3,074.63
Kuwait	278	74	146	43	524.34	578.70	0	0	.00
Saudi Arabia	70	71	41	41	584.91	571.63	0	0	.00
United Arab Emir.	48	78	28	65	582.98	836.26	8	25	3,074.63
Bahrain	94	0	70	0	739.66	.00	0	0	.00
Japan	87	196	52	220	603.04	1,123.83	0	0	.00
Other E. & S.E. Asia	1,033	1,970	753	1,166	729.19	591.76	428	253	590.23
Singapore	308	534	217	304	705.58	569.95	165	95	576.54
Hong Kong	707	1,415	525	849	741.99	600.16	257	154	599.17
Oceania	41	140	33	170	806.78	1,214.41	2	2	990.00
Australia	0	128	0	160	.00	1,249.68	0	0	.00
Developed countries	4,253	2,271	2,550	1,754	599.54	772.27	93	64	693.16
Less devel countries	1,623	2,305	1,102	1,376	679.16	596.83	467	296	633.04
Apples - fresh(MT):									
World	239,863	200,420	128,071	106,884	533.93	533.30	11,492	6,404	557.24
Canada	27,864	28,029	12,961	14,798	465.15	527.97	3,113	1,731	556.16
Latin America	39,072	16,315	24,619	8,719	631.05	534.44	379	258	679.77
Central America	2,321	3,332	1,463	1,674	630.52	502.38	56	32	563.50
Caribbean	6,017	4,425	3,851	3,143	640.05	710.26	214	162	758.63
Trinidad-Tobago	2,754	1,444	1,773	1,066	643.74	738.11	27	18	670.74
S. America	29,617	7,369	18,612	3,342	635.17	453.54	0	0	.00
Colombia	6,895	6,898	3,430	2,892	497.39	419.29	0	0	.00
Venezuela	17,716	454	12,872	438	726.80	965.77	0	0	.00
Chile	4,037	0	2,050	0	507.84	.00	0	0	.00
W. Europe	23,694	24,782	12,794	13,056	539.95	526.82	1,029	566	589.98
EC	11,177	13,606	5,985	7,444	535.46	547.12	948	523	552.16

See footnotes at end of table.

Reproduced from
best available copy.

Table 4--U.S. agricultural exports: Quantity, value, and unit value by commodity and country, October-June 1982/83 and 1983/84, and June 1984--continued

Commodity and country	October-June						June 1984		
	Quantity		Value (1,000 dol.)		Unit value (\$)		Quantity	Value (1,000 dol.)	Unit value (\$)
	1982/83	1983/84	1982/83	1983/84	1982/83	1983/84			
Apples - fresh (MT):									
United Kingdom	8,769	9,385	4,754	5,249	542.11	559.31	512	287	560.91
Ireland	1,420	2,109	739	1,141	520.08	541.09	141	69	490.13
Other W. Europe	12,517	11,176	6,809	5,611	543.96	502.10	81	42	528.43
Sweden	2,178	2,767	1,096	1,333	503.10	481.66	0	0	.00
Norway	5,622	4,109	2,903	1,972	516.30	479.95	30	13	421.53
Finland	3,536	3,285	1,895	1,541	536.01	469.09	0	0	.00
Asia	145,037	126,467	75,168	67,783	518.27	535.97	6,964	3,845	552.17
W. Asia (Mideast)	40,503	47,559	23,187	29,558	572.47	621.50	1,679	1,134	675.43
Kuwait	3,096	2,393	1,575	1,272	508.60	531.62	0	0	.00
Saudi Arabia	22,546	27,574	13,544	17,542	600.71	635.10	304	129	424.34
United Arab Emir.	12,706	15,320	6,721	9,293	520.98	606.62	1,355	989	729.70
Bahrain	751	1,875	577	1,264	767.80	674.00	20	16	615.00
China (Taiwan)	59,686	36,448	25,702	14,556	447.37	399.36	1,280	453	354.00
Other E. & S.E. Asia	44,277	42,325	24,986	23,594	564.32	557.45	3,988	2,249	563.98
Thailand	1,910	3,047	1,165	1,985	609.82	651.30	254	165	647.87
Malaysia	8,001	8,841	4,696	5,140	586.87	582.31	899	539	599.10
Singapore	8,011	8,261	4,703	4,926	587.09	596.24	517	324	627.07
Indonesia	2,784	0	1,869	0	671.26	.00	0	0	.00
Hong Kong	23,155	21,975	12,235	11,424	528.38	519.86	2,295	1,208	526.27
Oceania	3,709	4,762	2,003	2,459	540.10	516.43	1	1	600.00
New Zealand	3,263	4,376	1,756	2,227	538.10	508.83	0	0	.00
Developed countries	55,232	57,210	27,718	30,104	501.85	526.20	4,142	2,297	554.62
Less devel countries	184,623	143,210	100,349	76,781	543.53	536.14	7,350	4,107	558.71
Grapes - fresh (MT):									
World	68,606	50,913	57,987	45,711	845.22	897.82	4,464	5,154	1,154.64
Canada	46,359	35,500	33,433	28,516	721.18	803.27	3,791	4,352	1,147.95
Latin America	4,978	3,871	4,358	3,791	875.47	979.28	55	90	1,631.76
Mexico	81	584	68	485	839.13	831.01	7	6	921.86
Central America	2,197	1,601	1,731	1,582	787.88	988.15	7	12	1,731.43
Guatemala	958	90	643	100	670.68	1,116.39	0	0	.00
Panama	1,048	1,133	913	1,070	871.15	944.66	7	12	1,731.43
Caribbean	1,884	1,317	2,025	1,774	1,074.91	1,194.89	41	71	1,735.95
Trinidad-Tobago	1,173	619	1,328	1,331	1,132.09	1,238.60	20	30	1,485.20
W. Europe	1,511	1,037	1,615	885	1,068.95	853.04	226	145	643.25
EC	609	578	606	411	994.77	710.59	226	145	643.25
Other W. Europe	902	459	1,009	474	1,119.04	1,032.43	0	0	.00
Sweden	657	326	715	338	1,088.36	1,036.02	0	0	.00
Asia	15,452	10,145	18,229	12,084	1,179.72	1,191.09	342	493	1,441.53
W. Asia (Mideast)	2,703	1,863	3,347	2,382	1,238.35	1,265.04	9	13	1,431.67
Saudi Arabia	2,451	1,634	3,002	2,111	1,224.68	1,291.82	0	0	.00
Japan	1,240	1,294	1,448	1,640	1,167.99	1,267.28	7	9	1,234.28
China (Taiwan)	1,125	673	2,280	655	1,072.79	973.28	0	0	.00
Other E. & S.E. Asia	9,384	6,295	11,154	7,407	1,188.60	1,176.59	326	471	1,446.26
Malaysia	555	661	862	780	1,553.70	1,179.31	5	4	888.00
Singapore	1,684	1,713	2,460	2,215	1,460.52	1,292.88	204	320	1,570.98
Indonesia	1,259	0	1,435	0	1,139.51	.00	0	0	.00
Hong Kong	5,719	3,850	6,225	4,317	1,088.44	1,121.41	115	145	1,258.78
Developed countries	49,359	38,145	36,762	31,418	744.80	823.66	4,068	4,572	1,123.93
Less devel countries	19,247	12,768	21,225	14,292	1,102.76	1,119.39	396	582	1,470.05
Other noncitrus - fresh (MT):									
World	119,349	122,398	98,657	93,490	826.63	763.82	35,289	21,463	608.22
Canada	78,008	81,034	47,767	45,557	812.34	562.20	29,231	14,256	487.71
Latin America	10,862	4,765	7,811	3,393	719.10	711.99	440	254	576.43
Caribbean	2,332	1,813	1,763	1,406	756.02	766.92	85	65	763.07
S. America	6,519	666	5,137	778	788.00	1,168.31	10	11	1,099.90
Venezuela	5,700	279	4,676	346	820.32	1,238.71	0	0	.00
W. Europe	14,641	15,167	21,548	19,062	1,471.78	1,256.81	2,310	2,963	1,282.77
EC	8,969	10,255	16,631	14,743	1,854.32	1,437.60	2,042	2,602	1,274.42
United Kingdom	1,497	2,356	1,887	2,651	1,260.78	1,125.20	650	813	1,250.33
Netherlands	3,924	1,954	8,201	3,667	2,089.84	1,979.17	12	18	1,469.83
France	1,933	4,631	3,096	6,633	1,601.69	1,432.37	1,306	1,671	1,279.41
Fed Rep Germany	1,053	737	2,534	961	2,406.67	1,304.59	32	68	2,122.28
Other W. Europe	5,672	4,912	4,917	4,319	866.89	879.37	268	361	1,346.47
Sweden	3,678	3,669	2,309	2,683	627.71	731.29	93	114	1,230.75
Austria	485	314	1,521	778	3,136.25	2,477.03	0	0	.00
Asia	14,615	20,816	20,396	24,635	1,395.57	1,183.45	3,269	3,931	1,202.41
W. Asia (Mideast)	6,097	7,750	8,773	5,438	782.91	701.62	224	212	945.31
Saudi Arabia	3,896	4,723	2,944	3,343	755.62	707.73	53	68	1,274.09
United Arab Emir.	1,691	2,300	1,386	1,560	819.44	678.25	158	122	772.94
Japan	7,370	9,014	14,200	14,964	1,926.67	1,660.08	918	1,155	1,258.59
Other E. & S.E. Asia	1,141	3,050	1,408	3,948	1,234.22	1,025.36	2,045	2,419	1,182.99
Hong Kong	843	2,986	1,059	3,031	1,255.97	1,015.14	1,666	1,901	1,140.82
Oceania	1,045	500	1,025	731	962.36	1,461.06	24	19	1,607.46
Developed countries	100,983	105,720	84,458	80,327	836.36	759.81	32,482	18,417	567.00
Less devel countries	18,364	16,672	14,198	13,166	773.12	788.51	2,807	3,046	1,085.16
Raisins - dried (MT):									
World	40,673	37,858	72,031	55,560	1,770.98	1,467.60	3,178	4,840	1,523.11
Canada	4,635	2,725	11,430	7,061	2,465.92	2,591.26	193	491	2,541.90
Latin America	2,499	1,680	6,091	2,924	2,437.54	1,780.58	33	81	2,460.82
Caribbean	313	313	712	584	2,275.49	1,866.02	16	50	3,111.81
S. America	1,953	1,137	4,779	1,874	2,446.95	1,648.56	1	1	964.00
Venezuela	1,354	647	3,726	1,225	2,751.66	1,893.35	0	0	.00
W. Europe	10,480	13,375	18,778	20,335	1,791.81	1,520.37	7,969	2,863	1,453.89
EC	7,277	9,259	12,366	13,515	1,699.28	1,459.70	1,494	2,033	1,361.05
Denmark	1,228	1,137	2,203	1,602	1,793.73	1,409.28	224	291	1,298.10

See footnotes at end of table.

Table 4--U.S. agricultural exports: Quantity, value, and unit value by commodity and country, October-June 1982/83 and 1983/84, and June 1984--continued

Commodity and country	October-June						June 1984		
	Quantity		Value (1,000 dol.)		Unit value (\$)		Quantity	Value (1,000 dol.)	Unit value (\$)
	1982/83	1983/84	1982/83	1983/84	1982/83	1983/84			
Raisins - dried (MT):									
United Kingdom	1,767	2,672	2,612	3,580	1,478.11	1,339.73	714	867	1,213.85
Netherlands	1,123	1,640	2,150	2,593	1,914.69	1,561.24	225	340	1,510.81
Belgium-Luxembourg	734	1,011	1,672	1,740	2,277.46	1,720.76	117	108	1,608.65
France	485	385	821	600	1,693.43	1,558.41	0	0	.00
Fed Rep Germany	1,906	2,350	2,864	3,310	1,502.81	1,408.31	214	348	1,625.25
Other W. Europe	3,203	116	6,412	6,820	2,002.02	1,656.85	475	629	1,745.89
Sweden	1,339	1,422	2,676	2,776	1,999.55	1,711.70	166	339	2,040.16
Norway	567	455	1,347	1,645	2,368.12	1,722.01	174	279	1,601.02
Finland	461	459	987	1,424	2,140.69	1,657.49	85	143	1,676.76
Switzerland	630	552	1,015	774	1,611.52	1,402.64	43	60	1,383.72
Asia	22,342	18,992	53,902	23,277	1,517.42	1,225.64	862	1,185	1,374.94
W. Asia (Mideast)	689	673	1,736	1,260	1,967.74	1,723.42	32	46	1,434.31
Saudi Arabia	489	567	1,344	976	1,950.51	1,721.73	32	46	1,434.31
Japan	18,662	11,924	20,435	12,993	1,376.70	1,089.65	423	556	1,314.84
China (Taiwan)	2,883	2,365	4,814	3,052	1,669.75	1,290.65	167	216	1,295.17
Other E. & S.E. Asia	4,108	4,014	7,547	6,051	1,837.19	1,507.53	240	367	1,528.46
Malaysia	787	966	1,563	1,483	1,986.26	1,535.19	49	68	1,369.51
Singapore	394	564	755	838	1,917.44	1,486.69	24	34	1,422.54
Philippines	431	123	756	176	1,753.38	1,430.44	32	44	1,371.09
S. Korea	1,468	1,287	2,662	1,687	1,813.23	1,310.86	61	83	1,367.72
Hong Kong	574	717	980	1,219	1,708.07	1,700.13	65	122	1,871.17
Oceania	713	1,085	1,822	1,962	2,555.01	1,807.90	121	221	1,824.32
New Zealand	695	826	1,772	1,560	2,549.02	1,889.03	75	159	2,122.43
Developed countries	30,624	29,103	52,468	42,327	1,713.29	1,454.38	2,703	4,123	1,525.29
Less devel countries	10,049	8,739	19,563	13,213	1,946.80	1,511.91	475	718	1,510.69
Prunes - dried (MT):									
World	36,429	40,286	47,073	49,721	1,292.17	1,235.43	2,807	3,813	1,358.52
Canada	2,540	2,185	3,779	3,067	1,487.60	1,403.62	195	264	1,354.71
Latin America	1,819	1,536	2,594	1,769	1,426.07	1,151.70	80	84	1,055.35
Mexico	417	484	490	272	1,175.89	562.70	56	55	968.32
S. America	1,014	666	1,580	1,039	1,558.55	1,560.31	12	12	978.42
Venezuela	689	499	1,189	856	1,725.88	1,714.74	0	0	.00
W. Europe	20,845	25,964	27,099	32,116	1,300.02	1,236.94	1,524	2,175	1,426.98
EC	14,887	19,367	18,296	22,558	1,228.99	1,164.75	915	1,206	1,317.73
Denmark	737	979	1,013	1,287	1,374.24	1,314.50	92	113	1,232.48
United Kingdom	3,012	2,451	3,634	2,911	1,206.46	1,187.71	257	292	1,136.19
Netherlands	1,389	1,776	2,257	2,267	1,625.00	1,276.33	91	118	1,294.98
Belgium-Luxembourg	599	514	1,029	830	1,718.45	1,614.10	30	56	1,867.60
France	1,432	4,443	1,572	4,444	1,097.65	1,000.15	40	40	1,006.82
Fed Rep Germany	2,706	3,962	4,395	6,360	1,624.11	1,605.32	120	150	1,248.38
Italy	4,760	5,006	4,084	4,146	850.09	828.13	609	969	1,591.13
Other W. Europe	5,958	6,597	8,803	9,558	1,477.51	1,448.88	270	472	1,546.32
Sweden	1,902	2,051	3,317	3,252	1,744.06	1,585.38	160	230	1,435.98
Norway	1,067	1,146	1,539	1,751	1,442.45	1,527.63	118	178	1,510.47
Finland	646	1,056	980	1,597	1,516.66	1,512.60	79	28	1,473.95
Switzerland	591	503	913	678	1,376.36	1,348.17	0	0	.00
Spain	1,344	1,005	1,579	1,248	1,174.82	1,241.88	2	3	1,353.50
Spain, incl. Canary Is.	0	548	0	630	.00	1,149.52	2	3	1,281.31
Asia	10,099	9,514	12,083	11,411	1,196.43	1,199.37	766	981	1,312.50
W. Asia (Mideast)	293	468	385	571	1,328.14	1,221.07	4	9	2,312.50
Japan	8,463	7,329	9,870	8,770	1,163.46	1,196.65	618	792	1,281.45
China (Taiwan)	435	436	552	508	1,267.92	1,164.47	34	40	1,187.85
Other E. & S.E. Asia	886	1,280	1,273	1,558	1,433.95	1,217.56	110	140	1,271.92
Singapore	403	621	620	847	1,539.01	1,364.62	48	56	1,167.71
Oceania	753	875	1,164	1,174	1,545.43	1,342.05	104	165	1,585.90
Australia	372	541	550	735	1,477.81	1,358.89	52	82	1,579.79
New Zealand	366	520	580	408	1,585.39	1,279.60	49	78	1,585.71
Developed countries	32,904	36,652	42,159	45,449	1,281.27	1,240.01	2,541	3,492	1,374.13
Less devel countries	3,507	3,594	4,903	4,272	1,198.14	1,188.75	266	322	1,209.33
Other dried fruits (MT):									
World	8,170	6,282	16,692	13,093	2,043.07	2,084.15	579	1,221	2,109.39
Canada	1,926	1,707	3,127	2,812	1,623.71	1,647.22	213	345	1,619.55
Latin America	1,450	630	2,657	866	1,832.53	1,374.47	63	76	1,214.00
Mexico	40	137	80	145	1,999.67	1,056.01	59	70	1,187.32
Central America	89	49	218	127	2,452.54	2,592.14	4	4	950.00
Caribbean	308	292	383	369	1,243.19	1,264.73	0	1	.00
Trinidad-Tobago	191	124	181	162	945.16	1,310.31	0	0	.00
S. America	1,013	152	1,976	225	1,950.65	1,479.80	0	1	.00
Venezuela	812	121	1,300	121	1,600.41	1,001.11	0	0	.00
Brazil	177	30	587	99	3,315.46	3,309.10	0	0	.00
W. Europe	3,020	2,564	7,051	5,772	2,334.80	2,251.02	152	420	2,763.75
EC	2,022	1,573	3,523	2,288	1,742.14	1,454.26	68	94	1,386.41
Denmark	40	641	68	429	1,712.05	668.53	5	11	2,176.40
United Kingdom	194	101	386	86	1,989.03	850.43	3	4	1,466.67
Netherlands	55	294	119	697	2,159.82	2,371.37	0	0	.00
France	1,532	70	2,498	108	1,630.32	1,547.90	0	0	.00
Fed Rep Germany	158	348	337	597	2,135.33	1,716.72	60	79	1,316.57
Italy	0	97	0	261	.00	2,899.82	0	0	.00
Other W. Europe	998	991	3,529	3,484	3,535.58	3,515.71	84	326	3,878.74
Sweden	314	336	708	635	2,255.24	2,485.78	47	69	1,884.83
Finland	250	237	664	714	2,654.21	3,011.03	4	7	1,625.00
Switzerland	376	376	1,982	1,798	5,270.73	4,781.44	31	229	6,946.67
Asia	1,262	914	2,482	2,421	1,966.32	2,649.13	36	127	3,528.14
W. Asia (Mideast)	136	91	350	190	2,572.29	2,090.45	3	12	3,833.67
Japan	503	208	889	783	1,767.09	3,763.90	10	62	6,202.60

See footnotes at end of table.

Table 4--U.S. agricultural exports: Quantity, value, and unit value by commodity and country, October-June 1982/83 and 1983/84, and June 1984--continued

Commodity and country	October-June						June 1984		
	Quantity		Value (1,000 dol.)		Unit value (\$)		Quantity	Value (1,000 dol.)	Unit value (\$)
	1982/83	1983/84	1982/83	1983/84	1982/83	1983/84			
Other dried fruits(MT):									
Other E. & S.E. Asia	457	612	1,123	1,441	2,457.50	2,354.63	23	53	2,325.48
Singapore	74	68	182	176	2,453.19	2,659.32	0	0	.00
Indonesia	25	134	35	373	1,388.68	2,780.54	0	0	.00
Hong Kong	323	322	777	670	2,406.92	2,080.23	23	51	2,195.65
Oceania	485	371	1,277	1,046	2,633.23	2,818.78	59	193	3,264.85
Australia	291	227	591	705	2,832.01	3,105.91	46	162	3,515.22
New Zealand	157	100	643	283	4,096.97	2,828.93	13	30	2,316.61
Developed countries	5,954	4,853	12,463	10,491	2,093.17	2,161.70	438	1,031	2,354.33
Less devel countries	2,216	1,359	4,229	2,520	1,908.48	1,854.66	87	138	1,581.37
Fruits - canned ex juice(MT):									
World	84,900	52,473	76,972	53,609	906.62	1,021.66	4,835	5,347	1,105.80
Canada	26,414	15,181	21,824	14,450	826.22	951.84	1,829	1,930	1,055.00
Latin America	6,764	5,973	6,871	6,635	1,015.77	1,110.78	782	846	1,081.40
Central America	1,490	1,797	1,576	1,876	1,057.97	1,043.89	144	155	1,073.47
Panama	1,351	1,318	1,406	1,305	1,041.03	989.87	97	101	1,045.17
Caribbean	2,613	3,473	2,622	4,054	1,003.55	1,167.30	383	453	1,182.97
Bermuda	223	997	235	1,270	1,052.61	1,274.01	172	232	1,347.78
Dominican Republic	319	700	363	993	1,138.54	1,418.36	12	24	2,009.08
Trinidad-Tobago	762	498	820	495	1,076.09	993.74	16	18	1,127.94
S. America	2,189	625	2,016	636	920.96	1,018.02	230	216	948.49
Colombia	1,756	250	1,450	259	826.00	1,034.33	12	15	1,250.92
W. Europe	18,697	7,811	16,168	8,272	864.72	1,058.97	632	701	1,109.86
EC	10,769	5,837	12,317	6,306	833.97	1,080.38	481	541	1,124.95
Netherlands	3,173	2,061	3,550	2,627	1,118.89	1,274.82	173	233	1,348.63
Belgium-Luxembourg	1,281	214	1,183	226	923.50	1,055.47	18	17	948.33
France	682	865	639	852	937.39	985.24	1	4	3,500.00
Fed Rep Germany	8,669	1,249	6,084	1,285	701.79	1,028.59	1	1	900.00
Italy	320	807	284	690	887.63	855.55	246	222	903.74
Other W. Europe	3,928	1,974	3,851	1,965	980.37	995.66	151	160	1,060.20
Sweden	1,316	1,030	1,263	957	959.74	928.68	73	65	887.75
Norway	872	255	945	242	1,084.19	950.25	31	48	1,424.22
Switzerland	1,092	153	968	176	886.59	1,149.75	0	0	.00
Asia	29,570	21,019	27,394	21,445	926.43	1,020.29	1,367	1,624	1,187.64
W. Asia (Mideast)	6,033	4,215	5,715	4,242	947.26	1,006.29	278	287	1,030.85
Saudi Arabia	4,407	2,583	4,088	2,545	927.57	985.15	111	103	928.13
Japan	14,716	9,790	13,126	9,773	891.98	998.30	540	697	1,280.20
China (Taiwan)	1,493	1,570	1,204	1,618	806.67	1,043.23	216	237	1,095.61
Other E. & S.E. Asia	7,291	5,426	7,318	5,780	1,003.70	1,064.85	317	391	1,233.05
Singapore	2,309	1,944	2,347	2,105	1,016.32	1,082.70	127	161	1,267.09
Hong Kong	2,907	1,849	2,757	1,896	948.28	1,025.17	95	118	1,238.08
Oceania	1,759	1,857	2,317	2,145	1,317.23	1,154.98	51	51	1,008.25
Australia	1,230	492	1,429	1,199	1,161.53	1,344.72	0	0	.00
Trust Terr Pac Is	245	651	570	600	2,328.03	921.95	18	17	949.22
Africa	1,696	632	2,398	663	1,413.92	1,048.83	174	195	1,121.75
N. Africa	1,543	456	2,229	486	1,444.73	1,066.28	85	109	1,277.98
Libya	1,054	0	1,752	0	1,662.40	.00	0	0	.00
Developed countries	61,133	33,910	52,638	33,990	861.04	1,002.35	3,108	3,452	1,110.53
Less devel countries	23,733	18,563	24,334	19,620	1,024.05	1,056.92	1,727	1,895	1,097.29
Fruits - froz ex juice(MT):									
World	13,307	9,593	11,905	10,182	1,044.91	1,061.35	895	1,053	1,176.86
Canada	4,102	3,513	3,678	3,456	896.55	983.82	286	251	1,076.01
Latin America	1,208	182	1,174	291	971.65	1,597.65	16	28	1,774.31
Caribbean	419	181	326	289	777.98	1,595.21	16	28	1,774.31
Bermuda	349	143	287	245	823.17	1,736.85	16	23	1,774.31
S. America	741	0	800	0	1,079.48	.00	0	0	.00
Venezuela	741	0	800	0	1,079.48	.00	0	0	.00
W. Europe	4,156	3,001	4,545	2,901	1,093.54	965.71	227	220	971.35
EC	3,293	2,690	3,815	2,580	1,158.56	959.14	205	200	977.25
United Kingdom	1,223	1,039	1,254	1,020	1,025.13	981.37	40	35	882.97
Netherlands	951	594	1,007	555	1,058.73	934.36	0	0	.00
Belgium-Luxembourg	181	142	248	145	1,369.29	1,019.46	0	0	.00
Fed Rep Germany	938	915	1,307	860	1,393.09	939.94	165	165	1,000.11
Other W. Europe	863	311	730	321	845.43	1,032.22	22	20	916.36
Sweden	451	129	426	163	949.28	1,262.76	0	0	.00
Finland	253	18	187	18	739.56	1,026.67	0	0	.00
Switzerland	111	164	67	140	600.76	851.49	22	20	916.36
Asia	3,477	2,389	4,031	2,908	1,159.44	1,233.91	347	528	1,521.12
W. Asia (Mideast)	50	78	146	135	2,911.12	1,730.65	10	12	1,184.40
Japan	3,024	2,041	3,293	2,315	1,089.08	1,134.09	273	317	1,160.24
China (Taiwan)	333	109	450	214	1,352.28	1,961.38	15	108	7,229.27
Other E. & S.E. Asia	70	161	142	284	2,030.37	1,766.22	49	91	1,853.10
Hong Kong	21	113	36	185	1,711.19	1,637.45	49	90	1,840.61
Oceania	364	504	477	577	1,310.80	1,145.67	19	26	1,370.42
Australia	339	477	417	545	1,231.10	1,141.96	1	1	750.00
Developed countries	11,637	9,046	11,952	9,240	1,027.03	1,021.45	800	808	1,009.38
Less devel countries	1,670	547	1,953	942	1,169.54	1,721.22	95	246	2,587.26
Fruit juices incl froz(ML):									
World	4,318,262	4,191,979	165,533	165,192	38.33	39.41	508,811	21,286	41.83
Canada	1,711,301	1,666,258	74,827	74,008	43.72	44.41	152,316	7,005	45.99
Latin America	408,621	450,623	15,339	17,725	37.72	39.33	76,682	2,825	36.84
Mexico	28,535	91,937	911	3,115	31.92	33.88	29,921	1,080	36.08
Central America	36,715	53,616	1,829	2,808	49.80	52.36	10,888	498	45.69
Caribbean	319,895	288,511	11,509	11,164	35.98	38.70	32,162	1,130	35.13
Bahamas	60,219	51,908	2,323	2,159	38.58	41.60	9,624	256	26.63
Dominican Republic	42,719	16,487	1,794	675	42.01	40.93	757	42	55.48

See footnotes at end of table.

Table 4--U.S. agricultural exports: Quantity, value, and unit value by commodity and country, October-June 1982/83 and 1983/84, and June 1984--continued

Commodity and country	October-June						June 1984		
	Quantity		Value (1,000 dol.)		Unit value (\$)		Quantity	Value (1,000 dol.)	Unit value (\$)
	1982/83	1983/84	1982/83	1983/84	1982/83	1983/84			
Fruit juices incl froz(ML):									
Neth. Antilles	73,880	67,657	2,845	2,746	38.51	40.59	5,652	271	47.93
W. Europe	1,069,735	902,045	32,174	29,048	30.08	32.20	114,125	3,995	35.00
EC	835,993	734,568	24,801	22,883	29.66	31.15	95,711	3,223	33.67
United Kingdom	89,254	127,684	3,061	3,858	34.29	30.22	21,956	656	29.90
Netherlands	327,193	234,499	6,905	6,253	21.10	26.67	14,506	585	40.36
France	115,029	87,444	5,714	4,942	49.68	56.51	10,086	740	73.41
Fed Rep Germany	217,134	194,567	5,521	4,320	25.89	22.20	34,742	715	20.58
Other W. Europe	233,742	167,477	7,373	6,165	31.54	36.81	18,414	772	41.92
Sweden	101,755	43,893	3,039	1,716	29.87	39.09	1,053	48	45.89
Switzerland	52,205	54,208	1,768	2,036	33.87	37.56	7,330	325	44.40
Asia	997,094	982,867	38,720	38,182	38.83	38.85	154,793	7,011	45.29
W. Asia (Mideast)	295,582	357,166	10,568	11,783	35.75	32.99	40,904	1,430	34.95
Israel	24,158	80,089	664	2,208	27.87	27.57	18,621	441	23.68
Saudi Arabia	166,871	126,574	6,385	4,757	38.26	37.58	13,298	595	44.03
United Arab Emir.	40,161	76,017	1,183	2,383	29.45	31.34	5,286	239	45.19
Japan	306,176	309,374	14,708	13,626	42.49	44.04	76,025	3,840	50.51
China (Taiwan)	78,685	84,187	2,686	3,056	38.13	36.30	11,862	390	32.86
Other E. & S.E. Asia	275,699	230,329	10,729	9,683	38.91	42.04	26,002	1,351	51.97
Singapore	54,508	30,080	2,219	1,284	40.70	42.67	4,492	197	43.90
S. Korea	59,334	59,145	2,046	2,311	34.48	39.07	2,668	339	118.35
Hong Kong	59,442	64,688	2,423	2,663	40.77	41.16	11,817	462	39.11
Oceania	123,401	145,230	4,200	4,859	34.04	33.46	8,112	325	40.12
Australia	81,508	99,069	2,539	2,701	31.15	27.26	3,660	141	38.55
Developed countries	3,251,842	3,095,650	125,900	123,275	38.60	39.82	367,868	15,541	42.25
Less devel countries	1,048,565	1,088,828	39,493	41,814	37.66	38.40	140,943	5,745	40.76
Orange juice(ML):									
World	2,298,486	2,233,893	95,064	97,441	41.36	43.62	251,049	11,222	44.70
Canada	944,726	920,479	49,179	49,164	52.06	53.41	75,073	4,429	56.99
Latin America	114,368	196,743	4,565	7,687	39.91	39.07	39,671	1,512	38.13
Mexico	23,092	80,983	756	2,749	32.74	33.94	28,653	995	34.74
Central America	17,347	23,867	595	1,007	34.28	42.20	4,532	177	38.96
Honduras	16,761	23,256	551	981	32.85	42.18	4,127	166	40.24
Caribbean	66,402	84,808	2,420	3,643	42.47	42.96	6,318	330	52.17
W. Europe	748,156	622,855	22,733	21,142	30.39	33.98	79,823	2,846	35.66
EC	572,376	493,264	16,851	16,124	29.41	32.69	62,992	2,136	33.91
United Kingdom	56,855	80,092	1,515	2,539	34.79	31.70	11,895	436	31.45
Netherlands	238,899	166,531	4,717	4,398	19.74	26.41	10,251	289	28.16
Belgium-Luxembourg	25,723	40,005	905	1,060	35.20	26.50	5,533	101	18.24
France	99,537	79,308	4,477	4,458	48.99	56.21	8,550	641	75.00
Fed Rep Germany	125,528	110,291	3,653	3,155	29.10	28.61	21,739	577	26.53
Other W. Europe	175,180	129,591	5,881	5,018	33.57	38.72	16,831	710	42.20
Sweden	69,513	33,321	2,362	1,390	33.98	41.71	1,053	48	45.89
Norway	45,401	34,164	1,336	1,149	29.43	33.62	4,660	178	38.14
Switzerland	34,827	38,824	1,331	1,626	38.23	41.89	7,060	317	44.96
Asia	390,272	387,223	15,191	16,029	38.92	41.39	48,437	2,145	44.28
W. Asia (Mideast)	81,758	107,324	3,700	4,507	45.26	47.99	11,206	431	38.48
Israel	21,812	44,229	575	1,522	26.35	34.40	5,391	147	27.34
Saudi Arabia	38,455	27,472	1,987	1,359	51.66	49.45	2,183	130	59.75
Japan	32,466	38,221	1,336	1,765	41.14	46.18	6,105	275	45.06
China (Taiwan)	66,811	66,140	2,210	2,268	33.08	34.30	10,625	334	31.40
Other E. & S.E. Asia	208,300	175,306	7,917	7,482	38.00	42.68	20,501	1,105	53.88
Malaysia	40,208	22,912	1,289	821	32.05	35.85	2,204	105	47.60
Singapore	36,810	16,349	1,484	782	40.31	42.62	4,004	166	41.37
Philippines	17,516	22,090	820	1,092	46.83	49.43	1,388	85	60.89
S. Korea	49,169	48,107	1,687	1,928	34.30	40.08	2,390	314	131.49
Hong Kong	39,043	43,495	1,558	1,777	39.89	40.85	8,124	325	40.06
Oceania	100,602	105,047	3,374	3,344	33.53	31.83	7,391	264	35.76
Australia	67,046	66,843	2,088	1,662	31.14	28.86	3,372	104	30.79
New Zealand	25,983	31,866	896	1,339	34.47	42.02	3,121	119	38.23
Developed countries	1,840,189	1,724,493	76,807	76,594	41.74	44.41	172,865	7,921	45.81
Less devel countries	457,360	509,400	18,228	20,847	39.85	40.92	78,164	3,301	42.23
Other fruit juices(ML):									
World	2,019,776	1,958,086	70,470	67,751	34.89	38.60	257,762	10,064	39.04
Canada	766,575	745,779	25,848	24,844	33.46	33.31	77,293	2,576	33.35
Latin America	292,253	253,880	10,774	10,038	36.87	39.54	37,041	1,314	35.47
Central America	19,368	29,749	1,234	1,800	63.71	60.52	6,356	321	50.50
Panama	15,295	18,354	1,027	1,228	67.13	66.88	2,472	157	63.64
Caribbean	253,493	203,703	8,688	7,521	34.27	36.92	25,844	800	30.97
Bahamas	54,208	42,851	2,074	1,742	38.27	40.65	8,603	215	24.94
Dominican Republic	24,823	9,359	1,048	375	42.20	40.06	151	10	66.22
Leeward & Windward Is	38,458	37,892	998	1,206	25.95	31.82	5,223	171	32.80
Trinidad-Tobago	26,886	20,215	703	752	26.16	37.18	1,903	52	27.82
Neth. Antilles	57,008	48,204	2,122	1,920	37.22	39.84	3,098	144	46.53
W. Europe	321,579	279,190	9,440	7,906	29.35	28.32	34,302	1,148	33.48
EC	263,017	241,304	7,948	6,759	30.22	28.01	32,719	1,087	33.22
United Kingdom	32,399	47,592	1,083	1,319	33.42	27.72	8,101	221	27.25
Netherlands	88,294	67,968	2,188	1,856	24.78	27.30	4,255	297	69.74
France	15,492	8,136	838	484	54.08	59.48	1,536	99	64.59
Fed Rep Germany	91,606	84,276	1,968	1,164	21.48	13.82	13,003	138	10.63
Italy	21,999	22,317	1,494	1,597	67.91	71.58	3,920	295	75.43
Other W. Europe	58,562	37,886	1,492	1,147	25.47	30.28	1,583	62	38.87
Asia	606,822	595,644	23,529	22,153	38.77	37.19	106,356	4,866	45.76
W. Asia (Mideast)	213,824	249,842	6,867	7,276	32.12	29.12	29,698	999	33.63
Israel	2,346	35,060	89	687	37.90	19.15	13,230	294	22.20
Saudi Arabia	128,416	99,102	4,399	3,398	34.25	34.29	11,115	455	40.94

See footnotes at end of table.

Table 4--U.S. agricultural exports: Quantity, value, and unit value by commodity and country, October-June 1982/83 and 1983/84, and June 1984--continued

Commodity and country	October-June						June 1984		
	Quantity		Value (1,000 dol.)		Unit value (\$)		Quantity	Value (1,000 dol.)	Unit value (\$)
	1982/83	1983/84	1982/83	1983/84	1982/83	1983/84			
Other fruit juices(HL):									
United Arab Emir.	33,604	55,663	908	1,647	27.03	29.59	2,028	110	54.22
Japan	313,710	271,153	13,372	11,861	42.63	43.74	69,920	3,565	50.99
China (Taiwan)	11,974	18,047	476	787	40.06	43.63	1,237	56	45.34
Other E. & S.E. Asia	67,399	55,023	2,813	2,201	41.73	40.00	5,501	247	44.85
Singapore	17,698	11,731	735	502	41.52	42.76	488	32	64.60
Hong Kong	20,399	21,193	866	886	42.44	41.78	3,693	137	37.03
Oceania	22,799	40,183	827	1,515	36.26	37.70	721	61	84.85
Australia	14,462	32,226	451	1,040	31.16	32.26	288	37	129.34
Africa	2,830	35,909	141	1,192	49.66	33.19	2,099	98	46.92
N. Africa	404	27,076	35	856	85.72	31.60	85	7	78.13
Libya	0	26,391	0	849	.00	31.45	0	0	.00
Developed countries	1,421,653	1,371,157	49,093	46,681	34.53	34.04	194,983	7,620	39.08
Less devel countries	591,205	579,428	21,265	20,967	35.97	36.19	62,779	2,444	38.93
Nuts & prep(MT):									
World	262,536	272,174	392,878	414,848	1,496.47	1,524.20	20,386	36,618	1,796.25
Canada	51,957	51,092	55,635	54,292	1,070.78	1,062.63	6,252	6,347	1,008.80
Latin America	8,833	5,634	16,180	9,844	1,832.70	1,747.19	392	615	1,568.57
Caribbean	3,990	2,725	6,725	4,157	1,685.49	1,525.46	215	341	1,586.82
S. America	4,805	1,923	7,777	3,281	1,941.73	1,706.32	99	135	1,362.51
Venezuela	1,866	938	4,076	1,948	2,184.11	2,076.82	0	0	.00
W. Europe	155,656	157,362	222,891	228,600	1,431.94	1,452.70	7,991	18,354	2,296.87
EC	120,804	130,838	171,100	186,113	1,415.17	1,422.46	6,352	14,096	2,219.11
United Kingdom	48,002	49,746	49,802	57,074	1,037.49	1,147.31	2,304	4,786	2,077.43
Netherlands	30,785	36,810	34,182	38,595	1,110.35	1,048.48	2,036	2,841	1,395.25
France	9,195	9,140	17,720	19,930	1,927.13	2,180.52	276	898	3,254.02
Fed Rep Germany	23,511	26,719	51,769	56,842	2,201.92	2,127.39	1,523	4,976	3,267.34
Italy	5,563	4,706	9,767	6,315	1,755.70	1,341.83	21	26	1,219.05
Other W. Europe	34,752	26,524	51,791	42,487	1,490.29	1,601.84	1,639	4,259	2,598.24
Sweden	3,527	3,291	6,182	7,406	1,752.82	2,250.45	374	1,175	3,141.45
Norway	3,325	2,981	4,782	4,890	1,438.23	1,640.45	147	497	3,380.96
Switzerland	10,875	7,205	14,088	13,415	2,295.45	1,861.85	649	1,932	2,977.21
Spain	15,972	7,671	24,545	9,280	1,536.76	1,209.75	0	0	.00
Spain, incl. Canary Is.	0	4,412	0	4,917	.00	1,114.50	396	415	1,047.38
Asia	38,258	45,070	80,632	92,508	2,107.58	2,052.55	4,415	7,369	1,669.14
W. Asia (Mideast)	7,515	6,207	21,869	18,535	2,910.09	2,986.22	265	683	2,578.70
Saudi Arabia	3,122	2,390	9,097	8,004	2,913.69	3,348.77	194	510	2,628.07
Japan	25,236	33,635	44,520	60,180	1,764.14	1,789.21	3,444	4,553	1,322.05
Other E. & S.E. Asia	2,641	2,834	6,822	7,770	2,583.26	2,741.65	414	1,040	2,512.19
Oceania	5,807	9,414	12,399	16,033	2,135.22	1,703.40	571	1,290	2,252.04
Australia	4,188	7,207	10,180	13,151	2,430.81	1,824.72	409	1,077	2,633.34
Africa	889	3,002	2,482	11,456	2,791.95	3,816.18	124	530	4,274.56
N. Africa	184	2,253	472	9,100	2,566.68	4,039.19	0	0	.00
Algeria	0	2,082	0	8,596	.00	4,128.63	0	0	.00
Developed countries	240,682	253,389	340,622	362,747	1,415.23	1,431.58	18,411	31,017	1,684.69
Less devel countries	20,603	18,163	49,251	49,927	2,390.48	2,748.85	1,376	3,489	2,535.89
Almonds(shell'd basis)(MT):									
World	54,287	56,583	152,987	197,531	2,818.11	3,490.99	5,602	21,057	3,758.85
Canada	3,583	2,906	11,063	9,537	3,087.77	3,281.84	269	911	3,386.00
Latin America	630	689	2,065	2,050	3,277.30	2,974.72	41	94	2,302.78
S. America	526	247	1,704	878	3,238.67	3,556.25	1	7	7,203.00
W. Europe	30,239	30,070	81,149	102,733	2,683.99	3,416.45	3,479	13,074	3,758.03
EC	24,840	25,115	67,549	84,818	2,719.34	3,377.20	2,652	9,900	3,732.89
Denmark	1,031	867	2,832	3,065	2,746.89	3,534.64	75	262	3,498.00
United Kingdom	4,810	5,589	13,454	20,317	2,797.05	3,635.20	825	3,143	3,810.04
Netherlands	2,270	1,609	6,278	5,918	2,765.64	3,677.78	254	1,023	4,028.05
Belgium-Luxembourg	575	440	1,666	1,236	2,896.83	2,808.33	43	135	3,146.09
France	4,825	4,171	11,645	14,835	2,413.41	3,556.68	236	862	3,651.74
Fed Rep Germany	11,181	12,340	31,214	39,117	2,791.67	3,169.97	1,209	4,435	3,668.55
Other W. Europe	5,399	4,955	13,601	17,914	2,519.11	3,615.41	827	3,175	3,838.64
Sweden	2,172	1,306	4,146	4,631	1,909.04	3,545.82	234	829	3,544.71
Norway	775	733	2,318	2,741	2,991.36	3,738.91	117	434	3,710.96
Switzerland	1,905	2,107	5,578	7,999	2,928.28	3,796.30	424	1,688	3,982.23
USSR, Est, Lat, Lith	998	599	2,341	2,112	2,346.09	3,525.88	599	2,112	3,525.88
USSR	998	599	2,341	2,112	2,346.09	3,525.88	599	2,112	3,525.88
Asia	17,059	17,672	50,844	62,894	2,980.50	3,558.99	949	3,831	4,036.65
W. Asia (Mideast)	4,184	3,489	12,204	13,024	2,916.90	3,733.01	38	153	4,020.29
Lebanon	217	552	659	1,996	3,034.62	3,616.67	0	0	.00
Saudi Arabia	2,104	1,352	5,705	5,145	2,711.59	3,805.44	38	152	4,003.53
United Arab Emir.	555	511	1,849	1,837	3,331.10	3,595.49	0	0	.00
S. Asia	923	747	2,902	2,768	3,144.46	3,705.93	215	850	3,951.37
India	910	738	2,860	2,733	3,143.06	3,703.00	215	850	3,951.37
Japan	10,213	12,024	30,433	42,095	2,979.84	3,500.94	584	2,369	4,056.05
China (Taiwan)	968	571	2,694	1,847	2,782.90	3,234.84	41	149	3,644.05
Other E. & S.E. Asia	771	841	2,611	3,159	3,386.21	3,756.42	71	310	4,370.83
Oceania	1,202	1,979	3,790	7,352	3,153.03	3,715.21	162	608	3,753.64
Australia	1,038	1,757	3,231	6,499	3,112.60	3,699.11	160	596	3,726.85
Africa	574	2,667	1,723	10,850	3,001.99	4,068.13	103	427	4,143.53
N. Africa	52	2,187	154	9,010	2,953.54	4,119.66	0	0	.00
Algeria	0	2,082	0	8,596	.00	4,128.63	0	0	.00
Sub-Sahara	522	480	1,570	1,840	3,006.81	3,833.38	103	427	4,143.53
Rep S. Africa	517	475	1,550	1,825	2,998.08	3,842.26	102	423	4,151.45
Developed countries	45,916	47,569	128,466	163,938	2,797.84	3,446.32	4,594	17,372	3,781.76
Less devel countries	7,371	8,414	22,169	31,478	3,007.64	3,741.12	409	1,572	3,842.53
Cent plan countries	1,000	600	2,352	2,115	2,351.80	3,524.57	599	2,112	3,525.88

See footnotes at end of table.

Table 4--U.S. agricultural exports: Quantity, value, and unit value by commodity and country, October-June 1982/83 and 1983/84, and June 1984--continued

Commodity and country	October-June						June 1984		
	Quantity		Value (1,000 dol.)		Unit value (\$)		Quantity	Value (1,000 dol.)	Unit value (\$)
	1982/83	1983/84	1982/83	1983/84	1982/83	1983/84			
Peanuts, shelled or prep(NT):									
World	147,205	159,451	118,043	131,830	801.90	826.78	12,427	10,858	873.72
Canada	42,458	42,243	32,206	33,096	758.53	783.46	5,681	4,514	794.59
Latin America	2,565	2,312	2,561	2,743	998.59	1,186.42	192	240	1,250.00
Caribbean	1,834	1,625	1,643	1,790	895.94	1,101.52	93	124	1,338.33
Trinidad-Tobago	1,432	1,317	1,114	1,375	777.95	1,043.72	80	87	1,083.56
W. Europe	87,091	90,837	71,750	78,702	823.94	866.41	3,843	4,253	1,106.58
EC	71,585	78,144	58,327	65,896	814.79	843.26	3,114	3,371	1,082.65
United Kingdom	42,125	41,473	34,400	33,368	816.61	804.56	1,439	1,555	1,080.89
Netherlands	22,156	27,116	17,160	23,800	774.52	877.70	1,409	1,516	1,075.62
France	2,834	4,378	2,428	3,922	856.57	895.83	40	36	907.50
Fed Rep Germany	2,952	3,806	3,023	3,619	1,024.06	950.89	166	204	1,229.97
Other W. Europe	15,506	12,693	13,431	12,807	866.21	1,008.94	729	881	1,208.82
Sweden	828	1,663	749	2,215	905.11	1,331.70	125	260	2,077.21
Norway	2,145	1,856	1,720	1,582	807.65	852.31	20	25	1,267.25
Switzerland	7,188	4,112	5,819	3,870	809.61	941.23	223	234	1,049.98
Spain	5,026	2,056	4,663	2,107	967.65	1,024.75	0	0	.00
Spain, incl. Canary Is.	0	2,771	0	2,824	.00	1,018.45	347	347	1,017.85
Asia	13,539	19,350	10,049	13,205	742.20	682.44	2,546	1,643	845.49
Japan	13,048	19,005	9,375	12,647	718.53	665.13	2,527	1,616	639.41
Oceania	1,504	4,522	1,415	3,947	940.58	872.82	157	190	1,211.58
Australia	201	2,649	150	2,236	746.55	843.97	18	45	2,490.78
New Zealand	1,261	1,841	1,117	1,623	885.42	881.78	139	145	1,045.93
Developed countries	184,092	156,858	114,648	128,572	795.66	819.67	12,216	10,590	866.91
Less devel countries	3,113	2,593	3,395	3,258	1,090.67	1,256.49	211	268	1,268.36
Walnuts, shelled or unshelled(NT):									
World	41,719	41,784	66,810	50,389	1,601.42	1,206.51	864	1,097	1,269.76
Canada	2,862	3,306	4,181	3,903	1,461.04	1,180.61	160	175	1,092.96
Latin America	2,481	1,265	3,503	1,599	1,412.10	1,263.99	15	2	2,041.00
S. America	2,242	895	3,171	1,248	1,414.51	1,394.64	0	0	.00
Venezuela	890	469	1,358	733	1,371.49	1,562.32	0	0	.00
Brazil	867	420	1,229	509	1,385.19	1,211.34	0	0	.00
W. Europe	30,734	30,943	51,156	37,317	1,668.48	1,221.79	252	340	1,347.37
EC	20,030	22,448	33,351	27,455	1,665.06	1,223.07	185	251	1,357.69
Denmark	340	245	679	355	1,998.20	1,447.97	10	14	1,437.00
United Kingdom	756	1,131	1,138	1,410	1,505.65	1,246.96	30	36	1,216.00
Netherlands	4,284	5,688	7,350	6,528	1,715.64	1,147.73	55	62	1,128.05
Belgium-Luxembourg	551	956	859	1,200	1,559.10	1,255.29	0	0	.00
France	826	436	1,148	520	1,389.38	1,193.14	0	0	.00
Fed Rep Germany	8,564	9,846	14,621	12,102	1,707.23	1,229.09	90	138	1,536.43
Italy	4,709	4,137	7,556	5,329	1,604.63	1,268.11	0	0	.00
Other W. Europe	10,704	8,095	17,805	9,862	1,663.40	1,218.23	67	88	1,318.88
Sweden	448	293	788	407	1,787.07	1,388.41	6	7	1,246.67
Norway	300	381	537	518	1,789.53	1,360.86	5	12	2,320.00
Switzerland	827	824	1,370	909	1,656.67	1,103.23	0	0	.00
Spain	4,894	5,032	14,712	6,090	1,654.13	1,210.20	0	0	.00
Spain, incl. Canary Is.	0	1,416	0	1,804	.00	1,273.71	55	67	1,219.91
Asia	3,286	4,125	4,572	4,719	1,391.35	1,144.01	239	313	1,310.03
E. Asia (Mideast)	1,596	1,249	2,382	1,384	1,492.51	1,108.47	13	14	1,076.92
Israel	1,095	1,005	1,504	1,038	1,373.49	1,032.66	13	14	1,076.92
Japan	1,041	1,879	1,427	2,299	1,370.75	1,223.64	225	298	1,223.56
China (Taiwan)	545	898	659	992	1,208.37	1,104.78	0	0	.00
Oceania	2,179	2,418	3,146	2,696	1,443.75	1,114.99	206	257	1,286.39
Australia	2,157	2,410	3,122	2,685	1,447.26	1,114.02	205	255	1,246.07
Developed countries	37,948	39,190	61,481	47,314	1,620.15	1,207.29	862	1,094	1,268.83
Less devel countries	3,771	2,574	5,328	3,075	1,412.97	1,194.55	2	3	1,668.00
Pecans, shelled or unshelled(NT):									
World	2,278	987	9,712	3,609	4,263.43	3,656.21	68	255	3,749.62
Canada	601	437	2,456	1,711	4,086.36	3,914.73	31	129	4,152.48
Latin America	9	20	46	46	5,077.44	2,311.55	19	32	1,706.79
W. Europe	1,336	497	5,849	1,675	4,378.15	3,369.92	14	72	5,162.50
EC	412	265	1,808	934	4,387.61	3,522.72	9	46	5,077.88
Denmark	12	16	65	39	5,412.67	2,474.06	0	0	.00
United Kingdom	15	48	102	185	6,803.27	3,864.33	6	32	5,261.67
Netherlands	55	34	264	136	4,792.40	4,007.76	0	0	.00
Fed Rep Germany	42	67	164	260	3,895.14	3,884.28	3	14	4,710.33
Italy	284	96	1,184	299	4,167.81	3,117.02	0	0	.00
Other W. Europe	924	232	4,042	741	4,373.93	3,195.40	5	27	5,314.80
Sweden	51	7	375	45	7,350.84	6,406.00	0	1	.00
Norway	11	11	49	48	4,453.82	4,334.00	5	26	5,174.60
Switzerland	28	0	119	2	4,242.64	.00	0	0	.00
Spain	833	207	3,495	622	4,195.96	3,002.61	0	0	.00
Asia	74	29	255	162	3,448.05	5,569.17	4	22	5,385.75
E. Asia (Mideast)	17	13	86	72	5,073.35	5,508.69	0	0	.00
Saudi Arabia	15	7	72	39	4,780.67	5,520.86	0	0	.00
Japan	7	13	44	67	6,240.14	5,147.85	4	22	5,385.75
Other E. & S.E. Asia	50	3	124	23	2,489.46	7,657.00	0	0	.00
Singapore	47	0	111	2	2,354.42	.00	0	0	.00
Oceania	230	4	977	15	4,247.40	3,837.50	0	0	.00
Australia	209	4	937	13	4,455.82	3,182.50	0	0	.00
Africa	28	0	129	0	4,615.07	.00	0	0	.00
Developed countries	2,188	951	9,358	3,468	4,292.45	3,646.54	49	223	4,541.73
Less devel countries	98	36	354	141	3,670.18	3,917.53	19	32	1,706.79

See footnotes at end of table.

Table 8--U.S. agricultural exports: Quantity, value, and unit value by commodity and country, October-June 1982/83 and 1983/84, and June 1984--continued

Commodity and country	October-June						June 1984		
	Quantity		Value (1,000 dol.)		Unit value (\$)		Quantity	Value (1,000 dol.)	Unit value (\$)
	1982/83	1983/84	1982/83	1983/84	1982/83	1983/84			
Other nuts, shelled or prep(MT):									
World	17,047	13,389	45,326	31,489	2,658.91	2,351.88	1,425	3,351	2,351.84
Canada	2,453	2,200	5,728	6,045	2,335.10	2,747.90	151	619	4,098.71
Latin America	3,148	1,348	8,013	3,406	2,545.45	2,526.65	139	246	1,769.74
Central America	342	326	870	786	2,544.62	2,411.85	16	36	2,229.31
Panama	208	250	463	551	2,226.88	2,202.35	12	25	2,121.25
Caribbean	2,026	731	4,045	1,798	2,391.19	2,459.45	114	179	1,569.70
Bermuda	1,577	111	3,615	193	2,292.13	1,734.91	10	23	2,300.30
Trinidad-Tobago	100	181	336	526	3,359.72	2,903.72	6	19	3,225.00
Neth. Antilles	170	193	438	527	2,577.44	2,730.30	23	65	2,805.13
S. America	758	235	2,262	597	2,984.01	2,541.09	8	28	3,559.88
Venezuela	487	129	1,500	290	3,079.98	2,249.43	0	0	.00
W. Europe	6,256	5,415	12,978	8,173	2,074.53	1,509.31	403	616	1,527.78
EC	4,037	4,866	10,066	7,040	2,493.46	1,440.51	392	528	1,346.70
United Kingdom	296	1,505	708	1,794	2,391.37	1,191.89	4	20	4,917.25
Netherlands	2,020	2,363	3,130	2,213	1,549.72	936.46	318	240	754.72
France	710	155	2,500	653	3,521.24	4,211.92	0	0	.00
Fed Rep Germany	772	680	2,748	1,743	3,559.98	2,641.56	55	184	3,350.18
Other W. Europe	2,219	549	2,912	1,163	2,312.37	2,119.11	11	88	7,980.91
Switzerland	927	162	1,201	634	1,295.97	3,913.39	2	10	4,800.00
Spain	1,148	194	1,377	227	1,199.08	1,169.11	0	0	.00
Asia	4,300	3,894	14,912	11,528	3,467.85	2,960.52	677	1,560	2,304.91
W. Asia (Midwest)	1,596	1,309	7,004	3,837	4,388.19	2,930.93	203	503	2,480.06
Lebanon	86	3	635	8	7,381.55	2,804.67	0	0	.00
Israel	265	64	1,675	106	6,319.18	1,652.86	0	0	.00
Saudi Arabia	838	971	3,103	2,730	3,702.68	2,811.86	146	148	2,380.21
United Arab Emir.	188	76	498	249	2,649.40	3,274.20	14	18	1,278.93
S. Asia	93	67	517	156	5,561.03	2,332.13	24	65	2,701.83
India	91	67	511	156	5,611.06	2,332.13	24	65	2,701.83
Japan	927	714	3,241	3,078	3,495.97	4,310.74	104	249	2,396.86
Other E. & S.E. Asia	1,349	1,707	3,507	4,209	2,599.90	2,465.75	334	714	2,137.51
Malaysia	152	245	310	519	2,038.30	2,117.26	47	82	1,748.94
Singapore	371	527	925	1,337	2,492.44	2,536.53	78	172	2,204.50
Hong Kong	674	767	1,812	1,860	2,687.90	2,425.27	161	301	2,117.58
Oceania	692	491	1,072	2,022	4,439.05	4,118.72	40	235	4,903.23
Australia	583	387	2,746	1,718	4,710.60	4,439.89	25	180	6,940.77
Developed countries	10,546	8,821	26,669	19,455	2,528.84	2,205.57	640	1,737	2,517.33
Less devel countries	6,250	4,946	18,005	11,976	2,880.72	2,634.40	735	1,614	2,196.47
Cent plan countries	251	22	653	58	2,600.88	2,640.00	0	0	.00
Vegetables & prep(MT):									
World	1,239,692	1,220,006	776,512	795,530	626.37	652.07	127,650	79,489	622.71
Canada	530,904	558,156	256,082	277,624	482.35	497.39	73,781	33,387	452.52
Latin America	158,322	143,008	131,929	132,684	833.30	927.81	10,694	11,864	1,409.44
Mexico	9,535	11,052	11,494	12,418	1,215.93	1,123.59	1,146	857	748.13
Central America	12,550	11,830	11,827	11,948	942.40	1,010.01	1,319	1,380	1,046.31
Panama	10,252	8,975	7,932	7,389	773.69	823.30	962	790	820.83
Caribbean	56,004	57,272	52,411	61,039	935.85	1,065.78	6,272	7,445	1,187.00
Bermuda	5,900	7,482	7,928	11,289	1,343.77	1,508.82	890	1,273	1,429.88
Trinidad-Tobago	14,279	11,988	9,640	9,333	675.09	778.53	692	605	874.79
Neth. Antilles	12,452	13,853	13,468	16,174	1,081.56	1,167.53	1,824	2,376	1,302.75
S. America	80,233	62,854	56,097	47,278	699.17	752.19	1,957	2,182	1,114.98
Colombia	38,518	12,634	18,166	13,152	471.63	1,040.98	27	48	1,767.33
Venezuela	16,357	29,963	14,768	17,028	902.85	682.13	810	704	869.32
Brazil	8,625	7,855	10,324	7,392	1,197.04	941.09	405	468	1,156.26
W. Europe	247,006	187,400	154,764	138,555	626.56	739.35	16,139	11,566	716.64
EC	205,232	157,008	123,287	113,942	600.72	725.71	15,005	10,222	681.26
United Kingdom	83,328	78,081	50,107	55,953	601.32	716.60	8,279	5,931	716.43
Netherlands	31,841	21,042	13,667	11,208	429.22	532.66	3,141	904	287.77
France	25,693	18,291	10,907	12,077	580.18	660.24	1,522	1,257	825.80
Fed Rep Germany	32,336	17,671	26,834	19,815	829.85	1,121.30	903	1,269	1,405.04
Other W. Europe	41,774	30,392	31,477	24,613	753.50	809.85	1,134	1,344	1,184.79
Sweden	13,326	10,373	10,474	8,946	781.51	862.39	503	529	1,051.59
Switzerland	9,055	5,960	7,922	6,085	874.92	1,020.92	207	245	1,184.43
Spain	14,408	5,678	8,078	2,671	560.67	470.95	0	0	.00
Asia	251,244	271,744	194,631	199,600	714.67	734.51	23,772	19,564	822.97
W. Asia (Midwest)	37,592	30,909	35,858	33,817	953.86	1,094.09	3,007	3,788	1,259.64
Saudi Arabia	21,048	17,438	21,697	19,788	1,030.85	1,077.42	1,384	1,701	1,229.32
Japan	125,721	151,759	100,551	112,559	799.80	741.70	11,737	9,583	816.46
Other E. & S.E. Asia	58,523	57,802	47,747	42,189	815.87	729.89	7,238	5,417	748.46
Singapore	10,598	11,385	9,320	9,396	879.40	825.28	1,014	1,016	1,002.45
Hong Kong	14,705	35,450	20,640	21,180	594.72	597.45	5,215	2,788	534.58
Oceania	17,647	22,087	18,183	20,862	1,030.40	904.54	1,278	1,597	1,249.64
Australia	12,684	16,390	12,532	14,513	988.01	885.49	772	1,039	1,345.59
Africa	31,458	37,414	18,544	25,808	589.47	689.79	1,978	1,505	760.89
N. Africa	26,459	9,266	12,254	6,317	463.12	681.73	21	28	1,344.05
Algeria	25,182	8,440	10,911	4,801	433.28	568.86	0	0	.00
Sub-Sahara	4,999	28,148	6,290	19,491	1,258.21	692.44	1,957	1,477	754.63
Angola	138	19,067	347	10,357	2,517.16	543.20	924	495	335.48
Developed countries	921,436	920,257	527,998	548,245	573.02	595.75	103,250	56,000	542.38
Less devel countries	315,148	299,540	246,144	246,871	781.04	824.17	24,392	23,483	962.72
Celery - fresh(MT):									
World	58,519	64,421	17,701	22,815	302.48	354.16	6,466	1,813	280.41
Canada	50,738	56,486	15,057	20,045	296.77	354.86	5,424	1,477	272.27
Latin America	402	1,133	150	449	373.02	396.47	45	17	376.04
Mexico	366	1,037	131	382	357.45	377.72	39	13	336.82
W. Europe	1,519	1,000	681	495	448.01	495.03	31	17	514.18

See footnotes at end of table.

Table 4--U.S. agricultural exports: Quantity, value, and unit value by commodity and country, October-June 1982/83 and 1983/84, and June 1984--continued

Commodity and country	October-June					June 1984			
	Quantity		Value (1,000 dol.)		Unit value (\$)		Quantity	Value (1,000 dol.)	Unit value (\$)
	1982/83	1983/84	1982/83	1983/84	1982/83	1983/84			
Celery - fresh(MT):									
EC	526	605	210	264	399.46	436.43	23	17	514.18
United Kingdom	69	553	37	232	537.07	419.83	23	17	514.18
Other W. Europe	993	395	470	231	473.73	584.79	0	0	.00
Sweden	974	369	464	218	476.36	591.00	0	0	.00
Asia	5,860	5,730	1,812	1,603	309.25	314.65	964	302	313.75
Other E. & S.E. Asia	5,768	5,625	1,778	1,763	308.25	313.34	945	297	314.10
Singapore	1,323	879	430	263	324.94	298.74	102	30	291.48
Hong Kong	4,445	4,735	1,348	1,497	301.29	316.12	843	267	316.84
Developed countries	52,258	57,560	15,739	20,566	301.17	327.86	5,457	1,494	273.73
Less devel countries	6,261	6,861	1,962	2,249	313.39	327.86	1,009	319	316.53
Lettuce - fresh(MT):									
World	138,569	140,048	40,383	39,096	291.43	279.16	16,050	4,264	265.68
Canada	117,370	120,563	31,538	30,509	268.70	253.06	13,449	3,424	254.62
Latin America	2,049	3,043	893	1,483	435.97	487.20	265	109	411.33
Caribbean	1,921	2,796	856	1,402	445.74	501.26	207	95	459.79
Trinidad-Tobago	204	625	189	437	927.84	698.94	51	27	538.06
Neth. Antilles	1,270	1,636	459	711	351.29	434.57	117	49	415.59
W. Europe	7,909	6,155	4,619	4,070	584.02	661.32	93	33	350.00
EC	5,191	3,800	2,888	2,560	556.40	673.63	93	33	350.00
United Kingdom	3,278	2,964	1,893	1,945	577.48	646.01	0	0	.00
Netherlands	1,845	727	950	582	514.70	800.15	0	0	.00
Other W. Europe	2,718	2,355	1,731	1,511	636.78	641.45	0	0	.00
Sweden	2,594	2,266	1,667	1,470	642.83	648.76	0	0	.00
Asia	11,205	10,280	3,308	3,030	295.25	294.73	2,240	696	310.93
Other E. & S.E. Asia	11,098	10,134	3,234	2,984	291.39	294.41	2,219	691	311.32
Hong Kong	10,659	9,958	3,076	2,945	288.59	295.72	2,219	691	311.32
Developed countries	125,385	126,786	36,168	34,606	288.64	272.94	13,542	3,457	255.27
Less devel countries	13,264	13,262	4,216	4,490	317.82	338.59	2,508	807	321.89
Potatoes - fresh(MT):									
World	56,622	46,837	12,717	12,776	224.59	272.77	11,883	3,342	281.26
Canada	52,334	39,165	11,374	10,737	217.34	274.16	11,242	3,238	288.00
Latin America	3,404	6,802	951	1,797	279.28	256.77	601	94	156.11
Mexico	766	4,143	91	580	118.93	139.90	510	48	95.01
Caribbean	2,342	2,505	787	1,100	336.13	439.06	87	43	499.46
Bahamas	762	400	186	136	243.80	339.88	11	4	357.36
Jamaica	211	940	41	410	186.52	436.49	0	0	.00
Leeward & Windward Is	585	531	269	291	460.52	547.83	20	15	770.60
Asia	591	730	251	204	424.36	279.64	37	9	251.22
Other E. & S.E. Asia	388	584	182	146	468.73	259.43	37	9	251.22
Developed countries	52,574	39,270	11,489	10,806	218.54	275.18	11,202	3,238	288.00
Less devel countries	4,048	7,967	1,227	1,969	303.21	260.26	641	105	163.16
Tomatoes - fresh(MT):									
World	59,502	57,941	39,293	34,432	660.36	594.26	7,556	4,205	556.45
Canada	58,270	56,566	38,250	33,176	656.43	590.84	7,445	4,119	553.23
Latin America	975	1,126	799	881	819.27	782.00	81	66	812.65
Caribbean	954	1,055	784	844	821.91	799.95	77	63	818.51
Neth. Antilles	464	398	412	286	887.48	718.74	20	15	772.50
Developed countries	58,317	56,654	38,315	33,446	657.01	590.36	7,445	4,119	553.23
Less devel countries	1,185	1,287	978	985	825.33	765.59	111	86	772.63
Other fresh vegetables(MT):									
World	225,864	270,315	111,366	136,705	493.06	505.72	32,630	15,413	472.37
Canada	187,442	221,520	88,606	107,989	472.71	487.49	30,389	13,934	458.52
Latin America	13,443	14,415	7,316	9,052	544.25	606.89	1,255	852	678.64
Caribbean	9,772	10,039	6,123	7,446	626.62	741.75	1,131	763	674.53
Bermuda	946	1,565	882	1,472	932.65	940.79	152	123	438.90
Bahamas	2,181	2,708	932	1,390	427.43	513.23	281	244	658.95
Trinidad-Tobago	3,053	2,713	2,139	2,164	700.75	797.58	371	295	783.76
Neth. Antilles	1,640	1,677	1,098	1,382	669.71	823.89	121	95	502.32
W. Europe	12,770	7,986	5,522	4,327	432.43	541.80	395	227	573.80
EC	8,486	5,296	3,875	3,120	456.60	589.11	286	200	700.01
United Kingdom	6,320	3,680	2,421	1,901	383.03	516.60	133	39	290.02
Other W. Europe	4,284	2,690	1,454	1,207	384.58	448.65	133	259	709.87
Asia	10,729	24,042	6,268	14,019	770.60	583.11	365	12	715.83
Japan	5,427	18,236	9,951	11,144	1,096.48	611.11	12	9	877.83
Other E. & S.E. Asia	4,522	4,828	1,895	1,856	419.09	400.93	134	109	871.53
Hong Kong	3,511	2,962	1,362	1,297	393.71	438.02	125	89	1,346.48
Oceania	1,060	1,586	1,477	1,163	1,393.75	733.29	66	14,277	461.06
Developed countries	205,902	248,509	100,420	123,988	457.70	498.93	30,965	1,137	682.65
Less devel countries	19,961	21,806	10,946	12,717	548.37	583.19	1,665	1,137	682.65
Potatoes - frozen(MT):									
World	39,262	48,515	30,301	36,120	771.76	744.51	4,834	3,430	789.51
Canada	1,734	2,380	930	1,408	536.28	591.65	472	276	585.73
Latin America	2,873	2,426	1,879	1,664	759.64	685.75	256	184	718.48
Caribbean	1,911	2,351	1,281	1,604	670.57	682.40	244	174	711.52
Trinidad-Tobago	669	778	533	642	797.96	825.68	93	76	812.04
Neth. Antilles	435	667	306	450	704.48	674.94	20	15	766.65
S. America	531	28	575	27	1,082.50	964.57	0	0	.00
Venezuela	523	22	569	23	1,088.06	1,045.45	0	0	.00
W. Europe	283	2,073	170	1,449	599.97	698.92	173	131	759.58
EC	22	1,095	14	687	636.27	627.07	130	80	614.64
Fed Rep Germany	0	813	0	526	.00	647.15	122	79	647.70
Other W. Europe	261	978	156	645	596.91	741.92	0	0	.00
Sweden	261	869	156	645	596.91	741.92	0	0	.00
Asia	34,345	40,892	26,884	30,413	782.75	743.74	3,903	2,820	722.46
W. Asia (Mideast)	589	715	558	593	947.66	829.58	30	18	611.73

See footnotes at end of table.

Table 4--U.S. agricultural exports: Quantity, value, and unit value by commodity and country, October-June 1982/83 and 1983/84, and June 1984--continued

Commodity and country	October-June						June 1984		
	Quantity		Value (1,000 dol.)		Unit value (\$)		Quantity	Value (1,000 dol.)	Unit value (\$)
	1982/83	1983/84	1982/83	1983/84	1982/83	1983/84			
Potatoes - frozen (MT):									
Japan	28,358	33,548	22,459	25,234	791.98	752.16	3,361	2,435	726.50
Other E. & S.E. Asia	5,346	6,291	3,838	4,563	717.93	692.28	512	366	715.57
Malaysia	489	624	232	436	474.67	698.55	65	51	784.63
Singapore	1,272	2,179	1,015	1,632	797.91	748.98	115	112	975.90
Hong Kong	3,065	3,106	2,180	1,964	711.36	632.19	256	138	540.99
Africa	207	524	289	1,034	1,393.74	1,972.41	0	0	0.00
N. Africa	168	524	270	1,034	1,607.64	1,972.41	0	0	0.00
Libya	168	524	270	1,034	1,607.64	1,972.41	0	0	0.00
Developed countries	30,393	38,032	23,579	28,118	775.80	739.32	4,006	2,843	709.66
Less devel countries	8,869	10,483	6,722	8,002	757.90	763.34	828	587	708.75
Other frozen vegetables (MT):									
World	57,335	55,008	43,753	39,440	763.11	716.99	5,324	3,698	698.64
Canada	5,915	4,410	4,134	3,456	686.82	783.70	582	438	752.58
Latin America	2,298	2,445	3,085	2,356	1,342.26	963.39	156	175	1,123.16
Central America	155	287	578	288	3,726.73	1,004.05	31	16	523.64
Panama	152	207	576	288	3,787.13	1,004.05	31	16	523.64
Caribbean	1,450	1,375	1,969	1,669	1,358.09	1,213.47	109	154	1,413.04
Bermuda	348	442	601	543	1,726.34	1,229.27	13	25	1,900.54
Neth. Antilles	362	298	488	328	1,348.72	1,099.63	50	75	1,492.30
S. America	666	661	511	322	766.78	487.75	15	3	208.67
Venezuela	580	646	457	319	787.74	494.23	0	0	0.00
W. Europe	4,614	4,225	3,235	2,832	701.20	670.27	562	311	554.15
EC	3,200	3,212	1,916	1,858	598.74	578.57	516	236	456.53
United Kingdom	1,777	2,719	1,222	1,498	687.83	550.77	347	164	471.31
Other W. Europe	1,414	1,013	1,319	974	933.08	961.04	44	75	1,703.52
Sweden	1,003	654	856	572	853.92	875.04	44	75	1,703.52
Asia	38,967	36,720	29,418	26,168	754.96	712.64	3,712	2,560	609.70
W. Asia (Mideast)	827	876	1,125	1,411	1,360.81	1,610.20	61	110	1,802.11
Saudi Arabia	500	671	717	1,130	1,433.02	1,684.60	47	81	1,732.68
S. Asia	1,939	8	923	9	475.76	1,148.88	0	0	0.00
India	1,939	6	923	3	475.76	500.00	0	0	0.00
Japan	34,359	33,318	25,788	22,729	750.55	682.20	3,518	2,338	664.53
Other E. & S.E. Asia	1,816	2,509	1,556	2,006	856.73	799.57	133	112	845.15
Singapore	515	471	514	514	997.48	1,090.33	10	18	1,768.00
Hong Kong	1,056	1,841	807	1,256	764.50	682.35	114	83	725.38
Oceania	5,487	7,188	3,805	4,577	693.39	636.80	312	213	684.18
Australia	5,354	7,079	3,682	4,484	687.76	633.39	304	205	678.49
Developed countries	50,330	49,036	36,987	33,507	734.88	683.30	4,966	3,292	662.98
Less devel countries	7,005	5,972	6,766	5,934	965.89	993.62	358	406	1,133.61
Vegetables - canned (MT):									
World	100,573	91,323	87,721	82,244	872.21	900.58	7,819	7,484	957.16
Canada	16,065	12,949	13,723	11,842	854.23	852.74	1,015	787	774.97
Latin America	13,447	9,695	14,188	10,369	1,055.09	1,069.49	1,105	1,054	954.18
Central America	2,033	1,779	2,159	1,817	1,061.79	1,021.17	373	327	876.11
Panama	1,734	1,460	1,808	1,478	1,042.81	998.34	323	273	884.27
Caribbean	8,375	7,052	8,314	7,834	992.76	1,110.91	641	647	1,008.65
Bermuda	772	703	887	935	1,149.35	1,330.60	135	142	1,050.61
Bahamas	939	792	964	751	1,026.67	948.79	14	19	1,387.57
Leeward & Windward Is	783	827	795	892	1,070.56	1,078.40	58	36	628.86
Neth. Antilles	3,443	2,539	3,101	2,874	900.70	1,108.27	303	315	1,041.23
S. America	2,205	469	3,090	407	1,401.30	868.73	7	12	1,745.71
Venezuela	1,490	74	2,326	72	1,561.20	979.62	0	0	0.00
W. Europe	25,783	27,112	21,589	22,524	637.33	830.78	2,341	2,209	943.82
EC	20,975	21,920	17,148	17,900	817.56	816.61	2,025	1,883	930.11
United Kingdom	5,368	7,021	4,418	5,553	622.99	847.84	774	656	888.19
France	7,669	5,181	5,857	4,378	763.71	645.06	936	948	1,012.97
Fed Rep Germany	6,218	7,497	5,328	5,759	856.83	768.14	204	182	890.18
Other W. Europe	4,808	5,192	4,441	4,624	923.58	896.64	316	326	1,031.68
Sweden	1,335	1,375	1,372	1,244	1,027.72	904.51	127	123	971.76
Switzerland	2,832	2,830	2,424	2,435	855.88	860.55	128	121	944.25
Asia	41,802	38,201	35,526	35,933	889.86	916.64	3,103	3,150	1,015.22
W. Asia (Mideast)	10,027	8,750	8,383	7,903	836.06	903.19	638	610	956.19
Saudi Arabia	6,774	5,236	5,943	4,660	818.25	889.94	221	252	1,138.93
United Arab Emir.	925	957	890	843	962.22	880.55	88	84	957.20
Japan	19,670	19,296	16,251	17,620	626.16	913.15	1,161	1,266	1,090.32
China (Taiwan)	2,028	1,507	1,650	1,280	813.49	849.65	239	190	795.43
Other E. & S.E. Asia	10,077	9,632	9,242	9,108	917.10	945.55	1,065	1,084	1,018.03
Singapore	2,617	2,681	2,292	2,494	875.82	930.29	333	340	1,049.97
Hong Kong	4,939	5,026	4,546	4,538	920.40	903.00	524	519	989.51
Oceania	1,740	1,876	1,557	1,827	895.06	973.90	200	220	1,098.83
French Pacif. Is.	1,335	989	948	894	710.43	903.48	113	96	852.09
Africa	1,736	477	1,138	539	655.72	1,130.24	55	64	1,157.00
Developed countries	61,839	59,694	52,079	51,561	842.17	863.76	4,555	4,315	947.33
Less devel countries	38,734	31,616	35,642	30,673	920.17	970.18	3,264	3,169	970.89
Dried beans (MT):									
World	215,397	184,749	94,353	97,318	438.04	526.76	13,221	6,158	465.77
Canada	10,835	14,211	4,843	7,122	446.97	501.18	524	281	535.87
Latin America	21,496	24,099	10,119	12,911	470.74	535.73	819	471	574.86
Central America	4,711	2,471	2,301	1,578	488.42	638.44	362	216	595.72
Panama	4,634	2,769	2,259	1,485	487.58	626.66	352	207	588.33
Caribbean	3,614	3,070	2,336	2,400	646.40	781.86	187	157	837.16
S. America	12,977	18,464	5,403	6,871	416.33	480.47	256	91	355.67
Colombia	6,014	4,731	2,374	1,260	394.67	266.26	0	0	0.00
Venezuela	3,855	9,977	1,888	5,732	489.63	574.54	52	25	473.10
Brazil	2,704	3,465	903	1,672	333.89	482.64	195	59	301.61

See footnotes at end of table.

Table 4--U.S. agricultural exports: Quantity, value, and unit value by commodity and country, October-June 1982/83 and 1983/84, and June 1984--continued

Commodity and country	October-June						June 1984		
	Quantity		Value (1,000 dol.)		Unit value (\$)		Quantity	Value (1,000 dol.)	Unit value (\$)
	1982/83	1983/84	1982/83	1983/84	1982/83	1983/84			
Dried beans (BT):									
W. Europe	131,858	86,185	57,291	45,993	434.49	533.65	9,223	4,085	442.92
EC	122,044	83,507	52,555	44,190	430.62	531.57	9,185	4,056	441.55
United Kingdom	51,532	43,492	26,228	26,869	508.97	617.79	5,375	3,172	590.08
Netherlands	23,328	15,741	5,168	4,530	221.54	287.76	2,903	427	147.06
Belgium-Luxembourg	8,927	3,940	4,034	1,639	449.69	415.99	178	79	441.91
France	15,599	19,987	7,155	5,782	458.97	526.26	567	283	499.02
Fed Rep Germany	11,636	3,287	4,813	1,028	413.65	556.16	126	75	592.14
Italy	9,605	2,220	4,453	3,241	463.63	620.79	0	0	.00
Other W. Europe	9,814	2,678	4,736	1,603	482.57	598.58	38	29	773.58
Switzerland	4,347	1,217	1,970	783	453.93	643.62	18	6	316.67
Spain	4,333	672	2,228	258	514.09	384.24	0	0	.00
Asia	26,291	27,352	10,520	12,376	403.92	452.46	1,617	789	488.13
S. Asia (Mideast)	5,390	2,182	3,065	1,700	566.74	779.30	197	140	710.41
Japan	18,568	23,216	6,543	9,663	352.40	416.22	1,147	477	415.65
Oceania	3,862	4,811	2,076	2,970	534.90	613.41	146	104	710.66
Australia	3,299	4,057	1,679	2,399	509.08	591.22	86	57	660.75
Africa	20,981	28,061	9,301	15,947	447.10	568.31	892	428	480.06
N. Africa	19,826	4,771	8,853	3,581	446.55	750.67	0	0	.00
Algeria	19,826	4,771	8,853	3,581	446.55	750.67	892	428	480.06
Sub-Saharan	1,155	23,290	527	12,366	456.44	530.95	880	418	475.18
Angola	0	18,894	0	10,077	.00	533.37	0	0	.00
Rep S. Africa	983	2,285	395	1,299	401.98	568.36	11,027	4,934	447.43
Developed countries	167,651	130,711	71,676	66,970	427.53	512.35	2,194	1,224	557.92
Less devel countries	47,692	54,038	22,654	30,349	475.00	561.61	0	0	.00
Dried peas (BT):									
World	110,284	98,396	37,763	33,197	342.92	339.41	5,502	1,884	342.36
Canada	952	548	470	317	493.34	577.96	106	64	606.51
Latin America	50,955	35,152	17,151	12,576	337.25	357.77	1,270	395	310.98
Central America	479	822	239	479	496.16	582.55	98	67	687.39
Panama	413	564	193	360	467.91	637.46	73	53	723.45
Caribbean	7,809	5,513	3,173	2,368	406.36	429.59	63	30	479.95
Trinidad-Tobago	6,786	4,842	2,568	1,949	378.49	402.49	0	0	.00
S. America	42,880	28,786	13,702	9,717	322.54	337.56	1,109	257	268.11
Colombia	23,450	6,162	6,437	1,651	274.52	267.89	0	0	.00
Venezuela	5,315	9,905	2,347	3,892	425.65	392.89	477	127	266.10
Suriname	2,165	598	943	248	435.63	415.28	2	2	1,100.00
Peru	6,443	7,028	2,409	2,278	373.82	324.07	513	139	271.03
Bolivia	0	1,096	0	456	.00	416.13	0	0	.00
Brazil	4,073	3,615	1,298	1,056	318.66	292.07	117	28	243.50
W. Europe	16,320	17,300	5,888	6,614	360.79	382.32	591	291	492.53
EC	12,823	14,129	4,393	5,350	342.57	378.63	565	282	498.72
United Kingdom	8,421	9,854	2,705	3,809	321.23	386.56	522	254	486.14
Italy	1,506	2,467	516	769	342.92	311.85	0	0	.00
Other W. Europe	3,497	3,171	1,495	1,265	427.61	398.78	26	9	358.00
Spain	2,180	1,380	815	432	373.76	312.84	0	0	.00
Spain, incl. Canary Is.	0	1,059	0	419	.00	396.09	0	0	.00
E. Europe	2,495	0	778	0	311.97	.00	0	0	.00
Poland	2,495	0	778	0	311.97	.00	0	0	.00
Asia	34,078	39,361	11,221	11,626	329.26	295.37	2,962	972	328.06
W. Asia (Mideast)	2,635	1,580	1,382	919	524.65	578.93	200	91	452.96
Saudi Arabia	630	363	432	189	685.30	522.02	76	37	485.03
S. Asia	9,004	15,118	2,863	4,347	318.01	287.56	1,032	397	388.85
India	9,004	14,918	2,863	4,299	318.01	288.18	1,032	397	388.85
Japan	4,557	6,972	1,952	2,106	428.46	302.05	1,045	282	269.52
China (Taiwan)	14,220	11,553	3,551	2,796	249.74	242.03	409	93	226.29
Other E. & S.E. Asia	3,652	4,130	1,471	1,457	401.65	352.87	276	110	397.70
Philippines	1,443	1,416	448	402	310.34	283.84	13	8	592.31
Hong Kong	664	759	302	392	454.46	516.20	87	47	539.69
Oceania	362	655	180	508	456.39	775.90	14	10	679.64
Australia	219	640	118	498	538.34	777.68	13	9	665.58
Africa	5,222	5,380	2,076	1,755	397.54	326.19	559	152	272.09
N. Africa	5,026	3,794	1,992	1,259	396.37	331.77	0	0	.00
Algeria	4,176	3,669	1,648	1,220	394.61	332.45	0	0	.00
Sub-Saharan	196	1,586	84	496	427.84	312.83	559	152	272.09
Rep S. Africa	146	1,479	51	434	386.75	293.78	551	145	263.18
Developed countries	22,719	27,188	8,675	10,183	381.94	374.54	2,359	807	342.25
Less devel countries	85,075	71,208	28,310	23,214	332.76	326.00	3,143	1,076	342.44
Cent plan countries	2,495	0	778	0	311.97	.00	0	0	.00
Dried lentils (BT):									
World	38,192	25,460	15,286	10,863	400.23	426.68	1,420	567	399.09
Canada	242	910	93	361	383.95	396.75	472	164	347.07
Latin America	14,100	11,531	6,000	5,115	425.54	443.57	189	99	521.80
Mexico	56	520	33	264	592.05	508.07	21	14	643.24
Central America	615	1,154	281	545	456.51	472.68	3	2	700.33
Panama	528	1,078	256	502	484.85	465.28	0	0	.00
Caribbean	335	252	191	146	568.81	579.75	6	5	860.33
S. America	13,094	9,605	5,496	4,159	419.70	433.01	159	78	489.62
Colombia	6,381	464	2,520	186	395.00	427.73	0	0	.00
Venezuela	2,371	2,221	1,173	1,039	494.76	467.66	106	45	423.11
Peru	4,192	4,239	1,725	1,658	411.54	391.08	53	33	622.64
Bolivia	0	2,476	0	1,183	.00	477.11	0	0	.00
W. Europe	22,700	12,072	8,555	4,903	376.86	406.16	649	245	377.64
EC	15,958	5,747	5,958	2,228	373.36	387.75	578	217	375.45
Netherlands	948	90	470	30	495.77	417.61	18	5	303.33
Belgium-Luxembourg	1,977	1,928	792	739	480.58	383.15	0	0	.00

See footnotes at end of table.

Table 4--U.S. agricultural exports: Quantity, value, and unit value by commodity and country, October-June 1982/83 and 1983/84, and June 1984--continued

Commodity and country	October-June						June 1984		
	Quantity		Value (1,000 dol.)		Unit value (\$)		Quantity	Value (1,000 dol.)	Unit value (\$)
	1982/83	1983/84	1982/83	1983/84	1982/83	1983/84			
Dried lentils(MT):									
France	1,159	247	414	82	357.38	332.55	0	0	0.00
Fed Rep Germany	8,355	761	2,994	322	358.30	423.64	37	26	697.08
Italy	2,781	2,063	1,045	806	375.91	390.55	0	0	.00
Greece	264	594	98	218	370.91	367.51	505	182	359.92
Other W. Europe	6,742	6,325	2,597	2,675	385.13	422.88	71	28	395.49
Switzerland	707	849	256	351	362.00	413.36	78	7	390.00
Spain	5,997	2,936	2,319	1,185	386.77	403.47	0	0	.00
Spain, incl. Canary Is.	0	2,517	0	1,126	.00	447.37	53	21	397.36
Asia	310	79	217	47	698.46	568.62	35	24	699.83
W. Asia (Mideast)	280	59	201	35	719.60	597.07	17	14	851.76
Oceania	834	867	420	436	503.10	503.12	75	35	462.51
Australia	536	624	229	283	427.42	453.64	38	18	465.03
French Pacif. Is.	268	196	176	138	654.89	702.18	19	15	774.26
Developed countries	23,525	13,654	8,900	5,563	378.31	407.46	1,177	429	364.39
Less devel countries	14,667	11,806	6,386	5,300	435.00	448.91	243	138	567.18
Hops, incl hop ext(MT):									
World	8,656	6,330	55,676	52,352	6,432.09	8,276.47	459	3,482	7,586.63
Canada	1,632	1,301	9,303	9,498	5,498.50	7,300.17	132	1,029	7,793.52
Latin America	4,133	2,826	29,421	26,865	7,118.50	10,214.09	245	1,392	5,682.12
Mexico	949	795	7,818	8,460	8,238.58	10,641.23	118	401	3,395.98
Central America	124	33	949	414	7,656.10	13,155.79	0	0	.00
Caribbean	151	126	1,380	994	9,136.42	7,885.70	1	7	7,218.00
Dominican Republic	90	64	866	553	9,620.59	8,646.91	1	3	3,100.00
S. America	2,909	1,872	19,273	18,978	6,625.44	10,137.56	126	984	7,810.91
Colombia	597	729	4,760	9,348	7,973.00	12,822.64	5	16	3,186.00
Venezuela	105	115	1,683	2,852	17,932.91	24,799.55	0	0	.00
Ecuador	63	58	642	1,082	10,196.05	18,648.36	29	591	20,372.59
Peru	106	26	2,177	155	20,538.35	5,971.15	0	0	.00
Brazil	1,792	734	7,996	4,558	4,461.88	6,210.25	92	177	4,102.61
Argentina	151	162	714	408	4,731.30	2,517.56	0	0	.00
W. Europe	1,544	1,249	8,519	7,553	5,517.53	6,046.90	37	323	8,723.46
EC	1,492	1,227	7,817	7,272	5,239.02	5,927.00	37	323	8,723.46
United Kingdom	111	122	566	679	5,097.90	5,566.82	0	0	.00
Netherlands	173	131	2,318	2,070	13,396.73	15,804.97	15	265	17,637.33
Fed Rep Germany	1,089	816	3,895	3,517	3,576.82	4,309.52	2	3	1,612.50
Other W. Europe	52	22	702	280	13,508.81	12,733.86	0	0	.00
USSR, Est, Lat, Lith	537	75	1,514	150	2,819.26	1,997.33	0	0	.00
USSR	537	75	1,514	150	2,819.26	1,997.33	0	0	.00
Asia	632	690	6,179	4,080	9,777.48	5,913.71	36	596	16,542.28
Japan	359	449	1,773	2,383	4,938.97	5,307.46	0	0	.00
Other E. & S.E. Asia	265	226	4,384	1,657	16,542.59	7,266.55	36	596	16,542.28
Philippines	149	92	3,443	782	23,106.94	7,631.28	30	554	18,465.10
Africa	118	172	739	2,127	6,262.64	12,365.25	9	143	15,901.11
Sub-Sahara	118	172	739	2,127	6,262.64	12,365.25	9	143	15,901.11
Nigeria	6	64	92	1,362	15,250.00	16,213.11	0	0	.00
Developed countries	3,666	3,046	19,793	19,571	5,399.00	6,425.30	169	1,352	7,997.12
Less devel countries	4,453	3,192	34,370	32,551	7,718.29	10,197.67	290	2,131	7,347.42
Cent plan countries	537	92	1,514	230	2,819.26	2,496.13	0	0	.00
Oilseeds & prods(MT):									
World	28,040,368	23,881,245	6,879,779	7,456,941	245.32	317.57	1,568,471	552,414	352.20
Canada	592,754	582,716	153,566	183,601	259.07	315.08	63,373	25,743	308.76
Latin America	2,513,226	2,890,729	739,383	1,083,674	294.20	374.86	413,326	153,911	372.37
Mexico	1,274,273	1,716,762	336,235	600,045	263.86	349.52	269,861	99,227	367.70
Caribbean	257,927	204,245	84,971	92,205	329.44	451.44	12,207	5,528	452.87
S. America	823,553	830,656	261,147	333,591	317.46	401.60	122,923	45,626	371.17
Venezuela	501,109	613,896	141,607	230,483	286.58	375.44	112,909	39,675	351.39
W. Europe	16,560,445	17,885,265	3,842,968	3,412,192	232.06	287.09	315,385	104,891	332.58
EC	12,928,717	9,001,274	3,017,512	2,547,172	233.40	282.98	308,892	102,178	331.22
United Kingdom	574,449	343,470	136,744	111,147	238.04	323.60	33,246	10,409	313.09
Netherlands	6,115,942	3,725,535	1,438,014	1,043,450	235.13	280.08	121,598	41,320	339.81
Belgium-Luxembourg	1,035,614	943,746	244,890	300,405	236.47	318.31	30,460	10,325	336.96
France	718,050	539,648	167,546	170,221	234.64	315.43	61,557	21,507	350.79
Fed Rep Germany	2,567,851	2,187,416	602,812	566,816	234.44	259.13	5,633	2,534	449.76
Italy	1,551,866	1,008,793	344,018	290,425	221.68	277.98	42,029	11,716	278.77
Other W. Europe	3,631,728	2,883,991	825,457	865,020	227.29	299.94	6,893	2,713	393.62
Switzerland	469,825	412,015	109,194	121,239	232.41	294.26	5	7	1,481.20
Spain	2,159,688	669,730	483,424	204,314	223.84	305.07	0	0	.00
Spain, incl. Canary Is.	0	995,127	0	284,514	.00	285.91	419	407	971.64
Portugal	771,981	604,174	178,915	191,620	231.76	317.16	5,755	1,825	317.13
E. Europe	1,107,060	1,027,813	286,378	300,008	258.68	291.89	135,996	43,812	322.15
Poland	211,815	295,782	54,387	84,266	256.76	284.89	959	922	961.31
Yugoslavia	416,887	140,219	119,511	42,222	286.67	301.11	39,044	12,490	319.90
Romania	301,942	372,783	72,598	116,572	240.44	312.71	95,973	30,363	316.37
USSR, Est, Lat, Lith	198,639	431,231	47,806	134,839	240.67	312.68	0	0	.00
USSR	198,639	431,231	47,806	134,839	240.67	312.68	0	0	.00
Asia	6,689,653	6,431,814	1,662,224	2,200,725	248.68	342.16	597,377	211,764	354.49
W. Asia (Mideast)	579,800	540,243	164,406	190,662	283.56	352.92	42,396	14,762	348.16
Israel	398,844	329,267	92,990	96,869	233.15	294.19	14	23	1,630.41
S. Asia	161,074	370,090	77,461	263,694	480.91	712.51	33,786	31,177	922.77
India	46,809	157,887	26,320	114,819	562.27	727.22	1,411	1,282	908.27
Pakistan	93,236	196,418	41,112	138,536	447.39	705.31	32,057	29,543	911.58
Japan	3,690,257	3,353,654	872,383	1,065,497	236.40	317.71	364,685	119,793	328.30
China (Taiwan)	1,045,708	961,748	248,329	305,653	237.47	318.85	53,146	15,476	291.24
Other E. & S.E. Asia	1,212,814	1,206,053	299,644	374,152	247.06	310.23	103,162	30,556	296.14
Indonesia	369,002	284,789	87,957	80,693	238.36	283.38	20,074	4,311	214.78

See footnotes at end of table.

Table 4--U.S. agricultural exports: Quantity, value, and unit value by commodity and country, October-June 1982/83 and 1983/84, and June 1984--continued

Commodity and country	October-June						June 1984		
	Quantity		Value (1,000 dol.)		Unit value (\$)		Quantity	Value (1,000 dol.)	Unit value (\$)
	1982/83	1983/84	1982/83	1983/84	1982/83	1983/84			
Oilseeds & prods(MT):									
S. Korea	603,441	612,119	143,219	193,608	237.34	316.29	54,238	17,927	330.53
Africa	275,849	203,476	113,633	125,364	411.94	616.11	11,936	6,622	722.33
K. Africa	172,304	154,993	71,247	84,834	413.50	547.34	3,451	1,230	356.32
Egypt	123,950	135,631	52,226	74,243	421.35	547.39	3,451	1,230	356.32
Unidentified country	65	0	11	0	164.58	0	0	0	.00
Developed countries	21,400,971	16,190,306	5,012,743	4,783,968	234.18	295.48	775,298	254,751	328.58
Less devel countries	5,333,698	5,831,869	1,532,852	2,238,060	287.39	383.76	657,177	253,851	386.27
Cent plan countries	1,305,699	1,459,070	334,184	430,913	255.94	298.07	135,996	43,812	322.15
Oilcake & meal(MT):									
World	5,621,877	4,435,799	1,224,557	1,087,334	217.82	245.13	246,370	58,191	236.19
Canada	304,342	325,745	67,670	82,284	222.35	252.60	35,665	8,412	235.85
Latin America	709,000	628,423	168,803	179,307	238.09	285.33	84,920	22,764	268.06
Mexico	182,942	69,588	44,459	22,129	243.02	318.00	16,662	5,105	306.38
Central America	76,310	87,059	19,075	25,510	209.96	291.02	6,817	1,906	279.56
Caribbean	70,305	68,426	18,339	17,366	260.85	253.79	3,450	949	275.20
S. America	379,443	403,350	86,930	114,302	229.10	283.38	57,991	14,804	255.28
Venezuela	335,690	375,795	76,159	106,316	226.87	282.91	56,656	14,466	255.34
W. Europe	3,941,132	2,557,490	838,174	598,460	212.67	234.00	32,595	6,867	210.69
EC	3,873,749	2,446,295	823,276	571,425	212.53	233.59	32,595	6,867	210.69
United Kingdom	66,205	5,040	15,213	1,056	229.78	209.60	1,186	174	146.38
Netherlands	1,985,946	749,225	419,256	175,085	211.11	233.69	16,362	3,627	221.70
Fed Rep Germany	968,669	1,221,433	207,929	282,434	214.65	231.23	0	0	.00
Italy	608,239	456,014	171,036	109,027	211.61	239.09	15,047	3,066	203.78
Other W. Europe	67,383	111,195	14,898	27,035	221.10	243.13	0	0	.00
Switzerland	26,398	48,222	5,823	11,628	220.57	241.14	0	0	.00
Spain	28,563	49,079	6,420	12,037	224.58	245.26	0	0	.00
E. Europe	243,353	393,283	53,617	97,525	220.33	247.97	0	0	.00
German Dem Rep	0	79,245	0	17,423	.00	219.86	0	0	.00
Hungary	104,525	68,251	24,214	17,362	231.66	254.38	0	0	.00
Poland	7,215	220,544	1,354	56,005	187.70	253.94	0	0	.00
Yugoslavia	80,124	8,065	17,131	2,209	213.80	273.94	0	0	.00
Asia	329,591	499,211	73,252	120,918	222.25	242.22	78,962	16,727	211.83
W. Asia (Mideast)	107,419	147,545	24,596	36,898	228.99	249.74	32,691	7,172	219.36
Iraq	21,000	83,724	4,352	19,215	207.23	229.50	26,992	5,594	207.24
Saudi Arabia	27,935	39,881	6,993	11,422	250.32	286.39	5,699	1,578	276.90
Other E. & S.E. Asia	192,600	340,954	41,636	80,702	216.49	236.84	46,251	9,553	206.55
Indonesia	20,240	85,027	4,910	20,537	245.50	241.53	20,002	4,200	209.99
Philippines	82,497	183,834	17,288	41,580	209.07	226.18	26,249	5,353	203.94
S. Korea	79,958	60,083	17,190	15,303	214.98	254.52	0	0	.00
Oceania	64,601	14,641	15,555	3,674	240.79	251.00	10,375	2,512	242.10
Australia	62,276	11,579	14,963	2,830	240.27	244.41	8,280	2,001	241.63
Developed countries	4,333,997	2,905,347	926,556	686,454	213.79	236.27	78,539	17,780	226.38
Less devel countries	1,044,527	1,137,169	243,383	303,356	233.96	266.76	167,831	40,411	240.78
Cent plan countries	243,353	393,283	53,617	97,525	220.33	247.97	0	0	.00
Soybean meal(MT):									
World	5,446,841	4,266,679	1,197,424	1,056,738	219.84	247.67	241,020	57,200	237.32
Canada	299,246	309,116	66,836	79,018	223.35	255.62	31,555	7,600	240.83
Latin America	707,315	627,957	168,463	179,216	238.17	285.39	84,886	22,761	268.13
Mexico	182,818	69,388	44,432	22,066	243.04	318.01	16,662	5,105	306.38
Central America	75,426	86,861	18,881	25,492	250.33	293.47	6,817	1,906	279.56
Caribbean	69,632	68,384	18,220	17,360	261.66	253.86	3,416	966	277.04
S. America	379,439	403,322	86,929	114,298	229.10	283.39	57,991	14,804	255.28
Venezuela	335,690	375,795	76,159	106,316	226.87	282.91	56,656	14,466	255.34
W. Europe	3,773,304	2,406,303	812,328	571,413	215.28	237.46	31,409	6,694	213.11
EC	3,705,926	2,295,108	797,430	544,377	215.18	237.19	31,409	6,694	213.11
United Kingdom	66,205	2,549	15,213	691	229.78	251.38	0	0	.00
Netherlands	1,880,469	667,611	403,724	160,162	214.69	239.83	16,362	3,627	221.70
Fed Rep Germany	907,619	1,154,151	197,807	270,725	217.94	234.57	0	0	.00
Italy	608,239	456,014	171,036	109,027	211.61	239.09	15,047	3,066	203.78
Other W. Europe	67,378	111,195	14,898	27,035	221.11	243.13	0	0	.00
Switzerland	26,398	48,222	5,823	11,628	220.57	241.14	0	0	.00
Spain	28,588	49,079	6,420	12,037	224.58	245.26	0	0	.00
E. Europe	243,353	393,283	53,617	97,525	220.33	247.97	0	0	.00
German Dem Rep	0	79,245	0	17,423	.00	219.86	0	0	.00
Hungary	104,525	68,251	24,214	17,362	231.66	254.38	0	0	.00
Poland	7,215	220,544	1,354	56,005	187.70	253.94	0	0	.00
Yugoslavia	80,124	8,065	17,131	2,209	213.80	273.94	0	0	.00
Asia	329,196	498,975	73,152	120,840	222.21	242.18	78,942	16,725	211.87
W. Asia (Mideast)	107,302	147,521	24,556	36,838	228.85	249.72	32,691	7,172	219.38
Iraq	21,000	83,724	4,352	19,215	207.23	229.50	26,992	5,594	207.24
Saudi Arabia	27,862	39,857	6,966	11,422	250.03	286.33	5,699	1,578	276.90
Other E. & S.E. Asia	192,322	340,742	41,636	80,702	216.49	236.84	46,251	9,553	206.55
Indonesia	20,000	85,027	4,910	20,537	245.50	241.53	20,002	4,200	209.99
Philippines	82,497	183,834	17,288	41,580	209.07	226.18	26,249	5,353	203.94
S. Korea	79,958	59,981	17,190	15,267	214.98	254.52	0	0	.00
Oceania	64,571	14,638	15,544	3,674	240.73	250.97	10,375	2,512	242.10
Australia	62,250	11,579	14,954	2,830	240.23	244.41	8,280	2,001	241.63
Developed countries	4,161,047	2,737,531	899,866	656,140	216.26	239.68	73,243	16,794	229.29
Less devel countries	1,042,443	1,135,865	243,941	303,073	234.01	266.82	167,777	40,406	240.63
Cent plan countries	243,353	393,283	53,617	97,525	220.33	247.97	0	0	.00
Oilseeds(MT):									
World	21,224,654	17,873,436	5,001,040	5,486,667	235.62	306.97	1,196,840	389,617	325.54
Canada	255,878	223,685	63,020	73,430	246.29	328.27	43,766	13,945	318.63
Latin America	1,242,593	1,874,850	313,874	627,167	242.82	334.51	275,251	94,152	342.66
Mexico	983,997	1,561,685	237,282	524,787	241.14	336.04	227,198	78,582	345.88

See footnotes at end of table.

Table 4--U.S. agricultural exports: Quantity, value, and unit value by commodity and country, October-June 1982/83 and 1983/84, and June 1984--continued

Commodity and country	October-June						June 1984		
	Quantity		Value (1,000 dol.)		Unit value (\$)		Quantity	Value (1,000 dol.)	Unit value (\$)
	1982/83	1983/84	1982/83	1983/84	1982/83	1983/84			
Oilseeds (MT):									
S. America	161,076	223,738	39,460	72,380	244.98	323.50	41,480	13,247	319.67
W. Europe	12,536,103	9,237,034	2,953,786	2,746,912	235.62	297.38	270,175	87,483	323.80
EC	8,972,227	6,465,319	2,143,976	1,910,083	238.96	295.43	263,953	85,311	322.83
United Kingdom	503,140	329,510	117,819	102,485	236.17	311.02	31,442	9,654	307.04
Netherlands	4,083,563	2,948,150	991,802	847,915	242.88	287.61	100,143	33,700	336.52
Belgium-Luxembourg	1,019,684	923,721	239,143	284,444	234.53	313.34	29,738	9,695	326.02
France	700,045	529,893	160,273	162,382	228.95	306.44	56,422	17,113	303.30
Fed Rep Germany	1,530,356	950,493	388,875	273,635	244.52	287.89	5,287	2,194	414.99
Italy	737,029	538,182	168,843	161,356	229.09	299.82	28,966	8,601	318.96
Greece	236,339	131,684	53,299	39,490	225.52	299.68	0	0	0.00
Other W. Europe	3,563,876	2,771,715	809,810	836,829	227.23	301.92	6,222	2,272	365.12
Norway	205,167	201,485	46,918	61,828	228.68	306.86	1	2	2,483.00
Switzerland	443,282	363,675	103,100	109,399	232.58	300.81	0	0	0.00
Spain	2,131,039	620,632	476,935	192,251	223.80	309.77	0	0	0.00
Spain, incl. Canary Is.	0	981,105	0	280,906	0.00	286.32	379	337	888.98
Portugal	771,976	604,164	178,901	191,600	231.74	317.13	5,755	1,824	316.90
E. Europe	724,169	625,797	173,045	194,233	238.96	310.38	135,037	42,890	317.61
Poland	197,058	66,506	47,460	20,013	243.30	300.92	0	0	0.00
Romania	301,942	372,783	72,598	116,572	240.44	312.71	95,973	30,363	316.37
USSR, Est, Lat, Lith	198,639	416,231	47,806	125,710	240.67	302.02	0	0	0.00
USSR	198,639	416,231	47,806	125,710	240.67	302.02	0	0	0.00
Asia	6,096,102	5,445,841	1,417,895	1,697,743	232.45	311.75	472,147	150,306	318.35
W. Asia (Mideast)	443,769	348,399	102,635	102,604	231.28	294.50	4,479	1,702	341.89
Israel	398,213	328,607	92,290	96,079	231.76	292.36	12	13	1,058.00
Japan	3,622,763	3,309,929	838,693	1,033,476	231.51	312.23	360,085	115,554	320.91
China (Taiwan)	1,039,698	957,689	242,627	301,455	233.36	314.77	52,965	15,184	286.57
Other E. & S.E. Asia	991,668	829,430	233,235	259,865	235.19	313.30	54,061	17,821	325.64
Indonesia	348,183	195,237	81,951	59,320	235.37	297.74	2	2	1,119.50
S. Korea	519,306	548,042	121,536	173,637	234.04	316.83	53,989	17,690	327.67
Africa	88,768	42,847	21,992	14,965	247.74	349.26	81	77	953.46
N. Africa	40,960	40,451	9,084	12,658	221.77	312.92	0	0	0.00
Egypt	25,458	32,201	5,808	10,283	228.13	319.34	0	0	0.00
Unidentified country	65	0	11	0	164.58	0.00	0	0	0.00
Developed countries	16,889,814	13,107,634	3,970,099	3,958,311	235.06	301.98	674,497	217,828	322.95
Less devel countries	3,412,032	3,723,762	810,089	1,208,368	237.42	324.50	387,306	128,899	332.81
Cent plan countries	922,808	1,042,040	220,852	319,968	239.32	307.08	135,037	42,890	317.61
Soybeans (MT):									
World	20,012,860	16,781,165	4,642,374	5,024,231	231.97	299.40	1,118,519	351,593	314.34
Canada	237,707	201,170	52,198	59,968	219.59	298.09	41,367	12,372	299.07
Latin America	997,800	1,427,336	234,249	443,314	234.76	310.59	233,163	75,121	322.18
Mexico	693,900	1,119,664	163,140	348,060	235.11	310.86	185,456	60,053	323.81
S. America	159,369	221,306	36,838	68,514	231.15	309.59	41,408	13,147	317.50
W. Europe	11,736,210	8,671,826	2,731,365	2,518,576	232.73	290.43	238,007	72,745	305.64
EC	8,387,674	6,033,787	1,975,726	1,733,449	235.67	287.29	232,292	70,956	305.46
United Kingdom	498,174	323,958	113,013	96,939	226.85	299.23	31,243	9,292	298.35
Netherlands	3,802,428	2,755,412	923,678	773,272	242.92	280.64	80,558	24,977	310.05
Belgium-Luxembourg	951,464	855,151	209,334	245,237	220.01	299.64	29,439	6,194	312.32
France	616,170	459,135	135,015	137,327	219.12	299.10	56,375	17,051	302.49
Fed Rep Germany	1,504,042	878,093	367,212	243,018	244.15	279.30	0	0	0.00
Italy	686,057	525,417	153,601	154,553	223.89	294.15	20,848	6,213	298.00
Greece	227,914	131,639	51,505	39,470	225.98	299.83	0	0	0.00
Other W. Europe	3,348,536	2,638,039	754,639	785,127	225.36	297.62	5,715	1,788	312.89
Norway	204,755	201,318	46,418	61,636	226.70	306.16	0	0	0.00
Switzerland	460,880	362,007	101,058	108,160	229.22	298.78	0	0	0.00
Spain	2,123,738	619,363	471,846	191,203	222.18	308.71	0	0	0.00
Spain, incl. Canary Is.	0	978,012	0	278,266	0.00	284.52	0	0	0.00
Portugal	572,801	477,339	133,693	145,863	233.48	305.57	5,715	1,788	312.89
E. Europe	702,665	606,400	164,558	187,105	234.19	308.55	135,017	42,853	317.79
Poland	194,454	66,506	43,968	20,013	226.11	300.92	0	0	0.00
Yugoslavia	204,669	132,148	47,650	39,972	232.81	302.48	39,044	12,490	319.90
Romania	301,942	372,783	72,598	116,572	240.44	312.71	95,973	30,363	316.37
USSR, Est, Lat, Lith	198,639	416,231	47,806	125,710	240.67	302.02	0	0	0.00
USSR	198,639	416,231	47,806	125,710	240.67	302.02	0	0	0.00
Asia	6,068,400	5,413,534	1,396,530	1,675,625	230.13	309.52	470,877	148,470	315.31
W. Asia (Mideast)	443,147	347,213	102,104	101,763	230.41	293.08	4,965	1,687	339.79
Israel	398,134	328,513	92,174	95,913	231.52	291.96	0	0	0.00
Japan	3,598,310	3,282,208	872,683	1,016,474	228.63	309.69	359,052	114,129	317.86
China (Taiwan)	1,036,858	956,103	240,963	300,261	232.40	314.05	52,954	15,128	285.68
Other E. & S.E. Asia	990,885	827,811	230,779	257,065	233.09	310.54	53,906	17,527	325.13
Indonesia	348,182	199,232	81,950	59,313	235.37	297.71	0	0	0.00
S. Korea	518,754	547,268	120,360	171,994	232.02	314.28	53,906	17,527	325.13
Africa	44,074	40,451	9,706	12,658	222.04	312.92	0	0	0.00
N. Africa	40,930	40,451	9,063	12,658	221.42	312.92	0	0	0.00
Egypt	25,432	32,201	5,790	10,283	227.67	319.34	0	0	0.00
Unidentified country	0	0	0	0	0.00	0.00	0	0	0.00
Developed countries	16,000,778	12,487,932	3,704,999	3,692,207	231.55	295.66	638,514	199,276	312.09
Less devel countries	3,110,778	3,270,602	725,010	1,019,209	233.06	311.63	344,988	109,463	317.29
Cent plan countries	901,304	1,022,631	212,364	312,816	235.62	305.89	135,017	42,853	317.39
Sunflowerseeds (MT):									
World	1,085,501	932,542	257,892	356,045	237.58	381.80	69,110	29,315	428.17
Canada	5,591	7,290	2,664	3,453	476.43	473.62	699	394	563.91
Latin America	290,196	397,763	73,919	161,684	254.72	406.48	41,841	18,204	439.28
Mexico	289,614	397,416	73,616	161,319	254.18	405.92	41,480	18,203	439.27
W. Europe	724,710	503,088	166,025	181,818	229.09	361.40	26,961	10,703	396.99
EC	516,592	373,673	118,119	134,553	228.65	360.08	26,709	10,579	396.08

See footnotes at end of table.

Table 4--U.S. agricultural exports: Quantity, value, and unit value by commodity and country, October-June 1982/83 and 1983/84, and June 1984--continued

Commodity and country	October-June						June 1984		
	Quantity		Value (1,000 dol.)		Unit value (\$)		Quantity	Value (1,000 dol.)	Unit value (\$)
	1982/83	1983/84	1982/83	1983/84	1982/83	1983/84			
Sunflowerseeds(MT):									
Netherlands	263,091	177,998	58,471	63,850	222.02	358.71	15,291	6,162	402.96
Belgium-Luxembourg	55,007	60,328	12,751	20,676	231.81	342.72	0	0	.00
France	61,981	46,224	10,940	16,664	241.04	360.51	0	0	.00
Fed Rep Germany	82,659	77,514	19,270	27,921	233.12	360.20	5,198	1,979	380.80
Italy	44,198	10,389	10,136	4,417	229.32	425.13	6,075	2,309	380.03
Other W. Europe	208,118	129,415	47,907	47,265	230.19	365.22	252	125	494.34
Portugal	199,179	126,602	45,021	45,524	226.04	359.59	0	0	.00
E. Europe	18,602	19,087	4,017	6,549	215.96	342.95	0	0	.00
German Dem Rep	18,602	19,087	4,017	6,509	215.96	341.00	0	0	.00
Africa	42,542	55	8,913	39	209.51	706.87	0	0	.00
Sub-Sahara	42,542	55	8,913	39	209.51	706.87	0	0	.00
Rep S. Africa	41,424	55	8,482	39	209.51	706.87	0	0	.00
Developed countries	773,350	513,696	178,271	186,600	230.52	363.25	27,669	11,111	401.55
Less devel countries	293,549	399,737	75,604	162,853	257.55	407.40	41,841	18,204	439.28
Cent plan countries	18,602	19,105	4,017	6,593	215.96	345.04	0	0	.00
Other oilseeds(MT):									
World	90,987	125,369	47,858	55,581	525.99	443.34	6,353	4,347	684.17
Canada	7,940	10,743	4,829	6,317	608.13	596.04	979	723	738.01
Latin America	1,809	45,089	1,533	15,276	847.26	338.81	530	602	1,135.79
Mexico	288	43,646	200	13,852	695.47	317.37	253	272	1,073.82
Caribbean	757	659	700	798	925.10	1,210.47	151	172	1,137.14
W. Europe	60,300	47,390	32,033	24,965	531.22	526.79	4,257	2,536	595.81
EC	54,665	44,628	26,794	22,617	490.15	506.79	4,216	2,498	592.57
United Kingdom	2,167	2,520	1,634	1,915	754.01	760.03	4	7	1,628.75
Netherlands	16,670	13,021	7,547	8,413	452.73	646.09	4,126	2,292	555.52
Belgium-Luxembourg	4,192	50	917	48	218.75	964.84	0	0	.00
France	21,789	24,385	10,135	8,175	465.13	335.26	47	60	1,274.94
Fed Rep Germany	3,524	2,536	2,167	2,180	614.92	859.71	36	136	3,768.39
Italy	6,298	2,093	4,376	1,882	694.81	899.30	3	4	1,365.00
Other W. Europe	5,635	2,762	5,239	2,348	929.71	849.99	41	38	928.85
Switzerland	2,360	1,639	1,996	1,204	845.65	734.74	0	0	.00
Spain	2,517	654	2,563	632	1,018.30	967.04	0	0	.00
Asia	20,559	21,966	9,127	8,811	443.93	401.12	581	477	820.85
Japan	19,938	21,500	8,836	8,516	443.18	396.09	580	476	820.09
Unidentified country	65	0	11	0	169.92	.00	0	0	.00
Developed countries	88,554	79,787	46,015	39,974	519.63	501.41	5,817	3,736	642.20
Less devel countries	2,433	45,582	1,843	15,607	757.62	342.40	536	611	1,139.75
Vegetable oils(MT):									
World	1,197,837	1,172,010	654,182	882,940	546.14	753.35	125,261	104,606	835.10
Canada	32,534	33,286	22,875	27,887	703.12	837.79	3,942	3,386	858.89
Latin America	511,633	387,456	256,706	277,200	501.74	715.43	53,155	36,995	695.98
Mexico	107,324	85,489	54,493	53,129	507.70	621.47	26,007	15,540	597.66
Central America	54,460	35,350	30,118	26,048	553.04	736.85	1,366	1,404	1,027.70
Guatemala	18,892	6,781	10,046	5,346	531.77	788.33	81	82	1,013.00
El Salvador	13,770	3,957	7,061	3,016	512.75	762.21	149	155	1,038.73
Panama	14,973	14,298	8,862	9,221	591.85	644.94	133	210	1,581.50
Caribbean	66,805	63,049	37,038	51,175	554.41	810.71	2,296	2,476	1,078.50
Haiti	13,536	8,544	6,617	6,433	488.88	752.91	823	615	990.33
Dominican Republic	29,313	30,005	13,711	23,016	467.76	767.06	2	3	1,626.50
S. America	283,034	203,568	135,057	146,909	477.17	721.67	23,492	17,575	746.11
Colombia	72,331	21,350	30,791	15,442	425.69	723.28	4,552	3,657	803.28
Venezuela	104,989	132,033	54,242	89,825	497.69	680.32	17,597	12,075	731.63
Ecuador	35,198	21,670	17,021	16,320	483.58	753.10	753	555	737.65
Peru	60,628	23,926	27,823	20,610	458.91	681.40	362	242	634.47
W. Europe	83,210	90,741	51,008	66,820	613.00	736.39	12,615	10,540	835.54
EC	82,741	89,660	50,260	65,665	607.44	732.37	11,944	10,099	845.52
Netherlands	46,433	28,160	26,956	20,459	580.54	726.52	5,093	3,992	783.90
Fed Rep Germany	8,826	15,490	5,209	10,747	590.15	693.81	346	339	981.15
Italy	6,598	14,597	4,139	10,042	627.26	687.97	16	49	1,061.31
E. Europe	139,538	8,733	59,716	8,250	427.95	944.73	959	922	961.31
Yugoslavia	131,996	1	54,643	2	413.98	2,247.00	0	0	.00
USSR, Est., Lat., Lith	0	15,000	0	9,129	.00	608.57	0	0	.00
USSR	0	15,000	0	9,129	.00	608.57	0	0	.00
Asia	261,960	486,762	171,477	342,064	654.59	784.91	46,268	44,731	966.78
W. Asia (Mideast)	28,612	44,299	37,173	51,211	1,299.21	1,156.02	4,728	5,887	1,205.22
Saudi Arabia	19,672	27,161	27,098	34,470	1,377.48	1,269.09	3,946	4,509	1,142.77
S. Asia	155,871	367,676	75,556	262,682	484.73	714.44	33,749	31,132	922.45
India	46,809	157,887	26,320	114,819	562.27	727.22	1,411	1,282	908.27
Pakistan	88,141	194,150	39,930	137,703	453.02	709.26	32,057	29,543	921.58
Bangladesh	19,948	14,916	8,678	9,543	435.01	639.76	281	307	1,092.92
Japan	42,921	35,526	28,330	29,759	660.04	837.67	4,800	4,238	882.97
Other E. & S.E. Asia	28,546	35,869	24,716	33,517	865.81	939.67	2,830	3,160	1,123.52
Singapore	7,377	15,656	5,561	12,542	753.77	801.08	187	320	1,713.29
Oceania	11,739	6,409	8,243	6,357	702.16	991.85	320	397	1,239.76
Africa	157,223	143,623	84,157	105,234	535.27	732.71	8,002	7,636	954.20
N. Africa	108,850	100,452	56,529	67,934	519.33	676.28	698	750	1,074.00
Algeria	24,477	9,157	11,570	6,142	472.67	667.83	0	0	.00
Egypt	75,998	89,340	40,784	59,718	536.64	668.43	598	750	1,074.00
Sub-Sahara	48,373	43,171	27,628	37,300	571.15	864.80	7,304	6,886	942.75
Somalia	12,545	8,937	7,157	8,332	570.49	932.30	5,436	5,036	926.45
Developed countries	181,160	177,325	116,887	139,203	640.80	785.02	22,262	19,143	859.92
Less devel countries	877,139	970,938	478,379	726,336	585.39	748.08	102,048	84,541	828.50
Cent plan countries	139,538	23,747	59,716	17,401	427.95	732.77	959	922	961.31

See footnotes at end of table.

Table U--U.S. agricultural exports: Quantity, value, and unit value by commodity and country, October-June 1982/83 and 1983/84, and June 1984--continued

Commodity and country	October-June						June 1984		
	Quantity		Value (1,000 dol.)		Unit value (\$)		Quantity	Value (1,000 dol.)	Unit value (\$)
	1982/83	1983/84	1982/83	1983/84	1982/83	1983/84			
Soybean oil(MT):									
World	664,784	655,166	313,333	479,460	471.33	724.18	71,351	58,119	814.55
Latin America	288,193	219,739	132,897	152,622	461.14	694.56	26,639	17,064	640.55
Mexico	16,188	58,705	6,072	32,238	496.65	549.02	12,368	5,685	458.94
Central America	19,736	19,785	11,460	13,351	580.67	674.82	643	617	959.36
Panama	14,127	13,339	7,943	7,829	562.25	586.93	51	51	991.08
Caribbean	46,582	38,752	21,451	29,196	460.50	753.40	895	847	946.89
Haiti	13,040	7,778	6,093	5,577	467.26	717.02	749	725	967.34
Dominican Republic	22,467	22,328	9,821	17,736	437.12	794.35	0	0	.00
S. America	205,687	102,497	91,914	77,844	446.86	759.48	12,713	9,914	779.62
Colombia	68,298	18,583	28,264	12,762	413.84	687.81	4,336	3,449	785.34
Venezuela	81,810	37,458	18,929	27,281	452.73	728.31	7,497	5,797	773.18
Ecuador	14,302	21,536	16,517	16,163	481.50	750.53	749	546	729.46
Peru	59,956	22,979	27,260	19,872	454.67	864.78	0	0	.00
E. Europe	139,225	8,732	59,510	8,248	427.43	944.58	959	922	961.31
Yugoslavia	7,229	8,732	4,866	8,248	673.14	944.58	959	922	961.31
Yugoslavia	131,996	0	54,643	0	413.98	.00	0	0	.00
Asia	176,265	381,320	85,664	273,461	491.67	717.14	34,993	32,179	919.58
S. Asia	155,807	366,818	75,465	262,075	484.35	714.46	33,749	31,132	922.45
India	46,754	157,644	26,249	114,236	561.43	727.41	1,411	1,282	908.27
Pakistan	88,141	194,150	39,929	137,703	453.01	709.26	32,057	29,543	921.58
Bangladesh	19,948	14,915	8,678	9,540	435.01	639.65	281	307	1,092.92
Other E. & S.E. Asia	10,402	10,213	5,553	7,716	533.83	755.54	47	36	765.94
Oceania	6,255	1,182	3,205	804	512.37	680.20	171	92	540.41
Africa	49,116	37,808	27,968	35,016	569.43	926.74	7,692	7,276	945.88
N. Africa	10,326	5,215	5,869	5,408	537.16	1,036.97	664	669	1,007.11
Morocco	8,250	1,915	4,081	2,074	494.68	1,083.13	0	0	.00
Sub-Sahara	38,190	32,593	22,099	29,608	578.66	908.41	7,028	6,607	940.10
Somalia	12,545	8,936	7,157	8,331	570.49	932.35	5,436	5,036	926.45
Developed countries	18,637	11,009	9,977	8,383	535.32	761.46	2,815	2,212	785.89
Less devel countries	506,922	635,411	243,847	457,807	481.03	720.89	67,577	54,965	813.66
Cent plan countries	139,225	8,746	59,510	8,270	427.43	944.58	959	922	961.31
Cottonseed oil(MT):									
World	211,838	113,866	110,398	76,120	521.14	668.51	5,811	3,735	642.75
Canada	3,036	2,778	1,278	1,714	421.03	617.04	290	182	627.27
Latin America	102,401	49,708	52,198	32,616	509.74	656.15	3,591	2,188	609.37
Mexico	7,220	220	3,771	166	522.34	752.98	27	22	802.37
Central America	33,107	5,624	16,863	4,246	509.35	755.05	0	0	.00
Guatemala	15,341	1,064	7,975	896	519.82	842.33	0	0	.00
El Salvador	12,622	3,586	6,245	2,623	494.75	731.35	0	0	.00
Nicaragua	2,998	0	1,481	0	494.00	.00	0	0	.00
Caribbean	6,957	252	4,009	312	576.25	1,239.75	65	67	1,031.15
Dominican Republic	6,637	0	3,680	0	554.49	.00	0	0	.00
S. America	55,117	43,612	27,554	27,897	499.92	639.54	3,499	2,100	600.04
Venezuela	54,609	43,602	27,238	27,884	498.78	639.50	3,499	2,100	600.04
N. Europe	9,835	13,047	4,799	9,071	487.91	695.26	506	442	873.97
EC	9,829	13,045	4,786	9,069	486.96	695.18	505	440	871.77
United Kingdom	1,499	3,007	713	2,397	475.48	797.12	500	431	862.34
Netherlands	5,089	2,110	2,572	1,402	505.33	664.27	0	0	.00
Fed Rep Germany	3,215	7,891	1,479	5,225	459.94	662.17	0	0	.00
Asia	28,785	15,543	15,295	10,720	531.36	689.70	1,421	919	647.01
Japan	25,761	12,845	13,487	8,385	523.54	652.76	1,300	808	621.75
Other E. & S.E. Asia	2,005	2,698	1,197	2,335	596.82	865.57	121	111	918.33
S. Korea	1,987	2,659	1,182	2,286	594.82	859.89	102	87	852.11
Africa	67,544	32,472	36,661	21,711	542.77	660.60	0	0	.00
N. Africa	66,323	30,716	36,087	20,259	544.17	659.54	0	0	.00
Egypt	66,323	30,716	36,087	20,259	544.11	659.54	0	0	.00
Sub-Sahara	1,221	1,756	574	1,452	470.06	827.03	0	0	.00
Rep S. Africa	1,210	1,751	563	1,443	465.02	824.21	0	0	.00
Developed countries	40,041	30,715	20,265	20,882	506.12	679.87	2,099	1,436	683.57
Less devel countries	171,797	83,151	90,133	55,238	524.65	664.31	3,712	2,299	619.44
Sunflower oil(MT):									
World	170,100	181,799	83,241	122,336	469.17	672.92	9,539	7,349	770.41
Canada	2,182	5,146	1,346	3,422	617.01	665.00	718	540	752.56
Latin America	92,025	73,235	45,513	50,369	494.57	687.77	7,399	5,554	750.58
Mexico	80,858	8,769	39,467	6,015	488.10	685.89	836	655	783.01
Central America	0	2,197	1,606	.00	.00	730.90	0	0	.00
Caribbean	1	11,827	1	8,752	686.00	740.02	0	0	.00
Dominican Republic	0	7,494	0	5,013	.00	668.95	0	0	.00
Leeward & Windward Is	0	4,209	0	3,600	.00	855.32	0	0	.00
S. America	11,166	50,442	6,045	33,896	501.38	673.97	6,563	4,899	746.44
Venezuela	11,016	50,193	5,977	33,839	542.56	674.17	6,563	4,899	746.44
N. Europe	27,885	13,707	13,543	9,183	485.67	669.93	13	20	1,505.00
EC	27,885	13,697	13,543	9,160	485.67	668.74	13	20	1,505.00
United Kingdom	0	3,999	0	3,008	.00	752.08	0	0	.00
Netherlands	27,885	3,346	13,543	2,128	485.67	636.05	13	20	1,505.00
Fed Rep Germany	0	6,351	0	4,023	.00	633.50	0	0	.00
Asia	6,567	20,627	3,537	14,276	538.56	692.09	1,407	1,231	874.77
N. Asia (Mideast)	26	7,411	27	4,938	1,023.42	666.34	0	0	.00
Turkey	0	7,395	0	4,914	.00	664.49	0	0	.00
Japan	6,531	12,219	3,503	8,625	536.42	705.87	1,403	1,227	874.32
Oceania	2,052	674	1,161	466	565.94	690.89	2	5	2,384.50
Africa	39,389	68,410	18,141	44,621	460.57	652.26	0	0	.00
N. Africa	31,383	64,333	14,332	41,898	456.68	651.26	0	0	.00
Algeria	24,477	9,197	11,570	6,742	472.67	667.83	0	0	.00
Egypt	6,906	55,136	2,762	35,756	399.98	646.50	0	0	.00

See footnotes at end of table.

Table 4--U.S. agricultural exports: Quantity, value, and unit value by commodity and country, October-June 1982/83 and 1983/84, and June 1984--continued

Commodity and country	October-June						June 1984		
	Quantity		Value (1,000 dol.)		Unit value (\$)		Quantity	Value (1,000 dol.)	Unit value (\$)
	1982/83	1983/84	1982/83	1983/84	1982/83	1983/84			
Sunflower oil(MT):									
Sub-Sahara	8,006	4,077	3,809	2,723	475.82	667.95	0	0	0.00
Rep S. Africa	8,006	4,077	3,809	2,723	475.82	667.95	0	0	.00
Developed countries	46,656	35,827	23,363	24,428	500.75	681.84	2,136	1,791	838.64
Less devel countries	123,444	145,972	59,878	97,908	485.06	670.73	7,403	5,558	750.73
Other veg oils & waxes(MT):									
World	151,415	221,179	147,209	210,023	974.15	949.56	38,560	35,403	918.13
Canada	21,671	20,348	17,221	19,372	794.66	952.06	2,039	2,079	1,019.76
Latin America	29,074	44,774	26,098	41,593	639.50	928.95	15,526	12,169	785.09
Mexico	3,068	17,795	3,183	14,718	1,037.38	827.11	12,750	9,178	719.86
Central America	1,677	7,744	1,795	6,844	1,110.21	881.80	723	787	1,088.48
Caribbean	13,265	12,218	11,577	12,854	872.75	1,052.06	1,336	1,562	1,168.97
Bahamas	1,491	1,204	1,473	1,415	987.68	1,174.99	59	78	1,316.90
Trinidad-Tobago	5,403	5,393	3,970	5,249	734.86	973.23	926	965	1,042.58
S. America	11,064	7,017	9,543	7,176	862.54	1,022.70	717	662	923.82
Colombia	3,382	2,518	2,160	2,502	638.54	893.66	216	208	962.60
Venezuela	1,554	780	2,099	822	1,350.41	1,053.58	38	80	2,093.24
Chile	2,756	1,058	2,607	1,169	945.83	1,104.59	35	50	1,426.48
W. Europe	45,405	62,616	32,607	47,635	718.14	760.75	12,094	10,077	833.18
EC	44,990	61,601	31,903	46,562	709.12	755.86	11,424	9,637	843.58
United Kingdom	3,596	1,739	2,993	2,096	832.43	1,205.22	116	148	1,278.07
Netherlands	13,459	22,704	10,842	16,929	805.53	745.64	5,080	3,973	782.06
Belgium-Luxembourg	5,233	12,283	3,543	6,481	677.00	690.46	722	630	871.92
France	10,328	9,463	6,444	7,622	623.90	805.45	5,135	4,481	872.54
Fed Rep Germany	5,609	740	3,728	1,278	664.59	1,726.94	346	339	981.15
Italy	6,573	14,597	4,120	10,042	626.83	687.97	16	49	3,061.31
USSR, East, Lat, Lith	0	15,000	0	9,129	.00	608.57	0	0	.00
USSR	0	15,000	0	9,129	.00	608.57	0	0	.00
Asia	50,343	69,272	65,981	83,607	1,310.62	1,206.93	8,447	10,402	1,231.45
W. Asia (Mideast)	26,570	35,155	35,813	44,895	1,347.86	1,277.06	4,696	5,856	1,246.96
Lebanon	1,095	1,005	1,615	1,243	1,475.27	1,236.82	254	405	1,569.01
Kuwait	2,118	2,284	2,547	3,376	1,202.43	1,478.10	224	409	1,826.03
Saudi Arabia	19,438	27,081	26,864	34,390	1,382.05	1,269.90	3,918	4,481	1,143.75
United Arab Emir.	2,487	2,706	2,449	3,137	984.91	1,159.38	222	393	1,769.58
Japan	5,452	8,708	8,531	11,119	1,584.69	1,276.86	945	1,246	1,318.65
China (Taiwan)	2,121	2,727	3,582	4,226	1,689.03	1,549.64	184	268	1,859.36
Other E. & S.E. Asia	16,136	21,824	17,964	22,760	1,113.29	1,042.90	2,662	3,032	1,139.16
Thailand	1,619	643	2,069	1,029	1,277.94	1,593.70	39	60	1,526.79
Singapore	1,353	12,208	5,538	9,999	753.12	819.08	183	316	1,724.28
S. Korea	2,173	1,284	3,292	2,300	1,514.83	1,791.23	147	150	1,019.43
Hong Kong	3,591	6,465	4,315	7,049	1,201.66	1,090.37	2,197	2,360	1,074.28
Oceania	3,195	4,235	3,709	4,799	1,160.98	1,133.16	144	296	2,057.67
Australia	1,818	3,197	2,236	3,622	1,229.73	1,132.87	88	219	2,491.19
Africa	1,174	4,933	1,387	3,886	1,381.28	787.81	310	360	1,160.48
Sub-Sahara	956	4,745	1,746	3,516	1,198.69	741.06	276	279	1,010.22
Rep S. Africa	395	4,046	658	2,743	1,665.58	678.07	40	60	1,502.36
Developed countries	75,826	99,774	62,482	85,509	824.01	857.03	15,212	13,704	900.88
Less devel countries	74,976	106,404	80,521	115,383	1,127.31	1,084.38	23,348	21,699	929.38
Cent plan countries	313	15,001	206	9,711	658.73	608.68	0	0	.00
Tobacco - unafy (MT):									
World	201,197	191,559	1,211,401	1,216,368	6,020.97	6,349.83	13,483	83,138	6,166.10
Latin America	3,456	2,480	34,036	29,121	9,848.38	11,742.27	383	3,551	9,272.74
Caribbean	1,579	1,802	20,156	24,583	12,765.14	13,641.84	278	2,849	10,249.83
Dominican Republic	877	961	16,497	19,145	18,811.24	19,921.68	71	1,327	18,684.48
S. America	1,685	479	12,432	3,216	7,377.91	6,713.35	58	423	7,288.21
W. Europe	108,220	101,580	629,091	630,164	5,813.07	6,203.62	11,097	69,170	6,233.18
EC	75,813	63,625	420,829	376,788	5,550.88	5,921.98	6,165	34,114	5,533.44
Denmark	7,447	4,722	33,200	23,919	4,458.21	5,065.34	661	1,694	2,562.97
United Kingdom	10,555	12,410	51,334	74,469	4,863.51	6,000.72	1,891	11,025	5,830.51
Netherlands	8,805	8,639	48,130	54,073	5,466.21	6,259.13	806	4,842	6,007.39
Belgium-Luxembourg	5,897	2,582	36,085	16,809	6,119.22	6,510.07	356	2,108	5,921.54
France	3,054	1,916	15,388	10,836	5,038.52	5,055.27	75	129	1,719.71
Fed Rep Germany	22,239	16,598	130,003	102,961	5,845.70	5,536.13	1,905	11,591	6,087.88
Italy	14,824	12,604	89,141	82,584	6,013.29	6,449.83	130	874	6,725.36
Greece	1,838	191	12,992	1,192	7,068.30	6,238.76	0	0	.00
Other W. Europe	32,407	37,955	208,262	253,378	6,426.44	6,675.75	4,932	35,056	7,107.85
Sweden	2,963	4,054	13,599	20,970	4,589.49	5,172.55	51	58	1,132.21
Finland	1,987	2,058	13,341	14,935	6,713.97	7,118.51	183	1,304	7,125.68
Switzerland	9,460	5,168	61,445	31,446	6,495.24	6,084.67	524	2,886	5,507.96
Spain	11,495	5,811	78,006	40,659	6,786.09	5,996.90	0	0	.00
Spain, incl. Canary Is.	0	17,720	0	126,120	.00	7,117.39	4,040	29,906	7,402.48
Canary Is	4,402	1,253	29,953	8,668	6,804.39	6,917.50	0	0	.00
E. Europe	2,196	1,123	12,370	6,845	5,632.75	6,095.10	14	57	4,046.21
Asia	75,226	73,437	469,336	482,541	6,239.01	6,570.81	1,222	7,160	5,859.41
Japan	50,896	45,337	313,934	308,964	6,168.15	6,814.83	0	0	.00
China (Taiwan)	8,516	11,164	51,303	62,417	6,024.25	5,590.88	0	0	.00
Other E. & S.E. Asia	14,529	15,994	96,334	104,914	6,630.48	6,559.57	1,166	6,773	5,808.74
Thailand	4,137	6,604	23,664	41,326	5,720.19	6,257.76	0	0	.00
Malaysia	2,412	3,125	19,792	23,260	8,205.76	7,443.04	392	1,555	3,966.42
Indonesia	1,304	1,879	6,164	12,180	4,726.66	6,482.36	70	549	7,835.74
Philippines	4,425	1,262	34,516	8,863	7,800.19	7,023.30	307	1,947	6,341.82
Hong Kong	1,426	2,625	8,328	16,232	5,839.91	6,183.58	159	1,169	7,349.38
Oceania	4,584	4,362	28,255	28,394	6,218.13	6,509.51	192	1,222	6,366.39
Australia	3,465	3,131	22,382	21,501	6,459.54	6,867.20	81	583	7,194.94
Africa	5,632	6,362	26,881	32,646	4,772.89	5,131.43	388	1,757	4,527.15
N. Africa	3,928	3,288	17,946	13,597	4,568.70	4,135.24	228	928	4,070.96

See footnotes at end of table.

Table 4--U.S. agricultural exports: Quantity, value, and unit value by commodity and country, October-June 1982/83 and 1983/84, and June 1984--continued

Commodity and country	October-June					June 1984			
	Quantity		Value (1,000 dol.)		Unit value (\$)		Quantity	Value (1,000 dol.)	Unit value (\$)
	1982/83	1983/84	1982/83	1983/84	1982/83	1983/84			
Tobacco - unafg (HT):									
Egypt	2,186	3,288	9,029	13,597	4,130.54	4,135.24	228	928	4,070.96
Sub-Sahara	1,704	3,074	8,935	19,049	5,243.61	6,196.96	160	828	5,177.22
Developed countries	165,748	153,849	983,860	176,325	5,933.46	6,345.99	11,458	70,507	6,153.52
Less devel countries	33,059	36,587	214,310	233,198	6,482.66	6,373.80	2,011	12,574	6,252.53
Cent plan countries	2,390	1,123	13,631	6,845	5,703.44	6,095.10	14	57	4,046.21
Tobacco - burley (HT):									
World	34,352	29,618	245,899	222,164	7,158.21	7,500.98	888	6,663	7,729.04
Latin America	446	62	4,193	509	9,402.23	8,215.35	9	68	7,507.89
S. America	426	48	4,031	400	9,461.99	8,324.63	3	26	6,559.67
Chile	416	1	3,941	6	9,473.10	5,723.00	0	0	0.00
W. Europe	20,087	15,189	132,703	109,804	6,606.40	7,229.18	779	6,005	7,708.43
EC	14,805	11,194	94,820	78,250	6,404.57	6,990.35	587	4,458	7,804.29
Denmark	977	623	6,460	4,505	6,611.86	7,230.37	61	476	7,804.29
Netherlands	350	205	2,484	1,602	7,086.02	7,812.41	0	0	0.00
Belgium-Luxembourg	1,534	806	10,695	6,241	6,971.81	7,743.26	0	0	0.00
Fed Rep Germany	4,831	3,629	33,739	25,985	6,983.80	6,786.26	526	3,981	7,569.28
Italy	6,771	5,311	38,863	37,277	5,739.59	7,018.74	0	0	0.00
Other W. Europe	5,282	3,995	37,883	31,554	7,172.11	7,898.38	192	1,547	8,059.18
Sweden	652	1,601	4,732	12,678	7,257.98	7,918.54	0	0	0.00
Finland	291	285	2,523	2,782	8,669.20	9,762.84	13	114	8,735.15
Switzerland	4,107	1,795	29,122	13,845	7,090.79	7,713.24	44	330	7,491.69
E. Europe	523	337	3,569	1,267	6,823.61	3,759.47	0	0	0.00
Bulgaria	523	337	3,569	1,267	6,823.61	3,759.47	0	0	0.00
Asia	12,161	13,432	98,634	107,016	8,110.68	7,967.27	97	762	7,851.81
Japan	8,346	8,454	68,383	71,329	8,193.50	8,437.32	0	0	0.00
Other E. & S.E. Asia	3,815	4,978	28,251	34,687	8,111.06	7,136.95	97	762	7,851.81
Thailand	1,116	2,148	7,507	15,103	6,726.49	7,031.24	0	0	0.00
Indonesia	5	1,508	54	9,392	10,720.40	6,228.36	82	640	7,807.29
Philippines	2,053	558	18,409	4,391	8,966.78	7,868.92	15	121	8,095.20
Hong Kong	319	571	2,363	4,919	7,406.12	8,614.40	0	0	0.00
Africa	822	408	4,579	2,137	5,570.34	5,237.95	0	0	0.00
N. Africa	812	374	4,528	2,019	5,576.63	5,397.58	0	0	0.00
Algeria	500	0	2,930	0	5,860.00	0.00	0	0	0.00
Developed countries	28,839	23,930	203,667	183,415	7,069.13	7,664.66	782	6,034	7,716.35
Less devel countries	4,990	5,351	38,464	37,882	7,708.13	7,004.65	106	829	7,822.61
Cent plan countries	523	337	3,569	1,267	6,823.61	3,759.47	0	0	0.00
Tobacco - flue cured (HT):									
World	121,867	119,084	842,753	842,211	6,915.35	7,072.41	7,245	50,532	6,974.69
Latin America	1,481	856	11,965	6,719	7,741.66	7,848.79	207	1,640	7,921.03
W. Europe	63,130	61,310	411,559	418,128	6,519.22	6,819.89	5,946	41,246	6,936.70
EC	42,235	36,185	273,529	245,664	6,476.36	6,789.11	3,179	21,955	6,906.17
Denmark	2,480	2,480	23,738	17,717	6,498.19	7,743.95	72	504	6,995.18
United Kingdom	7,304	10,159	49,063	72,360	6,717.27	7,122.73	1,526	10,893	7,138.28
Ireland	595	1,305	4,072	9,829	6,843.23	7,225.06	237	1,770	7,468.85
Netherlands	3,400	2,913	21,009	21,024	6,178.97	7,217.43	330	2,050	6,213.00
Belgium-Luxembourg	3,462	1,281	21,969	8,858	6,345.75	6,602.51	117	796	6,801.23
Fed Rep Germany	13,437	10,716	86,783	68,971	6,458.50	6,436.29	876	5,822	6,646.32
Italy	7,886	6,806	49,459	44,155	6,271.73	6,487.71	0	0	0.00
Greece	1,759	119	12,490	7,735	7,100.61	6,178.26	0	0	0.00
Other W. Europe	20,895	25,125	138,029	172,464	6,605.86	6,864.23	2,767	19,291	6,971.79
Finland	1,364	1,573	9,743	11,408	7,143.24	7,252.64	82	622	7,588.21
Switzerland	3,118	1,463	20,152	9,492	6,463.20	6,488.05	64	433	6,770.06
Spain	10,034	5,471	67,227	37,969	6,699.91	6,948.06	0	0	0.00
Spain, incl. Canary Is.	0	13,494	0	93,400	0.00	6,921.56	2,519	17,514	6,960.85
Canary Is	3,748	1,120	25,451	7,706	6,790.54	6,880.30	0	0	0.00
Asia	47,541	49,414	358,973	367,117	7,550.80	7,429.42	734	5,385	7,336.13
Japan	30,133	29,195	242,143	235,436	8,035.82	8,064.26	0	0	0.00
China (Taiwan)	7,711	10,036	51,035	62,847	6,618.50	6,181.24	0	0	0.00
Other E. & S.E. Asia	9,064	9,673	61,630	65,928	6,799.46	6,815.69	679	5,006	7,372.05
Thailand	3,019	4,454	16,126	26,200	5,341.46	5,882.40	0	0	0.00
Malaysia	2,143	2,384	17,966	19,868	8,383.80	8,333.90	134	1,049	7,825.80
Philippines	2,191	650	15,650	4,120	7,142.82	6,338.02	171	954	5,578.38
Hong Kong	959	1,527	5,881	10,499	6,132.88	6,875.59	118	1,006	8,525.38
Oceania	3,661	3,537	26,563	26,634	7,255.61	7,530.10	155	1,110	7,160.91
Australia	2,864	2,670	21,045	20,287	7,348.11	7,598.31	81	583	7,194.94
Africa	3,225	3,101	16,876	17,882	5,232.74	5,740.67	203	1,152	5,673.24
N. Africa	2,601	2,043	12,668	10,143	4,870.24	4,964.56	154	809	5,250.86
Egypt	1,359	2,043	5,681	10,143	4,916.14	4,964.56	154	809	5,250.86
Developed countries	98,257	94,349	688,419	682,276	7,006.31	7,231.40	6,083	42,250	6,945.54
Less devel countries	22,124	24,240	145,213	156,562	6,563.62	6,458.85	1,162	8,282	7,127.28
Cent plan countries	1,486	495	9,121	3,373	6,137.62	6,814.95	0	0	0.00
Other tobacco - unafg (HT):									
World	44,978	42,857	122,749	151,992	2,729.09	3,586.50	5,350	25,743	4,811.69
Canada	236	1,779	929	3,847	3,936.48	2,162.64	187	221	1,181.73
Latin America	1,529	1,562	18,377	21,893	12,019.12	16,015.95	167	1,844	11,041.96
Caribbean	1,099	1,237	16,370	20,071	14,895.61	16,304.76	141	1,822	12,920.98
Dominican Republic	812	881	15,983	18,416	19,633.71	20,904.00	71	1,327	18,684.48
S. America	390	223	1,767	1,238	4,531.36	5,551.73	12	10	739.78
W. Europe	25,003	25,081	84,829	102,232	3,392.77	4,076.08	4,372	21,919	5,013.52
EC	18,773	16,246	52,480	52,872	2,795.51	3,254.45	2,399	7,701	3,210.25
Denmark	2,817	1,619	3,003	1,697	1,065.89	1,048.19	528	714	1,353.05
United Kingdom	3,195	2,197	1,874	1,652	586.45	751.74	365	132	162.96
Netherlands	5,055	5,521	24,638	31,447	4,873.95	5,695.84	476	2,792	5,864.85
Belgium-Luxembourg	901	495	3,421	2,110	3,797.25	4,262.90	239	1,312	5,490.89
France	2,045	1,150	8,388	5,892	4,101.74	5,123.40	54	9	171.72

See footnotes at end of table.

Table 4--U.S. agricultural exports: Quantity, value, and unit value by commodity and country, October-June 1982/83 and 1983/84, and June 1984--continued

Commodity and country	October-June						June 1984		
	Quantity		Value (1,000 dol.)		Unit value (\$)		Quantity	Value (1,000 dol.)	Unit value (\$)
	1982/83	1983/84	1982/83	1983/84	1982/83	1983/84			
Other tobacco - unafg(MT):									
Fed Rep Germany	3,971	4,053	9,461	8,005	2,381.54	1,975.08	503	1,794	3,566.19
Other W. Europe	6,230	8,835	32,349	49,360	5,151.49	5,586.91	1,973	14,218	7,206.09
Sweden	1,304	1,556	2,473	3,134	1,893.47	1,892.24	51	58	1,132.21
Norway	157	326	861	1,703	5,484.36	5,224.13	0	0	0.00
Switzerland	2,235	1,910	12,171	8,108	5,445.55	4,245.17	416	2,123	5,103.95
Spain	1,419	340	10,453	2,690	7,366.73	7,911.48	0	0	0.00
Spain, incl. Canary Is.	0	4,068	0	31,412	0.00	7,721.61	1,408	11,393	8,091.53
Canary Is.	654	133	4,502	962	6,883.78	7,230.80	0	0	0.00
E. Europe	381	291	942	2,204	2,472.38	7,575.45	14	57	4,046.21
Asia	15,524	10,591	11,730	8,407	755.57	793.77	391	1,014	2,592.99
W. Asia (Mideast)	291	337	1,496	1,609	5,141.12	5,011.28	1	0	0.00
Israel	276	322	1,492	1,655	5,406.87	5,138.51	0	0	0.00
Japan	12,417	7,688	3,408	2,199	274.44	285.99	0	0	0.00
Other E. & S.E. Asia	1,971	1,440	6,364	4,150	3,228.75	2,882.05	390	1,006	2,578.84
Malaysia	268	645	1,819	2,361	6,785.63	3,660.74	258	506	1,961.94
Indonesia	1,033	103	3,811	561	3,689.23	5,447.98	15	97	6,475.47
Africa	1,585	2,853	5,427	12,707	3,423.68	4,453.99	185	605	3,269.56
Sub-Sahara	1,070	1,982	4,676	11,272	4,370.50	5,687.11	111	485	4,372.26
Nigeria	73	446	390	2,132	5,340.86	4,760.72	0	0	0.00
Benin	378	632	2,458	4,303	6,502.07	6,608.37	49	316	6,439.20
Developed countries	38,652	35,570	91,174	110,634	2,358.84	3,110.32	4,593	22,223	4,838.49
Less devel countries	5,945	6,996	30,633	39,154	5,152.78	5,596.59	743	3,463	4,660.48
Cent plan countries	361	291	942	2,204	2,472.38	7,575.45	14	57	4,046.21
Cotton, ex linters(MT):									
World	880,624	1,219,528	1,286,011	1,969,693	1,460.34	1,615.13	97,706	164,772	1,686.41
Canada	43,380	37,360	60,223	62,875	1,388.26	1,682.95	2,964	5,113	1,725.15
Latin America	842	20,320	1,229	5,212	1,459.46	1,732.87	103	282	2,737.63
S. America	674	18,807	985	32,402	1,461.13	1,722.85	100	276	2,756.20
W. Europe	136,666	220,078	210,339	354,225	1,539.07	1,609.54	10,868	18,842	1,733.72
EC	100,355	161,251	154,545	258,298	1,539.98	1,601.84	8,769	15,033	1,714.35
United Kingdom	8,660	10,777	12,961	19,368	1,496.67	1,797.13	968	1,813	1,873.06
Ireland	10,830	13,358	15,949	20,973	1,472.68	1,570.03	1,213	2,016	1,662.15
Belgium-Luxembourg	2,375	13,938	3,442	21,094	1,449.46	1,513.43	38	56	1,461.16
France	8,205	31,116	12,076	46,250	1,471.79	1,486.36	1,136	1,791	1,576.69
Fed Rep Germany	30,670	39,050	46,865	64,209	1,528.04	1,644.27	2,228	4,016	1,802.36
Italy	18,851	47,515	28,611	78,000	1,517.76	1,641.59	3,130	5,226	1,669.73
Greece	19,211	3,810	32,346	5,221	1,683.72	1,370.33	18	40	2,227.72
Other W. Europe	36,311	58,827	55,794	95,927	1,536.55	1,630.56	2,099	3,809	1,814.61
Switzerland	10,114	14,554	16,529	25,473	1,634.28	1,750.23	342	681	1,991.31
Spain	11,962	5,796	17,269	8,811	1,443.68	1,520.22	0	0	0.00
Spain, incl. Canary Is.	0	16,235	0	24,713	0.00	1,522.20	1,100	2,000	1,818.21
Portugal	7,537	13,722	12,484	23,170	1,656.35	1,688.55	516	896	1,736.81
E. Europe	17,052	18,851	28,972	34,740	1,699.02	1,842.88	0	0	0.00
Yugoslavia	17,052	18,668	28,972	34,417	1,699.02	1,843.63	0	0	0.00
USSR, Est, Lat, Lith	40,375	59,816	65,184	101,934	1,614.46	1,704.12	4,131	7,183	1,738.87
USSR	40,375	59,816	65,184	101,934	1,614.46	1,704.12	4,131	7,183	1,738.87
Asia	634,143	841,912	908,191	1,343,769	1,432.15	1,596.09	78,778	131,831	1,673.44
S. Asia	12,310	53,979	17,697	87,694	1,437.57	1,624.59	5,305	8,288	1,562.38
Pakistan	32	24,572	97	40,843	3,044.47	1,662.19	3,277	4,842	1,477.58
Bangladesh	12,278	29,294	17,599	46,649	1,433.39	1,592.43	2,028	3,446	1,699.40
Japan	218,329	294,374	334,770	495,793	1,533.33	1,684.23	29,628	51,020	1,722.02
China (Taiwan)	64,383	95,028	78,837	131,271	1,224.50	1,381.39	5,860	8,539	1,457.25
Other E. & S.E. Asia	335,651	392,285	471,823	618,368	1,405.69	1,576.32	36,837	62,020	1,683.62
Thailand	34,194	44,161	49,381	70,821	1,438.29	1,603.70	2,544	4,251	1,670.95
Indonesia	41,500	55,357	64,353	93,018	1,550.68	1,680.33	6,469	11,083	1,713.30
Philippines	12,076	9,644	15,681	12,556	1,298.51	1,301.95	327	398	1,215.76
S. Korea	217,211	215,150	302,701	347,875	1,393.58	1,616.89	21,167	36,482	1,723.51
Hong Kong	23,743	55,240	30,050	73,335	1,265.62	1,327.57	5,037	7,511	1,491.24
Africa	7,777	20,355	11,228	35,190	1,443.77	1,728.84	749	1,297	1,731.85
Sub-Sahara	3,267	16,272	5,091	28,905	1,558.20	1,776.38	513	932	1,816.69
Developed countries	399,858	559,910	607,777	926,623	1,519.98	1,654.95	44,780	77,401	1,726.25
Less devel countries	420,369	578,273	580,823	901,929	1,379.73	1,559.69	48,704	80,179	1,646.24
Cent plan countries	59,797	81,345	97,411	141,140	1,629.03	1,735.08	4,222	7,292	1,727.22
Cotton linters(MT):									
World	61,089	22,751	16,720	7,887	273.70	346.66	1,990	1,063	534.40
Canada	3,199	2,609	904	1,239	282.58	474.73	90	39	430.12
Latin America	14,418	2,033	3,750	1,310	260.06	644.13	59	58	986.59
Mexico	14,413	1,903	3,732	1,191	258.91	625.64	37	17	461.38
W. Europe	27,522	8,137	8,247	2,537	299.63	311.77	1,086	614	565.53
EC	26,618	8,009	7,343	2,360	275.85	294.69	1,086	614	565.53
United Kingdom	3,124	207	1,171	124	374.87	600.64	37	33	892.24
Belgium-Luxembourg	896	0	170	0	190.06	0.00	0	0	0.00
Fed Rep Germany	22,219	7,761	5,833	2,194	262.51	284.90	1,025	571	556.94
Other W. Europe	904	128	904	177	999.95	1,379.89	0	0	0.00
Spain	861	0	888	0	1,031.07	0.00	0	0	0.00
Spain, incl. Canary Is.	0	128	0	176	0.00	1,373.83	0	0	0.00
E. Europe	2,449	2,388	376	317	153.39	132.62	337	45	132.09
German Dem Rep	2,449	2,388	376	317	153.39	132.62	337	45	132.09
Asia	13,500	7,581	3,443	2,482	255.03	327.44	418	308	736.47
Japan	13,451	7,477	3,380	2,351	251.31	314.40	314	176	561.42
China (Taiwan)	15	104	2	132	146.67	1,265.00	104	132	1,265.00
Developed countries	44,172	18,223	12,531	6,126	283.66	336.18	1,490	829	556.49
Less devel countries	18,468	2,140	3,814	1,444	263.59	674.76	163	190	1,164.23
Cent plan countries	2,449	2,388	376	317	153.39	132.62	337	45	132.09

See footnotes at end of table.

Table 4--U.S. agricultural exports: Quantity, value, and unit value by commodity and country, October-June 1982/83 and 1983/84, and June 1984--continued

Commodity and country	October-June						June 1984		
	Quantity		Value (1,000 dol.)		Unit value (\$)		Quantity	Value (1,000 dol.)	Unit value (\$)
	1982/83	1983/84	1982/83	1983/84	1982/83	1983/84			
Essential oils (NT):									
World	7,429	8,260	66,722	74,789	8,981.28	9,054.35	1,423	6,012	4,225.04
Canada	253	263	3,383	4,215	13,371.21	16,028.40	29	364	12,544.59
Latin America	1,444	2,428	11,030	14,160	7,638.62	5,831.81	798	1,469	1,840.27
Mexico	1,439	1,439	3,473	5,346	4,209.14	3,715.35	712	714	1,003.01
Central America	184	529	1,110	1,955	6,020.88	3,695.13	44	195	4,389.52
Panama	60	305	328	1,194	5,470.40	3,913.14	30	115	3,842.83
Caribbean	40	71	429	1,009	10,733.30	14,212.65	2	23	11,426.00
S. America	395	389	6,019	5,849	15,237.00	15,837.06	40	536	13,403.07
Colombia	64	123	1,173	1,209	13,967.61	9,833.13	13	112	8,596.00
Venezuela	113	99	1,225	1,564	10,840.85	15,793.68	8	252	31,539.00
Brazil	136	94	2,002	2,081	14,719.11	22,137.72	6	59	9,850.67
N. Europe	3,962	3,257	34,040	36,284	8,591.62	11,140.16	216	2,572	11,909.35
EC	3,478	2,750	31,012	33,647	8,916.76	12,235.16	186	2,259	12,144.86
United Kingdom	1,239	971	10,611	14,192	8,563.87	14,615.88	64	1,001	15,643.19
Ireland	101	73	2,045	1,730	20,251.56	23,696.85	3	77	25,802.67
Netherlands	861	684	7,038	5,242	8,174.03	7,663.49	17	296	17,334.06
Belgium-Luxembourg	110	79	1,549	1,062	14,078.95	13,441.47	3	42	14,105.33
France	290	430	4,074	5,039	13,842.08	11,718.15	17	307	18,080.70
Fed Rep Germany	478	441	4,013	4,759	8,395.24	10,790.32	75	388	5,174.72
Italy	351	45	1,102	1,194	3,140.60	26,529.80	4	107	26,809.25
Other N. Europe	484	507	3,028	2,637	6,255.22	5,200.84	30	313	10,449.17
Switzerland	351	327	1,901	1,405	5,417.22	4,298.38	11	104	9,426.45
Spain	119	21	672	144	5,648.87	6,849.33	0	0	.00
Spain, incl. Canary Is.	0	138	0	765	.00	5,540.30	16	152	9,525.56
Asia	1,613	1,862	15,608	17,028	9,676.12	9,144.91	366	1,298	3,546.60
Japan	924	797	10,970	10,749	11,872.31	13,486.86	62	566	9,131.10
Other E. & S.E. Asia	435	684	3,608	5,133	8,293.45	7,503.96	293	658	2,245.50
Philippines	747	68	936	1,184	6,366.43	17,416.79	11	117	10,634.91
S. Korea	48	357	861	1,946	17,947.73	5,451.57	258	326	1,263.28
Hong Kong	143	182	1,193	1,297	8,341.32	7,124.98	2	30	15,038.50
Oceania	55	335	1,165	1,291	21,175.74	4,152.43	5	83	16,574.40
Australia	51	327	1,002	1,238	19,650.65	3,786.93	2	57	28,547.00
Africa	82	93	1,460	1,672	17,804.65	17,973.71	9	227	25,172.11
Sub-Sahara	63	81	1,111	1,482	17,634.25	18,291.76	9	227	25,172.11
Rep S. Africa	56	77	1,079	1,354	19,268.09	17,586.38	9	226	25,098.33
Developed countries	5,253	4,732	50,733	54,077	9,657.86	11,428.01	321	3,811	11,872.58
Less devel countries	2,156	3,504	15,949	20,641	7,397.58	5,890.68	1,102	2,201	1,997.39
Seeds - field & garden (NT):									
World	215,917	209,608	266,577	263,468	1,234.63	1,258.95	16,069	15,385	957.41
Canada	26,271	22,943	27,023	26,419	1,028.61	1,151.51	1,029	795	772.79
Latin America	57,143	67,229	61,240	69,290	1,071.70	1,030.65	6,411	7,568	899.73
Mexico	48,162	57,062	41,305	47,056	857.63	824.64	7,248	4,888	674.39
Central America	1,251	1,846	2,107	3,241	2,636.37	1,755.52	210	362	1,722.03
S. America	7,272	7,798	15,515	17,381	2,133.50	2,229.45	899	2,172	2,415.61
Colombia	1,747	1,745	2,929	3,039	1,676.54	1,741.51	374	471	1,260.19
Venezuela	2,521	3,068	2,990	3,821	1,186.18	1,245.28	40	231	5,772.45
Brazil	711	754	4,100	4,088	5,766.96	5,416.44	10	34	3,445.70
Argentina	1,246	840	2,510	2,943	2,019.46	3,503.52	168	781	4,651.42
N. Europe	85,439	61,202	105,642	78,964	1,236.46	1,290.21	1,795	2,068	1,152.14
EC	77,321	53,038	91,169	68,202	1,179.10	1,285.91	1,566	1,770	1,130.40
United Kingdom	13,354	12,056	10,011	7,746	749.69	642.53	388	560	1,333.09
Netherlands	20,411	8,087	17,765	12,392	870.35	1,532.37	270	301	2,505.74
France	6,459	6,923	15,763	11,406	1,863.49	1,647.57	120	194	506.33
Fed Rep Germany	8,797	6,077	7,710	5,266	876.46	865.58	384	301	2,505.74
Italy	20,905	13,232	30,420	22,125	1,455.17	1,672.11	203	443	2,161.06
Greece	2,272	1,685	5,799	4,150	2,552.16	2,462.82	40	132	3,295.67
Other N. Europe	8,118	8,164	14,472	10,761	1,782.75	1,318.15	229	298	1,300.84
Sweden	2,269	3,703	2,886	4,073	1,271.93	1,099.99	58	29	592.81
Austria	1,810	216	3,560	1,009	1,966.88	4,673.60	0	0	.00
Spain	1,982	428	3,956	748	1,995.80	1,748.08	0	0	.00
N. Europe	1,579	484	3,556	1,771	2,251.84	3,535.02	0	4	.00
Asia	36,317	48,960	51,675	72,171	1,422.90	1,474.07	3,521	3,447	978.98
N. Asia (Mideast)	6,282	14,329	15,507	28,029	2,484.25	1,956.11	177	705	3,985.21
Iraq	215	1,767	1,478	12,073	6,874.92	6,832.35	34	39	1,142.29
Saudi Arabia	2,493	5,975	5,578	7,250	2,237.37	1,213.44	75	165	2,201.65
Japan	25,658	27,837	31,106	35,899	1,212.33	1,289.62	2,443	1,803	737.98
Other E. & S.E. Asia	3,312	5,984	3,550	5,904	1,071.82	986.61	614	617	1,003.71
S. Korea	2,288	4,447	2,095	3,805	931.72	855.74	451	277	613.20
Oceania	3,327	3,146	6,018	5,561	1,808.85	1,767.66	60	208	3,467.95
Australia	3,105	2,978	5,098	4,948	1,641.84	1,661.51	54	151	2,796.67
Africa	5,838	5,643	11,340	9,331	1,942.38	1,653.63	1,253	1,295	1,033.59
N. Africa	1,072	1,831	5,127	3,727	4,782.97	2,035.40	74	262	3,544.51
Egypt	595	1,411	2,460	3,218	4,134.16	2,280.37	73	247	3,386.64
Sub-Sahara	4,766	3,812	6,212	5,605	1,303.45	1,470.26	1,179	1,033	875.99
Rep S. Africa	4,508	3,269	5,571	3,791	1,235.70	1,159.55	1,174	892	759.37
Developed countries	145,524	118,663	176,296	151,363	1,211.46	1,275.57	6,512	5,787	887.67
Less devel countries	68,781	90,215	86,291	109,268	1,254.57	1,211.19	9,555	9,597	1,004.40
Cent plan countries	1,612	730	3,990	2,837	2,475.33	3,885.93	2	7	3,553.50
Sugar & tropical prods (NT):									
World	251,055	539,315	366,975	461,015	1,461.73	854.81	34,491	43,603	1,264.18
Canada	65,740	80,262	100,296	109,105	1,525.64	1,359.62	6,756	11,581	1,322.63
Latin America	50,834	213,744	70,058	133,289	1,378.18	623.59	12,868	9,526	740.31
Mexico	3,378	83,315	6,073	25,501	1,797.95	306.08	6,284	1,896	301.74
Central America	11,564	11,312	19,430	19,543	1,680.25	1,727.66	732	1,997	2,728.58
Guatemala	6,123	5,397	5,113	5,991	835.02	1,110.01	54	592	10,971.07

See footnotes at end of table.

Table 4--U.S. agricultural exports: Quantity, value, and unit value by commodity and country, October-June 1982/83 and 1983/84, and June 1984--continued

Commodity and country	October-June						June 1984		
	Quantity		Value (1,000 dol.)		Unit value (\$)		Quantity	Value (1,000 dol.)	Unit value (\$)
	1982/83	1983/84	1982/83	1983/84	1982/83	1983/84			
Sugar & tropical prods(MT):									
Panama	2,610	2,305	7,987	7,412	3,060.23	3,215.73	143	538	3,734.40
Caribbean	27,670	61,024	22,030	32,676	825.08	535.46	2,778	2,447	880.75
Jamaica	11,742	29,395	3,912	9,480	333.13	322.50	44	195	4,440.27
Trinidad-Tobago	1,544	5,319	3,420	4,451	2,539.01	836.90	40	346	8,638.80
S. America	8,222	58,093	21,724	55,568	2,642.23	956.54	3,074	3,186	1,036.47
Colombia	1,378	2,510	4,441	5,252	1,222.58	2,092.25	181	764	4,219.76
Venezuela	1,777	6,167	4,140	29,383	3,329.66	4,764.52	684	717	1,047.59
Peru	353	26,895	1,356	6,142	3,840.97	228.37	1,501	272	181.49
Chile	652	18,268	2,290	6,674	3,512.19	365.32	31	252	8,135.00
E. Europe	85,954	164,287	39,862	51,246	463.75	311.93	2,242	6,398	2,853.63
EC	83,945	161,783	32,152	41,721	383.01	257.88	1,933	5,118	2,647.56
United Kingdom	19,712	53,704	9,322	12,794	472.91	238.23	207	1,188	5,738.74
Netherlands	21,980	68,948	3,931	9,772	178.86	141.73	1,224	1,482	1,210.50
Fed Rep Germany	1,737	1,689	7,652	6,533	4,405.16	3,868.13	245	747	3,049.45
Other E. Europe	2,009	2,504	7,710	9,524	3,837.53	3,803.68	309	1,280	4,142.74
Asia	43,306	56,572	127,294	127,909	2,939.40	2,261.00	9,575	13,094	1,367.48
N. Asia (Mideast)	10,122	23,299	29,718	35,436	2,936.01	1,520.93	1,139	3,360	2,950.01
Saudi Arabia	5,353	6,808	15,651	19,846	2,923.70	2,915.08	984	2,472	2,511.78
United Arab Emir.	1,498	553	4,093	2,214	2,732.33	4,003.38	4	139	38,840.75
Japan	21,534	21,128	30,284	31,533	1,406.33	1,492.46	7,029	3,301	469.58
China (Taiwan)	1,290	1,490	8,098	6,010	6,277.54	4,033.65	277	1,182	4,268.42
Other E. & S.E. Asia	10,092	10,457	57,647	53,245	5,712.16	5,091.79	1,101	4,905	4,454.63
Thailand	940	922	6,821	7,911	7,256.33	8,580.49	69	857	12,418.77
Malaysia	816	1,112	7,944	5,838	9,735.23	5,250.01	-51	373	7,317.98
Singapore	1,652	2,111	13,397	13,294	8,109.30	6,297.57	129	1,008	7,813.46
Philippines	2,188	1,255	9,325	5,731	4,261.66	4,566.32	114	489	4,289.62
Hong Kong	3,533	3,795	16,286	14,497	4,609.77	3,819.91	554	1,522	2,747.86
Oceania	2,312	3,113	6,541	9,303	2,829.08	2,988.39	349	684	1,960.42
Australia	847	1,383	4,254	6,123	5,022.32	4,427.32	49	262	5,355.10
Africa	2,803	21,227	22,449	29,674	8,008.90	1,397.94	701	2,307	3,290.90
N. Africa	475	11,118	4,394	5,734	9,251.07	515.78	285	1,357	4,760.76
Egypt	450	11,081	4,265	5,500	9,477.59	496.36	285	1,357	4,760.76
Sub-Sahara	2,328	10,109	18,055	23,940	7,755.45	2,368.15	416	950	2,283.90
Nigeria	947	8,641	12,553	18,491	13,255.35	2,139.88	30	175	5,848.33
Developed countries	175,034	267,818	178,154	201,454	10,171.83	752.21	18,188	22,083	1,214.17
Less devel countries	75,879	271,401	188,227	259,014	2,480.63	954.36	16,302	21,482	1,317.75
Sugar & related prods(MT):									
World	184,649	461,702	59,732	116,566	323.49	252.47	27,213	9,013	331.19
Canada	42,840	56,459	18,404	23,203	429.60	410.97	6,410	2,457	383.27
Latin America	36,664	199,946	15,653	55,956	426.93	279.85	11,617	3,524	303.38
Mexico	772	81,579	437	20,296	566.53	248.79	6,099	1,374	225.21
Central America	8,882	8,412	3,094	2,834	348.31	336.84	355	141	396.47
Guatemala	5,797	5,035	1,122	972	193.63	193.14	12	21	1,790.92
Panama	1,035	646	735	762	709.68	1,178.84	17	17	1,018.32
Caribbean	24,539	57,996	9,705	19,316	395.47	333.06	2,521	889	352.64
Bahamas	1,456	3,898	951	1,742	653.47	447.02	1,057	362	352.30
Jamaica	11,559	29,256	2,913	8,618	252.00	294.59	14	9	642.50
Dominican Republic	2,324	1,912	652	641	280.36	335.49	203	35	170.46
Leeward & Windward Is	2,920	6,565	1,117	2,660	382.43	374.66	311	137	440.92
Trinidad-Tobago	1,071	4,960	684	1,481	825.28	298.58	13	77	5,931.69
Neth. Antilles	4,263	7,589	2,481	3,163	582.08	416.75	623	193	310.18
S. America	2,471	51,959	2,417	13,510	978.26	260.01	2,642	1,121	424.32
Venezuela	437	2,709	509	1,310	1,165.13	483.51	454	191	419.61
Peru	52	26,730	57	5,374	1,099.29	201.05	1,500	248	165.00
Chile	42	17,952	42	4,036	596.09	224.82	16	8	489.25
E. Europe	79,902	157,464	7,027	17,273	87.95	109.70	1,234	799	647.71
EC	79,268	156,607	5,933	15,262	74.84	97.45	1,134	517	455.71
Denmark	20,814	18,302	763	1,433	36.66	78.30	0	0	.00
United Kingdom	18,492	52,554	1,576	6,079	85.21	115.68	27	69	2,538.78
Ireland	17,704	16,955	630	1,123	35.60	66.23	0	0	.00
Netherlands	21,314	67,950	1,377	5,267	64.63	77.50	973	279	286.23
Fed Rep Germany	559	598	888	874	1,589.17	1,462.17	117	134	1,147.44
Other E. Europe	634	857	1,095	2,012	1,726.70	2,347.55	100	283	2,825.01
Spain	268	140	658	372	2,456.26	2,659.41	0	0	.00
Asia	22,621	34,621	15,149	14,984	669.71	432.61	7,435	1,861	250.34
N. Asia (Mideast)	2,413	15,189	3,953	6,971	1,638.10	458.98	252	224	890.14
Jordan	35	12,538	43	2,823	1,235.06	225.16	0	0	.00
Saudi Arabia	1,703	1,725	2,808	2,617	1,649.11	1,517.26	207	165	699.68
Japan	17,187	15,802	5,568	4,506	323.95	285.18	6,619	1,221	184.41
China (Taiwan)	285	184	624	260	2,188.47	1,410.59	43	39	309.12
Other E. & S.E. Asia	2,713	3,414	4,989	3,232	1,839.04	946.66	521	377	724.17
Thailand	223	37	1,165	59	5,222.25	1,584.97	0	0	.00
Singapore	358	671	94	464	2,628.30	690.81	10	18	1,762.10
Philippines	395	104	813	168	2,058.83	1,616.67	19	8	410.37
Hong Kong	1,358	1,733	1,293	1,428	947.90	821.31	387	165	426.46
Oceania	1,507	1,777	1,679	2,067	1,114.13	1,162.96	257	137	534.82
Australia	336	467	742	880	2,207.82	1,884.33	6	14	2,403.67
Trust Terr Pac Is	982	1,068	766	1,070	779.58	1,002.09	106	111	1,047.44
Africa	1,107	11,400	1,805	2,958	1,630.55	259.44	260	234	898.76
N. Africa	89	10,704	665	2,385	7,470.23	222.77	0	0	.00
Egypt	89	10,704	665	2,385	7,470.23	222.77	0	0	.00
Sub-Sahara	1,018	696	1,140	573	1,220.01	823.34	260	234	898.76
Developed countries	140,646	230,381	32,203	46,114	128.97	200.16	14,300	4,539	317.41
Less devel countries	43,995	231,286	27,514	70,327	625.40	304.07	12,913	4,474	346.46

See footnotes at end of table.

Table 4--U.S. agricultural exports: Quantity, value, and unit value by commodity and country, October-June 1982/83 and 1983/84, and June 1984--continued

Commodity and country	October-June						June 1984		
	Quantity		Value (1,000 dol.)		Unit value (\$)		Quantity	Value (1,000 dol.)	Unit value (\$)
	1982/83	1983/84	1982/83	1983/84	1982/83	1983/84			
Sugar (MT):									
World	37,988	24,287	10,069	62,274	265.32	258.09	18,463	3,946	213.70
Canada	3,212	21,109	991	6,972	308.40	330.28	332	112	338.82
Latin America	17,536	179,604	5,800	46,618	330.72	259.56	10,437	2,517	241.13
Mexico	192	76,074	141	18,751	736.20	246.48	6,022	1,257	208.60
Central America	778	573	356	226	457.59	394.14	25	3	120.00
Belize	151	243	249	102	1,650.46	418.10	0	0	.00
Caribbean	16,446	-52,678	5,241	16,252	318.66	308.52	1,909	598	313.34
Bahamas	1,084	3,542	419	1,210	386.46	341.63	1,024	319	311.70
Jamaica	9,518	20,531	2,080	8,253	218.48	289.26	0	0	.00
Leeward & Windward Is	2,587	6,266	922	2,291	356.24	365.56	267	122	458.03
Trinidad-Tobago	424	4,746	83	1,135	196.41	239.25	0	0	.00
Neth. Antilles	2,586	6,258	1,613	2,526	623.65	403.58	398	123	308.29
S. America	120	50,279	61	11,390	511.69	226.53	2,481	659	265.51
Venezuela	2	2,555	1	1,070	537.00	418.98	427	179	419.24
Peru	39	26,704	26	5,288	667.49	198.04	1,500	248	165.00
Chile	0	17,924	0	4,008	.00	223.63	0	0	.00
Asia	16,038	27,692	2,445	5,124	152.46	185.05	6,509	975	149.73
W. Asia (Mideast)	97	12,658	79	2,888	817.40	228.15	26	23	881.00
Jordan	30	12,500	17	2,761	554.90	220.84	0	0	.00
Japan	15,875	14,924	2,312	2,161	145.63	144.81	6,445	928	143.96
Oceania	977	1,051	689	800	705.26	753.70	229	86	382.48
Trust Terr Pac Is	942	893	674	757	715.30	847.46	89	81	905.50
Africa	78	10,768	51	2,410	652.59	223.80	3	2	734.33
N. Africa	0	10,702	1	2,365	.00	221.00	0	0	.00
Egypt	0	10,702	1	2,365	.00	221.00	0	0	.00
Developed countries	19,197	37,099	3,397	9,503	176.98	256.16	7,730	1,292	167.18
Less devel countries	18,743	204,188	6,666	52,770	355.66	258.44	10,733	2,653	247.20
Coffee (MT):									
World	9,356	9,174	76,733	72,876	9,201.47	7,943.76	818	6,880	8,410.44
Canada	6,051	5,995	41,534	41,113	6,864.05	6,857.83	521	3,817	7,327.07
Latin America	207	283	1,846	2,097	8,916.28	7,408.74	15	155	10,336.07
Caribbean	185	179	1,804	1,715	9,752.90	9,581.70	14	142	10,123.50
W. Europe	160	175	963	1,212	6,018.09	6,926.01	25	196	7,831.92
EC	159	171	929	1,175	5,845.29	6,872.87	23	181	7,862.22
Asia	2,792	2,442	31,413	27,052	11,251.16	11,877.81	210	2,563	12,204.61
W. Asia (Mideast)	603	632	5,287	5,614	8,768.46	8,882.96	71	673	9,483.76
Saudi Arabia	429	429	4,232	4,424	9,865.45	10,313.26	71	671	9,454.93
Japan	623	514	8,207	6,400	13,173.95	12,451.99	29	435	14,992.65
China (Taiwan)	345	124	4,149	1,162	12,025.96	9,378.33	8	112	14,049.38
Other E. & S.E. Asia	1,218	1,171	13,737	13,858	11,278.11	11,834.11	102	1,342	13,161.18
Thailand	57	84	807	1,012	14,153.82	12,052.20	0	0	.00
Malaysia	308	142	3,632	1,906	11,794.28	13,419.70	9	123	13,654.00
Singapore	579	727	7,026	8,950	12,135.48	12,310.71	48	719	14,972.23
Hong Kong	224	176	1,814	1,524	8,096.45	9,000.45	36	427	11,858.55
Oceania	78	194	574	1,024	7,363.85	5,277.74	5	55	10,902.20
Developed countries	6,875	6,887	50,934	49,478	7,408.65	7,184.26	612	4,515	7,377.99
Less devel countries	2,451	2,277	25,641	23,325	10,461.35	10,243.65	206	2,364	11,477.71
Cocoa (MT):									
World	2,707	4,225	5,800	10,036	2,142.69	2,564.77	736	1,567	2,129.24
Canada	1,336	2,955	3,173	8,148	2,375.21	2,757.36	414	1,069	2,582.45
Latin America	492	480	1,037	1,182	2,107.27	2,461.67	70	164	2,340.74
Central America	281	293	529	627	1,883.96	2,140.26	58	132	2,280.21
Honduras	87	105	182	219	2,087.72	2,084.62	35	79	2,252.88
Panama	174	176	309	375	1,778.27	2,131.25	23	53	2,321.78
Caribbean	181	160	464	462	2,561.29	2,864.93	12	32	2,633.33
Trinidad-Tobago	113	101	270	280	2,385.16	2,774.05	0	0	.00
W. Europe	139	42	229	103	1,650.57	2,451.07	7	15	2,099.14
EC	95	11	113	26	1,190.15	2,325.82	5	11	2,100.00
Netherlands	60	5	102	11	1,707.47	2,100.00	5	11	2,100.00
Other W. Europe	44	31	116	77	2,684.68	2,495.52	2	4	2,097.00
Iceland	43	31	115	77	2,681.21	2,495.52	2	4	2,097.00
Asia	567	527	1,053	1,122	1,856.29	2,128.18	33	77	2,345.76
W. Asia (Mideast)	107	90	231	199	2,155.56	2,208.43	12	26	2,196.50
Saudi Arabia	104	56	223	143	2,144.38	2,553.48	12	26	2,196.50
Japan	223	145	330	361	1,480.76	2,492.80	2	7	3,324.50
China (Taiwan)	44	24	78	63	1,780.66	2,824.38	6	20	3,259.50
Other E. & S.E. Asia	193	268	413	498	2,141.52	1,859.53	13	25	1,911.23
Thailand	62	64	120	152	1,931.11	2,370.41	6	17	2,890.67
Philippines	64	30	133	80	2,073.06	2,672.27	0	0	.00
Hong Kong	50	75	137	158	2,747.18	2,108.43	0	1	.00
Africa	167	213	286	266	1,711.07	1,249.20	208	237	1,141.09
N. Africa	160	207	251	235	1,567.92	1,137.49	207	235	1,137.49
Egypt	160	207	251	235	1,567.92	1,137.49	207	235	1,137.49
Developed countries	1,709	3,175	3,782	8,688	2,212.88	2,736.26	427	1,096	2,566.57
Less devel countries	998	1,050	2,018	2,149	2,022.51	2,046.22	309	471	1,524.91
Chocolate & prep (MT):									
World	15,264	16,182	38,397	44,898	2,515.52	2,774.59	1,304	3,744	2,671.48
Canada	8,855	7,360	15,276	14,104	1,725.17	1,916.29	534	1,325	2,481.41
Latin America	1,198	1,712	3,233	4,679	2,698.42	2,733.16	135	395	2,928.78
Central America	380	531	1,029	1,448	2,708.44	2,726.73	40	100	2,488.05
Panama	281	377	797	1,082	2,834.72	2,869.11	34	85	2,503.47
Caribbean	396	694	1,152	1,889	2,909.39	2,721.24	73	237	1,250.46
Bahamas	108	162	379	561	3,505.42	3,460.91	38	126	3,304.31
S. America	378	339	925	960	2,447.82	2,831.74	10	22	2,491.70
W. Europe	484	924	1,124	2,467	2,321.31	2,669.52	196	571	2,911.30

See footnotes at end of table.

Table 4--U.S. agricultural exports: Quantity, value, and unit value by commodity and country, October-June 1982/83 and 1983/84, and June 1984--continued

Commodity and country	October-June						June 1984		
	Quantity		Value (1,000 dol.)		Unit value (\$)		Quantity	Value (1,000 dol.)	Unit value (\$)
	1982/83	1983/84	1982/83	1983/84	1982/83	1983/84			
Chocolate & prep(NT):									
EC	408	861	835	2,255	2,047.44	2,618.58	185	525	2,837.12
Netherlands	199	623	382	1,895	1,917.29	3,041.20	175	506	2,892.27
Asia	4,552	5,823	18,223	22,223	4,003.37	3,816.43	402	1,271	3,161.99
W. Asia (Mideast)	213	377	631	1,293	2,962.48	3,430.67	9	67	7,453.44
Saudi Arabia	144	322	439	1,093	3,051.64	3,393.11	7	64	9,202.28
Japan	2,144	2,868	7,907	10,157	3,687.83	3,541.41	160	422	2,635.55
China (Taiwan)	203	504	834	1,725	4,109.47	3,423.02	94	413	4,393.56
Other E. & S.E. Asia	1,958	2,074	8,743	9,048	4,465.50	4,362.47	139	369	2,657.24
Singapore	231	330	1,083	1,323	4,688.24	4,007.88	41	101	2,464.51
Philippines	402	296	1,568	677	3,901.20	2,286.17	13	2	115.38
S. Korea	68	70	276	779	4,054.45	11,124.16	3	30	10,118.33
Hong Kong	1,132	1,140	5,522	5,659	4,878.16	4,964.10	63	178	2,820.94
Oceania	139	352	487	1,409	3,505.00	3,891.98	37	181	4,886.70
Australia	81	225	263	653	3,250.60	2,929.53	19	55	2,917.37
Trust Terr Pac Is	45	122	156	686	3,475.20	5,621.70	16	117	7,339.06
Developed countries	11,568	11,380	24,606	27,401	2,127.08	2,407.83	909	2,373	2,610.35
Less devel countries	3,662	4,802	13,683	17,497	3,736.45	3,643.75	395	1,372	3,472.41
Tea & wate(NT):									
World	1,364	1,639	8,327	10,322	6,105.11	6,297.89	199	1,061	5,329.58
Canada	544	683	3,657	4,500	6,722.90	6,588.55	76	520	6,882.91
Latin America	80	96	454	517	5,689.06	5,381.51	15	73	4,872.47
Caribbean	46	46	306	202	6,643.46	4,386.22	9	32	3,535.78
Bahamas	12	4	98	21	6,139.92	5,157.50	1	4	3,987.00
S. America	32	27	136	155	4,247.47	5,754.00	0	0	.00
Venezuela	17	20	107	137	6,292.06	6,868.08	0	0	.00
W. Europe	82	144	527	851	6,427.69	5,911.60	46	161	3,496.17
EC	50	83	381	427	6,345.42	5,148.37	33	73	2,209.06
United Kingdom	15	13	116	105	7,751.40	8,040.31	0	0	.00
Fed Rep Germany	15	43	107	141	7,104.93	3,286.65	31	63	2,048.26
Italy	19	26	126	169	6,654.95	6,519.11	2	9	4,701.50
Other W. Europe	22	61	146	424	6,652.09	6,950.10	13	88	6,763.86
Switzerland	17	49	116	345	6,838.29	7,041.96	11	80	7,307.73
Asia	588	636	3,281	3,949	5,580.37	6,209.88	45	238	5,286.35
Japan	260	336	1,554	2,360	5,976.50	7,023.39	10	71	7,071.80
Other E. & S.E. Asia	280	282	1,572	1,501	5,614.36	5,322.13	35	167	4,776.23
Thailand	50	85	312	452	6,233.32	5,312.50	5	33	6,695.90
Malaysia	37	36	181	187	4,899.73	5,197.36	0	0	.00
Philippines	72	7	352	42	4,892.85	6,011.86	0	0	.00
Hong Kong	93	131	602	734	6,476.46	5,603.29	25	112	4,460.32
Oceania	65	60	370	428	5,690.51	7,126.83	5	39	7,705.06
Australia	60	50	345	177	5,743.10	7,537.20	3	26	8,805.33
Developed countries	948	1,223	6,099	8,162	6,431.58	6,674.15	140	870	5,786.74
Less devel countries	416	416	2,228	2,160	5,356.59	5,191.74	59	250	4,244.80
Spices(NT):									
World	5,319	5,458	15,092	16,011	2,637.45	2,933.56	688	1,865	2,711.05
Canada	1,346	1,455	3,413	3,385	2,535.85	2,326.24	260	286	1,101.05
Latin America	1,336	1,580	3,689	4,354	2,761.07	2,755.82	169	407	2,405.71
Mexico	398	754	889	1,764	2,232.56	2,339.00	60	159	2,653.15
Central America	258	287	782	977	3,031.86	3,402.68	64	98	1,528.84
Panama	82	115	429	575	5,232.35	5,002.19	7	40	5,716.71
Caribbean	398	279	1,156	895	2,904.32	3,208.11	37	123	3,316.97
Bahamas	98	64	329	210	3,359.37	3,276.89	7	27	3,855.57
Jamaica	91	14	239	34	2,628.69	2,413.86	0	1	.00
Trinidad-Tobago	42	36	204	159	4,153.67	4,408.22	9	33	3,711.11
S. America	282	260	862	719	3,057.07	2,765.23	8	27	3,350.25
Colombia	47	39	186	111	3,954.17	2,858.43	1	5	4,987.00
Venezuela	192	201	515	516	2,680.07	2,565.35	6	19	3,114.00
W. Europe	601	757	2,557	3,255	3,989.72	4,299.92	87	567	6,521.78
EC	511	558	1,937	2,438	3,789.95	4,369.28	69	482	6,990.26
United Kingdom	119	163	461	729	3,877.60	4,474.80	33	269	8,142.67
Netherlands	41	61	103	269	2,518.73	4,411.29	16	42	2,647.50
Belgium-Luxembourg	6	43	115	385	19,084.50	8,962.25	3	85	28,302.67
Fed Rep Germany	179	187	809	719	4,492.21	3,842.52	16	84	5,275.25
Other W. Europe	130	199	621	617	4,774.97	4,105.44	18	85	4,725.94
Sweden	52	111	216	383	4,159.88	3,454.49	10	30	3,001.70
Asia	1,811	1,415	4,865	4,108	2,686.19	2,903.44	141	442	3,135.19
W. Asia (Mideast)	818	462	2,270	1,492	2,778.77	3,231.46	61	233	3,812.20
Saudi Arabia	528	254	1,825	1,028	3,457.57	4,048.08	43	176	4,892.53
Japan	486	524	1,141	1,028	2,347.06	1,962.69	43	115	2,676.60
Other E. & S.E. Asia	460	371	1,383	1,483	2,959.34	3,996.28	31	87	2,811.00
Indonesia	31	54	84	161	2,724.22	2,979.17	19	37	1,954.58
Philippines	96	25	233	77	2,424.41	3,061.08	2	5	2,270.00
S. Korea	203	155	606	690	2,983.92	4,452.68	5	19	3,819.00
Hong Kong	65	79	252	303	3,874.68	3,836.90	5	20	4,070.20
Oceania	121	173	418	632	3,453.99	3,653.18	21	85	4,033.24
Australia	61	114	271	477	4,438.41	4,186.74	17	69	4,864.18
Africa	64	78	150	277	2,348.42	3,552.32	10	78	7,821.20
Sub-Sahara	57	70	137	250	2,398.95	3,568.77	10	73	7,263.90
Developed countries	2,614	2,912	7,582	8,330	2,900.40	2,860.68	416	1,090	2,621.16
Less devel countries	2,705	2,546	7,511	7,681	2,776.61	3,016.92	272	775	2,848.54
Flavoring sirups & ext(NT):									
World	23,318	30,989	146,744	172,465	6,293.18	5,565.35	2,411	17,643	7,317.91
Canada	1,836	2,300	10,167	9,954	5,537.49	4,327.80	317	1,839	5,802.76
Latin America	6,710	5,289	38,439	57,856	5,728.64	10,938.85	387	4,020	10,387.08
Mexico	280	182	1,735	1,732	6,196.90	9,514.59	10	150	15,020.10

See footnotes at end of table.

Table 4--U.S. agricultural exports: Quantity, value, and unit value by commodity and country, October-June 1982/83 and 1983/84, and June 1984--continued

Commodity and country	October-June						June 1984		
	Quantity		Value (1,000 dol.)		Unit value (\$)		Quantity	Value (1,000 dol.)	Unit value (\$)
	1982/83	1983/84	1982/83	1983/84	1982/83	1983/84			
Flavoring sirups & ext (HT):									
Central America	1,580	1,460	13,663	13,061	8,647.59	9,945.85	143	1,315	9,194.87
Guatemala	288	286	3,904	4,881	13,556.96	17,065.52	39	563	14,442.67
Honduras	56	103	1,526	1,656	27,252.18	16,072.95	17	198	11,671.65
Panama	960	857	5,603	4,457	5,836.97	5,201.11	46	320	6,959.15
Caribbean	1,233	1,385	7,557	7,729	6,128.57	5,580.63	112	993	8,862.16
Trinidad-Tobago	236	150	2,150	2,185	9,111.94	14,566.50	2	152	75,773.00
S. America	3,617	2,262	15,484	35,334	4,280.99	15,620.61	122	1,562	12,804.67
Colombia	479	309	3,094	3,075	6,459.85	9,950.50	37	535	14,454.03
Venezuela	305	819	1,771	23,934	5,806.55	29,223.20	12	206	17,187.25
Ecuador	948	385	1,827	1,770	1,927.31	4,598.02	1	32	31,852.00
Chile	357	245	1,841	2,347	5,155.82	9,581.28	15	240	16,030.60
Argentina	773	160	2,949	1,712	3,815.32	10,702.65	12	95	7,912.83
N. Europe	3,577	3,664	29,299	23,877	6,793.06	6,516.76	490	3,830	7,816.30
EC	2,615	2,473	19,151	18,186	7,323.62	7,353.75	328	3,076	9,379.48
United Kingdom	744	531	6,419	4,929	8,428.35	9,283.01	60	735	12,241.93
Netherlands	344	279	1,922	2,171	5,586.75	7,781.97	55	643	11,694.91
France	228	402	1,891	3,152	8,295.28	7,841.47	66	813	12,320.45
Fed Rep Germany	696	626	5,290	4,927	7,528.33	7,071.41	80	453	5,667.67
Other N. Europe	962	1,191	5,148	5,692	5,350.85	4,778.84	162	754	4,651.34
Spain	329	133	1,743	474	5,299.09	3,564.62	0	0	.00
Spain, incl. Canary Is.	0	531	0	2,510	.00	4,727.33	94	390	4,188.19
Asia	9,593	9,856	51,073	51,311	5,324.03	5,206.02	1,029	5,128	5,955.49
N. Asia (Mideast)	5,814	6,356	16,958	19,491	2,916.82	3,065.52	658	2,093	3,180.47
Kuwait	887	807	2,519	2,510	2,840.47	3,110.21	0	0	.00
Saudi Arabia	2,392	3,807	6,005	10,315	2,510.24	2,681.27	569	1,349	2,370.11
United Arab Emir.	1,248	149	3,335	1,041	2,672.27	6,989.39	3	138	45,950.00
Oman	516	492	1,501	1,380	2,909.53	2,805.54	24	89	3,710.42
Japan	547	788	5,461	6,555	9,984.32	8,318.60	99	965	9,750.39
China (Taiwan)	215	208	1,573	1,667	7,316.72	8,012.64	39	306	7,858.46
Other E. & S.E. Asia	2,879	2,340	25,708	21,955	9,119.49	9,382.30	204	2,418	11,851.16
Thailand	424	427	4,189	5,603	9,079.59	13,122.92	40	758	18,938.75
Malaysia	355	411	3,829	3,326	10,784.80	8,092.80	19	211	11,086.95
Singapore	411	290	4,822	2,298	9,930.76	7,925.15	22	158	7,194.95
Philippines	902	520	5,720	3,653	6,340.92	7,024.35	59	410	6,943.95
S. Korea	94	164	765	1,741	8,133.64	10,616.48	24	254	10,580.67
Hong Kong	581	438	6,558	4,503	11,287.76	10,281.82	37	613	16,564.65
Oceania	363	467	2,880	3,880	7,933.76	7,665.16	20	184	9,175.45
Australia	276	312	2,467	3,049	8,938.46	9,772.67	4	87	24,251.75
Africa	1,169	9,368	19,571	25,601	16,741.75	2,732.80	168	1,630	9,760.18
N. Africa	196	192	3,409	3,047	17,395.34	15,871.66	77	1,109	14,407.35
Egypt	174	155	3,287	2,821	18,891.92	18,199.19	77	1,109	14,407.35
Sub-Sahara	973	9,176	16,162	22,553	16,610.09	2,457.88	91	520	5,717.20
Nigeria	481	8,636	11,918	18,477	24,777.80	2,139.50	30	175	5,848.33
Rep S. Africa	271	245	1,608	1,598	5,932.40	6,523.62	18	146	8,109.50
Developed countries	6,579	7,419	44,633	45,880	6,784.19	6,184.12	934	7,062	7,561.03
Less devel countries	16,669	23,519	101,798	126,240	6,107.02	5,367.59	1,476	10,544	7,183.72
Fibers ex cotton (HT):									
World	692	914	1,111	1,136	1,604.84	1,243.11	167	211	1,263.44
Canada	176	94	224	134	1,270.46	1,429.79	3	9	3,156.67
Latin America	353	523	573	709	1,622.36	1,355.49	90	143	1,588.04
Mexico	166	222	283	335	1,706.84	1,509.82	68	105	1,542.90
Central America	6	78	14	88	2,305.50	1,132.17	0	0	.00
Guatemala	4	29	9	25	2,275.25	862.41	0	0	.00
Honduras	0	43	0	53	.00	1,231.19	0	0	.00
Caribbean	99	84	135	120	1,361.37	1,433.12	0	0	.00
Jamaica	24	5	32	1	1,342.50	260.80	0	0	.00
Bairi	65	78	93	117	1,426.89	1,496.23	0	0	.00
S. America	82	139	141	165	1,716.45	1,187.42	22	38	1,727.59
Venezuela	79	138	124	161	1,566.30	1,168.07	22	37	1,692.73
Chile	3	0	13	0	4,479.33	.00	0	0	.00
N. Europe	91	263	87	214	952.68	815.04	73	57	782.19
EC	75	263	72	214	962.56	815.04	73	57	782.19
United Kingdom	75	262	72	209	962.56	797.95	73	57	782.19
Other N. Europe	16	0	15	0	906.38	.00	0	0	.00
Asia	60	31	187	58	3,122.47	1,886.71	0	0	.00
N. Asia (Mideast)	11	0	16	3	1,486.36	.00	0	0	.00
Saudi Arabia	11	0	15	1	1,399.45	.00	0	0	.00
Japan	28	30	19	8	695.86	269.40	0	0	.00
Other E. & S.E. Asia	21	1	150	45	7,157.14	44,822.00	0	0	.00
Singapore	0	0	28	0	.00	.00	0	0	.00
S. Korea	21	0	118	0	5,598.33	.00	0	0	.00
Hong Kong	0	1	0	45	.00	44,822.00	0	0	.00
Oceania	9	0	16	3	1,757.11	.00	0	0	.00
New Zealand	9	0	14	0	1,602.11	.00	0	0	.00
Africa	3	3	24	17	8,133.33	5,545.00	1	2	1,500.00
Sub-Sahara	3	3	24	17	8,133.33	5,545.00	1	2	1,500.00
Rep S. Africa	3	3	19	15	6,229.67	5,155.33	1	2	1,500.00
Developed countries	307	390	364	378	1,186.59	969.70	77	68	884.02
Less devel countries	385	524	746	758	1,938.36	1,446.61	90	143	1,588.04
Other misc veg prods (HT):									
World	10,085	10,108	76,846	82,386	7,599.97	8,142.65	1,394	6,272	4,899.11
Canada	1,798	1,794	7,234	10,539	4,023.27	5,874.55	152	1,153	7,585.22
Latin America	1,369	1,312	5,457	5,794	3,985.99	4,350.17	100	379	3,787.61
Mexico	508	513	1,735	1,223	3,415.27	2,384.79	25	105	4,213.80
S. America	491	392	2,711	3,441	5,521.25	8,777.97	21	189	8,225.65

See footnotes at end of table.

Table 4--U.S. agricultural exports: Quantity, value, and unit value by commodity and country, October-June 1982/83 and 1983/84, and June 1984--continued

Commodity and country	October-June						June 1984		
	Quantity		Value (1,000 dol.)		Unit value (\$)		Quantity	Value (1,000 dol.)	Unit value (\$)
	1982/83	1983/84	1982/83	1983/84	1982/83	1983/84			
Other misc veg prods(NT):									
Venezuela	103	153	428	1,545	2,991.91	10,100.84	0	25	0.00
Argentina	64	32	928	475	14,501.39	14,841.34	2	23	11,553.50
W. Europe	3,522	4,609	16,421	19,060	4,662.38	4,135.49	885	2,568	2,901.81
EC	3,267	4,087	14,619	16,461	4,474.62	4,027.71	747	2,098	2,808.71
United Kingdom	454	319	1,973	2,253	4,345.79	7,064.25	41	327	7,985.24
Netherlands	280	414	3,040	1,999	10,856.05	4,827.33	0	3	.00
Belgium-Luxembourg	538	492	1,186	471	2,204.58	956.31	46	40	872.91
France		158	2,202	1,326	8,308.83	8,392.09	36	127	3,522.72
Fed Rep Germany	1,463	2,283	3,668	7,220	2,507.23	3,162.38	526	1,090	2,071.80
Italy	172	191	1,820	1,975	10,580.91	10,338.59	41	314	7,661.36
Other W. Europe	255	522	1,802	2,599	7,067.94	4,979.33	138	470	3,405.73
Asia	3,000	1,865	45,919	44,739	15,306.22	23,988.78	162	2,013	12,427.15
Japan	696	687	4,900	5,543	7,039.90	8,068.13	73	666	9,119.74
China (Taiwan)	196	142	2,612	3,286	13,327.43	23,140.13	10	163	16,348.80
Other E. & S.E. Asia	1,883	880	37,588	-34,870	19,961.69	39,625.34	68	1,180	16,183.31
Singapore		111	1,963	2,183	3,337.75	19,665.40	0	15	.00
S. Korea	588	254	881	586	991.05	2,307.15	5	27	5,481.60
Hong Kong	299	303	34,069	30,703	113,941.62	101,329.88	7	800	114,323.86
Oceania	244	373	748	1,624	3,066.62	4,353.25	55	115	2,082.51
Australia	227	322	608	1,167	2,644.53	3,684.96	55	101	1,827.58
Developed countries	6,315	7,541	29,573	36,960	4,683.02	4,901.21	1,205	4,535	3,763.24
Less devel countries	3,725	2,565	46,424	44,988	12,462.82	17,539.03	189	1,724	9,122.54
Nursery & greenhouse prods(NA):									
World	--	--	57,550	53,997	(1)	(1)	--	5,915	(1)
Canada	--	--	27,736	25,670	(1)	(1)	--	2,273	(1)
Latin America	--	--	4,123	3,563	(1)	(1)	--	224	(1)
Mexico	--	--	549	669	(1)	(1)	--	23	(1)
Caribbean	--	--	1,915	2,042	(1)	(1)	--	118	(1)
Bahamas	--	--	597	591	(1)	(1)	--	29	(1)
S. America	--	--	1,300	591	(1)	(1)	--	62	(1)
Venezuela	--	--	786	92	(1)	(1)	--	5	(1)
W. Europe	--	--	20,204	18,907	(1)	(1)	--	3,003	(1)
EC	--	--	17,866	16,279	(1)	(1)	--	2,570	(1)
Netherlands	--	--	7,862	5,964	(1)	(1)	--	948	(1)
Belgium-Luxembourg	--	--	733	183	(1)	(1)	--	28	(1)
France	--	--	559	827	(1)	(1)	--	627	(1)
Fed Rep Germany	--	--	6,645	6,848	(1)	(1)	--	832	(1)
Italy	--	--	1,521	2,006	(1)	(1)	--	93	(1)
Other W. Europe	--	--	2,338	2,628	(1)	(1)	--	433	(1)
Switzerland	--	--	775	762	(1)	(1)	--	69	(1)
Spain, incl. Canary Is.	--	--	0	640	(1)	(1)	--	275	(1)
Asia	--	--	4,358	5,092	(1)	(1)	--	361	(1)
W. Asia (Mideast)	--	--	1,930	2,504	(1)	(1)	--	22	(1)
Saudi Arabia	--	--	1,721	1,615	(1)	(1)	--	22	(1)
Yemen (Sana)	--	--	71	614	(1)	(1)	--	0	(1)
Japan	--	--	2,170	2,376	(1)	(1)	--	322	(1)
Africa	--	--	751	411	(1)	(1)	--	13	(1)
Sub-Sahara	--	--	711	207	(1)	(1)	--	8	(1)
Developed countries	--	--	50,526	47,376	(1)	(1)	--	5,627	(1)
Less devel countries	--	--	6,958	6,592	(1)	(1)	--	288	(1)
Beverages ex juices(NT):									
World	86,796	72,144	61,860	51,458	712.70	713.27	8,815	5,412	614.00
Canada	24,084	23,413	13,297	12,330	552.12	526.63	3,179	1,515	476.54
Latin America	22,544	18,539	15,984	13,061	709.02	704.52	1,775	1,248	702.84
Central America	1,174	1,143	1,166	924	993.29	808.76	82	65	793.26
Panama	654	417	764	361	1,168.16	865.83	15	16	1,056.93
Caribbean	17,461	15,400	12,083	10,844	692.01	704.14	1,532	1,106	721.72
Bermuda	1,337	1,403	894	1,110	668.61	791.02	270	196	725.98
Bahamas	3,735	4,084	2,624	2,784	702.60	681.78	404	334	826.93
Cayman Is	1,166	1,427	775	862	664.45	604.16	166	117	702.26
Leeward & Windward Is	1,405	1,818	1,346	1,636	958.20	899.86	222	169	759.16
Trinidad-Tobago	764	323	953	382	1,247.41	1,183.45	0	0	.00
Neth. Antilles	8,258	5,483	4,719	3,228	571.43	588.76	372	214	574.35
S. America	3,645	1,429	2,577	1,036	706.90	724.95	117	68	584.03
Colombia	2,923	923	1,729	577	591.50	614.34	49	45	947.22
W. Europe	6,579	6,360	9,093	8,733	1,382.05	1,373.15	587	868	1,478.68
EC	5,365	5,240	7,444	7,320	1,387.53	1,396.92	498	699	1,403.90
United Kingdom	3,338	3,868	4,512	5,064	1,351.71	1,399.26	234	367	1,568.82
Belgium-Luxembourg	825	699	1,154	1,065	1,398.48	1,524.38	192	263	1,368.16
Fed Rep Germany	559	321	865	661	1,548.03	2,060.01	4	7	1,723.00
Other W. Europe	1,214	1,120	1,648	1,413	1,357.84	1,261.92	89	169	1,897.11
Sweden	635	790	693	796	1,091.35	1,007.79	47	97	2,062.32
Asia	27,869	18,806	20,080	14,242	720.51	757.33	2,391	1,210	505.87
W. Asia (Mideast)	5,733	8,669	4,310	5,709	751.72	658.60	1,311	372	271.05
Saudi Arabia	4,712	8,004	3,494	5,369	741.60	670.75	1,117	319	285.43
Japan	13,801	5,071	10,996	4,913	753.34	968.81	998	518	1,040.38
Other E. & S.E. Asia	8,394	4,807	5,365	3,280	639.24	682.26	511	306	598.32
Singapore	1,177	348	771	393	654.77	1,126.71	32	21	965.84
Hong Kong	6,075	3,854	3,496	2,278	575.53	591.07	484	289	535.28
Oceania	4,578	4,354	2,553	2,450	557.67	562.76	823	493	630.97
Trust Terr Pac Is	4,314	4,060	2,195	2,122	508.89	522.70	777	483	518.17
Africa	1,142	663	853	636	746.68	959.46	60	53	885.55
Sub-Sahara	986	604	752	593	762.94	981.90	60	53	885.55
Developed countries	44,819	35,387	33,282	26,447	742.58	747.37	4,303	2,938	682.85
Less devel countries	41,856	36,748	28,508	25,005	681.10	680.47	4,512	2,474	548.34

-- Not available.

(1) Unit value cannot be computed.

Table 5--Selected U.S. exports of agricultural commodities: Quantity and value by principal destination, October-June 1982/83 and 1983/84

Destination ^{1/}	Quantity		Value		Destination ^{1/}	Quantity		Value	
	1982/83	1983/84	1982/83	1983/84		1982/83	1983/84	1982/83	1983/84
	1,000 metric tons		Mil. dol.			1,000 metric tons		Mil. dol.	
	<u>Wheat</u>					<u>Soybeans</u>			
USSR	2,980	4,342	497	696	Japan	3,598	3,282	823	1,016
China	1,921	3,072	285	477	Netherlands ^{2/}	3,802	2,755	924	773
Japan	2,422	2,433	418	398	Spain	2,124	1,597	472	469
Brazil	1,623	1,577	268	248	Mexico	694	1,120	163	348
Korea	1,348	1,412	224	215	Taiwan	1,037	956	241	300
Morocco	905	1,405	125	201	Germany, F.R.	1,504	870	367	243
Nigeria	905	1,180	146	193	Belgium	951	855	209	256
India	3,851	1,053	638	166	Korea	519	547	120	172
Egypt	1,413	825	220	116	Italy	686	525	154	155
Indonesia	588	784	97	126	Portugal	573	477	134	146
Iraq	659	739	107	114	France	616	459	135	137
Venezuela	586	693	99	130	USSR	199	416	48	126
Portugal	412	596	61	88	Romania	301	373	73	117
Turkey	0	533	0	80	Other	3,409	2,549	779	766
Other	8,274	6,843	1,327	1,125	Total	20,013	16,781	4,642	5,024
Total	27,887	27,487	4,512	4,373					
	<u>Coarse grains</u>					<u>Soybean meal</u>			
Japan	10,145	12,125	1,155	1,808	Germany, F.R.	908	1,154	198	271
USSR	3,159	6,130	329	922	Netherlands ^{2/}	1,880	668	404	160
Mexico	5,417	4,113	672	611	Italy	808	456	171	109
Korea	3,217	2,616	389	400	Venezuela	336	376	76	106
South Africa	48	2,490	7	371	Canada	299	309	67	79
Taiwan	2,587	2,338	310	348	Poland	7	220	1	56
Spain	2,578	2,173	283	308	Philippines	82	184	17	42
Portugal	1,776	1,894	203	279	Indonesia	20	85	5	21
Belgium	1,883	1,446	216	208	Iraq	21	84	4	19
Egypt	1,283	943	150	141	Mexico	183	69	44	22
Venezuela	779	905	96	140	Korea	80	60	17	15
Other	8,824	6,493	1,018	934	Other	823	602	193	157
Total	41,696	43,666	4,828	6,470	Total	5,447	4,267	1,197	1,057

^{1/} Adjusted for transshipments through Canada.

^{2/} Not adjusted for transshipments through the Netherlands.

U.S. Agricultural Imports Remain Strong

Agricultural import values totaled \$14 billion during the first 9 months of fiscal year 1984 (October 1983-June 1984), \$1.7 billion (13 percent) more than those for the same period in 1983. Import volume for many farm products increased, especially for coffee, fruits, vegetables, rubber, vegetable oils, and sugar. Imports during June, however, dropped to less than \$1.3 billion from \$1.6 billion in May. The developing nations supplied 60 percent (\$8.4 billion compared with \$5.3 billion from the developed countries) of all U.S. farm product imports. Brazil is the largest source of U.S. farm imports, followed by Canada, Mexico, Indonesia, Australia, the Philippines, and France.

Competitive Values Up

Competitive product imports totaled \$9.1 billion during the first 9 months, 12 percent higher than year-earlier levels. Sugar, fruits, vegetables, vegetable oils, wine, and malt beverages accounted for most of the value increase, more than offsetting declines for cheese, pork, beef, tobacco, and live cattle.

Sugar Import Values Higher; Beef, Pork, and Cheese Lower. Continuing the upward trend for fiscal year 1984, sugar import quantities totaled 158,000 tons in June, well over the 126,000 tons of June 1983. Sugar imports during the first 9 months at 2.3 million tons, were 21 percent above the year-earlier level, reflecting larger quota exemptions and strong re-exports. Domestic use of sugar in fiscal year 1984 is estimated at 7.9 million tons ^{1/} compared with 8.1 million in 1983, reflecting the shift in soft drink ingredients from sugar to high-fructose corn syrup. Sugar imports during the 9-month period climbed 27 percent to over \$906 million. Sugar import unit prices, averaging about \$400 per ton, recovered in the first 9 months compared with \$384 per ton in 1983. The principal sugar suppliers were the Dominican Republic, the Philippines, Brazil, Argentina, and Australia.

Imports from Australia, the United States' major beef supplier, fell 26 percent from the year-earlier level to 160,000 tons because of larger domestic beef supplies and reduced exportable supplies in Australia. During the 9-month period, beef imports from New Zealand, the second major supplier, fell from 1983's 117,000 tons to only 71,000 tons. Beef and veal import volume fell 21 percent to 384,000 tons; value dropped 18 percent to \$823 million. In contrast, U.S. import volume for pork in the 9-month period increased 22 percent, while average import unit prices declined 20 percent.

Cheese imports, at \$286 million, declined 7 percent during the first 9 months from the year-earlier value, while volume, at 101,000 tons, remained near the 1983 level. Average monthly U.S. wholesale prices for cheddar cheese (40-pound blocks) dropped from \$172 in October 1983 to \$169 in June 1984. Western Europe was the leading cheese supplier, providing 71 percent of the total volume.

Fruits, Vegetables, and Vegetable Oil Values Up. Larger fruit juice imports pushed total fruit and preparation imports up 17 percent during the first 9 months of fiscal year 1984 to \$948 million. Fruit juice import volume jumped 14 percent above year-earlier levels to 19.2 million hectoliters, and values rose 23 percent

^{1/} Foreign Agricultural Service. Sugar, Molasses, and Honey. FT-1-84. May 1984.

to \$450 million, because of higher prices. Imports of orange juice from Brazil and apple and pear juices from South Africa and Argentina accounted for most of the growth.

Vegetable oil imports increased nearly 10 percent over year-earlier levels to 617,000 tons, led by coconut and palm oils supplied primarily by the Philippines and Malaysia. Sharply higher vegetable oil prices on world markets accounted for a 74-percent value gain to \$497 million. Vegetable import values expanded 18 percent to \$1 billion, with higher volumes for most fresh vegetables from Mexico. Fresh tomatoes, the major imported vegetable, grew 13 percent to 339,000 tons, but import unit prices declined 38 percent.

Unmanufactured tobacco imports declined 4 percent during the 9-month period to 135,000 tons; a slight price decrease lowered values 3 percent to \$403 million. Oriental types came primarily from Turkey and Greece.

Dutiable cattle entries in the first 9 months of fiscal year 1984 fell sharply to 681,000 head (\$223 million) from 838,000 head (\$268 million) in fiscal year 1983. About 245,000 head of Canadian feeders and stockers entered U.S. markets during the 9-month period compared with 368,000 head during the same months in 1983. Because of lower prices, swine entries from Canada moved up 83 percent to 697,000 head. Malt beverage and wine imports registered value gains of 10 percent.

Noncompetitive Imports Up

Noncompetitive imports during the first 9 months, accounting for nearly 35 percent of all U.S. farm imports, rose 17 percent over year-earlier levels to \$4.9 billion. Coffee and products, representing nearly half of all noncompetitive imports, totaled \$2.4 billion and were 9 percent ahead of year-earlier values. Volume rose 6 percent to 824,000 tons, and unit import prices increased from \$1.21 per pound during the first 9 months of fiscal year 1983 to \$1.31 during the same period in 1984. Average monthly wholesale prices for Brazilian coffee in the U.S. market increased from \$1.42 per pound in October 1983 to \$1.48 in May and then declined to \$1.45 in June 1984. Brazil, Colombia, Mexico, Indonesia, El Salvador, Guatemala, the Ivory Coast, and Ecuador were the major suppliers.

Cocoa bean and product imports for the first 9 months in fiscal year 1984 totaled \$764 million, 14 percent higher than year-earlier levels. Cocoa bean imports dropped 39 percent to 124,000 tons due to higher import unit prices, poor crops in West Africa, and reduced inventories. The New York cocoa futures price averaged 91 cents per pound in October 1983 compared with 97 cents in June 1984. Imports of cocoa butter, powder, and chocolate increased considerably in 1984. The Ivory Coast, Brazil, the Dominican Republic, and Ecuador were the major suppliers.

Rubber, the third major noncompetitive import, increased 16 percent to 607,000 tons as low stock levels were replenished. However, unit import prices of rubber averaged 28 percent higher than those of a year ago. Over half of U.S. rubber imports came from Indonesia, with nearly all of the remainder from Malaysia.

Banana imports in the first 9 months moved 8 percent above year-earlier volumes to 2.1 million tons, despite reduced shipments from Honduras, the United States' largest banana supplier. Value totaled \$519 million, as unit prices moved up.

Banana imports from Costa Rica, Colombia, and Ecuador increased sharply. Other noncompetitive imports, notably tea, spices, essential oils, and wool gained in both volume and value. (Charles E. Goode, World Analysis Branch)

Table 6--D.S. agricultural imports: Value (1,000 dol.) by country of origin,
October-June 1982/83 and 1983/84, and June 1983 and 1984

Region and country	October-June			June	
	1982/83	1983/84	Percentage change	1983	1984
World	12,294,305	13,947,737	13	1,255,847	1,262,361
Canada	1,149,096	1,257,165	9	115,653	147,494
Latin America	4,604,809	5,323,569	15	423,306	440,108
Mexico	979,950	1,069,248	9	115,830	57,308
Central America	920,008	1,125,284	22	89,543	76,281
Guatemala	198,725	289,277	45	25,771	21,136
El Salvador	178,974	198,065	10	12,766	9,502
Honduras	186,087	227,806	22	19,630	17,540
Costa Rica	190,417	250,263	31	15,977	20,254
Caribbean	362,390	438,671	21	24,784	54,408
Dominican Republic	288,695	360,451	24	20,565	45,388
S. America	2,342,461	2,690,366	14	193,149	252,112
Colombia	440,574	501,719	13	38,592	61,445
Ecuador	238,644	270,076	13	22,529	28,770
Chile	114,604	148,891	29	8,168	17,803
Brazil	1,213,367	1,303,193	7	94,795	108,163
Argentina	179,749	238,162	32	20,618	23,918
W. Europe	2,483,890	2,832,811	14	254,126	280,720
EC	2,044,632	2,304,259	12	210,834	229,087
Denmark	312,167	343,292	9	30,651	36,904
Netherlands	352,703	413,908	17	35,192	45,700
France	385,316	453,301	17	43,482	45,659
Fed Rep Germany	328,414	384,980	17	36,565	39,295
Italy	373,614	397,651	6	38,477	36,575
Other W. Europe	439,258	528,551	20	43,292	51,634
Spain	188,454	75,934	-59	18,092	0
Spain, incl. Canary Is.	0	151,163	0	0	20,699
E. Europe	212,549	189,439	-10	23,433	16,776
Asia	1,900,139	2,524,589	32	225,435	222,788
W. Asia (Mideast)	224,166	245,839	9	19,031	15,887
Turkey	151,453	154,415	1	13,956	11,437
S. Asia	151,194	222,077	46	18,303	15,248
India	110,648	171,636	55	15,683	13,039
Japan	106,278	153,647	44	11,819	15,720
China (Taiwan)	94,592	141,474	49	8,584	13,935
Other E. & S.E. Asia	1,223,559	1,622,424	32	156,497	144,888
Thailand	131,220	125,000	-4	12,632	11,027
Malaysia	221,038	309,733	40	30,284	24,202
Indonesia	389,330	581,589	49	52,403	43,319
Philippines	346,401	453,572	30	45,798	48,421
Oceania	1,041,854	911,875	-12	146,753	59,905
Australia	577,881	526,942	-8	71,683	26,803
New Zealand	433,027	348,216	-19	72,746	32,174
Africa	894,279	902,121	0	66,979	94,263
Sub-Sahara	881,860	887,148	0	66,292	93,481
Ivory Coast	242,473	309,398	27	4,228	28,833
Developed countries	4,851,146	5,250,534	8	542,153	515,979
Less devel countries	7,121,439	8,360,708	17	680,728	712,121
Cent plan countries	321,721	336,496	4	32,967	34,262

Table 7--U.S. agricultural imports: Quantity, value, and unit value by commodity and country, October-June 1982/83 and 1983/84, and June 1984

Commodity and country	October-June						June 1984		
	Quantity		Value (1,000 dol.)		Unit value (\$)		Quantity	Value (1,000 dol.)	Unit value (\$)
	1982/83	1983/84	1982/83	1983/84	1982/83	1983/84			
Total ag imports (NA):									
World	--	--	12,294,305	13,947,737	(1)	(1)	--	1,262,361	(1)
Canada	--	--	1,149,096	1,257,165	(1)	(1)	--	147,494	(1)
Latin America	--	--	4,604,809	5,323,569	(1)	(1)	--	440,108	(1)
Mexico	--	--	979,950	1,069,248	(1)	(1)	--	57,308	(1)
Central America	--	--	920,098	1,125,284	(1)	(1)	--	76,281	(1)
Guatemala	--	--	198,725	289,277	(1)	(1)	--	21,136	(1)
El Salvador	--	--	178,974	198,065	(1)	(1)	--	9,502	(1)
Honduras	--	--	186,087	227,806	(1)	(1)	--	17,540	(1)
Costa Rica	--	--	190,417	250,263	(1)	(1)	--	20,254	(1)
Caribbean	--	--	362,390	438,671	(1)	(1)	--	54,408	(1)
Dominican Republic	--	--	288,695	360,451	(1)	(1)	--	45,388	(1)
S. America	--	--	2,342,461	2,690,366	(1)	(1)	--	252,112	(1)
Colombia	--	--	440,574	501,719	(1)	(1)	--	61,445	(1)
Ecuador	--	--	238,644	270,076	(1)	(1)	--	28,770	(1)
Chile	--	--	114,604	148,891	(1)	(1)	--	17,803	(1)
Brazil	--	--	1,213,367	1,303,193	(1)	(1)	--	108,163	(1)
Argentina	--	--	179,749	238,162	(1)	(1)	--	23,918	(1)
W. Europe	--	--	2,463,890	2,832,811	(1)	(1)	--	280,720	(1)
EC	--	--	2,044,632	2,304,259	(1)	(1)	--	229,087	(1)
Denmark	--	--	312,167	343,292	(1)	(1)	--	36,904	(1)
Netherlands	--	--	352,793	413,908	(1)	(1)	--	45,700	(1)
France	--	--	385,316	453,301	(1)	(1)	--	45,659	(1)
Fed Rep Germany	--	--	328,414	384,980	(1)	(1)	--	39,295	(1)
Italy	--	--	373,614	397,651	(1)	(1)	--	36,575	(1)
Other W. Europe	--	--	439,258	528,551	(1)	(1)	--	51,634	(1)
Spain	--	--	188,458	75,934	(1)	(1)	--	0	(1)
Spain, incl. Canary Is.	--	--	0	151,163	(1)	(1)	--	20,699	(1)
E. Europe	--	--	212,549	189,439	(1)	(1)	--	16,776	(1)
Asia	--	--	1,900,139	2,524,589	(1)	(1)	--	222,788	(1)
W. Asia (Mideast)	--	--	224,166	245,839	(1)	(1)	--	15,887	(1)
Turkey	--	--	151,453	154,415	(1)	(1)	--	11,437	(1)
S. Asia	--	--	151,194	222,077	(1)	(1)	--	15,248	(1)
India	--	--	110,648	771,636	(1)	(1)	--	13,039	(1)
Japan	--	--	106,278	153,647	(1)	(1)	--	15,720	(1)
China (Taiwan)	--	--	94,592	141,474	(1)	(1)	--	13,935	(1)
Other E. & S.E. Asia	--	--	1,223,559	1,622,424	(1)	(1)	--	144,888	(1)
Thailand	--	--	131,220	125,000	(1)	(1)	--	11,927	(1)
Malaysia	--	--	221,038	309,733	(1)	(1)	--	24,202	(1)
Indonesia	--	--	389,330	581,589	(1)	(1)	--	43,319	(1)
Philippines	--	--	346,401	453,572	(1)	(1)	--	48,421	(1)
Oceania	--	--	1,041,854	911,875	(1)	(1)	--	59,905	(1)
Australia	--	--	577,881	526,942	(1)	(1)	--	26,803	(1)
New Zealand	--	--	433,027	348,216	(1)	(1)	--	32,174	(1)
Africa	--	--	894,279	902,121	(1)	(1)	--	94,263	(1)
Sub-Saharan	--	--	881,860	887,148	(1)	(1)	--	93,461	(1)
Ivory Coast	--	--	282,473	309,398	(1)	(1)	--	28,833	(1)
Developed countries	--	--	4,851,146	5,250,534	(1)	(1)	--	515,979	(1)
Less devel countries	--	--	7,121,439	8,360,708	(1)	(1)	--	712,121	(1)
Cent plan countries	--	--	321,721	336,496	(1)	(1)	--	34,262	(1)
Noncompetitive ag imports (NA):									
World	--	--	4,200,926	4,891,640	(1)	(1)	--	434,604	(1)
Canada	--	--	33,361	49,536	(1)	(1)	--	5,628	(1)
Latin America	--	--	2,289,984	2,637,671	(1)	(1)	--	224,083	(1)
Mexico	--	--	220,874	295,357	(1)	(1)	--	21,337	(1)
Central America	--	--	609,459	733,236	(1)	(1)	--	46,206	(1)
Guatemala	--	--	129,164	178,133	(1)	(1)	--	8,567	(1)
El Salvador	--	--	150,185	169,199	(1)	(1)	--	9,085	(1)
Honduras	--	--	133,876	146,082	(1)	(1)	--	9,471	(1)
Costa Rica	--	--	131,789	169,962	(1)	(1)	--	15,581	(1)
Panama	--	--	51,726	49,588	(1)	(1)	--	2,387	(1)
Caribbean	--	--	127,428	152,659	(1)	(1)	--	20,464	(1)
Dominican Republic	--	--	95,654	128,147	(1)	(1)	--	17,860	(1)
S. America	--	--	1,332,223	1,456,419	(1)	(1)	--	136,055	(1)
Colombia	--	--	321,430	342,399	(1)	(1)	--	39,332	(1)
Ecuador	--	--	236,904	267,541	(1)	(1)	--	27,482	(1)
Peru	--	--	59,607	77,213	(1)	(1)	--	4,158	(1)
Brazil	--	--	671,894	700,395	(1)	(1)	--	57,197	(1)
W. Europe	--	--	255,091	352,943	(1)	(1)	--	33,481	(1)
EC	--	--	223,185	315,767	(1)	(1)	--	30,737	(1)
Netherlands	--	--	56,692	90,455	(1)	(1)	--	11,959	(1)
Fed Rep Germany	--	--	44,696	82,194	(1)	(1)	--	8,365	(1)
Asia	--	--	863,788	1,096,987	(1)	(1)	--	87,620	(1)
S. Asia	--	--	87,165	107,668	(1)	(1)	--	6,155	(1)
India	--	--	56,753	72,016	(1)	(1)	--	4,536	(1)
Other E. & S.E. Asia	--	--	704,007	949,929	(1)	(1)	--	72,559	(1)
Thailand	--	--	45,036	47,574	(1)	(1)	--	1,278	(1)
Malaysia	--	--	151,984	193,613	(1)	(1)	--	17,552	(1)
Singapore	--	--	51,080	48,932	(1)	(1)	--	4,805	(1)
Indonesia	--	--	379,297	567,557	(1)	(1)	--	42,387	(1)
Philippines	--	--	66,480	44,819	(1)	(1)	--	6,246	(1)
Africa	--	--	722,076	706,960	(1)	(1)	--	80,594	(1)
Sub-Saharan	--	--	716,063	699,394	(1)	(1)	--	80,243	(1)
Ivory Coast	--	--	235,758	308,901	(1)	(1)	--	28,759	(1)
Ethiopia	--	--	65,499	54,529	(1)	(1)	--	13,867	(1)
Uganda	--	--	115,657	69,110	(1)	(1)	--	10,212	(1)

See footnotes at end of table.

Table 7--U.S. agricultural imports: Quantity, value, and unit value by commodity and country, October-June 1982/83 and 1983/84, and June 1984--continued

Commodity and country	October-June						June 1984		
	Quantity		Value (1,000 dol.)		Unit value (\$)		Quantity	Value (1,000 dol.)	Unit value (\$)
	1982/83	1983/84	1982/83	1983/84	1982/83	1983/84			
Noncompetitive ag imports (NA):									
Kenya	--	--	53,660	40,954	(1)	(1)	--	2,932	(1)
Malagasy Rep	--	--	48,254	51,287	(1)	(1)	--	7,179	(1)
Developed countries	--	--	326,394	450,940	(1)	(1)	--	42,952	(1)
Less devel countries	--	--	3,829,979	4,395,477	(1)	(1)	--	386,533	(1)
Cent plan countries	--	--	44,553	45,223	(1)	(1)	--	5,118	(1)
Bananas & plantains (BT):									
World	1,963,744	2,122,656	452,526	518,821	230.44	244.42	200,421	48,840	243.69
Latin America	1,960,905	2,109,944	449,335	510,977	229.15	242.17	199,897	46,217	241.21
Mexico	22,521	26,003	5,604	6,707	248.84	257.94	2,453	621	253.10
Central America	1,227,386	1,212,985	291,319	303,149	237.35	249.92	99,021	24,864	251.10
Guatemala	189,225	127,349	26,210	17,097	138.51	134.25	7,153	736	102.83
Honduras	443,175	379,456	111,969	98,266	252.65	258.97	30,146	7,983	264.82
Nicaragua	28,856	58,106	9,310	19,658	322.63	338.30	3,176	1,067	335.99
Costa Rica	396,156	507,654	101,607	128,886	256.48	253.88	51,318	13,039	254.07
Panama	169,940	140,411	42,202	39,223	248.33	279.34	7,228	2,039	282.16
S. America	795,153	868,386	150,236	200,282	213.05	230.64	98,010	22,623	230.83
Colombia	282,493	420,621	64,915	84,140	229.79	223.61	43,561	9,044	207.62
Ecuador	416,401	433,010	83,647	101,122	200.88	233.53	50,024	12,091	241.70
Asia	2,768	10,514	3,148	7,292	1,137.44	693.53	523	623	1,187.50
Less devel countries	1,963,522	2,122,567	452,463	518,767	230.43	244.40	200,420	48,838	243.68
Coffee, incl prods (CT):									
World	807,780	823,900	2,153,733	2,386,766	2,666.24	2,896.91	65,855	194,891	2,959.39
Latin America	534,629	575,294	1,513,168	1,717,974	2,830.31	2,986.25	80,450	123,690	3,057.86
Mexico	66,541	81,976	184,562	259,395	2,773.65	3,164.28	5,645	18,805	3,331.21
Central America	113,817	143,417	310,795	417,767	2,730.66	2,912.95	6,511	20,023	3,075.20
Guatemala	36,852	54,119	100,409	155,989	2,724.65	2,882.33	2,536	7,450	2,937.77
El Salvador	50,579	56,229	150,163	169,147	2,751.29	3,008.19	2,780	9,085	3,268.03
Honduras	0,159	17,075	21,673	46,812	2,656.31	2,741.53	497	1,405	2,826.43
Costa Rica	10,260	13,017	27,709	37,127	2,700.73	2,852.22	698	2,083	2,993.21
Caribbean	29,454	27,838	75,985	78,434	2,579.79	2,817.52	1,161	3,475	2,993.21
Dominican Republic	19,903	22,085	52,563	62,746	2,640.97	2,841.11	746	2,216	2,971.18
S. America	324,817	322,063	941,825	962,378	2,899.56	2,988.16	27,133	81,388	2,959.59
Colombia	86,421	82,236	253,014	240,471	2,927.69	2,924.16	9,084	27,323	3,007.86
Ecuador	36,520	46,129	93,335	123,286	2,555.73	2,672.63	3,730	10,748	2,881.45
Peru	19,169	24,659	50,740	66,358	2,646.97	2,691.02	1,073	2,992	2,788.32
Brazil	175,238	157,027	526,687	499,397	3,005.53	3,180.33	12,408	38,024	3,064.44
W. Europe	12,228	20,769	43,858	76,623	3,586.67	3,609.31	2,303	6,312	3,609.34
EC	11,345	20,105	40,811	73,673	3,597.24	3,664.42	2,260	6,107	3,584.34
Fed Rep Germany	5,140	12,201	18,544	44,863	3,607.76	3,677.01	1,178	4,313	3,661.17
Asia	86,809	78,774	187,746	198,171	2,162.74	2,515.68	6,285	16,740	2,663.55
S. Asia	9,514	9,223	22,484	24,376	2,363.22	2,642.91	309	858	2,775.98
Other E. & S.E. Asia	74,289	69,556	159,882	173,788	2,152.16	2,498.97	5,976	15,883	2,657.74
Indonesia	48,079	52,802	102,077	130,593	2,123.10	2,473.25	4,082	10,921	2,675.38
Philippines	17,103	11,022	37,662	28,480	2,202.08	2,582.11	1,557	4,056	2,604.93
Africa	171,944	146,364	401,981	386,174	2,337.86	2,638.45	16,578	45,500	2,744.62
Sub-Sahara	171,944	146,268	401,981	385,921	2,337.86	2,638.45	16,578	45,500	2,744.62
Ivory Coast	27,486	59,410	61,664	151,963	2,243.46	2,557.87	4,095	10,698	2,612.38
Rwanda	9,447	4,212	25,623	12,082	2,712.28	2,868.38	0	0	.00
Ethiopia	24,830	19,011	65,033	53,958	2,619.12	2,838.24	4,687	13,813	2,947.00
Uganda	52,691	26,649	115,464	69,065	2,191.35	2,591.67	3,871	10,212	2,638.00
Kenya	15,071	8,826	37,370	24,215	2,479.59	2,743.65	654	1,917	2,931.17
Developed countries	14,122	20,914	49,573	77,221	3,510.35	3,692.32	2,345	8,379	3,619.38
Less devel countries	790,730	802,985	2,099,136	2,309,543	2,654.60	2,876.20	63,540	186,512	2,935.35
Cocoa & prods (HT):									
World	386,636	380,034	668,891	764,083	1,729.10	2,287.08	37,310	88,481	2,371.51
Canada	9,007	20,142	20,933	35,529	2,324.10	1,763.94	2,333	4,225	1,811.15
Latin America	152,313	140,534	247,280	324,532	1,623.50	2,309.27	17,973	44,236	2,461.26
Mexico	7,967	3,988	13,606	10,761	1,707.84	2,698.35	209	575	2,754.14
Central America	2,707	3,060	4,633	8,303	1,711.65	2,713.39	315	1,071	3,400.44
Caribbean	28,631	29,625	42,246	65,197	1,475.54	2,200.74	6,726	15,882	2,361.28
Dominican Republic	26,808	28,306	39,199	62,106	1,462.22	2,194.10	6,473	15,203	2,348.63
S. America	113,008	103,861	186,794	240,271	1,652.93	2,313.39	10,723	26,708	2,490.68
Colombia	1,074	2,341	3,368	7,733	3,136.40	3,303.34	941	2,953	3,138.36
Ecuador	35,309	16,530	54,452	38,500	1,542.16	2,329.12	2,051	4,529	2,208.29
Peru	3,386	3,102	7,112	8,335	2,100.33	2,587.05	343	1,016	2,962.98
Brazil	70,322	79,416	116,952	179,572	1,663.10	2,261.15	6,507	16,139	2,480.32
W. Europe	45,971	58,425	98,678	144,274	2,146.52	2,469.38	5,631	12,695	2,254.40
EC	42,348	53,871	85,219	127,044	2,012.34	2,356.10	5,316	11,459	2,155.60
United Kingdom	8,497	9,870	22,192	28,174	2,611.75	2,854.47	650	1,285	1,977.05
Netherlands	19,240	27,022	29,923	55,333	1,555.24	2,047.70	2,950	6,529	2,247.14
Belgium-Luxembourg	1,426	2,739	4,288	8,375	3,006.78	3,057.72	337	856	2,539.90
Fed Rep Germany	5,947	6,881	11,866	17,287	1,995.28	2,512.31	475	997	2,097.89
Italy	1,225	1,277	6,643	8,427	5,422.96	6,598.84	27	133	4,935.92
Other W. Europe	3,623	4,554	13,459	17,230	3,719.95	3,783.46	315	1,235	3,921.82
Switzerland	2,391	2,464	10,053	11,588	4,204.34	4,702.82	174	781	4,490.61
Asia	29,343	23,165	73,534	59,885	2,506.01	2,584.30	2,998	6,764	2,256.27
Other E. & S.E. Asia	27,684	21,048	67,630	51,402	2,442.91	2,442.12	2,804	6,041	2,154.31
Malaysia	10,370	9,234	21,066	22,858	2,031.42	2,475.37	1,096	2,818	2,570.98
Singapore	10,429	9,234	24,992	20,234	2,396.42	2,191.29	1,557	2,736	1,757.05
Philippines	6,021	1,475	19,982	5,849	3,184.74	3,965.14	72	322	4,469.63
Oceania	4,015	3,134	7,008	7,153	1,745.52	2,282.29	40	86	2,150.00
Africa	146,098	94,430	221,119	192,231	1,513.50	2,036.23	8,335	20,474	2,456.39
Sub-Sahara	146,098	94,430	221,119	192,281	1,513.49	2,036.23	8,335	20,474	2,456.39
Ivory Coast	113,685	78,231	173,925	156,686	1,529.89	2,002.87	7,156	18,034	2,520.10
Ghana	13,618	6,657	22,562	15,474	1,656.78	2,324.45	408	981	2,404.15

See footnotes at end of table.

Table 7--U.S. agricultural imports: Quantity, value, and unit value by commodity and country, October-June 1982/83 and 1983/84, and June 1984--continued

Commodity and country	October-June						June 1984		
	Quantity		Value (1,000 dol.)		Unit value (\$)		Quantity	Value (1,000 dol.)	Unit value (\$)
	1982/83	1983/84	1982/83	1983/84	1982/83	1983/84			
Cocoa & prods(MT):									
Nigeria	17,926	7,915	23,541	17,950	1,313.25	2,267.88	601	1,165	1,938.38
Developed countries	55,815	81,135	122,181	185,466	2,193.03	2,265.89	6,035	17,122	2,130.90
Less devel countries	329,940	257,522	542,288	573,081	1,643.59	2,225.37	29,145	70,831	2,430.30
Tea(MT):									
World	68,449	66,307	97,776	135,975	1,617.50	2,050.68	5,825	12,694	2,179.16
Canada	1,625	1,921	5,764	7,079	3,547.04	3,685.24	238	911	3,828.56
Latin America	13,998	17,397	13,973	23,433	998.24	1,346.94	1,477	2,176	1,473.00
S. America	13,998	17,380	13,971	23,406	998.08	1,346.75	1,477	2,176	1,473.40
Brazil	3,394	2,649	4,195	5,828	1,356.00	2,199.93	200	486	2,427.76
Argentina	10,620	14,881	9,440	17,114	888.06	1,190.06	1,259	1,668	1,324.99
N. Europe	4,995	4,795	9,475	11,010	1,896.99	2,236.05	561	1,408	2,422.66
EC	4,934	4,792	9,264	10,973	1,877.53	2,289.80	581	1,408	2,422.66
United Kingdom	522	429	1,994	1,668	3,819.18	3,808.71	130	416	3,197.97
Netherlands	3,980	3,763	4,859	6,219	1,220.82	1,652.67	405	842	2,078.09
Fed Rep Germany	415	565	2,342	2,935	5,644.38	5,194.43	45	135	3,606.47
Asia	28,791	34,081	49,920	78,663	1,733.88	2,190.74	3,101	6,899	2,224.87
S. Asia	10,218	8,849	22,351	26,488	2,184.07	2,953.34	533	1,702	3,193.45
India	2,835	2,310	7,525	7,990	2,654.43	3,446.78	282	876	3,106.03
Sri Lanka	7,368	6,523	14,783	18,474	2,006.33	2,832.20	249	820	3,294.19
Japan	1,243	1,962	1,150	1,603	925.04	816.79	200	208	1,040.41
China (mainland)	5,264	6,131	7,757	11,105	1,473.58	1,811.29	693	1,335	1,926.19
China (Taiwan)	2,578	4,013	3,546	5,764	1,375.53	1,436.38	568	961	1,691.39
Other E. & S.E. Asia	9,422	13,105	14,979	29,631	1,589.81	2,261.06	1,107	2,694	2,433.21
Indonesia	9,058	12,691	14,246	28,755	1,572.72	2,265.79	1,022	2,444	2,391.12
Africa	10,373	7,663	17,975	18,739	1,732.85	2,445.39	412	1,269	3,079.53
Sub-Sahara	10,373	7,663	17,975	18,739	1,732.85	2,445.39	412	1,269	3,079.53
Rwanda	545	786	1,131	1,981	2,075.04	2,520.16	24	62	2,598.25
Kenya	4,719	3,201	9,746	9,172	2,065.22	2,865.50	175	678	3,874.04
Mozambique	3,227	2,317	3,802	3,540	1,178.24	1,527.85	128	232	1,809.28
Malawi	1,073	719	1,841	2,203	1,715.45	3,063.96	40	164	4,087.82
Developed countries	8,134	8,856	16,924	20,238	2,080.67	2,285.25	1,019	2,527	2,479.73
Less devel countries	46,453	51,042	72,532	104,066	1,561.41	2,038.83	4,097	8,801	2,148.25
Cent plan countries	5,862	6,409	8,320	11,670	1,419.28	1,820.95	789	1,365	1,925.81
Spices(MT):									
World	65,021	68,170	137,823	158,027	2,119.66	2,318.13	6,066	18,885	3,113.31
Latin America	22,111	8,994	24,257	11,213	1,097.08	1,286.73	861	1,259	1,462.24
Mexico	3,572	4,076	3,155	2,299	882.16	564.04	419	202	483.09
S. America	17,326	3,889	19,066	6,641	1,100.42	1,707.60	350	825	2,357.68
Brazil	17,084	3,507	18,553	6,223	1,085.97	1,774.57	292	745	2,552.61
N. Europe	5,883	6,692	22,393	23,021	3,806.43	3,440.01	700	2,745	3,920.98
EC	4,452	4,853	13,424	13,047	3,015.35	2,688.50	548	2,201	4,016.58
Netherlands	2,448	2,567	3,820	4,781	1,559.78	1,862.45	193	479	2,481.94
France	595	591	2,364	1,762	3,973.68	2,981.22	39	142	3,651.18
Fed Rep Germany	450	814	3,727	4,044	8,283.32	4,968.46	260	1,391	5,350.66
Greece	738	624	1,737	1,275	2,353.96	2,042.83	9	15	1,663.89
Other N. Europe	1,431	1,839	8,969	9,973	6,267.57	5,423.17	152	544	3,576.33
Switzerland	117	84	2,366	3,023	24,498.49	35,989.19	5	105	20,935.20
Spain	1,151	447	5,928	1,853	5,150.04	4,145.49	0	0	0.00
Spain, incl. Canary Is.	0	863	0	4,504	0.00	5,216.63	110	382	3,475.54
E. Europe	2,138	1,467	3,137	2,874	1,467.20	1,959.86	250	473	1,891.42
Albania	714	606	1,519	1,011	2,125.81	1,668.63	79	139	1,753.39
Asia	27,586	43,489	46,333	68,965	1,679.68	1,585.80	3,779	6,797	1,798.63
N. Asia (Mideast)	2,273	3,605	4,063	4,940	1,787.57	1,370.38	309	425	1,376.30
Turkey	2,035	3,471	3,701	4,509	1,818.50	1,298.98	307	418	1,360.32
S. Asia	5,648	9,433	8,474	17,075	1,571.12	1,810.13	993	1,802	1,814.72
India	4,161	7,275	6,311	14,047	1,516.63	1,930.82	842	1,584	1,860.65
Sri Lanka	950	2,070	1,774	2,921	1,866.86	1,411.07	151	218	1,445.97
Japan	327	307	2,056	2,595	6,287.50	8,454.31	20	176	8,792.15
China (mainland)	2,580	2,569	3,431	4,582	1,350.93	1,783.40	243	574	2,116.60
Other E. & S.E. Asia	16,529	27,226	27,539	35,269	1,666.09	1,442.32	2,182	3,833	1,756.71
Malaysia	93	122	3,836	386	41,248.17	3,167.78	32	67	2,107.91
Singapore	327	352	1,256	1,804	3,842.44	5,125.59	10	134	13,426.10
Indonesia	15,537	26,318	21,231	36,088	1,366.49	1,371.24	2,076	3,478	1,675.12
Oceania	1,276	1,148	1,858	1,530	1,456.33	1,332.94	0	2	0.00
Africa	5,685	6,026	38,855	49,417	6,834.68	8,200.56	466	7,522	16,142.02
N. Africa	3,463	4,687	4,799	6,172	1,385.90	1,316.83	295	319	1,081.13
Morocco	1,297	2,013	2,016	2,815	1,554.63	1,398.57	117	119	1,012.93
Egypt	2,148	2,659	2,773	3,340	1,291.03	1,256.10	178	200	1,125.97
Sub-Sahara	2,222	1,339	34,056	43,245	15,326.62	32,296.16	171	7,203	42,124.24
Malagasy Rep.	737	920	28,782	38,293	39,052.55	41,622.70	132	7,085	53,674.38
Comoros	89	80	3,752	3,887	42,158.73	48,587.31	0	0	0.00
Developed countries	6,956	7,625	26,161	27,386	3,760.90	3,591.66	736	3,021	4,105.03
Less devel countries	53,387	56,509	105,094	123,182	1,968.52	2,179.86	4,837	14,876	3,075.53
Cent plan countries	4,678	4,036	6,568	7,459	1,404.10	1,847.99	493	988	2,003.42
Rubber & allied gums - crude(MT):									
World	525,136	607,374	448,408	645,126	853.89	1,062.16	42,231	46,414	1,099.04
Asia	493,656	566,760	417,966	597,286	846.67	1,053.86	37,607	41,281	1,097.70
S. Asia	5,986	4,204	6,101	5,204	1,079.14	1,237.84	289	349	1,208.19
Sri Lanka	5,216	3,877	5,475	4,674	1,049.62	1,257.05	234	291	1,245.25
Other E. & S.E. Asia	485,876	561,805	410,458	591,996	844.78	1,052.14	37,318	40,932	1,096.84
Thailand	41,662	38,232	34,637	35,701	830.90	1,042.92	984	1,046	1,062.55
Malaysia	134,837	150,499	124,310	169,553	921.93	1,126.60	12,812	14,664	1,144.52
Singapore	19,625	19,370	19,810	23,436	1,009.45	1,189.26	616	942	1,529.78
Indonesia	288,013	356,809	230,331	361,126	799.72	1,013.78	22,837	24,217	1,060.44
Africa	31,119	38,956	30,136	45,790	968.40	1,175.43	4,603	5,104	1,108.86

See footnotes at end of table.

Table 7--U.S. agricultural imports: Quantity, value, and unit value by commodity and country, October-June 1982/83 and 1983/84, and June 1984--continued

Commodity and country	October-June						June 1984		
	Quantity		Value (1,000 dol.)		Unit value (\$)		Quantity	Value (1,000 dol.)	Unit value (\$)
	1982/83	1983/84	1982/83	1983/84	1982/83	1983/84			
Rubber & allied gums - crude (MT):									
Sub-Sahara	31,119	38,956	30,136	45,790	968.40	1,175.43	4,603	5,104	1,108.86
Liberia	31,103	38,956	30,116	45,790	968.26	1,175.43	4,603	5,104	1,108.86
Less devel countries	523,968	605,375	447,476	642,736	854.01	1,061.71	42,231	46,413	1,099.02
Silk - raw (MT):									
World	221	256	5,494	6,368	24,857.67	24,954.93	11	261	23,765.36
Latin America	29	33	634	824	21,871.34	24,979.42	3	75	24,922.00
S. America	29	33	634	824	21,871.34	24,979.42	3	75	24,922.00
Brazil	29	33	634	824	21,871.34	24,979.42	3	75	24,922.00
W. Europe	1	15	41	403	41,288.00	26,850.40	0	0	.00
Other W. Europe	0	15	0	384	.00	25,607.13	0	0	.00
Switzerland	0	15	0	384	.00	25,607.13	0	0	.00
Asia	191	208	4,818	5,161	25,225.07	24,814.35	8	187	23,331.63
China (mainland)	146	157	3,499	3,617	23,968.79	23,039.46	8	184	22,967.38
Other E. & S.E. Asia	45	51	1,317	1,538	29,260.75	30,165.61	0	0	.00
Hong Kong	45	51	1,317	1,538	29,260.75	30,165.61	0	0	.00
Developed countries	1	15	41	409	41,288.00	27,233.33	0	3	.00
Less devel countries	74	84	1,953	2,363	26,389.36	28,128.18	3	75	24,922.00
Cent plan countries	146	157	3,499	3,617	23,968.79	23,039.46	8	184	22,967.38
Wool, unafg - carpet (MT):									
World	8,425	12,948	20,649	33,589	2,450.93	2,594.15	1,173	3,121	2,661.00
Canada	129	282	254	576	1,965.28	2,041.67	32	64	1,990.56
Latin America	733	966	1,984	2,973	2,570.07	3,077.27	187	393	2,670.24
S. America	729	966	1,879	2,973	2,578.10	3,077.27	147	393	2,670.24
Argentina	694	936	1,802	2,914	2,597.24	3,113.45	147	393	2,670.24
W. Europe	1,231	1,854	3,571	5,055	2,900.72	2,719.04	253	687	2,715.81
EC	1,219	1,851	3,546	5,047	2,908.66	2,718.03	253	687	2,715.81
United Kingdom	1,180	1,814	3,454	4,929	2,927.45	2,717.27	253	687	2,715.81
Oceania	6,155	9,620	14,658	24,256	2,381.48	2,521.41	708	1,913	2,701.73
Australia	88	225	264	661	3,000.17	2,939.79	26	58	2,215.77
New Zealand	6,067	9,395	14,394	23,595	2,372.51	2,510.85	670	1,820	2,716.47
Africa	142	218	222	723	1,563.73	3,318.30	33	65	1,975.85
Sub-Sahara	142	218	222	723	1,563.73	3,318.30	33	65	1,975.85
Rep S. Africa	142	218	222	723	1,563.73	3,318.30	33	65	1,975.85
Developed countries	7,657	11,967	18,704	30,575	2,442.78	2,554.91	1,014	2,694	2,656.45
Less devel countries	768	981	1,945	3,014	2,532.15	3,072.84	159	428	2,689.98
Fibers, excl cotton (MT):									
World	40,642	33,661	19,928	20,129	490.33	597.99	2,907	1,596	789.86
Latin America	8,455	7,519	10,044	8,903	1,187.98	1,184.04	367	533	1,452.53
Mexico	1,969	1,965	4,761	4,568	2,418.12	2,324.75	171	428	2,505.48
S. America	6,448	5,515	5,261	4,314	815.91	782.24	196	105	533.89
Ecuador	5,628	5,018	4,974	4,148	883.86	826.60	130	91	701.65
Brazil	820	497	287	166	349.55	334.37	66	13	203.47
W. Europe	639	1,845	824	2,368	1,289.02	1,251.07	456	518	1,135.74
EC	639	1,701	824	2,263	1,289.02	1,230.66	331	501	1,513.43
United Kingdom	27	342	37	389	1,388.04	1,137.13	213	323	1,516.37
Belgium-Luxembourg	589	1,344	675	1,858	1,156.22	1,382.64	103	162	1,569.57
Asia	29,556	23,553	8,237	8,458	278.68	359.12	2,059	1,226	595.27
S. Asia	20,275	13,768	2,456	2,270	121.16	164.84	845	192	227.16
India	2,043	3,630	233	474	114.17	130.65	33	3	97.61
Bangladesh	12,264	4,065	1,058	601	86.24	167.63	199	34	172.05
Sri Lanka	5,805	6,067	1,115	1,112	192.07	183.34	613	154	252.02
Other E. & S.E. Asia	9,045	8,933	5,682	5,798	628.18	649.07	1,135	1,020	898.43
Thailand	1,953	2,835	1,102	1,550	564.01	546.62	51	51	993.23
Philippines	7,019	5,278	4,557	4,061	649.27	769.43	1,084	969	893.69
Africa	1,986	703	818	455	412.01	647.03	25	19	779.92
W. Africa	1,351	0	427	0	315.75	.00	0	0	.00
Egypt	1,351	0	427	0	315.75	.00	0	0	.00
Sub-Sahara	635	703	392	455	616.81	647.03	25	19	779.92
Kenya	489	457	285	276	583.48	604.08	0	0	.00
Developed countries	645	2,093	829	2,427	1,285.18	1,159.36	535	532	994.17
Less devel countries	39,996	31,314	19,095	17,564	477.42	560.89	2,372	1,764	743.78
Essential oils (MT):									
World	7,606	8,220	64,267	78,467	8,449.46	9,545.90	769	7,777	10,112.64
Latin America	4,712	4,502	21,680	26,547	4,601.11	5,896.70	306	2,612	8,535.52
Mexico	192	270	6,170	8,418	32,133.92	31,176.67	13	379	29,119.85
Central America	81	120	764	910	9,430.51	7,587.17	7	90	12,847.57
Caribbean	179	228	4,180	5,028	23,353.48	22,052.82	26	550	21,164.54
Jamaica	45	52	1,043	1,234	23,176.64	23,737.67	5	128	25,632.00
Haiti	119	148	2,814	3,268	23,647.10	22,082.05	16	321	20,061.31
S. America	4,260	3,884	10,567	12,191	2,480.42	3,138.71	260	1,593	6,127.38
Peru	48	57	1,100	1,427	22,922.46	25,030.17	13	134	10,327.38
Brazil	3,624	3,369	3,635	6,022	1,002.93	1,787.80	195	842	4,319.23
Paraguay	101	146	730	1,368	7,229.47	9,371.94	22	271	12,331.73
Argentina	485	299	5,090	3,277	10,494.49	10,941.07	30	345	11,570.50
W. Europe	789	1,168	16,076	20,783	20,375.59	18,894.03	104	1,676	16,113.67
EC	635	894	13,422	17,726	21,137.02	19,828.00	72	1,283	17,821.67
United Kingdom	35	48	766	1,112	21,891.88	23,173.96	1	22	21,961.00
Netherlands	14	22	1,193	1,092	82,329.14	49,658.23	4	112	28,024.00
France	494	686	9,433	12,906	19,096.12	18,814.00	48	822	17,117.48
Italy	63	85	1,668	2,002	26,477.86	23,557.36	10	279	27,862.60
Other W. Europe	154	206	2,654	3,057	17,235.92	14,840.79	32	393	12,270.69
Switzerland	12	27	1,113	1,309	92,782.75	48,470.15	2	152	76,024.00
Spain	108	41	1,212	466	11,221.08	11,367.12	0	0	.00
E. Europe	8	13	765	775	95,571.63	59,648.61	0	8	.00
Asia	1,928	2,309	23,747	27,013	12,317.05	11,699.13	325	3,205	9,862.45

See footnotes at end of table.

Table 7--U.S. agricultural imports: Quantity, value, and unit value by commodity and country, October-June 1982/83 and 1983/84, and June 1984--continued

Commodity and country	October-June						June 1984		
	Quantity		Value (1,000 dol.)		Unit value (\$)		Quantity	Value (1,000 dol.)	Unit value (\$)
	1982/83	1983/84	1982/83	1983/84	1982/83	1983/84			
Essential oils(MT):									
W. Asia (Mideast)	99	61	399	1,023	3,521.46	16,775.08	3	16	5,294.00
S. Asia	83	99	1,825	2,184	21,982.59	22,058.75	15	143	9,547.13
India	35	26	1,509	1,710	43,112.88	65,771.88	4	86	21,402.50
Japan	29	22	2,170	1,875	74,812.07	85,243.77	0	3	.00
China (mainland)	854	1,113	8,568	11,779	10,033.10	8,971.42	173	1,562	9,028.87
China (Taiwan)	92	178	533	1,136	5,794.74	6,382.18	40	258	6,437.63
Other E. & S.E. Asia	771	636	10,303	9,015	13,363.38	14,175.05	94	1,224	13,023.21
Indonesia	739	569	9,947	8,349	13,459.86	14,672.61	94	1,224	13,023.21
Africa	111	217	1,358	2,387	12,234.56	11,001.82	30	226	7,529.67
N. Africa	18	16	720	1,050	40,016.61	65,647.00	0	32	.00
Egypt	7	12	506	926	72,217.71	77,158.75	0	32	.00
Sub-Sahara	93	201	638	1,337	6,857.39	6,651.96	30	194	6,459.47
Developed countries	1,035	1,299	19,385	24,224	18,729.92	18,647.92	119	1,016	15,257.82
Less devel countries	5,709	5,595	35,507	41,668	6,219.48	7,447.43	477	4,390	9,204.29
Cent plan countries	862	1,326	9,374	12,575	10,874.89	9,483.64	173	1,570	9,077.98
Drugs - crude natural(MT):									
World	29,938	29,676	119,632	132,067	3,995.99	4,450.31	2,327	10,173	4,371.76
Canada	1,428	1,517	1,309	2,043	916.48	1,347.05	230	193	840.60
Latin America	1,113	2,068	2,235	3,178	2,008.53	1,536.80	331	344	1,040.13
S. America	588	1,004	1,356	2,217	2,305.98	2,208.29	76	157	2,060.78
W. Europe	17,763	12,591	58,056	66,799	4,935.44	5,305.28	1,172	5,364	4,577.05
EC	10,909	12,058	55,598	64,281	5,056.48	5,327.68	1,084	5,081	4,665.89
Denmark	4,400	4,774	25,086	26,789	5,701.42	5,611.39	183	903	4,936.31
United Kingdom	789	1,306	4,011	6,098	5,083.67	4,668.89	99	650	6,564.97
Ireland	23	67	4,448	4,199	193,398.09	62,674.67	1	73	73,470.00
Netherlands	1,915	2,144	7,251	7,937	3,786.47	3,310.23	450	1,359	3,020.23
Belgium-Luxembourg	905	692	2,603	2,548	2,875.79	3,682.13	37	218	5,878.43
France	2,020	1,887	4,068	4,439	2,013.82	2,352.27	120	249	2,078.42
Fed Rep Germany	832	1,129	7,483	12,365	8,994.44	10,952.29	177	1,482	8,375.38
Other W. Europe	854	533	2,458	2,558	2,878.32	4,798.43	83	283	3,911.38
Switzerland	648	499	1,215	1,412	1,874.44	2,830.09	80	107	1,338.92
Asia	14,685	12,598	45,775	47,894	3,117.14	3,801.73	507	3,802	7,498.44
W. Asia (Mideast)	4,053	3,281	8,851	9,987	2,183.80	3,043.81	86	862	10,024.09
Turkey	2,823	1,773	4,657	4,954	1,720.36	2,793.95	2	567	283,400.00
Iran	857	955	1,981	2,849	2,311.87	2,983.26	84	232	2,758.57
Israel	373	252	2,012	1,373	5,394.34	5,449.87	0	64	.00
S. Asia	8,503	8,077	22,995	26,759	2,704.29	3,313.03	134	1,096	8,176.59
Afghanistan	4,452	3,264	2,865	2,114	643.46	647.65	0	0	.00
India	2,074	4,811	19,085	24,631	7,714.33	5,119.76	133	1,095	8,232.18
Japan	281	282	4,696	5,381	16,710.28	22,236.33	24	1,030	42,911.46
China (mainland)	1,461	382	4,530	1,564	3,100.73	4,572.63	118	372	3,153.58
China (Taiwan)	233	16	1,963	767	8,426.33	47,950.81	3	142	47,436.67
Other E. & S.E. Asia	154	640	2,741	3,436	17,795.50	5,368.62	142	300	2,110.32
S. Korea	36	59	1,791	2,342	49,763.19	39,696.00	2	79	39,283.00
Oceania	175	271	2,391	1,439	13,665.38	5,311.73	0	0	.00
Australia	10	6	1,680	903	167,950.70	150,462.50	0	0	.00
Africa	368	218	9,537	10,400	25,917.10	47,704.54	7	414	59,100.14
Sub-Sahara	368	218	9,524	10,395	25,881.31	47,682.29	7	414	59,100.14
Kenya	88	100	6,175	7,241	70,175.24	72,408.95	4	322	80,501.25
Tanzania	194	5	1,848	198	9,525.96	39,691.20	0	0	.00
Rep S. Africa	27	31	354	1,338	13,120.37	43,172.06	0	46	.00
Developed countries	14,037	14,898	68,414	78,053	4,873.81	5,239.16	1,426	6,697	4,698.19
Less devel countries	14,034	14,023	46,360	52,137	3,303.41	3,717.95	703	3,048	4,336.33
Cent plan countries	1,867	755	4,858	1,878	2,602.16	2,486.82	198	428	2,161.01
Other noncompetitive imports(MT):									
World	--	--	11,810	12,201	(1)	(1)	--	770	(1)
Canada	--	--	1,616	1,622	(1)	(1)	--	31	(1)
Latin America	--	--	5,315	6,535	(1)	(1)	--	519	(1)
Mexico	--	--	2,536	2,748	(1)	(1)	--	184	(1)
Central America	--	--	881	1,605	(1)	(1)	--	128	(1)
Guatemala	--	--	881	1,469	(1)	(1)	--	109	(1)
Caribbean	--	--	1,374	1,697	(1)	(1)	--	194	(1)
Dominican Republic	--	--	1,346	1,646	(1)	(1)	--	182	(1)
S. America	--	--	521	484	(1)	(1)	--	13	(1)
Chile	--	--	403	375	(1)	(1)	--	0	(1)
W. Europe	--	--	2,071	1,486	(1)	(1)	--	75	(1)
EC	--	--	990	558	(1)	(1)	--	13	(1)
Fed Rep Germany	--	--	562	105	(1)	(1)	--	0	(1)
Italy	--	--	316	271	(1)	(1)	--	3	(1)
Other W. Europe	--	--	1,082	928	(1)	(1)	--	61	(1)
Spain	--	--	952	137	(1)	(1)	--	0	(1)
Spain, incl. Canary Is.	--	--	0	687	(1)	(1)	--	61	(1)
E. Europe	--	--	154	203	(1)	(1)	--	14	(1)
Yugoslavia	--	--	114	186	(1)	(1)	--	34	(1)
Asia	--	--	2,503	2,212	(1)	(1)	--	97	(1)
S. Asia	--	--	67	226	(1)	(1)	--	13	(1)
India	--	--	34	205	(1)	(1)	--	9	(1)
China (mainland)	--	--	1,632	1,367	(1)	(1)	--	41	(1)
China (Taiwan)	--	--	246	225	(1)	(1)	--	6	(1)
Other E. & S.E. Asia	--	--	367	177	(1)	(1)	--	13	(1)
Hong Kong	--	--	280	45	(1)	(1)	--	0	(1)
Developed countries	--	--	3,884	3,276	(1)	(1)	--	160	(1)
Less devel countries	--	--	6,132	7,356	(1)	(1)	--	556	(1)
Cent plan countries	--	--	1,794	1,569	(1)	(1)	--	54	(1)

See footnotes at end of table.

Table 7--U.S. agricultural imports: Quantity, value, and unit value by commodity and country, October-June 1982/83 and 1983/84, and June 1984--continued

Commodity and country	October-June						June 1984		
	Quantity		Value (1,000 dol.)		Unit value (\$)		Quantity	Value (1,000 dol.)	Unit value (\$)
	1982/83	1983/84	1982/83	1983/84	1982/83	1983/84			
Competitive eq. imports(MI):									
World	--	--	8,093,379	9,056,097	(1)	(1)	--	827,758	(1)
Canada	--	--	1,115,735	1,207,629	(1)	(1)	--	141,866	(1)
Latin America	--	--	2,314,825	2,685,899	(1)	(1)	--	216,026	(1)
Mexico	--	--	759,076	773,891	(1)	(1)	--	35,970	(1)
Central America	--	--	310,549	392,048	(1)	(1)	--	30,075	(1)
Guatemala	--	--	69,561	111,145	(1)	(1)	--	12,569	(1)
Caribbean	--	--	234,962	286,012	(1)	(1)	--	33,924	(1)
Dominican Republic	--	--	193,041	232,304	(1)	(1)	--	27,528	(1)
S. America	--	--	1,010,238	1,233,947	(1)	(1)	--	116,057	(1)
Colombia	--	--	119,143	159,320	(1)	(1)	--	22,113	(1)
Chile	--	--	113,604	147,971	(1)	(1)	--	17,792	(1)
Brazil	--	--	541,473	602,798	(1)	(1)	--	50,966	(1)
Argentina	--	--	161,312	213,482	(1)	(1)	--	21,341	(1)
E. Europe	--	--	2,228,799	2,479,867	(1)	(1)	--	247,239	(1)
EC	--	--	1,821,448	1,988,493	(1)	(1)	--	198,350	(1)
Denmark	--	--	286,308	315,663	(1)	(1)	--	35,867	(1)
United Kingdom	--	--	87,611	89,069	(1)	(1)	--	6,975	(1)
Netherlands	--	--	296,011	323,754	(1)	(1)	--	34,241	(1)
France	--	--	350,731	419,726	(1)	(1)	--	41,916	(1)
Fed Rep Germany	--	--	283,719	302,875	(1)	(1)	--	30,930	(1)
Italy	--	--	361,868	385,078	(1)	(1)	--	35,877	(1)
Other E. Europe	--	--	407,351	491,375	(1)	(1)	--	48,889	(1)
Spain	--	--	178,946	72,918	(1)	(1)	--	0	(1)
Spain, incl. Canary Is.	--	--	0	144,130	(1)	(1)	--	19,877	(1)
E. Europe	--	--	207,935	194,508	(1)	(1)	--	16,214	(1)
Poland	--	--	81,418	66,407	(1)	(1)	--	6,748	(1)
Asia	--	--	1,036,351	1,427,603	(1)	(1)	--	135,169	(1)
E. Asia (Mideast)	--	--	208,876	227,689	(1)	(1)	--	14,444	(1)
Turkey	--	--	142,820	144,286	(1)	(1)	--	10,453	(1)
S. Asia	--	--	64,029	114,408	(1)	(1)	--	9,033	(1)
India	--	--	53,895	99,620	(1)	(1)	--	8,503	(1)
Japan	--	--	95,578	141,059	(1)	(1)	--	14,211	(1)
China (mainland)	--	--	61,123	99,110	(1)	(1)	--	12,575	(1)
China (Taiwan)	--	--	87,192	132,841	(1)	(1)	--	12,518	(1)
Other E. & S.E. Asia	--	--	519,552	712,995	(1)	(1)	--	72,329	(1)
Thailand	--	--	86,184	77,426	(1)	(1)	--	9,750	(1)
Malaysia	--	--	69,054	116,120	(1)	(1)	--	6,650	(1)
Philippines	--	--	279,920	408,752	(1)	(1)	--	42,175	(1)
Oceania	--	--	1,010,554	869,537	(1)	(1)	--	57,289	(1)
Australia	--	--	574,808	523,344	(1)	(1)	--	26,709	(1)
New Zealand	--	--	418,149	324,316	(1)	(1)	--	30,354	(1)
Africa	--	--	172,203	195,161	(1)	(1)	--	13,678	(1)
Sub-Sahara	--	--	165,797	187,754	(1)	(1)	--	13,238	(1)
Developed countries	--	--	4,524,752	4,799,593	(1)	(1)	--	473,027	(1)
Less devel. countries	--	--	3,291,459	3,965,231	(1)	(1)	--	325,587	(1)
Cent plan countries	--	--	277,168	291,272	(1)	(1)	--	29,144	(1)
Animals & prods(MA):									
World	--	--	2,932,922	2,855,969	(1)	(1)	--	261,671	(1)
Canada	--	--	606,964	597,154	(1)	(1)	--	73,987	(1)
Latin America	--	--	412,670	424,124	(1)	(1)	--	29,296	(1)
Mexico	--	--	113,769	126,677	(1)	(1)	--	1,368	(1)
Central America	--	--	102,765	97,143	(1)	(1)	--	5,714	(1)
Costa Rica	--	--	32,476	41,407	(1)	(1)	--	2,849	(1)
S. America	--	--	178,873	189,466	(1)	(1)	--	21,315	(1)
Brazil	--	--	62,860	64,323	(1)	(1)	--	8,518	(1)
Argentina	--	--	102,881	105,789	(1)	(1)	--	11,137	(1)
E. Europe	--	--	747,749	805,787	(1)	(1)	--	85,716	(1)
EC	--	--	605,614	641,820	(1)	(1)	--	65,901	(1)
Denmark	--	--	249,149	272,827	(1)	(1)	--	32,656	(1)
United Kingdom	--	--	51,313	45,113	(1)	(1)	--	2,667	(1)
Ireland	--	--	52,624	52,600	(1)	(1)	--	5,780	(1)
Netherlands	--	--	63,021	63,172	(1)	(1)	--	6,633	(1)
France	--	--	89,171	102,052	(1)	(1)	--	8,546	(1)
Fed Rep Germany	--	--	45,608	54,346	(1)	(1)	--	5,427	(1)
Italy	--	--	39,107	39,230	(1)	(1)	--	3,055	(1)
Other E. Europe	--	--	142,135	163,967	(1)	(1)	--	19,815	(1)
Norway	--	--	30,737	28,500	(1)	(1)	--	4,497	(1)
Finland	--	--	53,423	63,691	(1)	(1)	--	8,422	(1)
E. Europe	--	--	150,157	125,887	(1)	(1)	--	12,134	(1)
Hungary	--	--	29,842	26,918	(1)	(1)	--	2,579	(1)
Poland	--	--	74,319	61,586	(1)	(1)	--	5,783	(1)
Asia	--	--	97,157	139,794	(1)	(1)	--	13,764	(1)
Japan	--	--	25,605	58,686	(1)	(1)	--	5,540	(1)
China (mainland)	--	--	20,519	28,839	(1)	(1)	--	2,952	(1)
Oceania	--	--	888,827	727,423	(1)	(1)	--	43,850	(1)
Australia	--	--	493,107	431,019	(1)	(1)	--	24,096	(1)
New Zealand	--	--	395,304	296,134	(1)	(1)	--	19,754	(1)
Africa	--	--	22,843	30,368	(1)	(1)	--	2,663	(1)
Sub-Sahara	--	--	22,451	29,668	(1)	(1)	--	2,653	(1)
Developed countries	--	--	2,288,190	2,216,029	(1)	(1)	--	211,956	(1)
Less devel. countries	--	--	466,361	477,971	(1)	(1)	--	38,698	(1)
Cent plan countries	--	--	178,363	161,970	(1)	(1)	--	15,416	(1)

See footnotes at end of table.

Table 7--U.S. agricultural imports: Quantity, value, and unit value by commodity and country, October-June 1982/83 and 1983/84, and June 1984--continued

Commodity and country	October-June						June 1984		
	Quantity		Value (1,000 dol.)		Unit value (\$)		Quantity	Value (1,000 dol.)	Unit value (\$)
	1982/83	1983/84	1982/83	1983/84	1982/83	1983/84			
Animals-live, ex poultry(NO):									
World	1,208,300	1,396,582	435,240	448,870	360.21	321.41	150,553	37,788	250.99
Canada	727,160	951,615	247,014	225,129	339.70	236.57	148,327	32,226	217.26
Latin America	476,939	439,992	116,010	125,230	243.24	284.62	2,001	941	470.02
Mexico	476,123	438,997	104,325	113,966	218.69	259.47	1,810	410	226.62
S. America	739	744	8,674	10,504	11,737.77	14,118.65	112	455	4,064.95
Argentina	560	552	4,617	5,945	8,244.37	10,769.47	80	219	2,738.75
R. Europe	2,356	3,495	63,831	82,620	27,092.95	23,639.53	158	3,953	25,018.73
EC	2,128	2,751	61,394	80,373	28,850.45	29,215.93	142	3,848	27,101.53
United Kingdom	681	665	30,965	27,390	45,469.68	41,188.48	19	431	22,682.42
Ireland	261	271	7,081	15,608	27,129.43	57,593.37	31	2,213	71,390.64
France	342	549	15,296	28,139	44,725.67	51,254.86	10	522	52,212.10
Fed Rep Germany	490	781	3,182	4,810	6,494.35	6,158.29	43	262	6,084.51
Asia	1,331	852	153	6,975	115.18	8,186.84	1	156	155,785.00
Japan	2	18	50	6,911	25,000.00	383,934.28	1	503	7,734.91
Oceania	481	547	5,666	5,867	11,780.48	10,725.60	65	416	8,488.31
New Zealand	351	431	4,884	5,190	13,914.37	12,042.44	49	36,837	247.98
Developed countries	730,002	955,677	317,062	320,601	434.33	335.47	148,551	36,837	247.98
Less devel countries	476,951	440,030	116,480	125,945	244.22	286.22	2,002	951	474.78
Cattle(80):									
World	838,054	681,488	268,311	223,324	320.16	327.70	31,726	15,103	476.03
Canada	367,983	244,545	164,099	108,730	445.94	444.62	29,926	14,707	491.45
Latin America	469,951	436,714	103,746	113,520	220.76	259.94	1,799	392	217.94
Mexico	469,951	436,714	103,746	113,520	220.76	259.94	1,799	392	217.94
Developed countries	368,103	244,770	164,565	109,803	447.06	448.60	29,927	14,710	491.54
Less devel countries	469,951	436,714	103,746	113,520	220.76	259.94	1,799	392	217.94
Horses & mules(80):									
World	11,681	12,990	118,898	145,244	10,178.71	11,181.19	1,132	8,476	7,487.26
Canada	7,335	7,689	34,963	36,233	4,766.61	4,712.31	779	3,315	4,255.00
Latin America	1,654	1,194	12,239	11,692	7,399.61	9,792.15	130	547	4,205.38
Caribbean	41	31	2,210	520	53,891.19	16,774.19	13	45	3,423.08
Dominican Republic	23	23	2,055	450	89,327.78	19,891.30	10	30	2,950.00
S. America	739	732	8,674	10,503	11,737.77	14,348.50	100	454	4,541.00
Chile	42	27	1,848	1,317	44,005.12	48,788.52	1	75	75,000.00
Argentina	560	552	4,617	5,945	8,244.37	10,769.47	80	219	2,738.75
W. Europe	2,191	2,702	63,338	81,479	28,908.15	30,155.24	157	3,950	25,157.09
EC	1,975	2,523	60,937	79,296	30,853.94	31,429.18	141	3,845	27,270.37
United Kingdom	619	623	30,836	27,226	49,815.43	43,700.70	18	428	23,759.44
Ireland	261	245	7,081	15,551	27,129.43	63,474.64	31	2,213	71,390.64
Netherlands	263	374	3,573	2,930	13,586.64	7,833.70	36	406	11,275.42
France	292	395	15,016	27,288	51,424.55	69,084.80	10	522	52,212.10
Fed Rep Germany	451	775	3,135	4,804	6,950.91	6,198.92	43	262	6,084.51
Other W. Europe	212	179	2,401	2,184	11,116.79	12,399.22	16	105	6,533.81
Sweden	131	140	1,771	1,857	13,516.48	13,261.75	8	68	8,442.63
E. Europe	25	48	1,683	2,321	67,330.96	48,345.83	0	0	0.00
Poland	22	48	1,635	2,321	74,318.18	48,345.83	0	0	0.00
Asia	11	848	150	6,974	13,636.36	8,223.57	1	156	155,785.00
Japan	2	18	50	6,911	25,000.00	383,934.28	1	503	7,734.91
Oceania	459	483	5,643	5,817	12,294.31	12,043.37	64	499	7,792.51
New Zealand	329	370	4,861	5,143	14,773.93	13,900.40	48	412	8,582.18
Developed countries	9,988	10,894	104,494	130,515	10,461.95	11,980.42	1,001	7,919	7,910.97
Less devel countries	1,666	1,221	12,709	12,404	7,628.43	10,159.15	131	557	4,249.62
Cent plan countries	27	875	1,695	2,325	62,765.59	2,656.65	0	0	0.00
Swine(80):									
World	347,260	697,417	47,692	79,960	137.34	114.65	117,160	14,173	120.97
Canada	347,260	697,417	47,692	79,960	137.34	114.65	117,160	14,173	120.97
Developed countries	347,260	697,417	47,692	79,960	137.34	114.65	117,160	14,173	120.97
Other live animals(80):									
World	11,305	4,691	339	143	29.94	73.20	535	37	68.95
Canada	4,582	2,038	259	216	56.56	106.05	462	31	67.49
Latin America	5,334	2,010	25	8	4.61	3.85	72	2	23.99
Mexico	5,334	1,809	25	5	4.61	2.51	0	0	0.00
W. Europe	60	568	43	67	721.45	118.68	0	0	0.00
EC	60	10	43	8	721.45	821.30	0	0	0.00
United Kingdom	23	0	8	0	363.91	0.00	0	0	0.00
Ireland	0	5	0	5	0.00	450.40	0	0	0.00
Fed Rep Germany	35	5	34	3	982.00	692.20	0	0	0.00
Other W. Europe	0	558	0	59	0.00	106.09	0	0	0.00
Norway	7	64	8	50	1,108.14	780.56	1	4	3,984.00
Oceania	7	61	8	47	1,108.14	772.82	1	4	3,984.00
New Zealand	7	61	8	47	1,108.14	772.82	1	4	3,984.00
Developed countries	4,651	2,670	311	334	66.78	124.91	463	35	75.95
Less devel countries	5,334	2,021	25	10	4.61	4.88	72	2	23.99
Meats & prods, ex poultry(87):									
World	692,884	635,037	1,556,104	1,361,090	2,245.84	2,141.32	58,263	124,107	2,130.13
Canada	143,802	157,636	273,313	263,237	1,900.62	1,659.90	17,831	30,022	1,683.67
Latin America	101,333	101,855	254,398	248,342	2,510.51	2,438.19	9,360	23,226	2,481.42
Central America	43,959	43,232	100,081	94,568	2,274.91	2,187.45	2,400	5,385	2,243.58
Honduras	11,607	9,680	25,571	21,394	2,203.09	2,210.14	892	2,083	2,335.09
Nicaragua	12,443	8,336	28,689	18,053	2,305.65	2,165.63	0	0	0.00
Costa Rica	13,578	17,615	31,772	40,531	2,339.93	2,300.93	1,247	2,781	2,230.48
S. America	53,781	56,363	144,903	147,705	2,694.32	2,620.59	6,960	17,842	2,563.44
Brazil	23,731	26,727	58,480	59,961	2,464.24	2,243.47	3,658	8,159	2,230.57
Argentina	28,842	27,562	83,539	82,754	2,896.44	3,002.45	3,023	9,021	2,984.21
W. Europe	65,395	92,479	219,117	242,282	3,350.67	2,619.86	12,074	28,508	2,361.14
EC	64,917	88,077	217,713	233,536	3,353.72	2,651.50	11,383	27,234	2,392.53

See footnotes at end of table.

Table 7--U.S. agricultural imports: Quantity, value, and unit value by commodity and country, October-June 1982/83 and 1983/84, and June 1984--continued

Commodity and country	October-June						June 1984		
	Quantity		Value (1,000 dol.)		Unit value (\$)		Quantity	Value (1,000 dol.)	Unit value (\$)
	1982/83	1983/84	1982/83	1983/84	1982/83	1983/84			
Meats & prods, ex poultry(MT):									
Denmark	50,255	72,197	173,506	192,065	3,452.50	2,660.29	9,792	22,976	2,346.43
Netherlands	8,519	9,634	27,134	25,620	3,185.11	2,659.38	1,121	2,972	2,650.82
Hungary	38,720	41,868	129,091	106,698	3,333.96	2,548.45	3,936	9,940	2,525.45
Poland	8,234	9,254	27,273	23,224	3,312.28	2,509.60	822	1,987	2,417.02
Yugoslavia	19,454	19,291	68,374	54,597	3,514.65	2,830.20	1,771	5,235	2,956.04
Oceania	7,569	10,178	24,183	22,641	3,195.00	2,224.47	1,076	2,176	2,021.98
Australia	300,600	237,445	672,031	489,714	1,973.08	2,062.43	14,871	31,760	2,137.06
New Zealand	218,925	162,614	422,469	333,305	1,929.74	2,049.67	7,742	16,562	2,139.21
Developed countries	121,625	74,831	249,469	156,410	2,051.13	2,090.17	7,129	15,219	2,134.73
Less devel countries	549,784	487,630	1,164,575	995,528	2,118.20	2,041.56	44,785	90,349	2,017.39
Cent plan countries	103,724	105,016	261,607	258,214	2,522.14	2,458.81	9,542	23,819	2,496.19
World	39,376	42,391	129,922	107,347	2,299.52	2,532.31	3,936	9,940	2,525.45
Beef & veal (MT):									
World	465,203	384,423	1,007,082	823,106	2,075.59	2,141.14	28,465	63,351	2,225.59
Canada	46,958	46,803	93,917	91,806	2,000.03	1,961.53	4,456	8,997	2,018.11
Latin America	100,232	100,700	250,045	242,170	2,494.66	2,404.87	9,253	22,537	2,435.59
Central America	43,951	43,220	99,988	94,549	2,274.99	2,187.61	2,400	5,385	2,243.58
Guatemala	4,487	5,703	9,752	10,210	2,173.42	1,790.23	242	472	1,950.26
Honduras	11,599	9,668	25,557	21,375	2,203.36	2,210.88	892	2,083	2,335.09
Nicaragua	12,443	8,336	28,689	18,053	2,305.65	2,165.63	0	0	.00
Costa Rica	13,578	17,615	31,772	40,531	2,339.93	2,300.93	1,247	2,781	2,230.48
S. America	53,059	55,423	141,516	142,036	2,667.14	2,562.76	6,853	17,152	2,502.84
Brazil	23,414	26,438	57,092	58,153	2,438.38	2,199.58	3,641	8,058	2,212.39
Argentina	28,438	26,911	81,542	78,894	2,867.35	2,937.65	2,933	8,434	2,875.42
W. Europe	3,772	5,400	8,703	11,409	2,307.38	2,112.70	322	685	2,128.16
EC	3,748	5,088	8,571	10,663	2,286.82	2,095.72	303	645	2,129.13
Oceania	334,241	231,498	654,416	477,670	1,957.91	2,063.38	14,432	31,133	2,157.21
Australia	217,003	160,261	417,853	328,283	1,925.56	2,048.17	7,662	16,411	2,141.82
New Zealand	117,188	71,217	236,470	149,387	2,017.87	2,097.63	6,776	14,722	2,174.63
Developed countries	384,921	283,701	756,944	580,884	1,966.49	2,047.52	19,212	40,815	2,124.45
Less devel countries	100,282	100,722	250,138	242,222	2,494.35	2,404.85	9,253	22,537	2,435.59
Beef & veal - fr or froz(MT):									
World	430,097	327,103	858,134	672,671	1,995.21	2,056.45	21,564	46,059	2,135.01
Canada	46,548	46,404	92,116	89,850	1,979.02	1,936.25	4,446	8,929	2,008.30
Latin America	47,173	45,255	108,528	100,064	2,300.63	2,211.11	2,400	5,385	2,243.58
Central America	43,951	43,220	99,988	94,549	2,274.99	2,187.61	2,400	5,385	2,243.58
Guatemala	4,487	5,703	9,752	10,210	2,173.42	1,790.23	242	472	1,950.26
Honduras	11,599	9,668	25,557	21,375	2,203.36	2,210.88	892	2,083	2,335.09
Nicaragua	12,443	8,336	28,689	18,053	2,305.65	2,165.63	0	0	.00
Costa Rica	13,578	17,615	31,772	40,531	2,339.93	2,300.93	1,247	2,781	2,230.48
S. America	53,059	55,423	141,516	142,036	2,667.14	2,562.76	6,853	17,152	2,502.84
Brazil	23,414	26,438	57,092	58,153	2,438.38	2,199.58	3,641	8,058	2,212.39
Argentina	28,438	26,911	81,542	78,894	2,867.35	2,937.65	2,933	8,434	2,875.42
W. Europe	2,899	4,454	5,584	8,330	1,926.33	1,870.32	289	591	2,043.81
EC	2,877	4,454	5,584	8,330	1,926.33	1,870.32	289	591	2,043.81
Oceania	333,461	230,687	651,868	473,792	1,954.86	2,053.83	14,410	31,098	2,141.52
Australia	216,580	159,749	416,005	325,149	1,920.79	2,035.37	7,657	16,398	2,176.85
New Zealand	116,881	70,938	235,771	148,643	2,018.05	2,095.40	6,753	14,700	2,176.85
Developed countries	382,874	281,848	749,514	572,607	1,957.60	2,031.62	19,164	40,655	2,121.42
Less devel countries	47,223	45,255	108,620	100,064	2,300.16	2,211.11	2,400	5,385	2,243.58
Beef & veal - prep or pres(MT):									
World	55,106	57,320	148,948	150,435	2,702.94	2,624.47	6,901	17,312	2,506.62
Canada	412	399	1,802	1,956	4,373.14	4,901.82	12	66	5,653.42
Latin America	53,059	55,445	141,517	142,106	2,667.14	2,562.76	6,853	17,152	2,502.84
Central America	43,951	43,220	99,988	94,549	2,274.99	2,187.61	2,400	5,385	2,243.58
Guatemala	4,487	5,703	9,752	10,210	2,173.42	1,790.23	242	472	1,950.26
Honduras	11,599	9,668	25,557	21,375	2,203.36	2,210.88	892	2,083	2,335.09
Nicaragua	12,443	8,336	28,689	18,053	2,305.65	2,165.63	0	0	.00
Costa Rica	13,578	17,615	31,772	40,531	2,339.93	2,300.93	1,247	2,781	2,230.48
S. America	53,059	55,423	141,516	142,036	2,667.14	2,562.76	6,853	17,152	2,502.84
Brazil	23,414	26,438	57,092	58,153	2,438.38	2,199.58	3,641	8,058	2,212.39
Argentina	28,438	26,911	81,542	78,894	2,867.35	2,937.65	2,933	8,434	2,875.42
W. Europe	855	643	3,082	2,443	3,604.58	3,799.46	14	57	4,085.36
EC	849	634	2,987	2,333	3,517.78	3,679.25	14	54	3,890.36
Oceania	747	597	2,582	2,177	3,456.53	3,647.33	0	0	.00
Denmark	780	811	2,547	3,878	3,265.50	4,781.23	22	35	1,591.77
Australia	423	532	1,848	3,134	3,368.12	5,891.21	5	13	2,602.40
New Zealand	2,047	1,853	7,431	8,277	3,630.06	4,466.75	48	160	3,334.48
Developed countries	2,047	1,853	7,431	8,277	3,630.06	4,466.75	48	160	3,334.48
Less devel countries	53,059	55,467	141,518	142,158	2,667.17	2,562.92	6,853	17,152	2,502.84
Pork (MT):									
World	188,678	231,060	581,022	491,660	2,655.43	2,127.84	28,220	57,289	2,030.08
Canada	94,072	107,431	175,061	167,203	1,860.92	1,556.38	12,949	20,493	1,502.58
W. Europe	55,243	81,124	184,621	215,916	3,523.00	2,661.55	11,302	26,747	2,366.62
EC	54,853	77,100	193,601	208,080	3,529.45	2,698.83	10,656	25,565	2,399.12
Denmark	44,109	65,687	158,941	177,218	3,603.36	2,697.91	9,294	21,891	2,355.41
Netherlands	8,132	9,027	26,376	24,462	3,243.53	2,709.87	1,072	2,893	2,698.96
Belgium-Luxembourg	2,151	1,564	6,688	3,916	3,109.13	2,503.59	352	651	2,584.15
Other W. Europe	390	4,024	1,020	7,836	2,615.90	1,947.33	646	1,182	1,830.40
Sweden	51	3,133	190	6,246	3,720.51	1,993.54	503	998	1,984.24
E. Europe	38,684	41,797	129,009	106,586	3,334.96	2,550.09	3,925	9,918	2,526.83
Hungary	8,206	9,232	27,225	23,185	3,317.64	2,511.39	811	1,964	2,422.25
Poland	19,454	19,242	68,374	54,524	3,514.65	2,833.57	1,771	5,235	2,956.04
Yugoslavia	7,569	10,178	24,183	22,641	3,195.00	2,224.47	1,076	2,176	2,021.98
Romania	2,367	2,910	5,796	5,729	2,448.76	1,968.65	210	422	2,087.29
Developed countries	149,456	188,728	370,146	383,735	2,476.62	2,033.27	24,259	47,273	1,948.67
Cent plan countries	38,684	41,797	129,010	106,586	3,334.97	2,550.09	3,925	9,918	2,526.83
Pork - fr or froz(MT):									
World	92,413	125,494	167,633	196,811	1,813.95	1,568.29	18,303	30,145	1,647.02
Canada	91,984	105,238	166,523	159,130	1,810.35	1,512.10	12,721	19,736	1,551.45
W. Europe	304	20,083	707	37,075	2,324.33	1,846.08	5,574	10,377	1,861.65
EC	0	16,266	0	29,853	.00	1,835.30	4,947	9,234	1,866.48
Denmark	0	16,266	0	29,853	.00	1,835.30	4,947	9,234	1,866.48

See footnotes at end of table.

Table 7--U.S. agricultural imports: Quantity, value, and unit value by commodity and country, October-June 1982/83 and 1983/84, and June 1984--continued

Commodity and country	October-June						June 1984		
	Quantity		Value (1,000 dol.)		Unit value (\$)		Quantity	Value (1,000 dol.)	Unit value (\$)
	1982/83	1983/84	1982/83	1983/84	1982/83	1983/84			
Pork - fr or froz (MT):									
Other W. Europe									
Sweden	304	3,817	707	7,222	2,324.33	1,892.01	627	1,143	1,823.49
Developed countries	92,413	125,494	167,633	196,811	1,813.95	1,568.29	484	959	1,981.32
Pork - prep or pres (MT):									
World	96,265	105,566	333,389	298,849	3,463.24	2,793.02	18,303	30,145	1,647.02
Canada	2,088	2,193	8,538	8,073	4,089.07	3,681.45	9,917	27,143	2,737.05
E. Europe	54,939	61,041	193,914	178,841	3,529.63	2,929.85	228	757	3,319.31
EC	54,853	60,834	193,601	178,227	3,529.45	2,929.72	5,728	16,371	2,858.01
Denmark	44,109	49,421	158,941	147,365	3,603.36	2,981.83	5,709	16,332	2,860.67
Netherlands	8,132	9,027	26,376	24,462	3,243.53	2,709.87	4,347	12,658	2,911.82
Belgium-Luxembourg	2,151	1,564	6,688	3,916	3,109.13	2,503.59	1,072	2,893	2,698.96
E. Europe	38,684	41,797	129,009	106,586	3,334.96	2,550.09	252	651	2,584.15
Czechoslovakia	1,074	235	3,402	508	3,167.57	2,160.86	3,925	9,918	2,526.83
Hungary	8,206	9,232	27,225	23,185	3,317.64	2,511.39	57	121	2,123.37
Poland	19,454	19,242	68,374	54,524	3,514.65	2,833.57	811	1,964	2,422.25
Yugoslavia	7,569	10,178	24,183	22,641	3,195.00	2,224.47	1,771	5,235	2,956.04
Romania	2,367	2,910	5,796	5,729	2,448.76	1,968.65	1,076	2,176	2,021.98
Developed countries	57,043	63,234	202,513	186,923	3,550.18	2,956.06	210	422	2,007.29
Cent plan countries	38,684	41,797	129,010	106,586	3,334.97	2,550.09	5,956	17,127	2,875.67
Mutton goat & lamb (MT):									
World	5,720	5,037	15,911	9,154	2,781.58	1,817.38	377	490	1,298.91
Latin America	98	30	304	76	3,101.20	2,530.17	0	0	.00
Caribbean	98	30	304	76	3,101.20	2,530.17	0	0	.00
Haiti	98	30	304	76	3,101.20	2,530.17	0	0	.00
Oceania	5,563	4,988	15,423	9,027	2,772.35	1,809.82	377	490	1,298.91
Australia	1,460	1,647	3,448	3,544	2,361.64	2,133.75	28	48	1,731.78
New Zealand	4,103	3,341	11,975	5,513	2,918.50	1,650.13	349	441	1,264.19
Developed countries	5,622	5,007	15,607	9,078	2,776.01	1,813.11	377	490	1,298.91
Less devel countries	98	30	304	76	3,101.20	2,530.17	0	0	.00
Mutton goat & lamb-prep/pres (MT):									
World	5,649	4,937	15,536	8,781	2,750.29	1,778.59	376	487	1,296.11
Latin America	98	30	304	76	3,101.20	2,530.17	0	0	.00
Caribbean	98	30	304	76	3,101.20	2,530.17	0	0	.00
Haiti	98	30	304	76	3,101.20	2,530.17	0	0	.00
Oceania	5,505	4,888	15,118	8,654	2,746.21	1,770.49	376	487	1,296.11
Australia	1,402	1,556	3,143	3,173	2,241.99	2,039.06	27	46	1,708.81
New Zealand	4,103	3,332	11,975	5,481	2,918.50	1,645.07	349	441	1,264.19
Developed countries	5,551	4,907	15,232	8,705	2,744.10	1,774.00	376	487	1,296.11
Less devel countries	98	30	304	76	3,101.20	2,530.17	0	0	.00
Mutton goat & lamb-prep/pres (MT):									
World	71	100	374	373	5,271.06	3,732.24	1	2	2,352.00
Canada	13	0	67	0	5,131.85	.00	0	0	.00
Oceania	58	100	305	373	5,253.76	3,732.24	1	2	2,352.00
Australia	58	91	305	342	5,253.76	3,752.86	1	2	2,352.00
New Zealand	0	9	0	32	.00	3,523.78	0	0	.00
Developed countries	71	100	374	373	5,271.06	3,732.24	1	2	2,352.00
Horsemeat - fr or froz (MT):									
World	7	0	4	0	539.71	.00	0	0	.00
Latin America	7	0	3	0	435.43	.00	0	0	.00
Mexico	7	0	3	0	435.43	.00	0	0	.00
W. Europe	0	0	1	0	.00	.00	0	0	.00
EC	0	0	1	0	.00	.00	0	0	.00
France	0	0	1	0	.00	.00	0	0	.00
Developed countries	7	0	4	0	539.71	.00	0	0	.00
Less devel countries	0	0	0	0	.00	.00	0	0	.00
Variety meats - fr or froz (MT):									
World	2,624	3,611	3,084	3,719	1,175.39	1,029.90	453	534	1,178.73
Canada	2,085	2,634	2,358	2,557	1,130.70	902.17	362	353	975.65
E. Europe	29	171	125	284	4,318.96	1,660.20	48	112	2,334.33
EC	7	138	46	215	6,640.14	1,554.51	41	93	2,272.80
Denmark	0	138	0	215	.00	1,554.51	41	93	2,272.80
France	7	0	46	0	6,640.14	.00	0	0	.00
Other W. Europe	22	33	79	69	3,580.41	2,102.15	7	19	2,694.71
Iceland	22	22	79	66	3,580.41	3,013.50	7	19	2,694.71
Oceania	502	594	587	859	1,169.27	1,446.00	43	69	1,598.42
Australia	277	515	356	769	1,285.01	1,493.54	43	69	1,598.42
New Zealand	225	79	231	90	1,026.79	1,136.11	0	0	.00
Developed countries	2,616	3,599	3,070	3,700	1,173.45	1,027.94	453	534	1,178.73
Other meats - fr or froz (MT):									
World	2,559	3,438	6,907	11,376	2,699.11	3,308.80	167	629	3,765.92
W. Europe	103	136	412	757	3,995.82	5,567.64	9	58	6,435.78
EC	93	124	378	708	4,060.35	5,711.44	4	51	12,695.50
Netherlands	27	49	172	397	6,175.85	8,091.92	4	48	12,074.00
Belgium-Luxembourg	52	30	150	127	3,078.88	4,223.90	0	1	.00
Other W. Europe	14	44	38	178	2,726.93	4,052.95	0	0	.00
Asia	2,324	3,069	5,624	9,041	2,419.76	2,945.88	152	517	3,400.39
S. Asia	1,641	2,445	4,606	7,913	2,806.82	3,236.48	143	479	3,346.22
India	770	1,227	1,984	3,502	2,576.27	2,853.83	119	350	2,942.01
Bangladesh	871	1,218	2,622	4,412	3,010.63	3,621.96	24	128	5,350.42
Japan	35	41	185	232	5,298.71	5,658.07	9	38	4,261.11
China (mainland)	646	522	823	639	1,273.41	1,225.01	0	0	.00
China (Taiwan)	0	58	0	245	.00	4,221.79	0	0	.00
Oceania	109	192	793	1,426	7,272.53	7,427.70	5	50	10,060.00
New Zealand	109	188	793	1,409	7,272.53	7,493.10	5	50	10,060.00
Developed countries	256	388	1,443	2,489	5,592.16	6,414.14	24	150	6,266.63

See footnotes at end of table.

Table 7--U.S. agricultural imports: Quantity, value, and unit value by commodity and country, October-June 1982/83 and 1983/84, and June 1984--continued

Commodity and country	October-June						June 1984		
	Quantity		Value (1,000 dol.)		Unit value (\$)		Quantity	Value (1,000 dol.)	Unit value (\$)
	1982/83	1983/84	1982/83	1983/84	1982/83	1983/84			
Other meats - fr or froz (MT):									
Less devel countries	1,655	2,528	4,642	6,248	2,804.61	3,262.46	143	679	3,346.22
Cent plan countries	646	522	823	639	1,273.41	1,225.01	0	0	.00
Other meats & prods (MT):									
World	8,093	7,468	22,094	22,075	2,729.98	2,955.98	581	1,815	3,123.40
Canada	643	549	1,831	1,597	2,847.52	2,908.40	61	175	2,868.05
Latin America	986	1,040	4,023	5,845	4,079.70	5,619.82	107	690	6,444.72
Mexico	263	116	632	251	2,404.77	2,164.16	0	0	.00
S. America	722	911	3,388	5,568	4,692.22	6,111.64	107	690	6,444.72
Brazil	317	277	1,388	1,762	4,378.31	6,359.56	17	102	5,995.29
Argentina	404	634	1,997	3,806	4,944.00	6,003.32	90	588	6,529.61
W. Europe	6,222	5,629	15,164	13,667	2,437.18	2,463.43	393	906	2,304.66
EC	6,216	5,613	15,117	13,831	2,431.89	2,464.17	379	880	2,321.99
Denmark	5,399	4,455	11,981	9,885	2,219.03	2,218.93	289	635	2,197.21
Netherlands	135	577	598	1,028	1,783.65	1,781.67	49	77	1,571.41
France	377	463	2,027	2,406	5,376.75	5,283.61	20	108	5,822.20
Asia	162	155	645	503	3,982.51	3,243.42	3	16	5,316.67
China (Taiwan)	139	133	578	392	4,158.09	2,950.84	0	2	.00
Oceania	44	24	350	152	7,943.77	6,342.67	6	6	1,021.33
Australia	44	18	350	141	7,943.77	7,856.17	1	1	1,376.00
Developed countries	6,911	6,207	17,365	15,643	2,512.68	2,520.23	460	1,087	2,362.63
Less devel countries	1,136	1,189	4,639	6,310	4,063.96	5,307.37	110	706	6,413.95
Poultry and prods (HA):									
World			62,823	93,373	(1)	(1)		11,042	(1)
Canada			11,907	19,818	(1)	(1)		2,138	(1)
W. Europe			27,071	41,990	(1)	(1)		4,272	(1)
EC			26,552	33,789	(1)	(1)		3,207	(1)
Denmark			1,791	2,040	(1)	(1)		1	(1)
United Kingdom			886	632	(1)	(1)		4	(1)
Netherlands			904	1,221	(1)	(1)		9	(1)
France			17,757	21,173	(1)	(1)		2,306	(1)
Fed Rep Germany			4,966	6,514	(1)	(1)		887	(1)
Other W. Europe			519	8,202	(1)	(1)		1,065	(1)
Finland			0	3,020	(1)	(1)		574	(1)
Switzerland			493	4,618	(1)	(1)		436	(1)
E. Europe			5,745	5,110	(1)	(1)		730	(1)
Czechoslovakia			706	362	(1)	(1)		50	(1)
Hungary			1,742	2,627	(1)	(1)		482	(1)
Yugoslavia			1,953	498	(1)	(1)		34	(1)
Romania			763	799	(1)	(1)		93	(1)
Asia			17,071	24,903	(1)	(1)		3,774	(1)
W. Asia (Mideast)			594	2,092	(1)	(1)		124	(1)
Israel			594	2,088	(1)	(1)		120	(1)
China (Mainland)			3,148	10,265	(1)	(1)		1,474	(1)
China (Taiwan)			2,302	1,953	(1)	(1)		589	(1)
Other E. & S.E. Asia			10,874	10,487	(1)	(1)		1,582	(1)
Thailand			3,021	3,357	(1)	(1)		88	(1)
Singapore			6,644	5,643	(1)	(1)		1,330	(1)
Hong Kong			1,203	1,373	(1)	(1)		164	(1)
Africa			997	979	(1)	(1)		108	(1)
Sub-Sahara			997	979	(1)	(1)		108	(1)
Rep S. Africa			982	979	(1)	(1)		108	(1)
Developed countries			40,597	64,960	(1)	(1)		6,641	(1)
Less devel countries			13,332	13,037	(1)	(1)		2,197	(1)
Cent plan countries			8,893	15,376	(1)	(1)		2,203	(1)
Poultry - live (HA):									
World			2,730	5,016	(1)	(1)		590	(1)
Canada			2,680	4,982	(1)	(1)		591	(1)
W. Europe			44	34	(1)	(1)		7	(1)
EC			39	33	(1)	(1)		7	(1)
Developed countries			2,723	5,016	(1)	(1)		588	(1)
Poultry meat (MT):									
World	946	1,207	4,195	5,330	4,434.17	4,416.30	119	391	3,289.37
Canada	722	801	2,237	2,353	3,097.90	2,937.56	103	292	2,838.85
W. Europe	52	113	1,367	1,809	26,283.65	16,006.88	3	67	22,240.33
EC	49	112	1,348	1,762	27,507.33	15,732.29	3	67	22,240.33
France	48	112	1,332	1,755	27,752.98	15,672.00	3	67	22,240.33
Asia	172	293	591	1,169	3,437.69	3,948.77	13	32	2,885.54
W. Asia (Mideast)	171	293	590	1,167	3,451.69	3,944.35	13	32	2,833.23
Israel	171	293	590	1,167	3,451.69	3,944.35	13	32	2,833.23
Developed countries	945	1,207	4,194	5,329	4,437.76	4,415.22	119	391	3,283.65
Eggs (HA):									
World			5,423	21,962	(1)	(1)		2,109	(1)
Canada			4,331	10,415	(1)	(1)		1,016	(1)
Latin America			15	508	(1)	(1)		20	(1)
Central America			9	222	(1)	(1)		20	(1)
S. America			3	286	(1)	(1)		0	(1)
Uruguay			0	286	(1)	(1)		0	(1)
W. Europe			206	7,319	(1)	(1)		746	(1)
EC			204	3,768	(1)	(1)		117	(1)
United Kingdom			101	250	(1)	(1)		4	(1)
Netherlands			18	857	(1)	(1)		3	(1)
France			56	1,444	(1)	(1)		0	(1)
Fed Rep Germany			3	1,165	(1)	(1)		110	(1)
Other W. Europe			2	3,551	(1)	(1)		629	(1)
Finland			0	3,020	(1)	(1)		574	(1)

See footnotes at end of table.

63

Table 7--U.S. agricultural imports: Quantity, value, and unit value by commodity and country, October-June 1982/83 and 1983/84, and June 1984--continued

Commodity and country	October-June						June 1984		
	Quantity		Value (1,000 dol.)		Unit value (\$)		Quantity	Value (1,000 dol.)	Unit value (\$)
	1982/83	1983/84	1982/83	1983/84	1982/83	1983/84			
Eggs (HT):									
Spain	--	--	2	431	(1)	(1)	--	0	(1)
E. Europe	--	--	0	1,438	(1)	(1)	--	34	(1)
Gorwan Dem Rep	--	--	0	333	(1)	(1)	--	0	(1)
Hungary	--	--	2	686	(1)	(1)	--	0	(1)
Yugoslavia	--	--	0	418	(1)	(1)	--	34	(1)
Asia	--	--	853	2,218	(1)	(1)	--	292	(1)
N. Asia (Mideast)	--	--	0	917	(1)	(1)	--	85	(1)
Israel	--	--	0	917	(1)	(1)	--	85	(1)
China (mainland)	--	--	361	657	(1)	(1)	--	160	(1)
China (Taiwan)	--	--	311	522	(1)	(1)	--	43	(1)
Other E. & S.E. Asia	--	--	162	97	(1)	(1)	--	1	(1)
Hong Kong	--	--	145	86	(1)	(1)	--	1	(1)
Developed countries	--	--	4,573	18,739	(1)	(1)	--	1,849	(1)
Less devel countries	--	--	488	1,127	(1)	(1)	--	65	(1)
Cent plan countries	--	--	361	2,095	(1)	(1)	--	194	(1)
Feathers & down - crude (HT):									
World	5,132	7,242	50,467	61,064	9,833.70	8,431.99	793	7,944	10,017.12
Canada	451	595	2,660	2,068	5,897.02	3,475.07	37	238	6,443.76
W. Europe	2,812	3,086	25,458	32,829	9,051.92	10,638.02	256	3,452	13,485.50
EC	2,777	2,736	24,961	28,225	8,988.54	10,316.27	202	3,016	14,932.85
Denmark	32	31	1,791	2,038	55,973.28	65,748.42	0	0	.00
United Kingdom	134	48	765	371	5,708.99	7,738.21	0	0	.00
Netherlands	189	268	869	345	4,597.87	1,286.66	0	0	.00
France	1,217	1,041	16,361	17,965	13,443.78	17,257.23	107	2,239	20,926.76
Fed Rep Germany	1,134	1,245	4,963	7,349	4,376.72	5,902.56	95	777	8,178.54
Other W. Europe	35	350	493	4,604	14,080.91	13,153.25	54	436	8,071.35
Switzerland	35	350	493	4,604	14,080.91	13,153.25	54	436	8,071.35
E. Europe	438	393	5,745	3,272	13,117.06	9,342.86	62	696	11,220.50
Czechoslovakia	41	20	706	361	17,224.78	18,037.40	6	50	8,272.00
Hungary	110	204	1,742	1,941	15,833.87	9,514.92	32	492	15,371.47
Poland	70	42	582	491	8,309.70	11,690.55	7	61	8,714.28
Yugoslavia	104	4	1,953	80	18,775.24	20,076.25	0	0	.00
Romania	113	123	763	799	6,752.43	6,493.06	17	93	5,479.53
Asia	1,414	3,147	15,626	21,516	11,051.26	6,837.87	435	3,449	7,928.85
China (mainland)	519	1,894	2,787	9,609	5,369.93	5,073.13	246	1,313	5,339.24
China (Taiwan)	252	653	1,992	1,438	7,903.30	2,190.35	92	545	5,929.15
Other E. & S.E. Asia	631	591	10,712	10,390	16,975.31	17,560.84	97	1,581	16,299.14
Thailand	250	198	3,004	3,347	12,016.90	16,903.78	14	88	6,306.14
Singapore	246	210	6,644	5,643	27,009.82	26,872.96	55	1,330	23,758.78
Hong Kong	135	151	1,058	1,286	7,837.21	8,519.48	27	162	6,008.89
Africa	17	21	976	974	57,410.12	46,363.33	3	108	36,049.33
Sub-Sahara	17	21	976	974	57,410.12	46,363.33	3	108	36,049.33
S. Africa	17	21	976	974	57,410.12	46,363.33	3	108	36,049.33
Developed countries	3,290	3,702	29,106	35,876	8,846.89	9,690.92	296	3,803	12,847.47
Less devel countries	865	1,253	12,828	11,908	14,494.95	9,503.94	189	2,132	11,278.32
Cent plan countries	957	2,287	8,532	13,280	8,915.64	5,806.64	308	2,009	6,523.13
Dairy products (HT):									
World	225,891	261,507	546,961	549,334	2,421.35	2,100.70	25,665	46,021	1,793.14
Canada	24,675	50,037	23,625	29,434	959.76	588.30	7,913	3,749	473.76
Latin America	14,305	15,508	22,492	28,583	1,572.31	1,585.17	1,888	2,648	1,402.67
Caribbean	6,606	6,610	5,892	5,845	891.86	884.28	977	810	829.29
Dominican Republic	6,541	6,542	5,661	5,662	865.52	865.42	977	809	827.72
S. America	5,400	5,528	12,189	12,552	2,257.13	2,270.64	678	1,509	2,225.94
Argentina	5,075	5,068	11,446	10,947	2,255.38	2,155.97	602	1,329	2,208.27
E. Europe	105,496	106,797	316,155	295,661	2,996.84	2,821.27	11,174	29,532	2,642.95
EC	76,808	77,188	227,059	209,841	2,956.19	2,718.57	8,217	20,649	2,512.99
Denmark	13,732	14,312	40,312	37,748	2,935.65	2,637.47	1,718	4,171	2,427.99
United Kingdom	3,445	3,545	9,751	9,150	3,100.39	2,581.21	436	1,075	2,464.97
Ireland	13,430	12,823	39,722	30,515	2,957.69	2,456.35	1,422	3,325	2,338.52
Netherlands	9,743	10,820	23,482	24,065	2,410.14	2,234.10	1,001	2,189	2,186.40
France	13,828	13,200	43,691	39,964	3,159.63	3,027.56	1,469	4,269	2,906.04
Fed Rep Germany	9,874	10,765	26,903	26,633	2,724.61	2,474.02	1,049	2,622	2,499.20
Italy	8,086	9,766	37,683	36,909	4,660.29	3,779.33	869	2,735	3,147.40
Other W. Europe	28,688	27,609	89,096	85,820	3,105.69	3,108.39	2,957	8,883	3,004.06
Norway	6,121	5,792	23,037	21,209	3,763.61	3,661.80	706	2,484	3,518.42
Finland	8,878	7,189	24,115	20,865	2,716.27	2,902.31	861	2,480	2,880.79
Austria	5,742	5,589	16,554	16,038	2,883.03	2,869.50	611	1,775	2,904.85
Switzerland	5,213	5,315	19,278	20,775	3,698.12	3,908.77	378	1,493	3,948.98
E. Europe	5,248	5,545	11,880	10,465	2,263.72	1,887.29	742	1,357	1,828.74
Romania	2,174	1,585	5,654	3,456	2,600.89	2,180.65	227	400	2,060.16
Asia	15,288	23,926	34,518	60,928	2,257.83	2,546.53	2,416	5,688	2,420.56
Japan	6,113	14,008	18,266	45,442	2,988.00	3,244.02	1,345	4,250	3,160.00
Other E. & S.E. Asia	4,916	5,937	8,036	8,594	1,634.59	1,447.55	622	880	1,415.36
Oceania	60,621	61,591	137,541	128,094	2,268.87	2,079.75	1,532	2,882	1,881.07
Australia	12,449	10,513	23,764	20,857	1,956.05	1,983.89	867	1,587	1,829.89
New Zealand	48,432	50,993	113,703	107,121	2,347.69	2,100.71	665	1,295	1,947.81
Developed countries	197,838	231,020	497,555	499,794	2,514.96	2,163.42	22,076	40,601	1,839.14
Less devel countries	22,258	24,642	36,213	38,462	1,626.94	1,560.83	2,823	4,020	1,423.91
Cent plan countries	5,795	5,839	13,194	11,078	2,276.76	1,897.29	766	1,400	1,828.31
Milk & cream, fr or dried (HT):									
World	12,601	12,770	10,355	12,442	821.77	974.33	707	610	862.63
Canada	5,304	3,807	2,912	3,695	549.00	970.45	312	275	861.59
W. Europe	1,122	2,620	1,283	2,315	1,143.07	883.59	233	169	727.12
EC	1,104	2,620	1,269	2,315	1,149.45	883.59	233	169	727.12
Netherlands	882	2,351	1,094	2,144	1,240.68	911.81	198	148	747.97

See footnotes at end of table.

Table 7--U.S. agricultural imports: Quantity, value, and unit value by commodity and country, October-June 1982/83 and 1983/84, and June 1984--continued

Commodity and country	October-June						June 1984		
	Quantity		Value (1,000 dol.)		Unit value (\$)		Quantity	Value (1,000 dol.)	Unit value (\$)
	1982/83	1983/84	1982/83	1983/84	1982/83	1983/84			
Milk & cream, fat or dried (HT):									
Fed Rep Germany	171	173	134	116	781.92	667.90	17	12	679.65
Oceania	6,171	6,181	6,448	6,308	956.33	1,027.07	162	165	1,018.46
Australia	533	586	476	492	892.34	839.63	60	48	792.60
New Zealand	5,638	5,595	5,973	5,856	1,006.16	1,046.70	102	117	1,151.31
Developed countries	12,597	12,769	10,343	12,441	821.05	974.34	707	610	862.63
Butter & butterfat mixtures (HT):									
World	563	630	1,497	1,080	2,659.11	2,349.75	115	220	1,912.44
Canada	18	40	38	70	2,098.44	1,753.72	0	0	.00
Latin America	38	40	73	77	1,921.31	1,125.05	0	0	.00
S. America	36	38	70	73	1,946.36	1,924.13	0	0	.00
Argentina	36	38	70	73	1,946.36	1,924.13	0	0	.00
W. Europe	422	395	1,156	903	2,739.78	2,286.98	98	170	1,736.19
EC	393	347	1,086	836	2,763.00	2,409.93	74	142	1,916.53
Denmark	130	116	319	276	2,455.68	2,377.40	0	0	.00
United Kingdom	18	144	83	330	5,958.21	2,294.22	51	95	1,863.84
Ireland	182	15	450	29	2,470.14	1,959.13	0	0	.00
Belgium-Luxembourg	20	0	53	0	2,655.30	.00	0	0	.00
France	32	16	119	69	3,726.31	4,327.88	0	2	.00
Fed Rep Germany	3	56	51	131	3,944.15	2,347.61	23	45	1,959.39
Other W. Europe	49	48	70	67	2,825.07	1,398.13	24	28	1,180.17
Norway	9	28	20	36	2,211.78	1,299.18	24	28	1,180.17
Finland	20	20	49	31	2,467.05	1,536.65	0	0	.00
Oceania	85	155	230	430	2,707.21	2,773.15	17	50	2,928.47
New Zealand	85	155	230	430	2,707.21	2,773.15	17	50	2,928.47
Developed countries	525	590	1,424	1,403	2,712.52	2,378.55	115	220	1,912.44
Less devel countries	38	40	73	77	1,921.31	1,925.05	0	0	.00
Cheese (HT):									
World	102,576	100,543	306,156	285,812	2,984.67	2,842.69	8,834	24,876	2,815.95
Canada	1,001	1,269	3,365	4,123	3,361.29	3,249.15	94	323	3,440.17
Latin America	3,852	3,756	9,515	9,008	2,470.24	2,398.40	482	1,170	2,427.95
S. America	3,819	3,742	9,364	8,944	2,451.91	2,390.27	482	1,170	2,427.95
Argentina	3,819	3,742	9,364	8,944	2,451.82	2,390.14	482	1,170	2,427.95
W. Europe	70,926	70,960	235,781	223,073	3,324.32	3,143.64	7,202	21,366	2,966.98
EC	45,038	46,737	152,530	143,553	3,386.68	3,080.07	4,661	13,321	2,858.00
Denmark	13,109	13,153	38,576	34,856	2,942.74	2,650.06	1,591	3,834	2,409.93
United Kingdom	1,332	977	4,381	3,406	3,289.03	3,486.39	93	320	3,435.67
Netherlands	5,013	5,062	15,438	14,089	3,079.50	2,783.34	394	1,042	2,643.58
France	8,373	8,978	29,883	30,712	3,568.99	3,420.86	809	2,944	3,639.11
Fed Rep Germany	8,391	8,364	23,381	22,386	2,786.40	2,676.47	893	2,414	2,703.59
Italy	7,151	8,426	35,877	33,797	5,017.13	4,011.03	743	2,444	3,289.61
Other W. Europe	25,888	24,223	83,251	79,120	3,235.82	3,266.30	2,541	8,047	3,166.89
Norway	5,514	5,084	21,699	19,678	3,935.27	3,870.53	617	2,322	3,762.68
Finland	8,780	7,151	23,836	20,782	2,714.85	2,906.15	861	2,480	2,880.79
Austria	5,735	5,576	16,538	16,006	2,883.63	2,670.44	607	1,766	2,909.91
Switzerland	4,216	4,460	16,969	17,993	4,025.02	4,034.28	266	1,074	4,036.80
E. Europe	4,179	3,852	9,573	7,871	2,290.68	2,043.26	517	1,029	1,990.47
Romania	2,174	1,580	5,654	3,450	2,600.89	2,183.64	227	468	2,060.16
Oceania	21,681	20,112	46,060	40,611	2,124.43	2,019.23	439	810	1,844.98
Australia	2,990	2,361	5,569	4,576	1,862.45	1,938.11	372	663	1,782.42
New Zealand	18,691	17,751	40,491	36,035	2,166.34	2,030.02	67	147	2,192.31
Developed countries	94,483	92,865	286,800	268,721	3,035.46	2,893.68	7,831	22,660	2,893.65
Less devel countries	3,906	3,826	9,749	9,220	2,497.88	2,409.94	486	1,187	2,442.10
Cent plan countries	4,187	3,852	9,607	7,871	2,294.55	2,043.26	517	1,029	1,990.47
Casein & mixtures (HT):									
World	55,795	57,883	153,513	135,805	2,751.38	2,346.20	3,645	7,965	2,185.12
W. Europe	23,295	22,491	65,924	54,207	2,829.97	2,410.15	2,644	5,971	2,258.39
EC	22,586	21,814	64,291	52,703	2,846.50	2,415.99	2,586	5,847	2,261.12
Denmark	373	948	982	2,302	2,658.86	2,428.79	113	279	2,469.87
United Kingdom	1,562	1,387	4,431	3,648	2,836.54	2,629.96	204	437	2,143.62
Ireland	12,883	11,997	38,098	29,170	2,957.22	2,431.44	1,294	2,947	2,277.67
Netherlands	1,965	2,535	5,890	6,961	2,971.81	2,785.83	337	909	2,696.70
France	5,102	3,976	13,096	8,703	2,566.93	2,188.90	636	1,271	1,997.73
Fed Rep Germany	701	971	1,835	1,919	2,617.25	1,975.81	2	4	2,113.00
Other W. Europe	709	677	1,633	1,504	2,303.36	2,221.81	58	124	2,136.40
Norway	594	659	1,310	1,452	2,205.36	2,203.41	58	124	2,136.40
E. Europe	1,014	1,638	2,201	2,489	2,170.42	1,519.30	209	290	1,388.42
Poland	1,014	1,638	2,201	2,489	2,170.42	1,509.51	199	273	1,370.51
Oceania	30,575	33,450	83,163	78,418	2,719.97	2,304.33	790	1,701	2,153.28
Australia	6,558	5,974	15,856	13,613	2,417.78	2,278.71	341	744	2,182.07
New Zealand	24,017	27,476	67,307	64,772	2,802.48	2,358.69	449	957	2,131.42
Developed countries	53,913	55,941	149,205	132,642	2,767.52	2,371.10	3,436	7,675	2,233.58
Cent plan countries	1,295	1,638	2,866	2,489	2,313.46	1,519.30	209	290	1,388.42
Other dairy prods (HT):									
World	54,356	89,675	75,440	113,794	1,387.88	1,268.96	12,364	12,350	998.89
Canada	10,249	44,902	17,192	21,496	942.10	478.74	7,505	3,148	419.47
Latin America	9,827	11,422	11,456	14,856	1,165.73	1,380.62	1,406	1,478	1,051.19
Mexico	1,740	2,205	3,327	5,204	1,912.32	2,360.10	129	260	2,015.29
Central America	584	1,158	1,002	942	1,842.65	813.69	104	69	662.13
Caribbean	6,585	6,601	5,813	5,817	882.75	881.17	377	810	829.29
Dominican Republic	6,535	6,542	5,630	5,662	861.49	865.42	377	809	827.72
S. America	958	1,458	1,313	2,893	1,370.84	1,984.07	196	339	1,729.18
Argentina	793	1,158	945	1,608	1,191.21	1,388.49	120	159	1,325.92
W. Europe	9,731	0,311	12,011	15,163	1,234.34	1,820.04	997	1,853	1,858.95
EC	7,687	5,670	7,883	10,034	1,025.54	1,769.70	663	1,170	1,764.11
United Kingdom	230	1,037	851	1,765	3,698.31	1,701.66	88	223	2,532.21

See footnotes at end of table.

Table 7--U.S. agricultural imports: Quantity, value, and unit value by commodity and country, October-June 1982/83 and 1983/84, and June 1984--continued

Commodity and country	October-June						June 1984		
	Quantity		Value (1,000 dol.)		Unit value (\$)		Quantity	Value (1,000 dol.)	Unit value (\$)
	1982/83	1983/84	1982/83	1983/84	1982/83	1983/84			
Other dairy prods (HT):									
Netherlands	1,881	872	1,193	871	586.52	999.08	72	90	1,252.25
Belgium-Luxembourg	3,213	464	1,029	491	320.13	1,058.22	142	45	318.40
Fed Rep Germany	598	1,201	1,503	2,081	2,512.56	1,732.91	114	147	1,285.94
Italy	935	1,322	1,801	3,102	1,926.03	2,346.56	108	281	2,603.23
Other W. Europe	2,044	2,661	4,128	5,129	2,019.57	1,927.31	334	684	2,047.22
Switzerland	942	855	2,202	2,782	2,337.07	3,254.04	112	419	3,740.39
Spain	878	391	1,480	478	1,685.25	1,223.18	0	0	.00
Spain, incl. Canary Is.	0	1,055	0	1,177	.00	1,115.52	202	220	1,087.07
Asia	14,357	23,245	32,686	59,834	2,276.66	2,574.07	2,316	5,672	2,449.20
Japan	6,112	13,847	18,262	45,359	2,987.83	3,275.71	1,345	4,250	3,159.69
China (Taiwan)	2,643	2,799	4,818	4,876	1,822.85	1,599.14	278	414	1,488.20
Other E. & S.E. Asia	4,912	5,937	8,026	8,594	1,634.00	1,447.49	622	880	1,415.36
Thailand	1,569	1,995	2,601	2,913	1,657.53	1,490.18	225	322	1,431.58
Philippines	824	843	1,435	1,305	1,742.21	1,547.53	100	138	1,381.82
S. Korea	1,788	2,374	2,337	2,771	1,307.04	1,167.09	224	294	1,310.62
Hong Kong	619	622	1,498	1,412	2,420.15	2,285.09	59	112	1,902.74
Oceania	2,109	1,693	1,940	2,287	919.75	1,351.08	124	156	1,257.98
Australia	2,068	1,592	1,864	2,176	901.32	1,366.66	94	132	1,402.22
Developed countries	36,320	68,855	49,783	84,586	1,370.68	1,228.46	9,987	9,436	984.85
Less devel countries	17,724	20,471	24,939	28,469	1,407.07	1,391.69	2,337	2,833	1,212.17
Fats, oils, & greases (HT):									
World	6,679	12,577	3,983	8,184	596.29	650.69	1,315	1,016	772.37
Canada	3,549	5,650	1,349	3,194	380.06	565.35	539	340	630.90
Latin America	20	648	21	422	1,056.75	651.11	179	139	779.04
Mexico	0	608	0	400	.00	657.40	179	139	779.04
E. Europe	1,599	2,688	1,700	2,161	1,063.02	804.01	402	421	1,046.29
EC	1,092	2,114	1,244	1,742	1,139.23	824.18	384	408	1,062.24
United Kingdom	150	383	159	254	1,057.27	664.41	105	109	1,036.51
Ireland	12	0	171	0	14,287.50	.00	0	0	.00
Netherlands	283	773	229	655	810.26	846.82	198	215	1,086.23
Belgium-Luxembourg	121	151	246	34	2,029.28	223.09	0	0	.00
France	40	92	49	168	1,228.17	1,823.96	0	1	.00
Fed Rep Germany	230	298	114	279	494.03	936.88	19	26	1,382.26
Italy	252	377	266	317	1,053.75	840.03	62	56	907.55
Other W. Europe	507	574	456	419	898.70	729.71	18	13	706.17
Norway	455	503	413	333	907.02	661.66	18	13	706.17
Asia	1,089	2,375	684	2,017	628.22	845.47	44	67	1,528.91
Japan	46	204	103	383	2,244.91	1,878.63	33	54	1,645.00
China (Taiwan)	94	203	61	199	646.65	981.00	11	13	1,164.84
Other E. & S.E. Asia	927	1,968	490	1,419	528.45	721.05	0	0	.00
Malaysia	927	1,968	490	1,419	528.45	721.05	0	0	.00
Oceania	422	1,216	229	389	542.02	319.84	151	43	320.93
Australia	418	898	224	262	537.00	291.43	121	38	113.18
New Zealand	4	318	4	127	1,066.50	403.05	30	11	352.17
Developed countries	5,620	9,759	3,383	6,129	602.00	627.95	1,125	863	767.48
Less devel countries	1,059	2,819	599	2,056	566.01	729.40	190	152	801.36
Hides & skins (NA):									
World	--	--	161,072	174,142	(1)	(1)	--	22,671	(1)
Canada	--	--	40,370	41,342	(1)	(1)	--	3,989	(1)
Latin America	--	--	1,425	2,162	(1)	(1)	--	194	(1)
E. Europe	--	--	79,550	99,209	(1)	(1)	--	14,561	(1)
EC	--	--	35,136	43,644	(1)	(1)	--	6,286	(1)
Denmark	--	--	29,048	32,264	(1)	(1)	--	4,878	(1)
United Kingdom	--	--	3,110	2,885	(1)	(1)	--	365	(1)
Netherlands	--	--	2,217	3,213	(1)	(1)	--	141	(1)
France	--	--	1,830	1,503	(1)	(1)	--	232	(1)
Fed Rep Germany	--	--	1,726	2,344	(1)	(1)	--	553	(1)
Other W. Europe	--	--	44,414	55,565	(1)	(1)	--	8,275	(1)
Sweden	--	--	8,540	10,611	(1)	(1)	--	1,111	(1)
Norway	--	--	7,097	6,621	(1)	(1)	--	1,950	(1)
Finland	--	--	28,403	38,107	(1)	(1)	--	5,213	(1)
USSR, Est, Lat, Lith	--	--	5,840	5,483	(1)	(1)	--	260	(1)
USSR	--	--	5,840	5,483	(1)	(1)	--	260	(1)
Asia	--	--	11,939	7,319	(1)	(1)	--	1,347	(1)
W. Asia (Mideast)	--	--	6,288	2,031	(1)	(1)	--	113	(1)
Iran	--	--	6,218	2,031	(1)	(1)	--	113	(1)
Japan	--	--	3,289	2,721	(1)	(1)	--	809	(1)
Oceania	--	--	12,245	11,362	(1)	(1)	--	1,595	(1)
New Zealand	--	--	11,565	10,598	(1)	(1)	--	1,541	(1)
Africa	--	--	8,371	6,334	(1)	(1)	--	681	(1)
Sub-Sahara	--	--	8,371	6,334	(1)	(1)	--	681	(1)
Nigeria	--	--	2,083	2,164	(1)	(1)	--	205	(1)
Ethiopia	--	--	1,607	1,810	(1)	(1)	--	231	(1)
Rep S. Africa	--	--	3,101	1,136	(1)	(1)	--	241	(1)
Developed countries	--	--	138,591	155,616	(1)	(1)	--	21,175	(1)
Less devel countries	--	--	14,841	11,226	(1)	(1)	--	1,027	(1)
Cont plan countries	--	--	7,638	7,307	(1)	(1)	--	469	(1)
Sheep & lamb skins (HT):									
World	6,404	5,554	26,689	19,108	4,167.62	3,440.33	776	2,608	3,350.96
Latin America	97	83	723	237	7,452.81	2,858.30	26	32	1,232.11
S. America	40	15	478	178	11,954.88	5,079.00	9	14	1,566.67
Brazil	40	16	475	147	11,862.50	9,187.50	0	0	.00
W. Europe	155	119	501	431	3,234.23	3,618.93	36	135	3,750.50
EC	150	119	497	425	3,228.10	3,573.62	36	135	3,750.50
France	126	76	301	186	2,388.10	2,441.09	26	83	3,179.54

See footnotes at end of table.

Table 7--U.S. agricultural imports: Quantity, value, and unit value by commodity and country, October-June 1982/83 and 1983/84, and June 1984--continued

Commodity and country	October-June						June 1984		
	Quantity		Value (1,000 dol.)		Unit value (\$)		Quantity	Value (1,000 dol.)	Unit value (\$)
	1982/83	1983/84	1982/83	1983/84	1982/83	1983/84			
Sheep & lamb skins(MT):									
Asia	1,311	527	6,725	2,397	5,129.75	4,549.19	39	139	3,561.87
W. Asia (Mideast)	1,218	466	6,128	2,030	5,031.27	4,356.54	36	113	3,140.55
Iran	1,218	466	6,128	2,030	5,031.27	4,356.54	36	113	3,140.55
S. Asia	85	46	531	251	6,242.99	5,454.17	0	0	.00
Afghanistan	85	46	516	251	6,073.39	5,454.17	0	0	.00
Oceania	3,648	3,704	10,378	10,110	2,851.89	2,729.57	526	1,549	2,945.00
New Zealand	3,546	3,587	10,208	9,840	2,878.67	2,743.18	518	1,530	2,854.29
Africa	1,007	1,011	8,103	5,804	8,046.39	5,740.97	93	672	7,229.87
Sub-Sahara	1,007	1,011	8,103	5,804	8,046.39	5,740.97	93	672	7,229.87
Sudan	157	239	1,192	928	7,595.35	3,883.79	0	0	.00
Nigeria	205	196	2,081	1,996	10,189.07	10,181.74	12	205	17,062.25
Ethiopia	234	267	1,545	1,709	6,603.43	6,401.20	53	231	4,366.07
Rep. S. Africa	367	281	2,931	1,059	8,149.13	3,767.07	28	236	8,436.75
Developed countries	4,339	4,130	14,031	11,539	3,233.80	2,783.94	646	2,091	3,097.53
Less devel countries	2,048	1,405	12,560	7,535	6,132.82	5,362.98	130	607	4,669.98
Other hides & skins(MT):									
World	28,795	44,949	19,088	27,726	662.88	616.83	2,274	2,441	1,073.37
Canada	27,189	43,135	14,252	20,482	524.19	474.84	2,237	1,778	794.93
Latin America	96	666	343	1,551	3,573.31	2,328.33	17	15	9,102.23
Central America	0	386	19	363	.00	941.35	0	0	.00
S. America	10	215	169	1,117	16,867.90	5,197.51	17	155	9,102.23
Brazil	0	158	3	299	.00	1,893.23	0	0	.00
Argentina	5	34	94	517	18,820.40	15,205.50	6	69	11,447.33
W. Europe	1,078	704	2,498	3,439	2,313.15	4,885.63	11	410	37,277.54
EC	356	44	1,757	1,735	4,935.24	39,438.25	1	170	170,450.00
United Kingdom	145	27	807	511	5,562.33	18,908.07	0	0	.00
France	10	10	704	619	70,432.50	61,949.50	1	55	54,823.00
Fed. Rep. Germany	198	2	197	140	993.61	69,765.00	0	116	.00
Italy	3	5	49	386	16,449.67	77,128.40	0	0	.00
Other W. Europe	722	660	737	1,704	1,020.26	2,582.12	10	240	23,960.30
Sweden	707	576	680	1,325	962.02	2,300.40	10	239	23,988.90
Asia	252	190	1,466	1,227	6,317.57	6,460.14	9	59	6,596.11
S. Asia	36	4	195	37	5,406.83	9,295.75	0	0	.00
China (mainland)	22	10	191	58	8,702.64	5,817.60	5	20	3,903.40
Other E. & S.E. Asia	139	132	915	977	6,584.98	7,399.00	1	21	21,462.00
Thailand	65	97	395	596	6,076.37	6,036.18	0	0	.00
Indonesia	71	25	443	155	6,232.76	6,195.00	0	7	.00
Oceania	18	0	253	372	14,061.67	.00	0	35	.00
Australia	0	0	217	304	.00	.00	0	35	.00
Africa	63	52	206	518	3,269.55	9,965.08	0	3	.00
Sub-Sahara	63	52	206	518	3,269.55	9,965.08	0	3	.00
Developed countries	28,344	43,899	17,130	24,447	604.35	556.89	2,288	2,229	991.40
Less devel countries	310	838	1,692	3,085	5,458.83	3,681.62	21	192	9,154.05
Cent plan countries	141	212	266	194	1,886.62	914.15	5	20	3,988.40
Fur skins(MT):									
World	--	--	115,295	127,309	(1)	(1)	--	17,622	(1)
Canada	--	--	25,956	26,766	(1)	(1)	--	2,110	(1)
W. Europe	--	--	76,555	95,339	(1)	(1)	--	14,016	(1)
EC	--	--	32,882	41,483	(1)	(1)	--	5,981	(1)
Denmark	--	--	25,048	32,184	(1)	(1)	--	4,878	(1)
United Kingdom	--	--	2,131	2,338	(1)	(1)	--	365	(1)
Netherlands	--	--	2,217	3,213	(1)	(1)	--	141	(1)
Fed. Rep. Germany	--	--	1,529	2,205	(1)	(1)	--	437	(1)
Other W. Europe	--	--	43,673	53,856	(1)	(1)	--	8,036	(1)
Sweden	--	--	7,860	9,285	(1)	(1)	--	872	(1)
Norway	--	--	7,097	6,406	(1)	(1)	--	1,950	(1)
Finland	--	--	28,383	38,033	(1)	(1)	--	5,213	(1)
E. Europe	--	--	1,160	780	(1)	(1)	--	64	(1)
USSR, Est, Lat, Lith	--	--	5,840	5,465	(1)	(1)	--	260	(1)
USSR	--	--	5,840	5,465	(1)	(1)	--	260	(1)
Asia	--	--	3,749	3,694	(1)	(1)	--	1,149	(1)
Japan	--	--	3,268	2,636	(1)	(1)	--	806	(1)
Oceania	--	--	1,614	879	(1)	(1)	--	11	(1)
New Zealand	--	--	1,321	689	(1)	(1)	--	11	(1)
Developed countries	--	--	107,432	119,630	(1)	(1)	--	15,946	(1)
Cent plan countries	--	--	7,274	7,074	(1)	(1)	--	449	(1)
Wool - unafg, apparel grades(MT):									
World	19,022	31,741	71,431	121,094	3,755.19	3,588.93	2,730	9,507	3,482.42
Latin America	2,013	3,442	5,293	10,123	2,629.60	2,999.12	258	778	3,015.77
S. America	2,011	1,442	5,286	10,323	2,628.46	2,999.12	258	778	3,015.77
Uruguay	835	1,712	2,504	5,361	2,998.95	3,131.67	112	336	3,003.83
Argentina	852	1,222	2,102	3,932	2,467.27	3,217.31	146	442	3,024.93
W. Europe	212	503	1,371	2,532	6,464.87	5,033.70	42	108	2,560.74
EC	212	486	1,371	2,402	6,464.87	4,953.01	42	108	2,560.74
Belgium-Luxembourg	110	136	1,044	1,297	9,491.67	9,538.22	0	0	.00
Asia	842	1,151	6,932	8,017	8,175.04	6,964.98	34	304	8,928.70
S. Asia	244	450	1,722	3,326	7,057.55	7,390.96	0	0	.00
Afghanistan	244	449	1,722	3,322	7,057.55	7,399.47	0	0	.00
China (mainland)	324	328	3,849	2,704	11,879.15	8,245.12	10	67	6,740.90
Other E. & S.E. Asia	240	349	1,320	1,927	5,499.23	5,522.03	24	236	9,840.25
Mongolia	230	339	1,132	1,761	4,921.83	5,194.26	14	70	4,988.21
Oceania	12,585	22,052	45,956	78,197	3,651.67	3,573.25	1,841	6,474	3,516.48
Australia	11,755	20,224	43,637	73,904	3,712.20	3,654.26	1,533	5,738	3,742.84
New Zealand	752	1,828	2,097	4,894	2,788.87	2,677.00	308	736	2,389.82
Africa	3,307	6,484	11,732	21,194	3,547.64	3,268.68	541	1,803	3,331.84

See footnotes at end of table.

Table 7--U.S. agricultural imports: Quantity, value, and unit value by commodity and country, October-June 1982/83 and 1983/84, and June 1984--continued

Commodity and country	October-June						June 1984		
	Quantity		Value (1,000 dol.)		Unit value (\$)		Quantity	Value (1,000 dol.)	Unit value (\$)
	1982/83	1983/84	1982/83	1983/84	1982/83	1983/84			
Wool - unmfng, apparel grades(MT):									
Sub-Sahara	3,307	6,484	11,732	21,194	3,547.64	3,268.68	541	1,801	3,311.84
Rep S. Africa	3,308	6,484	11,730	21,194	3,548.16	3,268.68	541	1,801	3,331.84
Developed countries	16,069	29,148	58,881	102,754	3,664.27	3,525.26	2,438	8,425	3,455.65
Less devel countries	2,386	3,926	7,469	13,874	3,130.33	3,533.98	268	944	3,523.88
Cent plan countries	567	667	5,081	4,465	8,961.52	6,694.54	24	137	5,718.50
Sausage casings(MT):									
World	9,536	9,108	36,469	33,406	3,824.36	3,667.74	876	3,458	3,947.96
Canada	341	337	3,706	3,728	10,867.51	11,063.12	45	572	12,701.38
Latin America	2,228	2,358	5,059	5,250	2,270.59	2,226.39	272	566	2,081.99
Mexico	1,876	2,119	4,055	4,808	2,161.44	2,269.08	251	536	2,133.56
Caribbean	143	0	597	0	4,173.26	.00	0	0	.00
Dominican Republic	143	0	597	0	4,173.26	.00	0	0	.00
S. America	209	239	407	442	1,948.50	1,847.88	27	31	1,465.62
Brazil	182	226	369	425	2,030.02	1,878.49	21	31	1,465.62
W. Europe	5,162	4,752	18,350	16,707	3,554.86	3,515.73	473	1,826	3,860.29
EC	4,425	4,214	15,539	14,780	3,511.60	3,507.47	456	1,727	3,786.26
Denmark	1,535	1,382	4,727	4,254	3,079.43	3,078.32	151	504	3,334.65
United Kingdom	85	61	400	326	4,706.32	5,340.10	10	56	5,633.40
Netherlands	1,117	906	4,009	3,573	3,588.96	3,943.92	133	469	3,525.00
Fed Rep Germany	1,508	1,818	6,058	6,368	3,913.45	3,513.65	158	678	4,288.11
Other W. Europe	737	538	2,811	1,926	3,674.60	3,580.47	17	99	5,845.88
Sweden	385	277	1,221	810	3,171.82	2,924.87	6	30	4,967.17
Spain	166	42	740	203	4,454.95	4,842.12	0	0	.00
Spain, incl. Canary Is.	0	91	0	447	.00	4,808.10	10	66	6,603.00
Portugal	87	53	510	290	5,859.87	5,470.13	1	4	3,547.00
Asia	714	855	1,520	1,996	2,128.75	2,334.08	28	123	4,379.03
China (mainland)	677	801	1,366	1,703	2,018.14	2,126.52	26	86	3,288.65
Oceania	1,018	749	7,532	5,456	7,398.50	7,284.26	55	357	6,499.14
New Zealand	972	741	7,311	5,422	7,521.50	7,317.49	55	357	6,499.14
Developed countries	6,551	5,856	29,686	26,008	4,531.45	4,441.33	573	2,755	4,807.91
Less devel countries	2,261	2,396	5,219	5,432	2,308.45	2,267.22	274	603	2,201.27
Cent plan countries	724	856	1,564	1,965	2,150.17	2,295.66	29	100	3,459.83
Bull semen(MA):									
World	--	--	1,605	2,191	(1)	(1)	--	221	(1)
Canada	--	--	1,588	2,105	(1)	(1)	--	221	(1)
Oceania	--	--	0	64	(1)	(1)	--	0	(1)
New Zealand	--	--	0	64	(1)	(1)	--	0	(1)
Developed countries	--	--	1,601	2,190	(1)	(1)	--	221	(1)
Misc animal prods(MA):									
World	--	--	57,235	64,285	(1)	(1)	--	5,839	(1)
Canada	--	--	4,047	8,935	(1)	(1)	--	710	(1)
Latin America	--	--	7,947	7,297	(1)	(1)	--	783	(1)
Central America	--	--	454	710	(1)	(1)	--	210	(1)
Caribbean	--	--	576	343	(1)	(1)	--	20	(1)
Dominican Republic	--	--	576	338	(1)	(1)	--	20	(1)
S. America	--	--	6,513	5,966	(1)	(1)	--	531	(1)
Colombia	--	--	1,422	1,201	(1)	(1)	--	174	(1)
Brazil	--	--	3,210	2,542	(1)	(1)	--	309	(1)
Argentina	--	--	883	1,474	(1)	(1)	--	57	(1)
W. Europe	--	--	20,592	22,603	(1)	(1)	--	2,535	(1)
EC	--	--	19,594	21,694	(1)	(1)	--	2,434	(1)
Denmark	--	--	2,877	3,601	(1)	(1)	--	112	(1)
United Kingdom	--	--	4,704	3,136	(1)	(1)	--	475	(1)
Netherlands	--	--	1,472	1,895	(1)	(1)	--	233	(1)
Belgium-Luxembourg	--	--	1,214	1,605	(1)	(1)	--	204	(1)
France	--	--	8,301	8,379	(1)	(1)	--	1,040	(1)
Fed Rep Germany	--	--	1,186	2,569	(1)	(1)	--	214	(1)
Other W. Europe	--	--	999	910	(1)	(1)	--	101	(1)
Sweden	--	--	820	525	(1)	(1)	--	41	(1)
Asia	--	--	16,203	16,772	(1)	(1)	--	1,515	(1)
S. Asia	--	--	751	335	(1)	(1)	--	4	(1)
India	--	--	586	229	(1)	(1)	--	4	(1)
Japan	--	--	3,629	2,797	(1)	(1)	--	229	(1)
China (mainland)	--	--	10,245	12,012	(1)	(1)	--	1,137	(1)
China (Taiwan)	--	--	409	759	(1)	(1)	--	71	(1)
Other E. & S.E. Asia	--	--	1,116	850	(1)	(1)	--	74	(1)
Hong Kong	--	--	655	425	(1)	(1)	--	20	(1)
Oceania	--	--	7,616	7,621	(1)	(1)	--	211	(1)
Australia	--	--	1,345	1,314	(1)	(1)	--	32	(1)
New Zealand	--	--	6,270	6,307	(1)	(1)	--	179	(1)
Africa	--	--	702	956	(1)	(1)	--	56	(1)
Sub-Sahara	--	--	697	941	(1)	(1)	--	56	(1)
Developed countries	--	--	36,265	42,849	(1)	(1)	--	3,688	(1)
Less devel countries	--	--	10,597	9,723	(1)	(1)	--	985	(1)
Cent plan countries	--	--	10,373	12,113	(1)	(1)	--	1,166	(1)
Vegetable prods(MA):									
World	--	--	5,160,457	6,200,127	(1)	(1)	--	566,087	(1)
Canada	--	--	508,771	610,475	(1)	(1)	--	67,879	(1)
Latin America	--	--	1,902,155	2,261,775	(1)	(1)	--	186,729	(1)
Mexico	--	--	645,307	647,214	(1)	(1)	--	34,603	(1)
Central America	--	--	207,783	294,905	(1)	(1)	--	24,361	(1)
Guatemala	--	--	59,753	100,801	(1)	(1)	--	12,092	(1)
Caribbean	--	--	217,700	275,175	(1)	(1)	--	33,023	(1)
Dominican Republic	--	--	176,862	222,486	(1)	(1)	--	26,562	(1)
S. America	--	--	831,365	1,044,481	(1)	(1)	--	94,742	(1)

See footnotes at end of table.

Table 7--U.S. agricultural imports: Quantity, value, and unit value by commodity and country, October-June 1982/83 and 1983/84, and June 1984--continued

Commodity and country	October-June						June 1984		
	Quantity		Value (1,000 dol.)		Unit value (\$)		Quantity	Value (1,000 dol.)	Unit value (\$)
	1982/83	1983/84	1982/83	1983/84	1982/83	1983/84			
Vegetable prods(MA):									
Colombia			116,508	156,304	(1)	(1)		21,729	(1)
Chile			110,796	145,181	(1)	(1)		17,675	(1)
Brazil			478,613	538,475	(1)	(1)		42,448	(1)
Argentina			58,431	107,693	(1)	(1)		10,208	(1)
W. Europe			1,481,050	1,674,080	(1)	(1)		161,523	(1)
EC			1,215,833	1,346,673	(1)	(1)		132,449	(1)
Netherlands			232,990	260,581	(1)	(1)		27,608	(1)
France			265,560	317,674	(1)	(1)		33,371	(1)
Fed Rep Germany			238,110	248,530	(1)	(1)		25,503	(1)
Italy			322,761	345,848	(1)	(1)		32,822	(1)
Greece			58,038	59,556	(1)	(1)		2,721	(1)
Other W. Europe			265,216	327,407	(1)	(1)		29,074	(1)
Spain			176,054	71,703	(1)	(1)		0	(1)
Spain, incl. Canary Is.			0	142,235	(1)	(1)		19,584	(1)
E. Europe			57,778	56,620	(1)	(1)		4,080	(1)
Asia			939,194	1,287,859	(1)	(1)		121,405	(1)
W. Asia (Mideast)			199,289	221,851	(1)	(1)		13,965	(1)
Turkey			142,722	144,260	(1)	(1)		10,452	(1)
S. Asia			55,519	102,001	(1)	(1)		8,538	(1)
India			50,762	95,425	(1)	(1)		8,080	(1)
Japan			69,973	82,373	(1)	(1)		8,671	(1)
China (mainland)			40,604	70,271	(1)	(1)		9,622	(1)
China (Taiwan)			77,216	123,568	(1)	(1)		11,318	(1)
Other E. & S.E. Asia			496,593	687,714	(1)	(1)		69,291	(1)
Thailand			80,128	70,486	(1)	(1)		9,338	(1)
Malaysia			68,489	114,601	(1)	(1)		6,640	(1)
Philippines			278,230	407,242	(1)	(1)		42,004	(1)
Oceania			121,727	142,114	(1)	(1)		13,439	(1)
Australia			81,701	92,326	(1)	(1)		2,613	(1)
Africa			149,360	164,793	(1)	(1)		11,006	(1)
Sub-Sahara			143,346	158,086	(1)	(1)		10,585	(1)
Developed countries			2,236,554	2,583,565	(1)	(1)		261,471	(1)
Less devel countries			2,825,098	3,487,260	(1)	(1)		290,889	(1)
Cent plan countries			98,804	129,302	(1)	(1)		13,728	(1)
Grains & feeds(MT):									
World	1,124,207	1,268,641	328,647	389,643	292.34	307.13	158,479	42,439	267.79
Canada	892,113	850,723	175,853	188,969	197.12	222.13	129,999	25,787	198.36
Latin America	55,472	93,709	13,508	20,932	243.51	223.37	12,260	2,539	207.06
Mexico	6,047	12,055	3,953	6,418	653.73	532.37	1,754	842	479.84
Caribbean	25,429	40,244	3,580	5,066	140.79	125.88	2,911	400	137.35
S. America	23,262	40,899	5,306	8,908	228.10	217.81	7,540	1,226	162.59
Argentina	4,307	24,787	1,481	4,612	343.85	186.05	3,537	538	151.99
W. Europe	124,587	240,292	87,883	118,616	705.39	493.63	7,883	8,712	1,105.11
EC	108,935	95,085	78,029	92,493	716.29	972.74	6,939	7,596	1,094.69
Denmark	8,059	13,638	19,893	27,282	2,468.43	2,800.42	817	1,321	1,616.65
United Kingdom	4,325	4,890	7,718	8,711	1,784.44	1,781.34	618	948	1,533.86
Ireland	14,089	3,601	5,447	3,516	386.60	976.45	585	544	929.17
Netherlands	23,295	11,097	5,618	6,401	241.16	576.87	538	836	1,553.48
Belgium-Luxembourg	1,707	1,574	4,408	4,159	2,582.17	2,642.17	95	207	2,174.77
France	2,427	2,384	3,828	4,425	1,577.08	1,856.31	200	275	1,375.95
Fed Rep Germany	6,307	6,497	12,568	14,484	1,992.71	2,229.31	466	1,349	2,895.65
Italy	48,278	51,018	18,245	23,218	377.91	455.09	3,581	2,095	585.17
Other W. Europe	15,652	145,207	9,854	26,123	629.56	179.90	944	1,116	1,181.75
Sweden	8,030	37,229	2,227	6,529	277.37	175.38	163	277	1,697.40
Finland	3,689	103,618	1,213	13,233	328.17	127.71	157	215	1,369.80
Asia	34,907	40,277	38,354	43,399	1,098.76	1,077.51	3,491	3,922	1,123.42
Japan	5,608	5,553	11,405	12,506	2,033.73	2,252.11	625	1,260	2,016.01
China (Taiwan)	2,526	2,649	3,876	4,371	1,534.49	1,650.14	244	473	1,939.05
Other E. & S.E. Asia	18,648	24,852	15,206	18,506	815.42	744.68	2,090	1,664	796.26
Thailand	13,532	18,533	6,886	9,141	508.90	493.22	1,290	671	520.43
Hong Kong	2,448	2,973	4,809	5,232	1,964.32	1,793.44	429	494	1,152.89
Oceania	11,543	34,049	11,087	15,758	960.53	462.80	990	1,022	1,032.66
Australia	10,189	32,601	9,789	14,383	960.71	440.10	948	936	1,016.57
Developed countries	1,036,236	1,132,057	288,878	338,532	278.78	299.04	139,540	36,854	264.34
Less devel countries	83,898	132,178	36,412	46,817	434.00	354.20	18,502	5,189	280.47
Cent plan countries	4,073	4,406	3,357	4,298	624.31	974.55	437	363	830.19
Wheat, ex seed(MT):									
World	105,450	34,177	11,427	4,806	108.36	140.62	33,926	4,755	140.17
Canada	105,448	34,177	11,423	4,805	108.33	140.59	33,926	4,755	140.17
Developed countries	105,448	34,177	11,424	4,806	108.33	140.62	33,926	4,755	140.17
Barley(MT):									
World	112,690	71,063	15,722	10,183	139.51	143.30	20,048	2,832	141.26
Canada	112,649	62,652	15,707	9,015	139.43	143.89	20,048	2,832	141.26
Oceania	0	8,400	0	1,158	.00	137.86	0	0	.00
Australia	0	8,400	0	1,158	.00	137.86	0	0	.00
Developed countries	112,690	71,063	15,719	10,180	139.49	143.26	20,048	2,832	141.26
Biscuits & wafers(MT):									
World	48,984	60,906	97,596	117,734	1,992.40	1,933.04	5,442	9,876	1,814.74
Canada	17,834	20,792	31,184	36,578	1,748.62	1,759.26	2,569	4,578	1,782.07
Latin America	5,156	5,041	4,639	5,509	899.73	1,092.76	398	458	1,151.18
Mexico	3,985	3,417	3,238	3,490	812.53	1,021.45	285	283	1,155.04
S. America	388	993	430	1,250	1,107.18	1,258.81	64	68	1,066.36
W. Europe	20,759	29,034	48,991	60,684	2,359.98	2,090.10	1,988	3,631	1,826.29
EC	18,052	26,023	44,344	55,796	2,456.43	2,144.10	1,689	3,151	1,865.32
Denmark	8,024	13,573	19,829	27,193	2,471.23	2,003.47	816	1,318	1,614.76

See footnotes at end of table.

Table 7--U.S. Agricultural Imports: Quantity, value, and unit value by commodity and country, October-June 1982/83 and 1983/84, and June 1984--continued

Commodity and country	October-June						June 1984		
	Quantity		Value (1,000 dol.)		Unit value (\$)		Quantity	Value (1,000 dol.)	Unit value (\$)
	1982/83	1983/84	1982/83	1983/84	1982/83	1983/84			
Biscuits & wafers(MT):									
United Kingdom	2,185	2,940	5,180	6,486	2,370.90	2,206.07	340	667	1,963.02
Netherlands	1,456	1,368	3,121	3,505	2,143.69	2,235.19	104	338	3,253.97
Belgium-Luxembourg	1,389	1,527	4,188	4,062	2,986.27	2,660.03	89	192	2,154.39
France	1,243	1,481	3,085	3,491	2,482.27	2,357.07	87	182	2,092.73
Fed Rep Germany	2,759	3,898	5,847	7,676	2,119.28	1,969.30	215	386	1,611.53
Italy	926	932	2,973	3,146	3,210.75	3,375.78	38	106	2,780.08
Other W. Europe	2,707	3,011	4,647	4,888	1,716.81	1,623.37	299	480	1,605.84
Austria	660	604	1,077	1,034	1,631.83	1,712.69	54	89	1,644.05
Spain	1,027	409	1,486	570	1,447.38	1,394.53	0	0	0.00
Spain, incl. Canary Is.	0	941	0	1,260	0.00	1,339.46	176	239	1,355.96
Asia	4,032	5,542	12,123	14,146	2,508.92	2,552.57	446	1,154	2,588.50
S. Asia (Mideast)	1,467	1,516	2,448	2,744	1,669.00	1,810.30	66	124	1,871.33
Israel	1,465	1,514	2,441	2,741	1,665.29	1,810.54	65	121	1,863.83
Japan	1,791	1,978	6,115	6,860	3,474.26	3,467.91	207	657	3,171.88
China (Taiwan)	556	714	1,188	1,515	2,136.30	2,122.46	53	121	2,277.75
Other E. & S.E. Asia	889	1,181	2,186	2,771	2,459.05	2,346.67	114	246	2,156.63
Hong Kong	604	791	1,566	1,860	2,592.88	2,351.98	58	132	2,271.05
Developed countries	41,677	53,377	88,812	107,019	2,120.78	2,004.97	4,836	9,004	1,861.80
Less devel countries	6,686	7,064	8,146	9,958	1,248.33	1,409.73	596	862	1,445.66
Other grains & preps(MT):									
World	283,922	473,428	121,699	156,821	428.64	331.25	25,223	13,608	539.50
Canada	195,630	202,259	57,866	60,482	295.79	298.93	14,876	6,056	407.08
Latin America	10,233	31,489	4,322	8,951	422.33	284.25	1,780	874	490.98
Mexico	2,003	6,225	698	2,654	348.66	426.39	1,472	554	376.19
S. America	7,777	24,871	3,326	5,822	427.62	234.10	268	263	980.19
Colombia	1,154	3,787	1,537	2,009	1,331.49	530.40	137	211	1,543.14
Argentina	3,626	20,620	1,158	3,673	319.49	178.11	41	40	977.17
E. Europe	18,813	181,334	24,001	45,507	618.37	250.95	4,637	3,029	653.28
EC	29,246	39,334	19,622	24,664	670.95	627.05	3,992	2,424	607.17
United Kingdom	1,419	1,738	1,633	1,577	1,150.80	964.68	253	223	879.83
Fed Rep Germany	1,241	1,628	1,441	1,863	1,161.34	1,144.36	67	89	1,335.76
Italy	24,682	34,648	14,805	19,630	599.84	566.55	3,543	1,990	567.63
Other W. Europe	9,567	142,000	4,378	20,842	457.64	146.77	645	605	938.65
Sweden	7,809	36,936	1,715	5,813	219.67	157.38	149	212	1,421.93
Finland	392	103,518	534	13,049	1,363.05	126.05	156	213	1,363.30
Switzerland	678	638	1,267	1,183	1,868.69	1,854.61	31	63	2,030.90
Asia	28,584	33,800	25,300	28,191	885.12	834.05	2,939	2,620	891.46
S. Asia	3,019	2,159	2,704	1,920	895.72	889.74	71	63	880.58
India	2,704	1,889	2,465	1,709	911.63	904.65	60	60	860.10
Japan	2,955	3,160	4,753	5,164	1,608.49	1,638.07	384	554	1,442.42
China (mainland)	3,176	3,255	2,382	2,963	750.10	910.37	350	287	820.04
China (Taiwan)	1,741	1,668	2,475	2,443	1,421.70	1,464.59	179	309	1,728.73
Other E. & S.E. Asia	17,653	23,485	12,923	15,615	732.04	664.89	1,926	1,374	713.30
Thailand	13,372	18,366	6,495	8,933	500.64	486.39	1,273	648	508.79
Philippines	983	1,396	1,520	1,659	1,546.43	1,188.19	107	157	1,465.56
S. Korea	1,313	1,403	1,372	1,473	1,044.83	1,049.62	173	205	1,182.84
Hong Kong	1,844	2,134	3,243	3,451	1,758.44	1,616.92	371	363	977.62
Oceania	9,753	23,913	9,424	13,178	965.77	551.09	924	973	1,053.53
Australia	9,753	23,904	9,422	13,167	966.09	550.81	916	962	1,050.32
Developed countries	247,181	410,684	96,093	124,359	388.75	302.81	20,826	10,626	510.24
Less devel countries	33,107	58,866	22,901	28,971	697.72	492.15	3,980	2,639	563.09
Cent plan countries	3,634	3,874	2,706	3,491	744.62	901.21	417	342	820.86
Feeds & fodders, ex oilcake(MT):									
World	573,161	629,069	82,204	100,099	143.42	159.12	73,840	11,368	153.95
Canada	460,552	530,843	59,668	78,108	129.56	147.14	58,580	7,566	129.16
Latin America	40,083	57,179	4,548	6,472	113.45	113.19	10,082	1,206	119.66
Caribbean	24,913	39,697	2,979	4,349	119.59	109.56	2,837	307	108.04
Haiti	20,768	32,159	2,317	3,291	111.57	102.34	2,590	269	104.00
Dominican Republic	4,145	7,015	662	1,031	159.77	146.93	247	37	150.41
S. America	15,097	15,035	1,551	1,836	102.73	122.12	7,208	895	124.17
Chile	13,283	1,802	1,297	224	97.63	124.51	0	0	0.00
E. Europe	65,007	29,921	14,888	12,423	229.02	415.39	1,258	2,052	1,638.92
EC	61,631	29,725	14,061	12,030	228.14	404.71	1,258	2,022	1,607.07
United Kingdom	720	210	903	546	1,254.24	2,600.95	25	58	2,316.04
Ireland	13,973	3,457	5,237	3,247	374.77	939.39	25	542	927.29
Netherlands	21,567	9,306	2,038	2,512	94.51	259.98	425	479	1,127.95
Fed Rep Germany	2,307	971	5,280	4,944	2,288.57	5,092.16	184	913	4,964.12
Other W. Europe	3,376	196	828	393	245.11	2,005.07	0	30	0.00
Asia	1,456	925	915	1,053	628.74	1,138.08	106	147	1,390.25
Oceania	1,712	1,585	1,524	1,159	890.11	731.22	32	2	50.56
New Zealand	1,290	1,209	1,189	1,107	921.70	915.32	0	0	0.00
Developed countries	529,040	562,756	76,831	92,167	145.23	163.78	59,804	9,669	161.41
Less devel countries	44,103	66,246	5,361	7,886	121.54	119.04	13,926	1,688	121.25
Fruits & preps(MT):									
World	773,169	951,471	442,298	497,205	572.06	522.56	114,899	62,605	544.87
Canada	40,859	55,969	22,991	28,980	562.68	517.79	4,954	2,610	526.80
Latin America	469,495	613,430	205,450	232,928	437.60	379.68	70,738	26,414	373.41
Mexico	257,354	336,263	81,771	79,161	317.74	235.41	35,615	6,841	192.09
Central America	35,693	42,330	8,552	10,747	239.60	253.88	6,137	1,533	249.85
Honduras	26,728	24,329	5,667	5,445	212.01	223.82	4,438	856	192.90
Caribbean	18,638	29,024	7,199	9,234	386.23	318.15	3,191	831	375.15
S. America	157,810	205,873	107,928	133,787	683.91	649.85	26,795	17,209	642.23
Chile	147,027	196,196	100,563	126,625	683.98	645.40	25,499	16,303	639.34
E. Europe	26,710	49,795	26,124	40,000	978.07	803.30	3,031	2,664	878.86
EC	14,629	21,258	16,086	20,534	1,099.60	965.94	938	1,332	1,419.61

See footnotes at end of table.

Table 7--U.S. agricultural imports: Quantity, value, and unit value by commodity and country, October-June 1982/83 and 1983/84, and June 1984--continued

Commodity and country	October-June						June 1984		
	Quantity		Value (1,000 dol.)		Unit value (\$)		Quantity	Value (1,000 dol.)	Unit value (\$)
	1982/83	1983/84	1982/83	1983/84	1982/83	1983/84			
Fruits & proprs (HT):									
France	8,283	8,009	6,564	6,781	792.42	846.69			
Greece	2,890	7,222	3,722	5,421	1,287.72	750.59	134	231	1,721.42
Other W. Europe	12,081	28,537	10,038	19,467	830.90	682.15	33	19	584.18
Spain	10,984	7,064	8,213	8,402	747.69	623.17	2,093	1,332	636.51
Spain, incl. Canary Is.	0	20,784	0	13,801	.00	664.02	0	0	.00
Asia	189,321	175,161	148,252	145,652	783.07	831.53	2,044	1,233	603.21
W. Asia (Mideast)	15,697	24,381	22,378	29,389	1,425.62	1,205.39	17,655	14,065	796.67
Turkey	5,036	6,739	5,149	11,087	1,817.51	1,645.21	1,314	1,776	1,351.28
Iran	4,091	7,187	6,025	9,710	1,472.76	1,351.09	615	1,007	1,637.03
Israel	3,212	8,609	3,000	5,904	933.99	685.79	194	355	1,831.06
Japan	15,855	17,020	17,471	18,966	1,101.90	1,114.34	1,160	1,295	1,116.07
China (mainland)	8,819	5,188	4,947	4,705	1,026.62	906.92	369	354	960.44
China (Taiwan)	8,073	7,239	8,292	8,168	1,027.12	1,190.56	739	792	1,071.93
Other E. & S. E. Asia	143,191	119,258	92,792	81,464	648.03	683.09	13,760	9,455	687.11
Thailand	51,348	41,651	31,980	30,270	622.82	726.76	7,607	5,278	693.88
Philippines	83,493	66,710	53,894	41,889	645.49	621.93	4,607	2,760	599.06
Oceania	22,433	20,341	22,580	23,664	1,006.54	1,163.37	8,988	10,507	1,168.96
New Zealand	18,007	17,334	18,375	20,839	1,020.42	1,202.19	8,387	9,944	1,185.69
Africa	21,801	33,778	14,544	23,751	667.14	703.14	9,081	8,012	662.08
Sub-Sahara	21,203	33,178	13,944	23,235	657.65	700.32	8,851	5,867	662.88
Rep S. Africa	21,123	33,084	13,890	23,166	657.57	700.22	8,846	5,860	662.48
Developed countries	130,154	184,800	106,016	140,672	814.54	761.21	27,443	23,324	849.91
Less devel countries	635,646	758,546	328,378	349,559	517.55	460.88	86,635	38,594	445.47
Cent plan countries	7,359	8,125	7,304	6,935	991.24	853.51	821	687	836.82
Fruits - fr or froz (HT):									
World	525,707	689,200	247,299	285,527	470.41	414.29	86,827	40,584	467.41
Canada	39,830	54,419	21,364	27,119	536.37	498.33	4,845	2,461	507.88
Latin America	440,302	583,177	187,418	213,831	425.66	366.66	66,630	23,845	357.88
Mexico	239,640	319,438	71,409	69,220	297.98	216.69	33,735	5,679	168.33
Central America	35,139	40,758	8,092	9,676	230.28	237.39	5,646	1,321	233.90
Honduras	26,723	23,964	5,665	5,344	211.98	222.99	4,073	755	185.25
Caribbean	14,780	25,458	5,220	7,436	353.19	292.09	1,768	624	353.09
Haiti	5,572	6,661	3,122	3,231	560.32	485.00	657	357	544.06
Dominican Republic	7,487	15,195	1,677	3,356	224.04	220.83	818	201	245.56
S. America	150,743	197,523	102,697	127,499	681.27	645.49	25,481	16,222	636.63
Chile	146,875	194,641	100,456	125,574	693.95	645.16	25,148	16,049	638.17
W. Europe	9,589	10,967	6,770	7,731	706.01	704.95	517	231	447.52
EC	8,088	7,418	5,687	5,314	703.15	716.42	29	34	1,156.83
France	7,546	6,719	5,083	4,501	673.57	669.89	28	28	1,042.50
Asia	3,025	7,582	2,541	4,985	839.93	657.43	100	47	469.17
W. Asia (Mideast)	753	5,971	388	3,187	515.01	533.66	97	45	459.17
Israel	713	5,914	304	3,145	426.08	531.86	58	35	597.69
Oceania	21,718	19,716	20,945	22,535	964.40	1,142.96	8,816	10,356	1,174.70
Australia	3,873	2,719	2,696	1,944	696.02	715.04	579	516	890.74
New Zealand	17,845	16,997	18,249	20,590	1,022.65	1,211.41	8,237	9,840	1,194.66
Africa	5,098	11,729	6,265	7,940	688.58	676.99	5,636	3,421	606.94
Sub-Sahara	8,500	11,134	5,665	7,429	666.42	667.24	5,406	3,275	605.90
Rep S. Africa	8,500	11,119	5,665	7,412	666.42	666.57	5,401	3,269	605.21
Developed countries	81,687	103,621	56,457	69,578	691.14	671.46	19,637	16,352	832.69
Less devel countries	441,873	583,968	188,843	214,559	427.37	367.42	66,906	28,809	356.84
Strawberries (HT):									
World	17,150	18,244	17,252	17,276	1,005.95	946.95	2,742	5,902	693.51
Latin America	14,244	15,875	12,434	12,730	872.96	801.90	2,423	1,635	674.65
Mexico	13,462	14,820	11,690	11,830	868.35	798.26	2,402	1,618	673.76
S. America	753	1,042	725	874	962.53	839.09	20	15	764.45
Chile	749	981	720	831	961.52	847.29	20	15	764.45
W. Europe	112	38	199	71	1,776.46	1,856.95	3	3	960.87
E. Europe	2,145	1,562	1,998	1,354	931.36	867.13	267	212	795.11
Poland	2,145	1,465	1,998	1,261	931.36	860.43	267	212	795.11
Oceania	600	637	2,568	2,927	4,279.53	4,594.38	0	0	.00
New Zealand	596	635	2,545	2,917	4,270.29	4,593.31	0	0	.00
Developed countries	761	806	2,819	3,189	3,704.86	3,956.89	52	55	1,050.44
Less devel countries	14,244	15,876	12,435	12,732	872.99	801.99	2,423	1,635	674.65
Cent plan countries	2,145	1,562	1,998	1,354	931.36	867.13	267	212	795.11
Apples, fresh (HT):									
World	75,750	93,876	37,984	45,661	501.43	486.39	20,438	12,701	621.42
Canada	30,863	41,423	13,571	15,446	439.71	372.88	4,213	1,585	376.16
Latin America	15,779	26,047	5,694	10,899	360.84	418.44	4,717	1,902	403.15
S. America	15,779	25,965	5,694	10,860	360.84	418.25	4,717	1,902	403.15
Chile	14,509	25,808	5,317	10,807	366.47	418.73	4,570	1,852	405.20
W. Europe	7,522	6,301	5,062	4,195	672.99	665.80	15	11	708.33
EC	7,522	6,281	5,062	4,192	672.99	667.47	15	11	708.33
France	7,397	6,281	4,935	4,192	667.13	667.47	15	11	708.33
Oceania	14,070	11,939	9,209	10,395	654.48	870.66	6,587	6,364	966.16
New Zealand	13,955	11,893	9,147	10,366	655.46	871.61	6,578	6,359	966.63
Africa	7,516	8,166	4,448	4,725	591.82	578.67	4,906	2,839	578.76
Sub-Sahara	7,499	8,166	4,438	4,725	591.31	578.67	4,906	2,839	578.76
Rep S. Africa	7,499	8,166	4,438	4,725	591.31	578.67	4,906	2,839	578.76
Developed countries	58,954	67,829	32,276	34,761	538.35	512.49	15,721	10,799	686.91
Less devel countries	15,796	26,047	5,708	10,899	361.33	418.44	4,717	1,902	403.15
Citrus, fresh (HT):									
World	27,285	51,451	6,964	14,178	255.22	275.56	1,933	603	312.12
Latin America	23,869	41,052	4,379	7,635	183.44	185.98	1,746	235	204.73
Mexico	21,404	36,385	3,596	6,499	168.01	178.62	660	127	191.92
Central America	489	457	201	253	411.93	554.40	16	12	757.44

See footnotes at end of table.

Table 7--U.S. agricultural imports: Quantity, value, and unit value by commodity and country, October-June 1982/83 and 1983/84, and June 1984--continued

Commodity and country	October-June						June 1984		
	Quantity		Value (1,000 dol.)		Unit value (\$)		Quantity	Value (1,000 dol.)	Unit value (\$)
	1982/83	1983/84	1982/83	1983/84	1982/83	1983/84			
Citrus, fresh (HT):									
Honduras	484	360	199	185	410.97	514.87	16	12	757.44
Caribbean	1,889	3,718	534	666	282.81	179.05	454	81	179.36
Bahamas	1,014	2,289	72	156	71.13	60.32	163	11	67.91
Jamaica	552	351	295	188	534.21	535.40	18	3	146.61
Haiti	236	172	145	87	615.65	506.91	0	0	.00
Dominican Republic	87	904	22	234	252.02	258.31	273	68	248.05
S. America	87	492	47	217	536.54	440.42	16	14	900.56
Chile	11	442	7	182	590.91	411.09	0	0	.00
N. Europe	1,275	3,081	869	2,056	681.52	667.22	466	197	405.37
Other N. Europe	1,220	2,872	819	1,965	671.57	684.30	485	196	400.55
Spain	1,220	795	819	594	671.57	747.11	0	0	.00
Spain, incl. Canary Is.	0	2,077	0	1,371	.00	660.26	485	196	404.55
Asia	1,533	6,708	1,103	3,954	719.72	589.75	71	26	372.62
N. Asia (Mideast)	613	5,755	254	3,032	418.60	526.83	71	26	372.62
Israel	613	5,716	254	3,022	414.60	528.69	71	26	372.62
Japan	915	937	843	906	920.87	967.93	32	17	518.19
Africa	599	595	606	511	1,011.91	859.46	0	0	.00
N. Africa	587	595	586	511	1,009.08	859.46	230	145	631.46
Morocco	587	595	586	511	1,009.08	859.46	230	145	631.46
Developed countries	2,830	9,753	1,992	6,007	704.03	615.87	518	214	412.33
Less devel countries	24,455	41,698	4,971	8,170	203.29	195.92	1,415	390	275.43
Grapes, fresh (HT):									
World	113,542	131,407	87,201	94,945	788.01	722.52	19,525	13,783	705.89
Latin America	111,993	130,346	85,863	93,556	766.68	717.75	19,525	13,783	705.89
Mexico	5,901	595	8,317	823	1,409.41	1,383.11	67	70	1,049.55
S. America	106,092	129,724	77,546	92,718	730.93	714.73	19,458	13,712	704.71
Chile	105,876	129,714	77,095	92,691	728.17	714.58	19,458	13,712	704.71
Developed countries	685	1,061	698	1,389	1,019.03	1,309.50	0	0	.00
Less devel countries	112,857	130,346	86,503	93,556	766.48	717.75	19,525	13,783	705.89
Rangos (HT):									
World	18,258	15,080	8,875	6,979	486.07	462.78	4,673	1,816	388.54
Latin America	18,208	15,020	8,845	6,948	485.75	462.57	4,672	1,815	388.52
Mexico	12,099	7,914	5,385	3,379	445.10	426.97	3,704	1,250	337.47
Central America	623	314	317	207	508.75	658.96	248	164	661.26
Belize	612	313	311	207	508.09	660.20	248	164	661.26
Caribbean	5,396	6,600	3,000	3,165	555.96	479.53	687	361	525.12
Haiti	5,312	6,442	2,969	3,124	558.96	484.96	639	350	548.23
S. America	90	192	142	197	1,581.20	1,025.78	33	40	1,224.70
Venezuela	67	72	115	84	1,717.85	1,171.24	33	40	1,224.70
Brazil	23	95	25	74	1,091.83	774.60	0	0	.00
Less devel countries	18,241	15,056	8,871	6,971	486.35	462.98	4,673	1,816	388.54
Melons (HT):									
World	175,761	275,776	45,158	54,505	256.93	197.64	26,258	2,689	102.39
Latin America	175,404	275,435	44,970	54,327	256.32	197.24	26,226	2,660	101.44
Mexico	157,847	239,659	38,431	43,849	243.47	182.96	25,480	2,447	96.05
Central America	7,269	15,137	2,454	3,830	337.57	253.53	175	44	252.33
Guatemala	3,223	9,748	669	1,524	207.60	166.65	175	40	229.79
Honduras	2,418	2,929	1,118	1,146	462.32	391.14	0	0	.00
Caribbean	3,485	10,962	835	2,625	239.64	239.50	170	45	267.06
Dominican Republic	3,343	10,353	795	2,273	237.94	219.54	138	33	238.09
S. America	6,843	9,677	3,250	4,035	474.89	474.94	401	123	307.35
Venezuela	660	749	828	1,113	1,255.14	1,486.21	20	30	1,500.35
Chile	5,236	8,833	2,200	2,696	420.17	335.66	295	77	259.59
Less devel countries	175,450	275,436	44,977	54,331	256.35	197.25	26,227	2,662	101.51
Pineapples (HT):									
World	55,494	45,433	7,842	7,452	141.31	164.02	6,625	1,266	191.11
Latin America	55,494	45,402	7,841	7,429	141.30	163.69	6,620	1,260	190.38
Mexico	24,846	15,741	1,917	1,060	77.14	67.32	1,044	57	54.21
Central America	26,707	24,760	5,095	5,278	190.79	213.18	5,205	1,098	210.97
Honduras	23,807	20,675	4,339	4,013	182.27	194.09	4,057	742	183.00
Costa Rica	2,840	4,084	747	1,265	262.89	309.83	1,148	356	309.82
Caribbean	3,941	3,722	829	791	210.45	212.53	380	84	246.26
Dominican Republic	3,907	3,722	814	790	208.29	212.36	340	83	244.39
S. America	0	1,179	0	300	.00	254.62	31	22	705.48
Chile	0	490	0	84	.00	172.43	0	0	.00
Brazil	0	515	0	127	.00	246.62	0	0	.00
Less devel countries	55,494	45,417	7,841	7,445	141.30	163.92	6,625	1,266	191.11
Other fruits - fr or froz (HT):									
World	42,467	57,933	36,024	44,532	888.28	768.67	4,633	5,826	1,257.45
Canada	8,688	12,792	7,624	11,469	877.55	896.56	583	824	1,413.73
Latin America	25,271	34,000	17,392	20,307	688.21	597.25	1,301	556	427.45
Mexico	4,081	4,313	2,073	1,770	507.93	410.44	378	109	288.88
S. America	21,099	29,252	15,293	18,318	724.83	626.21	605	393	487.94
Chile	20,494	29,173	15,117	18,282	737.61	626.69	605	393	487.94
N. Europe	226	853	243	600	1,077.24	703.03	9	13	1,482.33
Asia	487	641	710	878	1,456.99	1,369.95	0	0	.00
Japan	421	549	565	728	1,341.68	1,325.77	0	0	.00
Oceania	7,044	7,133	9,153	9,188	1,299.42	1,288.10	2,229	3,992	1,790.94
Australia	3,754	2,671	2,611	1,904	695.65	713.45	570	510	898.98
New Zealand	3,290	4,462	6,542	7,282	1,988.35	1,632.09	1,659	3,482	2,098.78
Africa	751	2,466	902	2,058	1,201.04	834.63	495	429	867.31
Sub-Sahara	751	2,466	902	2,058	1,201.04	834.63	495	429	867.31
Rep S. Africa	751	2,466	902	2,058	1,201.04	834.63	495	429	867.31
Developed countries	17,130	23,793	18,488	24,043	1,079.25	1,010.49	3,316	5,259	1,585.91
Less devel countries	25,336	34,092	17,536	20,456	692.14	600.03	1,301	556	427.45

See footnotes at end of table.

Table 7--U.S. agricultural imports: Quantity, value, and unit value by commodity and country, October-June 1982/83 and 1983/84, and June 1984--continued

Commodity and country	October-June						June 1984		
	Quantity		Value (1,000 dol.)		Unit value (\$)		Quantity	Value (1,000 dol.)	Unit value (\$)
	1982/83	1983/84	1982/83	1983/84	1982/83	1983/84			
Fruits - prep or pres (HT):									
World	247,462	262,271	194,999	211,678	787.99	807.10	28,072	22,021	784.43
Latin America	29,193	30,313	18,032	19,097	617.68	630.00	4,108	2,569	625.29
Mexico	17,714	16,825	10,362	9,941	584.95	590.83	1,880	1,163	618.54
Caribbean	3,858	3,566	1,978	1,798	512.78	504.17	423	206	488.07
S. America	7,067	8,350	5,231	6,268	740.26	753.00	1,314	987	750.86
Argentina	3,996	4,945	3,114	3,820	779.34	772.46	769	551	717.11
W. Europe	17,121	38,828	19,354	32,269	1,130.44	831.08	2,514	2,432	967.56
EC	6,541	13,840	10,399	15,219	1,589.82	1,099.67	909	1,298	1,427.99
United Kingdom	1,156	1,342	2,069	2,671	1,789.61	1,990.17	93	219	2,356.74
France	737	1,290	1,481	2,280	2,009.31	1,767.59	114	210	1,840.53
Italy	1,338	2,799	2,404	3,196	1,796.90	1,141.86	360	425	1,180.38
Greece	2,870	7,203	3,692	5,406	1,286.44	750.53	33	19	584.18
Other W. Europe	10,580	24,988	8,955	17,050	846.43	682.32	1,605	1,134	706.79
Spain	9,524	5,891	7,245	3,589	760.72	609.17	0	0	.00
Spain, incl. Canary Is.	0	18,428	0	12,233	.00	663.49	1,556	1,035	665.26
Asia	186,296	167,579	145,712	140,667	782.15	839.41	17,555	14,018	798.53
W. Asia (Mideast)	14,944	18,410	21,990	26,202	1,471.50	1,423.26	1,217	1,731	1,422.39
Turkey	4,994	6,682	9,065	11,046	1,815.25	1,653.09	576	997	1,730.73
Iraq	2,412	1,205	3,689	2,233	1,529.42	1,852.77	0	0	.00
Iran	4,091	7,187	6,025	9,710	1,472.76	1,351.09	194	355	1,831.06
Israel	2,499	2,695	2,696	2,759	1,078.90	1,023.57	406	354	871.81
S. Asia	1,679	2,066	2,365	2,501	1,408.51	1,210.66	313	394	1,258.22
Japan	14,518	15,534	16,060	17,330	1,106.22	1,115.61	1,160	1,295	1,116.07
China (mainland)	4,817	5,187	4,946	4,702	1,026.78	906.40	368	354	960.63
China (Taiwan)	7,210	7,227	7,648	8,598	1,060.80	1,189.64	739	792	1,071.93
Other E. & S.E. Asia	143,128	119,155	92,702	81,334	647.69	682.59	13,758	9,453	687.10
Thailand	51,324	41,604	31,927	30,168	622.07	725.12	7,605	5,277	693.87
Singapore	2,785	3,297	1,641	2,294	597.76	695.75	296	185	626.52
Philippines	83,471	66,678	53,877	41,468	645.45	621.91	4,607	2,760	599.06
S. Korea	1,259	3,348	1,188	3,439	943.37	1,027.21	649	700	1,079.98
Hong Kong	1,124	1,294	2,134	2,132	1,898.73	1,647.35	202	280	1,384.95
Africa	12,703	22,049	8,280	15,810	651.79	717.05	3,445	2,592	752.29
Sub-Sahara	12,703	22,044	8,280	15,806	651.79	717.02	3,445	2,592	752.29
Rep S. Africa	12,623	21,965	8,225	15,755	651.61	717.26	3,445	2,592	752.29
Developed countries	48,467	81,179	49,559	71,094	1,022.52	875.77	7,806	6,973	893.23
Less devel countries	193,773	174,578	140,153	135,039	723.19	773.52	19,729	14,585	739.26
Cent plan countries	5,222	6,514	5,305	5,545	1,015.97	851.18	537	463	862.32
Pineapples - canned or prep (HT):									
World	155,797	124,170	96,421	79,349	618.89	639.03	14,734	9,586	650.57
Latin America	3,876	2,912	2,542	1,841	655.71	632.11	637	515	638.47
Mexico	3,826	2,820	2,506	1,769	655.10	627.15	790	503	636.45
Asia	139,898	112,024	86,884	71,334	621.05	636.77	12,892	8,340	646.91
China (Taiwan)	1,287	1,566	991	1,582	769.69	1,010.25	146	114	779.01
Other E. & S.E. Asia	138,321	109,336	85,761	69,093	620.02	631.93	12,609	8,123	644.24
Thailand	50,047	39,271	30,030	26,094	600.04	664.45	7,478	5,106	682.81
Malaysia	3,151	2,929	1,860	1,821	590.21	621.68	399	250	626.16
Singapore	2,718	3,268	1,591	2,230	585.54	682.38	296	185	626.52
Philippines	82,055	63,344	52,030	38,522	634.09	608.14	4,390	2,554	581.75
Africa	11,815	8,932	6,869	5,941	581.40	665.13	1,015	715	704.56
Sub-Sahara	11,815	8,932	6,869	5,941	581.40	665.13	1,015	715	704.56
Rep S. Africa	11,738	8,886	6,831	5,914	581.99	665.51	1,015	715	704.56
Developed countries	12,006	9,261	6,990	6,217	582.24	671.33	1,111	800	720.49
Less devel countries	143,602	113,908	89,353	72,573	622.23	637.11	13,562	8,752	645.34
Other fruits - prep or pres (HT):									
World	91,665	138,101	98,578	132,330	1,075.41	958.21	13,338	12,435	932.30
Canada	1,024	1,526	1,615	1,805	1,577.28	1,183.06	107	144	1,347.19
Latin America	25,317	27,401	15,491	17,257	611.86	629.78	3,301	2,053	622.07
Mexico	13,888	14,005	7,855	8,172	565.62	583.51	1,030	660	605.56
Caribbean	3,837	3,566	1,963	1,798	511.64	504.17	423	206	488.07
Dominican Republic	3,278	3,010	1,679	1,476	512.08	490.34	366	185	504.44
S. America	7,052	8,333	5,222	6,263	740.48	751.61	1,314	986	750.06
Brazil	2,577	1,361	1,707	963	662.52	707.70	161	120	743.20
Argentina	3,996	4,945	3,114	3,820	779.34	772.46	769	551	717.11
W. Europe	16,918	38,568	19,241	32,102	1,137.26	832.35	2,446	2,423	970.59
EC	6,353	13,595	10,295	15,064	1,620.53	1,108.06	891	1,288	1,445.79
United Kingdom	968	1,149	1,966	2,551	2,031.14	2,220.32	93	219	2,356.74
France	737	1,287	1,480	2,274	2,008.37	1,767.01	114	210	1,840.53
Italy	1,338	2,799	2,404	3,196	1,796.90	1,141.86	360	425	1,180.38
Greece	2,870	7,203	3,692	5,406	1,286.44	750.53	33	19	584.18
Other W. Europe	10,565	24,973	8,945	17,038	846.69	682.26	1,605	1,134	706.79
Spain	9,524	5,891	7,245	3,589	760.72	609.17	0	0	.00
Spain, incl. Canary Is.	0	18,423	0	12,224	.00	663.50	1,556	1,035	665.26
Asia	46,398	55,555	58,827	69,333	1,267.88	1,298.01	4,663	5,678	1,217.73
W. Asia (Mideast)	14,908	18,395	21,968	26,192	1,474.07	1,423.87	1,217	1,731	1,422.39
Turkey	4,984	6,682	9,061	11,046	1,818.03	1,653.09	576	997	1,730.73
Iraq	2,412	1,205	3,689	2,233	1,529.42	1,852.77	0	0	.00
Iran	4,091	7,187	6,025	9,710	1,472.76	1,351.09	194	355	1,831.06
Israel	2,499	2,695	2,696	2,759	1,078.90	1,023.57	406	354	871.81
S. Asia	1,679	2,051	2,365	2,491	1,408.51	1,214.55	313	394	1,258.22
India	676	804	1,120	984	1,656.29	1,223.67	124	136	1,093.58
Pakistan	1,003	1,184	1,245	1,466	1,241.22	1,238.10	189	258	1,366.24
Japan	14,458	15,443	16,027	17,250	1,108.53	1,117.03	1,084	1,224	1,129.58
China (mainland)	4,628	4,186	4,868	4,143	1,051.94	989.61	307	321	1,044.22
China (Taiwan)	5,923	5,661	6,658	7,016	1,124.06	1,239.27	593	678	1,144.05
Other E. & S.E. Asia	4,807	9,819	6,941	12,242	1,443.88	1,246.74	1,149	1,330	1,157.46

See footnotes at end of table.

Table 7--U.S. agricultural imports: Quantity, value, and unit value by commodity and country, October-June 1982/83 and 1983/84, and June 1984--continued

Commodity and country	October-June						June 1984		
	Quantity		Value (1,000 dol.)		Unit value (\$)		Quantity	Value (1,000 dol.)	Unit value (\$)
	1982/83	1983/84	1982/83	1983/84	1982/83	1983/84			
Other fruits - prep or pres (MT):									
Thailand	1,277	2,333	1,897	4,074	1,485.69	1,746.42	127	171	1,345.23
Philippines	1,416	3,334	1,847	2,946	1,304.14	883.47	217	206	949.36
S. Korea	1,135	3,333	1,074	3,430	946.41	1,029.00	634	691	1,089.73
Hong Kong	898	785	1,998	1,715	2,224.61	2,184.99	171	261	1,527.65
Oceania	715	607	1,635	1,120	2,286.42	1,884.97	172	150	874.74
Australia	515	270	1,470	871	2,854.88	3,227.46	22	46	2,113.14
Africa	889	13,117	1,410	9,869	1,588.29	752.41	2,430	1,876	772.22
Sub-Sahara	889	13,112	1,410	9,865	1,588.29	752.38	2,430	1,876	772.22
Rep S. Africa	885	13,079	1,394	9,841	1,575.03	752.42	2,430	1,876	772.22
Developed countries	36,461	71,918	42,568	64,877	1,167.50	982.18	6,695	6,172	921.90
Less devel countries	50,171	60,673	50,782	62,467	1,012.17	1,029.62	6,167	5,833	945.79
Cent plan countries	5,033	5,573	5,228	4,986	1,038.70	904.33	476	430	903.64
Fruit juices (HL):									
World	16,794,180	19,162,975	365,031	450,455	21.73	23.51	1,651,344	43,083	26.09
Canada	111,858	179,324	5,045	6,698	45.10	37.35	13,413	561	41.85
Latin America	12,394,772	14,739,003	263,536	348,603	21.26	23.65	1,249,212	32,944	26.37
Mexico	1,056,890	943,878	23,473	32,706	22.21	34.65	64,112	2,742	42.78
S. America	11,286,095	13,641,046	238,881	310,320	21.16	22.75	1,180,351	28,356	24.87
Brazil	10,311,478	12,531,607	220,320	291,248	21.37	23.24	921,976	24,927	27.04
Argentina	905,369	976,489	16,628	15,252	18.37	15.62	197,944	2,903	14.66
W. Europe	2,840,205	2,568,340	67,180	61,696	23.65	24.02	235,616	6,239	26.48
EC	1,873,423	1,540,476	45,624	39,268	24.35	25.45	165,025	4,404	26.68
Netherlands	246,410	325,214	6,790	10,126	27.55	31.14	30,922	1,108	35.83
France	318,293	36,335	6,445	1,521	20.25	41.87	2,012	65	32.36
Fed Rep Germany	1,232,934	1,132,482	30,278	25,783	24.56	22.77	125,040	2,780	22.23
Other W. Europe	966,782	1,027,864	21,555	22,488	22.30	21.88	70,591	1,835	26.00
Austria	393,388	426,949	9,408	10,812	23.92	25.32	27,411	983	35.96
Switzerland	225,581	16,171	4,208	287	18.65	17.75	13,207	241	18.26
Spain	291,742	126,990	6,720	2,883	23.03	22.70	0	0	.00
Spain, incl. Canary Is.	0	345,571	0	6,465	.00	18.71	28,904	592	20.47
Asia	1,042,884	1,029,786	18,689	19,558	17.92	18.99	94,729	1,642	17.34
Other E. & S.E. Asia	924,781	960,827	15,975	16,088	17.27	18.69	90,261	1,539	17.04
Thailand	322,403	238,517	4,393	4,022	13.63	16.86	53,876	857	15.91
Philippines	600,853	616,429	11,581	11,948	19.21	19.38	35,604	671	18.83
Africa	262,542	338,844	6,254	6,713	23.82	19.81	42,115	1,093	25.96
Sub-Sahara	260,414	338,759	6,208	6,702	23.84	19.78	42,115	1,093	25.96
Rep S. Africa	260,414	338,759	6,208	6,702	23.84	19.78	42,115	1,093	25.96
Developed countries	3,277,176	3,254,322	80,617	79,398	24.60	24.40	298,941	6,205	27.45
Less devel countries	13,396,474	15,721,814	281,074	367,077	20.98	23.35	1,343,676	34,573	25.73
Nuts & preps (MT):									
World	97,626	103,474	163,716	228,535	1,676.97	2,208.62	9,169	19,360	2,111.42
Latin America	33,413	34,932	56,199	59,978	1,681.95	1,716.01	4,220	7,630	1,808.17
Mexico	2,631	6,696	1,002	7,271	380.95	1,085.94	78	67	857.76
Caribbean	10,167	11,455	2,912	2,625	286.45	229.18	794	214	268.97
Dominican Republic	10,060	11,351	2,815	2,584	279.87	227.62	739	199	269.79
S. America	17,439	14,489	51,027	49,087	2,926.03	3,387.88	3,139	7,273	2,317.12
Brazil	16,479	13,345	48,235	46,133	2,927.08	3,456.93	3,088	7,180	2,325.15
W. Europe	4,661	7,035	12,136	14,278	1,821.99	2,029.54	123	496	4,032.44
EC	5,939	6,520	9,851	11,496	1,658.69	1,763.14	114	430	3,775.83
Italy	5,431	5,786	8,607	8,793	1,584.80	1,519.73	59	171	2,905.63
Other W. Europe	722	545	2,285	2,702	3,165.24	5,002.20	9	66	7,282.78
Asia	48,726	57,300	72,946	139,424	1,497.06	2,433.23	4,457	9,950	2,232.36
W. Asia (Mideast)	2,905	6,322	10,260	22,469	3,531.78	3,554.13	333	1,064	3,195.67
Turkey	2,152	2,419	5,803	5,772	2,696.61	2,386.19	172	426	2,474.98
Iran	695	3,757	4,156	16,028	5,980.46	4,266.22	139	566	4,068.34
S. Asia	8,513	15,667	31,950	65,609	3,753.13	4,187.71	719	3,513	4,885.28
India	8,488	15,584	31,903	65,315	3,758.56	4,191.15	719	3,510	4,881.50
China (mainland)	786	1,790	2,869	7,199	3,641.38	4,022.03	190	839	4,414.92
China (Taiwan)	973	2,247	1,325	2,687	1,362.14	1,195.66	344	133	922.38
Other E. & S.E. Asia	35,341	31,269	26,289	41,398	743.85	1,323.93	3,071	4,400	1,432.85
Philippines	34,742	29,804	25,037	36,728	720.66	1,232.30	2,983	4,054	1,359.13
Africa	7,151	3,434	21,307	14,121	2,979.65	4,112.06	255	1,115	4,373.83
Sub-Sahara	7,142	3,434	21,286	14,121	2,980.42	4,112.06	255	1,115	4,373.83
Tanzania	919	756	3,074	2,780	3,345.02	3,677.26	39	110	3,015.97
Mozambique	5,789	2,040	16,231	7,868	2,803.70	3,856.82	181	794	4,387.05
Developed countries	7,474	7,684	13,992	17,076	1,872.10	2,222.30	165	746	4,524.11
Less devel countries	89,364	93,991	146,854	204,236	1,643.32	2,172.93	8,614	17,774	2,016.60
Cent plan countries	788	1,799	2,869	7,223	3,641.38	4,014.99	190	839	4,414.92
Brazil nuts (MT):									
World	5,741	5,981	10,838	10,644	1,887.85	1,779.64	2,079	2,170	1,043.63
Latin America	5,634	5,931	10,451	10,451	1,854.99	1,762.03	2,077	2,158	1,039.14
S. America	5,634	5,931	10,451	10,467	1,854.99	1,766.24	2,077	2,158	1,039.14
Peru	363	677	1,143	1,692	3,147.85	2,498.89	50	92	1,849.66
Bolivia	468	277	1,272	704	2,718.87	2,540.47	0	0	.00
Chile	58	144	157	406	2,707.62	2,818.57	0	0	.00
Brazil	4,728	4,803	7,837	7,699	1,657.63	1,583.24	2,027	2,066	1,019.15
W. Europe	30	25	128	126	4,266.47	5,021.40	2	11	5,708.00
EC	30	25	128	126	4,266.47	5,021.40	2	11	5,708.00
United Kingdom	10	25	87	126	8,724.90	5,021.40	2	11	5,708.00
Asia	55	7	176	25	3,208.54	3,571.71	0	0	.00
S. Asia	55	7	176	25	3,208.54	3,571.71	0	0	.00
India	55	7	176	25	3,208.54	3,571.71	0	0	.00
Developed countries	30	34	128	145	4,276.70	4,273.15	2	11	5,708.00
Less devel countries	5,711	5,938	10,710	10,476	1,875.31	1,764.17	2,077	2,158	1,039.14

See footnotes at end of table.

Table 7--U.S. agricultural imports: Quantity, value, and unit value by commodity and country, October-June 1982/83 and 1983/84, and June 1984--continued

Commodity and country	October-June						June 1984		
	Quantity		Value (1,000 dol.)		Unit value (\$)		Quantity	Value (1,000 dol.)	Unit value (\$)
	1982/83	1983/84	1982/83	1983/84	1982/83	1983/84			
Cashew nuts (MT):									
World	27,260	30,069	94,110	126,528	3,390.14	4,274.44	2,228	10,706	4,805.13
Latin America	11,787	8,565	40,514	38,612	3,437.16	4,508.11	1,061	5,114	4,819.93
S. America	11,774	8,559	40,472	38,597	3,437.38	4,509.51	1,061	5,114	4,819.93
Brazil	11,721	8,529	40,294	38,492	3,437.80	4,513.02	1,061	5,114	4,819.93
W. Europe	245	660	602	3,270	3,272.79	4,954.63	39	257	6,594.51
EC	142	361	402	1,754	2,626.16	4,859.02	30	194	6,472.87
Other W. Europe	103	299	400	1,516	3,885.78	5,070.07	9	63	7,000.00
Asia	8,751	17,675	32,755	74,261	3,742.98	4,201.47	889	4,340	4,881.41
S. Asia	8,422	15,619	31,677	65,473	3,761.19	4,191.89	719	3,510	4,881.50
India	8,412	15,572	31,645	65,266	3,761.94	4,191.22	719	3,510	4,881.50
China (mainland)	208	1,261	739	5,323	3,553.17	4,221.72	128	603	4,713.60
Other E. & S.E. Asia	57	740	200	3,225	3,500.10	4,358.55	42	226	5,391.21
Indonesia	11	361	34	1,620	3,056.82	4,509.00	14	86	6,150.00
Africa	6,966	3,153	19,996	12,311	2,870.47	3,904.44	235	975	4,148.47
Sub-Sahara	6,957	3,153	19,974	12,311	2,871.12	3,904.44	235	975	4,148.47
Tanzania	897	756	2,992	2,780	3,335.24	3,677.26	39	118	3,215.97
Mozambique	5,789	2,040	16,231	7,868	2,603.70	3,856.82	181	794	4,387.05
Developed countries	287	813	967	3,937	3,348.84	4,835.50	43	277	6,451.70
Less devel countries	27,265	27,995	92,410	119,274	3,389.33	4,260.55	2,057	9,825	4,776.41
Cent plan countries	208	1,261	739	5,323	3,553.17	4,221.72	128	603	4,713.60
Chestnuts (MT):									
World	4,861	5,491	7,327	7,935	1,507.39	1,445.05	14	29	2,101.71
W. Europe	4,508	5,152	6,856	7,409	1,520.90	1,438.15	5	10	2,037.20
EC	4,468	5,123	6,793	7,354	1,520.33	1,435.58	5	8	1,691.00
France	88	89	219	201	2,491.41	2,256.06	5	8	1,691.00
Italy	4,380	5,034	6,573	7,152	1,500.69	1,420.60	0	0	.00
Asia	196	216	405	455	2,063.87	2,104.56	8	18	2,292.25
China (mainland)	65	63	138	141	2,123.05	2,235.89	4	10	2,394.25
Other E. & S.E. Asia	90	124	189	248	2,103.83	2,001.33	1	4	4,221.00
S. Korea	86	82	177	142	2,052.79	1,726.45	0	1	.00
Hong Kong	4	42	13	107	3,201.25	2,538.00	1	3	2,789.00
Developed countries	4,524	5,156	6,904	7,446	1,526.09	1,444.19	5	10	2,037.20
Less devel countries	272	272	285	348	1,049.30	1,278.18	5	10	1,932.20
Cent plan countries	65	63	138	141	2,123.05	2,235.89	4	10	2,394.25
Coconut meat (MT):									
World	36,370	31,374	26,850	38,192	738.24	1,217.33	3,227	4,267	1,322.15
Latin America	1,372	1,201	1,174	924	855.33	769.13	200	146	728.33
Central America	450	324	304	298	676.11	918.64	58	48	820.57
Caribbean	919	876	859	625	935.15	712.98	141	97	688.57
Dominican Republic	919	875	859	623	935.15	711.98	140	96	682.16
Asia	34,671	29,955	25,345	36,975	731.00	1,234.36	2,994	4,071	1,359.64
Other E. & S.E. Asia	34,405	29,916	25,104	36,880	729.65	1,232.80	2,994	4,070	1,359.41
Philippines	34,244	29,743	24,956	36,669	728.76	1,232.68	2,979	4,049	1,359.34
Developed countries	378	114	395	211	1,043.95	1,848.85	17	38	2,285.23
Less devel countries	35,988	31,257	26,449	37,970	734.95	1,214.76	3,210	4,228	1,317.26
Pilberts (MT):									
World	2,648	3,128	5,681	6,649	2,145.19	2,125.78	183	419	2,288.13
W. Europe	1,061	776	2,071	1,590	1,952.12	2,048.51	19	54	2,851.58
EC	1,051	753	2,041	1,557	1,942.12	2,067.45	19	53	2,806.74
Belgium-Luxembourg	30	41	70	89	2,332.23	2,169.88	0	1	.00
Fed Rep Germany	1	41	6	102	6,179.00	2,488.49	0	0	.00
Italy	1,013	659	1,940	1,350	1,915.53	2,048.61	19	52	2,752.63
Asia	1,587	2,267	3,610	5,008	2,274.60	2,209.23	164	363	2,210.48
W. Asia (Mideast)	1,584	2,267	3,604	5,008	2,275.29	2,209.23	164	363	2,210.48
Turkey	1,584	2,267	3,604	5,008	2,275.29	2,209.23	164	363	2,210.48
Developed countries	1,061	851	2,071	1,615	1,952.12	1,897.69	19	56	2,958.37
Less devel countries	1,587	2,277	3,610	5,035	2,274.60	2,211.03	164	363	2,210.48
Macademia nuts (MT):									
World	222	310	1,729	2,252	7,787.21	7,264.28	32	233	7,294.72
Latin America	51	33	434	259	8,510.90	7,853.70	0	0	.00
Central America	51	33	434	259	8,510.90	7,853.70	0	0	.00
Guatemala	51	33	434	259	8,510.90	7,853.70	0	0	.00
W. Europe	3	0	46	0	15,228.67	.00	0	0	.00
EC	3	0	46	0	15,228.67	.00	0	0	.00
Fed Rep Germany	3	0	46	0	15,228.67	.00	0	0	.00
Oceania	5	27	19	204	3,760.20	7,540.41	12	93	7,749.58
Australia	5	27	19	204	3,760.20	7,540.41	12	93	7,749.58
Africa	163	250	1,229	1,789	7,542.40	7,156.65	20	140	7,021.80
Sub-Sahara	163	250	1,229	1,789	7,542.40	7,156.65	20	140	7,021.80
Kenya	80	61	588	455	7,347.20	7,453.77	0	0	.00
Rep S. Africa	83	183	642	1,298	7,730.55	7,092.36	14	104	7,418.21
Malawi	0	6	0	37	.00	6,096.83	6	37	6,096.83
Developed countries	91	210	706	1,501	7,759.58	7,149.97	26	197	7,571.15
Less devel countries	131	100	1,022	750	7,800.24	7,504.33	6	37	6,096.83
Pistachio nuts (MT):									
World	1,327	4,077	6,842	17,346	5,156.35	4,318.13	169	701	4,149.06
W. Europe	25	39	129	166	5,152.96	4,266.28	0	0	.00
EC	25	39	129	166	5,152.96	4,266.28	0	0	.00
Fed Rep Germany	21	39	120	166	5,700.00	4,266.28	0	0	.00
Asia	1,302	3,978	6,714	17,179	5,156.41	4,318.38	169	701	4,149.06
W. Asia (Mideast)	1,250	3,978	6,487	17,176	5,189.59	4,317.78	169	701	4,149.06
Turkey	498	108	2,033	664	4,082.08	6,150.77	8	63	7,861.00
Iran	695	3,757	4,156	16,028	5,980.46	4,266.22	139	566	4,068.34
United Arab Emir.	57	68	298	276	5,222.70	4,062.40	22	73	3,316.50
China (mainland)	43	0	158	0	3,677.63	.00	0	0	.00

See footnotes at end of table.

Table 7--U.S. agricultural imports: Quantity, value, and unit value by commodity and country, October-June 1982/83 and 1983/84, and June 1984--continued

Commodity and country	October-June						June 1984		
	Quantity		Value (1,000 dol.)		Unit value (\$)		Quantity	Value (1,000 dol.)	Unit value (\$)
	1982/83	1983/84	1982/83	1983/84	1982/83	1983/84			
Pistachio nuts(MT):									
Other E. & S.E. Asia	9	0	69	0	7,613.67	0.00	0	0	0.00
Hong Kong	9	0	69	0	7,613.67	.00	0	0	.00
Developed countries	25	62	129	255	5,152.96	4,113.71	0	0	.00
Less devel countries	1,259	3,955	6,556	17,091	5,206.92	4,321.33	169	701	4,149.06
Cent plan countries	43	0	158	0	3,677.63	.00	0	0	.00
Other nuts(MT):									
World	18,697	23,104	10,338	16,988	552.90	735.29	1,237	835	678.80
Canada	25	82	62	201	2,467.32	2,452.97	11	28	2,570.18
Latin America	14,412	19,089	3,560	9,636	246.98	504.99	881	212	240.26
Mexico	2,630	6,695	1,002	7,271	380.95	1,086.01	77	66	860.04
Central America	2,675	1,955	518	438	193.82	223.79	151	29	191.84
Honduras	2,059	1,765	385	379	186.98	214.38	149	29	192.27
Costa Rica	616	175	133	56	216.24	317.94	2	0	160.00
Caribbean	9,079	10,435	1,945	1,913	214.22	183.30	653	116	178.37
Dominican Republic	8,985	10,338	1,890	1,888	210.36	182.62	599	104	173.41
W. Europe	605	298	1,907	1,544	3,152.48	5,181.73	42	127	3,022.88
EC	36	134	116	366	3,210.53	2,729.28	42	127	3,022.88
Italy	38	93	50	290	2,804.17	3,122.63	40	119	2,978.30
Other W. Europe	569	164	1,792	1,178	3,148.81	7,185.57	0	0	.00
Spain	465	98	902	460	1,940.74	4,694.08	0	0	.00
Spain, incl. Canary Is.	0	17	0	220	.00	12,937.18	0	0	.00
Portugal	94	45	858	479	9,126.97	10,642.89	0	0	.00
Asia	2,164	3,202	3,941	5,521	1,821.15	1,724.33	233	457	1,962.40
W. Asia (Mideast)	61	72	147	272	2,410.24	3,775.83	0	0	.00
Turkey	60	39	144	87	2,006.83	2,222.97	0	0	.00
Israel	1	33	1	185	1,415.00	5,592.85	0	0	.00
China (mainland)	468	463	1,827	1,724	3,904.71	3,722.96	58	226	3,895.12
China (Taiwan)	830	2,172	1,133	2,430	1,364.72	1,118.69	181	128	904.84
Other E. & S.E. Asia	780	489	726	1,044	931.40	2,135.22	34	100	2,928.85
Thailand	214	346	413	673	1,928.40	1,946.10	16	34	2,114.50
Hong Kong	66	81	224	298	3,392.11	3,672.90	14	61	4,338.78
Oceania	1,491	402	868	65	582.25	161.81	70	11	151.33
Australia	442	0	696	0	1,573.57	.00	0	0	.00
W. Samoa	1,046	400	167	64	159.52	160.94	70	11	151.33
Developed countries	1,078	444	2,698	1,971	2,502.63	4,439.45	53	156	2,947.66
Less devel countries	17,151	22,197	5,812	13,293	338.89	598.86	1,126	453	481.94
Cent plan countries	468	463	1,827	1,724	3,904.71	3,723.89	58	226	3,095.12
Vegetables & preps(MT):									
World	1,404,139	1,760,726	886,426	1,046,175	631.29	594.17	92,182	74,024	603.02
Canada	284,796	246,505	56,229	81,285	229.70	329.75	10,895	4,639	425.77
Latin America	855,526	1,069,007	495,651	479,707	579.35	448.74	39,595	19,393	489.78
Mexico	768,726	956,623	443,906	418,303	577.46	436.36	30,258	14,085	465.49
Central America	18,490	22,334	10,287	12,578	556.38	563.16	1,956	1,168	596.94
Caribbean	45,150	57,713	21,067	25,601	466.59	443.59	4,657	2,030	435.91
Dominican Republic	34,780	44,893	17,081	20,626	491.11	459.45	3,890	1,504	386.53
S. America	23,160	30,337	20,391	23,225	880.45	765.56	2,724	2,110	774.74
Brazil	11,801	12,865	11,419	13,505	967.65	1,049.78	1,237	1,267	1,024.58
W. Europe	156,096	231,210	187,002	238,930	1,197.99	1,833.37	16,792	20,789	1,238.03
EC	66,994	99,428	74,391	96,391	1,110.41	969.45	5,702	5,656	992.01
Netherlands	6,736	19,164	2,882	11,131	427.85	580.81	1,529	1,342	877.63
France	6,733	8,018	9,162	10,616	1,360.77	1,323.99	487	815	1,673.38
Fed Rep Germany	6,579	7,858	28,744	31,921	4,369.02	4,062.20	260	442	1,699.24
Italy	31,683	46,943	19,397	26,548	612.23	565.55	2,061	1,628	789.83
Other W. Europe	89,102	131,786	112,611	142,539	1,263.84	1,081.59	11,090	15,133	1,364.53
Switzerland	4,275	5,590	17,443	18,582	4,080.18	3,324.18	724	2,357	3,255.63
Spain	72,378	34,720	82,974	32,542	1,146.39	937.26	0	0	.00
Spain, incl. Canary Is.	0	68,879	0	72,887	.00	1,058.19	9,003	11,500	1,277.30
Portugal	11,407	21,282	11,250	17,574	906.20	825.79	1,317	1,249	947.61
Asia	140,291	205,625	134,650	232,581	959.79	1,131.09	23,912	28,336	1,185.03
W. Asia (Mideast)	39,335	46,049	27,101	29,676	688.99	644.44	1,792	1,262	704.01
Israel	34,524	41,432	23,601	26,088	683.62	629.65	1,500	1,070	713.27
Japan	10,222	11,693	20,629	24,070	2,018.14	2,058.52	1,386	2,877	2,076.11
China (mainland)	40,284	61,818	46,507	85,219	1,154.48	1,378.55	7,012	9,417	1,944.02
China (Taiwan)	35,365	55,467	24,085	53,176	681.03	958.70	8,867	8,376	944.64
Other E. & S.E. Asia	20,647	29,194	7,681	11,909	372.04	407.92	5,017	1,758	350.47
Thailand	9,076	8,092	5,220	15,881	1,326.20	1,962.49	1,366	2,724	1,993.95
S. Korea	3,936	15,270	9,837	22,483	1,083.86	1,472.37	2,187	3,514	1,606.92
Hong Kong	446,815	533,154	288,748	371,841	646.23	697.44	30,696	29,544	962.46
Developed countries	939,983	1,194,923	573,927	626,452	610.57	524.26	56,288	37,964	674.46
Less devel countries	17,341	32,649	23,751	47,683	1,369.64	1,466.60	5,198	6,517	1,253.72
Cent plan countries									
Vegetables - fr or froz(MT):									
World	7,010,958	1,221,601	497,572	502,989	492.18	411.74	41,250	18,884	457.80
Canada	209,312	213,346	39,412	61,699	188.29	289.20	8,392	3,227	384.56
Latin America	791,029	983,540	445,256	416,978	562.88	423.96	31,053	13,250	426.68
Mexico	726,463	897,531	415,833	381,443	572.41	424.99	23,673	10,182	430.10
Central America	17,889	21,300	2,511	11,468	531.69	538.41	1,890	1,093	578.11
Guatemala	7,814	10,703	5,513	7,707	705.56	720.04	929	670	721.54
Caribbean	39,497	49,455	14,879	17,467	376.71	353.19	4,206	1,546	367.57
Dominican Republic	29,558	37,260	11,680	13,754	401.93	369.14	3,548	1,156	325.82
S. America	7,180	15,254	5,032	6,599	700.84	432.63	1,284	429	334.33
W. Europe	5,047	15,836	6,164	13,487	1,221.26	851.68	929	1,279	1,177.16
EC	4,196	13,580	5,561	11,896	1,325.23	875.96	916	1,259	1,374.78
Netherlands	1,102	9,795	730	5,705	662.34	582.42	603	582	965.09
Asia	4,784	6,972	6,088	9,649	1,272.61	1,383.96	801	1,064	1,328.69

See footnotes at end of table.

Table 7--U.S. agricultural imports: Quantity, value, and unit value by commodity and country, October-June 1982/83 and 1983/84, and June 1984--continued

Commodity and country	October-June						June 1984		
	Quantity		Value (1,000 dol.)		Unit value (\$)		Quantity	Value (1,000 dol.)	Unit value (\$)
	1982/83	1983/84	1982/83	1983/84	1982/83	1983/84			
Vegetables - fr or froz (MT):									
China (Taiwan)	3,138	4,947	4,743	7,981	1,511.63	1,673.22	615	927	1,506.81
Developed countries	215,178	231,387	46,489	76,647	215.95	331.25	9,467	4,614	487.36
Less devel countries	795,274	989,525	450,777	425,781	566.82	430.29	31,766	14,258	448.84
Tomatoes (MT):									
World	299,428	338,634	218,491	152,781	729.69	451.17	9,683	4,901	506.18
Latin America	298,663	337,629	217,892	151,903	729.56	449.91	9,533	4,692	492.16
Mexico	297,518	335,728	217,055	150,810	729.55	449.20	9,493	4,626	487.32
Less devel countries	298,686	337,629	217,929	151,903	729.62	449.91	9,533	4,692	492.16
Asparagus (MT):									
World	7,917	5,900	12,510	6,774	1,580.09	1,148.22	26	25	960.11
Latin America	7,844	5,867	12,327	6,690	1,571.54	1,140.20	25	20	796.08
Mexico	7,676	5,266	12,193	6,064	1,588.46	1,151.62	25	20	796.08
S. America	168	599	134	623	796.03	1,040.58	0	0	.00
Chile	155	583	115	611	743.05	1,048.85	0	0	.00
Oceania	62	21	155	44	2,503.19	2,115.62	0	0	.00
New Zealand	58	19	185	37	2,497.21	1,953.63	0	0	.00
Developed countries	73	33	182	85	2,494.78	2,574.06	1	5	5,061.00
Less devel countries	7,844	5,867	12,327	6,690	1,571.58	1,140.20	25	20	796.08
Beans (MT):									
World	9,626	10,971	7,120	11,569	739.68	1,054.53	228	175	768.81
Canada	191	360	152	305	798.06	846.07	84	62	736.98
Latin America	9,213	10,184	6,547	10,573	710.58	1,038.24	110	43	394.16
Mexico	8,667	9,617	6,332	10,361	730.63	1,077.35	62	23	376.43
Caribbean	479	560	187	208	389.49	370.78	48	20	417.06
Dominican Republic	479	543	187	200	389.49	367.61	43	19	419.05
N. Europe	118	207	285	413	2,415.33	1,993.26	21	45	2,153.48
EC	68	161	228	366	3,301.88	2,273.76	21	45	2,153.48
France	49	82	188	263	3,840.06	3,201.97	7	30	4,228.71
Africa	52	134	69	190	1,335.69	1,417.02	7	18	2,615.86
Sub-Sahara	52	134	69	189	1,335.69	1,409.56	7	18	2,615.86
Senegal	51	116	58	176	1,128.21	1,519.66	7	18	2,615.86
Developed countries	319	568	465	719	1,467.12	1,266.02	105	107	1,020.28
Less devel countries	9,307	10,402	6,655	10,848	715.09	1,042.88	123	68	554.14
Carrots (MT):									
World	44,804	56,752	7,888	14,508	176.05	255.63	249	115	460.02
Canada	43,693	52,154	7,526	13,622	172.25	261.18	97	30	305.35
Latin America	755	3,935	71	456	94.20	116.41	11	2	142.82
Mexico	716	3,915	66	445	92.52	113.67	11	2	142.82
N. Europe	100	365	53	223	532.84	611.18	40	25	615.13
EC	100	365	53	223	532.84	611.18	40	25	615.13
Netherlands	100	288	53	187	532.84	647.79	40	25	615.13
Asia	256	276	237	196	927.21	711.32	101	59	581.67
N. Asia (Mideast)	256	276	237	196	927.21	711.32	101	59	581.67
Israel	256	276	237	196	927.21	711.32	101	59	581.67
Developed countries	44,049	52,817	7,817	14,049	177.45	266.00	238	113	474.68
Less devel countries	755	3,935	71	458	94.20	116.41	11	2	142.82
Cucumbers (MT):									
World	162,517	176,259	52,102	35,201	320.59	199.71	1,507	474	314.82
Canada	593	572	536	411	904.53	718.89	223	204	914.44
Latin America	161,878	175,446	51,498	34,540	318.13	196.87	1,284	271	210.68
Mexico	153,601	165,181	50,444	33,461	328.41	202.57	1,276	267	208.90
Caribbean	7,504	8,092	942	821	125.55	101.47	0	0	.00
Bahamas	6,843	7,398	827	687	120.79	92.89	0	0	.00
Developed countries	639	812	604	660	945.16	813.15	223	204	914.44
Less devel countries	161,878	175,447	51,498	34,540	318.13	196.87	1,284	271	210.68
Eggplant (MT):									
World	16,539	17,947	8,776	8,001	530.61	445.82	57	24	419.51
Latin America	16,507	17,891	8,753	7,978	530.25	445.92	57	24	419.51
Mexico	16,241	17,363	8,669	7,791	533.75	448.70	16	10	620.38
Caribbean	265	528	84	186	316.14	352.55	41	14	341.12
Dominican Republic	265	528	84	186	316.14	352.55	41	14	341.12
Less devel countries	16,508	17,892	8,756	7,979	530.39	445.96	57	24	419.51
Garlic (MT):									
World	9,111	11,292	7,661	6,574	840.83	562.19	3,419	1,939	567.25
Latin America	8,805	10,475	7,401	5,808	840.56	554.43	3,407	1,931	566.83
Mexico	6,556	8,179	5,074	4,396	773.92	537.42	3,371	1,921	569.93
S. America	2,244	2,225	2,326	1,388	1,036.51	624.00	0	0	.00
Chile	104	.69	133	42	1,277.49	603.97	0	0	.00
Argentina	2,077	2,140	2,119	1,335	1,020.33	623.70	0	0	.00
N. Europe	273	750	215	741	786.44	938.59	0	0	.00
EC	54	17	89	53	1,648.94	3,128.65	0	0	.00
Other N. Europe	219	773	126	688	573.77	890.42	0	0	.00
Spain	219	698	125	634	572.55	908.10	0	0	.00
Developed countries	273	794	217	745	793.75	938.83	2	1	375.00
Less devel countries	8,838	10,487	7,444	5,820	842.23	555.01	3,417	1,939	567.36
Onions (MT):									
World	79,214	114,141	20,488	34,943	258.64	306.14	3,860	1,251	324.11
Canada	3,985	15,192	663	5,090	166.37	335.02	271	43	159.38
Latin America	74,164	96,108	18,896	28,018	254.79	291.53	3,469	1,084	112.55
Mexico	74,115	88,543	18,890	26,115	254.88	294.94	2,709	897	131.18
S. America	0	7,461	0	1,858	.00	248.96	760	187	246.13
Chile	0	7,420	0	1,848	.00	249.07	760	187	246.13
N. Europe	887	1,654	889	1,315	1,001.99	790.98	118	123	1,041.80
EC	887	1,201	889	1,172	1,001.99	975.97	118	121	1,024.85
France	604	765	634	716	1,048.88	936.46	55	62	1,134.29

See footnotes at end of table.

Table 7--U.S. agricultural imports: Quantity, value, and unit value by commodity and country, October-June 1982/83 and 1983/84, and June 1984--continued

Commodity and country	October-June						June 1984		
	Quantity		Value (1,000 dol.)		Unit value (\$)		Quantity	Value (1,000 dol.)	Unit value (\$)
	1982/83	1983/84	1982/83	1983/84	1982/83	1983/84			
Onions(MT):									
Oceania	146	1,164	16	513	111.73	440.46	0	0	0.00
New Zealand	146	1,164	16	513	111.73	440.46	0	0	0.00
Developed countries	5,018	18,021	1,569	6,319	312.63	383.92	389	166	427.05
Less devel countries	74,186	96,110	18,913	28,079	254.94	291.53	3,470	1,085	312.54
Pean, incl chickpeas(MT):									
World	14,349	17,660	14,420	17,087	1,004.93	978.66	729	822	1,126.98
Canada	2,510	1,765	1,850	1,330	737.13	753.73	130	85	651.67
Latin America	9,111	12,109	9,419	10,796	1,033.76	891.58	363	298	820.19
Mexico	5,663	7,765	5,561	5,921	981.97	762.55	196	118	599.72
Central America	1,523	2,180	1,638	2,470	1,075.20	1,128.72	82	80	970.76
Costa Rica	1,523	2,149	1,638	2,443	1,075.20	1,136.82	82	79	966.21
Caribbean	1,812	2,137	2,104	2,388	1,161.07	1,117.60	85	101	1,183.29
Dominican Republic	1,811	2,133	2,102	2,385	1,160.95	1,118.14	85	101	1,183.30
W. Europe	1,197	750	728	413	607.98	550.06	0	0	0.00
EC	825	237	497	146	602.77	618.01	0	0	0.00
United Kingdom	263	21	174	11	660.92	519.76	0	0	0.00
France	234	0	168	0	718.45	0.00	0	0	0.00
Other W. Europe	372	513	230	266	619.54	518.67	0	0	0.00
Sweden	370	513	229	266	618.51	518.67	0	0	0.00
Asia	1,513	2,735	2,416	4,487	1,597.05	1,640.57	236	439	1,860.69
China (Taiwan)	1,473	2,515	2,400	4,390	1,629.07	1,745.59	236	439	1,860.69
Developed countries	3,707	2,598	2,578	1,792	695.42	689.94	130	85	651.67
Less devel countries	10,642	14,862	11,842	15,295	1,112.74	1,029.13	599	737	1,230.13
Peppers(MT):									
World	58,834	85,000	42,433	77,065	721.24	896.34	1,701	941	553.09
Latin America	58,226	84,890	41,974	75,216	720.88	886.04	1,552	631	406.53
Mexico	55,788	81,370	40,950	73,644	734.03	905.08	1,196	491	410.25
Caribbean	2,431	3,509	1,019	1,565	419.00	445.91	356	180	394.01
Dominican Republic	2,131	3,077	750	1,169	351.99	380.06	347	123	351.61
W. Europe	120	671	120	1,544	997.52	2,301.14	125	296	2,366.58
EC	120	657	120	1,531	997.52	2,330.49	125	296	2,366.58
Netherlands	20	540	53	1,349	2,655.35	2,497.83	108	202	2,428.30
Developed countries	383	1,060	251	1,765	654.58	1,665.20	345	309	2,129.98
Less devel countries	58,380	84,894	42,103	75,222	721.18	886.07	1,556	632	406.15
Potatoes(MT):									
World	116,530	97,591	18,797	25,306	161.31	259.31	6,163	2,016	327.09
Canada	116,500	96,962	18,780	25,172	161.20	259.55	6,108	1,996	326.76
Developed countries	116,530	97,018	18,797	25,196	161.31	259.71	6,126	2,008	327.82
Squash(MT):									
World	50,587	57,567	26,717	22,523	529.13	391.25	1,092	295	269.75
Latin America	50,539	57,514	26,694	22,501	528.19	391.22	1,091	294	269.08
Mexico	50,424	55,894	26,665	21,869	528.82	391.27	917	231	251.73
Caribbean	90	1,542	22	614	248.88	398.38	157	59	378.51
Dominican Republic	87	1,418	22	535	250.39	377.38	134	54	400.95
Less devel countries	50,539	57,515	26,695	22,502	528.20	391.23	1,092	295	269.75
Other vgs - fr or froz(MT):									
World	141,502	231,087	60,170	90,636	425.22	392.22	12,536	5,906	471.14
Canada	40,902	45,558	9,273	15,275	226.72	135.29	1,416	712	503.12
Latin America	95,324	170,919	41,783	62,388	453.31	365.02	10,118	3,953	390.89
Mexico	49,498	118,710	23,933	40,566	483.52	341.72	4,401	1,577	358.33
Central America	15,446	16,803	7,716	8,686	499.55	516.95	1,791	1,010	563.78
Costa Rica	6,168	7,796	3,837	5,127	622.02	657.58	847	591	697.79
El Salvador	1,319	1,171	810	748	614.22	638.97	283	176	620.71
Other C.A.	7,533	7,626	2,858	2,646	379.42	347.01	661	243	367.69
Caribbean	25,835	30,824	9,966	10,802	385.75	350.44	3,407	1,131	331.93
Jamaica	2,208	3,588	1,428	2,024	846.72	564.13	583	298	510.61
Dominican Republic	23,566	27,065	8,521	8,721	361.58	322.22	2,823	829	293.64
S. America	4,545	4,562	2,168	2,335	476.99	509.50	515	236	457.93
Colombia	2,799	2,931	1,163	1,334	415.35	445.88	328	113	344.68
Brazil	1,309	1,274	843	748	644.22	586.76	187	122	653.68
W. Europe	2,252	10,785	3,755	8,132	1,667.33	754.02	519	660	1,271.47
EC	2,085	10,574	3,623	7,929	1,737.77	749.89	506	642	1,268.41
Netherlands	522	8,426	374	3,480	715.74	412.95	344	162	471.72
Belgium-Luxembourg	1,249	1,472	2,792	3,119	2,235.37	2,254.95	119	313	2,630.47
Asia	2,563	2,381	3,016	4,499	1,177.49	1,330.63	419	535	1,277.80
China (Taiwan)	1,550	2,373	2,207	3,523	1,423.62	1,484.63	364	475	1,303.83
Developed countries	43,366	56,554	13,365	23,794	308.66	420.74	1,958	1,406	718.32
Less devel countries	97,711	173,912	46,504	66,395	476.35	381.77	10,562	4,488	424.90
Vegetables-prep/pros(MT):									
World	393,181	539,125	388,853	543,187	986.99	1,007.53	50,932	55,140	1,082.62
Canada	35,484	33,159	16,838	19,586	478.45	590.67	2,503	1,412	563.93
Latin America	64,497	85,467	50,395	62,729	781.36	733.95	8,542	6,143	719.15
Mexico	42,263	61,092	28,072	36,860	664.23	603.35	6,505	3,903	592.68
Caribbean	5,653	8,258	6,188	8,134	1,094.58	984.94	451	484	1,073.28
Dominican Republic	5,222	7,633	5,202	6,872	995.87	900.30	342	348	1,016.40
S. America	15,980	15,083	15,359	16,226	961.15	1,102.27	1,440	1,681	1,167.43
Brazil	10,491	11,591	10,575	11,758	1,008.04	1,100.68	1,050	1,145	1,090.60
W. Europe	151,049	215,378	180,838	225,443	1,197.21	1,046.73	15,863	19,510	1,229.88
EC	62,798	85,848	68,830	84,496	1,096.06	984.24	4,786	4,397	918.75
France	5,738	7,045	7,947	9,386	1,385.04	1,332.35	418	638	1,670.43
Fed Rep Germany	6,560	7,597	20,705	31,767	4,375.79	4,184.15	259	440	1,698.67
Italy	31,462	46,544	19,120	25,664	607.71	551.39	2,003	1,461	729.36
Greece	9,154	9,981	6,992	7,522	763.87	753.65	558	475	850.38
Other W. Europe	88,251	129,530	112,007	140,947	1,269.19	1,088.14	11,077	15,113	1,364.31
Switzerland	4,275	5,583	17,442	18,560	4,060.12	3,324.30	724	2,351	3,251.76

See footnotes at end of table.

Table 7--U.S. agricultural imports: Quantity, value, and unit value by commodity and country, October-June 1982/83 and 1983/84, and June 1984--continued

Commodity and country	October-June						June 1984		
	Quantity		Value (1,000 dol.)		Unit value (\$)		Quantity	Value (1,000 dol.)	Unit value (\$)
	1982/83	1983/84	1982/83	1983/84	1982/83	1983/84			
Vegetables--prep/pres (HT):									
Spain	72,105	33,889	82,786	31,789	1,148.13	939.15	0	0	0.00
Spain, incl. Canary Is.	0	68,253	0	72,531	.00	1,062.68	9,002	11,494	1,276.82
Portugal	11,299	21,052	11,148	17,401	986.64	826.19	1,306	1,239	948.66
E. Europe	2,884	2,759	8,294	8,380	2,875.90	3,037.32	447	240	537.07
Czechoslovakia	866	1,366	4,111	6,274	4,746.59	4,593.14	2	10	4,810.00
Asia	135,507	159,653	128,562	222,932	948.74	1,122.22	23,111	27,272	1,180.05
W. Asia (Mideast)	38,810	45,102	26,644	29,112	686.52	645.47	1,654	1,180	713.18
Israel	34,871	40,732	23,218	25,634	681.45	629.33	1,362	988	775.35
Japan	10,075	11,591	20,328	23,703	2,017.64	2,068.91	1,378	2,852	2,069.85
China (mainland)	12,944	29,185	15,126	38,935	1,084.74	1,334.09	4,734	6,264	1,323.29
China (Taiwan)	37,146	56,871	41,764	77,239	1,124.31	1,358.18	6,397	8,491	1,327.28
Other E. & S.E. Asia	34,930	55,294	23,864	53,010	683.19	958.70	8,846	8,358	945.05
Thailand	20,591	29,135	7,595	11,844	368.85	406.51	5,010	1,751	349.42
S. Korea	3,934	6,087	5,214	15,868	1,325.38	1,962.10	1,366	2,936	1,993.95
Hong Kong	8,783	15,217	9,746	22,457	1,109.69	1,475.79	2,175	3,510	1,613.71
Developed countries	231,637	301,767	242,279	295,193	1,045.94	978.22	21,229	24,930	1,174.32
Less devel countries	144,709	285,398	123,150	200,671	851.02	976.98	24,522	23,706	966.72
Cent plan countries	16,835	31,960	23,424	47,323	1,391.39	1,480.68	5,181	6,505	1,255.46
Olives - prep or pres (HT):									
World	37,246	45,229	62,637	65,209	1,681.70	1,441.74	4,258	6,489	1,524.05
W. Europe	34,894	42,669	59,752	62,428	1,712.39	1,463.07	3,947	6,121	1,553.23
EC	3,013	3,231	4,357	3,976	1,445.92	1,230.43	204	266	1,303.16
Greece	2,725	3,056	3,863	3,675	1,417.77	1,202.59	201	258	1,283.41
Other W. Europe	31,881	39,438	55,396	58,452	1,737.57	1,482.13	3,737	5,855	1,566.88
Spain	31,687	13,939	55,093	20,238	1,738.67	1,451.89	0	0	.00
Spain, incl. Canary Is.	0	25,264	0	37,933	.00	1,501.46	3,714	5,823	1,567.86
Asia	1,187	1,737	1,586	1,917	1,335.92	1,103.49	151	202	1,340.18
W. Asia (Mideast)	1,116	1,708	1,498	1,853	1,342.57	1,084.97	139	173	1,245.29
Israel	1,113	1,701	1,491	1,845	1,339.75	1,084.63	139	173	1,243.35
Africa	849	777	889	788	1,047.29	1,014.60	166	166	998.54
W. Africa	842	777	871	788	1,033.88	1,014.60	166	166	998.54
Morocco	842	777	871	788	1,033.88	1,014.60	166	166	998.54
Developed countries	36,064	44,383	61,308	64,285	1,699.98	1,448.42	4,089	6,294	1,542.67
Less devel countries	1,163	830	1,297	890	1,115.32	1,072.84	170	170	1,007.50
Mushrooms, canned (HT):									
World	5,003	47,458	10,167	99,763	2,032.13	2,102.13	7,579	15,924	2,069.41
W. Europe	43	6,927	396	19,277	9,214.95	1,916.64	1,217	2,561	2,005.46
EC	38	2,340	349	4,873	8,942.42	2,082.46	304	608	1,999.69
Netherlands	0	1,273	0	2,481	.00	1,949.04	211	316	1,878.22
France	16	605	159	1,342	9,851.81	2,217.59	13	33	2,529.31
Fed Rep Germany	18	60	145	243	8,053.72	4,048.87	2	28	13,994.00
Other W. Europe	5	4,587	56	8,404	11,286.20	1,832.05	973	1,953	2,007.26
Spain, incl. Canary Is.	0	4,439	0	8,050	.00	1,813.41	978	1,917	1,976.74
Asia	4,959	40,507	9,758	86,411	1,967.75	2,133.22	6,417	13,361	2,082.13
China (mainland)	3,104	14,311	5,544	25,192	1,786.13	1,830.20	2,421	4,192	1,731.63
China (Taiwan)	1,282	14,750	2,066	36,712	2,500.69	2,488.94	1,794	4,429	2,468.76
Other E. & S.E. Asia	571	11,200	976	22,897	1,709.93	2,044.34	2,160	4,639	2,147.57
Macao	37	592	51	1,085	1,384.65	1,832.58	142	257	1,809.55
S. Korea	68	3,597	123	7,786	1,805.12	2,164.58	825	1,873	2,269.89
Hong Kong	464	6,960	799	13,940	1,722.00	2,002.81	1,184	2,485	2,098.98
Developed countries	46	7,179	440	13,923	9,572.63	1,939.43	1,320	2,664	2,018.27
Less devel countries	1,853	25,968	4,182	58,648	2,257.02	2,296.97	3,954	9,068	2,293.30
Cent plan countries	3,104	14,311	5,544	26,192	1,786.13	1,830.20	2,421	4,192	1,731.63
Roots, incl. extract (HT):									
World	6,491	6,143	33,821	36,330	5,210.40	5,270.58	31	125	4,022.35
W. Europe	4,906	5,151	26,240	28,406	5,348.53	5,512.56	29	115	3,968.03
EC	4,906	5,151	26,240	28,406	5,348.53	5,512.50	29	115	3,968.03
France	181	109	848	533	4,687.12	4,888.88	0	0	.00
Fed Rep Germany	4,713	5,028	25,344	27,795	5,377.50	5,528.04	29	113	3,887.34
E. Europe	1,503	1,619	7,300	7,571	4,856.77	4,676.15	2	10	4,810.00
Czechoslovakia	866	1,366	4,111	6,274	4,746.59	4,593.14	2	10	4,810.00
Poland	580	253	2,886	1,296	4,976.25	5,124.35	0	0	.00
Developed countries	4,983	5,248	26,513	28,744	5,320.70	5,477.12	29	115	3,968.03
Cent plan countries	1,503	1,619	7,300	7,571	4,857.06	4,676.15	2	10	4,810.00
Artichokes - prep (HT):									
World	7,610	9,649	8,817	11,469	1,158.61	1,188.57	1,578	1,924	1,219.49
W. Europe	7,571	9,558	8,759	11,362	1,156.90	1,188.71	1,531	1,868	1,220.01
EC	61	116	110	190	1,808.79	1,639.61	4	8	2,071.50
Italy	59	100	98	166	1,669.22	1,661.25	4	8	2,071.50
Other W. Europe	7,510	9,442	8,649	11,172	1,141.61	1,183.17	1,527	1,860	1,217.78
Spain	7,510	3,099	8,649	3,681	1,151.61	1,187.89	0	0	.00
Spain, incl. Canary Is.	0	6,343	0	7,490	.00	1,180.87	1,527	1,860	1,217.78
Developed countries	7,571	9,568	8,761	11,380	1,157.13	1,189.39	1,531	1,868	1,220.01
Asparagus - prep (HT):									
World	949	1,615	1,733	3,235	1,825.75	2,023.07	19	45	2,369.63
Latin America	150	412	244	705	1,626.71	1,504.87	0	0	.00
Mexico	133	412	209	785	1,572.45	1,904.87	0	0	.00
S. America	17	0	35	0	2,051.18	.00	0	0	.00
Peru	15	0	27	0	1,818.00	.00	0	0	.00
W. Europe	13	180	53	347	4,070.46	1,927.81	2	4	2,182.50
EC	6	19	28	43	4,596.17	2,288.10	0	0	.00
France	5	13	20	35	4,040.40	2,684.69	0	0	.00
Other W. Europe	7	161	25	304	3,619.86	1,865.29	2	4	2,182.50
Spain	7	14	25	30	3,619.86	2,131.36	0	0	.00
Spain, incl. Canary Is.	0	147	0	274	.00	1,861.86	2	4	2,182.50

See footnotes at end of table.

Table 7--U.S. agricultural imports: Quantity, value, and unit value by commodity and country, October-June 1982/83 and 1983/84, and June 1984--continued

Commodity and country	October-June						June, 1984		
	Quantity		Value (1,000 dol.)		Unit value (\$)		Quantity	Value (1,000 dol.)	Unit value (\$)
	1982/83	1983/84	1982/83	1983/84	1982/83	1983/84			
Asparagus - prep(MT):									
Asia	783	1,009	1,426	2,073	1,821.14	2,054.26	17	41	2,391.65
Japan	12	0	22	0	1,807.50	.00	0	0	.00
China (mainland)	0	43	0	91	.00	2,116.16	0	0	.00
China (Taiwan)	770	954	1,404	1,957	1,822.95	2,051.63	17	41	2,391.65
Developed countries	28	194	34	378	3,313.39	1,946.77	2	4	2,182.50
Less devel countries	921	1,378	1,648	2,766	1,789.65	2,007.47	17	41	2,391.65
Cent plan countries	0	43	0	91	.00	2,116.16	0	0	.00
Potatoes, incl paste & sauce(MT):									
World	128,828	185,563	76,932	101,058	597.18	544.60	11,688	6,794	581.25
Canada	1,178	2,684	630	2,072	534.92	795.87	103	61	589.16
Latin America	14,172	25,313	10,175	15,491	717.93	611.98	3,211	1,961	610.86
Mexico	9,978	22,075	6,869	13,086	688.46	592.81	2,869	1,726	601.66
S. America	4,194	3,018	3,305	2,242	788.05	742.99	285	193	676.93
Chile	1,385	644	1,063	466	767.31	722.99	66	48	730.35
Brazil	2,121	1,174	1,730	887	815.63	755.89	57	52	913.58
W. Europe	68,215	105,302	37,587	54,904	551.00	521.40	5,075	2,974	585.98
EC	31,757	46,613	17,730	23,528	558.30	504.74	1,945	1,167	594.88
France	1,073	845	773	638	720.85	675.46	1	7	7,043.00
Italy	30,091	45,249	16,495	22,619	548.17	499.88	1,925	1,148	596.50
Other W. Europe	36,458	58,689	19,857	31,377	544.65	534.63	3,130	1,807	577.34
Spain	26,037	14,352	11,599	5,793	445.48	403.67	0	0	.00
Spain, incl. Canary Is.	0	24,431	0	11,442	.00	456.07	2,044	1,098	537.16
Portugal	10,175	19,799	8,098	14,356	795.85	725.07	1,086	709	652.98
Asia	44,966	52,324	28,369	28,579	630.89	546.20	3,299	1,798	584.92
W. Asia (Mideast)	33,093	37,027	19,999	20,020	604.33	540.68	1,109	605	545.43
Turkey	2,981	2,229	2,058	1,433	693.69	642.83	161	98	575.42
Israel	30,112	34,798	17,931	18,587	595.49	534.14	948	512	540.37
China (Taiwan)	11,525	14,925	8,155	8,289	707.58	555.38	2,190	1,193	544.66
Developed countries	99,665	142,757	56,224	75,590	564.13	529.50	6,126	3,547	578.97
Less devel countries	28,696	42,501	20,404	25,234	711.05	593.73	5,562	3,247	583.77
Waterchestnuts(MT):									
World	12,112	16,197	11,182	13,777	916.64	850.56	2,081	1,736	839.39
Asia	12,092	16,182	11,096	13,768	917.61	850.80	2,081	1,736	834.39
China (mainland)	5,340	9,157	4,053	6,299	758.90	687.86	1,577	1,177	746.14
China (Taiwan)	5,900	6,168	6,344	6,864	1,075.31	1,112.82	428	489	1,143.52
Other E. & S.E. Asia	825	789	664	551	605.25	698.19	76	70	924.78
Hong Kong	812	775	643	539	792.41	893.61	74	69	927.19
Less devel countries	6,725	6,980	7,009	7,434	1,042.18	1,065.08	504	560	1,110.54
Cent plan countries	5,340	9,157	4,053	6,300	758.90	687.95	1,577	1,177	746.14
Beans & peas, dried(MT):									
World	20,619	23,099	11,404	12,250	553.10	516.91	2,047	1,215	593.40
Canada	6,347	6,799	1,574	2,680	248.05	394.18	396	149	376.42
Latin America	8,720	8,793	5,216	4,062	598.15	461.91	775	402	519.07
Mexico	7,816	8,183	4,806	3,715	614.93	454.00	747	386	517.23
S. America	879	606	386	343	439.62	566.32	28	16	568.07
Peru	208	233	153	189	733.43	812.07	16	12	736.31
Chile	457	90	159	57	347.22	630.00	0	0	.00
W. Europe	495	256	889	461	1,796.13	1,801.08	2	3	1,505.00
EC	353	136	663	291	1,878.47	2,136.78	2	3	1,505.00
United Kingdom	136	79	443	199	3,256.27	2,525.21	2	3	1,355.00
Other W. Europe	142	120	226	171	1,591.44	1,422.54	0	0	.00
Portugal	75	54	116	84	1,552.47	1,555.24	0	0	.00
Asia	2,863	5,900	2,141	3,644	747.94	617.67	703	454	646.15
W. Asia (Mideast)	921	669	503	354	546.64	528.69	13	11	815.85
Turkey	916	665	494	351	538.79	528.23	13	11	815.85
S. Asia	62	214	53	162	856.90	757.74	42	29	680.17
India	3	164	10	135	3,204.00	820.83	42	29	680.17
Japan	55	22	140	74	2,549.58	3,362.82	1	7	7,134.00
China (mainland)	370	314	346	256	935.94	813.88	48	32	676.38
China (Taiwan)	400	302	424	300	1,059.92	994.93	16	18	1,118.31
Other E. & S.E. Asia	1,055	4,379	674	2,498	639.13	570.54	583	358	613.34
Thailand	950	4,296	566	2,393	596.02	556.99	572	347	607.50
Oceania	727	869	380	448	522.78	515.04	98	69	707.88
Australia	402	729	238	424	592.45	582.24	98	69	707.88
New Zealand	325	140	142	23	436.61	165.11	0	0	.00
Africa	1,467	1,082	1,204	955	828.44	883.81	73	137	1,873.44
Sub-Sahara	1,465	1,082	1,203	955	820.94	883.01	73	137	1,873.44
Kenya	1,042	948	694	655	665.97	691.09	60	51	845.43
Rep S. Africa	73	44	219	224	2,998.74	5,087.41	10	83	8,262.60
Malawi	253	53	224	51	885.52	956.24	3	3	1,136.33
Developed countries	7,698	7,990	3,208	3,987	416.73	486.45	507	311	613.74
Less devel countries	12,551	15,395	7,850	8,106	625.45	526.66	1,492	871	583.82
Cent plan countries	370	314	346	256	935.94	813.88	48	32	676.38
Other vegetables--prep/pres(MT):									
World	174,327	202,822	172,241	200,096	988.03	986.56	21,535	20,888	969.95
Canada	27,904	23,632	14,460	14,428	518.19	610.55	2,003	1,200	598.94
Latin America	41,156	50,871	34,377	42,285	835.28	831.22	4,556	3,779	829.50
Mexico	24,242	30,408	16,174	19,263	667.19	633.47	2,969	1,790	602.98
Caribbean	5,811	8,027	6,166	7,949	1,095.04	990.34	394	442	1,121.04
Dominican Republic	5,200	7,412	5,179	6,709	995.94	905.19	285	305	1,071.04
S. America	10,689	11,416	11,268	13,973	1,054.18	1,223.95	1,127	1,472	1,306.37
Brazil	8,321	10,397	8,751	11,851	1,051.71	1,139.80	983	1,093	1,100.76
W. Europe	34,892	45,320	47,154	54,250	1,351.46	1,197.05	4,006	5,863	1,463.62
EC	22,664	28,227	19,363	23,182	854.36	821.27	2,298	2,230	970.52
Netherlands	5,591	7,951	2,121	2,838	379.32	356.97	696	352	506.03

See footnotes at end of table.

Table 7--U.S. agricultural imports: Quantity, value, and unit value by commodity and country, October-June 1982/83 and 1983/84, and June 1984--continued

Commodity and country	October-June						June 1984		
	Quantity		Value (1,000 dol.)		Unit value (\$)		Quantity	Value (1,000 dol.)	Unit value (\$)
	1982/83	1983/84	1982/83	1983/84	1982/83	1983/84			
Other vegetables-prep/pres (MT):									
France	4,430	5,318	6,047	6,704	1,368.94	1,260.58	401	650	1,621.34
Fed Rep Germany	1,829	2,315	3,213	3,613	1,756.51	1,560.49	228	299	1,312.43
Italy	1,023	1,022	2,075	2,533	2,028.42	2,478.37	71	281	3,958.32
Greece	6,011	6,906	2,823	3,834	469.66	555.20	357	217	606.56
Other W. Europe	12,228	17,093	27,792	31,069	2,272.82	1,817.62	1,708	3,633	2,127.05
Switzerland	4,251	5,510	17,361	18,346	4,083.87	3,329.57	721	2,319	3,215.88
Spain	6,839	2,311	7,403	1,861	1,082.51	805.41	0	0	0.00
Spain, incl. Canary Is.	0	7,629	0	7,642	-00	1,001.65	745	792	1,062.57
Portugal	855	974	2,632	2,680	3,077.85	2,751.57	197	497	2,524.94
Asia	68,627	80,923	74,186	86,450	1,880.42	1,868.30	10,396	9,623	925.67
Q. Asia (Mideast)	3,680	5,655	4,643	6,845	1,261.69	1,208.28	393	391	994.98
Israel	2,845	4,223	3,790	5,101	1,332.13	1,226.90	275	303	1,101.33
Japan	5,819	11,161	20,000	22,988	2,036.83	2,059.65	1,335	2,744	2,055.49
China (mainland)	4,913	4,994	5,029	5,775	1,023.64	1,156.43	632	781	1,236.58
China (Taiwan)	17,259	19,758	22,423	23,093	1,287.03	1,164.80	1,952	2,321	1,188.96
Other E. & S.E. Asia	32,417	38,868	21,480	26,999	662.61	694.64	6,022	3,287	545.66
Thailand	19,621	24,750	6,998	9,351	356.65	377.83	4,426	1,375	310.71
S. Korea	3,844	4,481	5,056	8,065	1,315.22	1,799.75	541	851	1,573.16
Hong Kong	7,407	7,400	8,199	7,871	1,106.93	1,063.62	906	945	1,043.53
Developed countries	75,535	84,388	85,699	96,964	1,134.56	1,149.02	7,634	10,126	1,326.47
Less devel. countries	92,756	112,297	80,699	96,553	869.98	859.80	12,824	9,750	760.26
Cent plan countries	6,036	6,137	5,846	6,580	968.54	1,072.13	1,077	1,012	939.50
Sugar & related prods (MT):									
World	3,402,844	3,591,140	912,567	1,141,044	268.18	317.74	287,526	96,990	337.32
Canada	132,395	153,311	56,080	64,153	423.58	418.45	18,085	7,253	401.04
Latin America	2,190,712	2,359,485	549,214	727,629	250.70	308.38	199,405	62,285	312.35
Mexico	144,980	72,260	20,085	21,826	138.53	302.04	1,995	1,472	737.80
Central America	671,805	699,247	155,246	196,886	231.05	281.57	76,257	14,078	184.61
Guatemala	207,931	248,292	38,659	59,539	185.92	239.79	28,441	9,539	335.41
Belize	61,531	43,229	15,667	11,287	254.62	261.10	0	0	0.00
El Salvador	89,434	48,258	23,836	22,384	266.52	463.85	98	81	827.54
Honduras	70,752	131,405	13,119	35,397	185.42	269.37	70,771	1,897	91.35
Nicaragua	68,558	33,036	17,758	3,933	259.02	119.06	7,676	4,999	64.98
Costa Rica	37,625	57,423	16,953	26,084	450.83	454.24	3,545	222	62.63
Panama	135,974	137,604	29,245	38,261	215.08	278.05	15,726	1,639	116.95
Caribbean	602,740	663,750	174,252	209,298	289.10	315.32	75,709	28,410	378.24
Jamaica	35,337	8,226	9,140	3,795	258.64	461.36	2	2	916.00
Dominican Republic	503,270	536,982	165,567	173,810	289.24	323.68	61,207	23,997	392.07
S. America	771,187	924,228	199,632	299,619	258.86	324.18	46,044	18,125	398.00
Colombia	183,739	128,202	20,817	40,136	113.30	313.07	20,742	10,151	489.40
Guyana	49,850	57,753	13,892	13,679	278.68	236.85	2,414	86	35.78
Peru	170,330	142,921	34,020	40,017	199.73	279.99	5,151	327	63.46
Bolivia	19,508	36,225	8,214	13,511	421.07	353.47	0	0	0.00
Brazil	276,911	291,149	101,325	105,349	365.91	361.84	645	570	883.12
Argentina	60,268	234,658	20,514	74,158	340.37	316.02	14,656	6,010	410.07
W. Europe	137,090	157,303	65,282	65,607	476.20	417.07	22,485	8,597	382.34
EC	132,331	152,542	52,970	53,743	400.28	352.32	22,124	7,844	354.56
France	87,521	100,636	14,010	12,776	160.07	126.95	12,492	2,541	130.36
Fed Rep Germany	7,250	6,187	18,736	18,002	2,584.24	2,198.89	1,420	3,445	2,214.80
Other W. Europe	4,759	4,761	12,312	11,863	2,587.15	2,491.79	361	753	2,085.10
Asia	322,390	342,074	99,756	119,083	309.42	308.12	43,635	18,242	418.06
China (Taiwan)	26,071	31,253	10,796	14,411	414.11	461.12	9	27	2,981.11
Other E. & S.E. Asia	281,226	284,768	77,745	88,037	276.45	309.81	43,299	17,990	408.55
Thailand	66,748	29,810	12,311	1,428	184.44	47.89	4,157	215	51.64
Philippines	186,912	249,298	63,208	83,484	338.17	334.88	38,977	17,128	439.44
Oceania	276,164	279,034	68,265	73,322	247.19	262.77	42	47	1,117.33
Australia	226,723	247,522	58,864	64,560	259.63	260.81	35	31	883.83
Fiji	49,343	31,350	9,231	8,547	187.07	272.63	0	0	0.00
Africa	342,911	298,585	72,769	90,068	212.21	301.65	3,471	263	75.64
Sub-Sahara	342,909	298,585	72,765	90,068	212.20	301.65	3,471	263	75.64
Mauritius	27,013	67,515	11,932	15,010	441.71	222.32	0	0	0.00
Mozambique	52,059	16,988	10,278	7,753	197.44	456.38	0	0	0.00
Rep S. Africa	164,523	40,797	10,627	17,068	64.59	418.36	86	90	1,041.38
Swaziland	38,903	45,044	14,028	16,841	360.49	373.87	3,385	173	51.11
Zimbabwe	30,453	40,548	12,758	14,088	418.95	367.18	0	0	0.00
Developed countries	661,768	600,058	193,193	214,211	291.93	356.98	80,785	16,281	399.20
Less devel. countries	2,732,110	2,984,169	711,450	920,762	260.40	308.55	246,099	80,179	325.80
Sugar - cane & beet (MT):									
World	1,861,666	2,259,703	715,375	905,587	384.27	400.75	156,216	69,929	441.98
Canada	22,678	19,531	8,949	8,856	394.59	453.46	433	190	439.07
Latin America	1,225,794	1,574,547	486,058	640,545	396.52	406.81	118,753	52,600	442.93
Central America	328,074	421,888	140,308	176,027	427.67	417.23	27,505	10,537	383.08
Guatemala	78,275	115,668	32,827	48,869	418.85	422.49	20,937	8,949	427.42
Belize	32,683	25,133	14,586	10,396	446.30	413.62	0	0	0.00
El Salvador	49,766	47,729	23,229	21,984	466.76	460.60	0	0	0.00
Honduras	27,188	86,561	10,338	32,266	380.24	372.75	4,536	694	152.99
Nicaragua	39,020	5,285	16,467	2,063	422.01	391.29	0	0	0.00
Costa Rica	37,349	53,661	16,698	25,599	447.07	477.05	0	0	0.00
Panama	63,693	87,851	26,163	34,846	410.77	396.65	2,032	894	439.79
Caribbean	396,727	443,451	160,385	188,448	404.27	424.96	54,760	25,883	472.66
Jamaica	19,865	8,129	8,347	3,701	420.18	455.30	0	0	0.00
Dominican Republic	332,658	379,643	134,321	158,834	403.78	418.38	48,046	22,627	470.93
Barbados	17,344	7,390	7,211	3,396	415.78	459.56	0	0	0.00
S. America	486,525	694,521	178,792	268,960	367.49	387.26	36,488	16,180	443.43
Colombia	42,463	72,267	15,717	34,375	370.13	475.66	20,552	9,953	484.30

See footnotes at end of table.

Table 7--U.S. agricultural imports: Quantity, value, and unit value by commodity and country, October-June 1982/83 and 1983/84, and June 1984--continued

Commodity and country	October-June						June 1984		
	Quantity		Value (1,000 dol.)		Unit value (\$)		Quantity	Value (1,000 dol.)	Unit value (\$)
	1982/83	1983/84	1982/83	1983/84	1982/83	1983/84			
Sugar - cane & beet (MT):									
Guyana	29,988	27,666	12,984	11,755	432.97	425.21	0	0	0.00
Peru	68,798	80,666	30,682	36,879	445.98	457.18	0	0	.00
Bolivia	19,508	38,225	8,214	13,511	421.07	353.47	0	0	.00
Brazil	272,049	225,693	96,908	95,555	356.21	423.43	0	0	.00
Argentina	53,719	223,856	14,287	64,609	265.95	288.62	13,500	5,045	373.73
Asia	249,796	300,508	86,645	106,407	346.86	354.04	38,976	17,126	439.39
China (Taiwan)	25,844	31,059	10,375	13,870	401.45	446.57	0	0	.00
Other E. & S.E. Asia	217,718	249,338	74,230	83,495	340.95	334.87	38,975	17,125	439.38
Thailand	37,390	0	11,457	0	306.41	.00	0	0	.00
Philippines	180,328	249,284	62,773	83,452	348.10	334.77	38,975	17,125	439.38
Oceania	172,390	156,790	64,207	65,247	372.45	416.14	0	0	.00
Australia	154,889	138,420	56,317	57,147	363.60	412.85	0	0	.00
Fiji	17,501	18,370	7,890	8,100	450.83	440.93	0	0	.00
Africa	190,926	207,939	69,484	84,365	363.93	405.72	0	0	.00
Sub-Sahara	190,926	207,939	69,484	84,365	363.93	405.72	0	0	.00
Mauritius	27,013	27,700	11,932	12,951	441.71	467.55	0	0	.00
Mozambique	24,124	16,988	10,021	7,753	415.39	456.38	0	0	.00
Rep S. Africa	40,475	40,117	7,604	16,331	187.86	407.08	0	0	.00
Swaziland	38,903	41,659	14,024	16,668	360.49	400.10	0	0	.00
Zimbabwe	30,453	40,548	12,758	14,888	418.95	367.18	0	0	.00
Developed countries	218,124	198,430	72,901	82,509	334.22	415.81	487	204	418.62
Less devel countries	1,643,542	2,061,174	642,474	823,023	390.91	399.30	157,728	69,725	442.06
Molasses - inedible (MT):									
World	1,355,838	1,101,878	57,349	76,571	42.30	69.49	97,487	7,504	76.98
Latin America	923,636	728,663	35,832	51,346	38.79	70.46	71,248	4,989	70.03
Mexico	119,255	41,053	4,288	2,625	35.96	63.93	0	0	.00
Central America	342,171	275,949	13,576	19,721	39.68	71.47	48,413	3,428	70.52
Guatemala	128,998	132,249	5,368	10,412	41.62	78.73	7,504	590	78.56
Belize	28,848	18,096	1,080	891	37.05	49.26	0	0	.00
Honduras	43,319	44,577	2,546	2,932	58.78	65.78	16,216	1,189	73.33
Nicaragua	29,538	27,751	1,291	1,865	43.70	67.22	7,676	499	64.99
Panama	72,281	49,753	3,082	3,415	42.64	68.65	13,694	946	69.05
Caribbean	191,017	201,230	9,391	15,674	49.16	77.89	15,070	1,148	76.16
Jamaica	15,308	22	502	5	36.01	224.04	0	0	.00
Dominican Republic	157,136	141,942	8,157	11,632	51.91	81.95	10,502	828	78.87
Barbados	5,563	35,388	335	2,631	60.20	74.34	23	2	94.83
S. America	271,193	210,431	8,577	13,326	31.63	63.33	7,565	413	54.64
Colombia	139,548	54,096	3,703	3,898	26.81	72.06	0	0	.00
Guyana	19,862	30,107	908	1,923	45.72	63.86	2,414	86	35.78
Peru	101,532	62,244	3,337	3,127	32.87	50.24	5,151	327	63.48
Brazil	1	59,060	0	4,084	404.00	69.75	0	0	.00
W. Europe	114,755	127,521	14,185	11,518	123.61	90.04	18,665	2,135	114.40
EC	114,755	127,521	14,185	11,518	123.61	90.04	18,665	2,135	114.40
Netherlands	16,986	32,872	1,550	2,612	91.69	79.45	0	0	.00
France	86,375	95,048	12,266	8,906	142.01	93.69	18,665	2,135	114.40
Asia	62,427	32,943	1,657	1,463	26.54	44.41	4,147	202	48.63
Other E. & S.E. Asia	29,228	29,696	1,673	1,217	23.04	43.01	4,147	202	48.63
Thailand	26,653	0	619	0	23.21	.00	0	0	.00
Indonesia	102,742	121,278	3,184	7,130	30.99	58.79	0	0	.00
Oceania	70,900	108,298	1,843	6,683	26.00	61.70	0	0	.00
Australia	31,842	12,980	1,341	447	42.10	34.45	0	0	.00
Fiji	151,205	89,966	2,432	4,966	16.08	55.19	3,385	173	51.11
Africa	151,205	89,966	2,432	4,966	16.08	55.19	3,385	173	51.11
Sub-Sahara	151,205	89,966	2,432	4,966	16.08	55.19	3,385	173	51.11
Sudan	0	27,517	0	1,493	.00	54.24	0	0	.00
Mauritius	0	39,815	0	2,059	.00	51.71	0	0	.00
Rep S. Africa	123,270	0	2,174	0	17.64	.00	0	0	.00
Developed countries	309,998	237,326	18,261	18,349	58.91	77.32	18,787	2,140	114.41
Less devel countries	1,045,840	864,552	39,087	58,222	37.37	67.34	78,780	5,364	68.09
Confectionery prods (MT):									
World	35,083	41,872	67,804	74,614	1,932.68	1,781.95	4,854	8,572	1,765.96
Canada	1,874	2,139	3,117	3,587	1,663.55	1,676.80	310	513	1,655.49
Latin America	8,616	12,030	8,510	11,675	987.64	970.48	1,177	1,121	952.05
S. America	7,748	11,476	7,515	10,965	969.87	955.44	1,099	1,043	949.42
Colombia	1,728	1,810	1,359	1,782	786.72	984.70	190	198	1,040.69
Brazil	4,446	6,289	4,345	5,649	977.36	898.20	645	570	883.12
Argentina	1,562	3,334	1,795	3,483	1,749.46	1,044.73	264	276	1,045.71
W. Europe	21,061	23,453	50,114	51,436	2,379.49	2,193.15	2,894	6,072	2,098.10
EC	16,417	18,857	37,951	39,742	2,311.68	2,107.55	2,535	5,323	2,099.94
Denmark	680	896	1,378	1,891	2,027.00	2,110.71	76	129	1,695.97
United Kingdom	3,227	3,906	7,023	7,704	2,176.24	1,972.42	302	550	1,822.72
Netherlands	2,701	2,947	4,973	5,318	1,841.09	1,804.46	456	810	1,776.48
Belgium-Luxembourg	481	652	607	1,019	1,777.21	1,563.13	135	182	1,346.55
France	494	1,046	1,452	2,349	2,339.49	2,246.11	41	137	3,345.58
Fed Rep Germany	7,032	7,531	18,522	17,616	2,631.94	2,339.10	1,321	3,099	2,345.97
Italy	1,729	1,767	3,543	3,520	2,049.41	1,992.34	204	416	2,037.62
Other W. Europe	4,644	4,596	12,164	11,694	2,619.21	2,544.36	759	749	2,065.08
Sweden	1,783	1,504	2,839	2,582	1,592.20	1,671.96	136	259	1,867.57
Finland	345	303	739	680	2,143.26	2,242.88	57	128	2,247.95
Switzerland	163	223	690	939	4,230.80	4,200.55	25	110	4,386.64
Spain	2,252	1,148	7,644	4,426	3,394.12	3,855.61	0	0	.00
Spain, incl. Canary Is.	0	1,296	0	2,931	.00	2,261.56	139	252	1,811.21
Asia	2,257	2,792	4,614	6,461	2,044.42	2,314.10	238	686	2,881.16
W. Asia (Mideast)	706	572	946	835	1,339.77	1,459.71	39	60	1,534.72
Israel	633	504	778	712	1,229.36	1,412.40	36	59	1,549.00

See footnotes at end of table.

Table 7--U.S. agricultural imports: Quantity, value, and unit value by commodity and country, October-June 1982/83 and 1983/84, and June 1984--continued

Commodity and country	October-June						June 1984		
	Quantity		Value (1,000 dol.)		Unit value (\$)		Quantity	Value (1,000 dol.)	Unit value (\$)
	1982/83	1983/84	1982/83	1983/84	1982/83	1983/84			
Confectionery prods(MT):									
Japan	286	404	1,358	1,835	4,749.08	4,542.87	49	235	4,788.28
Other E. & S.E. Asia	758	1,162	1,527	2,655	2,015.04	2,284.51	111	313	2,818.59
Hong Kong	609	1,013	1,287	2,441	2,113.08	2,409.84	99	290	2,926.62
Africa	763	680	821	737	1,076.23	1,083.82	86	90	1,041.38
Sub-Sahara	761	680	816	737	1,072.67	1,083.82	86	90	1,041.38
Rep S. Africa	761	680	816	737	1,072.67	1,083.82	86	90	1,041.38
Developed countries	24,738	27,350	56,403	58,537	2,280.01	2,140.30	3,377	6,968	2,063.41
Less devel countries	9,610	13,454	10,587	14,998	1,101.66	1,114.74	1,298	1,462	1,126.24
Cent plan countries	735	1,068	815	1,079	1,108.19	1,010.23	179	142	793.11
Other sugar & related prods(MT):									
World	150,257	187,687	72,039	89,272	479.44	449.00	26,969	10,985	407.31
Canada	106,770	130,534	43,957	51,561	411.69	395.08	17,300	6,545	378.30
Latin America	32,666	44,245	18,814	24,063	575.96	543.86	8,227	3,576	434.62
Mexico	10,707	16,134	8,562	11,635	799.68	721.17	1,935	1,413	730.42
Central America	1,356	1,304	1,147	939	846.13	720.39	137	108	791.29
Caribbean	14,882	19,007	4,357	5,119	292.74	269.32	5,263	1,365	259.39
Dominican Republic	13,362	15,335	2,970	3,288	222.29	214.39	2,643	529	200.08
Barbados	1,283	3,544	1,082	1,679	843.71	473.70	2,589	821	317.25
S. America	5,721	7,800	4,748	6,369	829.98	816.58	892	689	772.01
Argentina	4,987	7,468	4,431	6,066	888.59	812.24	892	689	772.01
E. Europe	1,192	5,581	950	2,486	796.97	445.51	872	376	431.14
EC	1,077	5,419	801	2,322	744.02	428.46	870	372	427.33
France	588	4,536	268	1,513	456.34	333.49	786	268	341.47
E. Europe	793	740	792	695	998.14	939.59	254	212	836.04
Asia	7,910	5,791	6,839	4,752	864.57	820.51	274	229	836.75
China (mainland)	7,438	5,006	6,318	4,235	849.44	846.07	208	175	840.75
Developed countries	108,908	136,952	45,628	54,815	418.96	400.25	18,214	6,969	382.61
Less devel countries	33,118	44,989	19,302	24,526	582.81	545.15	8,293	3,629	437.55
Cent plan countries	8,231	5,746	7,110	4,931	853.77	858.12	462	387	830.16
Spices(MT):									
World	12,843	14,247	17,938	17,528	1,396.73	1,230.27	1,563	1,808	1,156.68
Canada	578	1,321	712	1,324	1,231.91	1,002.10	243	197	809.20
Latin America	2,127	1,795	2,149	1,889	1,010.21	1,030.35	69	64	920.33
Mexico	1,984	1,709	2,033	1,770	1,024.52	1,035.85	62	57	917.45
W. Europe	5,656	6,927	3,016	9,590	1,594.01	1,384.42	559	734	1,312.55
EC	1,582	1,839	2,787	2,826	1,761.99	1,536.70	178	238	1,336.15
United Kingdom	483	602	802	1,008	1,825.46	1,673.60	49	87	1,780.92
France	898	1,007	1,447	1,398	1,611.70	1,388.13	98	108	1,099.87
Fed Rep Germany	160	159	337	280	2,104.72	1,758.11	25	35	1,382.12
Other W. Europe	4,074	5,088	6,228	6,764	1,528.77	1,329.38	381	496	1,301.53
Spain	4,069	1,030	6,216	1,377	1,527.68	1,336.48	0	0	0.00
Spain, incl. Canary Is.	0	4,045	0	5,368	.00	1,327.19	380	494	1,299.58
E. Europe	447	225	689	288	1,540.99	1,279.55	62	73	1,118.45
Hungary	405	224	623	287	1,539.03	1,281.18	62	73	1,118.45
Asia	3,991	3,960	5,316	4,457	1,331.94	1,125.59	630	741	1,176.13
W. Asia (Mideast)	56	100	129	240	2,300.38	2,403.69	27	84	1,118.78
Israel	35	60	103	194	2,948.11	3,228.70	27	84	1,118.16
S. Asia	2,513	2,406	2,808	2,065	1,117.37	858.13	395	362	916.45
India	1,870	1,427	2,274	1,370	1,216.13	960.38	133	187	1,405.06
Pakistan	643	979	534	694	830.12	709.10	262	175	668.42
China (mainland)	1,118	1,129	1,525	1,422	1,364.23	1,259.13	178	226	1,271.57
Other E. & S.E. Asia	273	288	709	564	2,596.89	1,958.49	25	51	2,046.36
Thailand	56	34	190	100	3,397.86	2,951.23	3	6	1,950.67
S. Korea	208	111	498	277	2,394.95	2,496.90	7	25	3,601.43
Developed countries	6,289	8,332	9,949	11,239	1,581.94	1,348.92	831	1,029	1,237.80
Less devel countries	4,989	4,561	5,775	4,579	1,157.60	1,003.93	492	488	975.34
Cent plan countries	1,565	1,354	2,214	1,709	1,414.71	1,262.52	240	299	1,247.52
Tobacco - unafk(MT):									
World	140,727	135,188	416,786	403,573	2,961.67	2,985.27	10,604	30,472	2,872.29
Canada	3,897	6,281	11,245	20,665	2,865.50	3,290.00	666	3,812	4,521.87
Latin America	41,224	43,319	118,435	123,489	2,872.97	2,850.68	4,624	11,482	2,883.10
Mexico	4,509	4,096	15,548	12,011	3,448.28	2,932.48	506	1,189	2,350.72
Central America	3,310	4,470	14,452	51,244	4,366.23	3,541.38	1,167	3,883	3,327.20
Guatemala	967	6,850	4,266	22,447	4,411.11	3,276.89	290	876	3,019.86
Honduras	1,534	5,037	5,232	16,639	3,922.08	3,303.31	855	2,942	3,440.95
Panama	412	1,736	1,621	8,174	3,935.30	4,708.24	0	0	0.00
Caribbean	2,088	5,467	5,953	14,426	2,850.86	2,638.80	142	363	2,555.38
Dominican Republic	2,080	5,391	5,949	14,339	2,860.15	2,656.09	124	341	2,746.93
S. America	31,317	19,286	82,482	45,807	2,633.78	2,375.16	2,809	6,047	2,152.61
Brazil	24,686	15,431	71,588	39,126	2,898.33	2,535.54	2,626	5,595	2,130.47
Argentina	5,009	1,674	7,023	1,907	1,402.09	1,139.37	39	49	1,268.72
W. Europe	17,914	19,572	54,934	55,452	3,066.53	2,835.28	858	2,531	2,950.37
EC	17,481	19,158	54,604	55,257	3,123.61	2,884.27	848	2,529	2,982.74
Italy	5,245	4,939	6,542	6,848	1,247.37	1,386.55	266	204	1,068.48
Greece	10,439	11,424	43,436	43,329	4,160.95	3,792.78	459	1,933	4,211.27
E. Europe	10,357	8,027	33,831	27,940	3,266.52	3,480.75	603	1,985	3,291.65
Yugoslavia	2,946	3,821	11,045	14,291	3,749.08	3,740.22	235	946	4,026.79
Bulgaria	6,039	3,663	20,166	12,769	3,399.34	3,485.97	157	575	3,664.30
Asia	62,044	54,212	181,069	163,539	2,918.39	3,016.65	3,714	10,805	2,909.22
W. Asia (Mideast)	40,399	38,287	128,872	126,126	3,189.98	3,294.22	2,800	8,876	3,205.65
Turkey	38,631	36,670	122,579	120,855	3,173.06	3,284.83	2,676	8,727	3,261.26
Lebanon	1,193	1,429	4,066	4,870	3,407.83	3,407.68	124	249	2,885.49
Other E. & S.E. Asia	21,113	15,023	51,568	34,901	2,442.50	2,323.14	914	1,828	2,000.14
Thailand	5,723	3,143	11,687	8,644	2,042.08	2,750.15	118	239	2,026.28
Indonesia	2,972	3,444	4,929	6,362	1,658.31	1,847.15	368	752	2,042.36

See footnotes at end of table.

Table 7--U.S. agricultural imports: Quantity, value, and unit value by commodity and country, October-June 1982/83 and 1983/84, and June 1984--continued

Commodity and country	October-June						June 1984		
	Quantity		Value (1,000 dol.)		Unit value (\$)		Quantity	Value (1,000 dol.)	Unit value (\$)
	1982/83	1983/84	1982/83	1983/84	1982/83	1983/84			
Tobacco - unafg (MT):									
Philippines	4,315	4,457	7,158	5,398	1,658.31	1,211.06	260	403	1,548.59
S. Korea	8,099	3,979	27,793	14,498	3,431.64	3,643.53	168	435	2,588.15
Africa	5,191	3,692	17,010	12,298	3,276.81	3,331.06	143	655	4,582.87
Sub-Sahara	5,191	3,692	17,010	12,298	3,276.81	3,331.06	143	655	4,582.87
Cameroon	702	777	3,726	4,267	5,307.71	5,491.79	55	495	8,281.36
Malawi	2,789	2,264	9,550	6,663	3,424.26	2,942.85	56	156	2,789.55
Developed countries	22,687	26,868	68,188	78,862	3,005.59	2,935.16	1,524	5,543	3,637.13
Less devel countries	107,532	100,121	314,438	296,438	2,924.13	2,960.79	8,481	22,982	2,705.11
Cent plan countries	10,508	8,199	39,161	28,273	3,250.93	3,448.35	604	1,987	3,289.94
Tobacco - filler (MT):									
World	68,490	101,428	229,459	345,072	3,356.26	3,402.13	7,640	25,694	3,363.09
Canada	2,059	5,113	5,873	18,577	2,852.21	3,633.29	645	2,992	4,639.34
Latin America	5,108	28,484	15,212	90,703	2,977.98	3,184.36	3,188	8,879	2,785.06
Mexico	330	1,886	1,413	5,106	4,281.57	2,707.43	316	776	2,456.51
Central America	314	12,240	1,425	43,512	4,537.33	3,554.87	997	3,452	3,462.05
Guatemala	58	6,684	128	22,099	2,203.34	3,306.29	254	870	3,423.45
Honduras	192	3,306	880	11,002	4,584.61	3,327.88	743	2,580	3,472.12
Panama	0	1,642	0	7,735	.00	4,710.76	0	0	.00
Caribbean	321	2,193	1,559	7,926	4,856.90	3,614.37	60	135	2,244.92
Dominican Republic	321	2,175	1,559	7,904	4,856.30	3,634.06	42	112	2,677.38
S. America	4,143	12,165	10,815	34,159	2,610.39	2,808.00	1,815	4,516	2,488.24
Brazil	3,775	10,693	9,861	31,184	2,612.07	2,914.46	1,796	4,486	2,497.54
W. Europe	11,142	13,883	41,056	49,013	3,684.82	3,530.41	555	2,102	3,787.00
EC	11,119	13,856	41,040	48,969	3,690.97	3,533.87	555	2,101	3,784.97
Italy	2,374	2,241	3,177	5,259	1,338.25	2,351.00	96	167	1,739.85
Greece	8,739	11,353	37,848	43,263	4,330.92	3,810.73	459	1,933	4,211.27
E. Europe	9,611	7,829	32,570	27,894	3,388.82	3,562.87	603	1,985	3,291.65
Yugoslavia	2,946	3,821	11,044	18,291	3,748.80	3,740.22	235	946	4,026.79
Bulgaria	6,623	3,663	20,161	12,769	3,347.28	3,485.97	157	575	3,664.30
Asia	40,011	43,719	133,364	151,737	3,333.18	3,470.74	2,556	9,452	3,698.14
W. Asia (Mideast)	37,880	35,697	127,716	125,028	3,371.59	3,502.47	2,383	8,811	3,697.60
Turkey	36,367	34,350	121,555	119,501	3,342.46	3,478.91	2,330	8,997	3,689.71
Lebanon	938	1,159	3,935	4,726	4,195.74	4,077.25	53	214	4,044.26
Other E. & S.E. Asia	2,107	7,240	5,591	24,293	3,353.36	3,355.38	173	640	3,700.44
Thailand	1,863	2,761	4,933	8,403	2,647.93	3,043.44	67	219	3,273.73
S. Korea	220	3,848	601	14,466	2,730.26	3,759.43	106	421	3,970.15
Africa	459	2,315	1,122	6,998	2,445.48	3,022.70	92	281	3,059.47
Sub-Sahara	459	2,315	1,122	6,998	2,445.48	3,022.70	92	281	3,059.47
Malawi	155	1,788	342	5,393	2,205.96	3,022.85	56	156	2,789.55
Developed countries	13,414	19,893	47,283	70,285	3,525.64	3,531.16	1,200	5,094	4,245.14
Less devel countries	45,347	73,548	149,287	246,603	3,292.09	3,352.96	5,836	18,613	3,189.29
Cent plan countries	9,729	7,987	32,880	28,223	3,379.54	3,533.57	604	1,987	3,289.94
Tobacco - scrap (MT):									
World	17,343	19,560	29,655	32,967	1,709.89	1,685.42	1,873	3,253	1,736.99
Latin America	6,794	6,907	16,210	16,177	2,385.92	2,342.13	585	1,619	2,768.09
Mexico	1,001	872	2,334	2,241	2,331.55	2,570.27	75	163	2,478.49
Central America	202	417	360	727	1,783.31	1,743.95	15	21	1,372.20
Honduras	123	350	223	563	1,809.63	1,608.91	15	21	1,372.20
Caribbean	1,498	2,846	3,846	5,753	2,567.68	2,021.51	73	195	2,673.89
Dominican Republic	1,496	2,825	3,843	5,731	2,568.98	2,028.68	73	195	2,673.89
S. America	4,093	2,772	9,669	7,452	2,362.43	2,689.53	422	1,240	2,938.80
Colombia	596	575	1,612	1,723	2,704.84	2,997.39	84	251	2,993.59
Brazil	1,663	1,390	5,371	4,295	3,229.99	3,090.24	266	843	3,167.95
Paraguay	611	424	1,219	1,106	1,995.09	2,609.03	38	106	2,778.34
Argentina	1,168	383	1,411	330	1,207.69	862.20	34	40	1,189.91
W. Europe	2,514	3,765	2,285	2,974	874.24	789.83	213	204	959.67
EC	2,287	3,576	2,021	2,830	883.88	791.40	213	204	959.67
Fed Rep Germany	504	972	710	1,369	1,409.11	1,408.58	40	82	2,056.65
Italy	1,609	2,415	1,107	1,311	688.02	542.65	165	115	695.90
Asia	7,177	7,687	9,282	10,681	1,293.27	1,389.88	1,039	1,316	1,266.60
W. Asia (Mideast)	2,327	2,401	1,000	946	429.79	394.03	417	164	394.35
Turkey	2,072	2,131	868	802	418.72	376.36	346	130	376.04
Other E. & S.E. Asia	4,850	5,204	8,282	9,700	1,707.56	1,863.91	622	1,152	1,851.37
Indonesia	2,835	3,182	4,825	5,952	1,701.81	1,870.43	355	748	2,106.95
Philippines	1,919	1,822	3,373	3,680	1,757.65	2,019.95	240	395	1,643.84
Africa	590	1,082	1,744	3,06	2,955.81	2,853.35	36	113	3,138.28
Sub-Sahara	590	1,082	1,744	3,06	2,955.81	2,853.35	36	113	3,138.28
Cameroon	559	659	1,701	2,096	3,042.44	3,160.43	36	113	3,138.28
Malawi	0	403	0	934	.00	2,317.22	0	0	.00
Developed countries	2,764	3,892	2,396	3,048	866.68	783.23	213	205	962.73
Less devel countries	14,553	15,668	27,233	29,918	1,871.30	1,909.53	1,660	3,048	1,836.33
Other tobacco (MT):									
World	54,894	14,200	157,673	25,534	2,872.31	1,798.18	1,096	1,525	1,391.24
Canada	1,696	1,049	5,265	3,104	3,104.10	1,944.52	21	19	882.67
Latin America	29,322	7,928	87,014	16,608	2,967.53	2,094.89	851	984	1,155.98
Mexico	3,178	1,338	11,001	4,664	3,713.50	3,405.75	115	250	2,172.33
Central America	2,794	1,813	12,667	7,005	4,533.75	3,863.71	155	411	2,649.01
Guatemala	908	143	4,137	298	4,556.17	2,082.67	36	6	172.33
Honduras	1,019	1,381	4,129	5,074	4,052.23	3,673.93	97	342	3,522.10
Nicaragua	211	192	1,938	1,187	9,185.25	6,183.74	22	63	2,852.18
Panama	412	83	1,621	401	3,935.30	4,832.89	0	0	.00
Caribbean	269	428	547	747	2,034.74	1,744.87	9	33	3,663.89
Dominican Republic	263	391	547	684	2,079.26	1,749.10	9	33	3,663.89
S. America	23,081	4,349	61,998	4,193	2,886.10	964.05	572	290	507.61
Brazil	19,248	3,348	56,315	3,666	2,925.82	1,095.04	564	266	472.25

See footnotes at end of table.

Table 7--U.S. agricultural imports: Quantity, value, and unit value by commodity and country.
October-June 1982/83 and 1983/84, and June 1984--continued

Commodity and country	October-June						June 1984		
	Quantity		Value (1,000 dol.)		Unit value (\$)		Quantity	Value (1,000 dol.)	Unit value (\$)
	1982/83	1983/84	1982/83	1983/84	1982/83	1983/84			
Other tobacco (MT):									
Argentina	3,588	845	4,914	289	1,369.63	342.29	1	6	5,799.00
W. Europe	4,158	1,924	11,592	3,506	2,787.98	1,822.14	90	225	2,502.45
EC	4,075	1,726	11,543	3,467	2,832.52	2,008.72	80	224	2,803.72
Denmark	944	751	3,580	2,910	3,792.35	3,875.33	48	192	4,010.08
Italy	1,262	283	2,250	269	1,789.57	950.86	5	2	473.60
Greece	1,659	9	5,519	1	3,326.87	105.55	0	0	.00
Asia	14,856	2,806	38,423	1,121	2,586.36	399.33	119	36	305.87
Other E. & S.E. Asia	14,156	2,579	37,696	908	2,662.91	352.01	119	36	305.87
Thailand	3,768	182	6,676	174	1,771.69	958.36	24	11	445.54
Philippines	2,392	2,117	3,780	638	1,580.15	301.15	20	8	405.65
S. Korea	7,877	131	27,188	30	3,451.54	228.60	62	14	225.37
Africa	4,142	295	14,144	2,213	3,414.66	7,503.02	15	261	17,393.40
Sub-Sahara	4,142	295	14,144	2,213	3,414.66	7,503.02	15	261	17,393.40
Cameroon	129	96	1,737	1,761	13,465.39	18,343.19	15	261	17,393.40
Rep. S. Africa	655	110	1,642	23	2,507.59	205.43	0	0	.00
Malawi	2,634	77	9,208	336	3,495.95	4,361.70	0	0	.00
Developed countries	6,509	3,083	18,499	5,568	2,842.13	1,806.10	111	244	2,196.01
Less devel countries	47,632	10,905	137,918	19,916	2,695.49	1,826.28	985	1,281	1,300.55
Beverages, ex fruit juices (HL):									
World	9,016,624	9,698,974	995,234	1,096,125	110.38	113.01	1,113,743	119,491	107.29
Canada	1,564,609	1,671,152	91,165	99,344	58.27	59.45	242,417	14,631	60.35
Latin America	400,482	436,914	24,215	28,834	60.46	65.99	52,493	3,454	65.79
Mexico	307,668	392,816	18,940	23,765	61.56	60.50	48,907	3,118	63.75
W. Europe	6,674,562	7,114,977	847,567	926,821	126.98	130.26	762,472	96,721	126.85
EC	6,252,259	6,631,508	771,439	845,072	123.38	127.43	718,686	89,638	124.72
United Kingdom	121,775	173,958	11,009	15,171	90.40	87.21	16,051	1,708	106.41
Netherlands	2,003,027	2,061,891	148,379	145,083	70.08	70.36	234,190	16,730	71.44
France	731,550	899,459	219,834	276,951	300.50	307.91	96,988	29,030	299.34
Fed Rep Germany	1,185,190	1,324,506	139,994	148,855	118.10	112.38	153,077	16,767	109.53
Italy	2,078,887	2,001,469	240,393	245,328	115.86	122.57	201,204	23,952	119.04
Other W. Europe	422,303	483,469	76,128	81,749	180.27	169.09	43,786	7,083	161.77
Spain	241,770	103,917	50,131	21,685	207.35	208.67	0	0	.00
Spain, incl. Canary Is.	0	164,950	0	30,286	.00	183.61	20,077	4,063	202.37
Portugal	140,837	139,384	21,752	22,184	154.45	159.16	11,229	1,845	164.31
Asia	280,253	266,785	17,549	23,647	87.63	88.63	34,319	2,852	83.11
Japan	95,085	126,787	10,318	13,975	108.51	110.22	17,077	1,878	109.99
Developed countries	8,446,999	9,037,456	958,086	1,050,716	113.42	116.26	1,033,141	114,139	110.48
Less devel countries	475,163	534,048	29,148	35,511	61.34	66.63	62,330	4,095	65.70
Wine (HL):									
World	3,629,852	3,798,049	622,030	687,552	171.36	181.03	386,040	69,032	178.82
W. Europe	3,509,018	3,667,764	605,119	669,896	172.45	182.64	374,725	67,560	180.29
EC	3,185,023	3,319,496	537,677	599,271	168.75	180.53	348,057	61,854	177.71
France	687,120	849,074	215,810	272,621	314.08	321.08	90,623	28,467	314.12
Fed Rep Germany	402,711	436,936	76,557	75,461	190.10	172.70	52,985	8,464	159.75
Italy	2,062,740	1,992,942	239,375	244,763	116.05	122.81	199,937	23,867	119.37
Other W. Europe	323,995	348,268	67,642	70,625	208.77	202.79	26,668	5,706	213.97
Spain	177,342	84,215	44,394	20,062	250.33	238.22	0	0	.00
Spain, incl. Canary Is.	0	118,388	0	26,658	.00	225.17	14,724	3,637	247.02
Portugal	138,544	136,569	21,624	22,038	156.08	161.37	10,766	1,821	169.16
Developed countries	3,507,773	3,706,819	612,094	677,070	172.53	182.65	377,733	68,156	180.43
Malt beverages (HL):									
World	5,050,799	5,646,388	353,514	389,383	69.99	68.96	692,673	47,852	69.08
Canada	1,482,170	1,613,485	87,442	96,227	59.00	59.64	232,671	14,146	60.80
Latin America	286,392	382,589	18,283	23,540	63.84	61.53	49,357	3,153	63.88
Mexico	280,410	365,831	17,819	22,323	63.95	61.02	46,833	2,973	63.47
W. Europe	3,044,937	3,337,877	232,619	247,700	76.39	74.21	373,198	27,969	74.94
EC	3,018,293	3,283,251	230,453	243,162	76.35	74.06	366,191	27,426	74.89
United Kingdom	113,761	162,482	8,899	12,455	78.23	76.65	14,966	1,137	76.00
Ireland	76,486	96,947	5,760	6,614	75.31	68.22	8,400	570	67.80
Netherlands	1,995,621	2,054,173	147,111	143,026	73.72	70.02	233,137	16,591	71.16
France	43,280	48,072	3,926	4,167	90.71	86.69	5,941	524	88.12
Fed Rep Germany	751,901	880,569	61,729	72,884	82.10	82.77	98,240	8,183	83.29
Other W. Europe	26,694	54,626	2,166	4,538	81.15	83.08	7,007	543	77.53
Asia	125,178	180,583	8,569	12,956	68.45	71.74	25,054	1,703	67.99
Japan	61,042	88,728	5,067	7,786	83.00	86.85	12,731	1,147	90.11
Oceania	95,089	110,035	5,453	7,554	57.35	68.65	10,639	743	69.80
Australia	78,920	83,639	4,212	5,346	53.37	63.92	6,819	436	64.00
Developed countries	4,682,007	5,144,961	330,440	356,512	70.58	69.68	628,490	43,911	69.87
Less devel countries	328,835	439,346	20,927	27,319	63.64	62.18	53,302	3,410	63.97
Other beverages (HL):									
World	335,973	254,537	19,710	19,191	58.67	75.39	35,030	2,607	74.42
Canada	81,293	56,252	3,556	2,875	43.75	51.12	9,670	466	48.22
Latin America	90,079	31,573	2,361	1,586	26.21	50.23	2,033	146	71.96
Mexico	25,717	25,495	887	1,294	34.50	50.77	1,910	133	69.13
S. America	62,713	4,157	1,337	165	21.32	39.62	0	0	.00
Brazil	62,579	158	1,335	8	21.33	50.54	0	0	.00
W. Europe	120,607	109,336	9,830	9,225	81.50	84.37	14,549	1,192	81.94
EC	48,993	28,761	3,510	2,639	71.63	91.76	4,438	358	80.75
Denmark	11,852	14,142	1,204	1,322	101.58	93.45	1,566	105	71.61
Netherlands	362	1,102	40	232	111.40	210.15	0	0	.00
Fed Rep Germany	30,778	7,001	1,707	509	55.48	72.76	1,844	120	64.99
Italy	3,221	2,765	284	218	88.20	78.70	418	43	101.75
Other W. Europe	71,614	80,575	6,320	6,586	88.25	81.73	10,111	834	82.47
Sweden	3,183	0	264	0	82.86	.00	0	0	.00
Switzerland	3,867	23,930	315	1,971	81.45	82.35	5,330	447	83.88

See footnotes at end of table.

Table 1--U.S. agricultural imports: Quantity, value, and unit value by commodity and country, October-June 1982/83 and 1983/84, and June 1984--continued

Commodity and country	October-June						June 1984		
	Quantity		Value (1,000 dol.)		Unit value (\$)		Quantity	Value (1,000 dol.)	Unit value (\$)
	1982/83	1983/84	1982/83	1983/84	1982/83	1983/84			
Other beverages(BL):									
Spain	63,815	18,991	5,694	1,563	89.23	82.30	0	0	0.00
Spain, incl. Canary Is.	0	37,015	0	3,015	.00	81.45	4,736	383	80.90
Asia	43,098	59,670	3,802	5,329	88.22	97.48	6,979	716	102.52
Japan	14,109	18,875	2,072	2,932	146.85	155.36	2,455	380	154.95
China (mainland)	2,536	3,260	170	222	67.06	68.05	114	6	52.39
Other E. & S.E. Asia	23,171	28,885	1,446	1,964	62.39	67.98	3,894	284	72.88
Singapore	9,969	14,471	491	849	49.26	58.67	1,406	87	62.08
S. Korea	2,781	2,859	394	379	141.79	132.73	222	47	211.75
Hong Kong	9,072	10,632	596	664	50.20	62.45	2,231	142	63.84
Developed countries	217,219	185,676	15,552	15,134	71.60	81.50	26,918	2,072	76.98
Less devel countries	115,595	64,929	3,912	3,774	33.84	58.13	7,795	507	65.04
Cent plan countries	3,159	3,932	246	283	77.97	71.92	317	28	88.08
Oilseeds & prods(MT):									
World	760,758	909,814	355,130	594,736	466.81	653.69	60,476	46,911	775.69
Canada	156,458	252,048	35,625	70,263	227.69	278.77	24,053	6,670	277.30
Latin America	63,779	82,611	54,957	77,504	861.88	938.18	3,799	4,342	1,142.95
Mexico	18,366	22,837	19,243	28,819	1,048.89	911.64	1,529	1,551	1,014.32
Central America	8,525	5,357	8,291	5,134	972.59	958.33	511	401	784.06
Guatemala	7,037	4,321	6,655	4,102	945.76	949.33	399	303	758.23
S. America	33,133	41,613	26,959	46,889	813.67	1,126.78	1,743	2,361	1,365.88
Brazil	23,721	37,085	21,263	37,950	896.40	1,023.32	1,589	2,087	1,313.65
Argentina	8,382	2,832	4,687	5,472	559.13	1,932.21	1	1	1,375.00
W. Europe	36,510	40,155	52,304	57,443	1,432.59	1,430.52	4,650	6,683	1,437.22
EC	28,687	31,189	40,175	45,521	1,400.46	1,459.51	3,778	5,514	1,459.59
Netherlands	8,324	6,902	10,731	11,310	1,289.14	1,638.62	542	1,025	1,891.08
Italy	13,452	17,753	20,077	24,294	1,492.50	1,368.43	2,590	3,475	1,341.62
Other W. Europe	7,823	8,966	12,129	11,922	1,550.39	1,329.67	872	1,169	1,340.32
Spain	6,928	2,303	10,462	2,957	1,510.15	1,284.00	0	0	.00
Spain, incl. Canary Is.	0	5,572	0	7,421	.00	1,331.76	792	1,095	1,383.16
Asia	480,943	514,002	202,289	372,292	420.52	724.30	27,570	29,027	1,052.83
S. Asia	9,057	13,924	6,225	15,233	687.27	1,093.98	3,370	3,922	1,163.93
India	4,487	9,077	4,317	11,718	962.04	1,290.97	3,370	3,922	1,163.93
Japan	1,681	1,674	4,419	4,901	2,628.96	2,927.96	232	762	3,286.40
China (mainland)	4,918	4,760	3,748	3,344	762.10	912.51	901	649	720.69
Other E. & S.E. Asia	464,399	492,157	186,688	346,601	402.00	704.25	22,955	23,584	1,027.41
Malaysia	172,023	175,618	66,376	112,300	385.85	639.46	7,091	6,382	900.03
Indonesia	11,444	13,800	3,776	5,364	329.99	388.69	0	0	.00
Philippines	277,496	297,494	113,216	223,242	407.99	750.41	15,468	16,566	1,070.95
Oceania	21,658	17,047	8,170	13,120	377.25	769.65	401	181	451.30
Fiji	4,734	7,814	1,972	6,303	476.64	806.60	0	0	.00
Developed countries	196,760	296,640	93,643	134,100	475.92	952.06	29,356	14,310	487.48
Less devel countries	559,058	608,475	257,712	456,271	460.97	727.93	30,217	31,944	1,057.14
Cent plan countries	4,940	4,763	3,775	4,265	784.22	916.37	903	657	727.55
Oilseeds & oilnuts(MT):									
World	133,465	193,370	58,755	79,399	440.22	410.61	18,518	7,355	397.19
Canada	98,220	157,897	23,900	48,710	243.33	308.49	15,363	4,797	312.25
Latin America	26,507	26,264	26,184	23,726	987.80	903.36	1,992	1,896	951.86
Mexico	17,699	20,696	17,707	18,404	1,000.46	889.24	1,473	1,490	1,011.62
Central America	8,524	5,356	8,290	5,134	972.49	958.46	511	401	784.06
Guatemala	7,937	4,321	6,655	4,102	945.76	949.33	399	303	758.23
Nicaragua	850	212	997	269	1,172.88	1,267.48	0	0	.00
W. Europe	1,232	1,000	1,744	1,305	1,415.51	1,395.04	136	122	896.92
EC	1,232	890	1,743	1,185	1,415.13	1,331.10	76	61	800.16
Netherlands	1,158	848	1,640	1,149	1,416.46	1,353.66	42	45	1,082.81
Asia	6,084	4,819	5,337	2,764	877.27	573.66	905	403	445.66
W. Asia (Mideast)	717	1,045	913	515	1,212.72	493.22	71	60	841.96
Turkey	657	1,000	887	468	1,350.51	467.56	51	46	900.18
China (mainland)	4,719	3,499	3,363	1,917	712.67	547.85	763	303	397.68
Oceania	700	1,053	954	1,080	1,362.27	1,025.29	121	136	1,124.42
Australia	700	1,053	953	1,080	1,361.45	1,025.29	121	136	1,124.42
Africa	703	2,337	612	1,813	870.89	775.78	1	1	553.00
Sub-Sahara	50	1,480	37	1,094	740.06	739.49	1	0	.00
Ethiopia	0	1,477	0	1,090	.00	737.68	0	0	.00
Developed countries	100,292	160,027	26,759	51,230	266.81	320.13	15,642	5,075	324.48
Less devel countries	28,435	29,844	28,609	26,252	1,006.12	879.63	2,113	1,976	935.29
Cent plan countries	4,738	3,499	3,387	1,918	714.87	548.03	763	303	397.68
Flaxseed(MT):									
World	37,765	98,688	8,438	29,775	223.43	301.70	11,813	3,570	302.23
Canada	37,765	98,688	8,438	29,775	223.43	301.70	11,813	3,570	302.23
Developed countries	37,765	98,688	8,438	29,775	223.43	301.70	11,813	3,570	302.23
Sesameseed(MT):									
World	31,203	28,811	29,793	25,398	954.82	881.55	1,987	1,898	955.31
Latin America	26,238	26,050	26,014	23,369	991.47	897.09	1,981	1,885	951.32
Mexico	17,639	20,583	17,673	18,150	1,001.90	881.81	1,469	1,483	1,009.54
Central America	8,483	5,340	8,250	5,111	972.56	957.05	511	401	784.06
Guatemala	7,037	4,306	6,655	4,082	945.76	947.90	399	303	758.23
El Salvador	296	581	298	481	1,007.73	827.48	92	77	836.93
Honduras	300	201	300	229	998.94	1,138.98	20	21	1,056.00
Nicaragua	850	212	997	269	1,172.88	1,267.48	0	0	.00
Asia	4,284	1,889	3,172	1,296	740.44	686.00	6	14	2,272.33
China (mainland)	4,142	1,822	2,996	1,156	723.28	634.35	2	3	1,602.50
Africa	653	853	575	711	880.91	833.47	0	0	.00
N. Africa	653	853	575	711	880.91	833.47	0	0	.00
Egypt	653	853	575	711	880.91	833.47	0	0	.00
Less devel countries	27,003	26,936	26,688	24,115	288.32	895.99	1,983	1,889	952.39
Cent plan countries	4,142	1,822	2,996	1,156	723.28	634.35	2	3	1,602.50

See footnotes at end of table.

Table 7--D.S. agricultural imports: Quantity, value, and unit value by commodity and country, October-June 1982/83 and 1983/84, and June 1984--continued

Commodity and country	October-June						June 1984		
	Quantity		Value (1,000 dol.)		Unit value (\$)		Quantity	Value (1,000 dol.)	Unit value (\$)
	1982/83	1983/84	1982/83	1983/84	1982/83	1983/84			
Other oilseeds & oilnuts (MT):									
World	64,497	65,871	20,523	24,226	318.20	367.78	4,718	1,887	399.89
Canada	60,445	59,209	15,450	18,934	255.61	319.78	3,550	1,227	345.59
Latin America	269	218	169	357	629.04	1,666.99	11	12	1,089.09
Mexico	60	113	35	253	582.00	2,241.57	4	7	1,776.50
W. Europe	1,214	981	1,724	1,284	1,420.09	1,309.34	136	122	896.92
EC	1,214	871	1,724	1,164	1,419.69	1,336.52	76	61	806.16
Netherlands	1,142	829	1,624	1,129	1,421.86	1,361.91	42	45	1,082.81
Asia	1,800	2,330	2,165	1,463	1,202.92	501.23	899	390	433.47
W. Asia (Mideast)	717	1,039	913	502	1,272.72	483.49	71	60	841.96
Turkey	657	1,000	887	468	1,350.31	467.56	51	46	900.18
S. Asia	195	37	425	11	2,179.56	301.32	1	2	2,202.00
India	193	37	420	11	2,177.32	301.32	1	2	2,202.00
China (mainland)	577	1,677	367	761	636.52	453.87	761	300	394.51
Other E. & S.E. Asia	254	156	352	143	1,386.35	917.82	66	27	416.51
Oceania	700	1,053	954	1,080	1,362.27	1,025.29	121	136	1,124.42
Australia	700	1,053	953	1,080	1,361.45	1,025.29	121	136	1,124.42
Africa	50	1,884	37	1,702	740.06	742.62	1	1	553.00
Sub-Sahara	50	1,880	37	1,094	740.06	739.49	1	1	553.00
Ethiopia	0	1,477	0	1,090	.00	737.68	0	0	.00
Developed countries	62,469	61,286	18,211	21,347	291.52	348.32	3,827	1,499	391.63
Less devel countries	1,432	2,908	1,921	2,117	1,341.66	728.02	130	88	674.57
Cent plan countries	598	1,677	391	762	656.39	454.24	761	300	394.51
Oils & waxes-vegetable (MT):									
World	562,032	617,866	285,789	497,279	508.49	805.35	33,498	38,081	1,136.80
Canada	4,960	5,576	3,015	4,822	607.86	864.77	511	447	874.23
Latin America	29,117	47,607	27,581	52,788	947.24	1,188.84	1,807	2,446	1,353.60
S. America	28,464	41,485	26,031	46,702	914.51	1,127.94	1,736	2,376	1,368.83
Brazil	23,721	37,085	21,263	37,950	896.40	1,023.32	1,589	2,087	1,313.65
Argentina	3,827	2,753	3,856	5,395	1,007.60	1,959.79	0	0	.00
W. Europe	35,154	39,127	50,483	56,112	1,436.35	1,434.10	4,513	6,557	1,452.91
EC	27,331	30,271	38,365	44,311	1,403.72	1,463.80	3,701	5,449	1,472.41
Netherlands	7,166	6,054	9,091	10,162	1,268.57	1,678.53	500	979	1,958.98
Fed Rep Germany	2,848	3,229	3,338	4,451	1,172.14	1,398.28	331	490	1,479.02
Italy	13,437	17,749	20,059	24,290	1,492.85	1,368.52	2,590	3,475	1,341.62
Other W. Europe	7,823	8,856	12,128	11,801	1,550.33	1,332.60	812	1,108	1,364.03
Spain	6,928	2,253	10,462	2,898	1,510.08	1,286.22	0	0	.00
Spain, incl. Canary Is.	0	5,572	0	7,421	.00	1,331.76	792	1,095	1,383.16
Asia	474,762	509,178	196,843	369,521	414.61	725.72	26,655	28,623	1,073.44
S. Asia	8,862	13,687	5,800	15,221	654.43	1,096.09	3,369	3,920	1,163.62
India	4,294	9,040	3,896	11,707	907.41	1,295.02	3,369	3,920	1,163.62
Japan	1,541	1,633	4,240	4,799	2,751.33	2,938.65	230	756	3,287.09
Other E. & S.E. Asia	464,033	491,975	186,237	386,418	401.34	704.14	22,887	23,553	1,029.10
Malaysia	171,945	175,602	66,248	112,271	385.29	639.35	7,091	6,382	900.03
Indonesia	11,429	13,800	3,752	5,364	328.32	388.69	0	0	.00
Philippines	277,399	297,491	113,744	223,236	407.88	750.40	15,468	16,566	1,070.95
Oceania	17,351	14,360	6,667	11,735	384.23	817.22	0	0	.00
Fiji	4,734	7,814	1,972	6,303	816.64	806.60	0	0	.00
Developed countries	41,710	46,371	57,887	65,802	1,387.83	1,419.03	5,254	7,760	1,476.92
Less devel countries	520,120	569,831	227,514	429,030	437.42	752.91	28,104	29,967	1,066.30
Castor oil (MT):									
World	21,274	30,139	18,023	37,063	847.20	1,229.73	4,226	5,037	1,191.80
Latin America	14,315	18,908	12,095	22,450	844.94	1,187.32	856	7,112	1,299.01
S. America	14,315	18,908	12,095	22,450	844.94	1,187.32	856	7,112	1,299.01
Brazil	14,315	18,908	12,095	22,450	844.94	1,187.32	856	7,112	1,299.01
Asia	6,959	10,967	5,328	14,382	851.85	1,311.38	3,369	3,919	1,163.28
S. Asia	3,952	9,039	3,393	11,694	858.63	1,293.70	3,369	3,919	1,163.28
India	3,952	9,039	3,393	11,694	858.63	1,293.70	3,369	3,919	1,163.28
Other E. & S.E. Asia	3,007	1,881	2,535	2,675	842.96	1,422.21	0	0	.00
Thailand	3,007	1,586	2,535	1,909	842.96	1,203.38	0	0	.00
Laos	0	295	0	767	.00	2,598.72	0	0	.00
Less devel countries	21,274	30,080	18,023	37,024	847.20	1,230.87	4,225	5,031	1,190.78
Coconut oil (MT):									
World	304,938	335,673	123,854	255,171	406.16	760.18	15,470	16,597	1,072.82
Latin America	6	5,496	14	4,720	2,397.83	858.84	34	15	449.47
Caribbean	5	4,088	13	3,493	2,520.60	854.48	15	9	592.13
Dominican Republic	0	4,088	0	3,493	.00	854.48	15	9	592.13
Asia	287,577	315,816	117,160	238,715	407.40	755.87	15,436	16,581	1,074.18
S. Asia	4,568	4,847	1,903	3,515	416.69	725.19	0	0	.00
Sri Lanka	4,568	4,847	1,903	3,514	416.63	725.08	0	0	.00
Other E. & S.E. Asia	283,009	310,969	115,257	235,200	407.25	756.35	15,436	16,581	1,074.18
Malaysia	7,114	13,467	2,695	12,008	378.83	891.68	476	466	979.61
Philippines	275,895	296,506	112,562	222,353	407.99	749.91	14,960	16,115	1,077.19
Oceania	17,345	14,359	6,661	11,728	384.04	816.80	0	0	.00
W. Samoa	6,121	4,115	2,361	3,422	385.65	831.69	0	0	.00
Trust Terr Pac Is	3,915	2,430	1,315	2,003	335.94	824.26	0	0	.00
Fiji	4,734	7,814	1,972	6,303	416.64	806.60	0	0	.00
Less devel countries	304,930	335,671	123,837	255,164	406.12	760.16	15,470	16,596	1,072.81
Olive oil (MT):									
World	23,214	28,555	34,798	39,015	1,499.02	1,366.30	3,545	4,811	1,356.98
W. Europe	22,564	27,003	33,712	36,719	1,494.05	1,359.82	3,503	4,758	1,358.14
EC	15,375	18,873	22,539	25,806	1,465.95	1,367.36	2,731	3,680	1,347.52
France	1,598	720	1,949	951	1,219.40	1,321.49	83	120	1,446.97
Italy	13,368	17,673	19,891	24,131	1,487.94	1,365.39	2,589	3,469	1,340.01
Greece	409	446	698	685	1,705.85	1,536.12	45	73	1,611.40
Other W. Europe	7,189	8,130	11,173	10,913	1,554.15	1,342.34	772	1,078	1,395.73

See footnotes at end of table.

Table 7--U.S. agricultural imports: Quantity, value, and unit value by commodity and country, October-June 1982/83 and 1983/84, and June 1984--continued

Commodity and country	October-June						June 1984		
	Quantity		Value (1,000 dol.)		Unit value (\$)		Quantity	Value (1,000 dol.)	Unit value (\$)
	1982/83	1983/84	1982/83	1983/84	1982/83	1983/84			
Olive oil (HT):									
Spain	6,854	2,212	10,388	2,863	1,515.57	1,294.31	0	0	0.00
Spain, incl. Canary Is.	0	5,493	0	7,290	.00	1,327.21	772	1,078	1,395.73
Portugal	332	406	774	742	2,330.15	1,828.28	0	0	.00
Africa	599	1,300	1,020	2,022	1,702.84	1,555.31	0	0	.00
N. Africa	599	1,300	1,020	2,022	1,702.84	1,555.31	0	0	.00
Tonisia	599	1,300	1,020	2,022	1,702.84	1,555.31	0	0	.00
Developed countries	22,567	27,007	33,722	36,731	1,494.30	1,360.07	3,504	4,763	1,359.18
Less devel countries	647	1,548	1,076	2,281	1,663.78	1,873.73	41	48	1,169.07
Palm oil (HT):									
World	106,902	127,105	39,647	65,966	370.87	519.15	2,535	2,038	803.96
Asia	106,871	126,652	39,621	65,370	370.73	516.13	2,517	2,005	796.59
Other E. & S.E. Asia	106,871	126,652	39,620	65,369	370.73	516.13	2,517	2,005	796.59
Malaysia	94,442	111,350	35,482	59,291	375.70	512.47	2,517	2,005	796.59
Singapore	0	1,501	0	713	.00	475.24	0	0	.00
Indonesia	11,429	13,800	3,752	5,364	328.32	388.69	0	0	.00
Less devel countries	106,899	126,712	39,641	65,420	370.82	516.29	2,517	2,005	796.59
Palm kernel oil (HT):									
World	77,670	56,406	37,218	51,073	479.18	905.44	5,308	5,777	1,088.44
N. Europe	7,238	5,752	9,263	9,809	1,279.77	1,705.40	462	917	1,984.93
EC	7,238	5,752	9,263	9,809	1,279.77	1,705.40	462	917	1,984.93
Denmark	446	391	656	646	1,470.13	1,652.98	0	0	.00
Netherlands	6,791	5,344	8,606	9,133	1,267.28	1,709.07	462	917	1,984.93
Asia	70,419	50,523	27,935	41,097	396.70	813.44	4,846	4,860	1,002.97
Other E. & S.E. Asia	70,419	50,523	27,935	41,097	396.70	813.44	4,846	4,860	1,002.97
Malaysia	69,915	49,223	27,738	39,642	396.74	805.36	4,039	3,865	956.88
Singapore	0	315	0	572	.00	1,816.58	299	545	1,821.91
Philippines	504	985	198	883	392.15	896.21	508	451	887.40
Developed countries	7,244	5,882	9,271	9,974	1,279.77	1,695.66	462	917	1,984.93
Less devel countries	70,426	50,524	27,947	41,099	396.83	813.45	4,846	4,860	1,002.97
Other oils & waxes-vegetable (HT):									
World	28,034	39,588	32,248	48,572	1,150.33	1,237.04	2,414	3,821	1,583.01
Canada	4,949	5,104	2,993	4,131	604.79	809.41	492	409	830.72
Latin America	14,795	23,202	15,470	25,617	1,045.61	1,104.08	917	1,319	1,438.08
Mexico	647	679	1,536	1,171	2,373.39	1,725.17	37	54	1,469.76
S. America	14,148	22,496	13,934	24,251	984.89	1,078.02	880	1,264	1,436.75
Brazil	9,406	18,176	9,168	15,499	974.71	852.69	733	975	1,330.76
Paraguay	904	1,296	866	3,071	958.44	2,369.65	100	235	2,352.16
Argentina	3,827	2,753	3,856	5,395	1,007.60	1,959.79	0	0	.00
N. Europe	5,344	6,301	7,503	9,496	1,408.02	1,507.08	547	877	1,602.55
EC	4,710	5,575	6,548	8,608	1,390.15	1,544.01	507	847	1,669.65
Denmark	518	828	787	1,249	1,520.09	1,508.78	87	125	1,480.39
United Kingdom	603	560	1,149	1,297	1,904.81	2,315.26	19	111	5,863.26
Netherlands	375	654	484	975	1,291.87	1,090.88	38	52	1,643.42
France	165	166	397	349	2,406.83	2,103.18	16	38	2,380.63
Fed Rep Germany	2,847	3,216	3,337	4,489	1,172.13	1,395.87	331	390	1,479.82
Other N. Europe	634	726	956	888	1,507.10	1,223.52	40	30	752.05
Norway	36	103	342	315	9,505.36	3,055.44	20	12	606.30
Switzerland	468	463	462	380	987.62	820.25	0	0	.00
Asia	2,889	4,972	6,184	9,697	2,126.53	1,950.37	456	1,210	2,652.91
S. Asia	342	1	502	12	1,468.64	12,270.00	0	1	.00
India	342	1	502	12	1,468.64	12,270.00	0	1	.00
Japan	1,541	1,631	4,240	4,798	2,751.33	2,942.02	230	756	3,287.09
China (mainland)	199	1,218	385	2,417	1,934.32	1,984.57	138	346	2,506.61
Other E. & S.E. Asia	727	1,950	890	2,077	1,224.78	1,064.99	88	107	1,211.81
Malaysia	474	1,562	333	1,329	702.16	851.05	59	46	778.61
Developed countries	11,888	13,071	14,872	18,495	1,250.97	1,414.95	1,269	2,041	1,608.62
Less devel countries	15,944	25,296	16,989	28,041	1,065.52	1,108.53	1,005	1,427	1,419.40
Cent plan countries	202	1,221	388	2,436	1,921.90	1,994.80	140	354	2,525.40
Oilcake & meal (HT):									
World	65,261	98,982	10,587	18,058	162.22	182.43	8,460	1,475	174.36
Canada	53,278	88,575	6,709	16,731	163.47	188.88	8,179	1,426	174.36
Latin America	8,155	8,740	1,193	990	146.28	113.22	0	0	.00
Caribbean	3,764	8,685	449	972	119.23	111.91	0	0	.00
Haiti	3,764	8,685	449	972	119.23	111.91	0	0	.00
S. America	0	0	744	0	169.47	.00	0	0	.00
Argentina	4,391	0	744	0	169.47	.00	0	0	.00
Oceania	3,607	1,634	550	305	152.49	186.84	230	45	160.42
Australia	1,260	1,634	157	305	124.43	186.84	280	45	160.42
Trust Terr Pac Is	2,347	0	393	0	167.56	.00	0	0	.00
Developed countries	54,758	90,282	8,998	17,068	164.31	189.14	8,460	1,475	174.36
Less devel countries	10,503	8,740	1,589	990	151.33	113.22	0	0	.00
Cotton, excl linters (HT):									
World	1,521	1,434	2,857	2,581	1,878.14	1,739.95	449	650	1,447.25
Latin America	319	598	414	869	1,297.82	1,853.47	449	650	1,447.25
Mexico	278	598	325	869	1,170.71	1,453.47	449	650	1,447.25
S. America	41	0	89	0	2,159.71	.00	0	0	.00
Peru	41	0	88	0	2,146.46	.00	0	0	.00
Asia	34	156	51	225	1,493.20	1,443.55	0	0	.00
S. Asia	34	156	51	225	1,493.20	1,443.55	0	0	.00
India	4	19	5	28	1,103.00	1,472.31	0	0	.00
Pakistan	30	137	46	197	1,534.57	1,439.56	0	0	.00
Africa	1,168	680	2,391	1,407	2,047.26	2,186.42	0	0	.00
N. Africa	654	225	1,481	698	2,264.36	3,100.82	0	0	.00
Egypt	654	225	1,481	698	2,264.36	3,100.82	0	0	.00
Sub-Sahara	514	455	910	789	1,771.03	1,734.24	0	0	.00

See footnotes at end of table.

Table 7--U.S. agricultural imports: Quantity, value, and unit value by commodity and country, October-June 1982/83 and 1983/84, and June 1984--continued

Commodity and country	October-June						June 1984		
	Quantity		Value (1,000 dol.)		Unit value (\$)		Quantity	Value (1,000 dol.)	Unit value (\$)
	1982/83	1983/84	1982/83	1983/84	1982/83	1983/84			
Cotton, excl linters(MT):									
Sudan	514	455	910	789	1,771.03	1,734.24	0	0	0.00
Less devel countries	1,521	1,434	2,856	2,581	1,877.69	1,799.95	449	650	1,447.25
Cotton linters(MT):									
World	5,389	20,588	2,298	8,409	426.48	408.42	1,642	908	552.84
Latin America	4,643	15,576	1,933	6,330	416.35	406.41	1,250	637	510.09
Mexico	4,347	4,409	1,815	3,542	417.53	803.24	461	404	876.89
S. America	296	10,938	118	2,708	398.92	247.53	789	233	295.63
Brazil	296	10,938	118	2,708	398.92	247.53	789	233	295.63
W. Europe	6	306	4	233	683.50	761.29	0	0	.00
EC	6	306	4	233	683.50	761.29	0	0	.00
United Kingdom	6	306	4	233	683.50	761.29	0	0	.00
USSR, Est, Lat, Lith	0	250	0	127	.00	508.26	0	0	.00
USSR	0	250	0	127	.00	508.26	0	0	.00
Asia	740	3,448	360	1,510	487.01	437.82	392	270	689.44
W. Asia (Mideast)	0	1,210	0	543	.00	448.58	0	0	.00
Turkey	0	1,210	0	543	.00	448.58	0	0	.00
China (mainland)	740	2,238	360	967	487.01	432.00	392	270	689.44
Oceania	0	1,008	0	207	.00	205.23	0	0	.00
Australia	0	1,008	0	207	.00	205.23	0	0	.00
Developed countries	6	1,314	5	442	803.50	336.15	0	0	.00
Less devel countries	4,643	16,786	1,933	6,873	416.35	409.45	1,250	637	510.09
Cent plan countries	740	2,488	360	1,094	487.01	439.66	392	270	689.44
Seeds - field & garden(MT):									
World	80,905	76,837	78,420	82,088	969.29	1,068.34	2,087	3,553	1,702.51
Canada	67,963	53,199	37,629	27,455	553.67	516.08	761	391	513.75
Latin America	793	6,981	6,967	15,551	8,785.60	2,227.56	783	880	1,123.42
Mexico	353	700	2,260	2,451	6,402.46	3,501.45	134	153	1,138.63
Central America	8	112	2,609	3,928	326,148.00	35,073.87	65	326	5,014.83
Guatemala	1	50	1,036	1,537	103,631.00	30,744.44	10	90	8,956.00
Costa Rica	0	5	1,477	2,235	.00	446,938.40	0	192	.00
S. America	429	6,038	2,087	9,119	4,864.34	1,510.26	572	391	683.85
Chile	120	5,899	1,783	8,844	14,855.20	1,899.26	571	387	677.40
W. Europe	1,833	2,323	10,663	10,978	5,817.35	4,725.76	74	530	7,157.32
EC	1,630	2,298	9,777	10,473	5,998.13	4,557.21	68	493	7,254.69
United Kingdom	57	227	1,077	763	18,898.30	3,362.35	9	73	8,158.78
Netherlands	1,029	1,292	5,542	6,898	5,386.08	5,339.21	39	263	6,755.28
France	111	103	979	856	8,821.13	8,315.14	7	50	7,156.43
Italy	202	47	1,269	698	6,279.86	14,860.68	6	36	6,053.83
Other W. Europe	203	25	886	505	4,365.80	20,215.68	6	0	.00
E. Europe	108	4,712	201	6,336	1,865.34	1,344.66	0	0	.00
Hungary	1	651	5	874	5,165.00	1,392.52	0	0	.00
Romania	0	3,630	0	4,829	.00	1,337.72	0	0	.00
Asia	5,573	4,462	16,144	16,576	2,896.78	3,715.02	168	898	5,394.83
W. Asia (Mideast)	73	76	854	665	11,704.01	8,753.53	0	14	.00
Israel	68	75	847	659	12,452.37	8,781.52	0	14	.00
S. Asia	5,054	3,920	5,104	3,932	1,009.81	1,003.10	133	132	993.24
India	4,894	3,880	4,697	3,900	1,000.51	1,005.03	133	132	993.24
Japan	63	86	2,891	2,813	45,893.97	32,707.80	14	293	20,921.43
China (mainland)	288	216	660	1,113	2,359.51	5,150.67	17	17	1,020.94
China (Taiwan)	55	57	5,652	7,472	102,761.73	125,821.38	3	341	113,681.33
Other E. & S.E. Asia	40	107	963	882	29,075.92	8,240.92	1	101	100,828.00
Oceania	647	609	1,170	1,112	1,807.75	1,825.98	20	62	3,085.10
Africa	3,980	4,551	5,624	4,063	1,410.22	892.76	281	793	2,822.68
Sub-Sahara	3,988	4,480	5,624	4,019	1,410.12	897.06	281	793	2,822.68
Ethiopia	3,819	4,069	4,238	2,883	1,109.70	708.63	235	150	640.00
Rep S. Africa	34	75	586	869	17,221.18	11,580.20	46	641	13,932.78
Developed countries	70,608	56,367	53,786	43,885	761.75	778.55	915	1,930	2,109.18
Less devel countries	9,901	15,542	23,732	30,737	2,396.88	1,977.70	1,155	1,606	1,390.37
Cent plan countries	396	4,928	903	7,466	2,280.15	1,514.96	17	13	1,020.94
Nursery stock, cat flowers(MA):									
World	--	--	171,802	220,227	(1)	(1)	--	21,398	(1)
Canada	--	--	15,896	20,900	(1)	(1)	--	2,075	(1)
Latin America	--	--	100,929	124,714	(1)	(1)	--	12,837	(1)
Mexico	--	--	2,408	3,482	(1)	(1)	--	252	(1)
Central America	--	--	5,314	8,430	(1)	(1)	--	1,334	(1)
Guatemala	--	--	1,980	2,726	(1)	(1)	--	473	(1)
Costa Rica	--	--	2,294	4,391	(1)	(1)	--	636	(1)
S. America	--	--	91,773	111,000	(1)	(1)	--	11,016	(1)
Colombia	--	--	89,254	106,930	(1)	(1)	--	10,689	(1)
Peru	--	--	2,213	3,126	(1)	(1)	--	236	(1)
W. Europe	--	--	49,310	65,824	(1)	(1)	--	5,643	(1)
EC	--	--	48,763	65,114	(1)	(1)	--	5,590	(1)
Netherlands	--	--	45,780	60,441	(1)	(1)	--	5,279	(1)
Belgium-Luxembourg	--	--	1,381	2,457	(1)	(1)	--	31	(1)
Asia	--	--	3,672	5,795	(1)	(1)	--	624	(1)
W. Asia (Mideast)	--	--	1,763	3,479	(1)	(1)	--	389	(1)
Israel	--	--	1,716	3,477	(1)	(1)	--	389	(1)
Africa	--	--	1,477	2,206	(1)	(1)	--	74	(1)
Developed countries	--	--	69,509	93,864	(1)	(1)	--	8,344	(1)
Less devel countries	--	--	102,201	126,350	(1)	(1)	--	13,053	(1)
Other vegetable prods(MT):									
World	7,634	10,467	21,285	21,803	2,788.21	2,083.06	1,077	2,397	2,225.63
Latin America	4,099	8,061	8,597	12,859	2,097.32	1,595.26	772	1,180	1,528.35
Mexico	4,021	8,011	8,544	12,820	2,124.92	1,600.27	772	1,180	1,528.35
W. Europe	2,377	1,921	11,645	8,571	4,896.83	4,461.93	236	1,185	5,021.37

See footnotes at end of table.

Table 7--U.S. agricultural imports: Quantity, value, and unit value by commodity and country, October-June 1982/83 and 1983/84, and June 1984--continued

Commodity and country	October-June						June 1984		
	Quantity		Value (1,000 dol.)		Unit value (\$)		Quantity	Value (1,000 dol.)	Unit value (\$)
	1982/83	1983/84	1982/83	1983/84	1982/83	1983/84			
Other vegetable prods(MT):									
EC	2,178	1,781	11,333	8,312	5,203.58	4,667.11	236	1,183	5,013.60
Denmark	681	546	6,245	3,704	9,170.45	6,783.76	112	691	6,167.16
United Kingdom	257	295	2,165	1,942	8,423.54	6,583.34	32	204	6,370.69
Netherlands	24	1	314	2	13,096.08	2,433.00	0	0	.00
Belgium-Luxembourg	40	244	60	461	1,506.92	1,888.28	16	23	1,451.19
Fed Rep Germany	1,062	508	1,804	825	1,599.12	1,624.55	59	107	1,821.97
Italy	91	166	712	1,327	7,828.74	7,995.51	17	158	9,269.94
Other W. Europe	199	140	311	259	1,563.42	1,851.82	0	2	.00
Finland	160	137	248	217	1,551.91	1,584.60	0	0	.00
E. Europe	532	123	669	173	1,256.61	1,407.76	0	0	.00
Hungary	531	123	654	173	1,231.91	1,407.76	0	0	.00
Developed countries	2,896	2,188	11,944	8,728	4,124.15	3,988.91	237	1,188	5,012.21
Less devel countries	4,206	8,156	8,672	12,982	2,061.73	1,581.86	640	1,209	1,439.42
Cent plan countries	532	123	670	174	1,259.40	1,414.21	0	0	.00
Selected non-ag imports(MA):									
World	--	--	4,566,808	5,635,892	(1)	(1)	--	622,190	(1)
Fertilizers(MT):									
World	9,546,795	12,316,595	1,032,341	1,329,788	108.13	107.97	862,780	105,651	122.45
Potassium(MT):									
World	5,114,403	6,271,378	425,938	505,917	83.28	80.67	347,555	30,965	89.09
Nitrogen(MT):									
World	3,801,858	5,347,655	501,689	711,862	131.96	133.12	440,415	62,326	141.52
Phosphate(MT):									
World	198,268	173,584	34,538	32,620	174.20	187.92	6,400	1,298	202.88
Mixed or organic fertilizers(MT):									
World	432,266	523,978	70,176	79,388	162.34	151.51	68,418	11,061	161.67
Fish(MT):									
World	16,261,058	17,751,726	2,543,781	2,780,606	156.43	156.64	1,534,190	322,199	210.01
Fish fresh or prep(MT):									
World	570,561	571,014	1,137,088	1,149,643	1,992.93	2,013.34	68,171	141,871	2,081.10
Shellfish(MT):									
World	168,613	201,807	1,350,329	1,582,119	8,008.45	7,839.76	22,247	175,600	7,893.20
Fish prods, other(MT):									
World	15,521,884	16,978,905	56,364	48,844	3.63	2.88	1,443,772	4,729	3.27
Ag chemicals(MT):									
World	12,089	50,843	43,264	234,190	3,578.76	4,606.14	3,920	17,713	4,518.69
Fungicides(MT):									
World	470	4,475	10,116	35,592	21,523.75	7,953.53	334	2,064	6,178.24
Herbicides(MT):									
World	8,166	31,360	14,959	116,511	1,831.89	3,715.28	2,189	9,318	4,256.80
Insecticides(MT):									
World	1,923	5,952	11,412	44,595	5,934.46	7,492.47	528	3,245	6,145.90
Other pesticides(MT):									
World	1,530	9,056	6,776	37,491	4,428.95	4,139.94	869	3,087	3,551.87
Farm machinery(MA):									
World	--	--	898,743	1,232,799	(1)	(1)	--	171,709	(1)
Tractors & self-prop mach(MA):									
World	72,905	95,914	477,043	635,206	6,543.35	6,622.66	11,791	85,578	7,257.94
Other ag mach & parts(MA):									
World	--	--	421,701	597,594	(1)	(1)	--	86,130	(1)
Tobacco - mfg(MA):									
World	--	--	48,678	58,509	(1)	(1)	--	4,918	(1)

-- Not available.

(1) Unit value cannot be computed.

Dollar Jumps Sharply in May and June

The U.S. dollar appreciated strongly during May and June against the five major currencies most important to U.S. agricultural trade. By the end of June, the dollar stood 10 percent higher than its 1983 average against European currencies, 8 percent above that for the Canadian dollar, and nearly equal to its 1983 peak against the Japanese yen. The dollar's advance stemmed from high and rising interest rates in the United States, a booming economy, the Iran-Iraq war, and a change in interest withholding that benefits foreign investors in the United States.

Interest Rates Surge

The major cause of the dollar's strength was a general and sustained rise in interest rates paid on dollar-denominated financial instruments in the United States and in Eurocurrency markets. Higher rates of return made these investments more desirable than those issued in other currencies. For example, the London interbank offered rate on 6-month dollar deposits rose from 11.4 percent on May 1 to 12.7 percent (annualized) at the end of June. As a result, the interest rate advantage held by dollar assets over mark assets increased from 5.4 to 6.2 percent during the same period. Despite rising interest rates in West Germany, the mark still cannot compete with a U.S. dollar that promises higher returns.

The U.S. Congress added an unexpected inducement to the U.S. dollar's interest rate appeal: House and Senate conferees, as part of new tax legislation, voted to rescind the 30-percent withholding on interest payments made to foreign holders of U.S. Government debt instruments. Final passage of this provision seems likely. The most immediate consequence of the action will be to make current returns from holding U.S. Government securities larger. The safest investment in the world, the U.S. Government, will then pay high returns without curtailing the ability of recipients to use the earned income.

Robust U.S. Growth Encourages Dollar Purchases

An almost unbroken string of positive economic news during May and June gave another boost to the dollar. The strength of the U.S. economy has convinced many speculators and investors that the United States is the best place for sustained high income growth. Those who chose to invest in U.S. stocks or bonds are keeping them, while more are purchasing what many believe are low-priced investments.

The lackluster recovery in Western Europe, best exemplified by West Germany, has been mirrored in sluggish stock markets there. Japanese capital markets also provide few opportunities, allowing only limited access to foreign investment.

Middle East Crisis Supports Dollar

The Iran-Iraq conflict supports the U.S. dollar in two ways. First, it encourages the purchase of dollars by individuals fearful of instability. U.S. currency, more than any other asset, promises security and convertibility (plus certain income, given the high interest rates noted above). Second, the threat of oil supply disruptions has caused a depreciation of currencies from those countries heavily dependent on imported petroleum, especially the Japanese yen. Either a

rise in oil prices or a petroleum shortage would adversely affect economic growth in Japan, as well as cause a deterioration in its external payments position. Both possibilities lower the yen's current value.

The British pound also suffers from the crisis in the Middle East, surprising many observers. Any possibility of a rise in oil prices would normally send the pound up. The United Kingdom derives a substantial proportion of foreign exchange earnings from oil. However, the price of petroleum shows virtually no movement upward (rumors of discounts by Iran have served to lower selected spot prices). Currency traders can, therefore, concentrate on the weaknesses in the British economy (labor strife, languid growth, and relatively low real interest rates) when deciding to buy or sell sterling.

Canadian Dollar at Record Low

The Canadian dollar accelerated the rate of depreciation against the U.S. dollar, a weakening which began in November of 1983. Two factors contributed to the falloff. First, the potential change in Government offered by Pierre Trudeau's resignation created some uncertainty in foreign exchange markets. Such trepidation almost always lowers a currency's value. The Canadian dollar is generally a very lightly traded money; the decline in its value has, as a consequence, been particularly acute. Second, many participants in foreign exchange markets believe that inflation in Canada will soon increase, pointing to recent statements by the Bank of Canada that imply rising rates of money growth. (David Stallings, World Analysis Branch)

PB85-101236

FOREIGN AGRICULTURAL TRADE OF THE UNITED STATES (FATUS), JULY/AUGUST
1984, / T. WARDEN ECONOMIC RESEARCH SERVICE, WASHINGTON, DC. INT
ERNATIONAL ECONOMICS DIV. AUG 84 112P

20F 2
PB85
101236

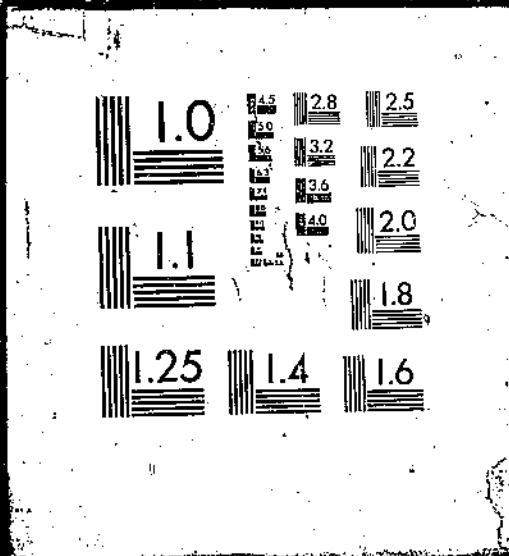

Table 8—Foreign currency units per U.S. dollar

Period	: German : mark	: Japanese : yen	: British : pound	: Dutch : guilder	: Canadian : dollar
Average 1981	: 2.257	220.2	0.4983	2.492	1.198
1982:	:	:	:	:	:
January	: 2.293	224.7	.5300	2.513	1.192
February	: 2.365	235.1	.5410	2.593	1.214
March	: 2.379	240.7	.5536	2.617	1.220
April	: 2.397	244.9	.5638	2.673	1.230
May	: 2.308	236.5	.5521	2.658	1.225
June	: 2.430	251.0	.5685	2.680	1.275
July	: 2.464	255.1	.5760	2.719	1.268
August	: 2.477	258.8	.5791	2.745	1.250
September	: 2.502	262.6	.5837	2.740	1.234
October	: 2.530	271.3	.5890	2.759	1.229
November	: 2.555	265.1	.6119	2.786	1.226
December	: 2.419	241.0	.6180	2.671	1.238
Average 1982	: 2.427	248.8	.5722	2.669	1.233
1983:	:	:	:	:	:
January	: 2.389	232.5	.6341	2.628	1.228
February	: 2.428	236.1	.6525	2.676	1.227
March	: 2.408	238.0	.6706	2.681	1.226
April	: 2.439	237.6	.6505	2.747	1.232
May	: 2.465	234.7	.6358	2.772	1.228
June	: 2.548	240.0	.6456	2.854	1.232
July	: 2.590	240.4	.6539	2.886	1.233
August	: 2.673	244.4	.6654	2.990	1.233
September	: 2.670	242.9	.6669	2.986	1.232
October	: 2.601	232.3	.6675	2.918	1.232
November	: 2.682	234.9	.6766	3.006	1.237
December	: 2.749	234.3	.6971	3.084	1.247
Average 1983	: 2.553	237.5	.6592	2.854	1.232
1984:	:	:	:	:	:
January	: 2.810	233.7	.7102	3.158	1.248
February	: 2.698	233.5	.6931	3.043	1.248
March	: 2.596	225.2	.6864	2.931	1.269
April	: 2.647	225.2	.7036	2.984	1.279
May	: 2.746	230.4	.7190	3.091	1.294
June	: 2.738	233.4	.7257	3.085	1.304

Table 9—Domestic and foreign wheat prices

Year and month	United States					Foreign	
	Farm 1/	Kansas City 2/	Gulf ports 3/	Rotterdam 4/	Argentina 5/	Canada 6/	Australia 7/
Dollars per metric ton							
1983:							
January	131	147	166	186	148	167	167
February	131	150	165	188	143	167	166
March	134	154	167	175	141	170	169
April	138	155	168	189	134	169	171
May	138	149	163	184	125	172	165
June	129	144	151	182	128	166	163
July	123	136	148	181	138	166	157
August	133	143	154	185	142	172	159
September	134	143	157	186	152	172	159
October	133	141	154	186	139	170	155
November	130	140	153	187	133	167	152
December	127	141	153	191	128	170	152
1984:							
January	129	140	153	193	129	177	153
February	125	136	151	183	125	174	148
March	128	141	155	180	127	176	151
April	133	145	158	186	138	168	154
May	134	143	154	185	NA	169	153
June	127	140	151	182	144	169	154

1/ Winter wheat. 2/ No. 1, Hard Winter, ordinary protein. 3/ No. 2, Hard Winter, ordinary protein, FOB vessel. 4/ U.S., No. 2 Hard Winter, 13.5 percent, CIF. Dark Northern Spring, 14 percent, CIF. 5/ FOB Buenos Aires. 6/ No. 1, CWRS, 13.5 percent, in-store, Thunder Bay. 7/ ASW, FOB.

Table 10—Corn, sorghum, rice, and cotton prices

Year and month	Corn				Sorghum	Rice	Cotton	
	Farm 1/	Central Illinois 2/	Gulf ports 3/	Rotterdam 4/	Argentina 5/	U.S. Houston 6/	U.S.	
Dollars per metric ton								
1983:								
January	93	92	109	120	104	117	419	1,326
February	101	103	118	130	114	123	419	1,361
March	107	111	124	138	123	125	419	1,456
April	116	121	134	147	132	133	419	1,440
May	119	122	135	147	125	137	419	1,475
June	120	124	136	145	122	134	421	1,588
July	123	129	141	150	131	128	428	1,549
August	132	141	155	169	146	138	430	1,608
September	131	137	151	162	147	141	433	1,580
October	124	132	149	161	148	134	441	1,588
November	125	151	149	160	152	136	441	1,618
December	124	129	144	157	151	131	441	1,610
1984:								
January	124	126	144	156	138	130	446	1,555
February	122	124	138	152	129	127	446	1,574
March	126	133	149	161	132	134	446	1,651
April	131	136	150	165	140	118	443	1,668
May	132	136	147	163	140	133	430	1,751
June	132	136	147	159	141	124	430	1,653

1/ No. 1 yellow. 2/ No. 3 yellow, FOB vessel. 3/ U.S., No. 2, bulk, CIF. 4/ FOB Buenos Aires. 5/ Long grain, FOB mill. 6/ 9 market average, SLM 1-1/16 inch.

Table 11—U.S. and North European soybean and product prices

Year and month	Soybeans				Soybean oil		Soybean meal, 44% protein		
	Farm	Central Illinois	Gulf ports	Rotterdam	U.S.	Dutch	U.S.	Hamburg	Rotterdam
		1/	2/	3/		4/		4/	5/
Dollars per metric ton									
1983:									
January	204	206	225	235	364	397	199	239	216
February	208	209	227	239	381	395	194	232	211
March	214	213	228	240	391	374	197	228	211
April	224	227	242	253	427	434	206	233	219
May	223	224	238	252	437	434	203	231	217
June	217	218	233	243	435	425	194	222	210
July	230	236	251	263	476	477	211	236	226
August	278	304	305	339	663	651	259	294	279
September	304	321	333	350	756	736	257	298	277
October	292	303	320	329	672	685	251	289	267
November	287	295	317	324	615	634	248	281	265
December	273	286	304	311	603	644	240	271	256
1984:									
January	288	274	292	305	623	692	222	255	237
February	268	265	281	293	600	669	205	243	221
March	282	285	304	314	664	720	216	252	229
April	287	287	303	315	707	772	208	236	220
May	298	310	324	338	852	914	208	226	219
June	281	283	297	308	785	844	192	210	202

1/ No. 2 yellow. 2/ No. 2 yellow, FOB vessel. 3/ U.S. No. 3 yellow, CIF. 4/ FOB, ex-mill. 5/ U.S., CIF Rotterdam.

Table 12—U.S. import prices

Year and month	Coffee	Cocoa beans	Sugar	Rubber
	New	Futures	New	New
	York	price	York	York
	1/	2/	3/	4/
Dollars per metric ton				
1983:				
January	2,954	1,711	468	977
February	2,866	1,850	480	1,082
March	2,822	1,766	482	1,237
April	2,800	1,781	494	1,283
May	2,822	1,980	498	1,252
June	2,822	2,200	497	1,221
July	2,822	2,196	487	1,283
August	2,822	2,198	497	1,316
September	2,866	2,050	489	1,321
October	3,109	2,013	484	1,321
November	3,219	2,141	481	1,290
December	3,351	2,469	473	1,281
1984:				
January	3,307	2,540	474	1,270
February	3,329	2,443	483	1,283
March	3,329	2,491	485	1,274
April	3,263	2,487	486	1,243
May	3,263	2,619	485	1,140
June	3,241	2,624	486	1,047

1/ Brazilian. 2/ Average of nearest three active futures-trading months. 3/ Raw cane. 4/ Crude, No. 1, ribbed smoked sheets.

U.S. Agricultural Imports To Help Developing Countries' Earnings

Economic recovery is under way in the United States and in other industrialized and developing countries. The developing countries' economies are expected to recover this year with an overall (weighted average) gross national product (GNP) growth rate projected at 3.6 percent, but the debt situation will continue to limit growth in some developing countries. Total external debt in Latin America, Asia, Europe, and Africa exceeds \$700 billion. The improved trade situation and higher prices for commodities (the primary export earner in many developing countries) will increase revenue prospects for developing countries. Export revenue will help alleviate the developing countries' debt burdens but only as long as economic growth continues and markets remain open in the developed countries.

The Debt Crisis in the Developing Countries

The major causes of the debt crisis are the cumulative effects of the prolonged recession and extremely high real interest rates. Growing protectionism in the industrialized countries also contributed to the debt crisis and looms as a larger threat to long-term growth and stability in the developing countries. The large increases in debt, which occurred during a decade of high world inflation rates and relatively low real interest rates, stem largely from the 1973 and 1979 oil price increases. Large surpluses were accumulated by the Organization of Petroleum Exporting Countries and deficits by the oil importing developing countries, which were financed by borrowing. Many of the developing countries, such as Brazil, Mexico, Argentina, and the Philippines, were viewed as good credit risks because of high growth rates. In addition, governments were not perceived as having a high degree of investment risk.

By the eighties, the world economy was in a deep recession brought on by restrictive monetary policies in the industrial countries, but credit still continued to flow. A rising proportion of the debt held by the developing countries was, at variable interest rates, linked to the London interbank offered rate on 3-month dollar deposits or to the prime rate in the United States. As a result, escalating interest payments, caused by high interest rates, were consuming larger shares of the developing countries' export earnings. In August 1982, Mexico, hard hit by falling oil prices, requested a standstill on repayment of principal and the restructuring of its debt. By the end of 1982, the total external debt of the developing countries' came to over \$600 billion, and between 1981 and 1983, about 30 developing countries completed or were engaged in debt restructuring.

The recession also affected world commodity prices and reduced export earnings to the developing countries. By December 1982, commodity prices had reached the lowest level in almost 30 years. The situation was serious for many of the developing countries whose primary export earnings are tied to raw materials and often to a single commodity. Although commodity prices have begun to recover, they have not reached the peaks of pre-1981.

The majority of the developing countries' debt is denominated in dollars. The rise in the inflation-adjusted value of the dollar in foreign exchange and the U.S. interest rate has led to a corresponding increase in the resources that the

developing countries have to allocate to international debt service, in part offsetting the favorable effects of rising trade. Every percentage point increase in interest rates adds billions to the debt service of the developing countries. In 1982, interest payments on the outstanding debt of Mexico, Brazil, and Argentina consumed 40 percent of their export earnings.

The developing countries, working with the International Monetary Fund (IMF), have implemented austerity programs, which in the long term are aimed at debt repayment and economic growth and typically require exchange rate policies, debt expenditure and import cutbacks, and export revenue expansion. Therefore, any increased import demand for the developing countries' agricultural products will help alleviate debt strains and eventually expand export opportunities for the United States.

U.S. Imports Important to Developing Countries

The U.S. economic recovery contributes to import growth from the developing countries. Since fiscal year 1979, developing countries have supplied an average of over 60 percent of U.S. agricultural imports. Most agricultural imports from developing countries are horticultural and tropical products compared with meat, dairy, wine, and beer imports from the developed countries. U.S. imports in fiscal year 1984 are forecast to reach \$17.5 billion, a 7-percent increase over those of last year, with the developing countries expected to account for over \$10 billion.

The bulk of the developing countries' debt is held by countries in Latin America, and more than half that region's annual export earnings are committed to servicing its \$350-billion foreign debt. Brazil and Mexico alone owe more than one-third of the debt of all developing countries. The region is expected to show some signs of economic recovery this year compared with almost no growth in 1983. Since 1979, Latin America has provided almost 40 percent of U.S. agricultural imports. Imports from Latin America were up 16 percent in the first 9 months of fiscal year 1984 and are expected to reach \$6.4 billion by the end of the year, a 5-percent increase over those of fiscal year 1983. The increase can be attributed to imports of coffee, sugar, and cocoa products.

Brazil has the largest international debt in the world, close to \$100 billion. The United States also has an agricultural trade deficit with Brazil. U.S.

Table 13--U.S. agricultural imports, fiscal years 1979-84

Region	1979	1980	1981	1982	1983	1984 forecast
	<u>Million dollars</u>					
Developing countries	9,717	11,385	10,740	9,061	9,459	10,200
Latin America	6,706	7,332	6,850	5,748	6,061	6,350
Asia ^{1/}	2,000	2,009	1,957	1,656	1,708	1,930
Africa	1,348	1,499	1,348	1,099	1,112	1,150
Total world	16,187	17,275	17,218	15,481	16,368	17,500

^{1/} Excluding Japan, China, and Taiwan.

Imports from Brazil have averaged almost \$2 billion annually since fiscal year 1979 and represent 10 percent of total U.S. imports. U.S. agricultural imports from Brazil during the first 9 months of fiscal year 1984 moved 7 percent ahead of year-earlier levels and are expected to exceed the \$1.7 billion imported in fiscal year 1983. On average, Brazil has been the primary supplier of various agricultural products to the United States since 1979, including coffee (25 percent of the U.S. market), sugar (16 percent), cocoa (23 percent), and nuts (26 percent). Brazil is also a major supplier of fruits, vegetables, and fruit juices to the U.S. market.

Table 14--U.S. agricultural imports from developing countries by primary and secondary suppliers, fiscal year 1983

Commodity	Total imports	Primary supplier		Secondary supplier	
		Country	Imports	Country	Imports
	Million dollars		Million dollars		Million dollars
Vegetable prod.	7,038	Mexico	761	Brazil	718
Coffee and prod.	2,832	Brazil	700	Colombia	320
Sugar and prod.	1,229	Dom. Rep.	184	Brazil	133
Cocoa and prod.	829	Ivory Coast	186	Brazil	155
Bananas and plantains	585	Costa Rica	139	Honduras	137
Rubber and allied gums	582	Indonesia	299	Malaysia	155
Fruits and prep.	563	Mexico	117	Chile	103
Oilseeds and prod.	492	Philippines	155	Malaysia	93
Nuts and prep.	238	Brazil	71	Philippines	34

Mexico accounts for close to 7 percent of U.S. agricultural imports and has an external debt of approximately \$90 billion. Although Mexico's debt is extremely high, the IMF austerity measures Mexico has been following are reviving the economy. U.S. agricultural imports from Mexico, at \$1.2 billion in fiscal year 1983, were 9 percent ahead of those of 1982 and about average for the past 5 years. Mexico ranks third behind Brazil and Canada in value as a major exporter to the U.S. market. Since 1979, Mexico has been the number one supplier of U.S. vegetable imports, averaging 11 percent of the market. Mexico also supplies about 25 percent of U.S. fruit imports.

Colombia is an exception in Latin America with relatively low levels of foreign debt (about \$10 billion) and sufficient international reserves. However, Colombia has had difficulties securing new credit because of its geographical location. Debt problems elsewhere in the region and low world coffee prices have hurt Colombia's exports. Coffee represents 60 percent of Colombia's agricultural exports. Colombia, on average, supplies 14 percent of U.S. coffee imports and even surpassed Brazil as primary supplier in fiscal year 1979. Since 1979, U.S. agricultural imports from Colombia have averaged over \$750 million. However, imports in fiscal

year 1983 at \$560 million dropped 47 percent from the record \$1 billion set in fiscal year 1980 due to depressed coffee prices.

The Central American countries of Costa Rica, Honduras, and Ecuador are the primary suppliers of U.S. bananas and plantains; each country has close to a quarter of the U.S. market. Bananas and plantains represent almost \$500 million annually in foreign exchange to the region. Coffee, sugar, and other tropical products are also imported from the region.

Depressed world sugar prices lowered U.S. agricultural imports from the Dominican Republic to \$371 million in fiscal year 1983, 27 percent below the \$500 million imported in 1980. The Dominican Republic supplies an average of 13 percent of U.S. sugar imports and depends on sugar exports for revenue to finance its \$2-billion debt. Depressed sugar prices are aggravating the economic troubles of the Dominican Republic, which recently experienced riots when trying to implement austerity measures detailed under IMF loan requirements.

The level of debt to GNP in Asia is comparable to that of Latin America, but Asian borrowers are much more export-oriented and competitive in manufactured exports. As a result, the debtor countries in Asia, except for the Philippines, are in a relatively better economic position, and their economies are expected to experience strong growth in 1984. The Asian countries, excluding Japan, China, and Taiwan, account for an average of 11 percent of the U.S. import market. Imports include mainly rubber, oilseed products, fruits, nuts, and spices and are expected to reach \$2 billion in fiscal year 1984.

The loss of oil revenues in Indonesia has necessitated dramatic cuts in development plans. However, the projected 3-percent growth rate should generate acceptable levels of export earnings to help finance Indonesia's \$29-billion debt. Since 1979, Indonesia has exported over \$600 million annually in agricultural commodities to the United States. Indonesia is the major supplier of rubber to the United States and has, on average, 52 percent of the import market. U.S. rubber imports increased 4 percent in fiscal year 1983 over those of 1982. This year, U.S. rubber imports are booming and are expected to reach \$900 million, slightly above the record set in 1979, due to the recovery in the automobile industry.

Economic recovery in the Philippines is tenuous. Capital flight and unstable political events jeopardize repayment of the \$27-billion debt. Recently, the Philippine Government devalued the peso over 20 percent, the third devaluation in the past year and part of an IMF loan requirement. As a result, the U.S. market, which represents nearly \$500 million, is crucial for economic recovery in the Philippines. The United States imports oilseed products, nuts, and fruit from the Philippines. The Philippines is the primary supplier of oilseeds, mainly coconut oil, with an average of 38 percent of the U.S. oilseed import market. Since 1979, the Philippines has provided 87 percent of U.S. coconut oil imports, but their share has declined from a peak of 93 percent in fiscal year 1979 due to increased competition from Oceania and Malaysia.

Malaysia relies on its exports of primary products, such as rubber and palm oil, for export revenues to finance its \$17-billion debt. Malaysia accounts for 42 percent of the world's production of natural rubber and, along with Indonesia, is a major supplier to the United States. Malaysia is the world's largest producer and exporter of palm oil, with an average of 94 percent of the U.S. import market, valued at \$45 million. Since 1979, the U.S. has imported over \$300 million annually in farm products from Malaysia, mainly palm oil, rubber, coffee, tea, cocoa, and pepper.

Although Africa accounts for only a small percentage of U.S. agricultural imports, the U.S. market is important to many countries in the region which rely on cash crops to earn foreign exchange. In fiscal year 1983, Africa had 7 percent of the U.S. import market, valued at \$1.1 billion. Africa is forecast to export over \$1.2 billion to the United States in fiscal year 1984. Since 1980, largely as a result of Government policies that encourage producers, the Ivory Coast has emerged as the world's largest producer and exporter of cocoa. While the size of the crop may vary dramatically from year to year, the Ivory Coast has supplied over 20 percent of U.S. cocoa imports, which were valued at almost \$200 million in fiscal year 1983. In fiscal year 1983, the U.S. imported almost \$300 million of cocoa and coffee products from the Ivory Coast, helping to alleviate its \$9-billion international debt.

The economic situation is critical in many developing countries, and many years may pass before those countries return to their previous growth paths. Each developing country has diverse needs and export capabilities, but each country needs both inflows of foreign credit to maintain growth and access to the U.S. market. By importing from the developing countries, the United States is laying the groundwork for future export expansion. (Pat Haslach, World Analysis Branch)

East Asia Markets Promising

East Asia stands out as one regional market in which the United States has done relatively well in recent years. ^{1/} U.S. agricultural exports to East Asia dropped in fiscal year 1982 as they did for most markets. However, last year, while the value of total U.S. agricultural exports declined for the second consecutive year, the value of exports to East Asia increased. While U.S. agricultural export values in 1984 are expected to be 9 percent above 1983 levels (fig. 1), exports to the 4 countries of East Asia are expected to increase 16 percent, and for the first time, East Asia is forecast to be a larger market for U.S. agricultural products than the 17 countries of Western Europe. This has happened at a time when the EC-10 has expanded agricultural production and has become more of a competitor of the United States in third markets than a U.S. market. There has also been a relative shift in total U.S. trade away from Europe and toward Asia, particularly the Pacific basin countries.

East Asia has been an important U.S. market for some time, but it has become more important in the last few years. Japan, the region's largest import market for agricultural products, has been the United States' largest single-country market for many years, taking an average of 15-16 percent of U.S. farm exports each year. South Korea and Taiwan are also top markets. With relatively rapid economic growth in all the region's countries this year and last, 28 percent of U.S. agricultural exports are forecast to go to the region this fiscal year, up from 26 percent last year (table 15).

East Asia is a ranking market for many U.S. agricultural products (table 16). For example, more than 60 percent of U.S. exports of beef, pork, and cattle hides go to East Asia, as well as 40 percent of coarse grains and about 55 percent of cotton exports. These countries depend on agricultural imports because they have large, affluent populations but inadequate agricultural land resources. The region exports small amounts of agricultural products, mainly processed items.

The U.S. share of total agricultural exports to East Asia has risen at a time when some are questioning the competitiveness of U.S. exports. The U.S. share of the region's agricultural imports increased from 39 percent in 1977-79 to 41 percent in 1980-82. The U.S. share of imports rose for Japan, held steady for Taiwan and South Korea, and declined somewhat for Hong Kong.

The U.S. share of the principal bulk commodities—corn, sorghum, soybeans, wheat, and cotton, representing about 35 percent of the region's agricultural imports—has been variable. Trends that suggest fundamental change in U.S. competitiveness in the region are not clear yet (table 17).

Corn. East Asia imported corn valued at \$3.2 billion in 1983. The United States has held a dominant position in this market, averaging a share greater than 80 percent during 1977-83. Principal U.S. competitors are Thailand and South Africa. The U.S. share of the region's market peaked at 90 percent in 1980 and at 91 percent in 1983 because of relatively tight supplies in competitor countries (fig. 2).

^{1/} In this report, East Asia comprises Japan, South Korea, Taiwan, and Hong Kong.

Sorghum. The region imported sorghum valued at \$500 million in 1983. The principal suppliers of sorghum to East Asia are the United States, Argentina, and Australia. The U.S. share of this import market has fluctuated more dramatically than that of corn imports, averaging 42 percent during 1977-79 and jumping to 85 percent in 1983, mainly due to a change in trading patterns following the partial U.S. embargo of grain sales to the Soviet Union (fig. 2). Argentina, which previously supplied about 45 percent of the region's sorghum imports, exported very little to East Asia in 1980. Most of Argentina's sorghum went to the temporarily more lucrative Soviet market. Since 1980-81, export patterns have returned to what they were before the embargo. The Argentine share has risen, and the U.S. share has dropped. Last year, the U.S. drought and the Payment-In-Kind program also hurt the U.S. share.

Soybeans. East Asia imported \$1.8 billion worth of soybeans in 1983. The United States dominates the region's soybean market, averaging more than 90 percent for many years (fig. 2). The region imported a record 6.4 million tons in 1983. Nevertheless, the U.S. share, sensitive to price changes, dropped from 97 percent in 1982 to 94 percent in 1983 because of more expensive U.S. beans from the drought-reduced Midwestern crop. The principal U.S. competitor in the region is the People's Republic of China whose share increased from 2 percent in 1982 to 4 percent in 1983. It specializes in the export of a food-quality soybean that normally sells at a premium. Brazil, a small soybean supplier to the region in the early eighties, is now even less important in the East Asian market because its policies emphasize exports of soy products. East Asia's large oilseed crushing capacity assures that the region will continue to import large quantities of soybeans and less of the soybean products.

Wheat. The region's wheat imports reached \$1.6 billion in 1983. The United States competes with Canada and Australia in this market. The U.S. share averages around 70 percent and has been reasonably stable since 1977 (fig. 2). It dropped slightly from 72 percent in 1981 to 70 percent in 1983 due in part to some price advantage of Canadian wheats. The U.S. share of world wheat trade sharply declined from 49 percent in 1981 to 38 percent in 1983 because of keener competition from Argentina and Canada in other markets.

Cotton. East Asia took \$2.2 billion worth of cotton imports in 1983. Leading suppliers include the United States, the Soviet Union, Pakistan, and Latin America. The import level for the region has been stable since 1978, a pattern shared by each of the region's four countries. Recession and rising costs of production have forced adjustment in the region's textile industry.

The U.S. share of the region's cotton imports dropped from 59 percent in 1982 to 49 percent in 1983 mainly because of drought and policy-induced higher prices for U.S. staples that affected the U.S. performance in the Taiwan, Hong Kong, and South Korean markets (fig. 2). The United States improved its share of the Japanese market because of limited supplies from traditional suppliers.

Overall, the U.S. share of East Asian agricultural imports, rising marginally in recent years, has not changed much between the export boom of the late seventies and the recession of the early eighties. The U.S. corn, sorghum, and cotton share has fluctuated sharply from one year to the next, the wheat and soybean share less so. Changes in relative prices between U.S. products and competing products, due to the U.S.-Soviet embargo and production shortfalls in the United States and in competitor countries, appear to be an important explanation.

The following factors may keep the U.S. share of East Asian agricultural imports large and stable:

- o Stable and predictable import demand for large volumes of agricultural products, fostering stable trading relationships between the United States and the region.
- o A dynamic pork and poultry industry dependent on imports of feed grains and soybeans for which the United States has a comparative advantage.
- o Appreciation of the U.S. dollar against the region's principal floating currency (the yen) which has not been as great as against other foreign currencies.

East Asian agricultural imports respond to changes in relative prices. Despite relatively good performance in the East Asian market, continued strength of the dollar, depressed commodity prices, and farm programs that underpin U.S. commodity prices could eventually spell the deterioration of U.S. competitiveness in East Asia. (Bill Coyle, Asia Branch)

Figure 1. U.S. Farm Exports

Million of U.S. dollars

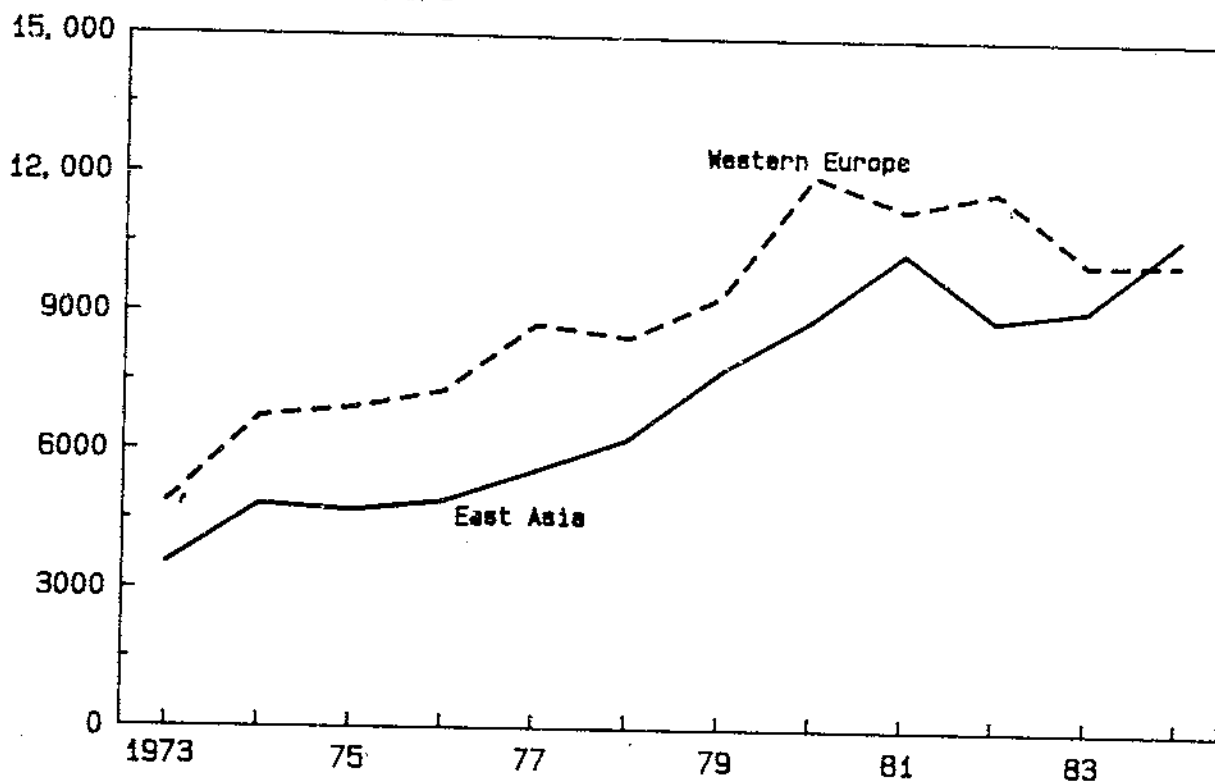
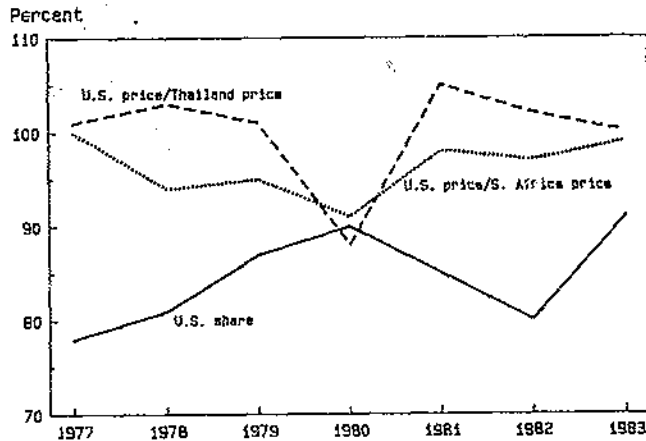
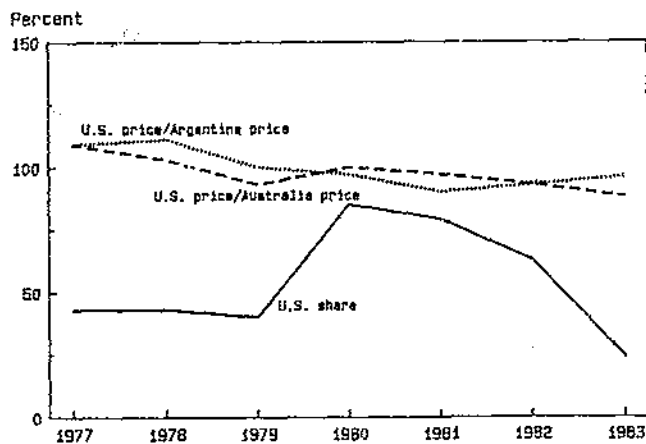

Figure 2. The U.S. Share of East Asian Agricultural Imports and Price Ratios, 1977-83*

Corn



Sorghum



*The price ratio is defined as the import unit value (commodity, insurance, and freight) of the U.S. product divided by that of a major competitor multiplied by 100. When the slope of the graph is positive, it means that the U.S. product is becoming relatively more expensive than the competing product. When the slope is negative, the reverse holds.

Wheat

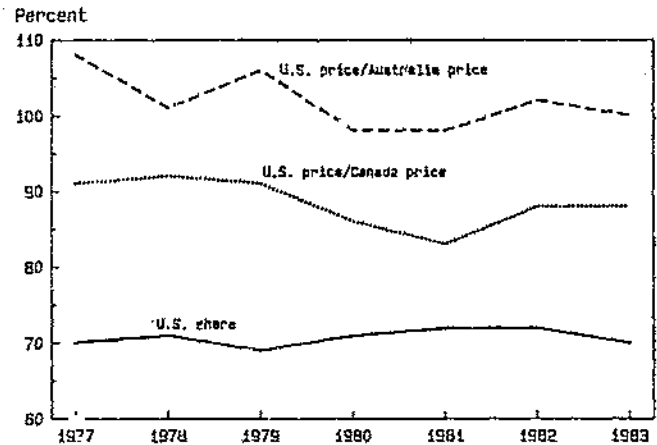

Soybean

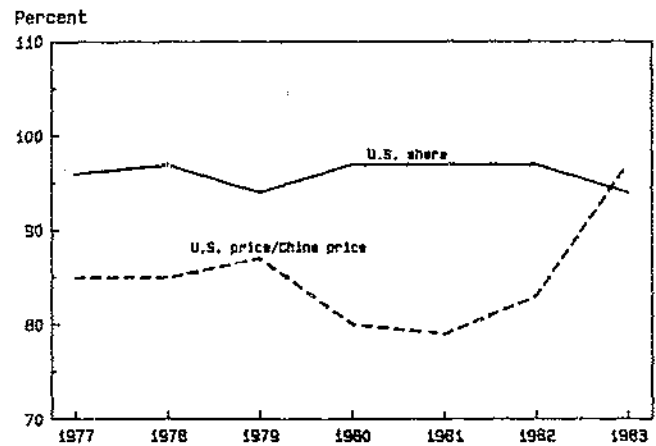

Cotton

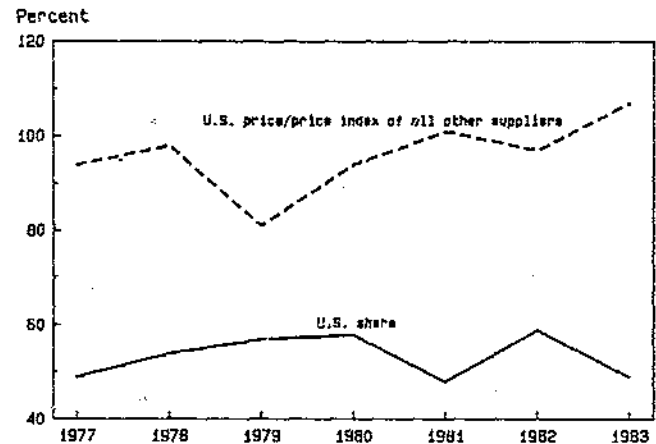

Table 15—U.S. Agricultural exports to East Asia
by country, fiscal years 1980-84

Country	1980	1981	1982	1983	1984
	forecast				
<u>Million dollars</u>					
Japan	5,749	6,739	5,735	5,868	6,920
South Korea	1,618	2,136	1,607	1,713	1,815
Taiwan	1,109	1,105	1,166	1,237	1,576
Hong Kong	443	388	403	344	422
East Asia	8,919	10,368	8,911	9,182	10,733
World	40,480	43,782	39,095	34,771	38,000
U.S. share to:	<u>Percent</u>				
Japan	14.20	15.39	14.67	16.93	18.21
South Korea	4.00	4.88	4.11	4.93	4.78
Taiwan	2.74	2.52	2.98	3.56	4.15
Hong Kong	1.09	.89	1.03	.99	1.11
East Asia	22.03	23.68	22.79	26.41	28.25

Sources: U.S. Census and ERS forecasts.

Table 16—U.S. agricultural exports to East Asia and the world by commodity, fiscal years 1981-84

Commodity groups	East Asia				World				Share of U.S. total to East Asia			
	1981	1982	1983	1984	1981	1982	1983	1984	1981	1982	1983	1984
	forecast				forecast				forecast			
<u>Million dollars</u>												
Animals and animal prod.	1,226	1,199	1,299	1,394	4,109	4,073	3,747	4,000	30	29	35	35
Beef, fr., chill, or froz.	161	224	286	307	264	322	384	400	61	70	74	77
Pork	161	119	110	110	230	179	150	155	70	66	73	71
Poultry meats	105	96	115	122	477	339	266	280	22	28	43	44
Tallow, inedible	97	76	68	88	642	601	529	635	15	13	13	14
Cattle hides, whole	413	394	450	604	1,002	668	709	830	41	59	63	73
Other animal prod.	289	290	270	163	1,494	1,964	1,709	1,700	19	15	16	10
Grains and feeds	4,942	3,525	3,879	4,452	21,369	17,115	15,194	17,200	23	21	26	26
Wheat and prod.	1,139	1,011	1,004	1,004	8,052	7,675	6,226	6,300	14	13	16	16
Rice	507	83	62	0	1,537	1,149	874	900	33	7	7	0
Cereals grains	3,134	2,269	2,623	3,310	10,393	6,966	6,496	8,500	30	33	40	39
Feeds and fodders	179	166	180	222	1,059	1,038	1,193	1,500	17	16	15	15
Fruits and prep.	449	418	438	451	1,513	1,395	1,374	1,262	30	30	32	36
Nuts and prep.	60	66	69	90	599	575	508	500	10	11	14	18
Vegetables and prep.	189	217	170	186	1,446	1,442	989	980	13	15	17	19
Oilseeds and prod.	1,774	1,614	1,742	2,120	9,305	9,545	8,721	9,500	19	17	20	22
Oilcake and meal	50	27	25	26	1,670	1,498	1,486	1,100	3	2	2	2
Soybeans	1,646	1,486	1,633	1,934	5,986	6,479	5,866	6,400	27	23	28	31
Vegetable oils	58	77	59	53	1,095	989	902	1,540	5	8	7	3
Tobacco, unmgf.	288	372	375	444	1,339	1,486	1,487	1,400	24	25	25	32
Cotton, excl. linters	1,142	1,267	985	1,308	2,230	2,141	1,683	2,400	51	59	59	55
Other	298	233	225	285	1,872	1,323	1,068	758	16	18	21	38
Total	10,368	8,911	9,182	10,733	43,782	39,095	34,771	38,000	24	23	26	28

Table 17--U.S. share of East Asian imports and world exports by commodity, 1977-83

Year	Wheat		Corn		Sorghum		Soybeans		Cotton		Total agricultural products	
	East Asia <u>1/</u>	World <u>2/</u>	East Asia <u>1/</u>	World <u>2/</u>	East Asia <u>1/</u>	World <u>2/</u>	East Asia <u>1/</u>	World <u>2/</u>	East Asia <u>1/</u>	World <u>2/</u>	East Asia <u>1/</u>	World <u>3/</u>
<u>Percent</u>												
1977	70	32	78	79	43	49	96	80	49	27	36	16
1978	71	32	81	81	43	48	97	85	54	31	39	18
1979	69	37	87	84	40	67	94	81	57	40	41	18
1980	71	42	90	76	85	54	97	84	58	30	41	18
1981	72	49	85	73	79	47	97	78	48	32	42	19
1982	72	40	80	73	63	45	97	86	59	28	40	18
1983 <u>4/</u>	70	38	91	76	24	46	94	86	49	34	42	NA

- 1/ The East Asian data are for calendar years and are aggregated from annual issues of:
 --Government of Japan, Ministry of Finance, Japan Exports and Imports: Commodity by Country.
 --Hong Kong Census and Statistics Department, Hong Kong Trade Statistics.
 --Republic of Korea, Office of Customs Administration, Statistical Yearbook of Foreign Trade.
 --Republic of China, Inspectorate General of Customs, The Trade of China.

2/ The world percentages are based on data from the USDA data base and are for the following years: wheat, July-June; corn and sorghum, July-June prior to 1979 and October-September for 1979 and after; soybeans, October-September; cotton, August-July.

3/ Food and Agriculture Organization of the United Nations, FAO Trade Yearbook, 1982, vol. 36, Rome, Italy, 1983.

4/ Preliminary.

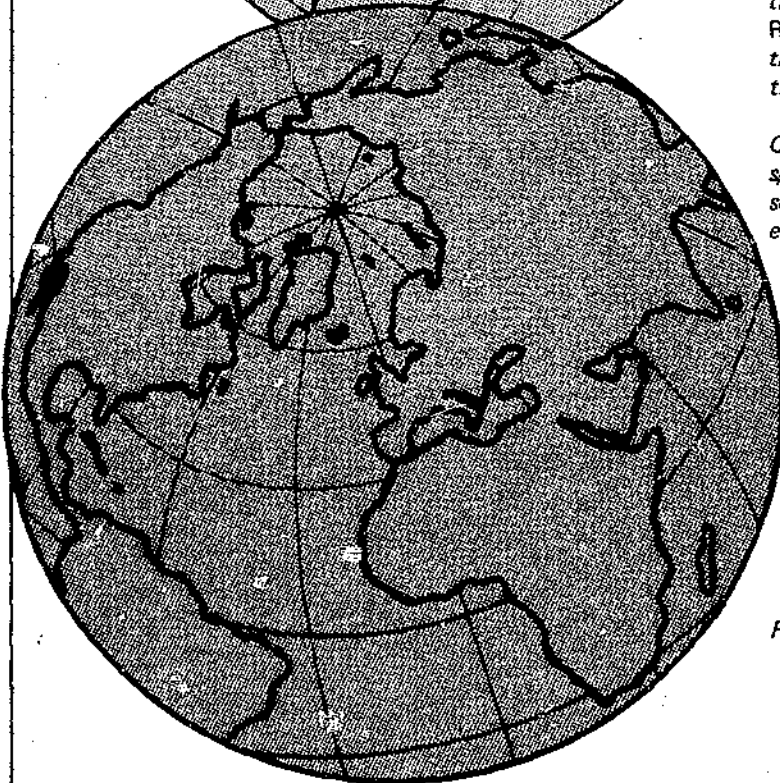
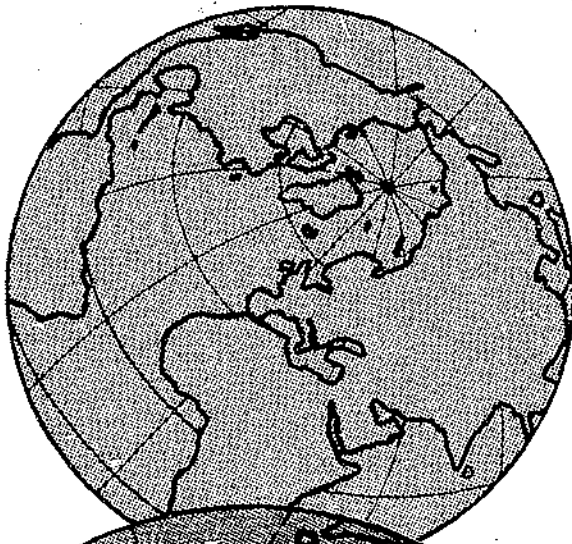

A CLOSER LOOK AT THE WORLD

Slow economic growth, tightening export markets, and aggressive trade practices make detailed information on world agriculture a must. World Agriculture Regional Supplements are ready with the information, wrapping up regional agricultural production, trade, and policy.

Comprehensive tables and thought-provoking special articles are also included. Issued yearly, the series has been expanded to 11 reports, 32 pages each. Reports may be ordered individually or as a set.

- North America & Oceania
- East Asia
- Middle East & North Africa
- USSR
- Eastern Europe
- Southeast Asia
- Western Europe
- Latin America
- China
- South Asia
- Sub-Saharan Africa

For ordering and pricing information, write:

Regionals
EMS/USDA
440 GH1
Washington, D.C. 20250

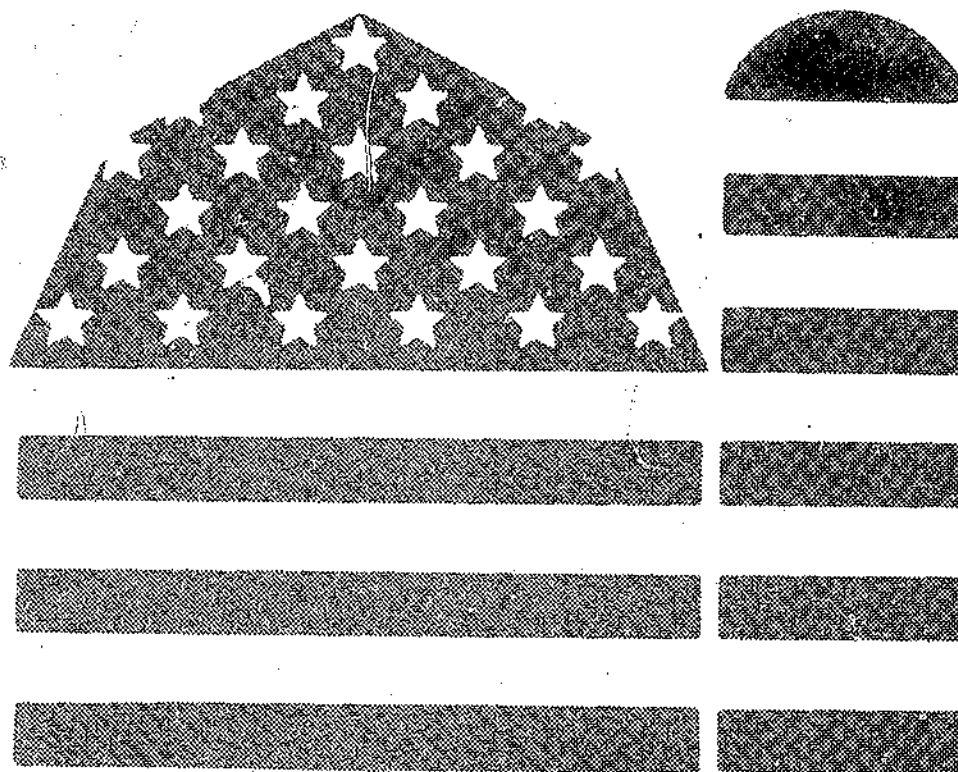

Information for Decisionmakers

The **Economic Research Service** analyzes developments and trends affecting agriculture and rural America. Performance of the agricultural industry, including the producing, processing, and marketing sectors, is an important area of research. Analysts provide economic information to help you make more knowledgeable decisions.

Economists project prices, supplies, demand, and use of specific crops, dairy, poultry, livestock, and other products. They assess foreign developments and agricultural policies to determine the impacts on U.S. trade.

Use, conservation, and development of natural resources affecting economic growth are a major area of research. Trends in population, employment, and housing, and economic adjustment problems are closely reviewed and reported.

Reports lists all current agency publications and prices. To be placed on its free mailing list, write to:

**Information Division
Room 1470-S., USDA
Washington, D.C. 20250**

END

DATE

FILMED

11-1-84

NTIS