



AgEcon SEARCH
RESEARCH IN AGRICULTURAL & APPLIED ECONOMICS

The World's Largest Open Access Agricultural & Applied Economics Digital Library

This document is discoverable and free to researchers across the globe due to the work of AgEcon Search.

Help ensure our sustainability.

Give to AgEcon Search

AgEcon Search

<http://ageconsearch.umn.edu>

aesearch@umn.edu

*Papers downloaded from **AgEcon Search** may be used for non-commercial purposes and personal study only. No other use, including posting to another Internet site, is permitted without permission from the copyright owner (not AgEcon Search), or as allowed under the provisions of Fair Use, U.S. Copyright Act, Title 17 U.S.C.*

SB 231 (1958)

USDA STATISTICAL BULLETINS

UPDATA

COMMERCIAL LIVESTOCK SLAUGHTER, NUMBER AND LIVE WEIGHT, BY STATES, 1944-57

1 OF 2

START

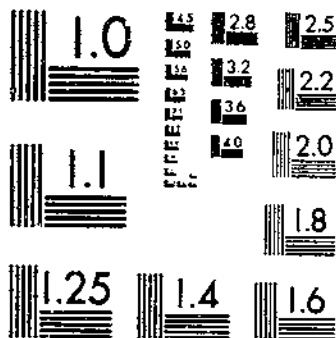

MICROCOPY RESOLUTION TEST CHART
NATIONAL BUREAU OF STANDARDS-1963-A

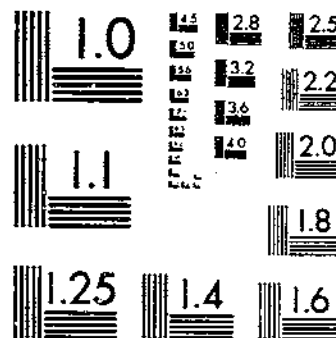

MICROCOPY RESOLUTION TEST CHART
NATIONAL BUREAU OF STANDARDS-1963-A

REFERENCE
DO NOT LOAN

231

COMMERCIAL LIVESTOCK SLAUGHTER

**Number and Live Weight,
by States**

**Meat and Lard Production,
United States**

By Months 1944-57

**U. S. DEPARTMENT OF AGRICULTURE
Agricultural Marketing Service
Crop Reporting Board
Washington, D. C.**

Statistical Bulletin No. 231

July 1958

CONTENTS

	<u>Page</u>
Comments	1
Meat and Lard Production, United States	2
Commercial Slaughter, United States	
Cattle	4
Calves	6
Hogs	8
Sheep and Lamb	10
Commercial Slaughter, by States	
Cattle:	
Number of Head	12
Total Live Weight	26
Average Live Weight	37
Calves:	
Number of Head	45
Total Live Weight	59
Average Live Weight	70
Hogs:	
Number of Head	78
Total Live Weight	92
Average Live Weight	103
Sheep and Lamb:	
Number of Head	111
Total Live Weight	125
Average Live Weight	136

COMMERCIAL LIVESTOCK SLAUGHTER

Number and Live Weight, by States
Meat and Lard Production, United States, by Months, 1944-57

This report brings together the estimates of the number of head of livestock slaughtered in commercial plants by States and by months for 1944-57, and estimates of total live weight and average live weight for each species by States and by months for 1947-57. Also included in this report are the estimates of meat production by months and species for the United States for 1944-57. Commercial slaughter includes slaughter in Federally inspected plants and other commercial plants, but excludes farm slaughter. Estimates of commercial slaughter from 1946 to 1957 have been published monthly in the "Livestock Slaughter by States" report and also in a yearly publication with the same title. Supplies of the earlier publications have been exhausted. Estimates for 1944 and 1945 have not been previously published.

The estimates of livestock slaughter and meat and lard production in commercial plants represent a combination of enumerated and estimated data. The Meat Inspection Division of the Agricultural Research Service of the Department of Agriculture, in connection with its regulatory functions relating to meat inspection, compiles a report on the number of animals slaughtered and the number of pounds of lard rendered under Federal inspection each month. The average live weight and average dressed weight are based on a voluntary mailed inquiry sent to the plants under Federal inspection. Estimates of Federally inspected slaughter are prepared from these indications by the Market News Branch, Livestock Division of AMS.

The non-federally inspected livestock slaughter estimates are prepared monthly based on returns from mailed inquiries to slaughter plants which do not operate under Federal inspection. These plants supply information on a voluntary basis on the number of animals slaughtered, total live weight, and lard production. In some States, the voluntary reports are supplemented, in part or wholly, by records of slaughter in plants under State or local regulations. During 1944 and part of 1945, the data on slaughter in non-federally inspected plants were obtained under the slaughter control programs which required slaughterers to make complete reports on number of head, live weight, and dressed weight. Mandatory reports for plants of a certain size were also required in 1951 and 1952 under the slaughter control program.

The estimates of non-federally inspected slaughter are combined with similar estimates for Federally inspected slaughter to obtain the totals for all commercial slaughter by States and for the United States.

Table 1.--Commercial meat and lard production, by months, United States 1944-57 1/

Kind and year	January	February	March	April	May	June	July	August	September	October	November	December	Total
	Million pounds	Million pounds	Million pounds	Million pounds	Million pounds	Million pounds	Million pounds	Million pounds	Million pounds	Million pounds	Million pounds	Million pounds	Million pounds
Beef													
1944	751	713	741	650	681	658	662	787	774	834	786	764	8,801
1945	820	816	836	736	747	739	736	858	910	1,022	933	783	9,936
1946	856	827	796	734	605	461	954	871	366	840	844	856	9,010
1947	935	778	829	831	846	804	839	766	888	924	813	843	10,096
1948	856	662	727	700	650	733	681	705	773	752	744	783	8,766
1949	779	697	794	721	747	765	743	835	821	772	751	717	9,142
1950	780	676	775	694	774	753	754	829	832	814	794	773	9,248
1951	842	650	696	658	716	591	676	767	697	789	768	699	8,549
1952	810	721	685	703	742	698	786	793	841	933	768	857	9,337
1953	926	849	931	989	961	999	1,034	1,007	1,085	1,144	1,037	1,093	12,055
1954	1,076	921	1,068	988	1,007	1,066	1,078	1,080	1,098	1,086	1,059	1,074	12,601
1955	1,073	924	1,084	1,013	1,075	1,144	1,045	1,227	1,206	1,172	1,136	1,114	13,213
1956	1,231	1,087	1,131	1,122	1,194	1,172	1,198	1,202	1,105	1,304	1,201	1,143	14,090
1957	1,326	1,082	1,099	1,085	1,203	1,086	1,220	1,196	1,151	1,268	1,072	1,064	13,852
Veal													
1944	85	77	90	89	106	125	142	175	182	215	197	146	1,629
1945	119	97	107	98	103	110	117	145	164	201	173	118	1,552
1946	101	85	92	91	83	78	140	138	98	167	142	114	1,329
1947	113	93	104	108	110	118	136	131	154	163	145	118	1,493
1948	106	87	99	101	97	118	116	121	127	126	119	106	1,323
1949	91	82	98	91	92	103	103	123	121	120	119	97	1,240
1950	87	80	96	87	93	97	97	108	107	105	98	82	1,137
1951	81	66	73	67	71	78	86	98	87	106	91	68	972
1952	75	66	70	71	77	83	94	100	111	128	105	100	1,080
1953	91	80	94	102	107	128	138	142	152	162	133	122	1,451
1954	111	99	121	111	115	138	143	149	154	153	134	123	1,551
1955	114	100	119	109	118	130	123	143	147	142	129	113	1,487
1956	115	108	113	113	122	124	133	151	141	169	141	111	1,541
1957	128	107	112	113	118	115	132	138	131	140	110	98	1,442
Pork 2/													
1944	1,280	1,169	1,128	978	1,029	962	796	748	678	777	944	1,013	11,502
1945	1,037	724	723	651	682	674	610	531	535	628	945	1,103	8,843
1946	1,051	966	780	846	810	505	903	601	124	662	1,010	962	9,220
1947	1,054	709	606	656	678	667	661	534	549	700	932	1,065	8,811
1948	929	679	672	629	653	774	576	463	514	690	896	1,011	8,486
1949	915	701	737	647	630	657	584	605	637	764	957	1,041	8,875
1950	965	699	807	702	716	718	617	633	667	806	978	1,089	9,397
1951	1,085	720	837	813	798	798	686	753	715	885	1,023	1,077	10,190
1952	1,130	945	924	839	736	727	653	637	720	894	937	1,179	10,321
1953	1,029	759	809	714	619	644	597	582	664	793	888	873	8,971
1954	809	656	770	661	616	649	596	641	757	818	947	1,012	8,932
1955	939	771	905	744	707	667	594	726	808	948	1,073	1,145	10,027
1956	1,057	923	954	812	777	711	690	721	757	967	1,011	894	10,284
1957	913	778	831	786	785	663	687	694	760	935	865	882	9,579

See footnotes page 3.

Table 1.--Commercial meat and lard production, by months, United States 1944-57 1/--Continued

Kind and year	January	February	March	April	May	June	July	August	September	October	November	December	Total
<u>Lamb and mutton</u>	<u>Million pounds</u>	<u>million pounds</u>	<u>Million pounds</u>	<u>Million pounds</u>	<u>Million pounds</u>	<u>Million pounds</u>	<u>Million pounds</u>	<u>Million pounds</u>	<u>Million pounds</u>	<u>Million pounds</u>	<u>Million pounds</u>	<u>Million pounds</u>	<u>Million pounds</u>
1944.....	89	72	75	66	78	79	82	87	91	100	91	91	1,001
1945.....	100	81	87	78	87	87	82	77	80	95	86	90	1,030
1946.....	74	109	97	83	65	75	77	72	63	96	71	64	946
1947.....	74	62	62	65	65	60	59	57	66	76	66	67	779
1948.....	65	60	60	53	47	58	55	59	68	73	67	63	728
1949.....	60	51	47	34	38	42	45	54	55	56	52	53	587
1950.....	55	46	49	44	47	48	46	52	51	51	47	45	581
1951.....	54	38	39	36	34	39	42	44	41	53	47	41	508
1952.....	54	52	51	50	49	46	43	49	59	68	52	62	635
1953.....	67	57	63	58	52	50	54	55	64	73	58	64	715
1954.....	66	59	61	58	54	59	59	60	62	63	59	61	721
1955.....	66	59	68	63	64	60	53	62	66	62	60	61	744
1956.....	71	64	66	60	54	52	57	62	57	71	58	56	728
1957.....	72	60	56	57	60	53	60	56	56	62	50	52	694
<u>Total 2/</u>													
1944.....	2,205	2,031	2,034	1,783	1,894	1,824	1,682	1,797	1,725	1,926	2,018	2,014	22,933
1945.....	2,076	1,718	1,753	1,563	1,619	1,610	1,545	1,611	1,689	1,946	2,137	2,094	21,361
1946.....	2,082	1,987	1,765	1,754	1,563	1,119	2,074	1,682	651	1,765	2,067	1,996	20,505
1947.....	2,176	1,642	1,601	1,660	1,699	1,649	1,695	1,488	1,657	1,863	1,956	2,093	21,179
1948.....	1,956	1,488	1,558	1,483	1,447	1,683	1,428	1,348	1,482	1,641	1,826	1,963	19,303
1949.....	1,845	1,531	1,676	1,493	1,507	1,567	1,475	1,617	1,634	1,712	1,879	1,908	19,844
1950.....	1,887	1,501	1,727	1,527	1,630	1,616	1,514	1,622	1,657	1,776	1,917	1,989	20,363
1951.....	2,062	1,474	1,645	1,574	1,619	1,506	1,490	1,662	1,540	1,833	1,929	1,885	20,219
1952.....	2,069	1,784	1,730	1,663	1,604	1,554	1,576	1,579	1,731	2,023	1,862	2,198	21,373
1953.....	2,113	1,745	1,897	1,863	1,739	1,821	1,823	1,786	1,965	2,172	2,116	2,152	23,192
1954.....	2,062	1,735	2,020	1,818	1,792	1,912	1,876	1,930	2,071	2,120	2,199	2,270	23,805
1955.....	2,192	1,854	2,176	1,929	1,964	2,001	1,815	2,158	2,227	2,324	2,398	2,433	25,471
1956.....	2,474	2,182	2,264	2,107	2,147	2,059	2,078	2,136	2,070	2,511	2,411	2,204	26,643
1957.....	2,439	2,027	2,098	2,041	2,166	1,917	2,099	2,084	2,098	2,405	2,097	2,096	25,567
<u>Lard 3/</u>													
1944.....	290	281	272	242	263	253	208	174	134	145	182	202	2,646
1945.....	199	128	129	119	129	136	123	105	94	100	165	219	1,646
1946.....	193	192	141	142	139	90	155	120	16	100	202	205	1,695
1947.....	257	166	143	150	167	167	167	123	114	135	178	232	1,999
1948.....	216	163	151	131	145	188	139	105	104	140	199	251	1,932
1949.....	239	180	185	159	156	163	150	147	143	181	227	263	2,193
1950.....	246	174	199	177	181	188	154	157	154	188	229	271	2,318
1951.....	285	175	204	200	207	207	179	184	176	215	254	281	2,567
1952.....	287	255	248	225	195	185	168	155	166	208	227	293	2,612
1953.....	270	190	194	174	150	150	140	126	139	174	207	208	2,122
1954.....	190	153	174	153	145	157	149	148	170	197	227	258	2,121
1955.....	235	192	220	183	181	167	147	172	184	215	264	292	2,452
1956.....	273	231	253	207	199	180	169	172	177	228	246	224	2,559
1957.....	226	198	215	206	211	174	166	159	173	216	208	215	2,367

1/ Excludes farm slaughter. 2/ Excludes lard and rendered pork fat. 3/ Includes rendered pork fat.

UPPDATA 1981

Table 2.--COMMERCIAL CATTLE SLAUGHTER: Number of head slaughtered, by months, United States, 1944-57 1/

Kind and year	January	February	March	April	May	June	July	August	September	October	November	December	Total
	1,000 head	1,000 head	1,000 head	1,000 head	1,000 head	1,000 head	1,000 head	1,000 head	1,000 head	1,000 head	1,000 head	1,000 head	1,000 head
Federally inspected													
1944.....	1,140.7	1,041.6	1,056.4	936.5	968.5	1,002.1	1,077.8	1,338.8	1,309.8	1,450.1	1,335.5	1,274.7	13,954.6
1945.....	1,283.3	1,146.2	1,211.8	978.2	1,044.6	1,055.5	1,049.4	1,291.8	1,357.0	1,582.9	1,407.1	1,117.4	14,531.4
1946.....	1,011.0	1,015.0	902.0	714.0	675.0	450.0	1,238.0	1,239.0	358.0	1,102.0	1,347.0	1,351.0	11,402.0
1947.....	1,403.1	1,142.5	1,227.7	1,203.1	1,263.8	1,206.6	1,274.3	1,216.7	1,407.2	1,456.7	1,336.6	1,345.7	15,524.0
1948.....	1,312.1	976.6	985.8	896.6	876.9	1,109.2	1,045.9	1,085.8	1,178.2	1,176.2	1,151.4	1,196.9	12,993.8
1949.....	1,125.8	994.2	1,102.1	995.9	1,024.7	1,095.2	1,050.5	1,231.8	1,224.3	1,156.4	1,116.4	1,064.3	13,221.6
1950.....	1,102.5	939.0	1,061.5	959.1	1,075.4	1,065.8	1,070.1	1,183.8	1,195.8	1,169.5	1,150.9	1,109.7	13,103.1
1951.....	1,159.9	887.4	964.6	894.5	965.5	766.9	920.1	1,063.9	956.4	1,139.9	1,122.1	997.6	11,878.8
1952.....	1,036.2	965.4	927.5	938.4	1,009.0	965.5	1,100.1	1,134.9	1,214.5	1,390.1	1,151.4	1,251.7	13,164.7
1953.....	1,313.2	1,170.2	1,299.5	1,371.4	1,345.0	1,450.3	1,456.2	1,494.0	1,614.1	1,781.8	1,608.9	1,652.9	17,629.5
1954.....	1,541.0	1,302.5	1,511.0	1,416.8	1,439.1	1,570.4	1,522.0	1,635.2	1,637.6	1,616.2	1,601.8	1,582.7	18,476.3
1955.....	1,521.1	1,313.2	1,524.5	1,451.7	1,560.0	1,640.7	1,524.5	1,796.6	1,751.6	1,692.8	1,661.7	1,617.3	19,055.7
1956.....	1,696.9	1,483.5	1,566.0	1,544.7	1,645.8	1,678.6	1,727.9	1,773.9	1,616.7	1,959.0	1,807.4	1,685.8	20,186.2
1957.....	1,851.4	1,487.6	1,513.8	1,496.7	1,665.4	1,535.0	1,759.1	1,726.0	1,627.4	1,800.9	1,515.4	1,473.4	19,454.1
Other commercial													
1944.....	380.3	379.5	402.6	347.9	364.8	389.5	392.2	444.2	463.6	456.0	510.3	443.8	5,034.9
1945.....	474.3	518.8	461.2	498.0	441.2	400.7	436.3	536.3	585.0	659.8	651.3	578.8	6,243.7
1946.....	752.5	638.1	667.4	718.1	492.4	458.5	766.5	638.1	465.4	791.3	579.4	511.3	7,479.0
1947.....	551.6	444.2	465.2	482.0	464.5	470.3	506.7	469.3	586.2	566.4	500.0	500.6	6,009.0
1948.....	507.2	387.4	460.9	499.3	448.7	440.0	414.9	427.9	478.8	456.9	439.5	411.0	5,392.5
1949.....	406.5	353.3	408.1	365.1	385.3	398.9	376.9	440.2	448.7	425.4	419.5	363.9	4,791.8
1950.....	411.4	358.2	403.6	363.8	410.1	397.3	404.1	431.4	423.3	418.1	405.4	370.9	4,797.6
1951.....	419.6	333.5	337.8	332.8	342.6	323.5	367.0	442.9	416.4	461.4	393.1	326.6	4,497.2
1952.....	410.4	341.5	347.2	369.7	369.2	349.6	366.4	403.8	435.6	478.2	389.3	399.9	4,690.8
1953.....	437.2	407.2	438.1	475.4	459.4	476.5	535.4	526.4	591.5	598.0	511.9	518.0	5,976.0
1954.....	536.5	469.6	548.3	498.0	520.3	541.6	553.9	569.4	632.5	590.5	552.7	527.3	6,540.6
1955.....	562.9	487.9	569.8	518.0	542.1	596.1	531.4	620.8	614.9	581.5	552.0	489.4	6,666.8
1956.....	561.5	513.0	514.7	524.7	564.0	540.3	563.1	599.3	585.7	644.6	566.7	497.9	6,675.5
1957.....	625.8	513.6	527.4	533.5	589.4	543.7	609.8	592.2	583.7	627.6	523.2	507.6	6,777.5
Total													
1944.....	1,521.0	1,421.3	1,459.0	1,286.4	1,373.3	1,391.6	1,470.0	1,783.0	1,773.6	1,946.1	1,845.8	1,718.5	18,989.6
1945.....	1,757.6	1,667.0	1,673.0	1,476.2	1,486.0	1,460.2	1,485.7	1,830.1	1,942.0	2,242.7	2,058.4	1,696.2	20,775.1
1946.....	1,763.5	1,653.1	1,569.4	1,432.1	1,167.4	908.5	2,004.5	1,877.1	823.4	1,893.3	1,926.4	1,862.3	18,881.0
1947.....	1,954.7	1,586.7	1,692.9	1,685.1	1,728.3	1,676.9	1,781.0	1,686.0	1,975.4	2,083.1	1,836.6	1,846.3	21,533.0
1948.....	1,819.3	1,364.2	1,466.7	1,397.9	1,325.6	1,549.2	1,460.8	1,513.7	1,657.0	1,633.1	1,590.9	1,607.9	18,386.3
1949.....	1,532.3	1,347.5	1,510.2	1,361.0	1,410.0	1,494.1	1,467.4	1,672.0	1,673.0	1,581.8	1,535.9	1,428.2	18,013.4
1950.....	1,513.9	1,297.2	1,485.1	1,322.9	1,485.5	1,463.1	1,474.2	1,615.2	1,619.1	1,587.6	1,556.3	1,480.6	17,900.7
1951.....	1,579.5	1,220.9	1,302.4	1,227.3	1,328.1	1,110.4	1,287.1	1,506.8	1,372.8	1,601.3	1,515.2	1,324.2	16,376.0
1952.....	1,506.6	1,326.9	1,274.7	1,308.1	1,378.2	1,315.1	1,496.5	1,538.7	1,650.1	1,868.3	1,540.7	1,651.6	17,855.5
1953.....	1,750.4	1,577.4	1,737.6	1,846.8	1,804.4	1,926.8	2,034.6	2,020.4	2,235.6	2,379.8	2,120.8	2,170.9	23,605.5
1954.....	2,077.5	1,772.1	2,059.3	1,914.8	1,959.4	2,112.0	2,175.9	2,204.6	2,270.1	2,206.7	2,154.5	2,110.0	25,016.9
1955.....	2,084.0	1,801.1	2,054.3	1,969.7	2,102.1	2,236.8	2,055.9	2,417.4	2,366.5	2,274.3	2,213.7	2,106.7	25,722.5
1956.....	2,258.4	1,996.5	2,080.7	2,069.4	2,209.8	2,218.9	2,291.0	2,373.2	2,202.4	2,603.6	2,374.1	2,183.7	26,861.7
1957.....	2,477.2	2,001.2	2,041.2	2,032.2	2,254.8	2,078.7	2,368.9	2,318.2	2,211.1	2,428.5	2,038.6	1,981.0	26,231.6

1/ Excludes farm slaughter.

Table 3.--COMMERCIAL CATTLE SLAUGHTER: Average and total live weight, by months, United States 1944-57 ^{1/}

Kind and year	January	February	March	April	May	June	July	August	September	October	November	December	Total
	<u>Pounds</u>	<u>Pounds</u>	<u>Pounds</u>	<u>Pounds</u>	<u>Pounds</u>	<u>Pounds</u>	<u>Pounds</u>	<u>Pounds</u>	<u>Pounds</u>	<u>Pounds</u>	<u>Pounds</u>	<u>Pounds</u>	<u>Pounds</u>
Average live weight per head													
1944	940	946	948	938	921	899	879	872	866	863	867	891	899
1945	911	927	937	927	928	932	921	894	900	891	897	914	914
1946	929	943	943	944	949	936	902	888	867	868	870	894	909
1947	915	922	919	915	906	900	893	877	875	878	883	896	898
1948	909	922	926	929	919	903	895	897	898	897	912	932	911
1949	947	957	962	954	954	941	932	925	922	924	934	949	942
1950	958	964	960	956	953	945	942	943	949	954	963	983	956
1951	988	984	977	974	969	952	950	938	941	942	960	977	962
1952	983	980	973	968	971	959	952	941	938	935	942	961	957
1953	970	971	964	956	951	933	922	915	909	912	926	942	937
1954	951	948	944	936	929	916	906	901	900	914	925	946	926
1955	948	944	941	934	929	928	926	928	935	948	955	972	941
1956	984	981	972	970	964	952	944	928	927	939	951	969	956
1957	974	974	968	960	958	942	933	937	945	957	969	983	958
Total live weight	<u>Million pounds</u>	<u>Million pounds</u>	<u>Million pounds</u>	<u>Million pounds</u>	<u>Million pounds</u>	<u>Million pounds</u>	<u>Million pounds</u>	<u>Million pounds</u>	<u>Million pounds</u>	<u>Million pounds</u>	<u>Million pounds</u>	<u>Million pounds</u>	<u>Million pounds</u>
1944	1,430	1,344	1,382	1,206	1,265	1,251	1,292	1,555	1,536	1,680	1,600	1,531	17,072
1945	1,603	1,547	1,568	1,370	1,382	1,364	1,370	1,638	1,751	2,003	1,848	1,550	18,994
1946	1,639	1,559	1,480	1,352	1,108	850	1,808	1,667	714	1,642	1,677	1,666	17,162
1947	1,788	1,463	1,555	1,542	1,567	1,508	1,590	1,479	1,729	1,830	1,621	1,654	19,326
1948	1,653	1,257	1,359	1,298	1,218	1,400	1,307	1,358	1,487	1,464	1,451	1,498	16,750
1949	1,451	1,289	1,453	1,307	1,353	1,406	1,368	1,547	1,544	1,462	1,435	1,355	16,970
1950	1,450	1,251	1,426	1,265	1,416	1,382	1,388	1,524	1,537	1,514	1,499	1,455	17,107
1951	1,561	1,202	1,273	1,196	1,286	1,057	1,222	1,413	1,292	1,507	1,455	1,294	15,759
1952	1,482	1,301	1,240	1,266	1,338	1,261	1,425	1,448	1,547	1,748	1,452	1,588	17,095
1953	1,698	1,532	1,676	1,765	1,715	1,797	1,876	1,848	2,031	2,172	1,964	2,044	22,118
1954	1,976	1,680	1,943	1,793	1,821	1,936	1,971	1,987	2,045	2,017	1,992	1,997	23,158
1955	1,975	1,701	1,971	1,840	1,954	2,077	1,903	2,245	2,214	2,157	2,115	2,049	24,201
1956	2,223	1,960	2,024	2,007	2,129	2,112	2,164	2,202	2,042	2,445	2,258	2,117	25,683
1957	2,414	1,950	1,376	1,951	2,160	1,958	2,210	2,172	2,090	2,322	1,975	1,948	25,126

^{1/} Excludes farm slaughter.

UPPDATA 1981

Table 4.--COMMERCIAL CALF SLAUGHTER: Number of head slaughtered, by month, United States, 1944-57 1/

Kind and year	January	February	March	April	May	June	July	August	September	October	November	December	Total
	1,000 head	1,000 head	1,000 head	1,000 head	1,000 head	1,000 head	1,000 head	1,000 head	1,000 head	1,000 head	1,000 head	1,000 head	1,000 head
Federally inspected													
1944.....	467.6	441.2	564.6	555.0	511.3	594.4	633.6	756.1	753.1	919.6	873.9	668.7	7,769.1
1945.....	559.5	442.2	574.9	477.2	522.0	485.8	481.9	603.4	665.7	876.5	782.6	547.9	7,019.6
1946.....	410.0	427.0	484.0	445.0	402.0	306.0	514.0	634.0	364.0	650.0	566.0	591.0	5,841.0
1947.....	590.9	521.4	644.0	678.4	626.5	620.7	656.2	627.7	719.3	813.0	762.1	673.2	7,933.4
1948.....	586.3	510.8	566.4	550.2	508.8	620.0	576.7	569.4	598.8	632.8	614.1	572.4	6,906.7
1949.....	483.9	476.4	618.6	562.0	510.5	533.0	501.3	549.2	551.5	567.6	584.7	510.5	6,449.2
1950.....	465.1	443.2	585.7	493.9	496.4	484.8	442.7	484.2	488.1	515.2	504.9	445.3	5,849.5
1951.....	433.2	374.4	447.4	405.6	414.1	406.0	408.0	421.8	373.5	499.6	457.3	344.4	4,985.3
1952.....	381.8	343.2	397.0	405.5	387.6	392.3	430.0	426.1	496.2	601.6	509.7	522.8	5,293.8
1953.....	453.1	421.8	534.7	540.9	503.7	586.0	615.7	602.1	687.2	776.2	658.1	633.6	7,013.1
1954.....	546.1	517.7	660.5	598.4	561.1	622.0	639.9	649.4	706.3	738.2	694.3	638.7	7,572.6
1955.....	563.5	517.0	659.6	595.8	587.5	610.5	549.6	645.6	709.5	727.7	700.1	632.6	7,499.0
1956.....	601.9	586.0	646.7	603.5	606.1	596.1	609.7	690.8	660.9	872.5	753.3	605.4	7,842.9
1957.....	656.6	549.6	632.5	612.6	579.5	534.9	595.8	615.1	637.8	742.3	597.8	569.5	7,324.0
Other commercial													
1944.....	341.3	348.3	429.2	374.9	460.0	463.0	495.7	552.8	555.8	607.2	604.9	495.5	5,748.6
1945.....	434.8	486.4	513.6	519.2	441.5	447.8	434.9	468.7	532.5	584.0	546.2	424.9	5,884.5
1946.....	515.2	445.8	519.0	509.2	408.6	378.2	529.9	479.3	397.8	552.9	437.6	395.5	5,569.0
1947.....	410.5	369.4	413.6	465.0	415.9	401.5	436.1	405.0	457.1	459.3	410.2	406.0	5,079.6
1948.....	407.2	379.7	511.1	492.7	416.6	419.6	371.1	372.6	393.0	376.1	364.7	355.3	4,859.7
1949.....	348.4	336.8	423.2	368.1	356.8	364.7	335.8	381.1	379.0	379.4	377.9	327.7	4,378.9
1950.....	337.4	338.4	405.1	340.6	353.0	330.0	324.4	354.3	345.7	356.1	338.7	299.4	4,123.1
1951.....	326.4	279.3	312.0	271.6	258.6	241.3	257.4	304.1	292.3	336.5	295.5	257.9	3,432.9
1952.....	294.1	273.3	303.1	295.9	267.6	257.8	288.3	296.4	323.2	361.3	309.8	325.3	3,600.1
1953.....	312.3	300.8	369.9	374.1	344.5	386.7	396.9	416.6	457.7	470.9	422.0	402.6	4,655.0
1954.....	395.4	379.1	457.9	392.2	384.9	431.7	422.6	457.0	497.2	473.2	453.0	429.2	5,173.4
1955.....	405.6	377.3	458.8	377.9	374.6	398.6	383.5	448.5	452.6	432.9	407.4	360.3	4,878.4
1956.....	366.1	362.3	387.2	360.7	352.7	350.7	382.3	428.9	438.5	476.8	405.1	357.4	4,668.7
1957.....	414.8	364.1	392.1	377.3	358.6	340.0	391.9	394.6	406.3	431.5	365.4	343.5	4,580.1
Total													
1944.....	808.9	789.5	993.8	929.9	1,001.3	1,077.4	1,199.3	1,308.9	1,308.9	1,526.8	1,478.8	1,164.2	13,517.7
1945.....	1,044.3	928.6	1,088.5	996.4	963.5	933.6	916.8	1,072.1	1,198.2	1,460.5	1,328.8	977.8	12,904.1
1946.....	955.2	872.8	1,003.0	954.2	810.6	684.2	1,071.9	1,013.3	761.8	1,202.9	1,093.6	986.5	11,410.0
1947.....	1,001.4	890.8	1,087.6	1,143.4	1,042.4	1,022.2	1,092.3	1,032.7	1,176.4	1,272.3	1,172.3	1,079.2	13,013.0
1948.....	890.5	1,077.5	925.4	1,042.9	925.4	1,039.6	947.8	942.0	991.8	1,008.9	978.8	927.7	11,766.4
1949.....	832.3	813.2	1,041.8	930.1	867.3	897.7	837.1	930.3	930.5	947.0	962.6	838.2	10,828.1
1950.....	802.5	781.6	990.8	834.5	819.4	814.8	767.1	838.5	833.8	871.3	843.6	744.7	9,972.6
1951.....	759.6	653.7	759.4	677.2	672.7	647.3	665.4	725.9	665.8	836.1	752.8	602.3	8,413.2
1952.....	679.9	615.5	700.1	701.4	655.2	650.1	718.3	722.5	819.4	962.9	819.5	848.1	8,893.9
1953.....	765.4	722.6	904.6	915.0	848.2	972.7	1,012.6	1,013.7	1,144.9	1,247.1	1,080.1	1,036.2	11,668.1
1954.....	941.5	806.8	1,118.4	990.6	946.0	1,053.7	1,062.5	1,106.4	1,203.5	1,211.4	1,147.3	1,067.9	12,746.0
1955.....	969.1	894.3	1,118.4	973.7	962.1	1,009.1	933.1	1,094.1	1,162.1	1,160.6	1,107.5	992.9	12,377.0
1956.....	968.0	948.3	1,033.9	964.2	958.8	946.8	992.0	1,119.7	1,099.4	1,349.3	1,158.4	962.8	12,511.6
1957.....	1,071.4	913.7	1,024.6	989.9	938.1	874.9	987.7	1,009.7	1,044.1	1,173.8	963.2	913.0	11,904.1

1/ Excludes farm slaughter.

Table 5.--COMMERCIAL CALF SLAUGHTER: Average and total live weight, by months, United States 1944-57 ^{1/}

Kind and year	January	February	March	April	May	June	July	August	September	October	November	December	Total
	<u>Pounds</u>	<u>Pounds</u>	<u>Pounds</u>	<u>Pounds</u>	<u>Pounds</u>	<u>Pounds</u>	<u>Pounds</u>	<u>Pounds</u>	<u>Pounds</u>	<u>Pounds</u>	<u>Pounds</u>	<u>Pounds</u>	<u>Pounds</u>
Average live weight per head													
1944.....	190	174	162	172	190	207	227	245	254	259	247	232	219
1945.....	209	189	176	176	192	211	230	245	248	251	241	224	218
1946.....	192	174	162	163	180	203	237	246	231	253	240	212	210
1947.....	206	188	171	169	189	208	224	232	238	236	231	206	209
1948.....	195	178	164	172	189	205	219	232	232	229	225	211	207
1949.....	199	181	168	174	189	205	220	237	237	232	228	213	207
1950.....	196	185	173	186	198	213	225	232	231	218	214	202	206
1951.....	195	179	168	174	188	212	220	230	236	230	221	207	207
1952.....	197	188	175	181	206	225	234	251	247	243	232	213	218
1953.....	215	198	184	199	225	235	243	251	241	238	225	217	224
1954.....	214	198	194	201	220	235	241	245	234	230	215	211	220
1955.....	213	203	191	202	222	232	236	235	228	220	213	210	217
1956.....	216	207	198	210	229	236	242	244	233	227	219	212	223
1957.....	215	210	196	204	225	235	238	242	224	216	206	196	217
	<u>Million pounds</u>	<u>Million pounds</u>	<u>Million pounds</u>	<u>Million pounds</u>	<u>Million pounds</u>	<u>Million pounds</u>	<u>Million pounds</u>	<u>Million pounds</u>	<u>Million pounds</u>	<u>Million pounds</u>	<u>Million pounds</u>	<u>Million pounds</u>	<u>Million pounds</u>
Total live weight													
1944.....	154	138	161	160	190	223	256	320	332	396	365	270	2,965
1945.....	218	176	191	175	185	197	211	263	298	366	320	218	2,818
1946.....	183	152	162	156	146	139	254	249	176	304	263	209	2,393
1947.....	206	167	186	193	198	212	245	240	280	301	270	222	2,720
1948.....	194	158	177	179	175	213	208	218	230	231	220	196	2,399
1949.....	166	148	175	161	164	184	185	220	221	220	219	178	2,241
1950.....	158	145	172	155	168	174	173	194	193	190	181	151	2,052
1951.....	148	117	127	118	126	137	153	174	157	192	166	124	1,740
1952.....	134	116	123	127	135	146	168	182	202	234	191	181	1,938
1953.....	165	143	167	182	191	228	247	255	276	296	243	225	2,618
1954.....	202	177	217	199	208	248	256	271	281	279	247	225	2,811
1955.....	207	182	214	197	213	234	220	257	265	256	236	208	2,689
1956.....	209	196	204	203	220	223	240	273	256	307	256	204	2,791
1957.....	231	192	201	202	211	205	235	244	234	254	199	179	2,587

- 7 -

^{1/} Excludes farm slaughter.

C
 UPDATA
 1981

Table 6.--COMMERCIAL HOG SLAUGHTER: Number of head slaughtered, by months, United States, 1944-57 1/

Kind and year	January	February	March	April	May	June	July	August	September	October	November	December	Total
	1,000 head	1,000 head	1,000 head	1,000 head	1,000 head	1,000 head	1,000 head	1,000 head	1,000 head	1,000 head	1,000 head	1,000 head	1,000 head
Federally inspected													
1944.....	7,839.3	7,380.0	7,165.3	6,289.6	6,642.6	6,095.1	4,795.0	4,145.2	3,520.6	4,223.2	5,258.2	5,662.7	69,016.8
1945.....	5,299.0	3,267.3	3,473.6	3,066.1	3,375.4	3,381.8	2,752.5	2,205.7	1,921.7	2,329.7	4,349.5	5,537.2	40,959.5
1946.....	4,911.0	4,698.0	3,636.0	3,858.0	4,149.0	2,316.0	3,863.0	2,843.0	438.0	3,115.0	5,434.0	5,133.0	44,394.0
1947.....	5,844.4	3,896.9	3,405.9	3,615.7	3,831.5	3,653.4	3,454.6	2,731.4	2,948.4	3,977.7	5,501.1	6,254.5	49,115.0
1948.....	5,223.3	3,745.8	3,574.1	3,342.7	3,562.3	4,234.8	3,044.1	2,440.1	2,835.6	4,097.5	5,425.0	6,089.4	47,614.7
1949.....	5,376.6	4,079.5	4,314.7	3,893.9	3,721.4	3,744.8	3,164.6	3,417.3	3,879.4	4,959.2	6,003.1	6,477.2	53,031.7
1950.....	5,844.3	4,191.1	5,019.6	4,316.3	4,338.4	4,154.2	3,314.5	3,625.5	4,137.3	5,101.8	6,144.1	6,777.2	56,964.3
1951.....	6,584.2	4,159.2	5,116.8	4,988.8	4,952.5	4,699.8	3,826.2	4,235.7	4,398.2	5,650.6	6,530.6	6,911.9	62,054.5
1952.....	6,834.7	5,778.8	5,776.3	5,281.1	4,482.3	4,259.0	3,641.3	3,592.1	4,290.4	5,492.0	5,771.7	7,251.0	62,450.7
1953.....	6,267.1	4,549.5	4,962.0	4,324.7	3,642.6	3,607.4	3,275.7	3,395.9	4,059.4	4,994.2	5,540.4	5,194.2	53,813.1
1954.....	4,712.2	3,883.2	4,553.8	3,853.2	3,380.4	3,453.3	3,325.1	3,852.0	4,743.4	5,177.8	5,840.5	6,119.1	52,894.0
1955.....	5,518.9	4,637.8	5,491.2	4,472.0	4,164.3	3,713.1	3,428.0	4,474.9	5,144.4	6,144.1	6,857.1	7,324.5	61,370.3
1956.....	6,705.3	5,922.3	6,326.6	5,252.0	4,875.1	4,325.6	4,199.1	4,559.5	4,979.0	6,346.6	6,559.0	5,698.1	65,748.2
1957.....	5,654.6	4,984.8	5,380.1	5,000.1	4,883.8	3,993.9	4,184.9	4,418.1	5,059.9	6,093.8	5,505.5	5,522.9	60,682.4
Total commercial													
1944.....	1,350.6	1,222.2	1,269.3	1,099.6	1,222.0	1,160.6	1,060.4	1,189.2	1,237.4	1,399.3	1,575.3	1,714.5	15,500.4
1945.....	2,099.8	1,875.0	1,501.0	1,280.3	1,101.7	912.0	877.9	952.1	1,357.4	1,602.1	1,757.9	1,983.1	17,300.3
1946.....	2,075.9	1,781.3	1,746.7	1,892.7	1,417.7	983.5	1,575.3	1,251.4	364.2	1,376.7	1,773.8	1,666.5	17,905.7
1947.....	1,670.6	1,183.1	929.1	1,006.3	894.5	827.6	793.4	698.6	952.6	1,157.3	1,245.9	1,454.5	12,813.5
1948.....	1,375.3	1,109.5	1,222.5	1,133.8	1,002.0	884.6	704.7	647.9	839.0	951.8	1,030.6	1,152.6	12,054.3
1949.....	1,150.0	1,053.8	1,112.7	930.0	853.8	760.0	671.5	808.7	920.7	1,007.9	1,189.6	1,270.6	11,729.3
1950.....	1,263.8	1,118.5	1,172.4	1,022.0	981.6	881.3	777.4	880.3	929.2	1,078.0	1,198.2	1,275.6	12,579.1
1951.....	1,463.3	1,205.6	1,209.9	1,121.8	1,050.0	958.6	844.1	1,082.0	1,074.7	1,298.8	1,325.2	1,372.8	14,006.8
1952.....	1,580.5	1,385.3	1,363.8	1,281.6	1,139.5	996.6	1,015.8	1,049.4	1,188.3	1,386.0	1,327.0	1,525.6	15,239.4
1953.....	1,496.8	1,262.2	1,270.0	1,125.5	905.8	840.9	830.3	882.6	1,018.9	1,100.2	1,109.0	1,258.0	13,100.2
1954.....	1,162.1	1,003.4	1,094.6	871.1	824.7	819.0	797.5	871.1	1,025.5	1,045.4	1,128.9	1,289.4	11,932.7
1955.....	1,291.1	1,123.5	1,223.0	977.3	933.5	894.6	769.1	947.7	1,013.6	1,081.7	1,243.0	1,347.7	12,845.8
1956.....	1,332.9	1,179.4	1,187.5	1,007.7	990.2	851.6	864.9	964.5	988.3	1,160.5	1,146.2	1,091.4	12,765.1
1957.....	1,225.1	1,010.9	1,001.0	977.2	982.3	798.4	847.3	892.0	937.3	1,130.0	1,030.6	1,080.5	11,912.6
Total													
1944.....	9,189.9	8,602.2	6,434.6	7,389.2	7,864.6	7,255.7	5,855.4	5,334.4	4,758.0	5,622.5	6,833.5	7,377.2	84,517.2
1945.....	7,398.8	5,142.3	4,974.6	4,346.4	4,477.1	4,293.8	3,630.4	3,157.8	3,279.1	3,931.8	6,107.4	7,520.3	50,259.8
1946.....	6,986.9	6,479.3	5,382.8	5,750.7	5,566.7	3,299.6	5,438.3	4,094.5	802.2	4,491.7	7,207.8	6,799.5	62,300.0
1947.....	7,515.0	5,080.0	4,335.0	4,622.0	4,726.0	4,481.0	4,248.0	3,430.0	3,901.0	5,135.0	6,747.0	7,709.0	61,929.0
1948.....	6,598.6	4,855.3	4,796.6	4,476.5	4,564.3	5,119.4	3,748.8	3,088.0	3,674.6	5,049.3	6,455.6	7,242.0	59,669.0
1949.....	6,526.6	5,133.3	5,427.4	4,823.9	4,575.2	4,504.8	3,836.1	4,226.0	4,800.1	5,967.1	7,192.7	7,747.8	64,761.0
1950.....	7,108.1	5,309.6	6,192.0	5,339.1	5,320.0	5,035.5	4,091.9	4,505.8	5,066.5	6,179.8	7,342.3	8,052.8	69,543.4
1951.....	8,047.5	5,364.8	6,326.7	6,110.6	6,002.5	5,658.4	4,670.3	5,317.7	5,472.9	6,949.4	7,855.8	8,284.7	76,061.3
1952.....	8,415.2	7,164.1	7,140.1	6,562.7	6,621.8	5,255.6	4,657.1	4,541.5	5,478.7	6,878.0	7,098.7	8,776.6	77,690.1
1953.....	7,763.9	5,811.7	6,232.0	5,450.2	4,548.4	4,448.3	4,106.0	4,278.5	5,078.3	6,094.4	6,649.4	6,452.2	66,913.3
1954.....	5,874.3	4,886.6	5,648.4	4,724.3	4,205.1	4,272.3	4,122.6	4,723.1	5,768.9	6,223.2	6,969.4	7,408.5	64,826.7
1955.....	6,810.0	5,761.3	6,714.2	5,449.3	5,097.8	4,607.7	4,197.1	5,422.6	6,158.0	7,225.8	8,100.1	8,672.2	74,216.1
1956.....	8,038.2	7,101.7	7,514.1	6,259.7	5,865.3	5,177.2	5,064.0	5,524.0	5,967.3	7,507.1	7,705.2	6,789.5	78,513.3
1957.....	6,879.7	5,995.7	6,381.1	5,977.3	5,866.1	4,792.3	5,032.2	5,310.1	5,997.2	7,223.8	6,536.1	6,603.4	72,595.0

1/ Excludes farm slaughter.

Table 7.--COMMERCIAL HOG SLAUGHTER: Average and total live weight, by months, United States 1944-57 1/

Kind and year	January	February	March	April	May	June	July	August	September	October	November	December	Total
<u>Average live weight per head</u>	<u>Pounds</u>	<u>Pounds</u>	<u>Pounds</u>	<u>Pounds</u>	<u>Pounds</u>	<u>Pounds</u>	<u>Pounds</u>	<u>Pounds</u>	<u>Pounds</u>	<u>Pounds</u>	<u>Pounds</u>	<u>Pounds</u>	<u>Pounds</u>
1944.....	243	241	237	236	234	240	245	246	240	232	233	233	238
1945.....	237	236	242	248	255	266	284	283	270	259	255	248	254
1946.....	252	253	241	242	241	255	275	251	249	242	239	241	248
1947.....	248	244	245	247	253	265	278	272	242	230	232	238	248
1948.....	246	246	242	239	248	266	272	262	239	232	240	246	247
1949.....	249	243	240	237	244	258	272	253	231	225	233	239	242
1950.....	241	234	230	234	240	257	268	252	230	228	235	241	240
1951.....	244	238	235	237	240	254	267	253	232	228	233	237	241
1952.....	240	239	234	231	237	248	254	245	231	227	233	237	237
1953.....	237	231	228	230	239	254	254	234	223	224	232	236	234
1954.....	239	233	234	242	254	265	257	235	227	230	237	241	240
1955.....	242	235	235	240	246	256	250	235	227	227	233	235	237
1956.....	235	230	228	231	236	245	241	230	224	226	232	234	232
1957.....	233	231	232	235	241	248	240	227	221	225	232	235	233
<u>Total live weight</u>	<u>Million pounds</u>	<u>Million pounds</u>	<u>Million pounds</u>	<u>Million pounds</u>	<u>Million pounds</u>	<u>Million pounds</u>	<u>Million pounds</u>	<u>Million pounds</u>	<u>Million pounds</u>	<u>Million pounds</u>	<u>Million pounds</u>	<u>Million pounds</u>	<u>Million pounds</u>
1944.....	2,237	2,076	2,001	1,744	1,844	1,738	1,433	1,312	1,141	1,307	1,592	1,720	20,145
1945.....	1,754	1,212	1,204	1,078	1,141	1,141	1,030	894	885	1,017	1,558	1,868	14,782
1946.....	1,757	1,637	1,299	1,391	1,341	842	1,496	1,027	199	1,088	1,722	1,640	15,438
1947.....	1,864	1,239	1,064	1,142	1,196	1,186	1,180	933	944	1,183	1,565	1,833	15,329
1948.....	1,624	1,195	1,161	1,071	1,131	1,360	1,018	810	879	1,171	1,546	1,784	14,750
1949.....	1,627	1,248	1,302	1,142	1,115	1,164	1,042	1,071	1,108	1,346	1,679	1,848	15,691
1950.....	1,716	1,241	1,425	1,247	1,276	1,295	1,097	1,134	1,166	1,410	1,724	1,940	16,670
1951.....	1,966	1,276	1,489	1,446	1,440	1,440	1,245	1,343	1,270	1,587	1,832	1,964	18,297
1952.....	2,019	1,714	1,669	1,516	1,332	1,302	1,184	1,138	1,267	1,561	1,655	2,080	18,438
1953.....	1,842	1,340	1,418	1,254	1,088	1,128	1,042	1,001	1,132	1,364	1,543	1,523	15,673
1954.....	1,406	1,140	1,324	1,143	1,068	1,131	1,059	1,110	1,308	1,434	1,651	1,783	15,554
1955.....	1,646	1,352	1,579	1,307	1,256	1,180	1,049	1,272	1,401	1,638	1,889	2,035	17,603
1956.....	1,888	1,636	1,716	1,447	1,385	1,268	1,218	1,269	1,338	1,694	1,784	1,587	18,229
1957.....	1,606	1,384	1,479	1,404	1,413	1,187	1,209	1,206	1,323	1,627	1,516	1,551	16,904

1/ Excludes farm slaughter.

Table 8.--COMMERCIAL SHEEP AND LAMB SLAUGHTER: Number of head slaughtered, by months, United States 1944-57 1/

Kind and year	January	February	March	April	May	June	July	August	September	October	November	December	Total
	1,000 head	1,000 head	1,000 head	1,000 head	1,000 head	1,000 head	1,000 head	1,000 head	1,000 head	1,000 head	1,000 head	1,000 head	1,000 head
Federally inspected													
1944....	1,933.0	1,500.7	1,537.7	1,378.4	1,693.9	1,822.9	1,897.5	1,923.5	2,002.6	2,238.3	2,012.4	1,933.9	21,874.8
1945....	2,073.2	1,621.6	1,723.2	1,507.4	1,824.1	1,905.3	1,741.9	1,567.2	1,658.0	2,018.3	1,772.0	1,805.4	21,217.6
1946....	1,440.0	2,196.0	1,978.0	1,736.0	1,373.0	1,665.0	1,738.0	1,578.0	1,300.0	2,005.0	1,529.0	1,346.0	19,884.0
1947....	1,541.7	1,270.9	1,237.5	1,321.6	1,355.1	1,329.0	1,280.2	1,253.0	1,458.4	1,697.1	1,470.9	1,451.1	16,666.5
1948....	1,347.3	1,208.6	1,174.7	1,045.1	978.0	1,261.8	1,194.8	1,264.1	1,464.0	1,632.3	1,443.6	1,328.7	15,343.0
1949....	1,234.5	1,045.6	949.2	675.6	760.9	898.1	976.3	1,125.8	1,180.0	1,172.3	1,060.4	1,057.8	12,136.5
1950....	1,077.4	863.1	938.5	833.5	941.3	1,018.6	959.7	1,076.4	1,062.7	1,080.6	969.3	918.1	11,739.2
1951....	1,057.8	739.9	738.1	656.9	657.2	810.8	863.3	888.9	827.1	1,084.2	922.1	809.5	10,055.8
1952....	1,042.3	989.9	971.5	940.9	939.3	925.6	908.1	1,019.8	1,243.1	1,426.5	1,069.5	1,217.6	12,694.1
1953....	1,288.7	1,088.2	1,190.1	1,099.5	1,014.7	1,055.3	1,108.0	1,157.6	1,366.2	1,528.9	1,159.3	1,226.9	14,283.4
1954....	1,242.8	1,090.1	1,148.9	1,095.7	1,044.8	1,199.7	1,209.4	1,207.4	1,290.0	1,291.3	1,160.4	1,167.1	14,147.6
1955....	1,223.3	1,079.6	1,244.2	1,179.8	1,228.4	1,205.3	1,075.7	1,238.7	1,344.5	1,247.5	1,161.6	1,154.8	14,383.4
1956....	1,329.0	1,163.2	1,215.8	1,129.3	1,062.8	1,083.8	1,168.3	1,268.5	1,166.9	1,439.3	1,139.3	1,061.9	14,228.1
1957....	1,333.3	1,090.6	1,011.5	1,060.8	1,132.7	1,043.9	1,200.2	1,111.1	1,104.3	1,209.9	957.7	978.2	13,234.2
Other commercial													
1944....	213.2	203.7	203.6	208.6	241.6	249.7	271.3	283.9	279.6	272.8	263.1	227.0	2,918.1
1945....	244.8	241.5	260.7	256.3	252.3	251.4	231.6	227.6	218.9	230.0	219.5	215.5	2,850.1
1946....	177.2	195.9	170.9	184.5	202.9	240.6	215.1	175.2	204.7	307.6	153.3	122.1	2,350.0
1947....	130.2	96.7	104.0	114.0	108.9	127.9	138.9	133.1	156.6	162.8	138.7	128.7	1,540.5
1948....	116.7	98.1	122.5	133.0	117.3	143.2	138.3	142.1	151.7	136.4	134.9	119.7	1,553.9
1949....	104.5	86.1	83.3	88.1	97.3	112.8	106.3	128.0	118.9	115.0	106.0	93.8	1,240.1
1950....	92.5	74.3	81.5	88.3	92.7	102.3	102.3	117.2	101.3	99.8	89.2	71.7	1,113.1
1951....	78.5	53.2	62.3	67.9	67.2	78.8	87.5	117.5	115.5	123.8	92.3	74.5	1,019.0
1952....	88.3	73.6	70.4	90.8	87.4	102.9	116.6	122.6	144.7	146.7	110.7	113.6	1,268.3
1953....	117.9	92.0	106.0	127.1	121.0	147.4	151.1	151.0	171.1	191.9	157.2	150.3	1,684.0
1954....	145.0	121.1	125.3	139.6	133.4	154.6	159.2	161.1	175.8	159.0	152.8	145.1	1,772.0
1955....	149.3	124.2	143.0	143.1	138.7	160.7	143.9	168.5	173.4	164.5	172.3	150.1	1,831.7
1956....	153.1	144.0	148.1	139.6	151.8	144.5	155.5	145.7	178.1	138.4	138.4	126.5	1,765.3
1957....	155.8	130.1	130.9	152.2	153.7	141.7	158.4	148.0	138.9	158.0	130.7	124.8	1,723.2
Total													
1944....	2,146.2	1,704.4	1,741.3	1,587.0	1,935.5	2,072.6	2,168.8	2,207.4	2,282.2	2,511.1	2,275.5	2,160.9	24,792.9
1945....	2,318.0	1,863.1	1,983.9	1,763.7	2,076.4	2,156.7	1,973.5	1,794.8	1,876.9	2,248.3	1,991.5	2,020.9	24,067.7
1946....	1,617.2	2,391.9	2,148.9	1,920.5	1,575.9	1,905.6	1,953.1	1,753.2	1,504.7	2,312.6	1,682.3	1,468.1	22,234.0
1947....	1,671.9	1,367.6	1,341.5	1,435.6	1,464.0	1,456.9	1,419.1	1,386.1	1,615.0	1,859.9	1,609.6	1,579.8	18,207.0
1948....	1,464.0	1,306.7	1,297.2	1,178.1	1,095.3	1,405.0	1,333.1	1,406.2	1,615.7	1,768.7	1,578.5	1,448.4	16,896.9
1949....	1,339.0	1,131.7	1,032.5	763.7	858.2	1,010.9	1,082.6	1,253.8	1,298.9	1,287.3	1,166.4	1,151.6	13,376.6
1950....	1,169.9	937.4	1,020.0	921.8	1,034.0	1,120.9	1,062.0	1,193.6	1,164.0	1,180.4	1,058.5	989.8	12,852.3
1951....	1,136.3	793.1	800.4	724.8	724.4	889.6	950.8	1,006.4	942.6	1,208.0	1,014.4	884.0	11,074.8
1952....	1,130.6	1,063.5	1,041.9	1,031.7	1,026.7	1,028.5	1,024.7	1,142.4	1,387.8	1,573.2	1,180.2	1,331.2	13,962.4
1953....	1,406.6	1,180.2	1,296.1	1,226.6	1,135.7	1,202.7	1,259.1	1,308.6	1,537.3	1,720.8	1,316.5	1,377.2	15,967.4
1954....	1,387.8	1,211.2	1,274.2	1,235.3	1,178.2	1,354.3	1,368.6	1,368.5	1,465.8	1,450.3	1,313.2	1,312.2	15,919.6
1955....	1,372.6	1,203.8	1,387.2	1,322.9	1,367.1	1,366.0	1,219.6	1,407.2	1,517.9	1,412.0	1,333.9	1,304.9	16,215.1
1956....	1,482.1	1,307.2	1,363.9	1,268.9	1,214.6	1,228.3	1,308.3	1,424.0	1,312.6	1,617.4	1,277.7	1,188.4	15,993.4
1957....	1,489.1	1,220.7	1,142.4	1,213.0	1,286.4	1,185.6	1,358.6	1,259.1	1,243.2	1,367.9	1,088.4	1,103.0	14,957.4

1/ Excludes farm slaughter.

Table 9.--COMMERCIAL SHEEP AND LAMB SLAUGHTER: Average and total live weight, by months, United States, 1944-57 1/

Kind and year	January	February	March	April	May	June	July	August	September	October	November	December	Total
<u>Average live weight per head</u>	<u>Pounds</u>	<u>Pounds</u>	<u>Pounds</u>	<u>Pounds</u>	<u>Pounds</u>	<u>Pounds</u>	<u>Pounds</u>	<u>Pounds</u>	<u>Pounds</u>	<u>Pounds</u>	<u>Pounds</u>	<u>Pounds</u>	<u>Pounds</u>
1944.....	92	94	95	92	87	82	83	86	87	88	90	94	89
1945.....	96	97	97	96	91	87	90	93	93	93	96	98	94
1946.....	100	100	99	95	90	86	87	89	90	93	93	94	93
1947.....	96	98	101	99	95	87	88	89	89	91	91	93	93
1948.....	96	100	100	98	93	88	90	91	91	92	94	94	94
1949.....	96	97	98	96	93	88	89	91	91	92	95	97	94
1950.....	100	103	102	99	95	90	91	93	93	93	94	96	95
1951.....	100	103	104	103	99	93	93	94	94	95	99	99	97
1952.....	102	104	105	102	100	93	90	92	91	93	95	98	97
1953.....	100	102	102	99	95	88	90	91	89	92	94	97	95
1954.....	99	102	101	98	95	90	91	92	91	92	95	98	95
1955.....	100	102	103	99	96	91	91	92	92	93	96	97	96
1956.....	100	102	101	99	92	89	90	92	92	94	96	98	95
1957.....	100	102	101	98	94	92	92	94	93	95	96	98	96
<u>Total live weight</u>	<u>Million pounds</u>	<u>Million pounds</u>	<u>Million pounds</u>	<u>Million pounds</u>	<u>Million pounds</u>	<u>Million pounds</u>	<u>Million pounds</u>	<u>Million pounds</u>	<u>Million pounds</u>	<u>Million pounds</u>	<u>Million pounds</u>	<u>Million pounds</u>	<u>Million pounds</u>
1944.....	198	159	165	146	169	171	179	189	198	221	206	203	2,204
1945.....	222	180	192	169	190	188	177	167	175	210	192	198	2,260
1946.....	161	240	213	182	142	164	170	156	136	215	156	138	2,073
1947.....	160	134	135	142	139	127	125	124	143	170	147	147	1,693
1948.....	141	130	130	116	102	124	119	128	147	163	148	137	1,585
1949.....	129	110	101	73	80	89	96	114	118	119	110	112	1,251
1950.....	117	96	104	91	98	101	97	110	108	109	100	96	1,227
1951.....	113	81	83	74	72	82	88	95	88	114	100	87	1,080
1952.....	115	110	109	105	103	96	92	105	127	147	112	130	1,351
1953.....	140	120	132	121	108	106	113	118	137	158	124	134	1,512
1954.....	138	123	129	121	112	122	124	126	134	134	124	128	1,514
1955.....	137	123	143	131	132	124	111	130	139	132	128	127	1,556
1956.....	148	133	138	125	112	109	118	131	120	152	122	116	1,526
1957.....	149	124	116	118	121	109	125	118	116	130	105	108	1,439

1/ Excludes farm slaughter.

(C) UPDATA 1981

Table 10. --COMMERCIAL CATTLE SLAUGHTER: Number of head, by States and by months, 1944 1/

State	January	February	March	April	May	June	July	August	September	October	November	December	Total
	1,000 head	1,000 head	1,000 head	1,000 head	1,000 head	1,000 head	1,000 head	1,000 head	1,000 head	1,000 head	1,000 head	1,000 head	1,000 head
N. Eng. 2/..	24.8	23.2	26.0	23.0	27.6	29.9	27.4	30.2	32.2	38.8	38.8	38.6	360.5
N.Y.....	53.0	52.0	50.0	44.0	52.0	55.0	52.0	57.0	60.0	70.0	66.0	61.0	672.0
N.J.....	28.0	27.0	27.0	25.0	30.0	30.0	28.0	31.0	33.0	37.0	32.0	31.0	359.0
Pa.....	54.0	52.0	55.0	49.0	54.0	52.0	54.0	59.0	60.0	66.0	65.0	58.0	678.0
Ohio.....	67.0	68.0	71.0	63.0	67.0	64.0	68.0	79.0	75.0	84.0	81.0	73.0	860.0
Ind.....	40.0	40.0	38.0	33.0	34.0	33.0	35.0	45.0	41.0	46.0	45.0	42.0	472.0
Ill.....	187.0	165.0	173.0	153.0	152.0	148.0	172.0	203.0	199.0	226.0	208.0	195.0	2,181.0
Mich.....	41.0	41.0	43.0	38.0	42.0	41.0	42.0	55.0	56.0	61.0	63.0	57.0	580.0
Wis.....	44.0	44.0	44.0	37.0	41.0	38.0	43.0	52.0	52.0	57.0	55.0	52.0	559.0
Minn.....	104.0	93.0	98.0	87.0	93.0	80.0	91.0	115.0	113.0	125.0	111.0	101.0	1,211.0
Iowa.....	117.0	113.0	117.0	105.0	108.0	99.0	95.0	113.0	112.0	115.0	108.0	109.0	1,311.0
Mo.....	61.0	55.0	56.0	51.0	48.0	51.0	54.0	79.0	76.0	83.0	74.0	71.0	759.0
N. Dak.....	13.4	10.8	11.4	9.7	8.2	10.8	12.2	13.2	13.4	14.2	13.8	13.6	144.7
S. Dak.....	17.0	16.0	17.0	14.9	14.5	15.0	16.0	20.0	19.0	22.0	19.0	19.0	209.4
Nebr.....	98.0	102.0	102.0	91.0	93.0	87.0	81.0	104.0	99.0	104.0	96.0	103.0	1,160.0
Kans.....	112.0	98.0	90.0	73.0	71.0	86.0	105.0	142.0	139.0	148.0	133.0	125.0	1,322.0
Del. & Md. 3/	16.8	15.6	17.1	13.7	15.4	14.6	15.2	17.7	17.8	19.7	20.1	18.4	202.1
Va.....	7.3	5.8	5.5	5.2	5.2	5.7	6.5	9.0	10.8	12.6	13.0	9.4	96.0
W. Va.....	4.0	3.6	4.3	3.7	3.8	4.3	4.7	5.3	5.9	6.9	6.0	4.7	57.2
N. C.....	8.1	7.6	7.9	7.2	7.5	8.5	8.6	10.8	12.3	14.7	13.1	8.2	114.5
S. C.....	6.0	6.4	7.3	7.0	7.8	7.9	8.7	10.5	11.1	12.5	12.1	8.1	105.4
Ga.....	24.0	19.0	18.0	15.0	15.0	20.0	27.0	33.0	34.0	37.0	35.0	28.0	305.0
Fla.....	13.7	11.8	12.1	11.3	15.0	13.8	13.8	16.0	16.0	17.0	19.0	15.0	174.5
Ky.....	14.6	14.0	14.6	10.3	10.3	10.4	12.0	16.0	18.0	19.0	20.0	17.0	176.2
Tenn.....	22.0	18.0	14.9	13.7	16.0	18.0	23.0	28.0	29.0	33.0	32.0	29.0	276.6
Ala.....	16.0	11.7	12.0	10.1	9.7	10.7	15.0	21.0	23.0	25.0	23.0	18.0	195.2
Miss.....	4.7	4.5	4.7	4.0	4.2	4.7	4.6	5.1	6.1	6.9	7.1	4.4	61.0
Ark.....	4.9	5.3	5.6	5.5	5.3	5.3	5.4	6.5	7.4	7.1	8.1	6.8	73.2
La.....	10.8	10.3	10.7	11.3	11.9	10.1	9.6	9.0	9.5	9.4	8.6	9.4	120.6
Okla.....	23.0	18.0	22.0	19.0	24.0	30.0	36.0	45.0	42.0	43.0	38.0	35.0	375.0
Texas.....	81.0	68.0	74.0	68.0	84.0	95.0	99.0	110.0	104.0	114.0	119.0	105.0	1,121.0
Mont.....	4.3	4.0	4.5	4.2	4.5	4.8	4.4	5.0	5.9	5.9	5.5	5.2	58.2
Idaho.....	3.9	3.6	4.3	3.7	4.5	4.1	4.0	5.3	5.2	5.3	5.0	4.7	53.6
Wyo.....	.8	.9	.9	1.0	1.0	1.1	1.1	1.5	1.4	1.6	1.4	1.2	13.9
Colo.....	31.0	31.0	32.0	26.0	27.0	24.0	24.0	33.0	35.0	37.0	35.0	32.0	367.0
N. Mex.....	2.4	2.0	2.2	2.0	2.3	2.0	2.1	2.1	2.4	2.2	1.9	1.8	25.4
Ariz.....	5.4	5.1	6.0	5.7	6.2	6.8	6.6	6.8	7.2	8.0	8.1	8.7	80.6
Utah.....	8.1	8.2	8.7	7.5	7.6	8.0	7.3	8.8	9.8	9.8	9.8	9.3	102.9
Nev.....	2.6	2.5	3.1	2.3	2.4	2.4	2.2	3.2	3.2	3.5	3.4	3.0	33.8
Wash.....	23.0	23.0	24.0	22.0	24.0	26.0	24.0	30.0	31.0	34.0	33.0	31.0	325.0
Oreg.....	13.4	13.4	14.2	12.4	14.4	14.7	13.6	17.0	18.0	18.0	18.0	18.0	185.1
Calif.....	108.0	108.0	110.0	98.0	109.0	119.0	116.0	130.0	128.0	146.0	142.0	138.0	1,452.0
U.S.....	1,521.0	1,421.3	1,459.0	1,286.4	1,373.3	1,391.6	1,470.0	1,783.0	1,773.6	1,946.1	1,845.8	1,718.5	18,989.6

1/ 2/ 3/ See footnotes page 25.

- 12 -

Table 10.--COMMERCIAL CATTLE SLAUGHTER: Number of head, by States and by months, 1945 1/--Continued

State	January	February	March	April	May	June	July	August	September	October	November	December	Total
	1,000 head	1,000 head	1,000 head	1,000 head	1,000 head	1,000 head	1,000 head	1,000 head	1,000 head	1,000 head	1,000 head	1,000 head	1,000 head
N.Eng. 2/..	38.7	39.5	38.9	46.5	43.1	36.5	36.9	42.9	43.9	53.1	53.4	48.1	521.5
N.Y.....	58.0	55.0	58.0	63.0	64.0	62.0	65.0	72.0	72.0	84.0	77.0	71.0	801.0
N.J.....	37.0	39.0	37.0	36.0	40.0	35.0	37.0	40.0	28.0	36.0	36.0	44.0	445.0
Pa.....	59.0	64.0	60.0	61.0	64.0	59.0	59.0	69.0	74.0	86.0	81.0	70.0	806.0
Ohio.....	78.0	79.0	75.0	71.0	65.0	60.0	69.0	92.0	90.0	105.0	100.0	89.0	973.0
Ind.....	46.0	44.0	44.0	35.0	32.0	30.0	36.0	48.0	51.0	65.0	59.0	50.0	540.0
Ill.....	194.0	181.0	182.0	135.0	135.0	141.0	131.0	170.0	200.0	222.0	192.0	142.0	2,025.0
Mich.....	56.0	66.0	53.0	50.0	44.0	44.0	57.0	64.0	61.0	73.0	68.0	62.0	698.0
Wis.....	47.0	46.0	46.0	37.0	40.0	36.0	40.0	51.0	53.0	67.0	65.0	51.0	579.0
Minn.....	100.0	87.0	99.0	80.0	80.0	76.0	76.0	86.0	104.0	119.0	111.0	91.0	1,109.0
Iowa.....	120.0	119.0	121.0	99.0	95.0	102.0	94.0	93.0	99.0	117.0	109.0	96.0	1,264.0
Mo.....	70.0	63.0	63.0	46.0	40.0	40.0	39.0	72.0	87.0	99.0	83.0	52.0	754.0
N.Dak.....	13.5	10.4	11.1	9.1	6.6	5.9	8.6	12.3	14.0	16.0	15.0	11.4	133.9
S.Dak.....	19.0	18.0	18.0	16.0	17.0	17.0	16.0	15.0	18.0	21.0	18.0	19.0	212.0
Nebr.....	111.0	110.0	116.0	96.0	105.0	104.0	87.0	94.0	105.0	107.0	100.0	85.0	1,220.0
Kans.....	122.0	110.0	110.0	86.0	76.0	78.0	83.0	143.0	147.0	170.0	144.0	98.0	1,367.0
Del. & Md. 3/	18.6	17.1	16.3	14.8	14.1	13.8	15.8	18.0	18.0	24.0	24.0	20.8	215.3
Va.....	9.3	8.3	7.8	7.3	5.5	5.2	8.1	10.5	13.3	17.0	14.9	8.6	115.8
W.Va.....	5.7	5.0	4.3	5.5	4.3	4.9	5.6	7.3	8.8	10.0	10.5	6.8	78.7
N.C.....	10.7	11.6	10.6	10.9	9.7	10.4	7.9	7.8	7.3	9.7	9.0	9.8	115.4
S.C.....	10.0	10.1	10.1	10.1	9.6	12.7	14.1	17.0	19.0	20.0	18.0	9.6	160.3
Ga.....	30.0	24.0	21.0	17.0	21.0	24.0	26.0	38.0	41.0	48.0	43.0	31.0	364.0
Fla.....	17.0	14.6	15.0	21.0	23.0	20.0	21.0	21.0	23.0	28.0	27.0	21.0	251.6
Ky.....	19.0	18.0	14.5	14.4	12.5	11.2	13.9	19.0	21.0	23.0	19.0	14.0	199.5
Tenn.....	27.0	22.0	19.0	16.0	18.0	20.0	27.0	36.0	38.0	43.0	37.0	24.0	327.0
Ala.....	20.0	16.0	14.5	14.0	16.0	19.0	23.0	31.0	30.0	33.0	30.0	21.0	267.5
Miss.....	6.0	6.9	7.3	8.9	7.3	8.0	8.8	11.0	11.2	12.5	10.7	7.8	106.4
Ark.....	8.1	9.1	7.9	8.5	9.0	6.0	7.8	10.3	13.3	16.0	14.8	12.0	122.8
La.....	13.7	12.7	14.1	17.0	16.0	10.5	12.0	14.6	14.6	14.2	13.1	12.4	164.9
Okla.....	35.0	27.0	27.0	24.0	24.0	24.0	27.0	39.0	43.0	48.0	46.0	34.0	398.0
Texas.....	100.0	89.0	94.0	88.0	107.0	102.0	101.0	120.0	133.0	147.0	150.0	120.0	1,351.0
Mont.....	4.9	4.8	5.3	4.9	5.1	5.0	5.1	5.9	6.3	7.3	6.3	5.7	66.6
Idaho.....	4.7	4.4	4.7	4.8	5.4	4.5	4.8	6.2	6.8	7.2	6.0	6.0	65.5
Wyo.....	1.5	2.3	2.5	2.4	2.9	2.1	2.9	3.5	3.2	3.6	2.8	3.1	32.8
Colo.....	33.0	31.0	34.0	31.0	35.0	32.0	26.0	34.0	36.0	45.0	41.0	37.0	415.0
N.Mex.....	2.7	3.1	2.8	3.4	4.1	4.2	4.3	3.9	4.3	4.5	3.8	3.3	44.4
Ariz.....	9.1	9.3	9.2	8.5	9.3	9.1	8.4	9.6	9.1	10.8	9.4	9.7	111.5
Utah.....	10.1	9.2	10.1	9.2	8.3	8.0	7.3	9.3	10.2	11.4	10.6	10.1	113.8
Nev.....	3.3	3.6	4.0	3.5	3.9	3.7	3.4	4.0	3.7	3.4	3.1	3.0	42.6
Wash.....	31.0	26.0	25.0	24.0	22.0	24.0	23.0	29.0	29.0	35.0	30.0	26.0	324.0
Oreg.....	17.0	17.0	16.0	13.5	13.3	13.5	15.0	20.0	21.0	24.0	21.0	19.0	210.3
Calif.....	141.0	134.0	144.0	127.0	133.0	136.0	132.0	140.0	131.0	157.0	146.0	141.0	1,662.0
U.S.....	1,757.6	1,667.0	1,673.0	1,476.2	1,486.0	1,460.2	1,485.7	1,830.1	1,942.0	2,242.7	2,058.4	1,696.2	20,775.1

1/ 2/ 3/ See footnotes page 25.

- 13 -

© UPDATA 1981

Table 10. --COMMERCIAL CATTLE SLAUGHTER: Number of head, by States and by months, 1946 1/ --Continued

State	January	February	March	April	May	June	July	August	September	October	November	December	Total
	1,000 head	1,000 head	1,000 head	1,000 head	1,000 head	1,000 head	1,000 head	1,000 head	1,000 head	1,000 head	1,000 head	1,000 head	1,000 head
N.Eng. 2/..	57.2	48.3	51.6	64.4	42.1	38.7	66.8	40.4	25.7	63.9	32.0	32.7	563.8
N.Y.....	74.0	65.0	71.0	84.0	59.0	54.0	83.0	68.0	32.0	78.0	57.0	54.0	779.0
N.J.....	55.0	43.0	41.0	48.0	39.0	37.0	54.0	35.0	23.0	45.0	28.0	27.0	475.0
Pa.....	87.0	75.0	80.0	89.0	57.0	51.0	102.0	80.0	42.0	91.0	71.0	63.0	888.0
Ohio.....	101.0	92.0	95.0	90.0	70.0	53.0	109.0	103.0	42.0	109.0	92.0	90.0	1,046.0
Ind.....	51.0	42.0	44.0	40.0	33.0	23.0	51.0	55.0	27.0	49.0	55.0	59.0	529.0
Ill.....	125.0	119.0	105.0	71.0	67.0	36.0	180.0	178.0	27.0	142.0	194.0	199.0	1,443.0
Mich.....	80.0	69.0	73.0	72.0	50.0	31.0	67.0	66.0	35.0	73.0	65.0	61.0	742.0
Wis.....	59.0	52.0	49.0	46.0	43.0	26.0	59.0	62.0	27.0	53.0	60.0	53.0	589.0
Minn.....	75.0	91.0	78.0	61.0	57.0	25.0	85.0	90.0	25.0	72.0	101.0	107.0	867.0
Iowa.....	81.0	115.0	93.0	68.0	63.0	28.0	101.0	101.0	15.0	69.0	110.0	121.0	965.0
Mo.....	57.0	46.0	37.0	31.0	26.0	24.0	78.0	81.0	20.0	72.0	88.0	88.0	648.0
N.Dak.....	8.7	8.4	8.4	8.0	5.1	4.0	9.1	9.3	5.0	10.0	11.9	11.4	99.3
S.Dak.....	15.9	22.1	20.9	17.6	14.3	5.9	15.5	15.3	2.5	11.3	18.7	20.5	180.5
Nebr.....	81.0	107.0	94.0	58.0	52.0	28.0	89.0	86.0	17.0	75.0	104.0	111.0	902.0
Kans.....	94.0	89.0	59.0	41.0	32.0	25.0	127.0	142.0	20.0	110.0	144.0	139.0	1,012.0
Del. & Md. 3/	21.4	17.6	17.9	18.4	15.0	10.8	18.7	20.4	12.2	22.1	20.2	18.1	212.8
Va.....	11.0	10.9	10.6	10.5	6.9	5.9	19.1	10.6	7.4	17.0	11.6	7.0	128.5
W.Va.....	8.6	7.3	7.1	7.1	4.4	5.7	10.2	8.4	7.7	11.3	6.8	6.1	90.7
N.C.....	14.6	10.3	10.6	8.9	6.8	7.3	15.1	11.5	9.5	17.5	10.6	7.4	130.1
S.C.....	10.5	8.5	7.8	8.1	6.2	5.4	8.5	8.4	7.9	12.3	8.3	6.3	98.2
Ga.....	30.0	25.0	21.0	21.0	17.0	17.0	33.0	32.0	29.0	47.0	39.0	35.0	346.0
Fla.....	25.0	20.0	21.0	22.0	19.0	19.0	26.0	20.0	20.0	34.0	24.0	21.0	271.0
Ky.....	16.0	15.0	16.0	13.0	9.0	9.0	21.0	18.0	10.0	25.0	20.0	18.0	190.0
Tenn.....	22.0	19.0	15.0	13.0	13.0	11.0	27.0	29.0	24.0	37.0	26.0	23.0	261.0
Ala.....	19.0	17.0	16.0	17.0	13.0	12.0	22.0	21.0	18.0	27.0	24.0	20.0	226.0
Miss.....	10.5	8.8	9.4	9.8	10.1	11.7	10.7	10.4	12.5	16.9	11.7	9.1	131.6
Ark.....	15.0	13.0	13.0	14.0	11.0	13.0	18.0	13.0	14.0	19.0	15.0	11.0	169.0
Ia.....	17.0	17.0	17.0	16.0	14.0	13.0	20.0	14.0	11.0	17.0	22.0	18.0	196.0
Okla.....	29.0	20.0	19.0	15.0	14.0	14.0	40.0	39.0	15.0	33.0	39.0	40.0	317.0
Texas.....	108.0	83.0	80.0	76.0	67.0	58.0	131.0	136.0	57.0	126.0	145.0	128.0	1,195.0
Mont.....	8.0	7.8	8.5	8.2	5.9	5.4	9.1	8.9	5.8	8.7	6.7	5.8	88.8
Idaho.....	7.2	6.1	7.1	7.1	5.1	5.1	7.2	7.3	6.3	7.3	5.1	6.1	77.0
Wyo.....	3.8	3.0	3.0	2.9	2.0	2.1	3.1	3.5	2.6	3.2	3.4	3.4	36.0
Colo.....	40.0	42.0	42.0	38.0	28.0	18.0	37.0	35.0	18.0	37.0	38.0	38.0	411.0
N.Mex.....	4.4	3.8	4.2	4.0	3.9	3.9	5.6	4.0	4.5	4.3	3.2	3.2	49.0
Ariz.....	12.5	10.8	8.7	8.3	7.6	6.5	10.0	6.6	5.1	8.5	6.7	7.4	98.7
Utah.....	11.7	10.4	12.9	12.2	7.7	7.2	10.7	11.5	7.8	12.2	10.1	10.6	125.0
Nev.....	3.5	3.0	3.7	3.6	3.3	2.9	3.1	3.6	2.9	3.8	3.4	4.2	41.0
Wash.....	28.0	28.0	30.0	29.0	27.0	24.0	36.0	34.0	23.0	38.0	34.0	32.0	363.0
Oreg.....	21.0	18.0	18.0	19.0	13.0	13.0	20.0	20.0	16.0	21.0	19.0	17.0	215.0
Calif.....	164.0	144.0	150.0	141.0	128.0	118.0	166.0	139.0	91.0	164.0	140.0	140.0	1,685.0
U.S.....	1,763.5	1,653.1	1,569.4	1,432.1	1,167.4	908.5	2,004.5	1,877.1	823.4	1,893.3	1,926.4	1,862.3	18,881.0

1/ 2/ 3/ See footnotes page 25.

Table 10.--COMMERCIAL CATTLE SLAUGHTER: Number of head, by States and by months, 1947 1/--Continued

State	January	February	March	April	May	June	July	August	September	October	November	December	Total
	1,000 head	1,000 head	1,000 head	1,000 head	1,000 head	1,000 head	1,000 head	1,000 head	1,000 head	1,000 head	1,000 head	1,000 head	1,000 head
N.Eng. 2/...	31.1	25.0	28.1	30.7	30.8	30.7	29.1	26.4	36.6	39.6	36.3	37.3	381.7
N.Y.....	55.0	44.0	46.0	50.0	49.0	47.0	44.0	38.0	46.0	49.0	43.0	46.0	557.0
N.J.....	28.0	23.0	27.0	27.0	22.0	27.0	24.0	24.0	26.0	26.0	22.0	23.0	299.0
Pa.....	68.0	54.0	60.0	62.0	61.0	63.0	56.0	60.0	71.0	71.0	63.0	66.0	767.0
Ohio.....	97.0	85.0	86.0	90.0	87.0	90.0	97.0	87.0	100.0	107.0	92.0	98.0	1,116.0
Ind.....	56.0	50.0	50.0	52.0	48.0	44.0	47.0	45.0	55.0	56.0	49.0	53.0	605.0
Ill.....	205.0	168.0	176.0	175.0	166.0	153.0	170.0	166.0	202.0	216.0	194.0	197.0	2,188.0
Mich.....	67.0	55.0	57.0	61.0	58.0	58.0	60.0	51.0	62.0	76.0	64.0	66.0	735.0
Wis.....	52.0	44.0	49.0	48.0	52.0	48.0	49.0	52.0	61.0	68.0	63.0	62.0	648.0
Minn.....	117.0	99.0	114.0	106.0	117.0	105.0	104.0	99.0	112.0	121.0	113.0	112.0	1,319.0
Iowa.....	133.0	118.0	126.0	119.0	133.0	117.0	126.0	108.0	123.0	128.0	116.0	127.0	1,474.0
Mo.....	90.0	73.0	69.0	71.0	72.0	65.0	69.0	72.0	86.0	91.0	85.0	81.0	924.0
N.Dak.....	11.4	5.8	7.9	7.6	8.8	9.6	12.0	8.8	13.0	15.0	12.9	10.6	123.4
S.Dak.....	25.0	20.0	19.0	18.0	18.0	19.0	19.0	17.0	18.0	17.0	16.0	19.0	225.0
Nebr.....	119.0	110.0	115.0	111.0	120.0	102.0	110.0	93.0	109.0	111.0	101.0	105.0	1,306.0
Kans.....	132.0	103.0	99.0	104.0	93.0	91.0	108.0	123.0	150.0	145.0	126.0	121.0	1,395.0
Del. & Md. 3/	18.0	15.5	15.2	15.3	16.3	15.5	16.0	14.5	18.1	18.7	15.8	16.0	194.9
Va.....	8.4	5.5	6.4	6.3	6.4	6.7	7.4	8.2	11.4	13.5	11.8	9.1	101.1
W.Va.....	6.6	5.4	6.1	5.2	6.1	5.4	6.6	6.1	8.0	8.3	7.2	6.6	77.6
N.C.....	8.8	7.6	8.4	7.8	7.1	8.3	8.8	10.5	13.0	12.8	12.0	9.3	114.4
S.C.....	7.4	5.6	5.4	6.0	5.9	5.8	6.7	7.2	9.7	10.4	8.5	7.2	85.8
Ga.....	36.0	24.0	25.0	23.0	25.0	29.0	35.0	39.0	45.0	50.0	47.0	42.0	420.0
Fla.....	21.2	16.0	14.0	15.0	19.0	19.0	23.0	22.0	23.0	27.0	23.0	24.0	246.2
Ky.....	18.0	16.0	16.0	14.0	15.0	15.0	15.0	16.0	20.0	22.0	19.0	19.0	205.0
Tenn.....	24.0	17.0	18.0	17.0	20.0	23.0	27.0	28.0	33.0	37.0	29.0	26.0	299.0
Ala.....	20.0	13.0	15.0	14.0	17.0	17.0	20.0	21.0	25.0	26.0	22.0	20.0	230.0
Miss.....	9.6	8.5	7.9	7.6	10.0	9.3	9.8	11.2	15.0	15.0	11.2	9.2	124.3
Ark.....	14.0	9.5	10.0	11.0	10.4	9.6	11.0	11.3	15.0	15.0	12.2	11.3	140.3
La.....	20.0	15.0	14.0	16.0	17.0	18.0	17.0	17.0	20.0	21.0	21.0	19.0	216.0
Okla.....	41.0	30.0	31.0	29.0	28.0	33.0	33.0	35.0	46.0	45.0	39.0	35.0	425.0
Texas.....	118.0	89.0	107.0	101.0	119.0	127.0	129.0	114.0	123.0	143.0	129.0	110.0	1,409.0
Mont.....	6.1	5.9	5.8	5.6	5.3	5.4	5.5	5.9	5.9	6.3	4.9	4.2	66.8
Idaho.....	6.4	5.2	6.0	6.2	6.3	6.3	6.7	5.7	6.6	5.7	4.8	5.6	71.5
Wyo.....	2.7	1.8	1.8	1.8	1.2	1.5	1.8	1.7	1.7	1.4	1.3	1.4	20.1
Colo.....	44.0	37.0	43.0	40.0	39.0	37.0	37.0	32.0	39.0	41.0	36.0	38.0	463.0
N.Mex.....	3.8	3.2	3.4	3.8	3.4	3.9	3.5	3.0	4.0	3.5	2.7	2.8	41.0
Ariz.....	8.5	6.3	7.5	7.3	8.1	7.7	8.1	6.8	7.1	6.8	5.7	6.7	86.6
Utah.....	11.9	8.7	11.2	10.8	10.5	10.0	9.6	9.7	10.8	10.3	8.6	9.8	121.9
Nev.....	4.8	4.2	4.8	4.1	1.7	3.2	3.4	5.0	3.5	3.8	2.7	3.2	44.4
Wash.....	34.0	23.0	24.0	28.0	29.0	28.0	30.0	27.0	35.0	36.0	27.0	30.0	351.0
Oreg.....	20.0	17.0	18.0	20.0	17.0	19.0	20.0	19.0	21.0	22.0	17.0	19.0	229.0
Calif.....	155.0	120.0	139.0	137.0	149.0	144.0	153.0	139.0	145.0	145.0	122.0	138.0	1,686.0
U.S.....	1,954.7	1,586.7	1,692.9	1,685.1	1,728.3	1,676.9	1,781.0	1,686.0	1,975.4	2,083.1	1,836.6	1,846.3	21,533.0

1/ 2/ 3/ See footnotes page 25.

- 15 -

Table 10.--COMMERCIAL CATTLE SLAUGHTER: Number of head, by States and by months, 1948 1/2--Continued

State	January	February	March	April	May	June	July	August	September	October	November	December	Total
	1,000 head	1,000 head	1,000 head	1,000 head	1,000 head	1,000 head	1,000 head	1,000 head	1,000 head	1,000 head	1,000 head	1,000 head	1,000 head
N.Eng. 2/..	34.0	25.5	30.4	33.0	28.7	24.5	23.3	26.6	29.7	28.0	28.3	28.1	340.1
N.Y.....	47.0	35.0	40.0	38.0	34.0	38.0	35.0	37.0	42.0	37.0	39.0	39.0	461.0
N.J.....	22.0	16.0	25.0	29.0	24.0	17.0	14.5	15.0	16.0	14.2	17.0	17.0	226.7
Pa.....	66.0	53.0	65.0	71.0	60.0	60.0	55.0	59.0	64.0	59.0	60.0	56.0	728.0
Ohio.....	97.0	73.0	99.0	96.0	83.0	82.0	74.0	77.0	86.0	81.0	77.0	78.0	1,005.0
Ind.....	53.0	40.0	43.0	46.0	31.0	43.0	42.0	43.0	48.0	47.0	47.0	45.0	528.0
Ill.....	183.0	133.0	133.0	127.0	124.0	152.0	142.0	151.0	158.0	162.0	153.0	169.0	1,787.0
Mich.....	66.0	49.0	61.0	64.0	55.0	54.0	49.0	49.0	57.0	55.0	56.0	56.0	671.0
Wis.....	60.0	48.0	53.0	54.0	52.0	53.0	49.0	52.0	55.0	59.0	54.0	54.0	643.0
Minn.....	113.0	84.0	66.0	48.0	45.0	95.0	91.0	91.0	101.0	105.0	101.0	99.0	1,039.0
Iowa.....	134.0	104.0	74.0	38.0	55.0	101.0	92.0	90.0	101.0	102.0	101.0	111.0	1,103.0
Mo.....	81.0	57.0	71.0	74.0	66.0	72.0	65.0	68.0	78.0	74.0	72.0	75.0	853.0
N.Dak.....	8.1	6.2	6.6	10.5	10.6	9.6	9.9	11.0	12.1	13.7	11.7	11.2	121.2
S.Dak.....	20.0	15.0	22.0	24.0	20.0	17.0	16.0	15.0	16.0	17.0	17.0	18.0	217.0
Nebr.....	117.0	85.0	56.0	25.0	39.0	78.0	76.0	78.0	85.0	90.0	88.0	104.0	921.0
Kans.....	115.0	73.0	74.0	68.0	58.0	86.0	91.0	100.0	116.0	119.0	105.0	112.0	1,117.0
Del. & Md. 3/	15.3	11.1	15.6	17.9	14.7	12.9	12.8	13.6	15.0	14.6	14.1	13.0	170.6
Va.....	9.7	6.0	8.3	7.7	7.5	6.5	6.8	7.7	10.7	9.7	9.5	7.2	97.3
W.Va.....	7.3	5.6	7.7	7.5	7.1	6.6	6.9	6.8	6.9	6.7	6.7	5.3	81.1
N.C.....	11.2	9.7	11.1	10.3	9.5	8.9	8.5	9.5	12.3	11.5	10.7	7.7	120.9
S.C.....	7.9	6.0	7.6	7.2	6.4	7.5	6.5	7.6	9.3	8.2	7.7	5.5	87.4
Ca.....	39.0	27.0	23.0	21.0	27.0	34.0	33.0	35.0	36.0	36.0	31.0	29.0	371.0
Fla.....	24.0	15.0	18.0	18.0	18.0	20.0	19.0	19.0	20.0	20.0	18.0	17.0	226.0
Ky.....	19.0	16.0	21.0	21.0	17.0	16.0	17.0	18.0	21.0	22.0	21.0	19.0	228.0
Tenn.....	24.0	18.0	24.0	26.0	25.0	24.0	25.0	27.0	33.0	32.0	28.0	24.0	310.0
Ala.....	20.0	16.0	16.0	17.0	17.0	18.0	20.0	23.0	25.0	24.0	19.0	17.0	232.0
Miss.....	9.7	8.0	9.0	9.7	8.2	8.9	9.4	11.0	10.6	11.2	10.8	10.0	116.5
Ark.....	9.0	7.3	8.2	9.5	8.7	8.0	6.9	7.3	7.7	7.3	7.4	6.0	93.3
Ia.....	18.0	13.2	16.0	18.0	15.0	16.0	14.5	15.0	16.0	16.0	15.0	13.8	186.5
Okla.....	31.0	22.0	28.0	36.0	37.0	28.0	30.0	31.0	32.0	32.0	33.0	34.0	374.0
Texas.....	96.0	73.0	82.0	93.0	109.0	119.0	101.0	107.0	102.0	97.0	105.0	98.0	1,182.0
Mont.....	4.4	3.5	4.8	5.1	4.9	5.2	4.5	4.6	4.9	4.9	4.7	4.3	55.8
Idaho.....	5.7	4.8	6.2	6.4	6.0	6.4	6.0	4.8	6.4	5.9	5.8	6.0	70.4
Wyo.....	1.5	1.3	1.4	2.2	1.8	1.3	1.4	1.5	1.5	1.0	1.0	.9	16.8
Colo.....	37.0	32.0	33.0	27.0	29.0	38.0	31.0	32.0	36.0	35.0	34.0	37.0	401.0
N.Mex.....	3.2	2.3	3.2	3.5	3.4	3.4	3.2	2.7	3.0	3.3	3.2	3.1	37.5
Ariz.....	7.7	6.2	7.4	9.0	7.0	7.1	5.6	5.3	6.1	6.3	5.9	6.3	79.9
Utah.....	10.5	8.0	9.4	9.4	8.3	8.6	7.8	7.7	9.0	7.8	8.2	8.7	103.4
Nev.....	3.1	3.7	1.8	2.0	1.8	1.8	2.3	2.0	1.8	1.8	1.2	1.8	25.1
Wash.....	29.0	23.0	27.0	26.0	23.0	26.0	25.0	25.0	26.0	26.0	28.0	25.0	309.0
Oreg.....	17.0	13.8	18.0	17.0	15.0	16.0	17.0	17.0	19.0	17.0	17.0	17.0	200.8
Calif.....	143.0	115.0	140.0	123.0	113.0	119.0	115.0	110.0	121.0	113.0	118.0	119.0	1,449.0
U.S.....	1,819.3	1,364.2	1,466.7	1,397.9	1,325.6	1,549.2	1,460.8	1,513.7	1,657.0	1,633.1	1,590.9	1,607.9	18,386.3

1/ 2/ 3/ See footnotes page 25.

Table 10.--COMMERCIAL CATTLE SLAUGHTER: Number of head, by States and by months, 1949 1/ --Continued

State	January	February	March	April	May	June	July	August	September	October	November	December	Total
	1,000 head	1,000 head	1,000 head	1,000 head	1,000 head	1,000 head	1,000 head	1,000 head	1,000 head	1,000 head	1,000 head	1,000 head	1,000 head
N. Eng. 2/..	23.9	19.5	24.2	23.2	24.6	24.2	23.2	26.2	27.4	27.3	29.6	27.1	300.4
N. Y.....	40.0	35.0	39.0	37.0	42.0	42.0	37.0	41.0	39.0	38.0	38.0	38.0	466.0
N. J.....	17.0	14.8	16.0	17.0	18.0	16.0	13.8	17.0	16.0	14.7	12.5	11.9	186.7
Pa.....	57.0	49.0	55.0	50.0	54.0	55.0	53.0	60.0	58.0	55.0	57.0	50.0	653.0
Ohio.....	75.0	70.0	78.0	66.0	69.0	74.0	70.0	82.0	84.0	77.0	77.0	69.0	891.0
Ind.....	43.0	39.0	43.0	37.0	36.0	39.0	36.0	43.0	46.0	43.0	41.0	38.0	484.0
Ill.....	153.0	136.0	157.0	142.0	146.0	149.0	148.0	178.0	175.0	157.0	146.0	151.0	1,838.0
Mich.....	55.0	51.0	59.0	50.0	52.0	56.0	51.0	62.0	62.0	57.0	58.0	46.0	659.0
Wis.....	46.0	43.0	48.0	45.0	49.0	47.0	44.0	50.0	51.0	53.0	51.0	48.0	575.0
Minn.....	93.0	85.0	106.0	99.0	101.0	100.0	100.0	109.0	110.0	103.0	105.0	94.0	1,205.0
Iowa.....	112.0	105.0	121.0	106.0	110.0	114.0	113.0	126.0	120.0	116.0	114.0	112.0	1,369.0
Mo.....	70.0	60.0	67.0	61.0	58.0	62.0	62.0	77.0	76.0	70.0	64.0	61.0	788.0
N. Dak.....	9.4	7.3	9.7	9.1	9.2	10.3	10.1	9.2	11.1	11.4	9.6	7.3	113.7
S. Dak.....	18.0	17.0	18.0	17.0	17.0	18.0	18.0	19.0	18.0	16.0	17.0	16.0	209.0
Nebr.....	100.0	96.0	100.0	94.0	95.0	95.0	93.0	104.0	99.0	96.0	94.0	91.0	1,157.0
Kans.....	101.0	90.0	94.0	77.0	68.0	83.0	100.0	112.0	117.0	102.0	95.0	97.0	1,136.0
Del. & Md. 3/	13.3	10.7	11.9	10.4	10.8	11.7	10.8	13.9	15.0	13.9	13.2	11.3	146.9
Va.....	7.8	5.6	7.0	5.7	5.4	6.5	6.2	9.1	9.6	9.8	9.3	6.2	88.2
W. Va.....	4.9	4.1	4.7	4.6	4.9	5.1	5.4	5.7	6.0	5.7	5.4	4.4	60.9
N. C.....	8.2	5.5	5.9	5.3	5.8	6.4	6.0	7.5	8.2	7.7	7.7	5.0	79.2
S. C.....	6.3	4.6	5.0	4.8	4.6	5.4	5.1	6.8	6.4	5.6	6.0	5.2	65.8
Ga.....	22.0	15.0	19.0	17.0	20.0	23.0	23.0	28.0	28.0	30.0	30.0	24.0	279.0
Fla.....	16.0	11.1	14.0	13.7	13.6	14.9	15.2	15.5	16.0	14.9	15.3	14.7	174.9
Ky.....	17.0	14.2	14.5	13.2	13.8	14.2	12.9	17.0	18.0	17.0	17.0	14.1	182.9
Tenn.....	20.0	13.8	15.0	14.4	16.0	19.0	21.0	27.0	31.0	30.0	26.0	20.0	253.2
Ala.....	16.0	12.6	14.3	10.3	10.9	14.6	12.0	15.0	18.0	17.0	15.0	11.4	167.1
Miss.....	8.2	6.6	8.8	7.5	7.0	6.9	6.8	8.3	9.7	7.6	7.3	5.7	90.4
Ark.....	4.3	3.6	4.6	4.0	4.4	4.4	4.3	5.4	6.1	5.3	5.5	4.2	56.1
La.....	13.0	12.3	13.3	11.9	13.6	13.6	13.2	14.2	14.2	13.6	14.3	13.2	160.4
Okla.....	32.0	25.0	27.0	22.0	22.0	24.0	28.0	31.0	31.0	32.0	30.0	26.0	330.0
Texas.....	82.0	69.0	72.0	64.0	76.0	91.0	86.0	84.0	82.0	79.0	86.0	71.0	942.0
Mont.....	4.5	4.3	5.1	4.7	6.1	6.7	7.1	7.2	6.8	6.1	4.5	4.0	67.1
Idaho.....	6.3	5.9	5.4	5.8	6.1	6.3	6.4	7.0	6.6	7.1	6.7	7.2	76.8
Wyo.....	.8	.7	.6	.5	.7	.7	.7	1.0	1.0	1.2	1.3	.9	10.1
Colo.....	37.0	35.0	36.0	35.0	37.0	39.0	36.0	39.0	38.0	38.0	36.0	36.0	442.0
N. Mex.....	2.9	2.6	2.9	3.0	3.4	3.2	3.1	3.3	3.0	3.0	2.7	2.4	35.5
Ariz.....	7.2	5.9	7.0	6.5	6.7	6.5	5.6	6.7	6.6	6.5	6.4	6.2	77.8
Utah.....	9.2	8.2	9.5	8.7	8.6	8.6	7.9	9.9	10.5	9.8	9.2	9.4	109.5
Nev.....	2.1	1.8	1.8	1.7	1.8	1.9	1.6	2.1	1.8	1.6	1.4	1.4	21.0
Wash.....	23.0	20.0	26.0	22.0	23.0	27.0	27.0	31.0	31.0	30.0	27.0	26.0	313.0
Oreg.....	18.0	14.8	19.0	16.0	17.0	19.0	18.0	22.0	22.0	20.0	19.0	17.0	221.8
Calif.....	137.0	117.0	123.0	118.0	122.0	130.0	126.0	139.0	137.0	133.0	125.0	124.0	1,531.0
U.S.....	1,552.3	1,347.5	1,510.2	1,361.0	1,410.0	1,494.1	1,467.4	1,672.0	1,673.0	1,581.8	1,535.9	1,428.2	18,013.4

1/ 2/ 3/ See footnotes page 25.

Table 10.--COMMERCIAL CATTLE SLAUGHTER: Number of head, by States and by months, 1950 1/--Continued

State	January	February	March	April	May	June	July	August	September	October	November	December	Total
	1,000 head	1,000 head	1,000 head	1,000 head	1,000 head	1,000 head	1,000 head	1,000 head	1,000 head	1,000 head	1,000 head	1,000 head	1,000 head
N.Eng. 2/..	27.7	23.7	28.6	25.5	31.0	27.3	25.8	27.0	26.3	29.3	30.0	28.5	330.7
N.Y.....	42.3	37.0	42.0	38.0	44.0	42.0	43.0	43.0	44.0	43.0	45.0	44.0	507.3
N.J.....	13.4	12.5	16.0	14.3	16.0	14.3	15.0	15.0	16.0	17.0	18.0	19.0	186.5
Pa.....	58.0	50.0	57.0	51.0	60.0	57.0	56.0	61.0	60.0	62.0	59.0	57.0	688.0
Ohio.....	75.0	66.0	75.0	65.0	74.0	74.0	71.0	82.0	80.0	82.0	79.0	77.0	900.0
Ind.....	42.0	37.0	43.0	36.0	38.0	39.0	40.0	46.0	46.0	45.0	46.0	42.0	500.0
Ill.....	154.0	130.0	150.0	129.0	146.0	140.0	140.0	165.0	172.0	167.0	163.0	162.0	1,818.0
Mich.....	57.0	48.0	51.0	49.0	54.0	49.0	49.0	58.0	56.0	56.0	54.0	48.0	629.0
Wis.....	48.0	45.0	48.0	44.0	53.0	48.0	48.0	53.0	54.0	57.0	59.0	51.0	608.0
Minn.....	93.0	87.0	99.0	91.0	102.0	92.0	92.0	104.0	104.0	102.0	104.0	97.0	1,167.0
Iowa.....	120.0	105.0	123.0	114.0	120.0	115.0	118.0	124.0	123.0	116.0	110.0	110.0	1,398.0
Mo.....	63.0	57.0	61.0	54.0	57.0	58.0	61.0	67.0	68.0	64.0	63.0	61.0	734.0
N.Dak.....	7.7	6.4	7.3	5.8	8.4	8.3	8.6	9.7	9.4	10.3	9.6	6.4	97.9
S.Dak.....	19.0	16.0	18.0	16.0	17.0	17.0	16.0	18.0	18.0	17.4	16.0	17.0	205.4
Nebr.....	97.0	87.0	101.0	90.0	96.0	96.0	98.0	104.0	105.0	102.0	101.0	103.0	1,180.0
Kans.....	95.0	76.0	83.0	73.0	70.0	74.0	82.0	95.0	104.0	92.0	84.0	87.0	1,015.0
Del.& Md. 3/	13.0	10.0	11.6	10.1	12.3	11.7	11.7	12.7	13.7	13.9	14.1	12.6	147.4
Va.....	8.2	5.8	6.4	6.1	7.0	7.3	7.5	8.7	9.8	10.0	10.2	6.7	93.8
W.Va.....	5.8	4.1	4.7	4.1	4.7	4.7	4.6	4.7	4.7	5.4	5.2	4.3	57.0
N.C.....	6.4	5.5	6.9	6.0	6.5	6.8	7.0	8.3	9.3	8.4	8.3	6.5	85.9
S.C.....	4.5	4.0	4.8	5.1	5.5	6.0	5.6	6.7	7.1	6.7	6.9	5.9	68.8
Ga.....	24.0	18.0	22.0	19.0	22.0	24.0	25.0	29.0	29.0	28.0	26.0	24.0	290.0
Fla.....	16.0	14.2	14.7	15.0	15.0	17.0	17.0	16.0	17.0	15.0	15.0	13.8	185.7
Ky.....	16.0	14.3	15.0	13.5	15.0	15.0	16.0	17.0	18.0	19.0	18.0	16.0	192.8
Tenn.....	19.0	16.0	19.0	15.0	20.0	21.0	24.0	28.0	30.0	33.0	30.0	24.0	279.0
Ala.....	12.2	9.9	12.1	10.2	12.3	14.3	15.0	17.0	17.0	16.0	15.0	12.7	163.7
Miss.....	5.8	5.5	6.2	4.5	4.8	5.0	5.8	6.3	7.2	7.4	6.3	4.4	69.2
Ark.....	4.0	3.5	3.9	3.4	4.0	3.9	4.0	4.7	4.5	4.7	4.6	3.8	49.0
La.....	13.3	11.1	11.3	10.7	11.8	12.3	12.9	14.2	13.0	12.3	13.1	11.7	147.7
Okla.....	28.0	21.0	24.0	22.0	25.0	23.0	25.0	25.0	24.0	24.0	27.0	26.0	294.0
Texas.....	78.0	63.0	74.0	67.0	85.0	92.0	89.0	86.0	79.0	77.0	86.0	74.0	950.0
Mont.....	4.8	4.2	4.7	4.5	5.1	5.4	5.3	5.9	5.0	4.8	4.2	3.9	57.8
Idaho.....	6.6	5.8	7.4	6.5	6.9	6.5	6.5	6.8	6.1	6.1	5.8	6.4	77.4
Wyo.....	.6	.4	.5	.6	.6	.5	.7	.8	.8	.9	.7	.8	7.9
Colo.....	41.0	36.0	45.0	40.0	45.0	42.0	40.0	42.0	42.0	43.0	38.0	36.0	490.0
N.Mex.....	3.3	2.9	3.3	3.2	4.0	3.6	3.2	3.6	3.0	3.2	3.5	3.1	39.9
Ariz.....	6.3	6.2	6.9	6.0	6.8	6.3	5.9	6.1	6.3	6.2	5.9	6.2	75.1
Utah.....	9.5	8.3	9.3	8.4	9.1	9.2	8.6	10.3	9.2	9.2	8.7	8.7	108.5
Nev.....	1.5	1.3	1.5	1.4	1.7	1.7	1.4	1.7	1.7	1.4	1.2	1.4	17.9
Wash.....	25.0	21.0	26.0	22.0	25.0	26.0	26.0	28.0	26.0	27.0	25.0	21.0	298.0
Oreg.....	18.0	14.6	19.0	15.0	17.0	19.0	18.0	20.0	19.0	16.0	17.0	14.8	207.4
Calif.....	131.0	107.0	122.0	108.0	127.0	128.0	125.0	134.0	131.0	127.0	120.0	122.0	1,482.0
U.S.....	1,513.9	1,297.2	1,485.1	1,322.9	1,485.5	1,463.1	1,474.2	1,615.2	1,619.1	1,587.6	1,556.3	1,480.6	17,900.7

1/ 2/ 3/ See footnotes page 25.

- 18 -

Table 10 ---COMMERCIAL CATTLE SLAUGHTER: Number of head, by States and by months, 1951 1/2 ---Continued

State	January	February	March	April	May	June	July	August	September	October	November	December	Total
	1,000 head	1,000 head	1,000 head	1,000 head	1,000 head	1,000 head	1,000 head	1,000 head	1,000 head	1,000 head	1,000 head	1,000 head	1,000 head
N. Eng. 2/..	30.8	24.1	25.3	22.3	19.8	19.7	22.2	24.1	23.8	26.9	25.1	20.3	284.4
N. Y.	46.0	38.0	41.0	40.0	38.0	39.0	49.0	53.0	47.0	50.0	47.0	38.0	526.0
N. J.	19.0	16.0	19.0	17.0	16.0	17.0	19.0	23.0	24.0	23.0	22.0	16.0	231.0
Pa.	64.0	52.0	54.0	54.0	56.0	48.0	56.0	67.0	63.0	72.0	62.0	48.0	696.0
Ohio.	80.3	59.0	61.0	66.0	67.0	59.0	71.0	88.0	76.0	87.0	80.0	66.0	860.0
Ind.	43.0	34.0	35.0	30.0	30.0	25.0	33.0	45.0	40.0	46.0	41.0	37.0	439.0
Ill.	161.0	122.0	129.0	120.0	133.0	81.0	90.0	117.0	119.0	133.0	147.0	130.0	1,482.0
Mich.	54.0	42.0	43.0	48.0	44.0	44.0	53.0	67.0	56.0	64.0	56.0	44.0	615.0
Wis.	54.0	41.0	43.0	43.0	44.0	36.0	40.0	51.0	47.0	62.0	51.0	43.0	555.0
Minn.	98.0	76.0	81.0	68.0	91.0	50.0	58.0	63.0	63.0	83.0	88.0	71.0	890.0
Iowa.	117.0	98.0	106.0	97.0	110.0	77.0	86.0	90.0	73.0	81.0	103.0	101.0	1,139.0
Mo.	66.0	48.0	52.0	50.0	51.0	39.0	55.0	69.0	58.0	68.0	66.0	59.0	681.0
N. Dak.	6.7	4.8	6.3	7.4	7.7	6.6	7.5	8.4	7.9	11.9	9.8	7.8	92.8
S. Dak.	18.0	15.0	15.0	13.7	15.0	12.4	14.5	13.6	11.3	13.2	16.0	17.0	174.7
Nebr.	104.0	85.0	94.0	91.0	99.0	72.0	70.0	73.0	62.0	73.0	88.0	90.0	1,001.0
Kans.	87.0	63.0	71.0	66.0	66.0	47.0	37.0	56.0	68.0	76.0	76.0	63.0	776.0
Del. & Md. 3/	12.7	9.3	10.6	9.6	9.5	9.2	11.4	13.6	13.3	17.6	14.6	11.2	142.6
Va.	9.0	5.7	5.7	5.3	5.8	5.4	7.3	9.6	11.4	14.5	11.6	6.2	97.5
W. Va.	4.6	3.8	3.9	3.2	3.3	3.4	4.0	4.8	5.2	5.2	4.7	3.7	49.8
N. C.	7.8	6.3	6.5	5.9	6.1	6.8	8.2	9.5	10.6	12.3	9.2	5.7	94.9
S. C.	6.8	5.9	5.3	4.8	5.2	4.7	5.4	6.3	7.1	7.7	5.9	4.1	69.2
Ga.	26.0	16.0	14.1	13.9	17.0	17.0	24.0	33.0	30.0	36.0	31.0	21.0	279.0
Fla.	15.0	10.8	12.2	10.2	11.6	11.6	14.6	13.8	15.0	18.0	14.3	12.1	159.2
Ky.	17.0	12.0	12.6	11.6	11.4	11.8	14.2	18.0	18.0	21.0	17.0	11.5	176.1
Tenn.	23.0	17.0	15.0	13.8	17.0	19.0	28.0	34.0	32.0	37.0	31.0	19.0	285.8
Ala.	15.0	9.9	8.8	8.3	9.5	10.1	14.3	20.0	18.0	19.0	16.0	13.0	161.9
Miss.	4.5	3.9	4.0	3.5	4.3	4.7	4.8	6.3	6.8	6.7	5.8	4.2	59.5
Ark.	3.9	3.8	3.8	3.7	4.3	4.0	4.2	4.9	5.7	6.7	6.1	5.4	56.5
La.	13.2	10.4	9.8	7.6	7.0	7.6	8.6	10.1	8.8	10.5	10.3	7.4	111.3
Okla.	26.0	18.0	17.0	15.2	18.0	17.0	24.0	29.0	26.0	31.0	24.0	23.0	268.2
Texas.	86.0	62.0	65.0	64.0	71.0	69.0	96.0	111.0	87.0	103.0	97.0	78.0	989.0
Mont.	4.4	3.6	3.9	3.8	4.8	4.9	4.7	5.7	4.2	4.9	3.8	3.3	52.0
Idaho.	6.7	5.0	4.6	4.0	4.5	4.2	4.4	4.8	4.2	4.8	4.4	5.7	57.3
Wyo.6	.5	.6	.7	.8	.8	1.0	1.1	1.0	1.0	.7	.6	9.4
Colo.	44.0	37.0	43.0	41.0	46.0	38.0	43.0	44.0	38.0	43.0	37.0	39.0	493.0
N. Mex.	3.8	2.8	3.1	3.0	2.8	2.6	2.8	3.8	3.2	3.4	3.0	2.7	37.0
Ariz.	7.2	6.0	6.9	6.1	6.5	7.5	6.5	8.0	6.1	7.4	5.9	6.0	80.1
Utah.	9.2	7.1	8.1	7.3	7.7	8.8	9.7	10.5	8.1	8.3	7.4	8.1	100.3
Nev.	1.6	1.4	1.4	1.4	1.5	1.5	1.5	1.9	1.3	1.3	1.2	.9	16.9
Wash.	24.0	18.0	19.0	18.0	20.0	22.0	23.0	25.0	22.0	28.0	24.0	21.0	264.0
Oreg.	17.0	11.8	12.9	12.0	13.0	12.1	14.3	16.0	13.8	14.4	14.4	12.3	164.6
Calif.	142.0	115.0	129.0	116.0	132.0	134.0	146.0	154.0	137.0	168.0	137.0	148.0	1,658.0
U.S.	1,579.5	1,220.9	1,302.4	1,227.3	1,328.1	1,110.4	1,287.1	1,506.8	1,372.8	1,601.3	1,515.2	1,324.2	16,376.0

1/ 2/ 3/ See footnotes page 25.

(C) UPDATA 1981

Table 10.--COMMERCIAL CATTLE SLAUGHTER: Number of head, by States and by months, 1952 1/--Continued

State	January	February	March	April	May	June	July	August	September	October	November	December	Total
	1,000 head	1,000 head	1,000 head	1,000 head	1,000 head	1,000 head	1,000 head	1,000 head	1,000 head	1,000 head	1,000 head	1,000 head	1,000 head
N.Eng. 2/..	22.9	18.1	17.9	19.2	18.3	15.8	16.8	18.5	19.6	22.8	20.2	22.2	232.3
N.Y.....	47.0	40.0	35.0	41.0	43.0	37.0	42.0	44.0	44.0	52.0	39.0	47.0	511.0
N.J.....	16.0	13.2	14.3	14.7	15.0	17.0	16.0	15.0	14.8	17.0	12.6	15.0	180.6
Pa.....	59.0	49.0	48.0	51.0	54.0	50.0	55.0	57.0	60.0	66.0	54.0	55.0	658.0
Ohio.....	77.0	66.0	64.0	64.0	63.0	61.0	71.0	77.0	80.0	94.0	76.0	81.0	874.0
Ind.....	42.0	36.0	36.0	36.0	33.0	28.0	34.0	36.0	40.0	45.0	36.0	40.0	442.0
Ill.....	146.0	124.0	113.0	120.0	122.0	115.0	136.0	145.0	161.0	176.0	142.0	155.0	1,655.0
Mich.....	58.0	46.0	46.0	50.0	51.0	45.0	55.0	54.0	56.0	67.0	48.0	52.0	628.0
Wis.....	48.0	44.0	42.0	44.0	45.0	41.0	43.0	43.0	48.0	54.0	43.0	46.0	541.0
Minn.....	84.0	80.0	80.0	76.0	95.0	78.0	84.0	85.0	90.0	100.0	88.0	98.0	1,038.0
Iowa.....	113.0	110.0	106.0	100.0	114.0	108.0	119.0	118.0	119.0	129.0	110.0	130.0	1,376.0
Mo.....	67.0	61.0	52.0	53.0	58.0	58.0	67.0	68.0	80.0	84.0	70.0	77.0	795.0
N.Dak.....	6.6	6.0	6.2	7.0	7.4	7.5	6.9	8.1	10.4	12.2	10.4	11.1	99.8
S.Dak.....	20.0	16.0	14.4	15.0	16.0	16.0	19.0	21.0	19.0	21.0	16.0	19.0	212.4
Nebr.....	88.0	93.0	81.0	96.0	104.0	86.0	104.0	105.0	105.0	112.0	100.0	112.0	1,186.0
Kans.....	74.0	68.0	56.0	60.0	55.0	58.0	76.0	78.0	85.0	103.0	89.0	95.0	897.0
Del. & Md. 3/	14.6	12.2	11.8	11.4	11.4	11.5	12.8	13.1	14.3	16.5	13.1	13.8	156.5
Va.....	8.3	5.7	6.1	6.3	6.3	6.3	7.7	8.5	11.4	13.8	11.3	8.8	100.5
W.Va.....	4.4	3.8	3.8	3.9	3.8	3.4	4.3	3.8	4.6	4.6	4.1	3.9	48.4
N.C.....	8.5	6.5	6.7	7.6	7.6	7.5	9.1	10.2	10.9	12.2	9.4	7.2	103.4
S.C.....	5.9	4.1	4.5	4.3	4.5	4.2	5.2	5.2	6.3	6.5	5.2	4.1	60.0
Ga.....	21.0	18.0	20.0	21.0	20.0	21.0	24.0	24.0	30.0	35.0	31.0	25.0	290.0
Fla.....	14.5	11.5	13.4	13.5	13.2	12.1	14.1	18.0	14.6	16.0	16.0	15.0	171.9
Ky.....	14.7	12.2	10.0	10.6	10.9	10.8	14.0	16.0	18.0	21.0	15.0	16.0	169.2
Tenn.....	21.0	14.3	13.7	14.4	16.0	19.0	25.0	26.0	31.0	41.0	32.0	27.0	280.4
Ala.....	14.4	11.4	11.3	11.9	12.7	11.9	13.5	15.0	17.0	20.0	16.0	14.4	169.5
Miss.....	5.0	3.5	3.8	4.2	3.9	3.9	5.3	5.3	6.2	6.6	5.7	5.3	58.7
Ark.....	5.7	4.5	4.7	4.9	4.5	4.2	4.7	4.5	5.5	5.9	5.2	4.4	58.7
La.....	7.8	6.9	6.9	6.7	8.1	7.8	8.1	7.1	8.8	9.2	7.6	7.8	92.8
Okla.....	24.0	21.0	21.0	22.0	21.0	22.0	26.0	33.0	37.0	44.0	34.0	34.0	339.0
Texas.....	88.0	74.0	80.0	80.0	86.0	87.0	101.0	105.0	114.0	139.0	112.0	109.0	1,175.0
Mont.....	4.2	3.2	3.5	4.1	4.0	4.3	5.0	4.9	5.2	4.7	4.2	4.5	51.8
Idaho.....	5.6	4.6	4.9	5.1	4.8	5.6	6.3	5.5	6.3	6.8	7.1	8.2	70.8
Wyo.....	.8	.7	.8	.8	.7	.7	.9	.9	.9	.9	.7	.7	9.5
Colo.....	43.0	42.0	41.0	47.0	50.0	45.0	52.0	50.0	50.0	55.0	48.0	56.0	579.0
N.Mex.....	3.3	2.8	2.9	2.9	3.1	2.8	3.3	3.6	3.7	3.6	2.8	3.2	38.0
Ariz.....	6.9	6.8	6.9	7.2	7.0	6.9	7.1	6.6	7.7	8.3	7.0	7.6	86.0
Utah.....	8.7	7.4	7.9	8.7	8.7	8.7	9.0	8.7	9.6	9.4	8.1	10.1	105.0
Nev.....	.8	1.0	1.1	1.2	1.1	1.2	1.4	1.2	1.3	1.3	1.0	1.3	13.9
Wash.....	23.0	19.0	20.0	20.0	22.0	23.0	23.0	24.0	26.0	31.0	26.0	27.0	284.0
Oreg.....	18.0	13.5	14.2	14.5	14.2	16.0	17.0	17.0	18.0	20.0	17.0	19.0	198.4
Calif.....	166.0	146.0	142.0	127.0	139.0	147.0	152.0	149.0	160.0	181.0	147.0	163.0	1,819.0
U.S.....	1,506.6	1,326.9	1,274.7	1,308.1	1,378.2	1,315.1	1,496.5	1,538.7	1,650.1	1,868.3	1,540.7	1,651.6	17,855.5

1/ 2/ 3/ See footnotes page 25.

Table 10. --COMMERCIAL CATTLE SLAUGHTER: Number of head, by States and by months, 1953 1/ --Continued

State	January	February	March	April	May	June	July	August	September	October	November	December	Total
	1,000 head	1,000 head	1,000 head	1,000 head	1,000 head	1,000 head	1,000 head	1,000 head	1,000 head	1,000 head	1,000 head	1,000 head	1,000 head
N.Eng. 2/..	22.6	19.5	20.6	20.8	19.7	20.0	22.6	22.9	24.4	28.5	27.1	28.7	277.4
N.Y.....	51.0	46.0	50.0	54.0	49.0	54.0	55.0	53.0	51.0	55.0	52.0	57.0	627.0
N.J.....	16.0	14.4	16.0	18.0	21.0	26.0	24.0	22.0	21.0	22.0	20.0	26.0	246.4
Pa.....	61.0	53.0	58.0	60.0	57.0	57.0	65.0	62.0	68.0	69.0	66.0	66.0	742.0
Ohio.....	87.0	79.0	86.0	89.0	87.0	91.0	99.0	92.0	102.0	111.0	93.0	99.0	1,115.0
Ind.....	45.0	44.0	48.0	49.0	47.0	48.0	53.0	52.0	58.0	59.0	56.0	60.0	619.0
Ill.....	162.0	147.0	159.0	169.0	173.0	182.0	181.0	177.0	197.0	206.0	184.0	200.0	2,137.0
Mich.....	60.0	55.0	58.0	70.0	64.0	61.0	63.0	54.0	70.0	71.0	61.0	63.0	760.0
Wis.....	53.0	49.0	51.0	52.0	54.0	51.0	57.0	57.0	63.0	71.0	63.0	75.0	696.0
Minn.....	102.0	90.0	108.0	111.0	110.0	109.0	111.0	114.0	126.0	132.0	120.0	127.0	1,360.0
Iowa.....	139.0	134.0	144.0	155.0	153.0	147.0	157.0	153.0	157.0	175.0	163.0	165.0	1,842.0
Mo.....	76.0	68.0	74.0	83.0	77.0	85.0	86.0	92.0	105.0	113.0	96.0	96.0	1,051.0
N.Dak.....	10.3	7.8	8.5	9.8	8.3	8.0	9.3	10.4	11.1	12.9	11.4	11.0	118.8
S.Dak.....	22.0	18.0	23.0	24.0	23.0	25.0	26.0	24.8	27.0	26.0	23.0	26.0	287.8
Nebr.....	122.0	106.0	123.0	124.0	126.0	135.0	131.0	138.0	145.0	161.0	147.0	156.0	1,614.0
Kans.....	94.0	83.0	82.0	88.0	80.0	100.0	106.0	113.0	132.0	136.0	124.0	116.0	1,254.0
Del. & Md. 3/	13.7	14.5	14.0	14.4	15.2	16.5	17.5	17.5	19.4	20.6	18.6	18.9	200.8
Va.....	9.6	7.8	8.3	9.5	8.0	9.8	12.2	14.0	16.0	16.0	14.6	12.1	137.9
W.Va.....	4.7	3.9	4.4	4.8	4.3	5.7	5.7	6.3	6.8	6.6	5.6	4.9	63.7
N.C.....	8.8	7.2	8.6	8.6	8.2	9.8	11.9	12.4	15.0	14.0	11.8	9.8	126.1
S.C.....	5.1	4.8	5.8	6.3	6.5	7.1	8.0	8.2	9.8	8.8	8.5	6.8	85.7
Ga.....	26.0	23.0	28.0	31.0	32.0	36.0	38.0	40.0	48.0	52.0	45.0	39.0	438.0
Fla.....	19.0	18.0	18.0	20.0	23.0	21.0	26.0	27.0	29.0	38.0	35.0	31.0	305.0
Ky.....	17.0	14.6	14.3	15.0	16.0	18.0	20.0	21.0	24.0	26.0	22.0	21.0	228.9
Tenn.....	27.0	24.0	25.0	29.0	32.0	35.0	43.0	44.0	52.0	53.0	48.0	42.0	454.0
Ala.....	15.0	14.4	16.0	16.0	16.0	16.0	20.0	20.0	22.0	22.0	20.0	18.2	215.6
Miss.....	7.1	6.3	7.4	7.6	7.7	9.0	9.4	8.9	10.9	10.8	9.9	8.8	103.8
Ark.....	5.4	4.6	4.9	5.8	5.0	6.2	7.6	7.0	9.0	8.8	6.8	6.4	77.5
Ia.....	9.3	7.5	8.5	10.2	10.9	11.9	13.4	12.1	15.0	17.0	15.0	15.3	146.1
Okla.....	35.0	31.0	31.0	33.0	30.0	41.0	43.0	41.0	49.0	52.0	44.0	43.0	473.0
Texas.....	107.0	97.0	112.0	122.0	125.0	146.0	152.0	138.0	163.0	186.0	161.0	149.0	1,658.0
Mont.....	4.7	4.1	4.7	5.4	5.1	5.7	6.1	6.3	6.6	7.0	5.6	6.0	67.3
Idaho.....	9.1	8.8	8.7	9.0	6.9	7.5	8.2	9.6	9.6	10.2	9.4	10.5	107.5
Wyo.....	.8	.8	.8	1.0	1.1	1.3	1.4	1.4	1.6	1.4	1.2	1.1	13.9
Colo.....	57.0	53.0	59.0	64.0	56.0	61.0	60.0	61.0	69.0	71.0	65.0	67.0	743.0
N.Mex.....	3.6	3.4	3.4	4.0	4.2	4.5	5.0	3.8	4.4	4.1	3.0	3.6	47.0
Ariz.....	8.3	8.2	9.0	9.2	9.1	8.5	9.1	8.8	10.0	10.3	9.3	9.4	109.2
Utah.....	10.9	9.6	11.2	11.8	11.7	11.9	13.4	13.3	16.0	16.0	13.3	13.8	152.9
Nev.....	1.4	1.2	1.5	1.6	1.5	1.4	1.8	1.7	2.0	1.9	1.7	1.6	19.3
Wash.....	29.0	25.0	28.0	29.0	28.0	30.0	33.0	34.0	38.0	41.0	34.0	36.0	385.0
Oreg.....	20.0	17.0	21.0	20.0	19.0	22.0	24.0	24.0	27.0	24.0	22.0	22.0	262.0
Calif.....	173.0	154.0	175.0	182.0	173.0	185.0	199.0	192.0	205.0	212.9	184.0	202.0	2,236.9
U.S.....	1,750.4	1,577.4	1,737.5	1,846.8	1,804.4	1,926.8	2,034.6	2,020.4	2,235.6	2,379.8	2,120.8	2,170.9	23,605.5

1/ 2/ 3/ See footnotes page 25.

- 21 -

C
 UPDATE
 1981

Table 10. --COMMERCIAL CATTLE SLAUGHTER: Number of head, by States and by months, 1954 1/ --Continued

State	January	February	March	April	May	June	July	August	September	October	November	December	Total
	1,000 head	1,000 head	1,000 head	1,000 head	1,000 head	1,000 head	1,000 head	1,000 head	1,000 head	1,000 head	1,000 head	1,000 head	1,000 head
N.Eng. 2/..	26.1	22.1	26.8	23.3	23.5	23.2	22.6	24.6	26.1	28.3	29.5	28.9	305.0
N.Y.....	59.0	48.0	58.0	52.0	54.0	58.0	58.0	58.0	57.0	57.0	56.0	55.0	670.0
N.J.....	22.0	21.0	28.0	24.0	24.0	23.0	23.0	24.0	24.0	21.0	24.0	25.0	283.0
Pa.....	68.0	60.0	70.0	64.0	68.0	74.0	76.0	77.0	79.0	79.0	79.0	75.0	869.0
Ohio.....	99.0	86.0	101.0	91.0	93.0	103.0	103.0	103.0	110.0	104.0	102.0	99.0	1,194.0
Ind.....	57.0	52.0	55.0	56.0	52.0	57.0	61.0	62.0	63.0	60.0	60.0	57.0	692.0
Ill.....	179.0	154.0	179.0	165.0	172.0	183.0	191.0	193.0	192.0	181.0	181.0	181.0	2,151.0
Mich.....	65.0	58.0	67.0	57.0	62.0	69.0	70.0	69.0	85.0	74.0	64.0	67.0	807.0
Wis.....	62.0	58.0	64.0	61.0	62.0	61.0	65.0	66.0	68.0	71.0	74.0	73.0	785.0
Minn.....	115.0	100.0	120.0	115.0	111.0	116.0	124.0	123.0	118.0	120.0	113.0	121.0	1,396.0
Iowa.....	166.0	138.0	161.0	153.0	151.0	162.0	165.0	167.0	146.0	152.0	132.0	154.0	1,847.0
Mo.....	89.0	73.0	86.0	81.0	80.0	85.0	95.0	92.0	95.0	89.0	85.0	87.0	1,037.0
N.Dak.....	9.5	8.6	9.3	8.5	7.7	8.6	9.3	8.5	10.2	12.7	13.5	12.3	118.7
S.Dak.....	25.0	23.0	25.0	24.0	23.0	28.0	27.0	27.0	28.0	28.0	27.0	26.0	311.0
Nebr.....	153.0	126.0	140.0	140.0	136.0	144.0	153.0	148.0	142.0	152.0	152.0	156.0	1,742.0
Kans.....	106.0	86.0	98.0	88.0	86.0	92.0	113.0	116.0	118.0	105.0	107.0	100.0	1,215.0
Del.& Md. 3/	16.9	14.6	18.0	17.2	18.0	18.0	18.6	19.9	21.9	20.7	20.9	18.8	223.5
Va.....	13.0	10.0	11.3	11.2	11.3	11.8	13.9	14.3	17.0	17.0	16.0	12.6	159.4
W.Va.....	5.0	4.1	5.0	4.4	4.6	5.2	5.6	5.5	6.4	5.8	5.2	5.0	61.8
N.C.....	11.1	10.0	11.9	10.2	11.3	12.2	12.8	13.8	17.0	17.0	16.0	12.8	156.1
S.C.....	7.3	6.1	8.0	7.3	8.1	9.6	9.2	10.3	12.5	12.3	10.6	9.0	110.3
Ga.....	38.0	32.0	35.0	33.0	41.0	48.0	47.0	52.0	53.0	55.0	53.0	44.0	531.0
Fla.....	34.0	26.0	29.0	25.0	33.0	29.0	32.0	29.0	34.0	38.0	32.0	31.0	372.0
Ky.....	20.0	17.0	19.0	16.0	17.0	20.0	22.0	21.0	24.0	22.0	22.0	19.0	239.0
Tenn.....	37.0	30.0	37.0	35.0	39.0	44.0	48.0	49.0	55.0	54.0	52.0	40.0	520.0
Ala.....	17.0	15.0	18.0	17.0	18.0	21.0	21.0	24.0	27.0	24.0	22.0	17.0	241.0
Miss.....	9.9	8.4	11.3	9.7	11.3	11.6	12.5	11.9	11.1	9.9	10.4	12.0	130.0
Ark.....	6.4	6.4	7.6	7.6	7.8	6.9	8.3	9.7	10.9	9.6	8.8	8.1	98.1
La.....	15.2	11.5	14.1	13.8	15.0	17.0	18.0	18.0	19.0	19.0	20.0	18.0	198.6
Okla.....	41.0	33.0	38.0	32.0	32.0	38.0	39.0	42.0	48.0	46.0	42.0	40.0	471.0
Texas.....	134.0	110.0	133.0	127.0	139.0	158.0	148.0	153.0	168.0	146.0	152.0	132.0	1,700.0
Mont.....	6.2	5.7	6.4	6.4	6.4	7.1	7.1	7.8	7.7	6.9	6.6	6.1	80.4
Idaho.....	12.0	9.7	12.0	9.9	9.8	10.9	10.5	9.9	11.7	11.2	11.5	11.5	130.6
Wyo.....	1.4	1.1	1.3	1.4	1.5	1.5	1.6	1.8	1.6	1.2	1.1	.9	16.4
Colo.....	67.0	64.0	73.0	67.0	66.0	65.0	65.0	68.0	69.0	72.0	74.0	74.0	824.0
N.Mex.....	3.7	3.6	4.6	4.2	4.4	5.0	6.5	4.9	4.9	4.9	4.4	3.7	54.8
Ariz.....	9.3	8.9	9.7	9.0	8.5	9.5	9.6	9.2	10.0	9.4	8.9	9.2	111.2
Utah.....	13.5	11.7	15.1	13.8	13.3	13.8	14.5	14.4	15.0	14.9	14.2	16.0	170.2
Nev.....	2.0	1.6	1.9	1.9	1.9	2.1	2.3	2.1	2.1	1.9	1.9	2.1	23.8
Wash.....	32.0	27.0	34.0	31.0	34.0	37.0	36.0	38.0	38.0	37.0	36.0	34.0	414.0
Oreg.....	22.0	18.0	24.0	21.0	21.0	24.0	23.0	24.0	23.0	20.0	19.0	20.0	259.0
Calif.....	202.0	173.0	193.0	180.0	181.0	199.0	188.0	193.0	201.0	197.0	195.0	196.0	2,298.0
U.S.....	2,077.5	1,772.1	2,059.3	1,914.8	1,959.4	2,112.0	2,175.9	2,204.6	2,270.1	2,206.7	2,154.5	2,110.0	25,016.9

1/ 2/ 3/ See footnotes page 25.

Table 10.--COMMERCIAL CATTLE SLAUGHTER: Number of head, by States and by months, 1955 1/--Continued

State	January	February	March	April	May	June	July	August	September	October	November	December	Total
	1,000 head	1,000 head	1,000 head	1,000 head	1,000 head	1,000 head	1,000 head	1,000 head	1,000 head	1,000 head	1,000 head	1,000 head	1,000 head
N.Eng. 2/..	25.2	21.2	24.2	22.5	20.1	21.5	20.5	23.4	22.6	25.9	25.8	22.7	275.6
N.Y.....	52.0	46.0	54.0	49.0	51.0	56.0	50.0	59.0	55.0	55.0	53.0	52.0	632.0
N.J.....	23.0	20.0	25.0	21.0	25.0	28.0	25.0	31.0	31.0	29.0	30.0	29.0	317.0
Pa.....	75.0	66.0	73.0	66.0	69.0	77.0	71.0	82.0	83.0	80.0	77.0	69.0	888.0
Ohio.....	97.0	83.0	98.0	88.0	92.0	101.0	91.0	108.0	110.0	105.0	103.0	97.0	1,173.0
Ind.....	58.0	50.0	55.0	56.0	55.0	60.0	55.0	65.0	65.0	61.0	63.0	57.0	700.0
Ill.....	170.0	148.0	176.0	161.0	170.0	180.0	159.0	186.0	191.0	174.0	173.0	173.0	2,061.0
Mich.....	67.0	59.0	71.0	62.0	65.0	78.0	65.0	82.0	80.0	73.0	77.0	62.0	841.0
Wis.....	65.0	60.0	67.0	67.0	63.0	67.0	63.0	77.0	76.0	79.0	80.0	79.0	843.0
Minn.....	115.0	104.0	123.0	115.0	118.0	113.0	111.0	129.0	131.0	131.0	132.0	132.0	1,454.0
Iowa.....	149.0	132.0	152.0	137.0	149.0	160.0	148.0	190.0	174.0	174.0	170.0	175.0	1,910.0
Mo.....	85.0	71.0	86.0	81.0	86.0	90.0	82.0	97.0	95.0	88.0	86.0	90.0	1,037.0
N.Dak.....	12.4	8.8	10.2	9.6	9.4	10.0	9.4	9.9	12.9	14.3	13.7	12.4	133.0
S.Dak.....	26.0	23.0	26.0	23.0	28.0	28.0	26.0	32.0	31.0	30.0	29.0	30.0	332.0
Nebr.....	157.0	132.0	152.0	143.0	160.0	158.0	143.0	181.0	173.0	167.0	164.0	165.0	1,895.0
Kans.....	99.0	85.0	91.0	87.0	92.0	98.0	94.0	119.0	115.0	108.0	109.0	111.0	1,208.0
Del. & Md. 3/	17.7	14.6	17.6	15.4	16.6	18.9	16.9	19.9	20.1	19.1	18.1	17.8	212.7
Va.....	13.1	10.6	12.4	12.0	13.3	15.0	13.8	17.0	19.0	18.0	17.0	13.4	174.6
W.Va.....	5.7	4.7	5.3	5.1	5.0	5.9	5.4	6.4	6.7	6.3	5.7	4.8	67.0
N.C.....	13.6	11.9	12.9	12.1	12.3	13.7	12.4	16.0	16.0	16.0	13.7	10.5	161.1
S.C.....	10.0	8.0	9.0	8.2	9.1	9.8	9.2	12.1	13.4	12.7	10.6	9.0	121.1
Ga.....	38.0	35.0	41.0	38.0	47.0	53.0	48.0	54.0	52.0	50.0	45.0	36.0	537.0
Fla.....	36.0	30.0	38.0	33.0	35.0	36.0	31.0	38.0	33.0	32.0	29.0	30.0	401.0
Ky.....	19.0	16.0	17.0	16.0	18.0	19.0	17.0	22.0	23.0	22.0	20.0	18.0	227.0
Tenn.....	39.0	34.0	37.0	38.0	41.0	46.0	46.0	56.0	60.0	57.0	44.0	33.0	531.0
Ala.....	18.0	17.0	19.0	19.0	20.0	24.0	22.0	25.0	22.0	18.0	18.0	13.7	235.7
Miss.....	12.6	11.8	14.6	17.0	18.0	19.0	16.0	14.6	17.0	16.0	15.0	13.7	185.3
Ark.....	8.6	8.4	9.8	8.8	10.1	9.8	9.1	10.7	10.3	9.4	8.9	7.4	111.3
La.....	18.0	14.9	18.0	18.0	20.0	22.0	20.0	22.0	20.0	19.0	20.0	16.0	227.9
Okla.....	37.0	31.0	34.0	33.0	34.0	38.0	38.0	42.0	37.0	36.0	37.0	31.0	428.0
Texas.....	132.0	114.0	130.0	149.0	176.0	171.0	161.0	165.0	146.0	143.0	137.0	120.0	1,744.0
Mont.....	6.6	5.1	6.7	6.0	6.6	7.3	7.1	8.1	7.8	7.0	6.5	6.3	81.1
Idaho.....	12.9	10.8	13.6	10.0	8.8	9.8	9.1	10.9	11.1	11.1	11.5	11.4	131.0
Wyo.....	1.2	1.0	1.3	1.3	1.4	1.5	1.4	1.6	1.5	1.3	1.2	1.1	15.8
Colo.....	77.0	65.0	80.0	72.0	74.0	77.0	69.0	81.0	80.0	77.0	74.0	73.0	899.0
N.Mex.....	4.4	4.0	4.8	4.3	4.6	5.3	5.1	5.5	5.2	4.8	4.2	4.5	56.7
Ariz.....	9.4	8.7	10.5	9.4	9.9	10.9	9.8	9.8	10.3	9.5	9.7	9.0	116.9
Utah.....	15.0	12.6	14.9	13.6	13.7	14.2	13.4	17.0	16.0	14.7	15.0	15.0	175.1
Nev.....	2.6	2.0	2.5	2.4	2.2	2.2	2.3	2.5	2.6	2.2	2.1	2.0	27.6
Wash.....	35.0	30.0	36.0	33.0	34.0	37.0	37.0	41.0	42.0	39.0	37.0	34.0	435.0
Oreg.....	23.0	20.0	23.0	20.0	23.0	25.0	24.0	27.0	27.0	24.0	23.0	22.0	281.0
Calif.....	203.0	171.0	202.0	187.0	196.0	220.0	199.0	221.0	222.0	215.0	205.0	198.0	2,439.0
U.S.....	2,084.0	1,801.1	2,094.3	1,969.7	2,102.1	2,236.8	2,055.9	2,417.4	2,366.5	2,274.3	2,213.7	2,106.7	25,722.5

1/ 2/ 3/ See footnotes page 25.

UPDATA 1981

Table 10.--COMMERCIAL CATTLE SLAUGHTER: Number of head, by States and by months, 1956 1/--Continued

State	January	February	March	April	May	June	July	August	September	October	November	December	Total
	1,000 head	1,000 head	1,000 head	1,000 head	1,000 head	1,000 head	1,000 head	1,000 head	1,000 head	1,000 head	1,000 head	1,000 head	1,000 head
N.Eng. 2/..	22.5	20.0	19.6	20.7	21.9	20.0	19.9	22.7	21.7	28.2	27.1	24.8	269.1
N.Y.....	56.0	51.0	55.0	53.0	57.0	55.0	57.0	57.0	47.0	57.0	49.0	45.0	639.0
N.J.....	31.0	29.0	29.0	29.0	32.0	33.0	33.0	27.0	27.0	31.0	30.0	31.0	362.0
Pa.....	75.0	68.0	67.0	69.0	75.0	71.0	72.0	76.0	74.0	87.0	80.0	71.0	885.0
Ohio.....	103.0	93.0	96.0	100.0	105.0	102.0	105.0	113.0	104.0	119.0	111.0	99.0	1,250.0
Ind.....	62.0	57.0	57.0	57.0	60.0	57.0	60.0	63.0	59.0	69.0	62.0	56.0	719.0
Ill.....	179.0	164.0	177.0	171.0	176.0	177.0	176.0	178.0	162.0	199.0	176.0	183.0	2,118.0
Mich.....	72.0	69.0	61.0	66.0	72.0	66.0	72.0	79.0	69.0	82.0	70.0	63.0	841.0
Wis.....	75.0	69.0	71.0	68.0	73.0	66.0	71.0	74.0	74.0	91.0	90.0	79.0	901.0
Minn.....	137.0	113.0	121.0	121.0	125.0	121.0	129.0	124.0	105.0	144.0	139.0	125.0	1,504.0
Iowa.....	180.0	162.0	173.0	160.0	173.0	176.0	185.0	175.0	153.0	185.0	184.0	186.0	2,092.0
Mo.....	90.0	74.0	83.0	79.0	83.0	86.0	90.0	91.0	93.0	102.0	94.0	90.0	1,055.0
N.Dak.....	13.0	12.3	13.2	13.3	12.1	11.2	12.4	10.0	12.2	16.0	15.4	14.2	154.9
S.Dak.....	29.0	25.0	25.0	27.0	26.0	30.0	30.0	28.0	27.0	29.0	27.0	28.0	331.0
Nebr.....	170.0	149.0	150.0	147.0	150.0	159.0	158.0	161.0	145.0	176.0	172.0	164.0	1,899.0
Kans.....	111.0	91.0	90.0	90.0	97.0	101.0	108.0	117.0	115.0	130.0	120.0	117.0	1,293.0
Del. & Md. 3/	19.9	15.9	16.8	16.8	17.8	16.9	19.0	20.3	18.2	20.3	18.2	16.0	216.1
Va.....	16.0	13.6	12.8	13.4	15.0	15.0	16.0	18.0	18.0	20.0	20.0	13.8	191.6
W.Va.....	5.8	4.8	5.4	5.5	5.8	5.8	6.2	6.0	6.9	7.5	6.6	5.3	71.6
N.C.....	13.0	11.0	11.7	11.3	12.1	12.4	12.6	13.5	13.8	14.7	12.8	9.4	148.3
S.C.....	11.1	9.3	10.1	9.2	10.7	10.5	10.8	11.7	12.7	14.1	12.0	9.4	131.6
Ga.....	41.0	37.0	38.0	36.0	39.0	40.0	40.0	47.0	40.0	49.0	43.0	34.0	484.0
Fla.....	34.0	31.0	33.0	33.0	34.0	32.0	33.0	35.0	35.0	39.0	36.0	30.0	405.0
Ky.....	18.0	16.0	16.0	16.0	18.0	18.0	18.0	19.0	21.0	26.0	22.0	18.0	226.0
Tenn.....	38.0	32.0	35.0	37.0	43.0	44.0	45.0	52.0	50.0	61.0	52.0	38.0	527.0
Ala.....	18.0	16.0	17.0	18.0	20.0	19.0	19.0	22.0	19.0	23.0	22.0	17.0	230.0
Miss.....	13.6	12.5	15.0	16.0	19.0	18.0	17.0	19.0	14.6	20.0	18.0	16.0	198.7
Ark.....	8.5	7.9	6.9	7.9	8.8	9.7	8.8	10.7	10.9	11.9	9.8	7.9	109.7
La.....	18.0	13.8	13.7	16.0	18.0	21.0	21.0	22.0	20.0	22.0	22.0	18.0	225.5
Okla.....	36.0	30.0	33.0	34.0	39.0	39.0	44.0	49.0	47.0	50.0	42.0	36.0	479.0
Texas.....	133.0	120.0	120.0	133.0	151.0	168.0	180.0	188.0	180.0	205.0	167.0	146.0	1,891.0
Mont.....	7.2	6.0	6.8	6.8	7.4	7.0	8.0	8.2	8.2	10.8	9.4	8.1	93.9
Idaho.....	14.4	13.3	14.5	12.8	13.8	12.9	13.4	14.7	13.0	15.0	13.9	13.5	165.2
Wyo.....	1.3	1.3	1.3	1.6	1.6	1.6	1.8	2.1	1.6	1.6	1.2	1.1	18.1
Colo.....	79.0	72.0	77.0	78.0	85.0	83.0	83.0	81.0	74.0	87.0	82.0	73.0	954.0
N.Mex.....	4.8	4.6	4.5	4.8	5.1	5.2	5.6	6.1	5.4	5.4	4.8	4.7	61.0
Ariz.....	11.0	10.1	10.9	10.7	11.5	11.3	10.6	11.7	10.8	13.3	11.8	11.3	135.0
Utah.....	16.0	16.0	15.0	14.3	15.0	16.0	15.0	18.0	18.0	19.0	17.0	15.0	195.3
Nev.....	2.3	2.1	2.5	2.3	2.2	2.4	2.9	2.5	2.4	2.8	2.5	2.2	29.1
Wash.....	39.0	33.0	35.0	34.0	36.0	39.0	39.0	43.0	42.0	49.0	43.0	37.0	469.0
Oreg.....	26.0	23.0	24.0	23.0	26.0	26.0	27.0	29.0	26.0	29.0	26.0	22.0	307.0
Calif.....	227.0	198.0	213.0	207.0	217.0	214.0	216.0	228.0	206.0	242.0	213.0	205.0	2,586.0
U.S.....	2,258.4	1,996.5	2,080.7	2,069.4	2,209.8	2,218.9	2,291.0	2,373.2	2,202.4	2,603.6	2,374.1	2,183.7	26,861.7

1/ 2/ 3/ See footnotes page 25.

Table 10.--COMMERCIAL CATTLE SLAUGHTER: Number of head, by States and by months, 1957 1/--Continued

State	January	February	March	April	May	June	July	August	September	October	November	December	Total
	1,000 head	1,000 head	1,000 head	1,000 head	1,000 head	1,000 head	1,000 head	1,000 head	1,000 head	1,000 head	1,000 head	1,000 head	1,000 head
N.Eng. 2/..	25.9	19.6	21.5	21.3	23.3	20.1	24.2	23.3	23.0	29.1	27.4	27.1	285.8
N.Y.....	53.0	43.0	44.0	43.0	50.0	44.0	51.0	48.0	46.0	52.0	47.0	46.0	567.0
N.J.....	36.0	30.0	31.0	29.0	36.0	30.0	35.0	36.0	33.0	40.0	34.0	35.0	405.0
Pa.....	87.0	68.0	69.0	70.0	79.0	71.0	83.0	81.0	77.0	84.0	77.0	72.0	918.0
Ohio.....	117.0	97.0	97.0	99.0	112.0	104.0	117.0	116.0	116.0	125.0	102.0	101.0	1,303.0
Ind.....	67.0	54.0	57.0	56.0	59.0	52.0	62.0	63.0	63.0	63.0	58.0	54.0	714.0
Ill.....	197.0	163.0	175.0	169.0	184.0	161.0	187.0	193.0	181.0	203.0	160.0	159.0	2,132.0
Mich.....	80.0	63.0	61.0	58.0	73.0	64.0	74.0	71.0	69.0	78.0	64.0	61.0	816.0
Wis.....	82.0	67.0	71.0	70.0	75.0	69.0	78.0	75.0	72.0	90.0	82.0	73.0	904.0
Minn.....	132.0	109.0	117.0	117.0	131.0	111.0	130.0	125.0	119.0	134.0	112.0	104.0	1,441.0
Iowa.....	203.0	166.0	174.0	171.0	189.0	167.0	186.0	179.0	169.0	189.0	158.0	167.0	2,118.0
Mo.....	99.0	78.0	77.0	79.0	86.0	80.0	93.0	94.0	91.0	99.0	82.0	82.0	1,040.0
N.Dak.....	14.0	11.5	12.4	11.8	12.0	11.3	13.9	11.3	11.4	14.3	12.2	10.9	147.0
S.Dak.....	32.0	25.0	27.0	27.0	30.0	27.0	32.0	30.0	29.0	32.0	26.0	26.0	343.0
Nebr.....	181.0	152.0	142.0	142.0	158.0	143.0	155.0	157.0	147.0	155.0	136.0	140.0	1,808.0
Kans.....	121.0	97.0	83.0	75.0	74.0	73.0	89.0	101.0	93.0	100.0	80.0	86.0	1,072.0
Del. & Md. 3/	18.8	14.9	17.7	16.7	16.9	15.9	19.1	19.2	17.9	19.4	16.3	16.2	209.0
Va.....	18.0	12.9	14.1	14.2	14.8	16.0	18.0	21.0	18.0	22.0	18.0	14.9	201.9
W.Va.....	6.6	5.5	5.5	5.8	6.3	6.3	7.4	7.4	7.3	7.6	6.6	6.3	78.6
N.C.....	13.0	10.0	10.7	10.9	12.0	11.7	13.5	13.7	14.2	17.0	12.7	11.0	150.4
S.C.....	12.3	9.5	10.1	11.8	12.2	12.4	13.6	14.5	14.2	14.7	12.8	12.7	150.8
Ga.....	41.0	34.0	38.0	39.0	39.0	40.0	47.0	47.0	44.0	51.0	41.0	34.0	495.0
Fla.....	38.0	32.0	34.0	35.0	38.0	35.0	39.0	38.0	34.0	40.0	36.0	37.0	436.0
Ky.....	20.0	18.0	18.0	17.0	17.0	16.0	19.0	22.0	23.0	24.0	21.0	19.0	234.0
Tenn.....	45.0	36.0	43.0	40.0	47.0	48.0	59.0	61.0	58.0	63.0	50.0	41.0	591.0
Ala.....	22.0	18.0	21.0	21.0	24.0	21.0	26.0	27.0	26.0	27.0	22.0	18.0	273.0
Miss.....	18.0	15.0	18.0	20.0	22.0	23.0	25.0	23.0	22.0	24.0	21.0	16.0	247.0
Ark.....	9.8	8.8	8.9	8.9	10.1	9.8	10.7	10.3	10.4	11.4	9.9	9.4	118.4
Ia.....	19.0	16.0	17.0	18.0	21.0	22.0	23.0	22.0	20.0	22.0	19.0	18.0	237.0
Okla.....	41.0	32.0	30.0	31.0	35.0	37.0	46.0	40.0	36.0	38.0	31.0	30.0	427.0
Texas.....	162.0	129.0	128.0	131.0	160.0	159.0	175.0	142.0	127.0	131.0	106.0	105.0	1,655.0
Mont.....	9.6	6.8	7.0	6.8	7.1	7.4	8.5	8.8	8.0	8.0	6.8	6.2	91.0
Idaho.....	15.0	12.3	12.0	12.4	13.1	12.6	15.0	15.0	14.9	16.0	13.9	14.0	166.2
Wyo.....	1.6	1.3	1.5	1.5	1.6	1.6	1.8	1.8	1.5	1.4	1.4	1.3	18.3
Colo.....	90.0	69.0	63.0	75.0	78.0	69.0	74.0	75.0	69.0	71.0	64.0	60.0	857.0
N.Mex.....	5.3	5.1	5.4	6.2	6.9	6.5	7.2	6.5	5.9	6.5	4.7	4.6	70.8
Ariz.....	13.4	11.8	11.4	12.4	12.3	11.7	11.4	11.4	11.8	13.1	12.6	12.1	145.4
Utah.....	19.0	14.6	16.0	15.0	15.0	15.0	17.0	18.0	18.0	17.0	15.0	14.9	194.5
Nev.....	2.9	2.6	3.0	2.5	2.2	2.4	2.6	3.0	2.6	3.0	2.3	2.4	31.5
Wash.....	40.0	32.0	36.0	33.0	35.0	35.0	41.0	38.0	40.0	42.0	35.0	33.0	440.0
Oreg.....	27.0	21.0	24.0	23.0	23.0	23.0	26.0	24.0	25.0	23.0	20.0	19.0	278.0
Calif.....	242.0	190.0	189.0	186.0	214.0	194.0	213.0	205.0	203.0	222.0	182.0	181.0	2,421.0
U.S.....	2,477.2	2,001.2	2,041.2	2,032.2	2,254.8	2,078.7	2,368.9	2,318.2	2,211.1	2,428.5	2,038.6	1,981.0	26,231.6

1/ Includes slaughter under Federal inspection and other commercial slaughter; excludes farm slaughter. Averages are based on unrounded numbers. 2/ Includes Maine, New Hampshire, Vermont, Massachusetts, Rhode Island and Connecticut. 3/ Includes the District of Columbia.

C
 UPDATA
 1981

Table 11.—COMMERCIAL CATTLE SLAUGHTER: Total live weight, by States and by months, 1947 1/

State	January	February	March	April	May	June	July	August	September	October	November	December	Total
	1,000 pounds	1,000 pounds	1,000 pounds	1,000 pounds	1,000 pounds	1,000 pounds	1,000 pounds	1,000 pounds	1,000 pounds	1,000 pounds	1,000 pounds	1,000 pounds	1,000 pounds
N. Eng. 2/..	30,448	24,591	27,991	30,099	30,269	29,869	27,912	25,018	33,982	36,377	33,889	35,732	366,177
N. Y.	57,325	45,825	48,819	52,461	52,269	50,272	45,807	38,800	47,232	50,857	42,830	47,248	579,745
N. J.	30,731	25,006	29,301	29,962	24,273	29,765	26,454	26,409	27,924	29,002	25,131	26,109	330,067
Pa.	68,127	54,556	59,658	62,324	61,291	62,880	66,352	58,100	66,451	67,713	61,545	63,788	752,785
Ohio.....	87,138	77,908	78,373	82,916	79,407	81,710	87,172	76,097	87,233	92,775	79,693	87,176	997,598
Ind.	50,220	43,492	42,609	44,961	44,550	37,202	39,014	36,852	45,445	46,995	42,044	45,564	515,948
Ill.	191,181	157,344	163,922	162,006	152,422	137,699	152,438	145,419	176,561	188,861	174,823	180,595	1,983,271
Mich.	65,591	53,697	54,481	57,153	55,937	54,822	45,087	45,682	56,314	63,388	54,536	60,226	675,914
Wis.	53,543	44,987	50,483	50,052	53,166	48,867	50,951	51,041	60,567	67,524	63,135	63,742	658,058
Minn.	116,194	97,701	112,272	103,212	114,224	101,665	100,227	93,346	105,810	117,334	108,516	109,488	1,279,989
Iowa.....	127,260	113,623	121,216	112,857	125,649	109,362	117,700	100,519	114,170	120,168	109,505	120,104	1,392,133
Mo.	76,939	63,561	59,658	61,264	61,028	54,459	56,730	58,917	69,844	73,215	71,480	67,602	774,697
N. Dak.	11,332	5,864	7,544	7,707	8,639	9,560	12,070	8,657	12,381	14,575	12,762	10,460	121,551
S. Dak.	24,233	19,901	18,594	16,657	16,566	17,365	17,610	15,630	16,759	16,063	14,977	17,379	211,735
Nebr.	114,031	105,251	108,574	104,323	111,116	93,716	101,679	85,583	101,667	105,650	95,993	99,650	1,227,233
Kans.	120,967	93,376	89,332	93,222	83,396	81,705	96,854	109,619	134,184	128,433	111,956	108,192	1,251,236
Del. & Md. 3/	18,210	15,436	15,224	15,260	16,155	14,785	15,363	13,631	17,021	18,230	14,818	15,034	189,167
Va.	7,805	5,002	5,705	5,688	5,748	5,770	6,512	6,848	9,368	11,492	9,894	7,405	87,237
W. Va.	6,110	4,982	5,509	4,683	5,319	4,718	5,780	6,485	6,864	5,992	5,662	5,662	67,253
N. C.	6,992	6,099	6,944	6,128	5,346	6,647	6,560	7,985	9,426	9,686	8,325	7,608	87,746
S. C.	4,879	4,176	3,875	4,431	3,890	3,655	4,584	4,847	6,510	7,020	5,431	4,612	57,910
Ga.	23,707	15,812	16,790	15,840	15,884	18,545	21,715	23,482	27,774	30,560	28,465	25,101	263,675
Fla.	14,382	10,684	9,452	10,010	11,717	11,821	14,191	13,736	14,576	16,524	13,672	14,708	155,473
Ky.	15,758	13,627	13,689	12,045	12,395	12,386	12,172	11,994	11,896	17,683	15,050	15,061	166,756
Tenn.	18,094	13,375	14,515	13,686	15,473	17,481	20,584	21,336	25,191	28,071	23,236	19,546	230,588
Ala.	13,395	8,967	10,307	9,537	11,369	11,635	12,799	12,950	16,539	16,882	14,393	12,826	151,599
Miss.	6,208	5,370	5,123	4,881	6,565	5,633	6,002	7,101	9,542	9,720	7,304	5,996	79,445
Ark.	9,136	7,051	7,052	7,813	7,245	6,602	7,576	7,533	10,157	10,343	8,459	7,869	96,836
La.	14,782	10,596	8,890	10,342	11,666	11,742	12,460	10,907	12,944	14,210	14,179	12,430	145,148
Okla.	33,383	24,428	24,923	23,210	22,460	25,417	25,709	26,924	35,723	35,242	32,214	27,188	336,821
Texas.....	86,875	67,745	81,792	75,983	89,039	96,806	99,911	85,071	89,998	107,326	94,062	80,676	1,055,284
Mont.	5,639	5,545	5,415	5,237	4,976	4,998	4,849	5,613	5,603	6,094	4,661	4,092	62,722
Idaho.....	6,084	5,144	5,626	5,898	5,986	5,825	6,226	5,309	4,126	4,562	4,596	5,372	67,654
Wyo.	2,683	1,757	1,728	1,807	1,147	1,473	1,615	1,545	1,581	1,392	1,309	1,402	19,439
Colo.	39,413	33,634	40,966	37,840	35,845	34,911	34,882	29,495	35,548	38,095	33,715	35,473	429,817
N. Mex.	2,917	2,391	2,560	2,608	2,391	2,749	2,444	2,140	3,170	2,722	1,736	1,874	29,672
Ariz.	7,810	5,791	6,745	6,630	7,021	6,523	6,852	5,751	5,995	5,757	4,959	5,744	75,578
Utah.....	11,059	8,075	10,476	9,875	9,462	8,969	8,552	8,552	9,410	9,195	7,879	8,910	110,444
Nev.	4,947	4,517	4,996	4,313	1,780	3,302	3,219	4,831	3,591	3,999	2,807	3,450	45,752
Wash.	32,142	22,143	22,154	26,388	27,000	25,907	28,072	25,098	32,340	33,510	24,692	27,776	327,222
Oreg.	18,760	16,235	17,634	19,124	16,321	17,674	18,265	18,035	19,752	20,294	15,525	17,554	215,173
Calif.	151,601	117,402	134,073	132,078	143,364	141,471	149,850	137,251	143,622	144,649	120,626	137,401	1,653,888
U.S.	1,788,031	1,462,667	1,554,991	1,542,511	1,566,766	1,508,363	1,589,771	1,478,803	1,729,412	1,829,952	1,620,814	1,653,825	19,325,906

1/ 2/ 3/ See footnotes page 36.

Table 11.--COMMERCIAL CATTLE SLAUGHTER: Total live weight, by States and by months, 1948 1/--Continued

State	January	February	March	April	May	June	July	August	September	October	November	December	Total
	1,000	1,000	1,000	1,000	1,000	1,000	1,000	1,000	1,000	1,000	1,000	1,000	1,000
	<u>pounds</u>	<u>pounds</u>	<u>pounds</u>	<u>pounds</u>	<u>pounds</u>	<u>pounds</u>	<u>pounds</u>	<u>pounds</u>	<u>pounds</u>	<u>pounds</u>	<u>pounds</u>	<u>pounds</u>	<u>pounds</u>
N. Eng. 2/..	32,724	24,775	29,461	31,633	27,415	23,607	22,239	25,203	27,677	26,740	26,884	26,684	325,042
N.Y.....	48,290	36,997	42,198	40,535	35,703	40,419	36,647	38,541	42,009	37,416	39,987	40,439	479,181
N.J.....	24,049	19,027	30,597	32,608	26,777	20,571	15,715	16,537	17,555	15,250	18,336	18,195	255,207
Pa.....	64,569	52,133	64,538	71,654	60,834	57,933	53,255	56,326	61,983	57,761	59,657	54,328	714,971
Ohio.....	37,727	67,943	92,216	94,087	78,855	75,206	67,120	68,379	77,921	72,950	70,398	71,660	924,462
Ind.....	46,642	35,604	38,435	41,260	26,750	37,458	36,570	36,467	41,032	39,813	40,724	40,498	461,253
Ill.....	170,826	124,262	125,753	119,760	117,964	141,853	128,585	138,383	143,955	144,532	142,959	163,267	1,662,099
Mich.....	61,270	47,473	59,708	62,219	53,053	49,267	44,707	44,472	51,905	51,776	50,786	55,327	632,672
Wis.....	62,222	50,621	55,460	56,413	55,722	53,417	49,874	52,169	55,144	59,033	55,411	54,620	660,106
Minn.....	110,498	83,181	66,262	48,049	44,466	92,536	87,781	88,006	97,318	102,901	99,841	99,785	1,020,624
Iowa.....	127,744	100,378	69,875	35,817	50,996	95,601	86,706	84,088	95,075	96,768	97,601	109,957	1,050,606
Mo.....	69,328	49,687	61,122	64,548	57,688	60,786	54,090	60,673	68,729	63,728	64,669	67,059	742,107
N. Dak.....	8,300	6,312	6,895	10,777	10,787	9,686	9,732	10,939	11,995	13,723	11,861	11,384	122,391
S. Dak.....	18,169	14,536	21,160	24,143	20,027	16,004	15,043	14,990	15,454	16,207	16,805	17,756	210,294
Nebr.....	109,613	81,527	52,868	21,904	35,484	74,137	70,995	73,720	80,769	85,920	85,885	102,204	875,026
Kans.....	103,158	67,526	65,804	62,447	52,081	77,650	81,335	92,522	106,150	106,138	96,510	105,652	1,016,973
Del. & Md. 3/	14,533	10,501	15,842	17,801	14,291	12,121	12,072	12,790	14,404	14,270	13,825	12,863	165,313
Va.....	8,232	5,079	7,111	6,344	6,088	5,466	5,380	6,332	9,204	8,057	7,881	6,022	81,193
W. Va.....	6,231	4,629	6,778	6,621	6,170	5,606	5,391	5,692	6,002	5,905	5,781	4,785	69,591
N.C.....	8,638	7,240	8,316	7,660	7,088	6,943	6,906	7,221	9,586	8,908	8,437	6,036	92,979
S.C.....	5,234	3,926	5,110	4,777	4,315	4,842	4,144	4,276	6,014	5,697	5,036	3,621	57,692
Ga.....	23,598	18,060	15,437	15,133	17,460	20,625	20,321	21,775	22,458	22,963	19,772	18,693	236,395
Fla.....	14,503	9,744	11,630	11,824	11,645	12,085	11,938	11,023	11,866	12,324	11,570	10,091	141,143
Ky.....	15,453	13,284	18,259	17,490	14,815	13,068	13,291	13,557	16,628	17,140	17,091	16,275	186,391
Tenn.....	18,980	13,867	19,388	20,857	19,067	17,227	17,570	19,255	23,278	23,460	20,731	17,783	231,463
Ala.....	12,893	10,470	11,309	11,490	11,270	12,087	13,662	15,179	16,780	16,408	13,626	11,891	157,065
Miss.....	6,615	5,200	5,684	6,022	5,174	5,527	5,730	6,966	6,709	6,080	6,696	5,988	73,291
Ark.....	6,579	5,143	5,694	6,968	6,110	5,492	4,929	5,221	5,656	5,391	5,247	4,261	66,691
La.....	11,697	8,775	10,959	13,014	10,955	10,658	10,195	10,393	11,933	11,078	10,793	9,732	130,092
Okla.....	25,094	17,172	22,545	32,774	32,061	22,134	23,672	25,004	25,294	25,313	26,025	28,155	305,273
Texas.....	72,823	54,998	65,669	76,060	85,453	90,763	77,821	82,697	79,925	74,769	80,394	76,796	916,268
Mont.....	4,272	3,290	4,570	4,894	4,725	5,170	4,422	4,625	4,659	4,397	4,394	3,894	53,591
Idaho.....	5,320	4,440	5,873	6,066	5,920	6,205	5,734	4,346	6,088	5,567	5,775	5,973	67,307
Wyo.....	1,507	1,291	1,306	2,051	1,694	1,219	1,310	1,353	1,335	954	937	891	15,838
Colo.....	35,951	29,585	32,349	25,310	27,872	36,909	29,812	30,371	33,796	32,131	31,296	36,094	381,476
N.Mex.....	2,213	1,856	2,655	2,751	2,754	2,642	2,466	1,962	2,484	2,599	2,578	2,522	29,482
Ariz.....	6,583	5,371	6,413	8,031	6,442	6,259	4,818	4,476	5,147	5,419	4,984	5,278	68,941
Utah.....	10,028	7,503	8,492	8,608	7,809	7,894	7,358	6,881	8,038	6,905	7,370	7,811	94,697
Nev.....	3,355	4,125	1,925	2,052	1,857	1,727	2,449	2,063	1,886	1,838	1,219	1,912	26,411
Wash.....	27,706	22,044	26,413	25,119	22,551	25,388	23,813	23,364	24,722	24,486	25,909	23,816	295,361
Oreg.....	16,659	13,290	17,534	16,628	14,753	15,461	15,737	15,796	17,385	16,229	16,262	16,275	191,991
Calif.....	142,685	114,403	139,332	124,292	115,473	119,906	115,291	112,881	123,011	113,468	119,371	121,151	1,461,304
U.S.....	1,653,281	1,257,291	1,358,945	1,298,488	1,218,114	1,399,555	1,306,656	1,357,614	1,487,013	1,463,635	1,451,227	1,498,344	16,750,163

1/ 2/ 3/ See footnotes page 36.

UPDATA
 1981

Table 11.--COMMERCIAL CATTLE SLAUGHTER: Total live weight, by States and by months, 1949 1/--Continued

State	January	February	March	April	May	June	July	August	September	October	November	December	Total
	1,000 pounds	1,000 pounds	1,000 pounds	1,000 pounds	1,000 pounds	1,000 pounds	1,000 pounds	1,000 pounds	1,000 pounds	1,000 pounds	1,000 pounds	1,000 pounds	1,000 pounds
N. Eng. 2/..	23,040	19,342	23,831	23,374	23,982	23,758	22,848	24,922	27,075	26,883	28,880	26,319	294,284
N. Y.	40,702	38,894	43,775	40,166	45,176	45,050	39,214	44,007	41,263	39,301	40,500	40,217	408,262
N. J.	17,595	17,949	19,909	19,086	19,825	18,022	15,064	18,982	17,809	16,567	13,825	11,234	209,167
Pa.	58,553	50,666	57,647	52,274	55,393	56,951	53,473	60,301	57,289	55,888	58,376	52,138	668,949
Ohio.	71,498	67,369	76,116	63,916	61,328	70,016	65,605	76,281	77,175	70,032	71,808	65,131	841,275
Ind.	38,794	35,184	39,057	33,259	32,354	34,445	32,314	37,595	40,699	37,555	36,362	33,823	431,444
Ill.	150,708	133,377	155,802	140,655	145,016	145,524	144,307	170,614	164,116	146,628	139,592	145,301	1,782,140
Mich.	52,624	49,151	56,989	47,644	49,889	53,569	47,909	56,763	56,590	53,189	54,151	43,960	622,428
Wis.	47,273	44,834	50,158	47,872	52,197	48,764	44,212	49,619	51,030	54,183	52,514	50,091	502,747
Minn.	94,023	86,711	109,885	100,547	103,769	100,849	98,606	105,746	107,465	101,282	104,643	95,257	1,208,783
Iowa.	109,963	103,893	121,602	102,584	109,060	109,333	109,103	122,449	116,719	112,356	111,381	112,150	1,340,573
Mo.	65,775	55,229	61,492	55,912	52,686	55,244	56,801	69,537	68,158	63,178	58,802	56,255	719,069
N. Dak.	9,540	7,646	10,171	9,257	9,599	10,441	10,085	9,223	11,090	11,776	9,891	7,585	116,704
S. Dak.	18,213	17,012	18,319	17,356	17,820	17,988	17,848	19,154	17,121	15,635	16,028	15,672	208,176
Nebr.	97,164	93,109	97,568	91,508	91,451	90,238	88,806	99,309	95,517	92,864	91,323	88,801	1,117,658
Kans.	95,922	84,759	89,237	71,591	62,927	77,852	93,771	103,601	108,873	95,232	88,206	91,078	1,063,139
Del. & Md. 3/	13,577	10,919	12,192	10,577	10,972	11,528	10,793	13,995	15,387	12,701	13,285	11,798	147,814
Va.	6,761	4,924	6,094	5,130	4,779	5,884	5,310	7,922	8,906	8,930	8,245	5,635	78,520
W. Va.	4,528	3,899	4,393	4,317	4,368	4,476	4,936	5,040	5,175	5,037	4,741	3,915	51,825
N. C.	6,542	4,334	4,848	4,279	4,698	5,396	5,008	6,198	7,023	6,257	6,491	4,218	65,292
S. C.	4,348	3,200	3,516	3,436	3,211	3,709	3,464	4,763	4,330	3,846	4,187	3,550	45,560
Ge.	14,453	11,189	13,197	12,032	13,674	15,901	14,952	17,613	18,544	19,675	19,821	16,513	187,561
Fla.	10,953	7,932	9,999	9,621	9,229	10,034	10,097	10,168	10,611	9,993	10,850	10,031	119,518
Ky.	15,113	12,582	12,460	11,406	12,017	12,095	10,656	14,297	14,498	14,415	13,932	12,225	155,726
Tenn.	16,085	11,223	12,693	11,525	12,453	14,414	15,050	20,287	23,948	22,877	19,060	15,131	194,746
Ala.	12,192	9,766	10,567	7,399	8,163	10,373	8,576	10,637	12,582	11,468	10,852	7,949	120,524
Miss.	4,590	4,088	5,541	4,818	4,646	4,316	4,346	5,265	6,163	4,754	4,839	3,736	57,102
Ark.	3,058	2,652	3,445	2,958	3,124	2,942	2,849	3,488	4,003	3,669	3,775	2,943	38,876
Ia.	9,271	8,528	9,139	8,405	9,441	9,458	9,306	9,769	9,694	9,678	10,102	9,774	112,565
Okla.	27,626	20,731	22,322	18,122	18,238	19,067	22,344	24,809	24,627	25,542	24,285	20,916	268,629
Texas.	64,558	55,775	57,334	53,203	60,897	74,280	69,423	68,638	65,225	63,134	68,551	56,406	757,424
Mont.	4,262	4,173	5,089	4,570	5,975	6,282	6,411	6,803	6,198	5,462	4,206	3,740	63,171
Idaho.	6,179	5,817	5,138	5,762	6,071	6,127	6,033	6,464	6,242	6,828	6,699	7,029	74,389
Wyo.	719	588	611	495	686	558	666	792	945	1,058	1,147	783	9,048
Colo.	34,968	32,790	34,586	34,657	38,515	38,683	34,667	36,819	35,606	36,687	35,720	34,932	428,630
N. Mex.	2,381	2,240	2,393	2,592	3,015	2,582	2,635	2,672	2,476	2,389	2,232	1,953	29,560
Ariz.	6,338	5,204	6,181	5,602	5,694	5,447	4,704	5,616	5,743	5,673	5,530	5,614	67,343
Utah.	8,438	7,516	8,815	8,078	7,885	8,035	7,105	8,725	9,443	8,940	8,505	8,789	100,274
Nev.	2,166	1,854	1,923	1,813	1,873	2,009	1,640	2,144	1,821	1,655	1,450	1,456	21,834
Wash.	22,299	19,822	25,207	21,248	22,505	25,500	24,956	28,671	28,168	27,303	25,011	24,582	295,272
Oreg.	17,126	14,500	17,869	16,096	16,278	18,136	16,919	20,230	20,179	17,714	17,655	15,867	208,569
Calif.	140,620	117,881	125,694	121,962	127,031	130,642	125,151	136,935	138,590	133,435	127,788	127,047	1,552,776
U.S.	1,451,268	1,289,246	1,452,774	1,307,144	1,352,910	1,405,918	1,367,963	1,546,863	1,544,113	1,461,759	1,435,331	1,355,054	16,970,343

1/ 2/ 3/ See footnotes page 36.

Table 11.--COMMERCIAL CATTLE SLAUGHTER: Total live weight, by States and by months, 1950 1/--Continued

State	January	February	March	April	May	June	July	August	September	October	November	December	Total
	1,000 pounds	1,000 pounds	1,000 pounds	1,000 pounds	1,000 pounds	1,000 pounds	1,000 pounds	1,000 pounds	1,000 pounds	1,000 pounds	1,000 pounds	1,000 pounds	1,000 pounds
N. Eng. 2/..	27,312	23,465	28,965	26,183	30,780	27,068	25,202	26,815	25,695	29,048	30,058	28,753	329,314
N. Y.	46,279	40,145	45,643	41,387	46,835	45,423	46,354	46,768	47,978	46,148	49,090	43,391	550,441
N. J.	15,857	14,868	18,177	16,932	18,319	16,212	17,175	16,760	17,674	19,322	19,195	21,632	212,123
Pa.	60,562	52,109	58,754	53,923	61,074	58,556	56,311	61,357	60,241	63,062	59,613	59,258	704,820
Ohio.....	71,438	63,344	71,744	60,788	69,588	69,304	66,316	75,589	75,767	76,178	74,244	74,286	818,566
Ind.	37,966	33,539	38,264	32,378	34,101	34,870	35,665	40,080	41,028	39,965	41,741	33,756	448,353
Ill.	145,885	127,862	146,418	124,532	141,387	134,557	136,071	160,553	169,190	164,300	163,926	165,393	1,780,074
Mich.	54,687	47,313	50,046	47,224	53,113	47,318	46,884	55,669	53,016	53,671	52,149	42,017	609,407
Wis.	51,110	48,381	51,209	47,354	57,571	51,693	49,437	54,416	55,620	59,000	61,482	54,730	612,003
Minn.	94,103	81,752	102,130	92,844	103,790	92,232	92,179	104,360	105,172	103,821	107,062	101,345	1,187,991
Iowa.....	120,349	103,880	122,545	112,106	116,470	111,938	111,678	120,315	121,138	115,176	111,155	113,948	1,343,998
Mo.	59,509	52,448	55,549	49,119	52,374	52,413	55,824	61,730	62,201	59,967	59,294	59,647	580,545
N. Dak.	7,944	6,514	7,604	5,929	8,675	8,505	8,317	9,670	9,644	10,533	10,091	6,794	109,820
S. Dak.	18,919	15,937	18,357	16,069	16,436	16,742	16,219	17,868	18,432	17,864	16,386	17,449	206,728
Nebr.	95,558	85,448	99,213	88,141	92,192	93,053	95,150	101,611	104,039	102,155	102,379	106,996	1,165,935
Kans.	90,948	72,763	78,710	67,944	66,257	69,610	77,306	91,303	99,077	89,130	79,633	87,032	969,765
Del. & Md. 3/	13,416	10,264	11,865	13,029	12,025	11,258	11,267	12,510	13,497	14,326	14,546	12,475	147,918
Va.	7,522	5,289	5,321	5,857	6,121	6,468	6,539	7,450	8,713	9,106	9,706	6,104	85,086
W. Va.	5,097	3,690	4,147	3,613	4,160	4,149	3,929	4,100	4,064	4,608	4,580	3,806	50,043
N. C.	5,432	4,353	5,778	4,907	5,345	5,538	5,697	6,667	7,426	7,049	7,087	5,255	70,534
S. C.	3,117	2,753	3,310	3,475	3,835	4,097	3,796	4,612	4,660	4,542	4,800	4,125	47,122
Ga.	16,838	12,728	15,044	12,891	15,558	16,137	15,925	19,837	19,400	18,519	17,905	15,477	197,259
Fla.	11,705	10,632	10,724	11,144	11,179	12,393	12,379	11,216	12,220	10,884	11,395	10,610	136,481
Ky.	14,063	12,515	13,316	11,881	13,482	13,068	13,470	14,433	15,138	16,276	15,109	13,822	166,573
Tenn.	14,914	12,802	14,943	12,308	15,348	16,189	17,693	21,319	23,663	25,062	23,273	19,296	216,810
Ala.	9,501	7,859	8,930	7,662	8,961	10,266	11,008	11,908	12,004	11,758	11,289	9,192	120,338
Miss.	3,599	3,800	3,824	2,749	2,961	2,918	3,557	3,786	4,440	4,642	3,685	2,863	42,824
Ark.	2,882	2,714	2,798	2,524	2,982	2,850	2,806	3,371	3,362	3,531	3,463	2,884	36,167
La.	9,492	8,137	8,398	7,452	8,447	8,805	9,456	10,225	9,458	8,720	9,377	8,178	106,145
Okla.	23,855	17,868	20,283	18,199	19,911	19,461	21,295	22,297	21,140	21,041	23,733	22,630	251,713
Texas.....	63,108	50,726	59,657	51,263	60,214	75,062	73,147	71,423	63,729	60,142	70,246	60,056	769,773
Mont.	4,548	4,086	4,478	4,483	5,011	5,218	4,985	5,778	4,714	4,609	4,106	3,991	56,037
Idaho.....	6,758	5,956	7,487	6,528	6,682	6,321	6,297	6,690	5,536	6,171	5,703	6,472	76,601
Wyo.	562	408	512	509	556	408	608	712	718	758	678	711	7,140
Colo.	40,007	35,969	45,041	40,937	46,354	41,919	38,771	40,547	40,975	43,062	38,870	35,571	488,023
N. Mex.	2,951	2,378	2,751	2,807	3,486	3,166	2,778	3,103	2,451	2,668	2,889	2,598	31,026
Ariz.	5,785	5,520	6,504	5,395	5,931	5,595	5,349	5,225	5,509	5,512	5,195	5,511	66,831
Utah.	9,120	8,042	8,857	8,234	8,700	8,746	8,253	9,882	8,799	8,913	8,654	8,562	104,762
Nev.	1,537	1,408	1,631	1,543	1,773	1,803	1,477	1,765	1,777	1,483	1,336	1,509	19,042
Wash.	23,616	20,126	24,718	20,797	23,250	24,286	24,237	26,423	25,044	25,515	23,551	19,827	281,390
Oreg.	17,073	13,744	17,705	13,773	16,072	17,830	16,492	18,392	17,343	15,252	16,355	14,331	194,362
Calif.	135,172	109,551	124,131	108,273	130,104	129,294	127,749	135,172	134,470	130,074	123,641	125,367	1,513,098
U.S.	1,450,096	1,250,506	1,425,981	1,265,083	1,415,940	1,382,439	1,348,348	1,523,742	1,536,822	1,514,163	1,498,810	1,455,101	17,107,031

1/ 2/ 3/ See footnotes page 36.

UDATA 1981

Table 11.--COMMERCIAL CATTLE SLAUGHTER: Total live weight, by States and by months, 1951 1/--Continued

State	January	February	March	April	May	June	July	August	September	October	November	December	Total
	1,000 pounds	1,000 pounds	1,000 pounds	1,000 pounds	1,000 pounds	1,000 pounds	1,000 pounds	1,000 pounds	1,000 pounds	1,000 pounds	1,000 pounds	1,000 pounds	1,000 pounds
N.Eng. 2/..	30,780	24,937	25,878	21,863	19,844	19,918	22,973	24,226	24,463	27,269	25,207	20,510	287,868
N.Y.....	51,477	41,504	45,037	43,761	41,306	42,595	53,809	56,824	50,096	53,439	50,383	38,604	568,835
N.J.....	22,867	19,504	20,854	19,337	19,102	19,127	22,140	26,539	27,721	26,292	25,222	18,819	267,624
Pa.....	66,296	53,057	56,324	56,142	58,365	48,542	57,793	67,683	65,116	72,808	62,857	50,313	715,296
Ohio.....	77,423	57,588	59,064	63,760	64,286	57,255	66,649	81,093	69,718	78,955	74,211	62,958	812,960
Ind.....	40,703	31,751	32,262	27,822	27,875	22,883	30,769	40,252	35,384	40,596	37,659	34,266	402,222
Ill.....	164,742	122,897	126,414	118,546	131,530	78,584	87,964	110,994	113,777	127,969	145,314	130,257	1,458,988
Mich.....	55,183	42,191	42,945	48,787	43,134	42,965	51,873	65,933	55,174	62,191	54,965	43,650	608,991
Wis.....	53,795	44,488	46,291	45,827	46,437	36,669	44,944	52,943	43,080	65,657	54,490	46,432	587,853
Minn.....	103,166	79,610	83,564	69,551	94,563	50,721	58,718	62,810	64,702	85,888	92,116	73,435	918,844
Iowa.....	120,103	99,391	106,708	95,959	109,745	73,569	83,973	87,962	72,887	82,735	107,249	105,176	1,145,457
Mo.....	64,354	45,189	48,495	46,588	46,970	35,450	50,802	62,532	51,730	60,530	61,092	57,925	631,657
N.Dak.....	7,171	5,055	6,411	7,596	7,833	6,512	7,697	8,937	8,711	12,814	10,442	8,324	97,603
S.Dak.....	17,229	15,586	16,145	14,296	15,438	12,620	14,679	13,969	12,152	14,611	17,234	17,571	183,530
Nebr.....	107,157	95,866	92,669	89,540	96,108	68,121	66,897	70,631	60,900	72,841	90,151	92,477	993,358
Kans.....	87,288	62,369	69,379	65,098	64,493	44,962	34,326	53,052	65,688	71,945	72,663	61,282	752,545
Del. & Md. 3/	13,064	9,378	10,690	9,727	9,524	9,210	11,721	13,548	12,720	17,317	14,385	11,437	142,751
Va.....	8,527	5,156	5,136	4,659	5,150	4,808	6,609	8,428	10,078	13,255	10,351	5,762	87,969
W.Va.....	4,116	3,455	3,557	2,962	3,120	3,145	3,652	4,378	4,634	4,609	4,261	3,450	45,339
N.C.....	6,521	5,209	5,522	4,666	4,849	5,411	6,503	7,345	8,123	9,799	7,216	4,626	75,790
S.C.....	4,974	4,279	3,876	3,531	3,630	3,511	3,808	4,583	4,776	5,323	4,061	2,718	49,070
Ga.....	17,894	11,327	17,144	9,873	11,697	11,751	16,878	23,173	20,585	23,849	21,220	14,537	192,928
Fla.....	12,003	8,584	9,725	8,387	8,772	8,893	11,512	10,178	10,982	12,271	11,317	9,631	122,255
Ky.....	14,423	10,610	11,165	10,135	10,174	10,598	12,438	15,262	15,249	17,310	14,189	9,770	151,728
Tenn.....	20,094	14,322	12,707	11,242	13,435	15,157	23,444	26,694	24,456	27,783	24,435	15,733	229,502
Ala.....	11,505	7,607	6,773	6,094	6,811	7,014	10,497	13,782	12,991	13,456	11,782	9,755	118,067
Miss.....	3,019	2,741	2,716	2,438	2,977	3,324	3,329	4,651	4,906	4,925	4,158	3,125	42,309
Ark.....	3,117	2,953	2,920	2,942	3,302	3,081	3,144	3,583	4,298	5,178	4,771	4,084	43,373
La.....	9,677	7,620	7,730	5,582	5,203	5,551	6,352	7,541	6,464	7,872	7,631	5,685	82,908
Okla.....	23,370	15,669	15,733	13,201	15,002	14,721	20,441	25,718	22,083	25,317	20,128	19,649	231,032
Texas.....	57,869	50,454	53,122	52,133	57,570	56,707	76,742	89,991	68,962	82,077	76,679	62,405	794,711
Mont.....	4,480	3,119	4,065	3,705	4,562	4,760	4,674	5,608	4,133	4,801	3,859	3,242	51,708
Idaho.....	6,891	5,067	4,432	3,857	4,452	4,004	4,174	4,556	3,991	4,685	4,289	5,574	56,022
Wyo.....	560	458	549	692	766	733	1,006	1,022	959	921	671	574	8,911
Colo.....	44,745	37,835	43,104	42,267	47,521	38,207	42,827	41,872	36,366	41,805	36,777	40,000	493,326
N.Mex.....	3,170	2,442	2,740	2,583	2,484	2,150	2,347	3,218	2,724	2,802	2,467	2,223	31,350
Ariz.....	6,268	5,108	5,920	5,216	5,502	6,143	5,269	6,421	5,109	6,105	4,793	4,957	66,811
Utah.....	9,317	7,253	8,103	7,218	7,396	8,485	9,580	10,274	7,940	8,072	7,031	7,844	98,513
Nev.....	1,308	1,565	1,560	1,495	1,505	1,552	1,530	1,968	1,293	1,397	1,261	978	18,012
Wash.....	23,003	17,333	18,462	17,775	19,958	21,758	22,074	24,651	20,476	26,460	23,131	20,146	255,227
Oreg.....	16,663	11,534	12,557	11,803	12,624	11,358	13,680	15,186	13,213	14,636	13,437	11,955	158,646
Calif.....	147,100	117,117	131,380	116,978	131,263	134,372	145,157	153,192	137,823	168,695	139,327	152,261	1,676,665
U.S.....	1,561,317	1,201,978	1,272,928	1,195,634	1,286,378	1,056,997	1,222,394	1,413,003	1,291,633	1,507,200	1,454,882	1,294,120	15,758,554

1/ 2/ 3/ See footnotes page 36.

Table 11.--COMMERCIAL CATTLE SLAUGHTER: Total live weight, by States and by months, 1952 1/--Continued

State	January	February	March	April	May	June	July	August	September	October	November	December	Total
	1,000 pounds	1,000 pounds	1,000 pounds	1,000 pounds	1,000 pounds	1,000 pounds	1,000 pounds	1,000 pounds	1,000 pounds	1,000 pounds	1,000 pounds	1,000 pounds	1,000 pounds
N. Eng. 2/..	23,557	18,895	18,374	19,968	18,790	15,740	16,762	18,513	20,354	23,375	20,442	22,734	237,504
N.Y.....	51,967	45,519	38,688	45,205	48,250	40,954	47,220	49,586	49,123	57,071	44,697	53,198	571,478
N.J.....	18,645	15,482	16,552	17,257	18,264	19,304	18,531	17,879	17,279	18,699	14,665	17,968	210,525
Pa.....	61,767	51,385	50,678	52,772	56,334	50,875	55,436	57,848	59,781	66,928	51,566	57,082	675,452
Ohio.....	74,766	64,233	62,386	61,763	61,423	58,030	67,007	71,617	73,881	85,537	70,989	77,091	829,023
Ind.....	39,143	29,863	33,596	32,958	30,603	25,451	30,234	32,010	35,581	39,777	32,126	36,860	398,202
Ill.....	147,020	126,440	113,712	119,604	120,072	111,772	131,132	140,133	158,279	170,400	138,782	155,445	1,632,791
Mich.....	57,478	45,661	45,953	49,057	50,684	43,909	52,792	50,928	53,052	62,975	46,623	51,666	610,778
Wis.....	51,988	46,969	44,923	47,397	47,936	42,815	44,274	43,629	49,101	56,146	45,578	49,004	569,760
Minn.....	88,150	82,868	80,710	77,524	98,251	79,809	86,093	85,809	90,323	100,711	88,408	100,049	1,058,705
Iowa.....	116,566	112,132	108,184	101,289	114,071	108,771	120,218	116,772	119,262	128,933	109,768	132,613	1,388,579
Mo.....	64,791	58,426	48,615	50,574	54,883	53,002	62,221	62,189	71,459	74,368	63,424	71,699	735,651
N. Dak.....	6,861	6,356	6,256	7,080	7,536	7,385	6,793	7,959	10,431	12,297	10,621	11,152	100,727
S. Dak.....	20,807	16,286	14,810	15,269	16,198	16,474	19,392	22,384	20,051	21,657	16,191	19,250	218,769
Nebr.....	91,003	94,828	81,286	94,980	103,230	84,808	104,658	103,471	104,322	111,116	99,482	112,197	1,185,381
Kans.....	74,302	67,324	53,560	58,241	53,452	55,447	72,336	72,378	79,011	95,839	86,193	93,494	861,567
Del. & Md. 3/	15,361	12,952	12,272	11,716	11,470	11,497	12,840	13,236	14,498	19,163	13,251	14,415	162,671
Va.....	7,669	5,634	5,778	5,776	5,810	5,699	6,846	7,793	10,565	13,238	10,859	8,655	94,322
W. Va.....	4,152	3,699	3,727	3,643	3,619	3,221	3,928	3,454	4,172	4,282	3,776	3,642	45,315
N.C.....	6,827	5,288	5,484	6,196	6,202	5,918	6,976	7,642	8,238	9,522	7,489	5,486	81,267
S.C.....	4,164	2,861	3,291	3,039	3,114	2,892	3,577	3,499	4,454	4,425	3,508	2,746	41,570
Ga.....	15,087	12,674	14,239	15,019	14,500	14,472	16,124	15,736	19,180	22,312	20,275	16,709	196,327
Fla.....	11,475	9,012	10,405	10,470	10,227	9,273	10,691	13,208	11,004	12,062	11,512	11,229	130,568
Ky.....	13,135	10,942	9,044	9,422	9,543	9,359	11,994	13,436	15,033	17,773	12,731	13,728	146,110
Tenn.....	17,877	12,457	11,384	11,931	13,283	14,698	18,830	19,755	23,435	29,331	24,230	20,930	219,041
Ala.....	10,775	8,605	8,378	9,086	9,391	8,533	9,562	10,578	11,631	13,823	11,326	10,300	121,988
Miss.....	3,725	2,773	2,893	3,265	2,843	2,966	4,217	4,365	4,561	5,118	4,319	4,254	45,299
Ark.....	4,373	3,471	3,582	3,789	3,412	3,113	3,419	3,192	4,130	4,499	3,795	3,271	44,046
La.....	5,973	5,536	5,285	4,834	5,972	5,959	6,035	5,151	6,347	6,730	5,627	5,600	69,049
Okla.....	21,327	18,773	18,319	18,630	18,175	18,430	21,379	27,401	30,440	36,837	28,539	29,479	287,729
Texas.....	69,309	58,582	64,828	63,881	69,959	70,002	79,882	82,048	89,198	109,423	88,120	83,969	929,201
Mont.....	4,217	3,196	3,472	3,942	3,950	4,189	4,800	4,574	4,781	4,457	3,880	4,151	49,609
Idaho.....	5,413	4,511	4,780	4,845	4,598	5,560	5,979	5,271	5,939	6,347	7,185	8,403	68,831
Wyo.....	780	633	708	734	662	664	807	806	778	876	674	603	8,725
Colo.....	44,158	42,336	40,431	47,777	49,861	44,693	51,011	48,643	47,929	51,574	46,751	53,627	568,791
N.Mex.....	2,910	2,501	2,496	2,474	2,689	2,366	2,740	3,005	2,926	2,949	2,282	2,637	31,975
Ariz.....	5,775	5,581	5,852	6,061	5,798	5,892	5,601	5,588	6,527	6,985	5,884	6,509	72,053
Utah.....	8,263	7,072	7,676	8,242	8,341	8,433	8,577	8,125	8,663	8,748	7,605	9,452	99,197
Nev.....	828	1,063	1,152	1,275	1,170	1,356	1,410	1,207	1,349	1,268	972	1,274	14,324
Wash.....	23,032	18,940	20,303	20,034	21,882	23,212	22,662	22,871	24,502	28,905	23,742	26,198	276,283
Oreg.....	17,537	13,627	14,247	14,213	13,829	15,780	16,000	16,228	16,956	18,235	15,686	17,788	190,126
Calif.....	168,713	145,515	141,837	124,683	137,839	147,921	153,656	148,279	158,971	182,693	145,437	161,477	1,817,021
U.S.....	1,481,666	1,300,901	1,240,116	1,265,915	1,338,116	1,260,644	1,424,642	1,448,195	1,517,497	1,747,704	1,452,000	1,597,934	17,095,360

1/ 2/ 3/ See footnotes page 36.

Table 11.--COMMERCIAL CATTLE SLAUGHTER: Total live weight, by States and by months, 1953 1/--Continued

State	January	February	March	April	May	June	July	August	September	October	November	December	Total
	1,000 pounds	1,000 pounds	1,000 pounds	1,000 pounds	1,000 pounds	1,000 pounds	1,000 pounds	1,000 pounds	1,000 pounds	1,000 pounds	1,000 pounds	1,000 pounds	1,000 pounds
N.Eng. 2/..	23,655	20,314	21,204	21,141	20,487	20,545	22,636	22,792	24,119	27,712	25,718	28,137	278,460
N.Y.....	59,349	51,590	55,535	60,198	54,754	59,720	59,316	57,678	53,857	57,645	56,452	59,413	685,507
N.J.....	18,844	17,152	19,377	20,828	25,317	31,139	29,044	24,990	24,680	26,126	23,627	29,251	280,375
Pa.....	64,185	56,206	61,293	62,970	58,862	58,901	65,856	62,135	69,189	67,679	66,455	67,206	760,937
Ohio.....	84,045	76,572	82,775	86,982	81,571	84,371	90,531	83,412	91,536	99,053	85,292	92,186	1,034,426
Ind.....	41,517	42,190	45,523	45,956	43,789	43,913	46,667	45,405	50,299	55,197	50,657	55,490	566,603
Ill.....	162,527	147,878	158,604	165,672	170,096	179,209	173,719	165,342	183,700	193,100	176,267	193,741	2,069,855
Mich.....	58,786	54,804	56,806	67,674	62,270	57,781	59,173	58,791	62,296	63,517	56,357	59,228	717,483
Wis.....	56,897	52,085	54,634	55,057	56,926	50,905	56,402	56,102	62,887	73,305	65,323	77,010	717,533
Minn.....	104,876	93,436	110,426	112,505	111,919	103,356	109,219	111,746	123,407	131,164	120,097	131,202	1,368,353
Iowa.....	141,385	135,995	145,520	155,050	152,629	144,108	152,385	148,442	152,434	170,851	161,803	165,365	1,825,967
Mo.....	60,892	63,603	68,136	76,993	71,074	78,150	77,323	81,980	92,825	101,352	88,332	87,280	956,890
N.Dak.....	10,510	8,017	8,692	9,606	8,025	7,585	8,819	10,109	10,345	12,449	11,028	11,074	116,259
S.Dak.....	22,893	18,806	23,194	24,153	22,923	25,249	24,492	23,891	27,030	26,093	23,375	26,535	288,634
Nebr.....	122,532	106,115	122,957	123,774	124,252	131,959	126,130	132,784	138,591	156,280	145,277	156,499	1,587,150
Kans.....	94,665	82,392	81,625	86,379	78,783	91,111	98,215	102,749	122,587	126,725	116,041	111,499	1,192,771
Del. & Md. 3/	14,487	15,268	14,828	14,853	15,494	16,081	17,837	17,945	19,201	20,003	18,120	19,114	203,231
Va.....	9,374	7,615	8,130	9,108	7,610	8,940	11,302	13,028	15,284	14,891	13,680	10,860	129,822
W.Va.....	4,429	3,703	4,148	4,418	4,049	5,258	5,021	5,647	5,979	5,880	4,860	4,381	57,773
N.C.....	6,982	5,920	6,801	5,744	6,392	7,543	9,179	9,722	11,495	10,903	3,865	7,479	98,025
S.C.....	3,606	3,336	4,157	4,531	4,470	4,782	5,337	5,512	6,412	5,759	5,564	4,612	49,308
Ge.....	16,847	16,111	19,630	21,294	21,323	23,673	24,124	27,128	31,556	35,278	29,964	25,845	292,803
Fla.....	14,703	13,454	13,194	14,357	16,506	15,520	18,905	18,656	20,681	26,681	24,830	22,423	220,619
Ky.....	15,636	13,280	12,829	13,494	13,618	14,355	16,895	17,340	20,235	21,511	18,891	17,737	195,821
Tenn.....	21,608	19,908	20,664	23,916	25,985	27,221	33,824	33,292	39,172	39,184	36,313	32,620	353,707
Ala.....	11,186	10,483	12,130	11,445	10,927	11,064	13,236	14,697	14,563	15,283	14,092	12,361	151,487
Miss.....	5,508	4,921	5,391	5,682	5,744	6,518	6,890	7,003	8,318	8,432	7,750	6,949	79,106
Ark.....	3,885	3,439	3,701	4,270	3,600	4,389	5,273	4,861	6,289	6,046	4,745	4,496	54,094
La.....	6,193	5,250	5,809	7,225	7,669	8,295	9,602	8,495	10,824	12,162	10,853	10,496	102,963
Okla.....	31,256	26,572	25,091	26,047	23,744	32,359	33,852	33,005	39,636	41,457	35,332	35,876	384,234
Texas.....	83,684	73,916	84,888	94,122	94,439	110,739	117,501	105,225	124,905	146,243	125,641	116,176	1,277,479
Mont.....	4,536	4,019	4,555	5,227	4,795	5,335	5,713	5,887	6,047	5,999	5,029	5,477	62,819
Idaho.....	9,038	8,874	8,820	8,839	6,214	6,938	7,523	8,719	8,754	9,317	8,991	10,240	102,297
Wyo.....	731	758	750	894	910	1,118	1,208	1,207	1,484	1,231	1,075	961	12,327
Colo.....	55,008	53,424	58,459	63,369	56,733	59,562	57,076	56,732	64,222	66,268	62,176	64,783	717,812
N.Mex.....	3,039	2,788	2,648	3,223	3,468	3,720	4,212	3,110	3,567	3,320	2,334	2,987	38,416
Ariz.....	7,552	6,912	7,696	8,112	7,993	7,194	7,575	7,522	8,196	8,852	7,712	8,026	93,372
Utah.....	10,374	9,216	10,596	10,788	10,714	10,797	11,880	11,966	14,282	14,310	12,312	12,936	140,171
Nev.....	1,373	1,310	1,622	1,727	1,631	1,413	1,826	1,734	1,856	1,789	1,701	1,663	10,645
Wash.....	28,664	25,054	27,825	27,678	27,542	29,090	31,196	32,149	34,973	35,096	31,514	33,869	365,550
Oreg.....	18,267	16,397	18,868	18,793	18,072	20,252	21,619	21,413	24,035	21,137	19,948	10,713	238,514
Calif.....	173,025	152,737	176,578	179,846	174,711	181,807	198,500	188,014	198,844	205,189	179,340	200,772	2,206,363
U.S.....	1,697,549	1,531,950	1,676,249	1,765,440	1,715,030	1,797,194	1,876,033	1,848,257	2,030,822	2,171,599	1,963,770	2,043,968	22,117,861

1/ 2/ 3/ See footnotes page 36.

Table 11.--COMMERCIAL CATTLE SLAUGHTER: Total live weight, by States and by months, 1954 1/--Continued

State	January	February	March	April	May	June	July	August	September	October	November	December	Total
	1,000 pounds	1,000 pounds	1,000 pounds	1,000 pounds	1,000 pounds	1,000 pounds	1,000 pounds	1,000 pounds	1,000 pounds	1,000 pounds	1,000 pounds	1,000 pounds	1,000 pounds
N.Eng. 2/...	25,184	21,287	25,962	22,898	23,022	22,574	21,367	23,294	24,171	26,249	27,845	27,485	291,338
N.Y.....	63,875	51,291	63,046	56,287	58,431	64,059	62,487	61,257	59,530	60,851	59,594	59,271	719,979
N.J.....	26,486	25,036	33,489	28,427	26,769	26,749	26,266	27,139	27,198	24,382	26,901	29,287	328,129
Pa.....	69,931	62,318	71,295	65,543	69,218	74,932	75,454	76,123	78,851	80,285	79,724	76,626	880,300
Ohio.....	93,664	81,713	94,677	83,867	85,666	91,820	91,542	91,965	98,936	92,683	91,555	93,215	1,091,303
Ind.....	54,140	48,332	50,102	50,010	46,988	49,414	54,937	53,977	54,019	53,551	54,889	52,346	622,705
Ill.....	176,130	150,295	173,232	156,290	164,221	171,498	176,273	180,081	185,969	172,934	176,073	178,558	2,061,554
Mich.....	63,336	55,897	65,366	53,824	59,172	65,039	63,908	62,334	76,149	65,634	58,214	62,731	751,604
Wis.....	65,493	61,168	68,555	64,431	64,959	59,097	62,406	64,809	67,193	72,029	77,054	76,239	803,433
Minn.....	118,002	101,477	122,604	116,538	112,482	115,102	121,433	119,322	115,328	120,355	113,611	122,425	1,398,679
Iowa.....	165,958	136,602	157,603	149,483	147,397	156,645	156,912	159,015	138,292	146,770	129,168	156,261	1,800,106
Mo.....	82,419	67,586	77,089	72,177	70,077	74,411	81,806	79,052	83,070	79,277	76,828	79,249	923,041
N.Dak.....	9,452	8,780	9,579	8,571	7,616	8,503	8,831	8,447	10,007	12,807	14,006	12,714	119,313
S.Dak.....	25,361	23,032	24,329	23,453	23,031	26,570	26,422	26,525	27,141	27,476	27,112	26,299	306,751
Nebr.....	154,234	124,958	137,678	138,032	133,987	139,520	145,102	139,892	133,448	146,516	150,152	157,512	1,701,031
Kans.....	102,369	82,412	93,174	83,739	79,718	84,027	105,355	106,687	111,321	99,370	101,418	96,529	1,146,119
Del. & Md. 3/	17,165	14,951	18,445	17,166	17,652	17,692	18,257	19,793	20,708	20,379	20,326	18,665	221,199
Va.....	12,356	9,404	10,337	10,121	10,165	10,184	12,398	13,285	16,224	16,020	14,807	11,653	146,954
W.Va.....	4,513	3,756	4,469	4,129	4,161	4,692	5,051	4,988	5,706	5,282	4,820	4,569	56,136
N.C.....	8,666	7,899	9,260	7,932	8,929	9,302	9,661	10,477	12,843	13,351	12,278	9,611	120,209
S.C.....	5,007	4,222	5,568	5,041	5,417	6,207	6,054	6,614	8,003	7,800	6,780	5,954	72,667
Ga.....	26,456	22,402	24,285	22,771	27,110	30,494	30,201	32,569	32,330	34,853	34,654	28,426	346,551
Fla.....	24,888	18,959	21,880	18,667	23,590	21,037	23,239	20,894	25,153	29,030	24,101	23,750	275,188
Ky.....	17,412	14,872	16,398	13,767	14,660	16,965	17,991	17,266	19,302	17,838	18,428	16,389	200,688
Tenn.....	30,007	23,958	29,289	27,868	30,470	33,248	36,026	36,988	41,439	40,060	39,559	32,217	401,129
Ala.....	11,598	11,035	12,528	11,683	12,752	13,948	14,106	15,671	16,156	15,793	15,242	11,153	161,665
Miss.....	7,878	7,100	9,066	8,015	9,097	9,198	9,951	9,178	8,039	7,277	7,133	8,237	100,169
Ark.....	4,618	4,584	5,354	5,380	5,644	5,064	5,874	6,810	7,878	7,031	6,396	6,003	70,636
La.....	10,371	8,074	10,096	9,616	10,556	12,297	13,216	13,106	13,313	13,221	14,337	13,333	141,536
Okla.....	34,367	26,538	31,667	25,628	25,584	29,852	30,084	32,892	37,276	36,300	33,688	31,907	375,783
Texas.....	105,241	86,278	104,471	99,845	107,799	125,295	116,793	116,284	128,299	112,857	117,036	103,800	1,323,998
Mont.....	5,779	5,380	5,921	5,836	5,787	6,341	6,246	7,080	6,884	6,134	5,820	5,379	72,587
Idaho.....	11,615	9,438	11,438	9,294	9,067	11,853	10,313	9,585	11,248	10,584	11,343	10,767	125,545
Wyo.....	1,225	1,031	1,153	1,175	1,266	1,369	1,370	1,535	1,313	1,049	988	822	14,296
Colo.....	64,903	63,040	71,411	63,631	65,606	64,193	60,817	60,981	62,887	66,847	69,842	72,330	786,488
N.Mex.....	3,126	2,898	3,717	3,217	3,472	3,948	3,617	3,715	3,776	3,964	3,414	2,922	41,786
Ariz.....	8,153	7,544	8,453	7,662	7,018	7,464	7,312	7,424	8,379	7,604	7,307	7,941	92,261
Utah.....	12,859	10,814	14,125	12,927	12,467	12,632	13,144	12,863	14,022	14,017	13,198	15,035	158,153
Nev.....	2,091	1,699	1,887	1,977	1,858	2,066	2,241	2,051	2,075	1,813	1,837	2,016	23,611
Wash.....	30,943	26,176	33,966	29,515	32,498	35,443	33,375	35,515	35,474	34,180	33,876	32,625	393,586
Oreg.....	20,032	16,791	22,507	19,353	18,890	21,751	20,825	21,391	20,729	17,866	17,966	18,238	236,339
Calif.....	198,437	169,464	187,939	177,013	176,999	193,832	182,227	188,151	194,669	194,563	192,889	196,328	2,252,511
U.S.....	1,975,740	1,680,491	1,943,410	1,792,799	1,820,668	1,936,377	1,970,890	1,987,025	2,044,748	2,016,882	1,992,209	1,996,817	23,158,056

1/ 2/ 3/ See footnotes page 36

C
 UPDATA
 1981

Table 11.--COMMERCIAL CATTLE SLAUGHTER: Total live weight, by States and by months, 1955 1/--Continued

State	January	February	March	April	May	June	July	August	September	October	November	December	Total
	1,000 pounds	1,000 pounds	1,000 pounds	1,000 pounds	1,000 pounds	1,000 pounds	1,000 pounds	1,000 pounds	1,000 pounds	1,000 pounds	1,000 pounds	1,000 pounds	1,000 pounds
N. Eng. 2/..	24,557	20,269	22,548	21,011	19,849	20,585	18,929	22,015	20,935	24,097	24,658	22,411	261,864
N.Y.....	57,093	49,996	57,326	52,818	55,449	60,966	55,068	64,467	59,562	59,389	59,111	58,008	689,253
N.J.....	25,164	23,270	29,595	24,140	28,676	33,843	29,356	37,430	37,015	35,894	37,105	32,179	373,667
Pa.....	77,128	67,693	75,950	67,748	71,125	79,237	71,494	83,603	84,173	82,937	78,488	73,553	913,189
Ohio.....	91,343	78,481	92,742	83,341	87,289	94,955	85,320	99,809	102,997	96,636	97,087	94,820	1,104,820
Ind.....	54,498	46,183	51,241	52,352	49,081	55,309	49,796	59,724	61,364	57,613	59,959	55,607	652,727
Ill.....	166,631	144,435	172,213	158,463	165,375	175,821	155,494	181,731	187,467	174,321	175,133	177,575	2,034,659
Mich.....	64,585	56,824	66,090	59,539	62,110	74,290	60,672	76,369	73,254	67,876	73,666	59,716	794,991
Wis.....	67,037	63,917	71,003	69,886	64,780	68,557	63,121	77,342	77,022	81,880	82,947	82,467	869,959
Minn.....	117,929	106,040	125,312	116,214	119,641	113,371	110,002	126,824	131,501	134,016	135,253	135,410	1,471,513
Iowa.....	150,239	132,525	151,666	135,670	147,621	158,377	145,727	187,423	173,717	175,529	172,463	181,411	1,912,368
Mo.....	77,864	64,283	78,187	73,288	79,105	81,435	73,911	88,549	87,001	85,244	77,424	85,248	951,539
N. Dak.....	12,757	8,924	10,369	9,701	9,089	9,948	9,033	9,899	12,934	14,411	14,145	12,610	133,820
S. Dak.....	26,266	22,829	25,851	22,891	27,354	27,309	25,698	32,488	31,012	31,169	29,682	31,209	333,758
Nebr.....	159,310	131,937	150,521	141,157	157,801	154,810	139,851	176,763	170,695	165,380	164,201	167,661	1,880,087
Kans.....	95,423	82,216	84,757	80,157	84,262	88,703	88,015	110,584	110,173	103,682	105,535	110,280	1,143,787
Del. & Md. 3/	18,130	14,822	17,871	15,463	16,198	18,579	16,653	19,927	20,212	19,633	18,789	17,936	214,213
Va.....	12,015	9,676	11,144	10,743	11,937	13,641	12,259	15,832	18,068	17,394	15,913	12,609	161,231
W. Va.....	5,257	4,345	4,930	4,710	4,601	5,382	4,970	5,851	6,202	5,737	5,307	4,875	62,167
N. C.....	10,437	9,347	10,092	9,421	9,496	10,258	9,432	11,784	12,351	11,871	10,715	8,241	123,445
S. C.....	6,229	5,353	6,069	5,532	5,797	6,513	5,779	8,037	8,786	8,527	7,341	6,187	80,150
Ga.....	26,042	23,825	28,917	24,410	30,667	33,966	31,594	35,347	33,891	33,795	30,565	25,153	358,172
Fla.....	28,122	24,190	30,400	25,194	26,119	27,859	23,276	27,997	23,502	23,622	20,389	22,418	303,088
Ky.....	16,128	14,350	13,888	14,199	15,052	16,277	14,514	18,257	19,887	18,814	17,922	16,509	195,797
Tenn.....	30,766	27,591	30,865	29,857	32,521	35,694	36,828	43,641	46,431	44,278	35,585	26,228	420,285
Ala.....	11,978	11,617	13,322	13,089	13,934	16,697	14,887	16,744	15,163	13,048	13,627	10,270	164,376
Mias.....	8,832	8,256	10,055	11,516	12,623	13,016	11,386	10,503	12,441	11,849	11,432	10,392	132,301
Ark.....	4,413	6,253	7,258	6,575	7,504	7,367	6,709	7,985	7,489	7,114	6,408	5,729	82,804
La.....	12,964	10,327	12,150	12,204	14,636	16,133	13,842	15,925	14,654	13,949	14,718	12,064	163,566
Okla.....	30,263	24,598	27,044	26,581	26,465	30,187	31,212	33,854	30,178	29,004	29,772	25,627	344,785
Texas.....	101,979	88,344	98,516	116,416	138,421	134,590	126,374	132,417	115,670	112,957	112,323	96,527	1,374,534
Mont.....	6,092	4,840	6,172	5,460	5,969	6,620	6,323	7,120	6,979	6,463	6,102	6,133	74,273
Idaho.....	12,927	10,499	13,277	9,560	8,520	9,082	8,525	10,001	10,131	10,344	11,153	11,103	125,122
Wyo.....	1,032	888	1,114	1,155	1,246	1,368	1,115	1,452	1,405	1,146	1,054	956	13,931
Colo.....	75,024	62,379	76,518	68,128	70,367	74,693	64,166	73,817	73,489	72,127	70,686	70,158	851,552
N. Mex.....	3,719	3,236	3,967	3,464	3,759	4,318	4,250	4,508	4,170	3,902	3,324	3,701	46,318
Ariz.....	7,999	7,362	9,058	7,968	8,023	8,669	7,938	8,099	8,565	7,880	8,122	7,543	97,226
Utah.....	15,228	11,879	14,369	12,893	12,316	13,386	12,543	15,577	14,804	13,897	14,565	14,119	165,576
Nev.....	2,651	2,129	2,572	2,397	2,282	2,186	2,226	2,481	2,419	2,063	2,033	1,932	27,371
Wash.....	34,255	29,230	35,889	32,592	34,399	34,677	35,772	39,805	39,295	37,950	35,785	32,870	422,519
Oreg.....	21,023	18,903	21,382	18,465	20,843	22,881	22,021	24,797	24,106	22,751	20,487	20,545	258,204
Calif.....	202,007	166,448	199,216	183,710	191,845	215,182	196,852	217,982	222,922	216,778	204,224	198,648	2,415,814
U.S.....	1,975,396	1,700,509	1,971,426	1,840,078	1,954,147	2,076,737	1,902,933	2,244,760	2,214,032	2,156,967	2,115,198	2,048,638	24,200,821

1/ 2/ 3/ See footnotes page 36.

Table 11.--COMMERCIAL CATTLE SLAUGHTER: Total live weight, by States and by months, 1956 1/--Continued

State	January	February	March	April	May	June	July	August	September	October	November	December	Total
	1,000 pounds	1,000 pounds	1,000 pounds	1,000 pounds	1,000 pounds	1,000 pounds	1,000 pounds	1,000 pounds	1,000 pounds	1,000 pounds	1,000 pounds	1,000 pounds	1,000 pounds
N.Eng. 2/..	22,816	20,430	19,468	20,144	21,242	20,078	19,981	22,564	21,275	27,647	26,351	23,701	265,697
N.Y.....	63,266	58,665	61,665	59,487	63,800	62,786	63,733	62,513	51,086	62,550	52,389	50,167	712,107
N.J.....	37,399	35,495	35,871	36,237	39,518	40,451	41,038	31,385	32,199	36,448	34,825	36,130	436,996
Pa.....	80,568	72,556	71,990	71,958	75,570	71,484	74,655	77,916	74,456	88,354	82,866	74,660	917,033
Ohio.....	101,111	91,319	93,437	96,200	99,108	95,329	96,769	102,523	94,777	108,893	103,748	94,797	1,178,011
Ind.....	60,561	56,485	55,567	54,393	56,902	54,953	56,230	58,337	54,479	63,613	59,405	53,851	684,776
Ill.....	186,057	169,311	182,161	174,217	177,364	176,973	175,246	171,031	160,351	196,362	178,167	188,051	2,135,291
Mich.....	70,595	68,094	58,843	64,002	70,209	62,367	68,503	71,839	62,119	75,837	64,379	60,416	797,203
Wis.....	79,817	73,921	75,406	72,323	76,782	66,761	71,494	73,392	73,854	93,871	94,182	82,343	934,146
Minn.....	143,011	116,929	125,007	124,911	129,864	122,771	127,881	121,705	103,084	144,822	141,086	128,252	1,529,322
Iowa.....	186,755	168,636	178,742	163,719	176,378	176,261	183,817	171,285	151,090	183,871	187,985	194,145	2,132,684
Mo.....	86,958	70,337	78,874	73,808	77,407	79,334	82,503	82,972	84,163	93,644	87,788	85,623	983,411
N.Dak.....	13,336	13,248	13,443	13,468	12,357	11,259	12,168	9,931	12,223	15,907	15,738	14,546	157,624
S.Dak.....	30,308	26,312	25,712	27,268	26,242	29,692	29,337	27,434	26,673	29,236	27,565	29,886	335,665
Nebr.....	173,654	152,079	149,846	148,749	151,344	158,562	153,851	155,336	140,112	173,926	173,038	166,554	1,897,051
Kans.....	110,580	89,927	93,435	86,115	92,604	95,658	101,491	109,721	110,037	124,393	114,303	114,440	1,242,704
Del. & Md. 3/	20,594	16,985	17,085	17,318	18,113	17,283	19,188	20,040	18,376	20,160	18,585	16,718	220,475
Va.....	15,188	13,281	12,356	12,825	15,146	14,393	14,478	16,408	16,411	18,927	18,082	13,043	180,538
W.Va.....	5,407	4,570	5,128	5,216	5,436	5,369	5,454	5,278	6,096	6,827	5,907	5,000	65,688
N.C.....	10,279	8,609	9,310	9,056	9,623	9,513	9,913	10,440	11,254	11,504	10,244	7,190	116,935
S.C.....	7,873	6,771	7,251	6,946	7,801	7,476	7,657	8,128	8,668	9,821	8,473	6,986	93,851
Ga.....	29,287	26,897	28,150	26,243	27,825	27,569	-7,875	32,513	27,396	35,126	30,103	24,718	343,702
Fla.....	27,780	25,982	27,844	27,036	27,981	24,831	25,571	27,825	25,472	30,771	28,468	24,375	323,936
Ky.....	16,278	13,949	14,245	14,204	16,036	15,182	15,854	15,757	17,689	21,772	19,218	16,094	196,278
Tenn.....	32,307	27,366	29,555	31,031	35,939	34,626	35,801	41,622	39,128	48,710	41,632	31,262	428,979
Ala.....	13,813	12,402	12,628	13,996	15,194	14,391	13,668	16,210	13,879	16,829	15,961	12,941	171,912
Miss.....	10,917	10,281	12,177	12,727	14,951	14,054	13,660	14,614	11,540	15,491	13,903	12,230	156,545
Ark.....	6,730	5,941	4,982	5,880	6,588	7,048	6,372	7,773	7,618	8,731	6,789	5,559	80,011
Ia.....	13,211	10,015	9,996	11,403	13,050	15,171	15,038	16,256	14,415	15,889	15,687	12,951	163,082
Okla.....	30,798	24,922	28,575	28,621	31,885	32,010	35,778	39,640	39,561	41,638	33,577	29,241	396,246
Texas.....	110,530	98,091	96,328	106,738	122,566	137,382	147,386	152,447	143,164	164,931	135,953	117,113	1,532,629
Mont.....	7,042	5,756	6,555	6,517	6,974	6,470	7,378	7,463	7,700	9,994	9,240	8,003	89,092
Idaho.....	14,000	13,163	14,036	12,010	13,136	12,361	12,830	14,030	12,365	14,968	13,739	13,316	159,954
Wyo.....	1,144	1,114	1,222	1,410	1,406	1,475	1,672	1,723	1,473	1,329	1,127	1,022	16,117
Colo.....	79,735	70,075	74,279	75,806	84,029	81,728	78,959	74,283	68,214	82,512	79,133	68,961	917,714
N.Mex.....	4,088	3,833	3,856	4,084	4,374	4,390	4,712	5,034	4,416	4,505	3,980	3,818	51,090
Ariz.....	9,175	8,679	9,332	9,380	9,637	9,498	8,821	9,876	9,201	10,912	10,155	9,418	114,084
Utah.....	15,593	15,119	14,299	13,525	14,822	15,448	14,786	17,455	17,054	17,906	16,209	14,454	186,670
Nev.....	2,281	2,200	2,570	2,309	2,191	2,367	2,813	2,470	2,321	2,684	2,392	2,226	28,824
Wash.....	38,482	32,798	34,988	34,649	35,875	38,171	38,164	41,803	39,449	45,824	40,463	36,120	456,786
Oreg.....	23,022	21,877	22,356	21,312	23,594	24,876	24,661	26,420	23,434	26,017	23,638	20,065	281,272
Calif.....	230,156	195,555	205,372	209,275	218,441	214,181	216,416	226,537	203,780	241,890	211,884	207,012	2,580,499
U.S.....	2,222,502	1,959,975	2,023,942	2,006,516	2,129,334	2,111,982	2,163,602	2,201,929	2,042,052	2,445,041	2,258,357	2,117,398	25,682,630

1/ 2/ 3/ See footnotes page 36.

C UDDATA 1981

Table 11.--COMMERCIAL CATTLE SLAUGHTER: Total live weight, by States and by months, 1957 1/--Continued

State	January	February	March	April	May	June	July	August	September	October	November	December	Total
	1,000 pounds	1,000 pounds	1,000 pounds	1,000 pounds	1,000 pounds	1,000 pounds	1,000 pounds	1,000 pounds	1,000 pounds	1,000 pounds	1,000 pounds	1,000 pounds	1,000 pounds
N. Eng. 2/..	24,466	18,951	20,582	20,046	22,985	19,322	23,833	22,904	22,019	29,072	26,979	26,029	277,188
N.Y.....	58,595	48,614	49,592	46,720	54,863	46,670	53,625	51,272	47,842	54,377	51,252	49,159	612,581
N.J.....	42,478	36,426	38,394	36,054	43,456	36,136	42,585	41,717	39,068	47,797	40,901	42,104	487,216
Pa.....	90,301	72,291	72,264	73,633	82,801	73,057	83,655	82,285	78,393	86,766	79,487	75,782	951,215
Ohio.....	112,445	93,879	92,859	95,293	105,415	97,036	107,739	106,596	106,683	116,771	97,754	97,214	1,229,684
Ind.....	64,972	52,025	55,072	52,648	55,077	47,794	58,412	59,725	58,798	65,371	56,644	52,128	678,666
Ill.....	204,182	167,990	179,753	173,377	185,250	160,506	183,834	189,334	179,065	200,965	162,199	163,626	2,150,081
Mich.....	78,361	61,336	59,820	55,948	70,668	61,578	70,190	66,481	64,404	74,476	63,062	61,113	787,437
Wis.....	86,867	72,138	75,494	73,466	78,687	70,175	78,490	76,303	74,641	95,543	86,780	78,605	947,189
Minn.....	137,589	112,760	118,384	120,669	134,861	112,126	128,463	123,323	120,007	138,357	117,090	108,951	1,472,580
Iowa.....	215,016	172,248	179,857	176,222	193,668	169,135	184,327	177,514	168,849	192,766	160,639	175,534	2,165,775
Mo.....	93,349	74,219	71,296	72,591	79,954	72,642	83,804	84,940	83,190	92,023	78,073	79,508	965,589
N. Dak.....	14,664	12,006	12,633	11,993	12,373	11,495	13,796	11,128	11,623	14,673	12,950	11,651	150,985
S. Dak.....	34,169	26,268	27,929	27,730	30,495	27,760	32,267	29,721	29,127	32,531	27,246	27,130	352,373
Nebr.....	185,373	155,555	144,286	143,297	158,761	140,834	151,135	150,879	144,578	153,437	139,157	145,369	1,812,661
Kans.....	118,763	94,224	79,717	70,749	67,933	66,730	80,608	94,652	88,043	95,212	76,687	84,762	1,018,080
Del. & Md. 3/	20,011	15,605	18,216	17,266	17,339	16,556	19,196	19,019	17,719	19,387	16,887	17,035	214,236
Va.....	17,438	12,594	13,312	13,360	13,751	15,041	17,132	19,815	17,923	21,203	17,824	14,269	193,662
W. Va.....	6,183	5,136	5,326	5,482	5,889	5,848	6,900	6,798	6,715	6,883	6,169	5,983	73,312
N. C.....	10,630	8,449	8,554	8,861	9,669	9,154	10,835	10,912	11,541	13,745	10,532	9,198	121,780
S. C.....	8,959	6,919	7,529	8,941	8,896	9,075	9,789	10,110	10,153	10,981	9,463	8,908	109,723
Ga.....	30,656	25,462	28,191	29,219	28,801	28,210	33,185	33,339	30,788	36,013	27,653	24,662	356,179
Fla.....	29,674	26,021	27,525	26,448	29,973	25,844	28,784	29,385	26,676	31,801	28,433	28,895	339,459
Ky.....	18,196	16,267	15,645	15,014	15,324	14,653	16,891	19,722	20,774	22,367	18,594	17,250	210,697
Tenn.....	37,507	31,880	35,365	32,774	37,916	38,933	47,355	48,736	47,287	50,958	41,238	34,623	484,572
Ala.....	16,590	13,711	15,993	15,769	17,788	15,816	19,470	20,112	18,865	19,653	16,430	13,695	203,892
Miss.....	13,567	11,696	13,381	15,406	16,768	16,753	18,516	17,575	16,984	18,727	16,012	12,208	187,593
Ark.....	7,086	6,469	6,421	6,539	7,342	6,891	7,617	7,266	7,458	8,426	7,318	6,866	85,699
Ia.....	13,765	11,729	12,050	13,198	15,305	16,099	17,061	16,187	14,966	16,609	13,927	13,133	174,029
Okla.....	33,460	26,429	23,464	25,011	28,612	29,950	37,569	32,547	29,459	31,950	25,990	26,028	350,469
Texas.....	130,538	103,951	101,735	102,554	130,576	128,456	142,775	115,021	104,693	108,019	87,267	86,078	1,341,673
Mont.....	9,303	6,566	6,667	6,297	6,751	6,989	8,095	8,475	7,719	7,730	6,690	6,084	87,366
Idaho.....	15,248	11,952	11,944	12,336	13,028	12,148	14,646	14,985	14,541	15,790	13,729	14,119	164,466
Wyo.....	1,540	1,199	1,442	1,426	1,528	1,498	1,605	1,662	1,358	1,362	1,304	1,257	17,181
Colo.....	86,368	65,939	63,730	71,723	75,221	66,025	69,534	73,673	67,480	66,392	61,201	58,600	825,886
N. Mex.....	4,284	4,265	4,393	4,986	5,656	5,465	5,842	5,286	4,806	5,331	3,917	3,838	58,069
Ariz.....	11,217	10,004	9,413	10,578	10,613	9,850	9,296	9,345	10,038	11,119	11,009	10,265	122,747
Utah.....	18,972	14,186	14,645	14,570	14,880	14,317	15,733	17,063	16,621	16,855	15,441	14,823	187,806
Nev.....	2,962	2,620	3,045	2,568	2,282	2,386	2,619	2,937	2,628	2,900	2,220	2,316	31,483
Wash.....	39,466	31,541	35,934	31,864	34,722	35,753	39,994	37,602	39,086	41,530	34,948	33,765	436,205
Oreg.....	25,449	19,575	22,707	21,373	21,925	22,104	24,491	23,326	23,177	21,661	19,182	18,559	263,529
Calif.....	242,581	188,933	191,432	186,507	211,936	191,467	208,750	202,803	203,918	224,879	185,350	186,691	2,425,247
U.S.....	1,949,738	1,950,506	1,958,277	2,172,475	2,210,443	2,089,703	2,322,408	1,975,328	1,947,813	2,126,160			
	2,413,740	1,975,991	1,975,991	2,159,738	2,210,443	2,089,703	2,322,408	1,975,328	1,947,813	2,126,160			

1/ Includes slaughter under Federal inspection and other commercial slaughter; excludes farm slaughter. Averages are based on unrounded numbers. 2/ Includes Maine, New Hampshire, Vermont, Massachusetts, Rhode Island and Connecticut. 3/ Includes the District of Columbia.

Table 12.--COMMERCIAL CATTLE SLAUGHTER: Average live weight per head, by States and by months, 1947-57

State	1947 1/												Total
	January	February	March	April	May	June	July	August	September	October	November	December	
	Pounds	Pounds	Pounds	Pounds	Pounds	Pounds	Pounds	Pounds	Pounds	Pounds	Pounds	Pounds	Pounds
N. Eng. 2/..	979	982	996	980	983	973	959	948	928	927	934	958	959
N. Y.	1,041	1,043	1,059	1,059	1,061	1,072	1,044	1,015	1,021	1,030	999	1,029	1,041
N. J.	1,105	1,085	1,089	1,114	1,087	1,117	1,118	1,106	1,075	1,110	1,118	1,157	1,104
Pa.	1,009	1,006	1,002	999	1,002	996	980	971	936	956	975	969	981
Ohio.	899	918	910	917	915	908	903	876	870	870	861	889	894
Ind.	893	870	854	872	861	843	833	825	831	844	849	862	853
Ill.	934	938	934	927	916	900	898	875	874	873	900	915	906
Mich.	973	971	952	935	964	949	906	898	905	832	858	908	920
Wis.	1,029	1,024	1,036	1,038	1,026	1,015	1,030	988	986	998	1,002	1,025	1,016
Minn.	990	985	984	977	977	970	960	946	948	966	964	973	970
Iowa.	960	961	960	949	946	933	932	928	927	939	940	945	944
Mo.	854	874	860	857	851	834	820	814	816	808	840	836	838
N. Dak.	990	1,008	959	1,009	990	996	990	982	977	977	991	986	985
S. Dak.	980	983	975	939	944	930	939	939	939	937	939	923	941
Nebr.	957	953	942	938	925	921	925	925	930	952	952	952	940
Kans.	917	908	899	897	898	894	899	892	893	887	892	897	897
Del. & Md. 3/	1,010	996	998	991	993	957	960	940	942	954	938	939	971
Va.	928	911	896	897	898	864	877	831	824	850	841	809	863
W. Va.	926	923	903	901	872	874	876	844	811	827	832	858	867
N. C.	795	802	827	786	753	801	745	760	736	757	694	818	767
S. C.	658	742	719	736	657	634	684	671	673	678	639	635	675
Ga.	664	672	685	699	637	646	619	596	615	607	611	602	628
Fla.	679	674	673	657	629	621	620	623	626	612	600	609	631
Ky.	863	862	850	836	830	833	803	770	755	791	796	803	813
Tenn.	759	792	810	807	769	752	749	756	753	761	788	757	771
Ala.	680	698	706	679	669	665	654	615	670	654	664	635	659
Miss.	647	632	648	642	656	606	612	634	654	648	652	652	639
Ark.	655	739	708	713	699	689	685	666	680	689	692	693	690
La.	727	730	648	665	680	663	681	657	634	679	664	654	672
Okla.	817	811	809	806	794	772	769	768	778	789	827	787	793
Texas.	738	757	761	755	749	761	774	743	731	750	730	734	749
Mont.	931	934	932	942	940	922	889	956	949	965	944	969	939
Idaho.	951	981	943	948	947	925	927	924	927	956	954	959	946
Wyo.	983	961	976	986	968	958	919	916	954	967	987	1,000	967
Colo.	889	905	943	945	920	941	932	910	912	934	938	935	928
N. Mex.	768	754	764	686	697	712	690	725	792	778	643	667	724
Ariz.	914	912	899	913	865	845	847	845	840	850	868	859	873
Utah.	927	925	932	917	904	896	889	880	874	890	911	909	906
Nev.	1,035	1,064	1,042	1,054	1,043	1,022	944	975	1,015	1,043	1,024	1,059	1,030
Wash.	935	976	929	934	930	936	938	931	926	928	926	918	932
Oreg.	943	962	976	965	942	927	927	932	919	940	925	936	940
Calif.	976	980	965	961	962	983	981	985	992	995	987	994	981
U.S.	915	922	919	915	906	900	893	877	875	878	883	896	898

1/ 2/ 3/ See footnotes page 44.

- 37 -

C
 UPDATA
 1981

Table 12.--COMMERCIAL CATTLE SLAUGHTER: Average live weight per head, by States and by months, 1947-57--Continued

State	1948 1/													1949 1/					
	Jan.	Feb.	Mar.	Apr.	May	June	July	Aug.	Sept.	Oct.	Nov.	Dec.	Total	Jan.	Feb.	Mar.	Apr.	May	June
	Lb.	Lb.	Lb.	Lb.	Lb.	Lb.	Lb.	Lb.	Lb.	Lb.	Lb.	Lb.	Lb.	Lb.	Lb.	Lb.	Lb.	Lb.	Lb.
N.Eng. 2/..	962	972	969	956	955	964	954	947	932	955	950	950	956	964	989	985	1,009	975	982
N.Y.....	1,031	1,047	1,049	1,054	1,042	1,076	1,047	1,051	1,000	1,023	1,019	1,043	1,039	1,015	1,095	1,118	1,100	1,087	1,087
N.J.....	1,107	1,199	1,221	1,112	1,138	1,197	1,086	1,103	1,097	1,076	1,096	1,107	1,126	1,077	1,211	1,120	1,123	1,079	1,098
Pa.....	978	993	992	1,013	1,014	974	963	956	966	980	998	969	982	1,031	1,040	1,042	1,044	1,037	1,036
Ohio.....	908	926	934	955	947	917	906	892	901	897	915	917	920	950	959	978	966	964	941
Ind.....	879	879	887	900	867	863	863	841	861	850	868	903	874	906	902	911	894	904	895
Ill.....	932	938	943	944	953	934	902	917	913	894	932	963	930	982	977	994	988	994	976
Mich.....	938	975	975	974	972	917	922	913	917	936	915	982	943	960	968	968	954	957	956
Wis.....	1,037	1,049	1,046	1,051	1,075	1,015	1,009	1,002	1,000	1,008	1,022	1,022	1,027	1,037	1,037	1,052	1,053	1,063	1,032
Minn.....	978	989	1,000	997	978	978	965	964	964	977	993	1,005	982	1,008	1,018	1,036	1,019	1,025	1,006
Iowa.....	957	962	944	946	922	944	939	939	942	947	965	988	952	985	985	1,006	972	995	960
Mo.....	855	874	866	877	879	841	840	885	877	856	900	901	870	932	921	918	912	908	899
N.Dak.....	1,020	1,020	1,040	1,013	1,019	1,007	985	999	991	1,000	1,013	1,017	1,010	1,055	1,054	1,043	1,015	1,045	1,010
S.Dak.....	933	949	983	997	1,009	969	969	975	967	968	976	1,007	969	997	1,012	1,030	1,028	1,025	1,002
Nebr.....	941	955	952	887	905	949	934	943	948	957	975	980	950	975	972	974	971	967	949
Kans.....	894	920	886	918	898	901	893	925	914	890	918	942	910	949	943	944	929	923	937
Del. & Md. 3/	950	946	995	994	972	940	943	940	960	977	980	989	969	1,021	1,022	1,028	1,019	1,016	985
Va.....	850	844	856	821	814	847	795	819	860	829	829	839	834	867	882	865	901	881	902
W.Va.....	854	827	880	883	869	849	781	837	870	881	863	903	858	924	951	935	934	891	878
N.C.....	771	746	749	744	746	780	812	760	778	777	788	784	769	798	788	822	807	810	843
S.C.....	665	650	677	664	678	649	640	659	646	694	654	654	660	692	696	705	717	689	690
Ga.....	612	686	664	707	664	610	619	617	631	643	636	637	637	671	731	703	726	700	678
Fla.....	613	644	656	649	630	615	635	595	601	612	646	654	625	688	717	713	702	677	674
Ky.....	835	848	868	851	865	819	782	766	805	796	812	853	818	866	886	858	861	872	850
Tenn.....	783	759	809	789	749	726	710	702	714	732	746	756	747	807	815	818	802	769	752
Ala.....	634	655	704	695	676	677	687	673	681	692	702	716	677	755	775	739	715	749	713
Miss.....	682	650	632	621	631	621	610	633	633	623	620	599	629	560	619	630	642	664	626
Ark.....	729	708	698	731	705	687	710	712	732	735	711	715	715	710	740	746	742	709	671
La.....	657	663	708	736	727	651	702	690	722	722	701	699	706	698	712	694	688	708	693
Okla.....	800	775	796	908	869	790	794	812	788	781	786	822	816	867	837	835	825	829	806
Texas.....	757	761	798	815	785	761	769	773	765	772	770	785	775	791	814	794	827	805	813
Mont.....	967	948	954	967	965	991	993	996	929	956	929	895	959	953	966	994	967	984	938
Idaho.....	928	923	959	945	981	969	949	904	956	944	987	989	954	977	979	945	1,001	991	978
Wyo.....	1,005	987	965	944	959	952	917	903	901	930	918	949	944	915	891	941	934	930	880
Colo.....	961	940	974	934	964	966	973	953	934	930	924	978	951	941	948	948	980	1,043	990
N.Mex.....	692	814	846	792	819	784	771	735	825	796	813	804	786	820	850	811	866	893	824
Ariz.....	859	867	868	896	876	875	852	846	841	858	848	842	863	876	881	886	856	855	839
Utah.....	958	933	909	920	940	913	938	898	887	884	897	900	916	916	919	928	926	920	935
Nev.....	1,085	1,125	1,079	1,087	1,036	958	1,045	1,032	1,036	1,005	1,025	1,040	1,052	1,039	1,047	1,051	1,053	1,035	1,045
Wash.....	955	968	974	968	974	959	943	935	938	928	939	958	956	960	991	992	981	967	950
Oreg.....	955	962	966	968	954	943	928	939	928	949	934	937	956	962	981	960	971	963	944
Calif.....	996	994	999	1,014	1,019	1,005	1,003	1,023	1,017	1,006	1,011	1,016	1,008	1,026	1,010	1,022	1,038	1,037	1,004
U.S.....	909	922	926	929	919	903	895	897	898	897	912	932	911	947	957	962	954	954	941

1/ 2/ 3/ See footnotes page 44.

Table 12.--COMMERCIAL CATTLE SLAUGHTER: Average live weight per head, by States and by months, 1947-57--Continued

State	1949 1/							1950 1/												
	July	Aug.	Sept.	Oct.	Nov.	Dec.	Total	Jan.	Feb.	Mar.	Apr.	May	June	July	Aug.	Sept.	Oct.	Nov.	Dec.	Total
	Lb.	Lb.	Lb.	Lb.	Lb.	Lb.	Lb.	Lb.	Lb.	Lb.	Lb.	Lb.	Lb.	Lb.	Lb.	Lb.	Lb.	Lb.	Lb.	Lb.
N.Eng. 2/..	987	953	990	986	976	973	980	986	990	1,013	1,027	995	993	975	994	979	993	999	1,006	996
N.Y.....	1,073	1,064	1,054	1,046	1,060	1,061	1,069	1,095	1,092	1,080	1,088	1,072	1,083	1,078	1,084	1,087	1,072	1,086	1,107	1,085
N.J.....	1,094	1,130	1,135	1,127	1,102	1,192	1,120	1,185	1,186	1,163	1,180	1,121	1,133	1,134	1,104	1,119	1,107	1,084	1,136	1,137
Pa.....	1,005	1,005	991	1,016	1,019	1,035	1,024	1,047	1,041	1,033	1,060	1,022	1,023	996	1,007	1,008	1,014	1,015	1,034	1,024
Ohio.....	931	927	922	911	935	938	944	957	966	961	934	945	941	930	924	944	931	935	961	943
Ind.....	884	872	886	870	882	900	891	904	910	894	899	900	890	898	876	889	892	918	924	897
Ill.....	973	959	936	932	955	968	970	946	982	975	966	970	965	974	974	986	983	1,008	1,020	978
Mich.....	940	914	907	932	939	952	945	965	981	978	971	981	958	948	958	962	964	961	994	969
Wis.....	1,002	1,000	1,003	1,026	1,026	1,042	1,031	1,056	1,073	1,061	1,072	1,082	1,066	1,036	1,021	1,030	1,028	1,052	1,076	1,056
Minn.....	986	971	979	982	994	1,014	1,003	1,009	1,017	1,031	1,018	1,017	1,005	1,002	999	1,008	1,013	1,028	1,043	1,018
Iowa.....	968	970	968	973	976	998	979	1,003	991	999	987	968	975	971	972	985	996	1,008	1,033	990
Mo.....	913	910	901	905	915	927	913	938	925	914	911	919	908	918	919	920	931	934	982	927
N.Dak.....	995	1,001	1,000	1,029	1,027	1,041	1,026	1,035	1,035	1,047	1,019	1,032	1,024	1,024	1,002	1,027	1,027	1,048	1,055	1,030
S.Dak.....	970	991	972	975	971	1,000	996	1,019	1,019	1,018	1,004	971	999	991	1,003	1,028	1,026	1,058	1,055	1,006
Nebr.....	950	953	962	965	978	982	966	981	987	978	973	961	967	969	980	989	999	1,017	1,039	988
Kans.....	935	924	932	929	930	944	936	959	954	948	934	944	937	937	960	954	974	948	998	955
Del. & Md. 3/	1,004	1,002	1,023	918	1,011	1,037	1,006	1,040	1,027	1,029	999	979	961	970	990	984	1,027	1,028	1,021	1,004
Va.....	861	872	930	910	890	914	890	918	905	903	958	880	887	854	861	899	939	950	910	907
W.Va.....	914	884	862	884	878	890	900	879	900	882	881	885	883	854	878	865	853	900	885	878
N.C.....	835	826	856	813	843	844	824	849	791	837	818	822	818	814	809	804	835	850	813	821
S.C.....	682	695	674	682	695	682	692	695	683	696	674	700	688	671	691	656	678	695	700	685
Ga.....	663	634	655	647	657	677	672	713	695	687	688	692	664	649	672	659	656	680	686	680
Fla.....	663	616	679	670	708	681	683	727	747	728	742	726	745	729	699	711	727	758	767	735
Ky.....	823	829	824	835	827	867	851	882	879	877	878	870	858	847	842	847	846	852	884	864
Tenn.....	728	760	768	764	732	759	769	787	803	806	801	782	760	748	769	777	770	786	805	777
Ala.....	716	703	689	685	704	699	721	779	798	739	748	728	717	714	704	703	725	744	721	735
Miss.....	639	634	635	626	663	655	632	621	691	617	611	618	591	613	597	616	630	584	649	619
Ark.....	663	641	659	691	691	706	693	721	767	719	743	740	739	705	724	752	744	754	758	738
Ia.....	705	690	683	711	705	740	702	714	735	743	693	719	717	732	718	730	712	717	697	719
Okl.....	808	794	790	804	810	816	814	853	836	839	845	833	834	861	881	869	881	883	891	856
Texas.....	810	819	793	799	801	793	804	811	810	806	806	806	816	824	827	809	786	816	808	810
Mont.....	905	946	913	891	942	946	941	951	972	958	985	997	977	950	976	941	965	971	1,007	969
Idaho.....	940	933	951	960	994	975	969	1,018	1,019	1,005	1,003	969	971	960	983	907	1,011	983	1,002	990
Wyo.....	910	821	898	878	915	905	896	924	915	933	904	969	876	871	859	863	890	942	859	904
Colo.....	970	956	945	976	992	969	970	971	1,002	1,005	1,013	1,031	1,001	975	967	985	1,011	1,012	998	996
N.Mex.....	864	804	811	788	821	804	833	888	834	831	866	876	889	871	862	817	834	821	830	853
Ariz.....	833	845	873	872	861	899	866	920	893	945	900	873	894	869	860	869	890	875	886	890
Utah.....	895	878	900	915	926	933	916	960	974	956	983	952	951	954	957	954	969	991	980	965
Nev.....	996	1,010	1,036	1,034	1,048	1,044	1,040	1,051	1,055	1,072	1,083	1,043	1,059	1,039	1,019	1,033	1,060	1,084	1,079	1,064
Wash.....	934	921	898	907	913	934	943	945	961	956	947	934	927	927	934	958	931	944	958	944
Oreg.....	931	912	917	905	931	923	940	947	941	937	913	921	930	921	938	931	927	949	970	937
Calif.....	996	985	1,011	1,005	1,019	1,022	1,014	1,030	1,020	1,014	1,007	1,022	1,009	1,024	1,012	1,026	1,026	1,031	1,031	1,021
U.S.....	932	925	922	924	934	949	942	958	964	960	956	953	945	942	943	949	954	963	983	956

1/ 2/ 3/ See footnotes page 44.

Table 12.--COMMERCIAL CATTLE SLAUGHTER: Average live weight per head, by States and by months, 1947-57--Continued

State	1951 1/													1952 1/					
	Jan.	Feb.	Mar.	Apr.	May	June	July	Aug.	Sept.	Oct.	Nov.	Dec.	Total	Jan.	Feb.	Mar.	Apr.	May	June
	Lb.	Lb.	Lb.	Lb.	Lb.	Lb.	Lb.	Lb.	Lb.	Lb.	Lb.	Lb.	Lb.	Lb.	Lb.	Lb.	Lb.	Lb.	Lb.
N. Eng. 2/..	1,004	1,035	1,027	983	996	1,018	1,040	1,008	1,025	1,012	1,005	1,007	1,012	1,030	1,028	1,022	1,028	1,025	1,004
N. Y.....	1,115	1,104	1,095	1,101	1,095	1,083	1,092	1,073	1,076	1,076	1,074	1,033	1,081	1,114	1,135	1,112	1,102	1,120	1,097
N. J.....	1,177	1,191	1,123	1,145	1,172	1,150	1,154	1,153	1,152	1,154	1,158	1,149	1,159	1,172	1,170	1,158	1,176	1,179	1,170
Pa.....	1,034	1,016	1,040	1,039	1,040	1,022	1,033	1,005	1,027	1,008	1,021	1,040	1,028	1,046	1,055	1,045	1,037	1,039	1,025
Ohio.....	968	972	971	962	959	974	944	923	921	906	932	963	945	970	970	979	960	974	947
Ind.....	937	936	926	930	928	932	930	900	887	875	910	933	916	939	839	943	928	934	902
Ill.....	1,022	1,007	977	984	987	965	972	952	955	965	987	1,000	984	1,006	1,016	1,008	995	987	974
Mich.....	1,013	995	994	1,027	975	985	984	982	983	968	979	984	990	996	1,001	1,004	992	990	980
Wis.....	1,081	1,083	1,073	1,075	1,068	1,019	1,047	1,035	1,035	1,053	1,069	1,071	1,059	1,079	1,065	1,068	1,073	1,063	1,035
Minn.....	1,054	1,043	1,034	1,025	1,036	1,005	1,008	1,003	1,024	1,030	1,045	1,043	1,032	1,049	1,034	1,009	1,027	1,033	1,017
Iowa.....	1,029	1,016	1,007	988	996	955	978	976	999	1,026	1,045	1,041	1,006	1,029	1,023	1,017	1,011	1,005	1,003
Mo.....	971	949	941	926	922	912	926	904	898	890	924	978	928	959	959	938	948	948	919
N. Dak.....	1,071	1,057	1,023	1,031	1,018	1,000	1,022	1,059	1,100	1,079	1,069	1,071	1,052	1,035	1,053	1,008	1,013	1,015	988
S. Dak.....	1,071	1,041	1,042	1,044	1,023	1,020	1,016	1,025	1,075	1,106	1,108	1,070	1,051	1,049	1,040	1,027	1,014	1,013	1,031
Nebr.....	1,031	1,009	992	989	974	948	952	961	977	1,000	1,025	1,026	992	1,036	1,017	1,007	988	997	989
Kans.....	999	993	971	983	972	955	935	941	963	945	959	972	970	1,004	991	957	968	979	963
Del. & Md. 3	1,029	1,014	1,008	1,014	1,006	1,006	1,032	993	956	993	986	1,020	1,001	1,053	1,062	1,039	1,022	1,009	994
Va.....	945	899	905	879	883	896	904	878	880	913	891	931	902	919	987	946	921	955	898
W. Va.....	895	902	912	929	945	917	915	903	896	878	897	927	910	941	966	976	944	957	936
N. C.....	838	828	856	792	795	792	793	776	769	795	788	805	799	805	808	815	809	812	784
S. C.....	734	723	735	733	699	741	711	732	673	693	686	663	709	701	695	726	704	694	689
Ga.....	698	709	720	709	704	698	700	699	685	673	677	679	691	701	706	723	726	716	678
Fla.....	778	795	795	826	756	770	786	737	730	693	792	794	768	790	781	774	775	774	768
Ky.....	883	883	885	876	889	901	876	835	842	822	819	850	862	896	897	902	889	870	864
Tenn.....	891	835	836	812	807	782	848	781	767	757	778	882	803	869	869	830	831	843	785
Ala.....	762	770	772	736	717	694	735	706	714	705	736	748	729	748	750	742	765	737	720
Miss.....	664	696	681	693	698	708	693	739	723	730	723	738	711	741	782	756	776	737	754
Ark.....	790	768	774	793	763	765	747	724	757	772	778	757	768	769	767	763	768	756	734
La.....	732	734	788	732	746	734	738	746	733	749	741	770	745	760	798	761	723	735	766
Okla.....	904	886	901	868	853	856	854	874	847	827	843	871	861	875	881	868	858	851	828
Texas.....	793	815	814	809	811	818	794	814	790	797	792	799	804	789	792	808	804	812	808
Mont.....	1,013	1,058	1,052	973	958	977	991	992	993	982	1,003	971	994	997	986	1,001	962	986	963
Idaho.....	1,023	1,021	982	958	978	945	954	949	946	965	967	973	978	961	972	975	942	959	991
Wyo.....	979	944	977	954	948	939	1,000	953	944	917	980	983	948	977	950	941	954	942	949
Colo.....	1,029	1,020	996	1,031	1,023	1,012	990	953	957	970	1,002	1,019	1,001	1,029	1,019	980	1,014	1,001	994
N. Mex.....	830	878	881	870	875	817	838	863	838	812	809	829	847	866	878	867	844	856	854
Ariz.....	874	854	861	851	850	819	814	804	841	818	811	821	834	840	821	347	841	829	848
Utah.....	1,015	1,028	999	984	959	965	992	982	978	969	952	973	982	954	958	966	946	960	968
Nev.....	1,113	1,123	1,081	1,100	1,053	1,028	1,019	1,058	1,013	1,054	1,019	1,054	1,066	1,031	1,067	1,089	1,090	1,073	1,089
Wash.....	975	980	995	1,000	1,002	979	962	984	932	958	975	981	967	995	1,002	1,019	993	997	1,001
Oreg.....	984	979	975	973	969	940	961	970	959	952	933	968	964	995	1,006	1,003	980	973	972
Calif.....	1,036	1,034	1,020	1,008	996	1,000	998	993	1,005	1,003	1,013	1,027	1,011	1,017	1,000	997	979	989	1,008
U.S.....	988	984	977	974	969	952	950	938	941	942	960	977	962	983	980	973	968	971	959

1/ 2/ 3/ See footnotes page 44.

C UPDATA 1981

Table 12.--COMMERICAL CATTLE SLAUGHTER: Average live weight per head, by States and by months, 1947-57--Continued.

State	1952 1/							1953 1/												
	July	Aug.	Sept.	Oct.	Nov.	Dec.	Total	Jan.	Feb.	Mar.	Apr.	May	June	July	Aug.	Sept.	Oct.	Nov.	Dec.	Total
	Lb.	Lb.	Lb.	Lb.	Lb.	Lb.	Lb.	Lb.	Lb.	Lb.	Lb.	Lb.	Lb.	Lb.	Lb.	Lb.	Lb.	Lb.	Lb.	Lb.
N.Eng. 2/..	994	1,006	1,037	1,022	1,914	1,031	1,022	1,047	1,045	1,024	1,021	1,039	1,030	1,006	999	986	969	948	983	1,004
N.Y.....	1,111	1,120	1,122	1,107	1,153	1,137	1,118	1,165	1,121	1,118	1,106	1,110	1,102	1,079	1,083	1,054	1,057	1,078	1,039	1,093
N.J.....	1,183	1,165	1,165	1,111	1,161	1,174	1,166	1,186	1,193	1,185	1,151	1,224	1,222	1,190	1,158	1,190	1,184	1,189	1,124	1,174
Pa.....	1,011	1,013	1,007	1,020	1,015	1,040	1,027	1,055	1,057	1,054	1,047	1,028	1,027	1,006	995	1,013	981	1,003	1,018	1,026
Ohio.....	938	935	920	917	930	954	949	969	966	969	972	937	924	917	903	898	893	917	935	931
Ind.....	889	877	881	881	891	917	901	928	954	948	936	931	908	885	878	863	939	902	931	915
Ill.....	967	968	984	967	981	1,004	987	1,003	1,004	996	980	983	988	959	935	935	936	958	966	969
Mich.....	958	940	946	941	966	994	973	984	996	977	967	975	946	941	912	890	891	928	943	944
Wis.....	1,026	1,004	1,030	1,046	1,054	1,058	1,053	1,076	1,069	1,066	1,064	1,050	1,005	995	988	989	1,030	1,041	1,030	1,031
Minn.....	1,019	1,004	1,000	1,002	1,008	1,023	1,020	1,030	1,036	1,024	1,019	1,021	994	983	978	983	996	1,001	1,029	1,006
Iowa.....	1,007	992	1,004	996	1,002	1,018	1,009	1,015	1,016	1,010	1,003	995	983	969	971	970	974	989	1,000	991
Mo.....	934	911	901	882	903	926	925	916	934	919	927	922	915	899	893	888	899	920	912	910
N.Dak.....	980	990	1,003	1,007	1,019	1,011	1,009	1,020	1,022	1,022	986	963	947	950	970	932	966	967	987	979
S.Dak.....	1,035	1,053	1,048	1,049	1,024	1,029	1,030	1,035	1,039	1,025	1,018	990	996	960	965	985	994	1,018	1,013	1,003
Nebr.....	1,001	986	991	993	991	1,000	999	1,002	1,001	997	1,000	988	976	961	960	956	969	989	1,004	983
Kans.....	957	929	926	928	965	986	960	1,006	999	993	979	981	915	924	911	927	934	932	960	951
Del. & Md. 3/	1,003	1,008	1,012	1,132	1,015	1,044	1,039	1,062	1,053	1,063	1,031	1,021	994	1,012	1,003	1,014	991	997	1,000	1,012
Va.....	888	916	921	958	962	985	939	974	973	975	965	949	911	930	942	950	936	937	895	941
W.Va.....	920	904	917	931	932	939	936	952	959	943	936	942	922	881	904	873	891	873	894	907
N.C.....	765	753	755	779	800	760	786	798	824	789	792	779	771	770	782	769	779	755	761	777
S.C.....	691	669	708	679	670	668	693	704	699	720	718	683	671	666	668	675	654	656	680	680
Ga.....	674	664	648	643	650	662	677	655	704	696	691	667	663	642	681	659	673	670	667	668
Fla.....	759	738	754	743	718	743	760	766	747	734	729	733	738	733	699	715	698	715	721	723
KY.....	856	840	838	846	845	883	864	907	911	900	884	877	812	833	825	838	826	851	858	855
Tenn.....	768	762	751	720	748	779	778	801	835	838	822	811	783	785	756	753	739	763	783	779
Ala.....	709	700	677	691	710	716	720	730	726	742	673	696	678	650	738	672	687	692	681	703
Miss.....	788	816	738	768	753	806	772	776	786	724	748	742	726	733	788	761	781	782	787	762
Ark.....	729	717	751	755	727	737	750	721	744	755	744	717	708	690	688	696	688	701	701	710
La.....	748	725	721	732	739	717	744	669	701	695	709	703	697	718	703	700	723	724	686	705
Okla.....	822	837	831	840	842	856	849	881	852	821	794	788	789	779	796	802	793	797	830	812
Texas.....	788	782	780	786	786	768	791	782	768	755	769	758	760	774	764	767	786	780	779	770
Mont.....	963	939	913	933	935	920	958	960	974	970	961	943	964	939	934	912	864	898	917	933
Idaho.....	942	965	947	933	1,013	1,031	972	997	1,007	1,009	980	898	930	913	911	911	920	955	976	952
Wyo.....	925	929	905	952	932	884	918	952	908	901	869	865	868	866	875	917	888	896	874	887
Colo.....	990	981	955	936	972	965	982	969	1,009	991	991	1,008	978	945	924	930	928	954	968	966
N.Mex.....	830	839	797	817	812	824	841	844	815	786	818	834	830	842	821	811	810	786	830	817
Ariz.....	791	850	849	835	838	853	838	907	841	855	881	880	842	834	856	820	856	833	853	855
Utah.....	956	939	904	924	944	935	945	959	959	949	917	918	908	886	899	899	894	928	934	917
Nev.....	1,043	1,016	1,025	986	1,009	1,014	1,031	1,024	1,067	1,095	1,090	1,092	1,042	1,022	1,006	947	965	1,039	1,041	1,018
Wash.....	993	940	938	930	927	970	973	990	897	977	974	971	963	947	955	930	887	929	945	949
Oreg.....	949	956	937	908	933	932	958	933	960	920	924	935	915	900	897	881	883	915	900	910
Calif.....	1,008	996	993	1,010	989	991	999	997	990	1,011	989	994	981	998	979	971	965	975	995	986
U.S.....	952	941	938	935	942	961	957	970	971	964	956	951	933	922	915	909	912	926	942	937

1/ 2/ 3/ See footnotes page 44.

© UPDATA 1981

Table 12.--COMMERCIAL CATTLE SLAUGHTER: Average live weight per head, by States and by months, 1947-57--Continued

State	1954 1/														1955 1/					
	Jan.	Feb.	Mar.	Apr.	May	June	July	Aug.	Sept.	Oct.	Nov.	Dec.	Total	Jan.	Feb.	Mar.	Apr.	May	June	
	Lb.	Lb.	Lb.	Lb.	Lb.	Lb.	Lb.	Lb.	Lb.	Lb.	Lb.	Lb.	Lb.	Lb.	Lb.	Lb.	Lb.	Lb.	Lb.	Lb.
N.Eng. 2/..	964	968	971	986	983	977	948	942	933	929	945	950	955	974	955	936	933	984	962	
N.Y.....	1,082	1,063	1,082	1,093	1,092	1,100	1,084	1,059	1,036	1,062	1,073	1,077	1,075	1,087	1,084	1,073	1,077	1,085	1,094	
N.J.....	1,208	1,188	1,195	1,170	1,120	1,131	1,134	1,135	1,122	1,135	1,144	1,146	1,159	1,111	1,151	1,165	1,140	1,159	1,205	
Pa.....	1,023	1,036	1,013	1,016	1,014	1,010	995	992	1,001	1,010	1,007	1,026	1,013	1,037	1,028	1,039	1,020	1,026	1,029	
Ohio.....	944	945	941	921	920	894	886	894	897	894	900	941	914	947	948	944	944	944	937	
Ind.....	944	931	905	896	900	866	897	874	864	900	918	921	900	941	929	928	941	883	921	
Ill.....	981	975	970	948	952	935	924	933	971	955	971	987	958	982	978	979	983	973	976	
Mich.....	969	966	970	951	949	941	912	897	891	892	916	941	931	961	964	929	956	949	955	
Wis.....	1,063	1,063	1,064	1,055	1,045	969	961	976	982	1,009	1,041	1,050	1,023	1,031	1,058	1,059	1,047	1,034	1,021	
Minn.....	1,024	1,019	1,020	1,010	1,010	991	978	971	977	999	1,008	1,014	1,002	1,021	1,019	1,018	1,013	1,017	1,005	
Iowa.....	1,002	991	981	978	974	970	950	954	945	963	982	1,011	975	1,011	1,003	995	990	989	988	
Mo.....	925	922	898	889	883	876	865	859	878	890	907	915	890	912	912	909	900	922	906	
N.Dak.....	993	1,024	1,032	1,009	994	982	952	987	988	1,011	1,033	1,033	1,005	1,031	1,018	1,019	1,007	969	995	
S.Dak.....	1,011	984	989	979	992	966	961	971	965	994	1,001	1,005	986	1,025	1,011	1,008	981	988	991	
Nebr.....	1,006	993	987	983	982	966	948	945	942	961	989	1,011	976	1,012	999	991	985	982	977	
Kans.....	963	953	955	951	929	912	934	917	940	944	944	969	943	962	971	935	922	918	906	
Del. & Md. 3	1,020	1,024	1,023	994	985	971	972	972	966	986	979	1,003	990	1,034	1,015	1,001	1,003	990	982	
Va.....	950	937	911	909	901	860	891	929	935	944	909	926	922	922	910	903	897	900	904	
W.Va.....	903	916	885	943	903	908	904	902	913	908	916	923	908	922	924	939	924	917	925	
N.C.....	777	790	780	780	790	761	756	756	752	767	771	749	770	769	784	781	777	771	752	
S.C.....	689	687	699	693	672	647	655	641	638	633	642	661	659	623	667	674	673	637	664	
Ga.....	688	690	702	693	657	635	636	623	606	629	658	642	653	678	684	704	640	654	645	
Fla.....	739	729	747	741	724	734	726	719	734	769	761	773	740	770	798	793	761	743	769	
Ky.....	881	864	857	836	832	842	828	822	818	829	840	864	840	863	889	845	871	858	856	
Tenn.....	806	807	801	794	774	760	756	753	751	746	760	796	771	793	809	836	790	786	773	
Ala.....	703	717	704	701	701	675	657	651	608	655	684	654	671	679	676	691	683	710	683	
Miss.....	796	844	800	822	803	792	793	768	725	737	687	686	771	704	702	689	688	687	697	
Ark.....	718	718	706	715	728	726	704	698	726	734	730	743	720	746	748	741	746	746	756	
La.....	682	701	714	697	700	708	716	721	716	711	705	728	713	718	692	680	698	709	734	
Okla.....	831	815	823	806	797	785	775	783	778	792	795	806	798	806	794	791	796	780	789	
Texas.....	784	787	783	784	776	793	794	760	764	771	770	784	779	771	773	760	782	787	786	
Mont.....	936	936	920	907	903	892	885	904	890	891	882	888	903	929	944	932	910	905	906	
Idaho.....	968	968	950	941	929	1,085	978	962	958	945	983	935	969	1,006	969	979	952	973	928	
Wyo.....	889	902	886	851	882	880	883	843	833	882	891	889	872	869	903	876	880	863	897	
Colo.....	976	992	976	952	996	988	941	900	908	926	943	973	954	980	957	960	952	955	964	
N.Mex.....	840	803	803	766	789	794	798	761	771	809	776	803	763	845	809	839	806	817	816	
Ariz.....	874	850	873	857	829	785	762	804	838	808	818	864	830	853	845	866	843	810	796	
Utah.....	953	925	937	934	936	920	908	894	909	942	931	966	929	987	944	963	946	900	946	
Nev.....	1,042	1,037	1,005	1,021	1,012	991	988	974	984	983	985	985	992	1,016	1,041	1,032	1,011	1,032	1,002	
Wash.....	964	975	1,000	952	967	958	934	932	937	928	945	958	951	967	978	1,003	998	996	947	
Oreg.....	921	933	929	914	912	891	894	909	892	908	921	902	913	920	946	930	919	920	907	
Calif.....	985	978	973	985	979	975	969	976	967	988	991	1,000	980	994	972	983	983	980	979	
U.S.....	951	948	944	936	929	916	906	901	900	914	925	946	926	948	944	941	934	929	928	

1/ 2/ 3/ See footnotes page 44.

Table 12.--COMMERCIAL CATTLE SLAUGHTER: Average live weight per head, by States and by months, 1947-57--Continued

State	1955 1/							1956 1/												
	July	Aug.	Sept.	Oct.	Nov.	Dec.	Total	Jan.	Feb.	Mar.	Apr.	May	June	July	Aug.	Sept.	Oct.	Nov.	Dec.	Total
	Lb.	Lb.	Lb.	Lb.	Lb.	Lb.	Lb.	Lb.	Lb.	Lb.	Lb.	Lb.	Lb.	Lb.	Lb.	Lb.	Lb.	Lb.	Lb.	Lb.
N.Eng. 2/...	927	932	927	937	962	982	950	1,013	1,012	983	974	977	1,009	1,007	991	975	976	971	956	987
N.Y.....	1,096	1,092	1,083	1,081	1,108	1,106	1,091	1,121	1,145	1,131	1,126	1,116	1,133	1,222	1,103	1,092	1,086	1,078	1,116	1,114
N.J.....	1,165	1,222	1,198	1,222	1,227	1,107	1,179	1,222	1,226	1,246	1,253	1,221	1,244	1,228	1,171	1,169	1,178	1,166	1,182	1,207
Pa.....	1,003	1,016	1,008	1,035	1,014	1,062	1,028	1,076	1,069	1,067	1,042	1,013	1,002	1,033	1,021	1,010	1,020	1,036	1,048	1,036
Ohio.....	934	928	932	923	948	976	942	979	977	969	967	946	935	925	905	910	912	937	958	942
Ind.....	911	926	940	941	950	974	932	977	985	970	955	946	956	937	924	929	928	953	964	952
Ill.....	980	975	983	1,002	1,013	1,028	987	1,041	1,035	1,031	1,019	1,008	1,001	997	962	987	987	1,010	1,030	1,008
Mich.....	937	926	914	929	957	960	945	980	981	962	964	970	944	945	907	899	922	921	955	948
Wis.....	1,002	1,002	1,014	1,038	1,037	1,049	1,032	1,065	1,072	1,061	1,057	1,046	1,014	1,000	994	995	1,035	1,048	1,049	1,037
Minn.....	986	981	1,004	1,021	1,023	1,029	1,012	1,040	1,035	1,035	1,030	1,037	1,015	993	981	986	1,008	1,015	1,024	1,017
Iowa.....	985	989	999	1,010	1,013	1,034	1,001	1,036	1,038	1,036	1,022	1,020	1,003	996	981	984	993	1,021	1,041	1,015
Mo.....	903	909	915	970	898	946	918	967	951	946	936	934	922	915	909	909	921	935	946	932
N.Dak.....	970	1,002	1,002	1,011	1,031	1,015	1,006	1,023	1,079	1,019	1,008	1,023	1,008	981	991	1,000	1,012	1,031	1,028	1,018
S.Dak.....	986	1,003	1,006	1,034	1,017	1,032	1,005	1,034	1,051	1,042	1,029	1,024	1,000	992	972	977	998	1,017	1,048	1,014
Nebr.....	976	978	989	991	1,004	1,017	992	1,023	1,024	1,015	1,012	1,009	999	977	968	967	987	1,006	1,017	999
Kans.....	940	932	959	962	969	990	947	925	986	971	954	953	943	943	934	956	954	950	982	961
Del. & Md. 3/	976	985	1,003	1,005	1,023	1,035	1,007	1,063	1,045	1,047	1,041	1,026	1,003	998	1,007	999	1,014	1,016	1,034	1,020
Va.....	890	909	954	941	934	944	923	957	977	968	955	977	945	930	912	925	943	924	947	942
W.Va.....	927	914	926	918	931	1,005	928	935	952	955	955	937	926	880	887	889	910	895	943	917
N.C.....	766	762	764	765	783	782	766	793	784	797	803	798	767	787	771	816	781	801	766	789
S.C.....	630	663	655	673	693	688	662	712	728	721	756	729	711	711	695	684	698	705	743	713
Ga.....	663	655	647	676	676	699	667	717	735	735	735	711	693	690	692	690	721	696	721	710
Fla.....	741	746	721	731	698	752	756	805	834	842	822	834	786	763	790	733	786	792	808	800
Ky.....	834	838	847	845	879	907	863	898	892	888	887	884	866	859	824	850	843	855	882	868
Tenn.....	795	782	776	779	804	806	791	847	844	840	851	833	795	797	805	779	796	807	817	814
Ala.....	692	668	698	711	767	749	697	776	749	757	770	766	751	721	734	727	739	745	767	747
Miss.....	725	720	736	756	752	760	714	803	821	799	788	795	790	791	787	793	781	777	746	788
Ark.....	738	745	729	758	718	772	744	789	750	723	742	746	730	727	725	701	733	694	706	729
Ia.....	692	717	722	722	757	741	718	750	723	728	721	716	718	724	731	725	729	711	713	723
Okla.....	814	809	815	809	817	821	806	847	825	854	841	827	819	810	811	835	823	801	814	827
Texas.....	787	800	793	788	817	806	788	828	818	805	803	813	815	818	811	797	804	815	804	810
Mont.....	891	880	890	918	944	970	916	979	956	962	961	947	933	924	915	937	924	978	984	949
Idaho.....	937	919	912	937	969	971	955	975	985	966	936	956	961	955	954	953	982	988	984	968
Wyo.....	847	879	926	892	917	877	882	891	868	926	894	914	917	925	843	891	838	897	931	890
Colo.....	934	906	917	934	959	968	947	1,006	975	959	967	989	985	953	912	920	947	959	947	962
N.Mex.....	833	818	802	813	795	822	817	848	841	855	844	861	843	834	820	810	827	831	812	838
Ariz.....	813	822	830	827	842	833	832	831	857	856	872	843	843	837	844	852	823	862	831	845
Utah.....	935	927	930	945	948	938	946	942	965	926	949	959	979	955	948	945	932	935	962	956
Nev.....	984	969	943	967	967	976	992	983	1,018	1,016	1,006	1,007	991	992	978	974	971	941	1,019	991
Wash.....	968	965	945	977	960	961	971	994	999	999	1,012	988	985	977	977	940	944	950	970	974
Oreg.....	912	918	905	934	911	921	919	898	938	944	926	924	940	926	919	913	896	919	929	916
Calif.....	989	988	1,002	1,007	996	1,005	990	1,015	987	964	1,010	1,006	999	1,003	991	991	999	996	1,011	998
U.S.....	926	928	935	948	955	972	941	984	981	972	970	964	952	944	928	927	939	951	969	956

1/ 2/ 3/ See footnotes page 44.

- 54 -

Table 12.--COMMERCIAL CATTLE SLAUGHTER: Average live weight per head, by States and by months, 1947-57--Continued

State	1957 1/												Total
	January	February	March	April	May	June	July	August	September	October	November	December	
	Pounds	Pounds	Pounds	Pounds	Pounds	Pounds	Pounds	Pounds	Pounds	Pounds	Pounds	Pounds	Pounds
N.Eng. 2/...	946	961	961	951	985	960	989	992	959	997	984	967	970
N.Y.....	1,115	1,119	1,119	1,089	1,092	1,058	1,060	1,072	1,050	1,043	1,091	1,066	1,080
N.J.....	1,190	1,211	1,220	1,233	1,220	1,219	1,206	1,174	1,183	1,195	1,204	1,188	1,203
Pa.....	1,040	1,056	1,048	1,049	1,049	1,033	1,009	1,020	1,019	1,034	1,035	1,055	1,036
Ohio.....	959	973	957	959	943	932	923	918	922	937	954	964	944
Ind.....	975	970	960	948	940	921	944	945	934	944	978	966	951
Ill.....	1,035	1,032	1,030	1,024	1,006	998	983	981	989	991	1,011	1,030	1,008
Mich.....	979	977	975	960	964	958	948	933	932	954	989	1,010	965
Wis.....	1,065	1,070	1,063	1,053	1,053	1,019	1,010	1,012	1,032	1,057	1,061	1,078	1,048
Minn.....	1,040	1,031	1,016	1,032	1,032	1,009	989	986	1,011	1,029	1,043	1,049	1,022
Iowa.....	1,058	1,037	1,031	1,033	1,025	1,012	991	990	998	1,022	1,017	1,049	1,023
Mo.....	945	946	930	923	926	909	899	902	917	925	946	968	928
N.Dak.....	1,047	1,044	1,023	1,017	1,031	1,020	995	986	1,020	1,030	1,064	1,074	1,027
S.Dak.....	1,054	1,042	1,043	1,043	1,033	1,021	1,008	994	1,011	1,025	1,045	1,062	1,027
Nebr.....	1,026	1,024	1,015	1,009	1,005	988	972	960	983	990	1,020	1,038	1,003
Kans.....	982	972	957	945	924	918	909	936	943	954	962	985	950
Del. & Md. 3/	1,043	1,048	1,055	1,045	1,031	1,030	1,014	1,011	1,012	1,024	1,035	1,037	1,025
Va.....	973	975	947	942	932	940	939	960	976	981	993	962	959
W.Va.....	933	934	968	945	933	928	926	919	912	904	933	954	933
N.C.....	815	812	799	812	805	781	803	794	809	818	829	835	810
S.C.....	730	725	747	758	728	731	722	698	712	750	743	702	728
Ga.....	742	756	743	751	749	714	699	711	701	711	670	735	720
Fla.....	790	815	810	750	788	747	745	771	777	790	787	791	779
Ky.....	904	914	894	897	885	890	866	909	907	918	887	907	900
Tenn.....	837	883	821	813	802	809	808	798	812	812	822	835	820
Ala.....	754	755	761	760	744	736	734	729	729	759	737	761	747
Miss.....	768	765	752	757	758	742	754	757	764	774	765	744	759
Ark.....	726	732	723	735	728	700	715	704	719	739	739	732	724
La.....	721	746	717	737	739	740	727	747	736	755	733	739	734
Okla.....	815	815	773	795	807	805	812	823	823	847	848	853	821
Texas.....	808	807	793	785	815	809	817	811	826	824	823	818	811
Mont.....	968	963	957	931	942	941	947	967	961	963	987	986	960
Idaho.....	1,003	972	993	992	997	963	971	972	973	978	984	1,007	990
Wyo.....	937	929	943	928	919	918	891	941	924	953	950	981	939
Colo.....	954	960	1,005	953	961	958	941	983	975	936	961	974	964
N.Mex.....	816	833	812	800	820	836	809	811	810	824	841	831	820
Ariz.....	840	846	831	855	863	844	818	819	848	849	875	849	844
Utah.....	979	973	918	962	968	943	940	935	947	961	981	997	966
Nev.....	1,025	1,006	1,037	1,020	1,012	1,018	992	997	989	986	967	992	999
Wash.....	995	998	992	969	989	1,021	986	978	978	980	991	1,029	991
Creg.....	935	948	962	936	949	943	932	957	973	953	970	961	948
Calif.....	1,002	992	1,011	1,001	990	986	981	990	1,003	1,015	1,019	1,029	1,044
U.S.....	974	974	968	960	958	942	933	937	945	957	969	983	958

1/ Includes slaughter under Federal inspection and other commercial slaughter; excludes farm slaughter. Averages are based on unrounded numbers. 2/ Includes Maine, New Hampshire, Vermont, Massachusetts, Rhode Island and Connecticut. 3/ Includes the District of Columbia.

Table 13.--COMMERCIAL CALF SLAUGHTER: Number of head, by States and by months, 1944 1/

State	January	February	March	April	May	June	July	August	September	October	November	December	Total
	1,000 head	1,000 head	1,000 head	1,000 head	1,000 head	1,000 head	1,000 head	1,000 head	1,000 head	1,000 head	1,000 head	1,000 head	1,000 head
N.Eng. 2//	23.3	26.9	58.2	47.9	39.0	33.5	32.5	32.9	33.1	36.3	39.1	34.3	437.0
N.Y.....	79.0	86.0	119.0	97.0	101.0	93.0	88.0	94.0	96.0	111.0	100.0	93.0	1,157.0
N.J.....	17.0	16.0	17.0	15.0	21.0	20.0	23.0	22.0	21.0	21.0	20.0	17.0	230.0
Pa.....	58.0	57.0	79.0	71.0	70.0	69.0	68.0	70.0	68.0	75.0	73.0	56.0	814.0
Ohio.....	25.0	28.0	38.0	35.0	36.0	40.0	40.0	43.0	36.0	41.0	42.0	31.0	435.0
Ind.....	11.7	11.2	14.6	13.7	16.0	18.0	22.0	25.0	25.0	29.0	28.0	20.0	234.2
Ill.....	68.0	65.0	82.0	77.0	68.0	79.0	94.0	116.0	108.0	124.0	118.0	96.0	1,095.0
Mich.....	28.0	29.0	32.0	31.0	44.0	46.0	45.0	50.0	42.0	45.0	44.0	37.0	473.0
Wis.....	110.0	121.0	151.0	134.0	114.0	87.0	64.0	58.0	66.0	105.0	126.0	108.0	1,244.0
Minn.....	69.0	77.0	80.0	69.0	61.0	61.0	53.0	54.0	63.0	96.0	114.0	86.0	883.0
Iowa.....	28.0	26.0	29.0	27.0	29.0	34.0	32.0	40.0	47.0	62.0	61.0	56.0	471.0
Mo.....	23.0	19.0	23.0	22.0	31.0	41.0	45.0	52.0	57.0	69.0	56.0	43.0	481.0
N.Dak.....	3.1	3.2	4.0	4.3	4.7	6.2	7.1	7.1	8.4	12.5	10.6	6.6	77.8
S.Dak.....	1.2	1.0	1.1	1.1	1.0	1.5	1.9	3.4	5.7	5.6	4.2	3.1	30.8
Nebr.....	6.1	6.2	6.4	5.8	7.0	7.2	9.4	22.0	20.0	26.0	20.0	16.0	152.1
Kans.....	20.0	17.0	22.0	25.0	31.0	45.0	57.0	70.0	61.0	58.0	53.0	36.0	495.0
Del.& Md. 3/	16.0	17.0	22.0	20.0	25.0	27.0	21.0	24.0	25.0	26.0	25.0	19.0	267.0
Va.....	5.8	5.3	8.4	9.9	11.1	14.3	16.0	17.0	14.5	13.1	10.3	6.2	131.9
W.Va.....	1.8	2.1	3.0	3.5	3.8	5.2	4.8	4.6	4.7	5.0	4.0	3.0	45.5
N.C.....	7.3	7.9	9.6	10.0	12.3	14.5	13.2	12.7	12.3	11.7	11.2	6.9	129.6
S.C.....	2.9	2.7	3.5	3.2	3.7	4.6	4.9	4.8	4.4	5.4	4.9	3.5	48.5
Ga.....	9.9	6.9	7.3	6.0	7.2	9.2	12.5	18.0	20.0	26.0	23.0	14.2	160.2
Fla.....	2.9	2.2	2.8	2.6	5.0	7.1	9.9	10.3	10.4	9.7	9.3	7.3	79.5
Ky.....	6.5	8.0	14.3	20.0	18.0	18.0	14.1	12.7	11.0	11.0	11.2	8.1	152.9
Tenn.....	17.0	18.0	24.0	25.0	24.0	28.0	31.0	30.0	29.0	34.0	29.0	20.0	309.0
Ala.....	6.7	5.2	4.7	5.3	6.3	9.5	11.1	13.0	14.5	14.6	13.1	11.2	115.2
Miss.....	3.7	3.9	4.2	4.2	5.1	7.2	7.4	8.9	9.6	9.8	9.4	6.1	79.5
Ark.....	2.2	2.0	2.4	2.3	3.3	3.9	4.9	5.6	6.5	6.6	7.0	5.6	52.3
La.....	24.0	17.0	18.0	18.0	25.0	31.0	34.0	46.0	46.0	50.0	48.0	42.0	399.0
Okla.....	14.8	8.9	10.5	9.4	15.0	22.0	35.0	47.0	48.0	58.0	45.0	32.0	345.6
Texas.....	58.0	47.0	47.0	49.0	74.0	95.0	129.0	169.0	171.0	191.0	191.0	144.0	1,375.0
Mont.....	1.0	.9	1.0	.9	1.7	2.2	2.7	3.1	3.3	3.9	3.2	2.3	26.2
Idaho.....	1.1	1.2	1.4	1.2	1.9	2.2	2.5	3.3	3.0	3.1	3.0	2.2	26.1
Wyo.....	.1	.1	.1	.1	.3	.2	.4	.6	.6	.8	.9	.4	4.6
Colo.....	3.4	2.3	2.6	2.8	4.1	5.2	7.0	12.5	14.3	17.0	17.0	10.2	98.4
N.Mex.....	.4	.4	.6	.6	1.3	1.6	1.5	1.6	2.2	2.4	2.2	1.8	16.6
Ariz.....	.9	.7	.7	.8	1.4	1.9	1.7	2.9	3.9	4.5	3.7	3.3	26.4
Utah.....	1.9	2.1	2.4	2.0	2.5	3.3	3.5	4.3	4.9	5.5	5.7	4.4	42.5
Nev.....	.5	.6	.4	.6	.7	1.1	1.3	2.1	2.5	2.6	2.4	1.5	16.3
Wash.....	5.5	5.3	5.9	6.0	8.6	12.8	13.1	17.0	17.0	18.0	16.0	11.7	136.9
Oreg.....	4.2	4.3	4.7	4.7	7.3	9.0	8.9	10.5	10.1	10.7	10.4	7.3	92.1
Calif.....	30.0	28.0	36.0	46.0	59.0	60.0	56.0	68.0	63.0	70.0	64.0	51.0	631.0
U.S.....	808.9	789.5	993.8	929.9	1,001.3	1,077.4	1,129.3	1,308.9	1,308.9	1,526.8	1,478.8	1,164.2	13,517.7

1/ 2/ 3/ See footnotes page 58.

54

© UPDATA 1981

Table 13.--COMMERCIAL CALF SLAUGHTER: Number of head, by States and by months, 1945 1/--Continued

State	January	February	March	April	May	June	July	August	September	October	November	December	Total
	1,000 head	1,000 head	1,000 head	1,000 head	1,000 head	1,000 head	1,000 head	1,000 head	1,000 head	1,000 head	1,000 head	1,000 head	1,000 head
N. Eng. 2/..	35.2	37.3	56.5	51.6	36.3	26.7	27.3	29.0	36.4	44.0	42.6	37.6	460.5
N. Y.....	90.0	105.0	126.0	125.0	101.0	82.0	72.0	77.0	77.0	89.0	80.0	69.0	1,093.0
N. J.....	19.0	20.0	23.0	23.0	30.0	22.0	20.0	25.0	22.0	26.0	19.0	19.0	268.0
Pa.....	61.0	66.0	79.0	76.0	65.0	60.0	59.0	53.0	62.0	68.0	59.0	56.0	764.0
Ohio.....	30.0	30.0	36.0	35.0	28.0	30.0	25.0	29.0	30.0	35.0	31.0	25.0	364.0
Ind.....	18.0	14.7	18.0	16.0	18.0	18.0	17.0	17.0	19.0	25.0	20.0	10.7	211.4
Ill.....	84.0	73.0	85.0	69.0	65.0	63.0	61.0	82.0	95.0	112.0	105.0	68.0	962.0
Mich.....	39.0	38.0	37.0	35.0	30.0	43.0	51.0	50.0	47.0	51.0	43.0	30.0	494.0
Wis.....	122.0	107.0	148.0	130.0	106.0	71.0	54.0	53.0	65.0	109.0	119.0	109.0	1,193.0
Minn.....	76.0	63.0	79.0	63.0	62.0	52.0	39.0	37.0	49.0	78.0	95.0	75.0	768.0
Iowa.....	44.0	32.0	40.0	36.0	37.0	32.0	28.0	33.0	36.0	54.0	41.0	32.0	445.0
Mo.....	31.0	20.0	25.0	21.0	27.0	29.0	30.0	41.0	48.0	67.0	51.0	28.0	418.0
N. Dak.....	4.8	4.0	4.6	4.6	4.0	4.5	4.3	6.0	7.3	8.3	9.3	3.8	65.5
S. Dak.....	1.7	.9	1.1	.7	.8	1.0	1.2	1.4	2.4	3.0	2.5	1.5	18.2
Nebr.....	9.3	6.4	6.9	5.4	3.8	4.4	4.6	8.0	11.3	18.0	11.4	7.4	96.9
Kans.....	22.0	18.0	25.0	23.0	26.0	32.0	40.0	60.0	63.0	73.0	55.0	29.0	466.0
Del. & Md. 3/	20.4	22.7	24.0	18.7	18.2	21.5	18.2	16.0	12.7	11.4	12.4	12.6	208.8
Va.....	6.9	6.2	9.7	10.9	15.0	14.8	14.4	12.7	13.2	12.9	9.4	5.5	131.6
W. Va.....	3.3	2.6	2.9	3.7	3.9	4.8	3.8	4.0	4.7	3.6	3.0	2.4	42.7
N. C.....	9.2	9.7	10.8	11.9	13.0	14.2	10.6	9.0	7.5	7.0	6.0	5.3	114.2
S. C.....	3.8	3.8	3.7	3.6	3.8	6.1	7.0	7.3	6.6	5.9	6.0	3.1	61.7
Ga.....	13.6	9.0	8.7	6.8	8.8	11.8	12.0	17.0	23.0	29.0	26.0	15.0	180.7
Fla.....	4.9	4.0	4.1	5.0	6.2	6.8	12.9	10.1	12.8	13.0	14.0	7.7	101.5
Ky.....	11.1	11.2	15.0	13.7	13.5	12.4	10.6	8.8	7.8	8.9	6.6	8.5	128.1
Tenn.....	23.0	22.0	25.0	20.0	24.0	26.0	24.0	27.0	26.0	30.0	22.0	16.0	285.0
Ala.....	10.9	8.7	9.2	9.3	8.5	11.9	14.5	17.0	16.0	21.0	18.0	11.6	156.6
Miss.....	6.8	5.8	6.4	6.9	5.8	8.6	9.7	12.3	13.3	13.4	12.3	8.1	109.4
Ark.....	5.0	4.1	5.0	4.7	4.3	3.9	5.1	6.6	8.9	9.8	8.3	6.3	72.0
La.....	31.0	21.0	19.0	22.0	29.0	32.0	39.0	42.0	50.0	57.0	57.0	38.0	437.0
Okla.....	18.0	15.0	17.0	10.9	12.1	14.0	22.0	40.0	48.0	52.0	42.0	25.0	316.0
Texas.....	106.0	75.0	66.0	63.0	82.0	102.0	102.0	143.0	180.0	207.0	194.0	135.0	1,455.0
Mont.....	1.6	1.0	1.1	1.1	1.0	2.2	2.2	2.5	3.8	3.6	2.7	1.9	24.7
Idaho.....	2.0	1.9	1.8	1.9	1.5	1.4	1.4	2.1	2.3	2.2	1.2	1.7	21.4
Wyo.....	.3	.3	.5	.5	.4	.3	.6	.5	.7	.8	.4	.4	5.7
Colo.....	8.3	7.2	5.3	4.7	4.7	3.7	4.7	9.0	11.4	14.6	13.7	5.7	93.0
N. Mex.....	2.0	1.4	1.0	1.0	1.3	1.7	1.5	2.0	2.2	2.6	2.2	1.7	20.6
Ariz.....	2.8	2.0	1.8	1.9	2.3	1.4	1.1	1.4	1.4	2.4	2.1	1.6	22.2
Utah.....	3.5	2.7	2.1	1.7	1.5	1.5	2.0	3.1	3.5	4.8	3.9	2.2	32.5
Nev.....	.7	.6	.6	.6	1.5	.9	1.2	2.3	2.4	2.0	1.9	1.0	15.7
Wash.....	8.1	5.9	5.3	5.9	5.0	6.7	9.3	12.3	8.4	9.3	7.3	5.1	88.6
Oreg.....	6.1	5.5	6.4	5.7	5.3	6.4	7.6	7.7	11.2	11.0	9.6	7.4	89.9
Calif.....	48.0	44.0	46.0	46.0	51.0	46.0	46.0	55.0	50.0	64.0	63.0	43.0	602.0
U.S.....	1,044.3	928.6	1,088.5	996.4	963.5	933.6	916.8	1,072.1	1,198.2	1,460.5	1,328.8	972.8	12,904.1

1/ 2/ 3/ See footnotes page 58.

Table 13.--COMMERCIAL CALF SLAUGHTER: Number of head, by States and by months, 1946 1/--Continued

State	January	February	March	April	May	June	July	August	September	October	November	December	Total
	1,000 head	1,000 head	1,000 head	1,000 head	1,000 head	1,000 head	1,000 head	1,000 head	1,000 head	1,000 head	1,000 head	1,000 head	1,000 head
N.Eng. 2/..	40.6	45.0	65.5	50.5	27.7	20.8	29.8	26.1	25.3	31.3	30.4	34.5	427.5
N.Y.....	72.0	94.0	114.0	91.0	74.0	58.0	90.0	78.0	58.0	77.0	66.0	73.0	945.0
N.J.....	25.0	24.0	26.0	29.0	22.0	21.0	29.0	24.0	21.0	25.0	16.0	20.0	282.0
Pa.....	71.0	68.0	85.0	77.0	54.0	48.0	70.0	60.0	47.0	51.0	46.0	49.0	726.0
Ohio.....	29.0	28.0	37.0	36.0	29.0	23.0	31.0	30.0	19.0	26.0	24.0	24.0	336.0
Ind.....	12.0	12.0	17.0	20.0	14.0	11.0	17.0	13.0	15.0	14.0	14.0	13.0	172.0
Ill.....	73.0	68.0	79.0	67.0	62.0	36.0	71.0	66.0	48.0	96.0	112.0	88.0	866.0
Mich.....	37.0	34.0	40.0	48.0	49.0	43.0	46.0	39.0	22.0	38.0	32.0	30.0	458.0
Wis.....	133.0	109.0	137.0	140.0	95.0	59.0	55.0	50.0	53.0	94.0	99.0	114.0	1,138.0
Minn.....	72.0	72.0	70.0	64.0	56.0	39.0	38.0	36.0	26.0	66.0	75.0	75.0	689.0
Iowa.....	29.0	35.0	39.0	43.0	31.0	25.0	37.0	36.0	34.0	41.0	36.0	35.0	421.0
Mo.....	20.0	16.0	13.0	16.0	18.0	15.0	32.0	28.0	18.0	41.0	45.0	30.0	292.0
N.Dak.....	2.7	3.0	4.2	3.8	3.0	2.9	4.6	4.6	2.8	4.8	7.3	3.8	47.5
S.Dak.....	.6	.8	.6	.6	.5	.5	1.2	1.8	.5	1.9	2.2	1.1	12.3
Nebr.....	4.7	5.0	3.7	2.7	2.0	2.2	6.0	7.5	3.1	8.7	9.1	6.6	61.3
Kans.....	17.0	18.0	16.0	14.0	15.0	16.0	44.0	47.0	17.0	46.0	45.0	33.0	328.0
Del. & Md. 3/	19.1	16.3	20.4	20.4	20.5	18.5	22.1	14.9	13.8	17.8	11.2	10.6	205.6
Va.....	6.0	6.0	7.5	7.6	10.5	10.6	11.5	9.4	8.1	11.3	5.4	4.1	98.0
W.Va.....	2.7	2.6	3.7	5.1	4.4	5.0	6.0	4.3	3.7	4.9	3.2	2.4	48.0
N.C.....	7.4	7.5	10.3	10.5	9.0	9.6	9.3	6.8	5.8	9.5	7.4	5.9	99.0
S.C.....	3.5	2.7	2.8	3.2	2.7	2.5	2.7	3.0	2.8	3.6	2.4	2.5	34.4
Ga.....	9.4	9.6	9.2	5.6	7.1	8.0	15.8	13.6	17.4	26.6	19.2	15.5	157.0
Fla.....	6.2	4.8	4.7	4.0	4.7	7.3	12.6	10.5	11.5	17.1	9.7	7.2	100.3
Ky.....	9.9	9.7	12.3	14.0	9.8	5.3	13.4	11.8	7.7	11.1	10.0	8.5	123.5
Tenn.....	17.0	18.0	20.0	19.0	21.0	17.0	23.0	23.0	19.0	23.0	17.0	15.0	232.0
Ala.....	8.7	9.9	8.2	8.3	8.2	7.8	14.4	13.5	12.9	16.9	12.5	8.7	130.0
Miss.....	7.4	5.9	6.0	6.0	7.0	8.9	12.1	12.4	12.3	14.9	14.2	9.4	116.5
Ark.....	5.8	4.7	5.4	5.2	3.6	5.3	7.3	7.5	8.7	9.7	7.7	5.1	76.0
Ia.....	30.0	20.0	22.0	20.0	19.0	23.0	45.0	52.0	39.0	50.0	43.0	38.0	401.0
Okla.....	15.5	7.1	5.9	4.4	6.8	11.9	36.9	35.8	21.3	42.3	31.3	25.7	244.9
Texas.....	96.0	53.0	48.0	49.0	49.0	53.0	132.0	153.0	90.0	169.0	153.0	120.0	1,165.0
Mont.....	1.9	1.4	1.2	1.4	1.2	1.8	3.8	2.9	2.6	3.3	2.5	1.6	25.6
Idaho.....	1.8	1.7	1.5	1.5	1.2	1.3	2.2	2.4	2.0	2.3	1.4	1.5	20.8
Wyo.....	.3	.2	.3	.3	.3	.3	.4	.5	.5	.6	.4	.4	4.5
Colo.....	4.5	3.8	2.8	2.3	2.0	1.9	6.3	7.6	3.9	6.2	6.5	4.3	52.1
N.Mex.....	1.7	1.5	1.4	1.3	1.5	1.6	1.7	1.4	1.4	1.7	1.0	.9	17.1
Ariz.....	2.1	1.2	1.0	.9	1.0	1.0	1.3	1.1	1.5	3.2	2.3	1.4	18.0
Utah.....	1.8	1.3	1.2	1.3	1.2	1.0	3.3	3.1	2.4	3.7	2.6	2.6	25.5
Nev.....	.6	.8	.5	.4	.4	.8	1.6	1.9	1.6	2.4	1.6	1.1	13.7
Wash.....	3.8	3.4	3.5	3.1	3.3	5.1	9.9	9.8	6.8	12.9	8.3	5.8	75.7
Oreg.....	7.5	6.9	7.2	5.8	5.0	5.3	8.7	8.1	6.4	8.2	6.8	5.3	81.2
Calif.....	46.0	41.0	49.0	51.0	58.0	50.0	67.0	56.0	49.0	69.0	54.0	53.0	643.0
U.S.....	955.2	872.8	1,003.0	954.2	810.6	684.2	1,071.9	1,013.3	761.8	1,202.9	1,093.6	986.5	11,410.0

1/ 2/ 3/ See footnotes page 58.

C
 UPDATA
 1981

Table 13.--COMMERCIAL CALF SLAUGHTER: Number of head, by States and by months, 1947 1/--Continued

State	January	February	March	April	May	June	July	August	September	October	November	December	Total
	1,000 head	1,000 head	1,000 head	1,000 head	1,000 head	1,000 head	1,000 head	1,000 head	1,000 head	1,000 head	1,000 head	1,000 head	1,000 head
N.Eng. 2/..	31.6	36.7	63.2	55.1	36.6	32.6	33.0	28.8	37.5	39.3	35.3	36.4	466.1
N.Y.....	76.0	77.0	112.0	117.0	87.0	74.0	69.0	68.0	74.0	77.0	72.0	76.0	979.0
N.J.....	22.0	17.0	21.0	23.0	22.0	26.0	28.0	25.0	27.0	28.0	26.0	25.0	290.0
Pa.....	53.0	52.0	71.0	81.0	72.0	64.0	67.0	61.0	74.0	71.0	60.0	63.0	789.0
Ohio.....	29.0	30.0	36.0	46.0	39.0	37.0	41.0	32.0	35.0	36.0	30.0	34.0	425.0
Ind.....	13.0	13.0	17.0	20.0	19.0	21.0	21.0	17.0	17.0	19.0	15.0	14.4	206.4
Ill.....	94.0	78.0	93.0	104.0	97.0	94.0	105.0	106.0	115.0	124.0	119.0	107.0	1,236.0
Mich.....	38.0	35.0	44.0	59.0	64.0	53.0	64.0	53.0	57.0	52.0	45.0	43.0	607.0
Wis.....	118.0	122.0	148.0	147.0	95.0	72.0	62.0	47.0	64.0	96.0	96.0	121.0	1,188.0
Minn.....	84.0	74.0	85.0	79.0	65.0	52.0	48.0	40.0	49.0	74.0	80.0	79.0	809.0
Iowa.....	35.0	34.0	43.0	40.0	40.0	40.0	38.0	35.0	43.0	45.0	44.0	43.0	480.0
Mo.....	29.0	23.0	27.0	30.0	33.0	41.0	49.0	48.0	54.0	57.0	53.0	42.0	486.0
N.Dak.....	3.8	2.8	4.9	4.6	5.9	7.2	9.7	7.3	10.6	10.6	8.5	5.3	81.2
S.Dak.....	1.1	.9	1.0	.9	1.0	1.2	2.1	1.3	3.0	2.5	2.1	1.4	18.5
Nebr.....	7.2	6.1	5.7	5.3	3.9	3.8	7.0	10.0	9.8	13.0	13.3	7.7	92.8
Kans.....	31.0	24.0	28.0	29.0	28.0	37.0	41.0	48.0	59.0	60.0	52.0	32.0	469.0
Del. & Md. 3/	13.2	11.2	15.0	16.0	14.1	14.2	15.2	15.6	15.0	15.3	12.6	12.2	169.6
Va.....	4.2	3.5	6.5	9.2	11.8	12.0	13.0	10.5	10.6	9.2	6.7	5.2	102.4
W.Va.....	2.4	2.3	3.7	4.6	3.9	3.8	3.6	3.4	3.1	3.4	3.1	2.7	40.0
N.C.....	7.6	7.2	9.3	11.5	11.1	11.8	12.0	11.0	9.2	8.6	8.6	7.2	115.1
S.C.....	3.1	2.5	3.2	2.6	3.5	3.5	4.2	4.4	4.4	4.5	3.6	3.0	42.5
Ga.....	15.0	10.1	11.4	11.0	13.0	15.0	18.0	20.7	23.0	26.0	26.0	20.0	209.2
Fla.....	8.0	6.8	7.2	7.4	9.0	11.2	14.0	14.3	14.0	17.0	16.0	15.0	139.9
Ky.....	11.6	10.3	11.6	20.0	17.0	14.0	14.0	11.7	10.2	7.7	6.9	5.5	140.5
Tenn.....	22.0	21.0	28.0	30.0	31.0	31.0	30.0	30.0	32.0	29.0	26.0	21.0	331.0
Ala.....	9.2	5.7	6.5	5.1	8.2	11.9	10.6	11.8	13.0	13.7	11.3	8.6	115.6
Miss.....	8.5	6.2	6.3	6.3	8.0	8.7	9.0	10.4	12.1	10.8	9.2	8.0	103.5
Ark.....	4.1	3.6	3.6	3.2	3.0	3.0	2.9	3.1	3.8	3.6	3.0	2.7	39.6
La.....	29.0	20.0	19.0	20.0	23.0	27.0	34.0	35.0	38.0	40.0	35.0	33.0	353.0
Okla.....	20.0	13.0	11.0	8.2	9.3	15.5	21.0	23.0	31.0	33.0	32.0	17.0	234.0
Texas.....	91.0	70.0	66.0	57.0	76.0	90.0	104.0	105.0	123.0	142.0	137.0	107.0	1,168.0
Mont.....	1.6	1.2	1.2	1.4	1.4	1.9	2.2	2.3	1.8	1.8	1.1	.8	18.7
Idaho.....	1.4	1.1	.9	.9	.9	1.2	1.5	1.8	1.7	1.3	.9	1.0	14.6
Wyo.....	.4	.5	.5	.4	.4	.5	.4	.5	.5	.3	.3	.2	4.9
Colo.....	3.3	3.8	4.1	5.2	4.4	4.1	6.1	6.4	8.3	7.9	5.8	3.5	62.9
N.Mex.....	1.0	1.0	.9	.9	1.0	1.2	1.2	1.2	1.3	.8	.8	.7	12.0
Ariz.....	1.4	.9	.8	1.2	1.5	1.1	1.7	1.3	1.6	1.9	1.1	1.2	15.7
Utah.....	2.3	2.0	2.1	2.5	2.6	3.0	3.0	2.8	3.2	2.9	2.6	2.1	31.1
Nev.....	1.7	1.0	1.1	1.1	.9	1.3	1.8	2.1	1.2	1.3	1.0	1.0	15.5
Wash.....	6.3	3.8	4.5	4.3	6.9	9.0	10.0	11.4	13.4	10.6	7.8	6.3	94.3
Oreg.....	6.4	5.6	5.4	5.5	6.1	7.5	7.1	6.6	8.1	7.3	5.7	5.1	76.4
Calif.....	61.0	51.0	58.0	67.0	66.0	63.0	67.0	59.0	64.0	68.0	57.0	59.0	740.0
U.S.....	1,001.4	890.8	1,087.6	1,143.4	1,042.4	1,022.2	1,092.3	1,032.7	1,176.4	1,272.3	1,172.3	1,079.2	13,013.0

1/ 2/ 3/ See footnotes page 58.

Table 13.--COMMERCIAL CALF SLAUGHTER: Number of head, by States and by months, 1948 1/--Continued

State	January	February	March	April	May	June	July	August	September	October	November	December	Total
	1,000 head	1,000 head	1,000 head	1,000 head	1,000 head	1,000 head	1,000 head	1,000 head	1,000 head	1,000 head	1,000 head	1,000 head	1,000 head
N.Eng. 2//	32.9	32.8	58.0	41.7	30.2	28.7	27.8	26.2	31.0	31.1	30.5	28.7	399.6
N.Y.....	81.0	83.0	129.0	101.0	71.0	77.0	71.0	71.0	82.0	75.0	73.0	76.0	990.0
N.J.....	25.0	22.0	29.0	29.0	31.0	32.0	31.0	31.0	31.0	27.0	28.0	26.0	342.0
Pa.....	67.0	69.0	93.0	86.0	70.0	72.0	62.0	66.0	67.0	63.0	59.0	60.0	834.0
Ohio.....	31.0	30.0	41.0	39.0	34.0	40.0	31.0	31.0	31.0	28.0	29.0	29.0	394.0
Ind.....	13.2	14.5	16.0	17.0	12.7	20.0	18.0	17.0	17.0	16.0	12.3	12.0	185.7
Ill.....	101.0	86.0	104.0	107.0	104.0	110.0	96.0	93.0	99.0	106.0	95.0	92.0	1,193.0
Mish.....	40.0	34.0	49.0	66.0	63.0	72.0	58.0	50.0	46.0	40.0	35.0	43.0	596.0
Wis.....	110.0	118.0	142.0	143.0	98.0	83.0	56.0	53.0	64.0	95.0	106.0	111.0	1,179.0
Minn.....	85.0	69.0	43.0	25.0	32.0	48.0	41.0	39.0	44.0	61.0	65.0	65.0	617.0
Iowa.....	43.0	38.0	41.0	43.0	31.0	38.0	35.0	37.0	36.0	36.0	38.0	37.0	453.0
Mo.....	28.0	24.0	35.0	46.0	38.0	38.0	38.0	36.0	34.0	34.0	35.0	27.0	413.0
N.Dak.....	3.3	3.0	4.7	7.0	5.8	6.9	7.2	7.4	8.3	8.0	4.8	3.6	70.0
S.Dak.....	.7	.8	.8	4.3	2.7	1.3	1.3	1.4	1.9	1.9	1.3	.7	19.1
Nebr.....	6.3	4.4	2.4	1.5	2.4	5.6	8.3	8.4	8.8	9.7	7.7	6.0	71.5
Kans.....	23.0	17.0	14.9	13.4	13.6	32.0	34.0	36.0	36.0	33.0	30.0	24.0	306.9
Del.& Md. 3/	10.8	13.2	15.1	13.2	12.5	15.3	13.6	13.8	13.2	12.5	10.6	10.0	153.8
Va.....	4.8	4.8	9.6	12.4	12.6	13.6	12.0	10.8	9.9	8.5	5.3	4.0	108.3
W.Va.....	2.5	2.6	4.5	3.8	3.8	4.1	2.6	2.5	2.7	2.8	3.2	2.6	37.7
N.C.....	8.3	10.9	12.8	15.0	12.4	12.3	11.4	10.0	10.2	8.4	8.2	6.6	126.5
S.C.....	3.3	3.4	4.4	4.6	4.9	4.6	4.4	3.6	4.5	3.4	3.0	3.2	47.3
Ga.....	20.0	11.8	8.0	4.7	6.8	16.0	16.0	18.0	21.0	20.0	19.0	17.0	178.3
Fla.....	11.4	7.5	7.1	7.0	6.8	8.2	9.2	11.1	10.6	10.0	9.5	7.8	106.2
Ky.....	8.4	7.9	13.5	10.7	13.1	14.0	8.1	7.0	7.4	5.8	4.3	5.2	105.4
Tenn.....	18.0	22.0	28.0	32.0	34.0	34.0	35.0	29.0	25.0	25.0	19.0	19.0	320.0
Ala.....	7.1	4.9	5.8	6.6	7.0	7.2	8.9	9.1	12.0	11.1	9.0	7.5	96.2
Miss.....	6.4	6.0	7.0	6.1	6.8	7.1	6.2	6.0	7.2	6.5	6.5	5.0	76.8
Ark.....	2.2	1.9	2.4	2.2	2.4	2.6	2.5	2.2	2.9	2.7	2.3	2.0	28.3
La.....	26.0	19.0	21.0	21.0	22.0	23.0	24.0	26.0	29.0	29.0	30.0	27.0	297.0
Okla.....	12.5	7.1	6.1	9.4	11.6	17.0	19.0	24.0	25.0	26.0	22.0	17.0	196.7
Texas.....	83.0	55.0	53.0	57.0	66.0	83.0	88.0	91.0	97.0	98.0	102.0	86.0	959.0
Mont.....	.9	.6	.7	.7	.8	1.1	1.4	1.2	1.3	1.3	1.0	.6	11.6
Idaho.....	1.0	.5	.8	.8	.7	1.0	1.0	1.0	1.4	1.3	1.4	1.2	12.1
Wyo.....	.2	.2	.2	.2	.2	.3	.2	.3	.4	.2	.2	.1	2.7
Colo.....	3.3	3.1	3.1	2.4	2.6	4.0	4.2	5.7	7.2	5.6	5.2	4.7	51.1
N.Mex.....	.7	.5	.4	.6	.7	.5	.7	.7	.7	.9	.6	.6	7.6
Ariz.....	1.0	.6	.7	.7	.5	1.1	.9	1.1	1.3	1.4	1.3	1.2	11.8
Utah.....	1.9	1.4	1.9	2.1	2.0	2.1	2.1	2.2	2.2	2.1	1.9	1.5	23.4
Nev.....	.8	.5	.7	.7	.6	.6	.7	.9	.9	1.0	.8	.8	9.0
Wash.....	5.4	3.4	4.5	4.4	4.5	6.4	6.6	7.5	7.0	7.1	7.4	5.1	69.3
Oreg.....	4.2	3.2	3.4	3.7	3.7	4.0	4.5	4.9	4.8	4.6	4.5	4.0	49.5
Calif.....	59.0	53.0	60.0	51.0	47.0	52.0	49.0	49.0	50.0	49.0	51.0	47.0	617.0
U.S.....	993.5	890.5	1,077.5	1,042.9	925.4	1,039.6	947.8	942.0	991.8	1,008.9	978.8	927.7	11,766.4

1/ 2/ 3/ See footnotes page 58.

(C) UPDATA 1981

Table 13.--COMMERCIAL CALF SLAUGHTER: Number of head, by States and by months, 1949 1/--Continued

State	January	February	March	April	May	June	July	August	September	October	November	December	Total
	1,000 head	1,000 head	1,000 head	1,000 head	1,000 head	1,000 head	1,000 head	1,000 head	1,000 head	1,000 head	1,000 head	1,000 head	1,000 head
N.Eng. 2/..	28.1	32.1	59.5	44.9	33.1	32.0	29.8	31.4	34.7	37.3	39.4	30.6	432.9
N.Y.....	80.0	88.0	136.0	112.0	93.0	82.0	72.0	82.0	90.0	92.0	90.0	82.0	1,099.0
N.J.....	24.0	22.0	26.0	24.0	29.0	30.0	26.0	32.0	29.0	26.0	26.0	24.0	318.0
Pa.....	64.0	67.0	91.0	73.0	68.0	69.0	61.0	67.0	65.0	64.0	65.0	56.0	810.0
Ohio.....	26.0	27.0	39.0	36.0	37.0	37.0	31.0	32.0	30.0	28.0	30.0	28.0	381.0
Ind.....	12.6	13.0	17.0	17.0	17.0	18.0	16.0	19.0	18.0	15.0	13.9	11.9	188.4
Ill.....	73.0	71.0	84.0	80.0	77.0	85.0	78.0	79.0	81.0	77.0	75.0	75.0	935.0
Mitch.....	35.0	33.0	48.0	45.0	46.0	43.0	38.0	39.0	32.0	29.0	29.0	23.0	440.0
Wis.....	107.0	118.0	150.0	126.0	96.0	78.0	53.0	57.0	63.0	89.0	106.0	105.0	1,148.0
Minn.....	63.0	67.0	78.0	65.0	50.0	47.0	34.0	33.0	40.0	56.0	67.0	61.0	661.0
Iowa.....	33.0	36.0	45.0	43.0	37.0	36.0	35.0	35.0	30.0	33.0	34.0	31.0	428.0
Mo.....	19.0	17.5	21.0	23.0	25.0	21.0	21.0	27.0	27.0	26.0	19.0	19.0	265.5
N.Dak.....	2.1	2.4	3.8	5.4	4.4	6.2	6.4	5.1	6.6	4.6	3.3	1.9	52.2
S.Dak.....	.5	.5	.3	.6	.5	.6	.8	1.2	1.3	1.4	.9	.6	9.2
Nebr.....	5.5	4.7	4.9	4.5	2.3	4.8	7.3	8.5	8.8	7.9	8.1	6.1	73.4
Kans.....	18.5	15.0	16.0	15.0	16.0	23.0	28.0	36.0	40.0	33.0	28.0	19.0	287.5
Del. & Md. 3/	10.0	10.3	12.7	12.7	12.4	11.6	12.4	15.0	12.9	12.6	10.8	10.1	143.5
Va.....	3.9	4.4	8.0	12.0	15.0	18.0	16.0	15.0	13.0	11.0	9.4	6.8	132.5
W.Va.....	2.1	2.0	2.9	2.8	3.2	3.3	3.0	2.6	2.4	2.4	2.1	1.8	30.6
N.C.....	7.7	7.5	8.1	7.3	5.9	6.3	5.4	5.7	5.1	4.3	4.3	3.8	71.4
S.C.....	2.4	2.1	2.5	2.2	2.0	2.6	2.7	2.7	2.3	2.1	2.0	2.0	27.6
Ga.....	9.4	5.9	7.4	6.6	7.5	10.0	13.0	15.0	13.6	15.0	16.0	9.8	129.2
Fla.....	6.8	6.2	5.1	3.7	4.0	6.5	7.4	7.2	8.8	8.1	7.6	6.3	77.7
Ky.....	5.6	5.8	9.5	8.6	8.5	9.3	6.3	7.4	6.3	4.0	3.5	3.2	78.0
Tenn.....	17.0	19.0	23.0	29.0	30.0	31.0	32.0	30.0	26.0	24.0	23.0	20.0	304.0
Ala.....	4.8	2.6	3.4	2.6	3.4	5.1	6.3	9.9	10.0	10.8	9.3	7.0	75.2
Miss.....	4.8	3.6	3.5	3.1	4.0	3.9	5.2	5.5	6.8	6.2	5.6	5.0	57.2
Ark.....	1.7	1.4	1.7	1.5	2.1	2.5	2.5	2.9	2.9	3.0	2.6	1.8	26.6
La.....	21.0	14.5	16.0	17.0	18.0	22.0	22.0	26.0	26.0	27.0	30.0	26.0	265.5
Okla.....	11.9	8.2	7.4	7.0	6.5	13.6	15.0	24.0	22.0	26.0	25.0	13.9	180.5
Texas.....	67.0	53.0	54.0	41.0	48.0	63.0	71.0	87.0	92.0	89.0	102.0	76.0	843.0
Mont.....	.6	.6	.7	.7	1.1	1.4	1.6	1.7	1.4	1.3	.8	.5	12.4
Idaho.....	1.5	1.1	1.3	1.4	.9	1.1	1.6	1.8	2.0	2.2	2.3	2.1	19.3
Wyo.....	.1	.1	.1	.2	.2	.2	.2	.1	.2	.2	.1	.1	1.8
Colo.....	3.8	2.9	3.0	3.0	2.9	2.8	3.4	5.3	5.2	4.9	4.1	3.2	44.5
N.Mex.....	.6	.4	.6	.4	.7	.8	.8	.7	.7	.7	.7	.6	7.7
Ariz.....	.8	.5	.4	.3	.3	.6	.4	.8	1.3	1.0	1.0	.9	8.3
Utah.....	1.9	1.5	2.0	1.7	1.6	2.1	3.1	2.6	2.6	2.1	2.0	1.8	25.0
Nev.....	.7	.6	.7	.9	.6	.6	.8	1.3	1.0	.7	.7	.6	9.2
Wash.....	3.8	3.0	4.4	4.1	5.2	8.1	8.6	10.8	10.3	10.0	8.3	6.5	83.1
Oreg.....	4.1	3.8	3.9	3.9	4.0	5.7	6.1	7.1	7.3	7.2	5.8	5.3	64.2
Calif.....	47.0	38.0	40.0	42.0	48.0	53.0	53.0	58.0	52.0	52.0	49.0	49.0	581.0
U.S.....	832.3	813.2	1,041.8	930.1	867.3	897.7	837.1	930.3	930.5	947.0	962.6	838.2	10,828.1

1/ 2/ 3/ See footnotes page 58.

50

Table 13.--COMMERCIAL CALF SLAUGHTER: Number of head, by States and by months, 1950 1/--Continued

State	January	February	March	April	May	June	July	August	September	October	November	December	Total
	1,000 head	1,000 head	1,000 head	1,000 head	1,000 head	1,000 head	1,000 head	1,000 head	1,000 head	1,000 head	1,000 head	1,000 head	1,000 head
N.Eng. 2/..	33.5	40.1	55.3	36.4	31.4	27.5	28.6	32.2	34.7	41.2	34.1	30.0	425.0
N.Y.....	82.0	88.0	124.0	91.0	86.0	75.0	71.0	80.0	87.0	91.0	89.0	80.0	1,044.0
N.J.....	25.0	22.0	26.0	23.0	27.0	26.0	27.0	25.0	24.0	26.0	23.0	22.0	296.0
Pa.....	64.0	69.0	92.0	72.0	70.0	60.0	59.0	67.0	68.0	68.0	61.0	58.0	808.0
Ohio.....	28.0	28.0	41.0	36.0	36.0	34.0	29.0	30.0	26.0	28.0	25.0	24.0	365.0
Ind.....	11.2	10.7	16.0	13.6	17.0	17.0	14.6	18.0	14.6	14.5	13.1	12.0	172.3
Ill.....	66.0	62.0	75.0	65.0	67.0	64.0	64.0	71.0	69.0	63.0	68.0	62.0	797.0
Mich.....	28.0	29.0	39.0	38.0	42.0	38.0	33.0	37.0	30.0	31.0	29.0	24.0	398.0
Wis.....	111.0	113.0	150.0	117.0	97.0	75.0	52.0	54.0	59.0	95.0	99.0	94.0	1,116.0
Minn.....	54.0	59.0	65.0	52.0	42.0	37.0	31.0	30.0	33.0	48.0	59.0	56.0	566.0
Iowa.....	35.0	33.0	36.0	31.0	31.0	28.0	25.0	25.0	24.0	27.0	28.0	23.0	346.0
Mo.....	17.0	15.0	21.0	19.0	22.0	25.0	25.0	28.0	26.0	24.0	21.0	17.0	260.0
N.Dak.....	1.6	2.8	3.5	3.4	3.6	4.2	3.2	3.1	3.2	2.5	2.4	1.3	34.8
S.Dak.....	.5	.4	.5	.5	.4	.5	.6	.5	.6	.6	.5	.4	6.0
Nebr.....	4.5	3.5	3.4	3.2	3.4	3.9	3.1	4.1	3.9	3.8	4.3	3.3	44.4
Kans.....	15.0	13.4	14.2	13.8	15.0	16.0	18.0	21.0	25.0	22.0	18.0	12.9	204.3
Del.& Md. 3/	11.8	10.3	13.7	12.4	14.5	14.6	14.8	15.3	14.4	13.3	12.9	10.3	158.3
Va.....	8.0	8.6	11.4	14.1	18.0	17.0	16.0	16.0	13.5	11.9	8.7	6.7	149.9
W.Va.....	2.6	1.9	2.5	3.0	3.5	2.9	2.4	2.4	1.9	2.2	2.2	1.6	29.1
N.C.....	4.4	4.6	5.8	5.4	5.3	4.8	4.5	5.0	4.3	4.5	4.1	4.1	56.8
S.C.....	2.1	1.9	2.1	2.6	2.3	2.6	2.7	2.9	2.2	2.2	2.2	1.9	27.7
Ga.....	6.7	5.2	8.8	8.3	9.5	11.9	12.1	16.0	18.0	13.3	13.5	12.1	135.4
Fla.....	5.4	4.9	3.7	3.4	4.5	6.2	7.4	8.5	8.2	6.7	7.1	5.7	71.7
Ky.....	5.9	4.5	7.5	9.8	13.7	9.5	9.3	8.8	6.9	3.8	3.7	3.7	87.1
Tenn.....	18.0	18.0	23.0	27.0	28.0	33.0	33.0	32.0	33.0	27.0	21.0	22.0	315.0
Ala.....	4.8	3.3	4.7	4.2	5.4	6.9	8.6	10.5	12.3	10.6	10.9	7.0	89.2
Miss.....	4.4	3.6	3.8	2.8	3.1	3.8	3.8	4.1	4.3	4.5	4.8	3.6	46.6
Ark.....	1.3	1.1	1.3	1.1	1.2	1.4	1.5	1.5	1.6	1.5	1.5	1.2	16.2
La.....	22.0	16.0	17.0	16.0	20.0	22.0	22.0	22.0	24.0	24.0	26.0	21.0	252.0
Okla.....	9.9	7.2	7.4	5.6	6.7	10.3	11.4	16.0	17.0	15.0	13.3	8.3	128.1
Texas.....	54.0	48.0	54.0	51.0	60.0	71.0	74.0	87.0	83.0	88.0	85.0	68.0	823.0
Mont.....	.9	.8	.8	.8	1.0	.9	.9	.9	.9	.8	.7	.6	10.0
Idaho.....	1.5	1.3	1.4	1.3	1.2	1.2	1.6	1.6	1.5	1.5	1.5	1.2	16.8
Wyo.....	.1	.1	---	.1	.1	.2	.1	.2	.2	.2	.1	.1	1.5
Colo.....	3.9	3.2	3.5	3.1	3.5	3.7	2.9	3.7	3.5	3.5	3.4	2.7	40.6
N.Mex.....	.6	.5	.7	.5	.6	.5	.5	.5	.5	.6	.7	.5	6.7
Ariz.....	.9	.4	.4	.4	.4	.4	.4	.4	.6	.5	.5	.6	5.9
Utah.....	1.6	1.5	1.7	1.7	2.0	2.0	2.1	2.1	2.2	1.9	1.6	1.3	21.7
Nev.....	.6	.4	.5	.4	.4	.6	.7	.9	.8	.6	.5	.4	6.8
Wash.....	4.5	4.4	5.0	4.6	5.8	6.4	6.8	6.7	6.9	5.7	4.4	3.8	65.0
Oreg.....	5.3	5.0	6.2	5.0	4.9	5.9	5.5	6.6	6.1	5.9	4.9	4.4	65.7
Calif.....	45.0	36.0	42.0	35.0	45.0	41.0	38.0	41.0	38.0	36.0	34.0	32.0	463.0
U.S.....	802.5	781.6	990.8	834.5	849.4	314.8	767.1	838.5	833.8	871.3	843.6	744.7	9,972.6

1/ 2/ 3/ See footnotes page 58.

- 51 -

© UPDATA 1981

Table 13--COMMERCIAL CALF SLAUGHTER: Number of head, by States and by months, 1951 1/--Continued

State	January	February	March	April	May	June	July	August	September	October	November	December	Total
	1,000 head	1,000 head	1,000 head	1,000 head	1,000 head	1,000 head	1,000 head	1,000 head	1,000 head	1,000 head	1,000 head	1,000 head	1,000 head
N.Eng. 2/..	33.2	34.0	50.1	32.4	22.6	19.6	20.6	23.1	26.7	34.4	28.8	26.0	351.5
N.Y.....	88.0	87.0	122.0	90.0	76.0	67.0	63.0	67.0	68.0	84.0	74.0	60.0	946.0
N.J.....	22.0	20.0	22.0	20.0	21.0	19.0	24.0	26.0	28.0	29.0	25.0	22.0	278.0
Pa.....	65.0	58.0	74.0	61.0	50.0	41.0	44.0	51.0	53.0	62.0	51.0	45.0	655.0
Ohio.....	24.0	20.0	28.0	25.0	25.0	22.0	21.0	22.0	18.0	21.0	19.0	14.2	259.2
Ind.....	12.2	12.7	16.0	16.0	14.7	16.0	15.0	16.0	13.9	16.0	11.3	8.7	168.5
Ill.....	57.0	47.0	49.0	45.0	53.0	58.0	53.0	64.0	53.0	67.0	60.0	42.0	648.0
Mich.....	33.0	28.0	34.0	36.0	34.0	30.0	30.0	34.0	27.0	31.0	30.0	23.0	370.0
Wis.....	107.0	108.0	121.0	126.0	100.0	62.0	48.0	41.0	44.0	81.0	92.0	89.0	1,019.0
Minn.....	50.0	47.0	45.0	34.0	40.0	27.0	20.0	17.0	15.0	31.0	44.0	36.0	406.0
Iowa.....	26.0	21.0	23.0	18.0	23.0	23.0	25.0	26.0	20.0	30.0	28.0	24.0	287.0
Mo.....	13.3	10.3	13.5	12.8	17.0	19.0	24.0	23.0	19.0	21.0	19.0	12.2	204.1
N.Dak.....	1.4	1.5	1.9	2.4	2.8	4.0	3.4	2.4	1.2	2.3	3.4	1.9	28.6
S.Dak.....	.2	.2	.2	.2	.3	.3	.2	.2	.1	.3	.3	.3	2.8
Nebr.....	2.6	2.3	1.5	1.7	1.9	1.0	1.7	2.9	2.6	3.2	2.9	2.5	26.8
Kans.....	10.4	6.3	7.3	6.3	8.4	11.9	7.0	10.9	17.0	22.0	21.0	12.0	140.5
Del.& Md. 3/	14.1	11.4	10.2	11.2	13.1	14.0	15.1	14.2	14.2	17.4	14.0	9.2	159.0
Va.....	8.5	7.4	9.1	11.1	17.0	20.0	18.0	19.0	12.2	13.5	10.9	5.9	152.6
W.Va.....	2.1	1.8	2.0	1.6	2.0	2.0	2.1	1.7	1.8	1.8	1.5	1.1	21.5
N.C.....	4.0	3.4	3.6	4.1	4.9	4.3	4.5	4.2	3.6	4.3	4.1	2.7	47.7
S.C.....	2.1	1.6	1.1	1.2	1.1	.9	1.2	1.9	2.0	2.9	2.6	1.2	19.8
Ga.....	9.3	5.6	3.8	3.6	7.8	11.2	12.9	13.5	12.4	14.6	13.0	6.5	114.2
Fla.....	4.4	2.3	1.5	2.1	2.6	4.3	4.8	4.8	4.8	5.4	4.6	3.9	45.5
Ky.....	4.7	3.4	4.0	6.3	7.6	9.5	7.5	7.0	6.4	5.0	3.1	2.2	66.7
Tenn.....	21.0	18.0	23.0	22.0	26.0	32.0	31.0	30.0	25.0	29.0	21.0	13.6	291.6
Ala.....	5.8	4.2	2.4	2.8	4.0	6.8	8.9	10.7	10.3	12.1	9.6	4.0	81.6
Miss.....	2.9	2.2	2.1	2.3	3.0	3.6	3.7	4.4	5.2	5.5	5.2	3.5	43.6
Ark.....	1.1	.7	.5	.9	.9	1.3	1.5	1.8	1.9	1.7	1.4	1.1	14.8
La.....	17.0	11.3	12.8	12.2	15.0	17.0	20.0	25.0	20.0	25.0	22.0	17.0	214.3
Okla.....	6.7	3.1	2.8	3.0	3.2	6.5	14.4	16.0	19.0	21.0	13.0	7.4	116.1
Texas.....	61.0	38.0	35.0	30.0	37.0	53.0	76.0	92.0	78.0	90.0	75.0	66.0	731.0
Mont.....	.5	.3	.3	.3	.3	.3	.5	.7	.5	.5	.4	.3	4.9
Idaho.....	.8	.5	.5	.5	.4	.6	.5	.5	.5	.6	.6	.6	6.6
Wyo.....	.1	.1	.1	.1	--	--	.1	.1	.1	.1	.1	.1	1.0
Colo.....	2.4	1.7	1.6	1.2	1.6	1.2	1.7	2.4	3.0	2.8	2.3	2.1	24.0
N.Mex.....	.3	.2	.4	.3	.2	.2	.3	.5	.4	.5	.6	.2	4.1
Ariz.....	.6	.3	.1	.2	.1	.1	.2	.4	.6	.5	.6	.5	4.2
Utah.....	1.4	.9	.9	1.1	.9	.9	1.3	1.3	1.2	1.2	1.0	.8	12.9
Nev.....	.3	.3	.2	.3	.4	.3	.4	.6	.3	.4	.3	.2	4.0
Wash.....	3.2	2.2	2.4	2.3	2.7	2.9	3.8	4.9	3.9	5.2	3.5	2.5	39.5
Oreg.....	5.0	3.5	3.5	2.7	2.2	2.6	3.1	3.9	3.0	2.9	2.7	1.9	37.0
Calif.....	35.0	26.0	27.0	27.0	29.0	31.0	32.0	37.0	29.0	37.0	30.0	29.0	369.0
U.S.....	759.6	653.7	759.4	677.2	672.7	647.3	665.4	725.9	665.8	836.1	752.8	602.3	8,418.2

1/ 2/ 3/ See footnotes page 58.

Table 13.--COMMERCIAL CALF SLAUGHTER: Number of head, by States, and by months, 1952 1/-- Continued

State	January	February	March	April	May	June	July	August	September	October	November	December	Total
	1,000 head	1,000 head	1,000 head	1,000 head	1,000 head	1,000 head	1,000 head	1,000 head	1,000 head	1,000 head	1,000 head	1,000 head	1,000 head
N. Eng. 2/..	27.8	29.5	41.8	32.5	19.0	17.5	22.2	20.6	29.0	33.8	31.1	34.0	338.8
N.Y.....	74.0	75.0	104.0	87.0	65.0	56.0	56.0	62.0	69.0	83.0	73.0	76.0	880.0
N.J.....	27.0	25.0	25.0	24.0	25.0	26.0	29.0	29.0	28.0	27.0	22.0	22.0	309.0
Pa.....	55.0	52.0	66.0	59.0	49.0	43.0	48.0	47.0	61.0	68.0	55.0	61.0	664.0
Ohio.....	19.0	18.0	22.0	23.0	20.0	20.0	22.0	20.0	21.0	23.0	18.0	20.0	246.0
Ind.....	9.6	8.4	9.8	11.7	13.0	15.0	14.8	14.3	14.9	15.0	12.6	12.3	151.4
Ill.....	53.0	42.0	41.0	48.0	48.0	51.0	58.0	53.0	64.0	73.0	56.0	61.0	648.0
Mich.....	32.0	28.0	30.0	38.0	36.0	33.0	36.0	35.0	32.0	34.0	27.0	32.0	393.0
Wis.....	103.0	97.0	114.0	126.0	86.0	61.0	53.0	43.0	60.0	90.0	93.0	118.0	1,044.0
Minn.....	38.0	37.0	39.0	38.0	35.0	28.0	25.0	20.0	28.0	51.0	53.0	60.0	452.0
Iowa.....	24.0	24.0	24.0	20.0	23.0	23.0	24.0	23.0	24.0	28.0	26.0	31.0	294.0
Mo.....	14.8	10.8	12.9	14.3	18.0	21.0	29.0	31.0	30.0	35.0	25.0	26.0	267.8
N.Dak.....	1.8	2.0	1.8	2.9	2.5	3.2	2.3	1.6	2.0	2.5	2.2	2.1	26.9
S.Dak.....	.2	.2	.2	.2	.2	.2	.2	.2	.3	.6	.4	.4	3.3
Nebr.....	1.8	1.5	.8	1.5	1.0	1.1	1.4	2.3	3.0	3.0	2.3	2.1	21.8
Kans.....	10.5	7.1	6.6	8.7	8.5	13.3	24.0	25.0	33.0	32.0	23.0	20.0	211.7
Del. & Md. 3/	12.6	11.0	11.7	12.9	13.0	13.8	14.6	14.7	15.0	18.7	15.2	13.8	167.0
Va.....	8.2	8.9	13.0	17.0	23.0	17.0	18.0	15.0	14.3	14.5	10.5	8.9	168.3
W.Va.....	1.3	1.3	1.6	1.7	1.8	1.6	1.9	1.5	1.5	1.6	1.4	1.5	18.7
N.C.....	3.0	3.0	3.6	4.0	4.8	4.7	4.9	4.8	4.4	4.1	3.2	3.2	47.7
S.C.....	1.1	.7	.8	.6	.8	.9	1.3	1.2	1.2	1.1	1.0	.7	11.4
Ga.....	7.1	5.1	5.0	5.2	5.9	8.6	10.7	10.3	13.6	14.8	13.7	10.0	110.0
Fla.....	3.3	3.2	2.3	2.5	2.4	3.2	3.6	5.1	5.6	5.4	5.2	5.4	47.2
Ky.....	3.8	5.7	6.9	3.9	5.4	4.5	4.3	5.0	4.2	3.8	2.8	2.6	52.9
Tenn.....	15.0	12.8	12.2	18.0	24.0	33.0	39.0	35.0	36.0	40.0	30.0	23.0	318.0
Ala.....	2.9	2.1	1.9	1.7	3.0	4.2	5.7	5.1	7.3	8.2	7.9	4.8	54.8
Miss.....	3.8	3.6	3.5	3.2	4.5	4.6	6.9	7.5	8.0	9.3	8.0	6.9	69.8
Ark.....	1.3	1.0	1.0	.9	1.2	1.5	2.0	1.8	2.3	2.7	2.4	2.0	20.1
La.....	18.0	14.9	14.1	13.8	18.0	19.0	23.0	25.0	28.0	31.0	27.0	25.0	256.8
Okla.....	5.0	4.7	3.2	3.7	3.7	8.5	13.2	18.0	22.0	30.0	20.0	13.9	145.9
Texas.....	56.0	41.0	40.0	38.0	52.0	67.0	76.0	97.0	101.0	115.0	92.0	86.0	861.0
Mont.....	.3	.2	.2	.3	.3	.5	.6	.7	.8	.8	.5	.4	5.6
Idaho.....	.5	.5	.8	.6	.5	.5	.8	.9	1.2	1.7	1.9	1.7	11.6
Wyo.....	.1	.1	.1	--	--	.1	.1	.1	.1	.2	.1	.1	1.1
Colo.....	2.6	2.3	2.0	2.3	1.7	1.9	3.1	2.9	3.4	5.3	5.7	5.4	38.6
N.Mex.....	.3	.2	.3	.2	.2	.2	.4	.4	.5	.7	.5	.4	4.3
Ariz.....	.6	.6	.4	.5	.5	.5	.4	.4	.4	1.1	1.0	1.1	7.5
Utah.....	1.0	1.0	.9	1.2	.9	1.1	1.3	1.1	1.4	1.3	1.3	1.1	13.6
Nev.....	.3	.2	.2	.2	.2	.3	.3	.4	.4	.4	.4	.3	3.6
Wash.....	2.8	2.1	2.5	2.6	2.9	3.8	4.1	4.1	5.2	5.7	5.1	4.1	45.0
Oreg.....	2.5	1.8	2.0	2.6	2.3	2.8	3.2	3.5	4.4	4.6	4.1	3.9	37.7
Calif.....	35.0	31.0	31.0	29.0	33.0	34.0	34.0	34.0	38.0	42.0	39.0	44.0	424.0
U.S.....	679.9	616.5	700.1	701.4	655.2	650.1	718.3	722.5	819.4	962.9	819.5	848.1	8,893.9

1/ 2/ 3/ See footnotes page 58.

- 53 -

Table 13--COMMERCIAL CALF SLAUGHTER: Number of head, by States and by months, 1953 1/--Continued

State	January	February	March	April	May	June	July	August	September	October	November	December	Total
	1,000 head	1,000 head	1,000 head	1,000 head	1,000 head	1,000 head	1,000 head	1,000 head	1,000 head	1,000 head	1,000 head	1,000 head	1,000 head
N.Eng. 2//	29.8	31.5	51.0	36.8	26.0	25.8	29.1	28.2	38.7	42.1	36.8	36.3	412.1
N.Y.....	72.0	80.0	115.0	98.0	74.0	72.0	71.0	78.0	93.0	101.0	94.0	86.0	1,034.0
N.J.....	24.0	23.0	25.0	22.0	22.0	27.0	29.0	28.0	26.0	26.0	25.0	26.0	303.0
Pa.....	62.0	59.0	74.0	69.0	56.0	57.0	61.0	60.0	75.0	75.0	72.0	77.0	797.0
Ohio.....	21.0	20.0	26.0	28.0	24.0	25.0	27.0	24.0	26.0	27.0	22.0	24.0	294.0
Ind.....	11.5	10.7	13.5	17.0	17.0	17.0	18.0	18.0	17.0	21.0	16.0	16.0	192.7
Ill.....	55.0	50.0	53.0	55.0	59.0	71.0	79.0	78.0	85.0	84.0	76.0	78.0	823.0
Mich.....	32.0	31.0	42.0	62.0	63.0	71.0	70.0	75.0	60.0	62.0	52.0	54.0	674.0
Wis.....	102.0	105.0	150.0	136.0	96.0	89.0	71.0	57.0	96.0	130.0	132.0	129.0	1,303.0
Minn.....	47.0	45.0	47.0	44.0	36.0	31.0	29.0	26.0	37.0	65.0	62.0	58.0	527.0
Iowa.....	28.0	25.0	33.0	35.0	34.0	34.0	40.0	36.0	40.0	45.0	42.0	41.0	433.0
Mo.....	17.0	14.2	15.0	19.0	20.0	28.0	30.0	31.0	36.0	37.0	29.0	30.0	306.2
N.Dak.....	2.0	2.3	2.8	2.9	2.2	2.1	2.3	1.4	1.8	2.2	2.3	1.9	26.2
S.Dak.....	.4	.2	.3	.3	.4	.4	.5	.6	.9	1.0	.6	.6	6.2
Nebr.....	2.3	2.0	2.4	2.8	3.1	4.0	6.1	6.1	7.3	8.9	6.5	5.8	57.3
Kans.....	16.0	11.7	11.8	17.0	19.0	31.0	34.0	34.0	37.0	36.0	25.0	22.0	294.5
Del. & Md. 3/	13.6	12.6	15.1	15.3	15.5	17.7	19.7	22.0	21.9	21.8	24.4	18.6	218.2
Va.....	9.8	9.2	10.9	16.0	20.0	22.0	27.0	25.0	21.0	20.0	16.0	13.7	210.6
W.Va.....	1.4	1.4	1.8	1.9	2.0	2.2	2.4	2.2	2.5	2.4	2.3	1.8	24.3
N.C.....	3.5	3.1	4.1	4.4	4.1	4.8	5.0	5.3	5.9	5.1	4.4	4.3	54.0
S.C.....	1.0	1.0	1.1	1.1	1.3	1.6	1.5	1.7	1.9	1.5	1.2	1.1	16.0
Ge.....	9.0	6.6	6.6	8.2	12.2	15.0	18.0	19.0	22.0	24.0	21.0	16.0	177.6
Fla.....	4.3	3.5	4.0	5.2	6.7	7.7	9.2	9.8	11.1	11.8	10.8	8.7	92.8
KY.....	4.4	4.7	4.2	6.3	5.5	7.8	8.0	7.0	7.4	5.7	3.4	2.4	66.8
Tenn.....	23.0	21.8	25.0	31.0	34.0	43.0	40.0	46.0	47.0	44.0	31.0	28.0	413.8
Ala.....	3.1	2.7	2.8	4.4	4.9	8.9	10.7	10.4	13.1	12.8	10.8	7.9	92.5
Miss.....	6.1	5.3	5.5	6.3	6.9	9.9	11.0	9.1	10.1	9.9	8.0	8.4	96.5
Ark.....	1.7	1.9	1.9	1.5	1.8	2.6	2.9	3.1	4.2	4.3	3.0	3.3	32.2
La.....	23.0	19.0	20.0	22.0	22.0	28.0	31.0	31.0	36.0	35.0	33.0	28.0	328.0
Okla.....	11.9	7.5	8.1	7.9	10.7	21.0	23.0	23.0	33.0	33.0	21.0	19.0	219.1
Texas.....	72.0	57.0	66.0	71.0	82.0	125.0	127.0	131.0	146.0	158.0	120.0	106.0	1,261.0
Mont.....	.5	.4	.6	.5	.5	.7	.7	.9	1.1	1.2	.6	.7	8.4
Idaho.....	1.5	1.3	1.6	1.6	1.4	1.3	2.1	2.6	2.3	3.0	2.7	1.9	23.3
Wyo.....	.1	.1	.1	.1	.1	.1	.2	.2	.2	.2	.2	.2	1.8
Colo.....	3.3	2.5	2.9	4.0	4.0	3.9	5.5	5.8	6.5	9.6	6.9	6.7	61.6
N.Mex.....	.4	.4	.4	.3	.3	.4	.5	.7	.7	.8	.4	.6	5.9
Ariz.....	1.3	1.1	.8	1.0	1.0	1.2	1.0	1.0	1.4	2.3	1.5	1.6	15.2
Utah.....	1.2	1.1	1.1	1.1	1.1	1.3	1.4	1.6	1.7	1.3	1.3	1.3	15.5
Nev.....	.4	.3	.4	.3	.3	.3	.4	.6	.6	.7	.5	.5	5.3
Wash.....	3.7	2.8	3.6	3.7	4.2	5.4	6.8	7.5	8.4	8.4	5.6	5.1	65.2
Oreg.....	3.2	2.7	3.2	3.1	4.0	4.6	5.6	5.9	7.2	7.1	4.9	5.8	57.3
Calif.....	40.0	42.0	51.0	52.0	50.0	51.0	55.0	55.0	55.0	60.0	52.0	59.0	622.0
U.S.....	765.4	722.6	904.6	915.0	848.2	972.7	1,012.6	1,018.7	1,144.9	1,247.1	1,080.1	1,036.2	11,668.1

1/ 2/ 3/ See footnotes page 58.

UPDATA 1981

- 54 -

Table 13--COMMERCIAL CALF SLAUGHTER: Number of head, by States and by months, 1954 1/--Continued

State	January	February	March	April	May	June	July	August	September	October	November	December	Total
	1,000 head	1,000 head	1,000 head	1,000 head	1,000 head	1,000 head	1,000 head	1,000 head	1,000 head	1,000 head	1,000 head	1,000 head	1,000 head
N.Eng. 2/..	32.2	38.6	59.6	39.0	27.2	27.6	29.7	32.7	46.2	46.9	46.6	41.3	467.6
N.Y.....	85.0	91.0	131.0	96.0	76.0	88.0	74.0	86.0	104.0	106.0	104.0	97.0	1,138.0
N.J.....	25.0	22.0	25.0	24.0	25.0	29.0	30.0	31.0	30.0	28.0	28.0	26.0	323.0
Pa.....	68.0	75.0	97.0	72.0	63.0	69.0	69.0	74.0	90.0	84.0	85.0	82.0	928.0
Ohio.....	25.0	23.0	31.0	28.0	28.0	30.0	29.0	28.0	29.0	30.0	29.0	26.0	336.0
Ind.....	16.0	18.0	23.0	22.0	23.0	22.0	24.0	22.0	19.0	20.0	18.0	16.0	243.0
Ill.....	65.0	59.0	71.0	68.0	64.0	74.0	83.0	87.0	90.0	88.0	87.0	81.0	917.0
Mich.....	59.0	57.0	64.0	71.0	81.0	76.0	76.0	72.0	64.0	65.0	54.0	65.0	804.0
Wis.....	118.0	120.0	156.0	139.0	102.0	96.0	75.0	78.0	101.0	130.0	150.0	150.0	1,415.0
Minn.....	47.0	44.0	48.0	45.0	35.0	36.0	33.0	33.0	39.0	65.0	66.0	62.0	553.0
Iowa.....	40.0	40.0	44.0	44.0	40.0	43.0	39.0	41.0	46.0	51.0	45.0	46.0	519.0
Mo.....	22.0	17.0	21.0	22.0	21.0	27.0	31.0	30.0	32.0	29.0	23.0	22.0	297.0
N.Dak.....	1.5	1.9	2.3	2.4	2.2	1.9	1.9	1.6	1.9	2.5	2.6	2.0	24.7
S.Dak.....	.4	.4	.4	.6	.4	.5	.4	.4	.5	.9	.6	.4	5.9
Nebr.....	4.6	3.7	5.6	6.1	5.5	4.2	5.4	4.5	4.6	5.6	4.5	3.9	58.2
Kans.....	18.0	15.0	20.0	19.0	17.0	24.0	32.0	35.0	33.0	24.0	22.0	18.0	277.0
Del. & Md. 3/	17.2	16.1	18.3	17.6	17.8	24.2	23.6	23.0	25.7	23.9	20.1	17.7	245.2
Va.....	13.8	14.7	20.0	22.0	24.0	27.0	30.0	29.0	27.0	23.0	16.0	10.6	257.1
W.Va.....	1.9	1.9	2.3	2.1	2.3	2.5	2.2	2.3	2.4	2.0	1.8	1.5	25.2
N.C.....	4.5	4.7	5.1	5.1	5.5	6.0	6.1	6.2	6.1	5.7	5.7	4.9	65.6
S.C.....	1.4	1.1	1.4	1.2	1.5	1.8	1.7	1.9	2.1	1.9	1.7	1.2	18.9
Ga.....	13.4	10.1	11.8	9.4	14.9	22.0	19.0	20.0	21.0	24.0	21.0	15.0	201.6
Fla.....	7.6	6.6	6.3	6.8	9.8	10.0	13.8	14.1	14.7	13.3	11.6	9.0	123.6
Ky.....	4.3	4.6	6.2	5.8	6.8	6.7	6.3	5.6	5.9	4.7	4.6	3.8	65.3
Tenn.....	29.0	26.0	32.0	28.0	36.0	40.0	46.0	43.0	49.0	42.0	38.0	31.0	440.0
Ala.....	6.3	5.6	7.1	6.4	9.9	11.0	12.7	13.2	14.5	12.4	9.7	7.0	115.8
Miss.....	6.1	5.7	6.2	6.0	6.6	7.1	8.3	10.6	12.1	11.2	11.0	11.9	102.8
Ark.....	2.7	2.4	2.2	2.0	2.2	2.8	3.3	3.7	3.8	3.0	2.5	2.5	33.1
La.....	27.0	22.0	23.0	22.0	25.0	30.0	32.0	35.0	37.0	35.0	33.0	28.0	349.0
Okla.....	15.7	11.9	15.0	11.5	12.8	19.0	23.0	27.0	28.0	23.0	20.0	17.0	223.9
Texas.....	88.0	70.0	81.0	74.0	87.0	112.0	125.0	131.0	136.0	123.0	105.0	91.0	1,223.0
Mont.....	.6	.5	.6	.6	.6	.7	.8	1.0	.9	1.0	.7	.7	8.7
Idaho.....	1.8	1.4	1.8	1.8	1.5	1.6	1.8	1.8	1.8	2.3	2.0	1.9	21.5
Wyo.....	.3	.2	.2	.2	.2	.2	.2	.3	.2	.2	.2	.2	2.6
Colo.....	4.1	3.4	4.5	5.2	4.9	5.8	5.3	6.2	6.6	6.6	5.5	5.3	63.4
N.Mex.....	.7	.4	.3	.5	.5	.5	.6	.5	.7	.7	.5	.5	6.4
Ariz.....	2.3	1.5	1.5	1.6	1.3	1.3	1.3	1.4	1.5	1.7	1.9	1.9	19.2
Utah.....	1.5	1.1	1.6	1.3	1.4	1.5	1.5	1.9	1.8	1.5	1.5	1.5	18.1
Nev.....	.6	.4	.3	.3	.4	.3	.4	.5	.5	.5	.4	.5	5.1
Wash.....	4.1	3.6	4.4	4.2	4.5	6.3	6.4	7.3	7.6	8.6	6.5	4.8	68.3
Oreg.....	4.9	3.3	4.4	3.9	4.3	5.2	4.8	5.7	5.4	5.3	4.1	3.9	55.2
Calif.....	55.0	52.0	62.0	53.0	54.0	60.0	54.0	58.0	61.0	59.0	57.0	56.0	681.0
U.S.....	941.5	896.8	1,118.4	990.6	946.0	1,053.7	1,062.5	1,106.4	1,203.5	1,211.4	1,147.3	1,067.9	12,746.0

1/ 2/ 3/ See footnotes page 58.

- 55 -

© UPDATA 1981

Table 13.--COMMERCIAL CALF SLAUGHTER: Number of head, by States and by months, 1955 1/--Continued

State	January	February	March	April	May	June	July	August	September	October	November	December	Total
	1,000 head	1,000 head	1,000 head	1,000 head	1,000 head	1,000 head	1,000 head	1,000 head	1,000 head	1,000 head	1,000 head	1,000 head	1,000 head
N.Eng. 2//	34.1	38.0	59.0	40.8	28.1	25.1	29.0	36.4	42.7	45.4	41.8	37.5	457.9
N.Y.....	86.0	98.0	136.0	96.0	81.0	78.0	73.0	93.0	107.0	106.0	98.0	89.0	1,143.0
N.J.....	28.0	23.0	28.0	23.0	26.0	29.0	28.0	32.0	30.0	26.0	24.0	23.0	320.0
Pa.....	69.0	67.0	88.0	68.0	61.0	64.0	58.0	74.0	82.0	84.0	83.0	72.0	870.0
Ohio.....	25.0	24.0	31.0	28.0	27.0	27.0	24.0	28.0	28.0	28.0	26.0	23.0	319.0
Ind.....	15.0	14.3	19.0	20.0	22.0	23.0	19.0	22.0	22.0	19.0	17.0	15.0	227.3
Ill.....	71.0	66.0	71.0	64.0	55.0	72.0	66.0	72.0	84.0	73.0	73.0	71.0	848.0
Mich.....	57.0	48.0	67.0	59.0	60.0	78.0	75.0	83.0	74.0	62.0	65.0	55.0	783.0
Wis.....	128.0	124.0	158.0	134.0	105.0	93.0	70.0	81.0	108.0	145.0	155.0	148.0	1,449.0
Minn.....	43.0	42.0	55.0	45.0	39.0	36.0	26.0	32.0	39.0	56.0	65.0	59.0	537.0
Iowa.....	50.0	41.0	50.0	42.0	46.0	43.0	36.0	44.0	50.0	58.0	56.0	51.0	567.0
Mo.....	19.0	13.9	17.0	18.0	20.0	21.0	18.0	24.0	26.0	23.0	19.0	16.0	234.9
N.Dak.....	1.6	1.7	2.1	2.1	2.0	2.3	2.3	2.3	3.4	3.6	3.1	3.1	29.6
S.Dak.....	.3	.3	.5	.4	.4	.4	.4	.8	1.1	.9	.7	.7	6.9
Nebr.....	3.9	3.4	4.1	3.9	4.0	3.2	3.2	4.7	4.4	4.4	4.9	4.1	48.2
Kans.....	19.0	13.8	14.4	18.0	19.0	20.0	21.0	25.0	23.0	19.0	18.0	15.0	225.2
Del. & Md. 3/	17.6	14.2	18.7	17.4	18.5	20.5	19.5	21.6	22.7	21.8	18.4	16.3	227.2
Va.....	13.7	13.8	17.0	21.0	25.0	27.0	24.0	27.0	26.0	20.0	14.5	12.4	241.4
W.Va.....	1.8	1.8	2.1	2.0	2.2	2.1	2.1	2.2	2.1	1.9	1.5	1.4	23.2
N.C.....	5.0	4.4	4.9	4.7	5.3	6.0	5.7	6.5	6.3	5.3	4.0	3.6	61.7
S.C.....	1.2	1.2	1.1	1.3	1.3	1.4	1.3	2.3	1.9	1.6	1.6	1.4	17.6
Ga.....	12.6	11.0	12.3	11.0	17.0	20.0	20.0	23.0	22.0	20.0	16.0	13.0	197.9
Fla.....	12.2	8.3	8.2	7.7	10.8	13.7	13.5	16.0	16.0	14.3	13.1	12.4	146.2
Ky.....	4.9	4.2	4.5	4.6	4.3	5.4	4.7	5.6	4.7	5.0	3.2	4.6	55.7
Tenn.....	26.0	26.0	29.0	31.0	35.0	37.0	39.0	45.0	42.0	41.0	35.0	29.0	415.0
Ala.....	6.8	6.1	8.5	6.9	7.9	9.3	9.2	10.0	12.0	10.6	7.7	5.8	100.8
Miss.....	11.0	9.7	10.4	10.6	13.7	16.0	14.3	13.3	18.0	17.0	14.5	11.3	159.8
Ark.....	2.4	1.9	2.5	2.3	2.6	2.7	2.6	2.9	2.8	2.6	2.8	2.0	30.1
La.....	26.0	21.0	23.0	23.0	27.0	30.0	29.0	30.0	33.0	34.0	30.0	26.0	332.0
Okla.....	16.0	10.7	11.5	10.8	14.8	17.0	20.0	25.0	26.0	24.0	21.0	17.0	213.8
Texas.....	84.0	68.0	78.0	77.0	92.0	97.0	98.0	116.0	108.0	102.0	92.0	78.0	1,090.0
Mont.....	.8	.5	.6	.6	.6	.6	.7	1.0	.7	.6	.6	.6	7.9
Idaho.....	1.8	1.4	1.9	1.7	1.3	1.4	1.6	2.1	2.5	2.1	2.1	2.1	22.0
Wyo.....	.2	.1	.1	.1	.1	.2	.2	.2	.2	.2	.2	.1	1.9
Colo.....	5.6	4.6	5.1	4.5	4.8	4.8	4.7	5.7	6.0	5.8	5.2	4.1	60.9
N.Mex.....	.5	.4	.5	.3	.3	.5	.4	.6	.6	.4	.3	.3	5.1
Ariz.....	1.9	1.9	2.2	1.9	2.2	2.4	1.7	2.1	2.1	2.1	2.0	2.1	24.6
Utah.....	1.5	1.2	1.5	1.4	1.5	1.6	1.4	1.7	1.7	1.5	1.6	1.1	17.7
Nev.....	.4	.3	.4	.3	.4	.4	.5	.6	.5	.5	.5	.4	5.2
Wash.....	4.6	3.7	3.8	4.0	4.3	5.6	6.0	7.1	7.8	6.7	4.9	3.9	62.4
Oreg.....	3.7	3.5	4.5	3.4	3.7	5.5	5.1	6.4	5.9	5.3	5.3	3.6	55.9
Calif.....	57.0	56.0	66.0	60.0	60.0	66.0	59.0	66.0	66.0	61.0	60.0	58.0	735.0
U.S.....	969.1	894.3	1,118.4	973.7	962.1	1,009.1	933.1	1,094.1	1,162.1	1,160.6	1,107.5	992.9	12,377.0

1/ 2/ 3/ See footnotes page 58.

Table 13.--COMMERCIAL CALF SLAUGHTER: Number of head, by States and by months, 1956 1/--Continued

State	January	February	March	April	May	June	July	August	September	October	November	December	Total
	1,000 head	1,000 head	1,000 head	1,000 head	1,000 head	1,000 head	1,000 head	1,000 head	1,000 head	1,000 head	1,000 head	1,000 head	1,000 head
N.Eng. 2//	35.7	40.0	57.3	44.3	29.1	26.7	31.0	37.9	40.2	51.9	44.5	33.9	472.5
N.Y.....	85.0	96.0	115.0	92.0	78.0	69.0	74.0	91.0	105.0	113.0	92.0	80.0	1,090.0
N.J.....	23.0	21.0	23.0	22.0	25.0	27.0	30.0	27.0	28.0	29.0	26.0	25.0	306.0
Pa.....	71.0	78.0	83.0	71.0	62.0	56.0	61.0	72.0	74.0	87.0	77.0	62.0	854.0
Ohio.....	22.0	23.0	25.0	23.0	25.0	23.0	24.0	25.0	23.0	29.0	25.0	20.0	287.0
Ind.....	14.5	16.0	17.0	15.0	19.0	20.0	19.0	21.0	18.0	23.0	21.0	14.7	218.2
Ill.....	55.0	54.0	55.0	51.0	55.0	59.0	59.0	74.0	64.0	82.0	76.0	60.0	744.0
Mich.....	59.0	66.0	74.0	78.0	78.0	83.0	85.0	89.0	80.0	86.0	67.0	66.0	911.0
Wis.....	144.0	141.0	156.0	139.0	107.0	81.0	74.0	80.0	104.0	170.0	164.0	146.0	1,506.0
Minn.....	53.0	50.0	48.0	42.0	37.0	34.0	32.0	35.0	33.0	65.0	72.0	51.0	552.0
Iowa.....	50.0	48.0	47.0	48.0	45.0	42.0	42.0	43.0	51.0	68.0	61.0	52.0	597.0
Mo.....	13.9	13.4	16.0	17.0	19.0	18.0	17.0	18.0	23.0	26.0	20.0	17.0	218.3
N.Dak.....	2.9	3.2	3.3	3.6	3.5	2.9	3.9	3.3	3.6	4.7	5.0	2.9	42.8
S.Dak.....	.5	.5	.4	.5	.4	.8	.6	.8	.5	1.0	.7	.6	7.3
Nebr.....	4.2	3.7	3.0	3.5	4.3	4.0	3.9	4.8	4.0	6.1	4.9	3.6	50.0
Kans.....	14.3	12.5	14.0	13.6	18.0	18.0	21.0	26.0	27.0	28.0	21.0	14.7	228.1
Del. & Md. 3/	16.3	16.4	17.6	18.6	19.6	16.7	18.8	19.9	20.7	24.7	25.7	19.2	234.2
Va.....	15.0	16.0	18.0	20.0	29.0	26.0	29.0	30.0	25.0	25.0	20.0	12.0	265.0
W.Va.....	1.8	1.7	1.9	2.1	2.2	2.2	2.1	1.9	2.0	2.2	1.9	1.4	23.4
N.C.....	4.4	3.8	4.7	3.8	4.9	5.3	5.1	5.9	4.7	5.8	5.1	3.8	57.3
S.C.....	1.3	1.0	1.4	.9	1.8	2.0	2.3	2.5	2.4	2.0	1.3	1.0	19.9
Ga.....	12.1	10.0	10.1	9.8	10.9	14.2	14.6	20.0	17.0	22.0	19.0	12.2	171.9
Fla.....	11.5	8.7	9.2	9.4	12.1	12.6	15.0	19.0	17.0	19.0	17.0	11.7	162.2
Ky.....	5.0	5.3	5.4	5.7	5.5	4.9	5.8	6.0	5.6	5.6	4.1	4.9	63.8
Tenn.....	29.0	25.0	26.0	25.0	32.0	40.0	34.0	41.0	34.0	43.0	38.0	28.0	395.0
Ala.....	6.5	7.2	7.7	7.7	9.6	10.2	10.2	13.9	10.8	14.9	12.2	6.9	117.8
Miss.....	11.7	10.4	9.9	8.2	11.5	15.0	16.0	18.0	13.3	17.0	13.9	10.3	155.2
Ark.....	2.3	1.6	1.9	1.9	2.6	2.6	3.1	3.4	3.3	3.2	2.6	2.5	31.0
La.....	26.0	20.0	23.0	25.0	30.0	29.0	32.0	36.0	34.0	39.0	34.0	27.0	355.0
Okla.....	14.8	11.1	11.2	11.0	13.9	17.0	23.0	29.0	25.0	26.0	18.0	13.5	213.5
Texas.....	80.0	68.0	65.0	72.0	82.0	97.0	112.0	125.0	115.0	126.0	95.0	80.0	1,117.0
Mont.....	.5	.5	.5	.5	.5	.5	.7	.7	.7	.9	.5	.4	6.9
Idaho.....	2.0	1.8	2.5	2.3	1.9	1.8	2.1	2.4	2.6	2.7	2.1	2.0	26.2
Wyo.....	.2	.1	.2	.2	.1	.2	.2	.2	.1	.3	.1	.1	2.0
Colo.....	4.6	4.4	4.4	4.1	5.3	4.8	5.1	5.6	5.9	7.3	5.1	3.9	60.5
N.Mex.....	.5	.4	.3	.4	.3	.5	.5	.5	.8	1.0	.6	.6	6.4
Ariz.....	2.1	2.0	2.1	2.4	1.8	1.6	1.6	1.7	1.6	2.0	2.1	1.9	22.9
Utah.....	1.7	1.5	1.5	1.5	1.8	1.6	1.8	1.9	1.8	1.9	1.6	1.5	20.1
Nev.....	.4	.4	.3	.4	.4	.5	.6	.7	.6	.6	.4	.5	5.8
Wash.....	4.2	3.5	4.4	4.1	5.0	6.2	6.9	7.4	8.0	8.0	4.6	3.5	65.8
Oreg.....	4.1	3.2	3.7	3.7	4.8	6.0	6.1	7.3	6.2	7.5	4.4	3.6	60.6
Calif.....	62.0	58.0	64.0	60.0	64.0	64.0	66.0	72.0	63.0	72.0	62.0	61.0	768.0
U.S.....	968.0	948.3	1,033.9	964.2	958.8	946.8	992.0	1,119.7	1,099.4	1,349.3	1,168.4	962.8	12,511.6

1/ 2/ 3/ See footnotes page 58.

- 57 -

C
 UPDATA
 1981

Table 13.--COMMERCIAL CALF SLAUGHTER: Number of head, by States and by months, 1957 1/--Continued

State	January	February	March	April	May	June	July	August	September	October	November	December	Total
	1,000 head	1,000 head	1,000 head	1,000 head	1,000 head	1,000 head	1,000 head	1,000 head	1,000 head	1,000 head	1,000 head	1,000 head	1,000 head
N.Eng. 2//	37.6	33.0	57.8	45.6	31.3	26.8	35.4	36.1	45.3	46.1	41.0	39.0	475.0
N.Y.....	87.0	81.0	119.0	97.0	72.0	56.0	61.0	72.0	98.0	100.0	94.0	88.0	1,025.0
N.J.....	27.0	23.0	27.0	27.0	31.0	28.0	36.0	36.0	31.0	32.0	26.0	26.0	350.0
Pa.....	81.0	67.0	82.0	73.0	62.0	56.0	63.0	63.0	74.0	78.0	63.0	60.0	822.0
Ohio.....	26.0	23.0	25.0	26.0	26.0	24.0	26.0	27.0	27.0	29.0	24.0	22.0	305.0
Ind.....	17.0	15.0	15.0	17.0	17.0	16.0	18.0	18.0	16.0	18.0	12.4	11.1	190.5
Ill.....	58.0	48.0	53.0	50.0	50.0	49.0	56.0	59.0	63.0	75.0	57.0	53.0	671.0
Mich.....	77.0	74.0	77.0	76.0	75.0	74.0	84.0	80.0	71.0	80.0	70.0	64.0	902.0
Wis.....	152.0	135.0	141.0	140.0	104.0	76.0	71.0	73.0	110.0	159.0	143.0	145.0	1,449.0
Minn.....	51.0	41.0	41.0	37.0	33.0	27.0	29.0	28.0	32.0	52.0	45.0	42.0	458.0
Iowa.....	59.0	50.0	53.0	47.0	42.0	36.0	39.0	40.0	48.0	58.0	46.0	51.0	569.0
Mo.....	17.0	12.3	11.3	13.6	15.0	15.0	17.0	16.0	12.2	14.0	10.6	10.3	164.3
N.Dak.....	3.3	3.4	3.7	3.5	3.3	3.4	3.6	2.0	2.4	2.8	2.2	1.4	35.0
S.Dak.....	.5	.5	.5	.4	.3	.3	.3	.3	.3	.5	.3	.2	4.4
Nebr.....	4.1	3.4	3.5	3.1	2.1	2.0	2.5	2.9	2.2	2.7	1.9	1.6	32.0
Kans.....	13.2	10.9	9.5	11.0	9.8	13.6	16.0	18.0	16.0	17.0	11.9	9.7	156.6
Del. & Md. 3/	19.7	14.8	15.7	16.4	18.4	14.6	20.4	19.4	20.7	20.7	16.3	15.3	212.4
Va.....	18.0	17.0	20.0	23.0	31.0	30.0	35.0	33.0	27.0	29.0	19.0	18.0	300.0
W.Va.....	1.6	1.5	2.0	2.2	1.7	1.8	2.0	2.0	2.1	2.1	1.6	1.4	22.0
N.C.....	6.2	4.5	4.1	3.6	3.5	4.2	4.1	4.6	3.8	4.4	3.3	3.2	49.5
S.C.....	1.2	.9	1.0	1.2	1.9	2.7	2.9	3.6	2.6	1.9	1.2	1.0	22.1
Ga.....	11.8	9.0	8.2	9.4	9.5	11.6	14.8	22.0	20.0	20.0	15.0	11.8	163.1
Fla.....	17.0	10.8	10.0	12.3	14.2	14.7	19.0	22.0	20.0	23.0	18.0	17.0	198.0
Ky.....	5.0	4.4	4.6	5.0	5.3	4.1	4.8	4.3	3.9	4.6	3.4	3.6	53.0
Tenn.....	30.0	24.0	26.0	30.0	34.0	36.0	39.0	39.0	38.0	38.0	30.0	28.0	392.0
Ala.....	8.0	7.0	7.3	7.7	9.7	9.3	10.0	12.8	9.8	12.4	9.0	6.7	109.7
Miss.....	12.1	10.1	10.7	10.9	12.1	14.9	18.0	19.0	16.0	17.0	11.0	7.5	159.3
Ark.....	2.1	1.7	2.1	2.1	2.6	2.9	3.3	3.2	2.3	2.4	1.8	1.7	28.2
La.....	32.0	25.0	26.0	26.0	30.0	30.0	37.0	36.0	32.0	34.0	29.0	26.0	363.0
Okla.....	14.6	10.7	11.0	12.0	16.0	17.0	22.0	23.0	20.0	19.0	11.9	10.0	187.2
Texas.....	89.0	73.0	74.0	79.0	91.0	99.0	112.0	111.0	99.0	99.0	80.0	71.0	1,077.0
Mont.....	.5	.5	.5	.5	.5	.6	.6	.6	.6	.7	.6	.4	6.6
Idaho.....	2.0	1.6	2.1	1.8	1.5	1.5	1.4	1.3	1.5	1.6	1.3	1.3	18.9
Wyo.....	.2	.1	.2	.1	.2	.2	.2	.2	.2	.2	.1	.1	2.0
Colo.....	5.0	3.8	2.8	4.0	4.0	2.7	3.3	3.2	2.8	3.3	2.4	2.6	39.9
N.Mex.....	.6	.5	.5	.5	.6	.6	.5	.5	.5	.6	.4	.3	6.1
Ariz.....	2.8	2.1	2.4	1.7	2.0	1.7	1.8	1.9	1.9	2.4	1.8	1.9	24.4
Utah.....	1.7	1.6	1.8	1.8	1.8	1.8	2.0	1.7	1.9	1.9	1.4	1.3	20.7
Nev.....	.5	.5	.5	.6	.5	.5	.6	.5	.5	.6	.5	.3	6.1
Wash.....	3.7	3.1	3.4	3.4	3.8	4.8	4.8	4.8	4.8	4.7	2.8	2.7	46.8
Oreg.....	3.4	3.0	3.4	3.5	4.5	4.6	5.4	4.8	4.8	4.2	3.1	2.6	47.3
Calif.....	72.0	62.0	65.0	64.0	64.0	60.0	65.0	64.0	59.0	62.0	50.0	53.0	740.0
U.S.....	1,071.4	913.7	1,024.6	989.9	938.1	874.9	987.7	1,009.7	1,044.1	1,173.8	963.2	913.0	11,904.1

- 58 -

1/ Includes slaughter under Federal inspection and other commercial slaughter; excludes farm slaughter. Averages are based on unrounded numbers.
 2/ Includes Maine, New Hampshire, Vermont, Massachusetts, Rhode Island and Connecticut. 3/ Includes the District of Columbia.

Table 14.--COMMERCIAL CALF SLAUGHTER: Total live weight, by States and by months, 1947 1/

State	January	February	March	April	May	June	July	August	September	October	November	December	Total
	1,000 pounds	1,000 pounds	1,000 pounds	1,000 pounds	1,000 pounds	1,000 pounds	1,000 pounds	1,000 pounds	1,000 pounds	1,000 pounds	1,000 pounds	1,000 pounds	1,000 pounds
N.Eng. 2/..	2,626	3,019	4,994	4,457	3,282	3,302	3,419	3,033	3,660	3,703	3,258	3,255	42,008
N.Y.....	11,996	11,401	13,141	14,145	12,524	11,568	11,628	11,216	11,553	12,084	10,892	10,974	143,122
N.J.....	3,461	2,643	3,110	3,777	4,044	4,710	5,242	4,918	5,394	5,579	4,631	4,728	52,237
Pa.....	7,022	6,166	8,595	10,080	9,788	9,457	10,492	9,472	10,934	10,750	8,410	8,262	109,428
Ohio.....	4,079	4,086	5,008	6,292	5,808	5,988	7,065	5,628	5,785	6,123	4,760	4,993	65,615
Ind.....	2,346	2,274	2,910	3,567	3,346	3,991	4,584	3,756	3,893	4,494	3,571	2,953	41,685
Ill.....	15,285	12,202	14,099	15,499	15,719	17,380	21,590	22,158	25,775	26,303	24,360	19,498	229,868
Mich.....	5,740	5,366	6,938	9,004	10,692	9,431	11,674	9,523	10,522	9,334	7,646	7,249	103,119
Wis.....	13,077	13,260	16,121	15,979	10,761	8,934	8,187	6,003	8,079	11,951	11,696	13,921	137,969
Minn.....	11,688	10,014	11,694	10,986	9,865	8,609	8,951	7,425	9,129	12,054	12,530	11,491	124,436
Iowa.....	8,499	7,159	8,827	7,887	7,858	8,843	8,705	8,786	10,750	12,467	11,349	10,190	111,320
Mo.....	7,126	5,159	5,327	5,655	6,320	8,453	10,705	10,935	13,442	15,097	13,600	9,586	111,405
N.Dak.....	974	633	1,143	1,080	1,422	1,764	2,480	2,005	3,153	3,104	2,434	1,586	21,778
S.Dak.....	333	281	298	258	280	307	569	361	861	733	590	387	5,258
Nebr.....	2,377	1,920	1,680	1,483	1,112	1,037	1,998	3,182	3,316	4,465	4,646	2,348	29,564
Kans.....	8,687	6,391	6,735	6,564	6,643	8,968	10,749	13,038	17,642	18,297	15,939	9,037	128,690
Del. & Md. 3/	1,897	1,457	1,949	2,225	2,124	2,368	2,562	2,851	2,608	2,428	1,843	1,575	25,887
Va.....	867	693	1,188	1,627	2,123	2,091	2,454	2,126	2,371	2,157	1,673	1,065	20,435
W.Va.....	416	369	500	694	585	618	688	594	586	624	491	413	6,608
N.C.....	1,225	1,079	1,412	1,725	1,954	1,868	2,218	2,371	1,861	2,065	1,523	1,283	20,584
S.C.....	662	556	672	534	693	727	990	967	1,055	1,098	821	672	9,447
Ga.....	3,769	2,330	2,598	2,331	2,905	3,318	4,070	4,895	6,022	6,860	7,201	4,927	51,226
Fla.....	1,657	1,549	1,893	1,916	2,091	2,683	3,269	3,310	3,024	3,810	3,670	3,908	32,780
Ky.....	2,119	1,721	1,771	3,249	2,872	2,648	2,595	2,254	2,129	1,524	1,278	912	25,072
Tenn.....	3,429	2,883	4,030	4,353	5,008	5,468	5,890	6,391	7,327	6,864	6,044	4,043	61,730
Ala.....	2,270	1,417	1,494	1,130	2,017	2,916	3,060	3,503	3,914	4,180	3,378	2,340	31,619
Miss.....	2,373	1,738	1,781	1,821	2,298	2,570	2,667	3,045	3,778	3,412	2,800	2,288	30,571
Ark.....	1,391	1,443	1,115	1,024	1,005	1,090	1,108	1,062	1,462	1,441	1,230	1,121	14,192
La.....	10,733	7,703	7,296	7,578	8,937	9,817	11,787	11,700	12,717	13,212	11,864	10,673	124,017
Okla.....	8,190	5,405	4,223	2,888	3,227	5,257	7,426	7,987	11,015	12,599	11,140	6,151	85,508
Texas.....	35,908	27,729	25,208	21,236	27,710	33,292	38,220	38,264	45,046	52,834	51,811	39,265	436,523
Mont.....	586	386	419	455	435	560	612	711	616	639	433	333	6,215
Idaho.....	461	347	291	310	264	330	392	563	578	430	288	355	4,609
Wyo.....	86	99	103	85	88	107	93	120	119	85	70	52	1,107
Colo.....	1,089	1,199	1,281	1,629	1,140	1,100	1,819	2,132	3,028	2,911	2,155	1,187	20,670
N.Mex.....	401	387	346	413	417	431	474	435	497	307	241	249	4,598
Ariz.....	524	357	290	489	554	401	558	522	635	820	461	485	6,096
Utah.....	741	597	637	686	677	764	834	748	902	878	902	623	8,989
Nev.....	546	352	362	377	280	434	495	777	444	478	369	334	5,248
Wash.....	2,082	1,190	1,171	1,099	1,696	2,042	2,442	3,531	4,077	3,236	2,339	1,773	26,678
Oreg.....	1,876	1,350	1,342	1,305	1,501	1,830	1,784	1,678	2,236	1,921	1,666	1,413	19,902
Calif.....	15,467	11,218	12,121	15,228	15,517	14,960	18,065	15,753	17,856	17,464	14,343	13,892	181,884
U.S.....	206,081	167,228	186,113	193,120	197,582	212,462	244,640	239,729	279,791	300,815	270,346	221,790	2,719,697

1/ 2/ 3/ See footnotes page 69.

C
 UPDATA
 1981

Table 14.—COMMERCIAL CALF SLAUGHTER: Total live weight, by States and by months, 1948 1/2--Continued

State	January	February	March	April	May	June	July	August	September	October	November	December	Total
	1,000 pounds	1,000 pounds	1,000 pounds	1,000 pounds	1,000 pounds	1,000 pounds	1,000 pounds	1,000 pounds	1,000 pounds	1,000 pounds	1,000 pounds	1,000 pounds	1,000 pounds
N.Eng. 2/..	2,843	2,793	4,765	3,616	2,808	2,863	2,995	2,870	3,190	3,109	2,841	2,798	37,491
N.Y.....	11,322	11,061	15,099	11,397	9,723	11,819	10,872	11,531	12,691	10,783	10,591	10,424	137,313
N.J.....	4,408	4,014	4,758	5,078	5,690	5,854	5,632	5,660	6,411	5,563	5,479	5,046	63,593
Pa.....	8,433	8,145	10,785	10,688	9,519	10,494	9,324	9,871	9,690	8,703	7,880	7,786	111,318
Ohio.....	4,336	4,226	5,956	5,668	5,113	6,898	5,351	4,921	5,162	4,497	4,402	4,370	61,200
Ind.....	2,711	2,696	2,760	3,182	2,258	4,038	3,760	3,886	3,802	3,539	2,641	2,283	37,556
Ill.....	15,800	11,934	13,596	14,411	15,719	20,127	18,646	19,504	21,071	22,176	19,117	17,611	209,712
Mich.....	6,468	5,624	7,883	10,718	10,855	12,423	10,047	8,639	7,716	6,633	5,591	7,017	99,614
Wis.....	12,847	13,540	15,948	17,102	11,659	10,841	7,408	7,108	8,187	11,954	12,877	13,096	142,567
Minn.....	12,208	9,900	6,416	3,883	5,054	8,557	7,596	8,441	8,411	9,819	10,419	9,542	100,346
Iowa.....	9,218	8,871	8,168	10,089	7,087	7,819	8,309	9,682	9,335	9,687	10,041	9,513	107,819
Mo.....	6,445	4,270	5,301	7,105	6,584	7,364	8,205	8,749	8,559	8,999	8,654	6,460	86,695
N.Dak.....	813	717	1,039	1,673	1,366	1,708	1,892	2,109	2,519	2,376	1,391	1,120	18,723
S.Dak.....	201	223	198	894	566	344	337	412	613	592	386	213	4,979
Nebr.....	1,925	1,172	645	481	692	1,591	2,299	2,701	2,964	3,342	2,496	2,101	22,409
Kans.....	6,332	3,913	3,487	2,721	3,268	7,820	9,140	10,176	10,924	10,310	9,320	7,359	84,770
Del. & Md. 3/	1,495	1,797	2,081	1,941	2,007	2,501	2,253	2,288	2,285	2,188	1,823	1,694	24,353
Va.....	969	879	1,721	2,283	2,405	2,508	2,473	2,235	2,189	1,944	1,187	904	21,697
W.Va.....	382	362	636	628	590	717	460	493	552	549	603	438	6,410
N.C.....	1,180	1,416	1,696	2,387	1,827	1,840	1,908	1,871	1,788	1,507	1,364	1,154	19,938
S.C.....	725	632	841	811	927	911	920	815	902	756	591	563	9,394
Ga.....	4,873	2,644	1,782	1,122	1,600	3,586	3,928	4,594	6,024	5,637	5,435	4,939	46,164
Fla.....	2,673	1,808	1,803	1,799	1,602	1,882	2,079	2,841	2,742	2,683	2,608	2,153	26,673
Ky.....	1,244	1,447	1,997	1,765	2,180	2,432	1,495	1,335	1,396	1,026	781	1,053	17,851
Tenn.....	3,187	4,073	4,549	5,290	6,432	6,286	7,331	6,097	5,679	5,903	4,150	3,653	62,630
Ala.....	1,852	1,336	1,439	1,761	1,984	2,075	2,891	3,162	4,122	3,558	2,976	2,258	29,414
Miss.....	2,138	2,040	2,224	2,062	2,273	2,359	1,981	1,908	2,290	2,174	2,266	1,755	25,470
Ark.....	904	714	854	845	893	987	978	902	1,209	1,085	954	867	11,192
La.....	9,627	6,896	7,693	7,626	8,106	8,191	8,555	9,263	9,989	10,133	10,559	9,439	106,077
Okla.....	4,590	2,808	2,545	2,771	3,481	5,485	7,493	8,710	9,722	10,504	8,885	6,505	73,499
Texas.....	32,715	22,788	21,927	23,197	25,923	32,441	33,559	35,800	37,323	38,009	40,060	34,973	378,715
Mont.....	381	273	279	251	320	385	448	387	416	507	362	249	4,258
Idaho.....	363	153	237	234	194	279	289	317	444	519	454	340	3,823
Wyo.....	50	81	54	66	64	71	61	79	111	107	86	33	863
Colo.....	882	881	777	585	590	972	1,223	1,796	2,458	1,945	1,935	1,377	15,421
N.Mex.....	258	189	186	243	303	210	310	301	315	421	278	228	3,242
Ariz.....	383	250	286	273	174	449	352	427	487	550	528	513	4,672
Utah.....	561	388	550	546	505	523	573	697	707	687	606	491	6,834
Nev.....	241	160	240	230	183	190	228	301	307	382	326	283	3,071
Wash.....	1,448	714	850	855	925	1,431	1,615	1,927	1,962	2,021	2,272	1,402	17,422
Oreg.....	1,050	799	849	808	860	1,036	1,153	1,359	1,395	1,407	1,336	1,203	13,255
Calif.....	13,113	10,025	11,777	10,358	9,986	12,326	11,612	12,260	12,224	12,660	13,412	10,739	140,492
U.S.....	193,594	158,352	176,677	179,443	174,595	212,633	207,981	218,425	230,283	230,944	219,963	196,045	2,398,935

1/ 2/ 3/ See footnotes page 69.

Table 14.—COMMERCIAL CALF SLAUGHTER: Total live weight, by States and by months, 1949 1/2--Continued

State	January	February	March	April	May	June	July	August	September	October	November	December	Total
	1,000 pounds	1,000 pounds	1,000 pounds	1,000 pounds	1,000 pounds	1,000 pounds	1,000 pounds	1,000 pounds	1,000 pounds	1,000 pounds	1,000 pounds	1,000 pounds	1,000 pounds
N. Eng. 2/..	2,559	2,880	5,132	4,184	3,165	3,433	3,144	3,385	3,488	3,775	3,981	2,880	42,006
N.Y.....	10,787	11,471	16,750	14,139	13,544	12,464	11,352	14,554	13,547	13,106	12,155	11,135	155,004
N.J.....	4,144	3,514	4,218	4,159	5,291	5,605	4,860	5,890	5,241	4,600	4,675	4,155	56,352
Pa.....	8,143	7,869	10,433	9,159	9,318	9,772	8,672	9,899	8,943	8,446	8,218	6,695	105,567
Ohio.....	3,771	3,805	5,389	5,183	6,000	6,496	5,289	5,692	5,257	4,782	4,783	4,589	61,036
Ind.....	2,384	2,389	2,964	3,154	3,241	3,840	3,287	4,033	3,863	3,386	3,066	2,408	38,015
Ill.....	10,819	10,401	12,038	12,051	12,837	15,428	15,478	16,677	18,276	16,702	15,439	13,643	169,789
Mich.....	5,257	4,819	6,792	7,034	7,542	7,574	6,552	6,757	5,711	4,935	4,929	3,652	71,554
Wis.....	12,713	13,851	17,284	14,914	11,770	10,334	7,472	8,129	8,599	11,218	13,432	12,588	142,304
Minn.....	9,299	9,846	11,372	9,906	8,179	8,291	6,453	6,849	7,787	12,166	10,872	9,387	110,407
Iowa.....	7,866	8,592	8,845	8,203	7,001	7,311	7,723	8,570	7,943	8,716	9,809	7,580	98,159
Mo.....	4,247	3,281	3,709	4,141	4,789	4,661	4,946	6,721	7,647	7,713	5,197	4,541	61,593
N. Dak.....	620	593	999	1,388	1,125	1,515	1,760	1,614	2,101	1,466	1,015	594	14,790
S. Dak.....	137	136	97	149	145	170	231	313	405	453	255	166	2,657
Nebr.....	1,982	1,247	1,558	1,386	855	1,256	2,210	2,973	3,144	2,769	2,738	2,034	23,952
Kans.....	5,763	4,113	3,980	3,818	3,903	5,744	7,785	10,802	11,983	9,926	8,703	5,692	82,212
Del. & Md. 3/	1,612	1,445	2,053	1,901	1,964	2,003	2,140	2,647	2,263	2,101	1,815	1,653	23,597
Va.....	883	899	1,568	2,218	2,961	3,488	3,142	3,212	2,761	2,243	1,895	1,268	26,538
W. Va.....	405	304	456	478	573	586	571	504	489	443	399	328	5,536
N. C.....	1,490	1,213	1,197	1,110	933	999	888	926	913	730	695	593	11,687
S. C.....	425	418	447	402	371	527	581	636	548	486	445	369	5,655
Ga.....	2,560	1,593	1,825	1,594	1,728	2,346	3,153	4,307	3,971	4,621	5,018	2,858	35,574
Fla.....	1,903	1,667	1,456	988	1,054	1,595	1,842	1,987	2,475	2,205	2,056	1,817	21,045
Ky.....	933	1,102	1,763	1,489	1,531	1,798	1,299	1,613	1,506	879	743	654	15,310
Tenn.....	2,881	2,939	3,698	4,838	5,406	5,865	6,375	6,575	5,912	5,210	7,087	6,385	63,171
Ala.....	1,544	876	1,117	860	1,090	1,553	2,026	3,525	3,572	3,727	3,273	2,287	25,450
Miss.....	1,652	1,272	1,275	1,087	1,470	1,432	1,858	2,032	2,327	2,224	2,018	1,809	20,456
Ark.....	697	651	679	635	798	977	1,036	1,190	1,204	1,289	1,076	714	10,946
La.....	7,969	5,814	6,500	6,605	7,334	8,211	7,814	9,302	9,196	9,440	11,056	9,626	98,867
Okla.....	5,117	3,725	3,269	2,867	2,525	5,277	6,242	9,573	8,939	10,687	10,392	5,972	74,585
Texas.....	28,288	22,705	23,756	18,020	20,249	26,184	28,940	36,105	37,523	36,136	41,862	31,740	351,508
Mont.....	247	237	249	230	377	449	540	544	524	451	291	182	4,321
Idaho.....	500	292	394	406	243	294	458	520	614	655	580	575	5,531
Wyo.....	45	48	39	43	55	46	77	49	85	49	24	30	590
Colo.....	1,144	710	773	888	906	771	1,069	1,844	1,775	1,793	1,589	1,304	14,566
N. Mex.....	276	155	226	154	265	402	302	253	277	311	296	227	3,144
Ariz.....	322	212	167	95	109	224	149	274	456	368	401	367	3,144
Utah.....	599	473	546	486	379	543	816	709	809	637	523	578	7,098
Nev.....	267	235	264	317	189	174	250	430	385	253	241	207	3,212
Wash.....	929	551	853	937	1,269	1,933	2,301	3,102	2,880	2,947	2,452	1,822	21,976
Oreg.....	1,112	1,037	1,019	969	1,044	1,384	1,540	2,095	2,136	2,105	1,568	1,401	17,410
Calif.....	11,468	8,118	7,737	8,878	10,331	11,344	11,869	13,594	13,456	13,498	12,277	11,887	134,457
U.S.....	165,759	147,498	174,886	161,463	163,659	184,299	184,492	220,406	220,931	219,647	219,339	178,392	2,240,771

1/ 2/ 3/ See footnotes page 69.

Table 14.—COMMERCIAL CALF SLAUGHTER: Total live weight, by States and by months, 1950 1/—Continued

State	January	February	March	April	May	June	July	August	September	October	November	December	Total
	1,000 pounds	1,000 pounds	1,000 pounds	1,000 pounds	1,000 pounds	1,000 pounds	1,000 pounds	1,000 pounds	1,000 pounds	1,000 pounds	1,000 pounds	1,000 pounds	1,000 pounds
N. Eng. 2/..	3,362	3,690	4,999	3,537	3,335	3,077	3,200	3,505	3,508	4,109	3,370	3,003	42,695
N.Y.....	11,006	11,068	15,045	11,436	12,332	11,470	11,468	12,962	12,700	12,475	12,139	10,466	144,567
N.J.....	4,360	3,738	4,465	3,972	4,774	4,799	5,034	4,789	4,596	4,496	3,889	3,774	52,686
Pa.....	7,978	8,169	10,568	8,900	9,299	8,724	8,425	9,133	9,070	8,979	7,432	7,129	103,806
Ohio.....	4,072	4,139	5,916	5,818	5,960	5,861	5,061	5,770	4,724	4,717	4,200	3,903	60,141
Ind.....	2,324	2,114	3,033	2,585	3,328	3,428	3,122	3,964	3,575	3,501	3,117	2,600	36,691
Ill.....	11,657	9,883	11,230	10,370	11,196	12,472	12,471	14,785	14,717	13,545	13,750	11,459	147,535
Mich.....	4,428	4,582	5,580	6,086	7,013	6,588	5,794	6,535	5,386	5,302	4,871	4,121	66,286
Wis.....	13,705	13,736	17,892	14,468	12,272	10,172	7,457	7,534	8,041	12,476	12,563	11,850	142,166
Minn.....	8,311	9,077	10,137	8,334	6,957	6,635	5,807	6,110	6,448	8,047	9,506	8,741	91,140
Iowa.....	8,212	6,658	7,089	6,388	5,967	5,707	5,532	6,212	6,177	6,572	6,297	4,659	75,470
Mo.....	4,052	3,218	3,868	3,734	4,649	5,349	5,736	6,886	6,356	6,465	5,311	4,078	59,702
N. Dak.....	460	720	955	927	997	1,029	827	868	956	777	706	363	9,585
S. Dak.....	144	96	149	140	103	140	151	134	179	183	124	103	1,646
Nebr.....	1,585	1,212	1,172	1,007	988	1,164	932	1,304	1,279	1,230	1,329	1,004	14,206
Kans.....	4,574	3,880	4,109	3,895	4,074	4,684	5,350	6,799	7,431	7,175	5,819	4,008	61,798
Del. & Md. 3/	1,867	1,539	2,053	1,917	2,451	2,486	2,555	2,594	2,507	2,150	2,135	1,582	25,866
Va.....	1,567	1,626	2,079	2,644	3,477	3,286	3,189	3,403	3,083	2,602	1,831	1,361	30,148
W. Va.....	386	308	421	478	591	530	447	463	392	411	421	303	5,151
N. C.....	680	706	902	873	870	842	801	976	786	843	744	644	9,664
S. C.....	399	394	470	482	463	605	747	732	552	529	583	493	6,449
Ga.....	2,052	1,496	2,416	2,114	2,501	3,251	3,416	4,700	5,546	4,065	4,117	3,636	39,310
Fla.....	1,618	1,565	1,032	925	1,143	1,444	1,859	2,230	2,251	1,880	2,008	1,562	19,487
Ky.....	1,301	882	1,344	1,860	2,652	1,927	1,862	1,839	1,472	819	762	693	17,413
Tenn.....	2,847	3,890	3,786	6,548	5,686	6,352	6,746	7,048	7,504	6,049	4,448	4,140	65,046
Ala.....	1,668	1,160	1,545	1,375	1,582	2,105	2,819	3,475	4,088	3,552	3,663	2,179	29,211
Miss.....	1,561	1,274	1,414	1,000	1,108	1,350	1,345	1,453	1,601	1,597	1,627	1,256	16,586
Ark.....	518	473	559	507	548	610	672	628	678	643	666	535	7,037
La.....	8,246	6,445	6,901	6,409	7,597	8,184	8,319	8,249	8,629	8,375	9,457	7,369	94,180
Okla.....	4,548	3,358	3,366	2,460	2,844	4,238	4,911	7,052	7,447	6,325	5,650	3,632	55,831
Texas.....	23,183	22,220	23,896	22,566	26,551	30,393	32,138	36,323	35,069	36,135	35,816	28,577	352,867
Mont.....	346	322	313	286	346	329	287	329	357	300	260	262	3,737
Idaho.....	447	379	298	294	262	362	386	402	370	372	378	339	4,289
Wyo.....	28	17	---	24	21	52	41	49	52	47	40	23	394
Colo.....	1,397	1,030	1,172	1,088	1,056	1,176	911	1,271	1,289	1,309	1,139	957	13,795
N. Mex.....	233	207	291	230	264	191	207	225	214	241	297	194	2,794
Ariz.....	386	168	162	137	128	148	145	161	245	191	202	263	2,336
Utah.....	476	411	452	454	500	504	536	592	653	524	463	401	5,966
Nev.....	197	140	172	149	134	196	204	293	305	213	202	128	2,333
Wash.....	1,214	1,136	1,289	1,051	1,297	1,616	1,808	1,938	2,081	1,594	1,152	999	17,175
Oreg.....	1,237	1,029	1,280	985	1,032	1,489	1,462	1,781	1,699	1,515	1,200	1,011	15,720
Calif.....	9,047	6,641	8,000	6,549	9,723	8,575	8,736	8,879	8,571	7,934	6,851	6,903	96,409
U.S.....	157,679	144,796	171,820	155,032	168,073	173,510	172,916	194,405	192,584	190,264	180,535	150,700	2,052,314

1/ 2/ 3/ See footnotes page 69 .

Table 14.--COMMERCIAL CALF SLAUGHTER: Total live weight, by States and by months, 1951 1/--Continued

State	January	February	March	April	May	June	July	August	September	October	November	December	Total
	1,000 pounds	1,000 pounds	1,000 pounds	1,000 pounds	1,000 pounds	1,000 pounds	1,000 pounds	1,000 pounds	1,000 pounds	1,000 pounds	1,000 pounds	1,000 pounds	1,000 pounds
N.Eng. 2/..	3,184	3,293	4,410	2,836	2,125	2,009	2,151	2,375	2,572	3,223	2,649	2,315	33,142
N.Y.....	11,095	10,775	13,886	11,253	10,561	11,018	10,517	10,531	10,043	11,659	9,583	7,366	128,287
N.J.....	3,707	3,491	3,756	3,642	3,968	3,828	4,599	4,823	5,582	5,355	4,775	4,058	51,584
Pa.....	7,862	6,995	8,670	7,654	6,985	6,198	6,590	7,011	7,041	7,950	6,454	5,222	84,632
Ohio.....	4,095	3,200	4,092	3,837	4,391	4,181	4,144	4,230	3,360	3,784	3,122	2,274	44,710
Ind.....	2,564	2,533	3,049	3,006	2,857	3,325	3,262	3,607	3,168	3,805	2,812	1,789	35,777
Ill.....	10,118	7,932	8,507	7,759	9,259	11,471	10,581	14,379	12,098	15,214	13,521	8,204	129,043
Mich.....	5,319	4,572	5,463	5,670	5,667	4,761	5,404	5,946	4,866	5,263	4,794	3,610	61,335
Wis.....	13,722	13,692	14,766	15,583	12,675	8,346	6,854	5,805	6,035	10,874	11,691	10,992	131,035
Minn.....	7,980	7,496	7,224	5,693	6,692	4,950	3,918	3,204	2,762	5,123	7,444	5,723	68,179
Iowa.....	5,377	4,414	4,623	3,555	4,501	4,768	5,770	6,820	5,088	8,186	7,006	5,107	65,215
Mo.....	3,005	2,025	2,648	2,478	3,416	4,282	5,514	5,508	4,632	5,601	4,963	2,960	47,032
N.Dak.....	364	386	466	629	702	970	853	700	363	711	1,098	563	7,805
S.Dak.....	72	61	52	54	65	70	63	42	34	78	75	76	742
Nebr.....	853	689	483	536	558	274	398	722	652	865	708	619	7,357
Kans.....	3,275	2,006	2,086	1,864	2,154	3,043	2,226	3,571	4,857	7,536	6,704	3,751	43,073
Del.& Md. 3/	2,176	1,745	1,596	1,806	2,260	2,606	2,721	2,983	2,876	3,517	2,571	1,551	28,408
Va.....	1,634	1,475	1,736	2,218	3,214	3,917	3,564	4,168	2,783	3,238	2,536	1,203	31,686
W.Va.....	351	325	354	265	356	370	409	383	387	413	273	198	4,084
N.C.....	699	671	671	708	965	766	727	788	624	669	738	409	8,435
S.C.....	561	416	295	272	272	216	305	527	558	886	822	379	5,539
Ga.....	3,124	1,831	1,182	1,096	1,993	2,917	3,618	3,892	3,637	4,417	3,933	1,883	33,523
Fla.....	993	472	340	459	638	1,183	1,302	1,390	1,274	1,503	1,374	938	11,866
Ky.....	925	685	743	1,181	1,491	1,797	1,469	1,459	1,206	941	583	398	12,878
Tenn.....	4,111	3,322	4,053	3,952	5,016	6,371	6,877	7,007	6,000	7,335	4,933	2,753	61,730
Ala.....	1,894	1,415	812	889	1,109	2,020	2,944	3,794	3,556	4,112	3,242	1,285	27,072
Miss.....	1,031	780	882	834	1,149	1,378	1,415	1,681	1,973	2,104	1,990	1,374	16,591
Ark.....	493	319	236	406	403	556	620	762	833	751	603	464	6,446
La.....	6,660	4,290	5,296	4,461	5,174	5,494	6,539	8,306	6,964	8,466	7,592	5,800	75,042
Okla.....	3,034	1,436	1,334	1,461	1,408	2,667	5,959	6,780	7,800	8,799	5,527	3,217	49,422
Texas.....	26,652	17,056	15,955	13,434	15,362	21,091	30,194	37,134	31,715	36,493	31,165	28,965	305,216
Mont.....	195	109	108	93	92	123	164	261	171	186	162	107	1,771
Idaho.....	225	156	145	141	126	183	156	174	156	155	180	191	1,988
Wyo.....	31	21	23	24	---	---	19	18	29	21	18	22	226
Colo.....	881	649	594	449	549	404	567	859	1,084	1,058	833	762	8,689
N.Mex.....	138	87	167	142	86	87	112	222	164	203	235	101	1,744
Ariz.....	269	119	30	104	61	49	86	176	224	219	248	200	1,785
Utah.....	428	301	303	393	267	270	380	468	391	387	322	253	4,163
Nev.....	96	95	73	114	146	108	163	200	106	155	108	87	1,451
Wash.....	768	534	594	553	587	711	1,015	1,405	1,099	1,606	990	706	10,568
Oreg.....	934	626	753	579	537	673	861	1,115	931	874	778	499	9,160
Calif.....	6,807	4,478	4,861	5,502	6,577	7,571	7,896	9,107	7,139	8,735	7,178	5,988	81,839
U.S.....	147,702	116,973	127,317	117,585	126,414	137,052	152,926	174,333	156,833	192,470	166,303	124,362	1,740,270

1/ 2/ 3/ See footnotes page 69.

Table 14.--COMMERCIAL CALF SLAUGHTER: Total live weight, by States and by months, 1952 1/--Continued

State	January	February	March	April	May	June	July	August	September	October	November	December	Total
	1,000 pounds	1,000 pounds	1,000 pounds	1,000 pounds	1,000 pounds	1,000 pounds	1,000 pounds	1,000 pounds	1,000 pounds	1,000 pounds	1,000 pounds	1,000 pounds	1,000 pounds
N.Eng. 2/..	2,375	2,521	3,446	2,779	1,828	1,810	2,236	2,102	2,817	3,197	2,919	3,096	31,156
N.Y.....	9,321	8,316	11,113	10,049	8,793	8,482	8,695	9,736	10,851	12,164	9,487	8,412	115,419
N.J.....	5,189	5,094	4,851	4,386	4,994	5,012	5,516	5,617	5,808	5,635	4,763	3,779	60,644
Pa.....	6,818	6,314	7,928	7,196	6,911	6,545	6,943	7,002	8,232	8,931	6,755	7,347	86,922
Ohio.....	3,045	2,918	3,334	3,761	3,551	3,699	4,121	3,788	3,840	3,971	2,929	3,198	42,155
Ind.....	1,950	1,576	2,000	2,380	2,701	3,195	3,260	3,421	3,689	3,888	3,117	2,828	34,005
Ill.....	8,977	6,811	6,662	7,383	8,488	9,832	11,924	12,094	14,698	16,531	11,986	11,933	127,819
Mich.....	4,461	4,711	4,825	6,290	6,229	5,589	6,414	6,132	5,828	5,278	4,055	4,935	65,247
Wis.....	13,115	12,051	13,879	15,528	11,111	8,498	7,659	6,208	8,434	11,667	11,688	14,366	134,204
Minn.....	6,124	5,837	6,001	6,035	6,111	5,062	4,722	3,920	5,057	7,881	8,020	9,042	73,842
Iowa.....	4,942	4,585	4,339	3,759	4,356	5,059	5,502	5,813	6,397	8,262	6,560	7,151	66,725
Mo.....	3,322	2,196	2,513	2,777	3,574	4,846	6,863	8,012	8,050	9,896	6,696	6,505	65,250
N. Dak.....	548	514	474	768	613	851	615	452	596	720	570	576	7,297
S. Dak.....	55	52	48	65	47	66	43	60	102	149	117	97	901
Nebr.....	452	386	227	417	262	296	352	673	928	961	776	660	6,390
Kans.....	3,222	2,206	2,029	2,680	2,370	3,798	7,260	7,668	11,026	10,912	8,049	6,872	68,092
Del. & Md. 3/	2,034	1,751	1,844	2,092	2,378	2,630	2,758	3,067	2,835	3,687	2,731	2,392	30,199
Va.....	1,652	1,781	2,530	3,318	4,493	3,515	3,801	3,422	3,253	3,594	2,473	1,964	35,796
W. Va.....	239	207	280	306	348	321	390	310	355	356	317	274	3,703
N. C.....	575	504	601	620	806	837	806	835	776	704	558	557	8,179
S. C.....	298	158	192	171	200	229	329	390	332	276	232	191	2,998
Ga.....	2,039	1,452	1,438	1,521	1,668	2,373	3,089	2,947	4,193	4,567	4,139	2,926	32,352
Fla.....	861	915	684	720	645	828	924	1,438	1,638	1,509	1,431	1,544	13,137
Ky.....	781	1,155	1,419	776	1,132	831	883	1,091	847	695	524	449	10,583
Tenn.....	3,033	2,443	2,169	3,219	4,715	6,784	8,245	7,961	8,657	10,167	6,935	4,651	68,979
Ala.....	973	724	650	625	1,034	1,497	2,046	1,870	2,704	3,195	3,136	1,992	20,446
Miss.....	1,599	1,576	1,574	1,377	1,873	1,934	2,732	3,002	3,287	3,931	3,556	3,040	29,481
Ark.....	608	487	483	461	599	659	881	770	1,048	1,244	1,092	962	9,294
La.....	6,921	5,763	5,207	5,145	6,818	6,947	8,310	8,812	9,731	12,042	10,079	9,160	94,935
Okla.....	2,350	2,248	1,487	1,659	1,658	3,758	5,770	7,644	9,162	12,503	8,494	6,223	62,956
Texas.....	23,654	18,870	18,268	17,693	23,143	29,190	33,462	42,108	42,720	47,316	39,264	36,563	372,751
Mont.....	96	80	88	123	103	186	187	215	268	305	195	158	2,004
Idaho.....	159	151	232	170	145	148	227	287	395	576	577	527	3,594
Wyo.....	20	14	17	---	---	31	19	32	51	55	43	29	311
Colo.....	740	807	713	818	626	659	1,059	964	1,221	1,935	2,094	2,094	13,730
N. Mex.....	108	79	133	71	86	73	171	159	224	317	209	202	1,832
Ariz.....	247	290	203	209	226	218	178	212	195	435	445	490	3,348
Utah.....	314	277	292	345	274	335	380	322	450	413	424	334	4,160
Nev.....	105	83	80	103	72	95	119	143	154	161	151	114	1,380
Wash.....	737	515	618	674	740	1,027	1,135	1,147	1,613	1,794	1,697	1,356	13,053
Oreg.....	617	454	581	673	629	792	951	1,094	1,514	1,575	1,441	1,223	11,574
Calif.....	8,606	7,264	7,110	6,969	8,693	7,889	7,032	8,604	8,367	9,875	9,802	10,598	100,809
U.S.....	133,812	116,136	122,562	126,611	135,073	146,456	168,009	181,544	202,343	233,770	190,526	180,810	1,937,652

1/ 2/ 3/ See footnotes page 69.

Table 14. --COMMERCIAL CALF SLAUGHTER: Total live weight, by States and by months, 1953 1/--Continued

State	January	February	March	April	May	June	July	August	September	October	November	December	Total
	1,000 pounds	1,000 pounds	1,000 pounds	1,000 pounds	1,000 pounds	1,000 pounds	1,000 pounds	1,000 pounds	1,000 pounds	1,000 pounds	1,000 pounds	1,000 pounds	1,000 pounds
N.Eng. 2/..	2,711	2,788	4,308	3,365	2,596	2,731	3,077	2,935	3,606	3,981	3,481	3,374	38,953
N.Y.....	9,646	9,631	12,559	11,512	10,599	11,291	11,905	13,404	14,168	14,340	12,651	11,271	142,977
N.J.....	4,353	4,001	4,319	3,957	4,147	5,238	5,567	5,148	5,280	4,829	4,537	4,732	56,108
Pa.....	7,619	7,095	8,655	8,840	8,155	8,390	9,087	8,450	9,822	9,607	8,716	8,918	103,354
Ohio.....	3,476	3,522	4,194	4,608	4,242	4,735	4,978	4,719	4,813	4,757	3,707	4,050	51,801
Ind.....	2,530	2,211	2,637	3,258	3,349	3,678	4,006	3,794	3,420	4,050	3,104	2,939	38,976
Ill.....	9,724	8,957	9,227	9,989	11,635	15,224	16,941	17,578	18,127	17,020	15,719	15,631	165,772
Mich.....	5,124	4,401	5,589	9,880	10,928	11,538	12,316	12,352	9,285	8,784	7,354	7,342	104,893
Wis.....	12,609	12,893	17,948	16,608	12,433	11,894	9,913	9,554	12,767	15,908	15,711	15,171	163,409
Minn.....	7,412	7,135	7,464	7,419	6,487	5,546	5,541	4,919	6,401	10,136	9,928	9,251	87,339
Iowa.....	6,851	5,751	7,024	8,119	8,082	8,009	9,585	8,773	9,850	12,461	10,762	10,623	105,890
Mo.....	4,067	3,168	3,302	4,159	6,867	6,957	7,582	8,501	9,999	10,327	7,920	8,189	81,038
N.Dak.....	571	579	685	737	544	507	626	388	504	644	646	481	6,912
S.Dak.....	128	53	93	94	99	118	151	192	294	337	180	172	1,911
Nebr.....	727	591	682	864	863	1,199	1,789	1,919	2,517	3,079	2,314	2,078	18,622
Kans.....	5,518	3,882	3,861	5,778	6,268	9,617	11,604	11,593	12,418	12,232	8,808	7,324	98,903
Del. & Md. 3/	2,268	1,984	2,329	2,731	2,907	3,471	3,706	3,965	3,959	3,994	4,755	3,249	39,318
Va.....	2,443	1,881	2,169	3,282	4,014	4,500	5,722	5,801	4,868	4,798	3,814	4,448	47,440
W.Va.....	282	293	332	371	385	435	460	466	518	518	468	362	4,890
N.C.....	618	585	673	725	690	796	892	1,020	1,052	872	814	801	9,538
S.C.....	204	199	239	236	285	353	332	391	448	346	276	217	3,526
Ga.....	2,724	2,068	2,109	2,627	3,676	4,624	5,287	6,010	6,616	8,006	6,835	4,498	55,080
Fla.....	1,313	1,111	1,134	1,370	1,932	2,191	2,571	2,813	3,015	3,463	3,079	2,467	26,459
Ky.....	810	830	713	1,240	1,125	1,546	1,649	1,570	1,852	1,623	997	542	14,497
Tenn.....	4,508	3,950	4,381	5,644	8,998	8,523	8,250	10,321	10,290	9,247	5,924	4,312	84,348
Ala.....	1,328	1,219	1,295	1,941	1,968	3,412	4,098	4,206	5,063	5,382	4,187	2,830	36,929
Miss.....	2,728	2,471	2,487	2,809	2,874	3,978	4,504	3,595	3,925	3,892	3,133	3,336	39,732
Ark.....	863	933	944	740	890	1,135	1,333	1,415	1,920	2,010	1,385	1,551	15,119
Ia.....	8,747	8,035	8,220	9,253	8,463	10,495	11,443	11,266	12,372	12,217	11,324	9,695	121,230
Okla.....	5,507	3,489	3,480	3,419	4,643	8,955	9,997	9,916	14,179	14,354	9,223	8,588	95,750
Texas.....	31,532	24,114	27,026	29,324	34,207	51,293	53,058	54,471	59,469	65,452	49,227	43,948	523,121
Mont.....	224	185	204	214	180	255	255	329	416	437	270	261	3,230
Idaho.....	482	421	488	491	383	321	641	897	844	1,044	979	533	7,524
Wyo.....	26	24	31	36	36	48	61	76	68	87	75	46	614
Colo.....	1,225	868	1,008	1,355	1,413	1,121	1,587	1,905	2,071	3,358	2,468	2,510	20,919
N.Mex.....	170	157	177	109	123	175	202	270	309	336	162	263	2,453
Ariz.....	549	501	370	440	412	490	406	384	584	926	680	690	6,432
Utah.....	386	330	323	321	381	358	381	477	474	436	393	399	4,659
Nev.....	129	106	132	102	120	121	144	204	200	254	202	188	1,902
Wash.....	1,196	825	1,058	1,089	1,252	1,598	2,036	2,407	2,919	2,960	1,958	1,752	21,050
Oreg.....	922	680	822	821	1,061	1,255	1,549	1,777	2,329	2,319	1,656	1,899	17,090
Calif.....	10,943	9,155	11,835	11,806	11,783	10,068	11,578	15,258	13,328	15,668	13,067	14,044	148,533
U.S.....	164,893	143,072	166,526	181,683	191,195	228,189	246,510	255,429	276,359	296,491	242,889	225,005	2,618,244

1/ 2/ 3/ See footnotes page 69.

UPDATA 1981

Table 14. --COMMERCIAL CALF SLAUGHTER: Total live weight, by States and by months, 1954 1/--Continued

State	January	February	March	April	May	June	July	August	September	October	November	December	Total
	pounds	pounds	pounds	pounds	pounds	pounds	pounds	pounds	pounds	pounds	pounds	pounds	pounds
N.Eng. 2/..	3,023	3,333	5,092	3,569	2,680	2,917	3,090	3,318	4,209	4,272	4,177	3,672	43,352
N.Y.....	10,863	10,479	15,779	11,220	11,165	13,721	12,157	14,346	15,702	16,519	15,519	12,302	159,772
N.J.....	4,479	3,867	4,539	4,430	4,713	5,583	5,831	6,113	5,692	5,253	5,002	4,524	60,026
Pa.....	8,433	8,538	11,395	9,151	8,996	10,213	10,262	9,997	11,651	10,130	9,938	9,333	118,037
Ohio.....	4,331	3,873	4,912	4,694	4,860	5,585	5,482	5,224	4,951	5,107	5,281	4,415	58,715
Ind.....	3,502	3,705	4,555	4,386	4,459	4,886	5,513	5,259	3,599	3,943	4,069	3,534	51,410
Ill.....	11,960	11,187	13,115	13,252	13,565	16,123	17,233	19,159	19,500	18,575	18,751	16,569	188,989
Mich.....	8,655	8,007	8,699	10,909	12,879	12,596	12,334	12,074	11,088	10,082	7,713	9,770	124,806
Wis.....	14,234	14,437	18,505	16,855	13,309	13,360	10,725	11,022	13,020	15,663	18,020	17,485	176,635
Minn.....	7,654	7,373	7,980	7,980	6,490	6,538	6,692	6,819	7,218	11,458	10,840	10,216	97,238
Iowa.....	10,254	8,671	9,465	9,117	8,263	9,059	8,761	8,843	10,023	11,121	10,204	10,942	114,723
Mo.....	5,533	4,255	4,676	4,958	5,076	6,585	8,088	8,045	8,570	10,227	5,888	5,521	77,422
N.Dak.....	385	507	572	624	554	478	496	442	528	678	676	532	6,472
S.Dak.....	112	107	145	201	150	145	123	111	141	254	189	114	1,792
Nebr.....	1,603	1,300	1,953	2,148	2,003	1,397	1,762	1,523	1,596	2,152	1,733	1,526	20,696
Kans.....	6,443	4,903	6,349	6,519	5,584	7,570	9,984	11,346	10,902	8,110	7,341	6,014	91,065
Del. & Md. 3/	2,985	2,605	3,211	3,186	3,639	4,827	5,046	4,846	5,043	4,790	3,856	3,198	47,262
Va.....	3,344	3,000	3,889	4,411	4,851	5,675	6,542	6,763	6,555	5,960	4,194	2,376	57,590
W.Va.....	361	294	384	365	436	471	454	464	492	416	363	283	4,783
N.C.....	731	804	896	872	988	1,053	1,107	1,153	1,138	1,049	1,045	891	11,727
S.C.....	274	206	263	251	339	365	351	422	450	407	329	291	3,948
Ga.....	3,945	3,357	3,932	3,073	4,569	6,515	5,792	6,351	6,030	6,971	5,829	4,626	60,990
Fla.....	2,249	1,804	1,716	1,834	2,889	2,361	3,448	3,575	3,673	3,569	3,402	2,492	33,012
Ky.....	910	840	1,110	1,109	1,323	1,311	1,285	1,196	1,469	1,293	1,356	895	14,097
Tenn.....	4,778	4,273	5,267	4,900	7,171	14,118	11,968	13,529	14,166	13,298	7,962	10,263	111,723
Ala.....	2,370	2,139	2,667	2,407	3,636	4,390	4,728	5,028	5,675	4,969	3,849	2,790	44,648
Miss.....	2,540	2,196	2,546	2,512	2,659	2,718	3,145	4,154	4,954	4,748	3,723	4,068	39,963
Ark.....	1,334	1,202	1,102	948	997	1,337	1,542	1,696	1,739	1,384	1,117	1,225	15,623
La.....	10,006	8,207	9,417	8,111	9,029	10,461	10,904	12,057	12,996	12,036	11,444	9,863	124,531
Okla.....	7,278	5,581	6,958	5,158	5,589	8,079	10,003	11,583	11,782	9,457	8,660	7,459	97,587
Texas.....	35,876	29,713	35,376	32,207	37,229	47,397	51,742	53,264	55,075	51,954	43,547	39,086	512,466
Mont.....	252	208	237	193	203	255	257	351	326	316	230	241	3,102
Idaho.....	596	461	552	517	393	453	516	467	477	848	699	592	6,571
Wyo.....	94	62	65	56	71	87	76	91	80	76	73	40	871
Colo.....	1,551	1,244	1,455	1,739	1,535	1,677	1,597	1,995	2,240	2,398	1,986	1,929	21,346
N.Mex.....	308	163	157	216	195	203	279	223	276	302	217	207	2,746
Ariz.....	1,011	701	734	774	648	611	540	579	702	745	781	801	8,627
Utah.....	474	351	483	366	383	391	447	566	488	445	446	418	5,228
Nev.....	210	135	133	117	134	97	131	160	171	195	145	158	1,786
Wash.....	1,306	1,108	1,529	1,365	1,411	1,944	2,120	2,385	2,611	3,040	2,335	1,712	22,866
Oreg.....	1,626	932	1,132	1,037	1,173	1,442	1,283	1,688	1,736	1,787	1,276	1,141	16,253
Calif.....	14,149	11,205	14,115	11,301	11,976	13,064	12,247	12,512	12,655	13,284	12,388	11,486	150,382
U.S.....	202,022	177,333	217,087	199,068	208,212	248,088	256,083	270,742	281,389	279,281	246,593	225,000	2,810,848

1/ 2/ 3/ See footnotes page 69.

Table 14.--COMMERCIAL CALF SLAUGHTER: Total live weight, by States and by months, 1955 1/--Continued

State	January	February	March	April	May	June	July	August	September	October	November	December	Total
	1,000 pounds	1,000 pounds	1,000 pounds	1,000 pounds	1,000 pounds	1,000 pounds	1,000 pounds	1,000 pounds	1,000 pounds	1,000 pounds	1,000 pounds	1,000 pounds	1,000 pounds
N.Eng. 2/..	3,139	3,270	4,884	3,581	2,627	2,557	2,711	3,325	3,835	4,039	3,802	3,201	40,971
N.Y.....	11,367	12,210	15,064	11,730	11,425	12,709	11,340	14,131	14,505	14,299	13,704	11,601	154,085
N.J.....	4,949	4,017	4,878	4,137	4,857	5,695	5,074	6,236	5,170	4,951	4,242	4,221	58,427
Pa.....	7,666	8,199	9,967	8,566	8,593	9,479	8,207	10,289	10,373	10,713	10,093	8,744	110,889
Ohio.....	4,257	3,931	5,061	4,678	4,983	5,022	4,444	4,972	4,907	4,687	4,107	3,626	51,675
Ind.....	3,266	2,827	3,773	3,802	4,184	4,754	4,067	4,382	5,165	4,441	3,643	3,079	47,383
Ill.....	13,637	12,460	13,009	12,474	13,266	14,802	13,458	15,665	17,611	15,669	15,328	13,413	170,792
Mich.....	8,659	7,443	9,889	9,110	9,280	12,785	12,337	13,174	11,859	9,556	9,629	8,183	121,904
Wis.....	15,233	14,927	18,467	16,077	12,741	12,713	9,747	10,666	13,099	17,444	18,390	17,066	176,570
Minn.....	7,153	7,157	9,457	8,189	7,519	6,879	5,232	6,792	7,361	9,682	11,539	11,331	98,291
Iowa.....	10,971	8,620	10,099	8,352	9,169	9,655	7,919	10,265	11,524	13,182	13,898	12,550	126,204
Mo.....	4,717	3,456	4,191	4,430	5,118	5,543	4,640	7,035	7,488	6,408	5,163	4,377	62,566
N.Dak.....	409	422	484	513	486	580	601	599	921	911	878	868	7,672
S.Dak.....	99	89	150	114	121	98	118	239	353	307	214	242	2,144
Nebr.....	1,603	1,349	1,623	1,556	1,567	1,195	1,055	1,580	1,602	1,621	1,922	1,697	18,370
Kans.....	6,501	4,782	4,800	5,744	5,869	6,260	6,987	8,777	8,230	6,887	6,426	5,559	76,822
Del. & Md. 3/	3,428	2,569	3,315	3,344	3,722	4,343	4,506	4,596	4,948	4,563	3,705	3,275	46,314
Va.....	2,916	2,832	3,445	4,178	5,125	5,707	5,160	6,156	6,227	5,001	3,482	2,815	53,044
W.Va.....	322	342	357	347	414	421	415	448	422	414	313	270	4,495
N.C.....	912	742	859	854	967	1,093	1,069	1,238	1,230	997	739	627	11,327
S.C.....	299	233	212	252	251	262	248	537	451	361	393	332	3,831
Ga.....	4,019	3,593	3,719	3,129	4,782	5,798	5,588	6,515	6,378	5,550	4,771	4,258	58,100
Fla.....	3,547	2,296	2,308	2,125	2,893	3,781	3,336	4,538	4,945	4,216	3,914	3,849	41,748
Ky.....	1,357	1,072	1,126	1,205	1,138	1,421	1,171	1,261	1,305	1,466	896	1,263	14,681
Tenn.....	4,749	4,498	4,952	4,578	7,274	8,173	8,648	9,969	9,085	8,862	6,714	4,968	82,480
Ala.....	2,676	2,383	3,347	2,632	3,057	3,689	3,708	3,773	4,763	4,156	3,097	2,388	39,669
Miss.....	4,184	3,625	3,915	4,053	5,106	5,994	5,180	4,971	6,539	6,361	5,181	4,233	59,342
Ark.....	1,197	1,002	1,304	1,154	1,321	1,331	1,232	1,433	1,413	1,220	1,368	1,018	14,993
La.....	10,043	7,985	9,409	9,170	10,189	10,774	10,494	11,164	11,492	12,130	10,524	9,236	122,610
Okla.....	7,159	5,019	5,407	4,872	6,385	7,389	8,803	11,088	11,498	10,528	9,505	7,686	95,339
Texas.....	37,284	30,237	33,819	33,215	39,529	41,886	42,083	49,349	46,491	44,083	39,711	34,408	472,095
Mont.....	293	220	213	199	214	218	211	332	245	201	187	216	2,749
Idaho.....	589	417	572	479	383	405	448	574	669	566	519	539	6,160
Wyo.....	68	42	51	58	53	56	51	57	57	63	65	48	669
Colo.....	2,091	1,693	1,740	1,651	1,521	1,596	1,577	1,907	2,208	2,182	1,971	1,672	21,809
N.Mex.....	188	175	200	130	118	170	182	248	267	193	125	106	2,102
Ariz.....	857	814	1,044	848	1,037	1,087	781	1,001	920	936	852	1,029	11,206
Utah.....	427	360	390	394	399	412	352	462	526	445	456	325	4,948
Nev.....	145	107	140	130	128	134	151	186	174	176	171	134	1,776
Wash.....	1,464	1,205	1,136	1,137	1,223	1,699	1,857	2,208	2,662	2,277	1,696	1,165	19,729
Oreg.....	1,044	892	1,186	954	940	1,480	1,337	1,826	1,755	1,667	1,653	1,080	15,814
Calif.....	11,974	12,403	14,004	12,845	13,461	13,893	13,332	13,390	14,033	12,242	10,872	11,412	153,861
U.S.....	206,868	181,915	213,936	196,986	213,435	233,938	219,857	257,354	264,716	255,653	235,858	208,110	2,688,626

1/ 2/ 3/ See footnotes page 69.

C
 UPDATA
 1981

Table 14.--COMMERCIAL CALF SLAUGHTER: Total live weight, by States and by months, 1956 1/2--Continued

State	January	February	March	April	May	June	July	August	September	October	November	December	Total
	1,000	1,000	1,000	1,000	1,000	1,000	1,000	1,000	1,000	1,000	1,000	1,000	1,000
	<u>pounds</u>	<u>pounds</u>	<u>pounds</u>	<u>pounds</u>	<u>pounds</u>	<u>pounds</u>	<u>pounds</u>	<u>pounds</u>	<u>pounds</u>	<u>pounds</u>	<u>pounds</u>	<u>pounds</u>	<u>pounds</u>
N. Eng. 2/..	3,128	3,442	4,743	3,778	2,776	2,624	2,949	3,692	3,639	4,600	3,934	2,980	42,285
N. Y.	11,200	12,170	13,895	11,606	11,121	10,584	11,524	13,868	15,377	15,527	10,774	9,443	146,892
N. J.	4,243	3,919	4,252	4,161	4,823	5,322	5,848	5,123	4,612	5,399	4,265	4,471	56,438
Pa.	8,775	9,557	10,188	9,946	8,999	8,459	9,272	10,496	10,231	11,566	10,368	8,259	116,116
Ohio.....	3,691	3,783	4,170	3,965	4,637	4,432	4,612	4,887	3,987	4,685	3,978	3,150	50,177
Ind.	2,903	3,098	3,089	2,926	3,785	4,151	4,029	4,850	3,960	5,253	4,650	3,139	45,833
Ill.	11,317	11,639	10,908	11,007	12,782	13,704	13,442	18,303	14,782	20,230	18,716	14,001	170,531
Mich.....	8,744	9,588	10,534	11,365	12,227	12,981	14,319	14,593	13,095	12,673	9,643	9,369	139,131
Wis.	16,866	16,571	18,107	16,662	13,656	10,952	10,106	10,846	12,763	20,684	19,472	16,917	183,682
Minn.....	8,945	8,846	8,567	7,590	7,005	6,345	6,471	6,878	5,985	11,029	11,786	8,203	97,650
Iowa.....	11,014	11,268	11,846	11,766	11,194	10,155	9,794	10,421	12,256	16,555	14,614	11,840	143,623
Mo.	3,923	3,545	3,899	4,376	5,004	5,081	4,784	5,349	6,152	8,287	6,070	5,089	61,564
N. Dak.	853	889	952	1,023	934	752	990	893	904	1,279	1,234	754	11,457
S. Dak.	164	142	130	141	115	220	150	229	191	328	220	200	2,238
Nebr.	1,826	1,425	1,145	1,267	1,461	1,407	1,321	1,773	1,588	2,466	1,980	1,463	19,443
Kans.	5,212	4,293	4,800	4,735	6,092	6,084	7,286	9,428	9,775	10,687	7,594	5,153	81,139
Del. & Md. 3/	3,165	3,043	3,169	3,664	3,938	3,499	3,832	4,120	4,094	5,002	5,376	3,792	46,694
Va.	3,354	3,300	3,650	3,943	5,864	5,524	6,260	6,638	5,660	6,097	4,704	2,828	57,822
W. Va.	307	288	326	343	396	402	412	385	398	441	355	250	4,303
N. C.	824	683	800	718	942	1,068	992	1,102	883	1,074	992	717	10,795
S. C.	272	234	299	192	435	460	570	615	442	460	313	260	4,552
Ga.	4,155	3,235	3,427	3,267	3,543	4,440	4,591	6,166	5,420	7,315	5,929	3,858	55,346
Fla.	3,196	2,772	2,676	2,517	3,269	3,293	4,112	5,742	5,047	5,846	5,287	3,598	47,385
Ky.	1,455	1,436	1,391	1,508	1,504	1,346	1,593	1,665	1,368	1,469	982	1,193	16,910
Tenn.	5,033	4,201	4,414	4,573	6,525	8,891	7,531	8,661	7,517	9,693	8,264	5,171	80,474
Ala.	2,808	3,001	3,192	3,247	3,964	4,127	4,115	5,829	4,689	6,254	5,097	3,016	49,339
Miss.	4,773	4,276	4,153	3,498	4,670	5,570	5,897	6,777	5,089	6,448	5,316	4,061	60,528
Ark.	1,199	861	1,005	1,038	1,317	1,292	1,508	1,662	1,626	1,664	1,336	1,322	15,830
La.	9,727	7,829	9,636	10,123	12,114	10,914	11,993	13,441	12,230	13,954	12,528	10,166	134,655
Okla.	7,130	5,349	5,476	5,221	6,555	7,617	10,259	12,910	11,377	11,543	8,774	6,383	98,594
Texas.....	36,644	31,906	29,395	32,747	37,099	42,024	48,194	52,905	48,591	52,845	40,740	34,941	488,031
Mont.....	199	172	182	184	179	170	203	236	239	309	185	164	2,422
Idaho.....	554	511	648	589	491	465	556	615	678	665	486	460	6,718
Wyo.	70	54	63	61	47	80	70	77	63	141	48	47	821
Colo.	1,813	1,779	1,804	1,607	2,004	1,581	1,646	1,996	2,239	2,870	1,982	1,532	22,853
N. Mex.	211	158	128	198	136	214	225	211	342	409	264	242	2,738
Ariz.	935	880	978	1,035	816	770	668	784	768	891	971	916	10,412
Utah.....	472	394	405	427	503	428	455	537	523	522	450	426	5,542
Nev.	152	147	116	140	147	183	193	235	188	231	168	181	2,081
Wash.	1,294	1,052	1,238	1,167	1,365	1,573	1,902	2,254	2,653	2,647	1,423	1,056	19,624
Oreg.	1,256	890	982	945	1,206	1,672	1,808	2,218	2,005	2,325	1,325	995	17,627
Calif.	14,480	13,712	13,641	13,683	13,953	12,150	13,882	13,817	12,853	14,444	12,938	11,742	161,265
U.S.	209,182	196,338	204,440	202,949	219,593	223,006	240,179	273,227	256,082	306,977	255,539	203,748	2,791,260

1/ 2/ 3/ See footnotes page 69.

Table 14.--COMMERCIAL CALF SLAUGHTER: Total live weight, by States and by months, 1957 1/--Continued

State	January	February	March	April	May	June	July	August	September	October	November	December	Total
	1,000	1,000	1,000	1,000	1,000	1,000	1,000	1,000	1,000	1,000	1,000	1,000	1,000
	<u>pounds</u>	<u>pounds</u>	<u>pounds</u>	<u>pounds</u>	<u>pounds</u>	<u>pounds</u>	<u>pounds</u>	<u>pounds</u>	<u>pounds</u>	<u>pounds</u>	<u>pounds</u>	<u>pounds</u>	<u>pounds</u>
N. Eng. 2/..	3,376	2,921	4,667	4,040	2,986	2,711	3,489	3,478	4,170	4,302	3,655	3,562	43,351
N. Y.	9,085	8,979	13,161	10,269	8,615	7,086	8,133	9,895	11,650	11,217	10,647	9,780	119,417
N. J.	4,156	3,829	5,141	5,077	5,609	4,797	6,961	7,022	5,979	6,110	4,912	4,388	63,981
Pa.	11,009	8,550	10,002	9,754	9,892	8,980	9,752	9,298	10,439	10,074	8,264	7,661	113,675
Ohio.	4,302	3,771	4,127	4,292	4,599	4,456	4,791	4,640	4,482	4,926	3,890	3,678	51,954
Ind.	3,400	3,112	2,934	3,289	3,615	3,449	3,757	4,055	3,595	4,457	2,747	2,301	40,711
Ill.	13,541	10,337	10,675	9,843	10,977	10,538	12,445	13,949	15,402	18,155	12,103	10,450	148,385
Mich.	10,754	10,410	9,725	10,259	10,916	11,874	13,491	11,604	10,675	11,853	10,055	9,303	130,919
Wis.	17,828	15,945	16,497	16,928	13,431	10,585	10,067	10,031	13,631	19,476	17,004	16,990	178,413
Minn.	8,355	6,987	7,026	6,612	6,142	5,403	5,870	5,961	5,689	8,359	6,959	6,391	79,754
Iowa.	14,365	11,808	10,468	9,403	8,467	7,266	7,794	9,468	10,111	11,391	8,712	9,361	118,644
Mo.	5,287	3,364	2,723	3,345	3,709	3,775	4,335	4,654	3,441	3,858	2,659	2,670	43,820
N. Dak.	793	781	940	950	849	825	893	452	684	735	509	321	8,732
S. Dak.	162	120	138	114	91	73	70	75	75	123	90	57	1,188
Nebr.	1,649	1,430	1,284	1,177	852	767	882	1,117	946	1,096	805	682	12,687
Kans.	4,708	3,733	3,282	3,801	3,277	4,116	5,430	6,513	5,788	6,368	4,222	3,379	54,917
Del. & Md. 3/	3,709	2,748	3,033	3,381	3,701	2,966	4,088	4,259	3,970	4,190	3,320	2,912	42,277
Va.	3,920	3,175	3,906	4,705	6,466	6,521	7,788	7,607	6,081	6,456	4,374	4,095	65,094
W. Va.	303	260	338	363	322	354	391	391	388	361	299	252	4,022
N. C.	1,262	899	786	672	671	858	817	858	742	847	648	614	9,674
S. C.	281	206	237	289	482	571	640	744	547	385	275	213	4,870
Ga.	4,027	3,252	3,104	3,520	3,486	3,750	4,981	7,410	6,818	7,065	5,315	3,851	56,579
Fla.	5,813	3,685	3,128	3,520	4,080	4,048	5,122	6,026	5,866	7,124	5,893	5,166	59,471
Ky.	1,219	1,059	1,079	1,155	1,281	1,003	1,213	1,032	971	1,077	706	700	12,495
Tenn.	4,903	3,682	4,194	5,200	6,614	7,634	8,563	8,614	8,096	8,368	6,030	5,004	76,902
Ala.	3,279	3,195	3,251	3,305	4,118	3,941	4,180	5,383	3,999	5,278	3,792	2,802	46,523
Miss.	5,047	4,214	4,409	4,474	4,887	5,606	6,608	6,901	6,010	6,517	4,235	2,984	61,892
Ark.	1,034	854	1,072	994	1,245	1,385	1,658	1,540	1,080	1,167	889	814	13,732
La.	12,606	9,909	10,490	10,438	11,561	11,711	13,141	13,509	12,097	12,599	10,868	9,622	138,551
Okla.	6,796	5,009	4,995	5,646	7,263	7,504	10,086	10,462	9,473	9,209	5,729	4,892	87,064
Texas.	39,433	33,202	33,844	35,524	41,856	43,497	49,427	49,549	44,654	43,859	36,097	32,029	482,971
Mont.	194	177	182	179	193	196	190	207	218	235	203	154	2,328
Idaho.	514	399	530	472	405	384	383	354	411	417	326	324	4,919
Wyo.	94	55	61	50	52	43	61	70	67	59	75	61	748
Colo.	1,975	1,540	1,159	1,543	1,495	927	1,175	1,218	1,122	1,308	967	1,061	15,490
N. Mex.	234	225	215	245	260	257	223	207	231	275	178	125	2,675
Ariz.	1,229	1,007	1,101	732	964	737	918	896	891	1,117	862	930	11,414
Utah.	496	438	509	520	542	505	589	514	550	589	442	426	6,120
Nev.	193	167	194	200	165	152	193	163	177	194	192	137	2,127
Wash.	1,088	899	1,031	932	1,010	1,286	1,283	1,427	1,432	1,509	819	783	13,499
Oreg.	929	798	937	858	1,101	1,158	1,396	1,373	1,479	1,255	935	695	12,914
Calif.	16,464	14,397	13,992	13,856	12,444	11,330	12,126	11,526	10,000	9,811	8,089	7,736	141,771
U.S.	230,706	191,528	200,567	201,926	210,691	205,325	235,370	244,452	234,157	253,801	198,791	179,356	2,586,670

1/Includes slaughter under Federal inspection and other commercial slaughter; excludes farm slaughter. Averages are based on unrounded numbers. 2/ Includes Maine, New Hampshire, Vermont, Massachusetts, Rhode Island and Connecticut. 3/ Includes the District of Columbia.

C
 UPDATA
 1981

Table 15.--COMMERCIAL CALF SLAUGHTER: Average live weight per head, by States and by months, 1947-57

State	1947 1/													1948 1/					
	Jan.	Feb.	Mar.	Apr.	May	June	July	Aug.	Sept.	Oct.	Nov.	Dec.	Total	Jan.	Feb.	Mar.	Apr.	May	June
	Lb.	Lb.	Lb.	Lb.	Lb.	Lb.	Lb.	Lb.	Lb.	Lb.	Lb.	Lb.	Lb.	Lb.	Lb.	Lb.	Lb.	Lb.	Lb.
N. Eng. 2/..	83	82	79	81	90	101	104	105	98	95	92	89	90	86	85	82	86	93	100
N.Y.....	158	147	118	121	143	157	168	166	157	156	152	144	146	139	133	117	113	136	154
N.J.....	156	155	145	161	182	180	188	194	195	198	180	186	180	177	185	166	176	181	183
Pa.....	132	120	121	125	136	147	157	156	148	151	139	132	139	127	118	116	124	136	146
Ohio.....	141	134	138	137	148	162	174	173	165	169	159	150	154	141	141	146	144	160	173
Ind.....	180	180	170	175	172	193	218	217	226	235	234	204	202	205	187	173	188	178	200
Ill.....	162	156	153	149	162	184	205	208	225	212	205	182	186	156	139	130	135	151	183
Mich.....	153	156	158	152	169	177	184	181	185	179	169	167	170	161	162	160	162	172	172
Wis.....	111	109	109	109	113	124	131	129	127	125	122	115	116	117	115	113	120	120	130
Minn.....	139	136	137	139	152	166	185	187	187	164	156	145	154	144	144	148	155	158	178
Iowa.....	244	211	205	196	197	222	230	252	249	277	258	238	232	216	236	197	237	228	207
Mo.....	248	222	201	187	193	206	219	228	250	263	259	227	229	228	181	151	154	172	195
N.Dak.....	258	229	232	233	240	246	255	276	297	293	287	299	268	245	242	221	240	234	248
S.Dak.....	316	311	298	291	274	267	269	282	292	293	283	272	284	281	264	250	205	213	255
Nebr.....	330	315	293	279	287	273	286	317	339	343	350	303	319	305	267	271	317	286	284
Kans.....	280	265	240	230	234	244	260	271	298	306	307	285	274	276	233	234	203	240	243
Del. & Md. 3/	144	130	130	139	151	167	169	183	174	158	146	129	153	138	136	138	146	161	163
Va.....	205	197	182	178	180	167	189	203	223	234	249	206	200	203	183	180	184	191	184
W.Va.....	173	163	136	152	150	171	189	172	189	187	158	155	165	152	139	141	165	155	175
N.C.....	161	151	152	150	176	158	180	216	202	240	177	178	179	142	130	132	157	147	150
S.C.....	212	223	212	205	196	210	235	221	242	246	229	223	222	218	186	191	175	189	197
Ga.....	250	230	228	212	230	220	232	237	257	263	275	245	245	245	224	222	237	235	230
Fla.....	208	229	265	261	233	239	235	232	219	223	233	258	234	234	240	255	257	237	230
Ky.....	182	168	153	163	170	183	189	193	209	198	184	167	178	147	145	147	165	166	173
Tenn.....	157	136	145	144	160	179	195	211	227	235	230	191	186	176	187	161	166	191	185
Ala.....	246	249	230	222	245	246	288	296	300	305	298	274	274	263	273	248	267	284	288
Miss.....	279	280	283	289	287	295	296	293	312	316	304	286	295	334	340	318	338	334	332
Ark.....	340	314	310	321	338	366	378	339	385	400	410	414	358	410	373	354	379	366	374
La.....	367	381	387	388	381	367	345	329	334	334	340	325	351	373	356	375	370	366	350
Okla.....	401	409	384	353	348	340	347	352	359	385	346	353	365	367	393	417	294	301	327
Texas.....	396	396	380	372	366	368	366	366	365	371	377	369	374	395	413	412	406	391	390
Mont.....	364	336	352	326	322	301	298	309	351	353	400	406	332	407	430	377	341	391	337
Idaho.....	322	328	313	334	286	277	265	318	336	346	336	368	316	369	317	311	305	282	281
Wyo.....	227	212	215	203	217	225	221	241	257	284	233	261	226	231	329	300	313	288	261
Colo.....	333	316	309	313	259	268	298	333	365	367	372	342	329	269	286	253	246	226	244
N.Mex.....	413	383	384	439	397	356	409	366	382	384	317	336	383	391	411	420	426	429	406
Ariz.....	377	398	378	406	373	353	336	392	406	431	402	405	388	378	390	405	379	367	403
Utah.....	317	294	299	273	264	252	277	271	280	305	342	301	289	296	284	283	264	251	253
Nev.....	331	349	343	354	325	347	280	371	359	357	365	332	339	290	319	321	329	285	302
Wash.....	332	311	263	258	245	228	245	309	304	307	301	283	283	268	211	190	194	206	224
Oreg.....	295	243	247	237	247	243	251	256	276	264	292	277	260	249	249	250	218	233	258
Calif.....	252	222	209	226	234	236	271	268	281	259	253	234	246	221	188	195	205	214	236
U.S.....	206	188	171	169	189	208	224	232	238	236	231	206	209	195	178	164	172	189	205

- 70 -

1/ 2/ 3/ See footnotes page 77.

Table 15.--COMMERCIAL CALF SLAUGHTER: Average live weight per head, by States and by months, 1947-57--Continued

State	1948 1/							1949 1/												
	July	Aug.	Sept.	Oct.	Nov.	Dec.	Total	Jan.	Feb.	Mar.	Apr.	May	June	July	Aug.	Sept.	Oct.	Nov.	Dec.	Total
	Lb.	Lb.	Lb.	Lb.	Lb.	Lb.	Lb.	Lb.	Lb.	Lb.	Lb.	Lb.	Lb.	Lb.	Lb.	Lb.	Lb.	Lb.	Lb.	Lb.
N.Eng. 2/..	108	110	100	100	93	97	94	91	90	86	93	96	107	106	109	101	102	102	96	97
N.Y.....	152	163	155	144	146	138	152	136	130	123	126	146	152	156	177	151	142	135	135	141
N.J.....	182	185	209	210	196	196	186	171	164	165	175	178	188	187	184	179	176	177	173	177
Pa.....	151	150	144	138	133	129	133	126	117	115	125	138	142	143	147	139	133	126	121	130
Ohio.....	172	161	168	160	153	149	155	144	139	138	143	162	174	172	180	175	172	160	164	160
Ind.....	209	228	227	227	214	188	202	190	184	171	180	186	213	203	209	223	221	221	202	202
Ill.....	195	210	212	209	200	191	182	149	146	143	150	167	181	197	212	224	217	205	182	182
Mich.....	173	173	167	165	157	164	167	151	145	141	156	164	178	171	175	178	168	172	157	163
Wis.....	131	133	128	125	122	118	121	119	118	115	119	124	131	145	142	136	126	126	120	124
Minn.....	184	213	192	161	160	149	163	148	147	146	152	163	176	188	207	197	219	163	154	167
Iowa.....	241	259	259	271	266	256	238	240	239	195	192	191	200	222	243	262	264	285	245	229
Mo.....	217	244	255	265	250	236	232	225	188	175	184	192	181	236	252	282	296	267	241	232
N.Dak.....	265	284	304	297	287	315	283	292	244	261	255	253	253	275	318	318	318	310	307	283
S.Dak.....	257	288	325	315	298	307	261	283	270	270	273	272	265	289	279	308	313	283	279	289
Nebr.....	278	321	338	346	327	352	313	358	265	316	308	291	264	302	348	359	348	337	331	326
Kans.....	269	286	301	311	312	305	276	313	273	245	252	244	253	282	296	299	305	313	299	286
Del.& Md. 3/	166	166	173	175	172	169	158	161	141	161	150	159	173	172	177	176	166	169	163	164
Va.....	206	207	221	230	222	226	200	226	202	195	184	195	195	200	209	212	205	203	187	200
W.Va.....	177	197	204	195	188	168	170	193	152	157	171	179	178	190	194	204	182	192	181	181
N.C.....	167	187	175	179	166	175	158	193	162	148	152	158	159	164	162	179	170	162	156	164
S.C.....	210	228	202	224	196	173	199	175	195	181	181	190	203	218	235	241	226	217	188	205
Ga.....	245	261	279	280	288	288	259	271	269	246	240	231	234	254	288	292	306	315	291	275
Fla.....	226	256	259	269	274	275	271	278	270	285	266	261	247	249	278	280	269	270	289	271
Ky.....	185	189	190	179	183	204	169	168	189	185	173	180	193	206	217	239	222	212	203	196
Tenn.....	208	212	227	236	215	193	196	167	154	159	167	178	190	197	220	224	220	312	313	208
Ala.....	326	347	343	320	331	301	306	325	334	325	334	323	305	322	357	358	346	351	328	338
Miss.....	320	318	318	334	349	351	332	344	353	364	351	368	367	357	369	342	359	360	362	358
Ark.....	388	407	415	411	413	430	395	420	445	411	421	379	396	406	416	412	425	415	408	412
La.....	353	351	346	344	347	355	357	381	400	408	400	391	374	357	362	348	353	365	368	372
Okla.....	397	366	385	412	411	385	374	429	452	443	410	388	390	402	398	403	405	420	429	413
Texas.....	381	394	386	388	393	407	395	422	433	439	441	421	418	410	414	409	407	412	415	417
Mont.....	315	327	336	389	378	407	367	387	408	367	346	356	328	333	325	363	343	383	352	348
Idaho.....	285	302	315	389	320	276	287	331	271	298	292	269	270	295	292	298	299	250	275	287
Wyo.....	302	300	312	440	420	250	320	378	400	279	312	407	307	329	329	360	316	353	405	328
Colo.....	293	313	341	346	370	293	302	299	243	257	299	314	274	311	350	341	367	384	401	328
N.Mex.....	425	442	482	487	448	397	427	437	416	410	376	391	488	396	374	413	438	411	376	408
Ariz.....	399	379	389	406	413	421	396	418	427	405	338	352	346	339	356	346	370	407	399	379
Utah.....	269	312	317	330	319	318	284	320	301	272	288	230	257	265	273	308	300	269	315	284
Nev.....	309	329	356	384	400	371	341	366	387	370	347	313	301	316	332	385	360	334	353	349
Wash.....	245	259	280	283	309	273	264	247	185	194	228	245	238	268	288	280	294	296	279	264
Oreg.....	258	280	288	305	296	301	268	269	276	263	251	258	243	254	294	293	290	269	266	271
Calif.....	236	250	244	259	264	227	228	242	213	192	212	217	213	226	236	257	258	251	245	231
U.S.....	219	232	232	229	225	211	207	199	181	168	174	189	205	220	237	237	232	228	213	207

1/ 2/ 3/ See footnotes page 77.

Table 15.--COMMERCIAL CALF SLAUGHTER: Average live weight per head, by States and by months, 1947-57--Continued

State	1950 1/													1951 1/					
	Jan.	Feb.	Mar.	Apr.	May	June	July	Aug.	Sept.	Oct.	Nov.	Dec.	Total	Jan.	Feb.	Mar.	Apr.	May	June
	Lb.	Lb.	Lb.	Lb.	Lb.	Lb.	Lb.	Lb.	Lb.	Lb.	Lb.	Lb.	Lb.	Lb.	Lb.	Lb.	Lb.	Lb.	Lb.
N. Eng. 2/..	100	93	90	92	106	111	110	110	102	100	99	101	100	97	96	89	87	94	103
N. Y.	133	125	121	126	143	153	161	162	146	137	136	131	138	126	123	114	125	138	165
N. J.	173	173	174	173	178	187	186	191	195	176	172	175	178	169	171	170	178	189	201
Pa.	125	118	116	124	134	146	142	136	133	131	122	124	128	122	122	117	125	140	150
Ohio.....	149	147	143	161	167	175	176	193	178	170	170	162	165	169	157	147	155	173	187
Ind.....	208	197	190	190	194	205	213	227	244	242	238	216	213	210	199	192	191	195	208
Ill.....	176	160	149	159	171	185	195	209	214	213	202	183	185	176	169	172	171	176	200
Mich.....	156	158	144	162	165	171	173	178	177	170	168	168	167	163	162	159	157	169	161
Wis.....	123	121	120	123	126	135	142	139	136	131	127	126	127	128	127	122	124	127	136
Minn.....	154	155	156	161	167	178	190	205	193	167	160	157	166	158	160	159	165	169	181
Iowa.....	236	202	197	204	196	207	226	249	262	240	225	202	218	209	209	205	202	198	205
Mo.....	234	212	186	195	207	216	231	242	249	268	249	233	230	227	197	196	194	197	222
N. Dak.....	295	261	275	275	276	245	258	285	299	317	297	285	275	258	251	239	259	254	242
S. Dak.....	294	267	280	280	274	264	268	299	293	284	274	272	274	289	281	281	289	246	256
Nebr.....	356	346	343	316	287	298	302	318	323	324	309	305	320	324	295	313	313	295	263
Kans.....	305	291	290	281	274	285	295	320	303	324	322	311	302	316	317	285	298	258	256
Del. & Md. 3/	158	148	150	158	165	171	173	168	175	162	166	153	163	154	154	157	162	173	187
Va.....	196	190	182	188	190	194	204	215	228	219	211	203	201	191	199	190	199	194	197
W. Va.....	148	162	168	159	169	183	186	192	202	186	190	186	177	167	182	173	163	175	185
N. C.....	155	153	155	163	165	175	180	195	181	187	181	156	170	175	197	186	173	195	178
S. C.....	190	208	224	187	197	229	274	249	245	241	272	257	233	272	257	259	220	253	265
Ga.....	307	289	274	253	262	273	282	303	310	306	305	301	290	338	328	308	301	254	260
Fla.....	299	319	276	272	256	228	251	262	275	280	283	276	272	226	208	231	221	248	277
Ky.....	220	195	181	189	194	204	199	210	213	214	209	190	200	196	199	186	188	195	190
Tenn.....	160	215	164	241	207	192	204	219	227	224	210	192	206	199	186	179	180	192	200
Ala.....	348	358	327	327	291	304	329	331	332	334	337	310	327	327	341	342	318	279	299
Miss.....	355	354	372	357	357	352	354	354	372	359	339	349	356	352	364	412	367	376	384
Ark.....	398	441	413	444	442	421	439	429	431	437	444	450	434	448	476	463	461	424	424
La.....	383	391	398	402	386	375	377	374	365	356	360	356	374	394	380	414	367	340	326
Okla.....	458	468	457	441	426	412	430	433	427	422	424	435	436	454	469	471	486	441	413
Texas.....	429	459	444	441	444	430	435	419	421	411	420	420	429	432	449	456	454	415	400
Mont.....	401	411	377	358	359	355	319	362	383	386	407	404	374	396	414	396	338	338	361
Idaho.....	306	295	210	231	226	308	246	246	239	252	253	279	255	293	308	300	296	326	329
Wyo.....	378	333	---	343	350	310	291	321	331	287	364	288	263	365	332	366	375	---	---
Colo.....	359	321	333	346	304	320	319	346	368	374	339	355	340	366	377	378	359	336	331
N. Mex.....	424	414	434	426	406	390	450	433	428	438	418	413	417	418	395	418	473	391	435
Ariz.....	438	402	375	326	332	389	375	381	389	398	405	410	396	464	454	429	473	436	408
Utah.....	295	280	273	265	247	255	258	288	296	278	290	299	275	314	322	321	353	279	288
Nev.....	351	346	320	325	311	308	307	311	373	382	377	344	343	325	377	341	427	415	384
Wash.....	272	261	257	228	224	250	265	288	302	279	262	264	264	243	241	250	236	215	248
Oreg.....	235	209	205	196	209	251	266	271	279	259	247	232	247	187	180	214	213	239	262
Calif.....	200	183	191	188	215	208	233	216	225	221	203	215	208	197	176	181	202	223	241
U.S.....	196	185	173	186	198	213	225	232	231	218	214	202	206	195	179	168	174	188	212

1/ 2/ 3/ See footnotes page 77.

Table 15.--COMMERCIAL CATTLE SLAUGHTER: Average Live weight per head, by States and by months, 1947-57--Continued

State	1951 1/							1952 1/												
	July	Aug.	Sept.	Oct.	Nov.	Dec.	Total	Jan.	Feb.	Mar.	Apr.	May	June	July	Aug.	Sept.	Oct.	Nov.	Dec.	Total
	Lb.	Lb.	Lb.	Lb.	Lb.	Lb.	Lb.	Lb.	Lb.	Lb.	Lb.	Lb.	Lb.	Lb.	Lb.	Lb.	Lb.	Lb.	Lb.	Lb.
N.Eng. 2/..	104	103	97	93	91	89	94	86	86	82	87	96	105	101	103	96	95	94	93	92
N.Y.....	166	158	148	139	129	122	136	125	111	106	116	136	152	154	156	158	147	131	111	131
N.J.....	190	182	202	186	188	188	186	189	201	193	181	198	193	191	196	204	212	213	169	196
Pa.....	151	137	133	129	127	117	129	124	121	121	122	141	152	145	148	134	131	122	121	131
Ohio.....	196	191	186	184	166	161	172	164	161	150	161	173	186	185	186	181	172	161	162	171
Ind.....	212	223	228	239	250	205	212	203	188	204	204	207	212	221	239	247	258	246	230	225
Ill.....	199	223	228	228	225	193	199	171	161	163	166	178	193	204	227	231	227	213	196	197
Mich.....	178	173	179	168	160	154	166	156	166	161	163	171	171	177	176	182	157	151	153	166
Wis.....	143	141	136	133	128	124	129	128	125	121	124	129	139	144	144	140	130	126	121	129
Minn.....	193	194	177	165	166	159	168	163	159	155	160	173	184	192	192	181	154	153	151	163
Iowa.....	233	262	250	271	248	212	227	203	195	183	187	192	217	233	251	270	291	258	228	227
Mo.....	236	243	248	262	263	243	230	225	203	194	193	203	228	239	259	270	280	269	255	244
N.Dak.....	251	289	295	309	320	292	273	296	252	269	264	245	264	267	293	292	292	261	270	271
S.Dak.....	260	284	250	258	265	295	265	284	291	312	294	296	304	269	297	337	268	298	272	273
Nebr.....	236	248	251	269	249	244	275	255	254	274	267	267	262	253	293	303	317	335	322	293
Kans.....	318	327	287	332	325	312	307	308	311	306	307	280	285	299	312	333	335	346	341	322
Del. & Md. 3/	179	198	202	204	183	168	179	162	159	157	162	185	190	189	208	189	200	178	174	181
Va.....	199	222	228	239	233	203	208	201	199	195	195	198	204	210	224	228	249	235	220	213
W.Va.....	197	221	222	231	184	177	190	180	159	175	176	190	197	209	209	235	216	219	190	198
N.C.....	162	188	173	156	180	154	177	192	168	166	155	168	178	164	176	176	172	174	174	171
S.C.....	260	285	283	308	323	317	280	269	242	249	263	249	261	256	330	267	263	236	256	263
Ga.....	280	287	294	303	303	292	294	285	285	289	292	282	276	290	287	307	309	302	292	294
Fla.....	270	290	265	278	298	239	261	261	289	297	285	263	260	259	283	291	278	276	286	278
Ky.....	196	208	188	189	186	180	193	203	202	204	200	207	186	207	221	201	182	186	172	200
Tenn.....	220	237	241	256	236	203	212	196	191	177	182	197	203	210	230	241	253	229	200	217
Ala.....	332	353	345	340	338	324	332	338	338	339	369	345	357	359	364	370	389	398	413	373
Miss.....	383	379	382	383	385	395	381	423	434	449	430	420	417	395	399	409	425	446	443	422
Ark.....	425	424	436	439	425	426	436	479	497	498	485	479	454	438	430	452	459	455	481	462
Ia.....	336	336	341	342	348	345	350	375	386	369	373	375	363	357	355	350	383	375	365	370
Okla.....	412	419	416	422	426	438	426	465	477	458	448	446	443	439	430	419	416	419	446	432
Texas.....	397	403	406	405	414	438	418	422	456	457	461	444	434	440	433	423	416	427	423	433
Mont.....	335	376	383	364	394	328	361	334	377	383	367	353	352	320	312	329	393	385	385	358
Idaho.....	297	322	320	237	286	295	301	311	321	308	268	294	286	289	307	321	339	311	306	310
Wyo.....	380	367	330	334	269	324	237	241	264	327	---	---	388	373	364	392	337	358	305	283
Colo.....	339	352	366	379	358	367	362	280	354	360	352	363	354	344	339	354	367	366	388	356
N.Mex.....	400	411	390	406	405	439	425	415	439	429	418	430	403	398	398	431	446	435	449	426
Ariz.....	364	428	410	406	401	416	425	430	464	481	451	454	477	453	482	461	399	432	457	446
Utah.....	294	345	319	314	307	309	323	311	284	313	297	302	294	302	282	320	323	338	316	306
Nev.....	363	354	416	398	372	375	363	405	382	365	433	389	371	357	363	352	365	369	376	383
Wash.....	268	287	285	310	285	284	268	265	243	249	256	255	267	280	277	311	315	332	333	290
Oreg.....	278	288	308	298	292	265	248	262	252	284	262	275	286	298	312	344	345	349	312	307
Calif.....	247	248	250	237	241	206	222	245	245	229	243	266	234	209	252	222	235	249	242	238
U.S.....	230	240	236	230	221	207	207	197	188	175	181	206	225	234	251	247	243	232	213	218

1/ 2/ 3/ See footnotes page 77.

© UPDATA 1981

Table 15.--COMMERCIAL CALF SLAUGHTER: Average live weight per head, by States and by months, 1947-57--Continued

State	1953 1/													1954 1/					
	Jan.	Feb.	Mar.	Apr.	May	June	July	Aug.	Sept.	Oct.	Nov.	Dec.	Total	Jan.	Feb.	Mar.	Apr.	May	June
	Lb.	Lb.	Lb.	Lb.	Lb.	Lb.	Lb.	Lb.	Lb.	Lb.	Lb.	Lb.	Lb.	Lb.	Lb.	Lb.	Lb.	Lb.	Lb.
N. Eng. 2/..	92	88	84	92	100	104	106	104	94	94	95	92	95	95	87	85	91	99	106
N. Y.	133	121	109	118	143	157	169	171	152	142	134	130	138	128	115	120	117	148	156
N. J.	179	174	174	176	187	194	195	185	202	188	180	178	185	179	175	181	182	187	191
Pa.	124	121	117	128	145	147	148	142	132	127	121	116	130	123	114	117	127	143	148
Ohio.	166	178	159	167	177	186	187	193	184	172	171	170	176	170	165	159	168	175	184
Ind.	221	206	195	194	198	217	220	206	207	195	192	188	202	217	209	202	202	194	222
Ill.	178	179	175	182	198	216	214	225	212	203	208	200	201	184	191	183	193	210	217
Mich.	157	140	132	160	174	162	176	166	155	142	141	136	156	146	140	137	153	159	166
Wis.	123	122	119	122	129	134	139	143	132	123	119	117	125	120	120	119	121	131	139
Minn.	157	160	159	169	173	182	190	191	174	155	159	159	166	163	167	165	178	185	182
Iowa.	241	227	216	231	241	235	237	245	246	278	257	258	245	256	220	213	208	206	213
Mo.	238	224	218	220	342	246	252	271	277	278	273	269	265	255	246	229	230	243	244
N. Dak.	280	247	245	250	254	241	263	277	278	287	283	260	264	256	271	251	265	255	246
S. Dak.	330	280	305	298	280	284	287	312	322	329	296	299	308	299	304	311	345	342	272
Nebr.	321	298	286	306	281	298	292	316	341	348	354	358	325	349	350	347	352	365	332
Kans.	350	333	328	332	322	311	337	338	334	336	352	337	336	361	327	321	338	327	312
Del. & Md. 3/	167	157	154	179	187	192	191	184	182	188	191	177	180	173	162	177	186	200	199
Va.	218	204	200	203	204	208	216	230	231	237	242	325	225	242	205	197	200	201	208
W. Va.	203	206	181	192	189	202	192	214	207	213	204	200	201	192	158	169	176	190	191
N. C.	177	189	165	164	168	166	178	192	178	171	183	187	177	162	173	174	171	179	176
S. C.	206	208	216	217	218	226	215	232	228	232	220	197	220	194	189	193	204	221	206
Ca.	301	311	320	319	302	302	299	324	306	329	330	288	310	293	230	332	326	305	303
Fla.	302	314	283	264	290	285	279	288	271	295	285	285	285	296	272	270	271	294	237
Ky.	183	175	170	196	204	198	206	225	249	283	293	226	217	211	185	179	190	194	196
Tenn.	198	182	175	183	265	201	207	224	218	212	188	155	204	166	161	167	175	201	353
Ala.	430	448	466	444	399	382	382	405	387	421	387	360	399	376	382	376	374	365	387
Miss.	448	465	449	443	419	404	410	396	389	391	390	397	412	416	387	411	416	401	385
Ark.	493	497	510	502	481	445	460	456	457	467	462	470	470	494	501	490	474	462	469
La.	386	418	416	419	377	373	357	363	344	347	346	346	370	368	381	403	372	367	354
Okla.	463	468	428	430	435	418	426	429	434	436	445	458	437	463	469	464	448	436	428
Texas.	442	426	409	414	420	411	419	414	409	416	410	413	415	409	423	434	435	426	421
Mont.	420	417	374	391	356	373	342	354	369	377	410	397	385	414	386	363	357	328	339
Idaho.	315	318	312	305	279	239	305	340	358	353	365	288	323	331	327	310	289	267	284
Wyo.	351	393	373	371	395	369	357	394	362	366	369	324	341	409	365	382	324	369	370
Colo.	375	343	344	340	351	287	286	327	316	351	361	377	340	381	363	324	332	314	287
N. Mex.	405	413	412	419	410	407	381	409	454	405	405	417	416	460	429	436	408	406	423
Ariz.	438	458	453	463	436	405	416	395	398	402	441	436	423	447	458	492	486	483	463
Utah.	320	297	294	294	347	276	268	295	283	326	300	302	301	323	318	300	294	267	265
Nev.	364	390	369	370	379	370	359	364	339	383	380	366	359	374	345	381	346	330	332
Wash.	325	293	291	293	297	298	300	323	347	353	352	342	323	319	312	344	328	313	311
Oreg.	287	253	254	260	268	272	277	304	322	327	335	327	298	333	281	259	265	271	278
Calif.	271	219	235	227	235	197	211	281	241	262	250	239	239	258	217	227	213	222	220
U.S.	215	198	184	199	225	235	243	251	241	238	225	217	224	214	198	194	201	220	235

1/ 2/ 3/ See footnotes page 77.

74

Table 15.--COMMERCIAL CALF SLAUGHTER: Average live weight per head, by States and by months, 1947-57--Continued

State	1954 1/							1955 1/												
	July	Aug.	Sept.	Oct.	Nov.	Dec.	Total	Jan.	Feb.	Mar.	Apr.	May	June	July	Aug.	Sept.	Oct.	Nov.	Dec.	Total
	Lb.	Lb.	Lb.	Lb.	Lb.	Lb.	Lb.	Lb.	Lb.	Lb.	Lb.	Lb.	Lb.	Lb.	Lb.	Lb.	Lb.	Lb.	Lb.	Lb.
N.Eng. 2/..	105	101	91	92	90	88	93	92	86	82	87	94	102	93	92	90	90	90	86	89
N.Y.....	164	167	151	157	150	127	140	132	125	111	119	141	163	155	153	135	135	140	130	135
N.J.....	195	199	189	185	176	175	186	174	173	175	181	187	197	184	194	171	187	180	184	183
Pa.....	150	135	130	121	117	114	127	111	123	113	126	140	147	142	138	127	127	122	122	127
Ohio.....	189	187	172	171	182	170	175	166	165	161	168	182	186	183	175	175	167	158	161	171
Ind.....	228	235	192	195	223	216	212	211	197	196	186	193	210	213	200	234	239	216	204	208
Ill.....	208	219	215	210	215	203	206	192	188	182	194	204	206	204	216	208	215	211	189	201
Mich.....	163	167	172	153	143	151	155	153	154	147	154	154	163	164	159	159	153	148	148	156
Wis.....	142	141	129	121	120	117	125	119	121	117	120	121	137	139	132	121	120	118	115	122
Minn.....	201	205	184	176	165	164	176	167	171	172	180	195	193	200	215	190	172	177	192	183
Iowa.....	224	215	219	218	229	238	221	221	207	203	201	201	227	220	233	232	229	249	245	223
Mo.....	264	267	269	357	259	249	261	252	248	242	250	256	264	267	290	290	285	275	269	266
N.Dak.....	260	274	275	269	261	266	262	263	246	232	239	243	249	256	264	268	254	281	283	259
S.Dak.....	281	293	287	292	310	298	304	302	291	333	311	293	275	280	312	327	341	304	329	311
Nebr.....	326	339	347	382	385	399	356	410	399	392	399	391	370	334	337	363	371	389	413	381
Kans.....	316	329	325	338	327	336	329	351	346	334	327	316	316	329	346	351	358	362	365	341
Del. & Md. 3/	213	207	199	201	191	181	193	190	180	180	190	207	212	228	217	218	213	202	198	204
Va.....	215	234	241	254	258	224	224	213	205	201	201	206	212	215	229	239	245	239	226	220
W.Va.....	204	203	208	211	205	189	190	184	190	165	176	189	198	205	205	208	215	214	190	194
N.C.....	182	186	186	184	184	182	179	184	169	175	181	182	182	187	189	194	189	185	175	184
S.C.....	206	222	217	216	198	238	209	245	201	183	196	198	189	197	238	238	229	241	233	218
Ga.....	302	321	291	296	275	307	303	320	326	302	283	287	287	284	289	290	279	296	328	294
Fla.....	249	253	250	268	294	276	267	290	277	281	275	269	277	248	281	301	294	299	310	286
Ky.....	202	215	250	278	294	237	216	278	257	251	260	263	265	248	225	279	296	283	276	264
Tenn.....	261	312	291	314	208	332	254	182	173	168	149	207	218	222	223	218	215	190	172	199
Ala.....	372	380	392	400	399	399	386	394	390	394	383	385	397	406	378	391	391	400	409	394
Miss.....	379	391	408	423	338	342	389	380	375	376	381	374	372	362	372	366	367	357	373	371
Ark.....	460	458	458	469	449	500	472	496	522	522	502	498	493	474	486	505	469	489	509	498
La.....	345	344	351	342	348	359	357	378	376	415	398	373	362	367	365	353	359	349	362	369
Okla.....	439	436	414	420	424	429	436	454	469	467	449	433	432	434	445	447	447	452	463	446
Texas.....	415	407	406	423	415	430	419	444	442	436	430	428	432	429	426	431	430	429	442	433
Mont.....	319	346	344	351	326	333	357	369	387	349	350	361	362	334	340	346	336	328	362	348
Idaho.....	285	265	260	376	350	316	306	338	289	279	289	292	282	287	268	272	272	242	257	280
Wy.....	308	360	356	344	378	292	335	433	373	370	436	381	350	333	341	365	341	411	387	352
Colo.....	303	320	338	362	363	363	337	377	363	338	368	319	333	335	334	365	377	376	403	358
N.Mex.....	457	421	412	431	417	414	429	409	438	435	419	407	386	423	435	468	482	403	424	412
Ariz.....	420	419	463	428	424	432	449	443	427	462	446	469	455	456	474	433	448	434	480	456
Utah.....	292	306	271	277	292	275	289	287	290	267	270	261	259	258	268	304	298	286	289	280
Nev.....	292	329	328	382	349	351	350	384	372	378	364	349	350	334	318	345	351	348	360	342
Wash.....	329	326	344	352	361	359	335	318	329	302	286	282	305	309	310	341	342	343	301	316
Oreg.....	267	298	318	334	310	292	294	285	250	262	278	250	271	264	285	300	316	309	301	283
Calif.....	225	217	207	224	216	205	221	212	223	212	215	226	211	225	203	212	202	182	196	209
U.S.....	241	245	234	230	215	211	220	213	203	191	202	222	232	236	235	228	220	213	210	217

1/ 2/ 3/ See footnotes page 77.

- 75 -

Table 15.--COMMERCIAL CALF SLAUGHTER: Average live weight per head, by States and by months, 1947-57--Continued

State	1956 1/												Total
	January	February	March	April	May	June	July	August	September	October	November	December	
	Pounds	Pounds	Pounds	Pounds	Pounds	Pounds	Pounds	Pounds	Pounds	Pounds	Pounds	Pounds	Pounds
N. Eng. 2/..	87	85	82	86	93	98	94	97	89	88	89	88	89
N. Y.	131	126	121	126	142	153	156	153	144	137	117	118	135
N. J.	185	184	182	185	195	201	196	192	167	188	165	179	184
Pa.	124	122	122	141	146	151	152	147	137	133	134	133	136
Ohio.	167	167	168	172	184	193	191	193	176	166	161	160	175
Ind.	200	190	185	192	201	211	217	226	221	231	226	214	210
Ill.	206	215	200	218	231	231	225	246	231	246	247	231	229
Mich.	147	146	142	145	156	157	167	163	164	149	144	142	153
Wis.	117	117	116	120	128	136	138	136	123	122	119	115	122
Minn.	170	178	178	181	189	188	200	197	182	169	163	159	177
Iowa.	238	237	251	247	250	242	232	242	242	242	238	228	241
Mo.	282	264	247	257	262	281	279	298	268	320	299	296	282
N. Dak.	293	279	287	284	268	256	255	265	252	273	245	258	268
S. Dak.	333	295	322	292	312	259	258	305	344	323	318	341	307
Nebr.	433	391	384	368	340	352	343	365	392	403	405	405	383
Kans.	365	343	342	347	338	332	348	357	363	377	368	349	356
Del. & Md. 3/	190	186	183	194	203	206	203	202	198	202	211	201	199
Va.	220	210	200	198	200	210	214	224	230	240	235	235	218
W. Va.	174	171	172	165	176	187	199	205	202	202	191	181	184
N. C.	188	182	170	189	193	203	196	188	188	186	196	190	188
S. C.	215	232	211	212	242	230	248	245	187	236	230	246	229
Ga.	344	324	340	332	325	312	314	316	321	327	320	317	322
Fla.	277	317	291	269	271	262	270	297	293	307	316	309	292
Ky.	292	270	259	263	271	275	277	277	242	264	237	243	265
Tenn.	175	168	168	185	206	223	222	213	224	225	219	181	204
Ala.	434	415	415	420	412	404	405	418	432	421	418	436	419
Miss.	408	412	418	427	406	371	370	371	382	377	383	394	390
Ark.	517	528	543	546	507	492	494	489	493	520	514	529	511
La.	380	397	421	408	405	376	379	371	357	360	372	382	379
Okla.	482	484	487	474	470	446	443	447	447	439	479	471	462
Texas.	457	468	452	451	454	433	430	425	424	421	429	438	437
Mont.	371	378	372	387	351	326	295	336	331	355	340	353	351
Idaho.	284	278	257	263	260	254	267	255	257	252	231	232	256
Wyo.	455	386	442	407	423	442	363	356	409	439	378	382	410
Colo.	399	401	407	392	380	330	326	354	382	393	390	396	378
N. Mex.	431	405	441	450	425	465	459	440	438	417	412	425	428
Ariz.	438	449	474	444	451	471	421	453	471	453	458	481	455
Utah.	280	271	275	287	272	267	262	277	284	274	286	277	276
Nev.	367	386	372	379	356	340	341	349	328	382	383	378	359
Wash.	310	303	280	287	271	253	277	304	331	330	309	302	298
Oreg.	304	279	268	257	249	279	295	304	321	310	298	275	291
Calif.	232	237	215	226	217	190	210	192	204	201	208	193	210
U.S.	216	207	198	210	229	236	242	244	233	227	219	212	223

1/ 2/ 3/ See footnotes page 71.

© UPDATA 1981

76

Table 15.--COMMERCIAL CALF SLAUGHTER: Average live weight per head, by States and by months, 1947-57--Continued

State	1 9 5 7 1/												Total
	January	February	March	April	May	June	July	August	September	October	November	December	
	Pounds	Pounds	Pounds	Pounds	Pounds	Pounds	Pounds	Pounds	Pounds	Pounds	Pounds	Pounds	Pounds
N.Eng. 2/ ..	89	88	81	89	96	101	99	96	92	94	90	91	91
N.Y.....	115	112	111	106	120	127	132	138	119	112	113	112	117
N.J.....	155	164	187	185	181	174	193	196	193	191	186	168	183
Pa.....	136	127	121	134	159	160	156	146	140	130	131	127	138
Ohio.....	165	167	162	168	179	188	182	174	166	167	160	165	170
Ind.....	201	204	195	198	206	208	211	225	231	242	220	207	214
Ill.....	232	215	201	197	220	215	220	235	245	244	211	196	221
Mich.....	139	140	126	135	145	161	160	145	150	148	143	146	145
Wis.....	118	118	117	121	129	139	141	138	124	123	119	117	123
Minn.....	164	172	171	178	188	203	205	211	179	162	155	153	174
Iowa.....	242	238	198	199	199	201	201	237	213	197	189	183	209
Mo.....	304	275	241	246	247	250	257	284	282	277	251	259	267
N.Dak.....	243	232	250	270	254	244	249	230	281	259	233	220	249
S.Dak.....	309	267	264	292	290	269	285	283	311	277	271	268	270
Nebr.....	407	425	366	382	406	379	357	393	426	406	418	419	396
Kans.....	357	342	343	344	336	324	334	357	361	366	353	349	351
Del. & Md. 3/	186	186	193	201	205	203	203	216	197	199	203	190	199
Va.....	214	192	196	206	208	214	222	228	226	222	233	234	217
W.Va.....	187	172	165	167	187	199	193	191	189	169	188	177	183
N.C.....	205	201	192	188	193	203	200	187	195	191	195	191	195
S.C.....	231	233	237	236	256	212	219	207	208	204	235	223	220
Ga.....	340	361	377	374	366	323	337	340	337	348	353	326	347
Fla.....	344	341	314	285	286	275	265	270	293	312	322	304	300
Ky.....	243	239	231	233	243	246	254	242	247	234	205	195	236
Tenn.....	164	151	160	173	197	211	218	223	211	219	200	176	196
Ala.....	411	460	442	432	423	424	416	420	410	425	418	418	424
Miss.....	419	416	412	409	406	377	365	371	380	380	383	399	389
Ark.....	492	505	513	483	477	471	499	478	476	484	486	476	487
La.....	393	391	408	407	381	384	357	374	373	372	379	372	382
Okla.....	466	467	454	471	464	450	450	462	471	482	481	490	465
Texas.....	442	454	459	452	458	439	443	448	450	444	452	453	448
Mont.....	380	389	369	387	402	337	330	362	349	342	337	359	353
Idaho.....	255	257	253	259	264	260	268	275	270	259	252	246	260
Wyo.....	448	455	396	444	321	297	347	417	400	311	469	466	374
Colo.....	397	411	407	385	373	349	361	381	397	399	401	407	388
N.Mex.....	425	425	439	454	433	428	465	450	436	466	456	446	439
Ariz.....	436	478	453	428	476	433	499	481	476	472	484	492	468
Utah.....	288	279	289	286	298	286	291	300	297	313	312	310	296
Nev.....	394	369	354	357	333	328	336	352	346	343	384	380	349
Wash.....	297	288	302	272	266	269	267	299	302	324	288	285	288
Oreg.....	274	266	279	249	248	252	258	287	306	298	302	266	273
Calif.....	228	233	215	215	195	190	186	181	168	159	162	147	192
U. S.....	215	210	196	204	225	235	238	242	224	216	206	196	217

1/ Includes slaughter under Federal inspection and other commercial slaughter; excludes farm slaughter. Averages are based on unrounded numbers. 2/ Includes Maine, New Hampshire, Vermont, Massachusetts, Rhode Island and Connecticut. 3/ Includes the District of Columbia.

- 77 -

Table 16.--COMMERCIAL HOG SLAUGHTER: Number of head, by States and by months, 1944 1/

State	January	February	March	April	May	June	July	August	September	October	November	December	Total
	1,000 head	1,000 head	1,000 head	1,000 head	1,000 head	1,000 head	1,000 head	1,000 head	1,000 head	1,000 head	1,000 head	1,000 head	1,000 head
N. Eng. 2/..	146.2	131.1	140.2	122.5	124.1	109.8	92.3	88.3	80.4	85.0	128.2	124.9	1,373.0
N. Y.	197.0	188.0	201.0	176.0	178.0	183.0	160.0	165.0	175.0	185.0	192.0	191.0	2,191.0
N. J.	189.0	171.0	177.0	157.0	162.0	147.0	126.0	125.0	120.0	149.0	173.0	174.0	1,870.0
Pa.	345.0	320.0	340.0	293.0	320.0	289.0	262.0	253.0	269.0	310.0	349.0	363.0	3,713.0
Ohio.....	372.0	352.0	381.0	333.0	351.0	340.0	310.0	307.0	276.0	297.0	328.0	310.0	3,957.0
Ind.	318.0	306.0	320.0	288.0	318.0	313.0	270.0	249.0	241.0	252.0	273.0	267.0	3,415.0
Ill.	1,137.0	1,094.0	1,078.0	978.0	1,019.0	971.0	770.0	646.0	551.0	687.0	884.0	881.0	10,696.0
Mich.	192.0	171.0	182.0	160.0	172.0	164.0	138.0	135.0	131.0	151.0	187.0	184.0	1,967.0
Wis.	351.0	339.0	342.0	297.0	307.0	280.0	227.0	197.0	182.0	262.0	286.0	292.0	3,362.0
Minn.	854.0	844.0	749.0	642.0	684.0	561.0	421.0	306.0	245.0	376.0	541.0	592.0	6,815.0
Iowa.....	1,317.0	1,247.0	1,117.0	985.0	1,029.0	953.0	782.0	687.0	550.0	679.0	861.0	1,053.0	11,260.0
Mo.	543.0	474.0	455.0	388.0	443.0	432.0	318.0	286.0	248.0	287.0	340.0	354.0	4,568.0
N. Dak.	58.0	60.0	54.0	53.0	51.0	52.0	42.0	26.0	22.0	35.0	44.0	52.0	549.0
S. Dak.	300.0	301.0	268.0	197.0	210.0	195.0	150.0	106.0	83.0	113.0	193.0	236.0	2,352.0
Nebr.	440.0	423.0	376.0	330.0	345.0	308.0	244.0	217.0	158.0	171.0	251.0	283.0	3,546.0
Kans.	545.0	488.0	479.0	446.0	492.0	445.0	296.0	267.0	220.0	276.0	313.0	367.0	4,634.0
Del. & Md. 3/	137.0	125.0	133.0	112.0	116.0	119.0	96.9	100.0	94.0	101.0	106.0	110.0	1,349.9
Va.	103.0	88.0	96.0	84.0	84.0	81.0	57.0	56.0	63.0	78.0	75.0	84.0	949.0
W. Va.	17.0	16.0	17.0	15.0	17.0	18.0	17.0	20.0	22.0	24.0	24.0	23.0	230.0
N. C.	28.0	28.0	30.0	28.0	30.0	32.0	31.0	41.0	47.0	52.0	62.0	58.0	467.0
S. C.	39.0	39.0	40.0	37.0	39.0	36.0	35.0	43.0	40.0	47.0	50.0	48.0	493.0
Ga.	212.0	172.0	164.0	137.0	138.0	113.0	96.0	99.0	108.0	130.0	183.0	199.0	1,751.0
Fla.	62.0	47.0	44.0	27.0	22.0	18.0	16.0	23.0	33.0	45.0	58.0	77.0	472.0
Ky.	51.0	48.0	49.0	50.0	53.0	47.0	46.0	45.0	47.0	47.0	48.0	49.0	586.0
Tenn.	106.0	103.0	115.0	106.0	117.0	98.0	76.0	80.0	73.0	81.0	84.0	89.0	1,128.0
Ala.	55.0	54.0	58.0	47.0	50.0	47.0	40.0	37.0	34.0	40.0	47.0	55.0	564.0
Miss.	11.7	11.2	12.1	10.5	11.0	9.8	9.8	12.3	13.8	18.0	20.0	21.0	161.2
Ark.	16.0	14.5	16.0	14.0	14.4	14.4	17.0	20.0	25.0	26.0	30.0	28.0	235.3
La.	44.0	32.0	34.0	27.0	23.0	19.0	17.0	20.0	23.0	32.0	50.0	57.0	378.0
Okla.	134.0	127.0	121.0	115.0	127.0	113.0	81.0	73.0	63.0	63.0	83.0	97.0	1,197.0
Texas.....	287.0	253.0	277.0	244.0	261.0	200.0	168.0	177.0	177.0	167.0	188.0	228.0	2,627.0
Mont.	18.0	16.0	18.0	16.0	19.0	19.0	14.7	13.7	12.7	16.0	16.0	17.0	196.1
Idaho.....	14.1	12.6	13.5	12.1	16.0	14.7	12.4	12.2	11.7	12.4	12.9	13.1	157.7
Wyo.	3.8	3.6	3.3	3.1	3.6	3.4	2.8	2.1	2.0	2.0	2.3	2.8	34.8
Colo.	111.0	104.0	101.0	94.0	103.0	105.0	73.0	74.0	56.0	55.0	63.0	83.0	1,022.0
N. Mex.	4.7	3.0	3.6	3.8	4.2	4.3	4.5	4.0	3.4	2.7	2.8	3.8	44.8
Ariz.	3.9	3.3	4.3	4.3	4.0	3.9	3.8	3.5	3.7	3.7	3.9	4.2	46.5
Utah.....	28.0	28.0	26.0	23.0	25.0	25.0	22.0	17.0	12.5	13.7	17.0	21.0	258.2
Nev.	8.5	8.9	9.6	9.9	10.3	10.4	9.2	7.3	4.8	6.0	6.4	8.4	99.7
Wash.	99.0	88.0	94.0	83.0	90.0	81.0	64.0	57.0	55.0	63.0	73.0	80.0	927.0
Oreg.	48.0	41.0	47.0	40.0	51.0	48.0	41.0	43.0	38.0	39.0	39.0	43.0	518.0
Calif.	244.0	227.0	249.0	201.0	231.0	227.0	195.0	193.0	146.0	143.0	146.0	154.0	2,356.0
U.S.	9,189.9	8,602.2	8,434.6	7,389.2	7,864.6	7,255.7	5,855.4	5,334.4	4,758.0	5,622.5	6,833.5	7,377.2	84,517.2

1/ 2/ 3/ See footnotes page 91.

- 78 -

Table 16.--COMMERCIAL HOG SLAUGHTER: Number of head, by States and by months, 1945 1/--Continued

State	January	February	March	April	May	June	July	August	September	October	November	December	Total
	1,000 head	1,000 head	1,000 head	1,000 head	1,000 head	1,000 head	1,000 head	1,000 head	1,000 head	1,000 head	1,000 head	1,000 head	1,000 head
N.Eng. 2/..	92.3	60.1	59.7	60.6	65.7	49.4	45.8	50.9	50.3	60.0	98.3	121.7	814.8
N.Y.....	191.0	131.0	154.0	152.0	167.0	146.0	114.0	110.0	122.0	131.0	184.0	203.0	1,805.0
N.J.....	157.0	95.0	102.0	107.0	106.0	95.0	74.0	60.0	69.0	81.0	132.0	158.0	1,236.0
Pa.....	392.0	334.0	302.0	268.0	261.0	201.0	190.0	172.0	222.0	250.0	301.0	317.0	3,210.0
Ohio.....	355.0	278.0	299.0	306.0	286.0	268.0	190.0	213.0	262.0	294.0	362.0	367.0	3,480.0
Ind.....	281.0	210.0	222.0	223.0	229.0	217.0	163.0	158.0	187.0	211.0	266.0	257.0	2,624.0
Ill.....	862.0	503.0	483.0	440.0	497.0	521.0	406.0	354.0	353.0	450.0	786.0	890.0	6,545.0
Mich.....	217.0	163.0	146.0	145.0	139.0	130.0	105.0	96.0	146.0	163.0	202.0	226.0	1,878.0
Wis.....	277.0	164.0	162.0	151.0	146.0	145.0	132.0	127.0	142.0	194.0	302.0	348.0	2,290.0
Minn.....	552.0	331.0	337.0	274.0	295.0	289.0	285.0	204.0	152.0	207.0	480.0	561.0	3,967.0
Iowa.....	1,017.0	645.0	622.0	509.0	551.0	596.0	565.0	426.0	353.0	423.0	729.0	984.0	7,420.0
Mo.....	307.0	195.0	194.0	181.0	225.0	233.0	164.0	142.0	145.0	187.0	324.0	413.0	2,710.0
N.Dak.....	54.0	30.0	26.0	21.0	18.0	21.0	25.0	18.0	18.0	22.0	34.0	53.0	340.0
S.Dak.....	234.0	142.0	138.0	111.0	114.0	123.0	134.0	100.0	75.0	67.0	148.0	241.0	1,627.0
Nebr.....	256.0	149.0	160.0	129.0	146.0	164.0	155.0	115.0	94.0	95.0	200.0	294.0	1,957.0
Kans.....	286.0	187.0	196.0	181.0	223.0	236.0	186.0	157.0	136.0	173.0	287.0	362.0	2,610.0
Del. & Md. 3/	126.0	96.0	95.0	92.0	84.0	74.6	56.7	57.5	56.7	61.6	93.0	107.0	1,000.1
Va.....	119.0	91.0	93.0	66.0	43.0	30.0	22.0	22.0	32.0	33.0	49.0	79.0	679.0
W.Va.....	23.0	18.0	11.2	13.2	12.6	13.2	12.6	11.6	16.0	18.0	18.0	21.0	188.4
N.C.....	58.0	53.0	45.0	33.0	32.0	31.0	30.0	25.0	19.0	34.0	36.0	40.0	436.0
S.C.....	53.0	54.0	43.0	34.0	25.0	21.0	17.0	18.0	26.0	35.0	41.0	40.0	407.0
Ga.....	240.0	199.0	157.0	81.0	67.0	57.0	42.0	38.0	62.0	75.0	99.0	167.0	1,284.0
Fla.....	106.0	96.0	69.0	34.0	23.0	18.0	14.5	20.0	52.0	73.0	77.0	84.0	666.5
Ky.....	60.0	51.0	49.0	49.0	45.0	40.0	32.0	34.0	36.0	39.0	51.0	55.0	541.0
Tenn.....	99.0	88.0	84.0	79.0	70.0	46.0	35.0	27.0	28.0	38.0	62.0	87.0	743.0
Ala.....	63.0	54.0	58.0	45.0	39.0	24.0	22.0	22.0	28.0	39.0	50.0	70.0	514.0
Miss.....	24.0	25.0	23.0	18.0	17.0	13.5	12.5	10.0	11.0	16.0	20.0	24.0	214.0
Ark.....	27.0	29.0	28.0	24.0	20.0	13.0	13.0	11.3	14.0	27.0	38.0	33.0	277.3
La.....	72.0	66.0	48.0	35.0	29.0	17.0	12.2	14.3	16.0	25.0	45.0	64.0	443.5
Okla.....	99.0	75.0	76.0	66.0	69.0	62.0	50.0	43.0	49.0	70.0	93.0	109.0	861.0
Texas.....	234.0	183.0	188.0	147.0	143.0	110.0	80.0	74.0	86.0	99.0	142.0	219.0	1,705.0
Mont.....	19.0	16.0	14.2	11.2	10.3	10.4	8.9	7.3	9.8	10.9	14.5	15.0	147.5
Idaho.....	14.8	9.9	9.2	7.7	7.9	6.6	5.4	4.3	7.0	9.7	11.9	13.4	107.8
Wyo.....	3.6	2.9	2.8	2.5	1.9	1.7	1.5	1.2	1.8	2.0	2.4	4.0	28.3
Colo.....	88.0	58.0	52.0	42.0	53.0	50.0	44.0	39.0	35.0	35.0	56.0	87.0	639.0
N.Mex.....	4.3	4.1	2.9	3.3	2.9	2.4	2.0	2.6	3.0	3.3	3.8	5.0	39.6
Ariz.....	3.8	3.9	3.8	2.5	1.7	1.6	2.7	3.1	2.9	2.6	4.1	5.9	38.6
Utah.....	21.0	15.0	12.0	10.8	13.0	14.9	6.0	6.8	6.5	7.7	14.3	19.0	147.0
Nev.....	8.0	6.4	5.8	5.6	6.1	4.5	3.6	2.9	2.1	3.0	5.1	10.3	63.4
Wash.....	87.0	54.0	46.0	41.0	45.0	47.0	42.0	31.0	30.0	37.0	58.0	76.0	594.0
Oreg.....	46.0	44.0	33.0	27.0	27.0	27.0	25.0	34.0	36.0	34.0	48.0	72.0	444.0
Calif.....	170.0	133.0	123.0	118.0	121.0	123.0	104.0	104.0	89.0	94.0	140.0	218.0	1,537.0
U.S.....	7,398.8	5,142.3	4,974.6	4,346.4	4,477.1	4,293.8	3,630.4	3,157.8	3,279.1	3,931.8	6,107.4	7,520.3	58,259.8

- 79 -

1/ 2/ 3/ See footnotes page 91.

UPDATA 1981

Table 16.--COMMERCIAL HOG SLAUGHTER: Number of head, by States and by months, 1946 1/--Continued

State	January	February	March	April	May	June	July	August	September	October	November	December	Total
	1,000 head	1,000 head	1,000 head	1,000 head	1,000 head	1,000 head	1,000 head	1,000 head	1,000 head	1,000 head	1,000 head	1,000 head	1,000 head
N.Eng. 2/..	83.1	86.3	60.1	71.3	85.6	47.5	79.9	94.8	12.9	69.6	119.4	116.6	927.1
N.Y.....	217.0	179.0	156.0	168.0	161.0	101.0	177.0	133.0	29.0	117.0	183.0	169.0	1,790.0
N.J.....	156.0	125.0	121.0	128.0	132.0	76.0	131.0	115.0	23.0	107.0	151.0	123.0	1,388.0
Pa.....	331.0	278.0	289.0	329.0	270.0	174.0	314.0	252.0	45.0	245.0	366.0	323.0	3,216.0
Ohio.....	376.0	317.0	327.0	374.0	377.0	198.0	329.0	288.0	46.0	269.0	368.0	338.0	3,607.0
Ind.....	253.0	223.0	229.0	299.0	283.0	173.0	262.0	233.0	42.0	207.0	320.0	287.0	2,811.0
Ill.....	808.0	674.0	545.0	598.0	660.0	365.0	638.0	462.0	67.0	513.0	870.0	767.0	6,967.0
Mich.....	248.0	194.0	173.0	199.0	193.0	106.0	197.0	163.0	31.0	175.0	223.0	203.0	2,105.0
Wis.....	342.0	264.0	206.0	235.0	222.0	133.0	243.0	193.0	40.0	207.0	310.0	311.0	2,706.0
Minn.....	506.0	524.0	359.0	372.0	365.0	209.0	331.0	229.0	35.0	308.0	536.0	530.0	4,304.0
Iowa.....	752.0	918.0	635.0	664.0	673.0	428.0	628.0	421.0	62.0	475.0	889.0	954.0	7,499.0
Mo.....	403.0	290.0	255.0	295.0	315.0	156.0	312.0	210.0	27.0	249.0	406.0	347.0	3,265.0
N.Dak.....	38.0	30.0	26.0	24.8	20.5	18.0	24.5	13.6	5.6	26.0	40.0	34.0	301.0
S.Dak.....	181.0	224.0	126.0	134.0	125.0	100.0	131.0	70.0	20.0	105.0	198.0	205.0	1,619.0
Nebr.....	224.0	270.0	183.0	190.0	200.0	134.0	223.0	120.0	24.0	164.0	286.0	269.0	2,287.0
Kans.....	295.0	266.0	205.0	229.0	259.0	144.0	220.0	164.0	30.0	216.0	352.0	343.0	2,723.0
Del. & Md. 3/	108.0	93.0	93.0	97.0	87.0	54.8	86.0	78.0	20.2	60.0	108.0	96.0	981.0
Va.....	95.0	78.0	75.0	65.0	63.0	21.6	50.0	39.0	5.4	42.0	71.0	73.0	678.0
W.Va.....	22.0	19.2	17.9	23.0	17.8	14.5	21.5	15.3	3.6	14.4	14.3	15.3	198.8
N.C.....	44.0	51.0	52.0	52.0	27.0	24.8	44.0	40.0	9.2	43.0	58.0	41.0	486.0
S.C.....	55.0	54.0	46.0	38.0	26.4	18.2	27.3	23.0	4.1	35.0	56.0	35.0	418.0
Ga.....	171.0	168.0	150.0	123.0	92.0	42.0	76.0	69.0	20.0	112.0	179.0	170.0	1,372.0
Fla.....	76.0	75.0	66.0	44.0	31.0	21.0	42.0	21.0	14.0	58.0	51.0	68.0	567.0
Ky.....	60.0	48.0	52.8	60.0	54.0	40.0	59.0	40.0	8.2	41.0	58.0	57.0	578.0
Tenn.....	88.0	83.0	93.0	98.0	96.0	39.0	68.0	62.0	11.0	55.0	85.0	75.0	853.0
Ala.....	68.0	72.0	68.0	59.0	41.1	20.0	43.0	24.0	6.9	31.0	59.0	69.0	561.0
Miss.....	26.0	26.0	27.0	27.0	26.0	13.0	20.0	14.0	4.5	14.5	24.0	19.0	241.0
Ark.....	36.0	32.0	37.0	39.0	30.7	19.5	39.0	22.0	7.8	29.0	40.0	34.0	366.0
La.....	67.0	46.0	42.0	40.0	21.6	13.6	27.0	15.7	8.1	20.0	40.0	52.0	393.0
Okla.....	111.0	85.0	87.0	88.0	84.0	42.0	76.0	57.0	21.0	74.0	111.0	78.0	914.0
Texas.....	244.0	207.0	190.0	188.0	145.0	75.0	121.0	112.0	35.0	146.0	195.0	166.0	1,824.0
Mont.....	17.0	15.7	15.0	16.0	13.0	11.3	13.8	10.0	5.5	11.7	13.0	13.0	155.0
Idaho.....	16.2	13.9	12.9	13.0	13.3	8.9	10.7	8.2	4.2	9.8	9.7	10.8	131.6
Wyo.....	4.4	4.1	3.5	4.3	2.9	3.8	2.5	3.1	1.3	2.9	3.4	3.5	39.7
Colo.....	74.0	83.0	63.0	69.0	71.0	48.0	57.0	50.0	13.0	40.0	71.0	72.0	711.0
N.Mex.....	4.9	5.3	4.7	4.6	4.6	3.5	3.5	2.7	1.2	1.9	3.5	4.3	44.7
Ariz.....	4.6	4.9	5.0	3.2	2.6	2.3	3.3	3.4	.6	2.1	5.0	4.9	41.9
Utah.....	20.0	19.0	16.0	15.0	18.0	9.4	15.0	12.3	3.3	11.0	22.0	18.0	179.0
Nev.....	11.7	9.9	7.9	8.5	8.6	6.9	10.3	5.4	1.6	5.8	6.5	6.1	89.2
Wash.....	70.0	67.0	59.0	57.0	59.0	54.0	65.0	37.0	12.0	40.0	70.0	67.0	657.0
Oreg.....	61.0	55.0	42.0	41.0	39.0	27.0	39.0	26.0	10.0	17.0	33.0	35.0	425.0
Calif.....	219.0	202.0	162.0	168.0	151.0	103.0	178.0	143.0	31.0	122.0	204.0	197.0	1,880.0
U.S.....	6,986.9	6,479.3	5,382.8	5,750.7	5,566.7	3,299.6	5,438.3	4,094.5	802.2	4,491.7	7,207.8	6,799.5	62,300.0

1/ 2/ 3/ See footnotes page 91.

Table 16.--COMMERCIAL HOG SLAUGHTER: Number of head, by States and by months, 1947 1/--Continued

State	January	February	March	April	May	June	July	August	September	October	November	December	Total
	1,000 head	1,000 head	1,000 head	1,000 head	1,000 head	1,000 head	1,000 head	1,000 head	1,000 head	1,000 head	1,000 head	1,000 head	1,000 head
N.Eng. 2/..	110.4	66.4	59.0	72.1	75.2	73.8	65.9	54.2	63.6	69.6	103.5	134.8	948.5
N.Y.....	167.0	129.0	118.0	133.0	126.0	115.0	102.0	96.0	120.0	126.0	126.0	151.0	1,509.0
N.J.....	131.0	89.0	82.0	92.0	101.0	93.0	73.0	63.0	74.0	83.0	90.0	113.0	1,084.0
Pa.....	355.0	236.0	210.0	238.0	219.0	207.0	168.0	142.0	192.0	224.0	235.0	250.0	2,676.0
Ohio.....	348.0	264.0	224.0	286.0	273.0	252.0	235.0	195.0	267.0	302.0	328.0	364.0	3,338.0
Ind.....	316.0	238.0	231.0	270.0	273.0	261.0	211.0	194.0	242.0	240.0	297.0	310.0	3,083.0
Ill.....	853.0	548.0	491.0	423.0	517.0	505.0	472.0	387.0	497.0	609.0	788.0	912.0	7,102.0
Mich.....	186.0	119.0	105.0	127.0	133.0	115.0	88.0	69.0	103.0	118.0	162.0	168.0	1,493.0
Wis.....	294.0	186.0	177.0	172.0	197.0	188.0	185.0	140.0	134.0	209.0	292.0	300.0	2,474.0
Minn.....	620.0	385.0	345.0	319.0	357.0	348.0	350.0	250.0	225.0	425.0	609.0	687.0	4,930.0
Iowa.....	1,067.0	750.0	605.0	593.0	644.0	620.0	666.0	507.0	488.0	748.0	1,075.0	1,144.0	8,907.0
Mo.....	375.0	228.0	170.0	222.0	273.0	271.0	234.0	171.0	187.0	277.0	411.0	433.0	3,252.0
N.Dak.....	41.0	18.0	16.0	12.0	12.0	16.0	20.0	10.0	11.8	22.0	36.0	46.0	260.8
S.Dak.....	249.0	153.0	118.0	98.0	121.0	131.0	133.0	93.0	90.0	149.0	212.0	259.0	1,806.0
Nebr.....	349.0	207.0	137.0	157.0	178.0	178.0	195.0	143.0	126.0	177.0	325.0	356.0	2,528.0
Kans.....	389.0	240.0	203.0	225.0	238.0	239.0	221.0	181.0	185.0	254.0	359.0	393.0	3,127.0
Del. & Md. 3/	105.0	84.1	73.1	77.0	75.2	74.6	66.2	57.0	71.0	81.0	89.4	108.0	961.6
Va.....	102.0	79.0	80.0	77.0	57.0	49.0	43.0	39.0	51.0	58.0	57.0	75.0	767.0
W.Va.....	14.4	12.7	9.8	11.0	8.7	7.1	6.5	4.9	10.5	10.0	10.2	11.1	116.9
N.C.....	34.0	26.0	25.0	27.0	24.0	23.0	22.0	26.0	35.0	44.0	43.0	44.0	373.0
S.C.....	37.0	26.0	27.0	29.0	27.0	26.0	29.0	26.0	35.0	44.0	43.0	44.0	373.0
Ga.....	211.0	156.0	137.0	110.0	75.0	59.0	52.0	55.0	88.0	120.0	149.0	211.0	1,423.0
Fla.....	83.0	56.0	48.0	30.0	26.0	17.0	22.0	23.0	29.0	52.0	60.0	83.0	529.0
Ky.....	61.0	48.0	31.0	44.0	46.0	44.0	43.0	35.0	45.0	46.0	42.0	49.0	534.0
Tenn.....	89.0	80.0	78.0	87.0	81.0	65.0	57.0	47.0	51.0	69.0	73.0	92.0	869.0
Ala.....	69.0	54.0	44.0	40.0	40.0	27.0	31.0	25.0	30.0	41.0	43.0	66.0	510.0
Miss.....	22.0	19.0	16.5	13.4	14.0	10.8	12.0	10.0	15.0	22.0	27.0	26.0	207.7
Ark.....	35.0	23.0	17.0	21.0	20.0	19.0	19.0	17.0	23.0	26.0	27.0	28.0	275.0
La.....	37.0	18.0	17.5	17.0	13.0	10.0	11.0	10.0	16.0	20.0	26.0	38.0	233.5
Okla.....	84.0	58.0	58.0	66.0	55.0	53.0	46.0	40.0	51.0	60.0	88.0	111.0	770.0
Texas.....	192.0	167.0	124.0	132.0	114.0	90.0	75.0	71.0	83.0	105.0	147.0	205.0	1,505.0
Mont.....	15.0	10.7	8.8	10.5	12.2	12.3	11.5	10.2	12.0	11.3	11.5	12.3	138.3
Idaho.....	10.3	7.5	5.0	7.3	7.5	8.1	7.0	6.4	6.9	8.9	9.0	11.6	95.5
Wyo.....	2.2	2.3	1.2	1.4	1.3	1.5	1.4	1.2	1.3	1.3	1.7	1.7	18.6
Colo.....	86.0	61.0	47.0	49.0	47.0	44.0	44.0	35.0	36.0	42.0	72.0	102.0	665.0
N.Mex.....	4.6	3.6	2.3	2.6	2.8	2.3	2.6	2.6	2.9	3.0	3.6	4.2	37.1
Ariz.....	5.0	3.8	2.8	2.9	5.9	5.1	5.2	5.3	6.0	5.6	7.0	8.3	62.9
Utah.....	21.0	12.3	13.0	14.0	16.0	14.0	14.4	12.0	11.7	15.0	15.0	17.0	175.4
Nev.....	8.1	4.6	5.0	2.8	1.2	1.3	1.3	1.2	1.3	2.3	2.1	2.0	33.2
Wash.....	76.0	41.0	29.0	47.0	53.0	49.0	47.0	33.0	43.0	48.0	58.0	81.0	605.0
Oreg.....	39.0	29.0	24.0	31.0	28.0	26.0	29.0	22.0	26.0	30.0	34.0	47.0	365.0
Calif.....	222.0	141.0	120.0	133.0	138.0	130.0	131.0	115.0	118.0	140.0	161.0	208.0	1,757.0
U.S.....	7,515.0	5,080.0	4,335.0	4,622.0	4,726.0	4,481.0	4,248.0	3,430.0	3,901.0	5,135.0	6,747.0	7,709.0	61,929.0

1/ 2/ 3/ See footnotes page 91.

- 81 -

Table 16.--COMMERCIAL HOG SLAUGHTER: Number of head, by States and by months, 1948 1/--Continued

State	January	February	March	April	May	June	July	August	September	October	November	December	Total
	1,000 head	1,000 head	1,000 head	1,000 head	1,000 head	1,000 head	1,000 head	1,000 head	1,000 head	1,000 head	1,000 head	1,000 head	1,000 head
N. Eng. 2/..	98.7	71.8	50.5	24.7	33.7	69.2	56.1	47.1	52.5	71.2	98.7	119.3	793.5
N. Y.	122.0	111.0	142.0	162.0	153.0	132.0	99.0	96.0	122.0	132.0	130.0	157.0	1,568.0
N. J.	88.0	69.0	61.0	47.0	50.0	75.0	50.0	47.0	70.0	87.0	96.0	104.0	844.0
Pa.	242.0	211.0	228.0	235.0	221.0	201.0	150.0	153.0	192.0	217.0	212.0	235.0	2,497.0
Ohio.	321.0	273.0	348.0	379.0	336.0	276.0	194.0	179.0	228.0	254.0	292.0	318.0	3,398.0
Ind.	265.0	213.0	248.0	294.0	192.0	272.0	186.0	171.0	239.0	255.0	288.0	289.0	2,912.0
Ill.	778.0	534.0	532.0	498.0	562.0	604.0	412.0	328.0	411.0	562.0	769.0	858.0	6,848.0
Mich.	141.0	127.0	151.0	190.0	172.0	148.0	95.0	88.0	126.0	112.0	146.0	158.0	1,654.0
Wis.	246.0	196.0	200.0	202.0	197.0	210.0	154.0	135.0	149.0	215.0	288.0	303.0	2,495.0
Minn.	549.0	407.0	330.0	225.0	249.0	417.0	302.0	208.0	252.0	446.0	607.0	653.0	4,645.0
Iowa.	1,010.0	712.0	507.0	316.0	379.0	719.0	584.0	426.0	423.0	740.0	969.0	1,223.0	8,008.0
Mo.	328.0	252.0	312.0	366.0	355.0	278.0	172.0	121.0	148.0	271.0	395.0	354.0	3,352.0
N. Dak.	28.0	12.7	13.4	18.0	30.0	23.0	19.0	10.3	8.1	19.0	32.0	43.0	256.5
S. Dak.	219.0	139.0	162.0	178.0	172.0	152.0	123.0	102.0	103.0	154.0	184.0	238.0	1,926.0
Nebr.	317.0	197.0	124.0	25.0	82.0	238.0	166.0	103.0	113.0	200.0	312.0	378.0	2,255.0
Kans.	324.0	228.0	156.0	97.0	148.0	262.0	186.0	148.0	170.0	265.0	367.0	369.0	2,720.0
Del. & Md. 3/	93.8	75.7	101.0	108.0	98.7	87.9	87.0	61.5	69.9	80.0	85.3	89.5	1,018.3
Va.	86.0	64.0	78.0	85.0	77.0	61.0	43.0	39.0	51.0	59.0	64.0	69.0	776.0
W. Va.	13.4	10.8	14.9	13.6	12.4	11.0	9.6	7.9	8.3	13.0	13.0	11.0	138.9
N. C.	34.0	30.0	32.0	30.0	28.0	26.0	22.0	22.0	30.0	33.0	35.0	35.0	357.0
S. C.	46.0	33.0	50.0	46.0	45.0	37.0	26.0	22.0	33.0	34.0	40.0	35.0	447.0
Ga.	199.0	124.0	112.0	88.0	78.0	66.0	50.0	49.0	71.0	104.0	137.0	158.0	1,236.0
Fla.	72.0	56.0	47.0	33.0	21.0	17.0	13.3	16.0	22.0	29.0	34.0	60.0	420.3
Ky.	52.0	42.0	54.0	56.0	59.0	52.0	46.0	36.0	50.0	52.0	55.0	54.0	608.0
Tenn.	94.0	81.0	97.0	97.0	90.0	78.0	62.0	55.0	64.0	76.0	85.0	93.0	972.0
Ala.	65.0	43.0	51.0	44.0	39.0	35.0	31.0	29.0	36.0	45.0	46.0	64.0	528.0
Miss.	24.0	18.0	17.0	15.0	13.5	9.1	8.0	8.8	12.3	18.0	22.0	22.0	187.7
Ark.	22.0	18.0	19.0	19.0	17.0	15.0	13.1	12.1	14.1	16.0	16.0	15.0	196.3
La.	34.0	23.0	24.0	19.0	13.3	8.3	9.1	8.7	12.2	18.0	21.0	29.0	219.6
Okla.	89.0	55.0	70.0	94.0	114.0	74.0	50.0	44.0	47.0	61.0	85.0	98.0	881.0
Texas.	192.0	127.0	145.0	172.0	192.0	117.0	88.0	78.0	85.0	110.0	156.0	159.0	1,621.0
Mont.	13.6	10.4	14.9	15.0	14.1	15.0	12.2	10.3	11.6	13.8	14.3	16.0	161.2
Idaho.	8.4	7.9	9.4	9.5	8.9	10.0	7.1	6.8	6.7	8.5	9.4	11.6	104.2
Wyo.	1.7	1.4	1.8	1.9	1.7	1.3	1.2	1.2	1.4	1.3	1.8	1.5	18.2
Colo.	77.0	49.0	33.0	16.0	25.0	49.0	33.0	31.0	42.0	32.0	63.0	86.0	536.0
N. Mex.	4.2	3.0	3.7	4.0	3.7	3.1	2.6	2.7	2.9	3.1	3.3	3.7	40.0
Ariz.	7.5	6.9	8.1	10.9	10.0	8.3	6.8	6.1	6.2	8.7	10.4	11.1	101.0
Utah.	15.0	10.5	13.2	13.3	15.8	19.0	13.5	14.3	14.6	15.0	15.4	21.0	180.6
Nev.	2.3	1.2	1.7	1.6	1.5	1.2	2.2	1.2	1.8	2.7	3.0	2.3	22.7
Wash.	54.0	44.0	53.0	53.0	56.0	55.0	40.0	33.0	35.0	44.0	59.0	71.0	597.0
Oreg.	36.0	25.0	31.0	34.0	33.0	18.0	23.0	20.0	21.0	26.0	34.0	39.0	340.0
Calif.	176.0	142.0	150.0	141.0	165.0	169.0	121.0	110.0	119.0	146.0	162.0	188.0	1,789.0
U.S.	6,598.6	4,855.3	4,796.6	4,476.5	4,564.3	5,119.4	3,748.8	3,088.0	3,674.6	5,049.3	6,455.6	7,242.0	59,669.0

1/ 2/ 3/ See footnotes page 91.

Table 16.—COMMERCIAL HOG SLAUGHTER: Number of head, by States and by months, 1949 1/-Continued

State	January	February	March	April	May	June	July	August	September	October	November	December	Total
	1,000 head	1,000 head	1,000 head	1,000 head	1,000 head	1,000 head	1,000 head	1,000 head	1,000 head	1,000 head	1,000 head	1,000 head	1,000 head
N. Eng. 2/..	80.1	59.3	70.1	63.3	57.4	55.8	48.8	56.5	63.5	75.0	87.7	102.7	820.2
N. Y.	136.0	128.0	142.0	143.0	134.0	113.0	103.0	123.0	145.0	144.0	154.0	165.0	1,630.0
N. J.	88.0	77.0	92.0	90.0	96.0	92.0	64.0	87.0	99.0	106.0	114.0	125.0	1,130.0
Pa.	234.0	221.0	246.0	209.0	198.0	182.0	155.0	190.0	215.0	232.0	249.0	251.0	2,582.0
Ohio.....	291.0	262.0	306.0	284.0	268.0	233.0	200.0	248.0	291.0	317.0	340.0	343.0	3,383.0
Ind.	285.0	242.0	297.0	312.0	265.0	250.0	219.0	261.0	279.0	306.0	322.0	321.0	3,359.0
Ill.	726.0	539.0	613.0	548.0	507.0	520.0	395.0	467.0	502.0	680.0	782.0	851.0	7,130.0
Mich.....	139.0	127.0	161.0	130.0	117.0	103.0	93.0	119.0	150.0	149.0	177.0	163.0	1,628.0
Wis.	246.0	182.0	190.0	168.0	161.0	166.0	139.0	151.0	171.0	242.0	313.0	318.0	2,447.0
Minn.....	603.0	402.0	382.0	319.0	313.0	332.0	347.0	323.0	397.0	576.0	711.0	748.0	5,453.0
Iowa.....	1,114.0	830.0	779.0	654.0	630.0	658.0	549.0	562.0	687.0	943.0	1,158.0	1,284.0	9,848.0
Mo.	297.0	225.0	247.0	232.0	232.0	239.0	184.0	193.0	219.0	275.0	377.0	423.0	3,143.0
N. Dak.....	28.0	18.0	19.0	11.9	13.1	21.0	19.0	12.2	16.5	33.0	49.0	43.0	283.7
S. Dak.....	229.0	190.0	162.0	124.0	116.0	136.0	126.0	119.0	118.0	184.0	232.0	264.0	2,000.0
Nebr.....	301.0	199.0	172.0	166.0	160.0	185.0	166.0	163.0	175.0	227.0	352.0	383.0	2,649.0
Kans.....	333.0	239.0	247.0	232.0	227.0	229.0	199.0	201.0	225.0	293.0	366.0	399.0	3,190.0
Del. & Md. 3/	91.8	78.0	97.0	92.0	85.3	79.0	62.2	67.3	71.6	76.1	84.8	89.4	974.5
Va.	85.0	79.0	95.0	84.0	71.0	60.0	43.0	50.0	63.0	66.0	79.0	84.0	859.0
W. Va.....	10.8	10.0	10.2	10.8	10.3	8.7	8.6	9.7	10.2	10.8	12.9	12.4	125.4
N. C.	31.0	30.0	32.0	27.0	27.0	26.0	23.0	28.0	33.0	33.0	38.0	33.0	361.0
S. C.	41.0	31.0	36.0	28.0	26.0	23.0	18.0	22.0	25.0	24.0	31.0	32.0	337.0
Ga.	158.0	126.0	120.0	88.0	73.0	64.0	18.0	22.0	25.0	24.0	31.0	32.0	337.0
Fla.	54.0	53.0	48.0	26.0	18.0	14.6	13.1	16.0	24.0	40.0	50.0	66.0	422.7
Ky.	56.0	51.0	60.0	66.0	67.0	66.0	50.0	51.0	60.0	60.0	62.0	69.0	718.0
Tenn.....	101.0	96.0	110.0	104.0	90.0	85.0	66.0	75.0	82.0	92.0	105.0	118.0	1,124.0
Ala.	66.0	57.0	56.0	44.0	38.0	37.0	29.0	34.0	35.0	39.0	46.0	55.0	536.0
Miss.....	22.0	17.0	20.0	11.5	10.2	8.7	7.2	10.6	14.0	12.0	20.0	18.0	171.2
Ark.....	16.0	14.4	16.0	16.0	14.6	15.0	14.3	17.0	19.0	20.0	22.0	21.0	205.3
La.	21.0	20.0	21.0	18.0	11.0	10.5	8.2	12.0	12.7	17.0	24.0	30.0	205.4
Okla.....	79.0	67.0	70.0	72.0	71.0	61.0	49.0	59.0	60.0	73.0	82.0	92.0	835.0
Texas.....	131.0	128.0	145.0	117.0	111.0	94.0	78.0	89.0	98.0	115.0	147.0	165.0	1,418.0
Mont.....	14.6	14.6	16.0	14.8	15.0	15.0	13.2	16.0	16.0	15.0	18.0	15.0	183.2
Idaho.....	11.0	9.2	12.4	11.0	13.3	11.3	10.9	10.8	12.3	14.1	13.7	16.0	146.0
Wyo.....	1.3	1.2	1.3	.9	.9	1.0	.7	1.0	1.1	1.3	1.6	1.6	13.9
Colo.....	81.0	58.0	54.0	47.0	46.0	48.0	41.0	43.0	43.0	52.0	78.0	91.0	682.0
N. Mex.....	4.4	4.4	4.7	4.4	4.0	4.0	3.6	3.6	4.4	5.2	5.8	6.2	54.7
Ariz.....	12.4	8.2	8.8	9.4	9.3	8.3	7.7	8.5	9.7	12.6	13.6	16.0	124.5
Utah.....	21.0	18.0	24.0	19.0	20.0	19.0	17.0	20.0	20.0	21.0	24.0	27.0	250.0
Nev.....	2.2	2.0	1.9	1.9	1.8	1.9	1.6	1.8	4.1	2.0	2.6	2.5	26.3
Wash.....	62.0	50.0	57.0	49.0	58.0	49.0	43.0	45.0	53.0	61.0	67.0	73.0	667.0
Oreg.....	35.0	28.0	37.0	32.0	34.0	30.0	25.0	30.0	31.0	32.0	40.0	43.0	397.0
Calif.....	188.0	142.0	149.0	144.0	155.0	150.0	140.0	157.0	154.0	186.0	204.0	215.0	1,984.0
U.S.....	6,526.6	5,133.3	5,427.4	4,823.9	4,575.2	4,504.8	3,836.1	4,226.0	4,800.1	5,967.1	7,192.7	7,747.8	64,761.0

1/ 2/ 3/ See footnotes page 91.

Table 16---COMMERCIAL HOG SLAUGHTER: Number of head, by States and by months, 1950 1/--Continued

State	January	February	March	April	May	June	July	August	September	October	November	December	Total
	1,000 head	1,000 head	1,000 head	1,000 head	1,000 head	1,000 head	1,000 head	1,000 head	1,000 head	1,000 head	1,000 head	1,000 head	1,000 head
N. Eng. 2/..	95.2	75.7	81.1	68.9	67.4	53.2	40.8	51.6	56.1	83.0	88.4	99.3	860.7
N. Y.	151.0	133.0	153.0	130.0	140.0	126.0	112.0	129.0	137.0	139.0	142.0	157.0	1,651.0
N. J.	121.0	102.0	119.0	104.0	112.0	97.0	74.0	95.0	111.0	129.0	122.0	148.0	1,334.0
Pa.	258.0	243.0	263.0	221.0	226.0	204.0	175.0	193.0	215.0	258.0	239.0	259.0	2,754.0
Ohio.	327.0	302.0	376.0	326.0	319.0	281.0	232.0	288.0	308.0	344.0	355.0	375.0	3,833.0
Ind.	317.0	263.0	323.0	313.0	293.0	250.0	209.0	254.0	281.0	272.0	307.0	309.0	3,391.0
Ill.	755.0	518.0	688.0	610.0	589.0	528.0	429.0	476.0	523.0	681.0	819.0	887.0	7,503.0
Mich.	156.0	133.0	156.0	135.0	139.0	121.0	106.0	127.0	141.0	156.0	171.0	174.0	1,715.0
Wis.	278.0	193.0	200.0	178.0	186.0	179.0	150.0	161.0	190.0	261.0	335.0	318.0	2,629.0
Minn.	610.0	407.0	482.0	365.0	361.0	304.0	307.0	302.0	423.0	552.0	698.0	733.0	5,624.0
Iowa.	1,155.0	796.0	853.0	755.0	745.0	804.0	645.0	646.0	786.0	982.0	1,235.0	1,366.0	10,768.0
Mo.	343.0	217.0	288.0	267.0	276.0	252.0	191.0	213.0	244.0	314.0	396.0	439.0	3,440.0
N. Dak.	25.0	17.0	13.5	7.9	11.7	16.0	16.0	10.2	13.4	24.0	43.0	36.0	233.7
S. Dak.	225.0	145.0	160.0	123.0	134.0	153.0	128.0	117.0	119.0	169.0	233.0	256.0	1,962.0
Nebr.	365.0	215.0	243.0	206.0	198.0	219.0	172.0	172.0	184.0	233.0	327.0	429.0	2,968.0
Kans.	332.0	227.0	286.0	248.0	249.0	248.0	191.0	221.0	233.0	269.0	335.0	396.0	3,235.0
Del. & Md. 3/	94.2	82.7	92.1	85.6	92.8	82.8	66.6	74.0	79.2	90.7	89.1	97.9	1,025.7
Va.	104.0	97.0	120.0	101.0	95.0	81.0	64.0	70.0	81.0	85.0	90.0	96.0	1,084.0
W. Va.	16.0	10.6	11.2	11.4	14.4	13.3	9.6	9.6	10.4	13.4	11.8	13.0	144.7
N. C.	36.0	33.0	37.0	33.0	31.0	31.0	30.0	33.0	36.0	39.0	43.0	38.0	420.0
S. C.	28.0	31.0	32.0	28.0	26.0	24.0	19.0	21.0	26.0	34.0	34.0	36.0	339.0
Ga.	172.0	144.0	159.0	116.0	96.0	77.0	59.0	83.0	101.0	122.0	151.0	180.0	1,460.0
Fla.	57.0	48.0	38.0	37.0	21.0	16.0	16.0	16.0	31.0	44.0	61.0	68.0	453.0
Ky.	74.0	67.0	82.0	78.0	81.0	71.0	52.0	58.0	60.0	69.0	71.0	75.0	845.0
Tenn.	134.0	118.0	149.0	132.0	140.0	112.0	92.0	101.0	90.0	106.0	116.0	121.0	1,411.0
Ala.	55.0	53.0	54.0	41.0	41.0	37.0	31.0	37.0	39.0	44.0	51.0	56.0	539.0
Miss.	17.0	14.4	16.0	12.8	10.5	7.9	7.0	8.9	10.5	13.0	14.2	13.9	146.1
Ark.	20.0	19.0	21.0	18.0	19.0	15.0	13.6	13.6	16.0	18.0	21.0	19.0	213.2
La.	25.0	19.0	19.0	14.5	11.3	11.8	8.2	10.6	11.7	15.0	20.0	27.0	193.1
Okla.	87.0	64.0	78.0	68.0	68.0	64.0	51.0	60.0	56.0	65.0	78.0	98.0	837.0
Texas.	168.0	132.0	162.0	139.0	139.0	108.0	88.0	101.0	116.0	148.0	182.0	199.0	1,682.0
Mont.	15.0	14.9	17.0	14.4	16.0	13.4	14.3	16.0	14.0	14.5	15.0	15.0	180.5
Idaho.	17.0	13.8	15.0	14.8	14.1	13.0	12.6	13.0	13.1	16.0	14.7	16.0	173.1
Wyo.	1.3	1.3	1.1	1.1	1.2	.9	1.2	1.2	1.1	1.6	1.2	1.5	14.7
Colo.	80.0	57.0	65.0	57.0	56.0	58.0	44.0	48.0	46.0	56.0	81.0	95.0	743.0
N. Mex.	6.7	5.7	5.0	5.1	5.0	4.6	4.0	4.9	4.8	5.7	6.7	6.8	65.0
Ariz.	16.00	11.7	13.8	12.4	11.4	10.2	7.4	8.3	9.5	12.7	14.7	16.0	144.1
Utah.	25.0	20.0	23.0	20.0	20.0	19.0	16.0	17.0	17.7	21.0	22.0	26.0	246.7
Nev.	2.7	2.8	3.2	2.2	2.2	2.4	1.6	1.9	2.0	2.2	2.5	2.4	28.1
Wash.	73.0	59.0	67.0	61.0	64.0	51.0	48.0	55.0	53.0	69.0	71.0	80.0	751.0
Oreg.	45.0	35.0	41.0	32.0	36.0	32.0	26.0	34.0	30.0	29.0	39.0	47.0	426.0
Calif.	226.0	169.0	181.0	148.0	162.0	162.0	125.0	154.0	147.0	180.0	196.0	227.0	2,077.0
U.S.	7,108.1	5,309.6	6,192.0	5,339.1	5,320.0	5,035.5	4,091.9	4,505.8	5,066.5	6,179.8	7,342.3	8,052.8	69,543.4

1/ 2/ 3/ See footnotes page 91.

Table 16.--COMMERCIAL HOG SLAUGHTER: Number of head, by States and by months, 1951 1/--Continued

State	January	February	March	April	May	June	July	August	September	October	November	December	Total
	1,000 head	1,000 head	1,000 head	1,000 head	1,000 head	1,000 head	1,000 head	1,000 head	1,000 head	1,000 head	1,000 head	1,000 head	1,000 head
N.Eng. 2/..	111.3	65.3	74.6	77.6	69.2	55.6	44.0	50.8	62.3	81.4	86.0	100.5	878.6
N.Y.....	159.0	102.0	151.0	146.0	146.0	136.0	128.0	142.0	134.0	157.0	145.0	151.0	1,697.0
N.J.....	140.0	96.0	128.0	134.0	133.0	120.0	107.0	125.0	133.0	155.0	149.0	169.0	1,599.0
Pa.....	281.0	235.0	247.0	228.0	228.0	211.0	178.0	218.0	219.0	263.0	254.0	266.0	2,828.0
Ohio.....	347.0	290.0	363.0	347.0	352.0	309.0	252.0	340.0	326.0	396.0	390.0	398.0	4,110.0
Ind.....	318.0	254.0	335.0	320.0	318.0	284.0	235.0	295.0	275.0	309.0	314.0	351.0	3,608.0
Ill.....	833.0	543.0	733.0	689.0	676.0	622.0	489.0	549.0	566.0	774.0	904.0	897.0	8,275.0
Mich.....	195.0	149.0	159.0	163.0	164.0	158.0	130.0	156.0	143.0	165.0	166.0	169.0	1,916.0
Wis.....	312.0	200.0	239.0	243.0	228.0	224.0	189.0	202.0	233.0	324.0	363.0	366.0	3,123.0
Minn.....	670.0	380.0	432.0	416.0	417.0	433.0	363.0	366.0	403.0	536.0	692.0	736.0	5,849.0
Iowa.....	1,308.0	801.0	863.0	859.0	889.0	881.0	749.0	794.0	826.0	1,074.0	1,300.0	1,407.0	11,751.0
Mo.....	420.0	241.0	354.0	377.0	311.0	294.0	252.0	294.0	290.0	380.0	457.0	451.0	4,121.0
N.Dak.....	29.0	14.1	11.4	9.6	14.1	15.0	18.0	12.4	11.3	25.0	44.0	38.0	241.9
S.Dak.....	254.0	152.0	153.0	147.0	160.0	165.0	145.0	139.0	135.0	176.0	236.0	265.0	2,127.0
Nebr.....	419.0	240.0	253.0	230.0	237.0	252.0	230.0	240.0	239.0	287.0	396.0	446.0	3,469.0
Kans.....	359.0	232.0	261.0	246.0	247.0	251.0	109.0	141.0	187.0	221.0	278.0	290.0	2,822.0
Del. & Md. 3/	115.6	89.6	107.3	101.3	102.1	82.7	62.5	76.9	85.1	100.0	92.5	96.3	1,111.9
Va.....	122.0	101.0	120.0	116.0	105.0	91.0	70.0	84.0	86.0	106.0	101.0	91.0	1,193.0
W.Va.....	16.0	12.4	14.1	14.9	15.0	13.5	12.2	14.2	14.9	18.0	16.0	16.0	177.2
N.C.....	46.0	41.0	41.0	48.0	47.0	42.0	39.0	48.0	53.0	61.0	58.0	53.0	577.0
S.C.....	43.0	35.0	38.0	36.0	32.0	26.0	22.0	24.0	28.0	37.0	41.0	37.0	399.0
Ga.....	222.0	135.0	151.0	127.0	110.0	83.0	71.0	100.0	121.0	163.0	184.0	204.0	1,671.0
Fla.....	70.0	59.0	53.0	36.0	24.0	18.0	10.0	11.4	29.0	43.0	57.0	63.0	473.4
Ky.....	91.0	76.0	90.0	88.0	91.0	92.0	76.0	89.0	84.0	99.0	88.0	79.0	1,043.0
Tenn.....	143.0	120.0	149.0	140.0	138.0	123.0	101.0	110.0	94.0	119.0	123.0	134.0	1,494.0
Ala.....	61.0	51.0	58.0	49.0	44.0	41.0	37.0	45.0	47.0	52.0	58.0	58.0	601.0
Miss.....	17.0	15.0	17.0	14.9	14.4	12.6	12.4	14.7	13.0	17.0	20.0	17.0	185.0
Ark.....	19.0	18.0	19.0	21.0	23.0	21.0	18.0	20.0	19.0	24.0	22.0	29.0	246.0
La.....	31.0	24.0	24.0	20.0	15.0	12.0	9.6	15.0	16.0	23.0	27.0	29.0	245.6
Okla.....	105.0	66.0	83.0	81.0	76.0	70.0	61.0	72.0	69.0	89.0	102.0	106.0	980.0
Texas.....	224.0	149.0	184.0	170.0	157.0	126.0	110.0	126.0	130.0	160.0	191.0	214.0	1,941.0
Mont.....	17.0	15.0	16.0	16.0	17.0	16.0	16.0	17.0	14.9	21.0	18.0	16.0	199.9
Idaho.....	16.0	14.8	15.0	15.0	17.0	13.4	12.3	14.7	13.0	17.0	13.7	18.0	179.9
Wyo.....	1.6	1.6	1.4	1.7	1.6	1.7	1.8	2.2	1.9	2.0	2.1	2.5	22.1
Colo.....	90.0	59.0	62.0	59.0	61.0	62.0	55.0	59.0	54.0	66.0	85.0	99.0	811.0
N.Mex.....	7.9	5.8	6.9	6.0	5.7	5.3	4.7	7.7	6.0	6.9	7.4	7.1	77.4
Ariz.....	16.0	10.3	11.2	10.5	10.1	8.3	7.7	8.5	10.2	12.3	13.6	16.0	134.7
Utah.....	26.0	19.0	22.0	21.0	22.0	20.0	16.0	20.0	19.0	23.0	23.0	25.0	256.0
Nev.....	3.1	1.9	1.8	2.1	2.3	2.3	2.1	2.2	2.3	2.8	1.5	1.3	25.7
Wash.....	85.0	54.0	61.0	71.0	69.0	63.0	48.0	56.0	61.0	82.0	71.0	76.0	797.0
Oreg.....	57.0	33.0	37.0	33.0	38.0	35.0	30.0	36.0	32.0	40.0	45.0	44.0	460.0
Calif.....	247.0	164.0	187.0	180.0	176.0	167.0	147.0	180.0	182.0	242.0	221.0	261.0	2,354.0
U.S.....	8,047.5	5,364.8	6,326.7	6,110.6	6,002.5	5,658.4	4,670.3	5,317.7	5,472.9	6,945.4	7,855.8	8,284.7	76,061.3

1/ 2/ 3/ See footnotes page 91.

Table 16.--COMMERCIAL HOG SLAUGHTER: Number of head, by States and by months, 1952 1/--Continued

State	January	February	March	April	May	June	July	August	September	October	November	December	Total
	1,000 head	1,000 head	1,000 head	1,000 head	1,000 head	1,000 head	1,000 head	1,000 head	1,000 head	1,000 head	1,000 head	1,000 head	1,000 head
N. Eng. 2/..	107.3	91.0	86.4	73.8	60.6	56.2	46.8	52.8	67.6	86.7	81.7	94.3	905.2
N. Y.	163.0	146.0	147.0	149.0	138.0	122.0	114.0	127.0	144.0	154.0	135.0	166.0	1,705.0
N. J.	195.0	140.0	159.0	149.0	147.0	124.0	104.0	103.0	142.0	164.0	140.0	173.0	1,740.0
Pa.	292.0	273.0	277.0	262.0	245.0	215.0	203.0	215.0	242.0	273.0	251.0	299.0	3,047.0
Ohio.....	420.0	381.0	397.0	381.0	317.0	278.0	263.0	312.0	354.0	391.0	362.0	414.0	4,270.0
Ind.	363.0	296.0	341.0	318.0	273.0	229.0	229.0	243.0	280.0	294.0	269.0	341.0	3,471.0
Ill.	856.0	732.0	743.0	714.0	556.0	531.0	430.0	464.0	580.0	671.0	705.0	906.0	7,382.0
Mich.....	204.0	177.0	175.0	176.0	170.0	129.0	132.0	140.0	167.0	192.0	145.0	181.0	1,988.0
Wis.	401.0	292.0	278.0	286.0	239.0	227.0	204.0	199.0	240.0	328.0	339.0	383.0	3,416.0
Minn.....	653.0	531.0	556.0	419.0	401.0	393.0	323.0	318.0	360.0	593.0	633.0	791.0	5,971.0
Iowa.....	1,344.0	1,134.0	1,077.0	923.0	807.0	821.0	706.0	649.0	774.0	1,062.0	1,244.0	1,516.0	12,057.0
Mo.	462.0	373.0	372.0	329.0	273.0	273.0	201.0	201.0	237.0	338.0	396.0	508.0	3,963.0
N. Dak.	31.0	23.0	16.0	12.6	13.3	21.0	17.0	9.9	12.2	34.0	49.0	48.0	287.0
S. Dak.	273.0	216.0	197.0	184.0	166.0	156.0	154.0	132.0	147.0	227.0	236.0	281.0	2,369.0
Nebr.....	341.0	332.0	288.0	262.0	216.0	222.0	186.0	190.0	191.0	252.0	332.0	478.0	3,290.0
Kans.....	291.0	258.0	229.0	251.0	191.0	199.0	148.0	129.0	146.0	186.0	227.0	307.0	2,562.0
Del. & Md. 3/	118.4	102.2	107.0	101.3	90.2	87.5	79.3	76.1	89.9	101.4	88.2	104.0	1,145.5
Va.	126.0	122.0	128.0	128.0	108.0	95.0	83.0	73.0	98.0	114.0	100.0	111.0	1,286.0
W. Va.	18.0	18.0	16.0	17.0	14.8	13.2	14.5	13.9	15.0	17.0	15.0	15.0	187.4
N. C.	60.0	55.0	61.0	61.0	61.0	56.0	55.0	56.0	57.0	70.0	70.0	71.0	732.0
S. C.	53.0	41.0	43.0	40.0	35.0	31.0	30.0	31.0	36.0	44.0	50.0	49.0	483.0
Ga.	226.0	198.0	190.0	158.0	112.0	94.0	94.0	97.0	139.0	162.0	157.0	196.0	1,823.0
Fla.	67.0	58.0	56.0	35.0	27.0	20.0	21.0	44.0	54.0	63.0	91.0	89.0	625.0
Ky.	97.0	91.0	95.0	96.0	89.0	80.0	78.0	79.0	95.0	103.0	84.0	100.0	1,087.0
Tenn.....	163.0	141.0	149.0	145.0	122.0	107.0	103.0	106.0	113.0	119.0	111.0	149.0	1,528.0
Ala.	66.0	62.0	58.0	54.0	49.0	43.0	45.0	45.0	55.0	61.0	54.0	70.0	662.0
Miss.....	23.0	20.0	19.0	18.0	14.7	13.8	16.0	17.0	23.0	24.0	21.0	23.0	232.5
Ark.	25.0	24.0	24.0	24.0	20.0	17.0	19.0	17.0	22.0	27.0	27.0	28.0	274.0
La.	31.0	25.0	22.0	21.0	15.0	13.6	14.0	16.0	20.0	28.0	25.0	29.0	259.6
Okla.....	109.0	95.0	100.0	95.0	78.0	71.0	65.0	61.0	74.0	88.0	81.0	108.0	1,025.0
Texas.....	257.0	213.0	211.0	191.0	146.0	128.0	123.0	104.0	130.0	164.0	158.0	211.0	2,036.0
Mont.....	19.0	16.0	17.0	17.0	17.0	17.0	17.0	16.0	17.0	20.0	16.0	21.0	210.0
Idaho.....	19.0	18.0	18.0	18.0	17.0	17.0	17.0	13.9	16.0	19.0	15.0	18.0	205.9
Wyo.	2.8	2.1	2.1	2.1	1.9	1.8	1.9	1.8	1.7	2.1	1.9	2.2	24.4
Colo.....	87.0	79.0	75.0	67.0	63.0	54.0	50.0	43.0	47.0	54.0	64.0	99.0	782.0
N. Mex.	8.1	7.2	6.7	7.2	6.3	5.3	5.9	5.4	5.4	7.8	5.8	7.5	78.6
Ariz.....	17.0	16.0	13.4	13.3	11.1	9.1	8.8	7.8	9.2	10.1	10.4	13.4	139.6
Utah.....	28.0	23.0	27.0	25.0	22.0	20.0	19.0	17.0	17.0	23.0	20.0	25.0	266.0
Nev.	1.6	1.6	1.5	1.4	.9	1.1	.9	.9	.7	.9	.7	1.2	13.4
Wash.....	85.0	74.0	80.0	78.0	65.0	56.0	52.0	43.0	59.0	65.0	71.0	84.0	812.0
Oreg.....	54.0	42.0	44.0	42.0	39.0	37.0	31.0	26.0	33.0	37.0	36.0	48.0	469.0
Calif.....	264.0	225.0	239.0	218.0	184.0	176.0	153.0	146.0	168.0	208.0	181.0	218.0	2,380.0
U.S.	8,415.2	7,164.1	7,140.1	6,562.7	5,621.8	5,255.6	4,657.1	4,641.5	5,478.7	6,878.0	7,098.7	8,776.6	77,690.1

1/ 2/ 3/ See footnotes page 91.

Table 16.--COMMERCIAL HOG SLAUGHTER: Number of head, by States and by months, 1953 1/--Continued

State	January	February	March	April	May	June	July	August	September	October	November	December	Total
	1,000 head	1,000 head	1,000 head	1,000 head	1,000 head	1,000 head	1,000 head	1,000 head	1,000 head	1,000 head	1,000 head	1,000 head	1,000 head
N.Eng. 2/..	82.5	70.1	73.6	73.8	63.9	60.2	46.7	52.8	68.8	82.5	78.7	72.3	825.9
N.Y.....	155.0	131.0	149.0	137.0	116.0	112.0	99.0	115.0	132.0	136.0	126.0	138.0	1,546.0
N.J.....	149.0	127.0	136.0	122.0	101.0	110.0	103.0	123.0	130.0	144.0	117.0	133.0	1,495.0
Pa.....	281.0	246.0	254.0	218.0	186.0	161.0	146.0	177.0	208.0	239.0	231.0	247.0	2,594.0
Ohio.....	370.0	344.0	375.0	334.0	256.0	245.0	241.0	277.0	307.0	344.0	324.0	316.0	3,733.0
Ind.....	334.0	294.0	324.0	280.0	218.0	200.0	227.0	248.0	268.0	279.0	293.0	318.0	3,283.0
Ill.....	695.0	555.0	696.0	589.0	460.0	434.0	388.0	404.0	516.0	629.0	664.0	589.0	6,619.0
Mich.....	194.0	164.0	173.0	159.0	124.0	109.0	93.0	104.0	134.0	130.0	128.0	132.0	1,644.0
Wis.....	351.0	265.0	248.0	209.0	178.0	184.0	171.0	165.0	201.0	273.0	332.0	316.0	2,893.0
Minn.....	661.0	435.0	434.0	359.0	331.0	366.0	320.0	314.0	398.0	539.0	582.0	500.0	5,239.0
Iowa.....	1,349.0	889.0	917.0	809.0	687.0	697.0	670.0	664.0	813.0	1,029.0	1,240.0	1,158.0	10,922.0
Mo.....	419.0	285.0	330.0	299.0	248.0	222.0	172.0	180.0	234.0	297.0	370.0	296.0	3,352.0
N.Dak.....	30.0	14.3	14.0	13.6	10.1	16.0	13.7	10.0	13.4	28.0	39.0	31.0	233.1
S.Dak.....	257.0	158.0	157.0	148.0	130.0	139.0	146.0	124.0	152.0	200.0	227.0	238.0	2,076.0
Nebr.....	377.0	212.0	224.0	174.0	170.0	190.0	169.0	160.0	187.0	244.0	318.0	292.0	2,717.0
Kans.....	227.0	173.0	191.0	170.0	145.0	150.0	113.0	115.0	147.0	185.0	223.0	197.0	2,036.0
Del.& Md. 3/	107.4	90.5	104.4	94.8	79.1	77.8	66.6	72.6	83.1	89.9	85.0	87.1	1,038.3
Va.....	121.0	114.0	129.0	119.0	92.0	84.0	83.0	90.0	100.0	92.0	108.0	108.0	1,240.0
W.Va.....	17.0	14.8	16.0	13.2	13.0	11.6	10.1	10.9	13.4	14.5	13.0	14.4	161.9
N.C.....	71.0	65.0	65.0	62.0	53.0	53.0	51.0	51.0	56.0	60.0	58.0	66.0	711.0
S.C.....	48.0	39.0	42.0	37.0	29.0	29.0	29.0	32.0	37.0	37.0	38.0	40.0	437.0
Ga.....	196.0	156.0	159.0	126.0	90.0	82.0	93.0	113.0	138.0	144.0	145.0	173.0	1,615.0
Fla.....	97.0	58.0	43.0	34.0	30.0	22.0	24.0	40.0	37.0	54.0	52.0	60.0	551.0
Ky.....	93.0	80.0	85.0	79.0	70.0	61.0	53.0	60.0	68.0	76.0	71.0	73.0	869.0
Tenn.....	149.0	125.0	147.0	131.0	107.0	95.0	89.0	88.0	90.0	94.0	99.0	108.0	1,316.0
Ala.....	65.0	56.0	58.0	54.0	43.0	40.0	44.0	40.0	44.0	51.0	51.0	62.0	608.0
Miss.....	22.0	20.0	21.0	17.0	15.0	13.5	13.2	13.7	16.0	20.0	14.8	21.0	207.2
Ark.....	28.0	24.0	23.0	22.0	17.0	15.0	17.0	15.0	19.0	21.0	21.0	24.0	246.0
La.....	28.0	19.0	19.0	16.0	13.0	10.7	10.5	13.2	14.5	17.0	19.0	25.0	204.9
Okla.....	90.0	71.0	74.0	67.0	56.0	45.0	48.0	43.0	46.0	67.0	78.0	84.0	769.0
Texas.....	206.0	145.0	145.0	122.0	105.0	90.0	80.0	84.0	93.0	116.0	137.0	145.0	1,468.0
Mont.....	20.0	17.0	20.0	19.0	17.0	18.0	17.0	16.0	19.0	18.0	18.0	17.0	216.0
Idaho.....	16.0	11.9	12.8	11.5	10.3	9.6	8.2	9.6	10.3	11.1	11.0	10.1	132.4
Wyo.....	1.8	1.6	1.7	1.7	1.5	1.7	1.5	1.6	1.8	2.0	1.9	2.0	20.8
Colo.....	87.0	59.0	62.0	54.0	44.0	45.0	39.0	36.0	41.0	45.0	58.0	57.0	627.0
N.Mex.....	7.6	6.7	6.3	6.4	5.2	4.6	4.0	4.4	4.7	4.7	4.9	7.4	66.9
Ariz.....	12.1	8.6	7.1	7.3	6.5	5.8	5.9	5.2	6.8	7.7	8.3	9.9	91.2
Utah.....	28.0	22.0	23.0	20.0	19.0	19.0	16.0	16.0	16.0	20.0	20.0	24.0	243.0
Nev.....	1.5	1.2	1.1	.9	.8	.8	.6	.5	.5	1.0	.8	1.0	10.7
Wash.....	78.0	51.0	58.0	47.0	39.0	41.0	35.0	40.0	44.0	50.0	48.0	50.0	581.0
Oreg.....	48.0	37.0	40.0	32.0	29.0	28.0	24.0	25.0	28.0	28.0	30.0	33.0	382.0
Calif.....	194.0	156.0	180.0	162.0	140.0	150.0	125.0	125.0	142.0	175.0	166.0	177.0	1,892.0
U.S.....	7,763.9	5,811.7	6,232.0	5,450.2	4,548.4	4,448.3	4,106.0	4,278.5	5,078.3	6,094.4	6,649.4	6,452.2	66,913.3

1/ 2/ 3/ See footnotes page 91.

Table 16. --COMMERCIAL HOG SLAUGHTER: Number of head, by States and by months, 1954 1/--Continued.

State	January	February	March	April	May	June	July	August	September	October	November	December	Total
	1,000 head	1,000 head	1,000 head	1,000 head	1,000 head	1,000 head	1,000 head	1,000 head	1,000 head	1,000 head	1,000 head	1,000 head	1,000 head
N. Eng. 2/..	80.9	73.9	76.2	55.4	50.3	53.9	49.2	50.9	79.6	80.5	79.3	83.2	813.3
N. Y.	124.0	110.0	133.0	111.0	111.0	113.0	107.0	123.0	135.0	134.0	130.0	151.0	1,485.0
N. J.	119.0	108.0	139.0	119.0	105.0	108.0	107.0	121.0	140.0	138.0	146.0	154.0	1,504.0
Pa.	222.0	209.0	238.0	187.0	172.0	175.0	165.0	192.0	240.0	234.0	242.0	271.0	2,553.0
Ohio.	303.0	302.0	361.0	278.0	240.0	251.0	272.0	320.0	363.0	337.0	341.0	373.0	3,741.0
Ind.	247.0	236.0	265.0	225.0	198.0	202.0	217.0	257.0	289.0	286.0	284.0	303.0	3,009.0
Ill.	539.0	508.0	617.0	486.0	409.0	387.0	368.0	487.0	612.0	590.0	658.0	660.0	6,321.0
Mich.	117.0	108.0	129.0	105.0	90.0	88.0	91.0	99.0	121.0	115.0	124.0	143.0	1,330.0
Wis.	265.0	207.0	236.0	191.0	164.0	171.0	147.0	180.0	210.0	302.0	359.0	354.0	2,786.0
Minn.	495.0	372.0	401.0	339.0	334.0	341.0	330.0	358.0	470.0	499.0	597.0	639.0	5,175.0
Iowa.	1,045.0	781.0	867.0	733.0	645.0	689.0	661.0	790.0	922.0	1,136.0	1,178.0	1,311.0	10,758.0
Mo.	271.0	228.0	295.0	251.0	213.0	202.0	193.0	207.0	287.0	310.0	384.0	373.0	3,214.0
N. Dak.	17.0	13.6	12.5	11.9	13.5	20.0	20.0	13.9	18.0	23.0	46.0	39.0	248.4
S. Dak.	211.0	136.0	151.0	129.0	121.0	135.0	128.0	135.0	179.0	212.0	242.0	263.0	2,042.0
Nebr.	263.0	173.0	193.0	176.0	169.0	187.0	180.0	184.0	251.0	284.0	408.0	416.0	2,884.0
Kans.	165.0	126.0	162.0	151.0	133.0	128.0	120.0	134.0	185.0	196.0	260.0	256.0	2,016.0
Del. & Md. 3/	88.9	78.6	89.4	81.4	74.8	75.5	66.4	66.4	84.4	89.6	92.9	90.8	979.1
Va.	108.0	96.0	112.0	99.0	87.0	88.0	91.0	100.0	109.0	102.0	121.0	116.0	1,229.0
W. Va.	14.0	12.4	13.8	13.6	12.4	12.0	12.7	12.5	14.7	15.0	14.6	16.0	163.7
N. C.	57.0	56.0	62.0	54.0	52.0	48.0	48.0	52.0	58.0	55.0	64.0	69.0	675.0
S. C.	40.0	32.0	38.0	31.0	26.0	26.0	23.0	30.0	33.0	33.0	38.0	37.0	389.0
Ga.	168.0	140.0	157.0	116.0	90.0	80.0	79.0	93.0	120.0	125.0	146.0	166.0	1,480.0
Fla.	74.0	50.0	43.0	34.0	32.0	21.0	24.0	26.0	34.0	47.0	44.0	62.0	491.0
Ky.	66.0	51.0	72.0	67.0	65.0	58.0	60.0	65.0	78.0	77.0	81.0	78.0	826.0
Tenn.	103.0	104.0	128.0	116.0	98.0	90.0	81.0	84.0	104.0	108.0	111.0	122.0	1,249.0
Ala.	54.0	47.0	53.0	48.0	40.0	39.0	34.0	39.0	46.0	52.0	59.0	63.0	574.0
Miss.	20.0	16.2	19.0	17.0	14.6	14.5	14.5	15.0	18.0	20.0	20.0	28.0	226.8
Ark.	21.0	18.0	17.0	16.0	16.0	15.0	16.0	16.0	20.0	20.0	21.0	23.0	219.0
La.	21.0	14.7	13.1	12.6	9.3	9.0	10.5	10.2	14.0	17.0	20.0	26.0	177.4
Okl.	70.0	63.0	74.7	60.0	53.0	56.0	50.0	58.0	67.0	73.0	84.0	100.0	808.7
Texas.	128.0	107.0	127.0	113.0	100.0	89.0	79.0	94.0	112.0	130.0	151.0	178.0	1,408.0
Mont.	16.0	16.0	19.0	14.0	12.5	14.9	13.3	16.0	16.0	17.0	17.0	18.0	189.7
Idaho.	9.8	8.0	10.7	8.8	7.9	8.7	9.1	10.5	11.1	10.3	11.0	12.7	117.6
Wyo.	1.9	1.7	1.8	1.7	1.4	1.6	1.6	1.6	1.7	1.6	1.9	1.8	20.3
Colo.	61.0	49.0	52.0	41.0	35.0	38.0	36.0	41.0	43.0	48.0	64.0	80.0	588.0
N. Mex.	6.4	4.8	5.0	4.9	4.5	4.2	4.4	4.8	5.1	5.2	6.0	6.9	62.2
Ariz.	9.4	7.8	8.0	7.3	6.3	6.3	5.4	5.8	7.5	8.1	8.9	9.2	90.0
Utah.	21.0	17.0	18.0	16.0	16.0	18.0	17.0	17.0	19.0	22.0	21.0	22.0	224.0
Nev.	1.0	.9	1.2	.7	.6	.7	.5	.5	.8	.9	.8	.9	9.5
Wash.	40.0	32.0	42.0	37.0	34.0	41.0	36.0	43.0	49.0	54.0	60.0	60.0	528.0
Oreg.	34.0	28.0	34.0	27.0	24.0	28.0	25.0	28.0	33.0	33.0	34.0	36.0	364.0
Calif.	157.0	134.0	162.0	139.0	127.0	137.0	130.0	142.0	169.0	183.0	185.0	193.0	1,858.0
U. S.	5,874.3	4,886.6	5,648.4	4,724.3	4,205.1	4,272.3	4,122.6	4,723.1	5,768.9	6,223.2	6,969.4	7,408.5	64,826.7

1/ 2/ 3/ See footnotes page 91.

C UPDATA 1981

88

Table 16.--COMMERCIAL HOG SLAUGHTER: Number of head, by States and by months, 1955 1/-Continued

State	January	February	March	April	May	June	July	August	September	October	November	December	Total
	1,000 head	1,000 head	1,000 head	1,000 head	1,000 head	1,000 head	1,000 head	1,000 head	1,000 head	1,000 head	1,000 head	1,000 head	1,000 head
N.Eng. 2/..	83.0	73.5	84.3	65.7	59.4	54.2	40.6	59.0	77.5	84.6	99.9	107.6	889.3
N.Y.....	145.0	130.0	149.0	132.0	130.0	123.0	107.0	148.0	154.0	151.0	159.0	174.0	1,702.0
N.J.....	143.0	124.0	158.0	136.0	140.0	127.0	107.0	144.0	153.0	159.0	176.0	198.0	1,765.0
Pa.....	259.0	225.0	249.0	203.0	199.0	184.0	144.0	188.0	211.0	229.0	255.0	269.0	2,615.0
Ohio.....	365.0	355.0	417.0	324.0	295.0	272.0	276.0	357.0	380.0	378.0	406.0	449.0	4,274.0
Ind.....	305.0	296.0	328.0	284.0	248.0	233.0	234.0	324.0	351.0	328.0	357.0	381.0	3,669.0
Ill.....	583.0	555.0	658.0	511.0	449.0	412.0	378.0	468.0	509.0	554.0	640.0	701.0	6,418.0
Mich.....	151.0	132.0	141.0	119.0	113.0	109.0	95.0	137.0	131.0	133.0	147.0	153.0	1,561.0
Wis.....	286.0	243.0	286.0	227.0	199.0	187.0	158.0	197.0	225.0	319.0	356.0	366.0	3,049.0
Minn.....	556.0	458.0	506.0	412.0	377.0	328.0	334.0	408.0	479.0	655.0	704.0	731.0	5,948.0
Iowa.....	1,182.0	906.0	1,078.0	832.0	812.0	695.0	645.0	856.0	1,066.0	1,326.0	1,359.0	1,467.0	12,224.0
Mo.....	319.0	254.0	324.0	263.0	240.0	197.0	188.0	238.0	295.0	411.0	497.0	496.0	3,722.0
N.Dak.....	26.0	15.0	16.0	12.0	12.5	15.0	12.0	10.4	14.9	26.0	38.0	43.0	240.8
S.Dak.....	227.0	166.0	183.0	151.0	149.0	151.0	136.0	143.0	190.0	229.0	264.0	287.0	2,276.0
Nebr.....	374.0	263.0	290.0	256.0	245.0	226.0	205.0	272.0	318.0	427.0	507.0	518.0	3,901.0
Kans.....	225.0	172.0	219.0	182.0	166.0	150.0	128.0	174.0	218.0	270.0	344.0	342.0	2,590.0
Del. & Md. 3/	89.2	83.9	103.9	84.8	80.7	74.7	63.3	86.2	91.7	94.9	104.3	105.9	1,063.5
Va.....	125.0	119.0	135.0	117.0	110.0	97.0	91.0	120.0	127.0	137.0	150.0	145.0	1,473.0
W.Va.....	17.0	13.1	15.0	13.1	12.2	11.3	11.2	12.1	12.5	13.7	14.3	14.5	160.0
N.C.....	62.0	54.0	63.0	56.0	58.0	54.0	46.0	58.0	59.0	60.0	64.0	64.0	698.0
S.C.....	42.0	33.0	38.0	30.0	28.0	27.0	23.0	31.0	33.0	33.0	38.0	34.0	390.0
Ga.....	153.0	131.0	152.0	119.0	100.0	87.0	82.0	120.0	136.0	150.0	173.0	196.0	1,599.0
Fla.....	64.0	54.0	47.0	31.0	28.0	26.0	22.0	30.0	38.0	48.0	60.0	77.0	525.0
Ky.....	80.0	76.0	95.0	82.0	83.0	78.0	69.0	90.0	92.0	92.0	93.0	103.0	1,033.0
Tenn.....	127.0	128.0	153.0	129.0	122.0	104.0	91.0	107.0	113.0	122.0	152.0	180.0	1,528.0
Ala.....	62.0	56.0	67.0	54.0	49.0	45.0	40.0	52.0	54.0	57.0	66.0	69.0	671.0
Miss.....	26.0	23.0	23.0	19.0	16.0	14.9	13.4	17.0	19.0	23.0	25.0	28.0	247.3
Ark.....	23.0	21.0	23.0	18.0	19.0	21.0	15.0	19.0	20.0	21.0	23.0	22.0	245.0
La.....	19.0	17.0	17.0	12.3	11.6	10.6	9.5	10.6	13.5	16.0	22.0	25.0	184.1
Okla.....	72.0	66.0	78.0	59.0	53.0	49.0	44.0	56.0	66.0	78.0	104.0	121.0	846.0
Texas.....	173.0	148.0	171.0	140.0	124.0	103.0	91.0	118.0	127.0	173.0	215.0	249.0	1,832.0
Mont.....	19.0	15.0	20.0	18.0	19.0	18.0	15.0	19.0	20.0	20.0	21.0	20.0	224.0
Idaho.....	11.5	10.2	12.6	11.9	11.4	10.7	9.5	13.8	13.4	13.0	14.0	14.3	146.3
Wyo.....	2.4	2.2	2.5	1.8	1.9	1.9	1.7	1.9	1.9	2.2	2.5	2.3	25.2
Colo.....	69.0	52.0	56.0	48.0	51.0	45.0	41.0	48.0	43.0	54.0	67.0	87.0	661.0
N.Mex.....	7.0	6.9	7.0	6.5	6.7	6.4	5.8	6.7	6.9	7.4	7.4	8.6	83.3
Ariz.....	8.0	8.8	11.0	9.2	8.6	8.0	6.4	8.3	8.8	9.0	11.7	15.0	112.8
Utah.....	23.0	20.0	25.0	21.0	21.0	18.0	16.0	20.0	19.0	23.0	24.0	28.0	258.0
Nev.....	.9	.7	.9	1.0	.8	1.0	.7	.6	.9	1.0	1.0	1.0	10.5
Wash.....	64.0	51.0	67.0	56.0	53.0	46.0	41.0	55.0	59.0	68.0	80.0	85.0	725.0
Oreg.....	39.0	34.0	40.0	34.0	34.0	31.0	28.0	34.0	35.0	38.0	46.0	55.0	448.0
Calif.....	203.0	170.0	205.0	168.0	162.0	156.0	133.0	165.0	176.0	192.0	213.0	240.0	2,183.0
U.S.....	6,810.0	5,761.3	6,714.2	5,449.3	5,097.8	4,607.7	4,197.1	5,422.6	6,158.0	7,225.8	8,100.1	8,672.2	74,216.1

1/ 2/ 3/ See footnotes page 91.

Table 16.--COMMERCIAL HOG SLAUGHTER: Number of head, by States and by months, 1956 1/--Continued

State	January	February	March	April	May	June	July	August	September	October	November	December	Total
	1,000 head	1,000 head	1,000 head	1,000 head	1,000 head	1,000 head	1,000 head	1,000 head	1,000 head	1,000 head	1,000 head	1,000 head	1,000 head
N. Eng. 2/..	107.3	91.7	95.0	72.6	68.0	51.9	49.7	53.6	57.1	81.5	90.5	69.2	888.1
N. Y.	158.0	142.0	157.0	138.0	139.0	124.0	138.0	143.0	143.0	159.0	147.0	152.0	1,740.0
N. J.	187.0	165.0	176.0	160.0	141.0	128.0	139.0	149.0	169.0	187.0	180.0	178.0	1,959.0
Pa.	262.0	245.0	243.0	211.0	212.0	176.0	181.0	206.0	219.0	260.0	240.0	232.0	2,687.0
Ohio.....	435.0	397.0	443.0	372.0	353.0	313.0	328.0	369.0	371.0	416.0	417.0	367.0	4,581.0
Ind.	390.0	372.0	388.0	334.0	311.0	280.0	289.0	327.0	324.0	350.0	349.0	333.0	4,047.0
Ill.	639.0	585.0	635.0	576.0	532.0	462.0	455.0	507.0	536.0	664.0	686.0	589.0	6,866.0
Mich.	163.0	149.0	151.0	122.0	127.0	105.0	120.0	137.0	139.0	138.0	127.0	119.0	1,597.0
Wis.	320.0	266.0	320.0	258.0	236.0	190.0	190.0	205.0	203.0	290.0	345.0	321.0	3,144.0
Minn.....	647.0	574.0	563.0	447.0	395.0	381.0	355.0	406.0	414.0	604.0	634.0	497.0	5,917.0
Iowa.....	1,280.0	1,189.0	1,191.0	1,018.0	868.0	792.0	771.0	853.0	1,009.0	1,296.0	1,323.0	1,159.0	12,749.0
Mo.	443.0	339.0	398.0	318.0	289.0	255.0	237.0	254.0	321.0	416.0	446.0	331.0	4,047.0
N. Dak.	31.0	18.0	20.0	16.0	16.0	18.0	16.0	13.5	14.7	26.0	33.0	26.0	248.2
S. Dak.	246.0	211.0	199.0	159.0	153.0	147.0	129.0	131.0	165.0	227.0	244.0	235.0	2,244.0
Nebr.	450.0	386.0	398.0	286.0	282.0	274.0	247.0	251.0	316.0	421.0	460.0	365.0	4,136.0
Kans.	290.0	248.0	272.0	203.0	187.0	165.0	156.0	156.0	191.0	250.0	272.0	222.0	2,612.0
Del. & Md. 3/	109.2	96.2	110.0	94.9	95.8	79.6	78.4	88.4	84.9	108.2	103.3	89.2	1,138.1
Va.	164.0	145.0	164.0	135.0	137.0	112.0	116.0	127.0	130.0	153.0	148.0	128.0	1,659.0
W. Va.	16.0	14.8	16.0	14.4	13.4	12.2	13.2	12.4	13.8	16.0	16.0	13.3	171.5
N. C.	66.0	57.0	70.0	61.0	66.0	55.0	54.0	62.0	61.0	73.0	65.0	61.0	751.0
S. C.	36.0	33.0	36.0	31.0	31.0	25.0	25.0	26.0	31.0	35.0	34.0	33.0	376.0
Ge.	202.0	164.0	182.0	148.0	144.0	121.0	113.0	133.0	135.0	178.0	187.0	176.0	1,883.0
Fla.	79.0	64.0	57.0	38.0	35.0	24.0	26.0	38.0	43.0	60.0	62.0	63.0	589.0
Ky.	104.0	97.0	109.0	96.0	93.0	85.0	85.0	90.0	93.0	101.0	100.0	87.0	1,140.0
Tenn.	176.0	158.0	193.0	168.0	166.0	138.0	116.0	108.0	117.0	141.0	150.0	148.0	1,779.0
Ala.	66.0	65.0	67.0	57.0	59.0	48.0	48.0	57.0	53.0	67.0	64.0	65.0	716.0
Miss.	30.0	24.0	27.0	22.0	23.0	18.0	19.0	22.0	21.0	28.0	29.0	28.0	291.0
Ark.	26.0	20.0	22.0	22.0	19.0	19.0	18.0	19.0	20.0	24.0	22.0	21.0	252.0
Ia.	21.0	18.0	18.0	16.0	15.0	14.4	12.0	13.5	15.0	20.0	21.0	23.0	206.9
Okla.	115.0	106.0	112.0	88.0	82.0	67.0	60.0	64.0	71.0	87.0	87.0	78.0	1,017.0
Texas.....	234.0	223.0	198.0	162.0	143.0	108.0	105.0	117.0	122.0	161.0	175.0	161.0	1,909.0
Mont.	21.0	18.0	19.0	19.0	19.0	17.0	17.0	19.0	17.0	21.0	18.0	19.0	224.0
Idaho.....	14.4	10.9	11.8	10.6	11.9	10.0	9.9	10.9	10.6	12.3	9.8	10.1	133.2
Wyo.	3.1	2.4	2.4	2.5	2.4	2.0	2.2	2.1	2.3	2.7	2.0	2.2	28.3
Colo.	78.0	58.0	64.0	54.0	59.0	52.0	50.0	51.0	44.0	60.0	65.0	62.0	697.0
N. Mex.	8.2	7.0	8.0	7.4	7.4	5.8	6.9	7.5	7.5	8.7	7.8	8.5	90.7
Ariz.	15.0	12.8	12.2	11.4	11.6	9.7	9.7	11.2	9.4	12.8	12.8	12.0	140.6
Utah.	27.0	23.0	23.0	21.0	24.0	20.0	20.0	22.0	19.0	27.0	26.0	21.0	273.0
Nev.	1.0	.9	.7	.9	.8	.6	1.0	.9	1.0	.9	1.0	1.0	10.7
Wash.	86.0	69.0	76.0	63.0	61.0	57.0	52.0	62.0	59.0	73.0	70.0	63.0	791.0
Oreg.	56.0	45.0	43.0	38.0	41.0	36.0	32.0	33.0	29.0	39.0	38.0	35.0	465.0
Calif.	236.0	192.0	224.0	188.0	196.0	179.0	174.0	166.0	166.0	212.0	200.0	186.0	2,319.0
U.S.	8,038.2	7,101.7	7,514.1	6,259.7	5,865.3	5,177.2	5,064.0	5,524.0	5,967.3	7,507.1	7,705.2	6,789.5	78,513.3

1/ 2/ 3/ See footnotes page 91.

96

Table 16.--COMMERCIAL HOG SLAUGHTER: Number of head, by States and by months, 1957 1/--Continued

State	January	February	March	April	May	June	July	August	September	October	November	December	Total
	1,000 head	1,000 head	1,000 head	1,000 head	1,000 head	1,000 head	1,000 head	1,000 head	1,000 head	1,000 head	1,000 head	1,000 head	1,000 head
N.Eng. 2/..	90.9	86.7	83.6	62.1	58.0	40.7	48.4	50.7	66.6	70.1	60.1	53.5	771.4
N.Y.....	149.0	136.0	141.0	144.0	150.0	123.0	133.0	147.0	149.0	171.0	146.0	157.0	1,746.0
N.J.....	181.0	161.0	157.0	146.0	145.0	115.0	112.0	126.0	125.0	159.0	135.0	158.0	1,720.0
Pa.....	249.0	220.0	230.0	241.0	233.0	177.0	195.0	205.0	218.0	255.0	231.0	250.0	2,704.0
Ohio.....	405.0	370.0	383.0	360.0	359.0	294.0	313.0	330.0	348.0	399.0	345.0	363.0	4,273.0
Ind.....	361.0	346.0	371.0	347.0	342.0	275.0	320.0	345.0	364.0	414.0	372.0	351.0	4,206.0
Ill.....	623.0	540.0	575.0	527.0	529.0	..0	434.0	455.0	484.0	598.0	515.0	507.0	6,234.0
Mich.....	128.0	111.0	119.0	120.0	126.0	103.0	114.0	121.0	119.0	142.0	120.0	125.0	1,448.0
Wis.....	293.0	245.0	259.0	236.0	238.0	183.0	188.0	200.0	229.0	302.0	272.0	294.0	2,939.0
Minn.....	452.0	400.0	423.0	382.0	384.0	324.0	346.0	391.0	482.0	569.0	527.0	485.0	5,165.0
Iowa.....	1,082.0	931.0	1,043.0	910.0	865.0	758.0	759.0	835.0	1,057.0	1,246.0	1,124.0	1,071.0	11,681.0
Mo.....	313.0	307.0	332.0	325.0	312.0	230.0	246.0	234.0	297.0	358.0	307.0	314.0	3,575.0
N.Dak.....	18.0	11.3	15.0	10.9	13.3	15.0	14.2	10.1	13.2	20.0	23.0	21.0	185.0
S.Dak.....	200.0	144.0	162.0	138.0	143.0	127.0	135.0	129.0	152.0	195.0	205.0	224.0	1,954.0
Nebr.....	330.0	280.0	297.0	275.0	284.0	254.0	253.0	262.0	317.0	405.0	395.0	401.0	3,753.0
Kans.....	214.0	175.0	192.0	205.0	198.0	159.0	155.0	164.0	198.0	251.0	240.0	237.0	2,388.0
Del. & Md. 3/	113.2	101.0	104.9	96.7	90.7	67.6	71.6	72.4	79.6	99.5	80.5	85.6	1,063.3
Va.....	154.0	139.0	145.0	144.0	143.0	119.0	130.0	135.0	137.0	161.0	148.0	145.0	1,700.0
W.Va.....	16.0	13.6	11.5	13.5	13.0	10.5	11.4	11.2	11.7	14.5	12.1	13.1	152.1
N.C.....	72.0	59.0	65.0	65.0	65.0	51.0	59.0	61.0	61.0	71.0	61.0	62.0	752.0
S.C.....	42.0	31.0	36.0	36.0	36.0	32.0	31.0	30.0	33.0	36.0	36.0	37.0	416.0
Ga.....	207.0	180.0	186.0	170.0	150.0	102.0	112.0	125.0	127.0	161.0	153.0	165.0	1,838.0
Fla.....	76.0	61.0	54.0	44.0	36.0	25.0	27.0	37.0	42.0	60.0	54.0	62.0	578.0
Ky.....	97.0	90.0	97.0	94.0	93.0	79.0	90.0	95.0	93.0	110.0	98.0	102.0	1,138.0
Tenn.....	164.0	157.0	167.0	166.0	162.0	126.0	138.0	131.0	136.0	149.0	134.0	139.0	1,769.0
Ala.....	72.0	59.0	60.0	61.0	60.0	48.0	52.0	56.0	56.0	69.0	61.0	63.0	717.0
Miss.....	31.0	25.0	29.0	28.0	27.0	22.0	23.0	24.0	29.0	36.0	35.0	34.0	343.0
Ark.....	21.0	19.0	20.0	20.0	19.0	16.0	17.0	17.0	17.0	20.0	21.0	19.0	226.0
Ia.....	21.0	16.0	14.3	15.0	14.1	10.7	10.9	12.9	14.2	18.0	19.0	21.0	187.1
Okla.....	79.0	71.0	73.0	72.0	67.0	53.0	57.0	55.0	64.0	73.0	64.0	67.0	795.0
Texas.....	183.0	151.0	150.0	138.0	140.0	100.0	107.0	112.0	125.0	168.0	165.0	166.0	1,705.0
Mont.....	20.0	16.0	18.0	19.0	19.0	17.0	17.0	17.0	18.0	20.0	18.0	20.0	219.0
Idaho.....	11.0	9.5	13.0	11.6	10.9	9.4	9.3	8.5	10.2	12.8	11.8	11.8	129.8
Wyo.....	2.8	2.3	2.3	2.5	2.2	2.4	2.2	2.1	2.0	2.4	2.0	2.2	27.4
Colo.....	65.0	49.0	46.0	52.0	51.0	38.0	43.0	44.0	46.0	55.0	48.0	52.0	589.0
N.Mex.....	7.4	6.0	6.5	6.5	6.6	6.2	5.8	5.9	6.9	7.1	6.2	6.1	77.2
Ariz.....	13.3	11.4	11.9	13.2	11.6	10.3	10.8	10.6	11.0	13.5	12.7	14.3	144.6
Utah.....	28.0	22.0	25.0	25.0	24.0	22.0	22.0	23.0	24.0	28.0	27.0	31.0	301.0
Nev.....	1.1	.9	2.1	1.3	.7	.5	.6	.7	.8	.9	.7	.8	11.1
Wash.....	67.0	59.0	64.0	59.0	59.0	47.0	52.0	51.0	57.0	69.0	59.0	65.0	708.0
Oreg.....	36.0	31.0	31.0	33.0	33.0	28.0	30.0	29.0	30.0	37.0	37.0	36.0	391.0
Calif.....	191.0	152.0	166.0	162.0	153.0	123.0	137.0	139.0	147.0	178.0	155.0	172.0	1,875.0
U.S.....	6,879.7	5,995.7	6,381.1	5,977.3	5,866.1	4,792.3	5,032.2	5,310.1	5,997.2	7,223.8	6,536.1	6,603.4	72,595.0

- 16 -

1/ Includes slaughter under Federal inspection and other commercial slaughter; excludes farm slaughter. Averages are based on unrounded numbers. 2/ Includes Maine, New Hampshire, Vermont, Massachusetts, Rhode Island and Connecticut. 3/ Includes the District of Columbia.

Table 17.—COMMERCIAL HOG SLAUGHTER: Total live weight, by States and by months, 1947 1/

State	January	February	March	April	May	June	July	August	September	October	November	December	Total
	1,000 pounds	1,000 pounds	1,000 pounds	1,000 pounds	1,000 pounds	1,000 pounds	1,000 pounds	1,000 pounds	1,000 pounds	1,000 pounds	1,000 pounds	1,000 pounds	1,000 pounds
N. Eng. 2/..	29,937	17,684	15,411	18,547	19,919	20,319	18,794	15,586	16,287	17,065	25,696	33,777	249,015
N.Y.....	33,583	25,132	23,188	25,469	24,362	24,453	19,083	17,744	22,371	24,086	25,741	27,567	292,779
N.J.....	29,523	19,547	17,383	19,525	22,042	19,973	15,791	13,519	14,954	17,296	19,431	24,526	233,510
Pa.....	82,568	52,103	46,053	52,761	49,204	46,479	38,696	32,733	44,525	52,027	53,626	57,636	608,411
Ohio.....	83,648	61,866	52,322	66,199	63,520	58,662	55,752	45,518	59,576	69,085	76,653	85,008	777,809
Ind.....	80,641	56,769	55,757	65,938	68,963	65,833	53,474	46,949	54,720	55,686	73,375	79,291	757,446
Ill.....	220,732	140,167	124,032	132,161	135,852	140,626	137,002	108,902	119,935	141,022	186,915	224,652	1,811,998
Mich.....	46,501	28,272	25,725	29,712	33,447	28,919	21,553	17,288	25,778	29,544	40,057	40,619	367,445
Wis.....	72,994	46,397	45,147	43,756	51,285	52,904	56,600	43,160	34,072	49,296	68,152	71,731	635,494
Minn.....	158,700	100,511	92,938	88,643	101,677	107,074	115,343	84,839	61,524	100,138	141,391	165,570	1,318,348
Iowa.....	284,787	203,298	169,364	167,216	182,867	188,908	213,600	162,518	130,312	176,016	252,521	286,317	2,417,724
Mo.....	95,157	56,576	42,347	55,450	69,266	69,838	61,613	45,127	44,972	63,802	96,204	104,743	805,095
N. Dak.....	9,932	4,330	4,188	3,290	3,622	5,257	6,856	3,282	3,364	5,357	8,419	10,908	68,805
S. Dak.....	65,331	40,850	33,494	28,724	35,937	41,758	44,344	31,445	26,799	36,605	49,886	63,300	498,473
Nebr.....	93,860	56,870	39,751	47,310	53,609	55,416	64,727	47,786	36,999	43,472	77,197	89,101	706,098
Kans.....	102,263	62,386	52,552	57,662	60,649	61,437	61,377	49,455	46,105	59,719	84,836	97,758	796,199
Del. & Md. 3/	23,100	17,532	15,688	16,984	16,704	17,027	15,140	12,906	15,681	17,859	19,767	23,145	211,513
Va.....	21,310	15,821	16,163	15,831	12,092	10,526	9,531	8,369	10,330	12,200	12,588	16,288	161,049
W. Va.....	3,240	2,692	2,136	2,387	1,992	1,626	1,534	1,093	2,363	2,330	2,336	2,808	26,537
N. C.....	7,310	5,460	5,450	5,859	5,376	4,922	6,028	5,486	7,980	9,328	8,385	10,736	82,320
S. C.....	7,614	5,139	5,267	5,648	5,510	5,701	7,402	4,909	7,116	9,426	8,796	9,270	81,798
Ga.....	41,665	28,778	24,733	20,375	14,254	11,536	10,457	10,298	16,596	21,930	28,153	39,673	268,448
Fla.....	14,530	9,445	7,862	5,232	4,461	2,598	3,825	4,315	5,166	8,266	9,560	12,206	87,466
Ky.....	14,907	10,941	7,167	9,884	10,154	9,685	9,428	7,647	10,256	10,286	9,830	11,251	121,436
Tenn.....	20,349	17,573	16,577	18,630	17,584	14,054	12,723	10,432	11,445	15,731	17,106	21,828	194,032
Ala.....	15,938	11,144	8,446	7,896	8,095	5,640	6,681	4,973	5,959	8,232	8,629	12,728	104,361
Miss.....	4,444	3,952	3,630	3,189	3,178	2,462	2,784	2,120	3,645	4,972	6,156	5,252	45,784
Ark.....	7,987	4,849	3,760	4,608	4,438	4,247	4,266	3,589	5,479	5,829	6,035	6,160	61,247
La.....	6,408	3,294	3,062	3,469	2,646	2,035	2,063	1,860	3,157	4,120	5,211	7,670	44,995
Okla.....	19,533	12,907	12,728	14,560	12,440	11,855	10,887	9,013	11,378	13,541	20,294	25,371	174,507
Texas.....	45,451	38,909	28,058	30,007	24,250	20,706	17,316	16,651	19,234	25,277	34,719	48,177	348,755
Mont.....	3,839	2,579	2,168	2,567	3,110	3,210	3,033	2,624	3,022	2,803	2,771	2,992	34,718
Idaho.....	2,455	1,735	1,157	1,672	1,724	1,910	1,635	1,582	1,566	2,046	2,045	2,739	22,266
Wyo.....	573	549	307	362	303	375	338	346	350	351	411	413	4,678
Colo.....	22,293	15,750	12,335	13,078	12,553	12,115	12,630	10,120	10,019	10,839	16,970	25,358	174,060
N. Mex.....	1,113	857	543	632	686	554	598	642	699	612	745	895	8,606
Ariz.....	1,202	913	674	640	1,321	1,135	1,154	1,221	1,392	1,287	1,558	2,029	14,536
Utah.....	5,109	2,940	3,108	3,376	3,770	3,308	3,452	2,959	2,758	3,548	3,626	4,105	42,059
Nev.....	1,894	1,075	1,206	699	300	367	333	284	303	530	492	456	7,939
Wash.....	18,441	9,926	7,021	11,053	12,545	11,628	11,526	8,431	10,454	11,317	13,181	18,635	144,158
Oreg.....	9,467	6,890	5,952	7,531	6,822	6,740	7,495	5,616	6,296	7,043	7,828	10,946	88,626
Calif.....	53,600	34,993	29,527	32,967	33,790	31,708	32,815	29,651	28,988	32,684	37,889	49,518	428,130
U.S.....	1,863,929	1,239,401	1,064,357	1,144,499	1,196,319	1,185,606	1,179,679	932,982	943,925	1,182,633	1,565,191	1,833,183	15,328,704

1/ 2/ 3/ See footnotes page 102.

Table 17. --COMMERCIAL HOG SLAUGHTER: Total live weight, by States and by months, 1948 1/2--Continued

State	January	February	March	April	May	June	July	August	September	October	November	December	Total
	1,000 pounds	1,000 pounds	1,000 pounds	1,000 pounds	1,000 pounds	1,000 pounds	1,000 pounds	1,000 pounds	1,000 pounds	1,000 pounds	1,000 pounds	1,000 pounds	1,000 pounds
N.Eng. 2/..	26,483	18,979	12,972	6,180	9,337	19,385	15,330	12,131	12,994	17,280	25,199	29,435	205,705
N.Y.....	28,304	22,181	25,508	32,659	31,215	23,409	17,296	18,584	21,007	25,185	24,774	30,589	303,711
N.J.....	18,950	14,809	12,272	8,677	11,075	15,565	10,386	9,584	13,856	18,352	20,944	21,997	176,467
Pa.....	56,313	46,616	50,823	53,222	50,682	44,918	33,447	34,916	42,031	49,126	48,539	54,408	565,041
Ohio.....	75,398	62,630	79,658	85,730	77,848	64,228	45,234	40,022	50,777	58,672	68,798	76,075	785,070
Ind.....	67,411	52,880	60,379	72,673	47,503	70,129	46,307	39,208	53,607	59,017	71,190	75,126	715,430
Ill.....	197,183	137,632	135,463	127,037	146,689	167,889	114,088	87,648	101,154	133,201	187,901	222,110	1,757,995
Mich.....	32,645	30,420	36,541	47,509	42,688	38,213	25,226	23,084	32,369	27,392	37,419	41,971	415,477
Wis.....	61,228	49,296	51,389	51,139	51,034	59,416	45,281	39,402	37,925	49,866	68,925	74,013	638,914
Minn.....	140,490	106,612	88,986	59,777	70,282	129,502	98,978	66,335	65,607	106,161	148,934	167,298	1,248,992
Iowa.....	271,426	197,898	138,324	84,392	105,030	218,695	188,457	133,693	112,701	176,965	240,191	315,267	2,183,039
Mo.....	83,097	62,755	78,171	89,488	90,557	72,298	45,362	31,407	35,340	64,820	96,457	89,752	839,504
N.Dak.....	6,932	3,174	3,522	4,527	8,438	7,228	6,259	3,336	2,242	4,652	8,012	10,632	68,954
S.Dak.....	57,048	36,991	45,314	48,311	47,866	46,361	40,196	32,771	27,618	36,762	45,161	60,225	524,624
Nebr.....	86,843	55,756	35,149	6,382	23,591	74,073	52,738	32,676	31,569	48,659	76,812	97,524	621,772
Kans.....	85,335	59,458	40,092	24,445	37,859	69,821	50,486	39,038	41,652	63,508	90,710	93,632	696,006
Del.& Md. 3/	19,837	15,228	21,771	23,737	21,933	19,652	15,880	14,108	15,818	17,919	19,221	20,478	225,582
Va.....	17,694	12,891	15,915	18,018	16,178	12,762	9,309	8,317	10,380	12,339	13,860	14,855	162,518
W.Va.....	2,908	2,603	3,502	3,318	2,914	2,717	2,342	2,094	1,975	3,081	3,263	2,684	33,401
N.C.....	7,242	6,466	6,912	6,150	6,356	5,928	4,620	5,060	6,784	7,657	7,541	7,551	78,267
S.C.....	9,578	7,634	10,782	9,969	9,773	8,480	6,090	4,991	7,013	7,331	8,817	7,507	97,965
Ga.....	37,628	22,125	20,248	16,231	15,465	13,071	9,490	9,433	13,791	19,432	27,529	32,596	237,039
Fla.....	9,874	8,135	7,243	5,682	3,700	3,340	2,344	2,748	3,533	4,716	5,122	8,258	64,695
Ky.....	11,854	9,466	11,958	12,577	13,475	11,928	10,062	7,971	11,069	11,849	12,997	12,752	137,958
Tenn.....	21,397	18,076	21,578	20,863	19,383	16,913	13,257	12,002	14,076	17,056	19,635	21,517	215,753
Ala.....	12,835	8,053	10,370	8,922	8,356	7,390	6,717	6,069	7,435	9,473	9,909	13,358	108,887
Miss.....	4,728	3,783	3,740	3,390	3,092	1,975	1,760	2,086	2,681	3,870	5,192	4,752	41,049
Ark.....	4,701	3,670	4,105	4,326	3,912	3,381	2,807	2,626	3,266	3,484	3,630	3,448	43,356
La.....	6,481	4,456	4,943	3,852	2,605	1,530	1,706	1,726	2,470	3,726	4,263	5,684	43,442
Okla.....	21,015	12,317	15,133	21,786	27,176	17,628	11,288	10,057	10,383	13,767	19,907	23,436	203,893
Texas.....	45,321	29,632	33,422	40,050	45,070	27,080	19,825	17,721	19,238	25,262	36,688	38,467	377,776
Mont.....	3,349	2,495	3,488	3,671	3,130	3,520	3,160	2,641	2,768	3,353	3,396	3,842	38,805
Idaho.....	1,916	1,793	2,059	2,209	2,185	2,204	1,618	1,595	1,578	1,956	2,178	2,584	23,875
Wyo.....	448	345	438	476	420	322	325	343	389	302	424	326	4,558
Colo.....	19,737	12,678	8,250	3,933	6,120	12,843	9,181	8,478	11,129	8,194	15,553	21,484	137,580
N.Mex.....	987	678	836	940	840	661	554	578	637	684	764	888	9,047
Ariz.....	1,856	1,613	1,838	2,466	2,238	1,912	1,538	1,386	1,335	1,846	2,350	2,556	22,934
Utah.....	3,663	2,485	3,057	3,071	3,732	4,442	3,194	3,460	3,385	3,528	3,650	4,802	42,469
Nev.....	550	295	385	356	313	273	522	299	405	614	697	506	5,215
Wash.....	12,647	9,932	12,079	11,975	12,948	13,380	9,643	8,301	8,418	10,045	13,870	16,031	139,269
Oreg.....	8,434	5,672	6,978	8,413	8,000	4,118	5,348	4,797	4,969	5,810	7,803	8,694	79,036
Calif.....	42,525	34,308	35,825	33,018	39,706	41,184	29,994	27,298	28,252	33,610	37,995	44,929	428,644
U.S.....	1,624,291	1,194,945	1,161,418	1,071,517	1,130,714	1,359,764	1,017,645	810,020	878,616	1,170,522	1,546,220	1,784,039	14,749,714

1/ 2/ 3/ See footnotes page 102.

UPPER DATA 1981

Table 17.--COMMERCIAL HOG SLAUGHTER: Total live weight, by States and by months, 1949 1/--Continued

State	January	February	March	April	May	June	July	August	September	October	November	December	Total
	1,000 pounds	1,000 pounds	1,000 pounds	1,000 pounds	1,000 pounds	1,000 pounds	1,000 pounds	1,000 pounds	1,000 pounds	1,000 pounds	1,000 pounds	1,000 pounds	1,000 pounds
N. Eng. 2/..	20,506	15,720	17,390	15,569	14,762	14,176	13,218	14,530	14,992	18,000	21,386	25,586	205,835
N. Y.	25,468	23,267	28,686	28,485	26,628	22,610	22,407	24,412	27,905	28,736	28,044	32,259	318,907
N. J.	19,127	15,517	17,978	17,849	20,489	19,909	13,273	17,604	21,733	23,258	25,558	25,153	237,448
Pa.	53,817	48,987	54,025	45,120	43,305	39,397	34,332	40,389	46,387	50,158	55,060	54,497	565,474
Ohio.....	68,305	59,876	68,178	62,692	59,251	53,322	45,286	53,902	63,279	70,152	78,094	80,219	762,856
Ind.	73,661	59,171	69,589	73,161	64,417	64,788	57,215	61,353	62,724	71,605	79,338	82,237	819,259
Ill.	189,259	136,115	152,856	133,422	130,455	142,822	112,959	126,346	121,151	160,351	189,253	213,481	1,808,470
Mich.	34,601	31,026	37,203	29,671	27,278	26,169	23,159	28,376	35,496	34,227	42,072	39,247	388,525
Wis.	62,114	44,788	46,067	40,227	40,491	45,562	41,920	41,883	40,114	55,257	73,784	77,234	609,444
Minn.	159,024	104,690	99,766	83,765	87,385	103,483	114,241	94,908	94,668	130,267	169,302	182,633	1,421,132
Iowa.....	296,997	222,278	206,196	170,464	170,115	191,240	175,163	165,754	171,300	213,407	277,798	322,368	2,583,080
Mo.	76,207	56,203	60,180	55,851	55,653	59,721	47,820	48,875	51,945	64,839	90,721	101,918	769,933
N. Dak.	7,139	4,744	5,210	3,421	4,044	7,069	6,492	3,789	4,100	7,531	11,067	9,823	74,429
S. Dak.	60,460	49,893	43,358	33,377	32,892	42,058	40,603	36,654	30,466	42,446	54,207	63,691	529,805
Nebr.	80,975	54,271	46,882	45,005	44,024	54,631	52,801	49,409	43,328	52,863	86,260	96,835	707,284
Kans.	86,156	60,953	62,359	56,573	55,200	58,045	52,816	51,455	52,788	68,168	88,120	98,959	791,592
Del. & Md. 3/	20,568	16,487	20,157	19,034	17,996	16,889	13,908	14,236	14,742	16,169	19,182	20,010	209,378
Va.	17,930	16,060	19,628	17,666	14,690	12,614	9,322	10,613	12,870	13,587	16,536	17,528	179,044
W. Va.	2,484	2,320	2,244	2,333	2,369	2,123	1,909	2,260	2,499	2,624	3,264	3,100	29,529
N. C.	6,840	6,547	7,077	5,887	6,099	5,848	5,348	6,009	7,318	7,385	9,153	7,632	81,143
S. C.	8,950	6,278	7,061	5,850	5,508	4,816	3,816	4,661	4,904	5,098	6,377	6,533	69,852
Ge.	31,123	24,163	23,395	17,327	14,401	12,686	10,977	13,936	16,922	19,604	26,160	32,986	243,680
Fla.	7,651	7,786	7,880	4,602	3,122	2,669	2,463	2,927	4,059	6,591	7,935	10,657	68,342
Ky.	13,303	11,705	13,499	14,598	14,794	14,391	10,782	10,780	13,032	13,322	14,238	15,531	159,975
Tenn.	22,813	20,942	24,041	22,594	19,802	18,520	14,429	16,148	18,515	20,536	23,682	26,387	248,409
Ala.	13,493	12,698	11,982	8,763	8,139	7,608	6,119	6,895	7,175	8,310	10,530	11,869	113,581
Miss.	4,202	3,604	4,440	2,415	2,346	2,053	1,642	2,639	2,842	2,784	4,563	3,731	37,261
Ark.	3,563	3,042	3,394	3,232	3,095	3,248	2,999	3,400	3,942	4,261	4,991	4,552	43,719
Ia.	4,200	3,900	4,158	3,408	2,112	2,016	1,296	2,520	2,426	3,216	4,418	5,464	39,130
Okla.	19,012	15,323	15,845	15,887	15,605	13,879	11,280	13,153	13,299	16,365	18,582	21,529	189,759
Texas.	31,028	30,428	34,339	26,618	25,288	21,287	17,439	19,824	21,858	25,724	33,859	38,866	326,558
Mont.	3,699	3,406	3,722	3,483	3,388	3,619	3,407	3,795	3,625	3,480	3,960	3,348	43,132
Idaho.....	2,919	2,069	2,695	2,416	2,796	2,468	2,423	2,262	2,465	2,755	2,956	3,409	31,633
Wyo.	342	285	321	221	217	252	180	234	257	294	386	330	3,319
Colo.	20,812	14,499	13,712	11,729	11,262	12,035	10,973	11,491	10,983	12,235	18,402	21,425	169,558
N. Mex.	1,032	1,102	1,105	943	910	958	833	839	1,027	1,186	1,420	1,364	12,719
Ariz.	2,850	1,850	2,005	2,055	2,075	1,760	1,700	1,879	2,084	2,759	3,075	3,426	27,518
Utah.	4,876	4,151	5,573	4,314	4,428	4,269	3,954	4,436	4,429	4,718	5,332	6,221	56,701
Nev.	517	469	431	415	409	429	361	405	862	429	574	581	5,882
Wash.	14,310	11,219	13,206	11,091	13,400	11,449	10,700	11,228	12,025	13,132	14,536	15,710	152,006
Oreg.	7,985	6,212	8,146	7,183	7,958	6,955	5,973	6,768	6,652	7,194	9,000	9,588	89,614
Calif.	46,456	33,904	35,807	33,583	36,317	34,430	33,805	37,530	34,455	40,875	46,283	50,125	463,570
U.S.	1,626,774	1,247,948	1,302,086	1,142,299	1,115,115	1,164,273	1,041,743	1,070,507	1,107,643	1,345,598	1,679,458	1,848,038	15,691,482

1/ 2/ 3/ See footnotes page 102.

Table 17.--COMMERCIAL HOG SLAUGHTER: Total live weight, by States and by months, 1950 1/--Continued

State	January	February	March	April	May	June	July	August	September	October	November	December	Total
	1,000 pounds	1,000 pounds	1,000 pounds	1,000 pounds	1,000 pounds	1,000 pounds	1,000 pounds	1,000 pounds	1,000 pounds	1,000 pounds	1,000 pounds	1,000 pounds	1,000 pounds
N.Eng. 2/..	24,502	18,342	18,879	16,188	16,833	13,290	10,433	12,397	12,931	19,528	21,091	23,395	207,809
N.Y.....	30,316	27,070	29,483	24,823	27,377	25,101	23,083	24,461	25,716	27,817	27,971	30,915	324,133
N.J.....	26,843	20,862	24,544	21,273	23,059	20,879	15,644	19,686	22,522	27,564	26,631	31,567	272,074
Pa.....	55,771	51,291	56,036	47,726	48,801	45,636	39,043	42,462	46,768	57,078	53,509	57,113	572,234
Ohio.....	74,666	67,389	82,411	71,701	70,794	65,154	53,694	64,318	67,490	77,912	81,628	86,284	857,451
Ind.....	79,841	62,399	75,285	72,816	71,177	66,383	54,030	61,459	65,396	64,709	76,250	79,827	819,572
Ill.....	191,771	127,601	166,770	150,819	149,413	143,073	122,568	125,653	126,615	160,381	197,631	222,467	1,684,762
Mich.....	36,774	30,720	34,791	31,104	32,931	29,150	28,363	30,303	33,736	36,177	40,103	41,316	405,468
Wis.....	67,996	45,855	46,894	42,801	45,977	48,542	45,275	44,638	44,681	60,092	77,811	75,466	646,028
Minn.....	151,259	98,428	116,822	92,429	98,519	117,011	98,025	86,042	99,229	125,955	166,130	181,011	1,430,860
Iowa.....	297,605	200,771	211,523	191,915	199,174	235,183	204,940	189,784	191,218	229,759	297,621	345,662	2,795,155
Mo.....	83,864	51,704	67,953	62,746	65,727	62,652	48,937	53,045	56,527	72,974	95,170	109,110	830,409
N.Dak.....	5,689	3,964	3,198	2,090	3,428	5,109	4,940	3,075	3,231	5,449	9,709	8,117	57,999
S.Dak.....	55,198	35,648	39,645	32,337	36,529	45,372	40,880	36,067	29,650	39,679	56,166	63,973	511,144
Nebr.....	94,318	54,987	63,521	53,724	52,223	63,390	53,677	52,965	48,076	56,305	80,376	111,519	785,081
Kans.....	83,564	56,251	68,092	59,360	60,000	63,039	49,320	57,116	55,906	63,604	82,956	100,738	799,946
Del. & Md. 3/	20,708	17,029	18,443	16,539	18,351	16,563	14,423	15,365	15,651	19,110	20,023	22,161	214,396
Va.....	21,778	20,283	24,242	20,628	19,681	16,776	13,427	14,283	16,425	17,192	19,198	20,242	224,455
W.Va.....	3,846	2,343	2,531	2,542	3,197	3,086	2,323	2,304	2,454	3,270	2,820	3,042	33,758
N.C.....	8,613	7,732	8,454	7,377	6,476	6,883	6,778	7,708	8,518	9,050	10,309	8,669	96,567
S.C.....	5,848	6,530	6,460	5,767	5,278	5,035	3,857	4,295	5,109	6,924	7,488	7,467	70,058
Ga.....	36,355	28,315	29,993	22,122	18,465	15,605	11,533	15,709	19,473	23,603	29,588	35,153	285,914
Fla.....	10,218	8,307	6,435	6,643	3,879	2,997	2,998	3,019	5,745	7,753	10,978	11,698	80,670
Ky.....	16,443	14,625	17,763	16,980	17,317	15,351	12,684	12,331	13,076	15,395	15,981	15,719	184,665
Tenn.....	29,775	25,503	31,179	28,083	29,867	23,749	19,675	21,036	19,557	23,366	26,097	26,344	304,753
Ala.....	11,919	11,531	11,510	8,300	8,547	7,825	6,483	7,300	8,047	9,637	11,258	11,948	114,305
Miss.....	3,723	3,326	3,224	2,688	2,300	1,751	1,622	2,038	2,256	2,980	3,251	3,154	32,313
Ark.....	4,040	3,894	4,341	3,552	3,874	3,175	2,849	2,783	3,204	3,771	4,347	4,003	43,833
Ia.....	4,425	3,686	3,763	2,842	2,260	2,266	1,427	1,993	2,230	2,920	3,926	5,097	36,835
Okla.....	20,414	14,197	16,886	14,656	14,814	14,170	11,572	13,163	12,175	14,389	18,278	23,843	188,557
Texas.....	40,828	31,409	36,664	31,096	30,982	24,855	20,075	22,583	25,867	33,256	42,214	46,601	386,430
Mont.....	3,352	3,269	3,604	3,200	3,712	3,128	3,570	3,678	3,121	3,302	3,561	3,726	41,223
Idaho.....	3,436	2,871	3,267	3,139	3,030	2,682	2,692	3,364	2,821	3,445	3,191	3,479	37,417
Wyo.....	314	285	261	245	292	217	279	291	242	359	277	343	3,405
Colo.....	19,387	14,084	15,660	13,833	13,754	14,834	11,679	12,567	11,660	13,258	19,901	23,567	184,184
N.Mex.....	1,685	1,425	1,290	1,214	1,177	1,088	976	1,152	1,065	1,322	1,494	1,700	15,588
Ariz.....	3,647	2,578	2,912	2,621	2,384	2,130	1,563	1,807	2,210	2,787	3,286	3,547	31,442
Utah.....	5,709	4,584	5,137	4,406	4,529	4,418	3,675	3,813	3,952	4,623	5,200	6,213	56,259
Nev.....	634	644	734	504	509	555	374	443	433	477	583	566	6,456
Wash.....	15,632	13,126	14,598	13,568	14,419	12,081	11,276	12,734	11,618	15,231	15,753	17,830	167,866
Oreg.....	10,386	7,631	8,852	7,262	8,298	7,317	6,086	8,050	6,624	6,615	8,889	10,676	96,686
Calif.....	52,744	38,538	44,053	33,808	36,868	37,088	29,791	36,237	32,895	40,768	45,257	52,999	478,046
U.S.....	1,241,027	1,425,103	1,247,467	1,276,222	1,294,589	1,133,517	1,166,120	1,723,901	1,930,739	1,670,206	1,715,836	1,425,103	16,670,206

1/ 2/ 3/ See footnotes page 102.

SB 231 (1958)

USDA STATISTICAL BULLETINS

UPPER

COMMERCIAL LIVESTOCK SLAUGHTER, NUMBER AND LIVE WEIGHT, BY STATES, 1944-57

2 OF 2

U.P.D.A.T.A. 1981

Table 17.—COMMERCIAL HOG SLAUGHTER: Total live weight, by States and by months, 1951 1/--Continued

State	January	February	March	April	May	June	July	August	September	October	November	December	Total
	1,000 pounds	1,000 pounds	1,000 pounds	1,000 pounds	1,000 pounds	1,000 pounds	1,000 pounds	1,000 pounds	1,000 pounds	1,000 pounds	1,000 pounds	1,000 pounds	1,000 pounds
N. Eng. 2/...	27,626	16,340	17,715	18,757	17,149	14,191	11,861	12,249	15,157	19,224	20,629	21,428	215,326
N.Y.....	31,971	22,655	30,880	30,215	30,884	28,627	26,592	29,854	28,139	32,795	28,756	32,385	353,753
N.J.....	30,248	20,365	27,730	27,809	28,306	25,508	22,455	26,530	25,791	32,735	31,611	36,163	335,281
Pa.....	62,915	51,560	53,833	48,781	49,119	46,246	39,456	47,774	48,023	57,819	55,975	58,054	619,555
Ohio.....	81,451	64,971	80,738	76,907	78,833	70,678	58,192	74,254	71,434	88,948	89,390	91,409	927,205
Ind.....	79,888	61,096	78,662	75,385	75,670	69,171	58,378	69,746	62,204	71,280	76,720	88,174	866,374
Ill.....	205,345	131,662	175,010	169,021	169,645	170,509	141,579	147,304	139,136	184,720	220,462	222,607	2,077,000
Mich.....	47,736	33,609	35,705	36,306	38,761	39,047	32,055	35,589	33,434	37,206	39,740	40,377	449,565
Wis.....	76,123	47,102	56,952	57,516	56,324	62,482	54,895	53,609	55,589	74,820	85,351	86,537	767,300
Minn.....	170,728	94,021	106,175	106,148	111,807	127,938	116,139	106,032	97,906	121,927	165,483	181,824	1,509,128
Iowa.....	343,511	210,401	220,407	220,532	229,104	249,115	229,975	223,699	204,891	249,394	309,143	345,990	3,036,252
Mo.....	106,664	58,646	87,045	92,398	73,420	71,905	65,925	83,898	67,179	89,553	108,684	106,069	1,011,386
N.Dak.....	6,604	3,256	2,744	2,432	3,942	4,682	5,749	3,853	2,715	5,802	9,656	8,489	59,924
S.Dak.....	66,469	39,931	40,609	39,751	43,420	48,200	44,917	41,653	34,341	42,231	57,797	63,888	563,207
Nebr.....	113,060	64,419	68,367	61,465	63,687	73,126	72,499	72,449	62,412	68,551	95,407	113,225	928,667
Kans.....	94,509	59,800	65,091	60,371	60,659	62,786	28,254	35,094	43,698	50,799	64,804	70,077	695,942
Del. & Md. 3/	24,724	18,112	22,104	21,170	21,467	17,429	13,756	16,715	17,713	21,549	20,557	21,326	236,622
Va.....	26,059	20,865	25,200	24,607	22,353	19,407	15,289	18,248	18,803	22,811	22,148	20,720	256,540
W.Va.....	3,920	2,815	3,130	3,367	3,390	3,051	2,647	3,081	3,278	4,163	3,739	3,733	40,314
N.C.....	10,311	9,136	9,466	10,209	10,036	9,623	8,976	10,267	10,952	13,819	13,174	11,730	127,699
S.C.....	8,655	6,959	7,737	7,362	6,588	5,466	4,595	5,243	6,027	8,059	8,754	7,352	82,797
Ga.....	43,016	25,559	29,137	24,302	21,984	16,382	14,590	20,410	22,953	30,971	35,622	39,124	324,050
Fla.....	11,862	9,263	9,010	6,588	4,296	3,510	1,910	2,120	5,336	7,517	10,374	11,466	83,252
Ky.....	20,532	15,849	19,609	18,909	20,081	19,901	16,193	19,127	18,216	22,316	19,926	18,273	229,932
Tenn.....	32,185	26,331	32,618	30,381	30,255	27,150	22,144	23,803	21,107	27,225	28,724	31,439	333,362
Ala.....	13,136	10,542	12,159	10,234	9,462	8,707	7,795	9,662	9,780	11,063	12,427	12,033	127,000
Miss.....	3,728	3,314	3,576	3,126	3,121	2,844	2,494	2,934	2,631	3,611	4,327	3,670	39,406
Ark.....	4,051	3,819	3,821	4,372	4,788	4,366	3,779	4,110	3,967	5,348	4,681	4,434	51,536
La.....	6,231	4,168	5,054	3,434	2,831	2,236	1,726	2,954	2,765	4,422	5,190	5,102	46,113
Okla.....	25,172	15,125	18,912	18,595	17,568	16,094	14,130	16,689	15,381	20,102	23,457	24,952	226,177
Texas.....	53,351	34,410	42,197	39,204	35,583	28,493	24,901	28,222	28,935	36,171	44,208	49,250	444,935
Mont.....	3,810	3,514	3,664	3,558	3,990	3,721	3,747	4,069	3,384	4,680	4,346	3,486	45,969
Idaho.....	3,653	3,175	3,306	3,316	3,540	2,834	2,583	3,021	2,737	3,712	3,103	3,935	38,915
Wyo.....	355	404	313	405	358	425	450	526	444	456	492	571	5,199
Colo.....	22,820	14,846	15,377	14,307	14,586	15,301	14,233	15,791	13,404	16,262	20,155	23,921	201,003
N.Mex.....	1,825	1,346	1,622	1,464	1,300	1,199	1,043	1,722	1,284	1,518	1,695	1,553	17,571
Ariz.....	3,650	2,319	2,468	2,393	2,307	1,898	1,753	1,874	2,232	2,693	3,125	3,629	30,341
Utah.....	6,276	4,680	4,975	4,967	5,017	4,791	3,986	4,819	4,256	5,338	5,423	5,738	60,266
Nev.....	704	446	446	509	516	505	470	489	475	595	339	259	5,723
Wash.....	19,104	11,887	13,634	15,930	15,269	14,195	11,635	13,305	13,793	18,250	15,691	16,803	179,496
Oreg.....	13,442	7,665	8,125	7,721	8,326	7,744	6,907	8,192	7,396	8,994	9,935	9,832	103,979
Calif.....	58,515	38,535	43,875	41,493	40,261	38,397	34,251	42,230	40,641	54,076	50,367	59,933	542,574
U.S.....	1,965,645	1,275,918	1,489,258	1,445,717	1,440,003	1,439,880	1,244,904	1,343,210	1,269,939	1,586,585	1,831,617	1,963,960	18,296,636

1/ 2/ 3/ See footnotes page 102.

Table 17.--COMMERCIAL HOG SLAUGHTER: Total live weight, by States and by months, 1952 1/--Continued

State	January	February	March	April	May	June	July	August	September	October	November	December	Total
	1,000 pounds	1,000 pounds	1,000 pounds	1,000 pounds	1,000 pounds	1,000 pounds	1,000 pounds	1,000 pounds	1,000 pounds	1,000 pounds	1,000 pounds	1,000 pounds	1,000 pounds
N.Eng. 2/..	27,326	22,793	20,883	17,771	15,121	14,828	12,352	13,361	16,080	20,556	19,826	23,311	224,208
N.Y.....	33,925	30,435	30,724	31,060	29,883	26,609	21,454	26,526	30,763	32,213	28,952	35,363	357,907
N.J.....	43,093	30,310	33,386	31,272	31,149	27,070	22,760	21,486	30,059	35,199	30,490	37,146	373,420
Pa.....	64,863	59,764	59,032	56,776	53,503	46,948	45,339	46,677	52,549	60,659	56,130	66,876	669,116
Ohio.....	96,127	85,454	87,755	82,736	70,790	62,607	58,794	67,736	76,886	86,749	82,699	97,603	955,938
Ind.....	90,775	70,366	79,209	73,594	63,881	53,965	56,910	57,340	63,809	69,383	67,183	83,460	829,875
Ill.....	212,839	179,416	183,347	174,371	139,699	140,419	116,570	123,208	143,621	160,504	172,702	229,894	1,976,580
Mich.....	48,942	43,071	39,505	39,696	39,657	32,245	33,401	33,289	37,679	45,432	34,979	45,247	473,143
Wis.....	97,343	71,003	65,856	67,377	58,105	60,227	58,537	52,386	57,473	75,758	80,217	91,857	836,133
Minn.....	163,229	134,424	137,250	101,851	104,192	112,516	96,468	87,932	89,317	137,044	150,607	191,295	1,506,155
Iowa.....	342,373	291,208	270,262	225,963	203,142	224,982	209,860	181,952	192,788	245,593	297,094	372,870	3,058,087
Mo.....	113,408	91,967	88,679	76,815	65,859	65,074	48,323	47,561	55,938	53,081	97,714	123,745	955,104
N.Dak.....	6,997	6,260	3,758	3,224	3,722	6,460	5,351	2,962	2,986	7,479	10,778	10,615	70,592
S.Dak.....	68,765	55,599	50,997	46,403	43,514	44,865	48,766	39,591	38,035	51,466	54,138	66,300	608,439
Nebr.....	88,511	88,525	75,024	66,599	55,573	59,391	52,754	54,728	49,648	59,898	80,771	118,391	849,813
Kans.....	72,483	64,438	54,591	53,794	45,096	48,107	35,322	32,013	35,203	43,640	54,631	76,031	620,349
Del. & Md. 3/	26,344	22,073	22,538	21,570	19,559	18,534	16,893	16,435	18,433	21,807	19,474	22,875	246,535
Va.....	27,328	26,353	27,298	28,059	23,833	19,901	18,140	15,712	20,493	23,973	21,173	23,264	275,527
W.Va.....	4,030	3,960	3,451	3,562	3,286	2,864	3,176	3,144	3,240	3,825	3,542	3,527	41,604
N.C.....	12,883	12,375	13,418	12,718	13,116	11,687	11,427	11,148	11,164	14,764	15,542	14,820	155,062
S.C.....	10,777	8,286	8,657	8,224	6,824	6,288	6,221	6,154	7,144	8,785	10,217	9,640	97,214
Ga.....	43,957	39,722	35,957	31,017	22,933	18,950	18,290	18,471	26,442	29,230	28,189	36,050	349,208
Fla.....	11,323	9,839	8,639	5,857	5,124	4,082	3,679	7,926	9,295	11,875	16,337	15,273	109,249
Ky.....	22,063	20,420	21,596	21,291	20,122	18,046	17,445	17,469	20,646	23,833	20,038	23,158	246,127
Tenn.....	38,213	32,007	32,881	31,197	26,987	23,197	22,695	22,729	23,998	26,207	26,124	34,801	344,036
Ala.....	14,040	12,906	11,733	11,567	10,169	9,010	9,088	8,746	10,804	12,418	11,026	14,271	135,778
Miss.....	4,810	4,248	4,293	3,871	3,160	2,949	3,287	3,485	4,735	5,129	4,607	4,871	49,445
Ark.....	5,258	5,059	4,886	4,942	4,242	3,592	3,994	3,368	4,604	5,654	5,736	5,872	57,207
Ia.....	5,688	4,604	3,823	3,792	2,847	2,594	2,518	2,934	3,857	5,649	4,992	5,483	48,781
Okla.....	26,294	22,579	22,958	21,329	17,522	15,865	14,643	13,953	16,102	19,760	18,483	24,944	234,402
Texas.....	60,607	49,557	47,662	42,719	32,618	28,512	27,437	22,999	28,728	36,323	35,549	48,924	461,635
Mont.....	4,317	3,611	3,764	3,844	3,882	3,827	3,820	3,600	3,885	4,493	3,622	4,537	47,202
Idaho.....	4,154	3,773	3,674	3,649	3,447	3,520	3,439	2,891	3,245	3,839	3,146	3,819	42,596
Wyo.....	624	481	484	458	446	425	425	414	390	478	450	502	5,577
Colo.....	21,495	19,479	18,287	16,090	14,996	13,036	12,183	11,119	11,407	13,083	15,293	23,671	190,139
N.Mex.....	1,846	1,661	1,503	1,699	1,448	1,189	1,344	1,244	1,233	1,794	1,398	1,748	18,107
Ariz.....	3,695	3,600	2,966	2,886	2,441	2,009	1,933	1,690	1,990	2,283	2,378	3,107	30,978
Utah.....	6,435	5,390	6,138	5,567	5,155	4,629	4,349	3,787	3,800	5,119	4,630	5,728	60,727
Nev.....	340	354	318	300	194	258	199	179	146	202	153	272	2,915
Wash.....	18,659	15,880	17,253	17,230	14,488	12,655	12,110	9,685	12,822	14,244	15,121	18,032	178,179
Oreg.....	11,931	8,771	9,704	9,102	8,710	8,172	6,824	6,008	7,460	8,167	8,065	10,904	103,908
Calif.....	60,702	51,929	54,796	49,422	42,018	40,169	35,490	33,960	37,621	46,586	41,294	49,959	543,946
U.S.....	2,018,812	1,713,950	1,668,965	1,516,264	1,332,453	1,302,305	1,184,004	1,137,995	1,266,515	1,561,174	1,655,490	2,080,016	18,437,943

1/ 2/ 3/ See footnotes page 102.

C
 UPDATA
 1981

Table 17. --COMMERCIAL HOG SLAUGHTER: Total live weight, by States and by months, 1953 1/--Continued

State	January	February	March	April	May	June	July	August	September	October	November	December	Total
	1,000 pounds	1,000 pounds	1,000 pounds	1,000 pounds	1,000 pounds	1,000 pounds	1,000 pounds	1,000 pounds	1,000 pounds	1,000 pounds	1,000 pounds	1,000 pounds	1,000 pounds
N. Eng. 2/..	20,104	16,560	17,202	17,154	15,559	11,667	11,297	12,443	15,570	19,654	19,069	17,843	197,122
N.Y.....	34,731	28,050	31,758	29,089	24,619	22,827	21,442	24,196	27,074	28,355	27,060	30,230	329,431
N.J.....	32,408	27,578	28,326	26,221	21,526	22,776	20,892	24,366	26,043	29,519	24,451	27,265	311,371
Pa.....	60,378	53,657	55,406	46,915	39,617	35,389	31,503	37,350	44,642	52,482	51,303	55,974	564,616
Ohio.....	81,020	75,772	81,918	73,777	57,232	55,123	53,318	59,132	66,621	77,595	74,945	73,397	832,856
Ind.....	82,472	69,678	74,573	65,822	53,783	52,183	61,472	61,496	62,907	66,216	74,892	79,487	804,981
Ill.....	173,310	131,300	164,310	139,987	117,068	118,777	104,816	102,380	121,784	145,932	158,437	145,501	1,623,502
Mich.....	48,393	38,418	39,928	37,897	30,588	28,876	24,146	26,357	33,275	32,965	31,456	32,351	404,650
Wis.....	85,453	61,360	56,778	48,747	44,537	50,377	46,851	40,177	45,335	61,337	76,946	75,031	692,929
Minn.....	166,529	162,998	100,792	85,906	87,203	106,793	91,974	78,693	89,066	120,205	135,797	120,005	1,279,963
Iowa.....	338,574	217,882	221,032	199,768	178,420	199,926	194,300	168,575	181,710	232,360	292,634	283,771	2,711,952
Mo.....	101,067	66,731	76,510	69,447	57,257	52,989	41,584	41,515	53,377	67,177	87,734	72,420	787,313
N.Dak.....	7,306	3,262	3,367	3,475	2,922	5,134	4,318	2,697	3,037	6,118	8,602	6,917	57,155
S.Dak.....	62,274	37,836	37,528	36,753	35,487	42,429	44,572	33,036	34,766	44,976	51,690	57,527	518,874
Nebr.....	96,770	53,609	55,403	43,925	44,199	53,931	48,239	41,881	44,498	55,423	76,057	72,087	686,022
Kans.....	56,542	41,917	45,571	39,748	35,334	37,750	28,082	27,272	33,742	42,535	52,666	48,278	489,437
Del. & Md. 3/	23,475	19,294	21,807	19,634	16,547	16,181	13,838	14,700	17,098	19,377	18,746	18,880	219,577
Va.....	25,451	24,309	26,290	24,712	18,944	17,482	16,977	17,869	19,978	19,024	23,146	23,113	257,295
W.Va.....	3,853	3,182	3,318	2,798	2,743	2,610	2,263	2,365	2,961	3,219	2,912	3,067	35,291
N.C.....	14,769	13,632	13,751	12,950	11,064	11,376	10,265	10,150	10,958	12,004	11,824	13,512	146,255
S.C.....	9,501	7,666	7,976	7,417	5,780	5,703	5,557	6,244	7,349	7,412	7,837	8,110	86,552
Ga.....	36,937	29,449	29,860	24,190	17,322	15,597	17,411	20,608	25,401	26,635	27,735	33,353	304,498
Fla.....	16,071	11,293	8,197	6,505	6,479	4,502	4,416	7,658	6,907	10,629	10,048	11,614	104,319
Ky.....	21,613	18,435	19,246	17,723	15,665	13,627	11,693	13,072	15,284	17,119	17,347	16,960	197,784
Tenn.....	33,282	28,894	30,908	28,199	23,349	20,206	19,305	18,814	19,629	21,384	23,277	25,019	292,266
Ala.....	13,169	11,248	11,758	11,475	8,539	8,084	8,810	7,873	9,007	10,591	10,560	12,800	123,914
Miss.....	4,789	4,278	4,412	3,660	3,181	2,896	2,811	2,854	3,320	4,308	3,332	4,473	44,314
Ark.....	6,012	5,049	5,343	4,503	3,587	3,095	3,515	2,974	3,864	4,551	4,679	5,167	52,339
La.....	4,568	3,468	3,646	3,094	2,315	2,042	2,050	2,411	2,882	2,934	3,628	4,290	37,328
Okl.....	21,422	15,927	16,481	14,065	12,307	10,025	11,501	9,576	10,142	14,936	18,194	19,951	174,527
Texas.....	49,209	32,997	32,547	28,269	23,698	19,931	17,621	18,298	20,594	26,309	32,385	33,805	335,663
Mont.....	4,521	3,998	4,204	4,051	3,777	3,956	3,872	3,502	4,055	4,051	3,928	3,941	47,556
Idaho.....	3,382	2,530	2,713	2,349	2,193	2,121	1,729	2,000	2,177	2,432	2,426	2,243	28,295
Wyo.....	419	350	384	385	350	413	359	368	395	444	439	453	4,756
Colo.....	21,265	14,339	14,615	12,673	10,419	10,741	9,891	8,863	9,587	10,137	13,643	13,759	149,932
N.Mex.....	1,725	1,548	1,480	1,427	1,201	1,071	949	1,030	1,114	1,119	1,163	1,746	15,573
Ariz.....	2,792	1,909	1,462	1,670	1,352	1,299	1,369	1,213	1,557	1,715	1,867	2,233	20,438
Utah.....	6,192	4,653	5,019	4,361	4,394	4,211	3,621	3,455	3,530	4,424	4,579	5,674	54,113
Nev.....	315	288	265	206	154	165	141	107	129	236	164	242	2,412
Wash.....	16,982	10,954	12,627	10,041	8,571	9,278	8,144	8,773	9,437	10,734	10,609	11,001	127,151
Oreg.....	10,765	8,198	8,652	6,994	6,418	6,185	5,425	5,636	6,191	6,323	6,856	7,567	85,210
Calif.....	44,705	35,579	40,787	36,727	32,211	35,211	29,744	28,549	31,514	39,154	37,690	41,500	433,371
U.S.....	1,841,515	1,339,775	1,417,950	1,254,409	1,087,911	1,127,955	1,042,083	1,000,530	1,131,507	1,364,047	1,542,758	1,522,557	15,672,997

1/ 2/ 3/ See footnotes page 102.

Table 17.--COMMERCIAL HOG SLAUGHTER: Total live weight, by States and by months, 1954 1/--Continued

State	January	February	March	April	May	June	July	August	September	October	November	December	Total
	1,000 pounds	1,000 pounds	1,000 pounds	1,000 pounds	1,000 pounds	1,000 pounds	1,000 pounds	1,000 pounds	1,000 pounds	1,000 pounds	1,000 pounds	1,000 pounds	1,000 pounds
N. Eng. 2/...	20,271	17,429	18,719	13,521	12,681	13,925	12,772	12,314	19,017	19,591	19,563	20,884	200,687
N.Y.	26,990	23,817	28,311	23,873	23,484	25,237	22,005	25,716	28,528	27,998	27,316	31,800	315,075
N.J.	24,947	22,429	28,755	25,442	22,435	22,672	21,882	24,527	29,148	29,366	30,868	34,509	316,980
Pa.	50,582	46,344	52,535	41,698	39,046	38,967	35,590	40,634	52,249	51,362	55,491	61,707	566,205
Ohio.	69,106	67,661	80,589	63,137	56,032	58,913	59,849	68,745	80,126	76,362	79,086	86,926	846,532
Ind.	61,776	55,545	61,651	55,206	52,544	50,538	59,991	62,936	69,594	68,485	71,365	76,046	745,677
Ill.	134,178	121,691	150,580	122,696	110,100	114,406	102,328	120,887	146,948	143,454	164,360	172,275	1,603,703
Mich.	28,617	25,986	30,441	23,692	22,135	22,500	23,135	24,363	28,876	28,505	30,007	33,540	321,797
Wis.	64,079	48,597	56,400	47,927	44,160	49,558	40,262	43,991	48,875	70,821	85,962	85,441	686,573
Minn.	119,674	88,185	96,524	88,030	94,929	103,521	93,995	86,185	105,283	115,813	141,374	153,971	1,287,485
Iowa.	265,312	192,718	216,679	192,866	180,514	209,902	194,442	201,999	213,048	265,745	286,368	330,495	2,750,088
Mo.	66,389	54,474	71,359	61,082	54,210	51,442	49,237	48,895	65,438	73,224	94,364	90,702	780,816
N. Dak.	3,923	3,167	3,092	3,239	4,122	6,404	6,026	3,699	4,001	5,110	10,296	8,941	62,020
S. Dak.	52,923	33,965	39,218	35,288	35,261	42,492	39,758	36,355	41,863	49,339	56,705	64,131	527,298
Nebr.	68,372	43,849	49,509	47,254	48,893	58,207	54,186	46,560	58,574	66,150	100,690	104,477	746,721
Kans.	41,018	30,853	39,214	37,699	34,238	33,897	30,534	31,827	42,404	46,132	63,950	63,488	495,254
Del. & Md. 3/	18,494	16,355	18,387	17,038	15,617	16,219	13,997	13,692	18,204	19,538	20,649	20,014	208,204
Va.	22,812	20,479	23,705	21,234	18,747	18,897	18,658	20,220	22,570	21,969	26,314	25,546	261,181
W. Va.	3,136	2,790	3,008	2,951	2,716	2,616	2,705	2,638	3,116	3,180	3,212	3,416	35,484
N.C.	12,119	12,318	13,296	11,512	11,457	10,425	10,060	10,887	12,544	11,949	13,736	14,493	144,796
S.C.	8,045	6,511	7,804	6,460	5,667	5,834	4,817	6,429	6,781	6,603	7,807	7,390	80,448
Ga.	32,544	26,573	30,475	23,024	17,655	15,633	15,384	17,916	23,662	24,559	29,774	33,865	291,064
Fla.	14,568	9,953	8,620	6,945	6,764	4,428	5,164	5,263	6,936	9,445	8,898	12,398	99,382
Ky.	15,138	14,051	16,300	15,104	14,553	13,121	13,207	14,096	17,432	17,783	18,553	18,274	187,612
Tenn.	24,081	24,031	28,902	25,886	22,755	19,879	18,087	18,623	23,208	25,152	26,568	28,663	285,835
Ala.	11,540	9,831	11,054	10,082	8,497	8,229	7,128	8,205	9,752	10,977	12,966	13,256	121,517
Miss.	4,316	3,841	4,244	3,793	3,285	3,246	3,202	3,323	4,008	4,613	6,559	6,895	51,325
Ark.	4,623	3,871	3,707	3,491	3,417	3,298	3,347	3,457	4,480	4,391	4,719	5,182	47,983
La.	3,966	2,895	2,563	2,515	1,815	1,809	2,108	1,974	2,702	3,373	4,124	5,183	35,027
Okla.	17,122	14,903	17,525	14,171	12,629	13,207	11,444	12,995	14,675	16,565	19,772	23,572	188,760
Texas.	31,719	25,004	29,555	26,025	23,224	19,854	17,560	20,529	24,908	29,731	35,311	42,246	325,666
Mont.	3,534	3,607	4,165	3,115	2,830	3,365	2,991	3,386	3,396	3,795	3,881	3,925	41,990
Idaho.	2,186	1,779	2,379	1,991	1,782	1,967	1,954	2,214	2,410	2,314	2,408	2,602	25,986
Wyo.	455	386	391	378	343	366	353	365	381	397	427	429	4,671
Colo.	15,013	12,055	12,600	10,473	8,670	9,715	9,191	9,737	9,822	10,897	15,220	19,029	142,422
N.Mex.	1,510	1,232	1,240	1,193	1,062	882	1,105	1,128	1,176	1,201	1,440	1,539	14,708
Ariz.	2,139	1,765	1,800	1,659	1,434	1,393	1,191	1,255	1,663	1,812	2,063	2,106	20,280
Utah.	4,798	3,976	4,179	3,594	3,683	4,148	3,681	3,772	4,314	4,856	4,717	5,432	51,152
Nev.	207	202	257	157	132	159	118	104	153	207	174	212	2,082
Wash.	8,784	7,019	9,128	8,257	7,978	9,185	8,114	9,306	10,678	11,851	13,101	12,837	116,238
Oreg.	7,695	6,264	7,703	6,248	5,488	6,572	5,659	6,047	7,150	7,288	7,540	8,070	81,724
Calif.	37,275	31,335	37,082	32,777	30,859	33,697	31,512	32,637	37,525	41,739	43,606	46,273	436,317
U.S.	1,406,006	1,139,736	1,323,645	1,142,723	1,067,843	1,130,725	1,058,731	1,109,832	1,307,618	1,433,642	1,651,104	1,782,860	15,554,465

1/ 2/ 3/ See footnotes page 102.

UPDATA 1981

Table 17.--COMMERCIAL HOG SLAUGHTER: Total live weight, by States and by months, 1955 1/--Continued

State	January	February	March	April	May	June	July	August	September	October	November	December	Total
	1,000 pounds	1,000 pounds	1,000 pounds	1,000 pounds	1,000 pounds	1,000 pounds	1,000 pounds	1,000 pounds	1,000 pounds	1,000 pounds	1,000 pounds	1,000 pounds	1,000 pounds
N.Eng. 2/..	20,820	18,203	21,250	16,390	15,176	14,116	10,227	13,783	17,647	20,272	24,916	27,112	219,912
N.Y.....	30,965	28,110	31,704	28,381	27,380	27,008	22,985	31,221	33,093	31,378	34,127	38,015	364,367
N.J.....	30,242	26,669	32,662	28,268	28,973	26,752	21,516	29,121	32,001	33,608	37,939	42,986	370,737
Pa.....	57,787	49,533	55,112	43,751	43,892	40,599	31,162	39,874	45,652	50,652	56,952	60,010	574,976
Ohio.....	84,221	78,803	92,645	73,009	67,822	61,445	60,119	76,558	82,172	83,806	92,813	102,350	955,763
Ind.....	76,154	69,662	78,329	67,749	65,297	55,833	54,778	76,545	83,182	75,996	85,605	90,841	879,971
Ill.....	149,489	134,432	162,238	128,600	120,576	118,262	105,334	120,469	125,540	135,502	162,216	182,195	1,644,853
Mich.....	34,283	30,476	32,478	29,369	26,720	27,523	24,115	31,661	31,783	31,511	34,880	37,929	372,728
Wis.....	69,645	56,899	68,240	55,259	51,077	51,048	41,599	43,463	52,666	73,124	81,641	85,081	734,742
Minn.....	136,128	109,561	121,400	104,099	100,246	95,026	91,653	100,753	110,504	148,739	166,689	171,657	1,456,455
Iowa.....	303,573	225,613	266,267	211,355	214,174	201,339	179,904	213,930	246,223	300,708	319,180	348,988	3,031,254
Mo.....	79,063	60,746	78,076	64,420	57,864	48,326	46,756	56,775	68,458	95,954	118,875	118,694	894,007
N.Dak.....	6,120	3,580	3,952	3,154	3,603	4,603	3,618	2,690	3,443	5,769	8,464	9,451	58,447
S.Dak.....	57,698	42,176	47,633	39,755	41,800	45,745	40,937	38,361	44,741	51,931	58,449	66,375	575,601
Nebr.....	96,536	66,996	73,971	67,409	67,150	66,670	58,434	67,430	73,415	97,055	120,235	124,224	979,525
Kans.....	56,643	41,679	53,257	45,586	42,437	39,562	33,086	42,518	51,490	64,133	83,998	83,978	638,367
Del. & Md. 3/	19,592	17,805	21,793	18,201	17,055	16,001	13,320	17,787	19,286	20,839	23,193	23,031	227,903
Va.....	27,696	25,812	28,910	25,432	24,083	21,245	19,097	24,780	26,456	29,197	32,711	31,737	317,156
W.Va.....	3,689	2,987	3,180	2,843	2,708	2,497	2,374	2,565	2,662	3,124	3,260	3,176	35,065
N.C.....	13,255	11,815	14,147	12,495	13,021	11,552	9,709	12,275	12,013	12,096	14,123	13,579	150,080
S.C.....	8,574	6,638	7,638	6,160	5,782	5,438	4,510	6,168	6,612	6,678	8,203	7,111	79,512
Ga.....	30,916	25,117	29,161	23,488	19,894	17,362	16,235	23,737	26,547	30,080	35,982	40,931	319,486
Fla.....	12,953	10,560	9,270	6,076	5,082	5,854	4,897	7,334	7,444	9,474	11,937	15,377	106,258
Ky.....	18,367	17,067	21,350	18,443	18,528	17,462	15,127	19,468	20,271	20,599	21,687	23,885	232,254
Tenn.....	29,761	29,367	34,040	29,034	27,365	23,131	19,955	23,515	25,342	28,396	36,593	42,490	348,989
Ala.....	13,211	11,581	14,053	11,344	10,149	9,421	8,276	10,716	11,308	12,269	14,421	14,920	141,669
Miss.....	6,017	5,493	5,555	4,576	3,740	3,393	3,014	3,815	4,275	5,242	5,744	6,339	57,203
Ark.....	5,093	4,512	4,913	4,644	4,219	4,469	3,312	3,988	4,254	4,404	5,059	4,673	53,540
Ia.....	3,666	3,269	3,293	2,368	2,298	2,137	1,873	1,997	2,646	3,336	4,385	4,992	36,260
Okla.....	17,193	15,034	17,581	13,690	12,433	11,552	10,247	12,699	14,796	17,801	24,386	27,916	195,328
Texas.....	41,318	34,770	39,716	33,238	28,288	23,076	20,601	26,372	28,481	39,344	50,088	58,073	423,365
Mont.....	4,323	3,469	4,437	3,965	4,155	4,097	3,527	4,427	4,292	4,292	4,415	4,520	49,919
Idaho.....	2,525	2,269	2,769	2,656	2,527	2,424	2,034	2,950	2,883	3,061	3,163	3,163	32,178
Wyo.....	583	491	556	416	423	437	398	424	445	529	501	501	5,657
Colo.....	16,521	12,711	13,547	11,785	12,548	11,196	10,145	11,542	10,272	12,425	15,472	19,825	157,989
N.Mex.....	1,624	1,546	1,614	1,502	1,581	1,486	1,251	1,533	1,519	1,561	1,732	2,038	18,987
Ariz.....	1,845	1,986	2,458	2,058	1,913	1,707	1,401	1,759	1,900	1,971	2,611	3,392	25,001
Utah.....	5,360	4,511	5,799	4,836	4,710	3,623	3,684	4,427	4,353	5,052	5,456	6,274	58,085
Nev.....	223	153	204	267	186	220	153	159	198	227	216	229	2,435
Wash.....	13,871	11,170	14,732	12,410	11,946	10,708	9,383	11,972	12,998	14,519	17,471	18,205	159,385
Oreg.....	8,690	7,727	9,037	7,731	7,899	7,010	6,193	7,356	7,902	8,578	10,185	11,923	100,231
Calif.....	49,668	41,379	50,056	41,128	39,016	38,213	32,191	37,797	39,323	42,991	49,359	56,633	517,754
U.S.....	1,645,901	1,352,377	1,579,023	1,307,340	1,255,736	1,179,568	1,049,130	1,271,750	1,400,522	1,637,970	1,889,258	2,054,819	17,603,394

- 100 -

1/ 2/ 3/ See footnotes page 102.

Table 17.--COMMERCIAL HOG SLAUGHTER: Total live weight, by States and by months, 1956 1/--Continued

State	January	February	March	April	May	June	July	August	September	October	November	December	Total
	1,000 pounds	1,000 pounds	1,000 pounds	1,000 pounds	1,000 pounds	1,000 pounds	1,000 pounds	1,000 pounds	1,000 pounds	1,000 pounds	1,000 pounds	1,000 pounds	1,000 pounds
N. Eng. 2/...	25,617	22,424	23,587	17,792	17,016	13,407	12,459	12,499	13,230	19,456	21,698	16,912	216,127
N.Y.....	34,313	30,953	33,262	29,415	30,188	26,409	30,112	30,509	30,078	34,424	32,212	32,131	374,036
N.J.....	40,293	34,981	36,926	33,148	29,560	26,668	28,588	30,029	34,633	39,275	37,389	36,268	407,758
Pa.....	58,263	51,791	53,001	46,119	47,342	38,389	39,279	44,257	47,693	57,279	53,134	50,713	587,260
Ohio.....	97,886	86,922	95,589	80,909	76,665	70,043	70,630	78,920	80,490	91,926	93,629	82,157	1,005,766
Ind.....	91,976	86,314	90,554	77,911	75,371	66,484	63,793	70,892	72,039	79,501	82,539	78,232	935,606
Ill.....	161,917	142,178	154,496	142,100	133,322	126,044	121,903	129,395	130,972	160,904	171,705	151,781	1,726,717
Mich.....	38,832	35,183	35,560	28,771	28,929	26,509	28,960	32,932	33,261	32,090	30,058	28,253	379,338
Wis.....	74,822	60,914	73,123	60,371	57,879	48,245	47,704	48,256	46,437	66,415	80,130	75,642	739,938
Minn.....	153,128	133,086	130,443	106,781	100,606	104,540	94,930	98,257	94,437	137,639	148,267	119,691	1,421,805
Iowa.....	308,708	283,192	280,762	246,339	219,485	210,897	204,304	206,120	228,979	293,943	311,135	278,476	3,072,340
Mo.....	107,296	79,474	91,829	73,000	66,279	60,378	54,774	59,083	72,850	95,839	105,632	80,304	946,738
N. Dak.....	7,055	4,167	4,680	3,845	4,223	5,195	4,575	3,502	3,454	5,934	7,357	6,018	60,005
S. Dak.....	58,261	50,487	48,024	39,790	41,547	42,272	37,207	33,701	37,570	51,125	56,218	55,563	551,765
Nebr.....	110,267	92,590	94,837	69,525	72,123	74,342	65,898	61,793	72,324	95,193	108,202	87,246	1,004,340
Kans.....	70,587	58,826	62,161	46,551	43,578	39,705	37,089	36,258	43,902	57,613	65,091	53,749	615,110
Del. & Md. 3/	23,983	20,647	23,096	19,764	20,064	16,633	16,034	17,763	17,858	23,288	22,600	19,735	211,465
Va.....	36,039	31,353	35,163	28,991	29,122	24,099	24,506	25,777	26,972	32,411	31,701	27,243	353,377
W. Va.....	3,504	3,167	3,286	3,082	2,868	2,611	2,812	2,654	3,008	3,674	3,508	2,860	37,034
N.C.....	14,649	12,607	15,614	13,722	14,764	12,249	11,870	13,342	13,005	15,692	14,097	13,232	164,843
S.C.....	7,612	6,944	7,556	6,571	6,586	5,083	5,400	5,348	6,353	7,278	7,154	6,619	78,540
Ca.....	41,717	34,021	36,722	29,785	28,792	24,061	22,903	26,090	26,498	36,102	38,564	36,049	381,304
Fla.....	16,016	12,969	10,915	7,585	6,854	4,581	5,191	7,431	8,291	11,972	12,241	12,299	116,345
Ky.....	24,123	21,765	24,264	21,394	20,685	18,723	18,361	19,656	20,692	22,869	22,985	20,115	255,632
Tenn.....	40,606	35,813	42,721	37,237	36,402	30,360	25,136	23,580	26,181	31,770	35,020	34,376	399,202
Ala.....	14,525	14,027	14,351	12,223	12,498	10,138	10,092	11,577	11,225	14,094	13,827	14,010	152,587
Miss.....	6,746	5,147	5,678	4,703	4,825	3,868	3,868	4,575	4,476	5,951	6,235	6,168	62,440
Ark.....	5,705	4,300	4,836	4,753	4,157	3,981	3,711	3,982	4,349	5,159	5,000	4,611	54,574
Ia.....	4,115	3,501	3,355	3,143	3,075	2,842	2,366	2,632	2,929	3,836	4,325	4,506	40,625
Okl.....	27,259	24,252	25,389	20,231	19,211	15,392	13,332	14,431	15,854	19,864	20,026	18,011	233,252
Texas.....	56,046	51,877	44,638	36,834	32,246	24,381	23,311	25,923	27,120	36,005	40,131	37,274	435,786
Mont.....	4,746	3,938	4,270	4,287	4,189	4,309	4,080	4,375	3,661	4,632	3,924	4,230	50,641
Idaho.....	3,157	2,400	2,609	2,358	2,599	2,189	2,208	2,420	2,369	2,711	2,155	2,228	29,403
Wyo.....	668	512	523	523	504	445	497	461	486	566	442	470	6,097
Colo.....	18,305	13,231	14,412	12,395	13,631	11,321	11,915	11,812	9,828	13,510	14,939	14,607	159,906
N.Mex.....	1,861	1,568	1,848	1,643	1,702	1,350	1,633	1,749	1,725	1,964	1,794	1,955	20,792
Ariz.....	3,436	2,840	2,715	2,546	2,560	2,458	2,131	2,434	2,104	2,897	2,873	2,753	31,447
Utah.....	6,213	5,162	5,093	4,697	5,462	4,656	4,618	5,007	4,269	6,124	5,926	4,872	62,099
Nev.....	221	211	164	205	191	124	240	207	242	194	250	277	2,526
Wash.....	18,733	14,885	16,391	14,010	13,536	12,645	11,635	13,358	12,747	15,808	15,212	13,873	172,833
Oreg.....	12,391	9,825	9,328	8,154	9,091	8,090	7,007	7,212	6,290	8,514	8,352	7,774	102,028
Calif.....	56,204	45,278	51,786	43,505	45,332	42,388	41,108	38,387	37,269	48,228	46,306	43,869	539,660
U.S.....	1,887,861	1,635,752	1,715,557	1,446,708	1,385,059	1,268,204	1,218,176	1,268,586	1,338,150	1,693,669	1,783,983	1,587,182	18,228,887

1/ 2/ 3/ See footnotes page 102.

Table 17.--COMMERCIAL HOG SLAUGHTER: Total live weight, by States and by months, 1957 1/--Continued

State	January	February	March	April	May	June	July	August	September	October	November	December	Total
	1,000 pounds	1,000 pounds	1,000 pounds	1,000 pounds	1,000 pounds	1,000 pounds	1,000 pounds	1,000 pounds	1,000 pounds	1,000 pounds	1,000 pounds	1,000 pounds	1,000 pounds
N. Eng. 2/..	21,531	20,038	19,360	15,189	13,946	9,921	11,097	11,200	11,620	16,093	13,967	12,501	179,463
N. Y.....	32,647	29,782	30,731	31,157	33,028	27,011	28,051	31,712	31,302	36,797	31,900	34,109	378,257
N. J.....	36,548	33,080	32,963	29,830	29,507	23,876	21,317	23,985	23,742	32,106	26,772	31,788	345,714
Pa.....	54,361	48,083	49,798	52,376	51,037	38,789	41,855	43,723	46,925	56,158	51,623	55,496	590,224
Ohio.....	90,593	81,745	84,611	79,894	82,767	66,686	67,303	70,314	74,705	88,239	77,438	80,629	944,921
Ind.....	84,328	79,840	85,614	81,560	83,245	65,514	73,345	74,231	78,927	92,325	85,983	80,148	965,060
Ill.....	159,098	131,899	142,565	134,762	135,834	122,373	116,564	113,611	116,195	147,106	129,217	131,736	1,580,960
Mich.....	39,084	25,757	27,553	27,139	30,296	24,684	27,833	28,123	26,812	31,663	27,972	29,126	337,042
Wis.....	68,775	57,093	60,529	56,080	60,117	47,546	47,445	46,975	51,171	67,879	63,252	68,850	695,712
Minn.....	109,215	95,055	101,544	95,148	100,412	91,265	94,178	94,175	108,511	129,686	124,211	117,430	1,260,830
Iowa.....	261,451	224,208	252,366	225,833	223,288	206,142	197,935	197,874	234,645	281,586	264,992	261,458	2,831,778
Mo.....	75,729	72,014	77,510	76,018	75,394	53,413	57,098	52,423	66,647	83,093	72,456	75,413	837,208
N. Dak.....	4,261	2,629	3,703	2,812	3,921	4,770	4,300	2,640	3,030	4,596	5,434	4,789	46,885
S. Dak.....	40,254	34,916	40,376	35,781	39,317	38,079	39,536	33,340	35,080	44,960	49,344	55,201	494,184
Nebr.....	80,243	68,009	73,094	69,740	74,662	70,084	67,769	64,456	70,612	92,019	95,219	99,308	925,335
Kans.....	51,009	42,199	45,547	49,085	48,623	40,060	37,331	38,163	45,156	58,898	58,176	57,799	572,046
Del. & Md. 3/	21,792	21,699	22,584	21,037	19,751	14,528	15,480	15,480	16,846	21,890	18,192	18,798	230,813
Va.....	32,648	29,658	30,845	30,718	30,088	24,818	26,748	27,233	27,477	32,910	31,382	30,861	355,386
W. Va.....	3,401	2,910	2,518	2,970	2,847	2,305	2,626	2,533	2,559	3,161	2,698	2,821	33,349
N. C.....	15,520	12,918	14,318	13,985	14,021	10,874	12,634	13,099	12,842	15,444	13,264	13,019	161,935
S. C.....	8,806	6,539	7,377	7,889	7,294	6,261	5,968	6,170	6,769	7,452	7,701	7,428	85,654
Ga.....	42,120	35,955	37,390	34,358	30,244	20,278	22,417	23,804	25,553	32,903	31,749	33,810	370,578
Fla.....	15,355	12,147	10,015	8,787	7,277	5,080	5,496	7,186	8,267	12,035	10,727	12,238	114,610
Ky.....	22,394	20,313	21,793	21,198	21,179	18,294	19,747	20,480	20,676	24,679	22,235	23,163	256,151
Tenn.....	37,121	35,271	37,149	36,912	35,867	28,035	29,614	28,623	29,788	33,709	30,811	32,539	395,439
Ala.....	15,372	12,516	13,027	13,037	12,573	10,135	10,677	11,634	11,686	14,884	13,169	13,486	152,196
Miss.....	6,965	5,488	5,986	5,807	5,543	4,532	4,713	4,727	5,738	7,877	7,648	7,573	72,597
Ark.....	4,710	4,066	4,295	4,499	4,153	3,472	3,634	3,651	3,687	4,433	4,596	4,175	49,368
La.....	4,189	3,203	2,952	3,065	2,937	2,189	2,287	2,579	2,967	3,620	3,887	4,334	38,209
Okla.....	19,061	16,801	16,844	16,588	15,673	12,318	13,723	12,543	14,550	17,121	14,971	16,141	186,331
Texas.....	42,375	34,804	34,584	31,750	32,240	22,909	23,688	24,624	27,491	37,331	38,149	39,097	389,042
Mont.....	4,526	3,491	4,125	4,306	4,218	4,018	4,042	3,816	3,950	4,445	4,279	4,665	49,881
Idaho.....	2,444	2,111	2,843	2,563	2,432	2,148	2,105	1,827	2,205	2,856	2,610	2,636	28,777
Wyo.....	600	517	526	556	517	531	491	451	435	540	466	523	6,153
Colo.....	15,363	11,581	11,135	12,377	12,423	9,472	10,719	10,509	10,517	12,511	11,356	12,601	140,564
N. Mex.....	1,680	1,374	1,482	1,547	1,558	1,402	1,325	1,373	1,579	1,586	1,469	1,470	17,845
Ariz.....	3,072	2,631	2,722	3,020	2,618	2,306	2,388	2,285	2,444	3,005	2,929	3,329	32,749
Utah.....	6,643	5,193	5,679	5,762	5,642	5,098	5,228	5,086	5,361	6,207	6,422	7,287	69,608
Nev.....	246	206	480	301	441	120	142	162	183	199	171	179	2,530
Wash.....	15,007	13,010	14,401	13,021	13,320	10,546	11,440	10,908	12,221	14,689	13,054	14,449	156,066
Oreg.....	8,071	6,848	7,041	7,531	7,342	6,330	6,867	6,227	6,485	8,137	8,210	8,107	87,196
Calif.....	45,282	35,922	38,610	37,795	36,098	28,789	31,909	31,938	32,408	40,263	36,270	40,549	435,833
U.S.....	1,605,887	1,383,519	1,478,582	1,403,783	1,413,387	1,187,031	1,208,708	1,205,893	1,322,994	1,627,088	1,516,371	1,551,149	16,904,482

1/ Includes slaughter under Federal inspection and other commercial slaughter; excludes farm slaughter. Averages are based on unrounded numbers. 2/ Includes Maine, New Hampshire, Vermont, Massachusetts, Rhode Island and Connecticut. 3/ Includes the District of Columbia.

Table 18.--COMMERCIAL HOG SLAUGHTER: Average live weight per head, by States and by months, 1947-57

State	1947 1/												Total
	January	February	March	April	May	June	July	August	September	October	November	December	
	Pounds	Pounds	Pounds	Pounds	Pounds	Pounds	Pounds	Pounds	Pounds	Pounds	Pounds	Pounds	Pounds
N.Eng. 2/..	271	266	261	257	265	276	285	287	256	245	248	251	263
N.Y.....	201	195	197	191	193	213	187	185	186	191	204	183	194
N.J.....	225	220	212	212	218	215	216	215	202	208	216	217	215
Pa.....	233	221	219	222	225	225	230	230	232	232	228	230	227
Ohio.....	240	234	234	231	233	233	237	233	223	229	234	234	233
Ind.....	255	238	241	244	253	252	253	242	226	232	247	256	246
Ill.....	259	256	253	253	263	278	290	281	241	232	237	246	255
Mich.....	250	238	245	234	252	251	245	251	250	250	247	242	246
Wis.....	248	249	255	254	260	281	306	308	254	236	233	239	257
Minn.....	256	261	269	278	285	307	330	326	273	236	232	241	267
Iowa.....	267	271	280	282	284	305	321	321	267	235	235	250	271
Mo.....	254	248	249	250	254	258	263	264	240	230	234	242	248
N. Dak.....	242	241	262	273	301	328	343	327	285	244	234	237	264
S. Dak.....	262	267	284	293	297	319	333	338	298	246	235	244	276
Nebr.....	269	275	290	301	301	311	332	334	294	246	238	250	279
Kans.....	263	260	259	256	255	257	278	273	249	235	236	249	255
Del. & Md. 3/	219	208	214	221	222	228	229	226	221	221	221	214	220
Va.....	209	200	202	205	212	215	221	215	203	210	221	217	210
W. Va.....	225	212	218	217	229	229	236	223	225	233	229	253	227
N. C.....	215	210	218	217	224	214	274	211	228	212	195	244	221
S. C.....	206	197	195	195	204	219	254	233	222	230	209	202	214
Ga.....	197	185	181	185	190	196	201	187	188	183	189	188	189
Fla.....	175	169	164	171	172	153	174	188	178	159	159	147	165
Ky.....	244	228	231	225	221	220	219	219	228	224	234	230	227
Tenn.....	229	220	213	214	217	216	223	222	214	224	228	234	237
Ala.....	231	206	192	197	201	209	216	199	196	201	201	193	205
Miss.....	202	208	220	238	227	228	232	212	243	226	228	202	220
Ark.....	228	211	221	220	222	219	225	211	238	224	224	220	223
La.....	173	181	175	204	203	203	188	186	197	206	200	202	193
Okla.....	234	221	219	222	226	225	236	223	225	224	231	229	227
Texas.....	237	233	226	227	213	230	231	234	232	241	236	235	232
Mont.....	249	241	246	246	253	261	264	258	252	247	241	242	251
Idaho.....	237	233	232	230	229	237	233	248	227	231	227	236	233
Wyo.....	262	239	247	250	232	239	230	282	276	267	242	245	252
Colo.....	259	258	262	267	267	275	287	289	278	258	236	249	262
N. Mex.....	242	238	236	243	245	241	230	247	241	214	207	213	232
Ariz.....	239	238	240	224	222	222	222	231	231	232	222	244	231
Utah.....	250	240	239	241	235	236	239	247	237	237	241	241	240
Nev.....	233	235	243	252	234	279	243	240	239	227	225	231	239
Wash.....	243	242	242	235	237	237	245	256	243	236	227	230	238
Oreg.....	243	238	248	243	244	259	259	255	242	235	230	233	243
Calif.....	241	248	246	248	245	244	250	258	246	233	235	238	244
U.S.....	248	244	245	247	253	265	278	272	242	230	232	238	248

- 103 -

1/ 2/ 3/ See footnotes page 110.

© UPDATA 1981

Table 18.--COMMERCIAL PIG SLAUGHTER: Average live weight per head, by States and by months, 1947-57--Continued

State	1948 1/														1949 1/					
	Jan.	Feb.	Mar.	Apr.	May	June	July	Aug.	Sept.	Oct.	Nov.	Dec.	Total	Jan.	Feb.	Mar.	Apr.	May	June	
	Lb.	Lb.	Lb.	Lb.	Lb.	Lb.	Lb.	Lb.	Lb.	Lb.	Lb.	Lb.	Lb.	Lb.	Lb.	Lb.	Lb.	Lb.	Lb.	
N.Eng. 2/..	268	264	257	251	277	280	273	258	248	243	255	247	259	258	263	250	244	255	253	
N.Y.....	214	201	180	202	204	177	175	193	197	190	190	195	194	187	182	201	199	199	201	
N.J.....	215	216	201	186	221	209	208	205	199	211	218	212	209	216	202	195	199	213	215	
Pa.....	233	221	223	226	229	224	223	229	219	227	229	232	209	229	222	219	216	218	216	
Ohio.....	235	229	229	226	232	232	233	223	223	231	236	239	231	235	229	224	221	221	228	
Ind.....	254	248	243	247	247	258	249	229	224	232	247	260	246	258	244	235	235	243	260	
Ill.....	253	258	255	255	261	278	277	267	246	237	244	259	257	261	252	249	243	257	275	
Mich.....	232	240	242	250	248	258	266	263	257	245	257	265	251	248	245	230	229	233	253	
Wis.....	249	252	257	253	259	284	295	292	254	232	239	244	256	253	246	243	240	251	275	
Minn.....	256	262	270	266	282	310	328	319	260	238	245	256	269	264	260	261	263	280	312	
Iowa.....	269	278	273	267	277	304	323	314	266	239	248	258	273	267	268	265	261	270	291	
Mo.....	253	249	251	244	255	260	264	259	239	244	254	250	256	250	244	241	240	250	250	
N.Dak.....	244	249	264	258	279	320	329	323	278	245	248	247	269	258	260	272	237	309	338	
S.Dak.....	260	266	280	271	278	305	326	320	268	239	245	253	272	264	263	268	269	284	310	
Nebr.....	274	283	284	255	287	312	317	318	279	243	246	258	276	269	273	273	271	275	296	
Kans.....	263	261	257	252	256	267	271	264	246	240	247	254	256	259	255	252	243	243	254	
Del. & Md. 3/	211	201	216	220	222	224	237	229	226	222	225	229	222	224	210	207	207	211	215	
Va.....	206	201	204	212	210	209	214	211	203	209	216	215	209	210	203	207	210	206	209	
W.Va.....	217	241	235	244	235	247	244	265	238	237	251	244	240	230	232	220	216	230	244	
N.C.....	213	212	216	205	227	228	210	230	227	232	217	216	219	221	216	224	220	228	228	
S.C.....	208	229	216	217	218	229	234	231	213	215	221	214	219	218	202	197	207	209	208	
Ga.....	189	178	181	185	198	198	190	191	193	187	201	206	192	197	192	195	196	198	200	
Fla.....	138	147	154	176	178	194	176	173	157	163	153	138	154	140	147	163	175	178	182	
Ky.....	228	225	221	224	228	229	219	222	223	228	235	236	226	236	231	224	220	220	218	
Tenn.....	228	224	222	215	215	216	215	220	220	224	232	231	222	227	218	218	217	219	218	
Ala.....	197	187	203	203	215	211	218	208	207	209	216	209	206	205	223	213	201	216	206	
Miss.....	197	209	220	226	229	217	220	237	218	215	236	216	219	191	212	222	210	230	236	
Ark.....	213	204	220	224	226	222	214	217	231	215	228	230	221	225	210	216	208	212	213	
La.....	190	192	206	202	196	184	187	197	202	207	203	196	198	200	195	198	192	192	192	
Okla.....	236	224	216	232	239	239	226	229	219	227	234	239	231	241	227	225	221	221	226	
Texas.....	236	233	230	233	235	232	226	227	227	230	236	242	233	237	237	237	227	228	226	
Mont.....	246	240	233	237	223	235	260	255	239	244	238	239	241	253	233	234	235	235	236	
Idaho.....	228	227	219	232	245	219	228	235	235	229	230	224	231	264	225	217	219	211	218	
Wyo.....	259	247	250	245	248	244	286	276	280	237	234	230	250	263	237	255	235	246	245	
Colo.....	256	258	250	243	247	262	277	274	264	253	248	250	257	257	251	254	250	247	250	
N.Mex.....	235	226	224	233	232	215	213	215	219	221	232	242	226	233	247	234	215	224	237	
Ariz.....	248	235	224	226	224	229	226	226	215	213	226	231	227	230	224	228	219	222	212	
Utah.....	244	236	231	231	236	237	237	242	232	231	237	232	235	233	235	229	222	221	229	
Nev.....	234	238	224	226	215	221	236	243	231	227	233	228	230	235	230	227	223	224	223	
Wash.....	234	226	228	227	231	242	242	241	243	230	236	225	234	231	225	232	226	231	236	
Oreg.....	234	227	227	248	245	230	234	239	240	228	229	223	232	228	222	222	221	235	231	
Calif.....	242	242	239	234	241	244	247	249	237	230	235	239	239	247	239	241	234	234	229	
U.S.....	246	246	242	239	248	266	272	262	239	232	240	246	247	249	243	240	237	244	258	

1/ 2/ 3/ See footnotes page 110.

Table 18.--COMMERCIAL HOG SLAUGHTER: Average live weight per head, by States and by months, 1947-57--Continued

State	1949 1/							1950 1/												
	July	Aug.	Sept.	Oct.	Nov.	Dec.	Total	Jan.	Feb.	Mar.	Apr.	May	June	July	Aug.	Sept.	Oct.	Nov.	Dec.	Total
	Lb.	Lb.	Lb.	Lb.	Lb.	Lb.	Lb.	Lb.	Lb.	Lb.	Lb.	Lb.	Lb.	Lb.	Lb.	Lb.	Lb.	Lb.	Lb.	Lb.
N.Eng. 2/..	269	257	238	238	242	250	251	258	242	232	237	249	249	257	240	232	234	238	236	241
N.Y.....	218	199	193	200	182	195	196	200	203	193	191	196	195	207	190	187	200	197	197	196
N.J.....	206	202	220	219	225	202	210	223	205	206	204	207	216	210	208	202	213	218	214	211
Pa.....	222	212	215	217	221	217	219	216	211	213	216	216	223	223	220	218	221	224	220	218
Ohio.....	227	217	218	221	230	234	225	228	223	220	220	222	231	232	223	219	226	230	230	225
Ind.....	262	235	225	234	246	256	244	252	237	233	233	243	266	258	242	233	238	248	258	245
Ill.....	286	270	241	236	242	251	254	254	246	242	247	253	271	285	264	242	236	241	251	251
Mich.....	249	239	236	230	237	240	239	236	230	223	231	236	242	268	238	239	232	235	238	236
Wis.....	301	277	234	228	236	243	249	245	238	234	241	247	271	302	277	235	230	232	237	246
Minn.....	330	294	239	226	238	244	261	248	242	242	253	273	305	319	285	234	228	238	247	254
Iowa.....	319	295	249	226	240	251	262	258	252	248	254	267	293	318	294	243	234	241	253	260
Mo.....	260	254	238	235	241	241	245	244	238	236	235	238	248	256	249	232	232	240	249	241
N.Dak.....	338	312	248	226	228	228	262	229	228	236	264	293	316	317	301	241	225	227	225	248
S.Dak.....	322	307	257	229	233	241	265	245	245	248	262	273	297	319	308	248	235	241	250	261
Nebr.....	317	303	248	233	245	253	267	258	255	256	261	264	290	312	308	261	242	246	260	265
Kans.....	265	256	235	232	241	248	248	252	248	238	239	241	255	258	258	240	237	247	254	247
Del.& Md. 3/	225	211	205	212	226	224	215	221	207	200	197	197	199	216	207	198	210	224	227	209
Va.....	215	212	203	205	208	209	208	209	209	203	205	207	207	209	205	203	206	212	210	207
W.Va.....	222	233	245	243	253	250	235	245	221	226	223	222	232	242	240	236	244	239	234	233
N.C.....	229	210	224	224	239	230	225	237	234	230	223	211	223	230	230	235	233	239	229	230
S.C.....	216	212	199	209	209	205	207	209	213	202	205	204	206	202	204	196	202	217	207	207
Ga.....	197	190	186	186	190	191	193	211	197	188	191	192	203	197	189	192	193	196	195	196
Fla.....	188	186	168	166	158	162	162	178	172	168	180	187	185	188	184	188	177	179	172	178
Ky.....	213	211	215	222	228	226	223	222	219	218	218	214	218	215	213	218	223	227	223	219
Tenn.....	217	215	226	224	226	224	221	222	216	210	213	214	212	213	209	216	220	225	222	216
Ala.....	210	203	206	214	231	215	212	215	217	212	202	207	210	208	199	205	218	221	215	212
Miss.....	228	249	203	232	234	205	218	219	231	208	210	219	221	230	229	215	229	229	228	221
Ark.....	210	205	208	215	228	214	213	203	203	207	195	203	209	209	205	202	210	212	212	206
La.....	158	210	191	187	188	182	191	177	194	196	196	200	192	174	188	190	190	201	188	191
Okla.....	232	224	221	224	227	235	227	235	222	216	216	219	223	229	220	219	222	236	243	225
Texas.....	224	223	222	224	230	235	230	242	237	227	223	223	231	228	224	224	224	231	234	230
Mont.....	258	238	226	228	222	223	235	222	219	216	222	227	233	250	238	223	228	233	237	228
Idaho.....	222	210	201	195	216	215	217	207	209	211	212	214	206	213	259	215	213	216	216	216
Wyo.....	244	230	245	226	244	207	239	238	225	227	223	234	232	230	242	226	224	226	224	232
Colo.....	270	264	256	236	236	235	249	242	248	242	243	245	257	264	261	253	235	244	248	248
N.Mex.....	233	234	232	228	244	218	232	251	250	258	238	237	239	243	236	225	234	223	250	240
Ariz.....	221	221	214	220	225	218	221	230	221	211	211	210	209	211	218	233	219	223	226	218
Utah.....	231	227	220	223	226	227	227	230	227	223	223	226	230	231	228	224	225	236	243	228
Nev.....	226	229	210	219	222	227	224	235	229	225	228	227	234	231	226	222	223	233	238	230
Wash.....	250	250	228	216	217	216	228	215	224	217	224	227	236	233	231	220	221	222	222	224
Oreg.....	239	229	216	223	224	224	226	233	220	216	226	232	231	233	234	222	228	231	226	227
Calif.....	242	239	223	220	227	234	234	233	228	227	228	227	229	239	235	225	227	232	234	230
U.S.....	272	253	231	225	233	239	242	241	234	230	234	240	257	268	252	230	228	235	241	240

105

1/ 2/ 3/ See footnotes page 110.

UPDATA 1981

Table 18.--COMMERCIAL HOG SLAUGHTER: Average live weight by States and by months, 1947-57--Continued

State	1951 1/													1952 1/					
	Jan.	Feb.	Mar.	Apr.	May	June	July	Aug.	Sept.	Oct.	Nov.	Dec.	Total	Jan.	Feb.	Mar.	Apr.	May	June
	Lb.	Lb.	Lb.	Lb.	Lb.	Lb.	Lb.	Lb.	Lb.	Lb.	Lb.	Lb.	Lb.	Lb.	Lb.	Lb.	Lb.	Lb.	Lb.
N.Eng. 2/..	249	248	235	242	248	254	267	244	239	238	239	244	245	256	250	241	242	246	262
N.Y.....	201	223	204	208	212	210	208	211	211	209	198	214	208	208	208	208	208	216	218
N.J.....	217	213	217	207	213	212	210	212	195	212	212	214	211	221	217	210	209	212	218
Pa.....	224	220	218	214	215	219	221	219	220	220	221	218	219	222	219	213	216	218	218
Ohio.....	235	224	222	222	224	229	231	218	219	225	229	230	226	229	224	221	217	224	225
Ind.....	252	240	235	235	238	244	248	236	226	231	244	251	240	250	237	232	232	234	241
Ill.....	246	242	239	245	251	274	290	268	246	239	244	248	251	250	245	249	244	251	264
Mich.....	245	225	224	222	236	247	246	228	234	225	239	241	235	239	243	226	226	233	250
Wis.....	244	235	238	237	246	279	291	265	238	231	235	237	246	243	243	237	235	243	266
Minn.....	255	248	246	255	268	296	320	290	240	233	239	247	258	250	253	247	243	260	287
Iowa.....	263	263	256	257	258	283	307	282	248	232	238	246	258	255	257	251	245	252	274
Mo.....	254	244	246	245	236	244	262	286	231	236	238	235	245	246	246	238	234	241	239
N.Dak.....	228	230	242	252	281	307	326	310	241	228	220	222	248	227	276	242	255	280	305
S.Dak.....	252	262	265	270	271	293	311	299	254	240	245	241	265	252	257	259	252	263	287
Nebr.....	270	269	271	267	269	290	315	301	361	239	241	254	268	266	267	261	254	257	268
Kans.....	263	258	250	246	245	251	258	249	234	230	233	241	247	249	249	239	234	236	242
Del. & Md. 3/	214	201	206	208	210	211	221	217	208	216	222	221	213	223	216	210	213	223	211
Va.....	214	206	209	212	213	214	217	217	218	216	220	227	215	218	216	214	219	221	209
W.Va.....	242	227	222	226	226	226	217	217	220	230	228	229	228	219	220	213	212	222	217
N.C.....	226	222	233	213	215	228	230	213	209	227	228	221	221	214	225	224	210	215	209
S.C.....	201	197	203	204	208	209	211	215	216	216	216	198	208	204	202	203	205	197	201
Ga.....	194	190	193	192	200	198	205	203	189	190	194	192	194	195	201	191	197	206	201
Fla.....	169	157	170	183	179	195	191	186	184	174	182	182	176	169	171	153	166	190	207
Ky.....	225	220	218	216	219	217	214	216	218	226	226	231	220	227	225	228	223	225	225
Tenn.....	225	219	218	217	220	220	220	217	225	229	234	235	223	234	227	220	215	221	218
Ala.....	215	207	209	209	214	214	213	214	208	214	214	206	211	213	210	202	213	208	209
Miss.....	220	220	216	210	218	226	201	199	202	218	219	210	213	206	207	222	214	215	213
Ark.....	213	209	206	208	208	212	205	202	204	219	216	206	209	209	211	207	208	209	211
La.....	199	177	211	175	187	187	179	192	178	188	191	179	188	181	185	176	184	184	191
Okla.....	241	230	229	229	230	231	232	232	222	226	229	236	231	241	236	230	224	224	222
Texas.....	238	232	229	231	226	227	227	225	223	227	232	230	229	236	233	226	223	223	223
Mont.....	227	229	225	227	231	232	242	236	227	228	237	224	230	226	223	223	220	228	226
Idaho.....	222	214	214	215	212	212	210	206	211	212	225	217	216	220	216	206	207	208	210
Wyo.....	224	249	227	245	223	243	252	241	236	232	227	232	235	220	220	227	219	228	240
Colo.....	252	250	249	243	240	246	258	270	248	246	237	243	248	246	247	244	241	238	243
N.Mex.....	231	232	235	244	228	224	221	223	215	220	229	219	227	227	230	223	236	228	226
Ariz.....	228	225	227	228	230	229	228	221	220	219	229	230	225	219	222	221	218	220	220
Utah.....	241	242	231	241	233	238	242	240	230	231	236	229	235	227	230	229	222	230	237
Nev.....	231	240	230	239	222	222	223	222	206	216	219	209	223	216	217	213	217	213	231
Wash.....	225	220	222	223	221	225	242	240	226	222	220	221	225	218	215	215	221	223	226
Oreg.....	232	235	222	232	221	223	229	231	229	226	223	221	226	223	211	221	218	226	223
Calif.....	236	235	234	231	229	229	233	234	224	224	228	230	230	230	230	230	227	229	229
U.S.....	244	238	235	237	240	254	267	253	232	228	233	237	241	240	239	234	231	237	248

1/ 2/ 3/ See footnotes page 110.

106

Table 18.--COMMERCIAL HOG SLAUGHTER: Average live weight by States and by months, 1947-57--Continued

State	1952 1/							1953 1/												
	July	Aug.	Sept.	Oct.	Nov.	Dec.	Total	Jan.	Feb.	Mar.	Apr.	May	June	July	Aug.	Sept.	Oct.	Nov.	Dec.	Total
	Lb.	Lb.	Lb.	Lb.	Lb.	Lb.	Lb.	Lb.	Lb.	Lb.	Lb.	Lb.	Lb.	Lb.	Lb.	Lb.	Lb.	Lb.	Lb.	Lb.
N.Eng. 2/..	263	255	236	236	244	246	248	241	235	237	234	243	246	243	238	229	237	242	246	239
N.Y.....	189	209	214	208	215	213	210	224	214	213	212	211	205	217	211	206	209	215	219	213
N.J.....	218	208	212	215	217	214	215	218	217	208	214	213	206	203	197	200	205	209	205	208
Pa.....	223	218	217	222	224	224	220	215	218	218	215	213	220	216	211	215	220	222	227	218
Ohio.....	224	217	217	222	229	236	224	227	220	218	221	224	225	221	214	217	226	232	232	223
Ind.....	248	236	228	236	250	245	239	247	237	230	235	247	261	271	248	235	238	255	250	245
Ill.....	271	266	247	239	245	254	251	249	236	236	238	254	273	270	253	236	232	238	247	245
Mich.....	254	237	226	237	242	250	238	250	235	231	239	248	265	260	254	249	253	246	246	246
Wis.....	286	263	239	231	237	240	245	243	232	229	234	250	274	275	243	225	225	232	237	240
Minn.....	299	277	248	231	238	242	252	243	237	232	239	264	291	288	251	224	223	233	240	244
Iowa.....	297	280	249	231	239	246	254	251	245	241	247	260	287	290	254	227	226	236	245	248
Mo.....	240	237	236	237	246	244	241	241	234	231	231	231	239	242	231	228	226	237	244	235
N.Dak.....	315	299	246	222	220	220	246	242	227	240	256	291	320	316	270	226	217	221	224	245
S.Dak.....	318	301	259	226	229	236	257	242	239	239	248	274	305	306	267	229	224	228	242	250
Nebr.....	283	287	260	238	243	248	258	257	253	247	252	260	283	285	262	238	227	239	247	252
Kans.....	239	249	241	235	241	248	242	249	242	238	234	244	251	249	237	230	230	237	246	240
Del. & Md. 3/	212	216	206	215	220	220	215	218	212	210	207	210	208	207	201	206	216	221	217	211
Va.....	218	215	210	210	211	210	214	211	214	204	207	207	208	204	199	200	207	215	214	207
W.Va.....	219	226	216	225	230	229	222	228	215	210	212	211	225	223	217	221	222	224	213	218
N.C.....	208	200	196	212	223	210	212	210	210	213	208	206	216	202	200	195	201	204	205	206
S.C.....	208	198	201	201	206	196	201	200	194	188	200	197	197	193	195	196	197	206	202	198
Ga.....	195	190	191	181	180	184	192	188	188	188	192	193	190	188	183	184	185	192	193	189
Fla.....	173	179	173	188	179	171	175	166	194	190	191	215	204	187	190	186	196	193	193	189
Ky.....	223	221	219	232	239	231	226	232	229	227	225	226	224	220	219	224	227	243	231	228
Tenn.....	220	214	213	221	235	234	223	224	231	219	216	218	212	217	213	218	227	236	233	222
Ala.....	202	193	195	205	204	204	205	203	200	203	212	197	203	201	195	203	206	207	207	204
Miss.....	206	204	210	216	222	209	213	213	213	211	211	207	216	213	208	209	214	225	218	214
Ark.....	207	197	205	211	215	207	209	215	208	229	205	207	207	206	194	206	215	222	214	213
La.....	180	179	190	203	201	187	188	163	182	195	194	178	191	196	182	198	177	195	169	182
Okla.....	225	228	218	223	228	231	229	237	225	222	209	221	220	241	221	219	223	234	239	227
Texas.....	224	221	221	221	225	232	227	239	228	224	231	226	221	220	218	221	226	236	233	229
Mont.....	226	224	222	221	224	220	225	225	218	216	217	219	224	222	218	213	225	224	231	220
Idaho.....	206	208	202	202	207	209	207	212	212	212	205	214	221	211	209	211	219	227	222	214
Wyo.....	225	233	225	221	234	220	229	229	221	231	225	234	236	242	226	214	220	225	227	229
Colo.....	244	261	242	241	238	240	243	246	241	236	237	239	240	255	243	233	228	235	241	239
N.Mex.....	230	230	229	230	239	233	230	227	231	235	223	231	236	236	234	237	238	236	236	233
Ariz.....	220	218	216	225	229	230	222	230	222	206	228	211	225	231	231	228	221	225	225	224
Utah.....	227	224	220	220	228	228	228	223	211	220	224	226	223	223	219	216	226	225	236	223
Nev.....	224	210	210	212	207	230	218	210	235	235	223	204	216	222	228	233	212	223	225	225
Wash.....	232	225	219	221	214	214	219	217	215	217	214	219	226	231	221	216	214	222	222	219
Oreg.....	217	230	228	221	222	225	222	225	220	219	216	223	222	222	221	219	224	225	227	223
Calif.....	232	232	224	224	228	229	229	230	228	226	227	230	234	238	228	222	224	227	234	229
U.S.....	254	245	231	227	233	237	237	237	231	228	230	239	254	254	234	223	224	232	236	234

1/ 2/ 3/ See footnotes page 110.

- 107 -

Table 18.--COMMERCIAL HOG SLAUGHTER: Average live weight per head, by States and by months, 1947-57--Continued

State	1954 1/													1955 1/						
	Jan.	Feb.	Mar.	Apr.	May	June	July	Aug.	Sept.	Oct.	Nov.	Dec.	Total	Jan.	Feb.	Mar.	Apr.	May	June	
	Lb.	Lb.	Lb.	Lb.	Lb.	Lb.	Lb.	Lb.	Lb.	Lb.	Lb.	Lb.	Lb.	Lb.	Lb.	Lb.	Lb.	Lb.	Lb.	Lb.
N. Eng. 2/..	250	237	244	245	252	260	257	241	240	244	247	251	247	249	248	252	250	255	259	
N. Y.	218	217	213	214	212	223	205	208	211	209	210	206	212	214	215	213	215	210	219	
N. J.	209	207	207	214	213	210	205	202	208	213	211	225	211	211	214	207	207	207	210	
Pa.	228	222	221	223	228	223	216	211	218	220	223	228	222	223	221	221	215	221	221	
Ohio.	228	224	223	227	233	235	220	215	221	227	232	233	226	231	222	222	226	230	226	
Ind.	250	236	232	245	265	250	276	245	241	240	251	251	248	249	236	239	239	264	240	
Ill.	249	240	244	253	269	296	278	248	240	243	250	261	254	256	242	247	251	269	287	
Mich.	245	240	236	226	247	256	255	247	238	247	242	235	242	227	231	230	247	236	252	
Wis.	242	235	239	251	269	290	273	244	233	234	239	243	246	244	234	238	244	257	273	
Minn.	242	237	241	260	285	304	285	241	224	232	237	241	249	245	239	240	253	266	290	
Iowa.	254	247	250	263	280	305	294	256	231	234	243	252	256	257	249	247	254	264	290	
Mo.	245	239	242	243	254	255	255	237	228	236	246	243	243	248	239	241	245	241	246	
N. Dak.	230	232	247	273	304	317	308	266	225	225	226	227	250	236	237	248	262	288	299	
S. Dak.	251	249	260	273	292	315	311	269	234	233	234	244	258	254	254	260	263	281	304	
Nebr.	260	253	257	269	289	312	201	253	233	233	247	251	259	258	255	255	264	274	294	
Kans.	249	245	242	250	258	264	255	237	230	236	245	248	246	251	242	243	250	256	263	
Del. & Md. 3/	209	208	206	210	208	214	212	207	215	219	222	221	213	219	212	211	214	211	214	
Va.	212	214	212	214	215	215	206	203	208	214	217	220	213	222	217	214	218	219	218	
W. Va.	224	225	218	217	219	218	213	211	212	212	220	219	217	217	228	212	217	222	221	
N. C.	213	221	215	215	219	217	212	208	215	219	215	210	215	215	221	223	221	223	216	
S. C.	202	203	206	205	214	209	206	217	205	203	205	202	206	205	204	201	207	206	203	
108 Ga.	194	190	194	198	197	195	194	193	197	197	205	204	197	203	192	192	198	199	200	
Fla.	196	198	199	201	208	210	213	200	203	202	203	199	202	202	197	197	197	183	225	
Ky.	230	229	226	227	232	227	221	216	223	230	230	235	227	231	226	224	225	223	224	
Tenn.	234	232	226	223	232	220	222	222	224	233	240	236	229	234	230	223	226	224	222	
Ala.	212	208	208	210	211	210	212	208	212	210	221	210	212	211	208	210	210	209	210	
Miss.	219	236	216	218	224	223	220	221	224	228	231	228	226	234	233	236	236	234	228	
Ark.	219	213	220	219	220	218	212	212	217	220	226	221	219	222	214	218	254	223	216	
La.	193	196	195	199	195	200	200	193	203	209	202	197	194	188	192	193	198	201		
Okla.	245	237	234	238	238	238	229	223	218	226	235	239	233	238	229	225	232	235	235	
Texas.	248	233	233	231	231	223	222	218	223	229	233	237	231	238	234	233	237	228	225	
Mont.	221	220	221	223	225	226	225	214	215	218	222	219	221	227	222	222	222	220	227	
Idaho.	224	222	223	226	226	226	216	211	217	224	220	221	221	220	222	219	223	222	227	
Wyo.	238	227	225	224	235	230	223	228	219	244	227	241	230	234	226	218	225	222	232	
Colo.	247	245	244	255	249	256	253	239	230	229	238	230	242	241	243	243	243	246	247	
N. Mex.	236	253	248	241	236	209	250	239	232	231	242	223	236	232	224	229	231	236	234	
Ariz.	227	224	225	227	226	219	220	218	223	224	231	228	225	230	226	223	223	221	214	
Utah.	233	236	228	230	235	234	220	224	224	223	226	246	228	229	228	231	230	230	201	
Nev.	223	219	228	213	216	218	221	206	203	232	219	222	219	228	218	230	257	224	218	
Wash.	217	220	217	226	234	222	223	217	218	221	218	212	220	213	217	220	220	225	231	
Oreg.	229	225	225	231	232	231	222	215	218	223	222	223	225	225	227	228	228	231	230	
Calif.	237	234	229	236	243	246	243	230	222	228	236	239	235	245	243	244	245	240	245	
U.S.	239	233	234	242	254	265	257	235	227	230	237	241	240	242	235	235	240	246	256	

1/ 2/ 3/ See footnotes page 110.

Table 18.--COMMERCIAL HOG SLAUGHTER: Average live weight per head, by States and by months, 1947-57--Continued

State	1955 1/							1956 1/												
	July	Aug.	Sept.	Oct.	Nov.	Dec.	Total	Jan.	Feb.	Mar.	Apr.	May	June	July	Aug.	Sept.	Oct.	Nov.	Dec.	Total
	Lb.	Lb.	Lb.	Lb.	Lb.	Lb.	Lb.	Lb.	Lb.	Lb.	Lb.	Lb.	Lb.	Lb.	Lb.	Lb.	Lb.	Lb.	Lb.	Lb.
N.Eng. 2/..	253	235	228	240	249	253	247	241	244	248	245	249	255	254	226	230	239	239	243	243
N.Y.....	215	211	214	208	215	219	214	217	218	212	213	217	214	218	214	210	216	218	212	215
N.J.....	202	202	209	211	216	217	210	216	212	210	208	210	209	205	202	205	210	208	204	208
Pa.....	216	212	217	222	223	223	220	223	211	218	218	223	219	216	214	217	221	222	219	219
Ohio.....	218	214	216	222	229	228	224	225	219	216	217	217	224	215	214	217	221	224	224	220
Ind.....	234	236	237	231	240	239	240	236	232	233	234	242	238	221	216	222	227	237	235	231
Ill.....	279	258	246	245	253	260	256	253	243	243	247	251	273	268	255	244	242	250	258	251
Mich.....	253	232	244	237	238	247	239	238	236	236	235	228	252	242	239	239	233	238	237	238
Wis.....	263	245	234	229	229	232	241	234	229	229	234	246	254	252	236	228	229	232	236	235
Minn.....	275	247	231	227	237	235	245	237	232	232	239	255	275	268	242	228	228	234	241	240
Iowa.....	279	250	231	227	235	238	248	241	238	236	242	253	266	265	242	227	227	235	240	241
Mo.....	249	239	232	233	239	239	240	242	234	231	229	229	237	232	233	227	231	237	242	234
N.Dak.....	301	259	231	223	222	220	243	226	228	231	246	267	289	290	259	234	227	225	229	242
S.Dak.....	302	268	235	227	221	231	253	237	239	241	251	272	287	288	257	228	225	232	236	246
Nebr.....	285	248	231	227	237	240	251	245	240	238	243	256	272	267	246	229	226	235	239	243
Kans.....	258	244	236	237	244	246	246	243	237	229	230	232	241	237	232	230	230	239	242	235
Del.& Md. 3/	212	207	210	219	221	217	214	219	214	209	209	210	209	204	202	211	214	218	221	212
Va.....	210	206	208	214	218	219	215	219	216	215	214	213	215	212	204	207	212	214	213	213
W.Va.....	212	212	213	228	228	219	219	215	214	208	214	214	214	213	214	218	224	222	215	216
N.C.....	211	212	205	201	220	212	215	221	221	224	224	222	219	214	214	214	218	217	219	219
S.C.....	199	202	202	203	218	207	204	214	212	211	212	211	206	213	206	207	208	208	204	209
Ga.....	197	197	196	200	208	209	200	207	208	202	202	200	199	202	196	197	202	207	205	202
Fla.....	226	243	194	196	198	199	202	202	202	193	197	198	190	199	198	193	199	196	195	198
Ky.....	220	216	219	225	233	231	225	233	224	222	222	222	220	217	217	223	226	230	231	224
Tenn.....	220	220	225	233	241	237	228	231	227	222	222	222	220	218	218	224	225	233	232	224
Ala.....	210	206	209	214	220	216	211	219	215	215	214	213	209	208	204	213	211	216	215	213
Miss.....	225	220	221	228	227	222	231	227	219	210	211	210	211	207	214	209	216	217	223	214
Ark.....	215	213	212	214	219	216	219	222	217	216	219	214	214	204	213	219	216	223	219	217
La.....	197	188	196	202	201	198	197	198	197	191	200	199	197	197	194	195	195	205	193	196
Okla.....	231	225	223	227	234	232	231	236	229	226	230	233	229	224	226	224	228	230	230	229
Texas.....	227	224	224	228	232	233	231	240	232	226	227	225	225	221	221	222	223	230	232	228
Mont.....	230	231	218	219	214	224	223	227	221	224	231	224	247	234	234	218	221	223	226	226
Idaho.....	213	214	218	221	219	220	220	219	220	220	222	219	217	221	222	223	222	221	221	221
Wyo.....	232	218	232	209	213	212	224	213	214	214	214	213	221	220	218	213	213	217	217	215
Colo.....	246	239	239	229	229	229	239	235	230	225	230	230	216	238	233	226	225	230	235	229
N.Mex.....	214	231	222	211	234	237	228	227	224	231	222	230	232	236	233	229	227	230	230	229
Ariz.....	220	212	217	218	222	223	223	222	221	222	223	220	224	219	216	223	226	225	229	224
Utah.....	229	222	224	223	225	225	225	227	227	224	226	228	233	227	226	225	224	229	233	227
Nev.....	232	250	221	231	227	221	232	219	230	229	220	231	223	229	221	236	230	243	265	236
Wash.....	228	217	218	215	218	214	220	217	214	216	221	221	223	223	216	216	216	217	219	218
Oreg.....	225	219	225	224	222	217	224	222	219	215	217	220	222	223	216	215	218	220	220	219
Calif.....	242	230	223	224	232	236	237	238	236	232	231	232	237	236	231	224	227	231	236	233
U.S.....	250	235	227	227	233	235	237	235	230	228	231	236	245	241	230	224	226	232	234	232

- 109 -

1/ 2/ 3/ See footnotes page 110.

C
 UPDATA
 1981

Table 18.--COMMERCIAL HOG SLAUGHTER: Average live weight per head, by States and by months, 1947-57--Continued

State	1 9 5 7 1/												Total
	January	February	March	April	May	June	July	August	September	October	November	December	
	Pounds	Pounds	Pounds	Pounds	Pounds	Pounds	Pounds	Pounds	Pounds	Pounds	Pounds	Pounds	Pounds
N.Eng. 2/..	237	233	232	243	243	243	228	224	219	228	233	238	233
N.Y.....	219	218	217	217	220	220	210	215	210	215	218	218	217
N.J.....	202	206	209	205	204	207	191	190	191	202	198	201	201
Pa.....	218	219	216	217	219	219	214	213	215	220	223	222	218
Ohio.....	224	221	221	222	230	224	215	213	215	221	224	222	221
Ind.....	234	231	231	235	243	240	229	215	217	223	231	228	229
Ill.....	255	244	248	256	257	274	268	250	240	246	251	260	254
Mich.....	235	233	232	227	240	240	244	232	226	223	228	232	233
Wis.....	235	233	234	238	252	259	253	235	224	225	232	234	237
Minn.....	242	238	240	249	262	282	272	241	225	228	236	242	244
Iowa.....	242	241	242	248	258	272	261	237	222	226	236	244	242
Mo.....	242	234	234	234	241	232	232	224	224	232	236	240	234
N.Dak.....	232	234	247	250	294	308	302	260	229	227	233	233	253
S.Dak.....	241	243	250	260	275	300	293	259	230	230	241	246	253
Febr.....	243	243	246	254	263	276	268	246	223	227	241	248	247
Kans.....	238	241	238	240	245	252	241	232	228	235	242	244	240
Del. & Md. 3/	220	215	215	218	217	215	214	214	212	221	226	220	217
Va.....	212	213	212	212	210	209	206	201	201	205	212	213	209
W.Va.....	218	214	219	220	219	220	230	226	218	218	223	217	219
N.C.....	216	219	219	215	217	215	215	214	211	219	219	212	215
S.C.....	209	208	204	218	203	195	191	208	206	207	211	203	206
Ga.....	203	199	201	202	202	199	201	191	201	205	207	204	202
Fla.....	201	198	184	199	201	200	201	195	196	200	199	197	198
Ky.....	230	225	225	225	227	232	219	216	221	224	226	227	225
Tenn.....	227	224	223	223	222	223	215	218	219	227	230	235	224
Ala.....	215	213	216	214	211	210	207	208	209	215	216	214	212
Miss.....	224	216	208	210	206	209	205	198	198	216	216	221	212
Ark.....	224	214	218	220	218	213	214	215	215	220	223	222	218
La.....	197	203	206	200	208	204	210	200	208	201	207	210	204
Okla.....	241	235	231	230	234	231	239	230	228	234	235	241	234
Texas.....	232	231	231	230	231	229	222	220	221	222	232	235	228
Mont.....	231	225	224	223	224	236	234	218	218	224	232	238	228
Idaho.....	222	222	218	222	223	229	225	216	217	223	223	224	222
Wyo.....	215	222	228	227	236	221	223	216	218	223	229	236	225
Colo.....	237	237	240	240	245	248	249	241	228	228	237	240	239
N.Mex.....	227	229	228	238	236	227	229	234	230	224	237	241	231
Ariz.....	231	230	228	228	225	225	221	215	222	222	230	233	226
Utah.....	234	231	230	233	233	235	233	225	223	225	234	236	231
Nev.....	227	231	226	248	217	219	225	214	223	225	229	229	228
Wash.....	223	222	226	222	225	224	220	215	215	213	222	221	220
Oreg.....	226	223	227	226	223	227	231	217	216	220	222	223	223
Calif.....	237	236	232	233	236	235	234	230	220	226	234	236	232
U.S.....	233	231	232	235	241	248	240	227	221	225	232	235	233

1/ Includes slaughter under Federal inspection and other commercial slaughter; excludes farm slaughter. Averages are based on unrounded numbers. 2/ Includes Maine, New Hampshire, Vermont, Massachusetts, Rhode Island and Connecticut. 3/ Includes the District of Columbia.

110

Table 19.--COMMERCIAL SHEEP AND LAMB SLAUGHTER: Number of head, by States and by months, 1944 ^{1/}

State	January	February	March	April	May	June	July	August	September	October	November	December	Total
	1,000 head	1,000 head	1,000 head	1,000 head	1,000 head	1,000 head	1,000 head	1,000 head	1,000 head	1,000 head	1,000 head	1,000 head	1,000 head
N.Eng. 2/..	24.9	20.8	19.8	16.8	19.4	27.2	30.4	27.5	27.2	28.6	26.8	27.8	297.2
N.Y.....	252.0	204.0	214.0	177.0	200.0	222.0	231.0	249.0	229.0	239.0	246.0	225.0	2,688.0
N.J.....	56.0	50.0	48.0	44.0	56.0	62.0	61.0	60.0	59.0	62.0	63.0	58.0	679.0
Pa.....	31.0	26.0	27.0	27.0	30.0	41.0	49.0	48.0	47.0	48.0	40.0	28.0	442.0
Ohio.....	38.0	31.0	29.0	29.0	34.0	44.0	48.0	50.0	45.0	46.0	40.0	36.0	470.0
Ind.....	12.3	8.0	6.4	3.9	6.0	18.0	19.0	20.0	20.0	20.0	20.0	21.0	174.6
Ill.....	281.0	175.0	179.0	170.0	259.0	287.0	298.0	266.0	305.0	360.0	325.0	291.0	3,196.0
Mich.....	46.0	39.0	39.0	37.0	36.0	37.0	44.0	46.0	49.0	51.0	49.0	46.0	519.0
Wis.....	25.0	15.0	14.5	10.4	11.0	12.4	17.0	19.0	20.0	26.0	24.0	26.0	220.3
Minn.....	218.0	143.0	116.0	69.0	69.0	80.0	92.0	136.0	182.0	223.0	181.0	192.0	1,701.0
Iowa.....	260.0	202.0	174.0	126.0	126.0	152.0	174.0	179.0	190.0	234.0	203.0	215.0	2,235.0
Mo.....	83.0	83.0	108.0	78.0	87.0	104.0	119.0	94.0	110.0	122.0	106.0	115.0	1,209.0
N.Dak.....	47.0	40.0	53.0	38.0	27.0	4.6	13.7	29.0	29.0	31.0	31.0	39.0	382.3
S.Dak.....	47.0	38.0	34.0	28.0	27.0	28.0	34.0	37.0	43.0	63.0	55.0	53.0	487.0
Nebr.....	203.0	175.0	184.0	163.0	158.0	147.0	154.0	168.0	182.0	188.0	164.0	162.0	2,048.0
Kans.....	128.0	105.0	106.0	122.0	150.0	169.0	165.0	151.0	161.0	184.0	169.0	167.0	1,777.0
Del. & Md. 3/	9.5	7.2	8.0	8.1	13.8	19.2	19.1	20.2	17.2	21.2	16.1	13.1	172.7
Va.....	1.1	1.0	1.2	1.7	2.7	5.2	5.5	5.2	3.6	3.2	2.4	1.4	34.2
W.Va.....	.6	.6	.6	.6	.8	1.0	1.1	1.1	1.1	1.0	1.0	.8	10.3
N.C.....	.4	.4	.4	.4	.4	.7	.8	.9	.9	1.4	1.0	.6	8.3
S.C.....	.1	.1	.1	.1	.1	.1	.2	.2	.1	.1	.1	.1	1.4
Ga.....	.4	.2	.2	.2	.6	1.0	.8	.5	.3	.3	.2	.2	4.9
Fla.....	.2	.1	.2	.2	.2	.2	.2	.2	.2	.1	.1	.1	2.0
Ky.....	10.4	5.1	4.3	5.5	15.0	28.0	34.0	33.0	24.0	22.0	17.0	10.4	208.7
Tenn.....	1.5	1.2	1.6	3.5	13.3	21.0	16.0	10.0	5.3	4.7	4.4	2.1	84.6
Ala.....	.2	.2	.2	.2	.5	3.3	1.6	1.0	.3	.3	.2	.2	8.2
Miss.....	.1	.1	.1	.1	.1	.1	.1	.2	.1	.1	.1	.1	1.1
Ark.....	.1	.1	.1	.1	.2	.2	.2	.2	.2	.2	.1	.1	1.8
La.....	.4	.3	.3	.4	.4	.5	.6	.4	.4	.4	.3	.3	4.7
Okla.....	7.0	4.7	5.9	8.5	27.0	30.0	27.0	26.0	22.0	20.0	19.0	17.0	214.1
Texas.....	57.0	39.0	55.0	82.0	180.0	178.0	146.0	120.0	118.0	118.0	109.0	82.0	1,284.0
Mont.....	1.2	1.0	.9	.8	.7	1.3	1.4	1.6	1.5	1.7	1.4	1.1	14.6
Idaho.....	1.8	1.4	1.5	1.0	1.2	1.8	2.0	2.1	2.0	2.1	1.9	1.5	20.3
Wyo.....	.4	.4	.5	.4	.5	.4	.4	.4	.5	.5	.5	.4	5.3
Colo.....	52.0	54.0	56.0	46.0	48.0	39.0	53.0	67.0	85.0	84.0	76.0	64.0	724.0
N.Mex.....	1.1	1.0	.9	.9	1.0	1.0	.9	.9	1.0	1.1	1.0	.9	11.7
Ariz.....	1.6	.9	1.7	1.8	2.7	2.2	2.7	2.6	1.5	1.8	1.9	3.2	24.6
Utah.....	7.3	7.6	8.0	8.3	9.7	10.0	8.6	10.3	10.8	10.2	7.3	8.1	106.2
Nev.....	2.0	.9	.9	.9	1.4	2.2	2.5	1.9	2.0	2.1	1.7	1.4	19.9
Wash.....	20.0	19.0	20.0	13.0	13.9	17.0	25.0	28.0	24.0	23.0	20.0	22.0	244.9
Oreg.....	12.6	11.1	13.0	13.3	19.0	21.0	20.0	20.0	19.0	20.0	18.0	16.0	203.0
Calif.....	205.0	192.0	208.0	250.0	287.0	253.0	250.0	274.0	243.0	246.0	232.0	212.0	2,852.0
U.S.....	2,146.2	1,704.4	1,741.3	1,587.0	1,935.5	2,072.6	2,168.8	2,207.4	2,282.2	2,511.1	2,275.5	2,160.9	24,792.9

^{1/ 2/ 3/} See footnotes page 124.

- 111 -

(C) UPDATA 1981

Table 19.--COMMERCIAL SHEEP AND LAMB SLAUGHTER: Number of head, by States and by months, 1945 1/--Continued

State	January	February	March	April	May	June	July	August	September	October	November	December	Total
	1,000 head	1,000 head	1,000 head	1,000 head	1,000 head	1,000 head	1,000 head	1,000 head	1,000 head	1,000 head	1,000 head	1,000 head	1,000 head
N. Eng. 2/...	27.8	20.0	20.3	21.7	23.2	25.5	27.0	24.4	25.3	27.2	27.7	25.5	295.6
N. Y.	235.0	189.0	171.0	147.0	162.0	182.0	186.0	173.0	161.0	231.0	214.0	218.0	2,269.0
N. J.	64.0	48.0	55.0	51.0	52.0	56.0	51.0	60.0	65.0	84.0	79.0	83.0	748.0
Pa.	36.0	33.0	34.0	31.0	30.0	38.0	42.0	38.0	33.0	37.0	37.0	41.0	430.0
Ohio	33.0	28.0	26.0	23.0	29.0	33.0	29.0	34.0	39.0	48.0	42.0	38.0	402.0
Ind.	16.0	10.1	6.6	4.9	7.6	16.0	19.0	17.0	12.0	16.0	16.0	17.0	158.2
Ill.	253.0	172.0	205.0	152.0	265.0	277.0	215.0	197.0	219.0	272.0	258.0	243.0	2,728.0
Mich.	53.0	49.0	51.0	45.0	46.0	44.0	48.0	48.0	52.0	60.0	51.0	47.0	594.0
Wis.	30.0	21.0	15.0	13.5	18.0	21.0	21.0	22.0	23.0	26.0	25.0	33.0	268.5
Minn.	208.0	158.0	136.0	59.0	66.0	82.0	73.0	89.0	134.0	190.0	148.0	158.0	1,501.0
Iowa	246.0	194.0	173.0	114.0	129.0	149.0	141.0	118.0	135.0	170.0	155.0	169.0	1,893.0
Mo.	117.0	81.0	102.0	90.0	103.0	112.0	105.0	73.0	81.0	107.0	94.0	117.0	1,182.0
N. Dak.	46.0	46.0	50.0	35.0	10.8	9.2	7.1	16.0	20.0	29.0	24.0	31.0	324.1
S. Dak.	65.0	53.0	50.0	35.0	27.0	28.0	32.0	30.0	35.0	45.0	43.0	39.0	482.0
Nebr.	197.0	175.0	193.0	154.0	159.0	135.0	118.0	111.0	141.0	159.0	134.0	138.0	1,814.0
Kans.	189.0	130.0	146.0	142.0	159.0	177.0	123.0	88.0	110.0	150.0	137.0	150.0	1,701.0
Del. & Md. 3/	11.8	11.1	17.0	10.8	10.7	15.0	17.1	17.1	14.3	16.0	13.7	10.1	164.7
Va.9	1.0	1.3	1.8	3.9	7.3	7.5	5.6	3.4	2.6	1.9	1.4	38.6
W. Va.7	.9	.9	.8	.8	1.0	.9	1.0	.9	.9	.9	.8	10.5
N. C.3	.3	.3	.4	.7	.8	.6	.5	.4	.4	.4	.4	5.5
S. C.	---	---	---	.1	.1	.1	.1	.1	---	---	.1	---	.6
Ga.2	.2	.3	.7	1.9	4.4	2.2	.4	.3	.2	.1	.1	11.0
Fla.	---	---	.1	.1	.1	.3	.2	.1	.1	.1	.1	.1	1.3
Ky.	8.9	4.2	5.1	8.9	11.9	19.0	27.0	18.0	12.9	10.4	13.0	13.4	152.7
Tenn.	1.1	1.1	1.6	3.0	12.8	22.0	19.0	9.5	3.5	4.1	3.2	2.5	83.4
Ala.1	.1	.1	.2	.8	2.2	3.1	.6	.8	.6	.1	.1	8.8
Miss.1	.1	.2	.2	.1	.2	.2	.2	.1	.1	.1	---	1.6
Ark.1	.1	.1	.1	.1	.1	.2	.2	.2	.1	.1	.1	1.5
La.2	.2	.2	.2	.8	.3	.5	.3	.2	.2	.2	.2	3.5
Okla.	12.9	6.2	12.7	16.0	31.0	40.0	26.0	20.0	17.0	16.0	18.0	19.0	234.8
Texas	85.0	63.0	91.0	130.0	211.0	233.0	193.0	140.0	118.0	94.0	86.0	74.0	1,518.0
Mont.	1.0	.8	.9	.7	.9	1.0	1.2	1.1	1.4	1.5	1.2	.9	12.6
Idaho	1.3	1.1	1.3	1.0	1.5	2.1	2.9	2.1	2.2	1.7	2.0	2.2	21.4
Wyo.3	.4	.5	.4	.5	.3	.6	1.1	.9	1.2	4.5	3.3	14.0
Colo.	81.0	80.0	96.0	77.0	72.0	59.0	64.0	78.0	88.0	103.0	79.0	78.0	955.0
N. Mex.	1.2	1.3	1.2	1.0	1.0	1.0	1.0	.9	.8	1.0	1.0	.9	12.3
Ariz.	2.3	2.3	3.2	3.9	5.0	3.8	3.6	4.0	3.4	4.0	3.6	2.9	42.0
Utah	11.6	13.5	14.4	10.3	13.9	11.5	16.0	14.4	10.7	10.0	6.7	7.2	140.2
Nev.	1.6	.9	.6	1.0	2.3	2.6	1.5	1.2	2.1	2.0	1.9	.8	18.5
Wash.	27.0	29.0	36.0	36.0	37.0	24.0	31.0	29.0	30.0	23.0	23.0	26.0	351.0
Oreg.	14.6	14.2	15.0	16.0	21.0	23.0	23.0	20.0	19.0	21.0	22.0	22.0	230.8
Calif.	238.0	224.0	250.0	325.0	348.0	298.0	294.0	291.0	261.0	283.0	224.0	207.0	3,243.0
U.S.	2,318.0	1,863.1	1,983.9	1,763.7	2,076.4	2,156.7	1,973.5	1,794.8	1,876.9	2,248.3	1,991.5	2,020.9	24,067.7

1/ 2/ 3/ See footnotes page 124.

C
 U P D A T A
 1 9 8 1

Table 19.--COMMERCIAL SHEEP AND LAMB SLAUGHTER: Number of head, by States and by months, 1946 1/--Continued

State	January	February	March	April	May	June	July	August	September	October	November	December	Total
	1,000 head	1,000 head	1,000 head	1,000 head	1,000 head	1,000 head	1,000 head	1,000 head	1,000 head	1,000 head	1,000 head	1,000 head	1,000 head
N.Eng. 2//	10.2	21.1	17.6	13.8	9.1	12.4	29.4	26.9	16.1	37.4	32.2	24.0	250.2
N.Y.....	147.0	226.0	216.0	167.0	91.0	127.0	219.0	216.0	115.0	208.0	170.0	153.0	2,055.0
N.J.....	91.0	99.0	73.0	66.0	62.0	64.0	82.0	67.0	58.0	92.0	64.0	57.0	875.0
Pa.....	42.0	42.0	33.0	31.0	34.0	52.0	52.0	33.0	43.0	70.0	29.0	25.0	486.0
Ohio.....	27.0	32.0	26.0	30.0	28.0	37.0	29.0	27.0	42.0	48.0	27.0	22.0	375.0
Ind.....	10.1	22.8	14.5	8.0	4.0	13.7	13.7	13.5	17.2	15.2	7.6	6.6	146.9
Ill.....	162.0	300.0	195.0	164.0	87.0	133.0	200.0	183.0	82.0	221.0	214.0	142.0	2,083.0
Mich.....	46.0	57.0	62.0	70.0	53.0	56.0	63.0	73.0	66.0	105.0	59.0	42.0	752.0
Wis.....	27.0	28.0	21.0	22.0	22.0	22.0	25.0	27.0	25.0	41.0	25.0	19.0	304.0
Minn.....	124.0	188.0	113.0	50.0	33.0	40.0	71.0	120.0	93.0	173.0	150.0	124.0	1,279.0
Iowa.....	121.0	226.0	197.0	154.0	129.0	144.0	163.0	153.0	103.0	189.0	180.0	185.0	1,944.0
Mo.....	111.0	119.0	113.0	84.0	48.0	83.0	102.0	60.0	44.0	111.0	75.0	58.0	1,008.0
N.Dak.....	20.0	46.0	65.0	31.0	2.8	3.9	18.0	12.0	13.0	35.0	34.0	38.3	319.0
S.Dak.....	32.0	60.0	55.0	35.0	23.0	32.8	6.4	27.8	18.0	31.0	30.0	30.0	381.0
Nebr.....	111.0	180.0	171.0	114.0	57.0	93.0	92.0	91.0	78.0	141.0	103.0	93.0	1,324.0
Kans.....	117.0	190.0	130.0	122.0	81.0	137.0	136.0	98.0	79.0	132.0	94.0	79.0	1,395.0
Del. & Md. 3/	10.8	10.3	7.8	9.4	6.8	14.7	19.6	11.5	14.1	22.4	7.2	6.0	140.5
Va.....	1.2	.6	.2	1.0	2.5	10.0	6.6	2.8	3.5	4.7	1.5	.8	35.4
W.Va.....	.5	.4	.4	.9	1.1	1.0	1.3	1.1	1.5	2.6	1.0	.7	12.5
N.C.....	.1	.1	.1	.1	.1	.1	.4	.4	.2	.4	.2	.2	2.4
S.C.....	---	---	---	.1	.1	---	.1	.1	.1	.4	.1	---	1.0
Ga.....	---	---	---	2.0	2.2	6.2	---	.1	.6	.9	---	---	12.0
Fla.....	---	.1	---	.1	.3	.1	1.7	.1	.1	.1	.1	---	2.7
Ky.....	7.6	14.1	7.0	7.3	4.0	9.7	18.5	22.7	7.7	13.6	8.2	5.1	125.5
Tenn.....	.9	2.1	1.4	4.1	7.9	19.7	14.1	7.7	4.9	5.9	2.3	.9	71.9
Ala.....	.1	.1	.1	.1	.6	2.8	3.7	.3	.2	.2	.2	.2	8.6
Miss.....	.1	.1	.1	.1	.1	.1	.2	.1	.2	.2	.2	.2	1.7
Ark.....	---	.1	---	---	---	.3	.4	.2	.2	.2	.1	.1	1.6
La.....	.1	.1	.1	.1	.1	.2	.2	.3	.1	.1	.1	.1	1.6
Okla.....	16.0	19.0	38.0	37.0	60.0	75.0	42.0	17.0	5.0	11.0	6.0	9.0	335.0
Texas.....	55.0	83.0	101.0	173.0	242.0	295.0	162.0	116.0	118.0	128.0	74.0	57.0	1,604.0
Mont.....	.9	.6	.7	.5	1.1	.9	.9	1.4	1.5	1.5	1.0	.4	11.4
Idaho.....	1.5	.8	.9	.8	1.1	2.7	3.2	2.9	4.6	3.7	2.4	1.4	26.0
Wyo.....	4.5	4.1	7.7	8.2	5.9	6.4	5.6	2.1	6.6	6.8	3.2	.4	61.5
Colo.....	78.0	99.0	99.0	91.0	67.0	71.0	71.0	70.0	118.0	117.0	54.0	49.0	984.0
N.Mex.....	.9	.8	.9	.7	1.2	.4	.7	.2	.3	.9	.4	.4	7.8
Ariz.....	2.0	2.6	2.8	3.0	3.7	3.3	1.2	1.0	2.9	3.3	.8	1.0	27.6
Utah.....	8.3	14.0	13.8	8.7	9.7	12.7	12.8	11.8	19.6	14.9	7.0	6.6	139.9
Nev.....	1.4	2.0	.8	1.5	1.5	1.5	1.4	1.2	3.5	1.2	1.5	.7	18.2
Wash.....	21.0	23.0	24.0	28.0	30.0	30.0	27.0	22.0	36.0	26.0	23.0	31.0	321.0
Oreg.....	13.0	24.0	24.0	27.0	33.0	36.0	30.0	18.0	18.0	23.0	16.0	16.0	278.0
Calif.....	195.0	254.0	316.0	354.0	330.0	255.0	227.0	214.0	245.0	274.0	178.0	183.0	3,025.0
U.S.....	1,617.2	2,391.9	2,148.9	1,920.5	1,575.9	1,905.6	1,953.1	1,753.2	1,504.7	2,312.6	1,682.3	1,468.1	22,234.0

1/ 2/ 3/ See footnotes page 124.

C
 UPDATE
 1981

Table 19.--COMMERCIAL SHEEP AND LAMB SLAUGHTER: Number of head, by States and by months, 1947 1/2--Continued

State	January	February	March	April	May	June	July	August	September	October	November	December	Total
	1,000 head	1,000 head	1,000 head	1,000 head	1,000 head	1,000 head	1,000 head	1,000 head	1,000 head	1,000 head	1,000 head	1,000 head	1,000 head
N.Eng. 2/..	29.7	24.2	21.1	23.4	23.3	21.3	33.4	38.7	39.9	49.0	43.5	41.5	389.0
N.Y.....	188.0	147.0	134.0	157.0	137.0	141.0	109.0	106.0	98.0	125.0	107.0	125.0	1,574.0
N.J.....	67.0	57.0	58.0	61.0	62.0	71.0	92.0	87.0	72.0	86.0	79.0	88.0	880.0
Pa.....	25.0	16.0	16.0	22.0	21.0	25.0	29.0	31.0	36.0	37.0	31.0	26.0	315.0
Ohio.....	23.0	18.0	17.0	21.0	22.0	26.0	36.0	30.0	32.0	39.0	33.0	31.0	328.0
Ind.....	8.1	2.6	5.0	4.1	2.7	7.0	8.0	8.9	8.8	10.1	10.5	11.3	87.1
Ill.....	158.0	114.0	101.0	112.0	112.0	128.0	129.0	138.0	162.0	180.0	184.0	180.0	1,698.0
Mich.....	39.0	26.0	22.0	19.0	21.0	22.0	19.0	17.0	22.0	24.0	25.0	27.0	283.0
Wis.....	18.0	20.0	19.0	16.0	13.7	12.2	12.7	16.0	20.0	21.0	20.0	17.0	205.6
Minn.....	108.0	80.0	71.0	50.0	58.0	48.0	59.0	93.0	120.0	158.0	143.0	120.0	1,108.0
Iowa.....	198.0	162.0	154.0	134.0	142.0	117.0	142.0	160.0	169.0	184.0	167.0	181.0	1,910.0
Mo.....	89.0	86.0	75.0	91.0	69.0	73.0	82.0	84.0	92.0	112.0	95.0	90.0	1,038.0
N.Dak.....	38.0	41.0	45.0	34.0	16.0	2.7	4.5	4.0	9.0	29.0	33.0	47.0	303.2
S.Dak.....	40.0	26.0	25.0	25.0	21.0	24.0	19.0	18.0	29.0	40.0	28.0	28.0	323.0
Nebr.....	132.0	112.0	121.0	131.0	115.0	89.0	74.0	86.0	119.0	111.0	96.0	96.0	1,282.0
Kans.....	141.0	99.0	94.0	129.0	135.0	151.0	106.0	91.0	107.0	122.0	102.0	94.0	1,371.1
Del. & Md. 3/	6.1	4.8	4.9	6.0	5.8	9.2	9.9	8.9	11.1	9.4	8.1	6.5	90.7
Va.....	.8	.4	.5	1.2	1.9	3.6	3.9	3.5	2.1	1.2	1.1	.9	21.1
W.Va.....	.6	.5	.3	.4	.4	.8	1.2	1.0	1.0	.7	.8	.6	8.3
N.C.....	.2	.1	.1	.1	.2	.3	1.9	.8	.5	.6	.3	.2	5.3
S.C.....	---	---	.1	---	---	---	---	.3	.1	---	.1	---	.6
Ga.....	.1	.1	.1	---	.1	1.2	.2	.3	---	.1	.1	.1	2.4
Fla.....	---	.1	---	---	.1	.1	---	---	---	---	---	.1	.5
Ky.....	2.9	1.8	1.9	2.2	5.8	10.2	18.0	16.0	14.8	17.0	16.0	16.0	122.6
Tenn.....	1.1	1.3	1.4	3.8	11.1	9.6	10.2	3.6	2.4	2.7	1.6	1.7	50.5
Ala.....	.1	---	---	.1	.2	.4	.1	---	.1	.1	.1	.1	1.3
Miss.....	.1	.1	.1	.1	.1	.1	.3	.2	.2	.2	.2	.2	1.9
Ark.....	---	.1	---	---	.1	.1	.1	.1	---	---	.1	---	.6
La.....	---	.1	.1	.2	.2	.3	.3	.3	.3	.3	.3	.4	2.8
Okla.....	14.0	6.7	9.3	14.0	36.0	49.0	29.0	22.0	27.0	25.0	20.0	11.8	263.8
Texas.....	43.0	57.0	63.0	71.0	143.0	145.0	109.0	59.0	85.0	127.0	86.0	47.0	1,035.0
Mont.....	.7	.7	.5	.4	.3	.6	.9	.8	.6	.8	.4	.7	7.4
Idaho.....	1.4	.6	.5	.2	.3	.9	1.6	2.3	2.6	1.8	1.3	1.6	15.1
Wyo.....	.6	.6	.3	.3	.3	.2	.3	.3	.3	.4	.2	.2	4.0
Colo.....	66.0	60.0	70.0	70.0	44.0	27.0	31.0	46.0	89.0	105.0	71.0	73.0	752.0
N.Mex.....	.6	.7	.7	.5	.5	.7	.9	.8	.8	1.0	.9	1.0	9.1
Ariz.....	1.9	1.6	1.3	2.7	2.3	2.6	2.1	1.5	2.2	2.4	2.1	2.0	24.7
Utah.....	6.9	8.3	8.2	7.0	6.8	6.1	5.8	6.5	7.8	7.1	6.4	7.2	84.1
Nev.....	.9	.8	.7	.5	.5	.7	.7	1.2	1.5	1.0	.5	.7	9.7
Wash.....	25.0	17.0	10.4	10.4	12.3	18.0	20.0	14.3	23.0	25.0	19.0	18.0	212.4
Oreg.....	13.1	11.4	14.0	15.0	16.0	15.0	18.0	14.8	14.9	15.0	15.0	15.0	177.2
Calif.....	184.0	162.0	175.0	200.0	205.0	197.0	199.0	173.0	192.0	189.0	161.0	172.0	2,209.0
U.S.....	1,671.9	1,367.6	1,341.5	1,435.6	1,464.0	1,456.9	1,419.1	1,386.1	1,615.0	1,859.9	1,609.6	1,579.8	18,207.0

1/ 2/ 3/ See footnotes page 124.

Table 19.--COMMERCIAL SHEEP AND LAMB SLAUGHTER: Number of head, by States and by months, 1948 1/--Continued

State	January	February	March	April	May	June	July	August	September	October	November	December	Total
	1,000 head	1,000 head	1,000 head	1,000 head	1,000 head	1,000 head	1,000 head	1,000 head	1,000 head	1,000 head	1,000 head	1,000 head	1,000 head
N.Eng. 2/..	34.0	28.9	15.2	1.8	5.3	23.0	32.1	37.1	34.6	40.4	38.3	31.7	322.4
N.Y.....	118.0	101.0	83.0	45.0	53.0	88.0	99.0	98.0	107.0	94.0	100.0	106.0	1,092.0
N.J.....	76.0	66.0	92.0	117.0	94.0	88.0	80.0	77.0	87.0	74.0	90.0	77.0	1,018.0
Pa.....	24.0	19.0	26.0	25.0	21.0	24.0	27.0	30.0	31.0	28.0	25.0	21.0	301.0
Ohio.....	29.0	23.0	32.0	35.0	27.0	27.0	31.0	30.0	32.0	33.0	31.0	28.0	358.0
Ind.....	11.5	7.8	7.5	6.6	1.8	8.8	11.3	11.8	12.9	12.7	14.3	10.8	117.8
Ill.....	144.0	129.0	87.0	78.0	84.0	119.0	135.0	149.0	159.0	192.0	158.0	132.0	1,566.0
Mich.....	23.0	20.0	27.0	36.0	20.0	20.0	19.0	22.0	31.0	27.0	37.0	40.0	322.0
Wis.....	14.3	12.5	12.8	13.9	8.8	8.8	11.2	13.5	16.0	17.0	17.0	14.1	159.9
Minn.....	89.0	82.0	58.0	30.0	21.0	38.0	51.0	72.0	103.0	147.0	140.0	100.0	931.0
Iowa.....	168.0	141.0	82.0	9.1	17.0	104.0	118.0	129.0	154.0	174.0	168.0	167.0	1,431.1
Mo.....	94.0	85.0	108.0	122.0	94.0	83.0	79.0	67.0	92.0	104.0	85.0	84.0	1,097.0
N.Dak.....	47.0	51.0	50.0	30.0	7.1	5.7	8.3	6.7	18.0	33.0	34.0	30.0	320.8
S.Dak.....	33.0	28.0	43.0	60.0	29.0	22.0	20.0	19.0	22.0	31.0	34.0	29.0	370.0
Nebr.....	103.0	98.0	61.0	25.0	38.0	60.0	62.0	97.0	121.0	131.0	100.0	103.0	999.0
Kans.....	95.0	97.0	87.0	60.0	62.0	101.0	90.0	92.0	109.0	113.0	91.0	94.0	1,091.0
Del.& Md. 3/	5.8	3.9	4.5	4.5	3.3	5.9	6.4	7.8	8.9	5.9	7.7	5.1	69.7
Va.....	.6	.5	.8	1.1	1.3	2.6	2.7	2.2	1.8	1.3	.9	.7	16.5
W.Va.....	.7	.4	.6	.5	.3	.4	.4	.6	.3	.5	.2	.3	5.2
N.C.....	.3	.3	.4	.3	.2	.4	.6	.3	.4	.4	.3	.2	4.1
S.C.....	---	---	.1	---	---	.1	.4	.2	---	---	.1	---	.9
Ga.....	---	.1	---	.1	.2	.2	.2	.2	---	---	.4	.2	2.0
Fla.....	.1	---	.1	---	.1	---	.1	---	.1	---	---	.1	.6
Ky.....	10.4	7.4	8.3	17.0	13.2	16.0	28.0	26.0	20.0	17.0	7.6	6.9	177.8
Tenn.....	1.1	.7	2.1	2.4	3.6	17.0	22.0	11.3	4.5	2.7	1.9	2.0	71.3
Ala.....	---	.1	---	.3	.3	.2	.2	.4	.3	.3	.1	.1	2.3
Miss.....	.2	.2	.2	.2	.2	.2	.2	.2	.2	.2	.1	.1	2.2
Ark.....	---	---	---	.1	---	.1	.1	.1	---	---	.1	---	.5
La.....	.2	.2	.1	.3	.6	.9	.4	.5	.4	.4	.4	.3	4.7
Okla.....	8.4	5.8	14.8	39.0	49.0	57.0	17.0	11.8	7.4	25.0	14.8	10.6	260.6
Texas.....	45.0	30.0	67.0	116.0	159.0	193.0	99.0	101.0	86.0	114.0	85.0	60.0	1,155.0
Mont.....	.5	.3	.6	.3	.1	.6	.5	.8	.8	.8	.7	.5	6.5
Idaho.....	1.5	.9	.9	.7	.5	1.2	1.1	1.0	1.1	1.2	.6	.5	11.2
Wyo.....	.3	.2	.3	.3	.3	.2	.2	.3	.2	.2	.2	.2	2.9
Colo.....	76.0	77.0	86.0	82.0	62.0	56.0	59.0	80.0	117.0	122.0	90.0	77.0	984.0
N.Mex.....	.4	.2	.4	.6	1.0	1.1	1.1	1.2	1.1	1.3	1.0	1.2	10.6
Ariz.....	2.8	2.4	5.3	5.4	3.1	1.8	1.9	1.6	1.6	1.2	1.6	1.9	30.6
Utah.....	6.6	7.6	7.7	6.1	4.7	6.4	4.9	6.1	8.7	10.1	6.1	6.2	81.2
Nev.....	.6	.8	.7	.4	.6	.6	1.0	.8	1.1	.9	.7	.7	8.9
Wash.....	13.2	10.9	15.0	13.0	10.2	12.0	13.8	14.6	19.0	17.0	17.0	24.0	179.7
Oreg.....	11.5	10.6	14.8	11.1	13.5	8.8	19.0	12.1	11.1	12.0	12.4	10.0	146.9
Calif.....	175.0	157.0	195.0	182.0	185.0	202.0	179.0	174.0	194.0	183.0	166.0	172.0	2,164.0
U.S.....	1,464.0	1,306.7	1,297.2	1,178.1	1,095.3	1,405.0	1,333.1	1,406.2	1,615.7	1,768.7	1,578.5	1,448.4	16,896.9

1/ 2/ 3/ See footnotes page 124.

- 115 -

© UPDATA 1981

Table 19.--COMMERCIAL SHEEP AND LAMB SLAUGHTER: Number of head, by States and by months, 1949 1/--Continued

State	January	February	March	April	May	June	July	August	September	October	November	December	Total
	1,000 head	1,000 head	1,000 head	1,000 head	1,000 head	1,000 head	1,000 head	1,000 head	1,000 head	1,000 head	1,000 head	1,000 head	1,000 head
N. Eng. 2/..	30.5	19.0	18.1	15.3	17.1	24.4	26.5	27.5	29.0	32.7	31.6	26.1	297.8
N. Y.	120.0	103.0	102.0	80.0	88.0	94.0	101.0	113.0	107.0	117.0	114.0	112.0	1,251.0
N. J.	69.0	61.0	57.0	45.0	50.0	62.0	58.0	73.0	68.0	61.0	64.0	63.0	731.0
Pa.	20.0	16.0	12.6	15.0	17.0	21.0	22.0	27.0	25.0	26.0	23.0	18.0	242.6
Ohio.	23.0	18.0	18.0	16.0	17.0	20.0	22.0	24.0	23.0	23.0	23.0	20.0	247.0
Ind.	9.7	6.4	5.4	5.2	6.7	11.0	11.3	12.3	13.2	12.4	13.9	12.8	120.3
Ill.	96.0	81.0	60.0	47.0	50.0	76.0	91.0	110.0	116.0	102.0	93.0	106.0	1,028.0
Miss.	32.0	25.0	22.0	19.0	21.0	23.0	23.0	25.0	24.0	29.0	35.0	30.0	308.0
Wis.	9.8	8.8	8.8	5.6	4.1	5.1	7.4	11.9	13.8	16.0	17.0	13.7	122.0
Minn.	81.0	69.0	56.0	28.0	26.0	31.0	43.0	66.0	87.0	97.0	100.0	90.0	774.0
Iowa.	168.0	135.0	115.0	71.0	68.0	67.0	84.0	110.0	123.0	133.0	129.0	142.0	1,345.0
Mo.	88.0	73.0	48.0	40.0	43.0	61.0	61.0	64.0	72.0	79.0	66.0	67.0	762.0
N. Dak.	40.0	27.0	36.0	8.0	4.0	3.8	4.4	9.7	16.0	25.0	31.0	21.0	225.9
S. Dak.	25.0	26.0	21.0	10.7	11.2	12.4	14.7	28.0	21.0	25.0	27.0	25.0	237.0
Nebr.	113.0	113.0	95.0	52.0	45.0	46.0	78.0	94.0	84.0	85.0	61.0	78.0	942.0
Kans.	84.0	73.0	74.0	45.0	51.0	62.0	67.0	58.0	68.0	64.0	49.0	73.0	768.0
Del. & Md. 3/	5.6	4.8	4.0	4.2	5.5	8.7	8.8	10.1	6.7	7.3	6.4	5.5	77.6
Va.7	.3	.4	1.6	1.8	3.4	3.2	2.5	1.7	1.3	.8	.5	18.2
W. Va.2	.1	.1	.2	.2	.5	.5	.6	.6	.5	.2	.2	3.9
N. C.1	.1	.1	.1	.1	.5	.5	.4	.2	---	.2	.1	2.4
S. C.	---	---	---	.1	.1	---	.1	.1	.2	.1	.1	---	.8
Ga.2	.1	.1	.3	.2	.6	.2	.1	.1	.1	.1	.1	2.2
Fla.	---	---	---	.1	.1	---	---	---	---	---	---	---	.2
Ky.	4.1	2.7	2.2	3.0	4.7	18.0	21.0	16.8	11.1	10.5	8.8	4.7	107.6
Tenn.	1.0	1.0	1.8	4.1	8.0	19.0	15.0	6.2	2.3	1.0	1.0	1.4	61.8
Ala.1	.1	---	.2	.1	.2	.1	---	.1	---	---	---	.9
Miss.1	.1	.2	.2	.9	1.6	.6	.6	.5	.1	.1	.1	5.1
Ark.	---	---	.1	---	---	---	---	---	.1	---	.1	---	.3
La.1	.1	.2	.2	.4	.9	.1	.6	.4	.3	.6	.4	5.2
Okla.	8.5	7.3	10.0	5.3	13.4	19.0	11.3	11.8	11.5	7.1	5.7	4.5	115.4
Texas.	34.0	29.0	32.0	46.0	89.0	94.0	62.0	45.0	55.0	45.0	30.0	19.0	580.0
Mont.3	.3	.5	.2	.1	.4	.6	.9	.7	.7	.4	.3	5.4
Idaho.5	.6	.6	.5	.5	1.2	1.7	1.9	1.1	.9	.7	.7	10.9
Wyo.2	.3	.2	.2	.2	.2	.2	.3	.2	.2	.2	.2	2.6
Colo.	69.0	64.0	56.0	28.0	29.0	28.0	38.0	74.0	90.0	71.0	49.0	42.0	638.0
N. Mex.	1.6	1.2	.5	.5	1.0	1.2	1.3	1.5	1.4	1.5	1.1	1.4	14.2
Ariz.	1.3	1.4	2.2	2.5	1.5	1.7	1.4	1.5	1.5	1.2	.8	1.1	18.1
Utah.	6.1	5.6	5.7	3.4	3.1	4.5	12.3	24.0	25.0	18.0	18.0	11.0	136.7
Nev.4	.2	.2	.2	.2	.3	.5	.5	.6	.7	.5	.4	4.7
Wash.	16.0	9.8	12.3	7.3	7.3	10.1	15.0	16.0	13.6	13.7	9.0	11.5	141.6
Oreg.	11.9	7.4	7.2	5.5	8.7	13.2	16.0	16.0	14.3	15.0	12.1	11.9	139.2
Calif.	170.0	141.0	147.0	147.0	163.0	164.0	157.0	179.0	170.0	164.0	143.0	137.0	1,882.0
U. S.	1,339.0	1,131.7	1,032.5	763.7	858.2	1,010.9	1,082.6	1,253.8	1,298.9	1,287.3	1,166.4	1,151.6	13,376.6

1/ 2/ 3/ See footnotes page 124.

- 916 -

Table 19.--COMMERCIAL SHEEP AND LAMB SLAUGHTER: Number of head, by States and by months, 1950 1/--Continued

State	January	February	March	April	May	June	July	August	September	October	November	December	Total
	1,000 head	1,000 head	1,000 head	1,000 head	1,000 head	1,000 head	1,000 head	1,000 head	1,000 head	1,000 head	1,000 head	1,000 head	1,000 head
N.Eng. 2/..	27.6	21.7	15.3	19.7	23.7	24.8	24.0	28.1	28.0	29.4	28.0	22.9	293.2
N.Y.....	124.0	95.0	109.0	94.0	92.0	101.0	100.0	116.0	107.0	124.0	118.0	112.0	1,292.0
N.J.....	61.0	58.0	61.0	54.0	62.0	69.0	61.0	66.0	59.0	72.0	65.0	60.0	748.0
Pa.....	19.0	16.0	16.0	17.0	18.0	21.0	20.0	21.0	19.0	20.0	17.0	13.5	217.5
Ohio.....	21.0	18.0	16.0	18.0	19.0	22.0	18.0	22.0	19.0	19.0	16.0	13.9	221.9
Ind.....	13.0	6.9	5.4	4.6	6.7	13.0	12.5	12.7	12.3	10.3	10.3	8.2	115.9
Ill.....	99.0	70.0	76.0	63.0	72.0	84.0	85.0	89.0	88.0	94.0	81.0	81.0	982.0
Mich.....	29.0	23.0	26.0	23.0	21.0	22.0	21.0	24.0	23.0	24.0	28.0	22.0	286.0
Wis.....	11.7	8.6	7.9	5.8	6.9	8.3	8.9	12.0	14.6	14.7	14.1	11.4	124.9
Minn.....	77.0	56.0	47.0	40.0	36.0	38.0	48.0	62.0	74.0	83.0	90.0	81.0	732.0
Iowa.....	136.0	103.0	97.0	82.0	87.0	90.0	101.0	122.0	125.0	125.0	114.0	113.0	1,295.0
Mo.....	75.0	64.0	58.0	48.0	47.0	55.0	47.0	59.0	61.0	58.0	47.0	48.0	667.0
N.Dak.....	16.0	12.2	16.0	9.3	2.4	1.7	1.5	3.8	7.5	13.3	22.0	14.1	119.8
S.Dak.....	25.0	22.0	24.0	22.0	22.0	18.0	18.0	25.0	27.0	29.0	26.0	32.0	290.0
Nebr.....	94.0	76.0	83.0	62.0	58.0	59.0	77.0	96.0	90.0	86.0	78.0	82.0	941.0
Kans.....	70.0	52.0	61.0	54.0	58.0	77.0	56.0	54.0	54.0	55.0	43.0	49.0	683.0
Del.& Md.3/	5.8	4.8	5.2	4.6	4.9	8.0	7.6	7.9	7.4	7.9	6.3	4.7	75.1
Va.....	.6	.3	.3	.8	1.2	2.0	2.0	1.2	.8	.5	.5	.4	10.6
W.Va.....	.1	.1	.1	.2	.2	.5	.6	.4	.4	.6	.4	.3	3.9
N.C.....	.1	---	.1	.1	.1	.4	.5	.3	.1	.1	.1	---	1.9
S.C.....	.1	.1	.1	.3	.1	.1	---	---	.1	---	.1	---	1.0
Ga.....	.1	---	---	.1	.1	.3	.3	.1	.1	.1	.1	---	1.3
Fla.....	---	---	---	.1	---	.1	---	.1	---	---	---	.1	.4
Ky.....	4.6	2.6	2.8	5.3	11.3	20.0	23.0	23.0	16.0	17.0	10.3	8.1	144.0
Tenn.....	.9	1.0	1.5	3.6	10.8	18.0	9.3	4.1	2.1	1.6	1.3	1.8	56.0
Ala.....	---	---	---	.1	.1	.1	.1	---	.1	---	---	---	.5
Miss.....	.1	.1	.1	.1	.1	.1	.1	.1	.1	.1	---	.1	1.1
Ark.....	---	---	---	---	---	---	---	---	.1	---	---	---	.1
La.....	.1	.2	.2	.2	.3	.3	.4	.3	.2	.1	.2	.2	2.7
Okla.....	4.5	4.1	7.6	10.7	10.5	19.0	9.4	10.8	10.6	7.6	11.1	10.2	116.1
Texas.....	23.0	17.0	43.0	60.0	114.0	89.0	53.0	48.0	37.0	32.0	28.0	17.0	561.0
Mont.....	.6	.4	.4	.2	.1	.4	.6	.6	.4	.3	.2	.2	4.4
Idaho.....	.5	.5	.7	.5	.4	.8	1.3	1.9	1.2	1.0	.8	.7	10.3
Wyo.....	.2	.2	.1	.2	.2	.1	.2	.2	.1	.1	.1	.2	1.9
Colo.....	60.0	59.0	67.0	52.0	44.0	41.0	51.0	72.0	81.0	68.0	39.0	34.0	668.0
N.Mex.....	1.4	1.1	1.0	1.2	1.5	1.6	1.9	2.0	2.0	2.2	1.7	1.5	19.1
Ariz.....	.8	.3	1.1	1.6	1.6	1.1	1.0	.2	.8	.2	.5	.6	9.8
Utah.....	8.8	6.2	8.9	8.7	11.3	15.9	21.0	21.0	19.0	14.3	10.6	9.3	155.0
Nev.....	.4	.3	.2	.2	.3	.6	.9	1.4	1.1	1.0	.9	.7	8.0
Wash.....	9.6	7.0	8.5	7.0	5.9	9.7	11.9	14.4	14.7	11.2	8.5	8.0	116.4
Oreg.....	9.3	8.7	9.5	7.6	9.3	18.0	17.0	15.0	11.2	10.8	11.4	10.7	138.5
Calif.....	140.0	121.0	143.0	140.0	174.0	170.0	150.0	156.0	149.0	147.0	129.0	117.0	1,736.0
U.S.....	1,169.9	937.4	1,020.0	921.8	1,034.0	1,120.9	1,062.0	1,193.6	1,164.0	1,180.4	1,058.5	989.8	12,852.3

1/ 2/ 3/ See footnotes page 124.

- 117 -

C
 UPDATA
 1981

Table 19.--COMMERCIAL SHEEP AND LAMB SLAUGHTER: Number of head, by States and by months, 1951 1/--Continued

State	January	February	March	April	May	June	July	August	September	October	November	December	Total
	1,000 head	1,000 head	1,000 head	1,000 head	1,000 head	1,000 head	1,000 head	1,000 head	1,000 head	1,000 head	1,000 head	1,000 head	1,000 head
N. Eng. 2/..	27.8	14.6	15.0	14.2	16.2	16.6	17.5	15.2	15.5	18.8	18.8	13.9	204.1
N. Y.	129.0	90.0	110.0	113.0	104.0	109.0	110.0	102.0	104.0	138.0	112.0	94.0	1,315.0
N. J.	64.0	46.0	56.0	54.0	52.0	60.0	62.0	86.0	84.0	85.0	71.0	60.0	780.0
Pa.	13.0	7.6	10.6	10.9	12.4	14.7	17.0	23.0	19.0	22.0	19.0	12.8	182.0
Ohio.	14.9	10.1	10.4	12.8	11.6	11.7	15.0	19.0	16.0	20.0	17.0	13.8	172.3
Ind.	7.5	4.7	3.7	1.6	4.1	9.6	12.0	8.8	6.0	6.9	4.7	5.6	75.2
Ill.	91.0	53.0	40.0	36.0	33.0	47.0	61.0	70.0	50.0	78.0	78.0	69.0	706.0
Mich.	25.0	19.0	19.0	19.0	19.0	21.0	22.0	28.0	26.0	32.0	32.0	30.0	292.0
Wis.	11.7	7.3	7.4	5.1	4.9	5.6	7.7	11.5	14.5	14.0	13.4	12.1	115.2
Minn.	85.0	53.0	46.0	19.0	20.0	18.0	26.0	44.0	44.0	59.0	74.0	66.0	554.0
Iowa.	136.0	93.0	72.0	41.0	43.0	54.0	78.0	76.0	63.0	94.0	89.0	88.0	927.0
Mo.	60.0	32.0	38.0	30.0	33.0	41.0	46.0	51.0	40.0	56.0	42.0	38.0	507.0
N. Dak.	20.0	20.0	11.5	4.4	2.3	3.5	1.8	4.2	4.6	14.9	21.0	18.0	126.2
S. Dak.	35.0	19.0	17.0	6.3	.7	.8	10.0	17.0	16.0	24.0	31.0	33.0	209.8
Nebr.	109.0	90.0	81.0	53.0	53.0	59.0	66.0	69.0	62.0	92.0	96.0	83.0	913.0
Kans.	55.0	31.0	32.0	32.0	41.0	49.0	16.0	11.9	21.0	31.0	31.0	27.0	377.9
Del. & Md. 3/	6.8	4.0	3.0	2.7	3.2	4.7	7.1	7.0	6.2	7.2	5.0	4.2	61.1
Va.3	.2	.2	.4	.9	1.6	2.3	2.1	1.5	1.1	.8	.5	11.9
W. Va.2	.1	.1	.1	.1	.3	.4	.4	.3	.3	.2	.1	2.6
N. C.1	.1	---	.2	.1	.2	.3	.1	.1	.2	.1	.1	1.6
S. C.1	---	---	---	---	---	---	---	---	.1	---	---	.2
Ga.1	---	.1	---	---	.2	.2	.1	---	---	---	---	.7
Fla.	---	---	---	---	---	.1	---	---	---	---	---	---	.1
Ky.	9.3	5.8	9.0	5.2	5.9	15.0	25.0	17.0	8.6	13.5	8.5	6.8	129.6
Tenn.6	.4	1.0	1.7	8.4	15.0	13.9	6.3	1.5	1.1	.9	.7	51.5
Ala.	---	---	---	---	.1	---	.1	.1	---	---	---	.1	.4
Miss.1	---	---	---	.1	.1	---	.1	---	---	---	.1	.5
Ark.	---	---	.1	---	---	---	---	---	---	---	---	.1	.2
La.1	.1	.2	.1	.1	.2	.2	.2	.2	.2	.1	---	1.7
Okla.	16.0	7.0	6.9	7.6	9.8	23.0	20.0	15.0	16.0	18.0	12.9	10.9	163.1
Texas.	18.0	12.2	19.0	27.0	52.0	84.0	66.0	56.0	72.0	121.0	40.0	26.0	593.2
Mont.3	.1	.1	.1	.1	.4	.5	.5	.6	.6	.6	.5	4.3
Idaho.4	.2	.2	.3	.3	.3	.8	1.9	2.3	2.3	.4	.5	9.9
Wyo.2	.1	.2	.1	.1	.1	.1	.1	.1	.1	.1	.1	1.4
Colo.	43.0	39.0	35.0	25.0	25.0	25.0	39.0	43.0	55.0	56.0	37.0	30.0	452.0
N. Mex.	1.3	.6	.7	.5	1.0	1.2	1.0	1.3	1.6	1.6	1.8	.7	13.3
Ariz.5	.1	.6	.7	1.1	.4	.2	.7	.8	.5	.5	.2	6.3
Utah.	10.2	9.4	7.9	14.6	11.2	17.0	26.0	29.0	27.0	21.0	13.7	10.2	197.2
Nev.8	.4	.5	.3	.3	.8	1.0	.8	.6	1.0	.5	.4	7.4
Wash.	7.4	5.1	5.5	5.0	4.1	10.5	13.7	12.1	13.9	12.3	10.7	6.7	107.0
Oreg.	9.6	6.9	6.5	5.9	6.3	15.0	17.0	17.0	12.8	11.3	9.7	10.9	128.9
Calif.	127.0	111.0	134.0	175.0	144.0	154.0	148.0	159.0	136.0	153.0	121.0	110.0	1,672.0
U.S.	1,136.3	793.1	800.4	724.8	724.4	889.6	950.8	1,006.4	942.6	1,208.0	1,014.4	884.0	11,074.8

1/ 2/ 3/ See footnotes page 124.

- 118 -

Table 19.--COMMERCIAL SHEEP AND LAMB SLAUGHTER: Number of head, by States and by months, 1952 1/--Continued

State	January	February	March	April	May	June	July	August	September	October	November	December	Total
	1,000 head	1,000 head	1,000 head	1,000 head	1,000 head	1,000 head	1,000 head	1,000 head	1,000 head	1,000 head	1,000 head	1,000 head	1,000 head
N. Eng. 2/..	23.6	23.3	20.4	20.6	24.5	21.3	25.5	25.6	30.6	33.9	29.7	30.7	309.7
N. Y.....	116.0	112.0	93.0	107.0	114.0	110.0	90.0	106.0	115.0	133.0	102.0	121.0	1,319.0
N. J.....	87.0	62.0	71.0	61.0	65.0	73.0	80.0	74.0	75.0	87.0	71.0	87.0	893.0
Pa.....	17.0	14.4	12.9	13.8	14.0	18.0	21.0	25.0	27.0	30.0	22.0	22.0	237.1
Ohio.....	17.0	13.9	13.6	16.0	14.1	16.0	19.0	21.0	21.0	22.0	17.0	15.0	205.6
Ind.....	5.7	2.4	1.8	2.2	2.1	6.1	8.9	7.8	5.9	5.3	6.1	6.9	61.2
Ill.....	92.0	88.0	83.0	73.0	79.0	85.0	73.0	88.0	116.0	140.0	105.0	121.0	1,143.0
Mich.....	31.0	29.0	28.0	31.0	28.0	26.0	31.0	32.0	32.0	38.0	33.0	39.0	378.0
Wis.....	11.8	10.4	10.0	8.3	8.5	8.3	8.4	10.6	13.2	16.0	12.8	14.3	132.6
Minn.....	80.0	76.0	76.0	47.0	45.0	29.0	37.0	57.0	88.0	103.0	94.0	110.0	842.0
Iowa.....	118.0	120.0	113.0	92.0	96.0	83.0	81.0	91.0	109.0	132.0	114.0	143.0	1,292.0
Mo.....	58.0	50.0	54.0	37.0	41.0	45.0	38.0	34.0	55.0	71.0	46.0	61.0	590.0
N. Dak.....	33.0	28.0	21.0	24.0	10.4	3.2	4.8	5.0	12.6	32.0	27.0	30.0	231.0
S. Dak.....	35.0	29.0	28.0	19.0	17.0	17.0	17.0	23.0	26.0	37.0	33.0	40.0	321.0
Nebr.....	110.0	113.0	110.0	109.0	91.0	66.0	50.0	70.0	117.0	128.0	87.0	112.0	1,163.0
Kans.....	39.0	46.0	52.0	62.0	58.0	44.0	39.0	30.0	47.0	64.0	44.0	48.0	573.0
Del. & Md. 3/	4.9	3.9	3.1	3.4	3.9	7.7	11.8	10.3	10.2	9.5	8.1	7.2	84.0
Va.....	.3	.2	.2	.5	.7	2.8	1.9	.9	1.2	1.0	.5	.3	10.5
W. Va.....	.2	.2	.2	.4	.2	.3	.6	.5	.7	.5	.3	.3	4.4
N. C.....	.1	---	.1	---	.1	.2	.3	.2	.2	.2	.1	---	1.5
S. C.....	---	---	---	---	---	---	---	.1	---	---	---	---	.1
Ga.....	.1	---	---	---	---	.5	.2	.1	.1	.1	---	.1	1.2
Fla.....	---	---	---	.1	---	---	---	---	.1	---	---	---	.2
Ky.....	9.8	8.5	6.7	5.7	10.0	17.0	26.0	27.0	24.0	28.0	15.0	11.0	188.7
Tenn.....	.8	.5	.6	2.1	9.4	18.0	15.0	6.3	2.5	1.6	1.8	1.0	59.6
Ala.....	---	---	---	---	.1	---	.1	.1	.1	---	---	.1	.5
Miss.....	.1	---	---	---	.1	.1	.1	.1	.1	.1	.1	---	.8
Ark.....	---	---	---	---	---	---	.1	---	---	---	---	---	.1
La.....	.1	.1	.1	.1	.1	.1	.1	.1	.1	.1	.1	---	1.1
Okla.....	8.5	10.7	11.2	13.6	11.9	14.2	15.0	19.0	29.0	22.0	15.0	11.2	181.3
Texas.....	24.0	22.0	21.0	34.0	47.0	64.0	52.0	82.0	115.0	110.0	56.0	45.0	672.0
Mont.....	.7	.4	.2	.1	.1	.4	.6	.8	1.1	1.0	.6	.7	6.7
Idaho.....	.5	.4	1.3	1.2	.9	1.3	3.9	5.7	3.8	2.1	2.1	1.7	24.9
Wyo.....	.1	.1	.1	.1	.1	.1	.1	.1	.2	.2	.3	.2	1.7
Colo.....	37.0	44.0	41.0	46.0	36.0	35.0	36.0	50.0	73.0	82.0	53.0	48.0	581.0
N. Mex.....	1.1	.7	1.0	1.5	1.3	1.2	1.3	1.7	2.2	2.0	1.3	1.7	17.0
Ariz.....	.5	.8	1.2	1.2	1.0	1.4	1.4	.7	1.2	1.5	1.2	1.0	13.1
Utah.....	16.0	9.6	9.9	11.9	10.7	9.6	22.0	35.0	33.0	30.0	16.0	13.6	217.3
Nev.....	.5	.6	.6	.5	.2	.6	.8	.7	.7	.5	.3	.4	6.4
Wash.....	6.7	5.4	4.9	7.4	6.2	8.1	13.8	24.0	17.0	14.6	12.8	14.8	135.7
Oreg.....	11.5	10.0	9.8	10.0	13.1	26.0	24.0	19.0	19.0	18.0	13.0	16.0	189.4
Calif.....	133.0	128.0	141.0	169.0	166.0	169.0	174.0	158.0	163.0	176.0	139.0	156.0	1,872.0
U.S.....	1,130.6	1,063.5	1,041.9	1,031.7	1,026.7	1,028.5	1,024.7	1,142.4	1,387.8	1,573.2	1,180.2	1,331.2	13,962.4

1/ 2/ 3/ See footnotes page 124.

- 119 -

Table 19.--COMMERCIAL SHEEP AND LAMB SLAUGHTER: Number of head, by States and by months, 1953 1/--Continued

State	January	February	March	April	May	June	July	August	September	October	November	December	Total
	1,000 head	1,000 head	1,000 head	1,000 head	1,000 head	1,000 head	1,000 head	1,000 head	1,000 head	1,000 head	1,000 head	1,000 head	1,000 head
N.Eng. 2/..	30.6	24.4	26.5	26.5	23.3	25.4	32.7	32.5	30.0	33.9	30.1	29.6	345.5
N.Y.....	126.0	110.0	109.0	106.0	90.0	108.0	107.0	114.0	107.0	127.0	108.0	126.0	1,338.0
N.J.....	82.0	73.0	79.0	76.0	69.0	86.0	80.0	87.0	76.0	85.0	74.0	92.0	959.0
Pa.....	24.0	17.0	20.0	18.0	16.0	23.0	23.0	24.0	26.0	25.0	22.0	19.0	257.0
Ohio.....	19.0	13.4	16.0	17.0	14.9	19.0	22.0	21.0	23.0	28.0	22.0	25.0	240.3
Ind.....	8.4	7.1	6.1	6.4	7.0	14.0	13.0	12.2	12.0	15.0	13.0	14.2	128.4
Ill.....	119.0	97.0	107.0	102.0	92.0	93.0	98.0	93.0	121.0	103.0	93.0	92.0	1,210.0
Mich.....	37.0	31.0	31.0	43.0	43.0	48.0	53.0	48.0	61.0	77.0	71.0	70.0	613.0
Wis.....	16.0	12.4	13.2	10.7	10.0	10.9	11.0	12.7	16.0	24.0	22.0	22.0	180.9
Minn.....	110.0	91.0	83.0	61.0	40.0	36.0	57.0	67.0	89.0	116.0	96.0	101.0	947.0
Iowa.....	161.0	138.0	136.0	120.0	106.0	90.0	110.0	124.0	156.0	184.0	163.0	173.0	1,661.0
Mo.....	65.0	51.0	49.0	52.0	51.0	57.0	52.0	51.0	69.0	89.0	63.0	65.0	714.0
N.Dak.....	31.0	32.0	32.0	13.3	9.4	2.1	3.6	7.5	21.0	42.0	32.0	23.0	248.9
S.Dak.....	48.0	35.0	34.0	21.0	18.0	17.0	26.0	29.0	48.0	58.0	40.0	43.0	417.0
Nebr.....	125.0	112.0	119.0	91.0	87.0	82.0	79.0	96.0	122.0	122.0	98.0	111.0	1,244.0
Kans.....	59.0	44.0	53.0	63.0	45.0	54.0	47.0	47.0	55.0	55.0	39.0	37.0	598.0
Del. & Md. 3/	7.1	5.3	7.3	4.7	5.1	8.5	9.3	9.1	11.0	12.2	10.8	8.3	98.7
Va.....	.3	.2	.4	.5	1.1	2.7	2.6	1.4	1.0	1.0	.6	.5	12.3
W.Va.....	.3	.3	.3	.4	.5	.4	.9	.8	.7	.8	.5	.3	6.2
N.C.....	.1	---	.1	.1	.1	.1	.3	.3	.2	.1	.1	.1	1.6
S.C.....	---	---	---	.1	---	---	.1	---	---	---	---	.1	.3
Ge.....	---	.1	---	---	.1	.3	.2	.2	.1	.2	---	.2	1.4
Fla.....	---	---	.2	.1	.1	---	.1	---	.1	---	---	---	.6
Ky.....	6.1	6.4	8.3	7.9	7.6	17.0	29.0	24.0	22.0	21.0	12.7	9.1	171.1
Tenn.....	1.6	1.0	2.3	3.1	13.5	15.1	13.6	4.3	2.3	1.4	1.5	1.3	61.0
Ala.....	---	---	---	---	.1	.1	.1	---	.1	.1	---	---	.5
Miss.....	---	.1	---	.1	---	---	.1	---	.1	---	---	---	.5
Ark.....	---	---	---	---	---	---	.1	---	---	---	---	---	.1
La.....	.1	.1	.2	.1	.1	.2	.1	.1	---	---	.2	.1	1.3
Okla.....	14.8	7.5	13.3	15.0	24.0	34.0	23.0	17.0	17.0	18.0	8.3	8.7	200.6
Texas.....	42.0	37.0	54.0	88.0	98.0	90.0	51.0	54.0	68.0	95.0	45.0	40.0	762.0
Mont.....	.8	.7	.5	.5	.2	.3	.7	1.0	1.3	1.2	.8	.8	8.8
Idaho.....	1.9	1.1	2.1	1.0	2.0	2.6	6.2	3.0	4.3	2.8	1.1	1.1	29.2
Wyo.....	.2	.2	.2	.1	.2	.2	.2	.3	.4	.4	.4	.3	3.1
Colo.....	60.0	56.0	67.0	58.0	41.0	36.0	50.0	77.0	99.0	101.0	49.0	46.0	740.0
N.Mex.....	1.9	1.1	1.7	2.6	2.4	1.9	2.1	2.1	2.3	2.5	2.2	1.6	24.4
Ariz.....	1.4	1.2	1.6	1.6	1.5	1.4	1.1	1.4	1.4	1.4	1.2	1.3	16.5
Utah.....	12.7	10.8	14.7	12.1	12.3	12.2	27.0	39.0	42.0	34.0	21.0	19.0	256.8
Nev.....	.6	.6	.4	.3	.3	.6	1.0	.7	1.0	.8	.7	.6	7.6
Wash.....	11.7	7.4	11.4	10.7	6.9	10.7	19.0	16.0	20.0	16.0	11.2	11.0	152.0
Oreg.....	13.0	9.8	12.3	11.7	14.0	19.0	27.0	23.0	20.0	27.0	18.0	21.0	215.8
Calif.....	169.0	145.0	184.0	181.0	183.0	184.0	180.0	168.0	191.0	200.0	145.0	163.0	2,093.0
U.S.....	1,406.6	1,180.2	1,296.1	1,226.6	1,135.7	1,202.7	1,259.1	1,308.6	1,537.3	1,720.8	1,316.5	1,377.2	15,967.4

1/ 2/ 3/ See footnotes page 124.

120

Table 19.--COMMERCIAL SHEEP AND LAMB SLAUGHTER: Number of head, by States and by months, 1954 1/--Continued

State	January	February	March	April	May	June	July	August	September	October	November	December	Total
	1,000 head	1,000 head	1,000 head	1,000 head	1,000 head	1,000 head	1,000 head	1,000 head	1,000 head	1,000 head	1,000 head	1,000 head	1,000 head
N.Eng. 2/...	25.6	20.5	23.3	24.6	24.4	27.5	33.6	31.8	29.2	30.9	30.9	28.8	331.1
N.Y.....	118.0	107.0	113.0	103.0	95.0	110.0	104.0	101.0	108.0	110.0	107.0	116.0	1,292.0
N.J.....	85.0	76.0	81.0	78.0	78.0	85.0	88.0	87.0	91.0	81.0	87.0	91.0	1,008.0
Pa.....	20.0	16.0	16.0	22.0	21.0	23.0	24.0	25.0	24.0	24.0	23.0	21.0	259.0
Ohio.....	23.0	19.0	19.0	21.0	19.0	26.0	29.0	27.0	26.0	26.0	24.0	23.0	282.0
Ind.....	12.1	10.7	8.8	7.5	7.7	13.6	14.2	14.1	14.4	12.7	12.8	12.7	141.3
Ill.....	86.0	67.0	61.0	62.0	56.0	76.0	85.0	67.0	90.0	74.0	71.0	82.0	877.0
Mich.....	61.0	53.0	52.0	48.0	45.0	52.0	56.0	55.0	66.0	61.0	69.0	67.0	685.0
Wis.....	20.0	17.0	15.0	11.3	8.6	11.2	11.9	17.0	16.0	21.0	20.0	18.0	187.0
Minn.....	94.0	86.0	76.0	61.0	49.0	52.0	54.0	74.0	85.0	102.0	93.0	99.0	926.0
Iowa.....	177.0	150.0	137.0	121.0	112.0	125.0	136.0	142.0	135.0	140.0	110.0	134.0	1,619.0
Mo.....	63.0	53.0	55.0	49.0	54.0	64.0	64.0	54.0	64.0	61.0	52.0	62.0	695.0
N.Dak.....	31.0	21.0	28.0	22.0	9.0	4.8	6.2	24.0	30.0	46.0	43.0	25.0	290.0
S.Dak.....	42.0	33.0	29.0	23.0	17.0	19.0	25.0	31.0	35.0	44.0	42.0	42.0	382.0
Nebr.....	117.0	104.0	106.0	93.0	85.0	91.0	95.0	103.0	109.0	109.0	90.0	99.0	1,202.0
Kans.....	49.0	38.0	50.0	50.0	50.0	64.0	50.0	37.0	50.0	47.0	43.0	41.0	569.0
Del.& Md. 3/	7.8	5.6	6.0	5.1	6.6	8.9	8.0	8.9	8.7	8.7	8.7	6.7	89.7
Va.....	.5	.6	.3	1.1	1.6	2.7	2.4	1.6	1.3	1.2	1.2	.6	15.1
W.Va.....	.4	.3	.2	.3	.3	.4	.5	.5	.5	.3	.3	.3	4.3
N.C.....	.1	.1	.1	---	.1	.1	.2	.1	.2	.1	.1	.1	1.3
S.C.....	---	.1	---	---	---	---	---	---	.1	---	---	---	.2
Ga.....	.1	---	---	.1	---	.1	---	---	.1	---	.1	.3	.9
Fla.....	---	---	---	---	.1	---	---	---	---	.1	---	---	.2
Ky.....	7.8	7.6	7.9	9.7	12.0	28.0	33.0	22.0	20.0	17.0	11.7	8.7	185.4
Tenn.....	1.3	1.2	1.2	3.0	8.3	16.0	14.8	7.1	3.6	2.5	1.7	1.6	62.3
Ala.....	---	---	.1	.1	.2	.1	---	---	.1	---	.1	.1	.8
Miss.....	---	.1	---	.1	---	.1	---	---	.1	---	.1	---	.5
Ark.....	---	---	---	---	---	---	---	---	---	---	---	---	---
La.....	.1	.1	.2	.2	.3	.3	.3	.1	.1	.1	.1	.1	2.0
Okla.....	11.3	10.5	23.0	20.0	21.0	22.0	13.4	12.9	12.5	8.5	9.8	10.6	175.5
Texas.....	59.0	43.0	74.0	107.0	109.0	113.0	58.0	46.0	71.0	66.0	96.0	45.0	847.0
Mont.....	.7	.7	.5	.4	.3	.6	.8	.8	2.2	2.9	1.7	.9	12.5
Idaho.....	1.6	1.0	2.0	1.1	1.8	3.4	8.0	4.0	3.2	2.9	1.0	.7	30.7
Wyo.....	.4	.2	.2	.2	.2	.3	.2	.3	.3	.3	.2	.2	3.0
Colo.....	58.0	70.0	72.0	59.0	43.0	45.0	60.0	75.0	78.0	76.0	64.0	50.0	750.0
N.Mex.....	1.5	1.7	2.0	1.6	1.6	1.9	1.9	1.9	2.0	2.0	2.0	2.4	22.5
Ariz.....	1.5	1.3	2.2	1.8	1.2	1.4	.9	1.1	1.3	1.1	1.5	1.3	16.6
Utah.....	14.6	12.1	12.4	15.0	17.0	28.0	47.0	52.0	53.0	41.0	36.0	30.0	358.1
Nev.....	.9	.5	.3	.3	.5	1.1	1.2	1.2	1.0	.9	.7	.8	9.4
Wash.....	10.5	9.5	11.0	6.7	7.8	13.7	19.0	22.0	22.0	17.0	15.5	11.2	165.9
Oreg.....	19.0	15.8	12.6	13.1	14.7	33.0	36.0	28.0	21.0	18.0	17.0	14.1	242.3
Calif.....	167.0	158.0	176.0	193.0	199.0	190.0	187.0	193.0	191.0	193.0	166.0	165.0	2,178.0
U.S.....	1,387.8	1,211.2	1,274.2	1,235.3	1,178.2	1,354.3	1,368.6	1,368.5	1,465.8	1,450.3	1,313.2	1,312.2	15,919.6

1/ 2/ 3/ See footnotes page 124.

121

UPDATA 1981

Table 19.--COMMERCIAL SHEEP AND LAMB SLAUGHTER: Number of head, by States and by months, 1955 1/--Continued

State	January	February	March	April	May	June	July	August	September	October	November	December	Total
	1,000 head	1,000 head	1,000 head	1,000 head	1,000 head	1,000 head	1,000 head	1,000 head	1,000 head	1,000 head	1,000 head	1,000 head	1,000 head
N.Eng. 2/..	28.8	21.5	22.6	25.6	28.7	30.5	27.5	32.7	32.8	32.0	30.0	30.9	343.6
N.Y.....	120.0	100.0	110.0	103.0	99.0	95.0	92.0	115.0	113.0	105.0	104.0	104.0	1,260.0
N.J.....	83.0	78.0	93.0	76.0	84.0	94.0	80.0	95.0	90.0	90.0	87.0	91.0	1,041.0
Pa.....	23.0	19.0	24.0	26.0	24.0	30.0	26.0	30.0	31.0	30.0	28.0	24.0	315.0
Ohio.....	22.0	19.0	22.0	24.0	22.0	20.0	21.0	25.0	23.0	21.0	20.0	20.0	259.0
Ind.....	11.4	9.5	10.5	8.9	11.2	16.0	13.5	14.2	18.0	17.0	20.0	17.0	167.2
Ill.....	76.0	58.0	63.0	68.0	72.0	70.0	57.0	63.0	77.0	67.0	73.0	84.0	828.0
Mich.....	76.0	73.0	69.0	63.0	59.0	62.0	53.0	63.0	68.0	71.0	99.0	88.0	844.0
Wis.....	17.0	13.2	14.0	10.6	10.9	9.6	7.4	10.7	12.5	10.5	12.1	11.0	139.5
Minn.....	98.0	88.0	90.0	73.0	59.0	47.0	52.0	74.0	88.0	94.0	104.0	102.0	969.0
Iowa.....	132.0	110.0	123.0	111.0	109.0	117.0	103.0	130.0	133.0	127.0	131.0	139.0	1,465.0
Mo.....	67.0	57.0	62.0	62.0	65.0	55.0	48.0	43.0	47.0	46.0	48.0	57.0	657.0
N.Dak.....	25.0	25.0	28.0	25.0	19.0	12.6	12.9	32.0	24.0	35.0	39.0	36.0	313.5
S.Dak.....	40.0	31.0	32.0	20.0	19.0	21.0	21.0	29.0	44.0	44.0	44.0	41.0	386.0
Nebr.....	117.0	109.0	121.0	94.0	102.0	79.0	70.0	101.0	107.0	96.0	76.0	82.0	1,154.0
Kans.....	52.0	38.0	49.0	62.0	61.0	50.0	38.0	36.0	39.0	37.0	42.0	38.0	542.0
Del. & Md. 3/	7.9	5.2	6.4	6.1	7.9	9.5	8.2	11.6	10.2	9.8	10.7	9.6	103.1
Va.....	.6	.2	.3	.8	1.2	1.6	1.8	1.3	1.2	.6	.6	.5	10.7
W.Va.....	.4	.3	.3	.5	.6	.6	.6	.7	.7	.6	.5	.4	6.2
N.C.....	.1	.1	.1	---	.1	.2	.1	.2	.1	.1	.2	.1	1.4
S.C.....	---	---	---	---	---	---	.1	---	---	---	---	.1	.2
Ga.....	---	---	.1	---	.1	.1	---	.1	.1	---	---	.1	.6
Fla.....	---	---	.1	---	---	---	---	---	.2	.1	---	.1	.6
Ky.....	7.6	4.2	2.4	10.7	12.7	22.0	26.0	22.0	16.0	15.0	14.2	12.8	165.6
Tenn.....	1.7	.9	1.3	2.8	6.3	12.0	12.7	6.6	3.3	2.8	2.5	1.6	54.5
Ala.....	.1	---	.1	.1	.1	.1	---	.1	.1	---	---	---	.7
Miss.....	---	---	.1	.1	---	---	.1	---	.1	---	---	.1	.5
Ark.....	---	---	---	---	---	---	---	---	.1	---	---	---	.1
La.....	.1	.1	.1	.2	.2	.2	.1	.1	.1	.1	.1	.2	1.6
Okla.....	8.8	6.5	9.7	16.0	32.0	30.0	19.0	10.3	16.0	11.7	11.0	9.7	180.7
Texas.....	52.0	45.0	89.0	129.0	151.0	125.0	83.0	50.0	73.0	53.0	45.0	41.0	936.0
Mont.....	.6	.3	.3	.2	.4	.5	1.0	1.1	1.4	2.5	1.6	.7	10.6
Idaho.....	.7	.7	.9	2.1	.9	1.0	.9	1.1	1.3	.7	.6	.5	11.4
Wyo.....	.2	.2	.2	.2	.3	.3	.4	.3	.3	.3	.2	.3	3.2
Colo.....	68.0	80.0	92.0	56.0	49.0	39.0	48.0	78.0	131.0	114.0	65.0	60.0	880.0
N.Mex.....	2.4	1.8	2.0	2.0	2.3	1.9	1.8	2.1	2.0	2.1	1.8	1.7	23.9
Ariz.....	1.1	1.2	1.9	1.7	1.5	1.5	1.3	1.6	1.3	1.3	1.5	.9	16.8
Utah.....	21.0	19.0	21.0	25.0	26.0	39.0	40.0	60.0	62.0	52.0	30.0	23.0	418.0
Nev.....	.5	.5	.6	.6	.7	1.3	1.2	1.4	1.1	.9	.8	.7	10.4
Wash.....	4	9.0	11.7	10.4	8.0	14.5	23.0	30.0	22.0	14.9	9.4	7.9	174.6
Oreg.....	13.7	10.4	10.5	10.3	14.0	29.0	31.0	25.0	26.0	18.0	15.0	12.0	214.9
Calif.....	183.0	169.0	203.0	196.0	207.0	228.0	197.0	210.0	201.0	189.0	166.0	156.0	2,305.0
U.S.....	1,372.6	1,203.8	1,387.2	1,322.9	1,367.1	1,366.0	1,219.6	1,407.2	1,517.9	1,412.0	1,333.9	1,304.9	16,215.1

1/ 2/ 3/ See footnotes page 124.

- 122 -

Table 19.--COMMERCIAL SHEEP AND LAMB SLAUGHTER: Number of head, by States and by months, 1956 1/--Continued

State	January	February	March	April	May	June	July	August	September	October	November	December	Total
	1,000 head	1,000 head	1,000 head	1,000 head	1,000 head	1,000 head	1,000 head	1,000 head	1,000 head	1,000 head	1,000 head	1,000 head	1,000 head
N.Eng. 2/..	28.9	23.6	23.4	22.6	26.8	28.3	28.4	35.7	18.6	30.2	30.6	28.5	325.6
N.Y.....	113.0	87.0	97.0	91.0	87.0	82.0	101.0	114.0	89.0	120.0	65.0	56.0	1,102.0
N.J.....	92.0	83.0	85.0	84.0	81.0	83.0	82.0	82.0	78.0	97.0	96.0	94.0	1,037.0
Pa.....	25.0	20.0	27.0	24.0	27.0	30.0	26.0	29.0	27.0	32.0	27.0	25.0	321.0
Ohio.....	22.0	19.0	21.0	21.0	24.0	21.0	22.0	21.0	17.0	24.0	19.0	18.0	249.0
Ind.....	18.0	14.8	14.6	15.0	17.0	22.0	21.0	20.0	16.0	26.0	21.0	20.0	225.4
Ill.....	31.0	51.0	55.0	50.0	49.0	62.0	59.0	74.0	56.0	75.0	72.0	68.0	753.0
Mich.....	87.0	95.0	71.0	61.0	56.0	55.0	59.0	69.0	62.0	87.0	72.0	71.0	845.0
Wis.....	11.2	6.9	7.8	5.8	6.3	5.6	9.2	11.4	9.4	17.0	13.7	10.5	114.8
Minn.....	114.0	101.0	86.0	67.0	46.0	43.0	61.0	70.0	79.0	115.0	104.0	96.0	982.0
Iowa.....	138.0	108.0	100.0	94.0	84.0	87.0	101.0	104.0	114.0	139.0	119.0	114.0	1,302.0
Mo.....	60.0	46.0	61.0	55.0	41.0	53.0	47.0	51.0	54.0	60.0	49.0	53.0	630.0
N.Dak.....	47.0	45.0	34.0	21.0	19.0	12.2	16.0	21.0	32.0	50.0	40.0	34.0	371.2
S.Dak.....	40.0	36.0	38.0	27.0	21.0	23.0	27.0	35.0	50.0	63.0	48.0	46.0	454.0
Nebr.....	109.0	103.0	91.0	77.0	61.0	47.0	61.0	81.0	66.0	93.0	74.0	68.0	931.0
Kans.....	54.0	44.0	49.0	39.0	41.0	46.0	42.0	39.0	41.0	44.0	36.0	36.0	511.0
Del.& Md.3/	10.3	6.7	7.8	5.2	8.0	10.1	9.8	9.6	9.5	10.6	8.4	7.0	103.0
Va.....	.5	.2	.5	.7	1.6	1.7	1.7	1.7	.8	.7	.8	.4	11.3
W.Va.....	.4	.4	.5	.3	.6	.6	.8	.9	.8	.7	.7	.6	7.3
N.C.....	.1	.1	---	---	.1	.2	.2	.2	.1	.1	---	---	1.1
S.C.....	.1	---	---	---	---	---	---	---	---	.1	---	---	.2
Ga.....	.1	---	---	.1	---	---	.1	.1	.1	.1	.1	.1	.8
Fla.....	.1	---	.1	.1	.2	.2	.1	.1	.1	.1	.1	.2	1.4
Ky.....	11.8	6.6	6.5	12.3	23.0	35.0	33.0	27.0	14.4	17.0	20.0	16.0	222.6
Tenn.....	1.7	1.5	3.3	2.8	7.5	17.0	19.0	7.3	2.6	3.1	2.6	2.0	70.4
Ala.....	.1	---	---	.1	.1	---	.1	.1	---	---	---	---	.5
Miss.....	.1	---	---	.1	---	---	---	.1	---	.1	---	.1	.5
Ark.....	---	---	---	---	---	---	---	---	.1	---	---	---	.1
Ia.....	.1	.1	.3	.1	.2	.2	.2	.2	.3	.3	.2	.2	2.4
Okla.....	18.0	19.0	26.0	24.0	30.0	23.0	20.0	17.0	27.0	26.0	14.2	15.0	259.2
Texas.....	62.0	60.0	78.0	101.0	125.0	116.0	77.0	95.0	79.0	92.0	49.0	43.0	977.0
Mont.....	.5	.3	.4	.2	.2	.4	.8	1.1	.9	1.1	.8	.7	7.4
Idaho.....	.5	.4	.6	.6	.6	.5	.6	.8	.7	.8	.5	.4	7.0
Wyo.....	.3	.2	.3	.2	.3	.3	.3	.4	.2	.3	.2	.2	3.2
Colo.....	92.0	106.0	104.0	112.0	69.0	64.0	84.0	106.0	124.0	123.0	80.0	67.0	1,131.0
N.Mex.....	2.2	2.2	1.7	1.6	2.2	2.2	1.7	2.1	1.8	2.2	1.5	1.5	22.9
Ariz.....	1.4	1.4	1.2	1.0	1.6	1.6	1.1	.9	1.0	1.6	.9	1.3	15.0
Utah.....	24.0	22.0	31.0	27.0	25.0	26.0	59.0	52.0	33.0	34.0	25.0	21.0	379.0
Nev.....	.7	.3	.6	.5	.7	1.0	2.2	1.3	.9	.9	.8	.7	10.6
Wash.....	9.0	6.8	10.7	6.9	5.6	8.2	14.0	17.0	14.3	11.6	8.1	8.0	120.2
Oreg.....	15.0	13.7	14.6	12.7	19.0	23.0	24.0	24.0	16.0	17.8	14.5	16.0	210.3
Calif.....	191.0	176.0	214.0	205.0	207.0	197.0	194.0	202.0	176.0	201.0	163.0	149.0	2,275.0
U.S.....	1,482.1	1,307.2	1,363.9	1,268.9	1,214.6	1,228.3	1,308.3	1,424.0	1,312.6	1,617.4	1,277.7	1,188.4	15,993.4

123

1/ 2/ 3/ See footnotes page 124.

Table 19.—COMMERCIAL SHEEP AND LAMB SLAUGHTER: Number of head, by States and by months, 1957 1/--Continued

State	January	February	March	April	May	June	July	August	September	October	November	December	Total
	1,000 head	1,000 head	1,000 head	1,000 head	1,000 head	1,000 head	1,000 head	1,000 head	1,000 head	1,000 head	1,000 head	1,000 head	1,000 head
N. Eng. 2/..	29.6	24.5	22.3	26.9	29.1	27.5	33.6	35.5	32.0	33.9	28.4	26.5	349.8
N.Y.....	69.0	52.0	50.0	50.0	59.0	51.0	59.0	52.0	60.0	64.0	53.0	57.0	676.0
N.J.....	109.0	89.0	90.0	88.0	104.0	96.0	109.0	100.0	87.0	101.0	90.0	98.0	1,161.0
Pa.....	32.0	28.0	28.0	33.0	32.0	29.0	37.0	37.0	31.0	33.0	29.0	28.0	377.0
Ohio.....	22.0	18.0	17.0	21.0	21.0	18.0	22.0	21.0	21.0	22.0	18.0	17.0	238.0
Ind.....	24.0	18.0	18.0	17.0	13.0	17.0	21.0	21.0	22.0	24.0	22.0	20.0	237.0
Ill.....	75.0	55.0	48.0	53.0	51.0	55.0	67.0	53.0	56.0	64.0	52.0	58.0	687.0
Mich.....	77.0	68.0	57.0	65.0	73.0	63.0	67.0	62.0	58.0	64.0	68.0	67.0	810.0
Wis.....	11.5	10.4	10.6	11.8	12.1	10.8	14.3	14.6	16.0	19.0	16.0	23.0	170.1
Minn.....	112.0	99.0	77.0	71.0	57.0	46.0	50.0	61.0	69.0	98.0	88.0	73.0	901.0
Iowa.....	139.0	113.0	89.0	91.0	89.0	85.0	104.0	105.0	99.0	113.0	105.0	116.0	1,253.0
Mo.....	57.0	40.0	36.0	36.0	44.0	49.0	52.0	43.0	46.0	48.0	40.0	40.0	531.0
N. Dak.....	39.0	34.0	26.0	17.0	8.0	4.8	10.0	17.0	23.0	27.0	25.0	22.0	252.8
S. Dak.....	51.0	43.0	33.0	31.0	26.0	23.0	33.0	34.0	40.0	54.0	47.0	50.0	465.0
Nebr.....	110.0	102.0	92.0	90.0	82.0	71.0	68.0	68.0	74.0	86.0	64.0	71.0	978.0
Kans.....	49.0	34.0	31.0	34.0	34.0	45.0	45.0	30.0	33.0	34.0	26.0	30.0	425.0
Del. & Md. 3/	9.5	6.3	6.7	7.6	9.4	10.6	15.0	11.6	10.7	10.5	9.1	7.8	114.8
Va.....	.3	.3	.2	1.0	2.0	2.1	1.7	1.0	.9	.8	.5	.4	11.2
W. Va.....	.6	.5	.6	.7	.8	.8	.8	1.0	.9	.9	.7	.8	9.1
N. C.....	.1	.1	.1	.1	.1	.1	.2	.1	.1	.1	---	---	1.1
S. C.....	---	---	---	.1	.1	---	---	---	.1	.1	---	---	.4
Ge.....	.1	---	---	.1	.1	.1	.1	.1	---	.1	---	---	.1
Fla.....	.1	.1	.1	.2	.1	.1	.1	.1	---	---	---	.1	.7
Ky.....	10.3	4.0	4.4	9.2	20.0	24.0	33.0	20.0	12.3	10.5	8.1	9.8	165.6
Tenn.....	1.3	1.2	1.6	4.1	9.9	19.0	18.0	5.1	3.0	2.7	2.2	1.4	69.5
Ala.....	---	.1	---	.1	.1	.2	.2	.1	.1	---	.1	---	1.0
Miss.....	---	---	.1	---	.1	---	.1	.1	---	.1	---	.1	.6
Ark.....	---	---	---	---	---	---	---	---	.1	---	---	---	.1
La.....	.1	.1	.3	.2	.1	.2	.2	.1	.1	.1	.1	.2	1.8
Okla.....	23.0	16.0	19.0	20.0	28.0	26.0	22.0	9.4	7.6	9.5	9.3	7.5	197.3
Texas.....	64.0	39.0	53.0	104.0	154.0	113.0	68.0	49.0	36.0	34.0	27.0	31.0	772.0
Mont.....	.8	.5	.4	.3	.2	.5	.7	.7	.6	.6	.4	.3	6.0
Idaho.....	.7	.4	.7	1.2	.8	1.0	1.1	2.6	2.2	1.8	1.3	1.6	15.4
Wyo.....	.4	.3	.3	.3	.2	.3	.3	.3	.2	.2	.2	.3	3.3
Colo.....	114.0	101.0	92.0	87.0	75.0	50.0	96.0	116.0	140.0	136.0	66.0	59.0	1,132.0
N. Mex.....	2.0	1.5	1.9	2.1	2.0	1.8	1.9	2.0	1.7	2.0	1.7	1.9	22.5
Ariz.....	1.4	1.5	1.2	2.0	1.7	1.5	1.7	1.6	1.2	1.9	.7	.1	16.5
Utah.....	23.0	20.0	18.0	18.0	18.0	25.0	50.0	48.0	44.0	38.0	23.0	18.0	343.0
Nev.....	.7	.6	2.1	1.6	.8	.9	1.0	1.3	.9	.8	.7	.7	12.1
Wash.....	9.6	7.1	6.7	6.0	4.7	6.3	14.6	14.9	10.4	9.3	6.7	6.6	102.9
Oreg.....	16.0	13.2	11.1	10.4	16.0	22.0	26.0	22.0	20.0	19.0	13.2	11.8	200.7
Calif.....	205.0	179.0	187.0	201.0	208.0	189.0	214.0	198.0	183.0	188.0	146.0	147.0	2,245.0
U.S.....	1,489.1	1,220.7	1,142.4	1,213.0	1,286.4	1,185.6	1,358.6	1,259.1	1,243.2	1,367.9	1,088.4	1,103.0	14,957.4

1/ Includes slaughter under Federal inspection and other commercial slaughter; excludes farm slaughter. Averages are based on unrounded numbers. 2/ Includes Maine, New Hampshire, Vermont, Massachusetts, Rhode Island and Connecticut. 3/ Includes the District of Columbia.

- 124 -

Table 20.—COMMERCIAL SHEEP AND LAMB SLAUGHTER: Total live weight, by States and by months, 1947 1/

State	January	February	March	April	May	June	July	August	September	October	November	December	Total
	1,000 pounds	1,000 pounds	1,000 pounds	1,000 pounds	1,000 pounds	1,000 pounds	1,000 pounds	1,000 pounds	1,000 pounds	1,000 pounds	1,000 pounds	1,000 pounds	1,000 pounds
N. Eng. 2/..	2,845	2,291	2,096	2,281	2,325	1,852	2,757	3,404	3,550	4,373	3,819	3,787	35,380
N.Y.....	17,507	13,950	13,356	15,505	12,880	11,970	9,271	8,972	8,261	10,672	9,207	11,125	142,676
N.J.....	6,183	5,442	5,694	6,145	5,914	5,980	7,717	7,487	6,898	7,444	6,918	7,980	79,002
Pa.....	2,254	1,439	1,463	1,931	1,830	2,012	2,302	2,474	2,877	2,962	2,480	2,129	26,153
Ohio.....	2,027	1,574	1,451	1,720	1,892	2,136	2,916	2,453	2,595	3,193	2,764	2,595	27,316
Ind.....	737	270	465	373	241	570	700	773	769	883	927	1,022	7,730
Ill.....	15,078	11,118	10,296	11,286	10,389	10,801	11,081	12,519	14,535	16,638	16,835	16,796	157,372
Mich.....	3,666	2,482	2,152	1,753	1,962	2,041	1,638	1,462	1,961	2,203	2,208	2,439	25,967
Wis.....	1,701	2,083	1,957	1,647	1,379	1,127	1,157	1,454	1,865	1,919	1,808	1,505	19,602
Minn.....	10,599	8,009	7,208	5,119	5,652	4,583	5,766	8,915	11,160	14,838	13,341	11,408	106,598
Iowa.....	19,031	15,855	15,574	13,745	14,245	10,270	12,521	13,549	15,157	16,952	15,513	17,200	179,612
Mo.....	8,438	8,796	7,826	9,482	6,971	6,269	6,930	7,445	7,887	9,980	8,626	8,370	97,020
N. Dak.....	3,897	4,388	4,899	3,564	1,741	279	457	398	847	2,897	3,182	4,580	31,129
S. Dak.....	3,734	2,536	2,477	2,518	2,121	2,210	1,870	1,777	2,849	3,844	2,654	2,635	31,225
Nebr.....	13,071	11,176	12,422	13,892	11,889	8,868	7,146	8,428	10,915	10,798	9,408	9,331	127,344
Kans.....	13,911	9,895	9,672	13,554	13,279	12,671	9,044	7,927	9,177	11,085	9,218	8,611	128,044
Del. & Md. 3/	549	450	464	577	558	820	887	774	950	842	713	601	8,195
Va.....	75	37	39	70	147	288	326	288	179	116	98	72	1,735
W. Va.....	64	51	25	31	33	66	98	83	96	65	74	54	740
N. C.....	15	11	11	11	17	23	213	61	42	57	27	19	507
S. C.....	---	---	10	---	---	---	---	21	8	---	9	---	48
Ga.....	8	8	11	---	8	97	18	25	---	8	8	8	199
Fla.....	---	6	---	---	6	8	7	---	---	---	---	8	35
Ky.....	263	174	178	222	586	864	1,432	1,307	1,212	1,315	1,213	1,316	10,082
Tenn.....	95	122	129	330	926	748	786	283	185	225	128	130	4,087
Ala.....	9	---	---	8	16	31	8	---	10	8	8	8	106
Miss.....	8	8	8	8	8	8	24	14	14	14	14	14	142
Ark.....	---	10	---	---	10	10	8	10	---	---	10	---	58
La.....	---	6	9	18	16	27	17	21	26	23	22	26	211
Okl.....	1,221	632	902	1,297	2,880	3,711	2,424	1,960	2,203	2,250	1,746	1,011	22,237
Texas.....	3,527	4,937	5,368	5,650	11,347	10,766	8,434	4,766	6,613	10,463	6,903	3,907	82,681
Mont.....	88	70	53	12	32	61	100	75	60	84	43	70	778
Idaho.....	157	68	54	27	31	95	165	243	260	182	132	162	1,576
Wyo.....	71	60	30	26	29	19	25	32	32	39	18	20	401
Colo.....	6,691	6,135	7,312	7,191	4,411	2,702	3,094	4,426	8,108	10,191	6,961	7,163	74,385
N. Mex.....	69	72	54	51	51	70	95	87	86	68	54	86	843
Ariz.....	191	174	133	263	210	246	177	143	190	214	184	195	2,320
Utah.....	678	834	822	717	717	634	606	680	804	771	657	745	8,665
Nev.....	88	80	68	50	48	72	71	118	152	100	50	69	966
Wash.....	2,553	1,752	1,124	1,111	1,204	1,768	1,904	1,383	2,143	2,501	1,996	2,009	21,448
Oreg.....	1,287	1,116	1,397	1,410	1,544	1,417	1,639	1,420	1,450	1,452	1,443	1,514	17,089
Calif.....	17,933	16,318	17,924	18,684	19,043	18,553	18,771	16,105	17,771	17,897	15,663	16,710	211,372
U.S.....	160,319	134,435	135,133	142,309	138,588	126,743	124,602	123,762	143,107	169,566	147,082	147,430	1,693,076

1/ 2/ 3/ See footnotes page 135.

C
 U
 P
 D
 A
 T
 A
 1
 9
 8
 1

Table 20.--COMMERCIAL SHEEP AND LAMB SLAUGHTER: Total live weight, by States and by months, 1948 1/--Continued

State	January	February	March	April	May	June	July	August	September	October	November	December	Total
	1,000 <u>pounds</u>	1,000 <u>pounds</u>	1,000 <u>pounds</u>	1,000 <u>pounds</u>	1,000 <u>pounds</u>	1,000 <u>pounds</u>	1,000 <u>pounds</u>	1,000 <u>pounds</u>	1,000 <u>pounds</u>	1,000 <u>pounds</u>	1,000 <u>pounds</u>	1,000 <u>pounds</u>	1,000 <u>pounds</u>
N.Eng. 2/..	3,364	2,947	1,511	138	482	2,083	2,849	3,292	3,045	3,563	3,325	2,835	29,434
N.Y.....	11,043	9,759	8,158	4,448	4,985	7,434	8,292	8,177	9,076	8,045	8,675	9,447	97,539
N.J.....	7,083	6,425	9,196	11,557	9,232	7,679	6,582	6,221	7,386	6,288	7,735	6,005	92,389
Pa.....	2,096	1,760	2,322	2,226	1,848	2,016	2,155	2,299	2,417	2,282	2,055	1,645	25,121
Ohio.....	2,493	1,997	2,822	3,073	2,415	2,311	2,541	2,519	2,679	2,781	2,594	2,372	30,597
Ind.....	1,006	720	726	662	177	740	958	1,014	1,114	1,101	1,283	984	10,485
Ill.....	13,690	12,640	8,847	7,674	7,991	10,497	11,907	13,595	14,576	17,615	14,591	12,236	145,859
Mich.....	2,146	2,001	2,559	3,505	1,928	1,756	1,757	2,034	2,901	2,369	3,275	3,674	29,855
Wis.....	1,342	1,261	1,301	1,404	864	845	1,067	1,267	1,469	1,588	1,593	1,348	15,349
Minn.....	8,632	8,175	5,755	3,118	2,064	3,727	4,968	7,001	9,795	13,572	13,566	9,863	90,336
Iowa.....	16,261	14,130	8,314	936	1,730	9,469	11,005	12,378	14,349	16,381	16,278	16,153	137,384
Mo.....	9,083	8,542	11,137	12,585	8,817	7,384	6,808	6,045	8,251	9,225	7,715	7,808	103,400
N.Dak.....	4,889	5,394	5,350	3,171	698	600	856	660	1,754	3,125	3,416	3,088	33,001
S.Dak.....	3,283	2,706	4,349	6,212	2,744	2,103	1,939	1,807	2,117	3,044	3,241	2,792	36,337
Nebr.....	10,182	9,966	6,320	2,622	3,864	6,101	6,150	9,607	11,622	13,126	9,906	10,340	99,806
Kans.....	9,036	9,876	8,854	5,818	5,436	8,604	7,835	8,414	9,688	10,195	8,193	8,190	100,139
Del. & Md. 3/	541	356	471	468	331	521	562	653	768	570	677	449	6,367
Va.....	53	45	68	86	101	227	243	204	169	115	80	72	1,463
W.Va.....	66	43	60	47	35	38	40	44	25	35	14	30	477
N.C.....	30	28	36	22	18	35	48	29	31	31	30	18	356
S.C.....	---	---	8	---	---	9	26	14	---	---	6	---	63
Ga.....	---	8	---	10	16	19	15	15	17	17	34	18	169
Fla.....	7	---	7	---	7	---	8	---	9	---	---	9	47
Ky.....	855	684	854	1,717	1,456	1,357	2,222	2,062	1,526	1,321	607	579	15,240
Tenn.....	96	65	209	231	326	1,273	1,647	876	354	223	161	178	5,639
Ala.....	---	8	---	25	18	18	20	29	24	17	8	6	173
Miss.....	14	14	14	14	14	14	14	15	16	16	8	8	161
Ark.....	---	---	---	8	---	10	7	7	---	---	8	---	40
Ia.....	14	16	8	23	58	79	31	43	30	33	29	26	390
Okla.....	790	593	1,555	3,782	4,127	4,455	1,441	1,076	642	2,317	1,316	944	23,038
Texas.....	3,855	2,561	6,343	10,004	12,530	14,722	7,866	8,610	7,193	9,577	7,363	5,248	95,872
Mont.....	43	29	60	28	7	66	61	85	85	82	69	50	665
Idaho.....	143	96	95	81	61	132	131	98	122	126	62	59	1,206
Wyo.....	29	19	30	26	29	20	20	30	21	20	21	18	283
Colo.....	7,802	8,044	9,011	8,392	5,954	5,398	5,663	7,809	11,025	11,759	9,197	7,697	97,751
N.Mex.....	41	19	31	62	84	77	79	80	78	103	77	113	844
Ariz.....	289	239	481	562	316	165	169	142	136	112	153	186	2,950
Utah.....	685	817	839	642	532	672	559	678	924	1,076	654	646	8,724
Nev.....	63	82	70	41	53	61	105	87	108	93	75	68	906
Wash.....	1,379	1,179	1,613	1,400	1,059	1,185	1,302	1,426	1,885	1,741	1,793	2,516	18,478
Oreg.....	1,176	1,102	1,594	1,140	1,357	836	1,803	1,186	1,040	1,146	1,147	957	14,484
Calif.....	17,634	16,076	19,029	17,866	17,776	19,352	17,516	16,714	18,712	17,868	16,647	17,167	212,357
U.S.....	141,234	130,422	130,007	115,826	101,540	124,090	119,267	128,342	147,179	162,798	147,677	136,792	1,585,174

126

1/ 2/ 3/ See footnotes page 135.

Table 20.--COMMERCIAL SHEEP AND LAMB SLAUGHTER: Total live weight, by States and by months, 1949 1/--Continued

State	January	February	March	April	May	June	July	August	September	October	November	December	Total
	1,000	1,000	1,000	1,000	1,000	1,000	1,000	1,000	1,000	1,000	1,000	1,000	1,000
	pounds	pounds	pounds	pounds	pounds	pounds	pounds	pounds	pounds	pounds	pounds	pounds	pounds
N.Eng. 2/..	2,783	1,769	1,710	1,385	1,677	2,127	2,212	2,517	2,571	2,921	2,793	2,412	26,877
N.Y.....	11,092	9,775	9,925	7,679	8,238	7,964	8,294	9,430	8,880	10,058	10,009	10,312	111,656
N.J.....	6,400	5,875	5,649	4,334	4,518	5,181	4,785	6,115	5,796	5,225	5,688	5,904	65,479
Pa.....	1,681	1,441	1,023	1,245	1,311	1,650	1,704	2,113	1,928	1,969	1,798	1,503	19,366
Ohio.....	1,999	1,537	1,503	1,321	1,486	1,744	1,786	1,922	1,890	1,821	2,019	1,752	20,780
Ind.....	910	597	537	497	579	1,008	967	1,055	1,143	1,092	1,272	1,223	10,880
Ill.....	9,056	7,728	5,739	4,401	4,689	6,689	7,781	9,923	10,555	9,284	9,005	10,310	95,160
Mich.....	3,119	2,348	1,985	1,741	2,037	2,050	2,157	2,292	2,120	2,572	3,160	2,858	28,439
Wis.....	961	890	891	572	395	473	678	1,090	1,245	1,455	1,620	1,336	11,606
Minn.....	7,974	6,809	5,586	2,868	2,570	2,917	4,030	6,182	8,224	9,209	9,792	8,940	75,101
Iowa.....	16,245	13,119	11,221	6,991	6,454	5,944	7,909	10,446	11,565	12,611	12,683	13,820	129,008
Mo.....	8,461	7,123	4,787	4,112	4,243	5,416	5,824	5,728	6,422	7,063	6,113	6,541	71,833
N.Dak.....	4,188	2,731	3,634	763	406	405	444	910	1,575	2,334	2,883	2,066	22,339
S.Dak.....	2,359	2,554	2,043	1,085	1,099	1,188	1,424	1,776	2,004	2,447	2,574	2,436	22,989
Nebr.....	11,011	11,175	9,442	5,101	4,427	4,326	7,439	9,307	8,690	8,379	6,064	7,830	92,591
Kans.....	7,810	7,102	7,257	4,238	4,570	5,004	5,661	5,089	5,819	5,618	4,528	7,093	69,789
Del. & Md. 3/	517	481	339	404	504	784	780	907	601	611	541	475	6,974
Va.....	66	29	35	141	151	291	271	212	140	119	67	38	1,560
W.Va.....	14	13	11	15	19	38	40	45	45	38	19	20	317
N.C.....	9	10	9	9	8	47	36	31	13	---	14	9	195
S.C.....	---	---	---	9	7	---	10	7	14	7	8	---	62
Ga.....	14	8	9	26	16	53	16	8	7	11	5	8	181
Fla.....	---	---	---	5	8	---	---	---	---	---	---	---	13
Ky.....	358	248	222	328	444	1,541	1,689	1,337	865	835	736	439	9,042
Tenn.....	87	86	179	388	689	1,493	1,141	460	167	76	78	114	4,958
Ala.....	7	4	---	11	8	11	7	---	8	---	---	---	56
Miss.....	9	9	16	16	63	126	48	44	39	8	8	8	394
Ark.....	---	---	8	---	---	---	---	---	8	---	8	---	24
Ia.....	10	8	15	15	28	83	81	44	37	29	46	27	423
Okla.....	780	722	926	473	1,082	1,470	879	965	1,021	660	532	419	9,929
Texas.....	2,831	2,517	2,728	3,347	7,125	7,372	5,175	3,856	4,681	4,043	2,751	1,851	48,777
Mont.....	28	31	52	17	10	39	59	87	72	73	43	31	542
Idaho.....	54	60	61	49	56	119	160	182	109	102	78	71	1,101
Wyo.....	17	27	20	19	17	15	16	28	18	18	17	19	231
Colo.....	7,029	6,557	5,740	2,775	2,768	2,762	3,672	7,081	8,155	6,773	4,928	4,346	62,586
N.Mex.....	162	126	55	50	104	126	129	169	141	139	109	134	1,444
Ariz.....	129	137	197	241	143	146	128	135	143	112	75	113	1,699
Utah.....	635	561	572	332	321	458	1,269	2,432	2,408	1,873	1,937	1,183	13,981
Nev.....	42	22	25	22	20	32	45	50	57	70	48	34	467
Wash.....	1,675	1,009	1,247	735	777	1,005	1,457	1,536	1,329	1,407	941	1,179	14,297
Oreg.....	1,172	717	714	542	846	1,222	1,482	1,488	1,322	1,393	1,168	1,140	13,206
Calif.....	17,237	14,047	15,021	14,245	15,627	15,579	14,873	17,315	16,614	16,267	14,232	13,711	184,768
U.S.....	128,940	110,002	101,133	73,047	79,540	88,898	96,558	114,314	117,841	118,752	110,390	111,705	1,251,120

- 127 -

1/ 2/ 3/ See footnotes page 135.

UPDATA 1981

Table 20.—COMMERCIAL SHEEP AND LAMB SLAUGHTER: Total live weight, by States and by months, 1950 1/2—Continued

State	January	February	March	April	May	June	July	August	September	October	November	December	Total
	1,000	1,000	1,000	1,000	1,000	1,000	1,000	1,000	1,000	1,000	1,000	1,000	1,000
	<u>pounds</u>	<u>pounds</u>	<u>pounds</u>	<u>pounds</u>	<u>pounds</u>	<u>pounds</u>	<u>pounds</u>	<u>pounds</u>	<u>pounds</u>	<u>pounds</u>	<u>pounds</u>	<u>pounds</u>	<u>pounds</u>
N. Eng. 2/..	2,793	2,239	1,566	2,008	2,270	2,162	2,106	2,156	2,531	2,550	2,517	2,188	27,386
N. Y.	11,734	9,476	10,910	9,004	8,292	8,523	8,300	9,986	9,201	10,633	10,436	10,269	116,764
N. J.	5,944	5,743	6,303	5,267	5,785	5,627	4,988	5,520	5,033	6,212	5,762	5,551	67,735
Pa.	1,676	1,376	1,440	1,370	1,483	1,785	1,658	1,655	1,458	1,533	1,320	1,105	17,859
Ohio.	1,860	1,581	1,439	1,510	1,592	1,886	1,501	1,905	1,632	1,541	1,333	1,150	18,930
Ind.	1,243	665	513	448	637	1,088	1,037	1,184	1,112	942	951	734	10,554
Ill.	9,732	7,146	7,818	6,448	6,896	7,434	7,751	8,317	8,208	8,783	7,641	7,801	93,975
Mich.	2,706	2,124	2,486	2,140	2,029	2,053	1,927	2,070	2,016	2,153	2,456	2,036	26,196
Wis.	1,175	868	802	596	708	750	815	1,095	1,393	1,345	1,303	1,109	11,959
Minn.	7,747	5,761	4,921	4,136	3,554	3,714	4,710	5,931	7,059	7,980	8,636	7,973	72,112
Iowa.	13,410	10,587	9,924	8,501	8,792	8,569	9,668	11,797	11,954	12,024	10,929	11,007	127,162
Mo.	7,649	6,682	6,003	4,954	4,611	4,811	4,103	5,307	5,522	5,322	4,533	4,617	64,114
N. Dak.	1,598	1,283	1,717	954	249	174	168	381	705	1,244	2,071	1,422	11,966
S. Dak.	2,469	2,292	2,586	2,354	2,210	1,723	1,710	2,436	2,668	2,864	2,630	3,208	29,152
Nebr.	9,844	8,114	8,791	6,546	6,045	5,806	7,541	9,552	8,601	8,438	7,946	8,164	95,388
Kans.	7,121	5,504	6,327	5,247	5,364	6,624	4,849	4,763	4,819	4,933	3,952	4,667	64,170
Del. & Md. 3/	522	451	514	435	418	676	645	670	649	697	527	423	6,527
Va.	52	23	29	60	100	174	163	95	66	42	38	31	873
W. Va.	7	11	11	12	16	40	55	31	35	55	43	29	345
N. C.	9	---	9	6	8	35	42	27	13	9	9	---	167
S. C.	8	11	6	20	7	9	---	---	8	---	8	---	77
Ge.	8	---	---	6	7	26	23	8	8	---	9	---	104
Fla.	---	---	---	4	---	8	---	8	---	---	---	9	29
Ky.	419	247	303	571	1,109	1,649	1,799	1,906	1,312	1,387	856	698	12,256
Tenn.	81	88	142	307	917	1,391	691	302	153	120	108	142	4,442
Ala.	---	---	---	6	5	5	7	---	6	---	---	---	29
Miss.	8	8	8	7	9	8	8	8	7	8	---	8	87
Ark.	---	---	---	---	---	---	---	---	8	---	---	---	8
La.	7	16	10	12	22	29	34	25	16	12	10	12	205
Okla.	443	416	726	996	940	1,586	751	938	944	660	1,030	946	10,376
Texas.	2,180	1,653	3,878	5,204	9,480	7,112	4,596	4,118	3,350	2,869	2,460	1,518	48,418
Mont.	54	36	35	19	8	40	59	62	36	32	22	21	424
Idaho.	47	54	78	55	47	89	136	211	138	101	88	81	1,125
Wyo.	16	19	12	16	15	11	21	21	13	11	13	15	183
Colo.	6,465	6,420	7,188	5,586	4,510	4,089	5,090	7,079	7,705	6,542	3,932	3,464	68,070
N. Mex.	150	126	92	121	151	164	177	191	188	209	165	156	1,890
Ariz.	72	33	124	148	153	108	87	22	79	23	50	55	954
Utah.	947	651	939	915	1,134	1,399	2,042	2,196	1,886	1,441	1,117	1,015	15,682
Nev.	45	28	23	18	34	55	89	136	111	107	95	65	806
Wash.	1,023	749	865	761	651	966	1,125	1,464	1,539	1,183	884	835	12,045
Oreg.	883	867	936	761	928	1,766	1,597	1,500	1,100	1,050	1,128	1,103	13,619
Calif.	14,466	12,839	14,925	13,766	16,773	16,520	14,451	15,070	14,396	14,325	12,975	11,875	172,381
U.S.	116,613	96,187	104,401	91,295	97,959	100,684	96,510	110,443	107,678	109,389	99,983	95,502	1,226,644

1/ 2/ 3/ See footnotes page 135.

128

Table 20.--COMMERCIAL SHEEP AND LAMB SLAUGHTER: Total live weight, by States and by months, 1951 1/--Continued

State	January	February	March	April	May	June	July	August	September	October	November	December	Total
	1,000 pounds	1,000 pounds	1,000 pounds	1,000 pounds	1,000 pounds	1,000 pounds	1,000 pounds	1,000 pounds	1,000 pounds	1,000 pounds	1,000 pounds	1,000 pounds	1,000 pounds
N.Eng. 2/..	2,727	1,434	1,527	1,496	1,626	1,669	1,666	1,503	1,446	1,650	1,783	1,348	19,875
N.Y.....	12,321	8,979	11,313	11,598	10,261	9,639	9,385	8,661	9,213	12,377	12,388	8,821	124,956
N.J.....	6,293	4,697	5,917	5,517	5,067	5,239	5,205	8,436	7,414	7,667	6,559	5,808	73,819
Pa.....	1,124	654	893	901	1,050	1,233	1,374	1,796	1,515	1,804	1,562	1,083	14,989
Ohio.....	1,294	889	897	1,108	1,013	1,015	1,291	1,540	1,322	1,702	1,411	1,223	14,705
Ind.....	675	440	332	157	357	827	978	753	508	617	426	536	6,606
Ill.....	9,049	5,322	4,223	3,741	3,353	4,483	5,789	6,638	4,770	7,489	7,406	6,615	68,878
Mich.....	2,268	1,741	1,755	1,803	1,713	1,947	1,897	2,443	2,450	2,983	2,843	2,735	26,578
Wis.....	1,146	730	772	542	496	525	726	1,195	1,419	1,306	1,253	1,140	11,250
Minn.....	8,451	5,476	4,871	2,014	2,096	1,775	2,630	4,448	4,328	5,844	7,373	6,562	55,868
Iowa.....	13,682	9,585	7,538	4,439	4,594	5,481	7,814	7,550	6,299	9,461	9,092	8,747	94,282
Mo.....	6,020	3,266	4,137	3,300	3,396	3,674	4,083	4,593	3,630	5,250	3,937	3,718	40,004
N.Dak.....	2,073	2,087	1,253	504	257	401	198	467	496	1,457	2,128	1,984	13,305
S.Dak.....	3,525	1,936	1,776	681	82	87	1,019	1,747	1,613	2,423	3,118	3,311	21,318
Nebr.....	11,196	9,507	8,865	5,840	5,587	5,918	6,838	7,014	6,119	9,458	10,018	8,697	95,057
Kans.....	5,422	3,111	3,255	3,304	4,100	4,515	1,360	1,048	1,939	2,944	2,781	2,638	36,417
Del.& Md. 3/	592	405	260	246	282	399	559	605	544	626	440	363	5,321
Va.....	22	17	17	31	75	140	200	185	127	95	76	41	1,026
W.Va.....	20	8	8	9	9	26	38	32	29	28	16	9	232
N.C.....	9	9	---	15	10	20	27	8	10	18	12	7	145
S.C.....	8	---	---	---	---	---	---	---	---	10	---	---	18
Ga.....	9	---	9	---	---	20	14	9	---	---	---	---	61
Fla.....	---	---	---	---	---	8	---	---	---	---	---	---	8
Ky.....	854	601	933	575	628	1,395	2,206	1,530	760	1,164	735	600	11,981
Tenn.....	52	38	89	165	735	1,229	1,095	485	120	93	82	60	4,243
Ala.....	---	---	---	---	8	---	7	7	---	---	---	9	31
Miss.....	8	---	---	---	8	8	---	8	---	---	---	8	40
Ark.....	---	---	8	---	---	---	---	---	---	---	---	7	15
Ia.....	9	8	13	10	9	14	17	16	16	16	10	---	138
Okla.....	1,545	680	671	680	952	1,958	1,711	1,361	1,429	1,608	1,163	1,013	14,771
Texas.....	1,624	1,135	1,704	2,370	4,413	6,299	5,531	4,748	6,021	10,254	3,437	2,307	49,843
Mont.....	33	9	10	7	10	43	48	57	49	61	63	52	442
Idaho.....	41	23	26	33	40	37	89	191	268	198	47	56	1,049
Wyo.....	13	10	15	12	9	6	14	14	9	7	6	7	122
Colo.....	4,520	4,375	3,883	2,681	2,711	2,649	4,065	4,425	5,368	5,724	3,907	3,155	47,463
N.Mex.....	145	65	75	43	96	104	85	155	142	150	178	68	1,306
Ariz.....	48	9	61	74	106	34	20	67	75	46	45	16	601
Utah.....	1,117	915	787	1,550	1,204	1,797	2,621	2,985	2,697	2,290	1,488	1,120	20,571
Nev.....	82	45	48	31	35	78	93	77	61	102	52	51	755
Wash.....	782	557	618	552	465	1,065	1,355	1,211	1,448	1,226	1,117	709	11,105
Oreg.....	993	746	727	619	670	1,506	1,632	1,723	1,284	1,119	962	1,108	13,089
Calif.....	13,353	11,910	14,112	17,729	14,080	15,089	14,722	14,905	13,395	15,202	12,279	11,619	168,395
U.S.....	113,145	81,419	83,398	74,377	71,603	82,352	88,402	94,636	88,333	114,469	100,193	87,351	1,079,678

- 125 -

1/ 2/ 3/ See footnotes page 135.

Table 20.—COMMERCIAL SHEEP AND LAMB SLAUGHTER: Total live weight, by States and by months, 1952 1/—Continued

C
 UPDATA
 1981

State	January	February	March	April	May	June	July	August	September	October	November	December	Total
	1,000 pounds	1,000 pounds	1,000 pounds	1,000 pounds	1,000 pounds	1,000 pounds	1,000 pounds	1,000 pounds	1,000 pounds	1,000 pounds	1,000 pounds	1,000 pounds	1,000 pounds
N.Eng. 2/..	2,384	2,354	2,110	2,106	2,502	2,080	2,103	2,327	2,752	3,066	2,375	2,986	29,145
N.Y.....	11,406	11,209	9,388	10,588	11,175	9,460	7,387	9,034	9,797	11,496	9,207	11,091	121,238
N.J.....	8,656	6,361	7,552	6,203	5,313	6,346	6,662	6,385	6,641	7,616	6,364	8,213	83,342
Pa.....	1,588	1,361	1,206	1,227	1,175	1,428	1,649	1,941	2,115	2,427	1,725	1,863	19,705
Ohio.....	1,472	1,278	1,258	1,385	1,282	1,334	1,536	1,723	1,763	1,793	1,447	1,369	17,640
Ind.....	572	234	191	215	227	569	732	766	545	482	582	734	5,849
Ill.....	9,213	9,044	8,681	7,693	8,216	8,087	6,650	8,215	10,693	13,250	10,119	12,066	111,927
Mich.....	2,932	2,787	2,691	2,798	2,750	2,237	2,540	2,761	2,772	3,403	3,060	3,583	34,314
Wis.....	1,134	1,056	1,034	822	872	805	804	937	1,184	1,433	1,171	1,323	12,625
Minn.....	8,293	8,067	8,140	4,977	4,700	3,009	3,627	5,453	8,316	9,831	9,292	11,000	84,705
Iowa.....	11,995	12,504	11,924	9,478	10,228	8,425	7,782	8,753	10,282	12,632	11,219	14,220	129,442
Mo.....	5,829	5,106	5,670	3,714	4,228	4,058	3,161	3,027	5,057	6,746	4,337	5,960	56,893
N.Dak.....	3,650	3,027	2,328	2,779	1,223	366	521	524	1,237	3,065	2,671	3,038	21,429
S.Dak.....	3,576	2,956	3,001	2,053	1,744	1,668	1,682	2,216	2,500	3,814	3,184	3,904	32,298
Nebr.....	11,924	12,259	11,949	11,641	9,562	6,746	4,804	7,032	11,448	12,970	8,811	11,584	120,730
Kans.....	3,756	4,720	5,178	6,118	5,524	3,905	3,382	2,531	4,155	5,934	4,151	4,629	54,083
Del. & Md. 3/	418	357	295	330	366	680	1,004	845	905	831	721	608	7,360
Va.....	28	17	20	39	69	261	160	78	106	81	43	33	935
W.Va.....	19	23	18	41	18	29	43	40	64	38	34	28	395
N.C.....	6	---	12	---	9	17	29	22	14	16	10	---	135
S.C.....	---	---	---	---	---	---	---	5	---	---	---	---	5
Ga.....	7	---	---	---	---	44	18	9	9	10	---	8	105
Fla.....	---	---	---	7	---	---	---	---	9	---	---	---	16
Ky.....	892	845	649	565	1,039	1,545	2,058	2,177	1,982	2,272	1,255	944	16,223
Tenn.....	76	51	52	194	844	1,355	1,096	460	189	132	149	88	4,686
Ala.....	---	---	---	---	8	---	9	8	7	---	---	8	40
Miss.....	8	---	---	---	10	7	8	8	8	9	6	---	64
Ark.....	---	---	---	---	---	---	7	---	---	---	---	---	7
Ia.....	9	8	9	10	8	7	9	10	8	8	9	---	95
Okla.....	818	1,062	1,098	1,282	1,034	1,209	1,240	1,564	2,477	1,937	1,372	984	15,077
Texas.....	2,146	2,038	1,885	2,954	3,852	5,116	4,311	7,005	9,842	9,637	4,860	3,818	57,464
Mont.....	74	36	19	12	9	35	58	89	112	103	68	71	686
Idaho.....	47	42	127	129	113	132	395	572	390	219	214	172	2,552
Wyo.....	11	12	8	8	8	6	10	9	23	19	34	17	165
Colo.....	4,084	4,977	4,673	5,042	4,060	3,737	3,636	4,930	6,968	8,010	5,430	4,958	60,505
N.Mex.....	105	72	91	162	162	137	125	176	250	207	136	162	1,785
Ariz.....	50	98	117	117	89	122	115	60	114	114	118	88	1,232
Utah.....	1,710	1,020	1,041	1,256	1,102	1,013	2,246	4,023	3,228	3,016	1,653	1,706	23,014
Nev.....	49	61	66	55	19	49	76	63	68	48	35	37	626
Wash.....	726	572	540	852	652	801	1,348	2,302	1,773	1,536	1,353	1,600	14,055
Oreg.....	1,217	1,054	1,080	1,085	1,320	2,420	2,185	1,867	1,790	1,726	1,306	1,601	18,651
Calif.....	14,030	13,560	14,999	16,906	16,181	16,444	16,703	15,194	15,270	16,858	13,874	15,677	185,693
U.S.....	114,910	110,228	109,100	104,843	102,693	95,686	91,911	105,291	126,863	146,815	112,395	130,201	1,350,936

130

1/ 2/ 3/ See footnotes page 135.

C
 UPDATA
 1981

Table 20.—COMMERCIAL SHEEP AND LAMB SLAUGHTER: Total live weight, by States and by months, 1953 1/--Continued

State	January	February	March	April	May	June	July	August	September	October	November	December	Total
	1,000 pounds	1,000 pounds	1,000 pounds	1,000 pounds	1,000 pounds	1,000 pounds	1,000 pounds	1,000 pounds	1,000 pounds	1,000 pounds	1,000 pounds	1,000 pounds	1,000 pounds
N.Eng. 2//	3,032	2,445	2,623	2,519	2,192	2,160	2,768	2,865	2,659	2,973	2,654	2,743	31,633
N.Y.....	12,068	10,809	11,029	10,054	8,132	8,897	9,053	9,725	9,129	11,038	9,592	11,558	121,084
N.J.....	8,111	7,410	7,968	7,504	6,552	7,197	6,726	7,487	6,580	7,493	6,624	8,864	88,516
Pa.....	2,010	1,477	1,706	1,542	1,347	1,835	1,795	1,846	2,068	2,042	1,733	1,568	20,969
Ohio.....	1,729	1,242	1,443	1,398	1,239	1,517	1,702	1,648	1,830	2,272	1,928	2,216	20,164
Ind.....	805	684	595	613	615	1,178	1,171	975	979	1,250	1,144	1,288	11,297
Ill.....	11,925	10,159	11,373	10,843	9,305	8,302	8,879	8,548	11,059	9,772	8,826	9,170	118,161
Mich.....	3,566	2,772	2,995	4,117	3,978	4,200	4,548	4,200	5,436	7,085	6,398	6,627	55,922
Wis.....	1,555	1,240	1,352	1,128	1,021	974	987	1,121	1,392	2,175	2,008	2,056	17,009
Minn.....	11,258	9,346	8,535	6,329	3,963	3,437	5,533	6,268	8,096	10,752	9,229	9,992	92,738
Iowa.....	16,037	13,949	13,977	12,398	10,763	8,210	10,330	11,452	14,040	16,980	15,788	16,987	160,911
Mo.....	6,546	5,152	5,191	5,408	4,911	4,944	4,520	4,561	6,219	8,078	5,902	6,288	67,720
N.Dak.....	3,243	3,512	3,587	1,463	1,044	211	359	726	1,964	3,919	3,137	2,334	25,499
S.Dak.....	4,781	3,538	3,560	2,192	1,636	1,588	2,519	2,745	4,435	5,429	3,880	4,134	40,437
Nebr.....	13,023	11,784	12,382	9,370	8,918	7,803	7,667	9,248	11,226	11,812	9,814	11,312	124,359
Kans.....	5,723	4,472	5,275	6,195	3,922	4,530	4,036	4,105	4,785	4,977	3,633	3,524	55,177
Del. & Md. 3/	647	509	700	448	449	710	769	741	914	1,009	916	723	8,535
Va.....	23	17	34	41	95	229	220	110	80	92	53	44	1,038
W.Va.....	28	26	28	43	46	32	74	63	53	65	44	33	535
N.C.....	7	---	17	9	9	9	28	22	15	9	8	7	140
S.C.....	---	---	---	9	---	---	8	---	---	---	---	7	24
Ga.....	---	6	---	---	9	22	19	17	9	17	---	14	113
Fla.....	---	---	17	8	8	---	6	---	8	---	---	---	47
Ky.....	556	645	914	816	694	1,423	2,262	1,835	1,763	1,707	1,064	790	14,469
Tenn.....	155	102	228	311	1,517	1,166	1,012	313	170	111	123	105	5,313
Ala.....	---	---	---	---	8	7	7	---	7	8	---	---	37
Miss.....	---	9	---	9	---	---	6	---	8	---	8	---	40
Ark.....	---	---	---	---	---	---	7	---	---	---	---	---	7
La.....	7	11	15	12	8	13	6	8	---	---	13	6	99
Okla.....	1,378	700	1,208	1,125	2,018	2,594	1,855	1,407	1,451	1,478	737	814	17,065
Texas.....	3,674	3,319	4,680	7,320	7,794	7,012	4,076	4,370	5,540	7,917	3,809	3,460	62,980
Mont.....	79	69	55	50	21	31	66	92	117	115	76	73	844
Idaho.....	196	121	228	105	235	280	636	309	450	290	117	115	3,082
Wyo.....	19	20	18	15	18	19	20	29	40	45	37	26	306
Colo.....	6,323	6,107	7,402	6,105	4,141	3,432	4,804	7,323	8,890	9,803	4,870	4,737	73,937
N.Mex.....	195	112	163	276	286	188	226	229	260	274	215	152	2,576
Ariz.....	136	113	150	145	147	128	100	147	135	142	109	130	1,582
Utah.....	1,347	1,204	1,506	1,332	1,279	1,194	2,494	3,830	3,557	3,016	1,968	2,019	24,746
Nev.....	56	60	46	26	38	53	96	73	100	78	65	69	760
Wash.....	1,232	770	1,246	1,160	712	1,041	1,885	1,631	2,105	1,674	1,139	1,130	15,725
Oreg.....	1,322	996	1,283	1,210	1,369	1,763	2,192	2,158	1,942	2,491	1,771	2,123	20,920
Calif.....	17,534	15,395	18,662	17,157	17,603	17,267	17,114	16,235	17,792	19,252	14,442	16,555	204,998
U.S.....	140,326	120,292	132,191	121,105	108,042	105,596	112,881	118,462	137,312	157,640	123,874	133,793	1,511,514

131

1/ 2/ 3/ See footnotes page 135.

C
 UPDATA
 1981

Table 20.—COMMERCIAL SHEEP AND LAMB SLAUGHTER: Total live weight, by States and by months, 1951 1/--Continued

State	January	February	March	April	May	June	July	August	September	October	November	December	Total
	1,000	1,000	1,000	1,000	1,000	1,000	1,000	1,000	1,000	1,000	1,000	1,000	1,000
	<u>pounds</u>	<u>pounds</u>	<u>pounds</u>	<u>pounds</u>	<u>pounds</u>	<u>pounds</u>	<u>pounds</u>	<u>pounds</u>	<u>pounds</u>	<u>pounds</u>	<u>pounds</u>	<u>pounds</u>	<u>pounds</u>
N. Eng. 2/..	2,477	2,036	2,266	2,121	2,174	2,322	2,776	2,709	2,519	2,643	2,662	2,656	29,361
N.Y.....	11,009	10,301	11,060	9,670	8,608	9,303	8,797	8,631	9,208	9,653	9,495	10,640	116,375
N.J.....	8,445	7,677	8,222	7,580	7,436	7,282	7,294	6,911	7,803	6,972	7,018	8,767	92,307
Pa.....	1,580	1,445	1,460	1,652	1,734	1,822	1,936	2,030	1,948	1,953	1,898	1,791	21,349
Ohio.....	2,059	1,734	1,635	1,708	1,637	2,125	2,270	2,220	2,115	2,204	1,974	2,006	23,687
Ind.....	1,177	1,032	876	750	700	1,209	1,266	1,243	1,177	1,117	1,188	1,218	12,953
Ill.....	8,793	7,075	6,400	6,090	5,305	6,979	7,866	6,166	8,298	6,690	6,645	8,089	84,396
Mich.....	5,744	5,225	5,006	4,705	4,241	4,430	5,002	4,899	5,985	5,626	6,469	6,515	63,847
Wis.....	1,914	1,733	1,453	1,186	863	1,021	1,082	1,553	1,416	1,850	1,768	1,685	17,524
Minn.....	9,508	8,749	7,809	6,152	4,805	4,866	5,056	6,990	7,922	9,569	9,009	9,890	90,326
Iowa.....	17,738	15,377	14,233	12,609	11,361	11,735	12,633	13,508	12,432	12,881	10,709	13,351	158,567
Mo.....	6,321	5,534	5,762	5,100	5,324	5,957	5,927	5,042	5,710	5,489	4,781	5,985	66,932
N. Dak.....	3,156	2,212	2,962	2,297	933	490	599	2,257	2,711	4,264	4,131	2,520	28,562
S. Dak.....	4,088	3,335	2,974	2,359	1,682	1,838	2,378	2,908	3,333	4,256	4,066	4,228	37,445
Nebr.....	12,025	10,949	11,160	9,814	8,899	8,822	9,345	10,017	10,148	10,283	8,943	10,214	120,619
Kans.....	4,884	3,858	5,163	4,894	4,643	5,620	4,368	3,323	4,426	4,159	3,929	3,957	53,224
Del. & Md. 3/	722	553	580	454	593	790	613	772	758	739	768	590	7,962
Va.....	41	45	22	96	136	220	204	137	104	95	92	53	1,245
W. Va.....	33	22	22	25	27	32	38	38	44	31	28	27	367
N. C.....	9	9	8	---	8	11	18	11	17	8	9	9	117
S. C.....	---	10	---	---	---	---	---	---	9	---	---	---	19
132 Ga.....	9	---	---	9	---	12	---	9	---	8	9	24	80
Fla.....	---	---	---	---	9	---	---	---	---	8	---	---	17
KY.....	711	759	812	962	1,078	2,310	2,651	1,863	1,615	1,362	966	738	15,827
Tenn.....	106	105	112	281	707	1,302	1,165	587	316	198	143	139	5,161
Ala.....	---	---	---	9	8	12	7	---	8	---	8	7	59
Miss.....	---	8	---	8	---	8	---	---	8	---	8	---	40
Ark.....	---	---	---	---	---	---	---	---	---	---	---	---	---
La.....	8	8	17	14	21	28	21	9	9	9	8	8	160
Okla.....	7	1,010	2,104	1,872	1,801	1,898	1,122	1,106	1,124	761	887	1,008	15,810
Texas.....	5,145	3,801	6,269	8,825	8,883	9,210	4,897	3,956	6,134	5,703	4,804	3,865	71,492
Mont.....	66	67	53	38	27	50	74	76	221	270	163	87	1,192
Idaho.....	180	95	226	121	188	339	765	392	321	290	109	79	3,105
Wyo.....	45	24	22	24	17	24	27	27	29	26	19	24	363
133 Colo.....	6,186	7,592	7,779	6,204	4,318	4,006	5,773	7,133	7,108	7,223	6,401	5,088	74,811
N. Mex.....	161	173	202	171	177	220	215	189	224	211	200	274	2,417
Ariz.....	146	139	239	197	114	121	91	103	120	106	151	132	1,659
Utah.....	1,554	1,265	1,268	1,532	1,590	2,543	4,481	5,140	5,483	4,128	3,869	3,118	35,971
Nev.....	91	48	31	26	51	103	112	111	104	90	72	77	916
Wash.....	1,048	998	1,140	702	331	1,342	1,900	2,228	2,291	1,736	1,591	1,207	17,014
Oreg.....	1,933	1,625	1,307	1,369	1,429	2,922	3,231	2,615	1,998	1,656	1,635	1,371	23,091
Calif.....	17,209	16,411	18,433	19,009	19,692	18,420	18,153	19,202	18,663	19,266	16,775	16,484	217,747
U.S.....	137,538	123,039	129,087	120,635	112,051	121,744	124,178	126,111	133,889	133,533	124,300	127,921	1,514,026

1/ 2/ 3/ See footnotes page 135.

Table 20.--COMMERCIAL SHEEP AND LAMB SLAUGHTER: Total live weight, by States and by months, 1955 1/--Continued

State	January	February	March	April	May	June	July	August	September	October	November	December	Total
	1,000	1,000	1,000	1,000	1,000	1,000	1,000	1,000	1,000	1,000	1,000	1,000	1,000
	<u>pounds</u>	<u>pounds</u>	<u>pounds</u>	<u>pounds</u>	<u>pounds</u>	<u>pounds</u>	<u>pounds</u>	<u>pounds</u>	<u>pounds</u>	<u>pounds</u>	<u>pounds</u>	<u>pounds</u>	<u>pounds</u>
N.Eng. 2/..	2,670	1,980	2,224	2,213	2,510	2,457	2,277	2,646	2,769	2,698	2,599	2,669	29,712
N.Y.....	11,380	9,718	10,759	9,889	9,144	8,091	7,941	10,158	10,106	9,403	9,372	9,659	115,620
N.J.....	8,327	7,965	9,541	7,600	8,014	8,024	6,881	7,700	7,383	8,009	7,970	7,722	95,136
Pa.....	2,098	1,771	2,241	2,159	2,141	2,580	2,188	2,540	2,635	2,499	2,282	2,139	27,273
Ohio.....	2,037	1,687	1,958	1,900	1,848	1,676	1,683	1,981	1,915	1,836	1,676	1,686	21,883
Ind.....	1,118	941	1,058	873	1,086	1,430	1,249	1,197	1,598	1,542	1,830	1,547	15,469
Ill.....	7,514	5,966	6,674	6,838	7,058	6,326	5,218	5,848	7,115	6,195	7,021	8,357	80,130
Mich.....	7,444	7,326	7,063	6,505	5,788	5,395	4,550	5,753	6,292	6,597	9,326	8,568	80,607
Wis.....	1,608	1,286	1,439	1,034	1,093	881	685	875	1,017	934	1,066	1,024	12,942
Minn.....	10,001	9,136	9,448	7,477	5,937	4,504	5,028	6,918	8,237	8,907	10,230	10,183	96,006
Iowa.....	13,319	11,279	12,884	11,584	10,928	11,249	9,688	12,257	12,396	11,667	12,916	13,729	143,896
Mo.....	6,733	6,035	6,599	6,582	6,632	4,806	4,313	3,999	4,341	4,186	4,478	5,614	64,318
N.Dak.....	2,668	2,776	3,043	2,794	2,013	1,211	1,224	3,028	2,239	3,286	3,747	3,617	31,646
S.Dak.....	4,000	3,122	3,391	1,999	1,942	1,991	2,031	2,773	4,152	4,215	4,340	3,980	37,936
Nebr.....	12,224	11,524	12,860	9,902	10,328	7,710	6,854	9,813	10,099	9,207	7,554	8,320	116,395
Kans.....	5,158	3,892	5,087	6,272	5,832	4,303	3,335	3,269	3,545	3,343	3,896	3,654	51,586
Del.& Md. 3/	676	495	632	559	716	841	668	980	876	851	954	837	9,085
Va.....	47	15	23	57	91	126	140	88	92	49	47	42	817
W.Va.....	35	28	32	44	52	54	53	61	62	54	48	41	564
N.C.....	9	9	9	---	10	12	9	17	9	9	17	9	119
S.C.....	---	---	---	---	---	---	10	---	---	---	---	8	18
Ga.....	---	---	8	---	8	11	---	10	8	---	---	8	53
Fla.....	---	---	8	---	---	---	---	---	17	11	9	12	57
Ky.....	680	398	241	1,055	1,214	1,859	2,147	1,896	1,329	1,233	1,158	1,123	14,333
Tenn.....	147	84	119	269	547	977	984	495	242	221	201	128	4,444
Ala.....	8	---	9	9	8	6	---	8	8	---	---	---	56
Miss.....	---	---	8	8	---	---	7	---	7	---	---	8	38
Ark.....	---	---	---	---	---	---	---	---	9	---	---	---	9
La.....	10	8	13	21	16	17	9	9	9	8	9	18	147
Okla.....	849	652	929	1,370	2,727	2,366	1,527	885	1,396	981	954	916	15,552
Texas.....	4,648	4,054	7,491	10,504	12,245	10,044	7,029	4,332	6,735	4,694	4,033	3,807	79,616
Mont.....	57	36	29	22	43	42	97	100	128	243	150	71	1,018
Idaho.....	75	80	105	229	95	110	91	105	120	77	63	54	1,204
Wyo.....	22	19	20	18	25	30	36	29	32	26	24	26	307
Colo.....	7,104	8,646	9,885	6,016	5,097	3,927	4,556	7,305	11,656	10,954	6,616	6,193	87,955
N.Mex.....	258	185	213	211	262	195	168	216	193	193	194	180	2,468
Ariz.....	117	124	223	178	148	139	123	146	115	126	161	92	1,692
Utah.....	1,981	2,080	2,161	2,661	2,705	3,893	3,946	6,279	6,084	5,219	3,101	2,464	42,574
Nev.....	65	48	56	57	72	125	110	141	107	89	80	72	1,022
Wash.....	1,477	969	1,328	1,167	892	1,390	2,205	3,002	2,253	1,568	959	828	18,038
Oreg.....	1,358	1,060	1,099	1,090	1,417	2,652	2,852	2,434	2,477	1,751	1,462	1,171	20,823
Calif.....	18,810	17,922	21,592	19,967	20,899	22,341	19,298	20,812	19,454	18,790	17,048	16,279	233,212
U.S.....	136,732	123,316	142,502	131,133	131,583	123,791	111,210	130,105	139,257	131,671	127,591	126,855	1,555,746

1/ 2/ 3/ See footnotes page 135.

133

Table 20.--COMMERCIAL SHEEP AND LAMB SLAUGHTER: Total live weight, by States and by months, 1956 1/--Continued

State	January	February	March	April	May	June	July	August	September	October	November	December	Total
	<u>pounds</u>	<u>pounds</u>	<u>pounds</u>	<u>pounds</u>	<u>pounds</u>	<u>pounds</u>	<u>pounds</u>	<u>pounds</u>	<u>pounds</u>	<u>pounds</u>	<u>pounds</u>	<u>pounds</u>	<u>pounds</u>
N.Eng. 2/..	2,669	2,222	2,110	1,990	2,167	2,364	2,339	2,949	1,506	2,524	2,577	2,437	27,854
N.Y.....	10,807	8,460	9,406	8,825	7,663	6,975	8,750	10,222	7,801	10,644	5,902	5,272	100,727
N.J.....	9,030	8,268	8,559	8,266	7,608	6,852	6,988	7,054	6,889	8,893	8,021	8,959	95,387
Pa.....	2,303	1,911	2,440	2,187	2,283	2,338	2,390	2,450	2,279	2,740	2,387	2,342	28,050
Ohio.....	1,915	1,648	1,781	1,743	1,945	1,774	1,808	1,760	1,444	1,995	1,643	1,568	21,024
Ind.....	1,770	1,458	1,418	1,513	1,677	1,910	1,842	1,872	1,465	2,380	2,044	1,909	21,258
Ill.....	8,209	5,193	5,709	5,101	4,395	5,552	5,355	6,788	5,127	6,943	6,741	6,579	71,692
Mich.....	8,485	9,603	7,191	6,211	5,264	4,721	5,177	6,223	5,728	8,122	6,896	7,029	80,650
Wis.....	1,073	681	776	599	592	517	831	1,018	835	1,537	1,294	985	10,738
Minn.....	11,608	10,404	8,922	6,932	4,460	3,991	5,725	6,466	7,411	11,011	10,165	9,671	96,766
Iowa.....	13,894	10,888	10,321	9,614	8,191	8,012	9,244	9,661	10,603	13,251	11,527	11,199	126,405
Mo.....	6,051	4,728	6,381	5,687	3,971	4,735	4,056	4,605	4,901	5,502	4,599	5,220	60,436
N.Dak.....	4,879	4,677	3,608	2,202	1,993	1,171	1,516	2,021	2,966	4,899	3,951	3,453	37,336
S.Dak.....	4,023	3,763	3,907	2,867	2,052	2,199	2,532	3,247	4,615	6,133	4,783	4,610	44,731
Nebr.....	11,204	10,708	9,502	8,012	6,103	4,310	5,723	7,700	6,285	9,073	7,332	6,903	92,855
Kans.....	5,361	4,419	4,907	3,861	3,653	3,994	3,768	3,567	3,763	4,089	3,413	3,370	48,165
Del.& Md. 3/	926	623	734	477	696	866	844	841	825	946	836	611	9,225
Va.....	41	17	39	54	134	141	154	135	69	65	59	37	945
W.Va.....	41	36	46	33	54	61	68	75	73	64	64	54	669
N.C.....	8	9	---	---	8	16	14	17	11	8	---	---	91
S.C.....	9	---	---	---	---	---	---	---	---	8	---	---	17
Ga.....	8	---	---	8	---	---	9	9	9	7	6	9	65
Fla.....	9	---	7	10	18	20	10	8	8	8	8	16	122
Ky.....	1,059	601	582	1,102	1,989	2,941	2,739	2,281	1,217	1,436	1,818	1,452	19,217
Tenn.....	143	125	289	248	644	1,308	1,394	537	193	246	208	168	5,503
Ala.....	8	---	---	8	8	---	8	6	---	---	---	---	38
Miss.....	7	---	---	7	---	---	---	7	---	7	---	8	36
Ark.....	---	---	---	---	---	---	---	---	8	---	---	---	8
La.....	7	8	23	10	16	14	15	17	22	27	20	16	195
Okla.....	1,765	1,887	2,510	2,176	2,629	1,930	1,638	1,429	2,151	2,360	1,206	1,405	23,086
Texas.....	5,659	5,475	6,736	8,415	10,179	9,353	6,546	8,215	6,795	7,952	4,156	3,631	83,112
Mont.....	46	29	44	20	23	40	71	104	85	100	73	63	698
Idaho.....	52	40	59	66	59	54	61	81	67	79	56	42	716
Wyo.....	31	19	33	24	24	30	30	35	20	28	18	20	312
Colo.....	9,695	11,348	11,126	11,610	6,875	6,085	8,045	10,000	11,382	11,732	8,104	6,760	112,762
N.Mex.....	234	253	199	173	200	189	159	219	189	222	153	153	2,343
Ariz.....	145	144	132	109	142	128	98	85	89	153	95	134	1,454
Utah.....	2,601	2,295	3,392	2,807	2,498	2,548	5,391	5,354	3,349	3,727	2,672	2,221	38,855
Nev.....	71	33	60	49	67	98	199	129	97	91	83	71	1,048
Wash.....	972	734	1,133	746	569	776	1,311	1,632	1,469	1,191	815	853	12,201
Oreg.....	1,534	1,375	1,462	1,256	1,818	2,087	2,198	2,230	1,512	1,699	1,452	1,558	20,181
Calif.....	19,843	19,007	22,757	20,039	19,652	18,730	18,634	19,890	17,127	20,238	16,938	15,706	228,561
U.S.....	148,195	133,089	138,301	125,057	112,319	108,830	117,680	130,939	120,385	152,130	122,115	116,494	1,525,534

1/ 2/ 3/ See footnotes page 135.

Table 20.--COMMERCIAL SHEEP AND LAMB SLAUGHTER: Total live weight, by States and by months, 1957 1/--Continued

State	January	February	March	April	May	June	July	August	September	October	November	December	Total
	1,000	1,000	1,000	1,000	1,000	1,000	1,000	1,000	1,000	1,000	1,000	1,000	1,000
	pounds	pounds	pounds	pounds	pounds	pounds	pounds	pounds	pounds	pounds	pounds	pounds	pounds
N.Eng. 2/..	2,725	2,245	2,019	2,289	2,611	2,360	2,799	2,839	2,658	2,817	2,375	2,313	30,080
N.Y.....	6,672	5,103	4,941	4,695	5,374	4,702	5,076	4,651	5,363	5,700	4,800	5,339	62,416
N.J.....	10,575	8,904	8,840	8,592	9,312	8,332	9,108	8,583	7,597	8,885	8,022	8,723	105,473
Pa.....	2,931	2,628	2,703	2,887	2,797	2,491	3,154	3,185	2,620	2,909	2,581	2,576	33,462
Ohio.....	1,892	1,566	1,451	1,694	1,695	1,519	1,787	1,749	1,703	1,895	1,562	1,456	19,969
Ind.....	2,376	1,747	1,736	1,597	1,248	1,575	1,876	1,957	1,981	2,172	1,932	1,861	22,058
Ill.....	7,235	5,489	4,727	5,209	4,802	4,769	6,218	4,868	5,441	5,796	4,829	5,502	64,585
Mich.....	7,593	6,832	6,711	6,500	6,833	5,644	5,953	5,543	5,390	7,025	6,424	6,302	76,750
Wis.....	1,122	1,062	1,081	1,198	1,163	989	1,329	1,343	1,510	1,746	1,477	2,211	16,231
Minn.....	11,316	10,228	7,922	7,214	5,669	4,418	4,737	5,734	6,438	9,356	8,568	7,234	88,834
Iowa.....	13,863	11,452	9,003	9,206	8,916	8,019	9,724	10,018	9,320	11,184	10,142	11,461	122,308
Mo.....	5,458	3,892	3,641	3,595	4,255	4,445	4,720	4,003	4,237	4,398	3,731	4,016	50,391
N.Dak.....	4,050	3,614	2,700	1,781	812	472	978	1,666	2,279	2,678	2,572	2,384	25,986
S.Dak.....	5,184	4,492	3,476	3,222	2,576	2,229	3,120	3,343	3,918	5,319	4,672	5,130	46,681
Nebr.....	11,214	10,388	9,429	9,304	8,270	6,929	6,587	6,574	7,061	8,473	6,366	7,136	97,731
Kans.....	4,764	3,409	3,159	3,363	3,184	4,021	4,082	2,795	3,062	3,205	2,400	2,986	40,430
Del. & Md. 3/	863	585	629	697	874	938	1,325	1,024	940	907	809	705	10,296
Va.....	31	20	21	84	178	171	139	79	64	62	50	27	926
W.Va.....	59	47	52	61	72	72	73	87	79	77	74	66	819
N.C.....	10	10	8	8	8	10	14	11	9	8	---	---	96
S.C.....	---	---	---	7	9	---	---	---	6	10	---	---	32
Ga.....	9	---	---	8	8	8	8	6	---	---	---	8	55
Fla.....	8	8	7	11	7	7	8	---	8	8	---	8	80
Ky.....	946	374	397	822	1,653	2,047	2,834	1,724	1,051	861	666	830	14,205
Tenn.....	112	103	139	359	870	1,518	1,409	389	238	214	184	116	5,651
Ala.....	---	9	---	8	11	11	13	10	8	---	8	---	78
Miss.....	---	---	8	---	8	---	8	8	---	8	---	8	48
Ark.....	---	---	---	---	---	---	---	---	8	---	---	---	8
La.....	8	10	22	18	12	14	14	10	8	12	9	18	155
Okla.....	2,176	1,570	1,887	1,778	2,406	2,272	1,943	839	703	853	877	720	18,024
Texas.....	5,670	3,434	4,603	8,747	12,858	9,386	5,824	4,423	3,262	3,108	2,519	2,909	66,743
Mont.....	72	50	34	23	19	41	58	60	63	56	43	29	548
Idaho.....	77	40	71	125	76	109	113	271	232	196	133	172	1,615
Wyo.....	38	33	27	29	24	34	34	28	24	22	22	29	344
Colo.....	11,833	10,691	9,738	8,936	7,686	4,881	9,452	11,251	13,270	13,045	6,690	6,174	113,647
N.Mex.....	212	168	199	214	221	224	202	223	189	212	185	189	2,438
Ariz.....	144	155	125	184	166	124	151	145	110	181	72	9	1,566
Utah.....	2,425	2,105	1,991	1,981	1,856	2,575	5,141	4,843	4,424	3,950	2,469	1,980	35,740
Nev.....	72	66	225	154	76	82	101	129	91	86	76	74	1,232
Wash.....	1,075	772	757	649	452	590	1,432	1,463	1,042	934	705	714	10,585
Oreg.....	1,698	1,356	1,163	1,081	1,542	2,038	2,497	2,096	1,928	1,869	1,299	1,172	19,739
Calif.....	22,012	19,502	19,902	20,148	20,725	18,612	21,427	19,855	18,155	19,438	15,166	15,581	230,523
U.S.....	148,520	124,159	115,544	118,478	121,334	108,678	125,468	117,825	116,190	129,675	104,509	108,198	1,438,578

135

1/ Includes slaughter under Federal Inspection and other commercial slaughter; excludes farm slaughter. Averages are based on unrounded numbers. 2/ Includes Maine, New Hampshire, Vermont, Massachusetts, Rhode Island and Connecticut. 3/ Includes the District of Columbia.

C
 U P D A T A
 1 9 8 1

Table 21.--COMMERCIAL SHEEP AND LAMB SLAUGHTER: Average live weight per head, by States and by months, 1947-57

State	1947 1/													1948 1/					
	Jan.	Feb.	Mar.	Apr.	May	June	July	Aug.	Sept.	Oct.	Nov.	Dec.	Total	Jan.	Feb.	Mar.	Apr.	May	June
	Lb.	Lb.	Lb.	Lb.	Lb.	Lb.	Lb.	Lb.	Lb.	Lb.	Lb.	Lb.	Lb.	Lb.	Lb.	Lb.	Lb.	Lb.	Lb.
N. Eng. 2/..	96	95	99	97	100	87	83	88	89	89	88	91	91	99	102	99	88	91	91
N.Y.....	93	95	100	99	94	85	85	84	84	86	89	91	91	93	96	98	98	94	85
N.J.....	92	96	98	101	95	84	84	86	85	87	88	91	90	93	98	100	99	99	87
Pa.....	90	90	92	88	87	81	79	80	80	80	80	82	83	87	91	89	89	88	84
Ohio.....	88	88	86	82	86	82	81	82	81	82	84	84	83	86	88	88	88	88	86
Ind.....	91	103	93	92	89	82	87	87	87	87	89	91	89	87	92	97	100	99	84
Ill.....	95	98	102	101	93	84	86	91	90	92	92	93	93	95	98	102	98	95	88
Mich.....	94	95	98	92	93	93	86	86	89	92	88	90	92	93	101	95	96	97	90
Wis.....	97	104	104	105	101	92	91	93	91	91	91	91	95	94	101	102	101	99	96
Minn.....	98	100	102	103	98	96	98	96	93	94	93	95	96	97	100	100	103	100	98
Iowa.....	96	98	101	103	100	88	88	85	90	92	93	95	94	97	100	101	103	100	91
Mo.....	95	102	104	104	102	86	85	89	86	89	91	93	93	97	101	103	103	94	89
N.Dak.....	102	106	108	106	108	104	101	100	94	99	97	97	103	104	106	106	105	99	106
S.Dak.....	94	97	101	100	100	93	98	98	97	97	95	94	97	98	97	101	104	96	96
Nebr.....	99	100	103	106	104	100	97	98	92	97	98	97	99	99	102	104	107	101	102
Kans.....	99	100	103	105	98	84	85	87	86	91	90	92	93	95	102	102	98	88	85
Del. & Md. 3/	90	94	95	96	95	89	89	87	86	90	88	89	90	93	92	104	105	100	88
Va.....	93	90	76	62	77	80	83	83	86	93	90	80	82	89	90	85	78	81	86
W.Va.....	107	96	83	85	82	83	80	83	96	94	92	91	89	94	108	99	90	110	90
N.C.....	100	100	92	92	82	77	112	76	84	95	88	95	96	100	94	89	79	78	88
S.C.....	---	---	105	---	---	---	---	70	81	---	100	---	80	---	65	---	---	---	88
Ga.....	85	85	85	---	85	78	86	86	---	85	80	85	83	---	85	---	83	85	85
Fla.....	---	70	---	---	70	80	70	---	---	---	---	80	70	70	---	70	---	70	---
Ky.....	90	96	95	100	102	85	80	81	82	77	76	82	82	82	92	103	104	111	86
Tenn.....	88	92	93	88	83	78	77	78	78	83	82	78	81	84	90	101	97	92	77
Ala.....	88	---	---	85	82	78	80	---	100	80	75	80	82	---	80	---	80	65	80
Miss.....	80	80	80	80	80	80	80	70	70	70	70	70	75	70	70	70	70	70	70
Ark.....	---	100	---	---	100	97	91	89	---	---	90	---	97	---	---	90	---	100	---
Ia.....	---	67	90	89	79	85	63	72	77	70	75	65	75	71	80	76	92	89	86
Okla.....	90	94	97	90	81	76	84	89	82	90	88	86	84	94	102	105	96	85	78
Texas.....	82	87	85	80	79	74	78	81	78	82	80	83	80	86	84	95	87	79	76
Mont.....	122	99	107	101	111	108	111	97	96	105	105	100	105	86	97	101	108	85	118
Idaho.....	117	106	115	109	107	106	100	106	100	105	98	101	104	95	108	109	111	118	114
Wyo.....	112	104	95	87	104	95	95	98	101	99	92	97	100	103	96	91	107	100	---
Colo.....	101	102	105	103	99	98	100	96	91	97	98	98	99	102	104	105	102	96	96
N.Mex.....	115	103	78	104	102	97	107	108	108	67	60	86	93	103	95	78	98	82	71
Ariz.....	100	106	100	97	90	96	86	99	88	88	87	97	94	105	99	91	104	100	92
Utah.....	98	100	100	102	106	105	104	104	103	108	103	104	103	103	107	109	105	113	106
Nev.....	99	96	97	104	97	102	101	100	100	100	100	99	100	105	102	100	94	95	100
Wash.....	101	107	108	107	98	100	93	97	95	98	106	109	101	105	108	105	108	104	98
Oreg.....	99	98	99	93	99	91	90	96	97	94	95	98	96	102	104	108	103	101	95
Calif.....	97	101	103	93	93	94	94	93	93	95	97	97	96	101	102	97	98	96	96
U.S.....	96	98	101	99	95	87	88	89	89	91	91	93	93	96	100	100	98	93	88

- 136 -

1/ 2/ 3/ See footnotes page 143.

Table 21.--COMMERCIAL SHEEP AND LAMB SLAUGHTER: Average live weight per head, by States and by months, 1947-57--Continued

State	1948 1/							1949 1/												
	July	Aug.	Sept.	Oct.	Nov.	Dec.	Total	Jan.	Feb.	Mar.	Apr.	May	June	July	Aug.	Sept.	Oct.	Nov.	Dec.	Total
	Lb.	Lb.	Lb.	Lb.	Lb.	Lb.	Lb.	Lb.	Lb.	Lb.	Lb.	Lb.	Lb.	Lb.	Lb.	Lb.	Lb.	Lb.	Lb.	Lb.
N.Eng. 2/..	89	89	88	88	87	89	91	91	93	94	91	98	87	83	90	89	90	88	93	90
N.Y.....	84	84	85	85	87	89	89	93	95	97	95	93	85	82	84	83	86	88	92	89
N.J.....	82	81	85	85	86	90	91	93	97	99	97	90	84	82	84	85	86	89	94	90
Pa.....	79	78	79	81	82	78	83	84	90	81	82	78	79	76	78	77	77	80	84	80
Ohio.....	83	85	83	84	83	86	85	86	86	86	80	86	85	83	81	81	80	87	89	84
Ind.....	85	86	86	87	90	91	89	94	93	99	96	87	90	86	86	87	88	92	96	90
Ill.....	88	91	92	92	92	93	93	94	95	96	92	93	87	86	90	91	91	97	98	93
Mich.....	93	91	93	87	88	91	93	97	94	91	92	95	91	95	93	89	89	91	93	92
Wis.....	95	94	93	91	92	96	96	98	101	101	102	97	93	91	91	90	91	93	98	95
Minn.....	97	97	95	93	97	99	97	99	98	99	102	99	94	94	94	95	95	98	99	97
Iowa.....	93	96	93	94	97	97	96	97	97	98	99	95	89	94	95	94	95	98	97	96
Mo.....	86	90	90	89	91	93	94	96	98	99	103	99	89	96	89	89	89	93	97	94
N.Dak.....	103	98	99	96	101	102	103	105	101	100	95	102	106	101	94	96	95	94	100	99
S.Dak.....	95	96	96	98	97	95	98	96	97	100	101	98	96	97	96	97	98	97	98	97
Nebr.....	100	99	96	100	99	100	100	99	99	99	99	98	95	96	99	96	98	99	101	98
Kans.....	87	91	89	90	90	87	92	93	98	98	94	90	81	85	88	85	88	93	97	91
Del. & Md. 3/	88	84	86	97	88	88	91	92	99	86	96	92	90	88	90	86	88	85	87	90
Va.....	91	94	94	89	89	101	89	94	94	93	89	86	87	86	86	81	90	81	83	86
W.Va.....	95	76	76	76	83	88	92	93	100	92	79	83	74	80	80	74	76	79	80	81
N.C.....	87	88	84	86	107	82	87	82	77	94	82	88	94	79	81	72	---	93	92	81
S.C.....	74	88	---	---	65	---	70	---	---	---	82	67	---	79	90	70	75	---	78	---
Ga.....	81	80	83	85	90	89	84	90	85	85	80	80	84	81	80	85	85	85	84	82
Fla.....	75	---	89	---	---	90	72	---	---	---	70	75	---	---	---	---	---	---	---	65
Ky.....	80	80	78	80	80	84	86	87	91	101	111	94	85	79	80	78	79	83	93	84
Tenn.....	74	78	79	82	84	87	79	89	87	98	95	86	77	74	75	73	76	77	83	80
Ala.....	87	72	73	65	73	75	75	66	70	---	70	67	66	70	---	82	---	---	---	62
Miss.....	70	75	80	80	85	85	73	90	90	80	80	70	79	80	80	81	80	80	80	77
Ark.....	65	64	---	---	82	---	80	---	---	80	---	---	---	---	---	80	---	---	---	80
La.....	87	81	86	79	72	84	83	91	73	73	75	72	92	85	79	82	81	81	77	81
Okla.....	85	91	87	92	89	89	88	92	98	93	89	81	76	78	82	89	93	93	94	86
Texas.....	79	85	84	84	87	87	83	83	86	85	83	80	78	83	86	86	89	92	95	84
Mont.....	111	102	101	103	98	97	102	100	104	106	105	102	107	97	96	97	96	101	101	100
Idaho.....	118	102	110	111	113	106	107	107	103	108	104	106	102	96	97	101	104	106	105	101
Wyo.....	100	97	93	94	100	94	98	97	96	97	93	79	81	91	99	97	94	92	88	89
Colo.....	97	98	94	97	102	100	99	102	103	102	100	97	97	96	96	91	95	101	102	98
N.Mex.....	73	70	69	84	79	90	80	103	104	108	100	108	101	102	110	99	91	96	102	102
Ariz.....	87	87	85	93	95	99	96	99	99	90	98	93	87	90	91	95	97	97	101	94
Utah.....	114	111	106	107	107	105	107	103	100	101	98	104	102	103	100	98	102	106	108	102
Nev.....	104	105	101	102	102	102	102	105	112	115	94	98	95	100	100	100	99	103	105	99
Wash.....	94	97	99	105	105	105	103	104	103	101	101	107	100	95	95	98	102	105	103	101
Oreg.....	97	98	94	96	92	95	99	98	97	100	98	97	93	92	92	93	93	96	96	95
Calif.....	98	96	96	98	100	100	98	101	99	102	97	96	95	95	97	98	99	99	100	98
U.S.....	90	91	91	92	94	94	94	96	97	98	96	93	88	89	91	91	92	95	97	94

- 137 -

1/ 2/ 3/ See footnotes page 143.

Table 21.--COMMERCIAL SHEEP AND LAMB SLAUGHTER: Average live weight per head, by States and by months, 1947-57--Continued

State	1950 1/													1951 1/					
	Jan.	Feb.	Mar.	Apr.	May	June	July	Aug.	Sept.	Oct.	Nov.	Dec.	Total	Jan.	Feb.	Mar.	Apr.	May	June
	Lb.	Lb.	Lb.	Lb.	Lb.	Lb.	Lb.	Lb.	Lb.	Lb.	Lb.	Lb.	Lb.	Lb.	Lb.	Lb.	Lb.	Lb.	Lb.
N.Eng. 2/..	100	102	103	100	96	88	88	89	90	88	91	93	93	97	98	102	106	103	101
N.Y.....	94	100	100	96	91	85	83	86	86	86	88	92	90	95	99	103	103	98	89
N.J.....	98	100	103	98	93	82	82	83	85	87	88	93	91	98	103	106	102	98	87
Pa.....	86	88	89	83	81	84	81	80	77	77	80	82	82	86	85	84	82	84	84
Ohio.....	89	90	90	82	86	86	82	85	85	83	83	83	85	87	88	86	86	88	87
Ind.....	95	97	95	98	95	84	83	93	90	91	92	89	91	91	94	90	99	86	86
Ill.....	98	102	103	102	96	89	91	93	93	94	95	96	96	100	101	105	105	102	96
Mich.....	94	94	98	94	95	93	90	88	89	89	88	91	92	92	92	94	93	90	92
Wis.....	100	100	102	102	103	91	91	91	95	91	92	97	96	98	100	104	106	102	94
Minn.....	101	103	104	104	99	97	97	96	96	96	96	98	99	99	103	105	106	103	102
Iowa.....	99	102	102	103	101	95	96	97	96	96	96	97	98	100	103	104	107	106	101
Mo.....	102	105	104	104	98	87	87	90	90	91	96	96	96	101	103	109	110	102	91
N.Dak.....	100	105	106	102	102	104	111	101	94	94	95	101	100	106	106	109	115	111	116
S.Dak.....	100	102	107	105	98	98	97	99	100	98	99	100	101	101	103	106	108	111	110
Nebr.....	105	107	106	106	105	99	98	99	96	98	102	100	101	103	106	109	111	105	101
Kans.....	102	105	104	97	93	86	87	88	89	90	92	96	94	99	102	103	103	101	93
Del. & Md. 3/	90	94	99	93	85	85	85	85	88	88	83	91	88	88	100	87	92	89	84
Va.....	85	92	88	76	85	85	81	77	83	85	84	85	82	78	90	80	82	87	85
W.Va.....	70	85	85	80	81	80	91	78	86	92	105	99	88	96	98	114	90	90	100
N.C.....	100	---	95	93	98	96	91	86	89	85	95	---	88	101	104	---	104	104	97
S.C.....	75	80	85	67	62	90	---	---	82	---	79	---	77	84	---	---	---	---	---
Ga.....	85	---	---	88	83	83	84	85	84	85	86	---	80	85	---	90	---	---	84
Fla.....	---	---	---	87	---	85	---	85	---	---	---	90	87	---	---	---	---	---	82
Ky.....	90	95	108	108	97	84	79	82	81	83	83	87	85	92	103	104	110	106	92
Tenn.....	90	89	93	86	85	77	74	74	74	76	83	78	79	81	95	90	98	88	82
Ala.....	---	---	---	80	75	76	70	---	71	---	---	---	74	---	---	---	---	75	---
Miss.....	80	80	80	68	70	72	75	83	88	81	---	75	79	75	---	---	---	75	76
Ark.....	---	---	---	---	---	---	---	80	---	---	---	---	80	---	---	75	---	---	---
La.....	75	80	67	71	79	88	79	83	77	84	74	73	76	72	82	87	74	86	82
Okla.....	98	101	95	93	89	82	80	87	89	87	93	93	89	95	97	97	90	97	84
Texas.....	93	95	90	86	83	80	87	86	91	89	89	91	86	92	93	87	85	75	---
Mont.....	96	98	93	93	99	96	100	97	99	98	93	95	96	98	100	106	101	100	97
Idaho.....	104	107	108	117	111	107	105	109	110	107	107	110	109	103	112	123	116	117	108
Wyo.....	95	96	92	86	94	83	95	91	98	99	96	94	96	94	91	94	133	112	100
Colo.....	108	109	108	108	103	98	98	98	95	96	100	103	102	106	111	110	108	108	106
N.Mex.....	105	119	93	99	98	102	92	94	92	95	99	102	99	113	102	103	98	93	90
Ariz.....	95	98	108	91	95	95	90	88	98	95	95	98	96	98	96	102	102	92	91
Utah.....	108	105	105	105	101	88	99	103	98	101	105	109	101	109	97	100	106	108	108
Nev.....	102	104	107	100	104	87	95	98	103	103	103	102	101	104	103	102	108	112	100
Wash.....	106	106	102	109	110	100	95	102	105	106	104	104	103	106	109	113	110	114	101
Oreg.....	95	100	99	101	99	96	95	98	98	97	99	103	98	104	107	112	106	106	98
Calif.....	103	106	104	99	96	97	97	97	96	97	100	101	99	105	107	106	101	98	98
U.S.....	100	103	102	99	95	90	91	93	93	93	94	96	95	100	103	104	103	99	93

- 138 -

1/ 2/ 3/ See footnotes page 143.

Table 21.--COMMERCIAL SHEEP AND LAMB SLAUGHTER: Average live weight per head, by States and by months, 1947-57--Continued

State	1951 1/							1952 1/												
	July	Aug.	Sept.	Oct.	Nov.	Dec.	Total	Jan.	Feb.	Mar.	Apr.	May	June	July	Aug.	Sept.	Oct.	Nov.	Dec.	Total
	Lb.	Lb.	Lb.	Lb.	Lb.	Lb.	Lb.	Lb.	Lb.	Lb.	Lb.	Lb.	Lb.	Lb.	Lb.	Lb.	Lb.	Lb.	Lb.	Lb.
N.Eng. 2/...	94	99	94	89	93	97	97	100	101	103	103	102	96	82	93	90	90	80	98	94
N.Y.....	85	85	88	89	111	94	95	98	101	101	99	98	86	82	85	85	87	90	91	92
N.J.....	84	99	89	90	92	97	95	100	103	106	102	98	87	83	86	89	88	90	95	93
Pa.....	82	79	81	83	82	85	82	92	95	94	89	84	80	79	77	78	81	80	83	83
Ohio.....	84	81	83	83	85	89	85	89	92	92	87	91	84	83	82	83	83	87	89	86
Ind.....	82	86	85	90	91	96	88	101	98	104	100	106	94	83	98	91	91	96	107	96
Ill.....	95	95	96	95	95	96	98	100	103	105	106	104	95	91	93	92	95	97	99	98
Mich.....	85	86	92	93	89	91	91	92	96	96	91	98	85	84	87	87	90	92	92	91
Wis.....	95	104	98	94	93	94	98	97	101	104	99	102	97	95	93	90	90	92	93	95
Minn.....	102	100	99	99	100	100	101	104	106	107	105	105	102	97	96	95	95	99	100	101
Iowa.....	100	99	100	101	102	100	102	102	104	105	103	106	102	96	96	94	96	98	99	100
Mo.....	89	91	92	94	93	97	97	101	103	105	101	103	91	84	88	91	95	94	98	96
N.Dak.....	112	111	107	98	101	109	105	110	110	113	117	117	115	110	104	98	96	99	103	106
S.Dak.....	102	101	103	102	102	101	102	101	103	106	105	102	100	98	98	98	102	98	98	101
Nebr.....	103	102	99	103	104	105	104	108	108	108	107	105	102	96	100	98	101	101	103	104
Kans.....	87	88	91	94	89	96	96	97	103	100	98	95	88	86	87	88	92	94	96	94
Del. & Md. 3/	80	87	88	88	88	85	87	86	92	98	98	94	88	85	82	89	87	89	85	88
Va.....	88	87	86	87	91	87	86	88	97	100	80	93	95	87	84	85	84	90	95	89
W.Va.....	95	91	88	88	94	87	89	90	100	90	91	100	88	78	78	89	81	100	97	90
N.C.....	90	89	100	95	120	100	91	105	---	120	---	100	106	97	88	78	90	90	---	90
S.C.....	---	---	---	100	---	---	90	---	---	---	---	---	---	---	88	---	---	---	---	88
Ga.....	82	94	---	---	---	---	87	87	---	---	---	---	---	82	80	81	87	83	---	81
Fla.....	---	---	---	---	---	---	80	---	---	---	90	---	---	---	---	94	---	---	---	92
Ky.....	89	89	89	86	86	89	92	91	99	98	100	104	90	78	81	81	82	82	86	86
Tenn.....	79	77	83	82	88	83	82	91	97	91	93	90	77	72	73	76	82	84	89	79
Ala.....	71	78	---	---	---	87	78	---	---	---	---	84	---	82	75	79	---	---	87	80
Miss.....	---	75	---	---	---	75	80	75	---	---	---	100	85	80	85	94	85	87	---	80
Ark.....	---	---	---	---	---	65	75	---	---	---	---	---	---	72	---	---	---	---	---	72
La.....	77	76	80	80	77	---	81	92	89	90	83	89	83	85	92	75	80	90	---	86
Okla.....	84	90	88	89	90	93	91	96	99	98	94	87	85	82	84	84	87	89	88	89
Texas.....	84	86	83	84	85	88	84	91	91	90	85	83	80	83	85	86	87	86	85	86
Mont.....	103	110	95	104	101	109	103	108	102	104	107	108	89	101	105	99	98	102	102	102
Idaho.....	114	103	117	86	105	106	106	102	108	100	111	118	101	101	100	103	102	102	105	102
Wyo.....	106	107	98	95	105	100	87	99	99	94	92	108	80	108	100	102	103	106	99	97
Colo.....	104	102	97	103	106	105	105	110	112	113	110	112	106	100	99	95	98	102	104	104
N.Mex.....	89	91	92	97	99	99	98	101	99	98	109	124	119	100	105	116	101	103	98	105
Ariz.....	95	95	92	89	95	105	95	107	118	102	97	92	91	85	87	95	96	99	95	94
Utah.....	103	102	100	110	109	109	104	106	106	106	106	103	106	103	116	97	102	106	126	106
Nev.....	99	98	101	105	101	113	102	101	108	111	109	97	92	94	95	98	97	96	91	98
Wash.....	99	100	104	99	104	107	104	108	106	111	115	106	99	98	97	103	105	106	108	104
Oreg.....	97	100	100	99	99	102	102	106	105	111	109	101	95	93	96	97	98	101	102	98
Calif.....	99	94	98	99	102	106	101	105	106	107	100	98	97	96	96	94	96	100	101	99
U.S.....	93	94	94	95	99	99	97	102	104	105	102	100	93	90	92	91	93	95	98	97

- 139 -

1/ 2/ 3/ See footnotes page 143.

C
 UPDATA
 1981

Table 21.--COMMERCIAL SHEEP AND LAMB SLAUGHTER: Average live weight per head, by States and by months, 1947-57--Continued

State	1953 1/													1954 1/					
	Jan.	Feb.	Mar.	Apr.	May	June	July	Aug.	Sept.	Oct.	Nov.	Dec.	Total	Jan.	Feb.	Mar.	Apr.	May	June
	Lb.	Lb.	Lb.	Lb.	Lb.	Lb.	Lb.	Lb.	Lb.	Lb.	Lb.	Lb.	Lb.	Lb.	Lb.	Lb.	Lb.	Lb.	Lb.
N. Eng. 2/..	98	99	100	97	93	84	84	87	90	89	89	93	92	97	98	99	87	91	85
N.Y.....	95	98	101	94	90	82	85	86	85	87	89	92	90	94	96	98	94	91	84
N.J.....	99	101	101	99	95	84	84	86	87	88	90	96	92	98	101	102	98	96	86
Pa.....	85	87	86	84	83	80	79	76	78	80	80	83	82	86	90	90	75	84	79
Ohio.....	92	93	90	83	83	80	78	79	81	82	87	88	84	90	91	88	81	86	81
Ind.....	96	96	98	96	88	84	88	80	82	83	88	91	88	97	100	99	91	89	
Ill.....	100	105	106	107	100	89	91	91	91	94	95	100	98	102	105	105	98	95	91
Mich.....	96	90	96	95	93	88	87	88	90	92	90	95	91	94	99	97	99	94	86
Wis.....	97	100	103	105	103	89	91	88	89	89	90	94	94	96	102	97	105	101	91
Minn.....	102	103	103	104	98	96	97	94	91	93	96	99	98	101	102	102	101	99	94
Iowa.....	100	101	103	103	102	91	94	92	90	92	97	98	97	100	103	104	104	101	94
Mo.....	101	102	106	104	97	87	86	90	90	91	94	97	95	101	104	105	104	99	93
N.Dak.....	106	109	112	110	111	101	99	97	94	94	97	102	102	101	105	106	105	104	103
S.Dak.....	99	102	106	104	93	92	97	95	92	93	96	96	97	97	100	103	104	100	95
Nebr.....	104	105	104	103	102	95	97	96	92	97	100	102	100	103	105	105	105	103	97
Kans.....	97	101	99	99	87	84	85	88	87	90	93	95	92	99	102	103	98	92	88
Del. & Md. 3/	92	96	96	96	89	84	82	82	83	83	85	87	86	92	99	97	87	91	89
Va.....	83	97	90	79	83	85	85	80	81	88	88	88	84	89	84	76	90	83	82
W.Va.....	93	93	90	105	98	84	86	88	75	82	90	92	86	92	88	88	81	84	84
N.C.....	88	---	86	90	88	93	93	92	94	92	91	90	88	94	92	92	---	93	93
S.C.....	---	---	---	90	---	---	80	---	---	---	---	70	80	---	100	---	---	---	---
Ga.....	---	88	---	---	94	91	90	90	87	87	---	89	89	90	---	---	93	---	95
Fla.....	---	---	85	85	85	---	76	---	80	---	---	---	78	---	---	---	---	90	---
Ky.....	91	100	110	104	91	82	78	78	79	80	84	87	85	89	100	103	99	90	83
Tenn.....	96	99	100	100	112	77	75	74	75	77	84	84	87	83	90	95	92	86	80
Ala.....	---	---	---	---	80	78	75	---	70	85	---	---	74	---	---	---	75	73	70
Miss.....	---	90	---	90	---	---	80	---	64	---	75	---	80	---	75	---	78	---	75
Ark.....	---	---	---	---	---	---	73	---	---	---	---	---	73	---	---	---	---	---	---
La.....	88	85	100	104	77	73	69	66	---	---	83	75	76	75	75	75	70	81	80
Okla.....	93	93	91	95	84	77	81	83	83	84	89	94	85	98	96	92	95	86	85
Texas.....	88	89	87	83	80	78	79	80	82	83	84	87	83	87	88	84	82	81	81
Mont.....	103	103	98	110	105	93	102	95	93	95	101	97	96	97	106	102	102	94	89
Idaho.....	105	111	110	108	118	107	103	101	105	105	106	105	106	111	101	114	103	107	101
Wyo.....	102	99	97	96	94	99	98	98	99	106	103	97	99	104	101	100	102	99	94
Colo.....	106	110	110	106	101	96	96	95	90	97	100	102	100	107	109	108	105	100	90
N.Mex.....	106	102	96	108	118	98	107	110	111	112	101	93	106	104	101	101	108	113	120
Ariz.....	102	96	96	90	97	90	88	105	93	101	96	98	96	94	109	104	111	95	89
Utah.....	106	111	102	110	104	98	94	99	85	90	94	105	96	106	105	103	101	91	92
Nev.....	96	100	102	97	118	94	100	99	100	99	99	110	100	103	100	96	96	96	95
Wash.....	105	103	109	109	103	97	98	99	104	104	101	102	103	100	105	104	104	106	98
Oreg.....	102	102	104	104	98	93	92	95	94	94	96	100	97	100	103	103	104	97	89
Calif.....	104	106	101	95	96	94	95	97	93	96	99	102	98	103	104	105	99	99	97
U.S.....	100	102	102	99	95	88	90	91	89	92	94	97	95	99	102	101	98	95	90

1/ 2/ 3/ See footnotes page 143.

Table 21.--COMMERCIAL SHEEP AND LAMB SLAUGHTER: Average live weight per head, by States and by months, 1947-57--Continued

State	1954 1/							1955 1/												
	July	Aug.	Sept.	Oct.	Nov.	Dec.	Total	Jan.	Feb.	Mar.	Apr.	May	June	July	Aug.	Sept.	Oct.	Nov.	Dec.	Total
	Lb.	Lb.	Lb.	Lb.	Lb.	Lb.	Lb.	Lb.	Lb.	Lb.	Lb.	Lb.	Lb.	Lb.	Lb.	Lb.	Lb.	Lb.	Lb.	Lb.
N.Eng. 2/...	82	84	85	85	87	91	89	93	95	98	87	87	82	82	82	85	85	86	88	86
N.Y.....	84	85	86	87	89	92	90	95	97	98	96	92	86	86	88	90	90	90	93	92
N.J.....	83	79	86	86	91	97	92	100	102	103	99	96	85	86	81	82	89	92	85	91
Pa.....	79	80	82	82	82	86	82	91	92	95	85	88	86	83	83	84	83	83	88	87
Ohio.....	79	83	81	84	84	86	84	90	89	88	81	86	83	81	80	83	86	84	86	84
Ind.....	89	88	82	87	93	96	92	98	99	100	98	97	91	92	85	90	88	91	90	93
Ill.....	92	92	93	91	93	99	96	99	103	107	100	98	90	92	92	92	92	96	99	97
Mich.....	89	90	90	92	93	98	93	98	100	102	103	97	87	86	92	93	93	94	97	96
Wis.....	91	90	88	88	89	92	94	95	97	103	98	100	92	73	82	81	89	88	93	93
Minn.....	94	94	93	93	97	100	98	102	104	105	103	101	96	96	94	94	95	98	100	99
Iowa.....	93	95	92	92	97	100	98	101	103	105	104	100	96	94	94	93	92	99	99	98
Mo.....	92	93	89	90	92	96	96	101	105	106	106	102	87	90	92	92	90	93	98	98
N.Dak.....	97	96	93	93	97	101	98	108	109	109	111	105	96	95	96	92	94	97	101	101
S.Dak.....	96	95	94	96	97	100	98	101	102	105	102	104	95	95	94	95	96	98	98	98
Nebr.....	98	97	93	94	99	103	100	104	106	106	105	101	97	98	97	94	96	99	101	101
Kans.....	87	90	88	89	91	97	94	100	103	103	101	95	86	87	91	91	91	92	95	95
Del.& Md. 3/	81	87	87	84	88	89	89	86	96	98	91	91	89	82	85	86	86	89	87	88
Va.....	85	85	80	81	77	85	82	82	77	82	71	73	77	76	70	80	80	85	80	76
W.Va.....	86	84	89	89	91	93	85	95	93	94	83	88	92	90	91	93	92	92	93	91
N.C.....	89	89	88	90	87	86	90	93	91	91	---	91	86	86	85	90	85	106	88	85
S.C.....	---	---	90	---	---	---	95	---	---	---	---	---	---	100	---	---	---	---	84	90
Ga.....	---	97	---	80	85	87	89	---	---	85	---	80	99	---	80	---	---	---	80	88
Fla.....	---	---	---	80	---	---	85	---	---	85	---	---	---	---	---	89	95	90	90	95
Ky.....	81	83	81	82	83	85	85	89	94	97	98	95	86	82	86	81	81	81	87	87
Tenn.....	79	83	88	78	82	85	83	88	92	91	95	87	81	78	75	74	78	80	80	81
Ala.....	68	---	80	---	80	75	74	80	---	78	84	83	82	---	80	80	---	---	---	80
Miss.....	---	---	75	---	75	---	80	---	---	75	75	---	---	75	---	75	---	---	75	76
Ark.....	---	---	---	---	---	---	---	---	---	---	---	---	---	---	---	90	---	---	---	90
La.....	78	82	86	90	80	75	80	90	83	93	97	88	80	93	84	90	100	82	92	92
Okla.....	84	86	90	90	90	95	90	97	100	95	88	86	78	81	86	85	84	87	94	86
Texas.....	85	87	86	87	86	87	84	89	90	84	81	81	80	85	87	92	89	90	93	85
Mont.....	98	96	102	93	95	97	95	99	106	101	100	109	92	92	92	95	96	97	97	96
Idaho.....	96	97	101	100	106	105	101	106	108	111	109	107	109	102	104	97	105	106	110	106
Wyo.....	99	104	99	100	98	96	101	101	103	102	97	97	97	101	104	101	103	98	102	96
Colo.....	96	95	91	95	100	102	100	104	108	107	107	105	100	95	94	89	96	102	104	100
N.Mex.....	117	99	112	103	98	115	107	109	105	107	103	115	103	95	103	98	93	106	107	103
Ariz.....	97	95	93	95	101	104	100	102	102	114	106	102	91	91	91	89	100	104	99	101
Utah.....	96	99	104	100	106	105	100	95	109	104	109	105	101	99	104	99	100	104	108	102
Nev.....	92	96	106	101	101	98	97	102	100	93	98	99	93	95	105	98	97	98	99	98
Wash.....	98	103	102	103	103	107	103	107	107	113	113	111	96	97	100	104	105	102	104	103
Oreg.....	90	94	95	95	96	97	95	99	102	104	106	101	93	92	95	96	97	97	97	97
Calif.....	97	99	98	100	101	100	100	103	106	107	102	101	98	98	99	97	100	103	104	101
U.S.....	91	92	91	92	95	98	95	100	102	103	99	96	91	91	92	92	93	96	97	96

1/ 2/ 3/ See footnotes page 143.

C
 UPDATA
 1981

Table 21.--COMMERCIAL SHEEP AND LAMB SLAUGHTER: Average live weight per head, by States and by months, 1947-57--Continued

State	1956 1/												Total
	January	February	March	April	May	June	July	August	September	October	November	December	
	Pounds	Pounds	Pounds	Pounds	Pounds	Pounds	Pounds	Pounds	Pounds	Pounds	Pounds	Pounds	Pounds
N. Eng. 2/..	93	94	91	89	83	83	81	82	79	84	85	88	86
N. Y.	96	97	97	97	88	86	86	90	88	89	91	94	91
N. J.	99	100	100	99	94	83	85	86	89	92	84	95	92
Pa.	91	93	90	91	86	79	85	84	85	87	88	93	87
Ohio.....	88	88	84	84	81	84	84	83	83	85	85	87	84
Ind.	97	99	97	99	97	89	90	94	91	93	96	97	94
Ill.	102	103	103	102	90	89	90	92	91	92	94	96	95
Mich.	98	101	101	102	94	87	87	91	92	93	96	98	95
Wis.	97	99	100	103	95	92	90	90	89	90	95	94	94
Minn.	102	103	104	103	97	93	94	92	94	96	98	100	99
Iowa.....	101	101	103	102	98	92	92	93	93	95	97	98	97
Mo.	101	102	105	104	97	89	86	91	90	91	94	99	96
N. Dak.	103	105	106	103	105	96	96	95	94	97	98	102	101
S. Dak.	100	103	103	107	96	95	93	93	93	98	99	100	99
Nebr.	103	104	104	104	100	92	94	95	95	98	99	101	100
Kans.	99	100	100	99	90	86	89	91	91	93	94	95	94
Del. & Md. 3/	91	93	94	92	87	86	86	88	87	89	99	87	90
Va.	80	85	85	79	82	80	93	80	81	90	76	86	84
W. Va.	98	100	98	100	96	95	87	86	89	89	97	92	92
N. C.	89	87	---	---	83	89	82	89	92	80	---	---	83
S. C.	95	---	---	---	---	---	---	---	---	80	---	---	85
Ga.	80	---	---	80	---	---	80	80	82	78	74	86	81
Fla.	90	---	90	90	82	84	84	89	85	85	85	80	87
Ky.	90	90	89	90	85	84	83	83	84	84	90	93	86
Tenn.	86	83	87	87	86	76	74	74	74	79	80	83	78
Ala.	80	---	---	80	84	---	83	86	---	---	---	---	76
Miss.	75	---	---	75	---	---	---	75	---	75	---	75	72
Ark.	---	---	---	---	---	---	---	---	80	---	---	---	80
La.	88	89	85	93	80	74	79	85	85	90	91	79	81
Okla.	98	100	98	92	86	83	83	82	81	91	85	93	89
Texas.	92	92	86	83	81	81	84	87	86	86	85	86	85
Mont.	98	90	98	100	100	91	92	92	95	94	95	93	94
Idaho.....	103	103	102	106	100	102	104	101	99	105	103	104	102
Wyo.	100	99	103	100	94	101	99	100	102	104	95	105	98
Colo.	105	107	107	104	99	95	96	94	92	95	102	101	100
N. Mex.	107	115	120	107	93	86	94	105	104	102	104	100	102
Ariz.	105	103	112	106	90	80	91	91	92	98	101	99	97
Utah.....	107	106	110	105	100	98	91	103	101	109	107	107	103
Nev.	101	103	104	100	97	95	93	98	102	98	99	102	99
Wash.	108	108	106	107	102	94	94	98	103	103	101	106	102
Oreg.	100	100	100	99	96	90	91	94	96	95	100	100	96
Calif.	104	108	106	98	95	95	96	99	97	101	104	105	100
U. S.	100	102	101	99	92	89	90	92	92	94	96	98	95

- 112 -

1/ 2/ 3/ See footnotes page 143.

Table 21.--COMMERCIAL SHEEP AND LAMB SLAUGHTER: Average live weight per head, by States and by months, 1947-57--Continued

State	1957 1/												Total
	January	February	March	April	May	June	July	August	September	October	November	December	
	Pounds	Pounds	Pounds	Pounds	Pounds	Pounds	Pounds	Pounds	Pounds	Pounds	Pounds	Pounds	Pounds
N. Eng. 2/..	92	94	92	86	89	85	82	81	82	83	84	88	86
N.Y.....	97	97	98	93	91	91	86	89	90	90	90	94	92
N.J.....	97	100	99	98	90	87	84	86	87	88	89	89	91
Pa.....	92	95	95	87	87	85	85	87	86	88	90	91	89
Ohio.....	88	86	84	80	82	82	81	82	82	85	85	85	84
Ind.....	97	97	97	96	96	91	89	93	90	90	90	93	93
Ill.....	96	99	99	99	95	87	92	91	91	90	92	95	94
Mich.....	98	100	100	100	94	89	89	90	93	94	95	94	95
Wis.....	98	102	102	101	96	92	93	92	93	92	93	97	95
Minn.....	101	103	103	102	99	97	94	94	94	95	97	99	99
Iowa.....	100	101	101	101	100	94	94	95	94	95	97	99	98
Mo.....	95	98	101	98	96	91	91	94	93	92	93	99	95
N. Dak.....	105	105	105	107	101	99	98	97	98	100	103	106	103
S. Dak.....	101	105	105	105	100	97	94	97	97	99	100	103	100
Nebr.....	102	102	103	103	101	98	97	97	95	98	100	101	100
Kans.....	98	99	101	99	94	89	91	92	93	93	94	98	95
Del. & Md. 3/	91	93	94	92	93	89	89	85	88	87	88	91	90
Va.....	91	77	91	83	90	81	81	84	76	82	94	73	83
W. Va.....	95	89	91	94	94	92	86	86	91	91	95	86	90
N. C.....	98	100	98	82	88	98	88	85	88	80	---	---	87
S. C.....	---	---	---	70	103	---	---	---	60	106	---	---	80
Ga.....	82	---	---	80	80	83	80	80	---	---	---	80	79
Fla.....	84	83	70	61	65	76	85	---	85	85	---	80	73
Ky.....	92	93	91	89	82	85	85	87	85	82	82	85	86
Tenn.....	83	85	86	87	88	80	79	76	81	81	83	87	81
Ala.....	---	86	---	78	76	76	81	75	84	---	87	---	78
Miss.....	---	---	75	---	75	---	80	80	---	80	---	80	74
Ark.....	---	---	---	---	---	---	---	---	80	---	---	---	80
La.....	89	88	85	90	86	88	82	88	91	93	88	93	86
Okla.....	96	98	97	90	86	86	87	90	93	90	94	96	91
Texas.....	89	89	87	84	83	83	86	90	90	92	92	95	86
Mont.....	92	91	97	96	90	87	88	87	99	92	90	91	91
Idaho.....	105	104	106	108	101	110	102	106	106	108	102	107	105
Wyo.....	103	109	100	99	99	100	101	104	103	110	108	107	104
Colo.....	104	106	106	103	102	98	98	97	95	96	102	104	100
N. Mex.....	105	110	103	103	112	121	105	110	109	109	108	102	108
Ariz.....	98	104	102	91	100	85	88	94	95	94	104	97	95
Utah.....	108	106	108	107	106	105	103	102	101	103	109	107	104
Nev.....	107	107	105	97	97	96	96	103	100	103	105	105	102
Wash.....	111	109	112	108	97	93	98	98	101	101	105	109	103
Oreg.....	103	103	105	104	98	93	95	95	98	98	98	100	98
Calif.....	107	109	107	100	99	99	100	100	99	104	101	106	103
U. S.....	100	102	101	98	94	92	92	94	93	95	96	98	96

- 143 -

* U. S. GOVERNMENT PRINTING OFFICE: 1958 O - 470343

1/ Includes slaughter under Federal Inspection and other commercial slaughter; excludes farm slaughter. Averages are based on unrounded numbers. 2/ Includes Maine, New Hampshire, Vermont, Massachusetts, Rhode Island and Connecticut. 3/ Includes the District of Columbia.

END