



AgEcon SEARCH
RESEARCH IN AGRICULTURAL & APPLIED ECONOMICS

The World's Largest Open Access Agricultural & Applied Economics Digital Library

This document is discoverable and free to researchers across the globe due to the work of AgEcon Search.

Help ensure our sustainability.

Give to AgEcon Search

AgEcon Search

<http://ageconsearch.umn.edu>

aesearch@umn.edu

*Papers downloaded from **AgEcon Search** may be used for non-commercial purposes and personal study only. No other use, including posting to another Internet site, is permitted without permission from the copyright owner (not AgEcon Search), or as allowed under the provisions of Fair Use, U.S. Copyright Act, Title 17 U.S.C.*

PB84-199074

FOREIGN AGRICULTURAL TRADE OF THE UNITED STATES, MARCH/APRIL 1984,
/ T. WARDEN ECONOMIC RESEARCH SERVICE, WASHINGTON, DC. INTERNATIONAL
AL ECONOMICS DIV. APR 84 121P

1 OF 2

PB 84

1999 074

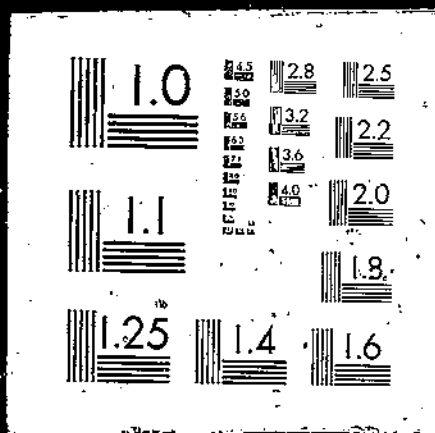

PB84-199074

Foreign Agricultural Trade of the
United States, March/April 1984

(U.S.) Economic Research Service, Washington, DC

Apr 84

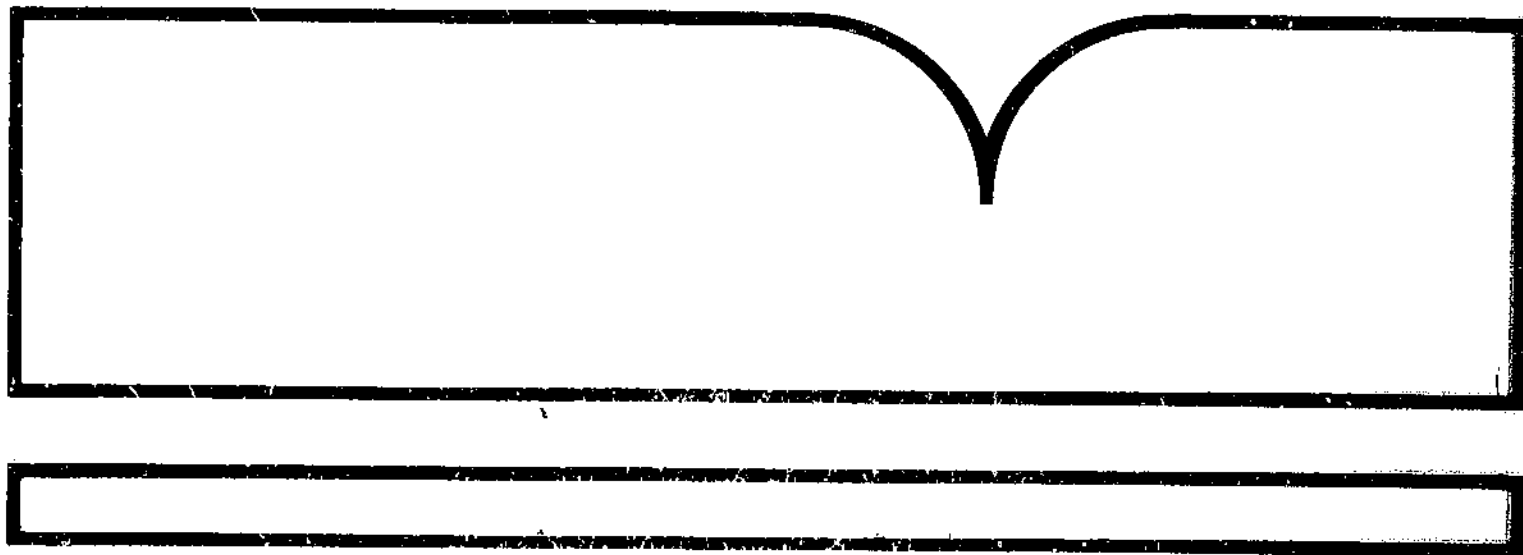

U.S. Department of Commerce
National Technical Information Service

NTIS



United States
Department of
Agriculture

Economic
Research
Service

FATUS

Foreign Agricultural Trade of the United States

March/April 1984

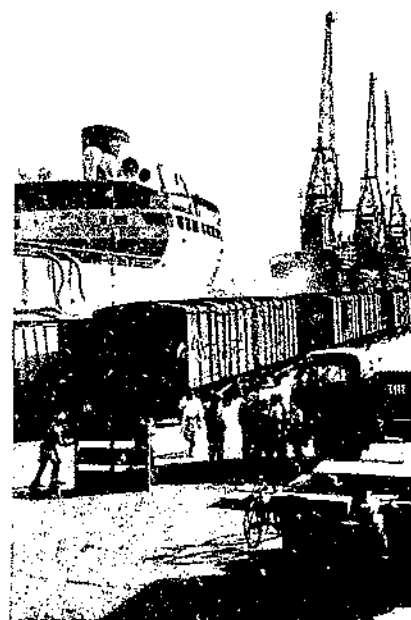
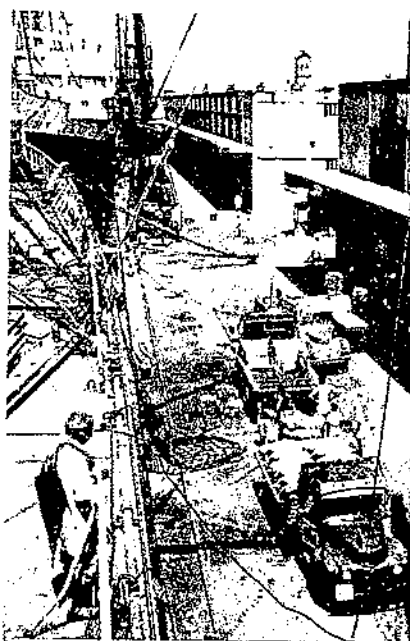
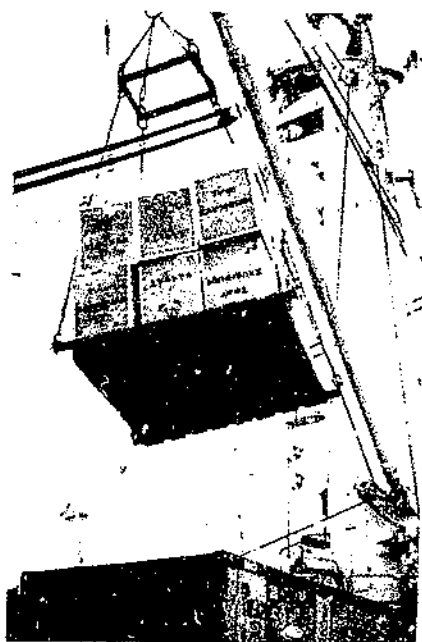
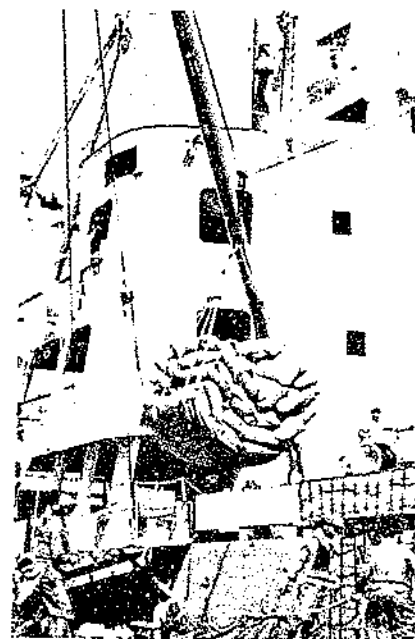
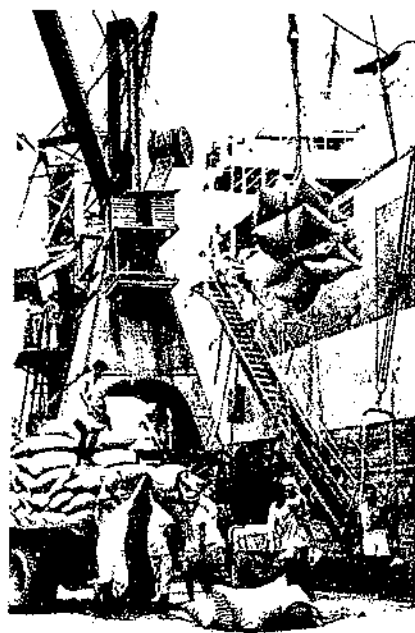
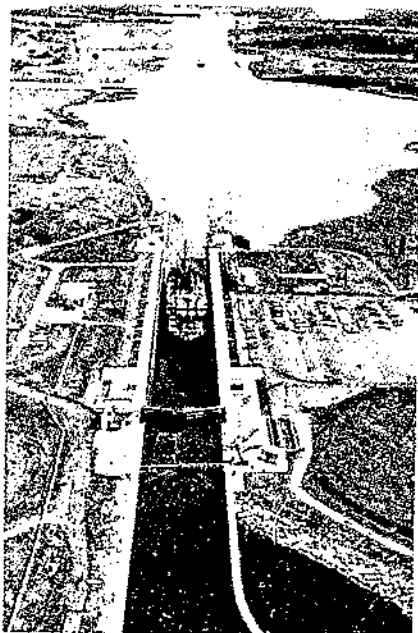

REPRODUCED BY
NATIONAL TECHNICAL
INFORMATION SERVICE
U.S. DEPARTMENT OF COMMERCE
SPRINGFIELD, VA. 22161

 *
 * IMPORTANT Foreign Agricultural Trade of the United States is published *
 * INFORMATION six times a year with two supplements. Subscription prices *
 * ABOUT YOUR are \$19 a year domestic and \$23.75 foreign (prices subject *
 * SUBSCRIPTION to change). Send check or money order payable to *
 * "Superintendent of Documents" to Superintendent of *
 * Documents, U.S. Government Printing Office, Washington, *
 * D.C. 20402. For faster service, call (202) 783-3238 and *
 * charge your subscription to your VISA, MasterCard, or GPO *
 * Deposit Account. *
 *
 * IS IT TIME Your subscription to this publication may be due to expire *
 * TO RENEW? soon. If so, you will get a renewal notice in the mail from *
 * GPO about 90 days ahead of time. Only one notice is sent. *
 * You must return it promptly to ensure uninterrupted service. *
 * If you have misplaced your renewal notice, use the form on *
 * the back of this report. Be sure to attach mailing label. *
 *

LIST OF ABBREVIATIONS

<u>Abbreviation</u>	<u>Description</u>	<u>Abbreviation</u>	<u>Description</u>
Anhyd	Anhydrous	n.e.c.	Not elsewhere classified
Ex, Excl	Excluding	NO	Number
Ext	Extracts	Oc	Ocean
Fr	Fresh	Pac	Pacific
Froz, Frz	Frozen	Pen	Peninsula
HL	Hectoliters	Prep	Preparations, prepared
Incl	Including	Pres	Preserved
Is	Island(s)	Prod	Products
Mfg	Manufactured	Prot	Protein
MNO	Thousand number	Terr	Territory
MT	Metric tons	Unmfg	Unmanufactured
NA	Not available		

Prepared by the World Analysis Branch, International Economics Division, Economic Research Service, U.S. Department of Agriculture. Principal coordinators were John C. Dunmore III, Thomas A. Warden, and Thomasine B. McCall. Mary L. Fant provided statistical support. Greg J. Acton provided word processing and table formatting support. Editorial support was provided by Linda L. Hatcher, Research Information Branch, Economics Management Staff. Data processing support was provided by Sharlan Lindow, William Meiller, Phil Rose, and David Hopkins, International Economic System Branch, Data Services Center, and Penni Korb, World Analysis Branch.

REPORT DOCUMENTATION PAGE	1. REPORT NO. Unnumbered Report	2.	3. Recipient's Accession No. PDB # 199074
4. Title and Subtitle Foreign Agricultural Trade of the United States, March/April 84		5. Report Date April 1984	
7. Author(s) Thomas Warden		6.	
9. Performing Organization Name and Address International Economics Division Economic Research Service U.S. Department of Agriculture Washington, D.C. 20250		8. Performing Organization Rept. No. Unnumbered Report	
12. Sponsoring Organization Name and Address Same as box 9.		10. Project/Task/Work Unit No.	
15. Supplementary Notes		11. Contract(C) or Grant(G) No. (C) (G)	
16. Abstract (Limit: 200 words) Values for farm product exports during the first 5 months of fiscal year 1984 (October 1983-February 1984) rose to \$17.1 billion from the \$15 billion shipped during the same months the previous year. Values for imported farm products increased to \$7.5 billion during the first 5 months of fiscal year 1984 from \$6.7 billion a year earlier. Price forecasts for U.S. corn and soybeans in fiscal year 1984 remain substantially above last year's price but below predictions made last fall. The value of the U.S. dollar declined sharply during January and February, especially against European currencies. Values for U.S. agricultural exports to Canada in 1983 totaled \$1.9 billion, making Canada the United States' fifth largest customer. The value of farm product exports assisted by U.S. Government programs totaled \$1.14 billion in 1983, down 10 percent from the \$1.27 billion shipped the previous year.		13. Type of Report & Period Covered	
17. Document Analysis a. Descriptors		14.	
b. Identifiers/Open-Ended Terms		Prices as of 1/1/84: Paper: Fiche: \$4.50 Cost codes are: for Paper and A01 for Fiche	
c. COSATI Field/Group		19. Security Class (This Report) Unclassified	
18. Availability Statement: National Technical Information Service 5285 Port Royal Road, Springfield, VA 22161		21. No. of Pages 121	
		20. Security Class (This Page) Unclassified	
		22. Price	

Digest

U.S. Agricultural Exports Up 14 Percent (see p. 2). Values for farm product exports during the first 5 months of fiscal year 1984 (October 1983-February 1984) rose to \$17.1 billion from the \$15 billion shipped during the same months the previous year. Higher corn and soybean prices boosted the value of exports, while total volume declined primarily because of lower soybean shipments. February exports dropped below those of the first 4 months and may continue this downtrend as Southern Hemisphere crops reach world markets.

U.S. Agricultural Imports Up 12 Percent (see p. 59). Values for imported farm products increased to \$7.5 billion during the first 5 months of fiscal year 1984 from \$6.7 billion a year earlier. Contributing factors included lower exchange rate values for most foreign currencies, the U.S. economic recovery, and production shortfalls for some commodities.

Commodity Prices Higher (see p. 99). Price forecasts for U.S. corn and soybeans in fiscal year 1984 remain substantially above last year's prices but below predictions made last fall. Average annual prices may nonetheless set new records.

Dollar's Foreign Exchange Value Declines (see p. 103). The value of the U.S. dollar declined sharply during January and February, especially against European currencies. Expected higher returns on investments in Europe, declining U.S. stock prices, and an upward trend in gold prices have depressed recent dollar exchange rates.

Canada Remains An Important U.S. Customer (see p. 106). Values for U.S. agricultural exports to Canada in 1983 totaled \$1.9 billion, making Canada the United States' fifth largest customer. For fiscal year 1984, U.S. exports are forecast to increase about 2 percent based on higher prices for many commodities, a moderately expanding Canadian economy, and a steady or slightly depreciating U.S. dollar.

U.S. Agricultural Exports Under Government-Financed Programs Declined (see p. 110). The value of farm product exports assisted by U.S. Government programs totaled \$1.14 billion in 1983, down 10 percent from the \$1.27 billion shipped the previous year. Volume also fell 10 percent to 5.6 million tons. Public Law 480 Title I sales were up slightly to \$756 million, primarily because of increased rice and corn shipments, but Title II donations dropped 25 percent to \$286 million.

U.S. Agricultural Exports Up 14 Percent

During the first 5 months of fiscal year 1984 (October 1983-February 1984), values for U.S. farm product exports totaled \$17.1 billion, 14 percent above the \$15 billion shipped during the same months last year. However, total export volume declined slightly to about 64 million tons, largely because of lower soybean shipments. Export increases included rice (up 32 percent), cotton (up 34 percent), and corn byproducts (up 22 percent).

Export Forecast
Totals \$37.5
Billion

The export forecast for fiscal year 1984 stands at \$37.5 billion compared with \$34.8 billion in fiscal year 1983. However, volume could decline 3 percent to about 140 million tons. Relatively strong export movements during the first 5 months, running at an annual rate of over \$40 billion, declined to \$3.4 billion in February and may trend downward in succeeding months as Southern Hemisphere crops reach world markets.

Wheat Exports
Remain at Last
Year's Pace

Increased wheat exports to the USSR, China, and Brazil offset reduced shipments to India, Egypt, Bangladesh, and the European Community (EC). Volume to all countries totaled 15.7 million tons during the first 5 months of fiscal year 1984.

The USSR has purchased over 4 million tons of U.S. wheat this fiscal year under a new 5-year long-term grain agreement, and will likely continue taking sizeable monthly amounts because Argentina is shipping more of its wheat to other countries this year.

China has also bought substantial amounts of U.S. wheat in recent months, including 1.9 million tons shipped between October 1 and February 29. The grain agreement with China is based on January-December periods, and part of the recent purchases includes amounts which were not shipped in 1983 (only 2.5 million tons were shipped to China in calendar year 1983).

Despite large supplies, wheat export prices during the October-February period have remained about the same as those of the previous year.

Coarse Grain Values
Up Sharply

Coarse grain exports in the first 5 months were more than 1 million tons higher than those in the same months last year, totaling 25.6 million tons. Values, however, surged to \$3.8 billion, a 43-percent gain over last year's level. Higher prices caused by sharply reduced supplies raised average export prices to \$147 per ton from \$107 during the same period last year. Significant increases in exports to Mexico, South Africa, Japan, and Venezuela were largely offset by reduced shipments to China, Eastern Europe, and the USSR.

Soybean Shipments
Down

Because of the 1983 drought, U.S. soybean supplies are short and prices are high. Soybean export volume plunged 18 percent in the first 5 months to 10 million tons from 12 million during the same period of the previous year. Export prices at nearly \$300 per ton averaged 31 percent above those of last year. Except for Mexico, Korea and the USSR, export tonnages to most major markets were markedly lower.

Soybean meal export volumes were down 15 percent in the October-February period, but revenues declined only 2 percent to \$714 million due to higher prices. Reduced tonnages to the EC overrode increases to Eastern Europe and Southeast Asia. Export tonnages dropped 23 percent, including shipments to Yugoslavia, Pakistan, Mexico, Colombia, and Venezuela.

Cotton Exports
Boom

Raw cotton exports in the first 5 months showed strong growth, expanding 46 percent to 621,000 tons. Crop production declines caused by adverse weather in a number of countries, including Pakistan and the USSR, boosted foreign demand for U.S. cotton. Shipments to the EC jumped 83 percent to 93,000 tons. Exports were also up to Japan, Taiwan, Indonesia, Hong Kong, and Thailand, primarily because of increased U.S. market shares and improved demand for textile products on world markets. (Thomas A. Warden, World Analysis Branch)

Table 1--Agricultural, nonagricultural, and total trade balance

Item	October-February		February	
	1982/83	1983/84	1983	1984
	-- Million dollars --			
Agricultural exports	14,951	17,061	3,018	3,361
Nonagricultural exports	64,563	66,538	12,181	13,228
Total exports	79,514	83,599	15,199	16,589
Agricultural imports	6,759	7,522	1,275	1,586
Nonagricultural imports	89,360	113,299	16,116	23,283
Total imports	96,119	120,821	17,391	24,869
Agricultural trade balance	8,192	9,539	1,743	1,775
Nonagricultural trade balance	-24,797	-46,761	-3,935	-10,055
Total trade balance	-16,605	-37,222	-2,192	-8,280

Table 2--Export quantities of selected commodities, October-February 1982/83 and 1983/84 and February 1983 and 1984

Commodity group	October-February		February		Change	
	1982/83	1983/84	1983	1984	October-February	February
	1,000 metric tons				Percent	
Animal prod:						
Fats, oils, and greases	642	588	145	87	-8	-40
Dairy prod.	123	165	14	19	34	36
Meats and meat prod.	170	179	31	32	5	3
Poultry meats	107	92	16	16	-14	0
Other animal prod. 1/	17	20	1	4	18	300
Grains and feeds:						
Feed grains	24,557	25,639	4,572	4,771	4	4
Feed grain prod.	88	82	13	14	-7	8
Feeds and fodders	2,767	2,920	603	563	6	-7
Rice	693	822	148	104	19	-30
Wheat	15,550	15,677	3,990	3,024	1	-24
Wheat flour	355	356	176	47	0	-73
Wheat, bulgur	99	98	11	22	-1	100
Blended food prod.	45	88	5	11	96	120
Other grain prod.	97	81	20	14	-16	-30
Oilseeds and prod.:						
Soybeans	12,289	10,106	2,372	2,168	-18	-9
Sunflowerseeds	704	348	12	114	-51	850
Other oilseeds	61	90	15	37	48	147
Protein cakes and meals	3,455	2,963	759	538	-14	-29
Protein substances, isolates	18	21	3	4	17	33
Vegetable oils	637	567	167	189	-11	13
Cotton and linters	463	636	90	167	37	86
Fruits and prep.	704	685	125	125	-3	0
Nuts and prep.	170	180	20	24	6	20
Vegetables and prep.	672	660	94	109	-2	16
Tobacco, unmgf.	128	131	18	19	2	6
Seeds	121	110	22	21	-9	-5
Sugar and related prod.	98	277	14	56	182	300
Other 2/	73	71	17	27	-3	59
Total	64,903	63,652	13,473	12,326	-2	-9

- 1/ Includes miscellaneous animal products such as sausage casings, wool, feathers, and other items, but excludes live animals, hides, and eggs.
- 2/ Includes miscellaneous vegetable products, beverage bases, and essential oils, but excludes fruit juices and nursery stock.

Table 3--U.S. agricultural exports: Value by commodity, October-February 1982/83 and 1983/84 and February 1983 and 1984

Commodity group	October-February			February		
	1982/83	1983/84	Change	1983	1984	Change
	Million dollars		Percent	Million dollars		Percent
Animals and animal prod.:						
Animals, live	99	118	19	7	9	29
Dairy products	130	158	21	17	17	0
Fats, oils, and greases	261	270	3	57	43	-25
Hides and skins, incl. furskins	449	508	13	95	137	44
Cattle hides, whole	298	370	24	54	86	59
Furskins	121	97	-20	37	42	14
Other hides and skins	30	41	37	4	9	125
Meats and meat prods.	382	383	0	74	73	-1
Poultry and poultry prod.	197	172	-13	30	30	0
Other	67	81	21	12	12	0
Total animals and prods.	1,585	1,690	7	292	321	10
Cotton, excluding linters	612	976	59	120	259	116
Fruits and prep.	554	516	-7	88	93	6
Grains and feeds:						
Feed grains, excluding prods.	2,635	3,772	43	525	701	34
Rice	281	339	21	56	47	-16
Wheat and prod.	2,611	2,625	1	695	499	-28
Other grain prods.	100	116	16	16	19	19
Corn byprod., feed	235	290	23	56	48	-14
Alfalfa meal and pellets	34	38	-3	4	4	0
Other feeds and fodders	198	196	-1	40	43	8
Total grains and feeds	6,094	7,371	21	1,392	1,361	2
Nuts and prep.	258	261	1	31	35	13
Oilseeds and prod.:						
Protein meals	746	734	-2	165	130	-21
Soybeans	2,800	3,017	8	561	628	12
Soybean and cottonseed oils	240	254	6	56	100	79
Sunflowerseeds	164	128	-22	4	46	1,050
Other	162	241	49	35	51	46
Total oilseeds and prod.	4,112	4,374	6	821	955	16
Seeds, grass and vegetable	166	171	3	35	35	0
Sirups, related prods.	35	66	89	5	6	20
Sugar, cane or beet	6	33	450	1/	8	100
Tobacco, unmanufactured	780	830	6	105	131	25
Vegetables and prep.	434	439	1	79	75	-5
Other	315	334	6	50	82	64
Total agricultural exports	14,951	17,061	14	3,018	3,361	11

1/ Less than \$500,000.

Table 4--U.S. agricultural exports: Quantity, value, and unit value by commodity and country, October-February 1982/83 and 1983/84, and February 1984

Commodity and country	October-February						February 1984		
	Quantity		Value (1,000 dol.)		Unit value (\$)		Quantity	Value (1,000 dol.)	Unit value (\$)
	1982/83	1983/84	1982/83	1983/84	1982/83	1983/84			
Total ag exports(MA):									
World									
Canada	--	--	14,951,136	17,061,254	(1)	(1)	--	3,360,616	(1)
Latin America			728,295	744,770	(1)	(1)	--	160,799	(1)
Mexico			1,701,618	2,267,688	(1)	(1)	--	489,571	(1)
Caribbean			517,582	809,877	(1)	(1)	--	225,117	(1)
S. America			319,203	342,258	(1)	(1)	--	65,922	(1)
Venezuela			736,006	960,094	(1)	(1)	--	172,720	(1)
Brazil			260,837	348,182	(1)	(1)	--	89,069	(1)
W. Europe			144,661	230,535	(1)	(1)	--	41,776	(1)
EC			4,999,116	4,990,547	(1)	(1)	--	982,641	(1)
United Kingdom			3,744,028	3,568,672	(1)	(1)	--	725,567	(1)
Netherlands			388,125	393,314	(1)	(1)	--	73,983	(1)
Belgium-Luxembourg			1,436,995	1,100,345	(1)	(1)	--	230,591	(1)
France			405,013	460,016	(1)	(1)	--	83,575	(1)
Fed Rep Germany			287,591	291,252	(1)	(1)	--	46,756	(1)
Italy			664,524	792,676	(1)	(1)	--	181,824	(1)
Other W. Europe			397,394	387,921	(1)	(1)	--	120,451	(1)
Switzerland			1,255,088	1,421,875	(1)	(1)	--	257,075	(1)
Spain			179,469	178,263	(1)	(1)	--	37,236	(1)
Spain, incl. Canary Is.			634,048	644,020	(1)	(1)	--	0	(1)
Portugal			0	250,845	(1)	(1)	--	106,054	(1)
E. Europe			264,788	353,420	(1)	(1)	--	89,520	(1)
German Dem Rep			299,909	331,974	(1)	(1)	--	69,432	(1)
Poland			54,501	76,917	(1)	(1)	--	16,813	(1)
USSR, Est, Lat, Lith			105,975	93,387	(1)	(1)	--	21,558	(1)
USSR			620,164	992,300	(1)	(1)	--	142,159	(1)
Asia			620,164	992,300	(1)	(1)	--	142,159	(1)
W. Asia (Mideast)			5,776,726	6,636,025	(1)	(1)	--	1,246,346	(1)
Turkey			599,972	696,926	(1)	(1)	--	158,873	(1)
Cyprus			7,659	34,138	(1)	(1)	--	15,350	(1)
Iran			9,258	13,627	(1)	(1)	--	228	(1)
Israel			2,625	1,136	(1)	(1)	--	1,035	(1)
Kuwait			140,873	172,361	(1)	(1)	--	28,389	(1)
Saudi Arabia			17,646	27,872	(1)	(1)	--	4,968	(1)
S. Asia			211,159	217,951	(1)	(1)	--	40,098	(1)
India			557,700	412,129	(1)	(1)	--	113,680	(1)
Japan			415,686	280,173	(1)	(1)	--	52,509	(1)
China (mainland)			2,446,341	3,133,482	(1)	(1)	--	563,295	(1)
China (Taiwan)			392,000	313,506	(1)	(1)	--	56,650	(1)
Other E. & S.E. Asia			486,689	603,417	(1)	(1)	--	86,393	(1)
Indonesia			1,264,023	1,476,566	(1)	(1)	--	287,455	(1)
Philippines			178,086	187,784	(1)	(1)	--	47,968	(1)
S. Korea			151,530	90,277	(1)	(1)	--	20,134	(1)
Hong Kong			605,703	789,525	(1)	(1)	--	136,265	(1)
Oceania			147,472	178,385	(1)	(1)	--	33,209	(1)
Africa			100,427	100,007	(1)	(1)	--	14,952	(1)
W. Africa			725,472	997,944	(1)	(1)	--	254,715	(1)
Morocco			452,169	465,438	(1)	(1)	--	136,702	(1)
Algeria			82,955	80,282	(1)	(1)	--	41,500	(1)
Tunisia			43,898	79,153	(1)	(1)	--	29,097	(1)
Egypt			14,023	42,550	(1)	(1)	--	12,708	(1)
Sub-Sahara			308,633	262,008	(1)	(1)	--	53,388	(1)
Togo			273,103	532,506	(1)	(1)	--	118,013	(1)
Nigeria			2,894	2,970	(1)	(1)	--	45	(1)
Rep S. Africa			132,706	152,068	(1)	(1)	--	39,281	(1)
Unidentified country			35,032	242,584	(1)	(1)	--	47,627	(1)
Developed countries			10	0	(1)	(1)	--	0	(1)
Less devel countries			8,453,260	9,364,810	(1)	(1)	--	1,774,981	(1)
Cont plan countries			5,185,803	6,058,664	(1)	(1)	--	1,317,394	(1)
Animals & animal prods(MA):			1,312,073	1,637,780	(1)	(1)	--	268,241	(1)
World			1,583,960	1,689,876	(1)	(1)	--	321,254	(1)
Canada			128,972	131,656	(1)	(1)	--	33,955	(1)
Latin America			241,681	278,717	(1)	(1)	--	47,417	(1)
Mexico			79,109	118,188	(1)	(1)	--	19,012	(1)
Central America			21,136	31,806	(1)	(1)	--	4,741	(1)
Caribbean			83,062	74,257	(1)	(1)	--	14,087	(1)
Jamaica			20,345	12,062	(1)	(1)	--	2,364	(1)
S. America			58,354	54,366	(1)	(1)	--	9,577	(1)
Venezuela			26,581	18,713	(1)	(1)	--	4,586	(1)
W. Europe			392,696	386,042	(1)	(1)	--	75,463	(1)
ZC			338,708	336,427	(1)	(1)	--	62,351	(1)
Denmark			16,695	16,183	(1)	(1)	--	3,927	(1)
United Kingdom			90,405	87,181	(1)	(1)	--	11,428	(1)
Ireland			7,232	19,195	(1)	(1)	--	1,619	(1)
Netherlands			45,336	48,300	(1)	(1)	--	11,446	(1)
Belgium-Luxembourg			25,446	18,637	(1)	(1)	--	2,418	(1)
France			69,347	66,727	(1)	(1)	--	11,208	(1)
Fed Rep Germany			44,226	37,942	(1)	(1)	--	11,886	(1)
Italy			17,988	40,819	(1)	(1)	--	7,911	(1)
Other W. Europe			53,987	49,615	(1)	(1)	--	13,112	(1)
Switzerland			17,036	16,403	(1)	(1)	--	5,075	(1)
Spain			21,427	12,972	(1)	(1)	--	0	(1)
E. Europe			77,479	55,859	(1)	(1)	--	13,745	(1)
Poland			42,869	33,308	(1)	(1)	--	1,339	(1)
Romania			17,534	16,021	(1)	(1)	--	6,854	(1)

See footnotes at end of table.

Table 4--U.S. agricultural exports: Quantity, value, and unit value by commodity and country, October-February 1982/83 and 1983/84, and February 1984--Continued

Commodity and country	October-February						February 1984		
	Quantity		Value (1,000 dol.)		Unit value (\$)		Quantity	Value (1,000 dol.)	Unit value (\$)
	1982/83	1983/84	1982/83	1983/84	1982/83	1983/84			
Animals & animal prods (MI):									
Asia	--	--	612,269	700,868	(1)	(1)	--	137,011	(1)
W. Asia (Mideast)	--	--	41,381	34,522	(3)	(1)	--	7,000	(1)
Saudi Arabia	--	--	16,299	16,560	(1)	(1)	--	2,691	(1)
S. Asia	--	--	20,565	30,109	(1)	(1)	--	4,790	(1)
Pakistan	--	--	15,276	25,494	(1)	(1)	--	4,619	(1)
Japan	--	--	371,216	397,163	(1)	(1)	--	76,769	(1)
China (Taiwan)	--	--	38,610	54,287	(3)	(1)	--	7,926	(1)
Other E. & S.E. Asia	--	--	137,492	184,081	(1)	(1)	--	40,130	(1)
Singapore	--	--	14,721	17,404	(1)	(1)	--	3,032	(1)
S. Korea	--	--	86,565	126,071	(1)	(1)	--	29,000	(1)
Hong Kong	--	--	22,132	24,411	(3)	(1)	--	4,336	(1)
Oceania	--	--	17,685	11,902	(1)	(1)	--	1,903	(1)
Africa	--	--	98,350	111,479	(1)	(1)	--	10,526	(1)
W. Africa	--	--	69,321	73,723	(1)	(1)	--	5,711	(1)
Egypt	--	--	61,858	64,753	(1)	(1)	--	4,889	(1)
Sub-Sahara	--	--	29,030	37,757	(1)	(1)	--	4,815	(1)
Developed countries	--	--	914,599	928,280	(1)	(1)	--	188,254	(1)
Less devel countries	--	--	574,048	691,678	(1)	(1)	--	117,823	(1)
Cent plan countries	--	--	95,313	69,918	(1)	(1)	--	15,177	(1)
Animals live - ex poultry (MO):									
World	336,945	291,300	98,930	117,673	293.61	403.96	41,574	9,075	218.29
Canada	185,011	169,293	9,157	8,672	49.49	51.22	24,460	1,044	42.69
Latin America	70,914	101,087	10,609	13,328	149.60	131.85	15,212	3,179	208.99
Mexico	58,523	94,759	4,306	4,145	73.58	43.75	13,865	513	36.99
Caribbean	6,625	1,408	2,251	817	260.98	581.31	335	131	390.02
Dominican Republic	6,106	548	1,783	249	291.94	454.93	15	18	1,216.67
S. America	3,514	4,477	3,722	8,142	1,059.12	1,818.66	992	2,516	2,535.80
Colombia	844	982	1,164	1,374	1,379.09	1,399.38	209	371	1,774.50
Venezuela	1,908	3,096	1,327	6,202	695.73	2,003.33	776	2,134	2,749.55
W. Europe	12,838	862	62,118	79,436	4,838.62	92,152.73	54	2,391	44,275.13
EC	9,440	849	60,625	79,347	6,422.12	93,459.90	54	2,391	44,275.13
United Kingdom	590	351	39,181	43,014	66,407.98	122,547.83	12	476	39,691.67
Ireland	139	124	6,990	18,996	50,289.96	153,189.69	3	1,541	513,500.00
France	4,763	214	13,226	15,798	2,776.91	73,824.65	22	181	8,204.54
Other W. Europe	3,398	13	1,493	88	439.50	6,784.61	0	0	.00
Sweden	943	0	1,136	0	1,204.18	.00	0	0	.00
Asia	67,941	18,978	15,196	13,708	223.67	722.32	1,847	2,161	1,170.00
W. Asia (Mideast)	209	658	1,257	1,066	6,013.99	1,589.53	1	8	8,195.00
Japan	59,544	6,364	8,555	4,108	143.67	645.52	450	595	1,321.11
China (Taiwan)	817	2,857	319	1,196	389.95	418.57	113	76	675.18
Other E. & S.E. Asia	7,365	9,099	5,000	7,358	678.91	808.71	1,283	1,482	1,155.11
S. Korea	5,841	5,943	4,362	5,050	746.71	849.77	487	442	908.18
Africa	113	621	1,542	1,799	13,643.06	2,896.57	1	300	300,000.00
Sub-Sahara	113	106	1,542	1,187	13,643.06	11,197.55	1	300	300,000.00
Rep S. Africa	113	52	1,542	1,111	13,643.06	21,362.50	1	300	300,000.00
Developed countries	257,526	176,618	81,737	93,609	317.39	530.01	24,965	4,329	173.42
Less devel countries	79,306	114,270	16,905	23,616	213.16	206.67	16,609	4,746	285.73
Cattle - live (MO):									
World	19,441	23,415	15,063	20,264	774.80	865.44	3,012	3,382	1,056.56
Canada	9,211	9,076	4,634	4,392	503.11	483.92	1,040	539	518.17
Latin America	3,575	6,024	3,900	7,135	1,090.91	1,184.46	1,025	1,606	1,566.94
Mexico	2,028	1,662	1,431	959	705.49	577.12	58	41	700.86
Central America	43	208	178	153	4,139.53	736.26	7	6	800.00
Panama	30	10	153	22	5,093.33	2,190.00	0	0	.00
Caribbean	226	141	256	115	1,132.01	817.33	18	8	458.33
S. America	1,278	4,013	2,035	5,908	1,552.68	1,472.13	942	1,552	1,647.15
Colombia	416	919	768	1,263	1,886.22	1,374.40	209	371	1,774.50
Venezuela	652	2,949	636	4,513	976.07	1,530.37	733	1,181	1,610.84
Ecuador	139	132	414	103	2,979.82	760.30	0	0	.00
Brazil	70	5	196	20	2,800.00	4,000.00	0	0	.00
Asia	6,440	7,681	6,064	7,583	941.56	987.24	936	1,007	1,075.68
W. Asia (Mideast)	163	657	267	1,038	1,637.58	1,579.48	0	0	.00
Saudi Arabia	163	657	267	1,038	1,637.58	1,579.48	0	0	.00
Japan	517	1,612	1,585	1,503	3,065.57	932.42	450	595	1,321.11
China (Taiwan)	0	187	0	404	.00	2,161.76	14	19	1,332.14
Other E. & S.E. Asia	5,760	5,225	4,212	4,638	731.22	887.64	472	394	834.08
S. Korea	5,760	5,183	4,212	4,615	731.22	890.34	472	394	834.08
Oceania	0	47	0	282	.00	6,000.00	0	0	.00
Australia	0	47	0	282	.00	6,000.00	0	0	.00
Africa	105	563	416	832	3,960.15	1,477.23	0	0	.00
W. Africa	0	515	0	612	.00	1,188.02	0	0	.00
Tunisia	0	515	0	612	.00	1,188.02	0	0	.00
Sub-Sahara	105	48	416	220	3,960.15	4,580.21	0	0	.00
Rep S. Africa	105	44	416	180	3,960.15	4,087.50	0	0	.00
Developed countries	9,943	10,803	6,684	6,397	672.25	592.19	1,501	1,164	775.41
Less devel countries	9,498	12,612	8,379	13,867	882.16	1,099.50	1,511	2,018	1,335.84
Horses - live (MO):									
World	6,192	5,453	73,602	87,918	11,886.66	16,122.95	581	3,989	6,865.81
Canada	4,350	3,983	2,128	2,170	489.14	544.82	415	226	543.85
Latin America	788	600	1,566	3,016	1,987.35	5,026.99	113	1,054	9,327.12
S. America	607	238	1,176	2,160	1,938.02	9,075.70	50	964	19,278.08
Venezuela	458	147	511	1,689	1,116.25	11,491.50	43	953	22,160.46
W. Europe	893	762	61,958	79,366	69,381.93	104,154.67	36	2,353	65,349.44
EC	844	749	60,489	79,278	71,669.51	105,844.67	36	2,353	65,349.44
United Kingdom	394	329	39,179	43,013	99,438.24	130,739.90	12	476	39,691.67

See footnotes at end of table.

Table 4--U.S. agricultural exports: Quantity, value, and unit value by commodity and country, October-February 1982/83 and 1983/84, and February 1984--continued

Commodity and country	October-February						February 1984		
	Quantity		Value (1,000 dol.)		Unit value (\$)		Quantity	Value (1,000 dol.)	Unit value (\$)
	1982/83	1983/84	1982/83	1983/84	1982/83	1983/84			
Horses - live(NO):									
Ireland	127	124	6,981	18,996	54,970.90	153,189.69	3	1,541	513,500.00
France	169	190	13,187	15,758	78,031.27	82,936.71	11	150	13,636.36
Italy	65	49	606	1,034	9,325.72	21,402.04	8	182	22,687.50
Other W. Europe	49	13	1,469	88	29,979.61	6,784.61	0	0	.00
Sweden	15	0	1,126	0	75,060.00	.00	0	0	.00
Asia	149	99	6,663	2,035	44,721.25	20,559.44	16	57	3,549.69
W. Asia (Mideast)	46	1	990	8	21,521.74	8,195.00	1	8	195.00
Japan	71	5R	5,468	1,935	77,020.65	33,370.09	0	0	.00
Africa	8	8	1,126	931	140,731.25	116,375.00	1	300	300,000.00
Sub-Sahara	8	8	1,126	931	140,731.25	116,375.00	1	300	300,000.00
Rep S. Africa	8	8	1,126	931	140,731.25	116,375.00	1	300	300,000.00
Developed countries	5,342	4,811	71,045	84,402	13,289.36	17,543.62	452	2,878	6,367.87
Less devel countries	849	641	2,407	3,116	2,835.14	4,861.33	129	1,111	8,610.54
World	14,559	6,653	5,979	4,572	410.64	687.20	1,147	1,209	1,054.42
Latin America	9,864	1,396	3,584	496	363.31	355.41	245	104	425.62
Mexico	1,940	317	1,275	145	657.14	458.93	35	15	431.43
Caribbean	6,295	799	1,772	260	281.44	325.44	210	89	424.65
Bairi	0	125	0	49	.00	392.00	0	0	.00
Dominican Republic	6,034	464	1,671	122	276.96	262.61	0	0	.00
Leeward & Windward Is	257	0	98	0	379.91	.00	0	0	.00
Neth. Antilles	0	210	0	89	.00	424.65	210	89	424.65
S. America	1,573	185	500	66	318.13	358.30	0	0	.00
Colombia	311	0	80	0	255.63	.00	0	0	.00
Venezuela	751	0	175	0	232.90	.00	0	0	.00
Ecuador	365	0	87	0	236.99	.00	0	0	.00
Chile	0	129	0	58	.00	449.04	0	0	.00
Brazil	146	0	160	0	1,092.55	.00	0	0	.00
E. Europe	112	0	138	0	1,232.59	.00	0	0	.00
Hungary	112	0	138	0	1,232.59	.00	0	0	.00
Asia	4,495	5,076	2,220	3,993	496.08	786.59	895	1,097	1,226.11
Japan	2,504	440	1,423	611	568.19	1,389.20	0	0	.00
China (Taiwan)	721	977	294	730	407.16	746.96	99	58	582.27
Other E. & S.E. Asia	1,270	3,659	514	2,652	404.37	724.70	796	1,040	1,306.18
Thailand	0	794	0	1,102	.00	1,388.34	649	973	1,499.57
Malaysia	318	964	112	512	353.72	531.47	122	53	433.61
Singapore	185	1,004	84	563	452.87	560.62	0	0	.00
Philippines	246	25	86	14	350.20	544.00	25	14	544.00
S. Korea	71	745	50	387	700.00	519.38	0	0	.00
Hong Kong	450	127	181	74	403.21	579.68	0	0	.00
Developed countries	2,580	571	1,441	658	558.60	1,152.72	7	8	1,111.00
Less devel countries	11,867	6,082	4,399	3,914	370.72	643.49	1,140	1,202	1,054.07
Cent plan countries	112	0	138	0	1,232.59	.00	0	0	.00
Other live animals(NO):									
World	296,753	255,779	4,286	4,919	14.44	19.23	36,834	694	18.85
Canada	171,186	156,176	2,386	2,092	13.92	13.39	23,005	280	12.15
Latin America	56,687	93,067	1,559	2,681	27.51	28.80	13,829	415	30.00
Mexico	54,462	92,568	1,521	2,649	27.92	28.61	13,737	411	29.94
W. Europe	11,823	3	102	1	8.61	220.00	0	0	.00
EC	8,474	3	77	1	9.14	220.00	0	0	.00
Asia	56,857	6,122	239	97	4.21	15.88	0	0	.00
Japan	56,452	4,254	78	58	1.39	13.71	0	0	.00
Other E. & S.E. Asia	309	200	136	20	439.45	101.00	0	0	.00
Philippines	280	0	134	0	480.03	.00	0	0	.00
Developed countries	239,661	160,433	2,566	2,151	10.71	13.41	23,005	280	12.15
Less devel countries	57,092	94,935	1,720	2,719	30.13	28.64	13,829	415	30.00
Meats & meat prods(MT):									
World	169,530	179,114	382,724	382,622	2,257.56	2,136.19	31,575	72,872	2,307.90
Canada	14,029	14,542	24,410	27,883	1,739.99	1,917.44	3,421	6,728	1,966.65
Latin America	29,419	30,170	48,959	43,875	1,664.20	1,454.25	4,968	7,532	1,516.06
Mexico	11,959	14,114	8,648	9,821	723.11	695.84	1,976	1,396	706.48
Caribbean	11,806	11,860	27,607	27,372	2,338.39	2,307.96	1,811	4,712	2,601.70
Bahamas	1,738	2,597	5,095	7,634	2,931.53	2,939.62	577	1,682	2,914.37
S. America	1,563	1,506	4,449	4,441	2,846.73	2,948.88	260	858	3,300.19
Venezuela	4,405	2,611	9,785	3,549	2,221.85	1,359.06	1,019	1,209	1,185.97
W. Europe	3,367	1,874	8,253	2,397	2,451.28	1,278.96	913	1,019	1,115.78
EC	58,661	54,082	78,099	66,016	1,331.36	1,220.67	8,570	10,818	1,262.29
United Kingdom	57,355	52,753	74,250	61,252	1,294.57	1,161.11	8,412	10,315	1,226.21
Netherlands	13,443	11,441	12,890	8,751	958.89	764.89	1,722	1,299	754.34
Belgium-Luxembourg	8,399	7,456	11,075	7,268	1,318.57	977.50	1,171	1,180	1,007.79
France	7,440	6,663	11,011	9,501	1,480.03	1,425.88	1,190	1,766	1,483.62
Other W. Europe	1,306	1,329	3,849	3,502	1,347.14	1,284.57	3,876	5,372	1,385.86
Asia	56,781	70,170	221,213	232,801	2,947.05	3,584.81	158	503	3,183.63
W. Asia (Mideast)	4,847	4,362	16,557	14,835	3,895.89	3,317.68	13,773	46,593	3,382.91
Saudi Arabia	2,250	2,520	9,762	10,524	3,415.91	3,400.87	781	2,632	3,369.56
Japan	47,547	62,035	189,050	203,905	4,338.68	4,176.20	424	1,826	4,305.84
China (Taiwan)	2,026	507	4,481	1,976	2,211.69	3,286.93	12,421	41,680	3,355.58
Other E. & S.E. Asia	2,357	3,213	10,318	11,927	4,377.64	3,712.09	492	2,054	4,174.35
Hong Kong	959	1,213	3,270	4,230	3,409.75	3,487.19	206	662	3,212.79
Africa	6,222	7,366	6,623	9,168	1,064.51	1,244.66	734	902	1,229.23
W. Africa	6,039	7,002	5,984	7,831	990.91	1,118.37	693	769	1,109.85
Egypt	6,039	7,002	5,984	7,831	990.91	1,118.37	693	769	1,109.85
Developed countries	122,213	131,855	295,931	299,618	2,421.43	2,272.33	24,542	59,406	2,420.58
Less devel countries	43,523	45,284	85,333	82,265	1,960.65	1,816.65	7,033	13,457	1,913.38

See footnotes at end of table.

Table 4--U.S. agricultural exports: Quantity, value, and unit value by commodity and country, October-February 1982/83 and 1983/84, and February 1984--continued

Commodity and country	October-February						February 1984		
	Quantity		Value (1,000 dol.)		Unit value (\$)		Quantity	Value (1,000 dol.)	Unit value (\$)
	1982/83	1983/84	1982/83	1983/84	1982/83	1983/84			
Meats - fr or froz(MT):									
World	159,684	169,322	351,451	354,926	2,213.44	2,096.16	29,696	68,509	2,291.57
Canada	12,870	13,041	21,521	23,986	1,672.22	1,839.28	3,047	5,828	1,912.78
Latin America	25,025	26,199	38,167	34,887	1,525.16	1,321.52	4,426	6,396	1,445.19
Mexico	11,500	13,895	8,133	9,566	707.18	688.44	1,922	1,339	696.72
Caribbean	9,455	9,478	21,687	21,563	2,293.73	2,275.08	1,417	3,864	2,726.99
Bahamas	1,207	1,602	3,762	5,060	3,116.99	3,252.16	418	1,352	3,234.08
S. America	3,187	2,265	6,571	2,619	2,061.66	1,156.26	966	1,042	1,078.53
Venezuela	2,534	1,717	5,766	1,955	2,275.39	1,138.64	876	911	1,039.60
W. Europe	58,125	53,767	78,374	65,027	1,313.96	1,209.41	8,479	10,607	1,250.97
EC	56,866	52,496	72,633	60,507	1,277.27	1,152.59	8,321	10,104	1,214.27
United Kingdom	13,332	11,392	12,605	8,610	945.48	755.83	1,711	1,275	745.08
Netherlands	8,351	7,411	10,970	7,106	1,313.56	958.86	1,158	1,130	982.61
Belgium-Luxembourg	7,438	6,644	10,998	5,444	1,478.66	1,421.49	1,190	1,766	1,483.62
France	25,532	25,253	34,366	32,423	1,346.01	1,283.93	3,875	5,368	1,385.31
Other W. Europe	1,259	1,271	3,741	4,520	2,971.38	3,856.24	158	503	3,183.63
Asia	53,510	66,391	208,766	220,260	3,901.44	3,317.62	13,775	44,665	3,390.12
N. Asia (Mideast)	3,328	3,242	10,616	10,960	3,189.77	3,380.52	578	2,056	3,556.52
Saudi Arabia	1,313	1,559	5,826	7,049	4,437.02	4,521.19	231	1,296	5,608.78
Japan	46,066	59,821	184,263	196,551	3,999.97	3,285.66	12,105	40,589	3,353.04
China (Taiwan)	2,024	475	4,469	1,868	2,208.24	3,932.46	70	174	2,479.16
Other E. & S.E. Asia	2,088	2,800	9,412	10,722	4,507.49	3,829.31	421	1,839	4,368.54
Hong Kong	835	1,006	2,837	3,649	3,397.44	3,626.88	158	526	3,391.52
Africa	6,094	7,200	6,255	8,712	1,026.44	1,210.04	697	822	1,179.84
N. Africa	6,020	6,993	5,960	7,810	989.96	1,116.87	684	749	1,094.41
Egypt	6,020	6,993	5,960	7,810	989.96	1,116.87	684	749	1,094.41
Developed countries	118,686	127,815	284,487	287,349	2,396.97	2,248.16	23,761	57,203	2,407.43
Less devel countries	37,204	39,532	67,504	66,847	1,814.43	1,690.95	6,135	11,297	1,841.35
Beef & veal - fr or froz(MT):									
World	36,711	39,825	164,914	161,615	4,492.23	4,058.12	8,701	35,549	4,085.59
Canada	1,898	2,626	6,997	10,042	3,686.64	3,823.89	890	3,510	3,944.25
Latin America	3,474	3,274	13,273	13,435	3,820.56	4,103.58	570	2,566	4,501.61
Caribbean	2,970	3,016	11,971	12,788	4,030.66	4,240.21	559	2,523	4,514.18
Bahamas	423	324	2,320	1,819	5,484.72	5,615.39	69	407	5,897.01
Bahamas	735	1,098	2,514	4,164	3,420.96	3,792.71	238	940	3,950.56
Neth. Antilles	509	514	2,182	2,323	4,285.94	4,520.30	92	485	5,269.43
W. Europe	980	805	5,179	4,548	5,285.13	5,650.12	96	561	5,846.17
EC	667	423	2,836	1,515	4,255.20	3,580.44	64	326	5,089.09
Other W. Europe	313	382	2,343	3,034	7,479.90	7,941.94	32	236	7,362.11
Switzerland	185	158	1,712	1,403	9,251.83	6,879.01	26	186	7,170.46
Asia	30,044	32,812	138,355	132,360	4,605.07	4,033.90	7,109	28,780	4,048.33
N. Asia (Mideast)	1,250	1,707	7,280	6,650	5,823.96	5,067.31	383	1,798	4,696.02
Saudi Arabia	922	1,153	5,196	6,982	5,636.11	5,621.68	183	1,252	6,039.27
Japan	25,733	29,203	118,838	113,215	4,618.13	3,876.81	6,422	25,201	3,924.24
China (Taiwan)	1,778	310	3,997	1,536	2,247.93	4,954.44	32	131	4,088.50
Other E. & S.E. Asia	1,283	1,591	8,240	8,951	6,422.26	5,627.35	272	1,650	6,064.63
Singapore	346	252	2,075	1,429	5,998.31	5,668.92	44	236	5,362.39
S. Korea	258	602	1,538	2,618	5,959.51	4,349.30	97	525	5,813.43
Hong Kong	300	433	2,370	2,626	6,237.68	6,065.34	71	414	5,827.48
Developed countries	28,629	32,751	131,042	128,023	4,577.23	3,908.97	7,409	29,275	3,951.22
Less devel countries	8,082	7,073	33,873	33,567	4,151.12	4,745.79	1,292	6,265	4,849.03
Horsebeef - fr or froz(MT):									
World	11,429	9,040	24,743	18,000	2,164.90	1,991.18	1,656	3,281	1,981.27
Canada	124	194	260	409	2,096.39	2,110.26	29	67	2,304.18
W. Europe	10,928	8,370	23,738	16,614	2,172.18	1,985.00	1,537	3,025	1,967.97
EC	10,491	8,076	22,828	16,061	2,175.99	1,988.72	1,525	2,992	1,961.75
Netherlands	2,698	1,206	4,760	1,533	1,764.23	1,271.47	226	290	1,288.27
Belgium-Luxembourg	2,782	2,667	5,284	4,716	1,899.51	1,768.37	581	1,025	1,763.54
France	4,711	4,028	12,139	9,358	2,576.66	2,321.16	687	1,583	2,303.55
Italy	225	175	548	454	2,435.74	2,591.54	31	94	3,080.74
Other W. Europe	437	294	909	554	2,080.59	1,882.96	12	33	2,759.17
Austria	159	127	295	195	1,854.74	1,537.37	0	0	.00
Switzerland	278	167	614	358	2,209.76	2,145.77	12	33	2,759.17
Asia	355	470	714	962	2,011.91	2,046.55	90	189	2,108.29
Japan	337	434	701	936	2,081.39	2,157.32	72	177	2,452.58
Developed countries	11,389	8,998	24,699	17,960	2,168.66	1,996.01	1,638	3,268	1,995.23
Pork - fr or froz(MT):									
World	16,664	26,125	47,910	61,728	2,875.04	2,362.78	4,741	9,067	2,189.68
Canada	2,512	2,590	6,911	6,288	2,751.18	2,427.71	180	400	2,219.64
Latin America	6,168	5,879	9,904	6,044	1,605.75	1,028.15	1,191	1,105	927.50
Mexico	2,247	3,487	1,397	2,154	621.59	617.60	891	584	655.53
Central America	506	224	1,165	448	2,301.39	2,000.82	20	32	1,609.70
Panama	455	174	1,104	373	2,426.03	2,143.67	0	0	.00
Caribbean	1,918	1,707	3,725	2,900	1,941.89	1,699.15	217	387	1,781.93
Bahamas	386	430	969	958	2,510.23	2,228.89	75	172	2,290.64
Dominican Republic	872	631	1,198	570	1,316.98	903.30	41	40	972.49
S. America	1,497	461	3,618	542	2,417.15	1,176.31	63	102	1,614.32
Venezuela	1,150	34	3,126	22	2,718.56	642.12	0	0	.00
W. Europe	366	2,830	574	2,974	1,567.28	1,050.95	604	482	797.13
EC	348	2,509	506	2,600	1,452.94	1,036.35	527	413	783.68
United Kingdom	102	844	132	808	1,290.93	957.65	248	192	774.19
France	137	1,000	229	1,047	1,668.62	1,046.92	92	71	771.74
Asia	7,424	14,565	30,112	45,861	4,056.10	3,148.69	2,141	7,018	3,274.03
Japan	7,149	14,279	29,431	45,083	4,116.75	3,157.28	2,096	6,914	3,298.72
Other E. & S.E. Asia	207	195	503	499	2,429.50	2,560.84	25	67	2,671.40
Developed countries	10,827	19,703	36,915	54,362	3,681.58	2,759.06	2,880	7,795	2,706.65
Less devel countries	6,637	6,422	10,994	7,366	1,656.53	1,146.97	1,261	1,272	1,008.97

See footnotes at end of table.

Table 4--U.S. agricultural exports: Quantity, value, and unit value by commodity and country, October-February 1982/83 and 1983/84, and February 1984--continued

Commodity and country	October-February						February 1984		
	Quantity		Value (1,000 dol.)		Unit value (\$)		Quantity	Value (1,000 dol.)	Unit value (\$)
	1982/83	1983/84	1982/83	1983/84	1982/83	1983/84			
Variety meats - fr or froz(MT):									
World	94,187	93,121	113,939	110,367	1,209.71	1,185.19	15,190	20,002	1,316.80
Canada	8,275	7,483	7,147	6,806	863.74	909.54	1,913	1,722	900.04
Latin America	14,850	16,434	13,642	13,516	918.67	822.44	2,561	2,449	956.37
Mexico	9,024	10,229	6,127	7,009	679.01	685.18	998	694	695.77
Caribbean	4,288	4,093	5,251	4,254	1,225.14	1,039.34	565	719	1,272.99
Bermuda	1,503	1,454	1,666	834	1,108.73	571.43	133	98	739.45
Dominican Republic	1,205	1,617	1,741	1,716	1,405.10	1,061.12	900	932	1,035.01
S. America	926	1,509	1,505	1,613	1,625.36	1,068.74	876	911	1,039.80
Venezuela	45,810	41,729	45,745	40,775	1,020.41	977.13	6,242	6,532	1,046.53
W. Europe	45,319	41,455	46,324	40,222	1,022.17	970.25	6,205	6,367	1,026.04
EC	12,849	10,389	11,627	7,543	904.87	726.09	1,461	1,064	728.33
United Kingdom	5,510	5,927	5,494	5,015	997.18	846.16	842	693	823.13
Netherlands	4,557	3,693	5,332	4,402	1,169.55	1,192.11	546	680	1,246.25
Belgium-Luxembourg	20,674	20,207	21,966	21,972	1,062.51	1,087.32	3,089	3,700	1,197.87
France	3,744	1,974	1,460	706	384.75	357.42	0	0	.00
Germany Dem Rep	3,757	1,974	1,441	706	384.75	357.42	0	0	.00
Asia	15,613	18,328	39,324	40,318	2,518.66	2,199.81	3,767	8,496	2,255.43
W. Asia (Mideast)	2,046	1,500	3,179	2,187	1,553.96	1,458.08	195	258	1,322.36
Israel	1,607	1,063	2,300	1,546	1,431.32	1,454.09	128	176	1,371.55
Japan	12,828	15,827	35,230	37,028	2,746.35	2,339.53	3,476	8,139	2,341.46
Africa	5,808	7,077	5,531	8,102	952.30	1,144.86	691	777	1,123.86
W. Africa	5,781	6,975	5,409	7,683	935.57	1,101.49	684	746	1,090.29
Egypt	5,781	6,975	5,409	7,683	935.57	1,101.49	684	746	1,090.29
Developed countries	68,520	66,104	91,425	86,159	1,334.28	1,303.31	11,760	16,571	1,409.07
Less devel countries	21,673	25,043	21,055	23,502	962.60	938.48	3,430	3,431	1,000.43
Cent plan countries	3,794	1,974	1,460	706	384.75	357.42	0	0	.00
Other meats - fr or froz(MT):									
World	693	1,211	1,945	3,217	2,806.76	2,656.43	208	609	2,929.44
Canada	61	148	206	441	3,374.16	2,981.46	35	130	3,706.51
Latin America	512	806	1,319	1,877	2,575.52	2,328.31	104	277	2,659.63
Mexico	82	132	144	208	1,751.34	1,577.09	28	42	1,492.64
Caribbean	265	656	776	1,606	2,702.61	2,447.77	76	235	3,089.56
Bermuda	23	33	111	192	4,835.83	5,821.39	7	34	4,923.57
Bahamas	68	179	243	534	3,580.20	2,981.42	34	112	3,295.23
Jamaica	67	234	55	329	824.98	1,407.82	0	0	.00
Leeward & Windward Is	20	66	61	165	3,053.55	2,495.18	17	37	2,172.94
Barbados	1	64	13	162	13,433.00	2,535.25	6	30	5,058.17
Trinidad-Tobago	34	19	59	36	1,731.94	1,674.16	0	0	.00
Meth. Antilles	28	46	132	143	4,701.00	3,097.91	12	20	1,705.00
S. America	162	16	450	57	2,780.35	3,581.06	0	0	.00
Venezuela	162	16	450	57	2,780.35	3,581.06	0	0	.00
W. Europe	41	33	139	115	3,386.83	3,478.24	0	7	.00
EC	41	33	137	109	3,352.80	3,309.15	0	7	.00
United Kingdom	17	0	39	0	2,300.00	.00	0	0	.00
Netherlands	14	0	61	2	4,347.57	.00	0	0	.00
Belgium-Luxembourg	0	19	0	41	.00	2,170.58	0	0	.00
France	10	17	30	35	2,995.60	3,211.73	0	6	.00
Asia	74	216	261	759	3,523.49	3,514.82	68	190	2,793.94
W. Asia (Mideast)	5	18	33	59	6,684.80	3,303.44	0	0	.00
Saudi Arabia	0	13	0	44	.00	3,408.85	0	0	.00
United Arab Emir.	0	4	33	4	6,509.00	1,050.00	0	0	.00
Japan	19	78	62	290	3,263.00	3,714.32	39	157	4,038.02
Other E. & S.E. Asia	49	119	157	404	3,213.35	3,395.35	29	31	1,078.45
S. Korea	9	29	67	72	7,415.00	2,475.72	14	14	1,000.00
Hong Kong	15	85	45	307	3,031.73	3,059.07	15	17	1,151.67
Developed countries	121	259	407	846	3,361.00	3,265.46	74	294	3,975.49
Less devel countries	572	952	1,538	2,371	2,689.51	2,490.73	134	315	2,351.77
Meats - prep or pres(MT):									
World	9,845	9,792	29,273	27,696	2,973.07	2,828.44	1,679	4,363	2,598.68
Canada	1,159	1,501	2,489	3,897	2,492.60	2,596.51	374	900	2,405.57
Latin America	4,394	3,771	10,792	8,988	2,456.04	2,383.47	542	1,135	2,094.74
Mexico	459	219	515	255	1,122.35	1,165.77	54	57	1,053.74
Central America	366	824	1,142	1,994	3,120.08	2,419.92	41	64	1,567.71
Panama	276	666	909	1,656	3,294.19	2,485.80	23	21	906.30
Caribbean	2,351	2,382	5,920	5,809	2,517.97	2,436.78	394	848	2,151.07
Bermuda	145	165	477	491	3,292.10	2,978.67	15	51	3,169.80
Bahamas	531	795	1,333	1,774	2,509.99	2,231.18	159	330	2,073.85
Jamaica	184	52	294	251	1,598.99	4,819.81	0	0	.00
Leeward & Windward Is	259	246	776	634	2,997.08	2,575.99	32	70	2,175.19
Barbados	132	95	363	202	2,752.18	2,969.53	16	24	1,504.13
Trinidad-Tobago	326	194	785	286	2,407.13	1,473.62	8	13	1,590.38
Meth. Antilles	475	536	1,071	1,331	2,255.17	2,482.68	134	305	2,276.48
French W. Indies	108	169	408	507	3,775.08	2,997.31	0	0	.00
S. America	1,218	346	3,215	930	2,639.57	2,686.66	53	167	3,144.36
Colombia	114	110	303	322	2,658.59	2,928.24	16	59	3,676.06
Venezuela	833	157	2,488	442	2,986.33	2,813.59	37	108	2,914.43
W. Europe	536	315	1,725	989	3,217.40	3,141.20	91	211	2,317.52
EC	489	257	1,617	745	3,306.03	2,899.78	91	211	2,317.52
Denmark	288	31	1,044	62	3,621.63	2,009.42	29	57	1,961.21
Asia	3,271	3,779	12,447	12,581	3,805.14	3,318.67	598	1,928	3,224.13
W. Asia (Mideast)	1,519	1,120	5,941	3,875	3,911.38	3,459.76	203	576	2,837.24
Israel	328	3	1,173	11	3,575.45	3,570.00	0	0	.00
Kuwait	82	27	322	98	3,927.93	3,628.85	4	25	6,351.75
Saudi Arabia	937	961	3,936	3,475	4,200.87	3,616.54	193	530	2,746.42
United Arab Emir.	136	32	404	82	2,967.66	2,549.38	3	10	3,389.00

See footnotes at end of table.

Table 4--U.S. agricultural exports: Quantity, value, and unit value by commodity and country, October-February 1982/83 and 1983/84, and February 1984--continued

Commodity and country	October-February						February 1984		
	Quantity		Value (1,000 dol.)		Unit value (\$)		Quantity	Value (1,000 dol.)	Unit value (\$)
	1982/83	1983/84	1982/83	1983/84	1982/83	1983/84			
Meats - prep or pres(MT):									
Japan	1,481	2,214	5,587	7,354	3,772.69	3,321.38	316	1,091	3,452.97
Other E. & S.E. Asia	269	413	906	1,205	3,369.73	2,917.40	71	215	3,022.91
Singapore	80	93	244	320	3,054.47	3,436.16	8	32	3,992.88
Hong Kong	124	207	433	581	3,492.69	2,808.31	48	126	2,624.44
Oceania	358	260	1,053	816	2,940.56	3,137.70	37	109	2,954.62
Trust Terr Pac Is	291	202	854	635	2,934.62	3,143.22	23	58	2,510.48
Africa	128	166	368	456	2,876.96	2,745.02	37	80	2,159.67
Sub-Sahara	109	157	344	435	3,153.67	2,772.55	28	59	2,119.93
Developed countries	3,527	4,040	11,444	12,269	3,244.56	3,036.94	781	2,203	2,820.80
Less devel countries	6,319	5,752	17,829	15,419	2,821.54	2,680.55	898	2,160	2,405.50
Beef - prep or pres(MT):									
World	1,967	2,407	7,824	8,438	3,977.83	3,505.68	459	1,391	3,030.93
Canada	218	247	515	591	2,362.54	2,392.72	39	88	2,260.83
Latin America	485	510	1,040	1,245	2,144.94	2,440.95	118	193	1,632.86
Mexico	108	10	155	13	1,436.93	1,251.40	0	0	.00
Caribbean	324	453	751	1,116	2,317.73	2,462.97	118	193	1,632.86
Bahamas	92	103	64	117	691.26	1,135.65	51	63	1,232.25
Jamaica	44	40	182	224	4,136.89	5,591.32	0	0	.00
Cayman Is	36	14	84	31	2,322.25	2,200.21	3	7	2,453.00
Leeward & Windward Is	12	33	74	101	6,127.50	3,057.73	1	3	3,117.00
Barbados	17	64	62	144	3,646.00	2,257.75	16	20	1,244.63
Neth. Antilles	99	174	211	406	2,131.12	2,333.30	43	82	1,902.70
W. Europe	46	55	150	159	3,270.89	2,893.29	1	9	9,357.00
EC	40	40	108	109	2,702.77	2,728.90	1	9	9,357.00
Asia	1,116	1,445	5,832	6,016	5,226.24	4,163.24	264	1,023	3,015.75
W. Asia (Mideast)	800	910	3,656	3,318	4,569.70	3,646.62	166	457	2,751.34
Israel	13	0	117	0	9,020.31	.00	0	0	.00
Kuwait	42	26	216	93	5,138.14	3,585.73	4	25	6,353.75
Saudi Arabia	716	848	3,163	3,146	4,417.20	3,710.32	161	430	2,669.42
United Arab Emir.	27	12	137	36	5,066.30	2,976.33	0	0	.00
Japan	284	442	2,077	2,419	7,313.77	5,472.27	86	506	5,882.92
Other E. & S.E. Asia	32	75	96	210	3,011.03	2,802.28	6	18	3,037.33
Hong Kong	13	38	41	102	3,119.54	2,675.79	0	0	.00
Oceania	33	29	63	120	1,896.27	4,146.62	0	1	.00
Trust Terr Pac Is	28	25	50	105	1,786.61	4,186.08	0	1	.00
Africa	69	121	224	299	3,239.68	2,468.59	37	76	2,065.57
Sub-Sahara	69	112	224	278	3,239.68	2,483.47	28	56	1,995.57
Ghana	36	29	109	82	3,021.64	2,829.79	8	21	2,660.63
Nigeria	0	46	0	101	.00	2,193.35	0	0	.00
Developed countries	562	745	2,868	3,174	5,103.78	4,261.03	126	603	4,789.25
Less devel countries	1,405	1,662	4,956	5,255	3,527.45	3,162.08	333	788	2,365.62
Pork - prep or pres(MT):									
World	4,466	3,836	12,113	9,909	2,712.26	2,583.22	598	1,421	2,375.56
Canada	445	917	989	2,189	2,221.95	2,386.85	284	672	2,365.91
Latin America	2,726	1,936	6,974	4,608	2,558.47	2,380.37	221	456	2,064.10
Mexico	189	130	183	151	967.92	1,160.51	33	41	1,232.45
Central America	231	604	721	1,337	3,122.29	2,214.25	25	27	1,098.00
Panama	175	517	566	1,185	3,232.72	2,293.00	23	21	906.30
Caribbean	1,211	990	3,195	2,499	2,638.40	2,524.36	123	270	2,195.46
Bermuda	82	79	273	226	3,227.07	2,865.62	10	27	2,688.70
Bahamas	259	316	595	799	2,297.46	2,526.93	36	114	3,156.75
Dominican Republic	78	37	155	75	1,983.41	2,034.16	6	18	2,985.00
Leeward & Windward Is	180	156	490	402	2,724.20	2,577.43	26	50	1,928.35
Barbados	104	17	277	55	2,663.46	3,223.88	0	1	.00
Trinidad-Tobago	166	54	429	109	2,584.84	2,014.18	4	4	1,049.50
Neth. Antilles	221	122	516	276	2,333.08	2,265.11	25	40	1,582.68
French W. Indies	105	157	400	481	3,809.57	3,063.22	0	0	.00
S. America	1,095	212	2,875	621	2,625.68	2,929.27	40	118	2,950.10
Colombia	89	57	249	193	2,796.55	3,382.31	3	11	3,682.67
Venezuela	737	152	2,216	420	3,006.91	2,760.88	37	107	2,890.70
Peru	70	0	214	1	3,056.08	.00	0	0	.00
Chile	183	0	153	0	838.51	.00	0	0	.00
W. Europe	385	138	1,174	340	3,049.35	2,462.29	43	97	2,251.07
EC	385	118	1,174	286	3,049.35	2,420.47	43	97	2,251.07
Denmark	287	29	1,039	57	3,620.45	1,961.21	29	57	1,961.21
Netherlands	32	38	72	115	2,243.47	3,029.92	13	36	2,798.92
Asia	694	716	2,279	2,352	3,283.87	3,285.29	26	124	4,772.00
W. Asia (Mideast)	76	4	245	12	3,223.85	3,000.75	0	0	.00
Saudi Arabia	45	0	127	0	2,830.33	.00	0	0	.00
Japan	505	573	1,650	1,944	3,266.48	3,393.28	10	41	4,117.30
Other E. & S.E. Asia	111	138	380	389	3,419.84	2,821.38	16	82	5,105.94
Singapore	32	33	89	126	2,795.19	3,832.09	1	7	7,143.00
Hong Kong	52	98	176	206	3,390.08	2,294.31	10	52	5,228.60
Oceania	205	122	652	387	3,182.69	3,169.39	24	69	2,869.79
Trust Terr Pac Is	179	90	565	293	3,155.99	3,257.11	17	43	2,538.88
Developed countries	1,341	1,635	3,841	4,489	2,864.35	2,745.49	337	810	2,403.23
Less devel countries	3,125	2,201	8,272	5,420	2,646.99	2,462.68	261	611	2,339.83
Other meats - prep or pres(MT):									
World	3,413	3,549	9,336	9,349	2,735.30	2,634.18	622	1,551	2,494.22
Canada	496	337	1,385	1,118	2,792.58	3,316.36	51	140	2,737.37
Latin America	1,183	1,325	2,777	3,135	2,347.56	2,365.88	203	487	2,396.58
Mexico	162	79	177	92	1,092.79	1,163.58	21	16	772.90
Central America	108	201	362	605	3,349.09	3,011.38	16	37	2,301.63
Belize	11	43	22	102	2,034.09	2,380.56	16	37	2,301.63
Panama	97	149	337	470	3,479.22	3,154.78	0	0	.00

See footnotes at end of table.

Table 4--U.S. agricultural exports: Quantity, value, and unit value by commodity and country, October-February 1982/83 and 1983/84, and February 1984--continued

Commodity and country	October-February						February 1984		
	Quantity		Value (1,000 dol.)		Unit value (\$)		Quantity	Value (1,000 dol.)	Unit value (\$)
	1982/83	1983/84	1982/83	1983/84	1982/83	1983/84			
Other meats - prep or pres(MT):									
Caribbean									
Bahamas	816	939	1,974	2,194	2,418.76	2,336.88	153	385	2,515.08
Bahamas	50	72	163	200	3,269.00	2,784.18	4	15	3,686.25
Jamaica	180	376	674	858	3,745.37	2,282.74	72	153	2,128.54
Leeward & Windward Is	140	12	112	27	801.36	2,248.08	0	0	0.00
Trinidad-Tobago	67	57	212	131	3,169.51	2,293.14	5	16	3,270.40
Neth. Antilles	160	140	356	177	2,222.76	1,265.11	4	9	2,131.25
S. America	155	240	345	648	2,223.32	2,701.58	66	184	2,782.82
Colombia	97	106	265	243	2,729.03	2,294.90	13	49	3,742.00
Venezuela	19	53	45	129	2,386.05	2,439.89	13	40	3,674.54
W. Europe	77	5	209	22	2,713.90	4,416.00	0	1	0.00
EC	105	122	400	491	3,810.15	4,020.91	47	105	2,228.53
United Kingdom	64	99	335	350	5,227.13	3,540.12	47	105	2,228.53
Fed Rep Germany	33	40	177	102	5,355.64	2,553.17	11	24	2,193.82
Other W. Europe	15	51	105	190	7,028.87	3,717.82	36	81	2,239.14
Switzerland	41	23	66	140	1,598.29	6,090.19	0	0	0.00
Asia	40	18	63	127	1,586.77	7,077.05	0	0	0.00
W. Asia (Mideast)	1,461	1,618	4,335	4,173	2,967.23	2,579.16	308	781	2,534.93
Israel	643	206	2,041	545	3,173.58	2,643.25	37	119	3,222.62
Kuwait	315	1	1,055	4	3,350.74	3,546.00	0	0	0.00
Saudi Arabia	40	1	106	5	2,657.20	4,750.00	0	0	0.00
United Arab Emir.	176	113	646	329	3,671.22	2,912.80	32	100	3,133.84
Japan	83	18	166	41	2,005.58	2,279.05	3	10	3,389.00
Other E. & S.E. Asia	692	1,199	1,861	2,990	2,688.84	2,494.12	220	544	2,472.89
Singapore	40	46	431	605	3,416.69	3,026.82	49	115	2,340.98
Hong Kong	59	79	129	161	3,220.07	3,498.11	5	19	3,800.00
Oceania	120	109	216	273	3,665.35	3,457.63	38	74	1,940.18
Trust Terr Pac Is	84	87	338	309	2,814.11	2,833.79	13	39	3,005.08
Africa	48	38	239	237	2,845.55	2,725.73	6	13	2,211.33
Sub-Sahara	30	38	100	124	2,091.71	3,257.50	0	1	0.00
Developed countries	1,624	1,660	4,734	4,606	2,854.87	3,257.50	0	1	0.00
Less devel countries	1,789	1,889	4,601	4,743	2,915.12	2,774.64	318	790	2,483.37
Poultry & poultry prods(MA):									
World									
Canada			196,688	171,990	(1)	(1)			
Latin America			21,576	25,564	(1)	(1)		30,112	(1)
Mexico			53,957	36,987	(1)	(1)		6,777	(1)
Central America			14,104	6,079	(1)	(1)		6,079	(1)
Caribbean			1,885	2,315	(1)	(1)		1,051	(1)
Jamaica			24,082	20,976	(1)	(1)		339	(1)
Leeward & Windward Is			6,465	2,797	(1)	(1)		3,891	(1)
Trinidad-Tobago			4,570	5,085	(1)	(1)		501	(1)
Neth. Antilles			3,431	3,596	(1)	(1)		1,080	(1)
S. America			4,007	3,810	(1)	(1)		392	(1)
Venezuela			13,886	7,617	(1)	(1)		901	(1)
Brazil			7,614	3,909	(1)	(1)		799	(1)
W. Europe			2,194	885	(1)	(1)		323	(1)
EC			19,184	10,513	(1)	(1)		0	(1)
Fed Rep Germany			11,296	7,388	(1)	(1)		1,438	(1)
Other W. Europe			4,904	2,919	(1)	(1)		1,278	(1)
Canary Is			7,887	3,124	(1)	(1)		315	(1)
Asia			4,695	678	(1)	(1)		160	(1)
W. Asia (Mideast)			93,569	91,380	(1)	(1)		0	(1)
Kuwait			10,176	5,635	(1)	(1)		14,456	(1)
Saudi Arabia			2,234	551	(1)	(1)		807	(1)
Japan			4,384	3,179	(1)	(1)		55	(1)
China (Taiwan)			43,866	47,971	(1)	(1)		483	(1)
Other E. & S.E. Asia			1,286	1,948	(1)	(1)		7,140	(1)
Singapore			38,034	35,472	(1)	(1)		188	(1)
S. Korea			11,637	14,015	(1)	(1)		6,259	(1)
Hong Kong			8,159	3,598	(1)	(1)		2,529	(1)
Oceania			14,774	12,971	(1)	(1)		610	(1)
French Pacif. Is.			3,290	4,224	(1)	(1)		2,345	(1)
Africa			1,479	2,152	(1)	(1)		808	(1)
N. Africa			4,516	2,827	(1)	(1)		524	(1)
Egypt			3,469	1,835	(1)	(1)		355	(1)
Developed countries			3,431	1,773	(1)	(1)		214	(1)
Less devel countries			85,069	86,664	(1)	(1)		196	(1)
Poultry - live(MO):			110,962	86,828	(1)	(1)		15,490	(1)
World								16,422	(1)
Canada	14,782,304	14,321,235	22,300	24,384	1.51	1.70	3,363,863	4,837	1.48
Latin America	6,139,807	8,006,740	5,637	6,542	-69	-82	1,923,535	1,411	-73
Mexico	4,368,736	3,934,231	8,258	7,615	1.89	1.93	900,816	1,330	1.48
Central America	371,791	282,546	1,041	2,196	2.80	2.77	90,882	507	5.58
Guatemala	423,690	454,542	912	984	2.15	2.16	122,182	270	2.21
El Salvador	234,618	154,022	485	346	2.07	2.28	74,364	132	1.77
Caribbean	64,450	128,334	178	386	2.76	2.70	13,758	60	4.39
Bahamas	2,285,610	2,422,386	1,186	1,168	-52	-48	622,069	279	-45
Dominican Republic	1,584,117	1,483,731	519	429	-33	-29	280,049	69	-24
S. America	143,635	97,239	326	330	2.27	3.39	41,877	91	2.17
Colombia	1,287,645	774,757	5,119	3,267	3.97	4.22	65,683	275	4.18
Venezuela	128,905	147,631	534	456	4.14	3.09	29,918	80	2.67
Ecuador	208,953	248,028	989	1,259	4.73	5.08	15,530	145	9.34
Peru	130,555	69,970	298	154	2.28	2.20	5,635	12	2.21
Brazil	102,830	52,312	393	132	3.82	2.52	0	0	-00
	150,300	74,470	1,935	822	12.87	11.03	0	0	-00

See footnotes at end of table.

Table 4--U.S. agricultural exports: Quantity, value, and unit value by commodity and country, October-February 1982/83 and 1983/84, and February 1984--continued

Commodity and country	October-February						February 1984		
	Quantity		Value (1,000 dol.)		Unit value (\$)		Quantity	Value (1,000 dol.)	Unit value (\$)
	1982/83	1983/84	1982/83	1983/84	1982/83	1983/84			
Poultry - live(NO):									
Argentina	96,652	25,561	642	234	6.64	9.16	0	0	0.00
W. Europe	708,342	516,412	2,852	2,994	4.03	5.80	96,859	536	5.54
EC	526,775	313,500	1,921	1,584	3.65	5.05	85,631	484	5.65
Netherlands	128,005	91,848	576	776	4.50	8.44	35,034	232	6.61
France	34,928	46,925	292	325	8.35	6.92	0	0	.00
Italy	273,517	70,749	694	229	3.27	3.24	20,999	156	7.44
Other W. Europe	181,567	202,912	931	1,410	5.13	6.95	11,228	53	4.70
Spain	160,207	131,620	782	917	4.88	6.97	0	0	.00
Spain, incl. Canary Is.	0	60,993	0	409	.00	6.70	11,228	53	4.70
E. Europe	57,478	34,528	533	385	9.27	11.14	10,064	164	16.28
Yugoslavia	42,528	34,528	391	385	9.19	11.14	10,064	164	16.28
Asia	1,439,244	1,744,260	4,842	6,518	3.36	3.74	416,489	1,370	3.29
W. Asia (Mideast)	217,798	250,530	205	658	.98	2.62	41,796	105	2.51
Turkey	5,180	227,902	37	587	7.23	2.58	34,688	69	1.97
S. Asia	73,420	117,184	142	325	1.94	2.77	29,904	59	1.98
Pakistan	64,459	103,984	122	302	1.89	2.90	25,104	54	2.16
Japan	364,255	377,386	1,518	1,844	4.17	4.89	126,317	603	4.77
Other E. & S.E. Asia	713,409	969,922	2,739	3,544	3.84	3.65	218,472	602	2.76
Thailand	117,876	227,211	842	1,167	7.14	5.13	25,995	164	6.31
Singapore	69,811	154,356	125	301	1.79	1.95	49,345	84	1.69
Indonesia	151,222	181,067	540	782	3.57	4.32	31,745	102	3.21
Philippines	239,587	295,364	926	878	3.86	2.97	90,492	197	2.18
S. Korea	96,950	62,859	260	322	2.68	5.11	8,800	38	4.32
Africa	67,572	85,064	176	331	2.61	3.89	16,100	25	1.56
Sub-Sahara	40,170	23,270	138	259	3.44	11.15	3,450	7	1.96
Nigeria	11,260	12,490	42	220	3.70	17.59	0	0	.00
Developed countries	9,232,304	8,900,538	10,124	11,380	1.10	1.28	2,146,711	2,551	1.19
Less devel countries	5,488,122	5,386,169	11,600	12,619	2.11	2.34	1,207,088	2,122	1.76
Cent plan countries	61,878	34,528	575	385	9.29	11.14	10,064	164	16.28
Baby chicks(NO):									
World	11,402,592	11,611,316	19,572	21,908	1.72	1.89	3,060,816	4,549	1.49
Canada	5,371,657	5,554,820	3,589	4,418	.67	.79	1,626,805	1,138	.70
Latin America	4,140,124	3,734,632	7,923	7,384	1.91	1.98	894,499	1,316	1.47
Mexico	283,799	279,052	996	2,193	3.51	7.86	90,882	507	5.58
Central America	422,992	435,664	909	963	2.15	2.21	121,518	267	2.20
Guatemala	234,618	153,358	485	343	2.07	2.23	73,700	129	1.75
El Salvador	64,450	115,477	178	331	2.76	2.87	13,758	60	4.39
Caribbean	2,164,957	2,255,689	926	980	.43	.43	619,416	273	.44
Bahamas	1,486,181	1,458,769	360	356	.24	.24	280,049	69	.24
Dominican Republic	143,635	96,239	326	328	2.27	3.41	41,877	91	2.17
S. America	1,268,376	764,227	5,092	3,248	4.01	4.25	62,683	270	4.30
Colombia	124,505	143,601	526	447	4.22	3.11	27,918	76	2.73
Venezuela	207,984	248,028	986	1,259	4.74	5.08	15,530	145	9.34
Ecuador	127,155	69,970	295	154	2.32	2.20	5,635	12	2.21
Peru	99,830	52,312	389	132	3.89	2.52	0	0	.00
Brazil	150,300	74,470	1,935	822	12.87	11.03	0	0	.00
Argentina	96,652	25,561	642	234	6.64	9.16	0	0	.00
W. Europe	522,528	472,412	2,576	2,929	4.93	6.20	96,859	536	5.54
EC	340,361	269,500	1,645	1,519	4.82	5.64	85,631	484	5.65
Netherlands	128,005	91,848	576	776	4.50	8.44	35,034	232	6.61
France	34,635	46,925	290	325	8.39	6.92	0	0	.00
Italy	88,517	26,749	620	164	7.00	6.14	20,999	156	7.44
Other W. Europe	181,567	202,912	931	1,410	5.13	6.95	11,228	53	4.70
Spain	160,207	131,620	782	917	4.88	6.97	0	0	.00
Spain, incl. Canary Is.	0	60,993	0	409	.00	6.70	11,228	53	4.70
E. Europe	57,478	20,128	533	328	9.27	16.28	10,064	164	16.28
Yugoslavia	42,528	20,128	391	328	9.19	16.28	10,064	164	16.28
Asia	1,242,108	1,744,260	4,774	6,518	3.84	3.74	416,489	1,370	3.29
W. Asia (Mideast)	49,056	250,530	176	658	3.59	2.62	41,796	105	2.51
Turkey	5,180	227,902	37	587	7.23	2.58	34,688	69	1.97
S. Asia	73,420	117,184	142	325	1.94	2.77	29,904	59	1.98
Pakistan	64,459	103,984	122	302	1.89	2.90	25,104	54	2.16
Japan	363,298	377,386	1,516	1,844	4.17	4.89	126,317	603	4.77
Other E. & S.E. Asia	711,656	969,922	2,734	3,544	3.84	3.65	218,472	602	2.76
Thailand	117,876	227,211	842	1,167	7.14	5.13	25,995	164	6.31
Singapore	68,560	154,356	122	301	1.78	1.95	49,345	84	1.69
Indonesia	151,222	181,067	540	782	3.57	4.32	31,745	102	3.21
Philippines	239,085	295,364	925	878	3.87	2.97	90,492	197	2.18
S. Korea	96,950	62,859	260	322	2.68	5.11	8,800	38	4.32
Africa	67,572	85,064	176	331	2.61	3.89	16,100	25	1.56
Sub-Sahara	40,170	23,270	138	259	3.44	11.15	3,450	7	1.96
Nigeria	11,260	12,490	42	220	3.70	17.59	0	0	.00
Developed countries	6,277,383	6,404,618	7,798	9,191	1.24	1.43	1,849,981	2,277	1.23
Less devel countries	5,063,331	5,186,570	11,199	12,389	2.21	2.39	1,200,771	2,108	1.75
Cent plan countries	61,878	20,128	575	328	9.29	16.28	10,064	164	16.28
Other live poultry(NA):									
World	--	--	2,727	2,476	(1)	(1)	--	288	(1)
Canada	--	--	2,048	2,124	(1)	(1)	--	274	(1)
Latin America	--	--	335	230	(1)	(1)	--	14	(1)
Mexico	--	--	44	2	(1)	(1)	--	0	(1)
Caribbean	--	--	260	188	(1)	(1)	--	6	(1)
Bermuda	--	--	0	99	(1)	(1)	--	0	(1)
Bahamas	--	--	159	73	(1)	(1)	--	0	(1)
Haiti	--	--	97	1	(1)	(1)	--	0	(1)
S. America	--	--	28	18	(1)	(1)	--	5	(1)
W. Europe	--	--	276	65	(1)	(1)	--	0	(1)

See footnotes at end of table.

Table 4--U.S. agricultural exports: Quantity, value, and unit value by commodity and country, October-February 1982/83 and 1983/84, and February 1984--continued

Commodity and country	October-February						February 1984		
	Quantity		Value (1,000 dol.)		Unit value (\$)		Quantity	Value (1,000 dol.)	Unit value (\$)
	1982/83	1983/84	1982/83	1983/84	1982/83	1983/84			
Other live poultry (HA):									
EC	--	--	276	65	(1)	(1)	--	0	(1)
Italy	--	--	276	65	(1)	(1)	--	0	(1)
E. Europe	--	--	0	57	(1)	(1)	--	0	(1)
Yugoslavia	--	--	0	57	(1)	(1)	--	0	(1)
Asia	--	--	68	0	(1)	(1)	--	0	(1)
W. Asia (Mideast)	--	--	28	0	(1)	(1)	--	0	(1)
Kuwait	--	--	28	0	(1)	(1)	--	0	(1)
China (Taiwan)	--	--	33	0	(1)	(1)	--	0	(1)
Developed countries	--	--	2,326	2,189	(1)	(1)	--	274	(1)
Less devel countries	--	--	401	57	(1)	(1)	--	14	(1)
Cent plan countries	--	--	0	57	(1)	(1)	--	0	(1)
Poultry meats (HT):									
World	106,853	91,604	119,419	116,644	1,117.60	1,273.35	15,538	20,778	1,337.22
Canada	6,093	8,059	9,400	14,690	1,542.79	1,822.80	2,209	4,472	2,024.46
Latin America	31,329	21,165	25,383	20,129	810.22	951.07	3,424	3,431	1,002.11
Mexico	1,646	2,649	1,584	2,425	962.41	915.38	495	479	967.48
Caribbean	25,088	16,183	17,155	13,676	683.80	845.10	2,649	2,577	972.65
Bermuda	720	613	1,195	1,036	1,659.55	1,689.81	112	230	2,049.93
Jamaica	12,666	4,534	4,689	1,246	370.24	274.91	466	141	302.17
Leeward & Windward Is	5,882	5,573	4,286	4,777	728.63	857.23	1,060	986	929.98
Netw. Antilles	2,996	2,839	3,704	3,547	1,236.37	1,249.26	631	833	1,320.12
S. America	4,359	1,935	6,187	3,217	1,419.47	1,662.49	260	334	1,283.65
Venezuela	3,587	1,394	5,302	2,616	1,478.22	1,876.66	124	173	1,391.59
W. Europe	10,686	4,524	12,594	4,895	1,178.54	1,082.07	592	456	770.70
EC	4,902	3,297	6,285	3,721	1,282.08	1,128.54	565	419	741.02
Unit. d Kingdom	383	268	1,551	813	4,050.60	3,034.13	0	1	.00
Fed Rep Germany	3,749	2,646	3,597	2,194	959.57	829.33	462	232	502.77
Other W. Europe	5,784	1,227	6,309	1,175	1,090.79	957.23	27	38	1,391.74
Canary Is	4,662	671	4,695	678	1,007.04	1,010.87	0	0	.00
Asia	52,304	51,815	65,409	70,440	1,250.56	1,359.45	8,364	11,287	1,349.45
W. Asia (Mideast)	4,254	2,849	7,477	4,678	1,757.73	1,641.88	380	661	1,739.47
Kuwait	1,329	287	2,206	551	1,659.87	1,919.07	33	55	1,670.83
Saudi Arabia	2,242	2,010	3,772	3,069	1,682.29	1,526.92	243	410	1,688.55
Japan	26,818	24,728	35,050	38,816	1,306.94	1,569.72	3,692	5,815	1,575.08
Other E. & S.E. Asia	21,190	24,202	22,811	26,872	1,076.50	1,110.31	4,291	4,807	1,120.34
Singapore	9,183	11,148	10,893	13,498	1,186.24	1,210.84	1,786	2,446	1,369.42
Hong Kong	11,043	11,464	10,773	11,433	975.58	997.25	2,324	2,097	902.51
Oceania	2,807	3,489	3,179	3,981	1,132.36	1,140.98	631	781	1,277.65
French Pacif. Is.	1,029	1,508	1,473	2,145	1,431.66	1,422.30	343	521	1,518.85
Trust Terr Pac Is	1,394	1,128	1,504	1,404	1,079.04	1,244.41	95	156	1,646.13
Africa	3,634	2,549	3,454	2,473	950.43	970.06	316	326	1,032.62
N. Africa	2,662	1,886	2,586	1,764	971.28	935.07	227	196	861.74
Egypt	2,662	1,886	2,586	1,764	971.28	935.07	227	196	861.74
Developed countries	43,786	37,635	57,244	58,812	1,307.36	1,562.69	6,580	10,875	1,652.75
Less devel countries	63,067	53,966	62,175	57,796	985.86	1,070.98	8,958	9,878	1,103.00
Chickens - fr or froz (HT):									
World	90,502	77,120	94,556	90,189	1,044.80	1,169.47	13,644	17,452	1,279.12
Canada	4,473	6,028	5,882	9,670	1,314.90	1,694.18	1,734	3,278	1,890.46
Latin America	26,993	17,772	19,025	14,370	704.80	808.60	3,035	2,961	975.55
Mexico	1,604	2,434	1,554	2,212	969.04	908.63	449	449	1,000.29
Caribbean	22,706	14,583	14,467	11,224	637.14	769.49	2,418	2,286	945.55
Jamaica	11,613	4,494	4,167	1,193	358.83	265.43	466	141	302.17
Leeward & Windward Is	5,699	5,354	4,082	4,521	716.29	844.50	987	911	923.01
Bahamas	1,176	838	967	675	822.17	804.90	212	188	865.95
Netw. Antilles	2,928	698	2,971	847	1,215.01	1,239.95	591	782	1,323.69
S. America	2,088	173	2,431	286	1,118.41	1,213.50	154	202	1,309.49
Venezuela	2,656	698	2,971	847	1,215.01	1,239.95	591	782	1,323.69
W. Europe	6,627	2,491	6,385	1,983	963.46	795.99	352	167	473.63
EC	1,334	1,389	1,077	1,055	807.67	759.31	334	161	480.83
Other W. Europe	5,293	1,102	5,307	928	1,002.72	842.22	18	6	340.00
Canary Is	4,612	671	4,627	678	1,003.29	1,010.87	0	0	.00
Asia	49,161	47,475	59,717	60,241	1,214.71	1,268.89	7,972	10,374	1,301.32
W. Asia (Mideast)	3,223	2,272	5,410	3,450	1,678.71	1,518.29	353	604	1,712.35
Kuwait	1,208	222	1,943	367	1,608.47	1,654.04	33	55	1,670.83
Saudi Arabia	1,528	1,607	2,469	2,227	1,615.93	1,386.05	216	354	1,637.86
Japan	26,161	22,853	33,637	32,935	1,285.76	1,441.15	3,538	5,309	1,500.50
Other E. & S.E. Asia	19,760	22,350	20,647	23,857	1,044.91	1,067.41	4,081	4,461	1,093.09
Singapore	8,898	10,688	10,354	12,613	1,163.60	1,180.10	1,714	2,284	1,332.60
Hong Kong	9,986	10,161	9,314	9,515	932.70	936.45	2,189	1,925	879.45
Oceania	2,299	2,680	2,583	3,199	1,123.34	1,193.65	540	646	1,195.67
French Pacif. Is.	916	1,368	1,244	1,888	1,357.83	1,358.70	308	443	1,439.70
Trust Terr Pac Is	1,026	804	1,183	1,133	1,151.49	1,408.97	82	134	1,637.80
Africa	949	674	966	726	1,017.82	1,077.68	11	27	2,447.91
Developed countries	37,427	31,574	46,038	44,777	1,230.08	1,418.17	5,632	8,772	1,557.45
Less devel countries	53,075	45,546	48,518	45,412	914.14	997.06	8,012	8,681	1,083.47
Turkeys - fr or froz (HT):									
World	9,259	6,885	14,079	10,029	1,520.52	1,456.64	696	819	1,176.37
Canada	508	487	1,008	1,023	1,983.34	2,099.74	83	211	2,541.19
Latin America	2,140	2,473	3,884	4,190	1,815.12	1,694.13	243	216	889.28
Mexico	40	146	29	156	714.00	1,065.46	27	23	853.78
Central America	194	309	382	597	1,970.64	1,931.95	0	0	.00
Panama	151	274	319	555	2,111.34	2,023.84	0	0	.00
Caribbean	925	912	1,531	1,337	1,655.03	1,866.39	120	112	930.84
Bermuda	92	33	163	51	1,767.47	1,535.76	0	0	.00
Bahamas	214	174	286	237	1,337.17	1,362.81	11	11	1,004.18

See footnotes at end of table.

Table 4--U.S. agricultural exports: Quantity, value, and unit value by commodity and country, October-February 1982/83 and 1983/84, and February 1984--continued

Commodity and country	October-February						February 1984		
	Quantity		Value (1,000 dol.)		Unit value (\$)		Quantity	Value (1,000 dol.)	Unit value (\$)
	1982/83	1983/84	1982/83	1983/84	1982/83	1983/84			
Turkeys - fr or froz (MT):									
Haiti	18	136	19	149	1,053.33	1,093.30	53	43	809.34
Leeward & Windward Is	118	113	112	110	946.90	976.10	50	48	950.02
Trinidad-Tobago	343	307	703	631	2,050.14	2,054.18	0	0	.00
S. America	981	1,106	1,943	2,100	1,980.20	1,898.47	96	81	847.31
Venezuela	967	1,101	1,912	2,069	1,976.95	1,897.63	96	81	847.31
W. Europe	3,016	1,598	4,373	2,017	1,450.02	1,262.10	141	113	803.76
EU	2,699	1,510	3,698	1,909	1,370.27	1,264.53	141	113	803.76
United Kingdom	282	96	1,213	419	4,302.17	4,366.82	0	0	.00
Netherlands	193	1	274	1	1,417.50	1,121.00	1	1	1,121.00
Fed Rep Germany	2,105	1,371	1,979	1,401	939.92	1,021.76	140	112	801.50
Greece	69	15	166	27	2,411.27	1,796.60	0	0	.00
Other W. Europe	317	88	675	107	2,129.00	1,220.38	0	0	.00
Austria	94	0	183	0	1,946.57	.00	0	0	.00
Switzerland	123	82	229	98	1,859.79	1,196.96	0	0	.00
Asia	1,624	1,298	2,998	1,894	1,846.24	1,459.48	94	114	1,215.84
W. Asia (Mideast)	743	361	1,446	682	1,946.82	1,689.38	15	29	1,918.00
Kuwait	94	36	210	80	2,229.96	2,231.64	0	0	.00
Saudi Arabia	550	267	972	484	1,766.97	1,813.42	15	29	1,918.00
Japan	410	189	823	384	2,006.37	2,032.49	3	4	1,257.67
Other E. & S.E. Asia	446	726	681	790	1,527.58	1,088.21	76	82	1,075.60
Singapore	43	64	91	103	2,107.65	1,616.31	1	5	5,238.00
Hong Kong	353	638	489	642	1,385.13	1,006.54	74	72	973.74
Oceania	347	633	287	451	828.38	713.17	57	60	1,052.10
W. Samoa	19	312	8	174	426.68	556.81	39	18	860.54
Trust Terr Pac Is	302	263	194	177	641.45	674.74	13	22	1,698.61
Africa	1,624	396	1,528	454	940.67	1,146.82	78	104	1,335.23
N. Africa	1,108	27	1,109	24	1,001.13	895.37	0	0	.00
Egypt	1,108	27	1,109	24	1,001.13	895.37	0	0	.00
Sub-Sahara	516	369	418	430	810.84	1,165.22	78	104	1,335.23
Togo	465	44	353	38	758.39	872.73	0	0	.00
Gabon	0	153	0	112	.00	732.03	0	0	.00
Rep S. Africa	0	118	0	186	.00	1,578.02	76	97	1,277.63
Developed countries	3,940	2,395	6,237	3,629	1,583.10	1,515.20	306	482	1,844.19
Less devel countries	5,349	4,490	7,841	6,400	1,474.17	1,425.40	390	377	967.02
Other poultry - fr or froz (MT):									
World	3,416	4,087	4,331	5,578	1,267.80	1,364.70	626	865	1,362.53
Canada	64	66	94	161	1,467.09	2,436.29	15	68	4,564.00
Latin America	839	800	1,138	1,208	1,356.42	1,510.25	124	151	1,216.19
Central America	14	18	33	80	2,385.86	4,450.05	0	0	.00
Panama	13	18	32	74	2,432.77	4,112.00	0	0	.00
Caribbean	380	600	520	873	1,368.40	1,454.80	105	188	1,372.27
Venezuela	104	284	154	424	1,478.64	1,491.24	51	95	1,866.45
Leeward & Windward Is	58	97	59	113	1,017.60	1,169.42	20	8	398.35
Barbados	106	1	74	2	701.06	1,728.00	0	0	.00
Trinidad-Tobago	92	83	214	164	2,126.88	1,971.77	0	0	.00
Neth. Antilles	6	96	14	117	2,350.33	1,213.92	34	40	1,185.23
S. America	443	116	583	205	1,316.96	1,765.64	0	0	.00
Venezuela	353	110	466	190	1,319.94	1,727.48	0	0	.00
Ecuador	31	0	51	0	1,631.39	.00	0	0	.00
W. Europe	436	325	430	431	986.90	1,327.31	85	115	1,350.42
EC	299	315	305	377	1,020.30	1,198.36	85	115	1,350.42
France	145	57	183	85	1,260.37	1,493.35	36	49	1,363.08
Fed Rep Germany	154	199	122	173	794.27	870.65	37	38	1,015.03
Greece	0	42	0	82	.00	1,943.36	12	28	2,346.58
Other W. Europe	137	10	125	54	914.01	5,389.20	0	0	.00
Malta	59	0	84	0	1,423.73	.00	0	0	.00
Asia	955	1,261	1,599	2,215	1,674.37	1,756.66	142	258	1,819.74
W. Asia (Mideast)	221	169	472	430	2,137.54	2,543.56	2	4	1,979.50
Kuwait	27	29	53	103	1,974.59	3,559.86	0	0	.00
Saudi Arabia	125	90	250	248	1,999.26	2,751.34	2	4	1,979.50
United Arab Emir.	20	0	48	0	2,397.15	.00	0	0	.00
Bahrain	47	42	114	69	2,435.42	1,642.86	0	0	.00
Japan	345	252	306	499	2,113.38	1,980.16	20	43	2,132.30
Other E. & S.E. Asia	589	827	820	1,256	1,392.50	1,519.05	120	212	1,764.98
Singapore	346	306	268	548	1,878.72	1,790.84	61	118	1,930.39
Hong Kong	414	493	507	640	1,224.89	1,298.95	57	86	1,509.58
Oceania	93	155	180	272	1,937.52	1,753.97	32	71	2,209.44
French Pacif. Is.	91	106	175	212	1,923.74	2,004.57	32	71	2,209.44
Trust Terr Pac Is	2	48	5	58	2,564.50	1,211.44	0	0	.00
Africa	1,029	1,479	889	1,281	864.30	865.88	227	193	849.27
N. Africa	841	1,399	730	1,225	867.80	875.55	227	153	849.27
Egypt	841	1,399	730	1,225	867.80	875.55	227	193	849.27
Sub-Sahara	188	80	160	56	848.64	696.72	0	0	.00
Ivory Coast	49	0	50	0	1,820.41	.00	0	0	.00
Togo	138	20	107	29	772.27	1,474.00	0	0	.00
Developed countries	645	643	831	1,091	1,287.79	1,697.00	120	226	1,882.43
Less devel countries	2,771	3,443	3,500	4,477	1,263.14	1,300.28	505	630	1,247.63
Poultry meats - prep or pres (MT):									
World	3,676	3,512	6,454	10,848	1,755.61	3,088.86	572	1,641	2,869.36
Canada	1,048	1,478	2,417	3,837	2,306.49	2,595.80	377	915	2,425.98
Latin America	1,357	120	1,336	361	984.70	3,010.80	22	104	4,795.91
Caribbean	1,077	88	637	242	591.79	2,746.56	6	34	5,735.33
Jamaica	1,053	2	522	10	986.01	4,780.50	0	0	.00
Trinidad-Tobago	0	55	4	130	.00	2,356.58	0	0	.00
S. America	279	15	691	45	2,476.54	4,358.67	10	51	5,071.50

See footnotes at end of table.

Table 4--U.S. agricultural exports: Quantity, value, and unit value by commodity and country, October-February 1982/83 and 1983/84, and February 1984--continued

Commodity and country	October-February						February 1984		
	Quantity		Value (1,000 dol.)		Unit value (\$)		Quantity	Value (1,000 dol.)	Unit value (\$)
	1982/83	1983/84	1982/83	1983/84	1982/83	1983/84			
Poultry meats - prep or pres (HT):									
Colombia	65	4	112	9	1,721.29	2,308.00	0	0	0.00
Venezuela	179	10	493	51	2,756.66	5,071.50	10	51	5,071.50
Chile	29	1	69	5	2,377.83	5,433.00	0	0	-0.00
W. Europe	607	110	1,405	464	2,315.44	4,220.76	0	0	-0.00
EC	570	83	1,204	379	2,112.06	4,560.30	14	61	4,387.14
United Kingdom	68	24	293	137	4,311.31	5,716.96	5	30	5,992.60
Netherlands	9	23	57	128	6,313.00	5,555.56	0	0	-0.00
Belgium-Luxembourg	8	1	75	7	9,403.75	6,765.00	2	11	5,719.50
Fed Rep Germany	469	16	696	42	1,484.60	2,646.25	0	0	-0.00
Greece	16	9	82	56	5,148.75	6,181.33	0	0	-0.00
Other W. Europe	37	27	202	85	5,448.62	3,152.41	3	19	6,174.67
Switzerland	35	8	187	24	5,347.88	2,959.00	9	31	3,495.22
Asia	564	1,781	1,095	6,090	1,942.25	3,419.18	7	15	2,104.43
W. Asia (Mideast)	67	47	148	116	2,209.19	2,473.19	156	540	3,461.35
Saudi Arabia	39	46	81	110	2,072.15	2,389.72	10	24	2,381.10
Japan	102	1,434	284	4,998	2,781.95	3,485.44	10	24	2,381.10
Other E. & S.E. Asia	395	299	662	969	1,676.54	3,240.22	131	460	3,511.45
Singapore	96	90	180	234	1,879.75	2,600.54	14	53	3,780.93
Hong Kong	290	172	463	635	1,597.60	3,690.13	10	39	3,871.90
Oceania	68	21	128	59	1,887.19	2,789.38	4	14	3,853.50
Trust Terr Pac Is	64	13	122	35	1,904.03	2,713.54	2	5	2,313.00
Africa	32	0	71	12	2,216.94	.00	0	0	-0.00
Sub-Sahara	32	0	71	12	2,216.94	.00	0	0	-0.00
Developed countries	1,774	3,023	4,138	9,314	2,332.41	3,081.18	0	2	-0.00
Less devel countries	1,902	487	2,316	1,507	1,217.63	3,095.21	522	1,436	2,750.98
Feathers & down (HT):									
World	748	811	15,102	9,975	20,189.24	12,299.40	49	191	3,888.61
Canada	66	219	1,618	906	24,513.47	4,139.20	60	1,229	20,477.23
W. Europe	127	55	1,191	351	9,178.26	6,381.45	1	35	34,789.00
EC	102	55	1,136	351	11,135.77	6,381.45	7	39	5,533.43
Denmark	11	2	591	17	53,728.73	8,413.50	0	0	-0.00
France	13	18	90	170	6,889.77	4,472.00	7	39	5,533.43
Fed Rep Germany	74	14	394	136	5,329.72	9,736.07	0	0	-0.00
Asia	547	530	12,162	8,692	22,234.35	16,400.71	6	24	3,984.17
China (Taiwan)	44	83	1,686	3,146	38,313.00	37,907.11	51	1,153	22,600.23
Other E. & S.E. Asia	194	268	1,019	1,729	5,254.25	6,450.45	9	386	42,848.89
Singapore	307	179	9,439	3,817	30,745.65	21,326.06	23	185	8,053.13
S. Korea	15	4	580	142	38,666.67	35,492.00	0	582	30,618.42
Hong Kong	213	94	7,730	3,112	26,290.11	33,102.56	19	0	-0.00
Developed countries	71	78	1,114	542	15,693.69	6,943.93	17	563	33,108.29
Less devel countries	237	362	4,495	4,412	18,964.98	12,186.87	2	19	9,454.50
Eggs (HT):	508	449	10,581	5,563	20,829.34	12,390.13	17	459	27,009.59
World							43	769	17,894.67
Canada	--	--	39,866	20,988	(1)	(1)	--	3,269	(1)
Latin America	--	--	4,821	3,425	(1)	(1)	--	859	(1)
Mexico	--	--	20,195	9,226	(1)	(1)	--	1,315	(1)
Central America	--	--	11,381	1,458	(1)	(1)	--	65	(1)
Caribbean	--	--	516	519	(1)	(1)	--	27	(1)
Jamaica	--	--	5,739	6,115	(1)	(1)	--	27	(1)
Haiti	--	--	1,730	1,463	(1)	(1)	--	1,033	(1)
Dominican Republic	--	--	212	274	(1)	(1)	--	322	(1)
Leeward & Windward Is	--	--	710	1,033	(1)	(1)	--	56	(1)
Barbados	--	--	281	235	(1)	(1)	--	55	(1)
Trinidad-Tobago	--	--	252	433	(1)	(1)	--	57	(1)
S. America	--	--	2,260	2,366	(1)	(1)	--	92	(1)
Venezuela	--	--	2,559	1,134	(1)	(1)	--	360	(1)
Guyana	--	--	1,311	33	(1)	(1)	--	190	(1)
Suriname	--	--	214	233	(1)	(1)	--	6	(1)
W. Europe	--	--	424	487	(1)	(1)	--	26	(1)
EC	--	--	2,547	2,273	(1)	(1)	--	105	(1)
Netherlands	--	--	1,955	1,733	(1)	(1)	--	407	(1)
France	--	--	42	354	(1)	(1)	--	337	(1)
Fed Rep Germany	--	--	105	356	(1)	(1)	--	221	(1)
Italy	--	--	905	561	(1)	(1)	--	19	(1)
Other W. Europe	--	--	388	280	(1)	(1)	--	33	(1)
Spain	--	--	592	580	(1)	(1)	--	0	(1)
Asia	--	--	281	350	(1)	(1)	--	70	(1)
W. Asia (Mideast)	--	--	11,156	5,730	(1)	(1)	--	0	(1)
Saudi Arabia	--	--	2,494	299	(1)	(1)	--	646	(1)
United Arab Emir.	--	--	612	74	(1)	(1)	--	41	(1)
Japan	--	--	1,405	65	(1)	(1)	--	37	(1)
Other E. & S.E. Asia	--	--	5,612	4,164	(1)	(1)	--	0	(1)
Hong Kong	--	--	3,045	1,239	(1)	(1)	--	336	(1)
Oceania	--	--	2,887	976	(1)	(1)	--	267	(1)
Africa	--	--	109	243	(1)	(1)	--	226	(1)
W. Africa	--	--	883	15	(1)	(1)	--	27	(1)
Egypt	--	--	846	0	(1)	(1)	--	3	(1)
Developed countries	--	--	846	0	(1)	(1)	--	0	(1)
Less devel countries	--	--	13,206	10,061	(1)	(1)	--	0	(1)
Dairy prods (HT):			26,606	10,850	(1)	(1)		1,605	(1)
World	122,889	165,415	130,354	158,230	1,060.74	956.57	18,846	16,896	896.51
Canada	2,716	2,341	7,112	4,456	2,618.42	1,903.25	403	885	2,156.18
Latin America	23,552	83,379	29,189	74,260	1,219.32	890.64	5,764	5,967	1,035.26
Mexico	3,215	42,156	2,705	40,992	841.38	972.40	1,733	1,476	851.77

See footnotes at end of table.

Table 4--U.S. agricultural exports: Quantity, value, and unit value by commodity and country, October-February 1982/83 and 1983/84, and February 1984--continued

Commodity and country	October-February						February 1984		
	Quantity		Value (1,000 dol.)		Unit value (\$)		Quantity	Value (1,000 dol.)	Unit value (\$)
	1982/83	1983/84	1982/83	1983/84	1982/83	1983/84			
Dairy prods (BT):									
Central America	5,502	13,340	4,916	10,401	893.43	779.70	592	773	1,305.52
Guatemala	2,675	6,231	1,741	3,834	650.92	615.38	9	32	3,595.00
El Salvador	787	3,905	486	2,382	617.54	609.89	0	0	.00
Panama	868	2,060	1,807	2,737	2,081.56	1,328.56	467	406	869.29
Caribbean	11,112	10,124	16,351	11,487	1,071.47	1,112.66	2,494	2,272	910.81
Jamaica	5,817	4,646	3,895	4,507	1,701.11	970.02	1,155	943	816.65
Dominican Republic	1,168	1,463	2,052	2,199	1,756.99	1,502.81	45	76	1,687.62
S. America	3,723	17,559	5,217	11,379	1,401.25	648.07	945	1,447	1,530.89
Colombia	610	1,655	829	1,618	1,359.10	977.36	185	367	1,983.52
Venezuela	1,264	601	2,155	965	1,704.88	1,686.00	92	238	2,544.31
Peru	343	9,738	592	4,933	1,724.89	506.56	274	687	2,508.12
Bolivia	923	4,766	584	2,914	632.35	611.46	0	0	.00
W. Europe	4,471	1,748	7,972	2,894	1,782.94	1,655.88	113	340	3,006.90
EC	4,400	1,709	7,725	2,682	1,755.62	1,569.38	101	275	2,722.07
Belgium-Luxembourg	3,833	1,205	6,284	1,295	1,639.40	1,074.78	1	5	5,463.80
E. Europe	33,110	6,204	34,836	9,063	1,052.13	1,460.79	184	170	923.71
Poland	33,109	6,199	34,831	8,926	1,052.01	1,439.88	183	163	892.07
Asia	20,562	30,878	19,727	28,749	959.41	931.05	7,115	5,968	838.80
W. Asia (Mideast)	1,256	1,580	1,938	2,704	1,543.05	1,711.43	449	511	1,138.23
S. Asia	5,678	12,725	4,069	8,235	716.57	647.12	1,627	992	609.94
Pakistan	2,949	7,164	2,101	4,569	712.41	637.72	1,627	992	609.94
Sri Lanka	1,897	1,769	1,419	1,340	748.15	757.28	0	0	.00
Japan	6,505	5,981	6,352	5,703	976.53	953.53	2,179	1,565	718.25
China (Taiwan)	367	1,480	956	1,598	2,604.32	1,079.54	367	338	910.03
Other E. S. E. Asia	6,756	9,112	6,413	10,509	945.16	1,153.36	2,493	2,566	1,029.12
Indonesia	2,285	2,898	1,630	2,043	713.20	704.88	1,139	825	724.58
Philippines	3,521	3,631	2,826	2,282	802.53	628.34	612	433	707.38
Hong Kong	321	1,693	903	4,379	2,813.29	2,586.47	403	841	2,086.80
Oceania	5,605	1,264	9,789	1,757	1,732.23	1,390.13	115	175	1,525.11
New Zealand	4,517	19	7,871	40	1,742.53	2,083.84	0	0	.00
Africa	32,873	39,601	21,809	37,051	663.44	935.62	5,152	3,390	658.01
W. Africa	17,708	20,637	10,681	21,686	631.16	1,050.85	769	606	787.85
Morocco	2,851	1,419	1,705	851	597.94	599.62	0	0	.00
Egypt	14,847	18,542	8,968	20,599	604.02	1,110.95	525	460	875.27
Sub-Saharan	15,165	18,964	11,129	15,365	733.83	810.22	4,381	2,784	635.23
Upper Volta	2,741	2,129	2,139	1,600	780.42	751.61	0	0	.00
Angola	0	2,918	328	1,777	.00	608.99	1,235	762	617.30
Ethiopia	1,144	1,590	815	1,922	712.80	1,208.83	0	0	.00
Developed countries	19,529	12,010	31,442	15,309	1,610.01	1,274.69	3,074	3,171	1,031.64
Less devel countries	70,250	147,201	64,076	133,659	912.11	909.36	15,588	13,554	869.54
Cent plan countries	33,110	6,204	34,836	9,063	1,052.13	1,460.79	184	170	923.71
Erap & condensed milk (BT):									
World	759	1,652	787	1,701	1,036.71	1,029.77	250	275	1,100.30
Latin America	451	1,237	425	1,298	942.00	1,049.66	221	253	1,143.87
Mexico	286	1,101	312	1,190	1,089.62	1,080.92	188	220	1,168.24
Central America	7	8	11	9	1,545.57	1,151.38	0	0	.00
Caribbean	36	81	43	58	1,195.78	712.46	31	29	922.71
Bahamas	8	9	11	8	1,341.75	921.22	7	7	1,047.86
Turks-Caicos Is	8	52	10	27	1,244.13	517.85	13	9	668.69
S. America	122	47	59	41	486.42	880.98	2	5	2,280.50
Venezuela	4	17	6	24	1,505.25	1,417.94	0	0	.00
Ecuador	116	0	50	0	432.15	.00	0	0	.00
W. Europe	31	14	30	8	974.90	562.93	0	0	.00
EC	13	11	12	5	868.77	426.73	0	0	.00
Other W. Europe	18	3	19	3	1,040.00	1,062.33	0	0	.00
Spain	18	3	19	3	1,040.00	1,062.33	0	0	.00
Asia	3	47	8	50	2,635.67	1,073.21	4	6	1,491.75
W. Asia (Mideast)	3	38	6	19	1,992.00	502.34	2	4	1,750.00
China (Taiwan)	0	5	0	25	.00	5,098.00	0	0	.00
Oceania	234	117	271	306	1,159.03	964.66	20	11	533.35
Trust Terr Pac Is	233	317	270	306	1,159.03	964.66	20	11	533.35
Africa	38	19	51	22	1,328.97	1,166.95	5	6	1,131.20
Sub-Saharan	38	19	51	22	1,328.97	1,166.95	5	6	1,131.20
Guinea	19	0	22	0	1,157.84	.00	0	0	.00
Ghana	9	17	13	20	1,179.22	1,167.65	5	6	1,131.20
W. Africa, n.e.c.	6	0	13	0	2,229.50	.00	0	0	.00
Developed countries	33	34	34	27	1,019.12	788.70	2	2	1,233.50
Less devel countries	726	1,618	753	1,674	1,037.51	1,034.84	248	273	1,099.27
Nonfat dry milk (BT):									
World	68,617	115,006	47,351	78,675	690.07	684.10	10,475	6,244	596.12
Latin America	12,244	61,602	11,509	47,745	939.95	750.69	1,914	1,042	544.32
Mexico	479	12,546	555	30,921	1,158.21	950.06	45	39	855.95
Central America	4,674	12,509	2,871	7,508	614.33	600.18	543	354	652.04
Guatemala	2,533	6,190	1,532	3,753	604.79	606.31	6	25	4,201.83
El Salvador	703	3,822	422	2,292	599.67	599.63	0	0	.00
Honduras	1,018	1,019	611	561	599.78	550.86	95	57	599.87
Panama	348	1,471	264	895	758.98	608.53	438	268	611.38
Caribbean	5,823	2,548	7,270	1,555	1,248.50	610.11	958	579	604.80
Jamaica	3,847	0	6,450	0	1,676.65	.00	0	0	.00
Haiti	1,497	1,874	664	1,137	443.51	606.90	925	555	599.80
S. America	1,268	15,999	813	7,762	640.82	485.16	368	70	189.02
Peru	195	9,420	134	4,090	686.06	434.13	0	0	.00
Bolivia	923	4,766	584	2,860	632.35	600.10	0	0	.00
E. Europe	13,666	2,571	10,010	1,523	732.51	592.41	180	108	599.91
Poland	13,666	2,571	10,010	1,523	732.51	592.41	180	108	599.91

See footnotes at end of table.

Table 4--U.S. agricultural exports: Quantity, value, and unit value by commodity and country, October-February 1982/83 and 1983/84, and February 1984--continued

Commodity and country	October-February						February 1984		
	Quantity		Value (1,000 dol.)		Unit value (\$)		Quantity	Value (1,000 dol.)	Unit value (\$)
	1982/83	1983/84	1982/83	1983/84	1982/83	1983/84			
Nonfat dry milk (NT):									
Asia									
S. Asia	10,156	18,964	6,267	11,405	617.07	601.42	3,541	2,134	602.65
India	5,472	12,592	3,270	7,546	597.64	599.24	1,626	975	599.82
Pakistan	151	2,132	93	1,280	615.69	600.29	0	0	.00
Nepal	2,840	7,120	1,711	4,270	602.34	599.75	1,626	975	599.82
Sri Lanka	666	1,650	400	989	599.90	599.67	0	0	.00
Other E. & S.E. Asia	1,815	1,690	1,067	1,006	587.96	595.38	0	0	.00
Indonesia	4,479	5,684	2,855	3,420	637.33	601.69	1,566	941	601.17
Philippines	2,029	2,693	1,255	1,617	618.78	600.34	1,050	632	601.72
Africa	32,099	29,258	1,582	1,736	646.96	601.06	516	310	600.05
E. Africa	17,612	11,076	19,238	17,507	599.32	598.36	4,839	2,956	610.77
Morocco	2,851	1,419	10,555	6,526	599.28	589.19	733	493	672.65
Egypt	14,751	8,981	1,705	851	597.94	599.62	0	0	.00
Sub-Sahara	14,487	18,182	8,844	5,439	599.53	605.60	489	347	709.03
Sudan	1,904	184	8,683	10,981	599.37	603.94	4,106	2,462	599.73
Mauritania	448	1,565	1,142	111	599.58	600.84	0	0	.00
Sierra Leone	1,096	968	268	939	599.29	599.90	1,300	780	599.78
Togo	1,056	125	656	580	598.83	599.67	0	0	.00
Upper Volta	2,741	2,129	631	75	597.91	600.47	0	0	.00
Angola	0	2,909	0	1,744	583.11	599.77	0	0	.00
Ethiopia	1,144	1,590	686	953	599.78	599.51	1,239	737	599.48
Kenya	808	117	485	70	599.65	599.60	0	0	.00
Lesotho	1,780	1,099	1,110	659	597.35	597.35	117	70	597.35
Less devel countries	54,431	111,192	36,997	76,377	623.71	599.84	360	216	600.37
Cent plan countries	13,666	2,571	10,010	1,523	679.71	686.89	10,246	6,099	595.24
Butter & anhyd milkfat (MT):									
World	20,051	12,309	32,971	21,115	1,644.35	1,715.45	180	108	599.91
Latin America	1,859	3,181	4,504	7,061	2,423.05	2,219.64	320	756	2,362.46
Mexico	186	1,784	457	4,020	2,456.29	2,253.44	317	746	2,351.86
Central America	384	348	1,010	840	2,631.09	2,415.01	47	83	1,771.87
Panama	384	338	1,010	817	2,631.09	2,416.92	3	5	1,830.00
Caribbean	1,245	785	2,923	1,552	2,348.14	1,976.83	4	0	.00
Jamaica	606	4	1,324	13	2,184.51	3,371.75	0	12	2,981.75
Dominican Republic	504	748	1,364	1,461	2,705.77	1,953.12	1	0	.00
S. America	40	264	114	64	2,586.45	2,455.67	3	3	2,944.00
Peru	0	263	0	646	.00	2,454.61	263	645	2,451.88
E. Europe	3,447	723	6,020	965	1,746.31	1,334.25	0	0	.00
EC	3,445	723	6,014	965	1,745.81	1,334.25	0	0	.00
Belgium-Luxembourg	3,436	723	6,000	965	1,746.12	1,334.25	0	0	.00
E. Europe	10,103	2,363	14,320	3,095	1,417.39	1,309.83	0	0	.00
Poland	10,103	2,363	14,320	3,095	1,417.39	1,309.83	0	0	.00
Oceania	4,497	2	7,835	8	1,742.37	3,917.00	0	0	.00
New Zealand	4,496	0	7,830	8	1,741.44	.00	0	1	.00
Africa	2	6,019	9	9,933	4,294.50	1,650.29	1	2	1,733.00
E. Africa	0	6,016	0	9,926	.00	1,649.91	0	0	.00
Egypt	0	6,016	0	9,926	.00	1,649.91	0	0	.00
Developed countries	8,058	729	14,051	976	1,743.71	1,338.89	0	0	.00
Less devel countries	1,890	9,217	4,600	17,044	2,433.93	1,849.22	0	0	.00
Cent plan countries	10,103	2,363	14,320	3,095	1,417.39	1,309.83	320	756	2,362.46
Cheese (MT):									
World	11,774	8,517	18,277	16,280	1,552.32	1,911.49	418	1,633	3,907.85
Canada	666	630	2,256	2,021	3,387.34	3,207.39	130	454	3,495.73
Latin America	979	2,357	2,953	4,245	3,016.61	1,800.96	160	600	3,750.39
Mexico	15	1,529	47	1,497	3,105.27	979.03	16	34	2,119.69
Central America	155	291	530	993	3,418.41	3,411.88	30	134	4,471.80
Panama	115	217	391	758	3,398.69	3,492.87	20	94	4,700.45
Caribbean	313	275	1,094	907	3,495.19	3,274.92	38	143	3,764.10
Trinidad-Tobago	59	25	203	104	3,231.44	2,398.51	9	36	3,959.11
Neth. Antilles	77	61	249	146	3,448.42	4,146.04	8	18	2,188.13
S. America	496	262	1,283	854	2,586.35	3,261.35	76	289	3,802.06
Colombia	88	120	221	356	2,510.41	2,968.97	39	126	3,226.97
Venezuela	384	132	969	461	2,522.55	3,489.28	34	154	4,521.15
E. Europe	15	34	58	184	3,837.07	5,451.23	1	5	5,463.00
EC	9,298	1,206	9,412	1,207	1,012.24	1,001.07	0	0	.00
Poland	9,298	1,206	9,412	1,207	1,012.24	1,001.07	0	0	.00
Asia	722	704	3,271	3,226	4,530.00	4,582.17	109	499	4,579.30
E. Asia (Mideast)	155	163	543	606	3,500.18	3,720.20	1	4	4,360.00
Saudi Arabia	119	136	412	527	3,458.37	3,876.75	1	4	4,360.00
Japan	407	363	2,129	1,996	5,231.93	5,497.55	75	325	4,334.87
Other E. & S.E. Asia	154	164	563	560	3,653.93	3,415.44	33	170	5,141.48
S. Korea	43	88	149	271	3,454.63	3,082.39	15	95	6,326.27
Africa	49	3,546	146	5,287	2,982.61	1,490.89	11	47	4,298.45
E. Africa	0	3,480	0	5,046	.00	1,450.08	0	0	.00
Egypt	0	3,480	0	5,046	.00	1,450.08	0	0	.00
Sub-Sahara	49	66	146	240	2,982.61	3,642.68	11	47	4,298.45
Developed countries	1,142	1,071	4,631	4,372	4,055.40	4,082.29	214	820	3,831.27
Less devel countries	1,334	6,240	4,234	10,701	3,173.88	1,714.87	204	814	3,988.19
Cent plan countries	9,298	1,206	9,412	1,207	1,012.24	1,001.07	0	0	.00
Other dairy prods (MT):									
World	21,688	27,931	30,968	40,458	1,427.89	1,448.51	7,383	7,987	1,081.77
Canada	1,930	1,630	4,645	2,374	2,406.89	1,456.29	273	431	1,577.34
Latin America	8,019	13,002	9,797	13,911	1,221.75	1,069.91	3,152	3,327	1,055.52
Mexico	2,249	5,196	1,335	3,364	593.67	647.51	1,437	1,101	766.03
Central America	282	184	493	1,051	1,749.10	5,712.84	16	279	17,448.00

See footnotes at end of table.

Table 4--U.S. agricultural exports: Quantity, value, and unit value by commodity and country, October-February 1982/83 and 1983/84, and February 1984--continued

Commodity and country	October-February						February 1984			
	Quantity		Value (1,000 dol.)		Unit value (\$)		Quantity	Value (1,000 dol.)	Unit value (\$)	
	1982/83	1983/84	1982/83	1983/84	1982/83	1983/84				
Other dairy prod.(MT):										
Honduras	0	5	63	493	0.00	98,614.60	0	200	0.00	
Caribbean	3,695	6,635	5,020	7,422	1,358.72	1,118.67	1,463	1,509	1,031.16	
Bermuda	140	176	243	670	1,732.91	3,808.38	9	144	15,962.33	
Bahamas	574	598	552	579	961.46	968.86	76	69	907.91	
Jamaica	1,364	4,635	2,116	4,455	1,551.10	961.17	1,155	942	815.87	
Cayman Is.	455	525	342	401	752.32	763.23	115	89	773.49	
Dominican Republic	226	51	553	343	2,446.45	6,718.04	14	55	3,926.07	
Neth. Antilles	529	393	521	462	984.46	1,174.49	54	61	1,125.65	
S. America	1,793	987	2,948	2,073	1,644.36	2,100.18	236	438	1,857.94	
Colombia	519	312	604	674	1,163.36	2,159.23	144	239	1,658.60	
Venezuela	773	452	1,043	81	1,315.45	1,063.09	58	80	1,385.48	
Ecuador	104	11	353	43	3,396.65	3,913.09	0	0	.00	
Peru	147	55	455	197	3,094.42	3,583.62	11	42	3,852.73	
W. Europe	617	518	1,640	1,458	2,657.38	2,814.24	112	334	2,984.97	
EC	566	482	1,417	1,250	2,503.05	2,592.85	100	269	2,694.66	
United Kingdom	203	282	497	514	2,446.67	1,822.39	39	71	1,826.00	
France	82	50	378	173	4,611.17	3,454.00	10	28	2,816.70	
E. Europe	43	64	1,094	3,237	25,443.67	50,582.13	4	62	15,494.75	
Poland	42	59	1,089	3,100	25,926.36	52,547.76	3	55	18,421.67	
Asia	9,653	11,148	10,100	14,024	1,046.31	1,258.03	3,459	3,321	960.04	
W. Asia (Mideast)	889	702	1,243	1,672	1,397.96	2,381.86	102	297	2,909.65	
Saudi Arabia	361	270	515	507	1,425.40	1,877.75	74	166	2,239.69	
Oman	434	229	373	499	859.32	2,178.28	18	68	3,800.00	
S. Asia	206	133	798	689	3,875.65	5,179.85	1	17	17,070.00	
Pakistan	109	44	390	298	3,580.31	6,782.36	1	17	17,070.00	
Sri Lanka	82	79	352	333	4,293.82	4,220.54	0	0	.00	
Japan	6,091	5,605	4,205	3,672	690.15	655.09	2,097	1,227	584.96	
China (Taiwan)	356	1,461	912	1,509	2,561.94	1,032.53	367	334	910.03	
Other E. & S.E. Asia	2,111	3,247	2,942	6,483	1,393.62	1,996.67	892	1,446	1,621.41	
Malaysia	75	114	71	430	948.16	3,774.24	40	158	3,938.82	
Singapore	98	404	250	652	2,555.38	1,612.75	174	141	812.13	
Indonesia	244	194	332	388	1,359.86	2,002.23	83	169	2,039.93	
Philippines	1,039	740	1,109	532	1,067.20	718.30	96	123	1,284.31	
Hong Kong	276	1,641	733	4,219	2,656.35	2,570.87	392	799	2,038.50	
Oceania	741	810	1,326	1,152	1,788.90	1,421.64	87	132	1,519.03	
Australia	564	479	1,120	823	1,986.55	1,718.83	68	113	1,657.79	
Africa	685	759	2,366	4,303	3,454.36	5,668.76	296	380	1,283.24	
Sub-Sahara	589	694	2,240	4,114	3,803.26	5,928.35	260	267	1,027.08	
Ghana	0	8	339	588	.00	73,519.38	1	16	15,816.00	
Upper Volta	0	0	541	323	.00	.00	0	0	.00	
Angola	0	0	328	0	.00	.00	0	0	.00	
W. Africa, n.w.c.	0	2	5	429	.00	214,397.50	0	0	.00	
Ethiopia	0	0	129	969	.00	.00	0	0	.00	
Djibouti	0	0	0	609	.00	.00	0	0	.00	
Rep S. Africa	523	669	556	649	1,043.34	970.40	259	207	799.54	
Developed countries	9,776	8,933	12,383	9,158	1,266.65	1,025.24	2,809	2,311	822.85	
Less devel countries	11,869	18,934	17,491	28,043	1,473.68	1,482.13	4,570	5,613	1,228.30	
Cent plan countries	43	64	1,094	3,237	25,443.67	50,582.13	4	62	15,494.75	
Fats, oils, & greases(MT):										
World	641,711	588,299	261,006	269,703	406.73	458.44	86,606	93,139	498.10	
Canada	7,520	6,604	3,993	3,823	531.01	578.86	1,128	729	645.85	
Latin America	143,133	143,207	61,676	69,856	430.90	407.79	26,470	13,601	521.37	
Mexico	46,253	49,577	19,872	24,579	429.64	495.78	10,481	5,300	505.72	
Central America	24,877	32,385	10,196	14,781	409.85	456.42	6,656	3,240	486.78	
Guatemala	7,276	7,100	3,074	3,228	422.53	454.59	1,449	1,850	473.57	
El Salvador	8,054	12,096	2,915	5,507	361.95	455.28	3,906	1,850	486.87	
Nicaragua	4,700	8,716	1,767	3,817	376.04	437.90	1,800	843	468.47	
Caribbean	24,351	21,436	11,835	12,045	486.83	561.93	4,051	2,468	609.12	
Haiti	7,893	7,342	3,961	3,993	501.77	543.85	985	508	515.57	
Dominican Republic	9,644	6,413	4,614	3,151	478.39	491.39	1,139	604	530.56	
S. America	47,652	39,809	19,772	18,450	414.93	463.46	5,282	2,793	528.73	
Colombia	24,767	22,694	9,367	9,706	378.19	427.68	3,512	1,887	423.46	
Venezuela	15,463	9,047	6,705	4,499	433.63	497.32	948	720	759.78	
W. Europe	157,579	146,436	57,421	61,208	364.39	431.64	29,488	13,347	452.64	
EC	136,198	115,688	49,844	50,251	365.96	434.36	20,706	9,656	466.35	
United Kingdom	16,395	15,891	6,016	7,114	366.94	459.20	2,507	1,563	623.59	
Netherlands	70,439	74,984	26,247	32,390	372.62	431.96	15,165	6,771	446.48	
France	12,637	5,113	4,266	2,486	337.59	486.30	963	401	407.61	
Fed Rep Germany	14,985	15,347	4,610	6,288	307.63	408.71	1,512	668	441.90	
Italy	15,145	65	6,181	78	408.10	1,198.08	22	20	928.36	
Other W. Europe	21,381	30,748	7,577	12,957	354.38	421.40	8,782	3,691	420.30	
Spain	14,748	16,609	5,114	6,939	346.79	415.75	0	0	.00	
Spain, incl. Canary Is.	0	8,507	0	3,628	.00	426.45	6,777	2,882	425.31	
USSR, Est, Lat, Lith	36,664	20,142	13,962	8,254	380.80	409.81	0	0	.00	
USSR	141,936	143,432	59,384	66,682	418.38	464.90	17,006	9,321	548.89	
Asia	16,433	19,242	6,703	9,299	407.92	483.25	4,619	2,835	613.71	
W. Asia (Mideast)	12,033	16,844	4,563	8,082	379.18	479.83	4,599	2,806	610.05	
Turkey	41,265	44,222	15,635	20,632	378.89	466.55	6,739	3,572	530.11	
S. Asia	8,360	34	2,944	34	352.13	1,005.29	0	0	.00	
India	32,905	44,188	12,691	20,596	385.69	466.13	6,739	3,572	530.11	
Pakistan	29,200	23,121	13,508	10,747	462.59	460.81	1,853	855	461.19	
Japan	22,970	12,961	7,759	5,521	337.80	425.96	24	52	2,164.38	
China (Taiwan)	12,064	41,686	15,770	20,484	491.83	468.90	3,771	2,007	532.29	
Other E. & S.E. Asia	28,478	41,829	14,067	19,245	493.95	460.09	3,710	1,893	510.15	
S. Korea										

See footnotes at end of table.

Table 4--U.S. agricultural exports: Quantity, value, and unit value by commodity and country. October-February 1982/83 and 1983/84, and February 1984--continued

Commodity and country	October-February						February 1984		
	Quantity		Value (1,000 dol.)		Unit value (\$)		Quantity	Value (1,000 dol.)	Unit value (\$)
	1982/83	1983/84	1982/83	1983/84	1982/83	1983/84			
Other animal fats & oils (MT):									
Guatemala	26	1,218	18	590	686.54	484.01	0	0	0.00
Honduras	2	509	3	186	1,573.50	364.66	0	1	.00
Caribbean	1,585	1,915	1,199	1,389	756.29	725.36	158	164	1,165.23
Jamaica	506	51	305	44	603.29	858.18	0	0	.00
Haiti	530	1,318	299	761	563.98	577.24	89	61	683.06
Dominican Republic	289	73	284	103	982.12	1,404.19	0	1	.00
Neth. Antilles	144	101	157	174	1,093.74	1,131.22	13	24	1,867.08
S. America	3,085	4,560	1,696	2,535	549.76	555.83	310	310	1,001.58
Colombia	1,920	1,765	765	1,661	398.78	446.47	0	0	.00
Venezuela	42	261	93	230	2,216.83	882.33	207	145	702.39
Ecuador	415	33	180	39	434.82	1,182.57	0	1	.00
Chile	394	308	336	338	853.20	1,096.26	72	117	1,626.68
Argentina	172	41	187	75	1,089.75	1,836.54	14	17	1,235.21
W. Europe	13,430	9,819	5,062	4,849	376.94	493.79	115	217	1,891.13
EC	11,841	9,785	4,330	4,771	365.68	487.55	110	209	1,896.09
United Kingdom	2,984	7,374	1,066	3,356	357.21	455.14	46	72	1,562.48
Netherlands	6,680	626	2,639	473	395.08	755.10	9	20	2,239.11
Belgium-Luxembourg	748	518	144	204	192.79	394.34	19	43	2,251.31
France	53	531	92	222	1,732.92	418.03	0	0	.00
Fed Rep Germany	1,245	663	245	424	196.84	639.60	12	50	4,195.42
Other W. Europe	1,589	34	732	78	460.80	2,288.35	5	9	1,782.00
Switzerland	1,499	8	644	17	429.36	2,176.25	5	9	1,782.00
Asia	5,027	1,057	3,567	1,728	709.51	1,635.26	276	474	1,718.63
W. Asia (Mideast)	279	127	215	159	771.45	1,250.28	20	29	1,453.70
Japan	2,174	348	1,435	535	659.94	1,538.77	64	68	1,370.91
China (Taiwan)	1,411	67	636	145	451.05	2,162.63	24	51	2,133.17
Other E. & S.E. Asia	1,163	481	1,278	954	1,089.13	1,775.27	168	306	1,823.42
S. Korea	958	241	985	468	1,027.95	1,940.86	136	242	1,776.88
Oceania	171	231	289	556	1,672.36	2,407.45	78	140	1,600.91
Australia	112	167	193	493	1,721.43	2,349.87	61	132	2,158.80
Africa	725	4,750	671	2,496	425.01	525.47	31	57	1,836.84
N. Africa	15	3,022	19	1,677	1,271.53	555.03	0	0	.00
Egypt	15	1,022	18	1,677	1,193.40	555.03	0	0	.00
Sub-Sahara	710	1,728	652	819	917.69	473.79	31	57	1,836.84
Sudan	0	1,635	0	637	.00	389.60	0	0	.00
Rep S. Africa	155	89	258	179	1,665.52	2,011.34	31	57	1,836.84
Developed countries	18,377	13,356	8,577	8,137	466.74	609.27	860	963	1,120.01
Less devel countries	8,333	14,225	5,779	8,673	693.46	609.73	1,000	1,065	1,064.97
Hides & skins, incl furs (HA):									
World	--	--	448,615	508,270	(1)	(1)	--	136,998	(1)
Canada	--	--	55,701	53,163	(1)	(1)	--	16,514	(1)
Latin America	--	--	27,336	30,015	(1)	(1)	--	8,795	(1)
Mexico	--	--	24,818	27,742	(1)	(1)	--	8,049	(1)
W. Europe	--	--	130,510	114,579	(1)	(1)	--	40,869	(1)
EC	--	--	101,827	90,687	(1)	(1)	--	32,878	(1)
Denmark	--	--	7,994	6,390	(1)	(1)	--	2,309	(1)
United Kingdom	--	--	18,331	12,388	(1)	(1)	--	6,208	(1)
Belgium-Luxembourg	--	--	3,746	5,259	(1)	(1)	--	309	(1)
France	--	--	13,447	10,376	(1)	(1)	--	4,962	(1)
Fed Rep Germany	--	--	29,387	22,363	(1)	(1)	--	9,962	(1)
Italy	--	--	24,383	28,791	(1)	(1)	--	6,270	(1)
Other W. Europe	--	--	28,683	23,892	(1)	(1)	--	7,992	(1)
Switzerland	--	--	11,668	12,777	(1)	(1)	--	4,505	(1)
Spain	--	--	13,210	3,004	(1)	(1)	--	0	(1)
E. Europe	--	--	17,990	43,299	(1)	(1)	--	12,734	(1)
Czechoslovakia	--	--	6,517	7,185	(1)	(1)	--	2,523	(1)
Poland	--	--	5,876	2,708	(1)	(1)	--	543	(1)
Yugoslavia	--	--	6,507	11,313	(1)	(1)	--	1,910	(1)
Romania	--	--	17,534	15,909	(1)	(1)	--	6,854	(1)
USSR, Est, Lat, Lith	--	--	867	5,099	(1)	(1)	--	1,234	(1)
USSR	--	--	867	5,099	(1)	(1)	--	1,234	(1)
Asia	--	--	195,155	259,285	(1)	(1)	--	56,650	(1)
Japan	--	--	105,617	120,578	(1)	(1)	--	24,252	(1)
China (Taiwan)	--	--	22,650	41,035	(1)	(1)	--	6,875	(1)
Other E. & S.E. Asia	--	--	60,088	96,789	(1)	(1)	--	25,406	(1)
S. Korea	--	--	56,714	93,889	(1)	(1)	--	24,977	(1)
Developed countries	--	--	293,105	289,060	(1)	(1)	--	81,599	(1)
Less devel countries	--	--	113,908	170,241	(1)	(1)	--	41,328	(1)
Cent plan countries	--	--	41,601	48,968	(1)	(1)	--	14,072	(1)
Cattle hides (HA):									
World	--	--	302,015	376,127	(1)	(1)	--	87,557	(1)
Canada	--	--	10,286	20,285	(1)	(1)	--	4,152	(1)
Latin America	--	--	22,364	21,473	(1)	(1)	--	6,392	(1)
Mexico	--	--	20,667	20,967	(1)	(1)	--	6,129	(1)
W. Europe	--	--	48,471	43,901	(1)	(1)	--	10,829	(1)
EC	--	--	37,757	37,244	(1)	(1)	--	9,681	(1)
Netherlands	--	--	2,831	3,866	(1)	(1)	--	2,364	(1)
Belgium-Luxembourg	--	--	3,167	4,722	(1)	(1)	--	155	(1)
France	--	--	8,404	6,657	(1)	(1)	--	3,396	(1)
Fed Rep Germany	--	--	5,924	3,468	(1)	(1)	--	489	(1)
Italy	--	--	15,245	17,653	(1)	(1)	--	3,010	(1)
Other W. Europe	--	--	10,713	6,657	(1)	(1)	--	1,146	(1)
Spain	--	--	9,088	2,525	(1)	(1)	--	0	(1)
E. Europe	--	--	35,269	36,870	(1)	(1)	--	11,079	(1)
Czechoslovakia	--	--	6,390	7,056	(1)	(1)	--	2,393	(1)

See footnotes at end of table.

Table 4--U.S. agricultural exports: Quantity, value, and unit value by commodity and country, October-February 1982/83 and 1983/84, and February 1984--continued

Commodity and country	October-February						February 1984		
	Quantity		Value (1,000 dol.)		Unit value (\$)		Quantity	Value (1,000 dol.)	Unit value (\$)
	1982/83	1983/84	1982/83	1983/84	1982/83	1983/84			
Cattle hides (HA):									
Poland			5,833	2,114	(1)	(1)		543	(1)
Yugoslavia			4,441	6,368	(1)	(1)		706	(1)
Romania			17,329	15,867	(1)	(1)		6,812	(1)
USSR, Est, Lat, Lith			867	5,099	(1)	(1)		1,234	(1)
USSR			867	5,099	(1)	(1)		1,234	(1)
Asia			183,897	246,209	(1)	(1)			
W. Asia (Mideast)			3,821	177	(1)	(1)			
Japan			98,104	111,835	(1)	(1)			
China (Taiwan)			22,271	49,245	(1)	(1)		2,700	(1)
Other E. & S.E. Asia			56,853	93,316	(1)	(1)		6,875	(1)
S. Korea			54,076	92,010	(1)	(1)		2,725	(1)
Developed countries			157,818	176,175	(1)	(1)		21,657	(1)
Less devel countries			105,316	157,412	(1)	(1)		36,681	(1)
Cent plan countries			38,880	42,540	(1)	(1)		38,459	(1)
Cattle hides - whole (MHC):									
World	9,845	9,469	298,196	369,544	30,289.11	39,026.73	2,085	85,903	41,248.46
Canada	353	539	9,739	19,180	27,590.36	35,585.25	107	3,622	36,677.50
Latin America	779	531	22,057	21,206	28,314.77	39,836.36	130	6,255	40,631.18
Mexico	718	518	20,445	20,729	28,335.56	40,077.09	135	5,995	40,077.09
W. Europe	1,578	1,039	46,490	41,312	29,941.50	25,761.58	240	10,209	47,535.68
EC	1,213	876	38,463	35,608	30,059.79	30,422.47	214	9,282	43,187.79
Belgium-Luxembourg	96	118	3,063	4,640	31,904.52	39,320.12	3	111	57,054.00
France	245	142	7,965	6,307	32,533.76	34,455.53	72	3,307	69,925.26
Fed Rep Germany	209	93	5,877	3,398	28,121.18	25,529.81	9	489	59,347.44
Italy	492	413	14,729	6,889	29,936.50	40,894.26	71	2,833	39,902.56
Other W. Europe	365	163	10,028	5,704	27,473.22	34,994.97	26	966	17,167.27
Spain	304	61	8,577	3,074	28,271.02	37,022.84	0	0	0.00
E. Europe	1,320	969	35,253	31,171	26,545.51	37,328.45	300	11,079	36,520.16
Czechoslovakia	273	202	6,374	7,070	23,346.17	34,705.01	65	2,393	36,820.04
Poland	224	52	5,833	6,368	26,039.12	37,664.56	39	543	31,941.07
Yugoslavia	133	152	4,441	6,368	32,181.34	41,396.70	19	706	37,147.37
Romania	650	433	17,329	15,367	26,660.02	36,546.67	181	6,812	37,674.59
USSR, Est, Lat, Lith	28	145	867	5,999	30,976.50	35,167.67	33	1,234	37,390.12
USSR	28	145	867	5,999	30,976.50	35,167.67	33	1,234	37,390.12
Asia	5,754	6,200	182,928	246,209	31,791.52	39,836.01	1,260	53,296	42,126.67
W. Asia (Mideast)	109	5	3,821	177	35,056.16	35,540.40	0	0	0.00
Japan	3,060	2,908	98,032	111,301	32,036.46	38,273.34	524	21,645	41,116.28
China (Taiwan)	690	987	22,123	38,705	32,062.30	41,228.39	150	6,875	42,238.34
Other E. & S.E. Asia	1,811	2,281	56,156	92,710	31,008.15	40,684.39	575	24,892	42,480.54
S. Korea	1,697	2,248	53,436	91,451	37,488.80	40,680.82	568	24,813	42,480.02
Developed countries	5,016	4,489	155,218	171,868	30,944.61	38,864.42	373	35,678	40,962.14
Less devel countries	3,350	3,848	104,114	155,835	30,712.10	40,297.66	87	37,308	43,124.82
Cent plan countries	1,439	1,132	38,864	41,841	27,007.74	36,962.35	252	12,413	36,255.34
Other cattle hides (HA):									
World			3,818	6,583	(1)	(1)		1,554	(1)
Canada			547	1,105	(1)	(1)		227	(1)
Latin America			307	267	(1)	(1)		736	(1)
Mexico			222	238	(1)	(1)		133	(1)
Caribbean			85	26	(1)	(1)		0	(1)
Haiti			85	13	(1)	(1)		0	(1)
W. Europe			1,980	2,589	(1)	(1)		620	(1)
EC			1,295	1,636	(1)	(1)		441	(1)
Netherlands			148	320	(1)	(1)		132	(1)
Belgium-Luxembourg			104	82	(1)	(1)		42	(1)
France			439	350	(1)	(1)		88	(1)
Fed Rep Germany			47	70	(1)	(1)		0	(1)
Italy			516	764	(1)	(1)		777	(1)
Other W. Europe			686	953	(1)	(1)		179	(1)
Sweden			131	0	(1)	(1)		0	(1)
Spain			511	450	(1)	(1)		0	(1)
Spain, incl. Canary Is.			0	366	(1)	(1)		0	(1)
Portugal			14	132	(1)	(1)		134	(1)
E. Europe			16	699	(1)	(1)		45	(1)
Hungary			0	196	(1)	(1)		0	(1)
Poland			0	457	(1)	(1)		0	(1)
Asia			968	1,693	(1)	(1)		498	(1)
S. Asia			50	13	(1)	(1)		0	(1)
Pakistan			50	13	(1)	(1)		0	(1)
Japan			73	534	(1)	(1)		155	(1)
China (Taiwan)			148	540	(1)	(1)		0	(1)
Other E. & S.E. Asia			697	606	(1)	(1)		263	(1)
S. Korea			639	560	(1)	(1)		245	(1)
Hong Kong			41	38	(1)	(1)		18	(1)
Africa			0	230	(1)	(1)		152	(1)
N. Africa			0	152	(1)	(1)		152	(1)
Morocco			0	152	(1)	(1)		152	(1)
Sub-Sahara			0	78	(1)	(1)		0	(1)
Rep S. Africa			0	78	(1)	(1)		0	(1)
Developed countries			2,608	4,307	(1)	(1)		1,073	(1)
Less devel countries			1,202	1,577	(1)	(1)		551	(1)
Cent plan countries			16	699	(1)	(1)		0	(1)
Other hides & skins, ex furs (HA):									
World			25,459	34,572	(1)	(1)		7,857	(1)
Canada			1,572	1,624	(1)	(1)		517	(1)
Latin America			4,442	7,261	(1)	(1)		1,947	(1)

See footnotes at end of table.

Table 4--U.S. agricultural exports: Quantity, value, and unit value by commodity and country, October-February 1982/83 and 1983/84, and February 1984--continued

Commodity and country	October-February						February 1984		
	Quantity		Value (1,000 dol.)		Unit value (\$)		Quantity	Value (1,000 dol.)	Unit value (\$)
	1982/83	1983/84	1982/83	1983/84	1982/83	1983/84			
Other hides & skins, ex Eurs(HA):									
Mexico	--	--	4,145	6,774	(1)	(1)	--	1,921	(1)
S. America	--	--	291	484	(1)	(1)	--	26	(1)
W. Europe	--	--	7,908	10,269	(1)	(1)	--	2,177	(1)
EC	--	--	6,714	9,852	(1)	(1)	--	2,072	(1)
United Kingdom	--	--	814	1,308	(1)	(1)	--	177	(1)
Netherlands	--	--	280	200	(1)	(1)	--	0	(1)
France	--	--	983	1,302	(1)	(1)	--	358	(1)
Fed Rep Germany	--	--	1,209	913	(1)	(1)	--	304	(1)
Italy	--	--	3,223	6,028	(1)	(1)	--	1,150	(1)
Other W. Europe	--	--	1,194	417	(1)	(1)	--	105	(1)
Switzerland	--	--	655	43	(1)	(1)	--	0	(1)
E. Europe	--	--	2,587	6,193	(1)	(1)	--	1,454	(1)
Hungary	--	--	278	612	(1)	(1)	--	200	(1)
Poland	--	--	32	593	(1)	(1)	--	0	(1)
Yugoslavia	--	--	2,031	4,945	(1)	(1)	--	1,212	(1)
Asia	--	--	8,950	9,214	(1)	(1)	--	1,738	(1)
Japan	--	--	7,210	7,345	(1)	(1)	--	1,540	(1)
China (Taiwan)	--	--	375	662	(1)	(1)	--	0	(1)
Other E. & S.E. Asia	--	--	1,269	1,137	(1)	(1)	--	185	(1)
S. Korea	--	--	1,111	703	(1)	(1)	--	130	(1)
Hong Kong	--	--	105	420	(1)	(1)	--	55	(1)
Developed countries	--	--	16,784	19,295	(1)	(1)	--	4,267	(1)
Less devel countries	--	--	6,088	9,085	(1)	(1)	--	2,136	(1)
Cent plan countries	--	--	2,587	6,193	(1)	(1)	--	1,454	(1)
Furskins(HA):									
World	--	--	121,141	97,570	(1)	(1)	--	41,584	(1)
Canada	--	--	43,843	31,253	(1)	(1)	--	11,625	(1)
Latin America	--	--	530	1,280	(1)	(1)	--	457	(1)
W. Europe	--	--	74,131	60,408	(1)	(1)	--	27,863	(1)
EC	--	--	57,355	43,591	(1)	(1)	--	21,122	(1)
Denmark	--	--	7,917	6,390	(1)	(1)	--	2,309	(1)
United Kingdom	--	--	16,477	10,824	(1)	(1)	--	5,859	(1)
France	--	--	4,100	2,417	(1)	(1)	--	1,208	(1)
Fed Rep Germany	--	--	22,254	17,982	(1)	(1)	--	9,160	(1)
Italy	--	--	5,916	5,110	(1)	(1)	--	2,111	(1)
Other W. Europe	--	--	16,776	16,617	(1)	(1)	--	6,741	(1)
Switzerland	--	--	10,884	12,688	(1)	(1)	--	4,505	(1)
Spain	--	--	3,870	463	(1)	(1)	--	0	(1)
Spain, incl. Canary Is.	--	--	0	2,221	(1)	(1)	--	1,649	(1)
Asia	--	--	2,308	3,862	(1)	(1)	--	1,288	(1)
Japan	--	--	302	1,398	(1)	(1)	--	1,012	(1)
Other E. & S.E. Asia	--	--	1,965	2,337	(1)	(1)	--	276	(1)
S. Korea	--	--	1,528	1,175	(1)	(1)	--	190	(1)
Hong Kong	--	--	431	1,162	(1)	(1)	--	87	(1)
Developed countries	--	--	118,503	93,590	(1)	(1)	--	40,650	(1)
Less devel countries	--	--	2,504	3,744	(1)	(1)	--	733	(1)
Mink pelts(NO):									
World	1,241,788	1,120,339	33,343	29,558	26.85	26.38	489,474	14,029	28.66
Canada	362,792	279,749	9,795	7,417	27.00	26.51	97,251	2,882	29.64
Latin America	524	11,242	14	386	27.59	34.33	7,728	247	31.91
Caribbean	333	11,242	8	386	25.10	34.33	7,728	247	31.91
Dominican Republic	0	9,760	0	338	0.00	34.60	6,246	198	31.76
W. Europe	824,801	720,161	22,023	18,691	26.70	25.95	345,407	9,551	27.65
EC	589,783	443,844	15,024	10,978	25.47	24.73	253,703	6,952	27.40
Denmark	33,494	16,265	779	307	23.24	18.85	11,302	112	9.88
United Kingdom	204,949	255,728	5,053	5,910	24.66	23.11	161,409	4,148	25.70
France	80,969	43,573	2,024	1,362	24.99	31.25	19,780	699	35.34
Fed Rep Germany	147,276	70,419	4,045	2,059	27.46	29.24	39,590	1,350	34.11
Italy	115,029	42,185	2,795	1,053	24.30	24.97	21,622	644	29.76
Other W. Europe	235,018	276,317	6,999	7,713	29.78	27.91	91,704	2,599	28.34
Switzerland	221,683	260,585	6,601	7,294	29.77	27.99	86,449	2,416	27.94
Asia	35,170	74,336	1,318	2,553	37.48	34.34	29,320	1,199	40.89
Japan	1,440	30,915	238	1,187	165.33	38.40	22,684	944	41.60
Other E. & S.E. Asia	33,398	43,421	1,069	1,366	32.02	31.45	6,636	255	38.46
S. Korea	21,751	16,276	775	574	35.62	35.29	5,103	185	36.29
Hong Kong	11,647	27,145	295	791	25.29	29.15	1,533	70	45.67
Oceania	18,501	34,851	192	511	10.36	14.67	9,768	150	15.39
Australia	18,501	34,851	192	511	10.36	14.67	9,768	150	15.39
Developed countries	1,207,866	1,065,676	32,259	27,807	26.71	26.09	475,110	13,527	28.47
Less devel countries	33,922	54,663	1,084	1,752	31.95	32.04	14,364	502	34.94
Other furskins(HA):									
World	--	--	87,798	68,011	(1)	(1)	--	27,555	(1)
Canada	--	--	34,048	23,836	(1)	(1)	--	8,742	(1)
Latin America	--	--	515	894	(1)	(1)	--	210	(1)
W. Europe	--	--	52,108	41,717	(1)	(1)	--	18,312	(1)
EC	--	--	42,331	32,613	(1)	(1)	--	14,170	(1)
Denmark	--	--	7,138	6,083	(1)	(1)	--	2,398	(1)
United Kingdom	--	--	11,424	4,914	(1)	(1)	--	1,711	(1)
France	--	--	2,076	1,055	(1)	(1)	--	509	(1)
Fed Rep Germany	--	--	18,210	15,923	(1)	(1)	--	7,818	(1)
Italy	--	--	3,121	4,056	(1)	(1)	--	1,467	(1)
Other W. Europe	--	--	9,777	9,105	(1)	(1)	--	4,142	(1)
Finland	--	--	745	741	(1)	(1)	--	225	(1)
Switzerland	--	--	4,283	5,395	(1)	(1)	--	2,090	(1)
Spain	--	--	3,550	463	(1)	(1)	--	0	(1)

See footnotes at end of table.

Table 4--U.S. agricultural exports: Quantity, value, and unit value by commodity and country, October-February 1982/83 and 1983/84, and February 1984--Continued

Commodity and country	October-February						February 1984		
	Quantity		Value (1,000 dol.)		Unit value (\$)		Quantity	Value (1,000 dol.)	Unit value (\$)
	1982/83	1983/84	1982/83	1983/84	1982/83	1983/84			
Other furskins(MA):									
Spain, incl. Canary Is.	--	--	0	1,930	(1)	(1)	--	1,558	(1)
Asia			998	1,309	(1)	(1)	--	89	(1)
Other E. & S.E. Asia			896	971	(1)	(1)	--	21	(1)
Developed countries			86,244	65,783	(1)	(1)	--	27,123	(1)
Less devel countries			1,420	1,993	(1)	(1)	--	231	(1)
Other animal prods(MA):									
World			65,643	81,387	(1)	(1)	--	12,163	(1)
Canada			7,023	8,096	(1)	(1)	--	1,479	(1)
Latin America			9,956	10,397	(1)	(1)	--	2,064	(1)
Mexico			4,656	4,828	(1)	(1)	--	1,227	(1)
Central America			690	906	(1)	(1)	--	154	(1)
Caribbean			669	706	(1)	(1)	--	158	(1)
S. America			3,941	3,956	(1)	(1)	--	525	(1)
Colombia			618	949	(1)	(1)	--	31	(1)
Brazil			1,359	1,487	(1)	(1)	--	294	(1)
Uruguay			37,393	49,396	(1)	(1)	--	6,260	(1)
EC			33,142	44,820	(1)	(1)	--	5,559	(1)
Denmark			5,323	8,676	(1)	(1)	--	1,345	(1)
United Kingdom			11,602	14,413	(1)	(1)	--	1,757	(1)
Netherlands			3,407	2,791	(1)	(1)	--	550	(1)
Belgium-Luxembourg			1,882	711	(1)	(1)	--	111	(1)
France			2,904	4,312	(1)	(1)	--	196	(1)
Fed Rep Germany			3,226	4,268	(1)	(1)	--	506	(1)
Italy			4,687	9,538	(1)	(1)	--	1,057	(1)
Other W. Europe			4,251	4,576	(1)	(1)	--	702	(1)
Switzerland			980	1,149	(1)	(1)	--	127	(1)
Spain			1,563	1,496	(1)	(1)	--	0	(1)
Asia			8,024	8,261	(1)	(1)	--	1,863	(1)
W. Asia (Mideast)			797	757	(1)	(1)	--	194	(1)
Japan			3,468	4,152	(1)	(1)	--	683	(1)
China (Taiwan)			1,159	1,014	(1)	(1)	--	180	(1)
Other E. & S.E. Asia			1,870	1,541	(1)	(1)	--	557	(1)
S. Korea			1,140	930	(1)	(1)	--	404	(1)
Oceania			2,217	2,375	(1)	(1)	--	330	(1)
Australia			1,627	1,882	(1)	(1)	--	269	(1)
Africa			735	2,534	(1)	(1)	--	168	(1)
Sub-Sahara			707	2,113	(1)	(1)	--	163	(1)
Rep S. Africa			432	1,596	(1)	(1)	--	133	(1)
Developed countries			50,574	65,583	(1)	(1)	--	8,886	(1)
Less devel countries			14,582	15,384	(1)	(1)	--	3,183	(1)
Wool & mohair(MT):									
World	2,074	1,857	13,843	21,804	6,674.67	11,770.60	138	1,328	9,625.22
Canada	36	68	130	366	3,611.80	5,376.38	30	138	4,600.67
W. Europe	2,007	1,665	13,349	20,702	6,451.45	12,072.98	95	1,068	11,280.00
EC	1,838	1,572	12,342	18,789	6,735.06	11,952.27	87	973	11,182.27
United Kingdom	1,325	810	8,852	10,257	6,688.37	12,663.03	68	796	11,701.73
Belgium-Luxembourg	105	13	1,016	118	9,672.17	9,076.92	0	0	.00
France	109	208	522	1,989	4,790.97	9,560.58	0	0	.00
Fed Rep Germany	110	55	545	686	4,953.67	12,472.31	0	0	.00
Italy	176	486	1,298	5,739	7,374.53	11,809.33	19	177	9,323.16
Other W. Europe	169	93	1,007	1,313	5,959.59	14,113.38	8	95	11,867.75
Switzerland	45	0	261	0	5,810.75	.00	0	0	.00
Spain	124	71	746	946	6,013.60	13,327.22	0	0	.00
Spain, incl. Canary Is.	0	22	0	366	.00	16,650.50	8	95	11,867.75
Asia	31	14	363	326	11,703.22	23,250.00	0	0	.00
Japan	31	14	363	326	11,703.22	23,250.00	0	0	.00
Africa	0	107	0	1,011	.00	9,453.22	12	83	6,903.42
Sub-Sahara	0	107	0	1,011	.00	9,453.22	12	83	6,903.42
Rep S. Africa	0	107	0	1,011	.00	9,453.22	12	83	6,903.42
Developed countries	2,074	1,854	13,842	21,804	6,674.19	11,760.57	137	1,289	9,406.28
Sausage casings(MT):									
World	1,334	3,018	8,766	7,644	2,629.21	2,532.81	544	1,210	2,224.02
Canada	255	214	893	644	3,503.32	3,010.60	26	126	4,849.23
Latin America	1,672	1,668	2,808	2,762	1,679.51	1,656.11	337	498	1,477.29
Mexico	1,344	1,471	2,070	2,237	1,540.28	1,520.69	321	491	1,529.20
Caribbean	201	33	240	94	1,192.57	2,851.30	0	3	.00
Dominican Republic	171	16	168	77	980.19	9,814.63	0	0	.00
S. America	125	160	468	392	3,742.73	2,447.90	16	6	250.00
Colombia	14	16	54	107	3,853.57	6,698.63	0	0	.00
Brazil	75	116	148	167	1,976.99	1,435.69	16	4	250.00
Uruguay	25	25	189	97	7,544.00	3,893.08	0	0	.00
W. Europe	605	553	2,310	2,168	3,818.85	3,920.48	98	278	2,839.79
EC	299	263	1,389	1,350	4,644.29	5,131.67	22	164	7,445.09
Netherlands	11	73	261	331	9,330.78	4,539.73	11	76	6,926.36
Belgium-Luxembourg	28	1	95	14	8,626.45	14,462.00	0	0	.00
France	10	1	127	5	12,659.50	5,075.00	0	0	.00
Fed Rep Germany	36	132	333	762	9,253.44	5,776.41	11	88	7,963.82
Italy	198	55	439	216	2,217.01	3,923.04	0	0	.00
Other W. Europe	306	290	922	818	3,012.29	2,820.24	76	115	1,506.68
Finland	19	10	375	211	19,760.42	21,128.90	0	2	.00
Spain	115	63	310	315	2,693.04	5,002.19	0	0	.00
Portugal	172	201	235	160	1,366.34	797.18	70	75	1,071.38
Asia	581	127	1,533	817	2,438.47	2,499.27	47	88	1,867.66
Japan	45	56	175	241	3,892.98	4,300.57	2	10	5,175.00
China (mainland)	37	1	189	37	5,119.11	12,348.00	0	0	.00

See footnotes at end of table.

Table 4--U.S. agricultural exports: Quantity, value, and unit value by commodity and country, October-February 1982/83 and 1983/84, and February 1984--continued

Commodity and country	October-February						February 1984		
	Quantity		Value (1,000 dol.)		Unit value (\$)		Quantity	Value (1,000 dol.)	Unit value (\$)
	1982/83	1983/84	1982/83	1983/84	1982/83	1983/84			
Sausage casings (HT):									
China (Taiwan)	480	267	937	525	1,951.10	1,965.77	45	74	1,634.44
Other E. & S.E. Asia	11	1	158	15	14,363.54	14,522.00	0	4	.00
Hong Kong	11	0	151	1	13,747.18	.00	0	1	.00
Oceania:									
Australia	221	254	1,221	1,242	5,524.69	4,890.27	36	220	6,107.28
New Zealand	154	184	680	917	5,716.52	4,981.13	25	165	6,586.74
Developed countries	67	70	341	326	5,063.78	4,651.44	11	55	5,018.73
Less devel countries	1,126	1,079	4,600	4,305	4,085.16	3,989.99	162	635	3,917.23
Cent plan countries	2,171	1,936	3,977	3,302	1,831.65	1,705.46	382	575	1,505.96
Bull semen (HA):									
World:			11,116	10,540	(1)	(1)	--	1,417	(1)
Canada	--	--	715	320	(1)	(1)	--	50	(1)
Latin America:			2,181	2,144	(1)	(1)	--	125	(1)
Mexico	--	--	317	182	(1)	(1)	--	19	(1)
Central America:			228	248	(1)	(1)	--	40	(1)
Panama	--	--	23	114	(1)	(1)	--	0	(1)
S. America:			1,621	1,674	(1)	(1)	--	66	(1)
Colombia	--	--	478	574	(1)	(1)	--	27	(1)
Venezuela	--	--	188	115	(1)	(1)	--	21	(1)
Ecuador	--	--	142	60	(1)	(1)	--	0	(1)
Chile	--	--	123	111	(1)	(1)	--	15	(1)
Brazil	--	--	359	502	(1)	(1)	--	0	(1)
Argentina	--	--	214	226	(1)	(1)	--	3	(1)
W. Europe:			7,194	6,522	(1)	(1)	--	1,098	(1)
EC:			6,172	5,712	(1)	(1)	--	865	(1)
Denmark	--	--	275	159	(1)	(1)	--	64	(1)
Netherlands	--	--	2,352	1,635	(1)	(1)	--	232	(1)
Belgium-Luxembourg	--	--	219	162	(1)	(1)	--	94	(1)
France	--	--	365	518	(1)	(1)	--	2	(1)
Fed Rep Germany	--	--	1,770	1,692	(1)	(1)	--	145	(1)
Italy	--	--	1,177	1,545	(1)	(1)	--	327	(1)
Other W. Europe	--	--	1,022	810	(1)	(1)	--	233	(1)
Sweden	--	--	324	0	(1)	(1)	--	0	(1)
Austria	--	--	169	208	(1)	(1)	--	36	(1)
Switzerland	--	--	245	315	(1)	(1)	--	73	(1)
Spain	--	--	156	57	(1)	(1)	--	0	(1)
Spain, incl. Canary Is.	--	--	0	175	(1)	(1)	--	119	(1)
Portugal	--	--	118	28	(1)	(1)	--	5	(1)
E. Europe:			266	192	(1)	(1)	--	0	(1)
Hungary	--	--	223	139	(1)	(1)	--	0	(1)
Asia:			380	366	(1)	(1)	--	84	(1)
W. Asia (Mideast):			86	163	(1)	(1)	--	44	(1)
Saudi Arabia	--	--	86	158	(1)	(1)	--	44	(1)
China (Taiwan)	--	--	137	25	(1)	(1)	--	23	(1)
Other E. & S.E. Asia	--	--	141	162	(1)	(1)	--	13	(1)
Africa:			379	996	(1)	(1)	--	60	(1)
N. Africa:			19	418	(1)	(1)	--	0	(1)
Tunisia	--	--	19	371	(1)	(1)	--	0	(1)
Sub-Sahara:			360	579	(1)	(1)	--	60	(1)
Rep S. Africa	--	--	270	453	(1)	(1)	--	33	(1)
Developed countries	--	--	8,180	7,296	(1)	(1)	--	1,181	(1)
Less devel countries	--	--	2,870	3,052	(1)	(1)	--	236	(1)
Cent plan countries	--	--	266	192	(1)	(1)	--	0	(1)
Misc animal prods - other (HT):									
World:	10,834	14,449	31,918	41,345	2,946.13	2,861.45	3,293	6,207	2,492.38
Canada	5,572	6,627	5,284	6,765	948.33	1,020.89	1,532	1,165	760.15
Latin America:	1,410	1,074	4,965	5,436	3,521.38	5,061.78	286	1,401	4,898.86
Mexico	375	246	2,268	2,358	6,048.23	9,586.04	79	677	8,568.32
Central America:	339	304	432	618	1,273.02	2,034.47	34	114	3,346.65
Caribbean	398	229	414	570	1,039.10	2,488.40	96	155	1,612.82
S. America:	298	295	1,852	1,891	6,214.55	6,406.32	77	456	5,916.38
Venezuela	77	97	337	471	4,377.15	4,854.44	49	131	2,676.12
Brazil	117	95	851	818	7,273.43	8,610.67	26	290	11,150.46
W. Europe:	2,427	3,127	14,539	20,605	5,990.45	6,589.26	673	3,816	5,670.37
EC:	2,349	3,064	13,239	18,968	5,635.91	6,190.71	654	3,557	5,439.17
Denmark	1,638	1,839	4,960	6,496	3,040.02	4,619.90	249	1,280	5,141.67
United Kingdom	107	366	2,687	4,156	25,111.19	11,354.49	63	961	15,260.52
Netherlands	101	137	695	824	6,878.38	6,014.37	15	242	16,115.33
Belgium-Luxembourg	116	107	552	416	4,760.02	3,886.95	1	17	17,216.00
France	99	126	1,891	1,800	19,100.03	14,286.75	28	194	6,931.46
Fed Rep Germany	143	354	1,578	1,127	4,044.33	3,182.95	285	274	960.22
Italy	139	125	1,773	2,038	12,756.57	16,304.42	8	553	69,082.63
Other W. Europe	78	63	1,300	1,636	16,667.64	25,972.73	19	259	13,628.58
Switzerland	10	23	474	835	47,444.20	36,282.61	4	54	13,434.50
Spain	18	4	352	177	19,570.22	44,323.50	0	0	.00
Asia:	1,173	3,216	5,748	6,753	4,900.56	2,099.82	793	1,691	2,132.36
W. Asia (Mideast):	235	229	637	595	2,710.37	2,596.28	32	151	4,703.16
Saudi Arabia	192	133	372	448	1,938.26	3,305.04	31	146	4,716.52
S. Asia:	16	2	522	649	12,634.06	324,405.00	0	151	.00
India	11	2	344	646	31,283.82	322,930.00	0	151	.00
Japan	506	1,439	2,930	3,586	5,791.27	2,491.76	523	673	1,266.22
China (Taiwan)	17	1,178	85	464	5,008.41	394.06	111	83	750.29
Other E. & S.E. Asia	399	367	1,571	1,364	3,936.32	3,717.70	127	540	4,251.46
Philippines	175	89	331	179	1,890.37	2,009.21	37	51	1,370.49
S. Korea	132	74	1,023	848	7,747.14	11,453.16	7	395	56,395.71

See footnotes at end of table.

Table 4--U.S. agricultural exports: Quantity, value, and unit value by commodity and country, October-February 1982/83 and 1983/84, and February 1984--continued

Commodity and country	October-February						February 1984		
	Quantity		Value (1,000 dol.)		Unit value (\$)		Quantity	Value (1,000 dol.)	Unit value (\$)
	1982/83	1983/84	1982/83	1983/84	1982/83	1983/84			
Bulgur wheat (MT):									
World	98,593	98,160	21,062	20,379	213.63	207.61	21,752	4,353	206.12
Latin America	13,934	11,364	3,100	2,571	222.51	226.22	1,400	301	214.86
Central America	3,300	2,555	734	585	222.29	228.97	209	45	214.94
Guatemala	2,489	1,934	565	455	226.91	235.16	204	44	213.36
Caribbean	6,560	5,576	1,503	1,282	229.11	229.88	427	93	218.46
Haiti	5,650	4,859	1,266	1,129	224.10	232.42	227	51	223.37
Dominican Republic	847	714	233	152	263.29	212.19	200	43	212.89
S. America	4,074	3,233	864	704	212.06	217.72	764	163	212.82
Peru	3,208	3,023	683	665	212.85	220.02	608	135	222.04
Asia	75,925	77,575	16,177	15,884	213.07	204.75	19,693	3,881	197.07
S. Asia	66,525	69,342	14,214	14,123	213.67	203.67	16,020	3,100	193.54
India	66,525	69,342	14,214	14,123	213.67	203.67	16,020	3,100	193.54
Other E. & S.E. Asia	9,290	7,557	1,939	1,605	208.67	212.41	3,265	683	209.26
Indonesia	7,910	5,547	1,619	1,172	204.66	211.26	1,950	415	212.70
Philippines	12	1,315	3	268	255.25	204.15	1,315	268	204.15
S. Asia, n.e.c.	1,361	585	315	142	231.15	243.43	0	0	.00
Africa	8,734	9,151	1,785	1,912	204.34	204.94	1,019	171	167.81
N. Africa	1,762	1,593	393	372	222.86	233.52	1,019	171	167.81
Egypt	1,733	1,493	386	350	222.82	234.43	1,019	171	167.81
Sub-Sahara	6,972	7,558	1,392	1,540	199.66	203.73	0	0	.00
Ghana	0	1,561	0	311	.00	199.34	0	0	.00
Burundi	680	1,678	125	344	183.31	204.81	0	0	.00
Kenya	2,073	1,225	431	248	208.08	202.13	0	0	.00
Rep S. Africa	84	1,089	17	222	198.48	203.72	0	0	.00
Lesotho	1,798	0	361	0	260.63	.00	0	0	.00
Developed countries	194	1,835	41	390	212.07	212.33	408	97	238.58
Less devel countries	98,399	96,325	21,021	19,989	213.63	207.52	21,344	4,256	199.40
Other wheat prods(MT):									
World	3,147	3,242	3,590	3,434	1,140.83	1,059.17	481	684	1,422.30
Canada	733	1,211	1,104	1,752	1,506.45	1,444.21	228	352	1,543.81
Latin America	502	547	336	255	668.34	466.66	18	15	815.33
Caribbean	345	273	300	214	869.64	782.93	16	11	675.44
Bahamas	4	92	7	39	1,715.25	422.43	0	0	.00
Haiti	36	53	16	49	452.83	918.30	0	0	.00
Leeward & Windward Is	77	89	94	78	1,217.14	881.27	12	6	491.00
Trinidad-Tobago	145	0	111	0	767.00	.00	0	0	.00
Neth. Antilles	57	33	46	41	798.46	1,238.30	2	4	1,788.00
W. Europe	123	86	86	54	701.73	632.98	0	0	.00
EC	73	84	82	50	1,124.15	593.11	0	0	.00
United Kingdom	59	33	68	43	1,157.15	1,303.94	0	0	.00
Asia	1,615	1,273	1,849	1,306	1,145.20	1,026.28	212	293	1,383.21
N. Asia (Mideast)	1,519	886	1,751	1,072	1,152.83	1,210.07	210	290	1,382.58
Lebanon	0	38	0	38	.00	987.26	0	0	.00
Jordan	62	54	67	57	1,079.90	1,047.81	15	21	1,400.00
Kuwait	1	32	3	35	1,402.00	1,093.75	0	0	.00
Saudi Arabia	1,366	740	1,537	918	1,125.44	1,239.97	195	269	1,381.24
United Arab Emir.	50	8	80	10	1,602.06	1,253.50	0	0	.00
Bahrain	26	14	45	15	1,734.73	1,101.43	0	0	.00
Japan	20	299	22	147	1,077.65	490.49	2	3	1,449.00
Other E. & S.E. Asia	76	88	77	88	1,010.33	996.29	0	0	.00
Hong Kong	36	64	30	58	841.55	903.78	0	0	.00
Oceania	96	87	107	43	1,114.83	494.75	23	24	1,052.91
Australia	69	24	77	24	1,122.49	998.25	21	21	1,000.28
Africa	78	36	108	23	1,379.70	634.05	0	0	.00
Sub-Sahara	78	36	108	23	1,379.70	634.05	0	0	.00
Gabon	46	0	51	0	1,108.87	.00	0	0	.00
Developed countries	986	1,632	1,348	1,992	1,367.42	1,220.83	251	376	1,497.60
Less devel countries	2,161	1,610	2,242	1,442	1,037.44	895.31	230	308	1,340.13
Rice (MT):									
World	693,493	821,765	281,285	339,433	405.61	413.05	101,566	46,590	449.86
Canada	46,055	42,269	18,794	18,311	408.07	433.21	8,506	3,869	454.84
Latin America	40,155	159,021	17,977	60,333	447.68	379.40	16,373	6,410	391.50
Central America	11,831	15,795	3,812	5,491	322.18	347.61	2,719	718	263.88
Costa Rica	10,265	10,311	3,219	3,748	313.55	363.48	3	2	824.00
Caribbean	27,279	41,218	13,734	19,960	502.73	484.45	11,621	5,125	441.04
Jamaica	15,476	20,880	5,837	7,362	377.17	352.56	6,294	2,980	359.29
Trinidad-Tobago	3,281	6,629	2,276	4,741	693.81	715.26	887	652	735.09
S. America	868	101,961	363	34,855	418.64	341.84	2,025	563	278.21
Peru	232	73,212	74	25,574	320.40	349.32	0	0	.00
Bolivia	0	26,829	0	8,567	.00	319.32	2,004	549	274.10
W. Europe	163,301	221,776	58,382	78,870	357.51	355.63	24,699	10,292	416.71
EC	111,967	137,733	38,294	49,684	342.01	360.73	18,119	7,495	413.64
United Kingdom	10,238	1,394	3,468	522	338.72	374.72	51	33	656.57
Netherlands	22,336	25,652	7,573	8,851	339.05	345.06	5,195	1,963	377.85
Belgium-Luxembourg	55,683	66,938	19,846	28,402	356.40	424.31	11,301	4,681	431.92
Fed Rep Germany	6,568	10,356	2,453	3,906	373.41	377.15	1,309	510	389.81
Italy	18,728	25,521	2,618	5,002	244.00	196.00	0	0	.00
Other W. Europe	51,334	84,043	20,088	29,186	391.32	347.27	6,580	2,798	425.15
Sweden	5,562	6,945	3,356	3,660	603.45	526.94	1,898	666	350.96
Switzerland	31,138	34,813	11,411	13,579	364.11	390.05	4,157	1,657	398.52
Spain	5,024	31,162	1,229	5,980	244.71	191.90	0	0	.00
Portugal	6,700	8,589	2,246	3,906	335.50	454.80	0	0	.00
Asia	252,641	251,657	115,460	123,571	457.01	491.03	41,415	21,209	512.10
N. Asia (Mideast)	229,672	223,833	108,735	109,996	473.48	491.42	34,026	18,110	532.24
Iraq	59,923	47,888	23,578	19,718	393.48	411.75	584	276	471.17

See footnotes at end of table.

Table 4--U.S. agricultural exports: Quantity, value, and unit value by commodity and country, October-February 1982/83 and 1983/84, and February 1984--continued

Commodity and country	October-February						February 1984		
	Quantity		Value (1,000 dol.)		Unit value (\$)		Quantity	Value (1,000 dol.)	Unit value (\$)
	1982/83	1983/84	1982/83	1983/84	1982/83	1983/84			
Corn (MT):									
Africa	931,783	2,276,699	100,424	334,213	107.77	186.80	650,477	94,413	145.14
N. Africa	857,179	895,672	91,729	131,015	107.01	186.28	356,621	51,848	145.39
Morocco	99,852	39,960	10,559	5,419	105.74	135.62	39,960	5,419	135.62
Algeria	66,888	251,320	7,501	35,773	112.14	142.34	107,681	15,355	142.60
Tunisia	61,440	112,165	6,849	16,008	111.48	142.72	25,040	3,559	142.13
Egypt	628,999	492,227	66,820	73,815	106.23	149.96	183,940	27,515	149.58
Sub-Saharan	74,604	1,380,977	8,695	203,198	116.55	147.14	293,856	42,565	144.85
Rep S. Africa	35	1,302,393	5	191,399	148.28	146.96	293,300	42,469	144.80
Unidentified country	0	0	-1	0	-0.00	-0.00	0	0	-0.00
Developed countries	10,740,950	11,955,378	1,126,967	1,760,047	104.92	147.22	2,026,195	296,872	146.52
Less devel countries	5,498,576	6,676,473	602,989	1,011,625	109.66	151.52	1,298,854	195,804	150.75
Cent plan countries	5,213,955	3,112,007	555,467	465,816	106.53	149.68	688,660	105,294	152.90
Grain sorghums (MT):									
World	2,779,272	2,887,144	313,197	398,357	112.69	137.98	630,630	84,773	134.42
Latin America	1,728,755	1,237,182	199,493	178,175	115.40	144.02	38,061	5,471	143.74
Mexico	1,660,208	1,160,980	192,705	166,727	116.07	143.61	38,061	5,471	143.74
S. America	68,395	76,202	6,764	11,448	98.90	150.23	0	0	-0.00
Colombia	59,043	21,999	5,725	3,576	96.96	162.56	0	0	-0.00
Venezuela	9,352	54,203	1,040	7,872	111.15	145.22	0	0	-0.00
W. Europe	255,038	324,850	27,112	41,630	106.31	128.15	86,010	10,989	127.76
Other W. Europe	255,001	324,413	27,107	41,563	106.30	128.12	85,968	10,983	127.75
Norway	44,618	0	4,958	0	111.12	-0.00	0	0	-0.00
Spain	104,887	118,608	10,168	15,683	96.94	132.23	0	0	-0.00
Spain, incl. Canary Is.	0	175,006	0	21,460	-0.00	122.62	85,968	10,983	127.75
Portugal	105,475	30,799	11,978	4,420	113.56	143.50	0	0	-0.00
E. Europe	0	81,291	0	9,584	-0.00	117.90	81,291	9,584	117.90
German Dem Rep	0	81,291	0	9,584	-0.00	117.90	81,291	9,584	117.90
Asia	790,878	1,190,973	85,987	161,579	108.72	135.47	393,425	54,614	138.81
W. Asia (Mideast)	138,196	317,322	15,410	41,356	111.51	130.33	79,895	10,291	128.81
Israel	114,988	300,202	13,139	39,223	114.26	130.66	79,895	10,291	128.81
Japan	432,239	718,186	44,444	99,197	102.82	138.12	231,558	32,910	142.12
China (Taiwan)	172,588	50,985	19,746	6,909	114.41	135.52	29,985	4,136	137.94
Other E. & S.E. Asia	47,855	104,480	6,386	14,116	133.44	135.11	51,987	7,277	139.97
S. Korea	37,849	104,480	5,215	14,116	137.79	135.11	51,987	7,277	139.97
Africa	4,556	52,759	598	7,375	131.31	139.79	31,843	4,115	129.22
Sub-Sahara	4,556	52,759	598	7,375	131.31	139.79	31,843	4,115	129.22
Senegal	1,600	45,647	176	6,050	110.25	132.55	31,843	4,115	129.22
Developed countries	802,310	1,343,327	84,702	180,864	105.57	134.04	397,463	54,190	136.34
Less devel countries	1,976,962	1,462,526	228,495	208,709	115.58	142.70	151,876	20,998	138.26
Cent plan countries	0	81,291	0	9,584	-0.00	117.90	81,291	9,584	117.90
Oats (MT):									
World	4,828	7,524	747	1,051	154.72	139.96	224	23	102.97
Canada	0	1,018	0	105	-0.00	103.28	68	7	102.62
Latin America	3,397	1,849	590	296	173.72	160.28	36	4	102.92
Mexico	853	371	96	39	112.17	103.28	15	2	100.00
Central America	595	207	91	29	153.01	141.40	21	2	105.00
Costa Rica	580	0	90	0	154.31	-0.00	0	0	-0.00
Panama	0	166	0	25	-0.00	150.60	0	0	-0.00
Caribbean	594	198	139	50	213.29	251.11	0	0	-0.00
Jamaica	304	157	101	46	332.55	289.91	0	0	-0.00
Dominican Republic	245	0	33	0	134.16	-0.00	0	0	-0.00
S. America	1,355	1,071	265	179	195.33	166.99	0	0	-0.00
Venezuela	1,118	1,071	177	179	158.72	166.99	0	0	-0.00
Peru	237	0	87	0	368.04	-0.00	0	0	-0.00
W. Europe	12	3,927	4	568	320.83	144.68	0	0	-0.00
EC	12	3,927	4	568	320.83	144.68	0	0	-0.00
Fed Rep Germany	12	3,927	2	568	158.33	144.68	0	0	-0.00
Asia	1,419	730	153	83	107.84	118.24	120	12	103.07
W. Asia (Mideast)	0	189	0	28	-0.00	145.58	0	0	-0.00
Saudi Arabia	0	189	0	28	-0.00	145.58	0	0	-0.00
Japan	1,324	308	143	32	108.14	103.16	120	12	103.07
Other E. & S.E. Asia	95	233	10	24	103.62	103.21	0	0	-0.00
S. Korea	95	233	10	24	103.62	103.21	0	0	-0.00
Unidentified country	0	0	0	0	-0.00	-0.00	0	0	-0.00
Developed countries	1,336	5,253	147	705	110.05	134.23	188	19	102.98
Less devel countries	3,492	2,271	600	348	171.82	153.20	36	4	102.92
Rye (MT):									
World	733	3,542	71	371	96.26	104.71	75	6	86.49
Canada	48	0	4	0	83.33	-0.00	0	0	-0.00
Latin America	73	94	5	0	61.70	89.51	33	2	71.97
Mexico	20	94	2	0	99.95	89.51	33	2	71.97
Caribbean	53	0	3	0	47.26	-0.00	0	0	-0.00
Bahamas	53	0	3	0	47.26	-0.00	0	0	-0.00
W. Europe	481	3,448	47	362	98.34	105.13	42	4	97.90
EC	481	3,448	47	362	98.34	105.13	42	4	97.90
Netherlands	0	3,362	0	354	-0.00	105.29	42	4	97.90
Fed Rep Germany	0	86	0	9	-0.00	98.84	0	0	-0.00
Italy	481	0	47	0	98.34	-0.00	0	0	-0.00
Asia	131	0	14	0	109.59	-0.00	0	0	-0.00
Japan	74	0	9	0	118.32	-0.00	0	0	-0.00
Other E. & S.E. Asia	57	0	6	0	98.24	-0.00	0	0	-0.00
Hong Kong	57	0	6	0	98.24	-0.00	0	0	-0.00
Unidentified country	0	0	0	0	-0.00	-0.00	0	0	-0.00
Developed countries	603	3,448	60	362	100.26	105.13	42	4	97.90
Less devel countries	130	94	10	8	77.72	89.51	33	2	71.97

See footnotes at end of table.

Table 4--U.S. agricultural exports: Quantity, value, and unit value by commodity and country, October-February 1982/83 and 1983/84, and February 1984--continued

Commodity and country	October-February						February 1984		
	Quantity		Value (1,000 dol.)		Unit value (\$)		Quantity	Value (1,000 dol.)	Unit value (\$)
	1982/83	1983/84	1982/83	1983/84	1982/83	1983/84			
Feed grain prods(HT):									
World	87,034	82,261	26,997	29,426	310.19	357.72	10,441	5,370	371.81
Canada	17,979	22,483	5,789	8,372	322.01	372.36	4,491	1,743	388.22
Latin America	34,947	21,979	10,741	7,731	307.35	351.74	3,631	1,255	345.69
Central America	5,476	4,351	1,672	1,582	305.27	363.68	707	304	429.65
Guatemala	2,316	1,649	605	553	261.14	335.56	494	197	398.87
Costa Rica	1,050	1,057	301	416	286.70	391.97	19	11	576.84
Panama	897	797	398	347	443.41	435.26	190	91	476.98
Caribbean	12,569	11,987	3,879	4,071	308.63	339.60	2,687	843	313.80
Bahamas	915	703	359	311	392.45	442.60	50	21	414.62
Jamaica	2,163	1,047	752	432	347.67	412.93	71	23	330.61
Haiti	4,223	3,840	996	990	235.95	257.88	1,236	282	228.56
Dominican Republic	3,342	4,409	1,007	1,501	301.39	340.36	1,010	374	369.88
S. America	16,784	5,546	5,149	2,032	306.80	366.34	173	85	493.69
Colombia	9,203	2,082	2,288	797	248.58	382.71	0	0	0.00
Venezuela	1,843	346	1,148	148	623.02	428.26	81	15	187.51
Peru	2,377	2,512	638	725	268.48	284.45	0	0	0.00
Bolivia	2,587	259	542	105	209.32	407.28	0	0	0.00
W. Europe	5,900	4,846	2,734	2,918	463.38	602.08	1,071	614	573.45
EC	4,889	3,690	2,276	2,337	465.60	631.44	804	474	589.63
United Kingdom	2,304	2,578	1,429	1,699	620.05	658.98	584	365	624.55
Sweden	7,011	1,156	458	580	452.63	501.98	267	140	524.73
Poland	1,797	976	302	449	378.64	460.03	178	72	401.75
Other W. Europe	1,797	599	668	241	371.81	402.40	0	0	0.00
E. Europe	1,797	599	668	241	371.81	402.40	0	0	0.00
Asia	8,059	13,005	4,076	4,897	505.81	376.55	3,663	1,356	370.26
W. Asia (Mideast)	2,540	1,207	1,125	688	442.73	569.91	350	209	598.56
Israel	670	525	384	371	629.39	706.92	169	117	693.78
United Arab Emir.	744	14	285	8	383.28	582.78	3	1	491.67
S. Asia	1,597	0	343	0	214.67	0.00	0	0	0.00
India	1,597	0	343	0	214.67	0.00	0	0	0.00
Japan	1,879	10,533	1,073	3,244	571.20	308.00	3,211	1,050	327.07
Other E. & S.E. Asia	1,939	1,172	1,494	924	770.72	788.73	101	95	938.09
S. Korea	1,394	608	1,205	563	864.70	926.24	18	28	1,546.50
Oceania	416	714	283	377	679.80	527.55	43	38	782.38
Australia	325	574	227	303	697.79	527.17	42	31	748.40
Africa	17,936	18,635	2,706	4,891	150.86	262.49	1,537	363	236.16
Sub-Sahara	17,644	18,617	2,635	4,881	149.37	262.17	1,537	363	236.16
Senegal	2,994	2,403	457	605	152.69	251.57	0	0	0.00
Mali	1,996	0	356	0	178.54	0.00	0	0	0.00
Chad	0	2,168	0	651	0.00	300.10	0	0	0.00
Upper Volta	5,352	3,996	904	1,017	168.90	254.41	0	0	0.00
Kenya	87	2,169	17	528	204.51	243.64	159	35	222.55
Rep S. Africa	183	2,412	45	657	248.24	272.42	776	185	238.43
Lesotho	1,648	1,227	297	297	180.43	241.70	327	70	213.08
Developed countries	26,920	41,393	10,276	15,885	381.73	383.76	9,760	3,742	383.36
Less devel countries	58,317	40,269	16,053	13,300	275.27	330.29	4,681	1,628	347.80
Cent plan countries	1,797	599	668	241	371.81	402.40	0	0	0.00
Blended food prods(HT):									
World	44,904	88,425	12,002	29,903	267.28	338.17	11,108	3,562	320.69
Canada	3,160	4,894	716	989	226.67	202.03	1,193	233	195.08
Latin America	4,519	5,762	1,209	1,849	267.63	320.83	1,282	316	246.67
Central America	1,609	1,740	415	572	257.75	328.53	210	76	362.46
Burduras	1,440	1,258	374	441	259.66	350.71	0	0	0.00
S. America	2,632	3,833	711	1,210	270.11	315.79	1,071	238	222.61
Peru	2,175	2,844	574	883	263.70	310.56	1,066	230	216.04
Asia	29,684	60,318	7,813	21,024	263.19	348.55	8,421	2,939	348.95
S. Asia	15,862	45,609	4,098	15,663	258.05	343.42	8,401	2,922	347.84
India	12,061	41,564	3,116	14,242	258.33	342.66	8,401	2,922	347.84
Sri Lanka	3,776	4,045	968	1,420	256.25	351.16	0	0	0.00
Other E. & S.E. Asia	13,516	14,300	3,584	5,226	265.17	365.46	0	0	0.00
Philippines	13,471	13,894	3,575	5,114	265.35	368.07	0	0	0.00
Oceania	152	115	122	138	802.22	1,019.44	0	1	0.00
Africa	7,358	17,220	2,108	5,846	286.46	339.49	156	59	377.65
W. Africa	3,334	3,654	898	1,487	284.34	407.06	0	0	0.00
Egypt	3,243	3,627	898	1,407	276.83	387.98	0	0	0.00
Sub-Sahara	4,024	13,566	1,160	4,359	288.22	321.29	156	59	377.65
Ghana	2,178	2,100	696	725	319.45	345.12	14	6	407.14
Angola	0	2,086	0	729	0.00	349.53	0	0	0.00
Mauritius	590	0	149	0	252.72	0.00	0	0	0.00
Rep S. Africa	590	3,925	153	1,384	259.76	352.51	51	19	365.39
Botswana	0	3,483	0	819	0.00	235.02	0	0	0.00
Developed countries	4,131	9,231	1,097	2,647	265.55	286.79	1,315	274	208.43
Less devel countries	40,773	79,194	10,905	27,256	267.45	344.16	9,793	3,288	335.77
Other grain prods(HT):									
World	96,331	77,312	61,118	55,751	634.46	721.12	15,345	10,631	692.79
Canada	24,380	23,018	20,650	21,394	847.00	929.43	4,243	4,156	1,027.16
Latin America	23,776	14,889	13,947	11,674	586.60	784.08	3,275	2,046	624.74
Mexico	6,766	1,076	1,404	638	207.54	593.19	273	148	541.96
Central America	2,022	1,994	1,093	1,184	540.55	593.67	392	193	492.57
Caribbean	7,175	8,634	8,302	7,962	1,157.09	901.26	2,351	1,433	609.71
Bermuda	891	1,113	1,086	1,267	1,219.19	1,138.45	150	221	1,399.07
Bahamas	1,802	2,138	2,130	2,179	1,181.87	1,019.15	342	417	1,220.26
Jamaica	1,145	1,909	725	491	613.41	257.03	1,070	165	153.80
Dominican Republic	629	460	335	745	532.95	1,619.23	19	31	1,631.53
Leeward & Windward Is	166	1,242	236	745	1,419.51	599.52	556	257	461.52

See footnotes at end of table.

Table 4--U.S. agricultural exports: Quantity, value, and unit value by commodity and country, October-February 1982/83 and 1983/84, and February 1984--continued

Commodity and country	October-February						February 1984		
	Quantity		Value (1,000 dol.)		Unit value (\$)		Quantity	Value (1,000 dol.)	Unit value (\$)
	1982/83	1983/84	1982/83	1983/84	1982/83	1983/84			
Fruits - canned ex juice (MT):									
World	45,540	31,173	40,938	31,335	898.95	1,005.21	7,072	6,370	900.68
Canada	15,840	8,718	13,005	8,344	821.00	957.12	2,394	2,376	992.42
Latin America	3,863	3,356	3,932	3,662	1,017.89	1,091.13	639	683	1,068.53
Central America	879	1,135	941	1,213	1,070.45	1,068.51	394	392	993.85
Panama	782	907	829	935	1,059.46	1,031.34	375	370	986.67
Caribbean	1,414	1,911	1,379	2,139	975.20	1,119.13	222	269	1,211.78
Jamaica	122	421	118	537	967.89	1,274.91	51	72	1,408.27
Dominican Republic	173	439	208	548	1,199.81	1,249.33	1	2	2,285.00
S. America	1,453	290	1,447	293	995.58	1,010.97	22	20	918.04
Colombia	1,116	182	995	172	891.29	943.54	17	15	863.53
W. Europe	10,171	4,950	8,764	5,301	861.66	1,070.86	1,189	1,207	1,015.32
EC	8,197	3,723	6,784	4,617	827.56	1,078.88	923	992	1,074.42
Netherlands	1,471	1,389	1,679	1,805	1,141.68	1,295.60	184	230	1,249.49
Belgium-Luxembourg	956	161	897	165	937.81	1,022.10	11	12	1,109.09
France	410	194	412	189	1,003.77	975.75	118	113	960.20
Fed Rep Germany	4,732	1,049	3,217	1,093	679.88	1,042.22	582	602	1,033.83
Italy	303	546	269	451	886.90	825.32	0	0	.00
Other W. Europe	1,974	1,227	1,980	1,284	1,003.29	1,046.53	266	216	810.27
Sweden	696	541	669	546	960.79	1,009.58	218	169	777.06
Norway	557	150	858	130	1,181.36	864.95	12	14	1,141.58
Asia	14,237	12,735	13,356	12,387	938.13	972.69	2,655	1,831	689.79
W. Asia (Mideast)	2,762	2,849	2,605	2,888	943.14	1,013.61	357	309	866.71
Saudi Arabia	2,050	1,805	1,880	1,827	917.07	1,012.21	258	217	840.42
Japan	6,363	5,621	5,901	5,054	927.35	899.08	1,968	1,140	579.32
China (Taiwan)	654	862	547	834	837.08	968.08	158	167	1,058.89
Other E. & S.E. Asia	4,452	3,403	4,299	3,611	965.57	1,061.19	172	215	1,247.51
Singapore	1,292	1,230	1,286	1,322	995.74	1,074.60	61	82	1,337.41
Indonesia	634	187	714	241	1,126.23	1,289.69	7	13	1,881.00
Philippines	419	466	364	489	869.59	1,050.40	0	0	.00
S. Korea	311	340	288	328	926.26	965.61	17	19	1,130.94
Hong Kong	1,729	1,035	1,494	1,059	864.28	1,023.22	84	94	1,116.51
Oceania	1,115	1,107	1,565	1,299	1,403.73	1,173.78	186	244	1,316.00
Australia	839	620	931	823	1,109.77	1,327.34	147	202	1,377.09
Trust Terr Pac Is	173	340	515	308	2,974.00	905.30	5	5	1,082.40
Africa	314	307	316	342	1,006.88	1,114.10	9	28	3,100.11
Developed countries	33,247	19,995	28,644	19,639	861.55	982.18	5,698	4,926	864.45
Less devel countries	12,290	11,178	12,291	11,697	1,000.06	1,046.39	1,374	1,444	1,050.92
Fruits - frozen ex juice (MT):									
World	9,137	5,165	9,253	5,449	1,012.70	1,054.98	1,041	995	955.97
Canada	2,654	1,772	2,035	1,727	766.62	974.70	463	339	732.23
Latin America	1,165	95	1,138	145	976.46	1,528.09	16	25	1,548.63
Caribbean	399	94	306	143	766.11	1,522.66	16	25	1,548.63
Jamaica	341	68	277	114	810.92	1,676.90	11	19	1,708.45
S. America	739	0	798	0	1,079.45	.00	0	0	.00
Venezuela	739	0	798	0	1,079.45	.00	0	0	.00
W. Europe	3,047	1,703	3,531	1,651	1,158.85	969.41	280	246	878.02
EC	2,310	1,509	2,898	1,431	1,254.45	948.38	261	233	893.67
United Kingdom	743	741	761	715	1,024.12	965.12	80	84	1,048.85
Netherlands	647	221	758	204	1,171.13	921.51	54	45	830.00
Belgium-Luxembourg	181	106	248	111	1,369.29	1,051.39	0	0	.00
Fed Rep Germany	739	441	1,131	400	1,530.85	907.57	127	105	822.98
Other W. Europe	737	194	633	220	859.22	1,132.97	19	13	663.16
Sweden	398	118	372	153	935.08	1,293.19	0	0	.00
Finland	195	18	157	18	806.92	1,026.67	0	0	.00
Asia	2,112	1,279	2,316	1,515	1,096.73	1,184.24	213	304	1,428.26
W. Asia (Mideast)	9	35	15	64	1,612.55	1,840.46	7	14	2,007.14
Saudi Arabia	6	31	9	57	1,568.00	1,851.26	5	10	2,089.40
Japan	1,914	1,083	1,981	1,238	1,035.12	1,143.53	201	276	1,375.38
China (Taiwan)	159	92	253	105	1,588.05	1,138.31	0	0	.00
Other E. & S.E. Asia	30	69	68	107	2,269.27	1,551.72	5	14	2,743.60
Singapore	159	313	234	407	1,468.59	1,301.02	69	81	1,178.22
Australia	139	304	182	400	1,311.98	1,315.15	69	81	1,178.22
Developed countries	7,770	4,862	7,748	5,016	997.12	1,031.74	1,013	943	930.52
Less devel countries	1,367	303	1,505	433	1,101.25	1,427.91	28	53	1,076.64
Other fruits - prep or pres (MT):									
World	9,361	9,670	8,310	8,240	887.69	852.17	2,772	2,284	823.88
Canada	2,036	1,914	1,624	1,505	797.68	786.05	267	207	774.22
Latin America	2,312	1,583	2,502	1,671	1,082.00	1,068.95	711	810	1,139.65
Central America	118	447	156	429	1,321.31	960.76	31	35	1,116.93
Belize	12	78	21	109	1,784.33	1,392.37	10	17	1,717.50
Panama	47	265	75	208	1,593.40	786.42	2	2	900.00
Caribbean	312	413	374	432	1,198.22	1,046.84	128	122	951.94
Dominican Republic	168	43	169	38	1,007.52	883.49	0	0	.00
Barbados	18	150	22	144	1,205.17	960.49	38	31	805.68
Neth. Antilles	44	120	60	136	1,356.04	1,136.50	67	72	1,067.73
S. America	1,877	684	1,966	797	1,047.54	1,164.59	535	643	1,201.57
Colombia	63	40	86	62	1,359.36	1,539.50	2	2	978.50
Venezuela	1,741	638	1,675	725	962.36	1,135.77	530	635	1,198.11
Peru	63	1	188	1	2,988.79	1,436.00	0	0	.00
W. Europe	3,045	4,402	1,614	2,568	530.16	583.38	1,441	788	546.77
EC	2,767	4,216	1,349	2,189	487.68	549.14	1,441	788	546.77
Denmark	1,603	682	557	323	347.63	474.26	177	72	406.78
United Kingdom	199	91	143	85	717.52	330.65	2	7	3,304.50
Netherlands	622	421	485	178	779.69	422.25	92	37	402.39
France	16	65	25	93	1,531.25	1,431.71	63	92	1,460.32

See footnotes at end of table.

Table 4--U.S. agricultural exports: Quantity, value, and unit value by commodity and country, October-February 1982/83 and 1983/84, and February 1984--continued

Commodity and country	October-February						February 1984		
	Quantity		Value (1,000 dol.)		Unit value (\$)		Quantity	Value (1,000 dol.)	Unit value (\$)
	1982/83	1983/84	1982/83	1983/84	1982/83	1983/84			
Other fruits - prep or pres (HT):									
Fed Rep Germany	240	2,920	81	1,467	337.54	502.36	1,104	573	519.08
Other W. Europe	278	186	265	379	952.89	2,039.49	0	0	-00
Sweden	219	66	212	145	968.50	2,190.61	0	0	-00
Finland	0	36	0	165	.00	4,593.75	0	0	-00
Asia	1,817	1,656	2,400	2,261	1,320.85	1,365.22	0	0	-00
W. Asia (Mideast)	826	622	1,033	766	1,250.22	1,231.44	312	435	1,394.52
Kuwait	250	101	217	104	867.91	1,028.14	177	209	1,181.80
Saudi Arabia	420	208	648	334	1,543.09	1,605.69	24	11	475.63
United Arab Emir.	28	109	22	126	787.50	1,157.99	61	88	1,447.69
Japan	656	745	904	1,077	1,377.34	1,445.35	49	61	1,244.16
Other E. & S.E. Asia	308	279	447	406	1,432.69	1,454.16	122	201	1,648.65
Singapore	84	70	149	95	1,779.51	1,355.76	11	22	1,961.36
Indonesia	42	44	72	98	1,702.67	2,238.18	4	8	2,009.25
Hong Kong	47	72	67	113	1,424.13	1,566.39	1	3	2,776.00
Oceania	99	39	88	75	891.68	1,934.92	5	9	1,743.00
Africa	52	96	81	161	1,566.50	1,675.51	3	3	1,031.33
Sub-Sahara	25	96	31	161	1,239.04	1,675.51	38	41	1,071.68
Rep S. Africa	24	93	27	157	1,135.75	1,683.63	38	41	1,071.68
Developed countries	5,867	7,178	4,260	5,364	726.14	747.24	33	41	662.51
Less devel countries	3,494	2,492	4,049	2,877	1,158.97	1,154.41	901	1,240	1,158.98
Fruit juices incl froz (HT):									
World	2,065,396	2,266,485	82,608	89,158	40.00	39.34	524,530	22,732	43.34
Canada	927,354	1,065,362	41,195	46,388	44.42	43.54	13,197	13,215	50.48
Latin America	209,892	229,401	8,205	9,020	39.09	39.32	48,711	1,963	40.29
Mexico	8,994	28,404	229	974	22.92	34.29	12,478	477	33.60
Central America	18,593	24,049	1,003	1,333	53.94	55.43	3,714	261	70.36
Caribbean	169,066	168,008	6,255	6,348	36.99	37.78	32,233	1,259	39.07
Bahamas	25,522	25,939	1,222	1,244	47.89	47.97	6,727	289	42.95
Dominican Republic	22,793	7,460	1,029	311	45.14	41.63	18	1	44.44
Trinidad-Tobago	20,491	37,532	555	1,244	27.08	33.14	1,623	85	52.58
Neth. Antilles	38,938	41,024	1,511	1,617	38.80	39.42	13,997	489	34.96
W. Europe	486,063	421,205	15,679	14,070	32.26	33.40	123,428	4,261	34.52
EC	357,147	333,138	11,503	10,985	32.21	32.97	101,822	3,415	33.54
United Kingdom	40,006	59,547	1,295	1,736	32.38	29.15	13,027	379	29.13
Netherlands	102,574	101,229	2,707	3,099	26.39	30.62	40,991	1,117	27.24
France	53,194	54,384	2,615	2,874	49.16	52.84	15,315	944	61.61
Fed Rep Germany	125,597	87,101	3,362	2,049	26.76	23.52	23,157	465	20.07
Other W. Europe	128,916	88,067	4,176	3,085	32.39	35.03	21,606	846	39.16
Sweden	58,227	21,285	1,755	760	30.13	35.70	4,844	198	40.89
Switzerland	26,961	23,229	926	908	34.35	39.07	6,318	241	38.08
Asia	373,094	403,331	15,030	15,148	40.28	37.56	83,166	2,994	36.00
W. Asia (Mideast)	109,675	173,024	4,139	5,716	37.74	33.03	45,822	1,304	28.45
Israel	4,391	27,942	107	949	24.32	33.97	4,455	182	40.79
Saudi Arabia	62,658	64,796	2,629	2,171	41.96	33.51	16,202	459	28.35
United Arab Emir.	15,430	38,535	476	1,275	30.82	33.08	11,356	302	26.61
Japan	94,239	84,388	4,228	3,682	44.86	43.63	15,880	835	52.60
China (Taiwan)	30,928	32,658	1,148	1,197	37.12	36.66	5,351	207	38.65
Other E. & S.E. Asia	138,237	111,688	5,514	4,527	39.89	40.53	14,540	622	42.80
Singapore	31,545	14,481	1,298	627	41.15	43.30	1,561	81	51.99
S. Korea	28,482	29,404	1,042	966	36.59	32.87	5,470	168	30.69
Hong Kong	28,377	26,998	1,175	1,226	41.40	45.42	3,754	183	48.78
Oceania	68,060	113,256	2,437	3,491	35.81	30.83	7,267	287	39.43
Australia	42,734	83,040	1,413	2,235	33.05	26.92	3,993	142	35.45
New Zealand	17,820	24,554	599	980	66.32	33.21	161	12	74.53
Africa	933	29,519	62	980	66.32	33.21	161	12	74.53
Developed countries	1,573,090	1,706,491	63,256	68,280	40.21	40.01	412,155	18,742	45.47
Less devel countries	492,306	555,583	19,352	20,818	39.31	37.47	112,375	3,990	35.50
Bats & prep (HT):									
World	170,217	179,662	258,281	261,127	1,517.36	1,453.43	24,313	34,795	1,431.33
Canada	29,041	29,469	32,261	32,179	1,110.89	1,091.97	4,935	4,869	986.72
Latin America	6,489	3,936	12,082	6,830	1,861.95	1,735.27	549	1,000	1,822.01
Caribbean	2,308	1,765	3,921	2,791	1,698.69	1,581.53	385	524	1,361.01
S. America	3,623	1,555	7,052	2,572	1,946.34	1,654.22	62	196	3,165.22
Venezuela	1,789	816	3,884	1,612	2,171.08	1,975.64	45	147	3,257.98
W. Europe	108,430	111,513	155,112	152,669	1,430.53	1,369.07	12,944	10,773	1,450.30
EC	80,728	92,957	113,632	125,011	1,407.59	1,344.83	11,202	15,769	1,407.66
United Kingdom	29,479	34,602	30,048	35,544	1,019.30	1,027.22	4,601	5,427	1,179.43
Netherlands	21,360	25,639	24,181	26,981	1,132.07	1,052.35	3,790	3,972	1,047.99
Belgium-Luxembourg	1,852	1,611	2,793	2,436	1,508.35	1,511.92	165	187	1,134.76
France	5,615	4,912	10,242	10,959	1,824.06	2,231.11	805	1,513	1,879.73
Fed Rep Germany	16,087	20,809	34,282	40,591	2,131.03	1,950.64	1,622	4,219	2,600.99
Italy	5,344	4,592	9,384	6,199	1,756.05	1,350.01	115	102	884.43
Other W. Europe	27,702	18,556	41,480	27,658	1,497.38	1,490.49	1,742	3,004	1,720.51
Sweden	2,351	1,929	3,721	3,996	1,582.70	2,071.43	125	286	2,288.52
Norway	2,032	2,146	3,132	3,117	1,541.57	1,452.47	118	201	1,702.30
Switzerland	8,409	4,423	10,567	7,451	1,256.65	1,684.71	859	1,813	2,110.71
Spain	14,153	7,671	22,616	9,280	1,597.93	1,209.75	0	0	-00
Asia	22,677	28,006	50,605	58,195	2,231.57	2,077.94	4,849	8,545	1,762.19
W. Asia (Mideast)	4,974	4,703	14,432	13,955	2,901.55	2,956.59	428	1,275	2,978.75
Saudi Arabia	2,087	1,493	5,945	5,132	2,848.55	3,437.36	275	895	3,252.78
Japan	14,105	19,912	27,250	35,661	1,932.53	1,790.91	3,577	5,697	1,592.60
Other E. & S.E. Asia	1,624	1,775	4,051	4,827	2,494.69	2,719.65	310	778	2,509.56
Oceania	3,207	6,314	7,183	9,941	2,239.89	1,569.44	900	1,212	1,346.33
Australia	2,405	5,057	6,003	8,243	2,496.10	1,629.46	660	995	1,507.64
Developed countries	155,813	168,525	224,341	232,720	1,439.81	1,380.92	22,515	30,951	1,374.69
Less devel countries	14,329	11,122	33,656	28,380	2,348.79	2,551.73	1,781	3,818	2,141.09

See footnotes at end of table.

Table 4--U.S. agricultural exports: Quantity, value, and unit value by commodity and country, October-February 1982/83 and 1983/84, and February 1984--continued

Commodity and country	October-February					February 1984			
	Quantity		Value (1,000 dol.)		Unit value (\$)		Quantity	Value (1,000 dol.)	Unit value (\$)
	1982/83	1983/84	1982/83	1983/84	1982/83	1983/84			
Almonds (shelled basis) (MT):									
World	30,678	33,018	86,802	111,969	2,829.45	3,391.15	4,515	15,600	3,455.18
Canada	2,032	1,799	6,350	6,164	3,124.77	3,426.32	161	589	3,657.04
Latin America	521	457	1,693	1,452	3,248.96	3,178.06	114	342	2,997.75
S. America	446	184	1,456	624	3,264.22	3,390.17	41	157	3,830.97
Venezuela	292	168	960	566	3,288.64	3,366.24	30	116	3,866.67
W. Europe	16,118	17,658	42,977	58,275	2,666.37	3,300.23	2,664	9,145	3,432.93
EC	12,806	14,958	34,851	49,040	2,721.45	3,278.51	2,168	7,507	3,462.84
Denmark	562	474	1,546	1,677	2,751.03	3,537.85	89	326	3,658.85
United Kingdom	2,249	2,821	6,305	9,904	2,803.58	3,510.69	535	2,039	3,810.73
Netherlands	1,235	1,020	3,348	3,605	2,711.05	3,534.61	134	498	3,713.27
Belgium-Luxembourg	326	330	936	852	2,870.54	2,582.24	2	10	5,075.00
France	2,790	2,200	6,188	7,841	2,218.08	3,564.07	263	1,025	3,897.31
Fed Rep Germany	5,537	8,039	16,228	24,923	2,930.84	3,400.24	1,145	3,610	3,153.13
Other W. Europe	3,312	2,700	8,126	9,236	2,453.42	3,420.57	496	1,638	3,302.19
Sweden	1,284	634	2,196	2,200	1,710.63	3,470.60	39	152	3,898.41
Norway	492	408	1,482	1,517	3,012.78	3,718.05	32	125	3,909.69
Switzerland	1,198	1,051	3,550	3,745	2,963.40	3,563.30	171	1,239	3,339.56
Asia	11,035	11,648	32,729	40,641	2,965.97	3,489.08	1,389	4,876	3,510.48
W. Asia (Mideast)	2,780	2,803	7,956	10,349	2,861.97	3,692.04	135	532	3,939.14
Lebanon	126	475	379	1,691	3,007.88	3,559.50	0	2	.00
Kuwait	343	472	1,058	1,833	3,083.93	3,683.38	0	0	.00
Saudi Arabia	1,418	967	3,743	3,664	2,639.43	3,738.99	110	429	3,902.96
United Arab Emir.	432	470	1,430	1,675	3,310.70	3,564.25	7	28	4,050.00
S. Asia	613	441	1,862	1,594	3,038.12	3,613.39	23	88	3,817.52
India	610	441	1,851	1,594	3,034.49	3,613.39	23	88	3,817.52
Japan	6,643	7,493	19,819	25,535	2,986.52	3,407.83	1,087	3,732	3,433.66
China (Taiwan)	572	405	1,620	1,251	2,831.36	3,089.00	89	290	3,262.31
Other E. & S.E. Asia	427	506	1,452	1,913	3,400.08	3,779.72	55	234	4,249.65
Oceania	755	1,183	2,340	4,439	3,098.70	3,752.47	117	409	3,498.90
Australia	650	1,034	1,989	3,880	3,060.64	3,752.34	114	394	3,454.14
Developed countries	25,737	28,466	72,116	95,609	2,802.02	3,358.70	4,099	14,115	3,443.45
Less devel countries	4,941	4,552	14,686	16,360	2,972.36	3,594.09	416	1,485	3,570.69
Other nuts, ex almonds (MT):									
World	139,539	146,644	171,479	149,158	1,228.90	1,017.14	19,798	19,195	969.54
Canada	27,009	27,670	25,912	26,015	959.38	940.19	4,774	4,281	896.66
Latin America	5,968	3,479	10,389	5,378	1,740.86	1,645.75	435	659	1,513.88
Caribbean	2,290	1,659	3,842	2,489	1,677.53	1,500.60	359	475	1,322.96
Bermuda	845	83	2,067	1,425	2,446.43	1,500.19	2	6	2,894.50
S. America	3,177	1,371	5,596	1,949	1,761.34	1,421.25	21	39	1,865.43
Venezuela	1,497	648	2,924	1,047	1,953.09	1,615.12	15	31	2,040.60
W. Europe	92,312	93,855	112,136	94,393	1,214.75	1,005.73	10,280	9,627	936.52
EC	67,922	77,999	78,761	75,971	1,159.88	974.00	9,034	8,261	914.45
United Kingdom	27,230	31,781	23,743	25,640	871.93	806.78	4,066	1,388	633.21
Netherlands	20,125	24,619	20,833	23,376	1,035.17	949.50	3,656	3,474	950.30
Belgium-Luxembourg	1,526	1,281	1,858	1,584	1,217.35	1,236.19	163	177	1,086.42
France	2,825	2,712	4,054	3,118	1,434.93	1,149.80	542	488	900.73
Fed Rep Germany	10,550	12,770	18,054	15,668	1,711.26	1,226.93	477	608	1,275.62
Italy	5,242	4,563	9,098	6,101	1,735.59	1,336.96	115	102	884.43
Other W. Europe	24,390	15,856	33,355	18,422	1,367.55	1,161.84	1,246	1,366	1,096.47
Sweden	1,067	1,295	1,524	1,795	1,428.76	1,386.43	86	134	1,558.45
Norway	1,540	1,738	1,650	1,600	1,071.54	920.54	86	76	880.95
Switzerland	7,211	3,372	7,017	3,706	973.10	1,099.19	488	574	1,176.48
Spain	14,082	7,489	22,517	9,045	1,599.02	1,207.77	0	0	.00
Spain, incl. Canary Is.	0	1,648	0	1,961	.00	1,189.68	559	572	1,024.09
Asia	11,642	16,358	17,876	17,554	1,535.45	1,073.11	3,460	3,669	1,060.35
W. Asia (Mideast)	2,134	1,900	6,476	3,556	2,951.69	1,871.61	293	743	2,536.25
Israel	948	972	1,922	1,074	2,266.61	1,105.45	68	79	1,166.73
Saudi Arabia	669	526	2,202	1,460	3,291.80	2,790.92	165	465	2,819.33
Japan	7,462	12,419	7,419	10,126	994.22	815.33	2,490	1,964	788.69
Other E. & S.E. Asia	1,197	1,269	2,600	2,915	2,171.72	2,296.95	255	544	2,134.25
Oceania	2,452	5,151	4,844	5,502	1,975.45	1,068.07	783	802	1,024.68
Australia	1,755	4,025	4,014	4,364	2,287.01	1,084.10	546	601	1,101.23
Developed countries	130,076	140,059	152,225	137,112	1,170.28	978.95	18,416	16,836	914.22
Less devel countries	9,388	6,570	18,969	12,020	2,020.60	1,829.59	1,367	2,332	1,706.04
Vegetables & prep (MT):									
World	672,045	659,916	434,094	438,811	645.93	564.95	109,396	74,767	683.45
Canada	245,267	268,235	121,273	137,109	494.45	511.15	53,353	28,891	541.50
Latin America	92,124	81,817	79,570	80,119	863.72	979.24	12,634	12,468	986.90
Mexico	4,104	6,554	8,763	9,491	2,135.24	1,448.07	860	368	428.13
Central America	8,763	7,111	7,611	6,707	868.51	943.14	1,003	1,086	1,083.03
Panama	7,403	5,602	5,494	4,384	742.19	782.56	653	649	994.59
Caribbean	29,337	31,892	27,434	33,426	935.14	1,048.09	6,092	6,314	1,036.38
Bermuda	3,113	3,815	3,880	5,963	1,246.48	1,562.91	578	847	1,465.57
Trinidad-Tobago	7,332	6,214	4,863	5,072	663.22	816.15	822	1,019	1,239.91
Neth. Antilles	6,409	7,700	6,919	8,507	1,079.50	1,104.76	1,697	1,745	1,028.26
S. America	49,920	36,260	35,761	30,496	716.37	841.03	4,679	4,700	1,004.56
Colombia	24,887	6,137	13,041	11,109	524.00	1,810.22	98	99	1,009.40
Venezuela	12,918	20,093	11,332	12,582	877.20	626.21	4,245	4,194	988.01
Paraguay	5,960	2,621	4,946	1,291	829.84	492.74	249	195	781.62
W. Europe	161,245	116,724	99,542	85,690	617.33	734.12	16,096	12,569	780.89
EC	133,593	98,325	79,463	71,636	594.81	728.57	14,016	10,594	755.86
United Kingdom	53,549	45,301	32,477	33,290	606.49	734.86	8,969	6,204	891.74
Netherlands	21,579	13,341	8,610	6,766	399.02	507.16	1,068	908	899.90
Belgium-Luxembourg	9,128	6,371	4,600	3,902	503.99	612.47	306	592	1,935.36
France	15,539	10,874	8,491	7,026	546.45	646.11	1,389	899	647.52

See footnotes at end of table.

Table 4--U.S. agricultural exports: Quantity, value, and unit value by commodity and country, October-February 1982/83 and 1983/84, and February 1984--continued

Commodity and country	October-February						February 1984		
	Quantity		Value (1,000 dol.)		Unit value (\$)		Quantity	Value (1,000 dol.)	Unit value (\$)
	1982/83	1983/84	1982/83	1983/84	1982/83	1983/84			
Vegetables & prep(MT):									
Fed Rep Germany	17,975	11,645	16,543	13,612	920.33	1,168.93	1,296	1,203	928.36
Italy	12,809	8,831	5,973	4,712	466.29	533.53	775	557	716.45
Other W. Europe	27,652	18,399	20,079	14,053	726.15	763.81	2,080	1,975	949.54
Switzerland	6,494	5,452	5,625	4,957	866.11	909.13	783	786	1,006.49
Spain	6,246	3,470	5,298	3,115	848.21	897.75	379	431	1,136.01
Asia	12,013	5,678	6,207	2,671	516.73	470.45	0	0	.00
W. Asia (Mideast)	143,977	160,110	111,674	109,234	775.63	682.24	25,028	18,427	736.25
Saudi Arabia	21,895	17,404	20,383	17,660	930.94	1,014.73	3,496	3,469	992.24
Japan	12,016	10,150	12,270	10,441	1,021.11	1,028.63	2,208	2,153	975.00
Other E. & S.E. Asia	73,923	89,144	59,756	62,923	808.35	705.86	14,911	10,791	723.71
Singapore	31,038	30,146	25,349	21,125	816.71	700.76	4,173	3,354	803.65
Hong Kong	6,198	6,310	5,470	4,650	854.94	736.87	967	818	845.68
Oceania	18,625	17,871	10,263	10,713	817.31	599.47	2,329	1,755	753.53
Australia	7,366	12,514	8,916	11,095	1,210.44	886.63	1,862	1,699	912.27
Africa	5,133	9,376	5,845	7,636	1,138.65	814.43	1,321	1,121	848.60
W. Africa	19,957	20,332	11,072	15,192	554.77	747.22	376	619	1,646.99
Algeria	17,012	8,929	7,361	5,681	432.68	636.29	13	8	626.92
Sub-Sahara	16,154	8,440	6,753	4,801	418.01	568.86	0	0	.00
Angola	2,945	11,403	3,711	9,511	1,260.03	834.09	363	611	1,683.52
Developed countries	111	7,304	291	4,505	2,624.67	616.72	0	0	.00
Less devel countries	488,438	487,498	288,631	296,575	590.93	608.36	85,937	53,681	624.65
World	181,498	172,231	143,415	141,850	790.17	823.60	23,442	20,993	896.66
Vegetables - fr(MT):									
World	243,219	286,555	98,142	122,615	403.51	427.89	56,060	26,095	464.42
Canada	207,677	234,749	79,848	97,951	384.48	417.26	46,776	20,327	434.55
Latin America	11,369	16,577	5,159	8,081	453.76	487.47	2,878	1,552	593.32
Caribbean	7,465	9,267	4,074	6,047	545.72	652.50	2,318	1,371	591.65
Trinidad-Tobago	1,633	1,270	1,065	1,177	652.27	926.91	264	196	743.90
Neth. Antilles	1,868	2,504	1,085	1,640	580.76	654.96	568	366	643.91
W. Europe	9,135	6,563	5,285	4,493	578.59	684.59	1,321	848	641.96
EC	5,799	4,000	3,289	2,803	567.10	700.64	955	596	623.62
United Kingdom	2,572	2,518	1,574	1,476	611.82	586.12	698	353	505.88
Netherlands	2,889	1,166	1,301	803	450.32	689.01	211	165	784.04
Other W. Europe	3,326	2,563	1,997	1,690	598.57	659.55	366	252	689.81
Sweden	3,132	2,450	1,826	1,515	583.12	618.21	325	193	594.08
Asia	13,959	27,136	6,576	11,171	471.07	411.68	4,973	3,230	649.49
Japan	3,118	14,878	3,178	6,945	1,019.29	466.80	3,964	2,662	721.90
Other E. & S.E. Asia	10,026	11,313	3,074	3,438	306.60	303.87	904	287	317.53
Hong Kong	7,905	8,850	2,246	2,709	306.13	814	250	307.27	
Oceania	799	1,341	1,150	820	1,439.56	611.38	84	62	736.78
Developed countries	220,052	256,915	88,427	109,737	401.85	427.13	52,063	24,040	461.75
Less devel countries	23,167	29,640	9,715	12,877	419.34	434.46	3,997	1,995	499.09
Vegetables - froz(MT):									
World	51,127	54,899	40,668	39,970	795.44	728.06	9,283	6,782	730.63
Canada	3,903	2,785	2,707	2,043	693.47	738.90	439	317	767.71
Latin America	3,157	3,276	3,417	2,523	1,082.24	770.28	765	553	722.60
Central America	117	204	533	202	4,558.90	989.44	34	44	1,304.56
Panama	114	204	531	202	4,661.31	989.44	34	44	1,304.56
Caribbean	1,838	2,328	1,802	1,915	980.64	822.49	513	393	765.43
Bermuda	341	315	495	358	1,452.30	1,137.45	39	30	758.18
Trinidad-Tobago	405	597	303	527	748.71	881.97	85	109	1,281.30
Neth. Antilles	420	589	437	424	1,039.53	719.18	179	105	585.88
S. America	1,174	667	1,051	339	895.54	508.35	191	101	527.75
Venezuela	1,088	667	997	339	916.34	508.35	191	101	527.75
W. Europe	2,521	2,919	2,033	1,930	806.28	661.24	678	455	670.78
EC	1,527	2,199	1,164	1,302	762.48	591.98	638	414	649.61
United Kingdom	976	1,578	702	995	719.32	573.32	445	284	637.17
Other W. Europe	994	720	868	628	873.56	872.78	40	40	1,008.50
Sweden	749	527	608	419	811.67	794.96	0	0	.00
Asia	39,282	41,906	30,673	30,690	780.84	732.35	6,951	5,129	737.81
W. Asia (Mideast)	825	795	1,038	1,079	1,258.51	1,356.80	231	344	1,489.33
Saudi Arabia	465	590	595	839	1,280.24	1,422.87	173	269	1,555.94
S. Asia	1,939	26	923	20	475.76	785.04	6	3	500.00
India	1,939	26	923	14	475.76	592.50	6	3	500.00
Japan	32,457	35,711	25,554	25,707	787.32	719.87	5,861	4,104	709.26
Other E. & S.E. Asia	3,991	5,370	3,109	3,880	779.12	722.51	853	677	793.98
Singapore	1,094	1,539	922	1,214	842.60	788.91	323	276	853.65
Hong Kong	2,320	2,997	1,732	1,974	746.43	658.81	383	265	691.35
Oceania	2,126	3,798	1,614	2,285	759.31	601.75	437	301	688.99
Australia	1,971	3,636	1,492	2,160	756.85	594.13	415	293	681.35
Africa	138	235	225	498	1,630.88	2,119.35	13	8	626.92
W. Africa	98	225	203	482	2,049.19	2,143.28	13	8	626.92
Libya	98	225	203	482	2,049.19	2,143.28	13	8	626.92
Developed countries	40,940	45,051	31,933	31,864	779.98	707.28	7,393	5,179	700.50
Less devel countries	10,187	9,848	8,736	8,106	857.54	823.16	1,890	1,604	848.45
Vegetables - canned(MT):									
World	58,022	51,783	51,611	45,864	875.91	885.70	7,363	6,738	915.11
Canada	9,513	7,226	7,993	6,203	840.24	858.41	1,301	1,161	892.10
Latin America	8,325	5,645	8,926	6,062	1,072.25	1,073.93	1,010	1,069	1,058.00
Central America	1,318	906	1,344	953	1,019.60	1,052.38	226	240	1,061.62
Panama	1,182	782	1,198	845	1,013.42	1,080.26	198	213	1,098.74
Caribbean	4,720	4,311	4,503	4,768	953.98	1,106.07	710	777	1,094.58
Bermuda	489	313	585	509	1,195.39	1,627.41	6	11	1,900.33
Bahamas	475	582	468	552	984.50	988.71	106	97	918.73
Dominican Republic	272	682	250	691	919.07	1,013.43	90	104	1,153.12

See footnotes at end of table.

Table 4--U.S. agricultural exports: Quantity, value, and unit value by commodity and country, October-February 1982/83 and 1983/84, and February 1984--continued

Commodity and country	October-February						February 1984		
	Quantity		Value (1,000 dol.)		Unit value (\$)		Quantity	Value (1,000 dol.)	Unit value (\$)
	1982/83	1983/84	1982/83	1983/84	1982/83	1983/84			
Vegetables - canned (MT):									
Leeward & Windward Is	367	462	413	529	1,125.49	1,745.30	84	117	1,398.02
Neth. Antilles	1,911	1,466	1,586	1,575	829.94	1,074.50	285	318	1,114.41
S. America	1,780	277	2,674	224	1,502.13	809.58	44	28	627.59
Venezuela	1,419	59	2,263	55	1,594.63	911.85	0	0	.00
W. Europe	13,249	14,977	11,370	12,014	858.20	802.15	1,515	1,201	792.77
EC	10,410	12,282	8,738	9,690	839.37	788.96	1,311	991	755.60
United Kingdom	2,303	3,605	1,900	2,913	825.16	808.12	253	173	684.35
France	3,368	2,475	2,597	1,993	771.17	805.29	451	335	742.13
Fed Rep Germany	3,535	4,545	3,195	3,497	903.74	769.50	506	383	757.64
Other W. Europe	2,839	2,695	2,632	2,324	927.24	862.24	204	210	1,031.61
Sweden	523	679	487	598	931.72	860.07	101	119	1,176.03
Switzerland	1,883	1,392	1,705	1,162	905.27	835.02	45	44	975.78
Asia	25,840	22,714	21,890	20,395	847.14	897.90	3,305	3,084	932.99
W. Asia (Mideast)	5,501	5,435	4,598	4,838	835.90	890.19	827	717	866.57
Saudi Arabia	3,886	3,309	3,114	2,892	801.45	874.08	454	341	751.90
Oman	329	608	282	551	857.13	906.63	68	92	1,352.43
Japan	13,375	11,875	11,114	10,581	830.92	891.02	1,256	1,141	908.43
China (Taiwan)	1,126	832	908	716	806.07	860.84	124	138	1,114.51
Other E. & S.E. Asia	5,838	4,566	5,271	4,253	902.82	931.47	1,098	1,088	990.61
Singapore	1,644	1,159	1,462	1,037	889.16	894.47	194	178	920.09
Hong Kong	2,805	2,318	2,504	2,170	892.56	936.01	638	597	935.79
Oceania	562	931	652	835	1,159.61	897.41	148	140	943.99
Africa	1,433	277	779	345	543.47	1,247.02	84	84	1,005.33
Developed countries	36,277	34,310	30,714	29,047	846.65	846.61	4,123	3,552	861.59
Less devel countries	22,645	17,460	20,897	16,808	922.79	962.64	3,240	3,186	983.21
Pulses (MT):									
World	244,640	190,801	102,598	90,292	419.38	473.23	23,724	12,208	514.60
Canada	8,465	8,197	3,792	4,315	440.66	526.40	1,859	877	471.86
Latin America	53,410	40,184	21,431	18,335	401.26	456.27	5,252	2,763	526.08
Central America	4,081	2,617	1,915	1,597	469.14	610.41	456	252	552.96
Panama	3,972	2,344	1,847	1,450	464.98	618.75	289	176	610.59
Caribbean	6,560	5,125	3,354	2,845	511.31	555.11	521	396	759.64
Trinidad-Tobago	4,408	3,204	1,943	1,461	440.86	455.92	134	96	712.88
S. America	42,626	32,089	16,096	13,707	377.60	427.17	4,138	2,039	492.63
Colombia	23,259	5,070	7,872	1,356	338.45	267.44	0	0	.00
Venezuela	9,131	17,794	4,169	8,745	456.54	491.46	3,862	1,924	498.29
Peru	5,567	2,487	2,277	938	409.05	377.16	210	88	384.11
Bolivia	0	2,722	0	1,298	.00	476.93	0	0	.00
Brazil	2,434	3,142	754	952	309.93	302.94	0	0	.00
W. Europe	123,586	78,102	53,958	40,054	436.60	512.84	10,646	6,386	599.89
EC	106,841	68,802	46,502	35,861	435.25	521.24	9,750	5,848	599.75
United Kingdom	44,500	33,125	22,308	19,792	501.30	597.50	6,910	4,274	618.56
Netherlands	17,040	10,484	4,202	3,534	246.58	337.09	623	444	713.10
Belgium-Luxembourg	8,766	5,201	3,874	2,096	441.91	403.08	238	77	322.60
France	11,767	7,343	5,376	3,884	456.88	528.98	881	472	535.20
Fed Rep Germany	10,651	3,490	4,499	1,834	422.43	525.62	315	152	483.99
Italy	12,251	8,407	5,338	4,279	435.72	508.95	715	392	548.34
Other W. Europe	16,745	9,300	7,456	4,191	445.26	450.65	896	519	601.45
Switzerland	3,734	1,655	1,640	948	439.30	572.94	233	168	721.18
Spain	11,127	4,988	4,820	1,875	431.16	375.81	0	0	.00
Spain, incl. Canary Is.	0	1,856	0	906	.00	488.09	469	196	418.11
Asia	39,225	42,172	14,850	14,648	378.58	341.35	5,128	1,695	330.62
W. Asia (Mideast)	5,914	2,688	3,258	1,718	550.91	639.31	639	461	722.03
S. Asia	5,057	12,169	1,594	3,437	315.27	277.90	743	197	265.41
India	5,057	12,189	1,594	3,392	315.27	278.29	743	197	265.41
Japan	17,173	16,439	6,606	6,533	184.64	397.43	1,990	574	288.55
China (Taiwan)	8,053	8,115	7,989	1,962	246.97	241.74	1,468	348	236.77
Other E. & S.E. Asia	3,028	2,561	1,402	998	463.15	389.52	288	115	399.42
Oceania	1,889	3,892	1,055	2,347	558.49	603.04	803	457	568.84
Australia	1,535	3,383	806	1,984	524.82	586.42	633	340	536.80
Africa	16,374	18,254	7,030	10,593	429.32	580.33	36	30	823.19
N. Africa	15,706	8,565	6,663	4,840	424.20	565.11	0	0	.00
Algeria	15,056	8,440	6,445	4,801	428.09	568.86	0	0	.00
Sub-Sahara	668	9,689	367	5,753	549.71	593.79	36	30	823.19
Angola	0	7,212	0	4,354	.00	603.69	0	0	.00
Rep S. Africa	487	2,322	247	1,315	506.75	566.28	24	20	830.63
Developed countries	153,083	109,103	66,131	54,569	431.99	500.16	15,236	8,250	541.49
Less devel countries	90,006	81,698	35,985	35,723	399.80	437.26	8,488	3,958	466.35
Dried beans (MT):									
World	157,160	110,277	69,958	61,847	445.14	560.81	14,488	8,781	606.09
Canada	7,921	7,733	3,475	4,066	438.74	525.78	1,807	850	470.19
Latin America	16,195	12,698	7,606	7,712	469.64	607.38	1,891	1,353	715.61
Central America	3,422	1,830	1,608	1,173	469.77	640.88	200	130	652.47
Panama	3,391	1,773	1,582	1,120	466.48	631.93	179	109	610.96
Caribbean	2,376	1,076	1,577	1,416	663.56	754.63	165	315	862.73
S. America	10,282	8,919	4,375	5,074	425.50	568.89	1,326	908	684.63
Colombia	5,981	13	2,362	12	394.86	895.92	0	0	.00
Venezuela	3,148	8,400	1,555	4,808	494.10	572.33	1,298	887	683.26
W. Europe	100,728	57,813	45,003	32,179	446.77	556.68	7,895	5,287	669.63
EC	92,452	55,611	41,010	30,816	443.58	554.14	7,441	4,903	658.92
United Kingdom	40,138	27,374	20,915	17,541	518.50	640.79	5,402	3,620	670.18
Netherlands	15,565	9,720	3,595	3,237	230.93	333.01	505	391	774.02
Belgium-Luxembourg	6,863	3,469	3,144	1,426	458.13	410.97	26	14	523.08
France	10,541	6,814	4,897	3,687	464.53	541.10	881	472	535.20
Fed Rep Germany	9,069	2,740	3,784	1,528	417.25	557.75	137	91	661.65

See footnotes at end of table.

Table 4--U.S. agricultural exports: Quantity, value, and unit value by commodity and country, October-February 1982/83 and 1983/84, and February 1984--continued

Commodity and country	October-February						February 1984		
	Quantity		Value (1,000 dol.)		Unit value (\$)		Quantity	Value (1,000 dol.)	Unit value (\$)
	1982/83	1983/84	1982/83	1983/84	1982/83	1983/84			
Dried beans (BT):									
Italy	8,831	4,833	4,044	3,000	457.90	620.64	422	280	663.50
Other W. Europe	8,276	2,202	3,993	1,362	482.48	618.70	454	384	845.18
Switzerland	3,235	931	1,447	658	447.34	706.83	233	168	721.18
Spain	4,188	672	2,132	258	508.98	384.24	0	0	.00
Asia	19,356	14,680	7,927	6,853	409.54	466.85	2,404	982	408.67
W. Asia (Mideast)	3,892	1,687	2,114	1,246	543.05	738.41	569	427	750.95
Japan	14,251	12,272	5,243	3,079	367.91	427.18	1,780	517	293.67
Oceania	1,404	3,037	784	1,774	558.26	584.06	463	287	620.25
Australia	1,171	2,646	618	1,496	527.36	565.27	329	197	598.46
Africa	11,502	14,316	5,140	9,263	446.88	647.03	26	22	781.96
W. Africa	10,880	4,771	4,797	3,581	440.94	750.67	0	0	.00
Algeria	10,880	4,771	4,797	3,581	440.94	750.67	0	0	.00
Sub-Sahara	622	9,545	343	5,681	550.91	595.23	28	22	781.96
Angola	0	7,212	0	4,354	.00	603.69	0	0	.00
Rep S. Africa	487	2,270	247	1,292	506.75	569.19	24	20	830.63
Developed countries	126,061	83,228	55,226	44,595	438.09	535.82	11,899	6,923	581.78
Less devel countries	37,045	27,049	14,709	17,251	473.78	637.78	2,589	1,859	717.86
Dried peas (BT):									
World	63,943	64,575	22,796	21,516	356.50	333.19	7,727	2,765	357.80
Canada	460	299	229	175	498.21	584.77	29	17	583.62
Latin America	27,136	21,101	9,417	7,674	347.03	363.69	2,552	1,027	402.37
Central America	351	510	161	288	459.31	564.00	243	114	668.13
Caribbean	3,955	3,070	1,647	1,326	416.38	431.76	144	75	518.87
Trinidad-Tobago	3,425	2,589	1,321	1,013	385.79	391.32	90	54	594.95
S. America	22,828	17,493	7,608	6,051	333.28	345.89	2,143	831	387.63
Colombia	11,578	5,054	3,219	1,342	278.00	265.57	0	0	.00
Venezuela	4,525	7,518	1,877	3,067	414.85	407.97	1,948	766	393.44
Suriname	1,494	489	662	204	443.20	416.88	0	0	.00
Peru	3,359	902	1,269	304	377.88	337.45	177	59	336.02
Brazil	1,602	2,841	486	846	303.38	297.71	0	0	.00
W. Europe	10,163	11,224	3,923	4,150	386.03	369.78	2,184	889	407.01
EC	7,424	8,910	2,695	3,386	362.96	380.02	1,901	796	418.82
United Kingdom	3,784	5,729	1,274	2,241	336.75	391.24	1,508	654	433.77
Netherlands	779	744	283	290	363.10	389.68	118	53	452.37
Italy	1,329	1,830	471	604	358.11	330.13	151	60	394.22
Other W. Europe	2,739	2,314	1,229	764	448.55	330.36	283	93	326.98
Spain	1,703	1,380	651	432	382.47	312.84	0	0	.00
Portugal	389	0	230	0	590.91	.00	0	0	.00
E. Europe	1,497	0	459	0	306.52	.00	0	0	.00
Poland	1,497	0	459	0	306.52	.00	0	0	.00
Asia	19,704	27,463	6,810	7,782	345.60	283.38	2,724	713	261.74
W. Asia (Mideast)	1,883	974	1,044	461	554.65	473.63	70	34	486.90
Saudi Arabia	385	199	291	103	755.34	516.21	0	0	.00
United Arab Emir.	530	335	246	172	468.17	512.36	70	34	486.90
S. Asia	5,057	12,227	1,594	3,398	315.27	277.91	743	197	265.41
India	5,057	12,227	1,594	3,398	315.27	277.91	743	197	265.41
Japan	2,905	4,166	1,355	2,353	466.40	309.72	230	57	289.35
China (Taiwan)	7,592	8,027	1,888	1,938	248.63	291.49	1,468	348	236.77
Other E. S. E. Asia	2,267	2,069	929	694	409.57	335.54	213	77	360.32
Philippines	1,071	1,166	361	318	336.70	273.10	0	0	.00
Oceania	117	550	70	404	598.70	733.76	230	111	484.19
Australia	93	539	55	396	587.16	734.21	228	110	481.95
Africa	4,866	3,938	1,888	1,330	387.95	337.85	8	8	967.50
E. Africa	4,826	3,794	1,865	1,259	386.48	331.77	0	0	.00
Algeria	4,176	3,669	1,648	1,220	394.61	332.45	0	0	.00
Developed countries	13,802	16,441	5,638	6,079	408.47	369.74	2,671	1,073	401.74
Less devel countries	48,644	48,134	16,699	15,437	343.30	320.71	5,056	1,692	334.59
Cont plan countries	1,497	0	459	0	306.52	.00	0	0	.00
Dried lentils (BT):									
World	23,537	15,949	9,844	6,930	418.23	434.49	1,509	663	439.13
Canada	224	165	87	74	390.43	449.66	23	11	461.83
Latin America	10,079	6,385	4,403	2,949	437.37	461.81	809	383	473.35
Mexico	26	252	19	125	739.23	496.81	115	69	598.94
Central America	308	277	146	137	473.33	494.85	13	8	607.46
Panama	263	246	127	118	484.03	480.49	0	0	.00
Caribbean	229	179	131	104	571.13	579.58	12	6	513.17
S. America	9,516	5,677	4,112	2,583	432.16	454.93	669	300	448.44
Colombia	5,700	3	2,292	2	402.03	687.00	0	0	.00
Venezuela	1,458	1,876	736	870	504.86	463.89	616	271	440.16
Peru	2,208	1,569	1,008	625	456.47	398.52	53	29	544.72
Bolivia	0	2,229	0	1,085	.00	486.00	0	0	.00
W. Europe	12,695	9,065	5,032	3,724	396.40	410.86	567	211	371.86
EC	6,965	4,281	2,798	1,660	401.73	387.81	408	148	363.21
United Kingdom	378	22	118	10	312.86	445.91	0	0	.00
Netherlands	696	20	328	7	466.04	367.00	0	0	.00
Belgium-Luxembourg	1,320	1,539	537	592	406.88	384.91	0	0	.00
France	867	247	303	82	349.83	332.55	0	0	.00
Fed Rep Germany	1,440	635	622	261	431.60	411.78	160	58	363.81
Italy	2,091	1,744	824	675	393.88	387.07	142	53	370.00
Other W. Europe	5,730	4,784	2,234	2,064	389.92	431.48	159	63	394.06
Switzerland	459	600	178	255	388.21	425.00	0	0	.00
Spain	5,236	2,936	2,037	1,185	389.00	403.47	0	0	.00
Spain, incl. Canary Is.	0	1,226	0	612	.00	499.16	159	63	394.06
Asia	165	29	113	13	684.24	438.45	0	0	.00
W. Asia (Mideast)	139	27	100	11	720.33	424.26	0	0	.00

See footnotes at end of table.

Table 4--U.S. agricultural exports: Quantity, value, and unit value by commodity and country, October-February 1982/83 and 1983/84, and February 1984--continued

Commodity and country	October-February						February 1984		
	Quantity		Value (1,000 dol.)		Unit value (\$)		Quantity	Value (1,000 dol.)	Unit value (\$)
	1982/83	1983/84	1982/83	1983/84	1982/83	1983/84			
Dried lentils(MT):									
Oceania	368	305	201	170	546.61	556.33	110	58	529.42
Australia	271	198	133	92	492.46	466.73	76	33	434.85
French Pacif. Is.	94	102	62	74	737.74	729.05	34	25	741.70
Developed countries	13,220	9,434	5,267	3,895	398.41	412.83	666	254	382.11
Less devel countries	10,317	6,515	4,577	3,035	443.64	465.86	843	408	484.17
Hops, incl hop ext(MT):									
World	5,944	4,319	37,909	36,018	6,377.75	8,339.32	500	4,636	9,271.88
Canada	1,320	693	6,804	4,054	5,154.59	5,849.99	226	1,600	7,080.76
Latin America	2,592	1,852	19,892	22,013	7,674.42	11,885.93	110	2,292	20,834.21
Mexico	844	530	7,247	7,232	8,566.38	13,646.00	0	0	.00
Central America	37	16	512	262	13,845.92	16,358.75	2	91	45,650.00
Caribbean	134	93	1,156	667	8,623.48	7,167.55	2	22	10,936.00
Dominican Republic	73	33	646	279	8,846.64	8,451.36	1	8	8,125.00
S. America	1,575	1,213	10,977	13,852	6,969.59	11,419.66	106	2,179	20,553.31
Colombia	512	722	3,849	9,326	7,517.87	12,917.28	0	0	.00
Venezuela	70	75	1,338	1,933	19,115.91	25,776.68	75	1,933	25,776.68
Peru	106	26	2,177	155	20,538.35	5,971.15	18	103	5,736.11
Brazil	806	285	3,122	1,870	3,874.05	6,560.95	13	142	10,934.61
W. Europe	899	1,040	5,434	5,323	6,043.95	5,118.35	27	132	4,880.70
EC	849	1,018	4,743	5,041	5,586.93	4,953.77	27	132	4,880.70
United Kingdom	99	110	424	507	4,280.83	4,610.28	0	0	.00
Ireland	63	47	483	425	7,659.59	9,051.06	0	0	.00
Netherlands	75	32	1,036	542	13,819.29	16,927.72	0	0	.00
Fed Rep Germany	573	777	2,474	3,253	4,317.44	4,186.65	12	48	3,960.75
Other W. Europe	50	22	690	280	13,804.06	12,731.86	0	0	.00
Switzerland	35	0	519	0	14,834.37	.00	0	0	.00
USSR, Est, Lat, Lith	537	75	1,514	150	2,819.26	1,997.33	47	94	1,992.02
USSR	537	75	1,514	150	2,819.26	1,997.33	47	94	1,992.02
Asia	511	512	3,803	2,860	7,441.75	5,586.83	68	367	5,398.95
Japan	357	400	1,765	2,174	4,945.03	5,434.00	61	336	5,501.52
Other E. & S.E. Asia	150	104	2,027	664	13,513.71	6,386.04	7	32	4,505.14
Philippines	95	62	1,453	148	15,299.28	2,389.11	0	0	.00
S. Korea	0	14	0	364	.00	26,000.00	0	0	.00
Africa	85	130	463	1,538	5,446.78	11,827.28	22	151	6,881.50
Sub-Sahara	85	130	463	1,538	5,446.78	11,827.28	22	151	6,881.50
Nigeria	0	74	0	1,165	.00	15,741.01	0	0	.00
Developed countries	2,629	2,169	14,147	11,655	5,381.02	5,373.22	325	2,102	6,467.15
Less devel countries	2,778	2,058	22,249	24,133	8,008.88	11,726.60	128	2,440	19,066.34
Cent plan countries	537	92	1,514	230	2,819.26	2,496.13	47	94	1,992.02
Other veg - prep or pres(MT):									
World	68,193	71,559	103,165	104,052	1,512.84	1,454.08	12,466	18,267	1,473.36
Canada	14,249	14,605	20,129	22,544	1,412.69	1,543.57	2,752	4,589	1,667.53
Latin America	13,271	14,283	20,744	23,105	1,563.13	1,617.64	2,619	4,240	1,619.01
Central America	1,600	1,456	2,918	3,090	1,823.76	2,122.06	262	485	1,697.25
Panama	819	629	1,492	1,249	1,778.40	1,986.24	136	215	1,584.52
Caribbean	8,620	10,768	12,546	17,184	1,455.41	1,595.88	2,028	3,355	1,654.25
Bermuda	1,301	2,029	2,160	4,194	1,666.50	2,067.21	334	640	1,916.30
Bahamas	2,192	1,797	2,296	2,077	1,047.55	1,155.54	221	308	1,393.17
Leeward & Windward Is	661	996	872	1,608	1,318.91	1,612.64	162	241	1,489.71
Trinidad-Tobago	562	886	1,043	1,525	1,856.16	1,721.69	283	572	2,019.60
Neth. Antilles	2,055	3,003	3,682	4,743	1,791.57	1,579.52	638	928	1,454.46
S. America	2,557	1,370	4,815	2,053	1,883.17	1,498.62	157	281	1,787.16
Colombia	859	190	1,077	318	1,266.82	1,671.67	63	81	1,279.89
Venezuela	1,073	864	2,489	1,199	2,319.91	1,387.29	74	161	2,181.74
W. Europe	11,855	13,123	21,462	21,876	1,810.39	1,667.00	1,909	3,547	1,858.06
EC	8,167	10,024	15,026	16,936	1,839.88	1,689.58	1,335	2,614	1,958.16
United Kingdom	3,099	4,365	5,569	7,697	1,797.10	1,763.28	663	1,120	1,689.33
Netherlands	911	1,108	1,559	1,437	1,711.18	1,296.65	196	269	1,371.29
France	134	1,023	281	1,130	2,095.22	1,104.31	55	91	1,653.85
Fed Rep Germany	2,858	2,299	6,071	4,404	2,124.17	1,915.41	258	474	1,837.87
Other W. Europe	3,688	3,099	6,436	4,940	1,745.07	1,593.96	574	933	1,625.24
Sweden	1,589	1,534	2,430	2,211	1,529.01	1,441.18	252	336	1,331.86
Switzerland	522	374	1,346	867	2,577.73	2,317.73	92	173	1,880.79
Spain	821	405	1,174	308	1,429.64	761.48	0	0	.00
Asia	25,160	25,670	33,882	29,469	1,346.66	1,148.00	4,603	4,922	1,089.37
W. Asia (Mideast)	9,425	7,917	11,307	9,515	1,199.67	1,201.88	1,694	1,866	1,101.23
Saudi Arabia	6,420	5,335	7,673	6,121	1,195.11	1,147.36	1,212	1,296	1,069.55
United Arab Emir.	903	692	1,047	836	1,159.12	1,208.00	148	190	1,282.69
Japan	7,443	9,841	11,538	10,983	1,550.22	1,116.05	1,779	1,775	997.49
Other E. & S.E. Asia	8,005	6,232	10,466	7,893	1,307.38	1,266.48	1,023	1,155	1,129.10
Singapore	1,356	1,276	1,983	1,613	1,447.65	1,264.04	285	273	957.99
Indonesia	1,355	435	1,885	343	1,390.95	787.87	155	33	211.75
Philippines	743	239	1,232	653	1,657.48	2,730.34	25	49	1,966.60
S. Korea	874	552	1,244	1,071	1,423.65	1,939.76	48	67	1,400.38
Hong Kong	3,261	3,277	3,624	3,628	1,111.33	1,107.01	419	601	1,433.49
Oceania	1,990	2,552	4,445	4,807	2,233.61	1,883.76	390	739	1,895.35
Australia	1,490	1,635	3,407	3,127	2,286.44	1,912.26	256	481	1,878.95
Africa	1,647	1,247	2,451	2,119	1,488.02	1,699.21	193	329	1,705.29
Sub-Sahara	1,548	1,135	2,275	1,824	1,469.74	1,607.45	193	329	1,705.29
Developed countries	35,457	39,950	57,280	59,703	1,615.48	1,494.45	6,797	10,557	1,553.21
Less devel countries	32,715	31,527	45,834	44,202	1,401.00	1,402.02	5,669	7,810	1,377.62
Oilseeds & prods(MT):									
World	17,164,227	14,095,288	4,111,630	4,374,351	239.55	310.34	3,050,000	955,493	313.28
Canada	288,166	224,992	73,767	73,295	255.99	325.77	47,989	14,303	298.04
Latin America	1,246,585	1,169,882	355,077	448,647	284.84	383.50	508,454	182,078	358.18

See footnotes at end of table.

Table 4--U.S. agricultural exports: Quantity, value, and unit value by commodity and country, October-February 1982/83 and 1983/84, and February 1984--continued

Commodity and country	October-February						February 1984		
	Quantity		Value (1,000 dol.)		Unit value (\$)		Quantity	Value (1,000 dol.)	Unit value (\$)
	1982/83	1983/84	1982/83	1983/84	1982/83	1983/84			
Oilseeds & prods(MT):									
Mexico	590,606	535,751	144,243	179,089	244.23	335.77	355,954	115,638	324.86
Caribbean	140,835	114,196	44,053	54,884	312.80	480.61	23,787	12,340	518.79
S. America	435,988	440,319	137,809	182,286	316.08	413.99	114,755	48,173	419.79
Venezuela	277,269	322,186	81,177	123,567	292.77	383.53	82,616	33,543	406.02
W. Europe	11,059,988	8,014,988	2,540,276	2,285,365	229.68	285.18	1,701,245	480,716	282.57
EC	8,586,872	6,035,713	1,987,389	1,686,883	231.44	279.48	1,334,630	372,948	279.44
United Kingdom	431,571	238,433	100,402	75,245	232.64	315.58	89,153	27,310	306.33
Netherlands	4,036,552	2,164,567	952,200	598,746	235.89	276.61	417,339	117,309	281.09
Belgium-Luxembourg	832,519	699,054	190,979	219,926	229.39	314.60	196,871	60,938	309.53
France	580,330	384,380	133,215	116,125	229.55	302.11	59,784	17,903	299.46
Fed Rep Germany	1,597,999	1,719,620	368,293	441,475	230.47	256.73	307,313	77,846	253.31
Italy	894,559	673,668	193,968	190,590	216.83	282.91	127,686	58,938	270.75
Other W. Europe	2,473,116	1,979,275	552,887	594,481	223.56	302.37	366,615	107,768	293.95
Norway	150,174	151,851	34,407	48,056	229.11	312.35	21,198	6,621	312.32
Switzerland	302,850	302,833	69,291	89,617	228.80	295.93	67,972	18,549	272.89
Spain, incl. Canary Is.	1,550,698	669,730	340,947	204,314	219.87	305.07	0	0	0.00
Portugal	454,687	197,519	0	128,550	.00	282.62	171,087	48,401	282.90
E. Europe	461,963	587,798	104,413	127,276	229.64	320.18	106,264	34,052	320.45
Poland	93,591	227,578	114,541	160,722	247.94	273.43	106,353	27,990	281.17
Yugoslavia	200,622	71,975	21,143	61,460	225.90	270.06	43,050	10,390	263.18
USSR, Est, Lat, Lith	0	416,232	0	53,941	268.87	298.43	31,802	8,882	279.29
USSR	0	0	0	125,712	.00	302.02	0	0	.00
Asia	3,884,973	3,539,147	949,202	1,199,225	244.33	338.84	665,334	239,586	360.10
W. Asia (Mideast)	313,601	304,889	89,207	104,996	284.46	344.37	54,911	19,831	361.15
Israel	207,907	224,456	48,827	63,775	234.85	284.13	40,562	11,405	281.17
S. Asia	729,083	181,075	61,926	124,600	479.74	688.11	103,265	67,831	656.86
India	38,586	111,967	20,930	81,429	542.43	727.26	62,269	43,686	701.57
Japan	2,114,198	1,860,773	482,774	589,677	228.35	316.90	272,765	79,595	291.81
China (Taiwan)	562,095	525,764	131,249	167,918	233.50	319.38	28,744	9,611	338.36
Other E. & S.E. Asia	765,996	666,646	184,046	212,034	240.27	318.06	205,649	62,718	304.98
Indonesia	268,980	140,227	64,143	41,154	238.47	293.48	68,919	20,195	293.03
S. Korea	353,862	380,906	81,476	118,895	230.25	312.14	73,351	22,152	301.99
Africa	167,866	131,586	60,290	72,550	359.15	551.35	18,815	8,779	466.61
W. Africa	104,219	114,182	41,068	58,217	393.98	509.86	16,754	6,779	404.64
Egypt	68,743	95,907	28,637	48,595	416.58	506.69	8,504	4,404	517.91
Unidentified country	41	0	6	0	141.39	.00	0	0	.00
Developed countries	13,770,329	10,140,020	3,174,556	3,024,578	230.53	292.51	2,064,395	588,221	281.94
Less devel countries	2,931,935	2,751,238	822,532	1,063,340	280.54	386.49	879,252	339,282	385.88
Cent plan countries	461,963	1,004,030	114,541	286,434	247.94	285.28	106,353	27,990	263.18
Oilcake & meal(MT):									
World	3,455,410	2,963,170	746,314	734,389	215.98	247.84	537,836	110,298	242.28
Canada	172,205	168,144	37,078	43,972	215.31	261.51	34,979	8,541	244.16
Latin America	399,626	315,485	93,534	91,109	234.05	288.79	89,750	26,102	290.83
Mexico	110,367	5,415	26,183	1,784	237.24	329.49	5,251	1,726	328.70
Central America	40,810	51,014	10,285	14,844	252.02	290.98	8,165	2,390	292.73
Caribbean	45,575	32,613	11,845	8,508	259.91	260.89	5,781	1,337	231.25
S. America	202,874	226,443	45,221	65,972	222.90	291.34	70,553	20,649	292.67
Venezuela	175,575	208,561	38,841	60,771	221.22	291.38	59,553	17,636	296.15
W. Europe	2,512,575	1,837,557	532,785	436,957	212.05	237.79	284,127	64,101	225.60
EC	2,486,134	1,753,382	527,010	416,357	211.98	217.46	284,127	64,101	225.60
United Kingdom	56,164	2,549	12,942	641	230.42	251.38	0	0	.00
Netherlands	1,369,520	489,596	290,705	117,125	212.27	239.23	55,643	11,990	215.48
Fed Rep Germany	593,526	960,504	125,507	222,340	211.46	231.48	156,528	35,559	227.43
Italy	422,234	289,549	88,014	73,327	208.45	253.25	71,956	16,511	229.46
Other W. Europe	26,441	84,175	5,775	20,600	218.40	244.73	0	0	.00
Switzerland	5	35,096	1	8,563	128.60	243.99	0	0	.00
Spain	17,098	49,079	3,787	12,037	221.46	245.26	0	0	.00
E. Europe	103,792	375,433	22,399	93,368	215.81	248.69	43,050	10,390	241.34
German Dem Rep	0	79,245	0	17,423	.00	219.86	0	0	.00
Hungary	26,251	68,251	5,970	17,362	227.41	254.38	0	0	.00
Poland	7,215	202,694	1,354	51,848	187.70	255.79	43,050	10,390	241.34
Yugoslavia	39,424	8,065	8,197	2,209	207.91	273.94	0	0	.00
Asia	224,811	255,221	49,796	65,279	221.70	255.77	84,204	20,696	245.78
W. Asia (Mideast)	54,474	48,131	12,792	14,309	234.83	276.52	10,378	2,927	282.02
Other E. & S.E. Asia	155,120	198,410	33,407	49,393	215.36	248.89	73,826	17,769	240.68
Indonesia	20,164	44,979	4,948	11,696	245.36	260.03	19,778	5,043	254.97
Philippines	54,998	81,494	11,275	19,082	205.00	234.15	54,048	12,726	235.46
S. Korea	79,958	59,981	17,185	15,267	214.92	254.52	0	0	.00
Developed countries	2,722,804	2,013,905	578,643	483,192	212.52	239.93	319,106	72,641	227.64
Less devel countries	628,816	573,832	145,271	157,829	231.02	275.04	175,680	47,263	269.03
Cent plan countries	103,792	375,433	22,399	93,368	215.81	248.69	43,050	10,390	241.34
Soybean meal(MT):									
World	3,366,642	2,849,605	731,313	713,560	217.22	250.41	524,317	127,712	243.58
Canada	169,705	165,172	36,742	43,380	216.50	262.64	34,035	8,372	245.99
Latin America	398,669	315,089	93,289	91,025	234.00	288.89	89,747	26,101	290.83
Mexico	110,256	5,251	26,161	1,726	237.27	328.70	5,251	1,726	328.70
Central America	40,314	50,818	10,126	14,826	251.19	291.74	8,162	2,389	292.70
Caribbean	45,229	32,605	11,782	8,506	260.50	260.87	5,781	1,337	231.25
S. America	202,870	226,415	45,219	65,968	222.90	291.36	70,553	20,649	292.67
Venezuela	175,575	208,561	38,841	60,771	221.22	291.38	59,553	17,636	296.15
W. Europe	2,427,498	1,728,049	518,428	416,946	213.56	241.28	271,555	61,688	227.16
EC	2,401,062	1,643,874	512,654	396,346	213.51	241.10	271,555	61,688	227.16
United Kingdom	56,164	2,549	12,942	641	230.42	251.38	0	0	.00
Netherlands	1,313,292	442,571	281,127	108,019	214.06	244.07	46,991	10,115	215.26

See footnotes at end of table.

Table 4--U.S. agricultural exports: Quantity, value, and unit value by commodity and country, October-February 1982/83 and 1983/84, and February 1984--continued

Commodity and country	October-February						February 1984		
	Quantity		Value (1,000 dol.)		Unit value (\$)		Quantity	Value (1,000 dol.)	Unit value (\$)
	1982/83	1983/84	1982/83	1983/84	1982/83	1983/84			
Soybean meal (MT):									
Fed Rep Germany	565,978	898,021	120,919	211,435	213.65	235.44	152,608	35,061	229.74
Italy	422,234	289,549	88,014	73,327	208.45	253.25	71,956	16,511	229.46
Other W. Europe	26,436	84,175	5,774	20,600	218.42	244.73	0	0	.00
Switzerland	0	35,096	0	8,563	.00	243.99	0	0	.00
Spain	17,098	49,079	3,787	12,037	221.46	245.26	0	0	.00
E. Europe	103,792	375,433	22,399	93,368	215.81	248.69	43,050	10,390	241.34
German Dem Rep	0	79,205	0	17,423	.00	219.86	0	0	.00
Hungary	26,251	68,251	5,970	17,362	227.41	254.38	0	0	.00
Poland	7,215	202,694	1,354	51,848	187.70	255.79	43,050	10,390	241.34
Yugoslavia	39,424	8,065	8,197	2,209	207.91	273.94	0	0	.00
Asia	224,177	255,131	49,733	65,249	221.65	255.75	84,204	20,696	245.78
W. Asia (Mideast)	54,404	48,131	12,767	13,309	239.67	276.52	10,378	2,927	282.02
Other E. & S.E. Asia	154,956	198,320	33,370	49,353	215.35	248.85	73,826	17,769	240.68
Indonesia	20,000	44,979	4,910	11,696	245.50	260.03	19,778	5,043	254.97
Philippines	54,998	81,460	11,275	19,071	205.00	234.12	54,048	12,726	235.46
S. Korea	79,958	59,981	17,485	15,267	214.92	254.52	0	0	.00
Developed countries	2,635,227	1,901,425	563,950	462,590	214.00	243.28	305,590	70,060	229.26
Less devel countries	627,623	572,747	144,964	157,603	230.97	275.17	175,677	47,262	269.03
Cent plan countries	103,792	375,433	22,399	93,368	215.81	248.69	43,050	10,390	241.34
Other oilcake & meal (MT):									
World	88,768	113,565	15,001	20,829	168.99	183.41	13,519	2,582	191.01
Canada	2,500	2,972	336	592	134.51	199.11	944	168	178.14
Latin America	957	396	245	84	255.81	211.20	3	1	366.67
Central America	496	196	158	19	319.19	94.54	3	1	366.67
W. Europe	85,077	109,508	14,357	20,011	168.75	182.73	12,572	2,413	191.93
EC	85,072	109,508	14,357	20,011	168.76	182.73	12,572	2,413	191.93
Ireland	1,296	0	192	0	147.83	.00	0	0	.00
Netherlands	56,228	47,025	9,578	9,106	170.33	193.64	8,652	1,875	216.66
Fed Rep Germany	27,548	62,483	4,587	10,905	166.52	174.53	3,920	538	137.36
Developed countries	87,577	112,480	14,693	20,603	167.78	183.17	13,516	2,581	190.97
Less devel countries	1,191	1,085	308	226	258.21	208.69	3	1	366.67
Oilseeds (MT):									
World	13,072,151	10,564,859	3,022,122	3,214,241	231.19	304.24	2,323,581	692,178	297.89
Canada	97,285	39,360	23,816	14,695	244.78	373.36	10,256	3,459	337.26
Latin America	618,803	673,193	146,558	224,191	236.84	333.03	366,312	118,901	324.59
Mexico	463,225	526,667	108,968	174,227	235.24	330.61	350,427	113,637	324.28
S. America	79,733	97,788	19,018	33,336	238.52	340.89	11,230	3,678	327.56
W. Europe	8,492,754	6,137,736	1,975,470	1,819,605	232.61	296.49	1,413,700	418,045	292.88
EC	6,046,321	4,242,874	1,428,757	1,242,344	236.30	292.81	1,047,118	306,348	292.56
United Kingdom	372,791	233,102	85,675	72,030	229.82	309.01	89,033	27,177	305.24
Netherlands	2,630,114	1,660,684	640,734	471,934	243.61	284.18	361,406	105,091	290.78
Belgium-Luxembourg	819,956	683,721	187,355	212,338	228.49	310.56	196,805	60,840	309.14
France	570,722	384,060	128,841	115,695	225.75	301.24	59,683	17,791	298.09
Fed Rep Germany	998,006	753,869	239,202	215,415	239.68	285.74	150,779	42,234	280.10
Italy	471,897	375,277	105,616	110,984	223.81	295.74	142,930	40,514	283.45
Greece	138,391	81,456	30,528	23,530	220.59	288.87	32,594	8,862	274.97
Other W. Europe	2,446,433	1,894,862	546,713	577,461	223.47	304.75	346,582	107,697	293.79
Norway	150,170	153,847	34,400	48,047	229.07	312.30	21,198	6,521	312.32
Switzerland	302,762	267,645	69,137	80,896	228.35	302.25	67,971	18,547	272.87
Spain	1,533,568	620,632	337,124	192,251	219.83	309.77	0	0	.00
Spain, incl. Canary Is.	0	454,836	0	128,519	.00	282.56	171,074	48,375	262.77
Portugal	454,684	397,519	104,409	127,273	229.63	320.17	106,264	34,050	320.43
E. Europe	292,739	209,234	65,867	64,214	225.00	306.90	63,303	17,600	278.03
Poland	82,944	21,754	17,492	6,474	210.89	297.62	0	0	.00
Romania	108,997	123,371	26,268	38,081	241.00	308.67	11,501	8,718	276.75
USSR, Est, Lat, Lith	0	416,231	0	125,710	.00	302.02	0	0	.00
USSR	0	416,231	0	125,710	.00	302.02	0	0	.00
Asia	3,476,713	3,041,589	787,706	947,436	226.57	311.49	461,279	134,932	292.52
W. Asia (Mideast)	241,879	238,755	56,429	68,070	231.38	285.10	40,984	11,700	285.48
Israel	207,661	224,058	48,549	63,351	233.79	282.74	40,558	11,400	281.08
Japan	2,077,792	1,833,636	465,039	572,324	223.81	312.13	269,199	76,829	285.40
China (Taiwan)	559,739	523,893	128,587	165,629	229.73	316.15	28,544	9,299	325.79
Other E. & S.E. Asia	595,135	445,014	137,398	141,226	230.87	317.35	122,353	37,041	302.74
Indonesia	248,417	95,005	50,460	29,105	235.33	306.36	49,102	15,065	306.81
S. Korea	271,829	319,467	62,071	101,517	228.34	317.77	73,147	21,876	299.07
Unidentified country	41	0	6	0	141.39	.00	0	0	.00
Developed countries	10,936,887	8,240,742	2,528,246	2,475,368	231.17	300.38	1,734,193	506,598	292.12
Less devel countries	1,842,525	1,698,652	428,008	548,949	232.29	323.17	526,085	167,981	319.30
Cent plan countries	292,739	625,465	65,867	189,925	225.00	303.65	63,303	17,600	278.03
Soybeans (MT):									
World	12,288,524	10,105,723	2,800,221	3,017,045	227.87	298.55	2,168,189	628,052	289.67
Canada	86,499	27,192	17,646	7,815	204.00	287.41	8,322	2,274	273.22
Latin America	466,336	530,955	107,612	166,330	230.76	313.26	284,925	87,102	305.70
Mexico	312,937	387,989	72,860	120,874	232.83	311.54	269,521	82,489	306.06
S. America	78,905	96,218	17,894	30,789	221.70	319.99	11,054	3,228	292.04
W. Europe	7,934,815	5,859,844	1,823,631	1,706,418	229.83	291.20	1,347,012	385,936	286.51
EC	5,605,543	4,053,385	1,306,799	1,162,750	233.13	286.86	1,012,530	291,460	287.85
United Kingdom	370,024	229,306	82,884	68,543	223.99	298.91	88,366	26,678	301.90
Netherlands	2,419,807	1,619,753	589,613	455,037	243.66	280.93	347,546	100,131	288.68
Belgium-Luxembourg	765,416	628,094	167,344	187,339	218.63	298.27	183,350	54,533	297.42
France	509,988	345,279	110,044	102,589	215.78	297.12	53,578	15,386	287.17
Fed Rep Germany	929,108	706,437	222,064	197,457	239.01	279.51	150,511	42,002	278.95
Italy	437,084	372,927	95,531	108,363	218.56	290.57	142,727	39,811	279.67
Greece	129,974	81,412	28,752	23,512	221.21	288.81	32,594	6,862	274.97
Other W. Europe	2,329,272	1,806,459	516,832	543,668	221.88	300.96	334,482	94,476	282.45

See footnotes at end of table.

Table 4--U.S. agricultural exports: Quantity, value, and unit value by commodity and country, October-February 1982/83 and 1983/84, and February 1984--continued

Commodity and country	October-February						February 1984		
	Quantity		Value (1,000 dol.)		Unit value (\$)		Quantity	Value (1,000 dol.)	Unit value (\$)
	1982/83	1983/84	1982/83	1983/84	1982/83	1983/84			
Soybeans (MT):									
Norway	149,856	153,731	33,997	47,907	226.86	311.63	21,198	6,621	312.32
Switzerland	301,577	266,449	68,045	79,911	225.63	299.91	67,951	18,534	272.76
Spain	1,531,210	619,363	335,028	191,203	218.80	308.71	0	0	0.00
Spain, incl. Canary Is.	0	451,972	0	127,432	0.00	280.70	170,466	47,547	278.92
Portugal	346,567	312,944	79,743	97,216	230.09	310.65	74,867	21,774	290.84
E. Europe	292,709	209,034	65,852	63,824	224.97	305.33	63,303	17,600	278.03
Poland	82,944	21,754	17,492	6,474	210.89	297.62	0	0	0.00
Bomania	108,997	123,371	26,268	38,081	241.00	308.67	31,501	8,718	276.75
OSSR, Est, Lat, Lith	0	416,231	0	125,710	0.00	302.02	0	0	0.00
BSSR	0	416,231	0	125,710	0.00	302.02	0	0	0.00
Asia	3,459,113	3,018,677	774,780	913,322	223.98	309.18	456,361	132,760	290.91
S. Asia (Mideast)	243,568	237,688	56,152	67,411	230.54	283.61	40,550	11,380	280.63
Israel	207,621	224,017	48,486	63,269	233.53	282.43	40,550	11,380	280.63
Japan	2,062,682	1,814,000	459,536	561,237	220.36	309.39	265,086	75,344	234.22
China (Taiwan)	558,524	522,669	127,770	164,835	228.76	315.37	28,351	9,167	323.35
Other E. & S.E. Asia	594,319	444,113	136,122	139,778	229.37	314.73	122,175	36,807	301.26
Indonesia	248,416	95,002	58,459	29,101	235.33	306.31	49,101	15,063	306.77
S. Korea	271,568	319,141	61,600	100,824	226.83	315.92	73,074	21,744	297.56
Unidentified country	0	0	-1	0	0.00	0.00	0	0	0.00
Developed countries	10,309,347	7,928,400	2,348,144	2,339,706	227.77	295.10	1,660,986	474,939	285.94
Less devel countries	1,686,460	1,552,058	186,225	487,805	229.01	314.29	443,900	135,513	305.28
Cent plan countries	292,709	625,265	65,852	189,534	224.97	303.13	63,303	17,600	278.03
Sunflowerseeds (MT):									
World	704,470	348,164	163,852	127,995	232.59	367.63	114,331	45,920	401.64
Canada	2,499	2,913	1,228	1,360	491.29	466.71	397	227	570.97
Latin America	150,158	109,168	35,888	43,655	239.00	399.89	55,979	23,438	418.69
Mexico	149,998	108,918	35,796	43,385	238.64	396.25	55,967	23,332	416.88
W. Europe	507,757	234,063	116,782	81,741	229.99	349.22	57,342	21,849	381.02
EU	194,248	148,732	90,817	51,122	230.35	343.72	25,638	9,149	356.87
Netherlands	195,864	32,392	43,967	10,662	224.48	329.16	13,009	4,084	313.94
Belgium-Luxembourg	45,827	50,103	10,770	16,728	215.01	333.87	12,018	3,905	324.89
France	47,878	20,465	11,795	6,916	246.35	337.96	182	384	2,112.29
Fed Rep Germany	65,799	44,813	15,109	15,597	232.66	348.04	73	80	1,090.38
Italy	29,943	177	6,884	536	229.90	3,028.46	163	530	3,250.64
Greece	8,400	26	1,764	11	210.00	438.46	0	0	0.00
Other W. Europe	113,509	85,331	25,965	30,618	228.74	358.82	31,704	12,699	400.56
Portugal	108,097	84,440	24,628	29,920	227.83	354.34	31,397	12,276	390.99
Africa	42,542	55	8,913	39	209.51	706.87	0	0	0.00
Sub-Sahara	42,542	55	8,913	39	209.51	706.87	0	0	0.00
Rep S. Africa	41,424	55	8,482	39	204.77	706.87	0	0	0.00
Developed countries	552,277	237,207	126,922	83,288	229.82	351.12	57,771	22,090	382.36
Less devel countries	152,193	110,957	36,930	44,707	242.65	402.93	56,560	23,831	421.33
World oilseeds (MT):									
World	61,181	90,009	31,665	39,007	517.56	433.36	37,073	12,510	337.45
Canada	5,647	7,148	3,049	3,634	540.01	508.35	1,009	612	606.56
Latin America	867	29,904	742	9,592	855.32	320.76	24,961	7,689	308.03
Mexico	198	29,120	137	8,930	690.08	306.67	24,855	7,603	305.91
Caribbean	341	324	327	390	957.48	1,203.76	14	29	2,090.71
W. Europe	41,798	34,554	21,414	18,406	512.31	532.66	7,102	2,951	415.48
EC	39,018	32,340	18,710	16,384	479.52	506.62	6,899	2,701	391.51
United Kingdom	1,163	1,995	921	1,408	792.06	706.01	219	145	663.01
Netherlands	13,655	7,622	5,852	5,004	428.56	656.55	746	531	712.20
Belgium-Luxembourg	3,870	50	676	48	174.80	964.84	0	0	0.00
France	12,789	18,233	6,885	6,041	538.38	331.32	5,918	2,012	380.02
Fed Rep Germany	3,015	2,385	1,667	2,023	552.96	848.18	16	12	765.63
Italy	4,526	2,041	2,708	1,857	598.29	910.02	0	0	0.00
Other W. Europe	2,780	2,214	2,704	2,022	972.48	913.10	203	250	1,230.20
Switzerland	1,163	1,188	1,065	978	915.47	823.50	20	13	660.00
Spain	1,305	654	1,136	632	1,023.59	967.04	0	0	0.00
Asia	12,663	18,287	6,258	7,231	494.20	395.44	3,961	1,197	302.31
Japan	12,315	17,954	6,091	7,092	494.59	394.99	3,951	1,181	298.99
Unidentified country	41	0	6	0	154.27	0.00	0	0	0.00
Developed countries	59,974	59,776	10,752	29,271	512.76	489.68	12,101	4,804	396.98
Less devel countries	1,207	30,233	913	9,735	756.52	322.01	24,972	7,706	308.60
World protein substances (MT):									
World	17,976	20,963	26,384	30,195	1,467.73	1,440.38	3,988	5,696	1,428.32
Canada	2,650	2,107	1,892	1,887	714.08	895.58	347	656.27	2,536.28
Latin America	1,442	3,166	2,315	4,615	1,606.22	1,457.53	447	673	1,505.22
Mexico	92	620	175	1,038	1,889.02	1,674.25	84	213	2,536.28
Central America	217	258	461	660	2,122.89	2,558.47	15	24	1,607.07
Costa Rica	97	172	194	433	2,004.45	2,576.84	15	24	1,607.07
Caribbean	602	1,166	440	798	731.65	684.18	224	139	620.59
Bahamas	233	893	226	402	547.92	450.06	181	57	314.70
Dominican Republic	313	242	226	357	722.31	1,474.09	28	64	2,289.64
S. America	531	1,122	1,240	2,119	2,335.85	1,808.29	124	297	2,392.28
Colombia	52	142	117	386	2,243.40	2,715.78	39	90	2,309.54
Venezuela	138	490	283	1,049	2,052.86	2,141.17	45	116	2,577.78
Chile	271	170	719	461	2,653.66	2,711.26	21	52	2,485.81
W. Europe	8,384	9,275	13,644	13,241	1,627.35	1,427.62	2,244	3,310	1,474.89
EC	7,512	8,417	12,431	12,089	1,654.82	1,436.21	2,051	3,030	1,481.08
United Kingdom	1,301	1,453	1,763	1,289.55	1,213.28	343	274	787.76	
Netherlands	788	917	1,304	1,230	1,655.39	1,341.14	105	145	1,381.20
Belgium-Luxembourg	4,843	5,474	8,565	8,223	1,768.44	1,502.23	1,437	2,402	1,671.67
Fed Rep Germany	84	234	162	339	1,928.52	1,447.37	119	140	1,175.46
Italy	344	132	494	227	1,435.26	1,722.91	40	67	1,671.70

See footnotes at end of table.

Table 4--U.S. agricultural exports: Quantity, value, and unit value by commodity and country, October-February 1982/83 and 1983/84, and February 1984--continued

Commodity and country	October-February						February 1984		
	Quantity		Value (1,000 dol.)		Unit value (\$)		Quantity	Value (1,000 dol.)	Unit value (\$)
	1982/83	1983/84	1982/83	1983/84	1982/83	1983/84			
Protein substances(NT):									
Other N. Europe	872	858	1,213	1,153	1,390.78	1,343.36	193	272	1,409.14
Sweden	344	245	391	319	1,136.41	1,302.80	75	104	1,385.69
Norway	154	84	264	107	1,716.18	1,275.83	0	0	.00
Spain	260	190	379	231	1,457.91	1,216.16	0	0	.00
Spain, incl. Canary Is.	0	231	0	385	.00	1,494.96	118	168	1,428.04
E. Europe	30	200	15	391	500.57	1,954.25	0	0	.00
Hungary	0	200	0	391	.00	1,954.25	0	0	.00
Asia	3,530	2,829	5,718	5,821	1,619.86	2,057.50	376	581	1,546.36
Japan	2,305	1,667	4,074	3,986	1,767.65	2,391.35	162	303	1,670.63
China (Taiwan)	148	163	283	239	1,914.55	1,463.45	29	22	770.41
Other E. & S.E. Asia	733	866	1,026	1,412	1,399.73	1,630.49	175	228	1,308.15
Philippines	199	210	193	378	969.00	1,799.37	36	23	644.11
S. Korea	260	326	470	693	1,806.52	2,124.44	73	132	1,609.66
Oceania	1,135	1,445	1,545	2,632	1,360.89	1,821.14	262	583	2,226.52
Australia	992	1,242	1,334	2,377	1,344.38	1,913.54	251	577	2,299.78
Africa	805	1,941	1,254	1,609	1,557.70	828.90	131	202	1,544.75
Sub-Sahara	805	1,941	1,254	1,609	1,557.70	828.90	131	202	1,544.75
S. Africa	789	834	1,221	1,280	1,547.15	1,535.12	131	202	1,544.75
Developed countries	15,289	15,359	22,429	23,102	1,466.97	1,504.16	3,335	4,765	1,428.84
Less devel. countries	2,657	5,404	3,940	6,701	1,483.02	1,240.07	653	931	1,425.66
Cent. plan. countries	30	200	15	391	500.57	1,954.25	0	0	.00
Vegetable oils(NT):									
World	636,666	567,259	343,194	425,721	539.05	750.49	188,583	133,020	705.37
Canada	18,666	17,488	12,874	14,628	689.69	836.46	2,754	2,303	836.31
Latin America	228,156	181,204	134,985	133,346	503.97	735.89	52,392	37,074	707.63
Mexico	17,014	3,669	9,093	3,877	534.41	1,056.78	276	271	982.29
Central America	28,964	19,760	15,831	13,500	546.56	683.19	5,728	3,508	612.46
Guatemala	10,511	3,664	5,405	3,005	514.22	820.09	8	17	2,086.50
Panama	8,551	9,001	4,985	5,020	582.97	557.66	3,114	1,619	519.88
Caribbean	28,797	41,687	16,491	32,991	572.68	791.39	13,416	9,450	708.36
Haiti	8,814	5,244	4,229	4,187	479.77	798.40	177	167	942.52
Dominican Republic	7,666	23,676	3,412	17,941	445.06	757.78	10,774	7,139	662.63
S. America	153,381	116,088	73,571	82,979	479.66	714.79	32,972	23,845	723.20
Colombia	44,719	8,320	19,357	5,513	432.86	662.68	556	403	728.65
Venezuela	70,746	74,644	35,580	49,703	502.92	665.87	23,018	15,791	686.03
Ecuador	15,162	11,325	7,708	8,481	508.39	748.89	4,055	3,222	794.50
Peru	19,859	18,771	8,644	16,258	435.26	866.15	5,262	4,333	823.47
W. Europe	54,659	39,695	32,021	28,602	585.83	720.55	3,418	2,570	751.88
EC	54,417	39,457	31,622	28,162	581.10	714.24	3,385	2,499	738.38
Netherlands	36,918	14,287	20,759	9,688	562.29	678.09	290	227	783.20
Belgium-Luxembourg	1,886	7,930	1,421	5,426	753.38	684.18	66	99	1,496.57
France	5,934	320	3,548	429	597.83	1,342.01	101	112	1,107.22
Fed. Rep. Germany	6,467	5,247	3,584	3,720	554.21	708.99	8	13	2,215.00
Italy	428	8,842	337	6,278	787.94	710.06	2,800	1,913	683.19
E. Europe	65,432	3,131	26,275	3,140	401.56	1,002.87	0	0	.00
Yugoslavia	62,000	1	23,978	2	386.75	2,247.00	0	0	.00
Asia	183,649	242,337	111,700	186,509	688.23	769.63	119,851	83,959	700.53
W. Asia (Mideast)	15,248	18,003	19,986	23,617	1,310.73	1,311.82	3,549	5,204	1,466.44
Saudi Arabia	11,535	11,585	15,713	18,253	1,362.21	1,343.63	2,159	3,573	1,454.90
S. Asia	123,916	180,780	60,073	124,414	484.79	688.19	103,066	67,769	657.53
India	38,586	111,967	20,930	81,429	542.43	727.26	62,269	43,686	701.57
Pakistan	72,939	53,677	33,383	33,300	457.69	620.18	40,797	24,083	590.32
Bangladesh	11,549	14,417	5,228	9,067	452.66	628.94	0	0	.00
Japan	26,388	18,938	15,738	15,091	596.41	796.86	3,566	2,766	775.72
Other E. & S.E. Asia	15,741	23,222	13,261	21,424	841.20	922.59	9,470	7,908	835.03
Singapore	1,817	10,966	1,706	8,718	938.87	794.99	7,929	6,207	782.77
Oceania	10,077	5,229	6,552	4,826	650.19	922.88	1,373	1,350	982.93
Australia	6,625	2,838	4,287	2,851	641.03	1,004.57	1,138	1,122	985.80
Africa	76,027	78,174	38,787	54,667	510.18	699.30	8,795	5,764	655.41
N. Africa	62,935	64,594	31,490	42,485	500.36	657.72	6,865	3,967	577.81
Algeria	12,848	9,197	5,831	6,142	453.82	667.83	0	0	.00
Egypt	42,937	54,569	22,332	35,239	520.10	645.76	6,865	3,967	577.81
Sub-Sahara	11,092	13,580	7,297	12,182	557.37	897.07	1,930	1,798	931.41
Developed countries	110,638	85,373	67,667	66,018	611.60	773.29	11,096	8,982	809.46
Less devel. countries	460,596	478,754	249,253	356,561	541.15	744.77	177,487	124,038	696.86
Cent. plan. countries	65,432	3,132	26,275	3,142	401.56	1,003.09	0	0	.00
Soybean oil(MT):									
World	384,561	297,812	179,506	215,957	466.78	725.35	131,487	88,859	675.80
Latin America	150,322	86,871	69,667	64,674	463.45	744.48	22,478	16,262	723.46
Mexico	15,879	203	7,874	138	495.87	681.71	11	10	746.92
Central America	10,443	10,275	6,123	5,945	586.33	578.62	3,200	1,688	527.64
Panama	8,134	8,364	4,565	4,186	561.19	500.43	3,040	1,524	501.43
Caribbean	21,103	26,312	9,805	20,070	464.63	762.78	4,157	2,773	667.08
Haiti	8,527	4,739	3,926	3,649	460.41	769.96	152	134	882.66
Dominican Republic	7,526	16,013	3,260	12,681	433.16	791.93	3,279	2,122	647.01
S. America	102,897	50,081	45,865	38,520	445.73	769.15	15,108	11,791	780.43
Colombia	42,341	6,318	17,902	3,830	422.79	606.24	12	5	428.17
Venezuela	25,951	13,245	11,924	9,529	459.46	719.44	5,803	4,275	736.60
Ecuador	14,771	11,210	7,478	8,361	506.28	745.84	4,049	3,211	793.14
Peru	19,550	18,333	8,336	15,926	426.38	868.72	5,244	4,300	819.92
E. Europe	65,119	3,130	26,069	3,138	400.32	1,002.47	0	0	.00
Poland	3,119	3,130	2,090	3,138	670.20	1,002.47	0	0	.00
Yugoslavia	62,000	0	23,978	0	386.75	.00	0	0	.00
Asia	138,512	190,433	67,719	132,091	488.90	693.64	106,581	70,486	661.33
S. Asia	123,907	179,936	60,054	123,821	484.67	686.14	103,061	67,763	657.51

See footnotes at end of table.

Table 4--U.S. agricultural exports: Quantity, value, and unit value by commodity and country, October-February 1982/83 and 1983/84, and February 1984--continued

Commodity and country	October-February						February 1984		
	Quantity		Value (1,000 dol.)		Unit value (\$)		Quantity	Value (1,000 dol.)	Unit value (\$)
	1982/83	1983/84	1982/83	1983/84	1982/83	1983/84			
Soybean oil(MT):									
India	38,586	111,133	20,930	80,858	542.43	727.57	62,264	43,680	701.53
Pakistan	72,839	53,677	33,383	33,300	457.69	620.38	40,797	29,083	590.32
Bangladesh	11,549	14,417	5,228	9,087	452.66	628.94	0	0	.00
Japan	4,859	389	2,398	460	493.62	1,182.98	0	0	.00
Other E. E. S. E. Asia	8,223	9,271	4,280	7,002	520.47	755.29	3,516	2,720	773.48
Thailand	3,517	4,960	1,666	3,574	473.77	720.48	800	696	869.50
Oceania	5,836	889	2,944	632	518.68	710.50	11	9	844.54
Australia	4,503	32	2,336	19	518.68	590.53	2	1	457.00
Africa	22,175	13,302	11,743	13,287	529.56	998.84	1,876	1,703	907.90
N. Africa	9,491	3,464	4,885	3,769	514.73	1,088.09	0	0	.00
Morocco	7,025	828	3,233	1,104	460.27	1,333.71	0	0	.00
Egypt	2,466	2,636	1,652	2,665	669.84	1,010.94	0	0	.00
Sub-Sahara	12,684	9,838	6,858	9,517	540.67	967.42	1,876	1,703	907.90
Developed countries	14,293	5,181	7,263	3,955	508.12	762.98	545	401	736.27
Less devel countries	305,149	289,499	146,175	208,865	479.03	721.47	130,942	88,458	675.55
Cent plan countries	65,119	3,130	26,069	3,138	400.32	1,002.47	0	0	.00
Cottonseed oil(MT):									
World	121,301	57,613	60,698	37,554	500.39	651.83	18,091	11,517	636.61
Canada	2,265	1,397	919	775	405.53	554.41	240	163	678.82
Latin America	54,230	28,415	26,830	16,648	494.75	656.26	10,847	7,055	650.45
Central America	17,846	5,024	8,901	3,770	498.74	750.49	1,279	994	720.50
Guatemala	9,111	1,064	4,507	896	494.70	842.33	0	0	.00
El Salvador	4,591	2,986	2,314	2,147	504.00	718.91	870	619	711.80
Honduras	1,082	974	578	728	534.13	746.95	509	375	736.78
Nicaragua	2,998	0	1,481	0	494.00	.00	0	0	.00
S. America	36,161	23,119	17,693	14,567	489.30	630.08	9,443	6,043	639.96
Venezuela	35,654	23,118	17,378	14,565	487.42	630.03	9,443	6,043	639.96
E. Europe	8,184	5,270	3,996	3,624	488.27	687.73	4	3	718.25
EC	1,499	5,269	3,996	3,624	488.27	687.76	1	2	786.67
United Kingdom	5,077	1,502	713	1,141	475.48	759.44	0	0	.00
Netherlands	1,599	1,110	2,560	712	504.20	641.55	0	0	.00
Fed Rep Germany	1,599	2,627	715	1,738	446.98	661.63	0	0	.00
Asia	16,049	9,881	8,244	6,837	513.71	691.91	1,377	1,124	816.04
W. Asia (Mideast)	1,019	0	612	0	600.17	.00	0	0	.00
Lebanon	1,019	0	612	0	600.17	.00	0	0	.00
Japan	13,721	8,956	6,925	5,921	504.71	661.17	1,203	933	777.22
Other E. E. S. E. Asia	1,309	925	708	915	540.71	989.53	176	190	1,080.94
S. Korea	1,306	907	704	894	539.35	985.29	176	190	1,080.94
Africa	40,426	12,510	20,600	7,546	509.58	603.22	5,500	3,060	556.33
W. Africa	40,418	11,504	20,593	6,705	509.51	582.84	5,499	3,057	556.01
Egypt	40,418	11,504	20,593	6,705	509.51	582.84	5,499	3,057	556.01
Sub-Sahara	8	1,006	7	841	861.50	836.21	1	2	2,314.00
Rep S. Africa	3	1,001	2	832	667.00	831.33	1	2	2,314.00
Developed countries	24,302	16,744	11,937	11,263	491.19	672.63	1,566	1,212	773.73
Less devel countries	96,999	40,869	48,761	26,291	502.69	643.30	16,525	10,305	623.61
Sunflower oil(MT):									
World	53,597	113,169	26,612	73,578	496.53	650.16	18,765	12,612	672.10
Canada	1,695	2,663	1,035	1,718	610.59	645.32	539	339	628.26
Latin America	7,810	48,069	4,343	32,143	556.09	668.67	15,284	10,514	687.89
Central America	0	2,197	0	1,606	.00	730.90	3	6	2,016.00
Guatemala	0	1,380	0	1,005	.00	728.23	3	6	2,016.00
Caribbean	0	7,568	0	5,095	.00	673.22	7,532	5,067	672.70
Dominican Republic	0	7,494	0	5,013	.00	668.95	7,494	5,013	668.95
S. America	7,810	38,304	4,343	25,442	556.09	664.21	7,749	5,441	702.15
Venezuela	7,660	38,055	4,275	25,284	558.07	664.41	7,749	5,441	702.15
E. Europe	23,887	5,188	11,426	3,254	478.32	627.16	10	23	2,305.90
EC	23,887	5,178	11,426	3,231	478.32	623.92	0	0	.00
Netherlands	23,887	3,327	11,426	2,104	478.32	632.32	0	0	.00
Fed Rep Germany	0	1,850	0	1,125	.00	608.00	0	0	.00
Asia	5,311	5,412	2,828	3,181	532.40	587.77	1,575	840	533.27
Japan	5,282	5,334	2,799	3,149	529.93	590.33	1,561	822	526.26
Oceania	2,046	670	1,151	456	562.34	680.84	2	4	1,796.00
Australia	814	8	371	14	456.07	1,742.25	0	0	.00
New Zealand	1,232	662	779	442	632.55	668.02	2	4	1,796.00
Africa	12,848	51,167	5,811	32,826	453.82	641.54	1,355	893	659.03
W. Africa	12,848	49,593	5,811	31,960	453.82	644.45	1,355	893	659.03
Algeria	12,848	9,197	5,811	6,142	453.82	667.83	0	0	.00
Egypt	0	40,396	0	25,818	.00	639.13	1,355	893	659.03
Sub-Sahara	0	1,574	0	866	.00	550.01	0	0	.00
Rep S. Africa	0	1,574	0	866	.00	550.01	0	0	.00
Developed countries	32,910	15,433	16,410	9,453	498.64	612.49	2,112	1,187	561.92
Less devel countries	20,687	97,736	10,202	64,125	493.17	656.11	16,653	11,425	686.07
Other veg oils & waxes(MT):									
World	77,207	98,665	76,378	98,632	989.26	999.67	20,240	20,032	989.74
Canada	12,147	10,784	9,583	10,263	788.92	951.66	1,458	1,435	983.94
Latin America	15,794	17,849	14,145	17,882	895.60	1,001.86	3,783	3,243	857.29
Mexico	1,133	3,370	1,217	3,666	1,074.48	1,087.77	240	245	1,019.58
Central America	675	2,264	807	2,178	1,195.43	962.15	1,146	820	715.65
Caribbean	7,473	7,631	6,451	7,588	863.28	994.38	1,725	1,608	932.12
Bahamas	799	639	805	755	1,008.10	1,181.03	118	147	1,249.93
Jamaica	454	1,562	378	1,346	833.59	861.44	524	511	975.64
Trinidad-Tobago	3,244	2,948	2,303	2,688	709.89	911.96	633	515	813.86
Weth. Antilles	716	494	806	538	1,125.85	1,088.63	79	77	971.34
S. America	6,513	4,584	5,669	4,450	870.48	970.76	672	570	848.77
Colombia	1,727	1,753	1,089	1,525	630.28	869.85	544	398	731.28

See footnotes at end of table.

Table 4--U.S. agricultural exports: Quantity, value, and unit value by commodity and country, October-February 1982/83 and 1983/84, and February 1984--continued

Commodity and country	October-February					February 1984			
	Quantity		Value [1,000 dol.]		Unit value (\$)		Quantity	Value (1,000 dol.)	Unit value (\$)
	1982/83	1983/84	1982/83	1983/84	1982/83	1983/84			
Other veg oils & waxes(MT):									
Venezuela	1,481	226	2,003	325	1,352.58	1,437.32	23	32	1,406.09
Chile	1,491	619	1,108	635	742.91	1,025.59	19	24	1,279.05
W. Europe	22,550	28,694	16,572	21,461	734.91	747.91	3,380	2,512	743.22
EC	22,312	28,483	16,176	21,090	740.43	747.91	3,366	2,483	737.62
United Kingdom	1,109	1,261	1,068	1,415	962.77	1,122.08	104	119	1,147.38
Netherlands	7,954	9,850	6,773	6,872	851.56	697.67	290	227	783.24
Belgium-Luxembourg	1,886	7,929	1,420	5,424	753.05	684.11	65	98	1,501.14
France	5,933	316	3,546	427	597.62	1,350.52	101	112	1,107.22
Fed Rep Germany	4,867	262	2,869	636	589.38	2,429.36	6	13	2,215.00
Italy	403	8,842	319	6,278	790.84	710.06	2,800	1,913	683.19
ASIA	23,777	36,611	32,909	44,400	1,384.08	1,212.76	10,318	11,510	1,115.49
W. Asia (Mideast)	13,842	17,368	19,041	22,993	1,375.61	1,323.67	3,533	5,187	1,468.14
Lebanon	554	470	806	345	1,454.16	735.02	130	163	1,257.31
Kuwait	536	1,301	865	1,623	1,614.67	1,247.63	1,043	1,055	1,011.19
Saudi Arabia	11,369	13,533	15,528	18,202	1,365.83	1,345.00	2,147	3,558	1,657.29
United Arab Emir.	676	1,252	692	1,577	1,023.45	1,259.76	107	235	2,193.51
Japan	2,526	4,259	3,615	5,560	1,431.29	1,305.58	804	1,011	1,257.81
China (Taiwan)	1,193	1,113	1,981	1,752	1,660.24	1,574.11	200	311	1,557.18
Other E. & S.E. Asia	6,207	13,023	8,252	13,502	1,329.51	1,036.80	5,776	4,994	864.66
Thailand	791	435	1,041	628	1,315.65	1,442.91	20	36	1,802.05
Singapore	1,803	8,459	1,693	6,888	938.87	814.25	5,430	4,387	807.92
Philippines	343	504	635	1,132	1,850.08	2,246.43	18	18	977.78
S. Korea	765	518	1,510	1,149	1,973.31	2,218.99	28	85	3,041.86
Hong Kong	1,921	2,720	2,208	3,076	1,149.31	1,130.80	208	290	1,392.26
Oceania	2,048	3,530	2,349	3,614	1,147.01	1,021.74	1,237	1,224	989.88
Australia	1,179	2,796	1,445	2,816	1,225.39	1,007.05	1,134	1,119	966.36
Africa	578	1,195	613	1,008	1,064.22	843.93	64	108	1,692.30
Developed countries	39,133	48,013	32,057	41,348	819.18	861.18	6,873	6,182	899.47
Less devel countries	37,761	50,650	44,115	57,280	1,168.27	1,130.90	13,367	13,850	1,036.15
Tobacco - unsmg(MT):									
World	128,349	130,705	780,076	830,229	6,077.77	6,351.93	19,412	131,026	6,789.76
Latin America	2,391	1,401	27,121	17,173	11,342.91	12,257.55	235	2,660	11,317.42
Caribbean	934	1,074	15,737	15,077	16,848.51	14,038.35	193	2,395	12,410.61
Dominican Republic	639	614	13,866	12,218	21,699.15	19,899.25	101	1,770	17,526.81
S. America	1,356	211	10,585	1,355	7,806.18	6,421.77	34	202	5,955.23
Chile	1,096	2	8,775	11	8,005.98	5,742.50	0	0	.00
W. Europe	62,215	57,773	358,995	353,784	5,770.24	6,123.69	12,577	81,653	6,492.25
EC	45,140	35,985	252,115	206,615	5,585.17	5,747.69	8,104	50,130	6,185.78
Denmark	4,017	2,854	19,299	15,771	4,804.29	5,525.97	95	529	5,563.81
United Kingdom	7,488	7,616	37,368	46,267	4,990.35	6,075.01	247	1,751	7,091.07
Netherlands	4,717	5,828	25,547	33,176	5,415.88	5,692.49	879	5,527	6,287.48
Belgium-Luxembourg	3,897	1,257	24,197	7,612	6,209.16	6,055.99	314	2,108	6,714.37
France	1,771	1,416	10,187	8,198	5,752.19	5,789.90	154	841	5,462.38
Fed Rep Germany	13,033	10,607	72,254	54,480	5,543.96	5,136.23	2,066	12,570	6,084.11
Italy	8,260	5,615	51,168	36,504	6,194.70	6,501.19	4,319	26,605	6,160.45
Greece	1,514	99	10,607	646	7,005.99	6,522.19	30	198	6,610.37
Other W. Europe	17,075	21,788	106,881	147,169	6,259.48	6,754.59	4,473	31,523	7,047.49
Sweden	2,318	2,761	11,663	17,100	5,031.37	6,193.49	31	6	186.45
Finland	1,180	1,407	7,973	10,095	6,756.44	7,174.65	122	917	7,513.65
Switzerland	5,835	3,351	37,364	20,389	6,403.44	6,084.44	651	4,417	6,784.66
Spain	4,979	5,811	32,528	40,659	6,533.04	6,996.90	0	0	.00
Spain, incl. Canary Is.	0	6,146	0	43,879	.00	7,139.43	3,639	25,988	7,141.52
Canada IS	1,624	1,253	10,862	8,668	6,688.29	6,917.50	0	0	.00
E. Europe	2,132	405	11,945	2,992	5,602.74	7,387.77	87	834	9,590.65
Bulgaria	1,684	158	9,021	1,086	5,356.84	6,872.61	8	62	7,708.75
Asia	56,800	62,677	353,232	410,134	6,218.88	6,543.61	5,376	39,813	7,405.76
Japan	39,413	42,745	244,590	289,592	6,205.83	6,774.87	2,477	20,491	8,272.58
China (Taiwan)	8,516	11,164	51,303	62,417	6,024.25	5,590.88	0	0	.00
Other E. & S.E. Asia	8,167	8,232	52,952	59,601	6,483.64	6,632.82	2,763	18,561	6,717.56
Thailand	1,920	4,410	11,028	27,274	5,743.71	6,184.61	2,189	14,250	6,509.88
Malaysia	1,659	1,619	14,039	13,001	8,462.15	8,030.49	49	390	7,960.79
Philippines	2,277	467	16,603	3,332	7,291.57	7,134.52	0	0	.00
Hong Kong	647	1,438	3,869	8,901	5,979.63	6,190.08	465	3,365	7,237.53
Oceania	3,070	3,071	19,472	20,049	6,342.80	6,528.45	256	1,654	6,461.48
Australia	2,321	2,241	15,053	15,424	6,485.71	6,882.81	243	1,567	6,446.79
Africa	1,055	4,489	5,355	22,755	5,075.89	5,069.04	850	4,267	5,019.43
N. Africa	119	2,428	427	9,866	3,568.39	4,063.45	670	3,165	4,723.52
Egypt	119	2,428	427	9,866	3,568.39	4,063.45	670	3,165	4,723.52
Sub-Sahara	936	2,061	4,928	12,889	5,265.00	6,253.69	180	1,102	6,120.91
Developed countries	105,304	104,707	626,874	668,131	5,948.47	6,380.95	15,444	104,507	6,766.83
Less devel countries	20,639	25,593	139,995	159,107	6,783.03	6,216.80	3,881	25,685	6,618.15
Cent plan countries	2,326	405	13,207	2,992	5,677.86	7,387.77	87	834	9,590.65
Tobacco - burley(MT):									
World	9,534	16,036	68,749	125,670	7,210.96	7,836.71	6,507	50,080	7,696.35
Canada	126	47	884	250	7,017.36	5,317.34	7	50	7,130.71
Latin America	436	9	4,111	75	9,429.27	8,303.55	0	0	.00
S. America	419	3	3,971	26	9,476.65	8,823.67	0	0	.00
Chile	416	1	3,991	6	9,473.10	5,723.00	0	0	.00
W. Europe	6,731	8,020	46,664	59,549	6,932.66	7,425.08	2,824	20,612	7,298.89
EC	4,130	5,471	27,898	39,605	6,755.06	7,239.01	2,434	17,646	7,249.76
Denmark	538	441	3,196	3,204	5,941.18	7,264.80	13	102	7,869.85
Belgium-Luxembourg	708	282	5,138	1,875	7,257.15	6,647.67	124	1,030	8,308.43
France	253	281	1,931	2,119	7,633.35	7,539.81	0	0	.00
Fed Rep Germany	2,144	2,021	14,814	13,008	6,909.51	6,416.56	766	4,799	6,265.27
Italy	339	2,278	1,703	18,230	5,023.97	8,002.52	1,498	11,510	7,683.59

See footnotes at end of table.

Table 4--U.S. agricultural exports: Quantity, value, and unit value by commodity and country, October-February 1982/83 and 1983/84, and February 1984--continued

Commodity and country	October-February						February 1984		
	Quantity		Value (1,000 dol.)		Unit value (\$)		Quantity	Value (1,000 dol.)	Unit value (\$)
	1982/83	1983/84	1982/83	1983/84	1982/83	1983/84			
Tobacco - burley (HT):									
Other W. Europe	2,601	2,549	18,765	19,945	7,214.66	7,824.46	390	2,966	7,605.51
Sweden	652	1,217	4,732	9,540	7,257.98	7,839.00	31	6	188.45
Finland	214	241	1,818	2,348	8,496.67	9,743.68	22	214	9,712.23
Switzerland	1,620	1,041	11,488	7,770	7,091.48	7,464.44	337	2,747	8,150.26
E. Europe	523	8	3,569	62	6,823.61	7,708.75	8	62	7,708.75
Bulgaria	523	8	3,569	62	6,823.61	7,708.75	8	62	7,708.75
Asia	1,682	7,649	13,257	64,005	7,881.43	8,367.76	3,668	29,357	8,003.42
Japan	0	6,086	0	52,084	.00	8,558.06	2,477	20,491	8,272.68
Other E. & S.E. Asia	1,607	1,513	12,674	11,526	7,886.86	7,617.70	1,191	8,865	7,443.42
Thailand	558	1,074	3,752	7,604	6,723.88	7,080.47	1,074	7,604	7,080.47
Philippines	863	181	7,545	1,437	8,743.15	7,939.72	0	0	.00
Hong Kong	183	212	1,343	1,985	7,339.65	9,362.44	104	1,112	10,696.90
Africa	10	268	51	1,380	5,060.00	5,150.33	0	0	.00
N. Africa	0	234	0	1,262	.00	5,392.73	0	0	.00
Egypt	0	234	0	1,262	.00	5,392.73	0	0	.00
Developed countries	6,933	14,238	48,127	112,627	6,941.68	7,910.33	5,308	41,153	7,753.09
Less devel countries	2,078	1,790	17,054	12,981	8,206.87	7,251.73	1,191	8,665	7,443.42
Cent plan countries	523	8	3,569	62	6,823.61	7,708.75	8	62	7,708.75
Tobacco - flue cured (HT):									
World	90,601	86,643	641,854	618,970	7,084.40	7,143.91	9,806	63,526	6,478.31
Latin America	984	367	7,981	3,035	8,110.59	8,270.84	107	838	7,833.30
W. Europe	41,466	35,354	268,951	240,354	6,486.06	6,798.49	7,138	47,233	6,617.09
EC	30,272	19,927	196,538	133,893	6,452.40	6,719.17	4,297	27,449	6,387.95
Denmark	2,344	1,677	15,307	12,045	6,538.16	7,162.33	66	420	6,370.80
United Kingdom	5,272	6,328	35,530	45,076	6,739.43	7,123.34	194	1,400	7,214.56
Netherlands	1,666	1,266	9,807	8,870	5,886.80	7,066.67	321	2,420	7,538.20
Belgium-Luxembourg	2,593	832	16,475	5,512	6,353.82	6,624.64	180	1,054	5,853.10
Fed Rep Germany	8,104	6,017	53,264	37,242	6,572.58	6,189.41	1,055	6,926	6,565.03
Italy	7,886	2,780	49,459	17,997	6,271.73	6,473.71	2,441	14,974	6,138.46
Greece	1,478	81	10,440	522	7,063.28	6,443.76	18	129	7,192.94
Other W. Europe	11,194	15,427	72,413	106,461	6,468.92	6,900.94	2,841	19,784	6,963.67
Finland	833	1,071	5,799	7,604	6,961.31	7,099.54	81	612	7,553.12
Switzerland	2,599	1,131	16,889	7,928	6,498.11	7,009.72	64	428	6,693.53
Spain	4,776	5,471	11,078	37,969	6,507.09	6,940.06	0	0	.00
Spain, incl. Canary Is.	0	4,987	0	34,957	.00	7,009.65	2,666	18,553	6,959.20
Canary Is	1,375	1,120	9,146	7,706	6,651.70	6,880.30	0	0	.00
E. Europe	1,292	120	7,859	783	6,022.67	6,521.38	0	0	.00
Asia	43,438	45,636	332,555	340,470	7,655.85	7,460.55	1,562	9,799	6,273.60
Japan	30,133	29,195	242,143	235,436	8,035.82	8,064.26	0	0	.00
China (Taiwan)	7,711	10,038	51,035	62,047	6,618.50	6,381.24	0	0	.00
Other E. & S.E. Asia	5,190	6,112	36,689	40,876	7,069.09	6,687.89	1,529	9,601	6,279.30
Thailand	1,362	3,334	7,276	19,647	5,342.15	5,892.86	1,115	6,646	5,960.26
Malaysia	1,645	1,358	14,033	11,426	8,530.56	6,413.58	40	308	7,708.72
Philippines	1,270	286	8,635	1,895	6,758.84	6,624.93	0	0	.00
Hong Kong	379	950	2,498	6,387	6,607.32	6,722.69	323	2,191	6,784.40
Oceania	2,575	2,568	19,046	19,214	7,396.41	7,482.10	242	1,562	6,454.99
Australia	1,973	1,985	14,779	14,915	7,490.72	7,513.91	242	1,562	6,454.99
Africa	425	2,400	2,847	13,849	6,698.95	5,770.31	747	4,031	5,395.80
N. Africa	37	1,587	207	8,086	5,604.94	5,094.93	612	2,970	4,852.77
Egypt	37	1,587	207	8,086	5,604.94	5,094.93	612	2,970	4,852.77
Developed countries	74,371	67,305	531,333	496,221	7,144.35	7,372.73	7,390	48,858	6,611.38
Less devel countries	14,744	19,218	101,401	121,966	6,877.84	6,346.45	2,416	14,668	6,071.27
Cent plan countries	1,486	120	9,121	783	6,137.62	6,521.38	0	0	.00
Other tobacco - unw (HT):									
World	28,214	28,026	69,472	85,590	2,462.32	3,053.94	3,099	17,420	5,621.14
Canada	139	644	454	1,827	3,266.65	2,836.52	14	32	2,303.21
Latin America	971	1,025	15,029	14,063	15,477.76	13,719.71	128	1,821	14,229.93
Caribbean	713	790	14,038	12,736	19,689.01	16,121.19	113	1,773	15,690.26
Dominican Republic	639	575	13,866	11,874	21,698.15	20,650.45	101	1,770	17,526.81
S. America	232	151	792	858	3,413.96	5,684.91	14	86	3,303.43
W. Europe	14,018	14,399	43,381	53,881	3,094.63	3,741.99	2,615	13,808	5,280.37
EC	10,738	10,587	27,678	33,117	2,577.61	3,128.11	1,373	5,035	3,666.92
Denmark	1,135	736	796	523	701.11	710.03	16	6	361.31
United Kingdom	2,161	1,258	1,447	932	669.49	740.85	53	352	6,639.07
Netherlands	2,974	4,430	15,145	23,450	5,092.32	5,293.36	525	2,903	5,529.12
Belgium-Luxembourg	596	143	2,584	226	4,334.85	1,580.60	10	25	2,450.80
France	807	750	3,430	3,385	4,249.76	4,513.67	132	715	5,419.86
Fed Rep Germany	2,785	2,569	4,176	4,230	1,499.54	1,646.59	245	844	3,446.83
Other W. Europe	3,280	3,812	15,702	20,764	4,787.28	5,446.92	1,242	8,773	7,063.99
Sweden	892	747	2,203	2,402	2,469.62	3,215.22	0	0	.00
Switzerland	1,616	1,179	8,987	4,650	5,561.45	3,978.35	250	1,242	4,967.17
Spain	203	340	1,450	2,690	7,143.59	7,911.48	0	0	.00
Spain, incl. Canary Is.	0	1,159	0	8,922	.00	7,697.87	973	7,435	7,541.07
Canary Is	249	113	1,716	962	6,890.32	7,230.80	0	0	.00
E. Europe	317	277	517	2,148	1,632.48	7,753.83	79	773	9,781.23
Bulgaria	317	277	517	2,148	1,632.48	7,753.83	79	773	9,781.23
Asia	11,680	9,352	7,421	5,624	1,632.48	6,828.02	0	0	.00
W. Asia (Mideast)	185	195	923	1,020	4,991.72	5,230.09	103	563	5,466.13
Israel	174	189	921	1,017	5,291.33	5,381.55	103	563	5,466.13
Japan	9,280	7,464	2,447	2,071	263.66	277.48	0	0	.00
Other E. & S.E. Asia	1,370	607	3,589	2,199	2,619.78	3,623.33	43	94	2,196.65
Malaysia	14	223	6	1,173	447.21	5,259.44	4	30	2,473.00
Indonesia	880	88	3,030	464	3,419.91	5,272.84	0	0	.00
Africa	620	1,821	2,457	7,526	3,963.56	4,132.82	103	236	2,289.89
Sub-Sahara	538	1,214	2,238	7,007	4,159.42	5,772.14	45	41	911.11

See footnotes at end of table.

Table 4--U.S. agricultural exports: Quantity, value, and unit value by commodity and country, October-February 1982/83 and 1983/84, and February 1984--continued

Commodity and country	October-February						February 1984		
	Quantity		Value (1,000 dol.)		Unit value (\$)		Quantity	Value (1,000 dol.)	Unit value (\$)
	1982/83	1983/84	1982/83	1983/84	1982/83	1983/84			
Other tobacco - unsmg(MT):									
Niger	0	186	0	1,416	0.00	7,614.79	0	0	0.00
Nigeria	15	362	5	1,947	305.53	5,379.01	45	41	911.11
Benin	203	328	1,224	2,285	6,031.40	6,965.27	0	0	.00
Developed countries	24,086	23,164	47,415	52,282	1,969.04	2,559.23	2,746	14,495	5,278.75
Less devel countries	3,817	4,585	21,540	24,160	5,643.18	5,269.34	274	2,152	7,851.09
Cent plan countries	317	277	517	2,148	1,632.48	7,753.83	79	773	9,781.23
Cotton, ex linters(MT):									
World	424,681	621,344	611,617	975,661	1,440.18	1,570.24	165,138	259,300	1,570.20
Canada	23,438	21,248	32,589	34,681	1,390.42	1,632.21	4,026	6,822	1,694.52
Latin America	595	14,494	890	25,151	1,496.63	1,735.30	4,195	7,357	1,753.77
S. America	524	13,516	791	23,485	1,509.08	1,737.54	3,430	5,997	1,748.34
Brazil	0	6,377	0	11,294	.00	1,771.04	2,247	4,005	1,782.36
W. Europe	72,897	126,951	114,037	197,466	1,564.36	1,555.45	33,733	54,255	1,608.36
EC	51,089	93,262	80,186	143,771	1,569.58	1,541.58	23,302	37,393	1,604.72
United Kingdom	4,304	5,946	6,140	10,263	1,426.57	1,726.02	1,475	2,529	1,714.47
Ireland	5,873	8,288	8,828	12,508	1,503.09	1,509.20	1,528	2,392	1,565.31
Belgium-Luxembourg	920	7,613	1,417	11,422	1,539.82	1,500.38	2,069	3,263	1,576.97
France	4,123	19,394	6,255	27,539	1,517.09	1,419.97	3,302	4,983	1,509.14
Fed Rep Germany	15,505	25,327	24,861	41,658	1,603.40	1,644.79	5,791	10,097	1,743.57
Italy	8,314	23,086	12,827	35,351	1,542.85	1,531.25	8,459	13,112	1,550.03
Greece	11,345	2,419	18,749	2,984	1,652.62	1,233.48	532	748	1,406.22
Other W. Europe	21,808	33,689	33,849	53,694	1,552.14	1,593.82	10,431	16,862	1,616.99
Switzerland	7,065	7,877	11,760	13,422	1,664.57	1,703.98	2,271	3,952	1,740.41
Spain	5,654	5,796	8,200	8,811	1,450.35	1,520.22	0	0	.00
Spain, incl. Canary Is.	0	7,530	0	11,548	.00	1,533.64	4,128	6,195	1,500.69
Portugal	4,534	7,710	7,571	12,548	1,669.91	1,627.45	2,709	4,680	1,727.62
E. Europe	0	18,851	0	34,740	.00	1,842.88	0	0	.00
Yugoslavia	0	18,668	0	34,417	.00	1,843.63	0	0	.00
Asia	322,654	425,440	456,491	658,451	1,414.80	1,547.69	119,967	165,686	1,547.81
S. Asia	5,701	15,423	8,050	24,573	1,412.03	1,593.24	10,529	16,605	1,577.04
Bangladesh	5,669	12,265	7,953	18,928	1,402.81	1,543.25	7,507	11,201	1,492.04
Japan	112,499	161,492	171,014	262,648	1,520.14	1,626.38	38,221	63,627	1,668.72
China (Taiwan)	30,351	40,745	36,510	53,548	1,202.93	1,314.23	16,503	21,820	1,322.16
Other E. & S.E. Asia	171,303	205,687	236,946	319,254	1,383.02	1,527.82	53,800	82,157	1,527.08
Thailand	14,219	22,608	20,433	35,548	1,437.00	1,572.38	6,700	10,811	1,613.51
Indonesia	21,596	29,478	33,642	48,414	1,557.77	1,642.37	6,481	10,704	1,651.62
Philippines	5,234	6,475	6,844	8,251	1,307.61	1,274.24	1,042	1,288	1,235.63
S. Korea	112,193	111,966	152,290	175,077	1,357.39	1,563.66	28,897	44,911	1,554.19
Hong Kong	13,946	28,669	17,798	36,729	1,276.21	1,281.13	9,073	11,847	1,305.75
Africa	5,048	13,747	7,541	23,923	1,493.83	1,740.25	3,101	4,911	1,583.82
Sub-Sahara	3,017	10,748	4,669	19,421	1,547.60	1,806.93	1,869	3,041	1,626.96
Nigeria	1,727	5,652	2,677	11,055	1,550.23	1,955.95	594	986	1,651.16
Developed countries	209,449	312,484	318,612	499,331	1,521.19	1,597.94	76,692	125,886	1,641.45
Less devel countries	212,998	287,818	289,907	437,957	1,361.08	1,521.64	87,691	132,175	1,507.28
Cent plan countries	2,234	21,042	3,099	38,372	1,387.03	1,823.61	755	1,239	1,641.43
Cotton linters(MT):									
World	38,203	14,368	10,851	4,542	284.04	316.13	2,084	729	349.81
Canada	1,683	1,792	494	944	293.24	527.02	70	37	525.56
Latin America	8,061	1,052	1,816	651	225.34	618.84	395	251	636.07
Mexico	8,059	955	1,814	612	225.07	641.21	310	230	740.44
W. Europe	20,163	5,233	6,155	1,324	305.24	253.07	7,126	375	333.34
EC	19,501	5,136	5,399	1,202	276.84	233.99	1,105	335	303.46
United Kingdom	2,990	170	1,125	91	376.40	537.18	0	0	.00
Belgium-Luxembourg	768	0	744	0	182.25	.00	0	0	.00
Fed Rep Germany	15,162	4,966	3,978	1,110	258.93	223.45	1,105	335	303.48
Other W. Europe	662	97	756	123	1,141.63	1,263.56	21	40	1,904.76
Spain	638	0	747	0	1,170.66	.00	0	0	.00
Spain, incl. Canary Is.	0	97	0	122	.00	1,255.57	21	40	1,904.76
E. Europe	764	984	153	131	199.85	133.19	0	0	.00
German Dem Rep	764	984	153	131	199.85	133.19	0	0	.00
Asia	7,531	5,307	2,233	1,491	296.50	281.01	493	66	133.11
Japan	7,511	5,307	2,217	1,491	295.19	281.01	493	66	133.11
Developed countries	29,357	12,332	8,865	3,760	301.98	304.90	1,689	478	282.86
Less devel countries	8,082	1,052	1,833	651	226.83	618.84	395	251	636.07
Cent plan countries	764	984	153	131	199.85	133.19	0	0	.00
Essential oils(MT):									
World	3,593	4,276	35,120	45,045	9,774.47	10,534.33	821	7,839	9,548.20
Canada	115	106	1,531	2,006	13,310.25	18,928.95	27	427	15,811.30
Latin America	924	922	6,301	8,872	6,818.91	9,622.18	82	997	12,153.35
Mexico	568	299	1,991	3,035	3,504.73	10,149.73	43	214	4,972.32
Central America	103	353	767	1,060	7,445.80	3,002.80	11	124	11,269.45
Panama	41	160	212	561	5,169.78	3,503.57	9	54	5,990.00
Caribbean	16	40	184	810	11,472.56	20,241.80	3	64	21,489.80
Bahamas	0	27	0	636	.00	23,547.11	0	0	.00
S. America	237	230	3,360	3,967	14,175.16	17,248.77	25	584	23,773.36
Colombia	40	62	586	729	13,645.57	11,766.06	9	140	15,505.55
Venezuela	96	63	805	966	8,387.23	15,338.76	6	148	24,612.00
Brazil	63	63	1,039	1,661	16,489.03	26,361.76	7	254	36,318.57
W. Europe	1,559	1,849	15,658	21,360	10,050.24	11,552.15	496	4,937	9,953.04
EC	1,282	1,555	14,225	20,157	11,095.58	12,962.49	410	4,543	11,080.71
United Kingdom	388	572	5,243	8,101	13,513.27	14,162.57	168	1,795	10,685.87
Ireland	53	48	570	1,381	10,762.49	28,762.94	31	552	17,818.16
Netherlands	391	357	2,853	2,523	7,295.73	7,066.51	123	509	4,138.36
Belgium-Luxembourg	49	64	762	808	15,544.75	12,621.97	12	202	16,800.42
France	179	259	2,318	2,963	12,948.27	11,439.22	30	514	17,137.40

See footnotes at end of table.

Table 4--U.S. agricultural exports: Quantity, value, and unit value by commodity and country, October-February 1982/83 and 1983/84, and February 1984--continued

Commodity and country	October-February						February 1984		
	Quantity		Value (1,000 dol.)		Unit value (\$)		Quantity	Value (1,000 dol.)	Unit value (\$)
	1982/83	1983/84	1982/83	1983/84	1982/83	1983/84			
Essential oils(MT):									
Fed Rep Germany	194	208	1,952	3,169	10,062.10	15,237.01	43	908	21,118.77
Italy	15	30	337	935	22,434.80	31,177.13	3	62	20,601.33
Other W. Europe	277	294	1,444	1,203	5,212.23	4,092.70	86	394	4,576.94
Switzerland	216	251	863	822	3,995.62	3,276.44	70	268	3,835.37
Asia	934	1,059	10,357	10,954	11,089.28	10,303.83	197	1,131	5,739.62
Japan	606	457	8,311	7,450	13,747.05	16,302.72	58	647	11,161.34
Other E. & S.E. Asia	260	305	1,681	2,804	6,464.76	9,193.67	88	383	4,348.34
Philippines	119	38	491	692	4,128.83	18,212.05	4	51	12,738.25
S. Korea	21	81	309	997	14,705.71	12,313.48	53	139	5,614.92
Hong Kong	71	142	580	846	8,166.17	5,958.26	22	119	5,413.00
Oceania	23	292	581	899	25,239.96	3,079.56	10	72	7,222.70
Australia	22	289	508	850	23,082.50	2,942.11	9	71	7,939.67
Africa	38	48	678	950	17,836.26	19,789.64	9	276	30,657.00
Sub-Sahara	29	40	505	804	17,418.59	20,106.52	8	237	29,666.00
Rep S. Africa	24	38	489	696	20,379.29	18,303.13	8	135	16,932.67
Developed countries	2,327	2,742	26,631	32,440	11,445.11	11,830.77	599	6,227	10,395.15
Less devel countries	1,266	1,533	8,483	12,588	6,700.29	8,211.35	221	1,599	7,235.52
Seeds - field & garden(MT):									
World	120,752	109,589	166,420	170,884	3,378.20	1,559.31	21,295	35,351	1,660.05
Canada	13,410	11,009	13,461	13,167	1,003.80	1,195.99	3,158	5,023	1,590.64
Latin America	16,986	20,611	27,430	35,874	1,614.88	1,740.54	6,359	8,625	1,356.38
Mexico	13,331	14,634	17,799	23,464	1,335.17	1,603.42	5,602	7,326	1,307.66
S. America	3,164	5,001	7,681	10,205	2,427.57	2,040.66	635	1,135	1,787.14
Venezuela	1,217	2,707	1,675	2,745	1,376.71	1,014.04	13	147	11,327.31
Brazil	294	523	2,666	3,531	9,066.41	6,750.98	0	0	.00
W. Europe	61,699	46,961	80,501	62,956	1,304.74	1,340.60	8,890	13,610	1,530.95
EC	55,031	40,065	68,923	55,057	1,252.44	1,374.19	7,787	11,885	1,526.31
Denmark	1,207	1,138	1,890	2,070	1,566.11	1,818.78	244	236	966.58
United Kingdom	8,973	7,522	6,739	5,820	750.99	682.92	578	808	1,398.69
Netherlands	11,709	6,226	13,541	10,067	1,156.46	1,616.91	621	836	1,346.17
France	7,076	6,222	9,988	9,249	1,411.08	1,486.0	1,258	2,592	2,060.65
Fed Rep Germany	6,949	4,759	6,429	4,312	925.13	906.11	913	882	966.54
Italy	15,715	11,087	24,411	19,255	1,553.37	1,736.67	3,063	4,224	1,379.17
Greece	1,848	1,400	4,699	3,387	2,515.84	2,403.98	924	2,089	2,261.32
Other W. Europe	6,668	6,896	11,578	7,899	1,736.37	1,145.44	1,103	1,725	1,563.69
Sweden	2,124	3,591	2,690	3,934	1,266.40	1,055.48	362	514	1,421.01
Austria	1,331	104	2,654	246	1,993.76	2,365.30	1	131	3,194.34
Switzerland	642	1,417	2,035	744	3,170.42	524.82	0	43	2,518.47
Spain	1,539	423	2,722	748	1,768.81	1,748.08	0	0	.00
E. Europe	7,243	193	1,865	623	1,500.60	3,230.48	24	207	7,409.75
Poland	993	16	1,682	211	1,693.57	13,192.38	0	22	.00
Asia	23,236	25,416	34,275	48,544	1,475.07	1,909.97	2,285	6,501	2,844.86
W. Asia (Mideast)	2,760	6,986	8,196	18,181	2,969.41	2,602.49	410	2,651	6,465.36
Iraq	185	1,341	1,031	9,858	5,572.58	7,351.04	32	550	17,186.06
Saudi Arabia	1,934	5,112	2,950	4,451	1,525.50	870.78	246	686	2,790.39
Japan	19,353	16,554	24,471	27,137	1,264.46	1,639.31	1,661	3,424	2,061.56
Other E. & S.E. Asia	947	1,575	954	1,887	1,007.58	1,198.03	193	299	1,549.68
Oceania	2,162	2,493	3,837	4,199	1,774.86	1,684.45	163	301	2,335.42
Australia	2,022	2,375	3,231	3,820	1,600.93	1,608.56	147	303	2,181.03
Africa	2,013	2,906	4,973	5,520	2,470.26	1,899.55	412	1,002	2,435.48
N. Africa	511	671	1,677	1,760	3,262.54	2,615.68	85	291	3,425.26
Sub-Sahara	1,499	2,233	3,296	3,760	2,198.59	1,683.72	327	712	2,178.19
Rep S. Africa	1,270	1,701	2,852	2,401	2,245.90	1,348.20	101	119	1,774.66
Developed countries	98,146	79,018	125,852	110,442	1,282.29	1,397.67	14,021	22,752	1,622.72
Less devel countries	21,349	10,355	38,338	59,113	1,795.76	1,947.37	7,246	12,387	1,709.45
Cent plan countries	1,257	216	2,231	1,330	1,774.47	6,155.63	28	212	7,563.00
Sugar & tropical prods(MT):									
World	134,084	323,421	202,692	269,793	1,511.68	834.19	63,402	68,469	1,079.92
Canada	36,259	50,461	58,103	62,110	1,602.43	1,230.85	7,771	12,539	1,613.53
Latin America	24,006	106,067	39,053	81,107	1,626.78	764.68	32,581	35,131	1,078.26
Mexico	1,522	43,762	2,621	13,487	1,722.19	308.19	25,031	6,868	274.37
Central America	6,265	7,026	11,241	11,383	1,794.25	1,620.17	1,048	2,026	1,932.88
Guatemala	3,222	3,714	2,737	3,399	849.58	915.29	311	337	1,082.55
Panama	1,443	1,375	4,869	4,425	3,373.98	3,218.54	245	996	4,064.37
Caribbean	11,040	28,265	12,219	17,117	1,106.75	605.60	3,054	2,479	811.86
Jamaica	1,137	9,483	1,059	3,115	931.05	328.50	45	194	4,314.75
Trinidad-Tobago	852	4,094	2,415	3,297	2,834.12	673.74	1,563	773	494.72
Neth. Antilles	2,633	3,150	2,155	2,219	818.41	704.52	892	352	716.36
S. America	5,179	27,014	12,972	39,120	2,504.70	1,448.13	3,448	23,750	6,890.39
Colombia	679	1,377	2,182	2,659	3,213.06	1,931.26	87	214	2,463.82
Venezuela	1,201	2,694	2,634	25,946	2,193.50	9,631.21	1,003	22,155	22,089.11
Peru	193	12,750	703	3,160	3,643.68	247.84	4	5	1,367.50
Chile	370	7,561	1,467	3,497	3,963.59	462.47	1,333	564	422.86
Argentina	723	144	2,046	1,211	2,829.97	8,409.32	20	104	5,200.75
W. Europe	42,797	111,320	20,647	27,517	482.44	247.19	19,908	5,355	269.00
EC	41,944	109,915	17,117	22,142	408.09	201.44	19,571	4,099	209.45
United Kingdom	869	27,638	5,048	5,824	5,209.10	210.72	2,176	971	446.12
Netherlands	21,566	63,286	2,358	6,064	109.31	95.82	90	439	4,878.25
Fed Rep Germany	846	976	3,882	4,296	4,588.45	4,402.08	142	659	4,643.70
Other W. Europe	851	1,405	3,530	5,376	4,138.31	3,826.11	337	1,256	3,727.27
Asia	27,828	33,837	68,761	72,438	2,470.94	2,140.79	2,619	10,754	4,106.06
W. Asia (Mideast)	4,255	17,832	12,289	17,569	2,888.19	985.25	1,073	2,641	2,461.33
Jordan	52	12,659	121	3,101	2,330.10	244.96	92	205	2,233.56
Saudi Arabia	2,582	3,476	7,043	9,446	2,727.61	2,717.35	676	1,651	2,442.62
Japan	17,423	9,403	19,535	18,368	1,121.20	1,953.40	521	2,762	5,300.71

See footnotes at end of table.

Table 4--U.S. agricultural exports: Quantity, value, and unit value by commodity and country, October-February 1982/83 and 1983/84, and February 1984--continued

Commodity and country	October-February						February 1984		
	Quantity		Value (1,000 dol.)		Unit value (\$)		Quantity	Value (1,000 dol.)	Unit value (\$)
	1982/83	1983/84	1982/83	1983/84	1982/83	1983/84			
Sugar & tropical prods(MT):									
China (Taiwan)	681	677	4,089	3,032	6,004.01	4,478.29	106	570	5,373.73
Other E. & S.E. Asia	5,388	5,851	32,333	32,922	6,000.91	5,626.72	881	4,518	5,128.77
Thailand	416	505	2,648	4,272	6,364.76	8,459.05	98	911	9,296.19
Malaysia	459	661	5,311	4,768	11,571.81	7,212.88	57	458	8,041.51
Singapore	1,032	1,166	8,822	8,632	8,548.60	7,402.99	154	1,274	8,269.65
Philippines	1,188	822	4,413	3,985	3,714.94	4,847.65	29	168	5,784.90
Hong Kong	1,832	2,094	9,462	8,023	5,164.76	3,831.45	409	886	2,166.05
Oceania	1,279	1,813	3,215	5,709	2,513.59	3,149.16	258	1,221	4,734.08
Australia	374	914	1,863	4,161	4,982.27	4,552.58	162	967	5,970.18
Africa	1,882	19,897	12,582	20,707	6,830.68	1,040.73	259	3,434	13,258.99
N. Africa	392	10,788	2,929	3,654	7,470.84	338.74	25	406	16,242.40
Egypt	381	10,774	2,871	3,553	7,534.66	329.76	22	358	16,259.73
Sub-Sahara	1,450	9,109	9,654	17,053	6,657.62	1,872.10	234	3,028	12,940.25
Nigeria	798	8,541	7,361	14,482	9,224.34	1,695.56	158	2,709	17,147.06
Developed countries	97,301	172,428	101,871	113,562	1,046.96	658.60	28,421	21,817	768.35
Less devel countries	36,710	150,967	100,489	156,025	2,737.38	1,033.51	34,975	46,597	1,332.29
Sugar & related prods(MT):									
World	97,930	277,954	34,578	65,576	353.09	236.69	55,876	13,754	246.16
Canada	23,156	37,144	10,878	14,377	464.76	387.06	5,211	2,529	485.36
Latin America	15,546	47,531	8,236	27,012	529.78	276.95	30,479	8,105	265.92
Mexico	519	42,687	232	10,725	447.80	251.24	24,796	6,356	256.34
Central America	4,716	5,470	1,988	1,827	421.46	334.03	719	199	277.40
Guatemala	3,052	3,583	591	692	193.80	194.26	283	45	158.67
Panama	476	420	532	551	1,138.55	1,312.71	31	60	1,930.77
Caribbean	9,089	26,552	4,722	9,013	519.52	339.45	2,776	916	330.09
Bahamas	936	1,802	650	926	654.31	513.96	227	134	591.63
Jamaica	1,047	9,419	461	2,633	440.16	279.55	21	9	432.19
Dominican Republic	1,223	1,523	351	559	287.23	366.80	184	34	187.28
Leeward & Windward Is	2,459	3,131	857	1,072	348.55	342.46	281	138	491.75
Trinidad-Tobago	546	4,852	483	1,340	884.92	287.96	1,510	332	219.70
Neth. Antilles	2,464	3,006	1,503	1,546	609.97	514.46	463	222	479.99
S. America	1,222	22,822	1,294	5,447	1,058.98	238.65	2,188	633	289.40
Peru	34	12,627	30	2,598	891.35	205.74	4	1	248.75
Chile	42	7,312	42	1,525	996.09	208.53	1,300	260	200.00
W. Europe	39,683	109,082	3,712	10,153	93.07	93.94	19,243	1,837	95.46
EC	39,601	107,617	3,216	9,086	81.21	84.43	19,105	1,526	79.88
United Kingdom	230	27,171	549	2,737	2,306.10	100.74	2,075	214	102.99
Ireland	17,683	16,954	591	1,119	33.42	66.01	16,937	1,093	64.56
Netherlands	21,161	62,908	1,212	4,282	57.27	68.06	40	49	1,227.17
Fed Rep Germany	339	360	542	541	1,598.41	1,503.37	10	26	2,584.00
Other W. Europe	282	465	496	1,067	1,758.36	2,295.23	138	311	2,253.08
Asia	17,686	22,339	9,312	10,197	526.49	456.46	832	1,146	1,376.98
S. Asia (Mideast)	1,455	14,117	2,326	5,510	1,598.45	380.34	320	497	1,552.27
Jordan	30	12,538	17	2,823	554.90	225.16	34	56	1,649.06
Saudi Arabia	972	986	1,558	1,737	1,603.02	1,761.32	125	210	1,677.72
Japan	14,681	6,566	4,086	2,571	278.34	391.54	132	311	2,354.19
China (Taiwan)	192	85	428	130	2,230.13	2,001.86	6	25	4,159.33
Other E. & S.E. Asia	1,358	1,577	2,471	1,982	1,819.25	1,256.95	360	310	861.14
Thailand	92	20	422	38	4,585.24	1,899.10	4	9	2,254.50
Singapore	207	244	594	213	2,871.28	872.62	11	21	1,910.82
Philippines	236	68	543	136	2,298.84	1,995.09	2	2	770.00
Hong Kong	636	954	606	950	952.13	996.12	291	161	551.62
Oceania	952	1,011	1,021	1,234	1,072.47	1,220.18	87	113	1,298.50
Australia	197	320	426	565	2,164.76	1,765.11	24	53	2,221.00
Trust Terr Pac Is	635	624	498	598	784.99	959.66	60	55	915.48
Africa	699	10,947	1,413	2,604	2,021.50	237.87	24	25	1,023.83
N. Africa	79	10,703	642	2,383	8,120.51	222.69	1	1	1,075.00
Egypt	79	10,703	642	2,383	8,120.51	222.69	1	1	1,075.00
Sub-Sahara	620	244	772	220	1,244.37	903.54	23	23	1,021.61
Nigeria	388	5	511	12	1,318.18	2,344.20	0	0	.00
Developed countries	78,074	152,216	19,346	27,793	247.79	182.59	24,628	4,754	193.01
Less devel countries	19,848	124,838	15,225	37,783	767.08	302.66	31,248	9,001	288.05
Sugar(MT):									
World	21,609	130,464	5,660	33,308	261.94	255.30	30,810	7,966	258.55
Canada	1,857	16,444	618	5,311	332.84	322.88	1,761	547	310.40
Latin America	5,031	84,102	2,395	21,358	475.99	253.95	28,945	7,341	253.61
Mexico	59	38,816	50	9,784	840.68	252.06	24,751	6,283	253.86
Central America	270	24	290	95	1,072.85	389.40	20	2	75.00
Belize	151	2	249	1	1,650.46	411.50	0	0	.00
Caribbean	4,676	23,159	2,047	6,892	437.75	297.62	2,268	622	274.38
Bahamas	710	1,577	316	577	444.42	365.64	194	64	329.54
Jamaica	0	9,000	0	2,340	.00	260.00	0	0	.00
Haiti	2	2,504	3	602	1,457.00	240.55	0	0	.00
Leeward & Windward Is	2,238	2,933	754	950	336.97	323.87	269	125	465.61
Trinidad-Tobago	214	4,500	21	1,095	97.69	243.33	1,500	306	204.00
Neth. Antilles	1,381	2,371	885	1,209	641.15	509.72	270	115	424.32
S. America	26	21,883	9	4,586	327.15	209.58	1,906	434	227.58
Suriname	0	1,392	2	381	.00	273.54	602	173	287.00
Peru	24	12,604	6	2,521	242.67	200.01	4	1	248.75
Chile	0	7,300	0	1,505	.00	206.16	1,300	260	200.00
W. Europe	77	48	80	44	1,036.64	923.54	22	7	313.36
EC	76	39	76	36	1,002.76	926.79	22	7	313.36
Asia	13,949	18,574	2,088	3,739	149.69	201.31	9	10	1,056.11
S. Asia (Mideast)	55	12,553	56	2,814	1,015.14	223.88	8	8	967.13
Jordan	30	12,530	17	2,761	554.90	220.84	0	0	.00

See footnotes at end of table.

Table 4--U.S. agricultural exports: Quantity, value, and unit value by commodity and country, October-February 1982/83 and 1983/84, and February 1984--continued

Commodity and country	October-February						February 1984		
	Quantity		Value (1,000 dol.)		Unit value (\$)		Quantity	Value (1,000 dol.)	Unit value (\$)
	1982/83	1983/84	1982/83	1983/84	1982/83	1983/84			
Sugar (MT):									
Japan	13,860	6,006	2,007	904	144.80	150.61	0	0	0.00
Oceania	640	551	443	461	631.43	837.39	59	52	888.22
Trust Terr Pac Is	610	539	432	449	707.73	832.53	59	52	888.22
Africa	47	10,745	32	2,394	680.15	222.80	14	10	685.57
N. Africa	0	10,701	0	2,364	-.00	220.92	1	1	1,075.00
Egypt	0	10,701	0	2,364	-.00	220.92	1	1	1,075.00
Developed countries	15,794	22,496	2,705	6,260	171.26	278.25	1,783	554	310.44
Less devel countries	5,807	107,968	2,950	27,048	508.07	250.52	29,027	7,412	255.36
Related sugar prods (MT):									
World									
Canada	76,321	146,540	28,918	32,269	378.90	220.13	25,066	5,789	230.93
Latin America	21,299	20,700	10,260	9,066	481.70	437.97	3,450	1,983	574.66
Mexico	10,515	13,429	5,841	5,654	555.52	421.01	1,534	764	498.18
Central America	460	3,871	183	941	397.41	242.97	45	73	1,617.24
Guatemala	4,446	5,226	582	637	192.32	186.31	699	198	283.19
Panama	3,028	3,419	1,698	1,732	381.90	331.45	45	73	1,617.24
Caribbean	394	343	506	514	1,283.74	1,499.51	281	45	158.67
Bahamas	4,413	1,393	2,675	2,121	606.16	625.02	31	60	1,930.77
Jamaica	1,047	225	334	350	1,479.38	1,553.51	508	294	578.83
Dominican Republic	1,218	419	461	293	440.16	699.41	33	70	2,132.26
Trinidad-Tobago	1,332	1,516	350	549	287.00	362.46	21	9	432.19
Neth. Antilles	1,083	152	462	245	1,392.35	1,609.16	184	34	187.28
S. America	1,196	615	618	338	570.20	532.15	10	26	2,575.60
Venezuela	253	939	1,286	860	1,074.89	916.32	193	108	557.88
W. Europe	39,806	81	325	150	1,282.78	1,853.11	282	199	707.21
EC	7,525	108,034	3,632	10,109	91.25	93.57	19,221	1,830	95.21
United Kingdom	221	107,578	3,140	9,050	79.44	84.12	19,083	1,519	79.61
Ireland	17,683	27,148	521	2,707	2,357.18	33.42	2,067	211	102.21
Netherlands	21,107	16,954	591	1,119	33.42	66.01	16,937	1,093	64.56
Fed Rep Germany	339	360	541	4,282	55.35	68.06	40	49	1,227.77
Other W. Europe	281	456	492	541	1,594.70	1,503.37	10	26	2,584.00
Spain	127	139	295	1,059	1,751.77	2,322.58	138	311	2,253.08
Spain, incl. Canary Is.	0	137	0	371	2,325.29	2,670.81	0	0	.00
Asia	3,737	3,765	7,223	6,458	1,932.94	1,715.21	823	1,136	1,380.49
W. Asia (Mideast)	1,400	1,564	2,770	2,700	1,621.37	1,726.40	312	489	1,567.27
Kuwait	123	284	265	521	2,153.53	1,834.71	87	141	1,620.38
Saudi Arabia	949	939	1,532	1,692	1,614.83	1,801.48	117	202	1,726.31
Japan	821	562	2,079	1,667	2,532.72	2,965.42	132	311	2,354.19
China (Taiwan)	172	65	418	130	2,431.93	2,001.86	6	25	4,159.33
Other E. & S.E. Asia	1,344	1,560	2,455	1,958	1,826.71	1,255.00	359	308	858.61
Thailand	92	19	420	35	4,565.86	1,819.89	3	7	2,416.67
Singapore	201	233	587	207	2,921.60	887.72	11	21	1,910.82
Indonesia	77	135	501	380	2,614.40	2,813.38	31	87	2,804.93
Philippines	231	68	540	135	2,337.72	1,983.51	2	2	770.00
Hong Kong	634	954	604	947	952.48	992.60	291	161	551.62
Oceania	312	460	578	772	1,854.11	1,678.70	28	61	2,163.03
Africa	197	320	426	565	2,164.76	1,765.11	24	53	2,221.00
N. Africa	652	202	1,381	210	2,118.19	1,039.24	10	15	1,497.40
Egypt	79	2	642	19	8,120.51	9,702.50	0	0	.00
Sub-Saharan	79	2	642	19	8,120.51	9,702.50	0	0	.00
Nigeria	573	209	740	191	1,290.65	952.61	10	15	1,497.40
Developed countries	371	5	498	12	1,343.28	2,344.20	0	0	.00
Less devel countries	62,280	129,720	16,641	21,533	267.20	166.00	22,845	4,200	183.85
World	14,041	16,870	12,275	10,735	874.20	616.36	2,221	1,588	715.19
Canada	5,468	5,571	44,944	43,520	8,219.38	7,811.92	1,176	8,899	7,567.07
Latin America	3,535	3,631	24,550	24,760	6,944.86	6,819.18	851	5,614	6,597.33
Caribbean	97	197	891	1,364	9,187.22	6,924.75	23	239	10,400.61
W. Europe	93	98	863	1,016	9,276.72	10,363.99	22	231	10,488.36
EC	98	92	500	603	5,106.11	6,416.66	21	136	6,460.76
Asia	1,660	1,488	18,475	16,097	11,129.63	10,817.72	20	130	6,524.80
W. Asia (Mideast)	133	311	2,676	2,573	8,037.48	8,272.42	271	2,856	10,538.46
Saudi Arabia	226	202	2,024	1,933	8,953.61	9,567.26	33	467	8,187.91
Japan	366	320	4,854	3,994	13,263.54	12,482.45	79	311	9,425.30
China (Taiwan)	145	83	1,814	713	12,507.54	8,588.59	8	918	11,624.52
Other E. & S.E. Asia	816	774	9,126	8,816	11,184.32	11,390.56	127	113	14,166.63
Malaysia	239	125	2,775	1,679	11,609.56	13,431.51	18	245	13,630.55
Singapore	423	520	4,996	5,985	11,810.55	11,509.70	87	959	11,027.63
Hong Kong	114	82	905	653	7,340.06	7,960.76	16	92	5,741.31
Oceania	56	132	379	497	6,772.30	3,763.07	4	14	3,527.25
Developed countries	4,033	4,160	30,083	29,713	7,459.18	7,147.42	951	6,671	7,014.63
Less devel countries	1,424	1,401	14,798	13,714	10,391.53	9,788.53	225	2,228	9,902.03
Cocoa (MT):									
World									
Canada	1,472	2,122	3,289	4,097	2,234.23	2,574.83	224	713	3,271.13
Latin America	638	1,562	1,683	4,097	2,637.97	2,622.88	165	583	3,534.95
Central America	318	294	660	720	2,076.32	2,449.88	43	109	2,540.44
Bornduras	185	165	338	335	1,825.40	2,030.80	25	54	2,177.40
Panama	63	64	123	126	1,957.97	1,966.11	0	0	.00
Caribbean	105	94	182	190	1,731.34	2,079.28	24	52	2,178.88
Trinidad-Tobago	117	107	297	311	2,541.19	2,902.80	5	14	2,732.60
S. America	81	81	202	232	2,498.33	2,860.75	0	1	.00
W. Europe	13	19	18	69	1,361.31	3,606.95	13	41	1,164.69
EC	110	15	165	42	1,447.01	2,769.00	0	0	.00
World	92	1	107	3	1,166.01	2,812.00	0	0	.00

See footnotes at end of table.

Table 4--U.S. agricultural exports: Quantity, value, and unit value by commodity and country, October-February 1982/83 and 1983/84, and February 1984--continued

Commodity and country	October-February						February 1984		
	Quantity		Value (1,000 dol.)		Unit value (\$)		Quantity	Value (1,000 dol.)	Unit value (\$)
	1982/83	1983/84	1982/83	1983/84	1982/83	1983/84			
Cocoa (MT):									
Netherlands	60	0	102	0	1,707.47	0.00	0	0	0.00
Other W. Europe	22	14	58	39	2,622.09	2,765.93	0	0	.00
Iceland	21	14	57	39	2,695.61	2,765.93	0	0	.00
Asia	233	247	492	586	2,111.93	2,371.40	16	40	2,514.25
W. Asia (Mideast)	32	43	74	114	2,296.91	2,639.53	5	11	2,295.00
Saudi Arabia	29	39	67	106	2,297.24	2,718.85	5	11	2,295.00
Japan	64	83	142	228	2,221.42	2,750.65	9	23	2,550.78
China (Taiwan)	23	6	39	14	1,686.65	2,394.50	0	0	.00
Other E. & S.E. Asia	114	115	238	230	2,084.35	1,996.22	2	6	2,696.00
Thailand	32	20	62	45	1,940.03	2,248.35	0	0	.00
Philippines	34	23	72	61	2,125.15	2,653.17	0	0	.00
Hong Kong	37	32	87	74	2,364.49	2,327.22	1	4	3,801.00
Africa	164	4	273	19	1,665.33	4,631.00	0	0	.00
N. Africa	160	0	251	0	1,567.92	.00	0	0	.00
Egypt	160	0	251	0	1,567.92	.00	0	0	.00
Developed countries	624	1,664	2,024	4,385	2,456.61	2,635.07	174	606	3,484.04
Less devel countries	648	458	1,265	1,079	1,951.45	2,355.97	50	127	2,530.20
Chocolate & prep (MT):									
World	9,498	9,163	24,612	26,386	2,591.27	2,879.59	1,309	3,815	2,914.66
Canada	5,304	4,314	9,284	7,858	1,750.32	1,821.60	779	1,501	1,927.37
Latin America	675	1,039	1,880	2,857	2,785.21	2,749.74	103	312	3,026.73
Mexico	36	119	103	206	2,853.83	2,406.53	5	21	4,157.60
Central America	184	316	514	838	2,791.88	2,651.86	33	95	2,871.88
Panama	154	189	414	537	2,690.02	2,838.98	19	61	3,202.95
Caribbean	222	411	658	1,146	2,964.19	2,787.39	38	118	3,104.34
Dominican Republic	25	189	73	437	2,925.24	2,311.68	0	0	.00
S. America	233	193	606	587	2,598.82	3,041.43	27	78	2,897.81
W. Europe	279	303	687	861	2,296.20	2,842.06	33	81	2,448.88
EC	261	278	530	777	2,031.67	2,794.14	31	77	2,470.29
Netherlands	159	187	303	593	1,906.99	3,172.08	21	68	3,247.57
Asia	3,130	3,329	12,495	14,120	1,991.86	4,241.63	337	1,689	5,012.05
W. Asia (Mideast)	102	139	332	498	3,255.51	3,584.90	17	69	4,061.18
Saudi Arabia	94	104	314	367	3,342.56	3,527.03	13	36	2,770.38
Japan	1,681	1,576	6,206	6,326	3,692.14	4,013.88	162	585	3,613.72
China (Taiwan)	84	289	397	950	4,729.38	3,287.99	61	262	4,300.88
Other E. & S.E. Asia	1,263	1,325	5,559	6,346	4,401.20	4,789.43	97	272	7,961.29
Thailand	47	104	37	317	784.28	3,049.65	0	0	.00
Singapore	134	167	650	762	4,848.26	4,563.63	19	118	6,212.84
Philippines	299	198	1,125	631	3,762.91	3,186.20	0	0	.00
S. Korea	39	53	84	602	2,150.02	11,352.62	26	366	14,070.86
Hong Kong	720	723	3,587	3,872	4,981.44	5,355.99	49	271	5,539.24
Oceania	55	177	219	678	3,986.36	3,828.72	57	231	4,059.96
Australia	27	106	107	291	3,962.55	2,745.88	42	122	2,897.71
Trust Terr Pac Is	20	61	68	351	3,405.20	5,748.79	13	103	7,899.54
Developed countries	7,314	6,302	16,315	15,347	2,230.60	2,435.24	1,016	2,289	2,253.31
Less devel countries	2,184	2,861	8,297	11,039	3,799.14	3,858.36	293	1,526	5,207.95
Tea & mate (MT):									
World	608	807	3,801	5,231	6,251.52	6,481.72	194	1,289	6,641.96
Canada	257	303	1,724	2,150	6,707.83	7,095.07	71	536	7,577.21
Latin America	41	60	189	288	4,601.90	4,801.42	7	31	4,454.14
Mexico	1	10	4	69	3,951.00	4,890.70	0	1	.00
Caribbean	19	28	119	108	6,253.05	3,845.00	6	25	4,181.50
Jamaica	7	0	40	0	5,667.14	.00	0	0	.00
S. America	21	17	63	83	3,015.90	4,908.70	1	5	4,870.00
Venezuela	7	10	44	71	6,349.28	7,100.00	0	0	.00
W. Europe	31	61	182	426	5,875.55	6,990.61	22	151	6,842.59
EC	29	29	171	211	5,902.65	7,261.31	10	69	6,911.70
United Kingdom	5	8	38	71	7,553.00	8,815.75	6	47	7,766.00
Fed Rep Germany	8	6	61	38	7,608.75	6,251.67	0	0	.00
Italy	8	14	59	92	7,400.75	6,606.71	4	23	5,630.25
Other W. Europe	2	32	11	216	5,482.50	6,745.26	12	81	6,785.00
Switzerland	1	30	7	202	7,065.00	6,748.67	12	81	6,720.00
Asia	253	341	1,516	2,076	5,991.01	6,086.43	82	496	6,054.35
W. Asia (Mideast)	19	5	74	23	3,913.74	4,634.60	0	0	.00
Saudi Arabia	19	0	73	0	3,845.10	.00	0	0	.00
Japan	113	182	642	1,261	5,677.52	6,931.26	41	277	6,757.66
China (Taiwan)	0	12	15	60	.00	4,971.92	4	16	3,920.75
Other E. & S.E. Asia	121	142	785	729	6,484.34	5,132.60	37	201	5,424.59
Thailand	28	47	168	221	6,013.53	4,699.76	8	34	4,277.50
Malaysia	21	26	111	132	5,262.62	5,089.42	10	50	4,975.60
Singapore	9	11	51	19	5,666.44	1,736.36	2	9	4,693.50
Philippines	37	2	191	11	5,171.08	5,655.00	2	11	5,655.00
Hong Kong	20	51	241	316	12,034.70	6,191.70	14	92	6,554.07
Oceania	25	37	180	251	7,189.26	6,784.78	12	72	6,032.17
Australia	22	32	166	228	7,526.09	7,133.50	11	67	6,065.09
Developed countries	423	583	2,717	4,108	6,422.50	7,045.93	145	1,034	7,134.06
Less devel countries	185	224	1,084	1,123	5,860.55	5,013.27	49	254	5,185.75
Spices (MT):									
World	2,639	2,800	7,879	8,323	2,985.77	2,972.43	619	1,559	2,518.40
Canada	696	675	1,768	1,968	2,539.57	2,916.08	128	297	2,316.63
Latin America	704	860	2,034	2,244	2,889.30	2,609.37	278	620	2,229.48
Mexico	169	427	321	917	1,897.41	2,147.54	149	292	1,957.19
Central America	130	129	451	447	3,472.61	3,465.01	41	113	2,768.78
Honduras	18	33	51	85	2,836.17	2,565.94	12	38	2,865.83
Costa Rica	39	27	78	101	2,006.08	3,750.92	9	27	3,002.00

See footnotes at end of table.

Table 4--U.S. agricultural exports: Quantity, value, and unit value by commodity and country, October-February 1982/83 and 1983/84, and February 1984--continued

Commodity and country	October-February						February 1984		
	Quantity		Value (1,000 dol.)		Unit value (\$)		Quantity	Value (1,000 dol.)	Unit value (\$)
	1982/83	1983/84	1982/83	1983/84	1982/83	1983/84			
Spices (MT):									
Panama	51	54	292	214	5,728.37	3,965.52	20	51	2,564.60
Caribbean	200	134	598	442	2,990.38	3,295.67	14	55	3,919.71
Bahamas	17	34	128	123	3,460.22	3,604.88	2	5	2,327.50
Jamaica	14	3	136	9	3,995.68	2,958.00	0	0	.00
Trinidad-Tobago	32	11	105	41	1,282.59	3,684.27	8	25	3,148.50
W. Indies	15	27	34	94	2,280.07	3,463.67	2	9	4,418.00
S. America	205	170	664	438	3,238.48	2,579.13	74	161	2,170.28
Colombia	27	38	130	101	4,807.07	2,653.39	0	3	.00
Venezuela	146	123	416	285	2,851.39	2,315.82	74	158	2,132.82
W. Europe	260	353	1,240	1,508	4,768.84	4,272.49	56	206	3,678.70
EC	194	250	908	1,078	4,679.59	4,313.02	28	115	4,093.53
Denmark	15	17	91	116	6,079.40	6,028.29	12	45	3,725.67
United Kingdom	56	61	229	265	4,081.05	4,336.85	13	34	2,587.38
Netherlands	12	30	38	120	3,204.08	4,012.90	0	1	.00
Belgium-Luxembourg	2	5	37	112	18,390.50	22,337.40	0	0	.00
Fed Rep Germany	49	99	367	383	7,489.35	3,865.11	2	16	7,801.00
Other W. Europe	66	103	332	430	5,031.18	4,174.14	28	91	3,263.86
Sweden	28	64	145	216	5,173.14	3,371.97	10	24	2,385.60
Switzerland	18	9	84	50	4,656.61	5,554.33	0	8	.00
Asia	909	771	2,596	2,156	2,856.39	2,796.57	122	346	2,834.56
W. Asia (Mideast)	406	259	1,134	755	2,792.31	2,913.96	26	130	4,982.92
Kuwait	68	22	90	38	1,319.85	1,708.45	6	22	3,642.67
Saudi Arabia	260	98	853	423	3,279.90	4,318.28	16	90	5,621.44
Oman	36	24	30	96	840.83	3,979.46	0	0	.00
Japan	243	268	616	566	2,535.37	2,111.86	39	73	1,882.41
Other E. & S.E. Asia	235	197	807	753	3,435.59	3,821.06	51	138	2,696.76
Singapore	11	21	64	93	5,797.00	4,427.76	5	23	4,537.80
Philippines	51	13	128	42	2,506.94	3,201.61	0	0	.00
S. Korea	97	83	351	316	3,623.63	3,807.59	26	61	2,363.77
Hong Kong	37	48	147	187	3,969.16	1,900.48	10	39	3,941.80
Oceania	54	94	193	325	3,568.30	3,485.11	22	65	2,951.18
Australia	34	62	130	236	3,823.38	1,801.00	15	49	3,236.13
Africa	16	47	49	121	3,050.63	2,574.32	13	26	1,985.69
Sub-Sahara	16	39	49	99	1,050.63	2,546.13	13	26	1,985.69
Developed countries	1,247	1,397	3,801	4,365	3,048.35	3,124.45	254	657	2,585.14
Less devel countries	1,392	1,403	4,078	3,954	2,929.72	2,821.05	365	902	2,471.95
Flavoring syrups & ext(MT):									
World	11,541	20,371	74,670	105,500	6,468.86	5,178.91	2,844	36,759	12,925.17
Canada	1,007	1,106	5,745	4,031	5,705.31	3,644.47	206	1,078	5,235.00
Latin America	4,399	3,291	22,125	42,659	5,029.54	12,962.36	964	24,811	25,737.43
Central America	930	817	7,728	7,725	8,309.94	9,455.89	191	1,522	7,969.66
Guatemala	146	130	2,091	2,647	14,325.09	20,314.14	19	273	14,351.42
Honduras	33	57	776	996	23,526.54	17,478.00	15	269	17,908.53
Panama	597	523	3,363	2,820	5,622.67	5,392.00	133	761	5,725.35
Caribbean	676	755	4,371	4,793	6,468.82	6,348.60	162	1,051	6,490.52
Trinidad-Tobago	151	99	1,436	1,441	9,510.86	14,557.58	44	403	9,166.32
S. America	2,678	1,641	9,290	29,529	3,468.96	17,994.58	604	22,150	16,671.38
Colombia	200	154	1,466	1,399	7,328.74	9,083.59	14	68	4,890.43
Venezuela	223	733	949	22,980	4,256.90	31,350.52	368	21,287	57,845.15
Ecuador	861	241	1,166	714	1,353.90	2,960.95	138	29	2,129.90
Chile	252	213	1,281	1,872	4,896.12	8,789.67	23	272	11,815.74
Brazil	217	10	848	107	3,578.52	10,747.80	2	16	8,050.50
Argentina	662	110	1,889	1,052	2,852.89	9,559.13	20	104	5,200.75
W. Europe	1,741	1,957	12,444	12,922	7,139.25	6,602.84	455	2,747	6,037.36
EC	1,315	1,269	10,036	9,581	7,632.24	7,549.81	301	1,995	6,626.29
United Kingdom	438	251	3,881	2,338	8,860.64	9,313.21	52	507	9,743.90
France	109	151	1,288	1,445	11,818.49	9,588.10	36	318	8,843.28
Fed Rep Germany	389	404	2,728	3,151	7,012.09	7,799.09	114	591	5,181.28
Other W. Europe	428	688	2,407	3,341	5,624.56	4,856.17	154	752	4,886.27
Spain	150	133	800	474	5,310.80	3,564.62	0	0	.00
Spain, incl. Canary Is.	0	232	8	1,291	.00	5,565.62	105	486	4,624.72
Asia	3,503	4,828	22,445	25,416	6,407.44	5,264.26	930	4,060	4,366.08
W. Asia (Mideast)	1,827	2,923	5,454	8,006	2,985.22	2,738.86	648	1,466	2,262.81
Kuwait	238	368	957	1,263	4,019.43	3,432.24	27	101	3,754.52
Saudi Arabia	980	2,015	2,147	4,801	2,191.02	2,362.66	484	992	2,050.45
Japan	262	372	2,939	3,345	11,279.02	8,990.65	53	556	10,485.75
China (Taiwan)	126	96	877	744	6,956.70	7,753.64	14	96	6,864.28
Other E. & S.E. Asia	1,217	1,377	12,677	12,784	10,416.53	9,283.67	191	1,685	8,824.54
Thailand	182	244	1,741	3,221	9,566.57	13,198.89	70	146	11,253.61
Malaysia	158	334	2,270	2,713	14,370.21	8,123.67	13	135	4,806.75
Singapore	228	180	2,389	1,503	10,478.45	8,352.42	28	25	6,165.72
Philippines	363	281	2,065	2,193	5,689.68	7,802.50	25	154	8,111.82
Hong Kong	244	193	3,834	3,884	15,713.01	9,759.29	28	69	10,345.98
Oceania	119	111	1,172	2,612	9,845.31	8,399.49	63	227	10,531.62
Australia	74	231	955	2,369	12,902.99	10,254.32	63	714	10,345.98
Africa	718	8,862	10,477	17,732	14,592.43	2,000.91	214	3,314	15,483.75
W. Africa	133	72	2,003	1,225	15,059.28	17,016.43	24	404	16,845.71
Egypt	122	58	1,948	1,128	15,967.79	19,453.96	21	356	16,950.05
Sub-Sahara	585	8,790	8,474	16,507	14,486.29	1,877.91	190	2,909	15,311.71
Nigeria	353	8,536	6,758	14,468	19,143.33	1,694.91	158	2,709	17,187.06
Rep S. Africa	126	122	754	785	5,988.04	6,433.45	22	81	3,079.23
Developed countries	3,251	3,827	23,113	23,718	7,189.57	6,197.56	800	5,170	6,462.86
Less devel countries	8,238	16,528	51,294	81,651	6,226.55	4,940.17	2,038	31,554	15,482.75

See footnotes at end of table.

Table 4--U.S. agricultural exports: Quantity, value, and unit value by commodity and country, October-February 1982/83 and 1983/84, and February 1984--continued

Commodity and country	October-February						February 1984		
	Quantity		Value (1,000 dol.)		Unit value (\$)		Quantity	Value (1,000 dol.)	Unit value (\$)
	1982/83	1983/84	1982/83	1983/84	1982/83	1983/84			
Rubber - crude natural(MT):									
World	4,465	5,147	8,125	9,241	1,819.72	1,795.40	1,064	1,559	1,464.89
Canada	1,549	1,659	2,317	2,773	1,495.57	1,471.70	357	380	1,065.76
Latin America	1,985	2,514	2,638	3,593	1,329.13	1,429.17	592	824	1,392.16
Mexico	563	307	1,025	676	1,820.27	2,201.65	33	52	1,575.48
Central America	111	121	191	148	1,719.74	1,225.64	39	42	1,079.74
Panama	55	94	69	104	1,252.82	1,106.42	18	10	555.72
Caribbean	571	126	520	214	910.18	1,701.76	31	69	2,234.68
Dominican Republic	461	51	381	101	825.65	1,980.70	13	30	2,282.54
S. America	740	1,960	903	2,554	1,220.14	1,303.22	489	661	1,351.29
Colombia	205	347	176	538	860.51	1,549.02	24	55	2,311.46
Venezuela	436	1,483	556	1,805	1,276.22	1,217.36	465	605	1,301.73
Ecuador	26	79	46	135	1,776.04	1,702.75	0	0	.00
W. Europe	290	418	1,634	971	5,634.41	2,324.14	77	193	2,506.57
EC	279	342	1,584	786	5,677.08	2,299.13	75	181	2,433.95
United Kingdom	67	63	96	175	1,426.95	2,781.73	17	87	5,100.29
Belgium-Luxembourg	81	88	886	126	10,935.88	1,430.78	49	58	1,186.00
France	38	62	293	209	7,704.68	3,367.56	3	22	7,211.00
Fed Rep Germany	15	58	138	98	3,951.31	1,685.21	6	14	2,373.17
Italy	50	21	113	135	2,267.12	6,451.95	0	2	.00
Other W. Europe	11	76	50	185	4,552.18	2,436.70	2	10	5,230.00
Sweden	0	73	3	160	.00	2,197.68	0	0	.00
Asia	43	493	1,282	1,742	2,974.61	3,533.75	29	120	4,123.00
W. Asia (Mideast)	81	35	218	90	2,697.18	2,565.80	0	1	.00
Israel	73	2	192	4	2,633.59	2,151.50	0	1	.00
China (Taiwan)	86	79	480	338	5,579.45	4,278.92	7	52	7,411.00
Other E. & S.E. Asia	245	343	536	1,238	2,189.20	3,608.96	16	49	3,070.00
Thailand	1	31	4	100	4,418.00	3,229.00	15	42	2,796.73
Philippines	168	234	289	894	1,719.77	3,821.87	0	1	.00
S. Korea	43	65	153	178	3,555.42	2,736.94	0	0	.00
Oceania	13	51	36	109	2,772.31	2,134.63	7	12	1,673.00
Australia	12	49	32	105	2,627.17	2,140.39	7	12	1,673.00
Africa	197	12	218	49	1,106.78	4,108.67	2	30	14,862.50
Sub-Sahara	177	11	187	45	1,058.11	4,118.27	2	30	14,862.50
Liberia	153	0	137	0	898.37	.00	0	0	.00
Developed countries	1,934	2,175	4,212	3,978	2,177.63	1,828.79	449	633	1,410.89
Less devel countries	2,531	2,972	3,914	5,260	1,546.24	1,770.01	615	925	1,504.31
Fibers ex cotton(MT):									
World	461	386	794	553	1,723.06	1,431.91	96	103	1,069.42
Canada	117	67	155	95	1,322.30	1,417.64	3	17	5,720.00
Latin America	241	281	399	370	1,655.88	1,315.79	92	80	865.24
Mexico	116	131	195	197	1,682.15	1,501.69	41	58	1,423.29
Central America	6	2	12	7	2,027.17	3,374.50	0	0	.00
Guatemala	4	0	9	0	2,275.25	.00	0	0	.00
Caribbean	53	54	69	75	1,301.75	1,394.91	0	0	.00
Jamaica	24	5	32	1	1,342.50	260.80	0	0	.00
Haiti	20	48	32	72	1,576.00	1,492.69	0	0	.00
S. America	66	94	123	91	1,860.03	970.47	51	21	416.61
Venezuela	63	93	110	90	1,738.38	963.11	51	21	416.61
Chile	3	0	12	0	4,164.67	.00	0	0	.00
W. Europe	79	37	83	31	1,054.26	826.51	1	5	5,293.00
EC	75	37	72	31	962.56	826.51	1	5	5,293.00
United Kingdom	75	36	72	25	962.56	702.44	0	0	.00
Other W. Europe	4	0	11	0	2,773.75	.00	0	0	.00
Finland	4	0	11	0	2,773.75	.00	0	0	.00
Asia	23	1	148	48	6,454.43	47,931.00	0	1	.00
Japan	4	0	13	0	3,277.50	.00	0	0	.00
Other E. & S.E. Asia	19	1	134	45	7,072.95	44,822.00	0	0	.00
Singapore	0	0	28	0	.00	.00	0	0	.00
S. Korea	19	0	102	0	5,350.05	.00	0	0	.00
Hong Kong	0	1	0	45	.00	44,822.00	0	0	.00
Africa	1	0	9	7	8,835.00	.00	0	0	.00
Sub-Sahara	1	0	9	7	8,835.00	.00	0	0	.00
Rep S. Africa	1	0	9	7	8,835.00	.00	0	0	.00
Developed countries	201	104	260	136	1,293.24	1,303.28	4	22	5,613.25
Less devel countries	260	282	534	418	2,055.34	1,482.09	92	80	871.86
Other misc veg prods(MT):									
World	5,439	5,967	51,079	58,413	9,391.31	9,789.33	995	6,827	6,861.02
Canada	1,068	1,035	3,367	5,786	3,152.38	5,590.06	203	1,125	5,543.54
Latin America	764	874	2,859	3,528	3,742.21	4,036.54	196	640	3,267.51
Mexico	280	402	882	672	3,149.21	1,671.09	121	180	1,486.97
S. America	307	263	1,436	2,116	4,678.29	8,045.03	42	367	8,742.36
Venezuela	92	104	212	1,022	2,309.18	9,824.93	17	202	11,855.23
W. Europe	1,706	2,465	6,630	10,234	3,886.33	4,151.69	327	2,481	7,587.82
EC	1,560	2,314	5,736	9,130	3,676.94	3,945.75	290	2,132	7,350.19
United Kingdom	180	216	990	1,445	5,498.65	6,690.36	25	251	10,035.60
Netherlands	173	338	1,170	1,405	6,760.35	4,157.20	28	385	11,761.00
France	112	93	921	749	8,227.48	8,048.58	13	124	9,532.77
Fed Rep Germany	675	1,159	1,445	3,542	2,141.36	3,056.36	148	883	5,965.96
Italy	80	132	399	1,086	4,993.04	8,227.88	20	232	11,608.18
Other W. Europe	146	151	894	1,103	6,123.57	7,307.67	37	350	9,450.38
Asia	1,764	1,320	37,310	37,770	21,151.07	28,613.84	198	2,389	12,066.78
Japan	355	377	2,159	2,825	6,082.44	7,494.04	80	443	5,534.72
China (Taiwan)	117	114	2,064	2,655	17,641.88	23,291.69	1	7	7,237.00
Other E. & S.E. Asia	1,114	741	32,529	31,715	29,200.39	42,799.94	87	1,866	21,452.55
Singapore	66	109	1,654	2,134	25,057.30	19,580.69	0	0	.00

See footnotes at end of table.

Table 4--U.S. agricultural exports: Quantity, value, and unit value by commodity and country, October-February 1982/83 and 1983/84, and February 1984--continued

Commodity and Country	October-February						February 1984		
	Quantity		Value (1,000 dol.)		Unit value (\$)		Quantity	Value (1,000 dol.)	Unit value (\$)
	1982/83	1983/84	1982/83	1983/84	1982/83	1983/84			
Other misc veg prods(MT):									
S. Korea	784	229	540	380	688.90	1,657.82			
Hong Kong	248	282	30,185	28,184	121,711.74	99,944.39	55	108	1,958.84
Oceania	54	228	257	852	4,754.05	3,735.96	10	1,415	141,498.60
Australia	52	200	231	615	4,438.17	3,076.39	61	159	2,601.16
Developed countries	3,223	4,145	12,546	19,901	3,892.68	4,801.64	58	135	2,334.91
Less devel countries	2,171	1,821	37,909	38,327	17,461.49	21,047.33	681	4,246	6,235.39
Cent plan countries	45	1	624	183	13,873.44	182,939.00	314	2,565	8,167.51
Nursery & greenhouse prods(MA):							0	16	.00
World	--	--	28,266	27,580	(1)	(1)	--	5,526	(1)
Canada	--	--	12,523	11,711	(1)	(1)	--	2,599	(1)
Latin America	--	--	2,575	2,314	(1)	(1)	--	468	(1)
Mexico	--	--	324	127	(1)	(1)	--	263	(1)
Caribbean	--	--	1,015	1,465	(1)	(1)	--	137	(1)
Bermuda	--	--	384	225	(1)	(1)	--	21	(1)
Bahamas	--	--	339	401	(1)	(1)	--	74	(1)
Jamaica	--	--	93	456	(1)	(1)	--	2	(1)
S. America	--	--	966	416	(1)	(1)	--	55	(1)
Venezuela	--	--	680	29	(1)	(1)	--	5	(1)
W. Europe	--	--	10,888	9,977	(1)	(1)	--	1,517	(1)
EC	--	--	9,736	8,831	(1)	(1)	--	1,355	(1)
Netherlands	--	--	4,274	3,159	(1)	(1)	--	355	(1)
Belgium-Luxembourg	--	--	456	97	(1)	(1)	--	35	(1)
France	--	--	375	65	(1)	(1)	--	9	(1)
Fed Rep Germany	--	--	3,340	3,714	(1)	(1)	--	751	(1)
Italy	--	--	998	1,550	(1)	(1)	--	154	(1)
Other W. Europe	--	--	1,151	1,196	(1)	(1)	--	163	(1)
Switzerland	--	--	419	353	(1)	(1)	--	75	(1)
Asia	--	--	1,940	3,084	(1)	(1)	--	909	(1)
W. Asia (Mideast)	--	--	813	1,696	(1)	(1)	--	740	(1)
Saudi Arabia	--	--	701	925	(1)	(1)	--	296	(1)
Yemen (Sana)	--	--	45	598	(1)	(1)	--	380	(1)
Japan	--	--	930	1,269	(1)	(1)	--	154	(1)
Developed countries	--	--	24,598	23,238	(1)	(1)	--	4,322	(1)
Less devel countries	--	--	3,667	4,315	(1)	(1)	--	1,203	(1)
Beverages ex juices(ML):									
World	41,112	37,574	29,203	27,387	710.33	728.88	6,232	4,654	746.85
Canada	10,934	11,862	6,296	6,246	575.77	526.52	1,718	991	576.65
Latin America	13,637	11,047	9,508	7,766	697.19	703.01	1,829	1,165	637.03
Central America	680	611	668	529	982.30	866.00	90	71	791.97
Caribbean	463	132	511	158	1,102.85	1,195.58	11	14	1,255.91
Bermuda	10,070	9,344	6,964	6,532	691.56	699.08	1,599	1,022	639.46
Bahamas	730	566	462	440	632.50	777.57	101	60	598.25
Cayman Is	2,054	2,588	1,441	1,745	698.38	674.38	615	390	634.95
Leeward & Windward Is	632	726	410	401	648.76	553.01	126	41	325.51
Trinidad-Tobago	707	916	679	972	961.10	1,038.46	74	81	1,099.97
Neth. Antilles	490	262	531	282	1,069.72	1,074.95	0	0	.00
S. America	4,983	3,807	2,988	2,228	599.70	585.36	648	417	643.75
Colombia	2,681	743	1,746	552	651.06	743.39	105	61	576.19
Venezuela	2,044	455	974	267	476.46	587.78	19	10	519.21
W. Europe	284	60	431	101	1,525.81	1,681.05	21	31	1,495.52
EC	3,155	3,788	4,261	5,073	1,350.47	1,339.22	663	988	1,489.56
United Kingdom	2,469	3,029	3,328	4,181	1,347.80	1,380.44	545	802	1,471.87
Belgium-Luxembourg	1,291	2,389	1,819	3,008	1,408.06	1,259.30	394	493	1,252.23
Fed Rep Germany	410	205	377	358	920.66	1,744.50	79	135	1,709.68
Other W. Europe	445	286	662	573	1,486.78	2,002.09	58	164	2,831.27
Sweden	686	759	933	892	1,360.06	1,174.70	118	185	1,571.24
Switzerland	283	545	284	492	1,001.78	903.05	56	106	1,899.77
Japan	221	51	334	158	1,511.60	2,979.62	13	33	2,568.85
Asia	10,390	8,584	7,342	6,824	706.60	794.92	1,921	1,429	743.91
W. Asia (Mideast)	2,826	3,727	2,110	2,688	746.65	721.24	785	598	761.21
Israel	374	50	294	29	785.02	577.34	33	18	551.54
Saudi Arabia	2,176	3,457	1,582	2,511	727.25	726.44	725	566	780.09
Japan	3,267	2,876	2,609	2,503	798.54	870.24	547	434	792.88
Other E. & S.E. Asia	4,077	1,858	2,453	1,460	601.73	785.61	553	342	619.11
Singapore	973	225	549	290	564.51	1,287.54	22	42	1,891.59
Hong Kong	2,302	1,180	1,258	788	546.63	668.21	475	282	592.95
Oceania	2,415	1,787	1,365	981	565.33	549.09	66	39	597.27
Trust Terr Pac Is	2,260	1,671	1,109	880	490.60	526.42	57	28	499.82
Africa	581	497	432	492	744.27	990.09	35	42	1,213.71
Sub-Sahara	470	461	360	465	766.24	1,007.83	35	42	1,213.71
Developed countries	17,941	18,874	13,805	14,118	769.49	747.99	2,989	2,474	827.53
Less devel countries	23,050	18,691	15,328	13,264	664.97	709.64	3,243	2,181	672.48
Selected non-ag exports(MT):									
World	--	--	2,688,692	2,686,885	(1)	(1)	--	521,114	(1)
Fertilizers(MT):									
World	8,829,679	10,127,875	897,188	880,162	101.61	86.90	1,894,523	175,521	92.65
Potassium(MT):									
World	401,233	314,626	42,558	33,389	106.07	106.12	71,519	7,932	110.90
Nitrogen(MT):									
World	785,905	790,103	106,664	89,572	135.72	113.37	57,129	8,836	154.66
Phosphate(MT):									
World	7,573,838	5,860,460	727,170	670,839	96.01	114.47	629,830	129,175	205.22
Mixed or organic fertilizers(MT):									
World	68,703	3,162,686	20,796	86,362	302.70	27.31	1,136,445	29,579	26.03

-- Not available.
 (1) Unit value cannot be computed.
 (2) Unrevised data.

U.S. Agricultural Imports Up 12 Percent

U.S. import values of agricultural commodities rose 12 percent to \$7.5 billion in the first 5 months of fiscal year 1984 (October 1983-February 1984) from \$6.7 billion during the same period a year earlier. Value increases for sugar, rubber, coconut oil, eggs, vegetables, bananas, tobacco, wine, and malt beverages more than offset declines for cocoa, beef, cheeses, and fruit. U.S. farm product imports from developing countries, accounting for 58 percent of imports from all areas, totaled \$4.4 billion compared with \$2.9 billion from the developed countries. Brazil is the single largest source of U.S. farm imports, followed by Canada and Mexico.

Noncompetitive Imports Up 5 Percent

Values for noncompetitive imports, accounting for nearly 34 percent of all farm imports, rose 5 percent from the first 5 months of fiscal year 1983 to \$2.6 billion. Values for coffee imports, representing half of all noncompetitive products, totaled \$1.3 billion, slightly less than those last year. The quantity imported fell 8 percent to 450,000 tons, as unit import prices increased from \$1.21 per pound in the first 5 months of fiscal year 1983 to \$1.29 per pound in fiscal year 1984. Average monthly wholesale prices for Brazilian coffee in the United States increased from \$1.42 per pound in October 1983 to \$1.52 per pound on February 21, 1984. Brazil and Mexico provided 20 percent and 10 percent, respectively, with Colombia, Guatemala, El Salvador, Indonesia, Uganda, Ecuador, and the Ivory Coast, together shipping 43 percent.

Cocoa beans and products, ranking third in noncompetitive imports, totaled \$341 million in value, 15 percent lower than year-earlier levels. The volume dropped 34 percent to 156,000 tons as import unit prices jumped by 28 percent to \$2,189 per ton. The price increase was mainly due to the late West African cocoa bean harvest, and uncertain production levels. The New York cocoa futures price averaged 91 cents per pound in October 1983, before increasing to \$1.15 per pound in January 1984, but is expected to decline to about an average of \$1.10 per pound in March 1984. U.S. imports of cocoa butter, powder, and chocolate gained. Brazil provided 25 percent of cocoa volume, followed by the Ivory Coast. U.S. cocoa processors in the last 5 years or more have developed facilities in Latin America, reducing U.S. cocoa bean imports.

Values for rubber and allied gums, the second major noncompetitive import, totaled \$362 million, up 59 percent from the first 5 months of fiscal year 1983. The volume increased by 24 percent to 346,000 tons as low stock levels were replenished. However, unit import prices for rubber jumped 29 percent above year-earlier levels. With relatively moderate interest rates and the recovering automobile industry

the rubber import volume is expected to continue at current rates during the remainder of the year.

For other noncompetitive imports, values increased for bananas, spices, tea, and essential oils during October-February. U.S. imports of bananas and plantains, which enter the country duty-free, accounted for nearly 56 percent of all imported horticultural products, totaling \$278 million, up 11 percent from the same months a year earlier. Bananas and plantains as a group are the fourth largest noncompetitive import. Most of these imports originate in Latin America.

Competitive Imports
Up 15 Percent

Competitive import values of \$5 billion rose 15 percent in the first 5 months of fiscal year 1984 over imports in the same months of fiscal year 1983. Sugar, vegetables, live animals, coconut oil, cashew nuts, wine, and malt beverages accounted for most of the increase in competitive imports. Beef and veal, accounting for 63 percent of all meat imports, declined 12 percent in value to \$464 million, and volume dropped 16 percent to 216,000 tons due to plentiful U.S. red meat supplies. Australia supplied 56 percent of the fresh and frozen beef and veal, with New Zealand, Canada, and Central America together shipping over 40 percent.

The increased sugar quota and strong re-exports pushed up U.S. sugar import values by 36 percent to \$552 million, while the volume rose 28 percent to 1.4 million tons. Import unit prices for sugar gained about 7 percent in the first 5 months of fiscal year 1984, averaging about \$396 per ton compared with \$372 in 1982/83. The wholesale price for sugar in the U.S. market was 22 cents per pound in February 1984, unchanged from October 14, 1983. Per capita U.S. consumption of refined sugar in fiscal year 1984 is forecast at 68 pounds, 3 pounds below the estimate for 1983 and about 16 pounds below that of 1980. Principal sugar suppliers were Brazil, the Dominican Republic, Australia, Panama, and the Philippines.

Tobacco Imports Up

The 1983 U.S. tobacco crop of 640,000 tons, the smallest output since 1943, resulted in increased imports of unmanufactured tobacco. Tobacco imports, valued at \$240 million, rose 14 percent to 81,000 tons during the first 5 months of fiscal year 1984. Turkey, Brazil, and Greece were the major suppliers. While oriental leaf tobacco remains a large proportion of imports, machine-threshed scrap leaf tobacco has become more important in the last 3 years because of the tariff reclassification.

Coconut Oil
Imports Higher

The value of oilseeds and products jumped 80 percent to \$352 million, due mainly to gains in coconut oil, palm oil, and castor oil. Coconut oil, accounting for over half of all vegetable oil imported into the United States, surged 143 percent in value to \$148 million; the volume increased 40 percent to 215,000 tons. The Philippines supplied the bulk of the coconut oil.

Values of vegetable imports also went up, partly because of freeze damage to U.S. crops. Vegetables and preparations rose 24 percent to \$536 million. The volume of fresh vegetables such as tomatoes from Mexico increased sharply.

Wine and malt beverage imports rose 12 percent in value and totaled \$610 million in the first 5 months of fiscal year 1984. Italy, France, and West Germany are the major suppliers of wine, with the Netherlands, Canada, and West Germany providing most of the malt beverages.

Farm Trade
Balance To
Improve

U.S. agricultural imports are expected to rise this year. Import values are forecast at \$17 billion, 4 percent higher than in fiscal year 1983. The agricultural trade surplus is currently estimated at \$20.5 billion in fiscal year 1984, an increase of almost \$2 billion from last year. The increase in imports is mainly the result of the appreciation of the dollar and shortfalls in production for certain commodities. The U.S. economic recovery has also encouraged imports of high-value commodities to replenish inventories, such as rubber which was up 54 percent from the first quarter of 1983.

Production shortfalls abroad have resulted in higher import values for palm oil and cocoa during the first 5 months of fiscal year 1984. Palm oil imports are not expected to increase significantly later in 1984 because of the price, currently selling at a premium to domestic soybean oil.

Fruit and vegetable imports are forecast to remain strong this year because of December weather-damaged crops in Texas and Florida. Exports of concentrated orange juice from Brazil are expected to almost deplete that country's stocks. Meat and meat product imports, down 11 percent from the first quarter of 1983, are forecast to increase later this year. However, imports will probably remain below year-earlier levels because of lower trigger levels. (Charles E. Goode and Patricia M. Haslach, World Analysis Branch)

Table 5--U.S. agricultural imports: Quantity, value, and unit value by commodity and country, October-February 1982/83 and 1983/84, and February 1984

Commodity and country	October-February					February 1984			
	Quantity		Value (1,000 dol.)		Unit value (\$)		Quantity	Value (1,000 dol.)	Unit value (\$)
	1982/83	1983/84	1982/83	1983/84	1982/83	1983/84			
Total ag imports(NA):	--	--	6,758,067	7,522,212	(1)	(1)	--	1,586,252	(1)
World	--	--	6,758,067	7,522,212	(1)	(1)	--	1,586,252	(1)
Canada	--	--	610,881	650,246	(1)	(1)	--	189,943	(1)
Latin America	--	--	2,438,096	2,811,417	(1)	(1)	--	626,437	(1)
Mexico	--	--	380,756	552,286	(1)	(1)	--	166,073	(1)
Central America	--	--	506,614	662,923	(1)	(1)	--	153,490	(1)
Guatemala	--	--	107,051	160,210	(1)	(1)	--	41,715	(1)
El Salvador	--	--	99,030	121,137	(1)	(1)	--	28,277	(1)
Honduras	--	--	110,504	130,482	(1)	(1)	--	32,829	(1)
Costa Rica	--	--	110,688	150,290	(1)	(1)	--	30,008	(1)
Caribbean	--	--	172,591	207,650	(1)	(1)	--	48,861	(1)
Dominican Republic	--	--	129,290	172,605	(1)	(1)	--	43,521	(1)
S. America	--	--	1,378,134	1,388,557	(1)	(1)	--	258,013	(1)
Colombia	--	--	246,459	253,249	(1)	(1)	--	54,562	(1)
Ecuador	--	--	145,520	134,232	(1)	(1)	--	36,083	(1)
Peru	--	--	67,972	72,270	(1)	(1)	--	18,645	(1)
Brazil	--	--	764,916	699,887	(1)	(1)	--	102,713	(1)
Argentina	--	--	93,720	147,813	(1)	(1)	--	31,558	(1)
W. Europe	--	--	1,455,716	1,608,730	(1)	(1)	--	309,814	(1)
EC	--	--	1,197,808	1,313,751	(1)	(1)	--	236,010	(1)
Denmark	--	--	179,483	183,342	(1)	(1)	--	37,473	(1)
United Kingdom	--	--	80,120	85,082	(1)	(1)	--	16,252	(1)
Netherlands	--	--	191,323	219,681	(1)	(1)	--	44,497	(1)
France	--	--	227,393	255,244	(1)	(1)	--	37,289	(1)
Fed Rep Germany	--	--	184,479	210,565	(1)	(1)	--	38,504	(1)
Italy	--	--	232,217	245,461	(1)	(1)	--	39,173	(1)
Other W. Europe	--	--	257,909	294,979	(1)	(1)	--	73,804	(1)
Spain	--	--	119,318	76,373	(1)	(1)	--	0	(1)
E. Europe	--	--	116,150	106,015	(1)	(1)	--	25,018	(1)
Asia	--	--	1,043,427	1,339,127	(1)	(1)	--	258,866	(1)
S. Asia (Mideast)	--	--	127,810	138,536	(1)	(1)	--	29,951	(1)
Turkey	--	--	79,772	86,008	(1)	(1)	--	17,769	(1)
S. Asia	--	--	74,733	125,879	(1)	(1)	--	26,152	(1)
India	--	--	54,128	101,913	(1)	(1)	--	21,309	(1)
Japan	--	--	54,834	85,366	(1)	(1)	--	14,747	(1)
China (mainland)	--	--	68,496	70,134	(1)	(1)	--	14,304	(1)
Other E. & S.E. Asia	--	--	663,707	857,781	(1)	(1)	--	158,932	(1)
Thailand	--	--	72,463	59,642	(1)	(1)	--	11,155	(1)
Malaysia	--	--	117,340	186,656	(1)	(1)	--	31,828	(1)
Indonesia	--	--	221,418	320,760	(1)	(1)	--	54,791	(1)
Philippines	--	--	180,691	206,120	(1)	(1)	--	41,801	(1)
Oceania	--	--	557,433	540,723	(1)	(1)	--	105,416	(1)
Australia	--	--	347,791	358,091	(1)	(1)	--	66,433	(1)
New Zealand	--	--	185,392	155,481	(1)	(1)	--	36,662	(1)
Africa	--	--	531,281	452,326	(1)	(1)	--	108,778	(1)
Sub-Saharan	--	--	524,137	443,386	(1)	(1)	--	107,010	(1)
Ivory Coast	--	--	152,818	141,710	(1)	(1)	--	45,731	(1)
Uganda	--	--	82,045	39,950	(1)	(1)	--	6,062	(1)
Developed countries	--	--	2,709,080	2,939,731	(1)	(1)	--	590,140	(1)
Less devel countries	--	--	3,858,137	4,401,709	(1)	(1)	--	954,314	(1)
Cent plan countries	--	--	190,850	180,772	(1)	(1)	--	41,798	(1)
Noncompetitive ag imports(SA):	--	--	2,435,525	2,564,442	(1)	(1)	--	501,678	(1)
World	--	--	2,435,525	2,564,442	(1)	(1)	--	501,678	(1)
Canada	--	--	21,214	28,358	(1)	(1)	--	5,247	(1)
Latin America	--	--	1,347,680	1,412,454	(1)	(1)	--	275,353	(1)
Mexico	--	--	112,674	161,480	(1)	(1)	--	34,938	(1)
Central America	--	--	348,731	427,265	(1)	(1)	--	91,385	(1)
Guatemala	--	--	78,347	106,748	(1)	(1)	--	22,194	(1)
El Salvador	--	--	85,321	97,210	(1)	(1)	--	23,121	(1)
Honduras	--	--	78,203	82,146	(1)	(1)	--	19,714	(1)
Costa Rica	--	--	75,715	99,688	(1)	(1)	--	18,284	(1)
Tanzania	--	--	23,919	27,474	(1)	(1)	--	4,526	(1)
Caribbean	--	--	70,508	76,704	(1)	(1)	--	13,667	(1)
Dominican Republic	--	--	49,988	62,867	(1)	(1)	--	10,283	(1)
S. America	--	--	815,767	747,005	(1)	(1)	--	135,363	(1)
Colombia	--	--	187,459	167,499	(1)	(1)	--	29,592	(1)
Ecuador	--	--	144,641	133,503	(1)	(1)	--	35,800	(1)
Peru	--	--	39,481	45,166	(1)	(1)	--	10,501	(1)
Brazil	--	--	421,716	365,294	(1)	(1)	--	52,418	(1)
W. Europe	--	--	147,867	182,821	(1)	(1)	--	35,776	(1)
EC	--	--	129,076	161,143	(1)	(1)	--	31,133	(1)
United Kingdom	--	--	23,023	26,665	(1)	(1)	--	5,039	(1)
Netherlands	--	--	30,190	41,307	(1)	(1)	--	9,253	(1)
Fed Rep Germany	--	--	27,612	37,047	(1)	(1)	--	5,655	(1)
Asia	--	--	463,545	586,741	(1)	(1)	--	105,989	(1)
S. Asia	--	--	45,901	53,574	(1)	(1)	--	12,254	(1)
India	--	--	29,941	38,023	(1)	(1)	--	8,572	(1)
Other E. & S.E. Asia	--	--	374,409	492,883	(1)	(1)	--	85,381	(1)
Thailand	--	--	22,420	27,145	(1)	(1)	--	4,504	(1)
Malaysia	--	--	74,002	107,308	(1)	(1)	--	20,999	(1)
Singapore	--	--	22,485	29,394	(1)	(1)	--	3,061	(1)
Indonesia	--	--	214,240	312,563	(1)	(1)	--	53,819	(1)
Philippines	--	--	35,455	11,423	(1)	(1)	--	1,780	(1)
Africa	--	--	434,152	325,963	(1)	(1)	--	75,858	(1)
Sub-Saharan	--	--	430,442	321,334	(1)	(1)	--	74,709	(1)
Ivory Coast	--	--	152,755	141,361	(1)	(1)	--	45,719	(1)

See footnotes at end of table.

Table 5--U.S. agricultural imports: Quantity, value, and unit value by commodity and country, October-February 1982/83 and 1983/84, and February 1984--continued

Commodity and country	October-February						February 1984		
	Quantity		Value (1,000 dol.)		Unit value (\$)		Quantity	Value (1,000 dol.)	Unit value (\$)
	1982/83	1983/84	1982/83	1983/84	1982/83	1983/84			
Noncompetitive ag imports(MA):									
Uganda	--	--	82,045	39,950	(1)	(1)	--	6,062	(1)
Kenya	--	--	33,468	23,269	(1)	(1)	--	4,074	(1)
Malagasy Rep	--	--	28,026	28,730	(1)	(1)	--	4,554	(1)
Developed countries	--	--	191,794	239,687	(1)	(1)	--	45,864	(1)
Less devel countries	--	--	2,217,173	2,302,584	(1)	(1)	--	451,358	(1)
Cent plan countries	--	--	26,558	22,172	(1)	(1)	--	4,456	(1)
Bananas & plantains(MT):									
World	1,114,658	1,140,988	250,787	278,419	224.99	244.03	207,279	53,890	259.99
Latin America	1,112,852	1,139,315	248,650	276,603	223.43	242.77	206,596	53,127	257.16
Mexico	9,193	15,377	2,259	3,861	245.68	251.70	2,198	613	278.67
Central America	684,377	685,337	157,578	171,117	230.25	249.68	132,144	34,899	264.10
Guatemala	123,233	71,233	17,144	10,305	139.12	144.66	3,559	476	133.82
Honduras	263,819	207,074	65,303	52,252	247.68	252.33	44,819	11,948	266.59
Nicaragua	14,591	39,970	8,439	13,541	304.24	338.77	9,574	3,311	345.78
Costa Rica	207,361	296,138	53,458	75,394	257.80	254.59	61,218	15,629	255.30
Panama	75,372	70,919	17,190	19,618	228.06	276.63	12,974	3,535	272.47
S. America	416,208	437,448	87,533	101,156	210.11	231.24	72,009	17,533	243.48
Colombia	168,011	218,077	37,894	49,972	225.54	229.15	31,121	7,127	228.57
Ecuador	246,752	213,201	49,248	48,934	199.58	229.52	39,693	9,992	251.72
Less devel countries	1,114,658	1,140,934	250,787	278,409	224.97	244.02	207,240	53,870	259.94
Coffee, incl prods(MT):									
World	486,866	450,017	1,298,039	1,275,792	2,666.11	2,834.99	81,406	239,023	2,936.38
Latin America	316,601	328,025	905,992	958,699	2,861.62	2,922.64	62,726	189,400	3,003.55
Mexico	33,801	45,481	95,166	141,440	2,815.48	3,109.87	9,976	31,400	3,147.55
Central America	66,693	87,580	186,668	250,703	2,798.91	2,862.56	18,705	54,942	2,937.29
Guatemala	21,271	33,015	59,864	94,174	2,814.35	2,852.46	7,126	20,951	2,980.02
El Salvador	30,176	32,983	85,318	97,171	2,827.34	2,946.10	7,754	23,121	2,981.86
Honduras	4,627	10,864	12,797	29,355	2,765.67	2,702.06	2,732	7,580	2,774.45
Costa Rica	7,631	8,078	20,556	22,352	2,693.74	2,767.01	729	2,183	2,993.95
Caribbean	19,105	18,359	50,862	51,172	2,662.21	2,787.28	2,366	6,800	2,874.16
Haiti	6,200	3,650	15,433	9,616	2,489.20	2,634.52	779	2,157	2,768.30
Dominican Republic	12,555	14,664	34,266	41,149	2,729.30	2,806.14	1,572	4,627	2,879.79
S. America	197,002	176,605	573,297	515,384	2,910.10	2,918.28	31,679	95,258	3,006.98
Colombia	49,720	40,472	147,435	115,574	2,965.31	2,855.65	7,523	21,781	2,895.20
Ecuador	21,896	28,349	56,275	73,843	2,570.08	2,604.79	8,412	22,015	2,617.14
Peru	12,597	15,345	34,402	40,402	2,730.97	2,632.93	3,553	9,771	2,749.97
Brazil	108,495	84,999	324,829	265,778	2,991.95	3,126.84	11,013	38,378	3,484.76
E. Europe	7,764	8,919	27,428	32,684	3,532.71	3,664.57	1,304	5,159	3,956.40
EC	3,590	5,442	12,548	11,693	3,510.41	3,652.92	1,224	4,794	3,916.27
Fed Rep Germany	52,445	40,275	108,944	97,910	3,495.28	3,590.93	615	2,276	3,701.56
Asia	7,086	5,621	16,597	14,466	2,342.18	2,573.53	1,026	2,675	2,606.86
S. Asia	6,749	4,790	15,885	12,682	2,353.61	2,647.60	991	2,594	2,617.56
Other E. & S.E. Asia	43,250	34,651	88,414	83,427	2,044.34	2,407.63	4,959	12,368	2,494.00
Indonesia	29,128	29,292	58,724	70,094	2,016.08	2,392.92	4,408	10,895	2,471.62
Philippines	8,283	1,497	17,592	3,725	2,123.89	2,488.38	287	634	2,565.45
Africa	108,518	71,068	250,530	181,472	2,308.44	2,553.50	10,951	29,099	2,657.16
Sub-Sahara	108,518	71,068	250,530	181,472	2,308.44	2,553.50	10,951	29,099	2,657.16
Ivory Coast	19,111	31,395	41,982	79,053	2,196.76	2,518.02	5,324	14,198	2,666.80
Rwanda	6,316	3,582	17,675	10,079	2,798.52	2,813.85	421	1,320	3,135.94
Ethiopia	8,198	4,147	23,298	11,028	2,841.89	2,659.24	811	2,264	2,792.09
Uganda	38,177	15,716	81,927	39,908	2,145.98	2,539.33	2,356	6,062	2,572.87
Kenya	9,144	5,437	23,416	14,590	2,560.84	2,683.40	528	1,478	2,799.67
Malagasy Rep	6,083	2,498	14,274	6,125	2,346.60	2,452.14	342	783	2,288.88
Developed countries	9,580	9,023	32,733	33,071	3,416.83	3,665.16	1,319	5,240	3,972.67
Less devel countries	475,252	440,994	1,261,714	1,242,721	2,654.83	2,818.00	80,087	233,783	2,919.11
Cocoa & prods(ST):									
World	235,496	155,857	402,923	341,182	1,710.96	2,189.07	39,388	81,683	2,073.79
Canada	5,994	11,373	13,541	20,033	2,259.02	1,761.48	1,978	3,319	1,678.06
Latin America	95,881	59,995	149,295	135,027	1,557.09	2,250.64	11,203	24,912	2,223.67
Mexico	3,483	2,787	6,504	5,987	1,867.32	2,148.01	315	927	2,942.10
Caribbean	11,134	10,396	14,707	20,927	1,320.87	2,013.03	2,780	5,945	2,138.31
Dominican Republic	10,355	9,889	13,527	19,877	1,306.36	2,010.03	2,483	5,355	2,156.62
S. America	79,756	45,588	125,372	104,990	1,571.95	2,303.03	7,695	17,030	2,213.10
Ecuador	24,622	4,144	36,163	8,010	1,468.74	1,932.87	1,356	3,487	2,571.60
Peru	2,116	1,530	4,114	3,795	1,944.46	2,480.13	284	667	2,348.76
Brazil	50,655	38,691	80,103	89,579	1,581.35	2,315.25	5,673	11,605	2,045.81
E. Europe	28,122	31,079	63,884	80,468	2,271.67	2,589.15	5,987	14,601	2,438.74
EC	25,791	28,272	54,806	69,453	2,125.00	2,460.07	5,583	13,225	2,368.85
United Kingdom	6,140	6,241	17,387	19,662	2,831.76	3,150.47	951	2,947	3,099.18
Netherlands	10,902	13,163	16,284	25,662	1,493.66	1,949.54	2,828	5,994	2,119.64
Belgium-Luxembourg	835	1,275	2,686	4,267	3,216.71	3,386.65	266	808	3,038.94
Fed Rep Germany	3,665	3,432	7,264	7,987	1,982.11	2,327.27	595	1,292	2,170.87
Italy	970	1,000	5,329	6,908	5,494.08	6,808.19	165	1,110	6,729.45
Other E. Europe	2,331	2,847	9,078	11,016	3,894.46	3,869.20	404	1,375	3,404.66
Switzerland	1,673	1,684	7,053	7,857	4,215.69	4,665.59	180	834	4,634.65
Asia	14,296	9,384	40,029	24,971	2,800.02	2,660.98	2,180	6,043	2,771.90
Other E. & S.E. Asia	13,273	8,591	36,057	22,039	2,716.54	2,565.33	1,878	4,840	2,577.46
Malaysia	5,248	3,093	11,422	7,278	2,176.45	2,253.02	1,222	3,136	2,566.32
Singapore	4,048	4,309	10,528	10,799	2,600.78	2,506.11	654	1,702	2,602.61
Philippines	3,464	805	12,997	3,090	3,751.90	3,838.94	0	0	0
Oceania	2,255	2,213	3,779	4,921	1,675.78	2,223.46	6	14	2,402.50
Africa	88,892	41,659	132,180	75,403	1,486.97	1,810.01	18,011	32,722	1,816.75
Sub-Sahara	88,892	41,659	132,180	75,403	1,486.97	1,810.01	18,011	32,722	1,816.75
Ivory Coast	73,893	34,248	110,687	62,153	1,497.93	1,814.80	17,352	31,521	1,816.55

See footnotes at end of table.

Table 5--U.S. agricultural imports: Quantity, value, and unit value by commodity and country, October-February 1982/83 and 1983/84, and February 1984--continued

Commodity and country	October-February						February 1984		
	Quantity		Value (1,000 dol.)		Unit value (\$)		Quantity	Value (1,000 dol.)	Unit value (\$)
	1982/83	1983/84	1982/83	1983/84	1982/83	1983/84			
Cocoa & prods(MT):									
Ghana	4,463	2,877	7,299	5,768	1,635.48	2,004.84	0	0	0.00
Nigeria	10,006	3,306	13,418	6,001	1,381.03	1,815.05	649	1,188	1,830.86
Developed countries	34,786	44,653	79,419	105,006	2,293.07	2,351.59	8,124	18,495	2,276.64
Less devel countries	200,022	110,743	320,519	234,577	1,602.42	2,118.27	31,100	62,520	2,010.10
Tea(MT):									
World	34,594	35,091	55,843	65,325	1,602.68	1,861.58	7,245	15,043	2,076.29
Canada	922	1,061	3,288	4,074	3,565.84	3,839.51	268	1,205	4,496.81
Latin America	7,118	8,318	6,908	9,195	970.45	1,105.46	2,373	3,026	1,275.24
S. America	7,118	8,302	6,906	9,176	970.15	1,105.28	2,373	3,025	1,274.93
Brazil	1,432	1,203	1,759	2,366	1,228.31	1,966.43	382	831	2,175.07
Argentina	5,537	6,802	4,971	6,429	897.87	945.09	1,877	2,028	1,080.37
W. Europe	2,853	2,947	5,093	6,138	1,785.27	2,410.02	626	1,597	2,550.93
EC	2,793	2,944	4,890	6,103	1,750.91	2,398.82	626	1,593	2,544.73
United Kingdom	231	195	949	759	4,107.44	3,891.25	51	221	4,338.88
Netherlands	2,308	1,987	2,723	3,025	1,179.76	1,522.31	513	829	1,615.58
Fed Rep Germany	248	330	1,183	2,194	4,769.23	6,649.62	62	539	8,698.55
Asia	16,506	18,848	27,399	36,950	1,659.97	1,960.44	3,098	7,198	2,323.57
S. Asia	6,067	4,503	12,288	11,493	2,025.31	2,552.24	884	2,584	2,923.32
India	1,674	1,088	4,224	3,373	2,523.26	3,099.85	190	660	3,474.61
Sri Lanka	4,368	3,415	8,027	8,120	1,837.59	2,377.77	694	1,924	2,772.39
Japan	749	934	672	691	897.71	739.79	6	34	5,604.00
China (mainland)	3,046	3,070	4,390	4,984	1,441.12	1,623.58	666	1,115	1,673.43
China (Taiwan)	1,440	2,048	2,159	2,888	1,499.38	1,410.28	626	833	1,330.62
Other E. & S.E. Asia	5,184	8,281	7,830	16,860	1,510.51	2,035.93	916	2,633	2,874.58
Indonesia	4,959	8,111	7,414	16,552	1,495.01	2,040.64	874	2,524	3,100.47
Africa	6,987	4,144	12,540	8,556	1,794.78	2,064.55	850	1,977	2,325.51
Sub-Sahara	6,987	4,144	12,540	8,556	1,794.78	2,064.55	850	1,977	2,325.51
Rwanda	445	532	912	1,130	2,049.25	2,123.49	159	349	2,194.65
Kenya	1,447	1,727	7,368	4,266	2,137.48	2,470.44	591	1,414	2,392.22
Mozambique	2,086	1,255	2,481	1,707	1,190.18	1,359.91	16	22	1,349.38
Malawi	752	438	1,310	1,076	1,741.48	2,456.33	12	27	2,221.92
Developed countries	4,638	4,588	9,275	10,977	1,999.86	2,392.60	900	2,836	3,150.72
Less devel countries	26,758	27,277	41,649	48,965	1,556.52	1,795.10	5,649	11,053	1,956.65
Cent plan countries	3,198	1,226	4,518	5,382	1,412.83	1,668.43	696	1,154	1,657.95
Spices(MT):									
World	30,933	39,902	79,024	88,033	2,029.75	2,206.24	9,571	21,632	2,260.16
Latin America	14,778	5,261	15,790	6,233	1,068.47	1,184.67	1,580	1,522	1,028.23
Mexico	2,353	2,386	2,221	1,470	943.88	616.15	656	269	410.02
S. America	11,733	2,315	12,488	3,676	1,064.34	1,587.78	644	933	1,448.83
Brazil	11,656	2,193	12,275	3,494	1,053.06	1,593.09	612	916	1,895.91
W. Europe	3,134	3,749	11,716	3,872.26	3,872.26	3,125.17	913	3,515	3,849.62
EC	2,459	2,668	7,325	6,222	2,978.78	2,332.08	567	1,677	2,957.18
Netherlands	1,454	1,520	2,114	2,567	1,454.11	1,688.74	254	408	1,605.58
France	319	331	1,540	899	4,828.61	2,716.93	87	235	2,695.84
Fed Rep Germany	223	278	1,688	1,272	7,569.85	4,573.76	115	736	6,395.65
Greece	362	431	848	922	2,343.10	2,139.39	346	171	1,924.09
Other W. Europe	675	1,081	4,811	5,494	7,127.14	5,082.58	386	1,838	5,312.08
Switzerland	73	52	1,640	1,666	22,460.63	32,047.54	24	559	23,289.79
Spain	565	447	3,141	1,853	5,558.80	4,145.49	0	0	0.00
Spain, incl. Canary Is.	0	370	0	1,694	-0.00	5,464.14	183	1,135	6,199.96
E. Europe	1,137	670	1,752	1,299	1,541.32	1,938.43	129	237	1,837.36
Albania	424	307	937	506	2,210.52	1,674.73	88	147	1,668.50
Asia	15,436	25,237	27,206	37,320	1,762.49	1,478.79	6,282	10,232	1,628.78
W. Asia (Mideast)	1,519	2,288	2,673	3,187	1,759.82	1,392.72	278	338	1,215.17
Turkey	1,344	2,181	2,408	2,837	1,791.55	1,300.66	264	307	1,163.04
S. Asia	1,785	3,919	3,524	6,962	1,974.23	1,776.38	1,386	2,422	1,747.79
India	930	2,907	2,159	5,498	2,321.07	1,891.18	987	1,887	1,911.74
Sri Lanka	318	976	580	1,408	1,824.85	1,442.89	397	533	1,342.95
Japan	178	196	1,209	1,734	6,794.52	8,847.85	45	926	20,581.91
China (mainland)	1,500	1,490	2,201	2,593	1,467.14	1,740.29	500	959	1,918.23
Other E. & S.E. Asia	10,334	17,206	17,429	22,632	1,686.52	1,315.38	4,046	5,538	1,368.86
Malaysia	58	57	2,766	213	47,689.09	3,737.40	19	131	6,877.31
Singapore	199	275	683	1,174	3,434.30	4,268.83	51	167	3,272.49
Indonesia	9,722	16,666	13,248	20,792	1,362.64	1,247.56	3,912	5,136	1,312.80
Oceania	1,252	1,076	1,754	1,099	1,401.14	1,020.93	31	47	1,506.97
Piji	1,118	1,005	1,121	843	1,002.38	838.69	27	21	769.89
Africa	3,062	3,642	20,011	29,724	6,535.20	8,161.38	713	5,945	8,338.41
W. Africa	2,213	2,846	2,968	3,809	1,341.08	1,338.54	540	956	1,769.60
Morocco	757	1,311	1,069	1,795	1,412.00	1,368.89	192	496	2,584.70
Egypt	1,438	1,520	1,889	1,998	1,313.64	1,314.58	348	459	1,319.89
Sub-Sahara	849	796	17,043	25,914	20,074.19	32,555.58	173	4,990	28,842.21
Madagasy Rep	441	487	13,530	22,284	30,680.29	45,757.93	95	3,726	39,219.22
Comoros	39	64	2,643	3,116	67,761.10	48,681.30	29	1,167	40,255.45
Developed countries	3,746	4,439	14,264	14,670	3,807.76	3,304.72	1,001	4,628	4,623.64
Less devel countries	32,550	31,303	60,807	69,869	1,868.12	2,085.96	7,941	15,808	1,990.63
Cent plan countries	2,637	2,160	1,953	3,895	1,495.13	1,803.14	629	1,196	1,901.65
Rubber & allied gums - crude(MT):									
World	280,047	345,922	227,831	361,784	813.54	1,045.85	58,795	61,449	1,045.13
Asia	265,160	321,955	214,473	338,081	808.84	1,043.60	55,405	57,173	1,031.91
S. Asia	2,294	2,366	2,529	2,942	1,111.07	1,243.24	320	713	1,370.90
Other E. & S.E. Asia	261,514	321,479	210,076	334,990	806.37	1,042.03	54,885	56,460	1,028.70
Thailand	21,161	15,845	17,669	19,635	834.98	1,041.92	3,493	3,543	1,014.36
Malaysia	65,713	88,514	57,244	99,131	871.13	1,119.95	15,721	17,733	1,127.95
Singapore	8,305	13,611	7,951	15,708	957.42	1,154.06	917	973	1,060.59
Indonesia	165,005	199,917	126,995	199,751	769.65	999.17	34,738	34,193	984.30

See footnotes at end of table.

Table 5--U.S. agricultural imports: Quantity, value, and unit value by commodity and country, October-February 1982/83 and 1983/84, and February 1984--continued

Commodity and country	October-February						February 1984		
	Quantity		Value (\$1,000 dol.)		Unit value (\$)		Quantity	Value (\$1,000 dol.)	Unit value (\$)
	1982/83	1983/84	1982/83	1983/84	1982/83	1983/84			
Rubber & allied gums - crude (MT):									
Africa									
Sub-Sahara	14,742	21,137	13,242	22,766	898.27	1,077.06	2,903	3,731	1,285.25
Liberia	14,742	21,137	13,242	22,766	898.27	1,077.06	2,903	3,731	1,285.25
Less devel countries	279,344	345,201	227,289	360,968	813.65	1,045.67	58,330	60,933	1,044.62
Silk - raw (MT):									
World	125	152	3,221	3,836	25,766.51	25,236.39	35	942	26,920.11
Latin America	12	18	279	452	23,260.67	25,124.61	9	230	25,532.22
S. America	12	18	279	452	23,260.67	25,124.61	9	230	25,532.22
Brazil	12	18	279	452	23,260.67	25,124.61	9	230	25,532.22
W. Europe	1	0	41	245	41,288.00	27,216.44	6	155	25,903.67
EC	1	0	41	2	41,288.00	.00	0	0	.00
Italy	1	0	41	0	41,288.00	.00	0	0	.00
Other W. Europe	0	0	0	243	.00	26,962.00	6	155	25,903.67
Switzerland	0	0	0	203	.00	26,962.00	6	155	25,903.67
Asia	112	125	2,900	3,139	25,896.41	25,109.92	20	557	27,849.60
China (mainland)	89	96	2,223	2,210	24,973.34	23,021.29	10	235	23,533.70
Other E. & S.E. Asia	23	29	678	926	29,468.30	31,926.41	10	321	32,077.50
Hong Kong	23	29	678	926	29,468.30	31,926.41	10	321	32,077.50
Developed countries	1	1	41	248	41,288.00	27,530.89	6	156	26,050.33
Less devel countries	35	47	957	1,378	27,339.97	29,321.47	19	551	28,977.10
Cent plan countries	89	96	2,223	2,210	24,973.34	23,021.29	10	235	23,533.70
Wool, unspun - carpet (MT):									
World	4,087	7,217	10,362	18,576	2,535.30	2,573.99	935	2,520	2,695.36
Canada	54	117	94	206	1,741.85	1,853.89	24	62	2,584.29
Latin America	348	605	689	1,987	2,555.26	3,284.87	129	393	3,043.94
S. America	344	605	685	1,987	2,572.12	3,284.87	129	393	3,043.94
Argentina	328	581	658	1,939	2,615.77	3,336.89	129	393	3,043.94
W. Europe	598	1,009	1,793	2,672	2,997.74	2,648.21	138	399	2,893.64
EC	586	1,007	1,768	2,665	3,016.24	2,646.21	138	399	2,893.64
United Kingdom	573	964	1,725	2,506	3,010.28	2,641.59	138	399	2,893.64
Oceania	2,981	5,400	7,403	13,500	2,483.33	2,499.66	636	1,618	2,544.74
Australia	38	116	96	349	2,527.13	3,010.60	13	34	2,598.46
New Zealand	2,943	5,284	7,307	13,151	2,482.77	2,488.75	623	1,585	2,543.62
Africa	71	92	122	212	1,720.66	2,299.02	8	48	5,962.00
Sub-Sahara	71	92	122	212	1,720.66	2,299.02	8	48	5,962.00
Pop S. Africa	71	92	122	212	1,720.66	2,299.02	8	48	5,962.00
Developed countries	3,704	6,612	9,412	16,589	2,540.95	2,508.94	806	2,127	2,639.57
Less devel countries	383	605	950	1,987	2,480.58	3,284.87	129	393	3,043.94
Fibers, excl cotton (MT):									
World	23,836	18,215	10,542	10,462	402.25	574.37	3,438	1,884	551.08
Latin America	4,766	4,402	5,873	5,062	1,232.30	1,189.90	428	671	1,568.55
Mexico	1,191	1,152	2,922	2,564	2,453.59	2,225.64	229	533	2,326.85
S. America	3,575	3,211	2,951	2,477	825.43	771.52	199	138	695.93
Ecuador	2,955	2,834	2,737	2,340	926.14	825.52	199	138	695.93
Brazil	620	377	214	138	345.46	365.55	0	0	.00
W. Europe	282	852	384	1,046	1,363.33	1,227.71	155	187	1,207.95
EC	282	833	384	1,018	1,361.33	1,222.33	155	187	1,207.95
Belgium-Luxembourg	249	704	267	952	1,070.45	1,352.68	150	185	1,235.11
France	28	0	109	0	3,904.61	.00	0	0	.00
Asia	17,195	12,487	3,642	4,081	211.81	326.83	2,724	972	356.75
S. Asia	13,419	7,286	1,366	1,239	101.36	170.04	1,812	372	205.11
India	504	1,623	44	224	87.97	137.77	108	13	121.79
Bangladesh	8,812	2,125	557	378	63.19	177.69	517	90	173.83
Sri Lanka	4,103	3,532	759	636	184.97	180.11	1,181	267	226.14
Other E. & S.E. Asia	3,730	4,774	2,273	2,658	609.47	556.70	912	600	658.04
Thailand	902	1,562	447	758	495.76	485.43	377	220	584.56
Philippines	2,828	2,694	1,825	1,798	645.42	667.54	535	380	709.83
Africa	1,592	433	639	268	401.14	619.48	70	48	691.14
S. Africa	1,173	0	374	0	338.43	.00	0	0	.00
Egypt	1,173	0	374	0	338.43	.00	0	0	.00
Sub-Sahara	419	433	265	268	632.68	619.48	70	48	691.14
Kenya	322	335	193	201	599.52	599.96	45	30	665.20
Developed countries	283	1,014	388	1,148	1,369.82	1,132.06	213	204	957.77
Less devel countries	23,552	17,201	10,164	9,314	430.94	541.49	3,205	1,680	524.05
Essential oils (MT):									
World	4,609	4,667	32,974	42,679	7,150.31	9,144.77	1,184	8,167	6,897.65
Canada	23	45	326	629	14,243.04	13,972.60	2	43	21,676.50
Latin America	3,017	2,597	10,090	13,420	3,344.30	5,167.38	747	2,151	2,879.32
Mexico	66	139	2,143	4,494	32,462.95	32,331.82	28	781	27,909.78
Central America	43	39	527	456	12,248.39	11,686.97	0	25	.00
Guatemala	33	39	297	456	9,010.42	11,686.97	0	25	.00
Caribbean	94	135	2,217	2,698	23,582.36	19,985.78	26	614	23,609.65
Jamaica	25	29	573	706	22,927.24	24,344.10	5	130	25,985.80
Haiti	61	84	1,460	1,595	23,930.03	18,892.88	14	340	24,282.78
S. America	2,814	2,284	5,204	5,772	1,849.25	2,527.01	693	731	1,054.66
Peru	26	8	589	175	22,654.50	21,848.13	0	0	.00
Brazil	2,519	1,964	2,156	2,264	855.98	1,152.78	659	429	650.55
Paraguay	54	92	409	837	7,570.15	9,101.37	8	0	.00
Argentina	215	210	2,050	2,423	9,533.85	11,535.95	34	302	8,867.88
W. Europe	391	570	7,333	10,355	18,754.88	18,165.92	166	2,939	17,702.75
EC	320	477	6,133	8,882	19,791.50	18,619.59	142	2,523	17,768.52
United Kingdom	18	22	295	497	16,403.17	22,577.09	7	129	18,455.28
Netherlands	4	5	513	450	128,174.50	89,908.80	0	95	.00
France	264	381	4,651	6,825	17,618.89	17,913.70	119	1,873	15,736.23
Italy	32	34	713	792	22,282.16	23,296.53	16	366	22,857.56

See footnotes at end of table.

Table 5--U.S. agricultural imports: Quantity, value, and unit value by commodity and country, October-February 1982/83 and 1983/84, and February 1984--continued

Commodity and country	October-February						February 1984		
	Quantity		Value (1,000 dol.)		Unit value (\$)		Quantity	Value (1,000 dol.)	Unit value (\$)
	1982/83	1983/84	1982/83	1983/84	1982/83	1983/84			
Essential oils(MT):									
Other W. Europe									
Switzerland	71	93	1,000	1,473	14,082.79	15,839.02	24	416	17,311.58
Spain	5	9	355	515	71,089.00	57,172.78	3	193	64,372.67
E. Europe	51	41	507	466	9,932.84	11,367.12	0	0	0.00
Bulgaria	5	11	430	658	86,096.00	59,785.64	3	88	29,375.00
Asia	0	2	274	448	.00	223,881.00	2	58	28,930.00
S. Asia (Mideast)	1,134	1,366	14,137	16,228	12,466.74	11,879.79	261	2,677	10,257.73
Turkey	51	50	120	932	2,359.20	18,634.38	7	48	6,864.71
S. Asia	0	0	10	622	.00	.00	0	0	.00
India	55	60	958	1,280	17,824.94	21,326.68	12	171	14,261.83
Japan	24	14	756	952	31,486.00	68,033.44	2	101	50,633.00
China (mainland)	18	15	1,162	1,344	64,569.61	89,627.40	3	238	79,430.00
China (Taiwan)	514	763	4,922	6,867	9,576.33	9,000.42	142	824	5,803.20
Other E. & S.E. Asia	14	103	59	631	4,196.86	6,129.27	37	178	4,821.05
Indonesia	482	375	6,915	5,173	14,347.21	13,795.80	60	1,217	20,285.16
Africa	464	314	6,797	4,626	14,649.34	14,733.23	44	1,072	24,362.79
W. Africa	31	71	569	1,303	18,348.93	18,352.59	5	269	53,712.00
Egypt	9	11	315	729	34,971.44	66,257.09	4	194	48,442.00
Sub-Sahara	22	60	257	662	64,143.00	73,500.44	3	183	60,907.67
Developed countries	494	708	9,001	12,855	18,221.13	18,156.60	178	75	74,792.00
Less devel countries	3,596	3,185	18,593	22,283	5,170.46	6,997.72	861	3,205	18,565.19
Cent plan countries	519	774	5,380	7,536	10,366.10	9,736.43	745	3,950	4,587.72
Drugs - crude natural(MT):									
World	15,940	13,278	57,712	71,159	3,620.60	5,359.16	2,548	14,218	5,580.16
Canada	777	736	696	1,004	695.77	1,364.01	126	277	2,196.88
Latin America	605	897	1,077	1,805	1,780.58	2,012.48	181	183	1,295.51
S. America	274	596	587	1,379	2,142.29	2,313.12	36	90	2,509.84
Peru	177	370	201	749	1,138.03	2,024.74	22	49	2,221.82
W. Europe	5,857	6,802	28,568	36,182	4,877.63	5,313.40	1,247	6,497	5,210.48
EC	5,488	6,468	27,562	34,306	5,022.26	5,304.03	1,149	5,164	5,364.74
Denmark	2,054	3,025	11,605	15,846	5,650.04	5,238.37	500	2,499	4,998.30
United Kingdom	358	548	2,284	2,330	6,380.84	4,252.12	105	746	7,085.92
Ireland	14	54	2,560	3,038	182,824.93	56,260.85	5	893	178,548.60
Netherlands	884	947	2,782	3,299	3,146.54	3,483.78	212	610	2,878.62
Belgium-Luxembourg	493	416	1,371	1,192	2,781.93	2,866.48	14	70	4,978.43
France	1,076	966	2,414	2,413	2,243.43	2,497.99	217	596	2,563.96
Fed Rep Germany	598	480	4,390	5,784	7,340.58	12,050.36	95	769	8,099.80
Other W. Europe	369	334	1,006	1,835	2,726.57	5,494.81	98	133	3,401.97
Sweden	3	0	114	833	38,003.00	.00	0	0	.00
Switzerland	298	315	507	953	1,700.77	3,026.88	48	333	3,401.97
Asia	8,195	4,441	21,453	25,079	2,617.75	5,633.64	920	5,177	5,627.10
W. Asia (Mideast)	2,720	4,733	4,926	4,034	1,810.92	5,992.83	106	359	3,388.73
Turkey	2,175	57	2,812	1,818	1,292.83	3,113.10	11	17	1,559.09
Iran	322	443	943	1,379	2,929.61	3,113.10	63	179	2,840.87
Israel	223	172	1,169	836	5,244.15	4,860.53	32	163	5,096.28
S. Asia	4,192	3,278	8,577	15,050	2,045.04	4,591.33	760	3,309	4,354.23
Afghanistan	2,582	0	1,681	0	651.08	.00	0	0	.00
India	1,077	3,277	6,541	15,037	6,073.54	4,588.64	760	3,309	4,354.23
Japan	151	149	2,705	2,796	17,914.40	18,765.50	43	667	15,521.28
China (mainland)	774	29	2,510	520	3,242.50	17,938.83	4	115	28,718.75
China (Taiwan)	223	7	1,068	358	4,788.58	51,165.14	2	94	47,179.50
Other E. & S.E. Asia	135	305	1,667	2,260	12,349.55	7,410.91	5	631	157,659.50
S. Korea	24	44	1,063	1,763	44,276.38	40,076.41	4	1	1,228.00
Hong Kong	111	1	603	107	5,436.68	107,376.00	1	0	.00
Oceania	117	87	1,504	857	12,858.53	9,851.00	0	0	.00
Australia	4	4	912	590	228,051.75	147,440.00	0	0	.00
Africa	206	132	4,277	6,174	20,761.46	46,770.55	39	2,020	51,803.64
Sub-Sahara	206	132	4,268	6,169	20,697.51	46,733.81	39	2,020	51,803.64
Rwanda	3	23	129	717	42,862.33	31,169.48	12	372	31,038.33
Kenya	45	66	2,486	4,210	55,252.22	63,783.83	14	1,151	82,220.14
Tanzania	129	5	1,046	158	8,112.36	19,691.20	0	0	.00
Developed countries	7,128	7,963	34,434	42,110	4,830.80	5,288.21	1,457	6,003	5,493.05
Less devel countries	7,855	5,103	20,632	28,370	2,626.57	5,559.55	1,012	6,036	5,964.40
Cent plan countries	957	212	2,687	679	2,785.67	3,200.73	79	179	2,264.57
Other noncompetitive imports(MT):									
World									
Canada			6,666	7,175	(1)	(1)		1,228	(1)
Latin America			1,281	1,254	(1)	(1)		117	(1)
Mexico			2,819	3,701	(1)	(1)		710	(1)
Central America			1,241	1,576	(1)	(1)		391	(1)
Guatemala			563	827	(1)	(1)		188	(1)
Caribbean			789	911	(1)	(1)		170	(1)
Dominican Republic			733	878	(1)	(1)		130	(1)
S. America			266	339	(1)	(1)		129	(1)
Chile			254	256	(1)	(1)		0	(1)
W. Europe			1,179	826	(1)	(1)		0	(1)
EC			745	274	(1)	(1)		211	(1)
France			34	83	(1)	(1)		56	(1)
Fed Rep Germany			480	51	(1)	(1)		3	(1)
Italy			208	99	(1)	(1)		0	(1)
Other W. Europe			433	552	(1)	(1)		156	(1)
Spain			394	137	(1)	(1)		0	(1)
Spain, incl. Canary Is.			0	342	(1)	(1)		156	(1)
E. Europe			102	62	(1)	(1)		32	(1)
Yugoslavia			78	50	(1)	(1)		27	(1)

See footnotes at end of table.

Table 5--U.S. agricultural imports: Quantity, value, and unit value by commodity and country, October-February 1982/83 and 1983/84, and February 1984--continued

Commodity and country	October-February						February 1984		
	Quantity		Value (1,000 dol.)		Unit value (\$)		Quantity	Value (1,000 dol.)	Unit value (\$)
	1982/83	1983/84	1982/83	1983/84	1982/83	1983/84			
Other noncompetitive imports (NA):									
Asia	--	--	1,192	1,226	(1)	(1)	--	157	(1)
W. Asia (Mideast)	--	--	73	54	(1)	(1)	--	11	(1)
S. Asia	--	--	48	143	(1)	(1)	--	7	(1)
India	--	--	29	134	(1)	(1)	--	7	(1)
China (mainland)	--	--	799	800	(1)	(1)	--	70	(1)
Other E. & S.E. Asia	--	--	168	113	(1)	(1)	--	29	(1)
Hong Kong	--	--	110	24	(1)	(1)	--	14	(1)
Africa	--	--	44	86	(1)	(1)	--	0	(1)
B. Africa	--	--	41	86	(1)	(1)	--	0	(1)
Morocco	--	--	33	84	(1)	(1)	--	0	(1)
Developed countries	--	--	2,600	2,178	(1)	(1)	--	342	(1)
Less devel countries	--	--	3,156	4,136	(1)	(1)	--	783	(1)
Cent plan countries	--	--	910	862	(1)	(1)	--	103	(1)
Competitive ag imports (NA):									
World	--	--	4,322,542	4,957,770	(1)	(1)	--	1,084,574	(1)
Canada	--	--	589,667	631,888	(1)	(1)	--	144,696	(1)
Latin America	--	--	1,090,416	1,398,962	(1)	(1)	--	351,084	(1)
Mexico	--	--	268,082	390,805	(1)	(1)	--	131,135	(1)
Central America	--	--	157,884	235,658	(1)	(1)	--	62,105	(1)
Guatemala	--	--	28,704	53,462	(1)	(1)	--	19,521	(1)
Costa Rica	--	--	34,972	50,602	(1)	(1)	--	11,725	(1)
Caribbean	--	--	102,084	130,946	(1)	(1)	--	35,194	(1)
Dominican Republic	--	--	79,302	109,738	(1)	(1)	--	33,238	(1)
S. America	--	--	562,367	641,553	(1)	(1)	--	122,650	(1)
Colombia	--	--	50,870	87,750	(1)	(1)	--	24,969	(1)
Brazil	--	--	341,200	334,592	(1)	(1)	--	50,294	(1)
Argentina	--	--	84,451	136,199	(1)	(1)	--	28,684	(1)
W. Europe	--	--	1,307,850	1,425,908	(1)	(1)	--	274,638	(1)
EC	--	--	1,068,731	1,152,608	(1)	(1)	--	204,877	(1)
Denmark	--	--	167,410	167,009	(1)	(1)	--	34,853	(1)
United Kingdom	--	--	57,096	58,447	(1)	(1)	--	11,213	(1)
Netherlands	--	--	161,124	178,374	(1)	(1)	--	35,244	(1)
France	--	--	210,691	238,737	(1)	(1)	--	33,434	(1)
Fed Rep Germany	--	--	156,867	173,518	(1)	(1)	--	32,849	(1)
Italy	--	--	224,411	236,540	(1)	(1)	--	37,483	(1)
Other W. Europe	--	--	239,119	273,301	(1)	(1)	--	69,161	(1)
Spain	--	--	114,078	73,357	(1)	(1)	--	0	(1)
Spain, incl. Canary Is.	--	--	0	56,944	(1)	(1)	--	28,876	(1)
E. Europe	--	--	113,508	103,178	(1)	(1)	--	24,546	(1)
Poland	--	--	45,904	38,053	(1)	(1)	--	6,722	(1)
Asia	--	--	579,882	752,387	(1)	(1)	--	152,876	(1)
W. Asia (Mideast)	--	--	118,604	129,189	(1)	(1)	--	28,764	(1)
Turkey	--	--	74,528	80,720	(1)	(1)	--	17,445	(1)
S. Asia	--	--	28,831	72,304	(1)	(1)	--	13,898	(1)
India	--	--	24,187	63,790	(1)	(1)	--	12,737	(1)
Japan	--	--	48,669	77,900	(1)	(1)	--	12,683	(1)
China (mainland)	--	--	45,201	50,909	(1)	(1)	--	10,381	(1)
China (Taiwan)	--	--	49,280	57,186	(1)	(1)	--	13,600	(1)
Other E. & S.E. Asia	--	--	289,298	364,898	(1)	(1)	--	73,551	(1)
Thailand	--	--	50,043	32,497	(1)	(1)	--	6,651	(1)
Malaysia	--	--	43,338	79,348	(1)	(1)	--	10,429	(1)
Philippines	--	--	145,236	194,697	(1)	(1)	--	42,021	(1)
Oceania	--	--	539,168	515,565	(1)	(1)	--	102,495	(1)
Australia	--	--	345,782	355,332	(1)	(1)	--	66,375	(1)
New Zealand	--	--	177,725	142,147	(1)	(1)	--	35,062	(1)
Africa	--	--	97,128	126,363	(1)	(1)	--	32,920	(1)
Sub-Sahara	--	--	93,695	122,052	(1)	(1)	--	32,301	(1)
Developed countries	--	--	2,517,286	2,700,044	(1)	(1)	--	544,276	(1)
Less devel countries	--	--	1,640,964	2,099,125	(1)	(1)	--	502,956	(1)
Cent plan countries	--	--	164,292	158,600	(1)	(1)	--	37,342	(1)
Animals & prods (NA):									
World	--	--	1,605,766	1,602,498	(1)	(1)	--	359,075	(1)
Canada	--	--	319,403	283,651	(1)	(1)	--	77,736	(1)
Latin America	--	--	228,424	279,644	(1)	(1)	--	62,089	(1)
Mexico	--	--	54,604	100,585	(1)	(1)	--	25,949	(1)
Central America	--	--	67,630	67,686	(1)	(1)	--	12,372	(1)
Honduras	--	--	16,453	12,805	(1)	(1)	--	1,430	(1)
Nicaragua	--	--	19,767	18,053	(1)	(1)	--	2,080	(1)
Costa Rica	--	--	22,610	25,168	(1)	(1)	--	7,091	(1)
S. America	--	--	96,476	103,078	(1)	(1)	--	21,607	(1)
Brazil	--	--	33,312	33,033	(1)	(1)	--	5,251	(1)
Argentina	--	--	54,344	60,472	(1)	(1)	--	13,510	(1)
W. Europe	--	--	442,131	455,063	(1)	(1)	--	101,416	(1)
EC	--	--	363,497	370,161	(1)	(1)	--	75,131	(1)
Denmark	--	--	102,964	137,298	(1)	(1)	--	31,699	(1)
United Kingdom	--	--	36,947	33,688	(1)	(1)	--	7,099	(1)
Ireland	--	--	34,819	40,918	(1)	(1)	--	6,441	(1)
Netherlands	--	--	35,128	35,617	(1)	(1)	--	6,783	(1)
France	--	--	52,645	60,713	(1)	(1)	--	11,785	(1)
Fed Rep Germany	--	--	25,423	30,058	(1)	(1)	--	6,221	(1)
Italy	--	--	26,738	25,141	(1)	(1)	--	3,687	(1)
Other W. Europe	--	--	78,634	84,902	(1)	(1)	--	26,286	(1)
Finland	--	--	30,586	31,681	(1)	(1)	--	16,083	(1)
E. Europe	--	--	83,979	69,968	(1)	(1)	--	12,340	(1)
Hungary	--	--	16,425	14,703	(1)	(1)	--	2,416	(1)

See footnotes at end of table.

Table 5--U.S. agricultural imports: Quantity, value, and unit value by commodity and country, October-February 1982/83 and 1983/84, and February 1984--continued

Commodity and country	October-February						February 1984		
	Quantity		Value (1,000 dol.)		Unit value (\$)		Quantity	Value (1,000 dol.)	Unit value (\$)
	1982/83	1983/84	1982/83	1983/84	1982/83	1983/84			
Animals & prods(NA):									
Poland	--	--	40,918	35,935	(1)	(1)	--	5,644	(1)
Asia									
Japan	--	--	50,910	73,897	(1)	(1)	--	15,016	(1)
China (mainland)	--	--	10,240	31,685	(1)	(1)	--	4,612	(1)
Oceania									
Australia	--	--	13,027	16,794	(1)	(1)	--	3,985	(1)
New Zealand	--	--	466,672	419,543	(1)	(1)	--	85,192	(1)
Africa									
Sub-Sahara	--	--	295,624	286,849	(1)	(1)	--	52,046	(1)
Developed countries	--	--	170,707	132,455	(1)	(1)	--	33,121	(1)
Less devel countries	--	--	9,558	17,511	(1)	(1)	--	3,383	(1)
Cent plan countries	--	--	9,171	17,126	(1)	(1)	--	3,153	(1)
World	--	--	1,246,198	1,204,500	(1)	(1)	--	271,915	(1)
Animals-live, ex poultry(NO):	--	--	257,211	307,021	(1)	(1)	--	68,436	(1)
World	--	--	102,357	90,977	(1)	(1)	--	18,724	(1)
Canada	661,369	724,874	245,241	280,025	370.81	386.31	206,463	68,142	330.08
Latin America	423,613	397,065	134,728	104,439	318.04	263.03	111,765	24,897	222.76
Mexico	234,627	325,269	57,633	100,764	245.64	309.79	94,101	27,125	288.25
S. America	234,199	324,757	50,090	92,565	213.88	285.03	94,009	25,598	272.29
Argentina	383	475	5,180	7,851	13,525.06	16,528.88	76	1,403	18,462.50
W. Europe	288	381	2,430	4,934	8,436.11	12,950.92	58	985	16,985.38
EC	1,553	2,198	40,851	62,517	31,455.74	28,442.83	526	15,140	28,782.46
United Kingdom	1,424	1,552	47,169	60,957	33,124.05	39,276.67	517	14,871	28,764.13
Ireland	478	399	25,388	24,130	53,112.33	60,476.56	115	5,116	44,487.96
France	198	204	5,057	12,824	25,539.28	62,862.82	61	3,286	53,867.13
Asia	264	277	12,718	18,969	48,174.95	68,478.67	73	4,306	58,980.97
Japan	1,325	8	123	6,135	93.06	766,904.25	1	29	28,800.00
Oceania	2	7	50	6,106	25,000.00	872,347.71	0	0	.00
New Zealand	231	266	2,586	3,433	10,846.51	12,904.52	34	377	11,100.00
Developed countries	159	208	1,947	3,256	12,242.85	15,653.29	33	375	11,375.76
Less devel countries	425,400	399,538	186,634	176,570	438.73	441.93	112,326	40,443	360.05
Cent plan countries	234,633	325,288	58,073	101,135	247.51	310.91	94,110	27,156	288.55
World	437,525	439,786	135,519	144,155	309.74	327.78	116,603	37,291	319.81
Canada	208,700	117,161	85,279	51,763	408.62	441.81	22,700	11,706	515.66
Latin America	228,724	322,591	49,847	92,302	217.93	286.13	93,891	25,548	272.70
Mexico	228,724	322,591	49,847	92,302	217.93	286.13	93,891	25,548	272.70
Developed countries	208,801	117,195	85,673	51,853	410.31	442.45	22,712	11,743	517.02
Less devel countries	278,724	322,591	49,847	92,302	217.93	286.13	93,891	25,548	272.70
World	6,680	7,080	80,386	104,211	12,033.81	14,719.10	1,385	20,721	14,961.08
Canada	4,056	4,378	20,175	21,121	4,974.08	4,824.28	605	3,063	5,062.79
Latin America	949	806	7,763	8,447	8,180.09	10,479.86	202	1,576	7,803.13
Caribbean	25	13	2,067	180	82,661.56	13,807.69	4	115	28,750.00
Dominican Republic	22	9	2,052	137	93,251.77	15,222.22	2	90	45,000.00
S. America	383	475	5,180	7,851	13,525.06	16,528.88	76	1,403	18,462.50
Colombia	21	42	855	872	40,714.28	20,761.90	10	63	6,300.00
Chile	18	11	1,301	694	72,291.67	63,090.91	1	225	225,000.00
Argentina	288	381	2,430	4,934	8,436.11	12,950.92	58	985	16,985.38
W. Europe	1,438	1,603	48,442	62,362	33,686.86	38,903.57	514	15,103	29,382.44
EC	1,321	1,509	46,796	60,860	35,424.36	40,331.62	505	14,834	29,374.37
United Kingdom	458	387	25,339	24,093	55,325.80	62,256.20	103	5,079	49,311.81
Ireland	198	178	5,057	12,767	25,539.28	71,727.52	61	3,286	53,867.13
Netherlands	159	194	1,440	1,692	9,058.28	8,723.80	104	840	8,073.13
France	214	277	12,438	18,969	58,121.39	68,478.67	73	4,306	58,980.97
Fed Rep Germany	247	408	1,612	2,364	6,526.14	5,793.76	139	761	5,471.37
Other W. Europe	117	94	1,646	1,502	14,069.35	15,978.80	9	269	29,835.22
Sweden	59	80	1,126	1,350	19,078.78	16,877.51	9	269	29,835.22
E. Europe	16	48	530	2,321	33,142.13	48,345.83	27	543	20,114.81
Poland	13	48	482	2,321	17,076.92	48,345.83	27	543	20,114.81
Asia	5	8	120	6,135	24,000.00	766,904.25	1	29	28,800.00
Japan	2	7	50	6,106	25,000.00	872,347.71	0	0	.00
Oceania	212	224	2,486	3,410	11,727.07	15,222.04	34	377	11,100.00
New Zealand	140	166	1,937	3,233	13,765.76	19,476.01	33	375	11,375.76
Africa	4	13	870	416	217,500.00	31,980.77	2	30	15,000.00
Developed countries	5,709	6,214	71,653	93,074	12,550.83	14,978.09	1,154	18,572	16,093.38
Less devel countries	955	818	8,203	8,817	8,589.43	10,778.45	204	1,606	7,873.69
Cent plan countries	16	48	530	2,321	33,142.13	48,345.83	27	543	20,114.81
World	206,413	274,030	29,038	31,401	140.68	114.56	87,962	10,095	114.77
Canada	206,413	274,030	29,038	31,391	140.68	114.55	87,962	10,095	114.77
Developed countries	206,413	274,030	29,038	31,391	140.68	114.55	87,962	10,095	114.77
Other live animals(NO):									
World	10,751	3,904	298	257	27.73	65.89	513	35	67.64
Canada	4,444	1,496	236	165	53.08	110.05	498	33	67.07
Latin America	4,954	1,798	24	5	4.78	2.82	8	1	96.13
Mexico	4,954	1,790	24	4	4.78	2.40	0	0	.00
W. Europe	29	561	31	64	1,081.72	114.35	0	0	.00
EC	39	4	31	6	1,081.72	691.11	0	0	.00
Ireland	0	5	8	5	.00	950.40	0	0	.00
Fed Rep Germany	29	4	31	1	1,081.72	367.00	0	0	.00
Other W. Europe	0	552	0	58	.00	104.94	0	0	.00
Norway	0	552	0	58	.00	104.94	0	0	.00
Asia	1,320	0	3	0	2.50	.00	0	0	.00
China (mainland)	1,320	0	3	0	2.50	.00	0	0	.00
Oceania	4	42	4	23	960.25	544.43	0	0	.00
New Zealand	4	42	4	23	960.25	544.43	0	0	.00

See footnotes at end of table.

Table 5--U.S. agricultural imports: Quantity, value, and unit value by commodity and country, October-February 1982/83 and 1983/84, and February 1984--continued

Commodity and country	October-February						February 1984		
	Quantity		Value (1,000 dol.)		Unit value (\$)		Quantity	Value (1,000 dol.)	Unit value (\$)
	1982/83	1983/84	1982/83	1983/84	1982/83	1983/84			
Other live animals(NO):									
Developed countries	4,877	2,099	271	252	60.55	119.89	498	33	67.07
Less devel countries	4,954	1,805	24	6	4.78	3.10	15	1	86.60
Cent plan countries	1,320	0	3	0	2.50	.00	0	0	.00
Meats & prods, ex poultry(MT):									
World	370,757	336,406	836,631	734,435	2,256.55	2,183.18	75,660	157,487	2,081.51
Canada	73,986	75,870	145,271	124,678	1,963.49	1,643.31	22,243	37,646	1,692.51
Latin America	59,435	62,916	148,063	151,897	2,491.18	2,414.28	11,420	28,548	2,499.82
Central America	29,140	30,819	66,466	66,264	2,280.91	2,150.11	5,534	12,184	2,201.71
Honduras	7,420	5,860	16,453	12,626	2,217.34	2,154.59	577	1,316	2,280.35
Nicaragua	8,554	8,336	19,767	18,053	2,310.85	2,165.63	916	2,000	2,183.42
Costa Rica	9,611	10,880	22,347	24,756	2,325.20	2,275.34	3,135	7,078	2,257.80
S. America	28,903	29,909	77,861	79,756	2,693.87	2,666.62	5,749	15,978	2,779.28
Brazil	12,276	13,350	30,751	30,549	2,504.93	2,288.34	2,035	4,413	2,168.61
Argentina	15,826	15,500	45,226	46,687	2,857.70	3,012.09	3,253	10,492	3,225.43
W. Europe	37,603	40,892	128,514	118,415	3,417.66	2,895.81	7,473	20,575	2,753.30
EC	37,524	39,750	128,190	118,790	3,416.22	2,912.97	7,129	19,897	2,790.93
Denmark	28,791	30,634	101,841	92,283	3,537.27	3,012.45	5,985	16,644	2,781.02
Netherlands	4,692	4,715	15,436	12,825	3,289.95	2,720.02	727	1,930	2,655.17
E. Europe	20,811	22,964	73,102	59,101	3,512.67	2,573.64	4,066	10,150	2,496.26
Hungary	4,333	5,226	15,193	13,104	3,506.37	2,507.54	917	2,151	2,345.51
Poland	10,479	10,938	38,622	31,016	3,685.63	2,835.66	1,594	4,580	2,873.43
Yugoslavia	4,026	4,473	13,719	10,437	3,407.60	2,333.30	1,327	2,979	2,244.69
Oceania	176,691	131,497	335,911	273,965	1,901.12	2,083.43	29,927	59,253	1,979.92
Australia	135,075	107,325	254,408	222,197	1,883.46	2,070.32	19,863	38,743	1,950.53
New Zealand	41,593	24,172	81,441	51,768	1,958.51	2,141.66	10,064	20,510	2,037.91
Developed countries	288,265	248,295	609,744	517,276	2,115.22	2,083.31	59,646	117,495	1,969.67
Less devel countries	61,089	64,742	153,028	157,561	2,505.00	2,433.67	11,759	29,612	2,518.24
Cent plan countries	21,403	23,369	73,859	59,598		2,550.28	4,255	10,381	2,439.62
Beef & veal(MT):									
World	258,492	216,106	525,396	463,579	2,032.54	2,145.14	49,964	103,587	2,073.22
Canada	22,368	21,388	43,401	40,060	1,940.34	1,873.00	8,930	16,864	1,888.46
Latin America	58,942	62,134	145,869	147,857	2,474.79	2,379.64	11,249	27,589	2,452.58
Central America	29,134	30,807	66,455	66,245	2,281.01	2,150.32	5,534	12,184	2,201.71
Guatemala	2,388	4,044	5,213	6,982	2,183.08	1,726.54	647	1,210	1,870.40
Honduras	7,414	5,848	16,442	12,606	2,217.68	2,155.69	577	1,316	2,280.35
Nicaragua	8,554	8,336	19,767	18,053	2,310.85	2,165.63	916	2,000	2,183.42
Costa Rica	9,611	10,880	22,347	24,756	2,325.20	2,275.34	3,135	7,078	2,257.80
S. America	28,532	29,305	76,002	76,133	2,663.76	2,597.96	5,614	15,098	2,689.33
Brazil	12,120	13,137	30,047	29,190	2,479.12	2,221.96	2,013	4,269	2,120.75
Argentina	15,611	15,109	44,071	44,424	2,823.07	2,940.24	3,140	9,756	3,107.07
W. Europe	2,804	3,345	6,564	7,060	2,308.10	2,110.67	187	530	2,834.18
EC	2,823	3,332	6,483	6,947	2,296.48	2,084.80	186	514	2,763.07
Ireland	1,649	2,843	3,074	5,171	1,864.34	1,819.00	94	168	1,787.41
Oceania	174,338	129,234	329,561	268,594	1,890.35	2,078.35	29,598	58,603	1,979.97
Australia	134,146	105,812	252,070	218,920	1,879.07	2,068.95	19,612	38,258	1,950.73
New Zealand	40,159	23,422	77,429	49,674	1,928.07	2,120.81	9,986	20,345	2,037.39
Developed countries	199,517	153,967	379,465	315,714	1,901.92	2,050.53	38,715	75,998	1,963.00
Less devel countries	58,975	62,139	145,931	147,865	2,474.45	2,379.58	11,249	27,589	2,452.58
Cent plan countries									
Beef & veal - ct or froz(MT):									
World	228,806	185,575	445,144	382,021	1,945.51	2,058.58	44,137	87,546	1,983.50
Canada	22,339	21,160	43,171	38,455	1,932.54	1,840.96	8,928	16,836	1,885.77
Latin America	30,410	32,807	69,867	71,653	2,297.49	2,184.07	5,635	12,491	2,216.71
Central America	29,134	30,807	66,455	66,245	2,281.01	2,150.32	5,534	12,184	2,201.71
Guatemala	2,388	4,044	5,213	6,982	2,183.08	1,726.54	647	1,210	1,870.40
Honduras	7,414	5,848	16,442	12,606	2,217.68	2,155.69	577	1,316	2,280.35
Nicaragua	8,554	8,336	19,767	18,053	2,310.85	2,165.63	916	2,000	2,183.42
Costa Rica	9,611	10,880	22,347	24,756	2,325.20	2,275.34	3,135	7,078	2,257.80
S. America	28,532	29,305	76,002	76,133	2,663.76	2,597.96	5,614	15,098	2,689.33
Brazil	12,120	13,137	30,047	29,190	2,479.12	2,221.96	2,013	4,269	2,120.75
Argentina	15,611	15,109	44,071	44,424	2,823.07	2,940.24	3,140	9,756	3,107.07
W. Europe	2,156	2,849	4,078	5,207	1,891.23	1,827.61	94	168	1,787.41
EC	2,138	2,843	4,040	5,171	1,889.81	1,819.00	94	168	1,787.41
Ireland	1,649	2,843	3,074	5,171	1,864.34	1,819.00	94	168	1,787.41
Oceania	173,901	128,759	328,028	266,207	1,886.29	2,067.48	29,480	58,050	1,969.14
Australia	133,909	105,463	250,952	216,883	1,874.05	2,056.48	19,535	37,810	1,935.49
New Zealand	39,959	23,296	77,074	49,324	1,927.34	2,117.28	9,945	20,241	2,035.24
Developed countries	198,363	152,768	375,216	310,369	1,891.56	2,031.63	38,502	75,055	1,948.37
Less devel countries	10,443	32,807	69,929	71,653	2,297.03	2,184.07	5,635	12,491	2,216.71
Cent plan countries									
Beef & veal - prep or pres(MT):									
World	29,686	30,531	80,252	81,557	2,703.36	2,671.29	5,827	16,041	2,752.84
Canada	29	228	230	1,105	7,942.07	4,947.03	2	28	13,884.00
Latin America	28,532	29,327	76,002	76,204	2,663.76	2,598.42	5,614	15,098	2,667.33
S. America	28,532	29,305	76,002	76,133	2,663.76	2,597.96	5,614	15,098	2,689.33
Brazil	12,120	13,137	30,047	29,190	2,479.12	2,221.96	2,013	4,269	2,120.75
Uruguay	785	1,059	1,842	2,519	2,386.07	2,378.78	461	1,073	2,326.69
Argentina	15,611	15,109	44,071	44,424	2,823.07	2,940.24	3,140	9,756	3,107.07
W. Europe	688	496	2,487	1,853	3,614.46	3,736.51	93	362	3,892.19
EC	685	489	2,443	1,775	3,565.77	3,630.12	92	346	3,759.94
Denmark	641	477	2,249	1,724	3,509.24	3,615.10	81	299	3,692.05
Oceania	437	475	1,533	2,387	3,507.42	5,024.21	118	553	4,684.26
Australia	237	449	1,118	2,037	4,717.01	5,836.73	77	448	5,816.86
Developed countries	1,154	1,199	4,250	5,345	3,682.68	4,458.18	213	943	4,426.81
Less devel countries	28,532	29,332	76,002	76,212	2,663.76	2,598.25	5,614	15,098	2,689.33
Cent plan countries									
Pork(MT):									
World	102,879	110,229	287,536	245,214	2,794.89	2,224.59	23,768	49,147	2,067.78
Canada	50,372	52,848	99,828	82,632	1,981.81	1,563.57	12,955	20,339	1,569.99
W. Europe	31,225	34,127	112,966	102,500	3,617.79	3,003.50	6,713	18,568	2,765.95
EC	31,191	33,000	112,840	100,011	3,617.72	3,030.65	6,370	17,906	2,810.95

See footnotes at end of table.

Table 5--U.S. agricultural imports: Quantity, value, and unit value by commodity and country, October-February 1982/83 and 1983/84, and February 1984--continued

Commodity and country	October-February						February 1984		
	Quantity		Value (1,000 dol.)		Unit value (\$)		Quantity	Value (1,000 dol.)	Unit value (\$)
	1982/83	1983/84	1982/83	1983/84	1982/83	1983/84			
Pork (MT):									
Denmark	25,101	27,554	92,568	84,786	3,687.83	3,077.08	5,451	15,362	2,818.20
Netherlands	4,513	4,334	15,102	12,056	3,346.39	2,781.77	695	1,874	2,696.33
Belgium-Luxembourg	1,435	671	4,592	1,717	3,200.01	2,559.25	129	302	2,337.75
Other W. Europe	34	1,127	125	2,489	3,688.73	2,208.55	343	662	1,930.22
E. Europe	20,803	22,904	73,070	59,011	3,512.45	2,576.45	4,064	10,147	2,496.78
Hungary	4,333	5,215	15,193	13,088	3,506.37	2,509.70	915	2,148	2,347.50
Poland	10,479	10,889	38,622	30,943	3,685.63	2,841.65	1,594	4,580	2,873.43
Yugoslavia	4,026	4,473	13,719	10,437	3,407.60	2,333.30	1,327	2,979	2,244.69
Romania	1,218	2,327	3,116	4,543	2,557.93	1,952.40	228	440	1,929.89
Developed countries	81,681	87,060	213,055	185,506	2,608.18	2,130.78	19,668	38,907	1,978.19
Cent plan countries	20,803	22,904	73,070	59,011	3,512.48	2,576.45	4,064	10,147	2,456.78
Pork - fr or froz (MT):									
World	49,292	52,757	95,238	80,528	1,932.12	1,526.40	13,056	20,061	1,536.51
Canada	49,208	51,654	94,984	78,012	1,930.25	1,510.28	12,713	19,399	1,525.88
W. Europe	16	1,018	53	2,144	3,333.44	2,105.10	343	662	1,930.22
Other W. Europe	0	1,009	53	2,131	3,333.44	2,112.06	343	662	1,930.22
Sweden	16	0	0	1,368	.00	2,167.83	307	580	1,887.63
Developed countries	49,292	52,757	95,238	80,528	1,932.12	1,526.40	13,056	20,061	1,536.51
Pork - prep or pres (MT):									
World	53,587	57,472	192,298	164,686	3,588.51	2,865.50	10,712	29,086	2,715.31
Canada	1,164	1,194	4,844	4,619	4,161.25	3,868.92	242	941	3,886.99
W. Europe	31,209	33,109	112,912	100,356	3,617.94	3,031.09	6,370	17,906	2,810.95
EC	31,191	32,991	112,840	99,898	3,617.72	3,031.08	6,370	17,906	2,810.95
Denmark	25,101	27,545	92,568	84,773	3,687.83	3,077.61	5,451	15,362	2,818.20
Netherlands	4,513	4,334	15,102	12,056	3,346.39	2,781.77	695	1,874	2,696.33
Belgium-Luxembourg	1,435	671	4,592	1,717	3,200.01	2,559.25	129	302	2,337.75
Other W. Europe	34	1,127	125	2,489	3,688.73	2,208.55	343	662	1,930.22
E. Europe	20,803	22,904	73,070	59,011	3,512.45	2,576.45	4,064	10,147	2,496.78
Czechoslovakia	733	0	2,390	0	3,261.13	.00	0	0	.00
Hungary	4,333	5,215	15,193	13,088	3,506.37	2,509.70	915	2,148	2,347.50
Poland	10,479	10,889	38,622	30,943	3,685.63	2,841.65	1,594	4,580	2,873.43
Yugoslavia	4,026	4,473	13,719	10,437	3,407.60	2,333.30	1,327	2,979	2,244.69
Romania	1,218	2,327	3,116	4,543	2,557.93	1,952.40	228	440	1,929.89
Developed countries	32,389	34,303	117,817	104,977	3,637.55	3,060.29	6,612	18,846	2,850.33
Cent plan countries	20,803	22,904	73,070	59,011	3,512.48	2,576.45	4,064	10,147	2,496.78
Mutton goat & lamb (MT):									
World	1,954	1,655	5,282	3,671	2,703.22	2,218.11	191	388	2,029.10
Canada	13	0	67	0	5,131.85	.00	0	0	.00
Latin America	52	30	179	76	3,450.17	2,530.17	0	0	.00
Caribbean	52	30	179	76	3,450.17	2,530.17	0	0	.00
Haiti	52	30	179	76	3,450.17	2,530.17	0	0	.00
Oceania	1,884	1,625	5,018	3,594	2,663.27	2,211.88	191	387	2,025.15
Australia	681	1,021	1,661	2,196	2,438.65	2,150.47	117	269	2,295.64
New Zealand	1,203	604	3,357	1,399	2,790.42	2,315.69	74	118	1,597.47
Developed countries	1,902	1,625	5,103	3,595	2,682.80	2,212.35	191	388	2,029.10
Less devel countries	52	30	179	76	3,450.17	2,530.17	0	0	.00
Mutton goat & lamb-fr/frz (MT):									
World	1,908	1,560	5,042	3,315	2,642.36	2,124.76	177	324	1,830.71
Latin America	52	30	179	76	3,450.17	2,530.17	0	0	.00
Caribbean	52	30	179	76	3,450.17	2,530.17	0	0	.00
Haiti	52	30	179	76	3,450.17	2,530.17	0	0	.00
Oceania	1,851	1,530	4,844	3,238	2,616.89	2,116.32	177	323	1,826.44
Australia	648	931	1,487	1,856	2,294.72	1,994.07	103	205	1,990.94
New Zealand	1,203	599	3,357	1,381	2,790.42	2,306.34	74	118	1,597.47
Developed countries	1,856	1,530	4,862	3,239	2,619.73	2,116.81	177	324	1,830.71
Less devel countries	52	30	179	76	3,450.17	2,530.17	0	0	.00
Mutton goat & lamb-prep/pres (MT):									
World	46	95	240	356	5,227.24	3,750.94	14	64	4,537.36
Canada	13	0	67	0	5,131.85	.00	0	0	.00
Oceania	33	95	174	356	5,264.82	3,750.94	14	64	4,537.36
Australia	33	90	174	339	5,264.82	3,768.42	14	64	4,537.36
New Zealand	0	5	0	17	.00	3,436.20	0	0	.00
Developed countries	46	95	240	356	5,227.24	3,750.94	14	64	4,537.36
Horsemeat - fr or froz (MT):									
World	7	0	3	0	435.43	.00	0	0	.00
Latin America	7	0	3	0	435.43	.00	0	0	.00
Mexico	7	0	3	0	435.43	.00	0	0	.00
Less devel countries	7	0	3	0	435.43	.00	0	0	.00
Variety meats - fr or froz (MT):									
World	1,246	1,798	1,424	1,764	1,142.89	981.00	418	426	1,018.06
Canada	949	1,329	1,071	1,086	1,128.58	817.38	290	245	846.35
Latin America	6	12	11	19	1,804.83	1,617.25	0	0	.00
Central America	6	12	11	19	1,804.83	1,617.25	0	0	.00
Honduras	6	12	11	19	1,804.83	1,617.25	0	0	.00
W. Europe	18	0	71	19	1,804.83	1,617.25	0	0	.00
EC	4	0	21	0	3,936.61	.00	0	0	.00
France	4	0	21	0	5,283.75	.00	0	0	.00
Other W. Europe	14	0	50	0	5,283.75	.00	0	0	.00
Iceland	14	0	50	0	3,551.71	.00	0	0	.00
Oceania	273	457	271	658	993.90	1,440.12	128	180	1,407.08
Australia	128	393	148	581	1,155.38	1,477.65	128	180	1,407.08
New Zealand	145	64	123	77	851.34	1,209.67	0	0	.00
Developed countries	1,240	1,786	1,413	1,744	1,139.69	976.72	418	426	1,018.06
Less devel countries	6	12	11	19	1,804.83	1,617.25	0	0	.00

See footnotes at end of table.

Table 5--U.S. agricultural imports: Quantity, value, and unit value by commodity and country, October-February 1982/83 and 1983/84, and February 1984--continued

Commodity and country	October-February						February 1984		
	Quantity		Value (1,000 dol.)		Unit value (\$)		Quantity	Value (1,000 dol.)	Unit value (\$)
	1982/83	1983/84	1982/83	1983/84	1982/83	1983/84			
Other meats - fr or froz(MT):									
World	1,828	2,114	4,549	6,676	2,488.53	3,158.08	980	1,267	2,639.85
W. Europe	17	100	115	584	6,787.35	5,835.21	14	105	7,506.28
EC	17	99	110	566	6,455.12	5,715.26	14	105	7,506.28
United Kingdom	16	16	96	298	5,992.06	8,287.00	14	105	7,485.07
Netherlands	1	18	7	85	6,678.00	4,745.78	0	0	.00
Belgium-Luxembourg	0	44	0	178	.00	4,052.95	0	0	.00
Asia	1,717	1,908	3,850	5,384	2,242.02	2,821.61	459	1,107	2,410.80
S. Asia	1,106	1,469	2,991	4,689	2,704.61	3,192.07	268	861	3,213.01
India	397	643	905	1,836	2,279.92	2,855.21	149	427	2,868.97
Bangladesh	709	826	2,086	2,853	2,942.42	3,454.29	119	434	3,643.78
Japan	17	32	100	194	5,876.00	6,050.97	2	15	7,353.50
China (mainland)	592	405	754	494	1,273.55	1,218.56	189	231	1,220.97
Oceania	76	85	530	630	6,974.93	7,409.12	4	46	11,498.25
New Zealand	76	81	530	612	6,974.93	7,559.99	4	46	11,498.25
Developed countries	116	220	773	1,456	6,667.93	6,385.84	23	175	7,620.87
Less devel countries	1,120	1,481	3,022	4,727	2,697.86	3,191.56	268	861	3,213.01
Cent plan countries	592	405	754	494	1,273.55	1,218.56	189	231	1,220.97
Other meats & prods(MT):									
World	4,351	4,504	12,440	13,531	2,859.15	3,004.13	839	2,674	3,186.58
Canada	278	294	876	851	3,152.04	2,894.74	65	188	2,897.65
Latin America	426	696	1,993	3,810	4,678.46	5,473.60	171	959	5,607.82
Mexico	54	103	132	224	2,444.44	2,171.27	36	79	2,188.11
S. America	371	587	1,859	3,569	5,009.90	6,079.60	135	880	6,519.75
Brazil	156	213	704	1,360	4,510.63	6,382.65	22	144	6,547.23
Argentina	215	374	1,155	2,209	5,372.16	5,907.33	113	736	6,534.40
W. Europe	3,494	3,320	8,780	8,271	2,512.82	2,491.13	559	1,372	2,453.95
EC	3,489	3,319	8,736	8,267	2,503.91	2,490.71	559	1,372	2,453.95
Denmark	3,049	2,603	7,021	5,773	2,302.85	2,217.91	453	983	2,170.75
Netherlands	178	361	328	683	1,840.02	1,882.27	32	56	1,761.25
France	203	278	1,084	1,505	5,339.77	5,412.27	61	292	4,782.75
Fed Rep Germany	25	29	137	143	5,470.80	4,932.72	3	17	5,532.67
Asia	109	123	489	393	4,484.98	3,191.70	36	115	3,185.39
China (Taiwan)	101	119	453	361	4,488.51	3,034.90	35	107	3,067.11
Oceania	36	11	270	117	7,490.03	10,604.36	6	37	6,158.00
Australia	16	10	270	111	7,490.03	11,099.30	6	37	6,158.00
Developed countries	3,809	3,624	9,934	9,261	2,608.01	2,551.89	631	1,602	2,538.63
Less devel countries	534	815	2,472	4,177	4,628.28	5,124.77	206	1,069	5,188.29
Poultry and prods(MT):									
World	--	--	33,016	48,330	(1)	(1)	--	12,534	(1)
Canada	--	--	7,217	9,778	(1)	(1)	--	2,534	(1)
W. Europe	--	--	13,779	23,764	(1)	(1)	--	6,475	(1)
EC	--	--	13,614	19,706	(1)	(1)	--	5,875	(1)
Denmark	--	--	1,791	1,638	(1)	(1)	--	1,437	(1)
United Kingdom	--	--	413	508	(1)	(1)	--	126	(1)
Netherlands	--	--	791	708	(1)	(1)	--	435	(1)
France	--	--	7,961	12,523	(1)	(1)	--	2,828	(1)
Fed Rep Germany	--	--	2,522	4,213	(1)	(1)	--	1,015	(1)
Other W. Europe	--	--	165	4,058	(1)	(1)	--	601	(1)
Finland	--	--	0	1,097	(1)	(1)	--	507	(1)
Switzerland	--	--	141	2,506	(1)	(1)	--	85	(1)
E. Europe	--	--	3,096	1,961	(1)	(1)	--	346	(1)
Czechoslovakia	--	--	379	195	(1)	(1)	--	0	(1)
Hungary	--	--	654	863	(1)	(1)	--	130	(1)
Yugoslavia	--	--	1,494	0	(1)	(1)	--	0	(1)
Romania	--	--	452	541	(1)	(1)	--	132	(1)
Asia	--	--	8,404	12,041	(1)	(1)	--	2,983	(1)
China (mainland)	--	--	2,131	5,787	(1)	(1)	--	1,461	(1)
China (Taiwan)	--	--	850	688	(1)	(1)	--	194	(1)
Other E. & S.E. Asia	--	--	5,222	5,121	(1)	(1)	--	1,260	(1)
Thailand	--	--	1,828	2,388	(1)	(1)	--	339	(1)
Singapore	--	--	2,740	1,761	(1)	(1)	--	601	(1)
Hong Kong	--	--	654	867	(1)	(1)	--	314	(1)
Africa	--	--	495	512	(1)	(1)	--	195	(1)
Sub-Sahara	--	--	495	512	(1)	(1)	--	195	(1)
Rep S. Africa	--	--	495	512	(1)	(1)	--	195	(1)
Developed countries	--	--	21,656	34,510	(1)	(1)	--	9,259	(1)
Less devel countries	--	--	6,133	6,071	(1)	(1)	--	7,467	(1)
Cent plan countries	--	--	5,227	7,748	(1)	(1)	--	1,608	(1)
Poultry - live(MT):									
World	--	--	1,454	2,887	(1)	(1)	--	577	(1)
Canada	--	--	1,427	2,873	(1)	(1)	--	577	(1)
W. Europe	--	--	26	15	(1)	(1)	--	1	(1)
EC	--	--	21	15	(1)	(1)	--	1	(1)
Developed countries	--	--	1,454	2,887	(1)	(1)	--	577	(1)
Poultry meat(MT):									
World	622	634	2,528	2,935	4,064.10	4,630.48	65	319	4,902.23
Canada	544	455	1,542	1,278	2,835.36	2,808.10	46	138	2,997.39
W. Europe	74	67	837	1,249	24,617.79	18,645.83	4	130	32,559.75
EC	31	66	818	1,221	26,390.45	18,503.30	4	120	29,932.50
France	30	66	806	1,214	26,872.67	18,400.98	4	116	29,511.25
Asia	44	112	148	409	3,373.43	3,644.74	15	51	3,368.40
W. Asia (Mideast)	44	112	148	408	3,373.43	3,644.27	15	51	3,368.40
Israel	44	112	148	408	3,373.43	3,644.27	15	51	3,368.40
Developed countries	622	634	2,528	2,935	4,064.10	4,629.51	65	319	4,902.23

See footnotes at end of table.

Table 5--U.S. agricultural imports: Quantity, value, and unit value by commodity and country, October-February 1982/83 and 1983/84, and February 1984--continued

Commodity and country	October-February						February 1984		
	Quantity		Value (1,000 dol.)		Unit value (\$)		Quantity	Value (1,000 dol.)	Unit value (\$)
	1982/83	1983/84	1982/83	1983/84	1982/83	1983/84			
Eggs (HA):									
World	--	--	2,341	9,175	(3)	(1)	--	3,660	(3)
Canada	--	--	1,896	4,520	(1)	(1)	--	1,504	(1)
Latin America	--	--	11	239	(1)	(1)	--	0	(1)
S. America	--	--	0	239	(1)	(1)	--	0	(1)
Uruguay	--	--	0	239	(1)	(1)	--	0	(1)
W. Europe	--	--	48	3,776	(1)	(1)	--	0	(1)
EC	--	--	48	2,239	(1)	(1)	--	1,983	(1)
United Kingdom	--	--	0	152	(1)	(1)	--	1,467	(1)
Netherlands	--	--	7	467	(1)	(1)	--	101	(1)
France	--	--	14	1,343	(1)	(1)	--	396	(1)
Fed Rep Germany	--	--	3	254	(1)	(1)	--	799	(1)
Other W. Europe	--	--	0	1,537	(1)	(1)	--	171	(1)
Finland	--	--	0	1,097	(1)	(1)	--	516	(1)
Spain	--	--	0	431	(1)	(1)	--	507	(1)
Asia	--	--	374	520	(1)	(1)	--	0	(3)
China (mainland)	--	--	129	187	(1)	(1)	--	85	(1)
China (Taiwan)	--	--	189	248	(1)	(1)	--	31	(1)
Other E. & S.E. Asia	--	--	52	70	(1)	(1)	--	40	(1)
Hong Kong	--	--	40	62	(1)	(1)	--	11	(1)
Developed countries	--	--	1,960	8,344	(1)	(1)	--	11	(1)
Less devel countries	--	--	253	556	(1)	(1)	--	3,491	(1)
Cent plan countries	--	--	129	275	(1)	(1)	--	51	(1)
Feathers & down - crude (HT):									
World	2,511	4,086	26,693	33,331	10,630.54	8,157.38	941	7,977	8,477.65
Canada	269	358	2,351	1,108	8,738.24	3,094.55	74	316	4,269.08
W. Europe	1,367	1,783	12,868	18,724	9,412.97	10,501.37	386	4,362	11,299.30
EC	1,364	1,629	12,727	16,231	9,330.35	9,963.89	381	4,287	11,253.20
Denmark	32	23	1,791	1,637	55,973.28	71,166.96	17	1,437	84,558.12
United Kingdom	70	46	395	355	5,640.41	7,724.98	3	25	8,239.33
Netherlands	108	166	771	228	7,142.38	1,375.80	30	39	1,299.33
France	550	611	7,139	9,959	12,979.14	16,300.32	164	1,911	11,651.94
Fed Rep Germany	567	701	2,519	3,959	4,443.06	5,647.58	142	844	5,942.80
Other W. Europe	3	154	141	2,493	46,977.00	16,186.78	5	74	14,812.60
Switzerland	3	154	141	2,493	46,977.00	16,186.78	5	74	14,812.60
E. Europe	190	210	3,096	1,873	16,294.98	8,918.27	54	258	4,782.13
Czechoslovakia	22	9	379	195	17,248.32	21,630.67	0	0	.00
Hungary	30	96	654	809	21,792.37	8,431.56	28	76	2,719.64
Yugoslavia	54	0	1,494	0	27,668.00	.00	0	0	.00
Romania	65	77	452	541	6,947.54	7,027.35	21	132	6,282.62
Asia	676	1,725	7,882	11,113	11,659.18	6,442.34	424	2,847	6,715.18
China (mainland)	361	1,102	2,002	5,600	5,544.52	5,081.99	277	1,431	5,164.44
China (Taiwan)	61	304	660	439	10,824.29	1,445.30	101	154	1,528.74
Other E. & S.E. Asia	254	315	5,170	5,051	20,352.74	16,034.41	42	1,249	29,745.50
Thailand	82	128	1,816	2,381	22,142.61	18,598.72	10	339	33,886.50
Singapore	92	66	7,740	1,761	29,786.98	26,675.42	21	601	28,601.95
Hong Kong	80	89	614	804	7,668.76	9,036.44	10	303	30,300.90
Africa	9	10	494	512	54,883.55	51,195.60	3	195	64,849.67
Sub-Sahara	9	10	494	512	54,883.55	51,195.60	3	195	64,849.67
Rep S. Africa	9	10	494	512	54,883.55	51,195.60	3	195	64,849.67
Developed countries	1,645	2,151	15,715	20,344	9,553.32	9,457.81	463	4,872	10,522.66
Less devel countries	315	623	5,880	5,514	18,668.15	8,850.92	147	1,417	9,636.38
Cent plan countries	551	1,312	5,098	7,473	9,251.58	5,696.03	331	1,689	5,102.49
Dairy products (HT):									
World	128,151	142,799	328,598	325,401	2,564.14	2,278.73	24,457	51,035	2,086.71
Canada	7,863	15,874	8,206	12,255	1,043.57	771.99	4,035	2,321	575.71
Latin America	7,292	8,998	11,179	13,825	1,533.02	1,536.43	1,821	2,705	1,485.42
Caribbean	3,989	4,230	3,616	3,849	906.48	909.88	949	754	784.99
Dominican Republic	3,949	4,169	3,497	3,691	885.42	885.34	946	747	790.05
S. America	2,400	2,989	5,689	6,434	2,370.55	2,152.40	600	1,269	2,115.40
Argentina	2,282	2,892	5,402	6,163	2,366.18	2,131.00	581	1,232	2,119.69
W. Europe	60,054	63,602	189,577	181,566	3,156.77	2,854.71	9,940	26,373	2,653.17
EC	43,677	47,229	138,479	131,065	3,170.53	2,775.09	7,295	18,917	2,593.08
Denmark	7,658	7,983	22,951	21,718	2,997.02	2,720.58	1,330	3,405	2,560.14
United Kingdom	1,918	2,243	6,228	5,443	3,247.34	2,426.46	267	769	2,879.18
Ireland	8,752	9,192	26,375	22,773	3,013.55	2,477.51	1,150	2,987	2,597.41
Netherlands	5,003	6,691	13,183	15,044	2,635.05	2,248.42	1,274	2,245	1,762.02
France	7,941	7,598	25,351	23,107	3,192.46	3,041.16	1,077	3,376	3,134.97
Fed Rep Germany	5,949	6,425	15,904	16,348	2,673.34	2,544.39	1,047	2,593	2,476.78
Italy	5,471	5,741	25,969	23,624	4,746.70	4,114.98	847	2,891	3,412.79
Other W. Europe	16,377	16,373	51,097	50,501	3,120.07	3,084.39	2,645	7,456	2,818.90
Norway	3,276	3,178	12,212	11,672	1,727.85	3,672.76	304	910	2,993.80
Finland	5,164	4,254	11,962	12,365	2,703.69	2,906.63	1,117	3,288	2,943.42
Austria	3,231	3,113	9,240	8,889	2,859.85	2,855.32	271	744	2,745.50
Switzerland	3,076	3,398	12,007	13,200	3,903.51	3,884.54	493	1,812	3,674.97
E. Europe	2,787	3,115	6,664	5,968	2,391.05	1,915.91	596	1,110	1,861.60
Asia	8,031	12,804	17,279	31,784	2,151.48	2,482.35	2,344	5,929	2,529.34
Japan	2,676	7,476	7,842	23,397	2,930.42	3,129.63	1,268	4,206	3,117.34
Other E. & S.E. Asia	2,776	1,208	4,756	4,680	1,713.27	1,458.85	572	885	1,548.04
Oceania	41,910	38,370	95,215	79,945	2,271.89	2,083.52	5,721	12,596	2,201.68
Australia	8,870	7,366	17,851	15,002	2,012.52	2,036.68	1,298	2,727	2,100.66
New Zealand	31,028	30,952	77,335	64,858	2,341.49	2,095.43	4,403	9,843	2,235.62
Developed countries	113,302	125,637	302,365	297,750	2,668.66	2,369.92	20,978	45,343	2,170.98
Less devel countries	11,757	13,840	18,891	21,275	1,606.76	1,537.21	2,856	4,332	1,516.91
Cent plan countries	3,092	3,322	7,342	6,376	2,374.49	1,919.29	623	1,160	1,861.19

See footnotes at end of table.

Table 5--U.S. agricultural imports: Quantity, value, and unit value by commodity and country, October-February 1982/83 and 1983/84, and February 1984--continued

Commodity and country	October-February						February 1984		
	Quantity		Value (1,000 dol.)		Unit value (\$)		Quantity	Value (1,000 dol.)	Unit value (\$)
	1982/83	1983/84	1982/83	1983/84	1982/83	1983/84			
Milk & cream, fr or dried(MT):									
World	8,002	9,164	6,990	9,127	873.58	995.98	1,051	1,014	964.90
Canada	2,819	2,458	1,588	2,442	563.33	993.32	73	58	786.16
W. Europe	954	1,972	1,165	1,878	1,220.74	952.56	681	640	939.88
EC	916	1,972	1,151	1,878	1,229.76	952.56	681	640	939.88
Netherlands	816	1,756	1,045	1,741	1,280.89	991.74	648	616	969.86
Fed Rep Germany	98	138	80	93	813.79	671.40	17	11	651.82
Oceania	4,226	4,573	4,232	4,724	1,003.32	1,032.94	285	288	1,009.22
Australia	172	406	157	350	940.16	862.20	30	23	758.40
New Zealand	4,054	4,167	4,075	4,374	1,005.18	1,049.58	255	265	1,038.72
Developed countries	7,999	9,164	6,984	9,127	873.13	995.94	1,051	1,014	964.90
Nutec & butterfat mixtures(MT):									
World	259	347	763	861	2,945.42	2,481.85	61	121	1,985.31
Canada	9	20	0	34	-00	1,682.45	20	33	1,652.60
Latin America	11	17	22	33	1,987.09	1,933.76	2	3	1,734.00
S. America	10	15	20	29	2,000.00	1,932.60	2	3	1,734.00
Argentina	10	15	20	29	2,000.00	1,932.60	2	3	1,734.00
W. Europe	198	204	597	492	3,014.95	2,413.05	39	85	2,168.82
EC	181	180	555	453	3,066.61	2,519.31	39	85	2,168.82
United Kingdom	62	80	163	182	2,628.43	2,277.01	18	31	1,740.83
Ireland	14	54	81	132	5,958.21	2,435.41	19	45	2,377.31
Belgium-Luxembourg	52	0	131	0	2,513.54	0.00	0	0	0.00
France	20	0	53	0	2,655.30	0.00	0	0	0.00
Fed Rep Germany	26	13	96	53	3,700.73	4,100.85	2	8	4,040.00
Other W. Europe	5	33	20	86	4,078.40	2,620.97	0	0	0.00
Norway	17	24	42	39	2,464.94	1,616.08	0	0	0.00
Finland	4	4	9	8	2,240.25	2,013.25	0	0	0.00
Oceania	13	20	32	31	2,451.00	1,536.65	0	0	0.00
New Zealand	50	106	144	302	2,880.92	2,852.99	0	0	0.00
Developed countries	50	106	144	302	2,880.92	2,852.99	0	0	0.00
Less devel countries	248	330	741	828	2,987.93	2,510.08	59	118	1,993.83
Less devel countries	11	17	22	33	1,987.09	1,933.76	2	3	1,734.00
Cheese(MT):									
World	64,387	60,534	191,092	174,178	2,967.87	2,877.36	7,576	21,732	2,868.54
Canada	632	880	2,044	2,822	3,233.84	3,206.98	31	109	3,518.32
Latin America	1,751	2,107	4,589	4,961	2,620.92	2,354.46	407	966	2,373.03
S. America	1,734	2,100	4,511	4,928	2,601.49	2,346.82	404	951	2,352.84
Argentina	1,734	2,100	4,511	4,928	2,601.49	2,346.82	404	951	2,352.84
W. Europe	42,262	41,517	141,825	131,647	3,355.85	3,219.10	6,015	18,314	3,044.64
EC	27,278	27,382	93,744	87,420	3,436.60	3,192.61	3,979	12,020	3,020.74
Denmark	7,445	7,316	22,337	20,039	3,000.33	2,739.13	1,164	2,986	2,565.47
United Kingdom	860	572	2,907	2,029	3,380.04	3,546.34	79	275	3,475.90
Netherlands	2,804	3,236	8,729	9,111	3,067.40	2,815.43	295	782	2,651.01
France	5,041	5,219	17,673	17,750	3,505.83	3,400.96	744	2,533	3,404.12
Fed Rep Germany	5,125	4,891	13,870	13,458	2,706.36	2,751.51	742	2,030	2,736.49
Italy	4,917	5,035	25,108	21,946	5,106.29	4,358.77	621	2,419	3,895.17
Other W. Europe	14,984	14,135	48,081	46,227	3,208.85	3,270.40	2,036	6,294	3,091.35
Norway	2,878	2,655	11,370	10,519	3,950.65	3,961.85	122	489	4,007.61
Finland	5,151	4,216	13,930	12,282	2,704.33	2,913.17	1,099	3,236	2,944.21
Austria	3,225	3,111	9,225	8,891	2,860.41	2,854.57	271	754	2,745.50
Switzerland	2,700	2,919	10,999	11,697	4,073.67	4,007.08	414	1,528	3,692.01
R. Europe	2,289	2,228	5,536	4,618	2,418.41	2,072.53	319	675	2,115.52
Romania	1,158	807	3,189	1,789	2,753.89	2,216.45	181	397	2,195.37
Oceania	16,737	13,516	35,839	27,629	2,141.30	2,044.14	793	1,649	2,079.49
Australia	1,871	1,324	3,416	2,628	1,825.75	1,984.75	271	522	1,926.12
New Zealand	14,866	12,192	32,423	25,001	2,181.01	2,050.59	522	1,127	2,159.12
Developed countries	60,341	56,183	180,943	164,558	2,998.68	2,928.97	6,841	20,075	2,934.45
Less devel countries	1,757	2,123	4,613	5,002	2,625.73	2,356.18	416	983	2,362.06
Cent plan countries	2,249	2,228	5,536	4,618	2,418.41	2,072.53	319	675	2,115.52
Casein & mixtures(MT):									
World	34,145	35,228	96,103	84,590	2,814.55	2,401.22	7,014	16,423	2,341.41
W. Europe	14,079	15,221	40,565	37,221	2,881.27	2,445.36	2,199	5,419	2,464.26
EC	11,670	14,698	39,689	36,053	2,903.39	2,452.90	2,006	4,960	2,472.49
Denmark	103	517	275	1,278	2,674.08	2,472.56	114	269	2,361.69
United Kingdom	931	845	2,739	2,330	2,935.25	2,757.17	157	403	2,569.41
Ireland	8,349	8,949	25,114	21,959	3,008.04	2,453.78	977	2,412	2,469.17
Netherlands	1,009	1,379	2,992	3,881	2,465.04	2,814.72	298	810	2,719.77
France	2,783	2,217	7,282	5,049	2,616.66	2,277.47	312	782	2,507.53
Fed Rep Germany	493	791	1,287	1,585	2,611.16	1,965.99	148	282	1,905.15
Other W. Europe	409	523	876	1,168	2,142.20	2,233.40	193	459	2,378.70
Norway	390	505	826	1,116	2,118.58	2,209.81	175	407	2,325.56
E. Europe	467	859	1,079	1,304	2,311.22	1,518.22	266	409	1,536.22
Poland	467	859	1,079	1,304	2,311.22	1,518.22	266	409	1,536.22
Oceania	19,165	19,027	53,402	45,759	2,786.44	2,404.92	4,548	10,589	2,328.22
Australia	5,107	4,526	12,709	10,547	2,888.60	2,330.40	922	2,137	2,318.07
New Zealand	14,058	14,486	40,693	35,178	2,894.64	2,428.43	3,626	8,451	2,330.80
Developed countries	33,249	34,239	93,990	82,963	2,826.84	2,423.06	6,748	16,014	2,373.15
Cent plan countries	652	859	1,513	1,304	2,321.08	1,518.22	266	409	1,536.22
Other dairy prods(MT):									
World	21,358	37,526	33,649	56,644	1,575.49	1,509.46	0,755	11,745	1,341.88
Canada	4,407	12,510	4,552	6,941	1,032.86	554.81	3,910	2,137	541.43
Latin America	5,286	6,759	5,968	8,501	1,128.99	1,263.61	1,412	1,736	1,229.22
Mexico	663	1,352	1,408	3,059	2,123.40	2,262.56	250	657	2,629.27
Central America	232	424	423	465	1,832.83	1,097.82	20	14	677.00
Caribbean	3,979	4,224	3,576	3,830	898.79	906.81	948	750	790.69
Dominican Republic	3,945	4,169	3,475	3,691	880.80	885.34	946	747	790.05

See footnotes at end of table.

Table 5--U.S. agricultural imports: Quantity, value, and unit value by commodity and country, October-February 1982/83 and 1983/84, and February 1984--continued

Commodity and country	October-February						February 1984		
	Quantity		Value (1,000 dol.)		Unit value (\$)		Quantity	Value (1,000 dol.)	Unit value (\$)
	1982/83	1983/84	1982/83	1983/84	1982/83	1983/84			
Other dairy products (MT):									
S. America									
Argentina	412	759	559	1,186	1,355.63	1,562.47	194	315	1,624.87
W. Europe	343	662	388	916	1,130.03	1,383.24	175	278	1,585.87
EC	2,561	4,688	5,425	8,327	2,118.22	1,776.19	1,006	1,915	1,904.06
United Kingdom	1,612	2,997	3,340	5,260	2,072.18	1,755.07	590	1,213	2,055.22
Netherlands	110	772	497	952	4,519.82	1,233.55	12	45	3,762.08
Fed Rep Germany	332	320	475	310	1,250.75	970.25	13	37	1,114.12
Italy	228	572	646	1,156	2,834.07	2,020.68	140	270	1,926.21
Other W. Europe	554	706	861	1,678	1,553.43	2,376.38	226	472	2,087.30
Switzerland	949	1,691	2,084	3,067	2,196.44	1,813.62	416	703	1,689.67
Spain	339	479	945	1,503	2,787.07	3,137.78	79	283	3,585.67
Spain, incl. Canary Is.	515	391	972	478	1,886.93	1,223.18	0	0	.00
S. Korea	0	577	0	646	.00	1,120.05	270	322	1,193.07
Asia	7,313	12,384	16,015	31,239	2,189.95	2,522.54	2,321	5,880	2,533.44
W. Asia (Mideast)	147	166	392	367	2,668.59	2,207.86	55	89	1,622.47
Japan	2,675	7,315	7,838	23,314	2,930.00	3,187.16	1,256	4,178	3,326.04
China (Taiwan)	1,500	1,431	2,605	2,363	1,736.63	1,651.19	395	644	1,629.23
Other E. & S.E. Asia	2,772	3,208	4,747	4,680	1,712.33	1,458.72	572	885	1,548.04
Thailand	825	1,105	1,352	1,589	1,638.57	1,437.78	269	363	1,349.95
Philippines	530	415	900	684	1,697.87	1,647.86	75	113	1,511.57
S. Korea	1,047	1,246	1,474	1,421	1,408.16	1,140.67	167	220	1,320.05
Hong Kong	348	390	971	910	2,789.00	2,332.59	52	176	3,375.33
Oceania	1,732	1,148	1,591	1,532	922.83	1,334.21	95	70	760.96
Australia	1,720	1,110	1,56	1,477	912.37	1,330.55	75	45	595.61
Developed countries	11,465	25,721	19,701	40,273	1,718.89	1,565.78	6,279	8,122	1,325.44
Less devel countries	9,743	11,570	13,652	15,916	1,401.20	1,375.66	2,438	3,346	1,372.52
Fats, oils, & greases (MT):									
World	3,377	5,866	2,254	3,460	667.35	589.92	1,042	551	528.37
Canada	1,826	3,452	646	1,862	381.17	539.27	686	320	466.17
Latin America	11	179	14	90	1,293.00	505.58	76	37	492.99
Mexico	0	174	0	85	.00	489.11	76	37	492.99
W. Europe	872	1,225	1,044	880	1,197.22	718.08	190	127	669.40
EC	590	879	863	636	1,462.47	723.90	129	91	708.44
United Kingdom	84	17	107	15	1,272.94	904.15	15	10	698.60
Ireland	12	0	171	0	14,287.50	.00	0	0	.00
Netherlands	93	258	104	187	1,118.14	726.34	15	20	1,304.47
Belgium-Luxembourg	119	151	243	34	2,045.44	223.09	0	0	.00
France	40	88	48	160	1,188.77	1,821.54	1	2	1,518.00
Fed Rep Germany	95	135	31	68	322.00	504.38	34	23	666.53
Italy	143	230	148	171	1,035.64	742.13	64	37	580.67
Other W. Europe	292	346	181	243	642.26	703.27	61	36	586.85
Sweden	41	21	31	30	765.63	1,409.81	0	0	.00
Norway	241	324	149	200	619.75	618.12	61	36	586.85
Asia	431	346	314	409	729.34	1,181.41	30	51	1,696.03
S. Asia	18	0	28	10	1,533.67	.00	0	0	.00
India	18	0	28	10	1,533.67	.00	0	0	.00
Japan	43	82	89	171	2,077.51	2,082.00	4	23	5,703.25
China (Taiwan)	43	104	26	114	593.65	1,095.28	26	28	1,079.54
Other E. & S.E. Asia	327	160	172	114	525.62	711.25	0	0	.00
Malaysia	327	160	172	114	525.62	711.25	0	0	.00
Oceania	235	664	185	220	780.86	331.33	60	15	253.88
Australia	235	664	185	220	780.86	331.33	60	15	253.88
New Zealand	2	224	2	94	779.83	286.33	60	15	253.88
Developed countries	2,978	5,423	2,014	3,132	676.43	577.53	940	485	515.99
Less devel countries	399	443	239	329	599.58	741.63	102	66	642.50
Hides & skins (HA):									
World	--	--	75,555	85,765	(1)	(1)	--	41,545	(1)
Canada	--	--	18,895	22,977	(1)	(1)	--	7,561	(1)
Latin America	--	--	651	1,402	(1)	(1)	--	764	(1)
S. America	--	--	452	973	(1)	(1)	--	649	(1)
W. Europe	--	--	38,762	46,293	(1)	(1)	--	27,993	(1)
EC	--	--	15,422	22,010	(1)	(1)	--	11,096	(1)
Denmark	--	--	11,922	17,014	(1)	(1)	--	9,280	(1)
Netherlands	--	--	744	1,261	(1)	(1)	--	251	(1)
France	--	--	1,066	2,001	(1)	(1)	--	706	(1)
Other W. Europe	--	--	981	721	(1)	(1)	--	389	(1)
Sweden	--	--	23,340	24,283	(1)	(1)	--	16,898	(1)
Norway	--	--	3,846	4,345	(1)	(1)	--	3,128	(1)
Finland	--	--	2,990	2,567	(1)	(1)	--	1,472	(1)
USSR, Est, Lat, Lith	--	--	16,458	17,254	(1)	(1)	--	12,203	(1)
DSSP	--	--	4,254	3,221	(1)	(1)	--	1,902	(1)
Asia	--	--	4,254	3,221	(1)	(1)	--	1,902	(1)
W. Asia (Mideast)	--	--	4,371	2,821	(1)	(1)	--	1,266	(1)
Iran	--	--	2,649	1,312	(1)	(1)	--	822	(1)
Oceania	--	--	2,620	1,312	(1)	(1)	--	822	(1)
New Zealand	--	--	3,757	4,916	(1)	(1)	--	1,288	(1)
Africa	--	--	3,359	4,443	(1)	(1)	--	1,251	(1)
Sub-Sahara	--	--	4,486	3,763	(1)	(1)	--	699	(1)
Nigeria	--	--	4,486	3,763	(1)	(1)	--	699	(1)
Ethiopia	--	--	1,143	1,173	(1)	(1)	--	161	(1)
Rep S. Africa	--	--	637	1,326	(1)	(1)	--	292	(1)
Developed countries	--	--	1,923	691	(1)	(1)	--	188	(1)
Less devel countries	--	--	63,896	74,947	(1)	(1)	--	37,109	(1)
Cent plan countries	--	--	6,954	6,795	(1)	(1)	--	2,370	(1)
	--	--	4,706	4,023	(1)	(1)	--	2,066	(1)

See footnotes at end of table.

Table 5--U.S. agricultural imports: Quantity, value, and unit value by commodity and country, October-February 1982/83 and 1983/84, and February 1984--continued

Commodity and country	October-February						February 1984		
	Quantity		Value (1,000 dol.)		Unit value (\$)		Quantity	Value (1,000 dol.)	Unit value (\$)
	1982/83	1981/84	1982/83	1983/84	1982/83	1983/84			
Sheep & lamb skins(MT):									
World	2,213	2,740	10,765	9,452	4,864.21	3,449.47	857	2,995	3,494.43
Canada	66	30	118	12	1,791.45	394.51	9	3	342.67
Latin America	53	31	497	172	9,372.77	5,543.16	16	147	9,187.50
Central America	15	0	151	0	10,066.67	.00	0	0	.00
Panama	15	0	151	0	10,066.67	.00	0	0	.00
S. America	28	17	123	149	11,532.14	8,782.53	16	147	9,187.50
Brazil	28	16	323	147	11,532.14	9,187.50	16	147	9,187.50
W. Europe	146	43	443	152	3,032.79	3,530.12	8	44	5,520.50
EC	146	43	441	149	3,021.77	3,466.81	8	44	5,520.50
United Kingdom	26	1	169	10	6,444.04	10,408.00	0	0	.00
France	120	17	266	35	2,219.02	2,080.82	0	0	.00
Asia	492	309	2,782	1,808	5,654.68	4,814.61	194	958	4,938.70
W. Asia (Mideast)	458	285	2,530	1,312	5,524.89	4,601.77	176	822	4,670.39
Iran	458	285	2,530	1,312	5,524.89	4,601.77	176	822	4,670.39
S. Asia	26	17	185	122	7,128.50	7,152.94	17	122	7,152.94
Afghanistan	26	17	171	122	6,574.04	7,152.94	17	122	7,152.94
Oceania	958	1,668	2,429	4,028	2,463.25	2,414.91	398	1,160	2,918.42
New Zealand	945	1,585	2,339	1,857	2,475.57	2,431.23	398	1,160	2,918.42
Cook Is	0	65	0	155	.00	2,380.91	0	0	.00
Africa	453	641	4,398	3,585	9,708.04	5,592.49	214	667	3,116.51
Sub-Sahara	453	641	4,398	3,585	9,708.04	5,592.49	214	667	3,116.51
Sudan	81	117	678	455	8,376.21	3,893.04	14	30	2,160.64
Nigeria	70	125	1,141	1,173	16,303.33	9,380.49	16	161	10,040.06
Ethiopia	89	174	617	1,275	6,930.57	7,329.14	36	292	8,116.84
Rep. S. Africa	197	219	1,887	648	9,579.77	2,959.55	146	170	1,165.70
Developed countries	1,395	1,095	4,877	4,685	3,496.15	2,872.34	561	1,377	2,455.22
Less devel countries	801	827	5,789	4,751	7,227.79	5,744.81	278	1,602	5,762.05
Other hides & skins(MT):									
World	9,993	31,864	10,088	16,611	1,009.48	521.32	7,118	3,823	537.03
Canada	8,426	30,391	7,777	12,497	871.23	411.22	6,781	2,553	378.75
Latin America	16	633	72	1,054	4,475.13	1,665.68	300	556	1,853.56
Central America	0	186	2	363	.00	941.35	130	114	879.21
Honduras	0	204	0	780	.00	880.18	130	114	879.21
Panama	0	182	2	184	.00	1,009.91	0	0	.00
S. America	5	183	46	648	9,206.40	3,542.44	170	442	2,598.65
Brazil	0	158	3	299	.00	1,889.41	158	299	1,689.41
W. Europe	756	506	1,097	1,797	1,451.54	3,551.56	35	470	13,442.51
EC	756	506	1,097	1,797	1,451.54	3,551.56	35	470	13,442.51
United Kingdom	232	16	607	903	2,616.45	56,417.25	6	299	89,918.67
France	46	9	131	330	2,853.13	36,678.55	5	150	29,950.40
Fed Rep Germany	4	7	287	315	71,763.50	45,062.28	1	92	92,026.00
Italy	182	0	186	1	1,020.47	.00	0	1	.00
Other W. Europe	0	0	3	256	.00	.00	0	57	.00
Sweden	524	490	490	894	935.78	1,825.33	29	171	5,896.55
Norway	509	449	460	606	902.81	1,348.90	29	107	3,678.27
Asia	154	117	871	759	5,657.93	6,490.09	16	21	.00
S. Asia	27	4	123	37	4,570.48	9,295.75	2	13	6,679.00
Afghanistan	26	0	116	0	4,455.00	.00	0	0	.00
Other E. & S.E. Asia	107	106	653	616	6,100.48	5,811.36	11	113	10,248.91
Thailand	45	75	261	343	5,794.11	4,573.04	2	4	2,074.00
Indonesia	61	25	375	142	6,143.77	5,675.00	6	37	6,134.17
Oceania	18	0	116	194	6,430.22	.00	0	23	.00
Australia	0	0	82	184	.00	.00	0	23	.00
Africa	4	15	83	174	20,864.50	11,595.60	0	31	.00
Sub-Sahara	4	15	83	174	20,864.50	11,595.60	0	31	.00
Developed countries	9,700	30,898	9,026	14,581	930.53	471.91	6,776	3,075	453.82
Less devel countries	174	759	989	1,857	5,685.09	2,446.59	344	706	2,249.35
Cent plan countries	119	207	72	173	608.97	836.61	28	41	1,471.53
Furskins(HA):									
World	--	--	54,703	59,702	(1)	(1)	--	34,728	(1)
Canada	--	--	11,000	10,467	(1)	(1)	--	5,004	(1)
W. Europe	--	--	37,222	44,344	(1)	(1)	--	27,879	(1)
EC	--	--	14,374	20,958	(1)	(1)	--	10,752	(1)
Denmark	--	--	11,922	17,014	(1)	(1)	--	9,280	(1)
United Kingdom	--	--	445	921	(1)	(1)	--	101	(1)
Netherlands	--	--	1,066	2,001	(1)	(1)	--	706	(1)
Other W. Europe	--	--	22,848	23,386	(1)	(1)	--	16,727	(1)
Sweden	--	--	3,366	3,740	(1)	(1)	--	3,821	(1)
Norway	--	--	2,990	2,352	(1)	(1)	--	1,451	(1)
Finland	--	--	16,450	17,239	(1)	(1)	--	12,203	(1)
USSR, Est, Lat, Lith	--	--	4,254	3,221	(1)	(1)	--	1,902	(1)
USSR	--	--	4,254	3,221	(1)	(1)	--	1,902	(1)
Asia	--	--	718	574	(1)	(1)	--	150	(1)
Oceania	--	--	1,213	694	(1)	(1)	--	105	(1)
New Zealand	--	--	987	577	(1)	(1)	--	91	(1)
Developed countries	--	--	49,943	55,681	(1)	(1)	--	32,656	(1)
Cent plan countries	--	--	4,535	3,834	(1)	(1)	--	2,009	(1)
Wool - unspg, apparel grades(MT):									
World	8,807	19,788	33,971	70,330	3,857.22	3,554.15	4,696	16,351	3,481.86
Latin America	1,204	1,509	3,277	4,289	2,721.67	2,842.17	650	1,685	2,591.79
S. America	1,204	1,509	3,277	4,289	2,721.67	2,842.17	650	1,685	2,591.79
Uruguay	683	732	2,121	2,145	3,105.40	2,930.50	158	475	3,008.04
Argentina	330	443	745	1,448	2,257.80	3,269.14	190	592	3,114.58
W. Europe	68	144	594	768	8,736.09	5,335.54	63	316	5,020.08
EC	68	144	594	768	8,736.09	5,335.54	63	316	5,020.08

See footnotes at end of table.

Table 5--U.S. agricultural imports: Quantity, value, and unit value by commodity and country, October-February 1982/83 and 1983/84, and February 1984--continued

Commodity and country	October-February						February 1984		
	Quantity		Value (1,000 dol.)		Unit value (\$)		Quantity	Value (1,000 dol.)	Unit value (\$)
	1982/83	1983/84	1982/83	1983/84	1982/83	1983/84			
Wool - unafg, apparel grades (MT):									
Belgium-Luxembourg	19	65	464	559	11,893.67	8,605.34	22	209	9,478.64
Asia	505	550	4,351	3,201	8,615.93	5,820.64	172	983	5,716.32
S. Asia	102	155	805	959	7,891.77	6,186.42	52	344	6,623.33
Afghanistan	102	155	805	959	7,891.77	6,186.42	52	344	6,623.33
China (mainland)	229	170	2,658	1,203	11,608.17	7,074.09	12	142	11,820.00
Other E. & S.E. Asia	134	209	846	995	6,314.02	4,760.12	108	497	4,601.47
Mongolia	124	209	660	995	5,322.81	4,760.12	108	497	4,601.47
Oceania	6,026	13,851	22,494	50,038	3,732.76	3,612.61	3,033	10,945	3,608.73
Australia	5,612	13,093	21,379	47,885	3,795.92	3,657.30	2,834	10,379	3,662.29
New Zealand	316	758	893	2,153	2,825.50	2,840.70	199	566	2,846.01
Africa	961	3,707	3,210	12,002	3,340.41	3,237.71	760	2,398	3,154.61
Sub-Sahara	961	3,707	3,210	12,002	3,340.41	3,237.71	760	2,398	3,154.61
Rep S. Africa	961	3,707	3,210	12,002	3,340.41	3,237.71	760	2,398	3,154.61
Developed countries	7,020	17,729	26,120	62,839	3,720.86	3,544.44	3,874	13,663	3,531.99
Less devel countries	1,434	1,690	4,532	5,293	3,160.25	3,150.43	702	2,029	2,890.42
Cent plan countries	353	379	3,318	2,197	9,400.28	5,798.05	120	639	5,323.29
Sausage casings (MT):									
World	4,844	5,082	17,398	17,755	3,591.61	3,493.72	878	3,163	3,602.64
Canada	160	174	1,680	1,751	10,500.96	10,064.37	32	369	11,533.63
Latin America	1,285	1,374	2,956	2,997	2,300.01	2,181.45	217	502	2,313.75
Mexico	1,052	1,239	2,211	2,744	2,101.80	2,210.64	198	460	2,321.38
Caribbean	130	0	534	0	4,705.18	.00	0	0	.00
Dominican Republic	130	0	534	0	4,705.18	.00	0	0	.00
S. America	103	135	211	253	2,046.13	1,876.90	19	42	2,234.21
Brazil	94	135	196	253	2,082.53	1,876.90	19	42	2,234.21
E. Europe	2,837	2,645	9,703	9,256	3,420.31	3,499.41	510	1,796	3,522.44
EC	2,445	2,354	6,291	6,140	3,390.90	3,457.86	435	1,507	3,463.54
Denmark	707	653	2,115	2,198	2,990.89	3,365.67	119	365	3,065.98
United Kingdom	27	30	147	208	5,437.07	5,482.74	8	37	4,667.00
Netherlands	657	529	2,280	2,086	3,470.04	3,944.22	69	336	4,868.83
Fed Rep Germany	953	1,106	3,518	3,517	3,691.24	3,180.13	239	767	3,210.48
Other W. Europe	192	291	1,413	1,116	3,603.81	3,835.56	75	290	3,864.04
Sweden	207	149	627	485	3,027.92	3,251.78	51	162	3,056.38
Spain	97	42	410	203	4,412.39	4,842.12	0	0	.00
Portugal	41	21	201	166	4,892.90	7,906.86	0	27	.00
E. Europe	31	45	132	209	4,273.55	4,639.78	18	100	5,553.17
Yugoslavia	31	45	132	209	4,273.55	4,639.78	18	100	5,553.17
Asia	216	501	530	1,173	2,451.99	2,221.90	49	116	2,371.67
China (mainland)	215	467	514	1,039	2,390.14	2,225.78	49	116	2,371.67
Oceania	311	341	2,386	2,421	7,673.48	7,099.68	52	279	5,172.71
New Zealand	284	336	2,248	2,395	7,917.13	7,127.42	50	274	5,480.60
Developed countries	3,305	3,164	13,753	13,451	4,161.26	4,251.33	594	2,445	4,116.00
Less devel countries	1,293	1,406	2,998	3,056	2,318.96	2,173.74	217	502	2,313.75
Cent plan countries	246	512	646	1,248	2,627.48	2,437.95	67	216	3,226.40
Bull semen (MA):									
World			846	1,138	(1)	(1)		272	(1)
Canada			833	1,057	(1)	(1)		272	(1)
W. Europe			13	15	(1)	(1)		0	(1)
EC			13	12	(1)	(1)		0	(1)
United Kingdom			13	12	(1)	(1)		0	(1)
Oceania			0	64	(1)	(1)		0	(1)
New Zealand			0	64	(1)	(1)		0	(1)
Developed countries			846	1,137	(1)	(1)		272	(1)
Misc animal prods (MA):									
World			32,257	35,861	(1)	(1)		7,997	(1)
Canada			1,832	4,826	(1)	(1)		1,790	(1)
Latin America			4,636	4,139	(1)	(1)		723	(1)
Central America			242	408	(1)	(1)		41	(1)
S. America			3,794	3,277	(1)	(1)		580	(1)
Colombia			933	428	(1)	(1)		113	(1)
Brazil			1,806	1,531	(1)	(1)		273	(1)
Argentina			459	1,017	(1)	(1)		122	(1)
W. Europe			11,293	11,588	(1)	(1)		2,620	(1)
EC			10,861	11,076	(1)	(1)		2,562	(1)
Denmark			1,759	2,123	(1)	(1)		542	(1)
United Kingdom			2,665	1,551	(1)	(1)		577	(1)
Netherlands			826	1,072	(1)	(1)		272	(1)
Belgium-Luxembourg			397	858	(1)	(1)		145	(1)
France			4,408	3,655	(1)	(1)		590	(1)
Fed Rep Germany			520	1,593	(1)	(1)		358	(1)
Other W. Europe			432	512	(1)	(1)		59	(1)
Sweden			327	383	(1)	(1)		50	(1)
Asia			9,787	10,013	(1)	(1)		2,344	(1)
S. Asia			524	231	(1)	(1)		51	(1)
India			393	180	(1)	(1)		30	(1)
Japan			1,616	1,538	(1)	(1)		280	(1)
China (mainland)			6,849	7,430	(1)	(1)		1,893	(1)
Other E. & S.E. Asia			731	447	(1)	(1)		74	(1)
Hong Kong			474	216	(1)	(1)		29	(1)
Oceania			4,207	4,507	(1)	(1)		438	(1)
Australia			724	1,084	(1)	(1)		137	(1)
New Zealand			3,483	3,423	(1)	(1)		301	(1)
Africa			425	751	(1)	(1)		61	(1)
Sub-Sahara			425	751	(1)	(1)		61	(1)
Rep S. Africa			200	415	(1)	(1)		54	(1)

See footnotes at end of table.

Table 5--U.S. agricultural imports: Quantity, value, and unit value by commodity and country, October-February 1982/83 and 1983/84, and February 1984--continued

Commodity and country	October-February						February 1984		
	Quantity		Value (1,000 dol.)		Unit value (\$)		Quantity	Value (1,000 dol.)	Unit value (\$)
	1982/83	1983/84	1982/83	1983/84	1982/83	1983/84			
Misc animal prods(MA):									
Developed countries	--	--	19,168	22,888	(1)	(1)	--	5,182	(1)
Less devel countries	--	--	6,362	5,506	(1)	(1)	--	902	(1)
Cent plan countries	--	--	6,726	7,467	(1)	(1)	--	1,912	(1)
Vegetable prods(VA):									
World	--	--	2,716,776	3,355,272	(1)	(1)	--	725,499	(1)
Canada	--	--	270,264	348,236	(1)	(1)	--	66,960	(1)
Latin America	--	--	861,993	1,119,318	(1)	(1)	--	288,995	(1)
Mexico	--	--	213,478	290,220	(1)	(1)	--	104,186	(1)
Central America	--	--	90,253	167,972	(1)	(1)	--	49,733	(1)
Guatemala	--	--	23,479	46,459	(1)	(1)	--	18,309	(1)
Honduras	--	--	15,849	35,531	(1)	(1)	--	11,686	(1)
Caribbean	--	--	92,370	122,652	(1)	(1)	--	34,033	(1)
Dominican Republic	--	--	70,163	102,318	(1)	(1)	--	32,109	(1)
S. America	--	--	465,891	538,474	(1)	(1)	--	101,043	(1)
Colombia	--	--	57,048	84,307	(1)	(1)	--	26,772	(1)
Peru	--	--	28,219	26,844	(1)	(1)	--	8,144	(1)
Brazil	--	--	309,888	301,560	(1)	(1)	--	45,043	(1)
Argentina	--	--	30,107	75,727	(1)	(1)	--	15,174	(1)
W. Europe	--	--	865,719	970,845	(1)	(1)	--	172,622	(1)
EC	--	--	705,235	782,446	(1)	(1)	--	129,746	(1)
Netherlands	--	--	126,006	141,757	(1)	(1)	--	28,461	(1)
France	--	--	158,045	178,024	(1)	(1)	--	21,649	(1)
Fed Rep Germany	--	--	131,444	143,461	(1)	(1)	--	26,628	(1)
Italy	--	--	197,673	213,399	(1)	(1)	--	33,797	(1)
Greece	--	--	32,932	39,208	(1)	(1)	--	8,456	(1)
Other W. Europe	--	--	160,484	188,399	(1)	(1)	--	42,875	(1)
Spain	--	--	112,241	72,142	(1)	(1)	--	0	(1)
Spain, incl. Canary Is.	--	--	0	56,123	(1)	(1)	--	28,453	(1)
E. Europe	--	--	29,529	33,230	(1)	(1)	--	12,205	(1)
Asia	--	--	528,472	678,489	(1)	(1)	--	137,860	(1)
W. Asia (Mideast)	--	--	114,001	126,565	(1)	(1)	--	27,754	(1)
Turkey	--	--	74,440	80,713	(1)	(1)	--	17,429	(1)
S. Asia	--	--	23,849	66,126	(1)	(1)	--	12,459	(1)
India	--	--	22,611	61,611	(1)	(1)	--	12,228	(1)
Japan	--	--	38,428	46,215	(1)	(1)	--	8,071	(1)
China (mainland)	--	--	32,173	34,116	(1)	(1)	--	6,396	(1)
China (Taiwan)	--	--	43,718	52,706	(1)	(1)	--	12,476	(1)
Other E. & S.E. Asia	--	--	276,802	352,761	(1)	(1)	--	70,705	(1)
Thailand	--	--	46,575	28,162	(1)	(1)	--	5,941	(1)
Malaysia	--	--	43,116	79,202	(1)	(1)	--	10,421	(1)
Philippines	--	--	144,230	193,913	(1)	(1)	--	41,902	(1)
Oceania	--	--	72,496	96,023	(1)	(1)	--	17,303	(1)
Australia	--	--	50,158	68,483	(1)	(1)	--	14,329	(1)
Africa	--	--	87,571	108,853	(1)	(1)	--	29,537	(1)
Sub-Sahara	--	--	84,524	104,926	(1)	(1)	--	28,949	(1)
Developed countries	--	--	1,271,088	1,495,545	(1)	(1)	--	272,361	(1)
Less devel countries	--	--	1,303,753	1,792,104	(1)	(1)	--	434,520	(1)
Cent plan countries	--	--	61,935	67,623	(1)	(1)	--	18,618	(1)
Grains & feeds(GF):									
World	600,251	657,390	191,241	218,346	301.94	332.14	155,862	44,297	284.21
Canada	490,070	451,747	94,663	102,488	193.16	226.87	83,490	20,118	240.96
Latin America	10,728	45,874	7,139	10,644	232.33	232.03	7,165	2,150	300.12
Mexico	2,841	5,446	1,920	3,090	675.73	567.34	1,282	734	572.78
Caribbean	12,016	26,192	1,732	3,099	144.14	118.32	5,369	659	122.68
S. America	15,418	14,085	3,087	4,263	200.22	302.66	457	675	1,476.90
W. Europe	54,714	116,995	52,993	71,199	968.54	608.56	58,572	15,585	266.09
EC	51,978	54,650	48,441	58,448	931.95	1,069.49	13,770	8,913	647.24
Denmark	5,857	9,739	14,618	20,087	2,495.76	2,062.56	1,050	2,023	1,926.39
United Kingdom	2,283	2,616	4,734	5,079	2,073.52	1,941.43	427	602	1,409.28
Ireland	11,955	1,169	3,397	1,236	294.18	1,057.10	640	618	965.73
Netherlands	11,699	9,447	2,955	3,795	252.57	401.75	625	952	1,522.86
Belgium-Luxembourg	1,240	994	2,999	2,818	2,418.27	2,829.23	198	573	2,894.91
France	1,218	1,461	1,956	3,021	1,605.96	2,067.65	267	469	1,756.39
Fed Rep Germany	2,770	4,280	7,048	9,359	2,544.47	2,186.63	574	1,336	2,328.31
Italy	14,779	24,724	10,612	12,894	718.04	521.51	9,984	2,336	234.00
Other W. Europe	2,736	62,345	4,552	12,751	1,663.84	204.52	40,802	6,673	148.94
Sweden	508	15,505	734	2,756	1,440.47	177.77	99	141	1,421.20
Finland	258	44,456	413	6,304	1,640.69	141.77	44,106	5,775	130.93
Asia	17,514	21,677	20,002	24,397	1,142.09	1,125.47	5,014	5,394	1,075.70
Japan	2,614	2,976	6,045	6,958	2,312.55	2,338.06	659	1,323	2,007.09
China (Taiwan)	1,111	1,653	1,889	2,564	1,441.03	1,551.41	310	551	1,777.93
Other E. & S.E. Asia	9,717	12,683	8,208	9,989	844.72	787.59	3,044	2,302	756.31
Thailand	6,979	9,072	3,624	4,648	519.26	512.31	2,293	1,126	490.85
Hong Kong	1,165	1,759	2,844	3,229	2,083.67	1,835.69	485	803	1,655.21
Oceania	6,410	15,632	5,857	8,369	913.76	535.38	788	841	1,066.72
Australia	5,463	14,557	4,942	7,324	904.55	503.10	778	819	1,052.91
Developed countries	554,743	588,118	161,016	190,397	290.25	323.74	143,882	38,472	267.39
Less devel countries	43,075	66,560	18,384	25,057	426.79	376.46	11,399	5,255	460.98
Cent plan countries	2,433	2,712	1,841	2,891	756.53	1,066.18	581	570	981.72
Wheat, ex seed(WF):									
World	190,325	198	10,905	40	108.69	202.02	107	14	128.71
Canada	100,323	198	10,902	39	108.66	195.88	107	14	128.71
Asia	2	0	3	1	1,423.00	.00	0	0	.00
Japan	0	0	0	1	.00	.00	0	0	.00
Developed countries	100,323	198	10,902	40	108.66	202.02	107	14	128.71

See footnotes at end of table.

Table 5--U.S. agricultural imports: Quantity, value, and unit value by commodity and country, October-February 1982/83 and 1983/84, and February 1984--continued

Commodity and country	October-February						February 1984		
	Quantity		Value (1,000 dol.)		Unit value (\$)		Quantity	Value (1,000 dol.)	Unit value (\$)
	1982/83	1983/84	1982/83	1983/84	1982/83	1983/84			
Barley (MT):									
World	48,234	26,793	6,545	3,775	135.69	140.91	2,291	310	135.09
Canada	48,223	18,381	6,538	2,608	135.58	141.87	2,290	308	134.68
Oceania	0	8,400	0	1,158	.00	137.86	0	0	.00
Australia	0	8,400	0	1,158	.00	137.86	0	0	.00
Developed countries	48,234	26,792	6,544	3,773	135.68	140.83	2,290	309	134.98
Biscuits & wafers (MT):									
World	27,790	36,955	58,086	73,156	2,090.19	1,979.59	6,617	12,067	1,823.63
Canada	8,984	11,218	15,572	19,140	1,733.35	1,706.16	2,371	3,852	1,623.37
Latin America	2,431	2,585	2,341	2,896	962.97	1,120.21	733	889	1,212.23
Mexico	1,803	1,646	1,586	1,711	879.82	1,039.72	638	457	1,043.16
S. America	205	629	234	820	1,141.65	1,303.67	232	355	1,529.66
W. Europe	13,449	19,769	32,816	42,626	2,440.20	2,156.18	2,573	5,221	2,029.13
EC	12,147	18,023	30,347	39,743	2,498.33	2,205.13	2,227	4,670	2,096.87
Denmark	5,824	9,682	14,558	20,007	2,499.72	2,066.46	1,050	2,023	1,926.39
United Kingdom	1,352	1,757	3,420	3,990	2,529.60	2,270.81	211	383	1,813.42
Netherlands	830	976	1,712	2,034	2,062.39	2,084.41	245	510	2,081.28
Belgium-Luxembourg	953	983	2,782	2,782	2,918.05	2,830.45	192	557	2,899.52
France	651	994	1,569	2,466	2,410.16	2,480.60	163	383	2,347.34
Fed Rep Germany	1,730	2,862	3,713	5,766	2,146.28	2,014.72	309	659	2,132.64
Italy	758	712	2,481	2,548	3,272.57	3,578.00	52	147	2,833.40
Other W. Europe	1,301	1,746	2,469	2,882	1,897.47	1,650.91	346	551	1,593.15
Norway	339	386	607	653	1,790.77	1,692.00	56	87	1,559.75
Spain	459	409	724	570	1,576.57	1,394.53	0	0	.00
Asia	2,706	3,104	7,032	8,006	2,598.73	2,579.37	905	2,053	2,268.34
W. Asia (Mideast)	810	795	1,435	1,410	1,771.10	1,773.40	375	605	1,612.98
Israel	808	795	1,427	1,410	1,766.45	1,773.40	375	605	1,612.98
Japan	993	1,120	3,565	3,950	3,589.97	3,526.87	222	804	3,620.16
China (Taiwan)	290	384	595	815	2,050.41	2,123.55	93	183	1,965.16
Other E. & S.E. Asia	550	716	1,343	1,676	2,441.56	2,341.26	188	419	2,227.95
Hong Kong	368	494	979	1,186	2,660.65	2,399.93	139	300	2,154.98
Developed countries	24,247	32,924	53,427	67,187	2,203.46	2,040.68	5,550	10,501	1,892.13
Less devel countries	3,317	3,725	4,352	5,437	1,311.98	1,459.59	1,022	1,501	1,468.95
Other grains & preps (MT):									
World	138,844	254,561	63,764	85,777	460.57	336.96	69,753	19,606	281.08
Canada	96,916	136,098	31,423	36,371	324.22	267.24	15,419	5,948	185.78
Latin America	4,865	13,374	2,271	4,406	466.71	329.44	790	624	789.66
Mexico	996	2,635	326	1,243	326.82	471.71	526	247	468.67
S. America	3,586	10,649	1,736	3,040	484.15	285.52	225	320	1,422.49
Colombia	651	723	768	1,148	1,179.63	1,587.90	168	266	1,584.89
Argentina	1,120	9,560	515	1,773	459.59	185.47	57	54	983.80
W. Europe	16,728	80,795	12,514	22,616	748.08	279.92	48,763	8,855	181.56
EC	15,400	20,323	10,565	13,019	686.04	640.59	4,320	2,762	635.62
United Kingdom	735	720	890	731	1,210.81	1,014.93	204	193	943.67
Fed Rep Germany	521	957	679	1,095	1,303.84	1,144.24	190	237	1,245.81
Italy	13,074	17,814	8,082	10,205	618.14	572.84	3,757	2,120	564.37
Other W. Europe	1,328	60,472	1,949	9,597	1,467.59	158.70	44,443	6,092	137.08
Sweden	397	15,360	551	2,379	1,388.21	154.87	83	113	1,361.66
Finland	186	44,400	265	6,163	1,422.26	139.27	44,106	5,775	130.93
Switzerland	374	359	671	678	1,792.81	1,888.53	72	128	1,775.11
Asia	18,350	17,913	12,646	15,860	881.25	885.39	3,898	3,256	835.36
S. Asia	980	1,456	907	1,307	925.23	897.55	162	160	990.73
India	898	1,203	838	1,113	933.46	925.13	154	153	991.07
Japan	7,418	1,550	2,305	2,790	1,625.58	1,799.98	308	460	1,491.95
China (mainland)	1,945	1,978	1,353	1,991	695.80	1,006.38	408	400	980.93
China (Taiwan)	848	1,067	1,208	1,505	1,424.35	1,410.14	213	353	1,658.71
Other E. & S.E. Asia	9,137	11,841	6,818	8,249	748.41	696.66	2,801	1,875	669.29
Thailand	6,907	8,942	3,538	4,509	512.22	504.24	2,267	1,088	480.14
Philippines	512	839	830	967	1,621.48	1,152.64	137	160	1,166.88
Hong Kong	997	1,218	1,865	2,025	1,870.70	1,662.58	301	503	1,670.44
Oceania	5,104	5,978	4,621	6,159	905.35	1,030.28	778	818	1,051.55
Australia	5,099	5,977	4,619	6,159	905.91	1,030.38	778	818	1,051.55
Developed countries	120,179	224,823	50,889	67,941	423.44	302.73	65,269	16,084	246.43
Less devel countries	16,065	27,758	11,346	15,481	706.26	557.72	3,971	3,017	759.84
Cent plan countries	2,200	2,380	1,528	2,355	694.73	989.59	513	505	983.97
Feeds & fodders, ex oilcake (MT):									
World	285,458	338,881	41,942	55,598	146.93	164.06	77,094	12,300	159.54
Canada	235,624	285,852	30,229	44,332	128.29	155.09	63,301	9,995	157.90
Latin America	23,432	29,915	2,528	3,342	107.87	111.73	5,642	638	113.07
Caribbean	11,789	25,943	1,402	2,805	119.37	108.10	5,324	607	114.03
Haiti	9,870	20,993	1,098	2,133	111.19	101.58	3,680	426	115.72
Dominican Republic	1,879	4,427	305	645	162.31	145.64	1,644	181	110.25
S. America	11,627	2,807	1,177	403	96.05	143.40	0	0	.00
Chile	10,362	1,482	948	224	91.46	124.51	0	0	.00
W. Europe	24,513	16,428	7,663	5,955	312.34	362.46	7,236	1,510	208.68
EC	24,426	16,301	7,528	5,683	308.19	348.64	7,223	1,481	204.98
United Kingdom	196	137	424	356	2,162.69	2,599.31	12	27	2,218.75
Ireland	11,892	1,065	3,262	1,040	274.31	976.27	614	580	948.34
Netherlands	10,792	8,326	2,062	1,494	98.40	179.47	307	347	1,098.48
Fed Rep Germany	519	461	2,656	2,498	5,117.21	5,417.83	15	311	5,876.17
Oceania	1,266	1,203	1,151	958	909.52	796.18	0	0	.00
New Zealand	903	1,023	834	953	923.32	931.85	0	0	.00
Developed countries	261,760	303,781	39,254	51,456	189.96	169.38	70,666	11,564	163.64
Less devel countries	23,691	35,076	2,683	4,138	133.24	177.97	6,405	735	114.72

See footnotes at end of table.

Table 5--U.S. agricultural imports: Quantity, value, and unit value by commodity and country, October-February 1982/83 and 1983/84, and February 1984--continued

Commodity and country	October-February						February 1984		
	Quantity		Value (1,000 dol.)		Unit value (\$)		Quantity	Value (1,000 dol.)	Unit value (\$)
	1982/83	1983/84	1982/83	1983/84	1982/83	1983/84			
Fruits & prep (MT):									
World	250,990	274,111	163,126	163,450	649.93	596.29	69,755	39,362	564.29
Canada	25,815	40,860	15,166	19,549	587.49	478.43	6,007	3,544	596.69
Latin America	94,354	111,854	16,841	16,029	390.45	322.11	35,527	12,840	361.81
Mexico	51,088	73,625	18,517	20,037	279.77	272.15	19,838	5,524	278.45
Central America	17,584	14,977	4,322	4,105	245.80	283.15	5,522	1,644	297.71
Honduras	14,610	9,820	1,314	2,310	226.49	235.25	3,343	872	260.81
Caribbean	7,713	12,397	2,743	3,641	355.58	293.71	3,099	988	318.68
Dominican Republic	5,028	8,866	1,686	2,548	335.25	287.38	2,002	566	282.50
S. America	17,169	11,335	15,260	8,246	888.79	727.49	7,068	4,684	662.75
Chile	10,768	7,767	10,984	5,318	1,020.05	684.75	5,581	3,671	657.69
Argentina	3,555	1,145	2,491	1,246	700.65	1,088.25	248	205	827.55
W. Europe	19,263	33,267	18,802	26,034	976.05	782.58	10,501	6,937	660.56
EC	12,072	17,556	12,593	14,131	1,043.15	908.36	5,317	3,537	665.30
United Kingdom	658	873	1,154	1,699	1,753.92	1,946.58	120	248	2,065.77
France	7,488	6,462	5,729	4,953	765.14	766.42	799	611	764.85
Italy	1,029	1,694	1,823	2,269	1,771.71	1,339.38	580	652	1,123.49
Greece	2,631	6,100	3,488	4,536	1,324.63	743.60	3,629	1,771	488.10
Other W. Europe	7,191	17,711	6,209	11,904	863.40	672.10	5,184	3,399	655.69
Spain	6,604	7,064	5,153	4,402	780.24	623.17	0	0	.00
Spain, incl. Canary Is.	0	10,256	0	6,732	.00	656.35	5,143	3,322	645.94
Asia	101,087	75,838	81,605	69,369	809.26	914.70	15,202	13,486	887.11
W. Asia (Mideast)	8,751	11,091	14,107	16,018	1,612.00	1,444.25	2,418	3,225	1,333.87
Turkey	2,916	3,316	5,548	5,457	1,902.61	1,635.73	557	758	1,361.43
Iraq	2,307	1,152	3,567	2,158	1,546.32	1,873.38	355	731	2,058.48
Iran	2,296	5,204	3,682	7,149	1,603.80	1,373.71	864	1,279	1,480.43
Japan	10,162	10,651	11,137	11,770	1,095.94	1,105.10	1,736	1,959	1,128.43
China (mainland)	2,498	3,139	2,551	2,848	1,021.14	907.45	721	614	851.34
China (Taiwan)	3,726	4,346	4,081	5,531	1,095.28	1,272.56	1,222	1,393	1,140.02
Other E. & S.E. Asia	75,307	46,006	48,937	32,471	649.83	705.80	8,878	6,047	681.46
Thailand	22,107	12,263	13,824	9,871	625.11	804.95	2,648	1,987	751.69
Philippines	49,286	27,446	31,820	16,991	645.62	619.08	4,890	2,845	561.80
S. Korea	414	1,746	415	1,791	1,002.08	1,025.97	433	447	1,038.74
Oceania	1,921	2,964	4,928	5,775	2,565.28	1,948.46	330	863	2,591.60
New Zealand	1,579	2,679	4,321	5,006	2,736.52	1,868.57	296	718	2,425.27
Africa	7,509	7,929	4,548	5,547	605.62	699.57	1,805	1,307	757.37
Sub-Sahara	6,911	7,622	3,947	5,214	571.18	684.03	1,805	1,307	757.37
Rep. S. Africa	6,911	7,550	3,947	5,169	571.18	684.02	1,781	1,291	724.72
Developed countries	64,741	96,170	54,962	69,169	848.95	719.23	20,774	18,940	910.15
Less devel. countries	182,710	173,403	104,576	90,286	572.36	520.67	47,880	23,464	487.05
Cent plan countries	3,539	4,538	3,588	3,995	1,013.84	880.34	1,101	959	871.26
Fruits - fr or froz (MT):									
World	115,838	152,299	54,426	60,052	469.85	394.30	40,904	16,626	406.45
Canada	25,128	40,194	14,086	18,730	560.57	465.99	5,631	3,228	573.19
Latin America	77,403	97,283	26,749	26,891	345.58	276.42	32,978	11,261	301.46
Mexico	42,645	64,065	8,981	14,430	210.59	225.23	18,180	4,556	250.59
Central America	17,350	13,813	4,115	3,527	237.18	255.36	5,448	1,581	290.25
Honduras	14,630	9,820	1,314	2,310	226.49	235.25	3,343	872	260.81
Caribbean	5,144	10,109	1,611	2,543	313.16	251.54	2,912	861	295.73
Haiti	1,277	1,330	716	599	560.36	450.06	627	279	445.51
Dominican Republic	2,749	6,931	653	1,666	237.71	240.38	1,875	476	254.89
S. America	12,264	9,296	12,042	6,391	981.90	687.52	6,438	4,263	662.10
Venezuela	408	474	482	694	1,180.67	1,463.98	265	403	1,520.96
Chile	10,646	7,762	10,911	5,309	1,024.89	684.00	5,581	3,671	657.69
W. Europe	8,952	9,049	6,374	6,412	712.02	708.60	1,564	1,107	707.73
EC	7,500	6,483	5,313	4,530	708.36	692.81	829	552	665.38
France	7,036	5,958	4,793	3,876	681.20	650.59	731	462	632.14
Other W. Europe	1,452	2,566	1,061	1,882	730.92	733.32	735	555	755.50
Spain	1,411	1,173	952	813	673.59	693.47	0	0	.00
Spain, incl. Canary Is.	0	1,363	0	1,333	.00	757.60	735	555	755.50
E. Europe	777	840	805	736	1,035.63	876.03	166	141	850.34
Poland	777	743	805	642	1,035.63	863.99	166	141	850.34
Asia	1,491	1,925	1,515	1,906	1,016.18	989.89	256	154	602.52
Japan	1,336	1,473	1,409	1,622	1,054.45	1,101.41	28	31	1,120.32
Oceania	1,468	2,657	4,270	5,008	2,909.00	1,884.75	276	704	2,551.63
New Zealand	1,450	2,587	4,231	4,920	2,918.11	1,901.75	276	700	2,534.50
Africa	619	351	627	369	1,012.87	1,052.40	33	31	926.27
N. Africa	598	307	600	333	1,003.63	1,085.43	0	0	.00
Morocco	598	307	600	333	1,003.63	1,085.43	0	0	.00
Developed countries	37,014	53,765	26,211	11,964	708.14	594.52	7,722	5,182	671.02
Less devel. countries	78,047	97,694	27,410	27,350	351.20	279.95	33,016	11,302	382.32
Cent plan countries	777	840	805	737	1,035.63	877.79	166	142	855.14
Strawberries (MT):									
World	4,806	6,237	6,516	8,194	1,355.79	1,313.77	2,028	1,899	936.15
Latin America	3,355	4,718	2,989	4,504	890.97	954.57	1,807	1,566	866.43
Mexico	1,171	4,411	2,802	4,206	883.67	953.51	1,634	1,416	866.44
S. America	183	295	194	274	1,002.82	928.51	168	139	826.57
Chile	183	214	184	231	1,002.82	986.22	153	131	855.04
W. Europe	66	28	141	61	2,142.76	2,182.64	5	6	1,533.80
Other W. Europe	37	3	100	9	2,710.73	2,912.13	0	1	.00
Portugal	36	0	96	0	2,689.00	.00	0	0	.00
E. Europe	777	824	805	725	1,035.63	880.09	150	130	869.91
Poland	777	727	805	631	1,035.63	868.32	150	130	869.91
Yugoslavia	0	97	0	94	.00	968.25	0	0	.00
Oceania	600	609	2,567	2,804	4,278.29	4,604.04	36	138	3,837.22
New Zealand	596	607	2,544	2,794	4,269.05	4,602.95	36	138	3,837.22

See footnotes at end of table.

Table 5--U.S. agricultural imports: Quantity, value, and unit value by commodity and country, October-February 1982/83 and 1983/84, and February 1984--continued

Commodity and country	October-February						February 1984		
	Quantity		Value (1,000 dol.)		Unit value (\$)		Quantity	Value (1,000 dol.)	Unit value (\$)
	1982/83	1983/84	1982/83	1983/84	1982/83	1983/84			
Strawberries(MT):									
Developed countries	674	694	2,722	2,963	4,038.69	4,269.24			
Less devel countries	3,355	4,719	2,989	4,506	890.97	954.85	71	202	2,850.69
Cent plan countries	777	824	805	725	1,035.63	980.09	1,807	1,566	866.43
Apples, fresh(MT):									
World	25,179	35,440	13,050	13,886	518.29	391.82	150	130	864.91
Canada	17,111	29,575	7,665	10,095	447.98	341.33	5,788	2,933	506.72
Latin America	1,012	21	556	13	549.39	637.71	5,101	2,500	490.03
S. America	1,012	10	556	4	549.39	360.00	0	0	.00
Chile	1,012	0	556	0	549.39	.00	0	0	.00
W. Europe	7,019	5,746	4,795	3,725	683.21	646.02	0	0	.00
EC	7,019	5,746	4,795	3,722	683.21	647.78	686	429	626.00
France	6,894	5,746	4,668	3,722	677.10	647.78	686	429	626.00
Developed countries	24,150	35,419	12,480	13,873	516.78	391.68	5,788	2,933	506.72
Less devel countries	1,029	21	570	13	553.81	637.71	0	0	.00
Citrus, fresh(MT):									
World	19,433	37,007	5,134	8,515	264.21	230.89	3,891	1,202	308.81
Latin America	16,657	33,510	2,822	5,664	169.44	169.02	3,034	638	210.15
Mexico	15,122	31,000	2,425	5,115	160.38	164.99	2,515	491	195.39
Central America	351	197	105	90	298.51	455.46	85	42	499.72
Honduras	348	137	103	58	296.54	420.49	45	14	316.82
Caribbean	1,110	1,871	251	278	230.37	148.38	425	98	230.23
Bahamas	700	1,436	51	98	72.78	68.59	274	19	67.99
Jamaica	291	159	151	98	519.56	617.27	117	65	552.14
S. America	74	442	37	182	494.70	411.09	9	6	653.33
Chile	11	42	7	182	590.91	411.09	9	6	653.33
W. Europe	1,217	2,036	844	1,510	693.37	741.82	683	506	740.16
Other W. Europe	1,173	1,928	804	1,453	685.01	753.87	609	461	757.69
Spain	1,173	795	804	594	685.01	747.11	0	0	.00
Spain, incl. Canary Is.	0	1,133	0	860	.00	758.61	609	461	757.69
Asia	951	1,116	855	986	899.27	867.77	174	58	335.83
Japan	915	937	843	906	920.87	.67	0	0	.00
Africa	549	307	606	333	1,011.91	1,085.43	0	0	.00
N. Africa	581	307	586	333	1,009.08	1,085.43	0	0	.00
Morocco	581	307	586	333	1,009.08	1,085.43	0	0	.00
Developed countries	2,195	3,194	1,724	2,508	785.46	787.61	857	564	658.07
Less devel countries	17,238	33,823	3,410	6,006	197.84	177.58	3,034	638	210.15
Grapes, fresh(MT):									
World	3,651	1,621	5,287	1,487	1,448.09	917.70	1,055	780	739.41
Canada	143	13	56	14	390.80	1,076.77	0	0	.00
Latin America	3,219	1,086	4,933	794	1,532.54	731.18	968	680	702.60
Mexico	14	55	14	62	966.00	1,126.71	0	0	.00
S. America	3,205	1,031	4,920	732	1,535.02	710.08	968	680	702.60
Chile	3,069	1,031	4,585	732	1,494.46	710.08	968	680	702.60
Argentina	137	0	335	0	2,443.21	.00	0	0	.00
W. Europe	286	522	293	679	1,024.52	1,301.16	87	100	1,148.94
EC	208	421	239	561	1,149.57	1,332.68	59	65	1,098.20
Italy	207	421	235	559	1,145.13	1,328.61	59	64	1,079.49
Other W. Europe	78	101	54	118	691.08	1,169.76	28	35	1,264.28
Spain	78	41	54	43	691.08	1,049.58	0	0	.00
Spain, incl. Canary Is.	0	69	0	75	.00	1,251.88	28	35	1,264.28
Developed countries	437	535	354	693	818.81	1,295.70	87	100	1,148.94
Less devel countries	3,219	1,086	4,933	794	1,532.54	731.18	968	680	702.60
Mangoes(MT):									
World	1,779	1,845	1,058	766	594.47	415.39	717	321	447.88
Latin America	1,751	1,811	1,037	745	592.47	411.52	717	321	447.48
Mexico	540	443	346	98	629.05	220.17	74	23	316.31
Caribbean	1,172	1,276	664	568	565.21	445.49	615	271	441.20
Haiti	1,170	1,255	561	562	565.05	447.79	603	269	445.97
S. America	14	92	22	79	1,213.55	861.85	28	26	932.03
Peru	0	6	0	11	.00	1,848.33	6	11	1,848.33
Brazil	14	85	20	66	1,096.89	775.02	22	14	650.32
Asia	28	34	20	21	718.96	621.29	0	0	.00
Other E. & S.E. Asia	23	32	16	18	682.22	575.59	0	0	.00
Philippines	22	31	14	17	635.04	554.10	0	0	.00
Less devel countries	1,779	1,845	1,058	766	594.47	415.39	717	321	447.88
Melons(MT):									
World	21,853	29,814	5,116	7,257	234.16	243.42	17,396	4,356	250.38
Latin America	21,607	29,515	4,981	7,122	230.52	241.28	17,383	4,348	250.43
Mexico	14,714	19,001	3,110	3,521	143.40	185.33	12,070	2,266	187.77
Central America	4,097	4,513	1,650	1,430	403.65	316.84	2,674	976	364.97
Guatemala	1,198	1,548	267	369	241.08	238.43	662	209	315.85
El Salvador	394	1,049	90	300	297.54	273.12	792	216	272.61
Honduras	2,208	1,597	1,047	614	474.04	384.71	997	418	419.07
Costa Rica	333	211	177	116	532.89	552.93	170	107	611.35
Panama	134	38	68	6	507.72	157.89	38	6	157.89
Caribbean	917	4,543	245	1,155	267.62	254.23	1,487	401	269.80
Dominican Republic	788	4,344	208	1,100	264.53	253.12	1,465	382	260.46
S. America	1,889	1,458	976	1,015	516.53	696.29	1,152	784	611.48
Venezuela	408	443	482	681	1,480.67	1,537.52	265	403	1,520.96
Ecuador	945	339	221	93	233.36	274.99	245	74	300.04
Chile	536	676	273	241	510.25	356.29	642	228	354.91
W. Europe	167	127	96	63	573.99	499.00	0	0	.00
Other W. Europe	162	124	94	59	582.42	478.48	0	0	.00
Spain	162	88	94	40	582.42	457.95	0	0	.00
Developed countries	239	299	130	134	544.18	446.17	13	6	492.15
Less devel countries	21,611	29,515	4,986	7,123	230.73	241.35	17,383	4,349	250.20

See footnotes at end of table.

Table 5--U.S. agricultural imports: Quantity, value, and unit value by commodity and country, October-February 1982/83 and 1983/84, and February 1984--continued

Commodity and country	October-February						February 1984		
	Quantity		Value (1,000 dol.)		Unit value (\$)		Quantity	Value (1,000 dol.)	Unit value (\$)
	1982/83	1983/84	1982/83	1983/84	1982/83	1983/84			
Pineapples(MT):									
World	22,679	19,421	3,488	3,193	153.81	164.39	4,556	785	172.25
Latin America	22,679	19,411	3,488	3,187	153.80	164.15	4,550	780	171.34
Mexico	7,896	7,057	707	521	89.59	73.87	1,256	85	67.60
Central America	12,881	9,020	2,249	1,925	182.38	213.42	2,648	538	203.78
Honduras	12,063	8,086	2,158	1,638	178.87	202.60	2,301	440	191.15
Costa Rica	805	933	190	287	235.95	307.08	339	98	289.53
Caribbean	1,902	2,323	431	504	226.84	216.78	373	84	225.19
Dominican Republic	1,883	2,323	426	504	226.24	216.78	373	84	225.19
S. America	0	1,013	0	237	.00	231.59	281	73	258.71
Colombia	0	64	0	32	.00	508.22	6	4	639.50
Chile	0	490	0	84	.00	172.41	0	0	.00
Brazil	0	414	0	105	.00	253.54	275	69	250.41
Less devel countries	22,679	19,421	3,488	3,193	153.80	164.39	4,556	785	172.25
Other fruits - fr or froz(MT):									
World	16,461	20,914	14,776	16,753	897.65	801.03	5,473	4,351	794.98
Canada	7,860	10,523	6,356	8,527	808.63	810.28	510	696	1,363.99
Latin America	7,123	7,209	5,942	4,862	834.13	674.48	4,519	2,929	688.15
Mexico	1,178	2,087	576	897	489.31	429.64	631	274	434.02
S. America	5,883	4,955	5,349	3,869	909.17	780.78	1,832	2,635	687.50
Chile	5,836	4,889	5,306	3,839	909.27	785.29	3,809	2,626	689.39
W. Europe	197	570	204	373	1,036.30	654.52	103	64	624.26
EC	195	180	195	134	1,001.14	783.89	5	7	1,340.80
Other W. Europe	2	390	9	239	4,464.00	613.27	98	58	587.70
Asia	434	591	597	802	1,376.55	1,356.82	60	67	1,109.52
Japan	420	536	563	716	1,341.63	1,335.39	28	31	1,120.32
Oceania	847	1,978	1,677	2,154	1,980.16	1,089.00	238	501	2,355.61
New Zealand	533	1,938	1,661	2,094	1,993.79	1,080.26	238	556	2,335.74
Developed countries	9,324	13,634	8,801	11,794	943.89	865.01	906	1,376	1,518.79
Less devel countries	7,137	7,264	5,975	4,948	837.25	681.12	4,551	2,963	651.16
Fruits - prep or pres(MT):									
World	135,152	121,812	108,700	103,399	804.28	848.84	28,851	22,737	788.08
Latin America	16,951	14,571	10,092	9,139	595.37	627.38	2,549	1,579	619.47
Mexico	9,243	9,560	5,536	5,608	598.91	586.59	1,658	968	587.94
Caribbean	2,569	2,288	1,132	1,098	440.52	480.03	187	126	676.02
S. America	4,905	2,039	3,218	1,855	655.97	909.71	630	422	669.38
Argentina	3,418	1,143	2,156	1,242	630.81	1,086.86	248	205	827.55
W. Europe	10,311	24,218	12,428	19,622	1,205.28	810.22	8,937	5,830	652.30
EC	4,572	9,073	7,280	9,600	1,592.35	1,058.10	4,488	2,986	665.29
United Kingdom	624	868	1,111	1,683	1,780.24	1,939.13	120	248	2,065.77
France	452	504	936	1,076	2,071.80	2,135.68	68	149	2,191.43
Italy	703	1,217	1,463	1,683	2,080.66	1,380.98	486	568	1,168.13
Greece	2,613	6,082	3,458	4,524	1,323.50	743.77	3,625	1,766	487.26
Other W. Europe	5,739	15,145	5,147	10,022	896.92	661.72	4,449	2,844	639.20
Spain	5,191	5,891	4,201	3,589	809.28	609.17	0	0	.00
Spain, incl. Canary Is.	0	8,893	0	5,899	.00	640.83	4,408	2,767	627.68
Asia	99,596	73,913	80,290	67,464	806.16	912.75	14,946	13,332	891.98
W. Asia (Mideast)	8,637	10,735	14,050	15,855	1,626.69	1,476.94	2,222	3,138	1,412.20
Turkey	2,911	3,336	5,536	5,457	1,901.89	1,635.73	557	758	1,361.43
Iraq	2,307	1,152	3,567	2,158	1,546.32	1,873.38	355	731	2,058.48
Iran	2,296	5,204	3,682	7,149	1,603.80	1,373.71	864	1,279	1,480.43
Japan	8,826	9,178	9,728	10,148	1,102.22	1,105.69	1,708	1,928	1,128.56
China (mainland)	2,498	3,139	2,551	2,847	1,021.14	906.98	721	613	850.24
China (Taiwan)	3,723	4,339	4,078	5,521	1,095.38	1,272.42	1,222	1,393	1,140.02
Other E. & S.E. Asia	75,272	45,919	48,893	32,365	649.55	704.83	8,842	6,013	680.00
Thailand	22,096	12,232	13,799	9,792	624.50	800.55	2,635	1,958	743.09
Malaysia	1,522	1,886	909	1,170	597.48	620.59	322	204	634.03
Singapore	1,443	2,064	840	1,480	582.12	717.13	439	376	855.80
Philippines	49,264	27,414	31,805	16,971	645.60	619.04	4,890	2,845	581.74
S. Korea	414	1,746	415	1,791	1,002.08	1,025.97	430	447	1,038.74
Hong Kong	526	577	1,107	1,158	2,105.28	2,007.13	126	181	1,451.80
Africa	6,890	7,578	3,921	5,178	569.03	683.23	1,772	1,277	720.61
Sub-Sahara	6,890	7,578	3,921	5,178	569.03	683.23	1,772	1,277	720.61
Rep S. Africa	6,890	7,514	3,921	5,140	569.03	684.06	1,754	1,267	722.15
Developed countries	27,727	42,405	28,751	37,205	1,036.92	877.36	13,052	9,758	747.62
Less devel countries	104,663	75,709	77,166	62,936	737.28	831.29	14,864	12,162	818.19
Cent plan countries	2,762	3,698	2,783	3,258	1,007.72	880.91	935	817	874.13
Pineapples - canned or prep(MT):									
World	81,637	49,259	50,251	31,076	615.54	630.87	9,070	5,632	620.98
Latin America	1,035	1,073	519	670	501.34	624.79	217	134	618.61
Mexico	1,018	1,046	508	635	498.69	606.90	217	134	618.61
Asia	73,670	42,694	45,793	26,872	621.59	629.40	7,981	4,821	604.00
China (Taiwan)	942	912	700	972	743.20	1,066.14	111	129	1,161.51
Other E. & S.E. Asia	72,528	41,328	45,007	25,653	620.54	620.72	7,677	4,599	599.10
Thailand	21,273	10,495	12,686	6,739	596.32	642.13	2,348	1,450	617.35
Malaysia	1,504	1,884	886	1,167	589.34	619.48	322	204	634.03
Singapore	1,437	2,045	832	1,435	578.77	701.71	439	375	854.19
Philippines	48,211	26,716	30,541	16,104	633.49	602.77	4,502	2,528	561.48
Africa	6,778	5,284	3,846	3,390	567.42	641.51	867	668	770.19
Sub-Sahara	6,778	5,284	3,846	3,390	567.42	641.51	867	668	770.19
Rep S. Africa	6,778	5,238	3,846	3,363	567.42	641.95	867	668	770.19
Developed countries	6,976	5,443	3,963	3,507	568.13	644.30	872	687	777.00
Less devel countries	74,546	43,377	46,247	27,333	620.38	630.12	8,805	4,862	607.42

See footnotes at end of table.

Table 5--U.S. agricultural imports: Quantity, value, and unit value by commodity and country, October-February 1982/83 and 1983/84, and February 1984--continued

Commodity and country	October-February						February 1984		
	Quantity		Value (1,000 dol.)		Unit value (\$)		Quantity	Value (1,000 dol.)	Unit value (\$)
	1982/83	1983/84	1982/83	1983/84	1982/83	1983/84			
Other fruits - prep or pres(MT):									
World	53,515	72,553	58,449	72,322	1,092.20	996.82	19,781	17,105	864.70
Canada	686	659	1,074	799	1,566.09	1,212.40	374	352	941.02
Latin America	15,916	13,498	9,573	8,468	601.48	627.37	2,332	1,445	619.55
Mexico	8,225	8,514	5,028	4,973	611.32	584.09	1,441	834	578.72
Caribbean	2,567	2,288	1,130	1,098	440.02	480.03	187	126	676.02
Dominican Republic	2,277	1,935	1,030	882	452.35	455.71	127	88	690.17
S. America	4,890	2,022	3,209	1,832	856.14	905.82	630	422	659.38
Brazil	1,268	570	832	376	656.53	660.18	165	125	756.30
Argentina	3,418	1,143	2,156	1,242	630.81	1,086.86	248	205	827.55
W. Europe	10,158	24,035	12,340	19,507	1,234.76	811.59	8,934	5,825	651.95
EC	4,434	8,090	7,202	9,485	1,624.27	1,066.91	4,485	2,981	664.61
United Kingdom	486	719	1,034	1,594	2,127.29	2,216.62	120	248	2,065.77
France	452	501	936	1,070	2,070.27	2,136.40	65	144	2,214.94
Italy	703	1,217	1,463	1,681	2,080.66	1,380.98	486	568	1,168.13
Greece	2,613	6,082	3,458	4,524	1,323.31	743.77	3,625	1,766	487.26
Other W. Europe	5,724	15,145	5,138	10,022	897.54	661.72	9,449	2,844	639.20
Spain	5,191	5,891	4,201	3,589	809.28	609.17	0	0	0.00
Spain, incl. Canary Is.	0	8,893	0	5,699	0.00	640.83	4,408	2,767	627.68
Asia	25,926	21,219	34,497	40,592	1,330.61	1,360.24	6,965	8,511	1,221.98
W. Asia (Mideast)	8,596	10,735	14,028	15,855	1,631.93	1,476.94	2,222	3,138	1,412.20
Turkey	2,901	3,336	5,532	5,457	1,906.96	1,635.73	557	758	1,361.43
Iraq	2,307	1,152	3,567	2,158	1,546.32	1,873.38	355	731	2,058.48
Iran	2,296	5,208	3,682	7,149	1,603.80	1,373.71	864	1,279	1,480.43
Israel	591	540	971	718	1,637.57	1,329.72	220	219	993.76
S. Asia	640	603	990	728	1,547.54	1,206.60	231	247	1,071.11
India	465	461	776	595	1,667.77	1,291.12	162	200	1,233.25
Japan	8,782	9,163	9,705	10,139	1,105.04	1,106.47	1,708	1,928	1,128.56
China (mainland)	2,383	2,700	2,510	2,610	1,053.27	966.79	528	521	986.17
China (Taiwan)	7,781	1,427	3,378	4,549	1,214.67	1,327.32	1,111	1,264	1,137.87
Other E. & S.E. Asia	2,744	4,591	1,086	6,712	1,416.33	1,462.00	1,165	1,413	1,213.11
Thailand	823	1,737	1,113	3,053	1,352.94	1,757.71	287	508	1,771.78
Philippines	1,053	698	1,264	867	1,199.95	1,241.89	388	317	616.88
S. Korea	383	1,746	397	1,791	1,035.31	1,025.97	430	447	1,036.74
Hong Kong	454	389	1,064	950	2,343.79	2,442.10	60	140	2,335.15
Oceania	453	289	657	758	1,451.42	2,622.23	57	159	2,785.18
Africa	112	2,294	75	1,788	666.70	779.32	905	609	673.11
Sub-Sahara	112	2,294	75	1,788	666.70	779.32	905	609	673.11
Rep. S. Africa	112	2,294	75	1,788	666.70	779.32	905	609	673.11
Developed countries	20,751	36,962	24,788	33,698	1,194.52	911.68	12,180	9,080	745.51
Less devel countries	30,117	32,332	30,919	35,604	1,026.63	1,101.19	6,859	7,299	1,064.18
Cent plan countries	2,647	3,259	2,742	3,021	1,036.06	926.96	742	725	977.06
Fruit juices(HL):									
World	10,242,270	10,429,689	224,021	224,970	21.87	21.57	1,920,902	43,159	22.47
Canada	68,790	86,747	2,950	3,245	44.16	37.41	20,657	854	41.38
Latin America	7,829,974	7,944,454	167,492	169,369	21.39	21.32	1,370,917	30,112	21.96
Mexico	299,193	402,604	7,017	11,123	24.79	27.63	168,843	5,026	29.76
S. America	7,505,359	7,524,918	159,437	157,783	21.24	20.97	1,200,578	25,010	20.83
Brazil	7,021,952	6,781,088	149,975	144,676	21.36	21.33	1,082,047	22,634	20.92
Argentina	462,011	650,797	8,008	10,723	19.06	18.48	111,212	1,739	15.64
W. Europe	1,565,289	1,548,032	37,700	35,109	24.08	22.68	354,303	8,405	23.72
EC	1,101,698	956,360	26,315	23,219	23.89	24.28	204,864	5,650	27.58
Netherlands	148,101	228,773	4,072	6,611	27.31	28.90	46,928	2,043	43.54
France	265,763	21,234	5,334	924	20.07	43.51	6,929	290	41.79
Fed Rep Germany	688,786	694,494	15,654	15,098	24.13	21.74	148,301	3,162	21.32
Other W. Europe	463,591	591,672	11,385	11,890	24.56	20.09	149,439	2,756	18.44
Austria	223,232	232,854	5,700	4,885	25.53	20.98	64,018	1,285	20.08
Spain	192,557	126,990	4,714	2,883	24.48	22.70	0	0	0.00
Spain, incl. Canary Is.	0	168,502	0	3,031	0.00	17.99	85,405	1,469	17.20
E. Europe	31,621	90,078	1,073	2,253	33.93	25.01	32,651	834	25.56
Asia	586,464	433,652	10,489	8,046	17.88	18.55	92,127	1,891	20.53
Other E. & S.P. Asia	527,371	356,316	9,094	6,283	17.24	17.63	73,772	1,294	17.54
Philippines	393,545	293,769	7,265	5,217	18.46	17.76	61,777	1,104	17.87
Oceania	18,485	86,805	807	2,497	43.66	28.77	35,829	763	21.30
Africa	143,647	239,921	3,510	4,451	24.43	18.55	14,418	299	20.76
Sub-Sahara	143,647	239,921	3,510	4,451	24.43	18.55	14,418	299	20.76
Rep. S. Africa	143,647	239,921	3,510	4,451	24.43	18.55	14,418	299	20.76
Developed countries	1,819,067	1,896,986	45,627	46,034	25.08	23.05	433,135	10,522	24.29
Less devel countries	8,391,199	8,341,913	177,289	176,638	21.13	21.17	1,454,416	31,762	21.84
Cent plan countries	32,004	90,790	1,106	2,298	34.56	25.31	33,351	876	26.25
Nuts & procs(MT):									
World	58,486	65,032	99,671	137,642	1,704.18	2,116.52	13,655	30,794	2,255.17
Latin America	18,496	22,024	33,093	36,676	1,789.19	1,665.28	4,895	8,002	1,638.74
Mexico	1,599	5,499	841	5,942	525.73	1,080.48	2,378	2,936	1,234.82
Caribbean	6,347	7,141	1,887	1,679	297.28	235.10	1,202	288	239.29
Dominican Republic	6,298	7,135	1,879	1,664	298.27	233.19	1,196	273	227.89
S. America	8,596	7,789	29,590	28,291	3,442.32	3,632.20	1,094	4,666	4,265.03
Peru	109	526	984	1,396	3,184.99	2,658.68	62	177	2,849.48
Bolivia	423	105	1,152	319	2,723.89	3,039.64	35	99	2,836.23
Brazil	7,810	6,988	27,287	26,066	3,493.86	3,730.07	990	4,346	4,389.90
W. Europe	6,255	6,015	11,133	10,898	1,779.79	1,811.83	996	2,635	2,645.15
EC	5,583	5,697	9,145	9,206	1,638.03	1,615.97	960	2,321	2,417.22
Italy	5,340	5,292	8,405	7,665	1,573.92	1,448.42	801	1,509	1,883.46
Other W. Europe	672	318	1,987	1,692	2,957.57	5,320.78	36	314	8,723.39
Asia	26,913	34,658	38,025	82,166	1,412.88	2,370.78	7,501	19,135	2,551.03
W. Asia (Mideast)	1,990	2,573	7,064	9,106	3,549.93	3,616.92	738	2,220	3,024.79

See footnotes at end of table.

Table 5--U.S. agricultural imports: Quantity, value, and unit value by commodity and country, October-February 1982/83 and 1983/84, and February 1984--continued

Commodity and country	October-February						February 1984		
	Quantity		Value (1,000 dol.)		Unit value (\$)		Quantity	Value (1,000 dol.)	Unit value (\$)
	1982/83	1983/84	1982/83	1983/84	1982/83	1983/84			
Nuts & preps (MT):									
Turkey	1,434	1,060	4,031	2,586	2,807.30	2,439.92	451	1,096	2,430.87
Iran	497	1,414	2,734	6,258	5,501.38	4,426.09	275	1,074	3,904.12
S. Asia	3,281	11,272	13,859	44,624	4,221.57	3,958.83	2,533	11,038	4,357.78
India	3,267	11,214	13,821	44,432	4,238.33	3,962.15	2,509	10,972	4,372.92
China (mainland)	378	792	1,425	2,789	3,770.12	3,521.44	167	586	3,511.05
China (Taiwan)	750	1,555	966	1,821	1,288.36	1,170.84	274	341	1,245.69
Other E. & S.E. Asia	20,349	18,461	14,549	23,575	714.98	1,277.03	3,792	4,939	1,202.55
Philippines	19,851	17,450	13,650	20,364	687.64	1,166.72	3,618	4,291	1,185.92
Africa	5,611	1,939	16,504	7,575	2,941.23	3,906.84	218	952	4,366.00
Sub-Sahara	5,611	1,939	16,504	7,575	2,941.23	3,906.84	218	952	4,366.00
Kenya	242	262	891	1,436	3,682.56	5,479.30	56	315	5,631.41
Tanzania	724	542	2,529	1,934	3,492.59	3,567.45	26	107	4,111.31
Mozambique	4,601	933	12,744	3,162	2,769.79	3,388.61	122	479	3,926.00
Developed countries	6,920	6,332	12,388	12,366	1,790.17	1,952.92	1,037	2,802	2,702.43
Less devel countries	51,182	57,899	85,858	122,464	1,677.30	2,115.13	12,451	27,406	2,201.07
Cent plan countries	378	801	1,425	2,812	3,770.12	3,510.72	167	586	3,511.05
Brazil nuts (MT):									
World	1,954	2,659	5,544	6,254	2,837.40	2,352.12	310	881	2,842.87
Latin America	1,890	2,623	5,312	6,116	2,810.50	2,331.62	299	847	2,834.44
S. America	1,890	2,621	5,312	6,116	2,810.50	2,331.62	299	847	2,834.44
Peru	297	526	931	1,398	3,133.14	2,658.68	62	177	2,849.48
Bolivia	420	105	1,141	319	2,717.47	3,039.64	35	99	2,836.23
Chile	34	139	86	392	2,534.44	2,820.10	0	0	.00
Brazil	1,139	1,839	3,154	3,964	2,768.92	2,155.79	202	572	2,829.51
E. Europe	30	11	128	71	4,266.47	6,419.09	2	14	7,020.00
EC	10	11	128	71	4,266.47	6,419.09	2	14	7,020.00
United Kingdom	10	11	128	71	4,266.47	6,419.09	2	14	7,020.00
Africa	22	0	82	0	3,744.00	.00	0	0	.00
Sub-Sahara	22	0	82	0	3,744.00	.00	0	0	.00
Tanzania	22	0	82	0	3,744.00	.00	0	0	.00
Developed countries	30	20	128	90	4,266.47	4,518.10	11	34	3,072.00
Less devel countries	1,924	2,630	5,416	6,141	2,815.12	2,334.92	299	847	2,834.44
Cashew nuts (MT):									
World	15,692	19,620	54,634	79,074	3,481.66	4,030.28	3,865	17,258	4,465.21
Latin America	6,695	5,169	24,236	22,179	3,620.04	4,290.83	801	3,833	4,785.40
S. America	6,695	5,163	24,236	22,164	3,620.04	4,292.90	795	3,818	4,802.56
Brazil	6,660	5,146	24,091	22,091	3,617.29	4,292.82	788	3,774	4,789.38
E. Europe	148	364	546	1,685	3,688.27	4,630.00	744	767	5,327.07
EC	45	209	146	996	3,236.20	4,766.04	184	767	5,327.07
Asia	3,358	12,286	14,187	48,602	4,224.94	3,955.88	2,714	11,799	4,347.53
S. Asia	3,253	11,237	13,805	44,512	4,243.90	3,961.22	2,509	10,971	4,372.68
India	3,246	11,203	13,784	44,386	4,246.37	3,962.01	2,509	10,971	4,372.68
China (mainland)	68	500	282	1,799	4,147.97	3,598.27	100	351	3,513.77
Other E. & S.E. Asia	21	540	72	2,263	3,408.62	4,191.27	105	477	4,540.65
Indonesia	0	222	0	964	.00	4,342.18	56	237	4,238.07
Africa	5,491	1,796	15,658	6,592	2,851.65	3,670.33	206	859	4,168.16
Sub-Sahara	5,491	1,796	15,658	6,592	2,851.65	3,670.33	206	859	4,168.16
Kenya	188	200	468	978	2,491.19	4,890.37	44	222	5,050.27
Tanzania	702	542	2,446	1,934	3,484.71	3,567.45	26	107	4,111.31
Mozambique	4,601	933	12,744	3,162	2,769.79	3,388.61	122	479	3,926.00
Developed countries	148	490	552	2,221	3,731.61	4,532.87	158	818	5,175.07
Less devel countries	15,476	18,630	51,800	75,054	3,476.34	4,028.66	3,607	16,089	4,460.49
Cent plan countries	68	500	282	1,799	4,147.97	3,598.27	100	351	3,513.77
Chestnuts (MT):									
World	4,695	5,108	7,047	7,223	1,504.23	1,418.04	626	1,089	1,739.64
E. Europe	4,450	4,917	6,720	6,929	1,510.03	1,409.20	559	961	1,719.12
EC	4,415	4,892	6,670	6,884	1,510.71	1,407.27	546	934	1,711.53
France	4	56	138	136	2,546.68	2,430.66	2	6	3,146.50
Italy	4,361	4,836	6,532	6,747	1,497.88	1,395.21	544	928	1,706.25
Asia	141	172	288	242	2,042.99	2,159.99	51	103	2,016.18
China (mainland)	30	45	61	104	2,045.10	2,306.93	10	32	3,186.70
Other E. & S.E. Asia	82	49	165	93	2,006.83	1,889.45	28	58	2,065.46
S. Korea	79	18	155	30	1,965.59	1,666.55	4	11	2,796.50
Developed countries	4,466	4,921	6,766	6,963	1,514.90	1,415.00	559	964	1,723.95
Less devel countries	189	142	229	156	1,166.24	1,097.78	57	93	1,639.65
Cent plan countries	30	45	61	104	2,045.10	2,306.93	10	32	3,186.70
Coconut meat (MT):									
World	21,085	18,402	14,886	21,231	706.02	1,153.73	3,753	4,486	1,195.27
Latin America	810	756	792	603	978.03	797.26	92	109	1,185.36
Central America	217	201	158	195	729.15	969.69	41	74	1,808.83
Caribbean	592	555	628	407	1,060.92	733.78	51	35	684.14
Dominican Republic	592	555	628	407	1,060.92	733.78	51	35	684.14
Asia	20,134	17,574	13,914	20,542	691.06	1,168.86	3,685	4,362	1,196.70
Other E. & S.E. Asia	19,908	17,548	13,751	20,467	690.72	1,166.33	3,620	4,292	1,185.73
Philippines	19,753	17,448	13,610	20,346	689.03	1,166.06	3,618	4,291	1,185.92
Developed countries	228	43	229	64	1,006.15	1,480.46	1	3	3,373.00
Less devel countries	20,853	18,357	14,651	21,158	702.58	1,152.61	3,751	4,477	1,193.59
Pilberts (MT):									
World	1,909	1,523	3,985	3,264	2,087.34	2,143.28	675	1,457	2,158.12
E. Europe	965	502	1,843	1,007	1,909.99	2,006.95	297	550	2,224.82
EC	964	500	1,836	998	1,904.84	1,995.62	297	549	2,223.29
Belgium-Luxembourg	20	22	46	49	2,293.45	2,217.04	11	23	2,118.09
Fed Rep Germany	0	41	1	101	.00	2,474.78	0	0	.00
Italy	941	425	1,781	832	1,893.05	1,958.20	236	526	2,228.20
Asia	944	1,021	2,142	2,256	2,268.64	2,209.33	428	907	2,119.63

See footnotes at end of table.

Table 5--U.S. agricultural imports: Quantity, value, and unit value by commodity and country, October-February 1982/83 and 1983/84, and February 1984--continued

Commodity and country	October-February						February 1984		
	Quantity		Value (1,000 dol.)		Unit value (\$)		Quantity	Value (1,000 dol.)	Unit value (\$)
	1982/83	1983/84	1982/83	1983/84	1982/83	1983/84			
Pilberts (MT):									
W. Asia (Mideast)									
Turkey	944	1,021	2,140	2,256	2,267.13	2,209.33	428	907	2,119.63
Developed countries	944	1,021	2,140	2,256	2,267.13	2,209.33	428	907	2,119.63
Less devel countries	965	502	1,843	1,008	1,909.99	2,008.93	247	550	2,224.82
Macademia nuts (MT):	944	1,021	2,142	2,256	2,268.64	2,209.33	428	907	2,119.63
World	140	190	1,114	1,350	7,956.03	7,107.34	15	116	7,718.27
Latin America	34	33	286	259	8,405.88	7,853.70	0	0	.00
Central America	34	33	286	259	8,405.88	7,853.70	0	0	.00
Guatemala	34	33	286	259	8,405.88	7,853.70	0	0	.00
W. Europe	1	0	46	0	15,228.67	.00	0	0	.00
EC	1	0	46	0	15,228.67	.00	0	0	.00
Fed Rep Germany	1	0	46	0	15,228.67	.00	0	0	.00
Oceania	5	15	19	111	3,760.20	7,373.07	3	23	7,542.33
Australia	5	15	19	111	3,760.20	7,373.07	3	23	7,542.33
Africa	98	142	763	981	7,783.17	6,905.82	12	93	7,762.25
Sub-Sahara	98	142	763	981	7,783.17	6,905.82	12	93	7,762.25
Kenya	54	61	423	455	7,830.28	6,493.16	12	93	7,762.25
Rep S. Africa	44	81	340	526	7,725.36	6,493.16	0	0	.00
Developed countries	52	96	404	637	7,776.98	6,630.64	3	21	7,542.33
Less devel countries	88	94	709	714	8,052.67	7,594.17	12	93	7,762.25
Pistachio nuts (MT):									
World	1,009	1,565	4,904	7,092	4,859.94	4,531.64	298	1,264	4,241.86
W. Europe	23	21	125	90	5,439.17	4,300.00	0	0	.00
EC	23	21	125	90	5,439.17	4,300.00	0	0	.00
Fed Rep Germany	21	21	125	90	5,700.00	4,300.00	0	0	.00
Asia	986	1,544	4,779	7,001	4,846.43	4,534.11	298	1,264	4,241.86
W. Asia (Mideast)	986	1,544	4,779	6,999	4,846.43	4,533.26	298	1,263	4,237.44
Turkey	432	39	1,747	330	4,043.29	3,465.77	23	189	8,222.69
Iran	497	1,414	2,734	6,258	5,501.38	4,426.09	275	1,074	3,904.12
Israel	0	23	0	88	.00	3,809.87	0	0	.00
Saudi Arabia	0	22	0	120	.00	5,445.00	0	0	.00
United Arab Emir.	57	46	298	203	5,222.70	4,419.13	0	0	.00
Developed countries	23	44	125	179	5,439.17	4,067.39	0	0	.00
Less devel countries	986	1,521	4,779	6,913	4,846.43	4,545.07	298	1,264	4,241.86
Other nuts (MT):									
World	12,812	15,965	7,556	12,153	629.06	761.22	4,113	4,244	1,031.74
Latin America	8,973	13,164	2,427	7,468	270.51	558.78	3,687	3,187	864.44
Mexico	1,599	5,499	841	5,942	525.73	1,080.48	2,378	2,936	1,234.82
Central America	1,703	1,361	331	310	194.54	228.10	180	38	210.62
Honduras	1,373	1,196	250	263	182.05	219.44	111	21	192.06
Costa Rica	330	150	81	44	246.50	295.01	69	17	240.48
Caribbean	5,661	6,501	1,219	1,205	215.36	185.35	1,129	212	188.19
Dominican Republic	5,612	6,501	1,211	1,205	215.76	185.35	1,129	212	188.19
W. Europe	558	180	1,605	1,074	2,876.69	5,968.69	44	343	7,793.45
EC	25	44	75	126	2,986.52	2,868.50	21	56	2,654.33
Other W. Europe	533	136	1,531	948	2,871.54	6,971.70	23	287	12,485.69
Spain	461	98	865	460	1,877.25	4,694.08	0	0	.00
Spain, incl. Canary Is.	71	14	0	173	.00	12,376.50	14	173	12,376.50
Portugal	71	24	659	308	9,284.18	12,844.63	9	113	12,572.55
Asia	1,338	2,114	2,693	3,500	2,012.40	1,655.43	365	700	1,917.94
W. Asia (Mideast)	60	8	146	51	2,426.83	6,408.38	0	50	6,280.00
Turkey	60	0	146	0	2,406.83	.00	0	0	.00
China (mainland)	276	245	1,075	877	3,894.50	3,588.79	56	198	3,531.95
China (Taiwan)	660	1,532	880	1,761	1,333.38	1,162.79	261	331	1,267.78
Other E. & S.E. Asia	338	324	561	753	1,661.14	2,322.81	39	112	2,079.46
Thailand	183	264	333	526	1,821.41	1,992.14	27	57	2,110.70
Hong Kong	56	54	182	205	3,257.82	3,803.11	11	53	4,849.73
Oceania	1,137	279	812	46	714.03	163.29	12	2	167.25
Australia	442	0	695	0	1,572.80	.00	0	0	.00
W. Samoa	694	277	111	45	160.66	162.05	12	2	167.25
Developed countries	1,008	216	2,340	1,204	2,321.59	5,571.86	58	412	7,099.09
Less devel countries	10,728	15,504	4,741	10,072	386.02	649.64	3,999	3,634	908.73
Cent plan countries	276	245	1,075	877	3,894.50	3,580.79	56	198	3,531.95
Vegetables & preps (MT):									
World	678,209	910,856	432,505	535,559	637.72	587.97	269,213	160,887	597.62
Canada	145,173	172,786	32,245	54,176	222.11	313.55	33,076	11,345	343.00
Latin America	337,218	489,083	165,087	217,548	489.56	444.81	184,300	87,832	476.57
Mexico	291,592	435,979	138,603	187,713	475.33	430.56	169,927	79,978	470.66
Central America	10,743	12,210	6,145	7,449	571.97	610.04	3,074	1,513	492.03
Caribbean	23,447	30,111	10,342	12,823	441.05	425.85	8,761	3,980	458.34
Dominican Republic	16,628	21,688	8,400	10,483	505.15	483.34	6,413	3,303	515.04
S. America	11,436	10,784	9,997	9,563	874.21	886.81	2,538	2,361	930.11
Brazil	6,942	6,073	6,542	6,022	942.42	991.53	1,046	1,291	1,238.69
W. Europe	98,306	140,824	120,309	139,931	1,223.82	993.66	29,784	33,216	1,115.24
EC	41,944	61,275	50,113	59,797	1,194.75	975.88	12,111	16,275	1,343.84
France	4,722	4,465	5,868	5,940	1,423.51	1,330.44	1,603	1,520	1,523.28
Fed Rep Germany	4,908	5,187	22,572	22,964	4,598.96	4,427.24	1,864	8,673	4,652.69
Italy	21,663	33,707	12,534	17,787	578.59	527.70	4,612	2,968	643.53
Other W. Europe	56,362	79,509	70,197	80,134	1,245.46	1,007.35	17,673	16,941	950.59
Switzerland	2,284	3,297	9,245	10,966	4,047.61	3,326.18	528	1,704	3,226.64
Spain	45,826	35,038	53,035	32,981	1,157.31	981.28	0	0	.00
Spain, incl. Canary Is.	0	30,524	0	27,546	.00	902.42	14,542	13,324	916.24
Portugal	7,559	9,689	7,311	7,932	967.19	818.67	2,480	1,835	740.00
E. Europe	1,610	1,095	6,041	3,461	3,752.39	3,160.64	632	2,119	3,352.88
Asia	93,775	104,615	106,781	117,901	1,138.70	1,127.00	20,759	25,937	1,249.43

See footnotes at end of table.

Table 5--U.S. agricultural imports: Quantity, value, and unit value by commodity and country, October-February 1982/83 and 1983/84, and February 1984--continued

Commodity and country	October-February						February 1984		
	Quantity		Value (1,000 dol.)		Unit value (\$)		Quantity	Value (1,000 dol.)	Unit value (\$)
	1982/83	1983/84	1982/83	1983/84	1982/83	1983/84			
Vegetables & preps (MT):									
W. Asia (Mideast)	29,561	33,769	20,197	21,287	683.25	630.36	6,365	4,269	670.64
Israel	26,498	31,086	17,950	18,916	677.40	608.52	5,615	3,808	678.23
Japan	5,097	6,180	10,770	13,528	2,113.02	2,188.96	1,202	2,470	2,054.58
China (mainland)	13,601	13,350	19,736	17,695	1,451.07	1,325.45	2,696	3,367	1,248.80
China (Taiwan)	22,621	25,705	35,812	41,156	1,583.14	1,601.09	5,884	9,818	1,668.59
Other E. & S.E. Asia	22,522	25,330	19,761	23,821	877.40	940.43	4,532	5,902	1,302.27
Thailand	10,695	13,162	3,960	5,643	370.28	428.70	1,886	864	581.43
S. Korea	3,584	4,087	5,402	6,256	1,507.36	2,020.06	979	2,059	2,102.74
Hong Kong	6,934	6,690	8,840	8,660	1,274.82	1,294.46	1,802	2,659	1,475.52
Developed countries	275,604	351,557	181,836	226,909	659.77	645.44	70,034	50,967	727.75
Less devel countries	387,387	544,838	224,887	287,486	580.52	527.65	195,851	104,434	533.23
Cent plan countries	15,218	14,461	25,782	21,163	1,694.17	1,463.46	3,328	5,486	1,648.38
Vegetables - fr or froz (MT):									
World	438,882	612,532	170,577	241,305	388.66	393.95	210,706	94,526	448.62
Canada	125,230	151,646	22,679	41,218	181.10	271.80	29,630	9,368	316.15
Latin America	307,933	450,371	740,757	188,765	457.10	419.13	177,015	81,600	460.98
Mexico	273,222	407,488	125,517	169,830	459.39	416.77	165,313	76,883	465.07
Central America	10,398	11,581	5,720	6,752	550.07	583.04	2,994	1,408	470.19
Guatemala	4,775	6,135	3,471	4,886	726.85	796.34	1,252	961	767.29
Caribbean	21,358	27,130	7,869	9,519	368.45	350.85	7,316	2,538	346.84
Dominican Republic	14,810	18,955	6,531	7,807	440.97	411.88	5,081	2,080	409.30
S. America	2,955	4,172	1,651	2,665	558.83	638.70	1,392	771	554.16
W. Europe	2,713	6,458	3,380	6,098	1,245.74	544.26	2,312	1,500	648.70
EC	1,973	4,416	2,862	4,674	1,450.65	1,058.32	2,194	1,407	641.23
Asia	2,639	3,441	3,377	4,832	1,279.75	1,404.19	1,378	1,892	1,372.86
China (Taiwan)	1,717	2,408	2,738	4,003	1,594.76	1,662.37	1,022	1,603	1,568.88
Developed countries	128,199	158,785	26,504	47,838	206.74	301.27	32,387	11,094	342.55
Less devel countries	310,361	453,393	143,873	193,220	463.56	426.16	178,139	83,298	467.60
Tomatoes (MT):									
World	83,125	129,922	47,095	54,855	566.56	422.21	62,895	28,594	454.63
Latin America	83,023	129,688	47,012	54,662	566.25	421.49	62,790	28,530	454.37
Mexico	82,955	128,995	46,980	54,440	566.33	422.03	62,391	28,386	454.97
Less devel countries	83,023	129,688	47,012	54,662	566.25	421.49	62,790	28,530	454.37
Asparagus (MT):									
World	3,201	3,085	5,371	3,374	1,678.03	1,093.55	852	1,020	1,196.82
Latin America	3,128	3,055	5,193	3,312	1,680.22	1,084.10	851	1,019	1,197.09
Mexico	2,967	2,454	5,054	2,687	1,706.94	1,094.88	837	1,009	1,205.20
S. America	161	599	128	623	796.83	1,040.58	12	8	681.17
Chile	155	583	115	611	743.05	1,048.85	11	8	710.36
Oceania	62	21	155	44	2,503.19	2,115.62	1	1	590.00
New Zealand	58	19	145	37	2,497.21	1,953.63	1	1	590.00
Developed countries	73	30	178	62	2,441.09	2,056.13	1	1	968.00
Less devel countries	3,128	3,055	5,193	3,312	1,680.22	1,084.10	851	1,019	1,197.09
Beans (MT):									
World	4,422	5,982	2,868	6,371	648.54	1,055.10	2,731	2,922	1,069.80
Canada	35	149	19	102	531.48	681.68	20	11	531.60
Latin America	4,258	5,600	2,596	5,876	609.66	1,049.30	2,636	2,781	1,054.99
Mexico	3,980	5,287	2,487	5,758	624.91	1,089.03	2,522	2,739	1,085.99
Caribbean	211	306	81	113	384.17	370.78	114	42	369.08
Dominican Republic	211	306	81	113	384.17	370.78	114	42	369.08
W. Europe	77	122	180	268	2,331.67	2,197.34	43	42	2,058.84
EC	34	99	131	243	3,844.94	2,453.02	38	84	2,198.29
France	33	52	119	175	3,620.33	3,374.15	18	60	3,341.67
Other W. Europe	43	23	49	25	1,135.34	1,096.78	5	5	999.00
Portugal	43	23	49	25	1,135.34	1,074.65	5	5	999.00
Asia	34	62	45	60	1,320.23	967.64	9	8	895.22
China (Taiwan)	25	24	29	27	1,173.36	1,144.33	9	8	845.11
Africa	18	49	29	66	1,605.22	1,340.02	23	33	1,455.13
Sub-Sahara	18	49	29	66	1,605.22	1,340.02	23	33	1,455.13
Developed countries	121	272	212	372	1,753.16	1,366.01	63	99	1,574.00
Less devel countries	4,301	5,709	2,656	5,998	617.47	1,050.59	2,668	2,822	1,057.90
Carrots (MT):									
World	39,524	48,740	6,542	12,118	165.53	248.63	8,047	2,209	274.57
Canada	39,277	45,518	6,485	11,611	165.12	255.09	7,601	2,092	275.20
Latin America	183	2,876	17	282	92.93	98.16	348	53	153.05
Mexico	145	2,876	13	282	86.42	98.16	348	53	153.05
W. Europe	38	223	18	137	474.42	615.41	41	29	699.44
EC	38	223	18	137	474.42	615.41	41	29	699.44
Developed countries	39,341	45,864	6,525	11,836	165.86	258.06	7,699	2,156	280.06
Less devel countries	183	2,876	17	282	92.93	98.16	348	53	153.05
Cucumbers (MT):									
World	87,072	107,321	23,578	21,038	270.78	186.03	34,123	6,494	190.32
Latin America	87,006	106,941	23,502	20,750	270.11	194.03	34,066	6,447	189.24
Mexico	81,163	99,652	22,934	20,035	282.57	201.05	11,614	6,189	195.76
Caribbean	5,404	5,273	521	586	96.39	93.47	1,716	175	102.11
Bahamas	5,355	6,181	515	565	96.25	91.42	1,624	154	94.80
W. Europe	42	226	60	233	1,426.69	1,030.43	55	45	822.45
Developed countries	66	380	76	288	1,152.89	757.74	57	48	837.70
Less devel countries	87,006	106,941	23,502	20,750	270.11	194.03	34,066	6,447	189.24
Eggplant (MT):									
World	6,310	9,478	2,807	4,167	444.77	439.60	3,428	1,507	439.52
Latin America	6,308	9,423	2,804	4,145	444.58	439.83	3,428	1,506	439.27
Mexico	6,230	9,136	2,780	4,044	446.27	442.67	3,315	1,466	442.12
Caribbean	77	287	24	99	309.14	346.06	113	39	347.25
Dominican Republic	77	287	24	99	309.14	346.06	113	39	347.25
Less devel countries	6,308	9,423	2,804	4,145	444.58	439.83	3,428	1,506	439.27

See footnotes at end of table.

PB84-199074

FOREIGN AGRICULTURAL TRADE OF THE UNITED STATES, MARCH/APRIL 1984,
/ T. WARDEN ECONOMIC RESEARCH SERVICE, WASHINGTON, DC. INTERNATIONAL
AL ECONOMICS DIV. APR 84 121P

2 OF 2
PB84
199074

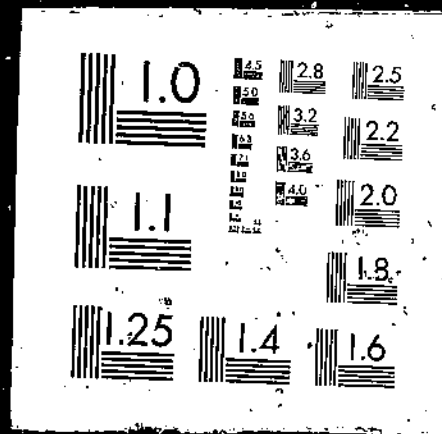

Table 5--U.S. agricultural imports: Quantity, value, and unit value by commodity and country, October-February 1982/83 and 1983/84, and February 1984--continued

Commodity and country	October-February						February 1984		
	Quantity		Value (1,000 dol.)		Unit value (\$)		Quantity	Value (1,000 dol.)	Unit value (\$)
	1982/83	1983/84	1982/83	1983/84	1982/83	1983/84			
Tobacco - scrap (MT):									
Other E. & S.E. Asia	2,981	2,763	4,793	4,960	1,607.93	1,795.18	397	767	1,930.95
Indonesia	1,745	1,609	2,886	2,750	1,654.01	1,709.03	200	394	1,969.15
Philippines	1,172	1,041	1,864	2,173	1,590.26	2,087.70	197	372	1,890.44
Africa	252	325	689	1,046	2,734.95	3,217.21	52	159	3,064.54
Sub-Sahara	252	325	689	1,046	2,734.95	3,217.21	52	159	3,064.54
Cameroon	233	321	688	1,036	2,918.61	3,226.31	52	159	3,064.54
Developed countries	1,355	1,748	1,030	1,364	759.96	780.43	443	317	715.90
Less devel countries	8,486	9,099	14,939	16,827	1,760.45	1,849.31	1,851	3,716	2,007.76
Other tobacco (MT):									
World	27,766	19,925	77,350	18,833	2,785.77	1,723.82	1,993	3,874	1,983.92
Canada	988	888	4,042	1,945	4,090.61	2,189.95	38	26	692.79
Latin America	13,200	5,926	37,220	12,168	2,819.71	2,053.26	1,427	3,102	2,173.98
Mexico	1,749	1,126	6,618	3,816	3,783.77	3,388.90	20	12	616.50
Central America	1,198	1,493	5,322	4,995	4,441.99	3,345.60	1,004	2,559	2,548.59
Guatemala	269	107	1,014	292	3,769.73	2,725.40	0	0	.00
Honduras	418	1,204	1,986	3,859	4,751.57	3,205.12	967	2,386	2,467.37
Nicaragua	84	85	659	398	7,843.92	4,685.65	37	173	4,671.27
Panama	220	83	969	401	4,403.84	4,832.89	0	0	.00
Caribbean	178	234	350	282	1,968.08	1,206.08	76	139	1,832.68
Dominican Republic	178	197	350	219	1,968.08	1,113.30	40	77	1,918.13
S. America	10,075	3,073	24,931	3,075	2,474.50	1,000.50	327	392	1,198.40
Brazil	7,718	2,262	22,871	2,655	2,963.33	1,173.74	94	253	2,693.08
Argentina	2,253	703	1,733	257	769.29	365.98	200	64	319.95
W. Europe	2,392	1,363	6,444	2,254	2,694.18	1,654.00	190	292	1,534.75
EC	2,359	1,305	6,437	2,234	2,728.58	1,712.08	157	278	1,773.20
Denmark	389	474	1,377	1,819	3,539.50	3,837.07	75	264	3,521.13
Italy	741	208	1,252	237	1,689.73	1,138.61	11	2	163.91
Greece	1,112	9	3,693	1	3,321.17	105.55	0	0	.00
Asia	8,745	2,407	21,363	957	2,442.94	397.77	302	76	251.64
Other E. & S.E. Asia	8,408	2,220	20,886	809	2,484.03	364.32	302	74	243.65
Thailand	3,510	89	6,322	132	1,801.14	1,486.04	52	13	248.46
Philippines	1,062	1,963	2,177	604	2,049.89	307.66	176	41	232.20
S. Korea	3,791	69	12,355	16	3,259.06	231.51	57	13	223.03
Africa	2,018	253	7,687	1,487	3,809.17	5,879.42	36	378	10,501.22
Sub-Sahara	2,018	253	7,687	1,487	3,809.17	5,879.42	36	378	10,501.22
Cameroon	98	54	1,071	1,040	10,927.70	19,262.85	16	301	18,800.06
Malawi	1,606	77	6,028	336	3,753.34	4,363.70	0	0	.00
Developed countries	3,549	2,361	10,871	4,222	3,063.00	1,788.09	241	319	1,325.31
Less devel countries	23,794	8,462	65,886	14,586	2,769.02	1,723.70	1,752	3,555	2,029.02
Beverages, ex fruit juices (HL):									
World	4,926,488	5,329,837	554,016	619,580	112.46	116.25	884,525	92,227	104.27
Canada	802,238	860,749	46,685	50,753	58.19	58.96	150,456	8,734	58.05
Latin America	220,709	223,776	12,489	15,019	56.59	67.11	47,592	3,001	63.07
Mexico	138,602	199,048	9,240	11,765	66.71	59.11	44,935	2,679	59.61
W. Europe	3,712,495	3,985,655	477,651	531,627	128.66	133.38	641,364	76,114	118.67
EC	3,454,551	3,690,489	430,369	481,230	124.58	130.40	591,314	67,417	114.01
United Kingdom	61,874	88,980	5,814	7,892	93.97	88.70	18,243	1,555	85.24
Netherlands	1,039,581	1,115,827	75,531	78,380	72.65	70.24	212,437	14,598	68.72
France	412,333	502,928	123,989	155,213	300.70	308.62	66,896	17,890	267.44
Fed Rep Germany	612,833	715,295	73,969	82,990	120.70	116.02	104,016	11,485	110.42
Italy	1,261,024	1,188,134	145,107	150,082	115.07	126.32	173,662	20,607	118.66
Other W. Europe	257,944	295,166	47,282	50,397	183.30	170.74	50,050	6,697	173.77
Spain	154,055	103,917	31,889	21,685	207.00	208.67	0	0	.00
Spain, incl. Canary Is.	0	65,492	0	11,560	.00	176.50	33,813	6,746	199.52
Portugal	84,321	89,805	13,363	13,516	158.48	150.51	12,388	1,598	129.00
Asia	97,361	143,822	8,793	12,347	90.31	85.85	24,321	2,254	92.68
Japan	41,768	61,436	4,675	6,654	111.93	108.30	10,160	1,109	109.13
Developed countries	4,617,364	4,978,035	534,420	595,168	115.74	119.56	815,339	87,472	107.28
Less devel countries	256,467	277,300	14,965	18,678	58.35	67.36	54,593	3,537	64.79
Wine (HL):									
World	2,136,559	2,213,604	362,823	404,166	169.82	182.58	324,367	53,833	165.96
W. Europe	2,066,862	2,141,694	353,134	394,110	170.84	184.02	308,582	51,815	167.91
EC	1,867,764	1,919,869	310,986	349,630	166.50	182.11	269,896	44,046	163.20
France	379,032	470,149	120,997	152,414	119.22	124.18	62,070	17,449	281.11
Fed Rep Germany	218,799	242,918	42,234	43,741	193.02	180.06	32,210	5,589	173.52
Italy	1,252,218	1,183,474	144,362	149,769	115.28	126.55	172,712	20,563	119.06
Other W. Europe	199,098	221,825	42,128	44,880	211.59	200.52	38,686	7,769	200.82
Spain	111,223	84,215	27,980	20,062	251.57	238.22	0	0	.00
Spain, incl. Canary Is.	0	44,745	0	9,957	.00	222.52	25,858	6,106	236.12
Portugal	83,692	88,502	13,326	13,444	159.23	151.91	12,383	1,598	129.03
Developed countries	2,090,204	2,162,524	357,480	398,015	171.03	184.05	314,031	52,692	167.79
Malt beverages (HL):									
World	2,592,350	2,983,349	180,297	205,510	69.55	68.88	531,702	36,480	68.61
Canada	750,388	832,115	44,632	49,215	59.48	59.14	140,266	8,282	59.05
Latin America	134,935	188,281	8,975	11,450	66.51	60.81	40,879	2,509	61.36
Mexico	131,883	179,367	8,733	10,794	66.22	60.18	39,763	2,407	60.54
W. Europe	1,585,372	1,783,661	119,179	132,401	75.17	74.23	323,271	23,499	72.69
EC	1,571,972	1,756,496	118,086	130,241	75.12	74.15	319,658	21,191	72.55
United Kingdom	58,421	81,748	4,552	6,305	78.09	77.12	17,700	1,372	77.53
Ireland	35,413	37,760	2,673	2,623	75.48	69.46	10,879	740	68.00
Netherlands	1,034,671	1,112,019	74,673	77,709	72.17	69.88	211,961	14,536	68.58
France	32,703	31,662	2,946	2,724	90.09	86.03	4,811	437	90.77
Fed Rep Germany	389,664	470,807	31,505	39,095	80.85	83.04	71,445	5,858	81.99
Other W. Europe	13,400	27,165	1,093	2,160	81.60	79.53	3,613	308	85.28
Asia	62,511	104,694	4,000	7,462	63.99	71.27	15,494	1,049	67.68

See footnotes at end of table.

Table 5--U.S. agricultural imports: Quantity, value, and unit value by commodity and country, October-February 1982/83 and 1983/84, and February 1984--continued

Commodity and country	October-February						February 1984		
	Quantity		Value (1,000 dol.)		Unit value (\$)		Quantity	Value (1,000 dol.)	Unit value (\$)
	1982/83	1983/84	1982/83	1983/84	1982/83	1983/84			
Malt beverages (HL):									
Japan	25,037	43,654	2,034	3,776	81.23	86.50	6,957	565	81.22
Oceania	49,059	60,679	2,852	4,151	58.14	68.41	10,713	1,076	100.44
Australia	40,775	47,148	2,205	3,029	54.08	64.18	8,276	851	102.83
Developed countries	2,409,071	2,718,178	168,610	189,273	69.99	69.63	430,564	33,333	69.36
Less devel countries	158,313	226,186	10,372	13,947	65.51	61.66	45,123	2,832	62.76
Cent plan countries	24,966	38,985	1,316	2,291	52.71	58.76	6,015	316	52.46
Other beverages (HL):									
World	197,579	132,884	10,895	9,903	55.14	74.52	28,456	1,913	67.28
Canada	51,368	27,514	1,972	1,375	38.39	49.97	10,019	432	43.12
Latin America	69,190	20,572	1,727	1,026	24.96	49.89	5,076	260	51.24
Mexico	5,582	19,246	318	920	56.90	47.80	5,050	256	50.57
S. America	62,621	271	1,333	35	21.28	127.77	0	0	.00
Brazil	62,487	149	1,331	6	21.29	41.11	0	0	.00
W. Europe	60,261	60,300	5,358	5,117	88.91	84.05	9,511	800	84.08
EC	14,815	14,124	1,297	1,360	87.57	96.25	1,760	180	102.01
Denmark	6,856	8,808	756	866	110.25	98.34	621	71	114.32
United Kingdom	648	543	66	101	102.01	157.75	185	34	185.95
Fed Rep Germany	4,370	1,570	231	154	52.83	98.19	361	38	105.64
Italy	1,846	3,141	149	105	80.68	78.14	327	10	29.64
Other W. Europe	45,446	46,176	4,060	3,757	89.35	81.37	7,751	620	80.00
Sweden	2,258	0	127	0	56.03	.00	0	0	.00
Switzerland	108	11,394	8	910	71.92	79.82	568	44	78.18
Spain	42,745	18,991	3,902	1,563	91.25	82.30	0	0	.00
Spain, incl. Canary Is.	0	15,546	0	1,266	.00	81.46	7,178	575	80.16
Asia	16,468	24,052	1,793	2,336	108.89	97.12	3,808	420	110.20
Japan	6,447	8,663	1,001	1,330	150.25	153.52	1,103	208	188.42
China (mainland)	664	2,261	69	151	104.61	66.85	102	25	245.89
Other E. & S.E. Asia	8,739	11,788	667	798	76.36	67.70	2,483	175	70.34
Singapore	1,479	6,830	108	369	73.34	53.96	2,034	109	53.56
S. Korea	1,682	1,043	271	174	161.18	166.73	143	36	250.73
Hong Kong	5,246	3,712	254	21	48.41	63.83	199	21	107.43
Developed countries	118,089	97,333	8,331	7,881	70.55	80.96	20,744	1,447	69.76
Less devel countries	78,547	33,144	2,450	1,857	31.19	56.03	7,602	440	57.93
Cent plan countries	943	2,407	114	165	120.78	68.69	110	26	233.83
Oilseeds & prods (MT):									
World	430,841	583,981	196,194	351,867	455.38	602.53	84,801	55,164	650.51
Canada	93,812	150,885	21,206	42,599	226.05	282.33	24,832	7,001	281.92
Latin America	40,549	53,805	32,043	45,316	790.23	842.23	7,891	8,856	1,122.32
Mexico	10,625	13,325	10,976	12,054	1,033.01	904.61	1,887	1,914	1,014.46
Central America	4,728	2,284	4,358	2,314	921.82	1,013.20	942	944	1,001.63
Guatemala	4,104	1,770	3,662	1,760	892.21	994.39	801	806	1,006.21
S. America	22,101	28,494	16,339	28,574	739.31	1,002.79	3,616	4,568	1,263.28
Brazil	15,387	25,490	13,460	22,853	874.76	896.55	3,169	3,529	1,113.59
Argentina	6,004	2,130	2,347	4,116	390.83	1,932.45	414	1,011	2,440.87
W. Europe	20,688	21,140	29,891	30,077	1,444.86	1,422.77	4,634	6,307	1,361.01
EC	16,619	16,053	23,111	23,328	1,390.64	1,453.18	3,447	4,833	1,401.97
Netherlands	4,860	3,170	6,295	4,967	1,295.24	1,566.86	865	1,383	1,576.10
Italy	7,706	8,815	11,795	12,352	1,530.60	1,401.27	2,054	2,626	1,278.30
Other W. Europe	4,069	5,087	6,780	6,759	1,666.33	1,326.80	1,187	1,174	1,242.06
Spain	3,796	2,303	6,001	2,957	1,580.75	1,284.00	0	0	.00
Asia	259,517	341,091	106,798	221,818	411.53	646.53	45,716	31,860	696.91
S. Asia	416	6,722	018	5,737	1,967.13	853.52	0	1	.00
Japan	891	860	2,227	2,403	2,499.08	2,793.79	217	575	2,652.00
Other E. & S.E. Asia	256,294	332,764	101,838	210,832	397.35	633.58	45,075	30,688	680.82
Malaysia	107,469	133,419	42,072	77,711	391.47	582.46	17,166	10,024	583.94
Indonesia	9,389	7,941	3,144	3,989	334.86	502.34	487	261	535.75
Philippines	137,978	188,538	55,213	126,583	400.16	671.39	27,350	20,288	741.78
Oceania	16,166	12,474	6,089	9,541	376.65	764.90	1,582	1,027	648.88
Fiji	4,734	5,875	1,972	4,466	446.64	760.22	0	0	.00
Developed countries	116,253	174,119	53,903	75,879	463.67	435.79	30,104	14,030	466.05
Less devel countries	113,171	407,467	141,283	273,665	450.85	671.63	54,392	40,760	749.38
Oilseeds & oilnuts (MT):									
World	79,740	115,882	32,749	47,114	410.69	406.57	16,113	7,198	446.70
Canada	61,567	96,101	14,662	29,486	238.14	306.82	12,750	4,002	313.85
Latin America	14,960	14,735	14,314	13,267	956.84	900.38	2,673	2,662	995.76
Mexico	10,208	12,250	9,947	10,774	974.39	879.51	1,731	1,718	992.57
Central America	4,728	2,283	4,358	2,314	921.66	1,013.38	942	944	1,001.63
Guatemala	4,104	1,770	3,662	1,760	892.21	994.39	801	806	1,006.21
Nicaragua	425	176	519	223	1,221.46	1,267.14	20	26	1,287.00
W. Europe	786	720	1,096	971	1,395.03	1,348.13	120	176	1,466.16
EC	786	670	1,096	911	1,394.42	1,360.39	120	176	1,466.16
Netherlands	734	664	1,034	902	1,382.00	1,358.31	120	176	1,466.16
Asia	2,056	1,944	2,256	1,412	1,097.46	726.29	191	138	720.62
W. Asia (Mideast)	632	108	795	139	1,257.93	1,290.55	35	50	1,424.00
Turkey	572	97	770	122	1,345.50	1,258.63	35	49	1,410.43
S. Asia	194	6	422	7	2,173.61	1,206.50	0	0	.00
India	192	6	417	7	2,174.46	1,206.50	0	0	.00
China (mainland)	1,046	1,742	709	1,080	677.57	620.15	147	74	501.60
Oceania	316	691	375	675	1,185.86	973.34	237	111	468.59
Australia	316	691	374	675	1,184.06	973.34	237	111	468.59
Africa	36	1,689	21	1,304	585.97	771.85	142	109	768.28
Sub-Sahara	36	1,182	21	878	585.97	743.19	138	101	735.37
Ethiopia	0	1,182	0	878	.00	743.19	138	101	735.37
Developed countries	62,795	97,532	16,259	31,178	258.92	319.67	13,112	9,300	327.92
Less devel countries	15,880	16,608	15,757	14,856	992.27	894.49	2,854	2,824	989.35
Cent plan countries	1,065	1,742	733	1,081	687.96	620.51	147	74	505.90

See footnotes at end of table.

Table 5--U.S. agricultural imports: Quantity, value, and unit value by commodity and country, October-February 1982/83 and 1983/84, and February 1984--continued

Commodity and country	October-February						February 1984		
	Quantity		Value {1,000 dol.}		Unit value (\$)		Quantity	Value {1,000 dol.}	Unit value (\$)
	1982/83	1983/84	1982/83	1983/84	1982/83	1983/84			
Flaxseed (MT):									
World	23,991	54,809	5,380	16,674	224.26	304.22	6,074	1,814	298.63
Canada	23,991	54,809	5,380	16,674	224.26	304.22	6,074	1,814	298.63
Developed countries	23,991	54,809	5,380	16,674	224.26	304.22	6,074	1,814	298.63
Sesameseed (MT):									
World	15,611	36,451	14,807	14,301	948.52	869.31	2,651	2,624	989.85
Latin America	14,846	14,539	14,245	12,943	959.52	890.24	2,644	2,611	987.43
Mexico	10,152	12,148	9,924	10,548	977.51	868.33	1,717	1,687	982.58
Central America	4,688	2,267	4,319	2,291	921.33	1,010.57	927	924	996.41
Guatemala	4,104	1,755	3,662	1,740	892.21	991.28	786	786	1,000.15
El Salvador	59	195	52	164	885.17	841.68	60	46	770.90
Honduras	100	141	86	164	862.40	1,163.97	61	66	1,074.75
Nicaragua	425	176	519	223	1,221.46	1,267.14	20	26	1,287.00
Asia	765	1,390	562	920	735.11	661.80	7	13	1,905.86
China (mainland)	740	1,358	501	851	677.51	626.64	2	3	1,740.00
Africa	0	503	0	418	.00	830.19	0	0	.00
N. Africa	0	503	0	418	.00	830.19	0	0	.00
Egypt	0	503	0	418	.00	830.19	0	0	.00
Less devel countries	14,855	15,063	14,262	13,397	960.11	884.38	2,645	2,612	987.66
Cent plan countries	740	1,358	501	851	677.51	626.64	2	3	1,740.00
Other oilseeds & oilnuts (MT):									
World	40,138	44,622	12,561	16,139	312.95	361.69	7,388	2,760	373.53
Canada	37,576	41,292	9,282	12,811	247.01	310.25	6,676	2,188	327.70
Latin America	114	196	69	324	607.41	1,652.93	29	51	1,755.27
Mexico	56	102	23	226	407.32	2,211.15	18	31	2,217.36
W. Europe	786	701	1,096	951	1,395.03	1,357.14	120	176	1,466.16
EC	786	651	1,096	892	1,394.42	1,370.45	120	176	1,466.16
Netherlands	734	645	1,014	883	1,382.00	1,368.40	120	176	1,466.16
Asia	1,291	554	1,694	492	1,312.17	888.07	184	124	675.53
W. Asia (Mideast)	632	102	795	126	1,257.93	1,238.33	35	49	1,410.43
Turkey	572	97	770	122	1,345.50	1,258.63	35	49	1,410.43
S. Asia	194	6	422	7	2,173.61	1,206.50	0	0	.00
India	192	6	417	7	2,174.46	1,206.50	0	0	.00
China (mainland)	306	384	207	229	677.73	597.19	145	70	684.52
Other E. & S.E. Asia	114	44	194	83	1,704.92	1,882.50	1	1	1,479.00
Oceania	316	693	375	675	1,185.86	973.34	237	111	468.59
Australia	316	693	374	675	1,184.06	973.34	237	111	468.59
Africa	36	1,186	21	886	585.97	747.11	142	109	768.28
Sub-Sahara	36	1,182	21	878	585.97	743.19	138	101	735.37
Ethiopia	0	1,182	0	878	.00	743.19	138	101	735.37
Developed countries	38,788	42,693	10,835	14,450	279.34	338.47	7,034	2,477	352.22
Less devel countries	1,025	1,945	1,495	1,459	1,458.29	944.29	211	1,010.85	488.88
Cent plan countries	325	384	231	230	711.76	598.84	145	71	488.88
Oils & waxes-vegetable (MT):									
World	312,752	407,992	157,358	293,544	503.14	719.48	57,495	45,791	796.43
Canada	2,961	3,544	1,886	2,969	636.84	837.87	1,071	861	803.97
Latin America	18,114	30,765	16,629	31,120	918.04	1,011.53	5,218	6,195	1,187.15
S. America	17,692	28,295	15,587	28,395	881.03	1,003.52	3,616	4,568	1,263.28
Brazil	15,387	25,490	13,460	22,853	874.76	896.55	3,169	3,529	1,113.59
Argentina	1,595	2,052	1,594	4,041	999.58	1,969.33	414	1,011	2,440.87
W. Europe	19,823	20,393	28,746	29,085	1,450.12	1,426.24	4,512	6,125	1,357.44
EC	19,823	15,356	21,966	22,395	1,394.30	1,450.39	3,325	4,650	1,398.63
Netherlands	4,126	2,506	5,280	4,065	1,279.81	1,622.11	745	1,187	1,593.81
Fed Rep Germany	1,797	1,897	1,659	2,642	922.94	1,392.80	303	461	1,522.02
Italy	7,691	8,811	11,777	12,348	1,531.28	1,401.46	2,054	2,626	1,278.30
Other W. Europe	4,069	5,037	6,780	6,690	1,666.21	1,328.22	1,187	1,474	1,242.06
Spain	3,796	2,253	6,000	2,898	1,589.63	1,286.22	0	0	.00
Asia	257,366	341,143	104,478	220,403	405.95	646.07	45,525	31,722	696.81
S. Asia	222	6,716	397	5,730	1,786.70	853.21	0	1	.00
Sri Lanka	0	4,847	0	3,514	.00	725.08	0	0	.00
Japan	767	843	2,086	2,356	2,720.02	2,795.14	212	564	2,662.44
Other E. & S.E. Asia	256,171	332,706	101,625	210,727	396.71	633.37	45,074	30,686	680.80
Malaysia	107,433	133,403	42,001	77,682	390.95	582.31	17,166	10,024	583.94
Indonesia	9,374	7,941	3,120	3,989	332.86	502.14	487	261	535.75
Philippines	137,976	188,535	55,211	126,577	400.15	671.37	27,349	20,287	741.77
Oceania	14,434	11,250	5,498	8,756	380.90	778.32	1,165	884	758.83
W. Samoa	4,530	3,462	1,705	2,813	376.44	812.39	0	0	.00
Piji	4,734	5,875	1,972	4,466	416.64	760.22	0	0	.00
Developed countries	23,581	24,785	32,824	34,422	1,391.98	1,388.83	5,799	7,554	1,302.71
Less devel countries	289,019	382,554	124,258	257,880	429.93	674.10	51,538	37,937	736.09
Castor oil (MT):									
World	10,480	14,294	8,819	15,627	841.52	1,093.28	2,452	2,595	1,058.45
Latin America	9,178	11,590	7,720	12,501	841.15	1,078.56	2,452	2,595	1,058.45
S. America	9,178	11,590	7,720	12,501	841.15	1,078.56	2,452	2,595	1,058.45
Brazil	9,178	11,590	7,720	12,501	841.15	1,078.56	2,452	2,595	1,058.45
Asia	1,302	2,442	1,099	2,904	844.08	1,189.22	0	0	.00
S. Asia	0	1,869	0	2,210	.00	1,182.42	0	0	.00
India	0	1,869	0	2,210	.00	1,182.42	0	0	.00
Other E. & S.E. Asia	1,302	571	1,099	694	844.08	1,215.23	0	0	.00
Thailand	1,302	571	1,099	694	844.08	1,215.23	0	0	.00
Africa	0	250	0	203	.00	810.18	0	0	.00
Sub-Sahara	0	250	0	203	.00	810.18	0	0	.00
Niger	0	250	0	203	.00	810.18	0	0	.00
Less devel countries	10,480	14,280	8,819	15,607	841.52	1,092.92	2,452	2,595	1,058.45

See footnotes at end of table.

Table 5--U.S. agricultural imports: Quantity, value, and unit value by commodity and country, October-February 1982/83 and 1983/84, and February 1984--continued

Commodity and country	October-February						February 1984		
	Quantity		Value (1,000 dol.)		Unit value (\$)		Quantity	Value (1,000 dol.)	Unit value (\$)
	1982/83	1983/84	1982/83	1983/84	1982/83	1983/84			
Oilcake & meal(MT):									
Argentina	4,191	0	744	0	169.47	0.00	0	0	0.00
Asia	95	0	64	4	673.88	975.75	0	0	0.00
Japan	94	0	61	4	649.96	975.75	0	0	0.00
Oceania	1,416	571	216	111	152.79	208.68	180	31	174.61
Trust Terr Pac Is	996	0	166	0	166.22	.00	0	0	0.00
Developed countries	29,877	51,802	4,820	10,280	161.32	198.44	11,193	2,176	194.38
Less devel countries	8,472	8,105	1,268	929	149.63	111.87	0	0	0.00
Cotton, excl linters(MT):									
World	1,070	728	2,214	1,503	2,069.51	2,063.88	137	424	3,096.31
Latin America	41	0	89	0	2,159.71	.00	0	0	0.00
N. America	41	0	89	0	2,159.71	.00	0	0	0.00
Peru	0	0	88	0	2,146.46	.00	0	0	0.00
Asia	34	90	51	124	1,493.20	1,372.67	0	0	0.00
S. Asia	34	90	51	124	1,493.20	1,372.67	0	0	0.00
Pakistan	10	85	45	118	1,534.57	1,383.40	0	0	0.00
Africa	995	638	2,075	1,379	2,085.48	2,161.38	137	424	3,096.31
N. Africa	654	201	1,481	624	2,264.36	3,104.52	137	424	3,096.31
Egypt	654	201	1,481	624	2,264.36	3,104.52	137	424	3,096.31
Sub-Sahara	341	437	594	755	1,742.42	1,727.58	0	0	0.00
Sudan	341	437	594	755	1,742.42	1,727.58	0	0	0.00
Less devel countries	1,370	728	2,214	1,503	2,069.51	2,063.88	137	424	3,096.31
Cotton linters(MT):									
World	3,048	13,940	1,240	4,852	406.71	348.08	2,668	1,025	384.24
Latin America	2,501	10,691	935	3,774	374.00	352.98	2,300	884	384.14
Mexico	2,457	2,527	924	1,832	376.06	725.07	486	359	717.97
S. America	0	8,164	11	1,941	259.16	237.81	1,814	525	289.34
Brazil	44	8,164	11	1,941	259.16	237.81	1,814	525	289.34
W. Europe	0	173	0	143	.00	825.89	0	0	0.00
EC	0	173	0	143	.00	825.89	0	0	0.00
United Kingdom	0	173	0	143	.00	825.89	0	0	0.00
USSR, Est, Lat, Lith	0	250	0	127	.00	508.26	0	0	0.00
USSR	0	250	0	127	.00	508.26	0	0	0.00
Asia	547	1,818	304	601	556.23	330.56	368	141	382.97
E. Asia (Mideast)	0	368	0	141	.00	382.97	368	141	382.97
Turkey	0	368	0	141	.00	382.97	368	141	382.97
China (mainland)	547	1,450	304	460	556.23	317.26	0	0	0.00
Oceania	0	1,008	0	207	.00	205.23	0	0	0.00
Australia	0	1,008	0	207	.00	205.23	0	0	0.00
Developed countries	0	1,181	0	350	.00	296.76	0	1	0.00
Less devel countries	2,501	11,059	935	3,915	374.00	353.98	2,668	1,024	383.98
Cent plan countries	547	1,700	304	587	556.23	345.35	0	0	0.00
Seeds - field & garden(MT):									
World	34,922	36,467	15,305	41,956	1,008.94	1,150.52	14,252	15,117	1,060.68
Canada	27,003	24,267	14,654	16,764	542.69	690.82	8,723	5,609	643.00
Latin America	466	356	3,967	4,633	8,513.88	13,011.18	45	800	17,773.02
Mexico	204	333	2,021	2,041	9,908.94	6,129.67	40	63	1,572.92
Central America	1	6	1,740	2,529	1740433.00	421,563.33	0	734	0.00
Guatemala	1	1	618	911	618,090.00	911,238.00	0	419	0.00
Costa Rica	0	0	1,041	1,550	.00	387,519.25	0	315	0.00
W. Europe	711	1,292	5,989	6,394	8,422.78	4,949.22	718	2,182	3,038.61
EC	691	1,284	5,903	6,165	8,542.81	4,801.04	716	2,138	2,985.66
United Kingdom	21	211	191	614	9,114.57	2,907.74	154	131	852.12
Netherlands	461	604	3,966	3,976	8,602.51	6,528.31	351	1,509	4,299.78
France	37	53	509	358	13,755.49	6,754.45	5	59	11,772.40
Italy	54	33	768	494	14,214.65	14,984.73	12	195	16,209.92
E. Europe	21	3,552	40	4,776	1,901.38	1,344.49	3,407	4,559	1,338.12
Romania	0	3,245	0	4,341	.00	1,337.60	3,245	4,341	1,337.60
Asia	3,650	3,154	6,685	5,977	1,831.63	1,894.91	538	1,146	2,130.86
E. Asia (Mideast)	50	62	680	478	13,606.52	7,704.66	19	220	11,577.79
Iran	48	62	676	478	14,075.31	7,704.66	19	220	11,577.79
S. Asia	3,312	2,825	2,923	2,666	882.61	943.80	432	418	968.21
India	3,302	2,789	2,912	2,635	881.99	944.68	417	407	976.59
Japan	33	30	1,947	1,719	58,989.82	57,308.60	13	308	23,727.92
China (mainland)	240	155	552	280	2,301.34	1,804.17	35	41	1,174.97
China (Taiwan)	2	9	411	695	205,646.50	77,259.67	3	112	37,453.00
Oceania	241	354	496	686	2,057.07	1,939.11	62	158	2,554.48
New Zealand	78	304	224	520	2,869.69	1,710.06	62	125	2,010.82
Africa	2,900	3,492	3,457	2,711	1,191.93	776.40	759	663	873.11
Sub-Sahara	2,900	3,456	3,456	2,688	1,191.79	777.73	759	663	873.11
Ethiopia	2,859	3,216	3,280	2,336	1,147.14	726.49	681	411	684.41
Developed countries	28,039	26,034	23,845	26,247	850.43	1,008.94	9,543	8,658	907.26
Less devel countries	6,692	6,746	10,851	10,639	1,621.44	1,577.08	1,267	1,859	1,467.05
Cent plan countries	261	3,707	609	5,070	2,333.46	1,367.75	3,442	4,600	1,336.46
Nursery stock, cut flowers(MA):									
World	--	--	91,245	115,371	{}	{}	--	27,822	{}
Canada	--	--	5,938	8,297	{}	{}	--	1,299	{}
Latin America	--	--	51,775	63,698	{}	{}	--	18,523	{}
Mexico	--	--	997	1,743	{}	{}	--	563	{}
Central America	--	--	2,484	3,674	{}	{}	--	1,030	{}
Guatemala	--	--	941	1,215	{}	{}	--	277	{}
Costa Rica	--	--	1,110	1,816	{}	{}	--	557	{}
S. America	--	--	47,638	57,408	{}	{}	--	16,679	{}
Colombia	--	--	46,127	55,339	{}	{}	--	16,057	{}
Peru	--	--	1,340	1,511	{}	{}	--	400	{}
W. Europe	--	--	29,806	37,970	{}	{}	--	6,938	{}

See footnotes at end of table.

Table 5--U.S. agricultural imports: Quantity, value, and unit value by commodity and country, October-February 1982/83 and 1983/84, and February 1984--continued

Commodity and country	October-February						February 1984		
	Quantity		Value (1,000 dol.)		Unit value (\$)		Quantity	Value (1,000 dol.)	Unit value (\$)
	1982/83	1983/84	1982/83	1983/84	1982/83	1983/84			
Nursery stock, cut flowers(MA):									
EC	--	--	29,617	37,573	(1)	(1)	--	6,812	(1)
Netherlands	--	--	27,703	35,668	(1)	(1)	--	5,962	(1)
Belgium-Luxembourg	--	--	1,146	1,086	(1)	(1)	--	536	(1)
Asia	--	--	2,266	3,194	(1)	(1)	--	852	(1)
W. Asia (*ideast)	--	--	975	1,766	(1)	(1)	--	567	(1)
Israel	--	--	928	1,764	(1)	(1)	--	567	(1)
Africa	--	--	1,088	1,648	(1)	(1)	--	169	(1)
Sub-Sahara	--	--	1,070	1,644	(1)	(1)	--	166	(1)
Rep S. Africa	--	--	947	1,519	(1)	(1)	--	142	(1)
Developed countries	--	--	38,735	50,781	(1)	(1)	--	9,151	(1)
Less devel countries	--	--	52,501	64,579	(1)	(1)	--	18,670	(1)
Other vegetable prods(MT):									
World	4,850	7,191	14,332	14,136	2,955.02	1,965.74	7,083	2,298	2,122.04
Latin America	2,710	5,759	5,606	9,187	2,053.64	1,595.32	832	1,471	1,767.94
Mexico	2,728	5,709	5,605	9,148	2,054.64	1,602.34	830	1,464	1,764.82
W. Europe	1,666	1,055	8,201	4,658	4,922.66	4,415.26	136	708	5,207.58
EC	1,525	957	7,965	4,489	5,223.25	4,690.75	136	704	5,179.64
Denmark	486	292	4,606	2,128	9,478.15	7,288.46	32	239	7,480.91
United Kingdom	172	171	1,529	1,099	8,886.69	6,425.12	27	150	7,528.76
Netherlands	24	0	314	0	13,096.08	.00	0	0	.00
Belgium-Luxembourg	40	164	60	230	1,506.92	1,405.48	40	58	1,442.55
Fed Rep Germany	759	220	1,326	341	1,747.10	1,548.14	0	0	.00
Italy	22	91	99	653	4,516.23	7,177.92	43	245	5,701.93
Other W. Europe	141	98	236	169	1,671.56	1,725.05	0	4	.00
Finland	120	97	186	156	1,552.94	1,607.65	0	0	.00
E. Europe	304	114	370	158	1,216.77	1,388.23	34	63	1,845.00
Hungary	303	114	356	158	1,173.34	1,388.23	34	63	1,845.00
Developed countries	1,733	1,294	8,294	4,782	4,786.13	3,695.62	217	763	3,514.25
Less devel countries	2,813	5,783	5,666	9,194	2,014.25	1,589.91	832	1,473	1,770.25
Cent plan countries	304	114	371	159	1,221.65	1,395.18	34	63	1,845.00
Selected non-ag imports(MA):									
World	--	--	2,372,235	3,020,460	(1)	(1)	--	603,644	(1)
Fertilizers(MT):									
World	4,849,444	6,534,296	530,314	668,621	108.91	102.32	1,428,601	155,327	108.71
Potassium(MT):									
World	2,629,864	3,488,034	220,052	269,155	83.67	77.16	725,808	58,567	80.69
Nitrogen(MT):									
World	1,974,706	2,742,282	265,711	349,371	134.56	127.40	633,103	85,094	134.41
Phosphate(MT):									
World	111,589	99,242	18,172	18,802	162.85	189.46	16,213	1,226	198.99
Mixed or organic fertilizers(MT):									
World	153,285	204,738	26,379	31,293	172.09	152.84	53,477	8,440	157.82
Fish(MT):									
World	12,480,370	9,503,590	1,383,727	1,581,976	110.87	166.46	2,115,752	278,235	131.51
Fish fresh or prep(MT):									
World	291,691	304,434	582,744	585,648	1,997.81	1,923.73	64,043	117,331	1,832.06
Shellfish(MT):									
World	95,905	124,265	764,599	970,697	7,972.46	7,811.51	19,177	157,118	8,193.06
Fish prods, other(MT):									
World	12,092,774	9,074,891	36,384	25,631	3.01	2.82	2,032,532	3,786	1.86
Ag chemicals(MT):									
World	0	24,761	0	108,838	.00	4,395.55	6,371	33,625	5,277.80
Fungicides(MT):									
World	0	2,552	0	16,017	.00	6,276.19	441	3,915	8,876.91
Herbicides(MT):									
World	0	16,131	0	57,656	.00	3,574.24	4,254	19,919	4,682.49
Insecticides(MT):									
World	0	2,453	0	21,351	.00	8,773.86	632	4,933	7,805.90
Other pesticides(MT):									
World	0	3,625	0	13,815	.00	3,811.00	1,044	4,858	4,652.82
Farm machinery(MA):									
World	--	--	431,765	626,729	(1)	(1)	--	131,411	(1)
Tractors & self-prop mach(MO):									
World	25,119	49,812	245,038	332,194	6,977.35	6,668.96	9,826	60,284	6,135.20
Other ag mach & parts(MA):									
World	--	--	186,727	294,535	(1)	(1)	--	71,126	(1)
Tobacco - mfg(MA):									
World	--	--	26,430	34,296	(1)	(1)	--	5,041	(1)

-- Not available.

(1) Unit value cannot be computed.

Commodity Prices Higher

Price forecasts for U.S. grains and oilseeds in fiscal year 1984 have dropped in recent months, with corn and soybean prices lagging most. Developments keeping prices below earlier forecasts include weaker than expected demand in domestic and export markets and larger than anticipated crop supplies in the United States and abroad. Even so, yearly average prices for corn and soybeans will likely set records, topping the marks of a few years ago when supplies were also short.

Wheat Prices Unchanged

Wheat prices in fiscal year 1984 are expected to remain unchanged from last year. The price-boosting impact of lower ending stocks expected for 1984 is offset by prospects for another large wheat crop and by a lower loan rate for next year's crop. Fiscal year 1984 pricing patterns are different from last year. Throughout fiscal year 1983, prices rose, reaching a year-end peak in anticipation of a smaller crop. Prices peaked in the summer, fell during the autumn to below the 1984 loan rate of \$134 a ton (\$3.65 a bushel), and are approaching the 1984/85 \$121-a-ton loan rate (\$3.30 a bushel). Last year's farm and export prices averaged \$130 per ton (\$3.53 a bushel) and \$160 (\$4.35 a bushel), respectively, and forecasts for fiscal year 1984 remain about the same.

Corn Prices To Hit Record

Last fall, USDA forecast the average farm price for 1984 corn between \$138 and \$145 a ton (\$3.50-\$3.70 a bushel), but that forecast has been lowered to \$126-\$134 (\$3.20-\$3.40 a bushel) in response to recently declining prices. Since the high of \$132 a ton (\$3.35 a bushel) in August, prices have fallen more than \$10 (26 cents a bushel). The extent of the price decline caught many by surprise, but in retrospect, the earlier forecast was overly optimistic. Some market developments adding to recent price weakness include increased use of wheat as feed and the continual strength of the dollar, which has limited foreign demand. Nonetheless, average corn prices in 1984 are forecast at record levels because of the extremely short supplies. To reach the forecast, corn prices will have to rise from the current level to over \$130 a ton (\$3.35 a bushel) sometime this year and could reach the September 1975 record of \$136 (\$3.45 a bushel).

Soybean Prices Also To Set a Record

Although soybean farm prices in fiscal year 1984 are expected to average between \$275 and \$300 a ton (\$7.50-\$8.20 a bushel), they were forecast last September to average \$330 (\$9 a bushel). Again, an overly optimistic forecast was lowered. Market developments, such as increases in the size of the U.S. crop, prospects for larger Southern Hemisphere exports, and weakened foreign import demand also played a role. Price prospects for soybean meal and oil have mirrored that for soybeans. U.S. soybean prices still have to increase during

the year to reach the forecast, emphasizing the likelihood of price rationing later in the year.

Domestic Use
Reacts to Prices

Relatively low domestic wheat prices and high corn and soybean prices will cause wheat feeding to set a post-World War II record high and will reduce the domestic use of corn and soybeans. Record wheat feeding has been significant in moderating corn and sorghum feed demand and price prospects. Other feed grains are also being substituted for corn to a greater extent than anticipated. Wheat is also higher in protein than corn, thereby reducing the need for protein supplements in feeds and helping cut soybean meal demand.

Foreign Use and
U.S. Exports
Affected

Movements in U.S. export prices are responsible for many changes in foreign use. At the export terminal, the price premium of wheat over corn is expected to average about half that of last year. The soybean price premium over corn will increase sharply, by about 40 percent. Increased use of wheat abroad is anticipated this year because of its attractive price. In the European Community (EC), for example, wheat feeding will increase about one-third. Soybean and soybean meal imports into the EC will fall precipitously because of high prices. Some countries, such as South Korea and Spain, may import feed wheat rather than coarse grains. (Bradley Karmen, World Analysis Branch)

Table 6--Domestic and foreign wheat prices

Year and month	United States					Foreign	
	Farm 1/	Kansas City 2/	Gulf ports 3/	Rotterdam 4/	Argentina 5/	Canada 6/	Australia 7/
Dollars per metric ton							
1983:							
January	132	147	166	186	148	167	167
February	132	150	165	188	143	167	166
March	134	154	167	175	141	170	169
April	139	155	168	189	134	169	171
May	139	149	163	184	125	172	165
June	129	144	151	182	128	166	163
July	123	136	148	181	138	166	157
August	133	143	154	185	142	172	159
September	134	143	157	186	152	172	159
October	133	141	154	186	139	170	155
November	130	140	153	187	133	167	152
December	128	141	153	191	128	170	152
1984:							
January	129	140	153	193	129	170	153
February	123	136	151	183	125	174	148

1/ Winter wheat. 2/ No. 1, Hard Winter, ordinary protein. 3/ No. 2, Hard Winter, ordinary protein, FOB vessel. 4/ U.S., No. 2 Hard Winter, 13.5 percent, CIF. Beginning July 1982, DNS, 14 percent, CIF. 5/ FOB Buenos Aires. 6/ No. 1, CWRS, 13.5 percent, in-store, Thunder Bay. 7/ ASW, FOB.

Table 7--Corn, sorghum, rice, and cotton prices

Year and month	Corn				Sorghum	Rice	Cotton	
	Farm 1/	Central Illinois 2/	Gulf ports 3/	Rotterdam 4/	Argentina 5/	U.S. 6/	Houston 7/	U.S. 8/
Dollars per metric ton								
1983:								
January	93	92	109	120	104	117	419	1,326
February	101	103	118	130	114	123	419	1,361
March	107	111	124	138	123	125	419	1,456
April	116	121	134	147	132	133	419	1,440
May	119	122	135	147	125	137	419	1,475
June	120	124	136	145	122	134	421	1,588
July	123	129	141	150	131	128	428	1,549
August	132	141	155	169	146	138	430	1,608
September	131	137	151	162	147	141	433	1,580
October	124	132	149	161	148	134	441	1,588
November	125	151	149	160	152	136	441	1,618
December	124	129	144	157	151	131	441	1,610
1984:								
January	124	126	144	156	138	130	446	1,555
February	120	124	138	152	129	127	446	1,574

1/ No. 1 yellow. 2/ No. 3 yellow, FOB vessel. 3/ U.S., No. 2, bulk, CIF. 4/ FOB Buenos Aires. 5/ Long grain, FOB mill. 6/ 9 market average, SLM 1-1/16 inch.

Table 8--U.S. and North European soybean and product prices

Year and month	Soybeans				Soybean oil		Soybean meal, 44% protein		
	Farm	Central Illinois	Gulf ports	Rotterdam	U.S.	Dutch	U.S.	Hamburg	Rotterdam
		1/	2/	3/		4/		4/	5/
Dollars per metric ton									
1983:									
January	204	206	225	235	364	397	199	239	216
February	208	209	227	239	381	395	194	232	211
March	214	213	228	240	391	374	197	228	211
April	222	227	242	253	427	434	206	233	219
May	222	224	238	252	437	434	203	231	217
June	217	218	233	243	435	425	194	222	210
July	231	236	251	263	476	477	211	236	226
August	278	304	305	339	663	651	259	294	279
September	304	321	333	350	756	736	257	298	277
October	292	303	320	329	672	685	251	289	267
November	287	295	317	324	615	634	248	281	265
December	273	286	304	311	603	644	240	271	256
1984:									
January	288	274	292	305	623	692	222	255	237
February	258	265	281	293	600	669	205	243	221

1/ No. 2 yellow. 2/ No. 2 yellow, FOB vessel. 3/ U.S. No. 3 yellow, CIF. 4/ FOB, ex-mill. 5/ U.S., CIF Rotterdam.

Table 9--U.S. import prices

Year and month	Coffee	Cocoa beans	Sugar	Rubber
	New York	Futures price	New York	New York
	1/	2/	3/	4/
Dollars per metric ton				
1983:				
January	2,954	1,711	468	977
February	2,866	1,850	480	1,082
March	2,822	1,766	482	1,237
April	2,800	1,781	494	1,283
May	2,822	1,980	498	1,252
June	2,822	2,200	497	1,221
July	2,822	2,196	487	1,283
August	2,822	2,198	497	1,316
September	2,866	2,050	489	1,321
October	3,109	2,013	484	1,321
November	3,219	2,141	481	1,290
December	3,351	2,469	473	1,281
1984:				
January	3,307	2,540	474	1,270
February	3,329	2,443	483	1,283

1/ Brazilian. 2/ Average of nearest three active futures-trading months. 3/ Raw cane. 4/ Crude, No. 1, ribbed smoked sheets.

Dollar's Foreign Exchange Value Declines

The value of the U.S. dollar has declined dramatically in the first 2 months of 1984. European currencies are the primary beneficiaries, most notably the German mark. The dollar's value relative to the Japanese yen or Canadian dollar has changed very little, continuing the trend established in 1983.

Currency Preference Shifts

The disappointing performance of the U.S. stock market started the tentative movement out of the dollar and into the German mark. This pattern is now recognizable as a clear shift in currency preferences. Wary investors forsook U.S. investments for German alternatives because of rapidly advancing prices on the Bonn bourse. As a result, demand significantly increased for German marks.

German Mark Stronger

The functioning of the European Monetary System (EMS) guaranteed that other continental currencies would follow the lead of the German mark. The EMS is a joint float of Common Market monies (excluding the British pound and Greek drachma). When one currency exhibits considerable strength, the rest are carried along in its wake. This is most noticeable whenever the most frequently traded currency, the German mark, moves sharply either up or down.

Relative interest movements also point to the strength accorded the mark in foreign exchange markets. Its appreciation has been all the more impressive given the sharp increase in the interest rate advantage accorded the U.S. dollar, from 3.6 percent at the end of January to 3.9 at mid-February. Had the same jump occurred at the end of 1983, the dollar would probably be sitting above 3 marks. There will be considerable volatility in the dollar/mark ratio throughout remainder of the spring.

Currency Traders Expect Rise in Inflation Rate

The above activity in currency markets also points to expectations of higher inflation in the United States. As price rises accelerate, the real rate of return on dollar assets declines and demand for dollars decreases. Inflation rates fell from 1981 through 1983, and the increasing real rate of return on dollar-denominated instruments became the most important reason for those wishing to acquire U.S. currency. The dollar also became a haven for those wishing to maintain liquidity; the real return on deposits made U.S. assets much more desirable than gold. However, the recent upward trend in the value of gold also adds fuel to the belief that an inflation hedge will be needed soon and reinforces the same notion held in currency markets.

Declining U.S. Stock Market Price

The psychological impact of lackluster U.S. stock prices has also played an important role in leading to the dollar's demise. First, many view the drop in stock market averages as

a precursor of slower economic growth. Second, falling stocks during what is normally a period of advance (the start of the year) have added to the notion that rates of return are declining sharply. If potential real income falls, the appeal of U.S. currency will also diminish.

A further sign of the eroding confidence in the U.S. dollar is the indifference of traders to normally heady economic news. There was no enthusiasm for reports of strong economic growth in the fourth quarter of 1983, narrowing current account deficits in December 1983, and improvements in retail sales. (David Stallings, World Analysis Branch)

Table 10--Foreign Currency Units per U.S. Dollar

Period	: German : mark	: Japanese : yen	: British : pound	: Dutch : guilder	: Canadian : dollar
Average 1981:	: 2.257	: 220.2	: .4983	: 2.492	: 1.198
1982:	:	:	:	:	:
January	: 2.293	: 224.7	: .5300	: 2.513	: 1.192
February	: 2.365	: 235.1	: .5410	: 2.593	: 1.214
March	: 2.379	: 240.7	: .5536	: 2.617	: 1.220
April	: 2.397	: 244.9	: .5638	: 2.673	: 1.230
May	: 2.308	: 236.5	: .5521	: 2.658	: 1.225
June	: 2.430	: 251.0	: .5685	: 2.680	: 1.275
July	: 2.464	: 255.1	: .5760	: 2.719	: 1.268
August	: 2.477	: 258.8	: .5791	: 2.745	: 1.250
September	: 2.502	: 262.6	: .5837	: 2.740	: 1.234
October	: 2.530	: 271.3	: .5890	: 2.759	: 1.229
November	: 2.555	: 265.1	: .6119	: 2.786	: 1.226
December	: 2.419	: 241.0	: .6180	: 2.671	: 1.238
Average 1982	: 2.427	: 248.8	: .5722	: 2.669	: 1.233
1983:	:	:	:	:	:
January	: 2.389	: 232.5	: .6341	: 2.628	: 1.228
February	: 2.428	: 236.1	: .6525	: 2.676	: 1.227
March	: 2.408	: 238.0	: .6706	: 2.681	: 1.226
April	: 2.439	: 237.6	: .6505	: 2.747	: 1.232
May	: 2.465	: 234.7	: .6358	: 2.772	: 1.228
June	: 2.548	: 240.0	: .6456	: 2.854	: 1.232
July	: 2.590	: 240.4	: .6539	: 2.896	: 1.232
August	: 2.673	: 244.4	: .6654	: 2.990	: 1.233
September	: 2.670	: 242.9	: .6669	: 2.986	: 1.232
October	: 2.603	: 232.7	: .6676	: 2.918	: 1.232
November	: 2.682	: 234.9	: .6765	: 3.006	: 1.237
December	: 2.749	: 234.3	: .6971	: 3.084	: 1.247
Average 1983	: 2.554	: 237.4	: .6597	: 2.853	: 1.232
1984:	:	:	:	:	:
January	: 2.810	: 233.7	: .7102	: 3.158	: 1.248
February	: 2.698	: 233.5	: .6931	: 3.043	: 1.248

Canada Remains An Important U.S. Customer

Canada and the United States are not only major competitors in international grain and oilseed markets but are also major customers for each other's agricultural products. U.S. agricultural exports to Canada in 1983 were valued at \$1.9 billion, making Canada the United States' fifth largest customer. The United States provides about 60 percent of Canada's total agricultural imports. On the other hand, values for U.S. agricultural imports from Canada in 1983 equaled \$1.5 billion, 9 percent of total U.S. agricultural imports. The United States is Canada's third largest market and takes about 20 percent of Canada's agricultural exports.

U.S. agricultural export values to Canada in 1983 were almost 2 percent greater than in 1982, but remained below the \$2.1 billion record achieved in 1981. For fiscal year 1984, U.S. exports are forecast to increase about 2 percent based on higher prices for many commodities, a moderately expanding Canadian economy, and a steady or slightly depreciating U.S. dollar.

U.S. Fruit and Vegetable Exports Continue Large

Canada imports significant quantities of fruits, vegetables, and nuts, products the country cannot grow or produce in sufficient quantities. The United States is the principal supplier, providing over 60 percent of fruit and nut imports and 75 percent of vegetable imports. U.S. exports of these items to Canada were valued at over \$800 million in 1983, or 44 percent of total U.S. agricultural exports to Canada.

Canadian production affects U.S. exports; record U.S. fruit shipments in 1981 and 1982 followed poor 1981 Canadian crops. Canadian fruit production in 1983 was slightly above that of 1982, but vegetable production fell below the 1982 record. U.S. exports of these products are expected to increase about 3 percent in fiscal year 1984, reflecting both improved Canadian incomes and higher prices resulting from the severe December freeze.

U.S. Cotton Exports Gain

U.S. cotton exports to Canada increased sharply in 1983 after falling off in 1982. Exports were stimulated by the expanding Canadian economy and government measures to limit textile imports that encouraged greater imports of raw cotton for manufacturing. Cotton exports are forecast to decline slightly in 1984 as the rate of sales and shipments has slowed from last year. U.S. supplies are expected to tighten later in 1984, and Canada could increase imports from other countries. (The United States has supplied over 90 percent of Canada's cotton recently.) Nevertheless, the value of U.S. exports could increase about 10 percent due to higher prices.

Canada Dominates
Animal Products
Trade

Total trade in animal products between the two countries in 1983 surpassed \$1 billion in value; Canada dominated this exchange with exports of \$712 million in 1983. Even though Canada's pork exports were down in 1983, they remained substantially above historical levels. Live hog exports to the United States were up almost 75 percent because of price differentials and large supplies in Western Canada. Canada's exports of beef and pork to the United States have grown steadily in recent years, aided by large supplies and the price advantage afforded by the depreciated Canadian currency.

U.S. export values of animal products totaled \$288 million in 1983, and little change is forecast for fiscal year 1984. Pork exports were up sharply the first quarter of 1984 due to large U.S. supplies and lower prices, but exports will taper off as the situation reverses itself later in the year. The volume of U.S. poultry exports is expected to decline in 1984, but the value will increase about 10 percent due to higher prices. Canada has banned imports of certain poultry products from four States in response to the outbreak of avian flu.

Canadian Self-
Sufficiency Grows
in Corn and
Soybeans

Although the United States exported \$360 million worth of grains and oilseeds to Canada in 1983, Canada continues its trend toward self-sufficiency, especially in coarse grains and soybeans in the East (see figure). Eastern Canadian production of corn and soybeans has increased significantly over the past decade, displacing some U.S. exports.

Canada's feed grain policy affects U.S. corn exports. U.S. corn, Ontario corn, and Western Canadian barley compete for the Eastern feed grain market where much of Canada's pork and dairy industry is located. The share accounted for by each fluctuates in response to market conditions. Although coarse grain prices in Canada and the United States tend to move together, discounts or premiums among the various grains appear, depending on supplies and export prospects.

The value of U.S. coarse grain exports is forecast to decline 40 percent in fiscal year 1984. U.S. exports have been falling since the summer of 1983, reflecting large shipments of low-priced Western barley into Eastern Canada and adequate supplies of Ontario corn. However, Canadian coarse grain production fell 20 percent in 1983, and the pace of U.S. exports--down 92 percent the first quarter of fiscal year 1984--is expected to pick up during the year. Higher prices due to increased Canadian exports will make Western barley less attractive in Eastern Canada. Ontario corn exports are higher than anticipated, so feed grain supplies will become tighter as the year progresses.

The value of U.S. soybean exports also declined sharply the first quarter of fiscal year 1984 and is forecast to fall over 10 percent from that of 1983. Higher prices and a significant increase in rapeseed crush have reduced the demand for soybeans. Both vegetable oil and meal exports to Canada are expected to drop in volume but increase in value for 1984.

Canadian Agricultural Exports Increasing to the United States

Overall, total value of U.S. exports of oilseeds and products is forecast to remain unchanged in 1984.

While U.S. agricultural exports to Canada have increased 13 percent in the last 5 years, Canadian agricultural exports to the United States have more than doubled. Much of Canada's exports are of a regional nature--fresh vegetables, potatoes, and pork to the Northeast and grain and oilseed products to the Northwest. The largest single value item is live animals, mostly feeder and slaughter cattle and feeder calves.

Some of the growth in Canadian exports can be explained by the exchange rate differential, which has widened in Canada's favor since 1976. This factor gives Canada a significant price advantage and has contributed to a shift in the flow of some products, such as pork.

The volume of Canadian potato exports to the United States has doubled since 1980, causing much concern among Northeastern potato producers. However, in late 1983, the U.S. International Trade Commission found that Canadian exports of round, white potatoes were not hurting the Northeastern potato industry. Canadian exports may be limited this year because of a reduced crop, but prices are significantly above those of a year ago. (Carol A. Goodloe, North America and Oceania Branch)

Canada Ratio of imports to consumption

Percent

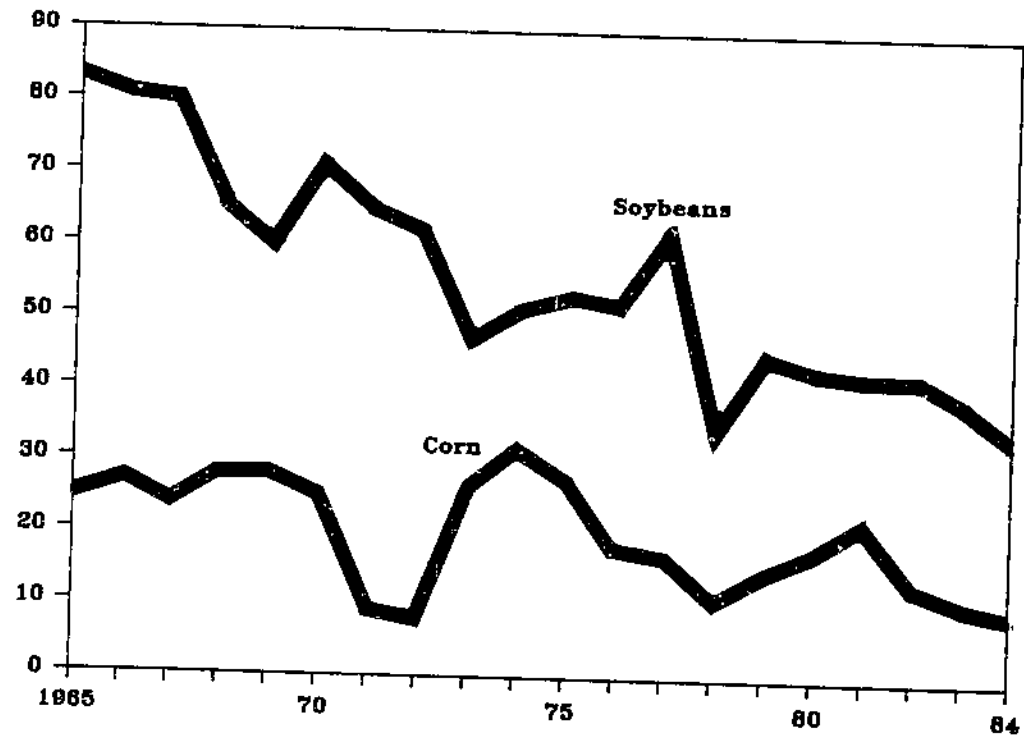

Table 11--U.S. agricultural imports from Canada

Item	1981		1982		1983	
	Volume	Value	Volume	Value	Volume	Value
	1,000	Million	1,000	Million	1,000	Million
	metric	dollars	metric	dollars	metric	dollars
	tons		tons		tons	
Animals and prod.:	--	550	--	728	--	729
Live animals 1/:	--	196	--	271	--	280
Beef and veal :	54	109	57	114	59	116
Pork :	90	147	126	245	124	207
Grains and prod.:	--	191	--	221	--	239
Vegetables and						
prod.:	--	63	--	76	--	90
Potatoes :	178	32	217	28	139	24
Fruits and prod.:	--	37	--	42	--	39
Other :	--	274	--	284	--	362
Total :	--	1,115	--	1,351	--	1,459

-- = Not applicable.

1/ Excluding poultry.

Table 12--U.S. agricultural exports to Canada

Item	1981		1982		1983	
	Volume	Value	Volume	Value	Volume	Value
	1,000	Million	1,000	Million	1,000	Million
	metric	dollars	metric	dollars	metric	dollars
	tons		tons		tons	
Animals and prod.:	--	333	--	278	--	288
Beef and veal :	8	28	7	22	6	24
Pork :	12	28	9	23	10	24
Poultry meat :	12	18	16	24	18	28
Grains and prod.:	--	172	--	153	--	148
Coarse grains :	771	108	443	57	309	51
Rice :	101	47	110	46	99	42
Fruits and prep.:	--	436	--	435	--	420
Fresh fruit :	528	256	765	268	529	265
Vegetables and						
prep.:	--	344	696	326	671	323
Fresh						
vegetables :	652	240	602	231	588	233
Nuts and prep. :	--	58	57	68	66	70
Feeds and fodders:	--	53	236	56	214	52
Oilseeds and						
prod.:	--	209	756	199	721	211
Soybeans :	282	73	328	74	250	64
Oilcake and						
meal :	342	84	362	80	398	98
Cotton, ex.						
linters :	55	102	39	56	55	80
Other :	--	351	--	249	--	252
Total :	--	2,058	--	1,820	--	1,844

-- = Not applicable

U.S. Agricultural Exports Under Government-Financed Programs Declined

For the second consecutive year, U.S. agricultural exports under concessional Government-financed programs declined. The total value for calendar year 1983 fell 10 percent to \$1.14 billion and a volume of 5.6 million metric tons. Exports of Public Law (P.L.) 480 Title II donations declined. Egypt, Pakistan, India, Bangladesh, and Sudan were the leading recipients for concessional shipments. Major commodities exported were wheat (\$478 million), rice (\$147 million), soybean oil (\$128 million), wheat flour (\$126 million), and corn (\$103 million). Government programs accounted for 4 percent of all U.S. agricultural shipments.

P.L. 480 Title I long-term credit sales rose slightly in value to \$756 million in 1983, but volume dropped 6 percent below those in 1982. Title I sales accounted for 66 percent of concessional Government-financed programs in 1983. Wheat accounted for half of the Title I sales in 1983 and went to 19 countries, including Egypt, Sudan, Morocco, Bolivia, Sri Lanka, and El Salvador.

Rice, the second leading commodity under Title I sales, rose 39 percent to \$132 million. Export volume of 382,000 metric tons represented a 22-percent increase over 1982 due mainly to delays in shipments under P.L. 480. Rice shipments under Title I went primarily to Indonesia, Somalia, Peru, Liberia, and Bangladesh.

Shipments under Title II donations totaled \$286 million and 1.4 million metric tons in calendar year 1983, down 25 percent from the previous year. Half of Title II donations were distributed through voluntary relief agencies, one-third through the World Food Program, and the remainder under government-to-government arrangements.

India, Poland, and Peru received over half the voluntary relief donations. Wheat and wheat products, soybean oil, and nonfat dry milk were major commodities distributed to these countries under relief donations. Pakistan and India received 50 percent of the World Food Program donations. Bangladesh, the largest recipient of government-to-government wheat shipments, received over half of the total value.

Agency for International Development (AID) disbursements totaled \$98 million, 10 percent of concessional sales. About 89 percent of AID disbursements went to Egypt, with corn the major commodity. (Fannye Lockley, World Analysis Branch)

TABLE 13—U.S. AGRICULTURAL EXPORTS: CONCESSIONAL GOVERNMENT-FINANCED PROGRAMS AND COMMERCIAL, BY COMMODITY, CALENDAR YEAR 1983

COMMODITY	UNIT	LONG-TERM CREDIT SALES	PUBLIC LAW 480		VOLUNTARY RELIEF AGENCIES	AID		TOTAL	
			GOVT.- GOVT.	WORLD FOOD PROGRAM		MUTUAL SECURITY	GOVT. PROGRAMS	COM- MERCIAL	AGRIC. EXPORTS
BABY CHICKS	MNO	0	0	0	0	4	4	13194	13198
BUTTER	MT	0	0	0	11077	0	11077	16495	27572
CHEESE	MT	0	0	0	6417	0	6417	11016	17433
MILK-NONFAT DRY	MT	0	9167	28994	72159	0	110320	123841	234161
WHEAT	MT	2370050	183126	337913	125632	51469	3068190	35401111	38469301
WHEAT FLOUR	MT	430479	543	9955	71346	20217	532540	1160470	1693010
BULGUR WHEAT	MT	100	112	30285	120244	0	150741	66934	217675
RICE	MT	361776	18868	11257	23147	105	435153	1980415	2415568
CORN	MT	269715	45316	35557	1688	419788	772064	46756479	47528543
GRAIN SORGHUMS	MT	24609	15877	18274	2999	0	61759	5218662	5280421
OATS, ROLLED	MT	0	218	95	4229	0	4542	-2290	2252
CORNMEAL	MT	140	5205	17051	33789	0	56185	140974	197159
WHEAT-FLOUR-SOYA	MT	0	0	1097	1123	0	2220	6911	9131
CORN-SOYA-MILK	MT	201	402	11546	79315	0	91464	57873	149337
EDIBLE PREPARATIONS, N.E.C.	MT	0	0	1432	1730	0	3162	33560	36722
SOYA-SORGHUM-GRITS	MT	0	0	4033	12729	0	16762	0	16762
GIL-SOYBEAN	MT	154993	12637	15299	41995	0	224924	560779	785703
GIL-COTTONSEED	MT	15869	0	0	0	0	15869	178934	194803
SUNFLOWERSEED OIL	MT	8920	0	0	0	0	8920	272469	281389
GILCAKE & MEAL	MT	0	0	0	0	43163	43163	6696951	6740114
SEEDS	MT	0	0	0	0	155	155	268466	268621
TALLOW, INEDIBLE	MT	0	0	0	0	5382	5382	1309228	1314610
POULTRY FEED, PREPARED	MT	0	0	0	0	1335	1335	140812	142147
BEANS-DRIED	MT	1237	0	0	0	0	1237	227929	229166
PEAS-DRIED	MT	0	0	2151	179	0	2330	142503	144833
LENTILS-DRIED	MT	0	1897	0	0	0	1897	40909	42806
COTTON, EX LINTERS	MT	6388	0	0	0	0	6388	1194585	1200973
TOBACCO, UNMANUFACTURED	MT	0	0	0	0	2374	2374	235524	237898
VEG. SUBSTANCES, CRUDE, N.E.C.	MT	0	0	0	0	2	2	8241	8243
TOTAL FOR THIS REPORT 1/		3664477	293368	524939	609798	543990	5636572	102249781	107886353

1/ TOTALS EXCLUDE BABY CHICK NUMBERS

TABLE 14--U.S. AGRICULTURAL EXPORTS: CONCESSIONAL GOVERNMENT-FINANCED PROGRAMS AND COMMERCIAL, BY COMMODITY, CALENDAR YEAR 1983

COMMODITY	LONG-TERM CREDIT SALES	PUBLIC LAW 480		VOLUNTARY RELIEF AGENCIES	AID MUTUAL SECURITY	TOTAL GOVT. PROGRAMS	COM- MERCIAL	TOTAL AGRIC. EXPORTS
		GOVT.- GOVT.	WORLD FOOD PROGRAM					
1,000 DOLLARS								
BABY CHICKS	0	0	0	0	14	14	47479	47493
BUTTER	0	0	0	1211	0	1211	37645	38856
CHEESE	0	0	0	703	0	703	30372	31075
MILK-NONFAT DRY	0	1007	3155	7868	0	12030	159583	171613
WHEAT	375533	26775	49235	17801	6347	477691	5758159	6235850
WHEAT FLOUR	102836	126	2342	17455	3042	125801	143978	269779
BULGUR WHEAT	25	25	6601	25532	0	32183	14772	46955
RICE	131521	5417	3208	6929	34	147109	778514	925623
CORN	34804	6674	5397	276	56222	103373	6263800	6367173
GRAIN SORGHUMS	3500	2167	2653	407	0	8727	690340	699067
OATS, ROLLED	0	69	32	1461	0	1562	-440	1122
CORNMEAL	42	1159	3411	7117	0	11729	39328	51057
WHEAT-FLOUR-SOYA	0	0	360	349	0	709	2509	3218
CORN-SOYA-MILK	73	125	3432	24266	0	27896	20119	48015
EDIBLE PREPARATIONS, N.E.C.	0	0	480	576	0	1056	66035	67091
SOYA-SORGHUM-GRITS	0	0	847	2763	0	3610	0	3610
OIL-SOYBEAN	82521	6576	10272	28420	0	127789	296077	423866
OIL-COTTONSEED	7550	0	0	0	0	7550	101251	108801
SUNFLOWERSEED OIL	6609	0	0	0	0	6609	145455	152064
OILCAKE & MEAL	0	0	0	0	10159	10159	1557303	1567462
SEEDS	0	0	0	0	1042	1042	334826	335868
TALLOW, INEDIBLE	0	0	0	0	2166	2166	533950	536116
POULTRY FEED, PREPARED	0	0	0	0	403	403	42534	42937
BEANS-DRIED	677	0	0	0	0	677	107613	108290
PEAS-DRIED	0	0	626	55	0	681	46912	47593
LENTILS-DRIED	0	809	0	0	0	809	17320	18129
COTTON, EX LINTERS	9920	0	0	0	0	9920	1807167	1817087
TOBACCO, UNMANUFACTURED	0	0	0	0	16823	16823	1444845	1461668
VEG. SUBSTANCES, CRUDE, N.E.C.	0	0	0	0	3	3	10242	10245
OTHER	0	0	0	0	0	0	14460416	14460416
TOTAL	755611	50929	92051	143189	98255	1140035	34958104	36098139

TABLE 15--U.S. AGRICULTURAL EXPORTS: CONCESSIONAL GOVERNMENT-FINANCED PROGRAMS AND COMMERCIAL, CALENDAR YEAR 1982, REVISED

COMMODITY	UNIT	LONG-TERM CREDIT SALES	PUBLIC LAW 480			VOLUNTARY RELIEF AGENCIES	AID MUTUAL SECURITY	TOTAL		TOTAL AGRIC. EXPORTS
			GOVT.- GOVT.	WORLD FOOD PROGRAM				GOVT. PROGRAMS	COM- MERCIAL	
BABY CHICKS EX BREEDING	NO	0	0	0	0	0	18992	18992	18739752	18758744
BUTTER	MT	0	0	0	3976	0	3976	3976	58707	62683
CHEESE	MT	0	0	0	4015	0	4015	4015	13921	17936
MILK-NONFAT DRY	MT	0	8515	46325	64397	0	119237	7171	126408	126408
WHEAT	MT	2740973	84472	298269	123952	113698	3361364	37420716	40782080	40782080
WHEAT FLOUR	MT	435913	9058	83657	125340	0	653968	123319	777287	777287
BULGUR WHEAT	MT	398	330	21961	217633	0	240322	-10928	229394	229394
RICE	MT	313608	35145	23879	18445	0	391077	2182970	2574047	2574047
CORN	MT	212416	20292	21459	17175	539370	810712	47978496	48789208	48789208
GRAIN SORGHUMS	MT	0	20683	10834	6005	0	37522	5977537	6015059	6015059
OATS, ROLLED	MT	0	326	169	11647	0	12142	-5204	6958	6958
CORNMEAL	MT	596	2173	24405	47974	0	75148	64813	139961	139961
WHEAT-FLOUR-SOYA	MT	0	0	3284	23704	0	26988	3758	30746	30746
CORN-SOYA-MILK	MT	398	2946	11874	119206	0	134424	184	134608	134608
WHEAT PROTEIN CONC BLEND	MT	0	0	0	673	0	673	10492	11165	11165
EDIBLE PREPARATIONS, N.E.C.	MT	0	0	0	0	0	0	30421	30421	30421
SOYA-SORGHUM-GRITS	MT	0	2537	5035	11584	0	19156	0	19156	19156
OIL-SOYBEAN	MT	170060	28075	38502	66300	3955	306892	625964	932856	932856
OIL-COTTONSEED	MT	21324	0	0	0	0	21324	366195	387519	387519
OILCAKE & MEAL	MT	0	0	0	0	15880	15880	6429144	6445024	6445024
SEEDS	MT	0	0	0	0	28	28	247647	247675	247675
SOY FLOUR (DEFATTED)	MT	0	155	0	546	0	701	7972	8673	8673
TALLOW, INEDIBLE	MT	0	0	0	0	114322	114322	1223241	1337563	1337563
POULTRY FEED, PREPARED	MT	0	0	0	0	1030	1030	167751	168781	168781
PEAS-DRIED	MT	0	0	2835	0	0	2835	116016	118851	118851
LENTILS-DRIED	MT	0	0	0	0	0	0	71317	71317	71317
FRUIT-NUTS PLANT	---	0	0	0	0	0	0	0	0	0
COTTON, EX LINTERS	MT	7684	0	0	0	0	7684	1384086	1391770	1391770
TOBACCO, UNMANUFACTURED	MT	0	0	0	0	1265	1265	258217	259482	259482
TOTAL FOR THIS REPORT		3903370	214707	592488	862572	789548	6362685	104753923	111116608	111116608

1/ TOTALS EXCLUDE BABY CHICK NUMBERS

Reproduced from
best available copy.



113

TABLE 16--U.S. AGRICULTURAL EXPORTS: CONCESSIONAL GOVERNMENT-FINANCED PROGRAMS AND COMMERCIAL, CALENDAR YEAR 1982, REVISED

COMMODITY	LONG-TERM CREDIT SALES	PUBLIC LAW 480		VOLUNTARY RELIEF AGENCIES	AID MUTUAL SECURITY	TOTAL		TOTAL AGRIC. EXPORTS
		GOVT.- GOVT.	WORLD FOOD PROGRAM			GOVT. PROGRAMS	COMM- MERICAL	
1,000 DOLLARS								
BABY CHICKS EX BREEDING	0	0	0	0	8	8	7668	7676
BUTTER	0	0	0	433	0	433	103668	104101
CHEESE	0	0	0	433	0	436	31433	31869
MILK-NONFAT DRY	0	934	5060	6988	0	12982	59376	72358
WHEAT	411000	11197	43593	19745	18614	504156	6171805	6675963
WHEAT FLOUR	110277	1942	19528	29741	0	161488	31814	193304
BULGUR WHEAT	94	84	4925	47915	0	53018	-2294	50734
RICE	24713	9879	6737	5213	0	116542	880774	997316
CORN	24628	2322	2964	2471	61679	94564	5487817	5582381
GRATN SORGHUMS	0	2803	1455	898	0	5146	687109	692255
OATS, ROLLED	0	143	71	4469	0	4683	-1698	2985
CORNMEAL	186	531	5132	9391	0	15240	18225	33465
WHEAT-FLOUR-SOYA	0	0	1140	8504	0	9644	1776	11420
CORN-SOYA-MILK	157	824	3401	33907	0	38289	2674	40962
WHEAT PROTEIN CONC BLEND	0	0	0	375	0	375	13959	14334
EDIBLE PREPARATIONS, N.E.C.	0	0	0	0	0	0	62465	62465
SOYA-SORGHUM-GRITS	0	591	1101	2537	0	4279	0	4279
OIL-SOYBEAN	80792	17759	26660	48211	1882	174804	311579	486383
OIL-COTTONSEED	10678	0	0	0	0	10678	195245	205923
OTILCAKE & MEAL	0	0	0	0	3603	3603	1443327	1446930
SEEDS	0	0	0	0	236	236	308945	309181
SOY FLOUR (DEFATTED)	0	0	0	0	0	0	3327	3547
TALLOW, INEDIBLE	0	60	0	200	0	260	3327	3547
POULTRY FEED, PREPARED	0	0	0	0	49205	49205	527692	576897
PEAS-DRIED	0	0	0	0	347	347	56446	56793
LENTILS-DRIED	0	0	936	0	0	936	45157	46093
FRUIT-NUTS PLANT	0	0	0	0	0	0	33380	33380
COTTON, EX LINTERS	11168	0	0	0	2	2	4372	4374
TOBACCO, UNMANUFACTURED	0	0	0	0	8606	8606	1537935	1546541
OTHER	0	0	0	0	0	0	15373377	15373377
TOTAL	743202	49569	122703	221474	144182	1281130	35341467	36622597

USDA Support for Exporters

Keep a step ahead of your competitors by getting the best government forecasts around on commodity-specific export potential through 1990 for selected countries in Africa, Asia, Latin America, and the Mideast.

Export Market Profiles is a new series produced jointly by USDA's Economic Research Service and Foreign Agricultural Service. Each title in the series (approximately 20 titles in all) will highlight the production potential of one country's agricultural sector, major trade policies, and export potential for U.S. commodities.

Four titles in the **Export Market Profiles** series are now available; see highlights and ordering information below.

BRAZIL. 28 pp. \$1.50. GPO no. 001-000-04396-0.

Currently one of top 20 importers of U.S. ag products, but unlikely to remain so...Other exporters challenging U.S...Market afflicted by growing debt, stagnant economy...Promotional activities could brighten picture for U.S.

HONDURAS. 20 pp. \$1.50. GPO no. 001-000-04397-8.

Imports limited mostly to basic foods...Growth expected for imports of wheat, corn, oilseed meal, dried milk, beverage concentrates...Imports fueled by increasing population...Imports limited by poverty, high debt, sluggish economy, lack of foreign exchange.

TAIWAN. 96 pp. \$4.50 GPO no. 001-000-04345-5.

Depends almost entirely on U.S. imports for feed grains, soybeans, wheat, cotton, wool... 'Buy American' policy, initiated in 1977, boosted sales of U.S. commodities to \$1.2 billion in 1982...Further import growth expected.

DOMINICAN REPUBLIC. 36 pp. \$3.50. GPO no. 001-000-04363-1.

U.S. supplies nearly 90% of total food imports...Prospects good for growth of U.S. exports of wheat, corn, soybeans, vegetable oils, milk, meat.

To order write to Superintendent of Documents, U.S. Government Printing Office, Washington, D.C. 20402. Make check or money order payable to Superintendent of Documents. Be sure to include the GPO number of the report in your order. For faster service, call GPO's order desk at (202) 783-3238 and charge your purchase to your VISA, MasterCard, or GPO deposit account. Foreign addresses, add 25 percent.

Other titles in the series will soon be forthcoming. As they become available, they will be advertised in **ERS Abstracts**, a free newsletter published 4-5 times per year. To subscribe, write to ERS Abstracts-EMP, EMS-INF, Room 4309-S, U.S. Department of Agriculture, Washington, D.C. 20250.

More aggressive U.S. marketing and a re-direction of trade programs already in place would help to close the gap with the European Community in the world market for high-value agricultural products (HVP's).

The potential payoff in closing that gap is impressive: If by 1990 the U.S. expanded its HVP exports by half again as much as the present level, it would gain an additional \$50 billion in GNP and an additional 1 million U.S. jobs.

The U.S. share of world trade in HVP's, chiefly processed and semiprocessed food products, stagnated at about 10 percent from 1970-80, while the EC share, with its exports growing by 20 percent per year in that decade, stood at five times the U.S. level.

For more information on the growing market in HVP exports and the not always friendly U.S.-EC competition, be sure to get "High-Value Agricultural Exports: U.S. Opportunities in the 1980's." See box for ordering information.

HOW TO ORDER

For your copy of "High-Value Agricultural Exports: U.S. Opportunities in the 1980's" (GPO no. 001-000-04371-4), send \$4.50 in check or money order to Superintendent of Documents, U.S. Government Printing Office, Washington, D.C. 20402. Make check or money order payable to Superintendent of Documents. Be sure to include the GPO number in your order. For faster service, call GPO's order desk at (202) 783-3238 and charge your purchase to your VISA, MasterCard, or GPO deposit account. Foreign addresses, add additional 25 percent.

Closing the U.S. Ag Export Gap

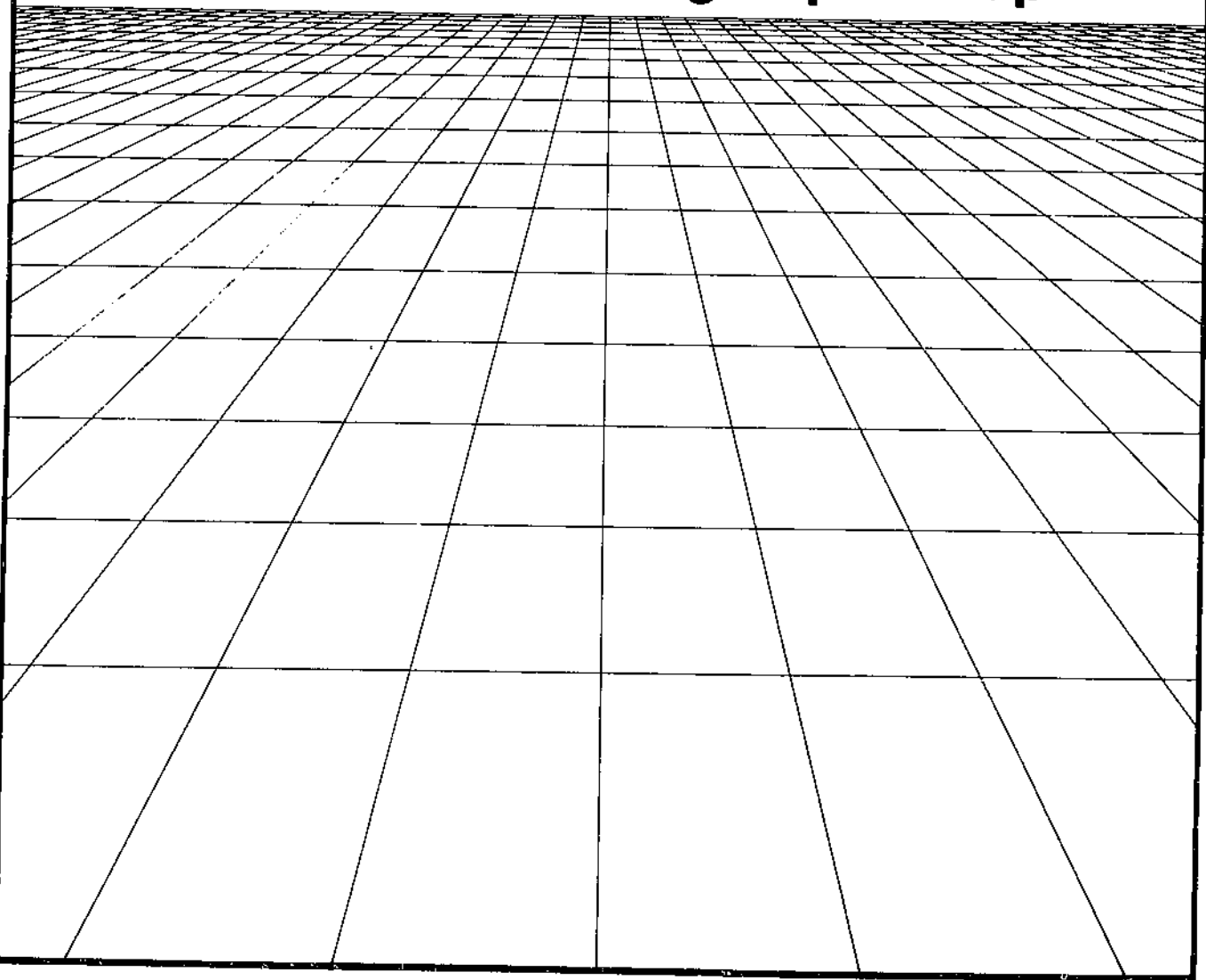

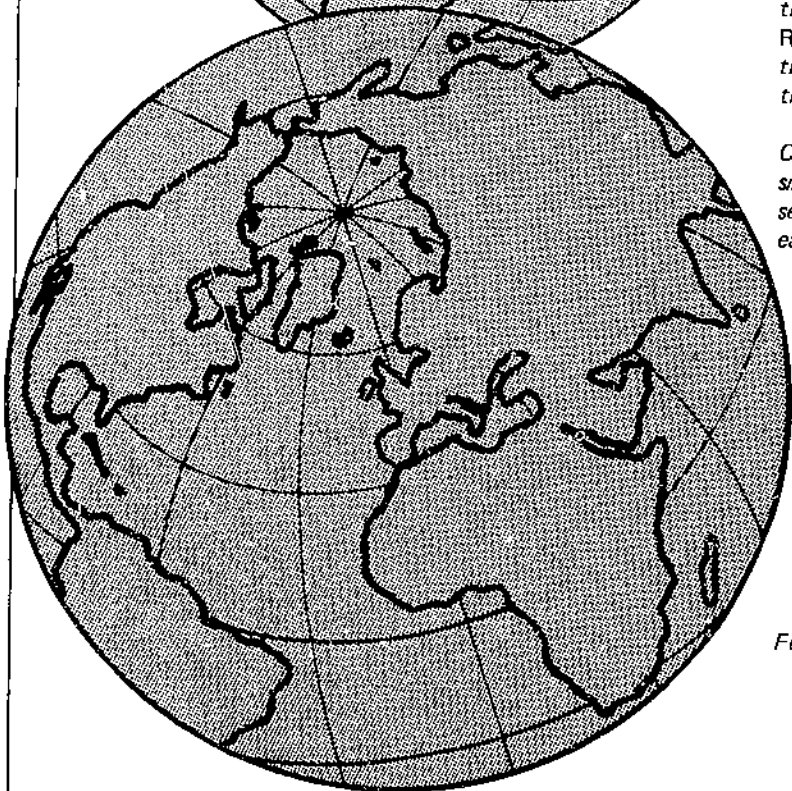

A CLOSER LOOK AT THE WORLD

Slow economic growth, tightening export markets, and aggressive trade practices make detailed information on world agriculture a must. World Agriculture Regional Supplements are ready with the information, wrapping up regional agricultural production, trade, and policy.

Comprehensive tables and thought-provoking special articles are also included. Issued yearly, the series has been expanded to 11 reports, 32 pages each. Reports may be ordered individually or as a set.

- North America & Oceania
- East Asia
- Middle East & North Africa
- USSR
- Eastern Europe
- Southeast Asia
- Western Europe
- Latin America
- China
- South Asia
- Sub-Saharan Africa

For ordering and pricing information, write:

Regionals
EMS/USDA
440 GHI
Washington, D.C. 20250

END
FILMED
DATED
7-2-84
NTIS