



AgEcon SEARCH
RESEARCH IN AGRICULTURAL & APPLIED ECONOMICS

The World's Largest Open Access Agricultural & Applied Economics Digital Library

This document is discoverable and free to researchers across the globe due to the work of AgEcon Search.

Help ensure our sustainability.

Give to AgEcon Search

AgEcon Search
<http://ageconsearch.umn.edu>
aesearch@umn.edu

*Papers downloaded from **AgEcon Search** may be used for non-commercial purposes and personal study only. No other use, including posting to another Internet site, is permitted without permission from the copyright owner (not AgEcon Search), or as allowed under the provisions of Fair Use, U.S. Copyright Act, Title 17 U.S.C.*

SB 229 (1958)

USDA STATISTICAL BULLETINS

UPDATES

HAY - ACREAGE, YIELD, PRODUCTION, PRICE, VALUE, BY STATES, 1866-1953

1 OF 2

START

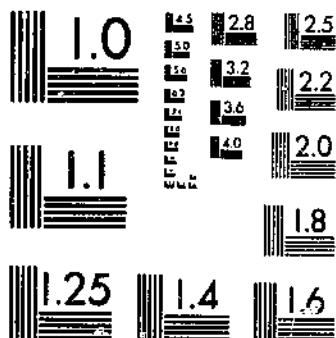

MICROCOPY RESOLUTION TEST CHART
NATIONAL BUREAU OF STANDARDS-1963-A

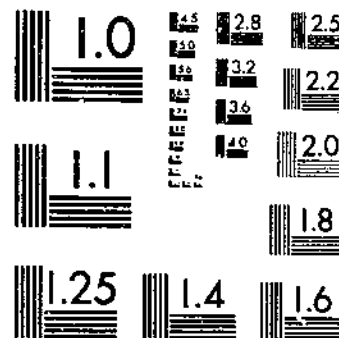

MICROCOPY RESOLUTION TEST CHART
NATIONAL BUREAU OF STANDARDS-1963-A

R 630.5
2153 13

29

Hay

REFERENCE
DO NOT LOAN

- Acreage
- Yield
- Production
- Price
- Value

By States, 1866-1953

DEPOSITORY

JUL 10 1958

Los Angeles Public Library

STATISTICAL BULLETIN NO. 229

UNITED STATES DEPARTMENT OF AGRICULTURE

Washington, D. C.

Agricultural Marketing Service

June 1958

Crop Reporting Board

For sale by the Superintendent of Documents, U. S. Government Printing Office, Washington 25, D. C. - - Price 70 cents

© UPDATA 1981

CONTENTS

	<u>Page</u>
Comments	1
HAY: Acreage harvested by kinds, United States, 1866-1953	2
HAY: Production by kinds, United States, 1866-1953	3
ALL HAY: Acreage, yield, production, season average price, and value of production, 1909-53 ...	4
ALL TAME: Acreage, yield, and production, 1866-1918	51
WILD: Acreage, yield, and production, 1909-53 ...	49
ALFALFA: Acreage, yield, and production, 1919-53 ...	64
CLOVER-TIMOTHY: Acreage, yield, and production, 1919-53 ...	80
GRAIN: Acreage, yield, and production, 1919-53 ...	95
ANNUAL LEGUME: Acreage, yield, and production, 1919-23 ...	110
SOYBEAN: Acreage, yield, and production, 1924-53 ...	111
COWPEA: Acreage, yield, and production, 1924-53 ...	119
PEANUT: Acreage, yield, and production, 1924-53 ...	125
LESPEDEZA: Acreage, yield, and production, 1924-53 ...	129
SWEETCLOVER: Acreage, yield, and production, 1924-43 ...	133
Acreage, yield, and production, 1919-53 ...	136

HAY

Acreage, Yield, Production, Price, and Value By States, 1866-1953

This report presents estimates of acreage, yield, and production of hay by kinds and by States from the earliest years covered in official Department estimates through 1953. Later years are subject to revision at this time. This record shows how the different hay crops were classified or grouped throughout this long period. Estimates of season average price and value of production are available for all hay only.

The span of time covered by the estimates for the different kinds of hay varies as continuing attempts have been made to provide more serviceable descriptions of the hay crop. Beginning in 1866 estimates were prepared for all tame hay only. In 1909 the series on wild hay was started and added to the estimates of all tame hay to provide an estimate of all hay. Separation of the all tame hay estimate began in 1919 with the preparation of estimates for alfalfa, clover and timothy alone or mixed, grain, annual legume, and other hay. A further breakdown of the all tame hay estimate was inaugurated in 1924 with separation of the estimate for annual legume hay into soybean, cow-pea, and peanut hay and the addition of estimates for lespedeza and sweetclover hay. The series on sweetclover hay was dropped in 1944 and that acreage again was included in the "other hay" group.

Changed seeding practices involving legume and grass mixtures also have produced important and relatively recent changes in the reporting of hay crops by kind. Beginning in 1949 estimates for alfalfa hay include alfalfa, and alfalfa mixtures, and estimates for clover and timothy hay include clover, timothy, and mixtures of clover and grasses. Estimates for grain hay include oats cut ripe and fed unthreshed; before 1949 such a use was considered as oats for grain.

The kinds of hay included in the other hay estimate have varied considerably as a result of the foregoing and other changes in the estimating program. "Other" hay includes such forage crops as millet, Sudan, sweetclover (before 1924 and after 1943), Johnson, Bermuda, brome, redtop, crested wheat, and other miscellaneous grasses and legumes. Also, for certain States in some years, "other" hay includes small acreages of the hay crops separately estimated in most States; for example, the discontinuance in 1939 of separate estimates for the small acreages of wild hay in 26 Atlantic and East Central States resulted in a changed composition of the "other" hay estimate.

For 1954 data see Statistical Bulletins No. 185 "Field Crops by States, 1949-54" and No. 208 "Field and Seed Crops by States, 1949-54." For later years see December annual summaries of "Crop Production" and "Crop Values."

Table 1.--HAY: Acreage harvested, by kinds estimated, United States, 1866-1953

Year	All tame	Year	All tame	Year	All tame	Year	All tame	Year	All tame	Year	All tame	Year	All tame
	1,000 acres		1,000 acres		1,000 acres		1,000 acres		1,000 acres		1,000 acres		1,000 acres
1866	18,250	1873	21,597	1880	27,011	1887	36,480	1894	41,864	1901	43,555	1908	51,487
1867	18,641	1874	21,861	1881	28,619	1888	37,411	1895	41,153	1902	44,716		
1868	19,568	1875	22,662	1882	30,373	1889	38,867	1896	40,971	1903	46,650		Continued
1869	19,310	1876	23,586	1883	32,071	1890	39,613	1897	42,396	1904	47,480		in
1870	19,719	1877	24,749	1884	33,448	1891	40,350	1898	43,083	1905	48,333		table
1871	20,270	1878	25,627	1885	34,507	1892	41,328	1899	43,395	1906	48,650		below
1872	21,081	1879	26,641	1886	35,771	1893	42,083	1900	42,488	1907	49,833		

Year	All hay	Wild hay	All tame	Alfalfa 1/	Olo-tim 2/	Grain 3/	Annual legume	Soy-bean	Cowpea	Peanut	Lespe-deza	Sweet clover	Other 4/
	1,000 acres	1,000 acres	1,000 acres	1,000 acres	1,000 acres	1,000 acres	1,000 acres	1,000 acres	1,000 acres	1,000 acres	1,000 acres	1,000 acres	1,000 acres
1909	68,703	17,184	51,519										
1910	68,332	17,112	51,220										
1911	65,885	16,854	49,031										
1912	67,395	17,354	50,041										
1913	66,873	16,756	50,117										
1914	67,337	17,059	50,278										
1915	69,518	17,457	52,061										
1916	72,918	17,461	55,457										
1917	71,017	16,998	54,019										
1918	71,909	16,899	55,010										
1919	73,156	17,136	56,020	8,647	33,340	5,183	2,332						6,518
1920	73,033	16,264	56,769	9,015	34,302	4,409	2,390						6,653
1921	73,070	15,622	57,448	9,165	34,444	4,360	2,626						6,853
1922	75,432	16,152	59,280	9,275	36,530	3,642	2,833						7,000
1923	73,545	15,828	57,717	9,764	34,299	3,250	3,021						7,383
1924	74,459	15,166	59,293	10,352	34,038	3,161		1,147	1,438	1,056	327	720	7,054
1925	70,105	14,661	55,444	10,388	31,677	3,109		1,175	956	982	253	728	6,166
1926	68,795	13,334	55,461	10,721	29,970	3,863		1,431	1,226	908	310	713	6,319
1927	72,131	14,527	57,604	11,277	31,563	3,054		1,556	1,747	1,116	338	821	6,132
1928	67,185	13,172	54,013	11,123	28,519	2,842		1,609	1,414	1,235	325	879	6,067
1929	69,531	13,790	55,741	11,529	29,867	3,208		1,774	953	1,252	349	952	5,857
1930	67,947	13,951	53,996	11,609	26,990	3,933		2,062	1,091	1,045	440	853	5,973
1931	68,160	12,057	56,103	11,740	24,978	5,976		2,772	1,571	1,415	584	812	6,255
1932	70,412	14,293	56,119	12,607	23,449	5,018		2,738	2,451	1,509	893	842	6,612
1933	68,439	12,629	55,810	12,713	23,249	5,559		2,506	1,991	1,242	1,171	739	6,640
1934	65,387	9,026	56,361	11,691	20,143	6,793		4,227	2,321	1,528	1,850	744	7,064
1935	68,550	12,948	55,602	13,548	19,746	4,621		4,044	1,975	1,510	2,715	647	6,796
1936	67,732	11,125	56,607	14,062	21,029	5,629		3,116	2,006	1,617	2,253	1,118	5,777
1937	66,001	12,072	53,929	13,533	18,105	4,541		3,469	2,239	1,502	3,099	667	6,774
1938	68,175	12,563	55,612	13,366	19,524	3,702		3,724	1,915	1,664	3,669	935	7,113
1939	69,243	11,521	57,722	13,257	18,674	3,913		4,590	1,863	1,858	4,731	998	7,838
1940	73,058	11,758	61,300	14,023	20,451	3,981		4,819	1,976	1,983	5,062	758	8,247
1941	73,136	12,452	60,684	15,195	20,000	3,637		3,546	1,887	1,808	5,540	1,005	8,066
1942	74,827	12,804	62,023	16,199	20,681	2,724		2,621	1,760	2,957	6,730	668	7,683
1943	77,004	13,960	63,044	15,518	22,076	2,900		3,177	1,215	3,595	6,382	491	7,690
1944	77,639	15,131	62,508	15,254	23,237	2,844		2,577	781	2,946	6,053		8,816
1945	76,697	14,524	62,173	15,095	23,457	2,726		1,940	625	2,893	7,098		8,339
1946	73,741	13,871	59,870	14,187	24,307	2,488		1,499	449	2,866	6,336		7,738
1947	74,666	14,864	59,802	14,555	23,416	2,461		1,292	389	3,091	6,473		8,125
1948	71,817	14,535	57,282	14,669	21,714	2,229		1,111	316	2,931	6,641		7,671
1949	72,821	14,737	58,084	18,423	18,533	4,176		1,130	352	1,895	6,981		6,594
1950	75,150	14,809	60,341	19,901	20,272	3,637			963	272	1,876		6,812
1951	75,063	14,138	60,925	21,094	20,306	3,450			893	264	1,789		6,210
1952	75,147	14,139	61,008	21,569	20,312	4,349			1,085	236	1,362		6,538
1953	74,997	14,327	60,670	23,337	19,327	4,305			1,037	239	1,249		6,708

1/ Beginning in 1949 estimates include alfalfa and alfalfa mixtures. 2/ Beginning in 1949 estimates include clover, timothy, and mixtures of clover and grasses. 3/ Beginning in 1949 estimates include oats cut ripe and fed unthreshed. 4/ Includes such forage crops as millet, Sudan, sweetclover (before 1924 and after 1943), Johnson, Bermuda, brome, reedtop, crested wheat, and other miscellaneous tame grasses and legumes. Also for certain States in some years, "other" hay includes small acreages of the hay crops separately estimated in most States.

Table 2.--HAY: Production, by kinds estimated, United States, 1866-1953

Year	All tame	Year	All tame	Year	All tame	Year	All tame	Year	All tame	Year	All tame	Year	All tame
	1,000 tons		1,000 tons		1,000 tons		1,000 tons		1,000 tons		1,000 tons		1,000 tons
1866	21,298	1873	23,903	1880	32,522	1887	41,559	1894	47,751	1901	53,098	1908	71,642
1867	23,209	1874	24,537	1881	35,490	1888	47,177	1895	40,481	1902	59,098		
1868	23,198	1875	25,522	1882	39,471	1889	50,312	1896	50,626	1903	63,647		
1869	24,503	1876	28,796	1883	43,910	1890	50,548	1897	55,826	1904	65,532		
1870	21,308	1877	30,454	1884	43,066	1891	51,139	1898	60,416	1905	66,563		
1871	22,215	1878	33,275	1885	42,960	1892	52,746	1899	53,975	1906	60,391		
1872	23,868	1879	30,618	1886	44,876	1893	53,451	1900	49,843	1907	66,271		
Year	All hay	Wild hay	All tame	Alfalfa 1/	Clo-tim 2/	Grain 3/	Annual legume	Soy-bean	Cowpea	Peanut	Lespe-daza	Sweet-clover	Other 4/
	1,000 tons	1,000 tons	1,000 tons	1,000 tons	1,000 tons	1,000 tons	1,000 tons	1,000 tons	1,000 tons	1,000 tons	1,000 tons	1,000 tons	1,000 tons
1909	87,172	18,347	68,815										
1910	75,184	12,298	62,886										
1911	64,574	12,495	52,079										
1912	86,066	16,963	69,103										
1913	77,022	14,722	62,300										
1914	82,605	16,785	65,820										
1915	91,436	18,161	73,275										
1916	98,633	17,449	81,184										
1917	85,024	13,919	71,105										
1918	82,288	13,743	68,545										
1919	92,487	15,898	76,589	19,382	42,734	5,362	2,078						7,035
1920	91,668	15,504	76,164	20,458	41,319	5,150	2,149						7,088
1921	84,821	13,786	71,035	20,071	36,101	5,441	2,235						7,187
1922	95,152	14,362	80,790	20,110	46,253	4,252	2,604						7,571
1923	89,418	14,132	75,286	21,630	38,522	4,159	2,738						8,237
1924	91,454	12,520	78,934	20,828	43,582	3,301		1,299	1,112	458	285	886	7,183
1925	78,832	11,498	67,334	21,821	32,646	3,911		1,185	698	415	206	874	5,578
1926	76,025	8,883	67,142	21,529	31,166	3,987		1,687	1,162	445	334	765	6,067
1927	98,151	14,810	83,341	25,454	41,879	3,830		1,837	1,633	577	400	1,163	6,568
1928	83,842	11,646	72,196	23,882	33,251	3,442		1,974	1,290	596	380	1,202	6,177
1929	87,357	11,339	76,018	23,787	38,139	3,433		2,051	805	574	380	1,098	5,751
1930	74,527	10,822	63,705	22,713	27,187	4,107		1,938	764	456	331	887	5,322
1931	75,203	8,214	66,989	21,396	27,620	4,871		3,479	1,416	698	632	839	6,038
1932	83,721	11,953	71,768	25,924	25,831	5,293		3,433	2,059	692	923	975	6,638
1933	75,072	8,776	66,296	24,113	24,072	4,702		2,917	1,692	527	1,298	750	6,225
1934	60,485	4,802	55,683	19,036	16,512	4,849		4,545	1,830	660	1,709	620	5,922
1935	90,364	11,929	78,435	28,564	25,804	5,172		5,422	1,584	782	2,854	834	7,419
1936	70,014	7,322	62,692	24,737	20,588	4,369		3,002	1,438	755	1,800	1,016	4,987
1937	83,002	9,769	73,233	26,685	23,198	4,544		4,731	1,949	802	3,287	805	7,232
1938	91,420	11,066	80,354	28,503	26,278	4,278		5,335	1,670	869	4,293	1,173	7,955
1939	86,533	9,425	77,108	26,935	22,420	4,053		6,772	1,599	845	5,049	1,163	8,272
1940	96,050	9,496	86,554	30,286	27,557	4,348		6,450	1,683	1,105	5,105	926	9,094
1941	95,754	11,259	84,495	32,917	24,350	4,383		4,616	1,567	933	5,647	1,319	8,763
1942	107,717	12,870	94,847	37,162	30,002	3,656		3,555	1,483	1,365	7,714	892	9,018
1943	103,128	12,505	90,623	33,442	31,322	3,788		3,837	908	1,692	6,254	622	8,758
1944	102,889	14,137	88,752	33,323	31,559	3,545		3,040	622	1,312	5,663		9,688
1945	107,438	13,222	94,216	33,858	34,942	3,523		2,451	550	1,396	7,671		9,825
1946	99,518	11,516	88,002	31,092	34,434	3,029		1,912	391	1,383	6,922		8,839
1947	100,576	13,389	87,187	32,489	32,491	3,028		1,574	312	1,401	6,590		9,302
1948	96,172	12,384	83,788	32,710	29,117	2,702		1,446	268	1,440	7,405		8,700
1949	96,990	12,043	84,947	39,101	23,821	4,295		1,488	316	1,015	7,990		6,921
1950	103,820	11,903	91,917	42,673	27,737	4,050		1,260	234	967	7,373		7,623
1951	109,502	11,919	97,583	46,844	30,322	3,689		1,110	211	1,018	7,457		6,932
1952	106,386	10,558	95,828	47,384	29,786	4,428		1,191	195	794	5,173		6,913
1953	108,245	11,621	96,624	50,673	27,635	4,754		1,134	192	787	4,013		7,436

1/ Beginning in 1949 estimates include alfalfa and alfalfa mixtures. 2/ Beginning in 1949 estimates include clover, timothy, and mixtures of clover and grasses. 3/ Beginning in 1949 estimates include oats cut ripe and fed unthreshed. 4/ Includes such forage crops as millet, Sudan, sweetclover (before 1924 and after 1943), Johnson, Bermuda, brome, reedtop, crested wheat and other miscellaneous tame grasses and legumes. Also, for certain States in some years, "other" hay includes small production of the hay crops separately estimated in most States.

Table 3.--ALL HAY: Acreage, yield, production, season average price received by farmers, and value of production, by States, 1909-53

UNITED STATES

Year	Acreage harvested	Yield per acre	Pro-duction	Price per ton	Value of production	Year	Acreage harvested	Yield per acre	Pro-duction	Price per ton	Value of production
	1,000 acres	Tons	1,000 tons	Dollars	1,000 dollars		1,000 acres	Tons	1,000 tons	Dollars	1,000 dollars
1909..	58,703	1.27	87,172	10.20	889,101	1932..	70,412	1.19	83,721	6.20	518,989
1910..	68,332	1.10	75,184	11.66	876,940	1933..	68,439	1.10	75,072	8.09	607,271
1911..	65,885	.96	64,574	14.11	911,207	1934..	65,387	.93	60,485	13.18	797,141
1912..	67,395	1.28	86,066	10.80	929,114	1935..	68,550	1.32	90,364	7.52	679,252
1913..	66,873	1.15	77,022	11.37	875,467	1936..	67,732	1.03	70,014	11.16	781,329
1914..	67,337	1.23	82,605	10.64	878,754	1937..	66,001	1.26	83,002	8.74	725,719
1915..	69,518	1.32	91,436	10.26	938,481	1938..	68,175	1.34	91,420	6.78	619,942
1916..	72,918	1.35	98,633	11.13	1,097,416	1939..	69,243	1.25	86,533	10.20	880,528
1917..	71,017	1.20	85,024	16.53	1,405,599	1940..	73,058	1.31	96,050	9.82	943,208
1918..	71,909	1.14	82,288	19.62	1,614,655	1941..	73,136	1.31	95,754	12.20	1,166,789
1919..	73,136	1.26	92,487	20.92	1,934,764	1942..	74,827	1.44	107,717	13.70	1,477,121
1920..	73,033	1.26	91,663	16.50	1,512,956	1943..	77,004	1.34	103,128	18.60	1,913,356
1921..	73,070	1.16	84,821	11.61	984,911	1944..	77,639	1.33	102,889	20.90	2,145,300
1922..	75,432	1.26	95,152	11.63	1,106,405	1945..	76,697	1.40	107,438	19.30	2,068,523
1923..	73,545	1.22	89,418	13.08	1,169,425	1946..	73,741	1.35	99,518	20.90	2,084,794
1924..	74,459	1.23	91,454	12.68	1,159,774	1947..	74,666	1.35	100,576	22.30	2,240,809
1925..	70,105	1.12	78,832	12.80	1,009,243	1948..	71,817	1.34	96,172	23.60	2,266,742
1926..	68,795	1.11	76,025	13.27	1,008,594	1949..	72,821	1.33	96,990	21.20	2,057,348
1927..	72,131	1.36	98,151	10.29	1,009,661	1950..	75,150	1.38	103,820	21.40	2,221,644
1928..	67,185	1.25	83,842	11.28	945,449	1951..	75,063	1.46	109,502	23.00	2,519,351
1929..	69,531	1.26	87,357	10.94	955,768	1952..	75,147	1.42	106,386	24.80	2,637,330
1930..	67,947	1.10	74,527	11.06	823,985	1953..	74,997	1.44	108,245	22.10	2,396,142
1931..	68,160	1.10	75,203	8.73	656,321						

MAINE

1909..	1,244	0.85	1,057	16.00	16,912	1932..	930	0.79	738	9.40	6,937
1910..	1,243	1.05	1,303	12.70	16,548	1933..	931	.81	752	10.00	7,520
1911..	1,241	.95	1,178	15.10	17,788	1934..	947	.79	745	13.90	10,356
1912..	1,250	1.00	1,249	14.20	17,736	1935..	933	.88	819	10.30	8,436
1913..	1,219	.90	1,097	13.70	15,029	1936..	934	.89	834	9.30	7,756
1914..	1,263	1.05	1,323	13.60	17,993	1937..	942	.86	811	8.30	6,731
1915..	1,237	.90	1,113	16.20	18,031	1938..	889	.96	850	8.30	7,055
1916..	1,296	1.10	1,424	12.50	17,800	1939..	885	.96	852	11.60	9,883
1917..	1,276	1.10	1,402	11.30	15,843	1940..	897	.89	794	13.00	10,322
1918..	1,285	.95	1,220	15.30	18,666	1941..	898	.79	713	17.90	12,763
1919..	1,284	1.02	1,304	23.30	30,383	1942..	916	.99	908	17.30	15,708
1920..	1,252	.79	994	24.10	23,955	1943..	892	.99	885	18.00	15,930
1921..	1,231	.72	891	22.10	19,691	1944..	923	.89	818	29.40	24,049
1922..	1,182	.98	1,162	15.00	17,430	1945..	833	1.06	882	24.10	21,256
1923..	1,154	1.00	1,150	13.30	15,295	1946..	784	.99	773	25.50	19,712
1924..	1,119	.86	967	12.80	12,378	1947..	766	1.08	827	27.50	22,742
1925..	1,098	.86	949	11.90	11,293	1948..	730	1.02	748	27.80	20,794
1926..	1,081	.85	920	13.30	12,236	1949..	695	1.01	703	29.20	20,528
1927..	1,054	.90	944	12.30	11,611	1950..	693	.98	679	29.00	19,691
1928..	1,029	.93	955	11.30	10,792	1951..	667	1.15	769	28.10	21,609
1929..	1,007	.96	965	10.70	10,326	1952..	639	1.21	776	25.00	19,400
1930..	974	.90	879	11.10	9,757	1953..	599	1.12	670	24.00	16,080
1931..	917	.97	887	9.60	8,515						

Table 3.--ALL HAY: Acreage, yield, production, season average price received by farmers, and value of production, by States, 1909-53--Continued

NEW HAMPSHIRE

Year	Acreage harvested	Yield per acre	Production	Price per ton	Value of production	Year	Acreage harvested	Yield per acre	Production	Price per ton	Value of production
	1,000 acres	Tons	1,000 tons	Dollars	1,000 dollars		1,000 acres	Tons	1,000 tons	Dollars	1,000 dollars
1909..	518	0.96	499	18.60	9,281	1932..	350	0.85	296	13.40	3,966
1910..	510	1.09	558	15.60	8,705	1933..	372	.92	344	15.00	5,160
1911..	498	.95	471	16.60	7,819	1934..	388	.94	363	16.60	6,026
1912..	496	1.05	519	16.00	8,304	1935..	379	1.11	420	11.60	4,872
1913..	479	.90	430	16.80	7,724	1936..	365	1.02	373	12.80	4,774
1914..	494	1.05	517	16.30	8,427	1937..	352	1.15	404	11.60	4,686
1915..	473	.90	425	18.70	7,948	1938..	347	1.15	398	10.40	4,139
1916..	513	1.20	614	14.30	8,780	1939..	342	1.11	380	14.80	5,624
1917..	482	1.15	552	14.00	7,728	1940..	356	1.12	400	15.80	6,320
1918..	471	.95	447	21.50	9,610	1941..	370	.99	367	20.50	7,524
1919..	471	1.10	520	30.30	15,756	1942..	375	1.20	450	18.90	8,505
1920..	467	1.09	509	26.80	13,641	1943..	379	1.21	460	19.20	8,832
1921..	452	.94	423	26.00	10,998	1944..	388	1.02	395	30.80	12,166
1922..	439	1.10	482	22.40	10,797	1945..	376	1.23	464	25.70	11,925
1923..	416	1.00	414	19.80	8,197	1946..	364	1.18	431	27.00	11,637
1924..	405	.95	384	19.60	7,526	1947..	353	1.27	448	28.30	12,678
1925..	397	1.00	398	18.80	7,482	1948..	339	1.24	421	29.00	12,209
1926..	389	.96	375	17.50	6,562	1949..	318	1.18	375	33.10	12,412
1927..	382	1.03	393	14.80	5,816	1950..	297	1.23	366	33.20	12,151
1928..	371	1.10	409	13.80	5,644	1951..	290	1.32	384	29.80	11,443
1929..	379	1.11	420	12.30	5,166	1952..	275	1.36	374	27.10	10,135
1930..	368	1.11	408	12.70	5,182	1953..	256	1.26	323	28.40	9,173
1931..	351	1.07	374	11.80	4,413						

VERMONT

1909..	975	1.08	1,051	15.10	15,870	1932..	934	1.16	1,081	9.70	10,486
1910..	974	1.35	1,311	12.00	15,732	1933..	913	.99	906	14.60	13,228
1911..	974	1.20	1,166	15.30	17,840	1934..	927	1.01	937	17.40	16,304
1912..	974	1.30	1,263	13.60	17,177	1935..	904	1.24	1,120	10.30	11,536
1913..	963	1.15	1,104	14.20	15,677	1936..	911	1.11	1,010	11.10	11,211
1914..	953	1.10	1,046	15.00	15,690	1937..	939	1.20	1,130	8.70	9,831
1915..	933	1.10	1,025	16.40	16,810	1938..	882	1.21	1,064	8.30	8,831
1916..	983	1.49	1,469	12.00	17,628	1939..	925	1.30	1,205	13.30	16,026
1917..	943	1.44	1,362	13.10	17,842	1940..	963	1.31	1,259	13.40	16,871
1918..	923	1.15	1,059	20.50	21,710	1941..	957	1.13	1,084	19.90	21,572
1919..	927	1.34	1,243	23.70	29,459	1942..	983	1.42	1,398	16.30	22,787
1920..	919	1.15	1,061	22.70	24,085	1943..	990	1.52	1,507	17.10	25,770
1921..	896	.91	811	23.60	19,140	1944..	1,032	1.26	1,298	31.00	40,238
1922..	905	1.21	1,091	17.30	18,874	1945..	1,008	1.50	1,516	23.50	35,626
1923..	903	1.16	1,045	17.30	18,078	1946..	1,006	1.43	1,442	25.70	37,059
1924..	924	1.15	1,066	17.00	18,122	1947..	995	1.49	1,483	26.80	39,744
1925..	922	1.21	1,117	14.50	16,196	1948..	974	1.45	1,416	26.60	37,666
1926..	932	1.15	1,076	13.80	14,849	1949..	952	1.27	1,210	34.00	41,140
1927..	936	1.19	1,110	11.40	12,654	1950..	901	1.33	1,195	31.80	38,001
1928..	928	1.20	1,117	11.40	12,734	1951..	875	1.49	1,300	27.80	36,140
1929..	932	1.25	1,169	11.00	12,859	1952..	837	1.47	1,228	24.30	29,840
1930..	926	1.22	1,128	11.50	12,972	1953..	812	1.36	1,106	27.10	29,973
1931..	945	1.33	1,258	9.40	11,825						

Table 3.--ALL HAY: Acreage, yield, production, season average price received by farmers, and value of production, by States, 1909-53--Continued

MASSACHUSETTS

Year	Acreage harvested	Yield per acre	Pro-duction	Price per ton	Value of production	Year	Acreage harvested	Yield per acre	Pro-duction	Price per ton	Value of production
	1,000 acres	Tons	1,000 tons	Dollars	1,000 dollars		1,000 acres	Tons	1,000 tons	Dollars	1,000 dollars
1909..	499	1.22	608	19.00	11,552	1932..	337	1.23	414	13.80	5,713
1910..	494	1.38	683	18.90	12,909	1933..	343	1.33	457	15.70	7,175
1911..	486	1.10	533	22.80	12,152	1934..	374	1.24	465	18.80	8,742
1912..	485	1.24	602	20.80	12,522	1935..	370	1.42	525	16.10	8,452
1913..	484	1.19	577	20.80	12,002	1936..	353	1.22	431	18.00	7,758
1914..	473	1.29	611	20.70	12,648	1937..	369	1.49	549	16.60	9,113
1915..	462	1.19	551	23.00	12,673	1938..	357	1.52	541	15.50	8,386
1916..	495	1.39	688	19.80	13,622	1939..	351	1.36	477	19.50	9,302
1917..	468	1.34	627	19.20	12,038	1940..	363	1.48	539	19.30	10,403
1918..	442	1.14	506	28.20	14,269	1941..	371	1.35	501	23.80	11,924
1919..	442	1.33	587	30.20	17,727	1942..	376	1.65	619	23.50	14,546
1920..	440	1.28	564	30.50	17,202	1943..	376	1.66	626	25.00	15,650
1921..	429	1.17	501	26.60	13,327	1944..	379	1.24	469	39.60	18,572
1922..	424	1.28	542	24.70	13,387	1945..	376	1.64	615	30.40	18,696
1923..	413	1.24	512	24.60	12,595	1946..	365	1.64	597	30.50	18,208
1924..	401	1.09	436	21.90	9,548	1947..	351	1.54	540	32.40	17,496
1925..	390	1.23	480	22.20	10,656	1948..	346	1.60	554	33.80	18,725
1926..	384	1.13	434	22.10	9,591	1949..	342	1.48	505	37.40	18,887
1927..	373	1.31	488	19.20	9,370	1950..	320	1.55	495	37.50	18,562
1928..	364	1.34	488	17.40	8,491	1951..	304	1.64	499	35.50	17,714
1929..	341	1.28	436	17.60	7,674	1952..	294	1.60	469	34.40	16,134
1930..	329	1.26	416	18.50	7,696	1953..	275	1.52	417	35.60	14,845
1931..	328	1.41	461	16.00	7,376						

RHODE ISLAND

1909..	59	1.20	71	19.70	1,399	1932..	39	1.21	47	16.80	790
1910..	59	1.29	76	19.80	1,505	1933..	40	1.20	48	17.10	821
1911..	56	1.09	61	24.10	1,470	1934..	41	1.27	52	19.50	1,014
1912..	55	1.20	66	23.50	1,551	1935..	41	1.24	51	16.90	862
1913..	55	1.25	69	21.60	1,490	1936..	39	1.10	43	19.50	838
1914..	54	1.09	59	21.60	1,274	1937..	37	1.41	52	17.10	889
1915..	53	1.19	63	24.00	1,512	1938..	36	1.36	49	16.30	799
1916..	47	1.30	61	20.20	1,232	1939..	36	1.42	51	20.40	1,040
1917..	46	1.39	64	20.50	1,312	1940..	35	1.40	49	20.10	985
1918..	45	1.24	56	26.40	1,478	1941..	35	1.17	41	22.60	927
1919..	46	1.33	61	33.10	2,019	1942..	36	1.39	50	23.10	1,155
1920..	44	1.14	50	32.80	1,640	1943..	36	1.33	48	25.50	1,224
1921..	44	1.11	49	27.70	1,357	1944..	36	1.14	41	40.00	1,640
1922..	42	1.12	47	26.10	1,227	1945..	37	1.46	54	30.30	1,636
1923..	40	1.10	44	25.50	1,122	1946..	34	1.44	49	30.80	1,509
1924..	44	1.14	50	28.40	1,420	1947..	32	1.59	51	32.00	1,632
1925..	41	1.20	49	24.40	1,196	1948..	29	1.59	46	32.90	1,513
1926..	42	1.19	50	27.20	1,360	1949..	28	1.57	44	37.00	1,628
1927..	43	1.21	52	22.80	1,186	1950..	27	1.70	46	37.00	1,702
1928..	40	1.32	53	19.70	1,044	1951..	25	1.84	46	34.80	1,601
1929..	38	1.29	49	19.60	960	1952..	25	1.80	45	34.40	1,548
1930..	37	1.19	44	21.00	924	1953..	23	1.91	44	35.30	1,536
1931..	37	1.27	47	18.80	884						

Table 3.--ALL HAY: Acreage, yield, production, season average price received by farmers, and value of production, by States, 1909-53--Continued

CONNECTICUT

Year	Acreage harvested	Yield per acre	Production	Price per ton	Value of production	Year	Acreage harvested	Yield per acre	Production	Price per ton	Value of production
	1,000 acres	Tons	1,000 tons	Dollars	1,000 dollars		1,000 acres	Tons	1,000 tons	Dollars	1,000 dollars
1909..	387	1.15	444	18.80	8,347	1932..	300	1.25	376	16.20	6,091
1910..	383	1.29	495	19.60	9,702	1933..	318	1.29	409	16.20	6,626
1911..	372	1.00	371	24.40	9,052	1934..	332	1.24	412	19.00	7,828
1912..	367	1.10	403	22.10	8,906	1935..	309	1.39	430	16.30	7,009
1913..	361	1.15	414	19.90	8,239	1936..	307	1.20	369	17.70	6,531
1914..	351	1.15	403	20.60	8,302	1937..	291	1.47	427	15.90	6,789
1915..	335	1.10	368	22.10	8,133	1938..	279	1.51	422	14.30	6,035
1916..	345	1.34	463	18.90	8,751	1939..	278	1.35	376	20.20	7,595
1917..	340	1.29	440	20.00	8,800	1940..	285	1.46	416	19.80	8,237
1918..	329	1.15	378	25.50	9,639	1941..	290	1.49	431	22.50	9,658
1919..	325	1.18	384	29.20	11,213	1942..	295	1.61	474	23.80	11,281
1920..	327	1.09	358	31.40	11,241	1943..	302	1.53	461	25.90	11,940
1921..	322	1.12	360	26.40	9,504	1944..	304	1.23	374	40.60	15,184
1922..	319	1.18	377	25.60	9,651	1945..	300	1.57	472	29.80	14,066
1923..	314	1.24	389	24.50	9,530	1946..	288	1.62	467	30.60	14,290
1924..	310	1.16	361	22.80	8,231	1947..	280	1.66	464	32.40	15,034
1925..	300	1.10	329	25.10	8,258	1948..	272	1.62	440	34.40	15,136
1926..	299	1.07	320	23.60	7,552	1949..	263	1.60	421	38.60	16,251
1927..	288	1.30	375	20.90	7,838	1950..	246	1.71	425	38.60	16,405
1928..	282	1.44	407	18.30	7,448	1951..	242	1.81	437	36.10	15,776
1929..	282	1.29	363	18.10	6,570	1952..	228	1.86	423	35.20	14,890
1930..	284	1.27	362	20.10	7,276	1953..	222	1.73	385	36.30	13,976
1931..	289	1.28	371	18.00	6,678						

NEW YORK

1909..	4,784	1.08	5,163	14.60	75,380	1932..	4,011	1.22	4,891	6.70	32,770
1910..	4,834	1.32	6,360	13.70	87,132	1933..	4,055	1.13	4,596	10.00	45,960
1911..	4,783	1.02	4,874	18.30	89,194	1934..	4,158	.97	4,032	15.20	61,286
1912..	4,783	1.20	5,730	14.60	83,658	1935..	4,087	1.37	5,609	8.00	44,872
1913..	4,763	1.14	5,421	15.00	81,315	1936..	4,068	1.06	4,320	12.00	51,840
1914..	4,713	1.15	5,411	14.90	80,624	1937..	4,016	1.44	5,797	7.90	45,796
1915..	4,662	1.08	5,033	15.80	79,521	1938..	3,945	1.43	5,656	7.10	40,158
1916..	4,946	1.40	6,914	12.40	85,734	1939..	3,835	1.20	4,596	16.10	73,996
1917..	4,895	1.28	6,254	15.50	96,937	1940..	3,860	1.48	5,700	11.10	63,270
1918..	4,864	1.05	5,107	21.20	108,268	1941..	3,905	1.12	4,361	17.90	78,062
1919..	4,988	1.27	6,354	21.60	137,246	1942..	3,942	1.54	6,073	14.50	88,058
1920..	4,968	1.08	5,351	22.60	120,933	1943..	4,040	1.57	6,329	16.80	106,327
1921..	4,953	.83	4,123	18.10	74,626	1944..	4,008	1.44	5,759	23.90	137,640
1922..	4,955	1.15	5,699	14.30	81,496	1945..	4,021	1.61	6,488	20.20	131,058
1923..	5,020	1.13	5,687	16.10	91,561	1946..	3,968	1.62	6,416	17.50	112,280
1924..	5,067	1.19	6,024	13.60	81,926	1947..	3,752	1.61	6,029	20.10	121,183
1925..	4,780	1.15	5,500	14.00	77,000	1948..	3,642	1.65	6,016	21.50	129,344
1926..	4,761	1.11	5,276	14.10	74,392	1949..	3,397	1.39	4,705	27.30	128,446
1927..	4,673	1.33	6,225	10.40	64,740	1950..	3,360	1.61	5,406	22.50	121,635
1928..	4,323	1.25	5,401	10.70	57,791	1951..	3,283	1.75	5,736	20.30	116,441
1929..	4,215	1.28	5,379	11.60	62,396	1952..	3,206	1.71	5,495	22.90	125,836
1930..	4,007	1.15	4,619	14.00	64,666	1953..	3,184	1.77	5,632	22.70	127,846
1931..	3,979	1.34	5,321	8.20	43,632						

Table 3.--ALL HAY: Acreage, yield, production, season average price received by farmers, and value of production, by States, 1909-53--Continued

NEW JERSEY

Year	Acreage harvested	Yield per acre	Production	Price per ton	Value of production	Year	Acreage harvested	Yield per acre	Production	Price per ton	Value of production
	1,000 acres	Tons	1,000 tons	Dollars	1,000 dollars		1,000 acres	Tons	1,000 tons	Dollars	1,000 dollars
1909..	391	1.32	517	17.80	9,203	1932..	236	1.39	328	12.40	4,067
1910..	389	1.56	605	18.30	11,072	1933..	243	1.54	375	13.00	4,875
1911..	370	1.15	427	23.30	9,949	1934..	247	1.59	393	14.80	5,816
1912..	365	1.46	533	19.40	10,340	1935..	244	1.52	371	13.00	4,823
1913..	350	1.31	457	18.60	8,500	1936..	232	1.14	265	19.00	5,035
1914..	336	1.37	461	19.20	8,851	1937..	241	1.77	427	14.30	6,106
1915..	323	1.46	471	20.00	9,420	1938..	238	1.70	404	13.40	5,414
1916..	327	1.60	523	17.60	9,205	1939..	238	1.43	340	21.00	7,140
1917..	311	1.46	454	22.60	10,260	1940..	250	1.64	410	16.70	6,847
1918..	301	1.45	437	26.60	11,624	1941..	249	1.48	368	20.90	7,691
1919..	291	1.37	400	33.00	13,200	1942..	262	1.58	415	23.20	9,628
1920..	309	1.55	479	23.80	11,400	1943..	272	1.62	440	28.40	12,496
1921..	296	1.25	369	20.50	7,564	1944..	274	1.47	402	35.40	14,231
1922..	288	1.55	445	19.20	8,544	1945..	288	1.77	509	30.30	15,423
1923..	285	1.07	304	25.20	7,661	1946..	260	1.75	454	25.60	11,622
1924..	281	1.68	472	21.20	10,006	1947..	244	1.73	422	28.60	12,069
1925..	268	1.52	407	19.10	7,774	1948..	236	1.81	428	31.10	13,311
1926..	258	1.50	387	20.30	7,856	1949..	239	1.79	427	30.10	12,853
1927..	252	1.57	395	16.60	6,557	1950..	241	1.90	459	33.10	15,193
1928..	236	1.64	387	16.00	6,192	1951..	247	1.91	473	33.30	15,751
1929..	229	1.43	328	18.40	6,035	1952..	246	1.96	482	32.80	15,810
1930..	235	1.35	318	21.30	6,773	1953..	238	1.96	466	35.60	17,056
1931..	240	1.56	374	14.70	5,498						

PENNSYLVANIA

1909..	3,007	1.08	3,245	15.00	48,675	1932..	2,475	1.08	2,666	9.20	24,527
1910..	3,089	1.35	4,166	15.60	64,990	1933..	2,435	1.24	3,025	9.70	29,342
1911..	3,039	1.00	3,036	21.00	63,756	1934..	2,488	1.07	2,651	13.90	36,849
1912..	3,089	1.40	4,320	14.60	63,072	1935..	2,461	1.34	3,301	9.30	30,699
1913..	3,040	1.30	3,947	14.50	57,232	1936..	2,438	1.02	2,479	13.30	32,971
1914..	3,015	1.30	3,915	14.80	57,942	1937..	2,400	1.37	3,297	10.00	32,970
1915..	2,941	1.20	3,525	15.80	55,695	1938..	2,288	1.45	3,325	8.60	28,595
1916..	3,043	1.50	4,559	13.90	63,370	1939..	2,281	1.22	2,782	14.90	41,452
1917..	2,968	1.30	3,852	20.10	77,425	1940..	2,348	1.45	3,403	12.40	42,197
1918..	2,919	1.30	3,788	24.50	92,806	1941..	2,343	1.24	2,901	15.50	44,966
1919..	2,902	1.25	3,637	27.30	99,290	1942..	2,399	1.48	3,550	16.80	59,640
1920..	2,960	1.20	3,560	21.70	77,252	1943..	2,523	1.52	3,837	20.60	79,042
1921..	2,989	1.06	3,177	16.60	52,738	1944..	2,564	1.40	3,597	25.30	91,004
1922..	3,018	1.40	4,224	14.80	62,515	1945..	2,539	1.51	3,826	22.40	85,702
1923..	3,019	1.01	3,056	21.50	65,704	1946..	2,525	1.50	3,789	20.10	76,159
1924..	3,120	1.44	4,479	15.70	70,320	1947..	2,339	1.50	3,511	21.40	75,135
1925..	2,973	1.21	3,595	16.30	58,598	1948..	2,194	1.46	3,210	23.70	76,077
1926..	2,850	1.07	3,046	17.60	53,610	1949..	2,202	1.45	3,183	24.70	78,620
1927..	2,912	1.40	4,075	12.30	50,122	1950..	2,286	1.49	3,402	25.70	87,431
1928..	2,700	1.36	3,664	11.70	42,869	1951..	2,259	1.60	3,609	25.10	90,586
1929..	2,570	1.26	3,232	12.50	40,400	1952..	2,204	1.55	3,427	28.20	96,641
1930..	2,500	1.11	2,775	17.70	49,118	1953	2,173	1.57	3,419	29.20	99,835
1931..	2,503	1.20	3,006	10.90	32,765						

Table 3.--ALL HAY: Acreage, yield, production, season average price received by farmers, and value of production, by States, 1909-53--Continued

NORTH ATLANTIC STATES

Year	Acreage harvested	Yield per acre	Production	Price per ton	Value of production	Year	Acreage harvested	Yield per acre	Production	Price per ton	Value of production
	1,000 acres	Tons	1,000 tons	Dollars	1,000 dollars		1,000 acres	Tons	1,000 tons	Dollars	1,000 dollars
1909..	11,864	1.07	12,655	15.54	196,619	1932..	9,612	1.13	10,837	8.80	95,347
1910..	11,975	1.30	15,557	14.67	228,295	1933..	9,650	1.13	10,912	11.06	120,707
1911..	11,819	1.03	12,117	18.90	229,020	1934..	9,902	1.01	10,050	15.35	154,221
1912..	11,864	1.24	14,685	15.20	223,266	1935..	9,728	1.30	12,646	9.61	121,561
1913..	11,714	1.15	13,516	15.29	206,708	1936..	9,647	1.05	10,124	12.71	128,714
1914..	11,652	1.18	13,746	15.40	211,751	1937..	9,587	1.34	12,894	9.53	122,911
1915..	11,419	1.10	12,574	16.68	209,743	1938..	9,261	1.37	12,709	8.61	109,412
1916..	11,995	1.39	16,715	13.53	226,122	1939..	9,171	1.21	11,059	15.60	172,058
1917..	11,729	1.28	15,007	16.54	248,185	1940..	9,357	1.39	12,970	12.80	165,452
1918..	11,579	1.12	12,998	22.16	288,070	1941..	9,418	1.14	10,767	18.10	195,127
1919..	11,676	1.24	14,490	24.59	356,293	1942..	9,585	1.45	13,937	16.60	231,308
1920..	11,686	1.11	12,926	23.31	301,349	1943..	9,810	1.49	14,593	19.00	277,211
1921..	11,612	.92	10,704	19.52	208,945	1944..	9,908	1.33	13,153	27.00	354,724
1922..	11,572	1.22	14,069	15.92	223,921	1945..	9,778	1.52	14,826	22.60	335,388
1923..	11,564	1.09	12,601	18.23	229,743	1946..	9,594	1.50	14,418	21.00	302,476
1924..	11,671	1.22	14,239	15.41	219,477	1947..	9,112	1.51	13,775	23.10	317,713
1925..	11,169	1.15	12,824	15.48	198,453	1948..	8,762	1.52	13,279	24.50	324,775
1926..	10,996	1.08	11,884	15.82	188,008	1949..	8,436	1.37	11,573	28.60	330,765
1927..	10,913	1.29	14,057	12.09	169,894	1950..	8,373	1.49	12,473	26.50	330,771
1928..	10,273	1.25	12,881	11.88	153,005	1951..	8,192	1.62	13,253	24.70	327,061
1929..	9,993	1.23	12,341	12.35	152,386	1952..	7,954	1.60	12,719	26.00	330,234
1930..	9,660	1.13	10,949	15.01	164,364	1953..	7,782	1.60	12,462	26.50	330,337
1931..	9,589	1.26	12,099	10.05	121,586						

OHIO

1909..	3,185	1.28	4,077	10.90	44,439	1932..	2,511	1.10	2,772	4.50	12,474
1910..	3,028	1.30	3,936	13.10	51,562	1933..	2,609	1.02	2,653	7.10	18,836
1911..	2,778	1.00	2,778	20.00	55,560	1934..	2,845	.85	2,426	13.50	32,751
1912..	2,753	1.25	3,442	12.70	43,713	1935..	2,555	1.42	3,639	6.60	24,017
1913..	3,028	1.30	3,936	12.20	48,019	1936..	2,571	1.04	2,671	11.80	31,518
1914..	2,878	1.15	3,309	13.80	45,664	1937..	2,312	1.40	3,231	7.70	24,879
1915..	2,903	1.20	3,484	13.00	45,292	1938..	2,412	1.49	3,584	5.30	18,995
1916..	3,378	1.45	4,898	11.10	54,368	1939..	2,428	1.40	3,403	9.70	33,009
1917..	3,028	1.30	3,936	17.70	69,667	1940..	2,670	1.48	3,941	9.40	37,045
1918..	3,129	1.30	4,067	22.10	89,881	1941..	2,563	1.36	3,485	13.90	48,442
1919..	3,027	1.27	3,847	25.10	96,560	1942..	2,501	1.56	3,910	15.20	59,432
1920..	3,154	1.28	4,038	18.00	72,684	1943..	2,662	1.44	3,827	21.10	80,750
1921..	3,212	1.13	3,630	11.90	43,197	1944..	2,605	1.39	3,622	24.50	88,739
1922..	3,370	1.33	4,491	10.80	48,503	1945..	2,560	1.48	3,801	21.40	81,341
1923..	3,247	1.06	3,450	15.90	54,855	1946..	2,536	1.52	3,848	19.40	74,651
1924..	3,339	1.23	4,121	12.30	50,688	1947..	2,497	1.40	3,488	23.00	80,224
1925..	2,918	.82	2,403	14.40	34,603	1948..	2,384	1.43	3,408	24.00	81,792
1926..	2,786	.98	2,740	13.00	35,620	1949..	2,255	1.43	3,224	22.40	72,218
1927..	2,990	1.34	3,995	8.80	35,156	1950..	2,563	1.45	3,718	23.80	88,488
1928..	2,601	.97	2,527	11.50	29,060	1951..	2,590	1.52	3,948	24.40	96,331
1929..	2,625	1.34	3,518	9.60	33,773	1952..	2,516	1.48	3,720	26.70	99,324
1930..	2,490	.75	1,869	16.50	30,838	1953..	2,606	1.57	4,086	27.20	111,139
1931..	2,614	1.27	3,324	5.90	19,612						

Table 3.--ALL HAY: Acreage, yield, production, season average price received by farmers, and value of production, by States, 1909-53--Continued

INDIANA

Year	Acreage harvested	Yield per acre	Production	Price per ton	Value of production	Year	Acreage harvested	Yield per acre	Production	Price per ton	Value of production
	1,000 acres	Tons	1,000 tons	Dollars	1,000 dollars		1,000 acres	Tons	1,000 tons	Dollars	1,000 dollars
1909..	2,098	1.19	2,507	10.50	26,324	1932..	1,844	1.15	2,171	5.20	11,289
1910..	1,985	1.14	2,271	12.10	27,479	1933..	1,786	.99	1,770	8.20	14,514
1911..	1,795	.90	1,615	18.30	29,554	1934..	2,046	.89	1,822	13.20	24,050
1912..	1,895	1.24	2,355	11.40	26,847	1935..	1,939	1.42	2,754	7.10	19,553
1913..	1,806	.95	1,720	13.20	22,704	1936..	2,025	.92	1,871	13.30	24,884
1914..	1,761	1.00	1,761	14.30	25,182	1937..	1,701	1.36	2,314	8.40	19,438
1915..	1,938	1.29	2,501	11.40	28,511	1938..	1,971	1.43	2,817	5.90	16,620
1916..	2,101	1.29	2,719	11.60	31,540	1939..	1,929	1.41	2,713	9.40	25,502
1917..	2,006	1.20	2,403	18.60	44,696	1940..	2,204	1.26	2,785	9.70	27,014
1918..	2,122	1.44	3,066	20.10	61,627	1941..	1,950	1.30	2,535	13.80	34,983
1919..	2,014	1.13	2,274	24.20	55,031	1942..	1,939	1.47	2,859	15.90	45,458
1920..	2,290	1.14	2,618	17.40	45,553	1943..	2,023	1.34	2,713	20.80	56,430
1921..	2,204	1.02	2,251	12.90	29,038	1944..	2,004	1.31	2,626	23.20	60,923
1922..	2,534	1.19	3,009	11.10	33,400	1945..	1,765	1.45	2,551	20.50	52,296
1923..	1,951	1.12	2,184	15.30	33,415	1946..	1,835	1.37	2,511	20.10	50,471
1924..	2,187	1.22	2,669	11.50	30,694	1947..	1,708	1.36	2,331	22.60	52,681
1925..	1,857	.94	1,752	14.90	26,105	1948..	1,661	1.36	2,251	22.40	50,422
1926..	1,825	1.19	2,177	13.30	28,954	1949..	1,651	1.47	2,420	21.60	52,272
1927..	1,887	1.25	2,351	10.30	24,215	1950..	1,890	1.45	2,737	20.60	56,382
1928..	1,710	1.18	2,025	11.50	23,288	1951..	1,840	1.51	2,779	21.80	60,582
1929..	1,909	1.26	2,398	9.70	23,261	1952..	1,813	1.47	2,671	23.30	62,234
1930..	1,744	.82	1,436	13.20	18,955	1953..	1,815	1.49	2,707	24.40	66,051
1931..	1,832	1.17	2,145	6.80	14,586						

ILLINOIS

1909..	3,217	1.26	4,040	10.50	42,420	1932..	2,524	1.27	3,204	5.20	16,661
1910..	3,160	1.14	3,618	11.70	42,331	1933..	2,484	1.09	2,697	7.70	20,767
1911..	2,850	.75	2,132	17.60	37,523	1934..	3,049	.98	2,975	13.80	41,055
1912..	2,650	1.24	3,288	12.90	42,415	1935..	2,893	1.39	4,033	7.80	31,457
1913..	2,845	.85	2,419	13.50	32,656	1936..	2,763	1.02	2,805	13.20	37,026
1914..	2,635	.75	1,980	14.70	29,106	1937..	2,334	1.29	3,060	9.80	29,988
1915..	2,943	1.29	3,806	11.10	42,247	1938..	2,754	1.45	3,992	6.30	25,150
1916..	3,369	1.39	4,692	11.20	52,550	1939..	2,936	1.41	4,148	8.80	36,502
1917..	3,040	1.10	3,337	19.10	63,737	1940..	3,523	1.33	4,672	9.50	44,384
1918..	3,264	1.20	3,904	20.00	78,080	1941..	2,992	1.34	4,019	13.30	53,453
1919..	3,015	1.21	3,645	23.00	83,835	1942..	3,012	1.48	4,458	14.70	65,533
1920..	3,088	.98	3,017	20.80	62,754	1943..	2,841	1.28	3,649	21.50	78,454
1921..	3,117	.99	3,072	13.50	41,472	1944..	2,824	1.39	3,938	21.80	85,848
1922..	3,495	1.27	4,433	12.00	53,196	1945..	2,662	1.52	4,053	19.50	79,034
1923..	3,135	1.07	3,367	15.30	51,515	1946..	2,732	1.46	3,985	19.70	78,504
1924..	3,454	1.25	4,321	13.40	57,901	1947..	2,626	1.43	3,756	23.10	86,764
1925..	2,865	.90	2,579	14.50	37,396	1948..	2,385	1.49	3,558	23.90	85,036
1926..	2,722	1.09	2,955	15.10	44,620	1949..	2,273	1.66	3,768	21.00	79,128
1927..	3,155	1.34	4,231	10.90	46,118	1950..	2,840	1.64	4,648	21.30	99,002
1928..	2,664	1.19	3,171	12.10	38,369	1951..	2,807	1.72	4,819	20.90	100,717
1929..	2,957	1.24	3,656	10.30	37,657	1952..	2,839	1.68	4,760	22.80	108,528
1930..	2,660	.95	2,516	11.80	29,689	1953..	2,690	1.67	4,479	25.00	111,975
1931..	2,555	1.21	3,084	7.50	23,130						

Table 3.--ALL HAY: Acreage, yield, production, season average price received by farmers, and value of production, by States, 1909-53--Continued

MICHIGAN

Year	Acreage harvested	Yield per acre	Pro-duction	Price per ton	Value of production	Year	Acreage harvested	Yield per acre	Pro-duction	Price per ton	Value of production
	1,000 acres	Tons	1,000 tons	Dollars	1,000 dollars		1,000 acres	Tons	1,000 tons	Dollars	1,000 dollars
1909..	2,625	1.24	3,254	12.50	40,675	1932..	2,540	1.25	3,173	5.40	17,134
1910..	2,635	1.20	3,160	13.60	42,976	1933..	2,656	1.20	3,179	8.10	25,750
1911..	2,505	1.15	2,878	18.00	51,804	1934..	2,622	.79	2,067	16.90	34,932
1912..	2,547	1.25	3,131	11.70	37,218	1935..	2,536	1.44	3,652	6.00	21,912
1913..	2,550	1.05	2,678	12.60	33,743	1936..	2,679	1.13	3,034	9.80	29,733
1914..	2,603	1.25	3,247	12.20	39,613	1937..	2,561	1.36	3,488	7.90	27,555
1915..	2,633	1.15	3,025	12.50	37,812	1938..	2,646	1.39	3,673	6.30	23,140
1916..	2,945	1.45	4,259	10.90	46,423	1939..	2,652	1.31	3,467	9.80	33,977
1917..	2,815	1.25	3,518	17.70	62,269	1940..	2,704	1.50	4,059	9.00	36,531
1918..	2,849	1.00	2,851	23.20	66,143	1941..	2,628	1.26	3,307	14.70	48,613
1919..	2,867	1.11	3,172	25.30	80,252	1942..	2,619	1.52	3,979	13.70	54,512
1920..	2,839	1.12	3,179	17.10	54,361	1943..	2,830	1.42	4,032	18.20	73,382
1921..	2,860	.91	2,601	13.50	35,114	1944..	2,813	1.98	3,895	22.70	88,416
1922..	2,888	1.33	3,829	10.10	38,673	1945..	2,671	1.48	3,958	19.60	77,577
1923..	2,857	1.15	3,298	14.50	47,821	1946..	2,648	1.24	3,272	21.10	69,039
1924..	2,947	1.21	3,565	11.20	39,928	1947..	2,628	1.31	3,453	23.10	79,764
1925..	2,670	.82	2,199	16.40	36,064	1948..	2,436	1.37	3,346	21.40	71,604
1926..	2,727	1.10	2,990	13.30	39,767	1949..	2,346	1.35	3,176	20.50	65,108
1927..	2,818	1.23	3,465	10.00	34,650	1950..	2,473	1.41	3,499	20.30	71,030
1928..	2,617	1.22	3,183	11.00	35,013	1951..	2,422	1.58	3,837	19.70	75,589
1929..	2,727	1.28	3,504	10.00	35,040	1952..	2,354	1.48	3,495	21.80	76,191
1930..	2,638	.98	2,589	13.90	35,987	1953..	2,344	1.57	3,670	21.60	79,272
1931..	2,535	1.07	2,712	7.80	21,154						

WISCONSIN

1909..	2,957	1.48	4,367	10.30	44,980	1932..	3,292	1.20	3,944	8.90	35,102
1910..	2,808	1.01	2,846	15.50	44,113	1933..	3,307	1.18	3,918	10.40	40,747
1911..	2,620	1.28	3,351	16.10	53,951	1934..	3,090	.94	2,892	17.40	50,321
1912..	2,613	1.47	3,829	11.50	44,034	1935..	3,189	1.84	5,879	7.10	41,741
1913..	2,743	1.52	4,161	10.50	43,690	1936..	4,011	1.30	5,224	12.70	66,345
1914..	2,885	1.62	4,660	9.80	45,668	1937..	3,639	1.42	5,171	9.50	49,124
1915..	2,920	1.48	4,312	10.40	44,845	1938..	3,732	1.73	6,474	6.90	44,671
1916..	2,975	1.54	4,569	12.80	58,483	1939..	4,056	1.45	5,892	9.80	57,742
1917..	3,050	1.43	4,373	18.60	81,338	1940..	4,042	1.78	7,191	9.30	66,876
1918..	2,940	1.21	3,545	20.90	74,090	1941..	4,142	1.71	7,072	11.40	80,621
1919..	3,283	1.54	5,042	22.50	113,445	1942..	3,954	1.93	7,642	12.20	93,232
1920..	3,421	1.49	5,084	18.10	92,020	1943..	4,040	1.80	7,260	15.50	112,530
1921..	3,392	1.20	4,061	16.20	65,788	1944..	4,263	1.63	6,929	20.40	141,352
1922..	3,543	1.53	5,427	12.70	68,923	1945..	4,214	1.87	7,870	16.70	131,429
1923..	3,530	1.20	4,253	15.90	67,623	1946..	4,112	1.55	6,371	22.40	142,710
1924..	3,527	1.63	5,742	13.40	76,943	1947..	4,086	1.63	6,665	23.60	157,294
1925..	3,601	1.36	4,892	13.50	66,042	1948..	3,940	1.38	5,432	27.20	147,750
1926..	3,556	1.41	5,010	15.30	76,653	1949..	3,930	1.54	6,040	22.60	136,504
1927..	3,639	1.66	6,045	12.30	74,354	1950..	3,980	1.67	6,644	22.10	146,832
1928..	3,475	1.29	4,500	13.80	62,100	1951..	4,192	2.13	8,917	16.70	148,914
1929..	3,668	1.69	6,201	10.80	66,971	1952..	4,106	2.06	8,445	18.70	157,922
1930..	3,613	1.39	5,030	11.40	57,342	1953..	4,006	1.94	7,758	19.80	153,608
1931..	3,515	1.16	4,072	10.80	43,978						

Table 3.--ALL HAY: Acreage, yield, production, season average price received by farmers, and value of production, by States, 1909-53--Continued

MINNESOTA

Year	Acreage harvested	Yield per acre	Production	Price per ton	Value of production	Year	Acreage harvested	Yield per acre	Production	Price per ton	Value of production
	1,000 acres	Tons	1,000 tons	Dollars	1,000 dollars		1,000 acres	Tons	1,000 tons	Dollars	1,000 dollars
1909..	3,824	1.47	5,623	6.00	33,738	1932..	4,464	1.25	5,578	5.20	29,006
1910..	3,809	.77	2,948	10.00	29,480	1933..	4,356	.94	4,109	7.00	28,763
1911..	3,639	.98	3,557	11.00	39,127	1934..	4,073	.67	2,728	13.50	36,828
1912..	3,710	1.36	5,050	6.50	32,825	1935..	4,114	1.47	6,049	4.55	27,523
1913..	3,710	1.27	4,694	6.60	30,980	1936..	4,450	.97	4,327	7.90	34,183
1914..	3,880	1.47	5,685	6.50	36,952	1937..	4,343	1.43	6,229	5.10	31,768
1915..	3,750	1.37	5,150	7.00	36,050	1938..	4,328	1.47	6,341	3.80	24,096
1916..	3,880	1.48	5,733	7.70	44,144	1939..	4,471	1.40	6,279	5.80	36,418
1917..	3,950	1.20	4,735	12.70	60,134	1940..	4,511	1.38	6,240	6.90	43,056
1918..	4,050	1.14	4,635	14.70	68,134	1941..	4,721	1.51	7,135	7.20	51,372
1919..	4,119	1.40	5,752	15.30	88,006	1942..	4,441	1.62	7,191	9.00	64,719
1920..	3,942	1.30	5,142	11.10	57,076	1943..	4,563	1.59	7,246	12.00	86,952
1921..	4,122	1.25	5,155	8.10	41,756	1944..	4,683	1.42	6,640	13.60	90,304
1922..	4,300	1.19	5,099	9.20	46,911	1945..	4,366	1.52	6,637	11.80	78,317
1923..	4,406	1.01	4,461	10.20	45,502	1946..	4,067	1.46	5,956	14.40	85,766
1924..	4,284	1.22	5,212	9.10	47,429	1947..	4,063	1.42	5,773	17.50	101,028
1925..	4,237	1.31	5,557	9.10	50,569	1948..	3,859	1.37	5,293	20.40	107,977
1926..	4,230	.86	3,645	13.30	48,478	1949..	3,851	1.38	5,327	18.40	98,017
1927..	4,531	1.55	7,031	7.90	55,545	1950..	3,930	1.44	5,644	18.90	106,672
1928..	4,372	1.31	5,724	8.40	48,082	1951..	3,792	1.84	6,960	15.20	105,792
1929..	4,527	1.24	5,598	9.10	50,942	1952..	3,849	1.83	7,034	16.30	114,654
1930..	4,331	1.13	4,912	8.10	39,787	1953..	3,756	1.86	6,995	15.20	106,324
1931..	4,346	.95	4,136	8.60	35,570						

IOWA

1909..	4,869	1.50	7,291	8.40	61,244	1932..	3,093	1.48	4,579	5.40	24,727
1910..	4,684	1.04	4,877	9.20	44,868	1933..	3,526	1.23	4,350	7.00	30,450
1911..	4,388	.79	3,468	13.90	48,205	1934..	3,525	.87	3,054	15.60	47,642
1912..	4,300	1.41	6,079	9.40	57,143	1935..	3,331	1.60	5,325	6.80	36,210
1913..	4,276	1.47	6,269	9.70	60,809	1936..	3,420	1.18	4,031	11.30	45,550
1914..	4,156	1.37	5,683	10.80	61,376	1937..	2,801	1.48	4,151	8.20	34,038
1915..	4,059	1.56	6,330	9.00	56,970	1938..	3,137	1.62	5,094	5.60	28,526
1916..	4,160	1.52	6,308	9.40	59,295	1939..	3,694	1.42	5,257	8.30	43,633
1917..	3,680	1.24	4,574	17.30	79,130	1940..	4,309	1.51	6,492	8.40	54,533
1918..	3,485	1.28	4,458	18.10	80,690	1941..	3,830	1.46	5,574	11.30	62,986
1919..	3,567	1.49	5,323	18.70	99,540	1942..	3,756	1.80	6,753	11.00	74,283
1920..	3,768	1.44	5,416	14.50	78,532	1943..	3,364	1.57	5,295	14.40	76,248
1921..	3,761	1.45	5,468	9.70	53,040	1944..	3,551	1.64	5,836	16.40	95,710
1922..	3,929	1.41	5,543	10.30	57,093	1945..	3,304	1.72	5,677	14.70	83,452
1923..	3,690	1.51	5,572	13.00	72,436	1946..	3,275	1.63	5,325	15.50	82,538
1924..	3,689	1.46	5,397	11.20	60,446	1947..	3,338	1.54	5,154	17.70	91,226
1925..	3,338	1.12	3,731	12.80	47,757	1948..	2,943	1.34	3,955	22.40	88,332
1926..	3,393	.99	3,346	14.90	49,855	1949..	3,100	1.61	4,993	17.90	89,375
1927..	3,448	1.34	4,623	11.90	55,014	1950..	3,737	1.75	6,535	16.60	108,481
1928..	3,115	1.23	3,823	13.00	49,699	1951..	3,944	1.78	7,015	16.20	113,643
1929..	3,581	1.52	5,441	9.40	51,145	1952..	3,768	1.84	6,928	18.00	124,704
1930..	3,327	1.31	4,362	9.10	39,694	1953..	3,910	1.73	6,767	18.60	125,866
1931..	3,037	1.09	3,315	8.50	28,178						

Table 3.--ALL HAY: Acreage, yield, production, season average price received by farmers, and value of production, by States, 1909-53--Continued

MISSOURI

Year	Acreage harvested	Yield per acre	Production	Price per ton	Value of production	Year	Acreage harvested	Yield per acre	Production	Price per ton	Value of production
	1,000 acres	Tons	1,000 tons	Dollars	1,000 dollars		1,000 acres	Tons	1,000 tons	Dollars	1,000 dollars
1909..	3,464	1.10	3,815	9.00	34,335	1932..	3,113	0.90	2,799	5.60	15,674
1910..	3,395	1.15	3,899	8.80	34,311	1933..	2,965	.89	2,647	7.30	19,323
1911..	3,065	.51	1,567	14.60	22,878	1934..	2,940	.61	1,780	15.00	26,700
1912..	3,253	1.20	3,888	10.20	39,658	1935..	2,680	1.12	3,012	7.80	23,494
1913..	2,860	.61	1,751	13.80	24,164	1936..	2,653	.66	1,746	12.90	22,523
1914..	2,654	.61	1,626	14.40	23,414	1937..	2,442	1.07	2,608	7.30	19,038
1915..	3,040	1.20	3,648	9.50	34,656	1938..	2,611	1.06	2,767	5.50	15,218
1916..	3,353	1.20	4,009	9.90	39,689	1939..	3,033	1.11	3,379	7.90	26,694
1917..	3,189	1.00	3,189	15.80	50,386	1940..	3,427	1.10	3,775	8.60	32,465
1918..	3,028	.80	2,416	20.00	48,320	1941..	3,476	1.06	3,671	12.60	46,255
1919..	2,868	1.18	3,375	20.10	67,838	1942..	3,734	1.33	4,949	12.30	60,873
1920..	2,729	1.07	2,908	15.80	45,946	1943..	3,765	1.14	4,292	17.20	73,822
1921..	3,407	1.01	3,426	9.80	33,575	1944..	3,703	1.13	4,171	19.20	80,083
1922..	3,779	.91	3,455	10.60	36,623	1945..	3,914	1.15	4,500	18.10	81,450
1923..	3,468	1.05	3,639	11.70	42,576	1946..	3,545	1.19	4,201	18.80	78,979
1924..	3,678	1.09	4,020	12.10	48,642	1947..	3,782	1.14	4,310	20.20	87,062
1925..	3,449	.84	2,905	12.00	34,860	1948..	3,548	1.29	4,564	19.90	90,824
1926..	3,310	.87	2,870	12.70	36,449	1949..	3,733	1.28	4,787	16.50	78,986
1927..	3,681	1.12	4,109	9.70	39,857	1950..	3,701	1.27	4,714	17.90	84,381
1928..	3,294	.93	3,062	10.30	31,539	1951..	3,886	1.28	4,971	21.80	108,368
1929..	3,659	.99	3,629	9.80	35,564	1952..	3,521	1.06	3,730	26.40	98,472
1930..	3,414	.72	2,453	10.50	25,756	1953..	2,763	.98	2,696	25.40	68,478
1931..	3,272	.96	3,126	7.30	22,820						

NORTH DAKOTA

1909..	2,821	1.03	2,899	5.30	15,365	1932..	3,354	0.97	3,246	4.00	12,984
1910..	2,770	.51	1,408	8.50	11,968	1933..	3,130	.70	2,206	5.30	11,692
1911..	2,750	.90	2,462	6.90	16,988	1934..	2,102	.41	871	12.90	11,236
1912..	3,060	1.04	3,172	5.20	16,494	1935..	2,891	1.03	2,971	4.15	12,330
1913..	2,960	.83	2,446	5.80	14,187	1936..	2,515	.58	1,447	7.90	11,431
1914..	3,270	1.02	3,324	5.40	17,950	1937..	2,798	.82	2,290	4.90	11,221
1915..	3,240	.97	3,131	6.10	19,099	1938..	3,027	.89	2,694	3.70	9,968
1916..	3,340	1.09	3,632	7.00	25,424	1939..	2,816	.86	2,435	5.40	13,149
1917..	3,290	.63	2,058	11.60	23,873	1940..	3,043	.90	2,742	5.20	14,258
1918..	3,185	.80	2,549	14.00	35,686	1941..	3,006	1.10	3,312	5.70	18,878
1919..	3,378	.86	2,896	15.30	44,309	1942..	2,932	1.13	3,299	6.10	20,214
1920..	2,824	.92	2,606	10.40	27,102	1943..	3,094	.99	3,064	7.80	23,899
1921..	2,791	.91	2,546	7.90	20,113	1944..	3,421	.97	3,305	9.00	29,745
1922..	2,905	1.02	2,974	6.50	19,331	1945..	3,434	.94	3,233	10.10	32,653
1923..	2,789	.98	2,747	6.20	17,031	1946..	3,068	.89	2,724	12.40	33,778
1924..	2,902	.90	2,611	7.60	19,844	1947..	3,289	.95	3,110	14.30	44,473
1925..	2,700	1.01	2,735	8.10	22,154	1948..	3,176	.91	2,901	14.80	42,935
1926..	2,578	.67	1,730	10.50	18,165	1949..	3,507	.85	2,980	15.30	45,594
1927..	2,656	1.27	3,364	6.80	22,875	1950..	3,679	.91	3,351	14.50	48,590
1928..	2,500	1.15	2,577	6.40	18,413	1951..	3,456	.92	3,163	15.90	50,292
1929..	2,888	.84	2,418	7.40	17,893	1952..	3,909	.87	3,411	16.10	54,917
1930..	2,980	.86	2,576	5.80	14,941	1953..	3,848	1.12	4,304	13.20	56,813
1931..	3,247	.69	2,250	6.20	13,950						

Table 3.--ALL HAY: Acreage, yield, production, season average price received by farmers, and value of production, by States, 1909-53--Continued

SOUTH DAKOTA

Year	Acreage harvested	Yield per acre	Production	Price per ton	Value of production	Year	Acreage harvested	Yield per acre	Production	Price per ton	Value of production
	1,000 acres		1,000 tons		1,000 dollars		1,000 acres		1,000 tons		1,000 dollars
1909..	3,404	1.05	3,571	5.40	19,283	1932..	3,445	0.78	2,690	3.70	9,953
1910..	3,394	.54	1,841	7.30	13,439	1933..	2,389	.51	1,225	6.40	7,840
1911..	3,374	.46	1,564	9.70	15,171	1934..	1,407	.50	699	15.60	10,904
1912..	3,609	.89	3,225	6.20	19,995	1935..	2,679	.81	2,175	4.75	10,331
1913..	3,602	.77	2,791	6.40	17,862	1936..	2,123	.53	1,126	10.10	11,373
1914..	3,784	.95	3,576	6.10	21,814	1937..	2,817	.68	1,915	5.50	10,532
1915..	4,150	1.06	4,418	5.70	25,183	1938..	2,680	.70	1,886	4.20	7,921
1916..	4,404	1.01	4,458	6.10	27,194	1939..	2,515	.71	1,780	6.50	11,570
1917..	4,444	.79	3,511	10.10	35,461	1940..	2,528	.68	1,715	6.40	10,976
1918..	4,536	.92	4,155	11.80	49,029	1941..	2,895	.72	2,076	7.20	14,947
1919..	4,557	.88	3,999	14.20	56,786	1942..	2,916	1.07	3,133	7.40	23,184
1920..	4,424	.98	4,349	8.60	37,401	1943..	3,201	.87	2,773	9.80	27,175
1921..	4,204	.75	3,168	6.20	19,642	1944..	3,685	.99	3,637	9.90	36,006
1922..	4,350	.89	3,892	6.20	24,130	1945..	3,616	.92	3,312	10.80	35,770
1923..	4,180	.83	3,465	7.00	24,255	1946..	3,478	.80	2,775	15.80	43,845
1924..	4,028	.77	3,098	7.80	24,164	1947..	3,875	.85	3,313	17.30	57,315
1925..	4,051	.68	2,747	9.20	25,272	1948..	4,126	.84	3,451	18.80	64,879
1926..	3,523	.58	2,058	12.00	24,696	1949..	4,412	.68	3,021	16.80	50,753
1927..	3,805	1.00	3,881	6.80	26,391	1950..	4,738	.70	3,301	16.90	55,787
1928..	3,130	.75	2,348	7.70	18,080	1951..	4,733	.92	4,340	16.50	71,610
1929..	3,486	.76	2,659	7.60	20,208	1952..	4,941	.79	3,907	18.10	70,717
1930..	3,640	.69	2,522	6.70	16,897	1953..	5,173	.99	5,131	15.00	76,965
1931..	3,057	.53	1,608	8.30	13,346						

NEBRASKA

1909..	4,397	1.26	5,562	6.40	35,597	1932..	4,692	1.02	4,781	3.95	18,885
1910..	4,530	.75	3,410	8.20	27,962	1933..	4,803	.87	4,178	5.10	21,308
1911..	4,450	.67	2,982	11.50	34,293	1934..	3,415	.58	1,981	14.20	28,130
1912..	4,338	.90	4,171	8.20	34,202	1935..	4,361	1.07	4,674	4.55	21,267
1913..	4,383	.93	4,079	8.20	33,448	1936..	4,148	.67	2,770	9.30	25,761
1914..	4,480	1.15	5,136	7.20	36,979	1937..	3,668	.74	2,726	7.30	19,900
1915..	4,880	1.36	6,618	5.90	39,046	1938..	3,786	.93	3,539	4.40	15,572
1916..	4,860	1.11	5,382	7.80	41,980	1939..	3,239	.76	2,472	7.30	18,046
1917..	4,550	.85	3,885	14.30	55,556	1940..	3,294	.74	2,437	8.60	20,958
1918..	4,640	.82	3,786	19.50	73,827	1941..	3,626	.98	3,561	7.70	27,420
1919..	4,819	1.17	5,623	15.20	85,470	1942..	3,748	1.11	4,155	8.20	34,071
1920..	4,755	1.23	5,844	9.00	52,596	1943..	3,983	.95	3,803	13.80	52,481
1921..	4,373	1.12	4,883	5.90	28,810	1944..	4,355	1.12	4,855	13.00	63,245
1922..	4,750	1.04	4,930	8.30	40,919	1945..	4,062	1.09	4,436	11.50	51,014
1923..	4,807	1.24	6,050	8.50	51,425	1946..	3,915	.97	3,787	16.30	61,728
1924..	4,756	1.13	5,375	8.20	44,075	1947..	4,305	1.13	4,881	17.80	86,882
1925..	4,571	.99	4,503	10.00	45,030	1948..	4,334	1.05	4,532	20.50	92,906
1926..	4,674	.85	3,993	11.70	46,718	1949..	4,871	1.08	5,260	14.70	77,322
1927..	4,777	1.19	5,673	7.50	42,548	1950..	4,954	1.11	5,563	14.40	80,107
1928..	4,439	1.03	4,563	8.80	40,154	1951..	5,138	1.21	6,194	17.50	108,395
1929..	4,603	1.07	4,939	8.10	40,006	1952..	5,317	1.15	6,098	23.10	140,864
1930..	4,676	1.08	5,045	6.80	34,306	1953..	5,391	1.03	5,529	19.10	105,604
1931..	4,418	.80	3,514	7.10	24,949						

Table 3.--ALL HAY: Acreage, yield, production, season average price received by farmers, and value of production, by States, 1909-53--Continued

KANSAS

Year	Acreage harvested	Yield per acre	Production	Price per ton	Value of production	Year	Acreage harvested	Yield per acre	Production	Price per ton	Value of production
	1,000 acres	Tons	1,000 tons	Dollars	1,000 dollars		1,000 acres	Tons	1,000 tons	Dollars	1,000 dollars
1909..	3,304	1.44	4,756	6.50	30,914	1932..	2,029	1.36	2,760	4.15	11,454
1910..	3,235	1.16	3,743	7.40	27,698	1933..	1,880	1.10	2,062	5.40	11,135
1911..	2,985	.71	2,113	11.00	23,243	1934..	1,644	.69	1,135	11.70	13,280
1912..	3,170	1.36	4,307	7.90	34,025	1935..	1,924	1.35	2,590	6.40	16,576
1913..	2,705	.90	2,433	11.20	27,250	1936..	1,698	.78	1,320	11.30	14,916
1914..	2,855	1.28	3,642	8.30	30,229	1937..	1,409	.99	1,388	8.00	11,104
1915..	3,040	1.58	4,798	5.90	28,308	1938..	1,305	1.37	1,782	4.75	8,464
1916..	2,930	1.39	4,084	7.70	31,447	1939..	1,182	1.20	1,423	7.00	9,961
1917..	2,920	1.15	3,356	14.90	50,004	1940..	1,358	1.35	1,829	6.60	12,071
1918..	2,990	.98	2,922	18.80	54,934	1941..	1,455	1.60	2,325	8.30	19,298
1919..	2,945	1.47	4,340	15.40	66,836	1942..	1,659	1.77	2,944	9.40	27,674
1920..	2,876	1.30	3,730	11.80	44,014	1943..	1,743	1.53	2,667	15.20	40,538
1921..	2,667	1.27	3,378	6.90	23,308	1944..	1,784	1.67	2,982	14.30	42,643
1922..	2,557	1.31	3,352	7.80	26,146	1945..	1,783	1.61	2,875	14.00	40,250
1923..	2,525	1.40	3,530	8.80	31,064	1946..	1,746	1.35	2,354	18.70	44,020
1924..	2,578	1.34	3,447	8.80	30,334	1947..	2,059	1.53	3,155	19.70	62,154
1925..	2,467	1.23	3,041	8.60	26,153	1948..	1,953	1.78	3,479	17.90	62,274
1926..	2,265	1.02	2,321	11.00	25,531	1949..	2,057	1.59	3,269	15.50	50,670
1927..	2,388	1.67	3,996	8.00	31,968	1950..	2,065	1.63	3,366	18.20	61,261
1928..	2,139	1.57	3,357	6.80	22,828	1951..	2,189	1.62	3,548	23.70	84,088
1929..	961	1.38	2,698	7.70	20,775	1952..	2,008	1.18	2,369	31.40	74,387
1930..	1,900	1.20	2,288	7.30	16,702	1953..	2,297	1.18	2,719	25.60	69,606
1931..	1,983	1.16	2,309	5.10	11,776						

NORTH CENTRAL STATES

1909..	40,165	1.29	51,762	8.29	429,314	1932..	36,901	1.13	41,697	5.16	215,343
1910..	39,434	.96	37,957	10.49	398,187	1933..	35,891	.98	34,994	7.18	251,125
1911..	37,199	.82	30,467	14.06	428,297	1934..	32,758	.75	24,430	14.65	357,829
1912..	37,898	1.21	45,987	9.32	428,569	1935..	35,092	1.33	46,753	6.13	286,411
1913..	37,468	1.05	39,377	9.89	389,512	1936..	35,056	.92	32,372	10.97	355,243
1914..	37,841	1.15	43,629	9.49	413,947	1937..	32,855	1.17	38,571	7.48	288,585
1915..	39,496	1.30	51,221	8.55	438,019	1938..	34,389	1.30	44,643	5.34	238,341
1916..	41,695	1.31	54,743	9.36	512,537	1939..	34,951	1.22	42,648	8.12	346,203
1917..	39,962	1.07	42,875	15.77	676,251	1940..	37,613	1.27	47,878	8.36	400,167
1918..	40,218	1.05	42,354	18.43	780,441	1941..	37,284	1.29	48,072	10.60	507,268
1919..	40,459	1.22	49,288	19.03	937,908	1942..	37,211	1.49	55,272	11.30	623,095
1920..	40,110	1.19	47,931	13.98	670,039	1943..	38,109	1.33	50,621	15.50	782,661
1921..	40,110	1.09	43,639	9.96	434,853	1944..	39,691	1.32	52,446	17.20	903,014
1922..	42,406	1.19	50,434	9.79	493,848	1945..	38,351	1.38	52,903	15.60	824,583
1923..	40,645	1.13	46,016	11.72	539,518	1946..	36,957	1.27	47,109	18.00	846,029
1924..	41,369	1.20	49,578	10.71	531,088	1947..	38,256	1.29	49,389	20.00	986,867
1925..	38,724	1.01	39,044	11.58	452,005	1948..	36,745	1.26	46,170	21.40	986,991
1926..	37,589	.95	35,835	13.27	475,506	1949..	37,986	1.27	48,265	18.60	895,947
1927..	39,835	1.32	52,764	9.26	488,691	1950..	40,590	1.32	53,720	18.70	1,007,013
1928..	36,056	1.14	41,160	10.12	416,625	1951..	40,989	1.48	60,491	18.60	1,124,321
1929..	38,591	1.21	46,659	9.29	433,235	1952..	40,941	1.38	56,568	20.90	1,182,514
1930..	37,413	1.00	37,598	9.60	360,894	1953..	40,599	1.40	56,841	19.90	1,131,701
1931..	36,411	.98	35,595	7.67	273,049						

Table 3.--ALL HAY: Acreage, yield, production, season average price received by farmers, and value of production, by States, 1909-53--Continued

DELAWARE

Year	Acreage harvested	Yield per acre	Production	Price per ton	Value of production	Year	Acreage harvested	Yield per acre	Production	Price per ton	Value of production
	1,000 acres	Tons	1,000 tons	Dollars	1,000 dollars		1,000 acres	Tons	1,000 tons	Dollars	1,000 dollars
1909..	74	1.22	90	16.00	1,440	1932..	68	1.37	93	10.40	967
1910..	74	1.24	92	16.80	1,546	1933..	66	1.39	92	12.10	1,113
1911..	69	.84	58	21.80	1,264	1934..	61	1.33	81	13.30	1,077
1912..	72	1.19	86	13.60	1,170	1935..	62	1.37	85	10.90	926
1913..	72	1.14	82	15.10	1,238	1936..	62	1.19	74	17.40	1,288
1914..	71	1.00	71	17.20	1,221	1937..	66	1.32	87	12.50	1,088
1915..	66	1.09	72	18.00	1,296	1938..	69	1.36	94	11.10	1,043
1916..	82	1.34	110	15.80	1,738	1939..	68	1.22	83	15.80	1,311
1917..	77	1.19	92	24.50	2,254	1940..	72	1.31	94	15.40	1,448
1918..	72	1.15	83	25.50	2,116	1941..	73	1.30	95	18.00	1,710
1919..	71	1.27	90	30.70	2,763	1942..	70	1.33	93	20.60	1,916
1920..	74	1.36	101	20.90	2,111	1943..	85	1.16	99	26.20	2,594
1921..	74	1.20	89	17.40	1,549	1944..	82	1.20	98	34.10	3,342
1922..	74	1.43	106	17.90	1,897	1945..	75	1.52	114	25.80	2,941
1923..	78	1.09	85	22.30	1,896	1946..	71	1.49	106	22.40	2,374
1924..	76	1.41	107	16.90	1,808	1947..	69	1.48	102	25.50	2,601
1925..	71	1.25	89	19.80	1,762	1948..	73	1.40	102	25.00	2,550
1926..	70	1.27	89	18.90	1,682	1949..	68	1.43	97	22.30	2,163
1927..	69	1.43	99	16.20	1,604	1950..	67	1.45	97	24.90	2,415
1928..	68	1.38	94	15.10	1,419	1951..	63	1.46	92	25.70	2,364
1929..	65	1.23	80	17.60	1,408	1952..	63	1.48	93	28.40	2,641
1930..	58	1.02	59	20.80	1,227	1953..	63	1.46	92	31.50	2,896
1931..	63	1.41	89	13.10	1,166						

MARYLAND

1909..	387	1.14	442	14.00	6,188	1932..	396	1.14	452	10.90	4,927
1910..	379	1.30	493	16.20	7,987	1933..	395	1.28	504	11.20	5,645
1911..	358	.70	250	23.80	5,950	1934..	394	1.35	533	11.80	6,289
1912..	384	1.40	537	13.20	7,088	1935..	393	1.37	538	10.20	5,488
1913..	379	1.05	399	14.80	5,905	1936..	372	.89	332	16.00	5,312
1914..	374	1.15	431	16.20	6,982	1937..	385	1.37	527	11.60	6,113
1915..	374	1.10	411	16.80	6,905	1938..	394	1.44	566	9.90	5,603
1916..	399	1.35	538	15.20	8,178	1939..	409	1.30	532	14.30	7,608
1917..	384	1.15	441	22.30	9,834	1940..	414	1.34	554	13.80	7,645
1918..	389	1.15	447	26.70	11,935	1941..	433	1.21	526	19.00	9,994
1919..	385	1.14	438	30.60	13,403	1942..	431	1.33	575	20.80	11,960
1920..	404	1.24	502	23.40	11,747	1943..	465	1.23	574	26.00	14,924
1921..	396	1.09	433	15.40	6,668	1944..	461	1.20	552	31.90	17,609
1922..	402	1.37	552	15.80	8,722	1945..	464	1.39	643	26.00	16,718
1923..	386	.90	346	23.30	8,062	1946..	442	1.48	656	22.30	14,629
1924..	417	1.49	622	15.90	9,890	1947..	429	1.42	611	25.50	15,580
1925..	404	1.13	456	18.60	8,482	1948..	445	1.44	643	25.70	16,525
1926..	372	1.06	394	19.70	7,762	1949..	435	1.53	665	23.30	15,494
1927..	414	1.37	568	14.10	8,009	1950..	434	1.41	610	25.70	15,677
1928..	398	1.40	559	13.00	7,267	1951..	436	1.53	665	27.50	18,288
1929..	374	1.30	485	13.60	6,596	1952..	445	1.47	654	30.30	19,816
1930..	360	.84	301	22.00	6,622	1953..	442	1.46	645	33.50	21,608
1931..	384	1.19	458	11.80	5,404						

Table 3.--ALL HAY: Acreage, yield, production, season average price received by farmers, and value of production, by States, 1909-53--Continued

VIRGINIA

Year	Acreage harvested	Yield per acre	Pro-duction	Price per ton	Value of production	Year	Acreage harvested	Yield per acre	Pro-duction	Price per ton	Value of production
	1,000 acres	Tons	1,000 tons	Dollars	1,000 dollars		1,000 acres	Tons	1,000 tons	Dollars	1,000 dollars
1909..	873	0.96	842	14.30	12,041	1932..	914	0.86	790	10.90	8,611
1910..	868	.93	807	15.40	12,428	1933..	973	1.07	1,043	11.60	12,099
1911..	808	.68	546	21.80	11,903	1934..	1,005	.89	897	14.30	12,827
1912..	848	1.12	953	15.00	14,295	1935..	1,001	1.13	1,130	11.70	13,221
1913..	843	1.05	881	15.40	13,567	1936..	972	.66	645	17.60	11,352
1914..	723	.77	557	17.70	9,859	1937..	1,139	1.22	1,389	12.40	17,224
1915..	759	1.15	874	16.20	14,159	1938..	1,158	1.18	1,368	10.70	14,638
1916..	869	1.16	1,011	15.70	15,873	1939..	1,199	1.06	1,275	14.30	18,232
1917..	875	.99	863	22.30	19,245	1940..	1,313	1.21	1,589	13.70	21,769
1918..	946	1.09	1,028	24.50	25,186	1941..	1,267	1.03	1,304	17.50	22,820
1919..	953	1.13	1,077	27.00	29,079	1942..	1,330	1.16	1,545	20.00	30,900
1920..	921	1.15	1,059	22.10	23,404	1943..	1,387	1.04	1,444	26.00	37,544
1921..	925	.86	797	18.00	14,346	1944..	1,383	1.02	1,405	32.10	45,100
1922..	1,025	1.10	1,129	17.10	19,306	1945..	1,477	1.17	1,722	27.90	48,044
1923..	993	.87	865	21.40	18,511	1946..	1,391	1.19	1,650	25.30	41,745
1924..	993	1.18	1,176	18.30	21,521	1947..	1,327	1.07	1,414	30.50	43,127
1925..	970	.76	736	20.80	15,309	1948..	1,372	1.26	1,722	30.00	51,660
1926..	927	.86	798	18.80	15,002	1949..	1,344	1.27	1,705	26.30	44,842
1927..	1,026	1.09	1,122	15.40	17,279	1950..	1,350	1.24	1,668	29.70	49,540
1928..	981	1.11	1,088	15.60	16,973	1951..	1,390	1.18	1,647	34.60	56,986
1929..	925	1.07	987	15.80	15,595	1952..	1,484	1.20	1,786	35.60	63,582
1930..	841	.52	436	22.30	9,723	1953..	1,342	1.10	1,477	38.10	56,274
1931..	977	1.10	1,075	12.20	13,115						

WEST VIRGINIA

1909..	704	0.89	625	14.00	8,750	1932..	652	0.91	592	9.50	5,624
1910..	702	.90	633	15.00	9,495	1933..	680	1.05	713	10.00	7,130
1911..	667	.50	334	21.70	7,248	1934..	697	.75	526	15.10	7,943
1912..	727	1.10	799	14.50	11,586	1935..	689	1.15	795	10.30	8,188
1913..	708	.95	672	15.80	10,618	1936..	672	.75	507	14.30	7,250
1914..	658	.65	428	17.70	7,576	1937..	666	1.14	759	10.70	8,121
1915..	709	1.20	848	16.10	13,653	1938..	670	1.20	807	9.60	7,747
1916..	729	1.25	909	15.10	13,726	1939..	714	1.10	782	13.40	10,479
1917..	720	1.00	720	22.00	15,840	1940..	747	1.18	884	13.00	11,492
1918..	710	1.05	744	25.30	18,823	1941..	761	1.15	877	15.70	13,769
1919..	701	.99	694	27.70	19,224	1942..	785	1.27	994	18.30	18,190
1920..	729	1.05	768	23.50	18,048	1943..	844	1.25	1,051	25.00	26,275
1921..	736	.92	678	18.40	12,475	1944..	835	1.08	904	30.00	27,120
1922..	779	1.04	813	17.40	14,146	1945..	840	1.26	1,061	27.50	29,178
1923..	764	.96	733	20.20	14,807	1946..	812	1.29	1,045	24.40	25,498
1924..	784	1.24	970	18.50	17,945	1947..	803	1.16	928	27.30	25,334
1925..	795	.95	754	20.30	15,306	1948..	796	1.29	1,026	25.60	26,266
1926..	756	1.04	786	18.10	14,227	1949..	812	1.25	1,018	23.00	23,414
1927..	762	1.20	916	14.80	13,557	1950..	791	1.28	1,009	27.40	27,647
1928..	738	1.10	811	15.20	12,327	1951..	778	1.30	1,015	28.50	28,928
1929..	725	1.04	751	14.40	10,814	1952..	770	1.25	961	31.60	30,368
1930..	650	.63	412	20.80	8,570	1953..	752	1.19	897	36.40	32,651
1931..	671	1.00	668	11.30	7,548						

Table 3.--ALL HAY: Acreage, yield, production, season average price received by farmers, and value of production, by States, 1909-53--Continued

NORTH CAROLINA

Year	Acreage harvested	Yield per acre	Production	Price per ton	Value of production	Year	Acreage harvested	Yield per acre	Production	Price per ton	Value of production
	1,000 acres	Tons	1,000 tons	Dollars	1,000 dollars		1,000 acres	Tons	1,000 tons	Dollars	1,000 dollars
1909..	520	0.86	448	14.70	6,586	1932..	889	0.69	616	11.40	7,022
1910..	520	.93	482	14.60	7,037	1933..	803	.77	621	14.20	8,818
1911..	515	.77	398	17.80	7,084	1934..	981	.84	820	17.10	14,022
1912..	518	.97	503	17.10	8,601	1935..	972	.89	864	14.30	12,355
1913..	544	.97	526	17.00	8,942	1936..	1,044	.79	825	16.20	13,365
1914..	547	.82	448	18.10	8,109	1937..	1,094	.91	996	14.30	14,243
1915..	543	1.15	624	16.80	10,483	1938..	1,097	1.01	1,111	12.40	13,776
1916..	536	.87	466	17.30	8,062	1939..	1,098	.97	1,062	15.80	16,780
1917..	531	.97	515	19.90	10,248	1940..	1,115	.96	1,075	15.70	16,878
1918..	583	1.02	592	22.10	13,083	1941..	1,129	.95	1,073	17.00	18,241
1919..	633	.95	599	27.10	16,233	1942..	1,153	1.06	1,218	21.30	25,943
1920..	601	.97	585	24.50	14,332	1943..	1,358	.97	1,312	28.00	36,736
1921..	628	1.11	696	19.60	13,642	1944..	1,315	.96	1,263	32.00	40,416
1922..	753	1.11	839	19.50	16,360	1945..	1,374	.98	1,352	34.10	46,103
1923..	732	1.13	826	20.40	16,850	1946..	1,263	1.02	1,285	32.20	41,377
1924..	711	.81	575	20.90	12,018	1947..	1,292	.98	1,267	33.80	42,825
1925..	636	.64	404	20.80	8,403	1948..	1,290	1.03	1,328	32.50	43,160
1926..	673	.83	559	19.40	10,845	1949..	1,331	1.05	1,399	28.60	40,011
1927..	767	.81	623	17.70	11,027	1950..	1,201	1.06	1,272	28.80	36,634
1928..	667	.83	556	17.80	9,897	1951..	1,224	1.00	1,218	31.10	37,880
1929..	658	.83	547	17.50	9,572	1952..	1,204	1.07	1,286	33.20	42,695
1930..	693	.74	512	18.10	9,267	1953..	1,197	.96	1,145	32.70	37,442
1931..	808	.87	703	13.30	9,350						

SOUTH CAROLINA

1909..	202	0.89	179	16.10	2,882	1932..	533	0.72	385	9.90	3,812
1910..	217	.90	196	16.80	3,293	1933..	507	.69	352	12.40	4,365
1911..	218	.75	164	18.20	2,985	1934..	596	.62	372	16.10	5,989
1912..	232	.85	198	19.30	3,821	1935..	591	.66	392	12.70	4,978
1913..	246	.90	222	18.10	4,018	1936..	591	.67	398	14.30	5,691
1914..	251	.80	202	17.30	3,495	1937..	557	.78	433	12.50	5,412
1915..	277	.95	263	16.30	4,287	1938..	506	.72	364	12.10	4,404
1916..	290	.95	276	17.10	4,720	1939..	575	.79	452	14.90	6,735
1917..	301	.85	256	21.60	5,530	1940..	629	.69	433	15.50	6,712
1918..	316	.85	269	27.20	7,317	1941..	618	.75	462	17.20	7,946
1919..	341	.87	297	33.10	9,831	1942..	766	.74	570	20.60	11,742
1920..	323	.93	299	28.80	8,611	1943..	620	.68	423	29.10	12,309
1921..	329	.81	266	20.60	5,480	1944..	543	.74	400	34.70	13,880
1922..	359	.93	333	17.70	5,894	1945..	554	.84	465	34.40	15,996
1923..	317	.78	247	18.70	4,619	1946..	507	.87	442	32.50	14,365
1924..	342	.51	176	19.70	3,467	1947..	485	.78	378	35.10	13,268
1925..	200	.24	49	22.30	1,093	1948..	509	.83	449	35.30	15,850
1926..	212	.75	159	19.20	3,053	1949..	755	.91	687	31.70	21,778
1927..	309	.69	214	17.20	3,681	1950..	617	.82	508	32.10	16,307
1928..	298	.75	223	17.30	3,858	1951..	625	.83	521	34.40	17,922
1929..	282	.69	195	17.70	3,452	1952..	670	.90	604	35.40	21,382
1930..	309	.66	205	17.80	3,649	1953..	594	.84	496	34.90	17,310
1931..	377	.68	257	12.40	3,187						

Table 3.--ALL HAY: Acreage, yield, production, season average price received by farmers, and value of production, by States, 1909-53--Continued

GEORGIA

Year	Acreage harvested	Yield per acre	Production	Price per ton	Value of production	Year	Acreage harvested	Yield per acre	Production	Price per ton	Value of production
	1,000 acres	Tons	1,000 tons	Dollars	1,000 dollars		1,000 acres	Tons	1,000 tons	Dollars	1,000 dollars
1909..	316	0.86	273	16.60	4,532	1932..	924	0.53	494	7.90	3,903
1910..	341	.91	310	17.00	5,270	1933..	791	.48	382	10.80	4,126
1911..	361	.86	310	18.40	5,704	1934..	874	.52	458	13.60	6,229
1912..	376	.86	324	18.40	5,962	1935..	863	.59	510	11.40	5,814
1913..	406	.81	330	18.00	5,940	1936..	1,046	.54	565	13.10	7,402
1914..	405	.76	308	16.90	5,205	1937..	1,046	.59	615	12.40	7,626
1915..	446	.76	337	15.90	5,358	1938..	1,122	.59	665	11.00	7,315
1916..	471	.85	402	17.10	6,874	1939..	1,223	.54	663	14.00	9,282
1917..	507	.80	408	20.70	8,446	1940..	1,323	.58	771	13.60	10,486
1918..	538	.80	430	24.70	10,621	1941..	1,275	.57	725	14.10	10,222
1919..	565	.78	439	29.40	12,907	1942..	1,602	.49	788	16.50	13,002
1920..	579	.78	451	23.70	10,689	1943..	1,617	.53	850	21.60	18,360
1921..	608	.80	488	16.40	8,003	1944..	1,406	.49	689	23.60	16,260
1922..	590	.74	438	17.20	7,534	1945..	1,441	.54	785	22.30	17,506
1923..	600	.60	357	19.60	6,997	1946..	1,399	.52	723	22.00	15,906
1924..	634	.46	294	20.00	5,880	1947..	1,391	.51	703	22.80	16,028
1925..	537	.33	177	19.80	3,505	1948..	1,416	.56	791	21.00	16,611
1926..	494	.65	319	16.60	5,295	1949..	1,187	.66	781	18.60	14,527
1927..	667	.66	442	16.00	7,072	1950..	1,061	.63	670	22.50	15,075
1928..	687	.55	381	16.40	6,248	1951..	1,079	.63	676	27.40	18,522
1929..	612	.51	310	10.00	4,960	1952..	958	.70	667	29.50	19,676
1930..	555	.57	319	15.80	5,040	1953..	927	.78	725	26.10	18,922
1931..	812	.49	401	10.70	4,291						

FLORIDA

1909..	99	0.69	68	16.30	1,108	1932..	90	0.44	40	9.00	360
1910..	99	.68	67	16.50	1,106	1933..	86	.47	40	10.60	424
1911..	101	.68	69	18.10	1,249	1934..	99	.59	58	13.00	754
1912..	102	.68	69	17.50	1,208	1935..	96	.54	52	11.20	582
1913..	105	.72	76	17.50	1,330	1936..	101	.50	51	11.90	607
1914..	106	.72	76	17.10	1,300	1937..	96	.54	52	10.60	551
1915..	113	.72	81	15.70	1,272	1938..	115	.61	70	10.90	763
1916..	116	.75	87	17.30	1,505	1939..	106	.52	55	13.00	715
1917..	121	.76	92	19.50	1,794	1940..	114	.61	70	12.00	840
1918..	125	.77	96	20.80	1,997	1941..	108	.59	64	15.50	992
1919..	127	.78	99	25.30	2,505	1942..	134	.54	72	16.70	1,202
1920..	109	.76	83	21.90	1,818	1943..	127	.52	66	23.20	1,531
1921..	99	.94	93	18.00	1,674	1944..	118	.54	64	22.00	1,408
1922..	98	.65	64	19.60	1,254	1945..	125	.57	71	22.30	1,583
1923..	102	.81	83	20.60	1,710	1946..	123	.49	60	24.20	1,452
1924..	91	.64	58	19.60	1,137	1947..	125	.54	67	21.70	1,454
1925..	80	.64	51	20.80	1,061	1948..	132	.58	77	18.40	1,417
1926..	79	.67	53	21.10	1,118	1949..	97	.68	66	17.20	1,135
1927..	90	.62	56	20.00	1,120	1950..	95	.74	70	18.50	1,295
1928..	84	.64	54	19.40	1,048	1951..	102	.95	97	23.80	2,309
1929..	83	.61	51	17.60	898	1952..	98	.93	91	26.70	2,430
1930..	86	.59	51	17.30	882	1953..	108	1.17	126	23.10	2,911
1931..	95	.60	57	12.30	701						

Table 3.--ALL HAY: Acreage, yield, production, season average price received by farmers, and value of production, by States, 1909-53--Continued

SOUTH ATLANTIC STATES

Year	Acreage harvested	Yield per acre	Production	Price per ton	Value of production	Year	Acreage harvested	Yield per acre	Production	Price per ton	Value of production
	1,000 acres	Tons	1,000 tons	Dollars	1,000 dollars		1,000 acres	Tons	1,000 tons	Dollars	1,000 dollars
1909..	3,175	0.93	2,967	14.67	43,527	1932..	4,466	0.78	3,462	10.18	35,226
1910..	3,200	.96	3,080	15.64	48,162	1933..	4,301	.87	3,747	11.67	43,720
1911..	3,097	.69	2,129	20.38	43,387	1934..	4,707	.80	3,745	14.72	55,130
1912..	3,259	1.06	3,469	15.49	53,731	1935..	4,667	.94	4,366	11.81	51,552
1913..	3,303	.97	3,188	16.17	51,558	1936..	4,860	.70	3,397	15.39	52,267
1914..	3,135	.80	2,521	17.35	43,747	1937..	5,049	.96	4,858	12.43	60,378
1915..	3,287	1.07	3,510	16.36	57,413	1938..	5,131	.98	5,045	10.96	55,289
1916..	3,492	1.09	3,799	15.97	60,676	1939..	5,392	.91	4,904	14.50	71,142
1917..	3,516	.96	3,387	21.61	73,191	1940..	5,727	.96	5,470	14.10	77,270
1918..	3,679	1.00	3,689	24.69	91,078	1941..	5,664	.91	5,126	16.70	85,694
1919..	3,776	.99	3,733	28.38	105,945	1942..	6,271	.93	5,855	19.60	114,855
1920..	3,740	1.03	3,848	23.59	90,760	1943..	6,503	.89	5,819	25.80	150,273
1921..	3,795	.93	3,540	18.03	63,837	1944..	6,143	.87	5,375	30.70	165,135
1922..	4,080	1.05	4,274	17.57	75,113	1945..	6,350	.98	6,213	28.70	178,069
1923..	3,972	.89	3,542	20.74	73,452	1946..	6,008	.99	5,967	26.40	157,346
1924..	4,048	.98	3,978	18.52	73,666	1947..	5,921	.92	5,470	29.30	160,217
1925..	3,693	.74	2,716	20.22	54,921	1948..	6,033	1.02	6,138	28.40	174,039
1926..	3,583	.88	3,157	18.68	58,984	1949..	6,029	1.06	6,418	25.50	163,364
1927..	4,104	.98	4,040	15.68	63,349	1950..	5,616	1.05	5,904	27.90	164,590
1928..	3,921	.96	3,766	15.68	59,037	1951..	5,697	1.04	5,931	30.90	183,199
1929..	3,724	.91	3,406	15.65	53,295	1952..	5,692	1.08	6,142	33.00	202,590
1930..	3,552	.65	2,295	19.60	44,980	1953..	5,425	1.03	5,603	33.90	190,016
1931..	4,187	.89	3,708	12.07	44,762						

KENTUCKY

1909..	924	0.99	914	12.00	10,968	1932..	1,399	1.05	1,471	7.70	11,327
1910..	947	.95	899	12.80	11,507	1933..	1,417	1.10	1,559	8.50	13,252
1911..	869	.80	694	17.80	12,353	1934..	1,353	.99	1,333	12.10	16,129
1912..	934	.95	886	15.00	13,290	1935..	1,442	1.15	1,653	9.30	15,373
1913..	852	.80	682	16.00	10,912	1936..	969	.68	657	17.00	11,169
1914..	761	.80	608	17.00	10,336	1937..	1,412	1.15	1,622	10.70	17,355
1915..	874	1.09	957	13.20	12,632	1938..	1,473	1.35	1,991	8.20	16,326
1916..	966	1.10	1,059	13.20	13,979	1939..	1,560	1.20	1,873	12.20	22,851
1917..	907	1.00	905	21.30	19,276	1940..	1,593	1.15	1,837	12.60	23,146
1918..	1,020	1.00	1,018	23.00	23,414	1941..	1,626	1.21	1,974	14.20	28,031
1919..	1,073	1.04	1,113	27.00	30,051	1942..	1,747	1.38	2,416	16.60	40,106
1920..	1,088	1.05	1,138	22.90	26,060	1943..	1,903	1.25	2,371	22.70	53,822
1921..	1,088	.92	958	15.90	15,868	1944..	1,630	1.12	1,831	27.50	50,352
1922..	1,255	1.08	1,359	14.60	19,841	1945..	1,987	1.37	2,720	22.80	62,016
1923..	1,243	1.07	1,326	17.40	23,072	1946..	1,813	1.36	2,459	21.70	53,360
1924..	1,147	1.11	1,278	18.00	23,004	1947..	1,866	1.38	2,568	24.10	61,889
1925..	1,049	.88	920	17.90	16,468	1948..	1,687	1.26	2,130	27.50	58,575
1926..	1,204	1.01	1,217	17.10	20,811	1949..	1,864	1.30	2,415	23.80	57,477
1927..	1,384	1.06	1,461	14.60	21,331	1950..	1,874	1.30	2,430	25.00	60,750
1928..	1,289	1.00	1,294	15.60	20,186	1951..	1,868	1.19	2,216	29.40	65,150
1929..	1,286	1.04	1,341	14.60	19,579	1952..	1,718	1.05	1,802	33.20	59,826
1930..	1,186	.61	718	18.00	12,924	1953..	1,720	1.13	1,943	30.80	59,844
1931..	1,370	1.06	1,459	11.20	16,341						

Table 3.--ALL HAY: Acreage, yield, production, season average price received by farmers, and value of production, by States, 1909-53--Continued

TENNESSEE

Year	Acreage harvested	Yield per acre	Production	Price per ton	Value of production	Year	Acreage harvested	Yield per acre	Production	Price per ton	Value of production
	1,000 acres	Tons	1,000 tons	Dollars	1,000 dollars		1,000 acres	Tons	1,000 tons	Dollars	1,000 dollars
1909..	1,023	1.01	1,031	13.00	13,403	1932..	1,665	0.87	1,449	9.20	13,331
1910..	1,081	1.00	1,078	13.40	14,445	1933..	1,561	.99	1,540	10.40	16,016
1911..	1,000	.70	699	17.30	12,093	1934..	1,799	.88	1,591	12.60	20,047
1912..	1,004	.95	951	15.60	14,836	1935..	1,862	1.06	1,975	10.30	20,342
1913..	1,015	.90	910	16.70	15,197	1936..	1,796	.76	1,363	14.70	20,036
1914..	893	.89	799	17.90	14,302	1937..	1,852	1.09	2,022	12.00	24,264
1915..	1,067	1.09	1,166	15.60	18,190	1938..	1,915	1.22	2,344	8.70	20,393
1916..	1,173	1.04	1,225	16.00	19,600	1939..	1,883	1.12	2,108	12.00	25,296
1917..	1,113	.90	997	21.60	21,535	1940..	1,902	1.07	2,035	13.40	27,269
1918..	1,267	1.04	1,323	25.10	33,207	1941..	1,920	1.14	2,190	15.10	33,069
1919..	1,382	1.07	1,476	28.70	42,361	1942..	1,929	1.20	2,322	18.70	43,421
1920..	1,391	1.08	1,503	23.30	35,020	1943..	1,997	1.09	2,178	28.30	61,637
1921..	1,351	1.04	1,406	16.30	22,918	1944..	1,769	.94	1,660	33.50	55,610
1922..	1,402	1.10	1,542	16.50	25,443	1945..	1,978	1.24	2,444	26.10	63,788
1923..	1,362	1.00	1,356	18.00	24,408	1946..	1,802	1.22	2,205	25.20	55,566
1924..	1,425	.99	1,414	19.60	27,714	1947..	1,812	1.17	2,120	28.80	61,056
1925..	1,227	.73	859	22.00	19,778	1948..	1,691	1.11	1,881	29.00	54,549
1926..	1,338	.96	1,290	16.40	21,156	1949..	1,799	1.25	2,240	22.10	49,504
1927..	1,347	.96	1,299	15.30	19,875	1950..	1,571	1.25	1,965	25.50	50,108
1928..	1,258	.97	1,226	16.60	20,352	1951..	1,626	1.04	1,687	32.40	54,659
1929..	1,359	.98	1,332	16.40	21,845	1952..	1,492	.89	1,327	34.80	46,180
1930..	1,338	.63	840	18.60	15,624	1953..	1,618	1.06	1,718	29.20	50,166
1931..	1,460	.91	1,326	11.60	15,382						

ALABAMA

1909..	275	0.96	265	13.70	3,630	1932..	669	0.72	480	7.00	3,360
1910..	299	.91	273	13.60	3,713	1933..	589	.69	409	9.10	3,722
1911..	319	.91	290	14.20	4,118	1934..	739	.73	537	11.50	6,176
1912..	339	.86	293	14.50	4,248	1935..	803	.72	575	10.40	5,980
1913..	362	.86	312	14.70	4,586	1936..	920	.75	690	11.30	7,797
1914..	365	.72	263	14.40	3,787	1937..	988	.82	814	11.00	8,954
1915..	404	.86	347	13.10	4,546	1938..	906	.82	745	9.20	6,854
1916..	479	.76	364	14.00	5,096	1939..	963	.72	693	12.00	8,316
1917..	534	.81	431	17.70	7,629	1940..	971	.74	715	12.50	8,938
1918..	618	.81	498	20.80	10,358	1941..	1,054	.79	837	13.70	11,467
1919..	678	.80	544	24.50	13,328	1942..	1,181	.68	800	16.30	13,040
1920..	659	.75	492	21.60	10,627	1943..	1,228	.67	826	26.80	22,137
1921..	685	.78	533	15.40	8,208	1944..	1,091	.67	730	28.10	20,513
1922..	581	.85	491	16.70	8,200	1945..	995	.75	742	26.60	19,737
1923..	546	.80	437	17.70	7,735	1946..	999	.74	744	28.20	20,981
1924..	559	.68	381	17.80	6,782	1947..	939	.72	679	28.60	19,419
1925..	553	.63	349	18.90	6,596	1948..	922	.78	720	26.00	18,720
1926..	544	.87	472	15.90	7,505	1949..	840	.85	711	22.00	15,642
1927..	564	.74	419	14.80	6,201	1950..	801	.85	678	24.00	16,272
1928..	516	.70	363	14.80	5,372	1951..	705	.82	576	30.80	17,741
1929..	508	.74	376	14.80	5,565	1952..	722	.80	579	31.70	18,354
1930..	521	.70	363	15.10	5,481	1953..	737	.89	657	26.60	17,476
1931..	681	.75	510	9.50	4,845						

Table 3.--ALL MAY: Acreage, yield, production, season average price received by farmers, and value of production, by States, 1909-53--Continued

MISSISSIPPI

Year	Acreage harvested	Yield per acre	Pro-duction	Price per ton	Value of production	Year	Acreage harvested	Yield per acre	Pro-duction	Price per ton	Value of production
	1,000 acres	Tons	1,000 tons	Dollars	1,000 dollars		1,000 acres	Tons	1,000 tons	Dollars	1,000 dollars
1909..	219	1.20	262	11.90	3,118	1932..	573	1.13	647	7.00	4,529
1910..	232	1.18	273	11.60	3,167	1933..	580	1.12	650	9.00	5,850
1911..	239	1.21	288	11.70	3,370	1934..	723	1.10	796	10.90	8,676
1912..	250	1.22	304	12.50	3,800	1935..	698	1.03	722	10.70	7,725
1913..	260	1.13	294	13.10	3,851	1936..	800	1.09	875	11.10	9,712
1914..	239	1.10	263	12.50	3,288	1937..	757	1.24	939	9.90	9,296
1915..	259	1.15	299	11.40	3,409	1938..	849	1.20	1,023	8.80	9,002
1916..	303	1.17	354	11.40	4,036	1939..	887	1.23	1,092	11.00	12,012
1917..	324	1.13	366	15.80	5,783	1940..	945	1.24	1,168	10.50	12,264
1918..	385	1.04	402	19.20	7,718	1941..	1,030	1.22	1,261	12.70	16,015
1919..	434	1.22	529	22.20	11,744	1942..	950	1.15	1,093	15.20	16,614
1920..	402	1.29	519	18.60	9,653	1943..	936	1.01	950	26.30	24,985
1921..	403	1.17	472	14.00	6,608	1944..	925	1.19	1,104	27.00	29,808
1922..	388	1.27	494	13.90	6,867	1945..	873	1.17	1,025	24.80	25,420
1923..	371	1.33	495	14.60	7,227	1946..	850	1.23	1,046	27.20	28,451
1924..	390	.90	350	15.80	5,530	1947..	801	1.15	923	28.90	26,675
1925..	376	.99	374	15.50	5,797	1948..	769	1.21	933	27.70	25,844
1926..	400	1.21	484	14.80	7,163	1949..	813	1.14	926	23.40	21,668
1927..	454	1.19	539	13.70	7,384	1950..	804	1.30	1,044	25.70	26,831
1928..	400	1.22	487	13.60	6,623	1951..	734	1.10	809	29.30	23,704
1929..	377	1.26	475	13.80	6,555	1952..	707	1.01	714	31.30	22,348
1930..	392	.92	360	14.10	5,076	1953..	764	1.11	849	24.80	21,055
1931..	544	1.30	706	8.40	5,930						

ARKANSAS

1909..	409	1.05	431	10.60	4,569	1932..	901	0.95	858	6.10	5,234
1910..	438	1.10	482	11.20	5,398	1933..	913	1.13	1,035	8.60	8,901
1911..	449	.90	404	13.40	5,414	1934..	974	.76	740	13.40	9,916
1912..	474	1.01	480	12.70	6,096	1935..	967	1.00	964	10.00	9,840
1913..	503	.96	484	13.40	6,486	1936..	909	.82	741	12.10	8,966
1914..	495	.89	439	12.90	5,663	1937..	1,026	1.15	1,177	9.20	10,828
1915..	567	1.22	690	11.40	7,866	1938..	1,158	1.04	1,210	7.50	9,075
1916..	593	1.01	599	13.00	7,787	1939..	1,303	1.11	1,442	9.00	12,978
1917..	633	1.14	721	16.90	12,185	1940..	1,411	1.17	1,655	9.10	15,060
1918..	689	1.02	704	20.80	14,643	1941..	1,488	1.14	1,702	11.40	19,403
1919..	760	1.02	778	22.10	17,194	1942..	1,478	1.16	1,719	14.00	24,066
1920..	754	1.07	810	18.60	15,066	1943..	1,388	.89	1,235	24.60	30,381
1921..	744	1.04	777	12.30	9,557	1944..	1,397	1.09	1,529	22.70	34,708
1922..	720	1.02	737	13.60	10,023	1945..	1,378	1.16	1,595	21.80	34,771
1923..	724	1.03	746	15.60	11,638	1946..	1,258	1.18	1,483	23.50	34,850
1924..	784	.99	780	15.80	12,324	1947..	1,254	.98	1,224	26.70	32,681
1925..	714	.82	585	16.50	9,652	1948..	1,211	1.24	1,503	21.70	32,615
1926..	697	1.06	739	14.90	11,011	1949..	1,133	1.17	1,331	18.20	24,224
1927..	743	1.15	857	13.60	11,655	1950..	1,161	1.16	1,342	21.90	29,390
1928..	736	1.09	799	12.30	9,828	1951..	1,172	1.13	1,328	25.10	33,333
1929..	735	1.04	768	13.50	10,358	1952..	1,046	.83	867	31.70	27,484
1930..	742	.81	601	13.50	8,114	1953..	1,016	.89	909	25.90	24,452
1931..	872	1.17	1,019	8.00	8,152						

Table 3.--ALL HAY: Acreage, yield, production, season average price received by farmers, and value of production, by States, 1909-53--Continued

LOUISIANA

Year	Acreage harvested	Yield per acre	Production	Price per ton	Value of production	Year	Acreage harvested	Yield per acre	Production	Price per ton	Value of production
	1,000 acres	Tons	1,000 tons	Dollars	1,000 dollars		1,000 acres	Tons	1,000 tons	Dollars	1,000 dollars
1909..	179	1.34	239	11.00	2,629	1932..	273	1.17	320	7.30	2,336
1910..	187	1.39	260	11.20	2,912	1933..	277	1.16	321	7.70	2,472
1911..	182	1.30	236	12.70	2,997	1934..	322	1.03	333	9.60	3,197
1912..	170	1.21	205	12.50	2,562	1935..	300	1.07	321	9.40	3,017
1913..	176	1.25	220	12.50	2,750	1936..	296	1.16	343	10.30	3,533
1914..	174	1.39	241	12.20	2,940	1937..	288	1.20	345	10.00	3,450
1915..	204	1.20	244	12.00	2,928	1938..	296	1.12	333	9.20	3,064
1916..	199	1.30	258	11.90	3,070	1939..	313	1.31	409	11.40	4,663
1917..	201	1.19	240	16.80	4,032	1940..	329	1.25	411	10.80	4,439
1918..	198	1.14	226	21.00	4,746	1941..	350	1.25	437	11.20	4,894
1919..	203	1.29	261	22.60	5,899	1942..	320	1.21	386	13.10	5,057
1920..	200	1.26	253	18.20	4,605	1943..	344	1.12	384	22.20	8,525
1921..	210	1.17	246	13.20	3,247	1944..	331	1.19	395	21.70	8,572
1922..	222	1.19	265	13.80	3,657	1945..	326	1.25	406	21.40	8,688
1923..	235	1.32	310	14.60	4,526	1946..	319	1.26	403	23.40	9,430
1924..	212	.81	171	18.00	3,078	1947..	300	1.18	354	24.90	8,815
1925..	195	.94	183	17.60	3,221	1948..	294	1.12	329	26.40	8,686
1926..	188	1.11	208	15.70	3,266	1949..	307	1.29	395	22.50	8,888
1927..	206	1.24	255	13.60	3,468	1950..	320	1.33	427	24.40	10,419
1928..	201	1.38	277	13.20	3,656	1951..	323	1.19	383	28.50	10,916
1929..	203	1.26	256	12.80	3,277	1952..	403	1.17	470	29.80	14,006
1930..	217	1.00	216	12.00	2,592	1953..	435	1.22	529	25.30	13,384
1931..	236	1.42	335	8.60	2,881						

OKLAHOMA

1909..	1,030	1.03	1,064	6.00	6,384	1932..	1,201	1.16	1,390	4.50	6,255
1910..	1,042	.90	939	7.90	7,418	1933..	1,082	1.00	1,078	5.80	6,252
1911..	942	.77	730	10.20	7,446	1934..	1,050	.82	857	9.80	8,399
1912..	997	1.15	1,148	7.40	8,495	1935..	1,063	1.25	1,328	6.40	8,499
1913..	1,031	1.04	1,076	8.00	8,608	1936..	992	.75	743	10.10	7,504
1914..	1,002	1.00	999	8.40	8,392	1937..	1,003	1.06	1,064	8.40	8,938
1915..	1,108	1.52	1,682	6.00	10,092	1938..	1,031	1.27	1,305	5.60	7,308
1916..	1,116	1.21	1,352	6.60	8,923	1939..	1,091	1.08	1,177	8.30	9,769
1917..	1,082	1.03	1,116	14.70	16,405	1940..	1,222	1.22	1,493	7.20	10,750
1918..	1,099	.93	1,019	17.40	17,731	1941..	1,173	1.34	1,566	8.00	12,528
1919..	1,206	1.41	1,696	15.90	26,966	1942..	1,338	1.27	1,695	10.50	17,798
1920..	1,148	1.52	1,750	12.30	21,525	1943..	1,403	1.00	1,410	16.60	23,406
1921..	1,102	1.47	1,615	7.10	11,466	1944..	1,296	1.29	1,671	15.00	25,065
1922..	1,074	1.41	1,519	8.10	12,304	1945..	1,326	1.33	1,757	15.50	27,234
1923..	1,073	1.35	1,448	10.50	15,204	1946..	1,355	1.13	1,534	18.60	28,532
1924..	1,063	1.24	1,323	10.30	13,627	1947..	1,580	1.19	1,877	22.80	42,796
1925..	889	.90	803	11.10	8,913	1948..	1,490	1.33	1,975	19.80	39,105
1926..	1,023	1.18	1,211	9.80	11,868	1949..	1,394	1.34	1,866	16.00	29,856
1927..	930	1.36	1,265	8.40	10,626	1950..	1,446	1.32	1,908	18.00	34,344
1928..	855	1.32	1,126	9.00	10,134	1951..	1,505	1.20	1,812	24.50	44,394
1929..	965	1.23	1,190	8.10	9,639	1952..	1,431	1.09	1,559	30.60	47,705
1930..	945	.97	917	7.80	7,153	1953..	1,557	1.19	1,853	22.40	41,507
1931..	1,065	1.02	1,090	5.60	6,104						

Table 3.--ALL HAY: Acreage, yield, production, season average price received by farmers, and value of production, by States, 1909-53--Continued

TEXAS

Year	Acreage harvested	Yield per acre	Production	Price per ton	Value of production	Year	Acreage harvested	Yield per acre	Production	Price per ton	Value of production
	1,000 acres	Tons	1,000 tons	Dollars	1,000 dollars		1,000 acres	Tons	1,000 tons	Dollars	1,000 dollars
1909..	622	0.91	569	11.00	6,259	1932..	944	1.03	972	5.30	5,152
1910..	635	1.06	672	11.50	7,728	1933..	1,008	.94	952	7.10	6,759
1911..	643	1.00	640	12.20	7,808	1934..	1,061	.69	734	11.20	8,221
1912..	680	1.18	804	10.60	8,522	1935..	1,040	1.09	1,130	8.20	9,266
1913..	658	1.10	724	11.30	8,181	1936..	1,223	.90	1,102	8.30	9,147
1914..	701	1.23	865	9.80	8,477	1937..	1,141	.90	1,026	9.10	9,337
1915..	752	1.22	917	8.00	7,336	1938..	1,261	1.01	1,275	7.30	9,308
1916..	706	1.03	730	10.20	7,446	1939..	1,327	.93	1,240	9.60	11,904
1917..	731	.79	575	18.80	10,810	1940..	1,416	1.16	1,646	8.90	14,649
1918..	735	.78	570	22.90	13,053	1941..	1,283	1.16	1,485	9.30	13,810
1919..	830	1.19	987	18.10	17,865	1942..	1,594	.95	1,522	11.60	17,655
1920..	794	1.07	852	14.10	12,013	1943..	1,758	.83	1,462	17.50	25,585
1921..	818	1.02	831	10.00	8,310	1944..	1,591	.90	1,439	19.90	28,636
1922..	776	1.02	791	11.90	9,413	1945..	1,599	.96	1,537	20.30	31,201
1923..	754	1.03	775	14.40	11,160	1946..	1,623	1.03	1,679	21.50	36,098
1924..	771	1.06	817	15.30	12,500	1947..	1,820	.90	1,637	23.40	38,306
1925..	681	.76	515	16.70	8,600	1948..	1,706	.91	1,556	25.80	40,145
1926..	731	1.21	884	12.10	10,696	1949..	1,541	1.11	1,712	19.70	33,726
1927..	687	1.04	716	9.70	6,945	1950..	1,480	1.10	1,626	21.70	35,284
1928..	703	1.03	727	10.30	7,488	1951..	1,544	.99	1,535	30.60	46,971
1929..	733	1.01	740	11.20	8,288	1952..	1,659	.99	1,649	33.70	55,571
1930..	726	.93	678	10.30	6,983	1953..	1,738	1.13	1,971	25.70	50,655
1931..	883	1.02	898	7.30	6,555						

SOUTH CENTRAL STATES

1909..	4,681	1.02	4,775	10.67	50,960	1932..	7,625	1.00	7,587	6.79	51,524
1910..	4,861	1.00	4,876	11.54	56,288	1933..	7,427	1.02	7,544	8.38	63,224
1911..	4,643	.86	3,981	13.97	55,599	1934..	8,020	.86	6,921	11.67	80,761
1912..	4,848	1.05	5,071	12.20	61,849	1935..	8,195	1.06	8,688	9.21	80,042
1913..	4,857	.97	4,702	12.88	60,571	1936..	7,905	.82	6,514	11.95	77,864
1914..	4,628	.97	4,477	12.77	57,185	1937..	8,467	1.06	9,009	10.26	92,422
1915..	5,235	1.20	6,302	10.63	66,999	1938..	8,889	1.15	10,226	7.95	81,330
1916..	5,535	1.07	5,941	11.77	69,937	1939..	9,327	1.08	10,034	10.70	107,789
1917..	5,525	.97	5,351	18.25	97,655	1940..	9,789	1.12	10,960	10.60	116,515
1918..	6,011	.96	5,760	21.68	124,870	1941..	9,924	1.15	11,452	12.20	139,217
1919..	6,566	1.12	7,384	22.40	165,408	1942..	10,537	1.13	11,953	14.90	177,757
1920..	6,436	1.14	7,317	18.39	134,569	1943..	10,957	.99	10,816	23.20	250,478
1921..	6,401	1.07	6,878	12.53	86,182	1944..	10,030	1.03	10,359	24.40	253,264
1922..	6,418	1.12	7,198	13.30	95,748	1945..	10,462	1.17	12,226	22.30	272,855
1923..	6,308	1.09	6,893	15.23	104,970	1946..	10,019	1.15	11,553	23.10	267,268
1924..	6,351	1.03	6,514	16.05	104,559	1947..	10,372	1.10	11,382	25.60	291,637
1925..	5,684	.81	4,628	17.08	79,025	1948..	9,770	1.13	11,027	25.20	278,239
1926..	6,125	1.06	6,505	14.37	93,476	1949..	9,691	1.20	11,596	20.80	240,985
1927..	6,315	1.03	6,811	12.84	87,485	1950..	9,457	1.21	11,420	23.10	263,398
1928..	5,958	1.06	6,299	13.28	83,639	1951..	9,477	1.09	10,346	28.70	296,868
1929..	6,166	1.05	6,478	13.14	85,116	1952..	9,178	.98	8,967	32.50	291,471
1930..	6,067	.77	4,693	13.63	63,947	1953..	9,585	1.09	10,429	26.70	278,539
1931..	7,111	1.03	7,343	9.01	66,190						

Table 3.--ALL HAY: Acreage, yield, production, season average price received by farmers, and value of production, by States, 1909-53--Continued

MONTANA

Year	Acreage harvested	Yield per acre	Production	Price per ton	Value of production	Year	Acreage harvested	Yield per acre	Production	Price per ton	Value of production
	1,000 acres	Tons	1,000 tons	Dollars	1,000 dollars		1,000 acres	Tons	1,000 tons	Dollars	1,000 dollars
1909..	1,134	1.49	1,689	11.20	18,917	1932..	2,536	1.20	3,044	5.20	15,829
1910..	1,125	1.14	1,283	12.20	15,653	1933..	2,105	1.05	2,214	6.70	14,834
1911..	1,190	1.51	1,795	10.20	18,309	1934..	1,844	.94	1,726	10.80	18,641
1912..	1,260	1.43	1,805	8.60	15,523	1935..	2,024	.91	1,845	9.00	16,605
1913..	1,272	1.37	1,739	8.70	15,129	1936..	1,715	.88	1,514	12.30	18,622
1914..	1,280	1.42	1,817	8.20	14,899	1937..	1,511	1.07	1,614	8.00	12,912
1915..	1,415	1.53	2,158	8.90	19,206	1938..	1,789	1.27	2,278	5.30	12,073
1916..	1,471	1.37	2,016	14.30	28,829	1939..	1,819	1.20	2,190	7.30	15,987
1917..	1,396	1.17	1,633	18.70	30,537	1940..	1,780	1.16	2,070	7.80	16,146
1918..	1,380	1.30	1,796	19.80	35,561	1941..	1,823	1.26	2,302	9.60	22,099
1919..	1,480	.93	1,373	26.90	36,934	1942..	2,167	1.32	2,864	12.70	36,373
1920..	1,738	1.32	2,293	11.30	25,911	1943..	2,241	1.21	2,722	16.50	44,913
1921..	1,754	1.30	2,273	8.90	20,230	1944..	2,265	1.19	2,689	17.90	48,133
1922..	1,714	1.40	2,402	8.30	19,937	1945..	2,287	1.17	2,681	18.80	50,403
1923..	1,749	1.51	2,639	9.20	24,279	1946..	2,147	1.12	2,395	23.10	55,324
1924..	1,879	1.33	2,508	9.30	23,324	1947..	2,227	1.12	2,491	23.00	57,293
1925..	1,871	1.28	2,398	8.80	21,102	1948..	2,203	1.23	2,704	21.60	58,406
1926..	1,673	1.27	2,124	10.40	22,090	1949..	2,122	1.01	2,151	26.10	56,141
1927..	2,146	1.49	3,195	8.50	27,158	1950..	2,432	1.12	2,730	24.20	66,066
1928..	2,180	1.37	2,989	9.50	28,356	1951..	2,236	1.07	2,399	32.30	77,488
1929..	2,078	1.09	2,269	11.80	26,774	1952..	2,510	1.12	2,804	28.50	79,914
1930..	2,193	.98	2,148	10.30	22,124	1953..	2,585	1.21	3,134	18.70	58,606
1931..	2,059	.89	1,835	9.00	16,515						

IDAHO

1909..	731	2.16	1,578	10.20	16,096	1932..	1,212	2.13	2,580	5.10	13,158
1910..	752	1.90	1,426	8.90	12,691	1933..	1,187	1.88	2,230	6.00	13,380
1911..	796	2.30	1,833	7.40	13,564	1934..	1,135	1.86	2,115	8.40	17,766
1912..	819	2.39	1,955	6.80	13,294	1935..	1,170	1.93	2,262	6.60	14,929
1913..	832	2.21	1,838	7.40	13,601	1936..	1,136	2.20	2,499	7.20	17,993
1914..	831	2.29	1,901	7.20	13,687	1937..	1,115	2.06	2,294	7.80	17,893
1915..	804	2.45	1,972	8.50	16,762	1938..	1,140	2.07	2,358	6.70	15,799
1916..	895	2.31	2,063	12.80	26,406	1939..	1,138	1.97	2,241	9.50	21,290
1917..	984	2.34	2,299	15.70	36,094	1940..	1,151	2.13	2,449	9.70	23,755
1918..	1,140	2.17	2,478	18.10	44,852	1941..	1,158	2.10	2,428	11.40	27,679
1919..	1,164	1.95	2,270	23.50	53,345	1942..	1,172	2.06	2,415	15.40	37,191
1920..	1,167	2.14	2,501	13.10	32,763	1943..	1,195	2.05	2,448	19.30	47,246
1921..	1,154	2.22	2,566	8.90	22,837	1944..	1,198	2.04	2,445	19.90	48,656
1922..	1,129	2.13	2,407	10.60	25,514	1945..	1,189	2.04	2,428	20.20	49,046
1923..	1,196	2.02	2,421	9.00	21,789	1946..	1,140	2.13	2,429	21.20	51,495
1924..	1,162	1.68	1,949	12.50	24,362	1947..	1,022	2.25	2,298	20.90	48,028
1925..	1,108	2.29	2,539	9.30	23,613	1948..	988	2.20	2,171	25.10	54,492
1926..	1,087	2.00	2,169	9.30	20,172	1949..	1,055	2.24	2,359	19.00	44,821
1927..	1,077	2.33	2,510	9.10	22,841	1950..	1,080	2.18	2,349	19.70	46,275
1928..	1,127	2.15	2,427	11.20	27,182	1951..	1,062	2.16	2,290	27.60	63,204
1929..	1,150	2.03	2,336	10.50	24,528	1952..	1,108	2.41	2,675	23.50	62,862
1930..	1,115	2.00	2,228	8.40	18,715	1953..	1,126	2.47	2,784	17.90	49,834
1931..	1,152	1.79	2,065	9.20	18,998						

Table 3.--ALL HAY: Acreage, yield, production, season average price received by farmers, and value of production, by States, 1909-53--Continued

WYOMING

Year	Acreage harvested	Yield per acre	Production	Price per ton	Value of production	Year	Acreage harvested	Yield per acre	Production	Price per ton	Value of production
	1,000 acres	Tons	1,000 tons	Dollars	1,000 dollars		1,000 acres	Tons	1,000 tons	Dollars	1,000 dollars
1909..	582	1.46	848	10.30	8,734	1932..	1,005	1.07	1,071	6.00	6,426
1910..	548	1.08	594	11.20	6,653	1933..	1,143	1.04	1,184	7.20	8,525
1911..	558	1.35	755	10.30	7,776	1934..	834	.88	738	12.40	9,151
1912..	649	1.48	961	7.70	7,400	1935..	1,042	1.17	1,218	7.10	8,648
1913..	670	1.49	998	7.90	7,884	1936..	949	1.04	990	9.90	9,801
1914..	674	1.42	958	7.70	7,377	1937..	1,012	1.16	1,174	7.10	8,335
1915..	705	1.41	993	7.90	7,845	1938..	978	1.12	1,097	6.20	6,801
1916..	745	1.29	960	14.00	13,440	1939..	959	1.03	988	10.80	10,670
1917..	777	1.40	1,085	15.90	17,252	1940..	1,031	1.14	1,178	10.80	12,722
1918..	832	1.53	1,276	14.40	18,374	1941..	1,122	1.25	1,403	10.60	14,872
1919..	790	1.13	895	25.10	22,464	1942..	1,127	1.18	1,327	13.10	17,384
1920..	948	1.39	1,319	11.40	15,037	1943..	1,110	1.15	1,282	18.50	23,717
1921..	998	1.22	1,222	8.20	10,020	1944..	1,156	1.13	1,312	18.60	24,403
1922..	1,016	1.23	1,253	9.20	11,528	1945..	1,103	1.16	1,274	18.20	23,187
1923..	1,026	1.32	1,351	9.80	13,240	1946..	1,091	1.11	1,214	20.90	25,373
1924..	1,036	1.14	1,177	10.50	12,358	1947..	1,080	1.17	1,265	23.90	30,234
1925..	1,035	1.25	1,298	9.30	12,071	1948..	1,017	.94	960	27.70	26,592
1926..	1,013	1.32	1,342	8.20	11,004	1949..	1,107	1.09	1,211	21.00	25,431
1927..	1,001	1.30	1,304	8.40	10,954	1950..	1,106	1.01	1,114	23.60	26,290
1928..	1,014	1.27	1,286	11.10	14,275	1951..	1,115	1.14	1,271	28.60	36,351
1929..	1,041	1.18	1,232	10.80	13,306	1952..	1,156	1.19	1,379	30.90	42,611
1930..	1,007	1.10	1,106	9.20	10,175	1953..	1,159	1.24	1,433	22.10	31,669
1931..	948	.96	914	9.00	8,226						

COLORADO

1909..	1,180	1.73	2,039	10.50	21,410	1932..	1,554	1.37	2,131	6.30	13,425
1910..	1,170	1.38	1,616	10.50	16,968	1933..	1,476	1.40	2,063	5.90	12,172
1911..	1,182	1.51	1,788	10.40	18,595	1934..	1,257	1.16	1,452	12.40	18,005
1912..	1,331	1.78	2,366	8.90	21,057	1935..	1,423	1.45	2,064	6.80	14,035
1913..	1,353	1.63	2,210	9.80	21,658	1936..	1,385	1.42	1,973	8.40	16,573
1914..	1,477	1.79	2,639	8.00	21,112	1937..	1,357	1.41	1,918	8.00	15,344
1915..	1,490	1.61	2,402	8.50	20,417	1938..	1,437	1.54	2,219	6.40	14,202
1916..	1,340	1.46	1,960	11.80	23,128	1939..	1,346	1.30	1,751	11.70	20,487
1917..	1,410	1.73	2,445	16.10	39,364	1940..	1,349	1.41	1,896	11.40	21,614
1918..	1,450	1.77	2,417	16.40	39,639	1941..	1,475	1.60	2,366	10.20	24,133
1919..	1,639	1.00	2,728	18.50	50,468	1942..	1,434	1.59	2,273	13.70	31,140
1920..	1,658	1.88	3,124	12.30	38,425	1943..	1,409	1.55	2,183	22.10	48,244
1921..	1,657	1.74	2,884	7.10	20,476	1944..	1,467	1.59	2,331	21.40	49,883
1922..	1,618	1.59	2,577	10.40	26,801	1945..	1,425	1.55	2,215	21.30	47,180
1923..	1,680	1.66	2,783	10.70	29,778	1946..	1,359	1.48	2,008	25.50	51,204
1924..	1,655	1.49	2,472	11.50	28,428	1947..	1,356	1.64	2,219	22.50	49,928
1925..	1,651	1.58	2,601	11.50	29,912	1948..	1,351	1.67	2,251	22.40	50,422
1926..	1,580	1.69	2,672	8.80	23,514	1949..	1,419	1.60	2,277	20.30	46,223
1927..	1,669	1.66	2,769	9.20	25,475	1950..	1,398	1.47	2,053	27.30	56,047
1928..	1,642	1.56	2,561	11.30	28,939	1951..	1,394	1.51	2,111	32.60	68,819
1929..	1,619	1.58	2,556	10.50	26,838	1952..	1,529	1.70	2,594	30.20	78,339
1930..	1,625	1.55	2,524	8.90	22,464	1953..	1,565	1.68	2,631	20.90	54,988
1931..	1,560	1.27	1,976	8.00	15,808						

Table 3.--ALL HAY: Acreage, yield, production, season average price received by farmers, and value of production, by States, 1909-53--Continued

NEW MEXICO

Year	Acreage harvested	Yield per acre	Pro-duction	Price per ton	Value of production	Year	Acreage harvested	Yield per acre	Pro-duction	Price per ton	Value of production
	1,000 acres	Tons	1,000 tons	Dollars	1,000 dollars		1,000 acres	Tons	1,000 tons	Dollars	1,000 dollars
1909..	177	1.88	332	11.50	3,818	1932..	167	1.73	289	6.30	1,821
1910..	184	1.90	349	12.20	4,258	1933..	159	1.83	291	8.50	2,474
1911..	209	1.99	416	12.30	5,117	1934..	134	1.69	227	12.00	2,724
1912..	220	2.08	458	10.50	4,809	1935..	147	1.80	265	9.40	2,491
1913..	222	1.91	425	12.30	5,228	1936..	150	1.96	294	8.90	2,617
1914..	249	2.04	507	10.90	5,526	1937..	152	1.95	297	9.60	2,851
1915..	245	1.88	460	9.50	4,370	1938..	204	1.84	376	8.10	3,046
1916..	229	1.79	409	13.00	5,317	1939..	207	1.91	395	12.20	4,819
1917..	215	1.71	368	20.50	7,544	1940..	216	2.10	453	11.40	5,164
1918..	207	1.80	372	21.80	8,110	1941..	220	2.12	467	11.60	5,417
1919..	224	1.79	400	19.80	7,920	1942..	216	2.04	440	16.80	7,392
1920..	235	1.75	411	16.40	6,740	1943..	215	2.10	451	24.00	10,824
1921..	250	1.80	449	11.40	5,119	1944..	217	2.21	479	22.90	10,969
1922..	209	1.56	327	17.00	5,559	1945..	201	1.92	385	23.10	8,894
1923..	218	1.69	368	16.80	6,182	1946..	206	2.12	436	29.00	12,644
1924..	207	1.80	372	15.60	5,803	1947..	216	2.10	454	28.20	12,803
1925..	186	1.81	336	13.40	4,502	1948..	203	2.12	430	28.10	12,083
1926..	182	1.82	331	10.30	3,409	1949..	193	2.09	404	21.60	8,726
1927..	176	1.82	320	11.30	3,616	1950..	195	2.09	408	25.90	10,567
1928..	167	1.78	298	12.00	3,576	1951..	200	2.09	418	39.30	16,427
1929..	173	1.85	322	12.60	4,057	1952..	207	2.21	458	38.00	17,404
1930..	162	1.81	293	11.20	3,282	1953..	238	2.13	508	24.90	12,649
1931..	164	1.84	301	8.80	2,649						

ARIZONA

1909..	98	2.42	237	12.40	2,939	1932..	224	2.54	569	6.10	3,471
1910..	102	2.38	243	12.20	2,965	1933..	227	2.45	557	6.80	3,786
1911..	114	2.54	289	10.80	3,121	1934..	210	2.30	483	10.50	5,072
1912..	124	2.63	326	9.90	3,227	1935..	210	2.71	570	8.60	4,902
1913..	135	2.59	349	11.50	4,014	1936..	197	2.28	450	9.40	4,230
1914..	141	2.56	361	10.20	3,682	1937..	204	2.45	500	9.30	4,650
1915..	147	2.60	382	10.20	3,896	1938..	213	2.22	473	7.40	3,500
1916..	159	2.56	407	12.80	5,210	1939..	245	2.13	523	9.90	5,178
1917..	153	2.53	387	22.70	8,785	1940..	230	1.97	454	9.90	4,495
1918..	139	2.39	332	24.90	8,267	1941..	265	2.19	580	11.70	6,786
1919..	153	2.61	399	21.40	8,539	1942..	249	2.25	561	15.60	8,752
1920..	121	2.38	288	29.80	8,582	1943..	282	2.36	666	21.40	14,252
1921..	152	2.12	323	16.00	5,168	1944..	332	2.18	723	20.10	14,532
1922..	162	2.16	350	14.20	4,970	1945..	309	2.42	748	20.20	15,110
1923..	162	2.35	380	16.10	6,118	1946..	308	2.39	737	25.60	18,867
1924..	163	2.34	381	18.00	6,858	1947..	271	2.20	595	23.00	13,685
1925..	168	2.20	370	18.80	6,956	1948..	226	2.38	537	26.20	14,069
1926..	176	2.49	439	11.50	5,048	1949..	253	2.47	624	19.70	12,293
1927..	185	2.48	458	10.60	4,855	1950..	253	2.60	659	21.00	13,839
1928..	182	2.66	485	15.50	7,518	1951..	249	2.57	639	34.40	21,982
1929..	177	2.45	434	18.70	8,116	1952..	246	2.75	677	31.00	20,987
1930..	191	2.73	522	13.20	6,890	1953..	237	2.83	670	23.10	15,477
1931..	209	2.57	537	8.60	4,618						

Table 3.--ALL HAY: Acreage, yield, production, season average price received by farmers, and value of production, by States, 1909-53--Continued

UTAH

Year	Acreage harvested	Yield per acre	Pro-duction	Price per ton	Value of production	Year	Acreage harvested	Yield per acre	Pro-duction	Price per ton	Value of production
	1,000 acres	Tons	1,000 tons	Dollars	1,000 dollars		1,000 acres	Tons	1,000 tons	Dollars	1,000 dollars
1909..	402	2.43	977	9.50	9,282	1932..	622	1.86	1,155	5.70	6,584
1910..	418	2.20	918	9.00	8,262	1933..	579	1.86	1,079	6.80	7,337
1911..	438	2.21	970	9.00	8,730	1934..	451	1.51	679	12.40	8,420
1912..	458	2.42	1,109	8.60	9,537	1935..	553	1.85	1,022	7.20	7,358
1913..	470	2.16	1,017	9.10	9,255	1936..	590	1.96	1,158	8.10	9,380
1914..	490	2.41	1,180	8.00	9,440	1937..	592	2.05	1,212	7.40	8,969
1915..	480	2.13	1,022	9.20	9,402	1938..	568	1.93	1,097	7.50	8,228
1916..	497	1.87	928	16.80	15,590	1939..	554	1.83	1,012	11.50	11,638
1917..	523	2.46	1,289	13.30	17,144	1940..	553	1.92	1,059	10.50	11,120
1918..	519	2.04	1,057	16.80	17,758	1941..	558	2.14	1,192	12.10	14,423
1919..	538	1.85	997	25.10	25,025	1942..	577	2.02	1,163	17.90	20,818
1920..	538	2.02	1,088	12.60	13,709	1943..	572	2.02	1,158	22.90	26,518
1921..	567	2.03	1,149	6.60	7,583	1944..	612	2.03	1,245	22.20	27,639
1922..	579	2.07	1,196	8.50	10,166	1945..	597	2.00	1,194	22.00	26,268
1923..	598	2.20	1,314	8.90	11,695	1946..	573	1.95	1,115	27.00	30,105
1924..	607	1.77	1,072	12.50	13,400	1947..	568	2.08	1,180	23.70	27,966
1925..	626	2.33	1,458	9.10	13,268	1948..	550	2.05	1,129	27.20	30,709
1926..	645	2.15	1,386	8.40	11,642	1949..	539	2.13	1,148	20.80	23,878
1927..	645	2.21	1,423	10.00	14,230	1950..	534	1.91	1,020	22.20	22,644
1928..	662	2.19	1,448	11.80	17,086	1951..	510	2.01	1,026	30.30	31,088
1929..	671	2.04	1,366	10.00	13,660	1952..	570	2.40	1,368	25.10	34,337
1930..	686	2.02	1,383	8.60	11,894	1953..	597	2.24	1,336	19.50	26,052
1931..	609	1.70	1,037	10.80	11,200						

NEVADA

1909..	351	1.48	520	11.80	6,136	1932..	341	1.67	570	4.80	2,736
1910..	357	1.52	542	11.30	6,125	1933..	324	1.44	466	5.60	2,610
1911..	359	1.58	566	9.10	5,151	1934..	245	1.44	353	9.00	3,177
1912..	353	1.51	534	9.30	4,966	1935..	362	1.42	513	7.20	3,694
1913..	348	1.57	548	9.50	5,206	1936..	378	1.49	564	8.80	4,963
1914..	351	1.72	605	8.40	5,082	1937..	381	1.50	573	8.40	4,813
1915..	343	1.50	513	9.20	4,720	1938..	377	1.48	558	6.60	3,683
1916..	343	1.55	532	13.80	7,342	1939..	377	1.39	523	10.30	5,387
1917..	349	1.69	591	15.60	9,220	1940..	383	1.45	554	9.10	5,041
1918..	340	1.57	533	17.70	9,434	1941..	395	1.54	610	10.60	6,466
1919..	352	1.55	546	20.50	11,193	1942..	409	1.44	587	16.00	9,392
1920..	353	1.80	634	15.10	9,573	1943..	429	1.33	572	22.60	12,927
1921..	350	1.68	587	9.60	5,635	1944..	435	1.42	617	22.60	13,944
1922..	353	1.66	587	9.80	5,753	1945..	436	1.41	615	21.20	13,038
1923..	347	1.46	507	11.40	5,780	1946..	432	1.52	655	25.10	16,440
1924..	333	1.40	466	15.10	7,037	1947..	392	1.55	608	21.70	13,194
1925..	368	1.61	593	9.90	5,871	1948..	383	1.51	577	28.00	16,156
1926..	366	1.53	560	9.30	5,208	1949..	382	1.53	586	20.60	12,072
1927..	365	1.51	550	9.30	5,115	1950..	390	1.49	582	20.60	11,989
1928..	365	1.62	591	9.30	5,496	1951..	391	1.52	594	28.80	17,107
1929..	364	1.50	546	11.60	6,334	1952..	393	1.72	676	25.70	17,373
1930..	365	1.62	591	8.60	5,083	1953..	390	1.71	668	20.50	13,694
1931..	206	1.47	302	9.70	2,929						

Table 3.--ALL HAY: Acreage, yield, production, season average price received by farmers, and value of production, by States, 1909-53--Continued

WASHINGTON

Year	Acreage harvested	Yield per acre	Pro-duction	Price per ton	Value of production	Year	Acreage harvested	Yield per acre	Pro-duction	Price per ton	Value of production
	1,000 acres	Tons	1,000 tons	Dollars	1,000 dollars		1,000 acres	Tons	1,000 tons	Dollars	1,000 dollars
1909..	731	1.82	1,332	13.80	18,382	1932..	963	1.80	1,732	7.20	12,470
1910..	758	1.82	1,382	14.60	20,177	1933..	942	1.58	1,490	9.80	14,602
1911..	788	2.12	1,670	12.00	20,040	1934..	1,046	1.67	1,742	9.00	15,678
1912..	839	1.92	1,615	10.20	16,473	1935..	1,036	1.69	1,751	8.90	15,584
1913..	869	2.02	1,758	11.00	19,338	1936..	950	1.87	1,774	9.70	17,208
1914..	899	1.93	1,731	10.80	18,695	1937..	895	1.89	1,695	9.00	15,255
1915..	928	2.02	1,879	12.50	23,488	1938..	892	1.79	1,598	9.10	14,542
1916..	970	2.12	2,060	14.80	30,488	1939..	919	1.84	1,690	10.60	17,914
1917..	991	1.93	1,908	21.00	40,068	1940..	919	1.83	1,678	10.10	16,948
1918..	999	1.59	1,584	25.30	40,075	1941..	939	2.02	1,894	12.70	24,054
1919..	1,009	1.78	1,798	23.60	42,433	1942..	935	2.03	1,899	17.20	32,663
1920..	1,008	1.74	1,749	20.00	34,980	1943..	991	1.93	1,914	24.00	45,936
1921..	991	2.01	1,988	11.10	22,067	1944..	989	1.79	1,775	24.80	44,020
1922..	969	1.70	1,650	16.40	27,060	1945..	931	1.87	1,744	24.30	42,379
1923..	922	2.11	1,946	11.10	21,601	1946..	856	1.92	1,640	24.30	39,852
1924..	966	1.60	1,550	16.00	24,800	1947..	803	1.87	1,503	24.60	36,974
1925..	874	1.86	1,625	13.60	22,100	1948..	785	2.05	1,611	27.70	44,625
1926..	887	1.80	1,594	13.50	21,519	1949..	789	1.77	1,399	25.70	35,954
1927..	867	2.03	1,761	11.90	20,956	1950..	793	1.84	1,458	26.10	38,054
1928..	810	2.00	1,624	13.10	21,274	1951..	795	1.77	1,410	28.00	39,480
1929..	823	1.80	1,478	15.50	22,909	1952..	790	1.88	1,487	27.20	40,446
1930..	863	1.75	1,513	12.60	19,064	1953..	783	2.05	1,607	20.30	32,622
1931..	910	1.81	1,643	8.40	13,801						

OREGON

1909..	929	1.53	1,422	11.90	16,922	1932..	1,200	1.61	1,935	7.10	13,738
1910..	958	1.58	1,509	11.40	17,203	1933..	1,142	1.57	1,788	8.60	15,377
1911..	1,003	1.59	1,596	9.40	15,002	1934..	1,128	1.61	1,811	8.20	14,850
1912..	1,055	1.67	1,767	7.90	13,959	1935..	1,149	1.46	1,680	8.70	14,616
1913..	1,060	1.60	1,692	9.00	15,228	1936..	1,108	1.68	1,864	9.10	16,962
1914..	1,120	1.51	1,688	8.50	14,348	1937..	1,094	1.61	1,759	9.20	16,183
1915..	1,120	1.67	1,866	9.50	17,727	1938..	1,113	1.65	1,834	8.40	15,406
1916..	1,150	1.76	2,028	11.00	22,308	1939..	1,076	1.73	1,857	11.00	20,427
1917..	1,182	1.66	1,965	15.40	30,261	1940..	1,087	1.73	1,876	10.30	19,323
1918..	1,157	1.57	1,819	19.30	35,107	1941..	1,045	1.87	1,959	12.10	23,704
1919..	1,177	1.65	1,947	18.20	35,435	1942..	1,079	1.82	1,964	16.90	33,192
1920..	1,156	1.64	1,892	16.60	31,407	1943..	1,164	1.76	2,051	22.60	46,353
1921..	1,175	1.73	2,031	9.00	18,279	1944..	1,156	1.73	1,996	23.40	46,706
1922..	1,126	1.59	1,792	11.80	21,146	1945..	1,158	1.70	1,970	21.60	42,552
1923..	1,125	1.78	1,998	10.60	21,179	1946..	1,062	1.73	1,839	24.30	44,688
1924..	1,122	1.32	1,477	13.20	19,496	1947..	1,078	1.69	1,817	24.60	44,698
1925..	1,176	1.55	1,819	11.70	21,282	1948..	1,061	1.74	1,846	27.00	49,842
1926..	1,148	1.47	1,692	10.30	17,428	1949..	970	1.58	1,530	26.00	39,780
1927..	1,142	1.75	1,999	9.90	19,790	1950..	1,020	1.69	1,721	25.00	43,025
1928..	1,122	1.68	1,886	11.80	22,255	1951..	991	1.64	1,621	28.40	46,036
1929..	1,107	1.61	1,778	13.80	24,536	1952..	1,006	1.85	1,866	27.90	52,061
1930..	1,126	1.68	1,897	9.20	17,452	1953..	1,028	1.92	1,972	20.20	39,834
1931..	1,113	1.48	1,650	9.00	14,850						

Table 3.--ALL HAY: Acreage, yield, production, season average price received by farmers, and value of production, by States, 1909-53--Continued

CALIFORNIA

Year	Acreage harvested	Yield per acre	Production	Price per ton	Value of production	Year	Acreage harvested	Yield per acre	Production	Price per ton	Value of production
	1,000 acres	Tons	1,000 tons	Dollars	1,000 dollars		1,000 acres	Tons	1,000 tons	Dollars	1,000 dollars
1909..	2,503	1.61	4,039	11.40	46,045	1932..	1,984	2.55	5,062	6.30	31,891
1910..	2,490	1.55	3,852	9.10	35,053	1933..	1,886	2.39	4,513	7.40	33,396
1911..	2,490	1.69	4,202	9.40	39,499	1934..	1,716	2.34	4,013	8.90	35,716
1912..	2,418	1.64	3,958	13.00	51,454	1935..	1,752	2.69	4,721	7.80	36,824
1913..	2,300	1.59	3,665	13.80	50,577	1936..	1,706	2.65	4,527	10.80	48,892
1914..	2,569	1.89	4,845	7.90	38,276	1937..	1,730	2.68	4,634	11.70	54,218
1915..	2,404	1.74	4,182	9.20	38,474	1938..	1,794	2.74	4,909	7.80	38,290
1916..	2,402	1.70	4,072	12.30	50,086	1939..	1,762	2.68	4,718	10.50	49,539
1917..	2,305	1.92	4,434	16.70	74,048	1940..	1,873	2.73	5,105	9.30	47,476
1918..	2,259	1.69	3,823	19.10	73,019	1941..	1,846	2.78	5,136	13.60	69,850
1919..	2,153	1.97	4,239	17.80	75,454	1942..	1,858	2.80	5,207	18.40	95,809
1920..	2,139	2.03	4,347	22.80	99,112	1943..	2,017	2.89	5,832	22.60	131,803
1921..	2,104	2.18	4,588	11.70	53,680	1944..	2,040	2.91	5,944	23.60	140,278
1922..	2,081	2.23	4,636	12.80	59,341	1945..	2,120	2.84	6,016	23.20	139,571
1923..	2,033	2.29	4,659	12.90	60,101	1946..	1,989	3.02	6,003	27.60	165,683
1924..	1,890	1.97	3,721	17.50	65,118	1947..	1,992	3.08	6,130	24.40	149,572
1925..	1,772	2.59	4,583	14.00	64,162	1948..	1,740	3.07	5,342	27.20	145,302
1926..	1,745	2.48	4,335	11.90	51,586	1949..	1,850	2.95	5,449	22.20	120,968
1927..	1,691	2.48	4,190	10.80	45,252	1950..	1,913	3.25	6,209	19.50	121,076
1928..	1,706	2.43	4,141	13.80	57,146	1951..	1,765	3.23	5,702	29.80	169,920
1929..	1,854	2.24	4,156	14.60	60,678	1952..	1,867	3.22	6,006	30.60	183,784
1930..	1,922	2.49	4,787	11.00	52,657	1953..	1,898	3.25	6,167	21.10	130,124
1931..	1,932	2.17	4,198	9.80	41,140						

WESTERN STATES

1909..	8,818	1.70	15,013	11.24	168,681	1932..	11,808	1.71	20,138	6.04	121,549
1910..	8,862	1.55	13,714	10.65	146,008	1933..	11,170	1.60	17,875	7.19	128,495
1911..	9,127	1.74	15,880	9.76	154,904	1934..	10,000	1.53	15,339	9.73	149,200
1912..	9,526	1.77	16,854	9.59	161,699	1935..	10,868	1.65	17,911	7.80	139,686
1913..	9,531	1.70	16,239	10.29	167,118	1936..	10,264	1.72	17,607	9.50	167,241
1914..	10,081	1.81	18,232	8.34	152,124	1937..	10,043	1.76	17,670	9.14	161,423
1915..	10,081	1.77	17,829	9.33	166,307	1938..	10,505	1.79	18,797	7.21	135,570
1916..	10,201	1.71	17,435	13.09	228,144	1939..	10,402	1.72	17,888	10.20	183,336
1917..	10,285	1.79	18,404	16.86	310,317	1940..	10,572	1.78	18,772	9.79	183,804
1918..	10,422	1.68	17,487	18.88	330,196	1941..	10,846	1.88	20,337	11.80	239,483
1919..	10,679	1.65	17,592	20.99	369,210	1942..	11,223	1.84	20,700	15.90	330,106
1920..	11,061	1.78	19,646	16.10	316,239	1943..	11,625	1.83	21,279	21.30	452,733
1921..	11,152	1.80	20,050	9.53	191,094	1944..	11,867	1.82	21,556	21.80	469,163
1922..	10,956	1.75	19,177	11.36	217,775	1945..	11,756	1.81	21,270	21.50	457,628
1923..	11,056	1.84	20,366	10.89	221,742	1946..	11,163	1.83	20,471	25.00	511,675
1924..	11,020	1.56	17,145	13.47	230,984	1947..	11,005	1.87	20,560	23.60	484,375
1925..	10,835	1.81	19,620	11.46	224,839	1948..	10,507	1.86	19,558	25.70	502,698
1926..	10,502	1.78	18,644	10.33	192,620	1949..	10,679	1.79	19,138	22.30	426,287
1927..	10,964	1.87	20,479	9.78	200,242	1950..	11,114	1.83	20,303	22.50	455,872
1928..	10,977	1.80	19,736	11.81	233,143	1951..	10,708	1.82	19,481	30.20	587,902
1929..	11,057	1.67	18,473	12.54	231,736	1952..	11,382	1.93	21,990	28.70	630,118
1930..	11,255	1.69	18,992	9.99	189,800	1953..	11,606	1.97	22,910	20.30	465,549
1931..	10,862	1.52	16,458	9.16	150,734						

Table 4.--ALL TAME HAY 1/: Acreage, yield, and production, by States, 1866-1918

MAINE

Year	Acreage har- vested	Yield per acre	Production	Year	Acreage har- vested	Yield per acre	Production	Year	Acreage har- vested	Yield per acre	Production
	1,000 acres	Tons	1,000 tons		1,000 acres	Tons	1,000 tons		1,000 acres	Tons	1,000 tons
1866..	1,200	0.95	1,140	1884..	1,180	0.95	1,121	1902..	1,250	1.05	1,312
1867..	1,050	.95	998	1885..	1,180	.85	1,003	1903..	1,230	.90	1,107
1868..	1,200	.85	1,020	1886..	1,290	.90	1,161	1904..	1,220	.95	1,159
1869..	1,250	.85	1,062	1887..	1,310	1.05	1,376	1905..	1,200	1.10	1,320
1870..	1,130	.75	848	1888..	1,320	.90	1,188	1906..	1,200	1.00	1,200
1871..	1,200	.50	600	1889..	1,300	.92	1,196	1907..	1,220	1.10	1,342
1872..	1,210	.90	1,089	1890..	1,280	.95	1,216	1908..	1,220	.80	976
1873..	1,300	.95	1,235	1891..	1,270	.95	1,206	1909..	1,219	.85	1,036
1874..	1,290	.85	1,096	1892..	1,240	.90	1,116	1910..	1,220	1.05	1,281
1875..	1,300	.95	1,235	1893..	1,230	.90	1,107	1911..	1,220	.95	1,159
1876..	1,290	.95	1,226	1894..	1,230	.95	1,168	1912..	1,230	1.00	1,230
1877..	1,260	.80	1,008	1895..	1,210	.95	1,150	1913..	1,200	.90	1,080
1878..	1,260	.90	1,134	1896..	1,180	.85	1,003	1914..	1,245	1.05	1,307
1879..	1,280	.87	1,114	1897..	1,200	1.10	1,320	1915..	1,220	.90	1,098
1880..	1,280	.85	1,088	1898..	1,230	1.15	1,414	1916..	1,280	1.10	1,408
1881..	1,200	.75	900	1899..	1,240	.86	1,066	1917..	1,260	1.10	1,386
1882..	1,180	.90	1,062	1900..	1,190	.90	1,071	1918..	1,270	.95	1,206
1883..	1,180	1.05	1,239	1901..	1,250	1.05	1,312				

NEW HAMPSHIRE

1866..	660	0.85	561	1884..	660	0.85	561	1902..	570	1.05	598
1867..	660	1.00	650	1885..	660	.85	561	1903..	560	1.00	560
1868..	660	1.00	660	1886..	670	.90	603	1904..	555	1.05	583
1869..	660	.95	627	1887..	680	1.05	714	1905..	540	1.05	567
1870..	640	.90	576	1888..	670	.95	636	1906..	530	1.10	583
1871..	650	.80	520	1889..	653	1.01	660	1907..	520	1.10	572
1872..	645	.95	613	1890..	640	1.05	672	1908..	510	.90	459
1873..	690	.95	656	1891..	640	.95	608	1909..	496	.97	481
1874..	680	1.00	680	1892..	640	.90	576	1910..	490	1.10	539
1875..	690	.90	621	1893..	635	1.05	667	1911..	480	.95	456
1876..	670	.95	636	1894..	640	.95	608	1912..	480	1.05	504
1877..	650	1.00	650	1895..	620	.95	589	1913..	465	.90	418
1878..	650	.95	618	1896..	580	.95	551	1914..	480	1.05	504
1879..	674	.93	627	1897..	590	1.10	649	1915..	460	.90	414
1880..	660	.90	594	1898..	600	1.15	690	1916..	500	1.20	600
1881..	670	.90	603	1899..	586	.95	557	1917..	470	1.15	540
1882..	660	.95	627	1900..	565	.90	508	1918..	460	.95	437
1883..	650	1.05	682	1901..	565	1.15	650				

VERMONT

1866..	960	1.05	1,008	1884..	980	1.00	980	1902..	980	1.30	1,274
1867..	1,000	1.15	1,150	1885..	980	1.00	980	1903..	920	1.10	1,012
1868..	990	1.05	1,040	1886..	990	1.15	1,138	1904..	930	1.25	1,162
1869..	960	1.10	1,056	1887..	1,010	1.20	1,212	1905..	930	1.30	1,209
1870..	1,020	1.00	1,020	1888..	1,010	1.15	1,162	1906..	940	1.25	1,175
1871..	1,010	.90	909	1889..	994	1.21	1,203	1907..	950	1.35	1,282
1872..	1,040	1.15	1,196	1890..	1,010	1.20	1,212	1908..	950	1.10	1,045
1873..	990	.95	940	1891..	1,000	1.30	1,300	1909..	961	1.08	1,038
1874..	1,010	1.10	1,111	1892..	1,010	1.10	1,111	1910..	960	1.35	1,296
1875..	1,020	1.00	1,020	1893..	1,020	1.15	1,173	1911..	960	1.20	1,152
1876..	1,020	1.00	1,020	1894..	1,010	1.20	1,212	1912..	960	1.30	1,248
1877..	1,030	.90	927	1895..	950	1.10	1,045	1913..	950	1.15	1,092
1878..	1,030	1.05	1,082	1896..	960	1.20	1,152	1914..	940	1.10	1,034
1879..	1,016	1.04	1,057	1897..	970	1.30	1,261	1915..	920	1.10	1,012
1880..	1,000	1.05	1,050	1898..	990	1.45	1,436	1916..	970	1.50	1,455
1881..	960	1.05	1,008	1899..	960	1.10	1,056	1917..	930	1.45	1,348
1882..	980	1.05	1,029	1900..	980	1.25	1,225	1918..	910	1.15	1,046
1883..	990	1.15	1,138	1901..	1,010	1.35	1,364				

See footnote at end of table.

Table 4.--ALL TAME HAY 1/: Acreage, yield, and production, by States, 1866-1918--Con.

MASSACHUSETTS

Year	Acreage har- vested	Yield per acre	Production	Year	Acreage har- vested	Yield per acre	Production	Year	Acreage har- vested	Yield per acre	Production
	1,000 acres	Tons	1,000 tons		1,000 acres	Tons	1,000 tons		1,000 acres	Tons	1,000 tons
1866..	650	1.05	682	1884..	610	1.05	640	1902..	530	1.35	716
1867..	650	1.10	715	1885..	630	1.20	756	1903..	515	1.35	695
1868..	650	1.05	682	1886..	640	1.25	800	1904..	510	1.40	714
1869..	650	1.10	715	1887..	640	1.25	800	1905..	500	1.25	625
1870..	650	1.00	650	1888..	640	1.20	768	1906..	500	1.35	675
1871..	640	.90	576	1889..	627	1.26	790	1907..	490	1.35	662
1872..	640	.95	608	1890..	630	1.25	788	1908..	485	1.20	582
1873..	640	.90	576	1891..	630	1.10	693	1909..	473	1.23	582
1874..	640	1.15	736	1892..	630	1.15	724	1910..	470	1.40	658
1875..	640	.85	544	1893..	630	1.25	788	1911..	465	1.10	512
1876..	640	.95	608	1894..	640	1.25	800	1912..	465	1.25	581
1877..	640	1.05	672	1895..	580	1.15	667	1913..	465	1.20	558
1878..	640	1.10	704	1896..	570	1.15	656	1914..	455	1.30	592
1879..	639	1.07	684	1897..	570	1.20	684	1915..	445	1.20	534
1880..	620	1.05	651	1898..	580	1.40	812	1916..	480	1.40	672
1881..	605	1.10	666	1899..	558	1.15	642	1917..	455	1.35	614
1882..	610	1.05	640	1900..	530	1.15	610	1918..	430	1.15	494
1883..	620	1.15	713	1901..	540	1.40	756				

RHODE ISLAND

1866..	75	1.05	79	1884..	101	1.00	101	1902..	67	1.10	74
1867..	79	.95	75	1885..	95	.95	90	1903..	66	1.10	73
1868..	81	1.10	89	1886..	96	1.10	106	1904..	65	1.20	78
1869..	83	1.10	91	1887..	94	1.10	103	1905..	61	1.05	64
1870..	86	1.10	95	1888..	94	1.05	99	1906..	61	1.15	70
1871..	92	.90	83	1889..	94	1.08	102	1907..	58	1.25	72
1872..	90	.95	86	1890..	94	1.15	108	1908..	58	1.20	70
1873..	93	.80	74	1891..	89	.90	80	1909..	58	1.21	70
1874..	95	1.15	109	1892..	89	1.00	89	1910..	58	1.30	75
1875..	94	.95	89	1893..	85	1.00	85	1911..	55	1.10	60
1876..	96	.90	86	1894..	85	.95	81	1912..	54	1.20	65
1877..	100	1.05	105	1895..	81	1.00	81	1913..	54	1.25	68
1878..	100	1.00	100	1896..	71	1.00	71	1914..	53	1.10	58
1879..	103	1.00	103	1897..	70	1.25	88	1915..	52	1.20	62
1880..	103	.95	98	1898..	70	1.25	88	1916..	46	1.30	60
1881..	102	1.05	107	1899..	66	1.01	67	1917..	45	1.40	63
1882..	102	.95	97	1900..	65	1.00	65	1918..	44	1.25	55
1883..	99	1.05	104	1901..	65	1.20	78				

CONNECTICUT

1866..	550	1.00	550	1884..	525	0.75	394	1902..	430	1.25	538
1867..	550	1.15	632	1885..	510	1.05	536	1903..	420	1.15	483
1868..	550	1.15	632	1886..	505	1.15	581	1904..	415	1.20	498
1869..	525	1.10	578	1887..	505	1.10	556	1905..	405	1.10	446
1870..	525	.90	472	1888..	510	1.15	586	1906..	400	1.20	480
1871..	515	.80	412	1889..	512	1.20	614	1907..	390	1.25	488
1872..	500	.95	475	1890..	525	1.20	630	1908..	380	1.15	437
1873..	510	.90	459	1891..	515	1.05	541	1909..	374	1.15	430
1874..	510	1.15	586	1892..	510	1.10	561	1910..	370	1.30	481
1875..	520	.85	442	1893..	515	1.00	515	1911..	360	1.00	360
1876..	525	.90	472	1894..	510	1.05	536	1912..	355	1.10	390
1877..	490	1.05	514	1895..	475	1.00	475	1913..	350	1.15	402
1878..	530	1.20	636	1896..	460	1.05	483	1914..	340	1.15	391
1879..	542	1.04	564	1897..	460	1.20	552	1915..	325	1.10	358
1880..	540	.80	432	1898..	460	1.30	598	1916..	335	1.35	452
1881..	540	1.10	594	1899..	452	1.03	466	1917..	330	1.30	429
1882..	535	1.05	562	1900..	440	.90	396	1918..	320	1.15	368
1883..	525	1.10	578	1901..	435	1.48	644				

See footnote at end of table.

Table 4.--ALL TAME HAY 1/: Acreage, yield, and production, by States, 1866-1918--Con.

NEW YORK

Year	Acreage harvested	Yield per acre	Production	Year	Acreage harvested	Yield per acre	Production	Year	Acreage harvested	Yield per acre	Production
	1,000 acres	Tons	tons		1,000 acres	Tons	tons		1,000 acres	Tons	tons
1866..	4,000	1.15	4,600	1884..	4,760	1.10	5,236	1902..	4,950	1.15	5,692
1867..	4,000	1.20	4,800	1885..	4,810	1.18	5,676	1903..	4,800	1.06	5,088
1868..	4,040	1.20	4,848	1886..	4,960	1.25	6,200	1904..	4,760	1.30	6,188
1869..	4,000	1.27	5,080	1887..	4,900	1.25	6,125	1905..	4,720	1.25	5,900
1870..	4,090	1.00	4,090	1888..	4,930	1.19	5,867	1906..	4,720	1.18	5,570
1871..	4,050	1.16	4,698	1889..	4,980	1.27	6,325	1907..	4,680	1.12	5,242
1872..	4,090	1.20	4,908	1890..	4,980	1.25	6,225	1908..	4,720	1.20	5,664
1873..	4,120	1.02	4,202	1891..	5,100	1.10	5,610	1909..	4,721	1.08	5,099
1874..	4,075	1.23	5,012	1892..	5,100	1.20	6,120	1910..	4,770	1.32	6,296
1875..	4,190	1.10	4,609	1893..	5,020	1.24	6,225	1911..	4,720	1.02	4,814
1876..	4,275	1.15	4,916	1894..	4,970	1.20	5,964	1912..	4,720	1.20	5,664
1877..	4,375	1.20	5,250	1895..	4,920	.75	3,690	1913..	4,700	1.14	5,358
1878..	4,320	1.25	5,400	1896..	4,600	.81	3,726	1914..	4,650	1.15	5,348
1879..	4,410	1.13	4,983	1897..	4,830	1.25	6,038	1915..	4,600	1.08	4,968
1880..	4,610	1.04	4,794	1898..	4,980	1.35	6,723	1916..	4,880	1.40	6,832
1881..	4,670	1.12	5,230	1899..	4,939	1.08	5,334	1917..	4,830	1.28	6,182
1882..	4,710	1.16	5,464	1900..	4,700	.85	3,995	1918..	4,800	1.05	5,040
1883..	4,710	1.22	5,746	1901..	5,000	1.30	6,500				

NEW JERSEY

1866..	343	1.15	394	1884..	404	1.20	485	1902..	370	1.20	444
1867..	346	1.20	415	1885..	408	1.05	428	1903..	374	1.35	505
1868..	347	1.30	451	1886..	396	1.40	554	1904..	377	1.40	528
1869..	350	1.40	490	1887..	388	1.30	504	1905..	378	1.20	454
1870..	364	1.30	473	1888..	384	1.35	518	1906..	377	1.35	509
1871..	371	1.05	390	1889..	372	1.44	536	1907..	375	1.45	544
1872..	375	1.08	405	1890..	409	1.45	593	1908..	370	1.60	592
1873..	390	1.10	429	1891..	397	1.20	476	1909..	358	1.31	469
1874..	382	1.35	516	1892..	397	1.25	496	1910..	358	1.55	555
1875..	391	1.00	391	1893..	417	1.10	459	1911..	341	1.15	392
1876..	391	1.15	450	1894..	405	1.30	526	1912..	338	1.45	490
1877..	372	1.25	465	1895..	397	1.45	576	1913..	325	1.30	422
1878..	372	1.40	521	1896..	385	1.20	462	1914..	312	1.35	421
1879..	392	1.26	494	1897..	388	1.55	601	1915..	300	1.45	435
1880..	388	1.00	388	1898..	392	1.45	568	1916..	305	1.60	488
1881..	400	1.40	560	1899..	382	.96	367	1917..	290	1.45	420
1882..	404	1.35	545	1900..	382	1.30	497	1918..	282	1.45	409
1883..	400	1.35	540	1901..	376	1.35	508				

PENNSYLVANIA

1866..	2,050	1.10	2,255	1884..	3,000	1.20	3,600	1902..	3,150	1.10	3,465
1867..	1,975	1.20	2,370	1885..	3,075	1.10	3,382	1903..	3,100	1.25	3,875
1868..	2,050	1.25	2,562	1886..	3,100	1.25	3,875	1904..	3,125	1.40	4,375
1869..	2,100	1.30	2,730	1887..	3,150	1.25	3,938	1905..	3,075	1.30	3,998
1870..	2,100	1.25	2,625	1888..	3,175	1.20	3,810	1906..	3,075	1.25	3,844
1871..	2,200	1.05	2,310	1889..	3,175	1.30	4,128	1907..	3,050	1.25	3,812
1872..	2,125	1.10	2,338	1890..	3,250	1.25	4,062	1908..	3,000	1.40	4,200
1873..	2,125	1.15	2,444	1891..	3,200	1.20	3,840	1909..	2,994	1.08	3,234
1874..	2,100	1.15	2,415	1892..	3,300	1.15	3,795	1910..	3,075	1.35	4,151
1875..	2,175	1.10	2,392	1893..	3,250	1.10	3,575	1911..	3,025	1.00	3,025
1876..	2,350	1.25	2,938	1894..	3,250	1.20	3,900	1912..	3,075	1.40	4,305
1877..	2,525	1.20	3,030	1895..	3,200	1.10	3,520	1913..	3,025	1.30	3,932
1878..	2,600	1.30	3,380	1896..	3,100	1.20	3,720	1914..	3,000	1.30	3,900
1879..	2,550	1.10	2,805	1897..	3,200	1.25	4,000	1915..	2,925	1.20	3,510
1880..	2,580	1.15	2,967	1898..	3,200	1.30	4,160	1916..	3,025	1.50	4,538
1881..	2,660	1.30	3,458	1899..	3,220	1.20	3,864	1917..	2,950	1.30	3,835
1882..	2,720	1.25	3,400	1900..	3,050	1.10	3,355	1918..	2,900	1.30	3,770
1883..	2,860	1.30	3,718	1901..	3,050	1.20	3,660				

See footnote at end of table.

Table 4.--ALL TIME HAY 1/: Acreage, yield, and production, by States, 1866-1918--Con.

NORTH ATLANTIC STATES

Year	Acreage har- vested	Yield per acre	Production	Year	Acreage har- vested	Yield per acre	Production	Year	Acreage har- vested	Yield per acre	Production
	1,000 acres	Tons	1,000 tons		1,000 acres	Tons	1,000 tons		1,000 acres	Tons	1,000 tons
1866..	10,488	1.07	11,269	1884..	12,220	1.07	13,118	1902..	12,297	1.15	14,113
1867..	10,310	1.15	11,815	1885..	12,348	1.09	13,412	1903..	11,985	1.12	13,398
1868..	10,568	1.13	11,984	1886..	12,647	1.19	15,018	1904..	11,957	1.28	15,285
1869..	10,578	1.17	12,429	1887..	12,677	1.21	15,328	1905..	11,809	1.23	14,583
1870..	10,605	1.02	10,849	1888..	12,733	1.15	14,634	1906..	11,803	1.20	14,106
1871..	10,728	.98	10,498	1889..	12,707	1.22	15,554	1907..	11,733	1.19	14,016
1872..	10,715	1.09	11,718	1890..	12,818	1.21	15,506	1908..	11,693	1.20	14,025
1873..	10,858	1.01	11,015	1891..	12,841	1.12	14,354	1909..	11,654	1.07	12,439
1874..	10,782	1.14	12,261	1892..	12,916	1.13	14,588	1910..	11,771	1.30	15,332
1875..	11,020	1.03	11,343	1893..	12,802	1.14	14,594	1911..	11,626	1.03	11,930
1876..	11,257	1.10	12,352	1894..	12,740	1.16	14,795	1912..	11,677	1.24	14,477
1877..	11,442	1.10	12,621	1895..	12,433	.95	11,793	1913..	11,534	1.16	13,330
1878..	11,502	1.18	13,575	1896..	11,906	.99	11,824	1914..	11,475	1.18	13,555
1879..	11,606	1.07	12,431	1897..	12,278	1.24	15,193	1915..	11,247	1.10	12,391
1880..	11,781	1.02	12,062	1898..	12,502	1.32	16,489	1916..	11,821	1.40	16,505
1881..	11,807	1.11	13,126	1899..	12,403	1.08	13,419	1917..	11,560	1.28	14,817
1882..	11,901	1.13	13,426	1900..	11,902	.98	11,722	1918..	11,416	1.12	12,825
1883..	12,034	1.20	14,458	1901..	12,291	1.26	15,472				

OHIO

1866..	1,925	1.20	2,310	1884..	2,650	1.30	3,445	1902..	3,150	1.10	3,465
1867..	2,075	1.35	2,801	1885..	2,700	1.25	3,375	1903..	3,350	1.30	4,355
1868..	2,275	1.20	2,730	1886..	2,600	1.20	3,120	1904..	3,450	1.30	4,485
1869..	1,950	1.30	2,535	1887..	2,625	1.25	3,281	1905..	3,375	1.25	4,219
1870..	1,800	1.20	2,160	1888..	2,675	1.10	2,942	1906..	3,125	1.05	3,281
1871..	1,825	1.20	2,190	1889..	2,950	1.33	3,924	1907..	3,250	1.25	4,062
1872..	1,950	1.00	1,950	1890..	3,100	1.40	4,340	1908..	3,550	1.35	4,792
1873..	2,125	1.05	2,231	1891..	3,150	1.35	4,252	1909..	3,182	1.28	4,073
1874..	1,950	.90	1,755	1892..	3,125	1.30	4,062	1910..	3,025	1.30	3,932
1875..	1,850	1.10	2,035	1893..	3,200	1.30	4,160	1911..	2,775	1.00	2,775
1876..	2,200	1.20	2,640	1894..	3,150	1.25	3,938	1912..	2,750	1.25	3,438
1877..	2,175	1.25	2,719	1895..	2,925	.60	1,755	1913..	3,025	1.30	3,932
1878..	2,150	1.35	2,902	1896..	2,700	1.20	3,240	1914..	2,875	1.15	3,306
1879..	2,190	1.05	2,300	1897..	3,225	1.35	4,354	1915..	2,900	1.20	3,480
1880..	2,150	1.20	2,580	1898..	3,000	1.30	3,900	1916..	3,375	1.45	4,894
1881..	2,450	1.25	3,062	1899..	2,971	1.18	3,506	1917..	3,025	1.30	3,932
1882..	2,500	1.30	3,250	1900..	2,875	1.10	3,162	1918..	3,125	1.30	4,062
1883..	2,600	1.40	3,640	1901..	3,200	1.30	4,160				

INDIANA

1866..	700	1.20	840	1884..	1,580	1.40	2,212	1902..	2,050	1.25	2,562
1867..	680	1.40	952	1885..	1,610	1.30	2,093	1903..	2,200	1.25	2,750
1868..	750	1.35	1,012	1886..	1,580	1.25	1,975	1904..	2,250	1.20	2,700
1869..	725	1.40	1,015	1887..	1,455	1.10	1,600	1905..	2,325	1.25	2,906
1870..	830	1.10	913	1888..	1,675	1.25	2,094	1906..	2,300	.90	2,070
1871..	890	1.15	1,024	1889..	1,875	1.20	2,250	1907..	2,250	1.15	2,588
1872..	920	1.20	1,104	1890..	1,850	1.35	2,498	1908..	2,315	1.30	3,010
1873..	950	1.30	1,235	1891..	1,900	1.25	2,375	1909..	2,037	1.20	2,444
1874..	960	1.10	1,056	1892..	1,950	1.30	2,535	1910..	1,925	1.15	2,214
1875..	1,090	1.10	1,199	1893..	2,000	1.25	2,500	1911..	1,725	.90	1,552
1876..	1,250	1.25	1,562	1894..	2,000	1.30	2,600	1912..	1,825	1.25	2,281
1877..	1,160	1.25	1,450	1895..	2,100	.60	1,260	1913..	1,730	.95	1,644
1878..	1,290	1.30	1,677	1896..	2,175	1.20	2,610	1914..	1,700	1.00	1,700
1879..	1,274	1.10	1,401	1897..	2,225	1.30	2,892	1915..	1,875	1.30	2,438
1880..	1,325	1.35	1,789	1898..	2,200	1.25	2,750	1916..	2,070	1.30	2,691
1881..	1,300	1.20	1,560	1899..	2,232	1.18	2,634	1917..	1,980	1.20	2,376
1882..	1,400	1.35	1,890	1900..	2,025	1.05	2,126	1918..	2,100	1.45	3,045
1883..	1,410	1.40	1,974	1901..	2,025	1.10	2,228				

See footnote at end of table.

Table 4.--ALL TIME MAY 1/: Acreage, yield, and production, by States, 1866-1918--Con.

ILLINOIS

Year	Acreage har- vested	Yield per acre	Production	Year	Acreage har- vested	Yield per acre	Production	Year	Acreage har- vested	Yield per acre	Production
	1,000 acres	Tons	1,000 tons		1,000 acres	Tons	1,000 tons		1,000 acres	Tons	1,000 tons
1866..	1,610	1.50	2,415	1884..	2,880	1.50	4,320	1902..	2,930	1.30	3,809
1867..	1,680	1.50	2,520	1885..	2,900	1.30	3,770	1903..	2,960	1.35	3,996
1868..	1,750	1.40	2,450	1886..	3,050	1.35	4,118	1904..	3,100	1.30	4,030
1869..	1,640	1.60	2,624	1887..	3,050	.80	2,440	1905..	3,075	1.25	3,844
1870..	1,720	1.20	2,064	1888..	2,960	1.35	3,996	1906..	3,000	.90	2,700
1871..	1,850	1.30	2,405	1889..	3,110	1.40	4,354	1907..	3,100	1.25	3,875
1872..	1,975	1.35	2,666	1890..	2,920	1.35	3,942	1908..	3,300	1.30	4,290
1873..	2,080	1.20	2,496	1891..	2,890	1.30	3,757	1909..	3,104	1.26	3,911
1874..	2,250	1.20	2,700	1892..	2,800	1.35	3,780	1910..	3,050	1.15	3,508
1875..	2,325	1.35	3,139	1893..	3,080	1.25	3,850	1911..	2,750	.75	2,062
1876..	2,400	1.40	3,360	1894..	3,080	1.05	3,234	1912..	2,550	1.25	3,188
1877..	2,425	1.60	3,880	1895..	3,000	.65	1,950	1913..	2,750	.85	2,338
1878..	2,500	1.50	3,750	1896..	3,090	1.25	3,862	1914..	2,550	.75	1,912
1879..	2,467	1.30	3,207	1897..	3,030	1.30	3,939	1915..	2,875	1.30	3,738
1880..	2,590	1.50	3,885	1898..	3,000	1.40	4,200	1916..	3,300	1.40	4,620
1881..	2,590	1.40	3,626	1899..	3,023	1.16	3,507	1917..	2,975	1.10	3,272
1882..	2,880	1.50	4,320	1900..	2,900	1.15	3,335	1918..	3,200	1.20	3,840
1883..	2,880	1.60	4,608	1901..	2,800	.95	2,660				

MICHIGAN

1866..	780	1.30	1,014	1884..	1,790	1.20	2,148	1902..	2,480	1.40	3,472
1867..	880	1.30	1,144	1885..	1,830	1.30	2,379	1903..	2,640	1.25	3,300
1868..	980	1.20	1,176	1886..	1,800	1.15	2,070	1904..	2,550	1.15	2,932
1869..	860	1.35	1,161	1887..	1,860	1.15	2,139	1905..	2,560	1.40	3,584
1870..	900	1.25	1,125	1888..	1,780	1.15	2,047	1906..	2,630	1.20	3,156
1871..	920	1.15	1,058	1889..	1,920	1.20	2,304	1907..	2,580	1.15	2,967
1872..	980	1.10	1,078	1890..	2,070	1.25	2,588	1908..	2,708	1.35	3,645
1873..	890	1.25	1,112	1891..	1,970	1.05	2,068	1909..	2,592	1.24	3,214
1874..	920	1.20	1,104	1892..	2,110	1.25	2,638	1910..	2,600	1.20	3,120
1875..	1,020	1.15	1,173	1893..	2,340	1.35	3,159	1911..	2,470	1.15	2,840
1876..	1,060	1.35	1,431	1894..	2,200	1.20	2,640	1912..	2,510	1.25	3,138
1877..	1,120	1.25	1,400	1895..	1,880	.60	1,128	1913..	2,510	1.05	2,636
1878..	1,130	1.30	1,469	1896..	1,770	1.15	2,036	1914..	2,560	1.25	3,200
1879..	1,245	1.15	1,432	1897..	2,040	1.30	2,652	1915..	2,590	1.15	2,978
1880..	1,250	1.35	1,688	1898..	2,030	1.25	2,538	1916..	2,900	1.45	4,205
1881..	1,520	1.25	1,900	1899..	2,179	1.13	2,462	1917..	2,770	1.25	3,462
1882..	1,450	1.25	1,812	1900..	2,220	1.25	2,775	1918..	2,800	1.00	2,800
1883..	1,840	1.30	2,392	1901..	2,350	1.20	2,820				

WISCONSIN

1866..	560	1.20	672	1884..	1,500	1.40	2,100	1902..	2,000	1.45	2,900
1867..	610	1.45	884	1885..	1,580	1.20	1,896	1903..	2,400	1.55	3,720
1868..	625	1.20	750	1886..	1,680	1.10	1,848	1904..	2,160	1.55	3,348
1869..	685	1.35	925	1887..	1,680	.90	1,512	1905..	2,350	1.70	3,995
1870..	735	1.00	735	1888..	1,700	1.45	2,465	1906..	2,500	1.50	3,750
1871..	750	1.35	1,012	1889..	1,710	1.34	2,291	1907..	2,500	1.45	3,625
1872..	810	1.30	1,053	1890..	1,730	1.25	2,162	1908..	2,550	1.65	4,208
1873..	830	1.30	1,079	1891..	1,720	1.12	1,926	1909..	2,579	1.50	3,868
1874..	860	1.10	946	1892..	1,800	1.20	2,160	1910..	2,430	1.00	2,430
1875..	875	1.35	1,181	1893..	1,840	1.50	2,760	1911..	2,250	1.30	2,925
1876..	920	1.40	1,288	1894..	1,920	1.31	2,515	1912..	2,250	1.50	3,375
1877..	900	1.30	1,170	1895..	1,750	.90	1,575	1913..	2,380	1.55	3,689
1878..	990	1.45	1,436	1896..	1,730	1.25	2,162	1914..	2,550	1.65	4,208
1879..	1,025	1.28	1,312	1897..	1,900	1.35	2,565	1915..	2,580	1.50	3,870
1880..	975	1.33	1,297	1898..	2,050	1.50	3,075	1916..	2,630	1.56	4,103
1881..	1,180	1.40	1,652	1899..	1,906	1.31	2,497	1917..	2,720	1.45	3,944
1882..	1,280	1.35	1,728	1900..	1,730	1.00	1,730	1918..	2,600	1.20	3,120
1883..	1,375	1.50	2,062	1901..	1,925	1.18	2,272				

See footnote at end of table.

Table 4.--ALL TAME HAY 1/: Acreage, yield, and production, by States, 1866-1918--Con.

MINNESOTA

Year	Acreage har- vested	Yield per acre	Production	Year	Acreage har- vested	Yield per acre	Production	Year	Acreage har- vested	Yield per acre	Production
	1,000 acres	Tons	1,000 tons		1,000 acres	Tons	1,000 tons		1,000 acres	Tons	1,000 tons
1866..	28	1.60	45	1884..	405	1.50	608	1902..	1,060	1.50	1,590
1867..	39	1.60	62	1885..	460	1.40	644	1903..	1,170	1.55	1,814
1868..	51	1.40	71	1886..	515	1.25	644	1904..	1,270	1.70	2,159
1869..	60	1.55	93	1887..	515	1.20	618	1905..	1,370	1.65	2,260
1870..	66	1.40	92	1888..	685	1.55	1,062	1906..	1,460	1.60	2,336
1871..	81	1.55	126	1889..	700	1.16	812	1907..	1,570	1.60	2,512
1872..	114	1.60	182	1890..	720	1.45	1,044	1908..	1,700	1.60	2,720
1873..	136	1.60	218	1891..	735	1.40	1,029	1909..	1,835	1.59	2,918
1874..	134	1.50	201	1892..	750	1.50	1,125	1910..	1,820	.80	1,456
1875..	126	1.35	170	1893..	805	1.40	1,127	1911..	1,650	.95	1,568
1876..	158	1.30	205	1894..	830	.95	788	1912..	1,710	1.55	2,650
1877..	143	1.30	186	1895..	870	1.25	1,088	1913..	1,710	1.40	2,394
1878..	144	1.45	209	1896..	1,010	1.50	1,515	1914..	1,830	1.65	3,020
1879..	160	1.55	248	1897..	920	1.40	1,288	1915..	1,850	1.50	2,775
1880..	150	1.55	232	1898..	930	1.53	1,442	1916..	1,980	1.60	3,168
1881..	201	1.60	322	1899..	919	1.52	1,397	1917..	1,950	1.30	2,535
1882..	265	1.60	424	1900..	875	.90	788	1918..	1,950	1.30	2,535
1883..	380	1.55	589	1901..	965	1.40	1,351				

IOWA

1866..	469	1.60	736	1884..	3,250	1.50	4,875	1902..	3,440	1.50	5,160
1867..	537	1.60	859	1885..	3,290	1.50	4,935	1903..	3,620	1.60	5,792
1868..	645	1.35	871	1886..	3,360	1.50	5,040	1904..	3,620	1.35	4,887
1869..	735	1.60	1,176	1887..	3,400	.90	3,060	1905..	3,660	1.40	5,124
1870..	800	1.10	880	1888..	3,430	1.50	5,145	1906..	3,670	1.15	4,220
1871..	905	1.45	1,312	1889..	3,360	1.40	4,704	1907..	3,790	1.25	4,738
1872..	995	1.25	1,244	1890..	3,460	1.40	4,844	1908..	3,980	1.60	6,368
1873..	1,005	1.40	1,407	1891..	3,570	1.50	5,355	1909..	4,023	1.52	6,115
1874..	1,105	1.20	1,326	1892..	3,640	1.55	5,642	1910..	3,860	1.05	4,053
1875..	1,300	1.35	1,755	1893..	3,490	1.50	5,235	1911..	3,540	.80	2,832
1876..	1,460	1.40	2,044	1894..	3,150	.80	2,520	1912..	3,520	1.45	5,104
1877..	1,800	1.60	2,880	1895..	3,100	1.10	3,410	1913..	3,550	1.50	5,325
1878..	1,940	1.60	3,104	1896..	3,200	1.50	4,800	1914..	3,480	1.40	4,872
1879..	2,490	1.50	3,735	1897..	3,290	1.40	4,606	1915..	3,510	1.60	5,616
1880..	2,300	1.40	3,220	1898..	3,500	1.60	5,600	1916..	3,600	1.55	5,580
1881..	2,510	1.50	3,765	1899..	3,238	1.40	4,533	1917..	3,150	1.25	3,938
1882..	2,730	1.60	4,368	1900..	3,250	1.30	4,225	1918..	3,000	1.30	3,900
1883..	3,010	1.60	4,816	1901..	3,310	1.25	4,138				

MISSOURI

1866..	340	1.40	476	1884..	1,620	1.30	2,106	1902..	2,970	1.25	3,712
1867..	400	1.35	540	1885..	1,780	1.25	2,225	1903..	3,330	1.25	4,162
1868..	460	1.20	552	1886..	1,990	1.15	2,288	1904..	3,330	1.20	3,996
1869..	420	1.40	588	1887..	2,160	1.10	2,376	1905..	3,450	.90	3,105
1870..	410	.95	390	1888..	2,320	1.10	2,552	1906..	3,290	.70	2,303
1871..	350	1.20	420	1889..	2,460	1.24	3,050	1907..	3,260	1.10	3,586
1872..	500	1.20	600	1890..	2,580	1.10	2,838	1908..	3,260	1.25	4,075
1873..	480	1.25	600	1891..	2,700	1.30	3,510	1909..	3,321	1.10	3,653
1874..	480	1.15	552	1892..	2,820	1.15	3,243	1910..	3,250	1.15	3,738
1875..	538	1.15	619	1893..	2,900	1.10	3,190	1911..	2,925	.50	1,462
1876..	556	1.25	695	1894..	2,980	.85	2,533	1912..	3,100	1.20	3,720
1877..	750	1.25	938	1895..	3,050	1.00	3,050	1913..	2,720	.60	1,632
1878..	1,000	1.30	1,300	1896..	3,110	1.20	3,732	1914..	2,520	.60	1,512
1879..	993	.84	834	1897..	3,160	1.10	3,476	1915..	2,900	1.20	3,480
1880..	980	1.25	1,225	1898..	3,200	1.30	4,160	1916..	3,210	1.20	3,852
1881..	1,180	1.25	1,475	1899..	3,234	1.15	3,719	1917..	3,050	1.00	3,050
1882..	1,320	1.35	1,782	1900..	3,070	1.00	3,070	1918..	2,890	.80	2,312
1883..	1,460	1.30	1,898	1901..	2,730	.50	1,365				

See footnote at end of table.

Table 4.--ALL TAME HAY 1/: Acreage, yield, and production, by States, 1866-1918--Con.

NORTH DAKOTA

Year	Acreage harvested	Yield per acre	Production	Year	Acreage harvested	Yield per acre	Production	Year	Acreage harvested	Yield per acre	Production
	1,000 acres	Tons	1,000 tons		1,000 acres	Tons	1,000 tons		1,000 acres	Tons	1,000 tons
1882..	48	1.40	67	1899..	146	1.25	182	1916..	650	1.45	942
1883..	53	1.40	74	1900..	125	.65	81	1917..	840	.70	588
1884..	56	1.30	73	1901..	160	1.40	224	1918..	800	.95	760
1885..	70	1.25	88	1902..	190	1.45	276				
1886..	84	1.30	109	1903..	215	1.00	215				
1887..	109	1.20	131	1904..	250	1.45	362				
1888..	120	1.20	144	1905..	270	1.40	378				
1889..	138	.95	131	1906..	280	1.30	364				
1890..	151	1.20	181	1907..	340	1.25	425				
1891..	158	1.35	213	1908..	415	1.15	477				
1892..	165	1.30	214	1909..	427	1.24	529				
1893..	165	1.20	198	1910..	450	.55	248				
1894..	190	1.00	190	1911..	500	1.10	550				
1895..	160	1.25	200	1912..	560	1.20	672				
1896..	170	1.40	238	1913..	520	.95	494				
1897..	148	1.35	200	1914..	620	1.30	806				
1898..	142	1.30	185	1915..	615	1.25	769				

SOUTH DAKOTA

1882..	31	1.55	48	1899..	191	1.51	288	1916..	760	1.55	1,178
1883..	34	1.50	51	1900..	205	1.10	226	1917..	800	1.20	960
1884..	36	1.40	50	1901..	220	1.30	286	1918..	810	1.45	1,174
1885..	48	1.25	60	1902..	245	1.50	368				
1886..	60	1.40	84	1903..	265	1.50	398				
1887..	75	1.30	98	1904..	300	1.55	465				
1888..	83	1.35	112	1905..	335	1.60	536				
1889..	91	1.20	109	1906..	360	1.50	540				
1890..	100	1.40	140	1907..	420	1.60	672				
1891..	103	1.45	149	1908..	450	1.50	675				
1892..	107	1.45	155	1909..	490	1.58	774				
1893..	107	1.25	134	1910..	480	.80	384				
1894..	133	.75	100	1911..	460	.55	253				
1895..	166	1.40	232	1912..	520	1.45	754				
1896..	205	1.55	318	1913..	540	1.20	648				
1897..	185	1.40	259	1914..	600	1.45	870				
1898..	190	1.45	276	1915..	680	1.65	1,122				

NEBRASKA

1866..	20	1.70	34	1884..	280	1.95	546	1902..	620	2.00	1,240
1867..	18	1.85	33	1885..	300	1.95	585	1903..	685	2.00	1,370
1868..	19	2.10	40	1886..	320	1.80	576	1904..	780	1.95	1,521
1869..	35	2.00	70	1887..	340	1.10	374	1905..	900	1.90	1,710
1870..	50	1.35	68	1888..	350	1.90	665	1906..	975	1.60	1,560
1871..	50	1.75	88	1889..	360	1.70	612	1907..	1,080	1.70	1,836
1872..	65	1.70	110	1890..	381	1.30	495	1908..	1,210	1.90	2,299
1873..	70	1.90	133	1891..	423	1.95	825	1909..	1,334	1.85	2,468
1874..	75	1.75	131	1892..	440	1.75	770	1910..	1,330	1.00	1,330
1875..	125	1.70	212	1893..	432	1.35	583	1911..	1,250	.85	1,062
1876..	135	1.80	243	1894..	440	.75	330	1912..	1,275	1.35	1,721
1877..	150	1.95	292	1895..	435	1.30	566	1913..	1,320	1.35	1,782
1878..	165	1.95	322	1896..	470	1.95	916	1914..	1,380	1.70	2,346
1879..	170	1.52	258	1897..	460	2.00	920	1915..	1,580	2.10	3,318
1880..	205	1.60	328	1898..	480	1.95	936	1916..	1,660	1.70	2,822
1881..	220	2.00	440	1899..	484	1.87	905	1917..	1,400	1.20	1,680
1882..	225	2.00	450	1900..	510	1.75	892	1918..	1,540	1.15	1,771
1883..	250	2.00	500	1901..	530	1.55	822				

See footnote at end of table.

Table 4.--ALL TAME HAY 1/: Acreage, yield, and production, by States, 1866-1918--Con.

KANSAS

Year	Acreage har- vested	Yield per acre	Production	Year	Acreage har- vested	Yield per acre	Production	Year	Acreage har- vested	Yield per acre	Production
	1,000 acres	Tons	1,000 tons		1,000 acres	Tons	1,000 tons		1,000 acres	Tons	1,000 tons
1866..	7	2.10	15	1884..	750	2.35	1,762	1902..	1,200	1.90	2,280
1867..	15	1.80	27	1885..	900	2.40	2,160	1903..	1,380	1.85	2,553
1868..	24	1.60	38	1886..	1,000	1.85	1,850	1904..	1,460	1.80	2,628
1869..	33	2.08	69	1887..	970	1.50	1,455	1905..	1,490	1.65	2,458
1870..	40	1.50	60	1888..	910	1.80	1,638	1906..	1,520	1.35	2,052
1871..	46	1.95	90	1889..	910	1.95	1,774	1907..	1,600	1.60	2,560
1872..	54	1.74	94	1890..	800	1.10	880	1908..	1,670	1.85	3,090
1873..	68	1.85	126	1891..	850	2.00	1,700	1909..	1,696	1.78	3,019
1874..	100	1.50	150	1892..	880	1.65	1,452	1910..	1,650	1.50	2,475
1875..	110	2.35	258	1893..	850	1.60	1,360	1911..	1,550	.90	1,395
1876..	145	1.75	254	1894..	880	1.20	1,056	1912..	1,630	1.65	2,690
1877..	200	2.45	490	1895..	860	1.35	1,161	1913..	1,500	1.10	1,650
1878..	200	2.65	530	1896..	830	2.05	1,702	1914..	1,650	1.55	2,558
1879..	250	2.06	515	1897..	900	1.60	1,440	1915..	1,770	1.85	3,274
1880..	335	2.10	704	1898..	1,000	1.85	1,850	1916..	1,680	1.65	2,772
1881..	450	2.05	922	1899..	1,131	1.81	2,047	1917..	1,700	1.40	2,380
1882..	520	2.35	1,222	1900..	1,100	1.60	1,760	1918..	1,780	1.20	2,136
1883..	650	2.35	1,528	1901..	1,160	.90	1,044				

NORTH CENTRAL STATES

1866..	6,430	1.33	8,557	1884..	16,797	1.44	24,245	1902..	22,335	1.38	30,834
1867..	6,934	1.42	9,822	1885..	17,468	1.39	24,210	1903..	24,215	1.42	34,425
1868..	7,579	1.28	9,690	1886..	18,039	1.32	23,722	1904..	24,520	1.37	33,513
1869..	7,143	1.44	10,256	1887..	18,239	1.05	19,084	1905..	25,160	1.36	34,119
1870..	7,351	1.15	8,487	1888..	18,688	1.33	24,862	1906..	25,110	1.13	28,332
1871..	7,667	1.27	9,725	1889..	19,584	1.34	26,315	1907..	25,740	1.30	33,446
1872..	8,363	1.21	10,081	1890..	19,862	1.31	25,992	1908..	27,100	1.46	39,649
1873..	8,634	1.23	10,637	1891..	20,169	1.35	27,159	1909..	26,620	1.39	36,986
1874..	8,834	1.12	9,921	1892..	20,587	1.35	27,750	1910..	25,870	1.12	28,888
1875..	9,359	1.25	11,741	1893..	21,209	1.33	28,256	1911..	23,845	.89	21,276
1876..	10,284	1.33	13,722	1894..	20,953	1.07	22,444	1912..	24,200	1.35	32,731
1877..	10,823	1.42	15,405	1895..	20,296	.86	17,375	1913..	24,255	1.16	28,164
1878..	11,509	1.45	16,699	1896..	20,460	1.33	27,131	1914..	24,315	1.25	30,310
1879..	12,264	1.24	15,242	1897..	21,483	1.33	28,591	1915..	25,725	1.43	36,858
1880..	12,260	1.38	16,948	1898..	21,722	1.42	30,912	1916..	27,815	1.47	40,827
1881..	13,601	1.38	18,724	1899..	21,654	1.28	27,677	1917..	26,360	1.22	32,117
1882..	14,649	1.46	21,361	1900..	20,885	1.16	24,170	1918..	26,595	1.18	31,455
1883..	15,942	1.51	24,132	1901..	21,375	1.09	23,370				

DELAWARE

1866..	33	1.10	36	1884..	49	1.00	49	1902..	70	1.10	77
1867..	33	1.25	41	1885..	50	.90	45	1903..	70	1.30	91
1868..	33	1.25	41	1886..	51	1.00	51	1904..	72	1.25	90
1869..	35	1.15	41	1887..	56	1.20	67	1905..	71	1.20	85
1870..	40	1.00	40	1888..	60	1.20	72	1906..	70	1.00	70
1871..	40	1.25	50	1889..	62	1.10	68	1907..	71	1.20	85
1872..	40	.80	32	1890..	63	1.20	76	1908..	70	1.40	78
1873..	38	.80	30	1891..	63	1.10	69	1909..	69	1.24	86
1874..	42	1.10	46	1892..	64	1.00	64	1910..	69	1.25	86
1875..	41	1.20	49	1893..	60	.70	45	1911..	65	.85	55
1876..	43	1.20	52	1894..	65	1.30	84	1912..	68	1.20	82
1877..	45	1.15	52	1895..	67	1.25	84	1913..	68	1.15	78
1878..	45	1.20	54	1896..	70	1.10	77	1914..	68	1.00	68
1879..	43	1.16	50	1897..	72	1.35	97	1915..	64	1.10	70
1880..	47	.90	42	1898..	72	1.35	97	1916..	80	1.35	108
1881..	48	1.10	53	1899..	66	1.06	70	1917..	75	1.20	90
1882..	49	1.10	54	1900..	65	1.00	65	1918..	71	1.15	82
1883..	49	1.20	59	1901..	69	1.10	76				

See footnote at end of table.

Table 4.--ALL TAME HAY 1/: Acreage, yield, and production, by States, 1866-1918--Con.

MARYLAND

Year	Acreage har- vested	Yield per acre	Production	Year	Acreage har- vested	Yield per acre	Production	Year	Acreage har- vested	Yield per acre	Production
	1,000 acres	Tons	1,000 tons		1,000 acres	Tons	1,000 tons		1,000 acres	Tons	1,000 tons
1866..	225	1.10	248	1884..	290	1.10	319	1902..	345	1.00	345
1867..	230	1.15	264	1885..	300	.95	285	1903..	355	1.20	426
1868..	240	1.15	276	1886..	310	1.10	341	1904..	365	1.15	420
1869..	250	1.00	250	1887..	325	1.20	390	1905..	360	1.20	432
1870..	270	1.10	297	1888..	350	1.15	402	1906..	360	1.25	450
1871..	265	1.00	265	1889..	373	1.20	448	1907..	375	1.20	450
1872..	265	.70	186	1890..	380	1.15	437	1908..	380	1.30	494
1873..	260	.90	234	1891..	365	1.10	402	1909..	383	1.14	437
1874..	270	1.10	297	1892..	360	1.00	360	1910..	375	1.30	488
1875..	270	.90	243	1893..	365	1.05	383	1911..	355	.70	248
1876..	270	1.05	284	1894..	350	1.05	368	1912..	380	1.40	532
1877..	260	1.10	286	1895..	380	1.25	475	1913..	375	1.05	394
1878..	270	1.10	297	1896..	370	.85	314	1914..	370	1.15	426
1879..	260	1.02	265	1897..	365	1.25	456	1915..	370	1.10	407
1880..	270	.85	230	1898..	385	1.15	443	1916..	395	1.35	533
1881..	280	1.00	280	1899..	367	1.09	400	1917..	380	1.15	437
1882..	285	1.00	285	1900..	370	1.10	407	1918..	385	1.15	443
1883..	285	1.20	342	1901..	360	1.20	432				

VIRGINIA

1866..	140	0.95	133	1884..	452	1.09	494	1902..	700	0.92	645
1867..	175	.85	149	1885..	476	.74	352	1903..	723	.99	716
1868..	200	.87	174	1886..	513	.87	448	1904..	756	1.13	858
1869..	220	.90	198	1887..	559	1.05	587	1905..	757	1.11	838
1870..	230	.85	196	1888..	573	1.01	578	1906..	779	1.02	797
1871..	240	.85	204	1889..	590	1.03	608	1907..	811	1.10	889
1872..	265	.70	186	1890..	658	1.13	743	1908..	852	1.01	864
1873..	290	.75	218	1891..	685	1.07	734	1909..	865	.96	834
1874..	310	.80	248	1892..	700	.90	633	1910..	860	.93	799
1875..	320	.85	272	1893..	685	1.02	701	1911..	800	.68	541
1876..	335	.90	302	1894..	650	.71	460	1912..	840	1.12	945
1877..	325	.95	309	1895..	685	1.07	732	1913..	835	1.05	873
1878..	345	1.00	345	1896..	669	1.01	679	1914..	715	.77	551
1879..	336	.85	286	1897..	674	1.00	673	1915..	750	1.15	865
1880..	340	1.00	340	1898..	727	1.12	814	1916..	860	1.17	1,002
1881..	345	.80	276	1899..	700	.94	656	1917..	865	.98	852
1882..	365	.90	328	1900..	704	1.06	748	1918..	935	1.09	1,018
1883..	405	1.00	405	1901..	747	1.01	758				

WEST VIRGINIA

1866..	225	1.00	225	1884..	460	1.05	483	1902..	590	0.80	472
1867..	225	1.00	225	1885..	470	.80	376	1903..	610	1.00	610
1868..	235	.90	212	1886..	500	.75	375	1904..	640	1.10	704
1869..	230	1.00	230	1887..	535	1.10	588	1905..	650	1.15	748
1870..	255	.85	217	1888..	560	1.00	560	1906..	650	1.00	650
1871..	275	.90	248	1889..	578	.95	549	1907..	660	1.10	726
1872..	290	.85	246	1890..	585	1.05	614	1908..	675	1.10	742
1873..	300	1.00	300	1891..	575	1.10	632	1909..	698	.89	621
1874..	310	.80	248	1892..	570	.90	513	1910..	695	.90	626
1875..	310	.85	264	1893..	540	1.00	540	1911..	660	.50	330
1876..	320	.90	288	1894..	550	.95	522	1912..	720	1.10	792
1877..	330	.90	297	1895..	575	.75	431	1913..	700	.95	665
1878..	355	1.00	355	1896..	580	1.00	580	1914..	650	.65	422
1879..	366	.70	256	1897..	600	1.05	630	1915..	700	1.20	840
1880..	380	1.00	380	1898..	610	1.15	702	1916..	720	1.25	900
1881..	400	.90	360	1899..	599	.90	539	1917..	710	1.00	710
1882..	410	1.00	410	1900..	575	.85	489	1918..	700	1.05	735
1883..	435	1.10	478	1901..	600	1.00	600				

See footnote at end of table.

Table 4.--ALL TAME HAY 1/: Acreage, yield, and production, by States, 1866-1918--Con.

NORTH CAROLINA

Year	Acreage har- vested	Yield per acre	Production	Year	Acreage har- vested	Yield per acre	Production	Year	Acreage har- vested	Yield per acre	Production
	1,000 acres	Tons	1,000 tons		1,000 acres	Tons	1,000 tons		1,000 acres	Tons	1,000 tons
1866..	60	0.90	54	1884..	133	1.10	146	1902..	310	0.85	264
1867..	65	1.00	65	1885..	140	.95	133	1903..	325	1.00	325
1868..	75	.80	60	1886..	150	1.05	158	1904..	345	1.10	380
1869..	85	1.00	85	1887..	175	1.15	201	1905..	365	1.00	365
1870..	88	.95	84	1888..	190	1.10	209	1906..	395	.95	375
1871..	90	.90	81	1889..	205	1.00	205	1907..	430	.90	387
1872..	94	.95	89	1890..	225	1.10	248	1908..	450	.85	382
1873..	98	.90	88	1891..	245	1.05	257	1909..	475	.83	394
1874..	101	.95	96	1892..	255	1.15	293	1910..	475	.90	428
1875..	103	.95	98	1893..	255	1.15	293	1911..	475	.75	356
1876..	107	.90	96	1894..	255	.90	230	1912..	475	.95	451
1877..	107	.95	102	1895..	275	1.00	275	1913..	500	.95	475
1878..	111	1.00	111	1896..	255	.70	178	1914..	505	.80	404
1879..	102	.88	90	1897..	255	.70	178	1915..	500	1.15	575
1880..	106	1.00	106	1898..	270	1.05	284	1916..	495	.85	421
1881..	108	.95	103	1899..	285	.92	262	1917..	490	.95	466
1882..	120	1.00	120	1900..	295	.80	235	1918..	540	1.00	540
1883..	124	.95	118	1901..	305	1.05	320				

SOUTH CAROLINA

1866..	11	1.00	11	1884..	27	1.05	28	1902..	127	0.85	108
1867..	12	1.00	12	1885..	28	.95	27	1903..	134	1.00	134
1868..	12	.95	11	1886..	28	1.00	28	1904..	141	1.05	148
1869..	15	1.10	16	1887..	28	1.05	29	1905..	147	.95	140
1870..	16	1.00	16	1888..	29	1.00	29	1906..	159	1.00	159
1871..	16	.75	12	1889..	29	.93	27	1907..	169	1.05	177
1872..	25	1.00	25	1890..	35	1.00	35	1908..	180	.90	162
1873..	21	1.10	23	1891..	42	.85	36	1909..	195	.88	172
1874..	24	1.00	24	1892..	48	.90	43	1910..	210	.90	189
1875..	24	1.00	24	1893..	55	1.10	60	1911..	211	.75	158
1876..	24	1.05	25	1894..	59	1.10	65	1912..	225	.85	191
1877..	24	.95	23	1895..	65	.80	52	1913..	240	.90	216
1878..	27	1.00	27	1896..	72	1.00	72	1914..	245	.80	196
1879..	27	.95	26	1897..	80	.80	64	1915..	272	.95	258
1880..	28	1.05	29	1898..	95	1.10	104	1916..	285	.95	271
1881..	28	.95	27	1899..	102	1.01	103	1917..	295	.85	251
1882..	26	1.00	26	1900..	110	.90	99	1918..	310	.85	264
1883..	26	.90	23	1901..	117	1.00	117				

GEORGIA

1866..	11	0.80	9	1884..	63	0.85	54	1902..	190	0.80	152
1867..	10	.90	9	1885..	66	.75	50	1903..	210	.85	178
1868..	12	.75	9	1886..	73	.75	55	1904..	222	.85	189
1869..	13	.85	11	1887..	77	.85	65	1905..	240	.85	204
1870..	15	.80	12	1888..	85	.85	72	1906..	255	.90	230
1871..	16	.85	14	1889..	92	.90	83	1907..	270	.95	256
1872..	18	.85	15	1890..	100	.90	90	1908..	280	.95	266
1873..	20	.70	14	1891..	107	.80	86	1909..	300	.85	255
1874..	22	.70	15	1892..	116	.90	104	1910..	325	.90	292
1875..	24	.80	19	1893..	125	.90	112	1911..	345	.85	292
1876..	25	.75	19	1894..	124	.80	99	1912..	360	.85	306
1877..	26	.75	20	1895..	130	.95	124	1913..	390	.80	312
1878..	28	.95	27	1896..	138	.85	117	1914..	390	.75	292
1879..	30	.88	26	1897..	147	.85	125	1915..	430	.75	322
1880..	42	.95	40	1898..	156	.95	148	1916..	455	.85	387
1881..	45	.80	36	1899..	164	.86	141	1917..	490	.80	392
1882..	52	.80	42	1900..	176	.95	167	1918..	520	.80	416
1883..	57	.80	46	1901..	186	.85	158				

See footnote at end of table.

Table 4.--ALL TAME HAY 1/: Acreage, yield, and production, by States, 1866-1918--Con.

FLORIDA

Year	Acreage harvested	Yield per acre	Production	Year	Acreage harvested	Yield per acre	Production	Year	Acreage harvested	Yield per acre	Production
	1,000 acres	Tons	1,000 tons		1,000 acres	Tons	1,000 tons				
1889..	18	0.60	11	1906..	75	0.75	56				
1890..	21	.65	14	1907..	82	.65	53				
1891..	24	.60	14	1908..	86	.65	56				
1892..	27	.60	16	1909..	90	.65	58				
1893..	32	.95	30	1910..	91	.65	59				
1894..	32	.60	19	1911..	92	.65	60				
1895..	35	.75	26	1912..	94	.65	61				
1896..	39	.70	27	1913..	96	.70	67				
1897..	43	.55	24	1914..	98	.70	69				
1898..	47	.75	35	1915..	104	.70	73				
1899..	50	.65	32	1916..	109	.75	82				
1900..	54	.60	32	1917..	114	.75	86				
1901..	58	.70	41	1918..	117	.75	88				
1902..	60	.60	36								
1903..	65	.70	46								
1904..	67	.65	44								
1905..	72	.70	50								

SOUTH ATLANTIC STATES

1866..	705	1.02	716	1884..	1,474	1.07	1,573	1902..	2,392	0.88	2,099
1867..	750	1.02	765	1885..	1,530	.83	1,268	1903..	2,492	1.01	2,526
1868..	807	.97	783	1886..	1,625	.90	1,456	1904..	2,608	1.09	2,833
1869..	849	.98	831	1887..	1,755	1.10	1,927	1905..	2,662	1.08	2,862
1870..	914	.94	862	1888..	1,847	1.04	1,922	1906..	2,743	1.02	2,787
1871..	942	.93	874	1889..	1,947	1.03	1,999	1907..	2,868	1.05	3,023
1872..	997	.78	779	1890..	2,067	1.09	2,257	1908..	2,973	1.03	3,064
1873..	1,027	.88	907	1891..	2,106	1.06	2,230	1909..	3,075	.93	2,857
1874..	1,079	.90	974	1892..	2,140	.95	2,026	1910..	3,100	.96	2,967
1875..	1,092	.89	969	1893..	2,117	1.02	2,164	1911..	3,003	.68	2,041
1876..	1,124	.95	1,066	1894..	2,085	.89	1,847	1912..	3,162	1.06	3,360
1877..	1,117	.97	1,089	1895..	2,212	.99	2,199	1913..	3,204	.96	3,080
1878..	1,181	1.03	1,216	1896..	2,193	.93	2,044	1914..	3,041	.80	2,428
1879..	1,164	.86	999	1897..	2,236	1.00	2,247	1915..	3,190	1.07	3,410
1880..	1,213	.96	1,167	1898..	2,362	1.11	2,627	1916..	3,399	1.09	3,704
1881..	1,254	.91	1,135	1899..	2,333	.94	2,203	1917..	3,419	.96	3,284
1882..	1,307	.97	1,265	1900..	2,349	.95	2,243	1918..	3,578	1.00	3,586
1883..	1,381	1.07	1,471	1901..	2,442	1.02	2,502				

KENTUCKY

1866..	235	1.00	235	1884..	430	1.10	473	1902..	665	0.90	598
1867..	240	1.10	264	1885..	445	1.00	445	1903..	705	1.00	705
1868..	190	1.05	200	1886..	475	1.00	475	1904..	740	1.05	777
1869..	195	1.05	205	1887..	515	1.05	541	1905..	755	1.00	755
1870..	205	1.05	215	1888..	525	.85	446	1906..	785	.95	746
1871..	210	1.00	210	1889..	575	1.05	604	1907..	840	1.05	882
1872..	220	1.05	231	1890..	620	1.10	682	1908..	885	1.00	885
1873..	230	1.10	253	1891..	660	1.00	660	1909..	917	.99	908
1874..	235	.75	176	1892..	700	1.10	770	1910..	940	.95	893
1875..	220	.95	209	1893..	730	1.05	766	1911..	860	.80	688
1876..	275	1.10	302	1894..	705	.95	670	1912..	920	.95	874
1877..	275	1.10	302	1895..	690	1.05	724	1913..	840	.80	672
1878..	285	1.15	328	1896..	660	1.00	660	1914..	750	.80	600
1879..	300	.73	219	1897..	645	1.00	645	1915..	860	1.10	946
1880..	320	1.10	352	1898..	670	1.10	737	1916..	950	1.10	1,045
1881..	345	1.00	345	1899..	655	.95	622	1917..	890	1.00	890
1882..	365	1.05	383	1900..	645	.95	613	1918..	1,000	1.00	1,000
1883..	400	1.10	440	1901..	630	.95	598				

See footnote at end of table.

Table 4.--ALL TAME HAY 1/: Acreage, yield, and production, by States, 1866-1918--Con.

TENNESSEE

Year	Acreage har- vested	Yield per acre	Production	Year	Acreage har- vested	Yield per acre	Production	Year	Acreage har- vested	Yield per acre	Production
	1,000 acres	Tons	1,000 tons		1,000 acres	Tons	1,000 tons		1,000 acres	Tons	1,000 tons
1866..	45	1.00	45	1884..	350	1.10	385	1902..	640	0.95	608
1867..	60	1.05	63	1885..	380	1.05	399	1903..	675	1.10	742
1868..	72	1.00	72	1886..	420	1.05	441	1904..	750	1.10	825
1869..	100	1.15	115	1887..	475	1.00	475	1905..	780	1.05	819
1870..	120	1.05	126	1888..	515	1.00	515	1906..	830	1.00	830
1871..	150	1.10	165	1889..	575	1.10	632	1907..	880	1.05	924
1872..	160	1.00	160	1890..	625	1.05	656	1908..	950	1.05	958
1873..	160	1.05	168	1891..	665	1.00	665	1909..	995	1.01	1,005
1874..	155	.90	140	1892..	695	1.10	764	1910..	1,050	1.00	1,050
1875..	160	1.00	160	1893..	700	1.15	805	1911..	970	.70	679
1876..	180	1.10	198	1894..	650	.90	594	1912..	970	.95	922
1877..	175	.95	166	1895..	655	1.05	688	1913..	980	.50	882
1878..	180	1.10	198	1896..	690	1.05	724	1914..	850	.90	774
1879..	192	.97	186	1897..	590	1.10	649	1915..	1,030	1.10	1,133
1880..	215	1.15	247	1898..	630	1.15	724	1916..	1,130	1.05	1,186
1881..	245	1.10	270	1899..	603	1.03	621	1917..	1,070	.90	963
1882..	270	1.15	310	1900..	625	1.05	656	1918..	1,220	1.05	1,281
1883..	305	1.10	336	1901..	630	1.10	693				

ALABAMA

1866..	8	0.80	6	1884..	39	0.90	35	1902..	114	0.75	86
1867..	9	.80	7	1885..	40	.75	30	1903..	135	.90	122
1868..	10	1.10	11	1886..	43	.80	34	1904..	156	.90	140
1869..	11	1.00	11	1887..	46	.90	41	1905..	167	1.00	167
1870..	11	.95	10	1888..	48	.95	46	1906..	184	1.00	184
1871..	13	.95	12	1889..	52	1.00	52	1907..	207	.95	197
1872..	17	.80	14	1890..	60	.85	51	1908..	226	.90	203
1873..	18	.90	16	1891..	65	.90	58	1909..	247	.95	235
1874..	19	.85	16	1892..	69	.90	62	1910..	270	.90	243
1875..	20	.95	19	1893..	74	1.00	74	1911..	290	.90	261
1876..	21	.95	20	1894..	81	1.10	89	1912..	310	.85	264
1877..	21	.95	20	1895..	86	1.00	86	1913..	335	.85	285
1878..	22	.95	21	1896..	94	.90	85	1914..	340	.70	238
1879..	24	.82	20	1897..	98	.95	93	1915..	380	.85	323
1880..	24	.85	20	1898..	100	1.00	100	1916..	455	.75	341
1881..	28	.90	25	1899..	106	.90	95	1917..	510	.80	408
1882..	32	.85	27	1900..	115	.95	109	1918..	595	.80	476
1883..	35	.95	33	1901..	121	.85	103				

MISSISSIPPI

1866..	3	0.85	3	1884..	54	1.25	68	1902..	87	1.10	96
1867..	2	1.30	3	1885..	56	1.00	56	1903..	107	1.25	134
1868..	4	1.25	5	1886..	58	1.05	61	1904..	113	1.25	141
1869..	5	1.16	6	1887..	60	1.30	78	1905..	116	1.25	145
1870..	5	1.20	6	1888..	64	1.20	77	1906..	127	1.35	171
1871..	6	1.25	8	1889..	66	1.29	85	1907..	142	1.20	170
1872..	8	1.15	9	1890..	66	1.25	82	1908..	154	1.25	192
1873..	14	1.15	16	1891..	68	1.25	85	1909..	164	1.21	198
1874..	14	1.15	16	1892..	76	1.30	99	1910..	176	1.20	211
1875..	18	1.25	22	1893..	79	1.30	103	1911..	185	1.25	231
1876..	25	1.10	28	1894..	85	1.35	115	1912..	195	1.25	244
1877..	27	1.15	31	1895..	91	1.40	127	1913..	205	1.15	236
1878..	33	1.25	41	1896..	93	1.20	112	1914..	190	1.10	209
1879..	30	1.30	39	1897..	85	1.25	106	1915..	210	1.20	252
1880..	35	1.25	44	1898..	88	1.40	123	1916..	255	1.20	306
1881..	40	1.15	46	1899..	87	1.29	112	1917..	280	1.15	322
1882..	47	1.15	54	1900..	97	1.30	126	1918..	345	1.05	362
1883..	49	1.30	64	1901..	98	1.20	118				

See footnote at end of table.

Table 4.--ALL TAME HAY 1/: Acreage, yield, and production, by States, 1866-1918--Con.

ARKANSAS

Year	Acreage har- vested	Yield per acre	Production	Year	Acreage har- vested	Yield per acre	Production	Year	Acreage har- vested	Yield per acre	Production
	1,000 acres	Tons	1,000 tons		1,000 acres	Tons	1,000 tons		1,000 acres	Tons	1,000 tons
1866..	6	1.05	6	1884..	75	1.10	82	1902..	162	1.20	194
1867..	6	1.15	7	1885..	86	1.00	86	1903..	175	1.20	210
1868..	7	.95	7	1886..	103	1.05	108	1904..	191	1.25	239
1869..	9	1.00	9	1887..	112	.95	106	1905..	201	1.25	251
1870..	12	1.10	13	1888..	123	1.05	129	1906..	211	1.20	253
1871..	16	1.20	19	1889..	138	1.19	164	1907..	250	1.00	250
1872..	19	1.15	22	1890..	146	.90	131	1908..	270	1.25	338
1873..	20	1.20	24	1891..	154	1.10	169	1909..	296	1.05	311
1874..	25	1.12	28	1892..	167	.95	159	1910..	320	1.10	352
1875..	27	.95	26	1893..	180	1.00	180	1911..	325	.90	292
1876..	30	.95	28	1894..	181	1.10	199	1912..	350	1.00	350
1877..	29	.95	28	1895..	189	1.00	189	1913..	375	.95	356
1878..	31	1.25	39	1896..	169	1.00	169	1914..	375	.85	319
1879..	38	.80	30	1897..	153	1.10	168	1915..	440	1.25	550
1880..	42	.95	40	1898..	151	1.20	181	1916..	465	1.00	465
1881..	48	1.05	50	1899..	151	1.12	169	1917..	500	1.15	575
1882..	57	1.20	68	1900..	168	1.20	202	1918..	560	1.05	588
1883..	67	1.15	77	1901..	150	.85	128				

LOUISIANA

1881..	25	1.10	28	1898..	81	1.70	138	1915..	185	1.20	222
1882..	28	1.10	31	1899..	86	1.60	138	1916..	180	1.30	234
1883..	29	1.35	39	1900..	92	1.60	147	1917..	185	1.20	222
1884..	25	1.30	32	1901..	94	1.45	136	1918..	185	1.15	213
1885..	25	1.00	25	1902..	92	1.40	129				
1886..	28	1.05	29	1903..	100	1.50	150				
1887..	28	1.40	39	1904..	110	1.50	165				
1888..	28	1.35	38	1905..	120	1.55	186				
1889..	28	1.47	41	1906..	124	1.40	174				
1890..	36	1.30	47	1907..	133	1.45	193				
1891..	40	1.30	52	1908..	140	1.40	196				
1892..	45	1.40	63	1909..	158	1.35	213				
1893..	48	1.40	67	1910..	165	1.40	231				
1894..	50	1.55	78	1911..	160	1.30	208				
1895..	60	1.60	96	1912..	150	1.20	180				
1896..	67	1.50	100	1913..	155	1.25	194				
1897..	71	1.50	106	1914..	155	1.40	217				

OKLAHOMA

1899..	108	1.92	207	1914..	450	1.30	585				
1900..	120	1.85	222	1915..	510	1.95	994				
1901..	105	1.30	136	1916..	530	1.50	795				
1902..	125	1.55	194	1917..	555	1.25	694				
1903..	135	1.65	223	1918..	600	1.20	720				
1904..	165	2.00	330								
1905..	190	1.85	352								
1906..	210	1.70	357								
1907..	270	1.50	405								
1908..	300	1.70	510								
1909..	335	1.37	459								
1910..	350	1.30	455								
1911..	335	1.00	335								
1912..	365	1.50	548								
1913..	450	1.10	495								

See footnote at end of table.

Table 4.--ALL TAME HAY 1/: Acreage, yield, and production, by States, 1966-1918--Con.

TEXAS

Year	Acreage harvested	Yield per acre	Production	Year	Acreage harvested	Yield per acre	Production	Year	Acreage harvested	Yield per acre	Production
	1,000 acres	Tons	1,000 tons		1,000 acres	Tons	1,000 tons		1,000 acres	Tons	1,000 tons
1866..	10	1.30	13	1884..	79	1.30	103	1902..	280	1.20	336
1867..	10	1.50	15	1885..	84	1.25	105	1903..	310	1.60	496
1868..	11	1.25	14	1886..	96	1.20	115	1904..	335	1.55	519
1869..	13	1.50	20	1887..	99	1.30	129	1905..	360	1.60	576
1870..	15	1.40	21	1888..	107	1.40	150	1906..	335	1.55	519
1871..	17	1.10	19	1889..	120	1.40	168	1907..	355	1.20	426
1872..	21	1.15	24	1890..	130	1.25	162	1908..	400	1.40	560
1873..	24	1.50	36	1891..	140	1.35	189	1909..	386	1.01	390
1874..	26	1.40	36	1892..	180	1.25	225	1910..	400	1.15	460
1875..	34	1.25	42	1893..	170	1.10	187	1911..	410	1.05	430
1876..	38	1.40	53	1894..	195	1.35	263	1912..	450	1.25	562
1877..	40	1.25	50	1895..	200	1.50	300	1913..	440	1.15	506
1878..	42	1.50	63	1896..	220	1.00	220	1914..	470	1.30	611
1879..	45	1.10	50	1897..	245	1.50	368	1915..	520	1.25	650
1880..	48	1.60	77	1898..	271	1.60	434	1916..	480	1.05	504
1881..	53	1.20	64	1899..	289	1.55	448	1917..	530	.80	424
1882..	71	1.15	82	1900..	305	1.55	473	1918..	550	.80	440
1883..	72	1.40	101	1901..	265	1.10	292				

SOUTH CENTRAL STATES

1866..	307	1.00	308	1884..	1,052	1.12	1,178	1902..	2,165	1.04	2,241
1867..	327	1.10	359	1885..	1,116	1.03	1,146	1903..	2,342	1.19	2,782
1868..	294	1.05	309	1886..	1,223	1.03	1,263	1904..	2,560	1.22	3,136
1869..	333	1.10	366	1887..	1,335	1.06	1,409	1905..	2,689	1.21	3,251
1870..	368	1.06	391	1888..	1,410	.99	1,401	1906..	2,806	1.15	3,234
1871..	412	1.05	433	1889..	1,554	1.12	1,746	1907..	3,077	1.12	3,447
1872..	445	1.03	460	1890..	1,683	1.08	1,811	1908..	3,325	1.17	3,882
1873..	466	1.10	513	1891..	1,792	1.05	1,878	1909..	3,498	1.06	3,719
1874..	474	.87	412	1892..	1,932	1.11	2,142	1910..	3,671	1.06	3,895
1875..	479	1.00	478	1893..	1,981	1.10	2,182	1911..	3,535	.88	3,124
1876..	569	1.11	629	1894..	1,957	1.03	2,008	1912..	3,710	1.06	3,944
1877..	567	1.05	597	1895..	1,971	1.12	2,210	1913..	3,780	.96	3,626
1878..	593	1.16	690	1896..	1,993	1.04	2,070	1914..	3,590	.99	3,553
1879..	629	.86	544	1897..	1,887	1.13	2,135	1915..	4,135	1.23	5,070
1880..	684	1.14	780	1898..	1,991	1.22	2,437	1916..	4,445	1.10	4,876
1881..	784	1.06	828	1899..	2,085	1.16	2,412	1917..	4,520	1.00	4,498
1882..	870	1.10	955	1900..	2,167	1.18	2,548	1918..	5,055	1.00	5,080
1883..	957	1.14	1,090	1901..	2,093	1.05	2,204				

MONTANA

1882..	16	1.65	26	1900..	305	1.60	488	1918..	865	1.60	1,384
1883..	17	1.80	31	1901..	330	1.80	594				
1884..	30	1.70	51	1902..	370	1.70	629				
1885..	30	1.65	50	1903..	390	2.00	780				
1886..	31	1.65	51	1904..	415	1.90	788				
1887..	42	1.80	76	1905..	440	1.70	748				
1888..	44	1.80	79	1906..	455	1.85	842				
1889..	75	1.35	101	1907..	480	2.00	960				
1890..	85	1.80	153	1908..	500	1.80	900				
1891..	97	1.70	165	1909..	549	2.00	1,098				
1892..	116	1.65	191	1910..	595	1.40	833				
1893..	143	1.90	272	1911..	605	2.00	1,210				
1894..	170	2.00	340	1912..	640	1.90	1,216				
1895..	164	1.40	230	1913..	660	1.80	1,188				
1896..	205	1.90	390	1914..	700	1.85	1,295				
1897..	220	1.85	407	1915..	775	2.00	1,550				
1898..	260	1.90	494	1916..	825	1.70	1,402				
1899..	306	1.67	511	1917..	850	1.40	1,204				

See footnote at end of table.

Table 4.--ALL TAME HAY 1/: Acreage, yield, and production, by States, 1866-1918--Con.

IDAHO

Year	Acreage har- vested	Yield per acre	Production	Year	Acreage har- vested	Yield per acre	Production	Year	Acreage har- vested	Yield per acre	Production
	1,000 acres	Tons	1,000 tons		1,000 acres	Tons	1,000 tons		1,000 acres	Tons	1,000 tons
1882..	96	1.85	178	1900..	400	1.90	760	1918..	1,020	2.30	2,346
1883..	110	2.00	220	1901..	415	1.85	768				
1884..	135	1.90	256	1902..	450	2.00	900				
1885..	143	1.85	265	1903..	440	2.05	902				
1886..	160	1.90	304	1904..	475	2.20	1,045				
1887..	168	1.90	319	1905..	485	2.10	1,018				
1888..	180	1.85	333	1906..	525	2.25	1,181				
1889..	191	1.40	267	1907..	540	2.25	1,215				
1890..	205	1.90	390	1908..	555	2.30	1,276				
1891..	216	1.90	410	1909..	611	2.35	1,436				
1892..	225	1.90	428	1910..	630	2.05	1,292				
1893..	255	1.70	434	1911..	670	2.50	1,675				
1894..	301	1.90	572	1912..	690	2.60	1,794				
1895..	301	1.60	482	1913..	705	2.40	1,692				
1896..	326	1.95	636	1914..	705	2.50	1,762				
1897..	310	1.75	542	1915..	680	2.70	1,836				
1898..	342	2.05	701	1916..	770	2.50	1,925				
1899..	367	1.93	708	1917..	860	2.50	2,150				

WYOMING

1870..	1	1.55	2	1888..	60	1.45	87	1906..	265	1.80	477
1871..	1	1.65	2	1889..	85	1.20	102	1907..	280	1.70	476
1872..	1	1.70	2	1890..	98	1.40	137	1908..	300	1.75	525
1873..	2	1.40	3	1891..	98	1.20	118	1909..	339	1.83	620
1874..	2	1.35	3	1892..	103	1.35	139	1910..	305	1.35	412
1875..	2	1.40	3	1893..	107	1.35	144	1911..	315	1.70	536
1876..	2	1.40	3	1894..	109	1.60	174	1912..	362	1.90	688
1877..	2	1.30	3	1895..	114	1.10	125	1913..	380	1.90	722
1878..	2	1.50	3	1896..	114	1.55	177	1914..	390	1.80	702
1879..	3	1.30	4	1897..	111	1.65	183	1915..	415	1.80	747
1880..	4	1.75	7	1898..	124	1.95	242	1916..	455	1.60	728
1881..	10	1.45	14	1899..	137	1.83	251	1917..	500	1.70	850
1882..	15	1.40	21	1900..	154	1.75	270	1918..	555	1.85	1,027
1883..	16	1.55	25	1901..	168	1.80	302				
1884..	15	1.55	23	1902..	196	1.75	343				
1885..	40	1.35	54	1903..	215	1.75	376				
1886..	45	1.30	58	1904..	225	1.80	405				
1887..	60	1.50	90	1905..	235	1.85	435				

COLORADO

1880..	60	1.55	93	1898..	580	2.20	1,276	1916..	935	1.75	1,636
1881..	72	1.80	130	1899..	593	2.18	1,293	1917..	980	2.10	2,058
1882..	73	1.85	135	1900..	610	2.25	1,372	1918..	1,030	2.00	2,060
1883..	82	2.00	164	1901..	615	2.10	1,292				
1884..	73	1.90	139	1902..	595	1.75	1,041				
1885..	88	1.70	150	1903..	620	2.25	1,395				
1886..	115	1.70	196	1904..	670	1.85	1,240				
1887..	150	1.80	270	1905..	710	2.15	1,526				
1888..	240	1.90	456	1906..	695	2.05	1,425				
1889..	330	1.90	627	1907..	735	2.25	1,654				
1890..	365	1.60	584	1908..	745	1.75	1,304				
1891..	440	1.90	836	1909..	785	2.13	1,672				
1892..	520	2.00	1,040	1910..	800	1.65	1,320				
1893..	540	1.40	756	1911..	825	1.80	1,485				
1894..	540	1.90	1,026	1912..	900	2.15	1,935				
1895..	560	2.20	1,232	1913..	945	1.95	1,843				
1896..	540	2.00	1,080	1914..	1,030	2.15	2,214				
1897..	560	2.10	1,176	1915..	1,010	1.95	1,970				

See footnote at end of table.

Table 4.--ALL TAME HAY 1/: Acreage, yield, and production, by States, 1866-1918--Con.

NEW MEXICO

Year	Acreage har- vested	Yield per acre	Production	Year	Acreage har- vested	Yield per acre	Production	Year	Acreage har- vested	Yield per acre	Production
	1,000 acres	Tons	1,000 tons		1,000 acres	Tons	1,000 tons		1,000 acres	Tons	1,000 tons
1882..	8	2.10	17	1899..	63	2.60	164	1916..	190	2.00	380
1883..	9	2.00	18	1900..	65	2.10	136	1917..	180	1.90	342
1884..	11	2.20	24	1901..	70	2.30	161	1918..	172	2.00	344
1885..	12	2.20	26	1902..	74	2.40	178				
1886..	13	2.20	29	1903..	78	2.35	183				
1887..	15	2.20	33	1904..	80	2.20	176				
1888..	16	2.10	34	1905..	95	2.00	190				
1889..	18	2.15	39	1906..	105	2.10	220				
1890..	23	2.20	51	1907..	114	2.05	234				
1891..	27	2.00	54	1908..	130	2.00	260				
1892..	30	1.80	54	1909..	149	2.08	310				
1893..	33	2.10	69	1910..	156	2.10	328				
1894..	36	2.30	83	1911..	177	2.20	389				
1895..	42	2.60	109	1912..	187	2.30	430				
1896..	49	2.00	98	1913..	190	2.10	399				
1897..	53	2.60	138	1914..	205	2.30	472				
1898..	58	2.40	139	1915..	203	2.10	426				

ARIZONA

1882..	12	2.35	28	1899..	79	2.02	160	1916..	150	2.65	398
1883..	15	2.15	32	1900..	71	2.30	163	1917..	143	2.65	379
1884..	23	2.50	58	1901..	80	2.85	228	1918..	130	2.50	325
1885..	24	2.20	53	1902..	72	2.35	169				
1886..	25	2.20	55	1903..	90	2.80	252				
1887..	30	2.60	78	1904..	75	2.30	172				
1888..	30	2.40	72	1905..	78	2.85	222				
1889..	28	2.29	64	1906..	78	2.60	203				
1890..	31	2.40	74	1907..	81	2.85	231				
1891..	36	2.40	86	1908..	83	2.50	208				
1892..	42	2.50	105	1909..	88	2.60	229				
1893..	45	2.55	115	1910..	93	2.55	237				
1894..	50	2.60	130	1911..	104	2.70	281				
1895..	58	2.65	154	1912..	113	2.80	316				
1896..	60	2.60	156	1913..	124	2.75	341				
1897..	68	2.75	187	1914..	130	2.70	351				
1898..	75	2.70	202	1915..	136	2.75	374				

UTAH

1882..	120	2.10	252	1899..	315	2.42	762	1916..	415	2.00	830
1883..	125	2.40	300	1900..	310	2.30	713	1917..	438	2.70	1,183
1884..	130	2.40	312	1901..	305	2.25	686	1918..	434	2.20	955
1885..	135	2.35	317	1902..	335	2.30	770				
1886..	140	2.30	322	1903..	345	2.55	880				
1887..	150	2.25	338	1904..	350	2.65	928				
1888..	150	2.35	352	1905..	345	2.60	897				
1889..	150	2.11	316	1906..	345	2.50	862				
1890..	160	2.45	392	1907..	350	2.50	875				
1891..	170	2.50	425	1908..	335	2.50	838				
1892..	190	2.45	466	1909..	334	2.65	885				
1893..	225	2.30	518	1910..	350	2.40	840				
1894..	235	2.60	611	1911..	370	2.40	888				
1895..	250	2.30	575	1912..	390	2.65	1,034				
1896..	275	2.45	674	1913..	400	2.35	940				
1897..	285	2.60	741	1914..	420	2.60	1,092				
1898..	300	2.75	825	1915..	405	2.30	932				

See footnote at end of table.

Table 4.--ALL TAME HAY 1/: Acreage, yield, and production, by States, 1866-1918--Con.

NEVADA

Year	Acreage har- vested	Yield per acre	Production	Year	Acreage har- vested	Yield per acre	Production	Year	Acreage har- vested	Yield per acre	Production
	1,000 acres	Tons	1,000 tons		1,000 acres	Tons	1,000 tons		1,000 acres	Tons	1,000 tons
1879..	50	1.70	85	1896..	120	2.00	240	1913..	160	2.25	360
1880..	39	1.75	68	1897..	120	2.15	258	1914..	167	2.30	384
1881..	76	2.00	152	1898..	127	2.00	254	1915..	170	2.00	340
1882..	76	2.05	156	1899..	127	2.05	260	1916..	172	2.00	344
1883..	84	2.00	168	1900..	120	2.15	258	1917..	179	2.35	421
1884..	88	2.00	176	1901..	116	2.00	232	1918..	175	2.15	376
1885..	93	1.70	158	1902..	120	2.10	252				
1886..	98	2.10	206	1903..	128	2.15	275				
1887..	105	2.00	210	1904..	140	2.20	308				
1888..	110	2.00	220	1905..	140	2.25	315				
1889..	115	1.90	218	1906..	145	2.00	290				
1890..	115	2.00	230	1907..	150	2.10	315				
1891..	115	2.05	236	1908..	140	2.00	296				
1892..	112	2.10	235	1909..	153	2.17	332				
1893..	112	2.00	224	1910..	159	2.10	334				
1894..	125	2.15	269	1911..	161	2.10	338				
1895..	127	2.05	260	1912..	165	2.15	355				

WASHINGTON

1882..	125	1.50	188	1900..	520	1.75	910	1918..	970	1.60	1,552
1883..	150	1.50	225	1901..	545	1.80	981				
1884..	175	1.50	262	1902..	595	1.80	1,071				
1885..	200	1.50	300	1903..	580	1.85	1,073				
1886..	235	1.35	317	1904..	600	1.70	1,020				
1887..	254	1.40	356	1905..	630	2.05	1,292				
1888..	268	1.45	389	1906..	645	1.90	1,226				
1889..	286	1.38	395	1907..	675	1.80	1,215				
1890..	301	1.40	421	1908..	690	1.90	1,311				
1891..	313	1.45	454	1909..	703	1.85	1,301				
1892..	345	1.50	518	1910..	730	1.85	1,350				
1893..	359	1.50	538	1911..	760	2.15	1,634				
1894..	373	1.60	597	1912..	810	1.95	1,580				
1895..	390	1.40	546	1913..	840	2.05	1,722				
1896..	395	1.70	672	1914..	870	1.95	1,696				
1897..	420	1.65	693	1915..	900	2.05	1,845				
1898..	435	1.70	740	1916..	940	2.15	2,021				
1899..	439	1.66	729	1917..	960	1.95	1,872				

OREGON

1869..	47	1.35	63	1886..	305	1.25	381	1903..	640	1.65	1,056
1870..	60	1.45	87	1887..	320	1.40	448	1904..	655	1.60	1,048
1871..	70	1.40	98	1888..	345	1.35	466	1905..	675	1.75	1,181
1872..	80	1.35	108	1889..	365	1.35	493	1906..	680	1.70	1,156
1873..	90	1.40	126	1890..	390	1.40	546	1907..	690	1.60	1,104
1874..	100	1.40	140	1891..	430	1.30	559	1908..	700	1.60	1,120
1875..	110	1.35	148	1892..	450	1.35	608	1909..	711	1.65	1,173
1876..	120	1.45	174	1893..	475	1.40	665	1910..	740	1.70	1,258
1877..	138	1.05	145	1894..	490	1.55	760	1911..	785	1.70	1,334
1878..	150	1.30	195	1895..	495	1.35	668	1912..	835	1.80	1,503
1879..	167	1.60	267	1896..	405	1.55	752	1913..	840	1.70	1,428
1880..	190	1.40	266	1897..	475	1.45	689	1914..	890	1.60	1,424
1881..	215	1.40	301	1898..	505	1.55	783	1915..	890	1.80	1,602
1882..	265	1.40	371	1899..	521	1.50	782	1916..	925	1.90	1,758
1883..	275	1.25	344	1900..	580	1.75	1,015	1917..	950	1.80	1,710
1884..	295	1.50	442	1901..	590	1.55	914	1918..	930	1.70	1,581
1885..	300	1.25	375	1902..	600	1.60	960				

See footnote at end of table.

Table 4.--ALL TAME HAY 1/: Acreage, yield, and production, by States, 1866-1869 Con.

CALIFORNIA

Year	Acreage har- vested	Yield per acre	Production	Year	Acreage har- vested	Yield per acre	Production	Year	Acreage har- vested	Yield per acre	Production
	1,000 acres	Tons	1,000 tons		1,000 acres	Tons	1,000 tons		1,000 acres	Tons	1,000 tons
1866..	320	1.40	448	1884..	930	1.30	1,209	1902..	2,120	1.65	3,498
1867..	320	1.40	448	1885..	980	1.20	1,176	1903..	2,090	1.60	3,344
1868..	320	1.35	432	1886..	1,070	1.40	1,498	1904..	2,150	1.70	3,655
1869..	360	1.55	558	1887..	1,180	1.35	1,593	1905..	2,180	1.80	3,924
1870..	420	1.50	630	1888..	1,290	1.45	1,870	1906..	2,250	1.80	4,050
1871..	450	1.30	585	1889..	1,432	1.45	2,076	1907..	2,320	1.75	4,060
1872..	480	1.50	720	1890..	1,410	1.45	2,044	1908..	2,210	1.35	2,984
1873..	520	1.35	702	1891..	1,500	1.45	2,175	1909..	2,250	1.67	3,758
1874..	590	1.40	826	1892..	1,620	1.50	2,430	1910..	2,250	1.60	3,600
1875..	600	1.40	840	1893..	1,680	1.50	2,520	1911..	2,250	1.75	3,938
1876..	630	1.35	850	1894..	1,700	1.25	2,125	1912..	2,200	1.70	3,740
1877..	660	.90	594	1895..	1,740	1.45	2,523	1913..	2,100	1.65	3,465
1878..	690	1.30	897	1896..	1,850	1.45	2,682	1914..	2,350	1.95	4,582
1879..	758	1.38	1,046	1897..	1,890	1.40	2,646	1915..	2,180	1.80	3,924
1880..	780	1.45	1,131	1898..	1,700	1.35	2,295	1916..	2,200	1.75	3,850
1881..	800	1.35	1,080	1899..	1,973	1.34	2,644	1917..	2,110	2.00	4,220
1882..	840	1.30	1,092	1900..	2,050	1.50	3,075	1918..	2,085	1.75	3,649
1883..	880	1.40	1,232	1901..	2,120	1.60	3,392				

WESTERN STATES

1866..	320	1.40	448	1884..	1,905	1.55	2,952	1902..	5,527	1.78	9,811
1867..	320	1.40	448	1885..	2,045	1.43	2,924	1903..	5,616	1.87	10,516
1868..	320	1.35	432	1886..	2,237	1.53	3,417	1904..	5,835	1.85	10,785
1869..	407	1.53	621	1887..	2,474	1.54	3,811	1905..	6,013	1.95	11,748
1870..	481	1.49	719	1888..	2,733	1.59	4,358	1906..	6,188	1.93	11,932
1871..	521	1.31	685	1889..	3,075	1.53	4,698	1907..	6,415	1.92	12,339
1872..	561	1.48	830	1890..	3,183	1.58	5,022	1908..	6,396	1.72	11,022
1873..	612	1.36	831	1891..	3,442	1.60	5,518	1909..	6,672	1.92	12,814
1874..	692	1.40	969	1892..	3,753	1.66	6,214	1910..	6,808	1.73	11,804
1875..	712	1.39	991	1893..	3,974	1.57	6,255	1911..	7,022	1.95	13,708
1876..	752	1.37	1,027	1894..	4,129	1.62	6,687	1912..	7,292	2.00	14,591
1877..	800	.93	742	1895..	4,241	1.63	6,904	1913..	7,344	1.92	14,100
1878..	842	1.30	1,095	1896..	4,419	1.71	7,557	1914..	7,857	2.03	15,974
1879..	978	1.43	1,402	1897..	4,512	1.70	7,660	1915..	7,764	2.00	15,546
1880..	1,073	1.46	1,565	1898..	4,506	1.76	7,951	1916..	7,977	1.91	15,272
1881..	1,173	1.43	1,677	1899..	4,920	1.68	8,264	1917..	8,160	2.01	16,389
1882..	1,646	1.50	2,464	1900..	5,185	1.77	9,160	1918..	8,366	1.86	15,599
1883..	1,763	1.56	2,759	1901..	5,354	1.78	9,550				

1/ Beginning in 1919 separately estimated by kinds. See tables 1 and 2 hay acreage harvested, production by kinds estimated, United States, 1866-53.

Table 5.--WILD HAY: Acreage, yield, and production, by States, 1909-53

UNITED STATES

Year	Acreage har- vested	Yield per acre	Production	Year	Acreage har- vested	Yield per acre	Production	Year	Acreage har- vested	Yield per acre	Production
	1,000 acres	Tons	1,000 tons		1,000 acres	Tons	1,000 tons		1,000 acres	Tons	1,000 tons
1909..	17,184	1.07	18,357	1924..	15,166	0.83	12,520	1939..	11,521	0.82	9,425
1910..	17,112	.72	12,298	1925..	14,661	.78	11,498	1940..	11,758	.81	9,496
1911..	16,854	.74	12,495	1926..	13,334	.67	8,883	1941..	12,452	.90	11,259
1912..	17,354	.98	16,963	1927..	14,527	1.02	14,810	1942..	12,804	1.01	12,870
1913..	16,756	.88	14,722	1928..	13,172	.88	11,646	1943..	13,960	.90	12,505
1914..	17,059	.98	16,785	1929..	13,790	.82	11,339	1944..	15,131	.93	14,137
1915..	17,457	1.04	18,161	1930..	13,951	.78	10,822	1945..	14,524	.91	13,222
1916..	17,461	1.00	17,449	1931..	12,057	.68	8,214	1946..	13,871	.83	11,516
1917..	16,998	.82	13,919	1932..	14,293	.84	11,953	1947..	14,864	.90	13,359
1918..	16,899	.81	13,743	1933..	12,629	.69	8,776	1948..	14,535	.85	12,384
1919..	17,136	.93	15,898	1934..	9,026	.53	4,802	1949..	14,737	.82	12,043
1920..	16,264	.95	15,504	1935..	12,948	.92	11,929	1950..	14,809	.80	11,903
1921..	15,622	.88	13,786	1936..	11,125	.66	7,322	1951..	14,138	.84	11,919
1922..	16,152	.89	14,362	1937..	12,072	.81	9,769	1952..	14,139	.75	10,558
1923..	15,828	.89	14,132	1938..	12,563	.88	11,066	1953..	14,327	.81	11,621

MAINE 1/

1909..	25	0.85	21	1919..	14	0.90	13	1929..	5	0.96	5
1910..	23	.95	22	1920..	13	.85	11	1930..	4	.90	4
1911..	21	.90	19	1921..	14	.80	11	1931..	5	1.10	6
1912..	20	.95	19	1922..	13	.95	12	1932..	6	.90	5
1913..	19	.90	17	1923..	14	1.00	14	1933..	7	.85	6
1914..	18	.90	16	1924..	13	.95	12	1934..	8	.80	7
1915..	17	.90	15	1925..	11	.94	10	1935..	7	.85	6
1916..	16	1.00	16	1926..	9	.94	8	1936..	8	.95	8
1917..	16	1.00	16	1927..	7	.95	7	1937..	8	.90	7
1918..	15	.90	14	1928..	6	1.00	6	1938..	8	1.00	8

NEW HAMPSHIRE 1/

1909..	22	0.84	18	1919..	11	1.00	11	1929..	4	0.85	3
1910..	20	.95	19	1920..	12	.95	11	1930..	3	.90	3
1911..	18	.85	15	1921..	14	.80	11	1931..	5	.90	4
1912..	16	.95	15	1922..	15	.75	11	1932..	8	.80	6
1913..	14	.85	12	1923..	16	.80	13	1933..	7	1.00	7
1914..	14	.90	13	1924..	17	.95	16	1934..	8	.90	7
1915..	13	.85	11	1925..	13	.85	11	1935..	6	1.00	6
1916..	13	1.05	14	1926..	10	.90	9	1936..	8	.85	7
1917..	12	1.00	12	1927..	6	1.00	6	1937..	8	.90	7
1918..	11	.90	10	1928..	4	1.05	4	1938..	7	.95	7

See footnote at end of table.

Table 5.--WILD HAY: Acreage, yield, and production, by States, 1909-53 Con.

VERMONT 1/

Year	Acreage harvested	Yield per acre	Production	Year	Acreage harvested	Yield per acre	Production	Year	Acreage harvested	Yield per acre	Production
	1,000 acres	Tons	1,000 tons		1,000 acres	Tons	1,000 tons		1,000 acres	Tons	1,000 tons
1909..	14	0.94	13	1919..	13	1.05	14	1929..	6	0.86	5
1910..	14	1.05	15	1920..	13	1.00	13	1930..	6	.80	5
1911..	14	1.00	14	1921..	13	.80	10	1931..	7	.85	6
1912..	14	1.05	15	1922..	13	.85	11	1932..	9	.90	8
1913..	13	.95	12	1923..	13	.80	10	1933..	8	.80	6
1914..	13	.95	12	1924..	13	.85	11	1934..	10	.90	9
1915..	13	1.00	13	1925..	10	1.00	10	1935..	6	.95	6
1916..	13	1.10	14	1926..	9	.95	9	1936..	8	.95	8
1917..	13	1.05	14	1927..	5	1.05	5	1937..	9	.90	8
1918..	13	1.00	13	1928..	7	1.10	8	1938..	10	.90	9

MASSACHUSETTS 1/

1909..	26	1.00	26	1919..	12	1.10	13	1929..	7	0.97	7
1910..	24	1.05	25	1920..	12	.90	11	1930..	7	.90	6
1911..	21	1.00	21	1921..	12	1.00	12	1931..	7	.95	7
1912..	20	1.05	21	1922..	12	.90	11	1932..	8	.85	7
1913..	19	1.00	19	1923..	12	.95	11	1933..	8	.90	7
1914..	18	1.05	19	1924..	13	.90	12	1934..	9	.95	9
1915..	17	1.00	17	1925..	12	.95	11	1935..	8	.95	8
1916..	15	1.05	16	1926..	10	.95	10	1936..	9	.80	7
1917..	13	1.00	13	1927..	9	1.05	9	1937..	10	1.00	10
1918..	12	1.00	12	1928..	8	1.05	8	1938..	11	1.00	11

RHODE ISLAND 1/

1909..	1	0.85	1	1919..	1	0.95	1	1929..	1	0.80	1
1910..	1	.90	1	1920..	1	1.00	1	1930..	1	.80	1
1911..	1	.75	1	1921..	2	.75	2	1931..	1	.80	1
1912..	1	.80	1	1922..	2	.90	2	1932..	1	.70	1
1913..	1	.90	1	1923..	2	.95	2	1933..	1	.90	1
1914..	1	.95	1	1924..	3	.75	2	1934..	1	1.00	1
1915..	1	.80	1	1925..	2	.90	2	1935..	1	1.00	1
1916..	1	.85	1	1926..	2	.70	1	1936..	1	.80	1
1917..	1	.80	1	1927..	2	.80	2	1937..	1	.90	1
1918..	1	.90	1	1928..	1	.85	1	1938..	1	.80	1

CONNECTICUT 1/

1909..	13	1.05	14	1919..	9	1.08	10	1929..	5	1.16	6
1910..	13	1.10	14	1920..	9	1.00	9	1930..	4	1.00	4
1911..	12	.95	11	1921..	10	.95	10	1931..	7	.95	7
1912..	12	1.05	13	1922..	10	1.00	10	1932..	8	1.05	8
1913..	11	1.05	12	1923..	11	1.05	12	1933..	9	1.10	10
1914..	11	1.10	12	1924..	11	1.00	11	1934..	10	1.05	10
1915..	10	1.05	10	1925..	10	1.05	10	1935..	9	1.00	9
1916..	10	1.10	11	1926..	8	1.00	8	1936..	10	1.05	10
1917..	10	1.10	11	1927..	7	1.20	8	1937..	10	1.15	12
1918..	9	1.10	10	1928..	6	1.20	7	1938..	10	1.10	11

See footnote at end of table.

Table 5.--WILD HAY: Acreage, yield, and production, by States, 1909-53 Con.

NEW YORK 1/

Year	Acreage har- vested	Yield per acre	Production	Year	Acreage har- vested	Yield per acre	Production	Year	Acreage har- vested	Yield per acre	Production
	1,000 acres	Tons	1,000 tons		1,000 acres	Tons	1,000 tons		1,000 acres	Tons	1,000 tons
1909..	63	1.01	64	1919..	66	1.10	73	1929..	42	1.00	42
1910..	64	1.00	64	1920..	65	.90	58	1930..	45	.90	40
1911..	63	.95	60	1921..	65	.85	55	1931..	35	.85	30
1912..	63	1.05	66	1922..	67	.90	60	1932..	39	.95	37
1913..	63	1.00	63	1923..	67	.90	60	1933..	33	.80	26
1914..	63	1.00	63	1924..	67	.95	64	1934..	34	.75	26
1915..	62	1.05	65	1925..	63	.95	60	1935..	40	.90	36
1916..	66	1.25	82	1926..	58	.85	49	1936..	64	.90	58
1917..	65	1.10	72	1927..	53	1.00	53	1937..	54	1.00	54
1918..	64	1.05	67	1928..	49	1.00	49	1938..	72	1.05	76

NEW JERSEY 1/

1909..	33	1.44	48	1919..	18	1.20	22	1929..	13	1.35	18
1910..	31	1.60	50	1920..	19	1.35	26	1930..	13	1.10	14
1911..	29	1.20	35	1921..	20	1.30	26	1931..	13	1.10	14
1912..	27	1.60	43	1922..	18	1.40	25	1932..	12	1.15	14
1913..	25	1.40	35	1923..	17	1.15	20	1933..	13	1.25	16
1914..	24	1.65	40	1924..	16	1.25	20	1934..	14	1.35	19
1915..	23	1.55	36	1925..	15	1.35	20	1935..	18	1.25	22
1916..	22	1.60	35	1926..	14	1.30	18	1936..	17	1.15	20
1917..	21	1.60	34	1927..	14	1.30	18	1937..	17	1.50	26
1918..	19	1.45	28	1928..	12	1.65	20	1938..	16	1.30	21

PENNSYLVANIA 1/

1909..	13	0.88	11	1919..	21	1.15	24	1929..	12	0.75	9
1910..	14	1.05	15	1920..	21	.90	19	1930..	13	.70	9
1911..	14	.80	11	1921..	21	.85	18	1931..	12	1.05	13
1912..	14	1.10	15	1922..	20	.90	18	1932..	12	.70	8
1913..	15	1.00	15	1923..	21	.85	18	1933..	9	.80	7
1914..	15	1.00	15	1924..	20	1.00	20	1934..	11	.65	7
1915..	16	.95	15	1925..	21	.95	20	1935..	12	.90	11
1916..	18	1.15	21	1926..	21	.95	20	1936..	18	.70	13
1917..	18	.95	17	1927..	13	1.05	14	1937..	21	.90	19
1918..	19	.95	18	1928..	13	1.05	14	1938..	15	.85	13

OHIO 1/

1909..	3	1.19	4	1919..	3	1.30	4	1929..	3	0.75	2
1910..	3	1.20	4	1920..	4	1.28	5	1930..	4	.50	2
1911..	3	.95	3	1921..	3	1.40	4	1931..	5	.85	4
1912..	3	1.20	4	1922..	4	1.50	6	1932..	4	.80	3
1913..	3	1.20	4	1923..	6	1.15	7	1933..	3	.70	2
1914..	3	1.05	3	1924..	8	.80	6	1934..	6	.45	3
1915..	3	1.25	4	1925..	6	.80	5	1935..	5	.85	4
1916..	3	1.30	4	1926..	3	.90	3	1936..	5	.60	3
1917..	3	1.20	4	1927..	4	.75	3	1937..	6	.75	4
1918..	4	1.30	5	1928..	4	.85	3	1938..	7	.80	6

See footnote at end of table.

Table 5.--WILD HAY: Acreage, yield, and production, by States, 1909-53--Con.

INDIANA 1/

Year	Acreage har- vested	Yield per acre	Production	Year	Acreage har- vested	Yield per acre	Production	Year	Acreage har- vested	Yield per acre	Production
	1,000 acres	Tons	1,000 tons		1,000 acres	Tons	1,000 tons		1,000 acres	Tons	1,000 tons
1909..	61	1.04	63	1919..	21	0.99	21	1929..	8	1.00	8
1910..	60	.95	57	1920..	19	1.00	19	1930..	8	.87	7
1911..	70	.90	63	1921..	16	.90	14	1931..	8	.89	7
1912..	70	1.05	74	1922..	24	.95	23	1932..	8	.95	8
1913..	76	1.00	76	1923..	20	.95	19	1933..	9	.85	8
1914..	61	1.00	61	1924..	18	1.00	18	1934..	10	.60	6
1915..	63	1.00	63	1925..	13	.75	10	1935..	7	1.00	7
1916..	31	.90	28	1926..	13	.90	12	1936..	6	.60	4
1917..	26	1.05	27	1927..	13	1.05	14	1937..	6	.90	5
1918..	22	.95	21	1928..	11	.85	9	1938..	6	1.00	6

ILLINOIS 1/

1909..	113	1.14	129	1919..	64	1.00	64	1929..	23	0.95	22
1910..	110	1.00	110	1920..	58	.85	49	1930..	18	.80	14
1911..	100	.70	70	1921..	52	.85	44	1931..	16	.85	14
1912..	100	1.00	100	1922..	49	.80	39	1932..	16	.90	14
1913..	95	.85	81	1923..	44	.80	35	1933..	21	.80	17
1914..	85	.80	68	1924..	41	.95	39	1934..	20	.50	10
1914..	68	1.00	68	1925..	33	.75	25	1935..	21	1.00	21
1916..	69	1.05	72	1926..	27	.80	22	1936..	18	.60	11
1917..	65	1.00	65	1927..	21	1.05	22	1937..	25	.90	22
1918..	64	1.00	64	1928..	31	.80	25	1938..	22	.90	20

MICHIGAN 1/

1909..	33	1.20	40	1919..	50	1.16	58	1929..	31	0.90	28
1910..	35	1.15	40	1920..	50	1.10	55	1930..	40	.80	32
1911..	35	1.10	38	1921..	47	1.05	49	1931..	42	.80	34
1912..	37	1.15	43	1922..	47	1.20	56	1932..	33	.80	26
1913..	40	1.05	42	1923..	46	1.15	53	1933..	37	.80	30
1914..	43	1.10	47	1924..	40	.85	34	1934..	70	.70	49
1915..	43	1.10	47	1925..	38	.75	28	1935..	31	.85	26
1916..	45	1.20	54	1926..	28	.80	22	1936..	43	.80	34
1917..	45	1.25	56	1927..	33	.85	28	1937..	45	.85	38
1918..	49	1.05	51	1928..	28	.85	24	1938..	33	.90	30

WISCONSIN

1909..	378	1.32	499	1924..	209	0.95	199	1939..	230	1.15	264
1910..	378	1.10	416	1925..	256	1.00	256	1940..	129	1.20	155
1911..	370	1.15	426	1926..	200	1.00	200	1941..	150	1.20	180
1912..	363	1.25	454	1927..	175	1.10	192	1942..	100	1.25	125
1913..	363	1.30	472	1928..	180	1.00	180	1943..	115	1.25	144
1914..	335	1.35	452	1929..	188	1.10	207	1944..	140	1.30	182
1915..	340	1.30	442	1930..	244	1.00	244	1945..	94	1.15	108
1916..	345	1.35	466	1931..	315	.90	284	1946..	110	1.15	126
1917..	330	1.30	429	1932..	350	.90	315	1947..	106	1.15	122
1918..	340	1.25	425	1933..	350	.95	332	1948..	130	.95	124
1919..	336	1.30	437	1934..	371	.80	297	1949..	112	1.07	120
1920..	357	1.20	428	1935..	252	1.15	290	1950..	80	1.20	96
1921..	342	1.10	376	1936..	290	.95	276	1951..	48	1.20	58
1922..	308	1.25	385	1937..	264	1.10	290	1952..	41	1.30	53
1923..	299	1.25	374	1938..	161	1.10	177	1953..	45	1.15	52

See footnote at end of table.

Table 5.--WILD HAY: Acreage, yield, and production, by States, 1909-53--Con.

MINNESOTA

Year	Acreage har- vested	Yield per acre	Production	Year	Acreage har- vested	Yield per acre	Production	Year	Acreage har- vested	Yield per acre	Production
	<u>1,000</u> acres	<u>Tons</u>	<u>1,000</u> tons		<u>1,000</u> acres	<u>Tons</u>	<u>1,000</u> tons		<u>1,000</u> acres	<u>Tons</u>	<u>1,000</u> tons
1909..	1,989	1.36	2,705	1924..	2,068	0.95	1,965	1939..	1,425	1.05	1,496
1910..	1,989	.75	1,492	1925..	1,965	1.10	2,162	1940..	1,425	1.05	1,496
1911..	1,989	1.00	1,989	1926..	1,926	.65	1,252	1941..	1,425	1.10	1,568
1912..	2,000	1.20	2,400	1927..	1,965	1.30	2,554	1942..	1,425	1.15	1,639
1913..	2,000	1.15	2,300	1928..	1,866	1.05	1,959	1943..	1,396	1.15	1,605
1914..	2,050	1.30	2,665	1929..	1,889	.95	1,795	1944..	1,452	1.11	1,612
1915..	1,900	1.25	2,375	1930..	1,889	.95	1,795	1945..	1,394	1.15	1,603
1916..	1,900	1.35	2,565	1931..	1,776	.75	1,332	1946..	1,282	1.10	1,410
1917..	2,000	1.10	2,200	1932..	1,865	1.00	1,865	1947..	1,308	1.10	1,439
1918..	2,100	1.00	2,100	1933..	1,772	.70	1,240	1948..	1,230	1.05	1,292
1919..	2,225	1.25	2,781	1934..	1,353	.50	676	1949..	1,132	1.05	1,189
1920..	2,033	1.20	2,440	1935..	1,650	1.15	1,898	1950..	1,064	1.05	1,117
1921..	2,074	1.20	2,489	1936..	1,617	.75	1,213	1951..	841	1.10	925
1922..	2,178	1.05	2,287	1937..	1,568	1.10	1,725	1952..	808	1.10	889
1923..	2,200	.95	2,090	1938..	1,474	1.10	1,621	1953..	743	1.15	854

IOWA

1909..	846	1.39	1,176	1924..	318	1.20	382	1939..	143	1.13	162
1910..	824	1.00	824	1925..	297	.90	267	1940..	128	1.15	147
1911..	848	.75	636	1926..	273	.75	205	1941..	120	1.10	132
1912..	780	1.25	975	1927..	244	1.10	268	1942..	111	1.15	128
1913..	726	1.30	944	1928..	218	1.00	218	1943..	108	1.15	124
1914..	676	1.20	811	1929..	222	1.10	244	1944..	102	1.22	124
1915..	549	1.30	714	1930..	205	.95	195	1945..	92	1.20	110
1916..	560	1.30	728	1931..	181	.70	127	1946..	86	1.20	103
1917..	530	1.20	636	1932..	177	1.15	204	1947..	75	1.20	90
1918..	485	1.15	558	1933..	180	.90	162	1948..	81	1.15	93
1919..	507	1.26	639	1934..	173	.75	130	1949..	70	1.23	86
1920..	468	1.20	562	1935..	178	1.20	214	1950..	62	1.20	74
1921..	421	1.15	484	1936..	164	.80	131	1951..	44	1.25	55
1922..	389	1.00	389	1937..	159	1.20	191	1952..	50	1.25	62
1923..	360	1.20	432	1938..	152	1.25	190	1953..	40	1.20	48

MISSOURI

1909..	143	1.13	162	1924..	151	1.30	196	1939..	135	1.10	148
1910..	146	1.10	161	1925..	163	.90	147	1940..	149	1.00	149
1911..	140	.75	105	1926..	155	.90	140	1941..	149	1.05	156
1912..	153	1.10	168	1927..	112	1.40	157	1942..	150	1.40	210
1913..	140	.85	119	1928..	128	1.15	147	1943..	150	1.20	180
1914..	134	.85	114	1929..	123	1.00	123	1944..	154	1.09	168
1915..	140	1.20	168	1930..	129	.80	103	1945..	160	1.20	192
1916..	143	1.10	157	1931..	130	1.00	130	1946..	150	1.00	150
1917..	139	1.00	139	1932..	144	1.05	151	1947..	150	1.10	165
1918..	138	.75	104	1933..	141	.75	106	1948..	141	1.10	155
1919..	147	1.20	176	1934..	120	.60	72	1949..	135	1.10	148
1920..	139	1.12	156	1935..	152	1.20	182	1950..	120	1.10	132
1921..	138	1.20	166	1936..	146	.60	88	1951..	144	1.10	158
1922..	147	1.15	169	1937..	155	1.15	178	1952..	160	.75	120
1923..	143	1.20	172	1938..	145	1.10	160	1953..	160	.70	112

Table 5.--WILD HAY: Acreage, yield, and production, by States, 1909-53--Con.

NORTH DAKOTA

Year	Acreage har- vested	Yield per acre	Production	Year	Acreage har- vested	Yield per acre	Production	Year	Acreage har- vested	Yield per acre	Production
	1,000 acres	Tons	tons		1,000 acres	Tons	tons		1,000 acres	Tons	tons
1909..	2,394	0.99	2,370	1924..	1,975	0.70	1,382	1939..	1,703	0.75	1,277
1910..	2,320	.50	1,160	1925..	1,680	.80	1,344	1940..	2,044	.80	1,635
1911..	2,250	.85	1,912	1926..	1,510	.55	830	1941..	1,962	.95	1,864
1912..	2,500	1.00	2,500	1927..	1,630	1.10	1,793	1942..	2,060	1.00	2,060
1913..	2,440	.80	1,952	1928..	1,505	.95	1,430	1943..	2,287	.90	2,058
1914..	2,650	.95	2,518	1929..	1,781	.75	1,336	1944..	2,576	.90	2,318
1915..	2,625	.90	2,362	1930..	1,799	.80	1,439	1945..	2,576	.85	2,190
1916..	2,690	1.00	2,690	1931..	1,400	.65	910	1946..	2,318	.85	1,970
1917..	2,450	.60	1,470	1932..	1,920	.85	1,632	1947..	2,596	.90	2,336
1918..	2,385	.75	1,789	1933..	1,766	.70	1,236	1948..	2,414	.85	2,052
1919..	2,482	.80	1,986	1934..	883	.35	309	1949..	2,535	.80	2,028
1920..	1,986	.85	1,688	1935..	1,766	.90	1,589	1950..	2,586	.80	2,069
1921..	1,986	.80	1,589	1936..	1,236	.55	680	1951..	2,302	.80	1,842
1922..	2,085	.90	1,876	1937..	1,730	.70	1,211	1952..	2,256	.75	1,692
1923..	1,877	.85	1,595	1938..	1,816	.75	1,362	1953..	2,459	.90	2,213

SOUTH DAKOTA

1909..	2,914	0.96	2,797	1924..	2,941	0.65	1,912	1939..	1,829	0.61	1,116
1910..	2,914	.50	1,457	1925..	3,000	.55	1,650	1940..	1,764	.55	970
1911..	2,914	.45	1,311	1926..	2,250	.45	1,012	1941..	2,223	.60	1,334
1912..	3,089	.80	2,471	1927..	2,800	.80	2,240	1942..	2,267	.95	2,154
1913..	3,062	.70	2,143	1928..	2,000	.55	1,100	1943..	2,607	.75	1,955
1914..	3,184	.85	2,706	1929..	2,340	.56	1,310	1944..	3,076	.88	2,707
1915..	3,470	.95	3,296	1930..	2,457	.55	1,351	1945..	3,014	.80	2,411
1916..	3,644	.90	3,280	1931..	1,681	.45	756	1946..	2,893	.70	2,025
1917..	3,644	.70	2,551	1932..	2,287	.65	1,487	1947..	3,240	.75	2,430
1918..	3,726	.80	2,981	1933..	1,303	.40	521	1948..	3,434	.70	2,404
1919..	3,689	.75	2,767	1934..	586	.35	205	1949..	3,434	.57	1,957
1920..	3,450	.85	2,932	1935..	1,758	.70	1,231	1950..	3,571	.55	1,964
1921..	3,230	.60	1,938	1936..	1,143	.45	514	1951..	3,500	.70	2,450
1922..	3,350	.75	2,512	1937..	1,829	.58	1,061	1952..	3,395	.55	1,867
1923..	3,140	.65	2,041	1938..	1,866	.57	1,064	1953..	3,565	.70	2,496

NEBRASKA

1909..	3,063	1.01	3,094	1924..	3,100	0.80	2,480	1939..	2,454	0.65	1,595
1910..	3,200	.65	2,080	1925..	2,976	.65	1,934	1940..	2,356	.55	1,296
1911..	3,200	.60	1,920	1926..	3,006	.55	1,653	1941..	2,615	.75	1,961
1912..	3,063	.80	2,450	1927..	3,056	.85	2,598	1942..	2,667	.80	2,134
1913..	3,063	.75	2,297	1928..	2,903	.72	2,090	1943..	2,934	.70	2,054
1914..	3,100	.90	2,790	1929..	3,054	.75	2,290	1944..	3,198	.80	2,558
1915..	3,300	1.00	3,300	1930..	3,115	.75	2,336	1945..	2,942	.75	2,206
1916..	3,200	.80	2,560	1931..	2,804	.55	1,542	1946..	2,795	.65	1,817
1917..	3,150	.70	2,205	1932..	3,140	.70	2,198	1947..	2,963	.80	2,370
1918..	3,100	.65	2,015	1933..	2,983	.60	1,790	1948..	2,904	.65	1,888
1919..	3,158	.80	2,526	1934..	1,969	.35	689	1949..	3,252	.75	2,439
1920..	3,126	.85	2,657	1935..	2,894	.80	2,315	1950..	3,219	.75	2,414
1921..	2,813	.80	2,250	1936..	2,605	.50	1,302	1951..	3,219	.80	2,575
1922..	3,190	.75	2,392	1937..	2,397	.60	1,438	1952..	3,251	.70	2,276
1923..	3,260	.90	2,934	1938..	2,757	.75	2,068	1953..	3,153	.65	2,049

Table 5.--WILD HAY: Acreage, yield, and production, by States, 1909-53--Con.

KANSAS

Year	Acreage har- vested	Yield per acre	Production	Year	Acreage har- vested	Yield per acre	Production	Year	Acreage har- vested	Yield per acre	Production
	1,000 acres	Tons	1,000 tons		1,000 acres	Tons	1,000 tons		1,000 acres	Tons	1,000 tons
1909..	1,608	1.08	1,737	1924..	1,003	0.97	973	1939..	585	1.00	585
1910..	1,585	.80	1,268	1925..	913	.75	685	1940..	585	.95	556
1911..	1,435	.50	718	1926..	876	.60	526	1941..	573	1.10	630
1912..	1,540	1.05	1,617	1927..	964	1.20	1,157	1942..	590	1.25	738
1913..	1,205	.65	783	1928..	897	1.15	1,032	1943..	673	1.15	774
1914..	1,205	.90	1,084	1929..	919	1.05	965	1944..	693	1.11	769
1915..	1,270	1.20	1,524	1930..	901	.80	721	1945..	638	1.15	734
1916..	1,250	1.05	1,312	1931..	919	.85	781	1946..	638	.75	478
1917..	1,220	.80	976	1932..	947	1.00	947	1947..	702	1.10	772
1918..	1,210	.65	786	1933..	777	.68	528	1948..	611	1.25	764
1919..	1,223	1.06	1,296	1934..	622	.55	342	1949..	642	1.15	738
1920..	1,137	.90	1,023	1935..	778	1.00	778	1950..	642	1.15	738
1921..	1,092	.99	1,081	1936..	622	.55	342	1951..	693	1.15	797
1922..	1,026	.98	1,005	1937..	591	.85	502	1952..	686	.70	480
1923..	1,047	1.03	1,078	1938..	650	1.20	780	1953..	652	.75	489

DELAWARE 1/

1909..	5	0.85	4	1919..	1	1.25	1	1929..	2	1.10	2
1910..	5	1.20	6	1920..	1	1.30	1	1930..	2	1.00	2
1911..	4	.80	3	1921..	1	.90	1	1931..	2	1.30	3
1912..	4	1.10	4	1922..	1	1.10	1	1932..	2	1.00	2
1913..	4	1.05	4	1923..	2	1.10	2	1933..	1	1.15	1
1914..	3	1.10	3	1924..	2	1.20	2	1934..	1	1.00	1
1915..	2	.95	2	1925..	2	.85	2	1935..	1	1.00	1
1916..	2	1.00	2	1926..	2	1.15	2	1936..	1	1.00	1
1917..	2	1.05	2	1927..	2	1.30	3	1937..	1	1.05	1
1918..	1	1.00	1	1928..	2	1.35	3	1938..	1	1.10	1

MARYLAND 1/

1909..	4	1.22	5	1919..	4	1.00	4	1929..	2	0.90	2
1910..	4	1.20	5	1920..	4	1.05	4	1930..	3	.65	2
1911..	3	.75	2	1921..	4	.75	3	1931..	5	.90	4
1912..	4	1.30	5	1922..	4	.90	4	1932..	3	.90	3
1913..	4	1.15	5	1923..	4	.90	4	1933..	4	.85	3
1914..	4	1.15	5	1924..	4	1.00	4	1934..	4	.85	3
1915..	4	1.10	4	1925..	3	.70	2	1935..	4	.85	3
1916..	4	1.25	5	1926..	3	.95	3	1936..	4	.55	2
1917..	4	1.00	4	1927..	2	1.05	2	1937..	4	1.00	4
1918..	4	1.05	4	1928..	2	1.20	2	1938..	4	1.10	4

See footnote at end of table.

Table 5.--WILD HAY: Acreage, yield, and production, by States, 1909-53--Con.

VIRGINIA 1/

Year	Acreage har- vested	Yield per acre	Production	Year	Acreage har- vested	Yield per acre	Production	Year	Acreage har- vested	Yield per acre	Production
	1,000 acres	Tons	1,000 tons		1,000 acres	Tons	1,000 tons		1,000 acres	Tons	1,000 tons
1909..	8	1.01	8	1919..	13	0.90	12	1929..	9	0.85	8
1910..	8	1.00	8	1920..	13	.95	12	1930..	8	.50	4
1911..	8	.60	5	1921..	12	.75	9	1931..	9	.80	7
1912..	8	1.00	8	1922..	12	.80	10	1932..	8	.65	5
1913..	8	1.05	8	1923..	14	.60	8	1933..	10	.85	8
1914..	8	.80	6	1924..	16	.65	10	1934..	9	.80	7
1915..	9	.95	9	1925..	13	.55	7	1935..	7	.80	6
1916..	9	1.00	9	1926..	15	.80	12	1936..	12	.65	8
1917..	10	1.10	11	1927..	12	.95	11	1937..	14	.90	13
1918..	11	.95	10	1928..	10	1.00	10	1938..	15	.80	12

WEST VIRGINIA 1/

1909..	6	0.74	4	1919..	11	1.00	11	1929..	6	0.80	5
1910..	7	.95	7	1920..	11	1.05	12	1930..	14	.40	6
1911..	7	.55	4	1921..	11	.95	10	1931..	13	.81	11
1912..	7	.95	7	1922..	11	1.12	12	1932..	10	.90	9
1913..	8	.90	7	1923..	11	.90	10	1933..	9	.85	8
1914..	8	.75	6	1924..	13	.90	12	1934..	20	.55	11
1915..	9	.85	8	1925..	12	.80	10	1935..	21	.80	17
1916..	9	1.00	9	1926..	11	.85	9	1936..	24	.65	16
1917..	10	.95	10	1927..	9	1.10	10	1937..	26	.90	23
1918..	10	.90	9	1928..	7	.95	7	1938..	22	.95	21

NORTH CAROLINA 1/

1909..	45	1.20	54	1919..	42	1.20	50	1929..	23	1.11	26
1910..	45	1.20	54	1920..	36	1.30	47	1930..	22	.75	16
1911..	40	1.05	42	1921..	31	1.20	37	1931..	22	1.00	22
1912..	43	1.20	52	1922..	63	1.35	85	1932..	15	.80	12
1913..	44	1.15	51	1923..	54	1.35	73	1933..	16	.95	15
1914..	42	1.05	44	1924..	47	.85	40	1934..	15	.95	14
1915..	43	1.15	49	1925..	42	.70	29	1935..	15	.90	14
1916..	41	1.10	45	1926..	36	1.00	36	1936..	25	.80	20
1917..	41	1.20	49	1927..	29	1.10	32	1937..	20	.95	19
1918..	43	1.20	52	1928..	26	1.00	26	1938..	17	1.15	20

SOUTH CAROLINA 1/

1909..	7	1.05	7	1919..	6	0.95	6	1929..	11	0.73	8
1910..	7	1.05	7	1920..	6	1.15	7	1930..	15	.65	10
1911..	7	.90	6	1921..	5	1.30	6	1931..	13	.75	10
1912..	7	1.00	7	1922..	5	.90	4	1932..	14	.75	10
1913..	6	1.05	6	1923..	4	1.20	5	1933..	15	.75	11
1914..	6	.95	6	1924..	4	.50	2	1934..	16	.80	13
1915..	5	1.00	5	1925..	4	.35	1	1935..	13	.70	9
1916..	5	1.00	5	1926..	3	.60	2	1936..	12	.85	10
1917..	6	.90	5	1927..	3	.60	2	1937..	10	.85	8
1918..	6	.90	5	1928..	6	.55	3	1938..	9	.90	8

See footnote at end of table.

Table 5.--WILD HAY: Acreage, yield, and production, by States, 1909-53--Con.

GEORGIA 1/

Year	Acreage har- vested	Yield per acre	Production	Year	Acreage har- vested	Yield per acre	Production	Year	Acreage har- vested	Yield per acre	Production
	1,000 acres	Tons	1,000 tons		1,000 acres	Tons	1,000 tons		1,000 acres	Tons	1,000 tons
1909..	16	1.10	18	1919..	18	0.90	16	1929..	18	0.90	16
1910..	16	1.10	18	1920..	20	.95	19	1930..	19	.80	15
1911..	16	1.05	17	1921..	20	1.15	23	1931..	19	.80	15
1912..	16	1.15	18	1922..	18	1.10	20	1932..	18	.75	14
1913..	16	1.15	18	1923..	18	1.00	18	1933..	18	.75	14
1914..	15	1.05	16	1924..	19	.90	17	1934..	29	.90	26
1915..	16	.95	15	1925..	11	.60	7	1935..	22	.90	20
1916..	16	.95	15	1926..	17	1.15	20	1936..	27	.70	19
1917..	17	.95	16	1927..	21	1.10	23	1937..	28	.85	24
1918..	18	.80	14	1928..	18	1.15	21	1938..	27	.90	24

FLORIDA 1/

1909..	9	1.10	10	1919..	7	0.95	7	1929..	4	0.90	4
1910..	8	1.00	8	1920..	6	.80	5	1930..	4	.85	3
1911..	9	1.00	9	1921..	6	.80	5	1931..	4	.70	3
1912..	8	.95	8	1922..	5	.55	3	1932..	4	.70	3
1913..	9	.95	9	1923..	5	.90	4	1933..	4	.60	2
1914..	8	.85	7	1924..	4	.85	3	1934..	4	.70	3
1915..	9	.90	8	1925..	4	.75	3	1935..	4	.65	3
1916..	7	.75	5	1926..	4	1.05	4	1936..	4	.65	3
1917..	7	.80	6	1927..	4	.85	3	1937..	4	.70	3
1918..	8	1.00	8	1928..	4	.95	4	1938..	4	.70	3

KENTUCKY 1/

1909..	7	0.90	6	1919..	22	0.90	20	1929..	15	0.95	14
1910..	7	.85	6	1920..	23	.80	18	1930..	14	.75	10
1911..	9	.70	6	1921..	26	.80	21	1931..	14	.95	13
1912..	14	.85	12	1922..	23	.90	21	1932..	13	.90	12
1913..	12	.80	10	1923..	23	.90	21	1933..	12	.95	11
1914..	11	.75	8	1924..	23	1.00	23	1934..	15	.80	12
1915..	14	.80	11	1925..	17	.80	14	1935..	15	.95	14
1916..	16	.85	14	1926..	29	.95	28	1936..	28	.65	18
1917..	17	.90	15	1927..	36	1.05	38	1937..	23	.90	21
1918..	20	.90	18	1928..	45	1.05	47	1938..	21	1.00	21

TENNESSEE 1/

1909..	28	0.93	26	1919..	53	0.87	46	1929..	48	0.83	40
1910..	31	.90	28	1920..	50	.80	40	1930..	43	.53	23
1911..	30	.65	20	1921..	50	.81	40	1931..	37	.80	30
1912..	34	.85	29	1922..	52	.84	44	1932..	40	.73	29
1913..	35	.80	28	1923..	55	.87	48	1933..	30	.80	24
1914..	33	.75	25	1924..	50	.80	40	1934..	22	.70	15
1915..	37	.90	33	1925..	35	.62	22	1935..	21	.80	17
1916..	43	.90	39	1926..	56	.90	50	1936..	40	.55	22
1917..	43	.80	34	1927..	50	.84	42	1937..	34	.80	27
1918..	47	.90	42	1928..	50	.85	42	1938..	30	.85	26

See footnote at end of table.

Table 5.--WILD HAY: Acreage, yield, and production, by States, 1909-53--Con.

ALABAMA

Year	Acreage har- vested	Yield per acre	Production	Year	Acreage har- vested	Yield per acre	Production	Year	Acreage har- vested	Yield per acre	Production
	1,000 acres	Tons	1,000 tons		1,000 acres	Tons	1,000 tons		1,000 acres	Tons	1,000 tons
1909..	28	1.08	30	1919..	24	0.90	22	1929..	42	0.85	36
1910..	29	1.05	30	1920..	24	1.10	26	1930..	42	.70	29
1911..	29	1.00	29	1921..	24	.90	22	1931..	42	.80	34
1912..	29	1.00	29	1922..	24	.90	22	1932..	42	.90	38
1913..	27	1.00	27	1923..	24	.80	19	1933..	42	.80	34
1914..	23	1.10	25	1924..	20	.50	10	1934..	40	.70	28
1915..	24	1.00	24	1925..	24	.62	15	1935..	40	.70	28
1916..	24	.95	23	1926..	29	.84	24	1936..	40	.80	32
1917..	24	.95	23	1927..	36	.75	27	1937..	40	.85	34
1918..	23	.95	22	1928..	43	.75	32	1938..	41	.90	37

MISSISSIPPI 1/

1909..	55	1.16	64	1919..	40	1.00	40	1929..	38	1.10	42
1910..	56	1.10	62	1920..	41	1.05	43	1930..	42	.60	25
1911..	54	1.05	57	1921..	40	1.00	40	1931..	48	1.10	53
1912..	55	1.10	60	1922..	41	1.05	43	1932..	44	1.00	44
1913..	55	1.05	58	1923..	43	1.10	47	1933..	48	1.00	48
1914..	49	1.10	54	1924..	38	.70	27	1934..	76	.90	68
1915..	49	.95	47	1925..	32	.95	30	1935..	80	.80	64
1916..	48	1.00	48	1926..	35	1.20	42	1936..	58	.80	46
1917..	44	1.00	44	1927..	35	1.25	44	1937..	51	1.05	54
1918..	40	1.00	40	1928..	35	1.20	42	1938..	57	.90	51

ARKANSAS

1909..	113	1.06	120	1924..	150	1.00	150	1939..	162	1.07	173
1910..	118	1.10	130	1925..	158	.95	150	1940..	152	1.05	160
1911..	124	.90	112	1926..	134	1.05	141	1941..	144	1.15	166
1912..	124	1.05	130	1927..	134	1.25	168	1942..	150	1.15	172
1913..	128	1.00	128	1928..	123	1.20	148	1943..	176	.90	158
1914..	120	1.00	120	1929..	141	1.04	147	1944..	194	1.04	202
1915..	127	1.10	140	1930..	158	.60	95	1945..	202	1.05	212
1916..	128	1.05	134	1931..	160	1.10	176	1946..	202	1.05	212
1917..	133	1.10	146	1932..	184	.90	166	1947..	204	.85	173
1918..	129	.90	116	1933..	165	1.05	173	1948..	175	1.10	192
1919..	138	1.10	152	1934..	170	.70	119	1949..	139	1.05	146
1920..	146	1.05	153	1935..	200	1.10	220	1950..	136	1.05	143
1921..	143	1.00	143	1936..	166	.65	108	1951..	163	1.05	171
1922..	142	1.05	149	1937..	182	1.10	200	1952..	204	.75	153
1923..	149	1.15	171	1938..	186	1.00	186	1953..	224	.75	168

LOUISIANA 1/

1909..	21	1.25	26	1919..	14	1.40	20	1929..	18	1.24	22
1910..	22	1.30	29	1920..	14	1.30	18	1930..	20	.65	13
1911..	22	1.25	28	1921..	16	1.30	21	1931..	22	1.15	25
1912..	20	1.25	25	1922..	15	1.40	21	1932..	20	.75	15
1913..	21	1.25	26	1923..	15	1.55	23	1933..	20	1.20	24
1914..	19	1.25	24	1924..	13	.80	10	1934..	21	.70	15
1915..	19	1.15	22	1925..	15	.70	10	1935..	22	1.10	24
1916..	19	1.25	24	1926..	15	1.10	16	1936..	24	.65	16
1917..	16	1.10	18	1927..	15	1.00	15	1937..	25	1.30	32
1918..	13	1.00	13	1928..	16	1.30	21	1938..	18	1.35	24

See footnote at end of table.

Table 5.--WILD HAY: Acreage, yield, and production, by States, 1909-53--Con.

OKLAHOMA

Year	Acreage har- vested	Yield per acre	Production	Year	Acreage har- vested	Yield per acre	Production	Year	Acreage har- vested	Yield per acre	Production
	1,000 acres	Tons	1,000 tons		1,000 acres	Tons	1,000 tons		1,000 acres	Tons	1,000 tons
1909..	695	0.87	605	1924..	530	0.95	504	1939..	354	0.95	336
1910..	692	.70	484	1925..	472	.65	307	1940..	389	1.05	408
1911..	607	.65	395	1926..	510	.95	484	1941..	408	1.10	449
1912..	632	.95	600	1927..	515	1.15	592	1942..	432	1.20	518
1913..	581	1.00	581	1928..	438	1.20	526	1943..	475	1.05	499
1914..	552	.75	414	1929..	482	1.02	492	1944..	480	1.18	566
1915..	598	1.15	688	1930..	506	.80	405	1945..	437	1.25	546
1916..	586	.95	557	1931..	511	.83	424	1946..	428	1.00	428
1917..	527	.80	422	1932..	531	.85	451	1947..	458	1.10	504
1918..	499	.60	299	1933..	467	.70	327	1948..	431	1.25	539
1919..	532	1.10	585	1934..	425	.58	246	1949..	418	1.20	502
1920..	521	1.05	547	1935..	463	1.15	532	1950..	385	1.25	481
1921..	485	1.20	582	1936..	347	.55	191	1951..	424	1.10	466
1922..	495	1.00	495	1937..	344	.85	292	1952..	445	.80	356
1923..	520	.95	494	1938..	323	1.15	371	1953..	414	.90	373

TEXAS

1909..	236	0.76	179	1924..	170	0.90	153	1939..	185	0.95	176
1910..	235	.90	212	1925..	167	.50	84	1940..	178	1.05	187
1911..	233	.90	210	1926..	182	1.20	218	1941..	180	1.15	207
1912..	230	1.05	242	1927..	173	1.00	173	1942..	173	1.10	190
1913..	218	1.00	218	1928..	173	.95	164	1943..	164	1.05	172
1914..	231	1.10	254	1929..	191	1.05	201	1944..	195	1.05	205
1915..	232	1.15	267	1930..	180	.85	153	1945..	185	1.00	185
1916..	226	1.00	226	1931..	200	.85	170	1946..	191	1.05	201
1917..	201	.75	151	1932..	184	.90	166	1947..	210	.95	200
1918..	185	.70	130	1933..	269	.80	215	1948..	197	.85	167
1919..	188	1.20	226	1934..	239	.60	143	1949..	185	1.01	187
1920..	184	1.05	193	1935..	260	1.10	286	1950..	176	1.05	185
1921..	184	1.00	184	1936..	265	1.05	278	1951..	178	.85	151
1922..	174	.95	165	1937..	240	.80	192	1952..	189	.85	161
1923..	170	.90	153	1938..	199	1.05	209	1953..	189	1.05	198

MONTANA

1909..	585	1.01	591	1924..	673	0.90	606	1939..	692	0.86	595
1910..	530	.85	450	1925..	650	.90	585	1940..	706	.85	600
1911..	585	1.00	585	1926..	393	.80	314	1941..	635	.85	540
1912..	620	.95	589	1927..	865	1.05	908	1942..	806	1.00	806
1913..	612	.90	551	1928..	865	.90	778	1943..	903	.85	768
1914..	580	.90	522	1929..	638	.80	510	1944..	867	.85	737
1915..	640	.95	608	1930..	574	.65	373	1945..	806	.90	725
1916..	646	.95	614	1931..	402	.70	281	1946..	822	.80	658
1917..	536	.80	429	1932..	699	.85	594	1947..	880	.80	704
1918..	515	.80	412	1933..	524	.75	393	1948..	854	.90	769
1919..	451	.65	293	1934..	380	.65	247	1949..	734	.75	550
1920..	652	.90	587	1935..	516	.75	387	1950..	851	.75	638
1921..	657	.80	526	1936..	464	.65	302	1951..	715	.75	536
1922..	660	.90	594	1937..	487	.80	390	1952..	772	.70	540
1923..	653	.90	588	1938..	706	.95	671	1953..	865	.80	692

Table 5.--WILD HAY: Acreage, yield, and production, by States, 1909-53--Con.

IDAHO

Year	Acreage har- vested	Yield per acre	Production	Year	Acreage har- vested	Yield per acre	Production	Year	Acreage har- vested	Yield per acre	Production
	1,000 acres	Tons	1,000 tons		1,000 acres	Tons	1,000 tons		1,000 acres	Tons	1,000 tons
1909..	120	1.18	142	1924..	99	0.90	89	1939..	110	1.07	118
1910..	122	1.10	134	1925..	97	1.00	97	1940..	134	1.10	147
1911..	126	1.25	158	1926..	95	.90	86	1941..	147	1.10	162
1912..	129	1.25	161	1927..	93	1.00	93	1942..	135	1.15	155
1913..	127	1.15	146	1928..	95	1.00	95	1943..	135	1.10	148
1914..	126	1.10	139	1929..	95	1.00	95	1944..	139	1.12	156
1915..	124	1.10	136	1930..	95	.80	76	1945..	139	1.15	160
1916..	125	1.10	138	1931..	90	.85	76	1946..	135	1.10	148
1917..	124	1.20	149	1932..	135	1.10	148	1947..	132	1.10	145
1918..	120	1.10	132	1933..	121	1.00	121	1948..	140	1.00	140
1919..	121	1.00	121	1934..	114	.80	91	1949..	144	1.09	157
1920..	120	1.05	126	1935..	142	1.00	142	1950..	150	1.05	158
1921..	114	1.25	142	1936..	114	1.20	137	1951..	142	1.00	142
1922..	107	1.15	123	1937..	107	1.10	118	1952..	128	1.15	147
1923..	100	1.20	120	1938..	111	1.15	128	1953..	141	1.10	155

WYOMING

1909..	243	0.94	228	1924..	390	0.75	292	1939..	407	0.75	305
1910..	243	.75	182	1925..	375	.93	349	1940..	460	.85	391
1911..	243	.90	219	1926..	351	1.00	351	1941..	520	.95	494
1912..	287	.95	273	1927..	326	1.10	359	1942..	494	.85	420
1913..	290	.95	276	1928..	326	1.00	326	1943..	499	.80	399
1914..	284	.90	256	1929..	326	.85	277	1944..	529	.80	423
1915..	290	.85	246	1930..	310	.80	248	1945..	481	.80	385
1916..	290	.80	232	1931..	263	.60	158	1946..	495	.85	421
1917..	277	.85	235	1932..	310	.75	232	1947..	500	.95	475
1918..	277	.90	249	1933..	419	.70	293	1948..	475	.60	285
1919..	227	.80	182	1934..	293	.50	146	1949..	522	.85	444
1920..	287	1.00	287	1935..	410	.80	328	1950..	506	.75	380
1921..	338	.80	270	1936..	361	.70	253	1951..	501	.80	401
1922..	354	.90	319	1937..	401	.80	321	1952..	481	.80	385
1923..	375	1.05	394	1938..	381	.85	324	1953..	433	.85	368

COLORADO

1909..	395	0.93	367	1924..	362	0.95	344	1939..	371	0.81	301
1910..	370	.80	296	1925..	360	1.10	396	1940..	367	.80	294
1911..	357	.85	303	1926..	342	1.15	393	1941..	418	1.10	460
1912..	431	1.00	431	1927..	376	1.10	414	1942..	435	1.05	457
1913..	408	.90	367	1928..	357	1.00	357	1943..	444	.95	422
1914..	447	.95	425	1929..	362	.90	326	1944..	466	.97	452
1915..	480	.90	432	1930..	344	1.00	344	1945..	443	1.00	443
1916..	405	.80	324	1931..	341	.80	273	1946..	439	.85	373
1917..	430	.90	387	1932..	338	.90	304	1947..	470	1.05	494
1918..	420	.85	357	1933..	348	1.00	348	1948..	451	1.05	474
1919..	411	.90	370	1934..	308	.70	216	1949..	467	1.02	476
1920..	411	1.05	432	1935..	354	1.05	372	1950..	427	.90	384
1921..	403	1.00	403	1936..	337	.95	320	1951..	406	.80	325
1922..	363	.95	345	1937..	364	1.00	364	1952..	438	.95	416
1923..	399	1.00	399	1938..	382	1.00	382	1953..	412	1.00	412

Table 5.--WILD HAY: Acreage, yield, and production, by States, 1909-53--Con.

NEW MEXICO

Year	Acreage har- vested	Yield per acre	Production	Year	Acreage har- vested	Yield per acre	Production	Year	Acreage har- vested	Yield per acre	Production
	1,000 acres	Tons	1,000 tons		1,000 acres	Tons	1,000 tons		1,000 acres	Tons	1,000 tons
1909..	28	0.79	22	1924..	32	0.80	26	1939..	19	0.68	13
1910..	28	.75	21	1925..	32	.95	30	1940..	19	.80	15
1911..	32	.85	27	1926..	26	1.10	29	1941..	21	.70	15
1912..	33	.85	28	1927..	24	.70	17	1942..	16	.85	14
1913..	32	.80	26	1928..	24	.90	22	1943..	18	.75	14
1914..	44	.80	35	1929..	23	.87	20	1944..	20	.88	18
1915..	42	.80	34	1930..	28	.80	22	1945..	15	.70	10
1916..	39	.75	29	1931..	25	.80	20	1946..	27	1.00	27
1917..	35	.75	26	1932..	26	.75	20	1947..	27	.80	22
1918..	35	.80	28	1933..	30	.75	22	1948..	25	.75	19
1919..	43	.90	39	1934..	16	.60	10	1949..	22	.83	18
1920..	45	.82	37	1935..	18	.85	15	1950..	24	.65	16
1921..	45	.85	38	1936..	16	.50	8	1951..	24	.75	18
1922..	30	.80	24	1937..	21	.80	17	1952..	22	.65	14
1923..	35	.80	28	1938..	24	.70	17	1953..	28	.55	15

ARIZONA 2/

1909..	10	0.85	8	1924..	4	0.60	2	1939..	5	0.85	4
1910..	9	.70	6	1925..	5	.75	4	1940..	4	.90	4
1911..	10	.85	8	1926..	5	1.10	6	1941..	5	1.00	5
1912..	11	.90	10	1927..	10	.55	6	1942..	4	.80	3
1913..	11	.70	8	1928..	10	.25	2	1943..	4	.80	3
1914..	11	.95	10	1929..	7	.90	6				
1915..	11	.75	8	1930..	8	1.00	8			Discontinued	
1916..	9	1.00	9	1931..	8	1.20	9				
1917..	10	.85	8	1932..	6	1.00	6				
1918..	9	.80	7	1933..	7	.90	6				
1919..	8	.95	8	1934..	9	.85	8				
1920..	8	.85	7	1935..	9	1.00	9				
1921..	15	.95	14	1936..	7	1.00	7				
1922..	10	.50	5	1937..	5	.80	4				
1923..	12	1.10	13	1938..	5	.90	4				

UTAH

1909..	68	1.35	92	1924..	70	1.05	74	1939..	71	1.15	82
1910..	68	1.15	78	1925..	72	1.20	86	1940..	71	1.15	82
1911..	68	1.20	82	1926..	71	1.00	71	1941..	74	1.20	89
1912..	68	1.10	75	1927..	71	1.00	71	1942..	84	1.30	109
1913..	70	1.10	77	1928..	69	1.00	69	1943..	91	1.35	123
1914..	70	1.25	88	1929..	69	1.10	76	1944..	103	1.24	128
1915..	75	1.20	90	1930..	69	1.00	69	1945..	105	1.00	105
1916..	82	1.20	98	1931..	66	.95	63	1946..	105	1.20	126
1917..	85	1.25	106	1932..	70	1.05	74	1947..	109	1.25	136
1918..	85	1.20	102	1933..	56	1.10	62	1948..	105	1.20	126
1919..	81	1.20	97	1934..	54	.80	43	1949..	105	1.23	129
1920..	77	1.20	92	1935..	57	1.05	60	1950..	105	1.20	126
1921..	77	1.10	85	1936..	71	1.10	78	1951..	92	1.15	106
1922..	76	1.10	84	1937..	74	1.15	85	1952..	99	1.20	119
1923..	75	1.20	90	1938..	70	1.20	84	1953..	103	1.10	113

See footnote at end of table.

Table 5.--WILD HAY: Acreage, yield, and production, by States, 1909--Con.

NEVADA

Year	Acreage har- vested	Yield per acre	Production	Year	Acreage har- vested	Yield per acre	Production	Year	Acreage har- vested	Yield per acre	Production
	1,000 acres	Tons	1,000 tons		1,000 acres	Tons	1,000 tons		1,000 acres	Tons	1,000 tons
1909..	198	0.95	188	1924..	128	1.10	141	1939..	219	0.98	215
1910..	198	1.05	208	1925..	155	1.00	155	1940..	230	1.10	253
1911..	198	1.15	228	1926..	155	1.00	155	1941..	239	1.20	287
1912..	188	.95	179	1927..	152	.90	137	1942..	249	1.00	249
1913..	188	1.00	188	1928..	150	1.00	150	1943..	264	1.00	264
1914..	184	1.20	221	1929..	146	.88	128	1944..	267	1.00	267
1915..	173	1.00	173	1930..	143	1.00	143	1945..	267	1.00	267
1916..	171	1.10	188	1931..	36	.80	29	1946..	267	1.10	294
1917..	170	1.00	170	1932..	144	1.20	173	1947..	230	1.10	253
1918..	165	.95	157	1933..	122	.90	110	1948..	216	1.05	227
1919..	177	.84	149	1934..	86	.86	74	1949..	205	.98	201
1920..	170	1.25	212	1935..	195	1.00	195	1950..	210	1.00	210
1921..	160	.95	152	1936..	215	1.00	215	1951..	210	1.00	210
1922..	160	1.05	168	1937..	217	1.10	239	1952..	216	1.05	227
1923..	150	.90	135	1938..	217	1.05	228	1953..	214	1.00	214

WASHINGTON

1909..	28	1.09	31	1924..	26	1.10	29	1939..	42	1.17	49
1910..	28	1.15	32	1925..	29	1.25	36	1940..	45	1.15	52
1911..	28	1.30	36	1926..	29	1.15	33	1941..	45	1.15	52
1912..	29	1.20	35	1927..	29	1.30	38	1942..	46	1.30	60
1913..	29	1.25	36	1928..	30	1.35	40	1943..	48	1.15	55
1914..	29	1.20	35	1929..	31	1.15	36	1944..	46	1.15	53
1915..	28	1.20	34	1930..	34	1.10	37	1945..	51	1.25	64
1916..	30	1.30	39	1931..	39	1.10	43	1946..	47	1.20	56
1917..	31	1.15	36	1932..	43	1.15	49	1947..	46	1.20	55
1918..	29	1.10	32	1933..	43	1.10	47	1948..	55	1.30	72
1919..	30	1.10	33	1934..	41	1.15	47	1949..	57	1.20	68
1920..	29	1.25	36	1935..	42	1.15	48	1950..	59	1.30	77
1921..	30	1.30	39	1936..	39	1.30	51	1951..	53	1.25	66
1922..	27	1.25	34	1937..	40	1.25	50	1952..	54	1.30	70
1923..	27	1.35	36	1938..	42	1.15	48	1953..	46	1.40	64

OREGON

1909..	218	1.14	249	1924..	120	0.60	72	1939..	221	1.05	232
1910..	218	1.15	251	1925..	235	.85	200	1940..	239	1.05	251
1911..	218	1.20	262	1926..	235	.80	188	1941..	215	1.25	269
1912..	220	1.20	264	1927..	235	1.15	270	1942..	226	1.20	271
1913..	220	1.20	264	1928..	235	.90	212	1943..	285	1.25	356
1914..	230	1.15	264	1929..	234	1.00	234	1944..	278	1.15	320
1915..	230	1.15	264	1930..	211	.95	200	1945..	311	1.10	342
1916..	225	1.20	270	1931..	200	.85	170	1946..	286	1.10	315
1917..	232	1.10	255	1932..	260	1.00	260	1947..	300	1.10	330
1918..	227	1.05	238	1933..	260	1.05	273	1948..	330	1.25	412
1919..	226	1.18	267	1934..	208	1.00	208	1949..	291	1.06	308
1920..	203	.95	193	1935..	218	.85	185	1950..	297	1.10	327
1921..	173	.85	147	1936..	216	1.05	227	1951..	300	1.00	300
1922..	153	.60	92	1937..	227	1.05	238	1952..	312	1.15	359
1923..	124	.70	87	1938..	225	1.15	259	1953..	309	1.20	371

Table 5.--WILD HAY: Acreage, yield, and production, by States, 1909-53--Con.

CALIFORNIA

Year	Acreage har- vested	Yield per acre	Production	Year	Acreage har- vested	Yield per acre	Production	Year	Acreage har- vested	Yield per acre	Production
	1,000 acres	Tons	1,000 tons		1,000 acres	Tons	1,000 tons		1,000 acres	Tons	1,000 tons
1909..	253	1.11	281	1924..	114	0.74	84	1939..	159	1.15	183
1910..	240	1.05	252	1925..	143	1.40	200	1940..	184	1.35	248
1911..	240	1.10	264	1926..	143	1.10	157	1941..	184	1.30	239
1912..	218	1.00	218	1927..	137	1.20	164	1942..	184	1.40	258
1913..	200	1.00	200	1928..	136	1.20	163	1943..	184	1.25	230
1914..	219	1.20	263	1929..	133	1.05	140	1944..	156	1.10	172
1915..	224	1.15	258	1930..	138	1.20	166	1945..	172	1.30	224
1916..	202	1.10	222	1931..	97	.85	82	1946..	155	1.15	178
1917..	195	1.10	214	1932..	136	1.25	170	1947..	158	1.10	174
1918..	174	1.00	174	1933..	132	.95	125	1948..	136	1.40	190
1919..	178	1.04	185	1934..	123	.85	105	1949..	136	1.12	152
1920..	170	1.04	177	1935..	200	1.35	270	1950..	139	1.25	174
1921..	167	1.10	184	1936..	170	1.20	204	1951..	139	1.20	167
1922..	160	1.10	176	1937..	170	1.10	187	1952..	132	1.30	172
1923..	152	1.00	152	1938..	187	1.40	262	1953..	132	1.25	165

1/ Estimates discontinued beginning in 1939; included in "other" hay beginning in 1940.

2/ Estimates discontinued beginning in 1940.

Table 6.--ALFALFA HAY 1/: Acreage, yield, and production, by States, 1919-53

UNITED STATES

Year	Acreage har- vested	Yield per acre	Production	Year	Acreage har- vested	Yield per acre	Production	Year	Acreage har- vested	Yield per acre	Production
	1,000 acres	Tons	1,000 tons		1,000 acres	Tons	1,000 tons		1,000 acres	Tons	1,000 tons
1919..	8,647	2.24	19,380	1931..	11,740	1.82	21,396	1943..	15,518	2.16	33,442
1920..	9,015	2.27	20,458	1932..	12,607	2.06	25,924	1944..	15,254	2.18	33,323
1921..	9,165	2.19	20,071	1933..	12,713	1.90	24,113	1945..	15,095	2.24	33,858
1922..	9,275	2.17	20,110	1934..	11,691	1.63	19,036	1946..	14,187	2.19	31,092
1923..	9,764	2.22	21,630	1935..	13,548	2.11	28,564	1947..	14,555	2.23	32,489
1924..	10,352	2.01	20,828	1936..	14,062	1.76	24,737	1948..	14,669	2.23	32,710
1925..	10,388	2.10	21,821	1937..	13,533	1.97	26,685	1949..	18,423	2.12	39,101
1926..	10,721	2.01	21,529	1938..	13,366	2.13	28,503	1950..	19,901	2.14	42,673
1927..	11,277	2.26	25,454	1939..	13,257	2.03	26,935	1951..	21,094	2.22	46,844
1928..	11,123	2.15	23,882	1940..	14,023	2.16	30,286	1952..	21,569	2.20	47,384
1929..	11,529	2.06	23,787	1941..	15,195	2.17	32,917	1953..	23,337	2.17	50,673
1930..	11,609	1.96	22,713	1942..	16,199	2.29	37,162				

MAINE

1919..	1	1.30	1	1931..	8	1.90	15	1943..	5	1.50	8
1920..	1	1.40	1	1932..	8	1.50	12	1944..	4	1.45	6
1921..	1	1.65	2	1933..	6	1.70	10	1945..	4	1.45	6
1922..	1	1.25	1	1934..	4	1.30	5	1946..	5	1.35	7
1923..	1	1.65	2	1935..	4	1.90	8	1947..	5	1.50	8
1924..	1	1.40	1	1936..	5	1.50	8	1948..	6	1.30	8
1925..	3	1.65	5	1937..	5	1.30	6	1949..	11	1.20	13
1926..	3	1.40	4	1938..	5	1.40	7	1950..	11	1.20	13
1927..	6	1.40	8	1939..	6	1.30	8	1951..	11	1.45	16
1928..	8	1.70	14	1940..	5	1.35	7	1952..	11	1.30	14
1929..	9	1.05	9	1941..	5	1.35	7	1953..	11	1.25	14
1930..	7	1.60	11	1942..	5	1.50	8				

NEW HAMPSHIRE

1924..	1	2.10	2	1935..	3	1.90	6	1947..	5	2.10	10
1925..	1	2.55	3	1936..	3	1.85	6	1948..	5	2.20	11
1926..	2	1.95	4	1937..	3	2.00	6	1949..	9	1.75	16
1927..	3	1.80	5	1938..	3	1.95	6	1950..	9	1.80	16
1928..	3	1.85	6	1939..	3	1.70	5	1951..	11	1.85	20
1929..	3	1.90	6	1940..	3	2.00	6	1952..	13	1.75	23
1930..	3	2.20	7	1941..	3	1.70	5	1953..	13	1.65	21
1931..	4	2.35	9	1942..	4	2.30	9				
1932..	4	1.70	7	1943..	4	2.10	8				
1933..	4	2.10	8	1944..	4	1.90	8				
1934..	3	1.75	5	1945..	4	2.15	9				
				1946..	4	1.95	8				

See footnote at end of table.

Table 6.--ALFALFA HAY 1/: Acreage, yield, and production, by States, 1919-53--Con.

VERMONT

Year	Acreage har- vested	Yield per acre	Production	Year	Acreage har- vested	Yield per acre	Production	Year	Acreage har- vested	Yield per acre	Production
	1,000 acres	Tons	1,000 tons		1,000 acres	Tons	1,000 tons		1,000 acres	Tons	1,000 tons
1919..	2	2.25	4	1931..	10	2.65	26	1943..	28	2.20	62
1920..	2	2.20	4	1932..	9	2.30	21	1944..	27	1.90	51
1921..	3	1.90	6	1933..	11	2.10	23	1945..	27	2.15	58
1922..	3	2.25	7	1934..	11	1.75	19	1946..	22	2.05	45
1923..	3	2.25	7	1935..	12	2.30	28	1947..	21	2.10	44
1924..	4	2.05	8	1936..	13	2.10	27	1948..	25	2.20	55
1925..	5	2.35	12	1937..	14	2.00	28	1949..	46	1.70	78
1926..	6	2.95	18	1938..	14	2.20	31	1950..	47	1.80	85
1927..	7	2.50	18	1939..	14	2.00	28	1951..	58	1.85	107
1928..	6	2.20	13	1940..	16	2.10	34	1952..	60	1.90	114
1929..	7	2.10	15	1941..	18	1.90	34	1953..	64	1.85	118
1930..	8	2.35	19	1942..	23	2.30	53				

MASSACHUSETTS

1919..	1	2.25	2	1931..	6	2.55	15	1943..	12	2.40	29
1920..	1	2.35	2	1932..	6	2.10	13	1944..	11	2.05	23
1921..	1	2.15	2	1933..	7	2.30	16	1945..	13	2.35	31
1922..	1	2.45	2	1934..	5	2.00	10	1946..	12	2.25	27
1923..	1	2.40	2	1935..	7	2.10	15	1947..	12	2.30	28
1924..	1	2.20	2	1936..	8	2.10	17	1948..	13	2.30	30
1925..	1	2.55	3	1937..	10	2.30	23	1949..	22	2.10	46
1926..	2	2.35	5	1938..	10	2.35	24	1950..	24	2.15	52
1927..	3	2.45	7	1939..	11	1.90	21	1951..	27	2.15	58
1928..	4	2.50	10	1940..	10	2.20	22	1952..	31	2.25	70
1929..	5	2.10	10	1941..	11	2.10	23	1953..	32	2.00	64
1930..	5	2.50	12	1942..	12	2.40	29				

RHODE ISLAND

1929..	1	1.95	2	1937..	1	2.30	2	1945..	1	2.25	2
1930..	1	2.00	2	1938..	1	2.40	2	1946..	1	2.30	2
1931..	1	2.30	2	1939..	1	2.15	2	1947..	1	2.40	2
1932..	1	2.50	2	1940..	1	2.25	2	1948..	1	2.30	2
1933..	1	2.40	2	1941..	1	2.20	2	1949..	2	2.00	4
1934..	1	2.30	2	1942..	1	2.30	2	1950..	2	2.20	4
1935..	1	2.50	2	1943..	1	2.25	2	1951..	2	2.40	5
1936..	1	2.10	2	1944..	1	2.00	2	1952..	3	2.35	7
								1953..	3	2.55	8

See footnote at end of table.

Table 6.--ALFALFA HAY 1/: Acreage, yield, and production, by States, 1919-53--Con.

CONNECTICUT

Year	Acreage har- vested	Yield per acre	Production	Year	Acreage har- vested	Yield per acre	Production	Year	Acreage har- vested	Yield per acre	Production
	1,000 acres	Tons	1,000 tons		1,000 acres	Tons	1,000 tons		1,000 acres	Tons	1,000 tons
1919..	1	2.55	3	1931..	11	2.75	30	1943..	24	2.35	56
1920..	1	3.25	3	1932..	13	2.50	32	1944..	25	2.00	50
1921..	1	3.50	4	1933..	14	2.45	34	1945..	26	2.35	61
1922..	1	3.90	4	1934..	13	2.40	31	1946..	24	2.40	58
1923..	1	2.95	3	1935..	12	2.60	31	1947..	23	2.35	54
1924..	3	2.60	8	1936..	14	2.55	36	1948..	25	2.35	59
1925..	3	2.80	8	1937..	16	2.70	43	1949..	34	2.30	78
1926..	4	3.10	12	1938..	18	2.85	51	1950..	37	2.50	92
1927..	5	3.40	17	1939..	18	2.10	38	1951..	40	2.40	96
1928..	7	2.95	21	1940..	19	2.40	46	1952..	42	2.40	101
1929..	7	2.40	17	1941..	20	2.40	48	1953..	46	2.30	106
1930..	9	2.75	25	1942..	23	2.65	61				

NEW YORK

1919..	120	2.15	258	1931..	238	2.05	488	1943..	460	1.95	897
1920..	136	2.05	279	1932..	271	2.00	542	1944..	437	1.98	865
1921..	154	2.00	308	1933..	295	1.95	575	1945..	424	2.05	869
1922..	170	2.15	366	1934..	301	1.60	482	1946..	339	2.05	695
1923..	184	1.90	350	1935..	310	2.10	651	1947..	322	2.10	676
1924..	200	2.00	400	1936..	325	1.55	504	1948..	332	2.10	697
1925..	192	2.05	394	1937..	347	2.00	694	1949..	523	1.85	968
1926..	188	1.90	357	1938..	336	1.95	655	1950..	638	2.05	1,308
1927..	203	2.05	416	1939..	332	1.70	564	1951..	734	2.10	1,541
1928..	185	2.00	370	1940..	382	2.00	764	1952..	756	2.05	1,550
1929..	195	1.90	370	1941..	428	1.75	749	1953..	794	2.15	1,707
1930..	205	1.85	379	1942..	505	2.05	1,035				

NEW JERSEY

1919..	15	2.34	35	1931..	35	2.40	84	1943..	70	2.10	147
1920..	15	2.36	35	1932..	43	1.95	84	1944..	78	1.87	146
1921..	15	2.15	32	1933..	44	2.30	101	1945..	90	2.25	202
1922..	17	2.50	42	1934..	42	2.30	97	1946..	60	2.10	126
1923..	19	2.00	38	1935..	39	2.25	88	1947..	60	2.25	135
1924..	23	2.35	54	1936..	43	1.75	75	1948..	61	2.30	140
1925..	25	2.30	58	1937..	51	2.60	133	1949..	78	2.25	176
1926..	27	2.30	62	1938..	56	2.30	129	1950..	82	2.45	201
1927..	28	2.40	67	1939..	55	1.95	107	1951..	90	2.30	207
1928..	30	2.40	72	1940..	70	2.20	154	1952..	94	2.40	226
1929..	26	2.00	52	1941..	70	2.05	144	1953..	97	2.35	228
1930..	28	1.90	53	1942..	75	2.20	165				

See footnote at end of table.

Table 6.--ALFALFA HAY 1/2: Acreage, yield, and production, by States, 1919-53--Con.

PENNSYLVANIA

Year	Acreage har- vested	Yield per acre	Production	Year	Acreage har- vested	Yield per acre	Production	Year	Acreage har- vested	Yield per acre	Production
	1,000 acres	Tons	1,000 tons		1,000 acres	Tons	1,000 tons		1,000 acres	Tons	1,000 tons
1919..	31	2.10	65	1931..	139	2.20	306	1943..	291	1.80	524
1920..	35	2.00	70	1932..	146	1.60	234	1944..	317	1.80	571
1921..	41	2.05	84	1933..	169	1.95	330	1945..	320	1.95	624
1922..	50	2.05	102	1934..	169	2.05	346	1946..	291	1.90	553
1923..	60	1.65	99	1935..	166	2.00	332	1947..	265	1.95	517
1924..	77	1.80	139	1936..	216	1.70	367	1948..	260	1.95	507
1925..	85	1.95	166	1937..	248	2.10	521	1949..	385	1.95	751
1926..	93	1.80	167	1938..	253	2.00	506	1950..	462	1.85	855
1927..	84	1.90	160	1939..	253	1.80	455	1951..	471	2.00	942
1928..	92	2.00	184	1940..	288	1.95	562	1952..	528	1.95	1,030
1929..	92	1.85	170	1941..	297	1.80	535	1953..	543	1.85	1,005
1930..	99	1.60	158	1942..	306	2.05	627				

OHIO

1919..	94	2.00	188	1931..	230	1.95	448	1943..	458	1.85	847
1920..	93	2.20	205	1932..	287	1.80	517	1944..	435	1.78	774
1921..	98	2.10	206	1933..	307	1.75	537	1945..	465	1.90	884
1922..	133	2.15	286	1934..	384	1.71	657	1946..	420	1.90	798
1923..	142	2.20	312	1935..	484	2.20	1,065	1947..	412	1.90	783
1924..	152	2.05	312	1936..	469	1.60	750	1948..	367	1.90	697
1925..	152	2.00	304	1937..	441	1.95	860	1949..	684	1.85	1,265
1926..	179	2.05	367	1938..	432	2.05	886	1950..	711	1.85	1,315
1927..	170	2.05	348	1939..	455	2.00	910	1951..	739	1.75	1,293
1928..	150	1.90	285	1940..	450	2.00	900	1952..	769	1.70	1,307
1929..	190	1.94	369	1941..	491	1.90	933	1953..	838	1.85	1,550
1930..	190	1.30	247	1942..	520	2.15	1,118				

INDIANA

1919..	62	1.72	107	1931..	185	1.85	342	1943..	441	1.80	794
1920..	71	1.85	131	1932..	224	1.85	414	1944..	402	1.71	687
1921..	81	1.70	138	1933..	245	1.55	380	1945..	449	1.85	831
1922..	92	1.75	161	1934..	309	1.45	448	1946..	373	1.85	690
1923..	106	1.85	196	1935..	430	2.15	924	1947..	380	1.90	722
1924..	119	1.70	202	1936..	486	1.40	680	1948..	376	1.85	696
1925..	140	1.80	252	1937..	451	1.80	812	1949..	635	1.85	1,175
1926..	160	1.85	296	1938..	410	1.95	800	1950..	622	1.85	1,151
1927..	163	1.85	302	1939..	406	1.90	771	1951..	597	1.90	1,134
1928..	153	1.75	268	1940..	414	1.80	745	1952..	537	1.85	993
1929..	159	1.86	296	1941..	476	1.75	833	1953..	591	1.85	1,093
1930..	161	1.41	227	1942..	519	2.00	1,038				

See footnote at end of table.

Table 6.--ALFALFA HAY 1/: Acreage, yield, and production, by States, 1919-53--Con.

ILLINOIS

Year	Acreage har- vested	Yield per acre	Production	Year	Acreage har- vested	Yield per acre	Production	Year	Acreage har- vested	Yield per acre	Production
	1,000 acres	Tons	1,000 tons		1,000 acres	Tons	1,000 tons		1,000 acres	Tons	1,000 tons
1919..	89	2.40	214	1931..	252	2.30	580	1943..	512	1.95	998
1920..	100	2.40	240	1932..	302	2.25	680	1944..	497	2.15	1,069
1921..	107	2.25	241	1933..	358	2.05	734	1945..	532	2.30	1,224
1922..	124	2.35	291	1934..	407	1.82	741	1946..	482	2.35	1,133
1923..	141	2.50	352	1935..	497	2.15	1,069	1947..	521	2.20	1,146
1924..	185	2.35	435	1936..	477	1.70	811	1948..	563	2.30	1,295
1925..	204	2.10	428	1937..	363	1.85	672	1949..	873	2.33	2,034
1926..	214	2.05	439	1938..	396	2.35	931	1950..	934	2.30	2,148
1927..	192	2.00	384	1939..	444	2.40	1,066	1951..	1,009	2.35	2,371
1928..	163	2.05	334	1940..	511	2.30	1,175	1952..	938	2.30	2,157
1929..	201	2.20	442	1941..	588	2.35	1,382	1953..	1,097	2.25	2,468
1930..	204	1.95	398	1942..	617	2.40	1,481				

MICHIGAN

1919..	74	1.60	118	1931..	665	1.45	964	1943..	1,254	1.55	1,944
1920..	95	1.70	162	1932..	825	1.70	1,402	1944..	1,180	1.55	1,829
1921..	140	1.75	245	1933..	916	1.60	1,466	1945..	1,015	1.65	1,675
1922..	208	1.80	374	1934..	937	1.05	984	1946..	924	1.35	1,247
1923..	260	1.65	429	1935..	1,068	1.80	1,922	1947..	961	1.55	1,490
1924..	321	1.80	578	1936..	1,143	1.40	1,600	1948..	923	1.55	1,431
1925..	350	1.60	560	1937..	1,177	1.65	1,942	1949..	1,402	1.50	2,103
1926..	431	1.65	711	1938..	1,142	1.60	1,827	1950..	1,444	1.55	2,238
1927..	470	1.70	799	1939..	1,232	1.50	1,848	1951..	1,415	1.70	2,406
1928..	498	1.75	872	1940..	1,295	1.70	2,202	1952..	1,373	1.60	2,197
1929..	525	1.51	845	1941..	1,295	1.40	1,813	1953..	1,373	1.70	2,334
1930..	578	1.30	751	1942..	1,334	1.70	2,268				

WISCONSIN

1919..	70	2.25	158	1931..	428	1.70	728	1943..	969	2.20	2,132
1920..	106	2.35	249	1932..	364	1.80	655	1944..	862	2.02	1,741
1921..	131	2.30	301	1933..	542	1.90	1,030	1945..	862	2.45	2,112
1922..	92	2.40	221	1934..	596	1.32	787	1946..	820	1.85	1,517
1923..	155	2.10	326	1935..	852	2.55	2,173	1947..	943	2.15	2,027
1924..	270	2.60	702	1936..	1,143	1.75	2,000	1948..	1,047	1.80	1,885
1925..	290	2.35	682	1937..	983	1.75	1,720	1949..	1,633	1.99	3,250
1926..	320	2.30	736	1938..	1,219	2.25	2,743	1950..	1,862	2.00	3,724
1927..	300	2.30	690	1939..	1,137	1.75	1,990	1951..	2,104	2.40	5,050
1928..	219	2.15	471	1940..	1,194	2.35	2,806	1952..	2,062	2.30	4,743
1929..	318	2.55	811	1941..	1,255	2.15	2,698	1953..	2,103	2.15	4,521
1930..	382	2.00	764	1942..	1,167	2.45	2,859				

See footnote at end of table.

Table 6.--ALFALFA HAY 1/: Acreage, yield, and production, by States, 1919-53--Con.

MINNESOTA

Year	Acreage har- vested	Yield per acre	Production	Year	Acreage har- vested	Yield per acre	Production	Year	Acreage har- vested	Yield per acre	Production
	1,000 acres	Tons	1,000 tons		1,000 acres	Tons	1,000 tons		1,000 acres	Tons	1,000 tons
1919..	45	2.55	115	1931..	727	1.50	1,090	1943..	1,427	2.10	2,997
1920..	57	2.35	134	1932..	800	1.90	1,520	1944..	1,184	1.82	2,155
1921..	71	2.05	146	1933..	824	1.50	1,236	1945..	1,006	2.00	2,012
1922..	78	2.15	168	1934..	671	.85	570	1946..	946	2.10	1,987
1923..	106	1.95	207	1935..	872	2.10	1,831	1947..	870	2.05	1,784
1924..	220	2.25	495	1936..	1,046	1.45	1,517	1948..	948	2.05	1,943
1925..	312	2.25	702	1937..	1,203	1.95	2,346	1949..	1,213	1.97	2,390
1926..	380	1.70	646	1938..	1,263	2.00	2,526	1950..	1,456	1.90	2,766
1927..	552	2.45	1,352	1939..	1,212	1.90	2,303	1951..	1,776	2.40	4,262
1928..	631	2.15	1,357	1940..	1,224	1.85	2,264	1952..	1,812	2.40	4,349
1929..	703	1.95	1,371	1941..	1,322	2.10	2,776	1953..	1,848	2.40	4,435
1930..	661	1.75	1,157	1942..	1,441	2.20	3,170				

IOWA

1919..	172	2.55	439	1931..	542	1.85	1,003	1943..	1,024	2.20	2,253
1920..	184	2.70	497	1932..	596	2.55	1,520	1944..	887	2.17	1,925
1921..	200	2.65	530	1933..	662	2.05	1,357	1945..	816	2.30	1,877
1922..	205	2.45	502	1934..	721	1.49	1,074	1946..	710	2.30	1,633
1923..	243	2.75	668	1935..	800	2.20	1,760	1947..	696	2.15	1,496
1924..	289	2.60	751	1936..	920	1.65	1,518	1948..	668	2.10	1,403
1925..	260	2.10	546	1937..	902	1.95	1,759	1949..	1,114	2.11	2,351
1926..	289	2.00	578	1938..	838	2.20	1,844	1950..	1,381	2.20	3,038
1927..	347	2.30	798	1939..	839	2.05	1,720	1951..	1,464	2.20	3,221
1928..	382	2.40	917	1940..	948	2.25	2,133	1952..	1,259	2.35	2,959
1929..	456	2.54	1,158	1941..	1,100	2.15	2,365	1953..	1,347	2.30	3,098
1930..	504	2.20	1,109	1942..	1,177	2.50	2,942				

MISSOURI

1919..	152	2.45	372	1931..	154	1.90	293	1943..	320	2.45	784
1920..	163	1.85	302	1932..	162	2.20	356	1944..	314	2.50	785
1921..	168	2.05	344	1933..	189	2.25	425	1945..	314	2.45	769
1922..	171	2.20	376	1934..	221	1.50	332	1946..	283	2.80	792
1923..	185	2.15	398	1935..	258	2.10	542	1947..	297	2.30	683
1924..	189	2.20	416	1936..	230	1.50	345	1948..	315	2.70	850
1925..	189	2.25	425	1937..	214	2.00	428	1949..	346	2.50	865
1926..	193	2.00	386	1938..	160	2.35	376	1950..	349	2.60	907
1927..	168	2.30	386	1939..	198	2.45	485	1951..	318	2.60	827
1928..	153	1.90	291	1940..	248	2.60	645	1952..	273	2.30	628
1929..	146	1.95	285	1941..	328	2.60	853	1953..	341	1.95	665
1930..	120	1.80	216	1942..	340	2.85	969				

See footnote at end of table.

Table 6.--ALFALFA HAY 1/: Acreage, yield, and production, by States, 1919-53--Con.

NORTH DAKOTA

Year	Acreage har- vested	Yield per acre	Production	Year	Acreage har- vested	Yield per acre	Production	Year	Acreage har- vested	Yield per acre	Production
	1,000 acres	Tons	1,000 tons		1,000 acres	Tons	1,000 tons		1,000 acres	Tons	1,000 tons
1919..	58	1.30	75	1931..	255	0.95	242	1943..	196	1.55	304
1920..	56	1.50	84	1932..	319	1.20	383	1944..	204	1.50	306
1921..	56	1.75	98	1933..	223	.85	190	1945..	194	1.50	291
1922..	65	1.70	110	1934..	90	.54	49	1946..	186	1.25	232
1923..	80	1.60	128	1935..	126	1.30	164	1947..	173	1.40	242
1924..	116	1.40	162	1936..	113	.80	90	1948..	237	1.45	344
1925..	151	1.80	272	1937..	124	1.20	149	1949..	310	1.33	412
1926..	148	1.20	178	1938..	115	1.10	126	1950..	403	1.50	604
1927..	210	1.85	388	1939..	105	1.05	110	1951..	564	1.35	761
1928..	252	1.65	416	1940..	110	1.30	143	1952..	705	1.40	987
1929..	287	1.15	330	1941..	131	1.45	190	1953..	881	1.75	1,542
1930..	250	1.10	275	1942..	190	1.60	304				

SOUTH DAKOTA

1919..	462	1.70	785	1931..	554	0.70	388	1943..	330	1.60	528
1920..	490	1.75	858	1932..	711	1.10	782	1944..	353	1.80	635
1921..	565	1.45	819	1933..	533	.80	426	1945..	381	1.70	648
1922..	600	1.60	960	1934..	251	.74	186	1946..	385	1.40	539
1923..	650	1.55	1,008	1935..	449	1.15	516	1947..	412	1.55	639
1924..	711	1.10	782	1936..	368	.80	294	1948..	470	1.70	799
1925..	725	1.10	798	1937..	342	1.00	342	1949..	578	1.32	763
1926..	680	1.00	680	1938..	260	1.10	286	1950..	676	1.35	913
1927..	780	1.65	1,287	1939..	193	1.08	208	1951..	919	1.65	1,516
1928..	840	1.15	966	1940..	207	1.20	248	1952..	1,149	1.45	1,666
1929..	879	1.25	1,099	1941..	211	1.25	264	1953..	1,321	1.75	2,312
1930..	879	1.05	923	1942..	300	1.80	540				

NEBRASKA

1919..	1,215	2.00	2,430	1931..	1,194	1.35	1,612	1943..	837	1.80	1,507
1920..	1,233	2.10	2,589	1932..	1,122	1.85	2,076	1944..	887	2.23	1,978
1921..	1,196	1.80	2,153	1933..	1,155	1.60	1,848	1945..	922	2.15	1,982
1922..	1,180	1.75	2,065	1934..	903	1.12	1,011	1946..	913	1.90	1,735
1923..	1,210	2.05	2,480	1935..	1,129	1.75	1,976	1947..	1,070	2.05	2,194
1924..	1,265	1.85	2,340	1936..	1,152	1.10	1,267	1948..	1,145	2.05	2,347
1925..	1,200	1.75	2,100	1937..	922	1.10	1,014	1949..	1,260	1.97	2,482
1926..	1,258	1.50	1,887	1938..	692	1.45	1,003	1950..	1,348	2.00	2,696
1927..	1,283	1.90	2,438	1939..	507	1.30	659	1951..	1,456	2.10	3,058
1928..	1,155	1.75	2,021	1940..	548	1.45	795	1952..	1,529	2.10	3,211
1929..	1,139	1.90	2,164	1941..	674	1.75	1,180	1953..	1,712	1.75	2,996
1930..	1,182	1.90	2,246	1942..	829	2.05	1,699				

See footnote at end of table.

Table 6.--ALFALFA HAY 1/2: Acreage, yield, and production, by States, 1919-53--Con.

KANSAS

Year	Acreage har- vested	Yield per acre	Production	Year	Acreage har- vested	Yield per acre	Production	Year	Acreage har- vested	Yield per acre	Production
	1,000 acres	Tons	1,000 tons		1,000 acres	Tons	1,000 tons		1,000 acres	Tons	1,000 tons
1919..	1,316	1.90	2,500	1931..	719	1.55	1,114	1943..	810	1.95	1,580
1920..	1,303	1.60	2,085	1932..	719	1.90	1,366	1944..	827	2.26	1,869
1921..	1,134	1.50	1,701	1933..	705	1.60	1,128	1945..	852	2.10	1,789
1922..	1,021	1.65	1,685	1934..	749	.86	644	1946..	826	1.90	1,569
1923..	980	1.80	1,764	1935..	854	1.75	1,494	1947..	1,016	1.95	1,981
1924..	981	1.80	1,766	1936..	777	1.00	777	1948..	1,036	2.25	2,331
1925..	970	1.75	1,698	1937..	559	1.15	643	1949..	1,026	2.00	2,052
1926..	931	1.50	1,396	1938..	394	1.70	670	1950..	995	2.10	2,090
1927..	968	2.30	2,226	1939..	380	1.60	608	1951..	985	2.15	2,118
1928..	823	2.20	1,811	1940..	490	1.90	931	1952..	906	1.60	1,450
1929..	730	1.85	1,350	1941..	642	2.15	1,380	1953..	1,114	1.55	1,727
1930..	642	1.80	1,156	1942..	802	2.30	1,845				

DELAWARE

1919..	2	2.50	5	1931..	5	2.90	14	1943..	6	2.10	13
1920..	2	2.40	5	1932..	8	2.50	20	1944..	6	2.15	13
1921..	3	2.30	7	1933..	7	2.40	17	1945..	7	2.30	16
1922..	3	2.60	8	1934..	6	2.25	14	1946..	6	2.15	13
1923..	4	2.35	9	1935..	5	2.20	11	1947..	6	2.20	13
1924..	4	2.40	10	1936..	4	1.90	8	1948..	7	2.15	15
1925..	4	2.70	11	1937..	5	2.30	12	1949..	6	2.15	13
1926..	4	2.90	12	1938..	5	2.00	10	1950..	7	2.25	16
1927..	5	3.00	15	1939..	4	2.10	8	1951..	7	2.25	16
1928..	5	2.90	14	1940..	4	2.30	9	1952..	6	2.00	12
1929..	5	2.00	10	1941..	4	2.15	9	1953..	7	1.95	14
1930..	4	2.00	8	1942..	4	2.35	9				

MARYLAND

1919..	12	2.15	26	1931..	27	2.30	62	1943..	45	1.60	72
1920..	13	2.20	29	1932..	31	1.85	57	1944..	49	1.95	96
1921..	14	1.80	25	1933..	33	2.00	66	1945..	54	2.10	113
1922..	16	1.95	31	1934..	34	2.10	71	1946..	52	2.05	107
1923..	15	2.00	30	1935..	32	2.15	69	1947..	51	2.05	105
1924..	19	1.95	37	1936..	35	1.60	56	1948..	56	2.05	115
1925..	19	2.10	40	1937..	37	2.25	83	1949..	70	2.25	158
1926..	21	1.90	40	1938..	37	2.20	81	1950..	72	2.05	148
1927..	23	2.25	52	1939..	38	2.10	80	1951..	73	2.10	153
1928..	25	2.15	54	1940..	39	2.05	80	1952..	75	2.15	161
1929..	22	2.00	44	1941..	43	1.95	84	1953..	73	1.95	142
1930..	20	1.30	26	1942..	45	2.05	92				

See footnote at end of table.

Table 6.--ALFALFA HAY 1/: Acreage, yield, and production, by States, 1919-53--Con.

VIRGINIA

Year	Acreage har- vested	Yield per acre	Production	Year	Acreage har- vested	Yield per acre	Production	Year	Acreage har- vested	Yield per acre	Production
	1,000 acres	Tons	1,000 tons		1,000 acres	Tons	1,000 tons		1,000 acres	Tons	1,000 tons
1919..	24	2.10	50	1931..	47	2.00	94	1943..	62	1.80	112
1920..	24	2.05	49	1932..	51	1.40	71	1944..	66	2.00	132
1921..	22	1.65	36	1933..	54	1.80	97	1945..	79	2.30	182
1922..	28	2.30	64	1934..	54	1.70	92	1946..	80	2.25	180
1923..	33	1.85	61	1935..	54	2.10	113	1947..	94	2.20	207
1924..	34	1.75	60	1936..	52	1.40	73	1948..	108	2.40	259
1925..	34	1.45	49	1937..	54	2.20	119	1949..	133	2.40	319
1926..	37	1.85	68	1938..	57	2.00	114	1950..	134	2.30	308
1927..	38	2.00	76	1939..	53	2.00	106	1951..	135	2.20	297
1928..	39	2.15	84	1940..	56	2.30	129	1952..	157	2.20	345
1929..	42	2.00	84	1941..	54	1.90	103	1953..	171	1.95	333
1930..	42	.85	36	1942..	60	2.20	132				

WEST VIRGINIA

1919..	5	2.00	10	1931..	12	2.10	25	1943..	51	1.90	97
1920..	5	2.10	10	1932..	15	1.65	25	1944..	53	1.79	95
1921..	5	2.20	11	1933..	15	2.10	32	1945..	58	2.00	116
1922..	6	2.25	14	1934..	18	1.85	33	1946..	52	2.00	104
1923..	6	2.10	13	1935..	20	2.15	43	1947..	54	2.00	108
1924..	7	2.20	15	1936..	24	1.40	34	1948..	57	2.00	115
1925..	8	1.75	14	1937..	27	1.80	49	1949..	91	1.90	173
1926..	8	1.95	16	1938..	31	2.10	65	1950..	96	1.80	173
1927..	8	2.00	16	1939..	35	2.10	74	1951..	102	1.75	178
1928..	9	2.05	18	1940..	39	2.00	78	1952..	109	1.80	196
1929..	10	1.78	18	1941..	45	2.10	94	1953..	118	1.65	195
1930..	8	1.05	8	1942..	50	2.25	112				

NORTH CAROLINA

1919..	3	1.80	5	1931..	5	2.00	10	1943..	8	1.95	16
1920..	3	1.50	4	1932..	6	1.75	10	1944..	9	2.00	18
1921..	3	1.35	4	1933..	7	1.60	11	1945..	11	2.15	24
1922..	4	1.60	6	1934..	7	2.00	14	1946..	17	2.15	37
1923..	4	1.60	6	1935..	6	2.00	12	1947..	26	2.20	57
1924..	5	1.65	8	1936..	7	1.70	12	1948..	39	2.15	84
1925..	5	1.45	7	1937..	8	1.80	14	1949..	57	2.25	128
1926..	5	2.00	10	1938..	7	2.20	15	1950..	60	2.15	129
1927..	5	1.95	10	1939..	8	1.80	14	1951..	64	1.90	122
1928..	5	2.10	10	1940..	8	2.00	16	1952..	67	1.90	127
1929..	6	2.00	12	1941..	8	1.80	14	1953..	67	1.90	127
1930..	5	1.60	8	1942..	8	2.00	16				

See footnote at tend of table.

Table 6.--ALFALFA HAY 1/: Acreage, yield, and production, by States, 1919-53--Con.

SOUTH CAROLINA

Year	Acreage har- vested	Yield per acre	Production	Year	Acreage har- vested	Yield per acre	Production	Year	Acreage har- vested	Yield per acre	Production
	1,000 acres	Tons	1,000 tons		1,000 acres	Tons	1,000 tons		1,000 acres	Tons	1,000 tons
1919..	3	2.25	7	1931..	2	1.65	3	1943..	2	1.40	3
1920..	3	2.30	7	1932..	2	1.50	3	1944..	1	1.30	1
1921..	3	2.35	7	1933..	2	1.65	3				
1922..	3	2.30	7	1934..	2	1.80	4				Discontinued
1923..	3	2.00	6	1935..	2	1.70	3				
1924..	2	2.10	4	1936..	2	1.80	4				
1925..	3	.70	2	1937..	2	1.60	3				
1926..	3	1.80	5	1938..	2	1.50	3				
1927..	3	1.00	3	1939..	2	1.45	3				
1928..	3	2.25	7	1940..	2	1.65	3				
1929..	2	1.97	4	1941..	2	1.20	2				
1930..	2	1.60	3	1942..	3	1.10	3				

GEORGIA

1919..	3	2.00	6	1931..	4	1.50	6	1943..	4	1.75	7
1920..	2	2.05	4	1932..	4	1.80	7	1944..	3	1.35	4
1921..	3	2.00	6	1933..	5	1.65	8	1945..	3	1.90	6
1922..	3	1.75	5	1934..	6	1.65	10	1946..	3	1.60	5
1923..	3	2.20	7	1935..	5	1.90	10	1947..	4	1.60	6
1924..	2	1.80	4	1936..	4	1.75	7	1948..	5	1.70	8
1925..	3	.60	2	1937..	5	2.10	10	1949..	12	1.90	23
1926..	3	1.75	5	1938..	5	1.80	9	1950..	13	1.85	24
1927..	3	1.90	6	1939..	4	1.60	6	1951..	13	1.65	21
1928..	4	2.10	8	1940..	4	1.85	7	1952..	13	1.75	23
1929..	4	1.90	8	1941..	5	1.85	9	1953..	14	1.95	27
1930..	4	1.75	7	1942..	4	1.80	7				

KENTUCKY

1919..	56	1.45	81	1931..	120	1.75	210	1943..	226	2.00	452
1920..	52	1.40	73	1932..	135	1.70	230	1944..	240	1.88	451
1921..	56	1.50	84	1933..	135	1.65	223	1945..	254	2.30	584
1922..	62	1.45	90	1934..	134	1.60	214	1946..	249	2.05	510
1923..	64	1.55	99	1935..	134	1.90	255	1947..	247	2.10	519
1924..	61	1.35	82	1936..	114	.95	108	1948..	240	2.00	480
1925..	61	1.55	95	1937..	134	1.80	241	1949..	250	2.00	500
1926..	68	1.80	122	1938..	158	2.20	348	1950..	238	2.00	476
1927..	87	1.60	139	1939..	164	2.15	353	1951..	212	1.80	382
1928..	89	1.60	142	1940..	172	1.90	327	1952..	191	1.65	315
1929..	98	1.70	167	1941..	193	1.90	367	1953..	195	1.80	351
1930..	82	.95	78	1942..	226	2.30	520				

See footnote at end of table.

Table 6.--ALFALFA HAY 1/: Acreage, yield, and production, by States, 1919-53--Con.

TENNESSEE

Year	Acreage har- vested	Yield per acre	Production	Year	Acreage har- vested	Yield per acre	Production	Year	Acreage har- vested	Yield per acre	Production
	1,000 acres	Tons	1,000 tons		1,000 acres	Tons	1,000 tons		1,000 acres	Tons	1,000 tons
1919..	17	2.00	34	1931..	32	1.50	48	1943..	121	2.10	254
1920..	17	1.90	32	1932..	35	1.50	52	1944..	123	1.95	240
1921..	16	1.80	29	1933..	40	1.75	70	1945..	156	2.15	335
1922..	18	1.75	32	1934..	38	1.60	61	1946..	161	2.20	354
1923..	17	1.76	30	1935..	32	1.95	62	1947..	171	2.10	359
1924..	15	1.95	29	1936..	33	1.30	43	1948..	171	1.95	333
1925..	16	1.20	19	1937..	47	2.00	94	1949..	183	2.10	384
1926..	22	1.45	32	1938..	60	2.05	123	1950..	154	2.10	323
1927..	21	1.80	38	1939..	66	2.10	139	1951..	128	1.75	224
1928..	16	1.85	30	1940..	71	2.35	167	1952..	100	1.50	150
1929..	22	1.95	43	1941..	84	2.20	185	1953..	104	1.90	198
1930..	22	1.15	25	1942..	100	2.30	230				

ALABAMA

1919..	10	1.70	17	1931..	4	1.35	5	1943..	6	1.50	9
1920..	9	1.50	14	1932..	4	1.35	5	1944..	5	1.65	8
1921..	9	1.40	13	1933..	3	1.50	4	1945..	6	1.85	11
1922..	15	1.30	20	1934..	3	1.40	4	1946..	10	1.90	19
1923..	19	1.25	24	1935..	4	1.35	5	1947..	13	1.60	21
1924..	4	1.45	6	1936..	5	1.25	6	1948..	20	1.90	38
1925..	5	1.20	6	1937..	5	1.30	6	1949..	26	1.80	47
1926..	5	1.50	8	1938..	5	1.50	8	1950..	26	1.80	47
1927..	4	1.35	5	1939..	5	1.40	7	1951..	21	1.65	35
1928..	4	1.40	6	1940..	5	1.65	8	1952..	15	1.30	20
1929..	4	1.50	6	1941..	5	1.80	9	1953..	15	1.80	27
1930..	4	1.40	6	1942..	5	1.50	8				

MISSISSIPPI

1919..	30	2.20	66	1931..	34	2.40	82	1943..	58	2.10	122
1920..	28	2.30	64	1932..	31	2.40	74	1944..	64	2.15	138
1921..	24	2.50	60	1933..	28	2.00	56	1945..	54	2.10	113
1922..	24	2.30	55	1934..	41	2.25	92	1946..	45	2.00	90
1923..	22	2.25	50	1935..	49	2.10	103	1947..	40	1.90	76
1924..	18	1.25	22	1936..	59	2.20	130	1948..	38	1.80	68
1925..	20	1.55	31	1937..	75	2.40	180	1949..	21	1.70	36
1926..	22	1.88	41	1938..	69	2.20	152	1950..	15	2.25	34
1927..	11	1.80	20	1939..	67	2.30	154	1951..	8	1.90	15
1928..	22	2.40	53	1940..	67	2.15	144	1952..	8	1.60	13
1929..	23	2.40	55	1941..	62	2.30	143	1953..	10	1.60	16
1930..	23	1.60	37	1942..	60	2.30	138				

See footnotes at end of table.

Table 6.--ALFALFA HAY 1/: Acreage, yield, and production, by States, 1919-53--Con.

ARKANSAS

Year	Acreage har- vested	Yield per acre	Production	Year	Acreage har- vested	Yield per acre	Production	Year	Acreage har- vested	Yield per acre	Production
	1,000 acres	Tons	1,000 tons		1,000 acres	Tons	1,000 tons		1,000 acres	Tons	1,000 tons
1919..	61	2.10	128	1931..	68	2.25	153	1943..	100	1.75	175
1920..	64	2.10	134	1932..	62	1.95	121	1944..	112	2.48	278
1921..	68	2.05	139	1933..	64	2.15	138	1945..	101	2.40	242
1922..	60	1.90	114	1934..	71	1.53	109	1946..	82	2.50	205
1923..	53	1.90	101	1935..	65	2.05	133	1947..	91	2.20	200
1924..	45	1.85	83	1936..	67	1.70	114	1948..	85	2.60	221
1925..	43	1.60	69	1937..	67	2.20	147	1949..	79	2.15	170
1926..	52	2.00	104	1938..	86	2.00	172	1950..	55	2.30	126
1927..	38	2.05	78	1939..	97	2.25	218	1951..	45	2.35	106
1928..	48	2.40	115	1940..	95	2.55	242	1952..	35	1.60	56
1929..	49	2.08	102	1941..	104	2.75	286	1953..	36	1.85	67
1930..	55	1.50	82	1942..	108	2.55	275				

LOUISIANA

1919..	8	2.10	17	1931..	17	2.50	42	1943..	21	2.00	42
1920..	8	2.70	22	1932..	19	2.50	48	1944..	22	1.75	38
1921..	12	2.70	32	1933..	17	1.80	31	1945..	20	2.20	44
1922..	17	2.35	40	1934..	18	1.75	32	1946..	19	1.80	34
1923..	20	2.33	47	1935..	19	1.80	34	1947..	16	2.00	32
1924..	12	1.25	15	1936..	21	2.75	58	1948..	19	2.10	40
1925..	10	1.55	16	1937..	23	2.20	51	1949..	25	1.90	48
1926..	8	2.00	16	1938..	24	1.80	43	1950..	23	1.90	44
1927..	9	2.75	25	1939..	29	2.43	70	1951..	22	1.80	40
1928..	10	2.56	27	1940..	33	2.15	71	1952..	26	1.90	49
1929..	12	2.45	29	1941..	32	2.10	67	1953..	26	2.00	52
1930..	11	1.75	19	1942..	22	2.10	46				

OKLAHOMA

1919..	370	1.95	722	1931..	218	1.65	360	1943..	296	1.70	503
1920..	323	2.55	824	1932..	248	2.00	496	1944..	317	2.04	647
1921..	287	2.30	660	1933..	235	1.75	411	1945..	368	2.00	736
1922..	272	2.35	639	1934..	240	1.46	350	1946..	357	1.70	607
1923..	250	2.25	562	1935..	264	1.90	502	1947..	432	1.90	821
1924..	240	1.95	468	1936..	232	1.30	302	1948..	402	2.10	844
1925..	177	1.65	292	1937..	227	1.65	375	1949..	394	2.05	808
1926..	209	2.05	428	1938..	215	1.90	408	1950..	449	1.95	876
1927..	192	2.25	432	1939..	238	1.65	393	1951..	409	1.80	736
1928..	175	2.05	359	1940..	242	2.05	496	1952..	429	1.75	751
1929..	182	2.26	411	1941..	305	2.10	640	1953..	425	1.85	786
1930..	182	1.70	309	1942..	308	2.05	631				

See footnote at end of table.

Table 6.--ALFALFA HAY 1/: Acreage, yield, and production, by States, 1919-53--Con.

TEXAS

Year	Acreage har- vested	Yield per acre	Production	Year	Acreage har- vested	Yield per acre	Production	Year	Acreage har- vested	Yield per acre	Production
	1,000 acres	Tons	1,000 tons		1,000 acres	Tons	1,000 tons		1,000 acres	Tons	1,000 tons
1919..	58	2.70	157	1931..	65	2.50	162	1943..	125	2.55	319
1920..	54	2.60	140	1932..	66	2.55	168	1944..	139	2.50	348
1921..	52	2.50	130	1933..	63	2.35	148	1945..	163	2.60	424
1922..	51	2.40	122	1934..	66	1.96	129	1946..	174	2.90	505
1923..	50	2.50	125	1935..	72	2.50	180	1947..	200	2.25	450
1924..	48	2.10	101	1936..	75	2.00	150	1948..	192	2.45	470
1925..	45	1.80	81	1937..	79	2.20	174	1949..	204	2.40	490
1926..	48	2.60	125	1938..	96	2.30	221	1950..	204	2.30	469
1927..	53	2.15	114	1939..	116	2.40	278	1951..	198	2.15	426
1928..	47	2.25	106	1940..	130	2.45	318	1952..	234	2.05	480
1929..	50	2.40	120	1941..	135	2.50	338	1953..	259	2.00	538
1930..	54	2.00	108	1942..	111	2.80	311				

MONTANA

1919..	374	1.60	598	1931..	660	1.40	924	1943..	730	1.70	1,241
1920..	424	1.95	827	1932..	825	1.70	1,402	1944..	759	1.62	1,230
1921..	466	1.95	909	1933..	809	1.50	1,214	1945..	736	1.60	1,178
1922..	486	1.90	923	1934..	600	1.45	870	1946..	684	1.55	1,060
1923..	536	2.10	1,126	1935..	660	1.20	792	1947..	670	1.60	1,072
1924..	598	1.80	1,076	1936..	554	1.40	776	1948..	657	1.70	1,117
1925..	604	1.75	1,057	1937..	515	1.55	798	1949..	710	1.45	1,030
1926..	592	1.80	1,066	1938..	566	1.65	934	1950..	753	1.65	1,242
1927..	710	2.05	1,456	1939..	590	1.70	1,003	1951..	768	1.50	1,152
1928..	689	1.95	1,344	1940..	602	1.60	963	1952..	845	1.65	1,394
1929..	740	1.55	1,147	1941..	657	1.70	1,117	1953..	946	1.75	1,656
1930..	733	1.50	1,100	1942..	723	1.75	1,265				

IDAHO

1919..	651	2.70	1,758	1931..	765	2.15	1,645	1943..	804	2.45	1,970
1920..	683	2.80	1,912	1932..	811	2.55	2,068	1944..	820	2.40	1,968
1921..	690	2.80	1,932	1933..	803	2.20	1,767	1945..	812	2.40	1,949
1922..	704	2.70	1,901	1934..	758	2.25	1,706	1946..	804	2.50	2,010
1923..	732	2.50	1,830	1935..	766	2.35	1,800	1947..	701	2.70	1,893
1924..	725	2.05	1,486	1936..	789	2.60	2,051	1948..	652	2.70	1,760
1925..	711	2.80	1,991	1937..	789	2.40	1,894	1949..	710	2.72	1,931
1926..	683	2.50	1,708	1938..	797	2.40	1,913	1950..	738	2.60	1,919
1927..	682	2.90	1,978	1939..	788	2.30	1,812	1951..	738	2.60	1,919
1928..	730	2.65	1,934	1940..	788	2.55	2,009	1952..	797	2.85	2,271
1929..	766	2.45	1,877	1941..	788	2.50	1,970	1953..	837	2.90	2,427
1930..	743	2.40	1,783	1942..	820	2.40	1,968				

See footnote at end of table.

Table 6.--ALFALFA HAY 1/: Acreage, yield, production, by States, 1919-53--Con.

WYOMING

Year	Acreage har- vested	Yield per acre	Production	Year	Acreage har- vested	Yield per acre	Production	Year	Acreage har- vested	Yield per acre	Production
	1,000 acres	Tons	1,000 tons		1,000 acres	Tons	1,000 tons		1,000 acres	Tons	1,000 tons
1919..	330	1.60	528	1931..	360	1.40	504	1943..	370	1.75	648
1920..	418	1.75	732	1932..	380	1.45	551	1944..	370	1.70	629
1921..	421	1.55	653	1933..	400	1.50	600	1945..	363	1.75	635
1922..	417	1.50	626	1934..	301	1.37	412	1946..	348	1.55	539
1923..	421	1.50	632	1935..	346	1.70	588	1947..	306	1.65	505
1924..	400	1.40	560	1936..	318	1.60	509	1948..	288	1.55	446
1925..	396	1.55	614	1937..	324	1.70	551	1949..	285	1.65	470
1926..	388	1.60	621	1938..	305	1.65	503	1950..	308	1.50	462
1927..	376	1.60	602	1939..	300	1.55	465	1951..	333	1.70	566
1928..	384	1.55	595	1940..	330	1.70	561	1952..	376	1.80	677
1929..	399	1.55	618	1941..	360	1.75	630	1953..	417	1.75	730
1930..	390	1.40	546	1942..	378	1.65	624				

COLORADO

1919..	782	2.30	1,799	1931..	743	1.65	1,226	1943..	639	2.10	1,342
1920..	837	2.60	2,176	1932..	706	1.75	1,236	1944..	671	2.22	1,490
1921..	854	2.35	2,007	1933..	655	1.85	1,212	1945..	658	2.05	1,349
1922..	837	2.10	1,758	1934..	601	1.57	944	1946..	612	2.05	1,255
1923..	862	2.05	1,767	1935..	643	1.90	1,222	1947..	606	2.20	1,333
1924..	890	1.85	1,646	1936..	643	1.90	1,222	1948..	624	2.25	1,404
1925..	872	1.90	1,657	1937..	624	1.85	1,154	1949..	657	2.20	1,445
1926..	854	2.10	1,793	1938..	648	2.05	1,328	1950..	640	2.05	1,312
1927..	863	2.05	1,769	1939..	610	1.80	1,098	1951..	659	2.15	1,417
1928..	811	2.00	1,622	1940..	598	1.95	1,166	1952..	758	2.35	1,781
1929..	810	2.07	1,677	1941..	646	2.15	1,389	1953..	811	2.25	1,825
1930..	826	1.95	1,611	1942..	652	2.10	1,369				

NEW MEXICO

1919..	117	2.40	281	1931..	90	2.45	220	1943..	142	2.70	383
1920..	128	2.30	294	1932..	95	2.30	218	1944..	142	2.82	400
1921..	143	2.30	329	1933..	89	2.40	214	1945..	116	2.60	302
1922..	125	2.20	275	1934..	83	2.25	187	1946..	119	2.90	345
1923..	129	2.20	284	1935..	80	2.45	196	1947..	132	2.75	363
1924..	118	2.30	271	1936..	90	2.55	230	1948..	116	2.85	331
1925..	105	2.35	247	1937..	84	2.60	218	1949..	121	2.72	329
1926..	107	2.20	235	1938..	120	2.50	300	1950..	110	2.90	319
1927..	97	2.30	223	1939..	130	2.55	332	1951..	121	2.80	339
1928..	98	2.25	220	1940..	135	2.75	371	1952..	131	2.95	386
1929..	102	2.41	246	1941..	140	2.70	378	1953..	144	2.95	425
1930..	94	2.35	221	1942..	133	2.70	359				

See footnote at end of table.

Table 6.--ALFALFA HAY 1/: Acreage, yield, and production, by States, 1919-53--Con.

ARIZONA

Year	Acreage har- vested	Yield per acre	Production	Year	Acreage har- vested	Yield per acre	Production	Year	Acreage har- vested	Yield per acre	Production
	1,000 acres	Tons	1,000 tons		1,000 acres	Tons	1,000 tons		1,000 acres	Tons	1,000 tons
1919..	110	3.10	341	1931..	162	2.90	470	1943..	206	2.70	556
1920..	82	2.90	238	1932..	170	2.90	493	1944..	237	2.50	592
1921..	103	2.50	258	1933..	167	2.80	468	1945..	232	2.70	626
1922..	114	2.50	285	1934..	156	2.65	413	1946..	233	2.70	629
1923..	115	2.75	316	1935..	153	3.10	474	1947..	210	2.45	514
1924..	110	2.80	308	1936..	152	2.55	388	1948..	176	2.60	458
1925..	116	2.60	302	1937..	158	2.70	427	1949..	201	2.70	543
1926..	126	2.90	365	1938..	159	2.45	390	1950..	201	2.80	563
1927..	132	2.90	383	1939..	178	2.45	436	1951..	195	2.80	546
1928..	136	3.15	428	1940..	174	2.20	383	1952..	191	3.00	573
1929..	131	2.80	367	1941..	186	2.45	456	1953..	183	3.10	567
1930..	141	3.20	451	1942..	181	2.60	471				

UTAH

1919..	365	2.10	766	1931..	495	1.85	916	1943..	417	2.25	938
1920..	383	2.30	881	1932..	506	2.00	1,012	1944..	443	2.31	1,023
1921..	412	2.30	948	1933..	481	2.00	962	1945..	430	2.30	989
1922..	431	2.30	991	1934..	359	1.67	600	1946..	408	2.20	898
1923..	458	2.45	1,122	1935..	449	2.00	898	1947..	388	2.40	931
1924..	467	1.95	911	1936..	471	2.15	1,013	1948..	372	2.40	893
1925..	490	2.60	1,274	1937..	471	2.25	1,060	1949..	368	2.50	920
1926..	514	2.40	1,234	1938..	447	2.10	939	1950..	361	2.20	794
1927..	519	2.45	1,272	1939..	427	2.00	854	1951..	361	2.30	830
1928..	540	2.40	1,296	1940..	431	2.10	905	1952..	415	2.80	1,162
1929..	551	2.20	1,212	1941..	435	2.35	1,022	1953..	436	2.60	1,134
1930..	562	2.20	1,236	1942..	444	2.20	977				

NEVADA

1919..	117	2.80	328	1931..	130	1.80	234	1943..	108	2.15	232
1920..	123	2.80	344	1932..	140	2.25	315	1944..	108	2.55	275
1921..	128	2.75	352	1933..	147	2.00	294	1945..	108	2.50	270
1922..	131	2.55	334	1934..	121	1.95	237	1946..	103	2.70	278
1923..	134	2.25	302	1935..	121	2.10	254	1947..	98	2.70	265
1924..	141	1.90	268	1936..	119	2.45	292	1948..	100	2.60	260
1925..	148	2.45	363	1937..	117	2.35	275	1949..	104	2.80	291
1926..	145	2.25	326	1938..	112	2.35	263	1950..	108	2.60	281
1927..	146	2.25	328	1939..	105	2.30	242	1951..	110	2.70	297
1928..	147	2.40	353	1940..	102	2.30	235	1952..	112	3.20	358
1929..	147	2.30	338	1941..	106	2.40	254	1953..	116	3.20	371
1930..	148	2.40	355	1942..	108	2.50	270				

See footnote at end of table.

Table 6.--ALFALFA HAY 1/: Acreage, yield, and production, by States, 1919-53--Con.

WASHINGTON

Year	Acreage har- vested	Yield per acre	Production	Year	Acreage har- vested	Yield per acre	Production	Year	Acreage har- vested	Yield per acre	Production
	1,000 acres	Tons	1,000 tons		1,000 acres	Tons	1,000 tons		1,000 acres	Tons	1,000 tons
1919..	229	2.90	664	1931..	207	2.50	518	1943..	326	2.45	799
1920..	238	2.55	607	1932..	235	2.60	611	1944..	323	2.10	678
1921..	233	3.20	746	1933..	195	2.20	429	1945..	317	2.20	697
1922..	226	2.75	622	1934..	210	2.50	525	1946..	304	2.25	684
1923..	240	2.90	696	1935..	235	2.55	599	1947..	295	2.15	634
1924..	249	2.45	610	1936..	240	2.50	600	1948..	286	2.45	701
1925..	218	2.55	556	1937..	252	2.50	630	1949..	322	2.05	660
1926..	232	2.70	626	1938..	280	2.40	672	1950..	322	2.10	676
1927..	243	2.90	705	1939..	300	2.20	660	1951..	345	2.00	690
1928..	255	2.80	714	1940..	315	2.45	772	1952..	348	2.15	748
1929..	229	2.45	561	1941..	330	2.55	842	1953..	376	2.35	884
1930..	207	2.50	518	1942..	320	2.55	816				

OREGON

1919..	211	2.85	601	1931..	263	2.40	631	1943..	276	2.55	704
1920..	217	2.15	467	1932..	276	2.45	676	1944..	259	2.55	660
1921..	220	2.80	616	1933..	259	2.40	622	1945..	246	2.65	652
1922..	240	2.40	576	1934..	249	2.40	598	1946..	234	2.60	608
1923..	246	2.65	652	1935..	254	2.55	648	1947..	234	2.65	620
1924..	244	2.10	512	1936..	267	2.65	708	1948..	211	2.65	559
1925..	212	2.60	551	1937..	280	2.45	686	1949..	248	2.55	632
1926..	244	2.40	586	1938..	288	2.60	749	1950..	263	2.75	723
1927..	254	2.70	686	1939..	294	2.55	750	1951..	274	2.75	754
1928..	249	2.65	660	1940..	300	2.55	765	1952..	279	2.90	809
1929..	250	2.55	638	1941..	303	2.60	788	1953..	310	2.85	884
1930..	255	2.65	676	1942..	291	2.55	765				

CALIFORNIA

1919..	719	3.50	2,516	1931..	848	3.60	3,053	1943..	896	4.50	4,032
1920..	733	3.60	2,639	1932..	814	4.10	3,337	1944..	977	4.50	4,396
1921..	755	3.60	2,718	1933..	790	4.00	3,160	1945..	1,026	4.20	4,309
1922..	770	3.70	2,849	1934..	727	3.90	2,835	1946..	1,005	4.60	4,623
1923..	801	3.70	2,964	1935..	705	4.20	2,961	1947..	1,005	4.70	4,724
1924..	766	3.50	2,681	1936..	733	4.30	3,152	1948..	925	4.50	4,162
1925..	805	3.80	3,059	1937..	748	4.40	3,291	1949..	962	4.45	4,281
1926..	813	3.70	3,008	1938..	770	4.30	3,311	1950..	1,058	4.70	4,973
1927..	813	3.60	2,927	1939..	808	4.30	3,474	1951..	963	4.75	4,574
1928..	829	3.60	2,984	1940..	848	4.10	3,477	1952..	1,002	4.70	4,709
1929..	795	3.55	2,822	1941..	797	4.40	3,507	1953..	1,062	4.60	4,885
1930..	874	3.80	3,321	1942..	845	4.20	3,549				

1/ Beginning in 1949 includes alfalfa and alfalfa mixtures.

Table 7.--CLOVER-TIMOTHY HAY 1/: Acreage, yield, and production, by States, 1919-53

UNITED STATES

Year	Acreage har- vested	Yield per acre	Production	Year	Acreage har- vested	Yield per acre	Production	Year	Acreage har- vested	Yield per acre	Production
	1,000 acres	Tons	1,000 tons		1,000 acres	Tons	1,000 tons		1,000 acres	Tons	1,000 tons
1919..	33,340	1.28	42,734	1931..	24,978	1.11	27,620	1943..	22,076	1.42	31,322
1920..	34,302	1.20	41,319	1932..	23,449	1.10	25,831	1944..	23,237	1.36	31,559
1921..	34,444	1.05	36,101	1933..	23,249	1.04	24,072	1945..	23,457	1.49	34,942
1922..	36,530	1.27	46,253	1934..	20,143	.82	16,512	1946..	24,307	1.42	34,434
1923..	34,299	1.12	38,522	1935..	19,746	1.31	25,804	1947..	23,416	1.39	32,491
1924..	34,038	1.28	43,582	1936..	21,029	.98	20,588	1948..	21,714	1.34	29,117
1925..	31,577	1.03	32,646	1937..	18,105	1.28	23,198	1949..	18,533	1.29	23,821
1926..	29,970	1.04	31,166	1938..	19,524	1.35	26,278	1950..	20,272	1.37	27,737
1927..	31,563	1.33	41,879	1939..	18,674	1.20	22,420	1951..	20,306	1.49	30,322
1928..	28,519	1.17	33,251	1940..	20,451	1.35	27,557	1952..	20,312	1.47	29,786
1929..	29,867	1.28	38,139	1941..	20,000	1.22	24,350	1953..	19,327	1.43	27,635
1930..	26,990	1.01	27,187	1942..	20,681	1.45	30,002				

MAINE

1919..	917	1.05	963	1931..	547	1.05	574	1943..	466	1.15	536
1920..	890	.80	713	1932..	552	.90	497	1944..	475	1.00	475
1921..	868	.75	651	1933..	524	.90	472	1945..	504	1.15	580
1922..	825	1.05	866	1934..	529	.88	466	1946..	499	1.05	524
1923..	798	1.05	838	1935..	524	.95	498	1947..	444	1.15	511
1924..	766	.90	689	1936..	519	1.02	529	1948..	440	1.15	506
1925..	742	.95	705	1937..	488	.97	473	1949..	481	1.10	529
1926..	725	.90	652	1938..	459	1.05	482	1950..	505	1.05	530
1927..	704	1.00	704	1939..	450	1.05	472	1951..	485	1.25	606
1928..	680	1.00	680	1940..	436	1.00	436	1952..	480	1.30	624
1929..	654	1.04	680	1941..	462	.90	416	1953..	432	1.20	518
1930..	576	1.00	576	1942..	480	1.10	528				

NEW HAMPSHIRE

1919..	273	1.20	328	1931..	199	1.20	239	1943..	181	1.40	253
1920..	268	1.20	322	1932..	179	.95	170	1944..	186	1.15	214
1921..	248	1.05	260	1933..	191	1.10	210	1945..	203	1.35	274
1922..	249	1.30	324	1934..	212	1.05	223	1946..	195	1.35	263
1923..	230	1.15	264	1935..	208	1.25	260	1947..	172	1.45	249
1924..	218	1.10	240	1936..	198	1.10	218	1948..	160	1.45	232
1925..	218	1.15	251	1937..	178	1.30	231	1949..	186	1.30	242
1926..	218	1.05	229	1938..	167	1.25	209	1950..	179	1.35	242
1927..	216	1.15	248	1939..	160	1.20	192	1951..	179	1.40	251
1928..	218	1.20	262	1940..	152	1.30	198	1952..	170	1.45	246
1929..	235	1.20	282	1941..	166	1.05	174	1953..	160	1.30	208
1930..	207	1.30	269	1942..	174	1.30	226				

See footnote at end of table.

Table 7.--CLOVER-TIMOTHY HAY 1/: Acreage, yield, and production, by States, 1919-53--Con.

VERMONT

Year	Acreage har- vested	Yield per acre	Production	Year	Acreage har- vested	Yield per acre	Production	Year	Acreage har- vested	Yield per acre	Production
	1,000 acres	Tons	1,000 tons		1,000 acres	Tons	1,000 tons		1,000 acres	Tons	1,000 tons
1919..	746	1.40	1,044	1931..	696	1.40	974	1943..	580	1.55	899
1920..	730	1.20	876	1932..	690	1.20	826	1944..	615	1.30	800
1921..	692	.90	623	1933..	683	1.00	683	1945..	615	1.55	953
1922..	707	1.25	884	1934..	698	1.02	712	1946..	615	1.50	922
1923..	697	1.20	836	1935..	670	1.28	858	1947..	572	1.55	887
1924..	705	1.20	846	1936..	653	1.15	751	1948..	589	1.55	913
1925..	705	1.25	881	1937..	649	1.30	844	1949..	579	1.35	782
1926..	712	1.20	854	1938..	584	1.28	748	1950..	544	1.40	762
1927..	713	1.25	899	1939..	572	1.40	801	1951..	549	1.55	851
1928..	712	1.25	890	1940..	538	1.40	753	1952..	516	1.55	800
1929..	712	1.31	933	1941..	522	1.20	626	1953..	495	1.40	693
1930..	684	1.30	889	1942..	569	1.50	854				

MASSACHUSETTS

1919..	250	1.45	362	1931..	221	1.55	343	1943..	229	1.85	424
1920..	251	1.50	376	1932..	243	1.30	316	1944..	218	1.30	283
1921..	239	1.30	311	1933..	243	1.45	352	1945..	227	1.75	397
1922..	237	1.45	344	1934..	263	1.30	342	1946..	227	1.75	397
1923..	226	1.50	339	1935..	250	1.55	388	1947..	204	1.70	347
1924..	213	1.35	288	1936..	230	1.35	310	1948..	198	1.75	346
1925..	219	1.50	328	1937..	237	1.65	391	1949..	196	1.60	314
1926..	225	1.30	292	1938..	211	1.70	359	1950..	186	1.65	307
1927..	227	1.50	340	1939..	203	1.45	294	1951..	179	1.70	304
1928..	234	1.50	351	1940..	205	1.70	348	1952..	172	1.65	284
1929..	215	1.40	301	1941..	209	1.50	314	1953..	155	1.55	240
1930..	215	1.40	301	1942..	222	1.80	400				

RHODE ISLAND

1919..	27	1.45	39	1931..	20	1.35	27	1943..	17	1.50	26
1920..	25	1.15	29	1932..	21	1.30	27	1944..	16	1.25	20
1921..	24	1.20	29	1933..	21	1.30	27	1945..	18	1.50	27
1922..	23	1.20	28	1934..	22	1.35	30	1946..	19	1.50	28
1923..	22	1.20	26	1935..	21	1.35	28	1947..	17	1.65	28
1924..	21	1.30	27	1936..	18	1.30	23	1948..	16	1.70	27
1925..	22	1.35	30	1937..	18	1.55	28	1949..	16	1.60	26
1926..	22	1.30	29	1938..	16	1.50	24	1950..	16	1.75	28
1927..	23	1.40	32	1939..	17	1.50	26	1951..	16	1.95	31
1928..	23	1.40	32	1940..	15	1.60	24	1952..	14	1.85	26
1929..	23	1.45	33	1941..	15	1.35	20	1953..	13	1.90	25
1930..	21	1.30	27	1942..	16	1.45	23				

See footnote at end of table.

Table 7.--CLOVER-TIMOTHY HAY 1/: Acreage, yield, and production, by States, 1919-53--Con.

CONNECTICUT

Year	Acreage har- vested	Yield per acre	Production	Year	Acreage har- vested	Yield per acre	Production	Year	Acreage har- vested	Yield per acre	Production
	1,000 acres	Tons	1,000 tons		1,000 acres	Tons	1,000 tons		1,000 acres	Tons	1,000 tons
1919..	138	1.35	186	1931..	147	1.45	213	1943..	146	1.70	248
1920..	138	1.35	186	1932..	147	1.35	198	1944..	147	1.30	191
1921..	136	1.40	190	1933..	161	1.40	225	1945..	151	1.60	242
1922..	140	1.40	196	1934..	177	1.35	239	1946..	154	1.70	262
1923..	137	1.35	185	1935..	168	1.50	252	1947..	140	1.70	238
1924..	137	1.30	178	1936..	157	1.25	196	1948..	143	1.70	243
1925..	136	1.25	170	1937..	138	1.55	214	1949..	135	1.65	223
1926..	140	1.15	161	1938..	139	1.60	222	1950..	126	1.75	220
1927..	137	1.45	199	1939..	137	1.45	199	1951..	123	1.85	228
1928..	138	1.45	200	1940..	130	1.55	202	1952..	116	1.90	220
1929..	136	1.45	197	1941..	133	1.55	206	1953..	103	1.75	180
1930..	137	1.40	192	1942..	136	1.75	238				

NEW YORK

1919..	4,112	1.30	5,346	1931..	3,121	1.35	4,213	1943..	2,724	1.60	4,358
1920..	4,090	1.05	4,294	1932..	3,152	1.20	3,782	1944..	2,724	1.45	3,950
1921..	4,035	.75	3,026	1933..	3,215	1.10	3,536	1945..	2,778	1.65	4,584
1922..	4,025	1.15	4,629	1934..	3,315	.93	3,083	1946..	2,834	1.65	4,676
1923..	4,050	1.15	4,658	1935..	3,216	1.35	4,342	1947..	2,636	1.65	4,349
1924..	4,009	1.20	4,811	1936..	3,152	1.05	3,310	1948..	2,504	1.70	4,257
1925..	3,849	1.15	4,426	1937..	3,058	1.45	4,434	1949..	2,377	1.35	3,209
1926..	3,887	1.10	4,276	1938..	2,966	1.45	4,301	1950..	2,282	1.55	3,537
1927..	3,809	1.35	5,142	1939..	2,727	1.20	3,272	1951..	2,168	1.70	3,686
1928..	3,508	1.25	4,385	1940..	2,672	1.50	4,008	1952..	2,103	1.65	3,470
1929..	3,400	1.30	4,420	1941..	2,619	1.10	2,881	1953..	1,998	1.70	3,397
1930..	3,185	1.15	3,663	1942..	2,645	1.55	4,100				

NEW JERSEY

1919..	220	1.35	297	1931..	160	1.45	232	1943..	125	1.50	188
1920..	236	1.55	366	1932..	147	1.30	191	1944..	120	1.30	156
1921..	219	1.20	263	1933..	152	1.40	213	1945..	132	1.65	218
1922..	222	1.50	333	1934..	160	1.45	232	1946..	148	1.75	259
1923..	216	1.00	216	1935..	155	1.40	217	1947..	141	1.65	233
1924..	211	1.65	348	1936..	136	.95	129	1948..	130	1.75	228
1925..	197	1.45	286	1937..	132	1.55	205	1949..	117	1.65	193
1926..	185	1.40	259	1938..	125	1.50	188	1950..	112	1.65	135
1927..	186	1.50	279	1939..	115	1.25	144	1951..	106	1.75	186
1928..	170	1.50	255	1940..	115	1.45	167	1952..	101	1.70	172
1929..	165	1.35	223	1941..	117	1.25	146	1953..	97	1.70	165
1930..	168	1.30	218	1942..	113	1.30	147				

See footnote at end of table.

Table 7.--CLOVER-TIMOTHY HAY 1/: Acreage, yield, and production, by States, 1919-53--Con.

PENNSYLVANIA

Year	Acreage har- vested	Yield per acre	Production	Year	Acreage har- vested	Yield per acre	Production	Year	Acreage har- vested	Yield per acre	Production
	1,000 acres	Tons	tons		1,000 acres	Tons	tons		1,000 acres	Tons	tons
1919..	2,747	1.25	3,434	1931..	2,203	1.15	2,533	1943..	2,003	1.50	3,004
1920..	2,802	1.20	3,362	1932..	2,159	1.05	2,267	1944..	2,056	1.35	2,776
1921..	2,830	1.05	2,972	1933..	2,094	1.20	2,513	1945..	2,056	1.45	2,981
1922..	2,830	1.40	3,962	1934..	2,168	1.00	2,168	1946..	2,077	1.45	3,012
1923..	2,810	1.00	2,810	1935..	2,146	1.30	2,790	1947..	1,932	1.45	2,801
1924..	2,880	1.45	4,176	1936..	2,039	.95	1,937	1948..	1,816	1.40	2,542
1925..	2,736	1.20	3,283	1937..	1,957	1.30	2,544	1949..	1,683	1.35	2,272
1926..	2,599	1.05	2,729	1938..	1,859	1.40	2,603	1950..	1,689	1.40	2,365
1927..	2,677	1.40	3,748	1939..	1,747	1.15	2,009	1951..	1,655	1.50	2,482
1928..	2,465	1.35	3,328	1940..	1,799	1.40	2,519	1952..	1,556	1.45	2,256
1929..	2,341	1.25	2,926	1941..	1,817	1.15	2,090	1953..	1,509	1.50	2,264
1930..	2,271	1.10	2,498	1942..	1,890	1.40	2,646				

OHIO

1919..	2,878	1.25	3,598	1931..	2,166	1.20	2,599	1943..	1,956	1.35	2,641
1920..	3,004	1.25	3,755	1932..	1,993	1.00	1,993	1944..	1,956	1.33	2,601
1921..	3,046	1.10	3,351	1933..	2,073	.90	1,866	1945..	1,936	1.40	2,710
1922..	3,158	1.30	4,105	1934..	2,147	.68	1,460	1946..	1,994	1.45	2,891
1923..	3,010	1.00	3,010	1935..	1,739	1.20	2,087	1947..	1,954	1.30	2,540
1924..	3,034	1.20	3,641	1936..	1,843	.90	1,659	1948..	1,915	1.35	2,585
1925..	2,635	.75	1,976	1937..	1,567	1.25	1,959	1949..	1,412	1.25	1,765
1926..	2,477	.90	2,229	1938..	1,724	1.35	2,327	1950..	1,709	1.30	2,222
1927..	2,675	1.30	3,478	1939..	1,520	1.20	1,824	1951..	1,726	1.45	2,503
1928..	2,300	.90	2,070	1940..	1,748	1.40	2,447	1952..	1,605	1.40	2,247
1929..	2,284	1.30	2,969	1941..	1,731	1.20	2,077	1953..	1,637	1.45	2,374
1930..	2,124	.70	1,487	1942..	1,731	1.40	2,423				

INDIANA

1919..	1,793	1.12	2,008	1931..	1,119	1.00	1,119	1943..	1,030	1.20	1,236
1920..	2,062	1.13	2,330	1932..	1,085	1.00	1,085	1944..	1,133	1.25	1,416
1921..	1,980	1.00	1,980	1933..	1,106	.85	940	1945..	906	1.30	1,178
1922..	2,237	1.18	2,640	1934..	1,130	.66	746	1946..	1,132	1.25	1,415
1923..	1,611	1.08	1,740	1935..	950	1.15	1,092	1947..	1,030	1.20	1,236
1924..	1,772	1.21	2,144	1936..	1,083	.75	812	1948..	1,030	1.20	1,236
1925..	1,487	.84	1,249	1937..	661	1.10	727	1949..	659	1.20	791
1926..	1,353	1.13	1,529	1938..	1,084	1.25	1,355	1950..	949	1.25	1,186
1927..	1,407	1.20	1,688	1939..	726	1.10	799	1951..	949	1.35	1,281
1928..	1,210	1.12	1,355	1940..	1,016	1.25	1,270	1952..	977	1.35	1,319
1929..	1,451	1.21	1,756	1941..	863	1.10	949	1953..	977	1.35	1,319
1930..	1,190	.70	833	1942..	880	1.25	1,100				

See footnote at end of table.

Table 7.--CLOVER-TIMOTHY HAY 1/: Acreage, yield, and production, by States, 1919-53--Con.

ILLINOIS

Year	Acreage har- vested	Yield per acre	Production	Year	Acreage har- vested	Yield per acre	Production	Year	Acreage har- vested	Yield per acre	Production
	1,000 acres	Tons	1,000 tons		1,000 acres	Tons	1,000 tons		1,000 acres	Tons	1,000 tons
1919..	2,365	1.25	2,956	1931..	1,242	1.10	1,366	1943..	1,300	1.20	1,560
1920..	2,506	.95	2,381	1932..	1,260	1.15	1,449	1944..	1,482	1.40	2,075
1921..	2,492	.95	2,367	1933..	1,250	1.00	1,250	1945..	1,349	1.50	2,024
1922..	2,801	1.30	3,641	1934..	1,048	.64	671	1946..	1,597	1.35	2,156
1923..	2,357	1.00	2,357	1935..	922	1.30	1,199	1947..	1,517	1.35	2,048
1924..	2,390	1.30	3,107	1936..	1,217	.95	1,156	1948..	1,365	1.30	1,774
1925..	2,055	.80	1,644	1937..	596	1.15	685	1949..	874	1.32	1,154
1926..	1,808	1.05	1,898	1938..	1,120	1.35	1,512	1950..	1,442	1.40	2,019
1927..	2,170	1.40	3,038	1939..	1,070	1.20	1,284	1951..	1,312	1.45	1,902
1928..	1,628	1.25	2,035	1940..	1,573	1.30	2,045	1952..	1,483	1.50	2,224
1929..	1,908	1.28	2,442	1941..	1,353	1.20	1,624	1953..	1,231	1.35	1,662
1930..	1,621	.90	1,459	1942..	1,461	1.35	1,972				

MICHIGAN

1919..	2,629	1.10	2,892	1931..	1,595	0.95	1,515	1943..	1,310	1.35	1,768
1920..	2,620	1.10	2,882	1932..	1,451	1.05	1,524	1944..	1,342	1.30	1,745
1921..	2,502	.85	2,127	1933..	1,509	1.00	1,509	1945..	1,423	1.40	1,992
1922..	2,528	1.30	3,286	1934..	1,304	.63	822	1946..	1,494	1.20	1,793
1923..	2,449	1.10	2,694	1935..	1,200	1.20	1,440	1947..	1,404	1.20	1,685
1924..	2,467	1.15	2,837	1936..	1,260	.95	1,197	1948..	1,250	1.30	1,625
1925..	2,157	.70	1,510	1937..	1,121	1.15	1,289	1949..	849	1.15	976
1926..	2,100	1.00	2,100	1938..	1,256	1.25	1,570	1950..	925	1.25	1,156
1927..	2,145	1.15	2,467	1939..	1,130	1.15	1,300	1951..	916	1.45	1,328
1928..	1,920	1.10	2,112	1940..	1,119	1.35	1,511	1952..	889	1.35	1,200
1929..	2,038	1.22	2,486	1941..	1,119	1.15	1,287	1953..	889	1.40	1,245
1930..	1,855	.90	1,670	1942..	1,074	1.35	1,450				

WISCONSIN

1919..	2,783	1.55	4,314	1931..	2,588	1.10	2,847	1943..	2,746	1.70	4,668
1920..	2,860	1.50	4,290	1932..	2,200	1.15	2,530	1944..	2,993	1.55	4,639
1921..	2,653	1.15	3,051	1933..	1,826	1.05	1,917	1945..	3,023	1.75	5,290
1922..	3,016	1.55	4,675	1934..	1,022	.69	705	1946..	2,963	1.50	4,444
1923..	2,926	1.15	3,365	1935..	1,523	1.70	2,589	1947..	2,815	1.50	4,222
1924..	2,897	1.60	4,635	1936..	2,087	1.20	2,504	1948..	2,534	1.25	3,168
1925..	2,928	1.30	3,806	1937..	1,878	1.35	2,535	1949..	1,951	1.23	2,400
1926..	2,901	1.35	3,916	1938..	1,953	1.50	2,930	1950..	1,834	1.40	2,568
1927..	3,017	1.65	4,978	1939..	2,246	1.35	3,032	1951..	1,907	1.90	3,623
1928..	2,909	1.25	3,636	1940..	2,268	1.55	3,515	1952..	1,888	1.85	3,493
1929..	3,026	1.65	4,993	1941..	2,404	1.55	3,726	1953..	1,718	1.75	3,006
1930..	2,844	1.35	3,839	1942..	2,452	1.75	4,291				

See footnote at end of table.

Table 7.--CLOVER-TIMOTHY HAY 1/: Acreage, yield, and production, by States, 1919-53--Con.

MINNESOTA

Year	Acreage har- vested	Yield per acre	Production	Year	Acreage har- vested	Yield per acre	Production	Year	Acreage har- vested	Yield per acre	Production
	1,000 acres	Tons	1,000 tons		1,000 acres	Tons	1,000 tons		1,000 acres	Tons	1,000 tons
1919..	1,549	1.55	2,401	1931..	1,256	0.90	1,130	1943..	1,072	1.60	1,715
1920..	1,590	1.40	2,226	1932..	1,093	1.30	1,421	1944..	1,190	1.48	1,761
1921..	1,720	1.25	2,150	1933..	962	.95	914	1945..	1,297	1.65	2,140
1922..	1,795	1.30	2,334	1934..	468	.69	323	1946..	1,284	1.45	1,862
1923..	1,745	1.00	1,745	1935..	608	1.60	973	1947..	1,284	1.40	1,798
1924..	1,627	1.40	2,278	1936..	761	1.00	761	1948..	1,168	1.25	1,460
1925..	1,692	1.40	2,369	1937..	746	1.40	1,044	1949..	969	1.17	1,134
1926..	1,500	.90	1,350	1938..	746	1.35	1,007	1950..	891	1.30	1,158
1927..	1,610	1.60	2,576	1939..	825	1.30	1,072	1951..	909	1.60	1,454
1928..	1,421	1.30	1,847	1940..	808	1.30	1,050	1952..	936	1.55	1,451
1929..	1,476	1.30	1,919	1941..	856	1.50	1,284	1953..	899	1.55	1,393
1930..	1,269	1.10	1,396	1942..	916	1.60	1,466				

IOWA

1919..	2,761	1.47	4,059	1931..	2,071	0.92	1,905	1943..	1,967	1.30	2,557
1920..	3,006	1.40	4,208	1932..	1,938	1.20	2,326	1944..	2,341	1.49	3,488
1921..	3,025	1.42	4,296	1933..	2,310	1.05	2,426	1945..	2,247	1.55	3,483
1922..	3,220	1.40	4,508	1934..	1,300	.50	650	1946..	2,359	1.45	3,421
1923..	2,971	1.45	4,308	1935..	1,339	1.40	1,875	1947..	2,430	1.40	3,402
1924..	2,940	1.40	4,116	1936..	1,767	1.05	1,855	1948..	1,993	1.10	2,192
1925..	2,641	1.05	2,773	1937..	990	1.15	1,138	1949..	1,695	1.35	2,288
1926..	2,632	.90	2,369	1938..	1,366	1.35	1,844	1950..	2,136	1.50	3,204
1927..	2,546	1.25	3,182	1939..	1,584	1.10	1,742	1951..	2,307	1.55	3,576
1928..	2,272	1.05	2,386	1940..	2,091	1.20	2,509	1952..	2,353	1.60	3,765
1929..	2,703	1.40	3,784	1941..	1,945	1.15	2,237	1953..	2,377	1.45	3,447
1930..	2,414	1.17	2,824	1942..	2,210	1.50	3,315				

MISSOURI

1919..	2,191	1.11	2,432	1931..	2,086	0.85	1,773	1943..	1,124	1.00	1,124
1920..	2,100	1.00	2,100	1932..	1,710	.70	1,197	1944..	1,259	1.02	1,284
1921..	2,696	.93	2,507	1933..	1,718	.75	1,288	1945..	1,272	1.05	1,336
1922..	3,100	.85	2,635	1934..	1,289	.45	580	1946..	1,361	1.10	1,497
1923..	2,742	.97	2,660	1935..	1,263	1.05	1,326	1947..	1,361	1.10	1,497
1924..	2,852	1.00	2,852	1936..	1,427	.60	856	1948..	1,116	1.10	1,228
1925..	2,681	.72	1,930	1937..	1,070	.95	1,016	1949..	1,016	1.17	1,189
1926..	2,413	.75	1,810	1938..	1,070	.85	910	1950..	1,199	1.15	1,379
1927..	2,823	1.05	2,964	1939..	880	.90	792	1951..	1,199	1.15	1,379
1928..	2,428	.85	2,064	1940..	1,056	.90	950	1952..	1,367	1.05	1,435
1929..	2,792	.95	2,652	1941..	961	.85	817	1953..	1,176	.90	1,058
1930..	2,513	.65	1,633	1942..	961	1.10	1,057				

See footnote at end of table.

Table 7.--CLOVER-TIMOTHY HAY 1/: Acreage, yield, and production, by States, 1919-53--Con.

NORTH DAKOTA

Year	Acreage har- vested	Yield per acre	Production	Year	Acreage har- vested	Yield per acre	Production	Year	Acreage har- vested	Yield per acre	Production
	1,000 acres	Tons	1,000 tons		1,000 acres	Tons	1,000 tons		1,000 acres	Tons	1,000 tons
1919..	221	0.95	210	1931..	42	0.80	34	1943..	4	1.40	6
1920..	229	1.00	229	1932..	33	1.00	33				
1921..	255	1.10	280	1933..	21	.80	17				
1922..	249	1.25	311	1934..	7	.50	4				
1923..	243	1.10	267	1935..	7	1.20	8				
1924..	122	1.25	152	1936..	10	.70	7				
1925..	115	1.35	155	1937..	6	1.00	6				
1926..	100	.80	80	1938..	8	1.10	9				
1927..	90	1.65	148	1939..	6	1.00	6				
1928..	80	1.20	96	1940..	3	1.15	3				
1929..	68	.85	58	1941..	7	1.45	10				
1930..	56	.95	53	1942..	5	1.55	8				

SOUTH DAKOTA

1919..	197	1.25	246	1931..	57	0.50	28	1943..	11	1.40	15
1920..	255	1.25	319	1932..	57	.90	51	1944..	14	1.30	18
1921..	250	1.05	262	1933..	15	.65	10	1945..	15	1.30	20
1922..	263	1.05	276	1934..	14	.50	7	1946..	18	1.00	18
1923..	248	1.05	260	1935..	15	1.00	15	1947..	15	1.15	17
1924..	176	1.15	202	1936..	9	.55	5	1948..	33	1.30	43
1925..	118	1.00	118	1937..	9	.85	8				
1926..	88	.55	48	1938..	8	.90	7				
1927..	85	1.30	110	1939..	7	.80	6				
1928..	75	.95	71	1940..	9	.85	8				
1929..	72	1.00	72	1941..	10	1.05	10				
1930..	62	.80	50	1942..	11	1.30	14				

NEBRASKA

1919..	190	1.40	266	1931..	99	0.80	79	1943..	13	1.15	15
1920..	189	1.35	255	1932..	89	1.20	107	1944..	19	1.25	24
1921..	185	1.05	194	1933..	62	.90	56	1945..	26	1.40	36
1922..	172	1.10	189	1934..	23	.65	15	1946..	40	1.10	44
1923..	184	1.30	239	1935..	21	1.20	25	1947..	78	1.10	86
1924..	170	1.40	238	1936..	20	.65	13	1948..	68	1.10	75
1925..	170	1.05	178	1937..	16	.85	14	1949..	72	1.10	79
1926..	136	.85	116	1938..	8	1.15	9	1950..	140	1.25	175
1927..	163	1.30	212	1939..	4	.90	4	1951..	203	1.40	284
1928..	139	1.10	153	1940..	4	1.15	5	1952..	244	1.40	342
1929..	132	1.20	158	1941..	5	1.15	6	1953..	222	1.00	222
1930..	132	1.10	145	1942..	14	1.25	18				

See footnote at end of table.

Table 7.--CLOVER-TIMOTHY HAY 1/: Acreage, yield, and production, by States, 1919-53--Con.

KANSAS

Year	Acreage har- vested	Yield per acre	Production	Year	Acreage har- vested	Yield per acre	Production	Year	Acreage har- vested	Yield per acre	Production
	1,000 acres	Tons	1,000 tons		1,000 acres	Tons	1,000 tons		1,000 acres	Tons	1,000 tons
1919..	196	1.30	255	1931..	140	1.05	147	1943..	55	1.30	72
1920..	243	1.30	316	1932..	112	1.10	123	1944..	72	1.33	96
1921..	224	1.20	269	1933..	108	.90	97	1945..	75	1.30	98
1922..	240	1.25	300	1934..	52	.48	25	1946..	95	1.20	114
1923..	223	1.45	323	1935..	27	1.05	28	1947..	114	1.20	137
1924..	246	1.00	246	1936..	38	.80	30	1948..	111	1.20	133
1925..	263	1.00	263	1937..	19	.95	18	1949..	105	1.23	129
1926..	240	.80	192	1938..	14	1.05	15	1950..	142	1.30	185
1927..	218	1.30	283	1939..	15	1.05	16	1951..	160	1.25	200
1928..	212	1.00	212	1940..	28	1.25	35	1952..	168	1.20	202
1929..	126	1.10	139	1941..	36	1.25	45	1953..	131	1.05	138
1930..	151	1.00	151	1942..	44	1.35	59				

DELAWARE

1919..	54	1.20	65	1931..	40	1.30	52	1943..	33	1.30	43
1920..	57	1.35	77	1932..	40	1.20	48	1944..	31	1.20	37
1921..	57	1.15	66	1933..	42	1.30	55	1945..	29	1.60	46
1922..	58	1.35	78	1934..	38	1.20	46	1946..	31	1.60	50
1923..	59	.95	56	1935..	41	1.35	55	1947..	29	1.60	46
1924..	57	1.40	80	1936..	37	1.10	41	1948..	31	1.35	42
1925..	53	1.15	61	1937..	40	1.20	48	1949..	29	1.50	44
1926..	52	1.20	62	1938..	37	1.35	50	1950..	28	1.45	41
1927..	49	1.30	64	1939..	34	1.15	39	1951..	26	1.45	38
1928..	47	1.25	59	1940..	35	1.35	47	1952..	25	1.50	38
1929..	45	1.15	52	1941..	34	1.25	42	1953..	25	1.55	39
1930..	38	.85	32	1942..	30	1.20	36				

MARYLAND

1919..	330	1.10	363	1931..	294	1.05	309	1943..	306	1.30	398
1920..	344	1.20	413	1932..	300	1.05	315	1944..	300	1.10	330
1921..	332	1.05	349	1933..	300	1.20	360	1945..	306	1.30	398
1922..	341	1.30	443	1934..	308	1.30	400	1946..	309	1.45	448
1923..	324	.80	259	1935..	305	1.30	396	1947..	290	1.35	392
1924..	347	1.50	520	1936..	274	.75	206	1948..	290	1.40	406
1925..	336	1.05	353	1937..	285	1.25	356	1949..	273	1.42	388
1926..	302	.95	287	1938..	282	1.35	381	1950..	259	1.30	337
1927..	347	1.30	451	1939..	282	1.20	338	1951..	262	1.45	380
1928..	330	1.35	446	1940..	285	1.25	356	1952..	259	1.35	350
1929..	313	1.25	391	1941..	298	1.10	328	1953..	272	1.40	381
1930..	297	.80	238	1942..	280	1.20	336				

See footnote at end of table.

Table 7.--CLOVER-TIMOTHY HAY 1/: Acreage, yield, and production, by States, 1919-53--Con.

VIRGINIA

Year	Acreage har- vested	Yield per acre	Production	Year	Acreage har- vested	Yield per acre	Production	Year	Acreage har- vested	Yield per acre	Production
	1,000 acres	Tons	1,000 tons		1,000 acres	Tons	1,000 tons		1,000 acres	Tons	1,000 tons
1919..	542	1.15	623	1931..	474	1.16	550	1943..	498	1.20	598
1920..	495	1.20	594	1932..	441	1.05	463	1944..	450	1.05	472
1921..	495	.95	470	1933..	454	1.20	545	1945..	517	1.20	620
1922..	594	1.10	653	1934..	448	.86	385	1946..	533	1.20	640
1923..	558	.75	418	1935..	448	1.25	560	1947..	464	1.05	487
1924..	559	1.40	783	1936..	390	.50	195	1948..	459	1.25	574
1925..	537	.75	403	1937..	437	1.30	568	1949..	465	1.25	581
1926..	456	.80	365	1938..	446	1.30	580	1950..	460	1.25	575
1927..	547	1.20	656	1939..	397	1.05	417	1951..	460	1.20	552
1928..	520	1.20	624	1940..	450	1.30	585	1952..	442	1.15	508
1929..	525	1.15	604	1941..	432	1.05	454	1953..	420	1.20	504
1930..	443	.50	222	1942..	423	1.15	486				

WEST VIRGINIA

1919..	560	1.00	560	1931..	463	1.00	463	1943..	449	1.25	561
1920..	572	1.05	601	1932..	431	.90	388	1944..	445	1.07	476
1921..	571	.90	514	1933..	448	1.07	479	1945..	476	1.25	595
1922..	603	1.05	633	1934..	433	.70	303	1946..	466	1.30	606
1923..	590	.95	560	1935..	400	1.10	440	1947..	461	1.10	507
1924..	586	1.30	762	1936..	372	.70	260	1948..	456	1.30	593
1925..	603	.95	573	1937..	375	1.15	431	1949..	459	1.20	551
1926..	549	1.05	576	1938..	360	1.20	432	1950..	445	1.25	556
1927..	576	1.25	720	1939..	337	1.05	354	1951..	441	1.30	573
1928..	559	1.10	615	1940..	357	1.20	428	1952..	432	1.20	518
1929..	528	1.05	554	1941..	371	1.10	408	1953..	402	1.15	462
1930..	454	.65	295	1942..	401	1.25	501				

NORTH CAROLINA

1919..	131	1.05	138	1931..	76	1.00	76	1943..	84	1.20	101
1920..	129	1.10	142	1932..	72	.70	50	1944..	79	1.10	87
1921..	127	1.10	140	1933..	54	.80	43	1945..	87	1.10	96
1922..	135	1.10	148	1934..	49	.90	44	1946..	93	1.25	116
1923..	134	1.05	141	1935..	56	.90	50	1947..	91	1.10	100
1924..	138	1.10	152	1936..	48	.70	34	1948..	96	1.10	106
1925..	134	.65	87	1937..	58	.80	46	1949..	118	1.15	136
1926..	96	.95	91	1938..	61	1.05	64	1950..	125	1.15	144
1927..	94	1.00	94	1939..	63	1.00	63	1951..	118	1.10	130
1928..	92	1.05	97	1940..	63	1.10	69	1952..	114	1.10	125
1929..	90	1.05	94	1941..	67	1.10	74	1953..	107	1.10	118
1930..	70	.80	56	1942..	69	1.20	83				

See footnote at end of table.

Table 7.--CLOVER-TIMOTHY HAY 1/: Acreage, yield, and production, by States, 1919-53--Con.

GEORGIA

Year	Acreage har- vested	Yield per acre	Production	Year	Acreage har- vested	Yield per acre	Production	Year	Acreage har- vested	Yield per acre	Production
	1,000 acres	Tons	1,000 tons		1,000 acres	Tons	1,000 tons		1,000 acres	Tons	1,000 tons
1919..	7	1.05	7	1931..	3	1.00	3	1943..	7	0.85	6
1920..	7	1.05	7	1932..	3	1.00	3	1944..	8	.85	7
1921..	9	.85	8	1933..	3	1.00	3	1945..	9	1.00	9
1922..	7	1.35	9	1934..	4	1.00	4	1946..	10	1.00	10
1923..	6	.75	4	1935..	4	1.00	4	1947..	11	.95	10
1924..	6	.75	4	1936..	4	.75	3	1948..	13	.95	12
1925..	5	.45	2	1937..	4	.90	4	1949..	24	1.10	26
1926..	3	1.00	3	1938..	4	.90	4	1950..	25	1.00	25
1927..	4	1.05	4	1939..	4	.95	4	1951..	25	1.00	25
1928..	2	.85	2	1940..	5	.90	4	1952..	25	.90	22
1929..	3	1.00	3	1941..	5	.80	4	1953..	26	1.20	31
1930..	3	1.00	3	1942..	6	.85	5				

KENTUCKY

1919..	601	1.10	661	1931..	443	1.00	443	1943..	418	1.20	502
1920..	609	1.10	670	1932..	456	.95	433	1944..	385	1.08	416
1921..	562	.90	506	1933..	450	1.00	450	1945..	531	1.40	743
1922..	647	1.15	744	1934..	366	.82	300	1946..	478	1.35	645
1923..	603	1.10	663	1935..	322	1.05	338	1947..	502	1.40	703
1924..	598	1.20	718	1936..	200	.55	110	1948..	402	1.25	502
1925..	530	.90	477	1937..	290	1.05	304	1949..	362	1.18	427
1926..	500	1.00	500	1938..	307	1.20	368	1950..	409	1.30	532
1927..	615	1.10	676	1939..	291	1.10	320	1951..	434	1.15	499
1928..	500	1.00	500	1940..	399	1.15	459	1952..	378	1.05	397
1929..	627	1.05	658	1941..	319	1.10	351	1953..	367	1.20	440
1930..	408	.55	224	1942..	290	1.25	362				

TENNESSEE

1919..	531	1.25	664	1931..	305	0.95	290	1943..	172	1.10	189
1920..	557	1.20	668	1932..	275	.90	248	1944..	157	1.02	160
1921..	508	1.15	584	1933..	255	.95	242	1945..	200	1.30	260
1922..	594	1.20	713	1934..	206	.85	175	1946..	218	1.30	283
1923..	564	1.11	626	1935..	202	1.10	222	1947..	207	1.25	259
1924..	485	1.15	558	1936..	162	.55	89	1948..	182	1.10	200
1925..	433	.70	303	1937..	175	1.15	201	1949..	175	1.19	208
1926..	322	1.05	338	1938..	187	1.20	224	1950..	175	1.30	228
1927..	409	1.05	429	1939..	182	1.10	200	1951..	166	1.10	183
1928..	393	1.00	393	1940..	170	1.15	196	1952..	143	.90	129
1929..	456	1.05	479	1941..	163	1.15	187	1953..	153	1.15	176
1930..	345	.65	224	1942..	156	1.20	187				

See footnote at end of table.

Table 7.--CLOVER-TIMOTHY HAY 1/: Acreage, yield, and production, by States, 1919-53--Con.

ALABAMA

Year	Acreage har- vested	Yield per acre	Production	Year	Acreage har- vested	Yield per acre	Production	Year	Acreage har- vested	Yield per acre	Production
	1,000 acres	Tons	1,000 tons		1,000 acres	Tons	1,000 tons		1,000 acres	Tons	1,000 tons
1929..	6	0.86	5	1937..	5	0.80	4	1945..	5	0.85	4
1930..	6	.75	4	1938..	5	.85	4	1946..	10	.95	10
1931..	6	.95	6	1939..	5	.90	4	1947..	15	.95	14
1932..	5	.75	4	1940..	5	.80	4	1948..	20	.95	19
1933..	5	.70	4	1941..	5	.90	4	1949..	39	1.05	41
1934..	5	.85	4	1942..	5	.90	4	1950..	37	1.15	43
1935..	5	.70	4	1943..	5	.80	4	1951..	35	.90	32
1936..	5	.75	4	1944..	5	.85	4	1952..	43	.75	32
								1953..	49	1.00	49

MISSISSIPPI

1919..	103	1.30	134	1931..	2	1.35	3	1943..	11	0.85	9
1920..	109	1.40	153	1932..	2	1.20	2	1944..	14	1.20	17
1921..	114	1.20	137	1933..	3	1.30	4	1945..	16	1.20	19
1922..	112	1.25	140	1934..	5	1.20	6	1946..	20	1.40	28
1923..	92	1.47	135	1935..	5	1.25	6	1947..	28	1.00	28
1924..	5	1.00	5	1936..	6	1.05	6	1948..	40	1.10	44
1925..	5	1.10	6	1937..	6	1.35	8	1949..	56	1.15	64
1926..	4	1.15	5	1938..	6	1.20	7	1950..	63	1.35	85
1927..	3	1.15	3	1939..	6	1.15	7	1951..	60	1.00	60
1928..	2	1.25	2	1940..	8	1.15	9	1952..	59	1.10	65
1929..	2	1.30	3	1941..	10	1.25	12	1953..	64	1.10	70
1930..	2	.95	2	1942..	11	1.10	12				

ARKANSAS

1919..	143	1.10	157	1931..	54	1.05	57	1943..	25	0.85	21
1920..	143	1.10	157	1932..	29	.90	26	1944..	27	1.07	29
1921..	160	.95	152	1933..	36	1.00	36	1945..	34	1.15	39
1922..	165	.85	140	1934..	37	.65	24	1946..	35	1.10	38
1923..	165	.85	140	1935..	19	.85	16	1947..	31	1.10	34
1924..	167	.80	134	1936..	23	.70	16	1948..	31	1.25	39
1925..	120	.70	84	1937..	19	1.00	19	1949..	34	1.20	41
1926..	111	.85	94	1938..	23	.95	22	1950..	40	1.20	48
1927..	123	1.15	141	1939..	21	1.05	22	1951..	42	1.15	48
1928..	101	.95	96	1940..	17	1.05	18	1952..	42	.90	38
1929..	129	1.00	129	1941..	19	1.15	22	1953..	34	.95	32
1930..	73	.75	55	1942..	22	1.15	25				

See footnote at end of table.

Table 7.--CLOVER-TIMOTHY HAY 1/: Acreage, yield, and production, by States, 1919-53--Con.

LOUISIANA

Year	Acreage har- vested	Yield per acre	Production	Year	Acreage har- vested	Yield per acre	Production	Year	Acreage har- vested	Yield per acre	Production
	1,000 acres	Tons	1,000 tons		1,000 acres	Tons	1,000 tons		1,000 acres	Tons	1,000 tons
1935..	2	1.00	2	1943..	21	1.00	21	1951..	58	1.20	70
1936..	4	1.05	4	1944..	26	1.10	29	1952..	73	1.15	84
1937..	7	.90	6	1945..	27	1.05	28	1953..	57	1.35	77
1938..	10	.85	8	1946..	26	1.10	29				
1939..	10	1.00	10	1947..	24	1.20	29				
1940..	13	1.15	15	1948..	23	1.00	31				
1941..	14	1.00	14	1949..	54	1.25	68				
1942..	19	1.10	21	1950..	56	1.25	70				

OKLAHOMA

1919..	15	1.25	19	1923..	35	1.05	37	1927..	22	1.40	31
1920..	18	1.70	31	1924..	25	1.35	34	1928..	19	1.20	23
1921..	24	1.40	34	1925..	10	1.05	10				
1922..	29	1.25	36	1926..	21	1.35	28			Discontinued	

MONTANA

1919..	235	1.10	258	1931..	222	1.35	300	1943..	184	1.35	248
1920..	272	1.80	490	1932..	255	1.55	395	1944..	188	1.32	248
1921..	279	1.70	474	1933..	229	1.10	252	1945..	211	1.35	285
1922..	278	1.90	528	1934..	197	1.05	207	1946..	213	1.35	288
1923..	307	2.00	614	1935..	217	1.20	260	1947..	219	1.25	274
1924..	265	1.61	427	1936..	174	1.20	209	1948..	274	1.40	384
1925..	250	1.70	425	1937..	148	1.30	192	1949..	227	1.15	261
1926..	255	1.48	377	1938..	155	1.70	264	1950	257	1.25	321
1927..	264	1.80	475	1939..	165	1.30	214	1951..	257	1.20	308
1928..	272	1.80	490	1940..	149	1.35	201	1952..	260	1.25	325
1929..	272	1.15	313	1941..	167	1.40	234	1953..	268	1.20	322
1930	277	1.10	305	1942..	184	1.45	267				

See footnote at end of table.

Table 7.--CLOVER-TIMOTHY HAY 1/: Acreage, yield, and production, by States, 1919-53--Con.

IDAHO

Year	Acreage har- vested	Yield per acre	Production	Year	Acreage har- vested	Yield per acre	Production	Year	Acreage har- vested	Yield per acre	Production
	1,000 acres	Tons	1,000 tons		1,000 acres	Tons	1,000 tons		1,000 acres	Tons	1,000 tons
1919..	203	1.10	223	1931..	147	1.20	176	1943..	131	1.25	164
1920..	192	1.30	250	1932..	142	1.55	220	1944..	126	1.37	173
1921..	185	1.40	259	1933..	135	1.45	196	1945..	122	1.30	159
1922..	179	1.25	224	1934..	114	1.30	148	1946..	120	1.30	156
1923..	208	1.30	270	1935..	114	1.35	154	1947..	125	1.35	169
1924..	197	1.05	207	1936..	116	1.40	162	1948..	132	1.40	185
1925..	181	1.55	281	1937..	110	1.40	154	1949..	137	1.38	189
1926..	194	1.25	242	1938..	119	1.50	178	1950..	137	1.40	192
1927..	194	1.50	291	1939..	127	1.30	165	1951..	133	1.25	166
1928..	204	1.40	286	1940..	121	1.30	157	1952..	133	1.40	186
1929..	184	1.30	239	1941..	127	1.35	171	1953..	104	1.35	140
1930..	166	1.30	216	1942..	119	1.35	161				

WYOMING

1919..	68	1.10	75	1931..	97	1.00	97	1943..	80	1.05	84
1920..	74	1.70	126	1932..	93	1.15	107	1944..	72	1.30	94
1921..	75	1.50	112	1933..	91	1.00	91	1945..	76	1.20	91
1922..	104	1.40	146	1934..	82	1.85	70	1946..	85	1.30	110
1923..	114	1.50	171	1935..	107	1.10	118	1947..	98	1.20	118
1924..	108	1.60	173	1936..	112	1.05	118	1948..	100	1.10	110
1925..	108	1.65	178	1937..	95	1.30	124	1949..	107	1.20	128
1926..	103	1.85	191	1938..	92	1.20	110	1950..	119	1.05	125
1927..	110	1.20	132	1939..	87	1.15	100	1951..	117	1.25	146
1928..	113	1.50	170	1940..	77	1.15	89	1952..	119	1.15	137
1929..	114	1.25	142	1941..	81	1.35	109	1953..	126	1.30	164
1930..	97	1.15	112	1942..	89	1.35	120				

COLORADO

1919..	175	1.65	289	1931..	173	1.20	208	1943..	160	1.45	232
1920..	170	1.60	272	1932..	180	1.50	270	1944..	158	1.39	220
1921..	158	1.50	237	1933..	150	1.40	210	1945..	166	1.40	232
1922..	172	1.35	232	1934..	123	1.24	153	1946..	158	1.40	221
1923..	165	1.65	272	1935..	135	1.50	202	1947..	155	1.55	240
1924..	162	1.45	235	1936..	122	1.55	189	1948..	158	1.50	237
1925..	162	1.75	284	1937..	130	1.50	195	1949..	175	1.35	236
1926..	162	1.45	235	1938..	150	1.50	225	1950..	200	1.15	230
1927..	178	1.65	294	1939..	153	1.30	199	1951..	197	1.25	246
1928..	223	1.40	312	1940..	153	1.55	237	1952..	195	1.30	254
1929..	181	1.60	290	1941..	156	1.50	234	1953..	195	1.30	254
1930..	192	1.45	278	1942..	158	1.50	237				

See footnote at end of table.

Table 7.--CLOVER-TIMOTHY HAY 1/: Acreage, yield, and production, by States, 1919-53--Con.

NEW MEXICO

Year	Acreage har- vested	Yield per acre	Production	Year	Acreage har- vested	Yield per acre	Production	Year	Acreage har- vested	Yield per acre	Production
	1,000 acres	Tons	1,000 tons		1,000 acres	Tons	1,000 tons		1,000 acres	Tons	1,000 tons
1919..	10	1.35	14	1931..	9	1.50	14	1943..	13	1.40	13
1920..	10	1.35	14	1932..	12	1.15	14	1944..	13	1.46	13
1921..	11	1.35	15	1933..	8	1.15	9	1945..	14	1.45	14
1922..	9	.70	6	1934..	4	1.15	5	1946..	15	1.25	15
1923..	10	1.20	12	1935..	6	1.35	8	1947..	13	1.35	18
1924..	11	1.35	15	1936..	5	1.30	6	1948..	16	1.40	22
1925..	11	1.10	12	1937..	6	1.35	8	1949..	15	1.30	20
1926..	11	1.40	15	1938..	5	1.20	6	1950..	16	1.25	20
1927..	11	1.20	13	1939..	7	1.10	8	1951..	13	1.30	17
1928..	11	1.20	13	1940..	10	1.30	10	1952..	13	1.50	20
1929..	11	1.26	14	1941..	9	1.45	9	1953..	15	1.35	20
1930..	8	1.30	10	1942..	11	1.30	11				

UTAH

1919..	49	1.65	81	1931..	21	1.35	28	1943..	26	1.75	46
1920..	40	1.80	72	1932..	22	1.50	33	1944..	34	1.56	53
1921..	41	1.70	70	1933..	18	1.50	27	1945..	32	1.80	58
1922..	35	1.90	66	1934..	11	1.19	13	1946..	29	1.60	46
1923..	30	1.90	57	1935..	20	1.55	31	1947..	38	1.60	61
1924..	29	1.25	36	1936..	20	1.50	30	1948..	37	1.50	56
1925..	28	1.80	50	1937..	19	1.55	29	1949..	36	1.60	58
1926..	27	1.60	43	1938..	20	1.65	33	1950..	37	1.60	59
1927..	26	1.65	43	1939..	20	1.50	30	1951..	31	1.70	53
1928..	28	1.60	45	1940..	21	1.60	34	1952..	33	1.70	56
1929..	32	1.67	53	1941..	22	1.80	40	1953..	37	1.60	59
1930..	35	1.50	52	1942..	24	1.70	41				

NEVADA

1919..	20	1.40	28	1931..	15	1.10	16	1943..	28	1.35	38
1920..	22	1.35	30	1932..	27	1.40	38	1944..	32	1.20	38
1921..	23	1.50	34	1933..	25	1.20	30	1945..	36	1.25	45
1922..	22	1.50	33	1934..	16	1.25	20	1946..	40	1.40	56
1923..	22	1.15	25	1935..	22	1.55	34	1947..	44	1.50	66
1924..	21	.95	20	1936..	21	1.45	30	1948..	47	1.40	66
1925..	24	1.15	28	1937..	22	1.35	30	1949..	50	1.30	65
1926..	27	1.55	42	1938..	23	1.50	34	1950..	50	1.30	65
1927..	28	1.65	46	1939..	22	1.20	26	1951..	50	1.20	60
1928..	31	1.40	43	1940..	22	1.30	29	1952..	45	1.40	63
1929..	35	1.30	46	1941..	23	1.50	34	1953..	43	1.40	60
1930..	37	1.40	52	1942..	26	1.30	34				

See footnote at end of table.

Table 8.--GRAIN HAY 1/: Acreage, yield, and production, by States, 1919-53

UNITED STATES

Year	Acreage har- vested	Yield per acre	Production	Year	Acreage har- vested	Yield per acre	Production	Year	Acreage har- vested	Yield per acre	Production
	1,000 acres	Tons	1,000 tons		1,000 acres	Tons	1,000 tons		1,000 acres	Tons	1,000 tons
1919..	5,183	1.03	5,362	1931..	5,976	0.82	4,871	1943..	2,900	1.31	3,788
1920..	4,409	1.17	5,150	1932..	5,018	1.05	5,293	1944..	2,844	1.25	3,545
1921..	4,360	1.25	5,441	1933..	5,559	.85	4,702	1945..	2,726	1.29	3,523
1922..	3,642	1.17	4,252	1934..	6,793	.71	4,849	1946..	2,488	1.22	3,029
1923..	3,250	1.28	4,159	1935..	4,621	1.12	5,172	1947..	2,461	1.23	3,028
1924..	3,161	1.04	3,301	1936..	5,629	.78	4,369	1948..	2,229	1.21	2,702
1925..	3,109	1.26	3,911	1937..	4,541	1.00	4,544	1949..	4,176	1.03	4,295
1926..	3,863	1.03	3,987	1938..	3,702	1.16	4,278	1950..	3,687	1.10	4,050
1927..	3,054	1.25	3,830	1939..	3,913	1.04	4,053	1951..	3,450	1.07	3,689
1928..	2,842	1.21	3,442	1940..	3,981	1.09	4,348	1952..	4,349	1.02	4,428
1929..	3,208	1.07	3,433	1941..	3,637	1.21	4,383	1953..	4,305	1.10	4,754
1930..	3,933	1.04	4,107	1942..	2,724	1.34	3,656				

MAINE

1919..	15	1.60	24	1931..	5	1.90	10	1943..	4	1.75	7
1920..	10	1.65	16	1932..	5	1.85	9	1944..	5	1.55	8
1921..	11	1.40	15	1933..	6	1.95	12	1945..	5	1.55	8
1922..	7	2.00	14	1934..	6	1.80	11	1946..	5	1.60	8
1923..	5	2.10	10	1935..	6	2.10	13	1947..	9	1.70	15
1924..	4	1.65	7	1936..	6	2.00	12	1948..	7	1.65	12
1925..	4	2.20	9	1937..	7	1.85	13	1949..	18	1.25	22
1926..	4	1.90	8	1938..	9	2.00	18	1950..	18	1.40	25
1927..	4	2.15	9	1939..	10	1.60	16	1951..	15	1.45	22
1928..	3	2.10	6	1940..	9	1.75	16	1952..	8	1.50	12
1929..	3	1.90	6	1941..	10	1.55	16	1953..	8	1.55	12
1930..	4	2.00	8	1942..	6	1.80	11				

NEW HAMPSHIRE

1919..	12	1.90	23	1931..	7	1.90	13	1943..	6	1.90	11
1920..	10	1.70	17	1932..	8	1.85	15	1944..	6	1.65	10
1921..	11	1.60	18	1933..	8	1.80	14	1945..	6	1.70	10
1922..	8	1.30	10	1934..	7	1.85	13	1946..	5	1.70	8
1923..	7	2.15	15	1935..	7	1.90	13	1947..	6	1.85	11
1924..	7	1.90	13	1936..	7	1.75	12	1948..	6	1.70	10
1925..	7	2.10	15	1937..	7	1.70	12	1949..	9	1.55	14
1926..	6	1.80	11	1938..	8	1.80	14	1950..	8	1.50	12
1927..	7	2.00	14	1939..	8	1.50	12	1951..	7	1.60	11
1928..	5	1.95	10	1940..	8	1.60	13	1952..	5	1.80	9
1929..	5	1.93	10	1941..	8	1.80	14	1953..	5	1.50	8
1930..	7	2.05	14	1942..	8	1.90	15				

See footnote at end of table.

SB 229 (1958)

USDA STATISTICAL BULLETINS

UPDATA

MAY: ACREAGE, YIELD, PRODUCTION, PRICE, VALUE, BY STATES, 1866-1958

2 OF 2

Table 8.--GRAIN HAY 1/2: Acreage, yield, and production, by States, 1919-53--Con.

VERMONT

Year	Acreage har- vested	Yield per acre	Production	Year	Acreage har- vested	Yield per acre	Production	Year	Acreage har- vested	Yield per acre	Production
	1,000 acres	Tons	1,000 tons		1,000 acres	Tons	1,000 tons		1,000 acres	Tons	1,000 tons
1919..	17	1.90	32	1931..	23	1.85	43	1943..	26	1.85	48
1920..	17	2.05	35	1932..	27	1.90	51	1944..	26	1.80	47
1921..	19	1.95	37	1933..	28	1.70	48	1945..	28	1.75	49
1922..	18	1.85	33	1934..	32	1.75	56	1946..	24	1.85	44
1923..	18	2.05	37	1935..	28	1.75	49	1947..	26	1.70	44
1924..	19	1.90	36	1936..	30	1.75	52	1948..	25	1.85	46
1925..	19	2.10	40	1937..	29	1.65	48	1949..	45	1.50	68
1926..	20	1.90	38	1938..	29	1.75	51	1950..	45	1.55	70
1927..	20	2.00	40	1939..	30	1.75	52	1951..	40	1.70	68
1928..	22	1.95	43	1940..	31	1.80	56	1952..	26	1.70	44
1929..	21	1.85	39	1941..	33	1.80	59	1953..	23	1.35	31
1930..	23	1.80	41	1942..	29	1.95	57				

MASSACHUSETTS

1919..	17	1.90	32	1931..	6	1.95	12	1943..	7	1.80	13
1920..	13	2.15	28	1932..	7	2.00	14	1944..	8	1.80	14
1921..	14	2.05	29	1933..	8	2.10	17	1945..	8	1.80	14
1922..	10	2.10	21	1934..	9	1.95	18	1946..	7	1.75	12
1923..	9	2.20	20	1935..	9	2.00	18	1947..	6	1.65	10
1924..	8	2.20	18	1936..	10	1.85	18	1948..	6	1.70	10
1925..	7	2.40	17	1937..	9	1.90	17	1949..	9	1.45	13
1926..	7	2.10	15	1938..	10	2.10	21	1950..	8	1.70	14
1927..	8	2.35	19	1939..	9	1.70	15	1951..	8	1.85	15
1928..	6	2.20	13	1940..	9	1.75	16	1952..	6	1.50	9
1929..	5	1.85	9	1941..	9	1.70	15	1953..	5	1.75	9
1930..	6	2.55	15	1942..	9	1.85	17				

RHODE ISLAND

1919..	3	1.60	5	1931..	1	1.95	2	1943..	1	1.40	1
1920..	2	1.55	3	1932..	1	1.60	2	1944..	2	1.40	3
1921..	2	1.60	3	1933..	2	1.70	3	1945..	3	1.60	5
1922..	2	1.60	3	1934..	2	1.80	4	1946..	2	1.70	3
1923..	1	1.60	2	1935..	2	1.75	4	1947..	2	1.75	4
1924..	1	1.75	2	1936..	2	1.40	3	1948..	1	1.80	2
1925..	1	1.70	2	1937..	2	1.75	4	1949..	1	1.70	2
1926..	1	1.75	2	1938..	2	1.30	3	1950..	1	1.70	2
1927..	1	1.80	2	1939..	2	1.80	4	1951..	1	1.65	2
1928..	1	1.70	2	1940..	2	1.70	3	1952..	1	1.65	2
1929..	1	1.60	2	1941..	2	1.70	3	1953..	1	1.75	2
1930..	1	1.90	2	1942..	2	1.80	4				

See footnote at end of table.

Table 8.--GRAIN HAY $\frac{1}{2}$: Acreage, yield, and production, by States, 1919-53--Con.

CONNECTICUT

Year	Acreage har- vested	Yield per acre	Production	Year	Acreage har- vested	Yield per acre	Production	Year	Acreage har- vested	Yield per acre	Production
	1,000 acres	Tons	1,000 tons		1,000 acres	Tons	1,000 tons		1,000 acres	Tons	1,000 tons
1919..	15	1.55	23	1931..	8	2.10	17	1943..	8	1.70	14
1920..	11	1.55	17	1932..	9	1.65	15	1944..	11	1.60	18
1921..	12	1.45	17	1933..	10	1.60	16	1945..	12	1.55	19
1922..	9	1.75	16	1934..	9	1.70	15	1946..	8	1.75	14
1923..	8	1.95	16	1935..	9	1.80	16	1947..	7	1.70	12
1924..	7	1.70	12	1936..	10	1.70	17	1948..	5	1.75	9
1925..	6	1.80	11	1937..	11	1.75	19	1949..	9	1.50	14
1926..	7	1.80	13	1938..	10	1.85	18	1950..	6	1.65	10
1927..	6	1.85	11	1939..	9	1.55	14	1951..	7	1.75	12
1928..	6	1.75	10	1940..	10	1.70	17	1952..	5	1.65	8
1929..	7	1.50	10	1941..	10	1.85	18	1953..	4	1.50	6
1930..	8	1.90	15	1942..	9	1.80	16				

NEW YORK

1919..	89	1.50	134	1931..	41	1.75	72	1943..	42	1.30	55
1920..	52	2.00	104	1932..	40	1.75	70	1944..	43	1.35	58
1921..	82	1.80	148	1933..	48	1.30	62	1945..	43	1.50	64
1922..	40	1.50	60	1934..	56	1.40	78	1946..	35	1.60	56
1923..	34	1.40	48	1935..	44	1.75	77	1947..	34	1.55	53
1924..	28	1.87	52	1936..	50	1.10	55	1948..	47	1.60	75
1925..	36	2.00	72	1937..	48	1.65	79	1949..	54	1.17	63
1926..	35	1.69	59	1938..	46	1.75	80	1950..	37	1.55	57
1927..	45	1.70	76	1939..	66	1.25	82	1951..	34	1.70	58
1928..	44	1.90	84	1940..	60	1.75	105	1952..	31	1.55	48
1929..	40	1.68	67	1941..	70	1.40	98	1953..	35	1.30	46
1930..	48	1.85	89	1942..	40	1.80	72				

NEW JERSEY

1919..	9	1.30	12	1928..	7	2.10	15	1937..	8	1.80	14
1920..	6	1.45	9	1929..	9	1.65	15	1938..	7	1.80	13
1921..	7	1.15	8	1930..	8	1.50	12	1939..	10	1.30	13
1922..	3	1.25	4	1931..	10	1.40	14	1940..	9	1.80	16
1923..	3	.95	3	1932..	10	1.20	12	1941..	8	1.40	11
1924..	3	2.00	6	1933..	8	1.25	10	1942..	8	1.60	13
1925..	4	1.70	7	1934..	6	1.30	8	1943..	7	1.90	13
1926..	4	1.90	8	1935..	4	1.20	5				
1927..	5	1.70	8	1936..	7	1.35	9				

Discontinued

See footnote at end of table.

Table C.--GRAIN: HAY 1/: Acreage, yield, and production, by States, 1919-53--Con.

PENNSYLVANIA

Year	Acreage har- vested	Yield per acre	Production	Year	Acreage har- vested	Yield per acre	Production	Year	Acreage har- vested	Yield per acre	Production
	1,000 acres	Tons	1,000 tons		1,000 acres	Tons	1,000 tons		1,000 acres	Tons	1,000 tons
1919..	13	1.40	18	1926..	7	1.35	9	1937..	30	1.25	38
1920..	11	1.00	10	1929..	7	1.40	10	1938..	28	1.45	41
1921..	11	1.30	13	1930..	8	1.20	11	1939..	32	1.15	37
1922..	12	1.50	18	1931..	17	1.25	21	1940..	22	1.30	29
1923..	12	1.40	17	1932..	17	1.15	20	1941..	16	1.35	22
1924..	10	1.45	14	1933..	15	1.25	24	1942..	11	1.35	15
1925..	9	1.40	13	1934..	25	.85	21	1943..	12	1.15	14
1926..	10	1.20	12	1935..	21	1.40	29				Discontinued
1927..	6	1.45	12	1936..	34	.90	31				

OHIO

1919..	20	1.10	22	1928..	35	0.90	32	1937..	35	1.05	37
1920..	18	1.30	23	1929..	21	.91	19	1938..	23	1.10	25
1921..	27	.75	20	1930..	41	.60	25	1939..	47	1.00	47
1922..	30	.85	26	1931..	40	.99	40	1940..	41	1.15	47
1923..	20	1.05	21	1932..	40	.80	32	1941..	44	1.15	51
1924..	25	1.00	25	1933..	45	.70	32	1942..	26	1.20	31
1925..	18	.85	15	1934..	64	.59	38	1943..	31	.95	29
1926..	21	.90	19	1935..	35	1.10	38				Discontinued
1927..	33	.95	31	1936..	26	.60	16				

INDIANA

1919..	61	1.07	65	1928..	38	0.90	34	1937..	85	0.95	81
1920..	44	1.00	44	1929..	30	.90	27	1938..	40	1.00	40
1921..	40	.90	36	1930..	43	.75	32	1939..	76	.85	65
1922..	50	.80	40	1931..	60	.90	54	1940..	74	1.05	78
1923..	22	.90	20	1932..	56	.75	42	1941..	81	.90	73
1924..	24	.95	23	1933..	54	.70	38	1942..	49	.95	47
1925..	31	.85	26	1934..	93	.50	46	1943..	52	.85	44
1926..	34	.85	29	1935..	58	.90	52				Discontinued
1927..	36	.90	32	1936..	58	.60	35				

ILLINOIS

1919..	70	0.95	66	1928..	17	0.85	14	1937..	100	1.10	110
1920..	26	.95	25	1929..	16	.90	14	1938..	41	1.05	43
1921..	32	.90	29	1930..	25	.70	18	1939..	60	.95	57
1922..	26	1.00	26	1931..	31	.90	28	1940..	65	1.00	65
1923..	15	1.00	15	1932..	47	.80	38	1941..	70	1.00	70
1924..	17	.95	16	1933..	57	.45	26	1942..	19	1.05	20
1925..	19	.70	13	1934..	135	.42	57	1943..	25	1.00	25
1926..	21	.80	17	1935..	54	.90	49				Discontinued
1927..	17	.90	15	1936..	80	.55	44				

See footnote at end of table.

Table 8.--GRAIN HAY 1/: Acreage, yield, and production, by States, 1919-53--Con.

MICHIGAN

Year	Acreage har- vested	Yield per acre	Production	Year	Acreage har- vested	Yield per acre	Production	Year	Acreage har- vested	Yield per acre	Production
	1,000 acres	Tons	1,000 tons		1,000 acres	Tons	1,000 tons		1,000 acres	Tons	1,000 tons
1919..	59	0.75	44	1928..	20	1.10	22	1937..	30	0.95	28
1920..	28	1.10	31	1929..	13	1.14	15	1938..	26	1.00	26
1921..	84	.95	80	1930..	20	.90	18	1939..	35	1.00	35
1922..	15	.85	13	1931..	45	.90	40	1940..	33	1.15	38
1923..	23	.95	22	1932..	35	.95	33	1941..	28	.95	27
1924..	19	1.00	19	1933..	25	.75	19	1942..	18	1.10	20
1925..	20	.90	18	1934..	60	.66	40	1943..	21	1.05	22
1926..	29	1.10	32	1935..	33	1.15	38				
1927..	26	1.15	30	1936..	46	.65	30				

WISCONSIN

1919..	28	1.40	39	1931..	52	1.10	57	1943	30	1.30	39
1920..	20	1.70	34	1932..	120	1.00	120	1944..	25	1.20	30
1921..	60	1.50	90	1933..	240	.80	192	1945..	29	1.35	39
1922..	36	1.40	50	1934..	395	.88	348	1946..	39	1.05	41
1923..	45	1.40	63	1935..	142	1.25	178	1947..	38	1.10	42
1924..	26	1.15	30	1936..	260	.70	182	1948..	51	1.00	51
1925..	21	1.25	26	1937..	182	1.10	200	1949..	100	1.05	105
1926..	24	1.20	29	1938..	95	1.40	133	1950..	65	1.20	78
1927..	24	1.25	30	1939..	110	1.15	126	1951..	60	1.45	87
1928..	32	1.35	43	1940..	99	1.30	129	1952..	40	1.35	54
1929..	21	1.35	28	1941..	74	1.30	96	1953..	63	1.25	79
1930..	26	1.30	34	1942..	36	1.35	49				

MINNESOTA

1919..	89	1.20	107	1931..	84	0.85	71	1943	35	1.20	43
1920..	26	1.35	35	1932..	113	.85	96	1944..	60	1.09	65
1921..	26	2.25	58	1933..	192	.60	115	1945..	30	1.30	39
1922..	33	1.20	40	1934..	596	.55	328	1946..	35	1.15	40
1923..	63	1.10	69	1935..	100	1.10	110	1947..	42	1.15	48
1924..	46	.95	44	1936..	350	.55	192	1948..	50	1.15	58
1925..	36	1.25	45	1937..	77	1.00	77	1949..	94	1.10	103
1926..	106	.90	95	1938..	50	1.20	60	1950..	40	1.10	44
1927..	59	1.05	62	1939..	95	1.17	111	1951..	28	1.15	32
1928..	38	.90	34	1940..	104	1.05	109	1952..	42	1.00	42
1929..	50	.85	42	1941..	80	1.30	104	1953..	46	1.05	48
1930..	55	.90	50	1942..	30	1.35	40				

See footnote at end of table.

Table 8.--GRAIN HAY 1/2: Acreage, yield, and production, by States, 1919-53--Con.

IOWA

Year	Acreage har- vested	Yield per acre	Production	Year	Acreage har- vested	Yield per acre	Production	Year	Acreage har- vested	Yield per acre	Production
	1,000 acres	Tons	1,000 tons		1,000 acres	Tons	1,000 tons		1,000 acres	Tons	1,000 tons
1919..	47	1.40	66	1931..	57	1.00	57	1943..	51	1.15	59
1920..	32	1.10	35	1932..	68	1.10	97	1944..	51	1.13	58
1921..	32	1.25	40	1933..	130	.65	84	1945..	31	1.20	37
1922..	26	1.00	26	1934..	378	.50	189	1946..	25	1.15	29
1923..	30	1.10	33	1935..	98	1.30	127	1947..	33	1.05	35
1924..	17	1.10	19	1936..	162	.80	130	1948..	38	1.20	46
1925..	42	1.00	42	1937..	130	1.20	156	1949..	67	1.03	69
1926..	60	.90	54	1938..	86	1.20	103	1950..	30	1.20	36
1927..	105	1.10	116	1939..	312	.90	281	1951..	36	1.15	41
1928..	53	1.10	58	1940..	280	1.00	280	1952..	29	1.10	32
1929..	27	1.20	32	1941..	255	1.05	268	1953..	69	.95	66
1930..	32	1.20	38	1942..	51	1.20	61				

MISSOURI

1919..	190	1.10	209	1931..	200	0.80	160	1943..	180	0.95	171
1920..	120	1.25	150	1932..	250	.65	162	1944..	191	.85	162
1921..	168	1.15	193	1933..	220	.60	132	1945..	136	1.00	136
1922..	71	.45	32	1934..	372	.45	167	1946..	110	.90	99
1923..	35	.80	28	1935..	230	.85	196	1947..	120	.90	108
1924..	49	.90	44	1936..	400	.50	200	1948..	110	1.00	110
1925..	65	.75	49	1937..	320	.85	272	1949..	271	1.03	279
1926..	90	.65	58	1938..	301	.80	241	1950..	189	.95	180
1927..	102	.70	71	1939..	355	.85	302	1951..	234	1.00	234
1928..	75	.80	60	1940..	312	.80	250	1952..	339	.70	237
1929..	94	.85	80	1941..	412	.75	309	1953..	441	.80	353
1930..	125	.60	75	1942..	194	1.00	194				

NORTH DAKOTA

1919..	324	0.80	259	1931..	1,080	0.55	594	1943..	50	1.25	62
1920..	250	1.20	312	1932..	572	1.00	572	1944..	99	1.20	119
1921..	210	1.20	252	1933..	744	.60	446	1945..	135	1.25	169
1922..	190	1.40	266	1934..	852	.40	341	1946..	177	.85	150
1923..	190	1.25	238	1935..	537	1.10	591	1947..	115	1.10	126
1924..	210	1.35	284	1936..	650	.40	260	1948..	100	1.00	100
1925..	240	1.30	312	1937..	488	.80	390	1949..	330	.75	248
1926..	430	.75	322	1938..	376	.95	357	1950..	241	.95	229
1927..	260	1.25	325	1939..	168	.90	151	1951..	253	.95	240
1928..	265	1.30	344	1940..	210	.75	158	1952..	602	.70	421
1929..	333	.80	266	1941..	50	1.30	65	1953..	163	1.15	187
1930..	466	.85	396	1942..	50	1.25	62				

See footnote at end of table.

Table 8.--GRAIN HAY 1/: Acreage, yield, and production, by States, 1919-53--Con.

SOUTH DAKOTA

Year	Acreage har- vested	Yield per acre	Production	Year	Acreage har- vested	Yield per acre	Production	Year	Acreage har- vested	Yield per acre	Production
	1,000 acres	Tons	1,000 tons		1,000 acres	Tons	1,000 tons		1,000 acres	Tons	1,000 tons
1919..	109	0.70	76	1931..	658	0.55	362	1943..	38	0.75	28
1920..	98	.85	83	1932..	197	.90	177	1944..	26	1.00	26
1921..	65	.85	55	1933..	394	.45	177	1945..	25	1.00	25
1922..	61	.80	49	1934..	332	.50	166	1946..	20	.80	16
1923..	56	.85	48	1935..	180	.75	135	1947..	21	1.00	21
1924..	46	.95	44	1936..	450	.45	202	1948..	22	.90	20
1925..	58	.85	49	1937..	378	.60	227	1949..	110	.63	69
1926..	406	.60	244	1938..	204	.70	143	1950..	143	.65	93
1927..	53	1.00	53	1939..	159	.60	95	1951..	45	.85	38
1928..	77	.80	62	1940..	221	.60	133	1952..	140	.65	91
1929..	78	.75	58	1941..	93	.80	74	1953..	70	.90	63
1930..	120	.70	84	1942..	40	1.00	40				

NEBRASKA

1919..	80	1.05	84	1931..	131	0.60	79	1943..	60	0.90	54
1920..	45	.95	43	1932..	97	.80	78	1944..	91	.80	73
1921..	40	.90	36	1933..	356	.50	178	1945..	36	.95	34
1922..	39	1.00	39	1934..	293	.37	108	1946..	47	1.00	47
1923..	34	1.15	39	1935..	91	1.00	91	1947..	53	.90	48
1924..	32	1.00	32	1936..	243	.40	97	1948..	58	.80	46
1925..	34	.90	31	1937..	156	.60	94	1949..	107	.85	91
1926..	68	.80	54	1938..	78	.95	74	1950..	125	.80	100
1927..	37	1.00	37	1939..	123	.57	70	1951..	90	1.00	90
1928..	33	.95	31	1940..	196	.70	137	1952..	120	.80	96
1929..	38	1.00	38	1941..	141	1.00	141	1953..	122	.80	98
1930..	38	1.10	42	1942..	72	1.00	72				

KANSAS

1919..	73	1.25	91	1931..	38	1.20	46	1943..	24	1.10	26
1920..	44	1.60	70	1932..	44	.90	40	1944..	26	1.20	31
1921..	82	1.35	111	1933..	79	.60	47	1945..	19	.90	17
1922..	70	1.05	74	1934..	90	.45	40	1946..	25	1.00	25
1923..	46	1.05	48	1935..	90	.95	86	1947..	28	1.35	38
1924..	42	1.55	65	1936..	117	.60	70	1948..	26	1.00	26
1925..	67	1.20	80	1937..	115	.75	86	1949..	60	1.13	68
1926..	47	.80	38	1938..	69	.95	66	1950..	50	1.05	52
1927..	52	.95	49	1939..	54	.65	35	1951..	70	1.10	77
1928..	21	1.45	30	1940..	68	.85	58	1952..	35	.80	28
1929..	20	1.10	22	1941..	38	1.10	42	1953..	195	.80	156
1930..	25	1.15	29	1942..	34	1.15	39				

See footnote at end of table.

Table 8.--GRAIN HAY 1/: Acreage, yield, and production, by States, 1919-53--Con.

DELAWARE

Year	Acreage har- vested	Yield per acre	Production	Year	Acreage har- vested	Yield per acre	Production	Year	Acreage har- vested	Yield per acre	Production
	1,000 acres	Tons	1,000 tons		1,000 acres	Tons	1,000 tons		1,000 acres	Tons	1,000 tons
1919..	3	1.25	4	1928..	1	1.30	1	1937..	2	1.30	3
1920..	3	1.30	4	1929..	1	1.50	2	1938..	2	1.60	3
1921..	3	1.10	3	1930..	1	1.00	1	1939..	2	1.40	3
1922..	2	1.80	4	1931..	2	1.40	3	1940..	2	1.50	3
1923..	2	1.60	3	1932..	1	1.30	1	1941..	2	1.80	4
1924..	1	1.50	2	1933..	1	1.30	1	1942..	2	1.50	3
1925..	1	1.80	2	1934..	1	1.10	1	1943..	2	1.15	2
1926..	1	1.60	2	1935..	1	1.20	1				
1927..	1	1.55	2	1936..	2	1.15	2			Discontinued	

MARYLAND

1919..	6	1.20	7	1928..	4	1.50	6	1937..	6	1.60	10
1920..	5	1.20	6	1929..	4	1.46	6	1938..	7	1.65	12
1921..	8	1.10	9	1930..	5	1.45	7	1939..	6	1.40	8
1922..	6	1.60	10	1931..	11	1.60	18	1940..	6	1.60	10
1923..	5	1.40	7	1932..	6	1.45	9	1941..	6	1.45	9
1924..	5	1.90	10	1933..	5	1.60	8	1942..	6	1.70	10
1925..	6	1.57	9	1934..	3	1.20	4	1943..	6	1.40	8
1926..	5	1.50	8	1935..	3	1.50	4			Discontinued	
1927..	4	1.70	7	1936..	4	.85	3				

VIRGINIA

1919..	56	0.95	53	1931..	49	1.00	49	1943..	39	1.15	45
1920..	50	.95	48	1932..	40	.80	32	1944..	40	1.15	46
1921..	42	.95	40	1933..	37	.80	30	1945..	52	1.15	60
1922..	40	.85	34	1934..	29	.91	26	1946..	39	1.20	47
1923..	33	.70	23	1935..	27	1.05	28	1947..	40	1.20	48
1924..	26	1.05	27	1936..	30	.65	20	1948..	36	1.20	43
1925..	28	.70	20	1937..	36	1.20	43	1949..	60	1.10	66
1926..	31	.75	23	1938..	33	1.20	40	1950..	64	1.20	77
1927..	28	.85	24	1939..	35	1.05	37	1951..	65	1.10	72
1928..	24	.95	23	1940..	34	1.10	37	1952..	92	1.10	101
1929..	22	1.10	24	1941..	40	.85	34	1953..	93	1.15	107
1930..	34	.60	20	1942..	37	1.20	44				

WEST VIRGINIA

1919..	26	0.80	21	1931..	25	0.85	21	1943..	25	1.00	25
1920..	30	.85	26	1932..	22	.75	16	1944..	21	1.04	22
1921..	35	.80	28	1933..	24	.70	17	1945..	26	1.20	31
1922..	39	.95	37	1934..	27	.65	18	1946..	20	1.10	22
1923..	27	.95	26	1935..	24	1.00	24	1947..	21	1.05	22
1924..	11	.90	10	1936..	23	.65	15	1948..	21	1.20	25
1925..	14	.80	11	1937..	22	.95	21	1949..	30	1.10	33
1926..	12	.80	10	1938..	20	.95	19	1950..	31	1.15	36
1927..	13	.90	12	1939..	29	.95	28	1951..	31	1.20	37
1928..	12	.80	10	1940..	26	.95	25	1952..	31	1.20	37
1929..	19	.86	16	1941..	28	1.05	29	1953..	33	1.20	40
1930..	23	.65	15	1942..	25	1.00	25				

See footnote at end of table.

Table 8.--GRAIN HAY 1/: Acreage, yield, and production, by States, 1919-53--Con.

NORTH CAROLINA

Year	Acreage har- vested	Yield per acre	Production	Year	Acreage har- vested	Yield per acre	Production	Year	Acreage har- vested	Yield per acre	Production
	1,000 acres	Tons	1,000 tons		1,000 acres	Tons	1,000 tons		1,000 acres	Tons	1,000 tons
1919..	59	0.89	53	1931..	65	1.10	72	1943..	80	0.95	76
1920..	46	.85	39	1932..	60	.90	54	1944..	80	1.05	84
1921..	33	1.30	43	1933..	65	1.10	72	1945..	100	.90	90
1922..	42	1.10	46	1934..	54	.90	49	1946..	100	1.00	100
1923..	35	1.20	42	1935..	54	1.20	65	1947..	97	.90	87
1924..	28	.85	24	1936..	60	.80	48	1948..	93	.90	84
1925..	30	.80	24	1937..	67	1.05	70	1949..	188	1.00	188
1926..	37	.90	33	1938..	66	1.10	73	1950..	152	.95	144
1927..	48	.97	47	1939..	60	1.05	63	1951..	157	1.00	157
1928..	44	.98	43	1940..	75	1.05	79	1952..	146	1.00	146
1929..	53	1.16	61	1941..	80	.95	76	1953..	190	1.00	190
1930..	59	1.00	59	1942..	75	1.05	79				

SOUTH CAROLINA

1919..	65	0.80	52	1931..	15	0.85	13	1943..	24	0.80	19
1920..	58	.90	52	1932..	19	.75	14	1944..	20	.85	17
1921..	40	.70	28	1933..	20	.65	13	1945..	17	.85	14
1922..	19	1.20	23	1934..	24	.70	17	1946..	15	.90	14
1923..	16	1.10	18	1935..	19	.75	14	1947..	17	.80	14
1924..	11	.70	8	1936..	21	.65	14	1948..	17	.85	14
1925..	11	.48	5	1937..	22	.85	19	1949..	249	.90	224
1926..	13	.90	12	1938..	20	.90	18	1950..	212	.85	180
1927..	15	.75	11	1939..	17	.90	15	1951..	195	.90	176
1928..	9	.82	7	1940..	18	.80	14	1952..	201	.95	191
1929..	11	.90	10	1941..	20	.80	16	1953..	173	.90	156
1930..	14	.70	10	1942..	22	.75	16				

GEORGIA

1919..	21	0.75	16	1931..	25	0.90	22	1943..	30	0.70	21
1920..	20	.80	16	1932..	30	.66	20	1944..	23	.80	18
1921..	21	.78	16	1933..	28	.60	17	1945..	24	.85	20
1922..	20	.75	15	1934..	31	.65	20	1946..	18	.90	16
1923..	20	.56	11	1935..	31	.70	22	1947..	19	.85	16
1924..	13	.50	6	1936..	28	.70	20	1948..	18	.80	14
1925..	19	.40	8	1937..	30	.65	20	1949..	150	.85	128
1926..	15	.82	12	1938..	26	.90	23	1950..	100	.80	80
1927..	17	.80	14	1939..	25	.80	20	1951..	120	.55	66
1928..	13	.75	10	1940..	27	.65	18	1952..	109	.90	98
1929..	14	.80	11	1941..	31	.65	20	1953..	108	1.00	108
1930..	16	.77	12	1942..	39	.60	23				

See footnotes at end of table.

Table 8.--GRAIN HAY 1/: Acreage, yield, and production, by States, 1919-53--Con.

KENTUCKY

Year	Acreage har- vested	Yield per acre	Production	Year	Acreage har- vested	Yield per acre	Production	Year	Acreage har- vested	Yield per acre	Production
	1,000 acres	Tons	1,000 tons		1,000 acres	Tons	1,000 tons		1,000 acres	Tons	1,000 tons
1919..	98	0.85	83	1931..	125	0.80	100	1943..	42	1.00	42
1920..	64	.85	54	1932..	59	.65	38	1944..	46	.90	41
1921..	68	.70	48	1933..	54	.80	43	1945..	48	1.00	48
1922..	44	.85	37	1934..	41	.70	29	1946..	33	1.30	43
1923..	33	.75	25	1935..	37	.90	33	1947..	35	1.20	42
1924..	26	.95	25	1936..	40	.55	22	1948..	35	.90	32
1925..	37	.80	30	1937..	34	.90	31	1949..	90	1.00	90
1926..	47	.85	40	1938..	30	.85	26	1950..	98	1.05	103
1927..	54	.90	49	1939..	26	.85	22	1951..	92	.85	78
1928..	78	.90	70	1940..	30	1.05	32	1952..	115	1.00	115
1929..	45	.85	38	1941..	35	.80	28	1953..	140	1.00	140
1930..	124	.55	68	1942..	32	.90	29				

TENNESSEE

1919..	129	0.80	103	1931..	90	0.75	68	1943..	62	0.95	59
1920..	115	.75	86	1932..	77	.65	50	1944..	59	.85	50
1921..	97	.75	73	1933..	72	.71	51	1945..	62	1.00	62
1922..	58	.75	44	1934..	65	.65	42	1946..	52	1.05	55
1923..	52	.70	36	1935..	49	.90	44	1947..	52	1.00	52
1924..	50	.85	42	1936..	60	.55	33	1948..	49	1.00	49
1925..	68	.60	41	1937..	59	.80	47	1949..	125	1.00	125
1926..	95	.70	66	1938..	54	.90	49	1950..	110	1.00	110
1927..	50	.70	35	1939..	45	.85	38	1951..	119	.85	101
1928..	52	.80	42	1940..	46	.85	39	1952..	140	.95	133
1929..	53	.80	42	1941..	53	.75	40	1953..	175	1.05	184
1930..	61	.60	37	1942..	45	.90	40				

ALABAMA

1919..	54	0.85	46	1931..	15	0.90	14	1943..	15	0.75	11
1920..	36	.75	27	1932..	15	.70	10	1944..	--	--	--
1921..	44	.75	33	1933..	14	.70	10	1945..	--	--	--
1922..	23	.85	20	1934..	16	.65	10	1946..	--	--	--
1923..	18	.65	12	1935..	14	.65	9	1947..	--	--	--
1924..	9	.70	6	1936..	12	.65	8	1948..	--	--	--
1925..	14	.60	8	1937..	14	.70	10	1949..	85	.90	76
1926..	16	.85	14	1938..	13	.75	10	1950..	68	.90	61
1927..	14	.80	11	1939..	13	.80	10	1951..	40	.85	34
1928..	15	.85	13	1940..	15	.75	11	1952..	57	.90	51
1929..	14	.80	11	1941..	17	.85	14	1953..	78	.95	74
1930..	15	.75	11	1942..	17	.70	12				

See footnote at end of table.

Table 8.--GRAIN HAY 1/: Acreage, yield, and production, by States, 1919-53--Con.

MISSISSIPPI

Year	Acreage har- vested	Yield per acre	Production	Year	Acreage har- vested	Yield per acre	Production	Year	Acreage har- vested	Yield per acre	Production
	1,000 acres	Tons	1,000 tons		1,000 acres	Tons	1,000 tons		1,000 acres	Tons	1,000 tons
1919..	15	1.10	16	1931..	7	1.15	8	1943..	8	1.05	8
1920..	13	.95	12	1932..	4	.90	4	1944..	--	--	--
1921..	15	1.00	15	1933..	4	.90	4	1945..	--	--	--
1922..	10	.95	10	1934..	5	.85	4	1946..	--	--	--
1923..	7	1.02	7	1935..	4	.95	4	1947..	--	--	--
1924..	2	.95	2	1936..	5	.85	4	1948..	--	--	--
1925..	3	.88	3	1937..	6	1.00	6	1949..	50	1.00	50
1926..	2	1.10	2	1938..	6	1.05	6	1950..	48	1.00	48
1927..	3	.98	3	1939..	5	1.20	6	1951..	41	1.00	41
1928..	3	.95	3	1940..	7	1.10	8	1952..	45	1.05	47
1929..	3	1.00	3	1941..	8	1.05	8	1953..	55	1.10	60
1930..	3	.85	3	1942..	8	1.15	9				

ARKANSAS

1919..	193	0.70	135	1931..	106	0.75	80	1943..	60	1.05	63
1920..	151	.75	113	1932..	69	.45	31	1944..	67	.88	59
1921..	98	.85	83	1933..	58	.75	44	1945..	50	.90	45
1922..	64	.75	48	1934..	94	.50	47	1946..	39	.90	35
1923..	56	.65	36	1935..	94	.75	70	1947..	51	1.00	51
1924..	50	.90	45	1936..	81	.70	57	1948..	45	.95	43
1925..	45	.60	27	1937..	90	.80	72	1949..	56	.95	53
1926..	49	.70	34	1938..	74	.95	70	1950..	56	.95	53
1927..	46	.82	38	1939..	78	.80	62	1951..	55	.70	38
1928..	46	.80	37	1940..	81	.80	65	1952..	62	.90	56
1929..	42	.78	33	1941..	80	.70	56	1953..	133	1.10	146
1930..	58	.75	44	1942..	70	1.05	74				

LOUISIANA

1929..	1	1.00	1	1937..	2	0.80	2	1945..	--	--	--
1930..	1	1.20	1	1938..	2	.90	2	1946..	--	--	--
1931..	2	.85	2	1939..	2	1.00	2	1947..	--	--	--
1932..	2	.90	2	1940..	2	.80	2	1948..	--	--	--
1933..	2	.90	2	1941..	2	1.10	2	1949..	22	1.05	23
1934..	2	.70	1	1942..	2	1.20	2	1950..	11	1.00	11
1935..	2	.65	1	1943..	2	1.25	2	1951..	24	1.05	25
1936..	2	.90	2	1944..	--	--	--	1952..	33	1.05	35
								1953..	35	1.05	37

See footnote at end of table.

Table 8.--GRAIN HAY 1/: Acreage, yield, and production, by States, 1919-53--Con.

OKLAHOMA

Year	Acreage har- vested	Yield per acre	Production	Year	Acreage har- vested	Yield per acre	Production	Year	Acreage har- vested	Yield per acre	Production
	1,000 acres	Tons	1,000 tons		1,000 acres	Tons	1,000 tons		1,000 acres	Tons	1,000 tons
1919..	94	1.16	109	1931..	60	0.85	51	1943..	40	0.70	28
1920..	93	1.05	98	1932..	67	.65	44	1944..	56	1.03	58
1921..	97	1.05	102	1933..	54	.75	40	1945..	52	1.00	52
1922..	38	1.00	38	1934..	79	.56	44	1946..	51	.95	48
1923..	39	1.00	39	1935..	88	.70	62	1947..	57	1.00	57
1924..	33	.85	28	1936..	102	.60	61	1948..	60	1.00	60
1925..	33	.90	30	1937..	70	.70	49	1949..	95	1.00	95
1926..	36	.85	31	1938..	50	.95	48	1950..	100	.80	80
1927..	27	.90	24	1939..	56	.75	42	1951..	55	.70	38
1928..	16	1.00	16	1940..	53	.80	42	1952..	85	.85	72
1929..	25	1.00	25	1941..	53	1.05	55	1953..	270	.95	256
1930..	32	.80	26	1942..	40	.95	38				

TEXAS

1919..	173	1.15	199	1931..	115	0.95	109	1943..	38	0.85	32
1920..	156	.85	133	1932..	115	.75	86	1944..	60	.97	58
1921..	140	.80	112	1933..	78	.90	70	1945..	85	.90	76
1922..	112	.85	95	1934..	101	.55	56	1946..	80	.70	56
1923..	52	.90	47	1935..	80	.90	72	1947..	80	.85	68
1924..	47	1.10	52	1936..	65	.80	52	1948..	90	.85	76
1925..	68	.45	31	1937..	68	.60	41	1949..	178	1.00	178
1926..	83	1.15	95	1938..	57	.80	46	1950..	160	.90	144
1927..	75	.85	64	1939..	55	.70	38	1951..	160	.80	128
1928..	45	.85	38	1940..	50	.90	45	1952..	221	.90	199
1929..	59	.95	50	1941..	43	.85	37	1953..	343	1.00	343
1930..	78	1.00	78	1942..	43	.80	34				

MONTANA

1919..	338	0.45	152	1931..	627	0.35	219	1943..	132	1.15	152
1920..	294	.85	250	1932..	564	.75	423	1944..	128	1.13	145
1921..	254	.90	229	1933..	338	.50	169	1945..	160	.80	128
1922..	204	1.05	214	1934..	477	.50	238	1946..	168	.95	160
1923..	154	1.02	157	1935..	454	.55	250	1947..	177	1.00	177
1924..	190	1.05	200	1936..	409	.35	143	1948..	159	1.10	175
1925..	225	.82	184	1937..	245	.50	122	1949..	296	.63	186
1926..	311	.70	218	1938..	172	1.00	172	1950..	290	1.00	290
1927..	170	1.05	178	1939..	181	.95	172	1951..	302	.85	257
1928..	217	.95	206	1940..	163	.85	139	1952..	422	.90	421
1929..	296	.60	178	1941..	148	1.20	178	1953..	211	1.15	243
1930..	482	.55	265	1942..	148	1.25	185				

See footnote at end of table.

Table 8.--GRAIN HAY 1/: Acreage, yield, and production, by States, 1919-53--Con.

IDAHO

Year	Acreage har- vested	Yield per acre	Production	Year	Acreage har- vested	Yield per acre	Production	Year	Acreage har- vested	Yield per acre	Production
	1,000 acres	Tons	1,000 tons		1,000 acres	Tons	1,000 tons		1,000 acres	Tons	1,000 tons
1919..	168	0.85	143	1931..	125	1.10	138	1943..	70	1.35	94
1920..	140	1.20	168	1932..	100	1.20	120	1944..	65	1.35	88
1921..	124	1.35	167	1933..	100	1.15	122	1945..	68	1.55	105
1922..	102	1.05	107	1934..	128	1.10	141	1946..	46	1.50	69
1923..	103	1.20	124	1935..	122	1.15	140	1947..	37	1.50	56
1924..	107	1.15	123	1936..	90	1.30	117	1948..	32	1.35	43
1925..	86	1.50	129	1937..	81	1.20	97	1949..	50	1.26	63
1926..	85	1.25	106	1938..	79	1.30	103	1950..	42	1.50	63
1927..	81	1.40	113	1939..	75	1.30	98	1951..	38	1.30	49
1928..	73	1.10	80	1940..	64	1.30	83	1952..	36	1.45	52
1929..	80	1.20	96	1941..	54	1.30	70	1953..	28	1.50	42
1930..	85	1.40	119	1942..	52	1.50	78				

WYOMING

1919..	96	0.50	48	1931..	120	0.55	66	1943..	40	1.00	40
1920..	79	.95	75	1932..	106	.70	74	1944..	46	1.00	46
1921..	58	.95	55	1933..	100	.65	65	1945..	44	.95	42
1922..	52	1.15	60	1934..	75	.50	38	1946..	36	1.10	40
1923..	50	1.30	65	1935..	64	.70	45	1947..	39	1.30	51
1924..	53	.90	48	1936..	80	.55	44	1948..	43	.70	30
1925..	57	1.05	60	1937..	64	.95	61	1949..	53	.95	50
1926..	60	1.05	63	1938..	80	.70	56	1950..	53	.85	45
1927..	64	1.15	74	1939..	88	.60	53	1951..	50	1.10	55
1928..	59	1.05	62	1940..	79	.80	63	1952..	60	1.10	66
1929..	57	.85	48	1941..	55	1.30	72	1953..	61	1.00	61
1930..	86	.80	69	1942..	38	1.15	44				

COLORADO

1919..	132	0.95	125	1931..	165	0.85	140	1943..	61	1.20	73
1920..	98	.90	88	1932..	175	.90	158	1944..	70	.92	64
1921..	105	.95	100	1933..	130	.90	117	1945..	55	1.30	72
1922..	110	.90	99	1934..	96	.55	53	1946..	60	1.00	60
1923..	107	.95	102	1935..	106	1.05	111	1947..	53	1.30	69
1924..	88	.80	70	1936..	117	.70	82	1948..	48	1.30	62
1925..	100	1.15	115	1937..	82	.85	70	1949..	68	1.00	68
1926..	75	1.20	90	1938..	84	1.15	97	1950..	75	1.05	79
1927..	95	1.05	100	1939..	92	.65	60	1951..	82	.95	78
1928..	95	1.15	109	1940..	78	.85	66	1952..	94	1.10	103
1929..	123	.95	117	1941..	86	1.10	95	1953..	80	.95	76
1930..	113	1.05	119	1942..	64	1.10	70				

See footnotes at end of table.

Table 8.--ORAIN HAY 1/: Acreage, yield, and production, by States, 1919-53--Con.

NEW MEXICO

Year	Acreage har- vested	Yield per acre	Production	Year	Acreage har- vested	Yield per acre	Production	Year	Acreage har- vested	Yield per acre	Production
	1,000 acres	Tons	1,000 tons		1,000 acres	Tons	1,000 tons		1,000 acres	Tons	1,000 tons
1919..	27	1.28	35	1931..	24	1.15	28	1943..	20	1.00	20
1920..	28	1.05	29	1932..	22	1.05	23	1944..	18	1.15	21
1921..	29	1.25	36	1933..	14	1.50	21	1945..	20	1.30	26
1922..	15	.40	6	1934..	14	.80	11	1946..	19	1.10	21
1923..	17	1.05	18	1935..	17	1.25	21	1947..	21	1.50	32
1924..	20	1.30	26	1936..	17	1.00	17	1948..	19	1.50	28
1925..	17	1.20	20	1937..	17	1.20	20	1949..	20	1.16	23
1926..	19	1.40	27	1938..	19	1.10	21	1950..	20	1.25	25
1927..	23	1.25	29	1939..	18	1.00	18	1951..	19	1.15	22
1928..	18	1.30	23	1940..	20	1.00	20	1952..	19	.90	17
1929..	23	1.17	27	1941..	20	1.35	27	1953..	19	1.00	19
1930..	20	1.30	26	1942..	21	1.15	24				

ARIZONA

1919..	23	1.30	30	1931..	32	1.40	45	1943..	58	1.50	87
1920..	20	1.20	24	1932..	40	1.50	60	1944..	79	1.35	107
1921..	29	1.40	41	1933..	46	1.50	69	1945..	63	1.60	101
1922..	28	1.55	43	1934..	35	1.35	47	1946..	62	1.50	93
1923..	25	1.55	39	1935..	39	1.75	68	1947..	50	1.35	68
1924..	32	1.55	50	1936..	31	1.45	45	1948..	40	1.65	66
1925..	30	1.50	45	1937..	30	1.60	48	1949..	43	1.60	69
1926..	31	1.50	46	1938..	36	1.50	54	1950..	43	1.90	82
1927..	32	1.55	50	1939..	52	1.35	70	1951..	43	1.80	77
1928..	30	1.50	45	1940..	44	1.30	57	1952..	43	1.90	82
1929..	33	1.55	51	1941..	64	1.65	106	1953..	43	1.90	82
1930..	35	1.45	51	1942..	53	1.35	72				

UTAH

1919..	16	1.15	18	1931..	11	1.10	12	1943..	21	1.30	27
1920..	11	1.20	13	1932..	7	1.25	9	1944..	13	1.05	14
1921..	12	.95	11	1933..	7	1.20	8	1945..	13	1.40	18
1922..	10	.88	9	1934..	10	.84	8	1946..	15	1.40	21
1923..	7	1.65	12	1935..	9	1.10	10	1947..	13	1.50	20
1924..	6	1.15	7	1936..	8	1.10	9	1948..	10	1.50	15
1925..	5	1.15	6	1937..	6	1.10	7	1949..	15	1.35	20
1926..	5	1.30	6	1938..	7	1.05	7	1950..	14	1.10	15
1927..	5	1.40	7	1939..	10	1.20	12	1951..	12	1.30	16
1928..	5	1.30	6	1940..	7	1.10	8	1952..	11	1.30	14
1929..	4	1.02	4	1941..	7	1.30	9	1953..	9	1.40	13
1930..	5	1.20	6	1942..	7	1.30	9				

See footnote at end of table.

Table 8.--GRAIN HAY 1/: Acreage, yield, and production, by States, 1919-53--Con.

NEVADA

Year	Acreage harvested	Yield per acre	Production	Year	Acreage harvested	Yield per acre	Production	Year	Acreage harvested	Yield per acre	Production
	1,000 acres	Tons	1,000 tons		1,000 acres	Tons	1,000 tons		1,000 acres	Tons	1,000 tons
1919..	7	1.05	7	1931..	5	1.00	5	1943..	6	1.30	8
1920..	6	1.25	8	1932..	6	1.25	8	1944..	3	1.45	4
1921..	4	1.25	5	1933..	6	1.00	6	1945..	3	1.35	4
1922..	3	1.30	4	1934..	4	1.10	4	1946..	4	1.40	6
1923..	1	1.35	1	1935..	4	1.10	4	1947..	5	1.40	7
1924..	1	.90	1	1936..	4	1.20	5	1948..	8	1.30	10
1925..	2	1.15	2	1937..	4	1.25	5	1949..	13	1.37	18
1926..	2	.90	2	1938..	4	1.00	4	1950..	12	1.20	14
1927..	3	1.00	3	1939..	9	1.25	11	1951..	11	1.30	14
1928..	3	1.25	4	1940..	7	1.20	8	1952..	10	1.50	15
1929..	4	1.10	4	1941..	5	1.20	6	1953..	9	1.40	13
1930..	4	1.23	5	1942..	4	1.30	5				

WASHINGTON

1919..	477	1.15	549	1931..	405	1.40	567	1943..	261	1.35	352
1920..	470	1.30	611	1932..	409	1.30	532	1944..	256	1.40	358
1921..	455	1.50	682	1933..	463	1.25	579	1945..	218	1.35	294
1922..	440	1.10	484	1934..	502	1.20	602	1946..	170	1.35	230
1923..	377	1.60	603	1935..	462	1.20	554	1947..	153	1.30	199
1924..	410	1.05	430	1936..	384	1.40	538	1948..	138	1.45	200
1925..	357	1.45	518	1937..	307	1.40	430	1949..	160	1.35	216
1926..	375	1.25	469	1938..	286	1.30	372	1950..	168	1.45	244
1927..	338	1.55	524	1939..	286	1.45	415	1951..	148	1.40	207
1928..	270	1.45	392	1940..	263	1.15	302	1952..	135	1.30	176
1929..	325	1.30	422	1941..	250	1.50	375	1953..	105	1.50	158
1930..	373	1.30	485	1942..	225	1.50	338				

OREGON

1919..	467	1.30	607	1931..	313	1.10	344	1943..	259	1.45	376
1920..	452	1.65	746	1932..	335	1.35	452	1944..	268	1.45	389
1921..	489	1.55	758	1933..	355	1.20	426	1945..	249	1.35	336
1922..	410	1.25	512	1934..	344	1.10	378	1946..	219	1.45	318
1923..	413	1.45	599	1935..	337	1.00	337	1947..	226	1.30	294
1924..	410	1.10	451	1936..	303	1.30	394	1948..	194	1.45	281
1925..	415	1.40	581	1937..	257	1.15	296	1949..	196	1.25	245
1926..	369	1.35	498	1938..	244	1.10	268	1950..	196	1.30	255
1927..	351	1.55	544	1939..	220	1.25	275	1951..	161	1.20	193
1928..	316	1.50	474	1940..	224	1.20	269	1952..	145	1.55	225
1929..	292	1.30	380	1941..	197	1.45	286	1953..	136	1.65	224
1930..	310	1.45	450	1942..	223	1.50	334				

CALIFORNIA

1919..	1,100	1.20	1,320	1931..	843	1.05	885	1943..	788	1.70	1,340
1920..	1,078	1.20	1,294	1932..	885	1.50	1,328	1944..	756	1.50	1,134
1921..	1,026	1.40	1,436	1933..	805	1.25	1,006	1945..	771	1.60	1,234
1922..	995	1.40	1,393	1934..	724	1.20	869	1946..	678	1.45	983
1923..	925	1.40	1,295	1935..	702	1.80	1,264	1947..	678	1.45	983
1924..	892	.90	803	1936..	653	1.45	947	1948..	522	1.40	731
1925..	694	1.60	1,110	1937..	673	1.40	942	1949..	600	1.30	780
1926..	659	1.40	923	1938..	693	1.60	1,109	1950..	558	1.45	809
1927..	589	1.40	825	1939..	658	1.30	855	1951..	502	1.40	703
1928..	589	1.30	766	1940..	697	1.65	1,150	1952..	562	1.50	843
1929..	766	1.25	958	1941..	721	1.60	1,154	1953..	528	1.55	818
1930..	766	1.40	1,072	1942..	685	1.70	1,164				

1/ Beginning in 1949 includes cuts cut ripe and fed unthreshed.

Table 9.--ANNUAL LEGUME HAY 1/: Acreage, yield, and production, by States, 1919-23

Year	UNITED STATES			NEW YORK			NEW JERSEY			PENNSYLVANIA		
	Acreage har-vested	Yield per acre	Pro-duction	Acreage har-vested	Yield per acre	Pro-duction	Acreage har-vested	Yield per acre	Pro-duction	Acreage har-vested	Yield per acre	Pro-duction
	1,000 acres	Tons	1,000 tons	1,000 acres	Tons	1,000 tons	1,000 acres	Tons	1,000 tons	1,000 acres	Tons	1,000 tons
1919..	2,332	0.89	2,078	5	1.45	7	3	1.45	4	4	1.40	6
1920..	2,390	.90	2,149	5	1.55	8	3	1.25	4	4	1.50	6
1921..	2,626	.85	2,235	5	1.05	5	2	1.20	2	5	1.50	8
1922..	2,833	.92	2,604	5	1.45	7	2	1.45	3	5	1.60	8
1923..	3,021	.91	2,738	5	1.45	7	2	1.20	2	6	1.25	8
	OHIO			INDIANA			ILLINOIS			MICHIGAN		
1919..	6	1.45	9	19	1.00	19	72	0.85	61	7	1.00	7
1920..	9	1.50	14	23	1.25	29	84	.85	71	6	1.20	7
1921..	9	1.40	13	32	1.15	37	92	.90	83	8	1.10	9
1922..	14	1.60	22	69	1.30	90	160	1.05	168	7	1.25	9
1923..	39	1.40	55	125	1.20	150	234	1.20	281	7	1.40	10
	WISCONSIN			IOWA			MISSOURI			KANSAS		
1919..	6	1.60	10	7	1.45	10	47	.95	45	11	1.40	15
1920..	8	1.60	13	10	1.50	15	58	1.00	58	10	1.45	14
1921..	10	1.80	18	10	1.20	12	60	.95	57	9	1.60	14
1922..	16	1.30	21	6	1.05	6	85	1.05	89	6	1.20	7
1923..	18	1.40	25	12	1.35	16	122	1.05	128	8	1.05	8
	DELAWARE			MARYLAND			VIRGINIA			WEST VIRGINIA		
1919..	7	1.25	9	15	1.30	20	210	1.10	231	9	1.25	11
1920..	7	1.30	9	15	1.40	21	227	1.00	227	12	1.25	15
1921..	7	1.35	9	15	1.40	21	235	.60	141	13	1.05	14
1922..	7	1.60	11	19	1.85	35	225	1.05	236	15	1.55	23
1923..	9	1.30	12	23	1.40	32	235	1.00	235	20	1.50	30
	NORTH CAROLINA			SOUTH CAROLINA			GEORGIA			FLORIDA		
1919..	248	0.85	211	175	0.85	149	367	0.75	275	53	0.60	32
1920..	237	.85	201	170	.95	162	389	.75	292	57	.60	34
1921..	281	1.00	281	205	.82	168	428	.75	321	56	.75	42
1922..	332	.95	315	264	.85	224	428	.65	278	54	.55	30
1923..	335	.95	318	246	.71	175	462	.55	254	66	.70	46
	KENTUCKY			TENNESSEE			ALABAMA			MISSISSIPPI		
1919..	35	0.95	33	200	1.05	294	365	0.66	241	68	1.00	58
1920..	43	.95	41	254	1.10	279	375	.60	225	51	1.10	57
1921..	61	.90	55	253	1.00	268	375	.65	244	71	.98	70
1922..	84	1.10	92	294	1.10	323	300	.70	210	71	.99	70
1923..	81	1.25	101	205	1.00	285	270	.66	178	54	1.10	70
	ARKANSAS			LOUISIANA			OKLAHOMA			TEXAS		
1919..	77	0.75	58	85	1.20	102	25	1.25	31	126	0.95	120
1920..	87	.85	74	85	1.25	106	23	1.25	29	128	1.00	128
1921..	96	.75	72	94	1.05	99	28	1.05	29	151	.95	143
1922..	106	.80	85	108	1.05	113	30	1.25	38	121	.75	91
1923..	109	.80	87	119	1.10	131	29	1.25	36	90	.65	58

1/ Soybeans, cowpea, and peanut hay combined; see separate estimates beginning 1924.

Table 10.--SOYBEAN HAY: Acreage, yield, and production, by States, 1924-53

UNITED STATES

Year	Acreage harvested	Yield per acre	Production	Year	Acreage harvested	Yield per acre	Production	Year	Acreage harvested	Yield per acre	Production
	1,000 acres	Tons	1,000 tons		1,000 acres	Tons	1,000 tons		1,000 acres	Tons	1,000 tons
1924..	1,147	1.13	1,299	1934..	4,227	1.08	4,545	1944..	2,577	1.18	3,040
1925..	1,175	1.01	1,185	1935..	4,044	1.34	5,422	1945..	1,940	1.26	2,451
1926..	1,431	1.18	1,687	1936..	3,116	.96	3,002	1946..	1,499	1.28	1,912
1927..	1,556	1.18	1,837	1937..	3,469	1.36	4,731	1947..	1,292	1.22	1,574
1928..	1,609	1.23	1,974	1938..	3,724	1.43	5,335	1948..	1,111	1.30	1,446
1929..	1,774	1.16	2,051	1939..	4,590	1.48	6,772	1949..	1,130	1.32	1,488
1930..	2,062	.94	1,938	1940..	4,819	1.34	6,450	1950..	963	1.31	1,260
1931..	2,772	1.26	3,479	1941..	3,546	1.30	4,616	1951..	893	1.24	1,110
1932..	2,738	1.25	3,433	1942..	2,621	1.36	3,555	1952..	1,085	1.10	1,191
1933..	2,506	1.16	2,917	1943..	3,177	1.21	3,837	1953..	1,037	1.09	1,134

NEW YORK

1924..	4	1.60	6	1934..	3	1.40	4	1944..	3	1.70	5
1925..	4	1.75	7	1935..	3	1.70	5	1945..	2	1.65	3
1926..	3	1.50	4	1936..	3	1.40	4	1946..	1	1.80	2
1927..	3	1.95	6	1937..	3	1.80	5	1947..	1	1.70	2
1928..	3	1.90	6	1938..	4	1.75	7				
1929..	3	1.40	4	1939..	7	1.40	10			Discontinued	
1930..	3	1.60	5	1940..	5	1.65	8				
1931..	3	1.45	4	1941..	3	1.60	5				
1932..	3	1.80	5	1942..	3	1.80	5				
1933..	4	1.55	6	1943..	4	1.85	7				

NEW JERSEY

1924..	1	1.35	1	1934..	7	1.60	11	1944..	26	1.45	38
1925..	1	1.35	1	1935..	8	1.45	12	1945..	18	1.55	28
1926..	2	1.60	3	1936..	9	1.15	10	1946..	10	1.50	15
1927..	1	1.25	1	1937..	9	1.55	14	1947..	7	1.60	11
1928..	2	1.35	3	1938..	11	1.60	18	1948..	7	1.70	12
1929..	2	1.35	3	1939..	17	1.65	28	1949..	7	1.45	10
1930..	3	1.25	4	1940..	16	1.50	24	1950..	5	1.70	8
1931..	4	1.65	7	1941..	17	1.50	26	1951..	9	1.65	15
1932..	5	1.10	6	1942..	25	1.70	42	1952..	6	1.95	12
1933..	6	1.50	9	1943..	28	1.45	41	1953..	1	1.90	2

PENNSYLVANIA

1924..	7	1.45	10	1934..	20	1.60	32	1944..	64	1.45	93
1925..	6	1.55	9	1935..	26	1.70	44	1945..	33	1.60	53
1926..	8	1.40	11	1936..	34	1.40	48	1946..	30	1.70	51
1927..	9	1.60	14	1937..	33	1.60	53	1947..	23	1.70	39
1928..	9	1.65	15	1938..	37	1.70	63	1948..	20	1.70	34
1929..	9	1.45	13	1939..	48	1.55	74	1949..	18	1.70	31
1930..	10	1.10	11	1940..	54	1.50	81	1950..	19	1.65	31
1931..	14	1.50	21	1941..	49	1.55	76	1951..	18	1.65	30
1932..	17	1.45	25	1942..	54	1.70	92	1952..	15	1.65	25
1933..	22	1.55	34	1943..	65	1.55	101	1953..	14	1.60	22

Table 10.--SOYBEAN HAY: Acreage, yield, and production, by States, 1924-53--Con.

OHIO

Year	Acreage har- vested	Yield per acre	Production	Year	Acreage har- vested	Yield per acre	Production	Year	Acreage har- vested	Yield per acre	Production
	1,000 acres	Tons	1,000 tons		1,000 acres	Tons	1,000 tons		1,000 acres	Tons	1,000 tons
1924..	44	1.20	53	1934..	155	1.30	202	1944..	127	1.25	159
1925..	38	1.30	49	1935..	220	1.65	363	1945..	83	1.45	120
1926..	41	1.40	57	1936..	162	1.15	186	1946..	53	1.45	77
1927..	49	1.40	69	1937..	190	1.55	294	1947..	42	1.50	63
1928..	58	1.40	81	1938..	161	1.65	266	1948..	24	1.50	36
1929..	66	1.41	93	1939..	310	1.68	521	1949..	47	1.52	71
1930..	77	.90	69	1940..	347	1.30	451	1950..	29	1.50	44
1931..	105	1.50	158	1941..	215	1.55	333	1951..	18	1.35	24
1932..	117	1.35	158	1942..	150	1.65	248	1952..	26	1.45	38
1933..	110	1.35	148	1943..	138	1.60	221	1953..	21	1.45	30

INDIANA

1924..	109	1.22	133	1934..	391	1.20	469	1944..	304	1.20	365
1925..	93	1.25	116	1935..	391	1.45	567	1945..	208	1.45	302
1926..	111	1.15	128	1936..	315	.90	284	1946..	136	1.40	190
1927..	118	1.33	157	1937..	365	1.50	548	1947..	106	1.40	148
1928..	171	1.38	236	1938..	288	1.55	446	1948..	86	1.55	133
1929..	176	1.29	227	1939..	551	1.62	893	1949..	110	1.52	167
1930..	248	1.10	273	1940..	548	1.00	548	1950..	88	1.45	128
1931..	363	1.41	512	1941..	370	1.35	500	1951..	72	1.45	104
1932..	371	1.40	519	1942..	296	1.50	444	1952..	77	1.35	104
1933..	274	1.15	315	1943..	337	1.40	472	1953..	62	1.25	78

ILLINOIS

1924..	200	1.30	260	1934..	948	1.20	1,138	1944..	387	1.15	445
1925..	184	1.25	230	1935..	849	1.45	1,231	1945..	279	1.20	335
1926..	210	1.25	262	1936..	561	1.00	561	1946..	186	1.45	270
1927..	245	1.25	306	1937..	729	1.55	1,130	1947..	144	1.10	158
1928..	277	1.30	360	1938..	640	1.60	1,024	1948..	124	1.40	174
1929..	288	1.30	374	1939..	750	1.65	1,238	1949..	145	1.36	197
1930..	310	1.20	372	1940..	748	1.25	935	1950..	94	1.30	122
1931..	522	1.40	731	1941..	420	1.30	546	1951..	72	1.40	101
1932..	372	1.55	577	1942..	344	1.40	482	1952..	95	1.10	104
1933..	346	1.05	363	1943..	497	1.30	646	1953..	104	1.10	114

MICHIGAN

1924..	6	1.30	8	1934..	19	0.90	17	1944..	17	1.20	20
1925..	6	1.35	8	1935..	32	1.30	42	1945..	8	1.45	12
1926..	5	1.25	6	1936..	35	1.05	37	1946..	10	.95	10
1927..	5	1.05	5	1937..	28	1.35	38	1947..	8	1.20	10
1928..	9	1.35	12	1938..	25	1.60	40	1948..	3	1.30	4
1929..	8	1.10	9	1939..	50	1.45	72	1949..	4	1.40	6
1930..	6	.80	5	1940..	67	1.50	100	1950..	4	1.30	5
1931..	12	1.30	16	1941..	23	1.25	29	1951..	4	1.70	7
1932..	11	1.35	15	1942..	19	1.60	30	1952..	4	1.40	6
1933..	9	1.30	12	1943..	18	1.35	24	1953..	2	1.40	3

Table 10.--SOYBEAN HAY: Acreage, yield, and production, by States, 1924-53--Con.

WISCONSIN

Year	Acreage har- vested	Yield per acre	Production	Year	Acreage har- vested	Yield per acre	Production	Year	Acreage har- vested	Yield per acre	Production
	1,000 acres	Tons	1,000 tons		1,000 acres	Tons	1,000 tons		1,000 acres	Tons	1,000 tons
1924..	35	1.40	49	1934..	249	1.25	311	1944..	53	1.45	77
1925..	16	1.55	28	1935..	179	1.70	304	1945..	46	1.80	83
1926..	16	1.40	22	1936..	86	1.15	99	1946..	36	1.50	54
1927..	13	1.45	19	1937..	141	1.40	197	1947..	28	1.75	49
1928..	20	1.70	34	1938..	120	2.00	240	1948..	27	1.40	38
1929..	14	1.50	21	1939..	140	1.70	238	1949..	34	1.64	56
1930..	12	1.20	14	1940..	162	2.00	324	1950..	37	1.65	61
1931..	19	1.30	25	1941..	105	1.60	168	1951..	10	1.70	17
1932..	86	1.40	120	1942..	35	1.85	102	1952..	6	1.95	12
1933..	112	1.50	168	1943..	35	1.85	65	1953..	7	1.65	12

MINNESOTA

1933..	15	1.30	20	1943..	44	1.50	66	1953..	7	1.30	9
1934..	115	1.10	126	1944..	81	1.40	113				
1935..	85	1.40	119	1945..	48	1.50	72				
1936..	44	1.10	48	1946..	42	1.40	59				
1937..	60	1.40	84	1947..	36	1.40	50				
1938..	80	1.70	136	1948..	18	1.55	28				
1939..	136	1.80	245	1949..	26	1.55	40				
1940..	183	1.85	339	1950..	29	1.40	41				
1941..	178	1.60	285	1951..	7	1.40	10				
1942..	41	1.50	62	1952..	6	1.55	9				

IOWA

1924..	13	1.50	20	1934..	656	1.10	722	1944..	89	1.46	130
1925..	11	1.40	15	1935..	757	1.50	1,136	1945..	45	1.45	65
1926..	14	1.40	20	1936..	290	1.00	290	1946..	22	1.45	32
1927..	25	1.40	35	1937..	477	1.50	716	1947..	20	1.10	22
1928..	42	1.50	63	1938..	562	1.65	927	1948..	44	1.50	66
1929..	44	1.50	66	1939..	675	1.75	1,181	1949..	30	1.71	51
1930..	57	1.30	74	1940..	707	1.70	1,202	1950..	18	1.60	29
1931..	107	1.35	144	1941..	297	1.45	431	1951..	12	1.40	17
1932..	163	1.60	261	1942..	125	1.50	188	1952..	7	1.75	12
1933..	151	1.45	219	1943..	127	1.45	184	1953..	12	1.65	20

MISSOURI

1924..	112	1.20	134	1934..	564	0.70	395	1944..	120	1.30	156
1925..	110	1.10	121	1935..	300	1.10	330	1945..	89	1.20	107
1926..	161	1.20	193	1936..	186	.60	112	1946..	67	1.25	84
1927..	181	1.20	217	1937..	155	1.25	194	1947..	67	1.00	67
1928..	197	1.20	236	1938..	268	1.40	375	1948..	34	1.35	46
1929..	223	1.00	223	1939..	343	1.40	480	1949..	46	1.31	60
1930..	288	.85	245	1940..	401	1.40	561	1950..	25	1.35	34
1931..	420	1.20	504	1941..	250	1.15	288	1951..	28	1.35	38
1932..	503	1.30	654	1942..	112	1.40	157	1952..	55	1.20	66
1933..	360	1.10	396	1943..	151	1.30	196	1953..	98	1.00	98

Table 10.--SOYBEAN HAY: Acreage, yield, and production, by States, 1924-53--Con.

NORTH DAKOTA

Year	Acreage har- vested	Yield per acre	Production	Year	Acreage har- vested	Yield per acre	Production	Year	Acreage har- vested	Yield per acre	Production
	1,000 acres	Tons	1,000 tons		1,000 acres	Tons	1,000 tons		1,000 acres	Tons	1,000 tons
1942..	2	1.30	3	1946..	1	1.25	1	1950..	2	1.20	2
1943..	1	1.10	1	1947..	1	1.40	1	1951..	2	1.25	2
1944..	1	1.25	1	1948..	1	1.40	1	1952..	1	1.20	1
1945..	1	1.25	1	1949..	1	1.20	1			Discontinued	

SOUTH DAKOTA

1939..	2	1.10	2	1943..	2	1.15	2	1947..	2	1.00	2
1940..	2	1.20	2	1944..	1	1.40	1	1948..	1	1.60	2
1941..	3	1.00	3	1945..	1	1.35	1	1949..	1	1.10	1
1942..	2	1.10	2	1946..	1	1.40	1	1950..	1	1.10	1
								1951..	1	1.20	1
										Discontinued	

NEBRASKA

1929..	2	1.40	3	1937..	4	1.00	4	1945..	2	1.25	2
1930..	3	1.20	4	1938..	5	1.25	6	1946..	1	1.25	1
1931..	4	1.10	4	1939..	5	1.20	6	1947..	1	1.10	1
1932..	4	1.40	6	1940..	13	1.20	16	1948..	1	1.60	2
1933..	3	1.35	4	1941..	5	1.10	6			Discontinued	
1934..	7	.75	5	1942..	4	1.15	5				
1935..	9	.95	9	1943..	2	1.15	2				
1936..	3	.80	2	1944..	1	1.25	1				

KANSAS

1924..	9	1.30	12	1934..	39	0.65	25	1944..	14	1.40	20
1925..	8	1.30	10	1935..	29	1.10	32	1945..	10	1.20	12
1926..	8	1.25	10	1936..	32	.60	19	1946..	16	1.10	18
1927..	6	1.35	8	1937..	22	1.15	25	1947..	8	1.20	10
1928..	9	1.25	11	1938..	29	1.40	41	1948..	5	1.35	7
1929..	11	1.10	12	1939..	25	1.20	30	1949..	6	1.35	8
1930..	20	1.10	22	1940..	43	1.55	67	1950..	4	1.40	6
1931..	32	1.20	38	1941..	26	1.60	42	1951..	5	1.45	7
1932..	33	1.10	36	1942..	20	1.65	33	1952..	35	1.05	37
1933..	44	1.20	53	1943..	16	1.15	18	1953..	48	.90	43

DELAWARE

1924..	6	1.00	6	1934..	12	1.35	16	1944..	24	1.10	26
1925..	7	1.10	8	1935..	11	1.30	14	1945..	14	1.35	19
1926..	6	1.05	6	1936..	15	1.25	19	1946..	13	1.25	16
1927..	7	1.30	9	1937..	14	1.30	18	1947..	9	1.30	12
1928..	9	1.30	12	1938..	16	1.30	21	1948..	7	1.25	9
1929..	8	1.20	10	1939..	15	1.25	19	1949..	8	1.30	10
1930..	10	1.15	12	1940..	16	1.20	19	1950..	7	1.30	9
1931..	11	1.20	13	1941..	17	1.30	22	1951..	4	1.40	6
1932..	14	1.25	18	1942..	18	1.40	25	1952..	5	1.35	7
1933..	12	1.25	15	1943..	27	.90	24	1953..	4	1.25	5

Table 10.--SOYBEAN HAY: Acreage, yield, and production, by States, 1924-53--Con.

MARYLAND

Year	Acreage har- vested	Yield per acre	Production	Year	Acreage har- vested	Yield per acre	Production	Year	Acreage har- vested	Yield per acre	Production
	1,000 acres	Tons	1,000 tons		1,000 acres	Tons	1,000 tons		1,000 acres	Tons	1,000 tons
1924..	16	1.40	22	1934..	25	1.30	32	1944..	49	1.30	64
1925..	19	1.45	28	1935..	27	1.50	40	1945..	35	1.40	49
1926..	22	1.55	34	1936..	34	1.30	44	1946..	22	1.40	31
1927..	22	1.60	35	1937..	28	1.50	42	1947..	22	1.45	32
1928..	23	1.45	33	1938..	33	1.60	53	1948..	18	1.45	26
1929..	22	1.37	30	1939..	37	1.50	56	1949..	15	1.50	22
1930..	25	.85	21	1940..	35	1.50	52	1950..	15	1.35	20
1931..	27	1.50	40	1941..	40	1.40	56	1951..	6	1.35	8
1932..	35	1.25	44	1942..	47	1.60	75	1952..	8	1.40	11
1933..	30	1.40	42	1943..	66	.85	56	1953..	10	1.45	14

VIRGINIA

1924..	74	1.00	74	1934..	77	1.15	89	1944..	76	1.20	91
1925..	92	.95	87	1935..	76	1.20	91	1945..	48	1.35	65
1926..	116	1.20	139	1936..	81	1.00	81	1946..	47	1.35	63
1927..	100	1.30	130	1937..	87	1.35	117	1947..	40	1.25	50
1928..	98	1.20	118	1938..	91	1.30	118	1948..	29	1.35	39
1929..	94	1.15	108	1939..	89	1.35	120	1949..	24	1.26	30
1930..	79	.70	55	1940..	93	1.35	126	1950..	23	1.35	31
1931..	90	1.30	117	1941..	91	1.20	109	1951..	27	1.30	35
1932..	84	.75	63	1942..	70	1.40	98	1952..	22	1.30	29
1933..	82	1.20	98	1943..	115	1.05	121	1953..	36	1.10	40

WEST VIRGINIA

1924..	35	1.45	51	1934..	37	1.28	47	1944..	32	1.35	43
1925..	31	1.40	43	1935..	48	1.60	77	1945..	25	1.50	38
1926..	51	1.45	74	1936..	53	1.10	58	1946..	20	1.60	32
1927..	37	1.35	50	1937..	39	1.45	57	1947..	16	1.60	26
1928..	30	1.50	45	1938..	42	1.50	63	1948..	11	1.65	18
1929..	26	1.32	34	1939..	46	1.53	70	1949..	11	1.65	18
1930..	27	.75	20	1940..	55	1.50	82	1950..	10	1.60	16
1931..	31	1.30	40	1941..	50	1.50	75	1951..	8	1.60	13
1932..	34	1.25	42	1942..	34	1.55	53	1952..	7	1.60	11
1933..	35	1.40	49	1943..	35	1.55	54	1953..	7	1.50	10

NORTH CAROLINA

1924..	70	0.90	63	1934..	152	1.05	160	1944..	203	1.10	223
1925..	80	.70	56	1935..	165	.95	157	1945..	191	1.15	220
1926..	95	1.00	95	1936..	196	.95	186	1946..	150	1.10	165
1927..	108	1.00	108	1937..	174	1.10	191	1947..	144	1.15	166
1928..	100	.95	95	1938..	210	1.05	220	1948..	137	1.10	151
1929..	120	.95	114	1939..	224	1.10	246	1949..	116	1.10	128
1930..	150	.85	128	1940..	180	1.10	198	1950..	85	1.10	94
1931..	155	1.00	155	1941..	183	1.12	205	1951..	80	1.10	88
1932..	150	.80	120	1942..	161	1.20	193	1952..	83	1.05	87
1933..	135	.95	128	1943..	220	1.00	220	1953..	89	.95	85

Table 10.--SOYBEAN HAY: Acreage, yield, and production, by States, 1924-53--Con.

SOUTH CAROLINA

Year	Acreage har- vested	Yield per acre	Production	Year	Acreage har- vested	Yield per acre	Production	Year	Acreage har- vested	Yield per acre	Production
	1,000 acres	Tons	1,000 tons		1,000 acres	Tons	1,000 tons		1,000 acres	Tons	1,000 tons
1924..	9	0.70	6	1934..	15	0.80	12	1944..	21	0.90	19
1925..	21	.30	6	1935..	16	.95	15	1945..	15	.95	14
1926..	18	1.00	18	1936..	20	.85	17	1946..	18	.95	17
1927..	17	.80	14	1937..	21	1.05	22	1947..	13	.95	12
1928..	17	.75	13	1938..	27	.80	22	1948..	23	1.10	25
1929..	20	.80	16	1939..	33	.90	30	1949..	24	1.05	25
1930..	23	.80	18	1940..	29	.85	25	1950..	23	1.00	23
1931..	30	.75	22	1941..	35	.95	33	1951..	22	1.00	22
1932..	24	.80	19	1942..	33	.95	31	1952..	34	.95	32
1933..	23	.75	17	1943..	35	.80	28	1953..	30	.95	28

GEORGIA

1924..	25	0.80	20	1934..	48	0.83	40	1944..	46	0.90	41
1925..	33	.40	13	1935..	48	1.00	48	1945..	43	.95	41
1926..	35	.91	32	1936..	73	.83	61	1946..	26	.90	23
1927..	44	.90	40	1937..	74	.90	67	1947..	27	.90	24
1928..	33	.90	30	1938..	95	.90	86	1948..	28	1.00	28
1929..	33	.84	28	1939..	102	.90	92	1949..	32	1.00	32
1930..	50	.87	44	1940..	90	.95	86	1950..	28	.95	27
1931..	68	.75	51	1941..	85	.85	72	1951..	30	.90	27
1932..	41	.85	35	1942..	58	.88	51	1952..	31	.95	29
1933..	45	.82	37	1943..	70	.90	63	1953..	35	1.00	35

KENTUCKY

1924..	30	1.10	33	1934..	81	1.25	101	1944..	125	1.30	162
1925..	43	1.10	47	1935..	86	1.35	116	1945..	101	1.40	141
1926..	65	1.25	81	1936..	87	.90	78	1946..	58	1.45	84
1927..	52	1.20	62	1937..	73	1.45	106	1947..	68	1.45	99
1928..	88	1.20	106	1938..	98	1.60	157	1948..	73	1.45	106
1929..	96	1.20	115	1939..	106	1.40	148	1949..	82	1.45	119
1930..	88	.75	66	1940..	130	1.30	169	1950..	66	1.45	96
1931..	108	1.35	146	1941..	133	1.60	213	1951..	70	1.40	98
1932..	107	1.30	139	1942..	136	1.60	218	1952..	99	1.25	124
1933..	97	1.30	126	1943..	150	1.40	210	1953..	91	1.35	123

TENNESSEE

1924..	153	1.08	165	1934..	113	1.05	119	1944..	165	1.15	190
1925..	142	.75	106	1935..	108	1.00	108	1945..	110	1.25	138
1926..	188	1.10	207	1936..	142	.90	128	1946..	100	1.30	130
1927..	165	.95	157	1937..	133	1.25	166	1947..	97	1.25	121
1928..	150	1.05	158	1938..	136	1.30	177	1948..	96	1.20	115
1929..	164	1.10	180	1939..	120	1.25	150	1949..	79	1.32	104
1930..	172	.72	124	1940..	122	1.30	159	1950..	66	1.30	86
1931..	174	1.00	174	1941..	140	1.35	189	1951..	110	1.20	132
1932..	143	.95	136	1942..	141	1.35	190	1952..	143	1.00	143
1933..	133	1.08	144	1943..	188	1.25	235	1953..	94	1.20	113

Table 10.--SOYBEAN HAY: Acreage, yield, and production, by States, 1924-53--Con.

ALABAMA

Year	Acreage har- vested	Yield per acre	Production	Year	Acreage har- vested	Yield per acre	Production	Year	Acreage har- vested	Yield per acre	Production
	1,000 acres	Tons	1,000 tons		1,000 acres	Tons	1,000 tons		1,000 acres	Tons	1,000 tons
1924..	81	0.80	65	1934..	140	0.90	126	1944..	191	0.85	162
1925..	96	.60	58	1935..	163	.90	147	1945..	186	.90	167
1926..	100	1.00	100	1936..	207	.90	186	1946..	157	.95	149
1927..	103	.85	88	1937..	212	.95	201	1947..	109	.90	98
1928..	69	.85	59	1938..	228	1.05	239	1948..	88	.95	84
1929..	96	.85	82	1939..	230	.90	207	1949..	76	.97	74
1930..	129	.80	103	1940..	238	.90	214	1950..	67	1.00	67
1931..	147	.95	140	1941..	288	.95	274	1951..	62	.90	56
1932..	97	.90	87	1942..	217	.90	195	1952..	64	.80	51
1933..	136	.90	122	1943..	248	.85	211	1953..	46	.85	39

MISSISSIPPI

1924..	48	1.00	48	1934..	192	1.13	217	1944..	190	1.20	228
1925..	59	1.05	62	1935..	229	1.05	240	1945..	143	1.25	179
1926..	60	1.25	75	1936..	257	1.05	270	1946..	152	1.25	190
1927..	127	1.30	165	1937..	196	1.10	216	1947..	135	1.30	176
1928..	77	1.30	100	1938..	279	1.20	335	1948..	111	1.35	150
1929..	85	1.30	110	1939..	247	1.20	296	1949..	112	1.25	140
1930..	103	1.00	103	1940..	268	1.25	335	1950..	114	1.35	154
1931..	148	1.35	200	1941..	290	1.25	362	1951..	101	1.20	121
1932..	166	1.15	191	1942..	223	1.15	256	1952..	103	1.00	103
1933..	153	1.25	191	1943..	295	1.05	310	1953..	103	1.05	108

ARKANSAS

1924..	24	1.10	26	1934..	94	0.70	66	1944..	122	0.95	116
1925..	36	.90	32	1935..	104	.95	99	1945..	119	1.15	137
1926..	46	1.10	51	1936..	124	.85	105	1946..	81	1.15	93
1927..	61	1.15	70	1937..	119	1.15	137	1947..	88	1.00	88
1928..	59	1.05	62	1938..	137	1.05	144	1948..	67	1.20	80
1929..	82	1.00	82	1939..	175	1.15	201	1949..	51	1.12	57
1930..	76	.75	57	1940..	163	1.25	204	1950..	80	1.20	96
1931..	101	1.15	116	1941..	124	1.15	143	1951..	74	1.15	85
1932..	84	.95	80	1942..	132	1.20	158	1952..	92	.90	83
1933..	87	1.10	96	1943..	180	.95	171	1953..	86	.85	73

LOUISIANA

1924..	32	0.90	29	1934..	57	1.00	57	1944..	34	1.20	41
1925..	31	1.20	37	1935..	59	1.10	65	1945..	29	1.30	38
1926..	44	1.19	52	1936..	54	1.15	62	1946..	34	1.35	46
1927..	52	1.25	65	1937..	66	1.15	76	1947..	21	1.35	28
1928..	53	1.50	80	1938..	84	1.15	97	1948..	21	1.20	25
1929..	70	1.20	84	1939..	86	1.20	103	1949..	16	1.30	21
1930..	76	1.00	76	1940..	82	1.25	102	1950..	14	1.25	18
1931..	61	1.40	85	1941..	89	1.20	107	1951..	14	1.10	15
1932..	60	1.10	66	1942..	70	1.25	88	1952..	20	.90	18
1933..	72	1.35	97	1943..	62	1.20	74	1953..	14	1.05	15

Table 10.--SOYBEAN HAY: Acreage, yield, and production, by States, 1924-53--Con.

OKLAHOMA

Year	Acreage har- vested	Yield per acre	Production	Year	Acreage har- vested	Yield per acre	Production	Year	Acreage har- vested	Yield per acre	Production
	1,000 acres	Tons	1,000 tons		1,000 acres	Tons	1,000 tons		1,000 acres	Tons	1,000 tons
1924..	4	1.15	5	1934..	6	0.67	4	1944..	5	1.20	6
1925..	6	1.25	8	1935..	6	.85	5	1945..	5	1.20	6
1926..	6	1.15	7	1936..	5	.45	2	1946..	7	.95	7
1927..	6	1.10	7	1937..	9	.80	7	1947..	7	1.00	7
1928..	6	1.00	6	1938..	8	1.05	8	1948..	5	1.10	6
1929..	12	.84	10	1939..	9	.85	8	1949..	7	1.00	7
1930..	17	.75	13	1940..	8	1.00	8	1950..	8	1.10	9
1931..	16	1.00	16	1941..	8	.95	8	1951..	26	1.15	30
1932..	14	.82	11	1942..	16	1.20	19	1952..	40	.90	36
1933..	10	.85	8	1943..	9	.80	7	1953..	15	.95	14

TEXAS

1934..	5	0.45	2	1942..	13	0.75	10	1950..	2	0.75	2
1935..	10	.65	6	1943..	12	.60	7	1951..	1	.70	1
1936..	8	.60	5	1944..	6	.75	4	1952..	1	.80	1
1937..	8	.70	6	1945..	3	.85	3	1953..	1	.90	1
1938..	10	.60	6	1946..	2	.70	1				
1939..	12	.70	8	1947..	2	.75	2				
1940..	14	.90	13	1948..	2	.50	1				
1941..	12	.80	10	1949..	2	1.00	2				

Table 11.--COWPEA HAY: Acreage, yield, and production, by States, 1924-53

UNITED STATES

Year	Acreage har- vested	Yield per acre	Production	Year	Acreage har- vested	Yield per acre	Production	Year	Acreage har- vested	Yield per acre	Production
	1,000 acres	Tons	1,000 tons		1,000 acres	Tons	1,000 tons		1,000 acres	Tons	1,000 tons
1924..	1,438	0.77	1,112	1934..	2,321	0.79	1,830	1944..	781	0.80	622
1925..	966	.72	698	1935..	1,975	.80	1,584	1945..	625	.88	550
1926..	1,226	.95	1,162	1936..	2,006	.72	1,438	1946..	449	.87	391
1927..	1,747	.93	1,633	1937..	2,239	.87	1,949	1947..	389	.80	312
1928..	1,414	.91	1,290	1938..	1,915	.87	1,670	1948..	316	.85	268
1929..	953	.84	805	1939..	1,863	.86	1,599	1949..	352	.90	316
1930..	1,091	.70	764	1940..	1,976	.85	1,683	1950..	272	.86	234
1931..	1,571	.90	1,416	1941..	1,887	.83	1,567	1951..	264	.80	211
1932..	2,451	.84	2,059	1942..	1,760	.84	1,483	1952..	236	.83	195
1933..	1,991	.85	1,692	1943..	1,215	.75	908	1953..	239	.80	192

NEW JERSEY

1924..	1	1.25	1	1934..	1	1.55	2	1944..	2	1.30	3
1925..	1	1.30	1	1935..	1	1.35	1	1945..	2	1.30	3
1926..	1	1.50	2	1936..	2	1.20	2	1946..	2	1.00	2
1927..	1	1.20	1	1937..	2	1.60	3				
1928..	1	1.30	1	1938..	2	1.40	3			Discontinued	
1929..	1	1.30	1	1939..	2	1.45	3				
1930..	1	1.30	1	1940..	2	1.40	3				
1931..	1	1.45	1	1941..	2	1.50	3				
1932..	1	1.10	1	1942..	2	1.40	3				
1933..	1	1.55	2	1943..	2	1.35	3				

PENNSYLVANIA

1932..	1	1.40	1	1936..	1	1.35	1	1940..	1	1.50	2
1933..	1	1.50	2	1937..	1	1.45	1	1941..	1	1.55	2
1934..	1	1.60	2	1938..	1	1.55	2	1942..	1	1.65	2
1935..	1	1.65	2	1939..	1	1.45	1	1943..	1	1.45	1
										Discontinued	

OHIO

1924..	2	1.10	2	1929..	3	1.30	4	1934..	3	1.15	3
1925..	2	1.20	2	1930..	3	.89	3	1935..	3	1.35	4
1926..	2	1.30	3	1931..	3	1.25	4	1936..	2	1.00	2
1927..	2	1.30	3	1932..	3	1.00	3	1937..	1	1.30	1
1928..	2	1.30	3	1933..	3	1.15	3	1938..	1	1.20	1
										Discontinued	

INDIANA

1924..	56	1.16	65	1934..	32	1.35	43	1944..	5	1.10	6
1925..	30	1.23	37	1935..	22	1.22	27	1945..	3	1.50	4
1926..	64	1.15	74	1936..	6	.80	5	1946..	2	1.40	3
1927..	56	1.07	60	1937..	14	1.35	19	1947..	1	1.35	1
1928..	46	.94	43	1938..	9	1.40	13	1948..	1	1.25	1
1929..	17	.99	17	1939..	10	1.45	14	1949..	1	1.30	1
1930..	22	.83	18	1940..	19	.95	18	1950..	1	1.50	2
1931..	23	1.33	31	1941..	9	1.20	11			Discontinued	
1932..	30	1.25	38	1942..	11	1.20	13				
1933..	25	1.20	30	1943..	7	1.10	8				

Table 11.--COWPEA HAY: Acreage, yield, and production, by States, 1924-53--Con.

ILLINOIS

Year	Acreage har- vested	Yield per acre	Production	Year	Acreage har- vested	Yield per acre	Production	Year	Acreage har- vested	Yield per acre	Production
	1,000 acres	Tons	1,000 tons		1,000 acres	Tons	1,000 tons		1,000 acres	Tons	1,000 tons
1924..	186	0.80	149	1934..	208	0.95	198	1944..	36	0.75	27
1925..	96	.90	86	1935..	148	.90	133	1945..	34	.95	32
1926..	128	.90	115	1936..	104	.65	68	1946..	22	1.10	24
1927..	164	1.05	172	1937..	72	1.00	72	1947..	22	.80	18
1928..	140	.90	126	1938..	65	1.10	72	1948..	12	1.20	14
1929..	62	.95	59	1939..	85	1.15	98	1949..	22	1.02	22
1930..	103	.70	72	1940..	144	.90	130	1950..	12	1.00	12
1931..	108	1.10	119	1941..	118	.75	88	1951..	6	1.10	7
1932..	189	1.20	227	1942..	78	1.10	86	1952..	5	1.00	5
1933..	151	.85	128	1943..	65	.90	58	1953..	4	.85	3

MISSOURI

1924..	73	1.20	88	1934..	126	0.80	101	1944..	23	1.00	23
1925..	59	1.15	68	1935..	82	.95	78	1945..	23	1.05	24
1926..	73	1.20	88	1936..	43	.60	26	1946..	14	1.10	15
1927..	87	1.25	109	1937..	39	1.10	43	1947..	15	1.00	15
1928..	80	1.25	100	1938..	49	1.15	56	1948..	8	1.15	9
1929..	45	1.05	47	1939..	51	1.20	61	1949..	6	1.15	7
1930..	52	.75	39	1940..	80	1.25	100	1950..	4	1.25	5
1931..	59	1.05	62	1941..	70	1.05	74	1951..	4	1.20	5
1932..	106	1.00	106	1942..	37	1.40	52				
1933..	103	1.05	108	1943..	29	1.15	33			Discontinued	

KANSAS

1924..	3	1.05	3	1934..	5	0.65	3	1944..	5	0.80	4
1925..	4	1.20	5	1935..	4	.80	3	1945..	6	1.10	7
1926..	4	1.25	5	1936..	4	.55	2	1946..	8	.75	6
1927..	3	1.35	4	1937..	5	1.00	5	1947..	12	1.10	13
1928..	3	1.25	4	1938..	5	1.10	6	1948..	12	1.05	13
1929..	4	1.10	4	1939..	6	1.10	7	1949..	11	1.00	11
1930..	4	.95	4	1940..	6	1.15	7	1950..	11	1.20	13
1931..	4	1.10	4	1941..	8	.95	8	1951..	11	.90	10
1932..	4	.90	4	1942..	12	1.35	16	1952..	8	1.10	9
1933..	5	1.05	5	1943..	7	1.05	7	1953..	8	.80	6

DELAWARE

1924..	4	1.00	4	1934..	1	1.30	1				
1925..	2	1.00	2	1935..	1	1.20	1				
1926..	3	1.00	3	1936..	1	1.05	1				
1927..	4	1.25	5	1937..	1	1.05	1				
1928..	2	1.10	2	1938..	1	1.00	1				
1929..	2	1.10	2	1939..	1	1.10	1				
1930..	1	1.00	1	1940..	1	1.20	1				
1931..	1	1.25	1	1941..	1	1.25	1				
1932..	1	1.10	1	1942..	1	1.30	1				
1933..	1	1.10	1	1943..	1	1.00	1				
										Discontinued	

Table 11.--COWPEA HAY: Acreage, Yield, and production, by States, 1924-53--Con.

MARYLAND

Year	Acreage har- vested	Yield per acre	Production	Year	Acreage har- vested	Yield per acre	Production	Year	Acreage har- vested	Yield per acre	Production
	1,000 acres	Tons	1,000 tons		1,000 acres	Tons	1,000 tons		1,000 acres	Tons	1,000 tons
1924..	11	1.40	15	1934..	6	1.25	8	1944..	1	1.25	1
1925..	6	1.45	9	1935..	7	1.40	10	1945..	2	1.10	2
1926..	7	1.55	11	1936..	7	1.30	9	1946..	2	1.10	2
1927..	8	1.60	13	1937..	8	1.45	12	1947..	1	1.15	1
1928..	5	1.45	7	1938..	6	1.45	9	1948..	1	1.30	1
1929..	4	1.35	5	1939..	5	1.35	7	Discontinued			
1930..	3	.85	3	1940..	6	1.30	8				
1931..	8	1.50	12	1941..	5	1.35	7				
1932..	8	1.20	10	1942..	4	1.50	6				
1933..	7	1.30	9	1943..	2	.95	2				

VIRGINIA

1924..	79	0.85	67	1934..	81	1.05	85	1944..	9	1.10	10
1925..	65	.85	55	1935..	70	1.05	74	1945..	6	1.15	7
1926..	68	1.10	75	1936..	58	.80	46	1946..	4	1.20	5
1927..	101	1.15	116	1937..	74	1.20	89	1947..	2	1.10	2
1928..	82	1.10	90	1938..	49	1.10	54	1948..	2	1.25	2
1929..	42	1.05	44	1939..	42	1.20	50	1949..	2	1.30	3
1930..	44	.45	20	1940..	48	1.25	60	1950..	2	1.15	2
1931..	71	1.25	89	1941..	37	1.05	39	1951..	1	1.15	1
1932..	92	.55	51	1942..	22	1.15	25	Discontinued			
1933..	82	1.00	82	1943..	16	.85	14				

WEST VIRGINIA

1924..	2	1.40	3	1934..	2	1.25	2	1944..	1	1.15	1
1925..	2	1.35	3	1935..	2	1.60	3	1945..	1	1.45	1
1926..	2	1.40	3	1936..	2	1.00	2	1946..	1	1.55	2
1927..	2	1.30	3	1937..	2	1.50	3	Discontinued			
1928..	2	1.50	3	1938..	2	1.65	3				
1929..	2	1.30	3	1939..	2	1.50	3				
1930..	2	.70	1	1940..	2	1.30	3				
1931..	2	1.25	2	1941..	1	1.50	2				
1932..	2	1.20	2	1942..	1	1.40	1				
1933..	3	1.40	4	1943..	1	1.50	2				

NORTH CAROLINA

1924..	130	0.68	88	1934..	207	0.87	180	1944..	46	0.85	39
1925..	45	.60	27	1935..	162	.80	130	1945..	35	.85	30
1926..	100	.78	78	1936..	154	.80	123	1946..	32	.90	29
1927..	170	.70	119	1937..	225	.85	191	1947..	29	1.00	29
1928..	95	.77	73	1938..	170	.90	153	1948..	23	.85	20
1929..	52	.80	42	1939..	147	.83	122	1949..	23	1.00	23
1930..	47	.70	33	1940..	137	.90	123	1950..	21	.95	20
1931..	83	.80	66	1941..	125	.85	106	1951..	20	.85	17
1932..	169	.65	110	1942..	132	.90	119	1952..	21	1.00	21
1933..	132	.75	99	1943..	75	.75	56	1953..	27	.80	22

Table 11.--COMFEA HAY: Acreage, yield, and production, by States, 1924-53--Con.

SOUTH CAROLINA

Year	Acreage har- vested	Yield per acre	Production	Year	Acreage har- vested	Yield per acre	Production	Year	Acreage har- vested	Yield per acre	Production
	1,000 acres	Tons	1,000 tons		1,000 acres	Tons	1,000 tons		1,000 acres	Tons	1,000 tons
1924..	255	0.45	115	1934..	483	0.60	290	1944..	255	0.65	166
1925..	120	.20	24	1935..	486	.65	316	1945..	210	.75	158
1926..	129	.70	90	1936..	485	.65	315	1946..	173	.80	138
1927..	223	.70	156	1937..	442	.75	332	1947..	153	.70	107
1928..	218	.75	164	1938..	368	.70	258	1948..	116	.75	87
1929..	200	.65	130	1939..	410	.75	308	1949..	126	.80	101
1930..	214	.65	139	1940..	456	.65	296	1950..	105	.75	79
1931..	275	.65	179	1941..	430	.70	301	1951..	118	.75	88
1932..	429	.70	300	1942..	530	.70	371	1952..	114	.80	91
1933..	393	.70	275	1943..	342	.60	205	1953..	112	.75	84

GEORGIA

1924..	121	0.51	62	1934..	190	0.66	125	1944..	110	0.70	77
1925..	66	.35	23	1935..	212	.73	155	1945..	74	.80	59
1926..	88	.75	66	1936..	280	.64	179	1946..	52	.70	36
1927..	198	.76	150	1937..	323	.69	223	1947..	33	.70	23
1928..	167	.70	117	1938..	315	.70	220	1948..	33	.75	25
1929..	109	.60	65	1939..	310	.65	202	1949..	40	.80	32
1930..	105	.66	69	1940..	327	.70	229	1950..	35	.75	26
1931..	171	.60	103	1941..	328	.65	213	1951..	26	.70	18
1932..	252	.71	179	1942..	250	.65	162	1952..	22	.75	16
1933..	209	.60	125	1943..	220	.62	136	1953..	23	.85	20

FLORIDA

1924..	14	0.75	10	1934..	18	0.65	12	1944..	8	0.75	6
1925..	12	.65	8	1935..	18	.70	13	1945..	8	.75	6
1926..	13	.70	9	1936..	13	.62	8	1946..	7	.75	5
1927..	18	.70	13	1937..	13	.65	8	1947..	6	.70	4
1928..	15	.75	11	1938..	18	.75	14	1948..	6	.60	4
1929..	9	.71	6	1939..	13	.65	8	1949..	5	.60	3
1930..	10	.65	6	1940..	15	.65	10	1950..	5	.60	3
1931..	16	.75	12	1941..	13	.65	8	1951..	5	.80	4
1932..	16	.55	9	1942..	12	.75	9	1952..	5	.65	3
1933..	16	.70	11	1943..	10	.70	7	1953..	5	.75	4

KENTUCKY

1924..	69	1.05	72	1934..	66	1.15	76	1944..	13	1.20	16
1925..	47	1.05	49	1935..	45	1.15	52	1945..	15	1.40	21
1926..	71	1.15	82	1936..	35	.85	30	1946..	9	1.40	13
1927..	108	1.10	119	1937..	47	1.20	56	1947..	10	1.20	12
1928..	71	1.15	82	1938..	34	1.50	51	1948..	9	1.15	10
1929..	28	1.15	32	1939..	31	1.15	36	1949..		1.40	11
1930..	28	.75	21	1940..	38	1.20	46	1950..	6	1.35	8
1931..	46	1.25	58	1941..	40	1.35	54	1951..	4	1.50	6
1932..	79	1.20	95	1942..	34	1.35	46				
1933..	69	1.25	86	1943..	27	1.50	40				

Discontinued

Table 11.--COWPEA HAY: Acreage, yield, and production, by States, 1924-53--Con.

TENNESSEE

Year	Acreage har- vested	Yield per acre	Production	Year	Acreage har- vested	Yield per acre	Production	Year	Acreage har- vested	Yield per acre	Production
	1,000 acres	Tons	1,000 tons		1,000 acres	Tons	1,000 tons		1,000 acres	Tons	1,000 tons
1924..	104	1.00	104	1934..	172	0.87	150	1944..	29	0.85	25
1925..	90	.70	63	1935..	110	.90	99	1945..	26	1.00	26
1926..	123	1.00	123	1936..	104	.75	78	1946..	11	1.00	11
1927..	198	.95	188	1937..	152	.95	144	1947..	15	.95	14
1928..	125	1.00	125	1938..	106	1.05	111	1948..	13	1.00	13
1929..	94	1.00	94	1939..	78	1.00	78	1949..	17	1.05	18
1930..	103	.65	67	1940..	91	1.00	91	1950..	8	1.10	9
1931..	200	.90	180	1941..	108	1.00	108	1951..	5	1.00	5
1932..	326	.80	261	1942..	93	1.05	98	1952..	10	.85	8
1933..	182	.95	173	1943..	55	.95	52	1953..	10	1.00	10

ALABAMA

1924..	56	0.65	36	1934..	94	0.75	70	1944..	66	0.75	50
1925..	52	.55	29	1935..	96	.70	67	1945..	21	.80	17
1926..	49	.85	42	1936..	128	.75	96	1946..	23	.80	18
1927..	50	.80	40	1937..	210	.80	168	1947..	10	.70	7
1928..	35	.75	26	1938..	133	.75	100	1948..	14	.80	11
1929..	26	.78	20	1939..	139	.75	104	1949..	15	.80	12
1930..	32	.75	24	1940..	125	.70	88	1950..	4	.75	3
1931..	61	.75	46	1941..	117	.80	94	1951..	5	.75	4
1932..	123	.80	98	1942..	154	.75	116	1952..	7	.80	6
1933..	81	.75	61	1943..	107	.75	80	1953..	5	.80	4

MISSISSIPPI

1924..	55	0.75	41	1934..	139	1.00	139	1944..	68	1.05	71
1925..	50	.85	42	1935..	95	.85	81	1945..	56	1.00	56
1926..	60	1.00	60	1936..	149	1.00	149	1946..	24	1.10	26
1927..	85	1.00	85	1937..	164	1.05	172	1947..	16	.90	14
1928..	64	.95	61	1938..	138	1.00	138	1948..	14	1.00	14
1929..	46	1.08	50	1939..	146	1.05	153	1949..	20	1.00	20
1930..	52	.85	44	1940..	130	1.10	143	1950..	11	1.05	12
1931..	102	1.08	110	1941..	159	1.05	167	1951..	11	.95	10
1932..	136	1.00	136	1942..	144	1.00	144	1952..	10	1.00	10
1933..	98	.95	93	1943..	92	.90	83	1953..	9	1.10	10

ARKANSAS

1924..	101	0.90	91	1934..	274	0.70	192	1944..	56	0.95	53
1925..	102	.80	82	1935..	222	.80	178	1945..	64	.95	61
1926..	132	1.00	132	1936..	205	.75	154	1946..	27	1.00	27
1927..	148	1.05	155	1937..	208	1.05	218	1947..	27	.85	23
1928..	137	.95	130	1938..	235	.95	223	1948..	20	1.00	20
1929..	101	.90	91	1939..	195	.95	185	1949..	19	1.00	19
1930..	136	.75	102	1940..	191	1.00	191	1950..	11	1.00	11
1931..	171	1.10	188	1941..	174	.95	165	1951..	7	1.05	7
1932..	265	.90	238	1942..	98	.95	93	1952..	12	.90	11
1933..	238	1.05	250	1943..	62	.80	50	1953..	13	.80	10

Table 11.--COWPEA HAY: Acreage, yield, and production, by States, 1924-53--Con.

LOUISIANA

Year	Acreage har- vested	Yield per acre	Production	Year	Acreage har- vested	Yield per acre	Production	Year	Acreage har- vested	Yield per acre	Production
	1,000 acres	Tons	1,000 tons		1,000 acres	Tons	1,000 tons		1,000 acres	Tons	1,000 tons
1924..	72	0.85	61	1934..	92	0.90	83	1944..	15	1.00	15
1925..	65	.85	55	1935..	89	.95	85	1945..	8	1.05	8
1926..	45	1.00	45	1936..	78	.75	58	1946..	9	.85	8
1927..	57	1.20	68	1937..	70	1.00	70	1947..	7	.90	6
1928..	51	1.25	64	1938..	64	1.00	64	1948..	7	.80	6
1929..	29	1.15	33	1939..	50	1.25	62	1949..	6	1.13	7
1930..	43	.90	39	1940..	44	.80	35	1950..	7	1.00	7
1931..	49	1.20	59	1941..	38	.80	30	1951..	4	.80	3
1932..	80	1.10	88	1942..	26	.90	23	1952..	5	.90	4
1933..	64	.85	54	1943..	20	.90	18	1953..	4	1.15	5

OKLAHOMA

1924..	13	1.00	13	1934..	29	0.63	18	1944..	13	1.00	13
1925..	17	.87	15	1935..	22	.80	18	1945..	11	1.00	11
1926..	24	1.00	24	1936..	31	.50	16	1946..	9	.75	7
1927..	24	1.10	26	1937..	62	.80	50	1947..	12	.75	9
1928..	28	.94	26	1938..	48	.95	46	1948..	10	.80	8
1929..	39	.80	31	1939..	63	.75	47	1949..	18	.80	14
1930..	33	.70	23	1940..	57	.90	51	1950..	18	.80	14
1931..	37	.85	31	1941..	53	.90	48	1951..	30	.70	21
1932..	40	.85	34	1942..	58	.95	55	1952..	10	.70	7
1933..	41	.80	33	1943..	40	.70	28	1953..	12	.70	8

TEXAS

1924..	31	0.70	22	1934..	91	0.52	47	1944..	20	0.80	16
1925..	33	.40	13	1935..	77	.70	54	1945..	20	.85	17
1926..	40	.80	32	1936..	114	.60	68	1946..	18	.75	14
1927..	40	.70	28	1937..	104	.65	68	1947..	18	.75	14
1928..	45	.70	32	1938..	96	.75	72	1948..	15	.70	10
1929..	38	.65	25	1939..	76	.65	49	1949..	13	.90	12
1930..	53	.66	35	1940..	56	.85	48	1950..	11	.75	8
1931..	80	.74	59	1941..	50	.75	38	1951..	7	.65	5
1932..	99	.68	67	1942..	60	.70	42	1952..	7	.60	4
1933..	86	.67	58	1943..	34	.70	24	1953..	7	.80	6

Table 12.--PEANUT HAY: Acreage, yield, and production, by States, 1924-53

UNITED STATES

Year	Acreage harvested	Yield per acre	Production	Year	Acreage harvested	Yield per acre	Production	Year	Acreage harvested	Yield per acre	Production
	1,000 acres	Tons	1,000 tons		1,000 acres	Tons	1,000 tons		1,000 acres	Tons	1,000 tons
1924..	1,056	0.43	458	1934..	1,528	0.43	660	1944..	2,946	0.45	1,312
1925..	982	.42	415	1935..	1,510	.52	782	1945..	2,893	.48	1,396
1926..	908	.49	445	1936..	1,617	.47	755	1946..	2,866	.48	1,383
1927..	1,116	.52	577	1937..	1,502	.53	802	1947..	3,091	.45	1,401
1928..	1,235	.48	598	1938..	1,664	.52	869	1948..	2,931	.49	1,440
1929..	1,252	.46	574	1939..	1,858	.45	845	1949..	1,895	.54	1,015
1930..	1,045	.44	456	1940..	1,983	.56	1,105	1950..	1,876	.52	967
1931..	1,415	.49	698	1941..	1,808	.52	933	1951..	1,789	.57	1,018
1932..	1,509	.46	692	1942..	2,957	.46	1,365	1952..	1,362	.58	794
1933..	1,242	.42	527	1943..	3,595	.47	1,692	1953..	1,249	.63	787

VIRGINIA

1924..	93	0.40	37	1934..	122	0.45	55	1944..	133	0.55	73
1925..	101	.50	50	1935..	121	.50	60	1945..	124	.60	74
1926..	104	.30	31	1936..	116	.55	64	1946..	122	.60	73
1927..	122	.35	43	1937..	111	.55	61	1947..	122	.60	73
1928..	122	.40	49	1938..	116	.55	64	1948..	127	.65	83
1929..	111	.35	39	1939..	125	.60	75	1949..	99	.65	64
1930..	111	.35	39	1940..	104	.70	73	1950..	106	.60	64
1931..	112	.45	50	1941..	113	.60	68	1951..	106	.60	64
1932..	111	.35	39	1942..	106	.65	69	1952..	91	.75	68
1933..	93	.35	33	1943..	137	.55	75	1953..	85	.75	64

NORTH CAROLINA

1924..	180	0.45	81	1934..	226	0.48	108	1944..	281	0.60	169
1925..	180	.50	90	1935..	211	.65	137	1945..	306	.60	184
1926..	183	.55	101	1936..	230	.45	104	1946..	282	.60	169
1927..	200	.53	106	1937..	220	.65	143	1947..	251	.60	151
1928..	190	.48	91	1938..	221	.70	155	1948..	261	.70	183
1929..	210	.45	94	1939..	218	.65	142	1949..	214	.70	150
1930..	195	.40	78	1940..	231	.70	162	1950..	208	.65	135
1931..	235	.54	127	1941..	206	.65	134	1951..	210	.75	158
1932..	240	.42	101	1942..	181	.55	100	1952..	174	.75	130
1933..	180	.43	77	1943..	295	.65	192	1953..	165	.85	140

SOUTH CAROLINA

1924..	14	0.40	6	1934..	11	0.40	4	1944..	33	0.52	17
1925..	10	.30	3	1935..	13	.50	6	1945..	32	.50	16
1926..	6	.60	4	1936..	11	.58	6	1946..	22	.50	11
1927..	10	.50	5	1937..	10	.50	5	1947..	23	.50	12
1928..	10	.55	6	1938..	13	.60	8	1948..	24	.55	13
1929..	9	.55	5	1939..	15	.52	8	1949..	18	.60	11
1930..	11	.60	7	1940..	20	.53	11	1950..	17	.60	10
1931..	13	.60	8	1941..	12	.52	6	1951..	12	.65	8
1932..	16	.65	10	1942..	39	.50	20	1952..	9	.70	6
1933..	11	.45	5	1943..	61	.50	30	1953..	9	.65	6

Table 12.--PEANUT HAY: Acreage, yield, and production, by States, 1924-53--Con.

GEORGIA

Year	Acreage har- vested	Yield per acre	Production	Year	Acreage har- vested	Yield per acre	Production	Year	Acreage har- vested	Yield per acre	Production
	1,000 acres	Tons	1,000 tons		1,000 acres	Tons	1,000 tons		1,000 acres	Tons	1,000 tons
1924..	365	0.34	124	1934..	448	0.32	143	1944..	985	0.38	374
1925..	346	.30	104	1935..	439	.35	154	1945..	1,018	.40	407
1926..	268	.40	107	1936..	540	.37	200	1946..	1,008	.39	393
1927..	310	.46	143	1937..	500	.38	190	1947..	1,018	.38	387
1928..	377	.35	132	1938..	555	.38	211	1948..	1,019	.43	438
1929..	369	.35	129	1939..	635	.33	210	1949..	662	.45	298
1930..	302	.41	124	1940..	711	.40	284	1950..	616	.45	277
1931..	465	.34	158	1941..	640	.40	256	1951..	579	.47	272
1932..	508	.35	178	1942..	1,030	.35	360	1952..	457	.50	228
1933..	425	.31	132	1943..	1,067	.40	427	1953..	407	.53	216

FLORIDA

1924..	47	0.47	22	1934..	55	0.44	24	1944..	95	0.46	44
1925..	41	.45	18	1935..	61	.41	25	1945..	96	.47	45
1926..	39	.45	18	1936..	69	.41	28	1946..	99	.40	40
1927..	46	.46	21	1937..	63	.45	28	1947..	100	.45	45
1928..	46	.46	21	1938..	70	.45	32	1948..	102	.50	51
1929..	50	.46	23	1939..	80	.45	36	1949..	60	.52	31
1930..	49	.44	22	1940..	85	.55	47	1950..	61	.55	34
1931..	52	.46	24	1941..	81	.53	43	1951..	53	.65	34
1932..	54	.27	15	1942..	108	.48	52	1952..	47	.60	28
1933..	48	.30	14	1943..	103	.46	47	1953..	45	.70	32

TENNESSEE

1924..	23	0.55	13	1934..	14	0.54	8	1944..	5	0.60	3
1925..	22	.53	12	1935..	11	.75	8	1945..	4	.85	3
1926..	19	.58	11	1936..	9	.60	5	1946..	3	.75	2
1927..	19	.53	10	1937..	8	.65	5	1947..	3	.90	3
1928..	17	.53	9	1938..	7	.80	6	1948..	2	.70	1
1929..	16	.56	9	1939..	6	.80	5	1949..	2	1.00	2
1930..	14	.36	5	1940..	5	.65	3	1950..	2	.85	2
1931..	11	.54	6	1941..	4	.75	3	1951..	2	.70	1
1932..	16	.53	8	1942..	5	.85	4	1952..	2	.70	1
1933..	13	.50	6	1943..	8	.70	6	1953..	2	.60	1

ALABAMA

1924..	202	0.45	91	1934..	250	0.47	118	1944..	492	0.40	197
1925..	181	.45	81	1935..	281	.50	140	1945..	433	.50	216
1926..	170	.50	85	1936..	288	.55	158	1946..	420	.45	189
1927..	197	.50	98	1937..	262	.60	157	1947..	416	.45	187
1928..	209	.45	94	1938..	276	.55	152	1948..	399	.50	200
1929..	207	.51	106	1939..	294	.40	118	1949..	279	.54	151
1930..	155	.45	70	1940..	301	.50	150	1950..	282	.55	155
1931..	243	.50	122	1941..	302	.50	151	1951..	229	.65	149
1932..	228	.45	103	1942..	490	.45	220	1952..	192	.65	125
1933..	165	.40	66	1943..	568	.50	284	1953..	180	.70	126

Table 12.-- PEANUT HAY: Acreage, yield, and production, by States, 1924-53--Con.

MISSISSIPPI

Year	Acreage harvested	Yield per acre	Production	Year	Acreage harvested	Yield per acre	Production	Year	Acreage harvested	Yield per acre	Production
	1,000 acres	Tons	1,000 tons		1,000 acres	Tons	1,000 tons		1,000 acres	Tons	1,000 tons
1924..	15	0.70	10	1934..	34	0.65	22	1944..	20	0.70	14
1925..	11	.70	8	1935..	28	.65	18	1945..	16	.75	12
1926..	12	.75	9	1936..	23	.70	16	1946..	12	.70	8
1927..	11	.75	8	1937..	22	.85	19	1947..	11	.60	7
1928..	16	.80	13	1938..	24	.75	18	1948..	11	.70	8
1929..	12	.85	10	1939..	25	.65	16	1949..	9	.85	8
1930..	14	.65	9	1940..	23	.65	15	1950..	8	.85	7
1931..	21	.75	16	1941..	18	.75	14	1951..	6	.67	4
1932..	32	.75	24	1942..	39	.60	23	1952..	4	.60	2
1933..	30	.75	22	1943..	30	.65	20	1953..	4	.60	2

ARKANSAS

1924..	21	0.75	16	1934..	43	0.55	24	1944..	17	0.70	12
1925..	18	.75	14	1935..	35	.75	26	1945..	12	.90	11
1926..	18	.85	15	1936..	27	.65	18	1946..	11	.85	9
1927..	17	.90	15	1937..	25	.90	22	1947..	11	.65	7
1928..	17	.80	14	1938..	30	.80	24	1948..	10	.85	8
1929..	20	.70	14	1939..	34	.80	27	1949..	9	.80	7
1930..	18	.55	10	1940..	41	.85	35	1950..	7	.85	6
1931..	28	.85	24	1941..	30	.90	27	1951..	7	.90	6
1932..	33	.70	24	1942..	45	.75	34	1952..	5	.80	4
1933..	35	.75	26	1943..	61	.60	37	1953..	5	.70	4

LOUISIANA

1924..	7	0.55	4	1934..	20	0.60	12	1944..	8	0.70	6
1925..	7	.75	5	1935..	18	.65	12	1945..	6	.85	5
1926..	8	.90	7	1936..	15	.95	14	1946..	5	.80	4
1927..	11	.85	9	1937..	13	.70	9	1947..	5	.70	4
1928..	9	1.00	9	1938..	15	.70	10	1948..	4	.75	3
1929..	10	.80	8	1939..	19	.70	13	1949..	4	.75	3
1930..	10	.60	6	1940..	19	.80	15	1950..	4	.65	3
1931..	15	1.00	15	1941..	18	.70	13	1951..	4	.70	3
1932..	23	.95	22	1942..	24	.70	17	1952..	3	.70	2
1933..	20	.60	12	1943..	28	.60	17			Discontinued	

OKLAHOMA

1924..	8	0.75	6	1934..	67	0.63	42	1944..	169	0.50	84
1925..	6	.85	5	1935..	56	.80	45	1945..	171	.50	86
1926..	7	.70	5	1936..	40	.45	18	1946..	203	.55	112
1927..	24	.75	18	1937..	26	.70	18	1947..	298	.50	149
1928..	59	.83	49	1938..	42	.65	27	1948..	280	.50	140
1929..	70	.65	46	1939..	55	.65	36	1949..	151	.50	76
1930..	30	.60	18	1940..	77	.70	54	1950..	180	.45	81
1931..	42	.65	27	1941..	61	.65	40	1951..	188	.55	103
1932..	41	.70	29	1942..	210	.60	126	1952..	107	.55	59
1933..	40	.90	36	1943..	320	.45	144	1953..	95	.60	57

Table 12.--PEANUT HAY: Acreage, yield, and production, by States, 1924-53--Con.

TEXAS

Year	Acreage har- vested	Yield per acre	Production	Year	Acreage har- vested	Yield per acre	Production	Year	Acreage har- vested	Yield per acre	Production
	1,000 acres	Tons	1,000 tons		1,000 acres	Tons	1,000 tons		1,000 acres	Tons	1,000 tons
1924..	81	0.59	48	1934..	238	0.42	100	1944..	702	0.45	316
1925..	59	.42	25	1935..	236	.64	151	1945..	669	.50	334
1926..	74	.70	52	1936..	249	.50	124	1946..	675	.55	371
1927..	149	.68	101	1937..	242	.60	145	1947..	827	.45	372
1928..	163	.68	111	1938..	295	.55	162	1948..	688	.45	310
1929..	168	.54	91	1939..	350	.45	158	1949..	385	.55	212
1930..	136	.50	68	1940..	364	.70	255	1950..	382	.50	191
1931..	178	.68	121	1941..	320	.55	176	1951..	390	.55	214
1932..	205	.68	139	1942..	673	.50	336	1952..	269	.52	140
1933..	182	.54	98	1943..	911	.45	410	1953..	250	.55	138

NEW MEXICO

1939..	2	0.40	1	1944..	6	0.50	3	1949..	3	0.50	2
1940..	2	.60	1	1945..	6	.45	3	1950..	3	.50	2
1941..	3	.50	2	1946..	4	.50	2	1951..	3	.50	2
1942..	7	.50	4	1947..	6	.60	4	1952..	2	.50	1
1943..	6	.55	3	1948..	4	.50	2	1953..	2	.50	1

Table 13.--LESPEDEZA HAY: Acreage, yield, and production, by States, 1924-53

UNITED STATES

Year	Acreage harvested	Yield per acre	Production	Year	Acreage harvested	Yield per acre	Production	Year	Acreage harvested	Yield per acre	Production
	1,000 acres	Tons	1,000 tons		1,000 acres	Tons	1,000 tons		1,000 acres	Tons	1,000 tons
1924..	327	0.87	285	1934..	1,850	0.92	1,709	1944..	6,053	0.94	5,663
1925..	253	.81	206	1935..	2,715	1.05	2,854	1945..	7,098	1.08	7,671
1926..	310	1.08	334	1936..	2,253	.80	1,800	1946..	6,336	1.09	6,922
1927..	338	1.18	400	1937..	3,099	1.06	3,287	1947..	6,473	1.02	6,590
1928..	325	1.17	380	1938..	3,669	1.17	4,293	1948..	6,641	1.12	7,405
1929..	349	1.09	380	1939..	4,731	1.07	5,049	1949..	6,981	1.14	7,990
1930..	440	.75	331	1940..	5,062	1.01	5,105	1950..	6,558	1.12	7,373
1931..	584	1.08	632	1941..	5,540	1.02	5,647	1951..	6,919	1.08	7,457
1932..	893	1.03	923	1942..	6,730	1.15	7,714	1952..	5,557	.93	5,173
1933..	1,171	1.11	1,298	1943..	6,382	.98	6,254	1953..	4,468	.90	4,013

OHIO

1939..	8	1.00	8	1941..	9	1.20	11	1943..	10	1.20	12
1940..	8	1.30	10	1942..	9	1.35	12			Discontinued	

INDIANA

1934..	15	0.80	12	1941..	90	1.15	104	1948..	90	1.10	99
1935..	17	1.15	20	1942..	125	1.20	150	1949..	126	1.22	154
1936..	10	.60	6	1943..	105	1.00	105	1950..	112	1.20	134
1937..	64	1.00	64	1944..	75	.93	70	1951..	116	1.15	133
1938..	72	1.20	86	1945..	110	1.25	138	1952..	114	1.05	120
1939..	95	1.10	104	1946..	96	1.15	110	1953..	93	1.10	102
1940..	67	.80	54	1947..	96	1.25	120				

ILLINOIS

1934..	12	0.60	7	1941..	90	0.90	81	1948..	128	1.15	147
1935..	120	.95	114	1942..	146	1.20	175	1949..	145	1.16	168
1936..	48	.60	29	1943..	112	1.10	123	1950..	165	1.05	173
1937..	128	.95	122	1944..	71	.90	64	1951..	198	1.20	238
1938..	120	1.15	138	1945..	114	1.20	137	1952..	154	.85	131
1939..	138	1.05	145	1946..	95	1.10	104	1953..	92	.85	78
1940..	87	.80	70	1947..	110	1.10	121				

MISSOURI

1934..	62	0.55	34	1941..	1,110	0.90	999	1948..	1,595	1.20	1,914
1935..	200	.90	180	1942..	1,720	1.20	2,064	1949..	1,707	1.18	2,014
1936..	80	.55	44	1943..	1,600	1.00	1,600	1950..	1,605	1.15	1,846
1937..	300	.95	285	1944..	1,376	.98	1,348	1951..	1,749	1.20	2,099
1938..	440	1.10	484	1945..	1,651	1.00	1,651	1952..	997	.95	947
1939..	870	1.05	914	1946..	1,261	1.00	1,261	1953..	299	.75	224
1940..	974	.95	925	1947..	1,450	1.00	1,450				

KANSAS

1939..	22	1.00	22	1944..	83	1.13	94	1949..	121	1.25	151
1940..	32	1.05	34	1945..	118	1.10	130	1950..	136	1.20	163
1941..	36	1.05	38	1946..	76	.90	68	1951..	160	1.20	192
1942..	70	1.20	84	1947..	117	1.05	123	1952..	70	.90	63
1943..	95	1.10	104	1948..	104	1.30	135	1953..	22	.90	20

Table 13.--LESPEDEZA HAY: Acreage, yield, and production, by States, 1924-53--Con.

DELAWARE

Year	Acreage har- vested	Yield per acre	Production	Year	Acreage har- vested	Yield per acre	Production	Year	Acreage har- vested	Yield per acre	Production
	1,000 acres	Tons	1,000 tons		1,000 acres	Tons	1,000 tons		1,000 acres	Tons	1,000 tons
1938..	4	1.00	4	1944..	13	0.95	12	1950..	20	1.25	25
1939..	8	1.05	8	1945..	17	1.40	24	1951..	21	1.25	26
1940..	10	1.05	10	1946..	14	1.30	18	1952..	22	1.35	30
1941..	10	1.10	11	1947..	19	1.25	24	1953..	20	1.30	26
1942..	11	1.25	14	1948..	22	1.30	29				
1943..	12	1.00	12	1949..	20	1.10	24				

MARYLAND

1938..	9	0.90	8	1944..	39	0.95	37	1950..	56	1.20	67
1939..	21	1.00	21	1945..	45	1.20	54	1951..	62	1.30	81
1940..	25	1.10	28	1946..	36	1.20	43	1952..	63	1.30	82
1941..	23	1.05	24	1947..	42	1.25	52	1953..	50	1.25	62
1942..	30	1.20	36	1948..	55	1.15	63				
1943..	25	.95	24	1949..	54	1.25	68				

VIRGINIA

1931..	5	1.00	5	1939..	352	1.05	370	1947..	460	0.95	437
1932..	15	.80	12	1940..	429	1.10	472	1948..	501	1.20	601
1933..	35	1.05	37	1941..	399	1.00	399	1949..	466	1.15	536
1934..	65	.95	62	1942..	519	1.15	597	1950..	452	1.10	497
1935..	104	1.05	109	1943..	431	.90	388	1951..	484	1.05	508
1936..	129	.70	90	1944..	522	.95	496	1952..	552	1.10	607
1937..	206	1.20	247	1945..	564	1.10	620	1953..	403	.75	302
1938..	255	1.10	280	1946..	479	1.15	551				

WEST VIRGINIA

1938..	18	1.10	20	1944..	27	0.89	24	1950..	38	1.05	40
1939..	25	1.00	25	1945..	29	1.10	32	1951..	32	1.05	34
1940..	26	1.00	26	1946..	28	1.10	31	1952..	34	1.00	34
1941..	29	1.10	32	1947..	31	1.10	34	1953..	30	.95	28
1942..	30	1.15	34	1948..	35	1.10	38				
1943..	27	1.10	30	1949..	41	1.10	45				

NORTH CAROLINA

1929..	21	1.00	21	1938..	280	1.20	336	1947..	550	1.05	578
1930..	30	1.00	30	1939..	302	1.10	332	1948..	539	1.10	593
1931..	60	.95	57	1940..	350	1.00	350	1949..	534	1.05	561
1932..	80	.90	72	1941..	385	1.00	385	1950..	465	1.10	512
1933..	100	.85	85	1942..	442	1.20	530	1951..	484	.95	460
1934..	137	.95	130	1943..	499	1.10	549	1952..	508	1.10	559
1935..	190	.95	180	1944..	519	1.04	540	1953..	467	.80	374
1936..	230	.95	218	1945..	555	1.10	610				
1937..	235	1.00	235	1946..	505	1.15	581				

SOUTH CAROLINA

1934..	4	0.80	3	1941..	90	0.85	76	1948..	275	0.95	261
1935..	12	.70	8	1942..	112	.95	106	1949..	289	.97	280
1936..	22	.80	18	1943..	125	.90	112	1950..	211	.80	169
1937..	36	.90	32	1944..	182	.85	155	1951..	234	.80	187
1938..	55	.65	36	1945..	249	.95	237	1952..	255	.90	230
1939..	80	.90	72	1946..	254	.95	241	1953..	217	.80	174
1940..	88	.80	70	1947..	229	.85	195				

Table 13.--LESPEDEZA HAY: Acreage, yield, and production, by States, 1924-53--Con.

GEORGIA

Year	Acreage har- vested	Yield per acre	Production	Year	Acreage har- vested	Yield per acre	Production	Year	Acreage har- vested	Yield per acre	Production
	1,000 acres	Tons	1,000 tons		1,000 acres	Tons	1,000 tons		1,000 acres	Tons	1,000 tons
1934..	8	0.95	8	1941..	118	0.80	94	1948..	220	0.90	198
1935..	35	.95	33	1942..	155	.85	132	1949..	209	.91	190
1936..	35	.75	26	1943..	155	.85	132	1950..	173	.85	147
1937..	35	.80	28	1944..	163	.70	114	1951..	208	.85	177
1938..	50	.90	45	1945..	200	.90	180	1952..	196	.80	157
1939..	75	.85	64	1946..	215	.85	183	1953..	196	.90	176
1940..	100	.90	90	1947..	200	.85	170				

KENTUCKY

1924..	22	1.05	23	1934..	455	1.00	455	1944..	619	0.91	563
1925..	20	.85	17	1935..	650	1.10	715	1945..	836	1.15	961
1926..	24	1.00	24	1936..	295	.70	206	1946..	794	1.20	953
1927..	32	1.20	38	1937..	619	1.10	681	1947..	754	1.20	905
1928..	28	1.25	35	1938..	650	1.30	845	1948..	716	1.10	788
1929..	38	1.20	46	1939..	730	1.10	803	1949..	888	1.20	1,066
1930..	120	.75	90	1940..	620	1.00	620	1950..	888	1.15	1,021
1931..	176	1.15	202	1941..	725	1.10	798	1951..	879	1.10	967
1932..	280	1.15	322	1942..	848	1.25	1,060	1952..	747	.90	672
1933..	350	1.20	420	1943..	848	1.10	933	1953..	754	.95	716

TENNESSEE

1924..	120	0.85	102	1934..	911	0.90	820	1944..	1,080	0.80	864
1925..	81	.75	61	1935..	1,139	1.10	1,253	1945..	1,285	1.15	1,478
1926..	105	1.10	116	1936..	1,036	.80	829	1946..	1,131	1.10	1,244
1927..	129	1.20	155	1937..	1,036	1.10	1,140	1947..	1,086	1.05	1,140
1928..	134	1.15	154	1938..	1,171	1.25	1,464	1948..	1,021	1.00	1,021
1929..	150	1.00	150	1939..	1,206	1.10	1,327	1949..	1,072	1.16	1,244
1930..	174	.65	113	1940..	1,230	1.00	1,230	1950..	900	1.15	1,035
1931..	205	1.00	205	1941..	1,193	1.10	1,312	1951..	918	.95	872
1932..	400	1.00	400	1942..	1,229	1.15	1,413	1952..	753	.80	602
1933..	536	1.10	590	1943..	1,241	1.00	1,241	1953..	889	.95	845

ALABAMA

1924..	12	0.79	9	1934..	31	0.80	25	1944..	106	0.80	85
1925..	11	.73	8	1935..	60	.70	42	1945..	104	.95	99
1926..	11	.95	10	1936..	115	.75	86	1946..	120	1.05	126
1927..	10	.85	8	1937..	100	.80	80	1947..	112	.90	101
1928..	7	.85	6	1938..	100	.85	85	1948..	122	1.00	122
1929..	6	.80	5	1939..	118	.85	100	1949..	115	1.00	115
1930..	8	.70	6	1940..	123	.85	105	1950..	128	.95	122
1931..	9	.75	7	1941..	135	.85	115	1951..	148	.85	126
1932..	13	.80	10	1942..	123	.75	92	1952..	154	.80	123
1933..	18	.75	14	1943..	100	.75	75	1953..	159	.90	143

Table 13.--LESPEDEZA RAY: Acreage, yield, and production, by States, 1924-53--Con.

MISSISSIPPI

Year	Acreage har- vested	Yield per acre	Production	Year	Acreage har- vested	Yield per acre	Production	Year	Acreage har- vested	Yield per acre	Production
	1,000 acres	Tons	1,000 tons		1,000 acres	Tons	1,000 tons		1,000 acres	Tons	1,000 tons
1924..	94	0.91	86	1934..	87	1.07	93	1944..	325	1.10	358
1925..	70	.95	66	1935..	91	1.10	100	1945..	344	1.10	378
1926..	98	1.18	116	1936..	124	1.00	124	1946..	344	1.20	413
1927..	99	1.16	115	1937..	130	1.15	150	1947..	341	1.05	358
1928..	93	1.25	116	1938..	160	1.25	200	1948..	334	1.15	384
1929..	80	1.20	96	1939..	200	1.20	240	1949..	331	1.15	381
1930..	56	.80	45	1940..	250	1.25	312	1950..	320	1.25	400
1931..	70	1.25	88	1941..	300	1.15	345	1951..	298	1.10	328
1932..	52	1.06	55	1942..	290	1.10	319	1952..	271	.95	257
1933..	78	1.20	94	1943..	250	.90	225	1953..	271	1.10	298

ARKANSAS

1924..	38	1.00	38	1934..	30	0.72	22	1944..	672	0.94	632
1925..	42	.70	29	1935..	60	.90	54	1945..	679	1.05	713
1926..	40	.90	36	1936..	80	.75	60	1946..	679	1.10	747
1927..	44	1.20	53	1937..	165	1.05	173	1947..	652	.85	554
1928..	40	1.00	40	1938..	245	.90	220	1948..	678	1.15	780
1929..	30	1.05	32	1939..	414	1.00	414	1949..	651	1.12	729
1930..	27	.80	22	1940..	555	1.05	583	1950..	671	1.10	738
1931..	30	1.10	33	1941..	694	1.00	694	1951..	678	1.10	746
1932..	26	.95	25	1942..	736	1.00	736	1952..	454	.75	340
1933..	24	1.05	25	1943..	611	.75	458	1953..	345	.80	276

LOUISIANA

1924..	41	0.65	27	1934..	33	1.15	38	1944..	117	1.15	135
1925..	29	.85	25	1935..	37	1.25	46	1945..	116	1.20	139
1926..	32	1.00	32	1936..	49	1.30	64	1946..	109	1.40	153
1927..	24	1.30	31	1937..	45	1.10	50	1947..	104	1.10	114
1928..	23	1.25	29	1938..	40	1.05	42	1948..	104	1.00	104
1929..	24	1.25	30	1939..	56	1.25	70	1949..	91	1.30	118
1930..	25	1.00	25	1940..	70	1.40	98	1950..	89	1.45	129
1931..	29	1.20	35	1941..	80	1.30	104	1951..	98	1.10	108
1932..	27	1.00	27	1942..	85	1.30	110	1952..	108	1.20	130
1933..	30	1.10	33	1943..	88	1.00	88	1953..	83	1.15	95

OKLAHOMA

1939..	11	0.90	10	1944..	64	1.12	72	1949..	121	1.21	146
1940..	18	1.00	18	1945..	82	1.10	90	1950..	129	1.20	155
1941..	24	1.05	25	1946..	100	.95	95	1951..	152	1.15	175
1942..	50	1.00	50	1947..	120	.95	114	1952..	105	.85	89
1943..	48	.90	43	1948..	102	1.25	127	1953..	78	.95	74

Table 14.--SWEETCLOVER HAY 1/2: Acreage, yield, and production, by States, 1924-43

UNITED STATES

Year	Acreage har-vested	Yield per acre	Production	Year	Acreage har-vested	Yield per acre	Production	Year	Acreage har-vested	Yield per acre	Production
	1,000 acres	Tons	1,000 tons		1,000 acres	Tons	1,000 tons		1,000 acres	Tons	1,000 tons
1924..	720	1.23	886	1931..	812	1.03	839	1938..	935	1.25	1,173
1925..	728	1.20	874	1932..	842	1.16	975	1939..	998	1.17	1,163
1926..	713	1.07	765	1933..	739	1.01	750	1940..	758	1.22	926
1927..	821	1.42	1,163	1934..	744	.83	620	1941..	1,005	1.31	1,319
1928..	879	1.37	1,202	1935..	647	1.29	834	1942..	668	1.34	892
1929..	952	1.15	1,098	1936..	1,118	.91	1,016	1943..	491	1.27	622
1930..	853	1.04	887	1937..	667	1.21	805				

OHIO

1924..	30	1.15	34	1931..	32	1.20	38	1938..	22	1.30	29
1925..	27	.90	24	1932..	29	1.10	32	1939..	24	1.20	29
1926..	29	1.15	33	1933..	26	1.05	27	1940..	14	1.30	18
1927..	30	1.20	36	1934..	36	.85	31	1941..	16	1.25	20
1928..	30	1.15	34	1935..	29	1.25	36	1942..	14	1.35	19
1929..	32	1.20	38	1936..	23	.95	22	1943..	10	1.20	12
1930..	22	.75	16	1937..	22	1.10	24				

INDIANA

1924..	17	1.35	23	1931..	19	1.15	22	1938..	19	1.25	24
1925..	13	1.30	17	1932..	20	1.15	23	1939..	19	1.10	21
1926..	34	1.65	56	1933..	15	1.00	15	1940..	18	1.35	24
1927..	41	1.30	53	1934..	22	.85	19	1941..	18	1.20	22
1928..	25	1.20	30	1935..	19	1.15	22	1942..	18	1.20	22
1929..	20	1.25	25	1936..	19	.85	16	1943..	14	1.20	17
1930..	17	.95	16	1937..	15	1.20	18				

ILLINOIS

1924..	45	1.35	61	1931..	26	1.20	31	1938..	40	1.25	50
1925..	40	1.20	48	1932..	33	1.10	36	1939..	38	1.30	49
1926..	45	1.20	54	1933..	31	1.00	31	1940..	30	1.10	33
1927..	50	1.45	72	1934..	45	.90	40	1941..	30	1.15	34
1928..	38	1.45	55	1935..	32	1.30	42	1942..	22	1.40	31
1929..	35	1.40	49	1936..	28	.75	21	1943..	24	1.05	25
1930..	29	.85	25	1937..	41	1.10	45				

MICHIGAN

1924..	34	1.20	41	1931..	44	1.00	44	1938..	45	1.35	61
1925..	39	1.00	39	1932..	47	1.20	56	1939..	49	1.30	64
1926..	48	1.15	55	1933..	52	1.10	57	1940..	30	1.35	40
1927..	55	1.25	69	1934..	62	.86	53	1941..	23	1.10	25
1928..	60	1.25	75	1935..	50	1.25	62	1942..	16	1.30	21
1929..	56	1.29	72	1936..	58	1.05	61	1943..	18	1.30	23
1930..	52	1.00	52	1937..	28	1.20	34				

See footnote at end of table.

Table 14.--SWEETCLOVER HAY ¹/₄: Acreage, yield, and production, by States, 1924-43--Con.

WISCONSIN

Year	Acreage har- vested	Yield per acre	Production	Year	Acreage har- vested	Yield per acre	Production	Year	Acreage har- vested	Yield per acre	Production
	1,000 acres	Tons	1,000 tons		1,000 acres	Tons	1,000 tons		1,000 acres	Tons	1,000 tons
1924..	14	1.70	24	1931..	21	1.45	30	1938..	54	1.65	89
1925..	14	1.45	20	1932..	25	1.40	35	1939..	50	1.55	78
1926..	14	1.55	22	1933..	62	1.40	87	1940..	40	1.85	74
1927..	12	1.95	23	1934..	90	1.10	99	1941..	34	1.60	54
1928..	16	1.70	27	1935..	80	1.70	136	1942..	24	1.75	42
1929..	26	1.80	47	1936..	60	1.30	78	1943..	20	1.85	37
1930..	21	1.60	34	1937..	38	1.40	53				

MINNESOTA

1924..	89	1.15	102	1931..	141	1.20	169	1938..	213	1.35	288
1925..	78	1.20	94	1932..	159	1.25	199	1939..	186	1.20	223
1926..	105	.95	100	1933..	148	1.10	163	1940..	151	1.20	181
1927..	75	1.45	109	1934..	185	.85	157	1941..	207	1.30	269
1928..	111	1.45	161	1935..	148	1.40	207	1942..	85	1.30	110
1929..	118	1.15	136	1936..	274	1.00	274	1943..	65	1.35	88
1930..	122	1.20	146	1937..	224	1.35	302				

IOWA

1924..	38	1.10	42	1931..	43	1.00	43	1938..	73	1.35	99
1925..	33	.95	31	1932..	72	1.30	94	1939..	80	1.15	92
1926..	50	.90	45	1933..	39	1.15	45	1940..	90	1.45	130
1927..	58	1.20	70	1934..	53	.85	45	1941..	64	1.20	77
1928..	64	1.25	80	1935..	50	1.20	60	1942..	28	1.35	38
1929..	90	1.20	108	1936..	66	.90	59	1943..	31	1.20	37
1930..	82	1.05	86	1937..	55	1.30	72				

MISSOURI

1924..	25	1.60	40	1931..	12	1.15	14	1938..	23	1.10	25
1925..	28	1.50	42	1932..	18	1.05	19	1939..	23	1.20	28
1926..	39	1.40	55	1933..	14	1.15	16	1940..	35	1.15	40
1927..	39	1.35	53	1934..	16	.85	14	1941..	28	1.15	32
1928..	28	1.10	31	1935..	15	1.10	16	1942..	35	1.20	42
1929..	26	1.15	30	1936..	11	.90	10	1943..	22	1.10	24
1930..	13	.95	12	1937..	19	1.15	22				

NORTH DAKOTA

1924..	158	1.25	198	1931..	276	1.00	276	1938..	270	1.15	310
1925..	205	1.45	297	1932..	248	1.15	285	1939..	296	1.10	326
1926..	154	.85	131	1933..	166	.90	149	1940..	160	1.15	184
1927..	231	1.70	393	1934..	112	.65	73	1941..	350	1.50	525
1928..	236	1.65	389	1935..	123	1.25	154	1942..	175	1.45	254
1929..	289	1.10	318	1936..	406	.85	345	1943..	70	1.40	98
1930..	240	1.05	252	1937..	110	1.15	126				

See footnote at end of table.

Table 14.--SWEETCLOVER HAY 1/: Acreage, yield, and production, by States, 1924-43--Con.

SOUTH DAKOTA

Year	Acreage har- vested	Yield per acre	Production	Year	Acreage har- vested	Yield per acre	Production	Year	Acreage har- vested	Yield per acre	Production
	1,000 acres	Tons	1,000 tons		1,000 acres	Tons	1,000 tons		1,000 acres	Tons	1,000 tons
1924..	78	1.05	82	1931..	61	0.80	49	1938..	46	1.00	46
1925..	87	.90	78	1932..	55	1.00	55	1939..	45	1.00	45
1926..	45	.80	36	1933..	47	.70	33	1940..	32	1.00	32
1927..	56	1.30	73	1934..	11	.60	7	1941..	45	1.10	50
1928..	73	1.15	84	1935..	22	1.05	23	1942..	36	1.25	45
1929..	68	1.05	71	1936..	77	.65	50	1943..	31	1.15	36
1930..	68	1.00	68	1937..	31	.85	26				

NEBRASKA

1924..	33	1.05	35	1931..	46	0.80	37	1938..	21	0.90	19
1925..	40	.85	34	1932..	51	1.00	51	1939..	17	.85	14
1926..	48	.95	46	1933..	36	.90	32	1940..	29	.85	25
1927..	58	1.10	64	1934..	29	.66	19	1941..	23	1.00	23
1928..	68	1.05	71	1935..	16	1.05	17	1942..	32	1.00	32
1929..	77	1.10	85	1936..	24	.75	18	1943..	20	.95	19
1930..	66	1.05	69	1937..	11	.75	8				

KANSAS

1924..	69	1.30	90	1931..	19	1.10	21	1938..	12	1.10	13
1925..	40	1.20	48	1932..	19	1.15	22	1939..	10	1.00	10
1926..	18	1.10	20	1933..	19	1.05	20	1940..	16	1.20	19
1927..	22	1.30	29	1934..	15	.60	9	1941..	14	1.20	17
1928..	19	1.30	25	1935..	12	1.10	13	1942..	14	1.20	17
1929..	21	1.15	24	1936..	10	.65	6	1943..	10	1.20	12
1930..	24	1.05	25	1937..	10	.80	8				

OTHER STATES

OKLAHOMA				MISSISSIPPI			
Year	Acreage har- vested	Yield per acre	Production	Year	Acreage har- vested	Yield per acre	Production
	1,000 acres	Tons	1,000 tons		1,000 acres	Tons	1,000 tons
1924..	20	1.35	27	1934	1	1.15	1
1925..	10	.95	10	1935..	2	1.15	2
1926..	11	1.40	15	1936..	4	1.05	4
1927..	10	1.45	14	1937..	4	1.20	5
1928..	9	1.25	11	1938..	5	1.25	6
		Discontinued				Discontinued	

PENNSYLVANIA				VIRGINIA			
Year	Acreage har- vested	Yield per acre	Production	Year	Acreage har- vested	Yield per acre	Production
	1,000 acres	Tons	1,000 tons		1,000 acres	Tons	1,000 tons
1939..	20	1.30	26	1939..	14	1.20	17
1940..	20	1.50	30	1940..	14	1.30	18
1941..	20	1.30	26	1941..	14	1.10	15
1942..	15	1.50	22	1942..	11	1.10	12
1943..	22	1.45	32	1943..	9	1.20	11

1/ Included in "other hay" before 1924 and after 1943.

Table 15.--OTHER HAY: Acreage, yield, and production, by States, 1919-53

UNITED STATES

Year	Acreage har- vested	Yield per acre	Production	Year	Acreage har- vested	Yield per acre	Production	Year	Acreage har- vested	Yield per acre	Production
	1,000 acres	Tons	tons		1,000 acres	Tons	tons		1,000 acres	Tons	tons
1919..	6,518	1.08	7,035	1931..	6,255	0.97	6,038	1943..	7,690	1.14	8,758
1920..	6,653	1.07	7,088	1932..	6,612	1.00	6,638	1944..	8,816	1.10	9,688
1921..	6,853	1.05	7,187	1933..	6,640	.94	6,225	1945..	8,339	1.18	9,825
1922..	7,000	1.08	7,571	1934..	7,064	.84	5,922	1946..	7,738	1.14	8,839
1923..	7,383	1.12	8,237	1935..	6,796	1.09	7,419	1947..	8,125	1.14	9,302
1924..	7,054	1.02	7,183	1936..	5,777	.86	4,987	1948..	7,671	1.13	8,700
1925..	6,166	.90	5,578	1937..	6,774	1.07	7,232	1949..	6,594	1.05	6,921
1926..	6,319	.96	6,067	1938..	7,113	1.12	7,955	1950..	6,812	1.12	7,623
1927..	6,132	1.07	6,568	1939..	7,838	1.06	8,272	1951..	6,210	1.12	6,932
1928..	6,067	1.02	6,177	1940..	8,247	1.10	9,094	1952..	6,538	1.06	6,913
1929..	5,857	.98	5,751	1941..	8,066	1.09	8,763	1953..	6,708	1.11	7,436
1930..	5,973	.89	5,322	1942..	7,683	1.17	9,018				

MAINE

1919..	337	0.90	303	1931..	352	0.80	282	1943..	417	0.80	334
1920..	337	.75	253	1932..	359	.60	215	1944..	439	.75	329
1921..	337	.63	212	1933..	388	.65	252	1945..	320	.90	288
1922..	336	.80	269	1934..	400	.64	256	1946..	275	.85	234
1923..	336	.85	286	1935..	392	.75	294	1947..	308	.95	293
1924..	335	.77	258	1936..	396	.70	277	1948..	277	.80	222
1925..	338	.65	220	1937..	434	.72	312	1949..	185	.75	139
1926..	340	.73	248	1938..	408	.82	335	1950..	159	.70	111
1927..	333	.65	216	1939..	419	.85	356	1951..	156	.80	125
1928..	332	.75	249	1940..	447	.75	335	1952..	140	.90	126
1929..	336	.79	265	1941..	421	.65	274	1953..	148	.85	126
1930..	383	.73	280	1942..	425	.85	361				

NEW HAMPSHIRE

1919..	175	0.90	158	1931..	136	0.80	109	1943..	188	1.00	188
1920..	177	.90	159	1932..	151	.65	98	1944..	192	.85	163
1921..	179	.75	134	1933..	162	.65	105	1945..	163	1.05	171
1922..	167	.82	137	1934..	158	.73	115	1946..	160	.95	152
1923..	163	.75	122	1935..	155	.87	135	1947..	170	1.05	178
1924..	162	.70	113	1936..	149	.87	130	1948..	168	1.00	168
1925..	158	.75	118	1937..	156	.95	148	1949..	114	.90	103
1926..	153	.80	122	1938..	162	1.00	162	1950..	101	.95	96
1927..	150	.80	120	1939..	171	1.00	171	1951..	93	1.10	102
1928..	141	.90	127	1940..	193	.95	183	1952..	87	1.10	96
1929..	132	.90	119	1941..	193	.90	174	1953..	78	1.10	86
1930..	148	.78	115	1942..	190	1.05	200				

Table 15.--OTHER HAY: Acreage, yield, and production, by States, 1919-53--Con.

VERMONT

Year	Acreage har-vested	Yield per acre	Production	Year	Acreage har-vested	Yield per acre	Production	Year	Acreage har-vested	Yield per acre	Production
	1,000 acres	Tons	1,000 tons		1,000 acres	Tons	1,000 tons		1,000 acres	Tons	1,000 tons
1919..	149	1.00	149	1931..	209	1.00	209	1943..	356	1.40	498
1920..	157	.85	133	1932..	199	.87	173	1944..	364	1.10	400
1921..	169	.80	135	1933..	183	.80	146	1945..	338	1.35	456
1922..	164	.95	156	1934..	176	.80	141	1946..	345	1.25	431
1923..	172	.90	155	1935..	188	.95	179	1947..	376	1.35	508
1924..	183	.90	165	1936..	207	.83	172	1948..	335	1.20	402
1925..	183	.95	174	1937..	238	.85	202	1949..	282	1.00	282
1926..	185	.85	157	1938..	245	.92	225	1950..	265	1.05	278
1927..	185	.80	148	1939..	309	1.05	324	1951..	228	1.20	274
1928..	181	.90	163	1940..	378	1.10	416	1952..	235	1.15	270
1929..	186	.95	177	1941..	384	.95	365	1953..	230	1.15	264
1930..	205	.85	174	1942..	362	1.20	434				

MASSACHUSETTS

1919..	162	1.10	178	1931..	88	0.95	84	1943..	128	1.25	160
1920..	163	.90	147	1932..	73	.87	64	1944..	142	1.05	149
1921..	163	.90	147	1933..	77	.85	65	1945..	128	1.35	173
1922..	164	1.00	164	1934..	88	.98	86	1946..	119	1.35	161
1923..	165	.85	140	1935..	96	1.00	96	1947..	129	1.20	155
1924..	166	.70	116	1936..	96	.82	79	1948..	129	1.30	168
1925..	151	.80	121	1937..	103	1.05	108	1949..	115	1.15	132
1926..	140	.80	112	1938..	115	1.10	126	1950..	102	1.20	122
1927..	126	.90	113	1939..	128	1.15	147	1951..	90	1.35	122
1928..	112	.95	106	1940..	139	1.10	153	1952..	85	1.25	106
1929..	109	1.00	109	1941..	142	1.05	149	1953..	83	1.25	104
1930..	96	.85	82	1942..	133	1.30	173				

RHODE ISLAND

1919..	15	1.05	16	1931..	14	1.10	15	1943..	17	1.10	19
1920..	16	1.05	17	1932..	15	1.00	15	1944..	17	.95	16
1921..	16	.95	15	1933..	15	1.00	15	1945..	15	1.30	20
1922..	15	.95	14	1934..	15	1.00	15	1946..	12	1.30	16
1923..	15	.90	14	1935..	16	1.00	16	1947..	12	1.45	17
1924..	19	1.00	19	1936..	17	.85	14	1948..	11	1.35	15
1925..	16	.95	15	1937..	15	1.15	17	1949..	9	1.30	12
1926..	17	1.05	18	1938..	16	1.20	19	1950..	8	1.45	12
1927..	17	.95	16	1939..	16	1.20	19	1951..	6	1.40	8
1928..	15	1.20	18	1940..	17	1.20	20	1952..	7	1.40	10
1929..	12	.90	11	1941..	17	.95	16	1953..	6	1.55	9
1930..	13	.95	12	1942..	17	1.25	21				

Table 15.--OTHER HAY: Acreage, yield, and production, by States, 1919-53--Con.

CONNECTICUT

Year	Acreage har- vested	Yield per acre	Production	Year	Acreage har- vested	Yield per acre	Production	Year	Acreage har- vested	Yield per acre	Production
	1,000 acres	Tons	1,000 tons		1,000 acres	Tons	1,000 tons		1,000 acres	Tons	1,000 tons
1922..	159	0.95	151	1934..	123	0.95	117	1946..	102	1.30	133
1923..	157	1.10	173	1935..	111	1.10	122	1947..	110	1.45	160
1924..	152	1.00	152	1936..	116	.95	110	1948..	99	1.30	129
1925..	145	.90	130	1937..	116	1.20	139	1949..	85	1.25	106
1926..	140	.90	126	1938..	102	1.18	120	1950..	79	1.30	103
1927..	133	1.05	140	1939..	114	1.10	125	1951..	72	1.40	101
1928..	125	1.35	169	1940..	126	1.20	151	1952..	65	1.45	94
1929..	127	1.05	133	1941..	127	1.25	159	1953..	69	1.35	93
1930..	126	1.00	126	1942..	127	1.25	159				
1931..	116	.90	104	1943..	124	1.15	143				
1932..	123	1.00	123	1944..	121	.95	115				
1933..	124	1.00	124	1945..	111	1.35	150				

NEW YORK

1919..	596	0.90	536	1931..	541	0.95	514	1943..	810	1.25	1,012
1920..	620	.98	608	1932..	506	.90	455	1944..	801	1.10	881
1921..	612	.95	581	1933..	460	.85	391	1945..	774	1.25	968
1922..	648	.89	577	1934..	449	.80	359	1946..	759	1.30	987
1923..	680	.83	564	1935..	474	1.05	498	1947..	759	1.25	949
1924..	759	.91	691	1936..	474	.82	389	1948..	759	1.30	987
1925..	636	.85	541	1937..	506	1.05	531	1949..	443	1.05	465
1926..	590	.90	531	1938..	521	1.03	537	1950..	403	1.25	504
1927..	560	.95	532	1939..	703	.95	668	1951..	347	1.30	451
1928..	534	.95	507	1940..	741	1.10	815	1952..	316	1.35	427
1929..	535	.89	476	1941..	785	.80	628	1953..	357	1.35	482
1930..	521	.85	443	1942..	749	1.15	861				

NEW JERSEY

1919..	26	1.15	30	1931..	17	1.30	22	1943..	40	1.20	48
1920..	30	1.30	39	1932..	18	1.10	20	1944..	48	1.23	59
1921..	33	1.15	38	1933..	19	1.25	24	1945..	46	1.26	58
1922..	26	1.45	38	1934..	17	1.40	24	1946..	40	1.30	52
1923..	28	.90	25	1935..	19	1.35	26	1947..	36	1.20	43
1924..	26	1.60	42	1936..	18	1.10	20	1948..	38	1.25	48
1925..	25	1.35	34	1937..	22	1.45	32	1949..	37	1.30	48
1926..	25	1.40	35	1938..	21	1.50	32	1950..	42	1.55	65
1927..	17	1.25	21	1939..	39	1.15	45	1951..	42	1.55	65
1928..	14	1.50	21	1940..	38	1.20	46	1952..	45	1.60	72
1929..	13	1.20	16	1941..	35	1.10	38	1953..	43	1.65	71
1930..	14	1.15	16	1942..	39	1.15	45				

Table 15.--OTHER HAY: Acreage, yield, and production, by States, 1919-53--Con.

PENNSYLVANIA

Year	Acreage har- vested	Yield per acre	Production	Year	Acreage har- vested	Yield per acre	Production	Year	Acreage har- vested	Yield per acre	Production
	1,000 acres	Tons	1,000 tons		1,000 acres	Tons	1,000 tons		1,000 acres	Tons	1,000 tons
1919..	80	1.05	90	1931..	118	0.95	112	1943..	129	1.25	161
1920..	87	1.00	87	1932..	123	.90	111	1944..	127	1.24	157
1921..	82	1.00	82	1933..	121	.95	115	1945..	130	1.29	168
1922..	101	1.15	116	1934..	94	.80	75	1946..	127	1.36	173
1923..	110	.95	104	1935..	89	1.05	93	1947..	119	1.29	154
1924..	126	.95	120	1936..	96	.85	82	1948..	98	1.30	127
1925..	116	.90	104	1937..	110	1.10	121	1949..	116	1.11	129
1926..	119	.90	107	1938..	95	1.02	97	1950..	116	1.30	151
1927..	121	1.05	127	1939..	180	1.00	180	1951..	115	1.35	155
1928..	114	1.00	114	1940..	164	1.10	180	1952..	105	1.10	116
1929..	109	.95	104	1941..	143	1.05	150	1953..	107	1.20	128
1930..	98	.90	88	1942..	122	1.20	146				

OHIO

1919..	26	1.00	26	1931..	33	1.00	33	1943..	59	1.10	65
1920..	26	1.40	36	1932..	38	.90	34	1944..	87	1.01	88
1921..	29	1.25	36	1933..	42	.90	38	1945..	76	1.15	87
1922..	31	1.50	46	1934..	50	.65	32	1946..	69	1.19	82
1923..	30	1.50	45	1935..	40	1.05	42	1947..	89	1.15	102
1924..	44	1.10	48	1936..	41	.80	33	1948..	78	1.15	90
1925..	40	.70	28	1937..	50	1.05	52	1949..	112	1.10	123
1926..	34	.85	29	1938..	42	1.05	44	1950..	114	1.20	137
1927..	27	1.00	27	1939..	64	1.00	64	1951..	107	1.20	128
1928..	22	.85	19	1940..	62	1.10	68	1952..	116	1.10	128
1929..	26	.92	24	1941..	57	1.05	60	1953..	110	1.20	132
1930..	29	.70	20	1942..	51	1.15	59				

INDIANA

1919..	58	0.93	54	1931..	55	1.05	58	1943..	37	1.00	37
1920..	71	.92	65	1932..	50	.85	42	1944..	85	.96	82
1921..	55	.83	46	1933..	58	.75	44	1945..	89	1.10	98
1922..	62	.88	55	1934..	44	.75	33	1946..	96	1.07	103
1923..	67	.88	59	1935..	45	.95	43	1947..	95	1.10	104
1924..	72	.85	61	1936..	42	.70	29	1948..	78	1.10	86
1925..	50	.90	45	1937..	40	1.00	40	1949..	120	1.10	132
1926..	56	.95	53	1938..	43	1.10	47	1950..	118	1.15	136
1927..	53	.85	45	1939..	46	1.00	46	1951..	106	1.20	127
1928..	56	.90	50	1940..	48	1.00	48	1952..	108	1.25	135
1929..	48	.87	42	1941..	43	1.00	43	1953..	92	1.25	115
1930..	55	.55	30	1942..	41	1.10	45				

Table 15.--OTHER HAY: Acreage, yield, and production, by States, 1919-53--Con.

ILLINOIS

Year	Acreage har- vested	Yield per acre	Production	Year	Acreage har- vested	Yield per acre	Production	Year	Acreage har- vested	Yield per acre	Production
	1,000 acres	Tons	1,000 tons		1,000 acres	Tons	1,000 tons		1,000 acres	Tons	1,000 tons
1919..	355	0.80	284	1931..	351	0.60	215	1943..	306	0.70	214
1920..	314	.80	251	1932..	305	.60	183	1944..	351	.74	258
1921..	342	.90	308	1933..	270	.55	148	1945..	354	.85	301
1922..	335	.80	268	1934..	226	.50	113	1946..	350	.85	298
1923..	344	.95	327	1935..	250	.70	175	1947..	312	.85	265
1924..	390	.65	254	1936..	230	.45	104	1948..	193	.80	154
1925..	234	.45	105	1937..	310	.65	202	1949..	214	.90	193
1926..	269	.55	148	1938..	310	.65	202	1950..	193	.90	174
1927..	296	.75	222	1939..	351	.60	211	1951..	210	.95	200
1928..	370	.60	222	1940..	365	.60	219	1952..	164	.85	139
1929..	424	.60	254	1941..	323	.60	194	1953..	162	.95	154
1930..	350	.45	158	1942..	325	.65	211				

MICHIGAN

1919..	48	1.10	53	1931..	132	0.75	99	1943..	209	1.20	251
1920..	40	1.05	42	1932..	138	.85	117	1944..	274	1.10	301
1921..	79	1.15	91	1933..	108	.80	86	1945..	225	1.24	279
1922..	83	1.10	91	1934..	170	.60	102	1946..	220	1.01	222
1923..	72	1.25	90	1935..	122	1.00	122	1947..	255	1.05	268
1924..	60	.80	48	1936..	94	.80	75	1948..	260	1.10	286
1925..	60	.60	36	1937..	132	.90	119	1949..	91	1.00	91
1926..	86	.75	64	1938..	119	1.00	119	1950..	100	1.00	100
1927..	84	.80	67	1939..	156	.95	148	1951..	87	1.10	96
1928..	82	.80	66	1940..	160	1.05	168	1952..	88	1.05	92
1929..	56	.88	49	1941..	140	.90	126	1953..	80	1.10	88
1930..	87	.70	61	1942..	158	1.20	190				

WISCONSIN

1919..	60	1.40	84	1931..	92	1.10	101	1943..	125	1.40	175
1920..	70	1.00	70	1932..	147	1.15	169	1944..	190	1.37	260
1921..	196	1.15	225	1933..	175	1.10	192	1945..	160	1.49	238
1922..	75	1.00	75	1934..	367	.94	345	1946..	144	1.31	189
1923..	87	1.15	100	1935..	161	1.30	209	1947..	156	1.30	203
1924..	76	1.35	103	1936..	85	1.00	85	1948..	151	1.10	166
1925..	74	1.00	74	1937..	153	1.15	176	1949..	100	1.09	109
1926..	81	1.05	85	1938..	130	1.25	162	1950..	102	1.15	117
1927..	98	1.15	113	1939..	143	1.15	164	1951..	63	1.30	82
1928..	99	1.10	109	1940..	150	1.25	188	1952..	69	1.30	90
1929..	75	1.25	94	1941..	120	1.25	150	1953..	70	1.25	88
1930..	84	1.20	101	1942..	120	1.45	174				

Table 15.--OTHER HAY: Acreage, yield, and production, by States, 1919-53--Con.

MINNESOTA

Year	Acreage har- vested	Yield per acre	Production	Year	Acreage har- vested	Yield per acre	Production	Year	Acreage har- vested	Yield per acre	Production
	1,000 acres	Tons	1,000 tons		1,000 acres	Tons	1,000 tons		1,000 acres	Tons	1,000 tons
1919..	211	1.65	348	1931..	362	.95	344	1943..	523	1.40	732
1920..	236	1.30	307	1932..	434	1.10	477	1944..	716	1.30	934
1921..	231	1.35	312	1933..	443	.95	421	1945..	591	1.30	771
1922..	216	1.25	270	1934..	685	.80	548	1946..	478	1.25	598
1923..	292	1.20	350	1935..	651	1.40	911	1947..	523	1.25	654
1924..	234	1.40	328	1936..	358	.90	322	1948..	445	1.15	512
1925..	154	1.20	185	1937..	465	1.40	651	1949..	417	1.13	471
1926..	213	.95	202	1938..	502	1.40	703	1950..	450	1.15	518
1927..	270	1.40	378	1939..	592	1.40	829	1951..	231	1.20	277
1928..	305	1.20	366	1940..	616	1.30	801	1952..	245	1.20	294
1929..	291	1.15	335	1941..	653	1.30	849	1953..	213	1.20	256
1930..	335	1.10	368	1942..	503	1.40	704				

IOWA

1919..	73	1.50	110	1931..	36	1.00	36	1943..	56	1.45	81
1920..	68	1.45	99	1932..	59	1.30	77	1944..	81	1.37	111
1921..	73	1.45	106	1933..	54	1.05	57	1945..	73	1.44	105
1922..	83	1.35	112	1934..	244	1.00	244	1946..	73	1.46	107
1923..	74	1.55	115	1935..	109	1.40	153	1947..	84	1.30	109
1924..	74	.90	67	1936..	51	.95	48	1948..	119	1.30	155
1925..	54	1.05	57	1937..	88	1.35	119	1949..	124	1.19	148
1926..	75	1.00	75	1938..	60	1.45	87	1950..	110	1.40	154
1927..	123	1.25	378	1939..	61	1.30	79	1951..	81	1.30	105
1928..	84	1.20	101	1940..	65	1.40	91	1952..	70	1.40	98
1929..	39	1.25	49	1941..	49	1.30	64	1953..	65	1.35	88
1930..	33	1.10	36	1942..	54	1.50	81				

MISSOURI

1919..	141	1.00	141	1931..	211	0.90	190	1943..	189	0.95	180
1920..	149	.95	142	1932..	220	.70	154	1944..	266	.92	245
1921..	177	.90	159	1933..	220	.80	176	1945..	269	1.06	285
1922..	205	.75	154	1934..	170	.50	85	1946..	299	1.01	303
1923..	241	1.05	253	1935..	180	.90	162	1947..	322	1.01	325
1924..	227	1.10	250	1936..	130	.50	65	1948..	229	1.10	252
1925..	154	.80	123	1937..	170	1.00	170	1949..	206	1.09	225
1926..	186	.75	140	1938..	155	.90	140	1950..	210	1.10	231
1927..	169	.90	152	1939..	178	.95	169	1951..	210	1.10	231
1928..	205	.65	133	1940..	172	.90	155	1952..	330	.90	297
1929..	210	.90	189	1941..	168	.85	143	1953..	248	.75	186
1930..	174	.75	130	1942..	185	1.10	204				

Table 15.--OTHER HAY: Acreage, yield, and production, by States, 1919-53--Con.

NORTH DAKOTA

Year	Acreage har- vested	Yield per acre	Production	Year	Acreage har- vested	Yield per acre	Production	Year	Acreage har- vested	Yield per acre	Production
	1,000 acres	Tons	1,000 tons		1,000 acres	Tons	1,000 tons		1,000 acres	Tons	1,000 tons
1919..	293	1.25	366	1931..	194	1.00	1,944	1943..	486	1.10	535
1920..	293	1.00	293	1932..	262	1.30	341	1944..	541	1.04	561
1921..	284	1.15	327	1933..	210	.80	168	1945..	528	1.10	582
1922..	316	1.30	411	1934..	158	.60	128	1946..	386	.96	371
1923..	399	1.30	519	1935..	332	1.40	465	1947..	404	1.00	405
1924..	321	1.35	433	1936..	100	.65	65	1948..	424	.95	404
1925..	309	1.15	355	1937..	340	1.20	408	1949..	331	.88	291
1926..	236	.80	189	1938..	442	1.20	530	1950..	447	1.00	447
1927..	235	1.35	317	1939..	538	1.05	565	1951..	335	.95	318
1928..	162	1.25	202	1940..	516	1.20	619	1952..	345	.90	310
1929..	130	.85	110	1941..	506	1.30	658	1953..	345	1.05	362
1930..	169	.95	161	1942..	450	1.35	608				

SOUTH DAKOTA

1919..	100	1.25	125	1931..	46	0.55	25	1943..	182	1.15	209
1920..	131	1.20	157	1932..	138	1.00	138	1944..	215	1.16	250
1921..	94	1.00	94	1933..	97	.60	58	1945..	180	1.15	207
1922..	76	1.25	95	1934..	213	.60	128	1946..	161	1.09	176
1923..	86	1.25	108	1935..	255	1.00	255	1947..	185	1.10	204
1924..	76	1.00	76	1936..	76	.80	61	1948..	166	1.10	183
1925..	63	.85	54	1937..	228	1.10	251	1949..	289	.80	231
1926..	54	.70	38	1938..	296	1.15	340	1950..	347	.95	330
1927..	91	1.30	118	1939..	280	1.10	308	1951..	268	1.25	335
1928..	65	1.00	65	1940..	293	1.10	322	1952..	257	1.10	283
1929..	49	1.00	49	1941..	310	1.10	341	1953..	217	1.20	260
1930..	54	.85	46	1942..	260	1.30	338				

NEBRASKA

1919..	176	1.80	317	1931..	140	1.15	161	1943..	117	1.30	152
1920..	162	1.85	300	1932..	189	1.40	265	1944..	159	1.45	231
1921..	139	1.80	250	1933..	208	1.30	270	1945..	134	1.31	176
1922..	175	1.40	245	1934..	191	.70	134	1946..	119	1.20	143
1923..	179	2.00	358	1935..	201	1.20	241	1947..	140	1.30	182
1924..	156	1.60	250	1936..	101	.70	71	1948..	158	1.10	174
1925..	151	1.50	226	1937..	162	.95	154	1949..	180	.94	169
1926..	158	1.50	237	1938..	225	1.60	360	1950..	162	1.10	178
1927..	180	1.80	324	1939..	129	.96	124	1951..	170	1.10	187
1928..	141	1.40	197	1940..	148	1.10	163	1952..	173	1.00	173
1929..	161	1.25	201	1941..	163	1.50	244	1953..	182	.90	164
1930..	140	1.45	203	1942..	130	1.50	195				

Table 15.--OTHER HAY: Acreage, yield, and production, by States, 1919-53--Con.

KANSAS

Year	Acreage har- vested	Yield per acre	Production	Year	Acreage har- vested	Yield per acre	Production	Year	Acreage har- vested	Yield per acre	Production
	1,000 acres	Tons	1,000 tons		1,000 acres	Tons	1,000 tons		1,000 acres	Tons	1,000 tons
1919..	126	1.45	183	1931..	112	1.41	158	1943..	53	1.40	74
1920..	139	1.60	222	1932..	151	1.47	222	1944..	64	1.55	99
1921..	126	1.60	202	1933..	143	1.29	184	1945..	65	1.36	88
1922..	194	1.45	281	1934..	72	.65	47	1946..	62	1.23	76
1923..	221	1.40	309	1935..	130	1.20	156	1947..	62	1.30	81
1924..	225	1.30	292	1936..	98	.75	74	1948..	48	1.45	70
1925..	202	1.25	252	1937..	88	1.15	101	1949..	86	1.30	112
1926..	141	.95	134	1938..	132	1.45	191	1950..	85	1.40	119
1927..	155	1.55	240	1939..	85	1.30	110	1951..	105	1.40	147
1928..	155	1.50	232	1940..	90	1.35	122	1952..	100	1.00	100
1929..	130	1.40	182	1941..	82	1.50	123	1953..	127	1.10	140
1930..	133	1.35	180	1942..	73	1.55	113				

DELAWARE

1919..	4	1.40	6	1931..	2	1.40	2	1943..	4	1.00	4
1920..	4	1.25	29	1932..	2	1.40	3	1944..	8	1.25	10
1921..	3	1.10	3	1933..	2	1.10	2	1945..	8	1.12	9
1922..	3	1.20	4	1934..	2	1.00	2	1946..	7	1.25	9
1923..	2	1.50	3	1935..	2	1.00	2	1947..	6	1.17	7
1924..	2	1.50	3	1936..	2	1.00	2	1948..	6	1.20	7
1925..	2	1.30	3	1937..	3	1.30	4	1949..	5	1.15	6
1926..	2	1.10	2	1938..	3	1.20	4	1950..	5	1.30	6
1927..	1	1.05	1	1939..	4	1.25	5	1951..	5	1.25	6
1928..	2	1.30	3	1940..	4	1.25	5	1952..	5	1.10	6
1929..	2	1.20	2	1941..	5	1.20	6	1953..	7	1.10	8
1930..	2	1.30	3	1942..	4	1.25	5				

MARYLAND

1919..	18	1.00	18	1931..	12	1.10	13	1943..	15	0.95	14
1920..	23	1.25	29	1932..	13	1.05	14	1944..	23	1.04	24
1921..	23	1.15	26	1933..	16	1.00	16	1945..	22	1.23	27
1922..	16	1.80	29	1934..	14	1.05	15	1946..	21	1.19	25
1923..	15	.90	14	1935..	15	1.10	16	1947..	23	1.26	29
1924..	15	.95	14	1936..	14	.86	12	1948..	25	1.30	32
1925..	15	1.00	15	1937..	17	1.20	20	1949..	23	1.25	29
1926..	12	.95	11	1938..	16	1.15	18	1950..	32	1.20	38
1927..	8	1.05	8	1939..	20	1.10	22	1951..	33	1.30	43
1928..	9	1.25	11	1940..	18	1.10	20	1952..	40	1.25	50
1929..	7	1.00	7	1941..	18	1.00	18	1953..	37	1.25	46
1930..	7	.55	4	1942..	19	1.05	20				

Table 15.--OTHER HAY: Acreage, yield, and production, by States, 1919-53--Con.

VIRGINIA

Year	Acreage har- vested	Yield per acre	Production	Year	Acreage har- vested	Yield per acre	Production	Year	Acreage har- vested	Yield per acre	Production
	1,000 acres	Tons	1,000 tons		1,000 acres	Tons	1,000 tons		1,000 acres	Tons	1,000 tons
1919..	108	1.00	108	1931..	120	0.95	114	1943..	80	1.00	80
1920..	112	1.15	129	1932..	72	.75	54	1944..	87	.98	85
1921..	119	.85	101	1933..	126	.90	113	1945..	87	1.08	94
1922..	126	1.05	132	1934..	120	.80	96	1946..	87	1.05	91
1923..	120	1.00	120	1935..	94	.95	89	1947..	105	1.05	110
1924..	112	1.05	118	1936..	104	.65	68	1948..	110	1.10	121
1925..	100	.65	65	1937..	120	1.10	132	1949..	95	1.12	106
1926..	100	.85	85	1938..	96	1.10	106	1950..	109	1.05	114
1927..	78	.85	66	1939..	92	.90	83	1951..	112	1.05	118
1928..	86	1.05	90	1940..	85	1.05	89	1952..	128	1.00	128
1929..	80	.95	76	1941..	87	.95	83	1953..	134	.95	127
1930..	80	.50	40	1942..	82	1.00	82				

WEST VIRGINIA

1919..	90	0.90	81	1931..	125	0.85	106	1943..	256	1.10	282
1920..	99	1.05	104	1932..	138	.80	110	1944..	256	.95	243
1921..	101	1.00	101	1933..	146	.85	124	1945..	225	1.10	248
1922..	105	.90	94	1934..	160	.70	112	1946..	225	1.10	248
1923..	110	.85	94	1935..	174	1.10	191	1947..	220	1.05	231
1924..	130	.90	117	1936..	174	.70	122	1948..	216	1.10	238
1925..	125	.80	100	1937..	175	1.00	175	1949..	180	1.10	198
1926..	123	.80	98	1938..	175	1.05	184	1950..	171	1.10	188
1927..	117	.90	105	1939..	240	.95	228	1951..	164	1.10	180
1928..	119	.95	113	1940..	242	1.00	242	1952..	157	1.05	165
1929..	134	.90	121	1941..	237	1.00	237	1953..	162	1.00	162
1930..	122	.55	67	1942..	244	1.10	268				

NORTH CAROLINA

1919..	150	0.95	142	1931..	107	1.10	118	1943..	97	1.05	102
1920..	150	1.01	152	1932..	97	.90	87	1944..	98	1.05	103
1921..	153	1.25	191	1933..	114	.80	91	1945..	89	1.10	98
1922..	177	1.35	239	1934..	134	.90	121	1946..	84	1.05	88
1923..	170	1.45	246	1935..	113	1.05	119	1947..	104	.95	99
1924..	113	1.05	119	1936..	94	.85	80	1948..	102	1.05	107
1925..	120	.70	84	1937..	87	1.00	87	1949..	81	1.05	85
1926..	121	.95	115	1938..	65	1.15	75	1950..	85	1.10	94
1927..	113	.95	107	1939..	76	1.05	80	1951..	91	.95	86
1928..	115	1.05	121	1940..	71	1.10	78	1952..	91	1.00	91
1929..	83	1.00	83	1941..	75	1.05	79	1953..	85	1.05	89
1930..	115	.90	104	1942..	85	1.15	98				

Table 15.--OTHER HAY: Acreage, yield and production, by States, 1919-53--Con.

SOUTH CAROLINA

Year	Acreage har- vested	Yield per acre	Production	Year	Acreage har- vested	Yield per acre	Production	Year	Acreage har- vested	Yield per acre	Production
	1,000 acres	Tons	1,000 tons		1,000 acres	Tons	1,000 tons		1,000 acres	Tons	1,000 tons
1919..	92	0.90	83	1931..	29	0.75	22	1943..	31	0.85	26
1920..	86	.82	71	1932..	29	1.00	29	1944..	31	.80	25
1921..	76	.75	57	1933..	43	.65	28	1945..	31	.85	26
1922..	68	1.10	75	1934..	41	.70	29	1946..	25	.85	21
1923..	48	.90	43	1935..	30	.70	21	1947..	50	.75	38
1924..	47	.74	35	1936..	18	.75	14	1948..	54	.90	49
1925..	31	.26	8	1937..	14	.85	12	1949..	49	.93	46
1926..	40	.70	28	1938..	12	.90	11	1950..	49	.95	47
1927..	38	.60	23	1939..	18	.90	16	1951..	44	.90	40
1928..	35	.65	23	1940..	16	.90	14	1952..	57	.95	54
1929..	29	.75	22	1941..	29	.95	28	1953..	53	.90	48
1930..	30	.60	18	1942..	27	.85	23				

GEORGIA

1919..	149	0.80	119	1931..	57	0.75	43	1943..	64	0.90	58
1920..	141	.80	113	1932..	68	.85	58	1944..	68	.80	54
1921..	127	.90	114	1933..	58	.80	46	1945..	70	.90	63
1922..	114	.97	111	1934..	110	.75	82	1946..	67	.85	57
1923..	91	.69	63	1935..	67	.95	64	1947..	79	.85	67
1924..	83	.69	57	1936..	55	.90	50	1948..	80	.85	68
1925..	54	.34	18	1937..	47	1.05	49	1949..	58	.90	52
1926..	65	1.14	74	1938..	45	.95	43	1950..	71	.90	64
1927..	70	.88	62	1939..	68	.95	65	1951..	78	.90	70
1928..	73	.83	61	1940..	59	.90	53	1952..	105	.90	94
1929..	62	.80	50	1941..	63	.90	57	1953..	118	.95	112
1930..	56	.80	45	1942..	60	.80	48				

FLORIDA

1919..	67	0.90	60	1931..	23	0.80	18	1943..	14	0.85	12
1920..	46	.95	44	1932..	16	.80	13	1944..	15	.95	14
1921..	37	1.25	46	1933..	18	.70	13	1945..	21	.95	20
1922..	39	.80	31	1934..	22	.85	19	1946..	17	.90	15
1923..	31	1.05	33	1935..	13	.85	11	1947..	19	.95	18
1924..	26	.90	23	1936..	15	.80	12	1948..	24	.90	22
1925..	23	.95	22	1937..	16	.80	13	1949..	32	1.00	32
1926..	23	.95	22	1938..	23	.90	21	1950..	29	1.15	33
1927..	22	.85	19	1939..	13	.85	11	1951..	44	1.35	59
1928..	19	.95	18	1940..	14	.95	13	1952..	46	1.30	60
1929..	20	.90	18	1941..	14	.90	13	1953..	58	1.55	90
1930..	23	.85	20	1942..	14	.80	11				

Table 15.--OTHER HAY: Acreage, yield and production, by States, 1919-53--Con.

KENTUCKY

Year	Acreage har- vested	Yield per acre	Production	Year	Acreage har- vested	Yield per acre	Production	Year	Acreage har- vested	Yield per acre	Production
	1,000 acres	Tons	1,000 tons		1,000 acres	Tons	1,000 tons		1,000 acres	Tons	1,000 tons
1919..	261	0.90	235	1931..	338	0.85	287	1943..	192	1.00	192
1920..	297	.95	282	1932..	270	.75	202	1944..	202	.90	182
1921..	315	.90	284	1933..	250	.80	200	1945..	202	1.10	222
1922..	395	.95	375	1934..	194	.75	146	1946..	192	1.10	211
1923..	439	.95	417	1935..	153	.85	130	1947..	250	1.15	288
1924..	318	.95	302	1936..	170	.50	85	1948..	212	1.00	212
1925..	294	.65	191	1937..	192	.95	182	1949..	184	1.10	202
1926..	400	.85	340	1938..	175	1.00	175	1950..	169	1.15	194
1927..	400	.85	340	1939..	212	.90	191	1951..	177	1.05	186
1928..	390	.80	312	1940..	204	.90	184	1952..	188	.95	179
1929..	339	.80	271	1941..	181	.90	163	1953..	173	1.00	173
1930..	322	.50	161	1942..	181	1.00	181				

TENNESSEE

1919..	372	0.90	335	1931..	406	0.80	325	1943..	150	0.95	142
1920..	398	1.00	398	1932..	353	.75	265	1944..	151	.85	128
1921..	412	1.00	412	1933..	300	.80	240	1945..	135	1.05	142
1922..	386	1.00	386	1934..	258	.78	201	1946..	126	1.00	126
1923..	389	.85	331	1935..	190	.85	162	1947..	181	.95	172
1924..	425	.85	361	1936..	210	.65	136	1948..	157	.95	149
1925..	340	.80	272	1937..	208	.95	198	1949..	146	1.06	155
1926..	408	.85	347	1938..	164	1.00	164	1950..	156	1.10	172
1927..	306	.80	245	1939..	180	.95	171	1951..	178	.95	169
1928..	321	.85	273	1940..	167	.90	150	1952..	201	.80	161
1929..	356	.83	295	1941..	175	.95	166	1953..	191	1.00	191
1930..	404	.55	222	1942..	160	1.00	160				

ALABAMA

1919..	225	0.97	218	1931..	154	0.88	136	1943..	179	0.85	152
1920..	215	.93	200	1932..	142	.88	125	1944..	226	.99	224
1921..	233	.95	221	1933..	125	.75	94	1945..	240	.95	228
1922..	219	1.00	219	1934..	160	.95	152	1946..	259	.90	233
1923..	215	.95	204	1935..	140	.95	133	1947..	264	.95	251
1924..	175	.90	158	1936..	120	.95	114	1948..	259	.95	246
1925..	170	.85	144	1937..	140	1.10	154	1949..	205	.95	195
1926..	164	1.15	189	1938..	105	1.05	110	1950..	189	.95	180
1927..	150	.95	142	1939..	159	.90	143	1951..	165	.85	140
1928..	134	.95	127	1940..	159	.85	135	1952..	190	.90	171
1929..	107	.98	105	1941..	185	.95	176	1953..	205	.95	195
1930..	130	.85	110	1942..	170	.90	153				

Table 15.--OTHER HAY: Acreage, yield, and production, by States, 1919-53--Con.

MISSISSIPPI

Year	Acreage har- vested	Yield per acre	Production	Year	Acreage har- vested	Yield per acre	Production	Year	Acreage har- vested	Yield per acre	production
	1,000 acres	Tons	1,000 tons		1,000 acres	Tons	1,000 tons		1,000 acres	Tons	1,000 tons
1919..	178	1.15	205	1931..	112	1.30	146	1943..	192	0.90	173
1920..	150	1.20	180	1932..	106	1.10	117	1944..	244	1.14	278
1921..	139	1.08	150	1933..	138	1.00	138	1945..	244	1.10	268
1922..	130	1.35	176	1934..	143	1.08	154	1946..	253	1.15	291
1923..	143	1.30	186	1935..	115	.90	104	1947..	230	1.15	264
1924..	115	.95	109	1936..	115	1.10	126	1948..	221	1.20	265
1925..	126	1.00	126	1937..	103	1.25	129	1949..	214	1.06	227
1926..	107	1.25	134	1938..	105	1.05	110	1950..	225	1.35	304
1927..	80	1.20	96	1939..	191	1.15	220	1951..	209	1.10	230
1928..	88	1.10	97	1940..	192	1.05	202	1952..	207	1.05	217
1929..	88	1.20	106	1941..	183	1.15	210	1953..	248	1.15	285
1930..	97	.95	92	1942..	175	1.10	192				

ARKANSAS

1919..	148	1.00	148	1931..	154	1.25	192	1943..	113	0.90	102
1920..	163	1.10	179	1932..	147	1.00	147	1944..	130	1.14	148
1921..	179	1.05	188	1933..	206	1.20	247	1945..	117	1.15	135
1922..	183	1.10	201	1934..	161	.85	137	1946..	102	1.15	117
1923..	192	1.10	211	1935..	188	1.00	188	1947..	99	.95	94
1924..	188	1.05	197	1936..	136	.80	109	1948..	100	1.20	120
1925..	150	.65	98	1937..	151	1.25	189	1949..	95	1.15	109
1926..	115	1.15	132	1938..	142	1.05	149	1950..	105	1.15	121
1927..	132	1.05	139	1939..	127	1.10	140	1951..	101	1.20	121
1928..	165	.95	157	1940..	116	1.35	157	1952..	140	.90	126
1929..	141	.98	138	1941..	119	1.20	143	1953..	140	.95	133
1930..	141	.95	134	1942..	117	1.30	152				

LOUISIANA

1919..	96	1.27	122	1931..	41	1.75	72	1943..	102	1.20	122
1920..	93	1.15	107	1932..	42	1.25	52	1944..	109	1.20	131
1921..	88	1.07	94	1933..	52	1.30	68	1945..	120	1.20	144
1922..	82	1.11	91	1934..	79	1.20	95	1946..	117	1.10	129
1923..	81	1.35	109	1935..	52	1.00	52	1947..	123	1.15	141
1924..	35	.72	25	1936..	49	1.32	65	1948..	116	1.10	128
1925..	38	.92	35	1937..	37	1.32	49	1949..	89	1.20	107
1926..	36	1.10	40	1938..	39	1.10	43	1950..	116	1.25	145
1927..	38	1.10	42	1939..	61	1.30	79	1951..	99	1.20	119
1928..	39	1.20	47	1940..	66	1.10	73	1952..	135	1.10	148
1929..	39	1.25	49	1941..	77	1.30	100	1953..	216	1.15	248
1930..	31	1.20	37	1942..	72	1.10	79				

Table 15.--OTHER HAY: Acreage, yield, and production, by States, 1919-53--Con.

OKLAHOMA

Year	Acreage har- vested	Yield per acre	Production	Year	Acreage har- vested	Yield per acre	Production	Year	Acreage har- vested	Yield per acre	Production
	1,000 acres	Tons	1,000 tons		1,000 acres	Tons	1,000 tons		1,000 acres	Tons	1,000 tons
1919..	170	1.35	230	1931..	181	1.00	181	1943..	175	0.90	158
1920..	170	1.30	221	1932..	260	1.25	325	1944..	192	1.17	225
1921..	181	1.15	208	1933..	235	.95	223	1945..	200	1.15	230
1922..	210	1.30	273	1934..	204	.75	153	1946..	200	1.15	230
1923..	200	1.40	280	1935..	164	1.00	164	1947..	196	1.10	216
1924..	190	1.25	238	1936..	235	.65	153	1948..	200	1.25	250
1925..	158	.80	126	1937..	265	1.03	273	1949..	190	1.15	218
1926..	199	.95	189	1938..	345	1.15	397	1950..	177	1.20	212
1927..	110	1.10	121	1939..	305	1.00	305	1951..	221	1.10	243
1928..	105	1.05	110	1940..	378	1.10	416	1952..	210	.90	189
1929..	155	1.13	175	1941..	261	1.15	300	1953..	248	1.15	285
1930..	145	.85	123	1942..	224	1.15	258				

TEXAS

1919..	285	1.00	285	1931..	245	1.13	277	1943..	474	1.05	498
1920..	272	.95	258	1932..	275	1.26	346	1944..	469	1.05	492
1921..	291	.90	262	1933..	330	1.10	363	1945..	474	1.05	498
1922..	318	1.00	318	1934..	321	.80	257	1946..	483	1.10	531
1923..	392	1.00	392	1935..	305	1.25	381	1947..	483	1.10	531
1924..	394	1.12	441	1936..	447	.95	425	1948..	522	1.00	522
1925..	309	.91	281	1937..	400	1.00	400	1949..	574	1.10	631
1926..	304	1.19	362	1938..	508	1.10	559	1950..	545	1.15	627
1927..	197	1.20	236	1939..	533	1.00	533	1951..	610	1.00	610
1928..	230	1.20	276	1940..	624	1.25	780	1952..	738	.90	664
1929..	227	1.09	247	1941..	543	1.25	679	1953..	679	1.10	747
1930..	225	1.05	236	1942..	521	1.15	599				

MONTANA

1919..	82	0.88	72	1931..	99	0.70	69	1943..	188	1.00	188
1920..	96	1.45	139	1932..	149	1.25	186	1944..	323	1.02	329
1921..	98	1.38	135	1933..	143	.95	136	1945..	374	.98	365
1922..	86	1.66	143	1934..	143	.90	129	1946..	260	.88	229
1923..	99	1.56	154	1935..	144	.90	130	1947..	281	.94	264
1924..	110	1.34	147	1936..	84	.75	63	1948..	259	1.00	259
1925..	93	1.00	93	1937..	80	1.00	80	1949..	155	.80	124
1926..	74	1.20	89	1938..	125	1.25	156	1950..	281	.85	239
1927..	79	1.40	111	1939..	94	1.05	99	1951..	194	.75	146
1928..	64	1.30	83	1940..	100	1.10	110	1952..	165	.75	124
1929..	62	.89	55	1941..	120	1.10	132	1953..	295	.75	221
1930..	62	.90	56	1942..	190	1.00	190				

Table 15.--OTHER HAY: Acreage, yield, and production, by States, 1919-53--Con.

IDAHO

Year	Acreage har- vested	Yield per acre	Production	Year	Acreage har- vested	Yield per acre	Production	Year	Acreage har- vested	Yield per acre	Production
	1,000 acres	Tons	1,000 tons		1,000 acres	Tons	1,000 tons		1,000 acres	Tons	1,000 tons
1919..	21	1.20	25	1931..	25	1.20	30	1943..	55	1.30	72
1920..	32	1.40	45	1932..	24	1.00	24	1944..	48	1.25	60
1921..	41	1.60	66	1933..	22	1.10	24	1945..	48	1.15	55
1922..	37	1.40	52	1934..	21	1.40	29	1946..	35	1.30	46
1923..	53	1.45	77	1935..	26	1.00	26	1947..	27	1.30	35
1924..	34	1.30	44	1936..	27	1.20	32	1948..	32	1.35	43
1925..	33	1.25	41	1937..	28	1.10	31	1949..	14	1.33	19
1926..	30	.90	27	1938..	34	1.05	36	1950..	13	1.30	17
1927..	27	1.30	35	1939..	38	1.25	48	1951..	11	1.30	14
1928..	25	1.30	83	1940..	44	1.20	53	1952..	14	1.35	19
1929..	25	1.15	29	1941..	42	1.30	55	1953..	16	1.25	20
1930..	26	1.30	34	1942..	46	1.15	53				

WYOMING

1919..	69	0.90	62	1931..	97	0.80	78	1943..	114	0.90	103
1920..	90	1.10	99	1932..	104	.90	94	1944..	139	.86	120
1921..	106	1.25	132	1933..	123	1.00	123	1945..	139	.87	121
1922..	89	1.15	102	1934..	74	.85	63	1946..	127	.82	104
1923..	66	1.35	89	1935..	107	1.20	128	1947..	137	.85	116
1924..	75	1.20	90	1936..	66	.80	53	1948..	111	.80	89
1925..	88	.90	79	1937..	120	.90	108	1949..	140	.85	119
1926..	98	1.00	98	1938..	110	.85	94	1950..	120	.85	102
1927..	113	1.05	119	1939..	66	.80	53	1951..	114	.90	103
1928..	120	.95	114	1940..	78	.85	66	1952..	120	.95	114
1929..	135	1.00	135	1941..	97	.90	87	1953..	122	.90	110
1930..	108	1.05	113	1942	118	.90	106				

COLORADO

1919..	139	1.04	145	1931..	126	0.93	117	1943..	91	1.05	96
1920..	142	1.10	156	1932..	145	1.05	152	1944..	102	1.03	105
1921..	137	1.00	137	1933..	181	.90	163	1945..	103	1.16	119
1922..	136	1.05	143	1934..	118	.65	77	1946..	90	1.10	99
1923..	147	1.65	243	1935..	177	.85	150	1947..	72	1.15	83
1924..	136	1.15	156	1936..	150	.95	142	1948..	70	1.05	74
1925..	143	.90	129	1937..	142	.80	114	1949..	52	1.00	52
1926..	135	1.05	142	1938..	156	1.05	164	1950..	56	.85	48
1927..	143	1.20	172	1939..	101	.70	71	1951..	50	.90	45
1928..	139	1.00	139	1940..	141	.85	120	1952..	44	.90	40
1929..	129	1.00	129	1941..	155	1.10	170	1953..	67	.95	64
1930..	134	1.14	153	1942..	108	1.10	119				

Table 15.--OTHER HAY: Acreage, yield and production, by States, 1919-53--Con.

NEW MEXICO

Year	Acreage har- vested	Yield per acre	Production	Year	Acreage har- vested	Yield per acre	Production	Year	Acreage har- vested	Yield per acre	Production
	1,000 acres	Tons	1,000 tons		1,000 acres	Tons	1,000 tons		1,000 acres	Tons	1,000 tons
1919..	27	1.15	31	1931..	16	1.20	19	1943..	16	0.80	13
1920..	24	1.55	37	1932..	12	1.20	14	1944..	18	.99	18
1921..	22	1.40	31	1933..	18	1.40	25	1945..	30	.80	24
1922..	30	.55	16	1934..	17	.80	14	1946..	22	1.00	22
1923..	27	.95	26	1935..	26	.95	25	1947..	17	.90	15
1924..	26	1.30	34	1936..	22	1.50	33	1948..	23	1.20	28
1925..	21	1.30	27	1937..	24	1.40	34	1949..	12	1.01	12
1926..	19	1.30	25	1938..	36	.90	32	1950..	22	1.20	26
1927..	21	1.80	38	1939..	31	.75	23	1951..	20	1.00	20
1928..	16	1.25	20	1940..	30	1.10	33	1952..	20	1.00	20
1929..	14	1.07	15	1941..	27	1.20	32	1953..	30	.95	28
1930..	12	1.20	14	1942..	28	.90	25				

ARIZONA

1919..	12	1.65	20	1931..	7	1.70	12	1943..	14	1.40	20
1920..	11	1.75	19	1932..	8	1.20	10	1944..	16	1.50	24
1921..	5	1.95	10	1933..	7	2.00	14	1945..	14	1.50	21
1922..	10	1.70	17	1934..	10	1.50	15	1946..	13	1.15	15
1923..	10	1.25	12	1935..	9	2.10	19	1947..	11	1.18	13
1924..	17	1.25	21	1936..	7	1.50	10	1948..	10	1.30	13
1925..	17	1.10	19	1937..	11	1.90	21	1949..	9	1.33	12
1926..	14	1.60	22	1938..	13	1.90	25	1950..	9	1.50	14
1927..	11	1.70	19	1939..	10	1.30	13	1951..	11	1.50	16
1928..	6	1.70	10	1940..	8	1.30	10	1952..	12	1.80	22
1929..	6	1.70	10	1941..	10	1.30	13	1953..	11	1.90	21
1930..	7	1.70	12	1942..	11	1.35	15				

UTAH

1919..	27	1.30	35	1931..	16	1.15	18	1943..	17	1.40	24
1920..	27	1.10	30	1932..	17	1.60	27	1944..	19	1.40	27
1921..	25	1.40	35	1933..	17	1.20	20	1945..	17	1.40	24
1922..	27	1.69	46	1934..	17	.90	15	1946..	16	1.50	24
1923..	28	1.17	33	1935..	18	1.30	23	1947..	20	1.60	32
1924..	35	1.25	44	1936..	20	1.40	28	1948..	26	1.50	39
1925..	31	1.35	42	1937..	22	1.40	31	1949..	15	1.43	21
1926..	38	1.15	32	1938..	24	1.40	34	1950..	17	1.50	26
1927..	24	1.25	30	1939..	26	1.30	34	1951..	14	1.50	21
1928..	20	1.60	32	1940..	23	1.30	30	1952..	12	1.40	17
1929..	15	1.40	21	1941..	20	1.60	32	1953..	12	1.40	17
1930..	15	1.35	20	1942..	18	1.50	27				

Table 15.--OTHER HAY: Acreage, yield and production, by States, 1919-53--Con.

NEVADA

Year	Acreage har- vested	Yield per acre	Production	Year	Acreage har- vested	Yield per acre	Production	Year	Acreage har- vested	Yield per acre	Production
	1,000 acres	Tons	1,000 tons		1,000 acres	Tons	1,000 tons		1,000 acres	Tons	1,000 tons
1919..	31	1.10	34	1931..	20	0.90	18	1943..	23	1.30	30
1920..	32	1.25	40	1932..	24	1.50	36	1944..	25	1.31	33
1921..	35	1.25	44	1933..	24	1.10	26	1945..	22	1.30	29
1922..	37	1.30	48	1934..	18	1.00	18	1946..	18	1.15	21
1923..	40	1.10	44	1935..	20	1.30	26	1947..	15	1.15	17
1924..	42	.85	36	1936..	19	1.15	22	1948..	12	1.20	14
1925..	39	1.15	45	1937..	21	1.15	24	1949..	10	1.10	11
1926..	37	.95	35	1938..	21	1.40	29	1950..	10	1.20	12
1927..	36	1.00	36	1939..	22	1.30	29	1951..	10	1.30	13
1928..	34	1.20	41	1940..	22	1.30	29	1952..	10	1.30	13
1929..	32	.95	30	1941..	22	1.30	29	1953..	8	1.20	10
1930..	33	1.10	36	1942..	22	1.30	29				

WASHINGTON

1919..	59	1.75	103	1931..	73	1.70	124	1943..	159	1.85	294
1920..	55	1.35	74	1932..	88	1.65	145	1944..	167	1.75	292
1921..	55	1.35	74	1933..	75	1.60	120	1945..	150	1.80	270
1922..	57	1.65	94	1934..	96	1.60	154	1946..	144	1.80	259
1923..	57	1.80	103	1935..	97	1.65	160	1947..	124	1.75	217
1924..	59	1.00	59	1936..	92	1.80	166	1948..	112	1.80	202
1925..	56	1.35	76	1937..	103	1.65	170	1949..	50	1.50	75
1926..	87	1.40	122	1938..	95	1.35	128	1950..	48	1.65	79
1927..	83	1.45	120	1939..	100	1.65	165	1951..	55	1.60	88
1928..	81	1.40	113	1940..	116	1.50	174	1952..	57	1.60	91
1929..	58	1.70	99	1941..	125	1.75	219	1953..	60	1.65	99
1930..	77	1.45	112	1942..	149	1.65	246				

OREGON

1919..	107	1.70	182	1931..	203	1.50	304	1943..	212	1.75	371
1920..	113	1.50	170	1932..	203	1.70	345	1944..	219	1.75	383
1921..	117	1.50	176	1933..	173	1.85	320	1945..	237	1.80	427
1922..	133	1.60	213	1934..	208	1.90	395	1946..	201	1.85	372
1923..	145	1.70	246	1935..	229	1.50	344	1947..	192	1.80	346
1924..	151	1.30	196	1936..	242	1.65	399	1948..	192	1.80	346
1925..	147	1.55	228	1937..	218	1.60	349	1949..	109	1.20	131
1926..	150	1.40	210	1938..	231	1.50	346	1950..	132	1.40	185
1927..	160	1.70	272	1939..	247	1.80	445	1951..	117	1.30	152
1928..	166	1.75	290	1940..	235	1.85	435	1952..	125	1.70	212
1929..	198	1.55	307	1941..	228	1.85	422	1953..	125	1.70	212
1930..	218	1.65	360	1942..	217	1.80	391				

Table 15.--OTHER HAY: Acreage, yield and production, by States, 1919-53--Con.

CALIFORNIA

Year	Acreage har- vested	Yield per acre	Production	Year	Acreage har- vested	Yield per acre	Production	Year	Acreage har- vested	Yield per acre	Production
	1,000 acres	Tons	1,000 tons		1,000 acres	Tons	1,000 tons		1,000 acres	Tons	1,000 tons
1919..	156	1.40	218	1931..	105	1.25	131	1943..	112	1.45	162
1920..	158	1.50	237	1932..	110	1.50	165	1944..	151	1.60	242
1921..	156	1.60	250	1933..	121	1.40	169	1945..	151	1.65	249
1922..	156	1.40	218	1934..	109	1.36	148	1946..	151	1.45	219
1923..	155	1.60	248	1935..	112	1.50	168	1947..	151	1.65	249
1924..	118	1.30	153	1936..	115	1.40	161	1948..	157	1.65	259
1925..	130	1.65	214	1937..	104	1.45	151	1949..	152	1.55	236
1926..	130	1.90	247	1938..	109	1.50	164	1950..	158	1.60	253
1927..	152	1.80	274	1939..	102	1.45	148	1951..	161	1.60	258
1928..	152	1.50	228	1940..	107	1.50	160	1952..	171	1.65	282
1929..	116	1.45	168	1941..	107	1.55	166	1953..	176	1.70	299
1930..	104	1.60	166	1942..	107	1.55	166				

END