



AgEcon SEARCH
RESEARCH IN AGRICULTURAL & APPLIED ECONOMICS

The World's Largest Open Access Agricultural & Applied Economics Digital Library

This document is discoverable and free to researchers across the globe due to the work of AgEcon Search.

Help ensure our sustainability.

Give to AgEcon Search

AgEcon Search

<http://ageconsearch.umn.edu>

aesearch@umn.edu

*Papers downloaded from **AgEcon Search** may be used for non-commercial purposes and personal study only. No other use, including posting to another Internet site, is permitted without permission from the copyright owner (not AgEcon Search), or as allowed under the provisions of Fair Use, U.S. Copyright Act, Title 17 U.S.C.*

SB 225 (1958)

USDA STATISTICAL BULLETINS

UPDATES

HOPS BY STATES, 1915-56: ACREAGE, YIELD, PRODUCTION

DISPOSITIONS-VALUE

HOLMES, I. B. PARK, E. L. ROYSTON R.

1 OF 1

START

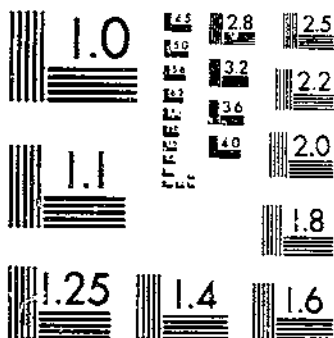

MICROCOPY RESOLUTION TEST CHART
NATIONAL BUREAU OF STANDARDS-1962-A

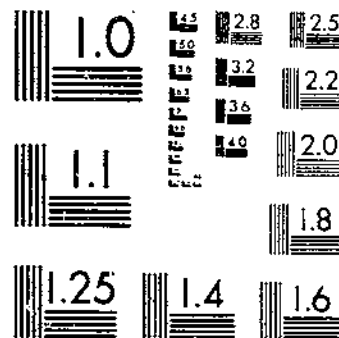

MICROCOPY RESOLUTION TEST CHART
NATIONAL BUREAU OF STANDARDS-1963-A

6505 4659-13
225

HOPS

REFERENCE
DO NOT LOAN

By States, 1915-56

Revised Estimates

- Acreage
- Yield
- Production
- Disposition
- Value
- Stocks

Statistical Bulletin No. 225

UNITED STATES DEPARTMENT OF AGRICULTURE
Washington, D. C. Agricultural Marketing Service
March 1958 Crop Reporting Board

HOPS

By States, 1915-56

Acreage, Yield, Production, Disposition, Value, and Stocks

Revised Estimates

| | <u>Page</u> |
|---|-------------|
| Comments. | 2 |
| U. S. Statistics: | |
| Acreage, yield, production, disposition, price, and value . | 3 |
| Stocks held by growers, dealers, and brewers. | 8 |
| State Statistics: | |
| Acreage, yield, production, disposition, price, and value-- | |
| Washington. | 4 |
| Oregon. | 5 |
| California. | 6 |
| Idaho | 7 |
| New York. | 7 |

This publication brings together under one cover all estimates of hops prepared by the Crop Reporting Board for the 42 years beginning with 1915. These estimates were formerly available only in scattered publications, some of which are now out of print.

Production of hops is defined as the total quantity produced on the vines exclusive of losses from natural causes. Usual non-harvest because of weather damage and ordinary waste are not included in the production estimates. Mature hops left on the vines because of low prices or other economic conditions are included in the figures on production. Also included in the production estimates are mature hops--whether harvested or not--that were not salable under the Marketing Agreement.

Production having value represents production minus quantities not harvested because of economic conditions and quantities not salable under the Marketing Agreement. In all instances, production having value and quantities sold are the same. Price applies only to the part of the crop which was sold. Therefore, value of production and value of sales are identical. The value estimates in this report cover the marketing season or crop year and should not be confused with cash receipts from this crop for the calendar year.

Prepared by Reginald Royston, Irvin Holmes and Earl L. Park, Fruit and Vegetable Statistics Branch, Agricultural Estimates Division. Most of the primary data were provided by State Statisticians' offices.

Table 1.--United States: Acreage, yield, production, disposition, price, and value of hops, 1915-56

| Year | Acreage harvested | Yield per acre | Production | | Farm disposition sold | Price per pound ^{2/} | Value ^{3/} |
|-----------|-------------------|----------------|--------------|--|-----------------------|-------------------------------|---------------------|
| | | | Total | Not harvested or of no value ^{1/} | | | |
| | Acres | Pounds | 1,000 pounds | 1,000 pounds | 1,000 pounds | Cents | 1,000 dollars |
| 1915..... | 44,653 | 1,187 | 52,986 | --- | 52,986 | 11.7 | 6,203 |
| 1916..... | 43,900 | 1,152 | 50,595 | --- | 50,595 | 12.0 | 6,073 |
| 1917..... | 29,900 | 983 | 29,388 | --- | 29,388 | 33.3 | 9,795 |
| 1918..... | 25,900 | 829 | 21,481 | --- | 21,481 | 19.3 | 4,150 |
| 1919..... | 22,000 | 1,287 | 28,320 | --- | 28,320 | 77.4 | 21,930 |
| 1920..... | 27,000 | 1,243 | 33,555 | --- | 33,555 | 35.7 | 11,982 |
| 1921..... | 27,000 | 1,087 | 29,340 | --- | 29,340 | 24.1 | 7,080 |
| 1922..... | 23,400 | 1,186 | 27,744 | --- | 27,744 | 8.6 | 2,383 |
| 1923..... | 18,440 | 1,071 | 19,751 | --- | 19,751 | 18.8 | 3,722 |
| 1924..... | 20,350 | 1,360 | 27,670 | --- | 27,670 | 10.3 | 2,863 |
| 1925..... | 20,350 | 1,404 | 28,573 | --- | 28,573 | 21.8 | 6,232 |
| 1926..... | 20,800 | 1,515 | 31,522 | --- | 31,522 | 23.1 | 7,296 |
| 1927..... | 24,600 | 1,246 | 30,658 | --- | 30,658 | 22.9 | 7,024 |
| 1928..... | 26,200 | 1,257 | 32,944 | --- | 32,944 | 19.3 | 6,365 |
| 1929..... | 24,400 | 1,360 | 33,195 | --- | 33,195 | 11.4 | 3,785 |
| 1930..... | 19,500 | 1,202 | 23,447 | --- | 23,447 | 14.8 | 3,462 |
| 1931..... | 21,400 | 1,234 | 26,410 | --- | 26,410 | 13.8 | 3,642 |
| 1932..... | 22,000 | 1,094 | 24,058 | --- | 24,058 | 17.5 | 4,199 |
| 1933..... | 30,300 | 1,330 | 40,285 | --- | 40,285 | 30.4 | 12,243 |
| 1934..... | 37,100 | 1,184 | 43,934 | --- | 43,934 | 14.5 | 6,357 |
| 1935..... | 39,100 | 1,188 | 46,433 | 5,436 | 40,997 | 9.8 | 4,010 |
| 1936..... | 31,000 | 816 | 25,281 | --- | 25,281 | 27.6 | 6,976 |
| 1937..... | 34,300 | 1,281 | 43,955 | 4,365 | 39,590 | 16.2 | 6,419 |
| 1938..... | 31,500 | 1,120 | 35,288 | 3,140 | 32,148 | 19.7 | 6,346 |
| 1939..... | 31,000 | 1,208 | 37,462 | 2,813 | 34,649 | 24.5 | 8,490 |
| 1940..... | 32,800 | 1,306 | 42,846 | --- | 42,846 | 26.8 | 11,490 |
| 1941..... | 34,800 | 1,160 | 40,380 | --- | 40,380 | 31.9 | 12,883 |
| 1942..... | 34,600 | 1,016 | 35,153 | --- | 35,153 | 45.2 | 15,894 |
| 1943..... | 32,200 | 1,318 | 42,448 | --- | 42,448 | 62.2 | 26,423 |
| 1944..... | 37,190 | 1,295 | 48,146 | --- | 48,146 | 65.3 | 31,455 |
| 1945..... | 40,940 | 1,407 | 57,614 | --- | 57,614 | 64.9 | 37,401 |
| 1946..... | 40,940 | 1,313 | 53,751 | --- | 53,751 | 62.8 | 33,736 |
| 1947..... | 39,840 | 1,275 | 50,786 | --- | 50,786 | 68.4 | 34,736 |
| 1948..... | 40,420 | 1,248 | 50,464 | --- | 50,464 | 55.5 | 27,984 |
| 1949..... | 37,550 | 1,353 | 50,796 | 11,737 | 39,059 | 57.0 | 22,260 |
| 1950..... | 38,700 | 1,508 | 58,351 | 8,273 | 50,078 | 62.1 | 31,083 |
| 1951..... | 41,200 | 1,535 | 63,239 | 16,619 | 46,620 | 68.3 | 31,833 |
| 1952..... | 38,300 | 1,600 | 61,263 | 20,883 | 40,380 | 60.7 | 24,509 |
| 1953..... | 28,100 | 1,488 | 41,803 | --- | 41,803 | 46.4 | 19,392 |
| 1954..... | 27,500 | 1,581 | 43,477 | --- | 43,477 | 40.6 | 17,644 |
| 1955..... | 23,700 | 1,556 | 36,874 | --- | 36,874 | 40.7 | 15,007 |
| 1956..... | 24,200 | 1,586 | 38,383 | --- | 38,383 | 45.4 | 17,426 |

See footnotes on page 7.

Table 2.--Washington: Acreage, yield, production, disposition, price, and value of hops, 1915-56

| Year | Acreage harvested | Yield per acre | Production | | Farm disposition | Price per pound 2/ | Value 3/ |
|-----------|-------------------|----------------|--------------|---------------------------------|------------------|--------------------|---------------|
| | | | Total | Not harvested or of no value 1/ | Sold | | |
| | Acres | Pounds | 1,000 pounds | 1,000 pounds | 1,000 pounds | Cents | 1,000 dollars |
| 1915..... | 4,530 | 1,648 | 7,466 | --- | 7,466 | 11.3 | 844 |
| 1916..... | 4,500 | 1,515 | 6,818 | --- | 6,818 | 11.5 | 784 |
| 1917..... | 3,500 | 1,657 | 5,800 | --- | 5,800 | 27.0 | 1,566 |
| 1918..... | 3,100 | 1,370 | 4,247 | --- | 4,247 | 15.0 | 637 |
| 1919..... | 2,000 | 1,340 | 2,680 | --- | 2,680 | 75.0 | 2,010 |
| 1920..... | 3,000 | 1,910 | 5,730 | --- | 5,730 | 35.0 | 2,006 |
| 1921..... | 3,000 | 1,700 | 5,100 | --- | 5,100 | 20.0 | 1,020 |
| 1922..... | 2,400 | 1,410 | 3,384 | --- | 3,384 | 10.0 | 338 |
| 1923..... | 1,890 | 2,123 | 4,012 | --- | 4,012 | 18.0 | 722 |
| 1924..... | 2,350 | 1,817 | 4,270 | --- | 4,270 | 10.0 | 427 |
| 1925..... | 2,350 | 2,116 | 4,973 | --- | 4,973 | 21.0 | 1,044 |
| 1926..... | 2,400 | 2,380 | 5,712 | --- | 5,712 | 21.0 | 1,200 |
| 1927..... | 2,600 | 1,867 | 4,854 | --- | 4,854 | 22.0 | 1,068 |
| 1928..... | 3,200 | 2,020 | 6,464 | --- | 6,464 | 18.0 | 1,164 |
| 1929..... | 2,900 | 1,750 | 5,075 | --- | 5,075 | 10.0 | 508 |
| 1930..... | 2,200 | 1,660 | 3,652 | --- | 3,652 | 15.0 | 548 |
| 1931..... | 2,200 | 1,760 | 3,872 | --- | 3,872 | 14.0 | 542 |
| 1932..... | 2,500 | 1,775 | 4,438 | --- | 4,438 | 18.0 | 799 |
| 1933..... | 4,900 | 1,600 | 7,840 | --- | 7,840 | 32.0 | 2,509 |
| 1934..... | 6,300 | 1,905 | 12,002 | --- | 12,002 | 14.0 | 1,680 |
| 1935..... | 6,000 | 1,819 | 10,914 | 2,600 | 8,314 | 9.2 | 765 |
| 1936..... | 4,500 | 1,617 | 7,276 | --- | 7,276 | 26.0 | 1,892 |
| 1937..... | 5,000 | 1,757 | 8,785 | 1,360 | 7,425 | 16.0 | 1,188 |
| 1938..... | 5,000 | 1,935 | 9,675 | 1,300 | 8,375 | 19.0 | 1,591 |
| 1939..... | 4,900 | 1,880 | 9,212 | --- | 9,212 | 25.0 | 2,303 |
| 1940..... | 6,000 | 2,080 | 12,480 | --- | 12,480 | 28.0 | 3,494 |
| 1941..... | 7,200 | 1,850 | 13,320 | --- | 13,320 | 35.0 | 4,662 |
| 1942..... | 7,600 | 1,551 | 11,788 | --- | 11,788 | 48.0 | 5,658 |
| 1943..... | 7,800 | 1,960 | 15,288 | --- | 15,288 | 66.0 | 10,090 |
| 1944..... | 9,900 | 1,720 | 17,028 | --- | 17,028 | 68.0 | 11,579 |
| 1945..... | 11,700 | 1,880 | 21,996 | --- | 21,996 | 65.0 | 14,297 |
| 1946..... | 11,600 | 1,700 | 19,720 | --- | 19,720 | 64.0 | 12,621 |
| 1947..... | 11,700 | 1,740 | 20,358 | --- | 20,358 | 73.0 | 14,861 |
| 1948..... | 12,900 | 1,760 | 22,704 | --- | 22,704 | 58.0 | 13,168 |
| 1949..... | 13,000 | 1,490 | 19,370 | 4,454 | 14,916 | 59.0 | 8,800 |
| 1950..... | 13,800 | 1,745 | 24,081 | 3,395 | 20,686 | 65.0 | 13,446 |
| 1951..... | 15,300 | 1,790 | 27,387 | 7,247 | 20,140 | 69.0 | 13,897 |
| 1952..... | 14,900 | 1,735 | 25,852 | 7,373 | 18,479 | 61.0 | 11,272 |
| 1953..... | 13,500 | 1,635 | 22,072 | --- | 22,072 | 45.0 | 9,932 |
| 1954..... | 13,900 | 1,660 | 23,074 | --- | 23,074 | 38.0 | 8,768 |
| 1955..... | 13,000 | 1,600 | 20,800 | --- | 20,800 | 40.0 | 8,320 |
| 1956..... | 13,300 | 1,720 | 22,876 | --- | 22,876 | 45.0 | 10,294 |

See footnotes on page 7.

Table 3.--Oregon: Acreage, yield, production, disposition, price, and value of hops, 1915-56

| Year | Acreage harvested | Yield per acre | Production | | Farm disposition | Price per pound ^{2/} | Value ^{3/} |
|-----------|-------------------|----------------|--------------|--|------------------|-------------------------------|---------------------|
| | | | Total | Not harvested or of no value ^{1/} | Sold | | |
| | Acres | Pounds | 1,000 pounds | 1,000 pounds | 1,000 pounds | Cents | 1,000 dollars |
| 1915..... | 20,000 | 1,050 | 21,000 | --- | 21,000 | 11.0 | 2,310 |
| 1916..... | 20,000 | 950 | 19,000 | --- | 19,000 | 10.0 | 1,900 |
| 1917..... | 10,000 | 500 | 5,000 | --- | 5,000 | 24.0 | 1,200 |
| 1918..... | 8,000 | 435 | 3,480 | --- | 3,480 | 21.0 | 731 |
| 1919..... | 8,000 | 850 | 6,800 | --- | 6,800 | 80.0 | 5,440 |
| 1920..... | 11,000 | 725 | 7,975 | --- | 7,975 | 35.0 | 2,791 |
| 1921..... | 12,000 | 770 | 9,240 | --- | 9,240 | 25.0 | 2,310 |
| 1922..... | 12,000 | 800 | 9,600 | --- | 9,600 | 9.0 | 864 |
| 1923..... | 11,550 | 722 | 8,339 | --- | 8,339 | 20.0 | 1,668 |
| 1924..... | 12,000 | 1,150 | 13,800 | --- | 13,800 | 10.0 | 1,380 |
| 1925..... | 13,000 | 1,200 | 15,600 | --- | 15,600 | 23.0 | 3,588 |
| 1926..... | 13,000 | 1,300 | 16,900 | --- | 16,900 | 25.0 | 4,225 |
| 1927..... | 16,000 | 994 | 15,904 | --- | 15,904 | 25.0 | 3,976 |
| 1928..... | 17,000 | 1,000 | 17,000 | --- | 17,000 | 20.0 | 3,400 |
| 1929..... | 17,000 | 1,085 | 18,445 | --- | 18,445 | 12.0 | 2,213 |
| 1930..... | 14,000 | 1,025 | 14,350 | --- | 14,350 | 15.0 | 2,152 |
| 1931..... | 15,500 | 1,096 | 16,988 | --- | 16,988 | 14.0 | 2,378 |
| 1932..... | 15,500 | 840 | 13,020 | --- | 13,020 | 18.0 | 2,344 |
| 1933..... | 19,000 | 1,135 | 21,565 | --- | 21,565 | 30.0 | 6,470 |
| 1934..... | 23,000 | 900 | 20,700 | --- | 20,700 | 15.0 | 3,105 |
| 1935..... | 26,000 | 992 | 25,792 | 2,250 | 23,542 | 9.9 | 2,331 |
| 1936..... | 21,000 | 530 | 11,130 | --- | 11,130 | 29.0 | 3,228 |
| 1937..... | 22,300 | 1,100 | 24,530 | 2,530 | 22,000 | 15.0 | 3,300 |
| 1938..... | 19,800 | 830 | 16,434 | 1,200 | 15,234 | 20.0 | 3,047 |
| 1939..... | 19,300 | 900 | 17,370 | 580 | 16,790 | 25.0 | 4,198 |
| 1940..... | 19,600 | 1,035 | 20,286 | --- | 20,286 | 26.0 | 5,274 |
| 1941..... | 20,000 | 840 | 16,800 | --- | 16,800 | 30.0 | 5,040 |
| 1942..... | 19,300 | 680 | 13,124 | --- | 13,124 | 46.0 | 6,037 |
| 1943..... | 16,500 | 880 | 14,520 | --- | 14,520 | 62.0 | 9,002 |
| 1944..... | 18,700 | 920 | 17,204 | --- | 17,204 | 66.0 | 11,355 |
| 1945..... | 19,900 | 1,045 | 20,796 | --- | 20,796 | 64.0 | 13,309 |
| 1946..... | 20,000 | 950 | 19,000 | --- | 19,000 | 62.0 | 11,780 |
| 1947..... | 18,900 | 870 | 16,443 | --- | 16,443 | 67.0 | 11,017 |
| 1948..... | 17,700 | 890 | 15,753 | --- | 15,753 | 49.0 | 7,719 |
| 1949..... | 14,500 | 1,015 | 14,718 | 3,415 | 11,303 | 53.0 | 5,991 |
| 1950..... | 14,600 | 1,115 | 16,279 | 2,492 | 13,787 | 59.0 | 8,134 |
| 1951..... | 14,900 | 1,260 | 18,774 | 5,268 | 13,506 | 65.0 | 8,779 |
| 1952..... | 12,800 | 1,310 | 16,768 | 7,043 | 9,725 | 61.0 | 5,932 |
| 1953..... | 6,800 | 1,010 | 6,868 | --- | 6,868 | 46.0 | 3,159 |
| 1954..... | 5,700 | 1,230 | 7,011 | --- | 7,011 | 44.0 | 3,085 |
| 1955..... | 3,900 | 1,180 | 4,602 | --- | 4,602 | 40.0 | 1,841 |
| 1956..... | 3,800 | 1,260 | 4,788 | --- | 4,788 | 40.0 | 1,915 |

See footnotes on page 7.

Table 4.--California: Acreage, yield, production, disposition, price, and value of hops, 1915-56

| Year | Acreage harvested | Yield per acre | Production | | Farm disposition | Price per pound 2/ | Value 3/ |
|-----------|-------------------|----------------|--------------|---------------------------------|------------------|--------------------|---------------|
| | | | Total | Not harvested or of no value 1/ | Sold | | |
| | Acres | Pounds | 1,000 pounds | 1,000 pounds | 1,000 pounds | Cents | 1,000 dollars |
| 1915..... | 14,350 | 1,495 | 21,460 | --- | 21,460 | 10.5 | 2,253 |
| 1916..... | 14,400 | 1,547 | 22,277 | --- | 22,277 | 10.5 | 2,339 |
| 1917..... | 11,900 | 1,320 | 15,708 | --- | 15,708 | 31.0 | 4,869 |
| 1918..... | 11,000 | 1,136 | 12,500 | --- | 12,500 | 20.0 | 2,500 |
| 1919..... | 11,000 | 1,650 | 18,150 | --- | 18,150 | 77.0 | 13,976 |
| 1920..... | 12,000 | 1,575 | 18,900 | --- | 18,900 | 35.0 | 6,615 |
| 1921..... | 12,000 | 1,250 | 15,000 | --- | 15,000 | 25.0 | 3,750 |
| 1922..... | 9,000 | 1,640 | 14,760 | --- | 14,760 | 8.0 | 1,181 |
| 1923..... | 5,000 | 1,480 | 7,400 | --- | 7,400 | 18.0 | 1,332 |
| 1924..... | 6,000 | 1,600 | 9,600 | --- | 9,600 | 11.0 | 1,056 |
| 1925..... | 5,000 | 1,600 | 8,000 | --- | 8,000 | 20.0 | 1,600 |
| 1926..... | 5,400 | 1,650 | 8,910 | --- | 8,910 | 21.0 | 1,871 |
| 1927..... | 6,000 | 1,650 | 9,900 | --- | 9,900 | 20.0 | 1,980 |
| 1928..... | 6,000 | 1,580 | 9,480 | --- | 9,480 | 19.0 | 1,801 |
| 1929..... | 4,500 | 2,150 | 9,675 | --- | 9,675 | 11.0 | 1,064 |
| 1930..... | 3,300 | 1,650 | 5,445 | --- | 5,445 | 14.0 | 762 |
| 1931..... | 3,700 | 1,500 | 5,550 | --- | 5,550 | 13.0 | 722 |
| 1932..... | 4,000 | 1,650 | 6,600 | --- | 6,600 | 16.0 | 1,056 |
| 1933..... | 6,400 | 1,700 | 10,880 | --- | 10,880 | 30.0 | 3,264 |
| 1934..... | 7,800 | 1,440 | 11,232 | --- | 11,232 | 14.0 | 1,572 |
| 1935..... | 7,100 | 1,370 | 9,727 | 586 | 9,141 | 10.0 | 914 |
| 1936..... | 5,500 | 1,250 | 6,875 | --- | 6,875 | 27.0 | 1,856 |
| 1937..... | 7,000 | 1,520 | 10,640 | 475 | 10,165 | 19.0 | 1,931 |
| 1938..... | 6,700 | 1,370 | 9,179 | 640 | 8,539 | 20.0 | 1,708 |
| 1939..... | 6,800 | 1,600 | 10,880 | 2,233 | 8,647 | 23.0 | 1,989 |
| 1940..... | 7,200 | 1,400 | 10,080 | --- | 10,080 | 27.0 | 2,722 |
| 1941..... | 7,600 | 1,350 | 10,260 | --- | 10,260 | 31.0 | 3,181 |
| 1942..... | 7,700 | 1,330 | 10,241 | --- | 10,241 | 41.0 | 4,199 |
| 1943..... | 7,900 | 1,600 | 12,640 | --- | 12,640 | 58.0 | 7,331 |
| 1944..... | 8,400 | 1,620 | 13,608 | --- | 13,608 | 61.0 | 8,301 |
| 1945..... | 9,100 | 1,580 | 14,378 | --- | 14,378 | 66.0 | 9,489 |
| 1946..... | 9,100 | 1,610 | 14,651 | --- | 14,651 | 62.0 | 9,084 |
| 1947..... | 9,000 | 1,510 | 13,590 | --- | 13,590 | 63.0 | 8,562 |
| 1948..... | 9,200 | 1,235 | 11,362 | --- | 11,362 | 59.0 | 6,704 |
| 1949..... | 9,200 | 1,665 | 15,318 | 3,548 | 11,770 | 58.0 | 6,827 |
| 1950..... | 9,300 | 1,735 | 16,136 | 2,120 | 14,016 | 61.0 | 8,550 |
| 1951..... | 9,500 | 1,530 | 14,535 | 3,396 | 11,139 | 71.0 | 7,909 |
| 1952..... | 9,000 | 1,675 | 15,075 | 5,063 | 10,012 | 60.0 | 6,007 |
| 1953..... | 6,300 | 1,525 | 9,608 | --- | 9,608 | 50.0 | 4,804 |
| 1954..... | 6,300 | 1,600 | 10,080 | --- | 10,080 | 43.0 | 4,334 |
| 1955..... | 5,200 | 1,560 | 8,112 | --- | 8,112 | 44.0 | 3,569 |
| 1956..... | 5,300 | 1,350 | 7,155 | --- | 7,155 | 51.0 | 3,649 |

See footnotes on page 7.

Table 5:--Idaho: Acreage, yield, production, disposition, price, and value of hops, 1944-56

| Year | Acreage harvested | Yield per acre | Production | | Farm disposition | Price per pound ^{2/} | Value ^{3/} |
|-----------|-------------------|----------------|--------------|--|------------------|-------------------------------|---------------------|
| | | | Total | Not harvested or of no value ^{1/} | Sold | | |
| | Acres | Pounds | 1,000 pounds | 1,000 pounds | 1,000 pounds | Cents | 1,000 dollars |
| 1944..... | 190 | 1,610 | 306 | --- | 306 | 72.0 | 220 |
| 1945..... | 240 | 1,850 | 444 | --- | 444 | 69.0 | 306 |
| 1946..... | 240 | 1,585 | 380 | --- | 380 | 66.0 | 251 |
| 1947..... | 240 | 1,645 | 395 | --- | 395 | 75.0 | 296 |
| 1948..... | 620 | 1,040 | 645 | --- | 645 | 61.0 | 393 |
| 1949..... | 850 | 1,635 | 1,390 | 320 | 1,070 | 60.0 | 642 |
| 1950..... | 1,000 | 1,855 | 1,855 | 266 | 1,589 | 60.0 | 953 |
| 1951..... | 1,500 | 1,695 | 2,543 | 708 | 1,835 | 68.0 | 1,248 |
| 1952..... | 1,600 | 2,230 | 3,568 | 1,404 | 2,164 | 60.0 | 1,298 |
| 1953..... | 1,500 | 2,170 | 3,255 | --- | 3,255 | 46.0 | 1,497 |
| 1954..... | 1,600 | 2,070 | 3,312 | --- | 3,312 | 44.0 | 1,457 |
| 1955..... | 1,600 | 2,100 | 3,360 | --- | 3,360 | 38.0 | 1,277 |
| 1956..... | 1,800 | 1,980 | 3,564 | --- | 3,564 | 44.0 | 1,568 |

Table 6.--New York: Acreage, yield, production, disposition, price, and value of hops, 1915-20

| Year | Acreage harvested | Yield per acre | Production | | Farm disposition | Price per pound ^{2/} | Value ^{3/} |
|-----------|-------------------|----------------|--------------|------------------------------|------------------|-------------------------------|---------------------|
| | | | Total | Not harvested or of no value | Sold | | |
| | Acres | Pounds | 1,000 pounds | 1,000 pounds | 1,000 pounds | Cents | 1,000 dollars |
| 1915..... | 5,773 | 530 | 3,060 | --- | 3,060 | 26.0 | 796 |
| 1916..... | 5,000 | 500 | 2,500 | --- | 2,500 | 42.0 | 1,050 |
| 1917..... | 4,500 | 640 | 2,880 | --- | 2,880 | 75.0 | 2,160 |
| 1918..... | 3,800 | 330 | 1,254 | --- | 1,254 | 22.5 | 282 |
| 1919..... | 1,000 | 690 | 690 | --- | 690 | 73.0 | 504 |
| 1920..... | 1,000 | 950 | 950 | --- | 950 | 60.0 | 570 |

FOOTNOTES FOR TABLES 1-6:

1/ For 1935, 1937, 1938 and 1939 quantities not harvested because of economic conditions and/or marketing agreement allotments. For 1949-52 quantities not salable under the Marketing Agreement.

2/ December 1 price to growers through 1931; season average price to growers thereafter.

3/ Value of production and value of sales are the same.

Table 7.--United States: Stocks of hops held by growers, dealers, and brewers on March 1 and September 1, 1947-57

| Year | March 1 | | | | September 1 | | | |
|---------|--------------|--------------|--------------|--------------|--------------|--------------|--------------|--------------|
| | Growers | Dealers | Brewers | Total | Growers | Dealers | Brewers | Total |
| | 1,000 pounds | 1,000 pounds | 1,000 pounds | 1,000 pounds | 1,000 pounds | 1,000 pounds | 1,000 pounds | 1,000 pounds |
| 1947... | 810 | 6,938 | 37,576 | 45,324 | 487 | 1,523 | 21,760 | 23,770 |
| 1948... | 2,700 | 6,550 | 38,540 | 47,790 | 2,300 | 1,450 | 24,500 | 28,250 |
| 1949... | 6,100 | 7,200 | 40,000 | 53,300 | 3,000 | 1,320 | 25,620 | 29,940 |
| 1950... | 1/ 3,100 | 7,200 | 37,500 | 1/ 47,800 | 1/ 1,100 | 1,500 | 21,100 | 1/ 23,700 |
| 1951... | 1/ 3,600 | 7,900 | 39,000 | 1/ 50,500 | 1/ 1,000 | 1,400 | 24,100 | 1/ 26,500 |
| 1952... | 1/ 4,300 | 5,100 | 40,700 | 1/ 50,100 | 1/ 1,500 | 1,600 | 25,800 | 1/ 28,900 |
| 1953... | 1/ 3,050 | 4,800 | 37,900 | 1/ 45,750 | 2,920 | 1,320 | 20,610 | 24,850 |
| 1954... | 2,700 | 5,600 | 38,670 | 46,970 | 2,150 | 1,400 | 22,480 | 26,030 |
| 1955... | 3,500 | 6,360 | 37,140 | 47,000 | 2,420 | 1,150 | 23,220 | 26,790 |
| 1956... | 2,700 | 5,310 | 34,830 | 42,840 | 1,520 | 1,200 | 20,110 | 22,830 |
| 1957 2/ | 610 | 6,430 | 32,400 | 39,440 | 150 | 1,300 | 16,750 | 18,200 |

1/ Does not include the following quantities in growers' hands which were not available for sale under the Marketing Agreement:

(In thousands of pounds)

March 1: 1950 - 4,900 (1949 crop)
 1951 - 6,300 total (1,600 of 1950 crop and 4,700 of 1949 crop)
 1952 - 5,600 total (700 of 1951 crop; 700 of 1950 crop; 4,200 of 1949 crop)
 1953 - 4,800 total (1,200 of 1952 crop; 350 of 1951 crop; 450 of 1950 crop; 2,800 of 1949 crop)

September 1: 1950 - 4,700 (1949 crop)
 1951 - 4,900 total (700 of 1950 crop and 4,200 of 1949 crop)
 1952 - 5,300 total (400 of 1951 crop; 700 of 1950 crop; and 4,200 of 1949 crop).

2/ Preliminary.

END