



AgEcon SEARCH
RESEARCH IN AGRICULTURAL & APPLIED ECONOMICS

The World's Largest Open Access Agricultural & Applied Economics Digital Library

This document is discoverable and free to researchers across the globe due to the work of AgEcon Search.

Help ensure our sustainability.

Give to AgEcon Search

AgEcon Search

<http://ageconsearch.umn.edu>

aesearch@umn.edu

*Papers downloaded from **AgEcon Search** may be used for non-commercial purposes and personal study only. No other use, including posting to another Internet site, is permitted without permission from the copyright owner (not AgEcon Search), or as allowed under the provisions of Fair Use, U.S. Copyright Act, Title 17 U.S.C.*

PB84-198852

U.S. FOREIGN AGRICULTURAL TRADE STATISTICAL REPORT, CALENDAR YEAR 1
983: A SUPPLEMENT TO FOREIGN AGRICULTURAL TRADE OF THE UNITED STATE
S. / T. WARDEN ECONOMIC RESEARCH SERVICE, WASHINGTON, DC. INTERNAT
TOMAT ECONOMIC RESEARCH SERVICE, WASHINGTON, DC.

1 OF 2
PB 84
198852

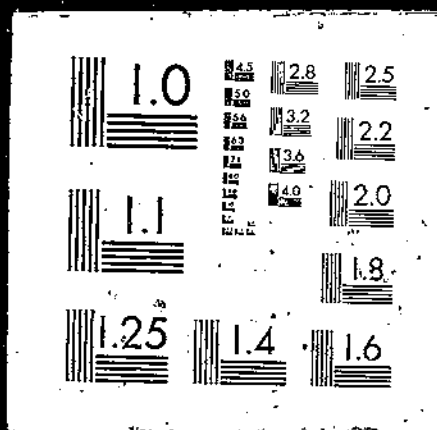

PB84-198852

U.S. Foreign Agricultural Trade
Statistical Report, Calendar Year 1983
A Supplement to Foreign Agricultural
Trade of the United States

(U.S.) Economic Research Service, Washington, DC

May 84

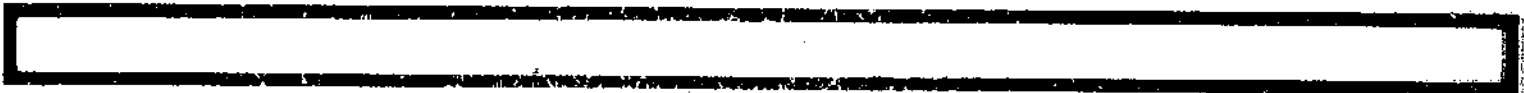
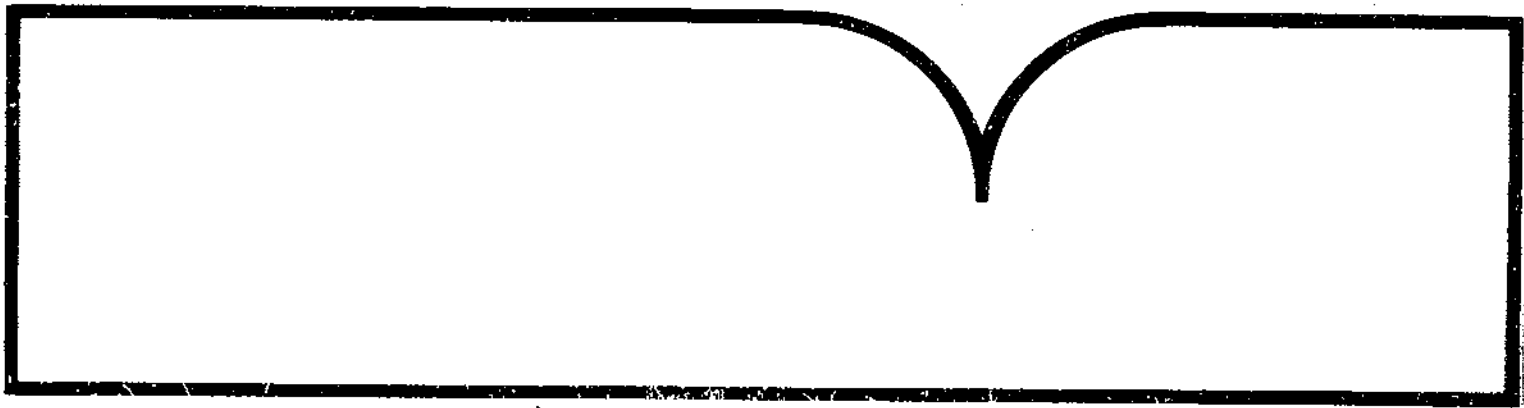

U.S. Department of Commerce
National Technical Information Service

NTIS



**United States
Department of
Agriculture**

Economic
Research
Service

U.S. Foreign Agricultural Trade Statistical Report, Calendar Year 1983

A Supplement to
Foreign Agricultural Trade
of the United States

REPRODUCED BY
NATIONAL TECHNICAL
INFORMATION SERVICE
U. S. DEPARTMENT OF COMMERCE
SPRINGFIELD, VA. 22161

REPORT DOCUMENTATION PAGE		1. REPORT NO. Unnumbered Report	2.	3. Recipient's Accession No. PDB 4 198852
4. Title and Subtitle U.S. Foreign Agricultural Trade Statistical Report, Calendar Year 1983.				5. Report Date May 1984
7. Author(s) Thomas Warden				6.
9. Performing Organization Name and Address International Economics Division Economic Research Service U.S. Department of Agriculture Washington, D.C. 20250				8. Performing Organization Rept. No. Unnumbered Report
12. Sponsoring Organization Name and Address SAME AS BOX 9				10. Project/Task/Work Unit No.
15. Supplementary Notes				11. Contract(C) or Grant(G) No. (C) (G)
16. Abstract (Limit: 200 words) This statistical reference presents current and historical data on U.S. foreign trade in agricultural products. Detailed tables cover commodity and country information for calendar years 1982 and 1983, including value, quantity, and principal markets for agricultural imports and exports, and exports under specified Government-financed programs.				13. Type of Report & Period Covered
17. Document Analysis				14.
a. Descriptors Data Quantity Exports Principal Imports Statistical analysis Value Foreign trade				
b. Identifiers/Open-Ended Terms Agricultural imports Agricultural exports Historical data Agricultural products				
c. COSATI Field/Group 02-B; 05-C				
18. Availability Statement: National Technical Information Service 5285 Port Royal Road, Springfield, VA 22161		19. Security Class (This Report) Unclassified	21. No. of Pages 168	
		20. Security Class (This Page) Unclassified	22. Price	

U.S. FOREIGN AGRICULTURAL TRADE STATISTICAL REPORT, CALENDAR
YEAR 1983. A SUPPLEMENT TO FOREIGN AGRICULTURAL TRADE OF THE
UNITED STATES. International Economics Division, Economic
Research Service, U.S. Department of Agriculture.

ABSTRACT

This statistical reference presents current and historical data on U.S. foreign trade in agricultural products. Detailed tables cover commodity and country information for calendar years 1982 and 1983, including value, quantity, and principal markets for agricultural imports and exports, and exports under specified Government-financed programs.

Washington, D.C. 20250

May 1984

ABBREVIATION	DESCRIPTION	ABBREVIATION	DESCRIPTION
ADV	Advanced	MLT	Thousand liters
ALC	Alcohol	MNO	Thousand number
Anhyd	Anhydrous	MT	Metric tons
B/FAT	Butterfat		(2,204.622 lb.)
BEV	Beverage	N	Not
BLK	Black	N/O	Not over
C	Cents	N/R	Not for relief
CERT	Certified	NA	Not available
CND	Canned	NAT	Natural
CONC	Concentrated	NEC	Not Elsewhere
COND	Condensed		classified
CONT	Container	NECT	Nectarines
DIA	Diameter	NES	Not elsewhere
DOZ	Dozen		specified
DR, DRD	Dried	NO	Number
EC	European Community	NSPF	Not specifically
ED	Edible		provided for
EQ	Equivalent	Oc	Ocean
EVAP	Evaporated	O/Q	Over quota
EVIS	Eviscerated	ORIG	Original
EX, EXCL	Excluding	OV	Over
EXT	Extracts	OZ	Ounce
FERM	Fermented	Pac	Pacific
FIB	Fiber	PARB	Parboiled
FL	Flour	Pen	Peninsula
FLAV	Flavored	PKLD	Pickled
FR	Fresh	PREP	Prepared
GL	Glass	PRES	Preserved
GRAT	Grating	PROD	Products
HL	Hectoliters	PT	Platinum
INC, INCL	Including	Q	Quota
Is	Island(s)	REL	Relief
LB	Pound	RET	Returned
LF	Leaf	SH	Shelled
L, LV	Loaves	SP	Special
MFG	Manufactured	SUB	Substitute
MLD	Milled	SZ	Size
		UNMFG	Unmanufactured
		VEG	Vegetable
		W/O	Without

CONTENTS

Historical
Summaries

Exports

Special Notice	v
Country groupings	vii
Table 1--Value of U.S. foreign trade and trade balance (agricultural, nonagricultural), calendar years 1968-83	1
Table 2--U.S. agricultural exports: Value of selected commodities and groups, calendar years 1980-83	2
Table 3--U.S. agricultural exports: Quantity of selected commodities and groups, calendar years 1980-83	4
Table 4--Export quantities of selected commodities, calendar years 1980-83	6
Table 5--Value of agricultural imports, calendar years 1968-83	7
Table 6--U.S. agricultural imports: Value of selected com- plementary commodities and groups, calendar years 1980-83	8
Table 7--U.S. agricultural imports: Value of selected sup- plementary commodities and groups, calendar years 1980-83	8
Table 8--U.S. agricultural imports: Quantity of selected complementary commodities and groups, calendar years 1980-83.....	10
Table 9--U.S. agricultural imports: Quantity of selected supplementary commodities and groups, calendar years 1980-83	10
Table 10--U.S. agricultural exports: Value by commodity or commodity group, calendar years 1982 and 1983	12
Table 11--U.S. agricultural exports: Quantity and value by product, calendar years 1982 and 1983	13
Table 12--U.S. exports: Value of total, nonagricultural, and agricultural by country, calendar years 1982 and 1983 ...	24
Table 13--U.S. agricultural exports: Concessional Government-financed programs and commercial, calendar year 1983	28
Table 14--U.S. agricultural exports: Quantity, value, and unit value by commodity and country, January-December 1982 and 1983, and December 1983	33

Imports

Table 15--U.S. agricultural imports: Value by commodity or commodity group, calendar years 1982 and 1983	87
Table 16--U.S. agricultural imports: Quantity and value by product, calendar years 1982 and 1983	88
Table 17--U.S. imports: Value of total, nonagricultural, and agricultural by country, calendar years 1982 and 1983 ..	111
Table 18--U.S. agricultural imports: Quantity, value, and unit value by commodity and country, January-December 1982 and 1983, and December 1983	116

SPECIAL NOTICE

This statistical reference presents analytical tables showing current and historical data on U.S. foreign trade in agricultural products. Detailed tables cover commodity and country information for the most recent 2-year period. Statistics for calendar year 1983 are preliminary.

U.S. foreign agricultural trade statistics in this report were derived from official data released by the Bureau of the Census. Agricultural commodities are defined as (1) nonmarine food products and (2) other products of agriculture which have not passed through complex processes of manufacture, such as fibers, raw hides and skins, fats and oils, beer, and wine. Such manufactured products as textiles, leather, boots and shoes, cigarettes, naval stores, forestry products, and distilled alcoholic beverages are not considered agricultural.

Exports

The trade statistics exclude shipments between the 50 States and Puerto Rico, between the 50 States and the island possessions, between Puerto Rico and the island possessions, among the island possessions, and intransit through the United States from one foreign country to another when documented as such by the U.S. Customs Bureau.

The export data in this report include "exports of domestic merchandise," defined as commodities grown, produced, or manufactured in the United States, and commodities of foreign origin which have been changed from the form in which they were imported. The export value is generally equivalent to a free-alongside-ship (f.a.s.) value at the U.S. port of export, based on the transaction price including inland transportation, insurance, and other costs incurred in placing the merchandise alongside the carrier.

Agricultural exports under specified Government-financed programs (table 13) include shipments under Public Law 480 programs, authorized by Public Law 83-480 as amended; and AID programs, authorized by P.L. 82-165, 83-665, and 87-195 as amended. Commercial exports include, in addition to unassisted commercial transactions, shipments of some commodities with governmental assistance in the form of (1) extension of credit guarantees for relatively short periods repayable in dollars plus interest by USDA's Commodity Credit Corporation, and (2) Export-Import Bank loans and medium-term loan guarantees. Apparent excesses of exports under specified Government programs over total exports, which result in negative values in the column "Agricultural exports outside specified Government programs," may be due to lags in reporting, differences in valuation procedures, or recording the export as destined for the country through which a transshipment occurred.

In commodity-by-country data (table 14), 7-digit Schedule B commodity codes were summed to group totals. Each country listed under the commodity accounted for 0.3 percent or more of the commodity group's export value except for wheat, rice, feed grains, other grain products, corn, wheat and wheat products, grain sorghum, wheat and wheat flour, feed grains and products, and nonfat dry milk.

Imports

Import data consist of "imports for consumption," representing entries for immediate consumption and withdrawals from bonded warehouses. The import value is defined as the "Customs value," based on the foreign market value, export value, or constructed value, and excludes import duties, freight, insurance, and other charges incurred in moving the commodity to the U.S. port.

Imports similar to agricultural commodities produced commercially in the United States and others that are interchangeable in use to any significant extent with such U.S. commodities are termed supplementary or partly competitive. All other commodities are considered complementary or noncompetitive.

In commodity-by-country data (table 18), 7-digit TSUSA commodity codes were summed to group totals. Countries listed under each group accounted for 0.3 percent or more of the commodity group's import value with the following exceptions: Bananas, green coffee, cocoa beans, crude rubber, pork, and raw sugar were listed if they accounted for 0.1 percent or more.

COUNTRY GROUPINGS

NORTH AMERICA
 GREENLAND
 CANADA
 ST. PIERRE AND MIQUELON

LATIN AMERICA
 MEXICO

CENTRAL AMERICA
 GUATEMALA
 BELIZE
 EL SALVADOR
 HONDURAS
 NICARAGUA
 COSTA RICA
 PANAMA

CARIBBEAN
 BERMUDA
 BAHAMAS
 CUBA
 JAMAICA
 TURKS AND CAICOS ISLANDS
 CAYMAN ISLANDS
 HAITI
 DOMINICAN REPUBLIC
 LEEWARD AND WINDWARD ISLANDS
 BARBADOS
 TRINIDAD AND TOBAGO
 NETHERLANDS ANTILLES
 FRENCH WEST INDIES

SOUTH AMERICA
 COLOMBIA
 VENEZUELA
 GUYANA
 SURINAME
 FRENCH GUIANA
 ECUADOR
 PERU
 BOLIVIA
 CHILE
 BRAZIL
 PARAGUAY
 URUGUAY
 ARGENTINA
 OTHER SOUTH AMERICA

EUROPE
 WESTERN EUROPE
 EUROPEAN COMMUNITY
 BELGIUM AND LUXEMBOURG
 DENMARK
 FRANCE
 GERMANY, FED. REP.
 IRELAND
 ITALY
 NETHERLANDS
 UNITED KINGDOM
 GREECE
 OTHER WESTERN EUROPE
 ICELAND
 SWEDEN
 NORWAY
 FINLAND
 AUSTRIA
 SWITZERLAND
 AZORES
 SPAIN
 PORTUGAL
 GIBRALTAR
 MALTA
 CANARY ISLANDS
 MADEIRA ISLANDS

EASTERN EUROPE, EXCLUDING U.S.S.R.
 GERMAN DEMOCRATIC REP.
 CZECHOSLOVAKIA
 HUNGARY
 POLAND
 YUGOSLAVIA
 ALBANIA
 ROMANIA
 BULGARIA

U.S.S.R.
 ESTONIA
 LATVIA
 LITHUANIA
 U.S.S.R.

ASIA
 WEST ASIA
 TURKEY
 CYPRUS
 SYRIA
 LEBANON
 IRAQ
 IRAN
 ISRAEL
 JORDAN
 GAZA STRIP
 KUWAIT
 SAUDI ARABIA
 QATAR
 UNITED ARAB EMIRATES
 YEMEN (SANA)
 YEMEN (ADEN)
 OMAN
 BAHRAIN

SOUTH ASIA
 AFGHANISTAN
 INDIA
 PAKISTAN
 NEPAL
 BANGLADESH
 SRI LANKA

EAST AND SOUTHEAST ASIA
 JAPAN
 CHINA MAINLAND
 CHINA TAIWAN

EAST AND SOUTHEAST ASIA, EX JAPAN,
 CHINA MAINLAND AND CHINA TAIWAN
 BURMA
 THAILAND
 VIETNAM
 LAOS
 KAMPUCHEA
 MALAYSIA
 SINGAPORE
 INDONESIA
 BRUNEI
 PHILIPPINES
 MACAO
 SOUTHERN ASIA, NEC
 MONGOLIA
 NORTH KOREA
 KOREA, REPUBLIC OF
 HONG KONG

OCEANIA
 AUSTRALIA
 PAPUA NEW GUINEA
 NEW ZEALAND
 WESTERN SAMOA
 SOUTHERN PACIFIC ISLANDS
 FRENCH PACIFIC ISLANDS
 TRUST TERRITORY OF PACIFIC ISLANDS
 PACIFIC ISLANDS, NEC

COUNTRY GROUPINGS--CONTINUED

AFRICA
 NORTH AFRICA
 MOROCCO
 ALGERIA
 TUNISIA
 LIBYA
 EGYPT
 OTHER AFRICA
 SUDAN
 SPANISH AFRICA, N.E.C.
 WESTERN SAHARA
 EQUATORIAL GUINEA
 MAURITANIA
 CAMEROON
 SENEGAL
 MALI
 GUINEA
 SIERRA LEONE
 IVORY COAST
 GHANA
 THE GAMBIA
 NIGER
 TOGO
 NIGERIA
 CENTRAL AFRICAN REPUBLIC
 GABON
 CHAD
 ST. HELENA
 UPPER VOLTA
 BENIN
 ANGOLA
 CONGO (BRAZZAVILLE)
 WESTERN AFRICA, NEC
 LIBERIA
 ZAIRE
 BURUNDI
 RWANDA
 SOMALIA
 ETHIOPIA
 DJIBOUTI
 UGANDA
 KENYA
 SEYCHELLES
 BRITISH INDIAN OCEAN TERRITORY
 TANZANIA
 MAURITIUS
 MOZAMBIQUE
 MALAGASY REPUBLIC
 COMOROS
 FRENCH INDIAN OCEAN AREAS
 REPUBLIC OF SOUTH AFRICA
 NAMIBIA
 BOTSWANA
 ZAMBIA
 SWAZILAND
 ZIMBABWE
 MALAWI
 LESOTHO

DEVELOPED COUNTRIES
 CANADA
 WESTERN EUROPE
 ISRAEL
 JAPAN
 AUSTRALIA
 NEW ZEALAND
 REPUBLIC OF SOUTH AFRICA
 DESTINATION UNKNOWN (TRANSHIPMENTS)

LESS DEVELOPED COUNTRIES
 GREENLAND AND ST. PIERRE AND MIQUELON
 LATIN AMERICA, EXCEPT CUBA
 WEST ASIA, EXCEPT ISRAEL
 SOUTH ASIA
 CHINA TAIWAN
 E & SE ASIA, EX JAPAN, CHINA MAINLAND,
 MONGOLIA, VIETNAM, AND NORTH KOREA

LESS DEVELOPED COUNTRIES--CONTINUED
 OCEANIA, EX AUSTRALIA AND NEW ZEALAND
 AFRICA, EX REPUBLIC OF SOUTH AFRICA

CENTRAL PLAN
 CUBA
 EASTERN EUROPE
 U.S.S.R.
 CHINA MAINLAND
 MONGOLIA
 VIETNAM
 NORTH KOREA

CENTRAL PLAN-EUROPE (INCLUDING U.S.S.R.)
 EASTERN EUROPE, EXCLUDING U.S.S.R.
 U.S.S.R. (INC. ESTONIA, LATVIA, AND
 LITHUANIA)

CENTRAL PLAN-ASIA
 CHINA MAINLAND
 MONGOLIA
 VIETNAM
 NORTH KOREA

CACM
 GUATEMALA
 EL SALVADOR
 HONDURAS
 NICARAGUA
 COSTA RICA

LAFTA
 MEXICO
 COLOMBIA
 VENEZUELA
 ECUADOR
 PERU
 BOLIVIA
 CHILE
 BRAZIL
 PARAGUAY
 URUGUAY
 ARGENTINA

CCM
 BELIZE
 JAMAICA
 TURKS AND CAICOS ISLANDS
 CAYMAN ISLANDS
 LEEWARD AND WINDWARD ISLANDS
 BARBADOES
 TRINIDAD AND TOBAGO
 GUYANA

CPEC
 VENEZUELA
 ECUADOR
 IRAN
 IRAQ
 KUWAIT
 SAUDI ARABIA
 QATAR
 UNITED ARAB EMIRATES
 ALGERIA
 LIBYA
 NIGERIA
 GABON
 INDONESIA

COMECON
 GERMAN DEMOCRATIC REPUBLIC
 CZECHOSLOVAKIA
 HUNGARY
 ROMANIA
 BULGARIA
 U.S.S.R.
 ESTONIA
 LATVIA
 LITHUANIA
 POLAND

TABLE 1--VALUE OF U.S. FOREIGN TRADE AND TRADE BALANCE
(AGRICULTURAL, NONAGRICULTURAL), CALENDAR YEARS 1968-83

YEAR	AGRICULTURAL	NONAGRICULTURAL	TOTAL	PERCENT AGRICULTURAL OF TOTAL
	MILLION DOLLARS			
U.S. EXPORTS 1/				
1968	6,303	27,896	34,199	18
1969	6,022	31,440	37,462	16
1970	7,259	35,331	42,590	17
1971	7,693	35,799	43,492	18
1972	9,401	39,558	48,959	19
1973	17,680	52,566	70,246	25
1974	21,945	75,199	97,144	23
1975	21,859	84,702	106,561	21
1976	22,978	90,688	113,666	20
1977	23,636	95,370	119,006	20
1978	29,382	111,744	141,126	21
1979	34,749	143,842	178,591	19
1980	41,233	175,359	216,592	19
1981	43,339	185,622	228,961	19
1982	36,623	170,535	207,158	18
1983	36,098	159,871	195,969	18
U.S. IMPORTS 2/				
1968	5,024	28,042	33,066	15
1969	4,957	30,906	35,863	14
1970	5,770	33,986	39,756	15
1971	5,823	39,693	45,516	13
1972	6,467	48,843	55,310	12
1973	8,419	60,605	69,024	12
1974	10,221	89,919	100,140	10
1975	9,293	87,638	96,931	10
1976	10,966	110,486	121,452	9
1977	13,438	134,538	147,976	9
1978	14,805	158,107	17,912	9
1979	16,724	189,126	205,850	8
1980	17,366	226,611	243,977	7
1981	16,772	242,240	259,012	6
1982	15,385	226,955	242,340	6
1983	16,621	240,059	256,680	6
TRADE BALANCE:				
1968	1,279	-146	1,133	---
1969	1,065	534	1,599	---
1970	1,489	1,345	2,834	---
1971	1,870	-3,894	-2,024	---
1972	2,934	-9,285	-6,351	---
1973	9,261	-8,039	1,222	---
1974	11,724	-14,720	-2,996	---
1975	12,566	-2,936	9,630	---
1976	12,012	-19,798	-7,786	---
1977	10,198	-39,168	-28,970	---
1978	14,577	-46,363	-31,786	---
1979	18,025	-45,284	-27,259	---
1980	23,867	-51,252	-27,385	---
1981	26,567	-56,618	-30,051	---
1982	21,238	-56,420	-35,182	---
1983	19,477	-80,188	-60,711	---

--- = NOT APPLICABLE.

1/ DOMESTIC EXPORTS, INCLUDING DEFENSE DEPARTMENT GRANT-AID.
2/ IMPORTS FOR CONSUMPTION, CUSTOMS VALUE BASIS.

TABLE 2--U.S. AGRICULTURAL EXPORTS: VALUE OF SELECTED COMMODITIES AND GROUPS, CALENDAR YEARS 1980-83

YEAR	ANIMALS AND PROD	ANIMALS, LIVE EX POULTRY	MEATS AND MEAT PROD EX POULTRY	VARIETY MEATS	POULTRY MEATS	DAIRY PROD
1,000 DOLLARS						
1980----	3,768,162	165,770	889,841	306,348	405,027	152,673
1981----	4,238,882	210,588	996,693	311,306	487,276	302,012
1982----	3,934,881	248,567	977,828	310,842	308,911	347,225
1983----	3,784,849	283,742	915,839	263,607	277,604	365,874
	NONFAT DRY MILK	ANIMAL FATS, OILS, AND GREASES	LARD	TALLOW, INEDIBLE	HIDES AND SKINS, INC FURSKINS	CATTLE HIDES
1,000 DOLLARS						
1980----	45,105	768,569	24,448	677,214	1,045,617	623,024
1981----	58,753	759,699	42,408	644,944	1,024,193	617,231
1982----	72,358	662,942	27,115	576,897	1,022,145	703,547
1983----	171,613	600,319	21,078	536,116	1,009,935	742,175
	FURSKINS	VEGETABLE PROD	GRAINS AND PREPS	WHEAT AND WHEAT PROD	WHEAT AND WHEAT FLOUR	WHEAT
1,000 DOLLARS						
1980----	351,939	37,465,244	17,991,143	6,660,101	6,585,985	6,374,561
1981----	324,568	39,100,555	19,389,773	8,150,402	8,073,069	7,843,962
1982----	243,889	32,687,716	14,649,487	6,927,847	6,869,267	6,675,963
1983----	203,224	32,313,290	15,020,795	6,560,682	6,505,629	6,235,850
	RICE	FEED GRAINS AND PROD	FEED GRAINS	BARLEY	CORN	OATS
1,000 DOLLARS						
1980----	1,288,540	9,830,623	9,759,327	204,809	8,492,229	11,001
1981----	1,527,309	9,493,585	9,377,350	277,792	7,935,301	13,672
1982----	997,316	6,526,873	6,444,475	166,641	5,582,381	2,313
1983----	925,623	7,351,592	7,266,003	195,682	6,367,173	1,570
	GRAIN SORGHUMS	BLENDED FOOD PROD	RYE	FRUITS AND PREP	FRUITS, FRESH	FRUITS, DRIED
1,000 DOLLARS						
1980----	1,051,288	75,478	21,487	1,335,020	738,669	213,990
1981----	1,150,585	69,240	9,787	1,496,979	855,115	224,282
1982----	692,255	52,384	885	1,376,372	795,662	204,015
1983----	669,067	51,232	2,512	1,348,537	829,330	177,319

TABLE 2--U.S. AGRICULTURAL EXPORTS: VALUE OF SELECTED COMMODITIES AND GROUPS, CALENDAR YEARS 1980-83--CONTINUED

	FRUITS, CANNED	FRUIT JUICES	NUTS AND PREPS	VEGETABLES AND PREPS	VEGETABLES, FRESH	DRIED BEANS
1,000 DOLLARS						
1980----	128,128	217,852	757,327	1,187,812	247,311	376,901
1981----	125,774	246,282	580,505	1,553,341	354,337	531,460
1982----	103,177	230,364	541,333	1,174,383	286,137	250,853
1983----	90,099	219,824	495,503	980,317	286,593	108,290

	HOPS AND HOPS EXTRACT	FEEDS AND FODDERS EX OILCAKE	ALFALFA MEAL AND CUBES	CORN BYPROD	OILSEEDS AND PROD	OILCAKE AND MEAL
1,000 DOLLARS						
1980----	71,048	1,125,960	95,042	477,774	9,393,041	1,726,787
1981----	98,667	1,066,461	59,555	512,306	9,555,011	1,661,316
1982----	70,267	1,037,407	84,076	491,534	9,140,382	1,446,930
1983----	66,017	1,230,136	89,756	666,148	8,715,798	1,567,462

	SOYBEAN OILCAKE AND MEAL	OILSEEDS	SOYBEANS	VEGETABLE OILS AND WAXES	SOYBEAN OIL	COTTONSEED OIL
1,000 DOLLARS						
1980----	1,664,569	6,399,793	5,879,942	1,215,790	688,890	226,493
1981----	1,588,757	6,762,318	6,185,529	1,076,794	474,392	199,215
1982----	1,411,436	6,741,535	6,217,747	952,417	486,383	205,923
1983----	1,527,074	6,260,355	5,913,386	887,981	423,866	108,801

	SOYBEANS AND PRODS	TOBACCO, UNMFG	TOBACCO, FLUE-CURED	COTTON, EX LINTERS	ESSENTIAL OILS	SEEDS, GARDEN
1,000 DOLLARS						
1980----	8,233,401	1,334,066	969,420	2,864,151	105,448	268,148
1981----	8,248,678	1,457,451	1,085,207	2,259,979	109,907	276,072
1982----	8,115,566	1,546,541	1,053,315	1,955,270	86,899	309,181
1983----	7,864,326	1,461,668	973,181	1,817,087	93,077	335,868

TABLE 3--U.S. AGRICULTURAL EXPORTS: QUANTITY OF SELECTED COMMODITIES AND GROUPS, CALENDAR YEARS 1980-83

YEAR	MEATS AND MEAT PROD EX PCULTRY	BEEF AND VEAL	PORK	POULTRY MEATS	CHICKEN MEATS, FR, FRZ	VARIETY MEATS
	METRIC TONS	METRIC TONS	METRIC TCNS	METRIC TONS	METRIC TONS	METRIC TONS
1980----	413,452	59,502	84,215			
1981----	444,369	74,668	100,885	341,845	280,411	205,062
1982----	431,626	85,624	69,453	394,551	344,045	214,112
1983----	416,850	93,009	70,787	279,442	236,612	232,511
				240,899	203,394	219,431

YEAR	EGGS IN THE SHELL	MILK AND CREAM, FRESH	MILK, EVAP, COND	WHOLE MILK CREAM, DRY	MILK NONFAT DRY	BUTTER
	1,000 DOZEN	METRIC TONS	METRIC TONS	METRIC TONS	METRIC TONS	METRIC TONS
1980----	79,084	11,329	19,675	13,948	101,061	391
1981----	120,054	16,457	15,835	36,430	112,704	53,583
1982----	86,462	10,027	8,751	24,787	126,408	62,683
1983----	29,127	7,780	2,550	24,935	234,161	27,572

YEAR	CHEESE	CATTLE, BREEDING	BABY CHICKS	BABY CHICKS, BREEDER	CATTLE HIDES	ANIMAL FATS, OILS
	METRIC TONS	NUMBER	1,000 NUMBER	1,000 NUMBER	1,000 NUMBER	1,000 METRIC TCNS
1980----	5,715	24,850	33,714	14,321	19,568	1,571
1981----	5,732	32,251	39,013	15,348	19,703	1,568
1982----	17,936	30,411	31,698	12,939	23,176	1,481
1983----	17,433	39,413	28,023	13,198	21,863	1,436

YEAR	LARD	TALLOW, INEDIBLE	ALFALFA MEAL AND CUBES	CORN BYPROD	DILCAKE AND MEAL	SOYBEAN OILCAKE AND MEAL
	METRIC TCNS	1,000 METRIC TCNS	1,000 METRIC TONS	1,000 METRIC TONS	1,000 METRIC TCNS	1,000 METRIC TONS
1980----	41,914	1,412	783	2,827	7,427	7,054
1981----	67,900	1,372	454	3,202	6,786	6,345
1982----	46,708	1,338	618	3,155	6,445	6,221
1983----	40,202	1,315	624	4,177	6,740	6,488

YEAR	SOYBEANS	SUNFLOWER-SEEDS	FLAXSEED	SOYBEAN OIL	COTTONSEED OIL	WHEAT
	1,000 METRIC TONS	1,000 METRIC TONS	METRIC TCNS	1,000 METRIC TONS	1,000 METRIC TONS	1,000 METRIC TONS
1980----	21,779	1,535	3,912	1,096	356	35,750
1981----	21,630	1,705	534	819	319	43,908
1982----	25,475	1,460	15,043	933	388	40,782
1983----	22,704	792	2,849	786	195	38,465

YEAR	WHEAT FLOUR	BULGAR WHEAT	RICE	FEED GRAINS AND PRGD	FEED GRAINS	BARLEY
	METRIC TCNS	METRIC TCNS	1,000 METRIC TCNS	1,000 METRIC TCNS	1,000 METRIC TCNS	METRIC TCNS
1980----	1,085,167	294,715	3,075	72,980	72,746	1,462,702
1981----	1,176,053	397,701	3,198	65,454	64,862	1,956,034
1982----	777,282	229,394	2,574	56,461	56,202	1,374,688
1983----	1,693,010	217,675	2,416	54,640	54,365	1,521,375

TABLE 3--U.S. AGRICULTURAL EXPORTS: QUANTITY OF SELECTED COMMODITIES AND GROUPS, CALENDAR YEARS 1980-1983--CONTINUED

YEAR	CORN	OATS	GRAIN SORGHUMS	RYE	BLENDED FOOD PRCD	FRUIT JUICES
	METRIC TCNS	METRIC TCNS	METRIC TONS	METRIC TONS	METRIC TCNS	1,000 LITERS
1980----	63,042,414	75,672	7,996,474	168,505	207,693	535,013
1981----	54,746,145	94,614	7,999,809	65,171	181,111	615,703
1982----	48,789,208	16,803	6,015,059	6,195	165,354	580,168
1983----	47,528,543	11,398	5,280,421	23,201	158,468	586,687
	FRUITS, FRESH	APPLES, FRESH	GRAPES, FRESH	GRAPEFRUITS FRESH	LEMONS AND LIMES, FRESH	ORANGES AND TANGERINES, FRESH
	METRIC TCNS	METRIC TCNS	METRIC TCNS	METRIC TCNS	METRIC TONS	METRIC TONS
1980----	1,539,781	250,891	117,882	287,509	171,270	481,384
1981----	1,581,033	302,228	111,835	291,232	176,086	442,688
1982----	1,635,136	257,042	111,674	260,886	134,577	352,647
1983----	1,557,620	256,663	110,817	307,133	162,879	496,516
	PEARS, FRESH	PEACHES, NECTARINES, FRESH	PRUNES, PLUMS, FRESH	PRUNES, DRIED	RAISINS, DRIED	FRUITS, CANNED
	METRIC TCNS	METRIC TONS	METRIC TCNS	METRIC TCNS	METRIC TONS	METRIC TONS
1980----	44,021	28,465	21,654	46,309	62,075	150,611
1981----	53,323	35,364	26,900	55,140	59,799	142,376
1982----	41,871	31,016	20,582	58,683	51,504	114,911
1983----	30,692	25,029	19,054	52,010	55,529	94,617
	PEACHES, CANNED	PINEAPPLES, CANNED	FRUIT MIXTURES, CANNED	BEANS, DRIED	PEAS, DRIED	DRIED LENTILS
	METRIC TONS	METRIC TCNS	METRIC TONS	METRIC TONS	METRIC TONS	METRIC TONS
1980----	57,530	9,182	54,896	567,855	102,767	46,332
1981----	53,050	10,675	51,247	751,357	120,376	72,412
1982----	37,195	12,164	42,307	455,029	116,851	71,317
1983----	26,225	12,041	33,535	229,166	144,833	42,806
	VEGETABLES, FRESH	POTATOES, WHITE FRESH	TOMATOES, FRESH	LETTUCE	VEGETABLES, CANNED	TOMATOES, CANNED
	METRIC TCNS	METRIC TCNS	METRIC TCNS	METRIC TONS	METRIC TCNS	METRIC TONS
1980----	722,773	79,998	119,312	137,033	157,001	15,854
1981----	885,812	118,571	87,246	176,405	173,093	14,603
1982----	709,447	93,391	79,583	171,945	140,765	9,066
1983----	702,630	83,904	79,623	168,813	130,010	6,351
	HOPS AND HOP EXTRACT EQ	TOBACCO, UNMFG	TGBACC, FLUE-CURED	TOBACCO, BURLEY	ESSENTIAL OILS	COTTON, EX LINTERS
	METRIC TONS	METRIC TCNS	METRIC TCNS	METRIC TONS	METRIC TCNS	METRIC TONS
1980----	18,976	271,556	177,380	41,188	11,670	1,823,233
1981----	18,717	265,140	175,191	33,635	12,339	1,268,865
1982----	11,470	259,482	158,035	47,014	8,680	1,391,770
1983----	8,955	237,898	140,892	41,204	10,125	1,200,973

Table 4--Export quantities of selected commodities, calendar years 1980-83

Commodity or commodity group	1980	1981	1982	1983
	<u>1,000 metric tons</u>			
Animal prod:				
Fats, oils, and greases	1,571	1,568	1,481	1,436
Dairy prod.	171	236	305	364
Meats and prod.	413	444	432	417
Poultry meats	342	395	279	241
Other animal prod. <u>1/</u>	78	60	37	44
Grains and feeds:				
Feed grains	72,746	64,862	56,202	54,365
Feed grain prod.	224	283	259	275
Feeds and fodders	6,888	6,460	6,141	7,310
Wheat	35,750	43,908	40,782	38,469
Wheat flour	1,085	1,176	777	1,693
Bulgur wheat	295	398	229	218
Rice	3,075	3,198	2,574	2,416
Blended food prod.	208	181	165	158
Other grain prod.	219	203	215	187
Oilseeds and prod:				
Soybeans	21,779	21,830	25,475	22,704
Sunflowerseeds	1,535	1,705	1,460	792
Other oilseeds	317	116	125	91
Protein cakes and meals	7,427	6,786	6,445	6,740
Protein substances, isolates	52	46	49	47
Vegetable oils	1,837	1,651	1,630	1,469
Other:				
Cotton and linters	1,880	1,324	1,471	1,260
Fruits and prep.	1,854	1,902	1,917	1,804
Nuts and prep.	410	294	332	328
Vegetable and prep.	1,883	2,289	1,813	1,557
Seeds	252	211	248	269
Tobacco, unmf.	272	265	259	238
Other <u>2/</u>	386	560	490	634
Total	162,949	162,351	151,592	145,526

1/ Includes miscellaneous animal products such as sausage casings, wool, feathers and other items, but excludes live animals, hides, and eggs.

2/ Includes miscellaneous vegetable products, beverage bases, and essential oils, but excludes fruit juices and nursery stock.

TABLE 5--HISTORICAL SUMMARY: VALUE OF AGRICULTURAL IMPORTS,
CALENDAR YEARS 1968-83

YEAR	SUPPLE- MENTARY	COMPLE- MENTARY	TOTAL AGRI- CULTURAL	PERCENTAGE SUPPLEMENTARY IS OF TOTAL AGRICULTURAL	
	MILLION DOLLARS	MILLION DOLLARS	MILLION DOLLARS	IMPORTS PERCENT	EXPORTS PERCENT
1968-----	3,038	1,986	5,024	60	49
1969-----	3,089	1,868	4,957	62	52
1970-----	3,609	2,161	5,770	63	50
1971-----	3,687	2,136	5,823	63	48
1972-----	4,284	2,183	6,467	66	46
1973-----	5,552	2,867	8,419	66	31
1974-----	6,977	3,244	10,221	68	32
1975-----	6,197	3,095	9,293	67	28
1976-----	6,255	4,710	10,966	57	27
1977-----	6,656	6,782	13,438	50	28
1978-----	7,785	7,020	14,805	53	26
1979-----	9,476	7,248	16,724	57	27
1980-----	10,374	6,992	17,366	60	25
1981-----	11,074	5,698	16,772	66	26
1982-----	10,025	5,361	15,385	65	27
1983-----	11,093	5,528	16,621	67	30

TABLE 6--U.S. AGRICULTURAL IMPORTS: VALUE OF SELECTED COMPLEMENTARY COMMODITIES AND GROUPS, CALENDAR YEARS 1980-83

YEAR	SILK, RAW	WOOL, UNMFG, FREE	BANANAS,FR	COFFEE, GREEN	COFFEE, SOLUBLE, EXTRACTS	COFFEE, ROASTED
1,000 DOLLARS						
1980----	6,063	45,047	416,183	3,872,659	241,397	72,239
1981----	9,154	40,723	524,938	2,622,773	219,894	39,675
1982----	7,557	29,871	560,784	2,718,234	150,307	34,572
1983----	8,180	36,254	568,032	2,592,246	146,702	32,104
	COCOA BEANS	COCOA BUTTER	COCOA, CAKE, POWDER	CHOCOLATE PREP	TEA, CRUDE, PREP	SPICES
1,000 DOLLARS						
1980----	395,295	205,192	102,256	217,598	129,870	141,010
1981----	466,108	220,390	73,365	155,712	132,764	137,543
1982----	323,383	164,849	54,439	161,737	128,714	171,467
1983----	349,337	189,757	74,373	223,504	131,372	174,925
	PEPPER, BLACK, UNGROUND	RUBBER, DRY FORM	RUBBER, LATEX	FIBERS	DRUGS	ESSENTIAL OILS
1,000 DOLLARS						
1980----	50,778	720,261	81,815	34,840	158,647	99,974
1981----	36,328	690,473	79,370	27,825	127,363	76,534
1982----	30,504	476,042	53,514	31,604	156,249	83,877
1983----	29,297	578,986	68,371	26,717	170,419	97,981

TABLE 7--U.S. AGRICULTURAL IMPORTS: VALUE OF SELECTED SUPPLEMENTARY COMMODITIES AND GROUPS, CALENDAR YEARS 1980-83

YEAR	ANIMALS AND ANIMAL PROD	ANIMALS, LIVE, EX POULTRY	CATTLE, DUITABLE	MEATS AND MEAT PROD, EX POULTRY	MEAT UNDER P.L. 88-482	BEEF AND VEAL FR,FRZ
1,000 DOLLARS						
1980----	3,760,432	399,575	225,929	2,341,280	1,565,932	1,562,476
1981----	3,480,021	329,411	180,266	1,990,274	1,193,679	1,192,109
1982----	3,686,497	469,158	288,737	2,036,940	1,207,885	1,206,704
1983----	3,807,327	530,072	301,229	2,042,909	1,162,505	1,160,670
	BEEF AND VEAL, PREP, PRES	PORK, FR, FRZ	PORK,PREP, PRES	POULTRY AND POULTRY PRODS	DAIRY PRODS	CHEESE
1,000 DOLLARS						
1980----	217,758	138,450	347,723	82,197	487,902	301,048
1981----	215,513	160,632	333,260	91,662	518,111	332,062
1982----	157,069	241,809	360,397	65,609	682,382	367,523
1983----	202,243	198,930	411,715	97,588	701,387	383,296
	CASEIN AND FATS, MIXTURES AND GREASES	ANIMAL OILS, AND GREASES	HIDES AND SKINS,INC FURSKINS	FURSKINS	WOOL UNMFG, EX FREE	SAUSAGE CASINGS
1,000 DOLLARS						
1980----	142,929	7,292	230,066	142,616	70,246	54,585
1981----	145,662	9,554	268,681	167,927	122,496	55,802
1982----	229,002	4,590	197,517	126,752	103,761	48,660
1983----	188,190	6,173	189,387	126,259	113,756	48,915

TABLE 7--U.S. AGRICULTURAL IMPORTS: VALUE OF SELECTED SUPPLEMENTARY COMMODITIES AND GROUPS, CALENDAR YEARS 1980-83--CONTINUED

YEAR	VEGETABLE PRODS	GRAINS AND PREP	BARLEY	BISCUITS, CAKES AND WAFERS	FRUITS AND PREP	FRUITS, FR, FRZ
1980----	6,613,479	283,424	23,811	96,464	563,953	205,682
1981----	7,594,428	318,176	24,384	95,228	733,781	221,419
1982----	6,338,140	304,062	32,786	117,986	974,731	276,512
1983----	7,285,336	339,551	20,062	131,228	1,013,287	313,201

YEAR	FRUITS, PREP, PRES	FRUIT JUICES	NUTS AND PREP	VEGETABLES AND PREP	VEGETABLES, FR, FRZ	TOMATOES, FR
1980----	214,666	143,604	230,576	863,929	376,283	131,416
1981----	220,388	291,974	242,810	1,055,143	545,711	238,255
1982----	229,745	468,474	224,905	1,127,414	520,289	174,125
1983----	245,584	454,502	250,405	1,164,511	567,602	228,870

YEAR	VEGETABLES, PREP, PRES	OLIVES, PREP, PRES	MUSHROOMS, CANNED	HOPS, HCP EXTRACT	SUGAR, CANE OR BEET	MOLASSES, INEDIBLE
1980----	487,645	76,443	119,924	39,837	1,994,898	87,410
1981----	509,432	75,235	83,208	35,766	2,141,207	112,198
1982----	607,125	96,012	86,651	32,608	797,972	59,539
1983----	596,910	76,829	99,071	32,319	1,025,569	79,939

YEAR	CONFEC-TIONERY PRODS	SPICES	TOBACCU, UNMFG	TOBACCU, FILLER	WINE	MALT BEVERAGES
1980----	80,078	17,185	391,664	278,948	691,951	366,740
1981----	83,762	18,880	354,024	295,411	761,594	396,535
1982----	81,914	19,587	503,737	282,670	770,258	465,591
1983----	95,135	21,448	743,525	360,400	844,079	515,235

YEAR	FEEDS AND FODDERS, EX OIL CAKE	OILSEEDS AND PROC	OILSEEDS AND OILNUTS	VEGETABLE CILS AND WAXES	CASTOR OIL	COCONUT OIL
1980----	87,484	593,846	59,734	529,336	43,393	270,233
1981----	103,398	872,227	386,859	475,509	33,142	249,107
1982----	97,689	478,808	73,045	395,055	23,697	184,097
1983----	117,167	584,212	91,883	474,826	31,279	223,078

YEAR	OLIVE OIL	PALM OIL	PALM KERNEL OIL	COTTON, EXCLUDING LINTERS	SEEDS, FIELD AND GARDEN	NURSERY STOCK
1980----	46,101	60,977	65,626	3,553	59,566	158,980
1981----	46,696	59,758	44,308	5,530	79,742	171,420
1982----	47,241	48,593	48,542	13,132	84,815	200,168
1983----	47,531	60,756	60,996	3,287	89,951	236,844

TABLE 8--U.S. AGRICULTURAL IMPORTS: QUANTITY OF SELECTED COMPLEMENTARY COMMODITIES AND GROUPS, CALENDAR YEARS 1980-83

YEAR	SILK, RAW	WOOL, UNMFG, FREE	BANANAS,FR	COFFEE, GREEN	COFFEE, SOLUBLE, EXTRACTS	COFFEE, ROASTED
	METRIC TONS	METRIC TONS	METRIC TONS	METRIC TONS	METRIC TONS	METRIC TONS
1980----	207	13,628	2,352,492	1,089,190	25,634	17,774
1981----	328	13,600	2,458,329	993,319	26,967	12,156
1982----	298	11,180	2,583,593	1,044,945	23,798	10,894
1983----	333	14,791	2,444,715	986,924	24,775	9,945
	COCOA BEANS	COCOA BUTTER	COCOA, CAKE, POWDER	CHOCOLATE PREP	TEA, CRUDE, PREP	SPICES
	METRIC TONS	METRIC TONS	METRIC TONS	METRIC TONS	METRIC TONS	METRIC TONS
1980----	150,869	34,657	66,110	71,234	83,818	75,008
1981----	248,895	43,197	79,018	58,390	86,299	75,923
1982----	197,326	37,325	63,372	68,715	82,820	80,190
1983----	217,124	47,982	84,191	96,037	77,315	80,681
	PEPPER, BLACK, UNGROUND	RUBBER, DRY FORM	RUBBER, LATEX	FIBERS	DRUGS	ESSENTIAL OILS
	METRIC TONS	METRIC TONS	METRIC TONS	METRIC TONS	METRIC TONS	METRIC TONS
1980----	29,644	554,830	53,096	50,075	45,223	5,603
1981----	36,328	611,740	61,313	40,273	34,603	4,880
1982----	27,807	588,708	50,534	60,023	45,379	7,464
1983----	28,344	620,394	59,568	49,216	42,597	10,643

TABLE 9--U.S. AGRICULTURAL IMPORTS: QUANTITY OF SELECTED SUPPLEMENTARY COMMODITIES AND GROUPS, CALENDAR YEARS 1980-83

YEAR	CATTLE, DUTIABLE	HORSES, LIVE	SWINE, LIVE	FEATS AND MEAT PROC, EX POULTRY	MEAT UNDER P.L. 88-482	BEEF AND VEAL, FR, FRZ
	NUMBER	NUMBER	NUMBER	METRIC TONS	METRIC TONS	METRIC TONS
1980----	672,180	12,844	247,288	930,729	642,624	641,323
1981----	651,004	13,078	145,655	831,112	544,766	544,102
1982----	496,753	14,455	294,937	914,217	607,355	606,762
1983----	911,315	15,248	447,465	921,001	566,576	565,543
	BEEF AND VEAL PREP, PRES	PORK, FR, FRZ	PORK,PREP, PRES	MUTTON, GOAT AND LAMB	CHEESE	CASEIN AND MIXTURES
	METRIC TONS	METRIC TONS	METRIC TONS	METRIC TONS	METRIC TONS	METRIC TONS
1980----	61,471	93,643	102,950	15,482	104,849	58,395
1981----	58,744	98,791	56,569	14,385	112,338	50,846
1982----	55,565	125,737	100,299	8,744	122,177	80,177
1983----	76,276	122,108	129,668	8,851	129,827	72,358
	ANIMAL FATS, OILS, AND GREASES	CATTLE HIDES, WHOLE	SHEEP AND LAMB SKINS	MINK FURSKINS	WOOL, UNMFG, EX FREE	GELATIN
	METRIC TONS	METRIC TONS	METRIC TONS	1,000 NUMBER	METRIC TONS	METRIC TONS
1980----	8,518	23,068	9,897	2,568	20,351	12,651
1981----	13,023	26,289	14,790	3,231	31,888	12,474
1982----	7,833	16,107	8,247	2,690	24,315	10,415
1983----	11,372	15,694	8,655	2,853	31,670	12,901

TABLE 9--U.S. AGRICULTURAL IMPORTS: QUANTITY OF SELECTED SUPPLEMENTARY COMMODITIES AND GROUPS, CALENDAR YEARS 1980-83--CONTINUED

YEAR	BARLEY	BISCUITS, CAKES AND WAFERS	WHEAT GLUTEN	FRUITS, FR, FRZ	MELONS, FR	STRAW- BERRIES, FR, FRZ
	METRIC TONS	METRIC TONS	METRIC TONS	METRIC TONS	METRIC TONS	METRIC TONS
1980----	139,601	50,108	20,777	521,263	190,813	43,612
1981----	127,064	47,989	20,570	473,125	143,205	30,296
1982----	198,467	58,799	19,925	581,000	216,293	17,832
1983----	141,139	67,698	22,237	645,751	184,938	21,615
	FRUITS, PREP, PRES	DRANGES, MANDARIN, CANNED	PINEAPPLES, CANNED	FRUIT JUICES	CASHEW NUTS	COCONUT MEAT
	METRIC TONS	METRIC TONS	METRIC TONS	1,000 LITERS	METRIC TONS	METRIC TONS
1980----	314,594	35,023	209,521	721,345	29,730	40,774
1981----	288,785	35,598	194,924	1,326,835	27,638	41,314
1982----	295,690	29,617	194,050	2,112,563	35,728	41,993
1983----	308,941	36,285	183,662	2,139,376	43,454	45,052
	CUCUMBERS, FR	TOMATOES, FR	MUSHROOMS, CANNED	OLIVES, PREP, PRES	HOPS, HOP EXTRACTS, EQ	SUGAR, CANE OR BEET
	METRIC TONS	METRIC TONS	METRIC TONS	1,000 LITERS	METRIC TONS	METRIC TONS
1980----	143,437	295,623	52,121	54,977	8,030	3,744,074
1981----	169,939	238,541	39,853	56,336	6,995	4,585,274
1982----	138,144	268,815	43,219	50,939	6,852	2,373,317
1983----	177,164	334,845	49,117	52,307	6,116	2,644,389
	MOLASSES, INEDIBLE	CONFEC- TIONERY PRODS	SPICES	TOBACCO, UNMFD	TOBACCO, FILLER	WINE
	1,000 METRIC TONS	METRIC TONS	METRIC TONS	METRIC TONS	METRIC TONS	1,000 LITERS
1980----	1,010	39,850	11,123	165,844	99,439	389,254
1981----	1,043	40,505	12,060	152,374	107,041	437,220
1982----	1,085	41,263	12,865	184,446	85,092	452,018
1983----	1,651	50,654	15,883	239,175	106,025	487,075
	WINE, STILL N/O 14%	MALT BEVERAGES	CILSEEDS AND GILNUTS	SESAME- SEED	MUSTARD SEED	CASTOR OIL
	1,000 LITERS	1,000 LITERS	METRIC TONS	METRIC TONS	METRIC TONS	METRIC TONS
1980----	332,904	535,956	119,935	31,571	29,449	42,732
1981----	372,143	612,644	379,069	37,954	35,091	40,388
1982----	396,888	675,256	159,649	33,216	31,654	29,347
1983----	420,572	740,870	210,059	42,787	31,930	33,676
	COCONUT OIL	OLIVE OIL	PALM OIL	PALM KERNEL OIL	COTTON, EXCLUDING LINTERS	TULIP BULBS
	METRIC TONS	METRIC TONS	METRIC TONS	METRIC TONS	METRIC TONS	1,000 NUMBER
1980----	403,389	25,553	115,891	83,294	3,444	167,783
1981----	470,330	27,721	121,893	69,268	3,717	180,608
1982----	403,595	29,237	113,401	95,639	8,747	186,206
1983----	449,389	33,113	149,110	106,548	1,777	204,598

TABLE 10--U.S. AGRICULTURAL EXPORTS: VALUE BY COMMODITY OR
COMMODITY GROUP, CALENDAR YEARS 1982 AND 1983

COMMODITY OR COMMODITY GROUP	1982 1,000 DOLLARS	1983 1,000 DOLLARS	CHANGE PERCENT
TOTAL AGRICULTURAL EXPORTS	36,622,597	36,098,139	-1
ANIMALS AND ANIMAL PRODS	3,934,881	3,784,849	-4
DAIRY PRODS	347,225	365,874	5
CATTLE HIDES, WHOLE	654,289	728,407	5
FURSKINS	243,889	203,224	-17
HIDES AND SKINS, OTHER	83,967	78,304	-7
MEATS AND MEAT PRODS	977,828	915,839	-6
OILS AND FATS	662,942	600,319	-9
POULTRY PRODS	514,822	427,645	-17
OTHER ANIMAL PRODS	409,919	465,237	13
COTTON, RAW, EXCL. LINTERS	1,955,270	1,817,087	-7
GRAINS AND PREPS	14,649,487	15,020,795	3
FEED GRAINS, EXCL. PRODS	6,444,475	7,266,003	13
RICE	957,316	925,623	-7
WHEAT AND WHEAT PRODS	6,927,847	6,560,682	-5
OTHER	279,849	268,487	-4
FEEDS AND FODDERS, EXCL. DILCAKE	1,037,407	1,230,136	19
ALFALFA PRODS	84,076	89,756	7
CORN BYPRODUCTS	491,534	666,148	36
LIVESTOCK FEEDS, PREP	119,696	120,914	1
OTHER	342,101	353,318	3
FRUITS AND PREPS	1,376,372	1,348,537	-2
CANNED	103,177	90,099	-13
DRIED	204,015	177,319	-13
OTHER, FRESH	413,119	378,549	-8
FRESH CITRUS	382,543	450,781	18
OTHER	273,518	251,789	-8
NUTS AND PREPS	541,333	495,503	-8
ALMONDS	236,286	243,168	3
PEANUTS 1/	170,730	158,193	-7
WALNUTS	77,759	48,277	-38
OTHER	56,558	45,865	-19
VEGETABLES AND PREPS	1,174,383	980,317	-17
CANNED	125,775	113,094	-10
DRIED PULSES	330,325	174,012	-47
FRESH AND FROZEN	377,431	379,591	1
OTHER	340,852	313,620	-8
OILSEEDS AND PRODS	9,140,882	8,715,798	-5
DILCAKE AND MEAL	1,446,930	1,567,462	8
OIL, SOYBEAN	486,383	423,866	-13
OIL, COTTONSEED	205,923	108,801	-47
SOYBEANS	6,217,747	5,913,386	-5
OTHER	783,899	702,283	-10
TOBACCO, UNMANUFACTURED	1,546,541	1,461,668	-5
OTHER	1,266,041	1,243,449	-2

1/ EDIBLE NUTS EXCLUDES NUTS FOR OILSEEDS.

TABLE 11-- U.S. AGRICULTURAL EXPORTS, QUANTITY AND VALUE (\$1,000) BY PRODUCT CALENDAR YEARS 1982 AND 1983

SCE B	PRODUCT	UNIT	QUAN_82	QUAN_83	VALUE 82	VALUE 83
	TOTAL AG EXPORTS	NA	---	---	36622597	36098139
1000220	CHICKENS, BREEDER STOCK	NO	12939187	13198418	42932	47493
1000240	CHICKENS, OTHER BABY	NO	18758744	14824475	7676	7823
1000260	TURKEYS	NO	1934540	1765925	1816	1996
1000280	DUCKS, GEESE, AND GUINEAS	NO	1541265	1542556	1076	1053
1001000	O/CHICKENS, DUCKS, GEESE, ETC	NO	3906627	1479764	2782	2046
1004120	CATTLE-BEEF, BREEDING MALES	NO	9943	5237	10650	5114
1004140	CATTLE-BEEF, BREEDING FEMALES	NO	7185	20364	6151	13581
1004160	CATTLE-DAIRY, BREEDING MALES	NO	1846	2167	3127	3337
1004180	CATTLE-DAIRY, BREEDING FEMALE	NO	11437	11645	17465	14560
1004190	CATTLE NOT FOR BREEDING	NO	27098	16509	12703	7444
1007100	HORSES FOR BREEDING	NO	2661	1387	50749	28678
1007200	OTHER, HORSES, MULES, ASSES, ETC	NO	16937	12232	106228	189252
1008200	SHEEP	NO	280644	220562	10584	6766
1008300	SWINE	NO	36830	23326	13886	10556
1009620	OTH LIVE ANIM CHFLY FOR FOOD	NO	1744499	389244	17024	4455
1054120	CHICKENS, YOUNG, WHOLE, FR, FRZ	MT	38859	14045	42972	17528
1054140	CHICKENS, EX YOUNG, WHOLE, F, FRZ	MT	9357	7553	11510	9444
1054160	CHICKENS CUT IN PIECES FR, FRZ	MT	188396	181796	190076	192957
1055120	TURKEYS WHOLE W/NO PTS, FR, FRZ	MT	6182	4751	10810	8020
1055140	TURKEYS CUT IN PIECES FR, FRZ	MT	16958	16705	23219	20213
1056100	OTHER POULTRY, FRESH, FROZEN	MT	6600	6062	10304	9408
1057100	POULTRY LIVERS, F, FRZ, SALT ETC	MT	2423	3203	1954	2912
1058100	POULTRY, CANNED OTHERWISE PREP	MT	3449	1018	3982	1894
1058300	POULTRY, OTHER EXCND PREP, PRES	MT	7218	5746	14084	15227
1061025	BEEF, WITH BONE, FR, C, FRZ	MT	8542	9872	38675	40833
1061060	BEEF, WITHOUT BONE FR, C, FRZ	MT	61528	69424	276728	295231
1061080	VEAL, FRESH, FROZEN	MT	1540	1677	4137	4920
1062500	SHEEP AND LAMB, FR, FROZEN	MT	668	622	2329	2336
1064020	PORK, CARCASSES, FR, FROZEN	MT	468	127	942	253
1064040	PORK, HAMS & SHOULDERS, FR, FRZ	MT	5241	5849	14527	16531
1064060	PORK, OTHER, FRESH OR FROZEN	MT	47373	50646	134083	129618
1065100	HORSEMEAT, FRESH OR FROZEN	MT	31532	23177	73576	48783
1065200	MEAT, NEC, SMALL GAME, FR, FRZ	MT	1331	1168	2554	2307
1068200	BEEF TONGUES, FRESH, FROZEN	MT	31923	32112	64691	54253
1068400	BEEF LIVERS, FRESH, FROZEN	MT	36090	45869	35276	42071
1068600	BEEF OFFALS, NEC, FRESH, FROZEN	MT	90559	86917	146215	120681
1068800	VEAL, OFFALS, FRESH, FROZEN	MT	660	993	1001	969
1069000	SHEEP & LAMB OFFALS, FR, FRZ	MT	4830	4193	8732	6445
1069200	PORK LIVERS, FRESH, FROZEN	MT	23069	14170	10975	6849
1069400	PORK OFFALS, NEC, FRESH, FRZ	MT	35549	28879	32133	25266
1069600	EDIBLE OFFALS, NEC FRESH, FRZ	MT	7648	5155	7397	4052
1070100	SAUSAGE, CANNED	MT	1017	1273	2381	2859
1070200	SAUSAGE, NOT CANNED	MT	2383	1857	7976	6121
1073715	PORK, PREPARED, FRESH, FROZEN	MT	5454	5510	12346	14975
1073725	PORK, CANNED, PREP, PRES	MT	1289	692	3541	2098
1073740	BACON-EX CANNED	MT	765	598	2530	1996
1073750	HAMS, SHOULDER, EX CANNED	MT	1348	1792	4604	5472
1073770	PORK, NEC-CURED, EX CANNED	MT	7515	5573	15913	12544
1073820	BEEF, PREPARED, FRESH, FROZEN	MT	6969	5819	31021	28612
1073840	VEAL, PREPARED, FRESH, FROZEN	MT	170	148	1255	1075
1074200	BEEF & VEAL, CANNED, PREP, PRES	MT	3022	1583	5156	3175
1074600	BEEF & VEAL, NEC, PREP, PRES	MT	3853	4486	16217	17975
1076200	MEAT & OFFALS, PREPARED, FR, FRZ	MT	2183	1143	4422	3020
1076400	MEAT & OFFALS, CANNED, PREP, PR	MT	966	529	2765	1492
1076600	MEAT & OFFALS, NEC, PREP, PRES	MT	2132	2122	5657	5807

CONTINUED

TABLE 11-- U.S. AGRICULTURAL EXPORTS, QUANTITY AND VALUE (\$1,000) BY PRODUCT CALENDAR YEARS 1982 AND 1983

SCH B	PRODUCT	UNIT	QUAN 82	QUAN 83	VALUE 82	VALUE 83
1078000	MEAT EXTRACTS & JUICES	MT				
1150100	MILK & CREAM FRESH OR SOUR	MT	3104	2012	5947	5179
1153000	MILK, CREAM, N/SWEETENED, EVAP	MT	10027	7780	7309	5245
1153500	MILK, CREAM, SWEETENED, COND	MT	8350	2275	8204	2513
1154000	MILK, CREAM, N/CANNED, COND, EVAP	MT	168	150	165	96
1155020	MILK, NONFAT DRY, BELIEF	MT	233	125	131	112
1155040	MILK, NONFAT DRY, NOT BELIEF	MT	66007	113205	33016	72834
1155700	OTHER MILK, CREAM, DRIED	MT	60401	120956	39342	98779
1160100	BUTTER	MT	24787	24935	28263	27237
1163000	MARGARINE, INCLUDING OLEO	MT	62683	27572	104101	38856
1171700	CHEESE, CHEDDAR	MT	6017	5126	6767	5201
1178200	CHEESE, AMERICAN, EX CHEDDAR	MT	617	6670	2113	7100
1178600	CHEESES, EX CHEDDAR O/AM	MT	5644	6397	7886	8650
1180000	WHEY FLUID	MT	11675	4366	21870	15325
1180500	WHEY, DRIED	MT	211	286	158	404
1181000	YOGURT & OTHER FERM MILK	MT	26082	19409	15994	16293
1181200	INFANTS DIETARY SUPPLEMENTS	MT	1056	610	1523	940
1181700	OTHER DRIED MILK PRODUCTS	MT	5062	5220	16138	19840
1182500	ICE CREAM	MT	1479	1558	3494	6033
1186000	MILK PRODUCTS, NSPP	MT	4776	4544	3083	2993
1195100	EGGS-SHELL FOR HATCHING	NA	0	0	11288	7411
1195300	OTHER EGGS-SHELL	DOZ	21785151	15858277	34694	26929
1196520	EGG ALBUMEN-DRIED	DOZ	64677034	13269113	39271	10027
1196540	OTHER EGGS-DRIED	MT	3129	3151	11885	9869
1197020	OTHER EGG ALBUMEN	MT	2310	736	7554	2446
1197040	OTHER EGGS	MT	6885	7063	7191	5462
1201400	HIDES CATTLE-WHOLE	MT	6742	817	11065	1483
1201720	SKINS CALF-WHOLE	MBO	22830	21284	694289	728407
1201740	SKINS KIP-WHOLE	PC	2919468	2203641	24797	21285
1201755	HIDES CATTLE, EXCEPT WHOLE	PC	459215	441730	8530	7870
1201765	OTHER HIDES, EXCEPT WHOLE	NO	345753	579319	5088	7398
1202022	SKINS-SHEEP, LAMB, W/O WOOL	MT	8590	14906	4170	6369
1202044	HIDES-EQUINE	PC	2429091	2002845	10352	5155
1202047	GOATS AND KID KINS	MT	2784	1428	1795	933
1202090	OTHER HIDES AND SKINS	PC	351408	468909	1034	2273
1202092	PIG AND HOG SKINS	NA	0	0	19002	0
1202095	OTHER HIDES AND SKINS	NA	0	3232710	0	9715
1230000	SKINS-SHEEP, LAMB, WITH WOOL	NA	0	0	0	6850
1241511	FOX	NO	2156871	1895652	9199	6456
1241525	HINK PELTS	NO	504350	528963	21719	19660
1241527	HOSKRAT	NO	2241806	2326121	64575	58854
1241528	NUTRIA	NO	4617459	5124074	22834	20123
1241558	OTHER FURSKINS	NO	826191	753095	4593	3179
1241700	OTHER FURSKINS, EXCEPT WHOLE	NO	5406583	4991650	127344	99198
1253100	BULBS, ROOTS, CLUMPS, ETC	NA	0	0	2635	2004
1255200	FRUIT-NUTS PLANT, INC STOCK	NA	0	0	3596	3668
1256500	ROSE PLANTS	NA	0	0	4374	5188
1258100	HERBACEOUS PLANTS, P	NA	0	0	2243	2213
1260120	SEED-ALFALFA, UNCERTIFIED	MT	0	0	28993	28863
1260140	SEED-ALFALFA, CERTIFIED	MT	704	2064	1823	3928
1260300	SEED-BEET, SUGAR	MT	4844	4558	13042	12952
1260500	SEED-BEET EXCEPT SUGAR BEET	MT	1983	7655	3610	3668
1260700	SEED-BEET GRASS	MT	61	50	282	245
1260900	SEED-BLUEGRASS, KENTUCKY	MT	2845	2057	4083	2714
1261700	SEED-CARROT	MT	6703	6093	7203	6385
1262700	SEED-RED CLOVER	MT	843	677	3503	3535
		MT	847	1313	1892	2476

CONTINUED

TABLE 11-- U.S. AGRICULTURAL EXPORTS, QUANTITY AND VALUE (\$1,000) BY PRODUCT CALENDAR YEARS 1982 AND 1983

SCH B	PRODUCT	UNIT	QUAN 82	QUAN 83	VALUE 82	VALUE 83
1263120	SEED-LADINO CLOVER	MT	766	919	3270	3190
1263140	SEED-WHITE CLOVER	MT	219	82	642	245
1263200	SEED-CLOVER, OTHER	MT	1253	1028	1798	1936
1263640	SEED-FESCUE, TALL	MT	2193	1886	1990	1979
1263660	SEED-FESCUE, OTHER	MT	4094	3541	5544	4343
1264100	SEED-FLOWER	MT	458	570	4805	6308
1265700	SEED-BYLLET	MT	28028	40588	4871	7116
1266100	SEED-ONION	MT	331	410	6580	7260
1266300	SEED-ORCHARD GRASS	MT	1730	1260	2283	1677
1267100	SEED-PEPPER	MT	111	144	1006	1016
1267300	SEED-RADISH	MT	1395	3642	3711	9454
1267720	SEED-RYE GRASS, ANNUAL	MT	11103	12571	6483	7076
1267740	SEED-RYE GRASS, PERENNIAL	MT	1955	2052	2489	2341
1268100	SEED-SPINACH	MT	1109	1293	2312	2844
1268500	SEED-TIMOTHY	MT	2683	2071	2310	2369
1268700	TREE AND SHRUB SEED	MT	59	62	1980	1667
1271220	SEED-SUDAN GRASS	MT	1616	1088	1219	1343
1271240	SEED-OTHER GRASS AND FORAGE	MT	6695	7560	9993	9930
1271510	SEED-CANTALOUPE	MT	87	180	893	1356
1271515	SEED-CUCUMBER	MT	355	348	4022	3775
1271530	SEED-LETTUCE	MT	137	115	1401	1062
1271545	SEED-SQUASH	MT	274	391	1802	2718
1271560	SEED-TOMATO	MT	206	353	3836	5718
1271570	SEED-WATERMELON	MT	689	1268	4349	8748
1271580	SEED-OTHER VEGETABLE, NSPF	MT	4101	5333	34442	40905
1271590	SEED-OTHER, NSPF	MT	10239	11239	15072	14453
1301020	BARLEY FOR MALTING PURPOSES	MT	157539	33424	18702	3856
1301040	BARLEY, NSPF	MT	1217149	1487951	147938	191826
1301700	BUCKWHEAT AND CANARY SEED	MT	20869	23655	7247	7352
1303200	CORN-UNMILLED, RELIEF	MT	17250	20019	2528	2951
1303420	CORN-SEED, SWEET	MT	4738	3609	13451	10746
1303440	CORN-SEED, OTHER	MT	30620	50936	54979	73032
1303460	POPCORN	MT	47987	43655	25828	22618
1303465	YELLOW CORN-UNMILLED	MT	48602403	47391307	5557901	6346749
1303475	OTHER CORN-UNMILLED	MT	169555	117217	21953	17473
1304020	GRAIN SORGHUM SEED	MT	36012	44504	27909	31604
1304040	OTHER GRAIN SORGHUM-EXCL SEED	MT	6015059	5280421	692255	699067
1304500	OATS-UNMILLED	MT	16803	11398	2313	1570
1305000	RICE-PADDY OR ROUGH	MT	97312	88532	21311	17298
1305520	RICE-HULLED, BROWN LONG GRAIN	MT	207633	189205	75288	76377
1305540	RICE-HULLED, BROWN MED. GRAIN	MT	285302	307297	75203	76393
1305560	RICE-HULLED, BROWN SHORT GRAIN	MT	457	354	206	157
1305580	RICE-HULLED, BROWN, MIXED GRAIN	MT	1582	1597	664	582
1306000	RYE-UNMILLED	MT	6195	23201	885	2512
1306520	WHEAT-UNMILLED, RELIEF	MT	129522	155107	20525	22264
1306540	WHEAT-UNMILLED, NOT RELIEF	MT	40652558	38314194	6655438	6213587
1312020	CORNMEAL, RELIEF	MT	61911	69465	12721	15711
1312040	CORNMEAL, NOT RELIEF	MT	50133	59087	14711	17546
1312060	CORN GRITS AND HOMINY	MT	13657	10794	2907	2426
1312080	OTHER CORNMEAL	MT	27917	68607	6033	17800
1312600	OATS, EX BREAKFAST FOODS	MT	20966	9620	6502	3500
1313010	RICE-MILLED, RELIEF	MT	37628	48238	10998	15085
1313015	RICE-MILLED, PARB, LONG GRN N/R	MT	1018396	818350	475933	384623
1313025	RICE-MILLED, PARB, OTHER, N/REL	MT	2649	6334	1396	2848
1313030	RICE-NOT PARBOILED, LONG GRAIN	MT	554118	524733	217973	203958
1313040	RICE-NOT PARBOILED, MED. GRAIN	MT	313819	384763	99342	134761

CONTINUED

TABLE 11-- U.S. AGRICULTURAL EXPORTS, QUANTITY AND VALUE (\$1,000) BY PRODUCT CALENDAR YEARS 1982 AND 1983

SCH B	PRODUCT	UNIT	QUAN 82	QUAN 83	VALUE 82	VALUE 83
1313050	RICE-NOT PARBOILED, SHORT GRN.	MT	35310	6809	13728	3848
1313060	RICE-NOT PARBOILED, MIXED GRN.	MT	12354	27598	2860	6991
1313070	RICE-BROKEN, 75% MORE BRKN KER	MT	7363	11697	2352	2681
1313080	RICE-OTHER, INCL FLOUR & MEAL	MT	124	61	62	20
1314010	DURUM FLOUR & SEMOLINA, RELIEF	MT	1802	152	450	37
1314020	DURUM FLOUR & SEMOLINA, N/R	MT	43911	37574	11531	8201
1314030	OTHER WHEAT FLOUR, RELIEF	MT	125434	129898	29638	32041
1314040	OTHER WHEAT FLOUR, NOT RELIEF	MT	606135	1525386	151684	229500
1314050	BULGUR WHEAT, RELIEF	MT	213135	186060	47061	39932
1314060	BULGUR WHEAT, NOT RELIEF	MT	16259	31615	3673	7023
1314090	OTHER WHEAT PRODUCTS	MT	4258	1093	210	104
1314520	OTHER GRAINS-FLOUR	MT	48614	31272	11737	7698
1314540	OTHER GRAIN PRODUCTS	MT	24754	14692	4117	2099
1321700	MALTS	MT	49969	26971	18272	9332
1322700	MALT EXTRACT	MT	792	1198	359	783
1324020	CORNSTARCH, INCLUDING MILO	MT	27604	28162	18268	18153
1324040	OTHER STARCHES	MT	8536	8444	8811	5875
1351800	ASPARAGUS-FRESH	MT	6784	6122	13076	11580
1352100	BEANS-FRESH	MT	5395	4924	3960	3677
1352300	BROCCOLI-FRESH	MT	25993	25404	14065	14213
1352500	BRUSSELS SPROUTS-FRESH	MT	2182	971	1291	634
1352700	CABBAGE-FRESH	MT	22954	13531	6811	3181
1352900	CARROTS-FRESH	MT	35572	31412	13259	12071
1353100	CAULIFLOWER-FRESH	MT	12518	15049	8773	10014
1353300	CELERY-FRESH	MT	69722	65995	21213	22273
1353500	DASHEENS, JICAMAS, YAMS, ETC FRSH	MT	5998	5638	2705	2585
1353700	CORN, SWEET-FRESH	MT	15812	16187	6318	6641
1353900	CUCUMBERS-FRESH	MT	14284	14059	4596	4628
1354000	GARLIC-FRESH	MT	3530	4813	5251	4660
1354300	LETTUCE-FRESH	MT	171945	168813	51795	50228
1354500	ONIONS, EX ONION SETS-FRESH	MT	63817	83083	19132	23172
1354700	PEPPERS-FRESH	MT	19932	26242	8917	11624
1354920	POTATOES, WH, I, FR, FOR SEED	MT	8924	4876	1516	700
1354940	POTATOES, W, I, FR, N/SEED	MT	93391	83904	25428	21417
1355300	TOMATOES-FRESH	MT	79583	79623	46917	48008
1355900	OTHER VEGETABLES-FRESH	MT	50670	50988	30162	33520
1381000	CARROTS-FROZEN	MT	5488	3009	3087	1726
1382000	CORN, SWEET-FROZEN	MT	33337	37351	24254	25871
1383000	PEAS-FROZEN	MT	9016	8951	5487	5137
1384100	POTATOES, FRENCH FRIES-FROZEN	MT	43234	48099	32948	37006
1384500	OTHER POTATOES-FROZEN	MT	6532	6942	4969	4788
1387000	OTHER VEGETABLES-FROZEN	MT	20549	20047	20550	18470
1400100	BEANS-BLACK, EX SEED	MT	29542	8178	17788	4606
1400300	BEANS-GREAT NORTHERN, EX SEED	MT	70263	59356	38857	28160
1400500	BEANS-LINA, EX SEED, EX SEED	MT	21091	0	12186	0
1400520	BABY LIMAS, EX SEED, DRIED	MT	0	8986	0	5013
1400540	OTHER LIMAS, EX SEED, DRIED	MT	0	4520	0	2957
1400700	BEANS-NAVY OR PEA, EX SEED	MT	92661	63083	51038	29883
1400800	BEANS-PINTO, EX SEED	MT	136100	15822	85937	7585
1401200	BEANS-RED KIDNEY, EX SEED	MT	22049	18819	13133	10859
1401500	BEANS-WHITE, W.S.P.F., EX SEED	MT	4842	4989	2309	2182
1401800	OTHER BEANS, EX SEED	MT	78481	45413	29605	17046
1402200	PEAS-GREEN, EX SEED	MT	66574	102234	23412	31802
1402400	PEAS-YELLOW, EX SEED	MT	26802	18689	8920	5957
1402700	PEAS-AUSTRIAN WINTER, EX SEED	MT	7718	11889	2906	3276
1402920	PEAS-BLACK EYE COWPEAS, EX SEED	MT	14226	9107	8779	4918

CONTINUED

TABLE 11- U.S. AGRICULTURAL EXPORTS, QUANTITY AND VALUE (\$1,000) BY PRODUCT CALENDAR YEARS 1982 AND 1983

SCH B	PRODUCT	UNIT	QUAN 82	QUAN 83	VALUE 82	VALUE 83
1402940	OTHER-CHICK, COV, PIGEON PEAS	MT	3531	2914	2076	1641
1403100	BEANS-SEED	MT	11407	10556	13202	11801
1403300	PEAS-SEED	MT	19640	15865	12982	9917
1403500	LENTILS	MT	71317	42806	33380	18129
1404100	OTHER LEGUMINOUS VEG, EX FLOUR	MT	2345	2074	2598	2547
1405100	GARLIC EX FLOUR	MT	2872	2639	7440	6070
1405300	ONIONS EX FLOUR	MT	15651	15073	35880	34686
1405620	POTATOES-FLAKES, EX FL	MT	26888	20728	21885	12704
1405640	POTATOES-GRANULES	MT	2880	2958	3420	3210
1405660	POTATOES-OTHER, EX FLOUR	MT	4017	3823	2739	3324
1406100	OTHER NONLEG. VEG., EX FLOUR	MT	1349	1552	1111	1189
1407100	VEGETABLES REDUCED TO FLOUR	MT	3635	6406	9111	8739
1410100	ASPARAGUS, PREP, PRES, CANNED	MT	1217	1068	2272	1623
1410320	BEANS, DRY, PREP, PRES, CANNED	MT	3195	3716	2106	2649
1410340	BEANS, EX DRY PREP, PRES CND	MT	11393	7101	9869	6834
1410500	CORN, PREP, PRES, CANNED	MT	62215	66031	52053	52513
1411100	PEAS, EX CORPEAS, CHICKPEAS, CD	MT	2856	2369	2015	1468
1412220	TOMATOES, PULP (PUREE) CND	MT	590	397	478	323
1412240	TOMATO, SAUCE EX CHILLI CND	MT	2875	3048	2432	2551
1412260	TOMATO PASTE, CANNED	MT	10230	10865	11412	11175
1412280	TOMATOES, OTHER PREP, PRES	MT	9066	6351	5332	4218
1413200	OTHER VEGETABLES NEC, CND	MT	19504	13542	19880	13411
1414200	VEGETABLE BABY FOOD CND	MT	3481	2823	3118	2683
1415200	CUCUMBERS, PICKLED	MT	4105	4008	2499	2526
1415700	OTHER VEGETABLES PICKLED	MT	2091	1104	2555	1211
1417500	VEG OTHERWISE PREP, PRES	MT	3649	3253	4557	4596
1441000	MUSHROOMS, FRESH	MT	441	1000	953	1767
1442500	MUSHROOMS, CANNED	MT	108	130	233	230
1443500	OTHER, MUSHROOMS & TRUFFLES	MT	495	876	1968	2594
1451200	ALMONDS, NOT SHELLED (SH EQ)	MT	2981	1778	9407	7224
1451600	FILBERTS, NOT SHELLED (SH EQ)	MT	564	662	2166	2164
1452000	PEANUTS, UNSHELLED, GREEN	MT	28442	26507	29124	24248
1452200	PECANS, N/SHELLED (SH EQ)	MT	1660	672	7525	2495
1452800	WALNUTS, N/SHELLED	MT	37597	27072	63384	34631
1453500	OTHER NUTS NEC UNSHELLED	MT	0	0	0	0
1453520	PISTACHIOS UNSHELLED (SH EQ)	MT	438	669	4471	6606
1453540	OTHER NUTS UNSHELLED NOT PREP	MT	2329	1911	7751	6553
1454300	ALMONDS, SHELLED	MT	67248	57438	171250	166010
1454500	FILBERTS, SHELLED	MT	749	1101	1117	2293
1454750	PEANUTS, SHELLED, OIL STOCK	MT	26520	27417	12529	14311
1454780	PEANUTS, SHELLED, EX OIL STOCK	MT	148484	175690	125539	135229
1454900	PECANS, SHELLED	MT	1237	1023	5404	4251
1455100	WALNUTS, SHELLED (UNSH EQ)	MT	11123	12063	14375	13646
1455700	OTHER NUTS, SHELLED	MT	0	0	0	0
1455720	PISTACHIOS SHELLED UNPREPARED	MT	223	288	854	1478
1455740	OTHER SHELLED UNPREPARED NUTS	MT	3474	2627	7258	5589
1456100	ALMONDS, PREP, PRES, SHELL, N/SH	MT	19607	21403	55630	69933
1456520	PEANUT BUTTER	MT	7004	3749	14766	7976
1456540	OTHER PEANUTS, PREP, PRES	MT	18872	12612	30425	14988
1457500	OTHER NUTS, PREP, PRES, S/N SH	MT	0	0	0	0
1457520	PISTACHIOS SHELLED PREPARED	MT	139	121	478	718
1457540	OTHER NUTS SHELLED PREPARED	MT	6232	5548	13051	9343
1459000	NUTS, MIX 2 OR MORE KINDS	MT	1744	1215	6484	4378
1461000	APPLES, FRESH	MT	257042	256663	146333	132669
1463500	AVOCADOS, FRESH	MT	7418	8415	10603	11906
1464500	BANANAS AND PLANTAINS, FRESH	MT	1	246	1	26

CONTINUED

TABLE 1-- U.S. AGRICULTURAL EXPORTS, QUANTITY AND VALUE (\$1,000) BY PRODUCT CALENDAR YEARS 1982 AND 1983

SCH B	PRODUCT	UNIT	QUAN 82	QUAN 83	VALUE 82	VALUE 83
1465300	BLUEBERRIES, FRESH	MT	7306	7667	6282	6929
1465500	STRAWBERRIES, FRESH	MT	12589	12078	19829	20145
1466500	OTHER BERRIES, FRESH	MT	8598	4954	7819	4916
1468520	CHEERRIES, SWEET VARIETIES, FR	MT	280256	6954	13737	12699
1468540	CHEERRIES, TART VARIETIES, FR	MT	1164	876	1675	1312
1471500	GRAPEFRUIT, FRESH	MT	260886	307133	98420	117269
1471900	LEMONS, FRESH	MT	131857	160553	82294	93439
1472200	LIMES, FRESH	MT	2720	2326	1580	1187
1473120	TANGERINES, FRESH	MT	12541	16235	6658	7262
1473130	TEMPLE ORANGES, FRESH	MT	13290	17556	6054	7051
1473140	OTHER ORANGES, FRESH	MT	326816	462725	183497	220760
1473500	OTHER CITRUS FRUIT, FRESH	MT	6617	6090	4042	3813
1476500	GRAPES, FRESH	MT	111674	110817	95169	86401
1481700	CANTALOUPE, FRESH	MT	25327	29235	7196	8403
1482000	WATERMELONS, FRESH	MT	33531	31517	5314	5662
1482700	OTHER MELONS, FRESH	MT	24419	19242	12009	10767
1487500	PEACHES AND NECTARINES, FRESH	MT	31016	25029	19528	15940
1488500	PEARS FRESH	MT	41871	30692	25368	18061
1491700	PLUMS AND PRUNES, FRESH	MT	20582	19054	17488	14470
1493020	PAPAYA, FRESH	MT	4065	3770	5061	5063
1493040	FRUIT, EDIBLE, FRESH - NEC	MT	13550	17793	19707	23180
1496800	BLUEBERRIES, FROZEN	MT	9119	2650	6973	2294
1497000	STRAWBERRIES, FROZEN	MT	3227	2670	4778	3480
1497500	OTHER BERRIES, FROZEN	MT	4707	3622	4731	3536
1498520	CHEERRIES, SWEET VARIETIES, FZ	MT	2351	2337	2953	2629
1498540	CHEERRIES, TART VARIETIES, FZ	MT	846	157	644	199
1499000	OTHER FRUIT, FROZEN	MT	4074	1602	3507	1554
1501200	APPLES, DRIED	MT	1960	1376	2777	1788
1502200	APRICOTS, PEAC, PEARS, (NECT), DR	MT	1539	1456	5494	4685
1504500	DATES, DRIED	MT	4572	3324	10741	7411
1505200	FIGS, DRIED	MT	1083	763	1885	1662
1506500	GRAPES (RAISINS), DRIED	MT	51504	55529	105509	90243
1508000	PRUNES, DRIED	MT	58683	52010	71407	66805
1508500	OTHER FRUITS, DRIED	MT	1497	659	1940	1082
1509000	MIXTURES, 2 OR MORE KINDS, DRD	MT	2054	2131	4261	3644
1510500	FRUITS, IN BRINE, NEC	MT	1770	1297	2566	1536
1511000	APRICOTS, PREP, PRES, CANNED	MT	1120	772	1207	717
1512000	CHEERRIES, MARASCHINO, PREP, CND	MT	1894	1596	3013	2693
1512520	CHEERRIES, SWEET VAR, PREP, CND	MT	1648	1779	2306	2388
1512540	CHEERRIES, TART VAR, PREP, CND	MT	1925	709	1837	670
1513000	BERRIES, INC CRANBERRIES P/CND	MT	1634	1784	1784	1930
1514020	GRAPEFRUIT, PREP, PRES, CND	MT	1028	969	865	707
1514040	OTHER CITRUS, MIX, PREP, PRES CD	MT	2443	2532	2821	3463
1515000	OLIVES, CANNED	MT	1622	1204	2658	2048
1515500	OTHER OLIVES, PREP/PRES	MT	412	532	707	702
1516000	PEACHES AND NECTARINES P/P CD	MT	37195	26229	27682	20234
1517000	PEARS, PREP, PRES, CANNED	MT	2551	1895	2215	1748
1518000	PINEAPPLES (ALL STYLES) P/P CD	MT	12164	12041	9242	10219
1518500	OTHER FRUIT, PREP, PRES, CANNED	MT	5230	7421	6155	9451
1519500	MIX, NSPP, 2 OR MORE FRUITS	MT	39864	31003	37279	29246
1522500	FRUIT PEEL, CRD, DRD, BRINE P/P	MT	3729	8382	1932	4953
1525500	FRUIT BABY FOOD, PREP, PRES CD	MT	6215	5887	6769	6633
1528000	OTHER FRUIT, PASTES, PULP ETC	MT	9081	6989	7919	5483
1533000	JAMS, JELLIES, MARMALADES ETC	MT	3634	2881	5733	4979
1540000	MIXTURES, CANDIED, GLACE, F, N, VG	MT	1608	2087	1418	1322
1551100	SUGAR BEETS AND SUGAR CANE	MT	16496	5305	2158	540

CONTINUED

TABLE 11- U.S. AGRICULTURAL EXPORTS, QUANTITY AND VALUE (\$1,000) BY PRODUCT CALENDAR YEARS 1982 AND 1983

SCH B	PRODUCT	UNIT	QUAN 82	QUAN 83	VALUE 82	VALUE 83
1552025	SUGAR, REFINED	MT	41398	182277	18280	49817
1552045	OTHER INC RAW SUGAR	MT	11684	6307	1835	1514
1553000	SIRUPS	MT	1041	1311	464	478
1553700	SUGARS, SIRUPS, MOLASSES NSPF	MT	251163	258590	21105	17296
1555000	MAPLE SUGAR	MT	375	161	102	116
1555500	MAPLE SIRUP	MT	267	185	387	362
1556000	DEXTROSE	MT	14269	12525	7245	5610
1556500	GLUCOSE SIRUP, INC FRUCTOSE	MT	0	0	0	0
1556520	GLUCOSE SIRUP	MT	2913	5314	1878	3284
1556540	HIGH FRUCTOSE SIRUP	MT	1295	1190	908	896
1557000	HONEY	MT	3871	3391	6361	5866
1557300	OTHER SUGARS, SIRUPS ETC	MT	12913	18347	10336	7811
1557500	SUGARS, SIRUPS, FLAV, UNFLAV, ETC	MT	7210	8379	13809	11289
1561000	COCOA BEANS	MT	44	23	22	32
1562000	CHOCOLATE, NOT SWEETENED	MT	383	503	609	981
1562720	CHOCOLATE, SWEETENED	MT	3301	2968	9102	7741
1562740	CHOCOLATE SWEETENED, OTHER	MT	2205	1368	3513	2554
1563500	COCOA BUTTER	MT	992	535	3889	2883
1564000	COCOA, N/SWT, COCOA CAKE/POWD	MT	1579	2086	2632	3520
1564500	COCOA, SWEETENED	MT	1026	1394	2203	2763
1564700	CONFECTIONERS, COATINGS, EX CON	MT	3301	3398	4059	4343
1565200	COCOA CAKE, N/COCOA POWDER	MT	1908	1358	684	453
1571020	CANDY, N/CONT COCOA & CROC	MT	10114	7714	22926	18417
1571040	CANDY, CONT COCOA, CHOCOLATE	MT	9722	11246	36006	37990
1601020	COFFEE, RAW	MT	2402	855	8810	2946
1601040	COFFEE, ROASTED, GROUND	MT	7634	7397	45385	44387
1602200	COFFEE EXT, ESSENCES & CONCEN	MT	4924	3971	60483	51065
1604500	CHICORY ROOTS, OTHER SUB	MT	145	137	547	346
1605500	TEA AND MATE	MT	1804	1905	10163	11430
1611800	CINNAMON, CHIPS, CASSIA, ETC	MT	177	425	529	1194
1616000	MUSTARD FLOUR, PREP MUSTARD	MT	1405	1504	1492	1446
1616100	MUSTARD SEEDS	MT	1439	2946	566	918
1617800	PEPPER, BLACK AND WHITE	MT	807	849	2756	2576
1618100	PEPPER, RED	MT	246	318	725	909
1621700	SPICES, OTHER	MT	4087	3890	14841	14250
1650500	JUICE, GRAPEFRUIT, N/CONCEN	HL	120981	102567	6693	5237
1650700	JUICE, ORANGE, N/CONCENTRATED	HL	294597	240674	15601	13536
1651500	JUICE, OTHER, N/CONC, INC MIX	HL	101770	67551	3850	2941
1651700	JUICE, GRAPE N/CONC	HL	128663	119573	3823	2960
1652100	JUICE, PINEAPPLE N/CONC	HL	121508	116502	6381	5520
1652600	JUICE, OTHER N/CONC	HL	289477	273550	14169	14009
1653100	JUICE, GRAPEFRUIT, CONC, FRZ	HL	490607	389359	16807	13045
1653320	JUICE, ORANGE, IN CONT <32OZ, FZ	HL	1062247	1012712	58170	53464
1653340	JUICE, ORANGE, IN CONT >32OZ, FZ	HL	311175	300968	13271	12986
1653360	JUICE, ORANGE, IN CONT <1GAL, FZ	HL	962366	1394092	30640	40160
1654100	JUICE, OTHER CITRUS, PROZEN	HL	519834	576141	14726	14553
1655400	JUICE, GRAPE, PROZEN	HL	120563	139506	5837	7032
1656000	JUICE, OTHER PROZEN	HL	184865	207426	6805	7713
1657100	JUICE, GRAPEFRUIT, N/FRZ	HL	59244	51631	2402	2126
1657400	JUICE, ORANGE NOT PROZEN	HL	253521	211410	9537	8116
1657700	JUICE, OTHER, CITRUS N/FRZ	HL	78194	72206	2923	2250
1658000	JUICE, GRAPE, N/FRZ	HL	133367	94423	6132	3802
1658400	JUICE PINEAPPLE, NOT PROZEN	HL	36442	37548	784	1001
1658800	JUICE, OTHER, N/PROZEN	HL	532261	459030	11812	9374
1663020	JUICE, TOMATO & MIXED VEG	MT	13283	8415	5554	4279
1663040	JUICE, OTHER VEGETABLE	MT	4189	5170	2030	2096

CONTINUED

TABLE 11-- U.S. AGRICULTURAL EXPORTS, QUANTITY AND VALUE (\$1,000) BY PRODUCT CALENDAR YEARS 1982 AND 1983

SCH B	PRODUCT	UNIT	QUAN 82	QUAN 83	VALUE 82	VALUE 83
1664100	NONALCOHOLIC BEVERAGES, NSPP	HL	28795	20977	16832	13594
1670500	ALE, PORTER, STOUT, AND BEER	HL	63728	67529	34373	38111
1673100	STILL WINES CONT N/O 10% ALCO	HL	29245	24202	31362	26477
1674300	WINES OF GRAPES, GRAPE MUST	HL	4467	3544	6066	4435
1675120	CIDER, FERMENTED BEV, NEC	HL	1188	1068	1073	466
1675140	OTHER FERMENTED ALCO BEVERAGE	HL	845	1038	917	1221
1701220	TOBACCO-WRAPPER, CONN SHADE LF	MT	464	391	8108	10410
1701240	TOBACCO-WRAPPER, GA AND FLA	MT	15	2	189	9
1703310	TOBACCO-FLUE-CURED N/STEM, LF	MT	21607	21987	124997	130648
1703320	TOBACCO-FLUE-CURED STEM LEAF	MT	136428	118905	928318	842533
1703330	TOBACCO-BURLEY N/STEMMED LEAF	MT	7639	4793	44264	26552
1703340	TOBACCO-BURLEY STEMMED LEAF	MT	39375	36411	281204	273446
1703350	TOBACCO-MARYLAND LEAF	MT	3028	3670	20320	24388
1704205	TOBACCO-DARK FIRED KY, TENN, LF	MT	8516	8869	33542	39250
1704210	TOBACCO-VA FIRED, SUN CURED LP	MT	1247	523	6925	2824
1704215	TOBACCO-GREEN RIVER LEAF	MT	22	13	128	69
1704220	TOBACCO-ONE-SUCKER LEAF	MT	79	43	303	207
1704225	TOBACCO-PERIQUE LEAF	MT	58	190	247	1364
1704230	TOBACCO-BLACKPAT LEAF	MT	1003	888	7763	5928
1704235	TOBACCO-CIGAR BINDER CONN LF	MT	33	69	83	255
1704240	TOBACCO-WISC, O/CIGAR BIND LF	MT	2	12	20	140
1704245	TOBACCO-CIGAR FILLER LEAF	MT	105	141	266	551
1704300	OTHER FILL, WRAP, FOREIGN LF RX	MT	4444	6632	50426	54763
1705100	UNMANUFACTURED TOBACCO, NSPP	MT	35417	34359	39439	48331
1751500	COTTONSEED	MT	37566	1900	9748	1615
1751800	FLAXSEED (LINSEED)	MT	15043	2849	3077	474
1754000	SOYBEAN SEED FOR PLANTING	MT	44539	23580	22114	12035
1754100	SOYBEANS, OTHER	MT	25474895	22704179	6217747	5913386
1755100	SUNFLOWER SEED	MT	1460050	791815	397308	222587
1756020	SAFFLOWER SEED	MT	13110	24388	5789	8814
1756040	OIL-BEARING, NUTS, SEEDS, NSPP	MT	2554	4767	1933	3432
1760320	OIL-CORN, CRUDE, ONCE REFINED	MT	77089	66240	46070	42648
1760340	OIL-CORN, OTHER	MT	22821	44671	31534	46913
1760400	OIL-COCONUT	MT	10339	8413	5393	4839
1761820	OIL-COTTONSEED, CRUDE	MT	27394	15194	13897	7034
1761840	OIL-COTTONSEED, ONCE REFINED	MT	336759	161693	178751	90833
1761880	OIL-COTTONSEED, OTHER N/R	MT	20927	14640	11666	8395
1762520	OIL-LINSEED, CRUDE	MT	6694	5057	3566	2309
1762540	OIL-LINSEED, OTHER	MT	3246	1848	1977	1450
1763820	OIL-PEANUT, CRUDE	MT	8884	1970	6012	1651
1763840	OIL-PEANUT, OTHER	MT	712	115	545	118
1765220	OIL-SOYBEAN, CRUDE, DEGUMMED	MT	708070	635567	336995	311221
1765240	OIL-SOYBEAN, ONCE REFINED	MT	15626	11440	9638	7246
1765260	OIL-SOYBEAN, OTHER RELIEF	MT	55918	66222	40519	52910
1765280	OIL-SOYBEAN, OTHER N/R	MT	91627	59704	60640	43172
1765400	OIL-SUNFLOWER SEED	MT	89337	281389	50943	152064
1769120	OIL-OLIVE, RAPE, COLZA, MUST, SES	MT	402	627	520	558
1769140	OIL-CASTOR, PALM, PALM KERNEL	MT	916	1758	1082	2103
1769160	OIL-OTHER VEG, NEC	MT	16300	18694	18559	23559
1775000	LARD	MT	46708	40202	27115	21078
1775220	OLEO OIL, OLEO STEARIN, EDIBLE	MT	3696	565	2126	403
1775240	OLEO OIL, OLEO STEARIN, INED	MT	3869	2772	2104	1438
1775620	TALLOW, EDIBLE	MT	30274	47082	15852	20242
1775640	TALLOW, INEDIBLE	MT	1329787	1303803	572342	524653
1775900	WOOL GREASE	MT	1045	719	1504	1516
1777320	ANHYDROUS MILK FAT	MT	4656	5393	12710	12099

CONTINUED

TABLE 11-- U.S. AGRICULTURAL EXPORTS, QUANTITY AND VALUE (\$1,000) BY PRODUCT CALENDAR YEARS 1982 AND 1983

SCH B	PRODUCT	UNIT	QUAN 82	QUAN 83	VALUE 82	VALUE 83
1777360	CHOICE WHITE GREASE	MT	27600	13491	10495	5029
1777380	OTHER ANIMAL OILS, FATS, GREASE	MT	0	0	0	0
1777385	YELLOW GREASE	MT	9277	7546	3762	2843
1777390	OTHER TALLOW AND GREASE - INED	MT	7776	10807	4555	11463
1781120	OILS-VEGETABLE SALAD, COOK, REL	MT	3163	2181	2317	1690
1781140	OILS-VEGETABLE SALAD, COOK, N/R	MT	13688	4928	8306	3362
1783520	OILS-SOYBEAN, HYDROGENATED	MT	61615	12770	38591	9317
1783540	OILS-COTTONSEED, HYDROGENATED	MT	2439	3276	1608	2538
1783560	OTHER OILS, HYDROGENATED	MT	5540	4667	6960	6282
1786000	OILS, MIXTURES, SALAD, COOKING	MT	5481	2933	5451	3331
1787020	WHOLLY OF VEG OILS, BAK, FRYING	MT	7699	6500	8904	7969
1787040	OTHER, BAKING OR FRYING FATS	MT	7857	3442	9069	4273
1789000	OTHER MIXTURES, ANIM & VEG OILS	MT	11348	4772	11849	5973
1821200	BALLS, HASH, PASTES, PUD, ETC	MT	905	863	2125	2040
1822020	BAKERY PRODUCTS - FROZEN	MT	5293	6217	8391	9733
1822040	BISCUITS, CAKE, WAFERS, OTHER	MT	23148	23560	32612	31375
1822500	BREAD MADE WITH YEAST	MT	4812	6857	4031	5863
1823120	OATMEAL, OATS, ROLLED, FLAKED, K	MT	6938	2252	2985	1122
1823140	OTHER CEREALS RDY FOR COOK	MT	2337	2602	2765	2912
1823160	CEREALS, OTHER READY TO EAT	MT	15727	15002	25093	24213
1823800	PACARONI, NOODLES, VERMICEL, ETC	MT	6709	6510	7636	7994
1824410	THIN SOY SAUCE	MT	1349	984	2175	1591
1824420	CATSUP AND CHILI SAUCE	MT	12510	10639	10757	9835
1824430	MAYONNAISE	MT	8198	5698	10148	6905
1824440	OTHER SALAD DRESSINGS	MT	4849	3467	6145	3670
1824450	OTHER SAUCES NEC	MT	9638	8587	15265	14628
1825120	SOUPS, DRIED, DEHYDRATED	MT	2125	1052	4561	3302
1825140	OTHER SOUPS	MT	12413	11365	11918	11366
1825600	VINEGAR	MT	5778	5544	2413	2292
1827000	WILD RICE, CRUDE, PROCESSED	MT	391	395	1412	1415
1829420	POTATO CHIPS AND STICKS	MT	6052	4144	15308	10108
1829440	OTHER, CORN CHIPS & SIMILAR	MT	6616	5924	12010	9810
1829705	PANCAKE FLOUR AND OTHER MIXES	MT	8547	6776	9996	7217
1829710	BEVERAGE BASES	MT	20682	18251	165223	114635
1829715	CORN-SOYA-MILK BLENDS RELIEF	MT	125477	133111	38394	42877
1829720	CORN-SOYA-MILK BLENDS N/REL	MT	9131	16226	2569	5138
1829725	WHEAT-FLOUR-SOYA BLENDS REL	MT	24924	6296	8997	2035
1829730	WHEAT-FLOUR-SOYA BLENDS N/REL	MT	5822	2835	2423	1183
1829732	NON-DALBY CREAMERS	MT	0	12964	0	23004
1829735	CREAM SUBSTITUTES & MILK SUB	MT	19886	0	32138	0
1829736	OTHER CREAM & MILK SUBSTITUTES	MT	0	5142	0	9009
1829740	MIXED SEASONINGS	MT	3087	2831	7592	7518
1829742	FLOURS & GRITS, DEPAT, PART DEP	MT	8673	8021	3587	3526
1829744	FLOURS & GRITS, NON-DEPATED	MT	2843	851	943	516
1829752	ISOLATES	MT	26157	25925	44850	48352
1829754	CONCENTRATES, SPUN PROTEIN	MT	11165	12317	14334	18175
1829760	EDIBLE PREPS, OTHER	MT	11214	10893	16663	16688
1829770	EDIBLE PREPS, OTHER, FROZEN	MT	5927	5096	10330	9245
1829780	EDIBLE PREPS, OTHER, NSPF	MT	30421	36722	62465	67091
1841020	WHEAT BYPRODUCTS	MT	147285	28542	16935	3015
1841040	RICE BYPRODUCTS	MT	122616	93203	13316	9569
1841060	OTHER BRAN, SHORTS, MIDD, ETC	MT	10673	2913	1120	170
1842000	BET PULP, DRIED	MT	456951	504623	65959	71158
1842500	BREWERS & DIST GRAINS, MALT SP	MT	167786	200096	23856	28744
1843600	HAY AND STRAW	MT	117633	117633	15907	16176
1844800	GRAIN HULLS, GRAIN, SEED, SCREEN	MT	35493	132802	4864	15747

CONTINUED

TABLE 11-- U.S. AGRICULTURAL EXPORTS, QUANTITY AND VALUE (\$1,000) BY PRODUCT CALENDAR YEARS 1982 AND 1983

SCH B	PRODUCT	UNIT	QUAN 82	QUAN 83	VALUE 82	VALUE 83
1845000	OIL CAKE AND MEAL, LINSEED	MT	79246	86533	14222	16162
1845220	OIL CAKE AND MEAL, CORN	MT	11415	3301	2046	321
1845240	OIL CAKE AND MEAL, COTTONSEED	MT	59206	1193	8584	227
1845260	OIL CAKE AND MEAL, SOYBEAN	MT	6220739	6488311	1411436	1527074
1845270	OIL CAKE AND MEAL, OTHER	MT	74418	160776	10642	23679
1845600	MEAT MEAL AND TANKAGE	MT	98004	124045	23826	28357
1846620	MEAT, OFFAL, FR, PRZ, INEDIBLE	MT	12687	23312	6599	12886
1846640	MEAT, OFFAL, OTHER, INEDIBLE	MT	24031	15053	8671	5379
1848005	ALFALFA HAY CUBES	MT	320182	391688	44124	56977
1848010	ALFALFA MEAL, SUN CURED	MT	163737	183564	22487	24739
1848015	ALFALFA MEAL, DEHYDRATED	MT	134041	58713	17464	8040
1848020	CORN GLUTEN FEED & MEAL	MT	2854231	3594226	442479	571719
1848025	FEATHER MEAL	MT	21341	7912	3887	2156
1848032	DOG AND CAT FOOD - RETAIL PKGS	MT	48324	40242	46742	40566
1848034	OTHER PET FOOD, PREP-RET PKGS	MT	20721	20951	16922	17180
1848035	POULTRY FEEDS, PREPARED	MT	168781	142147	56793	42937
1848040	DAIRY CATTLE FEED, PREP	MT	30110	22254	7445	6035
1848045	LIVESTOCK FEED, PREPARED, NEC	MT	204401	308497	51571	69786
1848055	OTHER CORN PROD, CORN BYPROD	MT	300434	582900	49055	94429
1848070	CITRUS PULP PELLETS	MT	534966	585605	70004	75437
1848080	ANIMAL FEEDS, INGREDIENTS NSPF	MT	139558	129120	27380	28934
1860500	FEATHERS AND DOWNS, CRUDE	MT	2264	2120	37030	33415
1865700	HAIR, BRISTLES	MT	983	1823	2129	3082
1905920	CASINGS, HOG	MT	6078	5599	12098	11875
1905940	CASINGS, OTHER	MT	1312	1343	7242	7130
1911520	BULL SEMEN	MT	0	0	23532	25564
1912500	OTHER ANIMAL PRODUCTS, CRUDE	NA	0	0	18724	15604
1921120	CUT FLOWERS, FRESH, BOUQ, ETC	NA	0	0	9836	9803
1921140	OTHER PLANTS, ETC	NA	0	0	21806	22020
1922500	HOPS	MT	0	0	0	0
1922520	HOPS PELLETS	MT	3363	2915	15919	14279
1922540	HOPS - OTHER	MT	5703	3352	22461	12925
1923200	HOP EXTRACT AND LUPULIN	MT	2404	2688	31887	38814
1924200	LICORICE ROOT & EXTRACT	MT	1203	1420	5832	6797
1925500	BROOM CORN	MT	158	270	471	791
1928200	OTHER STRANS, PIB VEG SUB, NSPF	MT	151	229	329	515
1932200	SEALING, COMMUNION, PAPERS, ETC	MT	394	273	326	224
1932500	VEG SUB, CRUDE, NSPF UNFIT BEV	MT	8332	8243	7976	10245
3001030	COTTON, STAPLE LGTH < 1 INCH	MT	184243	94220	218137	120104
3001060	COTTON, STAPLE L > 1 1/8 IN	MT	1030939	985793	1448742	1497962
3001530	COTTON, LONG, STAP, PIMA, SEA IS	MT	3604	6260	6513	12198
3001550	COTTON, STAP LGTH 1-1/8 IN >	MT	172984	114700	281878	186824
3003011	LINTERS, FELT GRADE 1-7	MT	7532	4973	3532	1632
3003021	LINTERS, OTHER	MT	72008	54329	21427	14623
3040100	VEG FIBERS EX COTTON	MT	1275	713	1913	1110
3050120	ROVINGS, VEG FIBERS	MT	97	57	38	15
3060400	WOOL, ON SKIN	MT	83	35	169	207
3060530	WOOL, M/FINER THAN 58S	MT	497	266	981	565
3060560	WOOL, FINER THAN 58S	MT	33	177	93	604
3069100	MOHAIR	MT	3515	4383	28504	44591
3069600	HAIR, EX MOHAIR	MT	345	547	6664	7575
3080800	SILK, RAW AND WASTES	MT	144	60	242	221
4315720	MONOSODIUM GLUTAMATE	MT	568	450	1076	417
4341010	ANIMAL, NAT DRUGS, CRUDE, GLANDS	MT	4196	4978	12471	21427
4341020	ANIMAL, NAT DRUGS, CR, BILE ETC	MT	230	201	1621	1289
4343010	ANIMAL, NAT DRUGS, ADV, LIVER	MT	18	25	419	271

CONTINUED

TABLE 11-- U.S. AGRICULTURAL EXPORTS, QUANTITY AND VALUE (\$1,000) BY PRODUCT CALENDAR YEARS 1982 AND 1983

SCH B	PRODUCT	UNIT	QUAN 82	QUAN 83	VALUE 82	VALUE 83
4343050	ANIMAL, NAT DRUGS, ADV, OTHER	MT	100	79	11502	6984
4345010	VEG DRUGS, CRUDE, GINSENG	MT	171	0	33752	0
4345020	GINSENG ROOT, CULTIVATED, CRUDE	MT	0	108	0	12589
4345030	GINSENG ROOT, WILD, CRUDE	MT	0	74	0	16144
4345050	VEG DRUGS, OTHER, CRUDE	MT	633	936	2404	3856
4346010	GINSENG, ADV. FORM	MT	146	167	12747	16201
4346050	CRUDE NAT DRUGS VEG ORIG	MT	318	673	2784	5297
4352500	BENNET	MT	405	353	4417	3371
4352600	ENZYMES	MT	1586	1235	26086	22656
4352700	FERMENTS, EX YEAST	MT	92	144	1505	1863
4352800	YEAST	MT	4310	2130	5370	4259
4460505	RUBBER, LATEX	MT	5841	5588	7275	7269
4460515	RUBBER, OTHER NATURAL	MT	5215	5559	13922	13241
4501500	LIQUID FLAVORS	MT	9654	18354	57157	62240
4503500	OTHER FLAVORING EXTRACTS	MT	2920	2916	25022	25475
4522000	OIL, CEDARWOOD, CLOVE, NUTMEG	MT	677	1061	4061	5612
4523400	OIL, LEMON	MT	514	918	8341	8953
4524400	OIL, ORANGE	MT	2614	2292	5178	5116
4525400	OIL, PEPPERMINT	MT	1084	984	27720	26751
4525800	OIL, SPEARMINT	MT	409	340	12109	10498
4526000	OIL, OTHER ESSENT OR DISTILLED	MT	3382	4530	29490	36149
4550300	PECTIN	MT	180	264	1656	2497
4550700	STOCK FOR GLUE, GELATIN ETC	MT	832	1476	731	851
4552100	GELATIN, EDIBLE ETC	MT	2881	3249	17551	17961
4554900	GLUE, OTHER	MT	5418	4381	11192	11185
4711000	CRUDE VEG MAT., NSPP	MT	313	283	627	787
4804000	BONE MEAL, BONE ASH, BONE DUST	MT	7513	14356	1240	1346
4901000	FATTY ACID, OLEIC	MT	2494	2188	2935	1962
4901300	FATTY ACID, STEARIC	MT	1887	1175	2170	1369
4920300	BARBISCO, CUBE ROOT, DERRIS ETC	MT	4	64	19	281
4921600	CASEIN, CASEINATES, MIXTURES	MT	259	566	1684	2268
4923000	DEXTRINE, STARCHES, ETC	MT	2805	2717	2343	2288
4923510	LACTOSE	MT	11247	12105	6267	6227
4923520	OTHER, POLYSACCHARIDES, ETC	MT	393	225	842	517
4924000	PYRETHRUM, INSECT FLOWERS, ETC	MT	50	16	251	406
4925410	WAXES, UNBLENDED, NEC	MT	1986	2118	4738	4720
8183100	FOOD PRODUCTS, NSPP, RELIEF	NA	0	0	22487	14619

--- = NOT AVAILABLE.

TABLE 12--U.S. EXPORTS: VALUE OF TOTAL, NONAGRICULTURAL, AND AGRICULTURAL BY COUNTRY, CALENDAR YEARS 1982 AND 1983

AREA OR COUNTRY	TOTAL		NONAGRICULTURAL		AGRICULTURAL	
	1982	1983	1982	1983	1982	1983
	1,000 DOLLARS					
WORLD 1/	207157641	195969353	170535044	159871214	36622597	36098139
NORTH AMERICA	32505460	36918657	30685593	35074692	1819867	1843965
GREENLAND	3411	1193	3411	1180	0	13
CANADA	32502006	36917421	30682139	35073469	1819867	1843952
ST PIERRE & MIQ	43	43	43	43	0	0
LATIN AMERICA	32514006	25087895	28075921	19876809	4438085	5211086
MEXICO	11103828	8758126	9947556	6815763	1156272	1942363
CENTRAL AMERICA	2278619	2243863	1960687	1863738	317931	380124
GUATEMALA	386106	310849	318629	242543	67477	68306
BELIZE	59922	33439	51507	26273	8415	7166
EL SALVADOR	289338	360259	234483	274233	54855	86026
HONDURAS	272411	294871	239064	253761	33347	41110
NICARAGUA	117605	129812	94673	106054	22932	23758
COSTA RICA	327316	378838	283142	325972	44174	52866
PANAMA	825921	735795	739189	634904	86732	100893
CARIBBEAN	4142184	3753177	3357038	2985566	785146	767611
BERMUDA	167634	176920	127534	134788	40100	42132
BAHAMAS	584693	443950	521055	378924	63638	65026
CUBA	951	688	951	688	0	0
JAMAICA	460655	445047	349293	325522	111362	119525
TURKS-CAICOS IS	8435	11757	7842	10862	593	895
CAYMAN IS	71775	64385	62981	54280	8794	10105
HAITI	292978	357770	225335	287317	67643	70453
DOMINICAN REP.	656176	623201	479101	462953	177075	160248
LEEWARD-WIND. IS	168876	159365	120132	113802	48744	45563
BARBADOS	152332	192516	123981	162305	2835	30211
TRINIDAD-TOBAGO	880194	708457	736011	568363	144183	140094
NETH. ANTILLES	648225	531963	565343	455887	82882	76076
FRENCH W. INDIES	49260	37158	37478	29875	11782	7283
SOUTH AMERICA	14989375	10332729	12810639	8211742	2178736	2120987
COLOMBIA	1865883	1482689	1583085	1232588	282798	250101
VENEZUELA	5086135	2758270	4415286	2093343	670849	664927
GUYANA	55399	35432	47525	31886	7874	3546
SURINAME	126716	115456	105499	95270	21217	20186
FRENCH GUIANA	9977	68805	9459	68516	518	289
ECUADOR	818821	570620	714135	455595	104636	115025
PERU	1105638	892920	827564	583908	278074	309012
BOLIVIA	98377	101698	80241	53236	18136	48462
CHILE	917538	721695	671663	516149	245875	205546
BRAZIL	3380451	2527684	2854423	2048977	526028	478707
PARAGUAY	72771	34114	70611	33044	2160	1070
URUGUAY	181414	84216	178035	78159	3379	6057
ARGENTINA	1270107	938845	1252965	920786	17142	18059
OTHER S. AMERICA	148	285	148	285	0	0
EUROPE	61150369	56684883	46968533	44374374	14181836	12310509
W. EUROPE	57056365	53234259	45592946	43235388	11463419	9998871
EC	46718295	43152850	38320840	35778987	8397455	7373863
NETHERLANDS	8472661	7655729	5387557	5079859	3085104	2575870
BELGIUM-LUX.	5079394	4927798	4173296	4093407	906098	834391
FRANCE	6950630	5795522	6325152	5310535	625478	484987
FED REP GERM.	9069245	8444082	7621471	6915332	1447774	1528750
ITALY	4548001	3832303	3559102	3101740	988899	730563
DENMARK	721966	629872	589337	487586	132629	142286
UNITED KINGDOM	10192596	10269546	9277989	9446292	914607	823254
IRELAND	964469	1096949	882011	999028	82458	97921

CONTINUED

TABLE 12—U.S. EXPORTS: VALUE OF TOTAL, NONAGRICULTURAL, AND AGRICULTURAL BY COUNTRY, CALENDAR YEARS 1982 AND 1983--CONTINUED

AREA OR COUNTRY	TOTAL		NONAGRICULTURAL		AGRICULTURAL	
	1982	1983	1982	1983	1982	1983
	1,000 DOLLARS					
EC--CONTINUED						
GREECE	719333	501049	504925	345208	214408	155841
OTHER W. EUROPE	10338070	10081409	7272106	7456401	3065964	2625008
ICELAND	76914	52724	67080	46219	9834	6505
SWEDEN	1658828	1553505	1549344	1437763	109484	115742
NORWAY	940458	800885	766858	653630	173600	147255
FINLAND	482978	405294	390676	360858	92302	44436
AUSTRIA	365936	357546	342994	333955	22942	23591
SWITZERLAND	2321857	2726853	1987188	2365919	334669	360934
AZORES	1453	1344	1381	1314	72	30
SPAIN	3440280	2743108	1758979	1536435	1681301	1206673
PORTUGAL	828091	1207464	249767	547638	578324	659826
GIBRALTAR	47087	27500	46977	27365	110	135
MALTA	47469	64725	34515	61949	12954	2776
CANARY IS	126298	140028	75956	82923	50342	57105
MADEIRA IS	421	433	392	432	29	1
E. EUROPE	1505029	1448673	657884	609963	847145	838710
GERMAN DEM REP	222657	138915	12214	7996	210443	130919
CZECHOSLOVAKIA	83598	57079	21483	35863	62115	21216
HUNGARY	67842	109782	60702	51681	7140	58101
POLAND	292606	319872	110393	114922	182213	204950
YUGOSLOVIA	491583	567773	309481	299722	182102	268051
ALBANIA	16974	4205	16974	3884	0	321
ROMANIA	223316	185658	84205	67590	139111	118068
BULGARIA	106453	65389	42432	28305	64021	37084
USSR, EST, LAT, LITH	2588975	2001951	717703	529023	1871272	1472928
USSR	2583668	2001951	717453	529023	1866214	1472928
LATVIA	5307	0	249	0	5058	0
ASIA	64734233	63647894	51060015	49589330	13674218	14058564
W. ASIA	16512453	14408319	15085120	12874150	1427333	1534169
TURKEY	865885	781378	801164	746692	64721	34686
CYPRUS	86282	53737	44918	32733	41364	21004
SYRIA	137538	111127	89559	92563	47979	18564
LEBANON	292427	482818	238925	427391	53502	55427
IRAQ	842095	510772	710045	168317	132050	342455
IRAN	120685	189703	90504	188473	30181	1230
ISRAEL	2170843	1963859	1818074	1657848	352769	306011
JORDAN	618438	429847	545583	350776	72855	79071
GAZA STRIP	515	3033	421	2881	94	152
KUWAIT	888032	713013	851958	643997	36074	69016
SAUDI ARABIA	8830273	7786308	8330133	7340447	500140	445861
QATAR	140032	104723	134110	97302	5922	7421
UNIT. ARAB EMIR.	1084829	856277	1028682	798138	56147	58139
YEMEN (SANA)	38228	107443	20420	34109	17808	73334
YEMEN (ADEN)	8019	7217	6288	6337	1731	880
OMAN	169554	172100	164259	162423	5295	9677
BAHRAIN	218781	134964	210079	123723	8702	11241
S. ASIA	2721124	2900907	1921262	1868559	799862	1032348
AFGHANISTAN	10113	5115	10094	5010	19	105
INDIA	1581709	1812906	1231574	1113718	350135	699188
PAKISTAN	698839	810988	478988	631540	219851	179448
NEPAL	6162	7560	3943	3597	2219	3963
BANGLADESH	226706	189855	55224	71497	171482	118358
SRI LANKA	197595	74483	141439	43197	56156	31286

CONTINUED

TABLE 12--U.S. EXPORTS: VALUE OF TOTAL, NONAGRICULTURAL, AND AGRICULTURAL
BY COUNTRY, CALENDAR YEARS 1982 AND 1983--CONTINUED

AREA OR COUNTRY	TOTAL		NONAGRICULTURAL		AGRICULTURAL	
	1982	1983	1982	1983	1982	1983
	--1,000 DOLLARS--					
E. & S.E. ASIA	45500656	46338668	34053634	34846621	11447022	11492047
JAPAN	20664933	21519561	15108921	15268381	5555012	6251180
CHINA (MAINLAND)	2904536	2163219	1399834	1619109	1504702	544110
CHINA (TAIWAN)	4299040	4561878	3144156	3253971	1154884	1307907
OTHER E-S.E.ASIA	17632147	18094010	14399723	14705160	3232424	3388850
BURMA	33748	14948	33520	14866	228	82
THAILAND	907914	1054109	747175	903243	160739	150866
VIETNAM	31995	20745	31990	20498	5	247
LAOS	377	173	319	170	58	3
KAMPUCHEA	1613	2485	33	164	1580	2321
MALAYSIA	1730308	1674538	1586322	1543483	143986	131055
SINGAPORE	3165494	3711884	3008807	3559304	156687	152580
INDONESIA	2016545	1460433	1572166	1041101	444379	419332
BRUNEI	78793	57138	78368	54523	425	2615
PHILIPPINES	1845532	1788211	1494610	1456123	350922	332088
MACAO	13644	495	13607	447	37	48
S. ASIA	1712	1226	1518	433	194	793
MONGOLIA	344	123	169	123	175	0
N. KOREA	100	1	31	0	69	0
KOREA REP OF	5512704	5899427	3931483	4059701	1581221	1839726
HONG KONG	2291324	2408074	1899606	2050980	391718	357094
OCEANIA	5645012	4753129	5374219	4537316	270793	215813
AUSTRALIA	4502198	3910288	4380889	3772690	121309	137598
PAPUA NEW GUINEA	65908	82312	65624	82094	284	218
NEW ZEALAND	884835	601588	781933	568938	102902	32650
W. SAMOA	3197	4677	2289	3734	908	943
S. PACIF. IS, N.E.C	9910	4140	8268	3629	1642	511
FRENCH PACIF. IS	102594	61618	84981	47573	17613	14045
TRUST TERR. PAC. IS	61610	68970	37445	42166	24165	26804
PACIFIC IS, N.E.C.	14760	19536	12789	16491	1971	3045
AFRICA	10103418	8588193	7865641	6130073	2237777	2458120
N. AFRICA	4688136	4245513	3464324	2736054	1223812	1509459
MOROCCO	395366	439136	234356	230675	161010	208461
ALGERIA	908027	592713	741390	381609	166637	211104
TUNISIA	212963	216156	131925	101973	81038	114183
LIBYA	300946	190508	289205	184580	11741	5928
EGYPT	2870834	2807000	2067448	1837217	803386	969783
SUB-SAHARA	5415282	4342680	4401317	3394019	1013965	948661
SUDAN	268685	156567	185052	97307	83633	59260
SPAN. AFR, N.E.C.	6688	9723	6688	8460	0	1263
EQUA. GUINEA	413	606	137	17	276	589
MAURITANIA	26109	26946	23373	18586	2736	8360
CAMEROON	85031	93227	77801	86741	7230	6486
SENEGAL	30080	37861	17864	25334	12216	12527
MALI	7620	9684	6919	6768	701	2916
GUINEA	25785	18200	17967	10609	7818	7591

CONTINUED

TABLE 12--U.S. EXPORTS: VALUE OF TOTAL, NONAGRICULTURAL, AND AGRICULTURAL
BY COUNTRY, CALENDAR YEARS 1982 AND 1983--CONTINUED

AREA OR COUNTRY	TOTAL		NONAGRICULTURAL		AGRICULTURAL	
	1982	1983	1982	1983	1982	1983
--1,000 DOLLARS--						
SUB-SAHARA--CONTINUED						
SIERRA LEONE	15110	11295	9064	5407	6046	5888
IVORY COAST	96231	60507	79825	55292	16406	5215
GHANA	115173	118424	96292	94926	18881	23498
THE GAMBIA	5717	5711	4848	4774	869	937
NIGER	10305	2218	5245	690	5060	1528
TOGO	21972	17091	11523	9832	10449	7259
NIGERIA	1285048	857320	796260	522887	488788	334433
CEN AFRICAN REP	1204	1073	791	597	413	476
GABON	109922	63398	107556	61609	2366	1789
CHAD	1915	12801	144	10392	1771	2409
ST HELENA	37	306	37	306	0	0
UPPER VOLTA	13425	14261	6747	4691	6678	9570
BENIN	24447	12325	8571	5924	15876	6401
ANGOLA	157024	90418	140411	77985	16613	12433
CONGO (BRAZZ.)	68823	15933	64007	15302	4816	631
W AFRICAN, N.E.C.	24311	21384	19255	12797	5056	8587
LIBERIA	113031	109332	77086	74887	35945	34445
ZAIRE	89358	82826	62229	64821	27129	18005
BURUNDI	3838	3618	1845	2469	1993	1149
RWANDA	5815	5709	4426	2635	1389	3074
SOMALIA	46579	45789	24238	22127	22341	23662
ETHIOPIA	42897	42419	39434	35408	3463	7011
DJIBOUTI	7338	6393	3022	4222	4316	2171
UGANDA	8526	3980	8299	3943	227	37
KENYA	96866	68439	75100	43553	21766	24886
SEYCHELLES	854	892	608	528	246	364
BRIT. IND. OC. TERR	99	29	99	29	0	0
TANZANIA	41102	32302	29419	21089	11683	11213
MAURITIUS	14948	8330	4213	1928	10735	6402
MOZAMBIQUE	25614	19908	22854	10172	2760	9736
MALAGASY REP	23719	22266	11309	12854	12410	9412
COMOROS	622	114	187	25	435	89
FREN. IND. OC. TERR	3072	1742	3017	1691	55	51
REP S. AFRICA	2359893	2114777	2231814	1866660	128079	248117
NAMIBIA	7371	3034	7355	3022	16	12
BOTSWANA	5115	4144	3095	1386	2020	2758
ZAMBIA	68840	34461	61974	20946	6866	13515
SWAZILAND	1621	3517	1621	3161	0	356
ZIMBABWE	37987	60706	37510	55963	477	4743
MALAWI	2943	3365	2922	2208	21	1157
LESOTHO	6159	7309	1259	1060	4900	6249
DESTINATION UNKNOWN	505143	288704	505123	288623	20	81
DEVELOPED COUNTRIES	120646216	120550457	101102840	101731995	19543376	18818462
LESS DEVEL COUNTRIES	79479495	69783498	66623569	55359569	12855926	14423929
CENT PLAN COUNTRIES	7031930	5635400	2808635	2779652	4223295	2855748

1/ TOTALS MAY NOT ADD DUE TO ROUNDING.

TABLE 13--U.S. AGRICULTURAL EXPORTS: CONCESSIONAL GOVERNMENT-FINANCED PROGRAMS AND COMMERCIAL, CALENDAR YEAR 1983

REGION AND COUNTRY	LONG-TERM CREDIT SALES	PUBLIC LAW 480 GOVT.- GOVT. WORLD FOOD PROGRAM	VOLUNTARY RELIEF AGENCIES	AID MUTUAL SECURITY	TOTAL		TOTAL AGRIC. EXPORTS	
					GOVT. PROGRAMS	COM- MERCIAL		
1,000 DOLLARS								
NORTH AMERICA	0	0	0	0	0	0	1843965	1843965
CANADA	0	0	0	0	0	0	1843952	1843952
GREENLAND	0	0	0	0	0	0	13	13
LATIN AMERICA (INC CARIBBEAN)	189121	3377	7332	29540	0	229370	4981716	5211086
MEXICO	0	0	0	0	0	0	1942363	1942363
CENTRAL AMERICA	72847	1714	5155	7325	0	87041	293084	380125
GUATEMALA	0	0	116	3420	0	3536	64770	68306
BELIZE	0	0	0	0	0	0	7166	7166
EL SALVADOR	38623	1714	3043	926	0	44306	41720	86026
HONDURAS	9932	0	1770	2318	0	14020	27090	41110
NICARAGUA	0	0	0	0	0	0	23758	23758
COSTA RICA	24292	0	159	0	0	24451	28415	52866
PANAMA	0	0	67	661	0	728	100165	100893
CARIBBEAN	54011	0	221	5243	0	59475	708136	767611
BERMUDA	0	0	0	0	0	0	42132	42132
BAHAMAS	0	0	0	0	0	0	65026	65026
JAMAICA	19695	0	94	0	0	19789	99736	119525
TURKS AND CAICOS IS	0	0	0	0	0	0	895	895
CAYMAN ISLANDS	0	0	0	0	0	0	10105	10105
HAITI	10898	0	127	3748	0	14773	55680	70453
DOMINICAN REPUBLIC	23418	0	0	1291	0	24709	135539	160248
LEEWARD AND WINDWARD IS	0	0	0	0	0	0	45563	45563
BARBADOS	0	0	0	0	0	0	30211	30211
TRINIDAD AND TOBAGO	0	0	0	0	0	0	140094	140094
NETHERLANDS ANTILLES	0	0	0	0	0	0	76076	76076
FRENCH WEST INDIES	0	0	0	204	0	204	7079	7283
SOUTH AMERICA	62263	1663	1956	16972	0	82854	2038133	2120987
COLOMBIA	0	0	0	0	0	0	250101	250101
VENEZUELA	0	0	0	0	0	0	664927	664927
GUYANA	0	0	44	0	0	44	3502	3546
SURINAME	0	0	0	0	0	0	20186	20186
FRENCH GUIANA	0	0	0	0	0	0	289	289
ECUADOR	0	0	548	367	0	915	114110	115025
PERU	30448	0	1154	10188	0	41790	267222	309012
BOLIVIA	31815	1663	94	5658	0	39230	9232	48462
CHILE	0	0	0	759	0	759	204787	205546
BRAZIL	0	0	76	0	0	76	478631	478707
PARAGUAY	0	0	40	0	0	40	1030	1070
URUGUAY	0	0	0	0	0	0	6057	6057
ARGENTINA	0	0	0	0	0	0	18059	18059

CONTINUED

TABLE 13--U.S. AGRICULTURAL EXPORTS: CONCESSIONAL GOVERNMENT-FINANCED PROGRAMS AND COMMERCIAL, CALENDAR YEAR 1983

REGION AND COUNTRY	LONG-TERM CREDIT SALES	PUBLIC LAW 480 GOVT.- GOVT.	WORLD FOOD PROGRAM	VOLUNTARY RELIEF AGENCIES	AID MUTUAL SECURITY	TOTAL		TOTAL AGRIC. EXPORTS
						GOVT. PROGRAMS	COM- MERCIAL	
1,000 DOLLARS								
EUROPE	0	0	0	15207	0	15207	12295302	12310509
EC	0	0	0	0	0	0	7373863	7373863
NETHERLANDS	0	0	0	0	0	0	2575870	2575870
BELGIUM AND LUXEMBOURG	0	0	0	0	0	0	834391	834391
FRANCE	0	0	0	0	0	0	484987	484987
FED. REP. OF GERMANY	0	0	0	0	0	0	1528750	1528750
ITALY	0	0	0	0	0	0	730563	730563
DENMARK	0	0	0	0	0	0	142286	142286
UNITED KINGDOM	0	0	0	0	0	0	823254	823254
IRELAND	0	0	0	0	0	0	97921	97921
GREECE	0	0	0	0	0	0	155841	155841
OTHER WESTERN EUROPE	0	0	0	0	0	0	2625008	2625008
ICELAND	0	0	0	0	0	0	6505	6505
SWEDEN	0	0	0	0	0	0	115742	115742
NORWAY	0	0	0	0	0	0	147255	147255
FINLAND	0	0	0	0	0	0	44436	44436
AUSTRIA	0	0	0	0	0	0	23591	23591
SWITZERLAND	0	0	0	0	0	0	360934	360934
AZORES	0	0	0	0	0	0	30	30
SPAIN	0	0	0	0	0	0	1206673	1206673
CANARY ISLANDS	0	0	0	0	0	0	57105	57105
PORTUGAL	0	0	0	0	0	0	659826	659826
GIBRALTAR	0	0	0	0	0	0	135	135
MALTA AND GOZO	0	0	0	0	0	0	2776	2776
EASTERN EUROPE	0	0	0	15207	0	15207	823503	838710
GERMAN DEM. REP	0	0	0	0	0	0	130919	130919
CZECHOSLOVAKIA	0	0	0	0	0	0	21216	21216
HUNGARY	0	0	0	0	0	0	58101	58101
POLAND	0	0	0	15207	0	15207	189743	204950
YUGOSLAVIA	0	0	0	0	0	0	268051	268051
ALBANIA	0	0	0	0	0	0	321	321
ROMANIA	0	0	0	0	0	0	118068	118068
BULGARIA	0	0	0	0	0	0	37084	37084
USSR	0	0	0	0	0	0	1472928	1472928
LATVIA	0	0	0	0	0	0	0	0
USSR	0	0	0	0	0	0	1472928	1472928

CONTINUED

TABLE 13--U.S. AGRICULTURAL EXPORTS: CONCESSIONAL GOVERNMENT-FINANCED PROGRAMS AND COMMERCIAL, CALENDAR YEAR 1983

REGION AND COUNTRY	LONG-TERM CREDIT SALES	PUBLIC LAW 480		VOLUNTARY RELIEF AGENCIES	AID MUTUAL SECURITY	TOTAL		TOTAL AGRIC. EXPORTS
		GOVT.- GOVT.	WORLD FOOD PROGRAM			GOVT. PROGRAMS	COM- MERCIAL	
1,000 DOLLARS								
ASIA	144773	18156	59444	68665	41	291079	13767485	14058564
WEST ASIA	0	0	256	1109	0	1365	1532804	1534169
TURKEY	0	0	33	0	0	33	34653	34686
CYPRUS	0	0	0	0	0	0	21004	21004
SYRIA	0	0	0	0	0	0	18564	18564
LEBANON	0	0	223	0	0	223	55204	55427
IRAQ	0	0	0	0	0	0	342455	342455
IRAN	0	0	0	0	0	0	1230	1230
ISRAEL	0	0	0	0	0	0	306011	306011
JORDAN	0	0	0	822	0	822	78249	79071
GAZA STRIP	0	0	0	287	0	287	-135	152
KUWAIT	0	0	0	0	0	0	69016	69016
SAUDI ARABIA	0	0	0	0	0	0	445861	445861
QATAR	0	0	0	0	0	0	7421	7421
UNITED ARAB EMIRATES	0	0	0	0	0	0	58139	58139
YEMEN (SANA)	0	0	0	0	0	0	73334	73334
YEMEN (ADEN)	0	0	0	0	0	0	880	880
OMAN	0	0	0	0	0	0	9677	9677
BAHRAIN	0	0	0	0	0	0	11241	11241
SOUTH ASIA	109875	18156	53772	56882	34	238719	793629	1032348
AFGHANISTAN	0	0	0	0	0	0	105	105
INDIA	0	1220	19600	47943	0	68763	630425	699188
PAKISTAN	49567	0	26097	0	0	75664	103784	179448
NEPAL	0	0	2737	0	0	2737	1226	3963
BANGLADESH	38060	13859	4256	6722	0	62897	55461	118358
SRI LANKA	22248	3077	1082	2217	34	28658	2628	31286
JAPAN AND CHINA	0	0	0	0	0	0	6795290	6795290
JAPAN	0	0	0	0	0	0	6251180	6251180
CHINA MAINLAND	0	0	0	0	0	0	544110	544110
SOUTHEAST & EAST ASIA	34898	0	5416	10674	7	50995	4645762	4696757
KAMPUCHEA (CAMBODIA)	0	0	1690	0	0	1690	631	2321
MONGOLIA	0	0	0	0	0	0	0	0
BURMA	0	0	0	0	7	7	75	82
THAILAND	0	0	0	0	0	0	150866	150866
VIETNAM	0	0	0	0	0	0	247	247

CONTINUED

TABLE 13--U.S. AGRICULTURAL EXPORTS: CONCESSIONAL GOVERNMENT-FINANCED PROGRAMS AND COMMERCIAL, CALENDAR YEAR 1983

REGION AND COUNTRY	LONG-TERM CREDIT SALES	PUBLIC LAW 480		VOLUNTARY RELIEF AGENCIES	AID MUTUAL SECURITY	TOTAL GOVT. PROGRAMS	COM- MERC. L	TOTAL AGRIC. EXPORTS
		GOVT.- GOVT.	WORLD FOOD PROGRAM					
1,000 DOLLARS								
LAOS	0	0	0	0	0	0	3	3
MACAO	0	0	0	0	0	0	48	48
MALAYSIA	0	0	0	0	0	0	131055	131055
SINGAPORE	0	0	0	0	0	0	152580	152580
INDONESIA	34898	0	2199	2701	0	39798	379534	419332
BRUNEI	0	0	0	0	0	0	2615	2615
PHILIPPINES	0	0	801	7973	0	8774	323314	332088
SOUTHERN ASIA, NEC	0	0	726	0	0	726	67	793
REPUBLIC OF KOREA	0	0	0	0	0	0	1839726	1839726
NORTH KOREA	0	0	0	0	0	0	0	0
HONG KONG	0	0	0	0	0	0	357094	357094
CHINA (TAIWAN)	0	0	0	0	0	0	1307907	1307907
OCEANIA	0	0	0	0	0	0	215814	215814
AUSTRALIA	0	0	0	0	0	0	137598	137598
NEW ZEALAND	0	0	0	0	0	0	32650	32650
PAPUA NEW GUINEA	0	0	0	0	0	0	218	218
WESTERN SAMOA	0	0	0	0	0	0	943	943
SOUTHERN PACIFIC ISLANDS	0	0	0	0	0	0	511	511
FRENCH PACIFIC ISLANDS	0	0	0	0	0	0	14045	14045
TRUST TERR. OF PAC. IS	0	0	0	0	0	0	26804	26804
OTHER PACIFIC ISLANDS	0	0	0	0	0	0	3045	3045
AFRICA	421717	29396	25275	29777	98214	604379	1853741	2458120
NORTH AFRICA	269443	0	5542	9461	85747	370193	1139266	1509459
MOROCCO	27058	0	3696	5223	0	35977	172484	208461
ALGERIA	0	0	0	0	0	0	211104	211104
TUNISIA	12613	0	0	323	0	12936	101247	114183
LIBYA	0	0	0	0	0	0	5928	5928
EGYPT	229772	0	1846	3915	85747	321280	646503	969783
OTHER AFRICA	152274	29396	19733	20316	12467	234186	714475	948661
SUDAN	47891	0	711	0	11792	60394	-1134	59260
SPANISH AFRICA, NEC	0	0	0	0	0	0	1263	1263
MAURITANIA	0	4642	1480	991	0	7113	1247	8360
CAMEROON	0	0	331	138	0	469	6017	6486
SENEGAL	6999	13	472	3323	0	10807	1720	12527

CONTINUED

TABLE 13--U.S. AGRICULTURAL EXPORTS: CONCESSIONAL GOVERNMENT-FINANCED PROGRAMS AND COMMERCIAL, CALENDAR YEAR 1983

REGION AND COUNTRY	LONG-TERM CREDIT SALES	PUBLIC LAW 480		VOLUNTARY RELIEF AGENCIES	AID MUTUAL SECURITY	TOTAL		TOTAL AGRIC. EXPORTS
		GOVT.- GOVT.	WORLD FOOD PROGRAM			GOVT. PROGRAMS	COM- MERCIAL	
1,000 DOLLARS								
MALI	0	2562	574	0	0	3136	-220	2916
GUINEA	5000	0	37	0	0	5037	2554	7591
SIERRA LEONE	3562	0	0	556	0	4118	1770	5888
IVORY COAST	0	0	0	0	0	0	5215	5215
GHANA	0	0	677	2058	0	2735	20763	23498
THE GAMBIA	0	0	0	401	0	401	536	937
NIGER	0	0	413	0	0	413	1115	1528
TOGO	0	0	452	965	0	1417	5842	7259
NIGERIA	0	0	0	0	0	0	334433	334433
CENTRAL AFRICAN REPUBLIC	0	0	213	0	0	213	263	476
GABON	0	0	0	0	0	0	1789	1789
CHAD	0	0	1771	407	0	2178	231	2409
EQUATORIAL GUINEA	0	0	35	0	0	35	554	589
MADEIRA ISLANDS	0	0	0	0	0	0	1	1
UPPER VOLTA	0	808	897	3188	0	4893	4677	9570
BENIN (DAHOMEY)	0	0	2	211	0	213	6188	6401
ANGOLA	0	21	227	0	0	248	12185	12433
CONGO (BRAZZAVILLE)	0	0	0	0	0	0	631	631
WESTERN AFRICA (NEC)	0	4244	1035	0	14	5293	3294	8587
LIBERIA	15000	0	30	0	0	15030	19415	34445
ZAIRE	9975	0	0	206	0	10181	7824	18005
BURUNDI	0	0	339	327	0	666	483	1149
RWANDA	0	0	305	1121	0	1426	1648	3074
SOMALIA	25437	0	4156	0	150	29743	-6081	23662
ETHIOPIA	0	0	201	1904	0	2105	4906	7011
DJIBOUTI	0	0	0	507	0	507	1664	2171
UGANDA	0	0	228	0	0	228	-191	37
KENYA	14944	0	0	1136	0	16080	8806	24886
SEYCHELLES	0	0	0	104	0	104	260	364
BRITISH INDIAN OCEAN TERR	0	0	0	0	0	0	0	0
TANZANIA	4998	0	131	123	0	5252	5961	11213
MAURITIUS	3493	0	591	0	0	4084	2318	6402
MOZAMBIQUE	0	5659	0	0	0	5659	4077	9736
MALAGASY REP	8000	0	0	659	0	8659	753	9412
COMOROS	0	0	254	0	0	254	-165	89
FRENCH IND. OCEAN TERR	0	0	0	0	0	0	51	51
REP. OF SOU. AFRICA	0	0	0	0	0	0	0	0
NAMIBIA	0	0	0	0	0	0	248117	248117
BOTSWANA	0	0	0	0	0	0	12	12
ZAMBIA	0	0	1918	0	0	1918	840	2758
SWAZILAND	6975	5827	0	0	0	12802	713	13515
ZIMBABWE	0	0	371	0	0	371	-15	356
MALAWI	0	4084	0	0	511	4595	148	4743
LESOTHO	0	0	213	0	0	213	944	1157
UNIDENTIFIED COUNTRIES	0	1536	1669	1991	0	5196	1053	6249
TOTAL	755611	50929	92051	143189	98255	1140035	34958104	36098139

Table 14--U.S. agricultural exports: Quantity, value, and unit value by commodity and country, January-December 1982 and 1983, and December 1983

Commodity and country	January-December						December 1983		
	Quantity		Value (1,000 dol.)		Unit value (\$)		Quantity	Value (1,000 dol.)	Unit value (\$)
	1982	1983	1982	1983	1982	1983			
Total ag exports(\$A):									
World	--	--	36,622,597	36,098,139	(1)	(1)	--	3,499,220	(1)
Canada	--	--	1,819,867	1,843,952	(1)	(1)	--	137,722	(1)
Latin America	--	--	4,438,085	5,211,084	(1)	(1)	--	439,318	(1)
Mexico	--	--	1,156,272	1,942,363	(1)	(1)	--	130,340	(1)
Central America	--	--	317,931	380,124	(1)	(1)	--	34,257	(1)
Caribbean	--	--	785,146	767,609	(1)	(1)	--	64,953	(1)
S. America	--	--	2,178,736	2,120,987	(1)	(1)	--	209,768	(1)
Venezuela	--	--	670,849	664,927	(1)	(1)	--	76,247	(1)
Brazil	--	--	526,028	478,707	(1)	(1)	--	63,081	(1)
W. Europe	--	--	11,463,419	9,998,871	(1)	(1)	--	955,855	(1)
EC	--	--	8,397,455	7,373,863	(1)	(1)	--	645,288	(1)
United Kingdom	--	--	914,607	823,254	(1)	(1)	--	79,817	(1)
Netherlands	--	--	3,085,104	2,575,870	(1)	(1)	--	182,716	(1)
Belgium-Luxembourg	--	--	906,098	834,391	(1)	(1)	--	85,771	(1)
France	--	--	625,478	484,987	(1)	(1)	--	53,776	(1)
Fed Rep Germany	--	--	1,447,774	1,528,750	(1)	(1)	--	149,882	(1)
Italy	--	--	988,899	730,563	(1)	(1)	--	63,188	(1)
Other W. Europe	--	--	3,065,964	2,625,008	(1)	(1)	--	110,566	(1)
Norway	--	--	173,600	147,255	(1)	(1)	--	21,825	(1)
Finland	--	--	92,302	44,436	(1)	(1)	--	3,709	(1)
Spain	--	--	1,681,301	1,206,673	(1)	(1)	--	178,124	(1)
Portugal	--	--	578,324	659,826	(1)	(1)	--	43,525	(1)
E. Europe	--	--	847,145	838,710	(1)	(1)	--	81,303	(1)
German Dem Rep	--	--	210,443	130,919	(1)	(1)	--	12,600	(1)
Holland	--	--	182,213	204,950	(1)	(1)	--	25,829	(1)
Romania	--	--	139,111	118,068	(1)	(1)	--	6,500	(1)
USSR, Est, Lat, Lith	--	--	1,871,272	1,472,928	(1)	(1)	--	252,986	(1)
USSR	--	--	1,866,214	1,472,928	(1)	(1)	--	252,986	(1)
Asia	--	--	13,674,218	14,058,561	(1)	(1)	--	1,408,169	(1)
W. Asia (Mideast)	--	--	1,427,333	1,534,166	(1)	(1)	--	127,254	(1)
Turkey	--	--	64,721	34,686	(1)	(1)	--	7,790	(1)
Cyprus	--	--	41,364	21,004	(1)	(1)	--	3,518	(1)
Iraq	--	--	132,050	342,455	(1)	(1)	--	19,404	(1)
Iran	--	--	30,181	1,230	(1)	(1)	--	0	(1)
Israel	--	--	352,769	306,011	(1)	(1)	--	31,411	(1)
Kuwait	--	--	36,074	69,116	(1)	(1)	--	3,446	(1)
Saudi Arabia	--	--	500,140	445,861	(1)	(1)	--	37,959	(1)
S. Asia	--	--	799,862	1,032,348	(1)	(1)	--	82,221	(1)
India	--	--	350,135	699,188	(1)	(1)	--	64,676	(1)
Sri Lanka	--	--	56,156	31,286	(1)	(1)	--	486	(1)
Japan	--	--	5,555,012	6,251,180	(1)	(1)	--	600,211	(1)
China (mainland)	--	--	1,504,702	544,110	(1)	(1)	--	95,261	(1)
China (Taiwan)	--	--	1,154,884	1,307,907	(1)	(1)	--	186,263	(1)
Other E. & S.E. Asia	--	--	3,232,424	3,388,850	(1)	(1)	--	316,958	(1)
Indonesia	--	--	444,379	419,332	(1)	(1)	--	36,642	(1)
S. Korea	--	--	1,581,221	1,839,726	(1)	(1)	--	189,797	(1)
Hong Kong	--	--	391,718	357,094	(1)	(1)	--	30,615	(1)
Oceania	--	--	270,793	215,813	(1)	(1)	--	17,137	(1)
Africa	--	--	2,237,777	2,458,123	(1)	(1)	--	206,729	(1)
N. Africa	--	--	1,223,812	1,509,459	(1)	(1)	--	75,654	(1)
Morocco	--	--	161,010	208,461	(1)	(1)	--	1,618	(1)
Algeria	--	--	166,637	211,104	(1)	(1)	--	15,847	(1)
Tunisia	--	--	87,038	114,183	(1)	(1)	--	10,138	(1)
Egypt	--	--	803,386	969,783	(1)	(1)	--	47,984	(1)
Sub-Sahara	--	--	1,013,965	948,664	(1)	(1)	--	131,075	(1)
Ghana	--	--	18,881	23,498	(1)	(1)	--	8,496	(1)
Togo	--	--	10,449	7,259	(1)	(1)	--	1,679	(1)
Nigeria	--	--	488,788	334,433	(1)	(1)	--	50,165	(1)
Unidentified country	--	--	20	84	(1)	(1)	--	0	(1)
Developed countries	--	--	19,541,376	18,818,462	(1)	(1)	--	1,785,097	(1)
Less devel countries	--	--	12,855,926	14,423,929	(1)	(1)	--	1,284,572	(1)
Cent plan countries	--	--	4,223,295	2,855,748	(1)	(1)	--	429,551	(1)
Animals & animal prods(\$A):									
World	--	--	3,934,881	3,784,849	(1)	(1)	--	324,552	(1)
Canada	--	--	277,602	288,128	(1)	(1)	--	22,260	(1)
Latin America	--	--	682,466	626,029	(1)	(1)	--	57,873	(1)
Mexico	--	--	300,446	259,973	(1)	(1)	--	25,410	(1)
Central America	--	--	54,496	68,552	(1)	(1)	--	6,896	(1)
Caribbean	--	--	186,550	167,792	(1)	(1)	--	14,133	(1)
S. America	--	--	140,974	129,711	(1)	(1)	--	11,434	(1)
Venezuela	--	--	59,380	36,686	(1)	(1)	--	4,952	(1)
W. Europe	--	--	1,003,970	857,281	(1)	(1)	--	68,876	(1)
EC	--	--	878,917	760,147	(1)	(1)	--	60,358	(1)
United Kingdom	--	--	210,191	223,231	(1)	(1)	--	14,665	(1)
Ireland	--	--	29,013	41,575	(1)	(1)	--	4,061	(1)
Netherlands	--	--	127,795	85,682	(1)	(1)	--	7,090	(1)
Belgium-Luxembourg	--	--	76,931	59,932	(1)	(1)	--	3,201	(1)
France	--	--	178,080	150,298	(1)	(1)	--	12,852	(1)
Fed Rep Germany	--	--	123,488	89,582	(1)	(1)	--	6,171	(1)
Italy	--	--	96,758	73,316	(1)	(1)	--	9,180	(1)
Other W. Europe	--	--	125,053	97,134	(1)	(1)	--	8,518	(1)
Switzerland	--	--	43,081	31,931	(1)	(1)	--	1,802	(1)
Spain	--	--	48,309	37,600	(1)	(1)	--	4,053	(1)
E. Europe	--	--	147,273	144,031	(1)	(1)	--	15,575	(1)
Poland	--	--	82,984	57,803	(1)	(1)	--	3,062	(1)

See footnotes at end of table.

Table 14--U.S. agricultural exports: Quantity, value, and unit value by commodity and country, January-December 1982 and 1983, and December 1983--continued

Commodity and country	January-December						December 1983		
	Quantity		Value (1,000 dol.)		Unit value (\$)		Quantity	Value (1,000 dol.)	Unit value (\$)
	1982	1983	1982	1983	1982	1983			
Animals & animal prods(M):									
Romania	--	--	27,306	40,943	(1)	(1)	--	6,468	(1)
Asia									
W. Asia (Mideast)	--	--	1,496,271	1,557,955	(1)	(1)	--	124,683	(1)
Saudi Arabia	--	--	108,479	75,632	(1)	(1)	--	6,604	(1)
S. Asia	--	--	47,274	37,970	(1)	(1)	--	3,383	(1)
Pakistan	--	--	52,802	66,750	(1)	(1)	--	5,815	(1)
Japan	--	--	43,953	42,040	(1)	(1)	--	3,581	(1)
China (Taiwan)	--	--	870,577	896,525	(1)	(1)	--	65,954	(1)
Other E. & S.E. Asia	--	--	95,043	122,688	(1)	(1)	--	11,301	(1)
Singapore	--	--	351,267	392,243	(1)	(1)	--	35,009	(1)
S. Korea	--	--	44,994	36,639	(1)	(1)	--	4,074	(1)
Hong Kong	--	--	217,456	261,530	(1)	(1)	--	23,441	(1)
Oceania									
New Zealand	--	--	58,442	53,650	(1)	(1)	--	4,579	(1)
Africa									
N. Africa	--	--	60,185	3,277	(1)	(1)	--	2,226	(1)
Egypt	--	--	217,855	250,358	(1)	(1)	--	110	(1)
Sub-Saharan	--	--	125,571	167,035	(1)	(1)	--	27,244	(1)
Developed countries	--	--	100,956	139,139	(1)	(1)	--	13,956	(1)
Less devel countries	--	--	92,284	83,322	(1)	(1)	--	12,391	(1)
Cont plan countries	--	--	2,249,452	2,081,610	(1)	(1)	--	13,288	(1)
Animals live - ex poultry (NO):									
World			1,496,922	1,523,011	(1)	(1)	--	160,558	(1)
Canada	2,139,080	702,673	188,506	180,228	(1)	(1)	--	142,605	(1)
Latin America	312,180	421,250	21,563	283,742	116.20	403.80	82,878	22,582	272.47
Mexico	1,573,261	204,795	54,359	21,501	69.07	45.32	56,736	2,085	36.78
Caribbean	1,550,775	184,868	38,167	8,194	34.55	104.99	20,546	2,767	134.68
Dominican Republic	12,695	13,113	5,031	3,217	24.61	44.32	19,429	856	44.04
S. America	9,769	8,054	3,051	2,135	396.28	245.33	43	94	2,196.19
Venezuela	5,684	6,088	10,391	9,578	312.28	265.09	34	52	1,538.23
E. Europe	20,823	3,172	4,788	4,404	1,126.75	1,573.34	916	1,700	1,856.04
EC	14,371	4,150	133,355	200,061	736.77	1,388.54	529	1,341	2,534.69
United Kingdom	1,069	1,421	70,681	119,214	6,544.07	34,186.83	208	14,731	70,820.46
Ireland	178	247	28,192	40,892	9,279.47	47,526.73	208	14,731	70,820.46
France	5,148	1,174	31,458	33,538	66,118.86	83,894.41	54	6,612	122,452.24
Other E. Europe	8,452	1,702	2,912	2,825	158,379.98	165,553.89	28	4,045	144,467.75
Asia	231,862	67,885	32,068	38,771	6,110.63	20,566.99	43	3,597	81,760.86
W. Asia (Mideast)	1,480	2,083	3,524	3,080	451.34	1,660.04	0	0	.00
Saudi Arabia	1,068	1,566	3,176	2,700	138.31	571.15	4,926	2,650	537.93
Japan	211,382	26,422	13,190	10,109	2,361.08	1,478.57	169	220	1,300.00
Other E. & S.E. Asia	15,057	32,649	13,076	23,079	2,973.54	1,724.10	169	220	1,300.00
S. Korea	9,994	26,403	10,743	20,159	62.40	382.59	278	310	1,114.29
Africa	697	1,241	3,945	3,529	888.43	706.88	2,735	1,519	555.42
Sub-Saharan	579	724	3,875	2,911	1,014.91	770.98	1,892	1,212	640.40
Rep S. Africa	565	600	3,404	2,768	5,660.14	2,843.85	4	19	4,775.00
Developed countries	545,362	454,866	174,826	232,349	5,707.10	4,021.26	4	19	4,775.00
Less devel countries	1,593,118	246,418	73,244	50,908	6,024.17	4,613.97	4	19	4,775.00
Cattle - live (NO):									
World	57,509	55,922	50,096	44,035	871.10	787.44	5,966	4,867	815.71
Canada	21,535	14,933	10,445	7,545	485.04	505.25	2,311	1,086	470.00
Latin America	23,074	9,689	19,662	9,412	852.13	971.43	1,229	1,416	1,152.42
Mexico	18,288	5,399	11,864	3,036	648.71	562.33	399	382	957.29
Caribbean	1,125	264	1,317	201	1,171.08	759.53	12	7	567.17
Trinidad-Tobago	796	700	884	57	1,111.17	570.00	0	0	.00
S. America	3,492	3,685	6,144	5,893	1,759.36	1,599.08	763	945	1,238.57
Colombia	712	1,176	1,444	1,625	2,028.69	1,381.92	189	181	957.83
Venezuela	1,940	2,007	2,430	3,110	1,252.54	1,549.70	442	661	1,495.47
Ecuador	662	319	1,945	609	2,937.84	1,909.62	132	103	780.10
Asia	12,264	30,571	18,152	25,524	1,480.07	834.90	2,375	2,063	868.67
W. Asia (Mideast)	1,052	1,564	2,751	2,350	2,615.34	1,502.52	169	220	1,300.00
Saudi Arabia	1,052	1,564	2,751	2,350	2,615.34	1,502.52	169	220	1,300.00
Japan	1,373	3,421	4,656	3,000	3,391.03	877.00	252	290	1,150.68
Other E. & S.E. Asia	9,627	25,413	10,434	19,788	1,083.88	778.66	1,781	1,168	655.61
Philippines	395	0	595	0	1,505.26	.00	0	0	.00
S. Korea	9,190	25,371	9,822	19,765	1,068.76	779.03	1,739	1,144	658.05
Africa	494	678	1,662	1,270	3,364.89	1,873.69	4	19	4,775.00
N. Africa	18	515	70	612	3,888.89	1,188.02	0	0	.00
Tunisia	0	515	0	612	.00	1,188.02	0	0	.00
Sub-Saharan	476	163	1,592	659	3,345.07	4,040.08	4	19	4,775.00
Rep S. Africa	368	154	1,210	627	3,287.07	4,071.64	4	19	4,775.00
Developed countries	23,418	18,559	16,486	11,456	703.97	617.29	2,614	1,677	641.64
Less devel countries	34,091	37,363	33,610	32,579	985.90	871.96	3,352	3,189	951.46
Horses - live (NO):									
World	19,598	13,619	756,977	217,930	8,009.86	16,001.92	1,025	15,949	15,560.47
Canada	14,985	10,600	6,658	5,570	444.32	525.43	706	333	472.27
Latin America	2,176	1,134	4,820	4,272	2,215.04	3,766.90	160	865	5,403.42
S. America	1,402	564	3,350	3,164	2,389.79	5,609.50	97	747	7,698.43
E. Europe	1,885	1,646	135,920	199,967	72,106.16	121,466.83	139	14,709	105,821.12
EC	1,768	1,589	133,180	197,160	75,328.26	124,078.26	139	14,709	105,821.12
United Kingdom	802	685	70,678	119,206	88,127.53	174,023.73	32	6,612	206,611.28
Ireland	178	235	28,192	40,883	158,379.98	173,969.39	28	4,045	144,467.75
France	404	393	31,418	33,530	77,766.38	85,316.85	44	3,597	81,760.86
Italy	134	129	1,703	1,819	12,706.45	14,103.01	9	228	25,277.78
Other E. Europe	117	57	2,740	2,807	23,416.73	49,245.00	0	0	.00
Sweden	60	25	2,058	2,560	34,301.62	102,395.80	0	0	.00

See footnotes at end of table.

Table 14--U.S. agricultural exports: Quantity, value, and unit value by commodity and country, January-December 1982 and 1983, and December 1983--continued

Commodity and country	January-December						December 1983		
	Quantity		Value (1,000 dol.)		Unit value (\$)		Quantity	Value (1,000 dol.)	Unit value (\$)
	1982	1983	1982	1983	1982	1983			
Horses - live (NO):									
Asia	526	196	7,252	5,520	13,787.00	28,164.62	20	42	2,118.75
Japan	442	129	6,026	4,735	13,632.50	36,702.77	0	0	.00
Africa	24	30	2,122	2,188	88,422.04	57,575.00	0	0	.00
Sub-Sahara	24	36	2,122	2,182	88,422.04	60,606.94	0	0	.00
Rep S. Africa	18	13	2,033	2,137	112,959.89	164,371.08	0	0	.00
Developed countries	17,342	12,403	151,036	212,442	8,709.27	17,128.26	845	15,043	17,801.85
Less devel countries	2,255	1,215	5,791	5,088	2,568.15	4,187.88	180	907	5,038.46
Swine - live (NO):									
World	36,830	27,326	11,886	10,556	377.03	452.54	1,265	569	449.65
Canada	1,044	203	207	52	197.83	256.95	0	0	.00
Latin America	25,210	11,458	7,088	3,181	281.15	277.61	151	33	216.49
Mexico	10,608	1,002	3,042	355	286.74	354.69	0	0	.00
Caribbean	11,033	9,075	3,129	2,289	283.60	252.27	0	0	.00
Haiti	0	783	0	251	.00	320.15	0	0	.00
Dominican Republic	9,530	7,700	2,722	1,909	285.59	247.95	3	0	.00
Leeward F. Windward Is	1,298	579	336	126	258.67	218.00	0	0	.00
S. America	3,476	1,220	877	467	252.36	382.83	56	8	149.28
Colombia	21	425	8	117	404.28	276.23	0	0	.00
Venezuela	2,031	502	371	243	182.51	463.27	0	0	.00
Ecuador	1,044	58	252	26	241.80	443.48	0	3	.00
Brazil	146	0	160	0	1,092.55	.00	0	0	.00
E. Europe	137	23	145	24	1,060.93	1,057.39	0	0	.00
Asia	10,249	11,415	6,279	7,176	612.64	628.65	1,048	515	491.63
Japan	3,055	3,379	2,335	2,166	764.35	641.01	26	20	761.54
China (mainland)	462	0	202	0	437.81	.00	0	0	.00
China (Taiwan)	2,492	1,932	1,545	1,764	619.80	913.23	268	164	612.69
Other E. & S.E. Asia	4,240	6,104	2,197	3,246	518.18	531.73	754	331	439.30
Thailand	652	730	408	451	625.77	618.28	0	0	.00
Malaysia	847	1,303	385	733	455.02	562.88	288	144	499.76
Singapore	1,514	1,447	797	815	526.12	563.19	313	120	383.39
Philippines	626	1,465	310	581	495.50	396.47	0	0	.00
S. Korea	137	1,032	111	592	812.59	573.19	153	67	439.87
Hong Kong	450	127	181	74	403.21	579.68	0	0	.00
Africa	179	92	161	67	897.97	722.93	0	0	.00
Sub-Sahara	179	92	161	67	897.97	722.93	0	0	.00
Rep S. Africa	179	0	161	0	897.97	.00	0	0	.00
Developed countries	4,278	3,707	2,702	2,268	631.68	611.91	92	41	401.96
Less devel countries	31,953	19,596	10,836	8,263	339.12	421.68	1,173	528	450.26
Cent plan countries	599	23	348	24	580.33	1,057.39	0	0	.00
Other live animals (NO):									
World	2,025,143	609,806	27,608	11,220	13.63	18.40	74,622	1,197	16.04
Canada	274,616	345,514	4,253	5,924	15.49	14.98	53,719	665	12.38
Latin America	1,522,801	182,514	22,789	4,637	14.96	25.40	19,006	454	23.86
Mexico	1,521,349	178,182	22,731	4,462	14.94	25.04	19,006	454	23.86
Asia	208,823	25,703	386	593	1.85	21.50	1,483	29	19.76
S. Asia	0	1,541	0	273	.00	177.29	0	0	.00
India	0	1,541	0	273	.00	177.29	0	0	.00
Japan	208,512	19,493	173	208	.84	10.67	0	0	.00
Developed countries	500,324	419,997	4,602	6,182	9.20	14.72	53,722	666	12.39
Less devel countries	1,524,819	188,244	23,006	4,978	15.09	26.44	20,489	483	23.57
Meats & meat prods (MT):									
World	431,626	416,850	977,828	915,839	2,265.45	2,197.05	33,598	68,406	2,036.61
Canada	37,766	35,778	67,976	68,949	1,799.93	1,927.13	1,612	3,682	2,284.41
Latin America	87,625	68,960	136,301	103,489	1,555.51	1,500.72	7,382	10,298	1,395.08
Mexico	38,659	32,232	32,982	21,106	853.15	654.83	3,751	2,721	725.27
Caribbean	30,602	27,072	68,762	61,921	2,246.99	2,283.56	2,802	5,998	2,140.65
Bahamas	4,629	5,241	13,973	15,790	3,018.57	3,012.85	532	1,566	2,944.18
Neth. Antilles	4,196	3,137	11,799	9,080	2,812.07	2,894.55	314	895	2,850.66
S. America	14,250	6,985	26,345	14,679	1,848.74	2,101.44	272	438	1,608.90
Venezuela	11,167	4,772	22,290	11,056	1,996.06	2,316.91	120	190	1,584.32
W. Europe	146,190	130,095	217,356	163,149	1,486.80	1,254.07	10,443	12,697	1,235.01
EC	141,818	126,805	207,166	152,992	1,460.79	1,206.51	10,070	11,471	1,139.17
United Kingdom	33,965	29,971	36,602	24,827	1,077.64	828.37	1,759	1,333	757.94
Netherlands	22,481	16,610	33,079	17,558	1,471.41	1,057.05	1,542	1,334	865.05
Belgium-Luxembourg	17,569	16,108	28,486	23,524	1,621.38	1,460.40	1,341	1,873	1,396.78
France	60,019	59,184	97,242	77,977	1,620.19	1,317.54	5,129	6,291	1,227.01
Other W. Europe	4,372	3,290	10,190	10,157	2,330.65	3,087.09	373	1,426	3,822.44
Asia	143,160	156,359	537,605	549,076	3,755.27	3,511.63	11,546	18,347	3,121.28
W. Asia (Mideast)	11,685	11,360	42,552	37,710	3,641.58	3,320.24	867	2,908	3,354.28
Saudi Arabia	6,278	5,989	27,946	24,334	4,451.39	4,063.05	461	1,967	4,267.46
Japan	122,761	135,780	461,368	478,823	3,758.26	3,526.46	9,876	32,551	3,295.93
Other E. & S.E. Asia	6,092	6,878	26,417	25,949	4,336.29	3,772.77	698	2,491	3,568.89
Africa	9,099	20,142	10,110	23,887	1,111.10	1,185.93	2,218	2,573	1,159.97
N. Africa	8,502	19,327	8,141	21,998	957.54	1,117.48	2,167	2,416	1,114.77
Egypt	8,502	19,327	8,141	21,998	957.54	1,117.48	2,167	2,416	1,114.77
Developed countries	310,243	305,645	753,334	717,444	2,428.21	2,347.31	22,215	49,553	2,230.62
Less devel countries	115,444	107,617	221,723	196,657	1,920.61	1,827.37	11,195	18,782	1,677.75
Meats - fr or froz (MT):									
World	403,327	393,470	903,016	849,081	2,238.92	2,157.93	31,712	62,980	1,986.01
Canada	33,186	32,704	57,763	61,240	1,740.60	1,872.56	1,373	3,070	2,235.81
Latin America	75,364	60,367	107,909	83,430	1,431.83	1,382.05	6,641	8,520	1,282.94
Mexico	37,436	31,482	31,373	20,274	838.04	643.98	3,709	2,666	718.70
Caribbean	24,404	21,737	54,441	49,477	2,230.80	2,276.18	2,364	4,954	2,095.60
Bahamas	3,359	3,872	10,966	12,485	3,264.64	3,224.45	363	1,165	3,208.84
Neth. Antilles	3,051	2,169	9,056	6,602	2,981.15	3,043.97	246	730	2,968.36

See footnotes at end of table.

Table 14--U.S. agricultural exports: Quantity, value, and unit value by commodity and country, January-December 1982 and 1983, and December 1983--continued

Commodity and country	January-December						December 1983		
	Quantity		Value (1,000 dol.)		Unit value (\$)		Quantity	Value (1,000 dol.)	Unit value (\$)
	1982	1983	1982	1983	1982	1983			
Meats - fr or froz(MT):									
S. America	10,875	5,750	17,998	11,200	1,655.02	1,947.74	246	362	1,472.22
Venezuela	8,602	4,170	15,463	9,295	1,797.59	2,229.07	115	169	1,468.84
W. Europe	145,156	129,023	214,098	160,226	1,474.95	1,241.84	10,397	12,693	1,220.86
EC	140,836	125,878	204,154	150,505	1,449.59	1,195.64	10,055	11,416	1,135.39
United Kingdom	33,778	29,788	36,092	24,227	1,068.50	813.32	1,750	3,292	738.21
Netherlands	22,348	16,424	32,749	17,108	1,465.41	1,041.63	1,542	1,332	864.03
Belgium-Luxembourg	17,559	16,816	28,413	23,375	1,618.16	1,459.47	1,341	1,873	1,396.78
France	59,986	58,987	97,168	77,744	1,619.84	1,317.98	5,129	6,283	1,227.01
Other W. Europe	4,320	3,145	9,944	9,720	2,301.78	3,090.74	342	1,277	3,733.72
Asia	134,118	147,166	508,827	517,146	3,793.87	3,514.03	10,823	35,885	3,315.63
W. Asia (Mideast)	8,701	8,073	31,587	25,839	3,630.30	1,200.69	669	2,291	3,427.05
Saudi Arabia	4,295	3,543	20,001	15,098	4,656.76	4,261.42	334	1,490	4,460.42
Japan	117,756	130,981	446,832	462,163	3,794.56	3,528.47	9,431	30,939	3,280.60
Other E. & S.E. Asia	5,075	5,830	23,243	22,712	4,579.42	3,895.68	6,231	2,264	3,634.30
Africa	8,816	19,479	9,287	22,131	1,053.39	1,136.16	2,182	2,488	1,140.12
N. Africa	8,482	19,049	8,114	20,849	956.67	1,094.47	2,167	2,416	1,114.77
Egypt	8,482	19,049	8,114	20,849	956.67	1,094.47	2,167	2,416	1,114.77
Developed countries	299,190	296,303	723,821	689,055	2,419.27	2,324.88	21,484	47,123	2,193.41
Less devel countries	98,205	93,499	176,452	158,296	1,796.77	1,693.02	10,050	15,787	1,570.86
Beef & veal - fr or froz(MT):									
World	78,749	86,940	351,817	370,671	4,467.57	4,263.53	5,046	22,526	4,464.07
Canada	4,398	5,678	18,082	22,210	4,111.48	3,911.52	164	745	4,542.08
Latin America	10,046	10,787	38,899	38,964	3,673.00	3,612.14	597	2,493	4,175.29
Caribbean	6,818	7,460	28,311	29,686	4,277.88	3,979.11	535	2,303	4,303.84
Bahamas	1,053	1,011	6,396	5,619	6,073.81	5,557.99	68	355	5,222.84
Bahamas	1,913	2,561	7,521	9,197	3,931.64	3,591.35	199	787	3,956.77
Neth. Antilles	1,139	1,116	4,971	4,735	4,364.73	4,242.93	72	398	5,532.42
S. America	2,226	3,064	4,935	8,192	2,216.77	2,673.78	27	43	1,581.26
Venezuela	2,177	3,005	4,795	8,040	2,202.78	2,675.61	25	35	1,404.28
W. Europe	2,102	2,338	12,575	11,639	5,982.34	4,978.35	195	1,249	6,407.35
EC	1,563	1,441	8,028	5,284	5,136.08	3,667.04	76	307	4,034.12
Other W. Europe	539	897	4,547	6,355	4,436.31	7,084.92	119	943	7,923.02
Switzerland	315	455	3,031	3,751	9,622.85	8,244.86	47	847	9,507.21
Asia	61,627	67,894	281,896	295,354	4,574.23	4,376.01	4,054	17,864	4,406.55
W. Asia (Mideast)	4,164	3,224	23,011	17,606	5,526.25	5,460.80	310	1,642	5,296.52
Saudi Arabia	3,212	2,311	17,050	12,501	5,308.14	5,362.97	222	1,227	5,527.09
Japan	52,362	59,645	232,396	253,475	4,438.25	4,249.73	3,447	14,158	4,107.35
China (Taiwan)	2,010	1,452	6,185	5,302	3,077.13	3,651.55	28	142	5,077.18
Other E. & S.E. Asia	3,090	3,161	20,277	18,858	6,562.28	5,965.90	268	1,915	7,146.67
Singapore	774	638	5,059	4,002	6,535.62	6,272.51	69	400	5,801.72
S. Korea	699	1,064	4,299	4,984	6,150.39	4,684.11	49	316	6,450.06
Hong Kong	920	820	5,674	5,129	6,167.48	6,255.47	74	543	7,334.40
Developed countries	59,015	67,848	263,631	287,699	4,467.18	4,240.35	3,841	16,194	4,216.13
Less devel countries	19,734	19,090	88,186	82,965	4,468.75	4,346.00	1,205	6,332	5,254.37
Horsemeat - fr or froz(MT):									
World	31,532	23,177	73,576	48,783	2,333.36	2,104.80	1,792	3,606	2,012.32
Canada	499	418	1,105	877	2,214.73	2,098.55	27	63	2,337.00
W. Europe	30,167	21,405	70,885	45,179	2,349.76	2,110.68	1,672	3,343	1,999.53
EC	28,632	20,533	67,368	43,312	2,352.91	2,109.37	1,636	3,273	2,000.87
Netherlands	7,826	3,334	15,118	4,583	1,931.82	1,374.70	202	236	1,166.71
Belgium-Luxembourg	6,842	6,027	13,057	11,459	2,025.27	1,901.27	514	937	1,823.93
France	13,086	10,573	36,090	25,919	2,757.91	2,451.46	858	1,970	2,295.92
Italy	755	489	2,134	1,210	2,826.75	2,475.43	62	130	2,102.43
Other F. Europe	1,535	872	3,517	1,867	2,291.11	2,141.54	36	70	1,938.67
Austria	459	370	866	606	1,887.79	1,638.04	18	28	1,551.33
Switzerland	1,076	502	2,650	1,261	2,463.16	2,512.05	18	42	2,326.00
Asia	818	1,322	1,536	2,659	1,877.40	2,011.47	93	200	2,148.03
Japan	708	1,250	1,418	2,608	2,003.09	2,086.37	93	200	2,148.03
Developed countries	31,412	23,073	73,489	48,664	2,339.51	2,109.14	1,792	3,606	2,012.32
Pork - fr or froz(MT):									
World	58,536	62,132	161,898	161,377	2,765.79	2,597.32	6,011	15,505	2,579.46
Canada	7,610	8,273	20,977	21,078	2,756.50	2,547.81	664	1,583	2,384.55
Latin America	18,794	15,072	25,124	14,889	1,336.80	987.88	1,153	1,636	1,418.51
Mexico	9,167	9,787	6,460	5,974	704.68	610.37	447	280	625.85
Central America	772	312	1,117	640	2,224.09	2,050.71	178	353	1,984.83
Caribbean	6,743	3,848	12,160	6,796	1,803.39	1,765.99	407	829	2,037.86
Bahamas	1,062	1,014	2,457	2,412	2,313.11	2,379.11	95	219	2,306.94
Dominican Republic	3,346	1,501	4,773	1,596	1,426.44	1,062.97	120	118	980.45
Neth. Antilles	944	136	2,242	281	2,375.46	2,062.51	44	56	1,283.59
S. America	2,112	1,125	4,787	1,480	2,266.48	1,315.86	121	173	1,430.45
Venezuela	1,485	44	3,926	61	2,644.02	1,396.36	0	0	.60
W. Europe	786	3,143	1,585	3,958	1,914.15	1,259.19	445	502	1,128.21
EC	695	2,784	1,299	3,393	1,068.55	1,218.62	358	397	1,109.08
Asia	30,893	35,140	113,070	120,224	3,660.05	3,421.29	3,702	11,661	3,149.93
Japan	30,237	34,197	111,399	117,975	3,684.21	3,449.86	3,630	11,416	3,144.90
Developed countries	38,683	45,617	134,072	143,028	3,465.91	3,135.40	4,743	13,518	2,850.18
Less devel countries	19,853	16,515	27,826	18,349	1,401.61	1,111.04	1,268	1,987	1,566.86
Variety meats - fr or froz(MT):									
World	232,511	219,431	310,842	263,607	1,336.89	1,201.32	18,484	20,516	1,109.91
Canada	20,560	18,018	17,231	16,435	838.06	912.13	486	619	1,273.55
Latin America	45,184	33,387	42,911	26,723	949.69	800.39	4,582	3,726	813.22
Mexico	26,908	21,354	21,221	13,422	788.64	628.54	3,228	2,268	702.67
Caribbean	10,363	9,573	12,233	10,701	1,280.47	1,117.86	1,130	1,206	1,067.69
Dominican Republic	3,371	2,766	3,413	1,953	1,012.57	705.99	481	337	701.42
S. America	6,154	1,511	7,517	1,373	1,221.48	908.99	98	146	1,493.76

See footnotes at end of table.

Table 14--U.S. agricultural exports: Quantity, value, and unit value by commodity and country, January-December 1982 and 1983, and December 1983--continued

Commodity and country	January-December						December 1983		
	Quantity		Value (1,000 dol.)		Unit value (\$)		Quantity	Value (1,000 dol.)	Unit value (\$)
	1982	1983	1982	1983	1982	1983			
Variety meats - fr or froz(MT):									
Venezuela	4,561	1,071	5,990	1,041	1,313.28	972.06	90	134	1,466.78
W. Europe	111,864	102,030	128,675	99,120	1,150.28	971.48	6,082	7,587	938.81
EC	109,725	101,013	127,037	98,197	1,157.78	972.13	7,982	7,430	930.79
United Kingdom	32,795	28,177	33,158	21,762	1,011.07	772.33	1,621	1,155	712.62
Netherlands	13,892	12,704	14,725	11,122	1,059.97	875.51	1,300	1,000	769.55
Belgium-Luxembourg	10,509	9,525	13,666	11,194	1,300.39	1,175.18	796	893	1,122.23
France	46,711	47,176	60,715	50,243	1,299.80	1,065.02	4,115	4,151	1,008.80
Asia	40,470	42,962	111,302	98,074	2,750.24	2,282.81	2,940	6,070	2,064.60
W. Asia (Mideast)	4,298	4,671	7,624	7,438	1,773.74	1,592.44	342	591	1,727.00
Israel	2,850	3,482	4,276	5,029	1,500.37	1,444.32	244	362	1,484.30
Japan	34,360	35,855	101,410	87,988	2,951.40	2,454.01	2,260	5,154	2,280.71
Africa	8,364	19,261	7,638	21,153	913.22	1,098.22	2,170	2,404	1,107.91
W. Africa	8,224	19,009	7,402	20,548	900.04	1,080.97	2,162	2,367	1,094.60
Egypt	8,224	19,009	7,402	20,548	900.04	1,080.97	2,162	2,367	1,094.60
Developed countries	169,635	159,387	251,595	208,577	1,483.15	1,308.62	11,072	13,723	1,239.43
Less devel countries	56,944	56,458	56,505	53,306	992.28	944.18	7,234	6,723	929.32
Other meats - fr or froz(MT):									
World	1,999	1,790	4,883	4,643	2,442.85	2,593.92	379	828	2,184.37
Canada	119	317	368	641	3,096.35	2,021.57	32	59	1,858.84
Latin America	1,112	1,089	2,957	2,786	2,254.14	2,558.61	309	666	2,154.07
Mexico	215	165	369	259	1,714.44	1,566.99	17	50	2,945.41
Central America	36	48	96	139	2,664.22	2,905.02	0	0	.00
Guatemala	3	12	8	62	2,815.33	5,160.42	0	0	.00
Honduras	28	0	72	0	2,588.96	.00	0	0	.00
Panama	0	25	1	49	.00	1,965.56	0	0	.00
Caribbean	678	826	1,733	2,235	2,555.89	2,705.95	292	616	2,108.00
Bermuda	57	75	287	460	5,028.74	6,136.84	11	47	4,237.27
Bahamas	192	259	578	813	3,009.76	3,148.25	66	153	2,316.32
Jamaica	152	229	181	339	1,190.68	1,479.55	152	238	1,562.83
Leeward & Windward Is	51	81	146	152	2,858.78	1,878.73	12	23	1,884.17
Barbados	4	53	33	141	8,358.50	2,659.79	13	25	1,911.46
Trinidad-Tobago	44	22	92	46	2,090.23	2,099.27	0	0	.00
Neth. Antilles	101	82	274	201	2,710.28	2,453.82	33	111	3,361.15
S. America	383	50	760	153	1,984.39	3,064.28	0	0	.00
Venezuela	379	50	751	153	1,982.08	3,050.08	0	0	.00
W. Europe	237	107	458	329	1,934.34	3,078.18	3	11	3,692.00
EC	221	107	422	320	1,909.36	2,986.91	3	10	3,227.00
United Kingdom	49	68	55	73	1,124.55	1,068.70	0	0	.00
Netherlands	84	9	254	35	3,025.95	3,877.11	0	0	.00
France	32	5	44	54	1,382.44	10,881.00	0	0	.00
Fed Rep Germany	33	12	27	100	620.91	8,337.33	0	0	.00
Asia	310	248	1,023	834	3,298.72	3,364.44	34	90	2,651.41
W. Asia (Mideast)	63	34	334	106	5,303.36	3,128.76	12	40	3,308.17
Saudi Arabia	15	22	53	61	3,524.93	2,767.68	12	40	3,308.17
United Arab Emir.	26	9	244	31	9,373.19	3,449.67	0	0	.00
Japan	89	34	208	116	2,339.53	3,414.73	1	11	11,094.00
China (Taiwan)	26	21	150	40	5,786.19	1,896.00	0	0	.00
Other E. & S.E. Asia	132	159	330	572	2,498.72	3,598.03	21	39	1,874.09
Singapore	40	11	91	35	2,268.05	3,189.73	0	0	.00
S. Korea	23	27	113	113	4,932.48	4,185.22	0	0	.00
Hong Kong	60	91	74	178	1,237.75	4,153.96	19	32	1,675.84
Africa	11	2	54	7	4,931.36	3,369.50	0	0	.00
Sub-Sahara	11	2	52	7	4,735.91	3,369.50	0	0	.00
Developed countries	445	458	1,035	1,086	2,326.12	2,371.84	36	82	2,268.14
Less devel countries	1,554	1,332	3,848	3,557	2,776.28	2,670.29	343	746	2,175.57
Meats - prep or pres(MT):									
World	28,299	23,380	74,812	66,758	2,643.61	2,855.35	1,876	5,425	2,891.84
Canada	4,580	3,074	10,213	7,709	2,229.87	2,507.66	239	613	2,563.58
Latin America	12,261	8,593	28,393	20,059	2,315.69	2,334.37	741	1,778	2,400.07
Mexico	1,223	750	1,609	833	1,315.57	1,110.03	42	55	1,305.69
Central America	1,465	1,273	4,116	3,405	2,809.44	2,674.45	235	604	2,570.36
Panama	1,009	984	2,970	2,835	2,943.50	2,680.99	185	991	2,656.08
Caribbean	6,198	5,335	14,322	12,343	2,310.71	2,313.61	438	1,044	2,383.85
Bermuda	389	384	1,333	1,173	3,426.79	3,054.14	42	124	2,960.55
Bahamas	1,270	1,369	3,007	3,305	2,367.74	2,414.38	169	401	2,375.71
Leeward & Windward Is	743	452	1,873	1,092	2,520.56	2,416.73	20	55	2,738.80
Trinidad-Tobago	1,511	883	2,573	1,542	1,702.54	1,745.91	53	55	1,042.81
Neth. Antilles	1,145	968	2,704	2,478	2,361.53	2,559.74	68	165	2,424.85
S. America	3,375	1,235	8,346	3,479	2,472.95	2,817.03	26	75	2,902.08
Colombia	332	448	703	1,296	2,116.96	2,892.64	21	53	2,540.71
Venezuela	2,565	602	6,827	1,761	2,661.62	2,925.42	5	21	4,240.40
W. Europe	1,034	1,072	3,258	2,923	3,150.67	2,726.51	46	204	4,434.39
EC	982	927	3,012	2,487	3,067.09	2,682.50	15	55	3,675.73
Denmark	491	198	1,491	769	3,037.26	3,883.51	1	2	1,763.00
Asia	9,042	9,193	28,779	31,929	3,182.77	3,473.22	723	2,462	3,405.90
W. Asia (Mideast)	2,984	3,287	10,965	11,879	3,674.50	3,613.85	198	615	3,108.39
Israel	364	270	1,286	870	3,533.61	3,223.32	0	0	.00
Saudi Arabia	1,983	2,446	7,945	9,235	4,006.56	3,775.73	127	478	3,759.98
United Arab Emir.	307	239	762	696	2,483.07	2,910.92	2	7	3,539.00
Japan	5,005	4,799	14,536	16,660	2,904.24	3,471.47	445	1,611	3,620.95
Other E. & S.E. Asia	1,017	1,048	3,174	3,237	3,120.99	3,089.04	75	227	3,025.52
Singapore	238	326	734	861	3,082.29	2,640.58	32	126	3,926.16
Hong Kong	468	397	1,530	1,314	3,269.46	3,309.86	36	86	2,378.22
Oceania	1,092	785	3,320	2,374	3,040.20	3,024.17	91	282	3,103.52
Trust Terr Pac Is	871	601	2,653	1,828	3,046.23	3,042.01	82	252	3,067.26

See footnotes at end of table.

Table 14--U.S. agricultural exports: Quantity, value, and unit value by commodity and country, January-December 1982 and 1983, and December 1983--continued

Commodity and country	January-December						December 1983		
	Quantity		Value (1,000 dol.)		Unit value (\$)		Quantity	Value (1,000 dol.)	Unit value (\$)
	1982	1983	1982	1983	1982	1983			
Meats - prep or pres(MT):									
Africa	283	663	823	1,756	2,908.84	2,648.34	36	85	2,363.76
N. Africa	20	278	27	749	1,328.80	2,694.61	0	0	.00
Egypt	20	278	27	749	1,328.80	2,694.61	0	0	.00
Sub-Sahara	261	385	797	1,007	1,028.99	2,614.92	36	85	2,363.76
Developed countries	11,053	9,262	29,513	28,389	2,670.13	3,065.14	731	2,430	3,324.12
Less devel countries	17,239	14,118	45,270	38,360	2,626.05	2,717.13	1,145	2,995	2,615.93
Beef - prep or pres(MT):									
World	6,875	6,069	21,373	21,150	3,108.78	3,484.91	413	1,548	3,740.38
Canada	2,279	665	4,256	1,565	1,867.33	2,353.35	47	101	2,148.70
Latin America	1,446	1,317	2,770	3,086	1,915.69	2,342.88	72	240	3,443.35
Mexico	183	86	276	125	1,510.24	1,456.70	9	11	1,221.78
Caribbean	827	1,091	1,804	2,391	2,181.81	2,191.46	60	226	3,766.98
Bahamas	126	204	339	170	1,840.01	831.94	3	3	1,030.00
Jamaica	96	93	361	501	3,761.25	5,389.12	19	119	6,241.53
Dominican Republic	13	265	44	248	3,411.08	937.46	0	0	.00
Neth. Antilles	165	285	339	707	2,056.31	2,480.10	28	71	2,548.68
S. America	152	99	498	487	1,414.80	4,920.61	0	0	.00
Colombia	1	97	3	475	3,084.00	4,900.07	0	0	.00
Venezuela	347	0	488	0	1,399.32	.00	0	0	.00
W. Europe	126	237	536	616	4,253.80	2,600.17	14	49	3,500.21
EC	99	207	386	536	3,897.68	2,494.90	14	49	3,500.21
United Kingdom	8	70	21	284	2,671.38	4,052.18	9	39	4,284.02
Asia	2,778	3,382	13,119	14,662	4,722.48	4,335.20	244	1,054	4,320.25
W. Asia (Mideast)	1,670	2,221	7,074	8,530	4,235.64	3,840.54	141	486	3,447.67
Kuwait	54	74	261	314	4,832.61	4,245.12	0	0	.00
Saudi Arabia	1,541	2,072	6,389	7,868	4,145.84	3,797.16	126	472	1,748.05
United Arab Emir.	47	44	245	196	5,203.51	4,443.95	0	0	.00
Japan	809	930	5,260	5,452	6,502.15	5,861.99	98	550	5,670.82
Other E. & S.E. Asia	290	212	749	624	2,581.91	2,944.62	3	14	4,544.33
Malaysia	51	86	187	290	3,661.29	3,168.36	0	0	.00
Hong Kong	122	71	318	189	2,602.93	2,663.87	1	9	8,890.00
Oceania	75	146	183	416	2,440.99	2,852.50	7	26	3,723.86
Trust Terr Pac Is	57	132	133	372	2,324.96	2,821.88	6	22	3,642.17
Africa	170	322	488	797	2,868.03	2,474.17	29	70	2,426.62
Sub-Sahara	169	322	485	797	2,872.72	2,474.17	29	70	2,426.62
Ghana	71	51	226	149	3,185.17	2,923.51	0	0	.00
Nigeria	20	202	35	349	1,734.20	1,725.74	23	50	2,190.09
Developed countries	3,233	1,846	10,191	7,762	3,152.16	4,204.90	159	780	4,401.58
Less devel countries	3,641	4,223	11,160	13,379	3,065.22	3,168.21	254	849	3,341.11
Pork - prep or pres(MT):									
World	10,917	8,655	26,588	22,109	2,435.48	2,554.53	816	2,157	2,642.97
Canada	1,131	1,284	2,399	2,948	2,121.05	2,295.61	119	378	2,783.60
Latin America	7,175	4,224	15,955	9,261	2,223.71	2,192.57	447	1,017	2,274.33
Mexico	655	504	782	496	1,193.24	985.10	29	35	1,192.21
Central America	849	862	2,108	1,931	2,483.33	2,240.49	216	552	2,555.62
Guatemala	107	57	294	62	2,748.53	2,407.51	185	890	2,650.22
Panama	573	675	1,399	1,625	2,441.96	1,078.95	0	0	.00
Caribbean	3,166	1,916	6,862	4,269	2,167.31	2,227.53	190	389	2,047.08
Bermuda	168	164	550	467	3,271.00	2,845.89	14	34	2,453.14
Bahamas	447	558	1,148	1,398	2,567.61	2,505.52	85	199	2,337.79
Dominican Republic	261	176	441	191	1,688.21	1,084.88	24	32	1,352.50
Leeward W. Windward Is	455	279	1,025	625	2,253.76	2,240.00	7	21	2,474.43
Barbados	222	71	580	220	2,614.49	3,101.89	1	9	6,704.00
Trinidad-Tobago	1,091	220	1,720	304	1,576.09	1,380.86	15	23	1,525.93
Neth. Antilles	351	142	828	338	2,358.18	2,376.98	17	29	1,706.96
French W. Indies	120	182	423	537	3,528.24	2,949.00	0	0	.00
S. America	2,505	942	6,204	2,566	2,476.46	2,723.66	12	41	3,424.25
Colombia	256	237	574	594	2,242.67	2,505.62	12	41	3,424.25
Venezuela	1,803	573	4,988	1,665	2,766.36	2,906.56	0	0	.00
Peru	101	90	289	265	2,866.28	2,938.90	0	0	.00
W. Europe	628	603	1,704	1,431	2,713.14	2,372.59	15	43	2,891.27
EC	628	578	1,704	1,365	2,713.14	2,361.94	0	0	.00
Denmark	435	190	1,287	749	2,957.62	3,944.03	0	0	.00
Netherlands	64	97	190	236	2,967.00	2,430.33	0	0	.00
Asia	1,253	2,222	4,223	7,412	3,370.24	3,335.61	182	600	3,296.60
W. Asia (Mideast)	170	118	632	498	3,719.14	4,222.85	0	1	.00
Saudi Arabia	110	83	377	363	3,430.72	4,377.88	0	0	.00
Japan	715	1,646	2,279	5,603	3,187.71	3,404.14	139	499	3,591.14
Other E. & S.E. Asia	366	446	1,303	1,284	3,560.17	2,878.89	43	99	2,302.25
Singapore	63	163	228	321	3,619.86	1,967.27	14	59	4,238.36
Hong Kong	226	202	801	639	3,546.11	3,164.74	27	33	1,238.04
Oceania	688	317	2,193	1,032	3,187.92	3,255.26	52	160	3,072.35
French Pacif. Is.	101	84	286	232	2,832.37	2,758.90	7	21	2,931.14
Trust Terr Pac Is	553	215	1,780	748	3,219.29	3,480.47	45	139	3,094.31
Developed countries	2,552	3,555	6,631	10,050	2,598.17	2,826.98	272	871	3,202.22
Less devel countries	8,359	5,100	19,953	12,060	2,386.96	2,364.62	544	1,286	2,363.34
Other meats - prep or pres(MT):									
World	10,507	8,656	26,851	23,499	2,555.49	2,714.73	647	1,720	2,658.34
Canada	1,170	1,125	3,558	3,196	3,041.21	2,840.90	74	183	2,476.26
Latin America	3,640	3,052	9,668	7,712	2,655.91	2,526.95	222	514	2,314.90
Mexico	385	160	551	211	1,431.15	1,317.22	4	9	2,317.25
Central America	532	370	1,816	1,391	3,413.78	3,759.49	16	41	2,569.75
Panama	407	294	1,504	1,190	3,696.45	4,047.53	0	1	.00
Caribbean	2,205	2,328	5,656	5,684	2,564.96	2,441.70	188	429	2,282.77
Bermuda	170	179	574	567	3,376.41	3,168.28	23	69	3,007.26

See footnotes at end of table.

Table 14--U.S. agricultural exports: Quantity, value, and unit value by commodity and country, January-December 1982 and 1983, and December 1983--continued

Commodity and country	January-December						December 1983		
	Quantity		Value (1,000 dol.)		Unit value (\$)		Quantity	Value (1,000 dol.)	Unit value (\$)
	1982	1983	1982	1983	1982	1983			
Other meats - prep or pres(MT):									
Bahamas	497	607	1,520	1,737	3,058.89	2,862.42	81	200	2,465.36
Leeward & Windward Is	233	127	673	259	2,886.28	2,040.99	11	28	2,565.45
Trinidad-Tobago	408	639	829	1,167	2,032.82	1,826.15	38	32	852.10
Neth. Antilles	629	541	1,537	1,433	2,443.47	2,649.66	23	65	2,805.39
S. America	518	194	1,645	426	1,175.00	2,196.97	14	34	2,454.50
Venezuela	415	29	1,354	96	3,262.06	3,775.00	5	21	4,240.40
W. Europe	280	232	1,018	876	3,635.59	3,775.44	17	112	6,565.29
EC	255	142	922	605	3,616.33	4,260.78	1	6	6,133.00
United Kingdom	119	85	448	282	3,760.81	3,321.01	0	3	.00
Other W. Europe	25	90	96	271	3,832.08	3,009.68	16	105	6,592.31
Asia	5,011	3,589	11,437	9,856	2,282.30	2,746.16	297	808	2,721.69
W. Asia (Mideast)	1,144	948	3,259	2,851	2,848.72	3,006.97	57	128	2,252.63
Israel	316	266	1,035	855	3,274.68	3,212.63	0	0	.00
Saudi Arabia	132	291	1,179	1,008	3,550.89	3,451.35	1	5	5,263.00
United Arab Emir.	251	167	476	386	1,897.05	2,312.76	2	6	3,069.00
Japan	3,481	2,223	6,996	5,605	2,009.84	2,521.23	208	562	2,703.33
Other E. & S.E. Asia	161	390	1,122	1,329	3,108.80	3,407.87	29	114	3,940.83
Singapore	134	135	404	471	3,011.90	3,489.01	17	64	3,771.23
Hong Kong	120	124	411	486	3,426.10	3,916.16	8	43	5,412.38
Oceania	329	322	944	926	2,867.87	2,874.51	32	97	3,018.47
Trust Terr Pac Is	261	254	740	707	2,837.08	2,785.27	31	91	2,924.45
Africa	77	336	227	933	2,943.56	2,776.80	5	6	1,250.20
N. Africa	18	278	15	749	819.78	2,694.61	0	0	.00
Egypt	18	278	15	749	819.78	2,694.61	0	0	.00
Developed countries	5,268	3,861	12,692	10,577	2,409.17	2,739.49	300	859	2,863.35
Less devel countries	5,239	4,795	14,157	12,922	2,702.31	2,694.80	347	861	2,481.10
Poultry & poultry prods(MA):									
World	--	--	514,822	427,645	(1)	(1)	--	35,243	(1)
Canada	--	--	51,848	53,822	(1)	(1)	--	4,650	(1)
Latin America	--	--	124,263	88,551	(1)	(1)	--	9,238	(1)
Mexico	--	--	31,573	11,744	(1)	(1)	--	1,098	(1)
Central America	--	--	4,333	5,027	(1)	(1)	--	794	(1)
Caribbean	--	--	55,135	50,923	(1)	(1)	--	4,321	(1)
Jamaica	--	--	13,881	9,822	(1)	(1)	--	779	(1)
Leeward & Windward Is	--	--	11,453	11,828	(1)	(1)	--	990	(1)
Trinidad-Tobago	--	--	7,650	8,118	(1)	(1)	--	583	(1)
Neth. Antilles	--	--	9,465	8,279	(1)	(1)	--	659	(1)
S. America	--	--	33,851	20,858	(1)	(1)	--	3,025	(1)
Venezuela	--	--	16,732	7,111	(1)	(1)	--	2,132	(1)
Brazil	--	--	6,345	4,601	(1)	(1)	--	422	(1)
W. Europe	--	--	57,659	32,147	(1)	(1)	--	2,456	(1)
EC	--	--	41,163	22,660	(1)	(1)	--	1,467	(1)
United Kingdom	--	--	5,705	2,929	(1)	(1)	--	92	(1)
Fed Rep Germany	--	--	19,875	9,219	(1)	(1)	--	726	(1)
Other W. Europe	--	--	16,496	9,487	(1)	(1)	--	989	(1)
Canary Is	--	--	8,200	3,648	(1)	(1)	--	354	(1)
Asia	--	--	242,965	227,851	(1)	(1)	--	17,663	(1)
W. Asia (Mideast)	--	--	33,633	14,752	(1)	(1)	--	1,333	(1)
Iraq	--	--	7,139	0	(1)	(1)	--	0	(1)
Saudi Arabia	--	--	13,029	6,914	(1)	(1)	--	709	(1)
United Arab Emir.	--	--	6,560	1,613	(1)	(1)	--	103	(1)
Japan	--	--	105,466	117,475	(1)	(1)	--	8,779	(1)
Other E. & S.E. Asia	--	--	98,808	90,817	(1)	(1)	--	7,153	(1)
Singapore	--	--	35,951	27,942	(1)	(1)	--	3,253	(1)
S. Korea	--	--	17,009	22,832	(1)	(1)	--	647	(1)
Hong Kong	--	--	38,675	29,790	(1)	(1)	--	2,334	(1)
Oceania	--	--	9,929	9,550	(1)	(1)	--	481	(1)
French Pacif. Is.	--	--	5,438	4,868	(1)	(1)	--	170	(1)
Africa	--	--	22,145	13,959	(1)	(1)	--	712	(1)
N. Africa	--	--	3,706	10,583	(1)	(1)	--	356	(1)
Egypt	--	--	3,655	10,534	(1)	(1)	--	319	(1)
Sub-Sahara	--	--	18,439	3,377	(1)	(1)	--	356	(1)
Nigeria	--	--	13,700	294	(1)	(1)	--	159	(1)
Developed countries	--	--	217,019	205,491	(1)	(1)	--	15,996	(1)
Less devel countries	--	--	291,613	220,248	(1)	(1)	--	19,203	(1)
Cent plan countries	--	--	6,191	1,906	(1)	(1)	--	45	(1)
Poultry - live(MO):									
World	139,080,363	32,811,138	57,221	60,410	1.46	1.84	2,173,930	4,355	2.00
Canada	20,286,524	17,562,112	13,820	13,982	.68	.80	1,041,765	956	.92
Latin America	12,926,886	9,631,014	21,050	20,652	1.63	2.14	780,637	1,914	2.45
Mexico	1,973,064	751,004	3,812	4,237	1.93	5.64	33,874	342	10.10
Central America	942,038	1,116,768	1,714	2,251	1.82	2.01	115,184	245	2.12
Guatemala	403,201	427,946	663	902	1.64	2.11	53,942	122	2.27
El Salvador	222,999	263,199	503	640	2.25	2.43	10,000	13	1.28
Caribbean	6,679,656	5,117,376	2,942	2,795	.44	.55	418,407	212	.51
Bahamas	4,308,495	3,554,079	1,217	1,053	.28	.30	361,728	107	.29
Dominican Republic	409,115	266,989	807	937	1.97	3.51	29,742	83	2.79
S. America	3,332,128	2,645,866	12,582	11,369	3.78	4.30	213,172	1,115	5.23
Colombia	287,054	324,131	1,108	1,190	3.86	3.67	7,150	30	4.21
Venezuela	523,521	483,019	2,289	2,611	4.37	5.40	104,162	595	5.71
Ecuador	502,325	329,733	1,096	837	2.18	2.54	5,635	13	2.23
Peru	416,597	204,562	873	706	2.10	3.45	5,500	12	2.26
Brazil	514,808	362,158	5,759	4,200	11.19	11.60	34,795	415	11.92
Argentina	146,064	118,608	928	1,107	6.36	9.33	0	0	.00
W. Europe	2,292,841	1,549,671	8,162	8,272	3.56	5.34	138,800	533	3.84

See footnotes at end of table.

Table 14--U.S. agricultural exports: Quantity, value, and unit value by commodity and country, January-December 1982 and 1983, and December 1983--continued

Commodity and country	January-December						December 1983		
	Quantity		Value (1,000 dol.)		Unit value (\$)		Quantity	Value (1,000 dol.)	Unit value (\$)
	1982	1983	1982	1983	1982	1983			
Poultry - live(NO):									
EC	1,674,426	1,159,208	4,804	5,689	2.87	4.86	58,970	116	1.97
Netherlands	300,628	303,429	1,193	2,267	3.97	7.47	0	0	.00
France	443,250	260,435	1,373	1,171	3.10	4.49	6,720	15	2.23
Italy	586,898	309,223	1,292	1,255	2.20	4.06	22,000	32	1.47
Other W. Europe	618,415	380,463	3,358	2,583	5.43	6.79	79,830	417	5.22
Spain	542,966	339,526	2,961	2,214	5.45	6.52	73,225	346	4.73
E. Europe	88,542	133,789	903	1,559	10.19	11.65	0	0	.00
Yugoslavia	52,592	89,720	551	1,098	10.48	12.24	0	0	.00
Asia	1,252,676	3,783,935	12,084	15,012	3.71	3.97	187,353	765	4.08
W. Asia (Mideast)	380,615	427,312	984	1,546	2.58	3.62	3,900	8	2.06
Turkey	76,304	286,006	466	1,059	6.10	3.70	3,900	8	2.06
S. Asia	245,343	260,175	695	903	2.83	3.09	11,090	54	4.84
Pakistan	219,556	225,650	533	710	2.43	3.14	9,290	49	5.33
Japan	798,939	738,940	3,472	4,370	4.35	5.91	27,799	54	1.94
Other E. & S.E. Asia	1,673,644	2,119,651	6,368	7,634	3.80	3.60	140,164	630	4.49
Thailand	372,057	374,294	1,833	1,894	4.93	5.06	30,464	256	8.41
Singapore	221,830	397,601	477	657	2.15	1.65	21,296	34	1.62
Indonesia	370,069	431,770	1,431	1,848	3.87	4.28	68,998	220	3.19
Philippines	451,117	550,657	1,693	1,861	3.75	3.38	11,826	108	9.14
S. Korea	133,057	253,094	508	1,190	4.22	4.70	0	0	.00
Africa	225,856	149,492	1,195	930	5.29	6.22	25,375	187	7.37
Sub-Sahara	111,861	97,267	926	868	8.28	8.92	6,750	150	22.26
Developed countries	17,451,876	15,659,221	21,623	22,994	1.24	1.47	975,439	1,329	1.36
Less devel countries	14,148,713	12,228,783	28,999	30,708	2.05	2.51	939,191	2,768	2.95
Cent plan countries	97,342	134,889	987	1,614	10.14	11.96	0	0	.00
Baby chicks(NO):									
World	31,697,931	28,022,893	51,608	55,316	1.63	1.97	1,914,630	4,097	2.14
Canada	14,645,039	13,567,614	9,822	10,156	.67	.75	830,840	775	.93
Latin America	11,783,504	9,152,990	20,131	19,842	1.71	2.17	754,262	1,870	2.48
Mexico	1,130,253	698,210	3,399	4,131	3.01	5.91	30,380	340	11.18
Central America	895,066	1,037,439	1,646	2,146	1.84	2.07	99,827	228	2.28
Guatemala	402,501	426,446	661	899	1.64	2.11	53,942	122	2.27
Caribbean	6,512,392	4,813,211	2,625	2,300	.40	.48	413,383	191	.46
Bahamas	4,180,460	3,458,516	988	851	.24	.25	358,516	88	.24
Dominican Republic	405,115	265,989	800	935	1.97	3.52	29,742	83	2.79
S. America	3,245,793	2,604,130	12,461	11,265	3.84	4.32	210,672	1,111	5.27
Colombia	275,674	313,791	1,087	1,165	3.94	3.71	7,150	30	4.21
Venezuela	494,760	479,823	2,257	2,606	4.56	5.43	104,162	595	5.71
Ecuador	477,425	329,733	1,064	837	2.23	2.54	5,635	13	2.23
Peru	415,796	193,762	872	664	2.10	3.42	5,500	12	2.26
Brazil	514,808	362,158	5,759	4,200	11.19	11.60	34,795	415	11.92
Argentina	146,064	118,608	928	1,107	6.36	9.33	0	0	.00
W. Europe	1,952,002	1,307,274	7,685	7,946	3.94	6.08	116,800	500	4.28
EC	1,333,587	926,811	4,327	5,362	3.24	5.78	36,970	84	2.26
Netherlands	300,628	303,429	1,193	2,267	3.97	7.47	0	0	.00
France	442,957	220,164	1,372	1,135	3.10	5.16	6,720	15	2.23
Italy	246,856	130,898	817	982	3.31	7.50	0	0	.00
Other W. Europe	618,415	380,463	3,358	2,583	5.43	6.79	79,830	417	5.22
Spain	542,966	339,526	2,961	2,214	5.45	6.52	73,225	346	4.73
E. Europe	88,542	119,389	903	1,502	10.19	12.58	0	0	.00
Yugoslavia	52,592	75,320	551	1,041	10.48	13.82	0	0	.00
Asia	2,997,545	3,725,009	11,868	14,938	3.96	4.01	187,353	765	4.08
W. Asia (Mideast)	211,873	427,312	955	1,546	4.51	3.62	3,900	8	2.06
Turkey	76,304	286,006	466	1,059	6.10	3.70	3,900	8	2.06
S. Asia	245,343	259,624	695	902	2.83	3.09	11,090	54	4.84
Pakistan	219,556	225,099	533	709	2.43	3.15	9,290	49	5.33
Japan	798,832	738,940	3,472	4,370	4.35	5.91	27,799	54	1.94
Other E. & S.E. Asia	1,644,242	2,119,375	6,252	7,634	3.80	3.60	140,164	630	4.49
Thailand	372,057	374,294	1,833	1,894	4.93	5.06	30,464	256	8.41
Singapore	220,579	397,601	474	657	2.15	1.65	21,296	34	1.62
Indonesia	370,069	431,770	1,431	1,848	3.87	4.28	68,998	220	3.19
Philippines	451,117	550,657	1,693	1,861	3.75	3.38	11,826	108	9.14
S. Korea	133,057	253,094	508	1,190	4.22	4.70	0	0	.00
Africa	225,856	149,492	1,195	930	5.29	6.22	25,375	187	7.37
Sub-Sahara	111,861	97,267	926	868	8.28	8.92	6,750	150	22.26
Developed countries	17,451,876	15,659,221	21,623	22,994	1.24	1.47	975,439	1,329	1.36
Less devel countries	14,148,713	12,228,783	28,999	30,708	2.05	2.51	939,191	2,768	2.95
Cent plan countries	97,342	134,889	987	1,614	10.14	11.96	0	0	.00
Other live poultry(WA):									
World	--	--	5,613	5,094	(1)	(1)	--	258	(1)
Canada	--	--	3,998	3,827	(1)	(1)	--	182	(1)
Latin America	--	--	919	810	(1)	(1)	--	44	(1)
Mexico	--	--	414	107	(1)	(1)	--	2	(1)
Central America	--	--	68	105	(1)	(1)	--	17	(1)
El Salvador	--	--	60	91	(1)	(1)	--	13	(1)
Caribbean	--	--	316	494	(1)	(1)	--	21	(1)
Bermuda	--	--	0	99	(1)	(1)	--	0	(1)
Bahamas	--	--	229	202	(1)	(1)	--	19	(1)
Haiti	--	--	0	99	(1)	(1)	--	1	(1)
Trinidad-Tobago	--	--	20	54	(1)	(1)	--	1	(1)
S. America	--	--	121	104	(1)	(1)	--	3	(1)
W. Europe	--	--	477	327	(1)	(1)	--	32	(1)
EC	--	--	477	327	(1)	(1)	--	32	(1)
Italy	--	--	474	273	(1)	(1)	--	32	(1)
E. Europe	--	--	0	57	(1)	(1)	--	0	(1)

See footnotes at end of table.

Table 14--U.S. agricultural exports: Quantity, value, and unit value by commodity and country, January-December 1982 and 1983, and December 1983--continued

Commodity and country	January-December						December 1983		
	Quantity		Value (1,000 dol.)		Unit value (\$)		Quantity	Value (1,000 dol.)	Unit value (\$)
	1982	1983	1982	1983	1982	1983			
Other live poultry (NA):									
Yugoslavia	--	--	0	57	(1)	(1)	--	0	(1)
Asia			216	73	(1)	(1)	--	0	(1)
China (Taiwan)	--	--	47	69	(1)	(1)	--	0	(1)
Other E. & S.E. Asia	--	--	116	1	(1)	(1)	--	0	(1)
Malaysia	--	--	93	0	(1)	(1)	--	0	(1)
Developed countries	--	--	4,475	4,156	(1)	(1)	--	214	(1)
Less devel countries	--	--	1,113	881	(1)	(1)	--	44	(1)
Cent plan countries	--	--	25	57	(1)	(1)	--	0	(1)
Poultry meats (MT):									
World	279,442	240,899	308,911	277,604	1,105.46	1,152.36	20,400	24,897	1,220.41
Canada	15,635	17,849	23,711	20,489	1,516.55	1,596.10	1,705	3,002	1,760.99
Latin America	79,588	58,806	65,370	46,352	821.36	788.21	6,006	5,645	939.97
Mexico	12,201	6,002	13,591	5,252	1,113.95	875.06	750	683	910.42
Caribbean:	57,048	48,422	38,734	33,974	678.98	701.63	4,177	2,814	673.74
Jamaica	29,261	19,721	9,923	5,862	339.14	297.23	1,916	469	244.99
Leeward & Windward Is	13,685	14,457	10,871	11,317	794.37	782.78	1,074	956	890.43
Neth. Antilles	7,229	6,613	8,808	7,837	1,218.38	1,185.14	497	630	1,268.42
S. America	9,711	3,810	12,053	6,010	1,240.94	1,577.53	866	1,687	1,948.24
Venezuela	6,707	2,371	9,101	4,187	1,356.97	1,766.08	735	1,531	2,082.37
W. Europe	26,133	16,163	33,779	17,834	1,292.57	1,103.36	1,386	1,175	847.87
EC	15,429	10,690	22,161	12,079	1,436.35	1,129.93	728	697	957.01
United Kingdom	959	795	3,771	2,358	3,932.28	2,965.95	15	45	2,093.53
Netherlands	2,732	737	3,199	959	1,170.83	1,301.00	18	42	2,349.77
Fed Rep Germany	10,301	7,562	12,307	7,027	1,194.77	929.24	675	585	867.12
Other W. Europe	10,704	5,473	11,617	5,755	1,085.34	1,051.46	658	478	777.12
Canary Is	8,222	3,691	8,200	3,648	997.38	988.24	368	354	961.90
USSR, Est, Lat, Lith	5,004	0	5,058	0	1,010.79	.00	0	0	.00
Latvia	5,004	0	5,058	0	1,010.79	.00	0	0	.00
Asia	124,572	127,164	151,253	163,318	1,214.18	1,284.31	10,301	14,108	1,369.53
W. Asia (Mideast)	9,011	7,110	16,540	11,819	1,835.52	1,662.34	725	1,255	1,730.72
Kuwait	2,080	1,524	3,393	2,318	1,631.12	1,521.12	136	279	2,051.40
Saudi Arabia	5,431	4,118	10,151	6,643	1,869.01	1,613.25	455	709	1,554.80
Japan	54,937	67,419	68,297	95,593	1,243.19	1,417.89	4,686	7,389	1,576.84
Other E. & S.E. Asia	60,569	52,489	66,282	55,659	1,094.32	1,060.40	4,877	5,435	1,114.33
Singapore	30,353	23,396	34,785	26,777	1,146.01	1,144.50	2,568	3,076	1,197.84
Hong Kong	28,816	25,453	29,554	24,485	1,025.62	961.99	2,086	2,055	984.92
Oceania	8,103	8,341	9,541	9,057	1,177.73	1,085.82	430	445	1,035.02
French Pacif. Is.	3,931	3,593	5,422	4,805	1,379.32	1,337.25	116	173	1,461.40
Trust Terr Pac Is	2,857	3,271	3,343	3,546	1,170.22	1,083.97	179	208	1,160.45
Africa	28,407	12,575	20,197	12,544	889.72	897.50	572	521	911.10
N. Africa	3,438	10,260	2,919	10,129	849.18	987.20	369	319	865.45
Egypt	3,438	10,260	2,919	10,129	849.18	987.20	369	319	865.45
Sub-Sahara	16,969	2,315	17,278	2,415	1,018.20	1,043.13	203	202	994.20
Nigeria	13,395	68	13,606	46	1,015.75	678.90	59	25	423.73
Developed countries	97,621	102,349	126,748	143,090	1,297.57	1,398.06	7,830	11,622	1,484.26
Less devel countries	176,757	138,543	177,106	134,473	1,001.97	970.62	12,570	13,275	1,056.79
Cent plan countries	5,004	7	5,058	471	1,010.79	5,814.43	0	0	.00
Chickens - Fr or Froz (MT):									
World	236,612	203,394	244,559	219,929	1,033.58	1,081.29	16,477	17,905	1,084.64
Canada	11,161	13,356	14,763	18,378	1,322.76	1,376.01	1,277	1,969	1,541.85
Latin America	71,039	53,134	55,051	37,111	774.94	698.44	4,652	3,137	674.25
Mexico	11,786	5,705	13,207	4,977	1,120.55	872.48	704	641	911.12
Caribbean	51,517	45,536	33,704	30,053	654.22	659.99	3,811	2,330	611.26
Jamaica	26,373	19,296	8,663	5,611	328.46	290.78	1,898	459	241.83
Leeward & Windward Is	13,073	13,974	10,232	10,841	782.71	775.79	1,046	931	890.24
Neth. Antilles	7,033	6,364	8,467	7,471	1,203.92	1,173.99	434	551	1,270.26
S. America	7,407	1,749	7,756	1,906	1,047.13	1,089.89	127	149	1,376.38
Venezuela	5,014	436	5,768	712	1,150.40	1,633.24	0	0	.00
W. Europe	14,309	8,895	14,371	8,066	1,004.30	906.83	922	676	732.81
EC	4,643	3,918	4,686	3,250	1,009.27	829.48	265	204	769.27
Other W. Europe	9,666	4,977	9,685	4,816	1,001.92	967.72	657	472	718.11
Canary Is	8,013	3,682	7,983	3,643	996.29	989.29	368	354	961.90
USSR, Est, Lat, Lith	5,004	0	5,058	0	1,010.79	.00	0	0	.00
Latvia	5,004	0	5,058	0	1,010.79	.00	0	0	.00
Asia	115,175	117,103	134,341	144,471	1,166.40	1,233.71	9,229	11,697	1,267.44
W. Asia (Mideast)	5,920	5,324	9,996	8,068	1,688.45	1,515.47	582	846	1,579.02
Kuwait	1,799	1,256	2,789	1,617	1,550.15	1,287.14	100	149	1,493.01
Saudi Arabia	3,019	2,899	5,157	4,250	1,708.08	1,465.93	377	548	1,454.81
Japan	53,382	63,756	64,888	87,085	1,215.55	1,365.91	4,231	5,943	1,404.67
Other E. & S.E. Asia	55,873	47,933	59,457	49,186	1,064.14	1,026.15	4,416	4,858	1,100.17
Singapore	29,295	22,271	32,924	24,612	1,123.86	1,105.10	2,454	2,887	1,176.40
Hong Kong	25,394	22,255	25,006	20,645	984.70	927.64	1,743	1,677	962.02
Oceania	6,862	6,571	7,712	7,332	1,123.83	1,115.76	305	311	1,086.46
French Pacif. Is.	3,579	3,245	4,602	4,141	1,285.80	1,276.26	104	137	1,321.39
Trust Terr Pac Is	2,190	2,225	2,611	2,736	1,220.08	1,229.70	117	160	1,267.61
Africa	13,062	4,335	13,263	4,571	1,015.41	1,054.50	92	95	1,029.60
N. Africa	965	3,845	917	4,077	950.31	1,060.45	38	42	1,099.81
Egypt	965	3,845	917	4,077	950.31	1,060.45	38	42	1,099.81
Sub-Sahara	12,097	490	12,346	494	1,020.60	1,007.76	54	53	980.14
Nigeria	11,251	9	11,598	21	1,030.86	2,351.67	0	0	.00
Developed countries	79,512	86,421	94,526	113,918	1,188.83	1,318.18	6,483	8,638	1,332.43
Less devel countries	152,096	116,967	144,974	105,982	951.17	906.08	9,994	9,264	927.20
Cent plan countries	5,004	6	5,058	29	1,010.79	4,853.33	0	0	.00

See footnotes at end of table.

Table 14--U.S. agricultural exports: Quantity, value, and unit value by commodity and country, January-December 1982 and 1983, and December 1983--continued

Commodity and country	January-December						December 1983		
	Quantity		Value (1,000 dol.)		Unit value (\$)		Quantity	Value (1,000 dol.)	Unit value (\$)
	1982	1983	1982	1983	1982	1983			
Turkeys - fr or froz(MT):									
World	23,140	21,456	34,029	28,234	1,470.58	1,315.88	2,130	3,401	1,596.70
Canada	1,377	1,044	2,287	2,049	1,660.63	1,962.66	153	373	2,441.06
Latin America	3,450	3,510	5,520	5,722	1,600.06	1,630.32	1,087	2,064	1,899.17
Central America	258	343	516	685	1,998.82	1,996.02	183	359	1,959.80
Panama	213	302	450	632	2,111.07	2,093.10	150	321	2,142.19
Caribbean	1,695	1,292	2,406	1,767	1,419.41	1,367.68	204	267	1,308.00
Bahamas	386	369	434	432	1,124.57	1,171.86	93	128	1,374.89
Leeward & Windward Is	376	253	393	230	1,045.38	909.22	25	21	857.76
Trinidad-Tobago	433	329	781	656	1,802.93	1,994.20	20	36	1,792.50
S. America	1,197	1,686	2,357	3,076	1,968.99	1,824.37	656	1,400	2,133.50
Venezuela	1,135	1,681	2,235	3,065	1,969.20	1,823.18	653	1,395	2,135.49
W. Europe	7,676	5,331	11,993	6,338	1,562.45	1,188.87	373	397	1,063.04
EC	6,957	5,027	10,774	5,867	1,548.65	1,167.02	373	397	1,063.04
United Kingdom	648	315	2,578	1,208	3,978.50	3,834.07	0	0	.00
Netherlands	528	204	812	269	1,537.34	948.33	0	0	.00
Fed Rep Germany	5,427	4,156	6,574	4,025	1,211.29	968.46	373	397	1,063.04
Greece	160	71	344	130	2,152.26	1,829.72	0	0	.00
Other W. Europe	719	304	1,219	471	1,696.02	1,550.28	0	0	.00
Switzerland	287	251	548	309	1,910.79	1,232.94	0	0	.00
Asia	4,798	5,121	8,653	7,928	1,803.50	1,547.47	307	362	1,179.11
W. Asia (Mideast)	2,236	1,108	4,573	2,299	2,045.30	2,075.20	62	124	1,995.85
Kuwait	243	201	533	524	2,192.23	2,605.55	7	26	3,779.00
Saudi Arabia	1,858	758	3,678	1,444	1,979.57	1,904.87	51	82	1,613.69
Other E. & S.E. Asia	1,752	2,188	2,386	2,464	1,162.09	1,126.18	16	33	2,071.75
Singapore	335	252	562	399	1,678.29	1,582.68	229	205	895.62
Hong Kong	1,302	1,808	1,584	1,841	1,216.58	1,018.23	23	27	1,195.39
Oceania	652	1,248	543	845	833.52	676.76	205	175	853.33
Trust Terr Pac Is	530	836	377	514	711.63	614.73	103	76	736.26
Africa	5,187	5,200	5,032	5,352	970.18	1,029.24	49	29	582.26
N. Africa	1,150	3,983	942	3,900	819.45	979.18	107	129	1,203.29
Egypt	1,150	3,983	942	3,900	819.45	979.18	27	24	895.37
Sub-Sahara	4,037	1,217	4,090	1,452	1,013.11	1,193.07	20	24	895.37
Togo	1,701	452	1,849	480	1,086.83	1,060.99	44	38	872.73
Nigeria	2,127	0	1,991	0	936.23	.00	0	0	.00
Rep S. Africa	108	490	123	703	1,140.37	1,435.10	0	0	.00
Developed countries	9,934	8,666	16,037	12,233	1,614.34	1,411.60	542	803	1,481.81
Less devel countries	13,206	12,790	17,992	16,001	1,362.44	1,251.03	1,588	2,598	1,635.91
Other poultry - fr or froz(MT):									
World	9,023	9,285	12,258	12,320	1,358.51	1,326.89	1,151	1,601	1,390.88
Canada	169	288	352	356	2,080.77	1,235.27	47	83	1,761.70
Latin America	1,858	1,328	2,059	1,930	1,108.28	1,453.24	256	406	1,584.38
Central America	12	59	24	176	2,016.00	2,988.63	17	76	4,479.59
Panama	11	59	22	169	2,037.82	2,872.78	17	71	4,169.00
Caribbean	1,078	914	1,125	1,306	1,043.71	1,428.54	154	190	1,234.33
Bermuda	282	366	382	562	1,354.68	1,534.20	84	124	1,476.76
Leeward & Windward Is	218	218	181	216	829.65	990.71	2	2	909.50
Barbados	190	14	196	30	1,030.96	2,163.43	0	0	.00
Trinidad-Tobago	116	125	243	262	2,098.99	2,093.44	0	0	.00
Neth. Antilles	14	150	33	178	2,349.50	1,183.53	0	0	.00
S. America	686	248	834	379	1,216.08	1,491.69	83	138	1,665.01
Venezuela	343	236	523	349	1,523.81	1,478.44	82	136	1,656.21
Chile	269	0	199	0	738.40	.00	0	0	.00
W. Europe	1,921	1,142	2,545	1,441	1,324.61	1,261.92	85	67	784.32
EC	1,806	1,038	2,445	1,276	1,354.07	1,229.14	85	67	784.32
United Kingdom	51	13	176	35	3,446.18	2,187.50	0	0	.00
Netherlands	197	45	265	47	1,346.25	1,033.91	0	0	.00
Belgium-Luxembourg	436	64	964	163	2,210.11	2,544.73	1	2	1,763.00
France	294	239	310	328	1,054.65	1,371.97	0	0	.00
Fed Rep Germany	822	605	721	551	876.98	910.84	84	64	764.09
Greece	0	66	0	144	.00	2,179.65	0	0	.00
Other W. Europe	115	104	99	165	861.84	1,589.15	0	0	.00
Asia	2,778	3,092	4,873	5,358	1,753.97	1,732.73	369	718	1,945.65
W. Asia (Mideast)	568	542	1,254	1,191	2,207.78	2,197.31	81	235	2,897.90
Kuwait	21	57	48	162	2,295.38	2,840.42	29	103	3,559.86
Saudi Arabia	336	349	721	753	2,146.83	2,157.03	27	78	2,907.18
United Arab Emir.	90	10	210	37	2,333.75	3,677.30	0	0	.00
Bahrain	116	110	259	203	2,230.93	1,845.45	25	53	2,120.00
Japan	576	712	1,183	1,428	2,054.03	2,005.25	63	134	2,129.90
Other E. & S.E. Asia	1,634	1,816	2,435	2,691	1,490.44	1,481.80	212	320	1,509.15
Singapore	534	595	1,065	1,065	1,786.74	1,790.28	88	147	1,674.91
Hong Kong	1,015	1,154	1,359	1,495	1,338.88	1,295.54	122	167	1,371.73
Oceania	321	400	729	653	2,271.86	1,633.11	21	35	1,660.09
French Pacif. Is.	306	288	704	535	2,299.15	1,856.17	9	19	2,074.67
Africa	1,976	3,035	1,701	2,583	860.63	850.92	373	293	785.59
N. Africa	1,323	2,432	1,060	2,151	801.25	884.53	304	253	833.50
Egypt	1,323	2,432	1,060	2,151	801.25	884.53	304	253	833.50
Sub-Sahara	653	603	641	431	980.92	715.34	69	40	574.49
Togo	492	376	460	249	935.24	661.19	10	15	1,464.00
Benin	158	20	171	12	1,081.33	600.00	0	0	.00
Developed countries	2,568	2,142	4,085	3,226	1,531.00	1,506.03	195	284	1,454.62
Less devel countries	6,355	7,143	8,173	9,094	1,286.09	1,273.17	956	1,317	1,377.87
Poultry meats - prep or pres(MT):									
World	10,667	6,764	18,066	17,121	1,693.62	2,531.17	642	1,990	3,100.36
Canada	2,928	3,161	6,309	7,706	2,154.88	2,437.83	228	577	2,531.87

See footnotes at end of table.

Table 14--U.S. agricultural exports: Quantity, value, and unit value by commodity and country, January-December 1982 and 1983, and December 1983--continued

Commodity and country	January-December						December 1983		
	Quantity		Value (1,000 dol.)		Unit value (\$)		Quantity	Value (1,000 dol.)	Unit value (\$)
	1982	1983	1982	1983	1982	1983			
Poultry meats - prep or pres(MT):									
Latin America	3,241	834	2,740	1,588	845.43	1,904.48	11	39	3,529.82
Caribbean	2,758	680	1,500	848	543.77	1,247.78	8	28	3,470.38
Jamaica	2,650	405	1,193	238	450.04	587.54	0	0	.00
Trinidad-Tobago	25	173	46	336	1,839.80	1,944.46	1	4	4,437.00
S. America	423	127	1,106	658	2,614.70	5,183.58	0	0	.00
Colombia	96	87	306	523	3,182.94	6,006.83	0	0	.00
Venezuela	215	18	575	62	2,676.28	3,421.78	0	0	.00
Chile	108	14	201	59	1,863.95	4,205.50	0	0	.00
W. Europe	2,227	795	4,870	1,988	2,186.94	2,500.99	6	36	6,052.17
EC	2,023	707	4,256	1,687	2,103.78	2,385.55	5	30	5,933.40
United Kingdom	151	135	811	497	5,367.99	3,681.89	0	0	.00
Netherlands	45	56	171	258	3,796.02	4,599.96	2	19	9,625.00
Belgium-Luxembourg	33	3	286	16	8,666.51	5,335.00	1	7	6,765.00
Fed Rep Germany	1,716	465	2,714	734	1,581.66	1,578.53	0	0	.00
Greece	77	37	262	166	3,407.44	4,473.24	0	0	.00
Other W. Europe	204	88	614	302	3,011.63	3,428.44	1	7	6,646.00
Austria	54	52	195	182	3,646.81	3,502.25	0	0	.00
Switzerland	94	30	376	112	3,996.55	3,739.33	1	7	6,646.00
Asia	1,821	1,846	3,386	5,562	1,859.53	3,012.77	396	1,330	3,359.49
W. Asia (Mideast)	287	136	717	261	2,498.08	1,916.23	0	1	.00
Saudi Arabia	218	112	594	197	2,727.04	1,758.50	0	0	.00
Japan	224	1,158	658	3,975	2,939.66	3,433.06	376	1,279	3,400.46
Other E. & S.E. Asia	1,310	552	2,004	1,318	1,529.43	2,387.36	20	51	2,559.55
Singapore	189	278	345	701	1,825.88	2,521.89	3	14	4,763.07
Hong Kong	1,105	236	1,606	505	1,453.19	2,138.91	16	35	2,216.38
Oceania	268	122	559	227	2,084.69	1,863.51	1	3	2,989.00
Trust Terr Pac Is	173	101	331	180	1,914.12	1,781.34	1	3	2,989.00
Africa	182	5	201	38	1,104.75	7,545.40	0	5	.00
Sub-Sahara	182	5	201	38	1,104.75	7,545.40	0	5	.00
Developed countries	5,567	5,120	12,100	13,713	2,173.49	2,678.36	610	1,897	3,109.56
Less devel countries	5,100	1,643	5,966	3,396	1,169.80	2,866.99	32	94	2,925.00
Feathers & down(MT):									
World	2,264	2,120	37,030	33,415	16,355.83	15,761.93	190	1,944	10,231.06
Canada	106	471	3,021	2,855	28,498.07	6,061.26	31	87	2,821.10
W. Europe	562	190	4,380	968	7,793.61	5,095.23	23	175	7,607.00
EC	540	165	4,235	901	7,842.27	5,461.40	23	175	7,607.00
Denmark	28	1	637	17	22,750.18	16,951.00	0	0	.00
United Kingdom	93	6	538	22	5,787.28	3,707.33	0	0	.00
France	119	83	635	379	5,338.61	4,565.78	20	103	5,135.45
Fed Rep Germany	294	72	2,303	398	7,834.01	5,530.30	1	72	24,084.00
Asia	1,570	1,452	29,397	29,535	18,723.93	20,340.82	135	1,681	12,451.61
Japan	190	121	7,558	3,818	39,777.20	31,556.50	10	427	42,686.30
China (Taiwan)	793	562	3,570	3,072	4,502.00	5,465.85	70	294	4,198.64
Other E. & S.E. Asia	580	769	18,223	22,645	31,419.28	29,446.97	55	960	17,458.16
Singapore	15	11	582	395	38,787.13	35,917.91	4	142	35,492.00
S. Korea	369	600	15,940	21,205	43,197.47	35,341.28	18	620	34,444.44
Hong Kong	166	146	1,662	1,004	10,012.13	6,878.65	32	190	5,921.97
Developed countries	866	785	14,991	7,652	17,310.09	9,747.21	64	689	10,769.97
Less devel countries	1,390	1,335	21,989	25,764	15,819.42	19,298.67	126	1,255	9,957.33
Eggs(MA):									
World	--	--	111,661	56,216	(1)	(1)	--	4,048	(1)
Canada	--	--	11,296	8,496	(1)	(1)	--	603	(1)
Latin America	--	--	37,652	21,508	(1)	(1)	--	1,678	(1)
Mexico	--	--	13,533	2,234	(1)	(1)	--	73	(1)
Central America	--	--	1,498	1,661	(1)	(1)	--	88	(1)
Caribbean	--	--	13,456	14,153	(1)	(1)	--	1,294	(1)
Jamaica	--	--	3,825	3,798	(1)	(1)	--	298	(1)
Haiti	--	--	453	588	(1)	(1)	--	58	(1)
Dominican Republic	--	--	1,430	1,762	(1)	(1)	--	275	(1)
Barbados	--	--	581	777	(1)	(1)	--	95	(1)
Trinidad-Tobago	--	--	5,859	6,218	(1)	(1)	--	496	(1)
S. America	--	--	9,165	3,459	(1)	(1)	--	223	(1)
Colombia	--	--	650	653	(1)	(1)	--	54	(1)
Venezuela	--	--	5,305	294	(1)	(1)	--	7	(1)
Guyana	--	--	804	584	(1)	(1)	--	42	(1)
Suriname	--	--	1,008	1,114	(1)	(1)	--	59	(1)
W. Europe	--	--	11,338	5,073	(1)	(1)	--	573	(1)
EC	--	--	9,963	3,991	(1)	(1)	--	479	(1)
United Kingdom	--	--	1,292	521	(1)	(1)	--	47	(1)
Fed Rep Germany	--	--	5,224	1,637	(1)	(1)	--	67	(1)
Italy	--	--	1,859	1,052	(1)	(1)	--	131	(1)
Other W. Europe	--	--	1,376	1,082	(1)	(1)	--	94	(1)
Asia	--	--	50,231	19,987	(1)	(1)	--	1,110	(1)
W. Asia (Mideast)	--	--	16,106	1,387	(1)	(1)	--	70	(1)
Iraq	--	--	7,139	0	(1)	(1)	--	0	(1)
Saudi Arabia	--	--	2,878	236	(1)	(1)	--	0	(1)
United Arab Emir.	--	--	5,336	650	(1)	(1)	--	0	(1)
Japan	--	--	26,138	13,691	(1)	(1)	--	909	(1)
Other E. & S.E. Asia	--	--	7,935	4,878	(1)	(1)	--	128	(1)
Hong Kong	--	--	7,426	4,289	(1)	(1)	--	90	(1)
Developed countries	--	--	49,183	27,599	(1)	(1)	--	2,142	(1)
Less devel countries	--	--	62,407	28,422	(1)	(1)	--	1,861	(1)
Dairy prods(MT):									
World	305,420	364,122	347,225	365,874	1,136.88	1,004.81	31,637	28,480	900.20
Canada	7,182	6,835	11,868	13,397	1,652.46	1,960.13	419	797	1,901.69

See footnotes at end of table.

Table 14--U.S. agricultural exports: Quantity, value, and unit value by commodity and country, January-December 1982 and 1983, and December 1983--continued

Commodity and country	January-December					December 1983			
	Quantity		Value (1,000 dol.)		Unit value (\$)		Quantity	Value (1,000 dol.)	Unit value (\$)
	1982	1983	1982	1983	1982	1983			
Dairy prods(MT):									
Latin America	83,795	173,471	101,996	169,488	1,217.20	977.04	15,826	13,451	849.96
Mexico	43,883	103,642	55,878	105,462	1,273.34	1,017.56	10,226	10,175	995.01
Central America	12,112	25,041	8,856	19,556	731.19	780.95	954	996	1,044.07
Guatemala	3,784	6,575	1,920	4,252	507.32	646.77	36	71	1,973.22
El Salvador	3,461	11,793	1,368	7,442	395.13	631.09	2	15	7,515.50
Panama	2,661	3,512	4,021	5,068	1,511.27	1,442.98	527	660	1,251.47
Caribbean	16,772	16,518	24,345	23,106	1,451.55	1,398.82	853	1,176	1,378.44
Jamaica	6,936	5,083	11,807	7,107	1,702.28	1,398.24	262	231	880.14
Dominican Republic	1,513	2,531	3,076	4,701	2,033.10	1,857.51	71	153	2,155.27
S. America	11,028	28,270	12,916	21,364	1,171.21	755.72	3,793	1,105	291.24
Venezuela	1,931	1,273	4,056	2,669	2,100.32	2,096.55	194	284	1,464.66
Peru	2,307	11,444	2,252	6,293	976.19	549.91	2,653	62	23.30
Chile	671	7,019	666	5,174	993.23	728.52	10	24	2,375.90
W. Europe	26,345	11,343	33,979	18,499	1,289.77	1,630.84	116	319	2,749.63
EC	24,116	10,985	32,531	17,887	1,348.93	1,628.27	113	305	2,699.14
Belgium-Luxembourg	15,316	9,515	26,253	14,285	1,714.11	1,501.31	1	5	5,463.00
E. Europe	37,692	42,511	53,662	44,022	1,423.70	1,035.55	571	1,453	2,543.81
Poland	37,675	42,499	53,601	43,842	1,422.71	1,031.60	571	1,451	2,541.82
Asia	52,693	58,905	45,613	60,536	865.64	1,027.68	7,484	6,086	813.24
N. Asia (Mideast)	3,983	2,533	4,949	5,278	1,242.54	2,083.69	202	580	2,872.04
S. Asia	18,080	17,570	9,518	11,791	526.41	671.08	5,406	3,264	603.71
Pakistan	14,937	10,714	7,145	6,977	478.31	651.18	2,000	1,199	599.70
Japan	15,646	14,127	15,379	14,540	982.94	1,029.22	615	755	1,228.15
China (Taiwan)	1,755	2,535	3,103	4,323	1,768.06	1,705.48	171	239	1,395.20
Other E. & S.E. Asia	13,229	22,140	12,664	24,603	957.32	1,111.26	1,090	1,249	1,145.48
Indonesia	1,959	7,845	1,839	7,602	938.68	968.99	526	363	690.96
Philippines	7,711	9,843	5,172	6,769	670.72	687.66	166	77	444.02
Hong Kong	1,373	2,357	2,888	6,822	2,103.14	2,894.21	349	562	1,610.37
Oceania	36,587	4,214	63,031	6,091	1,722.77	1,445.51	211	293	1,386.43
New Zealand	33,624	881	58,553	1,546	1,741.42	1,754.62	7	11	1,607.14
Africa	61,126	66,843	37,077	53,840	606.56	805.47	7,010	6,081	867.50
N. Africa	24,824	24,877	11,678	19,729	535.11	793.05	1,846	1,321	715.51
Morocco	3,158	7,121	1,797	4,270	568.92	599.57	0	0	0.00
Egypt	17,859	16,824	9,609	15,067	538.07	895.55	1,846	1,321	715.51
Sub-Sahara	39,302	41,966	25,398	34,111	646.24	812.83	5,164	4,760	921.83
Upper Volta	4,359	4,591	3,187	3,669	731.02	799.26	2,129	1,277	599.77
Ethiopia	1,970	4,453	1,733	3,986	879.73	395.16	0	602	0.00
Developed countries	86,083	38,257	124,212	54,246	1,442.93	1,417.94	1,317	2,310	1,754.31
Less devel countries	181,645	283,354	169,351	267,605	932.32	944.42	29,749	24,717	830.84
Cent plan countries	37,692	42,511	53,662	44,022	1,423.70	1,035.55	571	1,453	2,543.81
Evap & condensed milk(MT):									
World	8,751	2,550	8,500	2,721	971.32	1,067.23	333	347	1,040.69
Canada	193	88	104	45	541.37	513.71	5	7	1,413.60
Latin America	7,109	1,564	7,230	1,713	1,017.05	1,095.18	303	312	1,029.40
Mexico	6,812	1,311	6,915	1,411	1,015.07	1,091.34	296	303	1,023.82
Central America	8	21	11	29	1,358.25	1,359.67	1	1	1,346.00
Caribbean	119	177	184	204	1,545.94	1,152.59	5	6	1,240.80
Bahamas	37	28	55	33	1,479.05	1,186.64	0	0	0.00
Turks-Caicos Is	39	35	42	39	1,078.92	1,102.46	3	4	1,228.67
Haiti	5	99	32	135	6,432.20	1,065.55	2	3	1,259.00
S. America	170	55	121	50	709.79	901.09	1	1	1,309.00
W. Europe	553	41	160	41	289.32	991.05	2	1	437.50
EC	497	15	115	12	231.59	825.13	2	1	437.50
United Kingdom	497	0	115	0	231.59	0.00	0	0	0.00
Other W. Europe	56	26	45	28	801.70	1,086.77	0	0	0.00
Spain	56	26	45	28	801.70	1,086.77	0	0	0.00
Asia	89	121	94	170	1,061.64	1,407.66	2	2	1,092.50
China (Taiwan)	30	10	25	38	830.00	3,827.50	1	1	645.00
Other E. & S.E. Asia	2	91	8	97	4,003.00	1,065.48	1	2	1,540.00
Hong Kong	0	20	0	54	0.00	2,709.30	1	2	1,540.00
Oceania	692	712	785	725	1,134.41	1,018.15	21	25	1,167.19
Trust Terr Pac Is	691	712	783	725	1,132.97	1,018.15	21	25	1,167.19
Africa	115	24	126	27	1,094.21	1,144.88	0	0	0.00
Sub-Sahara	115	24	126	27	1,094.21	1,144.88	0	0	0.00
Developed countries	748	134	269	99	359.52	740.05	7	8	1,134.71
Less devel countries	8,003	2,416	8,231	2,622	1,028.50	1,085.37	326	339	1,038.67
Nonfat dry milk(MT):									
World	126,408	234,161	72,358	171,613	572.42	732.88	25,102	15,932	634.69
Latin America	31,570	119,526	24,009	99,425	760.49	831.82	12,143	7,983	657.39
Mexico	8,594	71,553	10,304	70,246	1,199.91	981.73	7,727	7,024	909.06
Central America	10,369	23,253	4,324	14,003	417.00	602.21	757	472	623.58
Guatemala	3,572	6,363	1,543	3,750	431.92	589.27	6	25	4,166.33
El Salvador	3,285	11,607	1,291	6,843	377.72	589.60	0	0	0.00
Honduras	1,373	2,840	499	1,772	363.19	624.04	374	225	600.36
Panama	1,543	2,368	793	1,590	513.95	671.25	377	223	590.24
Caribbean	5,837	5,469	5,929	5,223	1,015.84	954.97	174	100	571.30
Jamaica	3,174	1,684	4,864	2,742	1,532.59	1,628.00	0	0	0.00
Haiti	2,132	2,953	848	1,932	397.81	654.30	100	60	599.15
S. America	6,770	19,251	3,451	9,953	509.77	517.01	3,485	387	110.94
Peru	2,032	11,078	897	5,166	441.20	466.32	2,637	23	8.75
Bolivia	3,125	4,723	1,648	2,835	527.32	600.30	131	79	600.08
E. Europe	9,100	21,685	6,510	13,806	715.44	636.66	120	72	599.30
Poland	9,100	21,685	6,510	13,806	715.44	636.66	120	72	599.30
Asia	25,096	32,786	11,040	22,186	439.92	676.70	9,911	3,568	603.65
S. Asia	17,420	17,217	6,904	10,317	396.34	599.23	5,399	3,239	599.93

See footnotes at end of table.

Table 14--U.S. agricultural exports: Quantity, value, and unit value by commodity and country, January-December 1982 and 1983, and December 1981--continued

Commodity and country	January-December						December 1981		
	Quantity		Value (1,000 dol.)		Unit value (\$)		Quantity	Value (1,000 dol.)	Unit value (\$)
	1982	1983	1982	1983	1982	1983			
Nonfat dry milk (NT):									
Pakistan	14,469	18,550	5,376	6,327	371.52	599.69	2,000	1,199	599.70
Sri Lanka	1,264	2,505	743	1,488	587.97	594.11	659	401	599.73
Other E. & S.E. Asia	6,433	14,750	3,453	11,194	536.82	758.93	506	307	606.28
Indonesia	1,309	7,319	908	6,649	693.74	908.39	505	303	599.88
Philippines	4,882	7,308	2,360	4,433	483.37	606.56	0	0	.00
Africa	59,384	59,814	29,827	35,931	502.27	600.71	6,916	4,305	622.53
N. Africa	21,714	19,984	11,611	11,968	534.71	598.88	1,818	1,247	685.90
Morocco	3,158	7,121	1,797	4,270	568.92	599.67	0	0	.00
Egypt	17,749	11,931	9,543	7,308	537.64	612.52	1,818	1,247	685.90
Sub-Sahara	37,670	39,830	18,216	23,963	483.57	601.62	5,098	3,058	599.93
Upper Volta	4,359	4,591	2,323	2,709	533.02	590.08	2,129	1,277	599.77
Angola	3,227	2,296	896	1,527	277.54	665.17	175	105	598.71
Somalia	5,496	3,447	2,304	2,067	419.22	599.58	0	0	.00
Ethiopia	1,970	4,453	1,025	2,627	520.33	589.94	0	0	.00
Kenya	3,894	3,593	1,940	2,155	498.30	599.77	0	0	.00
Tanzania	1,476	423	760	253	514.66	598.96	271	163	598.55
Lesotho	2,918	2,931	1,674	1,758	573.75	599.81	0	0	.00
Developed countries	1,677	1,603	878	1,132	523.67	706.03	18	25	1,414.94
Less devel countries	115,631	210,873	64,970	156,675	561.87	742.98	24,964	15,835	634.37
Cent plan countries	9,100	21,685	6,510	13,806	715.44	636.66	120	72	599.30
Butter & anhyd milkfat (MT):									
World	67,339	32,965	116,810	50,955	1,734.66	1,545.74	1,260	2,804	2,225.34
Latin America	4,894	5,360	13,170	11,914	2,691.07	2,222.82	937	2,162	2,307.34
Mexico	2,934	2,467	7,435	5,428	2,534.08	2,200.14	840	1,902	2,264.14
Central America	631	742	1,667	1,984	2,642.41	2,673.60	92	247	2,687.00
Panama	612	736	1,638	1,967	2,676.91	2,672.36	92	244	2,648.98
Caribbean	1,325	1,818	4,059	3,599	3,063.03	1,979.69	4	11	2,673.00
Jamaica	625	370	2,308	726	3,693.43	1,961.45	1	2	2,162.00
Dominican Republic	506	1,254	1,368	2,491	2,704.22	1,986.38	1	1	1,017.00
S. America	4	333	9	904	2,307.00	2,713.82	1	2	2,222.00
Chile	0	286	0	780	.00	2,726.43	0	0	.00
W. Europe	15,111	9,390	26,850	14,191	1,776.86	1,511.30	0	0	.00
EC	15,109	9,390	26,845	14,191	1,776.75	1,511.30	0	0	.00
Belgium-Luxembourg	14,415	9,390	25,669	14,191	1,780.68	1,511.30	0	0	.00
E. Europe	13,348	14,081	17,513	17,745	1,312.04	1,260.19	315	622	1,973.82
Poland	13,348	14,081	17,513	17,745	1,312.04	1,260.19	315	622	1,973.82
Asia	45	244	113	567	2,515.42	2,322.89	4	12	3,124.75
Other E. & S.E. Asia	15	236	56	541	3,750.60	2,292.02	4	12	3,124.75
Oceania	33,567	819	58,476	1,451	1,742.08	1,771.54	1	2	1,984.00
New Zealand	33,567	805	58,449	1,401	1,741.59	1,740.86	0	0	.00
Africa	6	2,952	14	4,880	2,347.17	1,652.98	0	0	.00
N. Africa	0	2,950	0	4,868	.00	1,650.06	0	0	.00
Egypt	0	2,950	0	4,868	.00	1,650.06	0	0	.00
Developed countries	49,045	10,314	85,992	15,803	1,753.32	1,532.17	3	6	1,497.33
Less devel countries	4,946	8,570	13,305	17,408	2,690.13	2,031.24	942	3,174	2,310.49
Cent plan countries	13,348	14,081	17,513	17,745	1,312.04	1,260.19	315	622	1,973.82
Cheese (MT):									
World	17,936	17,433	31,869	31,075	1,776.84	1,782.51	922	2,129	2,304.77
Canada	1,209	1,317	4,295	3,974	3,552.14	3,017.40	153	419	2,741.41
Latin America	2,187	5,953	7,174	10,023	3,280.32	1,683.66	519	922	1,776.18
Mexico	280	4,017	690	3,816	2,464.26	950.07	340	331	974.95
Central America	423	407	1,420	1,402	3,356.50	3,444.36	67	195	2,910.15
Panama	367	306	1,236	1,068	3,367.32	3,488.64	53	173	3,260.36
Caribbean	902	786	3,127	2,672	3,466.62	3,399.00	84	273	3,255.83
Bermuda	154	120	556	496	3,613.62	4,135.92	14	40	2,868.93
Bahamas	124	122	445	420	3,589.60	3,444.82	6	24	3,924.50
Trinidad-Tobago	97	83	360	317	3,706.66	3,813.34	0	0	.00
Neth. Antilles	232	162	662	489	2,852.56	3,018.42	22	54	2,433.14
S. America	582	743	1,937	2,133	3,328.83	2,870.64	28	122	4,353.03
Colombia	127	167	348	475	2,741.35	2,841.42	16	55	3,430.38
Venezuela	408	553	1,409	1,552	3,453.97	2,826.80	11	64	5,809.91
W. Europe	387	46	337	158	868.28	3,437.85	1	5	5,463.00
EC	387	46	337	158	868.28	3,437.85	1	5	5,463.00
E. Europe	12,301	6,543	11,923	6,620	969.24	1,011.80	80	80	1,001.15
Poland	12,301	6,543	11,923	6,620	969.24	1,011.80	80	80	1,001.15
Asia	1,663	1,534	7,372	6,937	4,432.89	4,521.85	127	546	4,302.13
N. Asia (Mideast)	344	359	1,146	1,279	3,331.28	3,561.41	63	227	3,597.09
Saudi Arabia	181	261	591	976	3,265.19	3,738.91	63	227	3,597.09
Japan	984	854	4,983	4,519	5,063.63	5,291.70	51	264	5,173.43
Other E. & S.E. Asia	308	301	1,107	1,051	3,594.85	3,491.81	7	23	3,292.14
S. Korea	66	115	239	329	3,620.76	2,862.24	0	0	.00
Hong Kong	113	111	377	393	3,340.07	3,544.61	4	8	2,061.25
Oceania	107	77	431	261	4,032.37	3,383.47	2	13	6,556.00
Africa	81	1,963	338	3,102	4,172.06	1,580.44	40	139	3,467.02
N. Africa	0	1,786	1	2,590	.00	1,449.97	0	0	.00
Egypt	0	1,786	1	2,590	.00	1,449.97	0	0	.00
Sub-Sahara	81	177	337	513	4,165.81	2,896.94	40	139	3,467.02
Rep S. Africa	48	124	178	334	3,714.13	2,692.13	19	54	2,852.53
Developed countries	2,667	2,364	9,995	9,102	3,747.76	3,850.30	225	749	3,328.12
Less devel countries	2,968	8,526	9,951	15,352	3,352.93	1,800.63	617	1,296	2,100.61
Cent plan countries	12,301	6,543	11,923	6,620	969.24	1,011.80	80	80	1,001.15
Other dairy prods (MT):									
World	84,986	77,013	117,688	109,509	1,384.79	1,421.96	4,020	7,272	1,809.02
Canada	5,320	5,139	6,741	9,028	1,267.05	1,756.73	246	362	1,469.58
Latin America	38,035	41,068	50,412	46,413	1,325.42	1,130.16	1,924	2,073	1,077.43

See footnotes at end of table.

Table 14--U.S. agricultural exports: Quantity, value, and unit value by commodity and country, January-December 1982 and 1983, and December 1983--continued

Commodity and country	January-December						December 1983		
	Quantity		Value (1,000 dol.)		Unit value (\$)		Quantity	Value (1,000 dol.)	Unit value (\$)
	1982	1983	1982	1983	1982	1983			
Other dairy prods(MT):									
Mexico	25,263	24,294	30,534	24,542	1,208.64	1,010.19	1,023	614	600.39
Central America	681	618	1,434	2,138	2,106.15	3,460.17	37	80	2,174.70
Caribbean	8,589	8,268	11,047	11,408	1,286.12	1,379.81	586	786	1,340.73
Bahamas	361	432	514	1,505	1,422.90	3,484.41	17	125	7,332.47
Jamaica	1,448	1,653	1,218	1,437	841.39	869.14	153	138	899.48
Dominican Republic	3,104	2,981	4,515	3,449	1,454.49	1,157.01	258	211	817.77
S. America	517	515	1,330	1,733	2,571.83	3,365.38	1	118	118,220.00
Colombia	3,592	7,888	7,398	8,325	2,112.41	1,055.41	278	591	2,131.80
Venezuela	761	1,307	1,105	1,587	1,451.67	1,214.18	17	72	4,236.23
Peru	1,386	657	2,494	972	1,799.35	1,478.90	182	219	1,202.89
Chile	271	366	1,338	1,126	4,939.02	3,075.83	16	39	2,420.19
W. Europe	174	5,068	301	3,267	1,730.25	644.55	9	21	2,296.55
EC	9,404	1,712	6,170	4,008	656.14	2,341.21	113	313	2,766.54
United Kingdom	7,234	1,529	4,776	3,515	660.23	2,298.57	110	299	2,715.14
Netherlands	914	720	1,515	1,669	1,657.36	2,318.06	72	214	2,973.72
Other W. Europe	5,823	328	1,537	262	263.95	797.39	6	10	1,740.67
E. Europe	2,170	183	1,394	494	642.52	2,697.50	3	14	4,651.33
Poland	2,943	202	17,716	5,851	6,019.61	28,967.00	56	679	12,120.66
Asia	2,926	190	17,654	5,671	6,033.63	29,848.04	56	678	12,100.34
W. Asia (Mideast)	25,800	24,220	26,993	30,676	1,046.25	1,266.54	1,440	1,957	1,359.06
Saudi Arabia	2,515	1,370	3,177	3,370	1,263.03	2,460.08	139	354	2,543.42
S. Asia	767	757	1,150	1,271	1,499.03	1,678.99	52	42	816.98
Pakistan	657	353	2,591	1,474	3,943.97	4,175.63	7	25	3,519.57
Japan	467	164	1,763	650	3,775.19	3,963.51	0	0	.00
China (Taiwan)	14,656	13,239	10,375	9,931	707.89	750.15	558	469	840.66
Other E. & S.E. Asia	1,501	2,496	2,811	4,180	1,872.80	1,674.55	164	205	1,250.43
Philippines	6,471	6,762	8,040	11,720	2,242.39	1,733.26	572	905	1,581.67
Hong Kong	2,793	2,456	2,652	2,232	949.67	908.83	166	77	464.02
Oceania	1,227	2,203	2,429	6,321	1,978.85	2,869.31	343	548	1,598.82
Australia	1,944	2,582	2,883	3,633	1,483.05	1,407.11	187	252	1,349.00
Africa	1,310	1,847	2,106	2,862	1,607.30	1,549.56	117	182	1,556.85
Sub-Sahara	1,540	2,090	6,772	9,900	4,397.49	4,736.73	54	1,637	30,316.52
Senegal	1,430	1,933	6,705	9,596	4,688.81	4,964.55	26	1,563	60,123.92
Ghana	18	0	915	1,175	50,820.28	.00	0	0	.00
Ethiopia	2	65	699	1,486	349,263.00	22,858.01	0	212	.00
Rep. S. Africa	0	0	708	1,359	.00	.00	0	602	.00
Developed countries	1,024	1,756	1,172	1,659	1,144.14	944.58	12	56	4,697.83
Less devel countries	31,946	23,842	27,078	28,110	847.62	1,179.03	1,064	1,522	1,430.93
Cent plan countries	50,097	52,969	72,894	75,547	1,455.05	1,426.26	2,900	5,071	1,748.63
Fats, oils, & greases(MT):	2,943	202	17,716	5,851	6,019.61	28,967.00	56	679	12,120.66
World	1,481,132	1,436,376	662,942	600,319	447.59	417.94	134,657	60,203	447.08
Canada	21,572	15,771	11,547	8,450	535.30	535.79	2,539	890	578.39
Latin America	341,860	359,612	167,463	162,687	489.87	452.40	29,333	14,154	482.52
Mexico	115,969	108,622	62,206	50,259	536.40	462.70	8,233	4,056	492.61
Central America	65,416	84,870	29,880	35,431	456.76	417.48	8,142	3,698	454.17
Guatemala	19,858	17,622	9,841	7,857	495.57	445.52	1,638	755	460.87
El Salvador	23,256	33,056	9,565	12,809	411.29	387.48	2,798	1,252	447.50
Nicaragua	13,715	21,918	5,788	9,004	422.00	410.82	1,480	636	429.98
Caribbean	56,927	50,880	30,250	25,664	531.38	504.40	4,323	2,391	553.10
Fiji	18,476	19,927	9,770	9,874	528.79	495.48	1,255	646	514.63
Dominican Republic	22,472	17,889	12,022	8,299	534.98	463.89	2,133	987	462.69
S. America	103,548	115,240	45,133	51,332	435.86	445.44	8,635	4,009	464.28
Colombia	56,619	66,165	22,357	25,827	394.86	390.34	4,431	1,749	433.90
Venezuela	23,031	22,541	10,189	10,107	442.40	448.39	2,004	943	470.66
Ecuador	9,608	14,235	4,589	6,198	477.57	435.42	2,206	1,059	479.94
W. Europe	405,270	288,423	165,232	112,119	407.71	388.73	25,260	10,794	427.30
EC	365,371	230,870	149,247	90,089	408.48	390.22	19,684	8,558	434.78
United Kingdom	62,160	29,015	26,199	11,889	421.47	409.74	4,070	1,652	405.86
Netherlands	174,557	130,544	71,681	51,185	410.64	392.09	10,455	4,387	419.59
Belgium-Luxembourg	26,432	13,005	10,512	5,034	397.70	387.11	495	156	314.74
France	22,025	13,178	8,585	5,413	389.78	410.78	2,105	1,248	592.71
Fed Rep Germany	58,031	19,778	22,695	14,295	391.08	359.37	2,519	1,068	424.14
Italy	22,112	5,187	9,490	2,031	429.38	391.86	20	17	847.75
Other W. Europe	19,899	57,553	15,986	22,030	400.65	382.77	5,576	2,236	400.92
Spain	35,012	41,790	13,794	15,743	393.98	376.71	4,590	1,840	400.90
E. Europe	15,793	9,785	6,892	5,333	436.37	544.98	315	620	1,967.69
Poland	15,791	9,282	6,886	5,095	436.08	548.88	315	620	1,967.69
USSR, Est, Lat, Lith	39,534	54,539	17,895	21,506	452.65	394.31	10,142	4,299	423.83
USSR	39,534	54,539	17,895	21,506	452.65	394.31	10,142	4,299	423.83
Asia	347,964	347,240	155,922	143,822	448.10	414.19	30,796	13,328	432.80
W. Asia (Mideast)	36,348	26,490	16,313	11,371	448.79	429.24	3,303	1,335	404.23
Turkey	22,604	22,827	9,542	9,466	422.14	414.70	3,260	1,304	399.97
S. Asia	98,582	131,474	41,053	51,953	416.43	395.15	5,380	2,332	433.51
India	13,031	46,364	5,098	17,160	391.22	370.11	0	0	.00
Pakistan	85,551	83,772	35,955	34,001	420.27	405.87	5,380	2,332	433.51
Japan	72,807	61,340	36,788	27,004	505.28	440.23	4,354	1,923	441.77
China (Taiwan)	51,550	37,609	20,154	14,346	390.95	381.45	5,545	2,339	421.82
Other E. & S.E. Asia	74,680	90,324	35,129	39,143	470.39	433.36	12,214	5,398	441.99
S. Korea	66,107	81,405	30,967	34,570	468.44	424.67	11,617	5,111	439.97
Africa	308,104	360,629	136,697	145,796	443.67	404.28	37,268	16,112	432.32
N. Africa	221,804	274,039	96,256	108,443	433.97	395.72	20,799	8,685	417.57
Algeria	30,695	34,929	13,242	13,684	431.42	391.76	0	0	.00
Egypt	182,815	231,446	79,491	91,795	434.82	396.61	20,023	8,330	416.01
Sub-Sahara	86,300	86,590	40,441	37,353	468.61	431.37	16,469	7,427	450.95

See footnotes at end of table.

Table 14--U.S. agricultural exports: Quantity, value, and unit value by commodity and country, January-December 1982 and 1983, and December 1983--continued

Commodity and country	January-December						December 1983		
	Quantity		Value (1,000 dol.)		Unit value (\$)		Quantity	Value (1,000 dol.)	Unit value (\$)
	1982	1983	1982	1983	1982	1983			
Fats, oils, & greases(MT):									
Sudan	21,693	17,445	11,109	6,999	512.08	401.18	4,000	1,617	404.24
Nigeria	12,949	30,897	14,893	13,859	452.00	448.55	6,449	3,119	483.67
Rep S. Africa	22,886	21,296	10,555	8,939	461.20	419.76	2,541	1,164	457.59
Developed countries	523,394	387,109	225,210	157,034	430.29	405.66	33,697	14,775	438.45
Less devel countries	888,414	984,340	406,460	416,441	457.51	422.81	90,501	40,510	447.60
Cent plan countries	69,324	64,327	31,273	26,844	451.11	417.31	10,457	4,918	470.34
Lard(MT):									
World	46,708	40,202	27,115	21,078	580.52	524.31	2,493	1,468	589.94
Canada	11,365	7,313	5,513	3,379	485.10	462.10	632	395	482.16
Latin America	29,759	23,822	18,720	13,906	629.05	583.76	1,861	1,164	625.20
Mexico	24,590	19,718	14,759	10,661	600.20	548.66	1,498	869	580.29
Central America	1,574	1,493	1,409	1,248	895.35	835.89	207	170	871.29
Belize	1,424	1,459	1,196	1,218	840.13	834.89	204	168	824.47
Caribbean	3,234	2,386	2,219	1,788	686.09	749.28	84	77	914.43
Bahamas	86	392	47	325	544.03	829.31	37	36	940.25
Haiti	2,085	1,455	1,335	963	640.12	661.57	16	4	484.38
Neth. Antilles	566	398	502	388	886.11	974.98	39	33	1,102.00
S. America	361	275	333	210	922.55	931.88	72	47	655.14
W. Europe	4,501	3,678	2,371	1,616	526.68	439.35	0	0	.00
EC	4,480	3,658	2,351	1,600	525.25	437.45	0	0	.00
United Kingdom	585	394	419	241	716.63	606.76	0	0	.00
Netherlands	2,867	2,248	1,478	914	515.39	406.72	0	0	.00
Belgium-Luxembourg	986	1,012	429	444	435.21	439.13	0	0	.00
Asia	1,083	5,370	511	2,155	472.04	401.38	0	0	.00
S. Asia	18	4,293	58	1,674	3,196.39	390.03	0	0	.00
India	18	4,293	58	1,674	3,196.39	390.03	0	0	.00
China (Taiwan)	1,028	999	403	360	390.12	360.16	0	0	.00
Developed countries	15,866	11,002	7,884	5,008	496.90	455.17	632	305	482.16
Less devel countries	30,834	29,200	19,223	16,071	623.57	550.36	1,861	1,164	625.20
Tallow - inedible(MT):									
World	1,337,563	1,314,610	576,897	536,116	431.30	407.81	127,601	56,055	439.30
Latin America	270,752	300,807	120,900	130,575	446.53	434.08	25,974	12,051	463.99
Mexico	61,050	71,157	27,278	31,233	446.81	438.93	6,699	3,154	470.80
Central America	63,339	81,339	27,908	33,134	440.62	407.36	7,899	3,483	440.99
Guatemala	19,788	16,342	9,761	7,218	493.29	441.71	1,636	751	454.93
El Salvador	23,244	33,847	9,545	12,789	410.64	386.98	2,798	1,252	447.50
Nicaragua	13,713	21,918	5,785	9,004	421.84	410.82	1,480	636	429.98
Caribbean	51,052	45,109	25,712	21,192	503.65	469.79	3,387	1,806	533.14
Haiti	15,984	16,799	8,108	7,936	507.24	472.39	500	274	557.99
Dominican Republic	21,674	17,305	11,339	7,751	523.17	447.91	2,096	939	407.91
S. America	95,311	103,292	40,002	45,016	419.70	436.19	7,989	3,608	451.68
Colombia	51,912	47,942	20,316	22,481	391.36	387.98	3,487	1,497	429.21
Venezuela	21,984	22,448	9,461	9,953	430.36	443.48	2,000	935	467.46
W. Europe	367,142	260,455	147,338	99,801	401.31	383.18	23,102	9,894	428.29
EC	328,656	206,230	132,303	79,306	384.55	375.27	7,660	3,775	437.15
United Kingdom	53,373	21,993	21,721	8,512	406.97	387.04	2,488	1,005	404.09
Netherlands	157,437	119,578	64,182	46,663	407.67	390.23	10,447	4,371	418.40
Belgium-Luxembourg	23,198	10,163	9,562	3,961	412.19	389.76	0	0	.00
France	17,894	12,049	6,799	4,873	379.94	404.43	2,097	1,222	585.60
Fed Rep Germany	54,778	37,392	20,673	13,351	377.39	357.05	2,485	1,031	414.91
Italy	21,445	4,961	9,308	1,796	424.13	361.95	0	0	.00
Other W. Europe	38,486	54,225	15,035	20,494	390.66	377.95	5,575	2,234	400.73
Spain	34,166	40,777	13,487	15,194	394.75	377.52	4,590	1,840	400.91
E. Europe	15,797	9,785	6,886	5,333	436.07	544.98	315	620	1,467.69
Poland	15,791	9,282	6,885	5,095	436.02	548.88	315	620	1,467.69
USSR, Est, Lat, Lith	39,533	54,539	17,887	21,505	452.45	394.30	10,142	4,299	423.83
USSR	39,533	54,539	17,887	21,505	452.45	394.30	10,142	4,299	423.83
Asia	332,247	334,457	146,069	135,970	439.64	406.54	30,597	13,028	425.79
M. Asia (Midwest)	35,921	26,157	15,895	11,004	442.50	420.69	3,260	1,394	399.97
Turkey	22,603	22,820	9,540	9,458	422.08	414.46	3,260	1,304	399.97
S. Asia	95,082	126,784	39,717	50,151	417.72	395.56	5,380	2,332	433.38
India	9,536	41,674	3,769	15,360	395.22	368.58	0	0	.00
Pakistan	85,546	83,772	35,949	33,998	420.22	405.84	5,380	2,332	433.38
Japan	69,346	56,365	33,882	23,872	488.59	423.52	4,293	1,819	423.64
China (mainland)	13,993	0	6,477	0	462.91	.00	0	0	.00
China (Taiwan)	45,495	36,460	17,495	13,687	384.56	375.39	5,520	2,291	415.03
Other E. & S.F. Asia	72,410	88,691	32,602	37,257	450.25	420.07	12,144	5,283	435.02
S. Korea	64,638	80,992	29,191	33,887	451.60	418.39	11,595	5,056	436.07
Africa	305,944	352,006	135,001	141,593	441.26	402.24	37,234	16,049	431.02
N. Africa	220,798	269,213	95,740	106,230	433.64	394.59	20,788	8,671	417.10
Algeria	29,695	34,929	12,743	13,684	429.14	391.76	0	0	.00
Egypt	182,809	226,891	79,485	89,682	434.80	395.26	20,012	8,315	415.52
Sub-Saharan	85,146	82,793	39,254	35,362	461.01	427.12	16,446	7,378	448.62
Sudan	21,693	14,173	11,109	5,724	512.08	403.84	4,000	1,617	404.24
Nigeria	32,902	30,897	14,839	13,859	451.02	448.55	6,449	3,119	483.67
Rep S. Africa	22,468	21,033	9,887	8,446	440.06	401.54	2,520	1,115	442.47
Developed countries	464,940	340,388	193,862	133,447	416.96	392.04	30,152	12,942	429.21
Less devel countries	803,305	909,898	351,784	375,831	437.92	413.05	86,992	38,195	439.06
Cent plan countries	69,318	64,324	31,251	26,837	450.83	417.22	10,457	4,918	470.34
Other animal fats & oils(MT):									
World	96,861	81,564	58,930	43,125	608.40	528.72	4,563	2,680	587.27
Canada	4,233	5,923	3,289	3,743	776.88	631.95	670	472	704.13
Latin America	41,349	34,983	27,848	18,206	673.49	520.42	1,498	939	626.64
Mexico	30,329	17,747	20,170	8,365	665.02	471.36	16	33	902.97
Central America	503	2,038	562	1,049	1,177.46	514.76	36	44	1,234.58

See footnotes at end of table.

Table 14--U.S. agricultural exports: Quantity, value, and unit value by commodity and country, January-December 1982 and 1983, and December 1983--continued

Commodity and country	January-December						December 1983		
	Quantity		Value (1,000 dol.)		Unit value (\$)		Quantity	Value (1,000 dol.)	Unit value (\$)
	1982	1983	1982	1983	1982	1983			
Other animal fats & oils (HT):									
Guatemala	59	1,269	70	625	1,179.10	492.50			
Caribbean	2,641	3,385	2,319	2,685	877.98	793.12	2	4	2,050.00
Haiti	407	1,673	328	975	804.83	582.88	852	508	596.65
Dominican Republic	764	527	665	509	870.66	966.27	739	360	486.56
S. America	7,876	11,813	4,798	6,107	609.18	516.96	37	48	1,298.73
Colombia	4,634	8,163	1,976	3,311	426.40	405.60	574	353	615.69
Venezuela	996	71	650	135	652.25	1,905.37	518	239	460.65
Ecuador	636	2,120	362	1,016	568.57	479.24	4	8	2,070.00
Chile	972	899	1,010	960	1,038.71	1,067.97	1	8	8,213.00
W. Europe	33,627	24,290	15,523	10,702	461.64	440.61	31	56	1,798.71
EC	32,235	20,982	14,590	9,183	452.63	437.65	2,158	899	416.75
United Kingdom	8,202	6,624	4,058	3,735	494.79	473.29	2,157	898	416.26
Netherlands	14,253	8,718	6,021	3,607	422.40	413.73	1,582	647	408.66
Belgium-Luxembourg	2,248	1,830	521	629	231.73	343.65	8	16	1,971.50
France	4,089	1,129	1,759	540	430.21	478.57	495	156	314.74
Fed Rep Germany	3,253	2,386	2,022	944	621.66	395.73	18	26	1,416.67
Other W. Europe	1,392	3,308	933	1,520	670.23	459.35	34	37	1,098.79
Switzerland	34	2,098	37	888	1,098.15	423.02	1	1	1,469.00
Asia	14,634	7,413	9,341	5,697	638.32	768.47	199	300	1,509.30
S. Asia	3,482	397	1,278	128	366.97	321.46	0	1	.60
India	3,477	397	1,272	125	365.73	314.82	0	1	.00
Japan	3,461	4,964	2,906	3,119	839.76	628.40	0	0	.00
China (Taiwan)	5,027	150	2,257	300	449.02	1,997.23	61	105	1,718.75
Other E. & S.E. Asia	2,241	1,575	2,485	1,788	1,108.75	1,135.12	25	48	1,922.28
Philippines	78	875	143	580	1,828.02	662.64	70	116	1,650.28
S. Korea	1,469	360	1,776	593	1,209.09	1,646.73	0	0	.00
Oceania	856	350	1,220	593	1,425.13	1,695.67	22	55	2,497.00
Australia	540	246	878	463	1,626.51	1,882.44	4	7	1,433.75
Africa	2,160	8,605	1,695	4,183	784.88	486.08	1	3	2,510.00
W. Africa	1,006	4,826	508	2,213	505.00	458.49	34	63	1,852.65
Egypt	6	4,555	6	2,132	1,040.50	463.72	11	14	1,305.82
Sub-Sahara	1,154	3,779	1,187	1,970	1,028.87	521.30	11	14	1,305.82
Sudan	0	3,272	0	1,275	.00	389.67	23	49	2,114.17
Rep S. Africa	418	263	668	494	1,597.24	1,877.17	0	0	.00
Developed countries	42,588	35,719	23,464	18,578	550.96	520.33	23	49	2,114.17
Less devel countries	54,271	45,842	35,452	24,540	653.23	535.31	2,913	1,528	524.59
Hides & skins, incl furs (HA):							1,650	1,152	697.92
World			1,022,145	1,009,935	(1)	(1)		94,340	(1)
Canada			95,853	105,530	(1)	(1)		8,680	(1)
Latin America			69,116	56,160	(1)	(1)		5,568	(1)
Mexico			64,276	52,219	(1)	(1)		5,406	(1)
W. Europe			304,651	221,266	(1)	(1)		18,706	(1)
EC			235,788	178,107	(1)	(1)		15,917	(1)
Denmark			15,509	8,594	(1)	(1)		1,139	(1)
United Kingdom			41,713	28,821	(1)	(1)		2,394	(1)
Belgium-Luxembourg			7,545	12,347	(1)	(1)		1,120	(1)
France			27,476	19,470	(1)	(1)		958	(1)
Fed Rep Germany			65,650	49,825	(1)	(1)		3,046	(1)
Italy			69,382	49,422	(1)	(1)		6,451	(1)
Other W. Europe			68,862	43,159	(1)	(1)		2,789	(1)
Switzerland			30,960	20,411	(1)	(1)		1,021	(1)
Spain			25,272	14,096	(1)	(1)		980	(1)
E. Europe			81,840	89,798	(1)	(1)		13,149	(1)
Czechoslovakia			10,732	14,102	(1)	(1)		1,642	(1)
Poland			22,182	8,432	(1)	(1)		991	(1)
Yugoslavia			17,548	21,264	(1)	(1)		2,771	(1)
Romania			27,306	40,906	(1)	(1)		6,432	(1)
USSR, Est, Lat, Lith			0	10,575	(1)	(1)		1,516	(1)
USSR			0	10,575	(1)	(1)		1,516	(1)
Asia			464,146	519,635	(1)	(1)		45,377	(1)
Japan			230,387	240,543	(1)	(1)		20,984	(1)
China (mainland)			11,033	3,668	(1)	(1)		0	(1)
China (Taiwan)			56,360	89,546	(1)	(1)		7,337	(1)
Other E. & S.E. Asia			160,835	184,041	(1)	(1)		16,950	(1)
S. Korea			151,116	174,375	(1)	(1)		15,979	(1)
Developed countries			634,196	569,835	(1)	(1)		48,570	(1)
Less devel countries			294,901	336,059	(1)	(1)		31,105	(1)
Cent plan countries			93,048	104,041	(1)	(1)		14,665	(1)
Cattle hides (NA):									
World			703,547	742,175	(1)	(1)		74,526	(1)
Canada			26,419	35,895	(1)	(1)		4,087	(1)
Latin America			56,590	41,372	(1)	(1)		4,037	(1)
Mexico			51,998	40,993	(1)	(1)		4,037	(1)
W. Europe			114,667	78,397	(1)	(1)		9,229	(1)
EC			89,958	69,672	(1)	(1)		7,838	(1)
Belgium-Luxembourg			6,606	10,760	(1)	(1)		893	(1)
France			15,438	11,135	(1)	(1)		759	(1)
Fed Rep Germany			18,915	11,127	(1)	(1)		938	(1)
Italy			39,576	28,230	(1)	(1)		4,450	(1)
Other W. Europe			24,710	8,724	(1)	(1)		1,391	(1)
Spain			18,387	4,636	(1)	(1)		861	(1)
E. Europe			71,305	78,200	(1)	(1)		11,970	(1)
Czechoslovakia			10,102	13,608	(1)	(1)		1,642	(1)
Poland			21,871	7,575	(1)	(1)		943	(1)
Yugoslavia			9,833	12,057	(1)	(1)		1,674	(1)

See footnotes at end of table.

Table 14--U.S. agricultural exports: Quantity, value, and unit value by commodity and country, January-December 1982 and 1983, and December 1983--Continued

Commodity and country	January-December						December 1983		
	Quantity		Value (1,000 dol.)		Unit value (\$)		Quantity	Value (1,000 dol.)	Unit value (\$)
	1982	1983	1982	1983	1982	1983			
Cattle hides (NA):									
Romania	--	--	27,201	40,806	(1)	(1)	--	6,432	(1)
USSR, Est, Lat, Lith	--	--	0	10,575	(1)	(1)	--	1,516	(1)
USSR	--	--	0	10,575	(1)	(1)	--	1,516	(1)
Asia			428,690	491,728	(1)	(1)	--	42,502	(1)
Japan	--	--	207,718	225,094	(1)	(1)	--	19,524	(1)
China (mainland)	--	--	10,848	3,657	(1)	(1)	--	0	(1)
China (Taiwan)	--	--	54,822	87,940	(1)	(1)	--	7,272	(1)
Other E. & S.E. Asia	--	--	150,402	173,496	(1)	(1)	--	15,629	(1)
S. Korea	--	--	143,856	167,115	(1)	(1)	--	15,629	(1)
Developed countries	--	--	350,897	340,653	(1)	(1)	--	32,851	(1)
Less devel countries	--	--	270,323	309,039	(1)	(1)	--	28,189	(1)
Cent plan countries	--	--	82,327	92,432	(1)	(1)	--	13,486	(1)
Cattle hides - whole (ARO):									
World	22,830	21,284	694,289	728,407	30,411.27	34,223.24	1,906	73,200	38,405.12
Canada	956	1,086	25,162	34,048	26,320.11	31,351.99	109	3,852	35,341.15
Latin America	1,960	1,303	55,744	41,022	28,440.69	31,482.65	701	4,016	39,767.07
Mexico	1,869	1,291	53,344	40,700	28,541.42	31,526.29	101	4,016	39,767.07
E. Europe	3,804	2,117	110,588	71,914	29,071.61	34,066.39	227	8,841	38,949.29
EC	3,022	1,862	87,453	64,661	28,938.66	34,726.41	191	7,628	39,936.92
Belgium-Luxembourg	201	288	6,496	10,466	32,317.16	36,341.88	21	893	42,933.71
France	453	302	14,667	10,090	32,376.93	33,412.25	17	671	39,455.70
Fed Rep Germany	666	331	18,378	10,748	27,594.31	32,472.34	25	938	37,539.28
Italy	1,369	709	39,295	25,586	28,703.56	36,087.96	107	4,399	41,108.84
Other W. Europe	782	249	23,136	7,254	29,585.41	29,130.76	36	1,214	33,709.36
Spain	569	112	17,350	3,487	30,492.95	31,129.63	20	684	34,201.30
E. Europe	2,545	2,517	71,288	77,127	28,011.17	30,642.61	323	11,636	36,024.72
Czechoslovakia	415	484	10,086	13,451	24,304.09	27,791.05	45	1,597	35,484.82
Poland	790	293	21,871	7,286	27,685.32	24,866.61	21	654	31,162.62
Yugoslavia	299	306	9,833	11,440	32,885.11	37,386.73	41	1,674	40,820.53
Romania	938	1,319	27,201	40,806	28,999.13	30,937.10	181	6,432	35,533.99
USSR, Est, Lat, Lith	0	365	0	10,575	0.00	28,973.31	45	1,516	33,684.71
USSR	0	365	0	10,575	0.00	28,973.31	45	1,516	33,684.71
Asia	13,411	13,749	425,679	487,792	31,741.02	35,478.34	1,075	42,165	39,223.46
Japan	6,445	6,388	207,170	224,111	32,144.24	35,083.11	506	19,384	38,308.11
China (mainland)	323	104	10,848	3,657	33,584.74	35,160.21	0	0	0.00
China (Taiwan)	1,738	2,398	54,578	87,154	31,402.91	36,344.54	178	7,151	40,172.61
Other E. & S.E. Asia	4,765	4,822	148,241	171,445	31,110.46	35,554.70	389	15,554	39,985.31
S. Korea	4,569	4,615	143,030	165,354	31,304.48	35,829.77	377	15,070	39,972.68
Developed countries	11,262	9,614	344,956	331,222	30,630.08	34,452.06	842	32,078	38,096.88
Less devel countries	8,695	8,684	267,022	305,826	30,709.83	35,217.18	696	27,971	40,187.91
Cent plan countries	2,873	2,946	82,311	91,359	28,649.95	30,595.90	368	3,152	35,738.58
Other cattle hides (NA):									
World	--	--	9,258	13,767	(1)	(1)	--	1,326	(1)
Canada	--	--	1,257	1,847	(1)	(1)	--	235	(1)
Latin America	--	--	846	350	(1)	(1)	--	21	(1)
Mexico	--	--	654	292	(1)	(1)	--	21	(1)
Caribbean	--	--	191	58	(1)	(1)	--	0	(1)
Haiti	--	--	131	34	(1)	(1)	--	0	(1)
W. Europe	--	--	4,079	6,483	(1)	(1)	--	387	(1)
EC	--	--	2,505	5,012	(1)	(1)	--	210	(1)
United Kingdom	--	--	154	166	(1)	(1)	--	0	(1)
Netherlands	--	--	638	485	(1)	(1)	--	70	(1)
Belgium-Luxembourg	--	--	110	293	(1)	(1)	--	0	(1)
France	--	--	772	1,044	(1)	(1)	--	88	(1)
Fed Rep Germany	--	--	537	379	(1)	(1)	--	0	(1)
Italy	--	--	281	2,644	(1)	(1)	--	52	(1)
Other W. Europe	--	--	1,574	1,471	(1)	(1)	--	177	(1)
Sweden	--	--	229	153	(1)	(1)	--	0	(1)
Spain	--	--	1,037	1,149	(1)	(1)	--	177	(1)
Portugal	--	--	224	160	(1)	(1)	--	0	(1)
E. Europe	--	--	16	1,073	(1)	(1)	--	334	(1)
Czechoslovakia	--	--	16	157	(1)	(1)	--	45	(1)
Poland	--	--	0	289	(1)	(1)	--	289	(1)
Yugoslavia	--	--	0	617	(1)	(1)	--	0	(1)
Asia			3,011	3,936	(1)	(1)		337	(1)
Japan	--	--	549	983	(1)	(1)	--	140	(1)
China (Taiwan)	--	--	244	786	(1)	(1)	--	122	(1)
Other E. & S.E. Asia	--	--	2,161	2,051	(1)	(1)	--	75	(1)
S. Korea	--	--	826	1,960	(1)	(1)	--	74	(1)
Hong Kong	--	--	1,249	74	(1)	(1)	--	1	(1)
Developed countries	--	--	5,941	9,431	(1)	(1)	--	774	(1)
Less devel countries	--	--	3,301	3,263	(1)	(1)	--	218	(1)
Cent plan countries	--	--	16	1,073	(1)	(1)	--	134	(1)
Other hides & skins, ex furs (NA):									
World	--	--	74,709	64,537	(1)	(1)	--	6,546	(1)
Canada	--	--	3,210	3,024	(1)	(1)	--	311	(1)
Latin America	--	--	11,618	12,620	(1)	(1)	--	1,530	(1)
Mexico	--	--	10,239	11,219	(1)	(1)	--	1,368	(1)
S. America	--	--	1,365	1,239	(1)	(1)	--	162	(1)
Brazil	--	--	813	824	(1)	(1)	--	141	(1)
W. Europe	--	--	23,748	18,159	(1)	(1)	--	1,705	(1)
EC	--	--	20,826	16,976	(1)	(1)	--	1,629	(1)
United Kingdom	--	--	4,127	2,332	(1)	(1)	--	297	(1)
France	--	--	2,443	2,327	(1)	(1)	--	83	(1)
Fed Rep Germany	--	--	3,705	1,535	(1)	(1)	--	122	(1)

See footnotes at end of table.

Table 14--U.S. agricultural exports: Quantity, value, and unit value by commodity and country, January-December 1982 and 1983, and December 1983--continued

Commodity and country	January-December						December 1983		
	Quantity		Value (1,000 dol.)		Unit value (\$)		Quantity	Value (1,000 dol.)	Unit value (\$)
	1982	1983	1982	1983	1982	1983			
Other hides & skins, ex furs (NA):									
Italy	--	--	9,482	9,843	(1)	(1)	--	1,126	(1)
Other W. Europe	--	--	2,922	1,184	(1)	(1)	--	76	(1)
Switzerland	--	--	951	306	(1)	(1)	--	24	(1)
Spain	--	--	990	250	(1)	(1)	--	0	(1)
E. Europe	--	--	8,961	11,069	(1)	(1)	--	1,145	(1)
Hungary	--	--	1,011	859	(1)	(1)	--	0	(1)
Poland	--	--	300	857	(1)	(1)	--	48	(1)
Yugoslavia	--	--	7,477	9,207	(1)	(1)	--	1,097	(1)
Asia	--	--	27,071	19,626	(1)	(1)	--	1,855	(1)
Japan	--	--	20,576	14,379	(1)	(1)	--	1,398	(1)
China (Taiwan)	--	--	1,342	1,465	(1)	(1)	--	63	(1)
Other E. & S.E. Asia	--	--	4,525	3,534	(1)	(1)	--	165	(1)
S. Korea	--	--	4,205	2,866	(1)	(1)	--	203	(1)
Developed countries	--	--	48,153	35,814	(1)	(1)	--	3,443	(1)
Less devel countries	--	--	17,551	17,645	(1)	(1)	--	1,958	(1)
Cent plan countries	--	--	9,005	11,078	(1)	(1)	--	1,145	(1)
Fur skins (NA):									
World	--	--	243,889	203,224	(1)	(1)	--	13,268	(1)
Canada	--	--	66,223	66,610	(1)	(1)	--	4,282	(1)
Latin America	--	--	908	2,168	(1)	(1)	--	1	(1)
W. Europe	--	--	166,235	124,710	(1)	(1)	--	7,772	(1)
EC	--	--	125,004	91,459	(1)	(1)	--	6,450	(1)
Denmark	--	--	15,425	8,532	(1)	(1)	--	1,139	(1)
United Kingdom	--	--	35,569	26,039	(1)	(1)	--	2,075	(1)
France	--	--	9,594	6,008	(1)	(1)	--	116	(1)
Fed Rep Germany	--	--	43,031	37,163	(1)	(1)	--	1,986	(1)
Italy	--	--	20,324	11,348	(1)	(1)	--	875	(1)
Other W. Europe	--	--	41,231	33,251	(1)	(1)	--	1,322	(1)
Switzerland	--	--	29,766	20,073	(1)	(1)	--	997	(1)
Spain	--	--	5,895	9,210	(1)	(1)	--	118	(1)
Asia	--	--	8,384	8,281	(1)	(1)	--	1,019	(1)
Other E. & S.E. Asia	--	--	5,908	7,012	(1)	(1)	--	955	(1)
S. Korea	--	--	3,055	4,194	(1)	(1)	--	632	(1)
Hong Kong	--	--	2,824	2,788	(1)	(1)	--	323	(1)
Developed countries	--	--	235,147	193,368	(1)	(1)	--	12,276	(1)
Less devel countries	--	--	7,026	9,325	(1)	(1)	--	958	(1)
Mink pelts (NO):									
World	2,241,806	2,325,121	64,575	58,854	28.80	25.30	123,195	2,877	23.35
Canada	483,819	637,843	13,240	16,507	27.37	25.88	28,090	725	25.89
W. Europe	1,573,808	1,452,470	46,608	36,375	29.61	25.04	60,684	1,428	23.53
EC	1,086,290	987,034	31,000	23,164	28.54	23.47	49,749	1,132	22.75
Denmark	37,464	31,513	901	705	24.04	22.37	0	0	.00
United Kingdom	431,777	402,904	11,219	8,290	25.98	20.57	27,303	593	21.71
Belgium-Luxembourg	19,209	27,563	498	815	25.94	29.58	9,065	188	20.73
France	139,513	142,598	4,790	3,326	34.33	23.32	0	0	.00
Fed Rep Germany	242,101	166,545	7,234	4,806	29.88	28.85	4,265	124	29.12
Italy	213,814	197,590	6,289	4,628	29.41	23.42	8,075	194	23.99
Greece	2,412	18,321	70	595	28.82	32.47	1,041	33	32.03
Other W. Europe	487,518	465,436	15,607	11,211	32.01	28.38	10,935	296	27.06
Switzerland	411,324	403,659	13,641	11,869	33.16	29.40	8,573	274	32.01
Spain	33,736	26,360	1,815	813	30.08	30.86	0	0	.00
Asia	163,348	157,785	4,212	4,744	29.38	30.07	19,190	572	29.80
Japan	16,364	13,003	528	589	32.28	45.32	0	0	.00
Other E. & S.E. Asia	117,153	142,148	3,609	4,085	30.81	28.74	19,190	572	29.80
S. Korea	31,394	55,946	1,284	2,027	40.91	36.23	7,975	294	36.83
Hong Kong	85,759	86,202	2,325	2,059	27.11	23.88	11,215	278	24.81
Oceania	39,643	64,193	489	764	12.34	11.91	15,231	152	9.99
Australia	38,661	63,793	446	760	11.52	11.92	15,231	152	9.99
Developed countries	2,115,083	2,168,127	60,896	54,263	28.79	25.03	104,005	2,305	22.16
Less devel countries	117,515	157,994	3,613	4,591	30.75	29.05	19,190	572	29.80
Other fur skins (NA):									
World	--	--	179,314	144,370	(1)	(1)	--	10,392	(1)
Canada	--	--	52,983	50,104	(1)	(1)	--	3,558	(1)
Latin America	--	--	904	1,705	(1)	(1)	--	1	(1)
W. Europe	--	--	119,627	88,335	(1)	(1)	--	6,345	(1)
EC	--	--	94,004	68,294	(1)	(1)	--	5,318	(1)
Denmark	--	--	14,524	7,827	(1)	(1)	--	1,139	(1)
United Kingdom	--	--	24,349	17,749	(1)	(1)	--	1,482	(1)
France	--	--	4,804	2,682	(1)	(1)	--	116	(1)
Fed Rep Germany	--	--	35,797	32,357	(1)	(1)	--	1,861	(1)
Italy	--	--	14,035	6,720	(1)	(1)	--	681	(1)
Other W. Europe	--	--	25,623	20,040	(1)	(1)	--	1,026	(1)
Finland	--	--	1,723	1,703	(1)	(1)	--	122	(1)
Austria	--	--	1,812	1,150	(1)	(1)	--	63	(1)
Switzerland	--	--	16,125	8,204	(1)	(1)	--	722	(1)
Spain	--	--	4,881	8,397	(1)	(1)	--	118	(1)
Asia	--	--	4,172	3,536	(1)	(1)	--	447	(1)
Other E. & S.E. Asia	--	--	2,299	2,926	(1)	(1)	--	384	(1)
S. Korea	--	--	1,770	2,168	(1)	(1)	--	339	(1)
Developed countries	--	--	174,251	139,105	(1)	(1)	--	9,971	(1)
Less devel countries	--	--	3,413	4,734	(1)	(1)	--	386	(1)
Other animal prods (NA):									
World	--	--	161,351	181,495	(1)	(1)	--	15,299	(1)
Canada	--	--	16,946	18,889	(1)	(1)	--	1,477	(1)
Latin America	--	--	28,963	24,151	(1)	(1)	--	2,396	(1)

See footnotes at end of table.

Table 14--U.S. agricultural exports: Quantity, value, and unit value by commodity and country, January-December 1982 and 1983, and December 1983--continued

Commodity and country	January-December						December 1983		
	Quantity		Value (1,000 dol.)		Unit value (\$)		Quantity	Value (1,000 dol.)	Unit value (\$)
	1982	1983	1982	1983	1982	1983			
Other animal prods(MA):									
Mexico	--	--	15,863	10,987	(1)	(1)	--	1,100	(1)
Central America	--	--	1,885	1,953	(1)	(1)	--	149	(1)
Caribbean	--	--	2,498	1,664	(1)	(1)	--	153	(1)
S. America	--	--	8,717	9,547	(1)	(1)	--	995	(1)
Colombia	--	--	1,100	2,082	(1)	(1)	--	124	(1)
Venezuela	--	--	1,689	1,186	(1)	(1)	--	61	(1)
Brazil	--	--	2,606	3,394	(1)	(1)	--	480	(1)
W. Europe	--	--	88,826	110,040	(1)	(1)	--	8,974	(1)
EC	--	--	79,667	101,176	(1)	(1)	--	7,909	(1)
Denmark	--	--	12,000	19,182	(1)	(1)	--	1,550	(1)
United Kingdom	--	--	27,328	33,874	(1)	(1)	--	2,368	(1)
Netherlands	--	--	8,879	6,327	(1)	(1)	--	623	(1)
Belgium-Luxembourg	--	--	2,448	4,112	(1)	(1)	--	35	(1)
France	--	--	8,988	10,516	(1)	(1)	--	318	(1)
Fed Rep Germany	--	--	9,308	11,043	(1)	(1)	--	841	(1)
Italy	--	--	10,339	15,793	(1)	(1)	--	2,166	(1)
Other W. Europe	--	--	9,158	8,864	(1)	(1)	--	1,064	(1)
Switzerland	--	--	3,016	2,060	(1)	(1)	--	136	(1)
Spain	--	--	3,331	4,086	(1)	(1)	--	685	(1)
Asia	--	--	17,952	18,262	(1)	(1)	--	1,231	(1)
W. Asia (Mideast)	--	--	2,086	1,778	(1)	(1)	--	123	(1)
Japan	--	--	8,000	8,033	(1)	(1)	--	651	(1)
China (Taiwan)	--	--	2,179	2,238	(1)	(1)	--	108	(1)
Other E. & S.E. Asia	--	--	4,337	4,611	(1)	(1)	--	249	(1)
S. Korea	--	--	2,390	3,113	(1)	(1)	--	131	(1)
Oceania	--	--	5,627	6,006	(1)	(1)	--	469	(1)
Australia	--	--	4,425	4,376	(1)	(1)	--	362	(1)
Africa	--	--	2,174	3,246	(1)	(1)	--	562	(1)
Sub-Sahara	--	--	2,096	3,075	(1)	(1)	--	557	(1)
Rep S. Africa	--	--	1,141	2,247	(1)	(1)	--	364	(1)
Developed countries	--	--	120,655	145,211	(1)	(1)	--	11,928	(1)
Less devel countries	--	--	39,631	35,093	(1)	(1)	--	3,181	(1)
Wool & mohair(MT):									
World	4,045	4,826	29,578	45,760	7,312.35	9,481.96	336	4,322	12,864.52
Canada	72	129	236	502	3,276.92	3,894.32	24	165	6,863.79
W. Europe	3,782	4,571	28,196	43,838	7,455.21	9,590.36	287	3,814	13,288.00
EC	3,508	4,277	26,163	41,069	7,458.04	9,602.27	260	3,445	13,250.00
United Kingdom	2,206	2,639	17,401	25,619	7,888.19	9,707.98	134	1,904	14,205.48
Netherlands	103	0	935	3	9,000.03	.00	0	0	.00
Belgium-Luxembourg	97	174	843	1,775	8,688.06	10,202.50	0	0	.00
France	355	572	1,338	4,164	3,769.97	7,279.07	0	0	.00
Fed Rep Germany	370	182	2,362	1,932	6,384.00	10,613.83	0	0	.00
Italy	377	710	3,283	7,576	8,708.39	10,671.04	0	0	.00
Other W. Europe	274	294	2,033	2,769	7,418.97	9,417.07	126	1,542	12,234.68
Switzerland	41	74	319	504	7,784.73	6,809.03	27	369	13,654.22
Spain	233	220	1,714	2,265	7,354.61	10,294.32	27	0	.00
Asia	79	27	902	464	11,412.51	17,194.44	7	188	26,785.71
Japan	57	27	646	464	11,338.84	17,194.44	7	188	26,785.71
Africa	0	95	4	929	.00	9,775.30	16	144	8,984.38
Sub-Sahara	0	95	0	929	.00	9,775.30	16	144	8,984.38
Rep S. Africa	0	95	0	929	.00	9,775.30	16	144	8,984.38
Developed countries	3,911	4,822	29,078	45,733	7,434.89	9,484.20	334	4,310	12,903.44
Less devel countries	134	4	501	27	3,735.83	6,785.50	2	13	6,364.50
Sausage casings(MT):									
World	7,390	6,942	19,339	19,005	2,616.96	2,737.63	509	1,219	2,395.43
Canada	543	549	1,488	2,146	2,739.84	3,908.97	42	77	1,843.28
Latin America	4,000	3,713	6,257	6,423	1,564.22	1,729.81	315	521	1,653.11
Mexico	3,211	3,344	4,559	5,406	1,419.67	1,616.51	285	422	1,480.38
Caribbean	528	35	910	199	1,722.83	5,697.17	4	18	4,468.75
Dominican Republic	499	24	836	132	1,675.02	5,508.46	4	18	4,468.75
S. America	255	326	660	735	2,587.58	2,255.98	26	81	3,113.69
Brazil	184	267	187	441	1,017.06	1,650.81	21	49	2,343.67
W. Europe	1,290	1,292	5,714	5,525	4,429.69	4,276.07	71	278	3,909.29
EC	566	583	3,632	3,506	6,417.48	6,013.16	28	124	4,415.61
Denmark	16	3	279	137	17,439.06	45,763.67	0	0	.00
United Kingdom	39	24	255	145	6,546.95	6,030.38	0	0	.00
Netherlands	25	150	313	518	12,532.40	3,453.52	16	12	723.00
Belgium-Luxembourg	21	23	203	228	9,654.00	9,902.30	0	0	.00
France	34	13	287	171	8,435.18	13,184.08	1	5	5,075.00
Fed Rep Germany	141	191	1,432	1,521	10,155.24	7,963.86	11	107	9,726.73
Italy	285	179	827	785	2,901.55	4,387.60	0	0	.00
Other W. Europe	724	709	2,082	2,019	2,875.69	2,847.68	43	154	3,579.60
Finland	36	32	810	727	22,509.25	22,704.22	1	24	2,188.00
Spain	247	250	618	942	2,501.05	3,248.21	19	120	6,292.47
Portugal	432	369	542	209	1,253.84	566.13	23	10	442.52
Asia	934	840	2,504	2,057	2,681.03	2,448.25	18	70	3,902.78
Japan	138	88	758	319	5,493.27	3,623.73	3	20	6,816.67
China (Taiwan)	751	710	1,391	1,339	1,851.91	1,886.09	15	50	3,320.00
Oceania	524	548	3,117	2,855	5,948.45	5,209.08	63	273	4,335.13
Australia	388	371	2,357	1,940	6,074.76	5,228.42	39	174	4,460.02
New Zealand	135	177	753	915	5,574.96	5,158.56	24	99	4,132.17
Developed countries	2,499	2,477	11,747	10,845	4,460.48	4,378.35	179	649	3,623.13
Less devel countries	4,788	4,445	8,003	7,994	1,671.55	1,798.48	330	571	1,728.88

See footnotes at end of table.

Table 14--U.S. agricultural exports: Quantity, value, and unit value by commodity and country, January-December 1982 and 1983, and December 1983--continued

Commodity and country	January-December						December 1983		
	Quantity		Value (1,000 dol.)		Unit value (\$)		Quantity	Value (1,000 dol.)	Unit value (\$)
	1982	1983	1982	1983	1982	1983			
Bull Semen (NA):									
World	--	--	23,532	25,564	(1)	(1)	--	2,634	(1)
Canada	--	--	1,212	1,020	(1)	(1)	--	233	(1)
Latin America	--	--	5,581	5,796	(1)	(1)	--	632	(1)
Mexico	--	--	1,226	767	(1)	(1)	--	22	(1)
Central America	--	--	597	951	(1)	(1)	--	41	(1)
S. America	--	--	3,632	4,369	(1)	(1)	--	570	(1)
Colombia	--	--	869	1,486	(1)	(1)	--	80	(1)
Venezuela	--	--	595	307	(1)	(1)	--	25	(1)
Ecuador	--	--	382	246	(1)	(1)	--	2	(1)
Chile	--	--	316	264	(1)	(1)	--	74	(1)
Brazil	--	--	823	961	(1)	(1)	--	248	(1)
Argentina	--	--	121	894	(1)	(1)	--	116	(1)
W. Europe	--	--	14,272	15,684	(1)	(1)	--	1,357	(1)
EC	--	--	12,808	14,419	(1)	(1)	--	1,169	(1)
Denmark	--	--	281	373	(1)	(1)	--	3	(1)
Netherlands	--	--	4,721	4,928	(1)	(1)	--	425	(1)
Belgium-Luxembourg	--	--	379	496	(1)	(1)	--	0	(1)
France	--	--	1,425	1,484	(1)	(1)	--	62	(1)
Fed Rep Germany	--	--	3,070	3,891	(1)	(1)	--	385	(1)
Italy	--	--	2,831	3,214	(1)	(1)	--	294	(1)
Other W. Europe	--	--	1,464	1,266	(1)	(1)	--	188	(1)
Sweden	--	--	324	95	(1)	(1)	--	0	(1)
Austria	--	--	244	307	(1)	(1)	--	77	(1)
Switzerland	--	--	416	445	(1)	(1)	--	44	(1)
Spain	--	--	451	270	(1)	(1)	--	47	(1)
E. Europe	--	--	306	640	(1)	(1)	--	153	(1)
Hungary	--	--	256	532	(1)	(1)	--	123	(1)
Asia	--	--	1,192	1,226	(1)	(1)	--	22	(1)
W. Asia (Mideast)	--	--	506	504	(1)	(1)	--	15	(1)
Saudi Arabia	--	--	417	473	(1)	(1)	--	15	(1)
Other E. & S.E. Asia	--	--	489	382	(1)	(1)	--	7	(1)
Africa	--	--	971	1,196	(1)	(1)	--	236	(1)
Sub-Sahara	--	--	955	1,148	(1)	(1)	--	231	(1)
Rep S. Africa	--	--	712	874	(1)	(1)	--	196	(1)
Developed countries	--	--	16,202	17,604	(1)	(1)	--	1,786	(1)
Less devel countries	--	--	7,024	7,264	(1)	(1)	--	694	(1)
Cent plan countries	--	--	306	695	(1)	(1)	--	153	(1)
Misc animal prods - other (NT):									
World	23,065	31,528	88,902	91,167	3,854.40	2,891.61	2,276	7,124	3,130.01
Canada	8,842	15,926	14,011	15,221	1,584.54	955.72	1,187	1,002	844.15
Latin America	3,769	3,972	16,884	11,905	4,479.70	2,997.11	214	1,231	5,750.71
Mexico	1,506	1,063	9,984	4,791	6,629.38	4,506.91	48	644	13,418.00
Central America	847	1,478	1,159	1,320	1,368.40	892.88	66	108	1,630.30
Caribbean	622	810	1,462	1,351	2,351.06	1,668.26	46	135	2,932.69
S. America	794	621	4,279	4,443	5,388.87	7,154.14	54	344	6,371.94
Venezuela	253	136	1,054	879	4,167.22	6,463.44	14	36	2,567.21
Brazil	220	208	1,596	1,992	7,253.59	9,576.31	21	163	8,735.57
W. Europe	5,161	6,667	40,644	44,984	6,597.00	6,748.75	519	3,525	6,792.00
EC	5,990	6,510	37,064	42,183	6,187.68	6,479.73	515	3,172	6,158.40
Denmark	3,686	4,274	11,441	18,671	3,103.79	4,368.61	341	1,547	4,537.40
United Kingdom	464	621	9,669	8,110	20,838.94	13,059.55	78	465	5,955.64
Netherlands	385	158	2,910	878	7,557.96	5,559.40	26	187	7,165.11
Belgium-Luxembourg	160	246	1,024	1,613	6,397.34	6,558.41	17	35	2,077.29
France	376	257	5,938	4,697	15,792.78	18,275.34	9	251	27,857.11
Fed Rep Germany	690	650	2,443	3,699	3,541.00	5,691.06	3	349	116,495.00
Italy	182	281	3,398	4,217	18,671.27	15,005.51	41	331	8,065.58
Other W. Europe	171	157	3,580	2,811	20,935.03	17,903.58	4	353	88,368.25
Switzerland	49	44	2,311	1,112	47,153.26	25,269.77	1	92	92,184.00
Asia	2,866	4,041	13,355	14,515	4,659.78	3,591.91	222	952	4,286.85
W. Asia (Mideast)	619	534	1,419	1,225	2,292.11	2,293.99	64	108	1,682.95
S. Asia	70	9	892	1,291	12,741.61	14,342.81	0	100	.00
India	22	3	700	1,075	31,817.00	358,301.00	0	100	.00
Japan	1,166	1,585	6,596	7,237	5,656.68	4,565.91	97	444	4,572.43
Other E. & S.E. Asia	687	968	3,658	4,044	5,324.63	4,177.77	54	242	4,488.68
S. Korea	213	327	2,258	2,891	10,601.71	8,840.81	26	131	5,031.46
Oceania	316	315	2,510	3,151	7,944.49	10,003.99	20	196	9,781.70
Australia	188	202	2,068	2,436	11,000.28	12,061.75	20	168	9,420.30
Africa	840	422	1,106	1,121	1,316.33	2,657.25	85	182	2,138.39
Sub-Sahara	821	338	1,065	998	1,297.01	2,954.11	85	182	2,138.39
Developed countries	16,536	24,569	64,229	71,028	3,884.17	2,890.97	1,835	5,183	2,824.62
Less devel countries	6,248	6,754	24,103	19,807	3,857.68	2,932.68	412	1,904	4,620.38
Grains & feeds (MT):									
World	107,356,314	105,098,877	15,686,894	16,250,931	146.12	154.63	9,577,141	1,541,388	160.94
Canada	855,035	691,738	208,837	200,595	244.24	289.99	40,566	14,218	350.48
Latin America	12,414,570	19,296,300	1,998,774	2,993,764	161.00	155.15	1,543,657	258,224	167.28
Mexico	2,160,410	8,101,774	295,552	1,106,911	136.80	136.63	587,657	87,224	148.43
Central America	662,047	919,226	115,090	163,580	173.84	177.95	48,037	9,337	194.37
Caribbean	1,259,979	1,438,452	258,053	291,243	204.81	202.47	116,791	24,497	209.75
S. America	8,332,134	8,836,848	1,330,079	1,432,030	159.63	162.05	791,172	137,166	173.37
Venezuela	1,658,435	2,318,214	246,574	357,041	149.88	154.01	209,437	34,383	164.17
Peru	1,481,775	1,366,519	234,215	237,560	158.06	173.84	77,036	21,753	282.37
Chile	1,388,700	1,136,456	205,477	177,810	147.96	156.46	53,206	8,205	154.20
Brazil	2,568,000	2,661,473	430,522	431,705	167.65	160.99	344,325	54,958	159.61
W. Europe	24,519,896	18,432,953	3,256,240	2,766,695	132.80	150.09	1,847,203	283,007	153.21
EC	14,174,074	11,684,675	2,009,468	1,808,169	141.77	154.75	1,128,585	177,849	157.59

See footnotes at end of table.

Table 14--U.S. agricultural exports: Quantity, value, and unit value by commodity and country, January-December 1982 and 1983, and December 1983--continued

Commodity and country	January-December						December 1983		
	Quantity		Value (1,000 dol.)		Unit value (\$)		Quantity	Value (1,000 dol.)	Unit value (\$)
	1982	1983	1982	1983	1982	1983			
Grains & feeds(MT):									
United Kingdom	1,524,146	946,362	207,341	149,456	136.04	157.93	100,009	16,341	163.40
Netherlands	5,715,417	5,274,175	833,157	810,792	145.77	153.73	464,503	72,740	156.60
Belgium-Luxembourg	2,959,841	2,630,953	376,589	393,960	127.23	149.74	285,844	43,672	152.78
France	165,942	125,171	34,330	27,573	206.88	220.28	54,060	8,247	157.54
Fed Rep Germany	1,305,598	1,716,346	193,709	272,294	148.25	158.82	153,746	25,500	165.86
Italy	1,694,297	667,453	259,485	111,089	153.15	166.44	70,080	11,230	160.24
Other W. Europe	10,345,822	6,748,278	1,246,772	958,526	120.51	142.04	718,618	105,158	146.33
Norway	329,292	148,037	47,399	21,911	143.94	148.01	33,726	5,362	158.98
Finland	315,187	2,198	47,051	1,619	149.28	148.01	112	93	142.70
Portugal	6,248,744	1,223,537	697,096	434,956	111.56	134.65	518,398	73,471	141.73
E. Europe	1,057,653	2,940,708	368,640	409,787	120.56	139.35	146,065	21,271	145.35
German Dem Rep	3,430,621	1,515,443	417,016	205,324	121.56	175.49	30,212	4,925	163.01
Poland	1,547,747	842,500	180,264	105,957	116.47	125.76	18,024	2,239	124.23
USSR, Est, Lat, Lith	512,824	277,214	65,378	45,667	127.48	164.73	12,188	2,686	220.36
USSR	11,422,245	7,868,475	1,636,808	1,205,070	143.30	153.15	1,211,695	190,980	157.61
Asia	11,422,245	7,868,475	1,636,808	1,205,070	143.30	153.15	1,211,695	190,980	157.61
W. Asia (Mideast)	4,402,857	5,137,656	873,049	1,013,985	198.29	197.36	434,540	81,508	187.57
Turkey	340,887	116,768	50,085	21,885	146.92	187.43	48,691	6,468	132.84
Cyprus	270,250	112,048	32,813	14,580	121.42	130.13	16,753	2,878	171.81
Iran	412,511	1,600,688	123,093	321,608	298.40	200.92	82,381	16,159	146.15
Israel	122,104	0	26,963	0	220.82	0	0	0	0
Israel	1,400,788	1,232,636	195,216	169,826	139.36	117.77	142,830	29,573	144.04
Kuwait	8,646	183,838	5,025	34,979	581.17	190.27	6,347	1,084	170.75
Saudi Arabia	889,098	645,225	287,326	242,771	323.16	376.26	48,226	19,738	409.29
S. Asia	3,200,526	4,684,950	576,918	779,472	161.51	167.09	359,108	59,937	166.91
India	1,789,683	3,713,541	306,902	629,011	171.48	169.38	358,881	59,881	166.85
Sri Lanka	343,767	176,211	53,311	27,785	155.08	157.68	227	56	248.53
Japan	17,768,478	18,451,552	2,219,323	2,630,638	124.90	142.57	1,537,875	235,757	153.39
China (mainland)	8,460,691	3,814,575	1,243,144	535,978	146.93	140.51	581,413	95,046	163.47
China (Taiwan)	2,189,046	4,308,112	439,082	601,550	137.68	139.63	388,018	56,362	145.26
Other E. & S.E. Asia	8,244,021	9,117,363	1,217,600	1,439,652	147.69	157.90	809,058	130,005	160.69
Indonesia	1,009,094	1,057,568	164,791	190,760	163.30	180.38	57,433	9,073	157.97
Philippines	1,232,011	1,188,475	201,789	199,680	163.79	168.01	108,914	19,872	182.45
S. Korea	5,416,521	6,220,406	746,400	932,793	137.80	149.96	614,633	94,892	154.39
Africa	9,406,574	11,763,521	1,643,258	1,863,372	174.69	158.40	791,388	130,156	164.46
N. Africa	5,786,290	8,033,569	867,040	1,151,511	149.84	143.34	265,326	42,074	158.57
Morocco	912,293	1,316,526	131,556	186,515	144.20	141.67	181	88	265.19
Algeria	778,085	1,036,249	116,194	153,856	149.33	148.47	90,088	18,674	162.89
Tunisia	601,578	736,949	80,518	110,069	133.84	149.36	59,984	10,138	169.11
Egypt	3,889,385	4,343,310	537,070	700,525	153.91	141.71	115,073	17,213	149.59
Sub-Sahara	3,620,284	3,729,952	776,218	711,861	214.41	190.85	526,060	88,082	167.44
Ghana	54,974	78,332	11,695	12,995	212.74	165.90	39,069	5,999	153.56
Togo	36,354	23,063	6,656	4,350	183.10	188.61	9,756	1,623	146.37
Nigeria	2,072,269	1,489,685	426,298	279,267	205.71	187.47	174,721	29,961	171.48
Rep S. Africa	230,374	1,051,482	67,826	190,681	294.41	181.34	249,431	41,369	165.85
Unidentified country	0	555	2	75	0	134.69	0	0	0
Developed countries	44,790,383	39,870,844	5,953,916	5,963,827	132.93	149.58	3,818,500	595,244	155.88
Less devel countries	19,252,374	52,029,540	6,436,011	8,340,732	163.96	160.31	3,935,321	655,194	163.99
Cent plan countries	23,313,557	13,198,493	3,296,967	1,946,372	141.42	147.47	1,923,320	290,951	159.57
Wheat & prods(MT):									
World	41,799,723	40,387,589	6,927,847	6,560,682	165.74	162.44	3,564,150	584,751	164.76
Latin America	7,607,397	7,475,689	1,280,561	1,229,495	168.33	164.46	582,236	96,612	165.93
Mexico	393,867	5,138	72,757	607	184.72	118.06	0	0	0
Central America	443,355	505,626	74,382	85,615	167.77	169.32	39,507	7,148	180.93
Caribbean	498,299	556,427	85,523	99,004	171.29	177.93	24,797	4,701	189.60
S. America	6,270,876	6,408,498	1,047,899	1,044,270	167.10	162.95	517,932	84,762	163.65
Colombia	564,087	572,045	93,888	93,204	166.44	162.93	71,480	11,248	157.36
Venezuela	713,649	888,914	125,798	157,992	176.26	177.74	72,933	13,207	181.09
Peru	968,379	821,690	159,409	131,761	164.61	160.36	24,493	3,952	161.33
Chile	1,076,394	1,018,636	170,119	159,598	158.04	156.68	26,953	4,215	156.30
Brazil	2,552,279	2,626,386	429,266	423,196	168.19	161.13	292,350	47,330	161.89
W. Europe	3,381,842	2,036,739	551,177	329,102	162.98	161.58	257,338	40,190	156.17
EC	2,350,023	1,270,839	389,098	213,075	165.57	166.09	155,502	25,102	161.43
United Kingdom	167,416	50,946	28,025	8,482	167.39	166.50	19,956	3,272	161.95
Netherlands	658,571	507,359	103,919	82,669	157.79	162.94	22,474	3,538	157.42
Belgium-Luxembourg	281,588	88,440	45,127	14,514	160.26	164.11	23,540	3,939	167.29
France	127,621	71,162	22,101	12,521	173.18	175.95	24,490	4,122	168.30
Italy	404,557	485,047	149,098	81,712	164.83	168.46	63,582	10,063	157.27
Other W. Europe	1,031,819	765,900	162,079	118,027	157.08	154.10	101,836	15,088	148.16
Norway	112,538	0	18,578	6,291	165.08	153.33	33,529	5,224	155.79
Finland	180,723	0	29,047	0	160.73	0	0	0	0
Portugal	579,359	601,534	88,909	88,692	153.46	147.44	64,781	9,276	143.19
E. Europe	373,239	396,668	58,301	59,001	156.20	148.74	10,378	2,139	206.11
German Dem Rep	108,172	0	16,953	0	156.73	0	0	0	0
Poland	33,168	103,511	7,887	19,239	237.80	185.86	10,378	2,139	206.11
USSR, Est, Lat, Lith	4,294,783	4,836,342	802,182	800,504	186.78	165.53	649,480	107,089	164.88
USSR	4,294,783	4,836,342	802,182	800,504	186.78	165.53	649,480	107,089	164.88
Asia	19,981,070	17,889,256	3,211,102	2,958,381	166.71	165.37	1,716,125	281,259	163.89
W. Asia (Mideast)	1,929,423	2,671,849	329,616	461,927	170.84	172.89	114,250	19,310	159.01
Cyprus	45,910	19,916	7,671	3,260	167.08	163.69	4,247	680	160.19
Iran	177,814	1,136,635	27,031	184,020	152.02	161.90	50,371	7,807	154.59
Israel	570,032	393,298	94,585	63,053	165.93	160.32	25,858	3,930	151.97
Saudi Arabia	483,524	283,475	98,179	76,595	203.05	270.20	8,367	2,740	327.50
S. Asia	3,078,762	4,551,872	482,738	738,323	156.80	162.20	350,982	56,984	162.36

See footnotes at end of table.

Table 14--U.S. agricultural exports: Quantity, value, and unit value by commodity and country, January-December 1982 and 1983, and December 1983--continued

Commodity and country	January-December						December 1983		
	Quantity		Value (1,000 dol.)		Unit value (\$)		Quantity	Value (1,000 dol.)	Unit value (\$)
	1982	1983	1982	1983	1982	1983			
Wheat & prods(MT):									
India	1,733,994	3,644,867	292,104	606,941	168.46	166.52	350,755	56,928	162.37
Bangladesh	751,182	472,586	102,642	64,731	136.64	136.97	0	0	162.00
Sri Lanka	334,186	168,040	49,943	25,090	149.45	148.77	227	56	248.53
Japan	3,345,654	3,465,298	563,754	589,599	169.50	170.14	283,682	46,176	162.63
China (mainland)	6,869,755	2,458,080	1,053,468	377,691	153.35	153.65	581,331	95,023	163.46
China (Taiwan)	637,954	622,752	108,951	107,102	170.78	171.98	53,323	9,281	174.04
Other E. & S.E. Asia	4,119,522	4,119,405	672,575	693,738	163.26	165.98	332,557	54,526	163.16
Indonesia	973,721	971,468	156,807	160,385	161.00	165.09	57,403	9,021	157.15
Philippines	927,624	856,884	158,500	148,378	170.87	173.16	106,812	19,041	178.27
S. Korea	1,873,560	1,885,154	298,805	304,814	159.48	161.69	144,896	22,269	153.69
Africa	6,154,707	7,740,285	1,020,984	1,177,806	165.89	152.16	348,119	57,058	163.89
N. Africa	3,865,332	5,747,571	638,481	847,897	165.18	147.52	137,111	22,289	162.56
Morocco	797,600	1,254,713	117,655	175,377	147.51	139.77	181	48	265.19
Algeria	475,911	655,807	80,164	104,791	168.44	159.79	44,517	8,073	181.75
Tunisia	300,887	494,041	45,241	77,999	150.36	157.88	32,650	6,135	187.90
Egypt	2,290,934	3,343,010	395,421	489,730	172.60	146.49	59,763	8,072	134.40
Sub-Sahara	2,289,375	1,992,714	382,502	329,910	167.08	165.56	211,008	34,765	164.76
Ghana	25,125	5,890	4,079	1,164	162.35	197.64	167	74	206.43
Togo	33,093	18,102	5,094	2,990	151.92	165.16	9,454	1,492	157.81
Nigeria	1,423,783	1,316,491	235,338	214,893	165.29	163.23	170,451	28,287	165.95
Unidentified country	0	14	2	4	.00	265.21	0	0	.00
Developed countries	7,404,221	5,902,006	1,228,838	986,612	165.96	167.16	567,252	90,631	159.77
Less devel countries	22,857,725	26,794,493	3,785,058	4,336,793	161.85	165.59	1,755,709	289,869	165.17
Cent plan countries	11,537,777	7,691,090	1,913,951	1,237,276	165.88	160.87	1,241,189	204,251	164.55
Wheat & wheat flour(MT):									
World	41,559,362	40,162,311	6,869,267	6,505,629	165.29	161.98	3,532,473	577,391	163.45
Latin America	7,584,622	7,440,504	1,274,933	1,220,712	168.09	164.06	500,972	96,281	165.77
Mexico	393,851	5,125	72,738	593	184.68	115.73	0	0	.00
Central America	440,500	498,099	73,741	83,922	167.40	168.48	39,487	7,145	180.97
Caribbean	490,491	542,501	83,023	94,888	169.26	174.91	23,560	4,375	185.70
S. America	6,259,780	6,394,779	1,045,432	1,041,310	167.01	162.84	517,932	84,761	163.65
Colombia	563,874	571,755	93,838	93,117	166.42	162.86	71,480	11,247	157.35
Venezuela	713,679	888,788	125,795	157,978	176.26	177.74	72,933	13,207	181.09
Peru	960,150	811,230	157,572	129,530	164.11	159.67	24,493	3,952	161.33
Chile	1,076,394	1,018,636	170,119	159,598	158.04	156.68	26,953	4,215	156.39
Brazil	2,552,279	2,626,386	429,266	423,196	168.19	161.13	292,350	47,330	161.89
E. Europe	3,380,306	2,036,159	550,765	328,935	162.93	161.55	257,311	40,175	156.13
EC	2,349,173	1,270,330	388,746	210,913	165.48	166.03	155,475	25,087	161.36
United Kingdom	167,309	50,792	27,745	8,354	165.83	164.48	19,946	3,259	163.37
Netherlands	658,570	507,359	103,917	82,658	157.79	162.94	22,474	3,518	157.42
Belgium-Luxembourg	281,588	88,439	45,127	14,512	160.26	164.09	23,548	3,939	167.29
France	127,623	71,162	22,101	12,521	173.18	175.95	24,490	4,122	168.20
Italy	904,524	485,047	189,066	81,712	164.80	168.46	63,982	10,063	157.27
Other E. Europe	1,031,213	765,829	162,019	118,021	157.11	154.11	101,836	15,088	148.16
Norway	112,538	40,998	18,578	6,288	165.08	153.38	33,529	5,224	155.79
Finland	180,723	0	29,047	0	160.73	.00	0	0	.00
Portugal	579,359	601,534	88,909	88,692	153.46	147.44	64,781	9,276	143.19
E. Europe	373,239	396,668	58,301	59,001	156.20	148.74	10,378	2,139	206.11
German Dem Rep	108,172	0	16,953	0	156.73	.00	0	0	.00
Poland	33,168	103,511	7,887	19,239	237.80	185.86	10,378	2,139	206.11
USSR, East, Lat, Lith	4,294,783	4,836,342	802,182	800,584	186.78	165.53	649,480	107,089	164.88
USSR	4,294,783	4,836,342	802,182	800,584	186.78	165.53	649,480	107,089	164.88
Asia	19,793,061	17,724,798	3,166,382	2,920,777	159.97	164.78	1,687,027	274,801	162.89
W. Asia (Mideast)	1,924,044	2,668,345	324,988	459,002	168.91	172.02	113,959	18,993	166.66
Cyprus	45,910	19,916	7,671	3,260	167.08	163.69	4,247	680	160.19
Iraq	177,814	1,136,635	27,031	184,020	152.02	161.90	50,371	7,807	154.99
Israel	569,116	392,726	94,358	62,744	165.80	160.01	25,858	3,930	151.97
Saudi Arabia	479,970	281,692	94,271	74,539	196.41	264.61	8,159	2,502	306.62
S. Asia	2,908,658	4,409,014	445,091	707,833	153.02	160.54	322,884	51,063	158.15
India	1,563,890	3,502,009	254,458	576,451	162.71	164.60	322,657	51,007	158.98
Bangladesh	751,162	472,586	102,642	64,731	136.64	136.97	0	0	.00
Sri Lanka	334,186	168,040	49,943	25,090	149.45	148.77	227	56	248.53
Japan	3,345,585	3,464,825	563,680	589,339	168.48	170.09	283,581	46,078	162.48
China (mainland)	6,869,755	2,458,080	1,053,468	377,691	153.35	153.65	581,331	95,023	163.46
China (Taiwan)	637,954	622,752	108,951	107,102	170.78	171.98	53,323	9,281	174.04
Other E. & S.E. Asia	4,107,065	4,101,782	670,204	679,811	163.18	165.73	331,949	54,364	163.77
Indonesia	968,320	959,519	155,660	157,880	160.75	164.54	57,402	9,020	157.14
Philippines	923,338	853,579	157,541	147,667	170.62	173.00	106,812	19,041	178.27
S. Korea	1,873,505	1,885,119	298,760	304,781	159.46	161.68	144,896	22,269	153.69
Africa	6,129,045	7,717,909	1,015,269	1,173,181	165.65	152.01	347,084	56,822	163.71
N. Africa	3,865,332	5,744,114	637,844	847,156	165.14	147.48	136,521	22,164	162.35
Morocco	797,600	1,254,713	117,655	175,377	147.51	139.77	181	48	265.19
Algeria	475,911	655,807	80,164	104,791	168.44	159.79	44,517	8,073	181.75
Tunisia	300,797	493,912	45,220	77,970	150.33	157.86	32,650	6,135	187.90
Egypt	2,288,205	3,339,682	394,805	489,017	172.54	146.43	59,173	7,908	133.64
Sub-Sahara	2,266,532	1,973,795	377,426	326,025	166.52	165.18	210,563	34,658	164.60
Sudan	401,030	296,815	68,710	49,638	171.33	167.24	0	0	.00
Ghana	20,000	233	2,970	50	148.50	213.78	58	13	225.19
Togo	32,432	15,926	4,940	2,549	152.31	160.02	9,137	1,427	156.15
Nigeria	1,423,770	1,316,491	235,318	214,893	165.28	163.23	170,451	28,287	165.95
Unidentified country	0	14	2	4	.00	265.21	0	0	.00
Developed countries	7,399,215	5,896,131	1,225,958	981,762	165.69	166.51	566,866	90,224	159.16
Less devel countries	22,622,370	26,575,090	3,729,358	4,286,591	164.85	161.30	1,724,418	282,915	164.86
Cent plan countries	11,537,777	7,691,090	1,913,951	1,237,276	165.88	160.87	1,241,189	204,251	164.56

See footnotes at end of table.

Table 14--U.S. agricultural exports: Quantity, value, and unit value by commodity and country, January-December 1982 and 1983, and December 1983--continued

Commodity and country	January-December						December 1983		
	Quantity		Value (1,000 dol.)		Unit value (\$)		Quantity	Value (1,000 dol.)	Unit value (\$)
	1982	1983	1982	1983	1982	1983			
Wheat (MT):									
World	40,782,080	38,469,301	6,675,963	6,235,850	163.70	162.10	3,507,728	571,516	162.93
Latin America	7,533,586	7,384,363	1,261,643	1,205,857	167.47	163.30	578,515	95,588	165.23
Mexico	303,056	4,975	72,582	553	184.66	111.24	0	0	.00
Central America	433,533	493,385	71,959	82,741	165.98	167.70	39,188	7,118	160.71
Caribbean	473,010	523,383	77,959	89,368	164.81	170.75	22,423	3,997	178.25
S. America	6,233,987	6,362,620	1,039,143	1,033,194	166.69	162.38	516,706	84,474	163.48
Colombia	563,357	571,389	93,646	92,974	166.23	162.71	71,434	11,231	157.22
Venezuela	713,438	888,704	125,690	157,841	176.17	177.61	72,933	13,207	181.09
Peru	949,795	798,527	155,089	126,448	163.29	158.35	24,273	3,908	169.09
Chile	1,373,974	1,016,263	169,551	159,026	157.87	156.48	26,953	4,215	156.39
Brazil	2,551,578	2,626,386	429,097	423,196	168.17	161.13	292,350	47,330	161.89
N. Europe	3,370,316	2,029,248	548,062	327,254	162.61	161.27	257,220	40,152	156.10
EC	2,341,941	1,268,450	386,941	210,454	165.22	165.91	155,402	25,076	161.36
United Kingdom	167,308	50,774	27,744	8,346	165.82	164.38	19,946	3,259	163.37
Netherlands	657,501	506,429	103,615	82,462	157.59	162.83	22,401	3,526	157.42
Belgium-Luxembourg	281,284	88,381	45,061	14,498	160.20	164.03	23,548	3,939	167.29
France	127,623	71,140	22,101	12,515	173.18	175.92	24,490	4,122	164.30
Italy	904,318	485,047	149,026	81,712	164.79	164.46	63,982	10,063	157.27
Other W. Europe	1,028,375	760,798	161,121	116,801	156.67	153.52	101,813	15,076	148.06
Norway	112,538	40,924	18,578	6,276	165.08	153.22	33,529	5,224	155.79
Finland	180,723	0	29,047	0	160.73	.00	0	0	.00
Portugal	579,359	601,514	88,909	88,692	153.46	147.44	64,781	9,276	143.19
E. Europe	340,071	367,212	50,413	51,618	148.24	140.57	6,300	1,029	163.33
German Dem Rep	108,172	0	16,953	0	156.73	.00	0	0	.00
Poland	0	74,055	0	11,857	.00	160.11	6,300	1,029	163.33
USSR, Est, Lat, Lith	4,294,783	4,816,342	802,182	800,584	186.78	165.53	649,480	107,089	164.88
USSR	4,294,783	4,816,342	802,182	800,584	186.78	165.53	649,480	107,089	164.88
Asia	19,705,969	17,619,153	1,143,415	2,491,800	159.51	164.13	1,678,065	272,058	162.18
W. Asia (Mideast)	1,856,295	2,581,468	306,681	435,018	165.21	168.51	105,324	16,339	155.13
Cyprus	45,892	19,916	7,662	3,260	166.95	163.69	4,247	680	160.19
Iraq	177,814	1,136,635	27,031	184,020	152.02	161.40	50,371	7,807	154.99
Israel	565,646	385,394	93,501	60,931	165.40	158.10	25,506	3,835	150.37
Saudi Arabia	423,785	203,542	78,818	53,143	185.99	261.09	0	0	.00
S. Asia	2,900,102	4,400,139	442,958	705,739	152.74	160.39	322,657	51,007	158.08
India	1,563,002	3,502,004	254,246	576,449	162.66	164.60	322,657	51,007	158.08
Bangladesh	751,182	472,586	102,642	64,731	136.64	136.97	0	0	.00
Sri Lanka	327,516	161,571	48,237	23,452	147.28	145.15	0	0	.00
Japan	3,345,459	3,464,770	563,648	589,324	168.48	170.09	283,546	46,068	162.47
China (mainland)	6,869,755	2,458,063	1,053,468	377,686	153.35	153.65	581,331	95,023	163.46
China (Taiwan)	637,953	622,691	108,951	107,086	170.78	171.97	53,323	9,281	174.94
Other E. & S.E. Asia	4,096,405	4,092,022	667,710	676,948	163.00	165.43	331,884	54,341	163.73
Indonesia	968,231	959,519	155,655	157,880	160.76	164.54	57,402	9,020	157.14
Philippines	913,878	845,591	155,403	145,448	170.05	172.01	106,812	19,041	178.27
S. Korea	1,873,496	1,885,086	298,758	304,772	159.46	161.67	144,896	22,269	153.69
Africa	5,537,280	6,226,620	870,232	957,569	157.16	153.79	338,148	55,600	164.43
N. Africa	3,371,124	4,330,108	515,420	649,119	152.89	149.91	130,469	21,565	165.28
Morocco	760,445	1,228,286	104,133	168,861	143.51	137.48	0	0	.00
Algeria	475,911	655,807	80,164	104,791	168.44	159.79	44,517	8,073	181.35
Tunisia	297,386	491,691	49,458	77,400	149.49	157.42	32,650	6,135	187.90
Egypt	1,837,382	1,954,324	281,665	290,065	153.30	152.51	53,302	7,356	138.01
Sub-Saharan	2,166,156	1,896,512	354,812	308,449	163.80	162.64	207,679	34,036	163.89
Ghana	20,000	164	2,970	30	148.50	184.91	53	12	222.00
Togo	32,432	15,899	4,940	2,542	152.31	159.86	9,137	1,427	165.15
Nigeria	1,421,032	1,316,391	234,593	214,862	165.09	163.22	170,451	28,287	165.95
Unidentified country	0	14	2	4	.00	265.21	0	0	.00
Developed countries	7,384,396	5,880,069	1,222,055	977,624	165.49	166.26	566,278	90,856	159.03
Less devel countries	21,893,075	24,927,615	3,547,844	4,028,338	162.05	161.60	1,704,339	278,319	163.30
Cent plan countries	11,504,609	7,661,617	1,906,063	1,229,888	165.68	160.52	1,237,111	203,141	164.20
Wheat flour (MT):									
World	777,282	1,693,010	193,304	269,779	248.69	159.35	24,745	5,875	237.40
Latin America	51,036	56,141	13,290	14,856	260.40	264.61	2,457	693	282.10
Caribbean	17,481	19,118	5,063	5,520	289.65	288.72	1,137	378	332.71
Jamaica	9,660	10,805	2,652	3,136	274.52	290.20	895	297	331.76
S. America	25,793	32,159	6,289	8,116	243.82	252.37	1,226	288	234.51
Peru	10,355	12,703	2,483	3,083	239.81	242.66	220	44	198.86
Bolivia	6,757	13,336	1,585	3,303	234.64	247.65	960	227	236.73
N. Europe	10,070	6,911	2,702	1,680	268.36	243.15	91	24	259.01
E. Europe	33,168	29,456	7,887	7,382	237.80	250.62	4,078	1,110	272.20
Poland	33,168	29,456	7,887	7,382	237.80	250.62	4,078	1,110	272.20
Asia	87,092	105,645	22,967	28,977	263.71	274.29	8,962	2,743	306.04
W. Asia (Mideast)	67,749	86,877	18,107	23,984	275.22	276.07	8,635	2,654	307.32
Saudi Arabia	56,185	78,150	15,453	21,396	275.04	273.78	8,159	2,502	306.62
S. Asia	8,556	8,875	2,133	2,094	249.35	235.95	227	56	248.53
Other E. & S.E. Asia	10,660	9,760	2,494	2,863	233.97	293.38	65	23	349.46
Philippines	9,460	7,988	2,138	2,219	225.99	277.81	0	0	.00
Africa	591,765	1,491,289	145,037	215,612	245.09	144.50	8,936	1,222	136.73
N. Africa	491,389	1,414,006	122,423	198,037	249.14	140.05	6,052	600	99.07
Morocco	37,155	26,427	8,522	6,514	229.35	246.50	181	48	265.19
Egypt	450,823	1,385,358	113,139	190,952	250.96	137.84	5,871	552	93.95
Sub-Saharan	100,376	77,203	22,614	17,576	225.29	227.42	2,884	622	215.76
Sudan	66,000	45,787	14,287	9,796	216.47	213.95	0	0	.00
Somalia	13,776	15,497	3,200	3,819	232.28	246.40	2,511	521	207.48
Developed countries	14,819	16,062	3,903	4,138	263.39	257.63	588	168	286.24
Less devel countries	729,295	1,647,475	181,513	258,253	248.89	156.76	20,079	4,596	228.91
Cent plan countries	33,168	29,473	7,887	7,388	237.80	250.66	4,078	1,110	272.20

See footnotes at end of table.

Table 14--U.S. agricultural exports: Quantity, value, and unit value by commodity and country, January-December 1982 and 1983, and December 1983--continued

Commodity and country	January-December						December 1983		
	Quantity		Value (1,000 dol.)		Unit value (\$)		Quantity	Value (1,000 dol.)	Unit value (\$)
	1982	1983	1982	1983	1982	1983			
Dulgar wheat (MT):									
World	229,394	217,675	50,734	46,955	221.17	215.71	30,903	6,565	212.44
Latin America	22,118	33,898	5,007	7,908	226.16	233.28	1,201	290	241.53
Central America	2,827	7,457	624	1,677	220.84	224.81	7	2	221.60
Guatemala	1,243	5,259	276	1,213	221.91	230.61	7	2	221.60
Caribbean	8,209	12,874	1,934	3,322	235.56	258.01	1,194	284	241.65
Haiti	6,550	11,375	1,542	2,963	235.17	260.45	1,194	284	241.65
S. America	11,082	13,567	2,449	2,910	220.96	214.46	0	0	.00
Peru	8,226	10,418	1,833	2,228	222.82	213.89	0	0	.00
Bolivia	2,476	2,659	543	578	219.30	217.31	0	0	.00
Asia	181,789	161,455	40,205	34,509	221.16	213.73	28,686	6,064	211.40
S. Asia	170,104	142,858	37,647	30,490	221.32	213.43	28,098	5,921	210.73
India	170,104	142,858	37,647	30,490	221.32	213.43	28,098	5,921	210.73
Other E. & S.E. Asia	10,235	17,303	2,208	3,680	215.73	212.66	588	143	243.09
Indonesia	5,367	11,936	1,134	2,489	211.30	208.52	0	0	.00
Philippines	4,278	3,304	943	709	220.38	214.70	0	0	.00
Africa	25,487	22,319	5,523	4,538	216.69	203.37	1,016	211	207.59
N. Africa	2,818	3,457	637	741	225.89	214.36	590	124	210.75
Egypt	7,728	3,328	616	713	225.67	214.12	590	124	210.75
Sub-Sahara	22,669	18,862	4,886	3,797	215.55	201.30	426	87	203.21
Ghana	5,125	5,657	1,109	1,114	216.38	196.97	109	21	196.45
Burundi	3,302	2,394	712	477	215.65	199.10	0	0	.00
Kenya	6,358	2,605	1,361	532	214.02	204.41	0	0	.00
Lesotho	2,979	1,347	632	285	212.03	211.47	0	0	.00
Developed countries	995	2,261	238	530	238.73	234.41	0	0	.00
Less devel countries	228,399	215,414	50,497	46,425	221.09	215.51	30,903	6,565	212.44
Other wheat prods (MT):									
World	10,967	7,603	7,846	8,098	715.41	1,065.07	774	795	1,027.13
Canada	2,015	2,427	1,927	3,722	956.25	1,533.47	248	318	1,283.17
Latin America	657	1,247	621	875	945.41	680.21	63	41	642.86
Caribbean	599	1,052	567	795	946.08	755.44	43	38	878.37
Bahamas	49	141	64	90	1,303.04	635.70	25	13	514.84
Haiti	114	124	38	120	334.40	968.18	3	4	1,298.57
Leeward & Windward Is	121	195	137	172	1,135.65	880.17	12	10	1,311.33
Trinidad-Tobago	136	327	132	246	974.06	752.65	0	0	.00
Neth. Antilles	132	91	131	104	991.22	1,143.16	3	5	1,509.00
W. Europe	1,456	580	412	167	283.15	288.79	27	15	540.70
EC	850	509	352	161	414.66	317.25	27	15	540.70
United Kingdom	107	154	280	128	2,616.65	832.31	10	13	1,320.00
Asia	6,220	3,003	4,515	3,095	725.91	1,030.64	412	394	956.69
W. Asia (Mideast)	3,929	2,210	4,279	2,587	1,088.98	1,170.52	291	317	1,088.99
Lebanon	144	116	32	119	222.22	1,025.72	38	38	987.26
Jordan	125	89	140	90	1,119.04	1,014.97	31	25	821.61
Kuwait	12	55	13	97	1,073.33	1,764.71	0	0	.00
Saudi Arabia	3,486	1,783	3,890	2,056	1,115.82	1,153.27	208	218	1,146.58
United Arab Emir.	75	17	96	30	1,284.80	1,739.82	0	0	.00
Bahrain	78	90	94	111	1,209.04	1,234.97	14	15	1,101.43
Japan	69	473	74	260	1,069.23	550.33	101	58	572.86
Other E. & S.E. Asia	2,222	320	163	248	73.26	774.59	20	19	970.05
Hong Kong	55	263	43	187	790.89	712.77	11	10	913.27
Oceania	444	249	179	150	403.41	603.99	5	7	1,390.60
Australia	403	93	131	107	326.13	1,149.57	0	0	.00
Africa	175	57	191	88	1,093.55	1,538.37	19	21	1,080.42
Sub-Sahara	174	57	190	88	1,093.82	1,538.37	19	21	1,080.42
Developed countries	4,011	3,614	2,643	4,320	658.81	1,195.39	386	406	1,052.34
Less devel countries	6,956	3,989	5,203	3,778	748.04	947.00	388	389	1,002.05
Rice (MT):									
World	2,574,047	2,415,568	997,316	925,623	387.45	383.19	168,811	68,315	404.68
Canada	110,495	98,564	46,297	41,874	418.99	424.23	6,609	3,017	456.55
Latin America	143,905	304,069	56,563	115,594	393.05	380.16	63,612	22,663	356.27
Central America	6,420	45,028	2,086	13,494	324.99	299.67	28	5	178.86
Costa Rica	46	35,114	17	10,116	378.72	288.09	0	0	.00
Caribbean	74,460	85,661	35,680	41,918	479.19	489.15	10,513	4,724	449.32
Jamaica	38,032	46,391	12,633	16,289	332.17	351.13	6,301	2,201	349.10
Trinidad-Tobago	9,948	13,300	6,598	9,588	663.25	720.89	1,372	982	715.74
S. America	62,051	173,239	18,346	60,112	295.65	346.99	53,048	17,924	317.88
Peru	57,265	121,464	16,300	43,299	284.65	356.48	50,749	17,188	339.69
Bolivia	250	46,844	112	15,069	446.19	321.68	2,299	736	320.19
Asia	461,773	417,780	161,277	148,182	349.25	354.69	33,106	12,024	363.19
EC	342,708	253,621	113,575	93,449	331.40	368.46	18,143	7,380	406.76
Netherlands	51,413	31,739	17,742	11,112	345.09	350.10	3,522	1,303	369.88
Belgium-Luxembourg	115,184	136,414	45,121	56,132	391.73	411.48	12,527	5,291	422.39
Italy	111,127	28,413	26,429	5,654	237.82	194.00	0	0	.00
Other W. Europe	119,065	164,159	47,702	54,734	400.64	333.42	14,963	4,644	310.35
Sweden	15,951	15,218	9,070	9,274	568.63	609.40	1,270	804	632.78
Switzerland	88,622	66,714	32,051	25,596	361.66	383.67	1,518	1,523	432.98
Spain	4,632	69,778	1,032	13,344	222.85	191.34	9,800	2,028	206.95
Asia	1,006,863	1,033,416	403,307	409,285	400.56	396.05	42,649	21,036	493.24
W. Asia (Mideast)	677,222	665,215	316,174	301,154	466.87	452.72	42,005	20,768	494.42
Turkey	9,450	22,531	3,686	9,320	390.00	413.67	0	0	.00
Iraq	234,650	281,566	96,035	111,296	409.27	395.27	13,112	5,375	410.00
Iran	34,750	0	16,650	0	479.12	.00	0	0	.00
Kuwait	7,330	25,613	3,870	10,446	527.98	407.86	556	244	418.22
Saudi Arabia	313,254	281,169	163,108	145,972	520.69	519.16	27,299	14,492	530.87
Yemen (Sana)	29,711	30,371	12,622	13,497	424.83	444.42	0	0	.00
S. Asia	54,564	40,554	15,406	17,608	282.35	434.17	0	0	.00

See footnotes at end of table.

Table 14--U.S. agricultural exports: Quantity, value, and unit value by commodity and country, January-December 1982 and 1983, and December 1983--continued

Commodity and country	January-December						December 1983		
	Quantity		Value (1,000 dol.)		Unit value (\$)		Quantity	Value (1,000 dol.)	Unit value (\$)
	1982	1983	1982	1983	1982	1983			
Rice (MT):									
Bangladesh	54,555	35,387	15,400	16,021	282.28	452.81	0	0	0.00
Other E. & S.E. Asia	274,282	325,714	71,420	89,652	260.39	275.25	77	38	488.18
Indonesia	14,190	77,480	3,940	27,752	277.67	358.18	0	0	.00
S. Korea	253,479	246,269	65,289	60,977	257.57	247.60	2	1	512.50
Africa	824,316	539,377	318,806	201,919	386.74	374.35	20,387	8,493	416.60
Sub-Sahara	819,266	512,931	316,966	194,595	386.89	379.38	20,387	8,491	416.60
Ivory Coast	29,647	2,919	10,154	1,576	342.50	539.77	69	69	553.19
Nigeria	343,060	124,168	149,839	56,944	436.77	458.61	3,121	1,341	429.77
Liberia	84,802	80,873	29,669	28,005	349.86	346.28	239	89	372.22
Malagasy Rep	37,634	24,472	10,887	7,282	289.27	297.57	0	0	.00
Rep S. Africa	120,276	143,032	48,816	56,624	405.87	395.88	15,356	6,255	407.31
Developed countries	707,486	663,210	262,033	248,674	370.37	374.95	55,764	21,604	387.42
Less devel countries	1,057,795	1,740,786	732,830	673,325	394.46	386.79	111,614	46,311	414.92
Feed grains & prods(MT):									
World	56,461,048	54,639,896	6,526,873	7,357,592	115.60	134.55	5,297,293	777,654	146.80
Canada	442,695	308,615	57,415	51,291	129.69	166.20	7,708	1,769	229.50
Latin America	4,292,741	11,227,155	533,243	1,546,341	124.22	137.73	876,242	130,382	148.79
Mexico	1,679,993	8,058,033	204,089	1,097,040	121.48	136.14	585,889	86,450	147.55
Caribbean	514,609	634,398	66,588	88,252	129.39	139.11	66,823	9,435	141.20
S. America	1,925,950	2,202,232	239,100	310,114	124.15	140.82	217,419	33,306	153.20
Venezuela	931,048	1,420,690	115,504	195,574	124.06	137.66	135,919	20,872	153.56
E. Europe	1,376,071	10,259,059	1,817,522	1,376,746	113.06	134.20	1,184,888	166,931	140.88
EC	1,376,071	4,459,045	792,682	599,416	114.87	134.43	583,724	81,827	140.18
United Kingdom	1,111,766	729,697	122,525	99,839	110.11	136.82	70,009	10,047	143.51
Netherlands	1,150,207	375,144	143,109	81,717	121.25	142.08	211,998	30,553	144.12
Belgium-Luxembourg	2,581,316	2,397,699	281,542	320,401	110.35	133.63	248,199	34,018	137.06
Fed Rep Germany	655,553	400,000	78,352	52,623	119.52	131.56	19,992	2,755	137.79
Italy	670,455	108,989	80,552	14,915	120.14	136.85	5,226	877	167.82
Greece	730,079	218,448	86,281	25,934	118.18	118.72	0	0	.00
Other E. Europe	9,173,659	5,800,014	1,024,641	777,330	111.69	134.02	601,164	85,104	141.56
Spain	6,146,449	3,107,155	679,789	409,985	110.60	131.95	508,468	71,421	140.46
Portugal	2,477,479	2,331,798	279,316	318,579	112.74	136.62	81,160	11,927	146.95
E. Europe	3,023,475	1,107,020	347,747	142,562	115.01	128.78	18,419	2,398	130.20
German Dem Rep	1,439,575	842,500	163,310	105,957	113.44	125.76	18,024	2,239	124.23
Poland	444,474	158,779	45,996	21,582	103.48	135.93	0	0	.00
USSR, Est, Lat, Lith	7,127,462	3,032,045	834,625	404,438	117.10	133.39	562,215	83,891	149.21
USSR	7,127,462	3,032,045	834,625	404,438	117.10	133.39	562,215	83,891	149.21
Asia	23,124,597	25,292,036	2,651,270	3,364,785	114.65	133.04	2,232,451	330,086	147.86
W. Asia (Mideast)	1,753,439	1,764,656	202,797	231,365	115.66	131.11	273,514	39,174	143.24
Turkey	50,876	94,056	5,871	12,506	115.40	132.96	48,691	6,468	132.84
Iraq	0	182,167	0	26,095	.00	143.25	18,578	2,779	149.60
Iran	55,534	0	5,508	0	99.18	.00	0	0	.00
Israel	819,678	837,202	96,537	105,757	117.77	126.32	116,884	16,596	141.98
Kuwait	6	55,580	6	6,773	1,042.00	121.86	5,537	705	127.27
Saudi Arabia	65,054	62,853	8,613	8,447	132.40	134.39	10,256	1,315	124.17
Japan	13,551,075	14,006,600	1,514,625	1,878,855	111.77	134.14	1,166,107	174,463	149.61
China (mainland)	1,590,644	1,355,954	189,358	158,138	119.04	116.63	0	0	.00
China (Taiwan)	2,466,547	3,600,484	306,050	470,930	124.08	130.80	324,166	44,164	136.74
Other E. & S.E. Asia	3,747,766	4,564,342	435,742	625,496	116.27	137.04	468,664	72,286	154.24
S. Korea	3,282,700	4,076,082	379,320	561,872	115.55	137.85	468,589	72,255	154.20
Africa	2,370,142	3,410,483	281,952	464,192	119.80	136.11	415,279	62,173	149.71
N. Africa	1,893,815	2,243,857	219,982	290,790	116.16	129.59	129,990	18,209	146.61
Morocco	110,612	35,573	12,449	3,894	112.55	109.46	0	0	.00
Tunisia	299,838	242,803	34,823	32,035	116.14	131.94	27,334	4,003	146.45
Egypt	1,161,651	1,586,200	136,443	205,853	115.89	129.78	51,292	7,605	148.26
Sub-Sahara	476,327	1,166,626	63,970	173,402	134.30	148.63	291,062	43,964	151.03
Rep S. Africa	2,034	872,109	542	127,510	266.65	166.21	233,781	35,006	149.74
Unidentified country	0	541	0	71	.00	131.31	0	0	.00
Developed countries	30,892,659	26,286,208	3,487,255	3,541,195	112.88	134.72	2,709,415	394,783	145.71
Less devel countries	13,826,808	22,858,669	1,667,887	3,105,259	120.63	135.85	2,007,244	296,581	147.75
Cent plan countries	11,741,581	5,495,019	1,371,731	705,138	116.83	128.32	580,634	86,290	148.61
Feed grains(MT):									
World	56,201,953	54,364,938	6,444,475	7,266,003	114.67	133.65	5,279,365	771,557	146.14
Canada	388,443	252,509	39,375	31,801	101.36	125.94	4,294	518	120.52
Latin America	4,186,096	11,092,363	497,228	1,507,822	118.78	135.93	871,063	128,519	147.54
Mexico	1,663,980	7,997,259	199,023	1,082,293	119.61	135.33	585,881	86,446	147.55
Caribbean	489,055	600,195	57,722	76,860	118.03	128.06	65,128	8,761	134.52
S. America	1,872,195	2,178,876	221,028	302,835	118.06	138.99	215,463	32,587	151.24
Venezuela	927,757	1,419,197	113,150	194,757	121.96	137.23	135,913	20,866	153.52
E. Europe	16,064,563	10,248,810	1,811,287	1,371,333	112.75	133.80	1,184,267	166,498	140.59
EC	6,893,584	4,451,730	788,142	595,480	114.33	133.76	583,243	81,471	139.64
United Kingdom	1,108,301	725,637	119,671	97,475	107.98	134.33	69,615	9,752	140.09
Netherlands	1,119,236	574,660	142,447	81,373	120.80	141.60	211,950	30,526	144.02
Belgium-Luxembourg	2,550,459	2,397,395	281,216	320,195	110.27	133.56	248,179	34,001	137.00
Fed Rep Germany	655,237	399,657	78,122	52,452	119.23	131.24	19,992	2,755	137.79
Italy	669,546	107,544	80,325	14,483	119.97	134.67	5,226	877	167.82
Greece	730,079	218,439	86,277	25,929	118.17	118.70	0	0	.00
Other E. Europe	9,173,979	5,797,080	1,023,145	775,853	111.56	133.83	601,024	85,027	141.47
Spain	6,146,431	3,107,142	679,772	409,967	110.60	131.94	508,467	71,418	140.46
Portugal	2,477,475	2,331,798	279,306	318,579	112.74	136.62	81,160	11,927	146.95
E. Europe	3,020,975	1,103,646	346,787	141,323	114.79	128.05	18,024	2,239	124.23
German Dem Rep	1,439,575	842,500	163,310	105,957	113.44	125.76	18,024	2,239	124.23
Poland	444,474	158,779	45,996	21,582	103.48	135.93	0	0	.00
USSR, Est, Lat, Lith	7,127,462	3,032,045	834,625	404,438	117.10	133.39	562,215	83,891	149.21
USSR	7,127,462	3,032,045	834,625	404,438	117.10	133.39	562,215	83,891	149.21

See footnotes at end of table.

Table 14--U.S. agricultural exports: Quantity, value, and unit value by commodity and country, January-December 1982 and 1983, and December 1983--continued

Commodity and country	January-December						December 1983		
	Quantity		Value (1,000 dol.)		Unit value (\$)		Quantity	Value (1,000 dol.)	Unit value (\$)
	1982	1983	1982	1983	1982	1983			
Feed grains(MT):									
Asia	223,102,720	25,271,879	2,642,382	3,355,764	114.38	132.79	2,229,672	329,138	147.62
W. Asia (Mideast)	1,748,813	1,760,626	200,899	229,364	114.88	130.27	273,266	39,012	142.76
Turkey	50,876	94,056	5,871	12,506	115.40	132.96	48,691	6,468	132.84
Iraq	0	182,167	0	26,095	.00	143.25	18,578	2,779	149.60
Iran	55,534	0	5,508	0	99.18	.00	0	0	.00
Israel	818,467	836,122	95,930	104,970	117.21	125.54	116,777	16,490	141.20
Kuwait	0	55,579	0	6,773	.00	121.85	5,537	705	127.27
Saudi Arabia	63,881	62,095	8,097	8,021	126.75	129.17	10,251	1,302	127.27
Japan	13,543,969	13,994,545	1,511,342	1,874,958	111.59	133.98	1,163,687	173,753	149.31
China (mainland)	1,590,644	1,355,954	189,358	158,138	119.04	116.63	0	0	.00
China (Taiwan)	2,466,024	3,600,150	305,873	470,790	124.03	130.77	324,166	44,164	136.24
Other E. & S.E. Asia	3,744,609	4,560,604	433,646	622,514	115.80	136.50	468,553	72,210	154.11
S. Korea	3,281,819	4,073,587	378,533	559,689	115.34	137.39	468,553	72,210	154.11
Africa	2,309,052	3,362,273	272,388	453,319	117.96	134.82	409,830	60,754	108.24
N. Africa	1,892,680	2,243,782	219,149	290,758	115.79	129.58	124,197	18,209	146.61
Morocco	110,612	35,573	12,449	3,894	112.55	109.46	0	0	.00
Tunisia	299,819	242,763	34,815	32,012	116.12	131.86	27,334	4,003	146.45
Egypt	1,180,716	1,586,165	136,157	205,844	115.32	129.77	51,292	7,605	148.26
Sub-Sahara	416,372	1,118,491	53,240	162,561	127.86	145.34	285,633	42,545	148.95
Rep S. Africa	89	868,444	20	126,541	220.12	145.71	233,385	34,897	149.52
Unidentified country	0	541	0	71	.00	131.31	0	0	.00
Developed countries	30,815,531	26,201,179	3,457,954	3,509,702	112.21	133.95	2,702,410	392,155	145.11
Less devel countries	13,647,341	22,672,114	1,615,751	3,052,401	118.39	134.63	1,996,716	293,272	146.88
Cent plan countries	11,739,081	5,491,645	1,370,770	703,899	116.77	128.18	580,239	86,131	148.44
Barley(MT):									
World	1,374,688	1,521,375	166,641	195,682	121.22	128.62	335,343	44,210	131.83
Latin America	21,649	10,860	3,787	1,764	174.94	162.44	79	10	128.10
S. America	16,799	9,450	2,901	1,495	172.70	158.25	0	0	.00
Colombia	16,799	0	2,901	0	172.70	.00	0	0	.00
W. Europe	548,532	302,788	61,820	38,080	112.70	125.76	178,802	22,723	127.08
EC	310,986	292,819	35,465	37,063	114.04	126.57	178,802	22,723	127.08
Netherlands	83,402	33,469	10,585	4,335	126.91	122.52	13,469	4,335	129.52
Belgium-Luxembourg	227,584	231,069	24,880	29,168	109.32	125.23	117,052	14,828	126.68
France	0	28,281	0	3,560	.00	125.89	28,281	3,560	125.89
Other W. Europe	237,546	9,969	26,355	1,017	110.95	101.99	0	0	.00
Finland	23,624	0	3,057	0	129.40	.00	0	0	.00
Spain	208,657	9,969	22,666	1,017	108.63	101.99	0	0	.00
E. Europe	0	56,365	0	7,002	.00	124.22	18,024	2,239	124.23
German Dem Rep	0	56,365	0	7,002	.00	124.22	18,024	2,239	124.23
Asia	787,313	1,150,109	99,055	148,639	125.81	129.24	138,438	19,238	138.96
W. Asia (Mideast)	109,599	435,759	13,094	60,571	119.47	139.00	101,387	14,070	138.77
Turkey	0	94,056	0	12,506	.00	132.96	48,691	6,468	132.84
Cyprus	61,406	31,716	6,830	3,949	111.22	124.53	12,456	2,163	173.62
Iraq	0	125,167	0	18,400	.00	147.00	0	0	.00
Kuwait	0	31,787	0	3,744	.00	117.78	5,537	705	127.27
Saudi Arabia	32,699	39,718	4,309	5,519	131.78	138.96	10,231	1,302	127.27
United Arab Emir.	2,600	98,057	550	14,505	211.50	147.92	9,214	1,484	161.10
Japan	235,833	303,143	30,495	37,369	129.31	123.27	37,051	5,168	139.47
China (Taiwan)	288,843	215,497	36,382	25,639	125.96	118.98	0	0	.00
Other E. & S.E. Asia	153,038	195,710	19,084	29,060	124.70	128.05	0	0	.00
Singapore	153,011	195,710	19,080	29,060	124.70	128.05	0	0	.00
Africa	15,380	0	1,678	0	109.13	.00	0	0	.00
N. Africa	15,380	0	1,678	0	109.13	.00	0	0	.00
Algeria	15,380	0	1,678	0	109.13	.00	0	0	.00
Unidentified country	0	332	0	51	.00	152.71	0	0	.00
Developed countries	786,179	607,184	92,615	75,645	117.80	124.58	215,853	27,891	129.21
Less devel countries	588,509	857,826	74,025	113,034	131.77	101,466	14,060	138.77	
Cent plan countries	0	56,365	0	7,002	.00	124.22	18,024	2,239	124.23
Corn (MT):									
World	48,789,208	47,528,543	5,582,381	6,367,173	114.42	133.96	4,440,898	658,506	148.01
Canada	383,022	249,879	38,693	31,472	101.02	125.95	4,192	506	120.68
Latin America	2,108,280	7,376,319	250,285	1,009,308	118.71	136.83	526,677	79,907	151.72
Mexico	244,496	4,700,746	32,603	643,414	133.35	136.87	241,802	37,891	156.70
Caribbean	486,395	597,696	57,101	76,411	117.39	127.84	64,991	8,729	134.32
S. America	1,217,730	1,771,074	141,280	244,999	116.02	138.33	215,463	32,587	151.24
Venezuela	423,405	1,129,789	50,703	154,731	119.75	136.95	135,913	20,866	153.52
W. Europe	14,580,082	9,650,474	1,640,450	1,295,085	112.51	134.14	972,179	139,681	143.68
EC	6,576,420	4,152,072	751,718	557,898	114.30	134.27	404,155	58,712	145.27
United Kingdom	1,108,286	724,556	119,667	97,309	107.97	134.30	69,506	9,735	140.06
Netherlands	1,092,453	541,023	131,203	77,022	120.10	142.31	178,749	26,178	146.78
Belgium-Luxembourg	2,322,180	2,166,326	256,276	291,027	110.36	134.34	131,127	19,173	146.22
Fed Rep Germany	654,942	395,632	78,093	51,873	119.24	131.11	19,992	2,755	137.79
Italy	667,454	106,004	80,119	14,329	120.04	135.17	5,181	870	167.95
Greece	730,071	218,439	86,277	25,929	118.17	118.70	0	0	.00
Other W. Europe	8,003,662	5,502,402	888,732	737,586	111.04	134.05	568,024	80,969	142.54
Spain	5,418,291	2,978,565	598,799	393,267	110.51	132.03	475,467	67,360	141.67
Portugal	2,240,901	2,187,963	251,718	299,795	112.33	137.02	81,160	11,927	146.95
E. Europe	3,020,975	1,026,997	346,787	132,097	114.79	128.62	0	0	.00
German Dem Rep	1,439,575	765,851	163,310	96,730	113.44	126.30	0	0	.00
Poland	444,474	158,779	45,996	21,582	103.48	135.93	0	0	.00
USSR, Est, Lat, Lith	7,127,462	3,032,045	834,625	434,438	117.10	133.39	562,215	83,891	149.21
USSR	7,127,462	3,032,045	834,625	434,438	117.10	133.39	562,215	83,891	149.21
Asia	19,318,209	22,885,215	2,206,610	3,050,114	114.22	133.28	1,974,347	293,848	148.83
W. Asia (Mideast)	1,202,754	852,208	136,101	110,916	113.16	130.15	113,937	17,134	150.38
Japan	11,435,091	13,046,635	1,274,991	1,753,335	111.50	134.39	1,067,691	160,341	150.17

See footnotes at end of table.

Table 14--U.S. agricultural exports: Quantity, value, and unit value by commodity and country, January-December 1982 and 1983, and December 1983--continued

Commodity and country	January-December						December 1983		
	Quantity		Value (1,000 dol.)		Unit value (\$)		Quantity	Value (1,000 dol.)	Unit value (\$)
	1982	1983	1982	1983	1982	1983			
Corn (MT):									
China (mainland)	1,590,644	1,355,954	189,358	158,138	119.04	116.63	0	0	0.00
China (Taiwan)	1,901,890	3,265,761	238,328	430,296	125.31	131.76	324,166	44,164	136.24
Other E. & S.E. Asia	3,179,169	4,364,657	366,567	597,430	115.30	136.88	468,553	72,210	154.11
S. Korea	2,879,480	4,073,483	331,713	559,678	115.20	137.39	468,553	72,210	154.11
Africa	2,248,548	3,102,878	264,533	444,550	117.64	134.59	409,288	60,673	148.24
W. Africa	1,877,300	2,243,782	217,470	290,758	115.84	129.58	124,197	18,209	146.61
Morocco	110,612	35,573	12,449	3,894	112.55	109.46	0	0	.00
Tunisia	299,819	242,763	30,815	32,012	116.12	131.86	27,334	4,003	146.45
Egypt	1,180,716	1,586,165	136,157	205,844	115.32	129.77	51,292	7,605	148.26
Sub-Sahara	371,248	1,059,096	47,062	153,792	126.77	145.21	245,091	42,464	148.95
Rep S. Africa	88	868,226	17	126,508	193.48	145.71	233,385	34,897	149.52
Unidentified country	0	0	-1	-1	.00	.00	0	0	.00
Developed countries	26,876,753	24,214,677	3,009,607	3,256,768	111.98	134.49	2,336,282	344,106	147.29
Less devel countries	10,173,374	17,898,870	1,202,004	2,415,732	118.15	134.96	1,550,401	230,509	148.68
Cent plan countries	11,739,081	5,414,996	1,370,770	694,673	116.77	128.29	562,215	81,891	149.21
Grain sorghums (MT):									
World	6,015,059	5,280,421	692,255	699,067	115.09	132.39	494,376	68,739	139.04
Latin America	2,047,820	3,699,719	241,915	495,992	118.11	134.06	343,888	48,533	141.13
Mexico	1,412,462	3,294,245	165,498	438,615	117.17	133.14	343,888	48,533	141.13
S. America	634,942	396,313	76,345	56,033	120.24	141.38	0	0	.00
Colombia	132,877	77,226	14,292	11,671	107.55	151.12	0	0	.00
Venezuela	502,065	287,369	62,054	39,717	123.60	138.21	0	0	.00
W. Europe	928,139	285,860	107,887	37,427	116.24	130.93	33,154	4,081	123.10
Other W. Europe	927,739	284,709	107,625	37,250	116.22	130.83	33,000	4,058	122.96
Norway	171,623	22,266	21,919	2,782	127.71	124.94	0	0	.00
Spain	519,483	118,608	58,307	15,683	112.24	132.23	33,000	4,158	122.95
Portugal	236,574	143,835	27,568	18,785	116.61	130.60	0	0	.00
Asia	2,993,778	1,235,159	336,245	156,835	112.31	126.97	116,769	16,040	137.37
W. Asia (Mideast)	436,166	472,409	51,594	57,842	118.29	122.44	57,942	7,808	134.76
Cyprus	96,079	31,678	11,107	3,235	115.60	102.13	0	0	.00
Israel	339,997	440,731	40,473	54,607	119.04	123.90	57,942	7,808	134.76
Japan	1,869,976	643,858	205,498	84,137	109.89	130.68	58,827	8,232	139.93
China (Taiwan)	275,291	118,892	31,163	14,855	113.20	124.95	0	0	.00
Other E. & S.E. Asia	412,345	0	47,990	0	116.38	.00	0	0	.00
S. Korea	402,139	0	46,820	0	116.37	.00	0	0	.00
Africa	45,124	59,395	6,177	8,769	136.89	147.64	542	61	149.79
Sub-Sahara	45,124	59,395	6,177	8,769	136.89	147.64	542	61	149.79
Developed countries	3,138,311	1,370,955	353,892	176,249	112.76	128.56	149,946	20,125	134.21
Less devel countries	2,876,748	3,909,466	338,364	522,618	117.62	133.73	344,430	48,614	141.14
Oats (MT):									
World	76,803	11,398	2,313	1,570	137.67	137.72	616	89	144.14
Canada	3,002	1,288	314	133	104.60	103.22	79	8	103.16
Latin America	7,816	4,829	1,201	695	153.70	144.02	419	68	163.43
Mexico	3,275	1,142	346	137	105.77	119.91	116	12	103.35
Central America	1,148	262	149	35	130.08	133.27	166	25	150.60
Costa Rica	580	0	90	0	154.31	.00	0	0	.00
Panama	562	226	59	31	105.38	137.91	166	25	150.60
Caribbean	706	1,386	209	215	295.68	155.39	137	31	229.83
Jamaica	531	358	166	109	312.81	305.06	96	27	284.21
Dominican Republic	175	846	43	87	243.68	103.35	0	0	.00
Barbados	0	182	0	19	.00	102.87	41	4	102.51
S. America	2,687	2,039	497	308	184.90	151.17	0	0	.00
Venezuela	2,287	2,039	393	308	171.75	151.17	0	0	.00
Peru	400	0	104	0	260.06	.00	0	0	.00
W. Europe	2,799	3,939	356	570	127.25	144.72	0	0	.00
EC	767	3,939	124	570	161.37	144.72	0	0	.00
Netherlands	375	0	62	0	163.59	.00	0	0	.00
Belgium-Luxembourg	388	0	60	0	154.17	.00	0	0	.00
Fed Rep Germany	0	3,939	0	570	.00	144.72	0	0	.00
Other W. Europe	2,032	0	232	0	114.37	.00	0	0	.00
Switzerland	2,032	0	232	0	114.37	.00	0	0	.00
Asia	3,174	1,342	441	171	139.01	127.52	118	12	103.07
W. Asia (Mideast)	294	250	110	35	373.21	138.80	0	0	.00
Saudi Arabia	249	248	97	34	390.96	135.64	0	0	.00
Japan	2,880	855	331	112	115.10	130.87	118	12	103.07
Other E. & S.E. Asia	0	237	0	25	.00	103.54	0	0	.00
Unidentified country	0	0	-1	0	.00	.00	0	0	.00
Developed countries	8,681	6,082	1,001	815	115.29	134.00	197	20	103.11
Less devel countries	8,122	5,316	1,312	755	161.58	141.97	419	68	163.43
Eye (MT):									
World	6,195	23,201	885	2,512	142.83	108.25	132	13	98.48
Canada	407	269	37	26	90.91	96.65	0	0	.00
Latin America	531	636	40	63	75.76	98.52	0	0	.00
Mexico	418	636	32	63	76.28	98.52	0	0	.00
W. Europe	5,011	1,749	774	172	154.44	98.43	132	13	98.48
EC	5,011	1,749	774	172	154.44	98.43	132	13	98.48
Netherlands	2,624	168	539	17	205.41	98.21	132	13	98.48
Fed Rep Germany	295	86	29	9	98.24	98.84	0	0	.00
Italy	2,092	1,495	206	147	98.43	98.44	0	0	.00
E. Europe	0	20,284	0	2,224	.00	109.67	0	0	.00
German Dem Rep	0	20,284	0	2,224	.00	109.67	0	0	.00
Asia	246	54	32	5	128.28	97.78	0	0	.00
Japan	189	54	26	5	137.33	97.78	0	0	.00
Unidentified country	0	209	2	21	.00	100.51	0	0	.00
Developed countries	5,607	2,281	839	224	149.63	98.40	132	13	98.48

See footnotes at end of table.

Table 14--U.S. agricultural exports: Quantity, value, and unit value by commodity and country, January-December 1982 and 1983, and December 1983--continued

Commodity and country	January-December						December 1983		
	Quantity		Value (1,000 dol.)		Unit value (\$)		Quantity	Value (1,000 dol.)	Unit value (\$)
	1982	1983	1982	1983	1982	1983			
Rye(MT):									
Less devel countries	588	636	46	63	77.94	98.52	0	0	0.00
Cent plan countries	0	20,284	0	2,224	.00	109.67	0	0	.00
Feed grain prods(MT):									
World	259,895	274,958	82,398	85,589	318.02	311.78	17,928	6,097	340.06
Canada	54,252	56,106	18,041	19,490	332.53	347.37	3,414	1,251	366.57
Latin America	106,645	134,792	36,015	38,520	337.70	285.77	5,219	1,864	357.07
Mexico	16,013	60,774	5,066	14,747	316.38	242.65	8	4	560.38
Central America	11,323	16,459	4,010	5,103	354.18	310.02	1,560	464	297.17
Guatemala	2,345	4,876	956	1,340	487.58	274.77	835	213	254.65
El Salvador	2,841	5,236	656	1,192	230.96	227.72	182	43	235.76
Panama	2,549	2,521	1,086	1,027	426.03	407.32	58	17	294.26
Caribbean	25,554	34,203	8,866	11,392	346.94	333.08	1,695	675	397.97
Jamaica	5,801	7,022	2,401	2,408	413.91	342.93	41	25	580.74
Haiti	5,911	9,020	1,198	2,231	202.74	247.38	472	132	280.42
Dominican Republic	7,981	12,116	2,769	4,121	346.90	340.16	915	362	395.11
S. America	53,755	23,356	18,072	7,278	336.20	311.62	1,956	721	368.57
Colombia	29,268	1,510	6,680	1,319	296.57	375.87	917	375	408.90
Venezuela	3,291	1,493	2,354	817	715.42	547.42	6	6	1,066.33
Peru	15,121	13,377	4,619	3,253	305.49	243.29	823	237	287.64
Bolivia	3,316	2,888	836	728	251.96	251.91	0	0	.00
E. Europe	11,508	10,249	6,236	5,412	541.84	528.10	627	433	696.99
EC	8,828	7,315	4,740	3,936	536.94	538.00	481	356	740.06
United Kingdom	4,465	4,060	2,364	2,364	639.20	582.30	394	295	749.21
Other W. Europe	2,680	2,934	1,495	1,477	557.97	503.39	140	77	549.07
Sweden	1,962	2,268	797	964	406.18	425.23	133	68	511.49
E. Europe	2,500	3,374	960	1,238	384.11	367.04	395	159	402.71
Poland	2,500	3,374	960	1,238	384.11	367.04	395	159	402.71
Asia	21,877	20,157	8,888	9,021	406.25	447.53	2,779	948	341.24
W. Asia (Mideast)	4,626	4,030	1,898	2,001	410.22	496.53	248	163	655.41
S. Asia	6,465	0	1,434	0	221.75	.00	0	0	.00
India	6,464	0	1,432	0	221.49	.00	0	0	.00
Japan	7,106	12,055	3,283	3,897	461.99	323.30	2,420	710	293.44
Other E. & S.E. Asia	3,157	3,738	2,096	2,982	663.94	797.80	111	76	681.47
S. Korea	881	2,495	787	2,183	893.55	874.93	36	45	1,248.03
Oceania	1,223	2,070	695	1,035	568.51	500.06	51	23	450.20
Africa	61,090	48,210	11,564	10,873	189.29	225.54	5,449	1,418	260.32
E. Africa	1,135	75	833	32	734.27	432.52	0	0	.00
Sub-Sahara	59,955	48,135	10,730	10,841	178.97	225.21	5,449	1,418	260.32
Senegal	10,021	5,541	1,919	1,151	191.50	207.64	0	0	.00
Mali	1,497	6,274	267	1,360	178.53	216.76	0	0	.00
Upper Volta	11,288	12,284	2,033	2,732	180.14	222.41	3,134	797	254.32
Angola	17,444	136	2,530	33	145.06	239.45	0	0	.00
Rep S. Africa	1,945	3,665	523	968	268.78	264.23	396	109	274.98
Developed countries	77,128	85,029	29,302	31,493	379.91	370.38	7,005	2,629	375.25
Less devel countries	179,467	186,555	52,136	52,858	290.50	283.34	10,528	3,309	314.30
Cent plan countries	2,500	3,374	960	1,238	384.11	367.04	395	159	402.71
Blended food prods(MT):									
World	165,354	158,468	52,384	51,232	316.80	323.29	18,248	5,998	328.67
Canada	5,614	8,326	1,164	1,794	207.26	215.42	1,499	300	200.15
Latin America	28,391	20,028	9,615	6,524	338.65	325.73	2,032	738	363.11
Central America	9,863	5,563	3,365	1,740	348.23	312.85	1,087	380	349.26
Guatemala	3,713	0	1,346	0	362.46	.00	0	0	.00
El Salvador	1,550	354	544	131	350.77	370.85	0	0	.00
Honduras	3,489	4,542	1,155	1,413	334.85	311.06	1,087	380	349.26
Caribbean	6,655	1,170	2,488	408	373.80	348.30	9	7	759.44
Jamaica	2,095	305	950	98	453.58	319.67	0	0	.00
Haiti	2,331	56	800	34	343.07	611.25	0	0	.00
Dominican Republic	2,006	600	717	183	357.33	305.21	0	0	.00
S. America	11,891	13,221	3,718	4,357	312.68	329.57	936	351	375.39
Peru	6,815	5,425	2,062	1,785	302.54	329.00	862	316	366.68
Bolivia	3,062	6,641	961	2,088	313.96	314.46	0	0	.00
E. Europe	24,507	0	8,328	0	339.83	.00	0	0	.00
Poland	24,507	0	8,328	0	339.83	.00	0	0	.00
Asia	79,343	98,927	24,268	31,822	305.86	321.67	10,268	3,746	364.84
S. Asia	48,439	70,259	14,394	22,779	297.16	324.21	8,126	2,953	363.43
India	39,744	62,710	11,828	20,281	297.61	323.42	8,126	2,953	363.43
Nepal	1,536	465	524	155	341.32	332.99	0	0	.00
Sri Lanka	7,159	7,084	2,042	2,343	285.23	330.68	0	0	.00
Other E. & S.E. Asia	30,066	27,810	9,491	8,617	315.66	309.86	2,123	761	358.32
Indonesia	2,674	1	970	1	362.86	881.00	0	0	.00
Philippines	27,254	27,419	8,476	8,506	311.00	310.20	2,041	745	364.89
Africa	26,960	30,373	8,557	10,600	317.41	348.99	4,423	1,189	268.84
N. Africa	11,803	6,115	3,883	3,165	328.97	517.61	1,813	714	393.72
Morocco	4,029	0	1,432	0	355.50	.00	0	0	.00
Libya	0	516	0	532	.00	1,031.32	0	0	.00
Egypt	7,266	5,599	2,199	2,633	302.63	470.27	1,813	714	393.72
Sub-Sahara	15,157	24,258	4,674	7,435	308.40	306.48	2,610	475	182.10
Senegal	3,311	3,832	916	1,156	276.63	301.74	0	0	.00
Ghana	2,483	4,898	856	1,617	344.73	330.19	726	245	337.41
Angola	2,510	1,043	740	344	294.91	329.67	0	0	.00
Somalia	2,410	544	729	181	302.36	333.31	0	0	.00
Rep S. Africa	1,359	4,559	467	1,487	343.27	326.10	0	0	.00
Botswana	357	4,485	119	1,110	333.91	247.41	1,306	19	14.89
Developed countries	7,950	14,275	2,237	4,135	281.35	289.70	1,544	357	230.99
Less devel countries	132,897	144,193	41,819	47,096	314.67	326.52	16,704	5,641	337.70
Cent plan countries	24,507	0	8,328	0	339.83	.00	0	0	.00

See footnotes at end of table.

Table 14--U.S. agricultural exports: Quantity, value, and unit value by commodity and country, January-December 1982 and 1983, and December 1983--continued

Commodity and country	January-December						December 1983		
	Quantity		Value (1,000 dol.)		Unit value (\$)		Quantity	Value (1,000 dol.)	Unit value (\$)
	1982	1983	1982	1983	1982	1983			
Other grain prods(MT):									
World	215,006	187,315	145,068	131,666	674.71	702.91	15,965	11,041	691.57
Canada	57,109	57,880	45,641	49,462	799.18	854.56	4,412	4,014	909.87
Latin America	58,218	41,970	38,437	29,283	660.22	697.70	2,234	2,027	907.55
Mexico	16,305	6,729	5,224	1,947	320.38	289.34	83	47	570.19
Central America	5,800	3,931	3,017	2,838	520.11	721.84	263	177	672.94
Panama	2,149	1,762	1,524	1,610	709.07	913.53	39	57	1,452.15
Caribbean	20,215	19,312	19,972	19,225	987.96	995.48	1,194	1,442	1,207.38
Bermuda	1,767	2,100	2,669	2,769	1,510.20	1,318.67	146	193	1,306.94
Bahamas	4,059	5,083	4,734	5,260	1,166.39	1,034.80	415	451	1,086.62
Jamaica	6,590	4,483	2,659	1,653	403.52	368.70	96	75	779.75
Dominican Republic	1,608	1,374	1,206	1,338	749.96	973.49	199	278	1,394.86
Trinidad-Tobago	2,278	2,237	3,961	3,783	1,734.81	1,691.30	76	108	1,417.55
Wth. Antilles	1,667	1,615	1,916	1,567	1,149.23	970.58	73	70	959.20
S. America	15,898	11,998	10,224	5,273	643.13	439.51	694	162	520.96
Colombia	6,472	3,007	3,455	1,117	533.81	371.41	263	58	220.30
Venezuela	4,488	4,446	4,072	2,022	907.32	454.72	304	229	753.82
Peru	2,227	3,264	1,289	1,443	578.58	442.11	109	60	554.46
W. Europe	23,795	23,647	15,367	15,007	645.80	634.62	1,477	865	585.86
EC	15,212	18,359	9,435	11,476	620.23	625.11	1,307	714	546.58
United Kingdom	3,419	6,361	2,403	4,179	702.69	656.91	668	406	608.09
France	1,826	2,358	1,616	2,140	885.13	907.42	80	80	1,002.38
Fed Rep Germany	3,268	2,903	1,463	1,306	447.56	449.95	225	79	349.24
Other W. Europe	8,583	5,286	5,932	3,531	691.13	667.65	170	151	887.88
Iceland	805	500	1,474	859	1,831.17	1,717.65	40	50	1,260.02
Sweden	2,483	1,825	1,455	1,038	585.80	568.81	16	15	938.19
Asia	48,272	50,683	35,444	32,546	734.25	642.15	7,332	3,898	531.57
W. Asia (Mideast)	19,858	14,976	17,397	12,950	876.08	864.74	920	1,189	1,292.85
Saudi Arabia	14,767	11,122	13,430	9,674	909.46	869.77	578	811	1,402.91
Japan	20,942	27,462	10,964	11,656	523.54	424.43	5,788	2,019	348.84
Other E. & S.E. Asia	6,476	7,047	6,267	7,287	967.67	1,034.01	534	619	1,159.94
Singapore	1,307	1,388	1,844	1,568	1,410.86	1,129.38	258	243	940.72
S. Korea	2,011	1,917	1,666	2,199	828.34	1,146.98	12	9	731.17
Oceania	8,238	4,283	2,856	2,635	146.64	615.21	289	134	464.37
Australia	6,010	3,163	2,008	1,619	334.13	511.91	241	87	362.74
Africa	18,900	8,852	7,221	2,733	382.05	308.76	221	102	461.66
N. Africa	9,119	4,893	2,514	1,005	275.69	205.39	0	0	.00
Egypt	8,349	3,809	2,138	975	256.06	255.87	0	0	.00
Sub-Sahara	9,781	3,959	4,707	1,728	481.21	436.51	221	102	461.66
Nigeria	4,547	334	2,474	203	544.03	607.59	1	1	800.00
Developed countries	111,974	115,770	75,307	79,056	672.54	682.87	12,051	7,036	583.88
Less devel countries	102,529	71,545	69,503	52,610	677.89	735.34	3,914	4,004	1,023.12
Feeds & fodders, ex oilcake(MT):									
World	6,141,136	7,310,041	1,037,407	1,220,136	168.93	168.28	512,674	93,630	182.63
Canada	236,160	214,289	56,124	52,116	237.65	243.20	20,037	4,783	238.71
Latin America	281,918	227,389	80,356	66,527	283.03	292.57	17,261	5,802	336.16
Mexico	69,089	31,659	12,988	7,230	187.99	228.37	1,662	717	431.28
Caribbean	144,741	141,484	47,802	42,436	330.26	299.93	13,455	4,188	311.29
Trinidad-Tobago	84,286	90,566	30,242	25,463	358.80	281.15	8,880	2,664	300.02
S. America	45,468	27,660	10,792	7,904	237.35	285.74	1,143	458	400.87
W. Europe	4,576,369	5,695,202	710,808	897,443	155.32	157.58	370,388	62,995	170.08
EC	4,563,673	5,682,735	704,390	892,669	154.35	157.08	369,903	62,824	169.84
United Kingdom	213,212	137,904	44,574	29,677	209.06	215.20	8,593	2,339	272.23
Ireland	11,127	74,085	1,704	12,755	153.16	172.17	101	27	268.24
Netherlands	3,823,584	4,158,394	567,486	634,656	148.42	152.62	226,359	37,291	164.74
Fed Rep Germany	464,551	1,248,043	74,881	200,355	161.19	160.53	131,972	22,254	168.63
Asia	1,025,484	1,129,790	183,726	204,456	179.16	180.97	101,183	18,590	183.72
Japan	849,910	950,171	129,622	149,515	152.51	157.35	81,749	12,922	158.06
China (Taiwan)	83,691	83,534	23,518	22,907	281.01	274.22	10,439	2,849	272.87
Other E. & S.E. Asia	65,909	73,045	22,107	24,861	335.41	340.36	5,099	1,775	348.17
Hong Kong	42,809	32,086	14,146	10,704	339.45	333.60	2,747	929	338.37
Developed countries	5,666,093	6,889,375	898,245	1,104,154	158.53	160.27	472,474	80,833	171.08
Less devel countries	474,620	419,854	138,914	125,648	292.68	299.27	40,136	12,787	318.59
Corn byprods (MT):									
World	3,154,665	4,177,126	491,534	666,148	155.81	159.47	290,872	49,289	169.45
Latin America	28,193	19,487	5,994	4,645	212.59	238.35	897	337	375.54
W. Europe	3,096,743	4,124,707	480,365	653,983	155.12	158.55	286,754	48,377	168.70
EC	3,096,723	4,119,794	480,363	653,271	155.12	158.57	286,754	48,377	168.70
United Kingdom	168,784	94,869	26,785	13,566	158.70	142.99	6,785	1,229	181.12
Ireland	2,106	62,155	325	10,970	154.39	176.50	0	0	.00
Netherlands	2,603,438	3,246,701	402,839	511,134	154.73	157.43	204,981	34,288	167.25
Fed Rep Germany	313,510	697,974	48,800	114,871	155.66	164.58	74,988	12,864	171.55
Developed countries	3,124,108	4,149,132	485,042	658,770	155.26	158.77	289,563	48,809	168.56
Less devel countries	30,557	27,930	6,493	7,368	212.47	263.79	1,245	470	377.15
Alfalfa meal & cubes(MT):									
World	617,960	633,965	84,076	89,756	136.05	141.58	64,296	8,837	137.45
Canada	51,477	40,068	7,991	6,005	155.24	149.87	2,487	364	146.47
Latin America	6,769	1,826	993	391	146.72	214.02	157	33	211.76
W. Europe	132,179	94,973	19,275	12,766	145.82	134.41	19,176	2,401	125.20
EC	131,398	94,778	19,143	12,718	145.69	134.19	19,120	2,390	124.99
Netherlands	112,847	42,628	16,912	6,277	149.87	147.25	4,959	601	121.25
Fed Rep Germany	18,533	51,636	2,227	6,320	120.16	122.40	14,104	1,777	126.02
Asia	427,398	470,921	55,801	67,302	130.56	142.92	42,476	6,039	126.18
Japan	424,813	466,480	55,293	66,634	130.16	142.84	41,853	5,941	141.94
Africa	0	25,889	0	3,261	.00	125.98	0	0	.00
Sub-Sahara	0	25,889	0	3,261	.00	125.98	0	0	.00

See footnotes at end of table.

Table 14--U.S. agricultural exports: Quantity, value, and unit value by commodity and country, January-December 1982 and 1983, and December 1983--continued

Commodity and country	January-December						December 1983		
	Quantity		Value (1,000 dol.)		Unit value (\$)		Quantity	Value (1,000 dol.)	Unit value (\$)
	1982	1983	1982	1983	1982	1983			
Alfalfa meal & cubes (MT):									
Rep S. Africa	0	25,718	0	3,253	0.00	126.48	0	0	0.00
Developed countries	608,535	627,441	82,563	88,667	135.67	141.31	61,516	8,796	137.36
Less devel countries	9,425	6,421	1,513	1,075	160.52	167.48	790	132	168.66
Other feeds & fodders (MT):									
World	2,368,511	2,498,950	461,797	474,232	194.97	189.77	157,506	35,501	225.41
Canada	164,199	158,847	45,082	43,887	274.56	276.29	15,364	4,077	265.36
Latin America	248,956	206,076	73,370	61,491	294.71	298.39	16,207	5,432	335.18
Mexico	54,176	31,201	11,000	7,163	203.03	229.56	1,550	695	448.31
Central America	15,288	17,807	5,803	6,145	379.60	345.09	793	362	456.49
Caribbean	138,728	139,281	46,484	41,972	335.07	301.35	13,315	4,165	312.88
Bahamas	28,191	29,807	6,816	7,743	241.77	259.77	2,987	829	277.58
Trinidad-Tobago	79,916	90,259	29,291	25,413	366.54	281.55	8,880	2,664	300.02
S. America	40,764	17,787	10,083	6,211	247.34	349.21	549	210	182.48
W. Europe	1,347,447	1,475,522	231,160	230,694	156.72	156.15	64,454	12,217	189.54
EC	1,335,552	1,468,161	204,884	226,680	153.41	154.40	64,029	12,057	188.30
United Kingdom	44,410	42,521	17,785	15,991	400.47	376.06	1,751	1,099	627.89
Netherlands	1,107,299	869,065	147,735	117,246	133.42	134.91	16,419	2,406	146.52
Fed Rep Germany	132,598	498,433	23,854	79,165	180.02	158.83	42,880	7,613	177.54
Italy	3,790	24,942	1,915	5,029	505.20	201.63	802	260	324.00
Other W. Europe	11,895	7,359	5,284	4,015	528.31	545.57	429	160	374.61
Asia	589,574	643,442	125,914	132,406	213.57	205.78	57,672	12,317	213.57
W. Asia (Mideast)	21,343	14,703	6,553	5,205	307.02	314.92	3,547	967	272.49
Japan	418,246	475,212	77,705	80,457	173.83	169.31	39,338	6,901	175.43
China (Taiwan)	82,191	80,253	23,246	22,335	282.83	278.31	9,708	2,677	275.77
Other E. & S.E. Asia	64,396	66,377	22,756	22,689	347.85	341.82	5,079	1,772	148.99
Philippines	12,266	16,357	3,007	4,874	245.12	298.00	48	71	1,522.64
Hong Kong	42,711	31,898	14,120	10,659	334.60	334.58	2,727	926	339.66
Developed countries	1,933,450	2,112,802	330,641	356,718	171.01	168.84	119,395	23,314	195.30
Less devel countries	434,638	385,403	130,908	117,205	301.19	304.03	38,111	12,186	319.74
Fruits & prep. ex juice (MT):									
World	1,917,085	1,804,159	1,146,008	1,128,713	597.79	625.62	129,603	80,608	621.96
Canada	826,149	577,138	333,199	318,640	403.32	552.10	15,048	20,114	573.89
Latin America	108,420	58,087	89,472	44,581	825.23	767.49	11,374	8,785	772.38
Caribbean	23,001	20,720	19,821	18,669	861.75	901.00	2,930	2,656	906.38
S. America	61,623	21,120	53,265	13,779	864.37	652.43	4,232	3,041	718.59
Venezuela	42,734	3,536	39,523	4,147	924.85	1,172.70	1,115	1,850	1,659.03
W. Europe	242,800	271,937	216,198	208,557	890.44	766.95	24,753	18,076	730.24
EC	180,841	218,423	147,910	150,097	817.90	687.18	16,215	12,260	756.08
United Kingdom	27,606	32,428	25,813	25,278	935.04	779.51	2,221	1,587	714.50
Netherlands	50,096	57,074	39,036	38,369	779.23	672.27	4,720	4,393	930.77
France	50,834	75,909	29,653	40,358	583.34	531.57	5,017	2,560	510.28
Fed Rep Germany	26,333	25,896	28,967	23,387	1,100.03	903.10	1,809	1,475	815.28
Other W. Europe	61,959	53,509	68,288	58,460	1,102.14	1,092.53	8,538	5,816	681.16
Sweden	24,740	22,625	25,825	21,450	1,043.87	948.07	3,616	2,115	584.79
Norway	14,138	11,498	14,670	10,929	1,037.64	950.51	3,099	2,270	732.62
Finland	11,604	9,003	12,831	11,512	1,105.76	1,278.66	1,367	739	540.28
Asia	706,708	862,721	474,709	530,114	677.38	614.47	54,439	31,221	573.50
W. Asia (Mideast)	55,543	69,153	41,178	48,716	741.38	704.47	5,250	4,073	575.76
Saudi Arabia	34,942	39,217	25,696	29,716	735.38	757.74	3,438	3,083	782.79
Japan	394,561	444,789	254,449	270,870	644.89	608.98	22,018	11,715	532.08
China (Taiwan)	46,168	75,345	28,858	38,316	625.07	508.53	7,001	3,355	479.24
Other E. & S.E. Asia	210,171	273,196	154,006	172,067	732.76	629.83	20,170	12,077	598.78
Malaysia	15,601	31,164	11,616	19,530	744.56	626.69	2,407	1,465	608.45
Singapore	33,752	47,295	26,371	31,039	781.31	656.27	4,073	2,561	628.98
Indonesia	13,761	2,339	12,390	2,426	900.38	1,037.08	116	185	1,597.73
Hong Kong	140,500	182,611	94,511	109,068	672.67	597.27	12,157	6,698	550.99
Oceania	26,498	30,835	21,907	22,612	826.75	733.33	3,876	2,252	580.89
Developed countries	1,489,072	1,324,073	825,249	820,470	554.20	619.66	85,632	52,137	608.84
Less devel countries	425,013	480,032	317,717	308,201	747.54	642.04	43,971	28,472	607.51
Fruits - fr (MT):									
World	1,635,136	1,557,620	795,662	829,330	486.60	532.43	111,791	58,396	522.37
Canada	765,242	529,491	268,365	265,350	350.69	501.14	32,552	17,250	529.91
Latin America	81,623	42,390	56,121	25,419	687.56	599.64	9,211	5,678	616.44
Caribbean	15,829	13,959	12,035	10,474	760.32	750.33	2,219	1,794	808.38
S. America	47,272	16,422	33,652	8,007	711.88	487.57	3,138	1,207	384.65
Venezuela	34,261	1,339	26,991	1,259	787.80	940.44	112	139	1,237.93
W. Europe	145,440	185,613	88,050	99,036	605.40	533.56	18,202	9,904	544.18
EC	114,783	158,705	70,199	83,359	611.58	525.24	11,110	6,323	569.13
United Kingdom	18,567	21,922	13,796	13,249	743.05	604.36	1,527	743	486.63
Netherlands	39,341	46,460	24,931	25,179	633.71	541.87	3,568	2,770	476.31
France	44,295	71,392	23,127	34,749	522.12	486.74	4,589	2,077	452.52
Other W. Europe	30,657	26,908	17,850	15,677	582.26	582.61	7,092	3,581	504.99
Asia	622,449	775,084	371,363	427,000	596.62	550.97	48,378	23,849	492.96
W. Asia (Mideast)	46,685	57,249	30,910	35,099	662.10	613.09	4,311	2,964	687.55
Saudi Arabia	28,561	31,511	18,365	20,966	643.01	665.34	3,305	2,300	696.06
United Arab Emir.	13,896	17,572	9,782	9,388	703.93	534.27	808	510	630.88
Japan	343,815	393,880	191,642	213,120	557.40	541.08	19,147	8,387	438.05
China (Taiwan)	41,104	68,852	21,438	30,411	521.54	441.69	6,374	2,587	405.79
Other E. & S.E. Asia	190,710	254,938	127,299	148,282	667.50	581.64	18,546	9,911	534.38
Malaysia	13,915	28,982	8,769	16,269	610.19	561.36	2,180	1,158	531.96
Singapore	28,585	42,712	20,029	25,391	700.67	594.47	3,664	2,031	554.25
Indonesia	11,659	1,506	9,217	1,114	790.57	739.72	0	0	0.00
Hong Kong	134,182	176,856	87,598	102,137	652.83	577.51	11,724	6,086	519.11
Oceania	19,266	24,591	10,688	12,164	554.78	494.66	3,431	1,667	485.84
Developed countries	1,272,552	1,132,623	557,827	589,033	438.35	520.06	73,270	37,166	507.25
Less devel countries	362,576	424,995	237,832	240,296	655.95	565.41	38,521	21,230	551.13

See footnotes at end of table.

Table 14--U.S. agricultural exports: Quantity, value, and unit value by commodity and country, January-December 1982 and 1983, and December 1983--continued

Commodity and country	January-December						December 1983		
	Quantity		Value (1,000 dol.)		Unit value (\$)		Quantity	Value (1,000 dol.)	Unit value (\$)
	1982	1983	1982	1983	1982	1983			
Fruits - fr - citrus(MT):									
World	754,727	972,618	382,543	450,781	506.86	463.47	64,362	28,573	443.93
Canada	197,078	241,060	93,821	95,919	476.06	397.90	22,159	10,181	459.46
W. Europe	88,969	140,806	41,139	60,707	462.40	431.14	8,130	3,579	440.14
EC	83,479	132,125	38,397	57,274	459.96	433.48	7,699	3,420	444.15
Netherlands	29,192	40,691	14,350	17,724	491.58	435.58	1,781	840	471.89
France	41,499	68,576	18,292	30,314	440.79	442.04	4,575	2,049	447.86
Asia	453,331	567,334	239,587	284,083	528.50	500.73	29,206	12,804	438.41
Japan	330,150	378,644	167,737	185,824	508.06	490.76	18,591	7,689	413.60
Other E. & S.E. Asia	121,109	181,707	70,686	95,539	583.66	525.79	10,607	5,106	481.39
Malaysia	7,372	17,055	4,176	8,418	566.46	493.58	1,155	517	447.65
Singapore	16,734	28,188	8,346	14,196	558.49	503.61	1,801	826	454.67
Hong Kong	93,178	134,858	54,647	71,460	586.48	533.59	7,595	3,728	490.88
Oceania	12,437	18,652	6,421	8,151	516.26	436.98	3,353	1,541	459.55
New Zealand	8,108	9,289	4,042	3,489	498.46	421.91	408	191	468.92
Developed countries	628,272	778,693	308,837	350,328	491.56	469.89	52,192	22,962	439.95
Less devel countries	126,455	193,925	73,706	100,453	582.86	518.00	12,170	5,611	461.02
Fruits - fr - noncitrus(MT):									
World	880,409	585,002	413,119	378,548	469.23	647.09	47,429	29,824	628.81
Canada	568,164	280,431	179,544	169,431	307.21	587.42	10,393	7,049	680.14
Latin America	78,723	37,676	58,580	23,556	693.32	625.23	7,701	5,218	677.54
Mexico	11,635	4,926	5,892	2,445	506.44	456.37	896	616	709.71
Central America	6,305	6,168	4,363	4,317	692.02	699.85	2,941	2,026	688.72
Caribbean	13,544	11,533	10,701	9,174	790.07	795.47	2,069	1,719	830.94
Trinidad-Tobago	5,413	4,644	4,514	3,886	833.95	836.87	708	708	999.82
S. America	47,239	15,049	33,624	7,620	711.79	506.36	1,795	837	466.11
Colombia	11,937	8,706	6,053	3,574	507.07	410.55	1,665	684	413.74
Venezuela	34,250	1,339	26,977	1,259	787.63	940.44	112	139	1,237.93
W. Europe	56,471	44,807	46,911	38,329	830.71	855.42	10,072	6,326	628.05
EC	31,304	26,580	31,802	26,085	1,015.91	981.38	3,411	2,904	851.23
United Kingdom	14,908	14,133	11,938	10,061	800.75	711.87	850	462	543.24
Netherlands	10,149	5,777	10,580	7,455	1,042.51	1,290.52	1,787	1,929	1,079.71
France	2,796	2,816	4,835	4,435	1,729.20	1,575.07	14	28	1,977.50
Other W. Europe	25,167	18,227	15,109	12,244	600.34	671.75	6,661	3,422	513.77
Sweden	9,915	6,910	5,808	4,489	585.78	649.58	2,827	1,476	522.28
Asia	169,118	207,750	131,777	142,917	779.20	687.93	19,172	11,044	576.06
W. Asia (Mideast)	46,254	55,728	30,605	34,440	661.67	618.00	4,311	2,964	687.55
Saudi Arabia	28,467	31,399	18,317	20,897	643.43	665.53	3,305	2,300	696.06
United Arab Emir.	13,795	16,647	9,663	9,089	700.50	546.00	808	510	630.88
Japan	13,665	15,236	23,905	27,296	1,749.39	1,791.52	556	698	1,255.74
China (Taiwan)	39,463	63,390	20,580	28,350	521.49	447.24	6,366	2,578	404.88
Other E. & S.E. Asia	69,601	73,231	56,612	52,743	813.38	720.23	7,939	4,805	605.18
Malaysia	6,543	11,927	4,593	7,851	701.99	658.28	1,025	641	625.05
Singapore	11,851	14,524	10,683	11,195	901.45	770.80	1,863	1,205	646.66
Indonesia	8,216	990	6,988	827	848.12	834.99	0	0	0.00
Hong Kong	4,004	41,998	32,951	30,177	803.60	718.54	4,129	2,358	571.04
Oceania	6,829	5,939	4,288	4,014	624.92	675.79	78	126	1,616.23
Developed countries	644,280	353,930	248,990	238,705	386.46	674.44	21,078	14,204	673.88
Less devel countries	236,121	231,070	164,126	139,842	695.09	605.19	26,351	15,620	592.75
Fruits - dried(MT):									
World	122,892	117,248	204,015	177,319	1,660.12	1,512.34	9,761	14,054	1,439.80
Canada	12,614	10,562	26,401	21,420	2,093.00	2,027.99	438	869	1,983.44
Latin America	8,317	4,738	14,749	7,609	1,773.37	1,605.92	1,190	1,979	1,662.72
Caribbean	1,342	1,616	2,133	2,457	1,589.66	1,520.26	79	117	1,478.28
S. America	4,756	2,294	9,816	3,734	2,063.98	1,627.74	1,020	1,747	1,712.75
Venezuela	3,348	1,209	7,223	2,138	2,157.33	1,766.04	999	1,705	1,706.75
W. Europe	59,071	55,539	93,127	83,872	1,576.52	1,510.15	4,596	6,481	1,410.06
EC	39,256	34,725	53,149	47,009	1,353.91	1,353.75	3,433	4,575	1,332.63
Denmark	3,757	3,912	5,535	5,117	1,473.26	1,307.93	279	305	1,093.69
United Kingdom	6,305	7,003	9,412	9,021	1,492.79	1,288.19	564	729	1,292.70
Netherlands	3,024	4,300	5,614	6,565	1,856.53	1,526.79	648	1,028	1,586.43
Belgium-Luxembourg	2,006	1,728	4,090	3,252	2,039.11	1,882.17	248	418	1,686.77
France	6,190	3,945	6,105	5,115	994.30	1,296.47	426	482	1,132.40
Fed Rep Germany	9,008	7,605	15,215	11,659	1,689.06	1,533.01	451	732	1,622.76
Italy	8,731	5,816	6,806	5,699	779.49	979.86	754	797	1,057.64
Other W. Europe	19,815	20,814	39,978	36,863	2,017.54	1,771.07	1,163	1,906	1,638.63
Sweden	6,770	6,774	14,113	12,350	2,084.62	1,823.09	221	308	1,394.47
Norway	4,142	3,486	8,438	6,466	2,037.08	1,854.79	571	970	1,698.11
Finland	4,206	4,976	8,104	8,890	1,926.72	1,786.67	92	114	1,244.51
Switzerland	2,043	2,025	5,708	4,547	2,753.73	2,245.34	171	386	2,257.67
Spain	1,868	2,830	2,353	3,495	1,259.86	1,234.82	91	99	1,093.21
USSR, Est, Lat, Lith	2,992	0	3,037	0	1,015.07	0.00	0	0	0.00
USSR	2,992	0	3,037	0	1,015.07	0.00	0	0	0.00
Asia	35,984	42,956	59,157	57,663	1,643.98	1,342.38	3,369	4,467	1,325.93
W. Asia (Mideast)	1,084	1,837	2,055	3,149	1,895.31	1,714.30	181	335	1,848.11
Saudi Arabia	689	1,065	1,334	1,902	1,935.46	1,785.67	125	256	2,048.16
Japan	24,109	29,247	36,794	36,134	1,526.16	1,235.46	1,807	2,156	1,193.07
China (Taiwan)	3,382	3,734	5,752	5,504	1,700.67	1,474.09	462	597	1,291.71
Other E. & S.E. Asia	7,282	8,102	14,417	12,850	1,979.75	1,586.07	919	1,380	1,501.51
Malaysia	1,367	1,630	2,458	2,675	1,798.27	1,640.90	170	253	1,490.44
Singapore	1,398	1,463	2,459	2,328	1,758.64	1,591.48	199	310	1,556.87
S. Korea	2,118	1,737	4,399	2,443	2,076.76	1,406.59	273	350	1,281.83
Hong Kong	1,181	1,743	2,087	2,805	1,767.33	1,609.01	206	347	1,682.90
Oceania	2,763	2,860	6,318	6,098	2,286.54	2,132.06	168	259	1,540.49
Australia	918	1,016	1,895	2,237	2,064.03	2,201.97	52	69	1,319.67
New Zealand	1,687	1,757	4,173	3,686	2,473.49	2,098.05	108	184	1,700.44

See footnotes at end of table.

Table 14--U.S. agricultural exports: Quantity, value, and unit value by commodity and country, January-December 1982 and 1983, and December 1983--continued

Commodity and country	January-December						December 1983		
	Quantity		Value (1,000 dol.)		Unit value (\$)		Quantity	Value (1,000 dol.)	Unit value (\$)
	1982	1983	1982	1983	1982	1983			
Fruits - dried(MT):									
Developed countries	99,499	99,083	163,620	148,642	1,644.44	1,500.18	7,033	9,798	1,393.18
Less devel countries	20,401	18,147	37,357	28,666	1,831.15	1,579.67	2,728	4,256	1,560.00
Cent plan countries	2,992	18	3,038	10	1,015.42	577.72	0	0	.00
Fruits - canned ex juice(MT):									
World	114,911	94,617	103,177	90,099	897.88	952.25	5,609	5,922	1,055.75
Canada	37,820	28,124	30,412	24,020	804.11	854.08	1,511	1,467	970.63
Latin America	10,636	8,151	10,363	8,813	974.38	1,081.19	779	931	1,194.56
Central America	1,680	1,949	1,807	2,078	1,075.42	1,066.24	186	225	1,207.83
Panama	1,395	1,624	1,449	1,577	1,038.96	1,032.76	705	116	1,101.20
Caribbean	4,036	4,160	3,935	4,615	974.92	1,109.28	519	628	1,210.14
Bermuda	473	857	438	961	926.43	1,108.27	82	107	1,307.47
Dominican Republic	944	712	993	1,011	1,051.53	1,420.30	150	219	1,460.19
Trinidad-Tobago	707	785	679	933	960.81	1,188.83	67	67	994.79
S. America	4,470	1,398	4,211	1,237	942.06	884.93	64	70	1,095.47
Colombia	3,379	1,093	2,877	875	833.77	800.80	19	15	766.74
W. Europe	25,485	17,329	23,721	16,362	930.77	944.18	846	999	1,180.66
EC	16,685	12,480	15,448	11,436	925.87	916.36	704	784	1,113.45
Netherlands	4,771	4,070	5,418	4,821	1,135.63	1,184.47	452	570	1,260.87
Belgium-Luxembourg	2,180	588	2,057	603	943.44	1,025.08	34	35	1,018.76
Fed Rep Germany	8,071	5,809	6,332	4,264	784.50	734.11	81	68	836.43
Other W. Europe	8,800	4,849	8,273	4,925	940.07	1,015.77	142	215	1,513.88
Sweden	3,103	1,531	2,980	1,492	960.41	974.79	91	119	1,305.56
Norway	2,058	852	1,964	925	954.37	1,085.58	36	54	1,506.05
Finland	995	620	1,092	766	1,097.45	1,236.17	0	0	.00
Switzerland	2,167	867	1,805	804	833.08	973.91	15	42	2,796.47
Asia	37,001	36,215	34,714	34,672	938.19	957.40	2,177	2,190	1,005.79
W. Asia (Mideast)	6,187	8,375	6,065	8,174	980.33	975.98	611	530	867.15
Saudi Arabia	4,503	5,861	4,358	5,579	967.89	951.86	432	380	879.81
Japan	18,310	16,243	16,402	14,894	895.80	916.97	786	812	1,033.63
China (Taiwan)	1,081	2,219	1,020	1,813	943.45	817.22	161	169	1,042.57
Other E. & S.E. Asia	11,420	9,341	11,224	9,760	982.86	1,044.81	619	678	1,097.72
Singapore	3,572	2,927	3,571	3,018	999.82	1,031.03	190	197	1,037.31
Indonesia	1,423	261	1,614	333	1,133.89	1,275.88	54	72	1,337.91
Philippines	667	999	601	1,069	900.54	1,069.92	97	92	947.78
Hong Kong	4,926	3,823	4,541	3,876	921.93	1,013.75	201	233	1,160.71
Oceania	2,899	2,564	3,020	3,301	1,041.68	1,287.52	221	260	1,178.25
Australia	1,883	1,526	2,071	1,946	1,099.63	1,275.21	154	205	1,247.81
Africa	1,070	2,234	947	2,931	885.42	1,311.86	75	76	1,008.97
W. Africa	666	2,037	533	2,708	800.50	1,329.39	65	67	1,026.92
Libya	0	1,054	0	1,752	800.50	1,662.40	0	0	.00
Egypt	666	983	533	956	800.50	972.33	65	67	1,026.92
Developed countries	83,806	63,542	72,953	57,583	870.50	906.22	3,321	3,495	1,052.49
Less devel countries	31,105	31,041	30,224	32,486	971.67	1,046.54	2,288	2,426	1,060.49
Fruits - froz ex juice(MT):									
World	24,324	13,038	23,585	13,693	969.60	1,050.23	763	884	1,159.16
Canada	5,754	4,298	4,522	4,295	785.88	999.25	270	312	1,154.19
Latin America	2,052	223	1,924	266	937.79	1,193.14	14	26	1,858.00
Caribbean	1,108	166	875	206	789.40	1,241.73	14	26	1,858.00
Bermuda	1,009	121	802	160	794.86	1,326.09	10	23	2,307.20
S. America	904	3	1,006	4	1,112.50	1,332.67	0	0	.00
Venezuela	872	2	964	2	1,105.51	1,088.50	0	0	.00
W. Europe	8,032	4,121	7,657	3,899	953.26	946.02	213	231	1,084.34
EC	5,796	3,654	5,952	3,469	1,026.83	949.36	149	164	1,101.73
United Kingdom	1,760	1,702	1,783	1,621	1,013.30	952.39	83	86	1,039.57
Netherlands	1,298	1,096	1,273	972	981.08	887.07	0	0	.00
Belgium-Luxembourg	424	156	375	167	884.09	1,069.60	34	38	1,113.94
Fed Rep Germany	2,292	682	2,501	689	1,091.14	1,010.09	32	40	1,250.00
Other W. Europe	2,236	467	1,705	430	762.57	919.82	64	67	1,043.84
Sweden	1,032	263	751	261	728.17	991.24	46	48	1,050.56
Finland	620	94	584	66	941.65	701.97	18	18	1,026.67
Asia	7,213	3,776	8,070	4,473	1,118.78	1,184.63	207	249	1,204.89
W. Asia (Mideast)	63	78	102	191	1,626.57	2,445.61	3	8	2,631.67
Saudi Arabia	51	63	73	169	1,432.61	2,680.01	1	4	4,471.00
Japan	6,607	3,185	7,285	3,619	1,102.68	1,136.38	194	216	1,112.07
China (Taiwan)	470	425	556	491	1,183.05	1,156.31	0	0	.00
Other E. & S.E. Asia	73	88	126	172	1,724.27	1,949.88	10	26	2,577.70
Oceania	1,263	605	1,405	751	1,112.67	1,241.35	56	63	1,117.11
Australia	1,232	590	1,334	732	1,082.90	1,240.01	56	61	1,095.63
Developed countries	21,645	12,207	20,830	12,551	962.33	1,028.17	733	820	1,118.27
Less devel countries	2,679	831	2,755	1,142	1,028.36	1,374.36	30	65	2,158.40
Other fruits - prep or pres(MT):									
World	19,822	21,636	19,569	18,273	987.25	884.54	1,679	1,352	805.30
Canada	4,719	4,663	3,499	3,555	741.51	762.45	277	217	782.72
Latin America	5,792	2,585	6,314	2,475	1,090.07	957.30	180	172	954.82
Mexico	232	3	241	3	1,036.93	1,065.67	0	0	.00
Central America	653	760	650	757	995.02	995.99	71	64	900.11
Costa Rica	211	198	194	209	920.04	1,056.15	0	0	.00
Panama	352	427	312	349	886.68	818.03	52	39	749.60
Caribbean	686	819	843	917	1,229.10	1,120.04	99	91	919.65
Dominican Republic	299	229	299	222	999.21	970.16	37	30	805.40
Heth. Antilles	126	189	188	220	1,492.41	1,166.45	2	5	2,610.00
S. America	4,221	1,003	4,580	797	1,085.09	794.79	10	17	1,691.50
Venezuela	3,650	886	3,592	634	984.19	715.42	4	6	1,405.00
Ecuador	178	2	217	2	1,218.64	967.00	0	0	.00
Peru	174	7	406	12	2,335.26	1,734.86	0	0	.00

See footnotes at end of table.

Table 14--U.S. agricultural exports: Quantity, value, and unit value by commodity and country, January-December 1982 and 1983, and December 1983--continued

Commodity and country	January-December						December 1983		
	Quantity		Value (1,000 dol.)		Unit value (\$)		Quantity	Value (1,000 dol.)	Unit value (\$)
	1982	1983	1982	1983	1982	1983			
Other fruits - prep or pres(MT):									
W. Europe	4,772	9,330	3,644	5,389	763.66	577.61	896	461	514.16
EC	4,321	8,859	3,162	4,824	731.84	544.54	819	414	505.33
Denmark	1,652	3,114	572	1,465	346.31	470.61	153	77	505.50
United Kingdom	346	1,107	243	821	703.53	741.89	0	4	.00
Netherlands	1,662	1,140	1,800	832	1,082.92	729.50	52	25	488.65
Fed Rep Germany	536	3,399	285	1,632	531.53	480.29	612	306	500.76
Italy	86	84	206	53	2,400.58	631.62	0	0	.00
Other W. Europe	451	471	482	565	1,068.53	1,199.61	77	47	608.13
Sweden	294	236	376	232	1,278.88	984.27	7	10	1,409.43
Asia	4,061	4,690	5,405	6,305	1,330.85	1,344.33	308	466	1,513.51
W. Asia (Mideast)	1,524	1,614	2,046	2,104	1,342.34	1,303.40	144	237	1,642.44
Kuwait	131	343	139	400	1,063.75	1,165.17	14	36	2,580.14
Saudi Arabia	1,138	717	1,566	1,101	1,375.98	1,536.07	75	142	1,887.80
Japan	1,720	2,234	2,325	3,103	1,351.49	1,388.88	84	144	1,713.80
Other E. & S.E. Asia	686	727	940	1,003	1,370.71	1,379.86	76	82	1,074.30
Singapore	168	148	255	207	1,520.52	1,397.64	16	15	935.00
Indonesia	157	115	215	236	1,371.76	2,056.30	3	4	1,400.00
Hong Kong	191	164	242	711	1,264.63	1,284.11	24	28	1,177.58
Oceania	307	215	476	298	1,550.55	1,386.65	0	3	.00
Australia	287	155	444	221	1,548.18	1,423.06	0	1	.00
Africa	171	153	232	251	1,354.03	1,637.29	18	34	1,873.00
Sub-Sahara	49	153	71	251	1,449.16	1,637.29	18	34	1,873.00
Rep. S. Africa	42	117	60	218	1,421.76	1,863.64	18	34	1,873.00
Developed countries	11,570	16,618	10,020	12,662	866.03	781.92	1,275	857	672.35
Loss devel countries	8,252	5,018	9,549	5,611	1,157.12	1,118.18	404	495	1,224.88
Fruit juices incl froz(RL):									
World	5,801,682	5,866,869	230,364	219,824	39.71	37.47	465,014	17,381	37.38
Canada	2,234,941	2,408,510	102,294	100,910	45.77	41.90	192,656	8,376	43.47
Latin America	664,233	536,657	23,742	20,635	35.74	38.45	44,175	1,748	39.58
Central America	74,782	49,831	3,055	2,592	40.86	52.02	5,080	252	49.54
Caribbean	490,447	423,247	16,198	15,466	31.03	36.54	31,281	1,248	39.41
Bahamas	124,923	75,187	3,122	3,119	24.99	41.48	4,430	258	58.32
Dominican Republic	63,550	47,517	2,590	1,865	40.75	39.24	1,307	47	36.92
Trinidad-Tobago	38,545	75,227	1,319	2,201	34.22	29.26	8,640	260	30.10
Neth. Antilles	102,509	94,084	4,174	3,664	40.72	38.94	6,410	280	43.61
S. America	61,065	25,796	3,203	1,059	52.46	41.04	3,082	111	36.01
W. Europe	1,426,669	1,355,165	46,727	39,873	32.75	29.42	85,983	2,678	31.15
EC	1,084,371	1,077,054	35,346	31,112	32.60	28.89	62,649	1,903	30.38
United Kingdom	122,925	152,853	4,032	4,091	32.80	32.00	13,798	346	25.09
Netherlands	334,042	408,475	8,605	8,533	25.76	20.89	14,171	554	39.07
Belgium-Luxembourg	107,309	45,898	3,428	1,589	31.94	34.63	1,337	62	46.62
France	165,033	137,398	8,247	6,863	49.97	49.95	7,492	325	43.35
Fed Rep Germany	288,247	269,960	8,072	6,716	28.00	24.88	23,472	524	22.32
Other W. Europe	342,298	278,111	11,380	8,761	33.25	31.50	23,334	775	33.23
Sweden	149,161	100,435	4,697	3,034	31.49	30.21	7,057	261	37.02
Switzerland	72,561	66,844	2,761	2,342	38.05	35.03	4,743	173	36.42
Asia	1,345,427	1,308,335	52,740	50,292	39.20	38.44	97,144	3,378	34.77
W. Asia (Mideast)	421,184	429,204	14,191	15,274	33.69	35.59	43,563	1,462	33.56
Saudi Arabia	206,500	210,609	7,957	7,730	38.53	36.70	19,084	562	29.44
United Arab Emir.	91,010	67,671	2,602	2,253	28.59	33.30	5,224	256	49.07
Japan	421,688	419,592	18,680	17,227	44.30	41.05	28,070	886	31.56
China (Taiwan)	104,784	108,810	4,380	3,809	41.80	35.00	5,648	222	39.25
Other E. & S.E. Asia	396,740	348,097	15,447	13,913	38.93	39.97	19,863	809	40.71
Singapore	62,759	55,859	2,502	2,356	39.86	42.17	2,664	90	33.69
S. Korea	131,644	69,076	3,980	2,434	30.23	35.24	3,231	103	31.79
Hong Kong	78,543	88,836	3,655	3,812	46.54	42.91	4,817	202	41.92
Oceania	118,346	212,772	4,354	6,818	36.79	32.04	44,701	1,181	26.41
Australia	65,021	148,189	2,222	4,176	34.17	28.18	34,286	814	23.75
Developed countries	4,199,344	4,432,859	171,518	165,365	40.84	37.30	358,715	13,404	37.37
Loss devel countries	1,601,400	1,420,834	58,805	54,232	36.72	38.17	106,299	3,977	37.41
Nuts & prep(MT):									
World	331,705	327,642	541,333	495,503	1,631.97	1,512.33	31,126	49,117	1,578.00
Canada	57,319	66,471	67,830	69,920	1,183.37	1,051.88	5,020	5,156	1,027.88
Latin America	12,162	7,908	24,067	13,319	1,978.90	1,684.20	1,187	1,967	1,667.06
Caribbean	5,493	4,605	9,003	7,247	1,638.97	1,573.80	337	588	1,744.36
S. America	5,110	2,238	10,794	3,930	2,112.34	1,755.83	691	1,091	1,578.15
Venezuela	2,624	859	8,153	1,705	2,344.85	1,985.14	495	881	1,798.32
W. Europe	190,735	186,788	307,078	277,207	1,605.97	1,484.07	17,805	26,179	1,470.32
EC	154,054	153,116	243,262	223,528	1,579.07	1,459.86	14,533	21,026	1,446.78
Denmark	2,415	1,933	5,913	5,509	2,448.40	2,849.87	201	770	3,830.06
United Kingdom	47,836	60,841	60,202	66,664	1,258.50	1,095.72	7,160	6,893	962.66
Netherlands	41,563	37,406	49,643	41,448	1,194.47	1,108.07	3,359	3,405	1,013.87
France	14,323	11,852	25,730	24,570	1,796.40	2,073.07	751	2,447	3,284.53
Fed Rep Germany	38,815	33,562	85,718	74,213	2,208.38	2,211.22	2,727	4,933	2,542.17
Italy	6,132	4,891	10,996	6,739	1,793.23	1,377.92	237	285	1,200.78
Other W. Europe	36,681	33,672	63,816	53,678	1,739.75	1,594.14	3,272	5,151	1,574.84
Sweden	4,832	5,230	9,957	12,130	2,060.65	2,319.26	519	914	1,760.98
Norway	4,203	4,625	8,397	8,271	1,997.81	1,788.38	172	382	1,609.29
Switzerland	8,322	9,990	13,737	15,143	1,650.67	1,515.77	1,169	1,881	2,219.38
Spain	17,250	12,024	27,146	13,875	1,573.70	1,153.92	1,213	1,366	1,126.15
USSR, Est, Lat, Lith	4,496	1,289	10,043	2,977	2,233.76	2,309.53	0	0	.00
USSR	4,496	1,289	10,043	2,977	2,233.76	2,309.53	0	0	.00
Asia	54,499	52,864	109,962	108,423	2,017.68	2,050.98	5,805	13,932	2,400.01
W. Asia (Mideast)	11,629	8,605	29,916	25,257	2,572.54	2,935.19	1,149	3,440	2,994.20
Saudi Arabia	5,890	2,983	15,514	9,332	2,633.99	3,128.26	263	854	3,247.61

See footnotes at end of table.

Table 14--U.S. agricultural exports: Quantity, value, and unit value by commodity and country, January-December 1982 and 1983, and December 1983--continued

Commodity and country	January-December						December 1983		
	Quantity		Value (1,000 dol.)		Unit value (\$)		Quantity	Value (1,000 dol.)	Unit value (\$)
	1982	1983	1982	1983	1982	1983			
Nuts & prep(NT):									
S. Asia	2,640	1,226	7,538	4,312	2,855.23	3,517.47			
India	2,627	1,212	7,475	4,269	2,845.34	3,521.96	40	129	3,222.80
Japan	34,278	37,686	58,822	64,613	1,716.01	1,714.51	40	129	3,222.80
Other E. & S.E. Asia	3,822	3,502	9,048	9,714	2,367.42	2,773.87	3,968	8,731	2,200.47
Oceania	8,281	11,181	16,851	20,166	2,034.91	1,803.56	1,244	1,642	1,329.00
Australia	5,646	8,953	12,656	16,589	2,241.51	1,852.89	964	1,190	1,234.50
Africa	4,176	1,137	5,444	3,467	1,303.57	3,048.94	65	241	3,702.54
Developed countries	292,350	304,891	454,352	438,448	1,554.14	1,438.05	28,115	42,277	1,492.03
Less devel countries	34,720	21,375	76,600	53,792	2,206.23	2,516.60	2,791	6,840	2,450.72
Cent plan countries	4,635	1,376	10,381	3,263	2,239.61	2,371.71	0	0	.00
Almonds(shelled basis)(NT):									
World	89,836	80,619	236,286	243,168	2,630.19	3,016.26	7,954	27,299	3,432.05
Canada	4,651	4,503	13,685	13,586	2,942.41	3,017.16	209	751	3,493.96
Latin America	1,108	597	3,318	2,020	2,994.36	3,383.31	144	414	2,875.32
S. America	846	346	2,552	1,150	3,016.18	3,324.62	95	292	3,077.25
W. Europe	54,220	49,345	139,201	141,537	2,567.34	2,908.85	4,369	14,439	3,304.69
EC	44,708	40,519	114,479	116,151	2,560.58	2,866.58	3,686	12,072	3,275.01
Denmark	1,892	1,610	4,790	4,819	2,531.71	2,993.34	189	663	3,506.45
United Kingdom	7,181	7,989	18,955	23,840	2,639.58	2,984.16	561	1,886	3,367.45
Netherlands	3,750	3,259	10,260	9,950	2,736.12	3,052.93	220	782	3,553.86
France	7,064	6,556	16,351	18,089	2,314.68	2,759.17	639	2,324	3,642.33
Fed Rep Germany	23,750	20,191	61,154	56,841	2,573.84	2,815.15	2,911	6,177	3,071.81
Other W. Europe	4,512	8,826	24,723	27,386	2,599.10	3,102.89	683	2,367	3,464.89
Sweden	3,577	3,162	8,042	9,288	2,248.23	2,937.51	116	377	3,245.83
Norway	2,007	1,690	5,662	5,565	2,820.94	3,292.68	96	340	3,545.30
Switzerland	2,700	2,679	7,551	8,636	2,796.76	3,223.44	326	1,098	3,367.45
USSR,Est,Lat,Lith	4,496	998	10,043	2,341	2,233.76	2,346.09	0	0	.00
USSR	4,496	998	10,043	2,341	2,233.76	2,346.09	0	0	.00
Asia	23,054	22,050	63,286	70,962	2,745.20	3,218.24	3,002	10,810	3,600.90
W. Asia (Mideast)	5,049	4,795	12,887	15,985	2,552.45	3,332.64	724	2,579	3,561.56
Kuwait	396	710	1,155	2,487	2,916.45	3,503.40	209	797	3,812.42
Saudi Arabia	2,085	1,802	5,035	5,802	2,414.94	3,219.91	170	541	3,182.84
United Arab Emir.	861	705	2,111	2,511	2,452.22	3,556.29	84	321	3,822.02
S. Asia	2,529	1,082	6,976	3,736	2,758.57	3,452.83	40	129	3,222.80
India	2,521	1,069	6,946	3,695	2,755.15	3,456.78	40	129	3,222.80
Japan	13,320	13,756	36,966	43,506	2,775.26	3,162.70	1,962	7,134	3,635.91
China (Taiwan)	1,163	1,230	3,328	3,441	2,861.21	2,797.87	153	441	2,879.71
Other E. & S.E. Asia	992	1,187	3,125	4,294	3,150.31	3,617.50	123	528	4,293.95
Oceania	1,647	2,332	4,772	8,137	2,950.93	3,489.17	181	686	3,789.31
Australia	1,365	1,961	4,012	6,829	2,939.15	3,482.18	111	420	3,783.20
Africa	685	790	1,955	2,563	2,853.85	3,244.49	49	199	4,069.43
Developed countries	74,369	70,936	196,247	211,983	2,638.83	2,988.37	6,810	23,338	3,427.09
Less devel countries	10,965	6,681	29,966	28,822	2,732.90	3,320.14	1,144	3,960	3,461.60
Cent plan countries	4,502	1,002	10,073	3,362	2,237.37	2,357.49	0	0	.00
Other nuts, ex almonds(NT):									
World	241,869	247,023	305,047	252,136	1,261.20	1,021.51	23,172	21,818	941.57
Canada	52,668	61,968	54,144	56,334	1,028.03	909.07	4,811	4,405	915.57
Latin America	11,054	7,311	20,750	11,299	1,877.12	1,545.45	1,043	1,553	1,488.86
Caribbean	5,448	4,496	8,808	6,872	1,616.72	1,528.56	333	579	1,738.46
Bermuda	1,833	1,261	4,050	2,730	2,209.70	2,164.93	3	8	2,568.67
S. America	4,264	1,892	8,242	2,779	1,933.01	1,468.93	596	798	1,339.20
Venezuela	2,183	671	4,742	1,098	2,172.22	1,636.97	400	591	1,477.25
W. Europe	136,515	137,443	167,877	133,669	1,229.73	972.54	13,436	11,741	873.83
EC	109,346	112,597	128,784	107,377	1,177.76	953.64	10,847	8,954	825.52
Netherlands	40,655	52,852	41,247	42,824	1,014.55	810.26	6,599	5,006	758.64
France	37,813	34,147	39,383	31,499	1,041.52	922.45	3,139	2,624	835.85
Fed Rep Germany	7,259	5,296	9,379	6,481	1,292.05	1,223.71	113	143	1,264.37
Italy	15,055	13,371	24,564	17,372	1,631.61	1,299.25	716	755	1,054.62
Other W. Europe	5,803	4,830	10,063	6,509	1,734.18	1,347.58	237	285	1,200.78
Sweden	27,169	24,846	39,093	26,292	1,438.89	1,058.20	2,589	2,786	1,076.23
Norway	1,255	2,068	1,915	2,841	1,525.99	1,373.94	403	537	1,333.58
Switzerland	2,196	2,935	2,735	2,706	1,245.53	922.13	76	41	544.53
Spain	5,622	7,311	6,186	6,507	1,100.26	890.03	843	783	929.38
Asia	17,225	11,762	27,080	13,514	1,572.14	1,148.95	1,213	1,366	1,126.15
W. Asia (Mideast)	31,445	30,814	46,674	37,461	1,484.30	1,215.70	2,803	3,122	1,113.86
Israel	6,580	3,810	17,029	9,272	2,587.95	2,433.72	425	862	2,027.69
Saudi Arabia	1,246	1,800	2,324	3,371	1,865.25	1,872.54	210	229	1,092.28
Japan	3,805	1,181	10,479	3,529	2,754.03	2,988.43	93	313	3,366.00
Other E. & S.E. Asia	20,958	23,930	21,855	21,107	1,042.80	882.02	2,006	1,598	796.50
Hong Kong	2,830	2,315	5,923	5,420	2,092.99	2,347.31	271	497	1,832.12
Oceania	1,143	1,142	2,774	2,619	2,427.25	2,293.78	163	244	1,496.88
Australia	6,664	8,849	12,079	12,029	1,812.64	1,359.34	1,063	956	894.95
Africa	4,281	6,992	8,644	9,760	2,019.07	1,395.93	853	770	902.85
Developed countries	3,491	347	3,489	904	999.38	2,603.75	16	41	2,578.94
Less devel countries	217,981	231,955	258,104	226,464	1,184.07	967.98	21,525	18,938	879.81
Cent plan countries	23,755	12,694	46,634	24,970	1,962.13	1,967.08	1,647	2,880	1,748.57
Vegetables & prep(NT):									
World	1,812,636	1,556,543	1,174,383	980,317	647.89	629.80	131,785	87,807	666.29
Canada	696,454	670,732	325,681	322,735	467.63	481.17	58,555	28,657	489.41
Latin America	389,929	205,415	300,822	171,230	771.48	833.58	17,501	16,918	966.70
Mexico	151,706	12,767	114,531	11,472	745.13	898.58	1,536	3,667	2,397.32
Central America	31,923	22,691	22,692	19,071	710.84	840.45	1,295	1,229	949.13
Panama	14,767	15,837	11,043	11,329	747.82	715.36	1,068	909	851.56
Caribbean	75,574	73,985	72,012	72,157	952.86	975.28	8,334	7,536	904.22
Bermuda	7,646	8,939	6,981	13,099	1,174.57	1,465.41	1,000	1,535	1,535.42

See footnotes at end of table.

Table 14--U.S. agricultural exports: Quantity, value, and unit value by commodity and country, January-December 1982 and 1983, and December 1983--continued

Commodity and country	January-December						December 1983		
	Quantity		Value (1,000 dol.)		Unit value (\$)		Quantity	Value (1,000 dol.)	Unit value (\$)
	1982	1983	1982	1983	1982	1983			
Vegetables & prep(MT):									
Trinidad-Tobago	18,162	15,167	73,946	11,022	767.85	726.71	2,692	1,211	450.03
Neth. Antilles	15,982	17,922	17,283	19,179	1,081.38	1,070.13	1,499	1,733	1,156.35
S. America	128,726	95,972	91,587	68,531	711.49	714.07	6,336	4,486	708.07
Colombia	57,733	35,442	29,129	21,424	504.55	604.49	1,277	869	6,844.58
Venezuela	39,204	24,878	32,210	16,615	821.61	667.85	4,823	2,581	535.18
Brazil	14,131	15,295	15,930	14,849	1,127.31	970.83	896	531	592.86
W. Europe	308,672	256,110	215,017	174,626	696.59	681.84	18,873	15,127	801.52
EC	256,553	213,389	172,915	140,445	673.99	658.16	16,060	12,595	784.23
United Kingdom	102,200	88,697	73,882	57,647	722.92	649.93	6,457	4,981	771.39
Netherlands	37,051	32,694	16,251	15,060	438.60	460.63	2,051	1,476	719.64
France	28,749	27,936	18,971	17,451	659.89	628.25	2,674	1,873	700.33
Fed Rep Germany	41,023	32,831	36,982	31,812	901.49	968.98	1,750	2,044	1,167.73
Other W. Europe	52,119	42,721	42,102	34,181	807.80	800.09	2,813	2,512	900.22
Sweden	13,759	14,703	12,842	11,900	933.36	809.35	1,283	1,116	869.83
Asia	328,043	339,534	264,940	248,311	807.64	731.33	26,603	19,222	722.55
W. Asia (Mideast)	53,975	43,806	58,107	44,218	1,076.55	1,009.39	3,852	4,120	1,069.49
Saudi Arabia	31,329	25,647	34,241	26,820	1,092.95	1,045.74	2,118	2,384	1,125.41
Japan	162,028	172,422	131,668	128,745	812.63	746.69	14,696	10,303	701.06
Other E. & S.E. Asia	85,524	82,986	62,642	61,775	732.45	744.40	5,534	3,911	706.73
Singapore	14,859	14,120	13,272	11,218	893.22	794.45	1,352	1,101	814.41
Hong Kong	54,973	52,707	30,328	30,180	551.70	572.60	3,563	1,988	558.03
Oceania	18,651	27,614	21,923	26,259	1,175.41	950.92	2,563	2,072	808.28
Australia	11,297	20,377	13,920	18,238	1,232.18	895.03	2,025	1,439	710.83
Africa	59,362	55,215	37,339	36,002	629.01	652.03	7,690	5,811	755.63
W. Africa	34,191	34,441	19,825	18,379	579.82	533.58	14	39	2,816.86
Algeria	30,172	32,926	17,009	16,839	563.75	511.41	0	0	-00
Sub-Sahara	25,171	20,771	17,514	17,623	695.82	848.45	7,676	5,771	751.88
Developed countries	1,184,740	1,128,474	693,375	651,285	585.25	577.14	94,546	55,952	591.80
Less devel countries	616,365	426,131	472,288	327,859	766.25	769.38	37,239	11,855	855.41
Vegetables - fr(MT):									
World	709,447	702,630	286,137	286,593	403.32	407.89	61,426	25,677	418.01
Canada	601,679	587,839	231,458	232,658	384.69	395.78	52,578	21,567	410.20
Latin America	39,449	34,060	19,721	16,500	499.91	484.45	3,178	1,510	475.17
Mexico	14,800	5,973	4,619	1,456	312.08	243.83	1,346	226	197.11
Caribbean	20,161	22,040	12,398	12,946	614.95	587.39	1,949	1,207	619.11
Trinidad-Tobago	5,109	3,642	4,268	2,791	835.45	766.22	199	123	617.93
Neth. Antilles	4,627	5,899	2,876	3,313	621.60	561.59	478	290	605.74
W. Europe	19,544	22,350	11,755	11,267	601.48	502.95	1,780	1,267	711.65
EC	12,521	14,093	8,368	7,109	668.34	504.45	1,097	845	769.83
United Kingdom	8,302	10,071	5,491	4,408	661.39	437.72	583	395	677.85
Other W. Europe	7,023	8,265	3,387	4,158	482.29	503.10	683	422	618.21
Sweden	5,061	7,351	2,586	3,467	511.03	471.60	670	403	602.23
Asia	45,311	55,720	20,699	23,955	456.81	429.91	3,239	1,050	324.10
Japan	3,990	16,413	5,488	9,268	1,375.39	564.70	963	318	330.16
Other E. & S.E. Asia	39,410	37,116	14,129	13,741	358.51	354.06	2,193	649	295.96
Hong Kong	35,183	31,861	12,617	11,174	358.62	350.70	1,731	518	298.99
Developed countries	625,664	627,765	249,375	254,173	398.58	404.88	55,837	23,363	418.41
Less devel countries	83,783	74,865	36,763	32,420	438.78	433.05	5,589	2,314	414.08
Vegetables - froz(MT):									
World	118,156	124,399	91,294	92,998	772.66	747.58	9,635	6,954	721.74
Canada	10,897	9,180	7,410	6,196	679.97	674.96	448	336	749.36
Latin America	7,753	6,208	7,929	5,906	1,022.65	951.40	1,007	658	653.74
Caribbean	4,813	4,823	4,701	4,343	976.81	900.47	482	364	755.28
Bermuda	789	626	944	870	1,196.24	1,389.89	91	104	1,139.80
Trinidad-Tobago	1,123	1,232	923	1,171	821.57	950.69	36	30	831.80
Neth. Antilles	1,306	1,269	1,297	1,069	992.88	842.21	160	104	649.52
S. America	2,126	901	2,464	678	1,158.76	752.20	476	238	500.57
Venezuela	2,026	880	2,397	659	1,183.20	748.99	476	238	500.57
W. Europe	8,273	6,244	5,871	4,124	709.68	660.40	342	236	690.76
EC	6,268	4,464	3,904	2,537	622.93	568.26	208	125	603.29
United Kingdom	4,319	3,017	3,007	1,866	696.11	618.41	159	77	482.11
Other W. Europe	2,005	1,780	1,967	1,587	980.95	891.48	134	111	826.52
Sweden	1,562	1,328	1,417	1,039	907.13	782.51	100	71	708.22
Asia	85,333	93,629	64,886	70,819	760.38	756.38	6,978	5,167	740.54
W. Asia (Mideast)	2,355	1,498	2,911	1,883	1,235.98	1,256.88	259	348	1,343.78
Saudi Arabia	1,411	932	1,889	1,298	1,338.82	1,392.43	196	275	1,403.73
S. Asia	2,026	20	960	17	473.77	870.55	0	0	-00
India	2,026	18	960	11	473.77	623.33	0	0	-00
Japan	71,519	82,022	53,851	61,651	752.96	751.63	5,689	4,095	719.72
Other E. & S.E. Asia	9,354	10,042	7,119	7,223	761.07	719.32	1,030	725	703.82
Singapore	2,673	2,466	2,221	1,974	830.82	800.48	275	217	790.57
Hong Kong	5,330	5,731	3,870	3,895	726.06	679.71	665	455	683.70
Oceania	5,639	8,960	4,780	5,705	847.65	636.69	842	507	602.70
Australia	5,231	8,510	4,421	5,370	845.06	630.98	807	484	599.22
Developed countries	96,101	105,996	71,801	77,386	747.14	730.09	7,288	5,154	707.18
Less devel countries	22,055	18,403	19,493	15,612	883.84	848.33	2,347	1,800	766.95
Vegetables - canned(MT):									
World	140,765	130,010	125,775	113,094	893.51	869.89	9,474	8,482	895.29
Canada	22,709	20,443	19,503	17,844	858.81	872.85	914	784	857.74
Latin America	23,904	14,528	23,687	15,138	990.92	1,042.02	1,115	1,224	1,098.10
Mexico	3,689	671	2,873	467	778.81	696.09	38	29	758.10
Central America	3,135	2,136	2,811	2,315	896.50	1,084.30	210	209	994.95
Panama	2,783	1,811	2,424	1,961	870.84	1,082.61	186	184	989.92
Caribbean	12,208	10,377	11,858	10,909	971.31	1,051.28	812	933	1,161.41
Bermuda	1,710	946	1,855	1,169	1,084.80	1,235.44	94	151	1,603.04

See footnotes at end of table.

Table 14--U.S. agricultural exports: Quantity, value, and unit value by commodity and country, January-December 1982 and 1983, and December 1983--continued

Commodity and country	January-December						December 1983		
	Quantity		Value (1,000 dol.)		Unit value (\$)		Quantity	Value (1,000 dol.)	Unit value (\$)
	1982	1983	1982	1983	1982	1983			
Vegetables - canned (MT):									
Bahamas	1,516	1,249	1,254	1,281	0.27.40	1,025.77	39	28	720.90
Dominican Republic	1,368	866	1,509	1,017	1,102.79	1,174.01	191	200	1,306.27
Neth. Antilles	4,063	3,972	3,473	3,864	854.90	972.86	294	324	1,102.80
S. America	4,872	1,344	6,146	1,446	1,261.40	1,076.04	55	44	792.39
Venezuela	1,540	631	4,566	761	1,289.80	1,206.08	0	0	.00
W. Europe	36,240	39,239	31,401	31,835	866.48	811.30	2,388	1,958	920.06
EC	27,490	32,322	23,425	25,698	852.13	795.06	1,664	1,344	807.97
United Kingdom	7,064	10,039	5,997	8,448	848.89	841.53	492	410	833.84
France	8,881	10,176	7,306	7,705	822.70	757.20	209	190	911.71
Fed Rep Germany	9,117	9,773	7,843	7,571	860.24	774.63	568	445	787.60
Other W. Europe	8,750	6,917	7,976	6,137	911.55	887.23	724	614	847.80
Sweden	2,742	1,999	2,710	1,941	995.52	971.06	212	201	946.85
Switzerland	5,073	3,775	4,257	3,078	839.16	815.29	426	344	808.25
Asia	54,456	51,393	47,467	44,732	871.66	870.39	4,913	4,386	892.00
W. Asia (Mideast)	14,177	13,409	11,737	11,389	827.91	849.38	1,378	1,181	1,001.37
Saudi Arabia	9,918	9,016	7,863	7,494	792.75	831.23	703	745	1,059.31
United Arab Emir.	1,554	1,403	1,351	1,234	869.28	879.47	188	180	959.22
Japan	25,072	24,079	21,814	20,682	870.04	858.92	2,512	2,050	815.96
China (Taiwan)	2,576	2,080	2,220	1,679	861.65	807.06	163	128	785.11
Other E. & S.E. Asia	12,626	11,803	11,693	10,951	926.10	928.01	859	825	960.79
Singapore	3,949	2,769	3,859	2,420	977.16	873.91	362	344	949.58
Hong Kong	5,613	5,898	4,901	5,517	873.16	935.42	395	369	930.46
Oceania	2,291	2,563	2,197	2,292	959.10	894.08	105	100	948.68
French Pacif. Is.	1,722	1,725	1,547	1,341	898.30	777.68	47	41	863.17
Africa	1,112	1,831	1,484	1,204	1,334.34	679.36	39	29	752.97
Developed countries	84,480	84,189	73,377	70,939	868.57	842.62	5,870	4,839	924.31
Less devel countries	56,232	45,793	52,362	42,133	931.18	920.07	3,604	3,643	1,030.89
Pulses (MT):									
World	645,197	416,805	330,325	174,012	511.97	417.49	35,932	18,338	510.36
Canada	24,505	14,965	12,084	7,392	493.11	493.92	1,554	860	552.47
Latin America	272,829	108,594	152,640	43,400	559.47	399.66	8,543	1,879	454.06
Mexico	130,296	510	90,945	243	697.99	476.34	3	2	625.00
Central America	21,734	10,941	10,781	6,184	496.06	569.19	596	309	519.11
Costa Rica	13,112	2,572	5,914	2,185	451.03	611.58	0	0	.00
Panama	8,406	7,237	4,689	3,952	557.77	546.04	592	307	518.25
Caribbean	13,786	12,540	7,696	6,318	558.23	506.21	2,601	1,078	414.78
Trinidad-Tobago	9,195	7,970	4,135	3,499	449.74	438.99	2,249	811	360.58
S. America	107,013	84,603	43,218	30,626	401.85	361.99	5,343	2,490	464.94
Colombia	53,793	32,369	20,387	9,306	378.99	282.25	5	4	759.80
Venezuela	27,274	20,936	12,112	9,844	444.07	470.20	4,108	2,049	498.69
Peru	9,542	11,076	4,157	4,220	435.61	381.05	135	57	422.27
Brazil	11,815	13,111	4,396	4,357	372.11	332.32	860	256	297.70
W. Europe	211,724	157,351	100,880	66,619	476.47	423.38	13,165	6,104	566.68
EC	187,766	140,016	89,048	59,209	474.21	422.87	10,547	5,808	500.64
United Kingdom	74,613	56,605	44,006	27,835	589.63	491.74	4,337	2,463	567.82
Netherlands	29,513	26,061	7,859	6,195	266.28	237.71	1,244	689	553.76
Belgium-Luxembourg	21,878	10,949	8,478	4,396	387.51	401.49	922	385	417.98
France	18,112	16,388	9,679	8,033	534.39	490.18	2,015	1,162	576.44
Fed Rep Germany	24,185	15,393	9,830	6,022	406.45	391.19	525	199	378.99
Italy	15,451	12,326	7,173	5,715	464.27	463.62	1,492	888	594.99
Other W. Europe	23,958	17,335	11,840	7,410	494.22	427.46	618	296	479.10
Switzerland	7,462	4,080	3,960	2,026	530.72	496.67	178	92	519.55
Spain	13,032	11,505	5,733	4,529	439.94	391.65	318	136	427.82
E. Europe	10,595	1,675	5,403	527	509.91	314.67	0	0	.00
Yugoslavia	7,250	0	3,656	0	508.33	.00	0	0	.00
Asia	68,945	77,117	29,845	26,225	432.88	340.07	6,857	2,788	406.60
W. Asia (Mideast)	9,429	7,295	6,137	4,246	650.91	582.10	578	380	656.96
S. Asia	8,282	18,216	2,774	5,285	334.94	290.14	1,653	447	270.43
India	8,165	18,036	2,736	5,240	335.12	290.52	1,471	402	272.77
Japan	33,280	28,094	14,225	9,696	427.42	345.14	3,809	1,691	444.05
China (Taiwan)	11,707	16,538	3,508	4,097	299.64	247.72	637	175	274.31
Other E. & S.E. Asia	6,247	8,974	3,201	2,907	512.36	415.92	180	95	528.84
Oceania	4,726	7,929	3,105	4,196	657.07	529.24	551	328	595.12
Australia	2,832	6,582	1,779	3,326	628.04	505.11	443	253	570.95
Africa	51,873	49,174	26,369	25,653	508.33	521.67	7,260	4,380	603.31
N. Africa	32,791	32,721	17,856	16,812	544.55	513.80	0	0	.00
Algeria	30,131	31,746	16,952	16,429	562.61	517.51	0	0	.00
Sub-Sahara	19,082	16,453	8,513	8,841	446.10	537.31	7,260	4,380	603.31
Angola	16,215	11,325	6,612	6,098	407.77	538.46	7,212	4,354	603.64
Rep S. Africa	554	4,863	308	2,589	556.58	532.36	0	0	.00
Developed countries	276,356	213,961	131,262	90,573	474.97	423.31	17,166	9,006	524.67
Less devel countries	358,246	201,169	193,661	82,912	540.58	412.15	18,766	9,332	497.28
Cent plan countries	10,595	1,675	5,403	527	509.91	314.67	0	0	.00
Dried beans (MT):									
World	455,029	229,166	250,853	108,290	551.29	472.54	22,892	11,421	586.25
Canada	19,489	12,986	10,084	6,449	517.42	496.59	1,308	743	568.27
Latin America	185,193	28,226	118,197	15,056	638.24	533.42	2,484	1,513	609.92
Mexico	130,009	292	90,803	144	698.43	494.14	0	0	.00
Central America	18,503	9,700	8,990	5,541	485.87	571.25	316	168	530.16
Costa Rica	13,025	3,440	5,871	2,113	450.73	614.17	0	0	.00
Panama	5,305	6,208	2,983	3,406	562.21	548.72	0	0	.00
Caribbean	4,718	4,262	3,742	2,710	793.15	635.81	314	166	528.76
S. America	31,963	13,972	14,662	6,661	458.73	476.74	355	263	719.49
Colombia	18,442	1,530	8,103	603	439.36	393.92	1,823	1,083	597.22
Venezuela	9,105	8,049	4,822	4,249	529.58	527.84	1,739	1,026	589.71

See footnotes at end of table.

Table 14--U.S. agricultural exports: Quantity, value, and unit value by commodity and country, January-December 1982 and 1983, and December 1983--continued

Commodity and country	January-December						December 1983		
	Quantity		Value (1,000 dol.)		Unit value (\$)		Quantity	Value (1,000 dol.)	Unit value (\$)
	1982	1983	1982	1983	1982	1983			
Dried beans (MT):									
Brazil	3,709	3,812	1,297	1,356	349.73	355.78	0	0	0.00
W. Europe	169,909	114,251	83,262	50,807	490.04	444.69	8,129	4,839	595.30
EC	157,920	107,682	76,597	47,494	485.04	441.06	7,964	4,716	594.86
United Kingdom	67,958	45,945	41,501	24,284	610.69	528.55	2,742	1,797	655.35
Netherlands	27,163	24,301	6,979	5,358	255.92	220.49	952	568	596.42
Belgium-Luxembourg	18,752	7,495	7,259	1,041	387.13	405.80	781	321	411.55
France	16,098	15,013	8,767	7,490	544.59	498.87	1,980	1,149	580.47
Fed Rep Germany	15,360	6,934	5,659	2,962	368.41	427.13	401	149	372.67
Italy	10,849	6,617	5,324	3,127	490.72	561.20	1,096	728	664.60
Other W. Europe	11,989	6,569	6,665	1,313	555.92	504.28	165	103	626.12
Switzerland	6,641	2,880	3,605	1,572	542.84	545.68	107	67	630.56
Spain	3,933	2,893	2,144	1,353	545.23	467.79	0	0	.00
E. Europe	3,775	0	5,151	0	526.98	.00	0	0	.00
Yugoslavia	7,250	0	3,656	0	504.33	.00	0	0	.00
Asia	38,800	27,716	17,933	11,294	462.18	407.48	3,283	1,630	514.89
W. Asia (Mideast)	5,954	4,357	3,906	2,822	656.02	647.74	307	245	749.20
Japan	28,990	20,667	12,247	7,258	422.45	351.20	2,939	1,419	482.71
Oceania	3,527	6,562	2,382	3,509	675.47	534.72	428	255	596.02
Australia	2,050	5,737	1,339	2,942	653.10	512.83	342	194	566.43
Africa	28,336	39,425	13,843	21,176	488.54	537.11	7,260	4,380	603.31
N. Africa	10,905	23,407	6,540	12,505	599.70	534.22	0	0	.00
Algeria	10,880	23,407	6,517	12,505	599.62	534.22	0	0	.00
Sub-Sahara	17,431	16,018	7,304	8,671	419.00	541.33	7,260	4,380	603.31
Angola	16,215	11,325	6,612	6,098	407.77	538.46	7,212	4,354	603.69
Rep S. Africa	554	4,582	308	2,494	556.58	544.26	0	0	.00
Developed countries	223,991	159,589	108,981	70,638	486.54	442.63	12,839	7,274	566.56
Less devel countries	221,263	69,577	136,720	37,652	617.91	541.15	10,053	6,146	611.41
Cent plan countries	9,775	0	5,151	0	526.98	.00	0	0	.00
Dried peas (MT):									
World	118,851	144,833	86,093	47,593	387.82	328.61	11,335	4,156	366.65
Canada	2,771	1,180	999	607	360.42	514.27	131	70	536.03
Latin America	65,225	64,963	24,095	21,895	369.42	337.04	5,179	1,949	376.26
Caribbean	8,488	7,822	3,574	3,388	421.08	433.10	2,208	788	357.02
Barbados	763	819	488	460	638.96	561.66	35	26	754.51
Trinidad-Tobago	7,304	6,357	2,756	2,497	377.39	392.84	2,147	740	344.76
S. America	55,728	56,426	19,944	18,111	358.77	320.96	2,937	1,137	387.03
Colombia	23,859	29,412	7,680	7,911	321.76	268.97	2	2	869.00
Venezuela	14,565	9,294	5,416	3,993	371.84	429.59	1,896	806	424.87
Suriname	2,203	1,947	984	850	446.68	436.58	161	67	418.53
Peru	5,512	5,986	2,191	2,214	397.42	369.81	18	6	333.67
Brazil	8,106	8,289	3,099	2,593	382.35	312.86	860	256	297.70
W. Europe	18,603	19,142	6,109	6,697	418.34	349.87	2,408	1,006	417.61
EC	10,719	15,312	4,114	5,298	383.81	346.00	2,239	932	416.41
United Kingdom	5,927	10,516	2,195	3,514	370.35	334.13	1,595	666	417.33
Italy	1,904	2,124	740	674	388.42	317.56	317	124	390.48
Other W. Europe	3,884	3,830	1,995	1,399	513.63	365.37	169	73	433.43
Spain	1,899	2,722	788	895	414.86	328.68	106	43	403.15
Portugal	1,157	0	794	0	686.66	.00	0	0	.00
E. Europe	820	1,675	251	527	306.44	314.67	0	0	.00
Poland	820	1,675	251	527	306.44	314.67	0	0	.00
Asia	29,510	49,131	11,492	14,746	389.41	300.14	3,568	1,095	306.76
W. Asia (Mideast)	2,879	2,693	1,833	1,263	636.56	469.07	265	131	493.92
Saudi Arabia	950	751	675	404	710.34	538.19	100	53	531.72
S. Asia	8,282	18,216	2,774	5,285	334.94	290.14	1,553	447	270.43
India	8,165	18,036	2,736	5,240	335.12	290.52	1,473	402	272.77
Japan	4,267	7,420	1,967	2,424	460.87	326.67	870	273	313.45
China (Taiwan)	10,017	15,934	3,085	3,958	308.02	248.40	636	174	273.78
Other E. & S.E. Asia	4,065	4,068	1,833	1,816	450.89	373.01	144	70	444.52
Philippines	1,533	2,573	597	789	389.33	306.58	2	1	712.50
Hong Kong	897	876	466	417	519.90	476.43	106	56	524.11
Africa	5,665	8,320	2,975	2,902	525.19	348.86	0	0	.00
N. Africa	4,022	7,885	1,769	2,733	439.92	346.59	0	0	.00
Algeria	1,387	6,910	887	2,350	639.81	340.03	0	0	.00
Egypt	2,618	850	862	344	329.23	405.05	0	0	.00
Sub-Sahara	1,643	435	1,206	170	733.92	389.93	0	0	.00
Nigeria	1,504	0	1,128	0	749.76	.00	0	0	.00
Developed countries	22,269	29,003	9,433	10,223	423.59	352.49	3,529	1,404	397.99
Less devel countries	95,762	114,155	36,408	36,843	380.20	322.75	7,806	2,751	352.48
Cent plan countries	820	1,675	251	527	306.44	314.67	0	0	.00
Dried lentils (MT):									
World	71,317	42,806	33,380	18,129	468.05	423.51	1,705	762	446.88
Canada	2,245	799	1,001	336	445.86	420.44	117	46	394.24
Latin America	22,411	15,405	10,347	6,449	461.68	418.63	880	418	474.52
Central America	2,414	619	1,336	286	553.28	461.82	246	118	480.38
Panama	2,359	530	1,306	258	553.65	486.31	245	118	480.27
Caribbean	580	456	379	250	654.26	548.95	38	27	708.42
S. America	19,322	14,205	8,561	5,854	443.09	412.13	593	271	456.35
Colombia	11,482	2,027	4,604	792	401.00	390.69	1	2	687.00
Venezuela	3,604	3,593	1,874	1,603	519.96	446.11	473	218	459.94
Peru	4,030	5,067	1,966	1,988	487.83	392.26	117	51	435.90
Bolivia	20	2,508	20	1,064	990.00	424.39	0	0	.00
Brazil	0	1,010	0	408	.00	403.51	0	0	.00
W. Europe	27,212	23,958	11,509	9,115	422.95	380.44	628	259	412.26
EC	19,127	17,022	8,329	6,417	435.44	376.96	344	139	405.16
Netherlands	1,535	753	611	437	398.01	580.41	0	0	.00

See footnotes at end of table.

Table 14--U.S. agricultural exports: Quantity, value, and unit value by commodity and country, January-December 1982 and 1983, and December 1983--continued

Commodity and country	January-December					December 1983			
	Quantity		Value (1,000 dol.)		Unit value (\$)		Quantity	Value (1,000 dol.)	Unit value (\$)
	1982	1983	1982	1983	1982	1983			
Dried lentils(MT):									
Belgium-Luxembourg	2,120	2,947	856	1,158	403.94	392.98	106	42	397.36
France	1,577	767	667	274	423.09	356.74	35	12	348.28
Fed Rep Germany	8,700	8,050	4,093	2,879	470.45	357.61	124	50	399.43
Italy	2,698	3,585	1,110	1,313	411.46	366.35	79	36	449.81
Greece	1,640	762	648	309	395.06	405.45	0	0	.00
Other W. Europe	8,085	6,936	3,181	2,698	391.40	388.98	284	120	420.85
Switzerland	763	1,007	329	394	431.06	391.00	71	25	352.25
Spain	7,200	5,890	2,601	2,281	389.05	387.25	212	93	440.15
Asia	635	270	421	186	662.56	687.69	6	3	580.00
W. Asia (Mideast)	596	245	399	161	669.19	657.11	6	3	580.00
Oceania	942	945	552	469	585.72	496.38	74	36	484.36
Australia	597	561	314	224	525.14	398.94	53	23	432.07
French Pacif. Is.	273	338	203	220	742.08	651.30	21	13	616.33
Africa	17,872	1,429	9,550	1,575	534.38	1,101.97	0	0	.00
N. Africa	17,864	1,429	9,547	1,575	534.44	1,101.97	0	0	.00
Algeria	17,864	1,429	9,547	1,575	534.44	1,101.97	0	0	.00
Developed countries	30,096	25,369	12,847	9,712	426.88	382.82	798	328	410.93
Less devel countries	41,221	17,437	20,532	8,417	498.11	482.72	907	434	478.51
Hops, incl hop ext(MT):									
World	11,470	8,955	70,267	66,017	6,126.13	7,372.08	793	7,722	9,738.22
Canada	2,094	1,204	9,143	6,584	4,366.45	5,468.13	123	683	5,551.02
Latin America	5,120	4,384	35,384	36,934	6,910.86	8,424.66	347	4,721	13,604.83
Mexico	1,470	536	11,854	6,270	8,063.67	11,697.35	225	3,287	14,608.45
Central America	103	159	962	1,009	9,342.73	6,346.58	0	0	.00
Caribbean	129	123	1,306	931	10,125.17	7,565.50	44	243	5,514.75
S. America	3,418	3,566	21,262	28,724	6,220.47	8,055.04	78	1,191	15,273.38
Coloabia	725	807	5,367	10,237	7,402.20	12,685.26	40	760	19,000.00
Venezuela	157	105	1,532	1,883	9,755.04	17,932.91	0	0	.00
Ecuador	113	75	766	803	6,776.89	10,707.36	0	0	.00
Peru	58	135	764	2,985	13,164.09	22,113.97	0	0	.00
Chile	46	110	475	818	10,334.50	7,438.19	8	0	.00
Brazil	2,220	2,108	11,299	10,308	5,089.51	4,890.01	27	234	8,681.67
Argentina	60	189	379	1,100	6,311.27	5,819.76	0	0	.00
W. Europe	2,421	2,372	13,727	12,716	5,669.83	5,360.67	177	948	5,357.31
EC	2,385	2,298	12,877	11,733	5,299.29	5,105.71	177	948	5,357.31
United Kingdom	180	139	974	695	5,412.67	5,001.83	87	230	3,641.49
Ireland	112	62	1,974	518	9,084.04	8,355.61	12	177	14,788.17
Netherlands	296	208	1,958	2,970	6,414.02	14,280.12	10	68	6,795.40
Belgium-Luxembourg	94	37	881	390	9,374.09	10,552.40	1	10	9,570.00
Fed Rep Germany	1,691	1,838	7,891	7,062	4,666.32	3,842.11	67	463	6,917.19
Other W. Europe	36	74	849	983	23,593.05	13,278.42	0	0	.00
Spain	35	39	831	463	23,752.86	11,882.05	0	0	.00
USSR, Est, Lat, Lith	801	142	3,061	446	3,821.66	3,140.84	0	0	.00
USSR	801	142	3,061	446	3,821.66	3,140.84	0	0	.00
Asia	825	620	6,805	6,750	8,248.91	10,887.27	89	469	5,272.03
Japan	508	306	1,998	1,740	3,932.63	5,686.18	41	245	5,970.73
China (Taiwan)	76	0	1,252	0	16,473.03	.00	0	0	.00
Other E. & S.E. Asia	229	303	3,527	4,979	15,401.13	16,431.66	48	224	6,675.23
Philippines	122	143	2,383	3,299	19,534.42	23,066.85	37	89	2,402.03
Africa	209	233	2,145	2,587	10,265.43	11,104.80	57	901	15,812.31
Sub-Sahara	209	233	2,145	2,587	10,265.43	11,104.80	57	901	15,812.31
Nigeria	63	97	1,107	1,882	17,565.06	19,400.42	42	836	19,901.00
Developed countries	5,071	3,982	25,001	21,352	4,930.23	5,362.17	353	1,908	5,406.43
Less devel countries	5,598	4,831	42,204	44,219	7,539.18	9,153.14	440	5,814	13,213.49
Cent plan countries	801	142	3,061	446	3,821.66	3,140.84	0	0	.00
Other veg - prep or pres(MT):									
World	187,601	173,744	270,584	247,602	1,442.34	1,425.09	14,525	20,633	1,420.54
Canada	34,570	37,101	46,083	52,062	1,333.03	1,403.24	2,936	4,428	1,508.11
Latin America	40,874	37,641	61,462	53,351	1,503.70	1,417.36	3,311	4,925	1,487.59
Mexico	2,922	4,964	1,829	2,930	1,110.52	590.31	109	110	1,009.27
Central America	4,353	3,914	7,035	7,157	1,616.19	1,828.65	374	591	1,580.91
Panama	1,884	1,653	3,019	3,037	1,602.64	1,837.47	187	307	1,642.44
Caribbean	24,477	24,082	34,053	36,680	1,391.21	1,523.13	2,446	3,702	1,513.38
Bermuda	2,720	4,417	4,550	8,846	1,672.64	2,002.66	486	1,037	2,133.46
Bahamas	5,710	5,063	6,457	5,538	1,130.85	1,093.88	473	570	1,204.60
Dominican Republic	2,604	386	2,953	716	1,134.19	1,855.97	27	36	1,320.67
Leeward & Windward Is	1,951	1,869	2,466	2,920	1,264.01	1,483.21	176	277	1,571.63
Trinidad-Tobago	1,803	1,647	3,394	2,613	1,882.40	1,586.64	176	193	1,096.23
Neth. Antilles	5,556	6,457	9,271	10,675	1,668.64	1,653.20	540	991	1,835.78
S. America	9,122	4,681	16,545	6,583	1,813.77	1,406.40	382	523	1,367.87
Venezuela	4,438	1,851	10,002	3,230	2,253.69	1,745.15	239	294	1,231.38
W. Europe	10,470	28,546	51,382	48,066	1,686.33	1,681.80	3,021	4,614	1,527.28
EC	20,123	20,196	35,300	34,160	1,754.22	1,691.41	2,367	3,524	1,489.01
United Kingdom	7,702	8,826	14,409	14,394	1,870.76	1,630.91	799	1,406	1,760.10
Netherlands	3,098	2,502	3,848	3,682	1,242.02	1,471.71	209	302	1,446.18
Fed Rep Germany	5,541	5,200	11,003	10,470	1,985.72	2,013.46	440	731	1,662.49
Other W. Europe	10,347	8,350	16,082	13,906	1,558.28	1,665.42	654	1,089	1,665.77
Sweden	3,910	3,393	5,778	5,150	1,477.81	1,517.76	265	418	1,576.25
Switzerland	939	1,062	2,534	2,942	2,699.05	2,769.91	104	273	2,629.04
Spain	2,166	1,928	2,741	2,262	1,265.43	1,173.29	155	145	934.37
Asia	73,173	61,055	95,238	75,830	1,301.55	1,241.99	4,527	5,361	1,184.27
W. Asia (Mideast)	27,140	20,504	36,627	25,659	1,349.56	1,251.40	1,570	1,942	1,237.13
Kuwait	2,168	1,732	2,850	2,205	1,314.66	1,272.95	99	125	1,263.69
Saudi Arabia	17,331	13,087	22,577	16,309	1,302.72	1,246.21	1,003	1,222	1,218.25
United Arab Emir.	3,325	2,379	4,510	2,465	1,356.43	1,036.08	162	160	986.46

See footnotes at end of table.

Table 14--U.S. agricultural exports: Quantity, value, and unit value by commodity and country, January-December 1982 and 1983, and December 1983--continued

Commodity and country	January-December						December 1983		
	Quantity		Value (1,000 dol.)		Unit value (\$)		Quantity	Value (1,000 dol.)	Unit value (\$)
	1982	1983	1982	1983	1982	1983			
Other veg - prep or pres(MT):									
Japan	27,659	21,508	14,293	25,708	1,239.84	1,195.28	1,682	1,904	1,132.27
Other E. & S.E. Asia	17,658	16,748	22,973	22,577	1,301.01	1,348.07	1,224	1,392	1,137.38
Singapore	3,862	3,266	5,059	4,381	1,310.02	1,341.26	327	379	1,159.42
Indonesia	2,180	1,600	2,981	1,828	1,367.29	1,142.58	19	33	1,737.05
Philippines	1,492	1,099	2,620	2,871	1,756.18	2,845.47	33	88	2,688.82
S. Korea	1,464	1,686	2,537	2,951	1,729.71	1,750.59	124	209	1,688.86
Hong Kong	7,576	8,102	8,260	8,793	1,090.31	1,085.27	660	586	887.29
Oceania	4,243	5,856	9,889	11,990	2,303.45	2,047.40	489	876	1,790.80
Australia	2,944	3,995	6,999	8,362	2,461.05	2,093.20	279	497	1,782.58
Africa	4,145	3,452	6,368	5,133	1,536.29	1,776.62	241	429	1,781.41
Sub-Sahara	3,111	3,038	5,070	5,209	1,670.40	1,714.71	237	426	1,795.97
Developed countries	97,068	92,581	142,559	136,862	1,468.65	1,478.29	8,032	11,682	1,454.46
Less devel countries	90,451	81,070	127,805	110,563	1,412.97	1,363.80	6,493	8,951	1,378.58
Oilseeds & prods(MT):									
World	15,183,597	31,843,196	9,140,882	8,715,798	259.80	273.71	2,842,991	879,528	309.37
Canada	756,527	720,554	198,492	211,068	263.03	292.92	43,056	14,149	328.61
Latin America	2,889,281	3,194,127	950,025	1,017,552	328.81	318.17	151,393	60,418	399.08
Mexico	1,093,175	1,605,512	351,061	450,366	321.14	280.51	20,013	8,872	443.31
Caribbean	364,100	304,843	126,912	109,158	348.56	358.08	12,005	5,252	437.46
S. America	1,252,501	1,071,604	399,275	378,469	318.78	351.18	86,919	34,883	401.33
Venezuela	704,426	714,251	213,468	231,521	303.04	324.14	78,214	28,495	364.33
W. Europe	121,047,194	16,977,319	5,121,189	4,327,892	243.32	254.92	1,512,928	432,709	286.01
EC	16,306,800	13,162,754	3,994,275	3,316,254	244.94	251.94	1,022,256	288,381	282.10
United Kingdom	772,930	568,676	194,495	152,767	251.63	268.64	58,605	19,492	332.60
Netherlands	7,623,563	5,882,754	1,908,291	1,452,809	250.31	246.96	289,883	82,022	282.95
Belgium-Luxembourg	1,514,042	1,155,875	369,686	318,818	244.17	275.82	106,428	33,633	316.01
France	1,056,985	556,663	261,801	145,528	247.69	261.43	54,894	16,070	292.75
Fed Rep Germany	2,922,685	3,122,384	706,036	773,228	241.57	247.64	361,479	92,588	256.14
Italy	1,980,643	1,440,765	451,694	356,860	229.06	247.69	103,705	30,185	291.07
Other W. Europe	4,740,394	3,814,565	1,126,934	1,011,638	237.72	265.20	498,672	144,327	294.14
Switzerland	380,093	607,901	94,231	159,282	245.33	262.02	108,790	31,444	289.03
Spain	3,279,604	2,030,336	767,132	544,939	233.91	268.40	278,883	81,730	291.06
Portugal	712,976	870,954	176,686	222,037	247.81	254.93	60,140	18,480	307.27
E. Europe	1,064,865	1,452,469	262,147	385,342	246.18	265.39	113,546	29,979	264.02
Poland	120,008	361,756	33,264	98,700	277.18	272.83	66,295	20,081	392.91
Yugoslavia	301,779	409,660	75,768	121,593	251.07	296.81	0	7	.00
Roesania	326,139	305,111	81,416	76,356	249.63	250.26	0	0	.00
USSR, Est, Lat, Lith	690,425	568,670	193,942	159,479	280.90	280.44	144,673	55,854	302.45
USSR	690,425	568,670	193,942	159,479	280.90	280.44	144,673	55,854	302.45
Asia	4,216,113	8,540,326	2,187,942	2,436,437	266.30	285.29	150,446	268,736	331.43
W. Asia (Mid East)	716,108	724,016	212,437	214,746	296.65	296.60	7,135	17,075	356.96
Israel	496,818	478,042	126,257	110,083	254.13	230.28	3,347	8,662	259.76
S. America	362,521	251,660	181,349	147,925	500.24	587.80	17,717	12,156	686.13
Pakistan	280,198	164,676	133,696	93,312	477.15	566.64	410	406	940.77
Japan	4,294,191	4,708,834	1,063,242	1,288,633	247.60	271.66	781,174	118,503	310.89
China (Taiwan)	1,136,721	1,384,282	294,272	371,248	258.88	268.19	193,407	64,229	332.09
Other E. & S.E. Asia	1,460,012	1,471,534	372,511	413,885	255.14	281.26	170,713	56,772	332.56
Indonesia	474,388	412,110	117,111	104,056	246.87	252.50	45,975	14,178	308.39
S. Korea	663,907	836,024	164,940	229,482	248.50	274.49	99,575	32,301	328.39
Africa	427,818	293,174	146,547	146,019	433.70	498.05	26,028	17,006	653.38
N. Africa	280,804	206,033	125,925	94,278	448.09	457.58	24,224	15,950	658.45
Egypt	229,003	159,322	108,307	73,012	472.95	458.26	23,976	15,696	654.64
Unidentified country	164	42	18	9	112.56	219.00	0	0	.00
Developed countries	26,765,377	22,994,706	6,574,848	5,981,152	245.65	260.11	1,971,154	574,907	291.66
Less devel countries	6,416,379	6,827,351	2,045,814	2,189,825	318.84	320.74	573,618	218,788	381.42
Cent plan countries	2,001,850	2,021,139	520,219	544,821	259.87	269.56	298,219	85,833	287.82
Oilcake & meal(MT):									
World	6,445,024	6,740,114	1,846,930	1,567,462	224.50	232.56	627,130	155,460	247.89
Canada	361,795	303,336	89,064	97,935	221.30	245.86	29,644	7,816	263.68
Latin America	769,067	911,286	190,434	233,954	247.62	256.73	88,779	25,767	290.24
Mexico	45,460	115,856	10,178	41,788	223.89	247.48	24	8	340.04
Central America	80,259	120,404	20,831	31,518	259.54	261.34	20,662	5,945	287.72
Caribbean	101,504	81,207	27,633	21,024	272.23	258.89	4,060	1,019	250.94
S. America	541,844	540,619	131,792	139,623	243.23	258.26	64,033	18,796	293.53
Venezuela	474,713	506,921	114,806	129,910	242.01	256.27	63,450	18,634	293.67
W. Europe	4,304,857	4,415,717	945,445	992,559	219.62	224.78	406,646	97,112	238.83
EC	4,217,870	4,279,460	924,921	960,942	219.29	224.55	346,436	83,110	239.90
United Kingdom	104,785	49,465	24,020	11,937	229.23	241.33	2,039	513	251.40
Netherlands	2,160,940	1,949,289	474,057	425,933	219.38	223.64	63,817	16,005	250.79
Fed Rep Germany	799,389	1,447,229	173,592	323,834	217.16	223.76	244,478	66,859	232.57
Italy	1,032,312	811,149	228,038	184,252	220.90	227.15	36,102	9,734	269.61
Other W. Europe	86,987	136,257	20,524	31,617	235.95	232.04	60,178	14,003	232.69
Spain	62,397	77,667	14,957	18,457	239.71	237.65	36,241	8,389	231.49
E. Europe	463,654	567,103	105,385	133,725	227.29	235.40	89,600	21,301	237.74
German Dem Rep	120,867	79,245	27,537	17,423	227.84	219.86	47,251	9,896	209.44
Czechoslovakia	76,361	34,013	17,240	6,873	225.72	202.06	0	0	.00
Hungary	0	208,408	0	50,795	.00	243.14	0	0	.00
Poland	7,215	155,354	1,354	37,858	187.70	243.69	42,349	11,405	269.32
Yugoslavia	95,852	54,929	21,607	12,205	225.41	222.20	0	0	.00
Bulgaria	106,769	34,654	23,388	8,572	219.05	247.35	0	0	.00
Asia	470,690	375,964	106,601	91,390	226.48	243.08	8,808	2,214	251.39
W. Asia (Mid East)	137,068	150,305	33,492	36,873	247.99	245.32	8,741	2,200	251.63
Other E. & S.E. Asia	279,536	192,062	60,396	46,427	216.06	241.73	0	0	.00
Indonesia	81,734	45,416	18,225	11,583	225.42	255.03	0	0	.00
Philippines	124,674	27,533	25,906	5,983	207.79	217.31	0	0	.00

See footnotes at end of table.

Table 14--U.S. agricultural exports: Quantity, value, and unit value by commodity and country, January-December 1982 and 1983, and December 1983--continued

Commodity and country	January-December					December 1983			
	Quantity		Value (1,000 dol.)		Unit value (\$)		Quantity	Value (1,000 dol.)	Unit value (\$)
	1982	1983	1982	1983	1982	1983			
Oilcake & meal(MT):									
S. Korea	69,230	85,153	15,164	20,376	219.03	239.29	0	0	0.00
Developed countries	4,751,200	4,887,244	1,044,702	1,108,223	219.88	226.76	436,330	104,946	240.52
Less devel countries	1,230,170	1,285,767	296,843	325,514	241.30	253.17	101,200	29,211	288.66
Cent plan countries	463,654	567,103	105,385	133,725	227.29	235.80	89,600	21,301	237.74
Soybean meal(MT):									
World	6,220,739	6,488,311	1,411,436	1,527,074	226.89	235.36	602,964	151,143	250.67
Canada	359,262	393,281	79,669	97,020	221.76	246.69	29,430	7,742	263.07
Latin America	761,162	909,054	189,186	233,697	248.55	257.08	88,755	25,759	290.23
Mexico	38,540	168,706	9,195	41,752	338.59	247.49	0	0	0.00
Central America	79,654	119,305	20,641	31,401	259.14	263.20	20,662	5,945	287.72
Caribbean	101,124	80,438	27,557	20,926	272.51	260.15	4,060	1,019	250.94
S. America	541,844	540,605	131,792	139,618	243.23	258.26	64,033	18,796	293.53
Venezuela	474,713	506,921	114,886	129,910	242.01	256.27	63,450	18,634	293.67
W. Europe	4,091,905	4,172,233	911,828	953,549	222.84	228.55	382,686	92,878	242.70
EC	4,004,928	4,035,979	891,304	921,932	222.55	228.43	322,508	78,875	244.57
United Kingdom	101,275	49,465	23,458	11,937	231.63	241.33	2,039	513	251.40
Netherlands	2,041,021	1,812,705	454,304	415,068	222.59	228.98	59,189	15,184	256.53
Fed Rep Germany	739,612	1,340,332	164,635	305,690	222.60	228.07	225,178	53,445	237.15
Italy	1,032,312	811,149	228,038	184,252	220.90	227.15	36,102	9,734	269.61
Other W. Europe	86,977	136,252	20,528	31,617	235.97	232.04	60,178	14,003	232.69
Spain	62,397	77,667	14,957	18,457	239.71	237.65	36,241	8,389	231.49
E. Europe	463,654	567,103	105,385	133,725	227.29	235.80	89,600	21,301	237.74
German Dem Rep	120,862	79,245	27,537	17,423	227.84	219.86	47,251	9,896	209.44
Czechoslovakia	76,381	34,013	17,240	6,873	225.72	202.06	0	0	0.00
Hungary	0	208,908	0	50,795	0.00	243.14	0	0	0.00
Poland	7,215	155,354	1,354	37,858	187.70	243.69	42,349	11,405	269.32
Yugoslavia	95,852	54,929	21,607	12,205	225.41	222.20	0	0	0.00
Romania	56,575	0	14,258	0	252.02	0.00	0	0	0.00
Bulgaria	106,769	34,654	23,388	8,572	219.05	247.35	0	0	0.00
Asia	469,857	375,563	106,382	91,306	226.41	243.12	8,808	2,214	251.39
W. Asia (Mideast)	136,998	150,258	33,967	36,857	247.93	245.29	8,741	2,200	251.63
Other E. & S.E. Asia	279,174	191,719	60,308	46,363	216.02	241.83	0	0	0.00
Indonesia	81,451	45,201	18,377	11,563	225.62	255.82	0	0	0.00
Philippines	124,674	27,499	25,906	5,973	207.79	217.21	0	0	0.00
S. Korea	69,208	85,153	15,145	20,376	218.83	239.29	0	0	0.00
Developed countries	4,535,500	4,638,666	1,010,626	1,068,285	222.82	230.30	412,188	100,637	244.15
Less devel countries	1,221,585	1,282,542	295,425	325,064	241.84	253.45	101,176	29,205	288.65
Cent plan countries	463,654	567,103	105,385	133,725	227.29	235.80	89,600	21,301	237.74
Other oilcake & meal(MT):									
World	224,285	251,803	55,494	40,388	158.25	160.40	24,166	4,317	178.63
Canada	2,533	5,055	394	915	155.73	180.99	214	74	347.23
Latin America	7,905	2,232	1,248	256	157.88	114.79	24	8	340.00
Mexico	6,920	150	983	36	142.07	238.85	24	8	340.00
W. Europe	212,952	243,486	33,617	39,010	157.86	160.21	23,928	4,234	176.96
EC	212,942	243,481	33,617	39,009	157.87	160.21	23,928	4,234	176.96
Denmark	13,365	0	1,959	0	146.60	0.00	0	0	0.00
United Kingdom	3,510	0	562	0	160.08	0.00	0	0	0.00
Ireland	16,360	0	2,381	0	145.56	0.00	0	0	0.00
Netherlands	119,919	136,584	19,753	20,865	164.72	152.76	4,628	821	177.33
Fed Rep Germany	59,777	106,897	8,957	18,145	149.84	169.74	19,300	3,414	176.87
Developed countries	215,700	248,578	34,076	39,938	157.98	160.66	24,142	4,309	178.47
Less devel countries	8,585	3,225	1,418	450	165.21	139.61	24	8	340.00
Oilseeds(MT):									
World	27,108,457	23,633,882	6,741,535	6,260,355	248.69	264.89	2,113,218	646,727	306.04
Canada	355,956	280,379	91,247	81,430	256.34	290.43	10,054	3,516	349.68
Latin America	1,491,396	1,713,458	412,521	463,391	276.60	270.44	27,391	9,645	352.12
Mexico	930,595	1,337,650	268,071	355,185	288.06	265.53	17,553	6,097	347.32
S. America	383,244	201,302	97,769	60,445	255.11	300.27	304	454	1,493.23
W. Europe	16,630,428	12,466,085	4,100,839	3,274,610	246.59	262.68	1,099,831	330,754	308.73
EC	11,978,714	8,788,526	2,996,290	2,295,770	250.13	261.22	669,374	200,487	249.51
United Kingdom	657,179	511,743	162,334	134,530	247.02	262.88	55,830	18,361	328.88
Netherlands	5,407,805	3,890,804	1,399,445	992,634	258.78	255.12	224,695	64,952	289.06
Belgium-Luxembourg	1,486,764	1,136,354	359,747	308,924	241.97	271.85	105,405	32,942	312.53
France	995,711	546,449	236,377	140,173	237.36	256.52	54,812	15,958	291.13
Fed Rep Germany	2,116,334	1,665,590	528,335	442,545	249.65	265.70	114,494	37,948	296.51
Italy	943,740	614,964	222,668	163,988	235.94	266.66	66,877	19,338	298.12
Greece	227,512	264,243	52,401	73,208	230.32	277.05	33,149	9,701	292.64
Other W. Europe	4,651,714	3,677,559	1,104,549	978,841	237.45	266.16	430,457	130,267	302.62
Norway	345,377	293,909	82,798	80,910	239.73	275.29	42,781	12,597	294.45
Switzerland	382,841	552,157	93,197	146,370	243.43	265.09	84,845	25,817	304.28
Spain	3,216,664	1,952,587	751,788	526,380	233.72	269.58	242,624	73,318	302.19
Portugal	700,360	870,948	173,806	222,020	248.17	254.92	60,140	18,480	307.27
E. Europe	572,081	742,797	138,668	188,800	242.39	254.17	21,754	6,474	297.62
Poland	99,681	195,838	22,265	52,692	223.36	269.06	21,754	6,474	297.62
Romania	269,564	305,111	67,158	76,356	249.13	250.26	0	0	0.00
USSR, East, Lat, Lith	649,050	568,669	171,264	159,477	263.87	280.44	184,672	55,852	302.44
USSR	649,050	568,669	171,264	159,477	263.87	280.44	184,672	55,852	302.44
Asia	7,238,138	7,763,529	1,778,677	2,059,409	245.74	265.27	769,013	239,842	311.88
W. Asia (Mideast)	553,559	529,071	140,148	122,861	253.17	232.22	33,369	8,673	259.91
Israel	495,227	476,996	125,064	108,816	252.54	228.13	33,343	8,656	259.61
Japan	4,155,296	4,618,374	1,001,799	1,240,596	241.09	268.62	377,647	115,814	305.61
China (Taiwan)	1,130,236	1,377,993	287,549	364,517	254.41	264.53	193,020	63,759	330.32
Other E. & S.E. Asia	1,152,119	1,237,909	284,672	331,200	247.08	267.55	164,977	51,996	315.17
Indonesia	392,036	366,031	97,649	91,369	249.18	249.62	45,961	14,038	305.83
S. Korea	589,205	745,498	141,569	203,114	243.66	272.45	98,052	31,428	317.92

See footnotes at end of table.

Table 14--U.S. agricultural exports: Quantity, value, and unit value by commodity and country, January-December 1982 and 1983, and December 1983--continued

Commodity and country	January-December						December 1983		
	Quantity		Value (1,000 dol.)		Unit value (\$)		Quantity	Value (1,000 dol.)	Unit value (\$)
	1982	1983	1982	1983	1982	1983			
Oilseeds (MT):									
Africa	181,407	54,667	43,192	17,605	267.59	323.50	196	198	1,267.96
N. Africa	80,147	47,315	19,267	12,108	240.40	255.89	0	0	.00
Egypt	53,116	40,063	12,965	10,423	244.08	260.16	0	0	.00
Unidentified country	164	42	18	9	112.56	219.00	0	0	.00
Developed countries	21,724,613	17,692,146	5,347,051	4,726,981	246.13	264.14	1,521,357	458,968	301.68
Less devel countries	3,916,153	4,430,270	1,020,422	1,185,996	260.57	267.70	385,435	125,432	325.43
Cent plan countries	1,467,691	1,311,466	374,062	348,278	254.86	265.56	206,426	62,327	301.93
Soybeans (MT):									
World	25,474,895	22,704,179	6,217,747	5,911,386	244.07	260.45	2,026,947	611,760	301.81
Canada	327,829	249,942	74,322	64,488	226.71	258.01	7,900	2,302	291.36
Latin America	841,535	1,310,119	212,212	333,022	252.17	254.39	9,013	2,725	302.30
Mexico	287,302	942,534	75,782	234,653	263.77	248.96	0	0	.00
S. America	380,393	197,691	93,433	55,161	245.63	279.03	0	0	.00
N. Europe	15,814,201	12,039,580	3,854,504	3,121,996	243.74	259.31	1,039,856	307,694	295.90
EC	11,414,006	8,545,943	2,823,157	2,194,340	247.34	256.77	622,894	182,055	292.27
United Kingdom	649,893	504,046	154,755	127,285	238.12	252.53	55,134	17,721	321.42
Netherlands	5,150,134	3,788,697	1,332,533	960,359	258.93	253.48	203,790	57,592	282.60
Belgium-Luxembourg	1,404,709	1,110,907	327,756	286,082	233.33	257.52	104,839	31,946	304.72
France	897,112	515,273	205,359	131,230	228.91	254.68	54,746	15,871	289.91
Fed Rep Germany	2,044,150	1,610,693	507,748	422,614	248.10	262.38	90,829	25,146	276.85
Italy	906,227	594,617	209,861	154,647	231.58	260.08	66,380	19,770	293.31
Greece	218,897	264,191	50,377	73,173	230.14	276.97	33,149	9,401	292.64
Other N. Europe	4,400,195	3,493,637	1,031,346	927,656	234.39	265.43	416,962	125,639	301.32
Norway	344,633	293,554	81,796	80,496	237.34	274.21	42,756	12,571	294.03
Switzerland	380,972	548,589	91,332	143,437	239.73	261.46	84,694	25,697	303.41
Spain	3,205,024	1,943,818	743,522	520,748	231.99	267.90	242,260	72,995	301.31
Portugal	469,504	701,176	114,676	181,370	244.25	258.66	47,252	14,376	304.24
E. Europe	570,820	720,938	136,562	179,662	239.24	249.20	21,754	6,474	297.62
Poland	99,681	193,234	22,265	48,780	223.36	252.03	21,754	6,474	297.62
Romania	269,040	305,111	66,269	76,356	246.31	250.26	0	0	.00
USSR, Est, Lat, Lith	649,050	568,669	171,264	159,477	263.87	280.44	184,672	55,852	302.44
BSSR	649,050	568,669	171,264	159,477	263.87	280.44	184,672	55,852	302.44
Asia	7,178,692	7,724,350	1,746,851	2,032,586	243.34	263.14	763,748	236,711	309.93
N. Asia (Mideast)	552,251	528,586	139,003	122,355	251.70	231.47	33,350	8,624	258.58
Israel	495,078	476,918	124,851	108,679	252.18	227.88	33,330	8,614	258.45
Japan	4,104,928	4,585,133	977,878	1,220,163	238.22	266.11	372,680	112,587	302.10
China (mainland)	245,671	0	63,225	0	257.35	.00	0	0	.00
China (Taiwan)	1,126,535	1,375,003	285,560	362,647	253.48	263.74	192,904	63,701	330.22
Other E. & S.E. Asia	1,149,307	1,235,628	281,186	327,422	244.66	264.98	164,814	51,799	314.29
Indonesia	392,035	366,029	97,689	91,368	249.18	249.62	45,901	14,038	305.83
S. Korea	588,012	744,620	141,879	201,200	241.28	270.20	98,813	31,336	317.13
Africa	85,741	50,499	20,594	12,833	240.13	254.13	0	0	.00
N. Africa	80,109	47,285	19,195	12,087	239.61	255.61	0	0	.00
Egypt	53,116	40,037	12,965	10,405	244.08	259.89	0	0	.00
Unidentified country	0	0	-1	0	.00	.00	0	0	.00
Developed countries	120,754,350	117,394,777	5,034,293	4,525,367	242.56	260.16	1,453,770	431,199	296.61
Less devel countries	3,255,004	4,019,795	812,403	1,048,879	249.58	260.93	366,751	118,235	322.38
Cent plan countries	1,465,541	1,289,607	371,051	339,139	253.18	262.98	206,426	62,327	301.93
Sunflowerseeds (MT):									
World	1,460,050	791,815	397,308	222,587	272.12	281.11	73,633	25,288	343.43
Canada	12,312	11,580	6,014	4,735	488.44	408.86	761	351	461.39
Latin America	635,881	394,667	189,554	119,240	298.10	302.13	17,386	6,019	346.20
Mexico	635,707	393,476	189,405	118,550	297.94	301.29	17,382	6,016	346.11
N. Europe	730,328	362,873	180,281	91,865	246.85	253.16	55,347	18,843	340.46
EC	487,623	187,870	116,966	49,054	239.87	261.10	42,427	14,764	347.98
Netherlands	241,968	87,837	56,991	21,353	235.53	243.10	19,279	6,488	336.54
Belgium-Luxembourg	64,241	13,348	15,649	3,009	243.59	225.44	0	0	.00
France	76,385	21,259	19,425	4,826	254.30	227.00	0	0	.00
Fed Rep Germany	65,656	49,724	15,586	15,324	237.38	308.18	23,031	8,183	355.32
Italy	30,088	14,355	6,946	3,511	230.85	241.56	14	6	441.64
Other N. Europe	242,705	175,003	63,315	42,811	260.87	244.63	12,920	4,080	315.76
Spain	7,518	5,526	3,504	2,422	466.08	438.36	91	40	440.77
Portugal	230,569	169,416	58,856	40,334	255.26	238.07	12,811	4,023	314.00
E. Europe	21	18,603	13	4,027	640.62	216.46	0	0	.00
German Dem Rep	0	18,602	0	4,017	.00	215.96	0	0	.00
Africa	70,709	355	17,390	437	245.93	1,231.74	0	0	.00
Sub-Sahara	70,709	355	17,371	437	245.68	1,231.74	0	0	.00
Rep S. Africa	69,588	354	16,942	436	243.46	1,230.42	0	0	.00
Developed countries	819,754	376,614	205,580	98,324	250.78	261.07	56,141	19,218	342.31
Less devel countries	640,275	396,598	191,715	120,236	299.42	303.17	17,492	6,070	347.02
Cent plan countries	21	18,603	13	4,027	640.62	216.46	0	0	.00
Other oilseeds (MT):									
World	124,674	90,774	62,767	53,813	503.45	592.82	9,558	5,193	543.28
Canada	10,293	13,649	6,629	7,698	644.02	564.03	1,189	617	518.95
Latin America	9,072	2,542	4,142	2,300	456.52	904.98	300	140	467.10
Mexico	7,196	488	2,125	970	295.29	964.07	0	0	.00
Caribbean	1,119	933	1,183	955	1,056.75	1,023.93	78	95	1,212.54
N. Europe	64,517	45,481	38,310	32,099	593.79	705.77	3,442	2,424	704.37
EC	58,474	38,243	32,112	27,748	549.17	673.26	3,036	2,061	678.96
United Kingdom	2,359	4,420	2,746	3,275	1,164.59	740.95	467	311	666.23
Netherlands	13,660	12,487	6,212	8,251	454.79	660.77	1,460	718	491.76
Belgium-Luxembourg	7,279	809	1,727	657	237.26	812.33	0	0	.00
France	21,380	9,813	11,252	3,941	511.90	401.61	48	59	1,224.38
Fed Rep Germany	6,143	4,928	4,955	4,211	806.66	854.46	600	567	945.03
Italy	6,810	5,609	4,925	5,353	723.15	940.85	461	406	881.63

See footnotes at end of table.

Table 14--U.S. agricultural exports: Quantity, value, and unit value by commodity and country, January-December 1982 and 1983, and December 1983--continued

Commodity and country	January-December						December 1983		
	Quantity		Value (1,000 dol.)		Unit value (\$)		Quantity	Value (1,000 dol.)	Unit value (\$)
	1982	1983	1982	1983	1982	1983			
Other oilseeds(MT):									
Other W. Europe	6,043	7,238	6,197	6,351	1,025.54	877.51	406	363	894.74
Switzerland	1,847	3,514	1,837	4,509	2,488	994.66	151	118	780.24
Spain	3,323	2,797	3,557	2,623	1,070.38	958.32	215	210	975.29
Asia	40,247	28,678	13,155	11,324	326.84	394.85	4,607	1,982	430.18
Japan	38,552	27,842	11,996	10,973	311.15	394.12	4,607	1,982	430.18
Unidentified country	164	42	19	9	116.90	207.62	0	0	.00
Developed countries	113,877	87,368	57,420	51,118	504.23	585.09	9,257	5,051	545.67
Less devel countries	10,789	3,406	5,317	2,695	492.80	791.24	303	141	469.67
Protein substances(MT):									
World	48,838	47,114	63,714	70,570	1,304.59	1,497.85	3,080	4,486	1,456.60
Canada	5,522	5,208	4,283	4,509	775.55	865.70	204	246	1,204.77
Latin America	4,908	6,130	6,614	8,829	1,347.53	1,440.22	692	761	1,100.04
Mexico	390	1,152	760	1,512	1,947.93	1,312.67	171	80	470.40
Central America	474	719	660	1,667	1,594.31	2,318.78	23	47	2,031.43
Costa Rica	194	303	330	738	1,701.98	2,436.80	10	7	693.00
Caribbean	3,765	2,329	1,502	1,552	850.72	666.46	307	212	689.84
Bahamas	1,027	1,740	731	945	711.84	543.08	225	89	395.26
S. America	2,339	1,930	3,692	4,097	1,578.63	2,122.77	191	422	2,210.93
Colombia	176	284	378	716	2,149.86	2,521.13	0	0	.00
Venezuela	838	788	1,534	1,687	1,830.84	2,140.62	164	359	2,190.24
Chile	501	431	1,150	1,258	2,294.52	2,919.93	23	51	2,218.87
W. Europe	21,382	18,151	27,744	28,650	1,297.56	1,578.45	1,186	1,792	1,511.04
EC	18,611	16,470	24,054	26,628	1,292.48	1,616.78	1,017	1,607	1,580.46
United Kingdom	4,457	2,480	4,477	3,368	1,004.43	1,358.02	194	303	1,561.95
Netherlands	2,043	1,783	2,709	2,670	1,326.10	1,497.59	166	153	924.24
Belgium-Luxembourg	70,535	11,290	14,616	19,176	1,387.35	1,698.49	566	996	1,759.01
Fed Rep Germany	385	245	646	397	1,678.57	1,618.99	34	52	1,530.50
Italy	615	303	937	477	1,523.86	1,575.54	22	55	2,514.91
Other W. Europe	2,771	1,681	3,690	2,022	1,331.71	1,202.90	169	185	1,093.26
Sweden	1,113	623	1,236	768	1,110.63	1,232.49	49	39	786.00
Norway	553	282	825	343	1,492.02	1,217.74	25	26	1,025.04
Spain	799	506	1,205	587	1,508.69	1,160.51	58	74	1,268.86
E. Europe	1,240	3,256	2,092	5,112	1,686.92	1,569.93	0	0	.00
Hungary	180	520	376	1,014	2,091.53	1,949.32	0	0	.00
Poland	0	2,604	0	3,992	.00	1,533.13	0	0	.00
Yugoslavia	544	132	826	106	1,518.20	801.50	0	0	.00
Romania	516	0	889	0	1,723.67	.00	0	0	.00
Asia	8,667	7,333	14,833	13,632	1,711.39	1,858.96	552	1,098	1,989.15
W. Asia (Mideast)	778	445	643	470	826.66	1,055.35	19	49	2,591.05
Japan	4,557	4,161	9,800	8,585	2,150.49	2,063.30	360	846	2,348.84
China (mainland)	881	0	876	0	994.51	.00	0	0	.00
China (Taiwan)	220	435	300	762	1,363.65	1,752.06	10	7	658.00
Other E. & S.E. Asia	2,087	2,165	3,048	3,667	1,460.39	1,693.87	163	197	1,206.24
Philippines	978	615	1,191	857	1,126.18	1,393.39	18	12	645.67
S. Korea	689	869	1,361	1,904	1,983.39	2,190.74	39	91	2,344.23
Oceania	2,266	3,326	3,056	5,511	1,348.82	1,656.83	290	391	1,349.75
Australia	1,943	2,800	2,594	4,938	1,334.88	1,763.50	237	328	1,381.96
Africa	4,853	3,710	5,092	4,328	1,049.23	1,166.57	156	198	1,267.96
Sub-Saharan	4,819	3,684	5,038	4,310	1,045.50	1,169.98	156	198	1,267.96
Pep S. Africa	2,787	2,463	4,690	3,879	1,682.83	1,574.97	136	183	1,347.66
Developed countries	36,632	33,387	49,758	51,272	1,358.32	1,535.67	2,189	3,500	1,598.97
Less devel countries	10,085	10,471	10,988	14,186	1,089.50	1,354.82	891	986	1,106.82
Cent plan countries	2,121	3,256	2,968	5,112	1,399.31	1,569.93	0	0	.00
Vegetable oils(MT):									
World	1,630,316	1,469,200	952,417	887,981	584.26	604.40	102,647	77,341	753.50
Canada	38,776	41,839	27,681	31,703	713.88	757.73	3,358	2,817	838.81
Latin America	628,818	573,383	347,070	320,207	551.94	558.45	35,223	25,005	704.92
Mexico	117,120	99,006	72,812	53,392	621.68	539.28	2,436	2,767	1,135.93
Central America	80,026	62,197	46,155	37,546	576.75	603.67	7,152	4,051	566.46
Guatemala	21,371	16,824	11,263	9,915	527.03	589.35	1,389	1,016	731.28
El Salvador	17,494	17,376	9,775	10,216	558.76	587.91	117	102	869.28
Panama	22,651	18,760	14,188	11,063	626.37	589.69	5,125	2,500	487.99
Caribbean	104,259	82,497	58,390	50,867	560.04	616.59	3,053	2,554	836.42
Haiti	17,203	15,855	8,711	9,832	506.34	620.09	1,708	1,244	728.48
Dominican Republic	55,989	39,159	27,395	20,667	489.30	527.77	10	15	1,455.30
S. America	327,413	329,683	169,714	178,401	518.35	541.13	22,582	15,633	692.29
Colombia	81,836	50,107	37,937	22,145	463.57	441.96	2,580	1,512	586.04
Venezuela	149,309	151,638	77,871	84,748	521.54	558.88	14,506	9,491	654.27
Ecuador	39,542	46,102	21,563	23,295	545.33	505.30	3,878	2,827	728.89
Peru	39,736	73,651	19,414	40,433	488.57	548.98	571	651	1,140.44
W. Europe	111,909	95,517	74,905	60,723	669.34	635.72	6,483	4,841	746.74
EC	110,216	94,768	73,064	59,542	652.92	628.30	6,446	4,784	742.11
Netherlands	54,818	42,661	34,789	24,243	634.64	568.26	1,371	1,066	777.51
France	23,481	6,540	16,377	4,529	697.48	692.44	82	113	1,375.43
E. Europe	29,130	142,569	18,094	62,816	621.15	440.60	2,192	2,203	1,004.99
Poland	13,112	10,564	9,644	8,149	735.53	771.40	2,192	2,202	1,004.39
Yugoslavia	16,018	132,005	8,449	54,667	527.48	414.13	0	1	.00
USSR, Est, Lat, Lith	41,375	1	22,678	2	548.11	1,701.00	1	2	1,701.00
USSR	41,375	1	22,678	2	548.11	1,701.00	1	2	1,701.00
Asia	507,285	400,833	302,663	285,638	596.63	712.61	33,025	26,679	807.85
W. Asia (Mideast)	25,481	44,640	38,297	55,011	1,502.97	1,232.33	5,725	6,203	1,083.44
Saudi Arabia	16,585	32,306	27,115	40,604	1,634.92	1,256.87	4,496	4,853	1,079.49
S. Asia	357,154	251,478	179,371	147,689	502.22	567.28	17,717	12,156	886.13
India	35,677	59,315	24,084	38,992	675.05	657.37	2,909	2,716	913.68
Pakistan	274,975	164,621	131,883	93,223	479.62	566.29	470	406	990.77

See footnotes at end of table.

Table 4--U.S. agricultural exports: Quantity, value, and unit value by commodity and country, January-December 1982 and 1983, and December 1983--continued

Commodity and country	January-December						December 1983		
	Quantity		Value (1,000 dol.)		Unit value (\$)		Quantity	Value (1,000 dol.)	Unit value (\$)
	1982	1983	1982	1983	1982	1983			
Vegetable oils(MT):									
Bangladesh	45,543	26,572	22,783	14,752	500.25	555.18	14,348	8,999	627.20
Japan	90,046	56,863	50,882	39,949	565.07	702.54	3,460	3,074	888.36
Other E. & S.E. Asia	28,357	41,563	27,444	36,258	967.79	872.37	5,736	4,776	832.48
Oceania	45,153	7,738	27,182	6,518	602.00	842.28	140	217	1,548.42
Australia	29,717	3,688	17,635	3,664	593.43	993.59	75	132	1,758.28
Africa	227,670	207,320	132,143	120,375	580.42	580.62	22,221	15,577	701.02
N. Africa	180,239	136,082	101,477	76,332	563.01	560.93	21,578	15,021	646.14
Algeria	5,233	24,477	3,244	11,570	620.00	472.67	0	0	.00
Egypt	164,966	96,618	92,460	56,750	560.88	587.37	21,330	14,767	692.29
Sub-Sahara	47,431	71,238	30,666	44,043	646.55	618.25	643	556	864.89
Developed countries	289,564	215,316	183,095	146,849	632.31	682.01	12,467	10,994	816.35
Less devel countries	1,270,047	1,111,314	728,549	678,314	573.64	610.37	86,983	64,143	737.42
Cent plan countries	70,505	142,570	40,772	62,818	578.29	440.61	2,193	2,205	1,005.31
Soybean oil(MT):									
World	932,856	785,703	486,383	423,866	521.39	539.47	43,303	29,838	689.75
Canada	5,555	7,475	3,057	4,431	550.35	592.80	300	225	750.13
Latin America	408,883	280,737	212,249	145,304	519.09	517.58	17,116	10,639	621.55
Mexico	106,794	684	63,009	450	590.00	657.33	43	28	659.88
Central America	30,425	26,073	18,984	15,212	623.98	583.45	4,965	2,284	460.04
Panama	21,599	17,339	12,988	9,442	598.60	544.54	4,947	2,263	457.47
Caribbean	61,827	44,057	29,540	23,297	477.78	528.80	2,198	1,528	695.22
Haiti	16,340	15,038	7,895	8,962	483.18	597.30	1,650	1,152	698.48
Dominican Republic	30,287	15,082	13,787	6,699	455.22	444.17	0	0	.00
S. America	209,837	209,923	100,715	106,345	479.97	506.59	9,910	6,798	685.97
Colombia	76,976	46,079	34,833	19,338	452.51	419.67	1,239	547.75	
Venezuela	47,344	42,602	22,016	22,101	465.01	518.77	2,749	1,634	594.40
Ecuador	37,093	45,569	19,957	22,973	538.01	504.13	3,878	2,827	728.99
Peru	38,565	72,615	18,326	39,566	475.19	544.87	554	608	1,097.62
E. Europe	28,307	142,247	17,460	62,586	616.81	439.98	2,192	2,202	1,004.39
Poland	12,311	10,251	9,062	7,943	736.10	774.84	2,192	2,202	1,004.39
Yugoslavia	15,996	131,996	8,398	54,643	525.00	413.98	0	0	.00
Asia	401,039	275,075	201,486	162,420	502.41	590.46	21,093	14,498	687.33
S. Asia	355,802	250,879	178,669	147,309	502.16	587.17	17,227	11,931	692.56
India	35,675	58,717	24,081	38,617	675.00	657.68	2,419	2,441	1,029.63
Pakistan	273,635	164,621	131,208	93,222	479.50	566.28	410	406	990.77
Bangladesh	45,543	26,572	22,782	14,752	500.22	555.18	14,348	8,999	627.20
Japan	31,962	3,317	15,079	2,266	471.77	683.27	41	37	890.83
Other E. & S.E. Asia	4,486	46,315	4,856	9,876	572.19	605.33	3,685	2,403	652.06
Oceania	29,347	2,988	14,923	1,640	508.51	548.97	5	5	823.00
Australia	20,790	1,638	10,438	1,011	502.07	617.28	6	3	664.80
Africa	59,369	76,525	37,034	47,147	623.79	616.10	2,094	2,052	979.73
N. Africa	16,354	18,489	10,399	10,889	635.84	588.95	1,566	1,648	1,052.18
Morocco	9,818	8,839	5,595	5,030	569.86	569.10	248	255	1,026.92
Sub-Sahara	43,015	58,036	26,635	36,258	619.21	624.74	528	404	764.84
Somalia	11,280	13,003	7,386	7,494	654.74	576.29	120	120	1,004.12
Zambia	1,663	10,876	798	5,229	479.89	480.78	0	0	.00
Developed countries	69,125	15,627	34,360	9,692	497.07	620.22	848	483	570.15
Less devel countries	835,424	627,829	434,563	351,587	520.17	560.00	40,263	27,153	674.39
Cent plan countries	28,307	142,247	17,460	62,586	616.81	439.98	2,192	2,202	1,004.39
Cottonseed oil(MT):									
World	387,519	194,803	205,923	108,801	531.39	558.52	9,897	6,760	683.04
Canada	4,430	3,864	1,717	1,907	387.49	493.48	238	96	405.28
Latin America	159,390	96,357	81,920	53,497	513.96	555.19	4,321	2,772	641.49
Mexico	31	7,346	19	3,866	609.64	526.34	22	16	741.73
Central America	47,675	26,296	24,688	14,389	517.84	547.21	581	453	779.07
Guatemala	17,959	8,343	8,926	4,883	497.00	585.26	0	0	.00
El Salvador	15,067	11,881	7,894	5,922	523.92	498.42	116	100	863.02
Honduras	2,071	2,006	1,165	1,229	562.74	612.61	465	353	758.12
Nicaragua	9,468	3,502	4,988	2,029	526.85	579.43	0	0	.00
Caribbean	24,910	7,077	12,677	4,162	508.93	588.15	54	73	1,343.67
Dominican Republic	24,795	6,637	12,576	3,680	507.20	554.49	0	0	.00
S. America	86,774	55,638	44,536	31,079	513.24	558.59	3,664	2,230	608.73
Venezuela	86,766	55,131	44,506	30,776	512.94	558.23	3,664	2,230	608.73
E. Europe	17,148	10,887	8,986	6,084	524.02	558.85	1,927	1,318	684.12
EC	17,148	10,881	8,986	6,072	524.02	558.02	1,927	1,318	684.12
Netherlands	11,269	4,142	5,824	2,208	516.81	532.98	0	0	.00
Fed Rep Germany	2,304	5,196	1,179	2,833	511.82	545.23	1,927	1,318	684.12
Asia	47,106	37,070	25,194	20,881	534.84	563.29	3,404	2,563	752.82
Japan	40,703	32,192	21,600	18,151	530.67	546.84	2,878	2,047	711.25
Other E. & S.E. Asia	4,408	2,859	2,543	2,119	576.98	741.06	526	516	980.26
S. Korea	3,040	2,838	1,786	2,102	587.40	740.57	526	516	980.26
Africa	159,064	46,475	87,738	26,319	551.59	566.30	5	9	1,814.40
N. Africa	158,347	44,252	87,357	24,909	551.68	562.89	0	0	.00
Egypt	158,347	44,252	87,357	24,909	551.68	562.89	0	0	.00
Sub-Sahara	717	2,223	381	1,410	531.45	634.23	5	9	1,814.40
Rep S. Africa	707	2,207	369	1,390	521.77	629.77	0	0	.00
Developed countries	64,327	50,239	33,539	27,597	521.39	549.32	5,043	3,462	686.44
Less devel countries	323,192	144,564	172,384	81,203	533.38	561.71	4,854	3,298	679.50
Sunflower oil(MT):									
World	89,337	281,389	50,043	152,064	560.16	546.40	30,292	20,463	675.54
Canada	1,954	4,654	1,172	3,007	599.90	646.02	604	386	638.70
Latin America	12,618	160,643	7,378	86,575	584.73	538.93	9,682	6,721	694.17
Mexico	7	82,592	5	40,353	679.14	488.59	0	0	.00
Central America	2	7,096	2	4,857	849.50	684.50	1,373	996	725.73
Guatemala	0	3,307	0	1,958	.00	592.08	1,373	996	725.73

See footnotes at end of table.

Table 14--U.S. agricultural exports: Quantity, value, and unit value by commodity and country, January-December 1982 and 1983, and December 1983--continued

Commodity and country	January-December						December 1983		
	Quantity		Value (1,000 dol.)		Unit value (\$)		Quantity	Value (1,000 dol.)	Unit value (\$)
	1982	1983	1982	1983	1982	1983			
Sunflower oil (MT):									
El Salvador	0	2,942	0	2,280	0.00	774.99	0	0	0.00
Caribbean	2	17,227	2	10,056	839.00	583.71	21	15	697.33
Dominican Republic	0	17,163	0	9,994	.00	582.31	0	0	.00
S. America	12,607	53,728	7,370	31,309	584.59	582.73	8,288	5,710	688.94
Venezuela	12,107	53,329	7,056	31,083	582.77	582.85	8,039	5,552	690.65
E. Europe	11,818	21,277	6,211	10,594	525.53	497.89	0	0	.00
EC	11,818	21,273	6,211	10,588	525.53	497.70	0	0	.00
Netherlands	11,818	19,423	6,210	9,463	525.48	487.19	0	0	.00
USSR, Est., Lat., Lith	41,375	0	22,678	0	548.11	.00	0	0	.00
USSR	41,375	0	22,678	0	548.11	.00	0	0	.00
Asia	10,766	10,626	6,062	6,131	563.03	577.01	1	1	963.00
Japan	10,399	10,547	5,884	6,109	565.80	579.20	0	0	.00
Oceania	5,573	1,338	3,297	664	591.66	496.23	3	5	1,505.00
Australia	2,442	20	1,311	32	537.02	1,578.80	2	2	1,344.00
New Zealand	3,131	1,318	1,986	632	634.27	479.80	1	3	1,827.00
Africa	5,233	82,851	3,244	45,093	620.00	544.27	20,002	13,351	667.49
N. Africa	5,233	73,271	3,244	40,418	620.00	551.62	20,002	13,351	667.49
Algeria	5,233	24,477	3,244	11,570	620.00	472.67	0	0	.00
Egypt	0	48,794	0	28,848	.00	591.23	20,002	13,351	667.49
Sub-Sahara	0	9,580	0	4,675	.00	488.01	0	0	.00
Rep S. Africa	0	9,580	0	4,675	.00	488.01	0	0	.00
Developed countries	29,744	47,396	16,564	25,048	556.89	528.48	607	390	642.98
Less devel countries	18,218	233,993	10,800	127,015	592.84	542.82	29,685	20,073	676.20
Cent plan countries	41,375	0	22,678	0	548.11	.00	0	0	.00
Other veg oils & waxes (MT):									
World	220,404	207,305	210,068	203,251	953.70	980.44	19,151	20,280	1,058.94
Canada	26,837	25,846	21,735	22,358	809.90	865.06	2,216	2,109	951.92
Latin America	47,927	35,646	45,523	34,831	949.84	977.12	4,104	4,874	1,187.63
Mexico	10,288	8,384	9,780	8,723	950.58	1,040.43	2,371	2,722	1,148.22
Central America	1,924	2,732	2,481	3,088	1,289.26	1,130.73	233	318	1,365.42
Caribbean	17,520	14,136	16,171	13,352	922.98	944.52	780	938	1,202.96
Bahamas	2,051	1,614	2,101	1,687	1,024.33	1,045.15	145	155	1,065.85
Trinidad-Tobago	7,237	5,330	5,199	4,558	718.41	824.24	201	233	1,158.10
Neth. Antilles	1,713	1,437	2,142	1,635	1,250.24	1,137.63	142	165	1,161.89
S. America	18,195	10,394	17,092	9,668	939.38	930.19	720	895	1,243.25
Colombia	4,359	3,128	2,783	2,286	638.56	730.73	69	115	1,669.36
Venezuela	3,092	576	4,295	789	1,388.91	1,369.14	54	74	1,375.80
Chile	4,593	2,661	4,890	2,981	1,064.68	1,120.22	3	9	3,077.33
E. Europe	82,587	62,697	59,535	43,708	720.87	697.14	4,054	3,304	815.05
EC	80,912	62,088	57,724	42,646	713.41	686.87	4,019	3,250	808.61
United Kingdom	7,410	5,957	6,165	5,297	831.99	889.27	736	618	839.43
Netherlands	31,731	19,096	22,755	12,572	717.13	658.38	1,066	1,066	777.51
Belgium-Luxembourg	8,895	13,478	6,013	8,620	675.95	639.55	1,023	691	675.55
France	23,428	6,534	16,339	4,523	697.42	692.24	82	113	1,375.43
Fed Rep Germany	4,385	2,009	2,844	2,668	648.51	1,328.04	80	247	3,089.97
Italy	4,566	14,645	2,969	8,617	650.32	588.38	726	514	707.68
Asia	48,374	78,062	69,920	96,205	1,445.41	1,232.42	8,527	9,618	1,127.92
W. Asia (Mideast)	22,878	42,497	36,478	53,519	1,594.44	1,259.35	5,694	6,173	1,084.18
Kuwait	2,168	2,652	2,852	3,590	1,315.27	1,353.83	159	273	1,716.09
Saudi Arabia	16,100	32,102	26,652	40,402	1,655.40	1,258.56	4,465	4,824	1,080.41
United Arab Emir.	1,504	3,500	2,288	3,853	1,251.18	1,100.77	851	771	906.47
Japan	6,982	9,807	8,319	13,423	1,191.56	1,368.69	541	990	1,830.37
China (Taiwan)	3,043	2,773	5,052	4,622	1,660.36	1,666.88	278	372	1,338.11
Other E. & S.E. Asia	15,458	22,386	20,040	24,261	1,296.40	1,083.77	1,524	1,857	1,218.37
Thailand	1,547	1,981	2,183	2,517	1,411.36	1,270.53	126	191	1,517.65
Singapore	5,400	9,394	5,094	7,104	943.35	756.23	572	321	560.34
S. Korea	2,398	2,481	4,428	3,789	1,846.37	1,527.22	183	345	1,882.77
Hong Kong	4,552	6,651	5,361	7,152	1,177.73	1,075.30	413	546	1,322.78
Oceania	9,852	3,262	8,594	4,101	872.30	1,257.14	129	206	1,595.30
Australia	6,360	2,011	5,797	2,600	911.49	1,292.81	68	126	1,850.87
Africa	4,004	1,467	4,127	1,816	1,030.61	1,216.09	120	166	1,379.38
Sub-Sahara	3,699	1,399	3,650	1,700	986.72	1,215.18	110	143	1,302.00
Developed countries	126,368	102,054	98,632	84,511	780.51	828.10	6,969	6,658	955.42
Less devel countries	93,213	104,928	110,802	118,508	1,198.70	1,129.42	12,181	13,618	1,118.01
Tobacco - unmg (MT):									
World	259,482	237,898	1,546,541	1,461,668	5,960.11	6,144.09	27,733	172,376	6,215.56
Latin America	6,695	2,924	61,535	29,420	9,191.24	10,061.50	368	5,084	13,814.35
Caribbean	3,178	2,017	36,839	23,616	11,591.76	11,708.71	270	4,398	16,288.83
Dominican Republic	1,878	1,075	30,297	18,388	16,132.82	17,104.67	202	3,842	19,021.75
S. America	3,240	648	22,715	3,937	7,010.94	6,076.08	77	546	7,097.34
E. Europe	130,116	131,180	754,477	788,827	5,798.50	6,013.31	6,957	42,889	6,164.85
EC	89,091	86,013	495,019	492,040	5,556.33	5,720.53	3,586	19,761	5,510.56
Denmark	7,624	9,159	32,433	46,696	4,254.11	5,098.38	414	1,398	3,375.65
United Kingdom	13,902	12,600	74,943	72,585	5,390.81	5,760.75	1,439	9,166	6,369.71
Netherlands	11,393	12,847	60,962	72,426	5,350.86	5,637.57	795	5,422	6,820.06
Belgium-Luxembourg	6,914	4,347	41,387	25,213	5,986.00	5,800.14	256	1,824	7,124.81
France	2,404	3,291	13,185	17,571	5,488.64	5,339.02	0	0	.00
Fed Rep Germany	30,916	26,308	179,363	150,745	5,001.64	5,730.01	527	1,000	1,898.18
Italy	12,732	14,605	74,769	88,928	5,872.55	6,088.86	0	0	.00
Other W. Europe	41,025	45,167	259,458	296,787	6,324.39	6,570.88	3,371	23,128	6,860.86
Sweden	3,935	5,618	20,088	31,846	5,104.95	5,668.50	292	1,885	6,454.38
Finland	2,706	2,946	17,532	19,587	6,478.97	6,648.67	226	1,638	7,247.01
Switzerland	12,128	8,283	77,195	53,300	6,365.05	6,434.84	1,031	6,540	6,343.83
Spain	14,439	18,245	96,480	128,650	6,681.91	7,051.25	1,730	12,437	7,188.98
Canary Is	4,642	5,597	29,448	38,320	6,343.82	6,846.44	46	319	6,931.63

See footnotes at end of table.

Table 14--U.S. agricultural exports: Quantity, value, and unit value by commodity and country, January-December 1982 and 1983, and December 1983--continued

Commodity and country	January-December						December 1983		
	Quantity		Value (1,000 dol.)		Unit value (\$)		Quantity	Value (1,000 dol.)	Unit value (\$)
	1982	1983	1982	1983	1982	1983			
Tobacco - unafg (MT):									
E. Europe	1,837	2,551	10,490	15,841	5,710.65	6,209.90	265	1,816	6,853.35
Asia	95,810	78,528	593,295	509,579	6,192.42	6,489.13	18,959	114,816	6,056.04
Japan	50,040	51,791	309,920	336,480	6,193.45	6,535.49	11,381	73,407	6,449.92
China (Taiwan)	9,653	9,047	58,167	50,732	6,025.77	5,607.64	7,224	38,928	5,388.70
Other E. & S.E. Asia	33,739	15,473	210,836	106,419	6,249.02	6,877.74	220	1,582	7,192.17
Thailand	12,559	4,139	67,431	23,687	5,369.16	5,722.97	0	0	.00
Malaysia	4,412	3,341	36,059	24,317	8,172.83	7,278.26	68	536	7,885.44
Indonesia	6,186	641	36,216	4,593	5,854.46	7,165.25	67	496	7,401.85
Philippines	6,885	5,001	49,911	40,590	7,249.29	8,116.38	0	0	.00
Oceania	6,564	5,734	39,692	36,409	6,046.99	6,349.65	506	3,404	6,727.78
Australia	4,572	4,408	28,562	29,059	6,247.14	6,592.36	135	1,148	8,500.09
Africa	16,303	14,561	76,891	66,664	4,716.35	4,578.26	501	3,289	6,565.74
N. Africa	12,874	11,568	56,828	49,572	4,414.14	4,285.25	5	14	2,820.00
Egypt	9,960	9,818	41,472	40,615	4,163.82	4,136.78	5	14	2,820.00
Sub-Saharan	3,429	2,993	20,063	17,092	5,851.00	5,710.76	496	3,275	6,603.50
Developed countries	189,125	191,567	1,115,114	1,181,190	5,896.17	6,165.94	19,071	121,172	6,353.73
Less devel countries	68,326	43,712	419,675	264,144	6,142.25	6,042.83	8,397	49,388	5,881.63
Cent plan countries	2,031	2,619	11,752	16,333	5,786.40	6,236.42	265	1,816	6,853.35
Tobacco - burley (MT):									
World	47,014	41,204	325,468	299,998	6,922.79	7,280.80	669	5,587	8,351.12
Latin America	801	40	6,872	370	8,578.86	9,255.45	2	21	10,374.00
S. America	662	29	6,090	263	9,200.09	9,057.07	2	21	10,374.00
Chile	573	1	5,370	6	9,371.18	5,723.00	0	0	.00
W. Europe	24,658	20,929	161,021	139,749	6,530.16	6,677.28	442	3,658	8,275.44
EC	18,316	15,423	117,107	99,455	6,393.69	6,448.46	104	859	8,261.84
Denmark	852	1,342	5,092	9,287	5,976.73	6,920.56	0	0	.00
United Kingdom	812	50	5,498	371	6,770.51	7,422.92	30	259	8,626.20
Netherlands	295	565	2,048	3,769	6,942.83	6,670.10	15	130	8,677.87
Belgium-Luxembourg	1,462	1,033	10,072	6,858	6,889.18	6,638.78	0	0	.00
Fed Rep Germany	9,000	5,554	61,268	39,078	6,807.56	7,035.97	59	470	7,970.80
Italy	5,443	6,598	30,593	37,945	5,620.56	5,751.06	0	0	.00
Other W. Europe	6,342	5,506	43,914	40,294	6,924.32	7,318.23	338	2,799	8,279.63
Sweden	892	1,535	6,475	11,521	7,259.42	7,505.68	226	1,862	8,239.61
Finland	254	464	2,357	4,127	9,281.37	8,894.44	81	700	8,646.04
Switzerland	4,627	3,227	31,537	22,943	6,815.92	7,109.67	31	236	7,614.93
E. Europe	237	720	1,835	5,321	7,743.66	7,389.63	0	0	.00
Bulgaria	237	720	1,835	5,321	7,743.66	7,389.63	0	0	.00
Asia	19,736	17,042	146,186	140,399	7,407.07	8,238.39	208	1,754	8,434.31
W. Asia (Mideast)	727	993	4,552	6,230	6,261.24	6,273.60	50	395	7,901.14
Syria	300	600	2,147	3,787	7,156.67	6,311.37	0	0	.00
Japan	7,860	11,955	64,585	99,976	8,216.91	8,362.69	158	1,359	8,603.03
Other E. & S.E. Asia	11,149	4,086	77,049	34,124	6,910.85	8,351.45	0	0	.00
Thailand	3,966	1,116	25,163	7,507	6,344.75	6,726.49	0	0	.00
Indonesia	3,505	2	21,695	21	6,189.62	10,448.00	0	0	.00
Philippines	3,112	2,609	26,024	23,806	8,362.58	9,124.71	0	0	.00
Hong Kong	539	329	3,930	2,462	7,292.11	7,482.14	0	0	.00
Africa	955	2,124	5,286	11,546	5,535.55	5,435.92	0	0	.00
N. Africa	944	2,080	5,234	11,377	5,544.43	5,469.66	0	0	.00
Egypt	669	1,580	3,574	8,447	5,342.55	5,346.14	0	0	.00
Developed countries	33,245	33,426	230,328	243,680	6,928.21	7,290.14	667	5,566	8,345.05
Less devel countries	13,532	7,068	93,304	50,997	6,895.09	7,225.44	2	21	10,374.00
Cent plan countries	237	720	1,835	5,321	7,743.66	7,389.63	0	0	.00
Tobacco - flue cured (MT):									
World	158,035	140,892	1,053,315	973,181	6,665.07	6,907.28	21,236	154,492	7,274.99
Canada	1,294	1,733	6,294	10,942	4,863.97	6,313.88	165	1,067	6,466.25
Latin America	2,737	1,049	21,130	8,141	7,720.16	7,760.94	99	836	8,444.07
S. America	1,866	291	14,638	1,899	7,844.40	6,527.07	32	278	8,698.06
W. Europe	77,357	77,528	490,268	518,311	6,337.74	6,685.47	4,909	35,325	7,195.87
EC	50,571	48,150	320,229	319,609	6,332.27	6,637.77	2,177	15,782	7,249.23
Denmark	4,100	5,025	25,549	34,527	6,231.50	6,871.00	175	1,222	6,983.70
United Kingdom	10,311	10,130	67,527	71,116	6,549.02	7,020.31	1,219	8,704	7,143.61
Netherlands	5,313	4,904	32,771	31,985	6,168.16	6,522.20	329	2,798	8,503.81
Belgium-Luxembourg	4,240	2,539	25,800	16,340	6,084.90	6,435.72	240	1,720	7,166.71
Fed Rep Germany	16,593	14,842	105,289	95,271	6,345.40	6,418.99	61	386	6,332.93
Italy	6,673	7,875	40,423	50,169	6,057.75	6,370.70	0	0	.00
Greece	1,035	1,345	7,099	9,938	6,859.09	7,388.64	0	0	.00
Other W. Europe	26,786	29,378	170,039	198,702	6,348.06	6,763.64	2,732	19,543	7,153.35
Sweden	1,782	2,632	10,954	17,326	6,146.78	6,582.78	0	0	.00
Norway	963	2,056	5,044	11,202	5,238.24	5,448.30	0	0	.00
Finland	2,079	2,054	14,102	14,302	6,783.19	6,962.81	125	932	7,458.87
Switzerland	4,664	1,967	28,837	13,425	6,182.85	6,825.24	847	5,993	7,075.66
Spain	12,321	14,774	79,118	102,056	6,421.37	6,907.81	1,730	12,437	7,188.98
Canary Is	3,910	4,868	25,040	33,417	6,404.05	6,864.54	0	0	.00
Asia	60,065	47,081	435,241	353,049	7,246.17	7,498.77	15,278	111,636	7,306.95
Japan	29,951	29,174	242,048	235,422	8,081.47	8,069.58	8,873	71,170	8,070.96
China (Taiwan)	8,848	7,921	57,899	50,363	6,543.78	6,358.17	6,153	38,577	6,269.64
Other E. & S.E. Asia	20,005	9,135	127,225	61,424	6,359.63	6,724.04	174	1,387	7,968.85
Thailand	8,593	3,019	42,268	16,126	4,918.89	5,341.46	0	0	.00
Malaysia	4,277	1,975	35,646	16,328	8,334.30	8,267.13	68	536	7,885.44
Philippines	3,359	2,050	22,863	15,182	6,806.55	7,405.94	0	0	.00
Oceania	4,794	4,484	35,542	33,164	7,413.88	7,396.05	413	3,199	7,745.18
Australia	3,313	3,510	25,101	26,385	7,576.39	7,474.54	120	1,009	8,408.95
Africa	10,227	7,906	55,187	41,995	5,396.23	5,311.75	305	1,989	6,520.98
N. Africa	9,008	6,823	46,694	34,741	5,183.60	5,091.68	0	0	.00
Egypt	6,604	5,581	33,215	28,754	5,029.57	5,152.13	0	0	.00

See footnotes at end of table.

Table 14—U.S. agricultural exports: Quantity, value, and unit value by commodity and country, January-December 1982 and 1983, and December 1983—continued

Commodity and country	January-December					December 1983			
	Quantity		Value (1,000 dol.)		Unit value (\$)		Quantity	Value (1,000 dol.)	Unit value (\$)
	1982	1983	1982	1983	1982	1983			
Tobacco - flue cured (MT):									
Developed countries	113,446	112,940	774,433	797,931	6,826.45	7,065.08	14,360	110,760	7,713.11
Less devel countries	43,028	26,041	269,230	167,672	6,257.09	6,246.85	6,809	43,290	6,357.82
Other tobacco - unfig (MT):									
World	54,433	55,802	167,758	188,489	3,081.92	3,377.81	5,828	12,298	2,110.11
Canada	454	581	1,109	3,242	2,442.64	5,579.29	12	10	874.33
Latin America	3,157	1,835	33,534	20,908	10,621.99	11,394.21	267	4,227	15,831.35
Caribbean	2,290	1,369	30,507	18,254	13,321.82	13,333.96	217	3,957	18,234.28
Dominican Republic	1,642	902	28,755	16,885	17,512.27	18,719.11	202	3,842	19,021.75
S. America	712	328	1,987	1,775	2,791.21	5,412.39	43	247	5,753.70
E. Europe	28,101	32,723	103,188	130,767	3,672.04	3,996.18	1,606	3,907	2,432.48
EC	20,204	22,440	57,683	72,977	2,855.02	3,252.07	1,305	3,120	2,390.86
Denmark	2,672	2,792	1,792	2,882	670.65	1,032.19	239	175	734.28
United Kingdom	2,779	2,420	1,918	1,099	690.33	453.95	190	199	1,048.20
Netherlands	5,785	7,378	26,143	36,672	4,519.06	4,970.51	451	2,494	5,530.00
Belgium-Luxembourg	1,212	775	5,515	2,015	4,550.52	2,600.09	16	104	6,496.38
France	1,152	2,539	5,459	12,274	4,738.51	4,834.18	0	0	.00
Fed Rep Germany	5,323	5,912	12,806	16,397	2,405.79	2,773.47	407	144	353.21
Italy	616	132	3,753	813	6,092.99	6,159.55	0	0	.00
Other W. Europe	7,897	10,283	45,505	57,791	5,762.32	5,620.02	301	786	2,612.90
Sweden	1,261	1,451	2,659	2,999	2,108.66	2,066.55	66	23	341.32
Norway	577	317	3,237	1,822	5,609.36	5,406.58	0	0	.00
Austria	283	135	1,803	415	6,371.96	3,077.53	0	0	.00
Switzerland	2,837	3,089	16,821	16,932	5,929.23	5,481.27	153	311	2,035.08
Spain	2,118	3,429	17,362	26,268	8,197.50	7,660.62	0	0	.00
Portugal	54	669	396	3,188	7,332.74	4,765.66	16	129	8,037.25
Cape Verde Is	365	729	2,037	4,903	5,581.52	6,725.63	46	319	6,931.63
E. Europe	233	720	265	2,942	1,137.88	4,086.32	198	1,375	6,944.91
Bulgaria	233	533	265	2,098	1,137.88	3,935.31	150	1,024	6,828.02
Asia	16,009	14,405	11,868	16,131	741.34	1,119.79	3,473	1,427	410.77
Japan	12,229	10,662	3,287	3,082	268.80	289.02	2,350	877	373.30
Other E. & S.E. Asia	2,585	2,252	6,562	10,871	2,538.51	4,827.29	46	196	4,254.30
Malaysia	108	1,336	176	7,662	1,632.98	5,734.86	0	0	.00
Indonesia	1,191	235	4,544	1,245	3,815.50	5,296.03	33	193	5,842.76
Africa	5,121	4,531	16,417	13,124	3,205.82	2,896.38	196	1,301	6,635.39
N. Africa	2,922	2,665	4,900	3,454	1,676.85	1,296.19	5	14	2,820.00
Egypt	2,687	2,657	4,682	3,414	1,742.54	1,284.91	5	14	2,820.00
Sub-Sahara	2,199	1,866	11,517	9,669	5,237.48	5,181.75	191	1,286	6,735.27
Benin	755	723	5,529	4,872	7,323.84	6,738.73	80	579	7,242.82
Developed countries	42,434	45,201	110,352	139,579	2,600.56	3,087.97	4,044	4,846	1,198.25
Less devel countries	11,766	9,813	57,141	45,476	4,856.46	4,634.21	1,586	6,077	3,831.58
Cent plan countries	233	788	265	3,434	1,137.88	4,357.72	198	1,375	6,944.91
Cotton, ex linters (MT):									
World	1,391,770	1,200,973	1,955,270	1,817,087	1,404.88	1,513.01	144,408	232,448	1,609.66
Canada	39,233	55,457	55,785	79,589	1,421.89	1,435.15	2,950	4,882	1,654.98
Latin America	3,207	11,957	4,908	20,534	1,530.36	1,717.36	4,123	7,541	1,829.08
W. Europe	168,048	182,520	259,457	280,673	1,543.95	1,517.76	25,352	39,736	1,567.37
EC	112,183	136,908	174,223	210,169	1,553.02	1,535.11	17,746	27,774	1,565.07
United Kingdom	9,832	12,020	15,585	19,555	1,585.13	1,626.87	787	1,373	1,743.97
Ireland	12,884	15,516	19,782	23,114	1,535.38	1,489.70	1,039	1,748	1,681.95
France	9,965	18,388	14,881	25,827	1,493.29	1,404.55	4,431	6,222	1,404.30
Fed Rep Germany	25,113	40,254	38,722	61,487	1,541.89	1,527.47	5,662	9,553	1,687.21
Italy	24,466	27,401	37,227	40,911	1,521.56	1,493.04	4,074	5,977	1,467.10
Greece	25,562	17,648	41,410	30,830	1,619.99	1,746.94	555	1,143	2,059.46
Other W. Europe	55,865	45,612	85,234	70,504	1,525.72	1,545.73	7,606	11,962	1,572.74
Switzerland	17,327	10,085	27,093	16,269	1,563.65	1,613.17	2,108	3,652	1,732.43
Spain	15,250	17,697	22,694	26,386	1,488.14	1,490.96	2,802	4,183	1,493.01
Portugal	12,889	9,084	21,180	14,884	1,643.28	1,638.51	1,743	2,625	1,506.25
E. Europe	0	47,281	0	82,569	.00	1,746.35	15,769	28,815	1,827.35
Yugoslavia	0	47,281	0	82,569	.00	1,746.35	15,769	28,815	1,827.35
USSR, Est, Lat, Lith	48	44,962	67	72,223	1,400.83	1,606.31	184	338	1,837.71
USSR	48	44,962	67	72,223	1,400.83	1,606.31	184	338	1,837.71
Asia	1,169,075	842,971	1,617,104	1,254,734	1,383.23	1,488.46	90,153	139,858	1,551.34
S. Asia	20,241	14,188	29,957	21,255	1,480.02	1,498.39	2,167	3,440	1,587.39
Bangladesh	19,992	14,079	29,494	21,084	1,475.27	1,497.57	2,167	3,440	1,587.39
Japan	339,320	317,845	500,605	499,933	1,475.32	1,572.88	38,603	61,721	1,594.85
China (mainland)	117,184	1,567	177,771	2,342	1,517.02	1,494.68	0	0	.00
China (Taiwan)	174,748	72,478	208,322	93,094	1,192.13	1,275.64	7,026	9,405	1,338.55
Other E. & S.E. Asia	512,800	435,585	693,289	636,738	1,351.97	1,461.80	42,357	65,293	1,541.50
Thailand	39,072	45,600	54,476	67,153	1,394.24	1,472.65	3,677	5,689	1,547.06
Indonesia	65,884	61,096	99,641	97,670	1,512.36	1,598.63	6,842	11,287	1,649.71
Philippines	13,354	18,034	17,856	23,549	1,337.11	1,305.82	1,873	2,341	1,249.74
S. Korea	319,421	270,766	425,457	395,587	1,331.96	1,460.99	22,965	36,505	1,589.60
Hong Kong	60,036	30,575	74,942	38,744	1,488.28	1,267.19	5,471	7,120	1,301.47
Africa	11,868	15,195	17,568	25,584	1,480.31	1,683.68	5,763	11,017	1,911.71
Sub-Sahara	5,269	9,876	8,352	18,238	1,585.14	1,846.71	5,187	10,143	1,955.42
Developed countries	551,674	598,240	823,387	864,272	1,492.52	1,548.21	67,463	107,329	1,590.93
Less devel countries	722,864	548,923	954,045	795,661	1,319.81	1,449.53	60,992	95,965	1,573.41
Cent plan countries	117,232	93,810	177,838	157,134	1,516.98	1,675.02	15,953	29,154	1,827.46
Cotton linters (MT):									
World	79,540	59,302	24,959	16,256	313.79	274.11	3,848	1,017	264.19
Canada	4,900	4,712	1,439	1,720	291.63	364.94	368	212	574.91
Latin America	8,999	12,441	2,489	3,782	276.61	304.02	52	71	1,370.31
Mexico	8,578	12,421	2,126	3,732	247.79	300.49	40	54	1,357.65
S. America	369	3	315	15	854.49	5,055.00	0	0	.00
Venezuela	208	0	280	0	1,343.99	.00	0	0	.00

See footnotes at end of table.

Table 14--U.S. agricultural exports: Quantity, value, and unit value by commodity and country, January-December 1982 and 1983, and December 1983--continued

Commodity and country	January-December						December 1983		
	Quantity		Value (1,000 dol.)		Unit value (\$)		Quantity	Value (1,000 dol.)	Unit value (\$)
	1982	1983	1982	1983	1982	1983			
Cotton linters (MT):									
W. Europe	39,766	21,228	11,944	6,104	300.35	287.56	1,427	269	188.82
EC	39,242	20,315	11,523	5,251	293.63	258.47	1,427	269	188.82
United Kingdom	5,976	1,064	2,077	323	347.55	303.15	0	0	0.00
Fed Rep Germany	32,324	18,475	9,111	4,709	281.85	254.88	1,427	269	188.82
Other W. Europe	524	913	421	854	803.39	935.03	0	0	0.00
Spain	303	855	376	831	981.21	972.27	0	0	0.00
E. Europe	2,326	3,969	393	526	169.11	132.40	332	44	132.70
German Dem Rep	2,326	3,969	393	526	169.11	132.40	332	44	132.70
Asia	23,269	16,952	8,447	4,123	363.03	243.22	1,669	420	251.83
Japan	22,872	16,898	8,016	4,055	350.46	239.99	1,669	420	251.83
China (Taiwan)	350	15	274	2	782.28	146.67	0	0	0.00
Developed countries	67,840	42,838	21,789	11,879	321.18	277.31	3,464	901	260.19
Less devel countries	9,374	12,495	2,777	3,851	296.23	308.17	52	71	1,370.31
Cent plan countries	2,326	3,969	393	526	169.11	132.40	332	44	132.70
Essential oils (MT):									
World	8,680	10,125	86,899	93,077	10,011.44	9,192.83	775	6,609	11,108.09
Canada	437	350	5,848	5,031	13,382.98	14,375.65	18	307	17,042.72
Latin America	1,694	1,887	15,024	16,141	8,868.75	8,553.66	141	1,769	12,547.00
Mexico	1,040	717	6,389	5,421	6,143.33	7,560.10	37	672	18,151.89
Central America	181	543	1,309	1,679	7,231.77	3,091.51	19	93	4,906.74
S. America	425	540	6,599	8,248	15,527.38	15,273.69	80	921	11,515.04
Colombia	99	118	1,354	1,655	13,672.91	14,024.41	25	260	10,402.72
Venezuela	127	159	1,668	1,816	13,131.39	11,550.02	18	126	7,025.60
Brazil	116	175	1,845	3,101	15,908.34	17,719.36	13	262	20,126.69
W. Europe	3,910	5,324	38,480	47,512	9,841.34	8,924.06	396	3,699	9,340.51
EC	3,045	4,770	38,569	48,148	11,352.55	9,255.24	286	3,446	12,047.68
Ireland	788	1,863	11,999	16,223	15,227.72	8,708.26	117	1,591	11,611.38
Netherlands	179	118	3,687	2,812	20,596.85	23,828.78	2	42	21,069.50
Belgium-Luxembourg	731	1,114	4,752	8,758	6,501.19	7,861.52	51	365	7,158.06
France	107	184	1,009	2,837	9,425.33	15,418.72	11	112	10,158.18
Fed Rep Germany	559	478	7,093	5,458	12,688.15	11,419.04	49	646	13,183.39
Italy	565	582	4,421	5,290	7,824.40	9,089.98	27	460	17,052.78
Other W. Europe	45	375	829	1,952	18,421.53	9,206.18	5	128	25,537.20
Switzerland	865	554	3,911	3,364	4,521.56	6,072.55	110	253	2,301.84
Spain	581	390	2,264	1,907	3,896.48	4,890.81	106	199	1,879.15
Asia	242	151	1,009	1,047	4,168.63	6,935.53	3	42	13,970.33
Japan	2,208	2,127	23,724	20,596	10,744.76	9,637.94	134	2,494	18,615.18
Other E. & S.E. Asia	1,306	1,074	16,158	11,934	12,371.93	11,111.49	84	1,977	23,538.05
Philippines	650	662	6,084	7,189	9,359.52	10,858.76	22	424	19,260.32
S. Korea	362	206	2,915	2,643	8,051.92	12,828.25	3	41	13,733.33
Hong Kong	42	70	1,253	1,572	29,828.88	22,462.51	6	197	32,779.00
Oceania	195	241	1,324	2,035	6,787.41	8,443.41	9	145	16,086.22
Australia	294	277	2,078	1,676	7,069.70	6,050.68	72	156	2,168.83
Africa	282	272	1,655	1,499	5,870.52	5,512.70	72	144	1,999.71
Sub-Sahara	96	120	1,596	2,075	16,623.84	17,290.79	14	183	13,102.93
Rep S. Africa	78	98	1,311	1,626	16,813.04	16,586.77	14	175	12,466.36
Developed countries	61	94	1,233	1,601	20,212.92	17,027.28	14	175	12,466.36
Less devel countries	6,018	7,124	63,948	67,887	10,626.09	9,528.34	584	6,326	10,832.39
World	2,621	2,970	22,803	25,134	8,659.98	8,462.62	191	2,283	11,951.06
Seeds - field & garden (MT):									
World	247,675	268,621	309,181	335,868	1,248.33	1,250.34	26,289	35,665	1,356.64
Canada	27,110	28,596	29,842	29,969	1,100.78	1,048.00	1,645	2,092	1,271.45
Latin America	82,663	89,780	83,706	105,294	1,012.61	1,172.67	3,157	6,063	1,920.38
Mexico	66,243	73,108	54,912	71,917	828.95	983.71	1,115	2,601	2,332.43
Central America	2,877	2,366	5,011	4,434	1,741.74	1,874.17	40	157	3,932.70
S. America	11,921	13,426	21,158	26,345	1,774.83	1,962.24	1,605	3,026	1,676.57
Colombia	2,512	2,533	3,082	4,039	1,227.02	1,594.43	139	324	2,329.00
Venezuela	6,427	5,832	7,209	6,127	1,121.68	1,050.58	1,240	995	802.51
Brazil	793	1,099	5,089	6,684	6,417.05	6,081.79	284	1,357	4,779.09
W. Europe	85,155	81,046	109,960	101,877	1,291.29	1,257.02	12,744	13,848	1,086.63
EC	75,602	71,831	96,170	88,730	1,272.06	1,235.25	9,778	11,751	1,201.81
Denmark	1,788	1,354	3,542	2,996	1,980.83	2,212.70	255	244	956.45
United Kingdom	12,378	15,189	10,907	10,043	861.15	661.17	2,070	1,181	570.68
Netherlands	15,587	17,418	15,968	17,301	1,024.41	993.28	2,436	3,459	1,420.03
France	11,324	7,780	16,758	16,157	1,479.86	2,076.77	2,103	2,199	1,045.80
Fed Rep Germany	9,587	8,488	9,018	7,262	940.64	855.53	1,028	821	798.38
Italy	19,813	18,589	31,195	28,196	1,574.45	1,516.83	1,764	3,703	2,099.36
Greece	3,295	2,310	7,086	5,690	2,150.50	2,463.08	27	66	2,450.26
Other W. Europe	9,553	9,215	13,790	13,147	1,443.50	1,426.71	2,966	2,097	706.92
Sweden	3,651	3,348	4,327	3,747	1,130.48	1,119.21	1,430	1,321	923.76
Spain	3,033	1,514	4,653	3,175	1,534.29	2,096.99	156	309	1,983.49
E. Europe	1,071	1,391	2,703	3,525	2,523.59	2,534.13	2	11	5,500.00
Asia	44,642	51,573	64,183	71,142	1,437.73	1,379.44	6,947	11,530	1,659.76
W. Asia (Mideast)	11,705	18,914	20,620	26,253	1,761.63	1,388.03	819	4,331	5,287.88
Iraq	205	1,147	1,306	6,754	6,369.87	5,888.20	637	3,218	5,051.95
Saudi Arabia	9,566	13,807	10,214	10,119	1,067.75	732.89	65	319	4,901.86
Japan	29,944	27,122	36,948	37,548	1,233.92	1,384.43	5,912	6,491	1,096.88
Other E. & S.E. Asia	2,495	4,085	4,543	4,980	1,820.80	1,218.98	171	328	1,917.22
Oceania	2,915	5,201	6,511	8,534	2,233.75	1,640.78	882	746	846.18
Australia	2,473	4,726	5,174	7,159	2,092.13	1,514.87	821	639	778.10
Africa	4,096	11,021	12,264	15,444	2,994.24	1,401.31	912	1,375	1,507.41
N. Africa	1,067	1,450	5,052	5,514	4,734.53	3,802.92	45	258	5,730.67
Sub-Sahara	3,029	9,571	7,213	9,930	2,381.21	1,037.46	867	1,117	1,288.21
Rep S. Africa	2,546	8,814	6,133	8,262	2,409.02	937.34	806	914	1,134.12
Developed countries	108,241	151,450	190,618	187,335	1,285.87	1,236.88	22,023	24,270	1,102.04

See footnotes at end of table.

Table 14--U.S. agricultural exports: Quantity, value, and unit value by commodity and country, January-December 1982 and 1983, and December 1983--continued

Commodity and country	January-December						December 1983		
	Quantity		Value (1,000 dol.)		Unit value (\$)		Quantity	Value (1,000 dol.)	Unit value (\$)
	1982	1983	1982	1983	1982	1983			
Seeds - field & garden(MT):									
Less devel countries	98,262	115,730	115,136	144,357	1,171.72	1,247.36			
Cent plan countries	1,172	1,433	3,427	4,176	2,923.79	2,914.06	4,257	11,171	2,624.04
Sugar & tropical prods(MT):							9	224	24,887.44
World	468,643	608,427	586,250	540,747	1,250.95	888.76	63,377	48,062	758.35
Canada	121,938	127,827	144,204	137,198	1,182.60	1,073.31	8,298	11,464	1,381.55
Latin America	83,824	153,402	161,378	117,142	1,925.20	763.63	18,234	9,835	539.40
Mexico	16,711	51,584	13,245	22,027	792.60	427.02	344	692	2,011.43
Central America	16,829	15,432	28,899	25,097	1,717.20	1,626.27	1,357	1,898	1,398.77
Guatemala	8,549	7,437	8,425	6,408	985.51	861.69	911	710	778.89
Panama	3,210	3,363	12,052	9,914	3,754.63	2,948.05	225	674	2,996.61
Caribbean	36,778	63,494	36,822	38,617	1,001.21	608.19	3,044	2,321	762.35
Jamaica	8,298	21,097	4,660	6,597	561.57	312.40	81	109	1,305.22
Trinidad-Tobago	6,151	11,810	7,280	7,922	1,183.61	670.80	74	233	3,143.94
Neth. Antilles	7,674	6,092	6,045	4,970	787.75	815.88	74	145	1,963.16
S. America	13,506	22,892	82,412	31,402	6,101.88	1,371.74	13,489	4,925	365.09
Colombia	2,095	1,830	6,241	6,322	2,979.15	3,454.69	256	790	3,087.33
Venezuela	5,053	2,845	56,856	6,103	11,251.91	2,145.04	446	670	1,502.66
N. Europe	166,492	215,679	60,748	58,935	364.87	273.25	14,949	4,169	278.85
EC	163,323	212,877	49,603	48,590	303.71	228.25	14,824	3,662	247.00
United Kingdom	39,508	59,410	11,817	13,806	299.09	232.38	14,327	1,548	108.08
Netherlands	85,197	63,992	7,962	8,522	93.46	133.17	1,127	298	2,570.06
France	2,123	551	10,130	3,214	4,771.64	5,832.19	64	209	3,266.16
Fed Rep Germany	15,325	26,507	9,435	11,739	615.67	442.85	157	959	6,108.52
Other N. Europe	3,169	2,802	11,145	10,345	3,516.92	3,692.02	125	507	4,055.80
Asia	87,008	62,422	178,043	175,691	2,046.28	2,814.57	2,392	11,447	4,785.57
N. Asia (Mideast)	13,693	30,317	39,987	46,435	2,920.27	1,531.64	772	2,819	3,652.71
Saudi Arabia	8,818	8,284	23,726	24,609	2,690.59	2,970.65	508	2,012	3,961.26
Japan	46,492	16,289	46,570	38,628	1,001.67	2,371.43	623	3,165	5,081.27
China (Taiwan)	1,479	1,665	9,496	9,519	6,420.60	5,716.88	155	834	5,382.02
Other E. & S.E. Asia	24,911	13,846	80,315	78,942	3,224.09	5,701.40	826	4,498	5,445.02
Thailand	1,326	1,373	8,995	9,904	6,783.55	7,213.05	56	630	11,246.80
Malaysia	930	3,572	9,825	10,404	10,564.59	6,618.59	78	367	4,659.49
Singapore	2,307	2,273	17,749	16,801	7,693.74	7,391.61	83	502	6,049.87
Philippines	3,145	2,652	14,400	13,674	4,578.79	4,794.54	80	378	4,730.77
Hong Kong	3,850	4,423	23,350	22,260	6,064.92	5,032.81	410	2,130	5,194.11
Oceania	3,387	3,443	7,808	10,455	2,305.37	3,001.61	280	969	3,459.08
Australia	1,200	1,449	4,424	7,065	3,686.72	4,875.52	121	654	5,407.77
Africa	5,876	45,530	33,514	40,865	5,703.55	897.54	19,208	10,041	522.77
N. Africa	1,123	23,041	8,966	10,572	7,983.92	458.85	10,709	2,398	223.91
Egypt	1,060	23,008	8,579	9,998	8,093.21	434.55	10,709	2,393	223.42
Sub-Sahara	4,753	22,489	24,548	30,293	5,164.77	1,347.00	8,499	7,644	899.35
Nigeria	2,037	8,805	15,646	19,415	7,681.07	2,204.98	8,248	6,633	804.17
Rep S. Africa	537	12,425	2,916	5,698	5,430.18	458.56	38	254	6,682.71
Developed countries	337,327	377,754	260,901	250,153	773.43	662.21	24,062	19,789	822.42
Less devel countries	131,189	230,546	324,758	289,983	2,475.50	1,257.81	39,299	28,136	715.94
Sugar & related prods(MT):									
World	375,009	510,996	107,795	123,297	287.44	241.29	48,780	12,047	246.97
Canada	91,942	97,157	30,837	29,215	335.40	300.70	6,098	2,817	462.00
Latin America	61,971	134,737	30,725	43,588	495.80	323.50	16,723	4,145	247.84
Mexico	14,590	48,138	6,371	13,790	436.68	286.46	128	138	1,074.76
Central America	12,516	11,842	4,378	4,080	349.83	344.55	1,151	377	327.90
Guatemala	8,083	7,037	1,550	1,400	191.79	198.95	888	163	183.88
Panama	890	1,291	1,478	1,083	1,660.73	839.25	94	128	1,365.29
Caribbean	31,141	59,525	16,562	20,675	531.85	347.34	2,738	989	361.15
Bahamas	4,163	1,185	2,678	1,800	643.21	565.00	468	208	445.13
Jamaica	7,841	20,929	3,012	5,560	384.14	265.67	77	57	737.18
Haiti	309	8,983	180	2,657	584.07	295.78	73	30	415.63
Leeward & Windward Is	4,036	4,780	1,954	1,753	484.18	366.83	1,492	426	285.78
Trinidad-Tobago	5,420	11,209	2,823	3,609	520.82	321.96	42	40	941.71
Neth. Antilles	7,271	5,716	4,374	3,424	601.63	599.03	56	46	814.93
S. America	3,724	15,232	3,413	5,043	916.56	331.08	12,706	2,641	207.85
Venezuela	962	267	1,402	381	1,457.56	1,427.30	11	49	4,438.09
Peru	73	12,647	77	2,607	1,053.85	206.12	12,614	2,547	201.93
N. Europe	157,765	207,944	15,081	16,481	95.59	79.25	14,455	1,432	99.09
EC	156,564	207,075	13,135	14,817	83.90	71.55	14,438	1,395	96.63
Denmark	19,453	20,855	1,343	800	69.05	38.35	23	34	1,474.43
United Kingdom	37,866	58,062	3,290	4,643	86.88	79.96	14,239	1,085	76.23
Netherlands	84,500	63,184	4,978	4,654	58.91	73.66	75	103	1,375.17
Belgium-Luxembourg	58	22,062	122	1,550	2,106.86	70.27	6	6	1,060.00
Fed Rep Germany	14,228	24,863	2,586	1,902	181.77	76.49	57	114	1,994.19
Other N. Europe	1,201	869	1,946	1,664	1,619.96	1,914.72	17	37	2,189.12
Asia	58,395	33,621	22,955	21,587	393.09	642.07	482	962	1,995.48
N. Asia (Mideast)	3,447	19,537	5,394	9,562	1,564.84	489.42	239	443	1,853.69
Jordan	48	12,510	41	2,799	858.63	223.75	3	5	1,779.00
Saudi Arabia	2,545	2,528	3,855	4,335	1,514.81	1,714.97	114	196	1,717.29
Japan	39,444	10,165	9,558	4,949	242.31	486.84	58	196	3,383.91
Other E. & S.E. Asia	15,041	3,651	7,416	6,519	493.04	1,785.52	168	270	1,608.84
Thailand	348	254	2,115	1,444	6,078.03	5,684.07	1	5	4,690.00
Singapore	591	654	1,444	1,007	2,443.72	1,540.10	5	16	3,209.40
Philippines	421	455	1,144	862	2,716.70	1,893.81	11	22	1,992.36
Hong Kong	1,041	1,534	1,264	2,021	1,214.31	1,317.67	100	170	1,702.09
Oceania	2,390	2,041	2,407	2,521	1,007.09	1,235.20	162	227	1,401.28
Trust Terr Pac Is	1,472	1,371	1,178	1,193	800.16	869.93	97	88	911.45
Africa	2,538	35,496	5,784	9,897	2,278.82	278.81	10,860	2,464	226.85
N. Africa	322	22,780	3,011	5,610	9,350.69	246.28	10,700	2,363	220.84

See footnotes at end of table.

Table 14--U.S. agricultural exports: Quantity, value, and unit value by commodity and country, January-December 1982 and 1983, and December 1983--continued

Commodity and country	January-December						December 1983		
	Quantity		Value (1,000 dol.)		Unit value (\$)		Quantity	Value (1,000 dol.)	Unit value (\$)
	1982	1983	1982	1983	1982	1983			
Sugar & related prods(MT):									
Egypt	313	22,780	2,998	5,609	9,578.02	246.22	10,700	2,363	220.84
Sub-Sahara	2,216	12,716	2,773	4,286	1,251.23	337.07	160	101	628.59
Nigeria	846	158	1,836	255	2,170.65	1,615.50	4	9	2,330.00
Rep S. Africa	87	12,035	280	3,462	3,216.10	297.63	9	16	1,733.00
Developed countries	290,072	331,607	56,898	56,379	196.15	170.02	20,684	4,599	222.32
Less devel countries	84,929	179,389	50,892	46,909	599.22	372.98	28,096	7,449	265.11
Sugar(MT):									
World	69,578	193,889	22,273	51,872	320.12	267.53	28,881	7,007	242.60
Canada	6,981	22,217	2,236	6,102	320.26	274.65	3,275	1,291	394.33
Latin America	35,845	110,458	14,822	31,261	413.50	283.01	14,796	3,265	220.69
Mexico	12,231	47,488	4,480	13,517	366.32	280.44	75	80	1,069.67
Caribbean	23,027	49,025	10,088	14,844	438.10	302.79	2,030	630	310.92
Bahamas	3,686	2,541	1,848	927	501.33	364.76	398	149	374.76
Jamaica	6,055	18,536	2,011	4,426	332.09	238.75	2	0	.00
Haiti	20	8,513	7	2,427	340.10	285.10	2	2	775.00
Leeward & Windward Is	3,499	4,410	1,570	1,471	448.00	333.47	1,474	409	277.55
Trinidad-Tobago	4,447	10,487	1,690	2,766	379.97	263.72	0	0	.00
Neth. Antilles	4,993	4,099	2,800	2,624	560.74	640.08	41	19	464.93
S. America	217	12,850	108	2,629	497.16	204.59	12,616	2,525	200.13
Peru	28	12,622	6	2,547	229.96	201.80	12,600	2,520	200.00
W. Europe	323	54	249	55	771.85	1,011.70	1	1	1,459.07
Asia	24,544	25,156	3,676	5,224	149.77	207.65	23	20	857.22
W. Asia (Mideast)	246	16,297	220	3,826	892.85	234.78	18	11	637.61
Israel	28	3,634	25	970	895.82	266.91	0	0	.00
Jordan	44	12,500	29	2,761	664.14	220.84	0	0	.00
Japan	24,033	8,811	3,352	1,351	139.48	153.30	5	4	856.00
Oceania	1,558	1,264	1,122	957	720.27	756.77	85	65	763.75
Trust Terr Pac Is	1,413	1,233	1,038	944	734.78	765.58	85	65	763.75
Africa	319	34,740	163	8,274	511.55	238.17	10,701	2,364	220.88
N. Africa	1	22,701	1	4,945	1,075.00	217.83	10,700	2,363	220.84
Egypt	1	22,701	1	4,945	1,075.00	217.83	10,700	2,363	220.84
Sub-Sahara	318	12,039	162	3,329	509.78	276.53	1	1	658.00
Rep S. Africa	0	11,835	0	3,160	.00	267.03	0	0	.00
Developed countries	31,391	46,556	5,888	11,642	187.58	250.06	3,281	1,297	395.36
Less devel countries	38,179	147,333	16,380	40,230	429.02	273.05	25,600	5,709	271.02
World	305,431	317,107	85,522	71,426	280.00	225.24	19,899	5,041	253.31
Canada	84,961	74,940	28,602	23,113	336.64	308.42	2,823	1,526	540.51
Latin America	26,126	24,279	15,904	12,327	608.72	507.72	1,927	879	456.32
Mexico	2,359	650	1,891	472	801.50	726.44	53	57	1,081.96
Central America	12,146	10,747	4,233	3,610	348.53	335.92	1,076	347	322.88
Guatemala	7,916	6,716	1,488	1,289	188.02	191.98	813	136	167.49
Panama	697	702	1,405	987	2,015.39	1,406.14	94	125	1,334.76
Caribbean	8,114	10,500	6,474	5,831	797.89	555.31	708	353	506.34
Bahamas	477	644	830	873	1,739.64	1,355.09	70	59	849.76
Jamaica	1,786	2,393	1,801	1,135	560.63	474.21	77	57	737.18
Dominican Republic	1,369	3,801	744	1,122	543.33	295.28	393	114	389.15
Trinidad-Tobago	973	721	1,133	843	1,164.58	1,169.17	42	40	941.71
Neth. Antilles	2,278	1,617	1,575	800	691.27	494.98	15	27	1,771.60
S. America	3,507	2,382	3,305	2,414	942.51	1,013.41	90	116	1,289.82
Venezuela	928	267	1,351	381	1,455.72	1,427.30	11	49	4,438.09
W. Europe	157,442	207,890	14,832	16,426	94.20	79.01	14,454	1,431	99.00
EC	156,410	207,011	12,965	14,771	82.89	71.34	14,437	1,394	96.54
Denmark	19,429	20,834	1,334	794	68.67	38.12	23	30	1,474.43
United Kingdom	37,828	58,047	3,225	4,613	85.24	79.47	14,238	1,084	76.14
Netherlands	84,428	63,184	4,920	4,654	58.27	73.66	75	101	1,375.17
Belgium-Luxembourg	58	22,062	122	1,550	2,106.86	70.27	6	6	1,060.00
Fed Rep Germany	14,220	24,861	2,564	1,895	180.31	76.23	57	114	1,994.19
Other W. Europe	1,032	859	1,866	1,655	1,808.27	1,926.86	17	37	2,189.12
Spain	429	407	1,005	1,017	2,342.11	2,498.93	9	23	2,818.38
Asia	33,851	8,465	19,279	16,363	569.52	1,933.07	459	942	2,052.52
R. Asia (Mideast)	3,201	3,240	5,174	5,736	1,616.48	1,770.23	221	432	1,952.74
Saudi Arabia	2,404	2,376	3,724	4,253	1,549.24	1,790.19	98	185	1,888.60
Japan	15,411	1,354	6,206	3,598	402.68	2,657.28	53	192	3,622.40
Other E. & S.E. Asia	14,796	3,604	7,321	6,475	494.83	1,796.54	168	266	1,585.28
Thailand	348	254	2,114	1,438	6,073.87	5,661.18	1	3	3,054.00
Singapore	495	637	1,411	998	2,850.76	1,567.10	5	16	3,209.40
Philippines	415	455	1,134	859	2,732.60	1,888.05	11	21	1,920.82
Hong Kong	1,029	1,527	1,255	2,016	1,219.25	1,320.01	100	169	1,686.73
Oceania	832	777	1,285	1,564	1,544.20	2,013.50	77	162	2,109.26
Australia	587	470	936	1,131	1,593.99	2,406.98	47	127	2,706.64
Africa	2,219	756	5,620	1,622	2,532.88	2,146.15	159	100	628.41
N. Africa	321	79	3,010	665	9,376.47	8,422.92	0	0	.00
Egypt	312	79	2,997	664	9,605.27	8,405.20	0	0	.00
Sub-Sahara	1,898	677	2,611	957	1,375.45	1,413.71	159	100	628.41
Nigeria	806	34	1,805	139	2,238.98	4,097.26	4	9	2,330.00
Developed countries	258,681	285,051	51,009	44,737	197.19	156.94	17,403	3,301	189.70
Less devel countries	46,750	32,056	34,512	26,680	730.22	832.29	2,496	7,739	696.82
Coffee(MT):									
World	14,957	12,223	114,678	98,399	7,667.18	8,050.29	886	1,187	8,112.20
Canada	8,411	8,142	58,627	55,168	6,970.28	6,775.71	623	831	7,754.25
Latin America	684	279	3,945	2,699	5,767.03	9,672.43	16	144	8,973.50
Caribbean	282	259	2,523	2,636	8,945.87	10,178.40	16	143	8,974.44
W. Europe	1,559	210	6,429	1,342	4,124.08	5,392.47	7	61	8,753.86
EC	1,547	206	6,300	1,283	4,072.34	6,227.73	7	61	8,753.86

See footnotes at end of table.

Table 14--U.S. agricultural exports: Quantity, value, and unit value by commodity and country, January-December 1982 and 1983, and December 1983--continued

Commodity and country	January-December					December 1983			
	Quantity		Value (1,000 dol.)		Unit value (\$)		Quantity	Value (1,000 dol.)	Unit value (\$)
	1982	1983	1982	1983	1982	1983			
Coffee (MT):									
France	1,361	10	5,093	53	3,742.23	5,252.70			
Asia	4,181	3,284	44,539	37,480	10,652.63	11,412.93	0	0	0.00
W. Asia (Mideast)	991	819	8,182	7,414	8,256.31	9,077.40	221	2,008	9,086.94
Saudi Arabia	794	613	6,994	6,091	8,808.01	9,936.59	34	260	7,658.44
Japan	988	823	11,605	11,050	11,745.96	13,426.04	15	156	9,996.67
China (Taiwan)	312	325	4,006	3,555	12,841.16	10,937.68	49	601	12,266.35
Other E. & S.E. Asia	1,879	1,314	20,612	15,412	10,969.43	11,728.85	43	311	7,230.42
Thailand	114	86	1,398	1,147	17,823.83	13,332.17	95	836	8,798.61
Malaysia	446	260	5,204	3,398	11,668.36	13,070.37	0	0	.00
Singapore	856	656	10,212	8,244	11,929.48	12,566.78	15	201	13,194.20
Hong Kong	395	249	3,369	2,039	8,528.36	8,187.28	48	367	7,648.04
Oceania	87	208	799	1,089	9,186.63	5,236.06	28	219	7,834.68
Developed countries	11,000	9,340	77,033	68,247	7,003.00	7,306.94	4	36	6,982.50
Less devel countries	3,955	2,843	37,636	29,921	9,516.03	10,524.43	680	5,499	8,887.10
World	3,647	4,034	8,746	9,198	2,398.09	2,277.85	196	1,615	8,239.65
Canada	1,558	2,411	4,084	5,629	2,621.55	2,334.79	272	746	2,744.00
Latin America	700	764	1,517	1,676	2,166.98	2,193.21	224	620	2,766.43
Central America	328	419	633	750	1,928.65	1,789.79	8	26	3,218.13
Honduras	98	154	190	302	1,938.44	1,963.43	3	7	2,349.67
Panama	186	213	330	402	1,774.22	1,885.98	2	5	2,353.00
Caribbean	325	286	766	801	2,357.92	2,799.99	0	0	.00
Trinidad-Tobago	184	206	479	562	2,601.81	2,729.88	4	16	4,096.75
S. America	36	53	83	113	2,117.92	2,114.89	0	2	.00
W. Europe	232	69	443	177	1,908.09	2,563.56	0	1	.00
EC	127	4	187	7	1,472.17	1,712.25	3	8	2,796.67
Netherlands	60	0	102	0	1,707.47	.00	0	0	.00
Other W. Europe	105	65	256	170	2,435.33	2,615.95	0	0	.00
Iceland	76	64	209	169	2,743.88	2,640.05	3	8	2,796.67
Asia	682	767	1,607	1,608	2,356.21	2,096.06	36	81	2,316.36
W. Asia (Mideast)	152	139	302	310	1,986.05	2,228.76	2	4	1,866.00
Saudi Arabia	141	125	277	279	1,964.53	2,233.42	0	0	.00
Japan	173	265	326	499	1,884.99	1,882.41	0	0	.00
China (Taiwan)	52	50	108	104	2,068.65	2,079.80	1	2	1,660.00
Other E. & S.E. Asia	305	313	871	695	2,857.00	2,220.62	33	78	2,363.54
Thailand	50	73	90	145	1,806.68	1,979.93	10	22	2,183.00
Philippines	175	116	595	284	3,398.75	2,444.48	4	20	4,980.75
Hong Kong	55	71	136	197	2,481.78	2,767.66	13	27	2,097.77
Africa	468	13	1,067	44	2,280.79	3,387.38	1	9	9,164.00
N. Africa	240	0	377	0	1,569.23	.00	0	0	.00
Egypt	240	0	377	0	1,569.23	.00	0	0	.00
Sub-Sahara	228	13	691	44	3,029.79	3,387.38	1	9	9,164.00
Ivory Coast	109	0	610	0	5,598.71	.00	0	0	.00
Developed countries	1,979	2,771	4,913	6,405	2,482.55	2,311.31	228	636	2,788.96
Less devel countries	1,668	1,267	3,833	2,793	2,297.88	2,204.69	44	110	2,511.00
World	20,820	20,841	53,974	54,062	2,592.39	2,594.02	1,599	5,287	3,306.52
Canada	10,755	11,324	19,003	20,172	1,766.92	1,781.35	642	1,129	1,759.20
Latin America	2,614	1,779	7,117	4,731	2,722.74	2,659.29	217	733	3,379.86
Mexico	606	121	1,643	279	2,711.35	2,303.18	37	88	2,369.35
Central America	438	603	1,091	1,633	2,490.16	2,707.47	41	140	3,421.93
Panama	295	411	751	1,205	2,546.61	2,931.34	34	116	3,403.68
Caribbean	685	676	1,964	1,903	2,867.03	2,814.48	102	370	3,625.90
Bahamas	109	174	399	562	3,661.91	3,342.45	40	131	3,280.95
S. America	885	379	2,420	917	2,733.96	2,419.56	37	136	3,665.46
Venezuela	226	49	772	132	3,414.43	2,697.82	8	44	5,475.38
Chile	379	58	980	143	2,584.92	2,463.22	0	0	.00
W. Europe	599	671	1,606	1,667	2,681.58	2,483.66	9	33	3,684.55
EC	182	554	957	1,268	2,504.37	2,288.34	1	4	3,511.00
Netherlands	76	298	198	701	2,610.58	2,353.31	0	0	.00
Other W. Europe	217	117	650	399	2,993.53	3,408.52	8	30	3,706.25
Asia	6,632	6,754	25,542	26,426	3,851.38	3,912.68	693	3,220	4,645.85
W. Asia (Mideast)	326	316	1,031	959	3,162.49	3,034.31	42	123	2,916.83
Saudi Arabia	287	207	895	644	3,116.89	3,110.43	38	113	2,965.08
Japan	3,663	3,081	12,034	11,261	3,285.42	3,655.00	326	1,351	4,144.39
China (Taiwan)	145	405	846	1,490	5,834.17	3,678.10	25	151	6,045.72
Other E. & S.E. Asia	2,491	2,911	11,601	12,583	4,657.17	4,322.68	300	1,595	5,316.18
Thailand	63	194	65	582	1,024.11	2,998.69	5	7	1,336.60
Singapore	228	342	1,208	1,493	5,296.27	4,365.87	14	53	3,757.36
Philippines	831	409	3,629	1,599	4,166.68	3,918.81	32	153	4,784.72
Hong Kong	1,293	1,601	6,339	7,914	4,902.56	4,943.22	215	1,297	6,032.58
Oceania	123	310	497	1,045	4,043.01	3,370.37	18	171	4,499.84
Australia	56	193	245	553	4,373.80	2,863.28	21	56	2,666.95
Developed countries	15,092	15,275	33,003	33,690	2,186.78	2,205.59	998	2,570	2,574.79
Less devel countries	5,721	5,525	20,945	20,238	3,661.02	3,663.02	601	2,717	4,521.61
World	1,804	1,905	10,163	11,430	5,633.84	6,000.20	167	1,060	6,344.85
Canada	657	806	4,061	5,342	6,181.77	6,627.50	74	468	6,317.73
Latin America	144	131	644	691	4,473.76	5,276.75	27	174	6,436.74
Mexico	19	7	109	68	6,521.47	6,768.70	10	68	6,768.70
Central America	21	7	109	43	5,184.90	6,125.86	3	12	4,162.67
Caribbean	61	56	299	335	4,895.56	5,977.03	4	23	5,654.25
S. America	43	58	113	246	2,623.28	4,240.90	10	71	7,100.00
Venezuela	14	32	71	212	5,053.21	6,620.94	10	71	7,100.00
W. Europe	131	107	613	717	4,677.63	6,784.94	5	35	7,033.60

See footnotes at end of table.

Table 14--U.S. agricultural exports: Quantity, value, and unit value by commodity and country, January-December 1982 and 1983, and December 1983--continued

Commodity and country	January-December						December 1983		
	Quantity		Value (1,000 dol.)		Unit value (\$)		Quantity	Value (1,000 dol.)	Unit value (\$)
	1982	1983	1982	1983	1982	1983			
Tea & mate (MT):									
EC									
United Kingdom	108	59	465	386	4,301.60	6,536.77	2	18	8,921.50
Fed Rep Germany	36	17	118	135	3,291.00	7,928.06	2	18	8,921.50
Italy	25	18	159	96	6,363.20	4,776.78	0	0	.00
Other W. Europe	16	21	118	144	7,372.44	6,848.90	0	0	.00
Switzerland	23	48	148	332	6,443.35	6,912.39	3	17	5,775.00
Asia	15	42	93	290	6,214.00	6,898.69	3	16	5,300.00
W. Asia (Mideast)	770	775	4,319	4,163	5,609.55	5,371.65	60	177	6,275.45
Saudi Arabia	44	25	156	87	3,548.70	3,464.40	1	4	3,500.00
Japan	40	14	124	45	3,099.22	3,200.57	0	0	.00
China (Taiwan)	351	298	1,896	1,990	5,403.02	6,676.67	39	276	7,084.61
Other E. & S.E. Asia	4	55	42	122	10,471.50	2,210.78	0	0	.00
Thailand	71	397	2,223	1,965	5,991.21	4,950.07	20	97	4,836.35
Malaysia	51	81	280	442	5,498.88	5,452.79	5	21	4,273.80
Philippines	45	61	248	301	5,501.33	4,940.28	3	19	6,088.33
Hong Kong	42	84	291	292	6,924.07	3,476.69	0	0	.00
Oceania	200	129	1,268	797	6,339.74	6,180.43	10	46	4,643.00
Australia	59	80	414	468	7,015.30	5,853.88	1	6	1,078.00
Africa	47	71	352	431	7,493.74	6,065.25	0	2	.00
Sub-Sahara	43	6	112	49	2,599.46	8,097.83	0	1	.00
Developed countries	43	3	111	30	2,587.28	10,070.33	0	1	.00
Less devel countries	1,189	1,286	6,947	8,514	5,843.00	6,620.42	118	781	6,618.53
Spices (MT):	615	619	3,216	2,917	5,229.46	4,711.65	49	279	5,685.77
World	6,722	6,986	20,343	20,375	3,026.40	2,916.54	461	1,651	3,580.76
Canada	1,491	1,814	3,958	4,761	2,654.71	2,624.44	146	372	2,549.23
Latin America	2,263	1,746	5,918	4,696	2,615.19	2,684.35	108	382	3,536.95
Mexico	475	696	1,103	1,584	2,322.18	2,275.44	39	127	3,263.90
Central America	369	323	1,216	958	3,295.00	2,965.19	15	66	4,425.93
Panama	126	91	719	432	5,707.20	4,749.08	2	24	12,127.00
Caribbean	740	440	1,870	1,296	2,527.17	2,945.68	16	72	4,531.60
Bahamas	243	118	551	350	2,268.36	2,962.39	0	1	.00
Jamaica	93	67	283	142	3,038.31	2,123.43	1	6	6,377.00
Trinidad-Tobago	81	53	291	220	3,590.30	4,146.38	1	9	9,162.00
S. America	679	287	1,729	828	2,546.64	2,989.71	38	116	3,047.74
Colombia	150	69	295	247	1,967.97	3,575.14	13	27	2,059.46
Venezuela	387	182	1,032	461	2,666.91	2,532.42	22	74	3,349.27
W. Europe	750	881	3,898	3,626	5,196.80	4,115.35	31	107	9,913.32
Denmark	454	630	2,581	2,650	5,685.78	4,206.76	18	252	14,012.61
United Kingdom	26	13	226	121	8,709.42	9,138.38	2	53	26,470.50
Belgium-Luxembourg	148	145	668	618	4,514.22	4,264.07	6	58	9,625.67
Fed Rep Germany	5	14	16	330	3,119.80	23,548.43	1	37	36,909.00
Other W. Europe	120	249	1,161	1,034	9,675.38	4,151.96	4	90	22,573.50
Sweden	146	128	609	975	4,446.83	3,885.91	13	55	4,237.14
Switzerland	50	25	258	412	4,173.51	3,218.10	10	30	3,015.20
Asia	1,864	2,281	5,538	6,379	2,970.80	2,796.44	147	463	3,149.58
W. Asia (Mideast)	889	903	2,691	2,685	3,026.52	2,972.93	41	167	4,080.93
Saudi Arabia	567	583	2,097	2,099	3,698.86	3,599.57	28	120	4,272.57
Japan	496	688	1,151	1,478	2,320.84	2,147.64	41	121	2,950.00
China (Taiwan)	30	76	56	205	1,876.47	2,694.42	28	56	2,002.00
Other E. & S.E. Asia	488	614	1,635	2,011	3,649.16	3,275.66	37	118	3,193.11
Indonesia	53	36	210	122	3,962.28	3,377.39	0	6	.00
Philippines	76	104	227	269	2,992.68	2,587.75	0	2	.00
S. Korea	150	275	587	906	3,916.28	3,293.06	13	26	2,019.77
Hong Kong	78	94	315	385	4,038.08	4,092.16	9	38	4,225.45
Oceania	196	194	641	721	3,268.46	3,716.25	13	76	5,854.23
Australia	132	105	426	488	3,224.25	4,643.62	3	50	6,298.75
Africa	158	70	388	193	2,452.60	2,762.01	16	50	3,134.13
Sub-Sahara	141	55	363	158	2,571.00	2,874.33	8	31	3,926.39
Developed countries	2,999	3,585	9,778	10,628	3,260.58	2,964.65	231	877	3,795.51
Less devel countries	3,723	3,401	10,561	9,747	2,836.74	2,865.82	230	774	3,365.08
Flavoring syrups & ext (MT):									
World	33,256	39,521	247,402	202,350	7,439.33	5,120.07	10,237	18,359	1,793.43
Canada	3,291	2,516	17,667	10,764	5,368.38	4,278.03	148	516	3,488.30
Latin America	10,108	8,329	104,078	50,694	10,296.58	6,086.42	682	3,524	5,167.03
Mexico	277	308	2,653	2,432	9,576.73	7,897.27	27	114	4,218.92
Central America	2,314	1,964	19,781	17,176	8,548.47	8,745.35	123	1,254	10,192.47
Guatemala	307	316	6,510	4,880	21,205.20	15,441.64	21	541	25,761.81
Honduras	84	106	1,633	2,261	19,436.99	21,332.09	4	82	20,574.75
Panama	1,550	1,179	8,475	6,544	5,468.06	5,550.78	77	374	4,850.75
Caribbean	1,932	1,835	11,168	10,433	5,780.64	5,685.50	104	602	5,790.13
Trinidad-Tobago	329	263	3,008	3,016	9,142.94	11,468.30	11	125	11,396.36
S. America	5,585	4,222	70,476	20,653	12,618.75	4,891.68	428	1,554	3,631.20
Colombia	1,080	554	4,663	4,352	4,662.52	7,854.47	35	472	13,486.11
Venezuela	1,405	618	50,201	2,707	35,750.28	4,380.93	292	281	963.49
Ecuador	408	1,158	2,784	2,778	6,823.27	2,399.22	27	159	5,894.44
Chile	638	500	4,074	2,811	6,385.33	5,621.19	4	112	27,955.75
Argentina	1,165	733	3,313	3,834	2,843.85	5,230.53	58	473	8,150.26
W. Europe	4,215	4,590	28,395	31,651	6,736.59	6,895.69	314	2,142	6,822.85
EC	2,951	3,351	21,847	25,302	7,403.38	7,527.99	234	1,796	7,674.29
United Kingdom	802	905	6,618	7,591	8,251.80	8,387.97	39	348	8,931.41
Netherlands	431	417	2,264	2,794	5,252.38	6,701.06	28	170	6,087.46
France	297	291	3,412	2,375	11,488.59	8,160.27	34	172	5,057.59
Fed Rep Germany	615	993	4,602	7,957	7,483.10	8,013.06	75	723	9,645.89
Other W. Europe	1,264	1,229	6,547	6,350	5,179.89	5,166.52	80	347	4,332.38

See footnotes at end of table.

Table 14--U.S. agricultural exports: Quantity, value, and unit value by commodity and country, January-December 1982 and 1983, and December 1983--continued

Commodity and country	January-December						December 1983		
	Quantity		Value (1,000 dol.)		Unit value (\$)		Quantity	Value (1,000 dol.)	Unit value (\$)
	1982	1983	1982	1983	1982	1983			
Flavoring sirups & ext(MT):									
Asia	12,670	13,939	69,508	74,872	5,407.07	5,371.43	704	4,188	5,948.17
W. Asia (Mideast)	7,527	8,470	21,583	25,119	2,867.44	2,965.69	406	1,812	4,463.52
Kuwait	784	1,219	4,072	3,602	5,194.39	2,955.11	28	73	2,496.50
Saudi Arabia	4,370	4,150	9,359	10,995	2,141.66	2,649.34	308	1,430	4,642.52
United Arab Emir.	836	1,447	2,447	4,105	2,926.52	2,837.22	39	114	2,928.61
Japan	1,175	870	9,739	7,234	8,288.10	8,314.88	95	594	6,252.43
China (Taiwan)	453	319	2,830	2,558	6,246.92	8,017.16	26	210	8,072.54
Other E. & S.E. Asia	3,297	4,046	32,953	38,011	9,994.98	9,394.60	161	1,342	8,955.04
Thailand	622	614	4,933	4,933	7,931.55	9,712.13	24	538	22,403.58
Malaysia	323	617	4,056	5,962	12,557.70	9,663.36	11	92	8,144.18
Singapore	489	521	4,500	5,784	9,202.17	11,101.39	5	39	7,726.20
Philippines	906	1,314	6,798	9,297	7,503.31	7,074.97	32	177	5,540.41
Hong Kong	775	705	10,573	8,732	13,642.89	12,386.36	34	319	9,357.50
Oceania	457	577	2,860	4,370	6,258.96	7,573.90	59	448	7,586.51
Australia	283	423	2,201	3,748	7,776.36	8,861.57	44	416	9,459.77
Africa	2,405	9,524	25,350	29,771	10,540.44	3,125.89	8,324	7,478	898.17
W. Africa	519	239	5,489	4,877	10,576.47	20,404.21	1	16	16,122.00
Egypt	487	209	5,166	4,315	10,606.91	20,647.92	1	11	10,841.00
Sub-Sahara	1,886	9,285	19,861	24,894	10,530.52	2,681.14	8,323	7,462	896.54
Nigeria	943	8,647	13,457	19,157	14,270.56	2,215.42	8,244	6,622	803.28
Developed countries	9,461	8,805	61,158	56,293	6,464.22	6,393.29	633	3,931	6,209.85
Less devel countries	23,685	30,670	185,699	145,623	7,840.35	4,754.59	9,590	14,365	14,496.65
Rubber - crude natural(MT):									
World	11,056	11,147	21,197	20,510	1,917.25	1,839.96	826	1,544	1,869.68
Canada	3,377	3,433	5,605	5,913	1,659.84	1,722.38	290	647	2,231.32
Latin America	4,891	5,240	6,543	7,699	1,337.78	1,469.32	392	619	1,579.67
Mexico	523	2,119	945	3,501	1,807.29	1,652.28	64	107	1,668.47
Central America	783	254	1,279	407	1,633.41	1,601.33	19	34	1,793.58
Costa Rica	523	32	745	78	1,425.33	2,421.97	1	1	1,062.00
Panama	158	177	273	234	1,727.40	1,322.77	18	32	1,804.50
Caribbean	1,535	301	1,560	364	1,016.55	1,208.16	40	74	1,850.63
Dominican Republic	1,136	198	1,038	219	919.10	1,106.21	10	23	2,302.57
S. America	2,050	2,566	2,758	3,428	1,345.61	1,335.79	269	404	1,531.15
Colombia	282	604	211	798	748.56	1,320.64	101	161	1,496.25
Venezuela	1,563	1,600	2,060	2,086	1,317.76	1,303.79	103	151	1,465.21
Chile	4	159	10	205	2,425.50	1,291.40	0	0	.00
W. Europe	1,001	1,114	4,012	3,171	4,008.45	2,867.33	90	128	1,427.27
EC	959	911	3,867	2,813	4,031.91	3,087.50	89	116	1,300.39
United Kingdom	301	97	475	337	1,577.69	3,477.82	4	4	917.00
Belgium-Luxembourg	165	294	1,431	1,082	8,670.61	3,680.27	32	40	1,235.28
France	210	112	1,018	482	4,846.65	4,303.18	21	16	773.76
Fed Rep Germany	219	257	622	499	2,840.22	1,941.77	21	32	1,506.33
Italy	33	81	192	307	5,828.27	3,794.89	1	16	5,198.67
Other W. Europe	42	203	146	381	3,472.57	1,879.27	1	13	12,719.00
Spain	11	102	68	210	6,207.73	2,058.18	1	12	11,795.00
Asia	1,600	959	4,648	3,077	2,905.06	3,208.33	49	140	2,896.02
W. Asia (Mideast)	304	96	622	258	2,047.08	2,685.38	7	7	966.14
Israel	163	39	408	139	2,502.42	3,564.02	2	2	1,181.50
China (Taiwan)	206	190	1,105	944	5,362.64	4,967.95	15	52	3,488.40
Other E. & S.E. Asia	988	596	2,739	1,678	2,772.62	2,815.80	12	55	4,570.58
Philippines	675	361	1,689	1,013	2,501.70	2,806.85	0	0	.00
S. Korea	264	118	867	373	3,285.18	3,161.26	9	36	3,996.73
Africa	119	351	228	489	1,919.86	1,335.43	2	5	2,570.00
Sub-Sahara	94	351	175	464	1,864.35	1,321.76	2	5	2,570.00
Liberia	45	326	33	372	730.58	1,141.53	0	0	.00
Developed countries	4,719	4,728	10,404	9,639	2,204.75	2,038.64	402	814	2,023.76
Less devel countries	6,337	6,419	10,792	10,869	1,703.08	1,693.18	424	731	1,723.69
Fibers ex cotton(MT):									
World	1,372	770	1,951	1,125	1,422.27	1,461.24	149	180	1,207.02
Canada	456	224	360	236	788.44	1,051.45	53	64	1,203.06
Latin America	449	397	891	669	1,984.36	1,686.12	61	89	1,458.67
Mexico	205	186	312	362	1,522.72	1,948.24	38	50	1,311.55
Central America	7	2	14	14	2,064.00	7,208.50	2	7	3,374.50
Caribbean	77	116	110	174	1,424.38	1,503.52	20	31	1,563.80
Jamaica	11	18	16	19	1,415.73	1,029.11	0	0	.00
Trinidad	50	93	81	144	1,617.36	1,545.67	19	29	1,521.26
S. America	160	93	455	118	2,841.84	1,270.88	1	1	1,115.00
Venezuela	157	92	435	113	2,773.41	1,225.76	0	0	.00
W. Europe	240	93	271	81	1,129.54	865.82	35	20	571.60
EC	231	77	264	66	1,143.27	857.39	35	20	571.60
United Kingdom	195	62	273	52	1,093.56	879.02	35	20	571.60
Netherlands	19	0	30	0	1,583.84	.00	0	0	.00
Belgium-Luxembourg	17	0	21	0	1,221.06	.00	0	0	.00
Italy	0	15	0	14	.00	933.33	0	0	.00
Other W. Europe	9	7	7	15	777.33	906.38	0	0	.00
Asia	214	42	387	99	1,810.29	2,361.69	0	0	.00
W. Asia (Mideast)	13	12	26	22	2,015.46	1,809.75	0	0	.00
Saudi Arabia	4	12	14	21	3,501.00	1,730.08	0	0	.00
Japan	110	26	95	8	865.78	322.46	0	0	.00
Other E. & S.E. Asia	91	4	265	67	2,915.65	16,829.00	0	0	.00
Singapore	61	0	76	0	1,250.06	.00	0	0	.00
S. Korea	30	3	182	22	6,072.03	7,498.00	0	0	.00
Hong Kong	0	1	2	45	.00	44,822.00	0	0	.00
Oceania	0	9	3	20	.00	2,246.55	0	7	.00
New Zealand	0	9	1	14	.00	1,602.11	0	0	.00

See footnotes at end of table.

PB84-198852

U.S. FOREIGN AGRICULTURAL TRADE STATISTICAL REPORT, CALENDAR YEAR 1983: A SUPPLEMENT TO FOREIGN AGRICULTURAL TRADE OF THE UNITED STATES, / T. WARDEN ECONOMIC RESEARCH SERVICE, WASHINGTON, DC. INTERNATIONAL ECONOMICS DIV. MAY 24 1984

2 OF 2
PB 84
198852

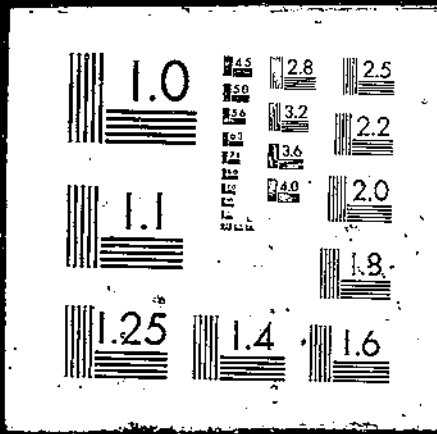

Table 14—U.S. agricultural exports: Quantity, value, and unit value by commodity and country, January-December 1982 and 1983, and December 1983--continued

Commodity and country	January-December						December 1983		
	Quantity		Value (1,000 dol.)		Unit value (\$)		Quantity	Value (1,000 dol.)	Unit value (\$)
	1982	1983	1982	1983	1982	1983			
Fibers ex Cotton (MT):									
Africa	13	5	39	20	3,018.15	4,061.60	0	0	0.00
Sub-Sahara	13	5	39	20	3,018.15	4,061.60	0	0	.00
Rep S. Africa	10	5	37	15	3,669.50	2,919.40	0	0	.00
Developed countries	816	357	766	359	939.22	1,006.29	88	84	951.91
Less devel countries	556	413	1,185	766	2,131.20	1,854.50	61	96	1,575.05
Other misc veg prods(MT):									
World	13,730	14,351	97,281	101,442	7,085.31	7,068.67	1,486	10,130	6,817.27
Canada	2,042	2,279	8,151	11,465	3,991.45	5,030.77	240	1,206	5,026.10
Latin America	2,458	2,089	8,301	7,271	3,377.25	3,480.71	177	752	4,248.26
Mexico	1,059	952	2,494	1,825	2,354.70	1,916.80	94	165	1,754.08
Caribbean	325	362	980	980	3,014.95	2,705.82	37	64	1,727.57
S. America	795	586	3,997	3,835	5,027.61	6,544.54	38	445	11,704.60
Venezuela	314	184	819	1,162	2,607.82	6,313.54	29	377	12,996.96
W. Europe	4,129	5,622	21,456	23,429	5,196.34	4,167.39	671	1,913	2,850.84
EC	3,757	5,313	18,901	21,260	5,030.81	3,986.59	658	1,813	2,754.71
United Kingdom	485	574	2,376	2,580	4,899.14	4,495.25	44	270	6,144.95
Netherlands	223	643	1,778	4,522	7,975.21	7,032.33	174	364	2,094.31
Belgium-Luxembourg	352	789	1,074	1,467	3,050.35	1,859.14	81	60	736.26
France	702	424	5,528	3,200	7,874.68	7,548.27	14	73	5,213.71
Fed Rep Germany	1,603	2,475	4,154	5,709	2,591.57	2,306.65	316	765	2,420.43
Italy	252	281	2,582	2,746	10,244.90	9,772.86	25	247	9,872.64
Other W. Europe	372	289	2,555	2,169	6,868.11	7,503.72	13	100	7,716.15
Asia	4,241	3,608	56,262	56,991	13,266.21	15,795.74	364	6,094	16,741.36
Japan	846	804	6,166	7,464	7,288.35	9,282.99	85	428	5,030.63
China (Taiwan)	399	269	2,880	3,460	7,216.99	12,862.81	63	469	7,442.06
Other E. & S.E. Asia	2,577	2,260	46,085	44,869	17,883.12	19,853.57	191	5,107	26,738.03
Singapore	248	1,094	2,474	3,073	9,974.42	2,809.07	24	774	32,239.46
Philippines	95	217	626	1,126	6,585.27	5,187.63	0	2	.00
S. Korea	1,804	536	1,603	742	888.34	1,384.03	128	77	598.24
Hong Kong	357	358	41,032	39,567	114,935.92	110,522.58	31	4,157	134,093.26
Oceania	302	539	1,151	1,604	3,812.01	2,976.44	23	119	5,185.13
Australia	255	501	931	1,236	3,649.63	2,468.03	23	107	4,633.26
Africa	555	214	1,135	558	2,044.73	2,606.31	11	46	4,202.36
Developed countries	7,440	9,334	37,372	44,365	5,023.09	4,753.05	1,030	3,719	3,610.71
Less devel countries	6,280	4,971	58,765	56,457	9,358.10	11,357.20	456	6,409	14,055.09
Cent plan countries	10	46	1,141	621	114,057.60	13,497.46	0	2	.00
Nursery & greenhouse prods(NA):									
World	--	--	70,848	71,755	(1)	(1)	--	5,512	(1)
Canada	--	--	33,902	32,775	(1)	(1)	--	2,572	(1)
Latin America	--	--	6,278	4,926	(1)	(1)	--	460	(1)
Mexico	--	--	2,096	468	(1)	(1)	--	0	(1)
Caribbean	--	--	1,673	3,104	(1)	(1)	--	340	(1)
Bahamas	--	--	767	821	(1)	(1)	--	70	(1)
Jamaica	--	--	107	1,006	(1)	(1)	--	80	(1)
S. America	--	--	2,077	1,017	(1)	(1)	--	106	(1)
Venezuela	--	--	1,109	253	(1)	(1)	--	10	(1)
W. Europe	--	--	25,254	25,992	(1)	(1)	--	2,118	(1)
EC	--	--	22,373	22,685	(1)	(1)	--	1,951	(1)
Netherlands	--	--	9,460	8,753	(1)	(1)	--	839	(1)
Fed Rep Germany	--	--	8,935	9,672	(1)	(1)	--	819	(1)
Italy	--	--	1,937	2,634	(1)	(1)	--	211	(1)
Other W. Europe	--	--	2,881	3,307	(1)	(1)	--	167	(1)
Switzerland	--	--	829	1,044	(1)	(1)	--	81	(1)
Spain	--	--	537	868	(1)	(1)	--	0	(1)
Asia	--	--	4,546	6,337	(1)	(1)	--	322	(1)
W. Asia (Mideast)	--	--	834	2,895	(1)	(1)	--	90	(1)
Saudi Arabia	--	--	288	2,361	(1)	(1)	--	76	(1)
Japan	--	--	3,219	3,243	(1)	(1)	--	224	(1)
Africa	--	--	301	1,081	(1)	(1)	--	8	(1)
Sub-Sahara	--	--	179	744	(1)	(1)	--	8	(1)
Developed countries	--	--	63,138	62,628	(1)	(1)	--	4,950	(1)
Less devel countries	--	--	7,691	9,031	(1)	(1)	--	561	(1)
Beverages ex juices(ML):									
World	128,268	118,358	90,623	84,304	706.51	712.28	7,136	5,020	703.52
Canada	31,408	37,323	17,362	19,772	552.80	529.75	1,885	981	520.58
Latin America	35,995	27,185	25,098	19,463	697.25	715.93	2,670	1,808	677.08
Mexico	2,702	497	1,149	180	425.22	362.26	230	54	235.92
Central America	1,523	1,606	1,565	1,539	1,027.31	957.97	213	150	705.90
Panama	818	706	986	875	1,204.86	1,239.55	11	14	1,261.18
Caribbean	23,905	22,073	16,701	15,456	698.65	700.24	2,188	1,532	700.30
Bermuda	2,458	2,262	1,531	1,460	622.89	645.64	180	142	789.79
Bahamas	5,146	5,304	3,562	3,668	692.13	691.54	448	345	770.52
Cayman Is	1,710	1,529	899	979	525.48	640.49	139	94	677.75
Leeward & Windward Is	2,652	2,068	2,115	2,081	797.32	1,006.48	172	220	1,277.61
Trinidad-Tobago	941	742	1,118	1,006	1,188.23	1,356.29	6	12	1,943.33
Neth. Antilles	9,737	8,969	6,382	5,021	655.47	559.85	1,092	613	561.74
S. America	7,865	3,009	5,683	2,288	722.53	760.28	39	71	1,818.77
Colombia	4,616	2,353	2,905	1,589	629.36	675.31	1	1	1,071.00
Venezuela	944	151	1,198	233	1,268.91	1,543.13	33	59	1,801.70
W. Europe	10,672	9,902	15,225	13,391	1,426.59	1,352.38	501	564	1,125.64
EC	9,112	8,260	12,980	11,238	1,424.47	1,360.58	447	490	1,096.04
United Kingdom	5,946	6,049	8,324	7,728	1,399.97	1,277.59	384	360	938.01
Belgium-Luxembourg	924	827	1,202	1,488	1,100.79	1,799.79	23	40	1,739.61
Fed Rep Germany	955	519	1,642	904	1,719.56	1,742.68	0	2	.00
Other W. Europe	1,560	1,642	2,245	2,153	1,439.03	1,311.09	54	74	1,370.63

See footnotes at end of table.

Table 14--U.S. agricultural exports: Quantity, value, and unit value by commodity and country, January-December 1982 and 1983, and December 1983--continued

Commodity and country	January-December						December 1983		
	Quantity		Value (1,000 dol.)		Unit value (\$)		Quantity	Value (1,000 dol.)	Unit value (\$)
	1982	1983	1982	1983	1982	1983			
Deverages ex juices (HL):									
Sweden	533	1,076	706	992	1,325.33	921.79	28	17	612.71
Asia	43,439	35,382	28,934	26,562	666.08	750.72	1,736	1,399	805.64
W. Asia (Mideast)	14,841	9,457	9,595	7,109	646.51	751.68	1,027	744	724.07
Saudi Arabia	13,067	8,506	8,294	6,439	634.73	756.96	930	687	731.74
Japan	14,683	16,470	10,651	12,644	725.37	767.73	570	529	928.33
Other E. & S.E. Asia	13,684	8,915	8,287	6,308	605.60	707.55	121	113	437.73
Singapore	2,185	659	1,607	679	735.57	1,030.83	3	6	2,013.00
Hong Kong	10,349	6,960	5,402	4,273	521.98	613.90	79	59	747.16
Oceania	5,724	6,841	3,178	3,802	555.15	555.75	250	138	552.33
Trust Terr Pac Is	5,360	6,448	2,726	3,369	508.61	522.56	225	124	551.15
Africa	1,029	1,725	824	1,315	800.78	762.08	94	131	1,389.50
Sub-Sahara	823	1,490	700	1,128	850.34	756.79	94	131	1,389.50
Developed countries	57,853	64,554	44,400	46,596	767.47	721.82	3,016	2,162	716.91
Less devel countries	70,382	53,683	46,114	37,638	655.19	701.11	4,120	2,856	693.73
Selected non-ag exports (MT):									
World	95,209,099	84,129,622	7,466,626	6,687,685	78.42	79.49	6,931,074	537,893	77.60
Fertilizers (MT):									
World	20,598,113	22,308,767	2,291,377	2,076,217	111.24	93.07	1,660,925	163,571	98.48
Potassium (MT):									
World	1,105,336	729,365	118,303	77,182	107.03	105.82	70,972	7,683	108.26
Nitrogen (MT):									
World	3,039,412	2,101,353	427,973	230,872	140.81	109.87	176,574	21,879	123.91
Phosphate (MT):									
World	16,275,699	19,287,192	1,686,826	1,713,248	103.64	88.83	1,397,496	130,203	93.17
Mixed or organic fertilizers (MT):									
World	177,666	190,857	58,276	54,915	328.01	287.73	15,883	3,806	239.62
Fish & shellfish (MT):									
World	403,171	526,419	1,028,174	992,804	2,550.22	1,885.96	28,054	54,265	1,934.30
Fish - fr or prep (MT):									
World	238,051	227,004	656,728	623,215	2,758.77	2,745.39	8,936	28,387	3,176.71
Shellfish (MT):									
World	41,422	29,546	213,583	180,349	5,156.26	6,104.01	1,816	13,044	7,182.62
Other fish prods (MT):									
World	123,698	269,869	157,863	189,240	1,276.20	701.23	17,302	12,834	741.76
Ag chemicals (MT):									
World	233,957	227,173	1,256,632	1,280,030	5,371.21	5,634.60	19,438	119,710	6,158.55
Fungicides (MT):									
World	37,934	32,375	221,274	170,878	5,833.13	5,278.08	2,679	16,502	6,159.68
Herbicides (MT):									
World	99,160	100,291	509,256	593,538	5,135.70	5,918.15	9,552	60,882	6,373.72
Insecticides (MT):									
World	70,085	67,491	402,942	381,794	5,749.33	5,656.96	5,355	29,614	5,530.21
Other pesticides (MT):									
World	26,778	27,016	123,161	133,820	4,599.32	4,953.36	1,852	12,712	6,863.92
Farm machinery (NA):									
World	--	--	1,592,471	1,153,014	(1)	(1)	--	96,187	(1)
Tractors & self-prop mach (NO):									
World	53,233	30,003	830,371	542,181	15,598.80	18,070.89	2,246	49,971	22,289.09
Other ag machinery & parts (NA):									
World	--	--	762,100	610,833	(1)	(1)	--	46,215	(1)
Tobacco - MEg (NA):									
World	--	--	1,297,972	1,185,620	(1)	(1)	--	104,160	(1)

-- Not available.

(1) Unit value cannot be computed.

Table 15—U.S. agricultural imports: Value by commodity or commodity group, calendar years 1982 and 1983

Commodity or commodity group	1982	1983	Change
1,000 dollars			
Total agricultural imports	15,385,313	16,620,642	8
Noncompetitive agricultural imports	5,360,676	5,527,979	3
Bananas, fresh	560,784	568,032	1
Coffee, green	2,718,234	2,592,246	-5
Coffee, soluble, extracts	150,307	146,702	-2
Coffee, roasted or ground	34,572	32,104	-7
Cocoa beans	323,383	349,337	8
Cocoa butter	164,849	189,757	15
Cocoa and chocolate prep.	216,177	297,877	38
Tea, crude or prep.	129,206	131,552	2
Spices	171,467	174,925	2
Rubber, crude, dry form	476,042	578,986	22
Rubber, latex	53,514	68,371	28
Silk, raw	7,558	8,181	8
Wool, unmf. carpet	29,618	36,009	22
Fibers, excl. cotton	31,604	26,717	-15
Oils, essential	83,877	97,981	17
Drugs, crude, natural	156,249	170,419	9
Other	53,235	58,783	10
Competitive agricultural imports	10,024,637	11,092,663	11
Animals and animal prod.	3,686,497	3,807,327	3
Cattle, dutiable	288,737	301,229	4
Meats and prod. excl. poultry	2,036,940	2,042,909	0
Beef and veal	1,363,773	1,362,913	0
Pork	602,205	610,646	1
Other	70,962	69,350	-2
Dairy prod.	682,382	701,387	3
Hides and skins, incl. furskins	197,517	189,387	-4
Wool, unmf. apparel grades	103,761	113,756	10
Other	377,160	458,659	22
Grains and feeds	401,751	456,718	14
Fruits and prep.	974,731	1,013,287	4
Nuts and prep.	224,905	250,405	11
Vegetables and prep.	1,127,414	1,164,511	3
Sugar, cane or beet	797,972	1,025,569	29
Molasses, inedible	59,539	79,939	34
Wines	770,258	844,079	10
Malt beverages	465,591	515,235	11
Tobacco, unmf.	503,737	743,525	48
Oilseeds and prod.	478,808	584,212	22
Oil, coconut	184,097	223,078	21
Oil, olive	47,241	47,531	1
Oil, palm	48,593	60,756	25
Oil, palm kernel	48,542	60,996	26
Other oilseeds and prod.	150,335	191,851	28
Cotton, excl. linters	13,132	3,287	-75
Seeds, nursery stock, cut flowers	284,983	326,795	15
Other	235,319	277,774	18

TABLE 16—U.S. AGRICULTURAL IMPORTS: QUANTITY AND VALUE (\$1,000) BY PRODUCT, CALENDAR YEARS 1982 AND 1983

CODE	PRODUCT	UNIT	QUAN 82	QUAN 83	VALUE 82	VALUE 83
	TOTAL AG IMPORTS	NA	---	---	15385313	16620642
1000110	HORSES-MALE, FOR BREEDING	NO	45	35	1471	2069
1000120	HORSES-FEMALE, FOR BREEDING	NO	88	30	259	142
1000130	BULLS-FOR BREEDING	NO	1089	958	1345	1274
1000140	COWS-DAIRY, FOR BREEDING	NO	3126	3598	3222	4261
1000150	COWS-EX DAIRY, FOR BREEDING	NO	3539	4936	4395	5878
1000180	ANIMALS, NSPP-FOR BREEDING	NO	81	285	53	50
1000400	ANIMALS-DOMEST, RET AFTER 8MO	NO	186	0	23	0
1000700	BABY CHICKS OF POULTRY-LIVE	NO	3244022	3031003	3444	3098
1000900	POULTRY, NSPP-LIVE	MT	338	1353	332	1134
1003500	ASSES, BURROS-LIVE	NO	1	0	0	0
1004000	CATTLE-QUOTA, < 200 LBS	NO	19367	0	1006	0
1004300	CATTLE-OVER QUOTA, <200 LBS	NO	140239	88564	8729	6068
1004500	CATTLE-20 OR MORE, <700 LBS	NO	605768	587669	144778	148041
1005000	COWS-DAIRY, 700 LBS AND OVER	NO	7957	13100	7049	10402
1005300	CATTLE-QUOTA, 700 OR OVER	NO	20850	0	12841	0
1005500	CATTLE-Q/Q, OVER 700 LBS	NO	202572	221982	114334	136718
1006000	FOXES-SILVER OR BLACK	NO	346	106	46	17
1006300	FOXES-EXCEPT SILVER OR BLACK	NO	24	567	6	62
1006500	GOATS-LIVE	NO	138	15	30	5
1007000	HORSES & MULES-FOR SLAUGHTER	NO	866	741	243	188
1007300	HORSES-LIVE, N/O \$150 EACH	NO	934	495	41	50
1007500	HORSES-LIVE, OVER \$150 EACH	NO	13521	14753	126824	157596
1007700	MULES-LIVE, NOT OVER \$150 EACH	NO	6	5	1	1
1007900	MULES-LIVE, OVER \$150 EACH	NO	6	5	2	3
1008100	SHEEP AND LAMBS-LIVE	NO	9286	7128	529	474
1008500	SWINE-LIVE	NO	294937	447465	41887	56753
1009570	ANIMALS, LIVE CHFLY FOR FOOD	NO	20648	6807	46	20
1051000	CHICKENS, ETC-WHOLE, FR, FROZEN	MT	0	1	3	9
1052000	TURKEYS-WHOLE, FRESH, FROZEN	MT	41	24	61	33
1053000	BIRDS, NSPP-WHOLE, FRESH, FROZEN	MT	0	0	0	6
1054000	CHICKENS-WHOLE, EVIS, FR, FRZ	MT	24	231	60	241
1055000	TURKEYS-EVIS, FR, FRZ, <40 C/LB	MT	27	57	6	38
1055500	TURKEYS-EVIS, FR, FRZ, >40 C/LB	MT	4	57	7	84
1056000	BIRD MEAT, NES-EVIS, FR, FROZEN	MT	442	455	1704	1802
1057000	BIRD MEAT, NES-PIECES, FR, FRZ	MT	195	227	567	405
1058200	GOOSE LIVER PRODUCTS	MT	59	71	1295	1626
1058400	BIRD MEAT, NSPP-PREP, PRES	MT	133	471	726	2071
1061020	BEEF-WITH BONE, FRESH	MT	14189	15598	26909	30126
1061040	BEEF-WITH BONE, FROZEN	MT	532	629	959	1269
1061060	BEEF-WITHOUT BONE, FR, FROZEN	MT	583534	540906	1159766	1110193
1061080	VEAL-FRESH, CHILLED, FROZEN	MT	8507	8409	19070	19082
1062200	SHEEP, EX LAMBS-FR, FRZ	MT	64	440	88	687
1062500	GOAT MEAT FRESH, FROZEN	MT	114	147	295	389
1063000	LAMB-FRESH, FROZEN	MT	8468	8165	25294	22450
1064020	PORK-FRESH OR CHILLED	MT	91170	93271	178035	151490
1064040	PORK-FROZEN	MT	34110	28432	61443	45175
1065000	VENISON-FRESH, FROZEN	MT	248	176	1302	1395
1065520	RABBIT MEAT, FR, FRZ	MT	58	11	78	35
1065540	GAME MEAT, NSPP, FR, FRZ	MT	2	12	10	40
1066000	PROG MEAT-FRESH, FROZEN	MT	3204	2438	10305	8007
1066500	HORSEMEAT-FRESH, FROZEN, BULK	MT	18	7	6	4
1067000	MEATS, NSPP-FR, FRZ, N/O 30 C/LB	MT	0	0	0	0
1067520	RABBIT MEAT, FR, FRZ OV 30 C/LB	MT	709	784	854	1005
1067540	MEATS, NSPP, FR, FRZ OV 30 C/LB	MT	62	1	128	12
1068000	EDIBLE OFFALS-FR, FRZ, N/O 20 C	MT	180	674	70	230

CONTINUED

TABLE 16—U.S. AGRICULTURAL IMPORTS: QUANTITY AND VALUE (\$1,000) BY PRODUCT, CALENDAR YEARS 1982 AND 1983

CODE	PRODUCT	UNIT	QUAN 82	QUAN 83	VALUE 82	VALUE 83
1068500	EDIBLE OFFALS-FR,FRZ,OVER 20 C	MT	2646	3261	3882	4138
1071000	SAUSAGE-PORK, FRESH	MT	457	405	2331	2266
1071500	SAUSAGE-PORK, EXCEPT FRESH	MT	1918	1769	5909	5268
1072000	SAUSAGE-BEEF, CANNED	MT	3	4	18	17
1072520	SAUSAGE-BEEF, EXCEPT CANNED	MT	1336	744	4899	2567
1072540	SAUSAGE-EXCEPT PORK AND BEEF	MT	2241	1911	6822	5769
1073020	HAMS, SHOULDERS-N/COOKED, N/CND	MT	146	230	833	1224
1073040	BACON-N/COOKED, N/BONED, N/CND	MT	1314	1944	4004	5648
1073060	PORK, NSPP-N/COOKED, N/CND	MT	87	128	444	724
1073515	HAMS, SHOULDERS-CANNED, UNDER 3	MT	4159	5508	14767	17797
1073525	HAMS, SHOULDERS-CND, PLUS	MT	89336	112042	326600	363024
1073540	BACON-PORK, COOKED, CANNED	MT	189	913	477	2136
1073560	PORK, NES-BONED, COOKED, CANNED	MT	3150	7134	7362	15895
1074500	BEEF, VEAL-CORED, OVER 30 C/LB	MT	60	194	469	923
1074820	CORNER BEEF, CND N/O 2 LBS	MT	25170	36002	59933	80940
1074840	CORNER BEEF, CND OV 2 LBS	MT	6084	8050	13760	16828
1075220	BEEF, NSPP, CND N/O 2LBS	MT	1653	4699	4102	12274
1075240	BEEF, NSPP, CND OV 2LBS	MT	4839	10315	12389	25531
1075500	BEEF, VEAL, NSPP-PREP, N/O 30 C	MT	0	1	0	0
1076100	BEEF-SP CUTS, FRESH, FRZ, PROC	MT	18	120	45	275
1076200	BEEF, VEAL, PREP, EX FRZ NSPP>30	MT	397	326	752	484
1076300	BEEF, VEAL PRES EX FRZ O/30 C	MT	16005	15822	60702	62404
1076500	PROG MEAT-PREPARED, PRESERVED	MT	19	5	147	98
1077000	MEAT, OFFAL, NES-PREP, PRES, <30	MT	0	73	0	39
1077600	LAMB, BUTTON, PREP O/30 C/LB	MT	98	99	492	444
1077840	MEAT OFFALS PREP O/30 C/LB	MT	6069	6580	12541	13080
1077870	MEAT OFFALS DRD O/30 C/LB	MT	517	486	2098	1902
1077880	MEAT OFFALS NES O/30 C/LB	MT	689	1154	3018	4359
1078000	MEAT EXTRACTS AND JUICES	MT	448	982	3530	5268
1151000	MILK, CREAM->1<5.5%, B/FAT, Q	MT	3113	4485	1285	1837
1151500	MILK, CREAM->1<5.5%, B/FAT, O/Q	MT	1	156	1	58
1152000	MILK, CREAM->5.5<46%, B/FAT, Q	MT	7011	6569	5367	6712
1152500	MILK, CREAM->5.5<46%, B/FAT, O/Q	MT	3	3	2	2
1153020	MILK, CREAM, EVAP, CND, Q,	MT	58	563	43	414
1153040	MILK, CREAM, EVAP, CND, N/Q	MT	1771	2693	1444	2002
1153520	MILK, CREAM, CONDENSED, CND, Q	MT	1339	1687	1816	2348
1153540	MILK, CREAM, CONDENSED, CND, N/Q	MT	81	19	71	20
1154040	MILK, CREAM, CONDENSED N/CND Q	MT	0	0	0	1
1154500	BUTTERMILK-DRY, N/O 6% B/FAT	MT	160	182	194	223
1155000	MILK, CREAM-DRY, N/O 3% B/FAT	MT	878	1088	897	941
1155500	MILK, CREAM-DRY, >3<35% B/FAT	MT	1	47	1	52
1156000	MILK, CREAM-DRY, OVER 35% B/FAT	MT	0	1	0	2
1160000	BUTTER-11/1-3/31, QUOTA	MT	158	303	508	872
1160500	BUTTER-11/1-3/31, OVER QUOTA	MT	81	0	215	1
1161000	BUTTER-4/1-7/15, QUOTA	MT	215	174	593	415
1161500	BUTTER-4/1-7/15, OVER QUOTA	MT	35	79	94	174
1162000	BUTTER-7/16-10/31, QUOTA	MT	256	183	742	489
1162500	BUTTER-7/16-10/31, OVER QUOTA	MT	21	27	45	113
1163020	BUTTER SUB OV 45% B/FAT Q	MT	0	0	0	1
1163040	OTHER OLBO & BUTTER SUB	MT	25	13	54	29
1170010	CHEESE-BLUE MOLD ORIG L Q	MT	1661	1966	6004	7177
1170030	CHEESE-BLUE MOLD ORIG LVS O/Q	MT	220	252	1046	1107
1170510	CHEESE-BLUE MOLD N/ORIG L Q	MT	643	551	1825	1658
1170530	CHEESE-BLUE N/ORIG L N/Q	MT	7	16	32	74
1171000	CHEESE-BRYNDZA	MT	277	271	333	381
1171520	CHEESE, CHEDDAR, N/PROCESSED Q	MT	834	815	2696	3345

CONTINUED

TABLE 16—U.S. AGRICULTURAL IMPORTS: QUANTITY AND VALUE (\$1,000) BY PRODUCT, CALENDAR YEARS 1982 AND 1983

CODE	PRODUCT	UNIT	QUAN 82	QUAN 83	VALUE 82	VALUE 83
1171540	CHEESE, CHEDDAR, N/PROCESSED O/Q	MT	4832	4888	11025	10991
1172020	CHEESE, CHEDDAR, PROCESSED Q	MT	0	0	0	0
1172040	CHEESE, CHEDDAR, PROCESSED O/Q	MT	88	79	171	162
1172520	CHEESE, EDAM&GOUDA Q	MT	3837	4063	13277	12999
1172540	CHEESE, EDAM&GOUDA O/Q	MT	618	633	1622	1495
1173000	CHEESE-GJETOST, GOATS WHEY	MT	10	7	44	32
1173500	CHEESE-GJETOST, EX GOATS WHEY	MT	153	153	589	581
1174240	CHEESE-GOYA O/Q	MT	0	82	0	177
1174500	CHEESE-ROQUEFORT, ORIG LV	MT	407	450	2614	2832
1175000	CHEESE-ROQUEFORT, OTHER	MT	5	9	52	72
1175520	CHEESE-ROMANO, LOAF CONS MILK, Q	MT	1785	1140	4671	2595
1175530	CHEESE, ROMANO, N/ORIG LV, Q	MT	0	4	0	8
1175540	CHEESE-PARM, REGG, ORIG LV, Q	MT	3016	3652	9979	11957
1175550	CHEESE, REGGIANO, ETC, LOAF O/Q	MT	264	145	882	478
1175555	CHEESE, PARMESANO, REGGIANO, NSPP	MT	0	0	0	1
1175560	CHEESE-PROVOLONI, ETC, LOAF	MT	701	702	4071	3872
1175570	CHEESE, PROVOLONI, ETC, N/LV	MT	0	0	0	0
1175575	CHEESE, PROVOLONI, PRVLT, NSPP	MT	0	1	0	2
1176025	CHEESE, EMMENTHALER, SWISS Q	MT	30482	31044	103289	105183
1176045	CHEESE, GROTYERE, PROCESS Q	MT	5895	5368	14862	13849
1176060	CHEESE-GAMMELOST, NOKKELOST	MT	100	143	277	289
1176500	CHEESE-SHEEPMILK, ORG LV GRAT	MT	6104	6361	29392	27174
1176700	CHEESE-PECORINO, ORG LV N/GRAT	MT	3943	5026	10995	13801
1177000	CHEESE-SHEEPMILK, OTHER	MT	58	273	243	1196
1177555	CHEESE, NEC INCL LOWFAT, N/O 25	MT	0	14	0	5
1177575	CHEESE-OTHER, N/O 25 C/LB	MT	4	28	2	9
1178100	CHEESE-COLBY, OVER 25 C/LB	MT	0	0	0	2
1178600	CHEESE-ITALIAN O/25 C/LB	MT	390	545	1316	1594
1178810	CHEESE-BLUE MOLD OV 25 C/LB	MT	11	23	50	92
1178815	CHEESE-CHEDDAR PROC OV 25 C/#	MT	1	1	3	3
1178825	CHEESE-AMERICAN O/25 Q	MT	2346	4039	4945	8787
1178830	CHEESE-EDAM & GOUDA O/25 Q	MT	723	762	1527	1397
1178845	CHEESE-SWISS, SUB OV 25 C/LB	MT	837	1749	2263	4366
1178855	CHEESE-LOWFAT, X SOFT OV 25 C/#	MT	39920	41007	102560	104193
1178865	CHEESE-LOWFAT, OTHER OV 25 C/LB	MT	5557	5509	11426	10388
1178875	CHEESE-OTHER OV 25 C/LB	MT	6448	6056	23442	28971
1180000	WHEY-FLUID	MT	16	2	2	2
1180500	WHEY-DRIED	MT	37	0	16	2
1183000	YOGHURT, OTHER FERMENTED MILK	MT	75	26	68	32
1181500	CHOCOLATE MILK DRINK	MT	6	10	5	6
1183000	MALTED MILK, COMPOUNDS, ETC	MT	16	41	55	83
1195000	EGGS-SHELL, EX CHICKEN	DOZ	1066082	1211360	2514	2542
1195500	EGGS-SHELL, CHICKEN	DOZ	2281810	22236669	2031	8614
1196000	EGGS-SHELL, OTHER	DOZ	12798	27869	29	46
1196500	EGGS-DRIED, WHOLE, YOLK, ALBUMEN	MT	8	168	38	715
1197000	EGGS-NOT IN SHELL, NOT DRIED	MT	68	63	225	191
1201100	HIDES-BUFFALO	MT	172	128	876	690
1201400	HIDES-CATTLE, WHOLE, RAW, CURED	MT	16107	15694	15884	18690
1201720	HIDES-CALF, WHOLE, RAW, CURED	MT	25	35	601	550
1201740	HIDES-KIP, WHOLE, RAW, CURED	MT	26	27	626	488
1201760	HIDES-CATTLE, PIECES, RAW, CURED	MT	225	84	78	371
1202005	HIDES-HORSE, ETC, WHOLE	MT	22	30	1152	1616
1202016	HIDES-HORSE, OTHER	MT	163	66	218	92
1202020	SKINS-HAIB SHEEP, CABRETTA	MT	251	315	3273	2750
1202030	SKINS-SHEEP, LAMB, PKLD, N/SPLIT	MT	6565	6215	23117	22320
1202035	SKINS-SHEEP, LAMB, PKLD, SPLIT	MT	798	1581	3627	6095

CONTINUED

TABLE 16—U.S. AGRICULTURAL IMPORTS: QUANTITY AND VALUE (\$1,000) BY PRODUCT, CALENDAR YEARS 1982 AND 1983

CODE	PRODUCT	UNIT	QUAN 82	QUAN 83	VALUE 82	VALUE 83
1202042	SKINS-SHEEP,LAMB,NSPF	MT	633	544	2597	1772
1202047	SKINS-GOAT AND KID	MT	519	143	2574	739
1202060	SKINS-DEER	MT	320	210	410	314
1202065	SKINS-REPTILE	MT	424	59	8968	897
1202070	SKINS-CARPINCHO	MT	6	2	64	29
1202075	SKINS-WILD PIG, HOG	MT	11967	41278	1892	2177
1202085	SKINS-HIDES, OTHER	NA	0	0	4714	3501
1230040	FURSKINS-PERSIAN LAMB	NO	17287	5340	210	49
1230050	FURSKINS-LAMB AND SHEEP	NO	23808	55612	95	191
1230085	ANIMAL SKINS BEARING WOOL	NA	0	0	17	8
1235000	FURSKINS-FOX, SILVER, BLK, PT	NO	1346	9255	255	1096
1241005	FURSKINS-BEAVER	NO	88057	107237	1299	1539
1241010	FURSKINS-FOX EX SILVER, BLK, PT	NO	214492	341159	16487	20832
1241015	FURSKINS-HARE	NO	736225	503379	430	291
1241017	FURSKINS-LEOPARD	NO	0	17	0	7
1241018	FURSKINS-LYNX	NO	21264	16490	6045	4374
1241020	FURSKINS-MARTEN	NO	58984	47564	1069	1547
1241025	FURSKINS-MINK	NO	2690304	2853190	77843	72881
1241035	FURSKINS-OTTER	NO	2457	1117	69	51
1241040	FURSKINS-RABBIT	MT	610	394	2174	667
1241045	FURSKINS-SABLE	NO	108674	92161	8635	9023
1241047	FURSKINS-SEAL, WHOLE	NO	31	1170	4	59
1241058	FURSKINS- OTHER WHOLE	NO	842663	795648	11463	12852
1241060	FUR TAILS, PAWS, PIECES	NA	0	0	657	793
1250100	BULBS-TULIP	NO	186206178	204997835	15107	15374
1250500	BULBS-HYACINTH	NO	22563199	24588698	4343	4395
1251000	BULBS-LILY	NO	5728090	7673787	1105	1228
1251500	BULBS-MARCISSUS	NO	51818250	59597887	6198	6716
1252000	CORNS-CROCUS	NO	51572252	59974825	2308	2271
1252500	PIPS-LILY OF THE VALLEY	NO	1881664	1754632	148	149
1253220	IRIS BULBS W/SOIL	NO	0	72805	0	3
1253240	GLADIOLUS CORNS W/SOIL	NO	0	1210000	0	15
1253260	BEGONIA TUBERS W/SOIL	NO	665631	690902	409	468
1253270	BULBS & ROOTS NEC W/SOIL	NO	84663	383178	139	167
1253290	OTHER W/SOIL	NO	5651396	5955088	7598	9299
1253420	IRIS BULBS WITHOUT/SOIL	NO	59109334	67811437	1633	1790
1253440	GLADIOLUS CORNS WITHOUT/SOIL	NO	73058190	76057062	1098	1196
1253460	BEGONIA TUBERS WITHOUT/SOIL	NO	8870891	7877795	1928	1659
1253470	BULBS & ROOTS, WITHOUT/SOIL	NO	92933970	134121373	7653	8651
1253490	BULBS NEC WITHOUT/SOIL	NO	6044680	4803823	737	759
1254000	SEEDLINGS, CUTS, ETC-FRUIT TREE	NO	2074180	1121258	459	273
1255000	FRUIT TREES-GRAFTED, BUDDED	NO	4849032	8259008	296	410
1256000	SEEDLINGS, CUTTINGS-ROSE STOCK	NO	164055	279814	9	9
1256500	ROSE PLANTS-GRAFTED, BUDDED	NO	44249	96083	127	130
1256700	SEED POTATO EYES	MT	0	0	0	0
1257000	ORCHID PLANTS	NO	197508	214083	381	456
1258200	LIVE PLANTS W/SOIL	NO	10209886	13797055	5290	6021
1258400	LIVE PLANTS NEC	NO	152971368	172297438	12915	12373
1260100	SEED-ALFALFA	MT	542	927	902	1489
1260300	SEED-SUGAR BEET	MT	163	155	330	1987
1260500	SEED-BEET, EXCEPT SUGAR BEET	MT	8	5	30	25
1260700	SEED-BENT GRASS	MT	0	0	4	8
1260900	SEED-BLUEGRASS, KENTUCKY	MT	21	50	15	53
1261100	SEED-BLUEGRASS, NES	MT	77	84	102	116
1261500	SEED-CABBAGE	MT	5	7	690	1040
1261700	SEED-CARROT	MT	4	10	64	122

CONTINUED

TABLE 16--U.S. AGRICULTURAL IMPORTS: QUANTITY AND VALUE (\$1,000) BY PRODUCT, CALENDAR YEARS 1982 AND 1983

CODE	PRODUCT	UNIT	QUAN 82	QUAN 83	VALUE 82	VALUE 83
1261900	SEED-CAULIFLOWER	MT	15	9	428	600
1262100	SEED-CELERY	MT	1958	2311	1326	1778
1262300	SEED-CLOVER, ALSIKE	MT	1340	4470	694	3932
1262500	SEED-CLOVER, CRIMSON	MT	5	0	5	1
1262700	SEED-CLOVER, RED	MT	6227	10219	4688	12356
1262900	SEED-CLOVER, SWEET	MT	3857	9914	1937	7310
1263100	SEED-CLOVER, WHITE AND LADINO	MT	151	470	347	949
1263300	SEED-CLOVER, NES	MT	106	313	197	653
1263500	SEED-FESCUE, CHEERING RED	MT	4338	3202	4591	2993
1263700	SEED-FESCUE, MEADOW	MT	0	7	1	12
1263900	SEED-FESCUE, NSPF	MT	29	37	63	98
1264100	SEEDS-FLOWER	MT	104	78	11746	10217
1265100	SEED-KALE	MT	0	0	11	11
1265300	SEED-KOHLRABI	MT	0	0	25	16
1265500	SEED-MANGELWURZEL	MT	0	11	5	25
1265700	SEED-MILLET	MT	139	235	222	214
1265900	SEED-MUSHROOM SPAWN	MT	95	1	177	64
1266100	SEED-ONION	MT	233	126	3076	1852
1266300	SEED-ORCHARD GRASS	MT	55	104	60	112
1266500	SEED-PARSLEY	MT	17	20	70	78
1266700	SEED-PARSNIP	MT	0	0	3	3
1267100	SEED-PEPPER	MT	34	37	1137	1700
1267300	SEED-RADISH	MT	10	26	94	171
1267700	SEED-RYE GRASS	MT	526	146	471	156
1267900	SEED-SESBANIA	MT	10	0	4	0
1268100	SEED-SPINACH	MT	16	107	48	235
1268300	SEED-TALL OAT	MT	6	0	2	0
1268500	SEED-TIMOTHY	MT	847	676	491	452
1268700	SEEDS-TREE AND SHRUB	MT	125	97	719	893
1268900	SEEDS-TURNIP, HGTABAGA	MT	3	3	122	60
1269300	SEED-YETCH, NSPF	MT	188	2	96	6
1269500	SEED-WHEAT GRASS	MT	346	737	497	973
1270100	SEEDS-GRASS, FORAGE CROP, NES	MT	1061	860	1401	2531
1271000	SEEDS-GARDEN, EI GRASS, NES	MT	9883	9263	25327	24452
1300800	BARLEY FOR MALTING	MT	193808	116428	32050	16954
1301100	BARLEY, NEC	MT	4659	24711	736	3107
1301500	BUCKWHEAT-HULLED, NOT HULLED	MT	4878	2525	1386	729
1302000	SEED-CANARY	MT	7444	7841	2793	1929
1303000	SEED-CORN, MAIZE, CERTIFIED	MT	9411	5962	11579	5939
1303200	CORN-YELLOW DENT	MT	10295	9194	1002	1227
1303700	CORN-NEC	MT	4656	5948	920	960
1304000	GRAIN SORGHUMS	MT	1717	3	664	3
1304500	OATS-UNMILLED	MT	27208	277067	3841	27568
1305000	RICE-PADDY, ROUGH	MT	115	143	77	82
1305600	RICE-BASMATI	MT	660	1243	553	1073
1305800	RICE-BROWN NEC	MT	64	43	45	41
1306000	RICE-ONMILLED	MT	57842	65981	6649	6089
1306300	SEED WHEAT, INEDIBLE	MT	460	220	70	58
1306600	WHEAT, EXCEPT SEED, INEDIBLE	MT	455	172	55	25
1307020	SEED-WHEAT, EDIBLE	MT	1577	256	383	63
1307040	WHEAT-EXCEPT SEED, EDIBLE	MT	54493	52669	5968	5693
1311000	BARLEY-PEARL, MILLED, EDIBLE	MT	754	1119	264	431
1311200	BARLEY-EX PEARL, MILLED, EDIBLE	MT	80	104	82	148
1311500	BUCKWHEAT-MILLED, EDIBLE	MT	256	65	95	31
1312000	CORN-MILLED, EDIBLE	MT	1584	1673	543	554
1312500	OATS-MILLED, EDIBLE, N/O \$8	MT	411	2154	9	19

CONTINUED

TABLE 16--U.S. AGRICULTURAL IMPORTS: QUANTITY AND VALUE (\$1,000) BY PRODUCT, CALENDAR YEARS 1982 AND 1983

CODE	PRODUCT	UNIT	QUAN 82	QUAN 83	VALUE 82	VALUE 83
1312700	OATS-MILLED, EDIBLE, OVER \$8	MT	1031	889	1381	1311
1313000	RICE-MILLED, ED, BRAN REMOVED	MT	16285	19331	8438	10142
1313300	RICE-BROKEN, EDIBLE	MT	119	19	52	14
1313500	RICE-MEAL AND FLOUR, EDIBLE	MT	947	1790	620	992
1313700	RICE-PATNA, CLEANED	MT	0	0	0	0
1313800	RICE-MILLED, EDIBLE	MT	60	50	9	11
1314000	WHEAT-MILLED, EDIBLE	MT	12063	7151	3038	2106
1314500	GRAIN PRODUCTS, NSPP-MILLED, ED	MT	26	35	36	37
1315000	BARLEY-MILLED, INEDIBLE	MT	8	1406	2	164
1316000	CORN-MILLED, INEDIBLE	MT	6999	12670	1707	3229
1316500	OATS-MILLED, INEDIBLE	MT	661	2494	121	456
1316700	RICE-MILLED, INEDIBLE	MT	5	0	1	0
1317000	RYE-MILLED, INEDIBLE	MT	8	29	1	3
1317200	WHEAT FLOUR-INEDIBLE	MT	551	260	42	31
1317500	WHEAT-MILLED, EX FLOUR, INED	MT	1	26	2	5
1318000	GRAIN PRODUCTS, NSPP-MLD, INED	MT	73	19	16	11
1318500	MIXED GRAINS-MILLED, EDIBLE	MT	1	1	0	3
1319000	MIXED GRAINS-MILLED, INEDIBLE	MT	2	3	0	0
1322000	MALT-BARLEY AND OTHER	MT	40668	30035	13089	9306
1322500	MALT EXTRACT-FLUID	MT	970	2277	1060	2328
1323000	MALT EXTRACT-SOLID, CONDENSED	MT	98	215	128	175
1323520	TARIOCA, CASSAVA FLOUR&STARCH	MT	29713	28625	8591	8170
1323540	FLOUR, STARCH-ARROWROOT, SAGO	MT	864	981	500	621
1325000	STARCH-POTATO	MT	12152	9882	4148	2788
1325500	STARCHES, NSPF	MT	11900	19229	5331	6320
1351000	BEANS-LIMA, FR, PRZ, 6/1-10/31	MT	69	8	53	8
1351200	BEANS-LIMA, FR, PRZ, 11/1-11/30	MT	1	1	1	0
1351400	BEANS-LIMA, FR, PRZ, 12/1-5/31	MT	27	24	27	20
1351600	BEANS, NSPF-FRESH, FROZEN	MT	7350	10690	8311	8240
1352000	BEETS-EXCEPT SUGAR, FR, PRZ	MT	305	234	35	56
1353000	CABBAGE-FRESH, FROZEN	MT	12050	13972	2371	2442
1354100	CARROTS-UNDER 4 INCHES LONG	MT	418	827	151	646
1354200	CARROTS-OTHER	MT	47264	56634	8317	13425
1355000	CAULIFLOWER-FR, PRZ, 6/5-10/15	MT	3732	4298	1433	1658
1355100	CAULIFLOWER-FR, PRZ, 10/16-6/4	MT	1160	7393	410	569
1356000	CELERY-FRESH, FROZEN, 4/15-7/31	MT	269	130	108	49
1356100	CELERY-FRESH, FROZEN, 8/1-4/14	MT	4357	4601	1063	1472
1357000	CHICKPEAS, GARBANZOS-FR, PRZ	MT	51	164	27	137
1357500	CORN ON COB-FRESH, FROZEN	MT	148	1029	39	299
1358000	COWPEAS-BLACKEYE, FRESH, PRZ	MT	174	37	194	14
1358100	COWPEAS, NES-FRESH, FROZEN	MT	1679	3034	415	732
1359000	CUCUMBERS-FR, PRZ, 12/1-2/29	MT	85085	108711	35464	30861
1359200	CUCUMBERS-3/1-6/30, 9/1-11/30	MT	21347	0	10050	0
1359400	CUCUMBERS-FR, PRZ, 7/1-8/31	MT	2	0	2	0
1359500	CUCUMBERS-FRESH 3/1-4/30	MT	20240	46633	12939	17812
1359700	CUCUMBERS-FRESH 5/1-6/30	MT	10905	19013	4420	5016
1359900	CUCUMBERS-FRESH 7/1-8/31	MT	565	2807	298	778
1360000	DASHHERNS-FRESH, FROZEN	MT	17417	17007	6385	6513
1361000	ENDIVE, WITLOOF CHICORY-FR, PRZ	MT	1498	1916	2905	3650
1362000	EGGPLANT-FR, PRZ, 4/1-11/30	MT	3162	5306	1555	2775
1362200	EGGPLANT-FR, PRZ, 12/1-3/31	MT	12411	12514	6045	6548
1363000	GARLIC-FRESH, FROZEN	MT	10923	12622	14907	10427
1364000	HORSE RADISH-FRESH, FROZEN	MT	607	761	396	406
1365000	LENTILS-FRESH, FROZEN	MT	210	69	108	32
1366000	LETTUCE-FR, PRZ, 6/1-10/31	MT	3406	4031	1013	1183
1366100	LETTUCE-FR, PRZ, 11/1-5/31	MT	3214	5688	2885	2559

CONTINUED

TABLE 16—U.S. AGRICULTURAL IMPORTS: QUANTITY AND VALUE (\$1,000) BY PRODUCT, CALENDAR YEARS 1982 AND 1983

CODE	PRODUCT	UNIT	QUAN 82	QUAN 83	VALUE 82	VALUE 83
1367000	LUPINES-FRESH, FROZEN	MT	0	10	0	11
1368000	OKRA-FRESH, FROZEN	MT	17610	19098	4639	4180
1369000	ONION SETS-FRESH	MT	829	1098	624	694
1369200	PEARL ONIONS N/O 10/16IN DIA	MT	61	38	76	46
1369300	ONIONS-OTHER	MT	74348	91822	24325	24571
1369400	PEAS-PIGEON,FR 7/1-9/30	MT	119	89	129	85
1369500	PEAS-NEC,FRESH 7/1-9/30	MT	83	145	58	130
1369600	PEAS-PIGEON,FRZ 10/1-6/30	MT	20	58	37	85
1369700	PEAS-NEC,FROZEN 10/1-6/30	MT	3552	2494	2914	2067
1370220	PEAS-PIGEON,FRESH	MT	402	629	460	672
1370240	PEAS-PIGEON, FROZEN	MT	456	737	662	1237
1370420	PEAS-NEC, FRESH	MT	4862	6348	6121	7470
1370440	PEAS-NEC, FROZEN	MT	3861	4514	4926	4589
1371000	PEPPERS-FRESH, FROZEN	MT	76565	69798	60015	49285
1372000	POTATOES-WHITE, CERT SEED, Q	MT	46416	0	5682	0
1372020	SEED POTATOES IN CONT N/O 100#	MT	0	21347	0	2176
1372040	SEED POTATOES-OTHER	MT	0	10056	0	1377
1372100	POTATOES-WHITE,CERT SEED,O/Q	MT	12586	0	1512	0
1372120	SEED POTATOES IN CONT N/O 100#	MT	0	44	0	6
1372140	SEED POTATOES, OTHER	MT	0	95	0	17
1372500	POTATOES-EX SEED,FR,FRZ, Q	MT	19216	0	2472	0
1372510	POTATOES-RUSSET/GEM N/O 100 #	MT	0	9002	0	2176
1372520	POTATOES-OTHER CONT N/O 100 #	MT	0	6705	0	1292
1372530	POTATOES-OTHER RUSSET OR GEM	MT	0	4261	0	428
1372540	POTATOES-OTHER VARIETIES	MT	0	1778	0	158
1372800	POTATOES-EX SEED,FR,FRZ,O/Q	MT	138807	0	21130	0
1372810	POTATOES-RUSSET/GEM O/100 #	MT	0	31053	0	5630
1372820	POTATOES-OTHER O/100# CONTS.	MT	0	39560	0	6041
1372830	POTATOES-RUSSET/GEM VARIETIES	MT	0	20887	0	1446
1372840	POTATOES-OTHER VARIETIES	MT	0	13569	0	1286
1374000	RADISHES-FRESH, FROZEN	MT	3539	4876	1225	2127
1375000	SQUASH-FRESH, FROZEN	MT	47269	51987	24353	26975
1376000	TOMATOES-3/1-7/14, 9/1-11/14	MT	152098	230564	97903	169673
1376200	TOMATOES-FR,FRZ,7/15-8/31	MT	4082	7808	2065	2493
1376300	TOMATOES-FR,FRZ,11/15-2/29	MT	112635	96473	74157	56704
1376600	TURNIPS, RUTABAGAS-FR,FROZEN	MT	33010	31789	6168	5952
1377120	BRUSSEL SPROUTS-FR CHILLED	MT	3633	3140	1520	1674
1377140	BRUSSEL SPROUTS-FROZEN	MT	1711	2597	1536	2097
1377500	CHAYOTE-FRESH, FROZEN	MT	3953	4648	1570	1559
1377800	FIDDLEHEAD FERNS	MT	28	25	72	60
1377900	JICAMAS-FR,CHILLED	MT	6207	5114	2142	1701
1378000	PARSNIPS-FRESH, FROZEN	MT	84	30	49	19
1378400	WATER CHESTNUTS-FROZEN	MT	1	36	1	42
1378800	YAMS-FRESH OR CHILLED	MT	7399	8337	3638	4903
1378910	YAMS-FROZEN	MT	50	100	24	57
1378930	SWEET POTATOES-FRESH,CHILL,FRZ	MT	4675	7586	686	1389
1379300	PUMPKINS,BREADFRUIT-FR,CHL,FZ	MT	0	1609	0	548
1379520	ASPARAGUS-FRESH,CHILLED,FRZ	MT	7317	6019	10592	10251
1379530	BROCCOLI-FRESH OR CHILLED	MT	54	41	19	31
1379575	VEGETABLES-FRESH,CHILLED,NSPF	MT	6607	3535	1840	999
1379580	VEGETABLES-FROZEN	MT	14	2	6	2
1379720	ASPARAGUS-FRESH,CHILLED,EX FZ	MT	0	3158	0	3212
1379730	BROCCOLI-FRESH OR CHILLED	MT	0	123	0	75
1379775	VEGETABLES-FRESH,CHILLED,NSPF	MT	0	3046	0	857
1379780	VEGETABLES-FROZEN, NSPF	MT	0	36	0	15
1380520	BROCCOLI,CAUL,OKRA-SLICE,FR,FZ	MT	358	44	97	11

CONTINUED

TABLE 16--U.S. AGRICULTURAL IMPORTS: QUANTITY AND VALUE (\$1,000) BY PRODUCT, CALENDAR YEARS 1982 AND 1983

CODE	PRODUCT	UNIT	QUAN 82	QUAN 83	VALUE 82	VALUE 83
1380540	BROCCOLI-FROZEN, SLICED	MT	14457	15215	9670	10964
1380560	CAULIFLOWER-FROZEN, SLICED	MT	9332	9562	7089	6973
1380580	OKRA-FROZEN, SLICED	MT	10967	10120	7761	6944
1382500	KIDNEY BEANS-FROZEN	MT	0	20	0	2
1383020	RUTABAGAS-FRESH SLICED	MT	63	88	30	43
1383040	RUTABAGAS-FROZEN SLICED	MT	64	22	41	11
1383500	YUCCA, FRESH, FROZEN, SLICED	MT	5165	5640	2022	2171
1384000	BAMBOO SHOOTS, W CHESTNUTS-FRZ	MT	560	743	553	682
1384100	PEAPODS & WATERCHESTNUTS - FRZ	MT	73	50	139	78
1384210	VEGETABLES, NSPF, FR, CH, REDUCED	MT	124	0	76	0
1384240	ASPARAGUS, FRZ, SL, REDUCED SIZE	MT	28	0	44	0
1384250	VEG, NSPF-FROZEN, SL, REDUCED SZ	MT	1504	0	996	0
1384610	OTHER VEGS - FRESH/CHILLED	MT	151	344	111	195
1384640	ASPARAGUS - FROZEN	MT	150	551	200	625
1384650	OTHER FROZEN VEGETABLES	MT	3200	5141	2235	3324
1400900	BEANS-MUNG, DRIED, 5/1-8/31	MT	1150	1055	704	648
1401000	BEANS-RED KIDNEY, DRD, 5/1-8/31	MT	696	303	375	114
1401120	BEANS-LIMA, DRIED 5/1-8/31	MT	24	3	31	2
1401140	BEANS-NSPF, DRIED 5/1-8/31	MT	3180	1852	2415	941
1401400	BEANS-MUNG, DRIED, 9/1-4/30	MT	1377	1501	900	906
1401620	BEANS-LIMA, DRIED 9/1-4/31	MT	65	7	84	4
1401640	BEANS-RED KIDNEY, DRD 9/1-4/30	MT	75	336	66	257
1401660	BEANS-NSPF, DRIED	MT	4064	3645	2871	2052
1402000	CHICKPEAS, GARBANZOS-DRD, SPLIT	MT	558	332	376	230
1402100	CHICKPEAS, GARBANZOS, NSPF-DRD	MT	8681	13516	6754	6585
1402500	COWPEAS-BLACKEYE, DRIED	MT	0	1	0	2
1402600	COWPEAS-EXCEPT BLACKEYE, DRD	MT	10	117	8	23
1403000	GARLIC-DRIED	MT	1596	381	2099	571
1403500	LENTILS-DRIED	MT	1017	1013	584	480
1403800	LUPINES-DRIED	MT	154	180	182	184
1404000	ONIONS-DRIED	MT	10	12	34	26
1404500	PEAS-SPLIT, DRIED	MT	760	890	539	553
1404600	PEAS, NSPF-DRIED	MT	4348	5262	2004	1890
1405000	POTATOES-DRIED	MT	683	185	577	164
1405400	CARROTS-DRIED	MT	72	123	227	429
1405600	VEGETABLES-NEC DRIED	MT	2385	2289	11078	10911
1406000	GARLIC FLOUR	MT	149	27	251	49
1406500	ONION FLOUR	MT	0	4	4	15
1407000	POTATO FLOUR	MT	317	352	225	258
1407400	TOMATO FLOUR	MT	1188	2406	3322	6786
1407500	VEGETABLE FLOUR, NSPF	MT	989	0	2577	0
1407600	OTHER VEGETABLE FLOUR	MT	1396	1395	3390	3539
1410500	SOYBEANS-BRINE, PICKLED	MT	482	508	671	719
1411000	BEANS-EX SOYBEANS, BRINE	MT	49	107	59	99
1411500	BEANS-EX SOYBEANS, PICKLED	MT	1	6	3	10
1412000	BEANS-EX SOYBEANS, PREP, PRES	MT	562	1021	723	1122
1412500	SAUERKRAUT	MT	441	445	249	237
1413000	CABBAGE-PREPARED, PRESERVED	MT	183	121	162	117
1413500	CHICKPEAS, GARBANZOS-PREP, PRES	MT	407	622	396	490
1414000	COWPEAS-BLACKEYE, BRINE, SALTED	MT	15	1	19	2
1414500	ONIONS-BRINE, PICKLED	MT	1338	1408	1420	1340
1415000	ONIONS-PREPARED, PRESERVED, NES	MT	2622	2890	3401	3730
1415500	PEAS-BRINE, PICKLED	MT	4756	7275	4271	6858
1416020	PIMIENTOS N/O 8 OZ	MT	2183	2223	3547	2583
1416040	PIMIENTOS O 8 OZ	MT	3624	3618	4368	2735
1416520	TOMATO-PASTE	MT	89821	72909	74575	52666

CONTINUED

TABLE 16—U.S. AGRICULTURAL IMPORTS: QUANTITY AND VALUE (\$1,000) BY PRODUCT, CALENDAR YEARS 1982 AND 1983

CODE	PRODUCT	UNIT	QUAN 82	QUAN 83	VALUE 82	VALUE 83
1416540	TOMATO-SAUCE	MT	9900	10719	5399	5617
1416600	TOMATOES-PREP,PRES,EX SAUCE	MT	75756	84689	32905	40026
1417000	WATERCHESTNUTS-SALTED,PICKLED	MT	20937	20039	19360	17954
1417600	ARTICHOKES-SALT,BRINE,PICKLED	MT	2070	2465	3375	3119
1417720	CUCUMBERS-SALT, BRINE,PICKLED	MT	4309	4090	1631	1912
1417760	OTHER VEG PACKED IN S,B, PKLD	MT	34818	37727	25881	21619
1417800	BAMBOO SHOOTS-CANNED	MT	12188	13842	13684	14490
1418200	CARROTS-CANNED	MT	3500	4057	1840	1797
1418300	CORN-CANNED	MT	2362	3895	2060	3616
1418400	KIDNEY BEANS-CANNED	MT	1	0	1	0
1418500	PALM HEARTS	MT	984	1088	1977	2051
1418610	POTATOES-FROZEN	MT	10055	12046	4399	5249
1418620	POTATOES-DEHYDRATED	MT	20	61	26	68
1418630	POTATOES-NEC PREP/PRES	MT	612	513	324	291
1418700	SWEET GINGER PEEP/PRES	MT	106	259	185	395
1418900	VEG-FROZEN,SNPF,REDUCED OR NOT	MT	333	680	302	591
1419200	ARTICHOKES-PREP OR PRES, EX PZ	MT	9924	10547	10742	12103
1419300	ASPARAGUS- PREP OR PRES, EX PZ	MT	2086	1336	3672	2561
1419800	VEGETABLES-NSPF,PREP,PRES,N/PZ	MT	9306	10248	12054	11859
1441000	MUSHROOMS-FRESH	MT	343	633	698	725
1441200	MUSHROOMS-DRIED	MT	194	0	2324	0
1441400	MUSHROOMS-AIR/SUN DRIED	MT	209	429	3070	7997
1441600	MUSHROOMS-OTHER DRIED	MT	152	279	3132	7642
1442005	MUSHROOMS-FROZEN	MT	172	18	387	70
1442009	MUSHROOMS-STRAW, NOT FROZEN	MT	1022	982	2314	2040
1442027	MUSHROOMS-WHOLE, <9 OZ CONT	MT	1107	331	3278	859
1442031	MUSHROOMS-SLICED, <9 OZ CONT	MT	2650	333	8415	1035
1442037	MUSHROOMS-OTHER, <9 OZ CONT	MT	3355	919	7242	2019
1442043	MUSHROOMS-WHOLE, >9 OZ CONT	MT	589	131	1563	302
1442047	MUSHROOMS-SLICED, >9 OZ CONT	MT	774	215	1529	414
1442053	MUSHROOMS-OTHER, >9 OZ CONT	MT	13086	3088	21533	5587
1443000	TRUFFLES-FRESH,DRIED,ETC	MT	10	15	1097	1333
1450100	CHESTNUTS-CRUDE,DRIED,BAKED	MT	4382	4297	6409	5888
1450200	CHESTNUTS-PREPARED,PRES,NES	MT	186	221	428	487
1450400	COCONUTS-IN SHELL	MT	19124	23279	3894	4242
1450700	COCONUT MEAT-FRESH,FROZEN	MT	908	896	863	872
1450800	COCONUT MEAT-SHREDDED	MT	39309	42557	33673	37114
1450900	COCONUT MEAT-PREP,PRES,NES	MT	1736	1599	1978	1630
1451200	ALMONDS-NOT SHELLED	MT	252	57	331	87
1451400	BRAZIL NUTS-NOT SHELLED	MT	6459	7015	7418	7154
1451600	CASHEW NUTS-NOT SHELLED	MT	159	292	556	1027
1451800	FILBERTS-NOT SHELLED	MT	692	114	913	119
1452000	PEANUTS-NOT SHELLED	MT	25	134	16	99
1452200	PECANS-NOT SHELLED	MT	1324	1159	2283	1368
1452400	PIGNOLIA NUTS-NOT SHELLED	MT	25	43	126	75
1452600	PISTACHE NUTS-NOT SHELLED	MT	2826	2591	13223	12377
1452800	WALNUTS-NOT SHELLED	MT	2	4	5	10
1453000	NUTS,NES-EDIBLE, NOT SHELLED	MT	0	0	0	0
1453010	MACADEMIA NUTS - UNSHELLED	MT	3	0	4	0
1453020	OTHER NUTS - UNSHELLED	MT	105	127	248	334
1454000	ALMONDS-SHELLED	MT	161	94	362	298
1454100	ALMONDS-SHELLED,PREP,PRES	MT	19	41	74	136
1454200	BRAZIL NUTS-SHELLED,PREP,PRES	MT	3476	3565	10681	10290
1454400	CASHEW NUTS-SHELLED,PREP,PRES	MT	35569	43162	126347	151143
1454600	FILBERTS-SHELLED, PREP, PRES	MT	2590	2442	6323	5848
1454840	PEANUT BUTTER	MT	212	21	189	39

CONTINUED

TABLE 16--U.S. AGRICULTURAL IMPORTS: QUANTITY AND VALUE (\$1,000) BY PRODUCT, CALENDAR YEARS 1982 AND 1983

CODE	PRODUCT	UNIT	QUAN 82	QUAN 83	VALUE 82	VALUE 83
1454850	PEANUTS, NOT SHELLED, PREP, PRES	MT	72	263	129	487
1454880	PEANUTS, SHELLED, PREP, PRES	MT	901	1075	1888	873
1455000	PECANS-SHELLED, PREP, PRES	MT	17	122	29	443
1455200	PIGNOLIA NUTS-SHELLED, PREP	MT	410	445	2661	2770
1455300	PISTACHE NUTS-SHELLED, PREP	MT	93	270	660	1021
1455400	WALNUTS-IMMATURE, PICKLED	MT	4	1	16	6
1455500	WALNUTS, NES-SHELLED, PREP, PRES	MT	46	96	174	340
1455800	NUTS, NES-SHELLED, BLANCHED	MT	0	0	0	0
1455810	MACADAMIA NUTS - SHELLED	MT	245	249	1982	1923
1455820	OTHER NUTS - SHELLED	MT	48	64	147	161
1456500	LITCHIE NUTS-CANNED	MT	1886	2094	2371	2542
1457000	NUTS, PRESERVED, PREP	MT	0	0	0	0
1457010	MACADAMIA NUTS - PREP/PRES	MT	3	5	5	34
1457020	OTHER NUTS - PREP/PRES	MT	98	163	252	435
1459000	NUTS-MIXED, EDIBLE	MT	9	4	53	25
1461000	APPLES-FRESH	MT	71869	98197	36483	44262
1461200	APPLES-DRIED	MT	1055	1805	1929	4126
1461400	APPLES, NSPF-PREPARED, PRES	MT	1063	1146	671	609
1462000	APRICOTS-FRESH, BRINE	MT	127	687	270	305
1462200	APRICOTS-DRIED	MT	2985	5127	9290	11182
1462400	APRICOTS, NSPF-PREP, PRES	MT	644	3601	492	2035
1463000	AVOCADOS-FRESH, PREP, PRES	MT	676	1539	127	445
1464000	BANANAS-FRESH	MT	2583593	2444715	560784	568032
1464200	BANANAS-DRIED	MT	86	523	166	850
1464400	BANANAS, NSPF-PREP, PRES	MT	4107	5751	4476	4508
1465000	BLUEBERRIES-FRESH, BRINE	MT	4194	3807	5054	4492
1465200	LINGON BERRIES-FRESH, BRINE	MT	0	3	1	12
1465400	RASPBERRIES-FR, BRINE, 7/1-8/31	MT	4705	2985	8899	3586
1465600	RASPBERRIES-FR, BRINE, 9/1-6/30	MT	35	349	193	1084
1465800	STRAWBERRIES-FR, BR, 6/15-9/15	MT	684	366	898	218
1466000	STRAWBERRIES-FR, BR, 9/16-6/14	MT	1336	1956	3008	3963
1466200	BERRIES, NSPF-FRESH, BRINE	MT	6636	8652	4100	5607
1466400	BERRIES-DRIED	MT	2	1	6	2
1466600	BERRIES, NSPF-DRIED	MT	66	31	84	68
1466800	BLUEBERRIES-FROZEN	MT	1996	4126	3514	6979
1466900	BLACK CURRANTS, FROZEN	MT	10	10	32	37
1467000	BOYSENBERRIES, FROZEN	MT	1155	928	582	465
1467100	CRANBERRIES-FROZEN	MT	1	0	2	0
1467400	RASPBERRIES-FROZEN	MT	742	501	953	572
1467625	STRAWBERRIES-FROZEN N/O 400Z	MT	287	717	269	596
1467630	STRAWBERRIES-FROZEN OV 400Z	MT	15525	18576	17239	16235
1467800	BERRIES-FROZEN, NSPF	MT	3	43	10	34
1467900	BLUEBERRIES-PREP	MT	89	99	177	191
1468200	BLACK CURRANTS	MT	228	284	628	696
1468300	CRANBERRIES-PREP	MT	1	2	2	4
1468400	RASPBERRIES-PREP	MT	32	84	68	213
1468500	STRAWBERRIES-PREP	MT	272	357	445	523
1468600	BERRIES-OTHER, PREP	MT	23	33	53	67
1468700	CASHEW APPLES, ETC	MT	213	370	260	279
1469000	CHERRIES-FRESH, NOT CANNED	MT	135	449	387	739
1469100	CHERRIES-FRESH, CANNED	MT	6	1	7	3
1469300	CHERRIES-DRIED	MT	27	30	39	40
1469500	CHERRIES-BRINE, PITS	MT	0	1	0	4
1469600	CHERRIES-BRINE, N/PITS	MT	449	596	675	825
1469700	CHERRIES-FROZEN	MT	0	256	0	92
1469900	CHERRIES, NES-PREP, PRES, EX FRZ	MT	194	233	416	513

CONTINUED

TABLE 16—U.S. AGRICULTURAL IMPORTS: QUANTITY AND VALUE (\$1,000) BY PRODUCT, CALENDAR YEARS 1982 AND 1983

CODE	PRODUCT	UNIT	QUAN_82	QUAN_83	VALUE_82	VALUE_83
1470000	CITRONS-FRESH, DRIED, BRINE	MT	35	20	681	408
1470200	CITRONS, NSPF-PREP, PRES	MT	0	0	0	1
1470300	GRAPEFRUIT-FRESH 8/1-9/30	MT	235	68	65	14
1470500	GRAPEFRUIT-PREP 8/1-9/30	MT	247	480	162	291
1470700	GRAPEFRUIT-FRESH 10/1-10/31	MT	2014	678	233	128
1470900	GRAPEFRUIT-PREP 10/1-10/31	MT	484	390	231	166
1471500	GRAPEFRUIT FRESH 11/1-7/31	MT	169	82	36	12
1471700	GRAPEFRUIT-PREP 11/1-7/31	MT	4187	3945	2412	2098
1471900	LEMONS-FRESH	MT	5637	1517	3953	627
1472100	LEMONS-PREPARED, PRESERVED	MT	104	134	271	353
1472200	LIMES-FRESH	MT	10687	16575	1918	2709
1472600	LIMES NES - PREP/PRES	MT	17	5	24	19
1472900	ORANGES-MANDARIN, CANNED	MT	29617	36285	28834	33902
1473000	KUMQUATS-CANNED	MT	64	11	60	19
1473120	ORANGES-MANDARIN, TANGERINE, FR	MT	15008	19588	4973	4612
1473140	ORANGES-OTHER, FRESH	MT	14205	5981	3326	1965
1473160	ORANGES-PREP, PRES	MT	2828	3773	2232	2770
1473300	CITRUS FRUITS, NSPF-FRESH	MT	387	508	112	290
1473600	CITRUS FRUITS, NSPF-PREPARED	MT	17	9	32	14
1473800	DATES-CHIANI N/OV 10 LB	MT	0	28	0	40
1474100	DATES-OTHER, N/OVER 10 LBS	MT	101	101	267	203
1474200	DATES-FR, DRD, PITS, OVER 10	MT	1296	3546	1676	4537
1474400	DATES-FR, DRD, N/PITS, N/O 10	MT	18	36	46	66
1474600	DATES-FR, DRD, N/PITS, OVER 10	MT	4436	5768	5906	8286
1474800	DATES, NSPF-PREP, PRES	MT	7	5	15	11
1475000	FIGS-FRESH, BRINE	MT	60	2	53	4
1475100	FIGS-DRD, CONT OVER 1 LB	MT	726	577	934	668
1475300	FIGS-DRD, CONT N/OV 1 LB	MT	1758	1982	2460	2389
1475400	FIGS, NSPF-PREPARED, PRESERVED	MT	45	67	72	110
1476000	GRAPES-FRESH, HOthouse	MT	10	86	12	98
1476100	GRAPES-FR, EX HH, 2/15-3/31	MT	32177	59760	25712	42810
1476300	GRAPES-FRESH, EX HH, 4/1-6/30	MT	53159	51565	49009	41289
1476400	GRAPES-FRESH, EX HH, 7/1-2/14	MT	9782	16134	9837	20006
1476600	RAISINS-CURRENTS, SEEDLESS	MT	62	55	80	55
1476800	RAISINS-SULTANA	MT	673	151	948	182
1477000	RAISINS, NES-SEEDLESS GRAPES	MT	2464	3451	2224	2682
1477200	RAISINS-OTHER	MT	24	12	23	12
1477500	GRAPES-DRIED, EXCEPT RAISINS	MT	3	0	2	0
1477700	GRAPES-PREP, PRES, EX DRIED	MT	2965	32	1614	19
1478000	GUAVAS-FR, DRD, PICKLED, BRINE	MT	64	16	60	20
1478500	GUAVAS-PREP, PRES, NSPF	MT	670	622	683	537
1479800	MANGOES, FRESH 11/1-4/30	MT	2684	0	985	0
1480000	MANGOES, FRESH 5/1-9/30	MT	126	0	56	0
1480200	MANGOES, PREP, PRES.	MT	335	0	429	0
1480300	MANGOES-FRESH 9/1-5/31	MT	7753	16102	4546	8056
1480600	MANGOES-FRESH-OTHER	MT	18831	23496	14553	14957
1480800	MANGOES-PREP OR PRES	MT	902	1066	1421	1532
1481000	CANTALOUPE-FRESH, 8/1-9/15	MT	78	64	21	8
1481200	CANTALOUPE-FR, ENT 12/1-3/31	MT	21621	11338	7246	4139
1481700	CNTLPS-FR, 9/16-11/30, 4/1-7/31	MT	61073	63935	19174	22390
1481900	MELON-OGEN 12/1-5/31	MT	112	69	60	30
1482200	MELON-OGEN 6/1-11/30	MT	77	159	13	50
1482500	WATERMELONS-FRESH, 12/1-3/31	MT	42546	19465	5175	2276
1482800	WATERMELONS-FRESH 4/1-11/30	MT	65154	65011	6519	10183
1483000	MELONS, FR EX CANT, WTM 12/1-5/1	MT	25474	24791	7930	6701
1483200	MELONS-FRESH 6/1-11/30	MT	158	106	71	42

CONTINUED

TABLE 16—U.S. AGRICULTURAL IMPORTS: QUANTITY AND VALUE (\$1,000) BY PRODUCT, CALENDAR YEARS 1982 AND 1983

CODE	PRODUCT	UNIT	QUAN 82	QUAN 83	VALUE 82	VALUE 83
1483500	MELONS-PREPARED, PRESERVED	MT	73	47	71	36
1484000	OLIVES-FRESH	MT	36	759	58	197
1484200	OLIVES-NOT RIPE, IN BRINE	MT	1820	1850	2792	2614
1484420	OLIVES-EX RIPE, BRINE, N/O 0.3	MT	1251	1633	2037	2091
1484440	OLIVES-EX RIPE, BRINE, OVER 0.3	MT	6706	3331	6565	2818
1484600	OLIVES-RIPE, BRINE, CND	MT	251	372	397	576
1484800	OLIVES-RIPE, BRINE, OTHER	MT	1767	1367	3480	1986
1485020	OLIVES-BRINE, PITTED, N/O 0.3	MT	819	1069	1941	1937
1485040	OLIVES-BRINE, PITTED, OVER 0.3	MT	3025	3040	6078	4296
1485065	OLIVES-STUFFED, PKD, N/O 0.3GAL	MT	1536	1851	5945	5350
1485070	OLIVES-STUFFED, NES, N/O 0.3GAL	MT	14871	18049	35682	31499
1485080	OLIVES-BRINE, STUFFED, OVER 0.3	MT	16393	17965	27646	21294
1485200	OLIVES-DRIED, NOT RIPE	MT	7	2	10	5
1485400	OLIVES-DRIED, RIPE	MT	576	671	777	807
1485600	OLIVES, NSPP-PREPARED, PRES	MT	1917	1107	2663	1556
1486000	PAPAYAS-FRESH	MT	1031	1858	472	603
1486500	PAPAYAS-PREPARED, PRESERVED	MT	1455	1747	1290	1880
1487000	PEACHES-FRESH, BRINE, 6/1-11/30	MT	119	350	119	160
1487200	PEACHES-FRESH, BRINE, 12/1-5/31	MT	5657	12604	5034	9383
1487400	PEACHES-DRIED	MT	9	7	10	33
1487700	PEACHES-WHITE FLESHED, PRES	MT	2	42	9	33
1487800	PEACHES, NSPP-PREP, PRES	MT	332	3590	127	2210
1488100	PEARS-FRESH, BRINE, 4/1-6/30	MT	2593	4306	2102	3281
1488200	PEARS-FRESH, BRINE, 7/1-3/31	MT	7008	5428	3577	3262
1488300	PEARS-DRIED	MT	14	6	52	20
1488600	PEARS-PREPARED, PRESERVED, NES	MT	23	61	40	55
1489000	PINEAPPLES-FRESH, IN BULK	MT	21148	28204	2340	2004
1489300	PINEAPPLES-FRESH, IN CRATES	MT	599	934	197	232
1489600	PINEAPPLES-FRESH, EX CRATED	MT	37334	39207	6968	7818
1489820	PINEAPPLES-CANNED	MT	194050	183662	118911	114676
1489840	PINEAPPLES-PREP, EX CANNED	MT	3370	5598	2356	4349
1491000	PLANTAINS-FRESH	MT	81846	85124	20390	23001
1491500	PLANTAINS-PREPARED, PRESERVED	MT	2362	2353	675	842
1491800	PLUMS-FRESH 1/1-5/31	MT	1555	3639	1633	3407
1492100	PLUMS, ETC-FRESH, 6/1-12/31	MT	39	167	62	178
1492400	PLUMS, PRUNES, PRUNELLES-BRINE	MT	97	41	199	127
1492600	PLUMS, PRUNES, PRUNELLES-DRIED	MT	130	423	331	483
1492820	PLUMS-NSPP, PREP, PRES, AIR CONT	MT	303	414	958	1121
1492840	PLUMS-NSPP, PREP, PRES, N/AIR CON	MT	471	562	1659	1815
1494000	TABARINDS-FRESH, PREP, PRES	MT	493	1397	447	796
1494800	CHINESE GOOSEBERRIES-FRESH	MT	1875	5383	4586	8076
1495000	FRUITS, NES-FRESH	MT	3385	3992	1940	2123
1496000	FRUITS, NES-PREPARED, PRESERVED	MT	1702	2494	2651	3923
1500200	FRUIT MIXTURES, PREP, CANNED	MT	4241	569	3138	487
1500500	FRUIT MIXTURES NEC	MT	4834	6397	3200	3238
1520000	BANANA & PLANTAIN FLOUR	MT	1	3	1	3
1520500	FRUIT FLOUR, NSPP	MT	1827	2201	870	1132
1521000	CITRON PEEL-CRUDE, DRIED, BRINE	MT	0	17	0	5
1521400	ORANGE PEEL-CRUDE, DRIED, BRINE	MT	638	757	476	428
1521800	LEMON PEEL-CRUDE, DRIED, BRINE	MT	67	66	122	65
1522200	FRUIT PEEL, NES-CRUDE, DRIED, BR	MT	6	6	14	9
1522600	CITRGM PEEL, NES-PREP, PRES	MT	0	1	0	6
1523000	ORANGE PEEL, NES-PREP, PRES	MT	120	160	130	141
1523400	LEMON PEEL, NES-PREP, PRES	MT	1	0	5	3
1523800	FRUIT PEEL, NSPP-PREP, PRES	MT	26	3	55	10
1524000	APPLE, QUINCE PASTE AND PULP	MT	0	202	0	306

CONTINUED

TABLE 16--U.S. AGRICULTURAL IMPORTS: QUANTITY AND VALUE (\$1,000) BY PRODUCT, CALENDAR YEARS 1982 AND 1983

CODE	PRODUCT	UNIT	QUAN 82	QUAN 83	VALUE 82	VALUE 83
1524200	APRICOT PASTE & PULP	MT	403	1380	413	1525
1524300	CASHEW APPLE, ETC, PASTE&PULP	MT	309	260	262	289
1525000	FIG PASTE & PULP	MT	4064	3623	4334	3228
1525400	GUAVA PASTE & PULP	MT	3771	3325	2088	1785
1525800	MANGO PASTE & PULP	MT	846	1028	941	936
1526000	TAMARIND PASTE AND PULP	MT	314	320	217	289
1526200	ORANGE PASTE & PULP	MT	55	39	51	12
1526500	PAPAYA, PASTE&PULP	MT	106	334	59	182
1527200	BANANA & PLANTAIN PASTE&PULP	MT	9459	7526	3479	3067
1527200	BANANA/PLANTAIN PASTE & PULP	MT	9459	7526	3479	3067
1527620	STRAWBERRY PASTE AND PULP	MT	401	0	350	0
1527640	FRUIT PASTE & PULP	MT	59	0	51	0
1527800	PEAR PASTE & PULP	MT	194	183	69	126
1528120	STRAWBERRY PASTE & PULP	MT	237	18	204	13
1528140	OTHER FRUIT PASTE & PULP	MT	318	122	272	101
1528820	STRAWBERRY PASTE & PULP	MT	0	222	0	135
1528840	OTHER FRUIT PASTE & PULP, NSFP	MT	0	195	0	195
1530200	CASHEW APPLE, ETC, JAMS&JELLYS	MT	45	79	63	103
1530300	STRAWBERRY JAM	MT	401	746	727	1320
1530420	JELLY, JAM-STRAWBERRY	MT	116	0	239	0
1530440	JELLY, JAM-OTHER, CURRANT, BERRY	MT	186	0	419	0
1530500	MULBERRY, BLACKBERRY JAM, JELLY	MT	0	81	0	149
1530600	OTHER BERRY JAM & JELLY	MT	738	380	1293	618
1530700	CURRANTS, OTHER BERRY JAM, JLY	MT	0	705	0	1345
1530800	GUAVA JAM & JELLY	MT	496	358	274	178
1531600	ORANGE MARMALADES	MT	837	1029	1377	1697
1532000	PAPAYA, JAMS&JELLY	MT	0	1	0	1
1532400	PINEAPPLE JAM & JELLY	MT	6	19	11	24
1532800	QUINCE JAM & JELLY	MT	56	85	73	91
1533200	JAMS, JELLIES, MARMALADES, NES	MT	1172	1385	2024	2367
1540500	CHERRIES-CANDIED, GLACE, ETC	MT	80	163	117	222
1541000	CHESTNUTS-CANDIED, GLACE, ETC	MT	12	12	46	66
1541500	CITHONS-CANDIED, GLACE, ETC	MT	0	24	1	30
1542500	LEMON PEEL-CANDIED, GLACE, ETC	MT	83	76	100	98
1543000	ORANGE PEEL-CANDIED, GLACE, ETC	MT	177	104	172	140
1543500	FRUIT PEEL, NES-CANDIED, ETC	MT	2	3	11	13
1544000	GINGER ROOT-CANDIED, GLACE, ETC	MT	143	1118	352	909
1544300	KUMQUATS, ETC, CANDIED	MT	28	31	64	72
1544500	PINEAPPLES-CANDIED, GLACE, ETC	MT	1728	1962	3359	3694
1545000	NUTS, NES-CANDIED, GLACE, ETC	MT	37	31	182	99
1545300	FRUIT, CANDIED	MT	1212	1373	2907	3014
1546000	VEG SUBSTANCES-CANDIED, ETC	MT	128	103	323	283
1549000	MIXTURES-CANDIED, GLACE, ETC	MT	3	38	11	49
1551200	SUGAR-CANE, NATURAL STATE	MT	0	0	1	0
1551500	SUGAR-CANE, BEET, EX REFINED	MT	2	0	1	1
1552025	SUGAR-REFINED	MT	29752	17291	11754	6543
1552045	SUGAR-CANE, BEET - OTHER	MT	2343563	2627098	786216	1019024
1553000	SUGAR, NONCRYST N/O 6 %	MT	2391	2073	920	934
1553500	SUGAR, OTHER	MT	13642	12418	4202	3762
1554000	MOLASSES INEDIBLE	MT	1084879	1650517	59539	79939
1555000	SUGAR-MAPLE	MT	338	348	848	896
1555500	SIRUP-MAPLE	MT	5773	6448	13706	14756
1556000	DEXTROSE	MT	278	3174	244	1111
1556500	SIRUP-DEXTROSE	MT	43	1640	23	435
1557000	HONEY	MT	41711	49820	37241	43408
1557500	SUGAR, SIRUP, MOLASSES-BLENDS	MT	13122	146219	5524	37933

CONTINUED

TABLE 16--U.S. AGRICULTURAL IMPORTS: QUANTITY AND VALUE (\$1,000) BY PRODUCT, CALENDAR YEARS 1982 AND 1983

CODE	PRODUCT	UNIT	QUAN 82	QUAN 83	VALUE 82	VALUE 83
1561000	COCOA BEANS	MT	197326	217124	323383	349337
1562000	CHOCOLATE-UNSWEETENED	MT	31420	45478	67788	91666
1562500	CHOCOLATE-SWEET, BARS, 10 PLUS	MT	1910	5342	4886	9934
1563020	CHOC, SWEET, EDIBLE	MT	5561	5340	17825	18715
1563045	CHOCOLATE W/C B/F	MT	4871	10487	9585	24076
1563050	CHOC, SWEETENED, OV 5.5% BF	MT	8542	7368	10312	8188
1563065	CHOCOLATE, CONT N/O 5.5% B/F	MT	334	568	471	7092
1563500	COCOA BUTTER	MT	37325	47982	164849	189757
1564000	COCOA-UNSWEETENED, CAKE	MT	60561	78965	50179	68579
1564500	COCOA-SWEETENED	MT	1946	3363	2918	3371
1564700	COCOA-COATINGS, ETC	MT	865	1863	1342	2423
1565000	COCOA BEAN SHELLS	MT	34	0	3	0
1565500	COCOA BEAN WASTES-EX SHELLS	MT	387	1859	1257	3662
1571020	CONFECTIONERY NOT CONT COCOA	MT	41263	50654	81914	95135
1571040	CONFECTIONERY CONT COCOA	MT	16077	21454	50870	69833
1601020	COFFEE-GREEN	MT	1044945	986924	2718234	2592246
1601040	COFFEE-ROASTED, GROUND	MT	10894	9945	34572	32104
1602000	COFFEE-SOLUBLE, INSTANT	MT	22696	23508	145075	140980
1602100	COFFEE EXTRACTS, ESSENCES, ETC	MT	1102	1267	5232	5722
1603000	CHICORY ROOTS-CRUDE	MT	846	1064	406	535
1603500	CHICORY-PREPARED	MT	1693	2068	1184	1434
1604000	COFFEE SUBSTITUTES, NES	MT	180	215	912	1094
1605000	TEA-CRUDE, PREPARED	MT	82820	77315	128714	131372
1606000	MATE-CRUDE	MT	73	15	97	18
1606500	MATE-PREPARED	MT	336	123	394	162
1610100	ANISE	MT	616	655	1631	1156
1610300	BASIL-CRUDE	MT	1120	1155	1354	1537
1610500	BASIL-MANUFACTURED	MT	9	33	28	72
1610600	CAPERS-CONT > 7.5LBS	MT	507	478	1791	2024
1610700	CAPERS	MT	165	0	777	0
1610800	CAPERS - OTHER	MT	124	210	811	1281
1610900	CARAWAY	MT	3592	3337	4036	3522
1611100	CARDAMOM	MT	116	85	785	598
1611300	CASSIA, BUDS & VERA-UNGROUND	MT	8285	8863	9025	8302
1611500	CASSIA, BUDS & VERA-GROUND	MT	426	285	417	386
1611700	CINNAMON AND CHIPS-UNGROUND	MT	814	951	1454	1711
1611900	CINNAMON AND CHIPS-GROUND	MT	52	104	125	181
1612100	CLOVES, CLOVE STEMS-UNGROUND	MT	1105	660	10998	5622
1612300	CLOVES, CLOVE STEMS-GROUND	MT	0	7	8	50
1612500	CORIANDER	MT	4492	4179	1867	1722
1612700	CUMMIN	MT	4030	3189	5994	4837
1612900	CURRY AND CURRY POWDER	MT	276	389	977	1306
1613100	DILL	MT	604	597	517	533
1613300	FENNEL	MT	1379	1739	1287	2130
1613500	GINGER ROOT-UNGROUND	MT	4752	3563	4164	3664
1613700	GINGER ROOT-GROUND, N/CANDIED	MT	47	76	87	132
1613900	LAUREL LEAVES-CRUDE	MT	467	437	592	498
1614100	LAUREL BAY LEAVES-NOT CRUDE	MT	3	0	7	4
1614300	MACE-BOMBAY, WILD, UNGROUND	MT	0	22	0	51
1614500	MACE-BOMBAY, WILD, GROUND	MT	0	3	0	2
1614700	MACE, NES-UNGROUND	MT	215	255	595	950
1614900	MACE, NES-GROUND	MT	8	1	24	4
1615100	MARJORAM-CRUDE	MT	516	322	622	649
1615300	MARJORAM-MANUFACTURED	MT	0	1	1	6
1615500	MINT LEAVES-CRUDE	MT	224	163	290	275
1615700	MINT LEAVES-MANUFACTURED	MT	81	132	268	379

CONTINUED

TABLE 16--U.S. AGRICULTURAL IMPORTS: QUANTITY AND VALUE (\$1,000) BY PRODUCT, CALENDAR YEARS 1982 AND 1983

CODE	PRODUCT	UNIT	QUAN 82	QUAN 83	VALUE 82	VALUE 83
1615800	MUSTARD GROUND	MT	1227	1573	1753	1986
1616000	MUSTARD PREPARED	MT	1302	1610	2423	2831
1616100	MUSTARD SEEDS-WHOLE	MT	31654	31930	11549	10600
1616300	NUTMEG-UNGROUND	MT	2422	2059	3577	2955
1616500	NUTMEG-GROUND	MT	24	25	50	59
1616700	ORIGANUM-CRUDE	MT	3793	3594	6918	6198
1616900	ORIGANUM-MANUFACTURED	MT	295	32	247	64
1617100	PAPRIKA-GROUND, UNGROUND	MT	4088	5039	6749	7444
1617300	PARSLEY-CRUDE	MT	287	315	285	265
1617500	PARSLEY-MANUFACTURED	MT	72	95	197	287
1617720	PEPPER-BLACK, UNGROUND	MT	27807	28344	30504	29297
1617740	PEPPER-WHITE, UNGROUND	MT	2719	3127	4282	4515
1617900	PEPPER-BLACK, WHITE, GROUND	MT	78	161	218	360
1618000	PEPPER-AMARELLO, ANCHO, UNGROUND	MT	1219	847	1772	705
1618300	PEPPER-RED, UNGROUND	MT	4517	5948	6049	6916
1618400	PEPPER-RED, GROUND	MT	153	456	358	1015
1618600	PIMENTO, ALLSPICE-UNGROUND	MT	523	755	1129	1600
1618800	PIMENTO, ALLSPICE-GROUND	MT	0	4	1	12
1619000	ROSEMARY-CRUDE	MT	277	467	184	273
1619200	ROSEMARY-MANUFACTURED	MT	0	14	4	15
1619400	SAGE-UNGROUND	MT	1442	1512	3613	3223
1619600	SAGE-GROUND, RUBBED	MT	10	18	35	37
1620100	SAVORY-CRUDE	MT	59	98	43	70
1620300	SAVORY-MANUFACTURED	MT	0	0	1	1
1620500	TARRAGON-CRUDE	MT	60	45	408	278
1620700	TARRAGON-MANUFACTURED	MT	5	19	31	59
1620900	THYME-CRUDE	MT	701	892	1137	1297
1621100	THYME-MANUFACTURED	MT	1	11	9	30
1621300	TURMERIC	MT	1601	1595	947	1369
1621500	MIXED SPICES, SPICE SEEDS, NSPF	MT	1250	1330	2398	3270
1651500	APPLE, PEAR JUICE-N/O 1% ALC	HL	3927590	5651299	92334	112056
1652520	LIME JUICE-N/O 1% ALC, N/CONC	HL	562	183	97	27
1652540	LIME JUICE-N/O 1% ALC, CONC	HL	39321	12001	1349	259
1653000	CITRUS JUICE, NES-NOT CONC	HL	117427	211866	6117	7969
1653540	ORANGE JUICE-CONCENTRATED	HL	14992646	13807711	320169	293501
1653570	CITRUS JUICE, NSPF-CONC	HL	367238	136908	9180	2895
1654020	GRAPE JUICE-NOT CONCENTRATED	HL	9914	6874	940	609
1654040	GRAPE JUICE-CONCENTRATED, FRZ	HL	16328	8840	312	193
1654060	GRAPE JUICE-CONC, NOT FROZEN	HL	41876	86953	1081	1377
1654400	PINEAPPLE JUICE-NOT CONC	HL	308774	181693	8945	5493
1654600	PINEAPPLE JUICE-CONCENTRATED	HL	1127860	1052909	17498	15867
1655000	PRUNE JUICE-N/O 1% ALCOHOL	HL	31856	54835	925	1565
1655500	FRUIT JUICE-UNMIXD, N/O 1% ALC	HL	129438	165151	8145	11434
1656500	FRUIT JUICE-MIXED, N/O 1% ALC	HL	14783	13724	1381	1223
1657000	FRUIT JUICES-OVER 1% ALCOHOL	HL	21	2811	1	35
1662000	GINGER ALE, GINGER BEER, ETC	HL	16301	18996	884	1125
1663000	WEG JUICE, MIXED	ST	779	696	390	376
1664040	BEVERAGES-NSPF	HL	515865	304145	19526	14799
1670515	ALE, BEER, ETC-NO/1 GAL, GL CONT	HL	6042971	6545425	431885	472678
1670530	ALE, BEER, ETC-NO/1, OTHER CONT	HL	247119	331948	16616	20613
1670540	ALE, BEER, ETC-CONT OVER 1 GAL	HL	462472	531327	17090	21943
1671020	WINE-CHAMPAGNE, NOT OVER \$6	HL	45273	58324	5226	6216
1671040	WINE-CHAMPAGNE, OVER \$6/GAL	HL	270898	362132	125043	166497
1671500	CIDER-FERMENTED, ETC	HL	14070	11328	698	929
1672000	WINE-PRUNE	HL	830	2619	91	276
1672500	WINE-RICE, SAKE	HL	21428	26246	3616	4405

CONTINUED

TABLE 16--U.S. AGRICULTURAL IMPORTS: QUANTITY AND VALUE (\$1,000) BY PRODUCT, CALENDAR YEARS 1982 AND 1983

CODE	PRODUCT	UNIT	QUAN 82	QUAN 83	VALUE 82	VALUE 83
1673005	WINE-GRAPE RED N/O\$4GAL 14%ALC	HL	0	731342	0	54550
1673015	WINE-GRAPE WHT N/O\$4GAL 14%ALC	HL	0	1044488	0	81024
1673020	WINE-GRAPE,N/O \$4, N/O 1 GAL	HL	2017241	0	153176	0
1673025	WINE-GRAPE OTH N/O\$4GAL 14%ALC	HL	0	454717	0	34810
1673030	WINE-GRAPE RED O/\$4GAL 14% ALC	HL	0	510806	0	135044
1673040	WINE-GRAPE,OVER \$4,N/O 1 GAL	HL	1947205	0	432392	0
1673045	WINE-GRAPE WHT O/\$4GAL 14% ALC	HL	0	1143352	0	244899
1673060	WINE-GRAPE OTH O/\$4GAL 14% ALC	HL	0	310980	0	62969
1673200	WINE-GRAPE,N/O 14% ALC,OV 1	HL	4436	10032	409	734
1673400	WINE-MARSALA, >14% ALC,N/O 1	HL	5298	5961	972	1039
1673520	WINE-SHERRY, CONT NOT OVER 1	HL	78600	78114	26488	26726
1673540	WINE-SHERRY, CONT OVER 1 GAL	HL	1466	2082	391	676
1673700	WINE-STILL, GRAPE, OTHER	HL	13259	13403	5210	6067
1674000	VERMOUTH-CONTAINER, N/O 1 GAL	HL	100111	104805	16537	17211
1674200	VERMOUTH-CONTAINER, > 1 GAL	HL	63	22	10	5
1675000	ALCOHOLIC BEV, NES-FERMENTED	HL	118129	99555	12588	10595
1679000	IMITATIONS OF WINES	HL	0	3	0	1
1700100	TOBACCO-LEAF, MIXED, N/S	MT	0	1	0	13
1700500	TOBACCO-LEAF, MIXED, STEMMED	MT	33	144	159	262
1700800	TOBACCO, WRAPPER, MIX, FLR, N/STEM	MT	17	0	258	0
1700900	TOBACCO, WRAPPER, MIX, FLR, STEM	MT	0	0	13	0
1701000	TOBACCO-WRAPPER, NOT STEMMED	MT	457	853	5642	10331
1701200	TOBACCO, WRAPPER, MIX, FLR, N/STEM	MT	161	0	1884	0
1701300	TOBACCO, WRAPPER, MIX, FLR, STEM	MT	44	0	696	0
1701500	TOBACCO-WRAPPER, STEMMED	MT	91	56	1597	549
1702000	TOBACCO-FILLER, MIXED, N/S	MT	1	127	20	285
1702500	TOBACCO-FLR, MIXD, STEMMED	MT	79	26	210	113
1702800	TOBACCO-LF, N/S, TURK, <8.5 IN	MT	78947	83476	252856	293593
1703210	TOBACCO-LF, N/S-FLUE CURED	MT	4403	6749	12455	18924
1703230	TOBACCO-LF, N/S-BURLEY	MT	3134	5566	8069	13641
1703240	TOBACCO-LEAF, NOT STEMMED, NES	MT	920	781	2185	2024
1703500	TOBACCO-LEAF, STEMMED, NES	MT	34	7526	142	24356
1704000	TOBACCO-FLR, LEAF, N/S, NSPF	MT	756	1080	2647	3829
1704500	TOBACCO-FLR, STEMMED, NES	MT	818	694	4085	3634
1705000	TOBACCO-STEMS, N/CUT, N/GROUND	MT	17696	15162	7066	5907
1705500	TOBACCO-STEMS, CUT, GROUND	MT	11	110	3	39
1706020	TOBACCO-SCRAP, CIGAR LEAF	MT	17873	16013	31887	29138
1706040	TOBACCO-SCRAP, OTHER	MT	8705	5527	10170	7151
1708045	OTHER TOBACCO MFG/DMMFG	MT	50266	95284	161692	329735
1750300	APRICOT AND PEACH KERNELS	MT	14	33	57	62
1750600	CASTOR BEANS	MT	2	0	2	1
1750900	COPRA	MT	51	0	48	0
1751500	COTTONSEED	MT	86	46	19	15
1751800	FLAXSEED OR LINSEED	MT	50922	87490	13403	23718
1752100	HEMPSEED	MT	133	67	80	43
1752400	KAPOK SEED	MT	0	0	1	0
1752800	PALM NUT KERNELS & PALM NUTS	MT	27	38	39	55
1753300	PEANUT SEED	MT	0	0	0	1
1753600	POPPY SEED	MT	3313	3096	4231	4312
1753900	RAPESEED	MT	422	533	133	160
1754500	SESAME SEED	MT	33216	42787	32454	39963
1755000	SOYBEANS	MT	6436	2506	1461	758
1755100	SUNFLOWER SEED	MT	31808	38627	7195	9571
1755700	OIL BEARING NUT, SEED, NSPF	MT	567	1434	339	1165
1760000	OIL-BABASSO	MT	0	619	0	403
1761400	OIL-CASTOR O/20 C/LB, CV 6	MT	28693	30103	23116	27260

CONTINUED

TABLE 16--U.S. AGRICULTURAL IMPORTS: QUANTITY AND VALUE (\$1,000) BY PRODUCT, CALENDAR YEARS 1982 AND 1983

CODE	PRODUCT	UNIT	QUAN 82	QUAN 83	VALUE 82	VALUE 83
1761500	OIL-CASTOR O/20 OTHER	MT	654	3573	581	4019
1761600	OIL-CORN	MT	3	41	10	33
1761720	OIL-COCONUT, CRUDE	MT	378209	411854	171365	203952
1761740	OIL-COCONUT, REFINED	MT	25386	37535	12732	19126
1761800	OIL-COTTONSEED	MT	0	9072	0	4554
1762000	OIL-CROTON	MT	5	56	18	63
1762200	OIL-HEMPSEED	MT	3	0	3	0
1762400	OIL-KAPOK	MT	15	0	33	1
1762600	OIL-FLAXSEED OR LINSEED	MT	2	2	9	4
1762800	OIL-OLIVE, INEDIBLE	MT	40	41	52	67
1762900	OIL-OLIVE, UNDER 40 LB CONT	MT	16427	20619	28802	32349
1763000	OIL-OLIVE, 40 PLUS LB	MT	12770	12453	18388	15115
1763200	OIL-PALM KERNEL, INEDIBLE	MT	498	0	236	0
1763320	OIL-PALM-KERNEL, CRUDE	MT	88536	100343	39699	53080
1763340	OIL-PALM-KERNEL, REFINED	MT	6605	6205	8607	7916
1763420	OIL-PALM, CRUDE	MT	3780	8064	1878	3695
1763440	OIL-PALM, REFINED	MT	109621	141046	46715	57061
1763800	OIL-PEANUT	MT	72	1758	112	877
1764000	OIL-PERILLA	MT	0	0	2	0
1764200	OIL-POPPY SEED	MT	0	6	1	16
1764400	OIL-RAPESEED, INED, FOR MFG	MT	4945	3749	3303	2523
1764500	OIL-RAPESEED, INED, OTHER	MT	15	30	10	27
1764600	OIL-RAPESEED, NSPF, FOR MFG	MT	100	0	60	0
1764700	OIL-RAPESEED, N/FOR MFG	MT	1829	1564	1011	989
1764900	OIL-SESAME, INEDIBLE	MT	15	111	34	185
1765000	OIL-SESAME, OTHER	MT	2626	2664	6720	6800
1765200	OIL-SOYBEAN	MT	52	31	26	16
1765500	OIL-SUNFLOWER, OTHER	MT	230	49	169	44
1765800	OIL-SWEET ALMOND	MT	1	0	5	8
1766000	OIL-TONG	MT	6529	6183	8016	7796
1766400	OILS-NUT, NSPF	MT	527	215	768	834
1767000	OILS-VEGETABLE, EX NUT, NSPF	MT	379	427	745	825
1769000	VEGETABLE TALLOW	MT	6	0	6	2
1775000	LARD	MT	0	1	0	1
1775200	OLEO OIL AND OLEO STEARIN	MT	3	17	2	17
1775600	TALLOW	MT	2047	3526	708	1072
1775800	WOOL GREASE, MEDICINAL	MT	38	74	72	77
1776200	WOOL GREASE, NES	MT	2299	1965	796	552
1776700	ANIMAL OILS, ETC, NES-ED, MILK	MT	59	138	138	361
1776900	ANIMAL OILS, ETC, NES-ED, OTHER	MT	317	312	146	128
1777200	ANIMAL OILS, ETC, NES-INEDIBLE	MT	0	1	5	6
1782000	HYDROGENATED OILS, NSPF	MT	4341	4153	4058	3705
1782500	OIL MIXTURES-LINSEED	MT	0	4	9	9
1783000	OIL MIXTURES-EX LINSEED	MT	161	489	595	913
1820500	ANTIPASTO	MT	356	274	759	582
1821000	CORNEE BEEF HASH	MT	8	0	27	0
1821100	PASTE, HASH, PUDDINGS, ETC, NES	NA	0	0	575	825
1821500	BEAN CAKE, ETC	MT	2474	2923	3670	4481
1822000	BISCUITS, WAFERS, CAKES, ETC	MT	58799	67698	117986	131228
1822520	RYE BREAD-YEAST LEAVENED	MT	1375	1883	2123	2862
1822550	BREAD IN LOAF-EXCEPT RYE	MT	5947	2645	7687	3196
1822560	BREAD CRUMBS, OTHER BREAD NSPF	MT	19223	22977	13788	18795
1823000	CEREAL BREAKFAST FOODS & PREP	MT	11486	6745	10224	7950
1823300	GRASS JELLY	MT	492	612	245	308
1823500	MACARONI, ETC-EXCLUDES EGGS	MT	50032	58277	41022	45500
1823600	MACARONI, ETC-CONTAINING EGGS	MT	3838	4441	4740	5254

CONTINUED

TABLE 16—U.S. AGRICULTURAL IMPORTS: QUANTITY AND VALUE (\$1,000) BY PRODUCT, CALENDAR YEARS 1982 AND 1983

CODE	PRODUCT	UNIT	QUAN 82	QUAN 83	VALUE 82	VALUE 83
1824000	YEAST EXTRACT-NOT ALC	MT	924	1387	3174	4242
1824500	SAUCE-THIN SOY	MT	9704	11028	7728	8424
1824600	SAUCES-EXCEPT THIN SOY	MT	17989	29895	25347	31081
1825200	SOUPS AND BROTHS, OTHER	MT	6040	7224	23878	26215
1825300	SPRING ROLLS	MT	421	760	1320	2365
1825500	VINEGAR-MALT	MT	142	213	63	51
1825800	VINEGAR-OTHER THAN MALT	MT	5913	8021	2177	2957
1826000	WATERMELON SEED-PREPARED	MT	174	158	330	344
1827000	WILD RICE-CRUDE, PROCESSED	MT	310	310	1327	1233
1829000	GELATIN-EDIBLE	NA	0	0	1210	3667
1829200	EDIBLE PREP, NSPP->5.5% B/PAT	MT	1060	1060	1165	1496
1829600	WHEAT GLUTEN	MT	19925	22237	17906	24103
1830060	EDIBLE PREP, 3/5% N/O45BF	MT	0	1	1	7
1830100	PANCAKE FLOUR AND FL OT MIXES	MT	3926	6405	2908	5601
1830500	EDIBLE PREPARATIONS L 5% BF	MT	41222	81741	70918	111237
1841000	BRAN, SHORTS, AND MIDDINGS	MT	107460	117230	11286	13220
1842000	BRETT PULP-DRIED	MT	1126	657	144	134
1842500	BREWERS GRAIN, MALT SPROUTS	MT	117362	125049	10776	12101
1843000	HAY	MT	89820	57460	6920	4898
1843500	STRAW-EXCEPT RICE AND FLAX	MT	11776	11026	715	687
1844000	GRAIN HULLS-GROUND, UNGROUND	MT	13486	12319	572	468
1844500	SCREENINGS, ETC-FLAXSEED	MT	9441	11093	1003	1198
1844700	SCREENINGS, ETC-EX FLAXSEED	MT	60589	83624	5411	7026
1845000	OILCAKE & MEAL-LINSEED	MT	1558	2113	343	409
1845100	RAPESEED OILCAKE & MEAL	MT	26109	67049	4112	11618
1845200	OILCAKE & MEAL-SOYBEAN, COTTONS	MT	30153	30436	5120	4985
1845300	OILCAKE & MEAL-YRG, NSPP	MT	8310	2789	1134	490
1845800	WHEAT GLUTEN ANIMAL FEED	MT	1136	629	1031	562
1846000	HORSEMEAT-RAW, INEDIBLE	MT	120	36	44	11
1846100	MEAT-RAW, ANIMAL FEED	MT	7105	7978	1677	2155
1846500	MEAT-PREP, PRES, ANIMAL FEED	MT	122	163	299	327
1847020	PET FOOD-MILLING BYPRODUCTS	MT	5005	4552	9138	9184
1847070	ANIMAL FEEDS-MIXED, EX MEAT	MT	129865	210609	21793	35982
1848000	ANIMAL FEEDS WITH/MILK	MT	6626	17027	7676	7219
1848500	ANIMAL FEEDS OTHER	MT	63315	134958	16483	18536
1861000	FEATHERS, DOWNS-CRUDE, OSTRICH	MT	25	22	1381	1246
1861550	FEATHERS, EX OSTRICH GSA STAND	MT	149	263	1511	1926
1861555	DOWNS, GSA STAND.	MT	14	122	607	3279
1861560	FEATHERS, NSPP, CRUDE	MT	3755	6487	22609	35066
1861565	DOWNS, NSPP, CRUDE	MT	1005	1482	26459	33414
1863000	BRISTLES-CRUDE, PROCESSED	MT	912	983	7043	6838
1865510	HAIR-BOVINE EAR, BEARD, ETC	MT	9	7	334	296
1865520	HAIR-CRUDE, HORSE MANE & TAIL	MT	471	353	2260	1473
1865530	HAIR-BODY, HORSE & CATTLE	MT	173	125	1053	540
1865540	HAIR-GOAT AND KID, EX BEARD	MT	407	311	851	842
1865550	HAIR-COARSE, NSPP	MT	205	270	1237	1579
1901000	BLOOD-DRIED, ALBUMIN	MT	0	13	1	23
1901500	ALBUMIN, NSPP	MT	844	794	3092	2625
1902000	BLOOD, NSPP-DRIED	MT	110	137	56	70
1905500	HOOPS AND HORNS-CRUDE	MT	216	316	2429	2855
1905820	SAUSAGE CASINGS-SHEEP, LAMB, ETC	MT	1638	1878	14430	15411
1905840	SAUSAGE CASINGS-NSPP	MT	10134	10752	34230	33504
1905860	INTESTINES, ETC-NOT CASINGS	MT	87	26	2945	3789
1911600	BULL SEMEN-BOVINE	NA	0	0	2201	2167
1911800	OTHER CRUDE ANIMAL SUBS	MT	693	624	3026	3361
1921500	CITRUS JUICE-UNFIT BEVERAGE	MT	371	1044	583	1058

CONTINUED

TABLE 16—U.S. AGRICULTURAL IMPORTS: QUANTITY AND VALUE (\$1,000) BY PRODUCT, CALENDAR YEARS 1982 AND 1983

CODE	PRODUCT	UNIT	QUAN 82	QUAN 83	VALUE 82	VALUE 83
1921700	CARNATIONS-MINIATURE	NA	45775823	72682172		
1921800	CUT FLOWERS-ROSES	NA	94140752	0	4938	7286
1921810	CUT FLOWERS-ROSES-SWEETHEART	NO	0	0	18840	0
1921890	CUT FLOWERS-ROSES OTHER	NO	0	1931261	0	438
1922100	CUT FLOWERS-NSPF	NO	0	124164232	0	30288
1922110	CUT FLOWERS-CHRYSANTHEMUMS/POM	NO	0	0	106454	0
1922120	CUT FLOWERS-CHRYSANTHEMUMS OTH	NO	0	270921237	0	33095
1922130	CUT FLOWERS-STANDARD CARNATION	NO	0	38982749	0	7879
1922190	CUT FLOWERS - NSPF	NO	0	522909322	0	38513
1922200	GUAR SEEDS	NO	0	0	0	45536
1922500	HOPS	MT	2	178	2	93
1922510	HOPS PELLETS	MT	0	0	0	0
1922520	OTHER HOPS	MT	277	346	1613	1926
1923000	HOP EXTRACT	MT	6574	5770	30985	30387
1923500	LOPULIN	MT	1	0	9	7
1924000	LICORICE ROOT	MT	1	0	9	1
1924500	LICORICE EXTRACT	MT	20136	12189	13989	8903
1925500	BROOMCORN	MT	3884	3892	12045	11277
1926000	STRAW-FLAX	MT	6868	8519	12594	14253
1926600	FIBERS-ISTLE	MT	32	119	6	42
1927500	STRAW AND FIBER-RICE	MT	2512	2617	5843	6274
1928000	STRAW & FIBER-VEG SUB, NSPF	MT	6	23	0	1
1931000	TONKA BEANS	MT	245	276	261	245
1931500	VANILLA BEANS	MT	23	43	189	329
1932000	WAFERS-INEDIBLE	MT	883	977	45196	50812
1932520	VEGETABLE SUBSTANCE-CRUDE	NA	7	17	72	115
1932540	DRUGS-GINSENG, CRUDE	MT	0	0	6724	5079
1932560	VEGETABLE SUBSTANCE-NSPF	MT	2	7	346	498
3001020	COTTON-HAIRS, ROUGH, ST >3/4 IN	MT	0	0	10049	10286
3001040	COTTON-RAW, NES, ST <1-1/8 INCH	MT	8	84	9	124
3001540	COTTON-RAW, ST>1-1/8<1-3/8 IN	MT	6034	503	7318	662
3001560	COTTON-RAW, ST>1-3/8<1-11/16IN	MT	17	36	33	48
3002000	COTTON-RAW, ST >1-11/16INCHES	MT	909	815	1798	1590
3003000	COTTON LINTERS	MT	1779	339	3974	862
3040200	ABACA-RAW AND WASTES	MT	4978	14273	1723	5522
3040600	COIR-RAW AND WASTES	MT	22048	15862	17185	11272
3041000	FLAX-RAW	MT	11023	7983	2015	1604
3041200	FLAX-WASTES	MT	1	0	5	0
3041600	FLAX-HACKLED	MT	3449	1658	1655	1668
3042000	HEMP-RAW AND WASTES	MT	73	46	120	82
3043220	JUTE BUTTS-WASTES	MT	382	1043	240	669
3043240	JUTE-RAW, NES	MT	3941	5142	619	703
3043800	KAPOK-RAW AND WASTES	MT	13974	10279	1894	1618
3044200	RAMIE-RAW AND WASTES	MT	1330	1671	1224	1432
3044600	SISAL, HENEQUEN-RAW AND WASTES	MT	2	0	2	0
3045600	VEG FIBERS, NES-RAW, WASTES	MT	1039	2532	537	1101
3060004	WOOL-N/MERINO, SCOURED, FREE	MT	4	107	4	48
3060014	WOOL-N/O 40S, SCOURED, FREE	MT	0	12	0	29
3061011	WOOL-N/O 40S, ON SKIN	MT	0	109	0	289
3061102	WOOL-N/MERINO, NOT SORTED	MT	12	0	27	0
3061112	WOOL-N/O 40S, NOT SORTED	MT	157	46	270	39
3061203	WOOL-N/MERINO, SORTED	MT	1771	2178	3934	4175
3061213	WOOL-N/O 40S, SORTED	MT	50	0	76	0
3061304	WOOL-N/MERINO, SCOURED	MT	13	26	36	51
3061314	WOOL-N/O 40S, SCOURED	MT	227	217	675	570
3062021	WOOL-OV 40S TO 44S, ON SKIN	MT	2039	2280	6252	6237
		MT	0	39	0	83

CONTINUED

TABLE 16--U.S. AGRICULTURAL IMPORTS: QUANTITY AND VALUE (\$1,000) BY PRODUCT, CALENDAR YEARS 1982 AND 1983

CODE	PRODUCT	UNIT	QUAN 82	QUAN 83	VALUE 82	VALUE 83
3062122	WOOL-OV 40S TO 44S, N/SORTED	MT	1577	1749	3558	3623
3062223	WOOL-OV 40S TO 44S, SORTED	MT	155	358	385	842
3062324	WOOL-OV 40S TO 44S, SCOURED	MT	1008	939	3121	2699
3062425	WOOL-OV 40S TO 44S, CARBONIZED	MT	0	27	0	177
3063031	WOOL-OV 44S TO 46S, ON SKIN	MT	91	71	226	162
3063051	WOOL-OV 48S TO 56S, ON SKIN	MT	25	12	95	26
3063132	WOOL-OV 44S TO 46S, N/SORTED	MT	1750	2308	4196	5022
3063152	WOOL-OV 46S TO 58S, N/SORTED	MT	2133	2205	6503	6429
3063172	WOOL-58S AND FINER, N/SORTED	MT	14208	18672	51707	63979
3063233	WOOL-OV 44S TO 46S, SORTED	MT	46	148	74	366
3063253	WOOL-OV 48S TO 58S, SORTED	MT	259	34	712	81
3063273	WOOL-58S AND FINER, SORTED	MT	512	26	1591	67
3063334	WOOL-OV 44S TO 46S, SCOURED	MT	2263	4274	6970	11843
3063354	WOOL-OV 48S TO 56S, SCOURED	MT	1986	2010	6526	5852
3063374	WOOL-58S AND FINER, SCOURED	MT	5700	7072	24351	26175
3063435	WOOL-OV 44S TO 48S, CARBONIZED	MT	13	10	71	47
3063455	WOOL-OV 48S TO 58S, CARBONIZED	MT	44	26	235	121
3063475	WOOL-58S AND FINER, CARBONIZED	MT	78	138	455	675
3064192	HAIR-CAMEL, NOT SORTED	MT	111	160	674	675
3064293	HAIR-CAMEL, SORTED	MT	444	333	2690	1907
3064394	HAIR-CAMEL, SCOURED	MT	11	5	64	26
3065000	HAIR-ALPACA, LLAMA, ON SKIN	MT	0	0	0	12
3065200	HAIR-ALPACA, LLAMA, SORTED	MT	0	0	0	0
3066100	HAIR-CASHMERE GOAT, N/SORTED	MT	202	378	2464	2803
3066200	HAIR-CASHMERE GOAT, SORTED	MT	425	154	4146	2244
3066300	HAIR-CASHMERE GOAT, SCOURED	MT	120	208	1318	1663
3067100	HAIR-ANGORA GOAT, N/SORTED	MT	2	3	12	17
3067200	HAIR-ANGORA GOAT, SORTED	MT	12	23	50	189
3068200	HAIR-ANGORA RABBIT, SORTED	MT	2	5	51	195
3068300	HAIR-ANGORA RABBIT, SCOURED	MT	0	2	0	17
3068400	HAIR-ANGORA RABBIT, CARBONIZED	MT	0	0	0	2
3074000	WOOL, HAIR-WASTES	MT	66	216	212	641
3080200	SILK COCOONS FOR REELING	MT	0	0	1	2
3080420	SILK-TUSSAH, WILD, IN SKEINS	MT	10	2	150	22
3080440	SILK-RAW, IN SKEINS, NES	MT	288	331	7407	8157
4253000	MONOSODIUM GLUTAMATE	MT	15080	19076	22789	22056
4350500	ALOES, JALAP, ETC-CRUDE	MT	669	517	937	1046
4351000	ALOES, JALAP, ETC-ADVANCED	MT	17	51	142	97
4353000	BARKS-CINCHONA (QUININE), ETC	MT	4	17	8	21
4353500	BELLADONNA	MT	6	1	16	3
4354000	COCA LEAVES	MT	319	199	627	560
4355000	ERGOT	MT	2	2	10	13
4355500	GENTIAN	MT	9	5	41	22
4357000	OPIUM, CRUDE	MT	81	67	10516	14660
4357200	POPPY STRAW, CONCENTRATE	MT	14	27	3402	5853
4357500	STRANONIUM	MT	10	0	5	0
4374600	RENNET	MT	942	1058	7176	8469
4374700	YEAST-EXCEPT DRIED BREWERS	MT	3510	5830	5234	7731
4374840	YEAST BREWERS-DRIED, CRUDE	MT	1282	1176	684	540
4374880	PAPAIN, FICIN-CRUDE	MT	10	33	172	747
4374920	YEAST BREWER-DRIED, EX CRUDE	MT	491	631	709	1087
4374950	ENZYMES	MT	8755	10981	70669	82463
4374980	FERMENTS	MT	140	149	1124	1148
4391010	DRUGS-NATURAL, ANIMAL GLDS, CRD	MT	872	1494	1717	5119
4391030	DRUGS-NATURAL, CRD, ANIMAL BILE	MT	0	4	13	13
4391050	DRUGS-NATURAL, CRD, GINSENG ROOTS	MT	39	23	2585	1802

CONTINUED

TABLE 16--U.S. AGRICULTURAL IMPORTS: QUANTITY AND VALUE (\$1,000) BY PRODUCT, CALENDAR YEARS 1982 AND 1983

CODE	PRODUCT	UNIT	QUAN 82	QUAN 83	VALUE 82	VALUE 83
4391070	DRUGS-NAT CRD, PSYLLIUM SD HUSK	MT	3887	4026	7988	10475
4393010	DRUGS-NATURAL, ADVANCED, LIVER	MT	419	401	1412	1274
4393030	DRUGS-ANIMAL, NATURAL, ADVANCED	MT	14	7	389	752
4393050	DRUGS-NAT ADV, GINSENG	MT	115	118	3411	2556
4460510	RUBBER-GUTTA BALATA	MT	20	0	19	0
4460520	RUBBER-GUTTA PERCHA, GUTTA, NES	MT	272	1842	705	2175
4460530	RUBBER-JELUTONG, PONTIANAK	MT	1446	1502	5038	5067
4460540	RUBBER-LATEX	MT	50536	59968	53514	68371
4460544	RUBBER-OTHER, RIB, SMOKED SHTSG1	MT	55136	47997	50044	50074
4460548	RUBBER-OTHER, RIB, SMOKED SHTSG2	MT	23795	27645	21001	28305
4460552	RUBBER-OTHER, RIB, SMOKED SHTSG3	MT	27161	15533	21461	14807
4460556	RUBBER-OTHER, RIE, SMOKED SHEETS	MT	13593	11963	10677	10892
4460560	RUBBER-TECHNICAL SPECIFIED G85	MT	40909	33321	35703	32824
4460564	RUBBER-TECHNICAL SPECIFIED CV	MT	9926	21893	8811	25564
4460568	RUBBER-TECHNICAL SPECIFIED G8L	MT	5965	13176	5155	14610
4460572	RUBBER-TECHNICAL SPECIFIED G10	MT	21575	26010	16490	22981
4460576	RUBBER-TECHNICAL SPECIFIED G20	MT	298757	327588	231718	291579
4460580	RUBBER-TECHNICAL, OTHER	MT	70986	77644	57211	69249
4460584	RUBBER-OTHER DRY FORM, NATURAL	MT	20905	17624	17771	18101
4502010	SPICE-OLEORESIN-PAPRIKA	MT	106	190	4720	5471
4502015	SPICE-BLACK PEPPER	MT	146	124	2214	1810
4502025	SPICE-OLEORESIN NEC	MT	96	93	1723	1858
4502040	FLAVORING EXTRACTS, NSPP	MT	1595	1884	10619	14771
4520200	OIL-ALMOND, BITTER	MT	71	92	251	368
4520400	OIL-ANISE	MT	34	20	247	197
4520600	OIL-BERGAMOT	MT	20	29	821	918
4520800	OIL-CAMPEOR	MT	57	79	138	194
4521000	OIL-CARAWAY	MT	6	8	386	401
4521200	OIL-CASSIA	MT	97	92	7506	6789
4521400	OIL-CEDAR LEAF	MT	9	4	232	148
4521600	OIL-CINNAMON	MT	35	38	238	315
4521800	OIL-CITRONELLA	MT	540	659	2975	2763
4522000	OIL-CLOVE	MT	624	391	2627	1534
4522200	OIL-CORRINT	MT	202	296	1952	2884
4522400	OIL-EUCALYPTUS	MT	244	306	1099	1428
4522600	OIL-GERANIUM	MT	43	52	2167	2445
4522800	OIL-GRAPEFRUIT	MT	30	48	61	209
4523200	OIL-LAVENDER, SPIKE LAVENDER	MT	82	105	1291	1684
4523400	OIL-LEMON	MT	444	741	6527	7941
4523600	OIL-LEMONGRASS	MT	100	108	740	796
4523800	OIL-LIME	MT	327	619	9062	15895
4524000	OIL-LIGUALOR OR BOIS DE ROSE	MT	42	62	433	1097
4524200	OIL-ORANGE FLOWER OR NEROLI	MT	0	5	254	303
4524400	OIL-ORANGE	MT	1877	4368	1521	1787
4524600	OIL-ORIGANUM	MT	1	1	59	67
4524800	OIL-ORRIS	MT	1	0	316	276
4525000	OIL-PALMAROSA	MT	9	12	289	468
4525200	OIL-PATCHOULI	MT	301	338	9591	10674
4525400	OIL-PEPPERMINT	MT	3	7	95	145
4525600	OIL-PETTIGRAIN	MT	144	152	2138	1739
4525800	OIL-PINE NEEDLE	MT	16	29	214	451
4526000	OIL-ROSE OR ATTAR OF ROSES	MT	0	0	3552	3425
4526200	OIL-ROSEMARY	MT	29	58	334	617
4526400	OIL-SANDALWOOD	MT	25	21	2218	1980
4526600	OIL-THYME	MT	6	13	258	292
4526800	OIL-VETIVERT	MT	105	78	3623	3196

CONTINUED

TABLE 16—U.S. AGRICULTURAL IMPORTS: QUANTITY AND VALUE (\$1,000) BY PRODUCT, CALENDAR YEARS 1982 AND 1983

CODE	PRODUCT	UNIT	QUAN 82	QUAN 83	VALUE 82	VALUE 83
4527000	OIL-CANANGA OR YLANG YLANG	MT	45	32	1997	1345
4528005	OIL-CEDARWOOD	MT	317	144	939	848
4528010	OIL-CITRUS, NEC	MT	1	1	55	40
4528020	OIL-NUTMEG	MT	97	93	1380	1365
4528023	OIL-ONION AND GARLIC	MT	1	4	741	841
4528030	OIL-SASSAPRAS, INC OCOTEA CYN	MT	488	214	1670	757
4528035	OIL-SPEARMINT	MT	48	25	618	330
4528042	OIL-OTHER ESSENTIAL, DIST ETC	MT	943	1299	13262	19031
4550400	PECTIN	MT	1784	1119	16601	8791
4550800	BONES-CRUDE, GROUND	MT	1665	1271	338	196
4551000	HIDE CUTTINGS-RAW	MT	2711	2428	598	181
4551200	OSSEIN	MT	1194	416	1227	440
4551400	GLUE STOCK, NSPF	MT	8233	5530	952	313
4551600	GELATIN-EDIBLE, UNDER 40 C/LB	MT	22	27	3	9
4551800	GELATIN-EDIBLE, 40 TO 80 C/LB	MT	24	64	64	187
4552000	GELATIN-EDIBLE, OVER 80 C/LB	MT	3833	4698	13529	15889
4552200	GELATIN-PHOTO, N/O 80%	MT	1	0	1	1
4552400	GELATIN-PHOTO, OVER 80 CENTS	MT	1524	1010	13525	8240
4553000	GLUE-VEGETABLE, UNDER 40%	MT	0	18	0	7
4553200	GLUE-VEGETABLE, 40% OR MORE	MT	30	24	116	91
4553400	GLUE-CASEIN	MT	28	65	86	166
4554000	GELATIN-INEDIBLE, UNDER 40%	MT	1513	4460	938	2928
4554200	GELATIN-INEDIBLE, 40% OR MORE	MT	3498	2642	4763	3244
4652500	SALTS-FROM COCONUT, PALM, ETC	MT	12	75	27	53
4653000	SALTS-OF FATS, OILS, NES	MT	451	605	315	412
4653500	FATTY ACIDS-SULFATED, PALM, ETC	MT	23	33	32	65
4654000	FATTY ACIDS, SALTS-SULFATED	MT	137	51	157	52
4654500	FATTY ALC-SULFATED, PALM, ETC	MT	703	910	1292	1516
4655000	FATTY ALCOHOL-SULFATED, NES	MT	37	46	215	409
4804000	BONE ASH, DUST, MEAL	MT	2912	4248	1113	1298
4900500	OILS, FATS-CHEMICALLY CHANGED	MT	27	98	92	181
4901000	FATTY ACID-OLEIC	MT	50	1026	48	682
4901200	FATTY ACID-STEARIC	MT	679	1137	378	665
4901400	FATTY ACIDS-ANIMAL, NES	MT	1267	2283	903	1281
4902000	FATTY ACID-LINSEED OIL	MT	51	25	47	27
4902200	FATTY ACIDS-HEMPSEED, ETC	MT	676	1367	1196	2381
4902410	FATTY ACID, COCO, PK, P, OILS	MT	2036	3389	1966	3283
4902420	FATTY ACID, OTHER, VEG	MT	1368	1619	1343	1911
4902650	FATTY ACID, OTHER	MT	919	798	1015	1027
4902670	FATTY ACID, NES	MT	2066	2042	2250	2617
4903000	FATTY SALT-LITHIUM STEARATE	MT	0	10	1	40
4903200	FATTY SALTS-ANIMAL, NES	MT	1049	969	1338	1261
4904400	FATTY SALTS-LINSEED OIL, ETC	MT	7	0	20	0
4904600	FATTY SALTS-HEMPSEED, ETC	MT	1	1	4	8
4904800	FATTY SALTS-COCONUT, PALM, ETC	MT	4	1	11	5
4905000	FATTY SALTS-VEGETABLE, NES	MT	35	68	63	94
4930200	BARBASCO, ETC-CRUDE	MT	75	214	63	203
4930400	BARBASCO, ETC-ADVANCED	MT	235	295	366	330
4931200	CASEIN	MT	69832	60570	198295	155682
4931400	MIXTURES, N/O 5.5%BF ETC	MT	0	0	0	0
4931700	CASEIN MIXTURES	MT	10345	11788	30707	32508
4934200	MONOSODIUM GLUTAMATE PREPS	MT	0	0	110	117
4935500	PYRETHRIN-CRUDE	MT	188	111	1088	1221
4935600	PYRETHRIN-ADVANCED	MT	194	130	16540	10005
4936500	LACTOSE	MT	475	477	311	357
4936600	LEVULOSE	MT	3883	1506	6480	1674

CONTINUED

TABLE 16--U.S. AGRICULTURAL IMPORTS: QUANTITY AND VALUE (\$1,000) BY PRODUCT, CALENDAR YEARS 1982 AND 1983

CODE	PRODUCT	UNIT	QUAN 82	QUAN 83	VALUE 82	VALUE 83
4940200	BRESWAX-NOT BLEACHED	MT	785	731	3198	2349
4940800	WAXES, NSPF-ANIMAL	MT	159	216	612	613
4941000	WAX-CANDELILLA	MT	900	364	1594	794
4941200	WAX-CARNAUBA	MT	2669	3753	4793	4898
4941400	WAX-JAPAN	MT	44	52	290	288
4941600	WAX-OURICORY	MT	24	5	76	32
4941800	WAXES, NSPF-VEGETABLE	MT	86	208	362	502
8350000	PLANTS ETC FOR GSDA & USBG	NA	0	0	56	0
9225605	MUSHROOMS FROZEN	MT	195	425	400	679
9225609	STRAW MSHRM OTH PZR	MT	325	697	609	1204
9225627	MSHRM,WH,E,LS 90Z CN	MT	1105	1991	3134	5769
9225631	MSHRM,SL,E,LS 90Z CN	MT	2094	4752	6488	14355
9225637	MSHRM,NSPF,LS 90Z CN	MT	3707	7774	7929	17182
9225643	MSHRM,WH,E,GR 90Z CN	MT	942	1032	2261	2338
9225647	MSHRM,SL,E,GR 90Z CN	MT	1266	2886	2488	5477
9225653	MSHRM,NSPF,GR 90Z CN	MT	12544	25665	20793	43731

--- = NOT AVAILABLE.

TABLE 17--U.S. IMPORTS: VALUE OF TOTAL, NONAGRICULTURAL, AND AGRICULTURAL
BY COUNTRY, CALENDAR YEARS 1982 AND 1983

AREA OF COUNTRY	TOTAL		NONAGRICULTURAL		AGRICULTURAL	
	1982	1983	1982	1983	1982	1983
	1,000 DOLLARS					
WORLD 1/	242339988	256679511	226954675	240058869	15385313	16620642
NORTH AMERICA	46349397	52002100	44953815	50497673	1395582	1504427
GREENLAND	15996	15000	15996	15000	0	0
CANADA	46328510	51982300	44932928	50477873	1395582	1504427
ST PIERRE & MIQ	4891	4800	4891	4800	0	0
LATIN AMERICA	37608879	41423300	31957235	35246445	5651644	6176855
MEXICO	15428040	16618900	14329784	15339465	1158256	1279435
CENTRAL AMERICA	1733947	1947200	606508	647818	1127439	1299382
GUATEMALA	330142	374700	92311	80339	237831	294361
BELIZE	38464	27300	17944	13618	20520	13682
EL SALVADOR	310022	358900	120051	115504	189971	243396
HONDURAS	359553	364700	99313	101299	260240	263401
NICARAGUA	86875	99000	18473	17803	68402	81197
COSTA RICA	358127	386500	94414	116894	263713	269606
PANAMA	250764	336100	164001	202360	86763	133740
CARIBBEAN	6165125	6960400	5758010	6504457	407115	455943
BERMUDA	12194	10900	11961	10828	233	72
BAHAMAS	1045217	1676400	1044163	1674577	1054	1823
CUBA	1621	2/	1621	2/	0	0
JAMAICA	278108	262400	267317	236448	10791	25952
TURKS-CAICOS IS	3556	4000	3556	4000	0	0
CAYMAN IS	14830	8600	14822	8569	8	31
HAITI	309860	337500	272543	296842	37317	40658
DOMINICAN REP.	622510	806500	289498	440107	333012	366393
LEEWARD-WIND. IS	26958	38800	22284	30098	4674	8702
BARBADOS	106631	202000	94335	192879	12296	9121
TRINIDAD-TOBAGO	1628392	1317500	1623615	1314722	4777	2778
NETH. ANTILLES	2106750	2274500	2105021	2274363	1729	137
FRENCH W. INDIES	8498	21300	7273	21024	1225	276
SOUTH AMERICA	14221767	15896800	11262933	12754706	2958834	3142094
COLOMBIA	799461	967200	254190	397672	545271	569528
VENEZUELA	4757312	4933100	4746417	4917326	10895	15774
GUYANA	70655	67300	51957	53646	18698	13654
SURINAME	60147	63100	59906	63087	241	13
FRENCH GUIANA	28599	25000	28581	24928	18	72
ECUADOR	1130483	1428500	783398	1138476	347085	290024
PERU	1072476	1124800	936159	994516	136317	130284
BOLIVIA	108642	165700	89596	147381	19046	18319
CHILE	668554	896200	572405	769817	96149	126383
BRAZIL	4171429	4943400	2676256	3287934	1495173	1655466
PARAGUAY	30048	32600	5435	4332	24613	28268
URUGUAY	258100	381300	245242	367916	12858	13384
ARGENTINA	1065791	868600	813322	587674	252469	280926
OTHER S. AMERICA	70	2/	70	2/	0	0

Continued

TABLE 17--U.S. IMPORTS: VALUE OF TOTAL, NONAGRICULTURAL, AND AGRICULTURAL
BY COUNTRY, CALENDAR YEARS 1982 AND 1983--Continued

AREA OR COUNTRY	TOTAL		NONAGRICULTURAL		AGRICULTURAL	
	1982	1983	1982	1983	1982	1983
	1,000 DOLLARS					
EUROPE	52814961	54693000	49560351	51078088	3254610	3614912
W. EUROPE	51403790	52971500	48390344	49633089	3013446	3338411
EC	42300204	43767900	398334475	41005593	2465729	2762307
NETHERLANDS	2484337	2957200	2032785	2449623	451552	507577
BELGIUM-LUX.	2391765	2407000	2356215	2362966	35550	44034
FRANCE	5459884	5892800	5008234	5369594	451650	523206
FED REP GERM.	11990502	12767700	11623282	12317028	367220	450672
ITALY	5258745	5436000	4797702	4942893	461043	493107
DENMARK	907646	1055700	528002	651956	379644	403744
UNITED KINGDOM	13028234	12449400	12884056	12294013	144178	155387
IRELAND	549626	554000	454583	462594	95043	91406
GREECE	229465	248100	149616	154926	79849	93174
OTHER W. EUROPE	9103586	9203600	8555869	8627496	547717	576104
ICELAND	187943	221600	186832	220656	1111	944
SWEDEN	1982291	2423900	1957542	2381815	24749	42085
NORWAY	1973434	1354300	1929631	1311308	43803	42992
FINLAND	412430	490100	347658	423527	64772	66573
AUSTRIA	489595	442400	456708	404048	32887	38352
SWITZERLAND	2279941	2470700	2209369	2379477	70572	91223
AZORES	1832	3200	722	2201	1110	999
SPAIN	1475252	1500100	1220227	1256143	255025	243957
PORTUGAL	282259	281000	229372	232614	52887	48386
GIBRALTAR	949	2000	857	1819	92	181
MALTA	14121	10400	14121	10381	0	19
CANARY IS	2540	3200	1869	2901	671	299
MADEIRA IS	1000	700	962	606	38	94
E. EUROPE	1182379	1380400	952176	1114337	230203	266063
GERMAN DEM REP	51773	56900	49301	54896	2472	2004
CZECHOSLOVAKIA	61548	62800	48004	55100	13544	7700
HUNGARY	133238	154500	100120	111250	33118	43250
POLAND	212888	190600	143558	85543	69330	105057
YUGOSLOVIA	355928	366500	286952	310163	68976	56337
ALBANIA	2760	3500	593	1904	2167	1596
ROMANIA	339121	512800	320224	493255	18897	19545
BULGARIA	25124	32800	3424	2225	21700	30575
USSR, EST, LAT, LITH	228792	341100	217831	330662	10961	10438
USSR	228602	340500	217681	330179	10921	10321
ESTONIA	5	100	5	100	0	0
LATVIA	56	300	56	300	0	0
LITHUANIA	129	200	89	84	40	116
ASIA	84738825	91114800	82235301	88275865	2503524	2838935
W. ASIA	12031397	7435400	11774213	7128723	257184	306677
TURKEY	208573	302400	41146	91442	167427	210958
CYPRUS	3413	14900	2449	13965	964	935
SYRIA	13255	9800	7821	6339	5434	3461
LEBANON	26015	14900	13205	8517	12810	6383

Continued

TABLE 17--U.S. IMPORTS: VALUE OF TOTAL, NONAGRICULTURAL, AND AGRICULTURAL
BY COUNTRY, CALENDAR YEARS 1982 AND 1983--Continued

AREA OR COUNTRY	TOTAL		NONAGRICULTURAL		AGRICULTURAL	
	1982	1983	1982	1983	1982	1983
	1,000 DOLLARS					
IRAQ	37980	58400	33994	55541	3986	2859
IRAN	584848	1125300	567990	1094448	16858	30852
ISRAEL	1162129	1250200	1113258	1199675	48871	50525
JORDAN	6593	4500	6593	4494	0	6
GAZA STRIP	186	100	184	95	2	5
KUWAIT	40317	129700	40317	129698	0	2
SAUDI ARABIA	7444992	3627400	7444970	3627279	22	121
QATAR	105494	10600	105494	10544	0	56
UNIT. ARAB EMIR.	2031626	509500	2031327	509132	299	368
YEMEN (SANA)	501	300	221	228	280	72
YEMEN (ADEN)	546	1000	347	994	199	6
OMAN	334447	359700	334417	359630	30	70
BAHRAIN	30483	16700	30483	16700	0	0
S. ASIA	1816618	2641900	1635535	2407269	181083	234631
AFGHANISTAN	11255	7800	4289	2824	6966	4976
INDIA	1396776	2187200	1269712	2005185	127064	182015
PAKISTAN	163088	167200	157083	163639	6005	3561
NEPAL	1827	6200	1649	6090	178	110
BANGLADESH	69941	88100	64623	82282	5318	5818
SRI LANKA	173731	185400	138179	147249	35552	38151
E. & S.E. ASIA	70890810	81037500	68825545	78739873	2065265	2297627
JAPAN	37421594	40887300	37292787	40718961	128807	168339
CHINA (MAINLAND)	2215856	2217500	2045763	2049955	170093	167545
CHINA (TAIWAN)	8863305	11193100	8689111	11029348	174194	163752
OTHER E-S.E.ASIA	22390056	26739600	20797885	24941609	1592171	1797991
BURMA	17033	11000	17006	9850	27	1150
THAILAND	868600	952300	626822	778427	241778	173873
VIETNAM	0	0	0	0	0	0
LAOS	1556	2900	881	631	675	2269
KAMPUCHEA	14	100	14	100	0	0
MALAYSIA	1880103	2070000	1604488	1749472	275615	320528
SINGAPORE	2170423	2840800	2111674	2737910	58749	102890
INDONESIA	4086793	5041900	3604562	4475330	482231	566570
BRUNEI	208190	18900	208183	18900	7	0
PHILIPPINES	1786497	1997500	1353359	1500536	433138	496964
MACAO	199868	227000	196835	224251	3033	2749
S. ASIA	6427	4900	6281	4900	146	0
MONGOLIA	3628	1500	43	28	3585	1472
N. KOREA	8	0	0	0	8	0
KOREA REP OF	5631419	7180800	5581161	7101555	50258	79245
HONG KONG	5529497	6390000	5486576	6339721	42921	50279
OCEANIA	3078961	3012700	1644742	1565422	1434219	1447278
AUSTRALIA	2238023	2175200	1417791	1370063	820232	805137
PAPUA NEW GUINEA	17857	24800	2835	4585	15022	20215
NEW ZEALAND	771880	746800	194050	157201	577830	589599
W. SAMOA	2478	7100	162	213	2316	6887

Continued

TABLE 17--U.S. IMPORTS: VALUE OF TOTAL, NONAGRICULTURAL, AND AGRICULTURAL
BY COUNTRY, CALENDAR YEARS 1982 AND 1983--Continued

AREA OR COUNTRY	TOTAL		NONAGRICULTURAL		AGRICULTURAL	
	1982	1983	1982	1983	1982	1983
	1,000 DOLLARS					
S. PACIF. IS,N.E.C	2808	5700	2807	5699	1	1
FRENCH PACIF. IS	20630	12900	20400	12753	230	147
TRUST TERR. PAC.IS	6101	12300	4590	10224	1511	2076
PACIFIC IS, N.E.C.	19185	27900	2109	4683	17076	23217
AFRICA	17746487	14432711	16600752	13394476	1145735	1038235
N. AFRICA	3833807	3914000	3815329	3897490	18478	16510
MOROCCO	42326	28000	36593	21313	5733	6687
ALGERIA	2672643	3549600	2671955	3548985	688	615
TUNISIA	59412	32800	56774	30740	2638	2060
LIBYA	512237	800	512237	800	0	0
EGYPT	547188	302800	537770	295652	9418	7148
SUB-SAHARA	13912680	10518711	12785423	9496986	1127257	1021725
SUDAN	15728	19000	11301	15163	4427	3837
SPAN. AFR,N.E.C.	60	200	42	47	18	153
W. SAHARA	1	2/	1	2/	0	0
EQUA. GUINEA	7	100	7	100	0	0
MAURITANIA	467	800	467	725	0	75
CAMEROON	788293	513700	750481	485383	37812	28317
SENEGAL	1132	1900	1105	1835	27	65
MALI	1102	700	1001	695	101	5
GUINEA	121104	104400	119967	97842	1137	6558
SIERRA LEONE	34742	20000	19086	5063	15656	14937
IVORY COAST	303152	344900	37397	59950	265755	284950
GHANA	362015	119800	336686	93092	25329	26708
THE GAMBIA	238	200	218	200	20	0
NIGER	681	4200	3	3997	678	203
TOGO	10075	19900	310	125	9765	19775
NIGERIA	7044980	3735800	7028096	3707845	16884	27955
CEN AFRICAN REP	3904	3600	2771	3350	1133	250
GABON	610011	657100	610011	657100	0	0
CHAD	77	67600	77	67600	0	0
ST HELENA	298	200	298	200	0	0
UPPER VOLTA	204	100	204	100	0	0
BENIN	1376	26900	71	26900	1305	0
ANGOLA	697311	911400	689676	907382	7635	4018
CONGO (BRAZZ.)	659710	820800	659710	820800	0	0
W AFRICAN,N.E.C.	342	1100	341	1100	1	0
LIBERIA	91236	90500	53240	40129	37996	50371
ZAIRE	403423	366100	390148	361693	13275	4407
BURUNDI	41345	2800	51	52	41294	2748
RWANDA	32945	28400	40	109	32905	28291
SOMALIA	945	100	179	96	766	4
ETHIOPIA	102331	86800	537	251	101794	86549
DJIBOUTI	119	2/	119	2/	0	0
UGANDA	155493	103811	65	0	155428	103811
KENYA	71288	65000	6325	3718	64963	61282

Continued

TABLE 17--U.S. IMPORTS: VALUE OF TOTAL, NONAGRICULTURAL, AND AGRICULTURAL
BY COUNTRY, CALENDAR YEARS 1982 AND 1983--Continued

AREA OR COUNTRY	TOTAL		NONAGRICULTURAL		AGRICULTURAL	
	1982	1983	1982	1983	1982	1983
	1,000 DOLLARS					
SEYCHELLES	212	2900	208	2899	4	1
BRIT. IND. OC. TERR	3	1100	3	1100	0	0
TANZANIA	28569	14100	3708	5506	24861	8594
MAURITIUS	29986	31500	21135	15799	8851	15701
MOZAMBIQUE	49450	28500	2000	741	47450	27759
MALAGASY REP	62510	70700	5624	4126	56886	66574
COMOROS	5608	4000	12	146	5596	3854
FREN. IND. OC. TERR	5855	4800	5744	4668	111	132
REP S. AFRICA	1958778	2031800	1894403	1945757	64375	86043
NAMIBIA	6293	500	6276	435	17	65
BOTSWANA	49325	42100	49290	41997	35	103
ZAMBIA	32008	52500	31954	52044	54	456
SWAZILAND	27689	12800	446	639	27243	12161
ZIMBABWE	81490	80100	44189	57581	37301	22519
MALAWI	18415	22600	117	149	18298	22451
LESOTHO	350	800	282	755	68	45
ORIGIN UNKNOWN	2478	900	2478	900	0	0
DEVELOPED COUNTRIES	141238642	152045900	135235402	145503527	6048240	6542373
LESS DEVEL COUNTRIES	97424062	100693000	88501832	91060249	8922230	9632751
CENT PLAN COUNTRIES	3632284	3940500	3217442	3494982	414842	445518
CACM	1444719	1583800	424562	431839	1020157	1151961
LAFTA	29550336	32360300	25452204	27952509	4098132	4407791
CCM	2167594	1927900	2095830	1853980	71764	73920
OPEC	31059716	24807700	30180768	23882504	878948	925196
COMECON	1052484	1160900	882462	940735	170022	220165

1/ TOTALS MAY NOT ADD DUE TO ROUNDING.
2/ LESS THAN \$500.

Table 18--U.S. agricultural imports: Quantity, value, and unit value by commodity and country, January-December 1982 and 1983, and December 1983

Commodity and country	January-December						December 1983		
	Quantity		Value (1,000 dol.)		Unit value (\$)		Quantity	Value (1,000 dol.)	Unit value (\$)
	1982	1983	1982	1983	1982	1983			
Total ag imports(NA):									
World	--	--	15,385,313	16,620,642	(1)	(1)	--	1,334,878	(1)
Canada	--	--	1,395,582	1,504,427	(1)	(1)	--	115,005	(1)
Latin America	--	--	5,651,644	6,176,855	(1)	(1)	--	500,906	(1)
Mexico	--	--	1,158,256	1,279,435	(1)	(1)	--	97,410	(1)
Central America	--	--	1,127,439	1,299,382	(1)	(1)	--	110,279	(1)
Guatemala	--	--	237,831	294,361	(1)	(1)	--	27,665	(1)
El Salvador	--	--	189,971	243,396	(1)	(1)	--	19,127	(1)
Honduras	--	--	260,290	263,401	(1)	(1)	--	16,900	(1)
Costa Rica	--	--	263,773	269,606	(1)	(1)	--	24,979	(1)
Caribbean	--	--	407,115	455,943	(1)	(1)	--	24,506	(1)
Dominican Republic	--	--	333,012	366,393	(1)	(1)	--	19,623	(1)
S. America	--	--	2,958,834	3,142,094	(1)	(1)	--	268,712	(1)
Colombia	--	--	545,271	569,528	(1)	(1)	--	50,119	(1)
Ecuador	--	--	347,085	290,024	(1)	(1)	--	22,599	(1)
Brazil	--	--	1,495,173	1,655,466	(1)	(1)	--	139,587	(1)
Argentina	--	--	252,469	280,926	(1)	(1)	--	28,031	(1)
W. Europe	--	--	3,013,446	3,338,411	(1)	(1)	--	317,820	(1)
EC	--	--	2,465,729	2,762,307	(1)	(1)	--	261,880	(1)
Denmark	--	--	379,644	403,744	(1)	(1)	--	31,810	(1)
Netherlands	--	--	451,552	507,577	(1)	(1)	--	38,166	(1)
France	--	--	451,650	523,206	(1)	(1)	--	57,055	(1)
Fed Rep Germany	--	--	367,220	450,672	(1)	(1)	--	43,061	(1)
Italy	--	--	461,043	493,107	(1)	(1)	--	51,838	(1)
Other W. Europe	--	--	547,717	576,104	(1)	(1)	--	55,940	(1)
Spain	--	--	255,025	243,957	(1)	(1)	--	27,036	(1)
E. Europe	--	--	230,203	266,063	(1)	(1)	--	17,668	(1)
Asia	--	--	2,503,524	2,838,935	(1)	(1)	--	235,984	(1)
W. Asia (Mideast)	--	--	257,184	306,677	(1)	(1)	--	22,303	(1)
Turkey	--	--	167,427	210,958	(1)	(1)	--	13,692	(1)
S. Asia	--	--	181,229	234,631	(1)	(1)	--	26,046	(1)
India	--	--	127,064	182,015	(1)	(1)	--	19,273	(1)
Japan	--	--	128,807	168,339	(1)	(1)	--	22,029	(1)
China (mainland)	--	--	170,093	167,545	(1)	(1)	--	11,996	(1)
China (Taiwan)	--	--	174,194	163,752	(1)	(1)	--	9,079	(1)
Other E. & S.E. Asia	--	--	1,592,018	1,797,991	(1)	(1)	--	144,531	(1)
Thailand	--	--	241,778	173,873	(1)	(1)	--	10,953	(1)
Malaysia	--	--	275,615	320,528	(1)	(1)	--	31,071	(1)
Indonesia	--	--	482,231	566,570	(1)	(1)	--	55,396	(1)
Philippines	--	--	433,138	496,964	(1)	(1)	--	33,915	(1)
Oceania	--	--	1,430,219	1,447,278	(1)	(1)	--	88,798	(1)
Australia	--	--	819,442	805,067	(1)	(1)	--	53,205	(1)
New Zealand	--	--	577,718	589,561	(1)	(1)	--	30,294	(1)
Africa	--	--	1,145,735	1,038,235	(1)	(1)	--	57,741	(1)
Sub-Saharan	--	--	1,127,257	1,021,725	(1)	(1)	--	56,364	(1)
Ivory Coast	--	--	265,755	284,950	(1)	(1)	--	23,594	(1)
Uganda	--	--	155,428	103,811	(1)	(1)	--	8,359	(1)
Developed countries	--	--	6,048,240	6,542,373	(1)	(1)	--	547,433	(1)
Less devel countries	--	--	8,922,230	9,632,751	(1)	(1)	--	756,625	(1)
Cent plan countries	--	--	410,842	445,518	(1)	(1)	--	30,820	(1)
Noncompetitive ag imports(NA):									
World	--	--	5,360,676	5,527,979	(1)	(1)	--	448,862	(1)
Latin America	--	--	2,977,717	3,041,491	(1)	(1)	--	254,986	(1)
Mexico	--	--	291,969	329,693	(1)	(1)	--	18,779	(1)
Central America	--	--	771,282	837,505	(1)	(1)	--	82,135	(1)
Guatemala	--	--	180,612	177,857	(1)	(1)	--	24,516	(1)
El Salvador	--	--	160,594	203,251	(1)	(1)	--	17,206	(1)
Honduras	--	--	183,036	170,225	(1)	(1)	--	12,204	(1)
Costa Rica	--	--	179,057	191,430	(1)	(1)	--	20,959	(1)
Panama	--	--	50,652	72,391	(1)	(1)	--	6,717	(1)
Caribbean	--	--	178,886	160,657	(1)	(1)	--	13,114	(1)
Dominican Republic	--	--	147,610	128,011	(1)	(1)	--	9,988	(1)
S. America	--	--	1,735,581	1,713,635	(1)	(1)	--	140,959	(1)
Colombia	--	--	419,587	405,428	(1)	(1)	--	32,817	(1)
Ecuador	--	--	336,767	288,098	(1)	(1)	--	22,502	(1)
Peru	--	--	96,529	81,969	(1)	(1)	--	6,704	(1)
Brazil	--	--	834,252	876,288	(1)	(1)	--	74,740	(1)
W. Europe	--	--	312,225	369,910	(1)	(1)	--	32,944	(1)
EC	--	--	277,017	323,780	(1)	(1)	--	28,435	(1)
Netherlands	--	--	63,499	84,508	(1)	(1)	--	7,345	(1)
Fed Rep Germany	--	--	51,750	65,721	(1)	(1)	--	6,927	(1)
Asia	--	--	1,068,314	1,203,209	(1)	(1)	--	100,132	(1)
S. Asia	--	--	119,309	107,372	(1)	(1)	--	9,080	(1)
India	--	--	75,240	70,953	(1)	(1)	--	5,760	(1)
China (mainland)	--	--	65,052	53,758	(1)	(1)	--	3,255	(1)
Other E. & S.E. Asia	--	--	841,935	994,648	(1)	(1)	--	84,890	(1)
Thailand	--	--	45,224	66,157	(1)	(1)	--	5,545	(1)
Malaysia	--	--	190,045	205,687	(1)	(1)	--	17,887	(1)
Singapore	--	--	49,526	88,047	(1)	(1)	--	5,216	(1)
Indonesia	--	--	469,366	552,657	(1)	(1)	--	53,754	(1)
Philippines	--	--	77,905	70,677	(1)	(1)	--	1,658	(1)
Africa	--	--	908,491	807,520	(1)	(1)	--	49,112	(1)
Sub-Saharan	--	--	899,707	799,875	(1)	(1)	--	48,239	(1)
Ivory Coast	--	--	264,538	269,358	(1)	(1)	--	23,592	(1)
Ethiopia	--	--	96,246	80,084	(1)	(1)	--	2,298	(1)
Uganda	--	--	155,428	103,811	(1)	(1)	--	8,359	(1)

See footnotes at end of table.

Table 18--U.S. agricultural imports: Quantity, value, and unit value by commodity and country, January-December 1982 and 1983, and December 1983--continued

Commodity and country	January-December						December 1983		
	Quantity		Value (1,000 dol.)		Unit value (\$)		Quantity	Value (1,000 dol.)	Unit value (\$)
	1982	1983	1982	1983	1982	1983			
Noncompetitive ag imports(MA):									
Kenya	--	--	60,550	57,745	(1)	(1)	--	3,052	(1)
Malagasy Rep	--	--	56,876	60,264	(1)	(1)	--	5,607	(1)
Developed countries	--	--	407,857	473,193	(1)	(1)	--	43,789	(1)
Less devel countries	--	--	4,881,003	4,993,661	(1)	(1)	--	401,130	(1)
Cent plan countries	--	--	71,816	61,126	(1)	(1)	--	3,943	(1)
Bananas & plantains(MT):									
World	2,681,454	2,545,995	589,971	600,303	220.02	235.78	212,500	53,542	251.96
Latin America	2,678,057	2,542,801	585,859	596,900	218.76	234.74	212,317	53,341	251.23
Mexico	12,100	39,260	3,461	9,762	286.05	255.16	3,053	720	235.91
Central America	1,601,026	1,605,786	356,285	390,590	222.53	243.30	127,828	32,687	255.71
Guatemala	253,098	213,058	35,710	29,369	141.09	137.84	15,490	2,530	163.35
Honduras	594,093	504,251	145,441	129,051	244.81	255.92	31,941	8,772	274.64
Nicaragua	37,905	61,854	9,558	20,217	252.15	326.85	1,488	488	328.00
Costa Rica	541,675	602,410	125,606	151,681	231.88	251.79	63,659	16,584	260.51
Panama	174,242	223,776	39,946	60,247	229.25	269.23	15,250	4,313	282.80
Caribbean	19,302	5,818	6,257	2,896	324.14	360.23	186	70	374.52
Dominican Republic	18,070	5,667	5,994	2,013	331.70	355.22	175	67	380.63
S. America	1,045,629	893,339	219,857	194,452	210.26	217.67	81,250	19,864	244.48
Colombia	411,583	404,764	93,115	91,639	226.24	226.40	44,176	10,410	235.65
Ecuador	628,057	475,240	125,562	98,605	199.92	207.48	36,367	9,200	252.97
Less devel countries	2,681,352	2,545,791	589,917	600,246	220.01	235.78	212,496	53,540	251.96
Coffee, incl procs(MT):									
World	1,079,637	1,021,644	2,903,115	2,771,052	2,688.97	2,712.35	78,414	220,574	2,812.94
Latin America	881,082	712,537	1,987,230	2,012,092	2,917.75	2,823.84	57,174	166,007	2,903.54
Mexico	86,895	96,875	264,468	276,739	3,043.54	2,856.66	4,876	15,565	3,211.96
Central America	142,124	159,702	402,464	436,845	2,831.78	2,734.00	16,847	48,742	2,893.22
Guatemala	59,745	53,141	141,503	144,685	2,788.50	2,712.45	7,590	21,734	2,861.51
El Salvador	55,466	73,355	160,561	203,219	2,894.77	2,770.35	5,709	17,205	3,013.73
Honduras	13,778	15,532	37,267	40,656	2,806.65	2,617.53	1,298	3,447	2,655.26
Costa Rica	17,175	13,571	46,855	36,672	2,728.08	2,702.25	1,459	4,075	2,793.18
Caribbean	40,362	33,975	103,922	87,333	2,574.75	2,570.52	2,423	6,724	2,775.17
Dominican Republic	31,901	25,845	82,643	67,485	2,590.40	2,611.14	1,514	4,363	2,881.76
S. America	411,701	421,905	1,216,376	1,211,175	2,954.51	2,870.73	33,058	94,975	2,872.99
Colombia	103,800	106,863	321,501	308,603	3,097.31	2,887.84	7,884	22,325	2,846.88
Ecuador	48,843	53,355	120,356	135,657	2,468.13	2,542.53	4,708	12,168	2,584.64
Peru	30,851	28,478	83,391	67,458	2,703.01	2,547.71	2,333	6,056	2,595.65
Brazil	220,030	224,580	670,358	673,065	3,046.66	2,916.99	17,794	53,120	2,985.27
W. Europe	14,069	17,058	56,564	62,184	4,020.46	3,645.43	1,691	6,304	3,727.75
EC	13,388	16,140	53,564	59,046	4,000.86	3,658.36	1,642	6,098	3,713.92
Fed Rep Germany	6,577	8,528	21,499	31,051	3,854.90	3,641.09	1,104	3,960	3,587.35
Asia	121,792	104,884	250,044	242,318	2,053.04	2,310.34	7,446	18,294	2,456.87
S. Asia	18,132	11,447	41,860	27,795	2,308.62	2,428.13	909	2,294	2,523.72
India	16,722	9,490	39,187	23,632	2,343.45	2,490.23	685	1,801	2,629.89
Other E. & S.E. Asia	101,122	92,528	203,760	213,046	2,014.99	2,302.50	6,537	16,000	2,447.57
Indonesia	67,082	64,993	132,260	147,938	1,971.62	2,276.22	5,767	14,061	2,438.12
Philippines	18,563	16,607	38,083	37,995	2,051.57	2,287.90	45	100	2,226.71
Africa	259,809	184,585	599,089	447,097	2,105.88	2,422.17	11,720	28,878	2,463.97
Sub-Sahara	259,809	184,585	599,089	447,097	2,105.88	2,422.17	11,720	28,878	2,463.97
Cameroon	13,985	9,416	30,939	20,451	2,212.28	2,171.94	100	266	2,660.85
Ivory Coast	59,855	40,413	131,177	93,376	2,191.58	2,360.04	5,829	13,667	2,344.64
Burundi	15,654	1,059	41,279	26,748	2,635.30	2,594.61	0	0	0.00
Zwanda	10,809	9,884	31,222	26,347	2,888.53	2,665.60	543	1,539	2,833.97
Ethiopia	34,692	31,119	95,499	79,621	2,752.76	2,558.61	865	2,298	2,657.10
Uganda	73,736	43,740	155,396	103,597	2,107.46	2,368.46	3,339	8,359	2,503.30
Kenya	11,936	15,796	38,865	38,890	2,585.84	2,462.04	785	2,098	2,672.88
Developed countries	15,419	18,337	62,049	66,076	4,024.17	3,603.40	1,718	6,377	3,711.74
Less devel countries	1,061,770	1,002,408	2,817,064	2,703,531	2,672.01	2,697.04	76,696	214,197	2,792.80
Cocoa & prods(MT):									
World	367,159	447,193	705,668	840,631	1,921.97	1,879.80	27,842	62,656	2,250.43
Canada	11,162	14,467	27,484	29,405	2,462.27	2,032.56	1,874	3,371	1,798.89
Latin America	178,461	179,513	308,499	327,894	1,728.66	1,826.57	11,216	27,594	2,460.27
Mexico	2,106	11,317	4,670	19,300	2,136.34	1,705.39	191	439	2,300.81
Central America	3,609	3,157	8,284	6,077	2,295.41	1,925.02	173	406	2,347.25
Caribbean	40,395	36,403	60,117	59,388	1,488.22	1,631.39	2,923	5,521	1,888.65
Dominican Republic	38,445	34,461	56,724	55,843	1,475.46	1,620.47	2,817	5,283	1,875.54
S. America	132,271	128,636	235,428	243,129	1,779.89	1,890.05	7,929	21,228	2,677.31
Ecuador	48,417	29,675	81,959	48,202	1,692.77	1,626.51	510	795	1,559.76
Peru	3,970	5,297	10,865	11,958	2,736.78	2,257.43	143	449	3,139.54
W. Europe	76,851	88,910	133,689	171,910	1,739.58	1,933.53	7,089	19,664	2,773.88
EC	53,783	63,509	114,273	144,665	2,124.70	2,277.86	5,951	16,165	2,716.27
United Kingdom	49,569	58,210	98,650	124,815	1,990.15	2,144.22	5,239	13,265	2,532.00
Netherlands	10,015	11,689	27,772	31,611	2,773.02	2,704.31	1,535	4,419	2,878.79
France	21,693	27,576	32,787	49,137	1,511.42	1,781.89	2,366	4,829	2,041.20
Fed Rep Germany	2,665	2,838	7,381	7,197	2,769.43	2,536.11	51	218	4,267.59
Italy	7,100	7,487	14,696	15,643	2,069.79	2,089.33	671	1,467	2,177.40
Other W. Europe	971	1,370	5,208	8,602	5,363.23	6,279.01	169	1,259	7,448.35
Other W. Europe	4,214	5,299	15,623	19,850	3,707.33	3,745.95	712	2,899	4,072.15
Switzerland	2,647	3,483	10,820	15,014	4,097.06	4,310.51	488	2,159	4,424.13
Asia	20,896	38,661	70,132	96,465	3,165.82	2,495.15	1,800	3,771	2,094.80
China (mainland)	2,797	2,013	13,958	7,935	4,990.45	3,941.98	51	224	4,390.31
Other E. & S.E. Asia	17,340	35,795	53,534	86,355	3,087.33	2,406.89	1,692	3,346	1,977.49
Malaysia	8,102	11,894	19,247	23,569	2,352.36	1,983.26	255	199	780.32
Singapore	2,737	16,621	7,480	40,589	2,733.01	2,442.03	1,294	2,694	2,061.85
Philippines	5,480	6,643	24,788	20,844	4,523.44	3,128.33	104	368	3,539.51
Oceania	5,519	7,442	9,670	15,028	1,752.05	2,019.35	253	559	2,208.00

See footnotes at end of table.

Table 18—U.S. agricultural imports: Quantity, value, and unit value by commodity and country, January-December 1982 and 1983, and December 1983—continued

Commodity and country	January-December						December 1983		
	Quantity		Value (1,000 dol.)		Unit value (\$)		Quantity	Value (1,000 dol.)	Unit value (\$)
	1982	1983	1982	1983	1982	1983			
Cocoa & prods(MT):									
Papua New Guinea	4,793	5,757	7,806	11,642	1,628.55	2,022.32	0	0	0.00
Africa	97,234	143,435	175,104	226,729	1,800.85	1,580.71	6,703	11,074	1,652.07
Sub-Sahara	97,234	143,435	175,104	226,729	1,800.84	1,580.71	6,703	11,074	1,652.07
Ivory Coast	72,779	109,700	133,123	173,827	1,829.14	1,584.56	6,033	9,925	1,645.20
Ghana	13,349	15,327	25,254	26,347	1,891.83	1,718.99	50	36	726.30
Nigeria	9,379	17,074	13,608	24,623	1,450.90	1,442.13	562	1,076	1,914.35
Developed countries	66,313	79,530	145,743	178,286	2,204.46	2,241.63	8,117	20,242	2,493.74
Less devel countries	298,145	365,480	545,659	653,965	1,830.18	1,789.33	19,629	42,068	2,143.13
Cent plan countries	2,901	2,179	14,266	8,382	4,917.62	3,846.90	96	387	3,615.93
Tea(MT):									
World	83,229	77,451	129,206	131,552	1,552.41	1,698.52	7,089	12,599	1,777.30
Canada	2,109	2,110	7,551	7,565	3,580.44	3,585.10	204	750	3,676.87
Latin America	16,341	19,598	16,386	19,737	1,002.74	1,007.09	1,528	1,697	1,110.34
S. America	16,341	19,562	16,381	19,683	1,002.47	1,006.17	1,528	1,697	1,110.34
Brazil	3,617	3,959	4,336	4,336	1,198.88	1,484.27	305	661	2,166.13
Argentina	12,436	15,215	11,685	13,350	939.64	877.94	1,222	1,028	841.09
N. Europe	7,499	6,058	13,424	13,324	1,790.05	2,199.36	590	1,264	2,142.53
EC	7,418	6,054	13,054	13,282	1,759.77	2,193.99	587	1,236	2,105.75
United Kingdom	691	726	3,016	2,552	4,364.77	3,514.55	18	94	5,195.61
Netherlands	6,108	4,657	7,328	6,286	1,199.80	1,349.72	492	654	1,328.99
Fed Rep Germany	476	648	2,428	4,329	5,101.22	6,680.90	76	481	6,333.72
Asia	42,694	37,636	65,806	69,121	1,541.34	1,835.56	4,082	7,684	1,882.37
S. Asia	15,371	11,035	28,901	26,650	1,880.26	2,415.02	1,009	2,691	2,667.41
India	2,864	2,845	7,855	9,086	2,742.81	3,138.42	177	638	3,606.30
Sri Lanka	12,416	8,105	20,917	17,510	1,684.66	2,160.39	832	2,053	2,467.67
Japan	2,422	1,754	2,254	1,598	930.80	910.91	393	238	604.87
China (mainland)	6,927	6,397	9,995	9,938	1,442.87	1,553.87	756	1,150	1,521.10
China (Taiwan)	3,780	3,533	5,007	4,444	1,324.50	1,257.89	334	464	1,387.76
Other E. & S.E. Asia	14,136	14,854	19,516	26,291	1,380.59	1,769.94	1,581	3,112	1,968.14
Indonesia	13,964	14,352	18,926	25,233	1,355.38	1,758.18	1,565	3,067	1,959.58
Africa	14,072	17,178	25,544	20,515	1,815.23	1,835.32	685	1,205	1,758.64
Sub-Sahara	14,072	17,178	25,544	20,515	1,815.23	1,835.32	685	1,205	1,758.64
Rwanda	764	678	1,555	1,433	2,035.08	2,113.89	23	53	2,300.26
Kenya	6,948	4,536	15,421	10,195	2,219.46	2,247.64	256	541	2,115.06
Mozambique	4,004	3,539	4,693	4,357	1,172.17	1,231.08	291	404	1,388.96
Malawi	1,410	1,288	2,235	2,469	1,585.25	1,917.05	58	112	1,925.57
Developed countries	12,311	10,243	23,750	23,128	1,929.17	2,257.90	1,196	2,282	1,907.61
Less devel countries	63,531	68,019	95,053	97,307	1,496.16	1,621.27	5,137	9,168	1,784.66
Cent plan countries	7,447	7,189	10,403	11,117	1,408.30	1,546.41	756	1,150	1,521.10
Spices(MT):									
World	80,190	80,681	171,467	174,925	2,138.26	2,168.13	8,177	17,196	2,102.91
Latin America	22,701	20,086	25,413	22,772	1,119.47	1,133.74	988	1,278	1,347.77
Mexico	4,816	3,850	4,271	3,073	883.20	798.13	313	219	700.57
S. America	16,345	14,772	18,454	17,024	1,129.02	1,152.44	558	907	1,626.25
Brazil	15,929	14,464	17,811	16,360	1,118.12	1,131.10	531	869	1,636.49
N. Europe	6,873	7,926	28,716	28,883	1,596.03	3,644.10	567	1,604	2,829.00
EC	5,307	5,696	14,697	15,846	2,769.40	2,781.91	406	888	2,186.85
Netherlands	3,092	3,114	4,595	5,186	1,486.07	1,665.31	182	293	1,611.77
France	791	798	4,006	2,650	5,064.88	3,321.21	83	239	2,874.94
Fed Rep Germany	346	511	2,612	3,639	7,549.85	7,121.65	15	57	3,827.93
Belgium	827	953	2,046	2,157	2,474.08	2,263.52	110	223	2,027.20
Other N. Europe	1,566	2,230	10,018	13,037	6,397.39	5,846.36	161	716	4,448.32
Switzerland	104	140	2,698	3,448	25,947.09	24,631.13	2	92	45,798.00
Spain	1,317	1,788	7,162	9,249	5,437.95	5,172.87	145	602	4,121.46
E. Europe	2,422	2,626	4,215	3,779	1,740.49	1,439.15	195	368	1,886.66
Albania	932	854	7,162	1,596	2,319.71	1,869.32	89	140	1,573.84
Asia	18,991	41,221	59,677	63,493	1,530.54	1,540.31	5,449	6,894	1,265.18
S. Asia (Midcont)	2,457	3,367	4,103	5,426	1,669.98	1,611.58	621	777	1,251.39
Turkey	1,944	3,146	3,433	4,873	1,765.82	1,549.11	506	708	1,208.22
S. Asia	7,631	7,210	11,211	11,569	1,469.20	1,604.55	665	1,144	1,719.75
India	4,901	5,966	6,998	9,325	1,427.91	1,562.98	572	963	1,684.42
Pakistan	1,866	71	2,507	91	1,343.37	1,288.39	0	0	.00
Sri Lanka	854	1,168	1,689	2,150	1,977.32	1,840.34	93	180	1,937.05
Japan	307	469	2,151	2,743	7,007.40	5,848.82	21	175	8,333.52
China (mainland)	2,603	2,986	3,338	4,327	1,282.32	1,449.22	355	604	1,700.53
Other E. & S.E. Asia	25,523	26,808	38,242	38,878	1,498.34	1,450.24	3,747	4,150	1,107.49
Malaysia	323	72	4,392	1,150	13,596.85	15,976.35	2	9	4,588.00
Singapore	583	415	2,361	1,990	4,050.02	4,794.24	32	188	5,875.84
Indonesia	24,216	25,642	30,477	34,314	1,258.53	1,338.20	3,690	3,885	1,052.97
Oceania	1,891	1,327	2,499	1,542	1,321.46	1,161.72	257	291	1,132.14
Fiji	1,694	1,217	1,785	1,097	1,030.29	901.67	240	203	844.36
Africa	6,691	6,863	53,702	52,754	8,025.96	7,686.80	732	6,697	9,149.11
N. Africa	4,555	4,387	6,840	6,077	1,501.74	1,385.31	593	820	1,382.41
Morocco	1,582	1,877	3,280	2,913	2,073.22	1,552.02	332	510	1,535.41
Egypt	2,943	2,495	3,427	3,148	1,164.56	1,261.53	261	310	1,187.77
Sub-Sahara	2,136	2,476	46,861	46,677	21,938.80	18,851.83	139	5,877	42,203.32
Tanzania	233	0	2,300	0	9,870.41	.00	0	0	.00
Malagasy Rep	1,181	882	17,730	41,163	31,947.36	46,670.03	119	5,552	46,652.98
Comoros	98	100	5,515	3,829	56,278.48	38,293.18	6	308	53,284.83
Developed countries	8,421	9,491	29,927	34,322	3,446.98	3,616.29	677	1,962	2,897.73
Less devel countries	66,743	65,578	134,886	132,493	2,020.97	2,020.39	6,950	14,262	2,052.11
Cent plan countries	5,026	5,612	7,555	8,110	1,503.11	1,445.04	550	972	1,766.52

See footnotes at end of table.

Table 18--U.S. agricultural imports: Quantity, value, and unit value by commodity and country, January-December 1982 and 1983, and December 1983--continued

Commodity and country	January-December						December 1983		
	Quantity		Value (1,000 dol.)		Unit value (\$)		Quantity	Value (1,000 dol.)	Unit value (\$)
	1982	1983	1982	1983	1982	1983			
Rubber & allied gums - crude(MT):									
World	640,982	683,706	535,318	654,599	835.15	957.43	56,220	57,697	1,026.28
Asia	606,298	638,651	501,935	609,313	827.87	954.06	55,567	57,108	1,027.73
S. Asia	5,685	6,379	5,986	6,822	1,053.01	1,069.45	396	481	1,214.68
Sri Lanka	5,296	5,868	5,698	6,335	1,075.92	1,079.52	396	481	1,214.68
Other E. & S.E. Asia	596,586	631,131	492,171	599,814	824.98	950.38	55,116	56,553	1,026.06
Thailand	38,524	51,849	30,660	46,936	796.39	905.25	3,906	4,065	1,040.59
Malaysia	182,847	171,834	162,363	178,690	807.97	1,039.90	16,202	17,679	1,091.14
Singapore	24,865	37,947	25,000	40,441	1,005.44	1,065.72	1,906	2,329	1,221.85
Indonesia	347,837	367,668	272,144	331,981	782.39	902.94	32,721	32,063	979.90
Africa	34,381	44,575	33,057	44,837	961.50	1,005.88	652	587	901.04
Sub-Sahara	34,381	44,575	33,057	44,837	961.50	1,005.88	652	587	901.04
Liberia	34,052	44,559	32,814	44,817	963.65	1,005.79	652	587	901.04
Less devel countries	639,903	682,329	534,374	651,699	815.09	955.11	56,165	57,623	1,025.96
Silk - raw(MT):									
World	298	333	7,557	8,180	25,360.10	24,565.37	18	433	24,067.94
Latin America	48	47	1,203	1,028	25,065.77	21,876.87	2	47	23,563.50
S. America	48	47	1,203	1,028	25,065.77	21,876.87	2	47	23,563.50
Brazil	48	47	1,203	1,028	25,065.77	21,876.87	2	47	23,563.50
W. Europe	2	5	45	155	22,305.00	20,990.20	2	60	29,835.00
Other W. Europe	0	4	0	113	.00	28,348.75	2	60	29,835.00
Switzerland	0	4	0	113	.00	28,348.75	2	60	29,835.00
Asia	248	281	6,310	6,997	25,441.70	24,900.72	14	326	23,316.14
China (mainland)	228	217	5,705	5,140	25,019.75	23,688.12	11	250	22,755.91
Other E. & S.E. Asia	20	64	605	1,851	30,225.65	28,925.20	3	74	24,720.33
Hong Kong	20	64	605	1,851	30,225.65	28,925.20	3	74	24,720.33
Developed countries	2	5	45	157	22,568.00	21,380.20	2	62	30,810.00
Less devel countries	68	111	1,808	2,883	26,583.38	25,973.37	5	121	24,257.60
Cent plan countries	228	217	5,705	5,140	25,019.75	23,688.12	11	250	22,755.91
Wool, unanfg - carpet(MT):									
World	11,180	14,791	29,871	36,254	2,671.86	2,451.10	1,940	4,746	2,446.56
Latin America	822	1,026	2,117	2,860	2,575.50	2,787.62	31	65	2,084.71
S. America	818	1,026	2,113	2,860	2,582.69	2,787.62	31	65	2,084.71
Argentina	763	992	1,998	2,790	2,618.46	2,812.26	31	65	2,084.71
W. Europe	1,738	1,898	5,274	5,203	3,034.49	2,741.52	329	822	2,497.41
EC	1,690	1,875	5,150	5,152	3,047.21	2,747.56	329	822	2,497.41
United Kingdom	1,639	1,786	5,018	4,923	3,061.59	2,756.25	298	742	2,490.30
Asia	365	0	617	0	1,691.70	.00	0	0	.00
E. Asia (Mideast)	360	0	612	0	1,699.62	.00	0	0	.00
Iraq	207	0	335	0	1,616.85	.00	0	0	.00
Oceania	7,956	11,461	21,352	27,392	2,683.77	2,390.04	1,544	3,814	2,470.25
Australia	166	283	439	779	2,645.65	2,753.64	29	103	3,539.21
New Zealand	7,790	11,178	20,913	26,613	2,684.59	2,380.83	1,515	3,711	2,449.79
Africa	135	211	218	448	1,615.27	2,124.20	18	15	817.55
Sub-Sahara	135	211	218	448	1,615.27	2,124.20	18	15	817.55
Rep S. Africa	135	211	218	448	1,615.27	2,124.20	18	15	817.55
Developed countries	9,993	13,765	27,137	33,394	2,715.58	2,426.02	1,909	4,682	2,452.44
Less devel countries	1,182	1,026	2,729	2,860	2,308.73	2,787.62	31	65	2,084.71
Fibers, excl cotton(MT):									
World	60,023	49,216	31,604	26,717	526.53	542.86	3,627	2,111	581.99
Latin America	18,641	10,669	14,101	12,081	1,325.15	1,132.33	924	1,183	1,279.90
Mexico	2,616	2,796	5,906	6,323	2,257.59	2,261.55	328	746	2,275.77
S. America	7,981	7,776	8,164	5,703	1,022.94	733.36	596	436	731.84
Ecuador	7,773	6,155	8,105	5,076	1,042.65	824.75	396	338	853.72
Brazil	205	1,621	59	626	285.73	386.34	200	98	490.53
W. Europe	799	1,391	993	1,774	1,242.88	1,275.55	90	115	1,272.71
EC	774	1,353	970	1,717	1,253.57	1,269.29	90	115	1,272.71
Belgium-Luxembourg	734	1,120	925	1,440	1,259.83	1,285.89	89	111	1,252.11
Asia	44,982	35,834	15,179	12,235	337.44	341.45	2,427	697	287.16
S. Asia	27,035	20,951	4,287	3,527	158.57	168.35	1,375	168	122.40
India	2,069	4,123	247	516	119.18	125.16	835	101	120.83
Bangladesh	14,250	8,676	2,037	1,355	142.94	156.18	486	60	123.94
Sri Lanka	10,716	7,989	2,003	1,605	186.95	200.95	54	7	132.92
Other E. & S.E. Asia	17,780	14,284	10,759	8,415	605.11	589.09	1,052	529	502.49
Thailand	3,291	3,255	1,438	1,630	436.85	500.74	265	71	269.67
Philippines	14,489	10,491	9,321	6,677	643.33	636.40	619	432	697.14
Africa	3,590	1,317	1,324	624	368.94	474.15	186	117	627.83
N. Africa	2,786	447	835	139	299.85	310.11	0	0	.00
Egypt	2,786	447	835	139	299.85	310.11	0	0	.00
Sub-Sahara	804	870	489	486	608.33	558.43	186	117	627.83
Kenya	661	699	382	369	578.18	527.76	178	109	615.05
Developed countries	810	1,626	1,000	1,956	1,234.36	1,203.12	90	115	1,272.71
Less devel countries	59,184	47,590	20,525	24,760	515.76	520.28	3,537	1,996	564.41
Essential oils(MT):									
World	7,464	10,643	83,877	97,981	11,237.52	9,206.10	1,067	6,416	6,013.41
Latin America	3,595	6,391	24,658	34,329	6,859.00	5,371.49	668	2,767	4,141.95
Mexico	118	348	4,336	10,260	36,747.51	29,482.27	22	779	35,399.14
Central America	304	112	838	1,161	8,057.73	10,367.20	3	48	15,957.33
Caribbean	222	345	5,248	7,824	23,637.43	22,679.45	25	533	21,307.36
Jamaica	36	63	749	1,480	20,813.25	23,490.73	4	116	28,979.50
Haiti	145	233	3,803	5,254	26,225.41	22,550.04	15	308	20,520.80
S. America	3,151	5,586	14,236	15,084	4,518.05	2,100.29	618	1,407	2,277.49
Peru	63	74	1,455	1,390	23,097.71	18,785.65	0	0	.00
Brazil	2,500	4,712	6,042	5,159	2,376.85	1,094.80	508	266	524.37
Paraguay	162	187	1,531	1,603	9,447.61	8,569.93	15	150	9,979.80
Argentina	386	601	5,208	6,848	13,493.30	11,395.03	95	991	10,435.91

See footnotes at end of table.

Table 18--U.S. agricultural imports: Quantity, value, and unit value by commodity and country, January-December 1982 and 1983, and December 1983--continued

Commodity and country	January-December						December 1983		
	Quantity		Value (1,000 dol.)		Unit value (\$)		Quantity	Value (1,000 dol.)	Unit value (\$)
	1982	1983	1982	1983	1982	1983			
Essential oils(MT):									
W. Europe	901	1,251	22,000	24,500	24,416.93	19,584.47	122	1,444	11,835.88
EC	708	983	19,229	20,197	27,159.45	20,546.62	91	1,104	12,131.16
United Kingdom	45	48	1,180	1,197	26,224.09	24,930.14	2	26	13,163.00
Netherlands	10	42	1,026	1,628	102,647.30	38,773.07	0	13	.00
France	523	742	13,624	14,475	26,048.97	19,507.81	59	808	13,701.61
Italy	122	90	2,918	2,271	23,917.32	25,238.30	6	111	18,569.17
Other W. Europe	191	268	7,771	4,303	14,356.32	16,055.40	31	340	10,969.06
Switzerland	14	29	834	1,583	59,579.00	54,590.14	1	54	53,755.00
Spain	130	188	1,493	2,212	11,483.45	11,766.01	26	266	10,238.85
Bulgaria	12	16	1,379	1,241	114,921.17	77,589.81	1	131	131,059.00
E. Europe	1	0	1,010	856	109,950.00	.00	0	120	.00
Asia	2,743	2,720	32,480	34,395	11,841.11	12,645.19	254	1,696	6,676.80
W. Asia (Mideast)	78	125	256	1,284	3,277.13	10,273.97	0	0	.00
S. Asia	96	118	1,957	2,608	20,383.25	22,101.69	8	252	31,515.63
India	28	51	1,571	2,149	56,096.36	42,129.37	2	206	103,044.00
Japan	45	49	3,871	2,471	86,029.53	50,438.35	0	0	.00
China (mainland)	1,354	1,374	11,974	13,944	8,843.74	10,148.80	140	730	5,216.11
China (Taiwan)	90	210	392	1,296	4,359.43	6,170.02	15	112	7,498.07
Other E. & S.E. Asia	1,080	844	14,030	12,791	12,990.43	15,155.24	91	601	6,605.01
Indonesia	1,036	805	13,657	12,207	13,182.47	15,164.57	91	600	6,594.68
Africa	137	175	2,298	2,378	16,773.17	13,589.56	6	94	15,683.50
W. Africa	17	25	936	1,267	59,071.18	50,675.32	1	53	52,680.00
Sub-Sahara	120	150	1,362	1,111	11,347.63	7,408.60	5	41	8,284.20
Developed countries	1,142	1,379	27,413	28,988	24,004.34	18,358.30	141	1,749	12,404.90
Less devel countries	4,956	7,674	43,061	53,771	8,688.74	7,006.89	785	3,803	4,844.34
Cent plan countries	1,366	1,390	13,403	15,222	9,811.50	10,951.01	161	864	6,130.52
Drugs - crude natural(MT):									
World	45,379	42,597	156,249	170,419	3,443.20	4,000.72	1,820	9,447	5,190.53
Canada	1,546	1,932	1,317	1,965	852.17	1,017.28	139	224	1,609.55
Latin America	1,676	1,917	3,715	3,884	2,216.64	2,025.91	159	360	2,264.41
S. America	1,130	1,153	3,020	2,513	2,672.48	2,179.54	124	328	2,645.06
W. Europe	13,008	16,737	72,684	87,146	5,567.61	5,206.81	1,062	5,040	4,746.13
EC	12,240	15,800	70,477	82,949	5,757.92	5,249.94	1,015	4,820	4,748.68
Denmark	5,963	7,191	39,248	41,179	6,581.88	5,726.39	328	1,745	5,118.83
United Kingdom	707	1,168	4,409	9,148	6,943.30	4,407.75	97	294	3,030.47
Ireland	20	29	3,143	4,985	157,164.25	171,896.72	0	288	.00
Netherlands	1,637	2,327	6,877	9,845	4,200.68	4,230.66	128	491	3,835.57
Belgium-Luxembourg	712	1,481	2,182	4,474	3,064.43	3,020.74	174	391	2,247.95
France	1,805	2,446	3,847	5,697	2,131.17	2,153.19	234	744	3,180.32
Fed Rep Germany	1,352	921	9,637	10,556	7,127.90	11,461.82	53	856	16,157.06
Other W. Europe	768	937	2,207	4,197	2,873.41	4,479.63	47	220	4,690.98
Sweden	22	2	116	1,792	5,294.27	895,977.50	0	120	.00
Switzerland	571	788	1,333	2,072	3,326.13	2,630.03	47	101	2,140.38
Asia	28,266	20,847	57,933	62,150	2,049.58	2,981.26	1,177	3,147	8,815.26
W. Asia (Mideast)	3,758	5,519	7,608	13,354	2,024.39	2,419.72	63	191	3,035.86
Turkey	2,537	3,425	2,746	6,739	1,082.54	1,967.47	1	2	1,914.00
Iran	306	1,481	828	3,852	2,707.27	2,600.66	62	189	3,053.95
Israel	679	373	3,373	2,043	4,966.90	5,477.27	0	0	.00
S. Asia	12,351	8,061	24,787	28,223	2,006.86	3,501.20	143	2,047	14,315.44
Afghanistan	5,578	2,946	3,193	1,882	608.20	618.79	0	0	.00
India	3,991	4,070	18,905	25,612	4,736.97	6,297.81	143	2,047	14,315.44
Pakistan	2,781	1,042	2,447	6,662	879.87	635.17	0	0	.00
Japan	297	349	6,784	6,514	22,843.05	18,664.42	26	496	19,077.58
China (mainland)	11,458	6,268	12,810	8,282	1,117.98	1,321.26	0	11	.00
China (Taiwan)	23	237	956	2,015	4,551.17	8,592.67	2	91	45,578.50
Other E. & S.E. Asia	379	413	4,989	3,762	13,163.76	9,108.97	123	310	2,521.79
S. Korea	63	90	3,463	2,573	54,968.41	28,591.71	3	123	40,840.33
Oceania	226	264	2,416	2,852	10,689.19	10,802.45	19	187	9,840.74
Australia	43	12	1,798	1,803	41,825.09	150,273.17	0	0	.00
Africa	452	334	17,915	11,973	39,635.16	35,847.52	23	446	19,371.43
Sub-Sahara	448	334	17,814	11,955	39,762.51	35,793.56	23	446	19,371.43
Kenya	198	130	13,879	8,205	70,094.12	63,116.15	18	302	16,758.33
Tanzania	162	80	2,322	1,383	14,330.25	17,293.30	0	0	.00
Developed countries	15,789	19,676	86,810	100,347	5,498.14	5,099.57	1,243	5,782	4,651.61
Less devel countries	17,927	16,087	56,360	61,342	3,143.89	3,813.15	516	3,610	6,996.98
Cent plan countries	11,663	6,834	13,078	8,729	1,121.35	1,277.35	61	54	891.11
Other noncompetitive imports(MA):									
World	--	--	16,772	15,365	(1)	(1)	--	1,444	(1)
Canada	--	--	1,791	1,823	(1)	(1)	--	118	(1)
Latin America	--	--	8,484	7,688	(1)	(1)	--	646	(1)
Mexico	--	--	4,587	3,576	(1)	(1)	--	308	(1)
Central America	--	--	1,983	1,304	(1)	(1)	--	170	(1)
Guatemala	--	--	1,903	1,260	(1)	(1)	--	169	(1)
Caribbean	--	--	1,600	2,001	(1)	(1)	--	167	(1)
Dominican Republic	--	--	1,561	1,924	(1)	(1)	--	152	(1)
S. America	--	--	314	806	(1)	(1)	--	1	(1)
Chile	--	--	256	640	(1)	(1)	--	0	(1)
W. Europe	--	--	2,112	2,039	(1)	(1)	--	127	(1)
EC	--	--	1,040	702	(1)	(1)	--	88	(1)
Fed Rep Germany	--	--	625	168	(1)	(1)	--	25	(1)
Italy	--	--	325	304	(1)	(1)	--	36	(1)
Other W. Europe	--	--	1,072	1,337	(1)	(1)	--	39	(1)
Spain	--	--	969	1,164	(1)	(1)	--	34	(1)
E. Europe	--	--	133	223	(1)	(1)	--	20	(1)
Yugoslavia	--	--	107	185	(1)	(1)	--	20	(1)

See footnotes at end of table.

Table 18--U.S. agricultural imports: Quantity, value, and unit value by commodity and country, January-December 1982 and 1983, and December 1983--continued

Commodity and country	January-December						December 1983		
	Quantity		Value (1,000 dol.)		Unit value (\$)		Quantity	Value (1,000 dol.)	Unit value (\$)
	1982	1983	1982	1983	1982	1983			
Other noncompetitive imports (NA):									
Asia	--	--	4,061	3,357	(1)	(1)	--	317	(1)
S. Asia	--	--	135	160	(1)	(1)	--	2	(1)
Japan	--	--	234	163	(1)	(1)	--	1	(1)
China (mainland)	--	--	2,778	2,200	(1)	(1)	--	286	(1)
China (Taiwan)	--	--	357	340	(1)	(1)	--	2	(1)
Other E. & S.E. Asia	--	--	414	360	(1)	(1)	--	10	(1)
Hong Kong	--	--	270	235	(1)	(1)	--	4	(1)
Africa	--	--	103	163	(1)	(1)	--	0	(1)
Developed countries	--	--	4,293	4,129	(1)	(1)	--	462	(1)
Less devel countries	--	--	9,567	8,804	(1)	(1)	--	676	(1)
Cent plan countries	--	--	2,912	2,432	(1)	(1)	--	306	(1)
Competitive ag imports (NA):									
World	--	--	10,024,637	11,092,663	(1)	(1)	--	886,016	(1)
Canada	--	--	1,351,083	1,459,190	(1)	(1)	--	109,894	(1)
Latin America	--	--	2,673,926	3,135,364	(1)	(1)	--	245,920	(1)
Mexico	--	--	866,287	949,742	(1)	(1)	--	78,631	(1)
Central America	--	--	356,157	461,877	(1)	(1)	--	28,144	(1)
Guatemala	--	--	57,220	116,504	(1)	(1)	--	3,148	(1)
Caribbean	--	--	228,229	295,286	(1)	(1)	--	11,392	(1)
Dominican Republic	--	--	185,402	238,383	(1)	(1)	--	9,635	(1)
S. America	--	--	1,223,253	1,428,459	(1)	(1)	--	127,751	(1)
Colombia	--	--	125,684	164,101	(1)	(1)	--	17,302	(1)
Chile	--	--	95,824	124,957	(1)	(1)	--	1,383	(1)
Brazil	--	--	660,922	779,178	(1)	(1)	--	64,847	(1)
Argentina	--	--	230,664	256,249	(1)	(1)	--	25,713	(1)
W. Europe	--	--	2,701,221	2,968,501	(1)	(1)	--	284,876	(1)
EC	--	--	2,188,712	2,438,527	(1)	(1)	--	233,445	(1)
Denmark	--	--	339,344	361,545	(1)	(1)	--	29,929	(1)
United Kingdom	--	--	101,395	108,928	(1)	(1)	--	12,684	(1)
Netherlands	--	--	388,053	423,069	(1)	(1)	--	31,022	(1)
France	--	--	405,613	481,362	(1)	(1)	--	54,175	(1)
Fed Rep Germany	--	--	315,478	384,952	(1)	(1)	--	36,134	(1)
Italy	--	--	449,731	477,435	(1)	(1)	--	50,288	(1)
Other W. Europe	--	--	512,509	529,975	(1)	(1)	--	51,432	(1)
Spain	--	--	242,546	229,307	(1)	(1)	--	25,928	(1)
E. Europe	--	--	224,018	259,466	(1)	(1)	--	16,983	(1)
Asia	--	--	1,435,210	1,635,726	(1)	(1)	--	135,852	(1)
W. Asia (Midwest)	--	--	242,273	284,661	(1)	(1)	--	21,157	(1)
Turkey	--	--	161,205	198,613	(1)	(1)	--	12,982	(1)
S. Asia	--	--	61,920	127,260	(1)	(1)	--	16,966	(1)
India	--	--	51,825	111,062	(1)	(1)	--	13,513	(1)
Japan	--	--	112,367	151,765	(1)	(1)	--	20,983	(1)
China (mainland)	--	--	105,041	113,787	(1)	(1)	--	8,741	(1)
China (Taiwan)	--	--	163,527	154,911	(1)	(1)	--	8,364	(1)
Other P. f S. S. Asia	--	--	750,082	803,343	(1)	(1)	--	59,641	(1)
Thailand	--	--	196,554	107,716	(1)	(1)	--	5,406	(1)
Malaysia	--	--	85,570	114,842	(1)	(1)	--	13,184	(1)
Philippines	--	--	355,231	426,286	(1)	(1)	--	32,257	(1)
Oceania	--	--	1,391,553	1,394,034	(1)	(1)	--	82,909	(1)
Australia	--	--	815,302	800,118	(1)	(1)	--	52,537	(1)
New Zealand	--	--	556,036	562,447	(1)	(1)	--	26,554	(1)
Africa	--	--	237,244	230,715	(1)	(1)	--	8,629	(1)
Sub-Sahara	--	--	227,549	221,850	(1)	(1)	--	8,125	(1)
Developed countries	--	--	5,640,383	6,069,180	(1)	(1)	--	503,644	(1)
Less devel countries	--	--	4,041,228	4,639,091	(1)	(1)	--	355,495	(1)
Cent plan countries	--	--	343,026	384,392	(1)	(1)	--	26,876	(1)
Animals & parts (NA):									
World	--	--	3,686,497	3,807,327	(1)	(1)	--	294,606	(1)
Canada	--	--	727,503	728,561	(1)	(1)	--	45,723	(1)
Latin America	--	--	508,221	540,282	(1)	(1)	--	61,196	(1)
Mexico	--	--	126,798	155,611	(1)	(1)	--	33,656	(1)
Central America	--	--	139,590	126,419	(1)	(1)	--	11,145	(1)
Costa Rica	--	--	54,349	37,916	(1)	(1)	--	2,735	(1)
S. America	--	--	215,735	237,759	(1)	(1)	--	15,246	(1)
Brazil	--	--	61,205	88,730	(1)	(1)	--	4,272	(1)
Argentina	--	--	126,336	134,650	(1)	(1)	--	9,480	(1)
W. Europe	--	--	875,967	948,277	(1)	(1)	--	89,757	(1)
EC	--	--	709,489	767,506	(1)	(1)	--	73,439	(1)
Denmark	--	--	296,380	314,103	(1)	(1)	--	24,008	(1)
United Kingdom	--	--	51,799	57,273	(1)	(1)	--	7,557	(1)
Ireland	--	--	69,653	67,741	(1)	(1)	--	9,798	(1)
Netherlands	--	--	74,767	80,525	(1)	(1)	--	7,323	(1)
France	--	--	106,644	117,501	(1)	(1)	--	11,244	(1)
Fed Rep Germany	--	--	50,079	67,887	(1)	(1)	--	6,519	(1)
Italy	--	--	43,323	44,121	(1)	(1)	--	5,339	(1)
Other W. Europe	--	--	166,478	180,771	(1)	(1)	--	16,318	(1)
Norway	--	--	40,122	39,878	(1)	(1)	--	4,654	(1)
Finland	--	--	57,218	61,878	(1)	(1)	--	3,524	(1)
E. Europe	--	--	158,144	185,602	(1)	(1)	--	13,163	(1)
Poland	--	--	61,804	96,601	(1)	(1)	--	6,865	(1)
Yugoslavia	--	--	45,914	29,775	(1)	(1)	--	1,875	(1)
Asia	--	--	119,701	146,182	(1)	(1)	--	17,539	(1)
Japan	--	--	27,210	48,390	(1)	(1)	--	10,068	(1)
Oceania	--	--	1,260,975	1,215,395	(1)	(1)	--	63,248	(1)
Australia	--	--	726,839	684,036	(1)	(1)	--	38,551	(1)

See footnotes at end of table.

Table 18-U.S. agricultural imports: Quantity, value, and unit value by commodity and country, January-December 1982 and 1983, and December 1983--continued

Commodity and country	January-December						December 1983		
	Quantity		Value (1,000 dol.)		Unit value (\$)		Quantity	Value (1,000 dol.)	Unit value (\$)
	1982	1983	1982	1983	1982	1983			
Animals & prods(MA):									
New Zealand	--	--	531,499	531,153	(1)	(1)	--	24,697	(1)
Developed countries	--	--	2,910,955	2,969,577	(1)	(1)	--	211,517	(1)
Less devel countries	--	--	572,564	609,886	(1)	(1)	--	66,073	(1)
Cent plan countries	--	--	202,978	227,864	(1)	(1)	--	17,016	(1)
Animals-live, ex poultry(NO):									
World	1,345,620	1,399,244	469,158	530,072	348.65	378.83	163,714	69,268	423.10
Canada	820,309	824,180	271,240	280,376	330.65	340.19	58,256	18,691	320.84
Latin America	922,102	569,492	129,056	151,082	247.19	265.29	104,909	32,525	310.03
Mexico	520,867	568,151	115,847	139,408	222.41	245.37	104,874	31,952	304.67
S. America	1,144	1,256	11,347	8,890	9,918.31	7,078.06	34	562	16,535.29
Argentina	609	1,062	7,205	4,392	11,831.43	4,135.80	23	72	3,139.13
W. Europe	2,322	3,537	60,770	80,962	26,171.26	22,889.94	517	12,809	24,775.57
EC	2,127	2,715	57,591	78,162	27,076.25	28,789.07	273	12,233	44,811.28
United Kingdom	618	797	26,788	32,037	43,346.38	40,197.28	103	5,961	57,888.77
Ireland	316	254	7,981	12,011	25,257.70	47,286.94	35	2,397	68,472.57
France	278	473	15,446	21,496	55,560.43	45,446.37	54	3,325	61,576.59
Asia	5	1,345	61	5,674	12,249.60	4,218.65	3	4,835	1611686.67
Oceania	598	641	4,520	8,378	7,558.55	13,069.59	29	409	14,093.72
New Zealand	415	491	3,618	7,598	8,316.22	15,474.03	26	385	14,796.85
Developed countries	823,238	828,378	337,788	375,557	410.31	453.36	58,805	36,744	624.84
Less devel countries	522,365	569,511	129,647	151,522	248.19	266.06	104,909	32,525	310.03
Cattle(NO):									
World	1,004,507	920,807	297,698	312,642	296.16	339.53	130,014	42,776	329.01
Canada	494,512	358,476	182,247	173,353	368.54	482.91	25,248	10,865	430.31
Latin America	509,903	561,746	115,300	138,902	226.12	247.27	104,761	31,900	304.51
Mexico	509,685	561,746	115,028	138,902	225.68	247.27	104,761	31,900	304.51
Developed countries	494,604	359,061	182,398	173,740	368.77	483.87	25,253	10,876	430.66
Less devel countries	509,903	561,746	115,300	138,902	226.12	247.27	104,761	31,900	304.51
Horses & mules(NO):									
World	15,466	16,064	128,841	160,049	8,330.57	9,963.22	1,226	22,703	18,518.07
Canada	10,954	10,771	46,466	49,807	4,241.94	4,624.14	823	4,059	4,931.43
Latin America	1,715	1,802	13,720	12,138	8,000.06	6,735.78	74	614	8,295.26
Caribbean	43	45	769	1,928	17,874.07	42,833.98	1	10	10,000.00
Dominican Republic	32	23	630	1,739	19,688.59	75,609.96	1	10	10,000.00
S. America	926	856	11,074	8,872	11,959.49	10,364.53	34	562	16,535.29
Chile	29	62	1,441	2,063	49,698.27	33,273.63	0	0	0.00
Argentina	609	662	7,205	4,374	11,831.43	6,607.59	23	72	3,139.13
W. Europe	2,241	2,845	60,653	80,489	27,055.12	28,291.37	297	12,787	43,053.72
EC	2,058	2,575	57,510	77,748	27,944.82	30,193.21	268	12,222	45,605.29
Denmark	44	109	495	1,793	11,248.73	16,448.15	7	47	6,676.14
United Kingdom	600	742	26,742	31,945	44,569.68	43,052.59	103	5,963	57,888.77
Ireland	312	245	7,978	11,997	25,571.57	48,966.80	31	2,187	77,008.90
Netherlands	334	350	2,810	5,258	8,413.12	15,022.86	16	60	3,766.94
France	278	423	15,446	21,216	55,560.43	50,155.84	54	3,325	61,576.59
Fed Rep Germany	470	688	3,517	4,985	7,482.42	7,245.86	56	340	6,075.46
Other W. Europe	183	270	3,142	2,741	17,172.04	10,153.50	29	565	19,473.69
E. Europe	116	175	2,013	2,139	17,349.92	12,221.32	21	426	20,277.28
Poland	13	33	482	2,979	37,076.92	90,265.88	0	0	0.00
Asia	5	25	61	2,931	37,076.92	97,683.33	0	0	0.00
Japan	1	14	21	5,671	12,249.60	226,831.20	3	4,835	1611686.67
Oceania	517	574	4,439	8,344	8,586.87	14,536.34	29	409	14,093.72
New Zealand	356	424	3,540	7,564	9,943.86	17,839.62	26	385	14,796.85
Africa	17	12	1,777	611	104,514.41	50,903.33	0	0	0.00
Developed countries	13,721	14,208	112,817	144,481	8,222.19	10,169.00	1,152	22,089	19,174.74
Less devel countries	1,728	1,821	14,300	12,578	8,275.42	6,907.12	74	614	8,295.26
Cent plan countries	17	35	1,724	2,990	101,411.76	85,433.46	0	0	0.00
Swine(NO):									
World	294,937	447,465	41,887	56,753	142.02	126.83	32,161	3,748	116.55
Canada	294,933	447,391	41,884	56,743	142.01	126.83	32,087	3,738	116.50
Developed countries	294,937	447,391	41,887	56,743	142.02	126.83	32,087	3,738	116.50
Other live animals(NO):									
World	30,710	14,908	733	628	23.86	42.11	313	40	128.81
Canada	19,910	7,042	643	473	32.27	67.10	98	30	301.72
Latin America	10,484	5,870	36	32	3.43	5.38	0	0	0.00
Mexico	10,484	5,470	36	14	3.43	2.49	0	0	0.00
S. America	0	400	0	18	0.00	45.00	0	0	0.00
Argentina	0	400	0	18	0.00	45.00	0	0	0.00
W. Europe	47	607	31	86	667.83	142.07	215	11	50.00
EC	47	55	31	28	667.83	514.67	0	0	0.00
United Kingdom	0	29	0	10	0.00	350.69	0	0	0.00
Fed Rep Germany	39	19	31	13	797.00	675.68	0	0	0.00
Other W. Europe	0	552	0	58	0.00	104.94	215	11	50.00
Norway	0	552	0	58	0.00	104.94	215	11	50.00
Oceania	19	67	13	34	659.37	503.73	0	0	0.00
New Zealand	17	67	9	34	556.94	503.73	0	0	0.00
Africa	250	2	10	0	41.87	200.00	0	0	0.00
Sub-Sahara	250	2	10	0	41.87	200.00	0	0	0.00
Cent African Rep	250	0	10	0	41.87	0.00	0	0	0.00
Developed countries	19,976	7,718	686	593	34.36	76.82	313	40	128.81
Less devel countries	10,734	5,870	46	32	4.32	5.38	0	0	0.00
Meats & prods(MT):									
World	914,217	921,001	2,036,940	2,042,909	2,228.07	2,218.14	47,016	106,472	2,264.59
Canada	185,550	187,120	365,420	329,153	1,969.39	1,759.05	10,103	16,684	1,651.38
Latin America	119,250	136,277	301,432	334,625	2,527.73	2,455.48	10,181	24,285	2,385.37

See footnotes at end of table.

Table 18--U.S. agricultural imports: Quantity, value, and unit value by commodity and country, January-December 1982 and 1983, and December 1983--continued

Commodity and country	January-December						December 1983		
	Quantity		Value (1,000 dol.)		Unit value (\$)		Quantity	Value (1,000 dol.)	Unit value (\$)
	1982	1983	1982	1983	1982	1983			
Meats & prods(MT):									
Central America									
Honduras	59,896	56,201	135,862	122,917	2,268.30	2,187.09	5,455	11,066	2,028.56
Nicaragua	16,069	16,498	35,513	35,610	2,210.05	2,158.45	902	1,898	2,104.03
Costa Rica	23,763	12,236	32,159	27,080	2,334.94	2,213.17	2,211	4,674	2,114.05
S. America									
Brazil	53,515	74,481	150,232	196,748	2,246.27	2,325.03	1,352	2,694	1,992.78
Argentina	21,623	34,131	55,083	82,080	2,807.29	2,641.59	4,323	12,126	2,804.90
W. Europe									
EC	30,320	39,189	91,202	111,781	2,547.42	2,404.84	1,716	3,862	2,262.30
Denmark	73,164	88,227	249,407	275,972	3,407.99	2,852.35	2,495	7,987	3,201.21
Netherlands	73,044	87,015	248,911	272,969	3,408.88	3,127.97	8,366	24,056	2,875.44
Other W. Europe	57,941	66,994	199,804	216,705	3,448.41	3,234.69	5,563	23,774	2,889.00
E. Europe									
Hungary	9,293	11,332	31,596	33,522	3,400.03	2,958.18	1,136	17,454	3,137.52
Poland	39,411	51,545	137,554	159,060	3,490.24	2,970.58	4,417	3,111	2,738.69
Yugoslavia	6,788	11,047	23,991	32,567	3,534.29	2,948.01	1,039	11,725	2,654.56
Oceania									
Australia	15,905	27,441	58,227	86,833	3,660.90	3,154.35	2,274	2,835	2,728.69
New Zealand	11,781	9,952	41,801	27,954	3,548.14	2,808.83	809	6,450	2,836.60
Developed countries	492,029	451,929	969,021	932,941	1,969.44	2,064.35	13,380	1,843	2,278.03
Less devel countries	327,286	281,509	634,711	575,519	1,939.31	2,044.41	12,896	28,127	2,102.13
Cont plan countries	164,706	170,403	334,247	357,391	2,029.36	2,097.33	484	26,958	2,090.39
World	750,797	727,370	1,584,335	1,538,686	2,110.20	2,115.41	31,859	1,169	2,414.89
Meats - fr or froz(MT):									
World	123,261	139,285	314,045	344,123	2,547.81	2,470.64	10,632	68,926	2,163.47
Canada	40,159	54,346	138,560	160,100	3,450.28	2,945.94	4,525	25,693	2,416.55
Latin America	748,272	703,767	1,490,828	1,397,992	1,992.36	1,986.44	30,527	11,853	2,619.50
Central America	181,504	182,415	350,288	311,644	1,929.92	1,708.43	9,721	58,347	1,911.32
Guatemala	65,765	61,368	151,153	136,813	2,298.38	2,229.39	5,820	15,210	1,564.62
Honduras	59,896	56,183	135,862	122,863	2,268.30	2,186.84	5,455	12,052	2,070.79
Nicaragua	2,901	8,836	6,931	17,056	2,389.21	1,930.28	610	11,066	2,028.56
Costa Rica	16,069	16,498	35,513	35,610	2,210.05	2,158.45	902	959	1,571.35
W. Europe	13,773	12,236	32,159	27,080	2,334.94	2,213.17	2,211	1,898	2,104.03
Oceania	23,763	15,887	53,378	36,928	2,246.27	2,324.40	1,282	4,674	2,114.05
Australia	6,392	6,099	18,949	12,555	2,338.86	2,058.46	7,352	2,694	1,992.78
New Zealand	490,647	450,808	963,361	928,491	1,963.45	2,059.62	12,242	2,326	1,814.57
Developed countries	326,346	280,837	630,079	572,089	1,930.71	2,037.09	13,804	27,438	2,072.03
Less devel countries	164,268	169,954	333,220	356,371	2,028.52	2,096.87	438	26,412	2,062.79
Cont plan countries	678,592	639,411	1,329,006	1,253,256	1,958.47	1,960.01	24,255	1,026	2,342.12
World	68,932	63,582	160,815	143,766	2,332.96	2,261.11	6,164	45,033	1,856.64
Beef & veal - fr or froz(MT):									
World	606,762	565,543	1,206,704	1,160,670	1,988.76	2,052.31	20,783	42,347	2,037.59
Canada	56,692	58,261	114,057	112,270	2,012.57	1,927.02	983	1,769	1,799.85
Latin America	65,609	61,191	150,842	136,376	2,299.10	2,228.70	5,811	12,027	2,069.74
Central America	59,884	56,169	135,845	122,847	2,268.47	2,187.09	5,455	11,066	2,028.56
Guatemala	2,901	8,836	6,931	17,056	2,389.21	1,930.28	610	959	1,571.35
Honduras	16,057	16,484	35,496	35,594	2,210.61	2,159.28	902	1,898	2,104.03
Nicaragua	13,773	12,236	32,159	27,080	2,334.94	2,213.17	2,211	4,674	2,114.05
Costa Rica	23,763	15,887	53,378	36,928	2,246.27	2,324.40	1,282	2,694	1,992.78
W. Europe	5,382	3,796	14,115	10,004	2,622.61	2,635.35	242	634	2,618.47
Caribbean	4,986	3,537	13,175	9,400	2,642.35	2,657.49	205	547	2,666.44
Oceania	481,363	441,171	936,052	902,537	1,944.59	2,045.77	12,859	26,620	2,070.76
Australia	324,458	278,239	625,833	566,562	1,928.86	2,036.24	12,574	26,035	2,070.55
New Zealand	156,872	162,915	310,157	335,944	1,977.73	2,062.08	285	593	2,080.16
Developed countries	541,120	504,335	1,055,800	1,024,263	1,951.14	2,030.92	14,972	30,320	2,025.12
Less devel countries	65,642	61,208	150,904	136,407	2,298.89	2,228.59	5,811	12,027	2,069.74
Horsemeat - fr or froz(MT):									
World	18	7	6	4	327.28	539.71	0	0	0.00
Canada	18	0	5	0	283.67	0.00	0	0	0.00
Latin America	0	7	0	3	0.00	435.43	0	0	0.00
Mexico	0	7	0	3	0.00	435.43	0	0	0.00
W. Europe	0	0	1	1	0.00	0.00	0	0	0.00
EC	0	0	1	1	0.00	0.00	0	0	0.00
France	0	0	1	1	0.00	0.00	0	0	0.00
Developed countries	0	0	1	1	0.00	0.00	0	0	0.00
Less devel countries	18	0	6	1	327.28	0.00	0	0	0.00
Mutton goat & lamb-fr/froz(MT):									
World	0	7	0	3	0.00	435.43	0	0	0.00
Latin America	8,646	8,752	25,677	23,526	2,969.87	2,688.04	304	581	1,912.41
Caribbean	68	147	217	389	3,185.90	2,644.96	5	14	2,700.40
Haiti	68	147	217	389	3,185.90	2,644.96	5	14	2,700.40
Oceania	8,571	8,559	25,443	23,022	2,968.49	2,689.84	299	568	1,899.24
Australia	1,474	1,838	3,515	3,888	2,384.85	2,115.26	165	279	1,690.75
New Zealand	7,097	6,721	21,928	19,134	3,089.71	2,846.97	134	288	2,155.95
Developed countries	8,578	8,605	25,461	23,137	2,968.15	2,688.78	299	568	1,899.24
Less devel countries	68	147	217	389	3,185.90	2,644.96	5	14	2,700.40
Pork - fr or froz(MT):									
World	125,737	122,108	241,808	198,930	1,923.12	1,629.13	8,501	13,307	1,565.30
Canada	122,505	120,943	233,035	196,065	1,902.25	1,621.14	8,411	13,170	1,565.84
W. Europe	3,117	940	8,440	2,033	2,707.79	2,162.64	90	135	1,503.17
EC	3,117	15	8,440	28	2,707.79	1,868.67	0	0	0.00
Denmark	3,026	15	8,270	28	2,732.88	1,868.67	0	0	0.00
Other W. Europe	0	925	0	2,005	0.00	2,167.41	90	135	1,503.17
Developed countries	125,737	122,108	241,808	198,930	1,923.12	1,629.13	8,501	13,307	1,565.30
Variety meats - fr or froz(MT):									
World	2,826	3,935	3,953	4,368	1,398.68	1,109.96	388	348	897.79
Canada	2,278	3,179	3,120	3,220	1,369.76	1,012.84	323	251	778.58
W. Europe	96	32	345	117	3,597.20	3,651.56	0	0	0.00
EC	56	3	186	25	3,313.93	8,448.67	0	0	0.00

See footnotes at end of table.

Table 18--U.S. agricultural imports: Quantity, value, and unit value by commodity and country, January-December 1982 and 1983, and December 1983--continued

Commodity and country	January-December						December 1983		
	Quantity		Value (1,000 dol.)		Unit value (\$)		Quantity	Value (1,000 dol.)	Unit value (\$)
	1982	1983	1982	1983	1982	1983			
Variety meats - fr or froz (MT):									
United Kingdom	52	0	164	0	3,162.40	0.00	0	0	0.00
Other W. Europe	40	29	160	92	3,993.77	3,155.31	0	0	.00
Iceland	40	29	160	92	3,993.77	3,155.31	0	0	.00
Oceania	440	710	470	1,014	1,067.18	1,428.47	65	97	1,490.17
Australia	278	532	326	794	1,173.67	1,491.55	65	97	1,490.17
New Zealand	162	178	143	221	894.45	1,239.93	0	0	.00
Developed countries	2,814	3,921	3,935	4,351	1,398.44	1,109.64	388	348	897.79
Other meats - fr or froz (MT):									
World	4,283	3,422	12,677	10,494	2,959.86	3,066.65	551	1,763	3,199.80
W. Europe	74	181	432	830	5,831.99	4,587.09	62	266	4,324.71
EC	74	169	425	777	5,746.26	4,595.84	62	268	4,324.71
United Kingdom	25	42	215	313	8,612.76	7,441.38	0	6	.00
Netherlands	29	69	130	241	4,496.07	3,465.81	18	84	4,681.28
Belgium-Luxembourg	19	58	69	217	3,633.47	3,732.88	44	178	4,052.95
Asia	3,944	3,077	11,044	8,488	2,800.24	2,758.58	462	1,321	2,859.18
S. Asia	2,940	2,193	9,044	6,905	3,076.34	3,148.62	343	1,131	3,297.49
India	1,936	897	5,866	2,528	3,030.17	2,818.31	132	397	3,009.92
Bangladesh	998	1,296	3,151	4,377	3,157.78	3,377.24	211	734	3,477.40
Japan	82	106	469	596	5,719.76	5,622.83	10	59	5,894.10
China (mainland)	748	774	1,005	971	1,143.81	1,254.04	108	128	1,185.60
China (Taiwan)	171	0	514	0	3,006.02	.00	0	0	.00
Oceania	158	143	1,064	1,086	6,732.57	7,592.83	19	144	7,584.53
New Zealand	137	140	991	1,071	7,235.12	7,652.81	19	144	7,584.53
Developed countries	325	442	1,996	2,574	6,140.13	5,822.76	95	490	5,156.48
Less devel countries	3,210	2,206	9,676	6,950	3,014.44	3,150.40	348	1,145	3,290.75
Cent plan countries	748	774	1,005	971	1,343.81	1,254.04	108	128	1,185.60
W. Europe	165,945	217,234	546,114	644,917	3,290.93	2,968.76	16,489	48,125	2,918.63
Canada	4,046	4,705	15,132	17,509	3,739.96	3,721.46	382	1,474	3,859.30
Latin America	53,485	74,909	150,279	197,812	2,809.73	2,640.70	4,361	12,233	2,805.20
S. America	53,448	74,481	150,182	196,748	2,809.86	2,641.59	4,323	12,126	2,804.90
Brazil	21,623	34,131	55,083	82,080	2,547.42	2,404.84	1,716	3,882	2,262.30
Argentina	30,253	39,189	91,152	111,781	3,012.98	2,852.35	2,495	7,987	3,201.21
W. Europe	66,772	82,128	234,458	263,417	3,511.33	3,207.40	7,084	21,730	3,067.42
EC	66,717	81,928	234,186	262,652	3,510.14	3,205.89	7,037	21,583	3,067.01
Denmark	58,216	66,979	190,299	216,675	3,508.72	3,234.96	5,563	17,454	3,137.52
Netherlands	4,264	11,263	11,466	31,282	3,396.60	2,954.95	1,118	3,027	2,707.41
Belgium-Luxembourg	2,161	2,055	7,172	6,018	3,319.06	2,923.26	199	519	2,606.91
E. Europe	19,411	53,545	137,554	159,060	3,490.24	2,970.58	4,417	11,725	2,654.56
Hungary	6,788	11,047	23,991	32,567	3,534.29	2,948.01	1,039	2,835	2,728.69
Poland	15,905	27,441	58,227	86,833	3,660.90	3,164.35	2,274	6,450	2,836.60
Yugoslavia	11,781	9,952	41,801	27,954	3,548.14	2,808.83	809	1,843	2,278.03
Romania	3,352	4,453	8,366	9,713	2,495.87	2,181.33	295	597	2,022.86
Oceania	1,382	1,121	5,660	4,450	4,095.64	3,969.40	138	689	4,990.40
Developed countries	72,205	87,959	255,329	285,430	3,536.17	3,245.03	7,604	23,893	3,142.21
Less devel countries	54,329	75,703	151,230	200,357	2,820.40	2,646.62	4,468	12,507	2,799.19
Cent plan countries	39,411	53,572	137,555	159,130	3,490.26	2,970.39	4,417	11,725	2,654.56
Beef & veal - prep or pres (MT):									
World	55,565	76,276	157,069	202,243	2,826.77	2,651.46	4,457	12,703	2,850.09
Canada	44	882	385	3,820	8,752.45	4,330.66	6	57	9,472.00
Latin America	52,841	73,411	146,502	191,405	2,772.51	2,607.31	4,219	11,602	2,749.90
S. America	52,809	73,373	146,422	191,288	2,772.67	2,607.06	4,208	11,565	2,748.43
Brazil	21,391	33,765	53,642	80,056	2,507.70	2,370.97	1,686	3,681	2,183.08
Uruguay	1,554	1,144	3,912	2,842	2,517.17	2,484.68	112	256	2,289.78
Argentina	29,846	18,448	88,833	108,347	2,976.37	2,818.01	2,410	7,628	3,165.25
W. Europe	1,419	997	5,238	3,322	3,690.99	3,332.19	105	413	3,930.96
EC	1,414	988	5,163	3,199	3,651.08	3,237.69	102	373	3,659.64
Denmark	1,357	916	4,921	2,923	3,626.14	3,190.58	102	373	3,659.64
Oceania	1,261	986	4,944	3,696	3,921.00	3,748.06	127	631	4,971.94
Australia	819	549	3,916	2,716	4,781.72	4,947.62	84	501	5,964.42
Developed countries	2,720	2,865	10,566	10,837	3,884.46	3,782.69	238	1,101	4,626.13
Less devel countries	52,845	73,411	146,504	191,405	2,772.33	2,607.31	4,219	11,602	2,749.90
W. Europe	100,299	129,668	360,397	411,715	3,593.22	3,175.15	11,209	33,087	2,951.80
Canada	3,244	2,903	12,421	11,072	3,828.95	3,813.93	319	1,238	3,881.65
W. Europe	57,035	72,714	208,210	239,976	3,650.56	3,300.28	6,352	19,802	3,117.44
EC	57,002	72,527	208,101	239,370	3,650.76	3,300.42	6,309	19,697	3,122.12
Denmark	45,750	59,063	169,095	198,629	3,696.07	3,363.01	5,066	16,208	3,199.30
Netherlands	8,821	10,609	30,697	32,105	3,479.98	3,026.21	956	2,741	2,867.41
Belgium-Luxembourg	2,124	2,008	7,061	5,871	3,324.44	2,923.66	189	493	2,606.27
E. Europe	39,392	53,482	137,500	158,935	3,490.55	2,971.75	4,417	11,725	2,654.56
Czechoslovakia	1,585	638	5,170	1,964	3,261.52	3,077.59	0	0	.00
Hungary	6,776	11,010	23,111	12,504	3,536.39	2,952.27	1,039	2,835	2,728.69
Poland	15,905	27,423	58,227	86,803	3,660.90	3,165.33	2,274	6,450	2,836.60
Yugoslavia	11,781	9,952	41,801	27,954	3,548.14	2,808.83	809	1,843	2,278.03
Romania	3,345	4,445	8,340	9,681	2,493.37	2,177.93	295	597	2,022.86
Developed countries	60,297	75,617	220,712	251,049	3,660.41	3,320.01	6,671	21,041	3,154.11
Cent plan countries	39,392	53,499	137,500	158,994	3,490.56	2,971.90	4,417	11,725	2,654.56
Wool - prep or pres (MT):									
World	98	99	492	444	5,021.72	4,482.37	10	44	4,429.90
Canada	40	0	222	0	5,551.67	.00	0	0	.00
Oceania	58	99	270	441	4,656.24	4,453.96	10	44	4,429.90
Australia	58	90	270	411	4,656.24	4,572.07	7	32	4,538.28
New Zealand	0	9	0	29	.00	3,272.89	3	13	4,177.00
Developed countries	98	99	492	444	5,021.72	4,482.37	10	44	4,429.90

See footnotes at end of table.

Table 18--U.S. agricultural imports: Quantity, value, and unit value by commodity and country, January-December 1982 and 1983, and December 1983--continued

Commodity and country	January-December						December 1983		
	Quantity		Value (1,000 dol.)		Unit value (\$)		Quantity	Value (1,000 dol.)	Unit value (\$)
	1982	1983	1982	1983	1982	1983			
Other meats & prods(MT):									
World	9,983	11,191	28,156	30,515	2,820.38	2,726.73	813	2,291	2,818.50
Canada	718	920	2,104	2,618	2,929.78	2,845.64	57	179	3,183.40
Latin America	644	1,446	3,776	6,249	5,863.69	4,321.82	108	527	4,877.65
Mexico	0	346	0	817	0.00	2,360.31	10	21	2,060.00
S. America	639	1,091	3,760	5,406	5,883.63	4,955.43	98	506	5,165.16
Brazil	232	366	1,441	2,024	6,209.56	5,530.22	30	201	6,714.40
Argentina	407	724	2,319	3,380	5,697.85	4,668.28	68	305	4,487.68
W. Europe	8,318	8,417	21,011	20,116	2,525.95	2,389.91	627	1,515	2,416.09
EC	8,301	8,413	20,923	20,083	2,520.49	2,387.17	626	1,512	2,415.01
Denmark	7,129	7,000	16,283	15,123	2,284.84	2,160.38	395	873	2,210.36
Netherlands	438	654	744	1,177	1,698.52	1,798.94	162	286	1,763.25
France	566	598	3,189	3,119	5,633.67	5,216.17	55	323	5,871.18
Fed Rep Germany	105	87	410	327	3,903.49	3,754.59	0	0	.00
Asia	239	309	846	1,094	3,539.48	3,541.03	20	58	2,882.60
China (Taiwan)	208	285	687	996	3,300.79	3,494.07	20	58	2,882.60
Oceania	45	36	365	313	8,116.47	8,685.14	1	13	12,940.00
Australia	45	37	365	302	8,116.47	9,150.76	1	13	12,940.00
Developed countries	9,090	9,378	23,560	23,099	2,591.84	2,463.15	685	1,707	2,491.98
Less devel countries	874	1,740	4,541	7,280	5,196.18	4,183.71	128	584	4,565.92
Poultry and prods(MA):									
World	--	--	65,609	97,588	(1)	(1)	--	7,040	(1)
Canada	--	--	11,742	18,071	(1)	(1)	--	1,067	(1)
W. Europe	--	--	21,618	43,834	(1)	(1)	--	3,595	(1)
EC	--	--	21,591	40,098	(1)	(1)	--	2,900	(1)
Denmark	--	--	1,171	1,806	(1)	(1)	--	0	(1)
United Kingdom	--	--	3,575	1,423	(1)	(1)	--	168	(1)
Netherlands	--	--	427	1,027	(1)	(1)	--	26	(1)
France	--	--	14,335	27,595	(1)	(1)	--	2,105	(1)
Fed Rep Germany	--	--	4,041	7,962	(1)	(1)	--	552	(1)
Other W. Europe	--	--	27	3,736	(1)	(1)	--	695	(1)
Switzerland	--	--	2	2,450	(1)	(1)	--	406	(1)
E. Europe	--	--	7,529	6,413	(1)	(1)	--	481	(1)
Czechoslovakia	--	--	1,480	1,006	(1)	(1)	--	86	(1)
Hungary	--	--	1,321	2,506	(1)	(1)	--	273	(1)
Yugoslavia	--	--	3,300	813	(1)	(1)	--	0	(1)
Romania	--	--	1,232	1,246	(1)	(1)	--	52	(1)
Asia	--	--	23,294	27,797	(1)	(1)	--	1,659	(1)
W. Asia (Mideast)	--	--	467	1,016	(1)	(1)	--	100	(1)
Israel	--	--	467	1,016	(1)	(1)	--	100	(1)
China (mainland)	--	--	11,506	8,368	(1)	(1)	--	731	(1)
China (Taiwan)	--	--	3,288	3,191	(1)	(1)	--	154	(1)
Other E. & S.E. Asia	--	--	7,895	15,030	(1)	(1)	--	667	(1)
Thailand	--	--	3,537	4,901	(1)	(1)	--	447	(1)
Singapore	--	--	3,315	7,585	(1)	(1)	--	171	(1)
Hong Kong	--	--	1,040	2,505	(1)	(1)	--	37	(1)
Africa	--	--	1,375	1,262	(1)	(1)	--	89	(1)
Sub-Sahara	--	--	1,375	1,262	(1)	(1)	--	89	(1)
Rep S. Africa	--	--	1,375	1,247	(1)	(1)	--	89	(1)
Developed countries	--	--	35,259	64,257	(1)	(1)	--	4,858	(1)
Less devel countries	--	--	11,314	18,550	(1)	(1)	--	970	(1)
Cent plan countries	--	--	19,035	14,781	(1)	(1)	--	1,212	(1)
Poultry - live(MA):									
World	--	--	3,776	4,232	(1)	(1)	--	579	(1)
Canada	--	--	3,733	4,179	(1)	(1)	--	579	(1)
W. Europe	--	--	40	39	(1)	(1)	--	0	(1)
Developed countries	--	--	3,775	4,217	(1)	(1)	--	579	(1)
Poultry meat(MT):									
World	925	1,594	4,428	6,316	4,786.94	3,962.29	92	506	5,499.13
Canada	737	1,193	2,461	3,384	3,339.41	2,836.96	53	199	3,761.23
W. Europe	67	92	1,555	1,922	23,206.04	20,894.75	14	266	14,720.86
EC	64	88	1,536	1,885	23,998.50	21,415.26	14	206	14,720.86
United Kingdom	10	1	73	17	7,265.00	17,411.00	0	0	.00
France	54	86	1,463	1,854	27,091.74	21,554.91	14	202	14,398.00
Asia	121	309	412	1,008	3,404.65	3,261.01	25	100	4,019.32
W. Asia (Mideast)	121	307	412	1,003	3,404.65	3,266.52	25	100	4,019.32
Israel	121	307	412	1,003	3,404.65	3,266.52	25	100	4,019.32
Developed countries	925	1,592	4,428	6,311	4,786.94	3,964.24	92	506	5,499.13
Eggs(MA):									
World	--	--	4,838	12,108	(1)	(1)	--	809	(1)
Canada	--	--	3,213	8,020	(1)	(1)	--	229	(1)
Latin America	--	--	10	172	(1)	(1)	--	149	(1)
S. America	--	--	0	151	(1)	(1)	--	149	(1)
Uruguay	--	--	0	149	(1)	(1)	--	149	(1)
W. Europe	--	--	428	2,408	(1)	(1)	--	327	(1)
EC	--	--	425	1,158	(1)	(1)	--	38	(1)
United Kingdom	--	--	111	183	(1)	(1)	--	38	(1)
Netherlands	--	--	15	332	(1)	(1)	--	0	(1)
France	--	--	274	556	(1)	(1)	--	0	(1)
Other W. Europe	--	--	2	1,250	(1)	(1)	--	289	(1)
Finland	--	--	0	797	(1)	(1)	--	289	(1)
Spain	--	--	0	453	(1)	(1)	--	0	(1)
Asia	--	--	1,172	1,469	(1)	(1)	--	105	(1)
China (mainland)	--	--	447	591	(1)	(1)	--	23	(1)
China (Taiwan)	--	--	566	507	(1)	(1)	--	75	(1)
Other E. & S.E. Asia	--	--	135	328	(1)	(1)	--	0	(1)

See footnotes at end of table.

Table 18--U.S. agricultural imports: Quantity, value, and unit value by commodity and country, January-December 1982 and 1983, and December 1983--continued

Commodity and country	January-December						December 1983		
	Quantity		Value (1,000 dol.)		Unit value (\$)		Quantity	Value (1,000 dol.)	Unit value (\$)
	1982	1983	1982	1983	1982	1983			
Eggs (NA):									
Hong Kong	--	--	98	305	(1)	(1)	--	0	(1)
Developed countries	--	--	3,681	10,510	(1)	(1)	--	562	(1)
Less devel countries	--	--	710	1,007	(1)	(1)	--	224	(1)
Cent plan countries	--	--	447	591	(1)	(1)	--	23	(1)
Feathers & down - crude (MT):									
World	4,948	8,376	52,567	74,931	10,623.89	8,945.96	637	5,146	8,077.86
Canada	769	606	2,315	2,488	3,035.83	4,105.27	65	59	913.95
W. Europe	1,715	4,164	19,595	39,465	11,425.78	9,477.59	280	3,062	10,934.73
EC	1,715	3,994	19,595	37,017	11,425.78	9,268.04	250	2,656	10,622.77
Denmark	29	37	1,171	1,805	40,362.62	48,775.89	0	0	.00
United Kingdom	121	152	1,374	1,214	11,355.19	7,989.35	20	130	6,520.40
France	829	1,745	12,597	25,171	15,195.94	14,424.91	90	1,903	21,149.89
Fed Rep Germany	667	1,628	4,040	7,869	6,056.45	4,833.35	73	52	7,563.79
Other W. Europe	0	170	0	2,448	.00	14,400.63	10	406	13,534.40
Switzerland	0	170	0	2,448	.00	14,400.63	30	406	13,534.40
E. Europe	408	572	7,529	6,413	18,453.00	11,211.08	33	481	14,570.21
Czechoslovakia	69	51	1,480	1,006	21,445.84	18,973.68	4	86	21,503.00
Hungary	59	188	1,321	2,506	22,387.74	13,327.45	18	273	15,169.89
Poland	78	91	197	842	2,521.04	9,255.10	6	70	11,586.17
Yugoslavia	107	66	3,300	813	30,840.67	12,317.86	0	0	.00
Romania	95	174	1,232	1,246	12,464.11	7,163.10	5	52	10,446.00
Asia	2,029	3,012	21,707	25,320	10,698.61	8,406.31	257	1,454	5,658.53
China (mainland)	1,494	1,506	11,060	7,776	7,402.75	5,163.65	164	709	4,321.97
China (Taiwan)	168	483	2,723	2,680	16,206.53	5,548.24	51	79	1,548.61
Other E. & S.E. Asia	363	1,010	7,760	14,702	21,376.54	14,556.39	42	666	15,861.90
Thailand	150	391	3,500	4,878	23,333.58	12,476.71	23	447	19,427.48
Singapore	90	288	3,315	7,585	36,829.19	26,337.68	8	171	21,426.75
Hong Kong	123	316	943	2,200	7,663.90	6,963.16	1	37	36,786.00
Africa	25	22	1,375	1,242	54,980.84	56,449.45	2	89	44,703.00
Sub-Sahara	25	22	1,375	1,242	54,980.84	56,449.45	2	89	44,703.00
Nep S. Africa	25	22	1,375	1,242	54,980.84	56,449.45	2	89	44,703.00
Developed countries	2,515	4,803	23,376	43,219	9,294.52	8,998.38	347	3,211	9,252.27
Less devel countries	531	1,495	10,603	17,523	19,967.57	11,721.05	93	745	8,015.47
Cent plan countries	1,902	2,078	18,589	14,189	9,773.15	6,828.29	197	1,190	6,038.68
Dairy products (MT):									
World	260,443	303,802	682,382	701,387	2,620.08	2,308.70	35,667	81,611	2,288.15
Canada	10,706	36,049	13,721	34,990	1,281.57	970.61	3,562	3,560	999.52
Latin America	20,071	21,705	29,859	29,274	1,487.65	1,348.73	1,332	2,240	1,681.76
Caribbean	9,748	7,420	8,117	6,775	832.64	913.13	375	320	854.19
Dominican Republic	9,607	7,324	7,830	6,460	815.05	882.02	375	320	854.19
S. America	6,603	10,950	17,014	16,287	2,576.76	1,887.43	567	1,146	2,020.51
Argentina	5,882	6,447	15,201	13,978	2,584.35	2,168.13	567	1,143	2,016.70
W. Europe	129,398	142,134	400,748	404,860	3,097.01	2,848.43	15,299	44,435	2,904.44
EC	129,398	142,134	400,748	404,860	3,097.01	2,848.43	15,299	44,435	2,904.44
Denmark	19,110	19,436	54,978	55,064	2,876.95	2,833.11	1,985	5,570	2,805.87
United Kingdom	3,867	7,028	12,246	12,816	3,166.69	1,823.50	534	1,065	1,993.89
Ireland	18,827	16,747	55,770	45,043	2,962.24	2,749.34	2,120	5,478	2,584.05
Netherlands	11,033	13,251	30,051	30,867	2,723.71	2,329.38	1,683	3,568	2,119.82
France	17,352	16,663	54,646	52,166	3,149.23	3,130.66	1,511	4,682	3,098.54
Fed Rep Germany	11,256	14,754	29,988	39,464	2,664.20	2,674.80	1,799	4,786	2,660.22
Italy	8,857	9,514	40,947	42,251	4,626.26	4,440.89	1,133	4,980	4,395.03
Other W. Europe	36,957	37,890	116,783	118,421	3,159.97	3,125.39	4,276	13,716	3,207.78
Norway	8,530	8,411	32,570	31,508	3,818.33	3,746.04	4,276	4,243	4,014.02
Finland	11,007	10,500	29,917	29,034	2,717.99	2,765.13	1,013	2,812	2,775.98
Austria	7,891	7,772	22,530	22,422	2,855.13	2,884.92	762	2,107	2,765.27
Switzerland	6,037	7,430	23,520	27,531	3,895.94	3,705.34	895	3,478	3,885.63
E. Europe	4,129	7,349	9,444	14,886	2,287.36	2,025.56	487	873	1,792.61
Asia	17,378	23,362	38,786	54,530	2,231.88	2,334.15	2,550	6,612	2,593.11
Japan	6,933	11,468	20,572	34,323	2,967.24	2,992.97	1,493	4,851	3,248.86
Other E. & S.E. Asia	5,697	6,778	9,173	10,386	1,610.23	1,532.27	674	1,045	1,550.21
Oceania	78,334	72,821	188,746	162,008	2,409.51	2,224.74	12,437	23,891	1,920.92
Australia	13,145	14,943	28,908	30,197	2,199.18	2,021.09	1,841	3,508	1,905.49
New Zealand	65,143	57,778	159,751	131,642	2,452.31	2,278.41	10,596	20,383	1,923.60
Developed countries	226,269	263,153	625,675	637,584	2,765.18	2,422.86	32,862	76,868	2,339.11
Less devel countries	29,308	32,581	45,575	47,254	1,555.05	1,450.28	2,252	3,720	1,651.95
Cent plan countries	4,866	8,066	11,131	16,548	2,287.60	2,051.56	553	1,023	1,850.48
Nonfat dry milk (MT):									
World	878	1,088	897	941	1,021.46	864.50	229	186	814.29
Canada	235	488	242	455	1,029.01	912.29	139	115	830.88
W. Europe	188	0	217	1	1,152.95	.00	0	0	.00
EC	168	0	191	1	1,137.83	.00	0	0	.00
Ireland	168	0	190	0	1,133.80	.00	0	0	.00
Other W. Europe	20	0	26	0	1,280.00	.00	0	0	.00
Sweden	20	0	26	0	1,280.00	.00	0	0	.00
Oceania	455	600	438	484	963.24	807.39	90	71	788.65
Australia	451	600	431	484	956.15	807.39	90	71	788.65
Developed countries	878	1,088	897	941	1,021.46	864.50	229	186	814.29
Cheese (MT):									
World	122,177	129,827	367,523	383,296	3,008.11	2,952.36	18,789	50,762	2,701.71
Canada	1,546	1,636	4,713	5,699	3,048.40	3,483.27	864	864	3,020.34
Latin America	4,557	4,708	12,576	11,129	2,759.61	2,363.91	339	813	2,398.37
S. America	4,519	4,679	12,464	11,007	2,744.95	2,352.44	339	813	2,398.37
Argentina	4,499	4,679	12,344	11,007	2,743.64	2,352.37	339	813	2,398.37
W. Europe	89,279	93,801	292,906	304,761	3,280.79	3,249.02	10,640	34,652	3,256.75
EC	55,372	60,053	184,134	194,753	3,325.39	3,243.02	6,670	21,580	3,235.31

See footnotes at end of table.

Table 18--U.S. agricultural imports: Quantity, value, and unit value by commodity and country, January-December 1982 and 1983, and December 1983--continued

Commodity and country	January-December						December 1983		
	Quantity		Value (1,000 dol.)		Unit value (\$)		Quantity	Value (1,000 dol.)	Unit value (\$)
	1982	1983	1982	1983	1982	1983			
Cheese (M¹):									
Denmark	17,846	18,022	51,161	51,351	2,866.82	2,849.35	1,915	5,394	2,816.47
United Kingdom	1,586	1,568	5,203	5,129	3,280.81	3,270.97	160	556	3,474.87
Netherlands	6,717	6,848	21,300	20,225	3,171.03	2,953.42	787	2,204	2,800.19
France	10,279	10,726	16,375	16,375	3,538.73	3,548.00	1,179	4,069	3,451.07
Fed. Rep. Germany	9,170	12,135	25,840	33,909	2,817.91	2,794.34	1,424	4,141	2,908.13
Italy	8,093	8,425	19,600	19,565	4,893.18	4,696.13	1,001	4,677	4,672.07
Other W. Europe	33,907	33,748	108,772	110,008	3,207.96	3,259.68	1,970	13,072	3,292.77
Norway	7,388	7,421	29,385	29,364	3,977.38	3,956.80	1,019	4,146	4,068.37
Finland	10,990	10,377	29,884	28,704	2,719.24	2,766.09	1,013	2,812	2,775.98
Austria	7,871	7,767	22,470	22,405	2,854.78	2,884.70	760	2,099	2,761.95
Switzerland	5,240	5,997	21,041	24,031	4,015.38	4,007.25	768	3,149	4,099.76
E. Europe	1,329	5,280	7,650	11,139	2,298.58	2,109.59	366	693	1,894.76
Canada	1,383	2,313	3,729	5,312	2,695.98	2,296.51	61	129	2,118.85
Oceania	27,709	23,748	48,118	49,127	2,118.90	2,068.66	7,104	13,642	1,920.36
Australia	3,516	3,922	6,590	7,241	1,874.42	1,846.13	344	738	2,146.78
New Zealand	19,193	19,826	41,528	41,886	2,163.68	2,112.68	6,760	12,904	1,908.84
Developed countries	114,250	119,749	347,109	360,677	3,038.15	3,011.94	18,084	49,256	2,723.73
Less developed countries	4,599	4,790	12,764	11,446	2,775.29	2,389.53	339	813	2,398.37
Cent. plan countries	1,328	5,288	7,650	11,173	2,298.58	2,112.93	366	693	1,894.76
Casewool mixtures (M²):									
World	80,177	72,358	279,007	188,190	2,856.20	2,600.82	6,612	15,734	2,379.63
Latin America	1,361	718	3,321	1,779	2,440.40	2,478.18	33	83	2,526.54
S. America	1,361	718	3,321	1,779	2,440.40	2,478.18	33	83	2,526.54
Argentina	951	558	2,374	1,405	2,496.60	2,518.79	13	83	2,526.54
U. Europe	31,631	29,769	90,693	79,387	2,867.23	2,666.77	2,942	7,432	2,526.17
EC	30,502	28,654	87,922	76,879	2,869.37	2,683.00	2,904	7,335	2,525.77
Denmark	972	1,115	2,849	2,903	2,931.51	2,603.47	44	96	2,191.27
United Kingdom	1,911	1,853	5,408	5,096	2,830.06	2,750.00	106	301	2,839.36
Ireland	18,217	16,294	54,431	44,719	2,987.94	2,743.69	2,103	5,421	2,577.60
Netherlands	2,075	2,742	6,055	8,127	2,918.03	2,963.82	219	619	2,826.06
France	6,769	5,448	17,319	13,297	2,558.57	2,440.68	252	548	2,174.31
Fed. Rep. Germany	529	1,197	1,394	2,737	2,635.70	2,286.64	180	350	1,944.10
Other W. Europe	1,129	1,115	3,172	2,509	2,809.36	2,249.78	38	97	2,556.68
Norway	1,095	958	3,074	2,074	2,807.43	2,164.97	38	97	2,556.68
E. Europe	716	1,978	1,664	3,596	2,324.29	1,818.13	120	179	1,488.28
Poland	716	1,978	1,664	3,596	2,324.29	1,818.13	120	179	1,488.28
Oceania	46,112	39,562	132,435	102,653	2,872.03	2,594.74	3,517	8,040	2,286.08
Australia	7,479	4,531	70,193	20,333	2,703.24	2,383.47	791	1,845	2,332.41
New Zealand	38,642	31,016	112,242	82,287	2,904.66	2,653.05	2,726	6,195	2,272.64
Developed countries	77,757	69,162	223,174	182,131	2,870.14	2,625.84	6,459	15,472	2,395.44
Less developed countries	1,163	733	3,321	1,812	2,440.40	2,472.23	33	83	2,526.54
Cent. plan countries	1,059	2,263	2,507	4,244	2,367.16	1,875.60	120	179	1,488.28
Other dairy products (M³):									
World	57,211	109,529	84,461	128,960	1,485.04	1,282.82	10,037	14,928	1,487.33
Canada	4,911	33,879	8,720	28,710	978.62	847.43	3,137	2,581	822.75
Latin America	14,153	16,279	13,962	16,366	986.49	1,005.31	960	1,344	1,399.66
Mexico	2,366	2,518	3,289	4,996	1,389.96	1,984.26	320	741	2,316.31
Central America	1,335	806	1,345	1,150	1,007.27	1,426.96	70	33	470.40
Caribbean	9,729	7,402	4,040	6,718	826.38	907.60	375	320	854.19
Dominican Republic	9,600	7,322	7,797	6,448	812.17	880.70	375	320	854.19
S. America	723	5,551	1,289	3,501	1,782.25	630.46	195	249	1,277.98
Brazil	76	4,150	132	1,503	1,733.22	362.10	0	1	.00
Argentina	432	1,210	483	1,566	1,118.60	1,293.98	195	247	1,266.98
U. Europe	8,309	18,564	16,932	20,710	2,039.96	1,115.61	1,717	2,351	1,369.34
EC	6,799	15,537	12,118	14,805	1,893.75	952.91	1,449	1,800	1,245.09
Denmark	292	299	968	810	3,314.24	2,710.37	26	60	3,065.31
United Kingdom	370	3,607	1,634	2,591	4,415.08	718.30	268	208	775.55
Netherlands	2,241	3,661	2,696	2,514	1,202.87	686.60	677	745	1,100.45
Belgium-Luxembourg	129	4,272	245	1,359	1,898.92	318.08	1	3	2,541.00
France	304	489	952	814	3,131.38	1,663.61	80	65	814.40
Fed. Rep. Germany	1,557	1,422	2,754	2,818	1,768.62	1,981.47	195	295	1,510.93
Italy	758	1,089	1,347	2,686	1,776.49	2,466.30	132	303	2,294.16
Other W. Europe	1,901	3,027	4,814	5,905	2,532.11	1,950.74	268	547	2,041.13
Switzerland	778	1,396	2,429	3,405	3,121.99	2,439.46	127	329	2,590.78
Spain	859	1,182	1,801	1,590	2,096.56	1,345.50	128	186	1,454.30
Asia	18,620	22,761	37,225	53,191	2,239.78	2,336.93	2,496	6,514	2,609.95
Japan	6,932	11,468	20,568	34,323	2,957.08	2,992.97	1,493	4,851	3,248.86
China (Mainland)	3,179	3,521	5,714	6,316	1,747.43	1,793.82	222	375	1,689.63
Other E. & S.E. Asia	5,695	6,760	9,166	10,148	1,609.42	1,530.82	670	1,045	1,550.21
Thailand	1,493	2,275	2,453	3,700	1,643.12	1,626.20	239	317	1,325.08
Philippines	1,049	1,089	1,785	1,679	1,701.89	1,592.19	70	126	1,798.17
S. Korea	2,282	2,111	2,727	2,715	1,194.87	1,163.61	231	274	1,184.37
Hong Kong	685	915	1,950	2,030	2,846.70	2,170.76	120	316	2,630.95
Oceania	9,058	8,911	7,755	9,743	856.14	1,093.41	1,725	2,137	1,238.21
Australia	1,708	1,888	1,691	2,139	991.40	1,132.85	616	854	1,385.72
New Zealand	7,304	6,936	5,974	7,469	817.93	1,076.86	1,110	1,284	1,156.34
Developed countries	33,384	72,954	54,495	93,834	1,632.38	1,286.20	8,090	11,953	1,477.54
Less developed countries	73,348	27,060	29,490	33,996	1,263.08	1,256.33	1,880	2,824	1,502.01
Cent. plan countries	479	515	975	1,130	2,035.38	2,194.60	67	151	2,257.20
Fats, oils, & greases (M⁴):									
World	7,433	11,372	4,590	6,173	585.93	582.78	970	474	488.49
Canada	2,636	6,000	1,223	2,611	463.89	435.77	478	232	486.06
Latin America	219	104	242	66	1,103.88	620.98	44	25	578.14
S. America	201	25	239	25	1,189.30	999.20	5	5	1,078.80
Argentina	201	25	239	25	1,186.82	999.20	5	5	1,078.80

See footnotes at end of table.

Table 18--U.S. Agricultural imports: Quantity, value, and unit value by commodity and country, January-December 1982 and 1983, and December 1983--continued

Commodity and country	January-December						December 1983		
	Quantity		Value (1,000 dol.)		Unit value (\$)		Quantity	Value (1,000 dol.)	Unit value (\$)
	1982	1983	1982	1983	1982	1983			
Fats, oils, & greases(MT):									
W. Europe	3,123	2,394	2,130	1,912	682.10	798.79	322	142	440.46
EC	2,418	1,809	1,668	1,393	689.96	769.86	263	106	403.24
United Kingdom	246	115	258	109	1,049.32	950.98	1	0	402.00
Ireland	12	0	171	0	14,287.50	.00	0	0	.00
Netherlands	471	520	291	369	618.20	709.82	128	38	300.65
Belgium-Luxembourg	627	267	292	277	466.44	1,035.85	51	11	220.35
France	110	24	87	35	789.74	1,467.63	0	0	.00
Fed Rep Germany	469	509	202	251	429.86	493.03	27	21	776.44
Italy	444	370	330	342	742.94	923.34	56	35	618.41
Other W. Europe	705	585	462	520	655.15	888.24	59	36	606.35
Sweden	123	44	87	49	707.19	1,106.91	0	1	.00
Norway	573	530	366	448	638.44	846.09	59	34	579.19
Asia	915	1,544	691	1,058	755.68	685.12	9	29	3,198.00
Japan	62	129	132	208	2,126.45	1,615.32	0	9	.00
China (Taiwan)	194	155	181	125	933.45	804.35	9	9	1,014.55
Other E. & S.E. Asia	641	1,248	349	696	545.09	557.52	0	0	.00
Malaysia	641	1,236	348	693	543.56	560.63	0	0	.00
Oceania	940	1,328	303	526	322.78	395.77	117	45	380.50
Australia	697	905	242	376	347.26	415.69	57	23	395.60
New Zealand	243	423	61	149	252.57	353.14	60	23	381.77
Developed countries	6,761	9,855	3,789	5,265	560.48	534.29	917	429	467.76
Less devel countries	1,072	1,517	800	907	746.45	597.98	53	45	847.23
Hides & skins(MA):									
World	--	--	197,517	189,387	(1)	(1)	--	8,436	(1)
Canada	--	--	52,032	48,888	(1)	(1)	--	4,050	(1)
Latin America	--	--	10,509	2,228	(1)	(1)	--	140	(1)
S. America	--	--	9,281	1,306	(1)	(1)	--	65	(1)
Paraguay	--	--	5,840	129	(1)	(1)	--	13	(1)
Argentina	--	--	2,447	577	(1)	(1)	--	0	(1)
W. Europe	--	--	85,442	88,341	(1)	(1)	--	1,267	(1)
EC	--	--	45,419	41,053	(1)	(1)	--	614	(1)
Denmark	--	--	31,200	29,184	(1)	(1)	--	239	(1)
United Kingdom	--	--	4,193	3,906	(1)	(1)	--	64	(1)
Netherlands	--	--	2,012	2,522	(1)	(1)	--	0	(1)
France	--	--	4,052	2,048	(1)	(1)	--	128	(1)
Fed Rep Germany	--	--	2,770	1,787	(1)	(1)	--	18	(1)
Other W. Europe	--	--	40,023	47,288	(1)	(1)	--	654	(1)
Sweden	--	--	6,059	3,055	(1)	(1)	--	105	(1)
Norway	--	--	7,069	7,693	(1)	(1)	--	365	(1)
Finland	--	--	26,771	30,164	(1)	(1)	--	180	(1)
E. Europe	--	--	2,407	1,667	(1)	(1)	--	84	(1)
USSR, Est, Lat, Lith	--	--	7,627	8,291	(1)	(1)	--	911	(1)
USSR	--	--	7,627	8,291	(1)	(1)	--	911	(1)
Asia	--	--	11,761	14,817	(1)	(1)	--	211	(1)
W. Asia (Mideast)	--	--	5,279	8,298	(1)	(1)	--	1	(1)
Iran	--	--	5,082	8,256	(1)	(1)	--	0	(1)
Japan	--	--	2,325	3,487	(1)	(1)	--	0	(1)
Oceania	--	--	18,400	14,734	(1)	(1)	--	1,206	(1)
New Zealand	--	--	17,401	13,931	(1)	(1)	--	1,170	(1)
Africa	--	--	9,339	10,420	(1)	(1)	--	567	(1)
Sub-Sahara	--	--	9,339	10,420	(1)	(1)	--	567	(1)
Sudan	--	--	2,619	1,324	(1)	(1)	--	60	(1)
Nigeria	--	--	2,059	2,580	(1)	(1)	--	172	(1)
Ethiopia	--	--	2,010	2,242	(1)	(1)	--	207	(1)
Rep S. Africa	--	--	1,923	3,740	(1)	(1)	--	82	(1)
Developed countries	--	--	160,151	159,191	(1)	(1)	--	6,605	(1)
Less devel countries	--	--	26,489	19,109	(1)	(1)	--	730	(1)
Cent plan countries	--	--	10,877	11,087	(1)	(1)	--	1,101	(1)
Sheep & lamb skins(MT):									
World	8,247	8,655	32,614	32,937	3,954.70	3,805.52	666	1,655	2,485.23
Latin America	58	85	682	571	11,935.77	6,720.99	14	23	1,608.64
S. America	47	24	663	327	14,109.66	13,619.92	0	0	.00
Brazil	41	24	641	323	15,644.73	13,437.50	0	0	.00
W. Europe	425	169	1,662	548	3,911.36	3,244.12	35	102	2,925.48
EC	422	168	1,646	542	3,900.67	3,224.12	35	102	2,925.48
France	276	120	776	306	2,811.51	2,552.02	17	35	2,080.82
Fed Rep Germany	98	17	496	98	5,062.11	5,505.88	0	0	.00
Asia	1,126	1,098	5,913	9,041	5,251.00	4,763.37	1	7	7,200.00
W. Asia (Mideast)	952	1,756	4,732	8,256	4,970.89	4,701.82	0	0	.00
Iran	938	1,756	4,575	8,256	4,876.90	4,701.82	0	0	.00
S. Asia	165	141	1,103	777	6,682.61	5,512.63	0	0	.00
Afghanistan	165	141	1,087	777	6,587.76	5,512.63	0	0	.00
Oceania	5,435	4,873	15,835	12,596	2,913.46	2,584.89	518	1,048	2,022.94
Australia	220	140	471	187	2,141.06	1,336.40	16	13	826.81
New Zealand	5,215	4,733	15,364	12,409	2,946.04	2,621.82	502	1,035	2,061.06
Africa	985	1,416	8,258	9,960	8,383.57	7,033.72	82	470	5,731.19
Sub-Sahara	985	1,416	8,258	9,960	8,383.57	7,033.72	82	470	5,731.19
Sudan	317	245	2,619	1,324	8,262.77	5,405.06	19	60	3,180.68
Nigeria	124	245	2,041	2,580	16,457.85	10,530.51	9	172	19,086.00
Ethiopia	282	371	1,745	2,066	6,186.39	5,569.13	39	156	4,004.31
Kenya	87	19	333	105	3,824.36	5,503.89	0	0	.00
Rep S. Africa	168	499	1,496	3,637	8,907.56	7,287.89	15	82	5,438.87
Developed countries	6,208	5,738	19,136	16,904	3,042.48	2,945.89	584	1,237	2,118.24
Less devel countries	2,001	2,900	13,366	15,935	6,679.79	5,494.91	82	418	5,098.90

See footnotes at end of table.

Table 18--U.S. agricultural imports: Quantity, value, and unit value by commodity and country, January-December 1982 and 1983, and December 1983--continued

Commodity and country	January-December						December 1983		
	Quantity		Value (1,000 dol.)		Unit value (\$)		Quantity	Value (1,000 dol.)	Unit value (\$)
	1982	1983	1982	1983	1982	1983			
Other hides & skins (HT):									
World	30,001	57,768	38,151	30,191	1,271.66	522.63	6,171	3,043	493.19
Canada	26,758	55,610	21,901	23,194	818.47	417.09	5,914	2,310	390.55
Latin America	904	551	9,198	1,068	10,174.63	1,939.10	63	81	1,281.28
Central America	336	318	177	331	528.23	1,042.01	36	38	1,053.33
Caribbean	181	90	989	144	5,462.41	1,595.51	12	10	821.33
Haiti	67	12	934	10	13,945.51	821.33	12	10	821.33
S. America	387	38	8,017	519	20,715.45	13,650.26	1	28	28,355.00
Paraguay	272	12	5,840	129	21,468.97	10,750.00	1	13	12,500.00
Argentina	112	26	2,010	324	17,942.22	12,458.96	0	0	.00
W. Europe	1,453	1,151	2,777	3,921	1,911.16	3,406.72	125	411	3,286.11
EC	611	385	2,085	2,795	3,411.84	7,258.87	2	245	122,709.50
United Kingdom	226	162	534	1,176	2,363.56	7,262.33	1	56	56,126.00
France	219	17	1,082	1,026	4,942.70	60,329.88	1	84	83,773.00
Fed Rep Germany	161	203	385	300	2,188.53	1,476.14	0	0	.00
Other W. Europe	842	766	692	1,126	822.18	1,470.59	123	165	1,344.27
Sweden	788	737	648	828	821.70	1,133.02	122	87	712.01
Asia	466	200	2,801	1,303	6,030.31	6,513.50	16	98	6,108.25
W. Asia (Mideast)	104	15	518	42	4,977.47	2,771.93	0	1	.00
Iran	103	0	508	0	4,929.87	.00	0	0	.00
S. Asia	75	11	420	108	5,598.92	9,835.73	0	0	.00
Other E. & S.E. Asia	204	147	1,461	889	7,163.64	6,050.45	16	97	6,076.81
Thailand	108	94	647	488	5,989.34	5,194.03	16	97	6,076.81
Indonesia	80	50	535	312	6,687.39	6,230.42	0	0	.00
Oceania	90	7	405	278	4,501.51	39,772.57	0	18	.00
Africa	142	72	974	315	6,859.63	4,380.65	13	97	7,432.85
Sub-Sahara	142	72	974	315	6,859.63	4,380.65	13	97	7,432.85
W. S. Africa	76	54	425	95	5,592.83	1,611.68	0	0	.00
Developed countries	28,377	56,827	25,549	27,519	900.35	484.26	6,039	2,738	453.45
Less devel countries	1,353	739	12,151	2,334	8,980.46	3,158.29	92	275	2,990.00
Cent plan countries	271	202	451	338	1,665.00	1,673.86	40	30	750.00
Furskins (NA):									
World	--	--	126,752	126,259	(1)	(1)	--	3,737	(1)
Canada	--	--	29,989	25,571	(1)	(1)	--	1,735	(1)
W. Europe	--	--	81,003	83,872	(1)	(1)	--	754	(1)
EC	--	--	41,688	37,717	(1)	(1)	--	266	(1)
Denmark	--	--	31,200	29,184	(1)	(1)	--	239	(1)
United Kingdom	--	--	3,343	2,665	(1)	(1)	--	0	(1)
Netherlands	--	--	2,012	2,522	(1)	(1)	--	0	(1)
France	--	--	2,194	716	(1)	(1)	--	9	(1)
Germany	--	--	1,890	1,394	(1)	(1)	--	18	(1)
Fed Rep Germany	--	--	39,315	46,155	(1)	(1)	--	488	(1)
Other W. Europe	--	--	5,408	8,227	(1)	(1)	--	19	(1)
Sweden	--	--	7,069	7,462	(1)	(1)	--	286	(1)
Norway	--	--	26,747	30,144	(1)	(1)	--	180	(1)
Finland	--	--	2,199	1,459	(1)	(1)	--	54	(1)
E. Europe	--	--	1,379	700	(1)	(1)	--	0	(1)
German Dem Rep	--	--	7,627	8,291	(1)	(1)	--	911	(1)
USSR, Est, Lat, Lith	--	--	7,627	8,291	(1)	(1)	--	911	(1)
USSR	--	--	3,048	4,473	(1)	(1)	--	106	(1)
Asia	--	--	2,284	3,457	(1)	(1)	--	0	(1)
Japan	--	--	2,160	1,860	(1)	(1)	--	141	(1)
Oceania	--	--	1,913	1,479	(1)	(1)	--	125	(1)
New Zealand	--	--	115,466	114,768	(1)	(1)	--	2,630	(1)
Developed countries	--	--	10,314	10,651	(1)	(1)	--	1,071	(1)
Cent plan countries	--	--					--		
Wool - uncomg, apparel grades (HT):									
World	26,315	31,670	103,761	113,756	3,943.82	3,591.93	3,373	12,181	3,611.31
Latin America	5,787	2,179	17,335	5,843	2,995.50	2,461.59	220	690	3,135.59
S. America	834	237	2,233	413	2,677.48	1,740.84	0	0	.00
Chile	1,904	938	6,324	2,730	3,321.61	2,910.28	159	457	2,874.85
Uruguay	2,903	897	8,436	2,401	2,905.92	2,676.24	41	191	4,658.49
Argentina	303	315	1,894	1,946	6,250.00	6,179.27	36	193	5,362.36
W. Europe	292	296	1,864	1,880	6,382.87	6,352.68	36	193	5,362.36
EC	114	158	1,270	1,028	11,139.38	9,035.14	20	155	7,750.65
Belgium-Luxembourg	1,167	1,047	9,802	7,807	8,399.14	7,456.07	133	733	5,509.07
Asia	225	338	1,488	2,117	6,613.58	6,262.42	48	318	6,617.60
S. Asia	225	338	1,488	2,117	6,613.58	6,262.42	48	318	6,617.60
Afghanistan	475	389	4,400	4,182	9,262.99	10,749.77	44	197	4,474.41
China (mainland)	401	304	3,764	1,463	9,387.34	4,813.00	30	200	6,652.23
Other E. & S.E. Asia	301	304	3,578	1,461	9,151.59	4,807.27	30	200	6,652.23
Mongolia	15,504	22,213	61,617	77,843	3,974.29	3,504.39	2,337	8,392	3,590.79
Oceania	14,626	20,900	58,795	70,240	4,019.90	3,552.16	2,151	7,862	3,654.89
Australia	764	1,113	2,059	3,603	3,219.19	2,743.96	186	530	2,849.56
New Zealand	3,347	5,850	12,550	20,129	3,749.67	3,440.90	638	2,167	3,396.50
Africa	3,347	5,850	12,550	20,129	3,749.67	3,440.90	638	2,167	3,396.50
Sub-Sahara	3,347	5,849	12,550	20,127	3,749.67	3,441.17	638	2,167	3,396.50
W. S. Africa	19,203	28,430	75,945	100,005	3,954.85	3,517.57	3,020	10,758	3,562.39
Developed countries	6,202	2,514	19,521	8,808	3,147.60	3,160.41	279	1,026	3,677.76
Less devel countries	910	706	8,294	5,743	9,114.39	8,135.11	74	396	5,357.31
Cent plan countries									
Sausage casings (HT):									
World	11,772	32,610	48,660	48,915	4,133.51	3,872.93	981	2,984	3,041.92
Canada	569	505	5,797	5,313	10,187.69	10,519.86	35	338	9,668.51
Latin America	3,124	3,109	7,444	7,108	2,382.69	2,286.18	300	619	2,061.70
Mexico	2,550	2,753	5,758	6,276	2,258.19	2,279.61	283	587	2,072.72
Caribbean	271	57	1,052	272	3,881.32	4,771.09	0	0	.00

See footnotes at end of table.

Table 18--U.S. agricultural imports: Quantity, value, and unit value by commodity and country, January-December 1982 and 1983, and December 1983--continued

Commodity and country	January-December						December 1983		
	Quantity		Value (1,000 dol.)		Unit value (\$)		Quantity	Value (1,000 dol.)	Unit value (\$)
	1982	1983	1982	1983	1982	1983			
Sausage casings (WT):									
Dominican Republic	271	57	1,052	272	3,881.32	4,771.09	0	0	0.00
S. America	303	299	639	560	2,090.17	1,872.97	17	32	1,878.23
Brazil	287	267	604	515	2,104.07	1,930.20	17	32	1,878.23
W. Europe	5,977	6,351	22,543	24,023	3,771.62	3,782.49	428	1,400	3,270.14
EC	5,044	5,461	18,405	20,407	3,648.91	3,736.89	378	1,127	2,981.10
Denmark	1,741	1,818	5,080	5,910	2,917.70	3,250.06	106	317	2,994.53
United Kingdom	119	112	724	585	6,082.60	5,225.33	10	66	6,580.50
Netherlands	1,365	1,182	5,634	4,733	4,127.29	4,004.26	121	403	3,333.18
Fed Rep Germany	1,612	2,245	6,116	8,837	3,793.94	3,936.22	141	336	2,384.59
Other W. Europe	933	890	4,138	3,615	4,435.01	4,062.28	50	273	5,455.28
Sweden	451	460	1,751	1,493	3,883.32	3,245.09	6	26	4,314.17
Spain	300	212	1,422	977	4,740.59	4,610.17	24	112	4,687.21
Portugal	63	126	653	819	7,870.93	6,500.85	20	134	6,719.30
Asia	655	1,179	1,680	2,652	2,564.30	2,249.16	177	374	2,114.42
China (mainland)	643	1,138	1,548	2,438	2,406.78	2,142.00	177	374	2,114.42
Oceania	1,370	1,362	10,916	9,361	7,967.75	6,873.08	41	253	6,179.05
Australia	112	36	771	150	6,523.48	4,177.47	0	0	.00
New Zealand	1,213	1,322	10,063	9,204	8,295.57	6,961.84	41	253	6,179.05
Developed countries	7,894	8,251	39,268	38,825	4,974.44	4,705.53	504	1,991	3,951.11
Less devel countries	3,174	3,141	7,617	7,295	2,399.90	2,322.57	300	619	2,061.70
Cent plan countries	704	1,238	1,774	2,795	2,520.24	2,257.34	177	374	2,114.42
Bull seech (NA):									
World	--	--	2,201	2,167	(1)	(1)	--	281	(1)
Canada	--	--	2,182	2,069	(1)	(1)	--	217	(1)
W. Europe	--	--	17	28	(1)	(1)	--	0	(1)
EC	--	--	17	25	(1)	(1)	--	0	(1)
United Kingdom	--	--	0	25	(1)	(1)	--	0	(1)
Oceania	--	--	2	66	(1)	(1)	--	0	(1)
New Zealand	--	--	2	66	(1)	(1)	--	64	(1)
Developed countries	--	--	2,201	2,163	(1)	(1)	--	64	(1)
Misc animal prods (NA):	--	--					--	281	(1)
World	--	--	75,680	74,974	(1)	(1)	--	5,859	(1)
Canada	--	--	1,901	7,003	(1)	(1)	--	878	(1)
Latin America	--	--	12,323	9,876	(1)	(1)	--	523	(1)
Mexico	--	--	968	392	(1)	(1)	--	3	(1)
Central America	--	--	1,010	886	(1)	(1)	--	8	(1)
Panama	--	--	851	743	(1)	(1)	--	0	(1)
S. America	--	--	9,655	7,961	(1)	(1)	--	472	(1)
Colombia	--	--	2,343	1,618	(1)	(1)	--	0	(1)
Brazil	--	--	4,026	3,841	(1)	(1)	--	291	(1)
Uruguay	--	--	807	422	(1)	(1)	--	58	(1)
Argentina	--	--	1,597	1,482	(1)	(1)	--	81	(1)
W. Europe	--	--	31,398	26,399	(1)	(1)	--	1,860	(1)
EC	--	--	30,058	25,080	(1)	(1)	--	1,774	(1)
Denmark	--	--	3,670	3,632	(1)	(1)	--	382	(1)
United Kingdom	--	--	5,038	4,129	(1)	(1)	--	187	(1)
Netherlands	--	--	1,946	2,226	(1)	(1)	--	116	(1)
Belgium-Luxembourg	--	--	2,273	1,796	(1)	(1)	--	149	(1)
France	--	--	14,198	10,739	(1)	(1)	--	675	(1)
Fed Rep Germany	--	--	1,748	2,060	(1)	(1)	--	209	(1)
Italy	--	--	1,063	447	(1)	(1)	--	55	(1)
Other W. Europe	--	--	1,340	1,319	(1)	(1)	--	86	(1)
Sweden	--	--	1,026	1,111	(1)	(1)	--	63	(1)
Asia	--	--	19,550	20,690	(1)	(1)	--	1,490	(1)
S. Asia	--	--	1,832	759	(1)	(1)	--	26	(1)
India	--	--	1,621	605	(1)	(1)	--	29	(1)
Japan	--	--	3,500	4,362	(1)	(1)	--	294	(1)
China (mainland)	--	--	11,367	13,673	(1)	(1)	--	1,056	(1)
China (Taiwan)	--	--	1,275	744	(1)	(1)	--	44	(1)
Other E. & S.E. Asia	--	--	1,470	1,135	(1)	(1)	--	66	(1)
Oceania	--	--	7,421	9,505	(1)	(1)	--	860	(1)
Australia	--	--	1,523	1,935	(1)	(1)	--	140	(1)
New Zealand	--	--	5,898	7,570	(1)	(1)	--	720	(1)
Africa	--	--	873	1,358	(1)	(1)	--	247	(1)
Sub-Sahara	--	--	744	1,338	(1)	(1)	--	247	(1)
Rep S. Africa	--	--	303	758	(1)	(1)	--	159	(1)
Developed countries	--	--	46,541	48,044	(1)	(1)	--	4,056	(1)
Less devel countries	--	--	17,555	13,114	(1)	(1)	--	747	(1)
Cent plan countries	--	--	11,582	13,836	(1)	(1)	--	1,056	(1)
Vegetable prods (NA):									
World	--	--	6,338,140	7,285,336	(1)	(1)	--	591,410	(1)
Canada	--	--	623,579	730,629	(1)	(1)	--	64,171	(1)
Latin America	--	--	2,165,706	2,595,082	(1)	(1)	--	184,724	(1)
Mexico	--	--	739,490	794,131	(1)	(1)	--	44,975	(1)
Central America	--	--	216,567	335,450	(1)	(1)	--	16,999	(1)
Guatemala	--	--	50,256	99,352	(1)	(1)	--	2,190	(1)
Caribbean	--	--	202,131	274,793	(1)	(1)	--	10,244	(1)
Dominican Republic	--	--	162,015	219,702	(1)	(1)	--	8,719	(1)
S. America	--	--	1,007,518	1,190,700	(1)	(1)	--	112,507	(1)
Colombia	--	--	122,024	161,222	(1)	(1)	--	16,910	(1)
Chile	--	--	91,579	121,780	(1)	(1)	--	1,304	(1)
Brazil	--	--	599,716	690,408	(1)	(1)	--	60,575	(1)
Argentina	--	--	104,329	121,599	(1)	(1)	--	16,233	(1)
W. Europe	--	--	1,825,254	2,020,224	(1)	(1)	--	195,119	(1)
EC	--	--	1,479,223	1,671,021	(1)	(1)	--	160,006	(1)

See footnotes at end of table.

Table 18--U.S. agricultural imports: Quantity, value, and unit value by commodity and country, January-December 1982 and 1983, and December 1983--continued

Commodity and country	January-December						December 1983		
	Quantity		Value (1,000 dol.)		Unit value (\$)		Quantity	Value (1,000 dol.)	Unit value (\$)
	1982	1983	1982	1983	1982	1983			
Vegetable prods (NA):									
Netherlands	--	--	313,286	342,544	(1)	(1)	--	23,699	(1)
France	--	--	298,969	363,861	(1)	(1)	--	42,931	(1)
Fed Rep Germany	--	--	265,392	317,064	(1)	(1)	--	29,616	(1)
Italy	--	--	406,408	433,314	(1)	(1)	--	44,949	(1)
Greece	--	--	74,774	86,238	(1)	(1)	--	5,830	(1)
Other W. Europe	--	--	346,031	349,204	(1)	(1)	--	35,174	(1)
Spain	--	--	238,401	225,723	(1)	(1)	--	25,622	(1)
E. Europe	--	--	65,874	73,865	(1)	(1)	--	3,820	(1)
Asia			1,315,510	1,489,544	(1)	(1)	--	118,314	(1)
W. Asia (Mideast)	--	--	234,198	272,642	(1)	(1)	--	20,855	(1)
Turkey	--	--	161,079	198,527	(1)	(1)	--	12,981	(1)
S. Asia	--	--	47,235	115,881	(1)	(1)	--	15,473	(1)
India	--	--	43,698	107,288	(1)	(1)	--	13,071	(1)
Japan	--	--	85,158	103,375	(1)	(1)	--	10,922	(1)
China (mainland)	--	--	73,537	81,985	(1)	(1)	--	5,999	(1)
China (Taiwan)	--	--	149,608	142,090	(1)	(1)	--	7,536	(1)
Other E. & S.E. Asia	--	--	725,774	773,531	(1)	(1)	--	57,529	(1)
Thailand	--	--	189,736	98,587	(1)	(1)	--	4,544	(1)
Malaysia	--	--	85,104	114,051	(1)	(1)	--	13,172	(1)
Philippines	--	--	353,117	424,258	(1)	(1)	--	32,130	(1)
Oceania			130,578	178,639	(1)	(1)	--	19,662	(1)
Australia	--	--	88,463	116,081	(1)	(1)	--	13,986	(1)
Africa			211,002	196,676	(1)	(1)	--	5,558	(1)
Sub-Sahara	--	--	201,979	188,187	(1)	(1)	--	5,055	(1)
Developed countries	--	--	2,729,428	3,099,603	(1)	(1)	--	292,128	(1)
Less devel countries	--	--	3,468,664	4,029,205	(1)	(1)	--	289,422	(1)
Cent plan countries	--	--	140,048	156,529	(1)	(1)	--	9,860	(1)
Grains & feeds (NT):									
World	1,244,390	1,628,646	401,751	456,718	322.85	280.43	113,150	39,728	351.10
Canada	7,007,664	1,192,116	221,034	239,299	219.35	200.73	87,173	19,194	220.19
Latin America	79,668	80,122	21,672	18,603	272.03	232.18	3,407	1,245	365.40
Mexico	14,088	8,402	8,814	5,322	625.62	633.45	1,464	687	469.34
Caribbean	31,400	39,279	4,582	5,248	145.92	133.60	1,704	257	150.72
S. America	33,484	31,628	7,596	7,225	226.85	231.59	238	299	1,256.97
W. Europe	87,313	268,793	97,296	125,874	1,114.34	468.29	8,788	12,284	1,397.76
EC	81,261	148,213	86,832	103,062	1,068.55	695.36	8,113	11,261	1,307.97
Denmark	8,683	12,704	22,175	27,360	2,553.82	2,153.61	2,021	4,181	2,068.87
United Kingdom	4,115	6,251	8,245	10,949	2,003.53	1,751.61	436	89	2,044.21
Ireland	5,114	15,170	6,200	5,578	1,212.41	367.73	5	18	3,554.20
Netherlands	6,383	43,486	7,099	7,231	1,112.15	166.29	552	769	1,392.72
Belgium-Luxembourg	1,592	1,631	3,827	4,750	2,403.90	2,912.59	195	580	3,132.79
France	2,302	3,004	3,748	5,592	1,628.07	1,861.44	244	569	2,331.32
Fed Rep Germany	5,595	9,140	14,624	17,841	2,613.77	1,952.02	798	1,616	2,025.66
Italy	46,990	56,291	20,593	23,366	438.25	415.09	3,394	2,590	682.65
Other W. Europe	6,052	120,580	10,464	22,612	1,729.07	189.19	675	1,023	1,515.43
Sweden	1,187	110,919	1,805	12,826	1,520.43	115.63	251	400	1,594.25
Asia	42,601	49,862	45,374	53,768	1,065.08	1,078.34	4,506	4,973	1,103.68
Japan	6,891	7,450	14,111	15,513	2,047.72	2,082.25	669	1,627	2,432.62
China (Taiwan)	2,792	3,937	4,082	5,481	1,461.86	1,392.05	369	381	1,031.45
Other E. & S.E. Asia	24,595	26,749	18,937	21,113	769.97	789.32	2,662	2,108	791.79
Thailand	18,436	19,173	9,794	9,669	531.23	504.32	1,776	1,776	494.64
Hong Kong	2,781	3,439	5,155	6,465	1,853.54	1,879.79	366	779	2,127.64
Oceania	17,213	23,274	14,470	16,235	840.66	697.56	9,194	1,942	211.27
Australia	15,096	21,408	12,482	14,445	826.85	674.74	8,946	1,714	191.54
Developed countries	1,122,255	1,494,547	349,743	400,230	311.64	267.79	105,891	35,156	332.00
Less devel countries	117,189	128,681	47,924	51,379	408.94	399.28	6,705	3,962	590.95
Cent plan countries	4,946	5,418	4,084	5,109	825.72	943.05	554	610	1,100.50
Wheat, ex seed (NT):									
World	54,493	52,669	5,968	5,693	109.52	108.08	9	2	204.11
Canada	54,490	52,669	5,962	5,691	109.41	108.04	9	2	204.11
Developed countries	54,490	52,669	5,962	5,693	109.41	108.08	9	2	204.11
Barley (NT):									
World	198,467	141,139	32,786	20,062	165.19	142.14	13,862	1,975	142.48
Canada	198,431	132,666	32,769	18,882	165.14	142.33	5,460	814	149.09
Oceania	0	8,400	0	1,158	.00	137.86	8,400	1,158	137.86
Australia	0	8,400	0	1,158	.00	137.86	8,400	1,158	137.86
Developed countries	198,465	141,138	32,785	20,058	165.19	142.12	13,862	1,975	142.48
Biscuits & wafers (NT):									
World	58,799	67,698	117,986	131,228	2,006.60	1,938.42	6,630	13,381	2,018.26
Canada	22,983	24,115	39,286	41,804	1,709.37	1,733.54	1,905	3,250	1,706.23
Latin America	6,600	6,133	7,842	5,692	1,188.17	928.05	413	471	1,140.15
Mexico	4,912	4,572	5,802	3,850	1,181.24	841.99	294	324	1,102.09
W. Europe	23,381	30,574	55,409	66,853	2,369.85	2,186.61	3,751	8,102	2,159.95
EC	20,355	26,617	49,604	60,486	2,436.93	2,272.45	3,456	7,653	2,214.55
Denmark	8,599	12,598	22,072	27,232	2,566.82	2,161.60	1,976	4,122	2,086.08
United Kingdom	2,544	3,335	6,360	7,467	2,499.85	2,238.97	311	726	2,334.45
Netherlands	2,152	1,660	4,291	3,604	1,993.74	2,170.92	164	341	2,081.52
Belgium-Luxembourg	1,233	1,576	3,484	4,691	2,825.73	2,976.80	185	578	3,126.75
France	1,252	1,809	2,966	4,556	2,369.14	2,518.30	213	509	2,391.83
Fed Rep Germany	3,423	4,505	6,959	9,188	2,033.13	2,039.46	489	955	1,953.80
Italy	1,063	1,039	3,256	3,516	3,063.00	3,383.64	113	403	3,570.08
Other W. Europe	3,026	3,957	5,806	6,367	1,918.59	1,609.15	295	448	1,520.31
Austria	766	1,073	1,665	1,722	2,173.95	1,604.72	38	58	1,519.00
Spain	1,058	1,611	1,571	2,157	1,485.29	1,339.06	177	228	1,286.98
Asia	5,428	6,399	14,833	16,083	2,732.63	2,513.29	532	1,512	2,842.21

See footnotes at end of table.

Table 18--U.S. agricultural imports: Quantity, value, and unit value by commodity and country, January-December 1982 and 1983, and December 1983--continued

Commodity and country	January-December						December 1983		
	Quantity		Value (1,000 dol.)		Unit value (\$)		Quantity	Value (1,000 dol.)	Unit value (\$)
	1982	1983	1982	1983	1982	1983			
Biscuits & wafers (MT):									
W. Asia (Mideast)									
Israel	1,643	1,809	2,766	3,051	1,683.53	1,686.48	67	108	1,606.78
Japan	1,630	1,807	2,711	3,044	1,675.76	1,684.30	67	108	1,606.78
China (Taiwan)	2,241	2,358	8,370	7,939	3,734.94	3,367.02	265	943	3,559.35
Other E. & S.E. Asia	558	732	1,122	1,612	2,010.24	2,202.01	52	112	2,149.44
Hong Kong	854	1,296	2,383	3,099	2,790.03	2,391.18	131	325	2,482.57
Developed countries	619	866	1,780	2,188	2,876.34	2,526.10	98	243	2,477.62
Less devel countries	50,244	58,885	105,832	119,726	2,106.37	2,033.21	5,988	12,403	2,071.35
Other grains & preps (MT):	8,166	8,263	11,576	10,551	1,417.60	1,276.88	596	908	1,523.27
World	299,417	555,987	147,322	182,569	492.03	328.37	34,591	13,627	393.94
Canada	193,068	332,377	71,915	84,822	372.48	255.20	24,768	5,945	240.01
Latin America	24,499	17,144	8,306	6,377	339.02	371.96	903	529	585.40
Mexico	9,132	3,268	2,996	1,373	328.10	420.13	734	318	433.89
S. America	15,017	13,336	5,003	4,689	333.26	351.64	161	205	1,270.22
Colombia	1,859	1,387	2,455	2,124	1,320.62	1,531.66	98	155	1,576.53
Argentina	7,011	9,433	1,193	2,099	170.22	222.57	41	39	953.07
W. Europe	32,239	152,196	25,054	41,048	777.14	269.70	4,552	3,237	711.05
EC	29,510	39,365	20,654	25,758	699.91	654.33	4,182	2,675	639.68
United Kingdom	1,073	2,035	1,126	2,163	1,049.40	1,062.73	116	142	1,223.19
Fed Rep Germany	623	1,972	944	2,228	1,515.71	1,129.90	227	195	857.85
Italy	25,199	33,503	16,571	19,136	652.43	577.15	3,675	2,152	585.58
Other E. Europe	2,729	112,831	4,400	15,290	1,612.25	135.51	370	562	1,517.63
Sweden	404	110,595	1,266	11,948	1,393.15	108.03	228	333	1,461.94
Switzerland	840	841	1,619	1,624	1,926.85	1,930.73	62	127	2,041.50
Asia	34,380	40,506	29,543	36,241	859.30	894.71	3,768	3,318	880.52
S. Asia	2,226	5,018	1,931	4,454	868.27	887.53	267	229	857.91
India	2,016	4,475	1,769	4,048	877.53	904.64	138	135	974.65
Japan	1,554	4,056	5,247	6,859	1,476.33	1,691.17	338	608	1,799.93
China (mainland)	4,094	4,104	3,225	3,570	787.67	869.99	455	496	1,091.39
China (Taiwan)	1,831	2,434	2,716	3,439	1,483.37	1,413.09	178	207	1,163.47
Other E. & S.E. Asia	22,646	24,842	16,379	17,842	723.25	718.22	2,530	1,777	702.29
Thailand	17,579	18,466	9,568	9,326	544.31	505.04	1,773	869	489.91
Philippines	1,294	1,576	2,093	2,078	1,617.82	1,318.72	205	206	1,002.79
S. Korea	1,744	2,103	1,254	2,102	719.25	999.49	277	167	602.47
Hong Kong	1,867	2,570	3,335	4,258	1,786.28	1,656.74	267	530	1,985.62
Oceania	14,697	12,799	12,140	13,153	826.00	1,027.67	547	556	1,016.27
Australia	14,639	12,792	12,079	13,150	825.15	1,028.02	546	555	1,017.38
Developed countries	243,519	501,446	114,329	145,932	469.49	291.02	30,205	10,346	342.51
Less devel countries	51,508	49,697	29,525	32,488	573.21	653.73	3,878	2,742	706.95
Cent plan countries	4,390	4,844	3,467	4,149	789.81	856.45	508	540	1,062.40
Feeds & fodders, ex oilcake (MT):									
World	631,214	811,153	97,689	117,167	154.27	144.44	58,058	10,743	185.03
Canada	538,692	650,289	71,103	88,099	131.99	135.48	55,031	9,184	166.88
Latin America	48,569	56,845	5,525	6,534	113.75	114.95	2,091	245	117.37
Caribbean	30,601	38,650	3,523	4,563	115.12	118.05	1,655	201	121.33
Haiti	26,426	31,214	2,911	3,419	110.17	109.54	1,079	108	100.00
S. America	17,910	17,633	1,986	1,072	110.91	106.16	0	0	.00
Chile	16,601	15,439	1,768	1,517	106.48	98.26	0	0	.00
W. Europe	31,665	85,987	16,821	17,965	531.20	208.93	483	943	1,951.96
EC	31,368	82,197	16,562	16,811	528.00	204.53	473	930	1,965.95
United Kingdom	495	878	756	1,316	1,526.60	1,499.22	7	21	3,038.71
Ireland	4,681	15,015	5,855	5,307	1,250.83	353.47	0	0	.00
Netherlands	3,997	41,508	2,353	3,051	588.80	73.50	376	404	1,074.25
Fed Rep Germany	1,549	2,661	6,720	6,425	4,338.52	2,412.87	82	466	5,687.04
Asia	2,782	2,920	986	1,428	354.46	489.18	206	142	690.90
Oceania	2,445	1,989	2,212	1,771	904.73	890.52	247	228	925.09
New Zealand	1,990	1,786	1,820	1,664	914.44	931.56	247	228	925.09
Africa	9,060	13,122	1,042	1,368	115.00	104.26	0	0	.00
Sub-Sahara	9,060	13,122	1,042	1,367	115.00	104.19	0	0	.00
Developed countries	575,537	740,409	90,835	108,820	357.82	146.97	55,827	10,430	186.82
Less devel countries	57,512	70,720	6,815	8,337	118.50	117.89	2,231	313	140.26
Fruits & preps (MT):									
World	876,690	954,692	506,257	558,785	577.46	585.30	50,837	30,482	599.60
Canada	55,934	68,600	42,434	39,372	758.65	573.94	5,003	2,263	452.30
Latin America	509,303	555,224	219,819	250,528	431.61	451.22	21,422	6,137	286.50
Mexico	339,006	325,387	119,075	119,875	351.25	368.41	16,654	4,428	265.87
Central America	39,881	42,852	8,696	10,564	218.04	246.53	2,002	511	255.26
Honduras	32,031	31,794	6,085	6,791	189.99	213.60	1,177	309	262.55
Caribbean	19,040	25,315	7,375	9,125	307.34	360.47	2,181	641	294.01
S. America	111,376	161,670	84,673	110,962	760.24	686.35	585	557	952.77
Chile	108,433	151,519	77,340	102,885	766.25	679.03	319	377	1,181.55
W. Europe	25,984	35,029	27,682	32,414	1,065.35	925.31	8,332	6,650	788.09
EC	10,507	16,738	13,696	18,876	1,303.52	1,127.74	4,027	3,795	942.46
France	4,021	9,115	4,045	7,488	1,006.02	821.50	2,782	2,060	740.42
Other W. Europe	15,477	18,291	13,986	13,537	903.66	740.12	4,205	2,854	663.05
Spain	14,151	17,083	11,835	11,455	836.35	670.54	4,303	2,612	621.43
Asia	236,052	233,111	177,412	185,382	751.58	795.25	14,034	13,057	930.42
W. Asia (Mideast)	10,745	17,565	14,582	23,952	1,357.07	1,363.62	2,408	3,324	1,380.23
Turkey	2,999	6,009	6,717	10,366	2,239.68	1,725.14	623	1,142	1,833.01
Iran	855	5,374	1,227	7,463	1,434.55	1,388.80	2,578	2,107	1,262.26
Japan	18,412	21,881	20,868	24,083	1,133.42	1,100.65	1,669	2,578	1,051.74
China (mainland)	5,099	6,587	5,860	6,519	1,149.16	989.73	586	474	808.67
China (Taiwan)	14,014	10,433	13,744	11,610	980.73	1,112.79	744	996	1,330.66
Other E. & S.E. Asia	186,924	174,817	121,125	116,778	647.99	668.00	7,742	5,550	716.92
Thailand	74,756	67,736	46,448	44,879	621.32	662.56	1,593	1,476	926.84

See footnotes at end of table.

Table 18--U.S. agricultural imports: Quantity, value, and unit value by commodity and country, January-December 1982 and 1983, and December 1983--continued

Commodity and country	January-December						December 1983		
	Quantity		Value (1,000 dol.)		Unit value (\$)		Quantity	Value (1,000 dol.)	Unit value (\$)
	1982	1983	1982	1983	1982	1983			
Fruits & procs(MT):									
Philippines	98,803	94,386	64,092	60,950	648.42	645.75	4,936	3,032	614.20
Oceania	19,095	29,844	20,195	29,015	1,057.58	972.23	240	1,040	4,334.41
New Zealand	15,814	24,714	15,171	23,830	959.37	964.21	200	959	4,793.72
Africa	27,656	29,311	16,086	18,957	581.65	646.76	1,595	1,161	728.70
Sub-Sahara	27,446	28,658	15,880	18,267	578.60	637.41	1,342	890	663.18
Rep S. Africa	26,864	28,529	15,581	18,182	580.00	637.33	1,294	862	666.12
Developed countries	150,339	187,664	130,056	146,467	865.09	780.47	17,404	13,434	771.92
Less devel countries	718,586	756,868	367,711	402,681	511.71	532.04	32,636	16,401	502.53
Cent plan countries	7,765	10,160	6,489	9,636	1,093.24	948.46	797	647	811.73
Fruits - fr or froz(MT):									
World	581,000	645,751	276,512	313,201	475.92	485.02	29,727	12,147	408.63
Canada	54,385	67,536	40,222	37,725	739.59	558.59	4,959	2,200	443.68
Latin America	476,152	519,494	197,365	228,030	414.50	438.95	19,331	4,980	257.63
Mexico	318,873	302,411	105,616	106,838	331.22	353.29	15,136	3,611	238.57
Central America	38,885	41,697	7,453	9,673	204.51	231.97	1,943	458	235.82
Honduras	31,862	31,789	6,037	6,789	189.48	213.57	1,177	309	262.55
Caribbean	14,057	20,130	4,734	6,433	336.80	319.56	1,841	487	264.69
Haiti	5,280	6,479	2,748	3,546	520.50	547.37	291	127	436.97
S. America	104,337	155,256	79,062	105,087	757.76	676.86	411	424	1,030.95
Chile	100,836	151,363	77,131	102,771	764.92	678.97	319	377	1,181.55
W. Europe	12,731	10,195	4,706	7,099	762.38	696.31	3,797	2,649	697.54
EC	3,946	8,662	3,256	6,005	693.21	693.21	2,771	1,957	706.38
France	1,336	7,947	2,554	5,197	765.60	653.99	2,657	1,799	676.98
Other W. Europe	8,785	1,533	6,450	1,094	734.21	713.83	1,026	691	673.66
Spain	8,730	1,525	6,331	1,072	725.16	703.23	1,024	687	671.27
Asia	3,249	3,606	2,381	3,139	732.81	870.43	1,019	983	925.24
Oceania	17,862	29,095	16,587	26,765	928.64	919.92	200	959	4,793.72
New Zealand	15,608	24,538	15,039	23,687	963.54	965.30	200	959	4,793.72
Africa	14,581	12,767	8,251	7,754	565.88	607.33	264	277	1,048.98
Sub-Sahara	14,377	12,115	8,053	7,066	560.12	583.28	11	6	509.18
Rep S. Africa	14,377	12,112	8,053	7,064	560.10	583.18	9	5	527.33
Developed countries	102,495	121,543	76,678	80,896	748.11	665.58	9,983	6,752	676.34
Less devel countries	476,458	521,148	197,822	229,614	415.19	440.59	19,587	5,256	268.32
Strawberries(MT):									
World	17,832	21,615	21,414	21,012	1,200.87	972.11	1,692	2,529	1,494.58
Canada	724	386	920	230	1,271.24	596.99	0	0	.00
Latin America	14,447	17,578	16,038	15,642	1,110.14	889.89	1,344	1,492	1,109.97
Mexico	14,386	16,721	15,940	14,807	1,107.99	885.56	1,305	1,432	1,097.24
S. America	60	825	95	813	1,582.78	985.60	35	54	1,587.94
Chile	5	804	12	790	2,389.00	983.20	33	52	1,566.76
W. Europe	2,040	3,058	1,999	2,689	979.98	879.28	157	140	891.22
Poland	2,040	2,965	1,999	2,600	979.98	876.94	117	101	865.38
Oceania	921	495	2,261	2,307	4,340.18	4,659.65	183	875	4,778.85
New Zealand	518	894	2,249	2,297	4,340.97	4,648.81	183	875	4,778.85
Developed countries	1,345	978	3,377	2,678	2,510.52	2,738.33	191	897	4,697.57
Less devel countries	14,487	17,579	16,038	15,545	1,110.14	889.99	1,344	1,492	1,109.87
Cent plan countries	2,040	3,058	1,999	2,689	979.98	879.28	157	140	891.22
Apples, fresh(MT):									
World	11,869	98,197	36,483	44,262	507.63	450.75	7,258	3,497	481.74
Canada	32,780	45,295	16,351	16,107	498.82	355.60	4,682	1,754	374.72
Latin America	10,784	16,262	4,233	5,874	392.50	357.51	0	0	.00
S. America	10,354	16,262	4,035	5,814	389.67	357.51	0	0	.00
Chile	10,256	14,783	4,009	5,389	390.86	364.51	0	0	.00
W. Europe	3,360	7,770	2,568	5,019	764.36	645.98	2,567	1,737	676.79
EC	3,360	7,770	2,568	5,019	764.36	645.98	2,567	1,737	676.79
France	3,251	7,754	2,449	5,011	753.22	646.29	2,567	1,737	676.79
Oceania	11,700	17,743	6,660	11,466	569.20	646.22	0	0	.00
New Zealand	11,597	17,085	6,585	11,130	567.83	651.46	0	0	.00
Africa	13,245	11,127	6,671	5,856	503.66	526.31	9	5	527.33
Sub-Sahara	13,228	11,127	6,657	5,856	503.26	526.31	9	5	527.33
Rep S. Africa	13,228	11,127	6,657	5,856	503.26	526.31	9	5	527.33
Developed countries	61,068	81,935	32,236	38,444	527.88	469.25	7,258	3,497	481.74
Less devel countries	10,801	16,262	4,247	5,814	393.17	357.51	0	0	.00
Citrus, fresh(MT):									
World	48,342	44,997	14,616	10,358	302.35	230.19	12,862	3,446	267.92
Latin America	36,941	41,084	6,746	7,303	182.61	177.76	10,956	1,746	159.34
Mexico	34,941	35,982	6,076	5,963	173.90	165.71	10,686	1,686	157.81
Central America	404	279	120	171	296.64	612.62	34	22	638.23
Honduras	385	257	114	166	295.66	646.21	32	21	665.63
Caribbean	1,436	3,521	450	678	313.11	192.67	212	18	83.16
Bahamas	628	2,264	54	155	85.75	68.28	196	14	72.40
Jamaica	372	494	104	281	278.58	569.73	0	0	.00
Haiti	385	216	279	314	723.94	619.20	0	0	.00
Dominican Republic	51	545	13	108	258.04	198.05	14	3	196.71
S. America	160	1,302	100	491	624.19	377.18	24	20	837.33
Chile	2	1,243	1	459	500.00	369.04	24	20	837.33
W. Europe	8,559	1,409	6,248	1,021	730.00	724.49	716	522	729.61
EC	67	276	50	191	749.98	691.67	11	2	163.64
Italy	30	261	15	185	485.00	708.35	0	0	.00
Other W. Europe	8,492	1,133	6,198	830	729.85	732.48	705	521	738.45
Spain	8,492	1,133	6,198	830	729.85	732.48	705	521	738.45
Asia	2,549	1,802	1,343	1,344	526.93	746.09	937	907	967.48
W. Asia (Mideant)	1,866	622	660	262	353.65	420.99	0	0	.00
Israel	1,866	622	660	262	353.65	420.99	0	0	.00
Japan	683	1,169	682	1,067	997.84	912.99	937	906	967.14

See footnotes at end of table.

Table 18--U.S. agricultural imports: Quantity, value, and unit value by commodity and country, January-December 1982 and 1983, and December 1983--continued

Commodity and country	January-December						December 1983		
	Quantity		Value (1,000 dol.)		Unit value (\$)		Quantity	Value (1,000 dol.)	Unit value (\$)
	1982	1983	1982	1983	1982	1983			
Citrus, fresh(MT):									
Africa	205	647	204	673	996.83	1,040.37	253	271	1,072.45
N. Africa	187	647	184	673	986.58	1,040.37	253	271	1,072.45
Morocco	187	647	184	673	986.58	1,040.37	253	271	1,072.45
Developed countries	11,214	3,255	7,684	2,366	685.24	726.97	1,653	1,429	864.26
Less devel countries	37,128	41,742	6,932	7,991	186.70	191.43	11,209	2,017	179.98
Grapes, fresh(MT):									
World	95,128	127,545	84,570	104,202	889.01	816.98	96	136	1,417.27
Latin America	92,164	124,836	83,262	102,381	903.41	820.12	0	0	.00
Mexico	16,199	16,483	20,036	23,181	1,236.84	1,418.48	0	0	.00
S. America	75,958	108,353	63,216	79,000	832.24	729.10	0	0	.00
Chile	75,948	108,137	63,201	78,549	832.16	726.38	0	0	.00
Developed countries	2,963	1,845	1,308	1,181	441.38	640.24	96	136	1,417.27
Less devel countries	92,164	125,700	83,262	103,021	903.41	819.57	0	0	.00
Mangoes(MT):									
World	29,394	39,598	20,139	23,013	685.14	581.16	298	135	453.56
Latin America	29,353	39,528	20,105	22,975	684.94	581.24	298	135	451.73
Mexico	24,377	32,364	17,593	19,002	721.71	587.13	0	0	.00
Central America	0	675	0	344	.00	510.26	0	0	.00
Belize	0	664	0	338	.00	509.68	0	0	.00
Caribbean	4,957	6,368	2,496	3,469	503.49	544.76	291	127	436.97
Haiti	4,850	6,195	2,452	3,392	505.65	547.60	291	127	436.97
Less devel countries	29,382	39,571	20,131	23,007	685.14	581.42	298	135	453.56
Melons(MT):									
World	216,293	184,938	46,208	45,819	213.63	247.75	3,014	701	232.48
Latin America	215,911	184,555	45,981	45,614	212.96	247.16	2,850	632	221.72
Mexico	203,629	166,337	41,537	38,919	203.98	233.98	1,167	222	190.02
Central America	6,323	7,716	1,934	2,556	305.84	331.24	695	145	208.03
Guatemala	4,106	3,599	978	742	238.08	206.20	635	34	174.24
Honduras	1,604	2,478	585	1,152	365.01	464.82	60	34	565.70
Caribbean	1,328	4,058	233	975	175.33	280.15	988	250	263.96
Dominican Republic	1,299	3,921	223	937	171.98	238.97	988	250	263.96
S. America	4,631	6,444	2,277	3,165	491.71	491.10	40	15	382.90
Venezuela	830	665	1,066	836	1,284.68	1,256.56	5	7	1,444.00
Ecuador	2,044	542	463	129	226.67	237.16	35	8	231.31
Chile	1,610	5,236	689	2,200	427.64	420.17	0	0	.00
Less devel countries	215,915	184,562	45,987	45,631	212.99	247.24	2,850	632	221.72
Pineapples(MT):									
World	59,081	68,345	9,505	10,053	160.89	147.09	3,299	517	156.85
Latin America	59,081	68,282	9,505	10,042	160.88	147.06	3,297	517	156.68
Mexico	21,258	28,759	2,337	2,101	109.92	73.07	1,682	141	83.71
Central America	32,139	32,947	5,892	6,562	183.32	199.18	1,206	283	234.31
Honduras	29,873	29,036	5,338	5,460	178.68	188.05	1,085	254	233.89
Costa Rica	1,946	3,717	497	1,071	255.31	288.08	121	29	238.06
Caribbean	5,652	5,949	1,267	1,237	224.12	207.96	375	81	215.28
Dominican Republic	5,626	5,934	1,257	1,227	223.34	206.78	375	81	215.28
S. America	32	627	10	141	297.56	224.41	34	12	366.68
Less devel countries	59,081	68,285	9,505	10,045	160.88	147.10	3,299	517	156.85
Other fruits - fr or froz(MT):									
World	43,061	60,516	43,576	54,482	1,011.97	900.29	1,208	1,183	982.41
Canada	18,347	20,359	22,236	20,931	1,211.98	1,028.10	277	445	1,607.00
Latin America	17,471	27,369	11,496	15,259	658.02	667.15	586	460	784.58
Mexico	4,081	5,765	2,096	2,665	513.69	462.26	296	130	440.13
S. America	13,123	21,322	9,310	15,503	709.78	727.10	271	314	1,159.43
Chile	13,015	20,670	9,220	15,300	708.44	740.22	262	305	1,164.56
W. Europe	344	528	445	404	1,293.45	770.26	320	189	589.88
Asia	588	683	943	1,016	1,603.51	1,488.02	8	9	1,109.75
Japan	517	604	711	815	1,375.59	1,348.91	7	7	935.71
Oceania	5,583	10,830	7,611	12,970	1,363.25	1,197.59	17	84	4,953.82
Australia	2,094	3,874	1,420	2,720	678.12	702.12	0	0	.00
New Zealand	3,485	6,956	6,186	10,250	1,775.05	1,473.53	17	84	4,953.82
Africa	728	751	845	902	1,160.67	1,201.04	0	0	.00
Sub-Sahara	728	751	845	902	1,160.67	1,201.04	0	0	.00
Rep S. Africa	728	751	845	902	1,160.67	1,201.04	0	0	.00
Developed countries	25,515	33,068	31,843	36,021	1,248.03	1,089.31	621	725	1,166.93
Less devel countries	17,540	27,447	11,720	18,460	668.20	672.57	587	462	787.21
Fruits - prep or pres(MT):									
World	295,690	308,941	229,745	245,584	776.98	794.92	21,110	18,335	868.53
Latin America	33,151	35,730	22,454	22,497	677.31	629.64	2,091	1,157	551.40
Mexico	20,133	22,976	13,459	13,037	668.50	567.42	1,518	817	538.05
Caribbean	4,983	5,185	2,641	2,693	529.93	519.31	340	154	452.73
Dominican Republic	4,401	4,354	2,356	2,180	535.42	500.70	263	115	437.95
S. America	7,039	6,414	5,611	5,876	797.11	916.10	174	138	768.11
Argentina	3,826	2,417	2,880	3,312	752.75	1,370.26	52	27	525.71
W. Europe	13,253	24,834	17,976	25,315	1,356.38	1,019.35	4,535	4,001	882.29
EC	6,561	8,076	10,440	12,871	1,591.27	1,593.79	1,256	1,838	1,463.30
United Kingdom	1,437	1,819	2,816	3,368	1,959.53	1,851.65	171	288	1,686.78
Italy	1,085	1,713	1,611	3,044	1,484.63	1,777.18	266	454	1,708.56
Greece	3,098	2,660	4,008	2,967	1,293.83	1,115.25	629	706	1,121.82
Other W. Europe	6,692	16,758	7,536	12,443	1,126.10	742.52	3,279	2,163	659.73
Spain	5,421	15,558	5,505	10,383	1,015.43	667.34	3,179	1,925	605.38
Asia	232,803	229,505	175,031	182,243	751.84	794.07	13,015	12,115	930.82
W. Asia (Mideast)	8,762	16,698	13,717	23,519	1,565.50	1,408.50	2,334	3,297	1,412.48
Turkey	2,959	5,374	6,571	10,294	2,220.75	1,723.12	623	1,142	1,833.01
Iraq	2,033	1,379	2,854	2,051	1,404.07	1,487.48	0	0	.00
Iran	855	5,374	1,227	7,463	1,434.55	1,388.80	1,669	2,107	1,262.26

See footnotes at end of table.

Table 18--U.S. agricultural imports: Quantity, value, and unit value by commodity and country, January-December 1982 and 1983, and December 1983--continued

Commodity and country	January-December					December 1983			
	Quantity		Value (1,000 dol.)		Unit value (\$)		Quantity	Value (1,000 dol.)	Unit value (\$)
	1982	1983	1982	1983	1982	1983			
Fruits - prep or pres(MT):									
Israel	2,174	2,954	2,644	1,045	1,216.25	1,030.73	10	15	1,496.60
Japan	17,211	20,108	19,473	22,200	1,131.43	1,104.04	1,507	1,665	1,104.88
China (mainland)	5,092	6,585	5,846	6,517	1,148.12	989.73	586	474	808.67
China (Taiwan)	14,011	9,564	13,740	10,957	980.63	1,145.62	744	996	1,338.66
Other E. & S.E. Asia	186,870	174,729	121,025	116,617	647.64	667.41	7,741	5,547	716.60
Thailand	74,731	67,702	46,376	44,767	620.57	661.21	1,593	1,476	926.64
Malaysia	4,419	4,135	2,529	2,805	572.27	646.96	335	210	625.92
Singapore	4,892	3,926	2,877	2,517	588.19	641.12	591	413	698.47
Philippines	98,818	94,350	64,072	60,921	648.39	645.69	4,935	3,029	613.75
S. Korea	2,346	2,670	2,201	2,593	938.15	971.32	195	190	976.40
Hong Kong	1,618	1,725	2,932	2,978	1,812.39	1,726.15	92	229	2,492.56
Oceania	1,233	749	3,607	2,250	2,925.52	3,004.03	40	82	2,037.88
Australia	964	568	3,412	2,102	3,539.64	3,701.08	40	82	2,037.88
Africa	13,075	16,544	7,835	11,203	599.23	677.19	1,331	884	664.45
Sub-Sahara	13,069	16,543	7,828	11,200	598.94	677.04	1,331	884	664.45
Rep S. Africa	12,487	16,417	7,529	11,119	602.92	677.27	1,285	857	667.09
Developed countries	47,844	66,121	53,378	65,571	1,115.68	991.68	7,421	6,683	900.49
Less devel countries	282,128	235,720	169,890	173,068	701.65	734.21	13,049	11,145	854.09
Cent plan countries	5,718	7,100	6,477	6,946	1,132.65	978.25	640	507	792.23
Pineapples - canned or prep(MT):									
World	197,420	189,260	121,267	119,025	614.26	628.89	8,552	5,163	627.06
Latin America	5,552	5,424	3,798	3,632	684.16	669.68	81	44	539.33
Mexico	5,513	5,363	3,770	3,574	683.75	666.40	71	30	425.59
Asia	179,197	168,816	110,368	106,433	615.90	630.47	7,375	4,630	627.81
China (Taiwan)	3,178	1,469	2,241	1,430	705.02	973.41	191	172	899.13
Other E. & S.E. Asia	175,694	166,876	107,956	104,739	614.46	627.64	7,079	4,397	621.07
Thailand	72,613	65,030	43,136	40,114	596.80	616.86	1,254	826	658.46
Malaysia	4,199	4,318	2,502	2,783	568.65	644.61	335	210	625.92
Singapore	4,858	3,867	2,817	2,392	579.96	618.56	578	381	659.43
Philippines	93,581	92,424	59,161	58,865	632.18	633.44	4,896	2,948	602.21
Africa	12,350	14,647	6,903	8,734	558.97	596.30	1,036	649	626.66
Sub-Sahara	12,350	14,647	6,903	8,734	558.97	596.30	1,036	649	626.66
Rep S. Africa	11,772	14,524	6,606	8,669	561.19	596.87	990	622	628.33
Developed countries	12,324	14,960	6,933	8,935	562.58	597.26	1,065	671	630.10
Less devel countries	185,033	173,917	114,310	109,878	617.78	631.78	7,397	4,639	627.17
Other fruits - prep or pres(MT):									
World	98,270	119,681	108,478	126,559	1,103.87	1,057.47	12,558	12,972	1,032.97
Canada	1,545	1,058	2,192	1,634	1,418.99	1,584.27	42	59	1,402.67
Latin America	27,599	30,306	10,655	18,865	675.94	622.48	2,010	1,113	553.97
Mexico	14,620	17,613	9,689	9,463	662.74	537.28	1,447	787	543.56
Caribbean	4,981	5,158	2,638	2,677	529.56	518.92	340	154	452.73
Dominican Republic	4,399	4,328	2,353	2,167	535.00	500.60	263	115	437.95
S. America	7,024	6,408	5,602	5,859	797.52	914.27	174	132	759.69
Brazil	2,692	3,092	2,114	2,014	785.28	651.22	86	68	793.50
Argentina	3,826	2,417	2,880	3,312	752.75	1,370.26	52	27	525.71
W. Europe	12,953	24,498	17,807	25,122	1,374.71	1,025.47	4,477	3,965	885.71
EC	6,324	7,755	10,310	12,687	1,630.25	1,635.97	1,198	1,802	1,504.22
United Kingdom	1,210	1,498	2,700	3,184	2,195.42	2,125.62	113	253	2,235.24
France	668	1,168	1,484	2,291	2,221.28	1,961.21	125	261	2,089.01
Italy	1,072	1,713	1,603	3,044	1,495.36	1,777.18	266	454	1,708.56
Greece	3,098	2,660	4,008	2,966	1,293.83	1,115.06	629	706	1,121.82
Other W. Europe	6,629	16,743	7,497	12,435	1,130.93	742.70	3,279	2,163	659.73
Spain	5,421	15,558	5,505	10,383	1,015.43	667.14	3,179	1,925	605.38
Asia	53,606	60,689	64,662	75,810	1,206.25	1,249.15	5,640	7,485	1,327.05
W. Asia (Mid East)	8,731	16,688	13,700	23,514	1,569.87	1,409.06	2,334	3,297	1,412.48
Turkey	2,959	5,964	6,571	10,290	2,220.75	1,725.29	623	1,142	1,833.01
Iraq	2,033	1,379	2,854	2,051	1,404.07	1,497.48	0	0	.00
Iran	855	5,374	1,227	7,463	1,434.55	1,388.80	1,669	2,107	1,262.26
Israel	2,174	2,954	2,644	3,044	1,216.25	1,030.58	10	15	1,496.60
S. Asia	857	1,806	1,230	2,425	1,435.09	1,342.98	103	136	1,318.80
India	797	744	1,147	1,101	1,438.65	1,470.05	62	83	1,334.45
Pakistan	26	1,057	42	1,324	1,607.81	1,252.95	41	53	1,295.12
Japan	16,963	20,014	19,335	22,141	1,139.85	1,106.27	1,492	1,656	1,109.67
China (mainland)	5,046	6,233	5,830	6,325	1,155.34	1,014.70	496	421	849.78
China (Taiwan)	10,833	8,095	11,499	9,527	1,061.48	1,176.87	553	824	1,490.46
Other E. & S.E. Asia	11,176	7,853	13,069	11,878	1,169.36	1,512.52	662	1,151	1,738.10
Thailand	2,118	2,672	3,040	4,652	1,435.31	1,741.19	339	650	1,918.67
Philippines	5,237	1,421	4,912	2,056	937.91	1,447.05	39	80	2,062.46
S. Korea	2,315	2,515	2,181	2,459	942.80	977.60	195	190	976.40
Hong Kong	1,422	1,148	2,817	2,528	1,980.69	2,282.09	76	198	2,601.53
Oceania	1,233	749	3,607	2,250	2,925.52	3,004.03	40	82	2,037.88
Australia	964	568	3,412	2,102	3,539.64	3,701.08	40	82	2,037.88
Africa	725	1,897	932	2,469	1,284.93	1,301.74	295	235	797.19
Sub-Sahara	719	1,896	924	2,466	1,285.38	1,300.77	295	235	797.19
Rep S. Africa	715	1,893	922	2,450	1,289.83	1,294.11	295	235	797.19
Developed countries	35,520	51,161	46,445	56,636	1,307.58	1,107.01	6,356	6,012	945.80
Less devel countries	57,095	61,803	55,580	63,189	973.47	1,022.43	5,652	6,506	1,151.08
Cent plan countries	5,655	6,717	6,452	6,734	1,140.99	1,002.51	550	455	826.61
Fruit juices (HL):									
World	21,125,634	21,391,758	468,474	454,502	22.17	21.24	1,846,352	39,995	21.66
Canada	120,138	148,228	5,350	6,199	44.53	41.82	12,110	401	33.12
Latin America	17,284,278	15,923,055	374,709	332,989	21.62	20.91	1,343,245	28,682	21.35
Mexico	973,423	1,249,117	23,525	27,370	25.75	21.91	67,889	1,941	28.59
S. America	16,235,096	14,598,309	34,716	304,238	21.43	20.84	1,274,395	26,704	20.95
Brazil	14,516,909	12,886,622	307,977	272,673	21.21	21.16	1,173,248	24,803	21.14

See footnotes at end of table.

Table 18--U.S. agricultural imports: Quantity, value, and unit value by commodity and country, January-December 1982 and 1983, and December 1983--continued

Commodity and country	January-December						December 1983		
	Quantity		Value (1,000 dol.)		Unit value (\$)		Quantity	Value (1,000 dol.)	Unit value (\$)
	1982	1983	1982	1983	1982	1983			
Fruit juices (ML):									
Argentina	1,640,554	1,495,695	37,059	26,102	22.59	17.45	94,107	1,713	18.21
W. Europe	1,603,750	3,375,017	44,713	75,780	27.88	22.45	318,257	7,161	22.50
EC	1,059,961	2,254,330	29,860	52,511	28.17	23.29	206,824	4,952	23.94
Netherlands	315,151	364,614	7,351	9,718	23.32	26.65	50,050	1,171	23.44
Fed. Rep. Germany	595,181	1,572,932	17,278	36,128	29.03	22.97	152,070	3,473	22.84
Other W. Europe	543,789	1,120,687	14,854	23,269	27.31	20.76	111,433	2,208	19.82
Austria	168,837	510,657	5,626	10,752	33.32	21.05	26,212	539	20.55
Spain	327,051	324,658	8,067	7,087	24.67	21.83	68,370	1,384	20.24
Asia	1,509,925	1,275,970	29,076	23,439	19.26	18.37	102,082	1,731	16.96
Other E. & S.E. Asia	1,381,323	1,116,766	25,503	19,576	18.46	17.53	74,418	1,254	16.85
Thailand	486,485	491,299	6,756	7,078	13.89	14.41	5,581	125	22.44
Philippines	884,588	623,845	18,570	12,452	21.00	19.96	68,834	1,127	16.38
Africa	418,064	457,371	10,212	9,883	23.31	21.61	31,740	711	22.40
Sub-Sahara	417,602	454,798	10,142	9,776	23.18	21.50	31,740	711	22.40
Rep. S. Africa	437,602	454,798	10,142	9,776	23.18	21.49	31,740	711	22.40
Developed countries	2,368,489	4,098,199	65,862	95,660	27.81	23.34	408,360	9,696	23.74
Less devel. countries	18,707,279	17,131,553	401,409	354,817	21.46	20.71	1,428,567	30,111	21.08
Nuts & crops (MT):									
World	122,427	137,132	224,905	250,405	1,837.05	1,826.01	12,015	22,843	1,901.18
Latin America	43,858	51,331	76,532	79,899	1,744.98	1,556.55	4,689	7,726	1,647.61
Caribbean	13,441	13,572	3,880	3,588	288.70	264.36	1,967	419	212.80
Dominican Republic	13,205	13,499	3,767	3,483	285.10	258.01	1,967	419	212.80
S. America	23,521	25,978	69,901	71,742	2,971.85	2,761.63	1,587	6,282	3,958.69
Brazil	22,024	24,599	65,889	68,399	2,991.68	2,780.57	1,441	5,887	4,085.15
W. Europe	6,694	5,705	13,008	10,494	1,943.23	1,839.35	1,893	2,948	1,557.55
EC	5,950	5,353	10,343	8,784	1,738.25	1,640.89	1,813	2,512	1,385.52
Italy	5,426	4,656	8,630	6,937	1,590.48	1,489.86	1,730	2,173	1,256.30
Other W. Europe	744	352	2,665	1,710	3,582.52	4,857.55	80	437	5,456.26
Asia	52,282	72,866	81,982	140,521	1,568.08	1,928.48	5,094	10,745	2,109.26
W. Asia (Mideast)	4,801	4,639	18,130	17,385	3,776.38	3,747.53	517	1,903	3,681.07
Turkey	2,874	2,208	8,362	5,651	2,909.43	2,559.18	201	439	2,182.48
Iran	1,870	2,295	9,469	11,191	5,063.40	4,876.19	294	1,345	4,573.63
S. Asia	4,876	20,538	23,642	73,956	4,848.59	3,600.94	858	3,339	3,891.82
India	4,824	20,499	23,495	73,823	4,870.36	3,601.30	862	3,284	3,900.43
China (mainland)	54	1,710	2,133	5,846	3,942.00	3,418.81	150	535	3,568.44
Other E. & S.E. Asia	40,248	43,876	35,724	40,690	887.59	927.38	3,312	4,657	1,406.11
Philippines	39,481	42,757	34,083	37,431	863.27	875.43	2,987	3,571	1,195.43
Oceania	2,349	1,152	2,414	301	1,027.70	261.04	2	1	335.50
Africa	16,950	5,981	50,511	18,964	2,979.99	3,170.63	309	1,382	4,472.88
Sub-Sahara	16,947	5,972	50,507	18,942	2,980.28	3,171.85	309	1,382	4,472.88
Kenya	603	478	2,593	2,078	4,299.34	4,347.58	40	235	5,871.27
Tanzania	1,765	1,333	11,664	4,200	3,098.09	3,151.07	86	349	4,057.78
Mozambique	12,466	3,960	35,560	11,589	2,852.54	2,926.58	132	508	3,889.67
Developed countries	8,093	6,179	15,935	12,073	1,968.93	1,953.91	1,973	3,294	1,669.49
Less devel. countries	113,779	129,234	208,804	232,462	1,817.59	1,798.77	9,892	19,014	1,922.11
Cent. plan countries	555	1,719	2,167	5,869	3,903.90	3,414.35	150	535	3,568.44
Brazil nuts (NT):									
World	9,935	10,580	18,099	17,444	1,821.74	1,648.76	396	1,060	2,675.63
Latin America	9,805	10,468	17,530	17,053	1,787.90	1,629.07	387	1,003	2,591.67
S. America	9,804	10,468	17,529	17,053	1,787.97	1,629.07	387	1,003	2,591.67
Peru	736	760	1,912	1,864	2,597.27	2,452.61	146	396	2,710.53
Bolivia	698	279	1,879	708	2,692.62	2,538.63	0	0	.00
Chile	20	165	51	466	2,548.45	2,826.76	0	0	.00
Brazil	8,350	9,237	13,687	13,942	1,639.19	1,509.33	241	607	2,519.67
W. Europe	31	30	213	105	6,863.97	3,514.83	9	57	6,285.55
EC	31	30	213	105	6,863.97	3,514.83	9	57	6,285.55
United Kingdom	31	10	213	65	6,863.97	6,470.00	9	57	6,285.55
Asia	7	73	5	262	646.86	3,588.27	0	0	.00
S. Asia	7	73	5	262	646.86	3,588.27	0	0	.00
India	7	73	5	262	646.86	3,588.27	0	0	.00
Africa	92	0	351	0	3,817.79	.00	0	0	.00
Sub-Sahara	92	0	351	0	3,817.79	.00	0	0	.00
Tanzania	92	0	351	0	3,817.79	.00	0	0	.00
Developed countries	31	30	213	106	6,863.97	3,525.07	9	57	6,285.55
Less devel. countries	9,904	10,541	17,886	17,335	1,805.95	1,642.64	387	1,003	2,591.67
Cashew nuts (MT):									
World	35,728	43,454	124,903	152,170	3,551.92	3,501.87	2,670	11,179	4,186.76
Latin America	13,659	15,411	52,269	54,630	3,826.71	3,544.88	1,200	5,279	4,399.55
S. America	13,659	15,398	52,268	54,587	3,826.60	3,545.10	1,200	5,279	4,399.55
Brazil	13,618	15,326	52,098	54,375	3,825.68	3,547.88	1,200	5,279	4,399.55
Asia	5,023	21,962	24,360	78,988	4,849.73	3,596.58	1,134	4,480	3,950.76
S. Asia	4,823	20,428	23,495	73,558	4,871.51	3,600.84	858	3,335	3,887.04
India	4,816	20,390	23,474	73,428	4,874.08	3,601.19	842	3,280	3,895.53
China (mainland)	50	930	270	3,141	5,397.72	3,377.42	65	257	3,960.80
Other E. & S.E. Asia	112	540	448	2,137	3,999.66	3,957.27	211	886	4,199.94
Africa	16,679	5,808	48,797	17,669	2,925.64	3,042.16	280	1,165	4,159.34
Sub-Sahara	16,676	5,799	48,793	17,648	2,925.93	3,043.21	280	1,165	4,159.34
Kenya	490	368	1,740	1,274	3,551.94	3,462.85	18	69	3,812.00
Tanzania	3,673	1,313	11,313	4,200	3,080.06	3,151.07	86	349	4,057.78
Mozambique	12,466	3,960	35,560	11,589	2,852.54	2,926.58	132	508	3,889.67
Developed countries	35,352	42,113	125,354	147,561	3,545.89	3,503.93	2,505	10,426	4,162.26
Less devel. countries	61	930	301	3,141	4,936.65	3,377.42	65	257	3,960.80

See footnotes at end of table.

Table 18--U.S. agricultural imports: Quantity, value, and unit value by commodity and country, January-December 1982 and 1983, and December 1983--continued

Commodity and country	January-December						December 1983		
	Quantity		Value (1,000 dol.)		Unit value (\$)		Quantity	Value (1,000 dol.)	Unit value (\$)
	1982	1983	1982	1983	1982	1983			
Chestnuts(MT):									
World	4,580	4,530	6,883	6,441	1,502.76	1,421.83	1,612	2,264	1,249.18
W. Europe	4,227	4,261	6,138	6,084	1,499.47	1,427.95	1,723	2,185	1,268.05
EC	4,205	4,223	6,298	6,012	1,497.62	1,423.66	1,720	2,178	1,266.37
France	108	136	268	342	2,478.26	2,516.23	16	42	2,634.38
Italy	4,097	4,086	6,030	5,667	1,471.77	1,386.84	1,704	2,136	1,253.53
Other W. Europe	22	38	41	72	1,851.95	1,904.60	3	7	2,227.00
Asia	249	143	497	302	1,997.08	2,115.27	26	52	2,010.50
China (mainland)	79	78	158	161	1,994.16	2,068.61	20	33	1,631.90
Other E. & S.E. Asia	120	37	247	86	2,057.97	2,321.73	5	9	1,842.40
S. Korea	113	27	223	60	1,977.74	2,218.89	0	0	.00
Developed countries	4,247	4,264	6,399	6,111	1,506.74	1,433.11	1,724	2,195	1,273.36
Less devel countries	254	188	326	169	1,283.40	897.71	68	36	523.70
Cent plan countries	79	78	158	161	1,994.16	2,068.61	20	33	1,631.90
Coconut meat(MT):									
World	41,953	45,052	36,514	39,617	870.35	879.35	3,243	3,752	1,157.09
Latin America	2,024	1,989	1,824	1,514	901.25	761.08	228	153	669.11
Central America	702	671	619	463	881.32	690.69	37	26	710.30
Caribbean	1,319	1,304	1,198	1,035	908.00	793.80	191	126	661.14
Dominican Republic	1,319	1,304	1,198	1,035	908.00	793.80	191	126	661.14
Asia	39,673	42,710	34,349	37,753	865.80	883.93	2,993	3,560	1,196.00
Other E. & S.E. Asia	39,541	42,553	34,236	37,591	865.84	883.39	2,993	3,560	1,196.00
Philippines	39,310	42,351	33,999	37,370	864.89	882.40	2,985	3,565	1,194.22
Less devel countries	4,1791	44,699	36,260	39,238	867.66	877.84	3,221	3,732	1,158.71
Filberts(MT):									
World	3,282	2,556	7,236	5,967	2,204.65	2,334.48	227	474	2,087.87
W. Europe	1,357	637	2,712	1,451	1,998.37	2,278.18	26	35	1,341.61
EC	1,340	624	2,664	1,414	1,987.77	2,265.51	26	35	1,341.61
Belgium-Luxembourg	47	31	127	73	2,691.79	2,352.81	1	2	2,027.00
Fed Rep Germany	1	44	5	114	5,005.00	2,593.77	0	0	.00
Italy	1,290	542	2,525	1,196	1,957.41	2,207.44	25	32	1,284.00
Asia	1,925	1,919	4,524	4,515	2,350.06	2,352.65	201	439	2,182.48
W. Asia (Mideast)	1,925	1,916	4,523	4,510	2,349.65	2,353.76	201	439	2,182.48
Turkey	1,925	1,916	4,523	4,510	2,349.65	2,353.76	201	439	2,182.48
Developed countries	1,357	637	2,712	1,452	1,998.37	2,279.74	26	35	1,356.46
Less devel countries	1,925	1,919	4,524	4,515	2,350.06	2,352.65	201	439	2,182.48
Macademia nuts(MT):									
World	251	254	1,992	1,956	7,935.05	7,702.45	29	218	7,500.17
Latin America	68	80	567	656	8,341.53	8,198.70	0	0	.00
Central America	68	80	567	656	8,341.53	8,198.70	0	0	.00
Guatemala	68	80	567	656	8,341.53	8,198.70	0	0	.00
W. Europe	3	0	46	0	15,228.67	.00	0	0	.00
EC	3	0	46	0	15,228.67	.00	0	0	.00
Fed Rep Germany	3	0	46	0	15,228.67	.00	0	0	.00
Oceania	13	1	79	6	6,066.85	5,834.00	0	0	.00
Australia	13	1	79	6	6,066.85	5,834.00	0	0	.00
Africa	164	173	1,294	1,295	7,889.22	7,483.77	29	218	7,500.17
Sub-Sahara	164	173	1,294	1,295	7,889.22	7,483.77	29	218	7,500.17
Kenya	98	110	783	804	7,990.35	7,307.39	22	166	7,556.14
Rep S. Africa	66	62	511	483	7,739.06	7,784.03	7	51	7,324.28
Developed countries	82	63	635	488	7,747.96	7,753.08	7	51	7,324.28
Less devel countries	166	191	1,350	1,468	8,134.20	7,685.75	22	166	7,556.14
Pistachio nuts(MT):									
World	2,919	2,661	13,884	13,398	4,756.26	4,683.10	337	1,556	4,616.54
W. Europe	51	66	271	281	4,444.80	4,259.68	21	90	4,300.00
EC	51	66	271	281	4,444.80	4,259.68	21	90	4,300.00
Fed Rep Germany	41	64	193	276	4,713.54	4,310.84	21	90	4,300.00
Asia	2,858	2,795	13,612	13,116	4,762.91	4,692.72	316	1,464	4,634.29
W. Asia (Mideast)	2,842	2,667	13,506	12,741	4,752.45	4,777.33	316	1,464	4,634.29
Turkey	915	237	3,740	1,009	4,087.67	4,257.99	0	0	.00
Iran	1,870	2,295	9,469	11,191	5,063.40	4,876.19	294	1,345	4,573.63
United Arab Emir.	57	90	298	332	5,222.70	3,690.13	0	0	.00
China (mainland)	3	118	12	303	3,932.67	2,570.66	0	0	.00
Developed countries	61	89	271	370	4,444.80	4,155.10	21	91	4,349.43
Less devel countries	2,855	2,654	13,601	12,725	4,763.78	4,794.72	316	1,464	4,634.29
Cent plan countries	3	118	12	303	3,932.67	2,570.66	0	0	.00
Other nuts(MT):									
World	23,779	27,845	13,395	13,411	563.33	481.64	3,301	2,341	709.30
Canada	238	42	294	99	1,234.65	2,361.05	9	24	2,694.55
Latin America	18,199	23,257	4,297	5,993	236.12	257.68	2,811	1,264	449.76
Mexico	2,095	4,075	889	2,225	424.39	546.06	857	944	1,101.22
Central America	4,029	6,954	673	1,224	167.13	176.03	241	55	226.65
Honduras	2,465	3,674	433	667	175.46	181.45	187	33	178.37
Costa Rica	1,564	3,263	241	553	153.99	169.35	54	21	393.83
Caribbean	12,018	12,130	2,636	2,458	219.38	202.63	1,713	266	155.23
Dominican Republic	11,783	12,070	2,526	2,395	214.39	198.42	1,713	266	155.23
W. Europe	637	288	2,200	1,572	3,453.64	5,457.42	55	323	5,869.29
EC	58	40	154	160	2,647.53	4,001.57	5	15	3,097.20
Other W. Europe	579	248	2,046	1,412	3,534.39	5,692.24	50	307	6,146.50
Spain	470	169	1,186	670	2,523.28	3,961.56	39	172	4,406.64
Portugal	106	69	848	703	7,996.98	10,194.98	11	135	12,315.09
Asia	2,544	3,264	4,629	5,584	1,819.51	1,710.91	424	729	1,720.24
China (mainland)	405	580	1,682	2,234	4,152.88	3,852.55	65	245	3,771.94
China (Taiwan)	1,637	1,861	2,042	2,270	1,247.58	1,219.82	256	296	1,155.75
Other E. & S.E. Asia	475	737	793	807	1,669.44	1,094.69	103	182	1,766.95
Thailand	239	254	460	505	1,922.81	1,987.06	95	162	1,710.01

See footnotes at end of table.

Table 18--U.S. agricultural imports: Quantity, value, and unit value by commodity and country, January-December 1982 and 1983, and December 1983--continued

Commodity and country	January-December						December 1983		
	Quantity		Value (1,000 dol.)		Unit value (\$)		Quantity	Value (1,000 dol.)	Unit value (\$)
	1982	1983	1982	1983	1982	1983			
Other nuts (MT):									
Hong Kong	62	76	239	235	3,854.24	3,096.89	6	14	2,256.67
Oceania	2,143	990	1,904	163	888.43	164.04	2	1	335.50
Australia	963	0	1,681	0	1,746.01	-0.00	0	0	.00
W. Samoa	1,180	989	223	156	188.56	158.03	0	0	.00
Developed countries	1,839	336	4,209	1,706	2,288.58	5,076.66	84	349	5,457.76
Less devel countries	21,532	26,929	7,502	9,471	348.41	351.70	3	1,747	550.73
Cent plan countries	408	580	1,685	2,234	4,129.20	3,852.55	65	245	3,771.94
Vegetables & preps (MT):									
World	1,011,584	1,779,729	1,127,414	1,164,511	699.57	654.32	152,299	86,545	568.26
Canada	313,123	324,905	75,679	90,460	241.69	278.42	31,507	9,478	300.81
Latin America	848,252	997,868	522,223	553,691	615.64	554.87	77,740	30,172	388.11
Mexico	746,130	884,328	461,562	484,802	618.61	548.21	69,282	25,126	362.66
Central America	25,109	25,239	15,531	14,888	618.55	589.86	2,341	1,564	668.23
Caribbean	50,949	58,515	22,518	27,860	441.97	476.12	4,210	1,896	450.44
Dominican Republic	40,155	46,519	18,998	22,436	463.16	482.31	3,013	1,489	494.14
S. America	26,064	29,786	22,612	26,141	867.55	877.63	1,907	1,585	831.41
Brazil	12,529	16,378	13,367	15,543	1,066.92	948.99	1,073	970	904.37
W. Europe	215,101	217,702	254,293	238,488	1,182.20	1,095.48	25,373	27,886	1,099.02
EC	96,889	90,413	88,875	89,074	917.29	985.19	10,942	12,672	1,158.07
Fed Rep Germany	6,897	7,084	26,206	29,619	3,799.67	4,181.13	1,421	6,234	4,386.92
Italy	47,753	42,158	28,378	24,128	594.26	572.33	5,543	3,178	573.32
Other W. Europe	118,212	127,289	165,417	149,414	1,399.33	1,173.81	14,431	15,214	1,054.25
Switzerland	5,903	6,374	23,263	23,835	3,940.84	3,739.39	715	1,959	2,739.33
Spain	95,501	103,449	125,825	109,588	1,317.52	1,059.34	11,894	11,646	979.12
Portugal	15,011	15,956	14,778	14,821	984.48	928.85	1,695	1,471	867.95
Asia	226,122	229,829	259,440	268,267	1,147.34	1,167.24	17,294	18,520	1,070.91
W. Asia (Mideast)	41,361	47,396	29,104	31,211	703.65	658.52	5,145	3,258	633.16
Israel	36,484	42,577	25,701	27,361	704.46	643.38	4,669	2,802	600.14
Japan	13,445	14,422	26,756	31,948	1,990.04	2,215.22	1,551	3,360	2,166.28
China (mainland)	36,539	33,211	46,220	43,356	1,264.96	1,305.47	2,106	2,510	1,191.96
China (Taiwan)	77,265	71,064	106,042	102,225	1,372.44	1,438.48	3,946	5,767	1,461.45
Other E. & S.E. Asia	56,573	62,891	49,933	58,381	928.29	928.29	4,476	3,568	797.25
S. Korea	6,776	9,558	12,216	16,917	1,802.86	1,769.90	428	994	2,323.19
Hong Kong	17,100	19,879	22,485	25,762	1,314.88	1,295.92	1,188	1,284	1,118.45
Developed countries	579,300	601,004	383,830	389,685	662.57	648.39	63,165	43,571	689.80
Less devel countries	992,006	1,141,898	687,038	723,893	692.57	633.94	86,951	40,272	463.16
Cent plan countries	40,278	36,827	56,586	50,932	1,403.90	1,383.01	2,183	2,702	1,237.71
Vegetables - fr or froz (MT):									
World	1,063,051	1,193,208	520,289	567,602	489.43	475.69	100,530	34,461	342.79
Canada	278,738	271,298	55,877	61,970	200.46	228.42	27,732	7,174	258.70
Latin America	766,243	905,994	444,589	486,009	580.22	536.44	71,611	25,687	358.70
Mexico	686,262	821,322	408,059	446,116	594.61	543.17	64,668	22,261	344.24
Central America	24,022	23,865	14,140	13,165	588.61	551.64	2,237	1,451	650.17
Guatemala	11,720	11,276	8,840	8,227	754.23	729.60	1,274	1,100	863.89
Caribbean	46,232	51,697	17,438	20,222	377.18	391.15	3,957	1,499	378.76
Dominican Republic	35,965	40,404	14,688	16,291	408.40	403.39	2,805	1,226	437.07
S. America	9,727	9,110	4,952	6,507	509.10	714.24	755	476	630.80
W. Europe	10,376	8,373	8,979	9,819	865.37	1,172.70	700	874	1,249.18
EC	8,585	5,983	7,197	7,907	838.36	1,321.57	379	605	1,595.67
Asia	6,634	6,576	10,009	9,057	1,508.70	1,377.24	421	660	1,568.13
China (Taiwan)	5,350	4,449	8,815	7,980	1,647.67	1,591.39	305	549	1,798.58
Developed countries	289,788	280,676	65,678	72,812	226.64	259.42	28,498	8,137	285.54
Less devel countries	772,707	911,896	454,236	494,340	587.85	542.10	71,984	26,295	365.28
Tomatoes (MT):									
World	268,815	334,845	174,125	228,870	647.75	683.51	10,808	3,650	337.73
Latin America	268,073	333,846	173,636	228,049	647.81	683.10	10,797	3,634	336.57
Mexico	267,227	332,602	173,373	227,192	648.78	683.07	10,790	3,633	336.69
Less devel countries	268,033	333,869	173,636	228,086	647.81	683.16	10,797	3,634	336.57
Asparagus (MT):									
World	7,495	9,728	10,836	14,087	1,445.72	1,448.11	442	429	970.62
Latin America	7,403	9,692	10,607	14,006	1,432.76	1,445.06	432	410	948.16
Mexico	7,333	9,028	10,540	13,355	1,437.37	1,479.26	243	256	1,053.97
S. America	65	660	58	644	892.51	975.34	189	153	812.11
Oceania	61	628	47	617	766.53	982.18	186	152	817.81
New Zealand	54	24	137	54	2,544.91	2,250.96	9	19	2,084.78
Developed countries	51	22	130	49	2,557.43	2,209.18	9	19	2,084.78
Less devel countries	67	36	179	81	2,678.09	2,259.44	10	19	1,941.10
Beans (MT):									
World	7,447	10,743	8,391	8,271	1,126.80	769.92	846	884	1,044.82
Canada	236	572	181	338	765.24	659.94	35	37	1,063.00
Latin America	6,909	9,785	7,763	7,209	1,123.67	736.71	773	796	1,030.07
Mexico	6,372	9,163	7,552	6,970	1,185.15	760.70	739	784	1,060.32
Caribbean	506	585	195	227	385.51	387.83	33	12	371.42
Dominican Republic	506	585	195	227	385.51	387.83	33	12	371.42
W. Europe	144	219	302	489	2,094.16	2,231.05	18	31	1,729.61
EC	43	166	182	429	4,239.77	2,585.61	4	16	4,063.75
France	35	124	135	363	3,847.06	2,927.47	2	9	4,699.50
Other W. Europe	101	53	119	59	1,180.68	1,119.92	14	15	1,062.71
Portugal	101	53	119	59	1,180.68	1,110.32	14	15	1,062.71
Asia	148	156	138	161	799.67	1,017.10	2	5	2,320.00
China (Taiwan)	28	99	35	105	1,249.28	1,062.33	1	2	1,603.00
Developed countries	393	734	509	848	1,295.27	1,155.70	53	69	1,303.58
Less devel countries	7,046	9,988	7,877	7,409	1,117.93	741.76	792	813	1,026.27

See footnotes at end of table.

Table 18--U.S. agricultural imports: Quantity, value, and unit value by commodity and country, January-December 1982 and 1983, and December 1983--continued

Commodity and country	January-December						December 1983		
	Quantity		Value (1,000 dol.)		Unit value (\$)		Quantity	Value (1,000 dol.)	Unit value (\$)
	1982	1983	1982	1983	1982	1983			
Carrots (MT):									
World	47,682	57,461	8,468	14,071	177.59	244.88	11,061	2,795	252.66
Canada	47,023	54,215	8,360	13,119	177.78	245.68	9,969	2,663	267.14
Latin America	600	2,608	71	247	117.79	94.78	1,015	80	78.44
Mexico	562	2,607	66	247	117.79	94.67	1,045	80	78.44
W. Europe	20	244	8	147	419.20	603.54	63	38	602.30
EC	20	244	8	147	419.20	603.54	63	38	602.30
Asia	39	372	29	349	743.92	937.85	14	14	1,002.80
U. Asia (Mideast)	39	372	29	349	743.92	937.85	14	14	1,002.80
Israel	39	372	29	349	743.92	937.85	14	14	1,002.80
Developed countries	47,082	54,853	8,397	13,824	178.35	252.02	10,066	2,715	270.26
Less devel countries	600	2,608	71	247	117.79	94.78	1,015	80	78.44
Cucumbers (MT):									
World	138,144	177,164	63,172	54,467	457.29	307.43	29,091	5,959	204.84
Canada	1,077	1,204	832	945	772.73	785.09	88	19	218.18
Latin America	137,020	175,843	62,290	53,384	454.61	303.59	28,937	5,861	202.55
Mexico	128,873	167,679	61,469	52,356	476.98	312.24	28,073	5,783	205.99
Caribbean	7,534	7,406	786	919	104.38	124.04	847	76	90.03
Bahamas	7,268	6,745	735	803	101.11	118.99	847	76	90.03
Developed countries	1,122	1,321	880	1,083	784.56	819.82	154	98	633.90
Less devel countries	137,022	175,843	62,292	53,384	454.61	303.59	28,937	5,861	202.55
Eggplant (MT):									
World	15,573	17,820	7,601	9,323	488.06	523.49	2,233	1,000	447.91
Latin America	15,561	17,701	7,596	9,267	488.12	523.53	2,203	987	447.88
Mexico	15,358	17,280	7,531	9,127	490.33	528.18	2,198	968	450.83
Caribbean	202	420	65	140	319.60	332.81	55	18	332.78
Dominican Republic	202	420	65	140	319.60	332.81	55	18	332.78
Less devel countries	15,561	17,704	7,596	9,272	488.12	523.71	2,203	987	447.88
Garlic (MT):									
World	10,923	12,622	14,907	10,427	1,364.73	826.12	246	142	577.03
Latin America	8,884	11,206	12,337	9,088	1,388.72	810.96	77	18	235.97
Mexico	7,531	8,809	10,142	6,646	1,346.67	754.50	61	14	229.02
Central America	580	4	444	1	764.79	344.75	0	0	.00
Guatemala	572	4	437	1	764.08	344.75	0	0	.00
S. America	770	2,375	1,751	2,435	2,273.39	1,025.24	0	0	.00
Peru	107	79	203	86	1,899.54	1,086.75	0	0	.00
Chile	182	104	374	133	2,055.49	1,277.49	0	0	.00
Argentina	481	2,192	1,173	2,216	2,439.01	1,011.05	0	0	.00
W. Europe	875	1,394	1,290	1,315	1,474.22	943.23	168	121	722.61
Other W. Europe	844	1,340	1,216	1,251	1,440.57	933.82	167	120	720.59
Spain	844	1,340	1,216	1,251	1,440.57	933.62	167	120	720.59
Asia	1,146	22	1,270	23	1,108.16	1,063.27	1	2	2,381.00
China (Taiwan)	1,124	12	1,241	15	1,104.26	1,265.67	1	2	2,381.00
Developed countries	896	1,394	1,308	1,316	1,459.52	944.23	168	121	722.61
Less devel countries	10,027	11,218	13,599	9,103	1,356.26	811.44	78	21	263.47
Onions (MT):									
World	78,409	91,860	24,401	24,616	327.93	267.97	10,138	3,488	344.07
Canada	4,063	11,580	1,188	2,683	292.39	231.72	2,684	793	295.50
Latin America	68,222	78,729	21,666	20,542	317.59	260.92	7,347	2,594	353.03
Mexico	64,882	78,683	20,806	20,536	320.67	261.00	7,347	2,594	353.03
S. America	3,248	0	845	0	260.20	.00	0	0	.00
Chile	3,248	0	845	0	260.20	.00	0	0	.00
W. Europe	1,772	1,371	1,393	1,354	786.11	987.82	104	99	949.98
EC	1,493	1,288	1,320	1,341	884.12	1,041.17	104	99	949.98
Netherlands	425	194	297	177	698.57	911.16	20	18	879.35
Belgium-Luxembourg	155	225	194	267	1,251.73	1,185.53	15	19	1,236.33
France	658	671	646	775	941.02	1,155.56	61	56	920.47
Developed countries	6,167	13,098	2,708	4,056	439.17	309.64	2,789	894	320.42
Less devel countries	68,228	78,747	21,679	20,553	317.74	261.00	7,347	2,594	353.03
Peas, incl chickpeas (MT):									
World	15,259	18,249	15,943	17,216	1,044.80	943.39	1,039	1,126	1,083.57
Canada	3,026	3,965	2,289	3,059	756.32	771.60	130	95	729.44
Latin America	7,850	11,355	8,352	10,859	1,063.97	956.30	803	880	1,095.36
Mexico	4,831	6,989	4,879	5,958	1,010.03	852.47	164	141	859.63
Central America	1,480	2,002	1,791	2,040	1,210.33	1,019.01	362	396	1,093.73
Guatemala	1,277	1,932	1,589	2,002	1,244.37	1,036.24	333	376	1,129.75
Nicaragua	203	33	202	12	996.17	376.06	0	0	.00
Caribbean	1,538	2,241	1,681	2,742	1,092.88	1,223.42	275	342	1,243.80
Dominican Republic	1,529	2,240	1,672	2,740	1,093.28	1,223.36	275	342	1,243.80
W. Europe	2,474	1,212	1,830	628	739.84	517.91	40	19	480.50
EC	2,127	568	1,618	309	760.81	543.50	0	0	.00
United Kingdom	1,117	41	887	26	793.94	633.46	0	0	.00
France	1,004	0	727	0	724.18	.00	0	0	.00
Other W. Europe	347	644	212	319	611.26	495.33	40	19	480.50
Sweden	347	642	212	317	611.26	494.35	40	19	480.50
Asia	1,408	1,681	3,470	2,651	1,818.89	1,577.20	66	132	2,003.17
China (Taiwan)	1,866	1,644	3,448	2,634	1,847.73	1,602.45	66	132	2,003.17
Developed countries	5,500	5,177	4,120	3,687	749.04	712.21	170	114	670.86
Less devel countries	9,759	13,072	11,823	13,529	1,211.48	1,034.94	869	1,012	1,164.31
Peppers (MT):									
World	76,565	69,798	60,015	49,285	783.85	706.10	4,143	3,661	883.59
Latin America	75,790	68,381	59,554	47,781	785.78	698.75	4,025	3,530	876.92
Mexico	73,154	65,242	58,511	46,432	799.83	711.68	3,743	3,421	913.94
Caribbean	2,634	3,129	1,040	1,343	394.78	429.20	282	109	385.64
Dominican Republic	2,440	2,801	888	1,005	363.83	358.79	281	106	377.96
W. Europe	65	528	42	944	642.34	1,755.05	56	108	1,923.89

See footnotes at end of table.

Table 18--U.S. agricultural imports: Quantity, value, and unit value by commodity and country, January-December 1982 and 1983, and December 1983--continued

Commodity and country	January-December						December 1983		
	Quantity		Value (1,000 dol.)		Unit value (\$)		Quantity	Value (1,000 dol.)	Unit value (\$)
	1982	1983	1982	1983	1982	1983			
Peppers(MT):									
EC	65	535	42	939	642.34	1,755.16	55	105	1,909.73
Netherlands	3	408	3	803	978.67	1,982.23	55	104	1,897.05
Developed countries	690	1,106	346	1,203	501.04	1,088.03	118	131	1,111.19
Less devel countries	75,850	68,611	59,636	47,978	706.23	699.27	4,025	3,530	876.92
Potatoes(MT):									
World	168,078	138,861	28,002	23,705	166.60	170.71	10,181	2,251	221.94
Canada	168,037	138,786	27,978	23,670	166.50	170.55	10,135	2,249	221.93
Developed countries	168,078	138,826	28,002	23,694	166.60	170.67	10,135	2,249	221.93
Squash(MT):									
World	47,269	51,987	24,353	26,975	515.20	518.88	5,506	2,092	379.92
Latin America	47,207	51,941	24,318	26,945	515.13	518.76	5,502	2,091	380.00
Mexico	47,052	51,723	24,277	26,890	515.96	519.89	5,477	2,083	380.24
Less devel countries	47,207	51,941	24,318	26,946	515.13	518.77	5,502	2,091	380.00
Other vegg - fr or froz(MT):									
World	185,392	202,070	80,076	86,288	431.93	427.02	14,836	6,985	470.79
Canada	54,001	59,559	14,335	17,018	265.45	285.74	4,613	1,291	279.97
Latin America	122,764	134,872	56,399	58,622	459.41	434.64	9,694	4,806	495.80
Mexico	63,086	71,517	28,913	30,466	458.31	425.16	4,868	2,506	514.78
Central America	21,174	20,997	11,822	10,975	558.35	522.70	1,843	1,051	570.17
Guatemala	9,710	9,228	6,772	6,192	697.43	670.96	924	721	780.50
El Salvador	2,050	1,634	1,251	1,000	610.18	611.84	4	6	1,596.00
Costa Rica	8,852	9,902	3,486	3,692	393.83	372.81	912	320	350.49
Caribbean	32,873	36,513	13,371	14,218	406.74	389.40	2,420	928	383.40
Jamaica	2,135	3,547	1,614	2,296	755.87	647.45	297	192	646.15
Dominican Republic	30,696	32,870	11,743	11,897	382.56	361.94	2,116	714	346.83
S. America	5,631	5,845	2,293	3,022	407.19	517.01	563	322	571.31
Colombia	4,033	2,658	1,203	1,186	298.29	446.12	287	162	564.20
Brazil	1,561	2,558	1,055	1,530	675.59	598.07	186	103	552.78
W. Europe	4,797	3,159	3,960	4,665	825.42	1,476.61	175	364	2,080.63
EC	4,640	2,985	3,850	4,511	829.75	1,513.21	141	325	2,303.12
Netherlands	3,434	1,122	1,212	623	352.93	555.66	11	15	1,379.09
Belgium-Luxembourg	997	1,365	2,312	3,190	2,318.56	2,337.33	112	262	2,336.45
Asia	3,159	1,850	4,838	5,458	1,531.58	1,417.78	315	491	1,559.77
China (Taiwan)	2,297	2,654	4,029	4,278	1,754.04	1,611.89	237	412	1,739.97
Developed countries	58,938	62,993	18,704	22,154	317.35	351.70	4,810	1,696	352.60
Less devel countries	125,946	138,568	61,054	63,818	484.76	460.55	9,981	5,263	527.29
Vegetables-prep/pres(MT):									
World	548,533	586,521	667,125	596,910	1,106.82	1,017.71	51,769	52,084	1,006.09
Canada	34,385	53,607	19,803	28,489	575.91	511.45	3,775	2,303	610.19
Latin America	82,009	91,874	77,634	67,682	946.65	736.68	6,129	4,485	731.76
Mexico	59,868	63,006	53,503	38,686	893.68	614.01	4,614	2,864	620.79
Caribbean	4,717	6,818	5,080	7,639	1,076.98	1,120.00	253	398	1,571.64
Dominican Republic	4,190	6,115	3,910	6,146	913.17	1,005.00	208	263	1,263.67
S. America	16,337	20,676	17,660	19,634	1,080.97	949.61	1,152	1,109	962.88
Brazil	10,967	13,820	12,312	14,013	1,122.66	1,013.94	887	868	978.09
W. Europe	204,725	209,329	245,313	228,669	1,198.26	1,092.39	24,673	27,011	1,094.76
EC	88,304	84,430	81,678	81,167	924.96	961.35	10,563	12,067	1,142.37
France	6,164	7,406	8,743	10,124	1,418.37	1,359.65	696	929	1,335.11
Fed Rep Germany	6,893	7,066	26,198	29,583	3,800.68	4,106.62	1,421	6,234	4,386.92
Italy	47,263	41,586	28,002	23,526	592.46	565.73	5,524	3,150	570.15
Greece	10,842	12,905	9,545	9,329	880.33	722.88	1,371	953	695.42
Other W. Europe	116,421	124,899	163,636	147,502	1,405.55	1,180.97	14,110	14,944	1,059.13
Switzerland	5,903	6,371	23,263	23,821	3,940.84	3,738.98	714	1,948	2,728.08
Spain	94,310	101,918	124,480	108,202	1,319.50	1,061.65	11,663	17,452	981.90
Portugal	14,851	15,840	14,622	14,712	984.59	928.79	1,661	1,440	866.70
E. Europe	3,711	3,599	10,290	7,565	2,772.90	2,101.96	77	192	2,489.08
Asia	219,488	223,253	249,431	259,210	1,136.42	1,161.06	16,873	17,860	1,058.50
W. Asia (Mideast)	41,125	46,712	28,912	30,619	703.02	655.49	5,111	3,231	632.14
Israel	36,334	41,911	25,570	26,843	703.75	640.47	4,635	2,775	598.78
Japan	13,314	14,241	26,403	31,984	1,983.14	2,217.81	1,529	3,318	2,170.02
China (Mainland)	35,983	32,592	45,846	42,918	1,274.70	1,316.83	2,058	2,482	1,205.83
China (Taiwan)	71,915	66,615	97,227	95,144	1,351.97	1,428.27	3,641	5,218	1,433.20
Other E. & S.E. Asia	56,252	62,371	49,698	57,912	883.48	928.48	4,464	3,554	796.19
Thailand	28,737	29,633	10,732	11,201	373.47	377.98	2,698	1,076	398.94
S. Korea	6,774	9,469	12,207	16,739	1,802.08	1,767.78	428	994	2,323.19
Hong Kong	16,845	19,672	22,354	25,677	1,327.06	1,305.27	1,148	1,284	1,118.45
Developed countries	289,512	320,328	318,152	316,873	1,098.92	989.21	34,667	35,434	1,022.12
Less devel countries	219,299	230,002	232,802	229,553	1,061.57	998.05	14,967	13,977	933.88
Cent plan countries	39,722	36,191	56,172	50,483	1,414.12	1,394.90	2,135	2,673	1,252.11
Olives - prep or pres(MT):									
World	50,939	52,307	96,012	76,829	1,888.84	1,468.82	5,975	8,486	1,420.21
W. Europe	47,604	49,703	91,491	73,878	1,921.92	1,486.39	5,677	8,205	1,445.36
EC	3,891	4,020	5,903	5,614	1,517.11	1,396.51	405	518	1,278.84
Greece	3,575	3,682	5,395	5,032	1,509.01	1,366.78	348	447	1,284.79
Other W. Europe	43,713	45,683	85,588	68,264	1,957.95	1,494.30	5,272	7,687	1,458.15
Spain	43,353	45,426	85,064	67,932	1,962.12	1,495.44	5,238	7,650	1,460.53
Asia	1,951	1,540	2,842	1,810	1,456.46	1,175.49	173	156	902.11
W. Asia (Mideast)	1,878	1,471	2,709	1,724	1,442.53	1,171.95	172	154	896.26
Israel	1,865	1,468	2,692	1,718	1,443.23	1,170.07	172	154	896.26
Africa	1,011	1,005	1,206	1,023	1,192.69	1,036.06	125	124	995.10
N. Africa	1,011	998	1,206	1,023	1,192.69	1,024.67	125	124	995.10
Morocco	49,500	51,228	94,242	75,661	1,903.88	1,476.95	5,849	8,359	1,429.21
Developed countries	1,411	1,066	1,727	1,152	1,224.30	1,080.52	126	126	1,002.36
Less devel countries									

See footnotes at end of table.

Table 18--U.S. Agricultural Imports: Quantity, value, and unit value by commodity and country, January-December 1982 and 1983, and December 1983--continued

Commodity and country	January-December					December 1983			
	Quantity		Value (1,000 dol.)		Unit value (\$)		Quantity	Value (1,000 dol.)	Unit value (\$)
	1982	1983	1982	1983	1982	1983			
Mushrooms, canned (MT):									
World	43,219	49,117	46,651	99,071	2,004.94	2,017.04	2,010	4,120	2,049.69
W. Europe	116	1,730	915	3,244	7,892.02	1,875.13	305	506	1,657.44
EC	88	663	730	1,447	8,291.40	2,182.15	171	312	1,823.00
Other W. Europe	28	1,067	186	1,797	6,636.86	1,684.37	134	194	1,446.16
Spain	16	1,048	27	1,606	1,695.94	1,532.66	134	185	1,383.02
Asia	43,034	47,335	45,536	95,688	1,987.64	2,021.50	1,705	3,614	2,119.86
China (mainland)	16,278	16,624	27,997	29,011	1,719.91	1,749.97	796	1,496	1,878.81
China (Taiwan)	15,627	17,635	37,906	42,786	2,425.67	2,426.18	687	1,697	2,484.26
Other E. & S.E. Asia	11,013	12,895	19,328	23,346	1,755.00	1,810.89	224	409	1,824.66
Macao	1,483	1,532	2,459	2,550	1,657.81	1,697.86	29	52	1,785.52
S. Korea	2,339	3,624	4,998	7,468	2,136.69	2,060.74	0	0	0.00
Hong Kong	7,106	7,737	11,698	13,270	1,646.22	1,715.12	195	357	1,830.40
Developed countries	256	1,942	1,295	3,805	5,057.48	1,959.37	307	519	1,690.14
Less devel countries	26,678	30,551	57,285	66,174	2,147.29	2,166.03	907	2,105	2,321.36
Cent plan countries	16,285	16,624	28,071	29,091	1,723.75	1,749.97	796	1,496	1,878.81
Hops, incl extract (MT):									
World	6,852	6,116	32,608	32,319	4,758.84	5,284.31	1,086	6,037	5,559.30
Canada	42	95	129	341	3,074.00	3,587.21	10	37	3,695.50
W. Europe	4,891	4,663	22,795	25,684	4,746.09	5,508.03	1,052	5,851	5,562.08
EC	4,803	4,663	22,795	25,684	4,746.09	5,507.96	1,052	5,851	5,562.08
France	145	181	649	848	4,476.26	4,687.12	0	0	0.00
Fed Rep Germany	4,648	4,454	22,093	24,714	4,753.18	5,548.75	1,036	5,779	5,578.73
E. Europe	1,893	1,284	9,177	6,124	4,847.82	4,769.76	18	146	8,084.33
Czechoslovakia	1,099	665	5,640	3,019	5,131.40	4,539.26	18	146	8,084.33
Poland	643	562	2,784	2,803	4,329.94	4,987.22	0	0	0.00
Yugoslavia	151	57	753	303	4,986.27	5,314.88	0	0	0.00
Oceania	109	35	498	144	4,571.23	4,105.37	0	0	0.00
Australia	109	35	498	144	4,571.23	4,105.37	0	0	0.00
Developed countries	4,954	4,793	23,423	26,144	4,728.14	5,459.71	1,062	5,888	5,544.50
Cent plan countries	1,893	1,284	9,177	6,125	4,847.82	4,770.10	18	146	8,084.33
Artichokes - prep (MT):									
World	11,994	13,012	14,117	15,222	1,177.00	1,169.82	949	1,098	1,157.42
W. Europe	11,957	12,955	14,055	15,163	1,175.45	1,170.42	943	1,096	1,162.22
EC	112	152	189	236	1,691.83	1,551.15	19	32	1,667.79
Italy	90	96	152	165	1,690.94	1,719.68	3	8	2,649.00
Other W. Europe	11,845	12,803	13,865	14,927	1,170.57	1,165.90	924	1,064	1,151.83
Spain	11,845	12,803	13,865	14,927	1,170.57	1,165.90	924	1,064	1,151.83
Developed countries	11,957	12,955	14,056	15,163	1,175.56	1,170.47	943	1,096	1,162.22
Asparagus - prep (MT):									
World	2,086	1,336	3,672	2,561	1,760.38	1,916.92	210	432	2,058.08
Latin America	293	108	454	160	1,548.29	1,484.29	0	0	0.00
Mexico	273	80	415	103	1,520.59	1,292.35	0	0	0.00
S. America	20	28	39	57	1,926.40	2,032.68	0	0	0.00
Peru	20	26	39	49	1,926.40	1,896.73	0	0	0.00
W. Europe	11	68	31	134	2,858.00	1,971.84	5	12	2,377.00
EC	4	14	19	43	4,743.75	3,105.00	1	2	1,627.00
France	3	7	12	26	4,129.67	3,746.71	1	2	1,627.00
Other W. Europe	7	54	12	91	1,780.43	1,678.05	4	10	2,564.50
Spain	7	54	12	91	1,780.43	1,678.05	4	10	2,564.50
Asia	1,781	1,158	3,184	2,260	1,787.60	1,951.39	205	420	2,050.30
Japan	20	5	38	9	1,921.55	1,754.00	0	0	0.00
China (Taiwan)	1,743	1,143	3,114	2,235	1,786.83	1,955.78	205	420	2,050.30
Developed countries	32	75	73	150	2,287.78	1,994.68	5	12	2,377.00
Less devel countries	2,054	1,256	3,599	2,406	1,751.99	1,915.35	205	420	2,050.30
Tomatoes, incl paste & sauce (MT):									
World	175,477	168,317	112,879	98,310	643.27	584.07	18,106	9,898	546.09
Canada	918	4,492	479	3,585	521.91	798.01	543	521	960.38
Latin America	21,268	19,210	20,319	13,961	955.39	726.76	1,238	968	781.81
Mexico	16,417	14,513	16,107	10,394	981.12	716.16	878	709	807.87
S. America	4,828	4,697	4,198	3,567	869.44	759.52	360	259	718.25
Peru	1,308	1,072	1,250	830	955.66	774.63	196	175	894.49
Chile	1,389	1,518	1,136	1,136	877.86	748.44	0	0	0.00
Brazil	2,129	1,995	1,808	1,521	849.26	762.40	144	74	515.66
W. Europe	93,229	90,121	52,115	48,228	559.00	535.14	11,721	5,913	504.52
EC	48,660	41,678	27,316	21,732	561.36	521.43	5,362	2,806	523.30
France	1,684	1,196	1,283	813	761.63	679.66	117	79	671.86
Italy	45,787	19,720	25,125	20,167	548.73	512.77	5,204	2,710	520.67
Other W. Europe	44,569	48,443	24,799	26,495	556.42	546.94	6,359	3,108	486.68
Spain	30,292	33,813	13,221	15,306	436.46	452.65	4,807	1,985	413.01
Portugal	13,411	14,387	10,909	10,994	813.43	764.14	1,522	1,093	718.27
Asia	59,637	53,997	39,689	32,241	665.50	597.08	4,604	2,485	539.68
W. Asia (Mideast)	33,998	40,299	20,452	22,752	601.57	564.58	4,393	2,364	538.05
Turkey	2,830	3,126	1,881	2,109	664.61	674.78	265	172	649.17
Israel	31,168	37,173	18,571	20,643	595.85	555.31	4,128	2,192	530.92
China (Taiwan)	25,001	13,333	18,910	9,245	756.36	693.42	211	119	566.30
Developed countries	125,421	131,995	71,208	72,573	567.75	549.82	16,392	8,628	526.36
Less devel countries	49,190	35,670	41,178	25,318	87.12	709.77	1,714	1,259	734.77
Waterchestnuts (MT):									
World	20,937	20,039	19,360	17,954	924.67	895.97	1,768	1,488	841.40
Asia	20,937	20,006	19,360	17,939	924.67	896.70	1,768	1,488	841.40
China (mainland)	11,843	8,669	9,239	6,303	780.09	727.11	772	469	606.93
China (Taiwan)	7,982	9,819	9,191	10,484	1,151.42	1,067.68	845	917	1,085.34
Other E. & S.E. Asia	1,083	1,479	886	1,105	817.77	747.28	151	102	675.02
Hong Kong	1,014	1,460	814	1,080	802.92	740.06	144	97	671.72
Less devel countries	9,065	11,298	10,076	11,589	1,111.56	1,025.74	996	1,019	1,023.13
Cent plan countries	11,843	8,669	9,239	6,303	780.09	727.11	772	469	606.93

See footnotes at end of table.

Table 18--U.S. agricultural imports: Quantity, value, and unit value by commodity and country, January-December 1982 and 1983, and December 1983--continued

Commodity and country	January-December						December 1983		
	Quantity		Value (1,000 dol.)		Unit value (\$)		Quantity	Value (1,000 dol.)	Unit value (\$)
	1982	1983	1982	1983	1982	1983			
Beans & peas, dried (MT):									
World	24,988	28,620	17,125	14,208	685.34	496.45	2,062	1,025	497.31
Canada	9,182	8,298	4,738	2,677	516.05	322.62	618	314	507.96
Latin America	9,253	13,624	7,045	6,539	761.35	478.94	1,155	496	429.70
Mexico	7,199	13,000	6,052	6,233	817.90	479.44	1,144	494	431.67
S. America	1,767	580	946	293	535.63	504.95	11	2	225.64
Peru	856	159	552	125	645.00	783.36	0	0	.00
Chile	660	250	290	129	439.29	517.78	0	0	.00
W. Europe	591	480	999	686	1,689.51	1,428.77	11	17	1,532.73
EC	439	330	760	474	1,748.70	1,437.87	6	9	1,471.83
United Kingdom	246	111	514	247	2,087.67	2,223.58	1	1	786.00
Other W. Europe	152	150	231	211	1,518.58	1,408.77	5	8	1,605.80
Asia	3,627	3,379	2,728	2,483	752.20	734.69	190	149	786.39
W. Asia (Mideast)	1,255	557	721	334	574.53	599.20	37	19	518.19
Turkey	1,148	545	651	319	566.84	585.96	36	18	505.33
Japan	14	59	62	148	4,406.71	2,513.02	3	12	4,156.00
China (mainland)	344	350	341	320	990.93	914.22	25	24	968.80
China (Taiwan)	342	516	454	503	1,327.77	975.07	28	29	1,029.75
Other E. & S.E. Asia	1,511	1,813	1,004	1,105	654.63	609.57	85	55	652.34
Thailand	1,334	1,698	800	999	599.95	588.05	77	43	556.75
Oceania	507	1,000	258	436	508.74	436.48	54	23	435.09
Australia	258	423	159	243	614.92	574.57	36	18	491.78
New Zealand	249	577	99	193	398.72	335.24	18	6	321.72
Africa	1,828	1,839	1,358	1,388	742.67	754.58	34	25	748.82
Sub-Sahara	1,804	1,813	1,338	1,364	741.74	752.39	34	25	748.82
Kenya	1,447	1,412	1,008	901	696.94	638.14	33	25	742.97
Rep S. Africa	40	59	67	171	1,671.70	2,893.32	1	1	942.00
Malawi	186	281	187	247	1,007.10	880.13	0	0	.00
Developed countries	10,411	9,897	6,170	4,124	592.67	416.72	687	358	535.21
Less devel countries	14,233	18,373	10,614	9,764	745.75	531.43	1,350	634	469.30
Cont plan countries	344	350	341	320	990.93	914.22	25	24	968.80
Other vegetables-prop/pros (MT):									
World	212,041	247,657	224,701	240,435	1,059.70	970.84	19,603	19,510	995.26
Canada	24,204	40,670	14,354	21,759	591.03	535.01	2,604	1,431	549.57
Latin America	50,802	58,810	49,331	46,872	571.04	797.00	3,724	3,015	809.55
Mexico	35,608	35,362	30,814	21,920	865.36	619.87	2,591	1,661	640.89
Caribbean	4,649	6,802	5,004	7,416	1,076.34	1,119.63	253	398	1,571.64
Dominican Republic	4,122	6,109	3,834	6,743	930.08	1,005.58	208	263	1,263.67
S. America	9,532	15,317	12,150	15,628	1,274.70	1,020.32	775	846	1,091.33
Brazil	8,776	11,823	10,405	12,484	1,185.60	1,055.91	743	793	1,067.72
W. Europe	46,414	49,576	62,932	61,637	1,355.45	1,243.29	4,959	5,411	1,091.10
EC	30,307	32,897	23,958	25,928	790.50	788.15	3,547	2,538	715.47
Netherlands	11,711	8,791	4,344	3,006	370.94	341.93	964	296	306.59
France	4,224	5,700	6,287	7,601	1,488.43	1,333.49	436	615	1,410.99
Fed Rep Germany	2,198	2,507	3,761	4,679	1,711.18	1,866.46	385	442	1,148.01
Italy	1,081	1,437	2,257	2,454	2,087.77	1,707.91	265	369	1,392.85
Greece	6,276	8,746	3,412	3,950	543.67	451.60	1,022	506	495.14
Other W. Europe	16,107	16,679	18,954	15,709	2,418.46	2,140.97	1,412	2,873	2,034.68
Switzerland	5,875	6,274	23,090	23,559	3,930.18	3,755.09	714	1,939	2,716.23
Spain	8,794	8,744	12,283	8,323	1,396.77	951.36	556	556	1,000.85
Portugal	992	1,119	3,060	3,276	3,084.48	2,927.96	105	309	2,945.39
Asia	88,513	95,807	96,079	106,748	1,085.48	1,114.20	8,228	9,548	1,160.38
W. Asia (Mideast)	3,994	4,385	5,029	5,810	1,259.18	1,324.92	509	694	1,363.26
Israel	3,224	3,269	4,260	4,477	1,321.38	1,368.40	335	430	1,282.26
Japan	13,051	13,737	25,890	30,791	1,983.77	2,241.47	1,524	3,291	2,159.18
China (mainland)	6,981	6,760	7,990	7,051	1,144.49	1,043.05	465	493	1,060.82
China (Taiwan)	21,210	24,166	27,633	29,880	1,302.82	1,236.46	1,669	2,036	1,219.77
Other E. & S.E. Asia	42,553	46,133	28,364	32,277	666.55	699.65	4,003	2,986	745.99
Thailand	27,269	27,893	9,708	10,142	356.00	363.62	2,614	1,028	393.37
S. Korea	4,357	5,824	7,117	9,232	1,633.52	1,585.23	427	991	2,319.95
Hong Kong	8,601	10,347	9,689	11,216	1,126.51	1,083.96	801	821	1,025.51
Developed countries	86,952	107,371	107,639	119,165	1,237.91	1,109.84	9,422	10,563	1,121.15
Less devel countries	116,626	131,692	108,254	113,067	928.21	858.57	9,657	8,407	870.59
Cont plan countries	8,463	8,594	8,808	8,203	1,040.72	954.45	524	539	1,029.44
Sugar & related prods (MT):									
World	3,576,757	4,567,696	1,002,134	1,303,877	280.18	285.46	332,244	110,326	332.06
Canada	59,603	176,589	42,886	70,531	719.53	399.40	16,550	7,152	432.13
Latin America	2,128,413	3,054,376	545,389	807,537	256.24	264.39	220,789	74,633	338.03
Mexico	119,567	174,394	17,225	34,739	144.06	199.20	2,217	1,597	720.13
Central America	599,742	973,670	145,942	244,595	243.34	251.21	30,568	10,550	345.13
Guatemala	98,667	279,361	21,963	63,570	222.60	227.55	19	13	673.58
Belize	82,125	61,959	17,065	13,104	207.79	211.50	6,129	2,816	459.40
El Salvador	61,305	115,344	22,732	32,548	370.80	282.18	3,641	1,281	351.92
Honduras	160,945	146,049	24,650	30,069	153.16	205.88	2,303	414	179.81
Nicaragua	46,010	84,747	15,646	25,788	340.05	304.29	0	0	.00
Costa Rica	51,344	60,371	17,381	27,002	338.52	447.27	16	27	1,701.50
Panama	99,346	225,839	26,506	52,513	266.80	232.52	18,460	5,999	324.96
Caribbean	591,737	742,979	147,785	216,113	249.75	290.87	15,626	5,912	378.36
Jamaica	8,493	53,449	3,526	15,119	45.21	282.87	6	7	1,134.50
Dominican Republic	504,575	605,211	123,472	178,562	244.70	295.04	14,533	5,740	394.93
Barbados	42,840	39,627	12,230	9,048	285.49	228.32	1,087	165	152.14
S. America	817,367	1,163,333	234,436	312,091	286.82	268.27	172,378	56,575	328.20
Colombia	131,561	244,055	18,708	38,904	142.20	159.40	23,291	7,128	306.02
Guyana	65,123	62,876	18,464	13,594	283.53	216.20	0	0	.00
Peru	139,238	209,867	30,870	42,216	221.71	201.16	15,674	7,053	449.98
Bolivia	32,365	46,134	11,715	14,670	367.96	317.98	13,400	6,414	478.63

See footnotes at end of table.

Table 18--U.S. agricultural imports: Quantity, value, and unit value by commodity and country, January-December 1982 and 1983, and December 1983--Continued

Commodity and country	January-December					December 1983			
	Quantity		Value (1,000 dol.)		Unit value (\$)		Quantity	Value (1,000 dol.)	Unit value (\$)
	1982	1983	1982	1983	1982	1983			
Sugar & related prods (MT):									
Brazil	252,332	359,206	93,912	127,801	372.18	355.79	69,149	19,874	287.40
Argentina	163,455	206,653	50,931	62,780	311.59	303.80	44,866	13,383	298.28
W. Europe	94,952	197,475	64,466	88,265	694.99	446.96	21,756	7,087	325.73
EC	94,129	191,353	57,841	72,328	571.99	377.98	21,345	6,127	287.07
Netherlands	37,016	39,992	10,173	10,277	274.84	259.47	19,288	2,198	113.97
France	42,325	120,263	7,243	19,126	171.12	150.69	441	415	937.86
Fed Rep Germany	7,381	9,690	20,226	23,651	2,740.30	2,440.79	602	1,432	2,378.57
Other W. Europe	5,823	6,122	15,625	15,936	2,683.31	2,603.14	411	959	2,333.82
Spain	3,172	2,769	10,633	9,550	3,352.07	3,448.84	180	616	3,420.13
Asia	603,556	374,393	177,494	147,542	294.08	394.08	21,377	10,676	499.41
China (Taiwan)	54,996	30,643	17,696	12,785	321.77	417.22	13	32	2,489.85
Other E. & S.E. Asia	538,809	306,776	149,654	112,352	277.75	366.23	221	492	2,225.76
Thailand	329,427	47,109	97,603	6,774	284.14	143.78	13	18	1,401.77
Philippines	183,643	247,630	53,420	102,658	290.83	414.56	1	4	1,817.00
Oceania	330,613	327,039	68,815	98,453	208.14	304.10	51,208	10,442	203.91
Australia	272,022	245,680	58,991	63,268	216.86	318.93	51,193	10,422	203.59
Fiji	58,496	41,197	9,687	15,936	165.59	196.26	0	0	.00
Africa	353,093	436,335	96,469	89,114	273.21	204.23	467	273	585.20
Sub-Sahara	353,093	436,333	96,469	89,109	273.21	204.22	467	273	585.20
Ivory Coast	0	53,377	0	14,351	.00	268.85	0	0	.00
Mauritius	39,564	67,022	8,823	14,854	223.01	221.63	395	189	479.73
Rep S. Africa	74,460	176,592	10,830	16,217	145.44	91.86	72	84	1,163.83
Swaziland	74,312	36,303	27,243	12,161	366.60	334.98	0	0	.00
Zimbabwe	92,129	30,544	32,122	12,298	348.66	402.64	0	0	.00
Developed countries	507,212	797,573	184,744	261,394	364.23	327.74	89,660	25,014	278.98
Less devel countries	3,059,542	3,759,267	604,315	1,032,969	264.19	274.78	241,418	84,308	349.22
Sugar - cane & beet (MT):									
World	2,373,317	2,644,389	797,972	1,025,569	336.23	387.83	229,483	87,863	382.87
Canada	29,379	10,809	11,434	4,899	389.19	453.25	2,999	1,384	461.54
Latin America	1,381,742	1,859,733	470,818	713,867	340.74	383.85	183,720	68,697	373.92
Mexico	129	29,138	77	13,679	593.43	469.46	0	0	.00
Central America	403,514	573,359	136,776	225,974	338.96	394.12	30,498	10,487	343.95
Guatemala	54,471	134,207	19,238	56,868	351.18	423.73	0	0	.00
Belize	42,445	28,199	15,957	11,632	375.50	412.49	6,129	2,816	459.40
El Salvador	60,794	69,776	22,275	31,580	366.40	452.59	3,641	1,281	351.92
Honduras	65,753	95,837	20,847	26,784	317.04	279.47	2,266	391	172.40
Nicaragua	46,010	55,209	15,646	24,497	340.05	443.72	0	0	.00
Costa Rica	51,159	57,576	17,214	26,561	336.49	461.33	0	0	.00
Panama	82,832	132,555	25,594	48,051	309.05	362.50	18,460	5,999	324.96
Caribbean	374,276	486,829	127,054	199,014	339.47	408.80	14,491	5,712	394.16
Jamaica	8,393	32,333	3,373	12,911	401.92	430.25	0	0	.00
Dominican Republic	325,050	410,651	106,984	166,149	329.13	404.60	14,491	5,712	394.16
Barbados	23,938	13,440	9,148	6,210	382.15	462.09	0	0	.00
S. America	603,823	770,407	206,911	275,200	342.67	357.21	138,731	52,498	378.42
Colombia	31,941	66,069	10,380	29,812	324.98	451.22	13,099	6,066	463.08
Guyana	43,220	28,875	16,876	11,975	190.46	414.71	0	0	.00
Peru	68,884	80,746	28,612	36,641	475.17	453.78	15,674	7,053	449.98
Bolivia	32,365	46,134	11,715	14,670	361.96	317.98	13,400	6,414	478.63
Brazil	246,862	330,019	88,857	119,034	359.94	360.69	46,856	17,906	382.15
Argentina	153,938	194,832	41,376	51,985	268.78	266.82	43,704	12,336	282.25
Asia	529,503	109,001	162,745	130,904	307.35	423.63	20,016	8,968	448.02
S. Asia	98	26,234	54	11,001	546.98	419.32	20,000	8,968	448.00
India	98	26,234	54	11,001	546.98	419.32	20,000	8,968	448.00
China (Taiwan)	54,722	30,318	17,135	11,991	313.13	395.52	0	0	.00
Other E. & S.E. Asia	474,607	252,403	145,498	107,885	306.56	427.43	0	0	.00
Thailand	290,939	14,800	42,136	5,832	316.69	394.02	0	0	.00
Philippines	183,643	237,588	53,333	102,041	290.41	429.49	0	0	.00
Oceania	170,015	229,124	61,550	94,137	362.03	410.85	22,353	8,625	385.84
Australia	152,548	197,219	53,464	79,993	350.47	405.55	22,353	8,625	385.84
Fiji	17,467	31,905	8,086	14,154	462.95	443.63	0	0	.00
Africa	262,636	235,500	91,392	81,660	347.98	346.75	395	189	479.73
Sub-Sahara	262,636	235,500	91,392	81,660	347.98	346.75	395	189	479.73
Ivory Coast	0	53,377	0	14,351	.00	268.85	0	0	.00
Mauritius	17,680	27,207	7,421	12,796	419.73	470.30	395	189	479.73
Mozambique	19,890	25,642	6,653	11,551	334.48	450.49	0	0	.00
Rep S. Africa	33,093	42,995	8,816	11,052	266.00	257.05	0	0	.00
Swaziland	74,312	36,303	27,243	12,161	366.60	334.98	0	0	.00
Zimbabwe	92,129	30,544	32,122	12,298	348.66	402.64	0	0	.00
Malawi	25,532	4,936	9,137	1,150	357.87	233.02	0	0	.00
Developed countries	215,063	251,258	73,754	96,044	342.94	382.25	25,352	10,009	394.79
Less devel countries	2,158,179	2,393,098	724,167	929,506	335.54	388.41	204,115	77,847	381.39
Molasses - inedible (MT):									
World	1,084,879	1,650,517	59,539	79,939	54.88	48.43	80,578	5,505	68.32
Latin America	698,063	1,176,717	39,206	50,184	56.16	44.15	32,852	2,405	73.20
Mexico	105,175	124,573	5,999	4,485	57.04	36.00	95	4	44.55
Central America	194,780	398,176	7,285	16,794	37.52	42.18	0	0	.00
Guatemala	43,520	144,316	2,122	6,041	48.77	41.86	0	0	.00
Belize	39,630	33,760	1,108	1,472	27.95	43.61	0	0	.00
Honduras	94,533	49,758	3,162	2,885	33.45	57.99	0	0	.00
Nicaragua	0	29,538	0	1,291	.00	43.70	0	0	.00
Panama	16,497	93,265	892	4,448	54.10	47.69	0	0	.00
Caribbean	203,234	243,020	15,678	12,695	77.14	52.24	969	48	49.65
Jamaica	0	20,899	0	951	.00	45.50	0	0	.00
Dominican Republic	170,564	183,140	14,168	9,518	83.07	51.97	0	0	.00
Barbados	13,854	24,719	646	1,621	46.65	65.59	969	48	49.65

See footnotes at end of table.

Table 18--U.S. agricultural imports: Quantity, value, and unit value by commodity and country, January-December 1982 and 1983, and December 1983--continued

Commodity and country	January-December						December 1983		
	Quantity		Value (1,000 dol.)		Unit value (\$)		Quantity	Value (1,000 dol.)	Unit value (\$)
	1982	1983	1982	1983	1982	1983			
Molasses - inedible(47):									
S. America	195,474	370,948	10,241	16,210	52.40	43.70	31,788	2,352	74.00
Colombia	96,999	175,737	6,040	6,850	62.27	38.98	9,938	767	77.21
Guyana	21,903	34,001	1,589	1,619	72.53	47.62	0	0	0.00
Peru	70,336	129,110	2,239	5,565	31.83	43.10	0	0	0.00
Brazil	1	21,850	0	1,585	404.00	72.54	21,850	1,585	72.54
W. Europe	75,417	164,134	9,471	18,068	125.57	110.08	18,785	1,330	70.82
EC	75,417	164,134	9,471	18,068	125.57	110.08	18,785	1,330	70.82
Netherlands	33,797	35,690	4,206	2,880	124.45	80.69	18,784	1,330	70.79
France	41,620	116,969	5,265	14,818	126.49	126.69	0	0	0.00
Asia	63,746	52,701	2,041	1,439	32.35	27.31	0	0	0.00
Other E. & S.E. Asia	63,325	52,701	2,037	1,439	32.27	27.31	0	0	0.00
Thailand	78,350	32,095	1,253	688	32.67	21.43	0	0	0.00
Indonesia	24,775	10,598	785	204	31.67	19.29	0	0	0.00
Oceania	157,519	96,327	4,709	3,907	29.90	40.56	23,784	1,750	60.81
Australia	116,490	47,035	3,109	2,125	26.69	45.18	23,784	1,750	60.81
Fiji	41,029	49,292	1,600	1,782	39.00	36.15	0	0	0.00
Africa	89,594	199,728	4,058	6,240	45.29	31.24	0	0	0.00
Sub-Sahara	89,594	199,728	4,058	6,240	45.29	31.24	0	0	0.00
Sudan	20,053	0	1,286	0	64.12	0.00	0	0	0.00
Mauritius	21,880	39,915	1,402	2,059	64.07	51.71	0	0	0.00
Rep S. Africa	40,504	132,442	995	3,956	24.57	29.87	0	0	0.00
Developed countries	231,551	344,521	13,627	24,250	58.35	70.39	47,726	3,100	64.95
Less devel countries	851,307	1,105,996	45,906	55,689	53.92	42.64	32,852	2,405	73.20
Confectionery prods(48):									
World	41,263	50,654	81,914	95,135	1,985.17	1,878.14	4,197	7,818	1,862.83
Canada	2,471	2,665	4,255	4,432	1,721.89	1,662.92	180	293	1,625.34
Latin America	10,752	13,318	11,356	13,537	1,056.21	1,016.48	1,150	1,094	950.97
Mexico	1,065	590	1,420	713	1,333.02	1,208.73	19	27	1,400.37
S. America	9,394	12,426	9,630	12,470	1,025.11	1,003.57	1,115	1,037	930.31
Colombia	2,621	2,220	2,288	2,161	872.83	973.53	225	214	950.88
Brazil	4,748	7,214	4,715	7,117	993.00	986.60	426	373	875.01
Argentina	2,024	2,980	2,624	3,180	1,296.45	1,067.26	464	451	971.11
E. Europe	23,874	29,658	58,887	68,183	2,466.58	2,298.99	2,446	5,510	2,252.79
EC	18,149	23,726	43,432	52,502	2,399.09	2,212.86	2,118	4,567	2,165.52
Denmark	784	1,183	1,866	2,471	2,379.98	2,089.30	126	302	2,393.75
United Kingdom	3,856	5,173	8,103	10,396	2,101.38	2,009.62	747	1,497	2,004.37
Iceland	235	71	1,059	399	4,508.30	5,613.72	5	32	6,394.60
Netherlands	3,110	4,020	5,903	7,345	1,898.00	1,827.10	434	812	1,871.99
Belgium-Luxembourg	487	813	797	1,302	1,635.89	1,601.14	59	84	1,427.29
France	571	845	1,746	2,466	3,058.31	2,918.60	118	310	2,630.14
Fed Rep Germany	7,223	9,204	19,982	23,289	2,766.47	2,530.26	559	1,401	2,505.80
Other E. Europe	1,836	2,351	3,891	4,728	2,119.20	2,010.97	60	135	2,255.32
Sweden	5,725	5,932	15,455	15,681	2,699.55	2,643.44	328	924	2,816.28
Finland	1,957	2,351	3,237	3,876	1,653.99	1,648.72	106	174	1,644.43
Switzerland	349	471	870	960	2,492.29	2,038.63	17	49	2,871.29
Spain	165	255	543	1,068	3,290.67	4,189.63	15	60	4,029.33
E. Europe	3,171	2,768	10,630	9,548	3,352.16	3,449.45	180	616	3,420.13
Asia	810	542	900	496	1,111.12	974.53	43	37	849.46
W. Asia (Mideast)	2,264	3,176	5,118	6,977	2,260.46	2,195.72	301	795	2,642.59
Israel	761	754	1,042	1,099	1,369.88	1,457.76	11	11	978.73
Japan	727	636	964	839	1,326.45	1,318.99	11	11	978.73
Other E. & S.E. Asia	296	441	1,399	1,969	4,724.88	4,445.53	59	238	4,034.30
Hong Kong	724	1,176	1,753	2,564	2,421.88	2,180.35	164	448	2,730.22
Africa	588	952	1,505	2,248	2,560.12	2,361.00	154	430	2,792.93
Sub-Sahara	846	1,107	987	1,214	1,166.98	1,096.44	72	84	1,163.83
Rep S. Africa	846	1,105	987	1,209	1,166.98	1,094.03	72	84	1,163.83
Developed countries	28,453	34,695	66,883	76,929	2,350.64	2,217.28	2,773	6,142	2,214.76
Less devel countries	11,681	14,897	13,670	17,130	1,170.30	1,149.89	1,327	1,574	1,186.00
Cent plan countries	1,129	1,062	1,361	1,077	1,205.60	1,013.75	97	103	1,061.39
Other sugar & related prods(49):									
World	77,298	222,136	62,708	103,235	811.25	464.73	17,986	9,140	508.19
Canada	26,613	162,205	27,145	51,100	1,020.00	376.68	13,214	5,456	412.88
Latin America	37,856	44,608	24,008	29,949	634.20	671.38	3,067	2,438	795.02
Mexico	13,198	20,093	9,730	15,861	137.21	789.40	2,103	1,566	744.50
Central America	1,909	1,935	1,743	1,573	913.28	813.13	54	36	664.81
Honduras	659	451	641	399	972.20	880.27	35	23	660.06
Caribbean	14,073	13,028	4,883	4,304	346.99	330.33	166	150	903.19
Dominican Republic	8,807	11,318	2,151	2,797	244.22	247.11	42	26	621.52
Barbados	5,048	1,468	2,436	1,216	482.57	828.31	118	117	993.79
S. America	8,676	9,552	7,652	8,211	881.96	859.58	744	687	923.15
Argentina	7,493	8,841	6,932	7,615	925.06	861.33	698	597	854.77
W. Europe	619	3,461	1,075	1,911	1,736.52	552.08	525	246	468.69
EC	523	3,273	908	1,658	1,736.69	506.64	402	211	476.48
E. Europe	695	947	677	941	974.00	993.16	54	27	499.61
Asia	8,643	9,515	7,589	8,222	878.02	864.10	1,060	913	861.14
China (mainland)	8,068	8,814	6,361	7,478	862.81	848.42	999	867	868.31
Oceania	2,840	1,400	2,164	1,112	761.93	794.48	66	60	914.77
Australia	2,836	1,375	2,147	1,058	757.17	769.61	56	47	842.28
Developed countries	30,145	167,099	30,481	64,172	1,011.13	384.03	13,809	5,763	417.34
Less devel countries	38,375	45,276	24,572	30,644	640.30	676.84	3,124	2,483	794.79
Cent plan countries	8,778	9,761	7,656	8,419	872.18	862.46	1,053	894	849.40

See footnotes at end of table.

Table 18--U.S. agricultural imports: Quantity, value, and unit value by commodity and country, January-December 1982 and 1983, and December 1983--continued

Commodity and country	January-December						December 1983		
	Quantity		Value (1,000 dol.)		Unit value (\$)		Quantity	Value (1,000 dol.)	Unit value (\$)
	1982	1983	1982	1983	1982	1983			
Spices (MT):									
World	12,865	15,883	19,587	21,448	1,522.47	1,350.40	1,488	1,666	1,119.68
Canada	711	991	887	1,187	1,246.89	1,197.67	102	105	1,025.48
Latin America	1,945	1,885	3,206	1,638	1,648.49	868.90	333	301	923.90
Mexico	1,821	1,709	3,087	1,491	1,695.37	872.68	325	308	925.70
S. Europe	5,157	6,914	8,992	10,708	1,743.72	1,548.79	684	934	1,365.60
EC	1,928	2,327	3,544	3,928	1,838.15	1,688.04	292	426	1,459.71
United Kingdom	694	715	1,292	1,257	1,861.22	1,758.34	132	210	1,591.91
France	1,062	1,337	1,806	2,103	1,700.75	1,573.24	154	201	1,307.00
Fed Rep Germany	132	231	334	438	2,530.41	2,075.24	6	12	1,974.83
Other W. Europe	1,729	4,587	5,448	6,780	1,687.35	1,478.15	392	508	1,295.48
Spain	1,226	4,574	5,438	6,759	1,685.62	1,477.67	386	501	1,297.81
E. Europe	856	295	1,245	462	1,454.70	1,567.68	0	0	.00
Hungary	841	253	1,226	397	1,454.55	1,568.98	0	0	.00
Asia	4,102	5,780	5,138	7,417	1,252.64	1,283.27	369	320	866.54
S. Asia	1,960	3,953	2,229	4,224	1,137.32	1,067.91	332	246	742.33
India	1,382	3,489	1,755	3,846	1,269.65	1,102.41	257	210	818.15
Pakistan	576	466	471	378	817.04	810.14	75	36	482.51
China (mainland)	1,878	1,278	2,219	1,776	1,181.56	1,390.03	22	24	1,080.00
Other E. & S.E. Asia	162	440	382	1,046	2,357.11	2,377.41	14	41	2,912.71
Thailand	46	65	135	226	2,926.76	3,475.05	3	14	4,618.00
S. Korea	67	280	170	637	2,544.21	2,488.09	11	23	2,128.27
Developed countries	5,928	7,976	10,137	12,192	1,709.97	1,528.53	787	1,046	1,329.48
Less devel countries	4,203	6,333	5,986	7,018	1,424.16	1,108.11	679	596	877.79
Cent plan countries	2,734	1,574	3,464	2,239	1,267.08	1,422.61	22	24	1,080.00
Tobacco - unaff (MT):									
World	184,446	239,175	503,737	743,525	2,731.08	3,108.71	10,892	31,391	2,881.98
Canada	7,298	8,526	22,430	25,159	3,073.46	2,950.85	333	1,080	3,242.58
Latin America	52,099	88,758	134,626	273,762	2,584.09	3,084.37	3,254	8,680	2,667.55
Mexico	6,499	12,354	19,089	38,667	2,937.22	3,129.93	373	1,251	3,352.95
Central America	4,901	9,976	19,499	40,976	3,978.54	4,197.49	801	3,010	3,757.66
Guatemala	1,613	3,633	6,048	14,133	3,749.32	3,890.16	133	632	4,601.13
Honduras	1,749	4,066	6,459	16,488	3,693.21	4,055.13	548	1,831	3,380.89
Caribbean	3,265	2,712	9,138	7,785	2,794.83	2,870.73	180	392	2,179.17
Dominican Republic	3,246	2,687	9,120	7,738	2,809.46	2,879.77	177	388	2,190.15
S. America	37,433	63,716	86,900	186,333	3,321.48	2,924.44	1,900	4,027	2,119.78
Brazil	30,425	52,960	76,577	161,490	2,516.90	3,049.29	1,511	3,436	2,274.12
Argentina	3,972	7,353	3,029	16,341	762.57	2,222.36	58	44	766.64
W. Europe	25,877	31,715	73,939	96,449	2,857.33	3,041.12	1,355	4,222	3,116.03
EC	25,118	31,129	73,344	96,033	2,919.98	3,085.01	1,332	4,210	3,160.79
Italy	7,914	10,999	11,729	20,310	1,482.32	1,846.57	296	239	806.72
Greece	14,892	17,212	56,368	68,967	3,808.13	4,006.93	930	3,621	3,893.88
E. Europe	10,483	13,822	34,724	46,616	3,312.44	3,377.58	638	2,410	3,778.12
Yugoslavia	4,643	4,718	16,748	18,074	3,607.25	3,830.87	414	1,448	3,957.39
Bulgaria	5,563	7,770	17,666	25,835	3,175.64	3,325.03	224	72	3,446.81
Asia	84,515	87,062	221,987	265,130	2,626.60	3,045.30	5,272	14,795	2,804.42
S. Asia (Mid East)	56,519	56,256	159,308	184,658	2,818.66	3,282.45	3,335	11,460	3,436.42
Turkey	51,337	54,012	141,793	175,886	2,761.99	3,256.42	3,160	10,792	3,415.20
Lebanon	1,333	755	5,106	3,120	3,830.79	4,132.58	0	0	.00
Other E. & S.E. Asia	3,874	1,465	12,256	5,564	3,213.41	3,798.24	174	666	3,830.00
Thailand	27,071	28,733	60,079	78,001	2,217.66	2,714.69	1,592	2,243	1,409.03
Indonesia	4,177	4,780	19,135	11,394	2,085.10	2,383.74	340	635	1,867.33
Philippines	3,872	3,908	6,426	6,482	1,659.61	1,658.77	173	294	1,696.57
S. Korea	5,774	6,831	7,901	10,951	1,168.42	1,603.14	886	625	705.85
Africa	8,251	13,212	26,588	49,172	3,222.42	3,721.74	193	689	3,571.99
Sub-Saharan	4,022	9,136	15,635	36,070	3,887.44	3,948.06	34	198	5,822.32
Cape Verde	4,022	9,136	15,635	36,070	3,887.44	3,948.06	34	198	5,822.32
Malawi	810	908	5,411	6,107	6,519.64	6,726.07	34	198	5,822.32
Developed countries	1,791	4,680	8,614	18,534	3,692.80	3,960.22	0	0	.00
Less devel countries	34,038	43,162	98,455	127,847	1,892.51	2,962.02	1,965	6,247	3,179.06
Cent plan countries	119,755	181,900	370,119	569,431	2,648.34	3,124.96	8,230	22,588	2,744.58
Tobacco - filler (MT):	10,653	14,113	35,163	47,247	3,300.72	3,347.79	697	2,556	3,666.87
World	89,092	106,025	282,670	360,400	3,172.78	3,399.19	7,689	26,542	3,451.97
Canada	2,669	4,854	8,159	15,800	3,057.02	3,255.14	300	1,048	3,494.18
Latin America	5,189	12,969	16,823	37,107	3,121.68	2,861.20	1,782	5,578	3,130.06
Central America	563	1,323	2,398	5,892	4,259.70	3,849.01	672	2,428	3,612.78
S. America	1,781	10,355	10,047	26,645	2,657.14	2,574.10	1,017	2,894	2,845.59
Brazil	3,714	9,005	9,817	23,811	2,643.31	2,644.23	831	2,709	3,259.57
S. Europe	15,689	15,751	59,276	60,640	3,523.21	3,849.94	990	3,719	3,756.38
EC	15,689	15,728	59,273	60,624	3,523.06	3,854.53	990	3,719	3,756.38
Italy	4,082	1,494	6,313	3,047	1,546.62	2,039.51	80	124	1,553.00
Greece	11,423	14,155	48,647	57,818	4,258.68	4,056.38	910	3,595	3,950.08
E. Europe	10,190	13,130	34,409	45,274	3,376.74	3,848.13	638	2,410	3,778.12
Yugoslavia	4,643	4,718	16,748	18,073	3,607.25	3,830.69	414	1,638	3,957.39
Bulgaria	5,547	7,770	17,666	25,835	3,183.79	3,325.01	224	72	3,446.81
Asia	54,292	58,453	165,563	198,723	3,049.48	3,399.71	3,973	13,772	3,465.50
S. Asia (Mid East)	51,160	53,199	157,045	183,322	3,069.68	3,445.97	3,200	11,388	3,558.74
Turkey	46,707	51,097	139,887	174,638	2,994.98	3,417.78	3,039	10,730	3,530.84
Syria	1,333	755	5,106	3,120	3,830.79	4,132.58	0	0	.00
Lebanon	3,085	1,324	11,900	5,484	3,857.30	4,142.24	160	656	4,098.41
Other E. & S.E. Asia	3,107	4,866	8,467	14,152	2,724.98	2,908.26	443	1,303	2,946.42
Thailand	2,951	2,952	8,050	7,751	2,725.97	2,625.57	242	605	2,498.83
S. Korea	34	1,630	142	5,947	1,76.94	3,648.46	191	689	3,571.99
Developed countries	18,726	21,177	64,315	78,039	3,344.54	3,685.08	1,567	5,712	3,645.14
Less devel countries	60,806	71,502	183,507	236,599	3,058.15	3,308.98	5,425	18,774	3,368.57
Cent plan countries	10,360	13,346	34,847	45,762	3,363.62	3,428.89	697	2,556	3,666.87

See footnotes at end of table.

Table 18--U.S. agricultural imports: Quantity, value, and unit value by commodity and country, January-December 1982 and 1983, and December 1983--continued

Commodity and country	January-December						December 1983		
	Quantity		Value (1,000 dol.)		Unit value (\$)		Quantity	Value (1,000 dol.)	Unit value (\$)
	1982	1983	1982	1983	1982	1983			
Tobacco - scrap(MT):									
World	26,578	21,540	42,056	16,289	1,582.38	1,684.72	1,278	2,199	1,721.02
Latin America	9,335	7,885	23,010	18,558	2,464.94	2,353.59	433	1,144	2,641.65
Mexico	1,656	1,197	3,793	2,896	2,290.36	2,419.45	90	258	2,867.80
Central America	881	240	2,949	398	3,347.71	1,659.59	6	10	1,607.50
Guatemala	158	40	604	29	3,825.20	721.77	0	0	.00
El Salvador	284	0	1,072	0	4,393.37	.00	0	0	.00
Honduras	294	117	739	223	2,512.30	1,908.86	6	10	1,607.50
Caribbean	2,159	1,865	5,641	4,981	2,391.23	2,670.59	122	346	2,832.71
Dominican Republic	2,340	1,848	5,623	4,959	2,402.79	2,683.61	119	341	2,865.92
S. America	4,479	4,583	10,627	10,283	2,394.04	2,241.73	215	530	2,467.43
Colombia	756	762	1,798	2,060	2,178.83	2,703.23	77	226	2,939.02
Brazil	2,277	1,810	4,752	5,411	2,965.49	2,989.74	34	149	4,382.23
Paraguay	819	594	1,552	1,215	1,895.45	2,044.65	46	112	2,437.59
Argentina	584	1,361	520	1,540	890.47	1,131.88	58	43	742.55
W. Europe	3,396	3,911	2,841	3,218	836.56	840.02	217	136	628.23
EC	2,733	3,340	2,315	2,870	847.05	859.18	201	125	623.00
Fed Rep Germany	981	553	1,349	862	1,374.69	1,558.46	9	2	273.33
Italy	1,502	2,558	739	1,724	492.07	674.13	175	94	539.13
Other W. Europe	663	491	526	348	793.33	709.72	16	11	693.88
Spain	667	491	526	348	791.43	709.72	16	11	693.88
Asia	12,976	8,880	14,173	12,093	1,092.25	1,361.79	600	825	1,375.74
W. Asia (Mideast)	4,940	2,453	1,927	976	390.05	398.06	85	37	431.88
Turkey	4,215	2,311	1,572	990	372.94	385.05	71	26	366.69
Other E. & S.E. Asia	4,010	6,350	12,243	11,091	1,524.68	1,746.65	515	789	1,531.52
Indonesia	3,764	3,721	6,238	6,434	1,657.34	1,729.05	170	292	1,714.74
Philippines	3,863	2,400	5,824	4,519	1,507.52	1,882.99	247	468	1,894.35
Africa	713	790	1,943	2,306	2,725.77	2,919.12	28	94	3,352.28
Sub-Sahara	713	790	1,943	2,306	2,725.77	2,919.12	28	94	3,352.28
Cameroon	677	687	1,915	2,156	2,828.88	3,138.58	28	94	3,352.28
Developed countries	3,516	4,009	2,891	3,410	822.12	850.52	217	136	628.23
Less devel countries	23,023	17,524	39,126	32,873	1,699.45	1,875.87	1,061	2,063	1,944.53
Other tobacco(MT):									
World	68,776	111,610	179,011	346,837	2,602.81	3,107.53	1,925	2,649	1,376.03
Canada	4,510	3,525	14,223	9,251	3,153.59	2,624.40	33	32	955.36
Latin America	37,374	67,904	94,793	218,097	2,536.34	3,211.85	1,039	1,959	1,885.09
Mexico	4,303	10,325	13,272	32,665	3,084.45	3,163.72	123	772	3,841.16
Central America	3,457	4,413	14,151	35,486	4,093.51	4,217.97	201	572	4,654.07
Guatemala	1,272	3,183	4,778	12,598	3,755.91	3,957.82	2	9	4,328.50
Honduras	1,202	3,221	4,669	13,560	3,884.64	4,209.85	63	273	4,329.94
Nicaragua	232	731	1,997	4,448	8,609.43	6,084.57	4	18	4,571.25
Panama	248	912	1,141	3,479	4,599.75	3,814.26	53	268	5,064.04
S. America	29,213	48,778	66,226	149,396	2,267.02	3,062.76	668	603	902.63
Brazil	24,434	42,145	60,007	132,268	2,455.88	3,130.40	646	578	895.50
Argentina	3,357	5,410	2,412	13,221	718.48	2,443.80	0	0	.00
W. Europe	6,792	12,133	15,822	32,590	2,329.58	2,686.10	148	367	2,480.26
EC	6,696	12,061	15,756	32,540	2,353.01	2,697.92	141	366	2,596.66
Denmark	750	1,349	2,667	5,197	3,556.29	3,852.18	88	341	3,878.93
Italy	2,330	6,947	4,677	15,539	2,007.33	2,236.79	41	20	492.73
Greece	3,247	3,002	7,572	11,454	2,331.99	3,815.60	5	1	100.00
Asia	17,247	19,729	42,252	54,314	2,449.88	2,753.08	699	191	273.26
S. Asia	790	533	2,528	513	3,200.54	962.84	15	6	403.47
India	790	319	2,528	378	3,199.91	1,184.17	15	6	403.47
Other E. & S.E. Asia	15,954	17,517	39,369	52,758	2,467.65	3,011.83	634	149	235.30
Thailand	5,858	1,651	10,923	3,516	1,864.69	2,129.76	0	1	.00
Philippines	1,849	4,147	1,950	5,978	1,054.55	1,441.52	631	146	231.91
S. Korea	8,180	11,532	26,427	43,215	3,230.63	3,747.41	0	0	.00
Africa	2,599	7,634	11,644	31,249	4,480.29	4,093.34	6	101	16,772.83
Sub-Sahara	2,599	7,634	11,644	31,249	4,480.29	4,093.34	6	101	16,772.83
Cameroon	140	188	3,211	3,232	22,937.26	17,189.27	6	101	16,772.83
Rep S. Africa	436	1,318	1,190	4,016	2,730.12	3,047.40	0	0	.00
Zimbabwe	477	1,586	1,249	5,842	2,679.45	3,678.68	0	0	.00
Malawi	1,520	4,280	5,829	17,335	3,835.02	4,050.27	0	0	.00
Developed countries	11,796	17,976	31,249	46,398	2,649.14	2,581.11	181	399	2,202.24
Less devel countries	56,726	92,874	147,486	298,960	2,599.97	3,218.98	1,744	2,250	1,290.28
Beverages, ex fruit juices(HL):									
World	11,923,035	12,702,152	1,268,847	1,385,833	106.42	109.10	1,095,868	134,251	123.63
Canada	2,211,183	2,263,540	124,724	133,251	56.40	58.87	175,526	10,569	60.22
Latin America	739,333	567,251	40,426	35,057	54.68	61.80	48,191	3,363	69.81
Mexico	456,536	474,451	29,809	28,196	65.29	59.43	42,898	2,592	60.43
W. Europe	8,540,973	9,291,056	1,066,657	1,169,183	124.89	125.84	810,333	115,827	142.94
EC	7,998,672	8,725,519	972,483	1,071,904	121.58	122.85	749,836	105,093	140.15
United Kingdom	144,628	180,591	14,143	15,811	97.79	87.55	15,590	1,492	95.70
Netherlands	2,741,235	2,909,735	201,688	212,729	73.57	73.11	213,005	14,999	70.41
France	838,021	1,010,391	264,364	309,124	315.46	305.94	116,120	38,056	327.73
Fed Rep Germany	1,438,054	1,725,568	174,780	199,748	121.54	115.76	139,409	16,148	115.83
Italy	2,668,802	2,716,222	302,431	318,907	113.32	117.41	253,245	33,199	131.09
Other W. Europe	542,301	565,537	94,174	97,279	173.65	172.01	60,497	10,734	177.43
Spain	296,823	316,104	57,467	62,961	193.60	199.18	37,510	7,347	195.86
Portugal	199,332	182,104	31,674	27,384	158.90	150.38	13,447	2,448	182.19
Asia	235,805	317,727	19,908	27,220	84.43	85.67	29,155	2,523	86.55
Japan	101,943	148,932	10,917	15,833	107.38	106.31	11,689	1,360	116.32
Developed countries	10,974,513	11,871,667	1,212,913	1,331,542	110.52	112.16	1,011,028	128,955	127.55
Less devel countries	831,287	681,814	46,465	42,660	55.89	62.57	59,098	4,084	69.10

See footnotes at end of table.

Table 18--U.S. agricultural imports: Quantity, value, and unit value by commodity and country, January-December 1982 and 1983, and December 1983--continued

Commodity and country	January-December						December 1983		
	Quantity		Value (1,000 dol.)		Unit value (\$)		Quantity	Value (1,000 dol.)	Unit value (\$)
	1982	1983	1982	1983	1982	1983			
Wine (ML):									
World	4,520,178	4,870,751	770,258	844,079	170.40	173.29	484,546	92,448	190.79
U. Europe	4,379,641	4,720,025	751,103	822,295	171.50	174.21	470,408	90,215	191.78
EC	3,972,463	4,297,642	668,916	736,814	168.37	171.45	428,638	80,693	190.03
France	770,960	960,946	258,305	304,756	335.04	317.14	112,127	37,709	336.31
Fed Rep Germany	509,692	583,031	101,433	106,466	199.01	182.61	54,801	8,843	163.76
Italy	2,647,773	2,705,114	380,728	317,961	113.58	117.54	252,737	33,157	131.19
Other U. Europe	406,678	422,383	82,187	85,481	202.09	202.38	45,770	9,522	208.03
Spain	200,976	234,795	48,676	56,128	242.20	239.05	31,370	6,850	218.36
Portugal	196,217	178,038	31,477	27,165	160.42	152.58	13,316	2,441	183.33
Developed countries	4,423,589	4,769,598	759,138	831,387	171.61	174.35	475,209	91,202	191.92
Malt beverages (ML):									
World	6,752,562	7,408,700	465,591	515,235	68.95	69.54	582,729	40,191	68.97
Canada	2,086,280	2,167,326	119,459	128,347	57.26	59.22	173,911	10,453	60.11
Latin America	480,689	444,913	27,423	27,485	68.44	61.78	43,196	2,625	60.76
Mexico	394,677	432,390	27,002	26,571	61.45	61.16	41,167	2,481	60.27
U. Europe	3,998,250	4,410,499	301,835	333,987	75.49	75.72	328,157	24,588	74.93
EC	3,958,680	4,367,755	298,689	330,532	75.45	75.67	323,576	24,183	74.73
United Kingdom	134,150	166,271	10,557	12,932	78.70	77.77	13,821	1,108	80.16
Ireland	93,350	93,129	7,326	6,723	78.48	72.19	5,390	367	68.15
Netherlands	2,732,854	2,900,594	200,169	211,292	71.24	72.84	212,095	14,830	69.92
France	65,939	47,056	5,971	8,181	90.56	88.85	3,879	338	87.20
Fed Rep Germany	888,106	1,112,645	71,138	91,486	80.10	82.22	85,245	7,290	85.52
Asia	151,721	211,005	9,971	15,011	65.72	71.14	22,590	1,582	70.05
Japan	68,531	120,939	5,516	8,911	80.49	84.91	7,808	698	89.46
Oceania	96,527	146,433	5,791	8,555	59.99	58.42	11,898	739	62.14
Australia	79,113	119,929	4,386	6,485	55.44	54.07	8,832	488	55.30
Developed countries	6,247,327	6,826,921	432,301	479,516	69.20	70.24	521,215	36,417	69.87
Less devel countries	453,461	509,021	30,555	31,635	67.38	62.15	51,345	3,138	61.11
Other beverages (ML):									
World	650,295	427,699	32,998	26,519	50.74	62.74	18,593	1,612	86.70
Canada	122,911	94,189	4,998	4,596	40.66	48.69	1,433	85	59.39
Latin America	310,666	98,252	9,380	2,915	30.06	29.66	1,975	123	62.44
Mexico	60,657	41,122	2,601	1,503	42.87	36.54	1,686	104	61.65
S. America	238,365	53,984	6,326	1,178	26.54	21.82	0	0	.00
Brazil	238,364	53,695	6,326	1,146	26.54	21.33	0	0	.00
U. Europe	163,082	160,532	13,739	12,901	84.24	80.36	11,768	1,024	87.03
EC	67,029	60,122	4,878	4,557	72.77	75.80	1,622	217	133.99
Denmark	15,532	21,787	1,682	1,961	106.99	90.01	1,066	159	148.88
Fed Rep Germany	40,256	29,892	2,208	1,796	54.86	60.08	163	14	86.11
Italy	7,778	3,836	660	353	84.92	92.13	106	10	93.47
Other U. Europe	96,051	100,410	8,861	8,343	92.25	83.09	10,146	807	79.53
Switzerland	434	17,465	33	1,402	76.99	80.28	4,183	327	78.10
Spain	93,377	78,939	8,634	6,651	92.46	84.26	5,903	476	80.64
Asia	50,318	68,200	4,324	5,830	85.93	85.49	3,311	370	111.76
Japan	13,412	19,549	2,187	2,920	163.03	149.35	1,403	227	162.10
China (mainland)	4,374	5,727	207	343	47.32	59.96	197	24	122.36
Other E. & S.E. Asia	30,075	35,467	1,829	2,356	60.80	66.42	1,682	113	67.01
Singapore	15,190	13,173	614	757	40.39	57.48	476	65	73.78
S. Korea	3,106	3,223	436	495	140.35	153.68	13	3	262.61
Hong Kong	10,555	18,176	714	1,022	67.67	56.22	793	45	56.32
Oceania	3,007	611	540	205	179.64	134.88	0	0	.00
Australia	2,919	175	491	27	168.28	156.18	0	0	.00
Developed countries	303,597	276,148	21,474	20,639	70.73	74.74	14,604	1,337	91.53
Less devel countries	342,013	340,122	11,260	5,464	32.92	38.99	3,686	242	65.61
Cent plan countries	4,685	6,429	264	416	56.42	64.69	303	33	110.27
Oilseeds & prods (MT):									
World	931,130	1,131,815	478,808	584,212	514.22	516.54	113,819	67,904	596.59
Canada	164,242	249,074	43,517	64,210	264.95	257.79	28,637	7,984	278.79
Latin America	103,257	102,297	78,085	81,917	756.22	800.77	16,839	10,211	606.41
Mexico	25,621	25,311	26,159	25,755	1,023.00	1,017.45	4,319	3,353	776.24
Central America	8,789	8,791	8,375	8,698	952.91	989.44	80	95	1,190.05
Guatemala	6,900	7,159	6,369	6,936	923.02	968.86	0	0	.00
S. America	48,214	52,952	39,815	45,710	825.80	863.24	8,443	6,323	748.94
Brazil	34,083	44,754	31,161	38,337	914.28	856.63	7,959	5,370	674.68
Argentina	12,359	6,643	6,046	5,421	489.18	816.02	459	931	2,028.63
U. Europe	45,966	51,007	48,669	72,545	1,493.91	1,422.25	3,912	5,591	1,429.21
EC	35,330	39,498	51,720	56,590	1,463.90	1,432.74	3,097	4,539	1,465.66
Netherlands	9,796	10,810	12,758	15,180	1,302.41	1,404.28	415	696	1,676.25
Italy	16,715	18,980	26,226	27,689	1,458.00	1,458.84	1,854	2,598	1,401.29
Other U. Europe	10,636	11,509	16,949	15,954	1,593.59	1,386.25	815	1,052	1,290.69
Spain	9,218	9,978	14,920	13,723	1,618.59	1,375.37	734	917	1,249.38
Asia	590,318	693,147	274,045	344,574	464.23	497.11	59,286	39,905	673.09
S. Asia	8,777	16,024	6,057	11,547	690.12	720.60	3,067	2,108	687.31
India	8,140	6,125	3,861	6,507	932.62	978.43	0	0	.00
Japan	2,187	2,371	5,840	6,593	2,670.25	2,744.51	166	485	2,921.56
China (mainland)	1,486	9,575	2,280	7,902	1,534.46	825.28	228	336	1,474.42
Other E. & S.E. Asia	577,057	664,170	258,717	317,260	448.34	477.68	55,798	36,941	662.06
Malaysia	190,401	242,494	82,187	111,030	431.65	457.87	20,390	12,932	634.24
Philippines	372,140	398,661	169,601	193,823	455.74	486.18	33,395	23,045	690.08
Oceania	20,870	30,345	9,377	15,841	449.33	522.03	4,680	3,848	822.18
Fiji	9,789	9,016	4,833	5,771	493.75	640.06	1,838	1,698	923.92
Developed countries	213,699	305,052	119,246	195,085	558.01	475.61	32,952	14,182	430.39
Less devel countries	715,120	816,384	356,742	431,213	498.86	528.20	60,639	53,385	662.03
Cent plan countries	2,311	9,579	2,820	7,913	1,220.15	826.11	228	336	1,474.42

See footnotes at end of table.

Table 18--U.S. agricultural imports: Quantity, value, and unit value by commodity and country, January-December 1982 and 1983, and December 1983--continued

Commodity and country	January-December						December 1983		
	Quantity		Value (1,000 dol.)		Unit value (\$)		Quantity	Value (1,000 dol.)	Unit value (\$)
	1982	1983	1982	1983	1982	1983			
Oilseeds & oilnuts (MT):									
World	159,649	210,059	73,045	91,883	457.53	437.41	22,902	9,355	408.46
Canada	121,087	159,144	33,622	44,464	277.66	279.39	17,979	5,460	303.68
Latin America	33,359	36,219	32,392	33,979	971.01	938.14	4,419	3,367	762.04
Mexico	24,457	24,203	24,010	24,093	977.71	995.46	4,236	3,175	748.48
Central America	8,789	8,789	8,374	8,697	952.77	989.49	80	95	1,190.05
Guatemala	6,900	7,159	6,369	6,936	923.02	968.86	0	0	.00
Nicaragua	983	705	1,163	830	1,183.27	1,177.01	40	51	1,280.47
S. America	6	3,224	4	1,188	739.83	368.53	103	97	946.40
E. Europe	1,662	1,618	2,333	2,302	1,403.75	1,422.72	126	182	1,445.68
EC	1,662	1,501	2,333	2,156	1,403.46	1,436.47	126	182	1,445.68
Netherlands	1,630	1,379	2,253	2,024	1,381.92	1,467.75	124	177	1,423.60
Asia	2,361	9,938	3,408	8,003	1,443.56	805.24	101	111	1,096.66
E. Asia (Mid East)	617	590	749	793	1,214.27	1,344.04	5	4	844.60
Turkey	591	535	739	754	1,249.76	1,409.46	0	0	.00
China (mainland)	1,155	8,788	1,629	6,361	1,410.79	723.80	73	61	836.70
Oceania	1,008	1,066	1,127	1,451	1,118.55	1,361.08	62	72	1,167.22
Australia	1,008	1,066	1,127	1,450	1,118.55	1,360.54	62	72	1,167.22
Africa	104	2,074	59	1,685	569.93	812.64	215	162	752.63
N. Africa	10	1,156	6	993	550.00	858.84	0	0	.00
Egypt	10	1,156	6	993	550.00	858.84	0	0	.00
Developed countries	123,927	161,935	37,261	48,390	300.67	298.82	18,174	5,726	315.07
Less devel countries	34,499	39,336	34,051	37,132	987.02	943.98	4,655	3,567	766.35
Conf plan countries	1,223	8,788	1,732	6,361	1,416.45	723.80	73	61	836.70
Flaxseed (MT):									
World	50,922	87,490	13,403	23,718	263.20	271.09	9,502	2,820	296.74
Canada	50,922	87,490	13,403	23,718	263.20	271.09	9,502	2,820	296.74
Develop countries	50,922	87,490	13,403	23,718	263.20	271.09	9,502	2,820	296.74
Sesame seed (MT):									
World	33,216	42,787	32,454	39,963	977.07	933.99	4,371	3,305	756.12
Latin America	33,143	33,142	32,298	32,714	974.49	987.09	4,320	3,260	754.56
Mexico	24,355	24,027	23,928	23,755	982.47	988.67	4,215	3,143	745.63
Central America	8,789	8,747	8,368	8,655	952.74	989.43	80	95	1,190.05
Guatemala	6,900	7,159	6,368	6,935	922.92	968.77	0	0	.00
El Salvador	360	543	328	539	911.62	991.82	20	18	923.25
Honduras	540	340	508	351	941.55	1,031.53	20	26	1,276.00
Nicaragua	983	705	1,163	830	1,183.27	1,177.01	40	51	1,280.47
Asia	63	8,442	140	6,204	2,229.25	734.85	51	45	888.45
China (mainland)	13	8,266	18	5,972	1,381.61	722.54	45	34	751.51
Africa	0	1,156	0	993	.00	858.84	0	0	.00
N. Africa	0	1,156	0	993	.00	858.84	0	0	.00
Egypt	0	1,156	0	993	.00	858.84	0	0	.00
Less devel countries	33,160	34,432	32,325	33,831	974.83	982.53	4,324	3,265	755.08
Conf plan countries	13	8,266	18	5,972	1,381.61	722.54	45	34	751.51
Other oilseeds & oilnuts (MT):									
World	75,511	79,782	27,187	28,202	360.04	353.49	9,029	3,230	357.72
Canada	70,161	71,644	20,211	20,713	288.06	289.38	8,477	2,640	311.47
Latin America	216	3,077	94	1,264	436.77	410.94	99	108	1,088.69
Mexico	202	176	82	338	404.47	1,922.99	21	32	1,521.00
S. America	6	2,859	4	884	739.83	309.17	78	76	972.29
Argentina	1	2,855	1	875	1,313.00	306.33	78	75	962.14
E. Europe	1,656	1,581	2,325	2,263	1,403.88	1,431.20	126	182	1,445.68
EC	1,656	1,464	2,324	2,117	1,403.59	1,445.98	126	182	1,445.68
Netherlands	1,630	1,344	2,253	1,988	1,381.92	1,479.33	124	177	1,423.60
Asia	2,298	1,496	3,268	1,799	1,422.02	1,202.49	50	65	1,309.04
E. Asia (Mid East)	617	584	789	780	1,214.27	1,336.28	5	4	844.60
Turkey	591	535	739	754	1,249.76	1,409.46	0	0	.00
S. Asia	296	10	545	19	1,841.81	1,850.80	0	0	.00
India	296	7	545	12	1,841.81	1,768.86	0	0	.00
China (mainland)	1,142	522	1,612	388	1,411.13	743.76	28	27	973.61
Other F. & S.E. Asia	189	301	285	451	1,509.94	1,499.52	15	27	1,821.80
Oceania	1,008	1,066	1,127	1,451	1,118.55	1,361.08	62	72	1,167.22
Australia	1,008	1,066	1,127	1,450	1,118.55	1,360.54	62	72	1,167.22
Africa	104	918	59	693	569.93	754.46	215	162	752.63
Sub-Saharan	94	918	54	693	572.05	754.46	215	162	752.63
Ethiopia	0	904	0	677	.00	748.55	215	162	752.63
Developed countries	72,962	74,356	23,747	24,512	325.47	329.66	8,670	2,900	334.51
Less devel countries	1,339	4,904	1,726	3,302	1,289.02	673.30	331	302	913.64
Conf plan countries	1,210	522	1,714	388	1,416.83	743.76	28	27	973.61
Oils & waxes-vegetable (MT):									
World	705,351	818,569	395,055	474,826	560.08	580.07	76,733	56,094	731.03
Latin America	43,346	50,732	41,799	46,215	964.32	910.96	8,423	6,404	760.32
S. America	40,219	49,728	38,632	44,522	960.54	895.31	8,340	6,226	746.50
Brazil	34,083	44,754	31,161	38,337	914.28	856.63	7,959	5,370	674.68
Argentina	4,369	3,788	4,866	4,546	1,113.72	1,200.17	381	856	2,246.96
E. Europe	44,202	49,284	66,269	70,196	1,499.24	1,424.32	3,786	5,409	1,428.66
EC	33,566	37,892	49,320	54,387	1,469.36	1,435.33	2,971	4,357	1,466.51
Netherlands	8,166	9,431	10,506	13,156	1,286.54	1,394.99	291	519	1,783.92
Fed Rep Germany	3,567	3,920	4,485	5,251	1,257.18	1,339.65	248	396	1,597.32
Italy	16,715	18,964	26,225	27,671	1,568.93	1,459.12	1,854	2,598	1,401.29
Other W. Europe	10,636	11,392	16,949	15,809	1,593.55	1,381.69	815	1,052	1,290.69
Spain	9,218	9,882	14,920	13,642	1,618.53	1,377.43	734	917	1,249.38
Asia	587,806	683,171	270,541	336,538	460.25	492.61	59,185	39,794	672.37
S. Asia	8,481	16,014	5,512	11,528	649.92	719.89	3,067	2,108	687.16
India	3,844	6,118	3,316	5,981	862.61	977.52	0	0	.00
Sri Lanka	4,637	9,896	2,196	5,548	473.61	560.61	3,067	2,108	687.16

See footnotes at end of table.

Table 18--U.S. agricultural imports: Quantity, value, and unit value by commodity and country, January-December 1982 and 1983, and December 1983--continued

Commodity and country	January-December						December 1983		
	Quantity		Value (1,000 dol.)		Unit value (\$)		Quantity	Value (1,000 dol.)	Unit value (\$)
	1982	1983	1982	1983	1982	1983			
Oils & waxes-vegetable(MT):									
Japan	1,982	2,276	5,627	6,331	2,838.93	2,781.68	164	478	2,912.29
Other E. & S.E. Asia	576,851	663,742	258,404	316,697	447.95	477.14	55,779	36,909	661.70
Malaysia	190,364	242,406	82,107	110,886	431.31	457.44	20,390	12,932	634.24
Indonesia	11,760	14,179	4,344	5,723	369.42	403.63	7,945	852	438.02
Philippines	372,088	398,561	169,550	193,746	455.67	486.11	33,395	23,045	690.88
Oceania	18,001	25,692	7,959	13,822	442.16	537.97	4,448	3,729	838.44
Fiji	9,789	9,016	4,833	5,771	493.75	640.06	1,838	1,698	923.92
Africa	5,548	3,067	4,515	3,429	813.87	1,117.91	250	203	811.68
Developed countries	51,876	58,234	75,433	83,286	1,454.09	1,395.85	4,591	6,441	1,402.97
Less devel countries	652,387	759,544	310,535	391,988	488.26	516.08	71,987	49,378	685.93
Castor oil(MT):									
World	29,347	33,676	23,697	31,279	807.47	928.81	1,692	1,735	1,025.30
Latin America	24,580	23,337	19,985	21,569	813.06	924.22	1,442	1,532	1,062.46
S. America	24,570	23,337	19,976	21,569	813.00	924.22	1,442	1,532	1,062.46
Brazil	24,570	23,337	19,976	21,569	813.00	924.22	1,442	1,532	1,062.46
Asia	4,767	10,077	3,711	9,488	778.58	941.50	0	0	.00
S. Asia	3,468	5,821	2,677	5,603	772.04	962.59	0	0	.00
India	3,468	5,821	2,677	5,603	772.04	962.59	0	0	.00
Other E. & S.E. Asia	1,299	4,256	1,034	3,884	796.05	912.65	0	0	.00
Thailand	1,299	4,256	1,034	3,884	796.05	912.65	0	0	.00
Less devel countries	29,347	33,664	23,697	31,259	807.46	928.55	1,692	1,735	1,025.18
Coconut oil(MT):									
World	403,595	449,389	184,097	223,078	456.14	496.40	42,757	30,604	715.77
Asia	381,854	421,795	174,348	207,884	456.58	492.86	38,289	26,855	701.38
S. Asia	4,637	9,896	2,198	5,548	473.98	560.61	3,067	2,108	687.16
Sri Lanka	4,637	9,896	2,196	5,548	473.61	560.61	3,067	2,108	687.16
Other E. & S.E. Asia	377,217	411,899	172,150	202,337	456.37	491.23	35,222	24,747	702.61
Malaysia	6,126	13,334	2,887	8,330	471.29	624.70	1,827	1,702	931.73
Philippines	370,091	398,057	168,006	193,549	455.82	486.23	33,395	23,045	690.08
Oceania	18,001	25,685	7,959	13,809	442.16	537.63	4,448	3,729	838.44
W. Samoa	3,160	8,776	1,165	4,667	368.54	531.80	2,370	1,843	777.81
Fiji	9,789	9,016	4,833	5,771	493.75	640.06	1,838	1,698	923.92
Less devel countries	403,589	449,380	184,081	223,060	456.11	496.37	42,757	30,604	715.76
Olive oil(MT):									
World	29,237	33,113	47,241	47,531	1,615.80	1,435.41	2,974	4,017	1,350.60
W. Europe	27,845	31,633	44,732	45,245	1,606.46	1,430.31	2,956	3,999	1,352.97
EC	18,712	21,374	29,001	30,738	1,549.88	1,438.09	2,154	2,974	1,380.84
France	1,569	2,000	1,901	2,445	1,271.41	1,222.68	224	251	1,121.17
Italy	16,624	18,829	26,098	27,390	1,569.92	1,454.67	1,853	2,597	1,401.60
Greece	519	544	1,000	898	1,926.28	1,650.84	76	124	1,629.20
Other W. Europe	9,133	10,259	15,731	14,507	1,722.38	1,414.12	802	1,025	1,278.12
Spain	8,657	9,766	14,641	13,502	1,691.19	1,382.55	734	917	1,249.38
Portugal	473	493	1,079	1,005	2,280.20	2,039.45	68	108	1,588.29
Africa	1,373	1,204	2,481	1,986	1,806.80	1,649.77	0	0	.00
N. Africa	1,373	1,204	2,481	1,986	1,806.80	1,649.77	0	0	.00
Tunisia	1,373	1,204	2,481	1,986	1,806.80	1,649.77	0	0	.00
Developed countries	27,846	31,636	44,737	45,255	1,606.60	1,430.49	2,956	3,999	1,352.97
Less devel countries	1,391	1,477	2,504	2,276	1,800.05	1,540.80	18	17	961.67
Palm oil(MT):									
World	113,401	149,110	48,593	60,756	428.50	407.46	14,446	7,573	524.24
Asia	112,852	148,776	48,356	60,252	428.49	404.98	14,409	7,509	521.14
Other E. & S.E. Asia	112,852	148,776	48,356	60,251	428.49	404.98	14,409	7,509	521.14
Malaysia	100,092	131,194	43,626	53,387	435.86	406.93	12,464	6,657	534.11
Singapore	0	3,418	0	1,152	.00	337.09	0	0	.00
Indonesia	11,760	14,164	4,344	5,712	369.42	403.28	1,945	852	438.02
Less devel countries	112,893	148,835	48,394	60,310	428.67	405.21	14,409	7,510	521.17
Palm kernel oil(MT):									
World	95,639	106,548	48,542	60,996	507.55	572.47	6,292	4,989	792.92
W. Europe	8,592	8,902	11,429	12,343	1,330.16	1,386.56	270	486	1,798.53
EC	8,592	8,902	11,429	12,343	1,330.16	1,386.56	270	486	1,798.53
Denmark	1,236	570	1,681	854	1,359.82	1,498.87	34	62	1,818.15
Netherlands	7,282	8,315	9,627	11,459	1,322.08	1,378.11	236	424	1,795.70
Asia	84,590	97,641	35,878	48,640	424.14	498.15	6,022	4,503	747.84
Other E. & S.E. Asia	84,590	97,641	35,878	48,640	424.14	498.15	6,022	4,503	747.84
Malaysia	83,571	97,137	35,399	48,443	423.58	498.70	6,022	4,503	747.84
Africa	2,453	4	1,231	11	501.78	2,818.25	0	0	.00
Sub-Sahara	2,453	4	1,231	11	501.78	2,818.25	0	0	.00
Ivory Coast	2,027	2	880	2	434.35	1,249.50	0	0	.00
Developed countries	8,597	8,903	11,435	12,344	1,330.17	1,386.50	270	486	1,798.53
Less devel countries	87,042	97,645	37,106	48,652	426.30	498.25	6,022	4,503	747.84
Other oils & waxes-vegetable(MT):									
World	34,132	46,733	42,885	51,187	1,256.44	1,095.30	8,572	7,176	837.15
Canada	5,683	6,342	3,515	4,162	618.53	656.20	604	491	812.67
Latin America	16,713	26,987	20,806	24,311	1,244.87	900.82	6,961	4,853	697.14
Mexico	1,064	598	2,149	1,327	2,020.00	2,219.55	63	158	2,514.79
S. America	15,649	26,386	18,656	22,984	1,192.17	869.83	6,898	4,694	680.46
Brazil	9,513	21,413	11,186	16,768	1,175.85	783.06	6,517	3,838	588.88
Paraguay	1,767	3,141	2,605	1,538	1,474.05	1,348.09	0	0	.00
Argentina	4,369	3,788	4,866	4,546	1,113.72	1,200.17	0	0	.00
W. Europe	7,254	8,726	9,903	12,566	1,365.18	1,440.09	381	856	2,246.96
EC	6,252	7,593	8,872	11,265	1,419.12	1,483.62	560	923	1,648.01
Denmark	546	1,079	844	1,483	1,545.12	1,483.62	547	896	1,638.07
United Kingdom	812	917	1,778	1,774	2,190.04	1,374.85	104	163	1,568.32
Netherlands	884	1,116	879	1,697	993.79	1,520.83	84	164	1,956.24
France	222	330	465	631	2,093.09	1,911.06	56	79	1,408.03

See footnotes at end of table.

Table 1g--U.S. agricultural imports: Quantity, value, and unit value by commodity and country, January-December 1982 and 1983, and December 1983--continued

Commodity and country	January-December						December 1983		
	Quantity		Value (1,000 dol.)		Unit value (\$)		Quantity	Value (1,000 dol.)	Unit value (\$)
	1982	1983	1982	1983	1982	1983			
Other oils of waxes-vegetable (27):									
Fed Rep Germany	3,531	3,907	4,418	5,228	1,251.34	1,338.23	247	394	1,593.85
Other W. Europe	1,002	1,113	1,031	1,301	1,028.63	1,148.32	13	27	2,066.46
Switzerland	840	897	695	760	827.00	847.80	13	27	2,066.46
E. Europe	751	3	431	11	574.45	3,594.00	0	0	.00
Poland	751	0	430	0	572.31	.00	0	0	.00
Asia	3,725	4,614	8,275	9,986	2,207.92	2,164.23	447	910	2,034.68
S. Asia	376	297	637	375	1,693.44	1,264.30	0	0	.00
India	376	297	637	375	1,693.44	1,264.30	0	0	.00
Japan	1,982	2,276	5,627	6,331	2,838.93	2,781.68	164	478	2,912.29
China (mainland)	331	787	651	1,541	1,965.96	1,958.47	155	275	1,774.77
Other E. & S.E. Asia	892	1,170	984	1,584	1,102.60	1,353.73	126	149	1,180.91
Malaysia	575	741	194	726	337.31	979.67	77	69	899.09
Developed countries	18,919	17,399	19,045	23,202	1,276.55	1,333.52	1,328	1,891	1,424.21
Less devel countries	18,125	28,543	22,753	26,432	1,255.32	926.05	7,089	5,010	706.67
Cent plan countries	1,088	791	1,007	1,553	999.49	1,962.85	155	275	1,774.77
Gilchake & meal (47):									
World	66,130	102,387	10,708	17,502	161.92	170.94	14,184	2,455	173.08
Canada	37,464	83,311	6,362	15,130	169.80	181.61	10,817	1,969	196.58
Latin America	26,552	15,346	1,894	1,723	146.65	112.30	3,997	440	110.01
Caribbean	18,563	15,225	2,715	1,697	146.27	111.46	3,997	440	110.01
Haiti	18,563	15,225	2,715	1,697	146.27	111.46	3,997	440	110.01
S. America	7,989	0	1,179	0	147.53	.00	0	0	.00
Argentina	7,989	0	1,179	0	147.53	.00	0	0	.00
Oceania	1,861	3,587	291	568	156.13	158.47	170	46	270.82
Australia	179	1,430	29	203	161.11	141.84	170	46	270.82
Trust Terr Pac Is	7,682	2,157	262	366	155.59	169.50	0	0	.00
Developed countries	37,896	84,883	6,552	15,409	172.90	181.53	10,187	2,015	197.82
Less devel countries	28,234	17,504	4,156	2,093	147.20	119.58	3,997	440	110.01
Cotton, excl linters (27):									
World	8,747	1,777	13,132	3,287	1,501.36	1,849.56	70	119	1,704.90
Latin America	4,851	278	9,019	326	1,316.41	1,172.66	0	0	.00
Mexico	6,034	278	7,318	325	1,212.87	1,170.71	0	0	.00
S. America	817	0	1,700	1	2,081.08	.00	0	0	.00
Peru	817	0	1,700	0	2,081.08	.00	0	0	.00
E. Europe	81	0	198	0	2,448.41	.00	0	0	.00
German Dem Rep	81	0	198	0	2,448.41	.00	0	0	.00
Asia	8	151	9	209	1,131.88	1,386.19	34	47	1,373.82
S. Asia	8	151	9	209	1,131.88	1,386.19	34	47	1,373.82
Pakistan	4	146	4	203	1,080.75	1,392.90	34	47	1,373.82
Africa	1,806	1,348	3,900	2,751	2,159.73	2,040.56	36	73	2,017.58
N. Africa	1,583	564	3,503	1,378	2,213.18	2,443.65	0	0	.00
Egypt	1,583	564	3,503	1,378	2,213.18	2,443.65	0	0	.00
Sub-Sahara	223	784	397	1,372	1,780.29	1,750.58	36	73	2,017.58
Sudan	223	784	397	1,372	1,780.29	1,750.58	36	73	2,017.58
Less devel countries	8,665	1,777	12,928	3,286	1,492.01	1,849.18	70	119	1,704.90
Cent plan countries	81	0	198	0	2,448.41	.00	0	0	.00
Cotton linters (41):									
World	4,978	14,273	1,723	5,522	346.10	386.88	1,208	469	388.66
Latin America	4,027	12,097	1,340	4,666	332.82	385.69	800	366	457.59
Mexico	3,529	5,457	1,248	3,120	325.89	571.68	175	254	678.24
S. America	198	6,640	92	1,546	466.81	232.84	425	112	262.89
Brazil	198	6,640	92	1,546	466.81	232.84	425	112	262.89
E. Europe	0	179	0	147	.00	821.12	0	0	.00
EC	0	179	0	147	.00	821.12	0	0	.00
United Kingdom	0	179	0	147	.00	821.12	0	0	.00
USSR, Est, Lat, Lith	0	250	0	127	.00	508.26	53	27	506.81
USSR	0	250	0	127	.00	508.26	53	27	506.81
Asia	951	739	382	374	402.00	505.95	0	0	.00
China (mainland)	951	739	382	374	402.00	505.95	0	0	.00
Oceania	0	1,008	0	201	.00	205.23	355	77	215.68
Australia	0	1,008	0	207	.00	205.23	355	77	215.68
Developed countries	0	1,187	0	355	.00	299.32	355	77	215.68
Less devel countries	4,027	12,097	1,340	4,666	332.82	385.69	800	366	457.59
Cent plan countries	951	989	382	501	402.00	506.53	53	27	506.81
Seeds - field & garden (27):									
World	103,686	83,740	84,815	89,951	818.00	1,074.17	5,731	6,158	1,074.56
Canada	83,620	69,030	27,448	40,700	328.25	589.60	4,394	3,132	712.90
Latin America	1,308	864	12,366	9,869	9,454.20	11,422.85	62	935	15,081.66
Mexico	612	535	3,890	3,050	6,356.39	5,700.97	60	340	5,659.50
Central America	3	10	5,002	3,791	1667184.33	379,057.70	1	595	595,118.00
Guatemala	1	2	1,830	1,358	1829570.00	679,232.00	1	102	101,786.00
Costa Rica	0	0	2,868	2,333	.00	.00	0	492	.00
S. America	647	246	3,163	3,002	4,888.26	12,205.06	0	0	.00
Chile	154	174	2,473	2,746	16,057.50	15,779.86	0	0	.00
W. Europe	3,438	2,238	15,262	12,187	4,439.07	5,465.62	108	772	7,151.39
EC	3,292	2,041	13,634	11,148	4,181.61	5,461.96	108	779	7,129.45
United Kingdom	166	138	2,194	1,656	13,219.38	12,001.82	27	208	7,690.44
Netherlands	862	1,198	6,304	6,111	7,312.86	5,101.37	36	350	9,732.94
France	365	133	1,198	1,198	3,282.89	9,009.30	7	64	9,096.14
Fed Rep Germany	1,174	140	2,015	567	1,716.50	4,048.30	0	51	.00
Italy	107	182	1,170	1,018	10,933.34	5,593.98	2	32	15,829.00
Other W. Europe	146	197	1,627	1,039	11,146.29	5,276.30	0	2	.00
Sweden	73	90	1,310	845	17,948.99	9,389.05	0	0	.00
E. Europe	3,920	113	5,291	212	1,349.82	1,874.92	3	5	1,552.33
Hungary	1,819	1	2,402	6	1,320.58	5,761.00	0	1	.00

See footnotes at end of table.

Table 18--U.S. agricultural imports: Quantity, value, and unit value by commodity and country, January-December 1982 and 1983, and December 1983--continued

Commodity and country	January-December					December 1983			
	Quantity		Value (1,000 dol.)		Unit value (\$)		Quantity	Value (1,000 dol.)	Unit value (\$)
	1982	1983	1982	1983	1982	1983			
Seeds - field & garden(MT):									
Polonia	1,975	0	2,640	0	1,336.72	0.00	0	0	0.00
Asia	7,714	6,180	17,760	19,457	2,301.69	3,148.34	354	673	1,900.54
W. Asia (Mid East)	67	109	794	1,038	11,856.40	9,519.60	8	85	10,622.13
Israel	53	105	776	1,034	14,635.47	9,843.00	8	85	10,622.13
S. Asia	6,659	5,608	7,180	5,805	1,078.29	1,035.20	344	333	967.18
India	6,659	5,448	7,180	5,598	1,078.29	1,027.47	344	333	967.18
Japan	84	87	3,491	4,262	41,557.71	48,983.91	2	239	119,635.50
China (mainland)	856	254	1,367	778	1,596.85	3,061.25	0	0	0.00
China (Taiwan)	33	63	4,684	6,357	141,952.64	20,644.61	0	0	0.00
Other E. & S.E. Asia	17	59	243	1,218	14,291.65	1,982.53	39	78	2,003.97
Oceania	628	1,111	1,342	2,242	2,136.48	2,877.00	2	10	5,152.50
Australia	432	381	934	1,096	2,077.79	1,528.15	37	68	1,833.78
New Zealand	196	750	407	1,146	1,744.66	1,258.23	771	563	729.96
Africa	3,055	4,184	5,330	5,264	1,744.04	1,258.14	771	563	729.96
Sub-Sahara	3,055	4,184	5,328	5,264	1,744.04	1,258.14	771	563	729.96
Ethiopia	2,855	3,909	3,481	3,285	1,219.29	840.41	730	532	728.16
Pep S. Africa	111	57	1,662	1,153	14,972.89	20,225.16	1	12	12,484.00
Developed countries	87,934	72,648	49,980	61,577	568.38	847.61	4,552	4,320	948.97
Less devel countries	10,975	10,725	28,160	27,365	2,565.87	2,551.52	1,176	1,834	1,559.46
Cent plan countries	4,777	367	6,675	1,009	1,197.28	2,748.96	3	5	1,552.13
Nursery stock, cut flowers(MA):									
World	--	--	200,168	236,844	(1)	(1)	--	16,775	(1)
Canada	--	--	16,620	19,855	(1)	(1)	--	2,772	(1)
Latin America	--	--	111,491	128,597	(1)	(1)	--	10,361	(1)
Mexico	--	--	2,994	3,323	(1)	(1)	--	258	(1)
Central America	--	--	7,682	7,672	(1)	(1)	--	554	(1)
Guatemala	--	--	2,970	2,820	(1)	(1)	--	215	(1)
Costa Rica	--	--	3,075	3,366	(1)	(1)	--	252	(1)
S. America	--	--	98,870	115,635	(1)	(1)	--	9,404	(1)
Colombia	--	--	96,118	112,500	(1)	(1)	--	9,110	(1)
Peru	--	--	2,416	2,477	(1)	(1)	--	221	(1)
W. Europe	--	--	64,351	78,950	(1)	(1)	--	2,942	(1)
EC	--	--	64,139	78,233	(1)	(1)	--	2,895	(1)
Netherlands	--	--	60,707	74,912	(1)	(1)	--	2,800	(1)
Asia	--	--	5,371	6,122	(1)	(1)	--	332	(1)
W. Asia (Mid East)	--	--	3,184	3,604	(1)	(1)	--	161	(1)
Israel	--	--	3,097	3,588	(1)	(1)	--	161	(1)
Developed countries	--	--	87,320	106,438	(1)	(1)	--	6,294	(1)
Less devel countries	--	--	112,839	130,316	(1)	(1)	--	10,478	(1)
Other vegetable prods(MT):									
World	12,975	12,372	36,389	25,916	2,804.52	2,094.72	1,544	2,757	1,785.93
Latin America	6,962	9,051	14,803	16,003	2,126.25	1,768.12	1,335	1,904	1,426.24
Mexico	6,962	8,858	14,803	15,869	2,126.25	1,791.49	1,335	1,904	1,426.24
W. Europe	5,457	2,053	20,925	8,741	3,838.09	4,577.00	195	815	4,181.32
EC	3,083	1,436	16,912	8,403	5,485.63	6,131.98	158	752	4,762.04
Denmark	927	411	8,579	3,505	9,254.30	8,172.05	37	315	8,568.51
United Kingdom	617	329	5,091	2,360	8,250.98	7,172.05	27	171	6,329.96
Fed Rep Germany	1,461	741	2,618	1,140	1,791.67	1,538.29	37	59	1,601.22
Italy	31	144	266	1,132	8,582.13	7,862.28	19	156	8,216.31
Other W. Europe	2,369	217	4,033	338	1,693.99	1,555.82	37	63	1,701.46
Finland	2,348	197	3,959	311	1,686.28	1,578.26	37	62	1,684.43
E. Europe	226	620	303	812	1,340.25	1,309.07	9	12	1,294.33
Hungary	225	620	289	812	1,282.32	1,309.07	9	12	1,294.33
Developed countries	5,667	2,621	21,202	9,057	3,741.24	3,455.61	200	842	4,207.63
Less devel countries	7,082	9,131	14,881	16,047	2,103.49	1,757.40	1,335	1,904	1,426.24
Cent plan countries	226	620	304	812	1,346.82	1,309.50	9	12	1,323.33
Selected non-ag imports(MA):									
World	--	--	5,735,602	6,589,943	(1)	(1)	--	621,319	(1)
Fertilizers(MT):									
World	11,442,186	13,556,662	1,314,283	1,404,896	114.86	103.63	1,257,647	125,177	99.53
Potassium(MT):									
World	6,524,894	7,239,371	597,592	568,080	91.59	78.47	692,558	54,105	78.12
Nitrogen(MT):									
World	4,117,662	5,548,341	579,240	708,355	139.99	127.67	511,307	62,362	121.99
Phosphate(MT):									
World	297,162	204,443	53,776	39,721	180.96	194.29	14,881	3,246	218.13
Mixed or organic fertilizers(MT):									
World	482,468	564,507	83,675	88,739	173.43	157.20	39,001	5,464	140.09
Fish(MT):									
World	15,404,987	13,197,897	3,168,832	3,607,971	205.70	273.37	1,679,662	342,116	203.68
Fish fresh or prep(MT):									
World	745,741	776,464	1,507,284	1,527,536	2,021.19	1,967.30	59,103	121,221	2,051.02
Shellfish(MT):									
World	204,465	256,208	1,588,383	2,016,558	7,768.48	7,870.78	27,106	214,392	7,909.39
Fish prods, other(MT):									
World	14,454,781	12,165,225	73,165	63,877	5.06	5.25	1,593,453	6,503	4.08
Ag chemicals(MT):									
World	0	40,354	0	144,512	.00	3,581.11	3,713	17,146	4,617.81
Pesticides(MT):									
World	0	2,035	0	20,612	.00	10,128.62	588	4,046	6,380.24
Herbicides(MT):									
World	0	28,046	0	74,645	.00	2,661.53	2,075	6,911	3,330.43

See footnotes at end of table.

Table 18--U.S. agricultural imports: quantity, value, and unit value by commodity and country, January-December 1982 and 1983, and December 1983--continued

Commodity and country	January-December						December 1983		
	Quantity		Value (1,000 dol.)		Unit value (\$)		Quantity	Value (1,000 dol.)	Unit value (\$)
	1982	1983	1982	1983	1982	1983			
Insecticides (NT):									
World	0	5,102	0	30,529	0.00	5,983.72	487	4,043	8,301.56
Other pesticides (NT):									
World	0	5,171	0	18,726	.00	3,621.36	563	2,147	3,813.24
Farm machinery (NA):									
World	--	--	1,187,311	1,354,764	(1)	(1)	--	128,460	(1)
Tractors & self-prop mach (NO):									
World	77,512	108,461	552,733	729,243	7,130.94	6,723.55	10,284	77,557	7,541.53
Other ag mach & parts (NA):									
World	--	--	634,578	629,521	(1)	(1)	--	50,903	(1)
Tobacco - #Eq (NA):									
World	--	--	65,176	73,800	(1)	(1)	--	8,420	(1)

-- Not available.

(1) Unit value cannot be computed.

What's Our Fair Share?

Oil Money Spurs Food Imports. . .

At \$24 billion, there's a profitable and growing food import market in the oil exporting nations of North Africa and the Middle East. But, Agriculture Department economists say U.S. exporters have missed the boat.

Oil money and profitable investments have spurred food demand in the eight-country area, but the U.S. share of that region's food imports has dropped from 22 percent in 1974 to less than 6 percent in 1982.

A new Economic Research Service report projects import demand for about 80 commodities for Algeria, Libya, Saudi Arabia, United Arab Emirates, Qatar, Kuwait, Iraq, and Iran. It explores U.S. chances for capturing a bigger share of the grain, livestock, oilseed, and high-value product market.

HOW TO ORDER

Ask for Food Import Demand of Eight OPEC Countries (FAER-182), 112 pp., GPO stock number 001-000-04336-6.

Write to Superintendent of Documents, U.S. Government Printing Office, Washington, D.C. 20402. Make your check or money order for \$5.00 payable to SupDocs. You can charge your order to VISA, MasterCard, or to a GPO deposit account; call GPO's order desk at (202) 783-3238. Bulk discounts available.

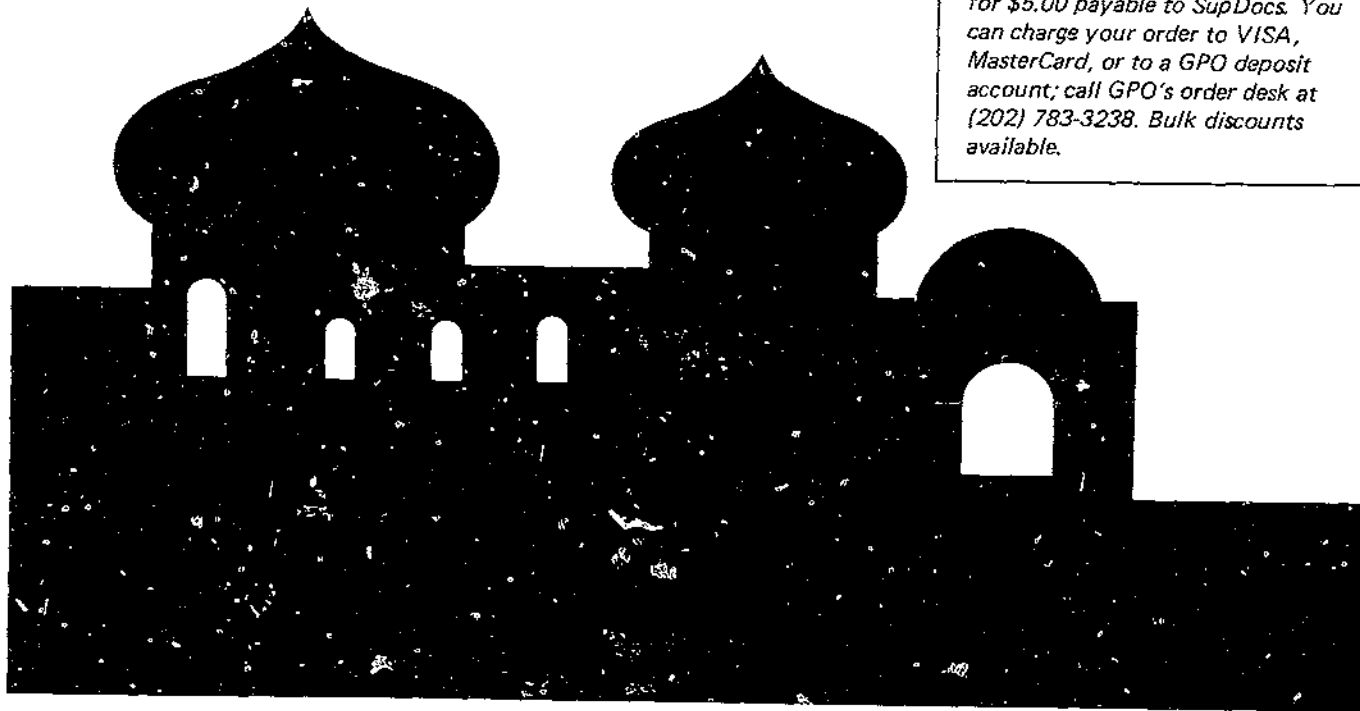

END
FILMED
DATE
7-2-84
NTIS