



AgEcon SEARCH
RESEARCH IN AGRICULTURAL & APPLIED ECONOMICS

The World's Largest Open Access Agricultural & Applied Economics Digital Library

This document is discoverable and free to researchers across the globe due to the work of AgEcon Search.

Help ensure our sustainability.

Give to AgEcon Search

AgEcon Search
<http://ageconsearch.umn.edu>
aesearch@umn.edu

*Papers downloaded from **AgEcon Search** may be used for non-commercial purposes and personal study only. No other use, including posting to another Internet site, is permitted without permission from the copyright owner (not AgEcon Search), or as allowed under the provisions of Fair Use, U.S. Copyright Act, Title 17 U.S.C.*

PB84-175116

U.S. FOREIGN AGRICULTURAL TRADE STATISTICAL REPORT, FISCAL YEAR 198
3: A SUPPLEMENT TO FOREIGN AGRICULTURAL TRADE OF THE UNITED STATES:
ECONOMIC RESEARCH SERVICE, WASHINGTON, DC. INTERNATIONAL ECONOMIC
CS DIV. MAR 84 157P

1 OF 2

PB 84

175116

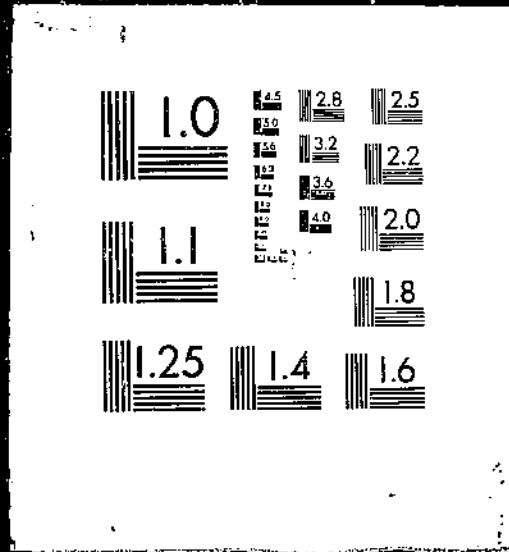

PB84-175116

U.S. Foreign Agricultural Trade Statistical
Report, Fiscal Year 1983
A Supplement to Foreign Agricultural
Trade of the United States

(U.S.) Economic Research Service, Washington, DC

Mar 84

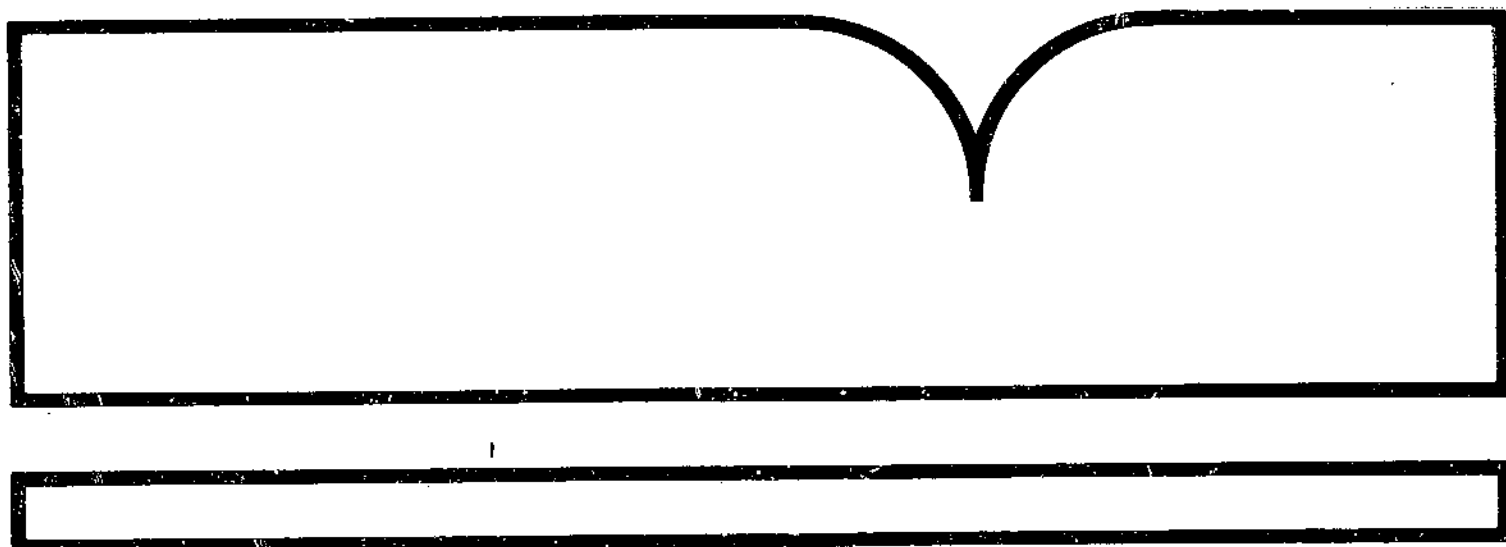

U.S. Department of Commerce
National Technical Information Service

NTIS

REPORT DOCUMENTATION PAGE		1. REPORT NO. Un numbered	2.	3. Recipient's Accession No. PBB 4 175116
4. Title and Subtitle U.S. Foreign Agricultural Trade Statistical Report, Fiscal Year 1983			5. Report Date March 1984	6.
7. Author(s)			8. Performing Organization Rept. No. Unnumbered	
9. Performing Organization Name and Address International Economics Division Economic Research Service U.S. Department of Agriculture Washington, D.C. 20250			10. Project/Task/Work Unit No.	
12. Sponsoring Organization Name and Address <i>Same as Box 9</i>			11. Contract(C) or Grant(G) No. (C) (G)	
15. Supplementary Notes			13. Type of Report & Period Covered	
16. Abstract (Limit: 200 words)			14.	
<p>This statistical reference presents current and historical data on U.S. foreign trade in agricultural products. Detailed tables cover commodity and country information for fiscal years 1982 and 1983, including value, quantity, and principal markets for agricultural imports and exports, and exports under specified Government-financed programs.</p>				
17. Document Analysis a. Descriptors				
Exports		International trade		
Foreign aid		Models		
Foreign trade		Statistical data		
Imports				
b. Identifiers/Open-Ended Terms				
Commodity Credit Corporation		Prices as of 1/1/84:		
Government financed programs		Paper:		
		Fiche: \$4.50		
		Cost codes are: for Paper		
		and A01 for Fiche		
c. COSATI Field/Group 02-B; 05-C				
18. Availability Statement: National Technical Information Service 5285 Port Royal Road, Springfield, VA 22161			19. Security Class (This Report) Unclassified	21. No. of Pages 145
			20. Security Class (This Page) Unclassified	22. Price See box 17

PE84-175116



**United States
Department of
Agriculture**

**Economic
Research
Service**

U.S. Foreign Agricultural Trade Statistical Report, Fiscal Year 1983

**A Supplement to
Foreign Agricultural Trade
of the United States**

REPRODUCED BY
**NATIONAL TECHNICAL
INFORMATION SERVICE**
U. S. DEPARTMENT OF COMMERCE
SPRINGFIELD, VA. 22161

* * * * *
*
* IS IT TIME TO RENEW? *
*
* Your subscription to this publication may be due to expire soon. *
* If so, you will get a card in the mail from the Government Printing *
* Office (GPO) notifying you and inviting your renewal. It's the only *
* notice from GPO you will receive about the expiration. To assure *
* uninterrupted service, return it promptly with your renewal check. *
* * * * *

SUBSCRIPTION
INFORMATION

Foreign Agricultural Trade of the United States is available on a subscription basis. Six reports and two supplements are published annually. Subscription rates are \$19 domestic; \$23.75 foreign. Send check or money order payable to "Superintendent of Documents" to:

Superintendent of Documents
U.S. Government Printing Office
Washington, D.C. 20402.

U.S. FOREIGN AGRICULTURAL TRADE STATISTICAL REPORT, FISCAL YEAR
1983. A SUPPLEMENT TO FOREIGN AGRICULTURAL TRADE OF THE UNITED
STATES. International Economics Division, Economic Research
Service, U.S. Department of Agriculture.

ABSTRACT

This statistical reference presents current and historical data on U.S. foreign trade in agricultural products. Detailed tables cover commodity and country information for fiscal years 1982 and 1983, including value, quantity, and principal markets for agricultural imports and exports, and exports under specified Government-financed programs.

ABBREVIATION	DESCRIPTION	ABBREVIATION	DESCRIPTION
ADV	Advanced	MLT	Thousand liters
ALC	Alcohol	MNO	Thousand number
Anhyd	Anhydrous	MT	Metric tons (2,204.622 lb.)
B/FAT	Butterfat	N	Not
BEV	Beverage	N/O	Not over
BLK	Black	N/R	Not for relief
C	Cents	NA	Not available
CERT	Certified	NAT	Natural
CND	Canned	NEC	Not elsewhere classified
CONC	Concentrated	NECT	Nectarines
COND	Condensed	NES	Not elsewhere specified
CONT	Container	NO	Number
DIA	Diameter	NSPF	Not specifically provided for
DOZ	Dozen	Oc	Ocean
DR, DRD	Dried	O/Q	Over quota
EC	European Community	ORIG	Original
ED	Edible	OV	Over
EQ	Equivalent	OZ	Ounce
EVAP	Evaporated	Pac	Pacific
EVIS	Eviscerated	PARB	Parboiled
EX, EXCL	Excluding	Pen	Penninsula
EXT	Extracts	PKLD	Pickled
FERM	Fermented	PREP	Prepared
FIB	Fiber	PRES	Preserved
FL	Flour	PROD	Products
FLAV	Flavored	PT	Platinum
FR	Fresh	Q	Quota
GL	Glass	REL	Relief
GRAT	Grating	RET	Returned
HL	Hectoliters	SH	Shelled
INC, INCL	Including	SP	Special
Is	Island(s)	SUB	Substitute
LB	Pound	SZ	Size
LF	Leaf	UNMFG	Unmanufactured
L, LV	Loaves	VEG	Vegetable
MFG	Manufactured	W/O	Without
MLD	Milled		

CONTENTS

Special Notice v
Country groupings vii

Historical
Summaries

Table 1--Value of U.S. foreign trade and trade balance
(agricultural, nonagricultural), October-September
1968-83 1
Table 2--U.S. agricultural exports: Value of selected
commodities and groups, fiscal years 1980-83 2
Table 3--U.S. agricultural exports: Quantity of selected
commodities and groups, fiscal years 1980-83 3
Table 4--Export quantities of selected commodities,
October-September 1980-83 5
Table 5--Value of agricultural imports, fiscal years
1968-83 6
Table 6--U.S. agricultural imports: Value of selected com-
plementary commodities and groups, fiscal years 1980-83 7
Table 7--U.S. agricultural imports: Value of selected sup-
plementary commodities and groups, fiscal years 1980-83 7
Table 8--U.S. agricultural imports: Quantity of selected
complementary commodities and groups, fiscal years 1980-83 9
Table 9--U.S. agricultural imports: Quantity of selected
supplementary commodities and groups, fiscal years 1980-83 9
Exports
Table 10--U.S. agricultural exports: Value by commodity or
commodity group, fiscal years 1982 and 1983 11
Table 11--U.S. agricultural exports: Quantity and value by
product, fiscal years 1982 and 1983 12
Table 12--U.S. agricultural exports: Value by destinations,
October-September 1981/82 and 1982/83 23
Table 13--U.S. wheat exports: Quantity by destinations,
October-September 1981/82 and 1982/83 24

Exports-
Continued

Table 14--U.S. coarse grain exports: Quantity by destinations, October-September 1981/82 and 1982/83 25

Table 15--U.S. soybean exports: Quantity by destinations, October-September 1981/82 and 1982/83 26

Table 16--U.S. agricultural exports: Quantity, value, and unit value by commodity and country, October-September 1981/82 and 1982/83, and September 1983 27

Table 17--U.S. agricultural exports: Concessional Government-financed programs and commercial, by country, fiscal year 1983 81

Imports

Table 18--U.S. agricultural imports: Quantity and value by product, fiscal years 1982 and 1983 86

Table 19--U.S. agricultural imports: Value by country of origin, October-September 1981/82 and 1982/83, and September 1982 and 1983 109

Table 20--U.S. agricultural imports: Quantity, value, and unit value by commodity and country, October-September 1981/82 and 1982/83, and September 1983 110

SPECIAL NOTICE

This statistical reference presents analytical tables showing current and historical data on U.S. foreign trade in agricultural products. Detailed tables cover commodity and country information for the most recent 2-year period. Statistics for fiscal year 1983 are preliminary.

U.S. foreign agricultural trade statistics in this report were derived from official data released by the Bureau of the Census. Agricultural commodities are defined as (1) nonmarine food products and (2) other products of agriculture which have not passed through complex processes of manufacture, such as fibers, raw hides and skins, fats and oils, beer, and wine. Such manufactured products as textiles, leather, boots and shoes, cigarettes, naval stores, forestry products, and distilled alcoholic beverages are not considered agricultural.

Exports

The trade statistics exclude shipments between the 50 States and Puerto Rico, between the 50 States and the island possessions, between Puerto Rico and the island possessions, among the island possessions, and intransit through the United States from one foreign country to another when documented as such by the U.S. Customs Bureau.

The export data in this report include "exports of domestic merchandise," defined as commodities grown, produced, or manufactured in the United States, and commodities of foreign origin which have been changed from the form in which they were imported. The export value is generally equivalent to a free-alongside-ship (f.a.s.) value at the U.S. port of export, based on the transaction price including inland transportation, insurance, and other costs incurred in placing the merchandise alongside the carrier.

Agricultural exports under specified Government-financed programs (table 17) include shipments under Public Law 480 programs, authorized by Public Law 83-480 as amended; and AID programs, authorized by P.L. 82-165, 83-665, and 87-195 as amended. Commercial exports include, in addition to unassisted commercial transactions, shipments of some commodities with governmental assistance in the form of (1) extension of credit guarantees for relatively short periods repayable in dollars plus interest by USDA's Commodity Credit Corporation, and (2) Export-Import Bank loans and medium-term loan guarantees. Apparent excesses of exports under specified Government programs over total exports, which result in negative values in the column "Agricultural exports outside specified Government programs," may be due to lags in reporting, differences in valuation procedures, or recording the export as destined for the country through which a transshipment occurred.

In commodity-by-country data (table 16), 7-digit Schedule B commodity codes were summed to group totals. Each country listed under the commodity accounted for 0.3 percent or more of the commodity group's export value except for wheat, rice, feed grains, grains and preparations, corn, wheat and wheat products, grain sorghum, wheat and wheat flour, feed grains and products, and nonfat dry milk.

Imports

Import data consist of "imports for consumption," representing entries for immediate consumption and withdrawals from bonded warehouses. The import value is defined as the "Customs value," based on the foreign market value, export value, or constructed value, and excludes import duties, freight, insurance, and other charges incurred in moving the commodity to the U.S. port.

Imports similar to agricultural commodities produced commercially in the United States and others that are interchangeable in use to any significant extent with such U.S. commodities are termed supplementary or partly competitive. All other commodities are considered complementary or noncompetitive.

In commodity-by-country data (table 20), 7-digit TSUSA commodity codes were summed to group totals. Countries listed under each group accounted for 0.3 percent or more of the commodity group's import value with the following exceptions: Bananas, green coffee, cocoa beans, crude rubber, pork, and raw sugar were listed if they accounted for 0.1 percent or more.

COUNTRY GROUPINGS

NORTH AMERICA
GREENLAND
CANADA
ST. PIERRE AND MIQUELON

LATIN AMERICA
MEXICO

CENTRAL AMERICA
GUATEMALA
BELIZE
EL SALVADOR
HONDURAS
NICARAGUA
COSTA RICA
PANAMA

CARIBBEAN
BERMUDA
BAHAMAS
CUBA
JAMAICA
TURKS AND CAICOS ISLANDS
CAYMAN ISLANDS
HAITI
DOMINICAN REPUBLIC
LEEWARD AND WINDWARD ISLANDS
BARBADOS
TRINIDAD AND TOBAGO
NETHERLANDS ANTILLES
FRENCH WEST INDIES

SOUTH AMERICA
COLOMBIA
VENEZUELA
GUYANA
SURINAME
FRENCH GUIANA
ECUADOR
PERU
BOLIVIA
CHILE
BRAZIL
PARAGUAY
URUGUAY
ARGENTINA
OTHER SOUTH AMERICA

EUROPE
WESTERN EUROPE
EUROPEAN COMMUNITY
BELGIUM AND LUXEMBOURG
DENMARK
FRANCE
GERMANY, FED. REP.
IRELAND
ITALY
NETHERLANDS
UNITED KINGDOM
GREECE
OTHER WESTERN EUROPE
ICELAND
SWEDEN
NORWAY
FINLAND
AUSTRIA
SWITZERLAND
AZORES
SPAIN
PORTUGAL
GIBRALTAR
MALTA AND GOZO

EASTERN EUROPE, EXCLUDING U.S.S.R.
GERMAN DEMOCRATIC REP.
CZECHOSLOVAKIA
HUNGARY
POLAND
YUGOSLAVIA
ALBANIA
ROMANIA
BULGARIA

U.S.S.R.
ESTONIA
LATVIA
LITHUANIA
U.S.S.R.

ASIA

WEST ASIA
TURKEY
CYPRUS
SYRIA
LEBANON
IRAQ
IRAN
ISRAEL
JORDAN
GAZA STRIP
KUWAIT
SAUDI ARABIA
QATAR
UNITED ARAB EMIRATES
YEMEN (SANA)
YEMEN (ADEN)
OMAN
BAHRAIN

SOUTH ASIA
AFGHANISTAN
INDIA
PAKISTAN
NEPAL
BANGLADESH
SRI LANKA
EAST AND SOUTHEAST ASIA
JAPAN
CHINA MAINLAND
CHINA TAIWAN

EAST AND SOUTHEAST ASIA, EX JAPAN,
CHINA MAINLAND AND CHINA TAIWAN
BURMA
THAILAND
VIETNAM
LAOS
KAMPUCHEA
MALAYSIA
SINGAPORE
INDONESIA
BRUNEI
PHILIPPINES
MACAO
SOUTHERN ASIA, NEC
MONGOLIA
NORTH KOREA
KOREA, REPUBLIC OF
HONG KONG

OCEANIA

AUSTRALIA
PAPUA NEW GUINEA
NEW ZEALAND
WESTERN SAMOA
SOUTHERN PACIFIC ISLANDS
FRENCH PACIFIC ISLANDS
TRUST TERRITORY OF PACIFIC ISLANDS
PACIFIC ISLANDS, NEC

COUNTRY GROUPINGS--CONTINUED

AFRICA

NORTH AFRICA
 MOROCCO
 ALGERIA
 TUNISIA
 LIBYA
 EGYPT
 OTHER AFRICA
 SUDAN
 CANARY ISLANDS
 SPANISH AFRICA, N.E.C.
 WESTERN SAHARA
 EQUATORIAL GUINEA
 MAURITANIA
 CAMEROON
 SENEGAL
 MALI
 GUINEA
 SIERRA LEONE
 IVORY COAST
 GHANA
 THE GAMBIA
 NIGER
 TOGO
 NIGERIA
 CENTRAL AFRICAN EMPIRE
 GABON
 CHAD
 ST. HELENA
 MADEIRA ISLANDS
 UPPER VOLTA
 BENIN
 ANGOLA
 CONGO (BRAZZAVILLE)
 WESTERN AFRICA, NEC
 LIBERIA
 ZAIRE
 BURUNDI
 RWANDA
 SOMALIA
 ETHIOPIA
 DJIBOUTI
 UGANDA
 KENYA
 SEYCHELLES
 BRITISH INDIAN OCEAN TERRITORY
 TANZANIA
 MAURITIUS
 MOZAMBIQUE
 MALAGASY REPUBLIC
 COMOROS
 FRENCH INDIAN OCEAN AREAS
 REPUBLIC OF SOUTH AFRICA
 NAMIBIA
 BOTSWANA
 ZAMBIA
 SWAZILAND
 ZIMBABWE
 MALAWI
 LESOTHO

DESTINATION UNKNOWN (TO CANADA FOR
 TRANSSHIPMENTS)

DEVELOPED COUNTRIES

CANADA
 WESTERN EUROPE
 ISRAEL
 JAPAN
 AUSTRALIA
 NEW ZEALAND
 REPUBLIC OF SOUTH AFRICA
 DESTINATION UNKNOWN (TRANSSHIPMENTS)

LESS DEVELOPED COUNTRIES

GREENLAND AND ST. PIERRE AND MIQUELON
 LATIN AMERICA, EXCEPT CUBA
 WEST ASIA, EXCEPT ISRAEL
 SOUTH ASIA
 CHINA TAIWAN
 E & SE ASIA, EX JAPAN, CHINA MAINLAND
 MONGOLIA, VIETNAM, AND NORTH KOREA

LESS DEVELOPED COUNTRIES--CONTINUED
 OCEANIA, EX AUSTRALIA AND NEW ZEALAND
 AFRICA, EX REPUBLIC OF SOUTH AFRICA

CENTRAL PLAN

CUBA
 EASTERN EUROPE
 U.S.S.R.
 CHINA MAINLAND
 MONGOLIA
 VIETNAM
 NORTH KOREA

CENTRAL PLAN-EUROPE (INCLUDING U.S.S.R.)
 EASTERN EUROPE, EXCLUDING U.S.S.R.
 U.S.S.R. (INC ESTONIA, LATVIA, AND
 LITHUANIA)

CENTRAL PLAN-ASIA

CHINA MAINLAND
 MONGOLIA
 VIETNAM
 NORTH KOREA

CACM

GUATEMALA
 EL SALVADOR
 HONDURAS
 NICARAGUA
 COSTA RICA

LAFTA

MEXICO
 COLOMBIA
 VENEZUELA
 ECUADOR
 PERU
 BOLIVIA
 CHILE
 BRAZIL
 PARAGUAY
 URUGUAY
 ARGENTINA

CCM

BELIZE
 JAMAICA
 TURKS AND CAICOS ISLANDS
 CAYMAN ISLANDS
 LEEWARD AND WINDWARD ISLANDS
 BARBADOS
 TRINIDAD AND TOBAGO
 GUYANA

OPEC

VENEZUELA
 ECUADOR
 IRAN
 IRAQ
 KUWAIT
 SAUDI ARABIA
 QATAR
 UNITED ARAB EMIRATES
 ALGERIA
 LIBYA
 NIGERIA
 GABON
 INDONESIA

COMECON

GERMAN DEMOCRATIC REPUBLIC
 CZECHOSLOVAKIA
 HUNGARY
 ROMANIA
 BULGARIA
 U.S.S.R.
 ESTONIA
 LATVIA
 LITHUANIA
 POLAND

TABLE 1--VALUE OF U.S. FOREIGN TRADE AND TRADE BALANCE
(AGRICULTURAL, NONAGRICULTURAL), OCTOBER-SEPTEMBER 1968-83

YEAR	AGRICULTURAL	NONAGRICULTURAL	TOTAL	PERCENT
				AGRICULTURAL OF TOTAL
-- MILLION DOLLARS --				PERCENT
U.S. EXPORTS:				
1968	6,331	26,426	32,757	19
1969	5,751	29,637	35,388	16
1970	6,958	34,337	41,295	17
1971	7,955	35,928	43,883	18
1972	8,242	36,633	44,875	18
1973	14,984	47,759	62,743	24
1974 ^{1/}	21,559	69,423	90,982	24
1975	21,817	83,178	104,995	21
1976	22,742	89,047	111,789	20
1977	23,974	95,144	119,118	20
1978	27,289	104,270	131,559	21
1979	31,979	135,639	167,618	19
1980	40,481	169,753	210,234	19
1981	43,780	185,423	229,203	19
1982	39,095	175,950	215,045	18
1983	34,771	159,371	194,142	18
U.S. IMPORTS:				
1968	4,933	26,755	31,688	16
1969	4,831	30,300	35,131	14
1970	5,686	33,379	39,065	15
1971	6,128	38,744	44,872	14
1972	5,936	45,926	51,862	14
1973	7,737	57,521	65,258	12
1974 ^{2/}	10,031	81,995	92,026	11
1975	9,435	89,251	98,686	10
1976	10,492	103,743	114,235	9
1977	13,357	129,061	142,418	9
1978	13,886	152,095	165,981	8
1979	16,186	177,424	193,610	8
1980	17,276	219,305	236,581	7
1981	17,218	237,469	254,687	7
1982	15,481	233,353	248,834	6
1983	16,368	229,341	245,709	7
TRADE BALANCE:				
1968	1,398	-329	1,069	---
1969	920	-663	257	---
1970	1,272	958	2,230	---
1971	1,827	-2,816	-989	---
1972	2,306	-9,293	-6,987	---
1973	7,247	-9,672	-2,515	---
1974	11,528	-12,572	-1,044	---
1975	12,382	-6,073	6,309	---
1976	12,250	-14,696	-2,446	---
1977	10,617	-33,917	-23,300	---
1978	13,403	-47,825	-34,422	---
1979	15,793	-41,785	-25,992	---
1980	23,205	-49,552	-26,347	---
1981	26,562	-52,046	-25,484	---
1982	23,614	-57,403	-33,789	---
1983	18,403	-69,970	-51,567	---

1/ DOMESTIC EXPORTS, BEGINNING OCTOBER 1, 1973 INCLUDING DEFENSE DEPARTMENT GRANT-AID.

2/ IMPORTS FOR CONSUMPTION, CUSTOMS VALUE BASIS, BEGINNING OCTOBER 1, 1973.

--- = NOT APPLICABLE.

TABLE 2--U.S. AGRICULTURAL EXPORTS: VALUE OF SELECTED COMMODITIES AND GROUPS, FISCAL YEARS 1980-83

YEAR	ANIMALS AND PRLY	ANIMALS, LIVE EX POULTRY	MEATS AND MEAT PROD EX POULTRY	VARIETY MEATS	POULTRY MEATS	DAIRY PROD
-- 1,000 DOLLARS --						
1980----	3,770,630	155,126	870,703	305,207	367,713	156,305
1981----	4,106,943	192,175	987,841	306,474	492,687	231,663
1982----	4,072,542	246,665	983,611	315,581	358,153	367,804
1983----	3,747,131	264,108	925,680	266,707	281,052	348,002
	NONFAT DRY MILK	ANIMAL FATS, OILS, AND GREASES	LARD	TALLOW, INEDIBLE	HIDES AND SKINS, INC FURSKINS	CATTLE HIDES
-- 1,000 DOLLARS --						
1980----	42,458	784,366	25,402	699,574	1,115,610	680,020
1981----	44,980	756,195	41,133	642,021	1,002,019	604,550
1982----	57,252	701,671	30,555	600,612	1,021,249	677,922
1983----	147,428	493,194	22,137	528,750	997,499	721,598
	FURSKINS	VEGETABLE PROD	GRAINS AND PREPS	WHEAT AND WHEAT PROD	WHEAT AND WHEAT FLOUR	WHEAT
-- 1,000 DOLLARS --						
1980----	361,131	36,710,765	17,168,313	6,612,586	6,554,788	6,322,817
1981----	720,346	39,673,200	20,309,657	8,051,700	7,984,795	7,706,824
1982----	264,835	37,021,967	16,076,194	7,675,097	7,615,248	7,434,321
1983----	215,297	31,024,074	13,359,809	6,225,750	6,164,730	5,909,367
	FFFD GRAINS AND PROD	FEED GRAINS	BARLEY	CORN	OATS	
-- 1,000 DOLLARS --						
1980----	1,170,161	7,169,161	9,102,181	200,591	7,842,473	9,247
1981----	1,537,387	10,497,266	12,393,395	260,874	8,966,424	17,499
1982----	1,148,522	1,050,594	6,966,256	249,888	5,961,815	2,382
1983----	874,340	6,581,889	6,495,797	113,949	5,716,808	1,189
	GRAIN SORGHUMS	BLENDED FOOD PROD	RYE	FRUITS AND PREP	FRUITS, FRESH	FRUITS, DRIED
-- 1,000 DOLLARS --						
1980----	1,049,869	71,455	16,327	1,299,696	701,963	228,882
1981----	1,148,589	80,720	14,640	1,513,246	860,690	232,195
1982----	745,622	58,071	6,549	1,394,088	808,223	207,176
1983----	681,300	42,069	2,551	1,374,324	836,755	180,510
	FRUITS, CANNED	FRUIT JUICES	NUTS AND PREP	VEGETABLES AND PREP	VEGETABLES, FRESH	DRIED BEANS
-- 1,000 DOLLARS --						
1980----	124,895	210,749	786,888	954,291	227,345	208,224
1981----	134,880	241,005	598,686	1,445,698	319,026	470,795
1982----	104,750	231,542	575,108	1,442,087	330,973	468,680
1983----	47,433	222,138	507,625	989,402	275,939	119,504
	HOPS AND HOPS EXTRACT	FEEDS AND FOODS EX OILCAKE	ALFALFA MEAL AND CUBES	CORN BY-PRODUCTS	OIL SEEDS AND PROD	OILCAKE AND MEAL
-- 1,000 DOLLARS --						
1980----	51,207	1,092,762	87,493	459,517	9,810,623	1,717,514
1981----	107,198	1,354,495	88,907	492,115	9,305,186	1,669,516
1982----	73,168	1,038,189	81,511	500,606	9,545,447	1,497,960
1983----	67,419	1,192,983	86,615	629,678	8,720,834	1,486,254
	SOYBEAN OILCAKE AND MEAL	OILSEEDS	SOYBEANS	VEGETABLE OILS AND WAXES	SOYBEAN OIL	COTTONSEED OIL
-- 1,000 DOLLARS --						
1980----	1,642,253	4,793,761	6,163,625	1,244,285	781,878	212,815
1981----	1,599,488	6,487,639	5,986,159	1,095,270	456,667	204,851
1982----	1,452,851	7,058,893	6,478,933	988,682	498,074	211,019
1983----	1,448,978	6,332,276	5,865,752	902,300	461,677	130,796
	SOYBEANS AND PRODS	TOBACCO, UNMFG	TOBACCO, FLUE-CURED	COTTON, EX LINTERS	ESSENTIAL OILS	SEEDS, GARDEN
-- 1,000 DOLLARS --						
1980----	8,587,756	1,348,549	984,261	3,016,471	111,584	247,317
1981----	8,042,312	1,338,529	977,049	2,230,326	109,908	290,225
1982----	8,429,860	1,446,481	1,026,158	2,141,141	84,067	299,072
1983----	7,776,407	1,487,156	1,012,796	1,387,924	87,992	332,954

TABLE 3--U.S. AGRICULTURAL EXPORTS: QUANTITY OF SELECTED COMMODITIES AND GROUPS, FISCAL YEARS 1980-83

YEAR	MEATS AND MEAT PROD EX POULTRY	BEEF AND VEAL	PORK	POULTRY MEATS	CHICKEN MEATS, FR, FRZ	VARIETY MEATS
	METRIC TONS	METRIC TONS	METRIC TONS	METRIC TONS	METRIC TONS	METRIC TONS
1980----	410,931	58,634	85,147	319,719	264,001	204,046
1981----	434,896	68,664	100,785	395,492	340,306	208,181
1982----	437,583	81,631	82,273	314,687	267,768	225,778
1983----	412,371	93,531	64,080	250,256	211,938	219,562

YEAR	EGGS IN THE SHELL	MILK AND CREAM, FRESH	MILK, EVAP, COND	WHOLE MILK CREAM, DRY	MILK NONFAT DRY	BUTTER
	1,000 DOZEN	METRIC TONS	METRIC TONS	METRIC TONS	METRIC TONS	METRIC TONS
1980----	62,924	10,456	19,206	17,004	96,484	459
1981----	118,957	15,276	17,185	60,402	101,590	17,006
1982----	82,606	12,719	12,539	27,776	99,707	86,796
1983----	57,939	6,788	2,100	24,465	201,272	34,120

YEAR	CHEESE	CATTLE, BREEDING	BABY CHICKS	BABY CHICKS, BREEDER	CATTLE HIDES	ANIMAL FATS, OILS
	METRIC TONS	1,000 NUMBER	1,000 NUMBER	1,000 NUMBER	1,000 NUMBER	1,000 METRIC TONS
1980----	5,692	27	30,990	13,885	20,188	1,554
1981----	5,771	29	39,886	15,781	19,345	1,550
1982----	10,418	36	35,562	13,716	22,184	1,519
1983----	20,605	34	28,844	13,277	22,515	1,443

YEAR	LARD	TALLOW, INEDIBLE	ALFALFA MEAL AND CUBES	CORN BY-PROD	OILCAKE AND MEAL	SOYBEAN OILCAKE AND MEAL
	1,000 METRIC TONS	1,000 METRIC TONS	1,000 METRIC TONS	1,000 METRIC TONS	1,000 METRIC TONS	1,000 METRIC TONS
1980----	43	1,409	747	2,733	7,599	7,175
1981----	65	1,354	529	3,024	6,590	6,149
1982----	52	1,351	616	3,181	6,555	6,266
1983----	43	1,320	602	4,040	6,688	6,449

YEAR	SOYBEANS	SUNFLOWER-SEEDS	FLAXSEED	SOYBEAN OIL	COTTONSEED OIL	WHEAT
	1,000 METRIC TONS	1,000 METRIC TONS	METRIC TONS	1,000 METRIC TONS	1,000 METRIC TONS	1,000 METRIC TONS
1980----	23,833	1,927	4,044	1,220	330	36,066
1981----	19,972	1,426	513	739	322	42,246
1982----	25,477	1,542	531	942	384	44,607
1983----	24,522	1,363	16,736	918	247	36,696

YEAR	WHEAT FLOUR	BULGAR WHEAT	RICE	FEED GRAINS AND PROD	FEED GRAINS	BARLEY
	METRIC TONS	1,000 METRIC TONS	1,000 METRIC TONS	1,000 METRIC TONS	1,000 METRIC TONS	1,000 METRIC TONS
1980----	881,729	352	2,955	71,549	71,159	1,475
1981----	949,076	469	3,172	69,516	68,955	1,764
1982----	752,932	253	2,911	58,179	57,918	1,962
1983----	1,481,732	228	2,276	53,769	53,481	941

TABLE 3--U.S. AGRICULTURAL EXPORTS: QUANTITY OF SELECTED COMMODITIES AND GROUPS, FISCAL YEARS 1980-83--CONTINUED

YEAR	CORN	OATS	GRAIN SORGHUMS	RYE	BLENDING FOOD PROD	FRUIT JUICES
	1,000 METRIC TONS	1,000 METRIC TONS	1,000 METRIC TONS	METRIC TONS	METRIC TONS	1,000 LITERS
1980----	61,417	68	8,199	129,170	213,673	487,367
1981----	59,368	121	7,702	110,012	203,627	608,338
1982----	49,609	18	6,290	39,990	174,934	586,734
1983----	47,105	8	5,403	23,619	138,075	580,339
	FRUITS, FRESH	APPLES, FRESH	GRAPES, FRESH	GRAPEFRUITS FRESH	LEMONS AND LIMES, FRESH	ORANGES AND TANGERINES, FRESH
	METRIC TONS	METRIC TONS	METRIC TONS	METRIC TONS	METRIC TONS	METRIC TONS
1980----	1,472,289	237,308	93,254	272,625	173,546	479,290
1981----	1,609,463	311,288	135,945	297,753	177,585	427,638
1982----	1,684,538	269,228	97,654	269,645	139,106	385,065
1983----	1,531,318	261,811	129,336	301,835	154,115	455,856
	PEARS, FRESH	PEACHES, NECTARINES, FRESH	PRUNES, PLUMS, FRESH	PRUNES, DRIED	RAISINS, DRIED	FRUITS, CANNED
	METRIC TONS	METRIC TONS	METRIC TONS	METRIC TONS	METRIC TONS	METRIC TONS
1980----	39,370	28,031	21,238	43,984	72,345	153,924
1981----	49,246	35,750	25,814	56,440	63,801	153,946
1982----	49,512	30,840	21,562	59,061	52,531	115,894
1983----	34,695	25,476	19,606	49,575	53,703	105,990
	PEACHES, CANNED	PINEAPPLES, CANNED	FRUIT MIXTURES, CANNED	BEANS, DRIED	PEAS, DRIED	DRIED LENTILS
	METRIC TONS	METRIC TONS	METRIC TONS	METRIC TONS	METRIC TONS	METRIC TONS
1980----	59,167	10,383	55,680	352,543	85,501	45,337
1981----	59,311	9,897	55,478	660,533	121,575	76,511
1982----	36,216	12,390	43,808	731,473	107,639	67,106
1983----	25,476	11,491	37,139	268,479	137,174	49,811
	VEGETABLES, FRESH	POTATOES, WHITE FRESH	TOMATOES, FRESH	LETTUCE	VEGETABLES, CANNED	TOMATOES, CANNED
	METRIC TONS	METRIC TONS	METRIC TONS	METRIC TONS	METRIC TONS	METRIC TONS
1980----	695,935	82,067	118,749	135,939	157,858	15,624
1981----	813,089	116,701	93,796	168,606	161,970	15,937
1982----	814,985	95,392	83,525	177,974	152,908	10,441
1983----	682,311	83,507	79,076	163,257	134,456	6,416
	HOPS AND HOP EXTRACT EQ	TOBACCO, UNMFG	TOBACCO, FLUE-CURED	TOBACCO, BURLEY	ESSENTIAL OILS	COTTON, EX LINERS
	METRIC TONS	METRIC TONS	METRIC TONS	METRIC TONS	METRIC TONS	METRIC TONS
1980----	18,349	282,687	186,201	41,564	12,946	1,986,329
1981----	17,048	252,131	165,649	33,100	11,125	1,209,799
1982----	18,024	254,464	158,622	43,309	8,835	1,487,428
1983----	12,523	245,372	147,415	40,827	9,910	1,136,286

Table 4--Export quantities of selected commodities,
October-September 1980-83

Commodity or commodity group	1980	1981	1982	1983 <u>1/</u>
-- 1,000 metric tons --				
Animal prod.:				
Fats, oils, and greases	1,554	1,550	1,519	1,443
Meats and prod.	411	435	438	412
Poultry meats, fresh, frozen	312	387	304	243
Dairy prod.	122	142	304	338
Grains:				
Wheat	36,066	42,246	44,607	36,696
Wheat flour	882	949	753	1,487
Bulgur wheat	352	469	253	228
Feed grains and prod.	71,549	69,516	58,179	53,769
Rice	2,955	3,172	2,911	2,276
Blended food prod.	214	204	175	138
Oilseeds and prod.:				
Soybeans	23,833	19,972	25,477	24,522
Safflowerseeds	33	22	7	19
Sunflowerseeds	1,927	1,426	1,542	1,363
Peanuts <u>4/</u>	352	143	204	234
Oilcake and meal	7,599	6,590	6,555	6,688
Vegetable oils and waxes	1,854	1,617	1,666	1,596
Other:				
Cotton, raw	1,986	1,210	1,487	1,136
Feeds and fodders <u>5/</u>	3,847	3,946	4,189	4,266
Fruits and prep. <u>6/</u>	1,757	1,899	1,925	1,751
Nuts and prep.	207	206	157	105
Vegetables and prep. <u>7/</u>	1,337	1,834	1,874	1,272
Seeds	230	229	233	275
Tobacco, unmanufactured	283	252	254	245
Other	4,215	3,929	2,861	4,236
Total	163,877	162,345	157,874	144,738

1/ Preliminary.

2/ Includes evaporated and condensed milk, nonfat dry milk, anhydrous milk fat, butter, and cheese.

3/ Includes corn-soya-blend and wheat-soya-blends.

4/ Includes peanuts for oilstock.

5/ Includes prepared animal feeds, corn by-products, alfalfa meal and cubes.

6/ Includes fresh fruits, canned fruits, and dried fruits.

7/ Includes fresh vegetables, canned vegetables, and dried pulses.

TABLE 5--VALUE OF AGRICULTURAL IMPORTS, FISCAL YEARS 1968-83

YEAR	SUPPLEMENTARY MILLION DOLLARS	COMPLEMENTARY MILLION DOLLARS	TOTAL AGRICULTURAL MILLION DOLLARS	PERCENTAGE SUPPLEMENTARY OF TOTAL AGRICULTURAL	
				IMPORTS PERCENT	EXPORTS PERCENT
1968	2,955	1,978	4,933	60	47
1969	3,043	1,788	4,831	63	53
1970	3,492	2,194	5,686	61	50
1971	3,817	2,311	6,128	62	48
1972	3,974	1,962	5,936	67	48
1973	5,014	2,723	7,737	65	33
1974	6,682	3,348	10,031	67	31
1975	6,571	2,863	9,435	70	30
1976	6,279	4,213	10,492	60	28
1977	6,548	6,809	13,357	49	27
1978	7,314	6,572	13,886	53	27
1979	9,075	7,110	16,186	56	28
1980	9,924	7,351	17,276	57	25
1981	11,302	5,916	17,218	66	26
1982	10,194	5,288	15,481	66	28
1983	10,903	5,465	16,368	67	31

TABLE 6--U.S. AGRICULTURAL IMPORTS: VALUE OF SELECTED COMPLEMENTARY COMMODITIES AND GROUPS, FISCAL YEARS 1980-83

YEAR	SILK, RAW	WOOL, UNMFG, FREE	BANANAS, FRESH	COFFEE, GREEN	COFFEE, SOLUBLE, EXTRACTS	COFFEE, ROASTED
--1,000 DOLLARS--						
1980----	6,588	45,814	406,989	4,165,693	249,390	78,084
1981----	8,672	39,124	501,275	2,799,720	240,169	38,009
1982----	7,942	33,622	552,827	2,619,606	157,295	38,009
1983----	7,775	29,037	554,127	2,652,468	145,507	34,083

	COCOA BEANS	COCOA BUTTER	COCOA, CAKE, POWDER	CHOCOLATE PREP	TEA, CRUDE, PREP	SPICES
--1,000 DOLLARS--						
1980----	398,624	207,812	125,720	235,835	132,844	139,635
1981----	478,474	227,875	78,024	168,979	132,232	146,194
1982----	325,967	165,578	56,987	158,575	126,161	156,194
1983----	378,711	185,490	65,551	195,488	127,836	172,834

	PEPPER, BLACK, UNGROUND	RUBBER, DRY FORM	RUBBER, LATEX	FIBERS	DRUGS	ESSENTIAL OILS
--1,000 DOLLARS--						
1980----	50,817	734,290	83,905	35,068	151,094	100,868
1981----	40,811	678,756	80,070	26,756	137,339	83,130
1982----	30,101	516,485	54,444	35,723	150,659	79,460
1983----	29,683	510,355	65,335	26,904	163,783	94,026

TABLE 7--U.S. AGRICULTURAL IMPORTS: VALUE OF SELECTED SUPPLEMENTARY COMMODITIES AND GROUPS, FISCAL YEARS 1980-83

YEAR	ANIMALS AND PROD	ANIMALS, LIVE, EX POULTRY	CATTLE, DUTIABLE	MEATS AND MEAT PROD, EX POULTRY	MEAT UNDER P.L. 88-482	BEEF AND VEAL, FRESH, FROZEN
--1,000 DOLLARS--						
1980----	3,711,153	466,901	287,835	2,277,476	1,553,769	1,551,298
1981----	3,729,686	338,687	189,439	2,221,953	1,404,725	1,403,107
1982----	3,615,864	400,977	241,407	2,023,504	1,221,222	1,220,317
1983----	3,864,504	555,009	329,716	2,091,759	1,190,679	1,188,588

	BEEF AND VEAL, PREP, PRES	PORK, FRESH, FROZEN	PORK, PREP, PRES	POULTRY AND POULTRY PROD	DAIRY PROD	CHEESE
--1,000 DOLLARS--						
1980----	200,864	118,856	335,508	70,372	461,539	289,325
1981----	218,198	162,115	346,722	95,202	523,771	329,729
1982----	166,826	217,457	343,426	67,463	661,251	368,234
1983----	198,843	219,318	418,280	90,517	709,482	393,868

	CASEIN AND MIXTURES	ANIMAL FATS, OILS, AND GREASES	HIDES AND SKIN, INC FURSKINS	FURSKINS	WOOL, UNMFG, EX FREE	SAUSAGE CASINGS
--1,000 DOLLARS--						
1980----	136,199	6,921	227,441	135,071	62,631	52,978
1981----	145,997	9,539	280,515	184,182	112,529	56,705
1982----	212,375	4,210	211,430	130,849	114,717	48,503
1983----	198,071	5,714	190,961	128,143	94,926	49,074

TABLE 7--U.S. AGRICULTURAL IMPORTS: VALUE OF SELECTED SUPPLEMENTARY COMMODITIES AND GROUPS, FISCAL YEARS 1980-83--CONTINUED

YEAR	VEGETABLE PROD	GRAINS AND PREP	BARLEY	BISCUITS, CAKES AND WAFERS	FRUITS AND PREP	FRUITS, FRESH, FROZEN
--1,000 DOLLARS--						
1980----	6,213,264	271,285	25,008	91,137	572,556	209,391
1981----	7,572,096	309,593	23,093	94,830	691,073	214,799
1982----	6,577,757	288,112	36,298	109,270	890,339	280,972
1983----	7,038,412	335,613	20,763	127,136	1,042,000	306,611
	FRUITS, PREP, PRES	FRUIT JUICES	NUTS AND PREP	VEGETABLES AND PREP	VEGETABLES, FRESH, FROZEN	TOMATOES, FRESH
--1,000 DOLLARS--						
1980----	219,323	143,842	227,761	852,362	379,433	133,775
1981----	208,508	267,766	248,093	1,026,916	531,869	241,129
1982----	219,174	390,193	215,521	1,118,423	515,414	165,162
1983----	256,326	479,064	238,365	1,136,884	545,386	225,092
	VEGETABLES, PREP, PRES	OLIVES, PREP, PRES	MUSHROOMS, CANNED	HOPS, HOP EXTRACT	SUGAR, CANE OR BEET	MOLASSES, INEDIBLE
--1,000 DOLLARS--						
1980----	472,929	77,890	116,453	36,970	1,619,379	101,613
1981----	495,047	78,719	87,030	34,316	2,169,512	113,923
1982----	603,009	89,989	84,574	36,866	1,176,872	64,409
1983----	591,498	80,067	105,786	33,844	973,652	68,562
	CONFEC-TIONERY PROD	SPICES	TOBACCO, UNMFG	TOBACCO FILLER	WINE	MALT BEVERAGES
--1,000 DOLLARS--						
1980----	79,515	17,079	401,815	262,098	673,911	360,667
1981----	81,197	17,371	366,336	307,499	737,484	393,351
1982----	82,823	19,573	479,592	278,149	767,588	450,138
1983----	91,416	22,236	733,584	311,752	817,496	499,133
	FEEDS AND FODDERS, EX OIL CAKE	OILSEEDS AND PROD	OILSEEDS AND OILNUTS	VEGETABLE OILS AND WAXES	CASTOR OIL	COCONUT OIL
--1,000 DOLLARS--						
1980----	81,433	617,407	52,461	559,803	47,447	292,343
1981----	101,981	908,131	378,060	521,911	33,359	277,014
1982----	98,840	513,690	79,951	423,832	27,773	210,562
1983----	112,188	491,741	79,681	397,919	25,134	171,792
	OLIVE OIL	PALM OIL	PALM KERNEL OIL	COTTON, EXCLUDING LINTERS	SEEDS, FIELD AND GARDEN	NURSERY STOCK
--1,000 DOLLARS--						
1980----	47,687	56,509	73,564	1,633	56,265	146,700
1981----	46,288	71,339	49,335	7,303	76,691	176,372
1982----	47,213	46,129	48,998	11,558	86,706	187,838
1983----	47,216	52,950	56,470	4,387	90,596	227,649

TABLE 8--U.S. AGRICULTURAL IMPORTS: QUANTITY OF SELECTED COMPLEMENTARY COMMODITIES AND GROUPS, FISCAL YEARS 1980-83

YEAR	SILK, RAW	WOOL, UNMFG, FREE	BANANAS, FRESH	COFFEE, GREEN	COFFEE, SOLUBLE, EXTRACTS	COFFEE, ROASTED
	METRIC TONS	METRIC TONS	METRIC TONS	METRIC TONS	METRIC TONS	METRIC TONS
1980----	229	13,878	2,333,473	1,105,181	26,702	18,816
1981----	303	12,795	2,442,331	988,914	26,531	11,576
1982----	310	12,254	2,556,872	1,023,164	24,790	10,693
1983----	315	11,849	2,416,603	1,025,620	24,377	11,202

YEAR	COCOA BEANS	COCOA BUTTER	COCOA, CAKE, POWDER	CHOCOLATE PREP	TEA, CRUDE, PREP	SPICES
	METRIC TONS	METRIC TONS	METRIC TONS	METRIC TONS	METRIC TONS	METRIC TONS
1980----	139,922	34,789	66,762	73,512	86,389	71,086
1981----	246,335	43,573	78,546	62,172	86,700	78,477
1982----	192,446	35,403	62,211	64,470	80,598	77,716
1983----	242,510	47,912	82,498	90,013	78,146	81,765

YEAR	PEPPER, BLACK, UNGROUND	RUBBER, DRY FORM	RUBBER, LATEX	FIBERS	DRUGS	ESSENTIAL OILS
	METRIC TONS	METRIC TONS	METRIC TONS	METRIC TONS	METRIC TONS	METRIC TONS
1980----	28,133	562,642	55,960	50,915	44,427	5,660
1981----	29,291	565,188	59,465	40,000	35,746	4,956
1982----	27,186	601,711	47,625	61,659	47,066	6,849
1983----	29,213	590,136	61,013	53,268	43,107	9,928

TABLE 9--U.S. AGRICULTURAL IMPORTS: QUANTITY OF SELECTED SUPPLEMENTARY COMMODITIES AND GROUPS, FISCAL YEARS 1980-83

YEAR	CATTLE, DUTIABLE	HORSES, LIVE	SWINE, LIVE	MEATS AND MEAT PROD, EX POULTRY	MEAT UNDER P.L.88-482	BEEF AND VEAL, FRESH,FRZ
	1,000 NUMBER	1,000 NUMBER	1,000 NUMBER	METRIC TONS	METRIC TONS	METRIC TONS
1980----	881	13	232	911,605	638,569	637,715
1981----	674	13	163	904,648	610,301	609,563
1982----	808	16	219	901,631	608,182	607,737
1983----	1,044	16	458	937,876	587,112	585,945

YEAR	BEEF AND VEAL PREP, PRES	PORK, FRSH, FROZEN	PORK, PREP, PRES	MUTTON, GOAT AND LAMB	CHEESE	CASEIN AND MIXTURES
	METRIC TONS	METRIC TONS	METRIC TONS	METRIC TONS	METRIC TONS	METRIC TONS
1980----	57,020	83,660	103,153	15,150	104,211	61,380
1981----	59,089	100,355	100,536	17,066	113,163	51,282
1982----	55,177	116,531	95,683	9,066	123,395	73,716
1983----	74,686	125,789	124,761	8,446	132,292	73,106

YEAR	ANIMAL FATS, OILS, AND GREASES	CATTLE HIDES, WHOLE	SHEEP AND LAMB SKINS	MINK FURSKINS	WOOL, UNMFG, EX FREE	GELATIN
	METRIC TONS	METRIC TONS	METRIC TONS	1,000 NUMBER	METRIC TONS	METRIC TONS
1980----	7,716	18,462	10,460	2,373	18,067	13,273
1981----	12,545	30,912	12,779	3,494	29,935	11,868
1982----	7,589	16,316	10,090	2,708	29,008	11,105
1983----	10,256	15,009	8,601	2,850	25,755	12,007

TABLE 9--U.S. AGRICULTURAL IMPORTS: QUANTITY OF SELECTED SUPPLEMENTARY COMMODITIES AND GROUPS, FISCAL YEARS 1980-83--CONTINUED

YEAR	BARLEY	BISCUITS, CAKES AND WAFERS	WHEAT GLUTEN	FRUITS, FRESH, FROZEN	MELONS, FRESH	STRAW- BERRIES, FR, FROZEN
	METRIC TONS	METRIC TONS	METRIC TONS	METRIC TONS	METRIC TONS	METRIC TONS
1980----	155,544	48,256	21,845	533,946	193,296	44,743
1981----	118,050	48,081	20,645	474,649	142,660	32,577
1982----	209,165	54,391	19,847	587,589	213,330	18,200
1983----	150,088	64,753	22,145	617,310	185,724	20,735
	FRUITS, PREP, PRES	ORANGES, MANDARIN, CANNED	PINEAPPLES, CANNED	FRUIT JUICES	CASHEW NUTS	COCONUT MEAT
	METRIC TONS	METRIC TONS	METRIC TONS	1,000 LITERS	METRIC TONS	METRIC TONS
1980----	321,557	35,783	206,697	713,581	29,561	40,712
1981----	280,778	32,546	191,441	1,245,761	27,995	41,504
1982----	280,539	30,628	190,261	1,774,431	32,288	39,850
1983----	327,737	35,176	210,708	2,216,646	41,383	46,946
	CUCUMBERS, FRESH	TOMATOES, FRESH	MUSHROOMS, CANNED	OLIVES, PREP, PRES	HOPS, HOP EXTRACTS	SUGAR CANE OR BEET
	METRIC TONS	METRIC TONS	METRIC TONS	1,000 LITERS	METRIC TONS	METRIC TONS
1980----	163,361	302,513	50,412	57,078	7,593	3,920,208
1981----	152,715	244,318	40,424	58,012	6,640	3,745,949
1982----	140,080	249,072	41,789	48,455	7,833	3,460,137
1983----	165,443	316,908	53,048	49,634	6,521	2,563,888
	MOLASSES, INEDIBLE	CONFEC- TIONERY PROD	SPICES	TOBACCO, UNMFG	TOBACCO, FILLER	WINE
	1,000 MT	METRIC TONS	METRIC TONS	METRIC TONS	METRIC TONS	1,000 LITERS
1980----	1,199	40,007	11,381	169,476	90,365	383,201
1981----	1,005	39,516	11,185	160,259	114,914	413,505
1982----	1,023	40,797	12,157	175,509	87,771	449,103
1983----	1,584	48,039	15,986	239,320	93,317	478,470
	WINE, STILL N/O 14%	MALT BEVERAGES	OILSEEDS AND OILNUTS	SESAME SEEDS	MUSTARD SEED	CASTOR OIL
	1,000 LITERS	1,000 LITERS	METRIC TONS	METRIC TONS	METRIC TONS	METRIC TONS
1980----	328,060	535,306	100,499	30,684	26,372	46,005
1981----	350,706	600,078	351,220	36,839	37,851	38,695
1982----	396,362	659,478	174,006	33,521	29,400	35,658
1983----	112,894	716,758	184,798	39,443	29,481	29,279
	COCONUT OIL	OLIVE OIL	PALM OIL	PALM KERNEL OIL	COTTON, EXCLUDING LINTERS	TULIP BULBS
	METRIC TONS	METRIC TONS	METRIC TONS	METRIC TONS	METRIC TONS	1,000 NUMBER
1980----	367,474	26,491	96,291	81,006	1,096	152,983
1981----	508,783	26,548	146,886	76,976	5,969	178,804
1982----	435,596	29,237	98,693	92,594	8,068	183,448
1983----	401,377	32,151	140,077	108,456	2,174	191,087

TABLE 10—U.S. AGRICULTURAL EXPORTS: VALUE BY COMMODITY OR COMMODITY GROUP, FISCAL YEARS 1982 AND 1983

COMMODITY OR COMMODITY GROUP	1982 1,000 DOLLARS	1983 1,000 DOLLARS	PERCENT
TOTAL AGRICULTURAL EXPORTS	39,094,509	34,771,205	-11
ANIMALS AND ANIMAL PROD	4,072,542	3,747,131	-8
DAIRY PROD	367,804	348,002	-5
CATTLE HIDES, WHOLE	667,865	709,462	6
FURSKINS	264,835	215,297	-19
HIDES AND SKINS, OTHER	88,549	72,740	-18
LIVE ANIMALS, EX. POULTRY	246,665	264,108	7
MEATS AND MEAT PROD	983,611	925,680	-6
OILS AND FATS	701,621	593,189	-15
POULTRY PROD	578,967	451,083	-22
OTHER ANIMAL PROD	172,625	167,570	-3
COTTON, RAW, EX. LINTERS	2,141,141	1,682,924	-21
GRAINS AND PREP	16,076,994	13,859,809	-14
FEED GRAINS, EX. PROD	6,966,256	6,495,797	-7
RICE	1,148,522	874,340	-24
WHEAT AND WHEAT PROD	7,675,097	6,225,750	-19
OTHER	287,119	263,922	-8
FEEDS AND FODDERS, EX. OILCAKE	1,038,189	1,192,983	15
ALFALFA PROD	81,511	86,615	6
CORN BY-PRODS	500,606	629,678	26
LIVESTOCK FEEDS, PREP	113,116	120,667	7
OTHER	342,956	356,023	4
FRUITS AND PREP	1,394,088	1,374,324	-1
CANNED	104,750	97,433	-7
DRIED	207,176	180,510	-13
FRESH CITRUS	398,127	429,900	8
OTHER, FRESH	410,096	406,855	-1
OTHER	273,939	259,626	-5
NUTS AND PREP	575,108	507,625	-12
ALMONDS	248,723	224,083	-10
PEANUTS 1/	194,715	158,048	-19
WALNUTS	89,930	70,442	-22
OTHER	41,740	55,052	31
VEGETABLES AND PREP	1,442,087	989,402	-31
CANNED	134,520	117,381	-13
DRIED PULSES	543,590	187,432	-66
FRESH AND FROZEN	424,790	371,097	-13
OTHER	339,187	313,492	-8
OILSEEDS AND PROD	9,545,447	8,720,834	-9
OILCAKE AND MEAL	1,497,960	1,486,258	-1
OIL, SOYBEAN AND COTTONSEED	709,093	592,473	-16
SOYBEANS	6,478,933	5,865,752	-9
OTHER	859,461	776,351	-10
TOBACCO, UNMFG	1,486,481	1,487,156	0
OTHER	1,322,432	1,209,017	-9

1/ EDIBLE NUTS EXCLUDES NUTS FOR OILSEEDS.

TABLE 11-- U.S. AGRICULTURAL EXPORTS, QUANTITY AND VALUE (\$1,000) BY PRODUCT FISCAL YEARS 1982 AND 1983

SCH B	PRODUCT	UNIT	QUAN 82	QUAN 83	VALUE 82	VALUE 83
			314805291	267840591	39094687	34768747
1000220	CHICKENS,BREEDER STOCK	NO	13715300	13276691	44439	46351
1000240	CHICKENS,OTHER BABY	NO	21845679	15567627	8405	7620
1000260	TURKEYS	NO	1629388	1888492	1438	2102
1000280	DUCKS,GEESE, AND GUINEAS	NO	1102212	1711082	809	1097
1001000	O/CHICKENS,DUCKS,GEESE, ETC	NO	4401176	2258575	3244	2227
1004120	CATTLE-BEEF, BREEDING MALES	NO	11197	5227	11722	5244
1004140	CATTLE-BEEF, BREEDING FEMALES	NO	7116	18728	6762	12581
1004160	CATTLE-DAIRY, BREEDING MALES	NO	1850	1672	2462	3217
1004180	CATTLE-DAIRY, BREEDING FEMALE	NO	15773	7981	23373	10276
1004190	CATTLE NOT FOR BREEDING	NO	33889	16541	15950	7621
1007100	HORSES FOR BREEDING	NO	2915	1779	62945	26852
1007200	OTHER,HORSES,MULES,ASSES,ETC	NO	18766	11849	80293	174523
1008200	SHEEP	NO	322040	201716	12884	6284
1008300	SWINE	NO	35399	29372	12750	12537
1009620	OTH LIVE ANIM CHFLY FOR FOOD	NO	1728219	468294	17524	4972
1054120	CHICKENS,YOUNG,WHOLE,FR,FRZ	MT	63899	15573	74453	19380
1054140	CHICKENS,EX YOUNG,WHOLE,F,FRZ	MT	12518	7418	15309	9238
1054160	CHICKENS CUT IN PIECES FR,FRZ	MT	191351	188947	197035	195126
1055120	TURKEYS WHOLE W/VO PTS,FR,FRZ	MT	7237	5068	12093	9087
1055140	TURKEYS CUT IN PIECES FR,FRZ	MT	19339	17287	26703	21310
1056100	OTHER POULTRY, FRESH,FROZEN	MT	7049	5913	11356	8975
1057100	POULTRY LIVERS,F,FRZ,SALT ETC	MT	2464	2718	2085	2405
1058100	POULTRY,CANNED OTHERWISE PREP	MT	2728	1834	3547	2514
1058300	POULTRY,OTHER EXCND PREP,PRES	MT	8102	5498	15582	13018
1061025	BEEF, WITH BONE, FR,C,FRZ	MT	7687	10244	35207	42356
1061060	BEEF, WITHOUT BONE FR,C,FRZ	MT	57464	69707	250355	307219
1061080	VEAL, FRESH, FROZEN	MT	1490	1742	3936	4911
1062500	SHEEP AND LAMB, FR, FROZEN	MT	919	582	2771	2213
1064020	PORK,CARCASSES, FR, FROZEN	MT	717	147	1348	281
1064040	PORK,HAMS & SHOULDERS,FR,FRZ	MT	6593	5673	16913	16823
1064060	PORK,OTHER,FRESH OR FROZEN	MT	55122	44238	144278	119406
1065100	HORSEMEAT, FRESH OR FROZEN	MT	34419	25054	81908	53570
1065200	MEAT,NEC,SMALL GAME,FR,FRZ	MT	1337	960	2457	1827
1068200	BEEF TONGUES, FRESH, FROZEN	MT	30264	32688	65696	55483
1068400	BEEF LIVERS, FRESH, FROZEN	MT	33371	42928	35894	38332
1068600	BEEF OFFALS,NEC, FRESH,FROZEN	MT	89221	87251	149305	123840
1068800	VEAL, OFFALS, FRESH, FROZEN	MT	569	1048	802	1146
1069000	SHEEP & LAMB OFFALS, FR,FRZ	MT	4637	4372	8209	6881
1069200	PORK LIVERS, FRESH, FROZEN	MT	22603	14914	11412	7327
1069400	PORK OFFALS, NEC, FRESH, FRZ	MT	36156	29876	33339	25621
1069600	EDIBLE OFFALS,NEC FRESH, FRZ	MT	6886	4958	6945	4270
1070100	SAUSAGE,CANNED	MT	1111	1081	2626	2503
1070200	SAUSAGE, NOT CANNED	MT	2553	1862	8516	6241
1073715	PORK, PREPARED,FRESH,FROZEN	MT	7717	5061	16788	13474
1073725	PORK, CANNED, PREP, PRES	MT	1163	960	3354	2642
1073740	BACON-EX CANNED	MT	852	557	2725	1931
1073750	HAMS, SHOULDER,EX CANNED	MT	2026	1462	6271	5014
1073770	PORK, NEC-CURED, EX CANNED	MT	8083	5982	16536	13364
1073820	BEEF, PREPARED, FRESH, FROZEN	MT	7024	5812	31580	28334
1073840	VEAL, PREPARED, FRESH, FROZEN	MT	159	156	1150	1220
1074200	BEEF & VEAL,CANNED,PREP,PRES	MT	4280	1545	7012	3145
1074600	BEEF & VEAL,NEC,PREP,PRES	MT	3527	4325	15150	17681
1076200	MEAT & OFFALS,PREPARED,FR,FRZ	MT	2071	1527	3979	3806
1076400	MEAT & OFFALS,CANNED,PREP,PR	MT	1228	512	3466	1407
1076600	MEAT & OFFALS, NEC, PREP,PRES	MT	1773	2483	4741	6777

CONTINUED

TABLE 11-- U.S. AGRICULTURAL EXPORTS, QUANTITY AND VALUE (\$1,000) BY PRODUCT FISCAL YEARS 1982 AND 1983

SCH B	PRODUCT	UNIT	QUAN 82	QUAN 83	VALUE 82	VALUE 83
1078000	MEAT EXTRACTS & JUICES	MT	3597	1756	6706	4526
1150100	MILK & CREAM FRESH OR SOUR	MT	13213	6788	9149	5013
1153000	MILK, CREAM, N/SWEETENED, EVAP	MT	12133	1730	11866	1950
1153500	MILK, CREAM, SWEETENED, COND	MT	291	117	253	95
1154000	MILK, CREAM, N/CANNED, COND, EVAP	MT	115	253	79	186
1155020	MILK, NONFAT DRY, RELIEF	MT	54408	106005	25258	66765
1155040	MILK, NONFAT DRY, NOT RELIEF	MT	45299	95267	26994	80762
1155700	OTHER MILK, CREAM, DRIED	MT	27780	24465	29264	27273
1160100	BUTTER	MT	86791	34120	145897	50175
1163000	MARGARINE, INCLUDING OLEO	MT	7577	5257	7994	5488
1171700	CHEESE, CHEDDAR	MT	611	4473	2041	5100
1178200	CHEESE, AMERICAN, EX CHEDDAR	MT	3695	6359	5969	8329
1178600	CHEESES, EX CHEDDAR O/AM	MT	6112	9773	16303	20511
1180000	WHEY FLUID	MT	126	374	135	411
1180500	WHEY, DRIED	MT	24554	20521	15302	16671
1181000	YOGURT & OTHER FERM MILK	MT	1039	777	1485	1138
1181200	INFANTS DIETARY SUPPLEMENTS	MT	5281	4982	16241	18501
1181700	OTHER DRIED MILK PRODUCTS	MT	1306	1720	2702	5767
1182500	ICE CREAM	MT	5019	4499	3183	2910
1186000	MILK PRODUCTS, NSPF	NA	0	0	10785	7667
1195100	EGGS-SHELL FOR HATCHING	DOZ	24047287	17072865	37777	27665
1195300	OTHER EGGS-SHELL	DOZ	58558363	40865652	40327	24050
1196520	EGG ALBUMEN-DRIED	MT	3492	3135	12900	10215
1196540	OTHER EGGS-DRIED	MT	2855	865	8762	2807
1197020	OTHER EGG ALBUMEN	MT	6139	7454	7465	5860
1197040	OTHER EGGS	MT	13153	1018	19832	1780
1201400	HIDES CATTLE-WHOLE	MNO	21887	21989	667865	709462
1201720	SKINS CALF-WHOLE	PC	2997530	2199155	26080	19873
1201740	SKINS KIP-WHOLE	PC	462538	430767	9043	7362
1201755	HIDES CATTLE, EXCEPT WHOLE	NO	305581	525977	4941	6436
1201765	OTHER HIDES, EXCEPT WHOLE	MT	10550	14190	5116	5699
1202022	SKINS-SHEEP, LAMB, W/O WOOL	PC	2356709	1901331	9993	8809
1202044	HIDES-EQUINE	MT	4205	1479	2483	1042
1202047	GOATS AND KID KINS	PC	369093	435334	1113	2000
1202090	OTHER HIDES AND SKINS	NA	0	0	19874	4098
1202092	PIG AND HOG SKINS	NA	0	2225257	0	6736
1202095	OTHER HIDES AND SKINS	NA	0	0	0	4656
1230000	SKINS-SHEEP, LAMB, WITH WOOL	NO	2182337	1723636	9906	6029
1241511	FOX	NO	516881	547611	23192	20863
1241525	MINK PELTS	NO	2213302	2446377	63660	61993
1241527	MUSKRAT	NO	4653044	5340470	24570	21180
1241528	NUTRIA	NO	809197	737381	4484	3124
1241558	OTHER FURSKINS	NO	5955104	5180648	145854	105933
1241700	OTHER FURSKINS, EXCEPT WHOLE	NA	0	0	3014	1908
1253100	BULBS, ROOTS, CLUMPS, ETC	NA	0	0	3586	3564
1255200	FRUIT-NUTS PLANT, INC STOCK	NA	0	0	4527	4621
1256500	ROSE PLANTS	NA	0	0	2501	2158
1258100	HERBACEOUS PLANTS, ETC	NA	0	0	28616	28600
1260120	SEED-ALFALFA, UNCERTIFIED	MT	861	1821	2398	3545
1260140	SEED-ALFALFA, CERTIFIED	MT	4995	4361	14770	11500
1260300	SEED-BEET, SUGAR	MT	913	2018	2096	4191
1260500	SEED-BEET EXCEPT SUGAR BEET	MT	141	46	378	178
1260700	SEED-BENT GRASS	MT	2611	2364	4068	3106
1260900	SEED-BLUEGRASS, KENTUCKY	MT	5836	7203	6585	7494
1261700	SEED-CARROT	MT	901	626	3804	3145
1262700	SEED-RED CLOVER	MT	754	1269	4635	2421

CONTINUED

TABLE 11-- U.S. AGRICULTURAL EXPORTS, QUANTITY AND VALUE (\$1,000) BY PRODUCT FISCAL YEARS 1982 AND 1983

SCH B	PRODUCT	UNIT	QUAN 82	QUAN 83	VALUE 82	VALUE 83
1263120	SEED-LADINO CLOVER	MT	707	1017	3046	3658
1263140	SEED-WHITE CLOVER	MT	220	129	672	406
1263200	SEED-CLOVER, OTHER	MT	1137	1138	1512	2129
1263640	SEED-FESCUE, TALL	MT	2194	2167	2176	2169
1263660	SEED-FESCUE, OTHER	MT	3522	4205	4944	5365
1264100	SEED-FLOWER	MT	412	484	4810	5107
1265700	SEED-MILLET	MT	17725	44695	3305	7807
1266100	SEED-ONION	MT	628	386	6730	6988
1266300	SEED-ORCHARD GRASS	MT	1295	1644	1815	2109
1267100	SEED-PEPPER	MT	105	143	901	1103
1267300	SEED-RADISH	MT	1069	1624	2772	4516
1267720	SEED-RYE GRASS, ANNUAL	MT	10535	12962	6031	7430
1267740	SEED-RYE GRASS, PERENNIAL	MT	1605	2090	2052	2440
1268100	SEED-SPINACH	MT	893	1368	1828	2869
1268500	SEED-TIMOTHY	MT	2616	2938	2304	2715
1268700	TREE AND SHRUB SEED	MT	52	64	1934	1628
1271220	SEED-SUDAN GRASS	MT	1499	2169	1134	1546
1271240	SEED-OTHER GRASS AND FORAGE	MT	7229	5601	10027	10177
1271510	SEED-CANTALOUPE	MT	106	130	1111	928
1271515	SEED-CUCUMBER	MT	227	397	2002	4756
1271530	SEED-LETTUCE	MT	108	137	1169	1231
1271545	SEED-SQUASH	MT	245	364	1792	2649
1271560	SEED-TOMATO	MT	204	312	3867	5148
1271570	SEED-WATERMELON	MT	674	896	5023	5545
1271580	SEED-OTHER VEGETABLE, NSPF	MT	4460	4447	35014	35990
1271590	SEED-OTHER, NSPF	MT	8995	9677	14311	14243
1301020	BARLEY FOR MALTING PURPOSES	MT	170613	81850	25952	9117
1301040	BARLEY, NSPF	MT	1791091	858724	223936	104831
1301700	BUCKWHEAT AND CANARY SEED	MT	19002	27343	7513	8515
1303200	CORN-UNMILLED, RELIEF	MT	29421	17214	4520	2484
1303420	CORN-SEED, SWEET	MT	4454	3531	12243	11088
1303440	CORN-SEED, OTHER	MT	30941	54735	54404	78835
1303460	POPCORN	MT	48367	45926	25396	24153
1303465	YELLOW CORN-UNMILLED	MT	49398256	46967283	5932940	5697280
1303475	OTHER CORN-UNMILLED	MT	181171	120975	24355	17045
1304020	GRAIN SORGHUM SEED	MT	36838	44891	27530	32117
1304040	OTHER GRAIN SORGHUM-EXCL SEED	MT	6289743	5402624	745622	661300
1304500	OATS-UNMILLED	MT	17894	8256	2382	1189
1305000	RICE-PADDY OR ROUGH	MT	250244	38004	55749	7701
1305520	RICE-HULLED, BROWN LONG GRAIN	MT	232070	172523	89380	66595
1305540	RICE-HULLED, BROWN MED, GRAIN	MT	310843	289485	86507	71561
1305560	RICE-HULLED, BROWN SHORT GRAIN	MT	318	370	194	129
1305580	RICE-HULLED, BROWN, MIXED GRAIN	MT	1644	937	703	391
1306000	RYE-UNMILLED	MT	39990	23619	6549	2551
1306520	WHEAT-UNMILLED, RELIEF	MT	127977	139958	20469	20187
1306540	WHEAT-UNMILLED, NOT RELIEF	MT	44481404	36561385	7414240	5889776
1312020	CORNMEAL, RELIEF	MT	51346	75936	11353	15687
1312040	CORNMEAL, NOT RELIEF	MT	52432	56488	15539	16394
1312060	CORN GRITS AND HOMINY	MT	19288	11109	4174	2367
1312080	OTHER CORNMEAL	MT	35621	70977	7616	17909
1312600	OATS, EX BREAKFAST FOODS	MT	21631	12278	7381	3850
1313010	RICE-MILLED, RELIEF	MT	32931	43914	10138	13247
1313015	RICE-MILLED, PARB, LONG GRN N/R	MT	1021088	854247	498986	396508
1313025	RICE-MILLED, PARB, OTHER, N/REL	MT	3347	4363	1623	1882
1313030	RICE-NOT PARBOILED, LONG GRAIN	MT	652644	508864	267826	196199
1313040	RICE-NOT PARBOILED, MED. GRAIN	MT	347227	318126	116793	107203

CONTINUED

TABLE 11— U.S. AGRICULTURAL EXPORTS, QUANTITY AND VALUE (\$1,000) BY PRODUCT FISCAL YEARS 1982 AND 1983

SCH B	PRODUCT	UNIT	QUAN 82	QUAN 83	VALUE 82	VALUE 83
1313050	RICE-NOT PARBOILED, SHORT GRN.	MT	35915	6822	14074	3749
1313060	RICE-NOT PARBOILED, MIXED GRN.	MT	10275	29993	2714	7398
1313070	RICE-BROKEN, 75% MORE BRKN KER	MT	12616	7815	3791	1737
1313080	RICE-OTHER, INCL FLOUR & MEAL	MT	107	80	45	38
1314010	DURUM FLOUR & SEMOLINA, RELIEF	MT	1889	927	518	203
1314020	DURUM FLOUR & SEMOLINA, N/R	MT	45441	37504	11611	8349
1314030	OTHER WHEAT FLOUR, RELIEF	MT	116366	119964	28072	28603
1314040	OTHER WHEAT FLOUR, NOT RELIEF	MT	553106	1370703	140364	218898
1314050	BULGUR WHEAT, RELIEF	MT	211056	195411	47905	41954
1314060	BULGUR WHEAT, NOT RELIEF	MT	22158	28628	5296	6536
1314090	OTHER WHEAT PRODUCTS	MT	5315	889	296	84
1314520	OTHER GRAINS-FLOUR	MT	46785	35166	11456	8044
1314540	OTHER GRAIN PRODUCTS	MT	27619	17940	4438	2612
1321700	MALTS	MT	43357	30888	16196	10788
1322700	MALT EXTRACT	MT	942	1024	462	484
1324020	CORNSTARCH, INCLUDING MILO	MT	30093	27386	18969	17522
1324040	OTHER STARCHES	MT	9783	7828	11069	5541
1351800	ASPARAGUS-FRESH	MT	6759	6150	13051	11598
1352100	BEANS-FRESH	MT	6056	4785	4392	3702
1352300	BROCCOLI-FRESH	MT	25835	25093	14057	13838
1352500	BRUSSELS SPROUTS-FRESH	MT	2411	1691	1374	1001
1352700	CABBAGE-FRESH	MT	25117	12806	7360	2990
1352900	CARROTS-FRESH	MT	33993	33426	13101	12265
1353100	CAULIFLOWER-FRESH	MT	13276	14508	9176	9623
1353300	CELERY-FRESH	MT	69548	66469	22049	20373
1353500	DASHEENS, JICAMAS, YAMS, ETC FRSH	MT	6488	6166	2712	2913
1353700	CORN, SWEET-FRESH	MT	15549	15283	6177	6405
1353900	CUCUMBERS-FRESH	MT	15883	13552	5160	4464
1354000	GARLIC-FRESH	MT	4508	4863	7212	4885
1354300	LETTUCE-FRESH	MT	177970	163257	54755	47697
1354500	ONIONS, EX ONION SETS-FRESH	MT	147714	71271	51156	19115
1354700	PEPPERS-FRESH	MT	20800	25589	9221	11270
1354920	POTATOES, WH, I, FR, FOR SEED	MT	10836	4801	1895	716
1354940	POTATOES, WH, I, FR, N/SEED	MT	95385	83507	26382	21184
1355300	TOMATOES-FRESH	MT	83526	79076	47975	49315
1355900	OTHER VEGETABLES-FRESH	MT	52531	49260	32023	31409
1381000	CARROTS-FROZEN	MT	6539	2861	3717	1696
1382000	CORN, SWEET-FROZEN	MT	35369	39938	25832	29096
1383000	PEAS-FROZEN	MT	8617	10487	5714	5817
1384100	POTATOES, FRENCH FRIES-FROZEN	MT	42128	45106	31608	34995
1384500	OTHER POTATOES-FROZEN	MT	6177	6955	4609	5055
1387000	OTHER VEGETABLES-FROZEN	MT	23593	19356	22337	18500
1400100	BEANS-BLACK, EX SEED	MT	87090	4625	59000	2684
1400300	BEANS-GREAT NORTHERN, EX SEED	MT	69339	73740	41762	32993
1400500	BEANS-LIMA, EX SEED, EX SEED	MT	21462	8699	13704	4359
1400520	BABY LIMAS, EX SEED, DRIED	MT	0	3626	0	1963
1400540	OTHER LIMAS, EX SEED, DRIED	MT	0	3898	0	2557
1400700	BEANS-NAVY OR PEA, EX SEED	MT	84301	85033	52167	39035
1400800	BEANS-PINTO, EX SEED	MT	363453	8687	247680	3087
1401200	BEANS-RED KIDNEY, EX SEED	MT	21455	19889	13783	10920
1401500	BEANS-WHITE, N.S.P.F., EX SEED	MT	5199	4740	2901	2036
1401800	OTHER BEANS, EX SEED	MT	79174	55542	37683	19870
1402200	PEAS-GREEN, EX SEED	MT	61732	85027	21946	26802
1402400	PEAS-YELLOW, EX SEED	MT	24190	25534	7841	8338
1402700	PEAS-AUSTRIAN WINTER, EX SEED	MT	5568	10736	2161	3390
1402920	PEAS-BLACK EYE COWPEAS, EX SEED	MT	13260	12317	8861	6490

CONTINUED

TABLE 11-- U.S. AGRICULTURAL EXPORTS, QUANTITY AND VALUE (\$1,000) BY PRODUCT FISCAL YEARS 1982 AND 1983

SCH B	PRODUCT	UNIT	QUAN 82	QUAN 83	VALUE 82	VALUE 83
1402940	OTHER-CHICK,COW,PIGEON PEAS	MT	2889	3560	1799	1880
1403100	BEANS-SEED	MT	11322	9761	12408	11763
1403300	PEAS-SEED	MT	17687	17725	11838	11255
1403500	LENTILS	MT	67106	49811	32301	21027
1404100	OTHER LEGUMINOUS VEG,EX FLOUR	MT	4473	1404	3672	2211
1405100	GARLIC EX FLOUR	MT	2825	2458	7145	6093
1405300	ONIONS EX FLOUR	MT	15851	16000	35415	37126
1405620	POTATOES-FLAKES,EX FL	MT	27704	18385	23380	11662
1405640	POTATOES-GRANULES	MT	2974	2585	3533	2988
1405660	POTATOES-OTHER,EX FLOUR	MT	3776	3647	2566	2936
1406100	OTHER NONLEG. VEG., EX FLOUR	MT	1040	1581	788	1212
1407100	VEGETABLES REDUCED TO FLOUR	MT	3717	6361	9325	9180
1410100	ASPARAGUS,PREP, PRES, CANNED	MT	1510	966	2431	1447
1410320	BEANS, DRY, PREP,PRES,CANNED	MT	3295	3288	2088	2328
1410340	BEANS, EX DRY PREP, PRES CND	MT	11564	7843	10471	7315
1410500	CORN, PREP, PRES, CANNED	MT	73379	65993	60839	52382
1411100	PEAS, EX COWPEAS,CHICKPEAS,CD	MT	3112	2496	2251	1610
1412220	TOMATOES, PULP (PUREE) CND	MT	565	504	459	412
1412240	TOMATO, SAUCE EX CHILI CND	MT	2943	3012	2458	2492
1412260	TOMATO PASTE, CANNED	MT	8599	12572	10041	12742
1412280	TOMATOES, OTHER PREP,PRES	MT	10442	6416	5836	4229
1413200	OTHER VEGETABLES NEC, CND	MT	20017	15382	19758	15628
1414200	VEGETABLE BABY FOOD CND	MT	3362	2807	3004	2604
1415200	CUCUMBERS, PICKLED	MT	4250	3797	2550	2383
1415700	OTHER VEGETABLES PICKLED	MT	2065	1227	2465	1446
1417500	VEG OTHERWISE PREP, PRES	MT	3539	3354	4287	4380
1441000	MUSHROOMS, FRESH	MT	800	758	1745	1177
1442500	MUSHROOMS, CANNED	MT	127	157	231	291
1443500	OTHER,MUSHROOMS & TRUFFLES	MT	390	661	1270	2454
1451200	ALMONDS, NOT SHELLED (SH EQ)	MT	3160	1935	9421	7421
1451600	FILBERTS,NOT SHELLED (SH EQ)	MT	631	479	2560	1703
1452000	PEANUTS,UNSHELLED,GREEN	MT	36686	24712	39741	23039
1452200	PECANS, N/SHELLED (SH EQ)	MT	600	1497	3346	6363
1452800	WALNUTS, N/SHELLED	MT	48359	33116	74964	55485
1453500	OTHER NUTS NEC UNSHELLED	MT	1465	0	4028	0
1453520	PISTACHIOS UNSHELLED (SH EQ)	MT	108	926	1244	9116
1453540	OTHER NUTS UNSHELLED NOT PREP	MT	1012	2660	3308	9046
1454300	ALMONDS, SHELLED	MT	72846	56017	184159	153790
1454500	FILBERTS, SHELLED	MT	886	1069	1321	2281
1454750	PEANUTS,SHELLED,OIL STOCK	MT	16551	34444	7089	17490
1454780	PEANUTS,SHELLED,EX OIL STOCK	MT	143294	166791	139094	126214
1454900	PECANS, SHELLED	MT	1288	1164	5608	4773
1455100	WALNUTS, SHELLED (UNSH EQ)	MT	11867	11518	14966	14957
1455700	OTHER NUTS, SHELLED	MT	861	0	2259	0
1455720	PISTACHIOS SHELLED UNPREPARED	MT	61	304	303	1278
1455740	OTHER SHELLED UNPREPARED NUTS	MT	2339	3443	4917	7098
1456100	ALMONDS, PREP,PRES,SHELL,N/SH	MT	19319	20442	55143	62872
1456520	PEANUT BUTTER	MT	7338	4195	15880	8795
1456540	OTHER PEANUTS, PREP, PRES	MT	20509	15948	33089	20309
1457500	OTHER NUTS, PREP,PRES,S/N SH	MT	2372	0	4198	0
1457520	PISTACHIOS SHELLED PREPARED	MT	81	128	249	654
1457540	OTHER NUTS SHELLED PREPARED	MT	3034	6245	8175	10842
1459000	NUTS, MIX 2 OR MORE KINDS	MT	1767	1282	6875	4629
1461000	APPLES, FRESH	MT	269220	261811	152806	140459
1463500	AVOCADOS, FRESH	MT	8901	8105	11787	11520
1464500	BANANAS AND PLANTAINS, FRESH	MT	0	247	0	26

CONTINUED

TABLE 11— U.S. AGRICULTURAL EXPORTS, QUANTITY AND VALUE (\$1,000) BY PRODUCT FISCAL YEARS 1982 AND 1983

SCH B	PRODUCT	UNIT	QUAN 82	QUAN 83	VALUE 82	VALUE 83
1465300	BLUEBERRIES, FRESH	MT	7391	6934	6507	6560
1465500	STRAWBERRIES, FRESH	MT	12194	12519	18395	20920
1466500	OTHER BERRIES, FRESH	MT	7570	6787	6530	6564
1468520	CHERRIES, SWEET VARIETIES,FR	MT	280256	6952	13736	12696
1468540	CHERRIES, TART VARIETIES,FR	MT	1164	876	1675	1312
1471500	GRAPEFRUIT, FRESH	MT	269648	301835	102715	114501
1471900	LEMONS, FRESH	MT	136088	151890	80241	91070
1472200	LIMES, FRESH	MT	3023	2225	1744	1223
1473120	TANGERINES, FRESH	MT	12926	17487	6696	7818
1473130	TEMPLE ORANGES, FRESH	MT	14300	16779	6274	6807
1473140	OTHER ORANGES, FRESH	MT	357843	421590	196145	204244
1473500	OTHER CITRUS FRUIT, FRESH	MT	7403	6817	4312	4237
1476500	GRAPES, FRESH	MT	97647	129336	88850	99593
1481700	CANTALOUPE, FRESH	MT	24164	29268	6973	8334
1482000	WATERMELONS, FRESH	MT	33496	30637	5264	5441
1482700	OTHER MELONS, FRESH	MT	23757	18240	11539	10300
1487500	PEACHES AND NECTARINES, FRESH	MT	30842	25476	19418	16225
1488500	PEARS FRESH	MT	49513	34695	27390	21038
1491700	PLUMS AND PRUNES, FRESH	MT	21557	19606	18153	15107
1493020	PAPAYA, FRESH	MT	3924	3655	4867	4991
1493040	FRUIT, EDIBLE, FRESH - NEC	MT	11711	17551	16204	25767
1496800	BLUEBERRIES, FROZEN	MT	10193	4864	7632	4329
1497000	STRAWBERRIES, FROZEN	MT	3220	2570	4766	3360
1497500	OTHER BERRIES, FROZEN	MT	4321	4380	4178	4380
1498520	CHERRIES, SWEET VARIETIES, FZ	MT	2803	2580	3418	2942
1498540	CHERRIES, TART VARIETIES,FRZ	MT	1033	199	784	261
1499000	OTHER FRUIT, FROZEN	MT	3517	2872	3198	2741
1501200	APPLES, DRIED	MT	1037	2004	1719	2260
1502200	APRICOTS, PEAC, PEARS, (NECT), DR	MT	1723	1428	6087	4673
1504500	DATES, DRIED	MT	5127	3891	11668	8722
1505200	FIGS, DRIED	MT	1235	724	2005	1580
1506500	GRAPES (RAISINS), DRIED	MT	52518	53703	107033	94612
1508000	PRUNES, DRIED	MT	59055	49575	72029	64238
1508500	OTHER FRUITS, DRIED	MT	1982	617	2610	1078
1509000	MIXTURES, 2 OR MORE KINDS, DRD	MT	1973	1707	4026	3347
1510500	FRUITS, IN BRINE, NEC	MT	1545	1265	2211	1551
1511000	APRICOTS, PREP, PRES, CANNED	MT	964	1013	1056	981
1512000	CHERRIES, MARASCHINO, PREP, CND	MT	1885	1730	2966	2962
1512520	CHERRIES, SWEET VAR, PREP, CND	MT	1739	1858	2508	2467
1512540	CHERRIES, TART VAR, PREP, CND	MT	1258	1400	1347	1181
1513000	BERRIES, INC CRANBERRIES P/CND	MT	1663	1961	1824	2035
1514020	GRAPEFRUIT, PREP, PRES, CND	MT	1162	933	1011	647
1514040	OTHER CITRUS, MIX, PREP, PRES CD	MT	2169	2603	2125	3523
1515000	OLIVES, CANNED	MT	1451	1365	2526	2327
1515500	OTHER OLIVES, PREP/PRES	MT	222	534	381	825
1516000	PEACHES AND NECTARINES P/P CD	MT	36218	33178	27714	24776
1517000	PEARS, PREP, PRES, CANNED	MT	2690	2028	2303	1825
1518000	PINEAPPLES (ALL STYLES) P/P CD	MT	12383	11491	9151	9359
1518500	OTHER FRUIT, PREP, PRES, CANNED	MT	5433	7038	6298	8983
1519500	MIX, NSPF, 2 OR MORE FRUITS	MT	41637	34536	39411	31807
1522500	FRUIT PEEL, CRD, DRD, BRINE P/P	MT	3375	7780	2479	4358
1525500	FRUIT BABY FOOD, PREP, PRES CD	MT	6693	6221	7035	6884
1528000	OTHER FRUIT, PASTES, PULP ETC	MT	7545	8379	6925	6499
1533000	JAMS, JELLIES, MARMALADES ETC	MT	3559	3249	5305	5581
1540000	MIXTURES, CANDIED, GLACE, F, N, VG	MT	1685	2238	1501	1488
1551100	SUGAR BEETS AND SUGAR CANE	MT	6031	17489	549	2309

CONTINUED

TABLE 11— U.S. AGRICULTURAL EXPORTS, QUANTITY AND VALUE (\$1,000) BY PRODUCT FISCAL YEARS 1982 AND 1983

SCH B	PRODUCT	UNIT	QUAN 82	QUAN 83	VALUE 82	VALUE 83
1552025	SUGAR, REFINED	MT	193040	115651	78509	34036
1552045	OTHER INC RAW SUGAR	MT	18343	7976	3077	1747
1553000	SIRUPS	MT	987	1293	403	521
1553700	SUGARS, SIRUPS, MOLASSES NSPF	MT	301364	204492	24537	13633
1555000	MAPLE SUGAR	MT	355	286	93	127
1555500	MAPLE SIRUP	MT	274	225	385	393
1556000	DEXTROSE	MT	16240	13129	7973	6168
1556500	GLUCOSE SIRUP, INC FRUCTOSE	MT	2441	0	1165	0
1556520	GLUCOSE SIRUP	MT	2310	4573	1475	2848
1556540	HIGH FRUCTOSE SIRUP	MT	967	1117	684	783
1557000	HONEY	MT	3561	3637	6212	6064
1557300	OTHER SUGARS, SIRUPS LTC	MT	15226	16547	10292	8705
1557500	SUGARS, SIRUPS, FLAV, UNFLAV, ETC	MT	10978	8788	14799	11214
1561000	COCOA BEANS	MT	14	53	21	33
1562000	CHOCOLATE, NOT SWEETENED	MT	309	491	486	821
1562720	CHOCOLATE, SWEETENED	MT	3139	3030	8608	8018
1562740	CHOCOLATE SWEETENED, OTHER	MT	1967	1507	3344	2605
1563500	COCOA BUTTER	MT	926	568	3571	2480
1564000	COCOA, N/SWT, COCOA CAKE/POWD	MT	1661	1646	2864	2694
1564500	COCOA, SWEETENED	MT	918	1345	2116	2566
1564700	CONFECTIONERS, COATINGS, EX CON	MT	3218	3135	3934	3931
1565200	COCOA CAKE, N/COCOA POWDER	MT	1676	1829	645	621
1571020	CANDY, N/CONT COCOA & CHOC	MT	10783	8121	24694	19021
1571040	CANDY, CONT COCOA, CHOCOLATE	MT	9367	11216	35186	37607
1601020	COFFEE, RAW	MT	3700	716	13452	2574
1601040	COFFEE, ROASTED, GROUND	MT	7973	7469	47377	44767
1602200	COFFEE EXT, ESSENCES & CONCEN	MT	5085	4194	61588	53270
1604500	CHICORY ROOTS, OTHER SUB	MT	215	113	627	394
1605500	TEA AND MATE	MT	1830	1813	10126	10895
1611800	CINNAMON, CHIPS, CASSIA, ETC	MT	181	371	591	1005
1616000	MUSTARD FLOUR, PREP MUSTARD	MT	1579	1352	1613	1317
1616100	MUSTARD SEEDS	MT	1444	1970	561	698
1617800	PEPPER, BLACK AND WHITE	MT	837	909	2815	2746
1618100	PEPPER, RED	MT	255	276	661	910
1621700	SPICES, OTHER	MT	4017	4039	14943	14179
1650500	JUICE, GRAPEFRUIT, N/CONCEN	HL	117436	112539	6583	5793
1650700	JUICE, ORANGE, N/CONCENTRATED	HL	288172	270767	16125	14465
1651500	JUICE, OTHER, N/CONC, INC MIX	HL	100698	75268	3777	3164
1651700	JUICE, GRAPE N/CONC	HL	77150	126690	2845	3870
1652100	JUICE, PINEAPPLE N/CONC	HL	113610	116546	6149	5968
1652600	JUICE, OTHER N/CONC	HL	276440	285309	13642	14154
1653100	JUICE, GRAPEFRUIT, CONC, FRZ	HL	511778	374338	17751	12610
1653320	JUICE, ORANGE, IN CONT 32OZ, FZ	HL	1065557	1034545	56750	55253
1653340	JUICE, ORANGE, IN CONT 132OZ, FZ	HL	324818	314121	13779	13605
1653360	JUICE, ORANGE, IN CONT 1GAL, FZ	HL	1060291	1238179	33055	36041
1654100	JUICE, OTHER CITRUS, FROZEN	HL	518793	568620	14737	14887
1655400	JUICE, GRAPE, FROZEN	HL	103922	154094	5496	7226
1656000	JUICE, OTHER FROZEN	HL	183863	182312	5805	7456
1657100	JUICE, GRAPEFRUIT, N/FRZ	HL	68480	53145	2750	2178
1657400	JUICE, ORANGE NOT FROZEN	HL	255571	236772	9863	8901
1657700	JUICE, OTHER, CITRUS N/FRZ	HL	76062	73999	2896	2231
1658000	JUICE, GRAPE, N/FRZ	HL	131671	93531	6045	4072
1658400	JUICE PINEAPPLE, NOT FROZEN	HL	37814	27024	861	645
1658800	JUICE, OTHER, N/FROZEN	HL	555213	465588	12632	9621
1663020	JUICE, TOMATO & MIXED VEG	MT	14014	8776	5511	4385
1663040	JUICE, OTHER VEGETABLE	MT	4246	5280	1962	2220

CONTINUED

TABLE 11-- U.S. AGRICULTURAL EXPORTS, QUANTITY AND VALUE (\$1,000) BY PRODUCT FISCAL YEARS 1982 AND 1983

SCH B	PRODUCT	UNIT	QUAN 82	QUAN 83	VALUE 82	VALUE 83
1664100	NONALCOHOLIC BEVERAGES, NSPF	HL	28023	21817	17507	13162
1670500	ALE, PORTER, STOUT, AND BEER	HL	62761	67860	33364	38388
1673100	STILL WINES CONT N/O 14% ALCO	HL	30507	23897	31309	27026
1674300	WINES OF GRAPES, GRAPE MUST	HL	5834	3859	8020	4776
1675120	CIDER, FERMENTED BEV, NEC	HL	1454	1015	1362	499
1675140	OTHER FERMENTED ALCO BEVERAGE	HL	1020	1145	980	1322
1701220	TOBACCO-WRAPPER, CONN SHADE LF	MT	515	346	8855	9344
1701240	TOBACCO-WRAPPER, GA AND FLA	MT	15	2	200	9
1703310	TOBACCO-FLUE-CURED N/STEM, LF	MT	21944	21641	128058	126409
1703320	TOBACCO-FLUE-CURED STEM LEAF	MT	136678	125774	898100	886388
1703330	TOBACCO-BURLEY N/STEMMED LEAF	MT	7376	4932	42538	27757
1703340	TOBACCO-BURLEY STEMMED LEAF	MT	35933	35895	254420	265114
1703350	TOBACCO-MARYLAND LEAF	MT	2777	4445	18654	29681
1704205	TOBACCO-DARK FIRED KY, TENN, LF	MT	7299	8388	29236	35346
1704210	TOBACCO-VA FIRED, SUN CURED LF	MT	1052	588	5925	3010
1704215	TOBACCO-GREEN RIVER LEAF	MT	3	32	15	181
1704220	TOBACCO-ONE-SUCKER LEAF	MT	79	43	303	205
1704225	TOBACCO-PERIQUE LEAF	MT	50	111	264	747
1704230	TOBACCO-BLACK AT LEAF	MT	1257	442	9753	2803
1704235	TOBACCO-CIGAR BINDER CONN LF	MT	45	75	102	277
1704240	TOBACCO-WISC, O/CIGAR BIND LF	MT	3	1	29	8
1704245	TOBACCO-CIGAR FILLER LEAF	MT	85	158	199	616
1704300	OTHER FILL, WRAP, FOREIGN LF RX	MT	4724	6254	48339	52840
1705100	UNMANUFACTURED TOBACCO, NSPF	MT	34629	36245	41492	46420
1751500	COTTONSEED	MT	44629	6088	14077	2239
1751800	FLAXSEED (LINSEED)	MT	529	16736	63	3411
1754000	SOYBEAN SEED FOR PLANTING	MT	46258	23142	22660	11691
1754100	SOYBEANS, OTHER	MT	25477113	24522081	6478933	5865752
1755100	SUNFLOWER SEED	MT	1542364	1363438	451071	339064
1756020	SAFFLOWER SEED	MT	6693	19087	2248	8288
1756040	OIL-BEARING, NUTS, SEEDS, NSPF	MT	2088	4261	1833	3017
1760320	OIL-CORN, CRUDE, ONCE REFINED	MT	71867	62661	46308	40029
1760340	OIL-CORN, OTHER	MT	19872	39110	27348	41348
1760400	OIL-COCONUT	MT	10727	8553	6054	4543
1761820	OIL-COTTONSEED, CRUDE	MT	27289	19993	14248	9129
1761840	OIL-COTTONSEED, ONCE REFINED	MT	332670	206089	182902	109221
1761880	OIL-COTTONSEED, OTHER N/R	MT	21916	18036	12230	9921
1762520	OIL-LINSEED, CRUDE	MT	15913	7715	9589	3664
1762540	OIL-LINSEED, OTHER	MT	4533	3462	2863	2176
1763820	OIL-PEANUT, CRUDE	MT	13607	2031	10455	1661
1763840	OIL-PEANUT, OTHER	MT	1250	223	1152	184
1765220	OIL-SOYBEAN, CRUDE, DEGUMMED	MT	728942	782537	354370	371174
1765240	OIL-SOYBEAN, ONCE REFINED	MT	15046	10001	9448	5881
1765260	OIL-SOYBEAN, OTHER RELIEF	MT	54376	60664	40586	42554
1765280	OIL-SOYBEAN, OTHER N/R	MT	83503	50041	55445	32201
1765400	OIL-SUNFLOWER SEED	MT	102740	228780	58727	116316
1769120	OIL-OLIVE, RAPE, COLZA, MUST, SES	MT	786	474	742	446
1769140	OIL-CASTOR, PALM, PALM KERNEL	MT	749	1125	925	1272
1769160	OIL-OTHER VEG, NEC	MT	16404	16027	17546	21301
1775000	LARD	MT	51619	43135	30555	22137
1775220	OLEO OIL, OLEO STEARIN, EDIBLE	MT	4076	512	2355	414
1775240	OLEO OIL, OLEO STEARIN, INED	MT	3617	2710	1969	1385
1775620	TALLOW, EDIBLE	MT	40923	42508	22050	18219
1775640	TALLOW, INEDIBLE	MT	1345442	1310625	597251	519021
1775900	WOOL GREASE	MT	1046	778	1429	1658
1777320	ANHYDROUS MILK FAT	MT	3603	3667	9960	8736

CONTINUED

TABLE 11-- U.S. AGRICULTURAL EXPORTS, QUANTITY AND VALUE (\$1,000) BY PRODUCT FISCAL YEARS 1982 AND 1983

SCH B	PRODUCT	UNIT	QUAN 82	QUAN 83	VALUE 82	VALUE 83
1777360	CHOICE WHITE GREASE	MT	31618	16533	12549	6045
1777380	OTHER ANIMAL OILS, FATS, GREASE	MT	6661	0	3059	0
1777385	YELLOW GREASE	MT	7718	6107	3457	2084
1777390	OTHER TALLOW AND GREASE - INED	MT	5603	9264	3361	9729
1781120	OILS-VEGETABLE SALAD, COOK, REL	MT	3223	1808	2368	1296
1781140	OILS-VEGETABLE SALAD, COOK, N/R	MT	14122	5553	8531	3378
1783520	OILS-SOYBEAN, HYDROGENATED	MT	60124	15166	38224	9866
1783540	OILS-COTTONSEED, HYDROGENATED	MT	2547	3354	1639	2525
1783560	OTHER OILS, HYDROGENATED	MT	5491	5392	6923	6782
1786000	OILS, MIXTURES, SALAD, COOKING	MT	5510	2873	6079	3255
1787020	WHOLLY OF VEG OILS, BAK, FRYING	MT	7428	6463	8849	7636
1787040	OTHER, BAKING OR FRYING FATS	MT	8081	3061	9238	4395
1789000	OTHER MIXTURES, ANIM & VEG OILS	MT	10105	6560	11929	6759
1821200	BALLS, HASH, PASTES, PUD, ETC	MT	964	908	2236	2106
1822020	BAKERY PRODUCTS - FROZEN	MT	5342	5810	8675	9024
1822040	BISCUITS, CAKE, WAFERS, OTHER	MT	23316	23919	32072	32152
1822500	BREAD MADE WITH YEAST	MT	4248	6567	3627	5578
1823120	OATMEAL, OATS, ROLLED, FLAKED, K	MT	7206	3446	3109	1575
1823140	OTHER CEREALS RDY FOR COOK	MT	2267	2311	2729	2486
1823160	CEREALS, OTHER READY TO EAT	MT	15273	15690	23593	25156
1823800	MACARONI, NOODLES, VERMICEL, ETC	MT	5781	6789	6341	8438
1824410	THIN SOY SAUCE	MT	1178	1089	1889	1744
1824420	CATSUP AND CHILI SAUCE	MT	11380	11570	9758	10461
1824430	MAYONNAISE	MT	9199	5711	11401	6859
1824440	OTHER SALAD DRESSINGS	MT	5081	3729	6392	4171
1824450	OTHER SAUCES NEC	MT	9408	8147	14929	13940
1825120	SOUPS, DRIED, DEHYDRATED	MT	2124	1174	4411	3327
1825140	OTHER SOUPS	MT	12542	11655	12127	11574
1825600	VINEGAR	MT	5148	5767	2184	2355
1827000	WILD RICE, CRUDE, PROCESSED	MT	410	369	1335	1560
1829420	POTATO CHIPS AND STICKS	MT	6049	4489	15868	11126
1829440	OTHER, CORN CHIPS & SIMILAR	MT	6134	6399	11653	10417
1829705	PANCAKE FLOUR AND OTHER MIXES	MT	8381	7123	9873	7932
1829710	BEVERAGE BASES	MT	22088	17838	163628	109965
1829715	CORN-SOYA-MILK BLENDS RELIEF	MT	130372	117055	42228	35191
1829720	CORN-SOYA-MILK BLENDS N/REL	MT	11366	11707	3472	3647
1829725	WHEAT-FLOUR-SOYA BLENDS REL	MT	27646	6141	9962	2005
1829730	WHEAT-FLOUR-SOYA BLENDS N/REL	MT	5550	3218	2408	1238
1829732	NON-DAIRY CREAMERS	MT	0	9779	0	17401
1829735	CREAM SUBSTITUTES & MILK SUB	MT	19689	5351	31980	8405
1829736	OTHER CREAM & MILK SUBSTITUTES	MT	0	3203	0	5553
1829740	MIXED SEASONINGS	MT	3098	2986	7340	7917
1829742	FLOURS & GRITS, DEFAT, PART DEF	MT	8113	6968	3493	3043
1829744	FLOURS & GRITS, NON-DEFATTED	MT	2739	1152	946	648
1829752	ISOLATES	MT	26085	26072	44346	48354
1829754	CONCENTRATES, SPUN PROTEIN	MT	11454	11561	14405	17241
1829760	EDIBLE PREPS, OTHER	MT	12286	11446	18124	16592
1829770	EDIBLE PREPS, OTHER, FROZEN	MT	5660	5315	9912	9188
1829780	EDIBLE PREPS, OTHER, NSPF	MT	29731	34800	58529	67219
1841020	WHEAT BYPRODUCTS	MT	137508	63007	16255	6450
1841040	RICE BYPRODUCTS	MT	130429	105032	14185	11080
1841060	OTHER BRAN, SHORTS, MIDD, ETC	MT	10267	3147	1099	179
1842000	BEEF PULP, DRIED	MT	462659	497559	65587	70616
1842500	BREWERS & DIST GRAINS, MALT SP	MT	148063	213130	20779	30536
1843600	HAY AND STRAW	MT	138533	116975	16980	15811
1844800	GRAIN HULLS, GRAIN, SEED, SCREEN	MT	26782	134736	4056	15840

CONTINUED

TABLE 11— U.S. AGRICULTURAL EXPORTS, QUANTITY AND VALUE (\$1,000) BY PRODUCT FISCAL YEARS 1982 AND 1983

SCH B	PRODUCT	UNIT	QUAN 82	QUAN 83	VALUE 82	VALUE 83
1845000	OIL CAKE AND MEAL, LINSEED	MT	93107	84975	17545	14955
1845220	OIL CAKE AND MEAL, CORN	MT	11020	3850	1940	455
1845240	OIL CAKE AND MEAL, COTTONSEED	MT	96939	1251	13760	250
1845260	OIL CAKE AND MEAL, SOYBEAN	MT	6266324	6448873	1452853	1448978
1845270	OIL CAKE AND MEAL, OTHER	MT	87541	149004	11863	21620
1845600	MEAT MEAL AND TANKAGE	MT	94760	118467	24128	26275
1846620	MEAT, OFFAL, FR, FRZ, INEDIBLE	MT	12462	18974	6674	10318
1846640	MEAT, OFFAL, OTHER, INEDIBLE	MT	21821	19083	7574	7246
1848005	ALFALFA HAY CUBES	MT	319102	376661	43138	54272
1848010	ALFALFA MEAL, SUN CURED	MT	180568	142529	23377	20686
1848015	ALFALFA MEAL, DEHYDRATED	MT	116735	82431	14997	11656
1848020	CORN GLUTEN FEED & MEAL	MT	2796335	3590383	437458	557352
1848025	FEATHER MEAL	MT	6306	23481	1691	4413
1848032	DOG AND CAT FOOD - RETAIL PKGS	MT	51084	39919	47838	40257
1848034	OTHER PET FOOD, PREP-RET PKGS	MT	19726	20133	16186	17640
1848035	POULTRY FEEDS, PREPARED	MT	152267	154334	51875	47523
1848040	DAIRY CATTLE FEED, PREP	MT	31750	22478	7785	5842
1848045	LIVESTOCK FEED, PREPARED, NEC	MT	201675	268785	51765	62889
1848055	OTHER CORN PROD, CORN BYPROD	MT	384486	449751	63148	72325
1848070	CITRUS PULP PELLETS	MT	552079	586167	72842	75613
1848080	ANIMAL FEEDS, INGREDIENTS NSPF	MT	140146	124018	28774	28160
1860500	FEATHERS AND DOWNS, CRUDE	MT	2368	2032	35407	38257
1865700	HAIR, BRISTLES	MT	1125	924	2419	2458
1905920	CASINGS, HOG	MT	5896	5772	11655	12119
1905940	CASINGS, OTHER	MT	1056	1497	6559	7550
1911520	BULL SEMEN	MT	0	0	23676	24702
1912500	OTHER ANIMAL PRODUCTS, CRUDE	NA	0	0	23907	15314
1921120	CUT FLOWERS, FRESH, BOUQ, ETC	NA	0	0	9701	10020
1921140	OTHER PLANTS, ETC	NA	0	0	22729	22282
1922500	HOPS	MT	3573	0	13851	0
1922520	HOPS PELLETS	MT	2167	3533	10169	17127
1922540	HOPS - OTHER	MT	4289	3813	16633	15144
1923200	HOP EXTRACT AND LUPULIN	MT	2494	2093	32515	30148
1924200	LICORICE ROOT & EXTRACT	MT	1060	1357	5050	6562
1925500	BROOM CORN	MT	190	217	556	625
1928200	OTHER STRAWS, FIB VEG SUB, NSPF	MT	162	231	395	474
1932200	SEALING, COMMUNION, WAFERS, ETC	MT	368	267	313	218
1932500	VEG SUB, CRUDE, NSPF UNFIT BEV	MT	8878	8227	7765	10316
3001030	COTTON, STAPLE LGTH 1 INCH	MT	176435	99302	209863	124135
3001060	COTTON, STAPLE L 1 1/1/8 IN	MT	1079692	904342	1545492	1342247
3001530	COTTON, LONG, STAP, PIMA, SEA IS	MT	1749	6135	3068	11698
3001550	COTTON, STAP LGTH 1-1/8 IN	MT	229552	126507	382717	204844
3003011	LINTERS, FELT GRADE 1-7	MT	6230	6568	2914	2135
3003021	LINTERS, OTHER	MT	62302	66174	18507	17907
3040100	VEG FIBERS EX COTTON	MT	1229	807	1812	1342
3050120	ROVINGS, VEG FIBERS	MT	244	60	77	16
3060400	WOOL, ON SKIN	MT	26	78	61	296
3060530	WOOL, N/FINER THAN 58S	MT	439	295	910	578
3060560	WOOL, FINER THAN 58S	MT	32	159	94	570
3069100	MOHAIR	MT	3389	4334	31018	35824
3069600	HAIR, EX MOHAIR	MT	346	466	7869	6039
3080800	SILK, RAW AND WASTES	MT	229	57	312	149
4315720	MONOSODIUM GLUTAMATE	MT	547	331	1060	474
4341010	ANIMAL, NAT DRUGS, CRUDE, GLANDS	MT	5054	4610	14064	18701
4341020	ANIMAL, NAT DRUGS, CR, BILE ETC	MT	216	204	1681	1214
4343010	ANIMAL, NAT DRUGS, ADV, LIVER	MT	15	21	493	262

CONTINUED

TABLE 11-- U.S. AGRICULTURAL EXPORTS, QUANTITY AND VALUE (\$1,000) BY PRODUCT FISCAL YEARS 1982 AND 1983

SCH B	PRODUCT	UNIT	QUAN 82	QUAN 83	VALUE 82	VALUE 83
4343050	ANIMAL, NAT DRUGS, ADV, OTHER	MT	98	70	11420	8010
4345010	VEG DRUGS, CRUDE, GINSENG	MT	207	92	38573	16212
4345020	GINSENG ROOT, CULTIVATED, CRUDE	MT	0	45	0	4749
4345030	GINSENG ROOT, WILD, CRUDE	MT	0	41	0	8324
4345050	VEG DRUGS, OTHER, CRUDE	MT	554	923	2044	3735
4346010	GINSENG, ADV.FORM	MT	66	153	6961	13304
4346050	CRUDE NAT DRUGS VEG ORIG	MT	271	558	2739	4604
4352500	RENNET	MT	374	368	4362	3206
4352600	ENZYMES	MT	1512	1256	28686	22008
4352700	FERMENTS, EX YEAST	MT	96	131	1496	1756
4352800	YEAST	MT	4270	2356	5490	4555
4460505	RUBBER, LATEX	MT	5676	5492	7600	6848
4460515	RUBBER, OTHER NATURAL	MT	4931	5379	13978	12586
4501500	LIQUID FLAVORS	MT	9443	10351	55065	59915
4503500	OTHER FLAVORING EXTRACTS	MT	3064	2696	25286	24118
4522000	OIL, CEDARWOOD, CLOVE, NUTMEG	MT	564	1079	3652	5580
4523400	OIL, LEMON	MT	512	590	8695	7347
4524400	OIL, ORANGE	MT	3399	2373	6056	5098
4525400	OIL, PEPPERMINT	MT	959	946	25255	24937
4525800	OIL, SPEARMINT	MT	434	325	12382	10405
4526000	OIL, OTHER ESSENT OR DISTILLED	MT	2967	4597	28027	34625
4550300	PECTIN	MT	173	176	1574	1508
4550700	STOCK FOR GLUE, GELATIN ETC	MT	1484	1068	1375	704
4552100	GELATIN, EDIBLE ETC	MT	2854	3321	17819	17901
4554900	GLUE, OTHER	MT	5580	4525	11800	10996
4711000	CRUDE VEG MAT., NSPF	MT	271	284	512	826
4804000	BONE MEAL, BONE ASH, BONE DUST	MT	5592	13985	1193	1276
4901000	FATTY ACID, OLEIC	MT	1825	2593	2494	2113
4901300	FATTY ACID, STEARIC	MT	2110	1167	2418	1343
4920300	BARBASCO, CUBE ROOT, DERRIS ETC	MT	5	64	21	281
4921600	CASEIN, CASEINATES, MIXTURES	MT	341	464	1964	2121
4923000	DEXTRINE, STARCHES, ETC	MT	2767	2903	2289	2382
4923510	LACTOSE	MT	12599	11419	7199	5995
4923520	OTHER, POLYSACCHARIDES, ETC	MT	427	147	806	508
4924000	PYRETHRUM, INSECT FLOWERS, ETC	MT	55	13	256	420
4925410	WAXES, UNBLENDED, NEC	MT	2009	2025	4870	4554
8183100	FOOD PRODUCTS, NSPF, RELIEF	NA	0	0	25771	11925

Table 12--U.S. agricultural exports: Value (1,000 dol.) by destinations, October-September 1981/82 and 1982/83

Destination	1981/82			1982/83			Percentage change of adjusted exports
	Direct exports	Transit Canada	Adjusted exports	Direct exports	Transit Canada	Adjusted exports	
World	39,098,509	—	39,098,509	34,771,205	—	34,771,205	-11
Canada	1,845,374	23,582	1,868,956	1,849,214	20,658	1,869,872	0
Latin America	4,933,293	0	4,933,293	4,857,732	128	4,857,860	-1
Mexico	1,493,249	—	1,493,249	1,777,226	—	1,777,226	19
Central America	343,092	—	343,092	355,527	—	355,527	3
Caribbean	763,544	—	763,544	773,462	—	773,462	1
S. America	2,333,408	0	2,333,408	1,951,516	128	1,951,644	-16
Venezuela	746,467	—	746,467	617,020	—	617,020	-17
Brazil	576,694	0	576,694	399,720	128	399,848	-30
W. Europe	11,772,935	397,863	12,170,798	9,941,253	207,565	10,148,798	-16
EC	8,747,618	140,393	8,888,011	7,522,716	106,699	7,629,415	-14
Denmark	142,434	659	143,093	139,360	0	139,360	-2
United Kingdom	919,929	26,394	946,323	814,716	5,152	819,868	-13
Netherlands	3,251,548	46,338	3,297,886	2,764,816	60,305	2,825,121	-14
Belgium-Luxembourg	929,174	2,039	931,213	809,549	0	809,549	-13
France	657,854	5,420	663,274	507,097	10,164	517,261	-22
Fed Rep Germany	1,572,009	5,869	1,577,878	1,453,594	0	1,453,594	-7
Italy	986,819	51,898	1,038,717	767,619	31,078	798,696	-23
Greece	204,326	1,776	206,102	182,410	0	182,410	-11
Other W. Europe	3,025,317	257,470	3,282,787	2,418,517	100,066	2,519,383	-23
Norway	176,233	10,718	186,951	130,029	0	130,029	-30
Finland	119,580	3,188	122,768	82,220	0	82,220	-65
Switzerland	336,907	—	336,907	355,442	—	355,442	5
Spain	1,605,241	241,267	1,846,508	1,037,870	100,866	1,138,736	-38
Portugal	580,588	1,992	582,580	638,337	0	638,337	9
Canary Is	58,121	305	58,426	60,293	0	60,293	3
E. Europe	908,637	13,982	922,619	801,182	25,738	826,920	-10
German Dem Rep	226,155	1,937	228,092	104,032	19,064	123,096	-46
Poland	181,251	0	181,251	225,227	6,674	231,901	27
Romania	133,559	12,045	145,604	115,067	0	115,067	-20
USSR, Est, Lat, Lith	2,305,662	15,799	2,321,461	976,315	6,846	983,161	-57
USSR	2,300,624	15,799	2,316,423	976,315	6,846	983,161	-57
Asia	14,045,435	89,645	14,135,080	13,548,712	38,500	13,587,212	-3
W. Asia (Excl. Ind)	1,445,251	41,069	1,486,320	1,455,710	25,951	1,481,661	0
Turkey	103,402	5,086	108,488	24,607	3,429	28,036	-74
Cyprus	45,517	0	45,517	18,713	1,263	19,976	-56
Syria	35,685	1,485	37,170	32,437	0	32,437	-12
Iraq	134,876	0	134,876	322,577	473	323,050	139
Iran	90,232	6,893	97,125	1,534	2,140	3,674	-96
Israel	324,364	15,475	339,839	284,724	8,760	293,484	-13
Saudi Arabia	459,679	12,130	471,809	435,559	9,886	445,445	-5
S. Asia	703,431	7,787	711,218	1,170,319	0	1,170,319	64
India	309,858	—	309,858	762,133	—	762,133	145
Sri Lanka	51,669	7,787	59,456	37,579	0	37,579	-36
Japan	5,712,446	22,730	5,735,176	5,877,058	11,151	5,888,208	2
China (mainland)	1,601,019	18,059	1,619,078	546,218	0	546,218	-69
China (Taiwan)	1,165,980	—	1,165,980	1,236,677	—	1,236,677	6
Other E. & S.E. Asia	3,217,307	0	3,217,307	3,262,731	1,398	3,264,129	1
Indonesia	432,061	0	432,061	408,793	1,398	410,191	-5
Philippines	320,141	—	320,141	379,894	—	379,894	18
S. Korea	1,606,918	—	1,606,918	1,712,910	—	1,712,910	6
Hong Kong	402,640	—	402,640	343,667	—	343,667	-14
Oceania	294,102	—	294,102	223,504	—	223,504	-24
Africa	2,394,000	56,156	2,450,156	2,209,130	64,650	2,273,780	-7
E. Africa	1,356,824	38,127	1,395,151	1,400,801	53,220	1,454,020	4
Morocco	166,731	2,678	169,409	217,574	7,657	225,231	33
Algeria	285,537	14,003	299,540	203,064	0	203,064	-7
Tunisia	89,579	5,214	94,793	81,640	23,172	104,812	10
Egypt	882,981	16,432	899,413	890,959	22,391	913,350	1
Sub-Sahara	1,037,175	17,829	1,055,004	808,129	11,430	819,559	-22
Ghana	10,612	2,570	13,182	19,910	0	19,910	46
Togo	12,780	0	12,780	5,205	1,070	6,275	-50
Nigeria	523,351	14,859	538,210	320,723	10,360	331,083	-38
Unidentified country	597,050	-597,027	23	364,171	-364,084	87	275
Developed countries	20,633,277	-137,377	20,495,900	18,626,527	-115,951	18,510,576	-9
Less devel countries	13,447,718	89,537	13,537,255	13,420,964	83,367	13,904,330	2
East plan countries	5,013,514	47,880	5,061,354	2,323,715	32,584	2,356,299	-53

-- Not applicable.

Table 13--U.S. wheat exports: Quantity (1,000 metric tons) by destinations, October-September 1981/82 and 1982/83

Destination	1981/82			1982/83			Percentage change of adjusted exports
	Direct exports	Transit Canada	Adjusted exports	Direct exports	Transit Canada	Adjusted exports	
World	44,607	--	44,607	36,696	--	36,696	-17
Latin America	7,957	0	7,957	6,802	1	6,803	-14
Mexico	542	--	542	5	--	5	-99
Central America	471	--	471	480	--	480	1
Caribbean	442	--	442	541	--	541	22
S. America	6,503	0	6,503	5,776	1	5,777	-11
Colombia	557	--	557	557	--	557	0
Venezuela	721	--	721	819	--	819	13
Paru	1,023	--	1,023	744	--	744	-27
Chile	1,021	--	1,021	997	--	997	-2
Brazil	2,796	0	2,796	2,186	1	2,187	-21
E. Europe	3,056	859	3,915	1,740	586	2,327	-40
EC	1,881	757	2,639	1,060	586	1,654	-37
United Kingdom	61	163	224	6	19	25	-89
Netherlands	514	210	725	350	366	716	-1
Belgium-Luxembourg	270	12	282	112	0	112	-50
France	117	35	152	89	0	89	-41
Yed Rep Germany	163	11	174	65	0	65	-62
Italy	707	315	1,022	431	201	632	-38
Greece	47	11	58	0	0	0	-100
Other E. Europe	1,174	102	1,276	673	0	673	-47
Norway	71	68	139	18	0	18	-87
Finland	296	21	317	0	0	0	-100
Portugal	660	13	673	543	0	543	-19
E. Europe	309	9	318	373	39	412	29
German Dem Rep	48	9	57	42	9	51	-9
Poland	0	0	0	38	30	68	100
USSR, Est, Lat, Lith	5,975	--	5,975	2,980	--	2,980	-50
USSR	5,975	--	5,975	2,980	--	2,980	-50
Asia	20,084	325	20,409	17,756	73	17,829	-12
E. Asia (Mideast)	1,895	160	2,055	2,566	73	2,639	26
Turkey	545	32	576	0	0	0	-100
Cyprus	48	0	48	16	8	24	-49
Iraq	178	--	178	1,086	--	1,086	510
Israel	449	50	498	412	0	412	-17
Saudi Arabia	280	79	359	282	65	307	-14
S. Asia	2,066	52	2,118	5,233	0	5,233	147
India	1,113	--	1,113	3,935	--	3,935	253
Bangladesh	421	--	421	603	--	603	90
Sri Lanka	298	52	350	208	0	208	-40
Japan	3,317	--	3,317	3,389	--	3,389	2
China (mainland)	8,107	114	8,221	1,921	0	1,921	-76
China (Taiwan)	663	--	663	607	--	607	-8
Other E. & S.E. Asia	4,035	--	4,035	4,040	--	4,040	0
Indonesia	888	--	888	884	--	884	0
Philippines	880	--	880	963	--	963	9
S. Korea	1,930	--	1,930	1,844	--	1,844	-4
Africa	5,694	338	6,032	6,062	178	6,240	5
N. Africa	3,658	220	3,878	4,258	199	4,458	14
Morocco	782	14	796	1,285	46	1,331	67
Algeria	564	91	654	724	0	724	10
Tunisia	280	10	290	376	130	506	74
Egypt	2,032	105	2,137	1,873	23	1,897	-11
Sub-Sahara	2,036	118	2,155	1,803	79	1,882	-12
Chana	0	20	20	0	0	0	-99
Togo	32	0	32	4	8	13	-61
Nigeria	1,339	98	1,437	1,208	70	1,278	-11
Unidentified country	1,531	-1,531	0	977	-977	0	--
Developed countries	8,456	-623	7,834	6,519	-390	6,128	-21
Less devel countries	21,760	500	22,260	24,903	352	25,254	13
Cent plan countries	14,391	123	14,514	5,275	39	5,314	-63

-- Not applicable.

Table 14--U.S. coarse grain exports: Quantity (1,000 metric tons) by destinations, October-September 1981/82 and 1982/83

Destination	1981/82			1982/83			Percentage change of adjusted exports
	Direct exports	Transit Canada	Adjusted exports	Direct exports	Transit Canada	Adjusted exports	
World	57,918	--	57,918	53,481	--	53,481	-7
Canada	321	212	533	250	136	386	-27
Latin America	3,938	--	3,938	10,026	--	10,026	154
Mexico	1,192	--	1,192	7,250	--	7,250	508
Caribbean	483	--	483	573	--	573	18
S. America	2,089	--	2,089	1,910	--	1,910	-8
Venezuela	1,128	--	1,128	1,137	--	1,137	0
W. Europe	15,506	1,900	17,406	9,318	757	10,075	-42
EC	7,333	88	7,421	4,227	18	4,245	-42
United Kingdom	1,090	--	1,090	754	--	754	-30
Netherlands	1,500	21	1,520	430	9	439	-71
Belgium-Luxembourg	2,202	3	2,205	2,416	0	2,416	9
Fed Rep Germany	1,150	38	1,189	329	0	329	-72
Italy	661	27	687	78	9	86	-87
Greece	730	--	730	218	--	218	-70
Other W. Europe	8,173	1,811	9,984	5,092	738	5,830	-41
Spain	5,082	1,809	6,890	2,262	738	3,001	-56
Portugal	2,438	--	2,438	2,396	--	2,396	-1
Canary Is	105	3	108	126	0	126	16
E. Europe	3,607	66	3,673	1,391	163	1,555	-57
German Dem Rep	1,543	6	1,549	784	156	940	-39
Poland	406	0	406	505	7	512	26
Romania	371	61	431	0	0	0	-100
USSR, Est, Lat, Lith	7,499	147	7,646	3,082	77	3,159	-58
USSR	7,499	147	7,646	3,082	77	3,159	-58
Asia	21,917	75	21,991	25,681	53	25,733	17
W. Asia (Mideast)	1,594	75	1,669	1,509	53	1,562	-6
Turkey	51	0	51	0	25	25	-50
Syria	206	12	218	112	0	112	-48
Iraq	0	0	0	122	3	125	0
Iran	15	62	78	0	25	25	-68
Israel	771	--	771	760	--	760	-1
Japan	13,348	--	13,348	14,060	--	14,060	5
China (mainland)	1,117	--	1,117	2,161	--	2,161	93
China (Taiwan)	2,355	--	2,355	3,438	--	3,438	46
Other E. & S.E. Asia	3,486	--	3,486	4,510	--	4,510	29
S. Korea	3,113	--	3,113	3,942	--	3,942	26
Africa	2,676	38	2,715	2,404	142	2,545	-6
W. Africa	2,218	38	2,256	2,054	142	2,195	-2
Morocco	105	4	110	95	5	100	-8
Tunisia	364	34	398	164	15	179	-55
Egypt	1,348	0	1,348	1,516	122	1,638	21
Unidentified country	2,437	-2,437	0	1,328	-1,327	1	--
Developed countries	32,396	-326	32,070	25,857	-435	25,423	-20
Less devel countries	13,299	113	13,412	20,989	194	21,183	57
Cent plan countries	12,224	213	12,436	6,634	240	6,875	-44

-- Not applicable.

Table 15--U.S. soybean exports: Quantity (1,000 metric tons) by destinations,
October-September 1981/82 and 1982/83

Destination	1981/82			1982/83			Percentage change of adjusted exports
	Direct exports	Transit Canada	Adjusted exports	Direct exports	Transit Canada	Adjusted exports	
World	25,477	--	25,477	24,522	--	24,522	-3
Canada	341	5	346	300	21	321	-7
Latin America	842	--	842	1,285	--	1,285	52
Mexico	334	--	334	901	--	901	170
S. America	345	--	345	206	--	206	-40
W. Europe	15,467	265	15,731	13,744	166	13,910	-11
EC	11,497	55	11,552	9,971	59	10,029	-13
Denmark	196	3	198	131	0	131	-33
United Kingdom	598	5	602	562	10	572	-5
Netherlands	5,194	47	5,241	4,551	0	4,551	-13
Belgium-Luxembourg	1,487	--	1,487	1,158	--	1,158	-22
France	867	0	867	640	49	689	-20
Fed Rep Germany	2,106	--	2,106	1,834	--	1,834	-12
Italy	873	--	873	767	--	767	-12
Greece	176	--	176	328	--	328	85
Other W. Europe	3,970	210	4,179	3,773	107	3,881	-7
Norway	324	--	324	282	--	282	-13
Switzerland	371	--	371	497	--	497	34
Spain	2,888	210	3,098	2,264	107	2,372	-23
Portugal	387	--	387	724	--	724	87
E. Europe	450	25	475	782	7	789	56
Poland	47	0	47	217	7	224	376
Yugoslavia	174	--	174	261	--	261	49
Romania	218	25	243	302	0	302	24
USSR, Est, Lat, Lith	683	--	683	199	--	199	-70
USSR	683	--	683	199	--	199	-70
Asia	7,192	129	7,322	7,835	93	7,928	8
W. Asia (Mideast)	500	34	534	500	40	540	1
Israel	439	34	472	443	40	484	2
Japan	4,184	96	4,280	4,634	45	4,679	9
China (mainland)	370	--	370	0	--	0	-100
China (Taiwan)	1,050	--	1,050	1,403	--	1,403	33
Other E. & S.E. Asia	1,088	0	1,088	1,299	7	1,306	20
Indonesia	365	0	365	438	7	445	22
S. Korea	552	--	552	701	--	701	26
Africa	77	0	77	34	10	44	-42
N. Africa	72	0	72	31	10	41	-43
Egypt	53	0	53	16	10	25	-52
Unidentified country	424	-424	0	296	-296	0	0
Developed countries	20,860	-25	20,835	19,467	-24	19,444	-6
Less devel countries	3,114	0	3,114	4,074	17	4,091	31
Cent plan countries	1,503	25	1,528	980	7	987	-35

-- Not applicable.

Table 16--U.S. agricultural exports: Quantity, value, and unit value by commodity and country, October-September 1981/82 and 1982/83, and September 1983

Commodity and country	October-September						September 1983		
	Quantity		Value (1,000 dol.)		Unit value (\$)		Quantity	Value (1,000 dol.)	Unit value (\$)
	1981/82	1982/83	1981/82	1982/83	1981/82	1982/83			
Total ag exports(NA):									
World	--	--	19,094,509	34,771,205	(1)	(1)	--	2,973,119	(1)
Canada	--	--	1,868,956	1,869,872	(1)	(1)	--	169,131	(1)
Latin America	--	--	4,933,293	4,857,860	(1)	(1)	--	526,913	(1)
Mexico	--	--	1,493,249	1,777,228	(1)	(1)	--	168,719	(1)
Central America	--	--	341,092	355,527	(1)	(1)	--	45,698	(1)
Caribbean	--	--	763,544	773,462	(1)	(1)	--	75,442	(1)
S. America	--	--	2,313,408	1,951,644	(1)	(1)	--	237,054	(1)
Venezuela	--	--	746,467	617,020	(1)	(1)	--	67,555	(1)
Brazil	--	--	576,694	399,848	(1)	(1)	--	31,875	(1)
W. Europe	--	--	12,170,798	10,148,798	(1)	(1)	--	768,118	(1)
EC	--	--	8,888,011	7,629,415	(1)	(1)	--	547,024	(1)
Denmark	--	--	143,093	139,380	(1)	(1)	--	14,639	(1)
United Kingdom	--	--	946,323	819,868	(1)	(1)	--	73,773	(1)
Netherlands	--	--	3,297,886	2,825,121	(1)	(1)	--	209,296	(1)
Belgium-Luxembourg	--	--	931,213	809,549	(1)	(1)	--	64,899	(1)
France	--	--	663,274	517,261	(1)	(1)	--	33,354	(1)
Fed Rep Germany	--	--	1,577,878	1,453,594	(1)	(1)	--	89,927	(1)
Italy	--	--	1,038,717	798,696	(1)	(1)	--	49,152	(1)
Greece	--	--	206,302	182,410	(1)	(1)	--	6,471	(1)
Other W. Europe	--	--	3,282,787	2,519,383	(1)	(1)	--	221,094	(1)
Norway	--	--	186,951	130,029	(1)	(1)	--	16,878	(1)
Finland	--	--	122,768	42,220	(1)	(1)	--	7,462	(1)
Switzerland	--	--	336,907	355,442	(1)	(1)	--	31,328	(1)
Spain	--	--	1,846,508	1,138,736	(1)	(1)	--	82,257	(1)
Portugal	--	--	582,580	638,337	(1)	(1)	--	47,657	(1)
Canary Is	--	--	58,426	60,293	(1)	(1)	--	7,517	(1)
E. Europe	--	--	920,619	826,920	(1)	(1)	--	49,336	(1)
German Dem Rep	--	--	228,092	123,096	(1)	(1)	--	7,051	(1)
Poland	--	--	181,251	231,901	(1)	(1)	--	15,401	(1)
Romania	--	--	145,604	115,067	(1)	(1)	--	11,376	(1)
USSR, Est, Lat, Lith	--	--	2,321,481	983,161	(1)	(1)	--	10,009	(1)
USSR	--	--	2,316,423	983,161	(1)	(1)	--	10,009	(1)
Asia	--	--	14,135,080	13,587,212	(1)	(1)	--	1,186,738	(1)
W. Asia (Mideast)	--	--	1,486,320	1,481,661	(1)	(1)	--	131,264	(1)
Turkey	--	--	108,488	28,036	(1)	(1)	--	4,622	(1)
Cyprus	--	--	45,517	19,976	(1)	(1)	--	231	(1)
Syria	--	--	37,170	32,437	(1)	(1)	--	48	(1)
Iraq	--	--	134,876	323,049	(1)	(1)	--	30,563	(1)
Iran	--	--	97,225	3,674	(1)	(1)	--	0	(1)
Israel	--	--	339,839	293,484	(1)	(1)	--	21,096	(1)
Saudi Arabia	--	--	471,809	445,445	(1)	(1)	--	38,669	(1)
S. Asia	--	--	711,218	1,170,319	(1)	(1)	--	82,754	(1)
India	--	--	309,958	762,133	(1)	(1)	--	14,870	(1)
Sri Lanka	--	--	59,456	37,579	(1)	(1)	--	30	(1)
Japan	--	--	5,725,176	5,888,208	(1)	(1)	--	559,586	(1)
China (mainland)	--	--	1,819,078	546,218	(1)	(1)	--	172	(1)
China (Taiwan)	--	--	1,165,980	1,236,677	(1)	(1)	--	139,508	(1)
Other E. & S.E. Asia	--	--	3,217,307	3,264,129	(1)	(1)	--	273,453	(1)
Indonesia	--	--	432,061	410,191	(1)	(1)	--	38,625	(1)
Philippines	--	--	320,141	379,894	(1)	(1)	--	34,723	(1)
S. Korea	--	--	1,606,918	1,712,910	(1)	(1)	--	138,334	(1)
Hong Kong	--	--	402,640	343,667	(1)	(1)	--	23,281	(1)
Oceania	--	--	294,102	223,504	(1)	(1)	--	18,401	(1)
Africa	--	--	2,450,156	2,273,780	(1)	(1)	--	244,472	(1)
N. Africa	--	--	1,395,151	1,454,020	(1)	(1)	--	151,734	(1)
Morocco	--	--	169,409	225,231	(1)	(1)	--	24,987	(1)
Algeria	--	--	219,540	203,064	(1)	(1)	--	15,933	(1)
Tunisia	--	--	94,793	104,813	(1)	(1)	--	27,428	(1)
Egypt	--	--	899,415	913,350	(1)	(1)	--	83,224	(1)
Sub-Sahara	--	--	1,055,004	819,759	(1)	(1)	--	92,738	(1)
Ghana	--	--	13,582	19,910	(1)	(1)	--	3,321	(1)
Togo	--	--	12,780	6,275	(1)	(1)	--	298	(1)
Nigeria	--	--	538,210	331,083	(1)	(1)	--	30,614	(1)
Unidentified country	--	--	23	87	(1)	(1)	--	0	(1)
Developed countries	--	--	20,495,900	18,510,576	(1)	(1)	--	1,555,605	(1)
Less devel countries	--	--	13,537,255	13,904,310	(1)	(1)	--	1,357,997	(1)
Cent plan countries	--	--	5,061,354	2,356,299	(1)	(1)	--	59,517	(1)
Animals & animal prods(NA):									
World	--	--	4,072,542	3,747,131	(1)	(1)	--	318,619	(1)
Canada	--	--	293,925	291,340	(1)	(1)	--	22,229	(1)
Latin America	--	--	740,343	609,809	(1)	(1)	--	56,263	(1)
Mexico	--	--	350,140	232,102	(1)	(1)	--	18,402	(1)
Central America	--	--	57,863	61,578	(1)	(1)	--	5,555	(1)
Caribbean	--	--	177,354	176,443	(1)	(1)	--	13,994	(1)
S. America	--	--	148,985	139,486	(1)	(1)	--	18,312	(1)
Venezuela	--	--	69,353	44,924	(1)	(1)	--	2,224	(1)
W. Europe	--	--	1,068,329	852,294	(1)	(1)	--	59,173	(1)
EC	--	--	942,040	749,461	(1)	(1)	--	54,234	(1)
United Kingdom	--	--	215,926	219,924	(1)	(1)	--	15,662	(1)
Netherlands	--	--	143,849	86,562	(1)	(1)	--	5,740	(1)
Belgium-Luxembourg	--	--	97,123	61,020	(1)	(1)	--	4,478	(1)
France	--	--	188,778	149,870	(1)	(1)	--	10,831	(1)
Fed Rep Germany	--	--	132,221	92,188	(1)	(1)	--	5,936	(1)
Italy	--	--	94,553	70,211	(1)	(1)	--	4,181	(1)
Other W. Europe	--	--	126,290	102,633	(1)	(1)	--	4,939	(1)

See footnotes at end of table.

Table 16--U.S. agricultural exports: Quantity, value, and unit value by commodity and country, October-September 1981/82 and 1982/83, and September 1983--continued

Commodity and country	October-September						September 1983		
	Quantity		Value (1,000 dol.)		Unit value (\$)		Quantity	Value (1,000 dol.)	Unit value (\$)
	1981/82	1982/83	1981/82	1982/83	1981/82	1982/83			
Animals & animal prods (NA):									
Switzerland	--	--	48,140	33,881	(1)	(3)	--	1,013	(1)
Spain	--	--	45,465	38,510	(1)	(1)	--	1,230	(1)
E. Europe									
Poland	--	--	141,985	159,068	(1)	(1)	--	15,966	(1)
Poland	--	--	92,124	73,471	(1)	(1)	--	2,265	(1)
Romania	--	--	17,701	41,473	(1)	(1)	--	11,176	(1)
Asia									
W. Asia (Mideast)									
Saudi Arabia	--	--	114,765	85,063	(3)	(1)	--	5,997	(1)
Saudi Arabia	--	--	49,316	39,115	(1)	(1)	--	2,633	(1)
S. Asia									
Pakistan	--	--	61,744	63,160	(1)	(1)	--	3,903	(1)
Pakistan	--	--	50,978	39,681	(1)	(1)	--	2,894	(1)
Japan	--	--	855,631	890,068	(1)	(1)	--	71,010	(1)
China (Taiwan)	--	--	87,055	110,476	(1)	(1)	--	11,401	(1)
Other E. & S.E. Asia	--	--	329,069	373,266	(1)	(1)	--	33,440	(1)
Singapore	--	--	46,216	35,353	(1)	(1)	--	2,419	(1)
S. Korea	--	--	198,941	245,190	(1)	(1)	--	23,026	(1)
Hong Kong	--	--	56,687	53,769	(1)	(1)	--	3,983	(1)
Oceania									
New Zealand	--	--	102,786	35,571	(1)	(1)	--	2,441	(1)
New Zealand	--	--	76,550	11,121	(1)	(1)	--	82	(1)
Africa									
W. Africa									
Egypt	--	--	234,934	239,909	(1)	(1)	--	27,213	(1)
Egypt	--	--	104,959	163,100	(1)	(1)	--	15,930	(1)
Sub-Sahara	--	--	118,274	136,161	(1)	(1)	--	11,522	(1)
Sub-Sahara	--	--	89,974	76,809	(1)	(1)	--	11,283	(1)
Developed countries									
Developed countries	--	--	2,332,009	2,079,616	(1)	(1)	--	156,720	(1)
Less devel countries									
Less devel countries	--	--	1,556,397	1,471,341	(1)	(1)	--	136,351	(1)
Cent plan countries									
Cent plan countries	--	--	184,136	196,173	(1)	(1)	--	25,548	(1)
Animals live - ex poultry (NO):									
World	2,177,164	763,159	246,665	264,108	113.30	346.07	88,644	21,090	737.92
Canada	347,007	440,176	25,285	19,443	72.86	44.17	65,784	1,572	23.90
Latin America	1,633,607	192,759	62,645	22,002	38.35	114.14	10,563	1,747	94.13
Mexico	1,613,862	169,620	47,321	8,790	29.32	51.82	17,854	842	47.16
Caribbean	9,458	16,685	3,891	4,325	411.35	259.24	207	143	690.29
Dominican Republic	6,751	11,572	1,946	3,132	288.21	270.66	25	39	1,556.00
S. America	9,550	5,981	10,178	8,342	1,086.74	1,394.79	334	626	1,875.40
Venezuela	6,206	2,862	4,604	2,116	741.93	739.33	240	467	1,945.97
W. Europe	12,481	17,522	124,239	181,475	9,954.23	10,356.97	624	15,724	25,194.11
EC	9,283	12,530	121,668	177,622	12,106.53	14,175.75	447	14,076	31,480.52
United Kingdom	2,306	1,464	57,245	111,864	24,824.47	76,409.75	327	7,859	24,034.68
Ireland	119	243	26,298	31,762	220,935.44	130,706.13	34	3,579	41,763.74
France	1,451	5,745	34,804	30,556	23,985.99	5,319.72	48	1,705	35,521.21
Other W. Europe	3,198	4,992	2,571	3,853	803.86	771.76	177	1,648	4,313.25
Sweden	1,481	963	1,964	3,295	1,326.22	3,422.06	9	1,542	171,321.67
Asia	182,339	110,710	29,602	38,066	162.34	343.83	3,666	1,992	543.47
W. Asia (Mideast)	1,911	1,861	4,552	2,991	2,382.10	1,607.03	53	96	1,802.96
Saudi Arabia	1,507	1,335	4,529	2,271	3,005.26	1,700.94	53	96	1,802.96
Japan	162,248	75,740	9,856	13,883	60.75	183.30	2,067	542	262.19
Other E. & S.E. Asia	13,878	28,080	12,476	19,265	898.98	696.09	1,416	1,172	816.47
S. Korea	9,763	22,753	9,955	17,200	1,019.62	755.90	1,040	985	946.80
Africa	1,318	701	4,237	2,796	3,214.71	3,903.31	7	54	7,685.71
Sub-Sahara	874	699	1,955	2,790	4,525.73	3,991.43	7	54	7,685.71
Rep S. Africa	751	625	3,443	2,683	4,584.59	4,292.61	7	54	7,685.71
Developed countries	522,890	534,567	162,885	217,861	311.51	407.55	68,482	17,892	261.27
Less devel countries	1,652,960	227,321	86,698	45,942	50.03	202.10	20,162	3,199	158.71
Cattle - live (NO):									
World	69,825	50,149	60,270	38,939	863.15	776.47	4,428	3,086	696.43
Canada	26,415	15,887	13,048	8,180	493.96	514.91	1,031	448	434.29
Latin America	28,731	7,945	25,225	7,834	877.96	986.00	1,658	1,111	670.11
Mexico	24,016	5,103	17,444	2,918	726.35	571.87	1,307	517	195.20
Central America	367	170	672	288	1,830.08	1,695.82	108	91	840.65
Caribbean	1,173	361	1,395	338	1,189.10	936.47	4	1	100.77
Trinidad-Yobago	860	236	954	193	1,108.97	815.98	0	0	.00
S. America	3,175	2,311	5,714	4,289	1,799.70	1,855.98	234	503	2,148.86
Colombia	524	1,001	1,151	1,773	2,196.86	1,771.21	79	85	1,072.15
Venezuela	1,883	813	2,556	1,055	1,357.31	1,298.19	155	414	2,697.63
Ecuador	533	326	1,552	920	2,912.63	2,821.20	0	0	.00
Asia	13,506	26,012	19,174	22,105	1,419.66	849.79	1,732	1,473	850.71
W. Asia (Mideast)	1,493	1,331	4,115	1,911	2,755.88	1,435.58	53	96	1,802.96
Saudi Arabia	1,493	1,331	4,115	1,911	2,755.88	1,435.58	53	96	1,802.96
Japan	2,323	2,336	4,368	3,382	1,880.24	1,447.59	639	393	615.34
Other E. & S.E. Asia	9,478	22,345	10,382	16,812	1,095.35	752.40	1,040	985	946.80
S. Korea	9,038	22,345	9,763	16,812	1,080.24	752.40	1,040	985	946.80
Africa	903	191	2,148	769	2,378.43	4,026.36	7	54	7,685.71
Sub-Sahara	673	191	1,896	769	2,016.83	4,026.36	7	54	7,685.71
Rep S. Africa	556	182	1,472	738	2,647.70	4,052.18	7	54	7,685.71
Developed countries	29,334	18,519	19,018	12,351	648.32	666.92	1,677	895	533.55
Less devel countries	40,261	31,630	40,706	26,588	1,011.06	840.63	2,751	2,191	796.53
Horses - live (NO):									
World	21,681	13,628	143,238	201,375	6,606.60	14,776.58	1,981	16,291	15,070.01
Canada	16,533	10,223	7,374	5,088	446.04	497.72	751	350	466.63
Latin America	2,476	1,406	5,562	4,272	2,246.26	3,038.73	112	219	1,951.11
S. America	1,396	910	3,689	3,246	2,642.91	3,566.66	71	76	3,597.67
Venezuela	902	666	1,526	712	1,691.53	1,069.50	4	1	150.00
E. Europe	1,686	1,743	123,909	181,254	73,493.00	103,989.77	214	15,722	72,117.93
EC	1,569	1,650	121,487	177,443	77,429.76	107,541.45	204	14,674	48,991.74
United Kingdom	689	750	57,236	111,857	83,070.47	149,142.71	84	7,858	93,545.71
Ireland	119	231	26,298	31,753	220,995.44	137,457.10	39	3,579	91,763.70

See footnotes at end of table.

Table 16--U.S. agricultural exports: Quantity, value, and unit value by commodity and country, October-September 1981/82 and 1982/83, and September 1983--continued

Commodity and country	October-September						September 1983		
	Quantity		Value (1,000 dol.)		Unit value (\$)		Quantity	Value (1,000 dol.)	Unit value (\$)
	1981/82	1982/83	1981/82	1982/83	1981/82	1982/83			
Horses - live(NO):									
France	386	370	34,797	30,509	90,148.04	82,456.26	48	1,705	35,521.23
Italy	140	153	2,406	1,620	15,043.42	10,587.97	20	182	9,195.00
Other W. Europe	117	93	2,422	3,811	20,700.14	40,975.98	14	1,647	117,671.37
Sweden	80	35	1,949	3,286	24,360.84	93,879.86	9	1,542	171,121.67
Asia	963	216	4,438	8,605	4,608.83	39,837.94	0	0	0.00
Japan	888	130	3,659	7,321	4,120.14	56,313.56	0	0	0.00
Africa	22	35	1,899	1,992	86,319.27	56,910.00	0	0	0.00
Sub-Sahara	22	33	1,899	1,986	86,319.27	60,177.27	0	0	0.00
Rep S. Africa	16	10	1,810	1,941	113,135.81	194,085.00	0	0	0.00
Developed countries	19,126	12,130	136,811	195,977	7,153.17	16,156.43	969	16,072	16,586.11
Less devel countries	2,555	1,497	6,426	5,248	2,515.15	3,505.47	112	219	1,451.17
Swine - live(NO):									
World	35,399	29,372	12,750	12,537	360.17	426.45	877	607	691.77
Canada	1,218	179	242	41	198.78	210.62	0	0	0.00
Latin America	25,733	17,404	6,455	5,588	250.85	321.05	189	101	514.34
Mexico	14,530	2,501	3,450	1,451	237.41	580.06	0	0	0.00
Caribbean	7,273	12,732	2,001	3,346	277.08	262.81	110	53	481.82
Haiti	0	658	0	202	0.00	108.50	110	51	481.82
Dominican Republic	5,957	11,221	1,689	2,914	283.52	259.72	0	0	0.00
Leeward & Windward Is	1,060	836	242	224	228.03	267.77	0	0	0.00
S. America	3,876	2,105	957	746	346.83	354.41	74	48	627.59
Venezuela	2,411	1,061	511	342	211.92	322.19	79	48	607.59
Ecuador	1,210	423	351	112	290.24	265.30	0	0	0.00
Brazil	0	146	0	160	0.00	1,092.55	0	0	0.00
E. Europe	69	116	47	193	677.36	1,228.88	0	0	0.00
Hungary	25	116	20	193	784.80	1,228.88	0	0	0.00
Asia	8,048	11,556	5,738	6,097	713.01	579.51	688	506	715.01
Japan	1,440	5,091	1,669	2,988	1,159.13	586.91	182	136	744.53
China (mainland)	815	0	470	0	577.01	0.00	0	0	0.00
China (Taiwan)	2,260	1,993	1,717	1,542	759.52	771.65	110	182	1,158.18
Other E. & S.E. Asia	3,533	4,472	1,882	2,167	532.80	484.58	396	184	474.19
Thailand	652	408	408	326	625.77	550.86	60	44	740.27
Malaysia	559	854	281	438	502.99	512.45	156	87	560.15
Singapore	1,499	594	786	290	524.65	488.41	180	56	310.87
Philippines	706	1,584	321	644	454.86	406.45	0	0	0.00
S. Korea	66	398	62	288	933.71	723.41	0	0	0.00
Hong Kong	37	450	20	181	534.97	403.21	0	0	0.00
Africa	179	42	161	30	877.97	724.24	0	0	0.00
Sub-Sahara	179	42	161	30	877.97	724.24	0	0	0.00
Rep S. Africa	179	0	161	0	877.97	0.00	0	0	0.00
Developed countries	2,984	5,129	2,176	3,059	729.08	573.95	187	136	764.51
Less devel countries	31,531	23,927	10,574	9,336	118.95	190.29	690	471	677.96
Cent plan countries	884	116	517	143	584.85	1,228.88	0	0	0.00
Other live animals(NO):									
World	2,050,259	670,010	10,408	11,256	14.83	16.80	41,258	1,107	13.97
Canada	302,841	413,887	4,620	6,133	15.25	14.82	64,002	774	12.10
Latin America	1,576,667	166,004	25,404	4,308	16.11	25.95	16,604	117	19.18
Mexico	1,574,435	161,764	25,308	4,138	16.07	25.58	16,516	218	18.34
W. Europe	10,608	15,606	96	140	9.04	4.97	606	3	6.79
Asia	159,822	72,926	251	659	1.57	9.04	1,704	11	10.62
S. Asia	0	1,541	0	273	0.00	177.29	0	0	0.00
India	0	1,541	0	273	0.00	177.29	0	0	0.00
Japan	157,597	68,183	161	193	1.02	2.83	1,244	13	10.62
Other E. & S.E. Asia	842	1,233	12	144	13.83	116.58	0	0	0.00
Philippines	0	280	0	134	0.00	480.01	0	0	0.00
Developed countries	471,446	498,589	4,880	6,470	10.35	17.99	55,654	791	12.93
Less devel countries	1,578,613	170,267	25,508	4,770	16.16	29.31	16,604	117	19.18
Meats & meat prods(MT):									
World	437,583	412,371	983,611	925,680	2,247.41	2,244.77	11,416	18,891	2,329.41
Canada	39,087	36,394	71,564	67,864	1,830.89	1,804.70	4,351	7,954	1,827.13
Latin America	91,491	71,004	146,533	110,926	1,601.61	1,562.25	5,497	7,441	1,351.64
Mexico	39,027	32,433	35,976	21,732	921.83	670.15	2,619	1,632	623.91
Caribbean	32,271	26,503	72,115	61,835	2,210.68	2,311.15	2,419	4,928	2,317.77
Bahamas	5,519	4,564	15,833	14,076	2,868.82	3,084.04	4,249	1,220	2,450.08
Dominican Republic	7,911	4,745	10,465	5,277	1,322.84	1,112.12	135	215	642.05
Neth. Antilles	4,259	3,116	11,984	8,982	2,813.69	2,482.40	182	207	2,787.33
S. America	15,533	9,618	29,198	21,671	1,879.72	2,251.15	292	479	1,707.81
Venezuela	12,494	7,051	25,394	17,618	2,032.46	2,498.66	77	171	2,159.94
W. Europe	152,025	130,362	232,546	175,045	1,529.66	1,304.46	10,969	13,197	1,376.31
EC	147,303	127,183	221,374	160,951	1,502.85	1,265.51	12,632	13,331	1,257.57
United Kingdom	37,510	29,891	39,741	26,854	1,059.48	898.19	2,757	2,322	842.23
Netherlands	23,734	17,269	36,333	20,702	1,530.85	1,198.77	1,633	1,714	1,359.24
Belgium-Luxembourg	18,708	16,244	31,002	24,222	1,657.14	1,491.13	1,313	2,132	1,623.74
France	59,559	58,538	101,367	78,912	1,735.54	1,340.38	4,577	6,650	1,451.01
Other W. Europe	4,722	3,179	11,172	9,094	2,365.98	2,860.52	767	669	1,374.70
Asia	142,941	149,551	516,521	548,396	3,613.53	3,666.95	12,398	43,247	3,492.27
W. Asia (MidEast)	11,302	11,893	40,874	39,874	3,616.45	3,352.76	777	2,421	2,114.11
Saudi Arabia	6,278	6,121	27,095	25,128	4,315.81	4,105.15	459	1,441	3,574.31
Japan	123,487	128,229	441,085	476,048	3,588.11	3,712.48	10,933	38,111	3,616.84
Other E. & S.E. Asia	6,164	6,291	26,322	24,874	4,136.03	3,951.90	614	2,220	1,614.86
Africa	7,831	18,095	9,440	20,718	1,205.52	1,146.07	4,450	5,415	1,216.78
N. Africa	7,055	17,411	7,201	18,910	1,020.96	1,086.08	4,407	5,231	1,184.98
Egypt	7,055	17,411	7,203	18,910	1,020.96	1,086.08	4,407	5,231	1,184.98
Developed countries	317,855	299,279	751,102	721,276	2,369.33	2,410.04	26,537	40,748	2,280.36
Less devel countries	117,412	107,852	229,097	201,982	1,951.23	1,872.77	11,387	18,047	1,588.37

See footnotes at end of table.

Table 16--U.S. agricultural exports: Quantity, value, and unit value by commodity and country, October-September 1981/82 and 1982/83, and September 1983--continued

Commodity and country	October-September						September 1983		
	Quantity		Value (1,000 dol.)		Unit value (\$)		Quantity	Value (1,000 dol.)	Unit value (\$)
	1981/82	1982/83	1981/82	1982/83	1981/82	1982/83			
Meats - fr or froz (MT):									
World	406,426	388,938	904,271	858,342	2,224.93	2,204.88	34,015	73,835	2,050.11
Canada	33,781	37,379	60,426	60,421	1,788.66	1,810.15	4,143	7,396	1,784.39
Latin America	77,492	81,822	118,354	89,219	1,475.69	1,441.18	4,403	6,983	1,566.43
Mexico	37,279	31,454	31,213	20,646	830.92	656.36	2,594	1,641	134.37
Caribbean	25,597	21,251	57,168	49,379	2,232.59	2,323.63	1,957	3,944	2,007.62
Bahamas	2,022	3,397	12,693	11,051	3,156.00	3,253.13	325	958	2,907.62
Dominican Republic	7,451	4,287	9,519	4,714	1,277.57	1,109.87	101	193	131.42
Neth. Antilles	3,124	2,145	9,172	4,714	2,935.91	3,068.37	136	199	2,936.43
S. America	11,856	7,575	17,480	16,119	1,671.02	2,127.92	167	213	1,274.81
Venezuela	4,627	5,844	17,480	16,119	1,671.02	2,127.92	43	64	1,530.46
W. Europe	151,108	124,152	229,538	166,727	1,519.03	1,290.91	10,814	13,698	1,266.47
EC	146,454	126,076	218,618	157,917	1,492.74	1,252.55	10,454	13,063	1,249.57
United Kingdom	37,330	29,682	39,144	26,217	1,048.60	883.25	2,722	2,236	816.02
Netherlands	23,580	17,077	35,951	20,282	1,524.65	1,187.67	1,631	1,679	1,635.77
Belgium-Luxembourg	18,698	16,150	30,931	28,060	1,654.16	1,449.79	1,277	2,094	1,697.86
France	59,536	58,366	103,204	78,737	1,733.47	1,349.62	4,541	6,429	1,433.05
Other W. Europe	4,654	3,076	10,920	8,810	2,346.36	2,864.01	362	435	1,743.05
Asia	133,385	141,052	447,684	517,869	3,656.21	3,671.47	11,715	43,124	3,664.16
W. Asia (Mid-east)	8,447	8,304	10,884	26,607	3,656.20	1,204.13	493	1,511	3,012.52
Saudi Arabia	4,113	3,612	14,533	15,380	4,528.91	4,758.04	212	850	4,019.93
Japan	117,989	124,207	427,891	461,849	3,626.55	3,716.58	10,644	33,344	3,037.77
Other E. & S.E. Asia	5,208	5,388	22,804	21,943	4,378.66	4,086.82	4,434	5,334	1,204.38
Africa	7,584	17,422	8,711	18,935	1,148.57	1,086.57	4,407	5,211	1,190.98
N. Africa	7,054	17,114	7,201	18,136	1,320.81	1,059.71	4,437	5,231	1,186.94
Egypt	309,897	290,566	722,977	694,462	2,343.53	2,390.03	25,463	58,842	2,275.10
Developed countries	98,222	93,132	179,926	161,858	1,831.83	1,733.65	16,157	14,945	1,476.11
Less devel countries									
Beef & veal - fr or froz (MT):									
World	73,824	87,661	322,228	384,040	4,344.81	4,380.97	4,371	33,816	4,039.67
Canada	2,265	5,707	18,039	22,204	4,229.43	3,490.59	764	1,025	1,933.12
Latin America	10,210	10,752	37,984	38,084	3,716.85	3,597.84	671	2,340	3,777.49
Mexico	1,348	246	4,058	795	1,007.48	3,230.86	12	12	3,992.50
Caribbean	6,631	7,168	28,820	28,790	4,344.81	4,316.34	574	1,165	1,784.67
Bahamas	1,011	1,055	6,404	5,908	6,194.42	5,600.33	67	204	5,091.42
Dominican Republic	2,160	2,230	8,588	8,053	3,975.99	3,611.33	209	692	1,110.36
Neth. Antilles	1,066	1,040	4,683	4,486	4,342.59	4,315.10	54	274	4,727.73
S. America	2,127	2,260	4,695	4,692	2,297.56	2,666.19	24	11	1,256.58
Venezuela	2,079	2,202	4,565	4,537	2,195.72	2,666.03	22	22	907.73
W. Europe	1,537	1,533	12,922	11,649	6,318.60	5,014.78	11	291	3,773.27
EC	508	794	8,221	6,175	5,348.72	4,028.02	62	137	2,216.14
Other W. Europe	286	475	3,129	5,494	4,251.07	4,919.95	29	154	5,178.45
Switzerland	56,861	68,229	251,271	109,093	4,419.03	4,530.23	6,827	27,876	4,283.18
Asia	1,971	3,259	22,300	17,968	6,415.70	5,513.75	175	383	5,074.68
W. Asia (Mid-east)	1,032	2,415	16,217	12,828	5,348.53	5,311.60	95	543	5,763.19
Saudi Arabia	48,557	59,735	204,160	266,388	4,204.53	3,458.47	4,371	25,364	1,934.06
Japan	1,261	2,233	5,285	6,371	4,191.12	2,955.54	46	274	5,643.15
China (Taiwan)	1,071	2,993	19,500	18,568	6,349.65	6,201.34	211	1,653	7,093.09
Singapore	744	811	3,799	4,390	6,022.94	6,262.47	44	373	8,507.00
Other E. & S.E. Asia	624	844	6,126	5,174	5,828.42	4,133.66	81	555	5,312.42
Hong Kong	1,051	67,891	235,419	300,181	4,284.89	4,421.52	7,245	24,462	4,745.20
Developed countries	55,035	67,891	235,419	300,181	4,284.89	4,421.52	7,245	24,462	4,745.20
Less devel countries	18,789	19,768	86,409	83,852	4,598.96	4,281.78	1,394	5,347	4,337.54
Horsemeat - fr or froz (MT):									
World	34,419	25,054	81,908	93,570	2,379.74	2,135.13	2,361	4,844	2,047.37
Canada	450	382	1,015	806	2,255.29	2,110.58	33	59	1,765.33
Latin America	32,911	23,414	78,910	50,766	2,397.66	2,146.81	2,164	4,461	2,059.53
Mexico	11,977	8,784	31,889	18,764	1,544.19	1,206.39	1,412	1,254	891.12
Caribbean	8,974	3,981	15,851	7,430	1,766.33	1,860.38	93	562	1,976.67
Bahamas	1,367	981	2,960	2,293	2,185.53	2,436.68	173	573	1,336.71
Dominican Republic	4,594	1,642	6,702	2,068	1,456.46	1,254.29	94	211	2,220.51
Neth. Antilles	1,165	209	2,772	569	2,379.31	2,431.22	104	85	777.12
S. America	3,346	2,221	7,610	4,593	2,274.42	2,306.44	106	122	1,149.75
Venezuela	2,808	1,150	6,989	3,130	2,488.89	2,721.81	106	122	1,149.75
W. Europe	1,638	1,499	2,587	2,269	1,579.57	1,381.54	415	421	1,134.41
EC	1,427	1,499	2,157	1,984	1,511.32	1,323.26	372	421	1,134.41
Other W. Europe	412	362	769	625	1,866.01	1,727.16	129	147	1,694.16
Austria	1,385	636	3,250	1,493	2,346.92	2,347.13	149	147	1,702.49
Switzerland	1,003	1,225	1,892	2,437	1,881.44	1,449.79	163	334	2,155.48
Asia	891	1,153	1,775	2,386	1,947.20	2,369.63	142	334	2,155.48
Japan	34,292	24,949	81,779	93,458	2,344.79	2,142.69	2,343	4,857	2,077.68
Developed countries									
Pork - fr or froz (MT):									
World	70,149	55,119	179,326	149,984	2,556.36	2,721.13	4,171	1,963	2,147.23
Canada	9,681	7,449	24,914	19,641	2,572.91	2,624.53	475	2,377	2,717.12
Latin America	25,025	15,570	31,889	18,764	1,544.19	1,206.39	1,412	1,254	891.12
Mexico	11,977	8,784	31,889	18,764	1,544.19	1,206.39	1,412	1,254	891.12
Caribbean	8,974	3,981	15,851	7,430	1,766.33	1,860.38	93	562	1,976.67
Bahamas	1,367	981	2,960	2,293	2,185.53	2,436.68	173	573	1,336.71
Dominican Republic	4,594	1,642	6,702	2,068	1,456.46	1,254.29	94	211	2,220.51
Neth. Antilles	1,165	209	2,772	569	2,379.31	2,431.22	104	85	777.12
S. America	3,346	2,221	7,610	4,593	2,274.42	2,306.44	106	122	1,149.75
Venezuela	2,808	1,150	6,989	3,130	2,488.89	2,721.81	106	122	1,149.75
W. Europe	1,638	1,499	2,587	2,269	1,579.57	1,381.54	415	421	1,134.41
EC	1,427	1,499	2,157	1,984	1,511.32	1,323.26	372	421	1,134.41
Other W. Europe	412	362	769	625	1,866.01	1,727.16	129	147	1,694.16
Austria	1,385	636	3,250	1,493	2,346.92	2,347.13	149	147	1,702.49
Switzerland	1,003	1,225	1,892	2,437	1,881.44	1,449.79	163	334	2,155.48
Asia	891	1,153	1,775	2,386	1,947.20	2,369.63	142	334	2,155.48
Japan	34,292	24,949	81,779	93,458	2,344.79	2,142.69	2,343	4,857	2,077.68
Developed countries									
Less devel countries									

See footnotes at end of table.

Table 16--U.S. agricultural exports: Quantity, value, and unit value by commodity and country, October-September 1981/82 and 1982/83, and September 1983--continued

Commodity and country	October-September						September 1983		
	Quantity		Value (1,000 dol.)		Unit value (\$)		Quantity	Value (1,000 dol.)	Unit value (\$)
	1981/82	1982/83	1981/82	1982/83	1981/82	1982/83			
Variety meats - fr or froz(MT):									
World	225,778	219,562	315,581	266,707	1,397.75	1,214.72	20,931	25,863	1,235.61
Canada	19,232	19,515	16,054	17,181	839.76	880.41	2,177	1,636	772.54
Latin America	40,822	34,540	39,390	29,200	964.93	845.39	2,687	2,197	817.66
Mexico	23,620	22,279	19,706	14,203	834.28	637.51	1,607	954	593.75
Caribbean	9,314	9,505	10,805	11,445	1,157.56	1,204.15	969	1,082	1,117.10
S. America	6,003	1,929	6,833	2,385	1,138.33	1,216.54	37	61	1,644.89
Venezuela	4,364	1,327	5,265	1,914	1,206.43	1,447.46	21	46	2,191.05
W. Europe	114,189	101,626	134,634	102,104	1,179.05	1,007.08	8,133	8,439	1,037.65
EC	112,067	100,485	132,901	101,197	1,185.91	1,007.08	8,012	8,286	1,034.19
United Kingdom	36,008	28,337	35,393	23,822	982.92	840.66	2,526	2,009	795.36
Netherlands	13,793	12,097	14,916	11,291	1,081.40	933.37	1,226	1,144	933.18
Belgium-Luxembourg	11,039	9,588	14,432	11,188	1,307.39	1,187.71	566	767	1,355.44
France	45,315	46,871	63,954	50,402	1,410.70	1,375.34	3,429	4,024	1,173.02
Asia	41,798	41,459	116,589	97,655	2,789.34	2,355.45	3,289	8,075	2,455.16
W. Asia (Mideast)	4,184	4,871	7,412	7,823	1,771.52	1,605.94	287	424	1,478.68
Israel	2,547	3,645	3,850	5,241	1,511.58	1,437.74	207	324	1,565.58
Japan	15,798	14,268	106,840	87,170	2,984.52	2,541.78	2,744	7,389	2,692.75
Africa	7,255	17,048	7,218	17,805	994.93	1,044.40	4,412	5,234	1,186.34
N. Africa	7,010	16,857	6,890	17,438	982.92	1,034.48	4,403	5,189	1,178.60
Egypt	7,010	16,857	6,890	17,438	982.92	1,034.48	4,403	5,189	1,178.60
Developed countries	171,919	159,055	261,568	211,700	1,521.46	1,330.98	13,461	17,989	1,336.15
Less devel countries	51,553	55,269	52,667	52,593	1,021.61	951.58	7,470	7,873	1,053.99
Other meats - fr or froz(MT):									
World	2,256	1,542	5,228	4,040	2,317.39	2,619.91	189	327	1,819.22
Canada	153	276	405	449	2,648.59	1,987.90	86	99	1,151.37
Latin America	1,409	928	3,080	2,442	2,186.04	2,685.13	182	182	2,271.27
Mexico	313	142	575	229	1,817.31	1,615.77	45	51	1,179.20
Central America	61	49	162	142	2,655.11	2,407.71	2	3	1,676.50
Guatemala	4	15	70	70	2,568.00	4,691.40	0	0	.00
Honduras	48	0	127	0	2,643.79	.00	0	0	.00
Panama	0	24	1	48	.00	1,999.29	2	3	1,676.50
Caribbean	655	572	1,671	1,668	2,550.51	2,415.59	13	125	3,796.51
Bermuda	55	88	284	399	5,169.91	5,869.45	9	61	6,743.89
Bahamas	247	179	656	633	2,653.88	3,538.77	16	48	3,020.75
Jamaica	109	102	177	102	1,627.78	998.64	0	1	.00
Leeward & Windward Is	59	70	146	137	2,475.83	1,956.24	0	0	.00
Trinidad-Tobago	28	38	61	74	2,184.50	1,956.05	6	10	1,678.67
Neth. Antilles	98	75	207	212	2,114.61	2,832.23	0	0	.00
S. America	380	165	673	452	1,769.76	2,741.51	0	0	.00
Venezuela	376	165	662	452	1,760.30	2,737.22	0	28	4,712.17
W. Europe	325	143	486	420	1,494.26	2,935.27	6	28	4,712.17
EC	309	143	449	414	1,453.60	2,896.25	6	3	1,116.00
United Kingdom	111	85	101	112	905.95	1,314.96	1	1	.00
Netherlands	120	23	271	90	2,262.12	3,896.22	0	14	13,950.00
France	22	15	14	76	649.18	5,366.07	1	7	3,487.50
Fed Rep Germany	33	12	27	96	820.91	7,988.58	2	15	2,104.00
Asia	345	179	1,178	532	3,413.68	3,130.23	7	15	2,104.00
W. Asia (Mideast)	111	21	543	81	4,887.97	3,853.81	0	0	.00
Kuwait	27	0	97	1	1,576.52	.00	0	0	.00
Saudi Arabia	58	9	207	17	3,574.52	1,841.55	0	0	.00
United Arab Emir.	26	10	237	59	9,108.00	5,919.20	0	0	.00
Japan	85	11	184	106	2,164.22	1,404.32	1	6	5,595.00
China (Taiwan)	26	20	152	37	5,836.15	1,150.36	0	9	1,522.17
Other E. & S.E. Asia	123	98	300	309	2,435.15	2,347.67	0	0	.00
Singapore	43	9	98	21	2,277.65	2,347.67	0	0	.00
S. Korea	17	22	65	121	3,830.53	5,502.36	0	0	.00
Hong Kong	57	36	102	111	1,790.03	3,076.11	0	0	.00
Developed countries	561	450	1,077	1,074	1,912.43	2,386.53	93	133	1,428.88
Less devel countries	1,693	1,092	4,151	2,966	2,452.96	2,716.09	97	195	2,236.48
Meats - prep or pres(MT):									
World	11,157	23,433	79,339	67,338	2,546.43	2,873.63	1,901	5,008	2,634.50
Canada	5,304	3,015	11,138	7,443	2,099.89	2,468.58	211	559	2,625.92
Latin America	13,999	9,182	32,178	21,707	2,298.62	2,364.07	697	1,458	2,091.58
Mexico	1,748	877	2,764	1,085	1,581.08	1,110.98	29	40	1,394.83
Central America	1,900	910	5,061	2,614	2,663.56	2,872.13	74	150	2,025.85
Panama	1,269	660	3,393	2,089	2,673.89	3,164.97	68	130	1,910.95
Caribbean	6,674	5,252	14,968	12,456	2,242.70	2,371.67	469	982	2,093.73
Bermuda	396	156	1,272	1,144	3,211.49	3,213.72	28	113	4,038.03
Bahamas	1,497	1,167	3,140	3,025	2,097.24	2,591.81	103	262	2,542.39
Dominican Republic	460	948	946	563	2,056.04	1,131.31	34	25	736.09
Leeward & Windward Is	747	506	1,899	1,331	2,413.04	2,613.30	27	48	1,765.41
Barbados	221	238	595	728	2,692.50	3,060.33	11	35	3,213.45
Trinidad-Tobago	1,715	873	2,878	1,778	1,678.29	2,036.30	191	313	1,637.51
Neth. Antilles	1,135	971	2,812	2,400	2,477.30	2,471.58	46	108	2,346.50
S. America	3,677	2,043	9,386	5,552	2,552.64	2,717.49	125	286	2,286.30
Colombia	360	433	706	1,249	1,961.78	2,883.96	47	91	1,926.17
Venezuela	2,867	1,207	7,913	1,586	2,760.07	2,970.65	36	105	2,907.08
W. Europe	917	1,210	1,008	3,318	3,280.10	2,741.94	155	299	1,927.83
EC	849	1,107	2,756	3,034	3,245.73	2,740.65	148	270	1,822.44
Denmark	744	378	991	1,341	2,881.48	3,600.21	0	0	.00
Asia	9,556	8,499	28,837	30,527	3,017.71	3,591.91	663	2,174	3,278.29
W. Asia (Mideast)	2,855	3,589	9,990	13,267	3,499.26	3,696.65	278	908	3,266.17
Israel	169	454	574	1,582	3,376.35	3,408.64	2	3	1,415.50
Saudi Arabia	1,965	2,509	7,562	9,747	3,848.09	3,885.00	247	784	3,174.81
United Arab Emir.	368	291	809	804	2,198.39	2,762.02	12	27	2,229.58

See footnotes at end of table.

Table 16--U.S. agricultural exports: Quantity, value, and unit value by commodity and country, October-September 1981/82 and 1982/83, and September 1983--continued

Commodity and country	October-September						September 1983		
	Quantity		Value (1,000 dol.)		Unit value (\$)		Quantity	Value (1,000 dol.)	Unit value (\$)
	1981/82	1982/83	1981/82	1982/83	1981/82	1982/83			
Meats - prep or pres (MT):									
Japan	5,498	3,962	15,192	14,199	2,761.21	3,583.82	284	987	3,476.48
Other E. & S.E. Asia	1,156	903	3,518	2,931	3,042.94	3,245.88	96	256	2,668.28
Singapore	263	300	829	750	3,152.35	2,498.48	40	69	1,716.97
Hong Kong	514	344	1,638	1,240	3,185.80	3,605.38	13	14	3,358.80
Oceania	1,125	854	3,387	2,540	3,010.37	2,974.30	159	448	2,816.80
Trust Terr Pac Is	911	651	2,778	1,944	3,044.71	2,985.63	121	372	3,025.58
Africa	247	673	730	1,804	2,954.05	2,674.90	16	76	4,738.13
W. Africa	1	297	2	774	2,075.00	2,604.72	0	0	.00
Egypt	1	297	2	774	2,075.00	2,604.72	0	0	.00
Sub-Sahara	246	376	728	1,030	2,957.62	2,734.29	16	76	4,738.13
Developed countries	11,958	8,713	30,105	26,814	2,517.55	3,077.48	666	1,407	2,463.19
Less devel countries	19,140	14,720	49,171	40,524	2,562.35	2,752.97	1,215	1,101	2,511.19
Beef - prep or pres (MT):									
World	7,807	5,870	22,162	20,827	2,830.79	3,547.96	545	1,003	3,491.51
Canada	3,172	665	5,697	1,548	1,740.48	2,327.36	54	151	2,874.21
Latin America	1,448	1,371	2,791	2,996	1,927.42	2,185.36	65	161	2,473.29
Mexico	139	179	262	257	1,884.69	1,437.80	0	0	.00
Caribbean	832	1,025	1,792	2,042	2,154.34	2,041.27	63	155	2,457.71
Bahamas	416	200	421	168	1,010.83	839.80	16	14	858.50
Jamaica	94	77	152	331	3,745.86	4,300.25	1	4	3,807.53
Dominican Republic	12	266	41	252	3,441.33	448.25	1	7	4,514.16
Leeward & Windward Is	60	41	242	217	4,327.28	5,297.17	5	11	2,740.86
Neth. Antilles	115	238	256	566	2,220.21	2,377.02	12	30	2,514.17
S. America	149	118	553	552	1,381.61	4,678.72	0	3	.00
Colombia	3	97	4	477	1,168.33	4,917.68	3	2	.00
Venezuela	133	19	468	63	1,404.70	3,292.00	0	0	.00
W. Europe	164	191	614	527	3,743.53	2,761.64	19	34	3,576.40
EC	139	174	494	446	3,552.73	2,564.59	3	7	2,274.00
United Kingdom	40	62	107	248	7,676.27	3,993.10	3	3	.00
Asia	2,793	3,193	12,394	14,615	4,439.37	4,577.16	333	1,295	3,484.14
W. Asia (MidEast)	1,572	2,187	6,233	4,818	3,965.20	4,031.83	204	680	3,770.60
Kuwait	54	85	270	372	5,003.11	4,374.28	6	67	11,493.33
Saudi Arabia	1,464	2,023	5,667	7,955	3,884.34	3,932.15	293	614	3,438.24
United Arab Emir.	30	50	174	211	5,812.67	4,627.96	3	0	.00
Japan	844	824	5,283	5,226	6,259.65	6,342.05	47	444	5,419.36
Other E. & S.E. Asia	366	174	839	535	2,791.10	1,071.12	15	114	1,255.48
Malaysia	56	72	210	238	3,750.51	3,112.46	14	54	1,841.78
Hong Kong	144	44	348	132	2,415.36	3,007.44	1	1	502.10
Oceania	72	137	186	336	2,586.85	2,455.66	64	188	2,770.75
Trust Terr Pac Is	52	125	129	303	2,483.02	2,424.74	64	144	2,770.75
Africa	145	313	418	804	2,885.82	2,546.98	14	70	5,399.14
Sub-Sahara	144	313	416	804	2,891.45	2,541.56	14	71	5,399.14
Nigeria	20	156	15	248	1,734.20	1,587.86	0	0	.00
Developed countries	4,146	1,704	11,616	7,542	2,768.14	4,424.43	156	773	4,445.95
Less devel countries	3,608	4,164	10,490	13,285	2,907.34	3,190.32	390	1,161	3,032.33
Pork - prep or pres (MT):									
World	12,124	8,961	28,886	22,952	2,382.57	2,461.31	782	1,159	1,491.97
Canada	1,037	1,152	2,142	2,606	2,065.51	2,242.22	83	161	1,379.11
Latin America	8,584	4,894	18,530	11,338	2,158.71	2,316.63	283	562	1,976.36
Mexico	1,190	562	1,794	556	1,507.93	404.81	19	21	1,110.11
Central America	1,282	517	2,988	1,307	2,330.75	2,527.17	34	85	2,278.11
Costa Rica	219	53	611	73	2,741.07	1,375.70	0	0	.00
Panama	860	145	1,886	970	2,142.78	2,812.29	17	79	2,142.41
Caribbean	1,481	2,100	7,151	4,977	2,054.22	2,361.83	139	231	1,624.34
Bahamas	177	166	499	510	2,817.47	3,071.19	0	20	2,534.50
Dominican Republic	546	517	1,286	1,292	2,354.79	2,494.55	17	96	2,597.94
Leeward & Windward Is	325	203	545	263	1,677.94	1,295.87	31	12	1,477.24
Barbados	459	321	977	749	2,128.75	2,317.95	15	18	1,798.00
Trinidad-Tobago	196	146	500	434	2,549.12	2,834.25	9	32	3,553.78
Neth. Antilles	1,231	280	1,858	962	1,509.17	1,006.02	11	32	1,347.75
French W. Indies	321	241	741	570	2,294.73	2,315.99	0	0	.00
S. America	166	125	615	444	3,704.38	3,551.78	3	1	.00
Colombia	2,631	1,715	6,597	4,449	2,507.48	2,621.16	87	225	2,547.13
Venezuela	267	247	551	591	2,104.68	2,391.69	24	55	1,976.57
Peru	2,015	1,092	5,530	1,258	2,744.24	2,983.76	36	135	2,107.94
W. Europe	67	140	176	423	2,627.36	3,020.71	73	44	2,965.30
EC	463	793	1,320	1,971	2,851.21	2,469.37	109	114	1,142.96
Denmark	277	372	775	1,347	2,748.82	1,620.23	0	0	.00
Netherlands	81	106	234	240	2,910.33	2,244.24	26	73	2,799.97
Asia	1,286	1,721	4,533	5,741	3,524.77	3,355.74	62	166	2,671.31
W. Asia (MidEast)	171	161	718	618	4,200.83	3,838.35	18	64	3,565.77
Saudi Arabia	115	118	493	445	4,284.77	3,772.69	14	44	3,565.67
Japan	1,150	397	2,310	3,887	3,226.30	3,384.13	4	20	4,910.50
Other E. & S.E. Asia	397	142	1,490	1,211	3,751.88	3,750.74	19	75	1,917.46
Singapore	82	142	322	225	3,925.50	1,541.73	24	16	646.54
Hong Kong	234	172	861	641	3,677.49	3,771.59	3	19	6,401.00
Oceania	723	384	2,276	1,245	3,148.53	3,242.29	44	135	2,803.30
French Pacif. Is.	93	88	264	238	2,439.88	2,704.88	21	31	1,485.14
Trust Terr Pac Is	602	277	1,913	934	3,177.64	3,173.19	27	101	3,878.77
Developed countries	2,249	3,121	4,998	8,545	2,620.27	2,737.40	143	317	1,641.94
Less devel countries	9,829	5,840	22,888	14,407	2,324.16	2,464.91	349	842	2,176.95
Other meats - prep or pres (MT):									
World	11,226	8,602	28,290	23,559	2,520.08	2,738.43	774	1,944	2,514.19
Canada	1,085	1,198	3,299	3,289	3,740.14	2,745.19	44	234	1,444.64

See footnotes at end of table.

Table 16—U.S. agricultural exports: Quantity, value, and unit value by commodity and country, October-September 1981/82 and 1982/83, and September 1983—continued

Commodity and country	October-September						September 1983		
	Quantity		Value (1,000 dol.)		Unit value (\$)		Quantity	Value (1,000 dol.)	Unit value (\$)
	1981/82	1982/83	1981/82	1982/83	1981/82	1982/83			
Other meats - prep or pres (WT):									
Latin America	3,967	2,917	10,857	7,373	2,736.84	2,527.66	349	735	2,106.85
Mexico	419	236	707	272	1,688.09	1,154.02	13	19	1,918.70
Central America	540	344	1,887	1,213	3,495.36	3,525.44	34	62	1,822.97
Panama	371	296	1,419	1,093	3,825.13	3,641.89	31	51	1,634.48
Caribbean	2,361	2,127	6,025	5,387	2,551.73	2,532.70	267	496	2,232.58
Bermuda	171	148	568	500	3,221.15	3,380.59	17	80	4,724.65
Bahamas	535	450	1,433	1,565	2,679.14	3,477.64	59	152	3,039.94
Dominican Republic	123	29	359	48	2,919.81	1,658.48	2	7	3,257.03
Leeward & Windward Is	268	142	680	366	2,538.53	2,575.79	7	18	2,577.43
Trinidad-Tobago	465	569	954	1,145	2,052.31	2,012.41	143	221	1,553.04
Neth. Antilles	697	492	1,813	1,264	2,600.70	2,569.04	34	78	2,285.93
S. America	647	210	2,238	503	3,458.44	2,385.83	34	58	1,577.70
Venezuela	519	96	1,916	265	3,690.90	2,758.00	3	9	.00
W. Europe	290	221	1,074	820	3,702.77	3,709.51	45	129	2,811.20
EC	247	190	942	628	3,812.48	4,488.50	45	129	2,861.70
United Kingdom	97	83	346	340	3,566.15	4,100.72	35	86	2,467.08
Asia	5,477	3,585	11,905	10,171	2,172.71	2,877.12	263	713	2,659.41
W. Asia (Mideast)	1,112	1,241	3,039	1,832	2,732.68	3,387.58	52	164	3,344.77
Israel	113	449	435	1,456	3,270.74	3,242.25	3	3	1,435.50
Saudi Arabia	386	368	1,382	1,348	3,579.03	3,662.49	27	106	3,935.96
United Arab Emir.	334	206	616	427	1,805.16	2,074.22	12	27	2,229.58
Bahrain	121	71	332	154	2,741.61	2,168.39	4	6	1,533.25
Japan	3,938	1,988	7,599	5,086	1,929.65	2,558.40	193	479	2,480.68
Other E. & S.E. Asia	393	332	1,189	1,185	3,024.96	3,569.22	22	67	1,065.09
Singapore	138	130	406	448	2,943.02	3,447.03	12	42	1,524.17
Hong Kong	136	328	429	466	1,154.73	3,643.95	6	14	2,310.83
Oceania	330	333	924	959	2,800.08	2,878.64	42	126	2,989.93
Trust Terr Pac Is	257	249	736	706	2,864.68	2,835.07	27	41	1,001.52
Africa	77	348	232	948	3,007.05	2,723.63	2	6	2,839.50
N. Africa	0	296	0	764	.00	2,580.60	0	0	.00
Egypt	0	296	0	764	.00	2,580.60	0	0	.00
Developed countries	5,473	3,886	12,491	10,727	2,282.27	2,760.44	314	870	2,736.16
Less devel countries	5,753	4,716	15,798	12,832	2,746.06	2,721.03	450	1,076	2,359.79
Poultry & poultry prods (WT):									
World	--	--	578,967	451,083	(1)	(1)	--	38,290	(1)
Canada	--	--	51,189	53,917	(1)	(1)	--	5,133	(1)
Latin America	--	--	144,379	104,549	(1)	(1)	--	8,571	(1)
Mexico	--	--	43,330	20,877	(1)	(1)	--	817	(1)
Central America	--	--	4,693	4,597	(1)	(1)	--	478	(1)
Caribbean	--	--	54,595	53,995	(1)	(1)	--	4,478	(1)
Jamaica	--	--	12,437	12,866	(1)	(1)	--	478	(1)
Leeward & Windward Is	--	--	11,987	11,668	(1)	(1)	--	1,226	(1)
Trinidad-Tobago	--	--	8,045	8,975	(1)	(1)	--	839	(1)
Neth. Antilles	--	--	9,245	7,715	(1)	(1)	--	504	(1)
S. America	--	--	41,761	25,098	(1)	(1)	--	2,297	(1)
Venezuela	--	--	23,491	10,154	(1)	(1)	--	935	(1)
Brazil	--	--	6,560	5,259	(1)	(1)	--	309	(1)
W. Europe	--	--	65,495	17,969	(1)	(1)	--	7,771	(1)
EC	--	--	49,388	25,512	(1)	(1)	--	2,564	(1)
United Kingdom	--	--	7,151	3,799	(1)	(1)	--	686	(1)
Netherlands	--	--	6,526	3,527	(1)	(1)	--	521	(1)
Fed Rep Germany	--	--	24,697	10,309	(1)	(1)	--	784	(1)
Other W. Europe	--	--	16,107	12,457	(1)	(1)	--	208	(1)
Canary Is	--	--	7,612	6,161	(1)	(1)	--	0	(1)
Asia	--	--	254,480	229,159	(1)	(1)	--	13,506	(1)
W. Asia (Mideast)	--	--	44,352	18,095	(1)	(1)	--	1,161	(1)
Iraq	--	--	10,599	0	(1)	(1)	--	0	(1)
Saudi Arabia	--	--	14,738	8,006	(1)	(1)	--	791	(1)
United Arab Emir.	--	--	8,183	2,826	(1)	(1)	--	136	(1)
Japan	--	--	109,482	112,154	(1)	(1)	--	10,991	(1)
Other E. & S.E. Asia	--	--	95,461	94,665	(1)	(1)	--	6,060	(1)
Singapore	--	--	17,099	27,107	(1)	(1)	--	1,772	(1)
S. Korea	--	--	15,837	25,806	(1)	(1)	--	1,158	(1)
Hong Kong	--	--	36,705	32,645	(1)	(1)	--	2,379	(1)
Oceania	--	--	9,657	9,220	(1)	(1)	--	874	(1)
French Pacif. Is.	--	--	5,622	4,717	(1)	(1)	--	324	(1)
Africa	--	--	48,099	14,337	(1)	(1)	--	1,985	(1)
N. Africa	--	--	23,291	10,930	(1)	(1)	--	1,774	(1)
Egypt	--	--	23,220	10,892	(1)	(1)	--	1,774	(1)
Sub-Sahara	--	--	24,808	3,408	(1)	(1)	--	210	(1)
Nigeria	--	--	18,655	135	(1)	(1)	--	3	(1)
Developed countries	--	--	228,783	205,926	(1)	(1)	--	19,072	(1)
Less devel countries	--	--	344,381	243,044	(1)	(1)	--	18,706	(1)
Cent plan countries	--	--	5,803	2,113	(1)	(1)	--	313	(1)
Poultry - live (NO):									
World	42,493,955	34,702,467	58,335	59,197	1.37	1.71	2,542,938	4,248	1.47
Canada	20,446,924	18,713,357	13,806	13,754	.67	.73	1,220,710	977	.80
Latin America	16,485,713	10,264,775	22,632	21,182	1.36	2.06	972,584	1,429	1.67
Mexico	5,195,112	960,361	5,563	4,084	1.07	4.25	140,627	287	2.04
Central America	912,064	1,089,538	1,535	2,214	1.68	2.33	102,573	238	2.32
Guatemala	332,798	892,280	539	981	1.62	1.99	84,300	177	2.10
El Salvador	199,788	258,895	424	631	2.12	2.44	11,000	49	4.93
Caribbean	7,232,976	5,357,191	2,920	2,847	.40	.53	581,008	236	.40
Bahamas	4,587,912	3,639,702	1,249	1,129	.27	.31	259,280	92	.35
Dominican Republic	362,945	318,412	726	944	1.99	2.96	43,685	91	2.97

See footnotes at end of table.

Table 16--U.S. agricultural exports: Quantity, value, and unit value by commodity and country, October-September 1981/82 and 1982/83, and September 1983--continued

Commodity and country	October-September						September 1983		
	Quantity		Value (1,000 dol.)		Unit value (\$)		Quantity	Value (1,000 dol.)	Unit value (\$)
	1981/82	1982/83	1981/82	1982/83	1981/82	1982/83			
Poultry - live(NO):									
S. America	3,345,561	2,857,685	12,614	12,037	3.77	4.21	147,781	869	5.89
Colombia	299,659	301,679	1,117	1,232	3.73	4.08	12,430	53	4.13
Venezuela	523,311	431,790	2,222	2,132	4.25	5.40	54,061	365	6.76
Ecuador	553,099	380,855	1,218	940	2.20	2.47	24,615	65	2.63
Peru	366,519	227,815	20	811	1.96	3.56	6,700	69	10.29
Brazil	559,252	400,738	5,971	4,802	10.68	11.98	27,655	278	10.05
Argentina	116,947	142,538	852	1,184	7.28	8.30	0	0	.00
W. Europe	2,172,542	1,686,779	8,060	8,124	3.71	4.82	74,545	621	8.33
EC	1,579,418	1,297,253	4,812	5,792	3.05	4.46	72,175	613	8.49
Netherlands	318,403	310,924	1,289	2,196	4.05	7.06	40,531	355	8.77
France	483,807	248,298	1,356	1,151	2.80	4.64	18,945	129	6.81
Italy	433,078	430,293	1,041	1,456	2.40	3.38	0	0	.00
Other W. Europe	593,124	389,486	3,248	2,332	5.48	5.99	2,170	8	3.30
Spain	524,830	343,519	2,891	1,975	5.51	5.75	0	0	.00
E. Europe	52,328	156,739	586	1,711	11.20	10.91	25,000	225	9.00
Hungary	21,000	59,019	209	603	9.95	10.22	0	0	.00
Yugoslavia	31,328	97,720	377	1,107	12.03	11.33	25,000	225	9.00
Asia	3,108,574	3,721,043	12,048	13,783	3.88	1.70	250,088	797	3.19
W. Asia (Mideast)	297,285	431,986	1,342	1,295	4.51	2.61	53,334	265	4.97
Turkey	104,124	162,292	644	755	6.19	4.65	13,375	146	10.91
S. Asia	223,757	254,044	668	692	2.98	2.72	18,231	30	1.65
Japan	772,134	768,404	3,228	4,160	4.18	5.41	33,857	135	3.99
Other E. & S.E. Asia	1,671,745	1,956,989	6,294	6,957	3.76	3.55	132,036	290	2.19
Thailand	418,810	325,832	1,752	1,650	4.18	5.06	46,625	77	1.65
Indonesia	384,155	385,110	1,565	1,687	4.38	4.38	7,848	15	1.93
Philippines	392,578	530,873	1,555	1,807	3.96	3.40	33,629	115	3.41
S. Korea	119,512	240,885	551	1,096	4.61	4.20	9,980	34	3.42
Africa	221,116	158,649	1,197	840	5.41	5.30	0	0	.00
Sub-Sahara	110,744	106,247	912	789	8.23	7.42	0	0	.00
Developed countries	23,472,365	21,219,890	25,761	26,591	1.10	1.25	1,338,321	1,751	1.31
Less devel countries	19,129,862	13,305,938	11,921	10,941	1.67	2.32	1,175,217	2,224	1.69
Cent plan countries	91,728	176,639	653	1,864	7.11	10.55	29,400	273	9.29
Baby chicks(NO):									
World	35,561,179	28,844,318	52,844	53,971	1.49	1.87	2,320,702	3,992	1.72
Canada	15,032,306	11,916,071	9,892	9,727	.66	.70	1,012,869	770	.76
Latin America	15,301,389	9,777,743	21,569	20,368	1.41	2.08	960,930	1,583	1.65
Mexico	4,041,839	823,069	4,949	3,936	7.22	4.78	140,627	287	2.04
Central America	861,909	1,024,898	1,463	2,124	1.70	2.07	102,579	238	2.32
Guatemala	331,697	440,780	536	979	1.61	1.99	84,303	177	2.10
El Salvador	157,580	198,895	364	553	2.31	2.78	11,003	49	4.03
Caribbean	7,127,904	5,118,666	2,654	2,378	.37	.46	272,998	199	.35
Bahamas	4,524,798	3,470,030	1,072	844	.24	.24	253,440	61	.24
Dominican Republic	358,483	318,412	717	944	2.00	2.96	43,665	91	2.07
S. America	3,269,717	2,811,110	12,503	11,931	3.82	4.24	144,735	859	5.93
Colombia	288,141	243,369	1,096	1,212	3.80	4.13	12,930	53	4.13
Venezuela	494,799	427,625	2,190	2,325	4.42	5.44	53,715	364	6.78
Ecuador	531,599	377,455	1,191	936	2.24	2.48	24,615	65	2.63
Peru	365,718	217,015	718	769	1.96	3.54	4,500	61	13.55
Brazil	559,252	400,738	5,971	4,802	10.68	11.98	27,655	278	10.05
Argentina	116,947	142,538	852	1,184	7.28	8.30	0	0	.00
W. Europe	1,939,956	1,345,089	7,753	7,652	4.00	5.69	74,545	621	8.33
EC	1,344,832	955,603	4,505	5,320	3.34	5.57	72,175	613	8.49
Netherlands	318,363	310,924	1,266	2,196	4.04	7.06	40,530	355	8.77
France	465,807	207,714	1,343	1,115	2.88	5.37	18,945	129	6.81
Italy	219,036	152,968	752	1,038	3.43	6.79	0	0	.00
Other W. Europe	593,124	389,486	3,248	2,332	5.48	5.99	2,170	8	3.30
Spain	524,830	343,519	2,891	1,975	5.51	5.75	0	0	.00
E. Europe	52,328	156,739	586	1,711	11.20	10.91	25,000	225	9.00
Hungary	21,000	59,019	209	603	9.95	10.22	0	0	.00
Yugoslavia	31,328	97,720	377	1,107	12.03	11.33	25,000	225	9.00
Asia	3,008,921	3,488,952	11,845	13,671	3.94	3.92	247,358	793	3.20
W. Asia (Mideast)	296,843	323,244	1,341	1,267	4.52	3.92	53,334	265	4.97
Turkey	104,124	162,292	644	755	6.19	4.65	13,375	146	10.91
S. Asia	223,757	253,493	668	691	2.98	2.73	18,231	30	1.65
Pakistan	186,664	211,807	470	582	2.52	2.75	11,171	16	1.44
Japan	761,009	767,447	3,211	4,158	4.22	5.42	33,857	135	3.99
Other E. & S.E. Asia	1,636,869	1,954,960	6,174	6,951	3.77	3.55	132,036	290	2.19
Thailand	416,578	325,832	1,750	1,650	4.20	5.06	46,625	77	1.65
Indonesia	380,970	385,110	1,562	1,687	4.10	4.38	7,848	15	1.93
Philippines	387,325	530,095	1,546	1,804	3.99	3.40	33,629	115	3.41
S. Korea	114,512	240,885	544	1,096	4.75	4.20	9,980	34	3.42
Africa	220,836	158,649	1,196	840	5.41	5.30	0	0	.00
Sub-Sahara	110,464	106,247	911	789	8.25	7.42	0	0	.00
Developed countries	17,814,036	16,079,907	21,523	22,090	1.21	1.37	1,130,871	1,544	1.37
Less devel countries	17,690,415	12,547,772	30,693	30,017	1.73	2.38	1,160,831	2,174	1.87
Cent plan countries	50,728	176,639	628	1,864	11.07	10.55	29,400	273	9.29
Other live poultry(NA):									
World	--	--	5,491	5,426	(1)	(1)	--	257	(1)
Canada	--	--	3,914	4,027	(1)	(1)	--	46	(1)
Latin America	--	--	1,064	815	(1)	(1)	--	0	(1)
Mexico	--	--	614	148	(1)	(1)	--	0	(1)
Central America	--	--	72	90	(1)	(1)	--	0	(1)
El Salvador	--	--	60	78	(1)	(1)	--	0	(1)
Caribbean	--	--	266	469	(1)	(1)	--	36	(1)
Bahamas	--	--	177	285	(1)	(1)	--	31	(1)

See footnotes at end of table.

Table 16--U.S. agricultural exports: Quantity, value, and unit value by commodity and country, October-September 1981/82 and 1982/83, and September 1983--continued

Commodity and country	October-September						September 1983		
	Quantity		Value (1,000 dol.)		Unit value (\$)		Quantity	Value (1,000 dol.)	Unit value (\$)
	1981/82	1982/83	1981/82	1982/83	1981/82	1982/83			
Other live poultry (NA):									
Haiti	--	--	0	98	(1)	(1)	--	0	(1)
S. America	--	--	111	107	(1)	(1)	--	10	(1)
W. Europe	--	--	307	472	(1)	(1)	--	0	(1)
EC	--	--	307	472	(1)	(1)	--	0	(1)
Italy	--	--	289	417	(1)	(1)	--	0	(1)
Asia	--	--	203	112	(1)	(1)	--	4	(1)
China (Taiwan)	--	--	41	75	(1)	(1)	--	4	(1)
Other E. & S.E. Asia	--	--	120	6	(1)	(1)	--	0	(1)
Malaysia	--	--	93	0	(1)	(1)	--	0	(1)
Developed countries	--	--	4,236	4,501	(1)	(1)	--	207	(1)
Less devel countries	--	--	1,228	924	(1)	(1)	--	50	(1)
Poultry meats (MT):									
World	314,687	250,256	350,163	281,052	1,138.15	1,123.06	20,848	27,298	1,309.40
Canada	15,243	17,554	22,816	27,160	1,496.80	1,547.23	2,002	3,273	1,634.92
Latin America	90,938	66,470	83,378	51,205	916.87	770.35	4,572	4,904	1,072.55
Mexico	19,803	5,305	24,078	4,767	1,215.90	898.56	528	471	894.95
Caribbean	54,635	54,880	38,368	37,271	702.27	679.11	3,727	7,274	878.41
Jamaica	1,779	1,771	2,855	2,957	1,604.98	1,669.61	117	221	1,891.02
Leeward & Windward Is	26,931	25,934	8,502	8,728	315.69	336.56	1,263	1,173	546.88
Meth. Antilles	13,241	14,501	11,291	11,074	849.49	763.64	1,365	1,173	859.33
S. America	6,885	6,848	8,520	8,202	1,237.41	1,197.75	437	522	1,191.79
Venezuela	15,517	5,863	19,367	8,378	1,246.54	1,428.88	301	1,131	3,731.61
W. Europe	11,977	4,204	15,830	6,287	1,321.69	1,495.47	147	565	3,843.67
EC	28,849	19,489	40,136	22,539	1,391.23	1,156.51	967	1,494	1,557.19
Other W. Europe	18,993	11,284	28,591	13,608	1,505.33	1,205.92	885	1,516	1,711.19
United Kingdom	1,307	932	4,743	3,091	3,628.78	3,316.82	160	585	3,651.68
Netherlands	3,539	913	4,415	1,195	1,247.67	1,308.97	48	162	3,379.29
Fed Rep Germany	12,516	7,787	16,135	7,420	1,289.14	952.90	571	606	1,960.55
Other W. Europe	9,856	8,205	11,545	8,932	1,171.35	1,088.56	77	78	1,013.56
Canary Is	7,233	6,161	7,612	6,161	1,052.46	1,000.04	0	0	.00
USSR, Est, Lat, Lith	5,004	0	5,058	0	1,010.79	.00	0	0	.00
Latvia	5,004	0	5,058	0	1,010.79	.00	0	0	.00
Asia	125,209	126,193	152,192	158,771	1,215.50	1,258.16	10,561	14,716	1,393.46
W. Asia (Mideast)	9,233	8,033	17,420	13,664	1,886.75	1,708.94	499	825	1,653.05
Kuwait	2,418	2,185	1,974	3,325	1,643.33	1,521.46	47	119	2,520.34
Saudi Arabia	5,747	4,315	10,560	7,238	1,978.99	1,677.47	235	368	1,564.86
Japan	55,573	66,193	68,456	89,932	1,231.82	1,358.63	6,133	9,619	1,568.40
Other E. & S.E. Asia	60,201	51,831	66,034	54,948	1,096.55	1,060.14	3,417	4,242	1,082.88
Singapore	31,958	22,189	36,243	25,652	1,134.09	1,156.09	1,174	1,726	1,256.02
Hong Kong	27,362	26,451	28,404	25,470	1,038.09	962.90	2,138	2,015	942.51
Oceania	7,787	7,942	9,266	8,823	1,189.88	1,110.94	794	870	1,042.30
French Pacif. Is.	4,092	3,428	5,609	4,650	1,370.68	1,356.51	252	321	1,273.59
Trust Terr Pac Is	3,408	3,321	2,880	3,593	1,195.88	1,081.28	415	485	1,071.60
Africa	41,656	12,608	45,308	12,551	1,087.67	995.65	1,955	1,981	1,013.48
W. Africa	19,282	10,135	21,927	10,028	1,137.18	984.41	1,733	1,774	1,073.79
Egypt	19,280	10,135	21,923	10,028	1,137.08	984.41	1,733	1,774	1,073.79
Sub-Sahara	22,374	2,473	23,381	2,525	1,045.00	1,021.20	222	207	932.92
Nigeria	17,655	4	18,553	21	1,050.86	2,351.67	0	0	.00
Developed countries	101,154	104,124	132,685	140,729	1,311.72	1,351.55	9,239	14,637	1,584.28
Less devel countries	208,528	146,126	220,410	149,293	1,056.98	960.08	11,606	12,647	1,089.67
Cent plan countries	5,005	6	5,068	29	1,012.51	4,853.33	1	15	4,853.33
Chickens - fr oc (roz) (MT):									
World	267,768	211,938	286,797	223,744	1,071.06	1,055.70	16,894	20,574	1,217.54
Canada	10,690	13,282	13,999	17,818	1,309.59	1,341.50	1,760	2,604	1,479.38
Latin America	82,427	59,908	72,943	41,275	884.94	688.97	4,072	3,485	857.81
Mexico	19,181	5,130	23,398	4,637	1,219.86	903.95	504	451	888.24
Caribbean	49,374	51,193	33,312	32,852	674.69	641.73	3,464	2,949	851.74
Jamaica	24,790	24,763	7,565	8,153	305.18	329.24	1,202	657	546.48
Leeward & Windward Is	12,559	14,002	10,577	10,555	842.21	753.81	1,291	1,088	642.94
Meth. Antilles	6,705	6,629	8,230	7,835	1,227.40	1,181.91	406	495	1,718.57
S. America	13,353	3,464	15,642	1,649	1,171.39	1,053.45	94	78	825.66
Venezuela	10,606	2,091	13,363	2,437	1,259.94	1,165.55	2	2	1,174.50
W. Europe	13,852	11,269	14,926	10,676	1,077.50	947.34	313	293	936.32
EC	5,062	3,883	5,604	3,264	1,107.00	840.48	266	261	981.34
Other W. Europe	8,790	7,386	9,322	7,412	1,060.51	1,003.51	47	32	681.57
Canary Is	7,015	6,102	7,377	6,089	1,051.60	997.81	0	0	.00
USSR, Est, Lat, Lith	5,004	0	5,058	0	1,010.79	.00	0	0	.00
Latvia	5,004	0	5,058	0	1,010.79	.00	0	0	.00
Asia	115,858	116,951	135,066	142,517	1,165.79	1,218.61	9,297	12,564	1,151.17
W. Asia (Mideast)	6,006	6,057	10,365	9,615	1,725.79	1,587.44	126	918	1,589.01
Kuwait	2,128	1,930	3,308	2,713	1,554.57	1,405.80	20	41	2,078.30
Saudi Arabia	2,810	2,930	5,085	4,625	1,809.56	1,578.44	113	177	1,568.62
Japan	51,974	63,335	64,890	84,172	1,202.24	1,329.00	5,692	8,659	1,521.37
Other E. & S.E. Asia	55,753	47,469	59,675	48,599	1,070.15	1,021.81	3,276	3,372	1,029.21
Singapore	30,904	21,154	34,348	23,648	1,111.45	1,117.88	1,185	1,375	1,160.14
Hong Kong	24,155	23,356	24,320	21,583	1,006.81	924.08	1,723	1,569	910.73
Oceania	6,704	6,418	7,569	7,192	1,128.95	1,120.53	590	690	1,169.72
French Pacif. Is.	3,718	3,098	4,783	4,417	1,279.60	1,296.60	231	285	1,232.35
Trust Terr Pac Is	1,838	2,309	2,272	2,754	1,236.07	1,192.81	273	366	1,340.78
Africa	32,233	4,110	37,237	4,267	1,120.47	1,038.17	866	939	1,083.75
W. Africa	16,959	3,589	20,185	3,752	1,190.20	1,045.40	763	832	1,090.82
Egypt	16,959	3,589	20,185	3,752	1,190.20	1,045.40	763	832	1,090.82
Sub-Sahara	16,274	521	17,052	515	1,047.80	988.39	103	106	1,031.43
Nigeria	15,069	9	15,988	21	1,061.01	2,351.67	0	0	.00
Developed countries	74,402	88,293	94,450	113,027	1,189.52	1,280.14	7,855	11,641	1,482.00

See footnotes at end of table.

Table 16--U.S. agricultural exports: Quantity, value, and unit value by commodity and country, October-September 1981/82 and 1982/83, and September 1983--continued

Commodity and country	October-September						September 1983		
	Quantity		Value (1,000 dol.)		Unit value (\$)		Quantity	Value (1,000 dol.)	Unit value (\$)
	1981/82	1982/83	1981/82	1982/83	1981/82	1982/83			
Chickens - fr or froz(MT):									
Less devel countries	183,362	123,639	187,288	110,688	1,021.41	895.25	9,000	4,918	986.53
Cent plan countries	5,004	6	5,058	29	1,010.79	4,853.33	1	15	4,853.13
Turkeys - fr or froz(MT):									
World	26,576	22,355	38,796	30,396	1,459.83	1,354.70	2,145	3,283	1,495.16
Canada	1,370	979	2,141	1,906	1,562.72	1,946.96	35	87	2,482.88
Latin America	4,032	3,391	5,406	5,618	1,464.75	1,658.80	274	667	2,479.48
Central America	408	227	887	468	2,174.62	2,603.54	5	11	2,562.20
Panama	362	179	809	396	2,235.36	2,214.51	4	11	2,741.25
Caribbean	2,081	1,460	2,685	2,151	1,290.02	1,473.16	59	75	1,268.86
Bahamas	404	413	459	491	1,136.70	1,187.98	74	10	758.92
Leeward & Windward Is	358	284	402	265	1,122.51	933.53	1	6	1,849.33
Trinidad-Tobago	796	373	1,014	747	1,274.05	2,003.07	13	44	1,465.00
S. America	1,168	1,592	2,007	2,906	1,717.91	1,825.07	145	563	1,882.49
Venezuela	978	1,578	1,688	2,875	1,726.17	1,821.70	105	563	1,880.48
E. Europe	9,555	5,972	15,085	7,834	1,578.00	1,313.82	537	429	1,633.85
EC	8,779	5,451	13,798	6,874	1,571.70	1,260.97	477	783	1,642.29
United Kingdom	655	487	2,559	1,940	2,907.08	3,942.55	128	437	3,414.69
Netherlands	821	399	1,418	423	1,727.17	1,060.51	0	0	.00
Fed Rep Germany	6,894	4,250	8,781	4,040	1,273.94	350.50	111	304	172.14
Other W. Europe	776	521	1,287	961	1,659.10	1,843.81	30	44	1,533.67
Switzerland	300	292	598	437	1,993.61	1,495.31	72	1,280	1,444.04
Asia	4,975	5,160	9,041	8,378	1,917.29	1,673.71	72	210	1,906.80
W. Asia (Mideast)	2,358	1,293	4,946	2,651	2,097.38	2,049.47	105	210	1,906.80
Kuwait	235	199	526	504	2,237.68	2,433.95	77	77	2,850.27
Saudi Arabia	1,983	924	4,075	1,719	2,055.13	1,854.97	57	90	1,546.11
Japan	771	1,840	1,620	1,234	2,101.26	1,757.41	311	554	1,403.25
Other E. & S.E. Asia	1,772	1,990	2,122	2,424	1,310.42	1,218.25	299	306	1,024.22
Singapore	364	237	577	335	1,565.31	1,665.71	55	75	1,164.22
Hong Kong	1,306	1,612	1,539	1,759	1,178.03	1,041.17	209	161	770.32
Oceania	528	1,015	490	714	927.88	722.95	166	92	551.54
Trust Terr Pac Is	417	806	335	508	803.33	430.42	121	63	520.16
Africa	6,134	5,838	6,133	5,926	1,032.72	1,015.00	511	528	975.84
N. Africa	1,250	4,538	951	4,463	760.99	981.45	442	439	943.14
Egypt	1,250	4,538	951	4,463	760.99	981.45	442	439	943.14
Sub-Saharan	4,866	1,300	5,181	1,463	1,064.82	1,125.11	54	89	497.70
Togo	2,070	766	2,358	745	1,139.31	972.42	47	22	459.55
Nigeria	2,569	0	2,548	0	997.87	.30	0	0	.00
Rep S. Africa	108	448	123	614	1,140.37	1,370.74	52	66	1,264.79
Developed countries	11,823	9,250	19,031	13,645	1,609.66	1,475.15	408	1,541	1,704.79
Less devel countries	14,753	13,105	19,765	16,751	1,339.71	1,278.21	1,293	1,702	1,348.49
Other poultry - fr or froz(MT):									
World	9,513	8,631	13,442	11,380	1,412.98	1,318.46	1,250	1,613	1,290.38
Canada	184	281	392	338	2,130.17	1,201.48	7	12	1,735.14
Latin America	2,028	1,402	2,286	1,922	1,127.32	1,371.13	183	224	1,224.82
Mexico	176	62	200	35	1,134.60	572.42	5	9	469.07
Central America	9	53	22	120	2,499.67	2,272.07	1	1	1,201.00
Panama	9	52	22	118	2,499.67	2,267.19	1	1	1,201.00
Caribbean	1,182	834	1,260	1,167	1,065.63	1,399.10	177	218	1,212.12
Bahamas	318	264	461	441	1,448.81	1,673.73	55	84	1,529.60
Leeward & Windward Is	362	201	277	201	764.47	1,000.74	77	27	1,164.36
Barbados	105	106	175	74	1,669.54	701.06	0	0	.00
Trinidad-Tobago	119	135	186	293	1,566.83	2,170.23	14	33	1,733.07
Neth. Antilles	19	94	41	117	2,172.21	1,240.06	29	22	741.74
S. America	661	453	804	600	1,217.01	1,323.52	0	0	.00
Venezuela	321	353	537	466	1,672.97	1,314.44	0	0	.00
Chile	306	34	220	25	718.85	737.12	0	0	.00
E. Europe	2,503	1,159	1,750	1,405	1,498.38	1,212.18	69	151	2,182.38
EC	2,491	956	3,723	1,203	1,494.54	1,256.37	64	151	1,162.38
United Kingdom	133	0	493	0	3,708.83	.00	0	0	.00
Netherlands	389	45	645	47	1,658.95	1,031.91	1	1	1,043.00
Belgium-Luxembourg	516	63	1,160	161	2,247.89	2,657.14	0	0	.00
France	249	297	202	425	810.33	1,431.60	0	0	.00
Fed Rep Germany	1,194	512	1,205	470	1,089.57	917.34	43	41	2,105.74
Other W. Europe	12	203	28	204	2,292.58	1,605.49	0	0	.00
Asia	2,640	2,822	4,717	4,865	1,786.68	1,723.94	413	677	1,651.23
W. Asia (Mideast)	518	541	1,249	1,129	2,411.17	2,087.37	55	84	1,554.11
Saudi Arabia	302	359	706	714	2,338.79	1,987.61	42	49	1,529.44
United Arab Emir.	98	28	236	81	2,411.10	2,874.16	0	0	.00
Bahrain	85	99	180	212	2,121.45	2,146.11	0	0	.00
Japan	571	643	1,204	1,309	2,108.29	2,016.47	74	154	2,250.12
Other E. & S.E. Asia	1,548	1,629	2,259	2,407	1,459.26	1,477.71	283	437	1,562.19
Singapore	547	499	987	910	1,803.87	1,873.03	07	174	1,475.13
Hong Kong	929	1,062	1,162	1,377	1,250.81	1,296.52	147	263	1,406.10
Oceania	304	344	701	593	2,306.13	1,723.26	11	37	1,036.49
French Pacif. Is.	289	280	679	529	2,347.82	1,890.83	10	24	1,095.31
Africa	1,853	2,623	1,586	2,257	855.64	850.14	408	515	939.57
N. Africa	1,073	2,008	791	1,813	737.48	902.41	524	563	952.14
Egypt	1,071	2,008	787	1,813	734.93	912.81	524	563	952.14
Sub-Saharan	780	615	794	444	1,018.20	721.71	27	12	603.00
Togo	618	446	611	284	989.00	634.50	0	0	.00
Benin	158	20	171	12	1,001.33	1,000.00	23	12	608.00
Developed countries	1,260	2,083	5,352	2,054	1,641.82	1,446.06	151	117	2,097.94
Less devel countries	6,252	6,548	8,080	8,126	1,292.33	1,271.51	1,099	1,296	1,179.43

See footnotes at end of table.

Table 16--U.S. agricultural exports: Quantity, value, and unit value by commodity and country, October-September 1981/82 and 1982/83, and September 1983--continued

Commodity and country	October-September						September 1983		
	Quantity		Value (1,000 dol.)		Unit value (¢)		Quantity	Value (1,000 dol.)	Unit value (¢)
	1981/82	1982/83	1981/82	1982/83	1981/82	1982/83			
Poultry meats - prep or pres(MT):									
World	10,810	7,332	19,128	15,532	1,766.24	2,118.34	504	1,828	3,627.21
Canada	2,999	3,012	6,283	7,098	2,095.18	2,356.57	200	570	2,851.86
Latin America	2,451	1,769	2,243	2,390	915.20	1,350.97	93	527	5,670.02
Caribbean	1,998	1,593	1,112	1,160	556.71	784.95	27	32	1,180.22
Jamaica	1,907	1,170	868	868	456.21	490.89	4	0	.00
Trinidad-Tobago	25	118	44	209	1,752.04	1,770.96	24	25	1,035.29
S. America	355	354	915	1,223	2,577.28	3,455.63	64	490	7,652.47
Colombia	144	133	401	620	2,786.29	4,660.98	64	490	7,652.47
Venezuela	72	182	242	509	3,356.53	2,797.89	0	0	.00
Chile	129	29	251	69	1,948.16	2,377.83	1	0	.00
W. Europe	2,939	1,089	6,374	2,625	2,168.80	2,410.12	73	321	4,399.78
EC	2,661	994	5,466	2,270	2,054.20	2,283.35	73	321	4,399.78
United Kingdom	123	176	769	641	2,249.15	3,642.62	19	96	5,180.79
Netherlands	54	46	189	241	3,496.61	5,247.17	29	131	4,688.86
Belgium-Luxembourg	25	10	214	84	8,570.40	8,447.00	0	0	.00
Fed Rep Germany	2,360	716	3,985	1,093	1,688.64	1,526.97	15	42	2,779.07
Greece	98	45	297	202	3,033.10	4,494.38	11	49	4,460.91
Other W. Europe	278	45	908	355	1,265.84	3,716.59	0	0	.00
Austria	87	35	336	137	3,859.37	3,925.71	0	0	.00
Switzerland	135	54	529	216	3,916.67	3,892.04	0	0	.00
Asia	1,734	1,260	3,368	3,010	1,940.26	2,389.16	131	395	3,018.98
W. Asia (Mideast)	351	342	861	269	2,452.18	1,891.91	13	21	1,624.00
Saudi Arabia	252	107	694	181	2,753.00	1,777.54	13	21	1,578.46
Japan	257	375	743	1,217	2,890.08	3,244.54	56	247	4,402.59
Other E. & S.E. Asia	1,128	743	1,758	1,517	1,558.15	2,042.31	62	126	2,037.36
Singapore	143	299	331	700	2,315.43	2,141.85	41	102	2,476.54
Hong Kong	972	421	1,384	751	1,424.08	1,782.97	19	22	1,153.16
Oceania	251	165	506	305	2,016.24	1,847.86	7	14	1,965.14
Trust Terr Pac Is	139	146	252	269	1,812.50	1,842.93	4	9	2,162.50
Africa	454	37	353	104	778.18	2,810.65	0	0	.00
Sub-Sahara	454	37	353	104	778.18	2,810.65	0	0	.00
Rep S. Africa	431	5	315	32	730.60	6,491.20	0	0	.00
Developed countries	6,669	4,498	13,852	11,003	2,077.04	2,446.20	329	1,139	3,459.28
Less devel countries	4,161	2,834	5,277	4,529	1,268.11	1,597.98	175	690	3,942.91
Feathers & down(MT):									
World	2,368	2,032	35,407	38,257	14,952.28	18,827.33	185	1,832	9,401.14
Canada	116	318	3,013	3,176	25,977.15	9,986.14	89	293	3,287.01
W. Europe	759	216	4,646	1,653	6,121.58	7,653.33	14	80	4,213.21
EC	737	191	4,494	1,586	6,097.87	8,304.48	14	80	4,213.21
Denmark	17	11	46	600	2,705.23	54,528.54	0	0	.00
United Kingdom	113	6	644	22	5,702.61	3,707.33	1	4	3,538.09
France	304	50	1,343	247	4,419.25	4,931.76	14	75	4,165.83
Fed Rep Germany	298	118	2,333	602	7,830.04	5,104.85	0	0	.00
Asia	1,471	1,484	27,612	33,243	18,770.94	22,400.92	77	1,459	18,949.56
Japan	212	122	8,603	3,901	40,578.71	31,978.74	15	196	13,087.53
China (Taiwan)	798	487	3,607	2,605	4,519.80	5,348.65	18	152	8,429.33
Other E. & S.E. Asia	454	873	15,358	26,719	33,827.43	30,605.49	44	1,111	25,251.70
Singapore	3	22	191	833	61,775.00	37,869.50	0	0	.00
S. Korea	291	683	13,980	24,244	48,040.65	35,496.68	31	1,079	32,705.09
Hong Kong	129	158	1,144	1,616	8,870.41	10,229.38	11	32	2,891.54
Developed countries	1,095	659	16,300	8,739	14,885.44	13,261.31	123	569	4,625.27
Less devel countries	1,266	1,370	19,065	29,492	15,059.60	21,527.28	62	1,263	20,367.79
Eggs(MA):									
World	--	--	127,063	72,377	(1)	(1)	--	4,712	(1)
Canada	--	--	11,554	9,827	(1)	(1)	--	590	(1)
Latin America	--	--	38,271	32,021	(1)	(1)	--	2,038	(1)
Mexico	--	--	13,629	11,907	(1)	(1)	--	58	(1)
Central America	--	--	1,594	1,593	(1)	(1)	--	274	(1)
Caribbean	--	--	13,302	13,877	(1)	(1)	--	1,468	(1)
Jamaica	--	--	1,835	3,977	(1)	(1)	--	317	(1)
Dominican Republic	--	--	1,077	1,440	(1)	(1)	--	284	(1)
Trinidad-Tobago	--	--	5,779	6,097	(1)	(1)	--	658	(1)
S. America	--	--	9,746	4,644	(1)	(1)	--	298	(1)
Venezuela	--	--	5,414	1,505	(1)	(1)	--	5	(1)
Suriname	--	--	1,031	1,079	(1)	(1)	--	95	(1)
W. Europe	--	--	12,653	5,653	(1)	(1)	--	478	(1)
EC	--	--	11,492	4,527	(1)	(1)	--	355	(1)
United Kingdom	--	--	1,513	612	(1)	(1)	--	98	(1)
Fed Rep Germany	--	--	6,188	2,131	(1)	(1)	--	178	(1)
Italy	--	--	1,986	1,025	(1)	(1)	--	30	(1)
Other W. Europe	--	--	1,161	1,126	(1)	(1)	--	123	(1)
Asia	--	--	62,628	23,362	(1)	(1)	--	1,533	(1)
W. Asia (Mideast)	--	--	35,587	3,136	(1)	(1)	--	71	(1)
Lebanon	--	--	1,839	40	(1)	(1)	--	0	(1)
Iran	--	--	10,599	0	(1)	(1)	--	0	(1)
Saudi Arabia	--	--	4,177	733	(1)	(1)	--	21	(1)
Qatar	--	--	2,005	374	(1)	(1)	--	0	(1)
United Arab Emir.	--	--	6,754	1,761	(1)	(1)	--	16	(1)
Japan	--	--	29,194	14,161	(1)	(1)	--	1,040	(1)
Other E. & S.E. Asia	--	--	7,796	6,041	(1)	(1)	--	417	(1)
Hong Kong	--	--	7,116	5,548	(1)	(1)	--	331	(1)
Africa	--	--	1,557	926	(1)	(1)	--	3	(1)
N. Africa	--	--	1,880	851	(1)	(1)	--	0	(1)
Egypt	--	--	1,080	851	(1)	(1)	--	0	(1)
Developed countries	--	--	54,037	29,866	(1)	(1)	--	2,115	(1)
Less devel countries	--	--	72,985	42,317	(1)	(1)	--	2,572	(1)

See footnotes at end of table.

Table 16--U.S. agricultural exports: Quantity, value, and unit value by commodity and country, October-September 1981/82 and 1982/83, and September 1983--continued

Commodity and country	October-September						September 1983		
	Quantity		Value (1,000 dol.)		Unit value (\$)		Quantity	Value (1,000 dol.)	Unit value (\$)
	1981/82	1982/83	1981/82	1982/83	1981/82	1982/83			
Dairy prods (HT):									
World	304,316	337,773	367,804	348,002	1,208.62	1,030.28	39,013	12,673	837.50
Canada	7,892	6,756	11,741	14,681	1,487.74	2,173.01	477	892	1,870.01
Latin America	84,100	131,383	98,121	137,121	1,166.72	1,028.02	26,133	20,519	786.06
Mexico	52,086	70,611	62,752	72,589	1,204.78	1,028.01	9,081	8,509	936.99
Central America	10,884	20,411	7,056	16,665	648.33	816.48	4,025	1,003	745.59
Guatemala	2,227	6,686	901	4,372	404.79	653.81	980	618	630.84
El Salvador	3,437	8,232	1,301	5,277	378.46	641.01	2,211	1,572	703.94
Panama	2,397	2,855	3,077	4,734	1,283.57	1,658.03	804	763	949.50
Caribbean	10,775	18,231	15,705	26,886	1,457.52	1,474.75	1,028	1,245	1,210.94
Jamaica	3,072	6,395	5,370	10,799	1,748.14	1,691.11	369	310	863.01
Dominican Republic	582	2,434	1,510	4,675	2,595.36	1,920.86	2	17	8,399.00
S. America	10,355	24,130	12,608	20,981	1,217.59	869.48	13,469	3,764	648.66
Peru	2,139	8,667	2,727	6,251	1,274.73	721.23	7,450	4,718	631.15
Chile	996	7,032	875	5,160	878.33	733.85	4,271	2,662	622.90
W. Europe	34,861	12,551	49,078	20,713	1,407.81	1,650.31	200	478	2,297.98
EC	32,488	12,173	47,408	19,988	1,459.23	1,642.02	195	419	2,158.14
Belgium-Luxembourg	23,401	10,744	40,714	16,343	1,739.84	1,521.17	75	74	980.77
E. Europe	39,561	55,407	61,610	58,381	1,557.34	1,053.71	1,370	7,247	909.47
Poland	39,543	55,398	61,530	58,253	1,556.03	1,051.53	1,367	1,228	899.16
Asia	47,254	52,004	62,304	54,163	895.26	1,041.52	4,081	4,251	1,001.70
W. Asia (Mideast)	4,505	2,860	6,286	4,911	1,395.38	1,717.15	280	443	1,516.48
S. Asia	13,476	11,402	4,190	8,275	459.32	724.76	9	35	3,956.33
Pakistan	11,995	8,119	5,068	5,505	422.51	687.95	0	0	0.00
Japan	14,945	15,477	15,594	15,108	1,043.38	976.18	781	916	1,195.19
China (Taiwan)	1,689	2,066	2,760	3,983	1,634.10	1,928.00	246	305	1,240.81
Other E. & S.E. Asia	12,630	20,199	11,474	21,886	907.90	1,083.51	2,755	2,531	919.28
Indonesia	1,145	7,186	1,318	7,238	1,150.95	1,097.22	1,544	988	643.09
Philippines	8,072	9,350	4,908	7,004	608.06	747.12	969	719	741.76
Hong Kong	1,537	1,501	2,888	4,472	1,978.87	2,979.24	138	678	1,683.78
Oceania	45,474	8,575	79,306	13,934	1,728.77	1,624.95	250	356	1,423.66
New Zealand	43,063	8,369	74,982	9,362	1,741.21	1,743.74	0	0	1,767.00
Africa	44,774	69,097	25,644	49,007	572.73	709.24	4,528	4,931	755.87
N. Africa	10,250	10,047	4,201	18,162	409.86	634.44	1,051	1,192	643.92
Morocco	307	8,553	92	5,124	299.19	599.11	1,410	811	599.67
Egypt	8,707	20,994	3,751	12,735	421.14	606.59	432	341	789.43
Sub-Sahara	34,524	39,050	21,443	30,845	621.09	789.88	4,073	1,719	400.77
Upper Volta	2,359	4,462	1,447	3,809	613.48	851.55	0	0	0.00
Developed countries	104,079	45,044	155,823	65,963	1,446.41	1,464.41	2,391	3,060	1,279.66
Less devel countries	100,676	237,122	150,371	223,656	935.86	942.41	35,252	21,167	604.69
Cent plan countries	39,561	55,407	61,610	58,383	1,557.34	1,053.71	1,170	1,247	980.93
Evap & condensed milk (HT):									
World	12,539	2,100	12,199	2,231	972.86	1,062.22	212	273	1,289.20
Canada	193	71	104	32	541.37	465.68	0	0	0.00
Latin America	10,973	1,191	11,017	1,274	1,003.97	1,069.73	113	134	1,184.80
Mexico	10,704	861	10,599	964	990.15	1,119.51	103	121	1,172.84
Central America	8	17	15	26	1,829.00	1,515.47	0	0	0.00
Caribbean	186	182	301	214	1,615.84	1,175.85	10	13	1,386.00
Bahamas	42	31	60	37	1,436.00	1,198.29	0	0	0.00
Turks-Caicos Is	41	28	42	34	1,015.54	1,197.57	1	1	1,490.00
Haiti	17	98	62	104	3,630.23	1,059.01	9	11	1,344.75
S. America	75	131	103	70	1,171.65	537.24	0	0	0.00
Ecuador	1	116	1	50	594.00	432.15	0	0	0.00
W. Europe	547	42	154	43	281.09	1,014.31	0	0	0.00
Other W. Europe	50	29	39	31	773.10	1,079.62	0	0	0.00
Spain	50	29	39	31	773.10	1,079.62	0	0	0.00
Asia	177	114	140	145	1,040.18	1,270.24	27	63	2,790.00
Other E. & S.E. Asia	20	89	36	95	1,746.30	1,665.55	20	54	2,711.55
Philippines	0	62	0	27	.00	477.48	0	0	0.00
Hong Kong	16	19	27	53	1,666.88	2,770.14	19	53	2,779.84
Oceania	604	624	590	671	1,142.53	1,066.54	74	74	1,006.55
Trust Terr Pac Is	604	628	688	670	1,139.38	1,066.40	74	74	1,006.55
Africa	90	53	94	66	1,042.94	1,254.58	2	2	1,198.00
Sub-Sahara	90	53	94	66	1,042.94	1,254.58	2	2	1,198.00
Ghana	48	22	57	25	1,174.88	1,117.68	1	1	1,074.00
Developed countries	742	118	263	88	154.02	741.91	2	5	2,599.60
Less devel countries	11,797	1,982	11,936	2,143	1,011.79	1,081.17	210	268	1,274.71
Nonfat dry milk (HT):									
World	99,707	201,272	52,252	147,528	524.06	732.97	20,393	13,784	661.70
Latin America	26,970	84,437	18,721	72,627	694.15	863.13	14,259	14,254	742.23
Mexico	8,569	43,317	10,301	43,703	1,202.09	1,008.91	7,527	7,246	962.00
Central America	9,562	18,561	3,532	11,267	369.39	607.01	1,891	2,244	576.70
Guatemala	2,104	6,393	662	3,759	133.97	598.83	977	608	622.00
El Salvador	1,295	8,062	1,195	4,718	362.58	585.22	2,214	1,219	545.44
Honduras	1,352	2,144	647	1,524	330.52	653.32	0	0	0.00
Panama	1,563	1,648	707	1,217	452.31	721.20	681	417	612.61
Caribbean	2,168	8,072	1,707	8,835	787.39	1,094.47	347	220	657.64
Jamaica	475	1,988	1,049	6,559	1,048.65	1,644.75	68	44	652.23
Haiti	1,142	3,267	478	1,871	418.77	572.71	746	151	115.54
S. America	6,671	14,887	3,181	8,823	476.87	609.02	7,444	8,540	609.87
Peru	1,863	8,282	786	5,059	421.87	610.86	1,388	8,530	1,099.92
Bolivia	1,102	3,360	1,478	2,046	476.60	608.36	24	14	600.82
E. Europe	7,884	24,246	6,050	16,493	766.91	680.23	719	483	594.74
Poland	7,089	24,246	6,050	16,493	766.91	680.23	719	483	594.74
Asia	20,606	25,054	7,957	17,701	386.17	706.61	2,183	1,320	604.85
W. Asia (Mideast)	1,129	887	527	658	465.70	781.85	0	0	0.00

See footnotes at end of Table.

Table 16--U.S. agricultural exports: Quantity, value, and unit value by commodity and country, October-September 1981/82 and 1982/83, and September 1983--continued

Commodity and country	October-September						September 1983		
	Quantity		Value (1,000 dol.)		Unit value (\$)		Quantity	Value (1,000 dol.)	Unit value (\$)
	1981/82	1982/83	1981/82	1982/83	1981/82	1982/83			
Nonfat dry milk (NT):									
S. Asia	12,977	10,980	4,226	6,578	325.68	599.07	0	0	0.00
Pakistan	11,629	7,896	3,665	4,743	315.15	600.62	0	0	.00
Other E. & S.E. Asia	6,300	13,160	3,051	10,406	484.31	790.75	2,181	1,314	602.52
Indonesia	460	6,586	366	6,248	796.44	948.63	1,499	899	599.49
Philippines	5,599	6,549	2,507	4,095	447.83	625.28	882	415	409.20
Africa	43,225	66,809	18,681	40,168	432.17	601.23	6,214	3,739	599.75
N. Africa	10,140	29,918	4,134	17,931	407.73	599.35	1,414	1,691	599.63
Morocco	307	8,553	92	5,124	299.39	599.11	1,414	851	599.62
Egypt	8,797	20,865	3,684	12,507	418.02	599.43	400	240	599.66
Sub-Sahara	33,085	36,891	14,546	22,236	439.67	602.76	4,415	2,048	599.89
Mauritania	1,656	1,529	674	917	407.05	594.60	312	187	599.15
Togo	1,514	1,963	539	1,175	355.97	588.67	0	0	.00
Upper Volta	2,359	4,462	1,125	2,631	476.87	589.57	0	0	.00
Angola	3,227	622	896	524	277.54	841.88	0	0	.00
Rwanda	1,149	850	562	507	489.47	595.91	0	0	.00
Somalia	5,496	3,297	2,304	1,977	419.22	599.57	0	0	.00
Ethiopia	1,678	3,794	735	2,232	437.86	588.30	0	0	.00
Kenya	3,086	4,401	1,456	2,639	471.77	599.75	1,552	931	599.79
Tanzania	1,439	72	720	43	500.48	600.08	0	0	.00
Botswana	998	0	599	0	599.76	.00	0	0	.00
Lesotho	2,002	3,625	989	2,217	493.98	611.54	400	274	600.13
Developed countries	1,617	1,766	809	1,222	500.44	692.18	617	389	610.76
Less devel countries	90,201	175,260	45,391	129,812	503.24	740.63	27,017	14,952	701.47
Cent plan countries	7,889	29,246	6,050	16,493	766.91	660.23	739	443	599.74
Butter & anhyd milkfat (NT):									
World	90,394	37,787	155,857	58,911	1,724.20	1,559.03	429	707	1,650.32
Latin America	3,802	1,770	10,398	8,819	2,734.76	2,339.36	161	376	2,339.21
Mexico	2,957	766	7,482	1,561	2,530.24	2,038.03	65	117	1,891.69
Central America	343	781	941	2,126	2,742.59	2,721.81	43	245	2,637.12
Panama	322	780	908	2,124	2,821.01	2,722.50	97	244	2,648.98
Caribbean	499	1,890	1,967	4,228	3,941.21	2,217.22	3	14	4,696.67
Jamaica	383	608	1,684	1,336	4,397.99	2,197.72	0	0	.00
Dominican Republic	3	1,010	9	2,393	2,842.00	2,369.05	0	0	.00
S. America	1	333	8	904	2,750.67	2,715.24	0	0	.00
Chile	0	286	0	780	.00	2,726.43	0	0	.00
E. Europe	23,635	10,253	41,809	16,023	1,768.95	1,562.79	46	61	1,337.11
EC	23,635	10,251	41,809	16,018	1,768.95	1,562.59	46	61	1,337.11
Belgium-Luxembourg	23,658	10,242	40,164	16,003	1,772.62	1,562.53	229	264	1,190.77
E. Europe	19,468	18,072	27,834	23,965	1,429.75	1,326.09	230	264	1,198.77
Poland	19,468	18,072	27,834	23,965	1,429.75	1,326.09	230	264	1,198.77
Asia	42	255	88	598	2,130.14	2,344.54	1	1	.00
Oceania	42,996	5,315	74,898	9,284	1,741.97	1,746.67	0	0	.00
New Zealand	42,990	5,301	74,873	9,231	1,741.64	1,741.35	0	0	.00
Developed countries	67,074	15,674	117,513	25,467	1,751.98	1,624.77	46	61	1,337.11
Less devel countries	3,852	4,041	10,510	9,479	2,728.53	2,345.78	162	392	2,155.19
Cent plan countries	19,468	19,072	27,834	23,965	1,429.75	1,326.09	223	264	1,198.77
Cheese (NT):									
World	10,418	20,605	24,313	33,940	2,333.76	1,647.15	1,303	2,118	1,625.76
Canada	1,152	1,386	4,216	4,338	3,661.34	3,129.98	130	176	2,495.86
Latin America	2,258	4,533	7,187	8,992	1,183.06	1,963.81	641	807	1,250.71
Mexico	383	2,616	935	2,490	2,440.47	951.82	565	524	927.43
Central America	415	378	1,334	1,338	3,214.78	3,538.77	22	76	1,474.34
Panama	363	293	1,151	1,028	3,172.12	3,599.60	19	15	3,414.95
Caribbean	939	797	3,242	2,800	3,451.08	3,513.17	24	114	3,532.21
Boracua	163	124	556	512	3,409.09	4,128.36	8	19	4,841.15
Bahamas	144	116	532	405	3,695.02	3,493.97	9	36	2,974.89
Haiti	75	52	253	196	3,378.88	3,763.00	1	6	5,911.00
Dominican Republic	82	7	403	25	4,920.15	3,514.00	0	0	.00
Trinidad-Tobago	61	115	259	410	4,248.54	3,567.93	1	1	1,462.00
Neth. Antilles	251	168	684	554	2,726.54	3,294.65	2	5	2,294.00
S. America	521	742	1,676	2,274	3,217.04	3,065.16	25	87	1,490.32
Colombia	124	148	408	408	3,287.42	2,754.48	11	70	2,769.27
Venezuela	363	553	1,117	1,703	1,077.32	3,080.40	14	56	4,012.86
E. Europe	389	11	344	118	883.39	3,921.93	1	6	5,989.00
EC	4,710	12,928	4,304	13,031	913.86	1,007.99	438	409	1,602.26
Poland	4,710	12,928	4,304	13,031	913.86	1,007.99	404	409	1,602.26
Asia	1,739	1,497	7,552	6,810	4,342.55	4,548.86	102	462	4,525.16
E. Asia (Mideast)	355	305	1,105	1,055	3,112.51	3,458.01	27	90	3,347.79
Saudi Arabia	129	204	411	734	3,183.60	3,600.34	27	79	3,589.09
United Arab Emir.	1,087	901	5,301	4,051	4,876.33	5,162.38	54	291	4,383.11
Japan	275	280	1,042	1,046	3,799.08	3,736.50	21	80	3,787.48
Other E. & S.E. Asia	124	96	434	356	3,501.38	3,706.61	11	50	1,842.46
Hong Kong	92	88	378	349	4,103.43	3,961.16	5	16	3,286.80
Oceania	77	142	327	152	4,244.34	2,757.32	11	47	2,951.69
Africa	77	142	326	392	4,237.77	2,757.32	16	47	2,951.69
Sub-Sahara	2,713	2,450	10,249	9,516	3,777.59	3,884.27	199	713	3,582.32
Developed countries	2,995	5,227	9,760	11,392	3,258.86	2,179.43	697	997	1,831.94
Less devel countries	4,710	12,928	4,304	13,031	913.86	1,007.99	438	409	1,602.26
Cent plan countries									
Other dairy prods (NT):									
World	91,258	76,009	123,182	105,393	1,349.82	1,386.58	8,677	9,791	1,128.40
Canada	5,958	5,056	6,482	9,987	1,087.90	1,975.30	320	403	1,539.12
Latin America	40,097	39,452	50,799	45,498	1,266.90	1,153.26	5,979	4,949	827.73
Mexico	29,473	23,051	33,436	23,871	1,134.47	1,035.57	621	501	610.77

See footnotes at end of table.

Table 16--U.S. agricultural exports: Quantity, value, and unit value by commodity and country, October-September 1981/82 and 1982/83, and September 1983--continued

Commodity and country	October-September						September 1983		
	Quantity		Value (1,000 dol.)		Unit value (\$)		Quantity	Value (1,000 dol.)	Unit value (\$)
	1981/82	1982/83	1981/82	1982/83	1981/82	1982/83			
Other dairy prods(MT):									
Central America		556	1,235	1,909	2,220.87	2,832.81	14	435	22,916.05
Caribbean	6,883	7,290	8,488	10,809	1,215.53	1,482.75	639	875	1,370.03
Bermuda	349	378	491	1,206	1,406.16	3,140.05	19	243	12,765.89
Bahamas	1,517	1,591	1,220	1,393	804.35	875.73	157	181	897.83
Jamaica	1,772	1,748	2,484	2,749	1,401.69	1,572.83	300	271	902.12
Dominican Republic	434	693	1,054	1,954	2,817.26	2,919.47	2	17	8,399.00
Neth. Antilles	1,021	1,097	1,035	1,155	1,311.70	1,052.93	4	60	1,880.66
S. America	3,085	8,417	7,640	8,909	2,476.40	1,055.92	4,500	3,137	6,975.05
Colombia	801	1,334	1,183	1,476	1,406.96	1,106.65	6	46	7,717.33
Venezuela	903	999	1,946	1,462	2,154.95	1,461.38	109	113	1,044.06
Peru	272	384	1,921	1,189	7,063.59	3,095.74	66	215	3,254.65
Chile	270	5,065	431	3,257	1,597.68	641.04	4,273	2,662	6,222.90
W. Europe	9,639	1,711	6,466	4,207	670.86	2,458.63	163	410	2,549.57
EC	7,317	1,513	4,839	3,608	661.35	2,384.63	148	352	2,378.40
United Kingdom	951	582	1,532	1,539	1,610.96	2,644.47	105	186	1,771.50
Netherlands	5,850	359	1,616	290	276.20	808.33	2	11	.00
Other W. Europe	2,322	198	1,627	599	700.85	3,024.09	13	58	4,498.23
E. Europe	7,494	161	23,421	4,894	3,125.32	10,395.73	3	131	43,582.67
Poland	7,476	152	23,342	4,764	3,122.20	11,359.42	3	112	.00
Asia	24,735	25,084	26,567	20,908	1,074.07	1,152.44	1,772	2,404	1,356.76
W. Asia (Mideast)	2,924	1,639	4,561	3,140	1,558.64	1,915.77	260	347	1,335.22
Cyprus	938	1	1,741	1	1,896.08	720.00	1	1	720.00
Saudi Arabia	915	741	1,289	1,307	1,409.25	1,764.48	169	221	1,316.79
S. Asia	496	422	1,943	1,697	3,913.95	4,021.87	4	3	3,856.33
Pakistan	365	223	1,397	943	3,828.05	3,780.08	2	0	.00
Japan	13,853	14,548	10,272	10,390	741.52	714.18	727	640	880.48
China (Taiwan)	1,440	2,041	2,500	3,893	1,736.16	1,907.56	242	301	1,232.02
Other E. & S.E. Asia	8,020	6,434	7,293	9,707	1,211.47	1,521.70	537	1,082	2,033.05
Philippines	2,451	2,700	2,297	2,731	937.34	1,011.55	284	300	1,049.51
Hong Kong	1,365	1,361	2,353	4,001	1,723.62	2,939.93	152	575	3,783.84
Oceania	1,860	2,454	2,923	3,530	1,491.53	1,438.56	170	262	1,540.82
Australia	1,347	1,831	2,183	2,851	1,620.94	1,556.89	74	162	2,195.15
Africa	1,375	2,091	6,523	8,369	4,744.35	4,002.36	272	1,142	4,199.51
Sub-Sahara	1,265	1,962	6,457	8,139	5,104.58	4,148.10	248	1,041	4,337.89
Senegal	19	0	1,088	1,175	60,436.33	.00	3	42	.00
Ghana	3	58	990	1,266	329,086.00	21,835.72	22	350	15,894.27
Upper Volta	0	0	322	1,178	.00	.00	3	0	.00
Rep S. Africa	890	1,749	1,061	1,734	1,192.54	991.52	216	170	767.93
Developed countries	31,933	25,036	26,990	29,670	845.20	1,185.08	1,507	1,891	1,254.96
Less devel countries	51,833	50,812	72,773	70,830	1,484.01	1,393.95	7,167	7,769	1,084.02
Cent plan countries	7,494	161	23,421	4,894	3,125.32	10,395.73	3	131	43,582.67
Pats, oils, & greases(MT):									
World	1,518,619	1,442,960	701,621	593,189	462.01	411.09	122,536	55,023	449.03
Canada	23,478	15,987	12,562	8,543	535.07	535.69	1,493	859	575.54
Latin America	349,731	351,132	176,482	155,756	504.62	443.58	22,631	11,901	525.89
Mexico	131,208	132,448	71,611	46,246	545.78	451.41	4,315	2,185	506.30
Central America	69,374	78,030	33,440	31,805	483.47	407.60	3,179	1,338	420.95
Guatemala	17,491	17,610	9,839	7,607	562.51	471.95	668	277	414.29
El Salvador	27,816	31,926	12,005	11,931	431.60	373.69	1,240	555	430.05
Nicaragua	14,804	19,102	6,604	7,206	446.21	398.09	0	0	.00
Caribbean	5,401	59,276	27,946	26,542	543.65	404.01	3,033	2,057	522.29
Haiti	18,598	19,667	9,765	9,470	525.05	481.52	1,794	895	499.06
Dominican Republic	18,771	21,298	9,920	10,006	558.21	469.80	834	442	529.68
S. America	97,766	116,378	43,385	51,164	443.86	439.63	11,199	5,321	564.49
Colombia	52,185	64,992	20,797	24,866	398.51	382.60	7,296	2,819	385.74
Venezuela	22,925	23,996	13,527	10,458	459.18	435.82	319	437	533.51
Ecuador	9,931	14,162	4,739	6,157	477.16	434.74	1,549	686	443.16
W. Europe	435,464	295,838	186,669	110,118	428.67	372.22	16,049	6,171	384.88
EC	394,711	246,441	169,398	92,293	429.17	374.50	14,855	5,728	385.62
United Kingdom	74,704	33,111	33,734	12,843	451.56	387.89	2,372	846	356.72
Netherlands	191,320	127,043	82,407	48,075	430.73	378.41	6,876	2,874	413.44
Belgium-Luxembourg	33,161	13,120	13,625	4,990	410.86	380.36	1,012	343	369.63
France	16,509	16,694	6,736	6,018	408.02	360.48	1,422	489	343.42
Fed Rep Germany	66,772	38,568	27,243	12,883	408.00	334.03	3,126	1,129	361.11
Italy	11,620	17,730	5,334	7,230	459.06	407.75	42	42	981.74
Other W. Europe	40,753	49,397	17,271	17,625	423.79	360.86	1,194	442	370.29
Spain	37,387	33,127	15,410	11,535	412.18	348.19	1,189	436	366.77
E. Europe	20,582	11,469	8,973	5,690	435.96	496.14	499	984	1,971.15
Poland	20,071	11,466	8,732	5,687	435.06	495.97	499	984	1,971.15
USSR, Est, Lat, Lith	31,771	57,637	15,298	22,371	481.49	388.13	20,973	8,409	400.93
USSR	31,771	57,637	15,298	22,371	481.49	388.13	20,973	8,409	400.93
Asia	351,352	347,925	160,399	143,565	456.52	412.63	30,555	13,496	441.68
W. Asia (Mideast)	29,457	29,055	14,085	12,411	478.14	427.14	2,998	1,517	506.15
Turkey	16,562	22,911	7,572	9,145	457.17	407.88	2,998	1,517	506.15
S. Asia	122,229	134,014	53,155	52,305	434.80	390.30	8,399	3,657	435.43
India	18,591	49,897	8,025	18,488	433.75	370.52	3	0	.00
Pakistan	133,578	82,779	45,062	33,025	435.05	398.95	7,061	2,865	405.74
Japan	75,065	64,167	38,115	28,548	507.76	444.96	4,846	2,027	418.30
China (Mainland)	15,046	7	7,022	15	466.68	2,132.23	0	0	.00
China (Taiwan)	40,722	40,552	16,659	14,432	409.08	359.89	2,507	991	395.31
Other E. & S.E. Asia	68,833	83,130	31,364	35,854	455.65	447.45	11,805	5,303	449.20
S. Korea	60,796	70,898	27,207	31,300	447.51	441.48	10,501	4,534	431.78
Africa	304,962	362,595	139,688	146,467	458.05	403.94	30,324	13,186	434.83
N. Africa	230,590	280,405	104,272	110,589	452.19	394.39	14,674	6,413	437.03
Algeria	35,319	36,325	15,858	14,286	449.00	393.29	4,952	2,130	430.04

See footnotes at end of table.

Table 15--U.S. agricultural exports: Quantity, value, and unit value by commodity and country, October-September 1981/82 and 1982/83, and September 1981--continued

Commodity and country	October-September						September 1981		
	Quantity		Value (1,000 dol.)		Unit value (\$)		Quantity	Value (1,000 dol.)	Unit value (\$)
	1981/82	1982/83	1981/82	1982/83	1981/82	1982/83			
Fats, oils, & greases (MT):									
Egypt	184,964	236,692	83,824	93,480	453.19	394.94	9,452	4,176	441.01
Sub-Sahara	74,372	82,190	35,417	35,878	476.21	436.53	15,650	6,773	432.77
Sudan	8,893	24,610	4,819	11,034	541.88	448.37	4,638	1,968	424.22
Nigeria	31,865	32,944	15,039	14,263	474.94	432.94	4,500	2,000	453.33
Rep S. Africa	22,915	18,839	10,641	7,871	464.36	417.80	4,702	2,014	428.24
Developed countries	557,897	395,265	249,356	155,686	446.96	393.88	27,094	11,070	488.98
Less devel countries	893,323	978,582	420,972	409,427	471.24	418.39	73,970	34,552	467.11
Cent plan countries	67,399	69,173	31,292	28,076	464.28	406.23	21,472	9,392	417.42
Lard (MT):									
World	51,619	43,135	30,555	22,137	591.94	513.19	1,820	1,213	664.45
Canada	12,739	8,186	6,227	3,820	488.82	466.61	513	204	515.18
Latin America	37,134	21,879	23,220	12,846	625.31	577.98	1,309	945	721.56
Mexico	32,467	17,702	19,475	9,379	599.88	529.84	1,127	771	685.52
Central America	1,653	1,382	1,605	1,214	970.70	878.39	14	15	1,042.93
Bolivia	1,522	1,314	1,425	1,127	936.39	857.82	11	13	1,165.73
Caribbean	2,642	2,613	1,832	1,858	693.36	711.20	161	154	954.64
Haiti	1,491	1,823	941	1,177	631.19	645.51	36	32	888.89
Neth. Antilles	527	436	480	396	910.46	907.94	21	31	1,470.76
S. America	372	182	309	194	830.40	1,067.21	7	4	1,000.07
W. Europe	1,677	6,782	964	3,171	574.68	473.07	1	1	722.00
EC	1,657	6,685	946	3,158	571.19	472.38	1	1	722.00
United Kingdom	551	636	403	408	732.23	641.87	1	1	777.00
Netherlands	1,106	4,009	543	1,849	490.95	461.20	0	0	.00
Belgium-Luxembourg	0	1,998	0	874	.00	437.20	0	0	.00
Asia	66	6,349	143	2,479	2,163.68	390.50	0	0	.00
S. Asia	28	4,293	89	1,674	3,162.43	390.01	0	0	.00
India	28	4,293	89	1,674	3,162.43	190.03	0	0	.00
China (Taiwan)	0	2,027	0	761	.00	375.36	0	0	.00
Developed countries	14,416	14,899	7,191	7,003	498.81	470.01	510	265	515.64
Less devel countries	37,203	28,232	23,365	15,126	628.03	515.78	1,312	948	722.37
Tallow - inedible (MT):									
World	1,351,045	1,319,889	600,612	528,750	444.55	400.60	108,946	48,101	441.52
Latin America	263,063	298,292	120,898	126,547	459.58	424.24	20,951	10,495	500.91
Mexico	62,368	67,068	28,416	28,519	455.61	425.22	3,066	1,293	421.58
Central America	65,776	76,297	30,700	30,256	466.73	496.55	1,164	1,322	417.89
Guatemala	17,386	17,526	9,707	7,521	558.34	429.13	604	277	414.70
El Salvador	26,394	31,916	11,350	11,909	430.03	373.13	1,290	555	470.05
Nicaragua	14,788	18,102	6,596	7,206	446.04	398.09	0	0	.00
Caribbean	46,496	48,616	24,115	22,130	518.65	454.21	3,664	1,763	481.12
Haiti	16,605	16,947	8,447	7,756	508.68	457.66	1,750	863	490.77
Dominican Republic	17,155	20,557	9,424	9,341	549.36	454.41	764	341	455.50
S. America	98,423	106,311	37,667	45,642	425.99	429.32	11,057	6,117	551.22
Colombia	46,680	58,807	18,405	22,425	394.28	381.34	7,285	2,809	385.55
Venezuela	21,769	21,924	9,698	10,302	445.48	410.63	800	400	497.72
W. Europe	387,291	263,980	162,830	96,535	420.43	385.69	12,424	4,724	380.23
EC	387,291	263,980	162,830	96,535	420.43	385.69	12,424	4,724	380.23
United Kingdom	58,416	26,871	24,738	10,048	423.47	373.94	1,854	658	350.68
Netherlands	171,799	111,816	73,667	41,641	428.80	372.40	4,339	1,841	324.31
Belgium-Luxembourg	30,260	9,262	12,779	1,545	422.70	383.78	1,012	374	361.61
France	12,447	16,011	5,032	5,597	404.27	347.58	403	296	327.95
Fed Rep Germany	63,004	36,365	24,926	12,256	395.63	317.02	3,128	1,110	255.91
Italy	11,414	17,494	6,112	6,989	447.88	394.52	2	3	1,601.00
Other W. Europe	19,330	46,071	16,259	16,314	413.41	354.10	1,193	416	306.41
Spain	36,532	32,113	15,083	11,180	412.88	348.14	1,189	415	317.27
E. Europe	20,581	11,469	8,966	5,690	415.67	495.14	499	984	1,471.15
Poland	20,071	11,466	8,731	5,687	495.97	495.97	499	984	1,471.15
USSR, Est, Lat, Lith	31,763	57,637	15,282	22,370	481.13	388.12	20,913	4,409	430.93
USSR	31,763	57,637	15,282	22,370	481.13	388.12	20,913	4,409	430.93
Asia	138,254	331,317	151,319	133,948	447.35	404.24	29,557	17,868	434.75
W. Asia (Mideast)	29,099	28,564	13,652	11,459	418.68	2,998	2,998	1,517	506.15
Turkey	16,560	22,909	7,569	9,342	457.06	407.78	2,494	1,517	506.15
S. Asia	118,413	129,324	51,634	50,504	436.05	390.52	8,399	3,057	435.43
India	14,946	45,207	6,664	16,689	444.35	369.16	0	0	.00
Pakistan	103,267	82,779	44,903	33,023	414.82	398.93	7,061	2,805	405.74
Japan	71,883	58,683	35,043	25,213	487.50	479.64	4,305	1,778	413.11
China (mainland)	15,046	0	1,022	0	466.68	.00	0	0	.00
China (Taiwan)	37,075	17,003	14,988	12,819	404.25	348.43	2,471	910	377.65
Other E. & S.E. Asia	66,738	77,763	28,980	31,453	430.19	434.24	11,376	4,461	416.07
S. Korea	59,572	69,734	25,700	30,036	431.40	430.72	10,495	4,504	420.17
Africa	303,178	355,182	138,248	142,576	456.00	401.42	24,146	10,439	412.19
N. Africa	229,583	275,601	103,763	108,403	451.96	393.13	10,170	4,369	424.32
Algeria	34,319	36,325	15,159	14,286	447.54	393.29	4,952	2,130	470.34
Egypt	184,957	232,159	83,817	91,345	453.17	393.67	9,954	2,132	470.31
Sub-Sahara	73,595	79,581	30,485	34,173	468.58	454.88	11,970	6,054	434.46
Sudan	8,893	22,973	4,819	10,396	541.88	452.94	3,001	1,131	443.36
Nigeria	31,618	32,944	14,986	14,263	473.97	432.94	4,500	2,000	453.33
Rep S. Africa	22,537	18,511	10,025	7,294	444.93	394.95	4,670	1,958	419.72
Developed countries	488,452	343,140	210,906	130,115	431.78	379.19	21,800	8,665	347.46
Less devel countries	795,203	907,643	358,435	370,575	450.75	404.28	65,674	31,344	457.48
Cent plan countries	67,390	69,106	31,270	28,000	464.02	406.05	21,472	9,392	437.42
Other animal fats & oils (MT):									
World	115,955	79,936	70,451	42,302	607.59	524.20	11,764	5,708	485.19
Canada	3,946	5,802	3,331	3,656	633.46	630.21	574	370	474.36
Latin America	49,534	30,961	32,364	18,564	653.37	578.99	171	467	1,206.12
Mexico	36,371	17,678	23,720	8,348	652.14	472.21	122	120	979.74

See footnotes at end of table.

Table 16--U.S. agricultural exports: Quantity, value, and unit value by commodity and country, October-September 1981/82 and 1982/83, and September 1983--continued

Commodity and country	October-September						September 1983		
	Quantity		Value (1,000 dol.)		Unit value (\$)		Quantity	Value (1,000 dol.)	Unit value (\$)
	1981/82	1982/83	1981/82	1982/83	1981/82	1982/83			
Other animal fats & oils (MT):									
Central America	1,945	351	1,236	735	635.53	455.66	1	1	1,280.60
Caribbean	2,265	3,047	1,999	2,553	882.38	837.84	114	741	1,235.01
Jamaica	509	848	380	650	747.38	765.95	20	16	871.25
Haiti	502	897	377	537	751.19	548.43	0	1	.00
Dominican Republic	593	704	482	636	812.24	903.08	49	74	1,501.43
S. America	8,951	9,885	5,409	5,328	604.28	538.96	134	291	1,497.96
Colombia	5,440	6,135	2,337	2,403	429.53	391.64	0	2	517.50
Venezuela	1,185	72	751	156	679.66	2,166.61	15	17	2,451.87
Ecuador	734	2,129	523	1,032	713.12	484.65	20	14	686.73
Chile	1,101	982	1,085	1,047	985.32	1,065.81	44	78	1,558.63
Argentina	329	358	416	446	1,265.70	1,296.68	27	32	1,180.13
W. Europe	46,496	25,156	22,875	10,413	491.98	413.94	3,624	1,446	398.96
EC	45,093	21,847	21,881	8,914	485.24	408.03	3,620	1,440	397.77
United Kingdom	15,737	5,604	8,592	2,387	546.00	425.56	517	188	363.35
Netherlands	18,415	11,218	8,197	4,585	485.13	408.73	2,537	1,007	194.71
Belgium-Luxembourg	2,901	1,860	846	572	291.56	307.26	0	0	.00
France	4,062	641	1,704	394	414.52	614.15	519	193	171.71
Fed Rep Germany	3,769	2,203	2,317	627	614.73	284.68	0	18	1,066.50
Other W. Europe	1,403	3,309	994	1,499	708.69	452.96	0	6	1,523.50
Switzerland	33	2,099	15	890	1,064.21	423.88	0	0	.00
Asia	13,032	10,239	8,938	7,138	685.82	657.14	1,033	649	645.78
W. Asia (Mideast)	353	487	429	446	1,214.80	916.09	0	0	.00
S. Asia	3,788	397	1,432	127	378.02	319.63	0	0	.00
India	3,477	397	1,273	125	366.07	314.82	0	0	.00
Japan	3,182	5,473	3,072	3,323	965.50	607.18	541	249	459.64
China (Taiwan)	3,647	1,522	1,671	852	458.18	559.88	33	57	1,728.49
Other E. & S.E. Asia	2,062	2,357	2,334	2,383	1,131.73	1,010.88	429	342	797.18
Philippines	92	870	179	569	1,958.38	653.46	405	274	675.61
S. Korea	1,224	1,158	1,507	1,251	1,231.32	1,080.44	6	30	4,999.67
Oceania	1,104	383	1,484	659	1,343.91	1,721.24	12	18	1,465.25
Australia	817	274	1,192	502	1,459.18	1,833.42	1	5	4,875.00
Africa	1,784	7,395	1,440	3,871	807.27	521.45	6,175	2,744	444.35
N. Africa	1,007	4,804	509	2,185	505.31	454.91	4,448	2,644	454.48
Egypt	7	4,533	7	2,085	1,000.57	459.95	4,458	2,944	454.48
Sub-Sahara	777	2,591	931	1,685	1,198.60	656.51	1,677	702	417.18
Sudan	0	1,637	0	638	.00	389.73	1,617	137	389.13
Rep S. Africa	383	328	616	577	1,607.60	1,758.23	32	50	1,744.13
Developed countries	55,029	37,226	31,259	18,569	568.04	498.81	4,780	2,148	449.44
Less devel countries	60,917	42,707	39,173	23,726	643.05	555.54	6,982	1,559	509.66
Hides & skins, incl furs (HA):									
World	--	--	1,021,249	997,499	(1)	(1)	--	75,009	(1)
Canada	--	--	104,133	108,582	(1)	(1)	--	4,331	(1)
Latin America	--	--	78,504	55,283	(1)	(1)	--	4,276	(1)
Mexico	--	--	75,075	50,758	(1)	(1)	--	3,730	(1)
W. Europe	--	--	314,294	233,872	(1)	(1)	--	4,257	(1)
EC	--	--	296,004	183,686	(1)	(1)	--	7,044	(1)
Denmark	--	--	18,200	4,731	(1)	(1)	--	18	(1)
United Kingdom	--	--	47,559	31,710	(1)	(1)	--	555	(1)
Belgium-Luxembourg	--	--	7,555	10,210	(1)	(1)	--	1,137	(1)
France	--	--	29,033	22,306	(1)	(1)	--	248	(1)
Fed Rep Germany	--	--	64,007	53,936	(1)	(1)	--	2,437	(1)
Italy	--	--	71,018	45,651	(1)	(1)	--	2,114	(1)
Other W. Europe	--	--	68,294	50,186	(1)	(1)	--	1,213	(1)
Switzerland	--	--	34,711	21,675	(1)	(1)	--	386	(1)
Spain	--	--	20,587	19,947	(1)	(1)	--	884	(1)
E. Europe	--	--	67,233	89,748	(1)	(1)	--	13,465	(1)
Czechoslovakia	--	--	8,154	16,297	(1)	(1)	--	342	(1)
Poland	--	--	21,678	9,169	(1)	(1)	--	53	(1)
Yugoslavia	--	--	15,257	18,739	(1)	(1)	--	1,584	(1)
Romania	--	--	17,684	41,473	(1)	(1)	--	11,576	(1)
Asia	--	--	450,269	495,866	(1)	(1)	--	42,412	(1)
Japan	--	--	232,246	236,475	(1)	(1)	--	17,377	(1)
China (mainland)	--	--	13,781	5,209	(1)	(1)	--	10	(1)
China (Taiwan)	--	--	53,017	77,524	(1)	(1)	--	9,305	(1)
Other E. & S.E. Asia	--	--	148,307	171,601	(1)	(1)	--	15,803	(1)
S. Korea	--	--	139,563	161,734	(1)	(1)	--	15,445	(1)
Developed countries	--	--	454,455	581,672	(1)	(1)	--	24,820	(1)
Less devel countries	--	--	285,505	371,884	(1)	(1)	--	32,717	(1)
Cent plan countries	--	--	81,189	103,944	(1)	(1)	--	14,513	(1)
Cattle hides (HA):									
World	--	--	677,922	721,598	(1)	(1)	--	1,754	(1)
Canada	--	--	28,812	31,140	(1)	(1)	--	2,187	(1)
Latin America	--	--	63,224	43,328	(1)	(1)	--	7,730	(1)
Mexico	--	--	62,099	41,533	(1)	(1)	--	2,733	(1)
W. Europe	--	--	109,743	85,649	(1)	(1)	--	4,084	(1)
EC	--	--	89,726	71,433	(1)	(1)	--	3,762	(1)
Belgium-Luxembourg	--	--	6,609	8,779	(1)	(1)	--	1,094	(1)
France	--	--	14,547	13,901	(1)	(1)	--	95	(1)
Fed Rep Germany	--	--	19,786	12,704	(1)	(1)	--	1,329	(1)
Italy	--	--	39,085	26,415	(1)	(1)	--	1,143	(1)
Other W. Europe	--	--	20,018	14,218	(1)	(1)	--	326	(1)
Spain	--	--	13,412	10,429	(1)	(1)	--	133	(1)
E. Europe	--	--	55,607	80,007	(1)	(1)	--	12,372	(1)
Czechoslovakia	--	--	7,038	15,763	(1)	(1)	--	342	(1)
Poland	--	--	21,386	9,014	(1)	(1)	--	0	(1)

See footnotes at end of table.

Table 16--U.S. agricultural exports: Quantity, value, and unit value by commodity and country, October-September 1981/82 and 1982/83, and September 1983--continued

Commodity and country	October-September						September 1983		
	Quantity		Value (1,000 dol.)		Unit value (\$)		Quantity	Value (1,000 dol.)	Unit value (\$)
	1981/82	1982/83	1981/82	1982/83	1981/82	1982/83			
Cattle hides (NA):									
Yugoslavia	--	--	7,290	10,940	(1)	(1)	--	544	(1)
Romania	--	--	17,684	41,268	(1)	(1)	--	11,376	(1)
USSR, Est, Lat, Lith	--	--	0	8,987	(1)	(1)	--	1,017	(1)
USSR	--	--	0	8,987	(1)	(1)	--	1,017	(1)
Asia			414,502	468,095	(1)	(1)	--	40,819	(1)
Japan	--	--	204,842	220,448	(1)	(1)	--	10,202	(1)
China (mainland)	--	--	13,596	5,197	(1)	(1)	--	10	(1)
China (Taiwan)	--	--	51,674	75,959	(1)	(1)	--	9,174	(1)
Other E. & S.E. Asia	--	--	138,514	161,722	(1)	(1)	--	15,330	(1)
S. Korea	--	--	132,846	154,529	(1)	(1)	--	15,123	(1)
Developed countries	--	--	349,443	338,951	(1)	(1)	--	22,768	(1)
Less devel countries	--	--	259,101	288,451	(1)	(1)	--	20,567	(1)
Cent plan countries	--	--	69,378	94,192	(1)	(1)	--	11,420	(1)
Cattle hides - whole (MWO):									
World	21,887	21,989	667,865	709,462	10,514.24	32,264.39	1,732	63,531	36,680.70
Canada	1,049	1,001	27,558	29,708	26,270.38	29,678.51	67	2,214	32,083.75
Latin America	2,238	1,422	62,373	42,788	27,869.89	30,089.91	78	2,715	34,808.41
Mexico	2,201	1,359	61,423	41,104	27,906.69	30,246.02	78	2,715	34,808.41
W. Europe	3,617	2,566	105,333	79,708	29,121.54	31,063.11	101	1,551	15,157.69
EC	3,006	2,097	80,931	66,875	28,919.16	31,871.53	94	1,339	15,525.91
Belgium-Luxembourg	196	247	6,555	9,430	33,443.24	34,124.46	28	1,094	39,056.97
France	418	392	13,532	12,862	32,372.23	32,811.05	21	22	22,042.00
Fed Rep Germany	701	416	19,250	12,395	27,460.52	29,796.09	13	953	28,883.36
Italy	1,362	750	38,862	24,174	28,533.21	32,232.08	23	941	40,917.09
Other W. Europe	611	469	18,402	12,873	30,117.25	27,448.44	7	211	39,212.86
Spain	398	333	12,489	9,430	31,380.56	28,319.46	1	18	18,150.00
E. Europe	1,957	2,790	55,557	79,252	28,388.70	28,405.65	117	12,332	16,712.31
Czechoslovakia	272	617	6,986	15,635	25,689.34	25,340.47	13	342	26,293.38
Poland	778	354	21,386	9,014	27,488.60	25,463.76	3	0	.00
Yugoslavia	222	395	7,290	10,323	32,417.76	33,846.68	14	544	38,064.93
Romania	595	1,413	17,684	41,268	29,721.84	29,267.88	397	11,376	37,054.21
USSR, Est, Lat, Lith	0	318	0	8,987	.00	28,262.35	46	1,037	22,554.15
USSR	0	318	0	8,987	.00	28,262.35	46	1,037	22,554.15
Asia	12,867	13,773	411,073	464,626	31,947.85	33,734.56	1,071	40,322	37,646.52
Japan	6,433	6,535	208,186	219,750	32,362.21	33,626.41	444	16,094	36,747.02
China (mainland)	383	154	13,236	5,197	14,557.50	33,749.71	7	10	.00
China (Taiwan)	1,634	2,185	51,456	75,489	31,491.00	34,548.95	231	9,039	39,129.09
Other E. & S.E. Asia	4,364	4,767	136,362	159,550	31,246.94	33,469.77	395	15,129	39,301.64
S. Korea	4,213	4,507	132,319	152,471	31,407.29	33,829.80	388	14,935	38,492.85
Developed countries	11,154	10,146	343,050	330,843	30,755.79	32,608.21	615	21,909	35,624.39
Less devel countries	8,388	8,581	255,808	285,182	30,501.65	33,234.15	734	24,202	38,422.33
Cent plan countries	2,345	3,262	68,967	93,437	29,410.33	28,643.97	191	13,420	15,037.96
Other cattle hides (NA):									
World	--	--	10,057	12,136	(1)	(1)	--	1,723	(1)
Canada	--	--	1,254	1,431	(1)	(1)	--	173	(1)
Latin America	--	--	851	540	(1)	(1)	--	15	(1)
Mexico	--	--	676	428	(1)	(1)	--	15	(1)
Caribbean	--	--	173	111	(1)	(1)	--	0	(1)
W. Europe	--	--	4,411	5,941	(1)	(1)	--	537	(1)
EC	--	--	2,795	4,596	(1)	(1)	--	422	(1)
United Kingdom	--	--	353	155	(1)	(1)	--	46	(1)
Netherlands	--	--	599	489	(1)	(1)	--	26	(1)
Belgium-Luxembourg	--	--	54	399	(1)	(1)	--	0	(1)
France	--	--	1,015	1,039	(1)	(1)	--	73	(1)
Fed Rep Germany	--	--	536	309	(1)	(1)	--	76	(1)
Italy	--	--	223	2,241	(1)	(1)	--	202	(1)
Other W. Europe	--	--	1,616	1,345	(1)	(1)	--	115	(1)
Sweden	--	--	334	153	(1)	(1)	--	0	(1)
Spain	--	--	923	994	(1)	(1)	--	115	(1)
Portugal	--	--	281	160	(1)	(1)	--	0	(1)
E. Europe	--	--	50	755	(1)	(1)	--	0	(1)
Czechoslovakia	--	--	50	128	(1)	(1)	--	0	(1)
Yugoslavia	--	--	0	617	(1)	(1)	--	0	(1)
Asia			3,429	3,469	(1)	(1)	--	498	(1)
Japan	--	--	656	698	(1)	(1)	--	109	(1)
China (mainland)	--	--	360	0	(1)	(1)	--	0	(1)
China (Taiwan)	--	--	218	470	(1)	(1)	--	135	(1)
Other E. & S.E. Asia	--	--	2,152	2,172	(1)	(1)	--	201	(1)
S. Korea	--	--	527	2,059	(1)	(1)	--	194	(1)
Hong Kong	--	--	1,554	87	(1)	(1)	--	7	(1)
Developed countries	--	--	6,393	8,110	(1)	(1)	--	859	(1)
Less devel countries	--	--	3,253	3,271	(1)	(1)	--	364	(1)
Cent plan countries	--	--	410	755	(1)	(1)	--	0	(1)
Other hides & skins, ex furs (NA):									
World	--	--	78,491	60,604	(1)	(1)	--	5,310	(1)
Canada	--	--	3,145	3,329	(1)	(1)	--	270	(1)
Latin America	--	--	14,522	10,250	(1)	(1)	--	1,046	(1)
Mexico	--	--	12,928	9,217	(1)	(1)	--	1,000	(1)
S. America	--	--	1,573	867	(1)	(1)	--	46	(1)
Brazil	--	--	1,058	503	(1)	(1)	--	0	(1)
W. Europe	--	--	23,875	17,620	(1)	(1)	--	1,438	(1)
EC	--	--	21,120	15,690	(1)	(1)	--	1,303	(1)
United Kingdom	--	--	4,468	2,100	(1)	(1)	--	159	(1)
France	--	--	3,940	2,079	(1)	(1)	--	122	(1)
Fed Rep Germany	--	--	2,837	2,207	(1)	(1)	--	128	(1)

See footnotes at end of table.

Table 16--U.S. agricultural exports: Quantity, value, and unit value by commodity and country, October-September 1981/82 and 1982/83, and September 1983--continued

Commodity and country	October-September						September 1983		
	Quantity		Value (1,000 dol.)		Unit value (\$)		Quantity	Value (1,000 dol.)	Unit value (\$)
	1981/82	1982/83	1981/82	1982/83	1981/82	1982/83			
Other hides & skins, ex furs (NA):									
Italy	--	--	8,930	8,184	(1)	(1)	--	795	(3)
Other W. Europe	--	--	2,755	1,910	(1)	(1)	--	115	(1)
Switzerland	--	--	303	918	(1)	(1)	--	75	(1)
Spain	--	--	1,164	176	(1)	(1)	--	40	(1)
E. Europe	--	--	9,625	9,201	(1)	(1)	--	1,993	(3)
Hungary	--	--	1,472	802	(1)	(1)	--	0	(1)
Yugoslavia	--	--	7,764	7,744	(1)	(1)	--	1,049	(1)
Asia	--	--	27,202	20,174	(1)	(1)	--	1,462	(1)
W. Asia (Midwest)	--	--	1,006	211	(1)	(1)	--	14	(1)
Israel	--	--	976	202	(1)	(1)	--	14	(1)
Japan	--	--	20,705	15,020	(1)	(1)	--	1,175	(1)
China (Taiwan)	--	--	1,121	1,469	(1)	(1)	--	133	(1)
Other E. & S.E. Asia	--	--	4,318	3,465	(1)	(1)	--	143	(1)
S. Korea	--	--	4,041	3,026	(1)	(1)	--	219	(1)
Developed countries	--	--	48,792	36,184	(1)	(1)	--	2,494	(1)
Less devel countries	--	--	27,032	15,211	(1)	(1)	--	1,119	(1)
Cent plan countries	--	--	9,668	9,210	(1)	(1)	--	1,091	(1)
Fur skins (NA):									
World	--	--	264,815	215,247	(1)	(1)	--	4,985	(1)
Canada	--	--	72,176	74,113	(1)	(1)	--	1,174	(1)
W. Europe	--	--	103,679	133,603	(1)	(1)	--	4,711	(1)
EC	--	--	115,158	96,565	(1)	(1)	--	1,989	(1)
Denmark	--	--	18,146	9,622	(1)	(1)	--	39	(1)
United Kingdom	--	--	43,886	28,190	(1)	(1)	--	151	(1)
France	--	--	10,546	6,126	(1)	(1)	--	31	(1)
Fed Rep Germany	--	--	41,385	39,024	(1)	(1)	--	1,244	(1)
Italy	--	--	23,004	11,652	(1)	(1)	--	177	(1)
Other W. Europe	--	--	45,521	14,038	(1)	(1)	--	751	(1)
Switzerland	--	--	14,247	25,633	(1)	(1)	--	110	(1)
Spain	--	--	4,810	9,142	(1)	(1)	--	294	(1)
Asia	--	--	4,566	7,597	(1)	(1)	--	311	(1)
Japan	--	--	2,699	1,007	(1)	(1)	--	3	(1)
Other E. & S.E. Asia	--	--	4,476	6,414	(1)	(1)	--	324	(1)
S. Korea	--	--	2,676	4,179	(1)	(1)	--	187	(1)
Hong Kong	--	--	7,777	7,200	(1)	(1)	--	132	(1)
Developed countries	--	--	250,220	215	(1)	(1)	--	4,154	(1)
Less devel countries	--	--	4,477	27	(1)	(1)	--	813	(1)
Skid pelts (NO):									
World	2,211,102	2,446,377	61,660	61,993	28.76	25.74	41,115	1,101	22.13
Canada	450,284	644,012	12,500	17,401	27.45	25.74	10,056	248	29.49
W. Europe	1,366,052	1,555,181	46,563	39,308	29.73	25.20	22,919	411	18.31
EC	1,095,626	1,073,711	31,372	25,129	24.63	21.59	17,511	131	17.38
Denmark	18,121	14,877	954	794	24.84	22.77	3	0	0.00
United Kingdom	449,544	444,671	12,013	9,454	25.58	21.22	11,441	244	15.15
Belgium-Luxembourg	19,209	14,494	898	627	25.94	11.97	0	0	0.00
France	146,433	151,003	5,071	3,464	16.64	21.12	0	0	0.00
Fed Rep Germany	212,157	202,645	6,547	5,439	32.86	27.47	1,041	35	7.13
Italy	207,716	274,381	6,227	6,785	29.34	23.45	2,235	62	27.41
Other W. Europe	470,424	441,472	16,190	13,479	32.29	24.41	5,473	111	20.21
Switzerland	396,424	425,538	11,215	12,274	33.39	24.13	4,163	132	20.11
Spain	31,044	29,032	927	701	29.85	11.17	0	0	0.00
Asia	150,360	117,447	1,460	4,213	26.33	11.75	2,821	124	10.34
Other E. & S.E. Asia	117,688	124,951	1,279	3,589	27.86	24.74	3,674	108	18.14
S. Korea	31,025	54,244	946	2,031	30.49	18.14	2,421	108	18.14
Hong Kong	86,643	64,643	2,333	1,556	26.92	22.94	0	0	0.00
Developed countries	2,086,010	2,328,441	60,111	54,010	28.91	21.13	41,213	755	18.77
Less devel countries	118,034	117,934	1,284	1,983	27.43	24.47	9,115	104	10.54
Other animal products (NA):									
World	--	--	201,175	153,304	(1)	(1)	--	1,494	(1)
Canada	--	--	59,636	56,112	(1)	(1)	--	1,341	(1)
W. Europe	--	--	134,116	71,595	(1)	(1)	--	4,318	(1)
EC	--	--	103,786	71,216	(1)	(1)	--	1,477	(1)
Denmark	--	--	17,192	8,428	(1)	(1)	--	38	(1)
United Kingdom	--	--	29,876	18,932	(1)	(1)	--	147	(1)
France	--	--	5,473	2,658	(1)	(1)	--	11	(1)
Fed Rep Germany	--	--	34,838	11,415	(1)	(1)	--	1,246	(1)
Italy	--	--	10,776	6,267	(1)	(1)	--	115	(1)
Other W. Europe	--	--	30,331	20,159	(1)	(1)	--	641	(1)
Finland	--	--	1,560	1,794	(1)	(1)	--	72	(1)
Switzerland	--	--	21,012	8,326	(1)	(1)	--	239	(1)
Spain	--	--	4,481	8,241	(1)	(1)	--	244	(1)
Asia	--	--	4,606	3,358	(1)	(1)	--	723	(1)
Japan	--	--	2,093	424	(1)	(1)	--	4	(1)
Other E. & S.E. Asia	--	--	2,197	2,825	(1)	(1)	--	221	(1)
S. Korea	--	--	1,730	2,166	(1)	(1)	--	49	(1)
Developed countries	--	--	195,909	148,525	(1)	(1)	--	1,399	(1)
Less devel countries	--	--	3,187	4,217	(1)	(1)	--	485	(1)
Cent plan countries	--	--	2,078	442	(1)	(1)	--	0	(1)
Other animal products (NA):									
World	--	--	172,626	147,570	(1)	(1)	--	17,855	(1)
Canada	--	--	17,451	18,112	(1)	(1)	--	1,741	(1)
Latin America	--	--	11,678	24,152	(1)	(1)	--	1,434	(1)
Mexico	--	--	20,074	11,109	(1)	(1)	--	687	(1)
Central America	--	--	1,739	1,968	(1)	(1)	--	214	(1)
Caribbean	--	--	2,572	1,737	(1)	(1)	--	151	(1)

See footnote at end of table.

Table 16--U.S. agricultural exports: Quantity, value, and unit value by commodity and country, October-September 1981/82 and 1982/83, and September 1983--continued

Commodity and country	October-September						September 1983		
	Quantity		Value (1,000 dol.)		Unit value (\$)		Quantity	Value (1,000 dol.)	Unit value (\$)
	1981/82	1982/83	1981/82	1982/83	1981/82	1982/83			
Other animal prodns(MA):									
S. America	--	--	9,293	9,138	(1)	(1)	--	751	(1)
Colombia	--	--	981	1,721	(1)	(1)	--	194	(1)
Venezuela	--	--	1,844	1,258	(1)	(1)	--	49	(1)
Brazil	--	--	3,055	3,073	(1)	(1)	--	397	(1)
W. Europe	--	--	96,005	98,103	(1)	(1)	--	11,774	(1)
Denmark	--	--	86,800	89,409	(1)	(1)	--	11,779	(1)
United Kingdom	--	--	16,215	16,626	(1)	(1)	--	2,849	(1)
Netherlands	--	--	28,530	11,292	(1)	(1)	--	1,733	(1)
Belgium-Luxembourg	--	--	9,419	6,594	(1)	(1)	--	889	(1)
France	--	--	2,118	4,521	(1)	(1)	--	793	(1)
Fed Rep Germany	--	--	9,536	9,019	(1)	(1)	--	1,464	(1)
Italy	--	--	10,469	9,769	(1)	(1)	--	572	(1)
Other W. Europe	--	--	10,126	11,211	(1)	(1)	--	1,695	(1)
Switzerland	--	--	9,206	8,634	(1)	(1)	--	735	(1)
Spain	--	--	3,502	1,867	(1)	(1)	--	58	(1)
Asia	--	--	3,684	3,643	(1)	(1)	--	236	(1)
W. Asia (Mideast)	--	--	16,305	18,566	(1)	(1)	--	1,733	(1)
Japan	--	--	1,851	1,867	(1)	(1)	--	255	(1)
China (Taiwan)	--	--	7,252	7,852	(1)	(1)	--	404	(1)
Other E. & S.E. Asia	--	--	2,038	2,286	(1)	(1)	--	116	(1)
S. Korea	--	--	3,664	5,122	(1)	(1)	--	350	(1)
Oceania	--	--	1,946	3,435	(1)	(1)	--	207	(1)
Australia	--	--	5,552	5,733	(1)	(1)	--	402	(1)
Africa	--	--	4,461	4,111	(1)	(1)	--	111	(1)
Sub-Sahara	--	--	2,075	2,087	(1)	(1)	--	122	(1)
Developed countries	--	--	2,012	1,940	(1)	(1)	--	177	(1)
Less devel countries	--	--	127,604	131,211	(1)	(1)	--	1,149	(1)
Cent plan countries	--	--	43,271	15,406	(1)	(1)	--	2,725	(1)
Other plan countries	--	--	1,745	931	(1)	(1)	--	76	(1)
Wool & mohair(MT):									
World	3,860	4,788	32,022	36,971	8,295.84	7,721.61	474	4,747	8,544.15
Canada	73	118	264	381	3,614.66	3,225.43	12	42	3,514.77
W. Europe	3,590	4,631	30,597	36,137	8,522.79	7,431.24	460	4,234	8,727.43
EC	3,268	4,304	28,026	33,710	8,576.01	7,432.38	45	4,044	8,719.94
United Kingdom	1,966	3,004	17,975	21,761	9,142.74	7,409.71	282	2,547	12,545.24
Netherlands	191	11	1,905	102	9,975.59	7,852.54	7	5	1,120.16
Belgium-Luxembourg	15	227	244	2,302	6,972.34	10,141.61	42	371	4,474.34
France	389	441	2,160	2,556	5,543.80	5,794.94	163	664	4,571.87
Fed Rep Germany	364	225	2,784	1,715	7,647.72	7,620.44	12	317	8,819.91
Italy	123	194	2,958	3,274	9,154.51	8,310.45	31	334	8,484.91
Other W. Europe	122	327	2,570	2,427	7,982.70	7,422.42	16	155	1,716.76
Switzerland	26	89	239	584	9,176.92	6,566.76	7	3	1,101.10
Spain	296	218	2,332	1,843	7,877.31	7,742.94	10	154	4,711.75
Asia	78	37	866	440	11,108.92	11,886.49	1	3	1,101.10
S. Asia	32	0	377	0	11,766.16	.00	0	0	.00
India	32	0	377	0	11,766.16	.00	0	0	.00
Japan	44	37	470	440	10,671.04	11,886.49	0	2	.00
Developed countries	3,707	4,786	31,330	36,957	8,451.66	7,721.93	474	4,247	8,444.15
Less devel countries	153	2	692	14	4,520.59	6,924.00	0	0	.00
Sausage casings(MT):									
World	6,952	7,269	18,214	19,669	2,619.99	2,705.41	523	1,725	3,356.77
Canada	615	571	1,345	2,268	2,187.69	3,972.33	49	143	1,193.48
Latin America	3,829	3,807	6,052	6,420	1,580.65	1,634.41	249	471	1,129.73
Mexico	3,178	3,107	4,615	5,264	1,452.01	1,591.75	213	373	1,616.71
Caribbean	423	217	890	372	2,033.35	1,719.44	1	38	2,148.25
Dominican Republic	420	180	873	248	2,077.91	1,179.03	1	6	1,141.00
S. America	220	278	417	713	1,894.93	2,545.52	65	62	1,174.16
Brazil	183	218	170	345	931.59	1,681.12	53	53	1,013.64
W. Europe	1,171	1,320	5,403	5,468	4,613.84	4,142.49	81	243	2,917.42
EC	448	592	3,438	3,422	7,674.90	5,780.58	7	62	4,442.86
Denmark	10	9	226	196	22,643.00	21,754.00	0	0	.00
United Kingdom	31	12	263	197	6,559.35	6,166.47	3	0	.00
Netherlands	9	107	125	477	15,684.50	4,453.77	0	0	.00
Belgium-Luxembourg	19	26	174	252	9,151.60	9,694.45	2	26	12,971.95
France	35	21	250	264	8,011.26	12,558.43	3	9	3,090.13
Fed Rep Germany	103	115	1,538	1,181	10,757.78	10,271.11	1	14	10,864.70
Italy	199	280	867	843	4,357.46	3,049.11	1	9	6,034.66
Other W. Europe	723	728	1,964	2,046	2,717.04	3,410.41	11	101	2,164.16
Finland	32	37	752	796	23,436.78	21,525.22	1	33	29,722.03
Spain	244	305	614	793	2,517.68	2,599.74	46	43	1,247.00
Portugal	437	171	457	163	1,046.04	377.00	0	17	493.37
Asia	750	1,032	2,084	2,543	2,778.74	2,503.29	53	111	2,394.61
Japan	136	89	938	125	6,896.93	7,647.25	0	34	1,173.00
China (Taiwan)	604	866	1,041	1,615	1,724.14	1,364.71	47	71	1,543.19
Other E. & S.E. Asia	2	28	14	132	6,950.06	11,864.00	0	0	.00
Hong Kong	0	28	0	323	.00	11,548.11	0	0	.00
Oceania	478	539	2,944	2,429	6,158.69	5,414.91	51	249	1,349.74
Australia	361	375	2,240	2,078	6,205.77	5,542.55	41	217	5,114.74
New Zealand	116	164	696	851	6,001.79	5,184.79	4	49	5,097.46
Africa	23	0	221	0	9,596.00	.00	0	0	.00
Sub-Sahara	15	0	202	0	13,453.53	.00	0	0	.00
Rep S. Africa	15	0	202	0	13,453.53	.00	0	0	.00
Developed countries	2,414	2,519	10,826	10,991	4,448.69	4,363.36	184	687	1,704.10
Less devel countries	4,452	4,713	7,323	8,409	1,622.40	1,801.04	339	544	1,718.17

See footnotes at end of table.

Table 16—U.S. agricultural exports: Quantity, value, and unit value by commodity and country, October-September 1981/82 and 1982/83, and September 1983—continued

Commodity and country	October-September						September 1983		
	Quantity		Value (1,000 dol.)		Unit value (\$)		Quantity	Value (1,000 dol.)	Unit value (\$)
	1981/82	1982/83	1981/82	1982/83	1981/82	1982/83			
Bull Semen (NA):									
World	--	--	23,676	24,702	(1)	(1)	--	2,410	(1)
Canada	--	--	894	1,231	(1)	(1)	--	8	(1)
Latin America	--	--	5,927	5,695	(1)	(1)	--	528	(1)
Mexico	--	--	1,324	919	(1)	(1)	--	62	(1)
Central America	--	--	524	629	(1)	(1)	--	128	(1)
S. America	--	--	1,944	4,064	(1)	(1)	--	338	(1)
Colombia	--	--	737	1,424	(1)	(1)	--	182	(1)
Venezuela	--	--	797	111	(1)	(1)	--	15	(1)
Ecuador	--	--	368	308	(1)	(1)	--	22	(1)
Chile	--	--	362	270	(1)	(1)	--	15	(1)
Brazil	--	--	848	794	(1)	(1)	--	69	(1)
Argentina	--	--	473	740	(1)	(1)	--	41	(1)
W. Europe	--	--	13,787	15,214	(1)	(1)	--	1,434	(1)
EC	--	--	12,608	13,768	(1)	(1)	--	1,413	(1)
Denmark	--	--	196	421	(1)	(1)	--	39	(1)
Netherlands	--	--	4,502	4,944	(1)	(1)	--	260	(1)
Belgium-Luxembourg	--	--	372	441	(1)	(1)	--	79	(1)
France	--	--	1,149	1,401	(1)	(1)	--	464	(1)
Fed Rep Germany	--	--	3,455	3,607	(1)	(1)	--	99	(1)
Italy	--	--	2,642	2,955	(1)	(1)	--	496	(1)
Other W. Europe	--	--	1,178	1,446	(1)	(1)	--	21	(1)
Sweden	--	--	6	420	(1)	(1)	--	2	(1)
Switzerland	--	--	534	386	(1)	(1)	--	15	(1)
Spain	--	--	430	275	(1)	(1)	--	0	(1)
E. Europe	--	--	1,008	449	(1)	(1)	--	2	(1)
Hungary	--	--	880	393	(1)	(1)	--	2	(1)
Asia	--	--	1,244	1,102	(1)	(1)	--	199	(1)
W. Asia (Mideast)	--	--	495	447	(1)	(1)	--	139	(1)
Saudi Arabia	--	--	406	421	(1)	(1)	--	127	(1)
China (Taiwan)	--	--	222	264	(1)	(1)	--	0	(1)
Other E. & S.E. Asia	--	--	510	100	(1)	(1)	--	0	(1)
Africa	--	--	817	1,011	(1)	(1)	--	239	(1)
Sub-Sahara	--	--	815	991	(1)	(1)	--	239	(1)
Rep. S. Africa	--	--	601	740	(1)	(1)	--	207	(1)
Developed countries	--	--	15,288	17,209	(1)	(1)	--	1,661	(1)
Less devel countries	--	--	7,380	6,989	(1)	(1)	--	692	(1)
Cent plan countries	--	--	1,008	503	(1)	(1)	--	56	(1)
Misc animal prods - other (AT):									
World	22,967	29,619	94,214	86,228	4,298.07	2,911.25	2,002	9,969	4,979.54
Canada	6,949	15,431	14,947	14,432	2,150.99	935.29	803	1,601	1,481.81
Latin America	4,860	4,322	21,408	12,024	4,404.85	2,781.97	187	810	4,329.82
Mexico	2,663	1,329	13,995	5,115	5,255.18	4,161.71	43	255	5,922.95
Central America	801	1,528	1,084	1,759	1,352.81	830.60	44	91	1,893.54
Caribbean	503	920	1,547	1,279	3,076.00	1,390.37	46	113	2,448.61
S. America	893	645	4,782	4,361	5,155.21	6,760.71	50	351	7,029.26
Venezuela	235	163	1,007	925	4,285.76	5,677.83	4	30	3,791.38
Brazil	233	229	2,036	1,884	8,740.13	8,226.79	19	210	11,062.74
W. Europe	7,193	6,175	46,219	41,284	6,425.59	6,685.64	727	5,893	8,105.28
EC	7,011	5,996	42,727	38,509	6,076.88	6,422.41	716	5,546	7,745.23
Denmark	4,531	3,951	15,791	15,959	3,485.43	4,039.24	525	2,811	5,351.67
Netherlands	486	398	10,144	7,134	21,284.10	18,427.13	65	601	9,854.12
Belgium-Luxembourg	154	230	1,328	1,071	6,328.85	6,733.62	1	189	180,641.00
France	421	263	5,747	4,758	8,621.54	8,633.15	28	316	11,297.53
Fed Rep Germany	775	671	2,692	3,266	3,473.31	4,853.52	11	135	12,308.91
Italy	154	297	1,659	4,239	23,759.72	14,271.29	79	886	11,220.83
Other W. Europe	162	179	3,493	2,775	21,560.08	15,502.95	11	347	11,541.64
Switzerland	79	34	2,730	897	34,552.10	26,374.06	9	44	5,447.00
Asia	2,597	2,889	12,111	14,440	4,663.38	4,998.15	231	1,422	6,157.37
W. Asia (Mideast)	554	546	1,266	1,297	2,284.46	2,374.92	47	116	2,475.81
Saudi Arabia	218	445	541	887	2,480.06	1,993.66	37	79	2,135.76
S. Asia	71	20	917	1,102	12,910.14	55,096.05	0	143	.00
Japan	982	1,173	5,845	7,075	5,951.65	6,031.77	136	768	5,648.32
Other E. & S.E. Asia	586	1,060	1,120	4,490	5,324.79	4,235.52	43	350	8,147.30
S. Korea	130	341	1,821	3,235	13,388.74	4,962.58	24	287	11,940.17
Oceania	131	287	2,608	2,804	7,879.48	9,770.31	5	142	28,386.40
Australia	210	162	2,221	2,033	10,574.26	12,548.22	4	113	28,297.50
Africa	778	397	1,034	1,075	1,345.75	2,709.01	31	83	2,674.22
Sub-Sahara	750	312	995	949	1,327.27	3,040.43	31	83	2,674.22
Developed countries	15,504	23,146	70,360	66,075	4,525.28	3,854.72	1,693	8,460	4,997.31
Less devel countries	7,372	6,336	27,978	19,914	3,900.97	3,143.06	296	1,489	5,031.35
Cereals & feeds (AT):									
World	111,421,272	103,013,375	17,115,181	15,352,792	150.90	146.12	4,124,617	1,440,515	157.80
Canada	999,756	938,450	228,275	212,073	228.33	252.93	71,830	30,795	281.76
Latin America	112,687,951	14,118,236	4,114,527	2,643,114	166.97	165.88	1,954,981	309,497	158.31
Mexico	1,930,908	7,348,335	350,789	362,849	155.13	130.85	631,792	94,437	149.00
Central America	727,567	978,317	130,731	151,121	179.68	154.67	158,102	27,945	176.53
Caribbean	1,207,735	1,571,801	252,476	286,506	209.05	182.28	140,791	29,495	209.49
S. America	3,813,741	5,299,783	1,434,529	1,242,439	162.76	151.74	1,022,697	157,619	154.21
Venezuela	1,867,120	1,963,364	279,755	243,929	149.83	149.33	219,532	35,532	161.85
Peru	1,684,753	1,321,025	257,772	131,891	160.75	145.26	745,022	30,288	123.61
Chile	1,325,912	1,199,864	206,221	177,436	155.53	147.88	184,348	28,199	154.05
Brazil	2,911,262	2,191,637	477,958	376,555	170.01	162.89	192,051	29,958	155.99
W. Europe	26,943,414	10,375,859	3,617,654	2,603,074	136.29	141.66	1,432,873	293,277	160.01
EC	15,126,838	11,709,943	2,194,448	1,719,669	145.07	149.42	1,320,084	212,035	160.62

See footnotes at end of table.

Table 16--U.S. agricultural exports: Quantity, value, and unit value by commodity and country, October-September 1981/82 and 1982/83, and September 1983--continued

Commodity and country	October-September						September 1983		
	Quantity		Value (1,000 dol.)		Unit value (\$)		Quantity	Value (1,000 dol.)	Unit value (\$)
	1981/82	1982/83	1981/82	1982/83	1981/82	1982/83			
Grains & feeds (MT):									
United Kingdom	1,571,859	1,000,302	221,682	146,747	140.85	146.75	112,356	17,733	157.83
Netherlands	6,020,792	5,480,723	879,291	829,690	146.04	151.38	641,517	134,940	163.07
Belgium-Luxembourg	2,625,973	2,662,895	353,279	361,830	134.53	135.88	295,744	45,224	152.97
France	194,005	110,568	40,184	25,988	207.13	235.04	2,471	650	262.86
Fed Rep Germany	1,902,501	1,363,029	270,473	210,115	142.17	154.30	133,811	21,205	158.64
Italy	1,977,655	780,102	322,575	129,044	163.11	165.42	131,878	21,331	161.32
Greece	802,197	223,558	101,367	28,630	126.35	128.36	113	70	510.67
Other W. Europe	11,416,578	6,665,516	1,423,206	853,405	124.66	124.03	612,789	81,242	158.43
Norway	408,420	133,900	59,605	17,849	145.94	133.30	117	103	774.19
Finland	463,008	2,446	72,645	1,721	156.90	703.76	146	142	871.28
Spain	6,992,043	3,086,648	801,488	361,758	114.63	117.21	235,431	36,775	155.45
Portugal	1,118,469	2,947,230	394,113	377,201	126.38	127.98	241,842	37,159	153.65
Canary Is	108,226	125,897	12,485	14,922	115.16	118.51	11,774	2,003	145.38
E. Europe	4,143,611	2,018,734	500,449	749,541	120.78	123.61	42,851	17,595	127.38
German Dem Rep	1,605,807	991,565	189,300	115,418	117.88	116.40	59,675	6,987	119.18
Poland	558,427	630,649	67,160	80,289	120.26	127.31	24,226	3,607	148.91
Romania	431,440	991	51,983	263	120.49	265.70	0	0	0.00
USSR, Est, Lat, Lith	13,621,088	6,139,285	2,073,109	825,762	152.21	134.50	0	0	0.00
USSR	13,621,088	6,139,285	2,073,109	825,762	152.21	134.50	0	0	0.00
Asia	44,970,821	46,415,310	6,725,549	6,767,553	149.54	145.90	3,846,244	612,473	157.28
W. Asia (Mideast)	4,596,688	4,032,728	933,746	975,680	203.13	193.07	417,669	36,879	208.21
Turkey	636,912	47,599	98,451	12,778	154.57	268.44	26,410	2,764	132.75
Cyprus	284,719	191,353	35,904	12,349	123.93	121.04	18	5	263.71
Syria	217,949	163,243	25,266	19,872	115.93	121.73	0	0	0.00
Iraq	407,161	1,497,530	122,353	307,506	300.50	205.34	113,271	21,421	226.21
Iran	385,483	24,654	94,284	2,140	244.61	86.80	0	0	0.00
Israel	1,298,147	1,220,239	187,851	159,178	144.71	133.45	44,723	11,124	131.30
Saudi Arabia	784,724	704,019	261,484	248,929	133.22	153.58	42,862	27,267	158.48
S. Asia	2,432,331	5,550,744	421,173	893,245	173.16	162.00	241,672	35,542	147.07
India	1,355,106	4,201,918	249,627	699,165	184.21	166.40	76,641	10,459	141.60
Sri Lanka	163,240	221,111	57,845	34,278	159.25	155.32	0	0	0.00
Japan	17,542,509	18,409,328	2,286,040	2,435,699	130.31	132.31	2,017,859	290,649	166.56
China (mainland)	9,339,207	4,092,416	1,407,341	535,654	150.69	131.21	0	0	0.00
China (Taiwan)	3,099,101	4,131,658	451,921	560,911	155.82	135.76	474,198	70,184	143.21
Other S. & S.E. Asia	7,960,985	9,208,384	1,224,929	1,260,365	153.07	147.73	734,854	171,551	167.69
Indonesia	918,184	1,059,839	152,877	178,000	166.50	160.40	119,710	19,111	151.00
Philippines	1,091,426	1,527,147	188,283	228,523	172.51	149.64	135,763	20,032	178.96
S. Korea	5,743,642	6,045,409	772,735	861,321	144.61	142.47	426,402	70,192	164.46
Africa	10,197,363	11,073,025	1,811,716	1,738,318	176.17	176.39	1,230,762	122,307	149.68
W. Africa	6,698,631	7,940,827	1,010,329	1,124,147	150.83	141.56	413,877	127,806	139.85
Morocco	946,518	1,471,706	142,887	200,735	150.96	136.40	161,971	21,362	144.24
Algeria	1,055,202	1,004,364	164,726	148,451	156.11	147.81	61,164	9,724	158.71
Tunisia	652,769	649,425	90,560	101,430	110.72	147.12	154,362	20,444	157.34
Egypt	4,003,444	4,769,919	611,266	671,388	152.68	149.75	514,424	73,223	131.41
Sub-Saharan	3,698,732	3,132,198	821,387	614,171	222.07	196.43	175,845	69,501	171.91
Ghana	38,413	54,740	6,901	11,671	177.35	211.21	2,347	599	254.75
Togo	39,495	18,378	7,967	3,183	201.76	173.21	1,173	276	235.22
Nigeria	2,145,662	1,519,874	472,482	291,535	218.17	149.32	161,054	24,074	161.89
Unidentified country	28	555	1	76	-110.21	136.53	0	0	0.00
Developed countries	44,661,614	39,148,936	6,405,764	5,486,208	137.28	140.34	4,110,235	439,427	155.42
Less developed countries	19,659,752	51,624,004	6,728,320	7,955,626	169.67	154.11	4,715,011	791,094	168.29
Cent plan countries	27,103,706	12,240,435	3,981,099	1,610,957	146.88	131.81	89,451	10,595	177.80
Wheat & prods (MT): (2)									
World	45,805,355	10,459,496	7,675,097	6,225,740	167.50	157.77	3,546,491	547,415	172.21
Latin America	8,040,764	7,442,980	1,378,902	1,127,928	171.49	151.54	921,110	135,454	147.56
Mexico	555,134	5,245	99,302	544	178.88	107.77	0	0	0.00
Central America	481,948	593,065	83,383	81,825	173.01	137.97	89,470	14,840	116.31
Caribbean	463,467	712,477	80,183	100,730	173.01	141.38	74,531	11,238	177.53
S. America	6,540,215	6,132,143	1,116,034	944,829	170.66	154.08	757,259	137,416	162.40
Colombia	558,001	558,043	45,338	90,656	170.86	162.47	84,563	13,029	161.11
Venezuela	720,896	819,228	130,618	141,187	181.19	172.34	74,181	14,170	181.24
Peru	1,040,174	896,265	175,847	122,807	169.02	137.02	201,755	20,247	140.32
Chile	1,024,046	999,011	166,188	155,053	162.28	155.20	163,643	29,421	151.68
Brazil	2,796,916	2,187,043	476,994	355,341	170.54	162.47	191,141	29,653	155.14
W. Europe	3,927,559	2,316,308	654,379	376,702	166.61	161.24	427,411	68,794	140.95
EC	2,647,927	1,658,067	448,326	272,205	169.31	164.17	144,919	56,777	143.21
United Kingdom	224,169	24,770	37,309	4,222	166.43	170.47	40	11	338.12
Netherlands	726,521	717,394	117,346	114,400	161.52	159.47	147,448	19,534	142.49
Belgium-Luxembourg	282,144	112,659	46,433	17,384	164.57	154.10	25,049	3,936	156.89
France	152,564	88,811	26,891	15,644	174.94	176.11	1,580	171.12	171.12
Fed Rep Germany	170,551	65,754	33,546	10,859	186.89	165.11	0	0	0.00
Italy	1,022,381	631,668	176,077	105,901	172.22	167.12	110,549	21,577	165.27
Greece	58,206	0	10,613	0	182.34	0.00	0	0	0.00
Other W. Europe	1,279,632	678,241	206,053	104,497	161.02	154.37	87,627	12,517	151.19
Norway	138,525	17,978	23,561	2,700	170.08	150.17	0	0	0.00
Finland	316,861	0	51,930	0	163.89	0.00	0	0	0.00
Portugal	672,829	543,466	105,856	80,180	157.33	147.53	65,442	9,717	148.19
E. Europe	439,417	445,451	54,767	64,453	124.63	144.69	1,501	169	240.04
German Dem Rep	56,823	51,349	9,647	7,306	164.78	142.28	0	0	0.00
Poland	121,580	100,945	7,132	17,385	58.66	172.22	1,501	160	240.04
USSR, Est, Lat, Lith	5,974,809	2,980,016	1,107,172	496,522	185.31	166.62	0	0	0.00
USSR	5,974,809	2,980,016	1,107,172	496,522	185.31	166.62	0	0	0.00
Asia	20,718,862	18,404,110	3,366,568	2,973,814	162.49	161.58	1,341,133	218,574	162.98
W. Asia (Mideast)	2,154,772	2,767,538	363,114	465,887	168.36	168.34	179,739	31,482	180.29
Turkey	576,485	0	88,842	0	154.11	0.00	0	0	0.00

See footnotes at end of table.

Table 16--U.S. agricultural exports: Quantity, value, and unit value by commodity and country, October-September 1981/82 and 1982/83, and September 1983--continued

Commodity and country	October-September						September 1983		
	Quantity		Value (1,000 dol.)		Unit value (\$)		Quantity	Value (1,000 dol.)	Unit value (\$)
	1981/82	1982/83	1981/82	1982/83	1981/82	1982/83			
Wheat & prods(MT):									
Cyprus	47,855	24,069	7,736	3,965	161.65	164.75	0	0	0.00
Iraq	177,814	1,086,264	27,031	176,213	152.02	162.22	70,947	17,754	172.73
Israel	508,277	458,653	85,409	67,775	168.07	148.42	22,661	3,522	155.39
Saudi Arabia	419,201	380,424	84,667	87,159	201.96	229.11	14,374	7,558	412.35
S. Asia	2,305,418	5,447,933	385,488	863,319	167.30	158.47	241,385	35,454	146.39
India	1,291,098	4,142,773	233,057	682,123	180.23	154.65	76,405	10,779	141.38
Bangladesh	420,601	803,167	62,407	104,966	148.38	130.69	63,519	4,807	141.07
Sri Lanka	354,770	213,759	54,993	31,757	155.01	148.57	0	0	0.00
Japan	3,317,955	3,389,169	564,105	579,031	170.01	170.85	410,271	68,841	167.79
China (mainland)	8,221,240	1,921,429	1,268,149	285,423	154.25	148.55	0	0	0.00
China (Taiwan)	662,883	608,961	115,600	105,003	174.39	172.43	27,000	4,410	163.63
Other E. & S.E. Asia	4,054,594	4,269,080	669,912	675,141	165.22	154.15	482,743	76,381	159.22
Indonesia	890,644	975,950	145,716	146,895	163.61	150.51	100,164	14,036	138.29
Philippines	892,816	1,087,442	155,504	166,095	174.17	152.74	132,151	23,170	175.32
S. Korea	1,930,425	1,843,874	309,988	301,186	160.58	163.34	206,567	31,470	154.48
Africa	6,694,680	7,832,376	1,109,440	1,180,162	165.72	150.68	403,454	121,043	136.25
N. Africa	4,418,285	5,721,503	730,555	845,967	165.35	147.86	691,175	94,216	136.31
Morocco	831,802	1,366,614	127,234	188,720	152.96	138.09	167,923	23,312	144.29
Algeria	654,380	724,479	114,768	113,525	175.38	156.70	13,001	5,681	172.13
Tunisia	293,039	510,136	44,425	78,415	151.60	153.71	116,789	18,694	160.07
Egypt	2,619,964	3,120,274	444,127	465,307	168.29	149.12	379,462	46,479	122.49
Sub-Sahara	2,276,395	2,110,873	378,885	334,196	166.44	154.32	212,279	28,878	136.04
Sudan	256,498	447,306	43,192	76,152	168.39	170.25	0	0	0.00
Ghana	26,581	4,266	4,419	839	166.25	196.57	1,374	271	197.17
Togo	33,401	14,467	5,467	2,214	163.67	153.35	721	151	209.43
Nigeria	1,443,353	1,278,235	246,132	205,818	170.53	161.31	157,041	25,417	161.95
Unidentified country	-25	16	4	3	-142.76	773.21	0	0	0.00
Developed countries	7,862,138	6,143,180	1,323,305	1,027,986	168.31	165.99	861,694	141,787	164.95
Less devel countries	23,307,751	27,919,420	3,921,705	4,351,366	168.26	155.85	2,733,224	135,348	148.37
Cent plan countries	14,635,466	5,346,896	2,430,087	846,398	166.04	154.30	1,501	167	240.74
Wheat & wheat flour(MT):(2)									
World	45,493,585	38,705,484	7,615,248	6,168,730	167.39	159.38	3,453,631	504,049	157.57
Latin America	8,020,214	7,108,413	1,373,676	1,119,178	171.28	157.46	968,098	134,605	155.06
Mexico	555,048	5,282	99,262	531	178.83	100.47	0	0	0.00
Central America	480,771	556,528	83,134	80,081	172.92	143.89	84,947	10,777	164.75
Caribbean	457,339	569,730	78,272	96,997	171.15	170.25	72,853	17,799	175.69
S. America	6,527,056	5,976,873	1,113,008	943,569	170.52	157.53	706,250	107,029	151.54
Colombia	557,756	557,698	95,282	90,569	170.83	162.40	44,567	11,623	161.10
Venezuela	720,875	819,102	130,613	141,173	181.39	172.35	78,181	14,166	181.10
Peru	1,031,767	828,144	173,853	120,409	168.50	145.40	158,582	19,480	172.84
Chile	1,024,036	999,033	166,186	155,053	162.28	155.20	163,641	24,871	151.68
Brazil	2,796,916	2,187,041	476,994	355,341	170.54	142.47	193,141	28,653	155.34
E. Europe	3,925,994	2,335,683	653,957	376,498	166.57	161.19	427,303	61,758	170.91
EC	2,646,974	1,657,513	447,965	272,006	169.24	164.10	344,681	56,241	163.17
United Kingdom	224,060	24,602	37,025	4,070	165.24	165.43	12	2	200.33
Netherlands	726,518	717,194	117,342	114,199	161.51	154.46	187,448	33,534	162.89
Belgium-Luxembourg	282,144	112,659	46,433	17,384	164.57	154.30	25,099	7,936	156.89
France	152,566	88,831	26,651	15,644	176.94	176.11	1,580	191	121.12
Fed Rep Germany	179,551	65,759	33,556	10,859	186.89	165.13	0	0	0.00
Italy	1,022,362	633,654	176,058	105,888	172.21	167.11	130,552	31,577	164.27
Greece	58,203	0	10,695	0	182.21	0.00	0	0	0.00
Other W. Europe	1,279,025	678,170	205,992	104,491	161.05	154.08	82,622	12,517	151.49
Norway	138,524	17,949	23,561	2,697	170.08	150.27	0	0	0.00
Finland	316,861	0	51,920	0	163.89	0.00	0	0	0.00
Portugal	672,829	543,466	105,856	80,180	157.13	147.53	65,482	9,717	188.14
E. Europe	439,417	445,451	54,767	64,453	164.63	144.69	1,591	0	240.04
German Dem Rep	56,823	51,349	9,647	7,306	169.78	142.28	0	0	0.00
Poland	121,580	100,945	7,132	17,385	58.66	172.22	1,503	100	243.74
USSR, Est, Lat, Lith	5,974,809	2,980,016	1,107,172	496,522	185.31	166.62	0	0	0.00
USSR	5,974,809	2,980,016	1,107,172	496,522	185.31	166.62	0	0	0.00
Asia	20,525,247	18,112,684	3,320,307	2,933,887	161.77	161.98	1,324,651	217,924	164.47
W. Asia (Mideast)	2,151,898	2,763,607	359,581	462,205	167.10	167.25	179,651	33,370	185.75
Turkey	576,174	0	88,771	0	154.07	0.00	0	0	0.00
Cyprus	47,855	24,069	7,736	3,965	161.65	164.75	0	0	0.00
Iraq	177,814	1,086,264	27,031	176,213	152.02	162.22	70,947	12,254	172.73
Israel	506,815	455,749	85,046	67,525	167.80	148.16	22,661	3,522	155.39
Saudi Arabia	416,621	377,968	81,876	84,336	196.52	221.13	13,241	7,537	410.77
S. Asia	2,127,436	5,239,796	345,095	831,113	162.21	158.61	239,435	35,052	146.39
India	1,115,116	3,934,636	192,464	649,908	172.59	165.16	74,455	10,374	137.38
Bangladesh	420,601	803,167	62,407	104,966	148.38	130.69	64,519	9,807	141.07
Sri Lanka	354,770	213,759	54,993	31,757	155.01	148.57	0	0	0.00
Japan	3,317,523	3,389,977	561,929	578,900	169.98	170.82	410,248	68,418	167.75
China (mainland)	8,221,240	1,921,429	1,268,149	285,423	154.25	148.55	0	0	0.00
China (Taiwan)	662,883	608,961	115,600	105,003	174.39	172.43	27,000	4,419	163.63
Other E. & S.E. Asia	4,044,267	4,189,910	667,953	671,244	165.16	160.20	468,325	71,150	162.63
Indonesia	887,930	1,084,130	145,123	144,260	163.43	159.97	82,949	14,219	158.07
Philippines	887,930	1,084,130	145,123	144,260	163.43	159.97	82,949	14,219	158.07
S. Korea	1,930,374	1,843,025	309,942	301,181	160.56	163.32	206,559	31,904	154.46
Africa	6,694,966	7,707,650	1,109,440	1,175,581	167.17	152.52	434,764	122,280	147.19
N. Africa	4,384,812	5,682,848	730,044	845,031	166.49	148.70	654,421	94,354	147.78
Morocco	831,802	1,366,614	127,234	188,720	152.96	138.09	167,923	23,312	144.29
Algeria	654,380	724,479	114,768	113,525	175.38	156.70	13,001	5,681	172.13
Tunisia	292,904	507,188	44,393	78,408	151.56	154.59	116,784	18,694	160.07
Egypt	2,605,726	3,084,567	444,688	464,377	170.26	150.55	347,710	46,413	137.09
Sub-Sahara	2,217,154	2,028,802	373,627	330,550	168.52	163.25	171,345	28,126	164.15

See footnotes at end of table.

Table 16--U.S. agricultural exports: Quantity, value, and unit value by commodity and country, October-September 1981/82 and 1982/83, and September 1983--continued

Commodity and country	October-September						September 1983		
	Quantity		Value (1,000 dol.)		Unit value (\$)		Quantity	Value (1,000 dol.)	Unit value (\$)
	1981/82	1982/83	1981/82	1982/83	1981/82	1982/83			
Wheat & wheat flour (MT):									
Sudan	256,478	447,106	43,187	76,152	168.38	170.25	0	0	0.00
Ghana	20,000	170	2,970	35	148.50	208.54	0	0	0.00
Togo	32,432	12,598	5,242	1,816	161.62	145.74	0	0	0.00
Nigeria	1,443,340	1,278,235	246,112	205,838	170.51	161.03	157,041	25,417	161.85
Unidentified country	-25	14	4	1	-142.76	223.21	0	0	0.00
Developed countries	7,855,353	6,188,759	1,320,172	1,023,777	168.06	165.42	861,259	141,276	163.99
Less devel countries	23,002,766	27,169,829	3,864,990	4,298,555	168.02	158.21	2,590,876	492,451	155.33
Cent plan countries	18,635,466	5,346,896	2,430,087	846,398	166.04	158.30	1,501	360	240.04
Wheat (MT):									
World	44,607,239	36,696,269	7,434,321	5,909,367	166.66	161.03	3,285,247	522,632	161.04
Latin America	7,957,314	6,802,844	1,360,648	1,104,525	170.99	162.36	827,061	112,397	160.08
Mexico	541,926	5,006	98,741	459	182.20	91.77	0	0	0.00
Central America	471,049	479,615	81,479	78,707	172.97	164.10	88,964	14,769	166.02
Caribbean	441,780	541,022	73,631	90,361	166.67	167.02	67,934	11,542	169.89
S. America	6,502,559	5,777,201	1,106,797	934,997	170.21	161.84	670,163	106,086	158.30
Colombia	557,080	557,400	95,011	90,453	170.55	162.28	84,559	13,627	165.10
Venezuela	720,631	819,001	130,504	141,032	181.10	172.20	78,181	14,166	181.19
Peru	1,023,374	744,074	171,702	117,682	167.78	158.16	124,874	19,086	152.84
Chile	1,020,617	996,873	165,389	154,537	162.05	155.02	163,907	24,786	151.59
Brazil	2,796,145	2,187,043	476,825	355,341	170.53	162.47	141,141	29,653	155.14
W. Europe	3,915,137	2,326,641	651,238	374,590	166.34	161.00	426,254	68,523	160.76
EC	2,638,899	1,653,765	446,113	271,444	169.06	164.14	344,448	56,201	163.17
United Kingdom	224,060	24,595	37,025	4,065	165.24	165.28	12	2	200.33
Netherlands	724,707	716,407	117,008	114,165	161.46	159.36	187,235	30,496	162.89
Holgium-Luxembourg	281,758	112,155	46,363	17,348	164.55	154.68	25,049	3,936	156.89
France	152,112	88,809	26,646	15,639	174.94	176.07	1,590	191	121.12
Fed Rep Germany	174,103	64,795	32,224	10,626	185.08	163.99	0	0	0.00
Italy	1,022,247	612,429	176,038	105,866	172.21	167.39	130,552	21,577	165.27
Greece	58,142	0	10,575	0	181.87	0.00	0	0	0.00
Other W. Europe	1,276,238	672,876	205,105	103,145	160.71	153.29	81,806	12,321	150.61
Norway	130,505	17,893	23,554	2,684	170.06	150.07	0	0	0.00
Finland	316,861	0	51,930	0	161.89	0.00	0	0	0.00
Portugal	672,829	543,466	105,856	80,180	157.33	147.53	65,482	9,717	148.39
E. Europe	317,837	412,261	47,634	57,896	149.87	140.43	0	0	0.00
German Dem Rep	56,423	51,349	9,647	7,306	169.78	142.28	0	0	0.00
Poland	0	67,755	0	10,828	0.00	159.81	0	0	0.00
USSR, Est, Lat, Lith	5,974,809	2,980,016	1,107,172	494,522	185.31	166.62	0	0	0.00
USSR	5,974,809	2,980,016	1,107,172	494,522	185.31	166.62	0	0	0.00
Asia	20,409,340	17,829,348	3,297,145	2,957,539	161.55	163.08	1,774,06	217,701	164.39
W. Asia (Mideast)	2,054,987	2,638,892	341,112	440,282	165.99	166.04	179,41	33,349	185.69
Turkey	576,174	0	88,771	0	154.07	0.00	0	0	0.00
Cyprus	47,817	24,069	7,727	3,465	161.52	164.75	0	0	0.00
Iraq	177,814	1,086,264	27,031	176,213	152.02	162.22	70,947	12,254	177.73
Israel	498,346	412,390	84,071	65,788	168.70	159.53	22,663	3,522	155.39
Saudi Arabia	358,998	307,275	65,895	65,348	181.55	212.67	14,281	7,500	140.27
S. Asia	2,117,574	5,233,233	342,537	829,676	161.76	158.54	239,435	35,052	146.39
India	1,113,093	3,934,631	191,990	649,905	172.48	165.17	74,455	10,378	139.38
Bangladesh	420,601	801,167	62,407	104,966	148.38	130.69	69,519	9,807	141.07
Sri Lanka	349,822	208,113	53,544	30,521	153.06	146.66	0	0	0.00
Japan	3,317,397	3,388,965	563,897	578,897	169.98	170.82	410,240	68,818	167.75
China (mainland)	8,221,240	1,421,412	1,268,149	285,418	154.25	148.54	0	0	0.00
China (Taiwan)	662,882	606,708	115,600	104,608	174.39	172.42	27,000	4,419	163.63
Other E. & S.E. Asia	4,015,260	4,040,138	665,851	668,658	165.01	165.50	468,040	76,063	162.51
Indonesia	887,973	881,761	145,121	144,215	163.43	163.18	89,949	14,218	158.07
Philippines	880,128	962,605	152,649	163,274	172.44	169.62	131,857	23,113	175.23
S. Korea	1,930,287	1,843,703	309,940	301,133	160.57	163.33	206,554	31,904	154.46
Africa	6,032,161	6,339,352	970,376	967,221	160.87	152.57	667,511	102,990	155.79
N. Africa	3,877,545	4,457,538	608,948	664,942	157.04	149.17	500,297	76,943	153.79
Morocco	795,792	1,330,973	118,854	182,684	149.35	137.25	155,990	22,022	141.18
Algeria	654,380	724,479	114,768	113,525	175.38	156.70	33,001	5,681	172.13
Tunisia	290,309	505,510	43,777	78,053	150.79	154.40	116,789	18,694	160.07
Egypt	2,137,064	1,896,576	331,549	290,680	155.14	153.26	194,517	30,545	157.03
Sub-Saharan	2,154,616	1,881,814	361,428	302,281	167.74	160.63	167,216	27,047	161.75
Ghana	20,000	111	2,970	19	148.50	167.21	0	0	0.00
Togo	32,432	12,598	5,242	1,816	161.62	145.74	0	0	0.00
Nigeria	1,437,121	1,278,200	244,569	205,822	170.18	161.02	157,015	25,406	161.81
Unidentified country	-25	14	4	1	-142.76	223.21	0	0	0.00
Developed countries	7,833,830	6,120,088	1,316,051	1,019,292	167.99	166.33	859,235	140,878	163.96
Less devel countries	22,259,523	25,254,492	3,695,316	4,050,240	166.01	160.38	2,386,012	381,755	160.00
Cent plan countries	14,513,886	5,313,689	2,422,955	839,835	166.94	158.05	0	0	0.00
Wheat flour (MT):									
World	752,932	1,441,232	180,927	259,363	240.30	175.04	178,046	21,415	120.28
Latin America	47,127	56,504	13,028	14,053	273.87	259.33	10,691	2,208	206.53
Caribbean	15,559	22,299	4,642	6,637	298.33	297.64	4,919	1,258	255.69
Japan	7,850	13,030	2,162	1,790	275.40	296.83	1,102	828	266.85
S. America	24,497	28,410	6,210	6,572	253.50	231.33	5,749	944	164.20
Peru	8,388	13,444	2,151	2,727	256.43	202.78	3,503	394	112.68
W. Europe	10,862	7,608	2,720	1,908	250.39	250.79	1,049	234	223.41
EC	8,075	2,275	1,832	562	226.92	247.03	233	34	162.99
E. Europe	20,101	24,314	7,132	6,557	354.81	269.68	1,501	360	240.04
Poland	20,101	24,314	7,132	6,557	354.81	269.68	1,501	360	240.04
Asia	86,644	94,320	23,162	26,348	267.34	279.35	345	198	311.86
W. Asia (Mideast)	67,644	78,440	18,469	21,923	273.03	279.49	60	21	354.27
Saudi Arabia	57,623	70,693	15,981	18,989	277.34	268.60	0	0	0.00
S. Asia	9,862	6,563	2,558	1,437	259.37	218.95	0	0	0.00

See footnotes at end of table.

Table 16--U.S. agricultural exports: Quantity, value, and unit value by commodity and country, October-September 1981/82 and 1982/83, and September 1983--continued

Commodity and country	October-September						September 1983		
	Quantity		Value (1,000 dol.)		Unit value (\$)		Quantity	Value (1,000 dol.)	Unit value (\$)
	1981/82	1982/83	1981/82	1982/83	1981/82	1982/83			
Wheat flour(MT):			2,102	2,586	233.39	277.56	285	86	102.93
Other E. & S.E. Asia	9,007	9,317	133,295	208,358	233.93	161.62	163,255	14,290	112.03
Africa	569,805	1,289,206	121,096	180,089	238.72	154.26	159,126	17,212	108.16
W. Africa	507,267	1,167,456	8,381	6,037	232.73	238.47	5,933	1,339	225.76
Morocco	36,010	25,316	112,099	173,697	239.19	152.30	153,193	15,872	103.61
Egypt	468,662	1,140,462	12,199	28,269	195.06	232.19	4,129	1,079	261.25
Sub-Sahara	62,538	121,750	4,311	19,503	204.22	217.63	0	0	.00
Sudan	21,108	89,618	1,970	1,482	274.59	245.56	0	0	.00
Zaire	7,176	6,036	1,389	5,109	235.40	360.27	2,019	359	177.41
Somalia	5,899	20,863	4,121	4,485	241.07	171.85	174,526	20,697	118.59
Developed countries	17,095	12,449	169,674	248,315	237.06	269.93	1,501	160	240.44
Less devel countries	715,736	1,444,969	7,132	6,563	354.81				
Cent plan countries	20,101	24,314							
Bulgur wheat(MT):			53,212	48,482	210.57	212.37	14,124	2,701	191.38
World	252,704	228,295	4,629	7,889	234.94	184.86	6,648	1,273	191.49
Latin America	19,705	42,676	214	1,733	227.15	236.85	483	101	213.17
Central America	944	7,317	0	1,264	.00	227.63	312	67	215.81
Guatemala	0	5,553	0	2,947	250.64	231.28	1,656	368	222.41
Caribbean	5,611	12,742	1,406	2,589	248.78	260.62	1,597	354	224.13
Haiti	4,433	9,934	1,101	3,209	228.05	141.89	4,509	801	177.65
S. America	13,139	22,617	3,007	2,397	231.44	202.04	4,310	760	176.34
Peru	8,604	11,864	1,991	2,397	226.82	231.38	172	25	268.03
Bolivia	4,999	3,008	930	696	227.78	222.85	3,561	626	175.79
Asia	188,357	162,201	42,904	36,147	227.08	224.98	1,950	402	205.95
S. Asia	177,982	143,194	40,593	32,216	228.00	224.38	1,950	402	205.95
India	177,982	143,194	40,593	32,216	228.00	224.38	1,950	402	205.95
Other E. & S.E. Asia	8,113	17,981	1,811	3,651	222.06	197.01	1,420	187	131.69
Indonesia	2,618	13,309	586	2,622	223.99	215.50	1,004	34	196.61
Philippines	4,885	3,304	1,094	712	223.51	188.01	3,974	61	202.32
Africa	25,404	23,477	5,678	4,414	223.51	217.62	317	61	192.43
W. Africa	2,189	4,301	509	436	232.23	217.46	317	61	192.43
Egypt	2,054	4,272	477	929	232.23	217.46	3,657	743	203.17
Sub-Sahara	23,215	18,807	5,168	3,478	222.62	184.93	1,374	271	197.17
Ghana	6,581	4,096	1,449	803	220.20	196.07	0	0	.00
Burundi	3,572	1,587	775	712	217.03	196.46	150	30	200.00
Kenya	4,702	3,335	1,025	706	218.04	211.70	774	150	206.53
Lesotho	1,905	2,511	463	646	243.19	257.27	14,124	2,701	191.38
Less devel countries	250,896	227,126	52,844	48,184	210.54	212.15			
Other wheat prods(MT):			6,637	8,537	598.13	1,006.03	407	664	1,044.68
World	11,096	7,861	2,005	3,336	171.56	1,484.64	278	432	1,444.88
Canada	2,549	2,247	597	861	706.15	701.95	70	76	1,000.73
Latin America	845	1,227	504	786	475.62	759.67	72	19	477.65
Caribbean	517	1,035	113	66	1,327.61	905.38	14	19	1,049.44
Bahamas	85	73	63	180	1,065.97	950.05	2	3	1,513.00
Leeward & Windward Is	78	188	80	299	1,265.92	747.09	4	4	279.92
Trinidad-Tobago	63	400	80	87	1,233.71	858.82	13	4	281.17
Neth. Antilles	99	101	422	204	270.51	327.04	124	16	243.17
W. Europe	1,560	624	361	198	379.13	358.10	120	29	774.81
EC	953	554	285	152	2,612.48	407.38	37	142	1,169.64
United Kingdom	109	168	285	152	2,612.48	407.38	121	111	1,409.87
Asia	5,258	7,414	3,357	3,780	638.41	1,107.11	79	111	1,409.87
W. Asia (Mideast)	2,863	2,905	73	1,402	1,063.22	1,171.04	0	0	.00
Jordan	63	117	22	127	1,157.55	1,085.08	0	0	.00
Kuwait	20	55	73	97	1,107.60	1,764.71	0	0	.00
Saudi Arabia	7,512	2,456	2,769	2,822	1,102.39	1,149.21	0	0	.00
Bahrain	67	88	83	108	1,237.60	1,212.10	31	23	697.85
Japan	181	192	166	111	914.53	681.35	4	7	781.55
Other E. & S.E. Asia	2,214	317	167	173	66.51	777.84	0	0	.00
Hong Kong	62	249	47	173	751.29	694.97	0	0	.00
Oceania	732	237	165	189	225.06	796.17	0	0	.00
Australia	710	116	133	133	187.14	1,146.31	0	9	1,080.40
Africa	102	111	91	167	894.74	1,506.91	5	9	1,480.40
Sub-Sahara	101	111	90	167	893.21	1,506.91	5	9	1,480.40
Developed countries	5,077	3,252	2,766	3,910	544.85	1,207.44	444	470	1,359.25
Less devel countries	6,019	4,609	3,871	4,627	643.06	1,003.87	161	194	1,191.17
Rice(MT):			1,148,522	874,140	394.51	386.23	295,121	101,949	345.44
World	2,911,269	2,275,543	47,435	43,231	433.23	420.67	8,744	1,565	407.73
Canada	109,492	102,767	63,230	76,118	398.57	396.80	61,036	20,982	343.77
Latin America	158,640	191,831	2,019	10,063	328.75	284.85	5,174	1,751	178.77
Central America	6,142	35,326	40,700	39,147	474.09	440.45	10,998	4,788	415.34
Caribbean	85,850	79,819	17,043	309.58	362.96	7,542	2,642	350.35	
Jamaica	29,139	46,955	9,021	26,793	303.18	350.40	44,868	14,447	121.90
S. America	65,109	76,463	19,739	17,786	284.62	367.01	17,865	5,878	329.02
Peru	57,055	48,462	16,239	13,079	336.08	165.70	51,094	14,166	277.24
W. Europe	654,677	358,158	220,024	130,979	337.61	367.30	14,421	6,070	420.70
EC	522,156	226,992	165,845	83,374	317.61	367.30	14,421	6,070	420.70
United Kingdom	28,911	26,238	11,106	8,907	384.14	339.47	2,713	459	388.13
Netherlands	51,680	31,815	18,767	11,092	363.42	347.37	2,713	459	388.13
Belgium-Luxembourg	123,260	126,765	53,013	49,483	430.09	390.35	9,927	1,051	421.58
Fed Rep Germany	32,187	14,658	13,368	5,650	415.32	385.42	1,927	874	453.53
Italy	260,015	131,166	54,179	47,604	230.15	240.07	0	0	.00
Other W. Europe	132,521	14,452	8,994	8,858	408.84	362.91	16,675	1,051	421.58
Sweden	15,424	85,299	35,341	24,722	378.30	612.95	1,558	513	481.76
Switzerland	93,420	49,630	44,964	401,902	409.92	393.19	108,270	40,741	176.29
Asia	1,096,870	1,022,144	343,721	301,315	474.15	453.51	52,644	26,144	496.14
W. Asia (Mideast)	724,912	664,402							

See footnotes at end of table.

Table 16--U.S. agricultural exports: Quantity, value, and unit value by commodity and country, October-September 1981/82 and 1982/83, and September 1983--continued

Commodity and country	October-September						September 1983		
	Quantity		Value (1,000 dol.)		Unit value (\$)		Quantity	Value (1,000 dol.)	Unit value (\$)
	1981/82	1982/83	1981/82	1982/83	1981/82	1982/83			
Rice (MT):									
Turkey	9,450	22,531	3,686	9,320	390.00	413.67	3	1,007.37	
Iraq	229,346	286,053	95,317	112,871	415.60	394.58	21,734	8,986	413.46
Iran	111,994	0	51,186	0	457.05	0	0	0	0.00
Jordan	38,176	11,831	15,105	4,404	395.66	172.28	73	52	713.46
Saudi Arabia	276,009	279,179	151,273	145,494	548.07	521.15	21,959	17,872	579.00
Yemen (Sana)	21,874	34,887	9,608	15,032	439.26	430.87	6,372	2,926	459.15
S. Asia	54,689	40,553	15,450	17,608	282.51	434.19	0	0	0.00
Bangladesh	54,557	35,387	15,402	16,023	282.31	452.81	0	0	0.00
Other E. & S.E. Asia	316,878	315,426	90,233	82,203	284.76	260.61	55,346	14,485	261.72
Indonesia	13,210	67,081	3,684	20,215	278.91	301.35	9,643	3,062	317.53
S. Korea	291,471	246,252	83,152	60,971	283.34	247.59	45,484	11,327	245.02
Africa	867,503	577,576	357,048	213,712	411.58	370.01	64,064	21,744	339.48
Sub-Sahara	866,653	567,461	356,336	210,533	411.16	371.01	64,046	21,739	339.42
Nigeria	388,907	167,359	181,087	73,379	465.63	438.45	0	0	0.00
Liberia	91,322	92,710	32,377	32,402	354.54	349.50	15,526	5,261	778.87
Malagasy Rep	50,484	24,559	15,871	7,307	314.37	297.54	11,205	4,170	315.77
Rep S. Africa	134,732	117,163	57,410	45,117	426.10	385.07	13,913	5,388	387.15
Developed countries	921,107	581,616	333,502	221,208	362.07	380.33	74,119	23,305	314.43
Less devel countries	1,984,876	1,680,308	813,448	649,026	409.82	386.25	720,177	78,380	355.99
Feed grains & prods (MT):									
World	58,179,153	53,769,051	7,050,594	6,581,889	121.19	122.41	4,592,704	668,630	145.58
Canada	587,673	439,704	74,357	61,912	126.51	140.80	19,291	5,937	173.14
Latin America	4,053,903	10,171,814	538,958	1,330,380	132.95	130.79	946,352	142,996	151.10
Mexico	1,214,471	7,310,860	168,396	952,455	138.66	130.28	432,076	91,760	148.34
Caribbean	507,336	606,771	67,654	81,324	133.35	134.03	41,481	6,662	153.21
S. America	2,133,993	1,944,685	273,490	252,097	128.16	129.63	211,778	32,887	155.29
Venezuela	1,131,330	1,139,330	141,762	148,635	125.30	130.46	100,654	21,129	150.22
E. Europe	17,414,242	10,087,231	2,021,245	1,216,616	116.07	120.61	991,318	111,835	147.91
EC	7,427,164	4,254,145	869,848	525,136	117.12	123.44	498,659	71,766	143.92
United Kingdom	1,093,223	758,830	123,146	93,954	112.64	123.81	103,137	15,203	147.44
Netherlands	1,521,321	439,911	185,430	58,719	121.89	133.48	59,365	9,063	152.66
Belgium-Luxembourg	2,205,339	2,416,800	248,816	291,841	112.82	120.75	260,481	37,008	142.07
Fed Rep Germany	1,189,117	329,488	142,688	42,886	119.99	130.16	75,215	10,363	137.78
Italy	687,200	88,627	82,992	11,232	120.77	126.73	400	49	247.81
Greece	730,979	218,448	86,281	25,934	118.18	118.72	0	0	0.00
Other W. Europe	9,987,078	5,833,086	1,151,398	691,481	115.29	118.54	392,659	60,049	157.98
Spain	6,890,204	3,000,924	784,257	343,540	113.82	114.48	202,285	30,488	150.72
Portugal	2,436,009	2,396,366	285,588	294,477	117.14	122.88	176,353	27,441	155.60
Canary Is	108,090	125,733	12,340	14,718	114.16	117.05	11,758	1,494	144.17
E. Europe	3,673,553	1,559,659	435,517	180,958	118.55	116.02	80,513	9,971	123.83
German Dem Rep	1,548,984	940,216	179,652	108,112	115.98	114.99	58,625	6,987	119.19
Poland	406,658	517,076	50,117	59,062	123.24	114.22	21,891	2,983	136.27
Romania	431,421	0	51,962	0	120.44	0	0	0	0.00
USSR, Est, Lat, Lith	7,646,279	3,159,181	966,138	329,191	126.15	104.20	1	0	0.00
USSR	7,646,279	3,159,181	966,138	329,191	126.35	104.20	1	0	0.00
Asia	22,013,275	25,752,517	2,668,740	3,134,891	121.23	121.73	2,327,756	312,695	142.92
W. Asia (Mideast)	1,673,017	1,566,554	203,509	188,142	121.64	120.10	180,075	21,313	142.95
Turkey	50,876	25,016	5,871	3,429	115.40	137.09	20,816	2,761	132.64
Syria	217,928	111,940	25,262	11,724	115.92	104.73	0	0	0.00
Iraq	0	125,167	0	18,400	0.00	347.00	20,593	4,383	212.86
Iran	77,621	24,654	8,638	2,140	111.29	86.80	0	0	0.00
Israel	771,731	761,104	95,664	90,219	123.96	118.54	61,833	7,522	121.65
Japan	13,355,853	14,069,000	1,583,295	1,700,279	118.55	120.85	1,523,741	214,829	140.99
China (mainland)	1,117,294	2,160,567	138,668	250,130	124.11	115.77	0	0	0.00
China (Taiwan)	2,385,052	3,438,820	312,999	432,596	132.90	125.80	440,767	60,130	145.50
Other E. & S.E. Asia	3,489,092	4,513,794	426,160	563,095	122.14	124.75	179,173	27,423	153.05
S. Korea	3,113,831	3,944,656	376,742	494,739	120.99	125.42	173,837	26,538	152.46
Africa	2,772,604	2,596,111	342,966	326,850	123.70	125.90	312,307	45,126	144.49
N. Africa	2,257,049	2,195,583	271,620	270,311	120.34	121.12	219,079	31,723	144.80
Morocco	109,594	99,852	13,817	10,559	126.07	105.74	0	0	0.00
Tunisia	398,518	179,160	45,643	22,931	114.53	127.99	39,573	5,752	145.36
Egypt	1,349,275	1,637,677	162,763	201,919	120.63	123.29	151,357	21,888	144.41
Sub-Sahara	515,555	400,528	71,346	56,539	138.39	141.16	93,228	13,402	143.76
Unidentified country	-3	541	0	73	161.00	134.25	0	0	0.00
Developed countries	32,146,390	25,503,316	3,777,479	3,089,926	117.51	121.16	2,577,289	369,305	143.29
Less devel countries	13,595,637	21,386,330	1,732,792	2,731,684	127.45	127.73	1,934,901	289,354	149.54
Cent plan countries	12,437,126	6,879,407	1,540,323	760,279	123.85	110.51	30,518	4,971	121.83
Feed grains (MT):									
World	57,918,179	53,480,545	6,966,256	6,495,797	120.28	121.46	4,565,937	600,869	144.74
Canada	532,815	386,151	55,869	43,847	104.86	113.55	28,760	8,130	143.60
Latin America	3,936,206	10,025,708	500,756	1,289,455	127.15	128.61	931,189	139,008	149.28
Mexico	1,192,172	7,250,014	162,029	937,699	135.91	129.34	630,312	93,460	148.27
Caribbean	482,706	572,663	59,059	70,134	122.35	122.47	40,687	5,710	140.33
S. America	2,088,538	1,909,530	256,921	241,879	123.01	126.67	204,962	31,111	151.79
Venezuela	1,128,237	1,136,856	139,657	147,145	123.78	129.43	140,613	21,053	149.72
E. Europe	17,405,577	10,074,992	2,016,094	1,210,683	115.83	120.17	889,970	131,253	147.48
EC	7,421,156	4,244,770	866,172	520,591	116.72	122.64	497,479	71,303	143.38
United Kingdom	1,089,736	754,409	121,004	91,258	111.04	120.96	142,518	14,917	145.50
Netherlands	1,520,324	439,433	184,798	58,376	121.55	132.84	59,346	9,056	152.60
Belgium-Luxembourg	2,204,778	2,415,948	248,600	291,556	112.75	120.68	260,475	37,003	142.66
Fed Rep Germany	1,188,813	329,227	142,475	42,733	119.85	129.80	75,215	10,363	137.78
Italy	687,132	86,352	82,919	10,676	120.67	123.63	0	0	0.00
Greece	730,071	218,439	86,277	25,929	118.17	118.70	0	0	0.00
Other W. Europe	9,984,421	5,830,222	1,149,923	690,093	115.17	118.36	342,391	50,910	152.68
Spain	6,890,169	3,000,912	784,227	343,525	113.82	114.47	242,284	30,447	150.71

See footnotes at end of table.

Table 16--U.S. agricultural exports: Quantity, value, and unit value by commodity and country, October-September 1981/82 and 1982/83, and September 1983--continued

Commodity and country	October-September						September 1983		
	Quantity		Value (1,000 dol.)		Unit value (\$)		Quantity	Value (1,000 dol.)	Unit value (\$)
	1981/82	1982/83	1981/82	1982/83	1981/82	1982/83			
Feed grains(AT):									
Portugal	2,438,009	2,396,362	285,588	294,467	117.14	122.88	176,350	27,441	155.60
Canary Is	108,015	125,732	12,186	14,717	112.82	117.05	11,757	1,982	144.10
E. Europe	3,672,850	1,554,881	435,225	179,211	118.50	115.26	80,276	9,885	123.14
German Dem Rep	1,548,984	940,216	179,652	108,112	115.98	114.99	58,625	6,987	119.18
Poland	405,955	512,300	49,825	57,114	122.73	111.88	21,651	2,898	133.86
Romania	431,421	0	51,962	0	120.44	.00	0	0	.00
DSSR, Est, Lat, Lith	7,646,279	3,159,181	966,138	329,191	126.35	104.20	0	0	.00
USSR	7,646,279	3,159,181	966,138	329,191	126.35	104.20	0	0	.00
Asia	21,991,271	25,733,202	2,659,694	3,126,034	120.94	121.44	2,327,025	332,329	142.81
E. Asia (Mideast)	1,668,800	1,561,608	201,340	185,851	120.65	119.01	183,524	26,072	142.06
Turkey	50,876	25,016	5,871	3,429	115.40	137.09	20,816	2,761	132.64
Syria	217,928	111,940	25,262	11,724	115.92	104.73	0	0	.00
Iraq	0	125,167	0	18,400	.00	147.00	20,590	4,383	212.86
Iran	77,621	24,654	8,638	2,140	111.29	86.80	0	0	.00
Israel	770,725	759,838	95,175	89,357	123.49	117.60	61,711	7,443	120.61
Japan	13,348,086	14,059,932	1,579,994	1,696,905	118.37	120.69	1,523,712	234,807	140.98
China (mainland)	1,117,294	2,160,567	138,668	250,130	124.11	115.77	0	0	.00
China (Taiwan)	2,354,607	3,438,474	312,849	432,453	132.87	125.77	440,688	64,097	145.45
Other E. & S.E. Asia	3,485,909	4,510,436	424,224	560,388	121.70	124.24	179,101	27,351	152.72
S. Korea	3,113,193	3,942,367	376,191	492,723	120.84	124.98	173,819	26,520	152.57
Africa	2,714,669	2,545,367	330,426	317,234	121.72	124.63	308,682	44,259	143.38
N. Africa	2,256,145	2,195,275	270,830	270,232	120.04	123.10	214,079	31,723	144.80
Morocco	109,594	99,852	13,817	10,559	126.07	105.74	0	0	.00
Tunisia	398,479	179,138	45,621	22,919	114.49	127.94	39,573	5,752	145.36
Egypt	1,348,410	1,637,572	161,996	201,891	120.14	123.29	151,357	21,888	144.61
Unidentified country	-3	541	0	73	161.00	134.25	0	0	.00
Developed countries	132,069,909	25,422,787	3,748,624	3,060,130	116.89	120.37	2,569,250	366,549	142.67
Less devel countries	13,411,847	21,183,127	1,677,601	2,477,135	125.08	126.38	1,916,411	284,435	148.42
Cent plan countries	12,436,423	6,874,631	1,540,031	758,532	123.83	110.34	80,276	9,885	123.14
Barley(MT):									
World	1,961,704	940,574	249,888	113,949	127.38	121.15	306,010	40,663	132.88
Latin America	107,640	2,175	21,303	500	197.90	229.86	0	0	.00
Mexico	90,221	276	18,308	37	202.92	134.22	0	0	.00
S. America	16,874	0	2,912	0	172.54	.00	0	0	.00
Colombia	16,799	0	2,901	0	172.70	.00	0	0	.00
E. Europe	775,786	150,156	89,134	17,541	114.85	116.82	114,017	14,340	125.77
EC	332,593	124,961	38,449	15,234	115.60	121.91	114,017	14,340	125.77
Netherlands	72,458	10,940	9,690	895	133.73	81.75	0	0	.00
Belgium-Luxembourg	227,584	114,017	24,880	14,340	109.32	125.77	114,017	14,340	125.77
Other E. Europe	481,193	25,195	50,685	2,307	114.36	91.57	0	0	.00
Finland	23,624	0	3,057	0	129.40	.00	0	0	.00
Spain	414,304	25,195	46,996	2,307	113.43	91.57	0	0	.00
E. Europe	0	38,341	0	4,763	.00	124.22	38,341	4,763	124.22
German Dem Rep	0	38,341	0	4,763	.00	124.22	38,341	4,763	124.22
Asia	1,007,173	748,632	130,582	90,945	129.65	121.48	153,652	21,561	140.32
E. Asia (Mideast)	153,727	251,535	18,335	14,219	119.27	136.04	97,248	14,707	151.24
Turkey	0	25,016	0	3,429	.00	137.09	20,816	2,761	132.64
Cyprus	61,406	19,260	6,830	1,787	111.22	92.78	0	0	.00
Iraq	0	125,167	0	18,400	.00	147.00	20,590	4,383	212.86
Iran	32,041	0	3,756	0	117.23	.00	0	0	.00
Kuwait	0	26,250	0	3,039	.00	115.78	0	0	.00
Saudi Arabia	32,699	0	4,309	0	131.78	.00	0	0	.00
United Arab Emir.	2,600	55,842	550	7,564	211.50	135.45	55,842	7,564	135.45
Japan	320,111	138,452	41,918	15,789	130.95	114.04	19,994	2,291	114.53
China (Taiwan)	329,996	225,446	43,876	26,026	132.96	115.44	36,405	4,561	125.34
Other E. & S.E. Asia	203,137	133,199	26,454	14,911	130.10	111.94	0	0	.00
Singapore	203,110	133,199	26,450	14,911	130.10	111.94	0	0	.00
Africa	69,314	0	8,571	0	123.65	.00	0	0	.00
N. Africa	69,314	0	8,571	0	123.65	.00	0	0	.00
Morocco	20,958	0	3,122	0	148.95	.00	0	0	.00
Tunisia	32,976	0	3,771	0	114.35	.00	0	0	.00
Unidentified country	-4	332	-2	53	557.50	159.74	0	0	.00
Developed countries	1,097,690	289,878	131,350	33,530	119.66	115.67	134,016	16,630	124.09
Less devel countries	864,014	612,355	118,538	75,656	137.19	123.55	133,631	14,270	144.18
Cent plan countries	0	38,341	0	4,763	.00	124.22	38,341	4,763	124.22
Corn(HT):									
World	49,608,848	47,105,472	5,961,815	5,716,808	120.18	121.36	1,611,207	531,400	147.15
Canada	524,915	384,450	54,844	43,619	104.48	113.46	28,542	4,106	143.86
Latin America	2,451,248	6,358,784	308,470	828,195	125.74	130.24	506,905	78,066	154.00
Mexico	553,746	3,987,336	75,469	530,366	136.29	133.01	348,967	53,714	153.92
Caribbean	480,890	568,894	58,681	69,362	122.02	121.92	40,087	5,632	140.50
S. America	1,261,359	1,518,719	153,663	190,140	121.82	125.20	71,543	11,299	157.93
Venezuela	413,914	892,270	51,085	113,958	123.42	127.72	29,522	4,977	168.58
E. Europe	15,177,236	9,584,179	1,775,439	1,155,339	115.46	120.55	775,850	116,897	150.67
EC	7,054,586	4,117,008	823,556	505,033	116.57	122.67	383,459	56,988	148.61
United Kingdom	1,089,660	753,621	120,992	91,135	111.04	120.93	102,440	14,905	145.49
Netherlands	1,427,113	428,489	171,405	57,481	120.11	134.15	59,346	9,056	152.60
Belgium-Luxembourg	1,976,422	2,301,931	223,580	277,217	113.12	120.43	148,458	22,663	154.74
Fed Rep Germany	1,171,972	329,215	140,494	42,731	119.88	129.79	75,215	10,363	137.78
Italy	669,146	84,376	80,774	10,482	120.71	124.22	0	0	.00
Greece	730,071	218,439	86,277	25,929	118.17	118.70	0	0	.00
Other E. Europe	8,312,650	5,467,171	951,882	650,305	114.51	118.95	392,391	59,910	152.68
Spain	5,686,286	2,870,830	645,749	331,050	113.56	115.31	202,284	30,487	150.71
Portugal	2,219,256	2,208,032	258,384	272,117	116.43	123.24	176,350	27,441	155.60
Canary Is	108,015	125,732	12,186	14,717	112.82	117.05	13,757	1,982	144.10

See footnotes at end of table.

Table 16--U.S. agricultural exports: Quantity, value, and unit value by commodity and country, October-September 1981/82 and 1982/83, and September 1983--continued

Commodity and country	October-September						September 1983		
	Quantity		Value (1,000 dol.)		Unit value (\$)		Quantity	Value (1,000 dol.)	Unit value (\$)
	1981/82	1982/83	1981/82	1982/83	1981/82	1982/83			
Corn(MT):									
E. Europe	3,672,850	1,496,258	435,225	172,223	118.50	115.10	21,651	2,898	133.86
German Dem Rep	1,548,984	881,591	179,652	101,125	115.98	114.71	0	0	.00
Poland	405,955	512,300	49,825	57,314	122.73	111.88	21,651	2,898	133.86
Romania	431,421	0	51,962	0	120.44	.00	0	0	.00
Bulgaria	550,256	102,367	64,646	13,784	117.48	134.85	0	0	.00
USSR, Est, Lat, Lith	7,646,279	3,159,181	966,138	329,191	126.35	104.20	0	0	.00
USSR	7,646,279	3,159,181	966,138	329,191	126.35	104.20	0	0	.00
Asia	17,326,061	23,617,152	2,105,012	2,876,674	121.49	121.80	1,986,995	287,647	144.76
W. Asia (Mideast)	1,027,148	946,122	123,859	108,951	120.58	115.15	24,565	3,922	159.64
Japan	10,588,066	13,178,750	1,259,103	1,596,700	118.92	121.16	1,379,179	196,853	142.73
China (mainland)	1,117,294	2,160,567	138,668	250,130	124.11	115.77	0	0	.00
China (Taiwan)	1,717,945	3,000,440	231,435	381,526	134.72	127.16	404,283	59,534	147.26
Other E. & S.E. Asia	2,859,033	4,329,088	349,328	539,061	122.18	124.52	178,968	27,319	152.76
S. Korea	2,689,654	2,904,414	327,749	487,497	121.85	124.86	173,819	26,520	152.57
Africa	2,600,011	2,505,084	315,592	311,520	121.38	124.35	291,229	41,781	143.46
W. Africa	2,186,831	2,195,275	262,259	270,232	119.93	121.10	219,079	31,773	144.80
Morocco	89,636	49,852	10,695	10,559	126.66	105.74	0	0	.00
Tunisia	365,503	179,138	41,850	22,919	114.50	127.94	39,573	5,752	145.36
Egypt	1,348,410	1,637,572	161,996	201,891	120.14	123.29	151,357	21,888	144.61
Unidentified country	0	0	0	-2	.00	.00	0	0	.00
Developed countries	26,897,397	23,707,514	1,140,353	2,863,821	116.75	120.80	2,248,450	326,738	145.32
Less devel countries	10,275,028	16,581,952	1,281,431	2,101,443	124.71	126.71	1,341,106	201,764	150.45
Cont plan countries	12,436,423	6,816,006	1,540,031	751,544	123.83	110.26	21,651	2,898	133.86
Grain sorghums(MT):									
World	6,289,743	5,402,624	745,622	661,300	118.54	122.40	626,902	86,411	137.84
Latin America	1,370,178	3,658,864	169,979	459,768	124.06	125.69	423,071	60,406	143.72
Mexico	544,215	3,260,310	67,845	407,061	124.66	124.85	280,708	39,643	141.37
S. America	808,693	388,506	100,049	51,349	123.72	132.17	133,419	19,812	148.49
Colombia	95,832	114,270	11,762	11,819	122.73	120.93	22,320	3,736	167.30
Venezuela	712,861	242,518	88,287	32,885	123.85	135.60	11,091	16,077	144.71
W. Europe	1,210,889	338,669	144,726	17,604	119.52	111.83	101	16	154.37
Other W. Europe	1,209,581	337,856	144,451	17,479	119.42	110.93	0	0	.00
Norway	201,211	44,618	25,757	4,958	128.01	111.12	0	0	.00
Spain	789,579	104,887	91,481	10,168	115.86	96.94	0	0	.00
Portugal	218,753	188,330	27,204	22,350	124.36	118.67	0	0	.00
Asia	3,654,700	1,365,364	421,629	158,175	115.91	115.85	180,245	23,107	124.97
W. Asia (Mideast)	487,614	363,890	59,070	42,674	121.07	117.27	61,711	7,443	120.61
Cyprus	119,616	23,118	14,295	2,258	119.51	97.67	0	0	.00
Israel	367,998	340,682	49,739	40,401	121.57	118.59	61,711	7,443	120.61
Japan	2,436,881	741,031	278,614	84,215	114.33	113.64	124,534	15,664	125.78
China (Taiwan)	306,666	212,588	37,538	24,900	122.41	117.13	0	0	.00
Other E. & S.E. Asia	423,539	47,855	48,442	8,386	114.37	133.44	0	0	.00
S. Korea	423,539	37,849	48,442	5,215	114.37	137.79	0	0	.00
Developed countries	4,024,594	1,420,844	469,127	162,292	116.56	114.22	186,596	23,161	124.13
Less devel countries	2,265,149	3,981,780	276,495	499,007	122.06	125.32	440,306	63,250	143.65
Oats(MT):									
World	17,894	8,256	2,382	1,189	133.11	144.00	959	113	118.30
Canada	5,079	338	594	35	116.95	102.95	188	19	103.16
Latin America	6,586	6,037	958	930	145.48	154.10	638	80	125.82
Mexico	3,501	1,517	369	177	105.29	116.55	62	6	103.27
Central America	731	676	86	99	118.32	147.07	0	0	.00
Costa Rica	0	580	0	90	.00	154.31	0	0	.00
Panama	725	60	86	6	118.47	102.80	0	0	.00
Caribbean	777	1,539	209	265	269.19	172.00	576	74	128.25
Jamaica	509	465	156	146	306.96	314.43	81	23	280.07
Dominican Republic	268	933	53	104	197.46	111.44	495	51	101.41
Barbados	0	141	0	15	.00	102.98	0	0	.00
S. America	1,575	2,305	294	189	186.42	168.92	0	0	.00
Venezuela	1,387	2,068	274	302	197.68	146.10	0	0	.00
Peru	188	237	19	87	103.35	368.04	0	0	.00
W. Europe	2,799	12	354	4	126.55	320.81	0	0	.00
EC	767	12	122	4	158.82	320.83	0	0	.00
Netherlands	379	0	62	0	163.59	.00	0	0	.00
Belgium-Luxembourg	388	0	60	0	154.17	.00	0	0	.00
Other W. Europe	2,032	0	232	0	114.37	.00	0	0	.00
Switzerland	2,032	0	232	0	114.37	.00	0	0	.00
Asia	3,224	1,869	454	220	140.90	117.63	133	14	101.61
W. Asia (Mideast)	311	61	111	7	358.49	117.79	0	0	.00
Saudi Arabia	266	59	99	6	372.62	103.81	0	0	.00
Japan	2,913	1,571	343	188	117.67	119.74	0	0	.00
Other E. & S.E. Asia	0	237	0	25	.00	103.54	133	14	103.61
Philippines	0	133	0	14	.00	103.61	133	14	103.61
Unidentified country	1	0	0	0	-37.00	.00	0	0	.00
Developed countries	10,792	1,921	1,291	227	119.62	118.11	188	19	103.16
Less devel countries	7,102	6,335	1,091	962	153.60	151.86	771	94	121.99
Rye(MT):									
World	39,990	23,619	6,549	2,551	163.77	108.81	20,859	2,281	109.36
Canada	454	317	43	30	94.71	94.64	0	0	.00
Latin America	554	648	45	61	81.48	94.33	575	57	98.47
Mexico	487	595	39	59	79.32	98.52	575	57	98.47
W. Europe	38,867	1,976	6,442	194	165.75	98.41	0	0	.00
EC	21,902	1,976	3,770	194	172.15	98.41	0	0	.00
Netherlands	19,996	0	3,583	0	179.18	.00	0	0	.00
Italy	1,611	1,976	159	194	98.46	98.41	0	0	.00
Other W. Europe	16,965	0	2,672	0	157.48	.00	0	0	.00

See footnotes at end of table.

Table 16--U.S. agricultural exports: Quantity, value, and unit value by commodity and country, October-September 1981/82 and 1982/83, and September 1983--continued

Commodity and country	October-September						September 1983		
	Quantity		Value (1,000 dol.)		Unit value (\$)		Quantity	Value (1,000 dol.)	Unit value (\$)
	1981/82	1982/83	1981/82	1982/83	1981/82	1982/83			
Rye (MT):									
Norway	7,853	0	1,183	0	150.69	0.00	0	0	0.00
Finland	9,112	0	1,488	0	163.34	.00	0	0	.00
E. Europe									
German Dem Rep	0	20,284	0	2,224	.00	109.67	20,284	2,224	109.67
Unidentified country	0	20,284	0	2,224	.00	109.67	20,284	2,224	109.67
Developed countries	0	209	2	21	.00	102.42	0	0	.00
Less devel countries	39,436	2,630	6,504	260	164.92	98.82	0	0	.00
Cent plan countries	554	705	45	67	81.48	94.64	575	57	98.47
Total	0	20,284	0	2,224	.00	109.67	20,284	2,224	109.67
Feed grain prods (MT):									
World	260,974	288,508	84,339	86,092	323.17	298.40	26,771	7,761	289.89
Canada	54,856	53,553	18,488	18,064	337.01	337.32	5,531	1,807	326.72
Latin America	115,697	146,106	38,202	40,925	330.19	280.10	15,163	3,988	263.03
Mexico	22,299	60,826	6,368	14,756	285.56	242.59	1,744	304	172.35
Central America	23,313	16,017	6,670	4,761	286.11	297.26	3,787	957	252.45
Guatemala	1,372	5,070	829	1,337	603.91	263.72	0	0	.00
El Salvador	2,366	5,217	597	1,140	252.27	218.54	3,311	741	223.77
Nicaragua	3,040	1,506	1,405	585	365.98	388.65	1	0	3,600.00
Panama	12,867	2,512	2,820	1,003	219.25	399.26	2,794	952	340.72
Caribbean	24,630	34,108	8,595	11,190	348.96	328.07	763	242	317.60
Jamaica	7,086	7,865	2,465	2,660	347.80	338.25	1	1	518.00
Haiti	4,010	8,842	829	2,075	206.74	234.68	1	1	320.76
Dominican Republic	7,915	11,003	2,760	3,763	348.64	341.98	1,454	467	260.54
S. America	45,455	35,155	16,569	10,218	364.52	290.65	6,816	1,776	488.16
Colombia	22,472	10,628	7,339	2,803	326.57	261.78	49	24	1,452.40
Venezuela	3,093	2,474	2,105	1,490	680.68	602.30	41	76	741.20
Peru	16,190	14,411	5,103	3,449	315.18	239.33	3,983	961	244.38
Bolivia	765	5,421	306	1,249	400.47	230.39	2,194	536	431.99
W. Europe	8,665	12,239	5,151	5,934	594.44	484.82	1,348	582	391.84
EC	6,008	9,375	3,676	4,545	611.84	484.75	1,080	423	478.83
United Kingdom	3,487	4,421	2,142	2,696	614.35	609.85	599	159	593.81
Other W. Europe	2,657	2,864	1,475	1,389	555.10	485.08	268	85	352.30
E. Europe	703	4,776	292	1,747	415.53	365.89	242	85	352.30
Poland	703	4,776	292	1,747	415.53	365.89	242	85	352.30
Asia	22,004	19,315	9,086	8,857	411.11	458.57	731	366	500.67
W. Asia (Mideast)	4,217	4,946	2,170	2,291	514.53	463.15	551	241	436.72
Israel	1,008	1,266	489	863	485.47	681.53	122	79	645.70
Saudi Arabia	1,262	1,090	935	508	740.98	466.37	52	34	655.63
S. Asia	6,392	1,597	1,489	343	232.99	214.67	0	0	.00
India	6,342	1,597	1,434	343	226.09	214.67	0	0	.00
Japan	7,767	9,068	3,301	3,374	424.95	372.07	29	22	750.34
Other E. & S.E. Asia	3,183	3,358	1,936	2,707	608.13	806.14	72	70	977.22
S. Korea	638	2,289	552	2,017	864.60	881.01	18	17	461.33
Oceania	1,112	1,775	620	948	557.68	534.09	131	65	409.07
Africa	57,935	50,744	12,540	9,616	216.44	189.51	3,625	866	239.02
Sub-Sahara	57,031	50,436	11,750	9,537	206.02	189.09	3,625	866	239.02
Senegal	7,390	6,472	1,546	1,088	209.26	168.05	0	0	.00
Mali	0	7,771	0	1,627	.00	209.40	0	0	.00
Upper Volta	8,558	12,506	1,708	2,396	199.60	191.61	1,985	474	238.93
Angola	19,021	9	2,998	7	157.62	819.11	0	0	.00
Rep S. Africa	3,150	2,810	865	715	274.70	254.58	882	206	233.61
Lesotho	2,775	4,711	594	871	214.07	164.97	0	0	.00
Developed countries	76,481	80,529	28,855	29,796	377.29	370.00	8,039	2,757	342.89
Less devel countries	183,790	203,203	55,192	54,549	300.30	268.44	18,490	4,919	266.93
Cent plan countries	703	4,776	292	1,747	415.53	365.89	242	85	352.30
Blended food prods (MT):									
World	174,934	138,075	58,071	42,069	331.96	304.68	10,899	4,256	390.56
Canada	5,623	7,325	1,247	1,591	221.71	217.15	491	111	226.13
Latin America	34,607	19,244	12,082	5,987	149.13	311.11	4,256	1,436	337.26
Central America	11,032	4,906	3,953	1,472	358.33	300.10	504	162	121.92
Guatemala	5,124	0	1,872	0	365.40	.00	0	0	.00
El Salvador	1,776	355	627	132	353.21	373.18	94	25	264.90
Honduras	3,173	3,849	1,105	1,118	348.31	290.52	409	135	329.78
Caribbean	9,404	1,092	3,468	389	368.79	356.31	70	20	674.81
Jamaica	2,095	305	950	98	453.58	319.67	0	0	.00
Haiti	3,959	76	1,393	57	351.74	751.45	0	0	.00
Dominican Republic	3,118	511	1,101	149	353.25	290.91	0	0	.00
S. America	13,816	13,169	4,582	4,106	331.68	311.82	3,722	1,253	336.73
Peru	7,860	5,557	2,555	1,650	325.07	296.92	136	44	320.47
Bolivia	3,765	6,310	1,217	1,979	313.66	313.66	3,472	1,160	334.01
E. Europe	24,507	0	8,328	0	339.83	.00	0	0	.00
Poland	24,507	0	8,328	0	339.83	.00	0	0	.00
Asia	77,479	84,991	25,252	25,164	325.91	296.07	2,637	867	328.90
S. Asia	46,237	55,122	14,554	16,300	314.76	295.71	216	69	317.27
India	38,206	49,339	12,162	14,661	318.34	297.16	216	69	317.27
Sri Lanka	6,540	5,273	1,882	1,469	287.75	278.53	0	0	.00
Other E. & S.E. Asia	30,126	29,092	10,208	8,415	338.85	289.26	2,270	727	320.19
Indonesia	3,532	1	1,295	1	366.65	881.00	0	0	.00
Philippines	26,475	29,045	8,872	8,404	335.13	289.33	2,270	727	320.19
Africa	32,115	25,691	10,624	8,859	330.97	344.85	3,514	1,842	524.22
N. Africa	11,411	7,609	3,981	3,319	348.88	436.21	2,607	1,548	593.60
Morocco	5,070	0	1,817	0	358.37	.00	0	0	.00
Libya	0	489	0	452	.00	924.26	0	0	.00
Egypt	5,697	7,029	1,922	2,817	337.45	400.76	2,607	1,543	593.60
Sub-Sahara	20,704	18,082	6,648	5,540	321.10	306.40	907	295	324.81
Senegal	5,397	3,832	1,619	1,156	299.90	301.74	0	0	.00

See footnotes at end of table.

Table 16--U.S. agricultural exports: Quantity, value, and unit value by commodity and country, October-September 1981/82 and 1982/83, and September 1983--continued

Commodity and country	October-September						September 1983		
	Quantity		Value (1,000 dol.)		Unit value (\$)		Quantity	Value (1,000 dol.)	Unit value (\$)
	1981/82	1982/83	1981/82	1982/83	1981/82	1982/83			
Blended food prods(MT):									
Ghana	2,029	4,536	737	1,477	363.31	325.61	907	295	324.81
Angola	4,097	0	1,339	0	326.71	.00	0	0	.00
Somalia	2,085	325	659	69	316.26	213.23	0	0	.00
Rep S. Africa	2,673	3,630	957	1,155	357.89	318.12	0	0	.00
Developed countries	9,288	12,407	2,872	3,585	309.22	288.99	642	183	284.30
Less devel countries	140,821	125,668	46,738	38,481	331.90	306.23	10,256	4,074	397.21
Cent plan countries	24,825	0	8,460	0	340.80	.00	0	0	.00
Other grain prods(MT):									
World	214,738	200,028	144,710	135,762	673.89	678.71	14,262	11,211	786.08
Canada	62,600	51,699	46,150	48,804	737.22	845.83	5,599	4,759	850.05
Latin America	56,921	48,906	38,000	31,100	667.60	635.92	3,315	2,770	835.63
Mexico	18,356	10,189	6,473	2,484	352.61	243.94	440	197	448.28
Central America	5,579	4,634	3,089	2,845	553.59	614.01	563	333	592.21
Panama	1,791	2,125	1,372	1,649	765.78	776.10	100	150	1,499.58
Caribbean	18,559	19,468	18,584	19,529	1,001.33	1,003.12	1,352	1,854	1,371.09
Bermuda	1,455	1,984	2,435	2,731	1,673.22	1,376.40	174	219	1,260.89
Bahamas	3,723	4,858	4,514	5,163	1,212.38	1,062.69	351	389	1,108.60
Jamaica	5,962	4,934	2,426	1,880	406.97	380.97	147	55	375.14
Trinidad-Tobago	1,729	2,454	2,896	4,502	1,674.74	1,831.01	302	689	2,281.20
Neth. Antilles	1,482	1,759	1,918	1,758	1,293.99	999.32	125	144	1,152.51
S. America	14,427	14,620	9,856	6,242	683.13	426.94	960	386	401.83
Colombia	5,085	4,855	2,870	1,938	564.49	399.15	235	72	308.30
Venezuela	4,334	4,920	4,001	2,309	923.19	469.38	229	143	623.00
W. Europe	24,406	23,302	15,177	14,953	621.86	641.71	2,486	1,314	528.39
EC	15,742	17,221	9,431	10,758	599.13	624.69	2,119	1,046	493.73
United Kingdom	3,825	4,719	2,640	2,970	690.08	629.46	639	401	627.00
France	1,282	2,855	1,148	2,406	895.71	842.85	176	116	656.47
Fed Rep Germany	3,801	2,944	1,534	1,360	403.59	461.91	513	228	443.58
Italy	3,014	2,699	1,543	1,143	511.87	423.64	299	105	349.91
Other W. Europe	8,664	6,081	5,746	4,195	663.15	689.89	367	267	728.52
Sweden	2,486	2,053	1,469	1,208	590.75	588.21	207	130	630.41
Asia	42,354	53,873	33,929	34,765	801.88	645.32	2,139	1,960	916.27
W. Asia (Mideast)	17,240	17,325	15,708	14,745	911.13	851.05	641	730	1,139.07
Saudi Arabia	13,040	12,774	12,344	10,912	946.62	854.23	454	537	1,183.40
Japan	18,123	28,458	11,256	12,100	621.08	425.19	661	440	666.30
Other E. & S.E. Asia	6,241	6,723	6,221	7,174	946.81	1,067.05	763	742	972.71
Singapore	1,270	1,273	2,115	1,510	1,665.53	1,185.98	81	117	1,413.14
S. Korea	1,981	2,119	1,695	2,406	855.64	1,135.62	221	219	990.71
Oceania	7,594	6,043	3,184	2,552	414.07	422.29	469	292	622.02
Australia	5,824	3,697	2,150	1,567	369.20	423.96	318	121	358.05
Africa	20,384	10,205	8,206	3,587	402.48	351.52	254	116	458.05
W. Africa	9,993	4,911	3,162	1,021	316.41	207.89	0	0	.00
Egypt	8,331	3,827	2,124	990	254.98	258.58	0	0	.00
Sub-Sahara	10,356	5,294	5,044	2,566	485.21	484.75	254	116	458.05
Nigeria	4,300	1,442	2,254	848	524.21	588.09	0	0	.00
Developed countries	115,798	117,339	76,093	78,915	657.12	672.53	9,360	6,760	722.21
Less devel countries	98,412	82,689	68,300	56,847	694.02	687.47	4,902	4,451	908.05
Feeds & fodders, ex oilcake(MT):									
World	6,135,623	7,171,180	1,038,189	1,192,983	169.23	166.36	619,203	107,054	172.89
Canada	229,893	221,041	56,721	52,573	246.73	237.84	23,431	5,897	251.67
Latin America	343,116	243,461	87,355	71,601	254.59	294.09	10,713	5,359	286.35
Mexico	149,053	31,696	25,768	7,230	172.88	228.12	1,276	376	372.77
Caribbean	123,119	152,174	41,887	45,386	340.21	298.25	10,349	2,933	283.43
Trinidad-Tobago	67,135	93,626	24,444	28,143	364.10	300.58	6,841	1,703	248.93
S. America	46,181	28,703	10,828	8,372	234.46	291.69	3,514	816	232.29
W. Europe	4,522,453	5,569,947	706,704	863,632	156.26	155.05	460,540	77,168	167.56
EC	4,513,783	5,553,455	700,877	858,135	155.27	154.52	460,074	76,885	167.11
United Kingdom	223,731	185,738	47,481	36,741	212.22	197.81	8,492	2,064	243.10
Netherlands	3,719,845	4,290,139	556,871	644,908	149.70	150.32	394,173	64,374	163.31
Fed Rep Germany	497,845	950,162	79,326	149,539	159.34	157.38	56,178	9,700	173.38
Asia	1,021,981	1,097,675	181,026	197,017	177.33	179.48	114,311	17,984	157.33
Japan	850,137	920,785	127,131	143,335	149.54	155.66	102,926	14,406	139.96
China (Taiwan)	80,605	82,587	22,903	22,650	284.14	274.25	6,349	1,589	250.31
Other E. & S.E. Asia	64,054	74,269	22,196	24,336	346.52	327.67	4,559	1,791	392.91
Hong Kong	44,007	37,169	14,950	11,916	339.71	320.60	2,229	783	351.20
Developed countries	5,666,891	6,741,078	892,513	1,064,588	159.18	157.92	587,377	97,567	166.16
Less devel countries	528,255	429,589	145,337	128,221	275.13	298.47	32,026	9,487	296.24
Corn by-prods(MT):									
World	3,180,821	4,040,134	500,606	629,678	157.38	155.85	411,576	68,334	166.03
Latin America	66,745	22,816	11,861	5,461	177.71	239.12	3,654	773	211.46
Mexico	47,036	163	6,871	26	146.08	157.52	0	0	.00
W. Europe	3,089,849	3,988,499	484,296	619,078	156.74	155.21	404,821	66,937	165.35
EC	3,089,849	3,983,566	484,296	618,365	156.74	155.23	404,821	66,937	165.35
United Kingdom	185,219	137,136	29,946	20,232	161.68	147.51	6,657	1,205	181.01
Ireland	12,031	49,014	1,347	6,583	111.92	175.11	0	0	.00
Netherlands	2,547,577	3,266,474	399,042	504,423	156.63	154.42	169,666	60,854	164.62
Fed Rep Germany	336,510	513,284	52,401	82,424	155.72	160.58	28,498	4,878	171.17
Developed countries	3,113,855	4,011,505	488,273	622,582	156.93	155.20	438,759	67,228	165.28
Less devel countries	68,966	28,629	12,333	7,096	178.83	247.85	4,817	1,106	229.57
Alfalfa meal & cubes(MT):									
World	616,405	601,621	81,511	86,615	132.24	143.97	76,048	10,237	134.61
Canada	50,443	45,980	7,953	6,963	157.51	151.43	4,436	700	157.90
Latin America	12,424	1,847	1,630	420	131.21	227.13	605	121	200.42
Mexico	10,929	130	1,256	10	114.95	79.61	42	2	58.00
W. Europe	120,931	84,594	16,178	13,315	133.78	157.40	12,283	1,455	118.48

See footnotes at end of table.

Table 16--U.S. agricultural exports: Quantity, value, and unit value by commodity and country, October-September 1981/82 and 1982/83, and September 1983--continued

Commodity and country	October-September						September 1983		
	Quantity		Value (1,000 dol.)		Unit value (\$)		Quantity	Value (1,000 dol.)	Unit value (\$)
	1981/82	1982/83	1981/82	1982/83	1981/82	1982/83			
Alfalfa meal & cubes(MT):									
EC	120,109	84,456	16,039	13,291	133.54	157.37	12,283	1,455	118.48
Netherlands	90,555	59,890	12,357	10,313	136.46	172.21	8,662	996	115.01
Fed Rep Germany	29,536	24,239	3,680	2,895	124.60	119.44	3,621	459	126.78
Asia	432,408	443,294	55,732	62,639	128.89	141.30	58,724	7,960	135.54
Japan	429,776	439,709	55,073	62,110	128.14	141.25	58,272	7,411	135.75
Africa	0	25,718	0	3,253	-0.00	126.48	0	0	-0.00
Sub-Sahara	0	25,718	0	3,253	-0.00	126.48	0	0	-0.00
Rep S. Africa	0	25,718	0	3,253	-0.00	126.48	0	0	-0.00
Developed countries	601,266	596,103	79,208	85,645	131.73	143.67	74,991	10,066	134.23
Less devel countries	15,139	5,415	2,304	956	152.16	176.53	1,057	170	161.14
Other feeds & fodders(MT):									
World	2,338,397	2,529,425	456,072	476,690	195.04	188.46	131,579	24,441	216.47
Canada	164,236	155,576	46,498	42,772	283.12	274.93	17,267	4,935	285.99
Latin America	263,947	218,778	73,864	65,721	279.84	300.40	14,454	4,465	308.88
Mexico	91,088	31,403	17,641	7,194	193.67	229.10	1,234	476	183.77
Central America	16,119	19,150	6,001	6,938	372.28	362.31	2,267	746	326.01
Caribbean	115,451	148,855	40,208	44,683	347.66	300.18	10,239	2,908	294.03
Bahamas	28,035	30,082	6,909	7,495	246.45	249.16	2,138	621	290.59
Trinidad-Tobago	61,403	92,267	21,161	27,882	377.19	302.19	6,841	1,701	248.93
S. America	41,089	19,370	10,014	6,905	243.72	156.49	714	337	472.03
W. Europe	1,311,673	1,498,854	206,230	211,238	157.23	154.48	47,436	4,775	202.02
EC	1,303,825	1,485,433	200,542	226,480	153.81	152.47	42,970	4,442	197.61
United Kingdom	38,494	48,275	17,533	16,427	455.47	340.29	1,835	659	408.35
Netherlands	1,081,713	963,775	145,472	130,171	134.48	135.06	15,845	2,524	159.27
Fed Rep Germany	131,799	412,639	23,245	64,219	176.37	201.25	6,27	151	240.27
Italy	3,561	23,830	1,853	4,796	520.29	416.64	666	283	406.69
Other W. Europe	7,848	11,421	5,688	4,759	774.79	416.64	5,425	2,949	180.40
Asia	581,073	646,917	123,204	132,535	212.03	204.87	45,406	7,949	478.61
W. Asia (Mideast)	22,822	16,045	6,984	5,280	306.00	324.04	406	178	478.61
Japan	413,549	477,774	70,355	80,598	170.13	168.69	44,492	6,470	145.41
China (Taiwan)	79,578	80,108	22,702	22,248	285.28	277.72	6,086	1,574	258.61
Other E. & S.E. Asia	62,337	69,892	21,819	23,117	350.01	330.76	4,470	1,754	407.17
Philippines	10,331	19,479	2,688	5,424	260.21	278.47	1,074	409	372.34
Hong Kong	43,697	36,966	14,891	11,875	340.79	321.25	2,207	778	352.38
Developed countries	1,893,772	2,133,470	325,033	356,361	171.63	167.03	105,427	20,272	172.28
Less devel countries	444,150	395,545	130,701	120,169	294.27	301.81	26,152	4,711	113.97
Fruits & prep, ex juice(MT):									
World	1,967,878	1,791,333	1,162,546	1,152,186	590.76	643.20	140,747	94,010	703.48
Canada	836,382	584,465	332,704	327,607	397.79	560.52	79,444	44,949	566.11
Latin America	112,487	83,782	91,269	69,003	811.37	823.60	4,472	4,019	898.47
Mexico	19,960	5,951	12,177	3,499	610.07	587.93	416	491	536.15
Caribbean	21,105	21,476	18,865	18,454	893.88	854.31	2,081	2,331	1,120.03
S. America	59,024	47,554	49,226	39,074	833.99	821.67	953	676	709.21
Venezuela	33,556	29,866	32,660	27,200	973.11	910.73	289	192	665.30
W. Europe	265,089	263,824	229,882	208,002	867.19	708.41	14,757	17,545	1,188.91
EC	197,734	210,243	156,829	159,710	793.13	716.84	4,335	7,487	894.31
United Kingdom	30,511	30,207	28,662	24,556	939.40	817.93	1,617	1,431	805.11
Netherlands	55,189	55,076	39,051	39,443	590.12	542.60	2,591	1,495	727.68
France	54,795	69,884	32,336	37,919	540.12	542.60	906	573	612.12
Fed Rep Germany	28,464	28,245	30,617	26,033	1,075.64	921.69	988	1,103	1,346.13
Other W. Europe	67,355	53,581	73,053	57,292	1,084.59	1,069.26	6,422	10,057	1,566.97
Sweden	20,372	22,052	28,001	21,050	986.94	944.54	2,643	3,271	1,545.34
Norway	15,169	11,749	15,319	11,004	1,009.90	936.59	643	1,432	2,038.00
Finland	11,866	9,341	14,150	10,474	1,192.51	1,121.24	2,144	3,194	1,578.37
Asia	719,888	827,837	480,377	521,797	667.29	610.11	40,936	31,208	762.37
W. Asia (Mideast)	53,696	63,153	39,529	45,694	736.15	723.54	1,479	1,625	1,094.59
Saudi Arabia	34,407	37,249	25,210	28,647	732.69	769.09	974	1,120	1,105.61
Japan	393,376	443,575	249,714	273,086	634.80	615.65	17,424	15,235	874.18
China (Taiwan)	44,834	76,079	28,725	41,100	640.73	540.22	1,417	418	447.53
Other E. & S.E. Asia	227,623	244,715	162,047	161,710	711.91	660.81	20,612	11,431	651.60
Malaysia	14,834	27,852	10,736	17,944	723.72	644.27	2,401	1,511	613.55
Singapore	35,051	41,869	26,469	28,789	755.15	687.60	5,076	1,391	666.12
Hong Kong	158,130	159,727	102,610	94,322	648.49	621.82	12,463	7,674	614.37
Oceania	27,527	27,800	21,767	21,427	790.74	770.76	967	1,040	1,122.78
Developed countries	1,521,642	1,118,667	833,857	829,412	540.00	628.98	112,316	74,647	700.14
Less devel countries	444,229	472,666	328,689	322,728	719.70	682.87	28,431	23,111	714.58
Fruits - fr(MT):									
World	1,684,538	1,531,318	808,223	836,755	479.79	546.43	116,342	47,902	581.64
Canada	775,762	529,189	268,063	267,675	305.55	505.82	74,509	44,401	528.84
Latin America	86,159	63,033	59,044	41,718	685.29	661.85	2,450	1,223	688.89
Mexico	16,066	4,767	8,111	1,952	504.98	409.48	761	263	145.14
Caribbean	13,204	15,005	10,356	10,885	784.28	725.42	1,127	971	861.47
S. America	47,530	37,491	33,506	24,777	704.94	660.88	467	734	515.65
Venezuela	27,754	21,424	23,603	17,556	850.44	749.49	3	1	-0.00
W. Europe	164,720	177,213	96,902	99,025	588.28	558.74	4,141	2,552	587.98
EC	129,857	148,790	76,254	81,774	587.21	547.59	3,667	2,341	570.91
United Kingdom	21,155	19,907	15,573	12,595	736.12	632.67	784	549	609.85
Netherlands	44,016	44,709	25,352	26,320	575.98	580.68	1,663	759	456.61
France	48,282	65,334	25,723	31,855	532.77	487.57	830	481	586.07
Other W. Europe	34,863	28,423	20,648	17,252	592.27	606.97	674	461	680.18
Sweden	16,997	13,415	9,310	7,228	547.75	518.82	336	191	567.43
Asia	636,860	739,401	372,732	416,522	585.26	561.32	34,451	23,916	694.19
W. Asia (Mideast)	45,625	51,763	10,300	12,756	664.10	632.01	437	403	915.51
Saudi Arabia	28,662	29,596	18,808	20,055	656.20	677.61	261	258	980.02
United Arab Emir.	14,288	15,770	9,843	8,852	688.88	561.32	135	119	872.37

See footnotes at end of table.

Table 16--U.S. agricultural exports: Quantity, value, and unit value by commodity and country, October-September 1981/82 and 1982/83, and September 1983--continued

Commodity and country	October-September						September 1983		
	Quantity		Value (1,000 dol.)		Unit value (\$)		Quantity	Value (1,000 dol.)	Unit value (\$)
	1981/82	1982/83	1981/82	1982/83	1981/82	1982/83			
Fruits - fr (MT):									
Japan	342,693	390,960	186,500	212,759	544.22	544.15	14,359	11,840	824.60
China (Taiwan)	40,090	69,707	21,651	32,762	540.05	469.99	1,037	550	530.09
Other E. & S.E. Asia	208,219	226,783	134,137	138,146	644.21	609.15	18,618	11,126	597.57
Malaysia	12,920	25,976	7,687	15,006	594.94	577.68	2,102	1,213	577.21
Singapore	29,796	37,545	19,975	23,472	670.38	625.16	4,562	2,763	605.55
Indonesia	10,748	5,039	8,564	3,964	796.77	786.71	0	0	.00
Hong Kong	152,219	154,084	95,791	92,788	602.19	602.19	11,711	6,957	594.03
Oceania	20,061	21,659	10,505	11,084	523.63	511.74	373	299	799.68
Developed countries	1,302,231	1,117,811	561,225	589,679	430.97	527.53	93,406	57,981	577.92
Less devel countries	382,287	413,497	246,985	247,071	646.07	597.51	27,934	13,970	606.92
Fruits - fr - citrus (MT):									
World	801,231	918,623	398,127	429,900	496.89	467.98	42,515	21,928	515.77
Canada	211,202	229,346	98,029	91,786	464.15	400.21	12,882	4,994	387.66
W. Europe	102,332	132,965	47,662	57,728	665.76	634.16	2,742	1,101	407.41
EC	96,472	124,537	44,787	54,178	464.25	435.03	2,491	1,099	404.52
Netherlands	34,608	39,293	17,100	17,158	494.11	436.66	1,514	604	402.13
France	44,994	62,715	20,243	27,784	449.94	442.88	627	225	358.53
Asia	472,638	537,022	244,934	271,739	518.23	506.01	26,230	15,590	594.75
Japan	329,708	375,951	163,993	185,099	497.39	492.35	12,993	8,194	672.01
Other E. & S.E. Asia	141,235	154,039	80,067	83,796	566.90	543.99	13,987	7,362	526.64
Malaysia	7,039	14,972	3,983	7,537	565.84	503.43	1,254	595	478.50
Singapore	17,890	23,825	9,675	12,572	540.82	527.69	2,933	1,599	476.94
Hong Kong	112,445	113,362	63,974	62,493	568.93	551.27	9,713	5,104	446.05
Oceania	10,964	16,020	5,504	7,144	502.00	445.92	109	41	411.71
New Zealand	8,003	7,880	3,990	3,316	498.59	420.75	J	J	.00
Developed countries	653,885	753,825	314,980	341,451	481.71	452.96	27,859	14,304	513.05
Less devel countries	147,326	164,798	83,135	88,449	564.29	536.71	14,657	7,624	520.19
Fruits - fr - noncitrus (MT):									
World	883,307	612,695	410,096	406,855	464.27	664.04	73,927	45,974	622.72
Canada	564,560	299,843	170,034	175,889	301.18	586.60	61,627	34,409	558.35
Latin America	82,104	59,805	57,101	40,262	695.47	673.22	2,096	1,522	726.14
Mexico	14,750	4,003	7,765	1,815	526.44	451.53	406	197	486.97
Central America	8,956	5,751	6,837	4,093	763.19	711.76	100	208	826.03
Caribbean	10,884	12,607	9,010	9,603	827.86	761.74	910	840	902.75
Trinidad-Tobago	3,835	5,657	1,429	4,475	894.11	791.13	574	522	909.55
S. America	47,544	37,444	33,488	24,750	704.81	660.98	460	337	515.83
Colombia	11,757	8,334	5,190	4,237	441.41	508.36	284	139	487.82
Venezuela	27,743	23,424	23,585	17,556	850.26	749.49	0	1	.00
W. Europe	62,388	44,248	49,240	41,298	789.25	933.32	1,599	1,452	907.91
EC	33,385	24,253	31,466	27,956	942.53	1,137.82	1,172	1,084	924.55
United Kingdom	17,134	12,596	13,391	9,566	781.54	759.43	601	456	758.17
Netherlands	9,408	5,416	8,252	9,162	877.15	1,691.60	146	149	1,120.49
France	3,288	2,599	5,480	4,071	1,666.74	1,566.44	203	257	1,264.36
Other W. Europe	29,003	19,995	17,773	13,702	612.81	685.28	427	168	862.24
Sweden	13,130	6,869	7,449	4,546	567.30	661.77	108	112	1,040.30
Norway	8,023	6,680	4,203	3,621	523.84	542.11	5	22	3,631.81
Asia	164,222	202,379	127,798	144,783	778.20	715.40	8,221	8,326	1,912.76
W. Asia (Mideast)	45,465	50,238	30,185	32,040	663.92	637.76	366	371	968.66
Saudi Arabia	28,609	29,450	18,776	19,978	656.30	678.35	249	250	1,002.65
United Arab Emir.	14,284	14,869	9,840	8,492	688.87	571.10	135	118	872.37
Japan	12,935	15,009	22,507	27,660	1,733.34	1,842.90	2,160	3,642	1,686.26
China (Taiwan)	38,555	64,200	20,891	30,634	541.84	477.17	1,037	550	530.00
Other E. & S.E. Asia	66,984	72,744	54,071	54,350	637.22	747.14	4,639	3,763	711.78
Malaysia	5,881	11,004	3,704	7,468	629.76	678.69	848	618	723.09
Singapore	11,906	13,720	10,300	10,899	865.07	794.42	1,629	1,364	837.11
Indonesia	7,224	4,055	6,365	3,323	881.07	819.42	0	0	.00
Hong Kong	39,774	40,722	31,818	30,295	799.96	743.95	1,998	1,651	827.27
Oceania	9,097	5,639	5,001	3,940	549.70	698.72	273	257	941.79
Developed countries	648,346	363,986	246,245	248,228	179.80	681.97	65,548	39,678	605.32
Less devel countries	234,961	248,699	163,851	158,622	697.35	637.61	8,279	6,296	760.46
Fruits - dried (MT):									
World	124,650	113,649	207,176	180,510	1,662.06	1,588.31	12,140	19,714	1,623.85
Canada	12,450	11,627	26,053	23,665	2,092.64	2,035.36	1,227	2,466	2,009.99
Latin America	8,651	6,796	14,205	13,002	1,642.04	1,913.12	651	1,077	1,654.11
Mexico	2,565	488	2,820	609	1,099.37	1,248.27	22	32	1,446.11
Caribbean	1,635	1,408	2,435	2,313	1,489.09	1,642.63	417	754	1,809.02
S. America	3,989	4,242	7,941	8,734	1,950.66	2,058.82	156	200	1,284.62
Venezuela	2,501	2,862	5,444	6,224	2,176.73	2,174.71	0	0	.00
W. Europe	61,801	50,384	97,388	78,623	1,575.83	1,560.48	7,763	12,679	1,613.25
EC	41,436	31,740	56,210	44,831	1,356.74	1,412.43	2,658	1,703	1,393.15
Denmark	4,074	3,051	5,595	4,692	1,373.40	1,537.99	609	788	1,294.49
United Kingdom	6,522	6,608	9,706	8,703	1,488.23	1,317.10	225	342	1,520.23
Netherlands	3,028	3,433	5,540	5,750	1,829.68	1,674.99	286	416	1,522.74
Belgium-Luxembourg	2,153	1,715	4,377	3,488	2,032.83	2,033.75	187	372	1,941.06
France	6,213	3,801	6,363	5,253	1,024.07	1,408.21	57	78	1,370.53
Fed Rep Germany	10,384	6,967	17,048	11,106	1,641.77	1,594.15	638	1,010	1,447.49
Italy	8,738	5,772	7,106	5,228	813.20	905.67	624	637	1,321.22
Other W. Europe	20,365	18,644	41,170	33,792	2,021.60	1,812.51	5,105	8,976	1,758.26
Sweden	6,856	6,170	14,453	11,505	2,108.11	1,864.71	1,608	2,991	1,461.03
Norway	4,177	3,100	8,519	5,903	2,639.59	1,904.12	650	1,346	2,370.95
Finland	4,564	3,955	8,640	7,169	1,893.07	1,812.76	1,776	3,043	1,713.55
Switzerland	2,145	2,022	5,878	4,733	2,740.40	2,340.91	191	409	2,134.57
Spain	1,803	2,589	2,381	3,207	1,320.48	1,238.78	847	1,109	1,117.41
USSR, Est, Lat, Lith	2,992	0	3,837	0	1,015.07	.00	0	0	.00
USSR	2,992	0	3,837	0	1,015.07	.00	0	0	.00

See footnotes at end of table.

Table 16--U.S. agricultural exports: Quantity, value, and unit value by commodity and country, October-September 1981/82 and 1982/83, and September 1983--Continued

Commodity and country	October-September						September 1983		
	Quantity		Value (1,000 dol.)		Unit value (\$)		Quantity	Value (1,000 dol.)	Unit value (\$)
	1981/82	1982/83	1981/82	1982/83	1981/82	1982/83			
Fruits - dried (MT):									
Asia	34,822	41,611	58,960	58,595	1,693.18	1,408.17	2,314	3,136	1,354.28
W. Asia (Mideast)	804	1,527	1,566	2,817	1,972.85	1,857.77	219	388	1,771.22
Japan	22,670	29,198	35,414	37,440	1,562.14	1,282.27	1,378	1,672	1,213.20
China (Taiwan)	3,183	3,831	5,523	6,047	1,735.29	1,578.37	107	161	1,504.93
Other E. & S.E. Asia	8,044	6,965	16,210	12,195	2,017.63	1,750.86	610	913	1,496.87
Malaysia	1,360	1,380	2,417	2,405	1,777.15	1,742.48	190	261	1,451.57
Singapore	1,442	1,122	2,505	1,903	1,736.91	1,728.96	151	234	1,548.97
S. Korea	2,661	1,812	5,069	3,089	2,205.59	1,704.47	152	184	1,209.17
Hong Kong	1,340	1,237	2,466	2,257	1,840.06	1,824.83	35	81	2,316.80
Oceania	2,794	2,631	6,345	5,941	2,270.93	2,258.13	183	152	1,922.78
Australia	972	929	2,065	2,012	2,124.98	2,166.02	57	105	1,835.24
New Zealand	1,666	1,614	4,032	3,756	2,420.08	2,326.99	118	231	1,954.41
Developed countries	100,657	94,513	166,166	146,564	1,650.81	1,550.73	10,545	17,158	1,627.13
Less devel countries	2,001	19,118	37,972	33,936	1,808.12	1,775.06	1,595	2,555	1,602.18
Cent plan countries	2,992	18	3,038	10	1,015.42	577.72	0	0	.00
Fruits - canned ex juice (MT):									
World	115,896	105,990	104,750	97,433	903.84	919.26	8,558	8,043	939.79
Canada	39,072	31,378	31,323	27,706	861.67	830.06	3,041	2,630	864.95
Latin America	11,398	8,669	11,184	9,040	981.19	1,042.84	745	870	1,168.05
Central America	1,840	1,871	2,181	1,987	1,185.15	1,062.04	106	117	1,103.08
Panama	1,359	1,658	1,511	1,724	1,111.98	1,039.51	71	72	1,007.89
Caribbean	4,524	3,831	4,405	4,027	952.72	1,051.13	463	517	1,115.94
Dominican Republic	1,394	519	1,387	691	993.58	1,334.48	25	35	1,399.80
Trinidad-Tobago	503	892	500	1,016	993.11	1,138.57	20	34	1,687.45
S. America	4,004	2,130	3,777	2,149	543.31	922.46	45	43	945.91
Colombia	2,846	1,816	2,363	1,507	830.13	820.77	29	28	964.52
W. Europe	24,069	21,677	22,910	19,457	951.86	897.58	1,055	1,042	987.63
EC	10,448	16,555	13,751	14,411	951.77	870.59	489	465	950.05
Netherlands	4,648	4,222	4,888	4,904	1,051.66	1,161.54	244	275	1,125.60
Belgium-Luxembourg	1,857	1,348	1,818	1,288	978.80	955.75	14	15	1,092.86
Fed Rep Germany	6,037	8,936	5,238	6,341	867.61	709.63	62	50	798.97
Other W. Europe	9,621	5,122	9,159	5,044	951.99	944.82	566	578	1,020.47
Sweden	3,454	1,685	3,344	1,596	968.09	947.24	52	53	1,013.38
Norway	2,308	963	2,197	1,065	951.78	1,105.50	32	34	1,069.41
Finland	1,122	549	1,248	645	1,112.04	1,174.67	176	212	1,204.95
Switzerland	2,300	1,108	1,995	982	867.36	825.92	0	1	.00
Asia	37,304	37,509	35,370	35,107	948.17	935.97	3,265	3,066	939.08
W. Asia (Mideast)	5,947	8,036	5,791	7,686	973.75	956.17	668	670	1,003.73
Saudi Arabia	4,219	5,787	4,020	5,398	948.31	932.70	501	504	1,005.38
Japan	19,697	17,289	17,923	15,570	909.96	900.57	1,069	1,58	896.56
China (Taiwan)	1,035	1,951	1,020	1,591	985.03	915.43	232	158	683.88
Other E. & S.E. Asia	10,421	10,196	10,633	10,232	1,001.17	1,003.52	1,296	1,279	986.51
Singapore	3,628	3,008	3,729	3,029	1,027.78	1,007.01	341	345	1,012.69
Indonesia	1,126	715	1,280	823	1,136.69	1,151.65	42	37	883.21
Hong Kong	4,327	4,263	3,996	4,068	923.61	958.67	649	624	961.47
Oceania	2,781	2,717	2,776	3,411	997.48	1,255.54	341	359	1,051.88
Australia	1,693	1,814	1,814	2,172	1,071.51	1,197.46	133	184	1,382.32
Africa	1,268	2,040	1,187	2,711	936.01	1,128.97	111	75	677.92
N. Africa	811	1,794	650	2,460	799.58	1,371.11	83	49	590.94
Libya	0	1,054	0	1,752	.03	1,662.40	0	0	.00
Developed countries	84,949	74,431	74,480	65,189	876.76	875.84	5,376	4,887	905.11
Less devel countries	30,945	21,525	30,270	23,233	978.20	1,021.83	3,182	3,155	991.62
Fruits - fruit ex juice (MT):									
World	25,087	17,465	23,976	18,011	955.70	1,031.29	1,409	1,398	992.23
Canada	4,733	5,638	4,094	5,035	865.51	843.04	297	247	830.02
Latin America	1,533	1,266	1,403	1,266	915.29	984.53	22	38	1,713.45
Caribbean	937	490	742	409	792.27	835.48	20	35	1,753.80
Bermuda	725	406	564	356	778.19	876.66	20	34	1,717.40
S. America	517	742	567	802	1,096.91	1,080.48	0	0	.00
Venezuela	481	741	521	800	1,082.48	1,079.48	0	0	.00
W. Europe	10,370	5,360	8,878	5,655	856.08	1,055.48	607	575	947.41
EC	8,295	4,404	7,246	4,870	873.59	1,185.72	539	540	1,001.87
United Kingdom	1,824	1,784	1,907	1,758	1,045.71	985.22	237	242	1,021.77
Netherlands	2,230	1,253	1,838	1,308	824.25	1,043.96	180	181	1,002.93
Belgium-Luxembourg	567	214	319	283	562.71	1,322.21	33	35	1,063.97
Fed Rep Germany	3,578	1,135	3,118	1,532	871.49	1,322.91	89	82	923.73
Other W. Europe	2,075	956	1,631	788	786.07	824.01	68	15	515.75
Sweden	657	518	553	462	706.08	892.14	67	34	507.46
Finland	657	271	651	205	990.77	755.92	0	0	.00
Asia	7,046	4,619	8,121	5,345	1,152.58	1,157.16	423	477	1,127.54
Japan	6,491	4,009	7,452	4,415	1,148.07	1,101.24	365	432	1,121.28
China (Taiwan)	391	465	426	601	1,088.64	1,292.92	33	38	1,151.51
Oceania	1,395	550	1,471	703	1,054.33	1,277.51	60	62	1,030.27
Australia	1,381	523	1,445	637	1,046.07	1,218.43	59	61	1,036.27
Developed countries	22,979	15,559	21,884	15,769	952.34	1,013.52	1,348	1,314	975.10
Less devel countries	2,108	1,905	2,092	2,242	992.27	1,176.35	61	84	1,370.92
Other fruits - prep or pres (MT):									
World	17,789	22,911	18,421	19,477	1,040.23	850.10	2,293	1,954	852.10
Canada	4,365	4,633	3,168	3,526	725.76	760.99	368	242	658.80
Latin America	4,746	1,998	5,433	3,976	1,144.80	994.60	404	314	776.43
Mexico	324	5	334	6	1,032.38	1,116.20	0	0	.00
Central America	733	502	736	538	1,004.13	1,072.27	60	65	1,087.80
Costa Rica	212	195	187	203	880.71	1,039.12	59	64	1,091.49
Panama	355	239	306	229	860.97	956.11	1	1	870.00
Caribbean	705	742	927	820	1,315.51	1,105.61	54	54	994.94

See footnotes at end of table.

Table 16--U.S. agricultural exports: Quantity, value, and unit value by commodity and country, October-September 1981/82 and 1982/83, and September 1983--continued

Commodity and country	October-September						September 1983		
	Quantity		Value (1,000 dol.)		Unit value (\$)		Quantity	Value (1,000 dol.)	Unit value (\$)
	1981/82	1982/83	1981/82	1982/83	1981/82	1982/83			
Other fruits - prep or pres(MT):									
Dominican Republic	263	299	302	266	1,147.42	889.42	0	1	0.00
Neth. Antilles	160	177	230	211	1,439.61	1,192.50	1	1	1,476.00
S. America	2,984	2,749	3,435	2,612	1,151.23	950.23	290	195	671.32
Venezuela	2,309	2,555	2,448	2,249	1,060.04	880.14	289	192	663.53
Ecuador	339	2	421	2	1,241.19	967.00	0	0	.00
Peru	119	69	229	198	1,920.22	2,871.67	0	0	.00
W. Europe	4,129	9,190	3,804	5,239	921.40	570.10	991	696	702.50
EC	3,698	8,754	3,360	4,824	908.65	551.01	986	689	698.35
Denmark	1,576	3,764	529	1,658	335.65	440.59	496	216	435.11
United Kingdom	360	1,165	848	845	2,354.57	725.56	267	236	883.58
Netherlands	1,267	1,459	1,432	1,161	1,129.96	795.75	223	237	1,062.06
Fed Rep Germany	405	2,235	272	1,035	671.74	463.14	0	0	.00
Italy	59	102	238	78	4,028.51	762.98	0	0	.00
Other W. Europe	431	436	444	416	1,030.86	953.41	5	2	1,520.80
Sweden	282	264	342	258	1,211.08	976.34	0	0	.00
Asia	3,856	4,697	5,193	6,228	1,246.82	1,325.89	483	616	1,275.03
W. Asia (Mideast)	1,246	1,765	1,736	2,252	1,393.55	1,275.77	153	163	1,064.88
Kuwait	77	345	136	348	1,770.88	1,009.12	47	44	919.70
Saudi Arabia	962	905	1,305	1,336	1,356.28	1,476.00	34	44	1,281.91
Japan	1,825	2,119	2,425	2,903	1,328.69	1,370.01	237	333	1,404.31
Other E. & S.E. Asia	650	688	921	974	1,416.98	1,415.12	85	110	1,292.26
Singapore	163	151	221	252	1,358.54	1,665.66	22	39	1,769.41
Indonesia	144	108	200	202	1,187.01	1,870.79	26	41	1,596.08
Hong Kong	224	139	313	169	1,198.95	1,212.29	14	11	796.07
Oceania	494	243	670	288	1,356.92	1,186.74	5	9	1,892.80
Australia	469	193	633	221	1,349.11	1,144.50	3	7	2,320.33
Africa	119	150	152	219	1,277.69	1,461.19	42	76	1,816.21
Developed countries	10,826	16,353	10,102	12,210	933.10	746.63	1,641	1,256	826.27
Less devel countries	6,883	6,558	8,319	7,267	1,208.62	1,108.11	652	598	917.13
Fruit juices incl froz(ML):									
World	5,867,319	5,803,387	231,542	222,138	39.46	38.28	507,154	18,862	37.19
Canada	2,269,116	2,379,996	102,343	102,702	45.10	43.15	257,802	9,989	38.74
Latin America	674,385	548,819	24,530	20,750	36.38	37.81	59,015	2,178	36.91
Central America	72,539	46,209	2,898	2,372	39.95	51.32	2,579	152	58.93
Caribbean	458,902	440,449	15,383	15,725	33.52	35.70	51,969	1,766	33.49
Bahamas	126,616	78,036	3,196	1,065	25.24	39.27	5,031	250	49.64
Dominican Republic	57,924	56,711	2,254	2,303	38.92	40.61	5,806	190	32.64
Neth. Antilles	97,289	99,090	4,095	3,778	42.09	38.13	10,179	355	34.86
S. America	81,359	28,141	3,987	1,375	49.01	48.85	1,473	47	31.58
Venezuela	56,789	3,208	2,786	4,786	49.06	75.34	168	10	62.02
W. Europe	1,582,559	1,386,688	48,841	41,786	32.50	30.13	95,847	3,044	31.76
EC	1,159,396	1,087,860	37,180	32,312	32.24	29.70	77,978	2,276	31.75
United Kingdom	124,300	141,172	4,127	4,641	33.20	32.87	23,384	612	27.01
Netherlands	383,309	408,505	9,701	8,823	25.31	21.60	16,444	607	36.88
Belgium-Luxembourg	107,401	41,421	3,418	1,463	33.82	35.32	1,971	85	43.08
France	181,465	142,562	8,902	7,225	49.05	50.68	6,143	348	56.61
Fed Rep Germany	298,714	286,577	8,445	7,420	28.27	25.89	28,965	763	26.33
Other W. Europe	343,163	298,828	11,460	9,474	33.40	31.70	17,869	564	31.77
Sweden	133,636	123,789	4,210	3,741	31.51	30.22	7,601	214	30.75
Switzerland	79,324	70,374	3,004	2,440	37.88	34.67	6,162	214	34.65
Asia	1,316,700	1,310,170	51,757	51,007	39.31	38.93	78,237	3,194	40.83
W. Asia (Mideast)	434,504	408,641	14,563	14,658	33.51	35.87	31,437	1,254	34.88
Saudi Arabia	215,906	214,629	8,162	8,204	37.80	38.22	16,015	601	37.51
United Arab Emir.	91,920	60,813	2,724	1,897	29.00	31.18	10,266	394	33.91
Japan	418,889	411,330	18,321	17,535	43.74	42.63	9,563	431	45.03
China (Taiwan)	97,830	108,233	4,181	3,760	42.74	34.73	8,520	169	43.31
Other E. & S.E. Asia	364,116	379,319	14,621	14,984	40.15	39.50	27,941	1,127	40.32
Singapore	55,204	69,690	2,283	2,885	41.36	41.40	1,982	192	48.23
S. Korea	128,611	75,425	4,018	2,660	31.24	35.27	2,687	134	49.66
Hong Kong	72,333	91,088	3,481	3,818	48.12	41.87	7,942	335	42.20
Oceania	88,486	164,923	3,374	5,551	38.13	33.66	15,813	440	27.84
Australia	49,970	102,511	1,703	3,035	34.08	29.60	7,930	158	34.66
Developed countries	4,279,154	4,371,634	172,409	167,839	40.29	38.39	177,624	13,849	34.67
Less devel countries	1,587,247	1,422,988	59,092	54,132	37.23	34.84	129,510	5,013	38.70
Nuts & prep(MT):									
World	343,197	329,159	575,108	507,625	1,675.74	1,542.19	25,106	44,651	1,778.50
Canada	55,940	66,504	69,502	71,421	1,242.43	1,073.93	4,884	5,557	1,137.85
Latin America	12,170	10,345	24,896	18,231	2,045.69	1,762.32	644	830	1,281.51
Caribbean	5,184	5,113	8,525	8,073	1,644.50	1,578.88	529	602	1,118.29
S. America	4,632	4,195	9,811	8,128	2,118.14	1,937.65	40	75	1,879.00
Venezuela	3,004	1,866	5,981	4,076	1,991.08	2,184.50	0	1	.00
W. Europe	200,963	191,174	336,389	290,418	1,672.89	1,519.13	16,426	29,782	1,813.10
EC	165,818	150,144	274,114	223,787	1,653.10	1,490.48	13,441	22,137	1,686.94
Denmark	2,350	2,094	5,603	5,705	2,384.47	2,724.25	259	890	3,435.49
United Kingdom	44,589	56,917	61,569	63,320	1,180.82	1,132.50	4,580	5,093	1,112.38
Netherlands	40,714	38,370	52,909	43,313	1,299.52	1,128.83	4,166	4,783	1,147.99
France	18,915	12,702	34,027	24,563	1,798.96	1,933.79	937	2,005	2,139.37
Fed Rep Germany	50,409	31,374	105,713	71,834	2,097.10	2,289.61	3,294	8,972	2,723.78
Italy	6,181	5,747	9,962	10,009	1,611.71	1,741.55	111	166	1,498.10
Other W. Europe	35,145	41,030	62,075	66,631	1,766.26	1,623.96	2,885	7,446	2,541.31
Sweden	4,511	5,204	10,490	11,331	2,325.42	2,177.75	949	3,137	2,236.87
Norway	3,921	4,676	8,295	8,460	2,115.63	1,809.34	909	2,625	2,887.68
Switzerland	5,355	12,235	11,152	17,321	2,082.53	1,415.67	365	698	1,912.61
Spain	18,845	17,153	26,902	25,814	1,427.55	1,504.93	442	388	877.84
USSR, Est, Lat, Lith	4,496	1,289	10,043	2,977	2,233.76	2,309.53	0	0	.00

See footnotes at end of table.

Table 16--U.S. agricultural exports: Quantity, value, and unit value by commodity and country, October-September 1981/82 and 1982/83, and September 1983--continued

Commodity and country	October-September						September 1983		
	Quantity		Value (1,000 dol.)		Unit value (\$)		Quantity	Value (1,000 dol.)	Unit value (\$)
	1981/82	1982/83	1981/82	1982/83	1981/82	1982/83			
Nuts & prep (NT):									
USSR	4,496	1,289	10,043	2,977	2,233.76	2,309.53	0	0	0.00
Asia	54,060	49,420	108,767	102,743	2,011.96	2,078.97	2,406	6,445	2,678.89
W. Asia (Mideast)	12,379	8,389	31,201	24,291	2,520.45	2,895.63	278	788	2,835.56
Saudi Arabia	5,665	3,567	14,879	10,404	2,626.45	2,916.79	180	487	2,703.43
S. Asia	2,863	1,295	7,936	4,464	2,772.00	3,446.98	116	378	3,259.15
India	2,851	1,278	7,874	4,408	2,761.79	3,449.41	116	378	3,259.15
Japan	33,666	33,743	56,900	59,174	1,690.14	1,753.66	1,551	4,038	2,599.95
Other E. & S.E. Asia	3,530	3,569	8,919	9,124	2,526.66	2,612.51	291	780	2,680.57
Oceania	11,379	9,259	20,396	18,271	1,792.46	1,973.35	609	1,516	2,488.16
Australia	8,181	6,957	15,236	14,783	1,862.36	2,124.96	539	1,169	2,540.58
Developed countries	303,834	303,120	486,699	445,738	1,601.86	1,470.50	23,561	41,306	1,753.00
Less devel countries	34,724	29,596	78,166	58,194	2,251.08	2,374.11	1,543	3,345	2,167.83
Cent plan countries	4,639	1,843	10,243	3,493	2,207.97	2,420.43	0	0	.00
Almonds (shelled basis) (NT):									
World	95,325	78,394	248,723	224,083	2,609.21	2,854.42	9,109	28,611	3,140.91
Canada	4,506	4,844	12,609	14,421	2,798.32	2,977.19	504	1,105	2,488.33
Latin America	1,357	719	3,896	2,414	2,871.01	3,357.53	36	147	4,092.39
S. America	1,002	577	2,905	1,880	2,899.13	3,258.84	12	35	2,929.17
W. Europe	60,632	47,486	155,118	131,457	2,558.35	2,768.34	6,642	20,946	3,178.57
EC	50,930	38,345	128,922	105,597	2,531.35	2,751.87	4,741	14,124	3,021.36
Denmark	1,936	1,677	4,772	4,751	2,464.65	2,832.97	252	844	3,363.64
United Kingdom	7,516	7,504	19,792	21,362	2,631.35	2,846.74	634	1,879	2,941.22
Netherlands	3,707	3,472	10,371	9,937	2,797.63	2,862.06	515	1,538	2,987.33
France	7,607	6,840	18,223	16,949	2,395.62	2,477.97	447	1,453	3,250.37
Fed Rep Germany	28,773	17,977	72,035	49,967	2,503.56	2,779.49	2,846	4,437	2,964.60
Other W. Europe	9,702	9,141	26,196	25,860	2,700.06	2,829.04	1,901	6,522	3,430.86
Sweden	3,407	3,720	8,961	9,139	2,630.17	2,456.75	909	1,046	3,351.23
Norway	2,262	1,752	6,071	5,532	2,683.84	3,157.26	667	2,105	1,455.91
Switzerland	2,715	2,726	7,492	6,338	2,759.38	3,058.55	147	498	3,186.71
USSR, Est, Lat, Lith	4,496	998	10,043	2,341	2,233.76	2,346.09	0	0	.00
USSR	4,496	998	10,043	2,341	2,233.76	2,346.09	0	0	.00
Asia	21,800	21,642	59,905	64,599	2,747.96	2,984.90	1,546	4,897	3,167.80
W. Asia (Mideast)	5,429	4,497	13,885	13,243	2,557.61	2,944.93	108	354	3,275.41
Saudi Arabia	1,570	2,245	3,934	6,187	2,505.89	2,755.90	29	94	3,239.65
S. Asia	2,738	1,148	7,500	3,692	2,739.22	3,216.05	111	356	3,207.76
India	2,730	1,133	7,467	3,643	2,735.02	3,215.45	111	356	3,207.76
Japan	11,672	13,559	32,619	40,171	2,794.62	2,962.82	1,050	1,299	3,141.47
China (Taiwan)	1,023	1,365	2,972	3,850	2,905.09	2,820.77	161	450	2,794.46
Other E. & S.E. Asia	922	1,073	2,891	3,641	3,136.07	3,393.02	116	439	3,785.74
Oceania	1,895	1,910	5,365	6,284	2,831.19	3,289.68	269	976	3,626.89
Australia	1,640	1,611	4,627	5,252	2,821.47	3,260.15	259	942	3,638.48
Africa	634	791	1,762	2,545	2,779.65	3,217.26	112	439	3,924.73
Sub-Sahara	577	739	1,636	2,391	2,834.96	3,235.81	112	435	3,917.43
Rep S. Africa	551	732	1,547	2,384	2,796.19	3,230.01	111	435	3,917.43
Developed countries	79,225	68,741	207,178	195,328	2,615.06	2,841.51	8,576	26,858	3,131.79
Less devel countries	11,583	8,653	31,440	26,393	2,714.30	3,050.82	533	1,753	3,288.07
Cent plan countries	4,517	1,002	10,106	2,362	2,237.24	2,357.49	0	0	.00
Other nuts, ex almonds (NT):									
World	287,872	250,765	376,385	283,542	1,316.75	1,130.71	15,997	16,040	1,002.70
Canada	51,834	61,660	56,893	56,999	1,106.11	924.41	4,380	4,253	970.95
Latin America	10,813	9,626	21,000	15,817	1,942.11	1,643.17	612	683	1,116.17
Mexico	1,286	39	4,088	60	3,178.68	1,550.59	1	2	2,411.00
Caribbean	5,120	5,068	8,276	7,880	1,616.43	1,554.85	516	549	1,063.42
Bermuda	1,641	1,752	3,386	3,955	2,063.42	2,257.54	53	111	2,992.72
S. America	3,630	3,618	6,906	6,248	1,902.56	1,726.95	28	40	1,428.93
Venezuela	2,593	1,529	4,738	2,973	1,827.27	1,944.40	0	1	.00
W. Europe	140,331	143,688	181,071	158,960	1,290.31	1,106.29	9,784	8,936	913.30
EC	114,888	111,799	145,192	118,189	1,263.77	1,057.16	8,700	7,812	897.96
United Kingdom	37,073	49,413	41,777	41,958	1,126.89	849.13	3,941	3,214	815.50
Netherlands	37,007	34,898	42,538	33,376	1,149.45	956.39	3,651	3,244	888.58
France	11,308	5,862	15,804	7,614	1,397.58	1,298.42	490	552	1,125.87
Germany	21,636	13,397	33,678	21,867	1,556.57	1,632.26	448	535	1,193.93
Fed Rep Germany	5,696	5,614	8,635	9,593	1,515.95	1,708.69	111	166	1,498.10
Italy	25,443	31,889	35,879	40,771	1,410.18	1,278.53	1,084	1,121	1,036.42
Other W. Europe	1,659	2,924	2,225	2,929	1,340.90	1,216.70	242	320	1,321.52
Norway	2,640	9,509	3,660	8,983	1,386.45	944.70	218	200	918.60
Switzerland	18,820	17,073	26,838	25,686	1,426.05	1,504.48	442	388	877.88
Spain	32,260	27,778	48,861	38,143	1,514.60	1,371.14	860	1,548	1,799.97
Asia	6,950	3,892	17,315	11,048	2,491.43	2,838.66	170	435	2,556.00
W. Asia (Mideast)	1,435	1,554	2,444	3,528	1,702.92	2,270.07	0	0	.00
Israel	4,095	1,322	10,945	4,217	2,672.67	3,190.03	151	393	2,600.44
Saudi Arabia	21,994	20,184	24,282	19,001	1,104.01	941.18	501	739	1,449.53
Japan	2,608	2,496	6,028	5,683	2,311.22	2,276.98	175	341	1,948.00
Other E. & S.E. Asia	9,484	7,349	15,031	11,988	3,584.91	1,631.18	340	549	1,569.32
Oceania	6,541	5,346	10,609	9,511	1,621.88	1,782.88	283	427	1,524.00
Australia	2,716	1,828	3,671	1,860	1,351.36	1,028.33	34	68	1,130.41
New Zealand	3,825	371	3,437	994	992.81	2,663.57	21	30	1,831.00
Africa	224,609	234,379	279,521	250,410	1,244.48	1,068.40	14,987	14,444	964.32
Developed countries	23,141	15,945	46,727	32,001	2,019.21	2,006.96	1,010	1,592	1,576.15
Less devel countries									
Cent plan countries									
Vegetables & prep (NT):									
World	2,197,359	1,578,259	1,442,087	989,402	656.28	624.89	102,177	70,990	694.77
Canada	720,507	666,242	334,702	321,017	464.54	481.83	11,393	17,885	569.71
Latin America	679,976	215,769	509,747	172,427	749.65	799.13	19,675	15,228	766.19
Mexico	450,032	11,879	321,788	12,848	715.03	1,081.55	974	521	534.58
Central America	30,711	23,206	23,087	19,229	751.75	828.63	5,371	3,619	671.12

See footnotes at end of table.

Table 16--U.S. agricultural exports: Quantity, value, and unit value by commodity and country, October-September 1981/82 and 1982/83, and September 1983--continued

Commodity and country	October-September						September 1983		
	Quantity		Value (1,000 dol.)		Unit value (\$)		Quantity	Value (1,000 dol.)	Unit value (\$)
	1981/82	1982/83	1981/82	1982/83	1981/82	1982/83			
Vegetables & prep (MT):									
Panama	12,491	16,290	10,416	11,413	833.86	700.59	1,688	940	557.15
Caribbean	72,818	74,804	70,118	70,674	962.92	944.79	6,985	7,109	1,017.74
Bermuda	7,412	8,474	8,561	11,561	1,155.08	1,364.26	948	1,312	1,383.84
Trinidad-Tobago	16,596	16,982	13,541	11,991	815.91	703.16	1,087	1,402	1,013.44
Neth. Antilles	15,315	17,617	16,576	18,664	1,082.36	1,059.41	1,731	1,636	945.24
S. America	126,415	105,880	94,754	69,676	749.55	658.07	6,543	3,979	608.15
Colombia	49,893	46,734	25,010	20,609	501.26	440.99	651	340	522.56
Venezuela	40,116	22,873	33,470	17,915	834.33	783.22	1,052	615	584.41
Brazil	20,858	11,453	21,605	13,831	1,035.84	1,028.09	1,515	861	568.22
W. Europe	291,054	294,567	218,326	189,346	750.12	642.79	15,669	12,816	817.91
EC	243,965	246,279	178,058	151,576	729.85	615.46	13,345	10,694	794.61
United Kingdom	96,917	101,219	74,954	62,751	773.38	619.95	6,084	4,330	711.63
Netherlands	33,600	38,294	18,073	15,956	537.88	416.68	837	620	741.22
France	27,789	31,681	19,886	18,829	715.60	594.34	2,448	1,480	608.48
Fed Rep Germany	39,854	37,761	37,078	33,295	930.35	879.34	1,948	2,876	1,476.54
Other W. Europe	47,089	48,288	40,268	37,770	855.15	782.18	2,324	2,212	951.73
Sweden	13,292	15,021	12,499	12,287	940.32	817.98	659	715	1,068.87
Switzerland	11,535	11,071	10,129	10,136	878.10	915.54	649	775	1,193.74
Asia	412,577	379,474	304,068	250,286	737.00	759.65	27,691	18,717	675.91
W. Asia (Mideast)	51,309	46,961	56,770	46,036	1,106.43	960.30	3,605	3,908	1,084.14
Saudi Arabia	29,455	26,636	32,131	27,706	1,090.85	1,040.18	2,027	2,238	1,103.95
Japan	256,722	163,080	174,822	127,558	680.98	782.18	14,235	9,194	645.90
Other E. & S.E. Asia	82,165	83,584	61,029	63,889	740.95	764.37	7,855	4,956	630.94
Singapore	14,228	14,243	12,972	11,875	911.74	833.72	1,424	910	639.18
Hong Kong	54,124	52,138	30,422	30,192	562.08	579.08	4,994	2,660	532.66
Oceania	20,998	24,465	22,712	25,029	1,081.64	1,023.07	2,533	2,664	1,051.72
Australia	13,145	17,495	15,004	17,086	1,141.44	976.60	1,660	1,627	979.87
Africa	61,234	44,631	41,323	28,918	674.84	647.94	5,016	3,680	733.74
N. Africa	35,105	32,367	22,461	16,836	639.83	520.16	4,347	2,871	660.53
Algeria	30,421	30,880	18,437	15,195	606.03	492.07	4,269	2,710	634.72
Sub-Sahara	26,129	12,264	18,862	12,082	721.88	985.18	669	809	1,209.42
Developed countries	1,288,057	1,149,184	750,362	651,184	582.55	575.35	63,643	42,189	662.91
Less devel countries	898,237	425,952	680,429	325,815	757.52	764.96	38,534	28,800	747.40
Vegetables - fr (MT):									
World	814,985	682,311	330,973	275,939	406.11	404.42	35,591	14,393	404.41
Canada	619,691	577,660	239,854	225,627	387.05	390.59	22,286	6,692	190.01
Latin America	48,358	31,909	24,617	15,398	509.06	482.56	4,195	1,977	471.32
Mexico	21,878	4,679	7,031	1,185	321.36	253.27	750	191	255.18
Caribbean	20,652	21,829	13,964	12,367	676.17	566.54	2,287	1,435	627.68
Trinidad-Tobago	5,472	4,344	4,909	3,090	897.10	711.25	374	381	1,019.41
Neth. Antilles	4,588	5,604	2,802	3,121	610.73	556.86	728	414	569.11
W. Europe	20,475	23,320	11,979	11,594	682.75	497.77	447	365	816.07
EC	13,495	14,852	10,597	7,466	785.22	502.70	373	246	793.27
United Kingdom	8,702	10,113	6,033	4,647	693.32	459.53	241	174	617.92
Other W. Europe	6,980	8,468	3,383	4,128	484.63	487.48	74	69	931.08
Sweden	4,712	7,527	2,455	3,467	520.93	460.63	73	66	906.85
Asia	122,459	47,127	50,152	20,954	409.54	444.63	8,392	3,106	370.08
Japan	80,984	9,716	34,136	7,291	421.52	750.44	3,889	1,214	312.24
Other E. & S.E. Asia	39,374	35,557	14,850	12,575	376.96	353.65	4,138	1,650	398.63
Hong Kong	34,977	30,923	13,211	10,692	177.71	345.78	3,250	1,266	389.43
Developed countries	721,972	611,246	288,778	245,269	399.98	401.26	26,700	10,409	389.84
Less devel countries	92,996	71,065	42,190	30,670	453.68	431.57	8,891	3,985	448.16
Vegetables - froz (MT):									
World	122,423	124,703	93,817	95,158	766.34	763.08	8,780	6,710	764.24
Canada	10,368	9,983	7,087	6,651	683.58	666.21	925	654	707.13
Latin America	7,557	6,249	7,778	6,309	1,029.19	1,009.63	646	609	943.46
Caribbean	4,706	4,672	4,536	4,407	963.93	943.25	574	525	915.03
Trinidad-Tobago	929	1,149	781	1,118	841.12	916.48	193	206	1,066.66
Neth. Antilles	1,487	1,191	1,413	1,118	950.03	939.13	155	110	712.02
S. America	1,808	1,232	2,267	1,124	1,253.74	912.51	21	24	1,124.95
Venezuela	1,754	1,136	2,208	1,062	1,258.73	935.05	20	21	1,073.30
W. Europe	7,790	6,275	5,568	4,398	714.81	700.30	472	298	631.86
EC	5,973	4,323	3,764	2,632	630.10	608.86	373	206	551.13
United Kingdom	4,367	2,795	3,113	1,836	712.95	656.75	334	179	534.79
Other W. Europe	1,817	1,952	1,805	1,762	993.30	902.80	99	92	928.50
Sweden	1,435	1,449	1,320	1,179	919.70	813.47	71	58	812.20
Asia	89,384	93,820	67,399	71,983	758.04	767.25	5,834	4,572	783.70
W. Asia (Mideast)	2,258	1,704	2,834	2,078	1,254.98	1,219.68	66	117	1,765.56
Saudi Arabia	1,373	960	1,856	1,267	1,351.86	1,320.23	42	92	2,183.14
Japan	78,146	80,540	57,670	61,889	737.98	768.42	4,804	3,788	788.48
Other E. & S.E. Asia	8,814	9,538	6,815	7,021	771.42	736.13	964	668	692.66
Singapore	2,426	2,320	2,031	1,917	837.26	826.23	169	116	686.70
Hong Kong	5,183	5,898	3,876	3,865	747.81	702.99	643	422	655.78
Oceania	7,191	8,090	5,777	5,421	803.09	670.39	902	575	636.97
Australia	6,819	7,646	5,438	5,091	797.54	665.80	882	562	637.13
Developed countries	103,217	104,552	75,867	78,196	735.02	747.91	7,083	5,302	748.57
Less devel countries	19,206	20,151	17,950	16,962	934.60	841.75	1,697	1,408	829.66
Vegetables - canned (MT):									
World	152,908	134,456	134,520	117,381	879.74	873.01	12,019	10,862	903.77
Canada	22,665	22,426	18,977	19,575	817.11	872.87	3,182	3,269	1,027.27
Latin America	26,242	16,679	24,651	17,478	939.36	1,047.88	1,242	1,311	1,055.42
Mexico	6,565	940	4,818	712	733.83	757.80	57	36	633.26
Central America	3,033	2,352	2,762	2,490	910.52	1,058.62	68	67	980.16
Panama	2,667	2,009	2,375	2,100	890.36	1,045.48	37	42	1,147.49
Caribbean	11,426	11,015	11,194	11,004	979.71	999.01	1,070	1,145	1,070.53

See footnotes at end of table.

Table 16--U.S. agricultural exports: Quantity, value, and unit value by commodity and country, October-September 1981/82 and 1982/83, and September 1983--continued

Commodity and country	October-September						September 1983		
	Quantity		Value (1,000 dol.)		Unit value (\$)		Quantity	Value (1,000 dol.)	Unit value (\$)
	1981/82	1982/83	1981/82	1982/83	1981/82	1982/83			
Vegetables - canned (MT):									
Bermuda	1,662	1,060	1,830	1,186	1,100.92	1,118.57	86	102	1,190.37
Bahamas	1,647	1,183	1,260	1,221	765.14	1,031.96	98	98	999.47
Dominican Republic	1,436	622	1,544	732	1,074.87	1,176.89	41	176	1,934.69
Neth. Antilles	3,511	4,480	3,171	4,086	903.17	912.00	258	240	928.88
S. America	5,218	2,372	5,877	3,271	1,126.36	1,379.16	47	61	1,132.32
Venezuela	3,534	1,542	4,037	2,381	1,142.30	1,544.36	2	2	1,235.00
W. Europe	36,516	37,672	31,114	31,280	852.05	810.34	3,429	2,823	823.25
EC	27,502	31,080	22,944	25,267	834.25	812.95	2,690	2,227	827.85
United Kingdom	6,173	9,219	5,211	7,766	844.15	842.40	1,101	934	848.43
France	9,652	10,534	7,699	8,022	797.69	761.50	612	511	835.58
Fed Rep Germany	9,628	9,130	8,064	7,510	837.53	822.59	743	577	776.53
Other W. Europe	9,014	6,592	8,170	6,014	906.35	912.30	739	596	806.50
Sweden	2,937	1,795	2,941	1,783	1,001.47	993.08	180	142	790.81
Switzerland	4,999	3,934	4,058	3,357	811.78	853.38	452	229	728.30
Asia	63,885	53,303	55,719	45,430	872.17	852.29	3,838	3,166	824.78
E. Asia (Mideast)	13,527	13,269	11,387	10,931	841.77	823.80	1,098	837	762.11
Saudi Arabia	9,212	9,177	7,432	7,296	806.81	795.02	765	556	726.71
United Arab Emir.	1,640	1,379	1,392	1,271	848.80	921.67	221	158	716.95
Japan	30,913	24,194	29,736	20,256	851.72	837.23	1,683	1,417	841.72
China (Taiwan)	2,876	2,546	2,580	2,040	896.93	801.14	181	136	750.52
Other E. & S.E. Asia	12,535	13,275	11,987	12,179	956.29	917.41	876	776	886.15
Singapore	3,921	3,259	3,976	2,828	1,014.08	867.72	248	205	828.51
Hong Kong	5,652	6,649	5,028	6,079	889.58	914.21	364	311	853.62
Oceania	2,287	2,438	2,126	2,224	946.20	912.37	101	111	1,101.10
French Pacif. Is.	1,694	1,807	1,500	1,424	885.53	787.95	39	48	1,231.97
Africa	1,300	1,938	1,902	1,394	1,462.79	719.25	8,301	7,529	906.83
Developed countries	94,505	84,644	80,419	71,678	850.95	846.81	3,716	3,133	996.93
Less devel countries	58,321	49,797	54,039	45,691	926.59	917.50			
Pulses (MT):									
World	906,218	455,464	543,590	187,432	599.84	411.52	10,913	15,365	497.07
Canada	30,799	17,087	15,987	7,864	514.08	460.26	1,763	820	465.97
Latin America	550,290	118,864	358,728	47,006	651.89	395.46	10,731	5,522	514.99
Mexico	415,832	456	246,288	204	712.52	447.74	49	21	515.97
Central America	20,677	11,653	10,602	6,269	512.75	537.97	3,899	2,340	600.10
Costa Rica	13,068	3,573	5,885	2,182	450.32	610.63	3,413	2,689	612.16
Panama	7,256	7,952	4,428	4,039	610.26	507.86	477	248	519.85
Caribbean	12,499	13,973	7,285	6,985	579.64	499.92	761	545	716.69
Trinidad-Tobago	7,674	9,036	3,420	3,912	445.72	432.90	240	143	594.79
S. America	101,282	92,782	44,593	13,547	440.28	361.57	6,011	2,616	433.79
Colombia	45,218	43,845	17,278	13,430	382.11	306.10	548	187	267.91
Venezuela	26,335	17,947	12,304	8,172	467.20	455.35	632	387	465.00
Peru	7,950	12,583	3,579	4,922	450.17	391.20	354	110	367.87
Brazil	18,379	11,343	9,603	3,860	522.50	340.26	1,486	620	421.98
W. Europe	193,793	197,954	102,637	82,840	529.62	418.48	8,547	4,168	487.64
EC	174,394	175,562	91,877	72,992	526.83	415.76	7,852	3,884	494.64
United Kingdom	69,726	71,157	45,092	34,267	646.70	481.57	3,573	1,801	504.18
Netherlands	26,663	30,891	8,674	7,052	325.32	228.29	397	154	304.77
Belgium-Luxembourg	21,701	13,744	8,976	5,788	413.61	421.10	71	26	369.94
France	16,062	20,187	9,552	9,414	594.68	466.37	1,780	940	527.84
Fed Rep Germany	22,516	21,162	9,911	8,173	395.65	473.79	473	194	409.95
Italy	12,687	15,450	6,950	6,733	547.77	435.79	1,122	572	504.41
Other W. Europe	19,399	22,392	10,760	9,849	554.66	439.83	695	284	404.13
Switzerland	5,445	5,734	3,329	2,593	611.33	452.20	39	18	473.09
Spain	9,755	14,102	4,613	5,967	472.90	421.16	617	243	394.23
Asia	63,185	74,297	29,308	26,754	673.84	368.09	4,680	1,615	345.06
E. Asia (Mideast)	7,910	9,636	5,495	5,430	694.63	561.52	573	363	634.22
S. Asia	4,916	11,977	1,737	3,730	353.38	311.41	315	85	268.67
India	4,799	11,977	1,699	3,730	354.13	311.41	315	85	268.67
Japan	32,044	28,328	14,807	10,137	462.10	357.83	1,971	580	294.47
China (Taiwan)	12,240	17,324	3,983	4,340	325.44	250.54	1,288	110	298.58
Other E. & S.E. Asia	6,075	7,032	3,285	3,117	540.79	443.24	571	276	482.38
Oceania	5,117	6,742	3,236	3,565	632.39	528.78	451	307	556.48
Australia	3,182	5,410	1,917	2,699	602.59	498.95	394	196	492.26
Africa	53,313	37,971	28,367	18,601	535.83	489.86	4,641	2,933	632.06
N. Africa	33,042	30,550	19,284	15,130	583.63	495.25	4,269	2,710	634.72
Algeria	30,382	29,700	18,380	14,786	604.96	497.83	4,269	2,710	634.72
Sub-Sahara	20,271	7,421	9,282	1,471	457.92	467.69	372	224	601.50
Angola	16,215	4,113	6,612	1,744	407.77	424.08	0	0	
Developed countries	264,096	254,838	138,151	106,367	523.13	417.39	13,180	6,048	458.90
Less devel countries	632,401	198,077	400,305	80,263	632.99	405.21	17,733	9,316	425.37
Dried beans (MT):									
World	731,473	268,479	468,680	119,504	640.73	445.11	20,092	11,190	557.76
Canada	22,658	14,976	12,893	6,888	569.01	459.91	1,212	586	483.40
Latin America	473,932	31,510	326,551	15,717	693.24	488.81	4,900	3,115	635.71
Mexico	415,420	306	296,093	131	712.75	427.47	40	21	515.97
Central America	17,567	10,311	8,805	5,602	501.22	543.32	3,775	3,276	607.80
Costa Rica	13,006	3,432	5,854	2,106	450.09	611.69	3,413	2,089	612.16
Panama	4,256	6,820	2,710	3,469	636.81	504.71	362	186	514.49
Caribbean	4,570	4,868	3,717	2,089	813.36	634.57	374	317	846.74
French W. Indies	1,465	1,704	1,502	1,116	1,025.16	713.87	191	193	1,009.51
S. America	36,375	16,025	19,936	6,895	548.08	430.29	711	2	629.33
Colombia	14,407	6,019	6,599	2,377	458.05	394.93	3	2	574.64
Venezuela	11,288	5,226	6,347	2,591	562.27	495.75	283	163	574.64
Brazil	9,953	4,113	6,459	1,435	648.93	348.86	215	118	548.84
W. Europe	151,815	153,808	84,604	66,472	550.03	432.17	6,620	3,411	515.29

See footnotes at end of table.

Table 16--U.S. agricultural exports: Quantity, value, and unit value by commodity and country, October-September 1981/82 and 1982/83, and September 1983--continued

Commodity and country	October-September						September 1983		
	Quantity		Value (1,000 dol.)		Unit value (\$)		Quantity	Value (1,000 dol.)	Unit value (\$)
	1981/82	1982/83	1981/82	1982/83	1981/82	1982/83			
Dried beans (BT):									
EC	144,625	142,924	78,664	61,208	543.92	428.25	4,507	3,353	515.31
United Kingdom	64,795	61,003	43,150	31,030	665.95	508.66	3,290	1,708	519.03
Netherlands	23,977	28,811	7,570	6,136	315.73	212.99	379	147	388.05
Belgium-Luxembourg	18,605	10,356	7,753	4,523	416.72	436.75	19	9	484.22
France	14,251	18,494	8,688	8,740	609.62	472.58	1,762	935	530.70
Fed Rep Germany	13,440	12,069	5,529	5,018	411.39	415.74	54	26	477.68
Italy	7,480	10,473	4,584	4,932	612.85	470.91	840	470	558.95
Other W. Europe	9,190	10,884	5,940	5,254	646.31	483.65	113	58	514.40
Switzerland	4,928	4,776	3,070	2,242	622.95	469.47	39	18	473.00
Spain	2,365	4,916	1,501	2,453	634.62	498.89	35	18	506.28
E. Europe	9,721	54	5,128	23	527.50	433.33	0	0	.00
Asia	36,831	31,642	18,488	12,650	501.97	399.79	2,284	901	344.61
W. Asia (Mideast)	4,369	6,059	3,172	3,543	726.00	584.81	325	236	725.43
Japan	28,255	22,392	13,268	7,713	469.58	344.45	1,609	474	294.37
Other E. & S.E. Asia	2,278	2,312	1,516	1,203	665.36	520.39	295	183	614.71
Oceania	3,782	5,305	2,443	2,850	645.98	537.22	479	271	564.81
Australia	2,240	4,508	1,392	2,297	621.25	509.59	355	178	502.70
Africa	30,734	31,184	16,574	14,904	539.27	477.52	4,597	2,914	633.98
W. Africa	12,091	24,095	8,486	11,563	701.82	479.89	4,269	2,710	634.72
Algeria	12,066	24,095	8,463	11,561	701.42	479.89	4,269	2,710	634.72
Sub-Saharan	18,643	7,089	8,088	3,341	431.84	471.22	320	205	624.40
Angola	16,215	4,113	6,612	1,744	407.77	424.08	0	0	.00
Rep S. Africa	1,676	2,800	1,063	1,462	634.14	522.24	124	203	626.05
Developed countries	210,857	200,718	114,744	85,822	544.18	427.57	10,192	4,895	440.26
Less devel countries	510,895	67,707	348,809	33,659	682.74	497.13	9,900	6,304	636.72
Cent plan countries	9,721	54	5,128	23	527.50	433.33	0	0	.00
Dried peas (BT):									
World	107,639	137,174	42,609	46,900	395.85	341.90	5,869	2,079	354.24
Canada	5,085	1,225	1,730	608	340.17	496.55	191	90	466.56
Latin America	59,189	66,681	21,900	22,595	370.01	338.85	2,351	926	191.98
Caribbean	7,319	8,634	3,096	3,635	423.06	421.01	355	210	591.57
Barbados	778	827	513	446	659.09	538.90	126	72	569.29
Trinidad-Tobago	6,134	7,206	2,232	2,793	363.95	387.62	156	89	566.23
S. America	50,901	57,250	18,293	18,545	359.38	323.94	1,873	653	148.40
Colombia	23,175	31,310	7,564	8,490	326.36	271.15	510	134	262.21
Venezuela	12,265	8,930	4,522	3,842	368.06	430.20	337	139	412.20
Suriname	1,304	2,680	691	1,184	529.66	441.81	57	28	486.84
Peru	4,407	7,044	1,811	2,657	411.03	377.20	0	0	.00
Brazil	8,417	6,220	3,139	2,017	372.97	324.31	933	339	362.96
W. Europe	12,775	18,722	6,085	6,752	476.34	360.67	877	311	376.90
EC	9,043	14,753	3,888	5,056	429.99	342.68	666	244	366.11
United Kingdom	4,469	9,686	1,720	3,097	384.95	319.70	283	94	331.54
Belgium-Luxembourg	1,182	969	437	321	370.11	331.76	0	0	.00
Italy	1,720	1,612	847	550	492.32	341.13	71	21	301.27
Other W. Europe	3,732	3,469	2,197	1,697	588.66	427.53	211	87	410.25
Spain	1,513	2,535	776	959	513.16	378.37	211	87	410.25
Portugal	1,535	389	1,076	230	701.03	590.91	0	0	.00
E. Europe	0	2,495	0	778	.00	311.97	0	0	.00
Poland	0	2,495	0	778	.00	311.97	0	0	.00
Asia	25,586	42,305	10,272	13,853	401.47	327.45	2,384	706	296.22
W. Asia (Mideast)	2,796	3,267	1,790	1,667	640.33	510.32	241	124	513.46
Saudi Arabia	944	835	567	545	600.20	652.79	109	61	614.22
S. Asia	4,916	11,977	1,727	3,730	353.38	311.41	315	85	268.67
India	9,799	11,977	1,699	3,730	354.13	311.41	315	85	268.67
Japan	3,782	5,314	1,535	2,403	405.99	406.30	362	107	294.91
China (Taiwan)	10,311	16,445	3,451	4,150	339.66	252.33	1,193	301	252.44
Other E. & S.E. Asia	3,781	4,702	1,758	1,903	465.05	404.75	273	90	328.42
Philippines	1,456	1,901	563	626	386.70	329.32	229	66	290.23
Hong Kong	916	824	478	385	521.99	467.75	38	19	491.45
Africa	4,713	5,352	2,444	2,120	518.65	396.20	44	19	430.86
W. Africa	3,087	5,026	1,251	1,992	405.34	396.37	0	0	.00
Algeria	452	4,176	369	1,648	817.18	394.61	0	0	.00
Egypt	2,618	850	862	344	329.23	405.05	0	0	.00
Sub-Saharan	1,626	326	1,193	128	733.77	393.50	44	19	430.86
Nigeria	1,504	0	1,128	0	749.76	.00	0	0	.00
Developed countries	22,241	27,084	9,698	10,242	436.05	378.15	1,542	564	365.94
Less devel countries	85,398	107,595	32,910	35,880	385.18	333.47	4,327	1,515	350.07
Cent plan countries	0	2,495	0	778	.00	311.97	0	0	.00
Dried lentils (BT):									
World	67,106	49,811	32,301	21,027	481.34	422.74	4,952	2,087	421.50
Canada	3,056	866	1,365	368	446.58	415.45	350	144	402.11
Latin America	17,169	20,673	8,276	8,694	482.04	420.53	3,480	1,481	425.52
Central America	2,433	632	1,400	290	575.47	458.96	1	1	541.00
Panama	2,391	529	1,375	257	574.96	484.45	1	1	541.00
Caribbean	610	471	431	261	707.21	554.68	32	19	584.78
S. America	18,006	19,507	6,363	8,106	454.33	415.56	3,447	1,462	424.01
Colombia	7,636	6,516	3,115	2,563	407.97	393.37	35	11	319.94
Venezuela	2,762	3,791	1,435	1,740	519.67	458.94	212	85	402.54
Peru	3,543	5,332	1,767	2,255	498.85	407.55	354	130	367.85
Bolivia	20	2,508	20	1,064	990.00	424.39	2,508	1,064	424.19
Brazil	9	1,010	5	408	556.11	403.51	338	170	504.21
W. Europe	27,203	25,424	11,948	9,616	439.21	378.23	1,050	426	405.78
EC	20,726	17,885	9,324	6,728	449.89	376.20	679	287	422.85
Netherlands	2,141	1,032	879	519	410.60	503.05	18	7	404.05
Belgium-Luxembourg	1,914	2,419	785	943	410.29	389.87	53	18	331.13

See footnotes at end of table.

Table 16--U.S. agricultural exports: Quantity, value, and unit value by commodity and country, October-September 1981/82 and 1982/83, and September 1983--continued

Commodity and country	October-September						September 1983		
	Quantity		Value (1,000 dol.)		Unit value (\$)		Quantity	Value (1,000 dol.)	Unit value (\$)
	1981/82	1982/83	1981/82	1982/83	1981/82	1982/83			
Dried lentils(MT):							0	0	0.00
France	1,355	1,158	581	418	428.96	357.38	124	43	350.68
Fed Rep Germany	8,991	8,656	4,333	3,137	481.90	362.38	212	81	382.01
Italy	3,487	3,365	1,519	1,251	435.51	371.82	272	138	506.68
Greece	2,264	776	968	316	427.69	407.21	371	139	374.55
Other W. Europe	6,477	7,539	2,623	2,888	405.03	363.05	0	0	.00
Switzerland	499	849	247	310	495.90	364.85	371	139	374.55
Spain	5,877	6,651	2,336	2,556	397.46	384.26	12	7	619.33
Asia	768	350	548	251	713.00	716.81	7	4	540.00
W. Asia (Mideast)	745	310	532	220	714.42	708.21	52	29	557.88
Oceania	1,044	1,043	616	522	590.34	500.09	26	12	465.58
Australia	704	660	382	275	542.18	417.22	14	10	700.36
French Pacif. Is.	259	337	194	221	748.45	656.05	0	0	.00
Africa	17,866	1,435	9,548	1,577	534.44	1,098.74	0	0	.00
N. Africa	17,864	1,429	9,547	1,575	534.44	1,101.97	0	0	.00
Algeria	17,864	1,429	9,547	1,575	534.44	1,101.97	0	0	.00
Developed countries	30,998	27,036	13,716	10,304	442.47	381.12	1,446	589	407.49
Less devel countries	36,108	22,775	16,565	10,723	514.71	470.84	3,506	1,498	427.28
Hops, incl hop ext(MT):									
World	12,523	9,439	73,168	62,419	5,842.70	6,612.88	246	1,718	6,984.72
Canada	2,107	1,772	8,303	9,694	3,940.70	5,470.78	10	38	3,763.70
Latin America	4,669	4,589	31,159	33,098	6,673.68	7,212.39	168	1,003	5,967.39
Mexico	1,091	986	8,316	7,961	7,622.35	8,073.61	37	141	3,799.59
Central America	151	167	1,019	1,069	6,748.63	6,359.26	43	119	2,778.91
Caribbean	51	155	630	1,409	12,353.31	9,093.50	2	11	5,468.00
Dominican Republic	9	91	131	872	14,574.89	9,578.45	0	0	.00
S. America	3,376	3,281	21,194	22,659	6,277.95	6,906.10	86	732	8,507.89
Colombia	543	597	4,071	4,760	7,497.61	7,973.00	0	0	.00
Venezuela	182	105	1,920	1,883	10,550.99	17,932.91	0	0	.00
Ecuador	113	75	766	803	6,776.89	10,707.36	13	315	24,236.92
Peru	125	147	1,253	3,101	10,027.78	21,094.71	41	144	3,521.95
Chile	45	103	445	695	9,897.49	6,743.03	29	234	8,062.03
Brazil	2,247	2,037	11,508	9,804	5,121.53	4,813.12	0	0	.00
Argentina	45	176	412	940	9,162.80	5,338.18	0	561	9,501.69
W. Europe	3,244	1,669	16,676	9,680	5,140.61	5,799.63	59	561	9,501.69
EC	3,195	1,617	15,531	8,977	4,860.92	5,551.72	59	561	9,501.69
United Kingdom	208	111	1,219	566	5,860.13	5,097.90	0	0	.00
Ireland	116	63	906	483	7,806.55	7,659.59	0	0	.00
Netherlands	344	203	2,942	2,601	8,552.93	12,813.47	0	0	.00
Fed Rep Germany	2,426	1,178	9,551	4,730	3,936.97	4,015.47	59	561	9,501.69
Other W. Europe	89	52	1,146	702	23,377.86	13,508.81	0	0	.00
Spain	43	17	1,052	183	24,459.30	10,779.70	0	0	.00
USSR, Est, Lat, Lith	1,163	537	5,880	1,514	5,056.04	2,819.26	0	0	.00
USSR	1,163	537	5,880	1,514	5,056.04	2,819.26	0	0	.00
Asia	1,061	662	7,822	6,520	7,372.26	9,849.28	0	0	.00
Japan	552	359	1,963	1,779	3,557.02	4,955.40	0	0	.00
China (Taiwan)	254	0	1,398	0	5,505.10	.00	0	0	.00
Other E. & S.E. Asia	246	292	4,439	4,711	18,045.69	16,131.36	0	0	.00
Philippines	132	199	2,930	3,443	22,198.11	23,106.94	9	117	13,053.78
Africa	260	210	3,207	1,913	12,335.26	9,108.21	9	117	13,053.78
Sub-Sahara	260	210	3,207	1,913	12,335.26	9,108.21	0	0	.00
Nigeria	105	55	1,784	1,046	16,612.08	19,018.16	0	623	6,777.98
Developed countries	5,962	3,907	27,194	21,477	4,561.14	5,496.97	71	1,095	6,257.17
Less devel countries	5,398	4,995	40,094	39,428	7,427.65	7,893.56	0	0	.00
Cent plan countries	1,163	537	5,880	1,514	5,056.04	2,819.26	0	0	.00
Other veg - prep or pres(MT):									
World	188,302	171,886	266,019	251,073	1,412.73	1,460.69	14,628	21,941	1,499.94
Canada	34,877	37,314	44,497	51,605	1,275.84	1,383.00	3,227	4,413	1,367.41
Latin America	42,860	37,479	62,814	53,139	1,465.57	1,417.82	2,893	4,806	1,661.26
Mexico	3,974	4,732	4,773	2,709	1,201.00	572.55	78	126	1,614.61
Central America	4,674	4,067	7,474	7,284	1,599.00	1,790.92	292	760	2,601.72
Panama	1,732	1,858	2,796	3,192	1,614.37	1,718.10	150	331	2,203.85
Caribbean	23,484	23,160	32,549	34,501	1,385.99	1,489.68	2,291	3,446	1,504.32
Bermuda	2,627	3,912	4,175	7,407	1,589.21	1,893.39	457	889	1,945.75
Bahamas	5,397	5,323	6,150	5,736	1,139.50	1,077.59	416	467	1,118.02
Dominican Republic	2,914	498	3,205	840	1,099.73	1,687.39	22	57	2,408.09
Leeward & Windward Is	1,875	1,854	2,430	2,512	1,296.25	1,355.05	177	268	1,512.43
Trinidad-Tobago	1,681	1,704	3,253	2,894	1,935.29	1,698.83	257	355	1,383.10
Neth. Antilles	5,328	5,999	6,846	10,071	1,660.22	1,678.70	560	848	1,514.68
S. America	10,728	5,520	18,019	8,645	1,679.64	1,566.05	232	474	2,371.39
Colombia	3,073	1,675	2,782	1,858	905.24	1,109.52	59	139	1,583.44
Venezuela	4,972	1,895	10,630	4,274	2,178.14	2,255.22	88	139	1,694.82
W. Europe	29,236	27,677	48,352	49,557	1,653.87	1,790.56	2,715	4,601	1,694.82
EC	19,406	18,845	33,347	34,242	1,718.40	1,817.06	1,998	3,430	1,716.76
United Kingdom	7,741	7,824	14,285	13,669	1,845.41	1,747.06	795	1,242	1,561.94
Netherlands	3,166	2,379	4,020	3,789	1,269.62	1,592.78	297	360	1,212.46
Fed Rep Germany	4,761	5,729	8,788	12,076	1,845.82	2,107.82	602	1,433	2,379.87
Other W. Europe	9,810	8,832	15,005	15,315	1,526.47	1,734.01	717	436	1,332.90
Sweden	3,609	1,591	5,354	5,521	1,483.54	1,537.50	327	424	2,703.18
Switzerland	919	1,190	2,358	3,299	2,565.41	2,772.58	157	114	859.16
Spain	1,820	2,111	2,277	2,822	1,250.89	1,336.61	133	4,947	6,256.08
Asia	72,603	60,265	93,669	78,644	1,290.15	1,304.97	4,947	1,674	2,409.29
W. Asia (Mideast)	26,635	21,505	36,342	26,792	1,164.44	1,245.86	1,674	2,409	1,439.29
Kuwait	2,468	1,703	3,430	2,080	1,389.74	1,221.66	257	367	1,428.65
Saudi Arabia	16,229	13,736	21,088	17,212	1,299.43	1,253.07	881	1,351	1,532.97
United Arab Emir.	1,252	2,596	4,685	2,698	1,440.77	1,039.26	284	308	1,086.19

See footnotes at end of table.

Table 16--U.S. agricultural exports: Quantity, value, and unit value by commodity and country, October-September 1981/82 and 1982/83, and September 1983--continued

Commodity and country	October-September						September 1983		
	Quantity		Value (1,000 dol.)		Unit value (\$)		Quantity	Value (1,000 dol.)	Unit value (\$)
	1981/82	1982/83	1981/82	1982/83	1981/82	1982/83			
Other veg - prep or pres(MT):									
Japan	30,083	19,943	36,508	26,206	1,213.59	1,314.04	1,888	2,195	1,162.69
Other E. & S.E. Asia	15,281	17,890	19,652	24,286	1,286.06	1,357.53	1,304	1,586	1,216.46
Singapore	3,762	1,383	4,789	4,698	1,272.99	1,388.65	209	251	1,202.82
Indonesia	1,472	2,234	1,813	2,983	1,211.44	1,335.05	166	218	1,310.43
Philippines	996	1,452	2,056	3,231	2,064.75	2,225.32	105	266	2,528.74
S. Korea	1,098	1,804	2,014	2,884	1,834.35	1,563.80	64	87	1,253.81
Hong Kong	7,012	7,924	7,596	8,756	1,083.25	1,105.00	680	637	936.52
Oceania	4,085	5,432	9,576	11,674	2,344.28	2,149.12	547	1,297	2,370.83
Australia	2,633	3,770	6,759	8,355	2,567.14	2,216.26	300	729	2,429.07
Africa	4,565	3,694	6,947	6,390	1,521.79	1,729.88	299	566	1,892.49
Sub-Sahara	3,003	3,247	4,697	5,416	1,564.00	1,667.93	221	404	1,828.75
Developed countries	98,305	89,997	139,948	138,197	1,423.61	1,535.58	8,306	12,278	1,478.16
Less devel countries	89,915	81,867	125,850	112,822	1,399.65	1,378.11	6,322	9,664	1,528.55
Oilseeds & prods(MT):									
World	35,397,434	34,322,298	9,545,447	8,720,834	269.66	254.09	2,047,899	666,847	325.62
Canada	753,291	800,377	203,032	218,936	269.53	273.54	62,775	21,178	337.17
Latin America	2,948,427	3,339,736	999,389	1,018,964	338.96	305.10	256,470	97,362	379.62
Mexico	1,133,671	1,703,069	370,772	461,612	327.05	271.05	100,341	12,248	321.38
Caribbean	348,307	339,167	122,592	117,244	351.96	345.68	24,643	12,714	515.94
S. America	1,283,677	1,100,064	430,589	365,910	335.43	332.63	126,579	48,622	384.12
Venezuela	752,760	693,570	239,880	213,495	318.67	307.82	76,259	27,867	365.43
E. Europe	21,163,953	19,407,678	5,368,179	4,609,976	251.27	237.53	851,738	254,196	298.44
EC	16,486,202	15,176,614	4,189,908	3,610,335	284.15	237.89	639,297	182,051	284.77
Denmark	219,681	135,300	51,552	32,846	234.67	242.78	38	60	1,572.11
United Kingdom	716,113	658,180	193,635	161,643	263.05	245.52	33,429	10,914	326.48
Netherlands	7,961,929	7,094,397	2,056,823	1,684,192	258.27	237.40	310,625	84,506	272.05
Belgium-Luxembourg	1,583,276	1,250,299	403,350	305,912	254.76	244.67	28,636	10,708	373.93
France	1,009,599	794,240	264,229	189,681	261.72	238.82	37,163	11,857	319.05
Fed Rep Germany	2,885,177	3,095,834	721,054	737,176	249.92	238.12	155,130	40,528	261.27
Italy	1,868,765	1,784,708	446,917	407,767	239.15	228.48	57,500	17,941	312.02
Other W. Europe	4,677,751	4,231,064	1,170,271	999,641	250.18	236.26	212,441	72,145	339.60
Switzerland	375,620	531,891	95,802	130,226	255.05	244.84	56,067	14,285	343.95
Spain	3,329,875	2,409,207	827,209	559,614	248.47	232.28	104,839	34,876	332.66
Portugal	613,564	982,071	156,052	233,311	254.34	237.57	26,133	11,934	341.94
E. Europe	1,027,118	1,312,623	257,337	338,454	250.54	257.84	61,179	18,324	299.51
Poland	58,910	293,338	20,482	75,309	347.57	256.71	30,669	11,710	219.70
Yugoslavia	275,300	473,174	72,215	132,359	262.31	279.73	0	22	2,710.00
Romania	299,888	301,942	75,134	72,598	250.54	244.44	0	0	0.00
USSR, Est, Lat, Lith	734,172	198,639	208,454	47,806	283.93	280.67	0	0	0.00
USSR	734,172	198,639	208,454	47,806	283.93	280.67	0	0	0.00
Asia	8,300,129	8,823,775	2,290,704	2,312,098	275.98	262.01	786,036	262,015	333.34
W. Asia (Mideast)	686,277	734,520	205,286	203,856	299.13	277.54	99,659	20,150	202.19
Israel	473,851	484,871	122,421	106,254	258.35	219.14	63,082	7,476	118.57
S. Asia	364,807	321,632	185,304	171,823	507.95	534.22	53,756	41,909	779.61
Pakistan	261,608	241,795	127,485	127,582	487.31	527.64	46,041	36,441	791.49
Japan	4,479,220	4,801,726	1,152,834	1,192,704	257.17	248.19	360,916	117,244	324.97
China (mainland)	370,860	0	96,174	0	259.31	0.00	0	0	0.00
China (Taiwan)	1,059,545	1,413,109	292,088	345,535	275.67	244.52	179,598	44,789	277.22
Other E. & S.E. Asia	1,339,420	1,552,788	359,017	398,180	268.04	254.43	92,087	18,872	356.97
Indonesia	446,844	466,504	114,178	113,087	255.52	242.41	25,242	4,337	330.21
S. Korea	623,026	787,276	161,859	194,706	259.79	247.32	47,597	14,309	342.68
Africa	406,763	306,649	188,975	131,795	464.58	429.79	16,589	9,649	581.86
W. Africa	288,988	185,029	130,686	77,984	452.22	421.47	7,630	4,040	529.55
Egypt	229,838	129,741	111,241	55,422	484.00	427.17	696	500	718.44
Unidentified country	170	65	20	11	117.77	169.15	0	0	0.00
Developed countries	26,975,146	25,683,823	6,894,223	6,188,694	255.58	240.96	1,351,927	404,754	299.39
Less devel countries	6,290,138	7,127,213	2,089,259	2,145,880	332.15	301.08	634,741	243,769	384.01
Cent plan countries	2,132,150	1,511,262	561,965	386,260	263.57	255.59	61,179	18,324	299.51
Oilcake & meal(MT):									
World	6,554,931	6,607,953	1,497,960	1,486,258	228.52	222.23	181,086	102,560	269.11
Canada	341,877	407,012	77,442	94,114	226.52	231.23	35,536	9,748	274.32
Latin America	832,422	908,873	209,208	221,749	251.32	246.18	84,971	25,558	300.78
Mexico	60,802	202,728	12,018	49,722	197.66	245.26	9,049	2,597	287.04
Central America	93,873	92,201	24,868	21,107	264.92	250.62	711	219	336.93
Caribbean	48,886	93,062	26,863	23,954	271.65	257.39	5,376	1,421	364.74
S. America	578,861	520,882	145,458	126,966	251.28	243.75	69,835	21,300	305.01
Venezuela	518,004	460,009	128,816	112,069	248.68	241.52	59,607	17,885	300.04
E. Europe	4,391,881	4,511,432	980,890	970,717	221.14	215.17	203,292	51,347	252.58
EC	4,239,350	4,438,853	945,299	954,762	222.98	215.09	203,292	51,347	252.58
United Kingdom	110,445	72,658	25,677	17,193	332.49	316.63	3,981	1,284	322.10
Netherlands	2,352,233	2,207,273	526,405	471,383	223.79	211.56	128,962	34,182	266.60
France	62,611	3,674	14,980	826	239.25	224.94	0	0	0.00
Fed Rep Germany	689,714	1,160,759	150,090	250,647	217.61	215.93	57,039	12,600	220.91
Italy	947,101	953,473	214,355	205,697	226.28	215.73	13,308	3,081	231.49
Other W. Europe	152,531	72,579	35,592	15,954	233.34	214.82	0	0	0.00
Spain	82,346	28,588	19,980	6,420	242.64	224.58	0	0	0.00
E. Europe	522,705	360,889	120,108	82,453	229.78	228.47	30,482	8,736	284.61
German Dem Rep	162,864	0	37,491	0	230.20	0.00	0	0	0.00
Czechoslovakia	76,381	34,013	17,240	6,873	225.72	202.06	0	0	0.00
Hungary	0	172,158	0	42,288	0.00	245.63	30,482	8,736	284.61
Yugoslavia	84,655	80,124	19,872	17,131	234.73	213.80	0	0	0.00
Bulgaria	142,230	17,476	31,247	4,045	219.69	231.48	0	0	0.00
Asia	400,145	401,185	93,467	90,970	233.58	226.75	23,045	6,073	263.06
W. Asia (Mideast)	128,832	155,951	32,969	36,994	255.91	237.22	7,057	6,065	261.05
Other E. & S.E. Asia	219,255	204,819	48,860	44,551	222.84	217.51	17	4	221.18

See footnotes at end of table.

Table 16--U.S. agricultural exports: Quantity, value, and unit value by commodity and country, October-September 1981/82 and 1982/83, and September 1983--continued

Commodity and country	October-September						September 1983		
	Quantity		Value (1,000 dol.)		Unit value (\$)		Quantity	Value (1,000 dol.)	Unit value (\$)
	1981/82	1982/83	1981/82	1982/83	1981/82	1982/83			
Oilcake & meal (MT):									
Indonesia	81,606	20,343	18,391	4,964	225.36	244.00	0	0	0.00
Philippines	69,676	82,497	14,631	17,248	209.99	209.07	0	0	.60
S. Korea	64,023	79,975	14,923	17,193	231.08	214.98	17	4	221.18
Oceania	8,385	68,704	2,029	16,772	241.94	244.11	3,720	1,098	295.23
Australia	4,426	65,906	1,097	16,030	247.86	243.22	3,639	1,066	293.75
Developed countries	4,793,776	5,021,440	1,071,898	1,089,074	223.60	216.88	242,469	62,165	256.38
Less devel countries	1,238,450	1,305,624	305,954	314,732	247.04	241.06	108,135	11,659	297.77
Cent plan countries	522,705	360,889	120,108	82,453	229.78	228.47	30,482	8,736	286.61
Soybean meal (MT):									
World	6,266,324	6,448,873	1,452,853	1,448,978	231.85	224.69	356,079	98,137	275.60
Canada	339,590	401,396	77,003	93,187	226.75	232.16	35,376	9,720	274.77
Latin America	804,813	906,024	295,509	221,300	255.48	246.46	84,753	25,538	301.33
Mexico	33,375	202,602	8,438	4,694	252.82	245.28	9,049	2,597	287.04
Central America	93,564	90,599	24,784	22,499	264.89	252.20	544	224	411.40
Caribbean	98,613	91,955	26,829	23,796	272.06	258.77	5,322	1,416	266.16
S. America	578,861	520,868	145,458	126,961	251.28	243.75	69,835	21,300	305.01
Venezuela	518,004	464,009	128,816	112,069	248.68	241.52	59,607	17,885	300.04
E. Europe	4,134,284	4,281,356	940,099	934,937	227.39	218.37	178,677	46,975	267.90
EC	3,981,763	4,208,782	904,508	918,983	227.36	218.35	178,677	46,975	262.90
United Kingdom	106,935	72,658	25,116	17,193	234.87	236.63	3,983	1,284	322.30
Netherlands	2,201,118	2,066,096	500,637	450,313	227.45	217.95	113,014	31,598	277.63
France	62,551	3,674	14,898	826	238.17	224.94	0	0	.00
Fed Rep Germany	630,865	1,073,161	142,099	236,128	225.24	220.07	47,572	11,012	231.49
Italy	947,303	953,073	214,355	205,697	226.28	215.73	13,309	3,081	231.49
Other E. Europe	152,521	72,574	35,591	15,954	233.35	219.82	0	0	.00
Spain	82,346	28,588	19,980	6,420	242.64	224.58	0	0	.00
E. Europe	522,705	360,889	120,108	82,453	229.78	228.47	30,482	8,736	286.61
German Dem Rep	162,864	0	37,491	0	230.20	.00	0	0	.00
Czechoslovakia	76,381	0	17,240	6,873	225.72	202.06	0	0	.00
Hungary	0	172,158	0	42,288	.00	245.63	30,482	8,736	286.61
Yugoslavia	84,655	80,124	19,872	17,131	234.73	213.80	0	0	.00
Bulgaria	142,230	17,476	31,247	4,045	219.69	231.48	0	0	.00
Asia	399,493	400,676	93,301	90,857	233.55	226.76	23,074	6,069	263.02
W. Asia (Mideast)	128,832	155,834	32,969	36,952	255.91	237.13	21,057	6,065	263.05
Other E. & S.E. Asia	219,004	204,438	48,803	44,482	222.84	217.59	17	4	221.18
Indonesia	81,451	20,000	18,377	4,910	225.62	245.50	0	0	.00
Philippines	69,676	82,497	14,631	17,248	209.99	209.07	0	0	.00
S. Korea	64,001	79,975	14,904	17,193	232.87	214.98	17	4	221.18
Oceania	8,323	68,674	2,015	16,761	242.14	244.07	3,720	1,098	295.23
Australia	4,426	65,880	1,097	16,020	247.86	243.18	3,630	1,066	293.75
Africa	57,516	29,858	14,817	7,484	257.61	250.66	0	0	.00
Developed countries	4,533,677	4,785,711	1,030,603	1,052,353	227.32	219.89	217,683	57,762	265.15
Less devel countries	1,209,942	1,302,273	302,341	314,172	249.71	241.25	107,914	31,639	293.18
Cent plan countries	522,705	360,889	120,108	82,453	229.78	228.47	30,482	8,736	286.61
Other oilcake & meal (MT):									
World	288,607	239,080	45,107	37,280	156.29	155.93	25,007	4,424	176.89
Canada	2,287	5,616	439	927	191.98	165.06	160	28	175.59
Latin America	28,009	2,849	3,699	449	132.05	157.65	221	29	90.13
Mexico	27,427	126	3,581	28	130.55	219.59	0	0	.00
E. Europe	257,597	230,076	40,791	35,780	158.15	155.51	24,615	4,372	177.60
EC	257,587	230,071	40,791	35,779	158.36	155.51	24,615	4,372	177.60
Denmark	20,793	0	2,891	0	139.03	.00	0	0	.00
United Kingdom	3,510	0	562	192	160.08	.00	0	0	.00
Ireland	23,249	1,296	3,493	192	150.22	147.83	0	0	.00
Netherlands	151,115	141,177	25,768	21,069	170.52	149.24	15,148	2,784	183.77
Fed Rep Germany	58,849	87,598	7,991	14,518	135.79	165.74	9,467	1,588	167.74
Developed countries	260,099	235,729	41,295	36,720	158.76	155.77	24,786	4,404	177.67
Less devel countries	28,508	3,351	3,813	560	133.75	167.05	221	20	90.13
Oilseeds (MT):									
World	27,176,488	26,038,567	7,058,805	6,332,276	259.74	243.19	1,525,033	462,068	302.99
Canada	376,415	350,335	99,599	94,090	264.60	268.57	23,195	8,320	358.72
Latin America	1,486,258	1,778,346	430,485	454,540	289.64	255.60	139,033	37,879	318.22
Mexico	969,257	1,387,892	291,390	353,279	300.63	254.54	90,107	28,807	319.71
S. America	350,090	208,579	94,304	54,318	269.37	260.42	23,327	7,372	316.02
E. Europe	16,664,246	14,797,267	4,304,375	3,578,275	258.30	241.82	644,837	199,968	310.10
EC	12,140,753	10,639,480	3,171,600	2,595,659	261.23	243.96	432,514	127,965	295.86
Denmark	198,855	131,745	48,606	32,020	244.43	243.05	38	60	1,572.13
United Kingdom	610,993	578,813	156,884	138,918	256.70	240.00	27,850	8,090	290.48
Netherlands	5,561,884	4,835,178	1,498,637	1,182,916	269.45	244.65	180,993	49,691	274.54
Belgium-Luxembourg	1,559,989	1,232,806	394,030	299,399	252.58	242.86	27,593	10,216	370.23
France	922,730	780,044	231,103	182,193	250.46	233.57	17,088	11,768	317.29
Fed Rep Germany	2,192,485	1,925,898	568,861	480,680	259.46	249.59	97,980	27,745	283.17
Italy	917,222	818,752	229,779	194,838	250.51	237.97	44,190	14,859	336.24
Greece	176,587	336,172	43,730	84,642	247.64	251.78	16,774	5,537	330.04
Other E. Europe	4,523,493	4,157,787	1,132,775	982,606	250.42	236.13	212,323	72,003	339.12
Norway	324,714	282,194	81,433	68,811	250.78	243.84	25,193	8,798	349.22
Switzerland	374,348	500,103	94,750	122,968	253.11	245.88	58,064	19,245	343.38
Spain	3,246,989	2,380,545	806,834	553,106	248.49	232.34	104,839	34,876	332.66
Portugal	574,112	982,062	147,272	233,293	256.52	237.55	26,131	8,935	361.91
E. Europe	476,492	810,248	120,026	194,897	251.89	240.54	29,700	8,830	297.30
Poland	47,027	226,738	11,729	56,754	249.42	250.30	29,680	8,793	296.27
Romania	243,313	301,942	60,876	72,598	250.20	240.44	0	0	.00
USSR, Est, Lat, Lith	682,797	198,639	179,696	47,806	263.17	240.67	0	0	.00
USSR	682,797	198,639	179,696	47,806	263.17	240.67	0	0	.00
Asia	7,375,345	7,963,384	1,886,531	1,923,089	255.79	241.49	698,753	203,929	291.85

See footnotes at end of table.

Table 16--U.S. agricultural exports: Quantity, value, and unit value by commodity and country, October-September 1981/82 and 1982/83, and September 1983--continued

Commodity and country	October-September						September 1983		
	Quantity		Value (1,000 dol.)		Unit value (\$)		Quantity	Value (1,000 dol.)	Unit value (\$)
	1981/82	1982/83	1981/82	1982/83	1981/82	1982/83			
Oilseeds (MT):									
W. Asia (Mideast)	534,741	541,001	138,170	118,862	258.39	219.71	74,506	10,748	144.53
Israel	472,322	483,966	121,250	105,108	256.71	217.18	63,050	7,375	116.97
Japan	4,324,068	4,707,983	1,083,565	1,146,266	250.59	243.47	356,504	114,159	320.22
China (mainland)	370,858	0	96,174	0	259.33	.00	0	0	.00
China (Taiwan)	1,054,482	1,405,945	286,377	338,245	271.58	240.58	179,340	49,422	275.57
Other E. & S.E. Asia	1,090,665	1,308,175	281,856	319,366	258.42	244.13	86,400	29,580	334.61
Indonesia	364,825	445,417	95,154	106,797	260.82	239.77	25,200	8,248	327.29
S. Korea	553,285	702,192	140,496	171,822	253.93	244.69	47,329	15,937	336.73
Africa	110,827	89,805	33,220	23,308	299.75	259.54	450	604	1,342.11
N. Africa	71,897	40,960	17,676	9,084	245.85	221.77	0	0	.00
Egypt	53,116	25,458	12,965	5,608	244.08	228.13	0	0	.00
Unidentified country	170	65	20	11	117.77	169.15	0	0	.00
Developed countries	21,877,410	20,437,616	5,628,631	4,953,598	257.28	242.38	1,097,104	332,964	303.49
Less devel countries	3,768,931	4,592,064	1,034,279	1,135,975	274.42	247.38	392,229	120,274	302.02
Cent plan countries	1,530,147	1,008,887	395,696	242,704	258.73	240.56	29,700	8,830	297.30
Soybeans (MT):									
World	25,477,113	24,522,081	6,478,933	5,865,752	254.30	239.20	1,465,697	436,844	298.04
Canada	345,927	320,996	80,640	77,641	233.11	241.87	16,361	5,194	317.47
Latin America	842,238	1,284,978	218,287	311,415	259.17	242.35	81,870	25,415	310.43
Mexico	333,695	901,438	89,503	218,668	268.22	242.58	53,494	17,218	321.87
S. America	345,149	205,675	87,386	49,829	253.18	242.27	23,994	6,862	297.12
W. Europe	15,731,467	13,910,081	4,005,733	3,325,021	254.63	239.04	630,933	192,334	304.84
EC	11,552,137	10,029,135	2,974,863	2,414,073	257.52	240.70	429,204	124,361	289.75
Denmark	198,249	130,967	48,044	31,330	242.34	239.22	0	0	.00
United Kingdom	607,481	571,851	147,766	132,214	245.26	231.20	27,403	7,642	278.88
Netherlands	5,244,472	4,551,079	1,408,658	1,113,062	268.75	244.57	179,822	48,852	271.67
Belgium-Luxembourg	1,486,949	1,157,861	363,935	264,329	244.75	228.29	26,671	8,607	322.69
France	867,260	688,506	212,241	154,851	244.73	224.91	37,072	11,749	316.91
Fed Rep Germany	2,106,483	1,834,042	539,232	456,486	255.99	248.90	97,355	27,187	279.25
Italy	872,897	767,082	211,535	178,952	242.34	233.29	44,105	14,788	335.29
Greece	176,346	327,747	43,452	82,849	246.40	252.78	16,776	5,537	330.04
Other W. Europe	4,179,330	3,880,946	1,030,870	910,948	246.66	234.72	201,729	67,973	336.95
Norway	324,057	281,666	80,488	68,181	248.38	242.06	25,150	8,753	348.02
Switzerland	370,574	496,671	90,504	120,090	244.22	241.79	55,769	19,025	341.14
Spain	3,097,752	2,371,926	762,935	547,327	246.29	230.75	104,463	34,675	331.94
Portugal	386,947	724,119	96,944	173,725	250.53	239.91	16,347	5,520	337.68
E. Europe	475,033	788,589	117,586	186,150	247.53	236.05	29,680	8,793	296.27
Poland	47,027	224,134	11,729	52,761	249.42	235.48	29,680	8,793	296.27
Yugoslavia	174,062	260,913	43,060	60,448	247.38	231.68	0	0	.00
Romania	242,797	301,942	59,987	72,598	247.07	240.44	0	0	.00
USSR, Est, Lat, Lith	682,797	198,639	179,696	47,806	263.17	240.67	0	0	.00
USSR	682,797	198,639	179,696	47,806	263.17	240.67	0	0	.00
Asia	7,321,565	7,927,932	1,857,821	1,897,260	253.75	239.31	698,058	202,962	290.75
W. Asia (Mideast)	533,507	540,330	136,937	118,275	256.67	218.89	74,465	10,725	144.03
Israel	472,138	483,877	120,964	104,979	256.20	216.95	63,041	7,365	116.83
Japan	4,279,975	4,678,745	1,063,743	1,126,882	248.40	240.85	356,159	113,780	319.46
China (mainland)	369,965	0	95,264	0	257.49	.00	0	0	.00
China (Taiwan)	1,050,257	1,402,915	284,091	336,306	270.50	239.72	179,231	49,277	274.93
Other E. & S.E. Asia	1,087,861	1,305,942	278,386	315,797	255.90	241.81	88,203	29,179	330.82
Indonesia	364,825	445,416	95,154	106,797	260.82	239.77	25,200	8,248	327.29
S. Korea	552,255	701,322	139,035	170,040	251.76	242.46	47,252	15,762	333.56
Africa	77,457	44,198	18,988	9,825	245.14	222.29	0	0	.00
N. Africa	71,859	40,930	17,603	9,063	244.97	221.42	0	0	.00
Egypt	53,116	25,432	12,965	5,790	244.08	227.67	0	0	.00
Unidentified country	0	0	0	0	.00	.00	0	0	.00
Developed countries	20,835,216	19,443,543	5,271,899	4,645,894	253.03	238.94	1,075,289	320,819	298.36
Less devel countries	3,114,102	4,091,310	814,488	985,902	261.55	240.97	360,728	107,231	297.26
Cent plan countries	1,527,795	987,228	392,546	233,956	256.94	236.98	29,680	8,793	296.27
Sunflowerseeds (MT):									
World	1,542,364	1,363,438	451,071	339,064	292.45	248.68	50,034	16,359	326.95
Canada	17,028	10,750	8,429	4,421	495.02	411.22	2,901	900	310.31
Latin America	620,799	486,253	196,922	133,690	317.21	274.94	36,272	11,212	309.12
Mexico	620,644	485,194	196,774	133,095	317.05	274.31	36,271	11,211	309.10
W. Europe	864,917	800,944	232,721	185,111	269.07	231.12	10,450	3,787	362.36
EC	531,820	533,268	141,619	122,448	270.05	229.62	328	233	709.32
Netherlands	314,171	264,320	82,915	58,739	263.92	222.23	86	56	647.71
Belgium-Luxembourg	59,324	59,157	15,828	13,759	266.81	232.58	0	0	.00
France	42,916	69,132	11,993	16,607	279.46	240.22	0	0	.00
Fed Rep Germany	79,793	86,634	22,854	20,461	286.42	236.17	189	136	721.58
Italy	35,041	44,198	9,537	10,136	272.16	229.32	0	0	.00
Other W. Europe	333,097	267,676	89,101	62,663	267.49	234.10	10,122	3,554	351.12
Spain	144,792	5,342	38,741	2,344	267.56	438.76	336	139	413.20
Portugal	186,805	257,702	49,997	59,350	267.64	230.30	9,786	3,415	348.99
E. Europe	21	18,603	13	4,027	640.62	216.46	0	0	.00
German Dem Rep	0	18,602	0	4,017	.00	215.96	0	0	.00
Africa	28,173	42,841	8,498	9,310	301.61	217.30	299	397	1,326.72
Sub-Sahara	28,169	42,841	8,479	9,310	301.01	217.30	299	397	1,326.72
Rep S. Africa	28,169	41,723	8,479	8,879	301.01	212.81	299	397	1,326.72
Developed countries	917,711	855,176	252,167	195,640	274.78	233.45	13,721	5,130	373.91
Less devel countries	624,632	489,659	198,890	135,396	318.41	276.51	36,313	11,228	309.20
Cent plan countries	21	18,603	13	4,027	640.62	216.46	0	0	.00
Other oilseeds (MT):									
World	108,620	107,298	65,611	58,182	604.04	542.25	5,485	3,210	585.28
Canada	8,297	12,710	6,211	7,407	748.60	582.74	3,399	1,707	502.26
Latin America	18,205	2,383	8,663	2,190	475.87	918.83	113	119	1,051.94

See footnotes at end of table.

Table 16--U.S. agricultural exports: Quantity, value, and unit value by commodity and country, October-September 1981/82 and 1982/83, and September 1983--continued

Commodity and country	October-September						September 1983		
	Quantity		Value (1,000 dol.)		Unit value (\$)		Quantity	Value (1,000 dol.)	Unit value (\$)
	1981/82	1982/83	1981/82	1982/83	1981/82	1982/83			
Other oilseeds(MT):									
Mexico	14,425	431	4,307	346	298.59	803.57	52	50	1,111.54
Caribbean	1,166	904	1,261	873	1,081.21	966.06	33	34	1,023.15
Trinidad-Tobago	645	362	672	337	1,042.30	930.44	10	30	987.67
S. America	2,283	505	2,804	608	1,228.05	1,204.38	11	26	2,328.36
Argentina	2,033	74	2,432	99	1,196.30	1,339.76	0	0	.00
W. Europe	47,379	67,318	40,502	37,483	855.70	556.81	1,907	1,324	694.37
EC	39,328	60,078	31,752	30,991	807.36	515.01	1,610	1,081	671.36
United Kingdom	3,873	3,109	4,516	2,551	1,166.07	771.44	132	81	719.77
Netherlands	4,125	18,117	4,433	8,452	1,074.58	466.53	957	526	543.52
Belgium-Luxembourg	4,016	4,333	1,633	1,042	406.53	240.42	47	46	975.17
France	12,358	22,283	6,619	10,525	535.64	472.32	16	11	662.50
Fed Rep Germany	5,833	4,994	6,169	3,339	1,057.68	668.65	396	369	932.73
Italy	8,863	6,952	8,072	4,971	910.73	715.01	72	49	681.94
Other W. Europe	4,051	7,240	8,790	6,543	1,091.83	903.70	297	241	819.11
Switzerland	1,744	3,363	4,206	2,811	1,123.49	835.93	277	220	794.14
Spain	3,522	2,751	3,830	2,747	1,087.53	998.51	20	23	1,164.95
Asia	34,182	24,380	9,648	10,627	282.26	415.89	48	30	631.38
Japan	32,354	23,717	8,371	10,302	258.73	434.36	40	20	504.75
Unidentified country	170	65	20	11	119.69	169.92	0	0	.00
Developed countries	88,557	104,239	55,651	55,630	628.42	533.68	5,364	3,081	574.43
Less devel countries	20,051	3,059	9,927	2,552	495.08	834.10	121	129	1,065.99
Protein substances(MT):									
World	48,391	45,750	63,191	69,278	1,305.84	1,514.27	3,817	5,655	1,481.50
Canada	5,163	5,879	4,318	4,622	836.41	786.22	534	519	971.79
Latin America	5,016	4,732	6,612	7,245	1,318.19	1,531.14	778	1,133	1,456.32
Mexico	493	829	805	1,169	1,631.79	1,410.52	290	320	1,103.11
Central America	378	691	400	1,515	1,058.22	2,191.91	89	210	2,361.02
Caribbean	1,636	1,820	1,434	1,241	876.62	682.08	177	118	668.84
Bahamas	977	1,180	683	689	699.10	583.88	100	68	497.14
S. America	2,509	1,392	3,972	3,320	1,583.28	2,385.10	222	484	2,182.19
Venezuela	984	475	1,702	1,044	1,730.05	2,198.35	98	183	1,868.04
Chile	462	521	1,083	1,428	2,344.64	2,741.18	35	92	2,630.83
W. Europe	20,483	18,924	25,378	30,660	1,239.00	1,620.15	1,547	2,523	1,630.96
EC	17,468	16,999	21,366	28,208	1,221.15	1,659.37	1,372	2,290	1,649.43
United Kingdom	4,280	2,771	4,217	3,556	985.17	1,283.11	282	335	1,188.38
Netherlands	2,116	1,662	2,631	2,663	1,243.22	1,602.47	124	258	2,082.09
Belgium-Luxembourg	9,700	11,455	12,634	20,269	1,302.49	1,769.45	875	1,561	1,786.57
Italy	421	570	635	780	1,508.03	1,500.50	11	22	1,656.38
Other W. Europe	3,015	1,925	4,012	2,452	1,330.82	1,271.85	175	233	1,329.34
Sweden	1,190	802	1,414	971	1,188.07	1,210.45	112	149	1,328.55
Norway	562	343	825	471	1,468.12	1,371.93	43	45	1,049.21
Spain	923	526	1,328	688	1,438.87	1,307.75	20	39	1,936.00
E. Europe	1,438	1,056	2,427	4,721	1,687.71	1,544.78	20	37	1,826.09
Hungary	378	320	712	623	1,882.58	1,946.23	20	37	1,826.00
Poland	0	2,604	0	3,992	.00	1,533.13	0	0	.00
Yugoslavia	544	132	826	106	1,518.20	801.50	0	0	.00
Romania	516	0	889	0	1,723.67	.00	0	0	.00
Asia	8,455	7,489	14,867	13,038	1,758.35	1,780.93	603	921	1,527.06
W. Asia (Mideast)	675	581	662	508	981.31	873.66	41	43	1,051.07
Japan	4,425	4,266	9,805	8,194	2,215.88	1,920.88	105	358	1,174.58
China (mainland)	881	0	876	0	994.51	.00	0	0	.00
China (Taiwan)	186	416	286	722	1,537.63	1,734.99	69	130	1,878.67
Other E. & S.E. Asia	2,126	2,082	3,041	3,446	1,430.17	1,655.12	188	390	2,073.66
Philippines	1,213	631	1,393	795	1,348.27	1,260.63	71	131	1,847.49
S. Korea	527	860	1,138	1,771	2,159.80	2,059.26	77	175	2,277.10
Oceania	2,757	2,999	4,039	4,902	1,465.15	1,634.48	201	319	1,688.59
Australia	2,424	2,555	3,608	4,362	1,488.65	1,707.32	154	303	1,964.40
Africa	5,079	2,671	5,549	4,090	1,092.48	1,531.28	134	183	1,367.60
Sub-Sahara	5,045	2,645	5,495	4,072	1,089.21	1,539.62	134	183	1,367.60
Rep S. Africa	2,975	2,515	5,163	3,937	1,735.39	1,565.24	174	183	1,367.60
Developed countries	35,926	34,658	48,914	52,432	1,361.51	1,512.85	2,730	3,933	1,440.52
Less devel countries	10,146	8,036	10,974	12,125	1,081.62	1,508.78	1,067	1,686	1,579.91
Cent plan countries	2,319	3,056	3,303	4,721	1,424.36	1,544.78	20	37	1,826.00
Vegetable oils(MT):									
World	1,666,015	1,595,778	984,682	902,300	593.44	565.43	141,780	102,219	720.97
Canada	34,999	43,034	25,991	30,731	742.63	714.18	4,044	1,110	768.44
Latin America	629,747	652,517	359,696	340,675	571.17	522.09	52,466	33,925	646.61
Mexico	103,612	132,449	67,364	58,611	650.16	521.22	1,185	843	711.57
Central America	75,797	71,284	46,486	40,890	611.30	573.62	4,084	3,325	814.26
Guatemala	12,984	22,642	7,145	11,997	550.27	529.84	86	95	1,109.07
El Salvador	17,039	19,903	9,728	11,526	570.95	579.12	3,884	3,064	805.47
Panama	22,679	17,367	14,846	10,337	654.63	595.21	101	90	887.01
Caribbean	95,612	98,181	55,019	56,548	575.43	575.96	13,780	9,806	711.64
Haiti	9,608	21,127	5,404	11,251	562.47	532.56	4,267	2,800	656.31
Dominican Republic	57,545	46,541	28,918	23,782	502.52	510.98	6,882	5,010	727.93
S. America	354,726	370,603	190,827	184,626	537.95	498.18	33,417	19,950	597.00
Colombia	81,211	73,988	39,122	31,766	481.73	429.13	506	289	571.19
Venezuela	168,225	166,111	92,572	85,782	550.29	516.42	16,549	9,786	591.32
Ecuador	38,327	51,329	20,976	25,358	547.30	494.04	5,410	6,337	486.68
Peru	47,867	71,368	23,252	34,854	485.76	488.37	10,153	6,576	647.72
W. Europe	107,826	98,979	74,914	60,984	694.76	616.13	6,609	2,081	798.17
EC	106,099	98,281	73,009	59,903	688.13	609.51	3,491	7,739	784.67
United Kingdom	14,675	6,909	11,113	5,532	757.28	1,596	1,540	1,540	965.17
Netherlands	49,812	51,946	31,781	29,894	638.01	575.47	664	433	652.03
France	24,258	10,522	18,146	6,662	748.03	633.16	75	89	1,189.00

See footnotes at end of table.

Table 16--U.S. agricultural exports: Quantity, value, and unit value by commodity and country, October-September 1981/82 and 1982/83, and September 1983--continued

Commodity and country	October-September						September 1983		
	Quantity		Value (1,000 dol.)		Unit value (\$)		Quantity	Value (1,000 dol.)	Unit value (\$)
	1981/82	1982/83	1981/82	1982/83	1981/82	1982/83			
Vegetable oils(MT):									
E. Europe	27,921	141,486	17,203	61,104	616.12	431.87	997	757	759.49
Yugoslavia	16,018	132,004	8,449	54,665	527.48	414.12	8	22	2,710.00
USSR, Est, Lat, Lith	51,375	0	28,758	0	559.77	.00	0	0	.00
USSR	51,375	0	28,758	0	559.77	.00	0	0	.00
Asia	524,639	459,246	310,706	298,039	592.23	648.97	64,201	52,013	810.11
N. Asia (Mideast)	22,704	37,568	34,147	48,000	1,504.02	1,277.67	2,096	3,317	1,582.53
Saudi Arabia	14,416	25,705	23,404	33,980	1,623.48	1,321.91	1,200	1,767	1,472.69
S. Asia	364,276	316,393	184,914	169,874	507.62	536.91	53,754	41,909	779.61
India	68,407	54,968	39,625	32,501	579.26	591.28	3,959	3,233	816.52
Pakistan	261,239	236,700	127,292	125,801	487.26	531.48	46,041	36,441	791.49
Bangladesh	34,001	23,704	17,567	10,913	516.67	460.37	3,756	2,235	595.08
Japan	103,332	58,327	57,685	38,612	558.25	661.99	4,421	3,131	708.31
Other E. & S.E. Asia	29,500	39,794	28,301	34,263	599.35	861.02	3,670	1,289	896.13
Oceania	51,088	13,534	30,477	9,764	596.55	721.47	324	487	1,503.38
Australia	31,039	8,452	16,627	6,120	608.13	724.05	192	339	1,765.11
New Zealand	19,413	4,235	11,058	2,603	569.63	614.67	5	9	1,742.20
Africa	238,420	186,986	140,038	101,003	591.13	540.16	16,139	9,045	560.46
N. Africa	181,423	121,575	104,415	63,265	575.53	520.38	7,630	4,040	529.55
Algeria	5,233	24,477	3,244	11,570	620.00	472.67	0	0	.00
Egypt	166,301	81,789	95,439	43,980	573.90	537.72	696	500	718.44
Sub-Sahara	56,997	65,411	36,523	37,737	640.79	576.93	8,509	5,005	588.17
Developed countries	303,960	224,767	193,694	146,023	637.24	649.66	12,354	9,625	779.12
Less devel countries	1,282,757	1,229,525	749,026	695,173	583.92	565.40	128,429	91,037	715.98
Cent plan countries	79,298	141,486	45,962	61,104	579.60	431.87	997	757	759.49
Soybean oil(MT):									
World	941,991	918,409	498,074	461,677	528.74	502.69	102,127	71,112	696.31
Latin America	389,333	348,856	206,714	167,335	538.94	480.22	29,463	18,039	612.26
Mexico	91,144	16,336	55,306	8,169	606.80	500.03	37	21	733.31
Central America	32,857	25,731	21,157	15,204	643.92	590.88	1,026	894	871.66
Panama	21,663	16,350	13,580	9,170	626.89	560.84	35	17	489.23
Caribbean	52,057	57,911	25,718	28,189	494.03	486.76	6,255	1,995	638.67
Haiti	8,812	20,394	4,638	10,548	526.38	517.20	4,229	2,757	651.81
Dominican Republic	29,201	22,474	13,691	9,826	468.86	437.20	9	0	.00
S. America	213,275	248,478	104,533	115,773	490.13	465.93	72,150	13,127	592.82
Colombia	77,390	69,536	36,579	28,850	472.65	414.89	474	236	498.09
Venezuela	42,711	55,886	20,381	26,431	476.24	472.94	5,522	3,269	592.07
Ecuador	36,178	50,429	19,509	24,845	539.25	492.67	5,410	2,632	486.56
Peru	46,823	70,166	22,293	33,870	476.11	482.71	10,107	6,535	646.54
E. Europe	26,398	141,165	16,166	60,876	612.40	431.24	989	736	743.71
Poland	10,402	9,169	7,768	6,233	746.81	679.75	989	736	743.71
Yugoslavia	15,996	131,996	8,398	54,643	525.00	413.98	0	0	.00
Asia	418,887	341,172	212,255	184,045	506.71	539.45	54,859	42,887	781.63
S. Asia	362,922	316,286	184,210	169,736	507.57	536.59	53,741	41,890	779.49
India	68,405	54,870	39,621	32,365	579.20	589.84	3,944	3,214	814.91
Pakistan	259,898	236,700	126,616	125,800	487.17	531.47	46,041	36,441	791.49
Bangladesh	33,994	23,704	17,554	10,913	516.38	460.37	3,756	2,235	595.08
Japan	43,484	5,410	20,710	3,109	476.27	574.60	175	215	1,226.91
Other E. & S.E. Asia	8,888	14,059	5,152	7,899	579.67	561.82	821	652	793.61
Oceania	32,621	6,323	16,681	3,286	511.36	519.70	46	65	1,406.92
Australia	22,587	4,966	11,446	2,655	506.77	534.68	43	62	1,443.63
New Zealand	10,009	1,321	5,209	598	520.39	452.70	0	0	.00
Africa	68,982	73,649	42,905	41,881	621.98	568.65	16,073	8,951	556.94
N. Africa	16,805	18,654	10,909	9,981	649.16	535.05	7,630	4,039	529.37
Morocco	9,709	9,016	5,584	4,640	575.19	513.45	786	558	710.54
Egypt	6,933	3,470	5,198	2,359	749.69	679.91	696	499	716.48
Sub-Sahara	52,177	54,995	31,996	31,900	613.22	580.05	8,441	4,912	581.87
Somalia	11,280	12,883	7,386	7,373	654.74	572.31	338	216	639.83
Mauritius	12,510	5,249	5,811	2,191	464.49	417.42	0	0	.00
Zambia	1,663	10,876	798	5,229	479.89	480.78	2,502	1,299	519.23
Developed countries	86,548	20,853	43,659	11,528	504.45	552.81	919	724	787.77
Less devel countries	829,043	756,391	438,248	389,273	528.62	514.64	100,219	69,653	695.00
Cent plan countries	26,400	141,165	16,167	60,876	612.38	431.24	989	736	743.71
Cottonseed oil(MT):									
World	384,422	247,472	211,019	130,796	548.92	528.53	9,361	5,536	591.35
Canada	4,337	4,338	1,707	1,969	393.64	453.80	528	282	534.74
Latin America	159,061	127,232	86,210	66,707	541.99	524.29	6,134	3,685	602.79
Mexico	55	7,295	36	3,826	656.49	524.51	30	22	731.53
Central America	40,413	38,614	22,234	20,043	550.16	519.07	0	0	.00
Guatemala	9,897	15,341	4,938	7,975	498.91	519.82	0	0	.00
El Salvador	14,406	14,127	7,671	7,053	532.51	499.24	0	0	.00
Nicaragua	11,470	6,500	7,047	3,510	614.40	540.03	0	0	.00
Caribbean	27,381	7,028	14,025	4,081	512.23	580.62	40	37	923.65
Dominican Republic	27,287	6,637	13,961	3,680	511.65	554.49	0	0	.00
S. America	91,212	74,295	49,915	38,756	547.24	521.65	6,044	3,627	609.03
Venezuela	91,186	73,786	49,889	38,439	547.11	520.96	6,043	3,626	600.03
E. Europe	16,189	9,893	8,703	4,839	537.60	489.16	1	1	1,080.00
EC	16,189	9,887	8,703	4,827	537.60	488.20	1	1	1,080.00
Netherlands	10,246	9,089	5,428	2,572	529.77	505.33	0	0	.00
Fed Rep Germany	2,334	3,269	1,199	1,515	513.89	461.15	0	0	.00
Asia	47,621	38,190	25,704	20,418	539.76	534.65	2,718	1,465	575.95
Japan	47,231	34,632	22,086	18,118	535.66	523.17	2,583	1,430	553.75
Other E. & S.E. Asia	4,378	2,539	2,560	1,688	584.64	664.91	135	135	1,000.77
S. Korea	2,986	2,518	1,778	1,671	545.28	663.72	135	135	1,000.77
Africa	156,954	67,546	88,408	36,664	563.27	542.81	0	1	.00
N. Africa	156,242	66,323	88,031	36,089	563.43	544.13	0	1	.00

See footnotes at end of table.

Table 16--U.S. agricultural exports: Quantity, value, and unit value by commodity and country, October-September 1981/82 and 1982/83, and September 1983--continued

Commodity and country	October-September						September 1983		
	Quantity		Value (1,000 dol.)		Unit value (\$)		Quantity	Value (1,000 dol.)	Unit value (\$)
	1981/82	1982/83	1981/82	1982/83	1981/82	1982/83			
Cottonseed oil(MT):									
Egypt	156,242	66,323	88,031	36,089	563.43	544.13	0	1	0.00
Developed countries	63,688	50,287	33,654	25,643	528.42	509.93	3,112	1,714	550.69
Less devel countries	320,734	197,185	177,364	105,153	552.99	533.27	6,249	3,822	611.60
Sunflower oil(MT):									
World	102,740	228,700	58,727	116,316	571.61	508.42	16,690	11,370	681.25
Canada	850	4,135	515	2,603	605.48	629.55	979	665	679.64
Latin America	33,399	139,635	19,552	72,363	505.42	518.23	14,792	10,124	684.43
Mexico	10	82,592	6	40,353	640.00	488.59	0	0	.00
Central America	2	4,902	2	3,258	819.50	664.52	2,942	2,280	774.99
El Salvador	0	2,942	0	2,280	.00	774.99	2,942	2,280	774.99
Caribbean	2	17,191	2	10,027	1,157.00	583.30	6,897	5,026	728.69
Dominican Republic	0	17,163	0	9,994	.00	582.31	6,478	4,999	726.77
S. America	33,185	34,950	19,542	18,724	585.35	535.74	4,953	2,818	568.99
Venezuela	30,785	34,800	18,020	18,656	585.35	536.09	4,953	2,818	568.99
Chile	2,188	0	1,208	0	575.00	.00	0	0	.00
W. Europe	532	27,889	265	13,549	506.04	485.81	0	0	.00
EC	532	27,885	269	13,543	406.04	485.67	0	0	.00
Netherlands	32	27,885	31	13,543	976.16	405.67	0	0	.00
USSR, Est, Lat, Lith	41,375	0	22,678	0	548.11	.00	0	0	.00
USSR	41,375	0	22,678	0	548.11	.00	0	0	.00
Asia	11,222	10,018	6,448	5,593	574.56	558.28	917	577	629.38
Japan	10,791	9,982	6,232	5,559	577.52	556.95	917	577	629.38
Oceania	7,129	2,717	4,132	1,444	579.61	531.60	2	1	1,730.00
Australia	2,103	827	1,220	390	580.09	471.96	1	2	1,868.00
New Zealand	5,026	1,890	2,912	1,054	579.41	557.70	1	2	1,592.00
Africa	8,233	44,386	5,133	20,764	623.49	467.81	0	0	.00
N. Africa	8,233	16,380	5,133	16,955	623.49	466.05	0	0	.00
Algeria	5,233	24,477	3,244	11,570	620.00	472.67	0	0	.00
Egypt	3,000	11,903	1,889	5,385	629.59	452.44	0	0	.00
Sub-Sahara	0	8,006	0	3,809	.00	475.82	0	0	.00
Rep S. Africa	0	8,006	0	3,809	.00	475.82	0	0	.00
Developed countries	19,302	52,729	11,748	26,965	577.55	511.39	1,898	1,246	656.46
Less devel countries	42,063	176,051	24,901	89,351	592.00	507.53	14,792	10,124	684.43
Cent plan countries	41,375	0	22,678	0	548.11	.00	0	0	.00
Other veg oils & waxes(MT):									
World	236,862	201,117	220,862	193,510	932.45	962.18	13,602	14,201	1,044.05
Canada	24,409	27,087	20,602	22,035	844.04	813.50	1,916	1,779	928.45
Latin America	47,954	37,194	47,219	34,271	984.63	921.42	2,097	2,077	990.31
Mexico	12,403	6,226	12,015	6,263	968.75	1,005.93	1,123	798	710.42
Central America	2,525	2,037	3,094	2,185	1,225.22	1,170.79	116	151	1,302.35
Caribbean	16,172	16,051	15,273	14,251	944.42	887.86	588	749	1,274.01
Bahamas	2,196	1,768	2,271	1,800	1,034.04	1,017.90	81	121	1,461.08
Trinidad-Tobago	5,518	6,638	4,086	4,979	740.40	750.01	214	256	1,196.42
S. America	16,854	12,880	18,837	11,372	998.98	882.94	270	379	1,402.55
Colombia	3,320	3,800	2,226	2,548	670.47	670.45	31	52	1,689.42
Venezuela	3,543	1,639	4,323	2,256	1,220.13	1,376.65	31	72	2,328.61
Chile	4,721	3,420	5,590	3,292	1,184.04	962.53	119	148	1,240.36
W. Europe	90,738	61,023	65,757	42,465	724.69	695.88	3,540	2,828	798.87
EC	89,030	60,461	63,883	41,497	717.54	686.34	3,490	2,738	784.41
United Kingdom	10,616	5,395	8,829	4,807	831.70	890.92	1,596	1,540	965.17
Netherlands	39,524	18,972	26,316	13,779	665.81	726.29	664	433	652.03
Belgium-Luxembourg	9,559	6,795	6,126	4,307	661.78	633.88	1,042	490	470.65
France	24,171	10,518	18,085	6,657	748.19	632.90	75	89	1,189.60
Fed Rep Germany	371	5,906	818	4,132	2,204.08	733.56	111	183	1,647.28
Italy	4,238	12,451	2,782	7,209	656.34	578.48	2	2	874.50
USSR, Est, Lat, Lith	10,000	0	6,080	0	608.00	.00	0	0	.00
USSR	10,000	0	6,080	0	608.00	.00	0	0	.00
Asia	46,909	69,866	66,299	87,983	1,413.35	1,259.31	5,697	6,984	1,225.87
W. Asia (Mideast)	20,136	35,500	32,355	46,613	1,606.81	1,313.04	2,076	3,296	1,587.61
Lebanon	885	1,561	1,376	2,319	1,555.11	1,485.57	86	160	1,850.92
Kuwait	2,104	2,764	2,767	3,641	1,315.10	1,317.14	464	796	1,714.88
Saudi Arabia	13,915	25,471	22,942	33,746	1,648.74	1,324.90	1,200	1,767	1,472.69
United Arab Emic.	1,195	2,936	2,147	3,101	1,796.35	1,056.06	184	277	1,507.19
Japan	7,826	8,303	8,657	11,825	1,106.19	1,424.21	746	909	1,218.86
China (Taiwan)	2,702	2,763	4,668	4,713	1,727.54	1,705.86	146	258	1,766.54
Other E. & S.E. Asia	16,230	23,193	20,585	24,675	1,268.34	1,063.88	2,734	2,502	921.93
Thailand	1,599	2,187	2,195	2,731	1,372.90	1,248.54	237	299	1,262.75
Singapore	5,589	10,030	5,326	7,548	952.87	752.52	829	568	685.55
S. Korea	2,692	2,570	4,622	3,986	1,717.05	1,551.16	107	225	2,101.01
Hong Kong	4,712	6,628	5,511	7,031	1,169.65	1,060.80	1,397	1,155	826.94
Oceania	11,078	4,221	9,377	4,835	846.48	1,145.35	276	419	1,517.96
Australia	6,336	2,515	5,949	2,964	938.98	1,178.44	148	275	1,857.82
New Zealand	4,164	954	2,695	907	677.24	951.08	4	7	1,779.75
Africa	4,251	1,405	4,491	1,693	1,056.39	1,205.22	68	93	1,370.35
Sub-Sahara	4,108	1,187	4,150	1,452	1,010.22	1,221.64	68	93	1,370.35
Developed countries	134,422	100,898	105,233	81,887	782.86	811.58	6,425	5,942	924.77
Less devel countries	90,917	99,898	108,512	111,396	1,193.53	1,115.09	7,169	8,238	1,199.10
Cent plan countries	11,523	321	7,117	228	617.59	709.85	8	22	2,710.00
Tobacco - uncut(MT):									
World	254,464	245,372	1,486,481	1,487,156	5,841.62	6,060.82	13,076	87,514	6,692.75
Latin America	6,498	3,936	55,331	37,627	8,515.14	9,559.67	170	1,538	9,047.13
Caribbean	3,166	1,881	33,463	22,446	10,569.53	11,932.89	130	1,177	9,051.64
Dominican Republic	1,781	1,056	26,352	18,032	14,795.97	17,075.36	87	887	10,199.73
S. America	3,024	1,787	19,730	13,172	6,524.40	7,371.02	33	306	9,285.54
W. Europe	128,223	136,829	733,358	815,490	5,719.40	5,959.92	10,133	68,324	6,742.75

See footnotes at end of table.

Table 16--U.S. agricultural exports: Quantity, value, and unit value by commodity and country, October-September 1981/82 and 1982/83, and September 1983--continued

Commodity and country	October-September						September 1983		
	Quantity		Value (1,000 dol.)		Unit value (\$)		Quantity	Value (1,000 dol.)	Unit value (\$)
	1981/82	1982/83	1981/82	1982/83	1981/82	1982/83			
Tobacco - unafg (MT):									
EC	86,575	92,591	477,835	528,934	5,519.31	5,712.59	4,643	12,441	6,987.10
Denmark	6,989	9,330	27,864	46,018	3,986.80	4,932.30	1,287	8,709	6,766.96
United Kingdom	14,648	12,940	81,713	68,131	5,578.43	5,265.13	2,114	14,925	7,060.20
Netherlands	11,514	11,949	61,053	68,040	5,302.46	5,694.19	498	3,305	6,637.16
Belgium-Luxembourg	5,048	6,996	28,941	42,297	5,733.19	6,045.87	196	1,318	6,724.93
France	1,634	3,537	8,517	19,087	5,212.32	5,196.33	101	2,420	8,038.36
Fed Rep Germany	31,977	29,394	184,143	174,325	5,758.60	5,930.64	247	1,764	7,141.12
Italy	12,409	14,868	73,150	89,406	5,894.95	6,011.30	0	0	.00
Greece	246	2,392	1,385	17,068	5,629.12	7,135.29	0	0	.00
Other W. Europe	41,648	44,238	255,524	286,556	6,135.32	6,477.59	5,490	15,883	6,536.10
Sweden	2,794	5,321	12,726	29,613	4,554.62	5,565.39	1,311	8,929	6,800.13
Finland	3,332	2,700	21,393	17,873	6,420.61	6,619.69	510	2,886	5,659.76
Switzerland	10,709	11,081	65,791	71,960	6,143.50	6,493.97	1,076	7,246	6,733.86
Spain	15,999	15,395	103,485	106,713	6,468.19	6,931.64	665	4,725	7,105.90
Canary Is	5,831	5,196	35,030	35,213	6,007.60	6,776.87	739	5,052	6,836.01
E. Europe	1,470	3,346	8,034	19,902	5,465.00	5,998.06	600	4,326	7,210.39
Bulgaria	1,007	2,711	5,586	16,162	5,547.20	5,961.68	520	4,264	8,200.45
Asia	92,826	80,362	561,802	505,728	6,052.20	6,293.12	1,428	8,611	6,030.00
Japan	49,359	50,896	289,784	313,941	5,870.94	6,168.28	0	5	.00
China (Taiwan)	9,957	8,516	62,561	51,303	6,283.11	6,024.25	0	0	.00
Other E. & S.E. Asia	31,263	18,689	195,816	126,327	6,263.52	6,759.45	1,221	7,146	5,822.55
Thailand	12,559	4,177	67,431	23,664	5,369.16	5,720.19	0	0	.00
Malaysia	3,917	3,782	31,243	28,645	7,976.30	7,574.16	843	4,628	5,489.84
Indonesia	5,345	1,584	33,460	8,232	6,260.02	5,196.86	167	1,136	6,402.93
Philippines	5,537	6,409	39,751	51,121	7,179.14	7,976.47	140	1,279	4,133.70
Oceania	6,985	5,905	41,209	37,024	5,899.61	6,269.89	471	2,833	5,999.78
Australia	5,121	4,548	31,240	29,483	6,100.40	6,482.55	361	2,130	5,901.62
Africa	16,449	12,330	79,190	55,328	4,799.67	4,487.23	87	540	6,318.60
N. Africa	12,800	10,192	56,557	44,288	4,418.54	4,345.36	0	0	.00
Egypt	9,881	8,442	41,172	35,331	4,166.87	4,185.16	0	0	.00
Sub-Sahara	1,669	2,138	22,633	11,040	6,118.55	1,163.51	87	500	6,318.60
Developed countries	186,912	196,456	1,073,698	1,183,219	5,744.40	6,022.82	10,820	72,634	6,712.94
Less devel countries	66,082	45,308	404,750	282,281	6,124.97	6,230.27	1,588	19,062	6,136.43
Cent plan countries	1,470	3,608	8,034	21,656	5,465.00	6,002.12	668	4,818	7,212.52
Tobacco - burley (MT):									
World	43,309	40,827	296,958	292,871	6,856.73	7,173.46	1,371	10,393	7,580.57
Latin America	860	462	6,642	4,340	7,723.47	9,193.02	9	86	9,519.13
S. America	702	442	5,737	4,177	8,171.01	9,450.21	9	86	9,519.13
Chile	537	416	4,712	3,941	8,774.73	9,473.10	0	0	.00
W. Europe	21,184	21,393	137,342	156,445	6,422.66	6,687.70	411	6,417	7,020.70
EC	16,089	17,127	101,593	111,357	6,314.45	6,501.82	402	2,703	6,723.46
Denmark	1,37	1,327	4,274	8,714	6,111.90	6,566.40	296	1,946	6,575.77
United Kingdom	757	75	5,107	503	6,746.25	6,708.09	0	0	.00
Netherlands	266	516	1,820	3,492	6,840.24	6,767.41	0	0	.00
Belgium-Luxembourg	874	1,679	5,615	11,739	6,424.71	6,991.91	33	191	5,791.15
France	7,771	6,472	52,556	45,853	6,763.06	7,084.86	72	555	7,709.60
Fed Rep Germany	5,270	6,771	29,675	38,889	5,631.01	5,739.59	0	0	.00
Italy	5,295	6,266	35,749	45,089	6,751.45	7,195.76	511	3,707	7,254.54
Other W. Europe	459	1,408	3,147	10,245	6,856.06	7,276.52	413	2,942	7,171.33
Sweden	427	370	3,825	3,292	8,980.14	8,897.62	28	260	9,270.00
Finland	3,893	4,141	25,691	29,407	6,599.22	7,098.06	36	285	7,927.11
Switzerland	234	723	1,817	5,339	7,764.09	7,384.48	207	1,770	8,851.16
Bulgaria	234	723	1,817	5,339	7,764.09	7,384.48	207	1,770	8,851.16
E. Europe	19,264	13,939	141,814	113,296	7,361.59	8,124.02	191	1,587	7,768.29
Asia	707	963	4,171	6,016	6,182.28	6,246.81	50	387	7,736.50
W. Asia (Mideast)	300	600	2,147	3,787	7,156.67	6,311.37	0	0	.00
Syria	7,860	8,346	64,585	60,383	8,216.91	8,193.50	0	0	.00
Japan	10,697	4,622	72,858	38,829	6,811.05	8,400.88	131	1,200	9,112.11
Other E. & S.E. Asia	3,966	1,116	25,163	7,507	6,344.75	6,726.49	0	0	.00
Thailand	3,511	5	21,738	54	6,191.31	10,720.40	0	0	.00
Indonesia	2,684	1,142	22,050	28,609	8,215.32	9,105.46	131	1,200	9,112.11
Philippines	507	358	3,654	2,651	7,206.53	7,404.52	0	0	.00
Hong Kong	495	304	3,253	2,241	6,571.06	7,171.47	64	540	7,942.53
Oceania	485	292	3,176	2,147	6,549.23	7,354.19	66	524	7,944.20
Australia	955	1,856	5,286	10,166	5,535.55	5,477.15	0	0	.00
Africa	944	1,846	5,234	10,115	5,544.43	5,479.41	0	0	.00
N. Africa	275	500	1,660	2,930	6,035.56	5,860.00	0	0	.00
Algeria	669	1,346	1,574	7,185	5,142.55	5,338.04	0	0	.00
Egypt	29,956	32,336	206,839	229,060	6,891.39	7,083.74	1,031	7,317	7,116.21
Less devel countries	13,119	7,768	88,701	50,472	6,761.38	7,527.11	143	1,286	9,184.07
Cent plan countries	234	723	1,817	5,339	7,764.09	7,384.48	200	1,770	8,851.16
Tobacco - flue cured (MT):									
World	158,622	147,415	1,026,158	1,012,796	6,469.20	6,870.37	4,212	57,617	6,943.16
Canada	1,128	1,793	5,231	11,216	4,637.30	6,255.37	0	58	7,234.13
Latin America	2,485	1,709	18,551	13,445	7,465.34	7,867.32	111	974	8,818.24
S. America	1,594	925	11,974	7,142	7,512.22	7,720.98	23	210	9,121.87
W. Europe	79,512	80,700	493,651	530,325	6,208.51	6,571.56	7,044	48,329	6,857.15
EC	51,492	53,127	321,222	347,905	6,238.29	6,548.55	3,338	21,489	7,036.80
Denmark	1,607	5,142	21,980	34,229	1,093.61	6,656.67	958	6,752	7,048.34
United Kingdom	11,512	9,670	73,463	65,754	6,411.42	6,799.80	2,114	14,925	7,060.22
Ireland	1,487	595	10,497	4,072	7,059.09	6,843.23	0	0	.00
Netherlands	5,881	5,111	35,935	32,410	6,110.30	6,342.75	0	0	.00
Belgium-Luxembourg	3,115	4,195	18,306	26,424	5,876.76	6,248.81	156	1,088	6,977.23
Fed Rep Germany	18,822	17,360	118,208	113,366	6,280.32	6,530.28	110	723	6,570.69
Italy	6,558	7,930	39,728	49,724	6,057.95	6,270.33	0	0	.00

See footnotes at end of table.

Table 16—U.S. agricultural exports: Quantity, value, and unit value by commodity and country, October-September 1981/82 and 1982/83, and September 1983—continued

Commodity and Country	October-September						September 1983		
	Quantity		Value (1,000 dol.)		Unit value (\$)		Quantity	Value (1,000 dol.)	Unit value (\$)
	1981/82	1982/83	1981/82	1982/83	1981/82	1982/83			
Tobacco - flue cored (MT):									
Greece	163	2,313	1,121	16,566	6,880.25	7,162.14	0	0	0.00
Other W. Europe	28,020	27,573	172,429	182,420	6,151.77	6,615.89	3,719	24,880	6,695.52
Sweden	1,124	2,609	7,899	16,895	5,965.91	6,475.70	903	4,917	6,629.39
Norway	1,042	1,928	5,426	10,387	5,207.65	5,387.30	446	2,284	5,625.46
Finland	2,304	1,926	15,974	13,454	6,814.72	6,985.72	413	2,575	6,240.24
Switzerland	4,383	3,281	25,731	21,314	5,870.70	6,496.09	104	821	7,532.35
Spain	12,968	12,249	81,080	82,700	6,252.34	6,751.54	665	4,725	7,175.93
Canary Is	5,222	4,453	31,483	30,259	6,028.87	6,795.18	705	4,804	6,819.82
E. Europe	1,022	1,980	5,995	12,907	5,866.03	6,518.93	373	2,494	7,793.75
Asia	59,229	49,610	411,513	374,052	6,947.83	7,539.85	413	2,911	6,698.64
Japan	29,043	30,133	221,429	242,143	7,624.17	8,035.87	0	0	0.00
China (Taiwan)	9,957	7,711	62,561	51,035	6,281.11	6,618.50	1	1	0.00
Other E. & S.E. Asia	19,018	10,820	119,669	78,495	6,292.19	6,884.95	243	1,474	6,537.53
Thailand	8,593	3,019	42,268	16,126	4,938.87	5,341.46	0	0	0.00
Malaysia	3,743	2,639	30,735	22,103	8,211.26	8,375.53	114	882	7,476.20
Philippines	2,515	2,834	17,058	20,524	6,782.63	7,241.48	1	1	0.00
Oceania	5,023	4,637	36,240	34,042	7,214.74	7,341.24	283	2,192	7,746.49
Australia	3,693	3,638	28,925	27,060	7,290.94	7,438.35	203	1,565	7,827.36
Africa	10,223	6,792	54,977	35,547	5,377.77	5,233.72	3	65	7,168.44
N. Africa	8,971	6,080	46,487	30,372	5,181.87	5,061.20	0	0	0.00
Egypt	6,567	4,838	33,008	24,786	5,026.33	5,123.11	0	0	0.00
Developed countries	114,756	117,268	756,830	817,747	6,594.12	6,973.32	7,346	47,821	6,481.04
Less devel countries	42,844	27,973	261,331	180,880	6,146.31	6,466.24	304	3,709	7,311.87
Cent plan countries	1,022	2,174	5,995	10,169	5,866.03	6,517.56	32	2,494	7,793.75
Other tobacco - unsgf (MT):									
World	52,533	57,110	161,366	181,489	3,109.77	3,176.76	3,491	20,104	5,765.60
Canada	718	459	1,523	2,045	2,121.04	4,454.73	104	783	7,179.64
Latin America	3,153	1,765	30,136	19,842	9,558.47	11,241.95	50	474	7,470.29
Caribbean	2,262	1,241	27,039	17,284	11,953.67	13,927.34	48	456	9,440.25
Dominican Republic	1,482	884	24,356	16,534	16,434.29	18,703.08	16	254	14,971.80
S. America	728	420	2,010	1,853	2,771.78	4,412.19	1	11	10,446.70
E. Europe	27,327	32,736	102,365	128,720	3,745.94	3,932.95	2,172	13,585	6,254.71
ZC	18,994	22,337	55,019	69,672	2,896.65	3,119.15	933	6,247	6,920.73
Denmark	2,685	2,861	1,610	3,076	599.68	1,075.21	11	10	311.94
United Kingdom	2,379	3,195	3,143	1,874	1,321.14	586.45	1	0	0.00
Netherlands	5,367	6,322	23,298	32,110	4,341.04	5,082.27	444	1,705	6,637.14
Belgium-Luxembourg	1,059	1,122	5,020	4,134	4,740.16	3,684.49	7	38	5,494.84
France	859	2,455	4,178	13,671	4,864.04	4,753.84	303	2,409	8,031.36
Fed Rep Germany	5,384	5,562	13,379	15,106	2,484.93	2,715.98	65	488	7,476.77
Italy	581	167	3,747	819	6,449.25	4,906.18	0	0	0.00
Other W. Europe	8,333	10,399	47,346	59,347	5,681.77	5,678.15	1,263	7,336	5,780.73
Sweden	1,011	1,304	1,680	2,473	1,661.51	1,896.97	0	0	0.00
Norway	736	355	4,011	1,840	5,449.32	5,295.78	159	871	5,151.59
Switzerland	2,433	3,657	14,369	21,439	5,905.77	5,807.65	931	6,139	6,594.23
Spain	3,031	3,104	22,404	23,687	7,391.69	7,631.14	1	0	0.00
Portugal	54	636	396	2,924	7,332.74	4,597.23	0	0	0.00
Canary Is	242	743	1,177	4,954	4,862.24	6,667.15	34	244	7,171.05
Asia	14,333	16,813	8,475	18,379	591.30	1,093.14	814	4,123	5,064.43
Japan	12,456	12,417	3,770	3,414	302.68	274.96	0	0	0.00
Other E. & S.E. Asia	1,548	3,247	3,290	13,003	2,125.26	4,004.70	810	4,117	5,782.25
Malaysia	145	1,142	255	6,535	1,760.20	5,722.60	725	3,746	5,166.65
Indonesia	305	1,088	1,514	4,882	4,464.67	7,751.65	59	271	4,924.00
Philippines	338	433	643	1,988	1,901.41	4,591.34	0	0	0.00
Oceania	1,467	964	1,716	741	1,170.03	768.86	122	101	826.38
Africa	5,371	3,682	18,926	9,615	3,556.93	2,611.22	78	485	6,220.54
N. Africa	2,885	2,266	4,837	3,401	1,676.55	1,500.81	0	0	0.00
Egypt	2,645	2,258	4,590	3,360	1,735.46	1,488.25	0	0	0.00
Sub-Sahara	2,436	1,416	14,090	6,214	5,783.90	4,384.20	78	485	6,720.54
Niger	246	0	2,088	0	8,489.78	0.00	0	0	0.00
Nigeria	290	127	1,686	592	5,813.25	4,641.73	0	0	0.00
Benin	897	501	6,767	3,247	7,543.62	6,480.13	55	336	5,563.73
Developed countries	42,200	46,852	110,429	136,412	2,616.80	2,911.55	2,401	14,474	6,023.32
Less devel countries	0,119	9,567	52,715	42,929	5,209.51	4,487.20	942	5,077	5,389.10
Cent plan countries	214	711	222	2,147	1,055.08	3,020.36	149	554	3,741.44
Cotton, ex linters (MT):									
World	1,487,428	1,136,286	2,141,161	1,682,924	1,439.49	1,481.07	73,644	114,744	1,651.78
Canada	34,493	55,408	51,110	77,934	1,481.75	1,406.55	5,280	7,813	1,481.82
E. Europe	177,614	164,268	279,805	253,819	1,575.35	1,545.15	8,459	13,113	1,550.23
EC	122,292	120,490	193,891	186,036	1,585.47	1,543.99	5,611	8,474	1,510.25
United Kingdom	9,870	11,494	16,364	18,002	1,657.96	1,566.23	311	573	1,729.61
Ireland	12,659	14,383	20,570	21,204	1,624.93	1,474.27	825	1,245	1,509.24
Fed Rep Germany	27,297	35,844	42,284	54,514	1,549.05	1,523.88	1,826	2,772	1,518.73
Italy	24,295	23,285	37,743	35,111	1,553.52	1,507.89	1,550	2,311	1,490.64
Greece	26,485	21,224	43,306	36,419	1,635.10	1,715.93	0	0	0.00
Other W. Europe	55,322	43,778	85,515	67,783	1,552.99	1,548.34	2,848	4,639	1,629.00
Switzerland	19,579	10,629	31,239	17,111	1,595.55	1,628.68	117	174	1,490.40
Spain	14,025	15,508	21,217	22,781	1,512.77	1,369.00	1,523	2,393	1,569.49
E. Europe	1,752	31,512	3,167	53,754	1,807.85	1,705.81	25	42	1,641.92
Yugoslavia	0	31,512	0	53,754	0.00	1,705.81	25	42	1,641.92
USSR, Est, Lat, Lit	0	44,753	0	71,845	0.00	1,605.36	45	69	1,540.00
USSR	0	44,753	0	71,845	0.00	1,605.36	45	69	1,540.00
Asia	1,260,334	824,238	1,786,937	1,200,981	1,417.81	1,457.08	56,563	87,335	1,551.11
S. Asia	17,024	13,701	25,539	19,772	1,500.20	1,443.12	51	16	306.57
Bangladesh	16,611	13,560	24,711	19,500	1,487.64	1,438.04	0	0	0.00
Japan	361,087	297,177	533,898	462,212	1,478.58	1,555.34	21,815	35,187	1,612.49

See footnotes at end of table.

Table 16--U.S. agricultural exports: Quantity, value, and unit value by commodity and country, October-September 1981/82 and 1982/83, and September 1983--continued

Commodity and country	October-September						September 1983		
	Quantity		Value (1,000 dol.)		Unit value (\$)		Quantity	Value (1,000 dol.)	Unit value (\$)
	1981/82	1982/83	1981/82	1982/83	1981/82	1982/83			
Cotton, ex linters(MT):									
China (mainland)	186,189	2,370	292,417	3,256	1,570.94	1,373.64	0	0	0.00
China (Taiwan)	176,072	77,476	213,661	96,249	1,213.49	1,242.30	3,609	4,762	1,319.49
Other E. & S.E. Asia	514,811	412,755	713,680	617,410	1,386.29	1,428.35	31,088	47,770	1,536.61
Thailand	36,026	44,236	50,555	64,576	1,433.29	1,459.81	4,174	6,519	1,561.83
Indonesia	67,982	59,160	104,646	93,286	1,539.32	1,576.85	5,559	9,163	1,648.30
Philippines	13,276	15,690	18,211	20,666	1,371.75	1,317.16	2,039	2,754	1,370.94
S. Korea	321,705	277,090	441,832	391,529	1,373.41	1,413.00	18,062	27,484	1,521.67
Hong Kong	60,118	27,471	76,507	35,043	1,268.39	1,275.63	787	1,111	1,411.84
Developed countries	578,704	518,496	873,007	796,685	1,508.55	1,536.53	35,561	56,136	1,578.58
Less devel countries	720,783	539,155	972,550	757,385	1,349.30	1,404.76	18,217	58,496	1,530.64
Cent plan countries	187,941	78,635	295,584	126,854	1,572.75	1,638.63	70	112	1,594.26
Cotton linters(MT):									
World	68,532	72,742	21,420	20,043	312.56	275.53	2,468	556	225.29
Canada	5,049	4,432	1,501	1,347	297.26	304.03	125	122	375.60
Latin America	4,597	16,791	1,481	4,656	122.06	277.27	320	162	507.13
Mexico	4,065	16,783	1,085	4,623	266.94	275.44	317	147	464.09
S. America	480	3	347	15	723.09	5,055.00	0	0	.00
Venezuela	221	0	284	0	1,287.09	.00	0	0	.00
W. Europe	30,863	30,638	8,993	9,341	291.37	304.68	201	50	247.65
EC	30,435	29,589	8,736	8,310	287.03	280.86	159	30	175.43
United Kingdom	4,391	3,144	1,427	1,178	325.01	374.66	0	0	.00
Fed Rep Germany	25,378	25,136	7,045	6,771	277.60	289.38	169	30	175.43
Other W. Europe	428	1,019	257	1,030	600.28	982.29	34	21	606.68
Spain	271	967	208	999	767.30	1,033.25	15	13	876.93
E. Europe	2,412	4,036	406	586	168.31	145.11	486	64	132.26
German Dem Rep	2,412	4,036	406	586	168.31	145.11	486	64	132.26
Asia	25,332	16,844	8,795	4,111	347.17	244.08	1,134	157	138.55
Japan	24,837	16,789	8,350	4,040	336.21	240.63	1,134	157	138.55
China (Taiwan)	447	15	287	2	641.20	146.67	0	0	.00
Africa	279	1	246	2	880.55	1,653.00	0	0	.00
Sub-Sahara	279	1	246	2	880.55	1,653.00	0	0	.00
Rep S. Africa	279	0	246	0	880.55	.00	0	0	.00
Developed countries	61,051	51,859	19,235	14,728	115.06	284.01	1,662	329	198.23
Less devel countries	5,069	16,847	1,780	4,729	351.07	280.68	320	162	507.13
Cent plan countries	2,412	4,036	406	586	168.31	145.11	486	64	132.26
Essential oils(MT):									
World	8,835	9,910	84,067	87,992	9,515.23	8,879.11	882	7,619	8,637.79
Canada	451	359	6,224	4,645	13,801.46	12,938.28	59	665	11,273.34
Latin America	1,162	1,941	13,366	14,901	11,502.72	7,677.14	267	1,973	7,390.90
Mexico	606	1,050	6,439	4,947	10,625.20	4,711.53	96	900	9,379.81
Central America	135	320	853	1,592	6,315.90	4,976.24	91	228	2,508.76
S. America	382	484	5,387	7,601	14,103.20	15,705.14	39	592	15,167.72
Colombia	70	105	1,108	1,519	15,829.28	14,468.67	12	147	12,261.92
Venezuela	124	133	1,326	1,630	10,695.10	12,254.94	3	125	41,730.33
Brazil	99	165	1,473	2,472	14,877.90	14,979.47	18	202	11,195.61
W. Europe	3,773	5,237	39,319	44,670	10,421.13	8,529.67	276	2,859	10,358.24
EC	2,940	4,674	35,454	40,921	12,059.10	8,755.01	253	2,730	10,792.17
United Kingdom	724	1,802	12,571	14,620	17,363.58	8,113.33	70	991	14,157.58
Ireland	183	133	4,036	2,514	22,053.54	18,902.62	10	173	17,293.30
Netherlands	684	1,101	4,009	8,574	5,460.89	7,787.07	80	678	8,479.38
Belgium-Luxembourg	552	421	7,180	4,822	13,007.94	11,454.37	23	354	15,391.04
France	539	619	4,623	5,107	8,576.34	8,250.79	59	354	5,995.08
Fed Rep Germany	55	375	1,175	1,855	21,362.56	4,946.78	3	62	20,724.00
Italy	833	563	3,865	3,749	4,640.06	6,858.97	21	128	5,585.04
Other W. Europe	489	393	2,816	2,181	4,123.65	5,549.88	20	65	3,258.60
Switzerland	301	151	1,215	1,039	4,035.95	6,744.34	3	57	18,897.67
Spain	2,974	2,156	20,988	20,237	7,057.20	9,386.43	269	1,823	6,775.75
Asia	2,123	1,147	13,064	12,895	6,153.44	11,242.24	81	507	6,258.25
Japan	553	654	6,250	5,987	11,301.13	9,153.83	144	1,171	8,135.27
Other E. & S.E. Asia	265	287	3,077	2,419	11,610.62	8,428.93	112	708	6,318.08
Philippines	42	55	1,261	973	30,014.28	17,685.71	4	56	14,050.50
S. Korea	191	194	1,266	1,731	6,627.28	8,924.85	25	322	12,867.08
Hong Kong	321	68	2,371	1,430	7,385.89	21,033.16	4	72	18,027.25
Oceania	307	63	1,915	1,229	6,230.76	19,501.82	4	71	17,724.25
Australia	113	119	1,654	2,061	14,637.23	17,322.81	7	226	32,339.57
Africa	98	94	1,382	1,544	14,104.13	16,421.12	4	102	25,542.25
Sub-Sahara	70	87	1,262	1,510	18,025.16	17,361.01	4	102	25,542.25
Rep S. Africa	6,749	6,903	62,406	65,283	9,246.75	9,457.15	425	4,221	9,930.83
Developed countries	2,045	2,976	21,513	22,652	10,519.60	7,611.56	457	3,394	7,427.09
Less devel countries									
Seeds - field & garden(MT):									
World	232,958	274,652	299,072	332,954	1,283.80	1,212.28	28,232	28,732	1,017.70
Canada	27,046	30,472	31,695	30,131	1,171.90	988.79	1,593	1,357	851.67
Latin America	88,179	85,909	86,134	97,430	979.81	1,134.11	12,578	15,248	1,212.31
Mexico	72,130	70,637	58,186	66,900	400.90	947.10	11,419	12,904	1,130.01
Central America	2,818	2,119	4,850	4,186	1,711.02	1,975.36	59	171	2,895.97
S. America	11,395	12,456	20,689	23,734	1,415.58	1,905.39	903	1,767	1,957.09
Colombia	2,411	2,498	2,951	3,839	1,324.14	1,536.91	56	165	2,939.91
Venezuela	6,032	5,026	7,117	5,562	1,179.90	1,106.61	304	251	824.83
Brazil	829	801	4,602	5,124	5,551.14	6,396.48	5	74	14,744.40
Argentina	557	1,677	1,854	3,435	3,329.03	2,048.13	70	222	3,178.46
W. Europe	72,288	92,808	99,030	114,212	1,369.93	1,230.62	2,506	2,804	1,118.87
EC	63,664	84,114	87,416	99,000	1,373.09	1,176.97	2,372	2,587	1,090.54
Denmark	1,324	1,574	3,307	3,219	2,497.79	2,045.22	5	31	6,133.20
United Kingdom	10,705	15,329	9,505	11,011	887.91	718.30	495	259	522.48

See footnotes at end of table.

Table 16--U.S. agricultural exports: Quantity, value, and unit value by commodity and country, October-September 1981/82 and 1982/83, and September 1983--continued

Commodity and country	October-September						September 1983		
	Quantity		Value (1,000 dol.)		Unit value (\$)		Quantity	Value (1,000 dol.)	Unit value (\$)
	1981/82	1982/83	1981/82	1982/83	1981/82	1982/83			
Seeds - field & garden(MT):									
Netherlands	11,125	21,718	13,615	18,967	1,223.83	873.35	402	478	1,189.97
France	11,335	8,833	17,126	16,614	1,510.94	1,880.90	77	241	3,132.44
Fed Rep Germany	7,313	10,281	7,321	8,571	1,001.07	833.64	1,031	629	609.85
Italy	17,174	22,275	27,764	32,933	1,616.61	1,478.92	340	916	2,694.36
Greece	3,554	2,297	7,446	5,844	2,095.05	2,544.33	22	32	1,456.18
Other W. Europe	8,624	8,694	11,613	15,212	1,346.65	1,749.67	134	217	1,620.27
Sweden	3,889	2,412	3,810	3,394	4,979.64	1,282.60	102	137	1,338.46
Austria	604	1,868	667	3,600	1,104.31	1,425.96	0	0	.00
Spain	2,423	2,243	4,014	4,234	1,656.73	1,887.78	20	33	1,625.70
E. Europe	944	1,580	2,579	3,564	2,731.72	2,255.39	0	1	.00
Asia	35,677	49,065	56,527	63,732	1,584.40	1,298.92	9,700	6,849	705.78
W. Asia (Mideast)	10,043	15,319	18,917	21,321	1,881.60	1,341.81	8,379	4,091	488.28
Saudi Arabia	8,261	11,015	9,093	9,796	1,100.68	889.30	7,941	1,639	450.24
Japan	22,958	28,628	30,608	15,977	1,333.23	1,256.72	1,123	2,359	2,100.54
Other E. & S.E. Asia	2,176	3,815	4,592	4,598	2,110.21	1,205.27	160	330	2,063.12
Oceania	3,361	4,480	8,681	7,935	2,582.83	1,771.22	353	675	1,912.24
Australia	2,984	3,983	7,645	6,353	2,562.09	1,594.96	216	427	1,975.90
Africa	5,436	10,335	14,284	15,868	2,627.58	1,535.32	1,493	1,799	1,204.64
N. Africa	2,994	1,234	7,628	5,738	2,547.70	4,649.79	29	210	7,254.81
Egypt	2,431	633	4,979	2,882	2,047.94	4,552.74	29	210	7,254.81
Sub-Sahara	2,442	9,101	6,656	10,130	2,725.52	1,113.03	1,464	1,588	1,084.79
Rep S. Africa	2,064	8,350	5,760	8,694	2,790.54	1,041.22	1,448	1,192	823.79
Developed countries	128,129	165,465	176,709	198,164	1,379.15	1,197.62	7,427	8,655	1,165.39
Less devel countries	103,758	107,574	118,741	130,791	1,144.41	1,215.82	20,805	20,076	964.94
Cent plan countries	1,071	1,613	3,622	3,999	3,361.62	2,479.33	0	1	.00
Sugar & tropical prods(MT):									
World	678,227	491,906	656,233	515,398	967.57	1,047.76	89,738	53,834	599.91
Canada	133,757	117,309	146,375	134,492	1,094.34	1,146.40	12,914	11,185	881.59
Latin America	225,920	125,189	222,951	110,228	986.86	880.49	36,302	17,046	469.55
Mexico	96,259	51,210	51,444	21,016	534.43	410.34	25,488	8,008	314.14
Central America	21,912	15,199	29,150	25,718	1,330.31	1,670.12	3,925	2,564	1,311.93
Guatemala	7,804	7,636	7,587	6,638	972.17	869.25	589	527	894.76
Panama	3,041	3,188	11,530	10,379	3,791.54	3,063.34	348	1,207	3,468.24
Caribbean	49,622	47,805	43,530	34,227	877.24	715.98	8,030	3,791	470.92
Bahamas	5,809	3,253	6,754	4,425	1,162.62	1,360.28	601	414	680.17
Trinidad-Tobago	16,347	9,201	11,512	7,142	704.26	776.22	5,846	1,975	337.91
S. America	58,127	10,775	98,827	29,266	1,700.19	2,716.13	459	2,692	3,134.24
Colombia	2,171	1,757	6,134	5,850	2,825.25	3,329.27	206	534	2,589.99
Venezuela	46,722	2,512	70,498	5,528	1,508.89	2,200.64	246	496	2,014.45
Chile	1,604	881	6,679	3,187	4,164.11	3,616.99	125	175	2,997.23
W. Europe	209,737	150,629	67,336	53,772	321.05	336.85	22,718	4,349	191.41
EC	206,187	156,930	55,762	43,632	270.44	278.03	22,523	3,721	165.30
United Kingdom	63,819	45,193	12,356	12,115	193.61	241.12	175	657	3,752.99
Netherlands	64,194	22,310	6,875	5,140	107.10	230.38	145	436	3,005.81
France	13,187	524	14,548	3,249	1,103.20	6,141.97	11	80	6,143.46
Fed Rep Germany	43,727	26,380	11,523	10,831	263.51	410.58	113	715	6,327.98
Other W. Europe	3,550	7,699	11,575	10,140	3,260.48	3,756.77	195	625	1,207.65
Asia	99,229	59,057	180,518	173,371	1,819.20	2,935.65	5,487	15,423	2,810.82
W. Asia (Mideast)	14,477	17,152	42,003	42,953	2,901.35	2,451.78	1,607	4,179	1,714.05
Saudi Arabia	9,348	7,885	24,977	23,526	2,671.91	2,983.66	834	2,419	3,479.25
Japan	40,409	25,951	45,759	40,655	1,132.39	1,406.47	713	3,327	4,665.70
China (Taiwan)	6,573	1,691	8,662	10,196	1,117.83	6,029.46	125	836	6,666.84
Other E. & S.E. Asia	37,308	13,945	82,272	78,322	2,205.22	5,616.48	1,022	6,719	6,573.99
Thailand	1,178	1,341	9,776	9,208	7,094.50	6,866.86	112	939	8,383.52
Malaysia	870	1,175	8,759	10,542	10,068.02	7,703.33	69	673	9,794.51
Singapore	2,442	2,440	16,608	18,037	6,800.92	7,392.29	131	1,771	9,701.72
Philippines	1,179	2,916	14,454	13,202	4,545.40	4,527.44	293	1,843	6,288.82
Hong Kong	3,480	4,576	22,848	22,079	6,565.60	4,875.95	310	1,557	5,071.26
Oceania	3,330	3,117	7,434	9,145	2,232.50	2,933.81	284	795	2,800.11
Australia	1,174	1,211	4,197	5,463	3,560.17	4,921.98	119	431	3,624.68
Africa	6,009	27,489	11,029	33,855	5,163.69	1,231.57	12,030	4,419	400.57
N. Africa	1,089	12,609	8,707	9,268	7,994.99	735.00	8	351	43,827.09
Egypt	1,017	12,575	8,261	8,606	8,123.19	690.75	9	345	41,169.50
Sub-Sahara	4,920	14,880	22,322	24,587	4,517.00	1,652.35	12,022	4,468	371.67
Nigeria	1,608	1,163	12,417	13,985	7,722.04	11,939.13	54	462	15,064.15
Rep S. Africa	503	12,459	2,851	5,741	5,657.49	450.82	11,883	1,368	283.43
Developed countries	386,179	320,736	268,419	243,132	695.06	758.98	50,902	23,738	466.34
Less devel countries	291,794	171,011	387,189	271,282	1,326.92	1,586.34	38,826	10,050	771.96
Sugar & related prods(MT):									
World	582,900	403,324	174,846	107,568	299.96	266.70	82,518	20,384	247.72
Canada	105,206	86,800	33,448	27,097	317.92	312.17	18,538	3,105	294.64
Latin America	202,461	106,407	88,356	37,166	436.41	349.28	34,544	10,083	291.55
Mexico	93,290	48,027	41,817	13,572	448.24	282.60	25,285	7,170	281.52
Central America	17,714	11,661	5,909	4,032	333.60	345.73	1,477	331	224.21
Guatemala	7,392	7,187	1,468	1,385	198.56	192.69	570	108	190.17
Caribbean	43,776	43,558	22,320	16,545	509.87	379.84	7,644	2,399	313.82
Bahamas	4,891	2,605	3,103	1,589	634.43	609.93	547	238	435.90
Jamaica	7,381	12,282	2,728	3,340	369.60	271.92	328	180	590.00
Haiti	352	6,451	189	2,072	596.38	321.57	17	22	585.41
Leeward & Windward Is	4,117	3,573	2,222	1,443	577.00	403.98	259	123	475.44
Trinidad-Tobago	15,625	8,531	7,123	2,993	455.88	550.86	5,747	1,562	271.78
Neth. Antilles	7,402	6,065	4,598	3,521	621.22	580.62	353	138	389.91
S. America	47,681	3,181	18,309	3,017	384.00	954.53	178	183	1,027.76
Venezuela	42,589	462	15,144	570	355.58	1,233.20	11	11	979.00
W. Europe	199,659	151,955	17,168	12,246	85.99	80.59	22,219	1,841	82.86

See footnotes at end of table.

Table 16--U.S. agricultural exports: Quantity, value, and unit value by commodity and country, October-September 1981/82 and 1982/83, and September 1983--continue!

Commodity and country	October-September						September 1983		
	Quantity		Value (1,000 dol.)		Unit value (\$)		Quantity	Value (1,000 dol.)	Unit value (\$)
	1981/82	1982/83	1981/82	1982/83	1981/82	1982/83			
Sugar & related prods (MT):									
EC	198,305	151,121	15,120	10,773	76.25	71.28	27,178	1,761	79.38
United Kingdom	62,329	43,829	4,322	3,578	69.31	81.63	80	126	1,574.75
Netherlands	63,542	21,458	4,104	1,580	64.58	73.62	96	133	1,387.09
Belgium-Luxembourg	72	22,070	128	1,583	1,771.15	71.74	21,979	1,443	65.63
Fed Rep Germany	42,381	24,908	3,812	2,014	89.94	80.86	11	42	3,815.73
Other W. Europe	1,354	814	2,048	1,473	1,512.41	1,766.25	41	81	1,968.24
Asia	70,327	30,966	27,427	20,212	390.00	653.36	3,168	1,987	627.10
W. Asia (Mideast)	3,676	6,961	6,288	6,455	1,710.59	927.34	2,930	1,412	982.95
Saudi Arabia	2,690	2,468	4,442	4,032	1,651.21	1,613.73	347	601	1,731.16
Japan	33,484	19,717	8,708	6,557	260.06	332.55	83	234	2,922.77
Other E. & S.E. Asia	27,468	3,943	11,628	6,537	423.31	1,657.96	151	131	2,192.26
Thailand	414	267	2,534	1,470	6,119.97	5,505.82	0	0	.00
Singapore	500	736	1,328	1,151	2,288.90	1,563.76	26	56	2,159.81
Indonesia	12,376	285	4,330	618	349.84	2,520.56	18	31	1,701.78
Philippines	462	550	1,070	1,098	2,316.65	1,996.16	26	59	2,280.04
Hong Kong	867	1,642	1,333	1,736	1,537.77	1,057.48	71	138	1,941.83
Oceania	2,372	1,933	2,326	2,209	980.46	1,142.73	141	163	1,114.35
Africa	2,710	25,255	5,906	8,605	2,179.17	340.71	11,061	3,705	270.18
W. Africa	243	12,159	2,373	3,889	9,763.56	319.83	1	1	1,075.00
Egypt	234	12,159	2,360	3,887	10,083.52	319.72	1	1	1,075.00
Sub-Sahara	2,467	13,096	3,533	4,716	1,432.10	369.09	11,862	3,204	270.12
Nigeria	586	529	1,775	661	3,029.21	1,244.49	1	1	.00
Rep S. Africa	57	12,051	199	3,527	1,485.86	242.71	11,935	3,161	267.10
Developed countries	339,195	274,824	60,572	51,566	178.58	187.63	47,234	4,993	192.47
Less devel countries	243,540	128,492	114,058	55,988	468.33	435.73	35,284	11,293	323.06
Sugar (BT):									
World	217,414	141,116	82,135	38,092	377.78	264.93	51,467	14,404	272.10
Canada	9,827	12,256	2,880	3,101	293.10	253.04	5,044	1,029	201.99
Latin America	174,247	81,391	70,613	24,262	405.24	298.04	31,931	4,013	243.84
Mexico	89,517	47,363	38,573	13,208	430.89	278.87	25,252	2,342	282.85
Central America	4,622	968	1,613	417	348.99	411.07	13	10	545.58
Costa Rica	4,107	27	1,399	9	340.69	349.48	17	0	332.29
Caribbean	36,150	32,801	15,808	10,525	437.29	320.88	1,645	1,899	285.81
Bahamas	4,382	2,016	2,242	778	511.64	385.87	514	178	346.86
Jamaica	6,055	9,536	2,031	2,086	332.09	218.70	14	6	334.53
Balti	40	6,012	15	1,826	380.05	103.77	0	0	919.69
Leeward & Windward Is	3,726	3,175	1,843	1,187	494.75	373.71	247	107	442.74
Trinidad-Tobago	14,636	7,701	6,039	1,998	412.58	254.38	5,674	1,505	215.26
Neth. Antilles	5,130	4,040	2,859	2,497	557.35	417.96	189	97	511.94
S. America	43,958	259	14,619	112	332.57	430.90	15	11	752.62
Venezuela	41,740	2	13,874	1	332.39	537.00	0	0	.00
Asia	30,704	22,061	6,929	3,831	225.68	173.64	2,546	685	264.19
W. Asia (Mideast)	242	3,825	236	1,094	974.14	286.12	2,518	678	267.20
Israel	29	3,634	26	970	898.38	264.91	2,518	674	268.49
Japan	18,175	10,166	2,707	2,678	148.91	347.39	2	6	942.67
Other E. & S.E. Asia	12,287	49	3,987	46	324.49	940.18	2	2	779.00
Indonesia	12,098	22	3,915	20	323.62	920.59	0	0	.00
Oceania	1,613	1,233	1,142	871	707.93	706.46	86	62	723.96
Trust Terr Pac Is	1,435	1,186	1,050	853	731.73	710.86	86	62	716.06
Africa	635	24,062	326	5,926	534.11	246.28	11,856	3,174	267.73
W. Africa	1	12,001	4	2,582	4,219.00	215.14	1	1	1,075.00
Egypt	1	12,001	4	2,582	4,219.00	215.14	1	1	1,075.00
Sub-Sahara	634	12,061	322	3,344	508.27	277.26	11,855	3,173	267.63
Rep S. Africa	0	11,835	0	3,160	.00	267.03	11,835	3,173	267.63
Developed countries	28,446	46,001	5,884	10,009	206.85	217.59	19,399	4,860	250.50
Less devel countries	188,968	95,107	76,251	28,078	403.51	295.22	12,064	9,145	285.17
Related sugar prods (MT):									
World	365,486	262,208	92,710	69,476	253.66	264.57	31,051	6,340	205.45
Canada	95,379	74,544	39,567	23,996	320.48	321.90	5,493	2,086	379.41
Latin America	28,214	25,016	17,743	12,904	628.87	515.83	2,651	1,020	384.75
Mexico	3,773	664	3,244	364	859.83	348.67	33	29	836.27
Central America	13,092	10,693	4,296	2,614	328.17	338.00	1,458	321	220.02
Guatemala	7,220	6,985	1,401	1,312	194.08	187.87	569	104	183.18
Panama	558	610	1,335	847	2,391.59	1,308.98	10	32	3,206.51
Caribbean	7,626	10,757	6,512	6,020	351.93	557.61	994	500	530.14
Bahamas	509	589	861	811	1,691.57	1,376.86	31	60	1,822.82
Jamaica	1,326	2,746	717	1,254	540.88	456.73	310	174	562.51
Dominican Republic	1,369	3,234	888	835	648.73	258.30	274	55	201.67
Trinidad-Tobago	989	830	1,085	996	1,096.70	1,199.66	73	57	778.53
Neth. Antilles	2,272	2,025	1,739	1,025	765.45	506.13	164	41	246.97
S. America	3,723	2,902	3,690	2,906	991.21	1,001.26	163	172	1,053.08
Colombia	785	428	995	615	1,266.95	1,435.86	72	83	1,149.51
Venezuela	849	460	1,270	569	1,495.73	1,236.23	11	11	979.09
E. Europe	199,271	151,850	16,924	12,150	84.93	80.01	22,219	1,841	82.86
EC	198,182	151,018	14,986	10,681	75.62	70.73	22,178	1,761	79.38
Denmark	19,433	20,817	1,341	781	69.00	37.50	12	16	1,371.42
United Kingdom	62,302	43,812	4,281	3,548	68.71	80.99	80	126	1,574.75
Netherlands	63,506	21,404	4,074	1,536	64.16	71.77	96	133	1,387.09
Belgium-Luxembourg	72	22,070	128	1,583	1,771.15	71.74	21,974	1,443	65.63
France	10,236	55	959	129	93.68	2,344.96	0	0	.00
Fed Rep Germany	42,373	24,906	3,789	2,007	89.43	80.60	11	42	3,815.73
Other W. Europe	1,089	822	1,937	1,469	1,779.11	1,765.51	41	81	1,968.24
Spain	458	354	1,039	859	2,264.22	2,427.34	7	9	3,053.07
Asia	39,623	8,905	20,498	16,401	517.32	1,841.78	622	1,301	2,092.10
W. Asia (Mideast)	3,434	3,136	6,052	5,361	1,762.49	1,709.44	197	734	1,877.08

See footnotes at end of table.

Table 16--U.S. agricultural exports: Quantity, value, and unit value by commodity and country, October-September 1981/82 and 1982/83, and September 1983--Continued

Commodity and Country	October-September						September 1983		
	Quantity		Value (1,000 dol.)		Unit value (\$)		Quantity	Value (1,000 dol.)	Unit value (\$)
	1981/82	1982/83	1981/82	1982/83	1981/82	1982/83			
Related sugar prods(MT):									
Saudi Arabia	2,538	2,317	4,292	3,947	1,691.19	1,703.46	319	598	1,873.09
Japan	15,309	1,551	6,001	3,879	392.00	2,501.17	77	229	2,968.84
Other E. & S.E. Asia	15,181	3,894	7,641	6,491	503.30	1,666.89	149	329	2,211.21
Thailand	414	267	2,532	1,466	6,116.47	5,490.18	0	0	.00
Singapore	406	724	1,290	1,141	2,905.49	1,575.86	24	55	2,274.88
Philippines	461	545	1,063	1,094	2,306.09	2,006.49	26	59	2,280.04
Hong Kong	847	1,633	1,316	1,731	1,553.21	1,059.77	71	138	1,941.83
Oceania	759	700	1,184	1,338	1,559.63	1,911.18	60	100	1,673.90
Australia	566	434	859	973	1,517.92	2,242.94	40	64	1,596.00
Africa	2,075	1,193	5,579	2,679	2,688.71	2,245.20	7	31	4,475.28
N. Africa	242	158	2,368	1,307	9,786.47	8,271.71	0	0	.00
Egypt	233	154	2,355	1,306	10,108.69	8,262.85	0	0	.00
Sub-Sahara	1,833	1,035	3,211	1,372	1,751.64	1,325.21	7	31	4,475.28
Nigeria	497	388	1,676	532	3,372.11	1,370.98	0	0	.00
Developed countries	310,749	228,823	54,688	41,566	175.94	141.61	27,835	4,232	152.72
Less devel countries	54,572	13,385	17,807	27,911	692.78	836.02	3,216	2,148	667.91
Coffee(MT):									
World	16,758	12,379	122,417	100,611	7,304.97	8,127.57	957	7,777	8,126.45
Canada	8,888	8,080	63,291	54,283	7,120.93	6,711.50	600	3,942	6,570.61
Latin America	703	292	4,086	2,736	5,812.06	9,368.61	24	295	10,532.50
Caribbean	289	270	2,513	2,681	8,694.12	9,930.06	28	291	10,365.50
W. Europe	2,616	201	10,877	1,235	4,157.89	6,145.49	18	116	6,424.00
EC	2,603	198	10,749	1,178	4,129.27	5,951.50	17	107	6,267.53
France	2,430	13	9,562	71	3,935.00	5,424.54	1	7	7,332.00
Asia	4,443	1,600	43,108	40,946	9,702.50	11,373.97	295	3,295	11,168.08
W. Asia (Mideast)	1,061	870	8,514	7,999	8,024.50	9,194.36	154	1,586	10,297.95
Saudi Arabia	823	670	7,099	6,666	8,625.46	9,949.96	140	1,497	10,694.21
Japan	1,157	849	12,558	11,315	10,853.50	13,327.93	51	637	12,016.17
China (Taiwan)	260	362	3,152	4,294	12,892.28	11,860.63	9	76	8,459.22
Other E. & S.E. Asia	1,948	1,516	18,493	17,306	9,493.11	11,415.36	79	996	12,603.91
Thailand	106	80	1,232	1,100	11,625.73	13,744.02	9	92	10,233.11
Malaysia	331	373	3,903	4,510	11,791.57	12,092.39	18	236	13,137.67
Singapore	1,048	716	9,619	8,801	9,178.86	12,291.26	30	477	15,898.43
Hong Kong	406	280	3,359	2,281	8,272.66	8,146.10	19	162	8,503.37
Developed countries	12,708	9,195	87,113	67,216	6,854.99	7,310.03	678	4,731	6,998.66
Less devel countries	4,048	3,154	35,294	33,238	8,718.95	10,538.25	281	3,046	10,834.55
Cocoa(MT):									
World	3,519	3,612	8,572	7,773	2,435.91	2,151.96	408	975	2,389.84
Canada	1,506	1,740	3,861	3,971	2,563.86	2,282.42	218	448	2,053.52
Latin America	678	785	1,547	1,655	2,281.10	2,138.12	118	302	2,561.87
Mexico	34	4	98	9	2,875.79	2,315.50	0	0	.00
Central America	288	414	586	762	2,033.30	1,755.35	37	68	1,835.51
Honduras	67	146	123	293	1,828.75	2,005.23	24	41	1,716.25
Panama	190	222	370	404	1,945.56	1,820.84	12	24	2,006.92
Caribbean	319	295	773	789	2,422.33	2,673.82	71	212	2,880.10
Trinidad-Tobago	176	204	478	530	2,714.68	2,599.81	62	185	2,485.55
S. America	37	52	90	95	2,445.67	1,827.21	10	23	2,280.00
W. Europe	135	164	319	294	2,364.63	1,793.00	8	20	2,488.50
EC	36	95	81	113	2,243.08	1,190.15	0	0	.00
Netherlands	0	60	0	102	.00	1,707.47	0	0	.00
Other W. Europe	99	69	238	181	2,408.83	2,623.01	8	20	2,488.50
Iceland	69	68	190	180	2,754.19	2,645.79	8	20	2,488.50
Asia	750	731	1,758	1,474	2,344.11	2,016.46	50	144	2,888.56
W. Asia (Mideast)	148	128	317	270	2,139.50	2,109.88	11	28	2,162.31
Saudi Arabia	135	118	288	247	2,134.07	2,092.46	6	13	2,097.50
S. Asia	25	0	116	0	4,623.84	.00	0	0	.00
Bangladesh	25	0	116	0	4,623.84	.00	0	0	.00
Japan	191	285	350	492	1,830.21	1,727.19	17	47	2,739.47
China (Taiwan)	38	63	85	123	2,230.00	1,946.49	0	1	.00
Other E. & S.E. Asia	348	255	892	589	2,561.86	2,310.15	20	69	3,436.85
Thailand	40	76	69	147	1,732.07	1,936.03	2	6	2,946.00
Philippines	174	94	593	224	3,408.55	2,385.42	18	61	3,388.89
Hong Kong	50	63	117	181	2,341.70	2,874.40	0	0	.00
Africa	442	173	1,047	301	2,368.99	1,740.39	5	14	2,735.80
N. Africa	208	160	327	251	1,571.76	1,567.92	0	0	.00
Egypt	208	160	327	251	1,571.76	1,567.92	0	0	.00
Sub-Sahara	234	13	720	50	3,077.64	3,863.15	5	14	2,735.80
Ivory Coast	109	0	610	0	5,598.71	.00	0	0	.00
Developed countries	1,850	2,219	4,591	4,875	2,481.80	2,196.99	257	574	2,234.97
Less devel countries	1,669	1,393	3,981	2,898	2,385.04	2,080.23	151	401	2,653.42
Chocolate & prep(MT):									
World	19,676	21,208	52,303	53,603	2,653.12	2,527.47	1,873	5,401	2,883.82
Canada	9,503	11,990	16,509	21,017	1,737.26	1,752.84	986	1,811	1,836.28
Latin America	3,176	1,495	8,499	4,029	2,675.97	2,694.87	100	285	2,854.42
Mexico	1,033	48	2,714	145	2,627.26	3,013.44	4	16	4,785.00
Central America	450	491	1,157	1,346	2,571.36	2,741.94	38	110	2,486.68
Panama	283	384	743	1,091	2,626.64	2,840.80	37	106	2,876.40
Caribbean	872	498	2,338	1,452	2,681.15	2,916.37	42	121	2,886.00
Dominican Republic	267	25	709	73	2,653.81	2,925.24	0	0	.00
S. America	821	458	2,290	1,086	2,789.07	2,370.17	16	38	2,387.25
Venezuela	221	75	715	247	3,233.54	3,295.05	2	9	4,432.50
Chile	393	85	1,043	187	2,652.85	2,201.93	0	0	.00
W. Europe	676	628	1,774	1,517	2,624.19	2,415.75	12	38	3,161.25
EC	423	521	1,005	1,141	2,376.60	2,189.50	6	22	3,678.67
Netherlands	45	262	73	551	1,612.51	2,101.71	2	4	1,880.00

See footnotes at end of table.

Table 16--U.S. agricultural exports: Quantity, value, and unit value by commodity and country, October-September 1981/82 and 1982/83, and September 1983--continued

Commodity and country	October-September						September 1983		
	Quantity		Value (1,000 dol.)		Unit value (\$)		Quantity	Value (1,000 dol.)	Unit value (\$)
	1981/82	1982/83	1981/82	1982/83	1981/82	1982/83			
Chocolate & prep(MT):									
Other W. Europe	253	107	769	376	3,038.16	3,517.37	6	16	2,603.83
Iceland	165	92	558	312	3,378.79	3,194.41	6	15	2,510.50
Asia	6,145	6,802	24,773	26,135	4,031.40	3,842.26	727	3,113	4,270.03
W. Asia (Mideast)	323	280	1,056	831	3,268.84	2,969.30	6	33	5,480.67
Saudi Arabia	269	200	872	606	3,240.16	3,030.45	6	33	5,480.67
Japan	3,397	3,335	11,778	11,845	3,467.12	3,551.68	194	1,643	4,217.81
China (Taiwan)	134	307	886	1,281	6,614.42	4,173.75	41	185	4,512.07
Other E. & S.E. Asia	2,284	2,839	11,023	12,044	4,826.20	4,242.36	281	1,207	4,295.16
Singapore	195	317	1,017	1,460	5,217.65	4,605.36	23	87	3,762.43
Philippines	856	459	3,465	1,812	4,047.41	3,947.29	26	119	4,563.71
Hong Kong	1,138	1,606	6,122	7,603	5,379.84	4,733.92	176	747	4,474.16
Oceania	109	256	468	845	4,292.84	3,300.90	45	149	3,295.84
Developed countries	13,639	16,132	30,390	34,954	2,228.19	2,166.74	1,427	3,623	2,538.63
Less devel countries	6,030	5,035	21,787	18,515	3,613.02	3,677.35	439	1,753	3,993.97
Tea & mate(MT):									
World	1,830	1,811	10,126	10,895	5,533.41	6,009.20	120	750	6,247.57
Canada	669	759	4,069	5,003	6,082.23	6,592.17	68	451	6,627.04
Latin America	201	99	857	554	4,264.68	5,594.29	4	27	6,789.00
Mexico	45	1	182	4	4,015.02	3,951.00	0	0	.00
Central America	33	3	167	22	5,049.39	7,299.33	2	9	4,889.00
Belize	27	3	127	11	4,707.18	3,667.33	2	8	3,996.00
Caribbean	70	50	353	149	5,045.87	6,986.42	2	18	4,889.00
S. America	53	45	156	179	2,939.32	3,970.33	0	0	.00
Venezuela	26	22	117	142	4,498.54	6,473.41	0	0	.00
W. Europe	121	106	565	660	4,665.92	6,223.13	6	37	6,107.83
EC	97	75	411	448	4,236.28	5,973.09	4	21	5,709.75
United Kingdom	37	16	115	123	3,110.92	7,674.44	0	2	.00
Fed Rep Germany	23	24	136	135	5,897.83	5,615.04	0	0	.00
Italy	14	24	103	159	7,324.50	6,625.96	0	0	.00
Other W. Europe	24	31	154	212	6,402.38	6,827.10	1	6	6,494.70
Switzerland	16	24	99	168	6,215.63	6,995.63	1	6	6,494.70
Asia	730	767	4,141	4,179	5,672.40	5,444.10	40	222	5,647.57
W. Asia (Mideast)	40	31	140	121	3,500.57	3,907.29	0	0	.00
Japan	332	278	1,852	1,717	5,578.18	6,176.46	8	55	6,846.13
Other E. & S.E. Asia	353	410	2,116	2,244	5,993.97	5,474.35	32	167	5,217.04
Thailand	27	70	134	423	5,099.85	6,048.37	0	0	.00
Malaysia	53	59	242	292	4,557.11	4,948.44	7	34	4,792.00
Philippines	31	108	275	431	8,336.51	3,984.92	16	33	2,069.19
Hong Kong	210	133	1,353	939	6,444.31	7,061.08	7	47	13,158.86
Oceania	54	17	368	458	6,808.63	5,947.41	2	12	6,077.60
Australia	42	70	303	425	7,218.88	6,078.08	1	11	10,583.00
Africa	55	5	127	22	2,306.22	8,064.00	0	1	.00
Sub-Sahara	55	2	126	22	2,296.69	10,972.00	0	1	.00
Developed countries	1,167	1,215	6,814	7,824	5,838.73	6,439.63	81	553	6,664.94
Less devel countries	663	596	3,312	3,071	4,996.00	5,134.65	37	196	5,108.84
Spices(MT):									
World	6,869	6,947	20,623	20,158	3,002.27	2,901.67	971	1,432	3,522.14
Canada	1,503	1,802	3,766	4,529	2,505.93	2,511.33	47	209	1,081.75
Latin America	2,611	1,762	6,455	4,814	2,472.12	2,732.32	130	424	1,265.11
Mexico	652	577	1,414	1,110	2,168.46	2,270.56	38	176	4,631.79
Central America	396	345	1,344	1,027	3,194.08	2,977.36	16	74	2,151.10
Honduras	115	53	251	135	2,185.83	2,548.19	8	10	1,283.38
Panama	154	100	824	522	5,348.18	5,223.50	4	4	7,371.75
Caribbean	863	505	2,040	1,460	2,363.83	2,406.78	10	46	3,186.77
Bahamas	262	129	590	382	2,251.64	2,961.97	1	2	2,177.00
Jamaica	99	96	281	258	2,839.58	2,688.75	4	15	3,815.00
Trinidad-Tobago	94	72	260	286	2,768.28	3,974.11	22	69	3,118.14
S. America	700	335	1,657	1,009	2,366.89	3,012.28	46	118	7,574.65
Colombia	148	65	288	226	1,947.19	3,474.20	10	39	2,187.72
Venezuela	148	216	921	586	2,558.00	2,713.17	21	64	2,792.69
W. Europe	360	424	3,442	3,442	5,400.66	3,974.44	53	218	4,037.47
EC	789	866	2,910	2,471	5,855.61	3,947.94	13	113	8,458.06
Denmark	21	22	247	133	11,785.62	6,054.59	0	0	.00
United Kingdom	131	165	630	615	4,810.20	3,728.43	9	55	6,137.78
Belgium-Luxembourg	6	10	17	222	2,760.37	22,249.80	1	35	15,434.10
Fed Rep Germany	168	221	1,355	941	8,062.53	4,440.77	1	12	12,220.00
Greece	74	81	238	165	3,213.94	2,038.41	0	0	.00
Other W. Europe	292	240	1,414	970	4,842.48	4,043.57	40	104	2,640.87
Sweden	151	98	604	352	3,998.68	3,592.74	1	2	1,540.00
Switzerland	40	37	263	168	6,566.47	4,553.03	4	44	4,496.44
Spain	50	68	242	187	4,846.40	2,746.19	14	17	2,647.00
Asia	1,623	2,276	4,997	6,580	3,078.96	2,891.00	211	788	3,735.77
W. Asia (Mideast)	717	959	2,185	2,890	3,047.92	3,013.16	51	217	4,094.73
Saudi Arabia	481	643	1,681	2,359	3,494.96	3,668.61	43	187	4,349.79
Japan	414	631	923	1,522	2,230.21	2,412.25	85	229	2,695.94
Other E. & S.E. Asia	466	633	1,840	2,009	3,948.26	3,174.51	69	249	3,902.25
Philippines	66	123	213	309	3,223.97	2,514.49	20	41	2,058.60
S. Korea	187	261	713	886	3,814.49	3,394.01	31	170	5,476.84
Hong Kong	63	100	405	385	6,427.09	1,850.77	11	45	4,080.25
Oceania	176	174	634	631	1,602.16	1,625.52	12	105	3,272.13
Australia	121	93	443	406	1,662.09	4,165.43	21	69	3,281.71
Africa	167	67	442	162	2,648.32	2,416.00	0	1	.00
Sub-Sahara	144	60	407	148	2,825.19	2,471.88	0	1	.00
Developed countries	2,959	3,490	9,791	10,167	3,109.70	2,913.04	261	847	3,202.13
Less devel countries	3,910	3,457	10,832	9,991	7,768.64	2,890.18	260	984	3,805.70

See footnotes at end of table.

Table 16--U.S. agricultural exports: Quantity, value, and unit value by commodity and country, October-September 1981/82 and 1982/83, and September 1983--continued

Commodity and country	October-September						September 1983		
	Quantity		Value (1,000 dol.)		Unit value (\$)		Quantity	Value (1,000 dol.)	Unit value (\$)
	1981/82	1982/83	1981/82	1982/83	1981/82	1982/83			
Flavoring sirups & ext(MT):									
World	34,595	30,885	243,980	193,998	7,052.46	6,281.29	2,489	15,119	6,073.95
Canada	2,951	2,502	15,614	12,798	5,291.05	5,114.91	174	981	5,602.91
Latin America	11,164	8,829	105,772	51,533	9,474.37	5,836.73	851	4,881	5,724.25
Mexico	531	326	3,810	2,441	7,175.04	7,488.78	21	163	17,130.97
Central America	2,202	2,160	18,255	18,017	8,290.32	8,341.04	149	1,940	6,488.44
Guatemala	240	352	5,676	5,116	23,651.38	14,533.13	14	418	21,975.58
Honduras	93	97	1,834	2,070	19,718.68	21,342.02	14	181	12,950.93
Panama	1,543	1,324	7,896	7,208	5,117.48	5,444.01	233	965	4,208.64
Caribbean	2,089	1,804	11,722	10,077	5,611.18	5,585.90	196	107	3,697.84
Trinidad-Tobago	322	305	3,038	2,773	9,435.31	9,092.62	9	89	9,068.67
S. America	6,342	4,539	71,985	20,998	11,350.50	4,626.04	337	1,476	5,862.49
Colombia	932	594	4,415	4,113	4,737.50	6,923.76	16	202	4,329.30
Venezuela	1,399	342	50,213	2,168	35,891.74	6,340.05	37	157	11,112.00
Ecuador	492	1,197	2,755	2,916	5,600.38	2,436.16	51	359	7,044.88
Chile	1,046	545	5,308	2,636	5,074.58	4,037.54	114	349	3,061.44
Argentina	1,666	914	4,420	3,813	2,652.91	4,171.40	57	250	4,380.28
W. Europe	4,341	4,499	27,936	10,799	6,435.33	6,845.65	351	2,000	5,699.11
EC	2,938	3,311	21,305	24,341	7,251.40	7,351.68	254	1,623	6,388.23
United Kingdom	717	968	6,199	7,956	8,645.88	8,218.62	73	447	6,179.72
Ireland	328	208	2,484	1,271	7,572.75	6,110.81	4	64	15,832.25
Netherlands	370	458	2,096	2,704	5,663.99	5,903.17	46	245	6,413.69
France	270	270	2,943	2,208	10,900.28	8,178.49	11	68	6,760.91
Fed Rep Germany	772	900	5,218	7,004	6,759.51	7,782.49	78	593	7,601.79
Other W. Europe	1,403	1,188	6,631	6,457	4,726.40	5,435.32	97	174	11,894.61
Spain	423	390	2,265	2,087	5,353.75	5,150.76	5	53	10,524.05
Asia	13,210	12,971	68,945	70,840	5,219.18	5,461.40	936	5,595	5,977.13
W. Asia (Mideast)	8,115	7,774	22,779	23,105	2,867.08	2,972.11	451	1,049	2,437.11
Kuwait	1,037	1,064	4,805	3,273	4,633.18	3,075.67	37	13	2,512.08
Saudi Arabia	4,762	3,712	10,271	9,413	2,156.84	2,535.77	297	586	1,974.21
United Arab Emir.	788	1,401	2,182	3,981	2,769.03	2,841.85	67	269	3,470.21
Oman	385	695	1,077	1,965	2,797.63	2,827.01	21	55	2,371.74
Japan	1,140	784	9,144	7,065	8,020.74	9,011.96	71	454	6,464.51
China (Taiwan)	428	339	2,607	2,505	6,092.13	7,190.59	47	364	10,667.85
Other E. & S.E. Asia	3,309	3,818	33,039	36,248	9,484.45	9,444.45	354	1,564	10,553.97
Thailand	692	612	5,590	5,528	8,078.17	9,032.53	77	779	10,553.97
Malaysia	377	429	4,238	5,197	11,240.55	12,113.13	11	281	14,803.37
Singapore	481	582	4,339	5,313	9,021.13	10,046.61	40	634	13,946.81
Philippines	865	1,295	8,817	8,684	7,903.51	6,705.55	174	1,450	8,528.45
Hong Kong	727	717	10,088	8,829	13,875.96	12,313.51	20	312	12,753.77
Oceania	466	508	2,690	3,945	5,772.52	7,766.42	34	225	6,119.70
Australia	311	375	2,090	3,276	6,721.63	8,734.70	11	118	10,666.14
Africa	2,383	1,496	22,660	23,709	9,509.18	15,848.12	134	1,416	10,986.15
N. Africa	598	260	5,872	5,055	9,819.12	19,444.32	7	348	49,728.71
Egypt	568	229	5,550	8,483	9,770.49	14,574.26	7	343	48,977.28
Sub-Sahara	1,785	1,236	16,789	18,653	9,405.35	15,091.63	131	1,168	8,915.94
Nigeria	821	577	10,295	13,132	12,539.69	22,758.60	54	862	15,464.15
Rep S. Africa	303	328	2,204	1,940	7,274.37	5,915.23	41	183	4,469.02
Developed countries	9,206	8,595	57,883	56,841	6,287.54	6,613.31	669	3,775	5,647.84
Less devel countries	25,309	22,210	185,733	136,770	7,338.63	6,158.40	1,417	11,322	6,230.89
Rubber - crude natural(MT):									
World	10,607	10,871	21,578	19,434	2,034.36	1,787.72	817	1,542	1,887.82
Canada	3,026	3,409	5,445	5,537	1,799.36	1,624.33	233	448	1,924.78
Latin America	4,503	5,080	6,606	7,002	1,467.04	1,379.82	477	717	1,503.64
Mexico	772	2,022	1,056	3,159	2,040.98	1,562.32	132	258	1,957.01
Central America	772	279	1,281	464	1,659.58	1,664.68	56	64	1,225.96
Costa Rica	499	68	713	142	1,428.66	2,081.47	2	2	1,351.00
Panama	159	159	277	204	1,744.72	1,281.76	54	67	1,232.44
Caribbean	1,289	713	1,394	702	1,081.84	984.79	17	38	2,204.18
Haiti	239	57	325	89	1,360.81	1,568.03	0	0	0.00
Dominican Republic	835	575	805	508	963.75	881.77	17	33	1,941.06
S. America	1,926	2,066	2,874	2,684	1,492.28	1,299.06	272	351	1,296.68
Colombia	135	468	110	522	816.55	1,115.59	66	90	1,718.30
Venezuela	1,570	1,277	2,060	1,654	1,311.88	1,294.86	198	254	1,284.56
Chile	1	158	1	208	1,493.00	1,316.56	1	1	2,844.00
Brazil	16	3	216	14	13,501.13	4,708.00	0	0	0.00
W. Europe	1,144	1,078	4,140	3,451	3,618.93	3,201.70	27	60	2,736.49
EC	3,062	867	3,968	3,053	3,736.58	3,521.24	27	56	2,091.15
United Kingdom	259	147	415	391	1,602.69	2,661.63	0	0	0.00
Netherlands	139	13	219	26	1,572.22	2,022.38	7	7	1,059.57
Belgium-Luxembourg	169	291	1,539	1,222	9,108.08	4,199.67	1	4	4,323.00
France	193	113	883	661	4,576.41	5,849.36	18	41	2,251.28
Fed Rep Germany	257	226	645	483	2,510.84	2,136.46	18	41	2,251.28
Italy	82	65	243	202	5,780.43	3,107.54	3	3	0.00
Other W. Europe	42	211	172	399	2,095.21	1,888.70	0	4	0.00
Spain	15	102	77	206	5,115.20	2,015.39	0	1	0.00
Asia	1,727	882	4,914	2,789	2,845.33	3,161.61	58	277	4,771.57
W. Asia (Mideast)	375	137	681	360	1,815.89	2,426.44	0	1	0.00
Israel	113	93	301	255	2,663.13	2,745.64	0	0	0.00
China (Taiwan)	177	197	946	1,071	5,342.22	5,436.22	20	156	7,912.00
Other E. & S.E. Asia	1,060	489	3,106	1,193	2,930.17	2,436.04	36	116	3,220.97
Philippines	702	280	1,958	602	2,789.49	2,150.65	16	74	4,669.38
S. Korea	312	98	1,009	317	1,234.37	3,234.84	19	35	1,431.42
Africa	141	388	304	531	2,159.12	1,168.74	16	29	1,781.56
Sub-Sahara	126	368	227	500	1,803.06	1,359.57	16	29	1,781.56
Liberia	45	326	33	372	730.58	1,141.53	16	27	1,707.04

See footnotes at end of table.

Table 16—U.S. Agricultural exports: Quantity, value, and unit value by commodity and country, October-September 1981/82 and 1982/83, and September 1983—continued

Commodity and country	October-September						September 1983		
	Quantity		Value (1,000 dol.)		Unit value (\$)		Quantity	Value (1,000 dol.)	Unit value (\$)
	1981/82	1982/83	1981/82	1982/83	1981/82	1982/83			
Rubber - crude natural(MT):									
Developed countries	4,492	4,673	10,111	9,546	2,295.36	2,042.72	268	524	1,956.70
Less devel countries	6,114	6,198	11,258	9,889	1,841.31	1,595.46	544	1,014	1,854.18
Fibers ex cotton(MT):									
World	1,473	867	1,889	1,358	1,282.58	1,566.57	13	55	1,673.73
Canada	505	219	371	257	737.63	1,174.91	0	0	.00
Latin America	423	440	774	732	1,830.56	1,664.46	8	28	3,558.75
Mexico	149	205	247	376	1,660.38	1,832.11	8	27	3,436.98
Central America	2	6	7	20	3,269.50	3,306.17	0	0	.00
Guatemala	0	4	2	15	.00	3,774.75	0	0	.00
Caribbean	55	112	77	164	1,406.94	1,461.42	0	1	.00
Jamaica	6	24	2	32	345.50	1,342.50	0	0	.00
Haiti	40	75	66	117	1,647.20	1,564.53	0	0	.00
S. America	217	117	443	173	2,041.51	1,480.96	0	0	.00
Venezuela	217	114	431	156	1,987.33	1,370.71	0	0	.00
W. Europe	256	132	233	128	912.03	970.20	24	22	918.00
EC	226	116	213	114	941.88	979.00	24	22	918.00
United Kingdom	190	101	162	100	852.71	985.78	9	8	892.44
Netherlands	19	0	30	0	1,583.84	.00	0	0	.00
Belgium-Luxembourg	17	0	21	0	1,221.06	.00	0	0	.00
Italy	0	15	0	14	.00	933.33	15	14	933.33
Other W. Europe	10	16	21	15	687.13	906.38	0	0	.00
Asia	274	62	454	196	1,656.43	3,156.05	0	3	.00
W. Asia (Mideast)	22	12	42	22	1,926.68	1,839.75	0	2	.00
Saudi Arabia	4	12	15	21	3,651.25	1,730.08	0	2	.00
Japan	180	28	274	19	1,520.20	695.86	0	0	.00
Other E. & S.E. Asia	72	22	137	153	1,905.50	6,940.91	0	0	.00
Singapore	61	0	49	28	795.87	.00	0	0	.00
S. Korea	11	22	85	120	7,699.09	5,452.95	0	0	.00
Oceania	0	9	11	17	.00	1,868.22	0	0	.00
New Zealand	0	9	1	14	.00	1,602.11	0	2	1,794.00
Africa	15	5	44	28	2,909.53	5,597.60	1	2	1,794.00
Sub-Sahara	15	5	44	28	2,909.53	5,597.60	1	2	1,794.00
Rep S. Africa	12	4	41	22	3,425.17	4,655.40	1	2	1,794.00
Developed countries	942	393	948	444	785.94	1,129.61	25	24	953.04
Less devel countries	511	474	941	914	1,841.04	1,928.83	8	31	3,925.88
Other misc veg prods(MT):									
World	13,927	13,915	97,435	96,212	6,996.10	6,914.29	1,480	8,210	5,547.40
Canada	1,885	2,288	8,005	9,841	4,246.43	4,300.97	164	797	4,858.66
Latin America	2,689	2,002	8,316	7,210	3,092.68	3,601.18	106	504	4,753.73
Mexico	1,195	846	2,223	2,149	1,860.05	2,540.70	19	79	4,156.37
Caribbean	357	372	905	1,014	2,534.85	2,725.26	50	110	2,700.74
S. America	862	619	4,260	3,492	4,941.43	5,641.80	30	239	7,976.60
Venezuela	379	166	1,003	570	2,645.98	3,432.34	6	56	9,324.33
Argentina	124	85	892	1,110	7,197.23	13,060.13	7	57	8,079.71
W. Europe	4,478	5,006	22,852	23,442	5,103.17	4,682.76	814	3,286	4,036.28
EC	4,182	4,665	20,506	21,090	4,903.42	4,520.84	763	3,004	3,936.81
United Kingdom	483	536	2,241	2,487	4,640.45	4,640.76	30	178	5,946.73
Netherlands	262	445	2,522	4,629	9,625.74	10,402.29	69	571	8,277.06
Belgium-Luxembourg	177	743	805	1,579	4,547.34	2,125.77	114	100	879.79
France	708	461	6,272	3,641	8,858.60	7,903.38	167	1,114	6,668.24
Fed Rep Germany	1,546	2,075	4,304	5,115	2,783.93	2,465.01	330	731	2,214.46
Italy	242	241	2,691	2,525	11,121.74	10,479.03	17	115	6,171.82
Other W. Europe	296	341	2,346	2,352	7,925.35	6,897.88	51	282	5,524.47
Asia	3,853	3,952	55,131	53,357	14,308.67	13,501.25	317	3,419	10,784.40
Japan	674	864	5,400	7,341	8,011.15	8,496.24	77	1,511	19,629.83
China (Taiwan)	482	266	2,309	2,785	4,791.03	10,471.28	21	116	5,545.62
Other E. & S.E. Asia	2,290	2,552	46,389	42,264	20,257.03	16,561.13	180	1,749	9,716.19
Singapore	176	1,008	1,517	2,748	4,086.47	2,725.98	74	344	4,641.99
S. Korea	1,301	1,037	1,471	1,005	1,130.98	969.16	95	67	704.85
Hong Kong	402	325	42,200	37,610	104,975.29	115,722.97	9	1,272	14,381.67
Oceania	373	449	1,287	1,213	3,450.28	2,702.60	54	125	2,314.50
Australia	309	416	1,039	1,014	3,363.55	2,436.63	47	103	2,184.02
Africa	647	217	1,142	692	1,765.19	3,187.85	25	80	3,210.60
Developed countries	7,538	8,697	38,037	42,206	5,045.97	4,852.89	1,122	5,740	5,115.51
Less devel countries	6,377	5,172	58,428	53,163	9,162.37	10,279.08	358	2,467	6,889.92
Nursery & greenhouse prods(MA):									
World	--	--	71,661	71,245	(1)	(1)	--	5,482	(1)
Canada	--	--	34,003	32,813	(1)	(1)	--	1,766	(1)
Latin America	--	--	7,343	5,320	(1)	(1)	--	405	(1)
Mexico	--	--	3,317	587	(1)	(1)	--	7	(1)
Caribbean	--	--	1,519	2,732	(1)	(1)	--	272	(1)
Bahamas	--	--	745	781	(1)	(1)	--	96	(1)
Jamaica	--	--	57	716	(1)	(1)	--	101	(1)
S. America	--	--	2,185	1,556	(1)	(1)	--	91	(1)
Venezuela	--	--	945	848	(1)	(1)	--	27	(1)
W. Europe	--	--	24,429	25,865	(1)	(1)	--	2,394	(1)
EC	--	--	21,665	22,595	(1)	(1)	--	2,189	(1)
Netherlands	--	--	8,712	9,348	(1)	(1)	--	722	(1)
Belgium-Luxembourg	--	--	451	841	(1)	(1)	--	54	(1)
Fed Rep Germany	--	--	9,368	9,066	(1)	(1)	--	1,169	(1)
Italy	--	--	2,013	2,016	(1)	(1)	--	194	(1)
Other W. Europe	--	--	2,764	3,269	(1)	(1)	--	205	(1)
Switzerland	--	--	853	1,053	(1)	(1)	--	62	(1)
Asia	--	--	4,643	5,642	(1)	(1)	--	602	(1)
W. Asia (Mideast)	--	--	871	2,478	(1)	(1)	--	333	(1)

See footnotes at end of table.

Table 16--U.S. agricultural exports: Quantity, value, and unit value by commodity and country, October-September 1981/82 and 1982/83, and September 1983--continued

Commodity and country	October-September						September 1983		
	Quantity		Value (1,000 dol.)		Unit value (\$)		Quantity	Value (1,000 dol.)	Unit value (\$)
	1981/82	1982/83	1981/82	1982/83	1981/82	1982/83			
Nursery & greenhouse prods(HA):									
Saudi Arabia	--	--	313	2,013	(1)	(1)	--	242	(1)
Japan	--	--	3,320	2,882	(1)	(1)	--	261	(1)
Oceania	--	--	874	479	(1)	(1)	--	50	(1)
Africa	--	--	343	1,057	(1)	(1)	--	263	(1)
Sub-Sahara	--	--	257	755	(1)	(1)	--	1	(1)
Developed countries	--	--	62,906	62,114	(1)	(1)	--	4,449	(1)
Less devel countries	--	--	8,730	9,060	(1)	(1)	--	1,031	(1)
Beverages ex juices(HL):									
World	129,599	119,593	92,542	85,174	714.06	712.20	9,331	6,934	743.08
Canada	32,794	35,256	18,001	19,269	548.91	546.56	3,383	1,744	515.40
Latin America	35,136	29,454	24,985	20,838	711.08	707.46	2,116	1,755	829.47
Mexico	4,220	375	1,898	206	449.68	550.64	44	22	508.23
Central America	1,580	1,526	1,675	1,492	1,060.08	977.41	116	137	1,177.38
Panama	822	822	1,056	973	1,285.19	1,183.83	99	117	1,105.17
Caribbean	21,001	23,019	15,412	15,885	733.88	690.06	1,644	1,405	834.21
Bermuda	2,512	2,425	1,639	1,457	652.53	600.76	171	121	709.19
Bahamas	4,949	5,060	3,408	3,497	688.63	691.01	571	340	594.70
Cayman Is	1,265	1,568	603	1,025	476.68	654.01	134	100	695.01
Leeward & Windward Is	3,296	1,910	2,569	1,889	779.57	989.26	189	222	1,173.53
Trinidad-Tobago	650	971	726	1,244	1,116.75	1,281.29	154	224	1,455.79
Neth. Antilles	7,017	9,927	5,352	5,605	762.74	564.57	288	160	556.90
S. America	8,335	4,534	6,000	3,255	719.85	717.94	272	191	703.68
Colombia	4,415	3,568	2,842	2,174	643.69	609.37	192	90	470.61
Venezuela	893	305	1,163	460	1,301.84	1,509.33	11	15	1,147.38
Chile	2,013	117	1,150	89	571.17	761.15	0	0	.00
W. Europe	11,532	9,689	16,275	13,293	1,411.32	1,371.93	765	1,108	1,448.42
EC	9,806	8,093	13,970	11,047	1,424.61	1,365.01	591	822	1,391.67
United Kingdom	6,577	5,346	8,950	7,093	1,361.98	1,326.70	279	347	1,287.79
Belgium-Luxembourg	839	1,085	1,335	1,587	1,591.45	1,462.94	90	148	1,645.04
Fed Rep Germany	904	709	1,666	1,122	1,842.68	1,582.21	105	180	1,716.33
Other W. Europe	1,726	1,596	2,306	2,246	1,335.81	1,407.02	174	286	1,641.14
Sweden	593	849	733	871	1,238.76	1,026.11	98	119	1,213.48
Asia	43,262	36,791	29,058	26,789	671.67	728.15	2,238	1,830	817.62
W. Asia (Mideast)	14,920	8,777	9,694	6,614	649.72	753.58	1,244	957	769.32
Saudi Arabia	13,343	7,546	8,636	5,676	647.26	752.23	1,195	926	774.69
Japan	15,424	16,284	10,732	12,443	695.77	764.12	369	401	1,087.51
Other E. & S.E. Asia	12,720	11,205	8,252	7,255	648.73	647.49	591	411	695.16
Singapore	1,680	1,285	1,552	876	923.98	681.97	49	42	850.53
Hong Kong	10,034	8,556	5,366	5,007	570.82	595.18	484	292	601.63
Oceania	5,567	6,672	3,195	3,704	573.95	555.11	689	342	525.44
Trust Terr Pac Is	5,103	6,286	2,622	3,231	513.78	513.96	676	350	517.98
Africa	1,307	1,731	1,025	1,281	783.95	740.09	140	135	963.56
Sub-Sahara	1,119	1,488	917	1,089	819.68	731.83	120	120	1,080.13
Developed countries	60,865	62,327	46,161	46,054	758.41	738.91	4,656	3,360	721.72
Less devel countries	68,701	57,145	46,272	39,050	673.52	683.35	4,675	3,571	764.35
Selected non-ag exports(MT):									
World	97,202,917	86,707,390	7,755,438	6,721,016	79.79	77.51	7,487,423	594,271	79.16
Fertilizers(MT):									
World	20,958,013	21,765,411	2,374,187	2,101,676	113.28	96.50	2,061,021	141,367	88.30
Potassium(MT):									
World	1,108,921	832,469	118,656	90,327	107.00	108.50	83,764	9,741	82.66
Nitrogen(MT):									
World	3,302,295	2,062,217	467,860	239,646	141.68	116.21	172,639	17,524	101.90
Phosphate(MT):									
World	16,352,941	18,677,958	1,728,035	1,714,875	105.67	91.81	1,783,187	150,341	84.31
Mixed or organic fertilizers(MT):									
World	193,856	192,767	59,636	56,927	307.63	294.80	71,231	6,561	309.05
Fish & shellfish(MT):									
World	409,310	524,406	1,052,770	1,026,075	2,572.06	1,956.64	62,541	119,316	1,207.80
Fish - fr or prop(MT):									
World	238,284	242,090	660,100	651,091	2,770.22	2,684.46	23,991	70,044	1,031.41
Shellfish(MT):									
World	45,258	31,976	233,941	192,435	5,169.05	6,018.10	1,818	12,143	6,706.46
Other fish prods(MT):									
World	125,768	250,340	158,730	182,549	1,262.08	724.20	37,632	37,078	985.20
Ag chemicals(MT):									
World	237,598	222,835	1,261,400	1,228,005	5,308.97	5,510.92	14,486	45,783	5,080.15
Fungicides(MT):									
World	37,200	33,157	211,503	182,135	5,685.56	5,493.09	2,538	11,432	4,504.27
Herbicides(MT):									
World	101,759	95,731	524,798	540,454	5,157.26	5,645.55	7,122	11,610	4,438.11
Insecticides(MT):									
World	69,159	69,358	384,434	386,650	5,630.99	5,574.69	5,613	13,395	5,387.79
Other pesticides(MT):									
World	29,480	24,589	135,666	118,766	4,601.96	4,810.06	1,613	4,357	5,091.91
Farm machinery(MA):									
World	--	--	1,783,539	1,150,314	(1)	(1)	--	101,621	(1)
Tractors & self-prop mach(MO):									
World	59,645	30,798	922,806	552,938	15,471.63	17,953.71	1,909	51,611	27,035.70
Other ag machinery & parts(MA):									
World	--	--	860,734	597,376	(1)	(1)	--	50,012	(1)
Tobacco - mfg(MA):									
World	--	--	1,283,541	1,214,947	(1)	(1)	--	106,131	(1)

-- Not available.
(1) Unit value cannot be computed.
(2) Unrevised data.

TABLE 17--U.S. AGRICULTURAL EXPORTS: CONCESSIONAL GOVERNMENT-FINANCED PROGRAMS AND COMMERCIAL, BY COUNTRY, FISCAL YEAR 1983

REGION AND COUNTRY	LONG-TERM CREDIT SALES	PUBLIC LAW 480			VOLUNTARY RELIEF AGENCIES	AID MUTUAL SECURITY	TOTAL GOVT. PROGRAMS	COM- MERICAL	TOTAL AGRIC. EXPORTS
		GOVT.- GOVT.	WORLD FOOD PROGRAM						
1,000 DOLLARS									
NORTH AMERICA	0	0	0	0	0	0	1869872	1869872	
CANADA	0	0	0	0	0	0	1869872	1869872	
GREENLAND	0	0	0	0	0	0	0	0	
ST. PIERRE AND MIQUELON	0	0	0	0	0	0	0	0	
LATIN AMERICA (INC CARIBBEAN)	189001	984	8338	26598	0	224921	4632941	4857862	
MEXICO	0	0	0	0	0	0	1777228	1777228	
CENTRAL AMERICA	75984	612	5228	6893	0	88717	266810	355527	
GUATEMALA	0	0	945	3287	0	4232	62884	67116	
BELIZE	0	0	0	0	0	0	6643	6643	
EL SALVADOR	42773	612	2944	819	0	47148	37638	84786	
HONDURAS	10242	0	1252	1976	0	13470	24044	37514	
NICARAGUA	0	0	0	0	0	0	26064	26064	
COSTA RICA	22969	0	41	0	0	23010	17624	40634	
PANAMA	0	0	46	811	0	857	91913	92770	
CARIBBEAN	56013	0	391	5461	0	61865	711597	773462	
BERMUDA	0	0	0	0	0	0	42130	42130	
BAHAMAS	0	0	0	0	0	0	61313	61313	
CUBA	0	0	0	0	0	0	0	0	
JAMAICA	19587	0	65	0	0	19652	103665	123317	
TURKS AND CAICOS IS	0	0	0	0	0	0	773	773	
CAYMAN ISLANDS	0	0	0	0	0	0	10023	10023	
HAITI	10898	0	326	3958	0	15182	53515	68697	
DOMINICAN REPUBLIC	25528	0	0	1503	0	27031	135257	162288	
LEeward AND WINDWARD IS	0	0	0	0	0	0	45012	45012	
BARBADOS	0	0	0	0	0	0	29456	29456	
TRINIDAD AND TOBAGO	0	0	0	0	0	0	145357	145357	
NETHERLANDS ANTILLES	0	0	0	0	0	0	77112	77112	
FRENCH WEST INDIES	0	0	0	0	0	0	7984	7984	
SOUTH AMERICA	57004	372	2719	14244	0	74339	1877306	1951645	
COLOMBIA	0	0	0	0	0	0	256168	256168	
VENEZUELA	0	0	0	0	0	0	617020	617020	
GUYANA	0	36	20	0	0	56	3773	3829	
SURINAME	0	0	0	0	0	0	20403	20403	
FRENCH GUIANA	0	0	0	0	0	0	308	308	
ECUADOR	0	0	520	325	0	845	114868	115713	
PERU	30448	0	2011	8502	0	40961	217448	258409	
BOLIVIA	26556	336	31	4687	0	31610	6598	38208	

TABLE 17--U.S. AGRICULTURAL EXPORTS: CONCESSIONAL GOVERNMENT-FINANCED PROGRAMS AND COMMERCIAL, BY COUNTRY, FISCAL YEAR 1983--CONTINUED

REGION AND COUNTRY	LONG-TERM CREDIT SALES	PUBLIC LAW 480 WORLD FOOD PROGRAM GOVT.- GOVT.	VOLUNTARY RELIEF AGENCIES	AID		TOTAL		TOTAL
				MUTUAL SECURITY	GOVT. PROGRAMS	COM- MERCIAL	AGRIC. EXPORTS	
1,000 DOLLARS								
	0	0	0	730	0	730	214285	215015
CHILE	0	0	76	0	0	76	399772	399848
BRAZIL	0	0	61	0	0	61	1718	1779
PARAGUAY	0	0	0	0	0	0	6199	6199
URUGUAY	0	0	0	0	0	0	18746	18746
ARGENTINA	0	0	0	14545	0	14545	11944304	11958849
EUROPE	0	0	0	0	0	0	7629415	7629415
EC	0	0	0	0	0	0	2825121	2825121
NETHERLANDS	0	0	0	0	0	0	809549	809549
BELGIUM AND LUXEMBOURG	0	0	0	0	0	0	517261	517261
FRANCE	0	0	0	0	0	0	1453594	1453594
FED. REP. OF GERMANY	0	0	0	0	0	0	798696	798696
ITALY	0	0	0	0	0	0	139380	139380
DENMARK	0	0	0	0	0	0	819868	819868
UNITED KINGDOM	0	0	0	0	0	0	83536	83536
IRELAND	0	0	0	0	0	0	182410	182410
GREECE	0	0	0	0	0	0	2519381	2519381
OTHER WESTERN EUROPE	0	0	0	0	0	0	7209	7209
ICELAND	0	0	0	0	0	0	115257	115257
SWEDEN	0	0	0	0	0	0	130029	130029
NORWAY	0	0	0	0	0	0	42220	42220
FINLAND	0	0	0	0	0	0	24442	24442
AUSTRIA	0	0	0	0	0	0	355442	355442
SWITZERLAND	0	0	0	0	0	0	52	52
AZORES	0	0	0	0	0	0	60293	60293
CANARY ISLANDS	0	0	0	0	0	0	1138736	1138736
SPAIN	0	0	0	0	0	0	638337	638337
PORTUGAL	0	0	0	0	0	0	171	171
GIBRALTAR	0	0	0	0	0	0	7193	7193
MALTA AND GOZO	0	0	0	14545	0	14545	812347	826892
EASTERN EUROPE	0	0	0	0	0	0	123069	123069
GERMAN DEM. REP.	0	0	0	0	0	0	23735	23735
CZECHOSLOVAKIA	0	0	0	0	0	0	49011	49011
HUNGARY	0	0	0	14545	0	14545	217356	231901
POLAND	0	0	0	0	0	0	249340	249340
YUGOSLAVIA	0	0	0	0	0	0	321	321
ALBANIA	0	0	0	0	0	0	115067	115067
ROMANIA	0	0	0	0	0	0	34448	34448
BULGARIA	0	0	0	0	0	0	983161	983161
USSR	0	0	0	0	0	0	0	0
ESTONIA	0	0	0	0	0	0	0	0
LATVIA	0	0	0	0	0	0	0	0
LITHUANIA	0	0	0	0	0	0	983161	983161
USSR	0	0	0	0	0	0	0	0

TABLE 17--U.S. AGRICULTURAL EXPORTS: CONCESSIONAL GOVERNMENT-FINANCED PROGRAMS AND COMMERCIAL, BY COUNTRY, FISCAL YEAR 1983--CONTINUED

REGION AND COUNTRY	LONG-TERM CREDIT SALES	PUBLIC LAW 480		VOLUNTARY RELIEF AGENCIES	AID MUTUAL SECURITY	TOTAL		TOTAL AGRIC. EXPORTS
		GOVT.- GOVT.	WORLD FOOD PROGRAM			GOVT. PROGRAMS	COM- MERCIAL	
1,000 DOLLARS								
ASIA	160202	29059	59074	78140	41	326516	13261424	13587940
WEST ASIA	0	0	615	1359	0	1974	1479685	1481659
TURKEY	0	0	33	0	0	33	28003	28036
CYPRUS	0	0	0	0	0	0	19976	19976
SYRIA	0	0	0	0	0	0	32437	32437
LEBANON	0	0	562	0	0	562	53257	53819
IRAQ	0	0	0	0	0	0	323049	323049
IRAN	0	0	0	0	0	0	3674	3674
ISRAEL	0	0	0	0	0	0	293484	293484
JORDAN	0	0	20	1062	0	1082	82702	83784
GAZA STRIP	0	0	0	297	0	297	-125	172
KUWAIT	0	0	0	0	0	0	61247	61247
SAUDI ARABIA	0	0	0	0	0	0	445445	445445
QATAR	0	0	0	0	0	0	7522	7522
UNITED ARAB EMIRATES	0	0	0	0	0	0	50634	50634
YEMEN (SANA)	0	0	0	0	0	0	58905	58905
YEMEN (ADEN)	0	0	0	0	0	0	879	879
OMAN	0	0	0	0	0	0	8672	8672
BAHRAIN	0	0	0	0	0	0	9924	9924
SOUTH ASIA	128734	29059	53723	67062	34	278612	891707	1170319
AFGHANISTAN	0	0	0	0	0	0	125	125
INDIA	0	5755	18629	56751	0	81135	680998	762133
PAKISTAN	49567	0	26381	0	0	75948	138788	214736
NEPAL	0	0	2473	0	0	2473	64	2537
BANGLADESH	56919	20227	6108	6722	0	89976	63233	153209
SRI LANKA	22248	3077	132	3589	34	29080	8499	37579
JAPAN AND CHINA	0	0	0	0	0	0	6435156	6435156
JAPAN	0	0	0	0	0	0	5888938	5888938
CHINA MAINLAND	0	0	0	0	0	0	546218	546218
SOUTHEAST & EAST ASIA	31468	0	4736	9719	7	45930	4454876	4500806
KAMPUCHEA	0	0	2531	0	0	2531	-29	2502
MONGOLIA	0	0	0	0	0	0	0	0
BURMA	0	0	0	0	7	7	92	99
THAILAND	0	0	0	0	0	0	139182	139182
VIETNAM	0	0	0	0	0	0	155	155

TABLE 17--U.S. AGRICULTURAL EXPORTS: CONCESSIONAL GOVERNMENT-FINANCED PROGRAMS AND COMMERCIAL, BY COUNTRY, FISCAL YEAR 1983--CONTINUED

REGION AND COUNTRY	LONG-TERM CREDIT SALES	PUBLIC LAW 480		VOLUNTARY RELIEF AGENCIES	AID		TOTAL	
		GOVT.- GOVT.	WORLD FOOD PROGRAM		MUTUAL SECURITY	GOVT. PROGRAMS	COM- MERICAL	AGRIC. EXPORTS
1,000 DOLLARS								
LAOS	0	0	0	0	0	0	22	22
MACAO	0	0	0	0	0	0	24	24
MALAYSIA	0	0	0	0	0	0	131316	131316
SINGAPORE	0	0	0	0	0	0	141749	141749
INDONESIA	31468	0	356	2426	0	34250	375941	410191
BRUNEI	0	0	0	0	0	0	1947	1947
PHILIPPINES	0	0	1007	7293	0	8300	371594	379894
SOUTHERN ASIA, NEC	0	0	842	0	0	842	-371	471
REPUBLIC OF KOREA	0	0	0	0	0	0	1712910	1712910
NORTH KOREA	0	0	0	0	0	0	0	0
HONG KONG	0	0	0	0	0	0	343667	343667
CHINA (TAIWAN)	0	0	0	0	0	0	1236677	1236677
OCEANIA	0	0	0	0	0	0	223504	223504
AUSTRALIA	0	0	0	0	0	0	139113	139113
NEW ZEALAND	0	0	0	0	0	0	40882	40882
PAPUA NEW GUINEA	0	0	0	0	0	0	243	243
WESTERN SAMOA	0	0	0	0	0	0	664	664
SOUTHERN PACIFIC ISLANDS	0	0	0	0	0	0	636	636
FRENCH PACIFIC ISLANDS	0	0	0	0	0	0	14215	14215
TRUST TERR. OF PAC. IS	0	0	0	0	0	0	24679	24679
OTHER PACIFIC ISLANDS	0	0	0	0	0	0	3072	3072
AFRICA	449133	16403	25819	31901	129796	653052	1620127	2273179
NORTH AFRICA	286844	726	6333	11677	94323	399903	1053388	1453291
MOROCCO	27058	726	2796	5101	0	35681	189550	225231
ALGERIA	0	0	0	0	0	0	203064	203064
TUNISIA	12613	0	0	413	0	13026	91057	104083
LIBYA	0	0	0	0	0	0	7563	7563
EGYPT	247173	0	3537	6163	94323	351196	562154	913350
OTHER AFRICA	162289	15677	19486	20224	35473	253149	566739	819888
SUDAN	46561	0	702	0	34790	82053	7654	89707
SPANISH AFRICA, NEC	0	0	0	0	0	0	1263	1263
WESTERN SAHARA	0	0	0	0	0	0	0	0
MAURITANIA	0	2071	1271	905	0	4247	977	5224
CAMEROON	0	0	331	184	0	515	4683	5198
SENEGAL	7674	13	429	3349	0	11465	-1472	9993

PB84-175116

U.S. FOREIGN AGRICULTURAL TRADE STATISTICAL REPORT, FISCAL YEAR 1983; A SUPPLEMENT TO FOREIGN AGRICULTURAL TRADE OF THE UNITED STATES. ECONOMIC RESEARCH SERVICE, WASHINGTON, DC. INTERNATIONAL ECONOMIC
CS DIV. MAR 84 157P

2 OF 2

PB 84

175 116

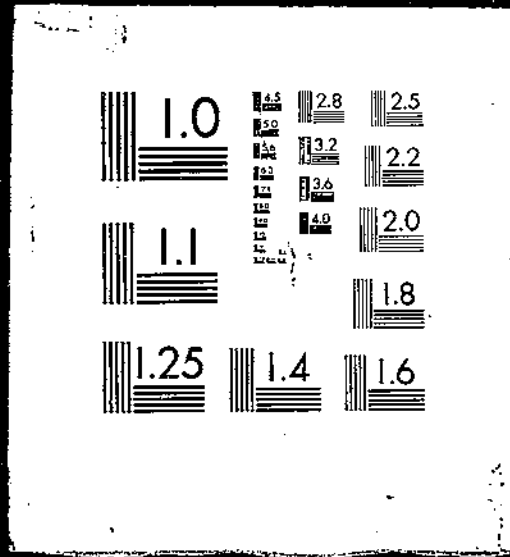

TABLE 17--U.S. AGRICULTURAL EXPORTS: CONCESSIONAL GOVERNMENT-FINANCED PROGRAMS AND COMMERCIAL, BY COUNTRY, FISCAL YEAR 1983

REGION AND COUNTRY	LONG-TERM CREDIT SALES	PUBLIC LAW 480		VOLUNTARY RELIEF AGENCIES	AID		TOTAL		TOTAL AGRIC. EXPORTS
		GOVT.- GOVT.	WORLD FOOD PROGRAM		MUTUAL SECURITY	GOVT. PROGRAMS	COM- MERCIAL		
1,000 DOLLARS									
MALI	0	1102	1072	0	0	2174	916	3090	
GUINEA	5000	0	102	0	0	5102	2326	7428	
SIERRA LEONE	3562	0	0	671	0	4233	1419	5652	
IVORY COAST	0	0	0	0	0	0	3908	3908	
GHANA	6992	0	661	2329	0	9982	9928	19910	
THE GAMBIA	0	0	0	243	0	243	731	974	
NIGER	0	0	293	0	0	293	-283	10	
TOGO	0	0	469	811	0	1280	4995	6275	
NIGERIA	0	0	0	0	0	0	331083	331083	
CENTRAL AFRICAN REPUBLIC	0	0	213	0	0	213	125	338	
GABON	0	0	0	0	0	0	1849	1849	
CHAD	0	0	1863	407	0	2270	-1077	1193	
EQUATORIAL GUINEA	0	0	17	0	0	17	-17	0	
ST HELENA	0	0	0	0	0	0	0	0	
MADEIRA ISLANDS	0	0	0	0	0	0	0	0	
UPPER VOLTA	0	808	965	4189	0	5962	2837	8799	
BENIN (DAHOMEY)	0	0	121	217	0	338	4097	4435	
ANGOLA	0	0	131	0	0	131	4833	4964	
CONGO (BRAZZAVILLE)	1997	0	0	0	0	1997	1028	3025	
WESTERN AFRICA (NEC)	0	1924	791	0	22	2737	2665	5402	
LIBERIA	16681	0	31	0	0	16712	22394	39106	
ZAIRE	9975	0	0	263	0	10238	3511	13749	
BURUNDI	0	0	310	21	0	331	859	1190	
RWANDA	0	0	65	1374	0	1439	1551	2990	
SOMALIA	25437	0	4132	0	150	29719	-5207	24512	
ETHIOPIA	0	0	0	1387	0	1387	3129	4516	
DJIBOUTI	0	0	0	227	0	227	1565	1792	
UGANDA	0	0	228	0	0	228	-191	37	
KENYA	14944	0	0	990	0	15934	7256	23190	
SEYCHELLES	0	0	0	57	0	57	322	379	
BRITISH INDIAN OCEAN TERR	0	0	0	0	0	0	0	0	
TANZANIA	4998	0	258	181	0	5437	2489	7926	
MAURITIUS	3493	0	718	0	0	4211	2479	6690	
MOZAMBIQUE	0	4752	0	0	0	4752	4146	8898	
MALAGASY REP	8000	0	0	330	0	8330	792	9122	
COMOROS	0	0	96	0	0	96	-8	88	
FRENCH IND. OCEAN TERR	0	0	0	0	0	0	54	54	
REP. OF SOU. AFRICA	0	0	0	0	0	0	130131	130131	
NAMIBIA	0	0	0	0	0	0	0	0	
BOTSWANA	0	0	1918	0	0	1918	-1131	787	
ZAMBIA	6975	3375	0	0	0	10350	3142	13492	
SWAZILAND	0	0	371	0	0	371	-17	354	
ZIMBABWE	0	1632	0	0	511	2143	2540	4683	
MALAWI	0	0	220	0	0	220	533	753	
LESOTHO	0	0	1708	2089	0	3797	1932	5729	
TOTAL	798336	46446	93231	151184	129837	1219034	33552172	34771206	

TABLE 18--U.S. AGRICULTURAL IMPORTS: QUANTITY AND VALUE BY COMMODITY, FISCAL YEARS 1982 AND 1983

CODE	PRODUCT	UNIT	QUAN 82	QUAN 83	VALUE 82	VALUE 83
			899729854	1678511345	15481441	16368089
1000110	HORSES-MALE, FOR BREEDING	NO	47	19	1466	324
1000120	HORSES-FEMALE, FOR BREEDING	NO	98	35	614	150
1000130	BULLS-FOR BREEDING	NO	1174	1017	1421	1420
1000140	COWS-DAIRY, FOR BREEDING	NO	2683	3870	2907	4621
1000150	COWS-EX DAIRY, FOR BREEDING	NO	3322	5444	4309	6272
1000180	ANIMALS, NSPF-FOR BREEDING	NO	323	285	230	75
1000400	ANIMALS-DOMEST, RET AFTER BMO	NO	186	0	23	0
1000700	BABY CHICKS OF POULTRY-LIVE	NO	2844220	2925065	2823	3012
1000900	POULTRY, NSPF-LIVE	MT	203	579	200	534
1003500	ASSES, BURROS-LIVE	NO	0	1	0	0
1004000	CATTLE-QUOTA, < 200 LBS	NO	45702	0	2717	0
1004300	CATTLE-OVER QUOTA, <200 LBS	NO	108905	96353	7351	6334
1004500	CATTLE-20 OR MORE, <700 LBS	NO	448484	675471	108402	161488
1005000	COWS-DAIRY, 700 LBS AND OVER	NO	6266	14417	5830	11703
1005300	CATTLE-QUOTA, 700 OR OVER	NO	77002	0	42172	0
1005500	CATTLE-O/Q, OVER 700 LBS	NO	121436	257298	74935	150191
1006000	FOXES-SILVER OR BLACK	NO	290	83	36	24
1006300	FOXES-EXCEPT SILVER OR BLACK	NO	42	28	9	8
1006500	GOATS-LIVE	NO	24	131	3	33
1007000	HORSES & MULES-FOR SLAUGHTER	NO	842	749	243	188
1007300	HORSES-LIVE, N/O \$150 EACH	NO	925	420	39	43
1007500	HORSES-LIVE, OVER \$150 EACH	NO	14026	14760	116790	150799
1007700	MULES-LIVE, NOT OVER \$150 EACH	NO	6	5	1	1
1007900	MULES-LIVE, OVER \$150 EACH	NO	0	11	0	5
1008100	SHEEP AND LAMBS-LIVE	NO	11456	9387	591	548
1008500	SWINE-LIVE	NO	219134	457572	30829	60756
1009570	ANIMALS, LIVE CHFLY FOR FOOD	NO	19997	10017	59	26
1051000	CHICKENS, ETC-WHOLE, FR, FROZEN	MT	0	0	3	6
1052000	TURKEYS-WHOLE, FRESH, FROZEN	MT	0	65	0	95
1053000	BIRDS, NSPF-WHOLE, FRESH, FROZEN	MT	3	0	19	3
1054000	CHICKENS-WHOLE, EVIS, FR, FRZ	MT	0	214	0	268
1055000	TURKEYS-EVIS, FR, FRZ, <40 C/LB	MT	0	70	0	33
1055500	TURKEYS-EVIS, FR, FRZ, >40 C/LB	MT	0	53	0	75
1056000	BIRD MEAT, NES-EVIS, FR, FROZEN	MT	399	514	1560	1992
1057000	BIRD MEAT, NES-PIECES, FR, FRZ	MT	166	231	453	489
1058200	GOOSE LIVER PRODUCTS	MT	45	68	1206	1546
1058400	BIRD MEAT, NSPF-PREP, PRES	MT	160	426	855	1893
1061020	BEEF-WITH BONE, FRESH	MT	16798	16212	31509	31505
1061040	BEEF-WITH BONE, FROZEN	MT	651	616	1163	1282
1061060	BEEF-WITHOUT BONE, FR, FROZEN	MT	580314	559749	1165045	1134939
1061080	VEAL-FRESH, CHILLED, FROZEN	MT	9974	9367	22601	20862
1062200	SHEEP, EX LAMBS-FR, FZ	MT	1	473	5	722
1062500	GOAT MEAT FRESH, FROZEN	MT	23	208	64	543
1063000	LAMB-FRESH, FROZEN	MT	8952	7669	27189	21788
1064020	PORK-FRESH OR CHILLED	MT	81500	95423	152292	168818
1064040	PORK-FROZEN	MT	34545	29957	62747	48205
1065000	VENISON-FRESH, FROZEN	MT	274	177	1213	1268
1065520	RABBIT MEAT, FR, FRZ	MT	22	43	33	69
1065540	GAME MEAT, NSPF, FR, FRZ	MT	4	8	14	16
1066000	FROG MEAT-FRESH, FROZEN	MT	3641	2272	13130	6748
1066500	HORSEMEAT-FRESH, FROZEN, BULK	MT	20	7	10	4
1067000	MEATS, NSPF-FR, FRZ, N/O 30 C/LB	MT	0	0	0	0
1067520	RABBIT MEAT, FR, FRZ OV 30 C/LB	MT	430	1031	491	1312
1067540	MEATS, NSPF, FR, FRZ OV 30 C/LB	MT	60	3	122	21
1068000	EDIBLE OFFALS-FR, FRZ, N/O 20 C	MT	121	585	49	198

CONTINUED

TABLE 16--U.S. AGRICULTURAL IMPORTS: QUANTITY AND VALUE BY COMMODITY, FISCAL YEARS 1982 AND 1983

CODE	PRODUCT	UNIT	QUAN 82	QUAN 83	VALUE 82	VALUE 83
1068500	EDIBLE OFFALS-FR,FRZ,OVER 20 C	MT	2574	3156	3889	4072
1071000	SAUSAGE-PORK, FRESH	MT	486	409	2417	2294
1071500	SAUSAGE-PORK, EXCEPT FRESH	MT	1753	1797	5393	5576
1072000	SAUSAGE-BEEF, CANNED	MT	1	6	5	29
1072520	SAUSAGE-BEEF, EXCEPT CANNED	MT	1376	893	5065	3077
1072540	SAUSAGE-EXCEPT PORK AND BEEF	MT	2204	2059	6505	6409
1073020	HAMS, SHOULDERS-N/COOKED,N/CND	MT	142	205	791	1089
1073040	BACON-N/COOKED, N/BONED, N/CND	MT	1032	1947	3086	5717
1073060	PORK, NSPF-N/COOKED, N/CND	MT	76	117	338	717
1073515	HAMS, SHOULDERS-CANNED, UNDER 3	MT	3476	5730	12395	19059
1073525	HAMS, SHOULDERS-CND, PLUS	MT	86128	107809	314770	369043
1073540	BACON-PORK, COOKED, CANNED	MT	225	629	552	1645
1073560	PORK, NES-BONED, COOKED, CANNED	MT	2851	6527	6102	15435
1074500	BEEF, VEAL-CURED, OVER 30 C/LB	MT	35	149	379	777
1074820	CORNERD BEEF, CND N/D 2 LBS	MT	24129	35287	61834	80295
1074840	CORNERD BEEF, CND OV 2 LBS	MT	6464	8021	15479	17032
1075220	BEEF, NSPF, CND N/O 2LBS	MT	1762	3951	4748	10302
1075240	BEEF, NSPF, CND OV 2LBS	MT	4164	9456	11504	23365
1075500	BEEF, VEAL, NSPF-PREP, N/D 30 C	MT	0	1	0	0
1076100	BEEF-SP CUTS, FRESH, FRZ, PROC	MT	18	87	45	194
1076200	BEEF, VEAL, PREP, EX FRZ NSPF>30	MT	400	399	790	632
1076300	BEEF, VEAL PRES EX FRZ 0/30 C	MT	16828	16437	66978	63140
1076500	FROG MEAT-PREPARED, PRESERVED	MT	91	4	486	86
1077000	MEAT, OFFAL, NES-PREP, PRES, <30	MT	0	54	0	30
1077600	LAMB, MUTTON, PREP 0/30 C/LB	MT	90	96	410	458
1077840	MEAT OFFALS PREP 0/30 C/LB	MT	6291	6497	12970	13002
1077870	MEAT OFFALS DRD 0/30 C/LB	MT	513	579	2225	2262
1077880	MEAT OFFALS NES 0/30 C/LB	MT	804	1090	3534	4079
1078000	MEAT EXTRACTS AND JUICES	MT	388	684	3139	3641
1151000	MILK, CREAM->1<5.5%, B/FAT, 0	MT	2268	4768	941	1913
1151500	MILK, CREAM->1<5.5%, B/FAT, 0/Q	MT	2	8	2	5
1152000	MILK, CREAM->5.5<46%, B/FAT, Q	MT	6444	5986	4728	6007
1152500	MILK, CREAM->5.5<46%, B/FAT, 0/Q	MT	3	3	2	2
1153020	MILK, CREAM, EVAP, CND, Q,	MT	66	385	47	269
1153040	MILK, CREAM, EVAP, CND, N/Q	MT	1936	2483	1478	1926
1153520	MILK, CREAM, CONDENSED, CND, Q	MT	777	914	1019	1152
1153540	MILK, CREAM, CONDENSED, CND, N/Q	MT	74	12	61	22
1154040	MILK, CREAM, CONDENSED N/CND Q	MT	0	0	0	1
1154500	BUTTERMILK-DRY, N/D 6% B/FAT	MT	120	171	146	208
1155000	MILK, CREAM-DRY, N/D 3% B/FAT	MT	849	974	934	885
1155500	MILK, CREAM-DRY, >3<35% B/FAT	MT	4	44	8	46
1156000	MILK, CREAM-DRY, OVER 35% B/FAT	MT	0	1	0	2
1160000	BUTTER-11/1-3/31, QUOTA	MT	195	250	598	710
1160500	BUTTER-11/1-3/31, OVER QUOTA	MT	81	0	215	1
1161000	BUTTER-4/1-7/15, QUOTA	MT	213	176	588	419
1161500	BUTTER-4/1-7/15, OVER QUOTA	MT	35	79	94	174
1162000	BUTTER-7/16-10/31, QUOTA	MT	248	212	716	632
1162500	BUTTER-7/16-10/31, OVER QUOTA	MT	33	48	83	157
1163020	BUTTER SUB OV 45% B/FAT Q	MT	0	0	1	1
1163040	OTHER OLEO & BUTTER SUB	MT	26	12	46	34
1170010	CHEESE-BLUE MOLD ORIG L Q	MT	1769	2046	6298	7466
1170030	CHEESE-BLUE MOLD ORIG LVS 0/Q	MT	211	224	950	1078
1170510	CHEESE-BLUE MOLD N/ORIG L Q	MT	703	653	2055	1943
1170530	CHEESE-BLUE N/ORIG L N/Q	MT	6	14	35	75
1171000	CHEESE-BRYNDZA	MT	240	293	308	393
1171520	CHEESE, CHEDDAR, N/PROCESSED Q	MT	952	515	3150	2264

CONTINUED

TABLE 18—U.S. AGRICULTURAL IMPORTS: QUANTITY AND VALUE BY COMMODITY, FISCAL YEARS 1982 AND 1983

CODE	PRODUCT	UNIT	QUAN 82	QUAN 83	VALUE 82	VALUE 83
1171540	CHEESE,CHEDDAR,N/PROCESSED O/Q	MT	4931	5554	10871	12547
1172020	CHEESE,CHEDDAR,PROCESSED Q	MT	0	0	1	0
1172040	CHEESE,CHEDDAR,PROCESSED O/Q	MT	135	84	268	165
1172520	CHEESE,EDAM&GOUDA Q	MT	3888	3481	13342	11618
1172540	CHEESE,EDAM&GOUDA O/Q	MT	580	570	1498	1409
1173000	CHEESE-GJETOST,GOATS WHEY	MT	10	10	45	43
1173500	CHEESE-GJETOST,EX GOATS WHEY	MT	156	153	592	585
1174240	CHEESE-GOYA O/Q	MT	0	42	0	93
1174500	CHEESE-ROQUEFORT, ORIG LV	MT	404	451	2667	2839
1175000	CHEESE-ROQUEFORT, OTHER	MT	10	8	88	67
1175520	CHEESE-ROMANO,LOAF EDWS MILK,Q	MT	1750	1330	4634	3120
1175530	CHEESE,ROMANO,N/ORIG LV,Q	MT	1	4	4	8
1175540	CHEESE-PARM,REGG,ORIG LV,Q	MT	2650	3903	9061	12544
1175550	CHEESE,REGGIANO,ETC,LOAF O/Q	MT	285	149	984	477
1175555	CHEESE,PARMESANO,REGGIANO,NSPF	MT	0	0	0	1
1175560	CHEESE-PROVOLONI,ETC,LOAF	MT	764	709	3820	4078
1175570	CHEESE,PROVOLONI,ETC,N/LV	MT	0	0	1	0
1175575	CHEESE,PROVOLONI,PRVLT,NSPF	MT	0	1	0	2
1176025	CHEESE,EMMENTHALER, SWISS Q	MT	31048	31023	104579	104719
1176045	CHEESE,GRUYERE, PROCESS Q	MT	5606	5787	14301	14624
1176060	CHEESE-GAMMELDST, NOKKELOST	MT	97	116	267	249
1176500	CHEESE-SHEEPMILK,ORG LV GRAT	MT	5460	7189	25718	32613
1176700	CHEESE-PECORINO,ORG LV N/GRAT	MT	3636	4935	10004	13677
1177000	CHEESE-SHEEPMILK, OTHER	MT	45	207	198	965
1177555	CHEESE,NEC INCL LOWFAT,N/O 25	MT	0	14	0	5
1177575	CHEESE-OTHER, N/O 25 C/LB	MT	4	28	2	9
1178100	CHEESE-COLBY, OVER 25 C/LB	MT	0	0	0	0
1178600	CHEESE-ITALIAN O/25 C/LB	MT	319	444	1090	1315
1178810	CHEESE-BLUE MOLD OV 25 C/LB	MT	11	21	53	87
1178815	CHEESE-CHEDDAR PROC OV 25 C/H	MT	0	1	0	3
1178825	CHEESE-AMERICAN O/25 Q	MT	3795	3690	8111	7929
1178830	CHEESE-EDAM & GOUDA O/25 Q	MT	925	551	1937	1104
1178845	CHEESE-SWISS,SUB OV 25 C/LB	MT	499	1878	1457	4750
1178855	CHEESE-LOWFAT,X SOFT OV 25 C/H	MT	41118	43729	106341	111971
1178865	CHEESE-LOWFAT,OTHE OV 25 C/LB	MT	5283	4942	10936	9689
1178875	CHEESE-OTHER OV 25 C/LB	MT	6104	7543	22566	27343
1180000	WHEY-FLUID	MT	16	2	1	3
1180500	WHEY-DRIED	MT	2	37	1	18
1181000	YOGHURT,OTHER FERMENTED MILK	MT	53	47	48	50
1181500	CHOCOLATE MILK DRINK	MT	6	0	5	2
1183000	MALTED MILK,COMPOUNDS, ETC	MT	22	35	78	65
1195000	EGGS-SHELL,EX CHICKEN	DOZ	959468	1067758	2340	2378
1195500	EGGS-SHELL,CHICKEN	DOZ	2617391	14977547	2365	6034
1196000	EGGS-SHELL,OTHER	DOZ	18710	34807	20	58
1196500	EGGS-DRIED,WHOLE,YOLK,ALBUMEN	MT	8	40	38	146
1197000	EGGS-NOT IN SHELL, NOT DRIED	MT	70	49	222	172
1201100	HIDES-BUFFALO	MT	133	118	657	722
1201400	HIDES-CATTLE,WHOLE,RAW,CURED	MT	16316	15009	16202	16585
1201720	HIDES-CALF,WHOLE,RAW,CURED	MT	19	40	478	626
1201740	HIDES-KIP,WHOLE,RAW,CURED	MT	29	23	724	407
1201760	HIDES-CATTLE,PIECES,RAW,CURED	MT	315	78	95	193
1202005	HIDES-HORSE,ETC,WHOLE	MT	27	29	1338	1471
1202016	HIDES-HORSE,OTHER	MT	205	50	268	69
1202020	SKINS-HAIR SHEEP,CABRETТА	MT	482	274	5286	2539
1202030	SKINS-SHEEP,LAMB,PKLD,N/SPLIT	MT	8065	6564	26239	24860
1202035	SKINS-SHEEP,LAMB,PKLD,SPLIT	MT	738	1246	2406	6116

CONTINUED

TABLE 18--U.S. AGRICULTURAL IMPORTS: QUANTITY AND VALUE BY COMMODITY, FISCAL YEARS 1982 AND 1983

CODE	PRODUCT	UNIT	QUAN 82	QUAN 83	VALUE 82	VALUE 83
1202042	SKINS--SHEEP,LAMB,NSPF	MT	805	517	2843	1731
1202047	SKINS--GOAT AND KID	MT	564	177	2870	969
1202060	SKINS--DEER	MT	423	178	483	273
1202065	SKINS--REPTILE	MT	575	55	12410	823
1202070	SKINS--CARPINCHO	MT	14	3	113	25
1202075	SKINS--WILD PIG, HOG	MT	11585	31107	2202	1825
1202085	SKINS--HIDES, OTHER	NA	0	0	5872	3558
1230040	FUR SKINS--PERSIAN LAMB	NO	32232	14395	134	165
1230050	FUR SKINS--LAMB AND SHEEP	NO	32028	55667	170	187
1230085	ANIMAL SKINS BEARING WOOL	NA	0	0	3	22
1235000	FUR SKINS--FOX, SILVER, BLK, PT	NO	1099	7492	215	1061
1241005	FUR SKINS--BEAVER	NO	79997	114285	1157	1760
1241010	FUR SKINS--FOX EX SILVER, BLK, PT	NO	211259	332140	16387	20834
1241015	FUR SKINS--HARE	NO	1428161	390762	1345	211
1241017	FUR SKINS--LEOPARD	NO	0	17	0	7
1241018	FUR SKINS--LYNX	NO	19465	19222	5921	4745
1241020	FUR SKINS--MARTEN	NO	27175	77705	970	1610
1241025	FUR SKINS--MINK	NO	2708065	2850057	78038	73377
1241035	FUR SKINS--OTTER	NO	1770	1432	59	58
1241040	FUR SKINS--RABBIT	MT	1200	279	4658	600
1241045	FUR SKINS--SABLE	NO	104309	106106	8968	9761
1241047	FUR SKINS--SEAL, WHOLE	NO	31	1170	4	59
1241058	FUR SKINS-- OTHER WHOLE	NO	867635	819618	12073	12928
1241060	FUR TAILS, PAWS, PIECES	NA	0	0	747	759
1250100	BULBS--TULIP	NO	183447574	191087383	14718	14402
1250500	BULBS--HYACINTH	NO	22254130	22390251	4231	4129
1251000	BULBS--LILY	NO	5650473	7821254	1107	1281
1251500	BULBS--NARCISSUS	NO	51427626	52072976	5921	6065
1252000	CORMS--CROCUS	NO	47670121	55974343	2178	2176
1252500	PIPS--LILY OF THE VALLEY	NO	1853997	1793949	136	152
1253220	IRIS BULBS W/SOIL	NO	0	72805	0	3
1253260	BEGONIA TUBERS W/SOIL	NO	563897	669576	347	469
1253270	BULBS & ROOTS NEC W/SOIL	NO	75394	252817	142	156
1253290	OTHER W/SOIL	NO	4654100	6292991	6940	9017
1253420	IRIS BULBS WITHOUT/SOIL	NO	56245400	67373345	1636	1787
1253440	GLADIOLUS CORMS WITHOUT/SOIL	NO	72637220	75742802	1081	1202
1253460	BEGONIA TUBERS WITHOUT/SOIL	NO	8992388	8587072	1938	1822
1253470	BULBS & ROOTS, WITHOUT/SOIL	NO	90223891	126420873	7721	7861
1253490	BULBS NEC WITHOUT/SOIL	NO	5737920	2728331	543	697
1254000	SEEDLINGS, CUTS, ETC--FRUIT TREE	NO	2064551	1044081	466	254
1255000	FRUIT TREES--GRAFTED, BUDDED	NO	4283132	5383531	274	284
1256000	SEEDLINGS, CUTTINGS--ROSE STOCK	NO	159712	302814	9	11
1256500	ROSE PLANTS--GRAFTED, BUDDED	NO	55884	102889	122	138
1256700	SEED POTATO EYES	MT	22	0	4	0
1257000	ORCHID PLANTS	NO	206492	199907	401	417
1258200	LIVE PLANTS W/SOIL	NO	10869562	11986922	5628	5467
1258400	LIVE PLANTS NEC	NO	147813913	162815760	13234	11922
1260100	SEED--ALFALFA	MT	701	768	1143	1379
1260300	SEED--SUGAR BEET	MT	164	127	3290	1643
1260500	SEED--BEET, EXCEPT SUGAR BEET	MT	13	5	45	23
1260700	SEED--BENT GRASS	MT	0	0	7	5
1260900	SEED--BLUEGRASS, KENTUCKY	MT	21	50	15	53
1261100	SEED--BLUEGRASS, NES	MT	77	71	101	99
1261500	SEED--CABBAGE	MT	4	8	609	1107
1261700	SEED--CARROT	MT	4	9	64	120
1261900	SEED--CAULIFLOWER	MT	15	7	321	605

CONTINUED

TABLE 1B--U.S. AGRICULTURAL IMPORTS: QUANTITY AND VALUE BY COMMODITY, FISCAL YEARS 1982 AND 1983

CODE	PRODUCT	UNIT	QUAN 82	QUAN 83	VALUE 82	VALUE 83
1262100	SEED-CELERY	MT	1927	1943	1333	1341
1262300	SEED-CLOVER, ALSIKE	MT	1171	4810	592	4092
1262500	SEED-CLOVER, CRIMSON	MT	5	0	5	0
1262700	SEED-CLOVER, RED	MT	5657	11005	4377	12547
1262900	SEED-CLOVER, SWEET	MT	3316	10179	1797	7315
1263100	SEED-CLOVER, WHITE AND LADINO	MT	276	393	558	859
1263300	SEED-CLOVER, NES	MT	90	331	212	665
1263500	SEED-FESCUE, CREEPING RED	MT	4822	3137	5562	2966
1263700	SEED-FESCUE, MEADOW	MT	5	7	6	12
1263900	SEED-FESCUE, NSPF	MT	30	15	66	65
1264100	SEEDS-FLOWER	MT	110	74	10878	10498
1265100	SEED-KALE	MT	0	0	6	14
1265300	SEED-KOHLRABI	MT	0	0	16	27
1265500	SEED-MANGELWURZEL	MT	0	11	1	29
1265700	SEED-MILLET	MT	133	233	218	228
1265900	SEED-MUSHROOM SPAWN	MT	117	3	207	68
1266100	SEED-ONION	MT	270	141	3444	2111
1266300	SEED-ORCHARD GRASS	MT	85	53	90	59
1266500	SEED-PARSLEY	MT	14	23	67	86
1266700	SEED-PARSNIP	MT	0	0	3	3
1267100	SEED-PEPPER	MT	51	45	1422	1591
1267300	SEED-RADISH	MT	10	23	97	152
1267700	SEED-RYE GRASS	MT	720	156	624	148
1267900	SEED-SESBANIA	MT	10	0	4	0
1268100	SEED-SPINACH	MT	13	110	49	236
1268300	SEED-TALL OAT	MT	6	0	2	0
1268500	SEED-TIMOTHY	MT	1243	639	788	403
1268700	SEEDS-TREE AND SHRUB	MT	125	96	750	814
1268900	SEEDS-TURNIP, RUTABAGA	MT	2	5	85	132
1269300	SEED-VETCH, NSPF	MT	188	2	96	6
1269500	SEED-WHEAT GRASS	MT	610	457	834	625
1270100	SEEDS-GRASS, FORAGE CROP, NES	MT	895	999	1455	2519
1271000	SEEDS-GARDEN, EX GRASS, NES	MT	8281	9907	23918	26232
1300800	BARLEY FOR MALTING	MT	204638	136069	35575	19121
1301100	BARLEY, NEC	MT	4527	14019	723	1643
1301500	BUCKWHEAT-HULLED, NOT HULLED	MT	3588	3719	1114	1013
1302000	SEED-CANARY	MT	6025	10399	2512	2737
1303000	SEED-CORN, MAIZE, CERTIFIED	MT	10511	5407	13024	5487
1303200	CORN-YELLOW DENT	MT	5392	9264	636	944
1303700	CORN-NEC	MT	9016	6446	1234	1311
1304000	GRAIN SORGHUMS	MT	566	1158	217	454
1304500	OATS-UNMILLED	MT	27196	210065	3857	20969
1305000	RICE-PADDY, ROUGH	MT	115	120	75	74
1305600	RICE-BASMATI	MT	900	1087	753	944
1305800	RICE-BROWN NEC	MT	82	23	53	30
1306000	RYE-UNMILLED	MT	31464	83788	3989	7895
1306300	SEED WHEAT, INEDIBLE	MT	328	401	88	51
1306600	WHEAT, EXCEPT SEED, INEDIBLE	MT	44	577	10	70
1307020	SEED-WHEAT, EDIBLE	MT	1620	182	393	51
1307040	WHEAT-EXCEPT SEED, EDIBLE	MT	508	106575	65	11579
1311000	BARLEY-PEARL, MILLED, EDIBLE	MT	638	1013	209	412
1311200	BARLEY-EX PEARL, MILLED, EDIBLE	MT	71	105	71	145
1311500	BUCKWHEAT-MILLED, EDIBLE	MT	138	194	65	66
1312000	CORN-MILLED, EDIBLE	MT	2135	1450	598	564
1312500	OATS-MILLED, EDIBLE, N/O \$8	MT	289	2276	7	20
1312700	OATS-MILLED, EDIBLE, OVER \$8	MT	1052	783	1431	1111

CONTINUED

TABLE 18--U.S. AGRICULTURAL IMPORTS: QUANTITY AND VALUE BY COMMODITY, FISCAL YEARS 1982 AND 1983

CODE	PRODUCT	UNIT	QUAN 82	QUAN 83	VALUE 82	VALUE 83
1313000	RICE-MILLED, ED, BRAN REMOVED	MT	12683	19246	6843	9955
1313300	RICE-BROKEN, EDIBLE	MT	139	0	66	1
1313500	RICE-MEAL AND FLOUR, EDIBLE	MT	1179	1495	770	849
1313700	RICE-PATNA, CLEANED	MT	0	0	0	0
1313800	RICE-MILLED, EDIBLE	MT	287	31	11	5
1314000	WHEAT-MILLED, EDIBLE	MT	10049	8443	2657	2354
1314500	GRAIN PRODUCTS, NSPF-MILLED, ED	MT	25	35	36	41
1315000	BARLEY-MILLED, INEDIBLE	MT	8	1036	3	115
1316000	CORN-MILLED, INEDIBLE	MT	5702	11060	1354	2818
1316500	OATS-MILLED, INEDIBLE	MT	589	1499	110	260
1316700	RICE-MILLED, INEDIBLE	MT	5	0	1	0
1317000	RYE-MILLED, INEDIBLE	MT	8	29	1	3
1317200	WHEAT FLOUR-INEDIBLE	MT	459	315	32	37
1317500	WHEAT-MILLED, EX FLOUR, INED	MT	1	1	2	3
1318000	GRAIN PRODUCTS, NSPF-MLD, INED	MT	105	18	21	11
1318500	MIXED GRAINS-MILLED, EDIBLE	MT	2	0	3	2
1319000	MIXED GRAINS-MILLED, INEDIBLE	MT	2	3	0	0
1322000	MALT-BARLEY AND OTHER	MT	41271	31296	13454	9765
1322500	MALT EXTRACT-FLUID	MT	693	2280	751	2368
1323000	MALT EXTRACT-SOLID, CONDENSED	MT	86	138	111	149
1323520	TAPIOCA, CASSAVA FLOUR & STARCH	MT	30989	27893	8989	7912
1323540	FLOUR, STARCH-ARROWROOT, SAGO	MT	790	925	399	647
1325000	STARCH-POTATO	MT	14806	8812	4985	2551
1325500	STARCHES, NSPF	MT	10517	17305	5025	5880
1351000	BEANS-LIMA, FR, FRZ, 6/1-10/31	MT	62	15	44	17
1351200	BEANS-LIMA, FR, FRZ, 11/1-11/30	MT	1	0	1	0
1351400	BEANS-LIMA, FR, FRZ, 12/1-5/31	MT	27	23	27	19
1351600	BEANS, NSPF-FRESH, FROZEN	MT	7975	10148	9112	7507
1352000	BEETS-EXCEPT SUGAR, FR, FRZ	MT	113	429	24	65
1353000	CABBAGE-FRESH, FROZEN	MT	11037	12941	2235	2298
1354100	CARROTS-UNDER 4 INCHES LONG	MT	304	779	129	521
1354200	CARROTS-OTHER	MT	43712	53032	9530	10189
1355000	CAULIFLOWER-FR, FRZ, 6/5-10/15	MT	2359	3932	1036	1428
1355100	CAULIFLOWER-FR, FRZ, 10/16-6/4	MT	872	1295	334	481
1356000	CELERY-FRESH, FROZEN, 4/15-7/31	MT	260	139	107	48
1356100	CELERY-FRESH, FROZEN, 8/1-4/14	MT	3726	4232	950	1239
1357000	CHICKPEAS, GARBANZOS-FR, FRZ	MT	12	156	12	137
1357500	CORN ON COB-FRESH, FROZEN	MT	96	875	33	264
1358000	COWPEAS-BLACKEYE, FRESH, FRZ	MT	174	37	194	14
1358100	COWPEAS, NES-FRESH, FROZEN	MT	974	1777	240	442
1359000	CUCUMBERS-FR, FRZ, 12/1-2/29	MT	87153	99367	37359	29597
1359200	CUCUMBERS-3/1-6/30, 9/1-11/30	MT	24608	0	10953	0
1359400	CUCUMBERS-FR, FRZ, 7/1-8/31	MT	2	0	2	0
1359500	CUCUMBERS-FRESH 3/1-4/30	MT	20194	46679	12927	17824
1359700	CUCUMBERS-FRESH 5/1-6/30	MT	7558	16602	3484	4761
1359900	CUCUMBERS-FRESH 7/1-8/31	MT	565	2795	298	772
1360000	DASHEENS-FRESH, FROZEN	MT	18637	16285	6911	6226
1361000	ENDIVE, WITLOOF, CHICORY-FR, FRZ	MT	1413	1852	2836	3491
1362000	EGGPLANT-FR, FRZ, 4/1-11/30	MT	3085	4656	1518	2530
1362200	EGGPLANT-FR, FRZ, 12/1-3/31	MT	11986	12007	5997	6292
1363000	GARLIC-FRESH, FROZEN	MT	10679	11892	14749	9894
1364000	HORSERADISH-FRESH, FROZEN	MT	571	698	351	402
1365000	LENTILS-FRESH, FROZEN	MT	220	47	117	20
1366000	LETTUCE-FR, FRZ, 6/1-10/31	MT	3354	4018	968	1180
1366100	LETTUCE-FR, FRZ, 11/1-5/31	MT	3424	5648	3221	2421
1367000	LUPINES-FRESH, FROZEN	MT	0	10	0	11

CONTINUED

TABLE 18—U.S. AGRICULTURAL IMPORTS: QUANTITY AND VALUE BY COMMODITY, FISCAL YEARS 1982 AND 1983

CODE	PRODUCT	UNIT	QUAN 82	QUAN 83	VALUE 82	VALUE 83
1368000	OKRA—FRESH, FROZEN	MT	17756	18907	4659	4467
1369000	ONION SETS—FRESH	MT	825	1078	619	682
1369200	PEARL ONIONS N/O 10/16 IN DIA	MT	61	45	79	51
1369300	ONIONS—OTHER	MT	72054	82965	24678	22181
1369400	PEAS—PIGEON, FR 7/1—9/30	MT	111	88	119	84
1369500	PEAS—NEC, FRESH 7/1—9/30	MT	68	85	49	82
1369600	PEAS—PIGEON, FRZ 10/1—6/30	MT	2	75	2	118
1369700	PEAS—NEC, FROZEN 10/1—6/30	MT	3016	2673	2552	2186
1370220	PEAS—PIGEON, FRESH	MT	462	494	533	532
1370240	PEAS—PIGEON, FROZEN	MT	456	627	650	997
1370420	PEAS—NEC, FRESH	MT	4627	6113	6036	7155
1370440	PEAS—NEC, FROZEN	MT	3503	4719	4622	4895
1371000	PEPPERS—FRESH, FROZEN	MT	77079	66371	63114	46196
1372000	POTATOES—WHITE, CERT SEED, Q	MT	49009	2180	6123	266
1372020	SEED POTATOES IN CONT N/O 100#	MT	0	20146	0	1956
1372040	SEED POTATOES—OTHER	MT	0	9924	0	1354
1372100	POTATOES—WHITE, CERT SEED, O/Q	MT	12586	0	1512	0
1372120	SEED POTATOES IN CONT N/O 100#	MT	0	44	0	6
1372140	SEED POTATOES, OTHER	MT	0	81	0	15
1372500	POTATOES—EX SEED, FR, FRZ, Q	MT	19770	18224	2602	2350
1372510	POTATOES—RUSSET/GEM N/O 100 #	MT	0	549	0	112
1372520	POTATOES—OTHER CONT N/O 100 #	MT	0	350	0	65
1372530	POTATOES—OTHER RUSSET OR GEM	MT	0	68	0	14
1372540	POTATOES—OTHER VARIETIES	MT	0	48	0	5
1372800	POTATOES—EX SEED, FR, FRZ, O/Q	MT	143757	11262	21732	1563
1372810	POTATOES—RUSSET/GEM O/100 #	MT	0	26567	0	4466
1372820	POTATOES—OTHER O/100# CONTS.	MT	0	37274	0	5641
1372830	POTATOES—RUSSET/GEM VARIETIES	MT	0	18096	0	1196
1372840	POTATOES—OTHER VARIETIES	MT	0	13384	0	1256
1374000	RADISHES—FRESH, FROZEN	MT	2913	4777	1062	2046
1375000	SQUASH—FRESH, FROZEN	MT	44445	51237	24537	26906
1376000	TOMATOES—3/1—7/14, 9/1—11/14	MT	141929	211823	92763	164365
1376200	TOMATOES—FR, FRZ, 7/15—8/31	MT	4089	7795	2065	2486
1376300	TOMATOES—FR, FRZ, 11/15—2/29	MT	103054	97290	70334	58242
1376600	TURNIPS, RUTABAGAS—FR, FROZEN	MT	33206	33536	6366	5770
1377120	BRUSSEL SPROUTS—FR CHILLED	MT	3644	3032	1522	1637
1377140	BRUSSEL SPROUTS—FROZEN	MT	1576	2201	1451	1779
1377500	CHAYOTE—FRESH, FROZEN	MT	3982	4318	1653	1452
1377800	FIDDLEHEAD FERNS	MT	29	24	74	58
1377900	JICAMAS—FR, CHILLED	MT	6036	4827	2341	1389
1378000	PARSNIPS—FRESH, FROZEN	MT	141	35	78	20
1378400	WATER CHESTNUTS—FROZEN	MT	0	37	0	44
1378800	YAMS—FRESH OR CHILLED	MT	7183	8224	3515	4767
1378910	YAMS—FROZEN	MT	62	61	27	31
1378930	SHEET POTATOES—FRESH, CHILL, FRZ	MT	4207	7198	789	1327
1379300	PUMPKINS, BREADFRUIT—FR, CHL, FZ	MT	0	1388	0	472
1379520	ASPARAGUS—FRESH, CHILLED, FRZ	MT	6528	7098	9854	11432
1379530	BROCCOLI—FRESH OR CHILLED	MT	99	46	37	34
1379575	VEGETABLES—FRESH, CHILLED, NSPF	MT	6887	4713	1971	1277
1379580	VEGETABLES—FROZEN	MT	37	3	14	4
1379720	ASPARAGUS—FRESH, CHILLED, EX FZ	MT	0	1548	0	1654
1379730	BROCCOLI—FRESH OR CHILLED	MT	0	94	0	64
1379775	VEGETABLES—FRESH, CHILLED, NSPF	MT	0	1975	0	497
1379780	VEGETABLES—FROZEN, NSPF	MT	0	29	0	11
1380520	BROCCOLI, CAUL, OKRA—SLICE, FR, FZ	MT	406	54	107	15
1380540	BROCCOLI—FROZEN, SLICED	MT	13391	13927	9086	10017

CONTINUED

TABLE 18--U.S. AGRICULTURAL IMPORTS: QUANTITY AND VALUE BY COMMODITY, FISCAL YEARS 1982 AND 1983

CODE	PRODUCT	UNIT	QUAN 82	QUAN 83	VALUE 82	VALUE 83
1380560	CAULIFLOWER-FROZEN, SLICED	MT	9099	9001	7019	6448
1380580	OKRA-FROZEN, SLICED	MT	9884	11537	6802	8066
1382500	KIDNEY BEANS-FROZEN	MT	0	20	0	2
1383020	RUTABAGAS-FRESH SLICED	MT	53	93	23	45
1383040	RUTABAGAS-FROZEN SLICED	MT	86	23	46	12
1383500	YUCCA, FRESH, FROZEN, SLICED	MT	4725	5767	1707	2295
1384000	BAMBOO SHOOTS, W CHESTNUTS-FRZ	MT	450	980	412	894
1384100	PEAPODS & WATERCHESTNUTS - FRZ	MT	49	66	95	107
1384210	VEGETABLES, NSPF, FR, CH, REDUCED	MT	157	0	97	0
1384240	ASPARAGUS, FRZ, SL, REDUCED SIZE	MT	81	0	121	0
1384250	VEG, NSPF-FROZEN, SL, REDUCED SZ	MT	3127	0	1827	0
1384610	OTHER VEGS - FRESH/CHILLED	MT	126	331	93	188
1384640	ASPARAGUS - FROZEN	MT	127	190	162	184
1384650	OTHER FROZEN VEGETABLES	MT	2100	4499	1426	3114
1400900	BEANS-HUNG, DRIED, 5/1-8/31	MT	2094	1062	1245	651
1401000	BEANS-RED KIDNEY, DRD, 5/1-8/31	MT	725	277	374	110
1401120	BEANS-LIMA, DRIED 5/1-8/31	MT	19	8	25	7
1401140	BEANS-NSPF, DRIED 5/1-8/31	MT	3207	1575	2482	861
1401400	BEANS-HUNG, DRIED, 9/1-4/30	MT	1937	1223	1236	775
1401620	BEANS-LIMA, DRIED 9/1-4/31	MT	54	22	81	16
1401640	BEANS-RED KIDNEY, DRD 9/1-4/30	MT	71	95	63	76
1401660	BEANS-NSPF, DRIED	MT	3874	3167	2872	1883
1402000	CHICKPEAS, GARBANZOS-DRD, SPLIT	MT	372	592	260	380
1402100	CHICKPEAS, GARBANZOS, NSPF-DRD	MT	8794	11779	7138	6614
1402500	COWPEAS-BLACKEYE, DRIED	MT	1	1	1	2
1402600	COWPEAS-EXCEPT BLACKEYE, DRD	MT	6	117	8	22
1403000	GARLIC-DRIED	MT	1512	520	1977	746
1403500	LENTILS-DRIED	MT	803	1019	497	488
1403800	LUPINES-DRIED	MT	156	154	196	169
1404000	ONIONS-DRIED	MT	16	7	30	30
1404500	PEAS-SPLIT, DRIED	MT	606	844	486	545
1404600	PEAS, NSPF-DRIED	MT	3253	6422	1783	2393
1405000	POTATOES-DRIED	MT	525	412	457	341
1405400	CARROTS-DRIED	MT	82	130	273	453
1405600	VEGETABLES-NEC DRIED	MT	2395	2173	10979	10494
1406000	GARLIC FLOUR	MT	173	60	235	121
1406500	ONION FLOUR	MT	0	4	2	13
1407000	POTATO FLOUR	MT	310	282	199	200
1407400	TOMATO FLOUR	MT	656	2348	1846	6623
1407500	VEGETABLE FLOUR, NSPF	MT	1632	0	4185	0
1407600	OTHER VEGETABLE FLOUR	MT	861	1571	2060	4074
1410500	SOYBEANS-BRINE, PICKLED	MT	384	564	578	782
1411000	BEANS-EX SOYBEANS, BRINE	MT	42	92	51	95
1411500	BEANS-EX SOYBEANS, PICKLED	MT	169	6	137	9
1412000	BEANS-EX SOYBEANS, PREP, PRES	MT	557	877	735	1021
1412500	SAUERKRAUT	MT	390	534	222	290
1413000	CABBAGE-PREPARED, PRESERVED	MT	189	117	166	120
1413500	CHICKPEAS, GARBANZOS-PREP, PRES	MT	355	465	357	396
1414000	COWPEAS-BLACKEYE, BRINE, SALTED	MT	16	1	20	2
1414500	ONIONS-BRINE, PICKLED	MT	1377	1398	1474	1385
1415000	ONIONS-PREPARED, PRESERVED, NES	MT	2545	2918	3406	3673
1415500	PEAS-BRINE, PICKLED	MT	4978	6499	4396	6144
1416020	PIHIENTOS N/O 8 OZ	MT	2124	2288	3690	2788
1416040	PIHIENTOS O 8 OZ	MT	4002	3644	5145	2985
1416520	TOMATO-PASTE	MT	90399	69022	74702	52902
1416540	TOMATO-SAUCE	MT	7238	11581	3925	6236

CONTINUED

TABLE 18—U.S. AGRICULTURAL IMPORTS: QUANTITY AND VALUE BY COMMODITY, FISCAL YEARS 1982 AND 1983

CODE	PRODUCT	UNIT	QUAN 82	QUAN 83	VALUE 82	VALUE 83
1416600	TOMATOES—PREP,PRES,EX SAUCE	MT	72901	68806	30961	31473
1417000	WATERCHESTNUTS—SALTED,PICKLED	MT	20040	17475	18197	16006
1417600	ARTICHOKES—SALT,BRINE,PICKLED	MT	1979	2402	3387	3076
1417720	CUCUMBERS—SALT, BRINE,PICKLED	MT	3699	4284	1505	1955
1417760	OTHER VEG PACKED IN S,B, PKLD	MT	33221	35943	26117	21409
1417800	BAMBOO SHOOTS—CANNED	MT	15831	13055	17043	14014
1418200	CARROTS—CANNED	MT	4234	3946	2406	1774
1418300	CORN—CANNED	MT	2409	3364	2107	3146
1418400	KIDNEY BEANS—CANNED	MT	1	0	1	0
1418500	PALM HEARTS	MT	906	1022	1778	1942
1418610	POTATOES—FROZEN	MT	8644	12688	3810	5410
1418620	POTATOES—DEHYDRATED	MT	0	62	0	75
1418630	POTATOES—NEC PREP/PRES	MT	615	515	347	270
1418700	SHEET GINGER PREP/PRES	MT	81	230	144	371
1418900	VEG—FROZEN,NSPF,REDUCED OR NOT	MT	208	439	187	426
1419200	ARTICHOKES—PREP OR PRES, EX FZ	MT	9359	10494	10029	11933
1419300	ASPARAGUS— PREP OR PRES, EX FZ	MT	1835	1427	3176	2642
1419800	VEGETABLES—NSPF,PREP,PRES,N/FZ	MT	8708	9704	11626	11369
1441000	MUSHROOMS—FRESH	MT	383	541	733	601
1441200	MUSHROOMS—DRIED	MT	362	0	5358	0
1441400	MUSHROOMS—AIR/SUN DRIED	MT	120	412	1694	6593
1441600	MUSHROOMS—OTHER DRIED	MT	90	284	1820	7231
1442005	MUSHROOMS—FROZEN	MT	207	12	499	40
1442009	MUSHROOMS—STRAW, NOT FROZEN	MT	1315	781	2845	1710
1442027	MUSHROOMS—WHOLE, <9 OZ CONT	MT	1561	286	4472	798
1442031	MUSHROOMS—SLICED, <9 OZ CONT	MT	3198	513	10065	1686
1442037	MUSHROOMS—OTHER, <9 OZ CONT	MT	4455	1174	10022	2348
1442043	MUSHROOMS—WHOLE, >9 OZ CONT	MT	847	101	2079	319
1442047	MUSHROOMS—SLICED, >9 OZ CONT	MT	1023	231	2072	433
1442053	MUSHROOMS—OTHER, >9 OZ CONT	MT	17360	3066	28975	5407
1443000	TRUFFLES—FRESH,DRIED,ETC	MT	10	13	1139	1227
1450100	CHESTNUTS—CRUDE,DRIED,BAKED	MT	4647	4720	5460	6999
1450200	CHESTNUTS—PREPARED,PRES,NES	MT	174	200	418	460
1450400	COCONUTS—IN SHELL	MT	19131	22748	4002	4243
1450700	COCONUT MEAT—FRESH,FROZEN	MT	639	1050	586	1056
1450800	COCONUT MEAT—SHREDDED	MT	37360	44427	36798	33877
1450900	COCONUT MEAT—PREP,PRES,NES	MT	1851	1469	2027	1648
1451200	ALMONDS—NOT SHELLED	MT	1	309	16	407
1451400	BRAZIL NUTS—NOT SHELLED	MT	6924	6845	7777	7166
1451600	CASHEW NUTS—NOT SHELLED	MT	134	270	506	889
1451800	FILBERTS—NOT SHELLED	MT	354	392	520	450
1452000	PEANUTS—NOT SHELLED	MT	1	138	4	90
1452200	PECANS—NOT SHELLED	MT	521	904	986	1413
1452400	PIGNOLIA NUTS—NOT SHELLED	MT	16	24	91	80
1452600	PISTACHE NUTS—NOT SHELLED	MT	2178	2390	9961	11715
1452800	WALNUTS—NOT SHELLED	MT	2	4	5	10
1453000	NUTS,NES—EDIBLE, NOT SHELLED	MT	23	0	74	0
1453010	MACADAMIA NUTS - UNSHELLED	MT	0	3	0	4
1453020	OTHER NUTS - UNSHELLED	MT	70	150	142	397
1454000	ALMONDS—SHELLED	MT	54	187	216	424
1454100	ALMONDS—SHELLED,PREP,PRES	MT	17	34	65	116
1454200	BRAZIL NUTS—SHELLED,PREP,PRES	MT	3487	3502	9402	10723
1454400	CASHEW NUTS—SHELLED,PREP,PRES	MT	32154	41113	122058	140810
1454600	FILBERTS—SHELLED, PREP, PRES	MT	2335	2582	6023	6078
1454840	PEANUT BUTTER	MT	252	21	275	40
1454850	PEANUTS,NOT SHELLED,PREP,PRES	MT	21	277	39	501

CONTINUED

TABLE 18--U.S. AGRICULTURAL IMPORTS: QUANTITY AND VALUE BY COMMODITY, FISCAL YEARS 1982 AND 1983

CODE	PRODUCT	UNIT	QUAN 82	QUAN 83	VALUE 82	VALUE 83
1454880	PEANUTS, SHELLED, PREP, PRES	MT	1275	1192	2600	1223
1455000	PECANS-SHELLED, PREP, PRES	MT	12	22	11	80
1455200	PIGNOLIA NUTS-SHELLED, PREP	MT	373	454	2202	2937
1455300	PISTACHE NUTS-SHELLED, PREP	MT	85	289	620	1136
1455400	WALNUTS-IMMATURE, PICKLED	MT	4	1	16	6
1455500	WALNUTS, NES-SHELLED, PREP, PRES	MT	35	105	126	383
1455800	NUTS, NES-SHELLED, BLANCHED	MT	115	0	930	0
1455810	MACADEMIA NUTS - SHELLED	MT	150	254	1210	1998
1455820	OTHER NUTS - SHELLED	MT	37	29	113	88
1456500	LITCHIE NUTS-CANNED	MT	2002	1608	2404	2037
1457000	NUTS, PRESERVED, PREP	MT	22	0	73	0
1457010	MACADEMIA NUTS - PREP/PRES	MT	3	4	5	24
1457020	OTHER NUTS - PREP/PRES	MT	79	129	178	361
1459000	NUTS-MIXED, EDIBLE	MT	14	4	76	31
1461000	APPLES-FRESH	MT	71448	86279	36908	42681
1461200	APPLES-DRIED	MT	1038	1554	1723	3586
1461400	APPLES, NSPF-PREPARED, PRES	MT	1240	1136	699	662
1462000	APRICOTS-FRESH, BRINE	MT	82	665	225	300
1462200	APRICOTS-DRIED	MT	2428	5082	8917	11450
1462400	APRICOTS, NSPF-PREP, PRES	MT	331	2095	342	1254
1463000	AVOCADOS-FRESH, PREP, PRES	MT	760	937	158	191
1464000	BANANAS-FRESH	MT	2556876	2416603	552827	554127
1464200	BANANAS-DRIED	MT	215	375	457	571
1464400	BANANAS, NSPF-PREP, PRES	MT	4332	5033	4786	4699
1465000	BLUEBERRIES-FRESH, BRINE	MT	4141	3844	4921	4601
1465200	LINGON BERRIES-FRESH, BRINE	MT	0	3	0	13
1465400	RASPBERRIES-FR, BRINE, 7/1-8/31	MT	4762	2984	9008	3582
1465400	RASPBERRIES-FR, BRINE, 9/1-6/30	MT	36	319	175	1018
1465600	RASPBERRIES-FR, BR, 6/15-9/15	MT	684	363	898	213
1465800	STRAWBERRIES-FR, BR, 9/16-6/14	MT	1054	1948	2675	3773
1466000	BERRIES, NSPF-FRESH, BRINE	MT	6432	6781	3871	4287
1466400	BARBERRIES-DRIED	MT	2	1	6	2
1466600	BERRIES, NSPF-DRIED	MT	5	88	22	118
1466800	BLUEBERRIES-FROZEN	MT	2187	3988	3747	6749
1466900	BLACK CURRANTS, FROZEN	MT	23	6	68	24
1467000	BOYSENBERRIES, FROZEN	MT	1289	970	689	489
1467100	CRANBERRIES-FROZEN	MT	1	0	2	0
1467400	RASPBERRIES-FROZEN	MT	842	345	1050	497
1467625	STRAWBERRIES-FROZEN N/O 400Z	MT	299	653	279	511
1467630	STRAWBERRIES-FROZEN OV 400Z	MT	16163	17771	17694	15754
1467800	BERRIES-FROZEN, NSPF	MT	1	36	3	30
1467900	BLUEBERRIES-PREP	MT	85	91	162	180
1468200	BLACK CURRANTS	MT	258	233	657	620
1468300	CRANBERRIES-PREP	MT	0	3	0	5
1468400	RASPBERRIES-PREP	MT	43	57	73	163
1468500	STRAWBERRIES-PREP	MT	251	323	402	479
1468600	BERRIES-OTHER, PREP	MT	22	37	49	68
1468700	CASHEW APPLES, ETC	MT	263	349	352	261
1469000	CHERRIES-FRESH, NOT CANNED	MT	128	366	376	627
1469100	CHERRIES-FRESH, CANNED	MT	6	1	7	3
1469300	CHERRIES-DRIED	MT	23	29	35	51
1469500	CHERRIES-BRINE, PITS	MT	1	1	3	3
1469600	CHERRIES-BRINE, N/PITS	MT	312	572	500	802
1469700	CHERRIES-FROZEN	MT	0	183	0	56
1469900	CHERRIES, NES-PREP, PRES, EX FRZ	MT	174	211	369	438
1470000	CITRONS-FRESH, DRIED, BRINE	MT	19	27	331	656

CONTINUED

TABLE 18—U.S. AGRICULTURAL IMPORTS: QUANTITY AND VALUE BY COMMODITY, FISCAL YEARS 1982 AND 1983

CODE	PRODUCT	UNIT	QUAN 82	QUAN 83	VALUE 82	VALUE 83
1470200	CITRONS, NSPF-PREP, PRES	MT	0	0	0	1
1470300	GRAPEFRUIT-FRESH 8/1-9/30	MT	281	29	77	8
1470500	GRAPEFRUIT-PREP 8/1-9/30	MT	247	387	166	246
1470700	GRAPEFRUIT-FRESH 10/1-10/31	MT	546	2014	156	233
1470900	GRAPEFRUIT-PREP 10/1-10/31	MT	427	381	259	171
1471500	GRAPEFRUIT FRESH 11/1-7/31	MT	170	27	38	0
1471700	GRAPEFRUIT-PREP 11/1-7/31	MT	4110	3750	2484	2030
1471900	LEMONS-FRESH	MT	5161	1580	3767	656
1472100	LEMONS-PREPARED, PRESERVED	MT	94	133	253	359
1472200	LIMES-FRESH	MT	14532	11690	2407	2143
1472600	LIMES NES - PREP/PRES	MT	13	13	22	24
1472900	ORANGES-MANDARIN, CANNED	MT	30528	35176	29667	32919
1473000	KUMQUATS-CANNED	MT	64	9	59	18
1473120	ORANGES-MANDARIN, TANGERINE, FR	MT	22885	9882	7775	2403
1473140	ORANGES-OTHER, FRESH	MT	13683	6217	3041	2138
1473160	ORANGES-PREP, PRES	MT	3017	3490	2469	2593
1473300	CITRUS FRUITS, NSPF-FRESH	MT	329	562	79	306
1473600	CITRUS FRUITS, NSPF-PREPARED	MT	8	18	23	25
1473800	DATES-CHIANI N/OV 10 LB	MT	0	13	0	25
1474100	DATES-OTHER, N/OVER 10 LBS	MT	119	103	315	210
1474200	DATES-FR, DRD, PITS, OVER 10	MT	1796	2372	2147	3133
1474400	DATES-FR, DRD, N/PITS, N/O 10	MT	20	35	50	62
1474600	DATES-FR, DRD, N/PITS, OVER 10	MT	3343	7063	3975	10251
1474800	DATES, NSPF-PREP, PRES	MT	10	4	22	9
1475000	FIGS-FRESH, BRINE	MT	41	28	41	27
1475100	FIGS-DRD, CONT OVER 1 LB	MT	519	737	873	922
1475300	FIGS-DRD, CONT N/OV 1 LB	MT	1548	1777	2612	2488
1475400	FIGS, NSPF-PREPARED, PRESERVED	MT	54	38	88	80
1476000	GRAPES-FRESH, HOTHOUSE	MT	9	87	12	99
1476100	GRAPES-FR, EX HH, 2/15-3/31	MT	32177	59760	25712	42810
1476300	GRAPES-FRESH, EX HH, 4/1-6/30	MT	53396	51528	49339	41237
1476400	GRAPES-FRESH, EX HH, 7/1-2/14	MT	9436	16297	9566	19972
1476600	RAISINS-CURRENTS, SEEDLESS	MT	93	80	129	63
1476800	RAISINS-SULTANA	MT	360	527	597	638
1477000	RAISINS, NES-SEEDLESS GRAPES	MT	202	4357	246	3280
1477200	RAISINS-OTHER	MT	4	20	6	18
1477500	GRAPES-DRIED, EXCEPT RAISINS	MT	0	3	1	1
1477700	GRAPES-PREP, PRES, EX DRIED	MT	4	2994	11	1624
1478000	GUAVAS-FR, DRD, PICKLED, BRINE	MT	52	28	48	32
1478500	GUAVAS-PREP, PRES, NSPF	MT	712	606	714	543
1479800	MANGOES, FRESH 11/1-4/30	MT	2863	0	1097	0
1480000	MANGOES FRESH 5/1-9/30	MT	2408	0	2633	0
1480200	MANGOES, PREP, PRES.	MT	579	0	803	0
1480300	MANGOES-FRESH 9/1-5/31	MT	7044	16133	4011	8358
1480600	MANGOES-FRESH-OTHER	MT	18804	23470	14551	14942
1480800	MANGOES-PREP OR PRES	MT	681	928	975	1513
1481000	CANTALOUPE-FRESH, 8/1-9/15	MT	78	16	21	1
1481200	CANTALOUPE-FR, ENT 12/1-3/31	MT	20576	11055	7024	3994
1481700	CNTLPS-FR, 9/16-11/30, 4/1-7/31	MT	60430	64046	19073	22358
1481900	MELON-OGEN 12/1-5/31	MT	114	60	61	27
1482200	MELON-OGEN 6/1-11/30	MT	70	96	6	31
1482500	WATERMELONS-FRESH, 12/1-3/31	MT	41668	20193	5130	2330
1482800	WATERMELONS-FRESH 4/1-11/30	MT	64885	65266	6492	10208
1483000	MELONS, FR EX CANT, WTM 12/1-5/1	MT	25405	24862	7989	6736
1483200	MELONS-FRESH 6/1-11/30	MT	104	130	51	66
1483500	MELONS-PREPARED, PRESERVED	MT	110	31	95	22

CONTINUED

TABLE 18--U.S. AGRICULTURAL IMPORTS: QUANTITY AND VALUE BY COMMODITY, FISCAL YEARS 1982 AND 1983

CODE	PRODUCT	UNIT	QUAN 82	QUAN 83	VALUE 82	VALUE 83
1484000	OLIVES-FRESH	MT	37	296	59	143
1484200	OLIVES-NOT RIPE, IN BRINE	MT	1836	1966	2795	2853
1484420	OLIVES-EX RIPE, BRINE, N/O 0.3	MT	1153	1639	1985	2187
1484440	OLIVES-EX RIPE, BRINE, OVER 0.3	MT	6568	3245	6511	2776
1484600	OLIVES-RIPE, BRINE, CND	MT	226	361	368	562
1484800	OLIVES-RIPE, BRINE, OTHER	MT	1526	1247	3014	1989
1485020	OLIVES-BRINE, PITTED, N/O 0.3	MT	688	958	1616	1914
1485040	OLIVES-BRINE, PITTED, OVER 0.3	MT	2747	2851	5336	4536
1485065	OLIVES-STUFFED, PKD, N/O 0.3 GAL	MT	1467	1720	5694	5526
1485070	OLIVES-STUFFED, NES, N/O 0.3 GAL	MT	13312	16996	32100	33053
1485080	OLIVES-BRINE, STUFFED, OVER 0.3	MT	16517	16830	27251	22141
1485200	OLIVES-DRIED, NOT RIPE	MT	3	6	5	9
1485400	OLIVES-DRIED, RIPE	MT	651	595	898	727
1485600	OLIVES, NSPF--PREPARED, PRES	MT	1761	1220	2415	1796
1486000	PAPAYAS-FRESH	MT	965	1790	437	608
1486500	PAPAYAS-PREPARED, PRESERVED	MT	1290	1630	1195	1621
1487000	PEACHES-FRESH, BRINE, 6/1-11/30	MT	89	325	74	173
1487200	PEACHES-FRESH, BRINE, 12/1-5/31	MT	5590	12462	4998	9328
1487400	PEACHES-DRIED	MT	0	9	1	14
1487700	PEACHES-WHITE FLESHED, PRES	MT	2	35	8	28
1487800	PEACHES, NSPF--PREP, PRES	MT	415	120	150	99
1488100	PEARS-FRESH, BRINE, 4/1-6/30	MT	2593	4306	2102	3281
1488200	PEARS-FRESH, BRINE, 7/1-3/31	MT	6731	5332	3354	3069
1488300	PEARS-DRIED	MT	14	7	50	25
1488600	PEARS-PREPARED, PRESERVED, NES	MT	15	47	35	51
1489000	PINEAPPLES-FRESH, IN BULK	MT	21384	27232	2442	2047
1489300	PINEAPPLES-FRESH, IN CRATES	MT	709	738	243	162
1489600	PINEAPPLES-FRESH, EX CRATED	MT	35904	40825	6665	7943
1489820	PINEAPPLES-CANNED	MT	187558	204763	113847	127364
1489840	PINEAPPLES-PREP, EX CANNED	MT	2703	5945	2098	4185
1491000	PLANTAINS-FRESH	MT	80716	83569	19696	21787
1491500	PLANTAINS-PREPARED, PRESERVED	MT	2192	2313	631	798
1491800	PLUMS-FRESH 1/1-5/31	MT	1547	3647	1612	3428
1492100	PLUMS, ETC-FRESH, 6/1-12/31	MT	111	153	75	169
1492400	PLUMS, PRUNES, PRUNELLES-BRINE	MT	91	47	185	144
1492600	PLUMS, PRUNES, PRUNELLES-DRIED	MT	83	458	285	492
1492820	PLUMS-NSPF, PREP, PRES, AIR CONT	MT	297	363	950	989
1492840	PLUMS-NSPF, PREP, PRES, N/AIR CON	MT	485	474	1710	1534
1494000	TAMARINDS-FRESH, PREP, PRES	MT	466	1384	419	802
1494800	CHINESE GOOSEBERRIES-FRESH	MT	1764	4517	4213	8198
1495000	FRUITS, NES-FRESH	MT	3535	3451	2024	1907
1496000	FRUITS, NES-PREPARED, PRESERVED	MT	1390	2153	2499	3258
1500200	FRUIT MIXTURES-PREP, CANNED	MT	4083	1120	2983	922
1500500	FRUIT MIXTURES NEC	MT	4350	5960	3041	3079
1520000	BANANA & PLANTAIN FLOUR	MT	0	3	1	3
1520500	FRUIT FLOUR, NSPF	MT	1853	2375	893	1196
1521000	CITRON PEEL-CRUDE, DRIED, BRINE	MT	0	0	0	0
1521400	ORANGE PEEL-CRUDE, DRIED, BRINE	MT	661	741	487	435
1521800	LEMON PEEL-CRUDE, DRIED, BRINE	MT	89	72	163	76
1522200	FRUIT PEEL, NES-CRUDE, DRIED, BR	MT	12	7	33	14
1522600	CITRON PEEL, NES-PREP, PRES	MT	0	1	0	6
1523000	ORANGE PEEL, NES-PREP, PRES	MT	94	183	117	156
1523400	LEMON PEEL, NES-PREP, PRES	MT	7	1	21	4
1523800	FRUIT PEEL, NSPF-PREP, PRES	MT	3	26	4	60
1524000	APPLE, QUINCE PASTE AND PULP	MT	0	189	0	300
1524200	APRICOT PASTE & PULP	MT	298	1405	323	1531

CONTINUED

TABLE 18--U.S. AGRICULTURAL IMPORTS: QUANTITY AND VALUE BY COMMODITY, FISCAL YEARS 1982 AND 1983

CODE	PRODUCT	UNIT	QUAN 82	QUAN 83	VALUE 82	VALUE 83
1524300	CASHEW APPLE, ETC, PASTE & PULP	MT	293	274	238	311
1525000	FIG PASTE & PULP	MT	3622	4633	3910	4288
1525400	GUAVA PASTE & PULP	MT	3231	4163	1844	2177
1525800	MANGO PASTE & PULP	MT	780	976	866	1055
1526000	TAMARIND PASTE AND PULP	MT	289	348	218	297
1526200	ORANGE PASTE & PULP	MT	52	47	51	16
1526500	PAPAYA, PASTE & PULP	MT	123	192	61	107
1527200	BANANA & PLANTAIN PASTE & PULP	MT	10379	7966	3797	3141
1527200	BANANA/PLANTAIN PASTE & PULP	MT	10379	7966	3797	3141
1527620	STRAWBERRY PASTE AND PULP	MT	483	0	421	0
1527640	FRUIT PASTE & PULP	MT	149	0	146	0
1527800	PEAR PASTE & PULP	MT	194	183	69	126
1528120	STRAWBERRY PASTE & PULP	MT	231	18	204	13
1528140	OTHER FRUIT PASTE & PULP	MT	174	266	182	190
1528820	STRAWBERRY PASTE & PULP	MT	0	204	0	123
1528840	OTHER FRUIT PASTE & PULP, NSPF	MT	0	70	0	79
1530200	CASHEW APPLE, ETC, JAMS & JELLIES	MT	15	81	19	118
1530300	STRAWBERRY JAM	MT	237	752	423	1326
1530420	JELLY, JAM-STRAWBERRY	MT	242	0	492	0
1530440	JELLY, JAM-OTHER, CURRANT, BERRY	MT	399	0	914	0
1530500	MULBERRY, BLACKBERRY JAM, JELLY	MT	0	61	0	107
1530600	OTHER BERRY JAM & JELLY	MT	460	658	812	1100
1530700	CURRANTS, OTHER BERRY JAM, JLY	MT	0	427	0	822
1530800	GUAVA JAM & JELLY	MT	373	496	223	238
1531600	ORANGE MARMALADE	MT	893	967	1425	1572
1532000	PAPAYA, JAM & JELLY	MT	0	1	0	1
1532400	PINEAPPLE JAM & JELLY	MT	7	12	12	13
1532800	QUINCE JAM & JELLY	MT	28	111	46	117
1533200	JAMS, JELLIES, MARMALADES, NES	MT	1084	1423	1905	2409
1540500	CHERRIES-CANDIED, GLACE, ETC	MT	60	167	85	231
1541000	CHESTNUTS-CANDIED, GLACE, ETC	MT	10	14	42	65
1541500	CITRONS-CANDIED, GLACE, ETC	MT	0	22	2	30
1542500	LEMON PEEL-CANDIED, GLACE, ETC	MT	56	101	69	128
1543000	ORANGE PEEL-CANDIED, GLACE, ETC	MT	141	107	126	168
1543500	FRUIT PEEL, NES-CANDIED, ETC	MT	0	3	5	14
1544000	GINGER ROOT-CANDIED, GLACE, ETC	MT	153	1081	374	853
1544300	KUMQUATS, ETC, CANDIED	MT	28	32	60	72
1544500	PINEAPPLES-CANDIED, GLACE, ETC	MT	2306	1611	4654	2990
1545000	NUTS, NES-CANDIED, GLACE, ETC	MT	20	48	103	210
1545300	FRUIT, CANDIED	MT	1348	1111	3274	2483
1546000	VEG SUBSTANCES-CANDIED, ETC	MT	142	103	330	267
1549000	MIXTURES-CANDIED, GLACE, ETC	MT	3	5	13	18
1551200	SUGAR-CANE, NATURAL STATE	MT	0	0	1	0
1551500	SUGAR-CANE, BEET, EX REFINED	MT	1	1	1	2
1552025	SUGAR-REFINED	MT	9344	25167	3688	9829
1552045	SUGAR-CANE, BEET - OTHER	MT	3450792	2538720	1173183	963821
1553000	SUGAR, NONCRYST N/O & %	MT	689	1758	261	688
1553500	SUGAR, OTHER	MT	8879	15189	3527	4228
1554000	MOLASSES INEDIBLE	MT	1022774	1583779	64409	68562
1555000	SUGAR-MAPLE	MT	389	327	944	861
1555500	SIRUP-MAPLE	MT	5393	5804	13163	13256
1556000	DEXTROSE	MT	444	2042	261	778
1556500	SIRUP-DEXTROSE	MT	21	1414	16	341
1557000	HONEY	MT	39465	46041	34967	40907
1557500	SUGAR, SIRUP, MOLASSES-BLENDS	MT	5300	125637	2912	34070
1561000	COCOA BEANS	MT	192441	242510	325967	378711

CONTINUED

TABLE 18—U.S. AGRICULTURAL IMPORTS: QUANTITY AND VALUE BY COMMODITY, FISCAL YEARS 1982 AND 1983

CODE	PRODUCT	UNIT	QUAN 82	QUAN 83	VALUE 82	VALUE 83
1562000	CHOCOLATE-UNSWEETENED	MT	31501	42826	73176	80981
1562500	CHOCOLATE-SWEET, BARS, 10 PLUS	MT	1704	4971	4557	9346
1563020	CHOC, SWEET, EDIBLE	MT	3409	7260	13373	22342
1563045	CHOCOLATE N/C B/F	MT	5433	7050	11355	11360
1563050	CHOC, SWEETENED, OV5.5% BF	MT	7456	8462	9043	9826
1563065	CHOCOLATE, CONT N/O 5.5% B/F	MT	372	573	464	1123
1563500	COCOA BUTTER	MT	35402	47912	165578	185490
1564000	COCOA-UNSWEETENED, CAKE	MT	59917	78848	52785	60988
1564500	COCOA-SWEETENED	MT	1822	2424	3186	2868
1564700	COCOA-COATINGS, ETC	MT	467	1226	1015	1695
1565000	COCOA BEAN SHELLS	MT	34	0	3	0
1565500	COCOA BEAN WASTES-EX SHELLS	MT	651	1416	1461	3328
1571020	CONFECTIONERY NOT CONT COCOA	MT	40797	48039	82823	91416
1571040	CONFECTIONERY CONT COCOA	MT	14578	18871	46608	60511
1601020	COFFEE-GREEN	MT	1023163	1025620	2619606	2652468
1601040	COFFEE-ROASTED, GROUND	MT	10690	11202	35977	34083
1602000	COFFEE-SOLUBLE, INSTANT	MT	23613	23113	151825	139814
1602100	COFFEE EXTRACTS, ESSENCES, ETC	MT	1167	1264	5470	5693
1603000	CHICORY ROOTS-CRUDE	MT	1059	1045	497	524
1603500	CHICORY-PREPARED	MT	1469	2440	1067	1688
1604000	COFFEE SUBSTITUTES, NES	MT	226	187	1219	938
1605000	TEA-CRUDE, PREPARED	MT	80308	77872	125687	127585
1606000	MATE-CRUDE	MT	61	27	87	33
1606500	MATE-PREPARED	MT	229	247	387	218
1610100	ANISE	MT	512	649	1518	1262
1610300	BASIL-CRUDE	MT	975	1252	1135	1574
1610500	BASIL-MANUFACTURED	MT	7	17	26	51
1610600	CAPERS-CONT > 7.5LBS	MT	406	414	1385	1650
1610700	CAPERS	MT	386	0	1964	0
1610800	CAPERS - OTHER	MT	96	178	635	1138
1610900	CARAWAY	MT	3458	3415	3834	3606
1611100	CARDAMON	MT	108	91	718	594
1611300	CASSIA, BUDS & VERA-UNGROUND	MT	8733	8891	8904	8871
1611500	CASSIA, BUDS & VERA-GROUND	MT	643	282	581	375
1611700	CINNAMON AND CHIPS-UNGROUND	MT	787	928	1431	1710
1611900	CINNAMON AND CHIPS-GROUND	MT	29	100	78	183
1612100	CLOVES, CLOVE STEMS-UNGROUND	MT	983	750	9647	6868
1612300	CLOVES, CLOVE STEMS-GROUND	MT	0	6	2	47
1612500	CORIANDER	MT	4618	4024	1961	1599
1612700	CUMMIN	MT	3052	3184	4096	5160
1612900	CURRY AND CURRY POWDER	MT	236	388	888	1282
1613100	DILL	MT	649	596	526	495
1613300	FENNEL	MT	1493	1510	1368	1729
1613500	GINGER ROOT-UNGROUND	MT	4038	4028	3689	4096
1613700	GINGER ROOT-GROUND, N/CANDIED	MT	44	54	78	114
1613900	LAUREL LEAVES-CRUDE	MT	477	378	652	430
1614100	LAUREL BAY LEAVES-NOT CRUDE	MT	3	0	8	1
1614300	MACE-BOMBAY, WILD, UNGROUND	MT	5	22	9	52
1614500	MACE-BOMBAY, WILD, GROUND	MT	0	3	0	2
1614700	MACE, NES-UNGROUND	MT	250	203	612	681
1614900	MACE, NES-GROUND	MT	8	1	23	3
1615100	MARJORAM-CRUDE	MT	525	376	556	707
1615300	MARJORAM-MANUFACTURED	MT	0	1	1	5
1615500	MINT LEAVES-CRUDE	MT	256	175	339	277
1615700	MINT, LEAVES-MANUFACTURED	MT	84	100	283	317
1615800	MUSTARD GROUND	MT	1179	1374	1757	1802

CONTINUED

TABLE 18—U.S. AGRICULTURAL IMPORTS: QUANTITY AND VALUE BY COMMODITY, FISCAL YEARS 1982 AND 1983

CODE	PRODUCT	UNIT	QUAN 82	QUAN 83	VALUE 82	VALUE 83
1616000	MUSTARD PREPARED	MT	1236	1521	2455	2631
1616100	MUSTARD SEEDS-WHOLE	MT	29398	29481	10684	10165
1616300	NUTMEG-UNGROUND	MT	2223	2158	3372	3057
1616500	NUTMEG-GROUND	MT	30	22	63	59
1616700	ORIGANUM-CRUDE	MT	3211	4221	5983	7274
1616900	ORIGANUM-MANUFACTURED	MT	242	86	156	154
1617100	PAPRIKA-GROUND,UNGROUND	MT	3976	5367	6752	8203
1617300	PARSLEY-CRUDE	MT	230	339	249	286
1617500	PARSLEY-MANUFACTURED	MT	73	81	205	256
1617720	PEPPER-BLACK, UNGROUND	MT	27184	29213	30101	29683
1617740	PEPPER-WHITE, UNGROUND	MT	2904	2876	4763	4075
1617900	PEPPER-BLACK, WHITE, GROUND	MT	31	200	158	410
1618000	PEPPER-ANAHEIM, ANCHO, UNGROUND	MT	588	1244	1164	1363
1618300	PEPPER-RED, UNGROUND	MT	4706	5620	6588	6689
1618400	PEPPER-RED, GROUND	MT	169	440	402	1005
1618600	PIMENTO, ALLSPICE-UNGROUND	MT	718	637	1408	1371
1618800	PIMENTO, ALLSPICE-GROUND	MT	0	3	0	10
1619000	ROSEMARY-CRUDE	MT	275	385	195	222
1619200	ROSEMARY-MANUFACTURED	MT	1	13	9	11
1619400	SAGE-UNGROUND	MT	1429	1513	3835	3381
1619600	SAGE-GROUND, RUBBED	MT	6	10	20	36
1620100	SAVORY-CRUDE	MT	54	90	42	64
1620300	SAVORY-MANUFACTURED	MT	0	0	1	1
1620500	TARRAGON-CRUDE	MT	31	59	307	361
1620700	TARRAGON-MANUFACTURED	MT	7	18	36	52
1620900	THYME-CRUDE	MT	720	747	1185	1102
1621100	THYME-MANUFACTURED	MT	10	3	27	21
1621300	TURMERIC	MT	1685	1543	958	1282
1621500	MIXED SPICES, SPICE SEEDS, NSPF	MT	1224	1285	2265	2988
1651500	APPLE, PEAR JUICE-N/O 1% ALC	HL	3220011	5426729	75303	113409
1652520	LIME JUICE-N/O 1% ALC, N/CONC	HL	516	186	90	30
1652540	LIME JUICE-N/O 1% ALC, CONC	HL	40511	15955	1409	356
1653000	CITRUS JUICE, NES-NOT CONC	HL	111123	160901	5813	6351
1653540	ORANGE JUICE-CONCENTRATED	HL	12425031	14799138	262385	317115
1653570	CITRUS JUICE, NSPF-CONC	HL	325170	164625	7756	3665
1654020	GRAPE JUICE-NOT CONCENTRATED	HL	7996	9390	739	975
1654040	GRAPE JUICE-CONCENTRATED, FRZ	HL	8847	16338	155	352
1654060	GRAPE JUICE-CONC, NOT FROZEN	HL	53556	52312	1288	932
1654400	PINEAPPLE JUICE-NOT CONC	HL	365928	190882	10531	5495
1654600	PINEAPPLE JUICE-CONCENTRATED	HL	1028380	1102371	15461	16577
1655000	PRUNE JUICE-N/O 1% ALCOHOL	HL	29600	45731	891	1304
1655500	FRUIT JUICE-UNMXD, N/O 1% ALC	HL	110657	166795	6752	11102
1656500	FRUIT JUICE-MIXED, N/O 1% ALC	HL	15528	15105	1476	1401
1657000	FRUIT JUICES-OVER 1% ALCOHOL	HL	1443	0	144	0
1662000	GINGER ALE, GINGER BEER, ETC	HL	15677	18438	860	1065
1663000	VEG JUICE, MIXED	MT	791	669	409	284
1664040	BEVERAGES-NSPF	HL	537399	308057	20109	14045
1670515	ALE, BEER, ETC-NO/1 GAL, GL CONT	HL	5893144	6353557	416896	459315
1670530	ALE, BEER, ETC-NO/1, OTHER CONT	HL	248110	298251	16738	18884
1670540	ALE, BEER, ETC-CONT OVER 1 GAL	HL	453522	515772	16504	20934
1671020	WINE-CHAMPAGNE, NOT OVER \$6	HL	48128	51618	5521	5514
1671040	WINE-CHAMPAGNE, OVER \$6/GAL	HL	253185	324437	119791	149935
1671500	CIDER-FERMENTED, ETC	HL	7613	16461	721	815
1672000	WINE-PRUNE	HL	1116	969	151	53
1672500	WINE-RICE, SAKE	HL	20739	26929	3513	4473
1673005	WINE-GRAPE RED N/O \$4 GAL 14% ALC	HL	0	519441	0	38998

CONTINUED

TABLE 18--U.S. AGRICULTURAL IMPORTS: QUANTITY AND VALUE BY COMMODITY, FISCAL YEARS 1982 AND 1983

CODE	PRODUCT	UNIT	QUAN 82	QUAN 93	VALUE 82	VALUE 83
1673015	WINE-GRAPE WHT N/O\$4GAL 14%ALC	HL	0	712690	0	55612
1673020	WINE-GRAPE,N/O \$4, N/O 1 GAL	HL	2012758	572288	153830	43253
1673025	WINE-GRAPE OTH N/O\$4GAL 14%ALC	HL	0	379835	0	29166
1673030	WINE-GRAPE RED O/\$4GAL 14% ALC	HL	0	352723	0	92705
1673040	WINE-GRAPE,OVER \$4,N/O 1 GAL	HL	1947338	548700	433719	119840
1673045	WINE-GRAPE WHT O/\$4GAL 14% ALC	HL	0	814558	0	172095
1673060	WINE-GRAPE OTH O/\$4GAL 14% ALC	HL	0	248004	0	50824
1673200	WINE-GRAPE,N/O 14% ALC,OV 1	HL	3557	7955	311	634
1673400	WINE-MARSALA, >14% ALC,N/O 1	HL	5203	5620	954	997
1673520	WINE-SHERRY, CONT NOT OVER 1	HL	77915	83684	27439	28946
1673540	WINE-SHERRY, CONT OVER 1 GAL	HL	1680	2073	404	673
1673700	WINE-STILL, GRAPE, OTHER	HL	12873	13270	4929	5940
1674000	VERMOUTH-CONTAINER,N/O 1 GAL	HL	98862	103424	16296	17019
1674200	VERMOUTH-CONTAINER,> 1 GAL	HL	63	22	10	5
1675000	ALCOHOLIC BEV,NES-FERMENTED	HL	116359	106440	12344	11434
1679000	IMITATIONS OF WINES	HL	0	3	0	1
1700100	TOBACCO-LEAF,MIXED,N/S	MT	0	1	0	8
1700500	TOBACCO-LEAF,MIXED,STEMMED	MT	33	0	159	0
1700800	TOBACCO,WRAPPER,MIX,FLR,N/STEM	MT	31	0	371	0
1700900	TOBACCO,WRAPPER,MIX,FLR, STEM	MT	0	0	13	0
1701000	TOBACCO-WRAPPER,NOT STEMMED	MT	342	799	4415	9762
1701200	TOBACCO,WRAPPER,MIX,FLR,N/STEM	MT	271	0	2979	0
1701300	TOBACCO,WRAPPER,MIX,FLR, STEM	MT	59	0	951	0
1701500	TOBACCO-WRAPPER,STEMMED	MT	61	79	1208	872
1702000	TOBACCO-FILLER,MIXED,N/S	MT	98	116	445	187
1702500	TOBACCO-FLR,MXD,STEMMED	MT	79	10	210	51
1702800	TOBACCO-LF,N/S,TURK,<8.5 IN	MT	78421	80205	250563	275108
1703210	TOBACCO-LF,N/S-FLUE CURED	MT	3717	5767	10367	15002
1703230	TOBACCO-LF,N/S-BURLEY	MT	2520	4730	6696	11660
1703240	TOBACCO-LEAF,NOT STEMMED,NES	MT	1120	418	2525	981
1703500	TOBACCO-LEAF,STEMMED,NES	MT	47	788	203	2199
1704000	TOBACCO-FLR,LEAF,N/S,NSPF	MT	912	569	2954	2857
1704500	TOBACCO-FLR,STEMMED,NES	MT	857	714	4187	3707
1705000	TOBACCO-STEMS,N/CUT,N/GROUND	MT	15997	15232	5839	6931
1705500	TOBACCO-STEMS,CUT,GROUND	MT	29	73	27	24
1706020	TOBACCO-SCRAP,CIGAR LEAF	MT	17809	16405	31709	29942
1706040	TOBACCO-SCRAP, OTHER	MT	9026	5741	10584	7226
1708045	OTHER TOBACCO MFG/UNMFG	MT	44080	107673	143189	367067
1750300	APRICOT AND PEACH KERNELS	MT	5	33	26	79
1750600	CASTOR BEANS	MT	2	0	2	1
1750900	COPRA	MT	51	0	48	0
1751500	COTTONSEED	MT	192	53	34	11
1751800	FLAXSEED OR LINSEED	MT	65220	66205	18851	15709
1752100	HEMPSEED	MT	173	132	102	78
1752400	KAPOK SEED	MT	0	0	0	1
1752800	PALM NUT KERNELS & PALM NUTS	MT	19	40	28	55
1753300	PERILLA SEED	MT	0	0	0	0
1753600	POPPY SEED	MT	3076	3197	3655	4422
1753900	RAPESEED	MT	334	320	104	125
1754500	SESAME SEED	MT	33521	39443	33250	37881
1755000	SOYBEANS	MT	6654	3768	1649	902
1755100	SUNFLOWER SEED	MT	33541	40055	8515	8110
1755700	OIL BEARING NUT,SEED,NSPF	MT	523	464	359	328
1760000	OIL-BABASSU	MT	14	20	22	12
1761400	OIL-CASTOR O/20 C/LB, CV 6	MT	35621	27354	27717	23426
1761500	OIL-CASTOR O/20 OTHER	MT	37	1925	56	1709

CONTINUED

TABLE 18--U.S. AGRICULTURAL IMPORTS: QUANTITY AND VALUE BY COMMODITY, FISCAL YEARS 1982 AND 1983

CODE	PRODUCT	UNIT	QUAN 82	QUAN 83	VALUE 82	VALUE 83
1761600	OIL-CORN	MT	6	36	11	28
1761720	OIL-COCONUT, CRUDE	MT	407692	372541	195935	158446
1761740	OIL-COCONUT, REFINED	MT	27904	28836	14627	13346
1761800	OIL-COTTONSEED	MT	0	1058	0	531
1762000	OIL-CROTON	MT	5	56	15	66
1762200	OIL-HEMPSEED	MT	0	3	0	3
1762400	OIL-KAPOK	MT	15	0	33	1
1762600	OIL-FLAXSEED OR LINSEED	MT	14	1	19	6
1762800	OIL-OLIVE, INEDIBLE	MT	33	43	43	71
1762900	OIL-OLIVE, UNDER 40 LB CONT	MT	16131	19664	28153	31704
1763000	OIL-OLIVE, 40 PLUS LB	MT	13073	12444	19018	15441
1763200	OIL-PALM KERNEL, INEDIBLE	MT	498	0	236	0
1763320	OIL-PALM-KERNEL, CRUDE	MT	84366	102051	39686	48536
1763340	OIL-PALM-KERNEL, REFINED	MT	7730	6405	9076	7934
1763420	OIL-PALM, CRUDE	MT	4288	4608	2237	1612
1763440	OIL-PALM, REFINED	MT	94405	135469	43892	51338
1763800	OIL-PEANUT	MT	47	1708	78	822
1764000	OIL-PERILLA	MT	0	0	2	0
1764200	OIL-POPPY SEED	MT	0	6	1	16
1764400	OIL-RAPESEED, INED, FOR MFG	MT	4522	3763	3058	2426
1764500	OIL-RAPESEED, INED, OTHER	MT	15	20	10	15
1764600	OIL-RAPESEED, NSPF, FOR MFG	MT	86	14	49	11
1764700	OIL-RAPESEED, N/FOR MFG	MT	1695	1631	957	693
1764900	OIL-SESAME, INEDIBLE	MT	15	82	34	160
1765000	OIL-SESAME, OTHER	MT	2644	2746	7119	6941
1765200	OIL-SOYBEAN	MT	42	41	19	22
1765500	OIL-SUNFLOWER, OTHER	MT	176	126	135	84
1765800	OIL-SWEET ALMOND	MT	0	1	6	8
1766000	OIL-TUNG	MT	6447	6294	8086	7025
1766400	OILS-NUT, NSPF	MT	169	587	438	1025
1767000	OILS-VEGETABLE, EX NUT, NSPF	MT	324	429	669	855
1769000	VEGETABLE TALLOW	MT	0	6	0	8
1775000	LARD	MT	1	1	4	1
1775200	OLED OIL AND OLED STEARIN	MT	3	17	2	17
1775600	TALLOW	MT	1002	3764	320	1196
1775800	WOOL GREASE, MEDICINAL	MT	40	75	62	98
1776200	WOOL GREASE, NES	MT	3345	1395	1094	418
1776700	ANIMAL OILS, ETC, NES-ED, MILK	MT	85	138	196	361
1776900	ANIMAL OILS, ETC, NES-ED, OTHER	MT	299	470	124	168
1777200	ANIMAL OILS, ETC, NES-INEDIBLE	MT	69	0	28	4
1782000	HYDROGENATED OILS, NSPF	MT	4370	3574	4291	3130
1782500	OIL MIXTURES-LINSEED	MT	0	1	7	8
1783000	OIL MIXTURES-EX LINSEED	MT	204	397	782	786
1820500	ANTIPASTO	MT	297	324	677	612
1821000	CORNERD BEEF HASH	MT	8	0	27	0
1821100	PASTE, HASH, PUDDINGS, ETC, NES	NA	0	0	496	846
1821500	BEAN CAKE, ETC	MT	2413	2810	3653	4321
1822000	BISCUITS, WAFERS, CAKES, ETC	MT	54391	64753	109270	127136
1822520	RYE BREAD-YEAST LEAVENED	MT	1413	1573	2123	2444
1822550	BREAD IN LOAF-EXCEPT RYE	MT	4551	3956	5836	4895
1822560	BREAD CRUMBS, OTHER BREAD NSPF	MT	19404	21502	14574	16963
1823000	CEREAL BREAKFAST FOODS & PREP	MT	13760	6242	10478	8252
1823300	GRASS JELLY	MT	558	538	286	272
1823500	MACARONI, ETC-EXCLUDES EGGS	MT	48297	57964	41364	45001
1823600	MACARONI, ETC-CONTAINING EGGS	MT	4079	4071	4894	5107
1824000	YEAST EXTRACT-NOT ALC	MT	814	1327	2823	4267

CONTINUED

TABLE 18--U.S. AGRICULTURAL IMPORTS: QUANTITY AND VALUE BY COMMODITY, FISCAL YEARS 1982 AND 1983

18

CODE	PRODUCT	UNIT	QUAN 82	QUAN 83	VALUE 82	VALUE 83
1824500	SAUCE-THIN SOY	MT	9700	10583	7742	8061
1824600	SAUCES-EXCEPT THIN SOY	MT	14365	29965	23432	31172
1825200	SOUPS AND BROTHS, OTHER	MT	5865	6440	22818	24536
1825300	SPRING ROLLS	MT	249	706	812	2199
1825500	VINEGAR-MALT	MT	109	103	62	41
1825800	VINEGAR-OTHER THAN MALT	MT	5516	8257	2241	2809
1826000	WATERMELON SEED-PREPARED	MT	204	159	378	351
1827000	WILD RICE-CRUDE, PROCESSED	MT	279	327	1272	1242
1829000	GELATIN-EDIBLE	NA	0	0	1312	2529
1829200	EDIBLE PREP, NSPF->5.5% B/FAT	MT	47	1032	122	1088
1829600	WHEAT GLUTEN	MT	19846	22145	18499	23149
1830060	EDIBLE PREP, 3/5% N/O45BF	MT	0	1	1	7
1830100	PANCAKE FLOUR AND FL OT MIXES	MT	5185	6052	3314	5120
1830500	EDIBLE PREPARATIONS L 5% BF	MT	38495	75576	67962	101418
1841000	BRAN, SHORTS, AND MIDDINGS	MT	117155	110584	12873	11800
1842000	BEEF PULP-DRIED	MT	1006	720	129	140
1842500	BREWERS GRAIN, MALT SPROUTS	MT	125323	117771	12308	10683
1843000	HAY	MT	100160	59547	7191	5111
1843500	STRAW-EXCEPT RICE AND FLAX	MT	10895	12110	621	728
1844000	GRAIN HULLS-GROUND, UNGROUND	MT	12608	13843	541	533
1844500	SCREENINGS, ETC-FLAXSEED	MT	11959	10501	1307	1022
1844700	SCREENINGS, ETC-EX FLAXSEED	MT	50695	87304	4663	7118
1845000	OILCAKE & MEAL-LINSEED	MT	1462	2101	332	393
1845100	RAPESEED OILCAKE & MEAL	MT	28464	53214	4759	8373
1845200	OILCAKE & MEAL-SOYBEAN, COTTONS	MT	24638	25844	4023	4473
1845300	OILCAKE & MEAL-VEG, NSPF	MT	5942	5600	793	903
1845800	WHEAT GLUTEN ANIMAL FEED	MT	1087	1052	1079	1033
1846000	HORSEMEAT-RAW, INEDIBLE	MT	137	79	43	27
1846100	MEAT-RAW, ANIMAL FEED	MT	5859	8197	1251	2152
1846500	MEAT-PREP, PRES, ANIMAL FEED	MT	167	113	307	285
1847020	PET FOOD-MILLING BYPRODUCTS	MT	6076	4043	9155	8925
1847070	ANIMAL FEEDS-MIXED, EX MEAT	MT	116089	192351	19918	31316
1848000	ANIMAL FEEDS WITH MILK	MT	5884	18721	6498	9730
1848500	ANIMAL FEEDS OTHER	MT	66480	126460	18511	17990
1861000	FEATHERS, DOWNS-CRUDE, OSTRICH	MT	32	24	1627	1391
1861550	FEATHERS, EX OSTRICH GSA STAND	MT	88	226	751	1940
1861555	DOWNS, GSA STAND.	MT	6	97	280	2838
1861560	FEATHERS, NSPF, CRUDE	MT	3774	5828	26747	31610
1861565	DOWNS, NSPF, CRUDE	MT	944	1419	25953	34006
1863000	BRISTLES-CRUDE, PROCESSED	MT	836	933	6988	6502
1865510	HAIR-BOVINE EAR, BEARD, ETC	MT	13	8	426	333
1865520	HAIR-CRUDE, HORSE MANE & TAIL	MT	488	396	2397	1713
1865530	HAIR-BODY, HORSE & CATTLE	MT	193	131	1193	661
1865540	HAIR-GOAT AND KID, EX BEARD	MT	650	401	1284	814
1865550	HAIR-COARSE, NSPF	MT	271	216	1607	1318
1901000	BLOOD-DRIED, ALBUMIN	MT	0	13	2	21
1901500	ALBUMIN, NSPF	MT	727	1026	2483	3545
1902000	BLOOD, NSPF-DRIED	MT	44	183	36	85
1905500	HOOFS AND HORNS-CRUDE	MT	232	323	2660	3163
1905820	SAUSAGE CASINGS-SHEEP, LAMB, ETC	MT	1694	1870	14413	15465
1905840	SAUSAGE CASINGS-NSPF	MT	10007	10633	34090	33609
1905860	INTESTINES, ETC-NOT CASINGS	MT	101	44	3707	3579
1911600	BULL SEMEN-BOVINE	NA	0	0	2229	2041
1911800	OTHER CRUDE ANIMAL SUBS	MT	632	693	2950	3155
1921500	CITRUS JUICE-UMFIT BEVERAGE	MT	789	640	1987	762
1921700	CARNATIONS-MINIATURE	NA	40733418	66805730	4239	6921

CONTINUED

TABLE 18--U.S. AGRICULTURAL IMPORTS: QUANTITY AND VALUE BY COMMODITY, FISCAL YEARS 1982 AND 1983

CODE	PRODUCT	UNIT	QUAN 82	QUAN 83	VALUE 82	VALUE_83
1921800	CUT FLOWERS-ROSES	NA	83688322	28188805	17448	4850
1921810	CUT FLOWERS-ROSES-SWEETHEART	NO	0	1339349	0	311
1921890	CUT FLOWERS-ROSES OTHER	NO	0	91867157	0	23656
1922100	CUT FLOWERS-NSPF	NA	0	0	97324	29626
1922110	CUT FLOWERS-CHRYSANTHEMUMS/POM	NO	0	194891519	0	24121
1922120	CUT FLOWERS-CHRYSANTHEMUMS OTH	NO	0	29532639	0	5723
1922130	CUT FLOWERS-STANDARD CARNATION	NO	0	388350791	0	28992
1922190	CUT FLOWERS - NSPF	NO	0	0	0	33735
1922200	GUAR SEEDS	MT	16	98	8	80
1922500	HOPS	MT	2560	0	12138	0
1922510	HOPS PELLETS	MT	277	345	1613	1922
1922520	OTHER HOPS	MT	4995	6176	23105	31919
1923000	HOP EXTRACT	MT	1	0	10	3
1923500	LUPULIN	MT	0	1	3	8
1924000	LICORICE ROOT	MT	22947	14340	15689	10299
1924500	LICORICE EXTRACT	MT	3762	4328	11296	12679
1925500	BROOMCORN	MT	6787	6621	11975	11805
1926000	STRAW-FLAX	MT	14	26	1	6
1926600	FIBERS-ISTLE	MT	2426	2518	5398	6314
1927500	STRAW AND FIBER-RICE	MT	0	6	0	0
1928000	STRAW & FIBER-VEG SUB,NSPF	MT	214	321	245	288
1931000	TONKA BEANS	MT	29	36	223	270
1931500	VANILLA BEANS	MT	697	934	35268	46489
1932000	WAFERS-INEDIBLE	MT	9	15	81	96
1932520	VEGETABLE SUBSTANCE-CRUDE	NA	0	0	6330	5879
1932540	DRUGS-GINSENG, CRUDE	MT	1	6	247	471
1932560	VEGETABLE SUBSTANCE-NSPF	NA	0	0	10401	9344
3001020	COTTON-HARSH,ROUGH,ST >3/4 IN	MT	37	34	52	51
3001040	COTTON-RAW,NES,ST <1-1/8 INCH	MT	6144	273	7482	318
3001540	COTTON-RAW,ST>1-1/8<1-3/8 IN	MT	2	51	4	77
3001560	COTTON-RAW,ST>1-3/8<1-11/16IN	MT	669	914	1367	1758
3002000	COTTON-RAW,ST >1-11/16INCHES	MT	1216	902	2653	2183
3003000	COTTON LINTERS	MT	6863	6302	2299	2929
3040200	ABACA-RAW AND WASTES	MT	25927	16235	20223	11945
3040600	COIR-RAW AND WASTES	MT	12659	8370	2579	1686
3041000	FLAX-RAW	MT	1	0	5	0
3041200	FLAX-WASTES	MT	2813	2393	1768	1640
3041600	FLAX-HACKLED	MT	73	25	119	51
3042000	HEMP-RAW AND WASTES	MT	382	1001	240	646
3043220	JUTE BUTTS-WASTES	MT	3931	4603	587	583
3043240	JUTE-RAW, NES	MT	9526	13979	2061	1408
3043800	KAPOK-RAW AND WASTES	MT	1847	1547	1611	1317
3044200	RAMIE-RAW AND WASTES	MT	2	0	2	0
3044600	SISAL,HENEQUEN-RAW AND WASTES	MT	1800	2256	864	1017
3045600	VEG FIBERS, NES-RAW,WASTES	MT	58	20	22	9
3060004	WOOL-N/MERINO,SCOURED,FREE	MT	0	0	0	0
3060014	WOOL-N/O 40S,SCOURED,FREE	MT	0	51	0	134
3061011	WOOL-N/O 40S, ON SKIN	MT	0	12	0	27
3061102	WOOL-N/MERINO, NOT SORTED	MT	252	38	470	33
3061112	WOOL-N/O 40S, NOT SORTED	MT	2128	1730	4955	3339
3061203	WOOL-N/MERINO, SORTED	MT	34	16	53	22
3061213	WOOL-N/O 40S, SORTED	MT	14	13	38	33
3061304	WOOL-N/MERINO, SCOURED	MT	299	256	922	693
3061314	WOOL-N/O 40S, SCOURED	MT	2108	2252	6638	6225
3062021	WOOL-OV 40S TO 44S, ON SKIN	MT	0	39	0	83
3062122	WOOL-OV 40S TO 44S,N/SORTED	MT	2006	1135	4655	2254

CONTINUED

TABLE 18--U.S. AGRICULTURAL IMPORTS: QUANTITY AND VALUE BY COMMODITY, FISCAL YEARS 1982 AND 1983 20

CODE	PRODUCT	UNIT	QUAN 82	QUAN 83	VALUE 82	VALUE 83
3062223	WOOL-OV 40S TO 44S, SORTED	MT	153	92	391	221
3062324	WOOL-OV 40S TO 44S, SCOURED	MT	1161	643	3756	1837
3062425	WOOL-OV 40S TO 44S,CARBONIZED	MT	0	12	0	80
3063031	WOOL-OV 44S TO 46S, ON SKIN	MT	64	55	159	132
3063051	WOOL-OV 48S TO 56S, ON SKIN	MT	25	12	95	26
3063132	WOOL-OV 44S TO 46S,N/SORTED	MT	1776	2069	4366	4486
3063152	WOOL-OV 46S TO 58S,N/SORTED	MT	2446	1333	7568	3673
3063172	WOOL-58S AND FINER,N/SORTED	MT	15427	15556	55319	53960
3063233	WOOL-OV 44S TO 46S, SORTED	MT	32	140	60	319
3063253	WOOL-OV 48S TO 58S, SORTED	MT	248	34	714	61
3063273	WOOL-58S AND FINER, SORTED	MT	518	26	1605	67
3063334	WOOL-OV 44S TO 46S, SCOURED	MT	2214	3286	7089	9070
3063354	WOOL-OV 48S TO 56S, SCOURED	MT	2141	1662	7089	4893
3063374	WOOL-58S AND FINER, SCOURED	MT	6519	5725	28742	21615
3063435	WOOL-OV 44S TO 48S,CARBONIZED	MT	13	10	70	48
3063455	WOOL-OV 48S TO 58S,CARBONIZED	MT	45	27	253	124
3063475	WOOL-58S AND FINER,CARBONIZED	MT	148	100	877	495
3064192	HAIR-CAMEL, NOT SORTED	MT	105	117	723	535
3064293	HAIR-CAMEL, SORTED	MT	530	288	3360	1548
3064394	HAIR-CAMEL, SCOURED	MT	0	16	0	89
3065200	HAIR-ALPACA,LLAMA, SORTED	MT	6	0	34	0
3066100	HAIR-CASHMERE GOAT,N/SORTED	MT	76	420	1442	3507
3066200	HAIR-CASHMERE GOAT, SORTED	MT	597	164	5290	2380
3066300	HAIR-CASHMERE GOAT, SCOURED	MT	131	149	1427	1305
3067100	HAIR-ANGORA GOAT,N/SORTED	MT	2	3	12	14
3067200	HAIR-ANGORA GOAT, SORTED	MT	13	8	54	73
3068200	HAIR-ANGORA RABBIT, SORTED	MT	2	4	50	162
3068300	HAIR-ANGORA RABBIT, SCOURED	MT	0	2	0	17
3068400	HAIR-ANGORA RABBIT,CARBONIZED	MT	0	0	0	2
3074000	WOOL, HAIR-WASTES	MT	54	121	157	406
3080200	SILK COCOONS FOR REELING	MT	0	0	1	0
3080420	SILK-TUSSAH,WILD, IN SKEINS	MT	7	5	121	49
3080440	SILK-RAW, IN SKEINS, NES	MT	303	310	7820	7726
4253000	MONOSODIUM GLUTAMATE	MT	15500	18526	26238	21546
4350500	ALDES, JALAP, ETC-CRUDE	MT	635	558	852	1042
4351000	ALDES, JALAP, ETC-ADVANCED	MT	17	43	93	117
4353000	BARKS-CINCHONA (QUININE), ETC	MT	4	17	8	21
4353500	BELLADONNA	MT	4	5	11	13
4354000	COCA LEAVES	MT	480	109	1025	316
4355000	ERGOT	MT	2	2	10	13
4355500	GENTIAN	MT	7	8	34	34
4357000	OPIUM, CRUDE	MT	21	117	7177	14876
4357200	POPPY STRAW, CONCENTRATE	MT	12	22	3030	4735
4357500	STRAMONIUM	MT	0	10	0	5
4374600	RENNET	MT	919	1093	7092	7937
4374700	YEAST-EXCEPT DRIED BREWERS	MT	2900	5446	4247	7453
4374840	YEAST BREWERS-DRIED, CRUDE	MT	1191	1275	634	594
4374880	PAPAIN, FICIN-CRUDE	MT	12	27	195	626
4374920	YEAST BREWER-DRIED, EX CRUDE	MT	439	657	629	1114
4374950	ENZYMES	MT	8814	9731	71445	75840
4374980	FERMENTS	MT	113	160	895	1307
4391010	DRUGS-NATURAL, ANIMAL GLDS, CRD	MT	639	1756	1144	5774
4391030	DRUGS-NATURAL, CRD, ANIMAL BILE	MT	0	0	14	1
4391050	DRUGS-NATURAL, CO, GINSENG ROOTS	MT	57	22	3164	1880
4391070	DRUGS-NAT CRD, PSYLLIUM SD HUSK	MT	3765	3182	7487	7292
4393010	DRUGS-NATURAL, ADVANCED, LIVER	MT	531	314	1868	1043

CONTINUED

TABLE 18--U.S. AGRICULTURAL IMPORTS: QUANTITY AND VALUE BY COMMODITY, FISCAL YEARS 1982 AND 1983

21

CODE	PRODUCT	UNIT	QUAN 82	QUAN 83	VALUE 82	VALUE 83
4393030	DRUGS-ANIMAL,NATURAL,ADVANCED	MT	18	10	432	698
4393050	DRUGS-NAT ADV, GINSENG	MT	116	120	3680	2442
4460510	RUBBER-GUTTA BALATA	MT	3	17	3	15
4460520	RUBBER-GUTTA PERCHA,GUTTA,NES	MT	505	1369	1151	1569
4460530	RUBBER-JELUTONG, PONTIANAK	MT	1527	1421	5600	4728
4460540	RUBBER-LATEX	MT	47622	61013	54444	65335
4460544	RUBBER-OTHER,RIB,SMOKED SHTSG1	MT	51284	44217	48078	42716
4460548	RUBBER-OTHER,RIB,SMOKED SHTSG2	MT	24557	22994	22545	21636
4460552	RUBBER-OTHER,RIB,SMOKED SHTSG3	MT	24220	15177	19389	12733
4460556	RUBBER-OTHER,RIB,SMOKED SHEETS	MT	14635	11090	12010	9137
4460560	RUBBER-TECHNICAL SPECIFIED GRS	MT	36918	35242	33565	31792
4460564	RUBBER-TECHNICAL SPECIFIED CV	MT	14548	14447	14771	16034
4460568	RUBBER-TECHNICAL SPECIFIED GRL	MT	6227	9977	5967	9961
4460572	RUBBER-TECHNICAL SPECIFIED G10	MT	21231	22903	17383	18469
4460576	RUBBER-TECHNICAL SPECIFIED G20	MT	307325	323300	255155	268956
4460580	RUBBER-TECHNICAL, OTHER	MT	78269	70576	67253	59399
4460584	RUBBER-OTHER DRY FORM,NATURAL	MT	22493	20213	20368	19521
4502010	SPICE-DLEORESIN-PAPRIKA	MT	178	165	5106	4755
4502015	SPICE-BLACK PEPPER	MT	129	128	2025	1859
4502025	SPICE-DLEORESIN NEC	MT	70	110	1694	1662
4502040	FLAVORING EXTRACTS,NSPF	MT	1533	1983	9530	16083
4520200	OIL-ALMOND, BITTER	MT	68	84	246	320
4520400	OIL-ANISE	MT	21	37	269	239
4520600	OIL-BERGAMOT	MT	15	29	767	940
4520800	OIL-CAMPHOR	MT	59	78	153	188
4521000	OIL-CARAWAY	MT	6	5	396	321
4521200	OIL-CASSIA	MT	75	92	5807	6918
4521400	OIL-CEDAR LEAF	MT	7	6	168	192
4521600	OIL-CINNAMON	MT	18	30	152	212
4521800	OIL-CITRONELLA	MT	597	730	3642	3166
4522000	OIL-CLOVE	MT	561	440	2631	1668
4522200	OIL-CORNHINT	MT	227	288	2129	2786
4522400	OIL-EUCALYPTUS	MT	258	294	1085	1406
4522600	OIL-GERANIUM	MT	45	45	2169	2185
4522800	OIL-GRAPEFRUIT	MT	16	59	35	92
4523200	OIL-LAVENDER, SPIKE LAVENDER	MT	84	94	1347	1553
4523400	OIL-LEMON	MT	391	688	6269	7802
4523600	OIL-LEMONGRASS	MT	97	94	781	663
4523800	OIL-LIME	MT	288	553	8734	14069
4524000	OIL-LIGNALOE OR BOIS DE ROSE	MT	31	61	406	842
4524200	OIL-ORANGE FLOWER OR NEROLI	MT	0	5	253	314
4524400	OIL-ORANGE	MT	1482	3902	1401	1738
4524600	OIL-ORIGANUM	MT	1	1	66	62
4524800	OIL-ORRIS	MT	1	0	317	305
4525000	OIL-PALMAROSA	MT	10	12	310	456
4525200	OIL-PATCHOULI	MT	233	394	7061	12722
4525400	OIL-PEPPERMINT	MT	3	8	90	160
4525600	OIL-PETTIGRAIN	MT	179	113	2911	1269
4525800	OIL-PINE NEEDLE	MT	9	27	108	423
4526000	OIL-ROSE OR ATTAR OF ROSES	MT	0	0	3517	2378
4526200	OIL-ROSEMARY	MT	33	47	387	510
4526400	OIL-SANDALWOOD	MT	29	21	2404	1980
4526600	OIL-THYME	MT	7	8	297	210
4526800	OIL-VETIVERT	MT	64	110	2555	3917
4527000	OIL-CANANGA OR YLANG YLANG	MT	43	32	1975	1429
4528005	OIL-CEDARWOOD	MT	366	116	948	602

CONTINUED

TABLE 18--U.S. AGRICULTURAL IMPORTS: QUANTITY AND VALUE BY COMMODITY, FISCAL YEARS 1982 AND 1983

22

CODE	PRODUCT	UNIT	QUAN 82	QUAN 83	VALUE 82	VALUE 83
4528010	OIL-CITRUS, NEC	MT	1	1	64	24
4528020	OIL-NUTMEG	MT	96	96	1323	1398
4528023	OIL-ONION AND GARLIC	MT	4	2	968	457
4528030	OIL-SASSAFRAS, INC OCOTEA CYM	MT	500	233	1704	827
4528035	OIL-SPEARMINT	MT	46	36	641	447
4528042	OIL-OTHER ESSENTIAL, DIST ETC	MT	878	1057	12975	16836
4550400	PECTIN	MT	1537	1520	13986	13227
4550800	BONES-CRUDE, GROUND	MT	3568	1291	804	196
4551000	HIDE CUTTINGS-RAW	MT	2853	1993	742	167
4551200	OSSEIN	MT	1540	589	1892	471
4551400	GLUE STOCK, NSPF	MT	9681	5700	1298	365
4551600	GELATIN-EDIBLE, UNDER 40 C/LB	MT	22	27	3	9
4551800	GELATIN-EDIBLE, 40 TO 80 C/LB	MT	84	62	240	184
4552000	GELATIN-EDIBLE, OVER 80 C/LB	MT	3679	4525	13165	15719
4552200	GELATIN-PHOTO, N/O 80	MT	2	0	3	1
4552400	GELATIN-PHOTO, OVER 80 CENTS	MT	1729	1169	15753	9666
4553000	GLUE-VEGETABLE, UNDER 40	MT	0	18	0	7
4553200	GLUE-VEGETABLE, 40 OR MORE	MT	26	33	94	128
4553400	GLUE-CASEIN	MT	29	64	85	171
4554000	GELATIN-INEDIBLE, UNDER 40	MT	1348	3563	864	2333
4554200	GELATIN-INEDIBLE, 40 OR MORE	MT	4222	2661	5717	3386
4652500	SALTS-FROM COCONUT, PALM, ETC	MT	12	69	27	19
4653000	SALTS-OF FATS, OILS, NES	MT	526	593	374	430
4653500	FATTY ACIDS-SULFATED, PALM, ETC	MT	14	35	24	61
4654000	FATTY ACIDS, SALTS-SULFATED	MT	152	46	169	47
4654500	FATTY ALG-SULFATED, PALM, ETC	MT	612	791	1151	1326
4655000	FATTY ALCOHOL-SULFATED, NES	MT	11	60	61	442
4804000	BONE ASH, DUST, MEAL	MT	2878	4026	1077	1273
4900500	OILS, FATS-CHEMICALLY CHANGED	MT	25	69	78	166
4901000	FATTY ACID-OLEIC	MT	24	818	28	528
4901200	FATTY ACID-STEARIC	MT	381	1051	224	574
4901400	FATTY ACIDS-ANIMAL, NES	MT	1192	1645	605	1224
4902000	FATTY ACID-LINSEED OIL	MT	51	0	47	0
4902200	FATTY ACIDS-HEMPSEED, ETC	MT	662	1242	1200	2048
4902410	FATTY ACID, COCO, PK, P, OILS	MT	1967	3126	2242	2695
4902420	FATTY ACID, OTHER, VEG	MT	1855	1431	1977	1460
4902650	FATTY ACID, OTHER	MT	791	1062	937	1271
4902670	FATTY ACID, NES	MT	1985	1960	2293	2233
4903000	FATTY SALT-LITHIUM STEARATE	MT	0	3	1	16
4903200	FATTY SALTS-ANIMAL, NES	MT	1122	867	1477	1074
4904400	FATTY SALTS-LINSEED OIL, ETC	MT	7	0	20	0
4904600	FATTY SALTS-HEMPSEED, ETC	MT	1	1	4	7
4904800	FATTY SALTS-COCONUT, PALM, ETC	MT	4	1	11	5
4905000	FATTY SALTS-VEGETABLE, NES	MT	18	61	45	196
4930200	BARBASCO, ETC-CRUDE	MT	130	223	94	193
4930400	BARBASCO, ETC-ADVANCED	MT	237	255	363	303
4931200	CASEIN	MT	64785	61601	185478	164998
4931400	MIXTURES, N/O 5.5%BF ETC	MT	0	0	0	0
4931700	CASEIN MIXTURES	MT	9931	11505	26897	33073
4934200	MONOSODIUM GLUTAMATE PREPS	NA	0	0	99	113
4935500	PYRETHRUM-CRUDE	MT	45	233	246	1789
4935600	PYRETHRUM-ADVANCED	MT	167	131	14650	10812
4936500	LACTOSE	MT	638	512	763	358
4936600	LEVULOSE	MT	3591	1878	6025	2363
4940200	BEE SWAX-NOT BLEACHED	MT	829	747	3438	2696
4940800	WAXES, NSPF-ANIMAL	MT	213	195	780	566

CONTINUED

TABLE 18--U.S. AGRICULTURAL IMPORTS: QUANTITY AND VALUE BY COMMODITY, FISCAL YEARS 1982 AND 1983

CODE	PRODUCT	UNIT	QUAN 82	QUAN 83	VALUE 82	VALUE 83
4941000	WAX-CANDELILLA	MT	765	494	1130	1272
4941200	WAX-CARNAUBA	MT	2588	3679	4747	5152
4941400	WAX-JAPAN	MT	49	48	333	256
4941600	WAX-OURICURY	MT	7	22	36	71
4941800	WAXES, NSPF-VEGETABLE	MT	86	155	409	408
8350000	PLANTS ETC FOR USDA & USBG	NA	0	0	56	0
9225605	MUSHROOMS FROZEN	MT	129	472	269	959
9225609	STRAW MSHRM OTH FZN	MT	206	721	408	1243
9225627	MSHRM,WH,E,LS 90Z CN	MT	772	1981	2256	5645
9225631	MSHRM,SL,E,LS 90Z CN	MT	1367	4648	4184	14067
9225637	MSHRM,NSPF,LS 90Z CN	MT	2530	7755	5391	17267
9225643	MSHRM,WH,E,GR 90Z CN	MT	696	1173	1681	2690
9225647	MSHRM,SL,E,GR 90Z CN	MT	777	2881	1552	5465
9225653	MSHRM,NSPF,GR 90Z CN	MT	7203	29239	11823	49662

Table 19--U.S. agricultural imports: Value (1,000 dol.) by country of origin,
October-September 1981/82 and 1982/83, and September 1982 and 1983

Region and country	October-September			September	
	1981/82	1982/83	Percentage change	1982	1983
World	15,481,441	16,368,089	5	1,311,231	1,318,769
Canada	1,326,256	1,510,608	13	130,404	125,333
Latin America	5,747,552	6,061,054	5	430,319	466,506
Mexico	1,127,673	1,224,056	8	70,770	58,503
Central America	1,129,575	1,213,097	7	73,091	97,250
Guatemala	223,706	272,838	21	18,285	33,928
El Salvador	191,105	229,467	20	8,333	16,562
Honduras	274,312	249,736	-8	18,314	18,820
Costa Rica	267,269	245,499	-8	15,789	14,699
Caribbean	430,739	468,333	8	22,259	28,965
Dominican Republic	374,856	371,264	0	17,648	15,548
S. America	3,059,564	3,155,568	3	264,198	281,788
Colombia	552,208	559,673	1	49,553	47,155
Ecuador	336,866	302,711	-10	33,658	26,713
Brazil	1,560,527	1,692,280	8	139,454	142,793
Argentina	301,257	273,503	-9	23,231	37,245
W. Europe	2,935,705	3,268,988	11	274,506	268,609
EC	2,406,392	2,700,086	12	230,377	223,222
Denmark	380,280	398,599	4	36,094	30,705
Netherlands	438,187	492,305	12	52,390	58,729
France	448,902	503,524	12	34,516	37,709
Fed Rep Germany	356,981	437,233	22	36,307	34,465
Italy	448,117	490,817	9	36,319	36,565
Other W. Europe	529,312	568,902	7	44,128	45,386
Spain	241,580	243,623	0	20,727	18,187
E. Europe	228,420	266,917	16	16,511	16,795
Asia	2,566,938	2,691,837	4	183,668	232,754
W. Asia (Mideast)	248,003	296,327	19	26,356	20,881
Turkey	160,008	200,825	25	17,221	14,431
S. Asia	192,099	203,684	6	17,537	18,539
China (mainland)	166,878	169,758	1	11,761	17,947
China (Taiwan)	175,967	164,535	-6	13,173	13,654
Other E. & S.E. Asia	1,655,582	1,708,217	3	103,618	147,131
Thailand	270,611	185,537	-31	14,828	12,116
Malaysia	282,154	283,771	0	16,691	26,748
Indonesia	507,308	521,687	2	34,681	49,967
Philippines	432,624	491,729	13	24,889	43,602
Oceania	1,565,830	1,445,274	-7	173,032	131,827
Australia	913,060	792,361	-13	102,602	73,811
New Zealand	604,633	608,880	0	67,591	51,779
Africa	1,099,414	1,112,128	1	101,386	74,643
Sub-Sahara	1,082,233	1,096,378	1	99,959	73,644
Ivory Coast	248,690	284,944	14	23,422	16,720
Developed countries	6,010,478	6,460,026	7	594,630	544,424
Less devel countries	9,060,711	9,458,805	4	686,923	737,300
Cent plan countries	410,251	449,258	9	29,678	37,045

Table 20--U.S. agricultural imports: Quantity, value, and unit value by commodity and country.
October-September 1981/82 and 1982/83, and September 1983

Commodity and country	October-September						September 1983		
	Quantity		Value (1,000 dol.)		Unit value (\$)		Quantity	Value (1,000 dol.)	Unit value (\$)
	1981/82	1982/83	1981/82	1982/83	1981/82	1982/83			
Total ag imports (NA):	--	--	15,481,441	16,368,089	(1)	(1)	--	1,318,769	(7)
World	--	--	1,326,256	1,510,608	(1)	(1)	--	125,333	(1)
Canada	--	--	5,747,552	6,061,054	(1)	(1)	--	466,506	(1)
Latin America	--	--	1,127,673	1,224,056	(1)	(1)	--	58,503	(1)
Mexico	--	--	1,129,575	1,213,097	(1)	(1)	--	97,258	(1)
Central America	--	--	223,706	272,838	(1)	(1)	--	33,928	(1)
Guatemala	--	--	141,105	229,467	(1)	(1)	--	16,562	(1)
El Salvador	--	--	274,312	249,736	(1)	(1)	--	18,820	(1)
Honduras	--	--	267,269	245,499	(1)	(1)	--	14,699	(1)
Costa Rica	--	--	430,739	468,313	(1)	(1)	--	28,965	(1)
Caribbean	--	--	374,856	371,264	(1)	(1)	--	15,548	(1)
Dominican Republic	--	--	3,059,564	3,155,568	(1)	(1)	--	281,788	(1)
S. America	--	--	552,208	559,673	(1)	(1)	--	47,155	(1)
Colombia	--	--	335,866	302,711	(1)	(1)	--	26,713	(1)
Ecuador	--	--	1,560,527	1,692,280	(1)	(1)	--	142,793	(1)
Brazil	--	--	301,257	271,503	(1)	(1)	--	37,245	(1)
Argentina	--	--	2,935,705	3,268,988	(1)	(1)	--	268,609	(1)
W. Europe	--	--	2,406,392	2,700,086	(1)	(1)	--	223,222	(1)
EC	--	--	380,280	398,599	(1)	(1)	--	30,705	(1)
Denmark	--	--	438,187	692,305	(1)	(1)	--	58,729	(1)
Netherlands	--	--	448,902	503,524	(1)	(1)	--	37,709	(1)
France	--	--	356,981	437,233	(1)	(1)	--	34,465	(1)
Fed Rep Germany	--	--	448,117	490,817	(1)	(1)	--	36,565	(1)
Italy	--	--	529,312	568,902	(1)	(1)	--	45,386	(1)
Other W. Europe	--	--	241,580	243,623	(1)	(1)	--	18,187	(1)
Spain	--	--	228,420	266,917	(1)	(1)	--	16,795	(1)
E. Europe	--	--	2,566,938	2,691,837	(1)	(1)	--	232,754	(1)
Asia	--	--	248,003	296,327	(1)	(1)	--	20,881	(1)
S. Asia (Hid east)	--	--	160,008	200,825	(1)	(1)	--	14,431	(1)
Turkey	--	--	192,099	203,684	(1)	(1)	--	18,539	(1)
S. Asia	--	--	166,878	169,758	(1)	(1)	--	17,947	(1)
China (mainland)	--	--	175,967	164,535	(1)	(1)	--	13,654	(1)
China (Taiwan)	--	--	1,655,582	1,708,217	(1)	(1)	--	147,131	(1)
Other E. & S.E. Asia	--	--	270,611	185,537	(1)	(1)	--	12,116	(1)
Thailand	--	--	282,154	283,771	(1)	(1)	--	26,748	(1)
Malaysia	--	--	507,308	521,687	(1)	(1)	--	49,967	(1)
Indonesia	--	--	432,624	491,729	(1)	(1)	--	43,602	(1)
Philippines	--	--	1,565,830	1,445,274	(1)	(1)	--	131,827	(1)
Oceania	--	--	913,060	792,361	(1)	(1)	--	73,811	(1)
Australia	--	--	604,633	608,880	(1)	(1)	--	51,779	(1)
New Zealand	--	--	1,099,414	1,112,128	(1)	(1)	--	74,643	(1)
Africa	--	--	1,082,233	1,096,378	(1)	(1)	--	73,644	(1)
Sub-Sahara	--	--	286,690	284,944	(1)	(1)	--	16,720	(1)
Ivory Coast	--	--	6,010,478	6,460,026	(1)	(1)	--	544,424	(1)
Developed countries	--	--	9,060,711	9,458,805	(1)	(1)	--	737,300	(1)
Less devel countries	--	--	410,251	449,258	(1)	(1)	--	37,045	(1)
Cent plan countries	--	--	--	--	--	--	--	--	--
Noncompetitive ag imports (NA):	--	--	5,287,820	5,465,173	(1)	(1)	--	444,865	(1)
World	--	--	2,939,275	3,002,202	(1)	(1)	--	249,827	(1)
Latin America	--	--	294,698	304,179	(1)	(1)	--	25,447	(1)
Mexico	--	--	771,952	798,154	(1)	(1)	--	58,142	(1)
Central America	--	--	166,138	166,853	(1)	(1)	--	13,316	(1)
Guatemala	--	--	160,764	192,424	(1)	(1)	--	11,060	(1)
El Salvador	--	--	196,338	167,741	(1)	(1)	--	12,033	(1)
Honduras	--	--	179,121	180,053	(1)	(1)	--	12,259	(1)
Costa Rica	--	--	45,471	68,401	(1)	(1)	--	3,959	(1)
Panama	--	--	175,186	163,906	(1)	(1)	--	8,339	(1)
Caribbean	--	--	147,995	126,297	(1)	(1)	--	5,938	(1)
Dominican Republic	--	--	1,697,438	1,735,963	(1)	(1)	--	157,899	(1)
S. America	--	--	412,428	406,770	(1)	(1)	--	32,911	(1)
Colombia	--	--	319,993	300,641	(1)	(1)	--	26,639	(1)
Ecuador	--	--	96,046	85,081	(1)	(1)	--	10,677	(1)
Peru	--	--	816,830	889,474	(1)	(1)	--	82,655	(1)
Brazil	--	--	305,130	348,648	(1)	(1)	--	29,059	(1)
W. Europe	--	--	270,828	305,624	(1)	(1)	--	25,370	(1)
EC	--	--	62,454	80,726	(1)	(1)	--	7,517	(1)
Netherlands	--	--	48,343	60,577	(1)	(1)	--	5,028	(1)
Fed Rep Germany	--	--	1,099,116	1,131,856	(1)	(1)	--	95,701	(1)
Asia	--	--	122,478	108,218	(1)	(1)	--	6,755	(1)
S. Asia	--	--	74,407	71,369	(1)	(1)	--	3,683	(1)
India	--	--	58,379	57,687	(1)	(1)	--	8,353	(1)
China (mainland)	--	--	877,982	920,179	(1)	(1)	--	75,529	(1)
Other E. & S.E. Asia	--	--	46,308	60,956	(1)	(1)	--	2,978	(1)
Thailand	--	--	197,435	187,114	(1)	(1)	--	12,529	(1)
Malaysia	--	--	53,888	71,373	(1)	(1)	--	6,632	(1)
Singapore	--	--	495,249	507,711	(1)	(1)	--	49,455	(1)
Indonesia	--	--	76,751	80,662	(1)	(1)	--	3,472	(1)
Philippines	--	--	850,965	883,842	(1)	(1)	--	57,408	(1)
Africa	--	--	842,658	876,437	(1)	(1)	--	56,785	(1)
Sub-Sahara	--	--	246,569	269,625	(1)	(1)	--	9,600	(1)
Ivory Coast	--	--	94,579	86,324	(1)	(1)	--	3,309	(1)
Ethiopia	--	--	132,535	142,002	(1)	(1)	--	11,790	(1)
Uganda	--	--	53,128	68,367	(1)	(1)	--	6,488	(1)
Kenya	--	--	47,941	58,043	(1)	(1)	--	2,505	(1)
Malagasy Rep	--	--	396,433	445,324	(1)	(1)	--	39,892	(1)
Developed countries	--	--	--	--	--	--	--	--	--

See footnotes at end of table.

Table 20--U.S. agricultural imports: Quantity, value, and unit value by commodity and country, October-September 1981/82 and 1982/83, and September 1983--continued

Commodity and country	October-September						September 1983		
	Quantity		Value (1,000 dol.)		Unit value (\$)		Quantity	Value (1,000 dol.)	Unit value (\$)
	1981/82	1982/83	1981/82	1982/83	1981/82	1982/83			
Noncompetitive ag imports (NA):	--	--	4,825,653	4,955,187	(1)	(1)	--	396,179	(1)
Less devel countries	--	--	65,733	64,662	(1)	(1)	--	8,795	(1)
Cent plan countries	--	--	--	--	--	--	--	--	--
Bananas & plantains (MT):									
World	2,654,710	2,515,862	582,195	585,126	219.31	232.57	178,989	39,510	220.74
Latin America	2,651,060	2,512,160	577,729	581,048	217.92	231.29	178,752	39,251	219.58
Mexico	9,087	32,927	2,949	8,403	324.53	255.19	3,247	868	267.35
Central America	1,625,115	1,592,331	361,245	382,741	222.29	240.36	112,210	24,717	220.28
Guatemala	253,942	223,962	36,184	30,782	142.49	137.44	13,939	1,575	112.97
Honduras	611,673	534,233	151,234	136,702	247.25	255.88	33,053	9,022	272.96
Nicaragua	56,953	56,962	13,590	18,356	238.61	322.25	1,335	465	348.21
Costa Rica	552,033	549,769	125,631	138,550	227.58	252.01	49,854	9,708	194.73
Panama	150,497	227,369	34,582	58,326	229.78	256.52	14,027	3,945	281.24
Caribbean	21,142	7,579	6,733	2,763	318.44	364.50	678	220	323.98
Dominican Republic	19,931	7,402	6,488	2,660	325.50	359.34	637	207	324.38
S. America	995,716	879,323	206,802	187,141	207.69	212.82	62,617	13,446	214.74
Colombia	404,610	361,472	90,365	81,872	223.34	226.49	34,839	7,456	214.01
Ecuador	580,260	508,133	115,102	102,541	197.00	201.72	25,379	5,516	217.35
Less devel countries	2,654,622	2,515,634	582,148	585,060	219.30	232.57	178,987	39,509	220.74
Coffee, incl prods (MT):									
World	1,058,633	1,061,199	2,812,878	2,832,058	2,657.08	2,668.73	94,603	249,274	2,634.95
Latin America	674,590	707,986	1,957,049	1,995,595	2,901.09	2,818.69	65,123	177,941	2,732.38
Mexico	87,032	91,372	269,009	258,773	3,090.92	2,788.30	8,036	22,922	2,853.11
Central America	140,810	149,218	395,464	405,760	2,808.49	2,719.24	12,441	32,927	2,646.67
Guatemala	45,374	48,701	126,205	132,490	2,781.44	2,720.47	6,099	16,477	2,701.56
El Salvador	55,984	70,434	160,732	192,793	2,871.03	2,737.21	4,299	11,052	2,570.75
Honduras	15,964	11,655	44,008	30,661	2,756.68	2,630.72	1,123	2,934	2,612.74
Costa Rica	16,859	14,341	45,136	38,592	2,677.28	2,691.03	920	2,464	2,678.20
Caribbean	39,949	35,976	100,078	92,521	2,505.14	2,571.74	1,760	4,529	2,573.21
Dominican Republic	32,467	25,928	82,341	67,850	2,536.14	2,616.85	1,657	4,302	2,596.50
S. America	406,799	411,420	1,192,498	1,242,541	2,931.42	2,880.12	42,388	117,563	2,741.17
Colombia	101,093	109,876	316,342	320,082	3,129.22	2,913.12	8,713	24,974	2,866.30
Ecuador	47,653	50,972	113,388	129,767	2,378.61	2,545.85	7,988	19,848	2,484.71
Peru	30,775	27,413	81,479	74,257	2,647.57	2,599.38	3,523	8,907	2,528.13
Brazil	216,920	234,266	656,762	700,044	3,027.67	2,988.24	21,916	62,056	2,831.54
W. Europe	13,707	16,163	57,209	50,243	4,173.68	3,603.49	1,037	3,484	3,359.89
EC	13,158	14,999	54,828	54,233	4,166.89	3,615.80	1,025	3,462	3,377.38
Asia	128,404	114,845	249,229	252,741	1,940.97	2,200.71	9,962	22,489	2,257.50
S. Asia	20,876	13,108	43,979	31,010	2,106.66	2,365.71	1,485	3,402	2,290.86
India	19,460	11,722	41,238	28,840	2,119.10	2,392.11	596	1,490	2,500.82
Other E. & S.E. Asia	107,013	98,720	208,522	216,327	1,911.18	2,191.32	8,477	19,986	2,251.51
Indonesia	77,333	66,038	142,172	142,650	1,838.44	2,160.17	7,245	16,143	2,228.20
Philippines	16,355	20,169	32,737	44,956	2,001.63	2,228.97	620	984	2,343.77
Africa	239,206	219,258	540,073	516,524	2,257.77	2,355.78	18,331	44,948	2,452.00
Sub-Sahara	239,206	219,258	540,073	516,524	2,257.77	2,355.78	18,331	44,948	2,452.00
Cameroon	13,254	10,742	29,255	23,102	2,207.26	2,150.63	2,470	5,442	2,203.04
Ivory Coast	55,558	36,784	121,003	83,015	2,177.95	2,256.84	2,892	6,871	2,375.82
Burundi	17,338	5,604	45,734	12,614	2,637.80	2,250.81	0	0	0.00
Rwanda	9,503	12,438	26,830	33,608	2,823.35	2,702.08	1,315	3,585	2,726.45
Ethiopia	34,724	33,126	93,847	85,588	2,702.67	2,591.85	1,292	3,309	2,561.25
Uganda	67,376	63,302	132,495	141,780	1,966.50	2,239.73	4,515	11,790	2,611.40
Kenya	10,547	18,816	26,093	46,622	2,473.99	2,477.78	1,736	4,362	2,512.41
Developed countries	14,507	18,105	61,460	64,199	4,236.54	3,545.94	1,040	3,505	3,370.66
Less devel countries	1,043,677	1,040,161	2,750,977	2,762,821	2,635.85	2,656.15	93,563	245,769	2,626.77
Cocoa & prods (MT):									
World	355,187	464,349	708,571	828,569	1,994.92	1,784.37	23,533	51,199	2,175.62
Canada	6,883	12,626	24,577	27,728	2,766.70	2,196.12	1,839	2,902	1,578.27
Latin America	167,653	188,850	309,481	319,930	1,845.96	1,694.09	11,020	23,099	2,096.09
Mexico	1,645	10,425	3,900	18,130	2,419.64	1,739.06	158	236	1,495.86
Central America	4,417	3,285	10,554	5,947	2,389.46	1,810.33	94	160	1,698.64
Costa Rica	3,402	1,269	7,910	2,368	2,324.98	1,866.05	17	31	1,806.59
Caribbean	39,776	36,753	60,347	57,110	1,540.41	1,551.88	672	1,278	1,901.21
Dominican Republic	37,201	34,579	56,784	53,361	1,526.40	1,543.16	640	1,230	1,921.42
S. America	122,415	138,387	234,600	238,743	1,916.43	1,725.18	10,096	21,425	2,122.16
Ecuador	45,343	39,096	81,461	61,876	1,796.56	1,582.66	334	769	2,303.46
Peru	3,997	5,267	12,002	11,245	3,002.72	2,134.91	573	1,324	2,310.27
Brazil	70,029	89,433	131,545	155,138	1,878.44	1,734.68	8,966	18,547	2,068.64
W. Europe	50,786	62,872	109,210	134,431	2,150.40	2,138.17	4,619	11,409	2,459.26
EC	46,703	58,121	93,715	117,063	2,006.63	2,014.13	4,107	9,603	2,338.16
United Kingdom	9,209	11,104	25,883	28,111	2,810.58	2,531.56	452	1,645	3,638.96
Netherlands	21,134	27,123	32,999	45,435	1,561.43	1,675.14	2,399	4,738	1,974.91
Fed Rep Germany	6,790	7,742	14,926	15,313	2,198.22	1,977.93	548	1,332	2,430.13
Other W. Europe	4,083	4,751	15,495	17,368	3,794.95	3,655.62	532	1,005	3,394.18
Switzerland	2,499	3,199	10,532	13,212	4,214.60	4,129.93	359	1,444	4,023.37
Asia	20,051	36,820	69,813	93,164	3,481.76	2,530.25	1,631	4,462	2,735.90
China (mainland)	2,814	1,980	14,025	7,848	4,983.86	3,963.55	102	381	3,737.26
Other E. & S.E. Asia	16,576	34,003	53,193	83,026	3,209.02	2,441.74	1,445	3,931	2,720.41
Malaysia	7,775	12,042	18,049	28,930	2,321.39	2,070.23	445	1,312	2,949.40
Singapore	2,642	13,753	7,904	32,478	2,991.64	2,361.52	445	1,005	2,257.78
Philippines	5,604	7,266	26,103	23,734	4,657.93	3,266.51	542	1,594	2,940.67
Oceania	5,789	7,200	11,073	13,882	1,912.68	1,928.03	2,266	5,157	2,275.75
Papua New Guinea	4,911	6,022	8,856	11,559	1,803.30	1,919.44	2,101	4,760	2,265.65
Africa	101,887	155,890	184,036	239,102	1,806.28	1,533.79	2,138	4,169	1,950.17
Sub-Sahara	101,887	155,890	184,036	239,102	1,806.27	1,533.78	2,138	4,169	1,950.17
Ivory Coast	64,955	120,612	125,238	186,433	1,928.07	1,545.72	1,312	2,721	2,074.23
Ghana	15,661	15,029	29,235	24,844	1,866.72	1,653.04	750	1,289	1,718.88

See footnotes at end of table.

Table 20--U.S. agricultural imports: Quantity, value, and unit value by commodity and country.
October-September 1981/82 and 1982/83, and September 1983--continued

Commodity and country	October-September						September 1983		
	Quantity		Value (1,000 dol.)		Unit value (\$)		Quantity	Value (1,000 dol.)	Unit value (\$)
	1981/82	1982/83	1981/82	1982/83	1981/82	1982/83			
Cocoa & prods(NT):							0	0	0.00
Nigeria	17,873	18,609	24,346	25,388	1,362.19	1,364.30	6,636	14,677	2,211.69
Developed countries	60,757	76,594	137,570	165,436	2,264.27	2,159.91	16,795	36,141	2,151.86
Less devel countries	291,478	385,684	556,595	658,953	1,909.56	1,698.16	102	382	3,741.86
Cont plan countries	2,952	2,071	14,405	8,180	4,879.75	3,949.64			
Tea(NT):									
World	80,598	78,146	126,161	127,836	1,565.31	1,635.86	6,834	11,682	1,709.17
Canada	2,041	2,049	7,286	7,324	3,569.74	3,574.52	171	633	3,701.66
Latin America	13,643	19,546	14,190	19,326	1,040.10	988.74	2,103	1,884	895.90
S. America	13,630	19,526	14,172	19,288	1,039.79	987.82	2,083	1,849	887.89
Brazil	3,208	4,059	4,012	5,554	1,250.77	1,368.30	243	310	1,293.61
Argentina	10,166	15,154	9,886	13,363	968.54	81.79	1,831	1,525	832.66
W. Europe	7,064	6,715	12,805	13,231	1,812.66	1,903.35	730	1,160	1,663.08
EC	7,043	6,654	12,637	13,019	1,794.30	1,956.59	730	1,160	1,663.08
United Kingdom	745	744	3,987	2,719	4,144.11	3,654.73	85	295	3,469.19
Netherlands	5,752	5,259	7,054	6,551	1,226.35	1,245.76	567	760	1,339.55
Fed Rep Germany	364	630	2,146	3,648	5,894.24	5,790.87	77	295	3,834.06
Asia	45,098	36,149	68,791	63,834	1,525.37	1,765.86	2,867	5,551	1,936.10
S. Asia	16,745	11,910	30,949	26,788	1,848.25	2,249.18	509	1,129	2,218.52
India	2,811	3,278	7,924	9,335	2,818.99	2,847.64	85	301	3,545.28
Sri Lanka	17,848	8,592	22,903	17,392	1,651.87	2,024.21	419	819	1,955.28
Japan	2,705	1,462	2,443	1,501	901.29	1,026.73	116	205	1,768.65
China (mainland)	6,922	6,547	10,367	9,795	1,497.74	1,496.05	318	600	1,886.20
China (Taiwan)	3,953	3,518	5,780	4,682	1,209.27	1,330.80	273	374	1,371.76
Other E. & S.E. Asia	14,670	12,649	20,067	20,867	1,367.92	1,649.68	1,649	3,240	1,964.76
Indonesia	14,413	12,158	19,252	19,819	1,335.76	1,630.14	1,593	3,107	1,950.55
Sub-Sahara	12,310	12,837	22,666	23,078	1,841.24	1,797.80	888	2,177	2,451.49
Rwanda	12,310	12,837	22,665	23,078	1,841.21	1,797.80	888	2,177	2,451.49
Kenya	521	652	1,052	1,364	2,019.28	2,091.98	0	0	.00
Mozambique	6,382	5,718	14,153	12,499	2,217.58	2,185.92	537	1,611	2,999.16
Malawi	3,083	3,798	3,618	4,501	1,173.56	1,185.21	154	197	1,281.29
Developed countries	1,301	1,482	2,006	2,567	1,541.67	1,732.27	114	207	1,815.62
Less devel countries	12,123	10,541	23,119	22,701	1,907.08	2,153.57	1,037	2,244	1,663.47
Cont plan countries	61,151	60,292	92,318	94,429	1,509.67	1,566.19	5,404	8,762	1,621.31
Spices(NT):									
World	77,716	81,765	154,199	172,838	2,009.80	2,113.79	5,824	11,687	2,006.65
Latin America	21,012	25,872	23,358	28,070	1,111.66	1,119.57	607	908	1,495.30
Mexico	4,588	4,282	3,888	3,736	847.40	872.48	241	161	669.14
Caribbean	813	1,034	1,440	1,944	1,771.53	1,880.38	37	63	1,690.30
S. America	14,824	19,204	16,667	21,490	1,124.36	1,119.02	298	537	1,803.63
Brazil	14,220	18,881	15,916	20,767	1,119.26	1,099.91	276	467	1,693.39
W. Europe	6,502	7,789	24,061	28,975	3,700.60	3,719.97	683	2,317	3,391.86
EC	4,852	5,767	13,708	16,602	2,825.22	2,878.76	513	1,124	2,191.46
Netherlands	2,613	3,267	4,055	5,233	1,551.78	1,601.74	323	584	1,808.88
France	881	755	3,990	2,952	4,529.11	3,910.29	57	206	3,607.65
Fed Rep Germany	285	558	2,262	4,216	7,936.29	7,555.90	27	83	3,061.81
Greece	851	877	2,060	2,033	2,421.07	2,318.32	73	142	1,950.36
Other W. Europe	1,650	2,022	10,351	12,373	6,274.73	6,119.22	170	1,192	7,014.23
Switzerland	74	174	2,395	3,859	32,358.47	22,179.38	13	172	13,225.23
Spain	1,454	1,605	7,811	8,252	5,171.85	5,141.50	145	1,001	6,905.37
E. Europe	2,615	2,772	4,630	4,106	1,770.67	1,481.35	157	223	1,422.97
Albania	949	964	2,408	1,945	2,516.89	2,017.60	61	118	1,929.20
Asia	39,565	37,175	56,038	61,020	1,416.36	1,641.43	3,603	5,920	1,644.45
W. Asia (Mideast)	1,924	2,708	2,988	4,773	1,553.07	1,762.43	214	324	1,515.43
Turkey	1,502	2,417	2,465	4,292	1,641.45	1,775.74	184	259	1,407.85
S. Asia	8,086	7,046	11,161	11,174	1,380.26	1,585.83	398	784	1,970.22
India	5,862	5,365	7,647	8,259	1,304.42	1,519.44	122	633	1,966.14
Pakistan	1,381	550	1,756	813	1,271.44	1,478.28	5	9	1,709.20
Sri Lanka	878	1,121	1,749	2,090	2,086.82	1,864.65	71	143	2,007.13
Japan	252	432	1,751	2,882	6,947.52	6,671.04	31	338	10,243.82
China (mainland)	1,950	3,211	2,362	4,442	1,211.46	1,383.34	149	250	1,677.29
Other E. & S.E. Asia	26,916	23,436	37,171	37,247	1,380.99	1,589.29	2	7	3,475.00
Malaysia	284	360	1,681	3,859	5,918.44	38,975.48	19	132	6,967.74
Singapore	508	360	2,308	1,507	4,535.72	4,187.33	2,727	3,975	1,457.60
Indonesia	25,845	22,258	32,331	30,399	1,250.95	1,365.77	262	281	1,073.10
Oceania	1,478	1,644	1,848	2,243	1,250.35	1,364.17	460	1,071	4,067.76
Africa	5,916	6,729	45,001	46,821	7,606.59	4,958.11	403	476	1,182.29
N. Africa	4,034	4,193	6,487	5,810	1,608.01	1,385.63	104	125	1,200.73
Morocco	1,388	1,507	1,549	2,440	2,556.78	1,576.96	299	352	1,175.88
Egypt	2,634	2,628	2,815	3,360	1,068.53	1,278.72	57	1,395	24,468.51
Sub-Sahara	1,882	2,536	38,514	41,011	20,464.34	16,171.60	0	0	.00
Tanzania	251	0	2,471	2,265	32,316.13	39,579.65	29	1,363	47,007.14
Malagasy Rep	960	891	31,023	35,265	32,316.13	39,579.65	0	0	.00
Comoros	81	95	3,654	4,013	45,108.83	42,242.59	0	2,899	3,519.70
Developed countries	7,925	9,325	27,925	34,357	3,523.69	3,684.43	824	8,314	1,771.20
Less devel countries	65,225	66,457	121,275	129,928	1,859.33	1,955.07	4,694	6,314	1,771.20
Cont plan countries	4,566	5,983	6,994	8,548	1,531.75	1,428.75	306	473	1,546.81
Petroleum & allied goods - crude(NT):									
World	651,364	653,956	577,683	582,003	886.88	889.97	45,060	47,732	1,059.29
Asia	612,828	610,687	537,895	539,885	877.73	888.06	41,966	44,569	1,062.02
S. Asia	6,330	6,562	7,846	6,656	1,113.04	1,014.35	45	53	1,179.29
Sri Lanka	5,892	5,792	6,647	6,030	1,128.18	1,041.15	45	53	1,179.29
Other E. & S.E. Asia	603,525	601,741	527,829	529,652	874.58	880.20	41,385	42,419	1,024.98
Thailand	38,011	51,126	31,826	43,368	837.28	848.26	2,136	2,044	956.99
Malaysia	187,187	160,730	174,260	155,042	930.94	964.61	9,179	10,989	1,197.17

See footnotes at end of table.

Table 20--U.S. agricultural imports: Quantity, value, and unit value by commodity and country, October-September 1981/82 and 1982/83, and September 1983--continued

Commodity and country	October-September						September 1983		
	Quantity		Value (1,000 dol.)		Unit value (\$)		Quantity	Value (1,000 dol.)	Unit value (\$)
	1981/82	1982/83	1981/82	1982/83	1981/82	1982/83			
Rubber & allied gums - crude (MT):									
Singapore	28,839	30,055	29,885	31,012	1,036.26	1,031.83	3,998	4,310	1,078.16
Indonesia	346,280	357,875	289,157	298,579	835.04	834.31	25,978	24,952	960.50
Africa	37,978	42,907	39,214	41,809	1,032.54	974.41	3,093	3,162	1,022.33
Sub-Sahara	37,978	42,907	39,214	41,809	1,032.54	974.41	3,093	3,162	1,022.33
Liberia	37,418	42,891	38,744	41,789	1,035.44	974.31	3,093	3,162	1,022.33
Less devel countries	650,830	652,197	577,132	578,898	886.76	887.61	44,523	45,634	1,024.95
Silk - raw (MT):									
World	310	315	7,942	7,775	25,620.07	24,681.10	44	1,050	23,866.27
Latin America	58	47	1,471	1,031	25,366.10	21,936.57	8	170	21,278.75
S. America	58	47	1,471	1,031	25,366.10	21,936.57	8	170	21,278.75
Brazil	58	47	1,471	1,031	25,366.10	21,936.57	8	170	21,278.75
Asia	250	266	6,427	6,676	25,706.02	25,096.62	36	880	24,436.75
China (mainland)	237	206	6,034	6,945	25,457.99	24,006.11	27	618	22,872.41
Other E. & S.E. Asia	13	60	392	1,727	30,187.46	28,780.40	9	262	29,105.78
Hong Kong	13	60	392	1,727	30,187.46	28,780.40	9	262	29,105.78
Less devel countries	71	107	1,864	2,761	26,248.89	25,808.05	17	432	25,422.47
Cent plan countries	237	206	6,034	6,945	25,457.99	24,006.11	27	618	22,872.41
Wool, unspun - carpet (MT):									
World	12,254	11,849	33,622	29,037	2,743.79	2,450.60	989	2,541	2,569.10
Canada	137	161	269	295	1,963.04	1,834.89	1	1	720.00
Latin America	849	926	2,244	2,495	2,642.58	2,693.87	54	173	1,204.87
S. America	849	922	2,244	2,490	2,642.58	2,700.76	54	173	1,204.87
Argentina	799	882	2,129	2,407	2,665.15	2,728.78	54	173	1,204.87
W. Europe	2,061	1,522	6,171	4,369	2,994.41	2,870.30	85	257	3,021.54
EC	2,001	1,501	6,013	4,324	3,005.01	2,880.87	85	257	3,021.54
United Kingdom	1,801	1,455	5,542	4,213	3,077.26	2,895.82	85	257	3,021.54
Asia	410	35	691	61	1,686.10	1,738.08	0	0	.00
W. Asia (Mideast)	405	35	686	61	1,693.08	1,738.08	0	0	.00
Oceania	8,685	9,025	24,043	21,478	2,768.38	2,379.87	831	2,053	2,470.74
Australia	200	205	522	525	2,612.33	2,560.42	40	103	2,581.20
New Zealand	8,485	8,820	23,521	20,953	2,772.05	2,375.68	791	1,950	2,465.15
Africa	112	180	204	339	1,819.61	1,885.88	18	57	3,169.33
Sub-Sahara	112	180	204	339	1,819.61	1,885.88	18	57	3,169.33
Rep S. Africa	112	180	204	339	1,819.61	1,885.88	18	57	3,169.33
Developed countries	10,995	10,888	30,668	26,482	2,791.05	2,432.20	935	2,368	2,532.39
Less devel countries	1,254	961	2,929	2,555	2,335.92	2,659.06	54	173	1,204.87
Fibers, excl cotton (MT):									
World	61,659	53,268	35,723	26,904	579.37	505.06	3,830	2,283	596.00
Latin America	12,454	10,846	15,111	12,822	1,213.12	1,182.21	1,142	1,227	1,074.41
Mexico	2,668	2,694	5,478	6,369	2,053.07	2,164.01	303	637	2,102.76
S. America	9,693	8,994	9,565	6,419	986.78	793.09	839	590	703.03
Ecuador	8,945	6,814	9,330	5,915	1,043.03	868.03	605	483	797.91
Brazil	745	1,280	234	505	314.01	394.16	234	107	457.72
W. Europe	1,049	1,138	1,388	1,393	1,322.74	1,223.75	40	54	1,353.50
EC	1,024	1,119	1,365	1,363	1,332.77	1,218.49	40	54	1,341.00
Belgium-Luxembourg	965	949	1,294	1,119	1,341.04	1,178.75	40	54	1,341.00
Asia	45,217	38,965	18,023	11,787	398.60	300.44	2,511	944	376.00
S. Asia	23,044	25,597	4,820	3,458	209.16	135.08	1,281	150	117.28
India	2,215	3,054	268	347	121.04	113.57	626	73	115.84
Bangladesh	8,639	14,010	2,013	1,374	233.07	98.10	655	78	118.65
Sri Lanka	12,190	8,370	2,538	1,686	208.23	201.41	0	0	.00
Other E. & S.E. Asia	21,784	12,960	13,047	8,042	598.94	620.51	3,060	689	650.14
Thailand	4,334	2,503	1,886	1,449	435.23	579.06	210	169	646.90
Philippines	17,153	10,248	11,110	6,542	647.68	638.36	810	523	645.65
Africa	2,911	2,313	1,178	977	404.62	422.24	137	57	418.76
W. Africa	1,900	1,351	552	427	290.42	315.75	0	0	.00
Egypt	1,900	1,351	552	427	290.42	315.75	0	0	.00
Sub-Sahara	1,011	902	626	550	619.24	571.79	137	57	418.76
Kenya	675	742	384	394	568.51	530.56	137	57	418.76
Developed countries	1,067	1,290	1,400	1,510	1,311.87	1,170.81	166	152	917.75
Less devel countries	60,554	51,977	34,237	25,388	565.40	488.44	3,664	2,130	581.21
Essential oils (MT):									
World	6,849	9,928	79,460	94,026	11,601.74	9,470.75	988	11,668	11,809.96
Latin America	3,161	5,793	24,899	31,232	7,877.06	5,391.33	499	3,977	7,969.17
Mexico	101	301	4,442	8,668	43,985.12	28,796.77	12	225	18,720.25
Central America	113	109	977	1,077	8,648.50	9,878.43	1	6	6,480.00
Guatemala	90	75	930	785	10,338.04	10,471.24	1	6	6,480.00
Caribbean	205	311	4,682	7,455	22,837.61	23,971.71	74	2,020	27,301.67
Jamaica	34	59	626	1,365	18,412.85	23,143.88	5	89	17,827.60
Haiti	122	211	3,266	5,088	26,774.40	24,112.48	46	1,319	28,678.50
S. America	2,742	5,072	14,798	14,032	5,196.75	2,766.60	412	1,725	4,187.30
Peru	58	83	1,412	1,596	24,338.14	19,226.55	8	208	25,938.75
Brazil	2,167	4,254	5,956	5,114	2,748.28	1,202.18	316	642	2,032.75
Paraguay	188	147	2,233	1,197	11,879.45	8,140.71	27	274	10,154.22
Argentina	329	586	5,197	6,114	15,797.63	10,433.39	61	601	9,854.88
W. Europe	896	1,181	21,665	23,706	24,179.72	20,072.84	116	2,678	23,087.67
EC	705	939	18,902	19,726	26,811.39	21,007.70	93	2,322	24,966.41
United Kingdom	38	46	1,067	1,006	28,085.13	21,865.89	4	70	17,471.25
Netherlands	16	41	945	1,639	59,047.19	39,973.17	9	200	22,235.55
France	537	721	13,798	14,058	25,694.54	19,498.27	75	1,907	25,430.92
Italy	106	100	2,653	2,484	25,032.18	24,335.79	5	128	25,556.20
Other W. Europe	191	242	2,763	3,980	14,465.95	16,445.42	23	356	15,491.04
Switzerland	15	27	801	1,625	53,411.60	60,196.33	10	218	21,843.00
Spain	123	175	1,531	1,983	12,850.64	11,331.82	11	123	11,189.64
E. Europe	18	9	1,597	921	88,733.22	102,307.55	1	114	113,712.00

See footnotes at end of table.

Table 20--D.J. Agricultural imports: Quantity, value, and unit value by commodity and country, October-September 1981/82 and 1982/83, and September 1983--continued

Commodity and country	October-September						September 1983		
	Quantity		Value (1,000 dol.)		Unit value (\$)		Quantity	Value (1,000 dol.)	Unit value (\$)
	1981/82	1982/83	1981/82	1982/83	1981/82	1982/83			
Essential oils(MT):									
Bulgaria	1	0	1,115	646	1114510.00	0.00	0	84	0.00
Asia	2,554	2,706	27,907	35,082	10,926.80	12,964.62	326	4,408	13,520.38
S. Asia	80	113	1,716	2,418	21,451.81	21,400.13	11	122	11,111.91
India	24	51	1,396	2,014	58,175.17	39,482.67	4	78	19,441.50
Japan	32	56	2,817	3,026	88,022.66	54,030.25	18	319	17,721.05
China (mainland)	1,308	1,229	10,595	12,964	8,100.21	10,548.65	187	2,427	12,979.64
China (Taiwan)	150	177	810	1,015	5,401.69	5,731.65	22	119	5,419.16
Other E. & S.E. Asia	943	1,004	11,765	15,150	12,475.92	15,089.42	73	1,401	19,186.94
Indonesia	907	956	11,351	14,565	12,515.35	15,235.12	71	1,263	17,789.66
Africa	162	152	2,579	2,063	15,919.39	13,572.80	23	261	11,341.69
N. Africa	25	22	1,111	1,061	44,442.24	48,228.69	1	106	106,420.00
Egypt	16	8	832	710	51,970.00	68,775.34	0	76	0.00
Sub-Sahara	137	130	1,468	1,002	10,714.50	7,707.97	22	154	7,019.95
Developed countries	1,080	1,511	25,748	28,401	23,840.73	18,795.83	172	3,283	19,085.60
Less devel countries	4,443	7,179	41,480	51,687	9,336.08	7,199.78	628	5,845	9,306.71
Cent plan countries	1,326	1,238	12,232	13,938	9,224.84	11,256.35	188	2,541	13,515.45
Drugs - crude natural(MT):									
World	47,066	43,107	150,659	163,783	3,201.02	3,799.44	7,355	15,192	2,065.47
Canada	1,418	1,973	1,335	1,792	941.28	908.06	250	175	700.30
Latin America	2,072	1,707	4,718	3,342	2,276.95	1,957.60	255	626	2,455.34
S. America	1,492	941	4,080	2,020	2,734.43	2,147.00	157	363	2,314.02
Argentina	598	239	1,766	799	2,952.89	3,341.76	17	55	3,229.65
W. Europe	12,166	15,746	70,596	81,611	5,802.76	5,182.93	1,183	7,320	6,187.83
EC	11,588	14,711	66,813	78,100	5,938.28	5,308.92	1,129	7,144	6,327.36
Denmark	5,908	6,321	40,882	36,715	6,919.84	5,808.34	528	3,762	7,125.01
United Kingdom	597	1,110	4,577	5,883	7,666.86	5,299.60	97	680	7,012.38
Ireland	17	32	1,481	5,849	87,117.65	182,793.63	4	372	93,056.00
Netherlands	1,389	2,423	6,029	9,779	4,340.45	4,035.73	161	744	4,621.83
Belgium-Luxembourg	616	1,326	2,365	4,063	3,839.28	3,064.45	143	564	3,943.56
France	1,583	2,486	3,540	5,004	2,236.57	2,012.80	87	247	2,837.63
Fed Rep Germany	1,441	977	9,383	9,813	6,511.16	10,043.70	106	666	6,282.15
Other W. Europe	578	1,035	1,784	3,511	3,085.84	3,392.27	54	177	3,270.52
Switzerland	442	820	1,164	1,891	2,633.83	2,305.67	45	112	2,494.11
Asia	30,696	22,431	55,930	60,452	1,822.07	2,695.01	5,591	6,049	1,081.89
W. Asia (Mideast)	4,783	5,436	8,521	12,071	1,781.43	2,220.50	107	380	3,552.05
Turkey	2,932	3,575	3,045	6,055	1,038.69	1,693.72	4	8	1,875.00
Iran	581	1,166	1,580	2,866	2,718.69	2,457.60	60	176	2,937.13
Israel	569	456	2,746	2,429	4,825.25	5,327.81	43	196	4,566.07
S. Asia	14,278	9,333	22,514	28,608	1,576.85	2,651.00	457	1,114	2,437.18
Afghanistan	7,859	4,452	4,781	2,865	608.34	643.46	0	0	0.00
India	3,840	3,304	15,365	22,693	4,001.22	6,868.41	457	1,108	2,424.45
Pakistan	2,578	1,575	2,338	1,005	906.87	638.20	0	0	0.00
Japan	268	348	6,931	6,271	25,861.11	18,019.27	24	609	25,373.46
China (mainland)	11,054	6,792	11,693	9,679	1,057.85	1,425.07	5,000	3,839	767.74
China (Taiwan)	24	238	1,019	2,044	42,464.96	8,588.70	1	57	56,900.00
Other E. & S.E. Asia	289	284	5,252	3,779	16,173.90	13,305.70	2	50	25,210.50
S. Korea	76	71	4,128	2,543	54,313.39	35,813.58	2	44	22,208.50
Oceania	283	256	2,076	3,155	7,336.84	12,325.11	27	311	12,241.37
Australia	43	12	1,595	2,050	37,095.23	170,794.42	0	0	0.00
Africa	301	451	15,789	13,012	52,454.70	28,851.94	12	665	55,437.17
Sub-Sahara	297	451	15,687	12,999	52,819.45	28,822.73	12	665	55,437.17
Kenya	161	135	12,494	8,769	77,600.22	64,955.30	4	458	114,515.50
Tanzania	44	198	1,695	2,010	38,512.57	10,153.59	0	0	0.00
Developed countries	14,746	18,401	64,058	95,145	5,700.42	5,060.63	1,526	8,501	5,570.78
Less devel countries	21,136	16,971	54,693	58,539	2,587.65	3,449.35	792	2,826	3,568.54
Cent plan countries	11,184	7,315	11,908	10,099	1,064.74	1,576.78	5,037	3,864	767.16
Other noncompetitive imports(MT):									
World	--	--	16,731	15,223	(1)	(1)	--	1,048	(1)
Canada	--	--	1,695	1,891	(1)	(1)	--	84	(1)
Latin America	--	--	8,866	7,135	(1)	(1)	--	571	(1)
Mexico	--	--	4,713	3,404	(1)	(1)	--	240	(1)
Central America	--	--	2,120	1,210	(1)	(1)	--	88	(1)
Guatemala	--	--	2,032	1,174	(1)	(1)	--	88	(1)
Caribbean	--	--	1,618	1,867	(1)	(1)	--	187	(1)
Dominican Republic	--	--	1,570	1,819	(1)	(1)	--	170	(1)
S. America	--	--	474	654	(1)	(1)	--	56	(1)
Chile	--	--	358	533	(1)	(1)	--	55	(1)
W. Europe	--	--	1,816	2,573	(1)	(1)	--	180	(1)
EC	--	--	678	1,102	(1)	(1)	--	45	(1)
Fed Rep Germany	--	--	158	601	(1)	(1)	--	4	(1)
Italy	--	--	314	382	(1)	(1)	--	16	(1)
Other W. Europe	--	--	1,138	1,471	(1)	(1)	--	135	(1)
Spain	--	--	1,017	1,276	(1)	(1)	--	135	(1)
E. Europe	--	--	122	222	(1)	(1)	--	2	(1)
Yugoslavia	--	--	98	179	(1)	(1)	--	2	(1)
Asia	--	--	4,070	3,205	(1)	(1)	--	172	(1)
Japan	--	--	270	148	(1)	(1)	--	0	(1)
China (mainland)	--	--	2,709	2,080	(1)	(1)	--	117	(1)
China (Taiwan)	--	--	386	336	(1)	(1)	--	5	(1)
Other E. & S.E. Asia	--	--	478	411	(1)	(1)	--	19	(1)
Hong Kong	--	--	152	292	(1)	(1)	--	4	(1)
Developed countries	--	--	1,894	4,745	(1)	(1)	--	284	(1)
Less devel countries	--	--	10,006	8,167	(1)	(1)	--	645	(1)
Cent plan countries	--	--	2,832	2,311	(1)	(1)	--	119	(1)

See footnotes at end of table.

Table 20--U.S. agricultural imports: Quantity, value, and unit value by commodity and country, October-September 1981/82 and 1982/83, and September 1983--continued

Commodity and country	October-September						September 1983		
	Quantity		Value (1,000 dol.)		Unit value (\$)		Quantity	Value (1,000 dol.)	Unit value (\$)
	1981/82	1982/83	1981/82	1982/83	1981/82	1982/83			
Competitive ag imports (NA):									
World	--	--	10,193,621	10,902,916	(1)	(1)	--	873,904	(1)
Canada	--	--	1,285,236	1,467,012	(1)	(1)	--	121,237	(1)
Latin America	--	--	2,808,277	3,058,852	(1)	(1)	--	216,679	(1)
Mexico	--	--	832,975	919,877	(1)	(1)	--	33,056	(1)
Central America	--	--	357,623	414,943	(1)	(1)	--	39,108	(1)
Caribbean	--	--	255,553	304,427	(1)	(1)	--	20,627	(1)
Dominican Republic	--	--	226,861	244,967	(1)	(1)	--	9,670	(1)
S. America	--	--	1,362,126	1,419,605	(1)	(1)	--	123,888	(1)
Colombia	--	--	139,780	152,903	(1)	(1)	--	14,244	(1)
Chile	--	--	96,418	123,409	(1)	(1)	--	1,396	(1)
Brazil	--	--	743,697	802,806	(1)	(1)	--	60,138	(1)
Argentina	--	--	278,958	249,165	(1)	(1)	--	34,840	(1)
W. Europe	--	--	2,630,575	2,920,341	(1)	(1)	--	239,550	(1)
EC	--	--	2,135,565	2,394,463	(1)	(1)	--	197,853	(1)
Denmark	--	--	338,409	360,921	(1)	(1)	--	26,859	(1)
United Kingdom	--	--	99,523	110,827	(1)	(1)	--	9,429	(1)
Netherlands	--	--	375,733	411,579	(1)	(1)	--	51,212	(1)
France	--	--	400,336	462,338	(1)	(1)	--	34,624	(1)
Fed Rep Germany	--	--	308,638	376,656	(1)	(1)	--	29,442	(1)
Italy	--	--	438,572	475,607	(1)	(1)	--	35,379	(1)
Other W. Europe	--	--	495,010	525,878	(1)	(1)	--	41,697	(1)
Spain	--	--	228,723	229,841	(1)	(1)	--	16,787	(1)
E. Europe	--	--	221,612	260,777	(1)	(1)	--	16,431	(1)
Asia	--	--	1,467,823	1,559,981	(1)	(1)	--	137,053	(1)
W. Asia (Mideast)	--	--	233,614	276,477	(1)	(1)	--	20,018	(1)
Turkey	--	--	154,424	190,352	(1)	(1)	--	14,164	(1)
Japan	--	--	113,179	132,749	(1)	(1)	--	11,011	(1)
China (mainland)	--	--	108,499	112,071	(1)	(1)	--	9,594	(1)
China (Taiwan)	--	--	165,309	155,180	(1)	(1)	--	13,043	(1)
Other E. & S.E. Asia	--	--	777,600	788,039	(1)	(1)	--	71,602	(1)
Thailand	--	--	224,303	124,581	(1)	(1)	--	9,138	(1)
Philippines	--	--	355,873	411,068	(1)	(1)	--	40,130	(1)
Oceania	--	--	1,520,870	1,397,220	(1)	(1)	--	123,494	(1)
Australia	--	--	908,990	786,243	(1)	(1)	--	73,355	(1)
New Zealand	--	--	580,252	587,337	(1)	(1)	--	49,787	(1)
Africa	--	--	248,849	228,286	(1)	(1)	--	17,235	(1)
Sub-Sahara	--	--	239,575	219,941	(1)	(1)	--	16,859	(1)
Developed countries	--	--	5,614,045	6,014,701	(1)	(1)	--	504,532	(1)
Less devel countries	--	--	4,235,058	4,503,618	(1)	(1)	--	341,121	(1)
Cent plan countries	--	--	384,518	384,596	(1)	(1)	--	28,251	(1)
Animals & prods (NA):									
World	--	--	3,615,864	3,864,504	(1)	(1)	--	306,606	(1)
Canada	--	--	680,734	778,083	(1)	(1)	--	57,741	(1)
Latin America	--	--	482,372	541,423	(1)	(1)	--	40,065	(1)
Mexico	--	--	91,493	159,371	(1)	(1)	--	12,262	(1)
Central America	--	--	135,333	123,610	(1)	(1)	--	8,132	(1)
Costa Rica	--	--	60,984	35,767	(1)	(1)	--	1,583	(1)
S. America	--	--	230,413	235,930	(1)	(1)	--	18,661	(1)
Brazil	--	--	65,853	84,725	(1)	(1)	--	4,146	(1)
Argentina	--	--	132,980	135,880	(1)	(1)	--	13,946	(1)
W. Europe	--	--	865,580	947,572	(1)	(1)	--	72,380	(1)
EC	--	--	698,412	769,152	(1)	(1)	--	57,905	(1)
Denmark	--	--	301,098	313,509	(1)	(1)	--	22,474	(1)
United Kingdom	--	--	48,407	61,722	(1)	(1)	--	4,805	(1)
Ireland	--	--	59,281	65,730	(1)	(1)	--	3,833	(1)
Netherlands	--	--	73,030	79,359	(1)	(1)	--	5,955	(1)
France	--	--	107,797	118,075	(1)	(1)	--	8,988	(1)
Fed Rep Germany	--	--	52,250	64,398	(1)	(1)	--	7,356	(1)
Italy	--	--	40,266	48,158	(1)	(1)	--	3,672	(1)
Other W. Europe	--	--	167,168	178,420	(1)	(1)	--	14,476	(1)
Norway	--	--	41,934	37,838	(1)	(1)	--	2,943	(1)
Finland	--	--	55,464	64,607	(1)	(1)	--	4,016	(1)
E. Europe	--	--	153,477	187,710	(1)	(1)	--	11,786	(1)
Poland	--	--	52,137	94,266	(1)	(1)	--	5,471	(1)
Yugoslavia	--	--	51,051	33,512	(1)	(1)	--	2,775	(1)
Asia	--	--	125,246	133,674	(1)	(1)	--	10,293	(1)
Oceania	--	--	1,271,287	1,236,191	(1)	(1)	--	110,025	(1)
Australia	--	--	712,597	679,479	(1)	(1)	--	61,416	(1)
New Zealand	--	--	558,252	556,244	(1)	(1)	--	48,610	(1)
Developed countries	--	--	2,864,315	3,021,618	(1)	(1)	--	244,748	(1)
Less devel countries	--	--	549,079	614,626	(1)	(1)	--	45,537	(1)
Cent plan countries	--	--	202,470	228,260	(1)	(1)	--	16,321	(1)
Animals-live, ex poultry (NO):									
World	1,082,370	1,547,373	400,977	555,009	370.46	358.68	99,672	39,278	394.07
Canada	715,962	910,660	247,076	307,667	345.10	337.85	62,925	21,598	343.23
Latin America	361,377	631,840	91,916	159,017	254.35	251.67	36,508	11,131	308.88
Mexico	360,167	630,440	80,275	145,545	222.88	230.86	36,474	10,719	293.89
S. America	1,051	1,298	10,328	10,017	9,826.38	7,717.27	29	373	12,875.86
Argentina	584	1,063	6,319	5,204	10,819.98	4,895.15	12	287	23,950.00
W. Europe	2,950	2,880	52,639	77,078	17,843.88	26,726.00	211	5,923	28,070.88
EC	2,797	2,617	50,211	74,286	17,952.59	26,385.80	205	5,895	28,756.74
United Kingdom	663	822	22,472	14,784	33,894.86	42,316.74	85	2,523	29,682.12
Ireland	758	306	6,898	8,415	9,100.00	27,501.35	26	538	20,678.08
France	342	397	13,594	19,131	39,748.79	48,190.11	12	1,075	89,591.58
Oceania	605	616	4,411	7,878	7,291.43	12,789.41	27	401	14,853.00

See footnotes at end of table.

Table 20--U.S. agricultural imports: Quantity, value, and unit value by commodity and country, October-September 1981/82 and 1982/83, and September 1983--continued

Commodity and country	October-September						September 1983		
	Quantity		Value (1,000 dol.)		Unit value (\$)		Quantity	Value (1,000 dol.)	Unit value (\$)
	1981/82	1982/83	1981/82	1982/83	1981/82	1982/83			
Animals-live, ex poultry(NO):									
New Zealand	446	453	3,646	6,943	8,174.89	15,326.88	9	345	38,333.33
Developed countries	719,527	918,174	304,984	393,824	423.81	430.80	63,164	28,147	445.62
Less devel countries	361,646	631,852	92,334	159,487	255.31	252.41	36,508	11,131	304.88
Cattle(NO):									
World	814,974	1,053,870	250,044	342,028	306.81	324.54	59,418	22,236	374.22
Canada	461,419	432,050	170,155	196,506	368.76	454.82	22,997	11,569	503.08
Latin America	353,503	621,696	79,819	145,053	225.79	233.32	36,417	10,663	292.79
Mexico	353,285	621,696	79,819	145,053	225.16	233.32	36,417	10,663	292.79
Developed countries	461,471	432,174	170,225	196,975	368.87	455.78	23,001	11,573	503.15
Less devel countries	353,503	621,696	79,819	145,053	225.79	233.32	36,417	10,663	292.79
Horses & mules(NO):									
World	15,944	15,999	119,153	151,509	7,473.22	9,469.91	1,743	12,470	7,154.54
Canada	11,289	10,662	45,474	49,807	4,028.15	4,671.43	1,417	5,457	3,850.95
Latin America	1,347	2,010	11,907	13,915	8,839.93	6,923.03	91	468	5,144.70
Caribbean	22	59	250	2,392	11,367.04	40,534.56	2	16	8,000.00
Dominican Republic	14	36	127	2,206	9,037.50	61,264.97	0	0	0.00
S. America	833	898	10,055	9,999	12,071.39	11,134.76	29	373	12,075.86
Chile	26	63	2,224	2,125	85,538.46	33,733.57	6	58	9,666.67
Argentina	584	663	6,319	5,186	10,819.98	7,821.34	12	287	23,950.00
W. Europe	2,701	2,704	52,514	76,574	19,442.56	28,318.81	207	5,919	28,595.56
EC	2,548	2,449	50,088	73,818	19,657.89	30,142.07	201	5,891	29,310.74
Denmark	36	98	440	1,655	12,233.89	16,892.27	6	80	13,411.67
United Kingdom	662	750	22,468	34,650	33,940.19	46,199.71	81	2,519	31,102.54
Ireland	711	306	6,836	8,415	9,614.20	27,501.35	26	338	20,678.08
Netherlands	328	351	2,955	5,032	9,008.89	14,335.63	38	1,027	27,036.50
France	340	347	13,584	18,851	39,953.19	54,326.41	12	1,075	89,591.58
Fed Rep Germany	488	583	3,282	4,765	7,338.66	8,173.26	38	652	17,146.47
Other W. Europe	153	255	2,426	2,756	15,856.65	10,808.42	6	28	4,637.17
Sweden	111	146	1,571	2,010	14,149.76	13,767.28	5	20	3,964.60
E. Europe	33	25	2,443	1,683	78,042.42	67,330.96	0	0	0.00
Poland	33	22	2,443	1,635	78,042.42	74,318.18	0	0	0.00
USSR, Est, Lat, Lith	4	2	1,242	11	310,500.00	5,698.50	0	0	0.00
USSR	4	2	1,242	11	310,500.00	5,698.50	0	0	0.00
Oceania	541	572	4,347	7,848	8,034.54	13,720.26	27	401	14,853.00
New Zealand	384	409	3,584	6,913	9,334.06	16,901.68	9	345	38,333.33
Developed countries	14,541	13,950	103,152	135,429	7,093.90	9,708.18	1,552	12,002	7,265.25
Less devel countries	1,366	2,022	12,315	18,385	9,015.53	7,114.38	91	468	5,144.70
Cent plan countries	37	27	3,685	1,695	99,605.40	62,765.59	0	0	0.00
Swine(NO):									
World	219,134	457,572	30,829	60,756	140.69	132.78	37,818	4,523	119.60
Canada	219,087	457,572	30,767	60,756	140.43	132.78	37,818	4,523	119.60
Developed countries	219,134	457,572	30,829	60,756	140.69	132.78	37,818	4,523	119.60
Other live animals(NO):									
World	32,318	19,932	951	715	29.43	35.89	693	49	70.37
Canada	24,167	10,376	680	599	28.14	57.69	693	49	70.37
Latin America	6,527	8,134	190	48	29.03	5.95	0	0	0.00
Mexico	6,430	7,734	15	30	2.31	3.93	0	0	0.00
Caribbean	97	0	175	0	1,800.26	0.00	0	0	0.00
Trinidad&Tobago	97	0	175	0	1,800.26	0.00	0	0	0.00
S. America	0	400	0	18	0.00	45.00	0	0	0.00
Argentina	0	400	0	18	0.00	45.00	0	0	0.00
W. Europe	199	71	49	50	246.76	705.45	0	0	0.00
EC	199	71	49	50	246.76	705.45	0	0	0.00
United Kingdom	0	29	0	10	0.00	350.69	0	0	0.00
Fed Rep Germany	191	40	49	39	255.50	984.25	0	0	0.00
Asia	1,160	1,320	13	3	11.57	2.50	0	0	0.00
China (mainland)	1,160	1,320	13	3	11.57	2.50	0	0	0.00
Oceania	15	29	9	15	579.13	507.76	0	0	0.00
New Zealand	13	29	6	15	432.85	507.76	0	0	0.00
Africa	250	2	10	0	41.87	200.00	0	0	0.00
Sub-Sahara	250	2	10	0	41.87	200.00	0	0	0.00
Cent African Rep	250	0	10	0	41.87	0.00	0	0	0.00
Developed countries	24,381	10,478	738	664	30.26	63.35	693	49	70.37
Less devel countries	6,777	8,134	200	48	29.51	5.95	0	0	0.00
Cent plan countries	1,160	1,320	13	3	11.57	2.50	0	0	0.00
Beats & prods(HT):									
World	901,631	937,876	2,023,504	2,091,759	2,244.27	2,230.31	77,390	170,638	2,204.91
Canada	179,355	194,615	343,688	358,848	1,917.36	1,843.89	16,110	27,487	1,706.18
Latin America	117,281	131,392	306,703	327,269	2,615.11	2,490.79	9,641	24,775	2,569.76
Central America	58,297	53,300	131,402	120,175	2,257.44	2,254.68	3,642	7,832	2,150.50
B Honduras	15,735	16,182	34,598	35,620	2,198.78	2,201.19	1,583	3,488	2,203.23
Nicaragua	9,978	12,590	22,442	29,016	2,299.22	2,304.71	129	280	2,167.15
Costa Rica	26,491	14,832	59,223	34,877	2,262.00	2,351.45	611	1,517	2,482.62
S. America	53,020	72,748	159,619	192,790	3,010.54	2,650.11	5,656	16,007	2,830.03
Brazil	31,871	32,073	59,020	77,872	2,698.54	2,427.96	1,637	3,832	2,340.90
Argentina	29,690	39,317	96,588	111,650	3,253.22	2,839.73	3,969	12,052	3,036.57
W. Europe	72,344	84,846	245,888	276,732	3,398.87	3,261.57	6,620	19,725	2,979.58
EC	72,331	84,120	245,371	274,753	3,397.03	3,266.20	6,522	19,500	2,989.87
Denmark	58,392	65,251	198,364	218,977	3,397.11	3,355.92	5,205	15,994	3,072.84
Netherlands	9,475	10,837	32,251	33,844	3,403.79	3,123.03	691	1,936	2,802.07
E. Europe	37,335	50,722	129,096	162,916	3,457.78	3,194.19	3,739	9,978	2,668.58
Hungary	6,326	10,380	22,379	33,255	3,537.61	3,201.75	549	1,457	2,653.24
Poland	12,493	25,687	45,907	86,475	3,674.61	3,366.50	1,642	4,775	2,907.81
Yugoslavia	12,711	10,050	45,301	30,613	3,563.89	3,046.05	998	2,570	2,575.34
Oceania	490,082	472,127	980,365	955,916	2,000.41	2,024.70	40,883	87,718	2,145.59

See footnotes at end of table.

Table 20--U.S. agricultural imports: Quantity, value, and unit value by commodity and country, October-September 1981/82 and 1982/83, and September 1983--continued

Commodity and country	October-September						September 1983		
	Quantity		Value (1,000 dol.)		Unit value (\$)		Quantity	Value (1,000 dol.)	Unit value (\$)
	1981/82	1982/83	1981/82	1982/83	1981/82	1982/83			
Meats & prods (MT):									
Australia	311,253	294,213	614,053	585,111	1,972.84	1,988.73	25,557	53,695	2,108.82
New Zealand	178,825	177,864	366,311	370,712	2,048.43	2,084.24	15,326	33,823	2,208.91
Developed countries	742,000	751,633	1,571,283	1,591,953	2,117.63	2,117.99	63,628	134,994	2,121.74
Less devel countries	121,795	134,434	322,394	336,395	2,647.02	2,502.30	9,866	25,433	2,577.87
Cent plan countries	37,836	51,809	129,828	163,411	3,431.33	3,154.11	3,900	10,211	2,618.25
Meats - fr or froz (MT):									
World	740,390	727,366	1,483,983	1,444,669	2,004.33	1,986.16	61,175	123,536	2,019.38
Canada	175,500	189,986	329,813	341,403	1,879.27	1,796.99	15,652	25,812	1,649.11
Latin America	64,289	58,289	147,037	133,610	2,287.12	2,292.20	3,932	8,638	2,196.80
Central America	50,295	53,282	131,600	120,121	2,257.48	2,254.44	3,624	7,780	2,146.89
Guatemala	2,493	7,418	5,824	15,409	2,336.31	2,077.30	1,150	2,152	1,870.92
Honduras	15,733	16,182	34,596	35,620	2,198.92	2,201.19	1,583	3,488	2,203.23
Nicaragua	9,978	12,590	22,942	29,016	2,299.22	2,304.71	129	280	2,167.15
Costa Rica	26,491	14,814	59,923	34,825	2,262.00	2,350.80	593	1,465	2,470.61
W. Europe	7,682	4,818	18,281	9,948	2,379.71	2,064.86	535	1,096	2,047.77
EC	7,641	4,209	18,126	8,493	2,372.25	2,017.76	439	882	2,010.11
Denmark	6,192	6	15,051	17	2,430.76	2,892.17	6	15	2,516.00
Oceania	488,820	471,002	975,424	951,832	1,995.47	2,020.87	40,783	87,399	2,143.04
Australia	310,465	293,551	610,222	581,977	1,965.51	1,982.54	25,523	53,712	2,104.44
New Zealand	178,355	177,401	365,202	369,762	2,047.61	2,084.33	15,260	33,688	2,207.59
Developed countries	672,134	665,847	1,324,766	1,303,596	1,970.26	1,957.80	56,981	114,368	2,007.12
Less devel countries	67,784	60,459	159,063	139,744	2,346.61	2,311.39	4,050	8,993	2,220.51
Beef & veal - fr or froz (MT):									
World	607,737	585,945	1,220,317	1,188,588	2,007.97	2,028.50	48,268	100,911	2,090.65
Canada	62,467	61,873	123,601	120,617	1,978.65	1,949.42	4,322	8,119	1,878.56
Latin America	64,180	58,105	146,881	133,111	2,288.58	2,290.88	3,910	8,581	2,194.76
Central America	58,285	53,271	131,589	120,105	2,257.67	2,254.60	3,624	7,780	2,146.89
Guatemala	2,493	7,418	5,824	15,409	2,336.31	2,077.30	1,150	2,152	1,870.92
Honduras	15,723	16,171	34,584	35,603	2,199.59	2,201.69	1,583	3,488	2,203.23
Nicaragua	9,978	12,590	22,942	29,016	2,299.22	2,304.71	129	280	2,167.15
Costa Rica	26,491	14,814	59,923	34,825	2,262.00	2,350.80	593	1,465	2,470.61
Caribbean	5,484	3,969	14,217	10,572	2,592.38	2,663.75	146	380	2,601.52
Dominican Republic	4,847	3,815	12,678	10,207	2,615.63	2,675.61	125	330	2,639.41
Oceania	479,213	461,853	946,389	926,821	1,974.88	2,006.74	39,607	83,366	2,104.82
Australia	308,631	291,187	605,952	576,873	1,963.34	1,981.11	25,337	53,373	2,106.52
New Zealand	170,580	170,616	340,437	349,855	1,995.76	2,050.54	14,270	29,993	2,101.80
Developed countries	541,557	527,790	1,071,436	1,055,380	1,974.84	1,999.63	44,358	92,130	2,081.47
Less devel countries	64,180	58,155	146,881	133,204	2,288.58	2,290.50	3,910	8,581	2,194.76
Hotswheat - fr or froz (MT):									
World	20	7	10	4	489.35	539.71	0	0	.00
Canada	20	0	9	0	450.10	.00	0	0	.00
Latin America	0	7	0	3	.00	435.43	0	0	.00
Mexico	0	7	0	3	.00	435.43	0	0	.00
W. Europe	0	0	1	1	.00	.00	0	0	.00
EC	0	0	1	1	.00	.00	0	0	.00
France	0	0	1	1	.00	.00	0	0	.00
Developed countries	20	0	10	1	489.35	.00	0	0	.00
Less devel countries	0	7	0	3	.00	435.43	0	0	.00
Mutton goat & lamb-fr/frz (MT):									
World	8,976	8,350	27,258	23,054	3,036.80	2,760.91	1,120	3,847	3,414.75
Latin America	23	162	64	465	2,802.17	2,870.96	21	53	2,521.52
Caribbean	23	162	64	465	2,802.17	2,870.96	21	53	2,521.52
Saudi	23	162	64	465	2,802.17	2,870.96	21	53	2,521.52
Oceania	8,945	8,142	27,175	22,474	1,038.02	2,760.24	1,099	3,794	3,452.20
Australia	1,353	1,736	3,367	3,844	2,488.18	2,214.43	128	242	1,889.87
New Zealand	7,592	6,406	23,809	18,630	3,136.01	2,908.15	971	3,552	3,658.15
Developed countries	8,951	8,188	27,194	22,589	3,037.40	2,758.73	1,099	3,794	3,452.20
Less devel countries	23	162	64	465	2,802.17	2,870.96	21	53	2,521.52
Pork - fr or froz (MT):									
World	116,531	125,789	217,457	219,318	1,866.09	1,743.54	11,077	17,567	1,585.90
Canada	110,773	125,073	202,940	217,476	1,832.03	1,738.79	10,982	17,360	1,580.77
W. Europe	5,600	524	14,071	1,183	2,512.66	2,257.10	95	206	2,166.23
EC	5,600	6	14,071	15	2,512.66	2,516.00	6	15	2,516.00
Denmark	5,438	6	13,663	15	2,512.50	2,516.00	6	15	2,516.00
Developed countries	116,530	125,789	217,454	219,318	1,866.08	1,743.54	11,077	17,567	1,585.90
Variety meats - fr or froz (MT):									
World	2,695	3,741	3,938	4,270	1,461.20	1,141.50	413	449	1,087.37
Canada	2,219	3,009	3,168	3,230	1,427.52	1,073.28	348	333	956.18
W. Europe	104	43	315	165	3,031.24	3,840.58	7	22	3,203.00
EC	71	7	183	46	2,572.65	6,640.14	0	0	.00
United Kingdom	52	0	164	0	3,162.40	.00	0	0	.00
France	0	7	0	46	.00	6,640.14	0	0	.00
Other W. Europe	33	36	133	119	4,017.91	3,296.22	7	22	3,203.00
Iceland	33	36	133	119	4,017.91	3,296.22	7	22	3,203.00
Oceania	362	674	442	859	1,221.93	1,267.31	56	94	1,619.17
Australia	298	436	384	601	1,289.74	1,377.78	56	94	1,619.17
New Zealand	64	242	58	259	906.22	1,068.29	0	0	.00
Developed countries	2,685	3,710	3,925	4,254	1,461.92	1,140.45	413	449	1,087.37
Other meats - fr or froz (MT):									
World	4,431	3,534	15,003	9,435	3,385.91	2,669.90	297	761	2,563.17
W. Europe	93	111	428	474	4,606.29	4,269.25	4	22	5,588.75
EC	93	100	428	429	4,598.81	4,294.67	4	22	5,588.75
United Kingdom	19	34	172	224	9,065.05	6,580.79	4	22	5,525.00
Netherlands	47	52	151	160	3,222.53	3,083.79	0	0	.00
Asia	4,089	3,261	13,417	7,856	3,281.25	2,409.01	273	591	2,164.65

See footnotes at end of table.

Table 20—U.S. agricultural imports: Quantity, value, and unit value by commodity and country, October-September 1981/82 and 1982/83, and September 1983--continued

Commodity and country	October-September						September 1983		
	Quantity		Value (1,000 dol.)		Unit value (\$)		Quantity	Value (1,000 dol.)	Unit value (\$)
	1981/82	1982/83	1981/82	1982/83	1981/82	1982/83			
Other meats - fr or froz(MT):									
S. Asia	3,307	2,106	11,476	6,007	3,470.09	2,852.18	118	355	3,010.67
India	2,141	1,038	7,055	2,762	3,295.30	2,661.32	53	129	2,432.07
Bangladesh	1,160	1,068	4,394	3,244	3,787.75	3,037.68	65	226	3,482.45
Japan	132	91	759	505	5,751.01	5,545.35	11	61	5,551.09
China (mainland)	472	1,060	644	1,328	1,365.18	1,253.13	144	175	1,212.69
China (Taiwan)	176	0	530	0	3,008.74	.00	0	0	.00
Oceania	143	137	974	1,019	6,808.72	7,440.77	19	145	7,610.31
New Zealand	119	137	897	1,018	7,534.63	7,430.26	19	143	7,534.53
Developed countries	389	350	2,257	2,052	5,801.72	5,862.54	34	228	6,706.26
Less devel countries	3,570	2,124	12,102	6,055	3,389.84	2,850.86	119	359	3,011.61
Cent plan countries	472	1,060	644	1,328	1,365.18	1,253.13	144	175	1,212.69
Meat - prep or pres(MT):									
World	161,241	210,510	539,521	647,090	3,346.05	3,073.91	16,215	47,103	2,904.88
Canada	3,855	4,629	14,076	17,445	3,651.32	3,768.60	458	1,675	3,656.53
Latin America	52,992	73,103	159,666	191,659	3,013.03	2,649.13	5,709	16,137	2,826.63
S. America	52,953	72,748	159,567	192,790	3,013.38	2,650.11	5,656	16,007	2,830.03
Brazil	21,871	32,073	59,019	77,872	2,698.49	2,427.96	1,637	3,832	2,340.90
Argentina	29,623	39,317	96,538	111,650	3,258.88	2,839.73	3,969	12,052	3,036.57
W. Europe	64,662	80,028	227,607	266,783	3,519.94	3,331.62	6,085	18,629	3,061.51
EC	64,590	79,911	227,245	266,260	3,518.26	3,331.96	6,083	18,617	3,060.58
Denmark	52,200	65,245	183,313	218,960	3,511.74	3,355.97	5,199	15,979	3,073.48
Netherlands	9,428	10,785	32,099	33,684	3,404.70	3,123.22	691	1,936	2,801.70
Belgium-Luxembourg	1,769	2,374	5,965	7,285	3,371.83	3,068.58	1	7	7,167.00
E. Europe	17,335	50,722	129,096	162,016	3,457.78	3,194.19	3,739	9,978	2,668.58
Hungary	6,126	10,380	22,379	33,255	3,537.61	3,203.75	549	1,457	2,653.24
Poland	12,493	25,687	45,907	86,475	3,674.61	3,366.50	1,642	4,775	2,907.81
Yugoslavia	12,711	10,050	45,301	30,613	3,583.89	3,046.05	998	2,570	2,575.34
Romania	4,174	3,517	10,228	8,241	2,447.58	2,343.14	550	1,176	2,138.86
Developed countries	69,866	85,786	247,006	288,356	3,535.43	3,361.35	6,843	20,626	3,104.89
Less devel countries	54,011	73,975	163,331	196,651	3,024.03	2,658.34	5,816	16,440	2,826.71
Cent plan countries	37,364	50,749	129,183	162,083	3,457.43	3,193.81	3,756	10,037	2,672.16
Beef & veal - prep or pres(MT):									
World	55,177	74,686	166,826	198,843	3,023.48	2,662.38	5,916	16,783	2,836.93
Canada	19	719	248	3,086	13,026.68	4,292.24	85	373	4,394.05
Latin America	52,518	71,816	156,627	188,563	2,982.36	2,625.64	5,484	15,457	2,818.48
S. America	52,486	71,800	156,547	188,517	2,982.64	2,625.58	5,479	15,443	2,818.58
Brazil	21,761	31,735	58,001	76,342	2,665.35	2,405.62	1,632	3,798	2,327.14
Uruguay	1,440	1,341	1,957	3,224	2,754.69	2,403.93	50	122	2,449.78
Argentina	29,267	38,708	94,544	108,908	3,230.41	2,813.58	3,797	11,523	3,034.67
W. Europe	1,448	1,372	5,409	3,927	3,735.40	3,350.72	294	668	2,630.39
EC	1,440	1,165	5,276	3,824	3,664.22	3,282.17	253	660	2,609.15
Denmark	1,390	1,063	5,077	3,419	3,652.32	3,216.52	253	660	2,609.15
Oceania	1,164	979	4,459	3,266	3,830.46	3,336.34	93	285	3,066.19
Australia	690	524	3,348	2,138	4,852.16	4,461.84	29	155	5,359.31
Developed countries	2,627	2,870	10,114	10,279	3,849.42	3,581.62	432	1,327	3,071.23
Less devel countries	52,522	71,816	156,629	188,564	2,982.15	2,625.65	5,484	15,457	2,818.48
Pork - prep or pres(MT):									
World	95,683	124,761	341,426	418,280	3,589.20	3,352.65	9,393	27,815	2,961.27
Canada	3,077	2,981	11,548	11,636	3,752.93	3,903.52	299	1,044	3,492.94
W. Europe	54,631	70,469	200,466	242,560	3,669.46	3,442.07	5,266	16,540	3,140.93
EC	54,591	70,366	200,325	242,194	3,669.56	3,441.92	5,266	16,540	3,140.93
Denmark	43,700	56,944	152,076	199,633	3,708.83	3,505.78	4,497	14,360	3,193.33
Netherlands	8,851	10,354	31,147	32,924	3,519.01	3,179.80	659	1,884	2,858.36
Belgium-Luxembourg	1,699	2,329	5,794	7,147	3,410.52	3,068.51	0	0	.00
E. Europe	37,316	50,668	129,042	161,904	3,458.09	3,195.40	3,739	9,978	2,668.58
Czechoslovakia	1,626	1,074	5,281	3,402	3,248.07	3,167.57	0	0	.00
Hungary	6,314	10,352	22,351	33,206	3,539.87	3,207.71	549	1,457	2,653.24
Poland	12,493	25,689	45,907	86,445	3,678.61	3,367.69	1,642	4,775	2,907.81
Yugoslavia	12,711	10,050	45,301	30,613	3,563.89	3,046.05	998	2,570	2,575.34
Romania	4,172	3,509	10,203	8,208	2,445.50	2,339.21	550	1,176	2,138.86
Developed countries	57,792	73,466	212,330	254,257	3,674.04	3,460.87	5,565	17,585	3,159.85
Cent plan countries	37,316	50,685	129,042	161,964	3,458.09	3,195.49	3,756	10,037	2,672.16
Mutton goat & lamb-prep/pres(MT):									
World	90	96	410	458	4,558.34	4,770.51	5	21	4,229.20
Canada	41	13	230	67	5,600.61	5,131.85	0	0	.00
Oceania	49	83	181	388	3,686.24	4,680.02	5	21	4,229.20
Australia	49	77	181	372	3,686.24	4,824.90	5	21	4,133.40
New Zealand	0	6	0	17	.00	2,820.83	0	0	.00
Developed countries	90	96	410	458	4,558.34	4,770.51	5	21	4,229.20
Other meats & prods(MT):									
World	10,291	10,967	28,858	29,509	2,804.22	2,690.67	901	2,483	2,755.72
Canada	718	916	2,051	2,656	2,856.59	2,899.15	74	257	3,470.36
Latin America	474	1,269	3,039	5,043	6,411.14	3,974.16	207	629	3,038.18
Mexico	0	312	0	743	.00	2,382.54	30	65	2,175.33
S. America	467	948	3,020	4,274	6,467.30	4,507.96	177	564	3,184.42
Brazil	110	338	1,018	1,530	9,255.24	4,525.46	5	34	6,832.08
Argentina	356	609	1,993	2,741	5,999.25	4,501.57	172	529	3,078.39
W. Europe	8,583	8,387	21,731	20,294	2,531.92	2,419.66	565	1,421	2,515.08
EC	8,559	8,380	21,643	20,242	2,528.67	2,415.55	564	1,417	2,512.80
Denmark	7,110	7,238	16,161	15,908	2,272.93	2,197.81	408	959	2,134.77
Netherlands	572	431	927	760	1,620.80	1,764.01	32	52	1,634.94
France	631	556	3,696	2,888	5,857.04	5,194.05	79	383	4,847.42
Fed Rep Germany	150	87	502	351	3,345.17	4,036.86	3	10	1,385.33
Asia	450	294	1,700	1,036	3,778.02	3,524.45	53	164	3,085.43
S. Asia	82	0	365	0	4,455.35	.00	0	0	.00

See footnotes at end of table.

Table 20--U.S. agricultural imports: Quantity, value, and unit value by commodity and country, October-September 1981/82 and 1982/83, and September 1983--continued

Commodity and country	October-September						September 1983		
	Quantity		Value (1,000 dol.)		Unit value (\$)		Quantity	Value (1,000 dol.)	Unit value (\$)
	1981/82	1982/83	1981/82	1982/83	1981/82	1982/83			
Other seeds & prods (HT):									
China (Taiwan)	395	269	1,191	945	3,451.56	3,512.08	53	161	3,032.36
Oceania	47	47	283	369	6,015.19	7,842.17	2	13	6,324.50
Australia	47	45	283	364	6,015.19	8,078.82	0	8	.00
Developed countries	9,357	9,354	24,153	23,363	2,581.23	2,497.61	641	1,693	2,641.64
Less devel countries	914	1,549	4,649	6,027	5,085.94	3,890.76	260	790	3,036.99
Poultry and prods (MA):									
World	--	--	67,463	90,517	(1)	(1)	--	8,607	(1)
Canada	--	--	10,207	16,551	(1)	(1)	--	1,409	(1)
W. Europe	--	--	23,973	39,102	(1)	(1)	--	4,089	(1)
EC	--	--	23,757	37,833	(1)	(1)	--	3,595	(1)
Denmark	--	--	2,131	1,800	(1)	(1)	--	9	(1)
United Kingdom	--	--	2,983	1,320	(1)	(1)	--	419	(1)
Netherlands	--	--	41	1,212	(1)	(1)	--	55	(1)
France	--	--	13,888	26,169	(1)	(1)	--	2,612	(1)
Fed Rep Germany	--	--	4,694	7,066	(1)	(1)	--	498	(1)
Other W. Europe	--	--	216	1,268	(1)	(1)	--	494	(1)
Switzerland	--	--	204	909	(1)	(1)	--	258	(1)
E. Europe	--	--	9,201	6,722	(1)	(1)	--	216	(1)
Czechoslovakia	--	--	1,800	995	(1)	(1)	--	0	(1)
Hungary	--	--	973	2,179	(1)	(1)	--	181	(1)
Yugoslavia	--	--	4,641	1,953	(1)	(1)	--	0	(1)
Romania	--	--	1,416	1,015	(1)	(1)	--	34	(1)
Asia	--	--	22,455	26,687	(1)	(1)	--	2,797	(1)
W. Asia (Mideast)	--	--	396	1,022	(1)	(1)	--	289	(1)
Israel	--	--	396	1,022	(1)	(1)	--	289	(1)
China (mainland)	--	--	13,386	6,792	(1)	(1)	--	1,007	(1)
China (Taiwan)	--	--	2,881	3,497	(1)	(1)	--	269	(1)
Other E. & S.E. Asia	--	--	5,647	15,183	(1)	(1)	--	1,231	(1)
Thailand	--	--	2,767	4,343	(1)	(1)	--	51	(1)
Singapore	--	--	1,969	8,534	(1)	(1)	--	887	(1)
Hong Kong	--	--	909	2,279	(1)	(1)	--	290	(1)
Africa	--	--	1,593	1,409	(1)	(1)	--	95	(1)
Sub-Sahara	--	--	1,593	1,409	(1)	(1)	--	95	(1)
Rep S. Africa	--	--	1,593	1,394	(1)	(1)	--	95	(1)
Developed countries	--	--	36,220	58,129	(1)	(1)	--	5,885	(1)
Less devel countries	--	--	8,656	18,875	(1)	(1)	--	1,500	(1)
Cent plan countries	--	--	22,587	13,514	(1)	(1)	--	1,222	(1)
Poultry - live (MA):									
World	--	--	3,023	3,546	(1)	(1)	--	275	(1)
Canada	--	--	3,004	3,481	(1)	(1)	--	270	(1)
W. Europe	--	--	16	50	(1)	(1)	--	5	(1)
EC	--	--	15	45	(1)	(1)	--	5	(1)
Developed countries	--	--	3,022	3,531	(1)	(1)	--	275	(1)
Poultry meat (HT):									
World	773	1,641	4,097	6,400	5,299.70	3,900.23	312	961	3,080.84
Canada	621	1,260	2,272	3,658	3,658.66	2,903.30	220	543	2,468.79
W. Europe	61	71	1,498	1,728	24,560.18	24,344.94	7	135	19,314.00
EC	61	64	1,498	1,683	24,560.18	26,293.53	6	126	20,958.00
United Kingdom	10	1	71	19	7,119.00	19,871.00	0	0	.00
France	51	62	1,427	1,655	27,974.14	26,693.95	6	126	20,958.00
Asia	91	310	326	1,012	3,597.55	3,265.15	85	281	3,311.27
W. Asia (Mideast)	91	308	325	1,008	3,567.00	3,272.66	85	281	3,311.27
Israel	91	308	325	1,008	3,567.00	3,272.66	85	281	3,311.27
Developed countries	773	1,639	4,095	6,396	5,297.28	3,902.42	312	961	3,080.84
Eggs (MA):									
World	--	--	4,985	8,787	(1)	(1)	--	1,087	(1)
Canada	--	--	3,207	6,541	(1)	(1)	--	553	(1)
W. Europe	--	--	603	808	(1)	(1)	--	389	(1)
EC	--	--	601	579	(1)	(1)	--	162	(1)
United Kingdom	--	--	111	138	(1)	(1)	--	35	(1)
Netherlands	--	--	16	265	(1)	(1)	--	36	(1)
France	--	--	474	147	(1)	(1)	--	90	(1)
Other W. Europe	--	--	2	229	(1)	(1)	--	227	(1)
Finland	--	--	0	208	(1)	(1)	--	208	(1)
Asia	--	--	1,164	1,396	(1)	(1)	--	145	(1)
China (mainland)	--	--	443	578	(1)	(1)	--	71	(1)
China (Taiwan)	--	--	561	469	(1)	(1)	--	69	(1)
Other E. & S.E. Asia	--	--	120	315	(1)	(1)	--	4	(1)
Hong Kong	--	--	94	292	(1)	(1)	--	3	(1)
Developed countries	--	--	3,944	7,401	(1)	(1)	--	943	(1)
Less devel countries	--	--	698	809	(1)	(1)	--	73	(1)
Cent plan countries	--	--	443	578	(1)	(1)	--	71	(1)
Feathers & down - crude (HT):									
World	4,844	7,594	55,358	71,784	11,428.22	9,452.71	681	6,284	9,227.45
Canada	735	609	1,724	2,871	2,346.13	4,713.55	57	43	751.75
W. Europe	1,611	3,929	21,856	36,515	13,566.45	9,293.83	299	3,560	11,906.95
EC	1,601	3,852	21,644	35,527	13,518.79	9,222.98	279	3,302	11,836.82
Denmark	42	35	2,131	1,800	50,741.05	51,433.31	3	9	3,007.00
United Kingdom	144	155	2,789	1,149	19,366.28	7,413.16	21	383	16,254.05
Netherlands	21	238	22	925	1,048.52	3,887.87	14	14	1,021.28
France	707	1,801	11,987	24,359	16,954.88	13,525.02	149	2,394	16,078.51
Fed Rep Germany	687	1,535	4,694	7,055	6,832.25	4,596.03	92	498	5,418.42
Other W. Europe	10	77	212	989	21,196.60	12,838.36	20	258	12,865.25
Switzerland	8	77	202	989	25,296.50	12,838.36	20	258	12,865.25
E. Europe	441	523	9,201	6,722	20,863.38	12,853.71	14	216	15,396.28

See footnotes at end of table.

Table 20--0.5. agricultural imports: Quantity, value, and unit value by commodity and country, October-September 1981/82 and 1982/83, and September 1983--continued

Commodity and country	October-September						September 1983		
	Quantity		Value (1,000 dol.)		Unit value (\$)		Quantity	Value (1,000 dol.)	Unit value (\$)
	1981/82	1982/83	1981/82	1982/83	1981/82	1982/83			
Feathers & down - crude (MT):									
Czechoslovakia	72	61	1,800	995	25,004.67	16,307.28	0	0	0.00
Hungary	44	141	973	2,179	22,111.79	15,453.43	9	181	20,135.33
Yugoslavia	119	104	4,641	1,953	39,003.55	18,775.24	0	0	0.00
Romania	109	147	1,416	1,015	12,988.22	6,901.41	5	36	6,866.00
Asia	2,028	2,509	20,963	24,279	10,336.60	9,676.82	309	2,370	7,671.14
China (mainland)	1,620	1,175	12,943	6,214	7,989.63	5,288.15	215	936	4,352.00
China (Taiwan)	151	387	2,319	3,026	15,360.91	7,818.04	9	200	22,274.89
Other E. & S.E. Asia	249	934	5,517	14,868	22,156.77	15,919.04	85	1,226	14,429.21
Thailand	100	345	2,730	4,320	27,303.54	12,522.66	15	50	3,301.87
Singapore	88	312	1,969	8,534	41,012.79	27,351.77	30	887	29,559.97
Hong Kong	101	272	816	1,987	8,076.33	7,304.82	40	287	7,183.90
Africa	27	24	1,592	1,388	58,967.41	57,852.25	2	95	47,468.00
Sub-Sahara	27	24	1,592	1,388	58,967.41	57,852.25	2	95	47,468.00
Rep S. Africa	27	24	1,592	1,388	58,967.41	57,852.25	2	95	47,468.00
Developed countries	2,383	4,573	25,259	40,801	10,599.65	8,922.19	358	3,706	10,351.14
Less devel countries	400	1,323	7,955	18,047	19,888.41	13,640.72	94	1,427	15,180.39
Cent plan countries	2,061	1,698	22,144	12,936	10,744.27	7,618.42	229	1,151	5,027.20
Dairy products (MT):									
World	249,738	299,154	661,251	709,982	2,647.78	2,371.63	24,274	56,395	2,405.66
Canada	8,839	31,991	12,948	31,436	1,464.89	982.65	2,472	2,242	906.77
Latin America	18,488	22,349	27,110	30,147	1,466.35	1,348.94	1,502	2,318	1,543.49
Caribbean	9,470	8,252	7,751	7,404	818.51	897.74	603	542	899.24
Dominican Republic	9,239	8,176	7,352	7,132	795.75	872.29	601	537	893.02
S. America	5,403	11,120	14,483	17,165	2,680.55	1,543.64	617	1,322	2,142.26
Argentina	4,650	6,624	12,585	14,867	2,706.43	2,244.39	610	1,307	2,182.26
W. Europe	127,809	180,215	393,484	410,326	3,078.69	2,926.40	11,715	34,045	2,906.11
EC	90,542	102,231	276,054	292,112	3,048.90	2,857.38	8,213	22,715	2,765.74
Denmark	20,659	18,420	59,653	53,645	2,887.50	2,912.35	1,357	3,867	2,849.94
United Kingdom	3,686	6,703	11,456	13,466	3,107.94	2,008.96	809	967	1,195.89
Ireland	16,316	16,841	48,936	49,021	2,989.25	2,910.82	917	2,434	2,654.05
Netherlands	10,432	12,381	28,554	29,424	2,737.15	2,376.56	977	2,230	2,282.51
France	16,761	17,590	53,155	55,226	3,171.35	3,156.66	1,272	4,036	3,173.19
Fed Rep Germany	12,167	13,644	31,255	37,400	2,572.11	2,741.10	1,765	4,903	2,778.05
Italy	8,310	10,111	37,596	46,510	4,524.23	4,599.94	824	3,646	4,424.94
Other W. Europe	37,267	37,984	117,430	118,213	3,151.05	3,112.19	3,502	11,330	3,235.38
Norway	8,884	7,824	33,435	29,403	3,763.45	3,758.02	692	2,673	3,862.02
Finland	10,824	11,624	29,321	31,785	2,708.91	2,734.42	845	2,453	2,902.58
Austria	7,570	7,804	21,609	22,417	2,854.57	2,872.49	937	2,600	2,792.97
Switzerland	6,147	7,233	24,106	26,873	3,921.62	3,715.39	839	3,204	3,819.14
E. Europe	3,956	7,142	8,746	15,177	2,210.79	2,125.05	739	1,410	1,907.69
Asia	16,043	20,998	36,383	47,156	2,267.84	2,245.73	1,023	3,808	2,088.82
Japan	6,662	8,726	19,955	25,852	2,985.39	2,962.63	873	3,328	2,667.08
Other E. & S.E. Asia	5,061	6,752	8,106	10,720	1,601.63	1,587.62	562	768	1,367.16
Oceania	74,174	76,032	181,486	174,260	2,446.76	2,291.93	6,005	14,548	2,422.00
Australia	12,660	14,748	24,673	29,028	2,343.61	1,968.24	858	1,803	2,101.74
New Zealand	61,448	61,212	151,645	145,110	2,468.19	2,370.62	5,147	12,741	2,475.29
Developed countries	210,087	258,051	603,155	646,064	2,793.63	2,495.88	21,133	53,293	2,521.79
Less devel countries	26,961	33,230	41,634	48,561	1,544.23	1,461.36	2,377	3,635	1,529.30
Cent plan countries	4,690	7,873	10,362	16,857	2,209.32	2,141.15	764	1,467	1,920.06
Nonfat dry milk (MT):									
World	849	974	934	885	1,100.61	909.01	50	40	797.12
Canada	235	408	278	435	1,184.36	971.99	20	17	855.95
W. Europe	220	0	252	1	1,147.40	0.00	0	0	0.00
EC	200	0	227	1	1,134.14	0.00	0	0	0.00
Ireland	200	0	227	0	1,134.14	0.00	0	0	0.00
Other W. Europe	20	0	26	0	1,280.00	0.00	0	0	0.00
Sweden	20	0	26	0	1,280.00	0.00	0	0	0.00
Oceania	194	526	404	448	1,024.54	852.64	30	23	757.90
Australia	389	526	392	448	1,008.45	852.64	30	23	757.90
New Zealand	5	0	11	0	2,275.80	0.00	0	0	0.00
Developed countries	849	974	934	885	1,100.61	909.01	50	40	797.12
Cheese (MT):									
World	123,395	132,292	368,234	393,868	2,984.19	2,977.26	11,023	33,321	3,022.84
Canada	1,537	1,289	4,897	4,286	3,185.81	3,431.17	105	408	3,884.90
Latin America	3,558	5,036	10,196	12,291	2,865.60	2,440.72	366	866	2,367.30
S. America	3,509	5,000	9,987	12,133	2,846.00	2,426.54	364	862	2,369.19
Argentina	3,473	5,000	9,873	12,132	2,842.87	2,426.47	364	862	2,369.19
W. Europe	92,292	93,132	297,738	307,296	3,226.04	3,299.58	8,569	27,899	3,255.86
EC	58,302	58,955	189,063	197,094	3,242.82	3,343.13	5,339	17,145	3,211.22
Denmark	19,115	17,307	54,874	50,620	2,870.74	2,924.84	1,288	3,668	2,848.04
United Kingdom	1,725	1,617	5,299	5,316	3,072.07	3,287.58	86	357	4,156.25
Netherlands	6,904	6,453	21,334	19,577	3,090.04	3,033.77	599	1,653	2,759.62
France	11,216	10,839	39,006	38,645	3,477.71	3,565.37	880	3,109	3,533.15
Fed Rep Germany	9,607	11,583	26,768	32,614	2,786.35	2,815.72	1,500	4,313	2,875.42
Italy	7,820	9,028	36,462	44,212	4,662.64	4,897.19	800	3,779	4,474.03
Other W. Europe	33,990	34,177	108,675	110,202	3,197.27	3,224.45	3,230	10,755	3,329.65
Sweden	1,503	1,235	3,800	3,186	2,528.00	2,579.98	52	143	2,753.10
Norway	7,519	6,958	29,610	27,480	3,938.01	3,949.44	634	2,541	4,007.56
Finland	10,786	11,508	29,237	31,454	2,710.65	2,733.21	845	2,453	2,902.58
Austria	7,550	7,797	21,549	23,400	2,854.16	2,872.92	931	2,600	2,792.97
Switzerland	5,402	5,863	21,678	23,594	4,013.04	4,024.28	719	2,910	4,047.51
E. Europe	3,001	5,180	5,605	11,340	2,201.01	2,189.11	407	840	2,065.08
Romania	1,080	2,552	2,721	6,132	2,519.14	2,402.80	200	433	2,165.04
Oceania	22,565	26,664	47,707	56,560	2,114.22	2,121.20	1,543	3,241	2,100.69
Australia	5,479	4,250	10,910	7,768	1,991.32	1,827.74	394	709	1,798.84

See footnotes at end of table.

Table 20--U.S. agricultural imports: Quantity, value, and unit value by commodity and country, October-September 1981/82 and 1982/83, and September 1983--continued

Commodity and country	October-September						September 1983		
	Quantity		Value (1,000 dol.)		Unit value (\$)		Quantity	Value (1,000 dol.)	Unit value (\$)
	1981/82	1982/83	1981/82	1982/83	1981/82	1982/83			
Cheese (MT):									
New Zealand	17,086	22,414	36,797	48,792	2,153.63	2,176.84	1,149	2,533	2,204.19
Developed countries	116,799	121,984	351,265	369,876	3,007.43	3,032.17	10,250	31,614	3,084.28
Less devel countries	3,595	5,120	10,364	12,618	2,882.83	2,464.45	366	866	2,367.30
Cent plan countries	3,001	5,188	6,605	11,374	2,201.01	2,192.39	407	840	2,065.08
Casein & mixtures (MT):									
World	73,716	73,106	212,375	198,071	2,880.99	2,709.37	6,374	16,390	2,571.35
Latin America	1,427	717	3,507	1,774	2,457.70	2,473.52	98	248	2,535.54
S. America	1,427	717	3,507	1,774	2,457.70	2,473.52	98	248	2,535.54
Argentina	1,001	557	2,515	1,400	2,512.54	2,512.86	98	248	2,535.54
W. Europe	27,114	29,814	78,560	83,143	2,897.39	2,788.74	1,845	4,694	2,544.16
EC	25,764	28,614	74,754	80,837	2,901.50	2,805.48	1,787	4,562	2,553.02
Denmark	1,313	800	3,922	2,121	2,987.41	2,651.50	47	120	2,550.53
United Kingdom	1,553	2,124	4,413	5,918	2,841.27	2,911.86	105	284	2,707.42
Ireland	15,443	16,254	46,828	47,329	3,032.32	2,911.86	917	2,434	2,654.05
Netherlands	1,733	2,408	5,069	7,194	2,925.26	2,987.43	137	400	2,918.46
France	5,222	6,280	13,221	15,916	2,531.86	2,534.45	369	883	2,392.42
Fed Rep Germany	446	948	1,164	2,359	2,609.90	2,488.00	212	442	2,083.49
Other W. Europe	1,350	1,000	3,806	2,359	2,819.09	2,306.44	58	132	2,271.14
Norway	1,316	843	3,708	1,872	2,817.73	2,220.61	58	132	2,271.14
E. Europe	872	1,861	2,009	3,660	2,304.38	1,966.48	316	535	1,692.99
Poland	872	1,861	2,009	3,660	2,304.38	1,966.48	316	535	1,692.99
Oceania	43,993	40,308	127,504	108,541	2,898.27	2,692.79	4,115	10,912	2,651.84
Australia	6,341	7,787	17,907	18,807	2,824.03	2,415.18	434	1,071	2,466.71
New Zealand	37,633	32,521	109,526	89,734	2,910.37	2,759.26	3,681	9,842	2,673.67
Developed countries	71,100	70,167	206,031	191,810	2,897.76	2,733.63	5,960	15,606	2,618.51
Less devel countries	1,459	717	3,627	1,774	2,485.93	2,473.52	98	248	2,535.54
Cent plan countries	1,157	2,222	2,718	4,487	2,348.91	2,019.40	316	535	1,692.99
Other dairy prods (MT):									
World	51,778	92,782	79,707	116,657	1,539.40	1,257.32	6,827	8,645	1,266.24
Canada	7,055	30,249	7,736	26,589	1,096.48	879.00	2,347	1,817	773.97
Latin America	13,503	16,596	13,407	16,082	992.88	969.05	1,038	1,203	1,159.35
Mexico	2,202	2,237	3,348	4,297	1,520.22	1,921.05	193	369	1,912.67
Central America	1,395	724	1,436	1,194	1,029.10	1,649.83	89	84	945.54
Costa Rica	1,202	557	885	677	735.99	1,216.11	76	55	727.78
Caribbean	9,439	8,232	7,635	7,331	808.83	890.60	601	539	897.16
Dominican Republic	9,222	8,170	7,283	7,100	789.74	869.07	601	537	893.02
S. America	467	5,403	989	3,259	2,118.26	603.20	155	211	1,360.70
Brazil	76	4,132	132	1,460	1,737.10	353.32	0	0	0.00
Argentina	176	1,067	197	1,335	1,116.92	1,251.04	143	196	1,323.72
W. Europe	8,183	17,269	16,934	19,885	2,069.36	1,151.46	1,301	1,452	1,115.80
EC	6,276	14,462	12,010	14,179	1,913.65	980.46	1,087	1,008	927.20
Denmark	231	313	856	904	3,706.38	2,888.39	22	79	3,600.86
United Kingdom	408	2,962	1,744	2,232	4,274.61	753.50	618	326	526.86
Ireland	348	240	841	567	2,415.23	2,360.77	0	0	0.00
Netherlands	1,795	3,520	2,151	2,653	1,198.23	753.56	241	177	735.16
Belgium-Luxembourg	88	4,284	166	1,411	1,681.31	329.30	35	28	799.71
France	323	471	928	964	2,872.22	2,047.39	23	44	1,926.69
Fed Rep Germany	2,114	1,113	3,362	2,426	1,590.57	2,180.09	53	148	2,800.81
Italy	490	1,083	1,135	2,298	2,315.34	2,122.05	24	67	2,788.50
Greece	879	476	828	725	1,729.08	1,522.63	71	138	1,946.48
Other W. Europe	1,907	2,807	4,924	5,705	2,581.80	2,032.44	214	444	2,073.81
Switzerland	726	1,333	2,377	3,185	3,274.67	2,389.56	120	294	2,450.80
Spain	815	1,108	1,744	1,733	2,140.42	1,564.21	67	71	1,055.86
Asia	15,601	19,993	35,292	45,122	2,262.19	2,256.90	1,808	3,770	2,085.36
Japan	6,662	8,725	19,955	25,848	2,995.39	2,962.51	871	2,328	2,667.00
China (mainland)	432	361	892	816	2,065.02	2,261.00	25	57	2,285.52
China (Taiwan)	2,976	3,589	5,397	6,494	1,813.48	1,809.42	296	512	1,729.39
Other E. & S.E. Asia	5,061	6,732	8,104	10,676	1,601.22	1,585.93	562	768	1,367.16
Thailand	1,366	2,218	2,332	3,662	1,707.27	1,650.92	221	265	1,199.25
Philippines	987	1,090	1,649	1,783	1,670.84	1,636.13	46	74	1,599.54
S. Korea	1,854	2,542	1,990	3,109	1,073.34	1,273.03	195	256	1,312.23
Hong Kong	643	850	1,860	1,941	2,891.91	2,283.54	90	164	1,817.54
Oceania	7,222	8,534	5,871	8,711	812.96	1,020.71	317	368	1,159.92
Australia	451	2,185	460	2,004	1,020.31	917.26	0	1	0.00
New Zealand	6,724	6,277	5,331	6,585	792.84	1,049.03	317	366	1,155.96
Developed countries	29,339	64,926	51,025	81,491	1,739.16	1,255.14	4,873	6,033	1,238.03
Less devel countries	21,907	27,393	27,643	34,170	1,261.84	1,247.38	1,913	2,520	1,317.43
Cent plan countries	532	463	1,039	996	1,952.59	2,151.34	41	91	2,230.56
Fats, oils, & greases (MT):									
World	7,589	10,256	4,210	5,714	554.79	557.15	1,323	669	505.53
Canada	1,509	5,303	880	2,090	583.27	394.20	717	327	456.67
Latin America	510	33	399	34	781.78	1,042.67	2	1	299.50
Mexico	227	2	61	1	270.60	299.50	2	1	299.50
S. America	283	30	337	32	1,191.80	1,064.87	0	0	0.00
Argentina	283	30	337	32	1,190.05	1,064.87	0	0	0.00
W. Europe	3,348	2,101	1,954	2,026	583.76	964.18	141	103	730.15
EC	2,694	1,492	1,532	1,513	568.70	1,014.39	99	77	779.47
Denmark	65	4	58	9	894.68	2,262.50	0	0	0.00
United Kingdom	204	179	182	200	892.46	1,119.89	0	0	0.00
Ireland	0	12	0	171	0.00	14,287.50	0	0	0.00
Netherlands	479	357	290	295	604.89	826.15	51	36	710.51
Belgium-Luxembourg	718	156	318	251	443.08	1,606.42	0	0	0.00
France	111	41	78	50	700.58	1,223.90	1	1	780.00
Fed Rep Germany	719	427	308	213	428.62	490.35	37	29	773.03
Italy	397	316	292	322	734.59	1,019.61	10	12	1,155.00

See footnotes at end of table.

Table 20--U.S. agricultural imports: Quantity, value, and unit value by commodity and country, October-September 1981/82 and 1982/83, and September 1983--continued

Commodity and country	October-September						September 1983		
	Quantity		Value (1,000 dol.)		Unit value (\$)		Quantity	Value (1,000 dol.)	Unit value (\$)
	1981/82	1982/83	1981/82	1982/83	1981/82	1982/83			
Fats, oils, & greases (HT):									
Other W. Europe	654	609	422	512	645.82	841.15	42	26	613.86
Sweden	143	64	95	49	666.50	767.75	22	15	699.77
Norway	502	535	318	453	633.65	847.34	20	10	494.70
Asia	604	1,804	485	1,155	802.31	639.99	326	195	597.97
Japan	32	105	67	180	2,081.13	1,712.75	28	24	854.00
China (Taiwan)	258	94	238	61	923.70	646.65	0	0	.00
Other E. & S.E. Asia	314	1,575	178	868	565.36	550.90	290	161	553.49
Malaysia	314	1,563	177	865	563.15	553.12	278	158	567.12
Oceania	1,602	1,015	488	409	304.76	402.93	137	43	313.12
Australia	972	754	341	329	350.39	436.16	61	20	217.85
New Zealand	630	261	148	80	234.37	306.91	46	23	501.61
Developed countries	6,507	8,528	1,395	4,713	521.71	552.66	1,023	497	486.01
Less devel countries	1,082	1,728	816	1,001	753.74	579.27	300	172	572.08
Hides & skins (SA):									
World	--	--	211,430	190,961	(1)	(1)	--	12,115	(1)
Canada	--	--	52,936	48,257	(1)	(1)	--	3,155	(1)
Latin America	--	--	14,657	2,176	(1)	(1)	--	222	(1)
S. America	--	--	13,460	1,425	(1)	(1)	--	85	(1)
Paraguay	--	--	8,658	111	(1)	(1)	--	0	(1)
Argentina	--	--	3,422	634	(1)	(1)	--	2	(1)
W. Europe	--	--	89,268	87,904	(1)	(1)	--	3,926	(1)
EC	--	--	49,280	39,463	(1)	(1)	--	2,041	(1)
Denmark	--	--	31,915	27,553	(1)	(1)	--	1,575	(1)
United Kingdom	--	--	4,535	4,067	(1)	(1)	--	238	(1)
Netherlands	--	--	1,898	2,254	(1)	(1)	--	0	(1)
France	--	--	6,641	2,168	(1)	(1)	--	99	(1)
Fed Rep Germany	--	--	2,712	2,111	(1)	(1)	--	102	(1)
Other W. Europe	--	--	39,988	48,521	(1)	(1)	--	1,885	(1)
Sweden	--	--	6,092	9,190	(1)	(1)	--	420	(1)
Norway	--	--	8,096	7,784	(1)	(1)	--	257	(1)
Finland	--	--	25,502	31,160	(1)	(1)	--	1,203	(1)
E. Europe	--	--	3,080	1,544	(1)	(1)	--	119	(1)
USSR, Est, Lat, Lith	--	--	7,950	8,981	(1)	(1)	--	2,153	(1)
USSR	--	--	7,950	8,981	(1)	(1)	--	2,153	(1)
Asia	--	--	14,491	16,411	(1)	(1)	--	1,110	(1)
W. Asia (Mideast)	--	--	7,449	9,701	(1)	(1)	--	800	(1)
Iran	--	--	7,282	9,631	(1)	(1)	--	800	(1)
Japan	--	--	2,376	3,413	(1)	(1)	--	2	(1)
Oceania	--	--	19,972	14,395	(1)	(1)	--	486	(1)
New Zealand	--	--	16,673	13,572	(1)	(1)	--	408	(1)
Africa	--	--	9,377	11,214	(1)	(1)	--	943	(1)
Sub-Sahara	--	--	9,377	11,214	(1)	(1)	--	943	(1)
Sudan	--	--	2,730	1,602	(1)	(1)	--	173	(1)
Nigeria	--	--	1,796	2,934	(1)	(1)	--	355	(1)
Ethiopia	--	--	2,097	2,111	(1)	(1)	--	0	(1)
Rep S. Africa	--	--	1,888	4,088	(1)	(1)	--	414	(1)
Developed countries	--	--	166,439	156,165	(1)	(1)	--	7,983	(1)
Less devel countries	--	--	33,059	21,423	(1)	(1)	--	1,738	(1)
Cent plan countries	--	--	11,932	11,373	(1)	(1)	--	2,395	(1)
Sheep & lamb skins (HT):									
World	10,090	8,601	36,775	35,247	3,644.67	4,097.97	508	2,206	4,342.80
Latin America	54	97	956	723	17,702.20	7,452.81	0	0	.00
S. America	53	40	950	478	17,918.02	11,954.88	0	0	.00
Brazil	45	40	882	475	19,596.31	11,862.50	0	0	.00
W. Europe	595	189	2,404	647	4,039.71	3,421.77	0	2	.00
EC	572	188	2,246	641	3,926.35	3,407.64	0	0	.00
United Kingdom	31	29	403	181	13,015.84	6,251.48	0	0	.00
France	343	141	903	341	2,631.55	2,415.25	0	0	.00
Fed Rep Germany	127	17	607	94	4,781.24	5,505.88	0	0	.00
Asia	1,711	2,157	8,174	10,571	4,777.37	4,900.60	190	952	5,013.11
W. Asia (Mideast)	1,515	1,982	6,969	9,542	4,599.96	4,814.13	162	800	4,937.46
Iran	1,501	1,982	6,811	9,542	4,537.76	4,814.13	162	800	4,937.46
S. Asia	195	167	1,194	963	6,122.03	5,764.20	28	153	5,450.82
Afghanistan	195	167	1,193	948	6,115.70	5,677.88	28	153	5,450.82
Oceania	6,348	4,502	16,882	12,204	2,659.34	2,710.79	178	302	1,693.95
Australia	271	142	501	228	1,849.17	1,603.55	30	44	1,467.03
New Zealand	6,077	4,360	16,380	11,976	2,695.47	2,746.85	148	258	1,739.94
Africa	1,121	1,422	8,013	10,825	7,148.50	7,612.24	122	940	7,704.96
Sub-Sahara	1,121	1,422	8,013	10,825	7,148.50	7,612.24	122	940	7,704.96
Sudan	333	251	2,695	1,602	8,093.20	6,381.35	36	173	4,818.72
Nigeria	104	266	1,723	2,932	16,562.64	11,023.56	28	355	12,685.82
Ethiopia	305	330	1,733	1,966	5,681.68	5,956.13	0	0	.00
Kenya	202	21	408	112	2,018.95	3,336.86	0	0	.00
Rep S. Africa	163	518	1,405	3,968	8,620.75	7,660.30	58	411	7,091.86
Developed countries	7,292	5,426	20,794	16,999	2,851.56	3,132.80	254	725	2,854.24
Less devel countries	2,723	3,158	15,738	18,150	5,779.76	5,747.33	254	1,481	5,831.37
Other hides & skins (HT):									
World	30,230	46,879	43,807	27,571	1,449.11	588.14	6,590	3,355	509.06
Canada	26,580	44,785	23,400	20,962	860.37	468.06	6,306	2,814	446.21
Latin America	1,055	345	12,129	874	11,496.41	2,533.17	172	139	809.87
Caribbean	198	86	981	153	4,952.43	1,778.19	0	0	.00
Haiti	88	0	937	0	10,652.46	.00	0	0	.00
S. America	521	38	10,956	496	21,029.65	13,056.24	0	2	.00
Paraguay	396	13	8,658	111	21,863.80	8,565.38	0	0	.00
Argentina	112	25	2,001	332	17,864.08	13,267.40	0	2	.00

See footnotes at end of table.

Table 20--U.S. agricultural imports: Quantity, value, and unit value by commodity and country, October-September 1981/82 and 1982/83, and September 1983--continued

Commodity and country	October-September						September 1983		
	Quantity		Value (1,000 dol.)		Unit value (\$)		Quantity	Value (1,000 dol.)	Unit value (\$)
	1981/82	1982/83	1981/82	1982/83	1981/82	1982/83			
Other hides & skins(MT):									
W. Europe	1,747	1,260	3,432	3,514	1,964.73	2,788.55	106	332	3,136.40
EC	1,076	477	2,817	2,619	2,617.69	5,490.79	62	264	4,265.64
United Kingdom	367	194	624	1,193	1,701.31	6,150.96	1	44	43,734.00
France	594	13	1,572	949	2,645.76	72,972.77	1	97	96,894.00
Fed Rep Germany	107	267	413	384	3,862.27	1,437.06	60	98	1,629.25
Other E. Europe	671	783	616	894	917.66	1,142.35	44	68	1,545.20
Sweden	617	767	563	754	913.14	983.53	44	65	1,487.66
Asia	431	243	3,062	1,589	7,105.06	6,537.89	1	44	43,884.00
W. Asia (Mideast)	99	33	480	131	4,853.16	3,962.73	0	0	.00
Iran	96	18	471	90	4,801.87	4,983.00	0	0	.00
Other E. & S.E. Asia	174	149	1,696	997	9,746.07	6,692.82	0	3	.00
Thailand	89	68	754	418	8,477.03	6,144.69	0	2	.00
Singapore	28	3	485	85	17,317.18	28,446.33	0	0	.00
Indonesia	55	78	398	491	7,235.69	6,298.22	0	0	.00
Oceania	76	23	495	296	6,512.29	12,874.91	5	22	4,458.20
Africa	196	63	1,219	243	6,217.17	3,850.38	0	3	.00
Sub-Sahara	196	63	1,219	243	6,217.17	3,850.38	0	3	.00
Rep S. Africa	90	59	483	110	5,364.22	1,858.17	0	3	.00
Developed countries	28,493	46,127	27,854	24,913	977.58	540.10	6,417	3,173	494.48
Less devel countries	1,496	570	15,445	2,361	10,324.29	4,142.87	173	172	991.57
Cent plan countries	241	182	507	297	2,105.05	1,629.17	0	10	.00
Furskins(MA):									
World	--	--	130,849	128,143	(1)	(1)	--	6,554	(1)
Canada	--	--	29,432	27,115	(1)	(1)	--	331	(1)
Latin America	--	--	1,572	579	(1)	(1)	--	83	(1)
S. America	--	--	1,554	451	(1)	(1)	--	83	(1)
Argentina	--	--	1,354	300	(1)	(1)	--	0	(1)
W. Europe	--	--	83,432	83,824	(1)	(1)	--	3,591	(1)
EC	--	--	44,217	36,203	(1)	(1)	--	1,777	(1)
Denmark	--	--	31,870	27,553	(1)	(1)	--	1,575	(1)
United Kingdom	--	--	3,507	2,693	(1)	(1)	--	194	(1)
Netherlands	--	--	1,898	2,254	(1)	(1)	--	0	(1)
France	--	--	4,166	878	(1)	(1)	--	2	(1)
Fed Rep Germany	--	--	1,692	1,633	(1)	(1)	--	5	(1)
Other W. Europe	--	--	39,214	47,620	(1)	(1)	--	1,815	(1)
Sweden	--	--	5,525	8,436	(1)	(1)	--	354	(1)
Norway	--	--	8,096	7,710	(1)	(1)	--	257	(1)
Finland	--	--	25,478	31,140	(1)	(1)	--	1,203	(1)
E. Europe	--	--	2,767	1,351	(1)	(1)	--	119	(1)
German Dem Rep	--	--	1,720	700	(1)	(1)	--	0	(1)
USSR, Est, Lat, Lith	--	--	7,950	8,981	(1)	(1)	--	2,153	(1)
USSR	--	--	7,950	8,981	(1)	(1)	--	2,153	(1)
Asia	--	--	2,955	4,251	(1)	(1)	--	114	(1)
Japan	--	--	2,332	3,381	(1)	(1)	--	0	(1)
Oceania	--	--	2,596	1,895	(1)	(1)	--	162	(1)
New Zealand	--	--	2,186	1,533	(1)	(1)	--	133	(1)
Developed countries	--	--	117,791	116,253	(1)	(1)	--	4,084	(1)
Less devel countries	--	--	1,876	911	(1)	(1)	--	85	(1)
Cent plan countries	--	--	11,182	10,979	(1)	(1)	--	2,384	(1)
Wool - unfig, apparel grades(MT):									
World	29,008	25,755	114,717	94,926	3,954.66	3,685.72	1,942	6,762	3,481.92
Latin America	7,048	2,126	21,153	5,602	3,001.27	2,635.14	28	100	3,562.53
S. America	7,048	2,117	21,151	5,586	3,001.00	2,638.67	28	100	3,562.53
Chile	834	237	2,233	413	2,677.48	1,740.84	0	0	.00
Uruguay	1,970	881	6,653	2,624	3,377.21	2,978.00	0	0	.00
Argentina	4,035	907	11,771	2,270	2,917.31	2,502.83	28	100	3,562.53
W. Europe	365	264	2,117	1,660	5,800.37	6,287.47	10	75	7,491.30
EC	352	245	2,081	1,594	5,910.79	6,505.38	10	75	7,491.30
Belgium-Luxembourg	124	125	1,368	1,168	11,028.31	9,342.43	8	60	7,561.00
Asia	1,281	990	10,591	8,080	8,255.16	8,161.97	31	244	7,872.26
S. Asia	318	303	2,010	2,042	6,321.66	6,738.97	15	82	5,445.00
Afghanistan	318	303	2,010	2,042	6,321.66	6,738.97	15	82	5,445.00
China (mainland)	559	373	4,841	4,519	8,660.50	12,116.25	16	162	10,147.81
Other E. & S.E. Asia	179	274	3,620	1,477	9,551.36	5,391.79	0	0	.00
Mongolia	379	264	3,620	1,290	9,551.36	4,884.69	0	0	.00
Oceania	16,515	17,977	66,693	64,291	4,038.30	3,576.31	1,626	5,528	3,399.67
Australia	15,729	16,890	64,051	61,258	4,072.18	3,626.89	1,506	5,208	3,458.40
New Zealand	750	1,009	2,500	2,811	3,333.89	2,785.99	120	320	2,662.69
Africa	3,557	4,306	13,538	15,074	3,805.89	3,500.69	221	749	3,387.82
Sub-Sahara	3,557	4,306	13,538	15,074	3,805.89	3,500.69	221	749	3,387.82
Rep S. Africa	3,557	4,305	13,538	15,072	3,805.89	3,501.07	221	749	3,387.82
Developed countries	20,597	22,547	82,516	80,919	4,006.20	3,588.89	1,883	6,418	3,408.45
Less devel countries	7,429	2,558	23,424	8,098	3,153.03	3,165.66	41	181	4,219.21
Cent plan countries	982	650	8,777	5,909	8,437.97	9,091.13	16	162	10,147.81
Sausage casings(MT):									
World	11,701	12,503	48,503	49,074	4,145.22	3,924.97	949	4,082	4,301.59
Canada	615	477	6,214	5,239	10,104.70	10,983.05	44	538	12,228.04
Latin America	3,070	2,998	7,316	6,821	2,383.06	2,275.23	291	689	2,357.35
Mexico	2,559	2,583	5,816	5,704	2,272.63	2,208.28	265	643	2,424.90
Caribbean	223	143	900	597	4,036.18	4,173.26	0	0	.00
Dominican Republic	223	143	900	597	4,036.18	4,173.26	0	0	.00
S. America	288	272	600	520	2,084.29	1,913.22	26	46	1,780.73
Brazil	274	234	572	466	2,086.75	1,991.60	20	38	1,888.55
W. Europe	5,741	6,566	21,739	24,614	3,786.56	3,748.71	499	2,194	4,396.62
EC	4,765	5,599	17,249	20,795	3,619.93	3,714.02	401	1,726	4,303.36

See footnotes at end of table.

Table 20--U.S. agricultural imports: Quantity, value, and unit value by commodity and country, October-September 1981/82 and 1982/83, and September 1983--continued

Commodity and country	October-September						September 1983		
	Quantity		Value (1,000 dol.)		Unit value (\$)		Quantity	Value (1,000 dol.)	Unit value (\$)
	1981/82	1982/83	1981/82	1982/83	1981/82	1982/83			
Sausage casings(MT):									
Denmark	1,931	1,836	5,343	5,833	2,766.86	3,176.93	101	411	4,071.32
United Kingdom	122	106	755	538	6,190.71	5,076.02	8	38	4,757.75
Netherlands	1,012	1,390	4,622	5,190	4,567.48	3,734.00	106	470	4,433.93
Fed Rep Germany	1,531	2,126	5,674	8,859	3,705.89	4,167.19	166	801	4,307.04
Other W. Europe	976	967	4,490	3,819	4,600.08	3,949.58	98	469	4,778.19
Sweden	469	494	1,933	1,573	4,121.76	3,184.01	64	272	4,244.89
Spain	321	237	1,512	1,080	4,710.14	4,556.34	30	125	4,151.67
Portugal	68	128	618	795	9,084.81	6,210.61	4	72	18,010.00
Asia	852	981	2,363	2,208	2,773.41	2,250.87	17	47	2,759.18
China (mainland)	836	941	1,994	1,992	2,385.28	2,116.72	16	34	2,182.56
Oceania	1,321	1,364	10,518	9,771	7,962.39	7,163.41	82	571	6,960.88
Australia	120	44	851	213	7,090.04	4,833.77	2	1	602.00
New Zealand	1,145	1,310	9,522	9,527	8,316.41	7,272.70	80	570	7,119.85
Developed countries	7,640	8,434	38,451	39,718	5,032.90	4,709.26	625	3,303	5,284.38
Less devel countries	3,138	4,037	7,759	7,048	2,472.69	2,320.75	292	702	2,402.48
Cent plan countries	923	1,032	2,293	2,308	2,483.81	2,236.28	32	78	2,436.03
Bull semen(MA):									
World	--	--	2,229	2,041	(1)	(1)	--	76	(1)
Canada	--	--	2,210	2,023	(1)	(1)	--	75	(1)
Developed countries	--	--	2,229	2,037	(1)	(1)	--	76	(1)
Misc animal prods(MA):									
World	--	--	81,579	75,022	(1)	(1)	--	5,984	(1)
Canada	--	--	4,065	5,654	(1)	(1)	--	844	(1)
Latin America	--	--	13,103	10,319	(1)	(1)	--	829	(1)
Mexico	--	--	861	517	(1)	(1)	--	25	(1)
Central America	--	--	1,130	696	(1)	(1)	--	75	(1)
Panama	--	--	988	563	(1)	(1)	--	64	(1)
S. America	--	--	10,434	8,388	(1)	(1)	--	728	(1)
Colombia	--	--	2,378	1,980	(1)	(1)	--	208	(1)
Brazil	--	--	4,252	4,019	(1)	(1)	--	276	(1)
Uruguay	--	--	901	478	(1)	(1)	--	26	(1)
Argentina	--	--	1,951	1,207	(1)	(1)	--	198	(1)
W. Europe	--	--	34,500	28,039	(1)	(1)	--	2,301	(1)
EC	--	--	32,858	26,789	(1)	(1)	--	2,281	(1)
Denmark	--	--	3,593	4,035	(1)	(1)	--	536	(1)
United Kingdom	--	--	5,089	5,121	(1)	(1)	--	893	(1)
Netherlands	--	--	2,420	2,107	(1)	(1)	--	200	(1)
Belgium-Luxembourg	--	--	2,287	1,521	(1)	(1)	--	116	(1)
France	--	--	15,932	11,845	(1)	(1)	--	782	(1)
Fed Rep Germany	--	--	2,200	1,614	(1)	(1)	--	148	(1)
Italy	--	--	1,149	494	(1)	(1)	--	5	(1)
Other W. Europe	--	--	1,643	1,250	(1)	(1)	--	20	(1)
Sweden	--	--	1,112	1,034	(1)	(1)	--	4	(1)
Asia	--	--	21,339	20,438	(1)	(1)	--	1,136	(1)
S. Asia	--	--	2,585	922	(1)	(1)	--	128	(1)
India	--	--	2,341	709	(1)	(1)	--	89	(1)
Japan	--	--	3,330	4,415	(1)	(1)	--	166	(1)
China (mainland)	--	--	12,667	13,034	(1)	(1)	--	763	(1)
China (Taiwan)	--	--	1,264	617	(1)	(1)	--	14	(1)
Other E. & S.E. Asia	--	--	1,352	1,397	(1)	(1)	--	66	(1)
Oceania	--	--	7,334	9,257	(1)	(1)	--	732	(1)
Australia	--	--	1,549	1,771	(1)	(1)	--	353	(1)
New Zealand	--	--	5,785	7,486	(1)	(1)	--	379	(1)
Africa	--	--	912	961	(1)	(1)	--	120	(1)
Sub-Sahara	--	--	783	955	(1)	(1)	--	120	(1)
Developed countries	--	--	49,582	48,097	(1)	(1)	--	4,153	(1)
Less devel countries	--	--	39,004	13,736	(1)	(1)	--	1,046	(1)
Cent plan countries	--	--	12,993	13,189	(1)	(1)	--	785	(1)
Vegetable prods(MA):									
World	--	--	6,577,757	7,038,412	(1)	(1)	--	567,298	(1)
Canada	--	--	604,502	688,929	(1)	(1)	--	63,496	(1)
Latin America	--	--	2,325,905	2,517,429	(1)	(1)	--	176,614	(1)
Mexico	--	--	741,482	760,506	(1)	(1)	--	20,794	(1)
Central America	--	--	222,290	291,332	(1)	(1)	--	30,976	(1)
Guatemala	--	--	51,650	90,489	(1)	(1)	--	13,439	(1)
Caribbean	--	--	230,420	281,916	(1)	(1)	--	19,617	(1)
Dominican Republic	--	--	205,156	223,933	(1)	(1)	--	8,741	(1)
S. America	--	--	1,131,713	1,183,675	(1)	(1)	--	105,227	(1)
Colombia	--	--	136,548	149,569	(1)	(1)	--	13,999	(1)
Chile	--	--	91,382	120,140	(1)	(1)	--	1,234	(1)
Brazil	--	--	677,844	718,081	(1)	(1)	--	55,992	(1)
Argentina	--	--	145,978	113,285	(1)	(1)	--	20,894	(1)
W. Europe	--	--	1,764,995	1,972,768	(1)	(1)	--	167,170	(1)
EC	--	--	1,437,153	1,625,311	(1)	(1)	--	139,948	(1)
Netherlands	--	--	302,703	332,220	(1)	(1)	--	45,257	(1)
France	--	--	292,539	344,262	(1)	(1)	--	25,635	(1)
Fed Rep Germany	--	--	256,389	312,257	(1)	(1)	--	22,086	(1)
Italy	--	--	398,306	427,450	(1)	(1)	--	31,707	(1)
Greece	--	--	72,946	81,095	(1)	(1)	--	4,182	(1)
Other W. Europe	--	--	327,842	347,458	(1)	(1)	--	27,222	(1)
Spain	--	--	224,626	226,264	(1)	(1)	--	16,560	(1)
E. Europe	--	--	68,134	73,067	(1)	(1)	--	4,645	(1)
Asia	--	--	1,342,576	1,426,308	(1)	(1)	--	126,760	(1)
W. Asia (Mideast)	--	--	223,704	262,289	(1)	(1)	--	18,787	(1)
Turkey	--	--	154,263	190,230	(1)	(1)	--	14,164	(1)

See footnotes at end of table.

Table 20-U.S. agricultural imports: Quantity, value, and unit value by commodity and country, October-September 1981/82 and 1982/83, and September 1983--continued

Commodity and country	October-September						September 1983		
	Quantity		Value (1,000 dol.)		Unit value (\$)		Quantity	Value (1,000 dol.)	Unit value (\$)
	1981/82	1982/83	1981/82	1982/83	1981/82	1982/83			
Vegetable prods (HT):									
S. Asia									
India	--	--	50,913	84,470	(1)	(1)	--	11,015	(1)
Japan	--	--	41,973	78,938	(1)	(1)	--	10,413	(1)
China (mainland)	--	--	86,409	98,097	(1)	(1)	--	8,427	(1)
China (Taiwan)	--	--	73,078	82,681	(1)	(1)	--	7,215	(1)
Other E. & S.E. Asia	--	--	151,652	141,614	(1)	(1)	--	11,943	(1)
Thailand	--	--	756,820	757,155	(1)	(1)	--	69,374	(1)
Malaysia	--	--	218,232	116,116	(1)	(1)	--	8,820	(1)
Philippines	--	--	84,385	95,713	(1)	(1)	--	14,061	(1)
S. Korea	--	--	353,884	408,892	(1)	(1)	--	40,010	(1)
Oceania									
Australia	--	--	43,538	74,852	(1)	(1)	--	2,309	(1)
Africa									
Sub-Sahara	--	--	249,583	161,029	(1)	(1)	--	13,469	(1)
Developed countries									
Less devel countries	--	--	196,393	108,764	(1)	(1)	--	11,940	(1)
Cent plan countries	--	--	221,226	198,294	(1)	(1)	--	15,075	(1)
World									
2,749,730			2,993,084						
3,685,979			3,888,992						
142,048			156,336						
1,168,690	1,610,601	386,952	447,801	331.10	278.03	151,143	41,211	272.66	
931,622	1,210,689	214,810	237,483	254.83	230.58	98,070	20,783	211.92	
81,701	77,525	22,185	18,391	271.54	237.23	7,765	1,648	212.17	
16,172	7,766	9,469	5,245	585.52	675.40	371	274	734.89	
28,506	35,198	4,179	4,845	146.61	137.66	2,011	257	127.86	
36,468	33,581	7,950	7,446	218.00	221.72	5,325	1,087	204.12	
83,844	246,959	89,224	122,497	1,064.16	496.02	31,544	12,626	376.39	
78,025	141,559	79,392	101,442	1,017.52	716.60	10,949	9,340	853.09	
7,082	10,773	19,188	25,348	2,709.41	2,352.96	1,371	2,849	2,077.82	
3,722	6,094	7,488	10,801	2,011.93	1,772.35	563	1,092	1,938.76	
4,575	16,928	5,216	8,129	1,140.21	480.21	807	644	797.75	
6,323	38,389	6,992	7,204	1,105.84	187.66	4,466	664	148.63	
1,169	1,836	3,142	4,734	2,687.77	2,578.19	65	177	2,754.99	
1,920	3,092	3,440	5,113	1,791.44	1,653.54	269	479	1,773.80	
4,967	8,261	13,046	16,856	2,626.50	2,040.38	828	1,702	2,056.07	
47,721	55,692	20,535	22,894	430.31	411.08	2,570	1,726	671.62	
5,819	105,400	9,822	11,055	1,688.61	199.76	22,595	3,285	145.39	
1,258	95,956	1,932	10,879	1,536.05	113.38	22,156	2,570	115.98	
38,512	49,380	43,053	52,320	1,117.91	1,059.94	4,921	4,189	851.18	
6,670	7,410	13,560	15,109	2,033.05	2,039.06	531	1,185	2,224.17	
2,448	3,823	3,828	5,243	1,563.80	1,371.44	662	373	563.44	
20,932	26,693	17,176	20,915	820.58	783.54	2,847	1,746	613.10	
14,976	19,584	8,349	9,802	557.50	500.51	2,348	1,633	427.05	
2,740	3,249	4,864	6,303	1,775.11	1,939.88	240	449	1,870.58	
17,198	14,996	14,964	14,536	870.13	969.32	1,553	1,523	980.41	
15,292	13,192	13,191	12,807	862.60	970.79	1,365	1,346	985.72	
1,044,471	1,482,982	335,575	392,920	321.29	264.95	133,821	36,356	271.68	
119,195	122,082	46,971	50,177	393.57	411.01	16,810	4,428	263.37	
5,024	5,537	4,465	4,704	888.78	849.51	508	426	839.10	
508	106,575	65	11,579	127.46	108.64	584	82	141.13	
507	106,573	61	11,574	120.45	108.60	584	81	138.98	
1	2	4	5	3,678.00	2,462.50	0	1	.00	
1	2	4	3	3,678.00	1,423.00	0	0	.00	
1	2	4	3	3,678.00	1,423.00	0	0	.00	
507	106,573	61	11,576	120.45	108.62	584	82	141.13	
1	2	4	3	3,678.00	1,423.00	0	0	.00	
209,165	150,088	36,298	20,763	173.54	138.34	8,850	1,213	137.06	
209,130	150,020	36,284	20,783	173.50	138.27	8,849	1,212	136.95	
209,159	150,087	36,296	20,760	173.53	138.32	8,850	1,213	137.06	
54,391	64,753	109,270	127,136	2,008.37	1,963.39	5,877	11,369	1,934.53	
22,612	23,506	37,984	31,010	1,679.80	1,744.68	1,977	3,304	1,671.10	
5,352	6,660	7,542	6,105	1,267.16	916.63	163	339	935.03	
4,248	5,128	5,512	4,273	1,297.55	833.32	270	241	891.17	
20,151	27,818	48,728	63,336	2,418.13	2,276.81	3,054	6,465	2,116.87	
17,262	24,082	43,284	56,983	2,507.47	2,366.19	2,705	5,897	2,179.92	
7,015	10,703	19,133	25,249	2,727.48	2,359.06	1,371	2,849	2,077.82	
2,354	3,187	5,879	7,371	2,497.29	2,312.77	395	886	2,244.26	
1,829	1,816	3,662	3,827	2,002.35	2,107.53	84	192	2,287.34	
1,057	1,518	2,990	4,473	2,828.75	2,946.84	65	179	2,754.49	
1,135	1,656	2,752	4,105	2,424.53	2,476.87	154	378	2,451.70	
2,898	3,967	5,810	8,175	2,004.84	2,060.70	537	1,048	1,951.87	
887	1,149	2,838	3,589	3,199.41	3,124.00	99	364	3,681.09	
2,889	3,736	5,444	6,354	1,884.31	1,700.69	389	568	1,627.85	
723	1,020	1,475	1,728	2,039.83	1,693.86	121	207	1,707.87	
930	1,437	1,325	2,027	1,424.65	1,410.82	140	179	1,278.86	
5,389	6,267	14,583	15,912	2,698.60	2,536.94	438	1,210	2,763.41	
1,639	1,781	2,684	3,042	1,637.82	1,707.87	118	213	1,808.46	
1,626	1,779	2,650	3,034	1,629.66	1,705.68	118	213	1,808.46	
2,291	2,321	8,400	7,875	3,666.45	3,392.96	171	567	3,317.16	
484	743	995	1,604	2,055.26	2,158.29	46	110	2,390.30	
568	855	1,606	3,065	2,688.91	2,473.37	71	221	3,009.25	
46,687	55,452	97,789	115,334	2,828.07	2,602.38	59	178	3,009.99	
7,417	8,766	11,007	10,955	1,484.00	1,249.77	498	690	1,386.37	

See footnotes at end of table.

Table 20—U.S. agricultural imports: Quantity, value, and unit value by commodity and country, October-September 1981/82 and 1982/83, and September 1983—continued

Commodity and country	October-September						September 1983		
	Quantity		Value (1,000 dol.)		Unit value (\$)		Quantity	Value (1,000 dol.)	Unit value (\$)
	1981/82	1982/83	1981/82	1982/83	1981/82	1982/83			
Other grains & preps (MT):									
World	266,261	509,241	142,478	176,134	535.11	345.88	66,150	18,205	275.21
Canada	160,274	302,314	67,820	82,659	423.15	273.42	30,771	8,539	277.50
Latin America	29,505	17,136	9,228	6,235	312.76	363.83	5,347	1,053	196.86
Mexico	11,919	2,512	3,949	935	331.34	372.02	46	28	618.30
S. America	17,336	13,978	5,054	4,897	291.51	350.32	5,236	991	189.32
Colombia	1,936	1,450	2,009	2,597	1,341.17	1,385.17	63	110	1,752.95
Argentina	10,986	8,620	1,477	2,140	134.49	248.27	4,820	874	181.29
W. Europe	30,526	135,743	24,413	38,778	799.74	285.67	25,109	4,034	176.61
EC	27,867	37,813	20,231	25,095	725.99	663.67	2,865	1,761	614.75
United Kingdom	859	2,079	828	2,250	963.94	1,082.46	150	139	929.04
Fed Rep Germany	552	1,632	898	1,912	1,626.21	1,171.70	100	122	1,220.00
Italy	24,482	31,870	16,730	18,821	683.37	590.54	2,470	1,359	550.16
Other W. Europe	2,659	97,930	4,182	13,682	1,572.71	139.71	22,244	2,673	120.17
Sweden	1,002	95,661	1,408	10,160	1,404.89	106.20	22,140	2,499	112.85
Switzerland	727	919	1,448	1,733	1,992.37	1,885.92	18	34	1,868.39
Asia	30,395	40,244	27,582	35,091	907.44	871.95	3,554	2,806	789.51
S. Asia	2,313	4,558	1,953	4,085	844.18	896.17	313	268	857.58
India	1,969	4,191	1,682	3,800	854.18	906.71	297	253	852.08
Japan	3,232	4,093	4,725	6,536	1,462.07	1,596.83	317	525	1,655.19
China (mainland)	4,181	4,323	3,561	3,364	851.62	778.07	380	256	674.97
China (Taiwan)	1,658	2,357	2,587	3,338	1,560.60	1,416.12	177	232	1,311.01
Other E. & S.E. Asia	18,993	24,864	14,724	17,688	775.23	711.38	2,360	1,514	641.67
Thailand	14,117	18,901	8,123	9,473	575.41	501.21	1,931	986	510.61
Philippines	1,331	1,407	2,103	2,037	1,580.15	1,447.96	97	111	1,149.43
S. Korea	1,490	2,004	1,162	1,991	779.67	993.27	149	144	967.21
Hong Kong	1,865	2,393	3,193	4,076	1,712.31	1,703.48	181	271	1,499.20
Oceania	15,118	12,708	13,036	12,431	862.28	978.18	1,311	1,334	1,017.35
Australia	15,053	12,702	12,966	12,428	861.35	978.46	1,311	1,334	1,017.35
Developed countries	209,093	454,887	109,946	140,465	525.82	308.79	57,510	14,839	258.02
Less devel countries	52,411	49,381	28,598	31,826	543.57	644.50	8,202	3,070	374.35
Cent plan countries	4,557	4,973	3,935	3,843	863.45	772.80	438	296	676.16
World	638,365	779,944	98,440	112,188	154.83	143.84	69,682	10,341	148.40
Canada	539,099	628,276	72,661	81,497	134.78	129.71	55,889	7,648	136.83
Latin America	46,244	53,729	5,415	6,052	117.09	112.64	2,055	255	124.32
Caribbean	27,700	36,564	3,168	4,115	114.35	119.06	1,998	250	125.33
Haiti	24,348	29,127	2,661	3,242	110.20	111.31	1,470	162	110.20
S. America	18,539	19,025	2,240	1,899	120.80	99.81	0	0	.00
Chile	17,414	17,208	2,008	1,643	115.26	95.48	0	0	.00
W. Europe	33,139	43,365	16,071	20,378	484.97	244.44	5,381	1,726	320.80
EC	32,868	39,633	15,866	19,360	482.71	243.12	5,379	1,682	312.77
United Kingdom	506	827	779	1,178	1,538.56	1,424.67	18	66	3,648.83
Ireland	4,136	16,803	4,862	7,946	1,175.63	470.51	799	632	791.21
Netherlands	4,256	36,260	2,851	2,827	669.98	77.97	4,370	449	102.79
Fed Rep Germany	1,517	2,662	6,338	6,769	4,178.08	2,542.65	191	532	2,786.76
Asia	2,720	2,832	922	1,297	339.35	458.09	928	170	183.13
Oceania	1,789	1,709	1,627	1,584	907.57	883.60	225	171	758.92
New Zealand	2,025	2,185	1,838	1,931	937.35	458.09	928	170	183.13
Africa	15,119	9,556	1,911	1,033	126.41	107.95	5,204	371	71.21
Sub-Sahara	15,119	9,554	1,911	1,031	126.41	107.95	5,204	371	71.21
Nigeria	4,021	3,629	1,046	463	130.44	127.57	0	0	.00
Developed countries	579,025	715,983	91,483	104,785	157.99	146.35	61,557	9,672	157.13
Less devel countries	59,162	63,932	7,302	7,390	123.42	115.58	668	668	82.27
World	868,128	945,047	500,146	562,936	576.12	595.67	33,267	23,379	702.77
Canada	56,772	55,104	43,470	36,517	765.70	662.70	4,531	4,191	924.98
Latin America	510,708	544,724	221,652	248,577	434.01	456.33	13,182	5,567	422.31
Mexico	347,085	311,772	123,637	116,946	356.21	375.10	7,638	3,722	487.24
Central America	38,850	44,493	8,579	10,455	220.84	234.99	2,441	523	214.37
Honduras	30,966	34,134	5,896	7,028	190.40	205.87	2,273	416	183.04
Caribbean	16,809	24,433	6,668	9,099	396.69	372.42	1,912	542	283.43
S. America	107,964	164,026	82,768	112,076	766.63	683.28	1,191	780	655.08
Chile	100,754	150,659	72,261	102,575	766.83	680.84	625	212	338.60
W. Europe	22,545	31,000	25,868	30,816	1,147.40	994.71	1,846	1,054	1,004.07
EC	8,559	16,309	12,596	18,850	1,471.72	1,155.80	683	1,120	1,639.29
France	2,692	8,659	3,382	7,272	1,256.46	839.83	59	147	2,489.25
Other W. Europe	13,986	14,691	13,272	11,986	948.92	815.88	1,163	734	631.02
Spain	12,687	13,352	11,288	9,690	889.42	725.75	1,103	620	561.84
Asia	228,686	252,289	171,300	195,897	749.06	776.48	12,092	10,331	854.38
E. Asia (Hdcast)	9,765	17,460	12,406	24,744	1,270.47	1,417.20	399	540	1,352.74
Turkey	2,119	5,840	5,852	10,596	2,572.84	1,814.30	138	130	943.76
Iran	438	4,196	727	6,095	1,452.51	1,452.51	97	56	573.15
Japan	19,078	20,995	20,661	23,169	1,142.89	1,103.54	1,794	2,017	1,124.57
China (mainland)	4,898	6,495	5,389	6,605	1,100.15	1,016.88	545	555	1,018.79
China (Taiwan)	16,226	10,363	16,385	10,886	1,009.81	1,050.43	655	753	1,149.29
Other E. & S.E. Asia	178,949	195,120	115,396	127,921	644.65	655.60	8,657	6,408	740.16
Thailand	76,343	75,084	47,432	47,963	621.30	638.79	6,441	4,656	722.82
Philippines	89,097	108,716	57,466	70,377	644.99	647.35	1,720	1,248	725.39
Oceania	18,700	29,079	19,130	29,265	1,023.01	1,006.39	587	703	1,197.65
New Zealand	15,563	23,914	14,207	24,200	912.87	1,011.98	391	485	1,239.43
Africa	27,882	29,273	16,040	18,610	575.27	635.73	782	509	651.01
Sub-Sahara	27,776	28,669	15,913	17,992	572.85	627.58	781	506	647.81
Rep S. Africa	26,663	28,588	15,433	17,936	578.80	627.38	781	506	647.81
Developed countries	148,819	168,482	127,519	141,332	868.54	838.85	9,598	9,564	996.45
Less devel countries	713,577	766,492	364,554	411,765	537.21	510.88	22,877	13,036	569.81
Cent plan countries	7,732	10,073	8,074	9,839	1,044.19	976.78	792	779	984.17

* Footnotes at end of table.

Table 20--U.S. agricultural imports: Quantity, value, and unit value by commodity and country, October-September 1981/82 and 1982/83, and September 1983--continued

Commodity and country	October-September						September 1983		
	Quantity		Value (1,000 dol.)		Unit value (\$)		Quantity	Value (1,000 dol.)	Unit value (\$)
	1981/82	1982/83	1981/82	1982/83	1981/82	1982/83			
Fruits - fr or froz (MT):									
World	587,589	617,310	280,972	306,611	478.18	496.69	15,903	8,937	561.96
Canada	55,110	53,883	41,222	34,582	747.99	641.79	4,447	4,079	917.24
Latin America	484,139	506,430	202,926	224,718	419.15	443.73	10,357	3,730	360.11
Mexico	329,840	289,184	111,933	103,769	339.35	358.83	6,113	2,819	461.15
Central America	37,895	43,693	7,856	9,609	207.31	224.50	2,393	465	194.16
Honduras	30,797	34,131	5,840	7,026	189.87	205.85	2,273	416	183.04
Caribbean	12,187	18,932	4,215	6,337	340.25	334.73	1,209	224	185.13
Haiti	5,012	6,616	2,575	3,670	513.85	554.65	114	52	456.14
S. America	104,017	154,821	78,921	104,802	758.75	677.80	642	222	386.40
Chile	100,685	150,467	77,030	102,448	765.05	680.87	625	212	338.60
W. Europe	10,768	9,889	8,738	7,047	811.52	712.64	230	205	891.73
EC	2,566	8,386	2,623	5,961	1,022.39	710.87	229	205	893.51
France	2,098	7,559	2,017	5,113	961.45	676.42	3	6	2,106.67
Other W. Europe	8,202	1,503	6,115	1,086	745.55	722.52	1	0	485.00
Spain	8,184	1,460	6,096	968	744.85	662.72	0	0	.00
Oceania	17,699	28,174	15,665	27,046	885.10	959.95	531	548	1,032.56
New Zealand	15,448	23,681	14,130	24,023	914.65	1,014.44	368	465	1,263.73
Africa	14,594	12,728	8,255	7,702	565.66	605.33	1	1	1,030.00
Sub-Sahara	14,504	12,125	8,147	7,088	561.68	584.55	1	1	1,030.00
Rep S. Africa	14,417	12,124	8,127	7,086	563.68	584.42	1	1	1,030.00
Developed countries	100,928	106,263	75,579	77,635	748.84	730.59	5,310	4,965	935.07
Less devel countries	484,183	508,019	203,270	226,224	419.65	445.30	10,365	3,767	363.39
Strawberries (MT):									
World	18,200	20,735	21,546	20,251	1,183.82	976.64	813	701	864.65
Canada	724	384	919	227	1,269.07	591.13	0	0	.00
Latin America	14,826	16,585	16,839	14,465	1,135.76	872.17	582	493	847.76
Mexico	14,751	15,779	16,729	13,696	1,134.09	868.01	582	493	847.76
S. America	55	777	83	749	1,509.49	963.62	0	0	.00
Chile	0	772	0	743	.00	962.91	0	0	.00
W. Europe	32	121	48	216	1,486.19	1,787.51	3	4	1,490.00
E. Europe	2,271	3,026	2,108	2,750	928.39	908.90	228	205	899.53
Poland	2,252	3,011	2,092	2,737	929.03	909.05	213	192	901.00
Oceania	344	600	1,627	2,568	4,728.90	4,279.53	0	0	.00
New Zealand	344	596	1,627	2,545	4,728.90	4,270.29	0	0	.00
Developed countries	1,103	1,124	2,598	3,035	2,355.76	2,700.03	3	4	1,490.00
Less devel countries	14,826	16,585	16,839	14,465	1,135.76	872.20	582	493	847.76
Cent plan countries	2,271	3,026	2,108	2,750	928.39	908.90	228	205	899.53
Apples, fresh (MT):									
World	71,448	86,279	36,908	42,681	516.57	494.69	598	265	443.12
Canada	33,532	33,675	17,362	14,502	517.77	430.66	414	167	402.71
Latin America	10,925	16,252	4,267	5,810	390.58	357.51	0	0	.00
S. America	10,491	16,252	4,068	5,810	387.75	357.51	0	0	.00
Chile	10,256	14,783	4,009	5,389	390.86	364.51	0	0	.00
W. Europe	2,083	7,522	1,982	5,062	951.36	672.99	0	0	.00
EC	2,083	7,522	1,982	5,062	951.36	672.99	0	0	.00
France	2,083	7,357	1,982	4,935	951.36	667.13	0	0	.00
Oceania	11,680	17,695	6,640	11,841	568.51	606.56	184	98	534.05
New Zealand	11,577	17,065	6,565	11,123	567.11	651.79	32	21	670.28
Africa	13,228	11,135	6,657	5,865	503.26	526.76	0	0	.00
Sub-Sahara	13,228	11,118	6,657	5,852	503.26	526.31	0	0	.00
Rep S. Africa	13,228	11,118	6,657	5,852	503.26	526.31	0	0	.00
Developed countries	60,523	70,010	12,641	16,857	539.32	526.45	598	265	443.12
Less devel countries	10,925	16,269	4,267	5,824	390.58	357.99	0	0	.00
Citrus, fresh (MT):									
World	57,587	32,001	17,339	7,896	301.10	246.75	2,390	554	231.60
Latin America	46,881	28,293	9,878	5,118	210.70	180.90	2,178	419	192.23
Mexico	45,741	23,902	9,343	3,949	204.26	165.23	1,041	154	142.39
Central America	137	489	59	201	431.20	411.93	0	0	.00
Honduras	116	484	53	199	455.53	410.97	0	0	.00
Caribbean	862	3,014	385	644	446.29	213.52	472	53	112.54
Bahamas	77	1,846	11	129	169.09	69.70	280	19	67.93
Jamaica	315	552	76	295	240.92	534.21	0	0	.00
Haiti	402	236	277	145	688.92	615.65	0	0	.00
S. America	141	888	91	324	645.80	364.94	625	212	338.60
Chile	0	812	0	284	.00	349.62	625	212	338.60
W. Europe	7,969	1,503	5,940	1,037	745.33	690.15	170	125	736.27
EC	11	281	17	218	549.74	770.27	170	125	736.27
Italy	30	243	15	179	485.00	738.30	170	125	736.27
Other W. Europe	7,938	1,220	5,922	819	746.09	671.57	0	0	.00
Spain	7,938	1,220	5,922	819	746.09	671.57	0	0	.00
Asia	2,568	1,542	1,345	1,112	523.60	721.15	0	1	.00
W. Asia (Mideast)	1,868	622	662	262	354.33	420.99	0	0	.00
Israel	1,868	622	662	262	354.33	420.99	0	0	.00
Japan	700	915	683	843	975.31	920.87	0	0	.00
Africa	90	599	109	606	1,207.17	1,011.91	0	0	.00
N. Africa	90	581	109	586	1,207.17	1,009.08	0	0	.00
Morocco	90	581	109	586	1,207.17	1,009.08	0	0	.00
Developed countries	10,616	3,122	7,353	2,184	692.62	699.60	212	134	633.31
Less devel countries	46,971	28,879	9,987	5,712	212.61	197.80	2,178	419	192.50
Grapes, fresh (MT):									
World	95,018	127,672	84,628	104,118	890.65	815.51	1,303	354	272.05
Latin America	92,265	124,849	83,375	102,421	903.65	820.36	53	31	582.73
Mexico	16,236	16,442	20,123	23,332	1,239.40	1,419.08	53	31	582.73
S. America	76,022	108,407	63,242	79,089	831.89	729.55	0	0	.00
Chile	76,012	108,191	63,227	78,638	831.81	726.84	0	0	.00

See footnotes at end of table.

Table 20--U.S. agricultural imports: Quantity, value, and unit value by commodity and country, October-September 1981/82 and 1982/83, and September 1983--continued

Commodity and country	October-September						September 1983		
	Quantity		Value (1,000 dol.)		Unit value (\$)		Quantity	Value (1,000 dol.)	Unit value (\$)
	1981/82	1982/83	1981/82	1982/83	1981/82	1982/83			
Grapes, fresh(MT):									
Developed countries	2,752	1,959	1,252	1,056	454.76	539.30	1,250	324	258.88
Less devel countries	92,265	125,713	83,375	103,061	903.65	819.81	53	31	582.73
Mangoes(MT):									
World	31,119	39,603	22,292	23,299	716.36	588.31	1,308	2,002	605.25
Latin America	31,099	39,543	22,269	23,266	716.08	588.37	1,298	2,000	606.30
Mexico	26,372	32,284	19,903	19,187	754.69	594.31	3,208	1,954	608.97
Central America	0	675	0	344	.00	510.26	0	0	.00
Belize	0	864	0	338	.00	509.68	0	0	.00
Caribbean	4,683	6,471	2,326	3,578	496.77	552.88	90	46	510.90
Haiti	4,578	6,296	2,285	3,499	499.22	555.68	90	46	510.90
Less devel countries	31,107	39,576	22,284	21,293	716.38	588.57	1,298	2,000	606.41
Melons(MT):									
World	213,330	185,724	45,845	45,751	214.90	246.34	19	4	197.47
Latin America	212,873	185,373	45,549	45,526	213.97	245.59	19	1	38.16
Mexico	201,031	167,774	41,232	38,986	205.10	232.37	19	1	38.16
Central America	6,548	7,269	1,983	2,054	302.89	337.57	0	0	.00
Guatemala	4,329	3,223	1,030	669	238.01	207.60	0	0	.00
Honduras	1,620	2,410	592	1,116	365.47	462.12	0	0	.00
Caribbean	965	3,487	122	836	126.46	219.87	0	0	.00
Dominican Republic	941	3,345	115	797	122.24	238.18	0	0	.00
S. America	4,329	6,843	2,212	3,250	510.91	474.89	0	0	.00
Venezuela	830	660	1,066	828	1,284.68	1,255.14	0	0	.00
Chile	1,610	5,236	689	2,200	427.64	420.17	0	0	.00
Less devel countries	212,873	185,384	45,550	45,547	213.98	245.69	19	1	38.16
Pineapples(MT):									
World	57,997	68,795	9,350	10,152	161.22	187.56	3,896	664	170.34
Latin America	57,910	68,734	9,330	10,141	161.13	147.54	3,840	658	171.41
Mexico	21,580	27,762	2,458	2,132	113.89	76.80	835	76	90.47
Central America	31,098	35,197	5,766	6,780	185.43	192.63	2,387	462	193.64
Honduras	29,061	31,211	5,203	5,698	179.02	182.56	2,273	416	183.04
Costa Rica	1,730	3,780	508	1,049	293.85	277.62	114	46	405.00
Caribbean	5,209	5,758	1,096	1,221	210.78	212.13	605	114	188.94
Dominican Republic	5,193	5,724	1,091	1,206	210.14	210.67	605	114	188.94
Less devel countries	57,997	68,735	9,350	10,143	161.21	147.57	3,840	658	171.41
Other fruits - fr or froz(MT):									
World	42,890	56,501	43,064	52,463	1,004.06	928.53	3,576	4,391	1,227.99
Canada	18,401	18,213	22,288	19,355	1,209.06	1,062.71	2,688	3,580	1,331.76
Latin America	17,360	26,801	11,413	17,970	657.80	670.51	387	128	331.77
Mexico	4,127	5,241	2,145	2,487	519.83	474.45	335	111	331.16
S. America	12,983	21,324	9,177	15,416	711.22	722.93	4	5	1,160.00
Chile	12,807	20,471	9,105	15,195	710.91	735.00	0	0	.00
W. Europe	424	285	563	323	1,327.13	1,134.80	56	72	1,292.25
EC	406	280	544	306	1,340.32	1,093.23	56	-	1,292.25
Asia	359	600	641	904	1,784.54	1,506.26	109	57	1,533.43
Japan	298	522	433	696	1,453.70	1,333.93	101	131	1,301.64
Oceania	5,618	9,851	7,348	13,009	1,308.00	1,320.53	336	444	1,320.25
Australia	2,094	3,835	1,420	2,669	678.12	695.92	0	0	.00
New Zealand	3,520	6,016	5,923	10,340	1,682.78	1,718.69	336	444	1,320.25
Africa	728	751	845	902	1,160.67	1,201.04	0	0	.00
Sub-Sahara	728	751	845	902	1,160.67	1,201.04	0	0	.00
S. Africa	728	751	845	902	1,160.67	1,201.04	0	0	.00
Developed countries	25,465	29,622	31,432	34,285	1,234.33	1,157.43	3,181	4,227	1,328.90
Less devel countries	17,419	26,878	11,617	18,177	666.94	676.28	395	164	415.37
Fruits - prep or pres(MT):									
World	280,539	327,737	219,174	256,326	781.26	782.11	17,364	14,442	831.73
Canada	1,662	1,221	2,249	1,935	1,353.14	1,585.15	84	112	1,334.78
Latin America	26,569	38,294	18,726	21,859	704.40	623.05	2,825	1,837	650.30
Mexico	17,245	22,588	11,703	13,177	678.66	583.35	1,525	903	591.83
Caribbean	4,422	5,501	2,453	2,762	554.80	502.13	703	318	452.45
S. America	3,907	9,405	3,846	7,274	974.28	773.41	549	558	1,016.05
Brazil	2,757	3,410	2,201	2,257	796.31	661.86	228	159	695.99
Argentina	680	5,075	1,048	4,444	1,540.77	875.74	237	357	1,506.94
W. Europe	11,777	21,111	17,130	23,789	1,454.50	1,126.84	1,616	1,648	1,020.06
EC	5,993	7,923	9,973	12,889	1,664.11	1,626.74	454	915	2,015.47
United Kingdom	1,424	1,626	2,851	3,043	2,001.90	1,871.50	124	302	2,439.44
Italy	1,049	1,611	1,172	2,897	1,117.52	1,798.10	141	318	2,258.38
Greece	2,639	2,931	3,991	3,724	1,512.42	1,270.57	40	19	471.35
Other W. Europe	5,784	13,188	7,157	10,900	1,237.32	826.52	1,162	733	631.15
Spain	4,503	11,892	5,188	8,723	1,152.16	733.48	1,103	620	561.84
Asia	225,678	249,109	169,243	193,131	749.93	775.29	11,981	10,163	848.08
W. Asia (Mideast)	7,790	16,665	11,556	24,328	1,483.40	1,459.81	399	540	1,352.74
Turkey	2,084	5,800	5,318	10,512	2,551.75	1,812.33	138	130	943.76
Iraq	2,516	2,812	2,842	3,689	1,129.45	1,529.42	0	0	.00
Iran	438	4,196	727	6,095	1,658.84	1,452.51	97	56	573.15
Israel	2,155	2,999	2,273	3,316	1,054.61	1,105.58	59	293	4,465.02
S. Asia	766	1,849	1,059	2,565	1,377.53	1,387.25	42	58	1,388.40
Japan	17,080	19,557	19,585	21,626	1,144.33	1,105.82	1,693	1,886	1,113.76
China (mainland)	4,891	6,493	5,374	6,603	1,098.68	1,016.99	545	555	1,018.79
China (Taiwan)	16,224	9,459	16,382	10,240	1,009.71	1,078.03	654	751	1,148.17
Other E. & S.E. Asia	178,925	195,046	115,329	127,768	644.57	655.07	8,650	6,373	736.74
Thailand	78,326	75,053	47,377	47,854	620.72	637.60	6,438	4,627	718.68
Malaysia	4,260	4,131	2,411	2,676	563.41	647.89	130	77	591.30
Singapore	5,507	3,557	3,221	2,161	584.92	607.43	139	104	745.75
Philippines	89,094	108,690	57,460	70,354	644.94	647.29	1,716	1,242	723.60
Hong Kong	1,647	1,765	2,937	2,966	1,783.06	1,680.54	126	227	1,798.21

See footnotes at end of table.

Table 20--U.S. agricultural imports: Quantity, value, and unit value by commodity and country, October-September 1981/82 and 1982/83, and September 1983--continued

Commodity and country	October-September						September 1983		
	Quantity		Value (1,000 dol.)		Unit value (\$)		Quantity	Value (1,000 dol.)	Unit value (\$)
	1981/82	1982/83	1981/82	1982/83	1981/82	1982/83			
Fruits - prep or pres(MT):									
Oceania	1,001	905	3,855	2,219	3,461.48	2,452.29	56	155	2,763.09
Australia	856	634	3,359	2,003	3,924.12	3,159.23	33	135	4,095.97
Africa	13,289	16,545	7,785	10,908	585.81	659.27	781	508	650.53
Sub-Sahara	13,274	16,544	7,766	10,905	585.04	659.12	780	505	647.32
Rep S. Africa	12,246	16,464	7,306	10,850	596.61	659.02	780	505	647.32
Developed countries	45,891	62,219	51,939	63,697	1,131.79	1,023.75	4,288	4,599	1,072.46
Less devel countries	229,194	258,473	161,284	185,541	703.70	717.84	12,512	9,269	740.81
Cont plan countries	5,054	7,045	5,950	7,087	1,091.01	1,006.03	564	574	1,018.38
Pineapples - canned or prep(MT):									
World	190,261	210,708	115,946	131,549	609.40	624.32	9,215	6,186	671.25
Latin America	5,471	5,363	3,802	3,541	694.90	660.31	274	185	674.72
Mexico	5,466	5,296	3,782	3,491	694.44	659.11	268	181	673.65
Asia	172,093	189,912	105,215	118,953	611.39	626.36	8,209	5,571	678.64
China (Taiwan)	3,269	1,510	2,418	1,250	739.54	827.55	110	141	1,281.75
Other E. & S.E. Asia	168,169	187,967	102,480	117,478	609.39	624.99	8,073	5,410	670.10
Thailand	74,228	72,916	44,159	44,442	594.90	609.50	6,163	4,101	665.38
Malaysia	4,265	4,099	2,377	2,638	557.27	643.55	130	77	591.30
Singapore	5,465	3,515	3,148	2,078	575.94	591.17	129	79	609.71
Philippines	83,964	106,666	52,658	67,776	627.15	635.40	1,620	1,107	683.42
Africa	12,394	15,118	6,749	8,864	544.56	586.33	717	421	587.32
Sub-Sahara	12,394	15,118	6,749	8,864	544.56	586.33	717	421	587.32
Rep S. Africa	11,371	15,041	6,293	8,826	553.42	586.81	717	421	587.32
Developed countries	11,939	15,448	6,618	9,072	554.33	587.25	747	441	590.15
Less devel countries	177,947	194,973	109,165	122,336	613.47	627.45	8,457	5,736	678.21
Other fruits - prep or pres(MT):									
World	90,278	117,029	103,228	124,776	1,143.45	1,066.20	8,149	8,257	1,013.20
Canada	1,659	1,216	2,235	1,923	1,307.23	1,581.57	84	112	1,334.78
Latin America	21,098	32,931	14,924	20,318	707.36	616.98	2,551	1,652	647.68
Mexico	13,749	17,292	7,922	9,686	671.38	560.15	1,257	722	574.38
Caribbean	4,421	5,473	2,452	2,744	554.99	501.44	700	317	453.39
Dominican Republic	3,808	4,772	2,089	2,365	548.55	495.55	602	258	428.64
S. America	3,947	9,384	3,846	7,254	974.28	773.04	546	554	1,015.02
Brazil	2,757	3,389	2,201	2,237	798.31	660.12	225	155	689.23
Argentina	680	5,075	1,048	4,444	1,540.77	875.74	237	357	1,506.94
W. Europe	11,494	20,832	16,973	23,629	1,476.77	1,134.28	1,601	1,640	1,024.20
EC	5,773	7,659	9,854	12,739	1,706.88	1,663.29	439	906	2,064.59
United Kingdom	1,265	1,362	2,764	2,895	2,185.11	2,125.35	109	294	2,695.62
France	577	1,100	1,357	2,158	2,352.61	1,962.16	56	141	2,509.75
Italy	1,005	1,611	1,187	2,897	1,141.71	1,798.10	141	318	2,258.38
Greece	2,639	2,931	3,991	3,724	1,512.42	1,270.40	80	19	471.35
Other W. Europe	5,721	13,173	7,119	10,890	1,244.44	826.71	1,162	733	631.15
Spain	4,503	11,892	5,188	8,723	1,152.16	733.48	1,103	620	561.84
Asia	53,585	59,197	64,028	74,178	1,194.88	1,253.07	3,774	4,592	1,216.65
E. Asia (Mideast)	7,775	16,624	11,546	24,306	1,485.06	1,462.08	399	540	1,352.74
Turkey	2,084	5,790	5,318	10,507	2,551.75	1,814.72	138	130	943.76
Iran	2,516	2,412	2,842	3,689	1,129.45	1,529.42	0	0	0.00
Israel	438	4,196	727	6,095	1,658.84	1,452.51	97	56	573.15
India	2,155	2,999	2,273	3,315	1,054.61	1,105.44	59	293	4,965.02
S. Asia	768	1,834	1,058	2,557	1,377.53	1,394.48	42	58	1,388.40
Pakistan	711	821	980	1,290	1,377.89	1,570.65	33	40	1,209.48
Japan	16,798	19,434	19,191	21,553	1,154.39	1,109.04	1,678	1,875	1,117.12
China (mainland)	4,533	6,237	5,220	6,481	1,151.46	1,039.17	534	546	1,022.62
China (Taiwan)	12,955	7,989	13,964	8,991	1,077.88	1,125.17	544	610	1,121.16
Other E. & S.E. Asia	10,756	7,079	12,849	10,290	1,194.54	1,453.60	577	963	1,669.09
Thailand	2,098	2,117	3,219	3,412	1,534.16	1,596.41	275	526	1,913.26
Philippines	5,130	2,024	4,802	2,578	936.02	1,273.72	96	135	1,401.74
S. Korea	2,026	1,642	1,888	1,567	931.79	954.22	101	97	961.26
Hong Kong	1,416	1,180	2,804	2,575	1,980.57	2,182.30	95	180	1,897.42
Oceania	1,061	905	3,464	2,219	3,460.39	2,452.29	56	135	4,095.97
Australia	856	634	3,358	2,003	3,922.84	3,159.23	33	135	4,095.97
Africa	895	1,427	1,036	2,043	1,157.04	1,432.02	64	87	1,358.64
Sub-Sahara	880	1,426	1,017	2,040	1,155.20	1,430.81	63	84	1,330.21
Rep S. Africa	875	1,423	1,013	2,024	1,157.79	1,422.23	63	84	1,330.21
Developed countries	33,952	46,771	45,321	54,625	1,334.85	1,167.92	3,541	4,158	1,174.21
Less devel countries	51,247	61,500	52,119	63,205	1,017.01	995.35	4,055	3,533	871.39
Cont plan countries	5,079	6,758	5,788	6,947	1,139.69	1,027.90	553	565	1,022.08
Fruit juices(HL):									
World	17,744,307	22,166,458	390,193	479,064	21.99	21.61	1,828,779	39,844	21.79
Canada	95,631	152,873	4,483	6,893	46.86	45.09	13,377	567	42.42
Latin America	14,553,420	16,760,433	313,628	354,599	21.55	21.16	1,565,615	33,442	21.36
Mexico	894,464	1,271,825	23,328	27,831	26.08	21.88	52,018	1,069	20.56
S. America	13,516,478	15,488,153	287,122	325,267	21.24	21.10	1,508,964	32,302	21.41
Brazil	12,012,595	13,771,666	251,769	293,735	20.96	21.33	1,320,110	28,248	21.40
Argentina	1,484,546	1,465,010	32,993	26,758	22.84	18.25	148,590	2,906	19.56
W. Europe	1,007,787	1,314,498	29,438	77,988	29.21	23.53	103,034	2,636	25.58
EC	662,438	2,217,318	19,369	53,740	29.24	24.24	73,800	2,029	27.50
Netherlands	264,840	317,975	6,295	6,652	23.77	27.21	13,400	565	42.13
France	15,214	323,103	427	6,658	28.03	20.61	939	65	69.06
Fed Rep Germany	355,010	1,485,267	11,012	35,843	31.02	24.13	56,925	1,323	23.24
Other W. Europe	345,349	1,097,180	10,869	24,248	29.75	22.10	29,234	606	20.74
Austria	59,865	502,041	2,848	11,583	47.57	23.07	28,451	546	19.20
Spain	273,782	305,437	6,735	7,093	24.60	23.19	707	52	73.63
Asia	1,479,784	1,350,334	28,775	24,792	19.44	18.36	83,349	1,653	19.83
Other E. & S.E. Asia	1,350,082	1,197,238	25,248	20,797	18.70	17.37	77,371	1,467	18.96

See footnotes at end of table.

Table 20--U.S. agricultural imports: Quantity, value, and unit value by commodity and country, October-September 1981/82 and 1982/83, and September 1983--continued

Commodity and country	October-September						September 1983		
	Quantity		Value (1,000 dol.)		Unit value (\$)		Quantity	Value (1,000 dol.)	Unit value (\$)
	1981/82	1982/83	1981/82	1982/83	1981/82	1982/83			
Fruit juices (HL):									
Thailand	530,088	489,379	7,331	6,875	13.83	14.05	33,770	467	13.84
Philippines	806,595	706,208	17,697	13,871	21.94	19.64	43,496	992	22.81
Africa	414,235	418,150	9,191	9,693	22.19	23.18	61,027	1,485	24.33
Sub-Sahara	413,473	415,577	9,081	9,586	21.96	23.07	60,699	1,441	23.74
Rep. S. Africa	413,473	415,575	9,081	9,586	21.96	23.07	60,699	1,441	23.74
Developed countries	1,753,266	1,976,129	49,116	97,594	28.01	24.54	181,075	4,804	26.53
Less devel countries	15,943,669	18,049,727	340,037	377,703	21.33	20.92	1,646,639	35,015	21.26
Nuts & preps (HT):									
World	115,285	136,305	215,521	238,165	1,869.46	1,748.76	10,090	23,220	2,301.33
Latin America	43,756	50,360	75,324	81,790	1,721.44	1,624.11	3,985	7,842	1,968.00
Caribbean	13,533	12,714	3,993	3,656	295.02	287.56	1,049	294	280.54
Dominican Republic	13,308	12,592	3,878	3,583	291.38	281.34	1,049	294	280.18
S. America	23,400	26,722	68,927	74,717	2,945.61	2,796.70	2,484	7,297	2,937.46
Brazil	21,907	25,218	65,589	70,917	2,993.98	2,812.15	2,260	6,747	2,985.53
W. Europe	5,895	6,893	9,666	13,067	1,639.65	1,895.67	55	303	5,517.62
EC	5,637	6,141	8,206	10,493	1,455.68	1,708.66	41	157	3,820.88
Italy	5,271	5,433	6,976	8,619	1,321.44	1,586.45	0	0	0.00
Other W. Europe	258	752	1,460	2,574	5,659.14	3,422.84	14	147	10,486.64
Asia	48,479	68,521	79,772	116,519	1,645.50	1,700.49	5,658	14,139	2,498.97
W. Asia (Mideast)	4,069	4,450	14,980	16,743	3,661.83	3,762.38	208	749	3,601.95
Turkey	2,510	2,479	7,302	6,671	2,909.07	2,690.82	51	149	2,917.90
Iran	1,559	1,823	7,597	9,437	4,872.98	5,176.81	67	267	3,987.78
S. Asia	3,954	15,398	21,916	56,283	5,542.66	3,655.19	2,694	9,596	3,562.16
India	3,888	15,359	21,651	56,189	5,568.67	3,658.37	2,694	9,596	3,562.16
China (mainland)	539	1,512	2,109	5,161	3,911.88	3,413.10	244	819	3,358.15
China (Taiwan)	1,858	1,540	2,252	2,007	1,211.96	1,303.38	408	479	1,173.88
Other E. & S.E. Asia	37,985	45,414	38,396	36,065	1,010.83	794.15	2,103	2,491	1,184.72
Philippines	37,528	44,580	37,226	34,160	991.95	766.26	1,911	1,992	1,042.35
Africa	15,199	8,600	48,448	25,757	3,187.56	2,994.95	271	900	3,321.25
Sub-Sahara	15,196	8,591	48,444	25,735	3,187.92	2,995.61	271	900	3,321.25
Kenya	468	546	2,480	2,099	5,300.11	3,483.70	41	212	5,164.76
Tanzania	3,386	1,657	10,482	5,259	3,095.83	3,173.62	200	607	3,033.20
Mozambique	11,133	6,272	34,462	17,604	3,095.47	2,806.80	30	82	2,722.07
Developed countries	6,999	7,716	12,441	14,970	1,777.56	1,940.15	57	316	5,552.00
Less devel countries	107,733	127,077	200,937	218,234	1,865.14	1,717.34	9,789	22,085	2,256.06
Cent plan countries	553	1,512	2,933	5,161	3,874.41	3,413.10	244	819	3,358.15
Brazil nuts (HT):									
World	10,411	10,347	17,179	17,889	1,650.07	1,728.93	976	1,919	1,966.30
Latin America	10,320	10,221	16,785	17,429	1,626.41	1,705.21	975	1,911	1,959.98
S. America	10,319	10,221	16,783	17,429	1,626.45	1,705.21	975	1,911	1,959.98
Peru	584	703	1,262	1,824	2,160.69	2,594.79	123	341	2,776.37
Bolivia	705	546	1,668	1,408	2,366.14	2,578.34	72	120	1,659.75
Chile	0	77	0	215	0.00	2,797.78	4	11	2,799.25
Brazil	9,070	8,878	13,853	13,940	1,534.15	1,570.18	776	1,439	1,854.11
Asia	0	73	0	241	0.00	3,307.81	0	0	0.00
S. Asia	0	73	0	241	0.00	3,307.81	0	0	0.00
India	0	73	0	241	0.00	3,307.81	0	0	0.00
Africa	70	22	269	82	3,840.98	3,744.00	0	0	0.00
Sub-Sahara	70	22	269	82	3,840.98	3,744.00	0	0	0.00
Tanzania	70	22	269	82	3,840.98	3,744.00	0	0	0.00
Less devel countries	10,390	10,316	17,053	17,753	1,641.33	1,720.90	975	1,911	1,959.98
Cashew nuts (HT):									
World	12,288	41,383	122,564	141,700	3,795.97	3,424.11	4,806	16,966	3,530.20
Latin America	13,029	16,394	52,074	57,197	3,996.75	3,488.92	1,508	5,385	3,570.78
S. America	13,029	16,381	52,072	57,155	3,996.63	3,489.08	1,508	5,385	3,570.78
Brazil	12,827	16,296	51,665	56,861	4,027.80	3,489.28	1,481	5,308	3,578.94
Asia	4,101	16,278	22,670	59,185	5,527.96	3,635.92	3,029	10,752	3,549.82
S. Asia	3,923	15,272	21,795	55,806	5,555.67	3,659.26	2,694	9,596	3,562.16
India	3,887	15,249	21,639	55,812	5,567.13	3,660.02	2,694	9,596	3,562.16
China (mainland)	58	741	336	2,438	5,785.00	3,290.14	221	732	3,312.24
Africa	14,910	8,392	46,715	24,271	3,133.12	2,892.20	254	773	3,042.33
Sub-Sahara	14,907	8,383	46,711	24,250	3,133.48	2,892.77	254	773	3,042.33
Kenya	344	445	1,525	1,354	4,433.74	3,042.74	24	84	3,518.75
Tanzania	3,316	1,635	10,214	5,176	3,080.10	3,165.95	200	607	3,033.20
Mozambique	11,133	6,272	34,462	17,604	3,095.47	2,806.80	30	82	2,722.07
Less devel countries	31,956	40,292	120,991	138,101	3,786.16	3,427.50	4,570	16,178	3,540.02
Cent plan countries	69	741	367	2,438	5,315.65	3,290.14	221	732	3,312.24
Chestnuts (HT):									
World	4,831	4,934	5,919	7,525	1,225.27	1,525.05	22	71	3,208.54
W. Europe	4,587	4,562	5,472	6,498	1,192.93	1,534.03	16	52	3,249.13
EC	4,568	4,521	5,423	6,429	1,187.09	1,532.66	16	49	3,092.50
France	91	138	247	343	2,714.88	2,487.94	16	45	2,819.88
Italy	4,477	4,382	5,176	6,583	1,156.03	1,502.34	0	4	0.00
Asia	183	215	352	460	1,923.40	2,137.73	6	19	3,100.33
China (mainland)	84	75	157	164	1,865.21	2,187.97	2	4	2,017.50
Other E. & S.E. Asia	44	99	101	216	2,296.23	2,185.84	4	14	3,510.75
S. Korea	37	93	79	198	2,138.24	2,130.21	4	14	3,510.75
Developed countries	4,632	4,578	5,575	7,048	1,203.55	1,539.54	16	53	3,281.88
Less devel countries	115	281	188	312	1,632.81	1,111.97	4	14	3,510.75
Cent plan countries	84	75	157	164	1,865.21	2,187.97	2	4	2,017.50
Coconut meat (HT):									
World	39,850	46,946	39,411	36,581	988.98	779.21	2,198	2,215	1,007.64
Latin America	2,023	1,968	1,741	1,650	860.84	838.20	208	167	802.04
Central America	619	694	568	482	917.57	694.54	94	65	687.53
Caribbean	1,402	1,259	1,171	1,146	835.26	910.58	113	101	896.12

See footnotes at end of table.

Table 20--U.S. agricultural imports: Quantity, value, and unit value by commodity and country, October-September 1981/82 and 1982/83, and September 1983--continued

Commodity and country	October-September						September 1983		
	Quantity		Value (1,000 dol.)		Unit value (\$)		Quantity	Value (1,000 dol.)	Unit value (\$)
	1981/82	1982/83	1981/82	1982/83	1981/82	1982/83			
Coconut meat (MT):									
Dominican Republic	1,402	1,259	1,171	1,146	834.03	910.58	113	101	896.12
Asia	37,629	44,581	37,410	34,523	994.18	774.40	1,978	2,036	1,029.12
Other E. & S.E. Asia	37,564	44,315	37,326	34,282	993.66	773.60	1,978	2,035	1,028.98
Philippines	37,454	44,081	37,178	34,073	992.63	772.95	1,970	1,987	1,040.49
Developed countries	113	401	192	431	1,701.52	1,076.03	2	4	2,203.50
Less devel countries	39,734	46,591	39,210	36,143	986.82	776.59	2,196	2,210	1,006.55
Pilberts (MT):									
World	2,689	2,974	6,543	6,528	2,433.10	2,195.01	36	96	2,664.72
W. Europe	820	1,075	1,915	2,111	2,335.64	1,964.09	0	4	.00
EC	803	1,064	1,867	2,079	2,324.94	1,954.10	0	3	.00
Belgium-Luxembourg	37	39	109	90	2,942.24	2,317.87	0	0	.00
Italy	764	1,013	1,747	1,941	2,286.92	1,915.78	0	0	.00
Asia	1,853	1,899	4,592	4,417	2,477.89	2,325.73	36	92	2,561.47
W. Asia (Mideast)	1,853	1,896	4,592	4,417	2,477.89	2,326.19	36	92	2,561.47
Turkey	1,853	1,896	4,592	4,417	2,477.89	2,326.39	36	92	2,561.47
Developed countries	821	1,075	1,919	2,111	2,337.77	1,964.09	0	4	.00
Less devel countries	1,868	1,899	4,624	4,417	2,475.29	2,325.73	36	92	2,561.47
Macademia nuts (MT):									
World	153	261	1,215	2,026	7,942.93	7,762.96	32	246	7,686.09
Latin America	49	67	411	558	8,386.16	8,328.75	15	119	7,910.00
Central America	49	67	411	558	8,386.16	8,328.75	15	119	7,910.00
Guatemala	49	67	411	558	8,386.16	8,328.75	15	119	7,910.00
W. Europe	0	3	0	46	.00	15,228.67	0	0	.00
EC	0	3	0	46	.00	15,228.67	0	0	.00
Fed Rep Germany	0	3	0	46	.00	15,228.67	0	0	.00
Oceania	9	5	66	19	7,322.44	3,760.20	0	0	.00
Australia	9	5	66	19	7,322.44	3,760.20	0	0	.00
Africa	92	186	733	1,403	7,969.16	7,542.01	17	127	7,488.53
Sub-Sahara	92	186	733	1,403	7,969.16	7,542.01	17	127	7,488.53
Kenya	70	101	562	745	8,032.87	7,372.68	17	127	7,488.53
Rep S. Africa	22	84	171	650	7,766.45	7,736.95	0	0	.00
Developed countries	31	92	237	714	7,637.55	7,765.12	0	0	.00
Less devel countries	119	169	973	1,311	8,178.34	7,757.02	32	246	7,686.09
Pistachio nuts (MT):									
World	2,263	2,679	10,581	12,852	4,675.82	4,797.21	172	657	3,819.73
W. Europe	38	68	148	314	3,895.92	4,623.79	0	0	.00
EC	38	68	148	314	3,895.92	4,623.79	0	0	.00
Fed Rep Germany	20	64	74	305	3,677.75	4,770.22	0	0	.00
Asia	2,225	2,611	10,433	12,537	4,689.14	4,801.72	172	657	3,819.73
W. Asia (Mideast)	2,197	2,483	10,243	12,162	4,662.38	4,898.22	172	657	3,819.73
Turkey	638	513	2,644	2,094	4,147.79	4,080.95	15	57	3,773.33
Iran	1,559	1,823	7,597	9,437	4,872.98	5,176.81	67	267	3,987.78
United Arab Emir.	0	147	0	630	.00	4,284.39	90	332	3,690.13
China (mainland)	15	118	96	303	6,396.53	2,570.66	0	0	.00
Developed countries	38	68	148	314	3,895.92	4,623.79	0	0	.00
Less devel countries	2,210	2,493	10,337	12,234	4,677.55	4,907.32	172	657	3,819.73
Cent plan countries	15	118	96	303	6,396.53	2,570.66	0	0	.00
Other nuts (MT):									
World	22,800	26,781	12,108	13,265	531.05	495.32	1,848	1,051	568.64
Canada	232	30	286	78	1,230.67	2,607.43	0	2	.00
Latin America	18,280	21,553	4,229	4,889	231.37	226.86	1,279	261	204.31
Mexico	1,770	2,994	352	1,147	198.89	383.15	139	27	196.32
Central America	4,368	7,168	1,039	1,228	237.79	171.37	204	41	200.98
Guatemala	45	0	349	0	7,751.80	.00	0	0	.00
Honduras	2,448	3,812	428	650	174.85	170.60	188	35	187.18
Costa Rica	1,875	3,354	262	577	139.64	171.96	14	5	339.93
Caribbean	12,090	11,286	2,768	2,402	228.91	212.79	936	193	206.22
Dominican Republic	11,866	11,177	2,656	2,330	223.81	208.49	936	193	205.82
W. Europe	252	642	1,185	2,239	5,494.45	3,487.64	22	187	8,481.00
EC	51	45	153	167	2,885.81	3,704.00	8	43	5,354.25
Other W. Europe	199	597	1,232	2,072	6,189.21	3,471.33	14	144	10,267.71
Spain	105	473	631	987	6,012.40	2,085.71	0	0	.00
Portugal	92	113	591	1,048	6,426.21	9,275.66	14	143	10,244.86
Asia	2,485	2,864	4,310	5,155	1,714.34	1,799.81	437	583	1,334.41
W. Asia (Mideast)	10	61	28	148	2,778.60	2,421.74	0	0	.00
Turkey	10	60	27	144	2,656.00	2,406.83	0	0	.00
S. Asia	1	37	11	136	11,466.00	3,665.03	0	0	.00
India	1	37	11	135	11,076.00	3,646.92	0	0	.00
China (mainland)	376	574	1,507	2,248	4,007.91	3,917.01	21	83	3,968.95
China (Taiwan)	1,817	1,390	2,173	1,800	1,196.07	1,295.00	408	479	1,173.25
Other E. & S.E. Asia	279	797	548	789	1,965.91	990.28	7	18	2,594.00
Thailand	153	223	312	431	2,039.52	1,931.91	6	12	1,985.00
Hong Kong	48	73	177	263	3,690.31	3,597.48	0	2	.00
Oceania	1,421	1,692	1,165	904	819.79	534.13	110	18	162.90
Australia	521	442	986	696	1,892.95	1,573.57	0	0	.00
W. Samoa	900	1,247	179	202	198.56	162.16	110	18	162.90
Africa	127	0	731	0	5,755.09	.00	0	0	.00
Sub-Sahara	127	0	731	0	5,755.09	.00	0	0	.00
Kenya	54	0	393	0	7,276.72	.00	0	0	.00
Rep S. Africa	73	0	338	0	4,629.49	.00	0	0	.00
Developed countries	1,080	1,121	3,037	3,053	2,812.39	2,723.51	23	191	8,322.61
Less devel countries	21,341	25,086	7,561	7,964	354.28	317.46	1,804	776	430.20
Cent plan countries	379	574	1,510	2,248	3,983.56	3,917.01	21	83	3,968.95

See footnotes at end of table.

Table 20--U.S. agricultural imports: Quantity, value, and unit value by commodity and country, October-September 1981/82 and 1982/83, and September 1983--continued

Commodity and country	October-September						September 1983		
	Quantity		Value (1,000 dol.)		Unit value (\$)		Quantity	Value (1,000 dol.)	Unit value (\$)
	1981/82	1982/83	1981/82	1982/83	1981/82	1982/83			
Vegetables & preps (HT):									
World	1,571,442	1,692,989	1,116,423	1,136,884	711.72	671.52	90,040	63,362	703.70
Canada	303,343	315,548	73,950	80,165	243.78	254.05	30,293	11,763	388.31
Latin America	822,234	942,874	518,842	537,106	631.01	569.65	28,140	13,436	477.48
Mexico	721,230	810,802	459,206	469,386	636.70	564.98	19,939	8,138	408.13
Central America	24,621	25,001	15,538	14,273	611.10	570.90	2,206	1,554	704.43
Caribbean	50,447	57,024	22,056	27,027	437.22	473.96	3,847	1,873	486.93
Dominican Republic	40,237	45,329	18,236	21,828	453.22	481.56	3,316	1,358	409.42
S. America	25,936	30,047	22,041	26,419	849.81	879.26	2,148	1,872	871.30
Brazil	12,418	16,524	12,507	15,866	1,007.13	960.20	1,621	1,304	804.33
W. Europe	212,465	199,265	248,678	235,700	1,170.44	1,182.84	13,749	15,451	1,123.81
EC	98,584	81,634	90,629	86,359	919.31	1,057.88	3,984	3,647	915.47
France	7,121	8,478	9,613	11,744	1,349.98	1,385.22	494	812	1,643.89
Fed Rep Germany	7,210	7,187	28,981	29,939	4,019.52	4,165.73	192	274	1,426.28
Italy	47,879	35,429	27,497	22,047	574.29	622.28	814	620	762.25
Other W. Europe	113,881	117,631	158,049	149,340	1,387.84	1,269.56	9,765	11,804	1,208.81
Switzerland	5,692	5,866	22,161	23,441	3,893.42	3,996.11	684	2,281	3,334.91
Spain	91,750	94,689	120,058	109,683	1,308.53	1,158.34	7,845	8,472	1,079.98
Portugal	15,143	15,549	14,669	15,011	968.71	965.40	856	857	1,000.99
E. Europe	4,267	3,867	11,794	8,834	2,763.96	2,284.47	189	108	571.43
Asia	224,077	225,647	259,930	269,292	1,160.00	1,193.42	17,356	22,263	1,262.74
W. Asia (Mideast)	35,674	48,019	25,133	30,581	704.52	694.72	1,711	1,154	674.47
Israel	31,377	38,792	21,959	26,758	699.84	689.77	1,692	1,141	674.26
Japan	14,266	13,969	28,844	30,217	2,021.89	2,163.12	949	2,161	2,277.78
China (mainland)	35,400	34,578	44,526	46,691	1,257.79	1,350.31	3,003	4,089	1,361.79
China (Taiwan)	77,979	70,453	105,460	103,358	1,352.41	1,467.04	5,612	9,950	1,772.95
Other E. & S.E. Asia	59,793	61,702	54,589	57,176	912.96	926.64	6,031	4,834	801.59
Thailand	29,798	28,635	11,318	10,615	379.83	370.70	3,695	1,237	334.65
S. Korea	7,245	9,271	13,615	15,959	1,879.32	1,710.57	653	1,464	2,282.28
Hong Kong	18,785	19,967	25,206	26,134	1,341.81	1,308.88	1,526	1,982	1,298.92
Developed countries	562,629	569,008	374,803	374,381	666.16	657.95	46,749	30,558	653.66
Less devel countries	969,122	1,085,529	674,268	706,974	709.16	651.27	40,099	28,666	713.39
Cent plan countries	39,691	38,452	56,353	55,530	1,419.79	1,444.13	3,192	4,197	1,315.00
Vegetables - fr or froz (HT):									
World	1,032,912	1,137,097	515,214	545,386	498.99	479.63	45,265	17,690	390.81
Canada	276,121	263,581	56,666	54,356	205.22	206.22	22,521	7,423	329.61
Latin America	739,915	858,077	439,672	472,265	594.22	550.38	21,162	8,474	400.42
Mexico	681,633	774,814	403,988	433,477	610.59	559.46	14,811	5,306	360.96
Central America	23,338	23,907	13,945	12,861	597.51	537.94	2,027	1,216	599.77
Guatemala	11,516	10,590	6,880	7,423	771.07	700.96	875	632	722.54
Caribbean	45,479	50,777	16,977	20,057	373.28	395.01	3,616	1,549	428.33
Dominican Republic	15,806	19,778	14,243	16,298	397.78	409.74	3,280	1,321	402.74
S. America	9,465	8,579	4,763	5,871	503.19	684.30	708	363	512.14
W. Europe	9,271	7,694	8,211	8,744	885.63	1,136.50	1,133	1,073	947.42
EC	7,771	5,901	6,503	7,383	836.81	1,251.06	544	666	1,223.83
Asia	6,503	6,786	10,004	9,200	1,538.31	1,355.72	415	687	1,655.89
China (Taiwan)	5,261	4,655	8,805	7,271	1,673.70	1,562.06	350	597	1,707.13
Developed countries	286,005	272,259	65,600	64,213	229.36	235.85	23,683	8,542	360.66
Less devel countries	746,302	864,221	449,388	480,742	602.15	556.27	21,545	9,099	422.31
Onions (HT):									
World	249,072	316,908	165,162	225,092	663.11	710.28	6,987	2,420	346.42
Latin America	248,335	315,911	164,720	224,291	663.30	709.96	6,878	2,346	341.16
Mexico	247,528	314,744	164,459	223,448	664.41	709.94	6,871	2,345	341.28
Less devel countries	248,335	315,934	164,720	224,328	663.30	710.05	6,878	2,346	341.16
Asparagus (HT):									
World	6,716	8,636	10,137	13,270	1,504.95	1,501.86	803	651	810.84
Latin America	6,655	8,760	9,930	13,078	1,492.16	1,492.88	802	647	806.87
Mexico	6,648	8,577	9,916	12,926	1,491.65	1,507.02	799	644	805.46
S. America	2	179	5	145	2,655.50	808.75	3	4	1,182.00
Oceania	38	62	114	155	2,989.03	2,503.19	0	0	.00
New Zealand	38	58	114	145	2,989.03	2,497.21	0	0	.00
Developed countries	56	76	157	192	2,808.93	2,532.79	1	8	3,989.00
Less devel countries	6,680	8,760	9,980	13,078	1,494.02	1,492.91	802	647	806.87
Beans (HT):									
World	8,065	10,206	9,184	7,546	1,138.75	739.32	203	143	702.13
Canada	201	426	163	271	809.81	636.65	157	85	540.09
Latin America	7,498	9,405	8,581	6,627	1,144.41	704.60	36	13	362.80
Mexico	6,929	8,762	8,361	6,375	1,206.66	727.60	17	6	342.82
Caribbean	564	576	216	224	383.27	388.54	19	7	380.68
Dominican Republic	564	576	216	224	383.27	388.54	19	7	380.68
W. Europe	123	190	251	436	2,041.47	2,293.87	10	45	4,467.80
EC	31	133	142	370	4,575.71	2,783.68	10	45	4,467.80
France	24	113	103	326	4,297.83	2,888.65	10	43	4,326.10
Other W. Europe	92	57	109	66	1,187.54	1,151.00	0	0	.00
Portugal	92	57	109	66	1,187.54	1,151.00	0	0	.00
Asia	274	133	172	142	734.03	1,069.50	0	0	.00
China (Taiwan)	18	103	25	106	1,386.44	1,033.55	0	0	.00
Other E. & S.E. Asia	203	0	126	3	622.09	.00	0	0	.00
Developed countries	330	627	433	738	1,342.81	1,177.42	167	129	775.20
Less devel countries	7,727	9,559	8,745	6,795	1,131.81	710.85	36	13	362.80
Carrots (HT):									
World	44,016	53,811	9,660	10,710	219.46	199.02	7,251	2,101	289.80
Canada	42,718	52,429	9,486	10,213	222.06	194.79	7,153	2,071	289.46
Latin America	1,276	877	160	87	125.49	98.87	65	7	110.49
Mexico	1,276	838	160	82	125.49	97.65	65	7	110.49
Asia	20	347	12	322	615.30	928.70	12	10	848.00

The footnotes at end of table.

Table 20--U.S. agricultural imports: Quantity, value, and unit value by commodity and country, October-September 1981/82 and 1982/83, and September 1983--continued

Commodity and country	October-September						September 1983		
	Quantity		Value (1,000 dol.)		Unit value (\$)		Quantity	Value (1,000 dol.)	Unit value (\$)
	1981/82	1982/83	1981/82	1982/83	1981/82	1982/83			
Carrots (MT):									
W. Asia (Mideast)	20	347	12	322	615.30	928.70	12	10	848.00
Israel	20	347	12	322	615.30	928.70	12	10	848.00
Developed countries	42,740	52,934	9,500	10,623	222.26	200.68	7,186	2,094	291.42
Less devel countries	1,276	877	160	87	125.49	98.87	65	7	110.49
Cucumbers (MT):									
World	180,080	165,443	65,023	52,954	464.18	320.07	163	83	508.20
Canada	1,076	1,104	840	910	780.32	824.60	134	79	589.48
Latin America	138,727	164,288	63,917	51,974	460.74	316.36	25	2	75.44
Mexico	131,205	156,011	63,169	50,919	481.46	326.38	25	1	56.24
Caribbean	6,941	7,504	718	943	103.45	125.62	0	0	.00
Bahamas	6,674	6,843	666	827	99.82	120.79	0	0	.00
Developed countries	1,351	1,155	1,104	980	817.23	848.69	138	81	586.60
Less devel countries	138,729	164,288	63,919	51,974	460.75	316.36	25	2	75.44
Eggplant (MT):									
World	15,071	16,663	7,515	8,822	498.67	529.42	44	16	369.84
Latin America	15,060	16,597	7,512	8,785	498.79	529.30	17	6	368.76
Mexico	14,802	16,241	7,431	8,669	502.05	533.75	0	0	.00
Caribbean	258	355	80	116	311.29	326.29	17	6	368.76
Dominican Republic	258	355	80	116	311.29	326.29	17	6	368.76
Less devel countries	15,060	16,600	7,512	8,790	498.79	529.49	17	6	368.76
Garlic (MT):									
World	10,679	11,892	14,749	9,894	1,381.16	811.99	397	305	769.22
Latin America	8,870	10,933	12,337	9,002	1,390.82	823.41	94	23	246.14
Mexico	7,499	8,568	10,105	6,577	1,347.52	767.66	94	23	246.14
Central America	598	4	480	1	801.89	344.75	0	0	.00
Guatemala	590	4	473	1	801.70	344.75	0	0	.00
S. America	770	2,359	1,751	2,423	2,273.39	1,027.10	0	0	.00
Peru	107	63	203	74	1,899.54	1,172.27	0	0	.00
Chile	182	104	374	133	2,055.49	1,227.49	0	0	.00
Argentina	481	2,192	1,173	2,216	2,439.01	1,011.05	0	0	.00
W. Europe	654	924	1,155	842	1,766.46	911.44	302	279	925.15
EC	5	73	16	114	3,200.00	1,564.31	15	18	1,196.80
Other W. Europe	649	851	1,139	728	1,755.42	855.43	287	261	910.95
Spain	649	851	1,139	728	1,755.42	855.12	287	261	910.95
Asia	1,137	35	1,248	48	1,997.56	1,376.68	1	3	2,850.00
China (Taiwan)	1,101	34	1,208	46	1,996.74	1,367.32	1	3	2,850.00
Developed countries	675	924	1,172	844	1,736.97	913.60	302	279	925.15
Less devel countries	9,989	10,968	13,564	9,049	1,357.91	825.07	95	26	273.55
Onions (MT):									
World	72,115	83,010	24,757	22,233	343.29	267.83	2,322	741	319.04
Canada	4,649	6,081	1,342	1,162	288.56	191.03	1,953	443	226.85
Latin America	65,465	75,469	21,948	19,748	335.27	261.68	241	171	710.93
Mexico	62,128	75,420	21,088	19,742	339.43	261.77	241	171	710.93
S. America	3,248	0	845	0	260.20	.00	0	0	.00
Chile	3,248	0	845	0	260.20	.00	0	0	.00
W. Europe	1,651	1,280	1,320	1,281	799.45	1,001.12	127	126	989.87
EC	1,372	1,280	1,247	1,281	908.81	1,001.12	127	126	989.87
Netherlands	416	206	287	183	688.75	887.86	54	50	924.74
Belgium-Luxembourg	136	219	178	252	1,306.84	1,152.80	28	32	1,157.14
France	565	665	599	730	1,060.28	1,098.41	25	33	1,335.08
Developed countries	6,632	7,507	2,788	2,460	420.40	327.71	2,080	569	271.44
Less devel countries	65,468	75,491	21,955	19,765	335.35	261.82	241	171	710.93
Peas, incl chickpeas (MT):									
World	13,405	16,844	15,009	16,643	1,119.69	988.05	1,474	1,217	825.49
Canada	2,878	4,047	2,159	3,092	750.01	764.07	918	763	811.63
Latin America	7,015	9,505	8,151	9,831	1,161.99	1,034.25	161	155	965.66
Mexico	4,095	5,675	4,701	5,581	1,147.87	983.36	0	0	.00
Central America	7,444	1,708	1,791	1,767	1,240.10	1,034.39	90	62	684.25
Guatemala	1,241	1,673	1,588	1,752	1,280.00	1,047.51	88	60	678.90
Nicaragua	203	33	202	12	996.17	376.06	0	0	.00
Caribbean	1,476	2,004	1,660	2,365	1,124.77	1,180.36	68	93	1,367.26
Dominican Republic	1,466	2,003	1,650	2,364	1,125.24	1,180.26	68	93	1,367.26
W. Europe	1,691	1,498	1,312	873	775.90	582.60	301	145	481.66
EC	1,671	825	1,301	497	778.72	602.77	0	0	.00
United Kingdom	895	263	739	174	825.68	660.92	0	0	.00
France	770	234	559	168	725.92	718.45	0	0	.00
Other W. Europe	20	673	11	375	540.55	557.88	301	145	481.66
Sweden	20	671	11	374	540.55	557.12	301	145	481.66
Asia	1,820	1,776	3,186	2,840	1,860.71	1,599.29	94	153	1,626.35
China (Taiwan)	1,813	1,736	3,177	2,824	1,862.52	1,626.51	34	153	1,626.35
Developed countries	4,569	5,545	3,471	3,965	759.75	715.04	1,219	908	745.22
Less devel countries	8,836	11,299	11,538	12,678	1,305.81	1,122.03	255	308	1,209.21
Peppers (MT):									
World	77,079	66,371	63,114	46,196	818.82	696.01	2,308	1,067	462.19
Latin America	76,571	65,096	62,780	44,977	819.89	690.93	1,962	764	389.41
Mexico	73,958	62,081	61,727	43,704	834.62	701.99	1,860	708	380.48
Caribbean	2,611	3,007	1,049	1,266	401.84	421.17	102	56	552.23
Dominican Republic	2,414	2,685	891	944	369.10	351.65	95	41	426.41
W. Europe	18	387	18	635	984.28	1,639.60	109	173	1,562.74
EC	18	386	18	633	984.28	1,640.64	108	171	1,585.93
Netherlands	2	257	2	516	1,141.00	2,009.43	95	164	1,721.80
Developed countries	443	944	229	906	517.55	959.64	336	280	833.81
Less devel countries	76,611	65,346	62,851	45,187	820.39	691.50	1,962	764	389.41

See footnotes at end of table.

Table 20--U.S. agricultural imports: Quantity, value, and unit value by commodity and country, October-September 1981/82 and 1982/83, and September 1983--continued

Commodity and country	October-September						September 1983		
	Quantity		Value (1,000 dol.)		Unit value (\$)		Quantity	Value (1,000 dol.)	Unit value (\$)
	1981/82	1982/83	1981/82	1982/83	1981/82	1982/83			
Potatoes (MT):									
World	172,171	138,510	28,144	22,078	163.46	159.40	2,554	709	277.71
Canada	172,160	138,413	28,136	22,028	163.43	159.15	2,532	697	275.13
Developed countries	172,171	138,483	28,144	22,069	163.46	159.36	2,553	709	277.70
Squash (BT):									
World	44,445	51,237	28,537	25,906	552.08	525.13	88	26	300.21
Latin America	44,385	51,168	24,494	26,869	552.36	525.11	85	25	293.67
Mexico	44,162	50,995	24,436	26,828	553.33	526.09	63	20	320.76
Less devel countries	44,345	51,168	24,495	26,869	552.37	525.12	85	25	293.67
Other vegs - fr or froz (MT):									
World	179,978	197,366	78,423	83,043	435.74	420.75	20,671	8,210	397.15
Canada	51,389	59,593	13,951	15,713	271.48	263.67	9,312	3,097	332.55
Latin America	120,098	130,041	55,142	56,988	459.14	438.23	10,795	4,312	399.48
Mexico	61,403	66,902	28,434	28,625	463.07	427.86	4,776	1,421	297.56
Central America	20,575	21,266	11,596	10,926	563.59	513.77	1,937	1,154	595.84
Guatemala	9,550	8,789	6,790	5,624	710.95	639.92	787	572	727.41
El Salvador	2,009	2,332	1,201	1,415	597.76	606.96	648	393	606.03
Costa Rica	8,538	9,701	3,288	3,669	385.08	378.25	502	189	376.42
Caribbean	32,683	36,060	12,954	14,540	396.34	403.21	3,380	1,379	407.98
Jamaica	2,126	3,211	1,658	2,127	779.77	662.50	315	209	663.00
Dominican Republic	30,510	32,788	11,281	12,395	369.74	378.04	3,065	1,170	381.77
S. America	5,437	5,813	2,158	2,897	396.98	498.36	702	358	510.16
Colombia	3,867	2,799	1,149	1,163	297.06	415.35	0	0	.00
Brazil	1,551	2,552	979	1,550	631.46	607.45	697	353	505.93
N. Europe	4,672	3,089	3,788	4,405	810.89	1,426.17	233	270	1,160.27
EC	4,524	2,922	3,688	4,273	815.11	1,462.39	233	270	1,160.27
Netherlands	3,359	1,084	1,150	584	338.34	538.44	130	61	472.93
Belgium-Luxembourg	975	1,326	2,310	3,036	2,369.38	2,289.93	46	163	3,534.04
Asia	3,082	4,009	4,922	5,428	1,597.11	1,353.99	297	498	1,675.32
China (Taiwan)	2,294	2,742	4,134	4,247	1,802.15	1,549.05	255	442	1,732.42
Developed countries	56,191	62,958	18,118	20,602	322.43	327.24	9,562	3,402	355.81
Less devel countries	123,246	133,904	59,949	62,133	486.41	464.01	11,083	4,782	431.44
Vegetables--prep/pres (MT):									
World	538,530	555,892	603,009	591,498	1,119.73	1,064.05	44,775	45,672	1,020.03
Canada	27,222	51,967	17,284	25,809	634.92	496.64	7,772	4,340	558.40
Latin America	82,319	84,797	79,169	64,841	961.78	764.66	6,978	4,963	711.20
Mexico	59,597	55,988	55,218	35,910	926.52	641.39	5,128	2,791	544.30
Caribbean	4,968	6,247	5,080	6,970	1,022.53	1,115.73	231	324	1,404.22
S. America	16,471	21,468	17,278	20,548	1,049.00	957.16	1,440	1,509	1,047.89
Brazil	10,867	13,971	11,527	14,316	1,060.75	1,024.66	924	951	1,029.41
E. Europe	203,194	191,571	240,467	226,955	1,183.44	1,184.71	12,616	14,378	1,139.65
EC	90,813	75,713	84,126	78,977	926.37	1,042.83	3,440	2,981	866.70
France	5,705	7,350	8,226	10,248	1,441.85	1,394.31	456	727	1,593.45
Fed Rep Germany	7,210	7,467	28,980	29,899	4,019.44	4,171.61	191	273	1,430.63
Italy	47,419	34,881	27,170	21,508	572.97	616.61	725	551	760.21
Greece	10,373	12,001	9,401	9,155	906.33	762.89	1,001	738	737.50
Other W. Europe	112,381	115,838	156,341	147,979	1,391.17	1,277.46	9,176	11,396	1,241.98
Switzerland	5,692	5,864	22,161	23,438	3,893.42	3,996.95	683	2,280	3,337.98
Spain	90,505	93,784	118,567	108,893	1,310.05	1,167.10	7,558	8,211	1,086.40
Portugal	15,004	15,434	14,532	14,901	968.53	965.46	856	857	1,000.99
E. Europe	4,267	3,850	11,794	8,823	2,763.96	2,291.63	189	108	571.43
Czechoslovakia	1,298	866	6,438	4,111	4,960.05	4,746.59	0	0	.00
Asia	217,574	218,861	249,927	260,092	1,148.70	1,188.39	16,941	21,576	1,273.59
N. Asia (Mideast)	35,496	43,373	24,979	30,022	701.72	692.19	1,699	1,144	673.24
Israel	31,248	38,219	21,848	26,275	699.17	687.48	1,680	1,131	673.02
Japan	14,154	13,790	28,535	29,838	2,046.03	2,163.71	936	2,135	2,281.28
China (mainland)	34,795	33,978	44,099	46,271	1,267.39	1,361.79	2,966	4,040	1,362.16
China (Taiwan)	72,718	65,798	96,655	96,086	1,329.17	1,460.32	5,262	9,352	1,777.33
Other E. E. S. E. Asia	59,466	61,141	54,304	56,734	913.16	927.92	6,028	4,831	801.35
Thailand	29,480	28,560	11,210	10,498	377.70	367.58	3,695	1,237	334.65
S. Korea	7,243	9,184	13,607	15,686	1,878.66	1,707.92	653	1,464	2,242.28
Hong Kong	18,613	19,661	25,081	26,030	1,347.50	1,323.96	1,524	1,979	1,298.85
Developed countries	276,624	296,749	309,203	310,168	1,117.77	1,045.22	23,066	22,016	954.48
Less devel countries	222,920	221,308	237,880	226,232	1,067.59	1,022.25	18,554	19,508	1,051.39
Cent plan countries	39,086	37,835	55,926	55,098	1,430.85	1,456.27	3,155	4,168	1,314.79
Olives - prep or pres (BT):									
World	48,455	49,634	89,989	80,067	1,857.16	1,613.16	3,871	5,490	1,418.19
N. Europe	45,398	46,853	85,628	76,705	1,894.50	1,637.13	3,794	5,395	1,421.94
EC	3,786	4,086	5,763	5,839	1,522.24	1,428.92	343	469	1,366.01
Greece	3,520	3,755	5,338	5,251	1,516.49	1,398.49	338	453	1,340.13
Other N. Europe	41,412	42,767	79,864	70,866	1,928.53	1,657.03	3,451	4,926	1,427.50
Spain	41,070	42,508	79,383	70,493	1,932.87	1,658.35	3,428	4,905	1,430.92
Asia	2,046	1,462	2,872	1,897	1,403.77	1,297.48	52	58	1,057.59
N. Asia (Mideast)	1,980	1,383	2,755	1,796	1,391.53	1,298.87	49	52	1,061.59
Israel	1,967	1,380	2,739	1,789	1,392.33	1,296.84	49	52	1,061.59
Africa	999	999	1,251	1,048	1,252.67	1,049.01	21	30	1,420.43
N. Africa	998	992	1,250	1,029	1,252.62	1,037.64	21	30	1,420.43
Morocco	998	992	1,250	1,029	1,252.62	1,037.64	21	30	1,420.43
Developed countries	47,197	48,290	88,429	78,559	1,873.62	1,626.82	3,843	5,447	1,417.35
Less devel countries	1,239	1,319	1,538	1,469	1,241.40	1,113.80	26	41	1,572.87
Nuts--canned (MT):									
World	41,789	53,048	84,574	105,786	2,023.83	1,994.15	5,006	10,735	2,144.46
N. Europe	91	896	805	2,108	8,841.93	2,352.94	333	586	1,759.96
Other N. Europe	41,624	52,143	83,999	103,633	2,006.02	1,987.48	4,673	10,149	2,171.86
Asia	15,035	19,104	26,140	33,075	1,738.59	1,731.31	1,654	2,957	1,787.87

See footnotes at end of table.

Table 20--U.S. agricultural imports: Quantity, value, and unit value by commodity and country, October-September 1981/82 and 1982/83, and September 1983--continued

Commodity and country	October-September						September 1983		
	Quantity		Value (1,000 dol.)		Unit value (\$)		Quantity	Value (1,000 dol.)	Unit value (\$)
	1981/82	1982/83	1981/82	1982/83	1981/82	1982/83			
Mushrooms, Canned(MT):									
China (Taiwan)	13,707	19,372	34,595	45,830	2,523.88	2,365.80	2,214	5,678	2,564.64
Other E. & S.E. Asia	12,797	13,446	22,513	24,189	1,759.21	1,798.97	787	1,468	1,865.84
Macao	1,421	1,672	2,390	2,823	1,682.25	1,688.29	37	68	1,829.13
S. Korea	2,437	3,736	5,221	7,657	2,142.34	2,049.47	249	494	1,983.03
Hong Kong	8,863	7,996	14,743	13,633	1,663.38	1,704.97	501	907	1,810.30
Developed countries	197	1,117	1,120	2,672	5,687.76	2,392.16	342	613	1,792.08
Less devel countries	26,542	32,827	57,159	70,038	2,153.54	2,133.56	3,010	7,165	2,380.45
Cent plan countries	15,050	19,104	26,294	33,075	1,747.12	1,731.31	1,654	2,957	1,787.77
Total	7,833	6,521	36,866	33,844	4,706.54	5,190.07	20	14	715.50
World	5,490	4,906	25,858	26,242	4,710.07	5,348.86	0	2	.00
W. Europe	5,490	4,906	25,858	26,242	4,710.07	5,348.86	0	2	.00
EC	145	181	649	848	4,476.26	4,687.12	0	0	.00
France	5,335	4,713	25,155	25,346	4,715.05	5,377.85	0	2	.00
Fed Rep Germany	2,219	1,503	10,448	7,300	4,708.53	4,856.77	0	0	.00
E. Europe	1,298	866	6,438	4,111	4,960.05	4,746.59	0	0	.00
Czechoslovakia	752	580	3,178	2,886	4,226.56	4,976.25	0	0	.00
Poland	169	57	832	303	4,921.30	5,314.88	0	0	.00
Yugoslavia	109	35	498	144	4,571.23	4,105.37	0	0	.00
Oceania	109	35	498	144	4,571.23	4,105.37	0	0	.00
Australia	5,609	4,983	26,414	26,518	4,709.23	5,321.66	0	2	.00
Developed countries	2,219	1,503	10,448	7,300	4,708.53	4,857.06	0	0	.00
Cent plan countries									
Artichokes - prep(MT):									
World	11,338	12,896	13,416	15,009	1,183.24	1,163.81	1,410	1,622	1,150.22
W. Europe	11,304	12,830	13,359	14,923	1,181.81	1,163.14	1,392	1,608	1,155.07
EC	89	115	153	179	1,715.06	1,560.45	15	25	1,662.47
Other W. Europe	11,215	12,715	13,207	14,744	1,177.58	1,159.55	1,377	1,583	1,149.54
Spain	11,215	12,715	13,207	14,744	1,177.58	1,159.55	1,377	1,583	1,149.54
Developed countries	11,304	12,830	13,360	14,925	1,181.85	1,163.28	1,392	1,608	1,155.07
Less devel countries									
Asparagus - prep(MT):									
World	1,835	1,427	3,176	2,642	1,731.03	1,851.60	192	381	1,981.78
Latin America	227	175	321	294	1,412.55	1,682.08	14	28	2,022.43
Mexico	207	147	282	237	1,362.90	1,615.11	14	28	2,022.43
S. America	20	28	39	57	1,926.40	2,032.68	0	0	.00
Peru	21	26	39	49	1,926.40	1,896.73	0	0	.00
W. Europe	5	8	24	39	4,714.60	4,870.13	1	5	5,307.00
EC	16	40	30	61	1,857.06	1,519.40	0	0	.00
Other W. Europe	16	40	30	61	1,857.06	1,519.40	0	0	.00
Spain	1,587	1,201	2,802	2,238	1,765.62	1,863.75	177	347	1,959.78
Asia	1,558	1,182	2,747	2,209	1,763.29	1,868.80	177	347	1,959.78
China (Taiwan)	33	64	78	112	2,362.21	2,066.23	1	5	5,307.00
Developed countries	1,802	1,358	3,098	2,504	1,719.07	1,844.20	191	375	1,964.37
Less devel countries									
Tomatoes, incl paste & sauce(MT):									
World	170,538	149,409	109,587	90,611	642.60	606.46	7,272	4,862	668.63
Canada	794	2,754	431	1,961	543.29	712.00	1,335	1,205	902.81
Latin America	21,667	17,400	20,612	12,588	951.30	723.43	721	585	810.79
Mexico	17,228	12,067	16,765	8,462	973.11	701.27	248	242	977.14
S. America	4,439	5,333	3,833	4,125	867.91	773.58	473	342	723.57
Peru	1,198	811	1,151	602	961.08	742.22	26	18	687.27
Chile	1,571	1,879	1,261	1,413	802.63	751.76	81	58	715.23
Brazil	1,646	2,590	1,419	2,076	861.85	801.52	366	266	727.99
W. Europe	92,150	78,420	51,283	44,210	556.51	563.76	3,377	2,017	597.40
EC	48,449	35,025	26,412	19,664	545.15	561.43	646	395	610.99
France	1,369	1,315	1,114	923	813.38	701.70	82	57	691.69
Italy	45,995	33,065	24,497	18,229	532.60	551.29	562	325	578.48
Other W. Europe	43,701	43,395	24,870	24,546	569.10	565.65	2,731	1,623	594.19
Spain	29,313	29,184	13,078	13,364	446.14	457.91	1,974	959	485.80
Portugal	13,632	13,965	11,173	11,022	819.64	789.28	757	664	876.84
Asia	55,454	50,284	36,951	31,534	666.33	627.11	1,736	995	573.27
W. Asia (Mideast)	29,166	36,695	17,294	22,117	592.94	602.73	1,483	830	559.53
Turkey	2,593	3,224	1,696	2,218	654.20	687.96	0	0	.00
Israel	26,573	33,471	15,597	19,899	586.96	594.52	1,483	830	559.53
China (Taiwan)	25,643	13,153	19,320	9,149	753.44	695.62	237	152	641.68
Developed countries	119,567	114,892	67,333	66,198	563.14	576.17	6,211	4,066	654.61
Less devel countries	49,976	33,796	41,691	23,963	834.23	709.05	958	737	768.95
Total	20,040	17,475	18,197	16,006	908.01	915.93	1,485	1,294	871.61
World	20,040	17,475	18,197	16,006	908.01	915.93	1,485	1,294	871.61
Asia	11,944	7,562	9,201	5,744	770.36	759.57	676	465	687.48
China (Mainland)	7,012	8,491	8,082	9,148	1,152.64	1,077.41	688	758	1,102.48
China (Taiwan)	1,048	1,375	856	1,071	816.65	778.80	121	71	585.16
Other E. & S.E. Asia	980	1,362	788	1,046	804.33	768.03	121	71	582.72
Hong Kong	8,060	9,866	8,938	10,219	1,108.95	1,035.79	809	829	1,028.85
Less devel countries	11,944	7,562	9,201	5,744	770.36	759.57	676	465	687.48
Beans & peas, dried(MT):									
World	25,013	27,184	18,054	14,335	721.77	527.33	2,851	1,236	433.52
Canada	7,876	8,141	4,635	2,167	588.56	266.20	1,072	360	335.66
Latin America	9,516	12,000	7,580	6,586	796.51	548.81	1,396	601	430.73
Mexico	7,752	10,937	6,523	6,091	841.41	556.91	1,345	564	419.02
S. America	1,647	1,002	1,012	462	614.75	460.67	51	38	739.72
Peru	976	223	636	168	651.51	754.80	15	16	1,051.07
Chile	436	565	279	218	640.33	385.98	36	22	610.00
W. Europe	582	570	913	982	1,568.57	1,722.31	45	61	1,351.13
EC	433	413	687	742	1,585.75	1,796.15	30	47	1,562.60

See footnotes at end of table.

Table 20--U.S. agricultural imports: Quantity, value, and unit value by commodity and country, October-September 1981/82 and 1982/83, and September 1983--continued

Commodity and country	October-September						September 1983		
	Quantity		Value (1,000 dol.)		Unit value (\$)		Quantity	Value (1,000 dol.)	Unit value (\$)
	1981/82	1982/83	1981/82	1982/83	1981/82	1982/83			
Beans & peas, dried (MT):									
United Kingdom	243	163	437	467	1,797.76	2,863.46	0	0	0.00
Other W. Europe	149	157	226	240	1,518.66	1,528.07	15	14	928.20
Portugal	124	90	187	130	1,506.32	1,448.42	15	14	928.20
Asia	4,799	3,525	3,421	2,587	712.76	734.00	151	104	691.67
W. Asia (Mideast)	988	966	627	518	635.09	547.37	1	1	651.00
Turkey	839	935	527	504	628.36	539.45	1	1	651.00
Japan	12	58	51	149	4,233.63	2,566.95	1	1	119.00
China (mainland)	260	453	259	417	995.20	921.35	13	11	882.38
China (Taiwan)	291	480	405	487	1,391.26	1,014.12	38	26	672.37
Other E. & S.E. Asia	3,054	1,482	1,898	930	621.59	627.69	71	45	629.29
Thailand	2,902	1,337	1,715	798	591.08	597.02	64	41	641.56
Oceania	582	940	306	445	525.27	473.44	54	9	164.94
Australia	262	435	173	256	660.35	589.27	0	0	.00
New Zealand	320	505	133	189	414.68	371.67	54	9	164.94
Africa	1,658	2,008	1,199	1,568	723.36	780.91	133	101	757.04
Sub-Sahara	1,632	1,980	1,173	1,544	719.04	779.57	107	77	720.43
Kenya	1,289	1,453	896	948	694.77	652.41	70	41	585.48
Rep. S. Africa	25	339	160	299	1,088.23	882.99	0	0	.00
Malawi	146	9,783	5,970	3,968	652.12	405.57	1,172	434	370.01
Developed countries	9,154	16,946	11,825	9,950	758.08	587.09	1,666	791	474.70
Less devel countries	15,599	16,946	259	417	995.20	921.35	13	11	882.38
Cent plan countries	260	453	259	417	995.20	921.35	13	11	882.38
Other vegetables--prep/prep (MT):									
World	211,689	238,298	229,151	233,198	1,082.49	978.60	22,668	20,038	883.96
Canada	18,505	41,009	12,063	21,442	651.86	524.09	5,365	2,775	517.21
Latin America	50,670	54,871	50,397	44,949	994.60	819.17	4,805	3,714	773.01
Mexico	34,243	32,695	31,486	21,073	919.48	644.53	3,463	1,930	554.22
Caribbean	4,859	6,225	5,005	6,949	1,027.84	1,116.22	231	324	1,404.22
Dominican Republic	4,332	5,528	3,918	5,508	904.41	996.40	38	37	986.05
S. America	10,346	14,900	12,336	15,532	1,192.30	1,042.43	912	1,121	1,229.53
Brazil	9,206	11,332	10,096	12,146	1,096.65	1,071.79	558	685	1,227.12
Other E. & S.E. Asia	48,358	47,028	62,569	61,678	1,293.87	1,311.52	3,674	4,704	1,280.32
Thailand	32,485	30,915	24,609	25,370	757.56	820.64	2,240	1,749	780.59
EC	14,097	8,143	5,336	2,858	378.52	350.92	633	181	286.16
Netherlands	4,255	4,461	2,595	2,338	609.76	524.12	244	211	863.25
Belgium-Luxembourg	4,066	5,610	5,969	7,746	1,468.09	1,380.82	189	254	1,788.72
France	1,839	2,423	3,553	4,354	1,932.12	1,797.86	148	198	1,344.77
Fed Rep Germany	1,420	1,413	2,179	2,606	1,945.61	1,844.16	663	285	430.28
Italy	5,858	7,778	3,324	3,560	567.41	457.69	1,434	2,955	2,060.94
Greece	15,873	16,113	37,960	36,308	2,391.46	2,253.36	680	2,255	3,316.69
Other W. Europe	5,664	5,823	21,970	23,207	3,878.94	3,985.44	614	493	803.42
Switzerland	8,885	8,703	12,856	9,213	1,446.88	1,058.58	61	158	2,590.93
Spain	906	1,120	2,690	3,375	2,968.86	3,013.82	8,667	8,628	995.56
Portugal	92,015	92,752	102,172	102,151	1,110.39	1,101.33	166	261	1,574.62
Asia	3,362	4,349	4,303	5,591	1,279.93	1,285.57	148	249	1,681.59
W. Asia (Mideast)	2,631	3,367	3,465	4,581	1,316.97	1,360.43	910	2,090	2,297.25
Israel	13,943	13,233	28,099	28,959	2,015.26	2,188.42	621	605	973.81
Japan	6,977	6,631	6,197	6,868	1,174.89	1,035.75	1,908	2,390	1,252.68
China (mainland)	24,497	23,109	31,486	29,241	1,285.31	1,265.35	5,048	3,245	642.74
China (Taiwan)	42,498	44,766	28,937	30,459	680.90	680.40	3,631	1,195	329.06
Other E. & S.E. Asia	26,644	27,187	9,271	9,642	347.94	354.64	404	970	2,402.06
Thailand	4,743	5,416	8,313	7,978	1,752.79	1,473.09	894	997	1,114.81
S. Korea	8,650	10,172	9,404	11,232	1,087.21	1,104.27	10,105	9,841	973.92
Hong Kong	83,527	104,743	106,442	117,154	1,274.34	1,118.49	11,856	9,543	804.92
Developed countries	119,568	125,093	113,582	107,977	949.84	863.18	707	653	923.54
Less devel countries	8,594	8,462	9,127	8,067	1,062.02	953.34			
Cent plan countries									
Sugar & related prods (MT):									
World	4,504,288	4,393,918	1,380,157	1,228,759	301.06	279.65	408,652	132,656	324.62
Canada	26,401	168,122	28,877	69,856	1,093.79	415.50	10,580	4,653	439.81
Latin America	2,830,602	2,831,360	783,252	737,653	274.71	260.53	273,790	85,328	311.65
Mexico	118,241	157,326	17,922	25,376	151.57	161.29	2,279	1,155	506.91
Central America	615,211	842,380	149,517	202,949	243.03	240.92	73,983	25,494	344.60
Guatemala	103,452	258,443	22,015	56,338	212.80	217.99	28,437	11,730	412.49
Belize	82,063	62,030	17,715	15,887	215.87	256.12	499	220	441.08
El Salvador	67,362	107,201	24,199	29,018	359.23	270.68	11,845	4,798	405.09
Honduras	108,106	116,182	25,602	20,459	172.86	176.09	11,014	1,965	178.45
Nicaragua	46,248	84,747	15,657	25,788	338.54	304.29	3,082	1,529	496.04
Costa Rica	44,077	40,149	14,277	17,101	323.91	425.94	0	0	.00
Panama	123,903	173,628	30,053	38,259	242.55	220.92	19,106	5,252	274.87
Caribbean	662,726	764,748	177,261	225,540	267.47	294.92	55,369	15,799	285.34
Jamaica	1,865	50,059	743	17,914	398.42	298.27	20,131	6,696	332.61
Dominican Republic	615,028	625,679	167,183	183,623	271.83	293.46	24,725	5,988	242.19
S. America	1,434,424	1,066,906	438,552	283,788	305.73	265.99	142,159	42,879	301.63
Colombia	197,064	217,918	40,849	29,701	207.29	136.29	24,260	5,953	245.39
Guyana	92,548	49,850	25,632	13,892	276.96	278.68	0	0	.00
Ecuador	74,690	4,146	15,012	249	200.99	60.01	0	0	.00
Peru	64,946	235,697	13,210	45,177	203.40	191.67	35,902	10,088	280.98
Brazil	694,136	360,296	235,100	132,983	338.69	369.09	20,490	9,013	439.66
Argentina	286,173	162,689	100,433	50,874	350.95	312.71	51,242	15,810	308.54
W. Europe	93,112	145,637	68,994	82,101	740.88	563.74	2,496	4,654	1,864.73
EC	67,781	139,437	54,242	66,047	617.92	473.67	2,000	3,325	1,662.73
France	35,609	88,574	6,512	14,965	182.88	168.96	398	996	1,000.54
Fed Rep Germany	7,305	9,546	20,291	24,109	2,177.66	2,525.57	528	1,129	2,679.27
Other W. Europe	5,331	6,200	14,743	16,054	2,765.51	2,589.41	496	20,111	487.00
Asia	600,641	471,532	192,937	165,676	321.22	351.36	41,295		

See footnotes at end of table.

Table 20--U.S. agricultural imports: Quantity, value, and unit value by commodity and country, October-September 1981/82 and 1982/83, and September 1983--continued

Commodity and country	October-September						September 1983		
	Quantity		Value (1,000 dol.)		Unit value (\$)		Quantity	Value (1,000 dol.)	Unit value (\$)
	1981/82	1982/83	1981/82	1982/83	1981/82	1982/83			
Sugar & related prods(MT):									
China (Taiwan)	55,050	30,647	17,761	12,687	322.64	413.98	33	94	2,854.51
Other E. & S.E. Asia	536,657	424,006	165,687	139,725	308.74	329.53	40,578	19,247	474.31
Thailand	400,975	81,603	126,011	18,202	314.26	223.05	6	10	1,657.50
Philippines	118,156	311,370	37,004	118,563	313.17	380.78	40,454	18,939	468.16
Oceania	671,138	358,043	190,058	88,713	283.19	247.77	22,560	9,241	409.62
Australia	570,771	288,091	166,863	78,508	292.35	272.51	22,516	9,180	407.70
Fiji	100,255	69,789	23,049	9,943	229.91	182.48	0	0	0.00
Africa	360,851	417,612	114,406	83,166	317.04	199.15	57,807	8,562	148.11
Sub-Sahara	360,851	417,610	114,406	83,161	317.04	199.13	57,807	8,562	148.11
Ivory Coast	0	52,397	0	14,121	.00	269.51	27,897	6,090	218.29
Mozambique	40,430	52,059	15,846	10,278	391.93	197.44	0	0	0.00
Rep S. Africa	33,757	200,713	7,298	13,279	216.20	66.16	29,496	2,276	77.16
Swaziland	102,665	38,903	37,111	14,024	361.47	360.49	0	0	0.00
Zimbabwe	89,347	30,453	30,669	12,758	343.26	418.95	0	0	0.00
Malawi	48,758	1,162	19,303	271	395.90	232.96	0	0	0.00
Developed countries	725,192	803,850	274,609	246,706	376.67	306.90	65,219	21,027	322.41
Less devel countries	3,849,854	3,579,199	1,097,116	972,428	284.98	271.69	342,779	111,072	324.03
Sugar - cane & beet(MT):									
World	3,460,137	2,563,888	1,176,872	973,652	340.12	379.75	307,191	112,911	367.56
Latin America	2,091,208	1,706,102	704,894	654,866	337.07	383.84	215,747	78,489	363.80
Central America	418,868	467,421	138,930	186,176	331.68	398.30	71,505	25,274	353.45
Guatemala	59,009	117,315	18,451	49,942	312.69	425.71	25,997	11,541	443.95
Belize	48,615	33,182	16,558	14,806	340.58	446.22	499	220	441.08
El Salvador	66,788	61,591	23,705	28,010	354.93	454.78	11,825	4,781	404.35
Honduras	62,244	68,600	22,256	17,343	357.55	252.82	10,996	1,951	177.40
Nicaragua	46,010	55,209	15,646	24,497	340.05	443.72	3,082	1,529	496.04
Costa Rica	43,920	37,349	14,098	16,498	321.00	447.07	0	0	0.00
Panama	92,282	94,175	28,216	34,879	305.76	370.36	19,106	5,252	274.87
Caribbean	458,936	512,894	156,685	208,468	341.41	406.45	34,552	14,507	419.86
Jamaica	1,765	38,961	592	16,693	335.38	428.45	14,573	6,314	433.27
Dominican Republic	441,743	421,868	150,564	170,268	340.84	403.60	13,929	5,379	386.15
Barbados	6,594	23,394	1,937	10,026	293.68	628.56	6,050	2,814	445.18
S. America	1,213,288	711,119	409,202	253,650	337.27	356.59	109,690	38,708	352.89
Colombia	84,214	57,313	30,994	22,991	368.04	401.15	9,770	4,810	492.32
Guyana	63,905	29,988	23,451	12,984	366.97	432.97	0	0	0.00
Ecuador	42,820	0	13,255	0	309.54	.00	0	0	0.00
Peru	31,223	88,621	11,735	39,934	375.86	450.62	19,823	9,252	466.73
Bolivia	18,983	29,741	6,276	10,199	330.61	342.93	10,233	1,985	193.97
Brazil	688,809	353,424	229,796	126,458	333.61	357.81	19,921	8,107	406.93
Argentina	277,905	152,232	92,026	41,084	331.14	269.88	49,943	14,555	291.43
Asia	542,612	390,071	178,954	149,258	329.80	382.64	40,455	18,940	468.17
China (Taiwan)	54,713	30,327	17,131	11,995	313.11	395.52	0	0	0.00
Other E. & S.E. Asia	487,673	353,510	161,672	135,223	331.52	382.51	40,455	18,940	468.17
Thailand	369,521	52,190	124,728	17,288	337.54	331.25	0	0	0.00
Philippines	118,117	301,318	36,905	117,932	312.44	391.38	40,451	18,938	468.14
Oceania	520,372	215,064	179,982	83,110	345.87	386.44	22,353	9,047	404.73
Australia	467,836	197,563	160,647	75,220	343.38	380.74	22,353	9,047	404.73
Fiji	52,536	17,501	19,335	7,890	368.04	450.83	0	0	0.00
Africa	297,568	229,439	109,872	77,233	369.23	336.61	28,311	6,286	222.03
Sub-Sahara	297,568	229,439	109,872	77,233	369.23	336.61	28,311	6,286	222.03
Ivory Coast	0	52,397	0	14,121	.00	269.51	27,897	6,090	218.29
Mauritius	3,957	27,427	1,489	12,128	376.40	442.20	414	196	474.37
Mozambique	33,741	24,124	15,504	10,021	459.49	415.39	0	0	0.00
Swaziland	102,665	38,903	37,111	14,024	361.47	360.49	0	0	0.00
Zimbabwe	89,347	30,453	30,669	12,758	343.26	418.95	0	0	0.00
Malawi	48,758	1,162	19,303	271	395.90	232.96	0	0	0.00
Developed countries	495,314	261,252	169,619	92,013	342.45	352.20	22,678	9,196	405.49
Less devel countries	2,964,696	2,302,636	1,007,162	881,639	339.72	382.88	284,513	103,715	364.53
Molasses - inedible(MT):									
World	1,022,774	1,583,779	64,409	68,562	62.97	43.29	83,504	5,110	61.19
Latin America	695,903	1,070,160	43,229	43,333	62.12	40.49	54,084	2,986	55.21
Mexico	103,329	125,333	5,892	4,544	57.02	36.25	812	37	44.95
Central America	194,002	373,013	8,457	15,100	43.59	40.48	2,328	109	46.81
Guatemala	43,550	140,458	2,780	5,853	63.83	41.67	2,328	109	46.81
Belize	33,424	28,848	1,136	1,080	33.98	37.45	0	0	0.00
Honduras	85,186	47,196	2,708	2,754	31.78	58.36	0	0	0.00
Nicaragua	238	29,538	11	1,291	45.91	43.70	0	0	0.00
Panama	31,604	79,434	1,823	3,465	57.67	43.63	0	0	0.00
Caribbean	194,309	236,241	16,315	12,092	83.96	51.18	20,648	1,138	55.13
Jamaica	0	20,879	0	948	.00	45.38	5,543	262	65.38
Dominican Republic	168,902	190,203	14,958	10,167	88.56	53.45	10,753	578	53.74
Barbados	13,854	9,902	646	531	46.65	53.65	4,339	196	45.27
S. America	204,263	335,573	12,565	11,598	61.51	34.56	30,296	1,702	56.19
Colombia	110,397	158,384	7,296	4,857	66.09	30.66	14,217	866	60.94
Guyana	28,643	19,862	2,181	908	76.13	45.72	0	0	0.00
Ecuador	31,870	4,145	1,757	248	55.14	59.71	0	0	0.00
Peru	33,353	147,076	1,331	5,243	39.92	35.65	16,079	836	51.99
E. Europe	68,776	114,755	8,773	14,185	127.56	123.61	0	0	0.00
EC	68,776	114,755	8,773	14,185	127.56	123.61	0	0	0.00
Netherlands	33,797	16,906	4,206	1,550	124.45	91.69	0	0	0.00
France	34,979	86,375	4,567	12,266	130.57	142.01	0	0	0.00
Asia	47,836	69,033	1,786	1,908	37.33	27.63	0	0	0.00
Other E. & S.E. Asia	47,812	69,033	1,774	1,908	37.11	27.63	0	0	0.00
Thailand	31,308	29,228	1,070	673	34.17	23.04	0	0	0.00
Indonesia	16,504	29,797	705	687	42.69	23.06	0	0	0.00

See footnotes at end of table.

Table 20--U.S. agricultural imports: Quantity, value, and unit value by commodity and country, October-September 1981/82 and 1982/83, and September 1983--continued

Commodity and country	October-September						September 1983		
	Quantity		Value (1,000 dol.)		Unit value (\$)		Quantity	Value (1,000 dol.)	Unit value (\$)
	1981/82	1982/83	1981/82	1982/83	1981/82	1982/83			
Molasses - inedible(MT):									
Oceania	147,320	141,439	7,139	4,271	48.46	30.20	0	0	0.00
Australia	99,601	89,151	3,425	2,218	34.39	24.88	0	0	.00
Fiji	47,719	52,288	3,714	2,053	77.83	39.27	0	0	.00
Africa	62,374	187,133	3,453	4,786	55.35	25.58	29,350	2,116	72.08
Sub-Sahara	62,374	187,133	3,453	4,786	55.35	25.58	29,350	2,116	72.08
Sudan	20,053	0	1,286	0	64.12	.00	0	0	.00
Mauritius	21,884	0	1,402	0	64.07	.00	0	0	.00
Rep S. Africa	13,748	159,198	423	4,529	30.76	28.45	29,350	2,116	72.08
Developed countries	182,690	364,363	12,650	21,011	69.24	57.66	29,420	2,124	72.18
Less devel countries	840,060	1,219,416	51,748	47,552	61.60	38.99	54,084	2,986	55.21
Confectionery prods(MT):									
World	40,797	48,039	82,823	91,416	2,030.12	1,902.96	4,214	7,729	1,834.14
Canada	2,362	2,679	4,108	4,517	1,739.32	1,686.20	261	529	2,028.33
Latin America	10,294	12,175	11,546	12,274	1,121.62	1,008.13	1,339	1,755	1,310.99
Mexico	1,043	694	1,482	827	1,421.01	1,191.30	19	17	870.63
S. America	8,949	11,148	9,715	11,097	1,085.57	995.42	1,314	1,732	1,318.15
Colombia	2,453	2,221	2,559	1,853	1,043.10	834.29	273	276	1,012.55
Brazil	4,800	6,456	4,851	6,454	1,010.58	999.64	569	906	1,592.52
Argentina	1,696	2,459	2,305	2,776	1,359.26	1,128.89	472	549	1,164.13
E. Europe	23,537	28,417	59,081	66,361	2,510.20	2,335.27	2,040	4,473	2,192.58
EC	18,256	22,361	44,495	50,507	2,437.26	2,258.70	1,544	3,145	2,036.97
Denmark	814	935	1,872	1,895	2,300.23	2,026.44	50	128	2,561.04
United Kingdom	4,131	4,657	8,739	9,449	2,115.51	2,029.07	442	807	1,826.07
Ireland	275	85	1,445	434	5,254.54	5,106.72	0	0	.00
Netherlands	2,898	3,743	5,550	7,010	1,915.13	1,872.82	308	592	1,921.93
Belgium-Luxembourg	468	633	819	952	1,750.06	1,503.40	45	75	1,661.93
France	552	727	1,739	2,139	3,150.23	2,942.74	99	305	3,078.57
Fed Rep Germany	7,182	9,136	20,064	23,780	2,793.71	2,602.93	441	957	2,169.36
Italy	1,863	2,390	4,138	4,753	2,221.33	1,988.66	152	269	1,768.30
Other E. Europe	5,281	6,056	14,588	15,854	2,762.35	2,617.97	496	1,328	2,676.99
Sweden	2,020	2,325	3,368	3,768	1,667.13	1,620.46	223	380	1,701.81
Finland	469	479	1,102	988	2,349.73	2,062.77	59	106	4,237.56
Switzerland	184	227	587	926	2,188.03	4,077.36	25	106	3,926.13
Spain	2,564	2,911	9,410	9,908	3,669.91	3,403.58	187	734	3,924.23
E. Europe	985	560	1,072	552	1,088.39	985.49	86	72	841.23
Asia	2,286	2,989	5,283	6,274	2,310.95	2,099.08	293	675	2,703.32
W. Asia (Mideast)	714	835	998	1,151	1,397.14	1,378.12	95	139	1,461.05
Israel	683	702	909	872	1,331.27	1,241.68	54	66	1,222.30
Japan	303	392	1,466	1,719	4,838.29	4,537.40	32	132	4,125.25
Other E. & S.E. Asia	797	1,026	1,865	2,156	2,339.89	2,101.56	79	264	3,338.85
Hong Kong	644	817	1,584	1,840	2,460.28	2,252.03	70	251	3,591.27
Africa	909	1,023	1,081	1,114	1,188.94	1,089.28	146	160	1,097.75
Sub-Sahara	909	1,021	1,081	1,109	1,188.94	1,086.65	146	160	1,097.75
Rep S. Africa	909	1,021	1,080	1,109	1,187.69	1,086.65	146	160	1,097.75
Developed countries	28,209	33,407	67,274	74,962	2,384.84	2,243.89	2,582	5,424	2,100.87
Less devel countries	11,294	13,581	13,999	15,348	1,239.49	1,130.13	1,486	2,179	1,466.62
Cent plan countries	1,294	1,051	1,550	1,106	1,197.75	1,052.46	146	125	857.73
Other sugar & related prods(MT):									
World	60,580	198,212	56,053	95,129	925.27	479.94	13,743	6,906	502.53
Canada	15,114	141,171	21,605	56,159	1,429.44	397.81	9,968	3,987	399.98
Latin America	33,197	42,923	23,583	27,180	710.38	633.23	2,620	2,097	800.33
Mexico	13,753	16,831	10,471	13,433	761.36	798.12	1,448	1,102	711.22
Central America	2,211	1,739	1,960	1,453	886.60	835.39	148	109	734.55
Guatemala	874	670	761	543	871.04	810.33	112	80	712.10
Honduras	676	385	639	359	944.70	932.86	17	14	814.06
Caribbean	9,309	15,487	4,081	4,851	438.42	313.23	165	150	907.84
Dominican Republic	4,211	13,482	1,482	3,059	351.97	226.89	39	28	705.67
Barbados	4,880	1,701	2,302	1,804	471.75	825.66	110	103	932.96
S. America	7,924	8,866	7,070	7,843	892.24	839.51	859	736	853.91
Argentina	6,572	7,998	6,102	7,014	928.43	876.98	827	706	853.99
E. Europe	782	2,266	1,095	1,471	1,399.94	649.32	412	162	392.23
EC	737	2,122	948	1,271	1,285.66	599.17	412	160	389.49
E. Europe	533	1,052	530	1,043	994.69	991.22	38	35	911.08
Asia	7,907	9,439	6,914	8,236	874.43	872.59	547	496	906.61
China (mainland)	7,248	8,766	6,230	7,477	859.56	852.97	470	397	844.13
Oceania	3,031	1,344	2,308	1,007	761.50	749.43	158	130	823.96
Australia	3,018	1,330	2,277	968	754.35	728.04	154	120	778.49
Developed countries	18,979	144,828	25,066	58,721	1,320.75	405.45	10,539	4,283	406.42
Less devel countries	33,804	43,566	24,208	27,889	716.12	640.15	2,696	2,192	812.89
Cent plan countries	7,797	9,818	6,779	6,520	869.45	867.79	508	431	849.14
Spices(MT):									
World	12,157	15,986	19,573	22,236	1,609.98	1,390.95	704	999	1,419.67
Canada	619	926	803	1,092	1,297.69	1,178.98	95	118	1,240.56
Latin America	1,228	2,254	2,712	2,261	2,208.25	1,002.91	36	24	669.25
Mexico	1,096	2,078	2,584	2,115	2,357.29	1,017.96	26	16	605.50
E. Europe	5,062	6,940	9,128	11,033	1,803.22	1,589.77	369	614	1,663.48
EC	1,906	2,115	3,606	3,678	1,891.71	1,739.12	228	397	1,741.56
United Kingdom	693	636	1,349	1,143	1,946.39	1,797.05	52	126	2,428.50
France	1,062	1,227	1,903	1,959	1,792.31	1,596.62	138	204	1,476.81
Fed Rep Germany	132	197	315	423	2,384.05	2,149.60	31	54	1,753.22
Other E. Europe	3,156	4,825	5,522	7,355	1,749.77	1,524.30	141	217	1,537.23
Spain	3,154	4,819	5,511	7,341	1,747.25	1,523.38	141	217	1,537.23
E. Europe	815	463	1,194	712	1,465.06	1,537.67	0	0	.00
Hungary	787	421	1,148	646	1,458.78	1,535.46	0	0	.00
Asia	4,337	5,355	5,600	7,073	1,291.24	1,320.81	203	243	1,199.10

See footnotes at end of table.

Table 20--U.S. agricultural imports: Quantity, value, and unit value by commodity and country, October-September 1981/82 and 1982/83, and September 1983--continued

Commodity and country	October-September						September 1983		
	Quantity		Value (1,000 dol.)		Unit value (\$)		Quantity	Value (1,000 dol.)	Unit value (\$)
	1981/82	1982/83	1981/82	1982/83	1981/82	1982/83			
Spices (MT):									
S. Asia	1,926	3,565	2,173	3,907	1,128.21	1,096.02	162	144	887.01
India	1,315	2,913	1,669	3,366	1,268.86	1,155.50	162	144	887.01
Pakistan	609	652	501	541	821.87	830.27	0	0	.00
China (mainland)	2,119	1,305	2,641	1,809	1,246.16	1,386.03	10	17	1,741.90
Other E. S.E. Asia	189	377	474	986	2,508.22	2,614.17	31	76	2,445.10
Thailand	59	69	174	233	2,951.58	3,374.30	3	11	3,732.67
S. Korea	85	289	229	707	2,693.35	2,445.36	26	59	2,202.00
Developed countries	7,740	7,941	10,190	12,427	1,775.35	1,564.87	464	737	1,588.48
Less devel countries	3,483	6,276	5,547	7,288	1,592.72	1,161.27	229	245	1,068.63
Cent plan countries	2,934	1,769	3,835	2,521	1,306.97	1,425.08	11	18	1,607.00
Tobacco - unmf (MT):									
World	175,509	239,320	479,592	733,584	2,732.58	3,065.28	12,691	36,639	2,887.03
Canada	7,171	5,972	21,902	17,287	3,054.22	2,894.67	162	506	3,125.13
Latin America	47,580	90,506	124,029	279,438	2,606.74	3,087.51	3,924	11,268	2,871.45
Mexico	6,113	12,568	17,297	39,345	2,829.50	3,130.60	353	1,025	2,902.44
Central America	5,249	9,455	20,622	39,327	3,928.74	4,159.43	934	2,007	2,126.38
Guatemala	1,726	3,420	6,612	15,370	3,830.62	3,909.47	315	328	1,047.63
Honduras	2,021	3,637	7,191	14,985	3,558.10	4,120.11	258	478	1,854.03
Caribbean	3,574	2,639	9,561	7,743	2,675.17	2,934.20	137	546	3,982.30
Dominican Republic	3,541	2,622	9,530	7,704	2,691.41	2,938.15	136	520	3,825.53
S. America	32,644	65,844	76,549	193,022	2,344.96	2,931.51	2,490	7,690	3,068.41
Brazil	27,227	54,134	66,974	168,363	2,459.84	3,110.11	2,124	6,958	3,175.99
Argentina	2,222	8,855	2,252	16,901	1,013.64	1,908.60	265	507	1,912.58
E. Europe	24,396	30,714	70,166	91,161	2,876.11	2,968.05	1,260	3,942	3,128.94
EC	23,632	30,072	69,522	90,711	2,941.84	3,016.46	1,260	2,941	3,128.08
Italy	6,571	12,304	9,997	21,279	1,521.37	1,729.40	311	257	826.30
Greece	14,629	15,435	54,197	63,446	3,704.79	4,110.52	813	3,209	3,947.21
E. Europe	10,714	13,642	35,873	44,670	3,348.19	3,274.45	1,155	3,396	2,940.26
Yugoslavia	4,943	4,102	17,762	15,424	3,593.34	3,760.11	378	1,439	3,806.99
Bulgaria	5,560	8,128	17,790	26,511	3,199.67	3,261.67	777	1,957	2,518.61
Asia	82,524	88,416	215,422	262,488	2,610.42	2,968.78	5,873	16,477	2,805.63
W. Asia (Mideast)	56,874	54,750	157,782	175,064	2,774.24	3,197.51	4,774	14,517	3,042.66
Turkey	50,891	52,410	137,449	166,451	2,700.85	3,175.95	4,567	13,690	2,997.54
Syria	1,651	822	5,820	3,276	3,590.11	3,985.40	55	254	4,613.76
Lebanon	4,327	1,496	14,361	5,258	3,319.02	3,514.40	196	563	3,859.09
Other E. S.E. Asia	24,688	31,976	55,130	85,961	2,233.06	2,688.28	1,060	1,835	1,731.21
Thailand	6,844	7,541	15,156	15,774	2,214.52	2,091.76	560	734	1,310.93
Indonesia	4,133	3,708	7,178	6,141	1,736.69	1,656.28	178	313	1,757.89
Philippines	5,790	6,052	7,498	11,013	1,295.04	1,819.70	184	342	1,858.97
S. Korea	7,826	14,671	25,256	53,030	3,227.22	3,614.63	138	446	3,231.90
Africa	2,975	9,929	11,814	38,167	3,971.24	3,843.98	304	1,010	3,323.86
Sub-Sahara	2,975	9,929	11,814	38,167	3,971.24	3,843.98	304	1,010	3,323.86
Cote d'Ivoire	717	936	5,107	5,789	7,123.05	6,184.78	120	629	5,245.57
Malawi	1,142	5,201	3,733	20,624	3,269.06	3,965.41	48	86	1,790.96
Developed countries	32,192	39,403	93,560	113,847	2,906.32	2,889.29	1,438	4,505	3,132.50
Less devel countries	132,455	186,041	349,777	574,503	2,640.72	3,088.05	10,043	28,516	2,845.38
Cent plan countries	10,862	13,876	36,255	45,238	3,337.77	3,259.90	1,210	3,559	2,941.05
Tobacco - filler (MT):									
World	87,771	93,317	278,149	311,752	3,169.03	3,340.79	7,711	25,543	3,312.52
Canada	2,352	2,366	7,161	6,910	3,044.51	2,896.04	134	436	3,253.57
Latin America	4,770	8,643	15,605	24,673	3,271.54	2,854.70	1,086	3,360	3,093.64
Mexico	658	514	3,094	2,040	4,702.11	3,969.78	67	225	3,163.18
S. America	2,898	7,255	7,544	18,472	2,603.34	2,546.32	880	2,421	2,751.46
Brazil	2,786	6,713	7,240	17,026	2,558.64	2,536.27	730	1,974	2,704.36
E. Europe	14,437	14,481	53,250	53,565	3,688.47	3,698.99	915	3,336	3,646.41
EC	14,435	14,458	53,247	53,549	3,688.75	3,703.75	915	3,336	3,646.41
Italy	3,008	2,670	5,409	3,574	1,798.09	1,338.63	115	150	1,301.63
Greece	11,243	11,775	47,527	49,949	4,227.22	4,241.93	800	3,187	3,983.18
E. Europe	10,515	12,856	35,592	43,294	3,384.84	3,367.59	1,155	3,396	2,940.26
Yugoslavia	4,943	4,102	17,762	15,423	3,593.34	3,759.91	378	1,439	3,806.99
Bulgaria	5,560	9,112	17,790	26,505	3,199.67	3,267.41	777	1,957	2,518.61
Asia	55,017	54,274	164,417	181,401	2,988.48	3,342.32	4,364	14,849	3,402.64
W. Asia (Mideast)	51,739	51,321	155,726	173,507	3,009.83	3,380.81	4,150	14,247	3,432.97
Turkey	46,425	49,240	135,708	165,034	2,923.18	3,351.63	3,950	13,427	3,399.16
Syria	1,511	822	5,773	3,276	3,820.91	3,985.40	55	254	4,613.76
Lebanon	3,768	1,230	14,092	5,126	3,739.90	4,140.43	143	562	3,931.82
Other E. S.E. Asia	3,209	2,928	8,581	7,826	2,673.94	2,672.68	214	602	2,814.29
Thailand	3,077	2,656	8,217	7,114	2,670.53	2,678.43	197	558	2,832.28
Developed countries	17,022	17,081	61,072	60,850	3,587.83	3,562.45	1,049	3,772	3,596.22
Less devel countries	60,086	63,221	181,103	207,187	3,014.06	3,277.19	5,494	18,335	3,337.13
Cent plan countries	10,663	13,015	35,974	43,715	3,373.71	3,358.78	1,169	3,435	2,941.00
Tobacco - scrap (MT):									
World	26,835	22,146	42,293	37,168	1,576.05	1,678.34	1,373	2,324	1,692.77
Latin America	9,550	8,205	22,759	19,514	2,383.15	2,378.29	403	1,069	2,653.49
Mexico	1,663	1,266	3,873	2,972	2,329.21	2,347.74	90	232	2,583.09
Central America	893	280	3,002	468	3,361.34	1,672.63	21	45	2,137.62
Guatemala	163	40	621	29	3,811.28	721.77	0	0	.00
El Salvador	245	0	1,075	0	4,386.03	.00	0	0	.00
Honduras	298	144	760	273	2,550.35	1,892.66	10	28	2,773.20
Caribbean	2,555	1,882	6,004	4,919	2,349.62	2,613.94	82	225	2,742.88
Dominican Republic	2,522	1,872	5,973	4,906	2,368.48	2,620.57	82	225	2,742.88
S. America	4,439	4,777	9,860	11,154	2,225.75	2,334.90	210	567	2,700.34
Colombia	846	729	1,979	1,944	2,339.35	2,666.32	55	129	2,344.33
Brazil	2,139	1,965	5,891	6,215	2,753.90	3,162.67	92	334	3,626.28
Paraguay	914	674	1,551	1,368	1,697.33	2,028.96	29	74	2,564.45

See footnotes at end of table.

Table 20--U.S. agricultural imports: Quantity, value, and unit value by commodity and country, October-September 1981/82 and 1982/83, and September 1983--continued

Commodity and country	October-September						September 1983		
	Quantity		Value (1,000 dol.)		Unit value (\$)		Quantity	Value (1,000 dol.)	Unit value (\$)
	1981/82	1982/83	1981/82	1982/83	1981/82	1982/83			
Tobacco - scrap (HT):									
Argentina	537	1,353	455	1,771	847.62	1,161.29	34	30	886.68
W. Europe	3,155	3,788	2,772	3,201	878.71	844.91	211	204	883.74
EC	2,466	3,262	2,199	2,819	891.90	864.27	231	204	883.74
Fed Rep Germany	1,038	584	1,390	879	1,138.69	1,504.38	25	70	2,791.04
Italy	1,135	2,446	526	1,662	461.10	679.35	190	106	558.89
Other W. Europe	689	526	573	381	831.49	724.83	0	0	.00
Spain	688	526	571	381	829.71	724.81	0	0	.00
Asia	13,316	9,141	15,078	11,920	1,132.30	1,304.01	606	706	1,165.02
S. Asia (Midwest)	4,723	2,863	1,741	1,212	368.53	823.30	267	97	361.45
Turkey	4,050	2,604	1,427	1,071	351.69	811.95	263	90	341.65
Other E. & S.E. Asia	8,587	6,278	13,334	10,708	1,552.82	1,705.65	339	609	1,797.93
Indonesia	4,006	3,555	6,920	6,033	1,727.51	1,696.95	178	312	1,755.36
Philippines	4,191	2,556	6,246	4,544	1,489.74	1,777.69	161	297	1,844.98
Africa	665	844	1,612	2,400	2,424.80	2,844.17	133	345	2,591.51
Sub-Sahara	665	844	1,612	2,400	2,424.80	2,844.17	133	345	2,591.51
Caseroon	561	734	1,558	2,254	2,776.70	3,070.91	104	132	3,190.20
Developed countries	3,285	3,961	2,825	3,392	854.83	856.39	231	204	883.74
Less devel countries	23,530	18,159	39,449	33,750	1,676.54	1,858.59	1,142	2,120	1,856.42
Other tobacco (HT):									
World	60,901	123,857	159,150	384,663	2,611.16	3,105.70	3,607	8,772	2,432.02
Canada	4,690	3,444	14,690	10,269	3,132.25	2,981.83	28	70	2,510.43
Latin America	33,260	73,658	85,664	235,251	2,575.60	1,193.83	2,435	6,819	2,808.43
Mexico	3,792	10,788	10,329	34,333	2,723.96	1,182.48	196	567	2,891.59
Central America	1,693	8,723	15,099	36,794	4,088.62	4,218.04	830	1,516	1,826.14
Guatemala	1,380	3,264	5,325	13,034	3,858.45	1,993.22	257	148	576.88
Honduras	1,497	3,255	5,268	13,598	3,743.79	4,177.67	238	382	1,606.57
Nicaragua	244	718	2,030	4,519	8,317.96	6,293.18	150	825	5,501.96
S. America	25,307	53,812	59,125	163,396	2,336.31	3,036.43	1,400	4,702	3,358.41
Chile	642	937	1,670	3,122	2,601.35	3,331.96	0	0	.00
Brazil	22,302	45,456	53,844	145,122	2,414.29	3,192.50	1,302	4,650	3,571.73
Argentina	1,624	7,099	1,646	14,183	1,013.72	1,997.83	82	31	378.29
W. Europe	6,804	12,445	14,143	34,395	2,078.61	2,763.77	114	402	3,525.03
EC	6,711	12,352	14,075	34,343	2,091.08	2,780.36	114	401	3,515.52
Denmark		1,214	2,683	4,596	3,516.94	3,785.59	100	199	3,991.50
Italy	2,440	7,188	4,063	16,841	1,673.26	2,231.88	6	1	145.17
Greece	3,195	3,606	6,465	13,406	2,023.55	3,717.57	0	0	.00
Asia	14,191	25,001	35,927	69,166	2,531.70	2,766.54	903	922	1,021.46
S. Asia	752	590	2,169	711	3,150.24	1,204.37	0	2	.00
India	752	376	2,368	575	3,149.58	1,529.62	0	2	.00
Other E. & S.E. Asia	12,892	22,770	33,215	67,427	2,576.41	2,961.21	507	623	1,229.44
Thailand	3,445	4,771	6,793	8,540	1,971.94	1,790.05	363	176	485.29
Philippines	1,537	3,464	1,126	6,410	732.72	1,850.36	6	1	118.33
S. Korea	7,726	14,400	25,091	52,419	3,247.82	3,640.21	138	446	3,231.40
Africa	1,779	8,549	8,463	34,231	4,757.05	4,004.06	127	539	4,246.20
Sub-Sahara	1,779	8,549	8,463	34,231	4,757.05	4,004.06	127	539	4,246.20
Caseroon	141	174	3,229	2,919	22,980.59	16,778.59	12	221	18,417.33
Rep S. Africa	282	1,472	807	4,399	2,862.99	2,988.75	16	56	3,487.75
Zimbabwe	466	1,649	1,230	5,874	2,639.63	3,561.97	91	226	2,487.09
Malawi	862	4,989	3,007	20,211	3,488.34	4,051.19	8	36	4,516.38
Developed countries	11,885	18,361	23,664	49,604	2,495.88	2,701.60	158	528	3,341.45
Less devel countries	48,639	104,661	129,225	333,565	2,645.94	3,187.10	1,407	8,121	2,383.56
Beverages, ex fruit juices (HL):									
World	11,755,241	12,385,219	1,251,038	1,343,174	106.42	108.45	1,137,896	117,096	102.90
Canada	2,141,735	2,233,109	118,580	130,856	55.37	58.60	212,210	112,406	58.46
Latin America	779,459	537,240	41,833	32,813	53.67	61.08	33,045	2,078	62.88
Mexico	471,998	436,152	30,579	26,704	64.78	61.22	30,378	1,815	60.39
W. Europe	8,388,852	9,084,004	1,053,305	1,134,401	125.56	124.86	844,298	98,550	116.72
EC	7,851,091	8,539,260	961,789	1,038,284	122.50	121.59	799,893	91,014	113.78
United Kingdom	148,186	163,966	15,885	14,664	107.20	89.43	14,248	1,350	94.73
Netherlands	2,679,241	2,849,699	196,169	209,241	73.22	73.42	317,629	22,524	70.91
France	792,744	968,052	263,653	290,859	332.58	300.46	74,037	23,034	311.12
Fed Rep Germany	1,393,426	1,660,273	171,722	195,161	123.24	117.55	154,259	16,956	109.92
Italy	2,670,469	2,717,506	299,158	312,917	112.02	115.15	225,169	26,007	115.50
Other W. Europe	537,761	544,744	91,516	96,117	170.18	176.44	44,405	7,536	169.70
Spain	282,097	312,759	53,662	63,693	190.22	203.65	25,749	5,092	197.74
Portugal	208,201	177,184	37,506	26,700	156.13	150.52	13,337	1,972	147.88
Asia	254,989	269,044	20,530	25,023	80.51	86.56	26,943	2,420	89.62
Japan	104,061	138,877	11,007	14,826	105.77	106.75	13,033	1,373	105.32
Developed countries	10,749,873	11,612,454	1,193,172	1,292,769	110.99	111.33	1,084,598	113,496	104.64
Less devel countries	684,163	639,848	48,309	39,641	54.64	61.95	42,432	2,743	64.65
Wine (HL):									
World	4,491,030	4,784,701	767,588	817,496	170.91	170.86	391,492	66,077	168.95
W. Europe	4,361,865	4,632,956	749,233	796,142	171.77	171.84	381,057	64,671	169.71
EC	3,960,246	4,222,453	669,491	711,438	169.05	168.49	349,962	58,225	166.38
France	735,185	908,333	258,412	285,491	351.49	314.30	68,105	22,504	330.43
Fed Rep Germany	523,300	568,783	103,316	106,876	197.43	187.90	54,237	9,133	168.39
Italy	2,654,065	2,702,290	297,770	311,632	112.19	115.32	223,973	25,904	115.66
Other W. Europe	401,619	410,503	79,742	84,704	198.55	206.34	11,085	6,445	207.28
Spain	188,131	226,563	45,249	56,183	240.52	247.98	17,618	4,413	250.46
Portugal	203,972	174,070	32,235	26,499	158.03	152.23	13,036	1,959	150.27
Developed countries	4,405,348	4,682,215	757,024	805,424	171.84	172.02	384,708	65,410	170.02
World	6,594,776	7,167,580	950,138	499,133	68.26	69.64	716,504	48,795	68.10
Canada	2,031,456	2,124,058	113,695	125,702	55.97	59.18	205,312	12,041	58.65
Latin America	414,426	408,770	28,291	25,902	68.26	63.36	27,726	1,714	62.55

See footnotes at end of table.

Table 20--U.S. agricultural imports: Quantity, value, and unit value by commodity and country, October-September 1981/82 and 1982/83, and September 1983--continued

Commodity and country	October-September						September 1983		
	Quantity		Value (1,000 dol.)		Unit value (\$)		Quantity	Value (1,000 dol.)	Unit value (\$)
	1981/82	1982/83	1981/82	1982/83	1981/82	1982/83			
Malt beverages (ML):									
Mexico	408,092	399,875	27,825	25,227	68.18	63.09	26,637	1,668	62.63
W. Europe	3,867,075	4,293,348	290,614	325,382	75.15	75.79	449,757	32,768	72.86
EC	3,825,109	4,256,604	287,313	322,389	75.11	75.74	445,921	32,459	72.79
United Kingdom	134,713	153,020	10,548	11,895	78.30	77.73	13,097	1,011	77.17
Ireland	89,386	97,792	7,062	7,216	79.01	73.78	7,289	468	64.22
Netherlands	2,672,859	2,840,004	195,079	207,653	72.98	73.12	316,709	22,824	70.80
France	56,220	57,560	5,126	5,191	91.18	90.19	5,581	495	86.62
Fed Rep Germany	832,234	1,059,506	66,249	86,465	79.60	81.61	99,704	7,799	78.22
Asia	169,368	184,085	10,751	12,875	63.47	69.94	18,361	1,358	73.98
Japan	72,341	93,996	5,738	7,848	79.31	83.49	9,517	786	82.62
Oceania	91,064	134,073	5,532	7,724	60.78	57.61	13,250	760	57.38
Australia	76,480	110,888	4,367	5,944	57.10	53.60	11,273	605	53.63
Developed countries	6,060,257	6,643,821	415,358	466,467	68.54	70.21	677,808	46,351	68.38
Less devel countries	476,487	463,353	31,732	29,385	66.59	63.42	32,918	2,088	63.43
Citrus beverages (ML):									
World	669,435	432,938	73,312	26,545	49.76	61.31	30,300	2,224	73.39
Canada	106,299	107,616	4,162	4,901	41.04	45.54	6,885	343	49.89
Latin America	345,230	100,835	10,221	2,826	29.61	28.02	4,095	187	45.72
Mexico	61,402	34,712	2,670	1,239	42.10	35.69	3,717	163	43.73
Central America	20,255	80	555	7	27.39	85.44	0	0	.00
Belize	20,197	0	549	0	27.19	.00	0	0	.00
S. America	258,506	63,391	6,840	1,374	26.46	21.67	364	23	62.97
Brazil	258,278	63,224	6,819	1,370	26.40	21.67	364	23	62.97
W. Europe	159,912	157,700	13,459	12,877	84.16	81.65	13,484	1,111	82.42
EC	65,731	60,203	4,985	4,458	75.84	74.05	4,030	320	82.25
Denmark	17,050	18,932	1,820	1,774	106.74	93.70	2,417	174	72.15
Fed Rep Germany	37,892	31,984	2,156	1,820	56.90	56.89	318	25	77.89
Italy	7,431	4,578	643	406	86.52	88.72	568	59	103.31
Other W. Europe	90,176	97,497	8,474	8,419	89.97	86.35	9,474	782	82.49
Switzerland	542	8,688	42	701	78.09	80.69	1,657	131	79.31
Spain	91,161	84,450	8,236	7,382	90.34	87.42	7,647	643	84.03
Asia	53,253	65,597	4,413	5,666	82.87	86.38	5,813	577	99.33
Japan	12,368	19,631	2,158	2,900	174.45	147.70	1,713	280	163.55
China (mainland)	4,520	4,876	208	290	46.08	59.53	135	9	69.03
Other E. & S.E. Asia	33,876	33,833	1,961	2,264	57.90	66.92	3,729	276	73.96
Singapore	19,213	11,795	800	633	41.63	53.71	345	22	64.89
S. Korea	2,309	3,626	340	564	156.11	155.51	349	60	171.79
Hong Kong	10,969	17,333	735	967	66.99	55.78	2,581	162	62.91
Oceania	4,395	521	793	190	180.47	165.20	0	0	.00
Australia	4,229	85	711	13	168.41	152.80	0	0	.00
Developed countries	284,264	286,418	20,790	20,878	73.34	72.89	22,082	1,735	78.57
Less devel countries	380,301	140,988	12,250	5,293	32.21	37.54	8,060	475	58.95
Cent plan countries	4,866	5,532	272	374	55.91	67.63	158	14	86.71
Oilseeds & prods (MT):									
World	959,288	1,020,442	513,690	491,741	535.49	481.89	96,910	53,707	554.20
Canada	174,070	211,918	49,574	50,195	281.56	234.65	20,046	6,595	274.26
Latin America	109,404	87,247	81,594	72,810	774.11	834.53	7,129	5,556	779.28
Mexico	26,722	23,155	26,516	24,608	1,030.87	1,062.76	1,414	1,091.01	1,091.01
Central America	10,835	9,270	4,732	9,091	805.87	980.67	155	168	1,082.85
Guatemala	7,139	7,523	6,652	7,183	931.80	954.82	115	121	1,053.93
S. America	44,355	46,732	42,714	38,162	868.96	816.61	4,354	3,712	852.62
Brazil	39,596	34,118	34,814	30,762	879.22	901.63	3,966	3,408	859.31
Argentina	7,657	11,423	5,093	6,227	665.19	545.09	363	282	777.73
W. Europe	44,565	51,641	67,105	73,115	1,505.78	1,415.84	5,631	7,821	1,388.87
EC	34,130	40,415	50,692	56,735	1,485.26	1,403.81	4,304	6,290	1,461.46
Netherlands	9,603	11,753	12,141	1,264.25	1,353.75	1,525.24	1,525.24	1,525.24	1,525.24
Italy	16,717	18,740	26,046	27,712	1,558.08	1,478.76	1,655	2,336	1,411.55
Other W. Europe	10,435	11,226	18,413	16,380	1,572.88	1,459.13	1,327	1,531	1,153.43
Spain	9,063	9,790	14,614	14,194	1,612.45	1,489.85	870	1,140	1,309.86
Asia	608,100	635,955	300,355	281,272	493.92	442.28	58,035	32,328	557.04
S. Asia	18,886	10,107	11,342	6,803	600.57	673.37	1,009	548	543.04
Sri Lanka	14,571	5,576	7,623	2,447	521.33	438.81	1,008	544	539.35
Japan	2,128	2,198	6,049	6,331	2,842.63	2,640.27	244	660	2,705.19
China (mainland)	1,897	8,115	3,320	6,606	1,750.27	814.01	304	408	1,342.51
Other E. & S.E. Asia	584,275	614,178	278,534	260,060	476.72	423.33	56,370	30,599	542.82
Malaysia	176,441	226,758	81,683	92,790	462.83	409.20	26,393	13,981	529.73
Indonesia	7,478	16,563	3,043	6,132	406.81	370.23	16	13	819.94
Philippines	397,859	362,850	191,266	155,372	480.74	428.20	29,451	10,123	547.43
Oceania	15,691	28,761	7,596	11,464	484.10	398.59	570	373	654.31
Africa	8,650	2,896	6,948	2,851	803.25	984.33	1,498	1,035	690.83
Developed countries	224,100	270,301	123,864	131,263	552.72	485.62	30,002	15,182	506.05
Less devel countries	732,483	742,000	389,989	353,837	526.96	476.87	66,603	38,116	572.29
Cent plan countries	2,705	8,141	3,838	6,640	1,418.68	815.63	305	409	1,339.80
Oilseeds & oilnuts (MT):									
World	174,006	184,798	79,951	79,681	459.47	431.18	20,814	7,898	379.45
Canada	114,974	137,669	19,704	34,560	294.16	251.00	18,500	5,440	294.06
Latin America	33,804	34,597	33,243	32,915	983.41	951.39	1,836	1,894	1,031.80
Mexico	24,785	22,297	24,777	22,815	999.69	1,023.22	1,299	1,433	1,103.22
Central America	8,835	9,269	8,421	9,089	953.16	980.59	155	168	1,082.85
Guatemala	7,139	7,523	6,652	7,183	931.80	954.82	115	121	1,053.93
Nicaragua	790	898	922	1,057	1,167.17	1,176.84	0	0	.00
S. America	23	3,025	16	1,009	699.87	333.65	382	293	768.23
Argentina	1	2,777	1	800	3,313.00	287.91	357	271	760.45
W. Europe	1,334	1,632	1,846	2,339	1,383.62	1,432.93	180	243	1,352.74
EC	1,334	1,565	1,846	2,251	1,383.62	1,438.62	129	184	1,425.22

See footnotes at end of table.

Table 20--U.S. agricultural imports: Quantity, value, and unit value by commodity and country, October-September 1981/82 and 1982/83, and September 1983--continued

Commodity and country	October-September						September 1983		
	Quantity		Value (1,000 dol.)		Unit value (\$)		Quantity	Value (1,000 dol.)	Unit value (\$)
	1981/82	1982/83	1981/82	1982/83	1981/82	1982/83			
Oilseeds & oilnuts (MT):									
Netherlands	1,307	1,439	1,797	2,090	1,375.01	1,452.23	114	160	1,400.80
Asia	2,700	9,227	3,978	7,956	1,473.34	862.20	217	213	981.89
W. Asia (Mideast)	761	818	765	1,041	1,005.76	1,272.21	0	0	.00
Turkey	704	754	737	1,011	1,047.17	1,341.06	0	0	.00
China (mainland)	1,610	7,622	2,743	5,596	1,703.98	734.16	184	143	776.70
Oceania	1,023	931	1,029	1,275	1,006.01	1,369.79	81	107	1,317.18
Australia	1,023	931	1,029	1,275	1,006.01	1,369.17	81	107	1,317.18
Developed countries	137,517	140,414	42,760	38,381	310.94	273.34	18,765	5,803	309.24
Less devel countries	34,830	36,743	34,368	35,680	986.74	971.06	1,865	1,952	1,046.66
Cent plan countries	1,659	7,641	2,822	5,620	1,701.22	735.44	184	143	776.70
World	65,220	66,205	18,851	15,709	289.04	237.28	15,137	4,379	289.31
Canada	65,220	66,205	18,851	15,709	289.04	237.28	15,137	4,379	289.31
Developed countries	65,220	66,205	18,851	15,709	289.04	237.28	15,137	4,379	289.31
Nonseed (MT):									
World	33,521	39,443	33,250	37,881	991.91	960.40	1,625	1,721	1,058.94
Latin America	37,460	31,628	33,111	31,884	989.57	1,008.30	1,444	1,581	1,094.91
Mexico	24,615	22,150	24,685	22,632	1,002.85	1,021.74	1,264	1,191	1,100.66
Central America	8,828	9,228	8,414	9,049	953.13	980.62	155	168	1,082.85
Guatemala	7,138	7,521	6,650	7,183	931.70	954.74	115	121	1,053.93
El Salvador	140	487	311	485	913.47	995.16	20	21	1,056.00
Honduras	560	120	531	325	949.39	1,018.26	20	26	1,276.00
Nicaragua	790	898	922	1,057	1,167.17	1,176.84	0	0	.00
Asia	51	7,134	119	5,390	2,337.37	755.52	181	140	771.90
China (mainland)	6	6,960	12	5,161	1,965.17	741.56	174	127	730.38
Africa	0	653	1	575	.00	880.91	0	0	.00
N. Africa	0	653	0	575	.00	880.91	0	0	.00
Egypt	0	653	0	575	.00	880.91	0	0	.00
Less devel countries	31,474	32,409	33,133	32,573	989.80	1,005.07	1,448	1,586	1,095.03
Cent plan countries	6	6,960	12	5,161	1,965.17	741.56	174	127	730.38
Other oilseeds & oilnuts (MT):									
World	75,265	79,150	27,850	26,090	370.02	329.63	4,052	1,798	443.66
Canada	69,750	71,474	20,845	18,839	298.85	261.58	3,363	1,061	315.45
Latin America	344	2,969	132	1,031	384.07	347.27	392	313	799.31
S. America	6	2,781	4	808	739.83	290.57	357	271	760.45
Argentina	1	2,777	1	800	1,313.00	287.91	357	271	760.45
W. Europe	1,328	1,614	1,835	2,319	1,382.00	1,436.56	180	243	1,352.74
EC	1,328	1,547	1,835	2,232	1,382.00	1,442.48	129	184	1,425.22
Netherlands	1,307	1,423	1,797	2,073	1,375.01	1,456.97	114	160	1,400.80
Asia	2,649	2,093	3,859	2,566	1,456.71	1,225.80	36	73	2,037.69
W. Asia (Mideast)	761	818	765	1,041	1,005.76	1,272.21	0	0	.00
Turkey	704	754	737	1,011	1,047.17	1,341.06	0	0	.00
S. Asia	129	196	153	429	1,187.68	2,186.68	0	2	.00
India	129	193	153	422	1,187.68	2,188.93	0	2	.00
China (mainland)	1,604	662	2,732	435	1,703.03	656.36	20	38	1,905.05
Other E. & S.E. Asia	108	343	155	509	1,434.55	1,483.84	81	107	1,317.18
Oceania	1,023	931	1,029	1,275	1,006.01	1,369.79	81	107	1,317.18
Australia	1,023	931	1,029	1,275	1,006.01	1,369.17	81	107	1,317.18
Developed countries	72,256	74,135	23,884	22,526	329.44	303.85	3,625	417	390.48
Less devel countries	1,356	4,334	1,235	1,106	911.12	716.72	417	366	876.69
Cent plan countries	1,653	681	2,811	658	1,700.26	673.20	10	16	1,582.70
Other oilseeds-vegetable (MT):									
World	724,776	748,885	423,832	397,919	584.78	531.35	69,501	44,652	642.44
Latin America	48,538	40,119	45,029	38,219	927.70	952.64	4,087	3,528	861.34
S. America	45,534	39,316	42,263	36,409	928.17	926.05	3,972	3,419	860.74
Brazil	39,596	34,118	34,814	30,762	879.22	901.63	3,966	3,408	859.31
Argentina	4,058	4,255	4,658	4,683	1,147.76	1,100.56	6	11	1,805.83
W. Europe	43,182	49,865	65,232	70,701	1,510.62	1,417.85	5,434	7,572	1,393.39
EC	32,747	38,706	48,819	54,408	1,490.79	1,405.67	4,158	6,101	1,467.23
Netherlands	8,296	10,314	10,343	13,821	1,246.80	1,340.01	1,411	2,365	1,675.80
Fed Rep Germany	3,206	4,152	4,868	4,723	1,518.29	1,137.53	478	519	1,086.67
Italy	16,717	18,724	26,046	27,693	1,558.08	1,479.00	1,654	2,335	1,411.51
Other W. Europe	10,435	11,159	16,413	16,293	1,572.80	1,460.09	1,276	1,471	1,152.79
Spain	9,063	9,744	14,634	14,141	1,612.45	1,451.26	829	1,087	1,319.29
Asia	605,310	626,631	296,321	273,245	489.53	436.05	57,818	32,112	555.40
S. Asia	18,757	9,907	11,189	6,374	596.53	643.43	1,009	546	540.94
Sri Lanka	14,571	5,576	7,623	2,447	523.13	438.81	1,008	544	539.35
Japan	1,987	2,240	5,889	6,107	2,963.74	2,726.52	240	645	2,688.97
Other E. & S.E. Asia	584,151	613,708	278,358	259,376	476.51	422.64	56,347	30,556	542.29
Malaysia	176,426	226,664	81,628	92,631	462.67	408.67	26,386	13,968	529.15
Indonesia	7,470	16,547	3,032	6,104	805.85	368.91	15	11	732.53
Philippines	397,807	362,751	191,215	155,297	480.67	428.11	29,451	16,123	547.43
Oceania	12,832	23,867	6,285	9,576	489.79	403.20	489	266	544.51
Africa	8,528	2,193	6,876	2,238	806.34	1,020.69	1,498	1,035	690.83
Developed countries	50,796	58,363	74,772	80,877	1,472.00	1,385.75	5,848	8,355	1,428.66
Less devel countries	672,934	690,022	348,045	316,021	517.20	457.99	63,512	36,031	567.14
Castor oil (MT):									
World	35,658	29,279	27,773	25,134	778.87	858.44	2,530	2,297	908.05
Latin America	31,175	21,342	24,269	18,311	778.46	857.97	2,041	1,850	906.21
S. America	31,165	21,342	24,259	18,311	778.41	857.97	2,041	1,850	906.21
Brazil	4,467	7,937	3,471	6,824	777.14	859.73	489	448	915.74
Asia	3,468	3,952	2,677	3,393	772.04	858.63	0	0	.00
S. Asia	3,468	3,952	2,677	3,393	772.04	858.63	0	0	.00
India	999	3,985	794	3,430	794.86	860.82	489	448	915.74

See footnotes at end of table.

Table 20--U.S. agricultural imports: Quantity, value, and unit value by commodity and country, October-September 1981/82 and 1982/83, and September 1983--continued

Commodity and country	October-September						September 1983		
	Quantity		Value (1,000 dol.)		Unit value (\$)		Quantity	Value (1,000 dol.)	Unit value (\$)
	1981/82	1982/83	1981/82	1982/83	1981/82	1982/83			
Castor oil (MT):									
Thailand	999	3,985	794	3,430	794.86	860.82	489	448	915.74
Less devel countries:	35,642	29,279	27,740	25,134	776.30	858.44	2,530	2,297	908.05
Coconut oil (MT):									
World	435,596	401,377	210,562	171,792	483.39	428.01	34,023	19,034	559.44
Asia	418,504	375,899	202,205	161,065	483.16	428.48	31,939	17,656	552.79
S. Asia	14,571	5,576	7,624	2,447	523.23	438.87	1,008	544	539.35
Sri Lanka	19,571	5,576	7,623	2,447	523.13	438.81	1,008	544	539.35
Other E. & S.E. Asia	403,933	370,323	194,581	158,617	481.71	428.32	30,931	17,112	553.23
Malaysia	6,123	9,076	3,267	3,903	533.64	430.07	1,430	989	668.47
Philippines	396,788	361,247	190,737	154,714	480.70	428.28	29,451	16,123	547.43
Oceania	12,832	23,861	6,285	9,570	489.79	401.05	469	266	584.51
U. Samoa	454	8,788	210	3,465	462.26	394.34	0	0	.00
Trust Terr Pac Is:	3,684	5,176	1,641	1,989	445.43	384.36	489	266	544.51
Piji	7,155	5,775	3,700	2,438	417.16	422.09	0	0	.00
Less devel countries	435,074	401,368	210,273	171,773	483.30	427.97	34,023	19,034	559.43
Olive oil (MT):									
World	29,237	32,151	47,213	47,216	1,618.85	1,468.58	2,748	3,767	1,370.82
W. Europe	27,257	31,359	43,740	45,976	1,604.74	1,466.10	2,649	3,679	1,388.71
EC	18,311	21,267	28,400	30,952	1,550.99	1,455.40	1,787	2,511	1,405.29
France	1,101	2,191	1,354	2,703	1,229.90	1,233.69	154	214	1,386.72
Italy	16,618	18,608	25,920	27,445	1,559.76	1,474.91	1,617	2,271	1,404.41
Greece	592	468	1,124	802	1,898.67	1,713.33	16	27	1,672.50
Other W. Europe	8,946	10,092	15,340	15,024	1,714.75	1,488.66	862	1,167	1,354.35
Spain	8,490	9,667	14,314	14,064	1,686.02	1,454.89	824	1,087	1,319.29
Portugal	456	422	1,026	960	2,249.68	2,245.78	38	80	2,114.68
Africa	1,973	604	3,462	1,028	1,751.05	1,702.68	0	0	.00
W. Africa	1,973	604	3,455	1,028	1,751.00	1,702.68	0	0	.00
Tunisia	1,973	604	3,455	1,028	1,751.00	1,702.68	0	0	.00
Developed countries	27,257	31,362	43,740	45,986	1,604.94	1,466.29	2,649	3,679	1,388.71
Less devel countries	1,978	789	1,464	1,231	1,751.41	1,559.76	99	88	892.11
Palm oil (MT):									
World	98,693	140,077	46,129	52,950	467.40	378.01	11,267	4,384	389.11
Asia	98,092	139,902	45,851	52,667	467.42	376.45	11,228	4,316	384.38
Other E. & S.E. Asia	98,092	139,902	45,851	52,666	467.42	376.45	11,228	4,316	384.38
Malaysia	90,622	118,952	42,819	45,036	472.50	378.60	11,228	4,316	384.38
Singapore	0	3,418	0	1,152	.00	337.09	0	0	.00
Indonesia	7,470	16,532	3,032	6,093	405.85	368.58	0	0	.00
Less devel countries	98,119	139,533	45,882	52,691	467.61	376.54	11,231	4,319	384.60
Palm kernel oil (MT):									
World	92,594	108,456	48,998	56,470	529.17	520.67	14,618	10,064	688.45
W. Europe	8,076	9,871	10,859	13,127	1,344.62	1,329.82	988	1,589	1,608.19
EC	8,076	9,871	10,859	13,127	1,344.62	1,329.82	988	1,589	1,608.19
Denmark	1,069	583	1,444	867	1,351.15	1,486.39	67	100	1,494.21
Netherlands	4,915	9,287	9,266	12,259	1,339.95	1,320.00	921	1,489	1,616.46
Asia	79,801	98,572	35,655	43,324	446.79	439.52	13,630	8,475	621.78
Other E. & S.E. Asia	79,801	98,572	35,655	43,324	446.79	439.52	13,630	8,475	621.78
Malaysia	78,782	98,068	35,176	43,126	446.50	439.76	13,630	8,475	621.78
Africa	4,717	8	2,484	15	526.53	1,825.25	0	0	.00
Sub-Saharan	4,717	8	2,484	15	526.53	1,825.25	0	0	.00
Ivory Coast	3,278	1	1,577	1	481.05	1,068.00	0	0	.00
Nigeria	1,437	0	896	0	623.43	.00	0	0	.00
Developed countries	8,076	9,877	10,860	13,134	1,344.67	1,329.79	988	1,589	1,608.19
Less devel countries	84,518	98,579	38,138	43,336	451.24	439.61	13,630	8,475	621.78
Other oils & waxes-vegetable (MT):									
World	32,998	37,545	43,157	44,355	1,307.87	1,181.38	4,315	5,106	1,183.26
Canada	5,555	6,053	1,585	3,657	645.44	604.21	138	73	529.81
Latin America	15,306	18,681	19,741	19,800	1,289.87	1,061.06	1,942	1,598	822.74
Mexico	937	692	1,739	1,704	1,855.54	2,462.90	15	29	1,935.93
S. America	14,369	17,969	18,004	18,096	1,252.98	1,007.07	1,927	1,569	814.07
Brazil	8,431	12,772	10,555	12,450	1,251.87	974.82	1,921	1,558	810.97
Paraguay	1,869	924	2,748	898	1,470.06	972.06	0	0	.00
Argentina	4,058	4,255	4,658	4,683	1,147.76	1,100.56	6	11	1,805.83
W. Europe	6,807	8,624	10,120	11,577	1,486.64	1,342.44	1,797	2,304	1,281.96
EC	5,819	7,557	9,235	10,308	1,586.96	1,363.99	1,383	2,000	1,446.25
Denmark	572	957	861	1,313	1,506.06	1,371.80	216	277	1,282.69
United Kingdom	797	842	1,880	1,609	2,358.32	1,911.46	82	168	2,047.24
Netherlands	882	1,027	832	1,562	943.08	1,520.94	490	876	1,787.28
France	157	305	421	595	2,683.10	1,949.98	30	96	1,204.06
Fed Rep Germany	3,155	4,151	4,770	4,722	1,511.75	1,137.51	478	519	1,086.67
Other W. Europe	988	1,067	885	1,270	895.75	1,189.81	414	304	733.11
Switzerland	837	875	682	723	814.51	826.77	407	261	640.39
Asia	4,445	4,141	9,137	9,165	2,055.49	2,213.23	437	1,131	2,587.44
S. Asia	718	379	888	532	1,236.49	1,404.42	1	1	953.00
India	718	379	888	532	1,236.49	1,404.42	1	1	953.00
Japan	1,987	2,240	5,889	6,107	2,963.74	2,726.52	240	645	2,688.97
China (mainland)	287	493	477	1,010	2,009.95	2,048.66	120	265	2,210.07
Other E. & S.E. Asia	1,327	926	1,476	1,338	1,111.95	1,444.78	69	206	2,987.43
Malaysia	899	568	365	565	406.26	995.35	48	188	3,908.29
S. Korea	131	92	459	266	3,506.49	2,896.26	0	0	.00
Hong Kong	209	175	438	314	2,098.54	1,792.51	5	6	1,284.40
Developed countries	14,349	16,971	19,594	21,478	1,365.52	1,265.57	2,175	3,022	1,389.49
Less devel countries	17,603	20,074	22,548	21,857	1,280.91	1,088.80	2,019	1,818	900.40
Cent plan countries	1,046	500	1,015	1,020	970.56	2,040.77	121	266	2,196.08

See footnotes at end of table.

Table 20--U.S. agricultural imports: Quantity, value, and unit value by commodity and country, October-September 1981/82 and 1982/83, and September 1983--continued

Commodity and country	October-September						September 1983		
	Quantity		Value (1,000 dol.)		Unit value (\$)		Quantity	Value (1,000 dol.)	Unit value (\$)
	1981/82	1982/83	1981/82	1982/83	1981/82	1982/83			
Oilcake & meal (MT):									
World	60,506	86,759	9,907	14,142	163.74	163.00	6,595	1,157	175.50
Canada	35,469	70,024	6,219	11,706	175.34	167.16	5,372	1,017	189.32
Latin America	23,062	12,531	3,322	1,676	144.06	133.73	1,206	133	110.00
Central America	2,000	0	310	0	155.00	0	0	0	0
El Salvador	2,000	0	310	0	155.00	0	0	0	0
Caribbean	17,464	8,074	2,578	923	147.61	114.31	1,206	133	110.00
Haiti	17,464	8,074	2,578	923	147.61	114.31	1,206	133	110.00
S. America	3,598	4,391	434	744	120.75	169.47	0	0	0
Argentina	3,598	4,391	434	744	120.75	169.47	0	0	0
Oceania	1,836	3,963	282	613	153.51	152.68	0	0	0
Australia	179	1,260	29	157	161.11	124.43	0	0	0
Trust Terr Par Is	1,657	2,703	253	456	152.69	168.78	0	0	0
Developed countries	35,787	71,524	6,331	12,005	176.92	167.85	5,389	1,025	190.16
Less devel countries	24,719	15,235	3,576	2,136	144.65	140.22	1,206	133	110.00
Cotton, excl linters (MT):									
World	8,068	2,174	11,558	4,387	1,432.53	2,018.05	112	251	2,239.53
Latin America	6,810	319	8,931	414	1,311.41	1,297.82	0	0	0
Mexico	4,034	278	7,348	325	1,212.87	1,170.71	0	0	0
S. America	776	41	1,612	88	2,077.63	2,159.71	0	0	0
Peru	776	41	1,612	88	2,077.63	2,159.71	0	0	0
E. Europe	81	0	198	0	2,448.41	0	0	0	0
German Dem Rep	81	0	198	0	2,448.41	0	0	0	0
OSSR, Est, Lat, Lith	110	0	164	0	1,488.03	0	0	0	0
OSSR	110	0	164	0	1,488.03	0	0	0	0
Asia	37	65	52	91	1,408.86	1,392.41	0	0	0
S. Asia	4	65	4	91	1,080.75	1,392.41	0	0	0
Pakistan	4	65	4	91	1,080.75	1,392.41	0	0	0
Africa	1,029	1,790	2,207	3,892	2,144.84	2,168.74	112	251	2,239.53
N. Africa	935	1,218	2,036	2,859	2,177.10	2,347.38	54	138	2,559.26
Egypt	935	1,218	2,036	2,859	2,177.10	2,347.38	54	138	2,559.26
Sub-Sahara	94	572	171	1,023	1,823.99	1,788.35	58	113	1,941.86
Sudan	94	572	171	1,023	1,823.99	1,788.35	58	113	1,941.86
Less devel countries	7,876	2,174	11,190	4,387	1,420.76	2,017.74	112	251	2,239.53
Cent plan countries	191	0	362	0	1,895.31	0	0	0	0
Cotton linters (MT):									
World	6,863	6,302	2,299	2,929	335.03	464.71	269	224	833.88
Latin America	5,506	5,355	1,796	2,454	326.12	458.22	169	169	1,002.93
Mexico	5,310	4,979	1,704	2,297	320.87	461.43	89	131	1,474.89
S. America	196	376	92	156	468.20	415.72	80	38	477.88
Brazil	196	376	92	156	468.20	415.72	80	38	477.88
Asia	1,356	941	503	469	370.73	498.73	100	55	548.20
China (mainland)	1,356	941	503	469	370.73	498.73	100	55	548.20
Less devel countries	5,506	5,355	1,796	2,454	326.12	458.22	169	169	1,002.93
Cent plan countries	1,356	941	503	469	370.73	498.73	100	55	548.20
Seeds - field & garden (MT):									
World	105,965	85,150	86,706	90,596	818.25	1,063.96	2,284	4,404	1,928.07
Canada	87,216	70,115	30,665	39,812	351.52	567.80	1,113	1,017	913.46
Latin America	1,117	1,047	12,877	9,703	11,527.98	9,267.11	49	644	13,145.26
Mexico	624	470	4,042	3,007	6,477.89	6,397.30	21	119	5,687.95
Central America	9	8	5,457	3,539	608,314.00	442,425.63	0	0	0
Guatemala	7	1	1,949	1,412	278,414.43	141,205.00	0	0	0
Costa Rica	0	0	3,238	2,009	0	0	0	0	0
S. America	437	497	3,065	3,131	7,013.86	6,298.93	20	207	20,712.40
Chile	155	172	2,496	2,730	16,102.31	15,869.34	10	408	5,470.74
W. Europe	3,704	1,997	14,432	12,437	3,896.26	6,227.61	91	486	5,340.45
EC	3,569	1,794	12,839	11,533	3,597.28	6,428.41	13	193	5,841.82
United Kingdom	203	97	2,261	1,332	11,137.76	13,733.60	13	134	16,788.25
Netherlands	887	1,064	5,387	6,598	8,073.65	6,200.80	8	59	58,862.00
France	434	117	1,210	1,153	2,923.51	9,458.91	1	43	5,373.38
Fed Rep Germany	1,210	145	1,944	615	1,606.49	4,284.50	8	13	4,278.67
Italy	104	205	1,182	1,305	11,367.97	6,363.79	3	12	0
Other W. Europe	135	203	1,593	904	11,800.32	4,453.06	0	0	0
Sweden	72	86	1,298	688	18,022.97	7,996.39	0	16	1,467.64
E. Europe	3,900	119	5,257	219	1,347.83	1,839.67	11	0	0
Hungary	1,819	1	2,402	5	1,320.58	5,165.00	0	0	0
Romania	1,975	0	2,640	0	1,336.72	0	0	0	0
Asia	8,230	6,328	18,946	19,614	2,302.03	3,099.52	444	1,520	3,423.06
W. Asia (Mideast)	115	102	1,180	1,208	10,257.88	11,845.64	16	206	12,868.06
Israel	93	96	1,158	1,189	12,449.32	12,493.99	16	206	12,868.06
S. Asia	6,954	5,665	7,965	5,788	1,144.56	1,021.72	388	299	786.00
India	6,954	5,505	7,958	5,581	1,144.36	1,011.72	388	298	784.30
Japan	85	80	3,087	4,280	36,312.65	53,494.22	4	755	188,734.00
China (mainland)	1,023	361	1,786	833	1,746.03	2,307.25	41	57	1,390.02
China (Taiwan)	35	63	4,680	6,317	133,706.31	106,267.68	3	203	67,781.33
Other E. & S.E. Asia	773	1,057	1,693	1,189	2,190.25	2,050.91	160	350	2,189.46
Oceania	471	455	1,089	979	2,014.59	1,625.88	113	225	1,991.93
Australia	300	602	602	623	2,406.30	1,476.06	46	359	862.43
New Zealand	1,003	4,487	2,815	6,623	2,806.94	1,475.97	46	359	862.43
Africa	1,003	4,487	2,810	6,623	2,806.94	1,475.97	46	359	862.43
Sub-Sahara	1,003	4,487	2,810	6,623	2,806.94	1,475.97	46	359	862.43
Ethiopia	688	4,255	831	4,611	1,208.25	1,083.67	46	359	862.43
Rep S. Africa	218	57	1,848	1,169	8,476.57	20,504.26	0	0	0
Developed countries	92,109	73,402	52,883	61,064	574.13	831.91	1,384	2,826	2,041.66
Less devel countries	8,931	11,268	26,759	28,459	2,996.16	2,525.64	848	1,505	1,774.66
Cent plan countries	4,925	480	7,064	1,074	1,434.41	2,237.04	52	73	1,406.44

See footnotes at end of table.

Table 20--U.S. agricultural imports: Quantity, value, and unit value by commodity and country, October-September 1981/82 and 1982/83, and September 1983--continued

Commodity and country	October-September						September 1983		
	Quantity		Value (1,000 dol.)		Unit value (\$)		Quantity	Value (1,000 dol.)	Unit value (\$)
	1981/82	1982/83	1981/82	1982/83	1981/82	1982/83			
Nursery stock, cut flowers(MA):									
World	--	--	187,838	227,649	{}	{}	--	28,203	{}
Canada	--	--	16,235	18,437	{}	{}	--	885	{}
Latin America	--	--	102,742	126,177	{}	{}	--	8,046	{}
Mexico	--	--	2,986	3,030	{}	{}	--	195	{}
Central America	--	--	7,791	7,174	{}	{}	--	653	{}
Guatemala	--	--	3,120	2,665	{}	{}	--	230	{}
Costa Rica	--	--	3,007	3,105	{}	{}	--	275	{}
S. America	--	--	90,107	114,069	{}	{}	--	7,086	{}
Colombia	--	--	87,841	110,871	{}	{}	--	6,903	{}
Peru	--	--	1,926	2,676	{}	{}	--	124	{}
E. Europe	--	--	61,493	74,680	{}	{}	--	17,843	{}
EC	--	--	61,315	74,034	{}	{}	--	17,823	{}
Netherlands	--	--	57,788	70,557	{}	{}	--	17,571	{}
Asia	--	--	5,304	5,639	{}	{}	--	1,032	{}
E. Asia (Mideast)	--	--	3,214	3,130	{}	{}	--	807	{}
Israel	--	--	3,173	3,069	{}	{}	--	793	{}
Developed countries	--	--	83,836	99,753	{}	{}	--	20,033	{}
Less devel countries	--	--	103,991	127,804	{}	{}	--	8,169	{}
Other vegetable prods(MT):									
World	12,744	10,743	34,071	28,306	2,673.53	2,634.79	1,062	2,103	1,980.03
Canada	334	502	529	179	1,582.54	357.54	0	1	.00
Latin America	6,902	6,590	14,512	13,243	2,102.63	2,009.55	891	1,567	1,758.41
Mexico	6,902	6,445	14,512	13,142	2,102.63	2,039.08	864	1,546	1,789.05
E. Europe	4,896	2,808	17,508	13,748	3,575.95	4,896.15	65	378	5,820.58
EC	2,212	2,588	12,956	13,401	5,857.19	5,178.13	65	378	5,809.51
Denmark	668	810	5,916	7,254	8,856.74	8,955.37	25	214	8,554.24
United Kingdom	629	326	5,168	2,628	8,216.17	8,050.43	19	128	6,755.74
Netherlands	1	42	5	342	5,290.00	8,149.24	0	1	.00
Fed Rep Germany	868	1,191	1,548	2,004	1,782.84	1,682.43	21	33	1,568.14
Italy	36	134	301	1,053	8,356.78	7,861.61	0	0	.00
Other E. Europe	2,684	220	4,552	347	1,695.88	1,579.06	0	1	.00
Finland	2,684	180	4,544	279	1,692.94	1,550.80	0	0	.00
E. Europe	80	695	119	913	1,483.90	1,314.22	106	157	1,478.00
Hungary	80	694	119	899	1,483.90	1,295.40	106	157	1,478.00
Africa	513	125	1,299	78	2,532.04	625.00	0	0	.00
Sub-Sahara	513	125	1,299	78	2,532.04	625.00	0	0	.00
Ghana	472	0	1,246	0	3,025.18	.00	0	0	.00
Developed countries	5,293	3,329	18,355	14,053	3,430.00	4,221.25	65	379	5,836.63
Less devel countries	7,371	6,719	15,798	13,338	2,143.22	1,985.13	891	1,567	1,758.41
Cent plan countries	80	695	119	915	1,483.90	1,316.35	106	157	1,478.00
Selected non-ag imports(MA):									
World	--	--	5,746,535	6,206,201	{}	{}	--	549,247	{}
Fertilizers(MT):									
World	11,736,937	12,383,031	1,371,002	1,311,565	116.81	105.92	1,058,950	107,772	101.77
Potassium(MT):									
World	6,735,535	6,695,928	637,855	541,024	94.70	80.80	570,350	41,411	72.61
Nitrogen(MT):									
World	4,186,512	4,922,704	589,434	643,301	140.79	130.68	439,406	58,443	133.00
Phosphate(MT):									
World	320,607	228,690	58,320	40,460	181.90	176.92	17,275	2,860	165.56
Mixed or organic fertilizers(MT):									
World	494,283	535,709	85,393	86,780	172.76	161.99	31,919	5,058	158.47
Fish(MT):									
World	4,505,890	19,875,232	3,011,045	3,501,651	668.25	176.18	1,073,596	310,797	289.49
Fish fresh or prep(MT):									
World	726,978	783,446	1,470,155	1,550,793	2,022.28	1,979.45	70,768	131,833	1,862.89
Shellfish(MT):									
World	189,964	237,273	1,471,595	1,878,630	7,746.70	7,917.59	22,954	172,923	7,533.45
Fish prods, other(MT):									
World	3,588,948	18,854,513	69,295	72,228	19.31	3.83	978,874	6,042	6.16
Ag chemicals(MT):									
World	0	27,355	0	94,632	.00	3,459.42	5,417	17,852	3,178.13
Fungicides(MT):									
World	0	838	0	13,115	.00	15,650.76	112	841	7,505.19
Herbicides(MT):									
World	0	19,251	0	47,040	.00	2,443.51	4,924	13,371	2,715.46
Insecticides(MT):									
World	0	4,153	0	22,102	.00	5,321.88	329	2,147	6,527.17
Other pesticides(MT):									
World	0	3,113	0	12,375	.00	3,975.39	252	1,493	5,923.12
Parts machinery(MA):									
World	--	--	1,298,101	1,232,252	{}	{}	--	108,026	{}
Tractors & self-prop mach(MO):									
World	76,733	100,696	559,218	644,937	7,287.84	6,603.41	8,765	59,817	6,824.47
Other ag mach & parts(MA):									
World	--	--	738,883	567,315	{}	{}	--	48,209	{}
Tobacco - sfg(MA):									
World	--	--	66,387	66,101	{}	{}	--	4,800	{}

-- Not available.

{ } Unit value cannot be computed.

United States
Department of Agriculture

Washington, D.C.
20250

OFFICIAL BUSINESS
Penalty for Private Use, \$300

B485
10

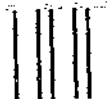

Postage and Fees Paid
U.S. Department of Agriculture
AGR-101



THIRD CLASS BULK RATE

To Market, to Market...

Keep a step ahead of your competitors by getting the best government forecasts around on commodity-specific export potential through 1990 for selected countries in Africa, Asia, Latin America, and the Mideast.

Each issue of **Export Market Profiles**—a new series by USDA's Economic Research Service and Foreign Agricultural Service—will highlight the production potential of one country's agricultural sector, major trade policies, and export potential for U.S. commodities.

Titles off press thus far in the series include: **TAIWAN: An Export Market Profile**, 96 pp., \$4.50, GPO no. 001-000-04345-5. **DOMINICAN REPUBLIC: An Export Market Profile**, 36 pp., \$3.50, GPO no. 001-000-04364-1.

To order, write to Superintendent of Documents, U.S. Government Printing Office, Washington, D.C. 20402. Make check or money order payable to Superintendent of Documents. Be sure to include the report's GPO number in your order. For faster service, call GPO's order desk at (202) 783-3238 and charge your purchase to your VISA, MasterCard, or GPO deposit account. Foreign addresses, add additional 25 percent.

As future titles become available, they will be advertised in **ERS Abstracts**, a free newsletter published 4-5 times per year. To subscribe, write to ERS Abstracts—EMP, EMS-INF, Room 4309-S, U.S. Department of Agriculture, Washington, D.C. 20250. Or call Tom McDonald on (202) 447-7305.

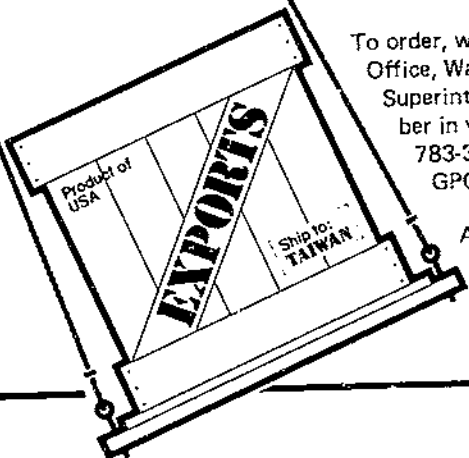

END
FILMED
DATE
5-4-84