



AgEcon SEARCH
RESEARCH IN AGRICULTURAL & APPLIED ECONOMICS

The World's Largest Open Access Agricultural & Applied Economics Digital Library

This document is discoverable and free to researchers across the globe due to the work of AgEcon Search.

Help ensure our sustainability.

Give to AgEcon Search

AgEcon Search

<http://ageconsearch.umn.edu>

aesearch@umn.edu

*Papers downloaded from **AgEcon Search** may be used for non-commercial purposes and personal study only. No other use, including posting to another Internet site, is permitted without permission from the copyright owner (not AgEcon Search), or as allowed under the provisions of Fair Use, U.S. Copyright Act, Title 17 U.S.C.*

SB 220 (1957)

COTTON QUALITY

USDA STATISTICAL BULLETIN

STATISTICS - UNITED STATES, 1956-57

UPDATA

1 OF 1

START

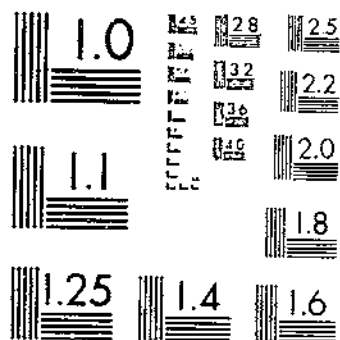

MICROCOPY RESOLUTION TEST CHART
NATIONAL BUREAU OF STANDARDS-1963-A

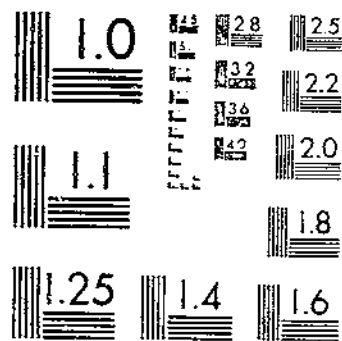

MICROCOPY RESOLUTION TEST CHART
NATIONAL BUREAU OF STANDARDS-1963-A

215313
#220

COTTON QUALITY STATISTICS

UNITED STATES

REFERENCE
NOT LOAN

1956-57

DEPOSITORY

1957

U.S. GOVERNMENT PRINTING OFFICE

UNITED STATES DEPARTMENT OF AGRICULTURE
AGRICULTURAL MARKETING SERVICE

Washington, D. C.

STATISTICAL BULLETIN NO. 220

NOVEMBER 1957

© UPDATA 1981

UNITED STATES DEPARTMENT OF AGRICULTURE
AGRICULTURAL MARKETING SERVICE

Cotton Division

COTTON QUALITY STATISTICS
UNITED STATES
1956-57

CONTENTS

Table No.		Page No.
	Introduction	1
	United States Cotton Production, 1955-56	2
	United States tables:	
1	Grade and staple of upland cotton ginned in the United States, 1956-57	3-4
2	Grade and staple of American-Egyptian cotton ginned, by States and United States, 1956-57	5
3	Grade and staple of upland cotton ginned in the United States, during specified periods, 1956-57	6
4	Grade and staple of American-Egyptian cotton ginned in the United States, during specified periods, 1956-57	7
5	Grade of upland cotton ginned in the United States, by States, crops of 1954-55	8-9
6	Staple of upland cotton ginned in the United States, by States, crops of 1954-55	10-11
7	Grade index and average staple of upland cotton ginned in the United States, by States, crops of 1952-56	12
8	Preparation of upland cotton ginned in the United States, during specified periods, by States, 1956-57	13-14
9	Tenderability of upland cotton ginned, by States, 1956-57	15
10	Tenderability of upland cotton ginned in the United States, 1944-56	15
	State tables:	
11	Grade and staple of upland cotton ginned in Alabama, 1956-57	16
12	Grade and staple of upland cotton ginned in Arizona, 1956-57	17
13	Grade and staple of upland cotton ginned in Arkansas, 1956-57	18
14	Grade and staple of upland cotton ginned in California, 1956-57	19
15	Grade and staple of upland cotton ginned in Florida, 1956-57	20
16	Grade and staple of upland cotton ginned in Georgia, 1956-57	21
17	Grade and staple of upland cotton ginned in Illinois, 1956-57	22
18	Grade and staple of upland cotton ginned in Kentucky, 1956-57	23
19	Grade and staple of upland cotton ginned in Louisiana, 1956-57	24
20	Grade and staple of upland cotton ginned in Mississippi, 1956-57	25
21	Grade and staple of upland cotton ginned in Missouri, 1956-57	26
22	Grade and staple of upland cotton ginned in New Mexico, 1956-57	27
23	Grade and staple of upland cotton ginned in North Carolina, 1956-57	28
24	Grade and staple of upland cotton ginned in Oklahoma, 1956-57	29
25	Grade and staple of upland cotton ginned in South Carolina, 1956-57	30
26	Grade and staple of upland cotton ginned in Tennessee, 1956-57	31
27	Grade and staple of upland cotton ginned in Texas, 1956-57	32
28	Grade and staple of upland cotton ginned in Virginia, 1956-57	33
29	Grade and staple of upland cotton ginned, during specified periods, in Alabama and Arizona, 1956-57	34
30	Grade and staple of upland cotton ginned, during specified periods, in Arkansas and California, 1956-57	35
31	Grade and staple of upland cotton ginned, during specified periods, in Florida and Georgia, 1956-57	36
32	Grade and staple of upland cotton ginned, during specified periods, in Illinois and Kentucky, 1956-57	37
33	Grade and staple of upland cotton ginned, during specified periods, in Louisiana and Mississippi, 1956-57	38
34	Grade and staple of upland cotton ginned, during specified periods, in Missouri and New Mexico, 1956-57	39
35	Grade and staple of upland cotton ginned, during specified periods, in North Carolina and Oklahoma, 1956-57	40
36	Grade and staple of upland cotton ginned, during specified periods, in South Carolina and Tennessee, 1956-57	41
37	Grade and staple of upland cotton ginned, during specified periods, in Texas and Virginia, 1956-57	42
38	Grade and staple of upland cotton ginned, by districts, in Alabama and Arkansas, 1956-57	43
39	Grade and staple of upland cotton ginned, by districts, in Georgia and Louisiana, 1956-57	45
40	Grade and staple of upland cotton ginned, by districts, in Mississippi and North Carolina, 1956-57	47
41	Grade and staple of upland cotton ginned, by districts, in Oklahoma, South Carolina and Tennessee, 1956-57	49
42	Grade and staple of upland cotton ginned, by districts, in Texas, 1956-57	51
	Carry-over tables:	
43	Grade and staple of upland cotton in the carry-over, United States, August 1, 1956	53
44	Grade and staple of upland cotton in the carry-over, United States, August 1, 1957	54
45	Tenderability of upland cotton in the carry-over, United States, August 1, 1947-57	55
46	Staple of cotton of foreign growth in the carry-over, August 1, 1948-57	55
47	Grade and staple of American-Egyptian cotton in the carry-over, United States, August 1, 1956	56
48	Grade and staple of American-Egyptian cotton in the carry-over, United States, August 1, 1957	56
49	Grade and staple of upland cotton in the carry-over, by places of storage, United States, August 1, 1954-57	57
	Supply and disappearance tables:	
50	Carry-over, crop, supply and disappearance of upland cotton, by grade groupings, United States, 1938-57	58
51	Carry-over, crop, supply and disappearance of upland cotton, by staple groupings, United States, 1937-57	59
52	Grade and staple of upland cotton in the supply, United States, 1956-57	60

For sale by the Superintendent of Documents, U. S. Government Printing Office, Washington 25, D. C.

Cotton Quality Statistics, United States

1956-57

Introduction

This report contains information on the quality of cotton ginned during the 1956-57 season, and on the quality of cotton on hand in the United States on August 1, 1957. To facilitate comparison certain data contained in the reports for previous years are included. This information should be helpful to cotton growers and breeders and to merchants, consumers, research workers and others interested in the quality of the crop and the carry-over.

Estimates of the quality of the ginnings for most of the States are based on the classification of samples representing approximately 10 percent of the crop of upland cotton. The proportions of the various qualities found in the samples classed were applied to total ginnings as reported by the Bureau of the Census for upland and American-Egyptian cotton. For the purpose of preparing the estimates most cotton-producing States are divided into districts. Samples classed were weighted by ginning periods for all cotton-producing States as well as by districts for most cotton-producing States.

The report for the carry-over includes statistics on the grade and staple of upland and American-Egyptian cotton and on the staple of cotton of foreign growth on hand in the United States on August 1, 1957. Estimates of the grade and staple composition of the 1957 carry-over were obtained in the following manner: the quality of 1956 loan cotton acquired by CCC on July 31, 1957 was based on the grade and staple classification under which this cotton originally entered the government loan program; 1955 and earlier cotton in the CCC inventory on August 1, 1957 was included with "free" stocks in public storage and a representative proportion of such cotton was sampled and classed in the carry-over quality survey; and quality estimates for cotton stored at mills on August 1, 1957 were based largely on the classification reported by individual mills. Sample data for each State and for the principal types of storage were raised to correspond with the number of bales reported by the Bureau of the Census.

Slight changes in official cotton standards for the staple of upland cotton became effective June 1, 1957. The staple designation "below 3/4 inch" and "3/4 inch" were deleted and the shortest staple designation for normal cotton became "below 13/16 inch".

Data presented in this bulletin on the tenderability of cotton on futures contracts indicates the quantities tenderable and untenderable with respect to grade and staple.

Throughout this report the official grade designations are abbreviated as follows: Good Middling, 3-G.M.; Strict Middling, 4-S.M.; Middling, 5-M.; Strict Low Middling, 6-S.L.M.; Low Middling, 7-L.M.; Strict Good Ordinary, 8-S.G.O.; Good Ordinary, 9-G.O.

COTTON PRODUCTION, 1955-56

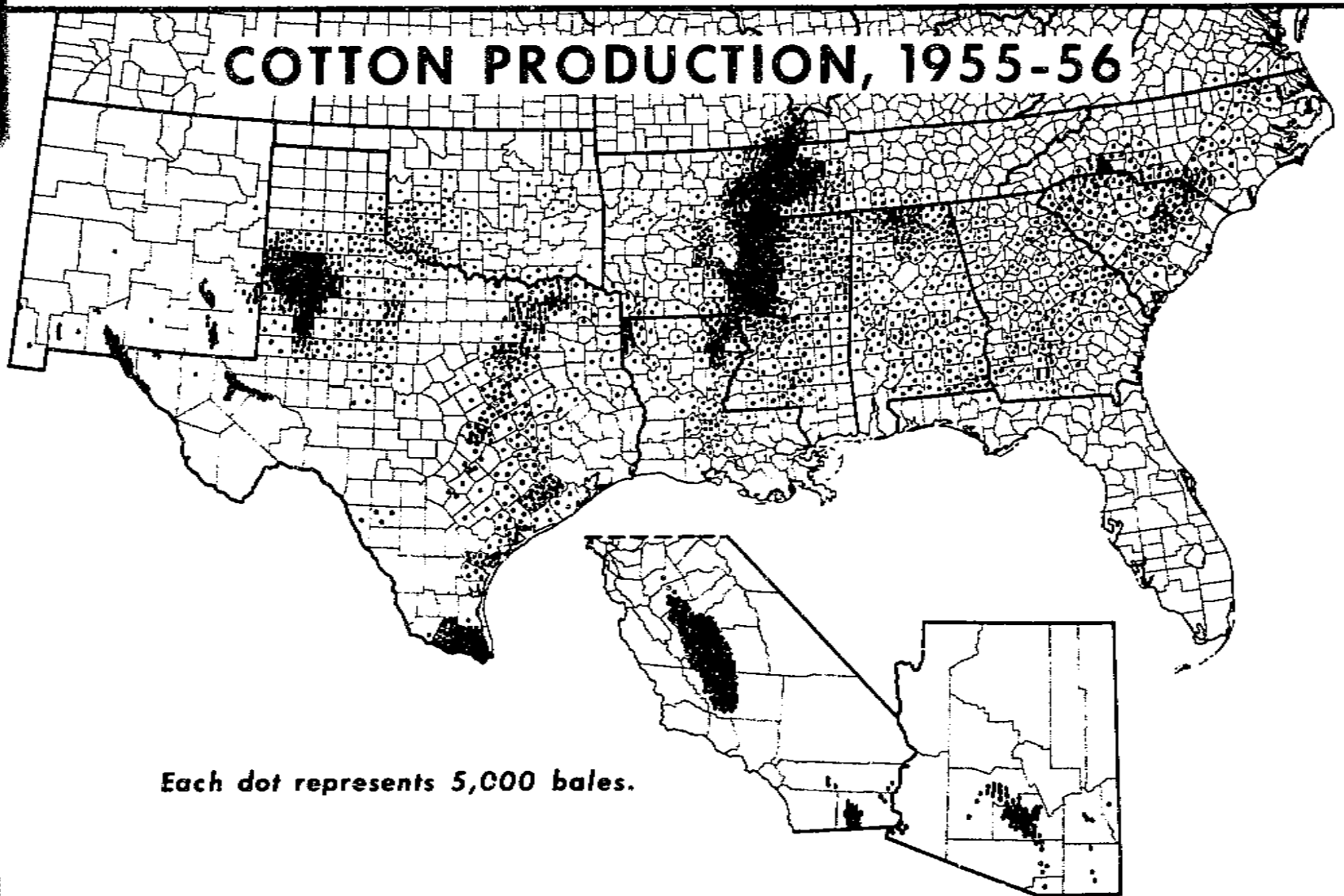

Each dot represents 5,000 bales.

Table 1. -- Grade and staple of upland cotton ginned in the United States, 1956-57

Grade	13/16 inch and shorter	7/8 inch	29/32 inch	15/16 inch	31/32 inch	1 inch	1-1/32 inches	1-1/16 inches	1-3/32 inches	1-1/8 inches	1-5/32 inches	1-3/16 inches	1-7/32 inches	1-1/4 inches and longer	All staples	
	Bales	Bales	Bales	Bales	Bales	Bales	Bales	Bales	Bales	Bales	Bales	Bales	Bales	Bales	Bales	Percent
White:																
3-0.M.	9	1,194	1,144	772	39	1,157	2,132	5,787	7,964	55,17	45,128	1,722	499	32	123,080	0.9
4-0.M.	1,726	41,285	39,921	50,46	5,119	121,415	356,154	594,521	149,823	158,357	84,327	5,121	1,106	473	1,718,578	13.1
5-M.	25,521	217,777	211,939	221,444	239,994	447,245	1,323,592	2,625,292	314,691	1,576	11,121	1,875	900	1,527	4,490,523	34.3
6-0.L.M.	21,469	51,923	47,709	434,137	131,437	317,159	1,068,753	1,521,596	178,744	16,432	2,132	464	67	2,7	3,200,519	24.4
7-L.M.	2,723	13,231	12,515	24,644	35,1	312,541	375,233	296,255	24,73	1,297	93	51	29	32	913,222	7.0
8-0.S.O.	295	1,354	1,207	1,213	12,836	52,449	69,543	27,139	1,214	94	6	-	25	-	168,353	1.3
9-0.S.O.	125	434	497	4,43	5,471	12,825	9,155	1,058	198	-	-	-	-	-	37,293	.3
Total	45,491	227,732	221,749	403,577	48,575	1,126,491	3,183,147	3,725,759	697,339	322,529	147,867	9,174	2,626	2,268	10,651,176	81.0
Spotted:																
3-0.M.	175	714	641	59	104	184	1,173	159	766	504	96	-	-	-	6,391	*
4-0.M.	25,9	97,111	71,717	91,424	7,952	91,143	121,415	56,991	16,549	4,446	816	150	9	-	635,349	4.8
5-M.	51,352	152,14	141,997	171,444	145,32	157,888	193,729	13,547	7,497	1,424	122	52	6	47	1,059,939	8.1
6-0.L.M.	24,63	59,127	47,485	1,124	47,594	83,364	61,431	12,783	1,164	130	34	-	-	26	405,214	3.1
7-L.M.	5,397	11,751	5,431	15,43	15,577	23,936	18,138	3,571	186	9	-	-	9	6	105,975	.8
Total	11,447	24,737	24,411	24,444	28,957	327,621	385,741	137,541	25,162	6,213	1,078	222	24	79	2,212,816	16.8
Tinged:																
3-0.M.	-	-	11	-	-	17	-	-	-	-	-	-	-	-	23	*
4-0.M.	230	34	278	131	161	369	267	25	-	-	-	-	-	-	1,774	*
5-M.	1,554	2,248	771	362	4,115	4,342	156	92	-	10	-	-	-	-	9,572	.1
6-0.L.M.	4,247	2,432	571	1,123	1,114	924	141	-	11	-	-	-	-	-	8,782	.1
7-L.M.	1,239	135	24	74	990	344	41	11	-	-	-	-	-	-	4,342	*
Total	5,19	1,542	4,752	3,737	6,257	1,991	3,105	119	10	11	-	-	-	-	24,373	.2
Yellow Stained:																
3-0.M.	-	-	-	-	-	-	-	-	-	-	-	-	-	-	-	-
4-0.M.	17	9	-	-	-	-	-	-	-	-	-	-	-	-	25	*
5-M.	354	148	30	11	-	16	9	-	-	-	-	-	-	-	605	*
Total	371	157	30	11	9	16	9	-	-	-	-	-	-	-	631	*
Gray:																
3-0.M.	-	-	-	-	34	60	152	111	32	78	11	-	-	-	429	*
4-0.M.	40	119	234	401	337	2,117	11,426	16,676	943	253	28	-	-	-	32,574	.2
5-M.	389	702	415	1,357	3,244	23,757	59,171	32,043	1,048	38	-	-	-	-	122,213	.9
6-0.L.M.	230	221	197	574	2,623	13,339	19,978	2,424	54	8	-	-	-	-	39,923	.3
Total	659	1,042	896	2,432	6,423	39,273	92,676	51,256	2,077	177	39	-	-	-	195,149	1.4
Below Grade:	1,262	2,352	647	4,715	1,999	4,627	2,033	431	26	-	-	-	-	-	17,992	.1
All grades	161,910	551,255	497,283	797,925	781,940	1,536,059	3,662,731	3,915,104	725,614	309,029	148,924	9,376	2,650	2,347	11,102,137	100.0
	<u>Percent</u>	<u>Percent</u>	<u>Percent</u>	<u>Percent</u>	<u>Percent</u>	<u>Percent</u>	<u>Percent</u>	<u>Percent</u>	<u>Percent</u>	<u>Percent</u>	<u>Percent</u>	<u>Percent</u>	<u>Percent</u>	<u>Percent</u>	<u>Percent</u>	<u>Percent</u>
All grades	1.2	4.2	3.8	6.1	6.0	11.7	28.0	29.9	5.5	2.4	1.1	.1	*	*	100.0	

1/ As reported by the Bureau of the Census, running bales.
* Less than 0.05 percent.

Percentage rough preparation..... 0.4
Grade index..... 96.0
Average staple..... 32.7

Table 1. -- Grade and staple of upland cotton ginned in the United States, 1956-57 - Continued

Grade	13/16 inch and shorter	7/8 inch	29/32 inch	15/16 inch	31/32 inch	1 inch	1-1/32 inches	1-1/16 inches	1-3/32 inches	1-1/8 inches	1-5/32 inches	1-3/16 inches	1-7/32 inches	1-1/4 inches and longer	All staples
	Percent	Percent	Percent	Percent	Percent	Percent	Percent	Percent	Percent	Percent	Percent	Percent	Percent	Percent	Percent
White:															
3-G.M.	0.1	0.2	0.2	0.1	*	0.1	0.1	0.1	1.1	17.8	30.3	18.4	13.8	1.4	0.9
4-S.M.	4.1	7.7	8.0	7.1	7.3	3.6	9.7	15.7	23.4	54.4	60.0	54.6	41.8	20.0	13.1
5-M.	15.5	21.3	24.3	27.5	30.7	29.1	35.5	41.5	43.4	19.9	7.5	20.0	34.1	65.0	34.3
6-S.L.M.	7.1	9.4	13.6	16.3	16.7	20.7	29.2	31.2	24.6	5.3	1.4	4.3	2.5	3.9	24.4
7-L.M.	1.7	2.2	2.1	3.7	4.5	10.6	10.2	6.5	3.4	.4	.1	.5	1.2	1.4	7.0
8-S.G.O.2	.4	.5	.9	1.6	3.4	1.9	.5	.2	*	*	-	.9	-	1.3
9-O.O.1	.2	.2	.5	.7	.9	.3	.1	*	-	-	-	-	-	.3
Total	25.3	41.4	49.5	56.8	61.5	73.3	86.9	92.1	95.1	97.9	99.3	97.8	99.2	96.6	81.3
Spotted:															
3-G.M.1	.1	.1	.1	.1	*	*	*	.1	.2	.1	-	-	-	*
4-S.M.	15.0	16.4	14.1	10.1	9.8	5.9	3.3	1.5	2.2	1.3	.5	1.6	.3	-	4.8
5-M.	21.8	27.7	24.8	21.4	19.0	10.3	5.0	1.6	1.0	.5	.1	.6	.2	2.0	8.1
6-S.L.M.	14.9	10.7	9.5	8.4	6.1	3.5	1.7	.3	.2	*	*	-	-	1.1	3.1
7-L.M.	3.6	2.1	1.3	1.9	2.0	1.9	.5	.1	*	*	-	-	.3	.3	.8
Total	66.4	57.9	49.8	41.9	37.0	23.6	10.5	3.5	3.6	2.0	.7	2.2	.3	3.4	16.8
Tinged:															
3-G.M.	-	-	*	-	-	*	-	-	-	-	-	-	-	-	*
4-S.M.1	.1	*	*	*	*	*	*	*	*	*	*	*	*	*
5-M.	1.0	.4	.7	.1	.1	.2	*	*	*	*	*	*	*	*	.1
6-S.L.M.	1.6	.4	.1	.1	.1	.1	*	*	*	*	*	*	*	*	.1
7-L.M.8	.1	*	.1	.1	*	*	*	*	*	*	*	*	*	*
Total	3.5	1.0	.3	.3	.3	.3	*	*	*	*	*	*	*	*	.2
Yellow Stained:															
3-G.M.	-	-	-	-	-	-	-	-	-	-	-	-	-	-	-
4-S.M.	*	*	-	-	-	-	-	-	-	-	-	-	-	-	*
5-M.2	*	*	*	*	*	*	*	*	*	*	*	*	*	*
Total	.2	*	*	*	*	*	*	*	*	*	*	*	*	*	*
Jov:															
3-G.M.	-	-	-	-	*	*	*	*	*	*	*	*	*	*	*
4-S.M.	*	*	-	.2	*	.1	.3	.4	.1	.3	*	-	-	-	.2
5-M.2	.1	.1	.2	.4	1.5	1.6	.8	.1	*	*	*	*	*	.9
6-S.L.M.1	*	*	.1	.4	.9	.5	.1	*	*	*	*	*	*	.3
Total	.3	.1	.3	.4	.8	2.5	2.4	1.3	.2	.1	*	-	-	-	1.4
Below Grade	.8	.4	.1	.5	.2	.2	.1	*	*	-	-	-	-	-	.1
All grades	100.0	100.0	100.0	100.0	100.0	100.0	100.0	100.0	100.0	100.0	100.0	100.0	100.0	100.0	100.0

* Less than 0.05 percent.

Table 2. -- Grade and staple of American-Egyptian cotton ginned by States and United States, 1956-57

Grade	Production							Percentages						
	1-9/32 inches and shorter	1-5/16 and 1-11/32 inches	1-3/8 and 1-13/32 inches	1-7/16 and 1-15/32 inches	1-1/2 and 1-17/32 inches	1-9/16 and 1-15/16 inches and longer	All lengths	1-9/32 inches and shorter	1-5/16 and 1-11/32 inches	1-3/8 and 1-13/32 inches	1-7/16 and 1-15/32 inches	1-1/2 and 1-17/32 inches	1-9/16 and longer	All lengths
	Bales	Bales	Bales	Bales	Bales	Bales	Bales	Percent	Percent	Percent	Percent	Percent	Percent	Percent
ARIZONA														
1	-	-	59	92	-	-	151	-	-	0.4	0.7	-	-	0.6
2	3	4	3,406	5,105	2	-	8,520	3.8	5.2	25.2	39.7	100.0	-	32.1
3	-	6	5,376	5,581	-	-	11,273	-	7.8	41.2	44.3	-	-	42.4
4	1	14	2,871	1,709	-	-	4,995	1.3	18.2	21.2	13.3	-	-	17.3
5	2	6	893	217	-	-	1,116	2.5	7.8	6.9	1.7	-	-	4.2
6	3	7	350	34	-	-	394	3.8	9.1	2.6	.3	-	-	1.5
7	4	9	219	9	-	-	237	5.0	11.7	1.6	*	-	-	.9
8	13	7	98	1	-	-	109	16.2	9.1	.6	*	-	-	.4
9	9	10	56	-	-	-	75	11.3	13.0	.4	-	-	-	.3
10	45	14	24	-	-	-	83	56.1	18.1	.2	-	-	-	.3
All grades	80	77	13,542	12,854	2	-	1/ 26,555	100.0	100.0	100.0	100.0	100.0	-	100.0
NEW MEXICO														
1	-	-	-	5	7	-	12	-	-	-	0.2	13.0	-	0.3
2	-	1	210	990	44	-	1,243	-	50.0	12.9	39.1	81.4	-	29.4
3	-	-	580	1,192	3	-	1,775	-	-	35.6	47.2	5.0	-	41.9
4	-	-	460	318	-	-	778	-	-	26.3	12.6	-	-	16.3
5	1	-	193	20	-	-	214	3.6	-	11.9	.8	-	-	5.0
6	10	1	88	3	-	-	102	35.8	50.0	5.4	.1	-	-	2.4
7	9	-	54	-	-	-	73	32.1	-	3.9	-	-	-	1.7
8	3	-	24	1	-	-	28	10.7	-	1.5	*	-	-	.7
9	2	-	6	-	-	-	8	7.1	-	.4	-	-	-	.2
10	3	-	2	-	-	-	5	13.7	-	.1	-	-	-	.1
All grades	28	2	3,627	2,529	54	-	1/ 4,240	100.0	100.0	100.0	100.0	100.0	-	100.0
TEXAS														
1	-	-	11	536	310	7	864	-	-	0.2	4.3	52.3	87.5	4.7
2	-	-	683	6,396	250	1	7,289	-	-	13.9	50.9	42.2	12.5	39.9
3	3	12	1,876	4,402	31	-	6,204	1.5	15.6	34.0	35.8	5.2	-	33.9
4	9	29	1,161	1,063	2	-	2,664	4.6	37.6	23.7	6.5	.3	-	12.4
5	11	24	618	53	-	-	706	5.6	11.2	12.6	.4	-	-	3.9
6	13	8	322	10	-	-	353	6.6	10.4	6.6	.1	-	-	1.9
7	40	4	298	1	-	-	343	20.1	5.2	6.1	*	-	-	1.9
8	42	-	105	-	-	-	147	21.3	-	2.4	-	-	-	.8
9	24	-	26	-	-	-	50	12.2	-	.5	-	-	-	.3
10	55	-	1	-	-	-	56	27.9	-	*	-	-	-	.3
All grades	197	77	4,098	12,563	593	8	1/ 18,246	100.0	100.0	100.0	100.0	100.0	100.0	100.0
UNITED STATES														
1	-	-	30	631	317	7	1,327	-	-	0.3	2.3	48.9	87.5	2.1
2	5	5	4,296	12,451	296	1	17,054	1.0	3.2	21.4	44.6	45.6	12.5	34.8
3	3	18	7,812	11,365	34	-	19,252	1.0	11.5	39.1	40.8	5.2	-	28.1
4	13	43	4,492	3,090	2	-	7,637	3.3	27.6	22.4	11.1	.3	-	15.8
5	14	30	1,794	290	-	-	2,038	4.6	19.2	8.5	1.0	-	-	4.2
6	26	16	760	47	-	-	849	8.5	16.3	3.8	.2	-	-	1.7
7	53	13	561	6	-	-	633	17.4	0.3	2.9	*	-	-	1.3
8	50	7	217	2	-	-	284	19.0	4.5	1.1	*	-	-	.6
9	35	10	88	-	-	-	133	11.5	6.4	.4	-	-	-	.3
10	163	14	27	-	-	-	144	33.7	9.0	.1	-	-	-	.1
All grades	335	156	20,067	27,896	649	8	1/ 49,971	100.0	100.0	100.0	100.0	100.0	100.0	100.0

1/ As reported by the Bureau of the Census, ginning bales.
* Less than 0.05 percent.

Table 3. -- Grade and staple of upland cotton ginned in the United States, during specified periods, 1956-57

Grade and staple	Prior to Sept. 1	September	October	November	After Nov. 30	Total Crop	Prior to Sept. 1	September	October	November	After Nov. 30	Total Crop
Grade	Bales	Bales	Bales	Bales	Bales	Bales	Percent	Percent	Percent	Percent	Percent	Percent
White:												
3-0.N.	3,033	38,195	73,247	7,487	918	123,880	0.2	1.0	1.6	0.3	0.1	0.9
4-0.N.	244,274	707,943	820,216	194,134	12,221	1,778,878	16.2	19.6	12.4	5.8	1.6	13.1
5-N.	752,831	1,715,315	1,390,181	557,919	63,775	4,490,021	50.3	42.8	33.2	21.1	8.4	34.3
6-0.S.N.	289,424	703,601	1,140,605	950,121	137,063	3,200,819	19.1	12.5	27.3	32.2	18.3	24.4
7-0.N.	40,777	176,728	364,256	271,513	100,018	913,282	2.7	3.4	8.7	10.3	13.2	7.0
8-0.S.O.	1,779	8,658	36,014	6,835	70,772	168,363	.2	.2	.9	2.3	7.9	1.3
9-u.O.	256	536	1,325	11,275	22,081	37,293	*	*	.1	.4	2.9	.3
Total	1,343,334	1,470,966	1,927,369	1,913,254	396,253	1,651,176	80.9	86.5	84.4	72.4	52.4	81.3
Spotted:												
3-0.N.	556	2,782	1,664	1,272	177	6,391	*	.1	*	*	*	*
4-0.N.	74,772	241,867	218,539	68,363	26,807	75,148	5.3	6.1	5.2	2.6	3.5	4.8
5-N.	71,398	253,135	290,613	148,720	96,144	1,059,988	4.7	6.7	5.9	13.2	12.7	8.1
6-0.S.N.	15,615	34,293	68,162	171,418	118,736	405,214	.7	.9	1.6	6.6	15.7	1.1
7-0.N.	1,119	3,280	15,450	31,063	95,754	135,075	.1	.1	.4	1.1	7.4	.8
Total	163,459	528,327	594,368	621,774	391,953	2,312,816	13.0	13.4	14.1	29.5	39.3	16.8
Tinged:												
3-0.N.	23	-	-	-	-	23	*	*	*	*	*	*
4-0.N.	-	64	76	303	1,312	1,774	*	*	*	*	.2	*
5-N.	-	142	1,441	1,639	6,656	9,878	*	*	*	.1	.9	.1
6-0.S.N.	-	19	199	863	7,581	8,762	*	*	*	*	1.1	.1
7-0.N.	11	16	50	463	6,522	4,142	*	*	*	*	.5	*
Total	34	24	1,446	2,268	19,135	24,173	.2	*	*	.3	2.6	.2
Yellow Stained:												
3-0.N.	-	-	-	-	-	-	*	*	*	*	*	*
4-0.N.	-	-	-	-	-	-	*	*	*	*	*	*
5-N.	-	-	25	9	571	625	*	*	*	*	.1	*
Total	-	-	25	9	571	625	-	-	*	*	.1	*
Grays:												
3-0.N.	-	14	241	80	9	424	*	*	*	*	*	*
4-0.N.	517	1,677	9,555	19,415	1,911	32,574	*	*	.2	.7	.3	.2
5-N.	2,177	4,536	49,815	97,064	14,118	127,710	.2	.1	1.1	2.2	1.9	.9
6-0.S.N.	594	473	4,447	12,211	21,914	39,649	*	*	.1	.9	1.6	.3
Total	3,488	4,899	59,078	119,770	36,032	195,149	.2	.1	1.4	3.0	3.0	1.4
Below Grade:	0	29	1,174	1,275	11,019	13,997	*	*	*	.1	1.2	.1
All grades	1,511,157	4,011,777	4,194,277	4,646,930	759,640	5,113,114	1	*	1.1	1.1	1.1	1
Grade Index:	93.9	96.4	95.1	93	89.7	92	-	-	-	-	-	-
Staple (inches)												
1 1/16 and shorter	28,721	46,775	37,097	48,774	31,467	194,934	1.9	1.0	.9	1.3	2.0	1.7
7/8	119,767	171,624	114,137	96,554	51,224	573,315	1.9	4.1	2.7	3.7	6.8	4.2
29/32	179,846	124,661	114,956	134,446	134,309	498,222	3.1	6.1	3.5	4.7	4.0	6.0
15/16	117,749	114,151	211,719	273,437	56,141	1,075,955	8.1	6.7	9.1	9.0	7.4	6.1
1 1/8	119,475	120,452	256,710	39,933	48,245	791,341	5.8	6	6.1	9.1	6.4	6
1 1/4	153,119	410,497	58,344	274,725	151,412	1,056,599	11.1	11.4	10.7	11.6	20.1	11.7
1 1/2	444,854	1,162,369	1,159,938	498,914	218,530	3,443,741	29.4	19.7	17.7	10.9	29.3	26
1 5/8	351,393	1,322,113	1,263,241	33,716	147,697	3,919,144	11.3	14.6	11.3	11.4	19.3	29.9
1 3/2	41,119	108,971	141,416	212,909	71,46	725,614	2.7	7.3	9.0	9.1	4.1	5.9
1 7/8	4,426	15,471	174,116	91,771	12,095	319,779	1.5	1.7	4.2	2.2	.3	2.4
1 5/2	2,572	51,779	184,268	10,639	106	148,943	.1	1.1	1.1	.4	*	1.1
1 3/16	1,241	4,116	1,736	417	258	4,176	.1	.1	.1	*	*	.1
1 1/24	246	775	412	468	70	1,675	*	*	*	*	.1	*
1 1/8 and longer	92	112	910	459	767	2,147	*	*	*	*	.1	*
All staples	1,511,157	4,011,777	4,194,277	4,646,930	759,640	5,113,114	1	1.1	1.1	1.1	1.1	1.1
Average staple (32nd inch)	4	3.9	3.9	3.7	3.7	3.7	-	-	-	-	-	-

1/ As reported by the Bureau of the Census, Farming Bases.
* Less than .05 percent.

Table 4. -- Grade and staple of American-Egyptian cotton ginned in the United States, during specified periods, 1956-57

Grade and Staple	Ginnings					
	Prior to Sept. 1	September	October	November	After Nov. 30	Total Crop
<u>Grade</u>	<u>Bales</u>	<u>Bales</u>	<u>Bales</u>	<u>Bales</u>	<u>Bales</u>	<u>Bales</u>
1	2	34	728	235	28	1,027
2	46	983	6,966	6,498	2,561	17,054
3	5	480	2,388	10,623	5,756	19,252
4	-	30	295	3,211	4,101	7,637
5	-	3	138	489	1,408	2,038
6	-	1	60	110	678	849
7	-	-	16	26	611	653
8	-	-	-	6	278	284
9	-	-	1	1	131	133
10	-	-	1	-	143	144
All grades 1/	53	1,531	10,593	21,199	15,695	49,071
<u>Staple</u> (Inches)						
1-9/32 and shorter.	3	-	1	-	301	305
1-5/16 and 1-11/32.	-	1	6	11	138	156
1-3/8 and 1-13/32	41	1,030	3,065	7,192	8,739	20,067
1-7/16 and 1-15/32.	9	499	7,103	13,785	6,490	27,886
1-1/2 and 1-17/32	-	1	410	211	27	649
1-9/16 and longer	-	-	8	-	-	8
All staples 1/	53	1,531	10,593	21,199	15,695	49,071
<u>Grade</u>	<u>Percent</u>	<u>Percent</u>	<u>Percent</u>	<u>Percent</u>	<u>Percent</u>	<u>Percent</u>
1	3.8	2.2	6.9	1.1	.2	2.1
2	86.6	64.1	65.7	30.7	16.3	34.8
3	9.4	31.4	22.5	50.2	36.7	39.1
4	-	2.0	2.8	15.1	26.1	15.6
5	-	.2	1.3	2.3	9.0	4.2
6	-	.1	.6	.5	4.3	1.7
7	-	-	.2	.1	3.9	1.3
8	-	-	-	*	1.8	.6
9	-	-	*	*	.8	.3
10	-	-	*	-	.9	.3
All grades.	100.0	100.0	100.0	100.0	100.0	100.0
<u>Staple</u> (Inches)						
1-9/32 and shorter.	5.7	-	*	-	1.9	.6
1-5/16 and 1-11/32.	-	.1	.1	.1	.9	.3
1-3/8 and 1-13/32	77.3	67.2	28.9	33.9	55.6	40.9
1-7/16 and 1-15/32.	17.0	32.6	67.0	65.0	41.4	56.9
1-1/2 and 1-17/32	-	.1	3.9	1.0	.2	1.3
1-9/16 and longer	-	-	.1	-	-	*
All staples	100.0	100.0	100.0	100.0	100.0	100.0

1/ Running bales, reported by the Bureau of the Census.
* Less than 0.05 percent.

Table 5. - Grains of upland cotton grown in the United States, by States, crops of 1954-55

State	Year	WHITE		SPOTTED		MIXED		TOTAL		YIELD	HAZARD	TOTAL
		OK	SK	OK	SK	OK	SK	OK	SK			
Alabama	1954	1,141	41,74	332,314	181,022	29,440	1,076	11,076	1,661	16	18	189
	1955	1,159	53,159	690,328	371,64	7,798	14,584	6,782	7,376	46	165	925
	1956	1,082	21,578	257,131	257,131	440	34,252	50,796	17,152	4,588	54	1,386
Arizona	1954	498	17,443	331,641	10,249	64,074	3,777	2,620	7,487	6	13	3,023
	1955	522	84,445	341,778	171,826	27,044	6,232	7,282	24,339	18,456	2	11,046
	1956	6,324	149,77	311,593	131,778	31,781	361	31,365	67,107	1,367	21	583
Arkansas	1954	2,186	125,276	434,771	626,332	180,319	66,334	8,013	17,132	16,254	17	63
	1955	1,825	26,357	267,620	562,448	261,397	124	8,216	10,863	15,389	54	168
	1956	937	197,744	267,816	321,920	112,221	34	26,629	42,367	30	74	100
California	1954	6,568	215,043	313,603	548,022	159,023	53,264	40,223	48	1,228	3,821	
	1955	14,255	176,413	349,356	439,414	64,718	30,342	32,274	512	6,311	5,000	
	1956	3,474	178,319	418,584	627,425	126,408	13,064	2,682	190	13,212	14,115	
Florida	1954	25	1,728	6,132	5,169	509	40	143	172	4	34	14,538
	1955	-	1,011	7,781	3,445	670	43	21	6	522	544	267
	1956	-	87	2,854	1,758	619	149	12	-	1,763	1,431	376
Georgia	1954	281	21,289	311,180	109,176	23,284	1,664	163	68	13,343	9,022	
	1955	185	29,173	296,971	262,144	61,671	9,449	1,247	303	6,643	12,917	
	1956	185	22,603	273,199	249,611	57,912	8,169	4,2	77	27,744	42,142	
Louisiana	1954	321	33,622	169,171	24,123	63,027	9,202	1,179	189	6,547	15,172	
	1955	121	12,715	199,77	27,886	121,286	17,211	2,213	7	4,140	19,149	
	1956	121	31,347	249,201	249,201	49,201	63	6,585	11,834	5,364	2,927	
Mississippi	1954	8,848	287,312	574,312	482,312	162,014	25,667	5,238	68	13,832	14,451	
	1955	9,111	118,024	62,421	79,102	198,721	49,201	4,102	44	11,286	21,898	
	1956	1,341	271,715	631,622	471,574	126,195	10,270	4,191	77	24,200	34,172	
Missouri	1954	1,737	15,096	94,626	136,924	90,960	26,078	2,027	12	473	1,082	
	1955	55	13,799	93,981	136,648	61,246	32,303	1,832	-	1,418	2,261	
	1956	26	9,101	141,619	13,732	52,678	14,244	3,731	-	61	61	
New Mexico	1954	1,629	25,614	99,643	27,021	22,995	4,107	1,547	264	4,497	11,290	
	1955	5,577	65,477	73,964	142,574	94,847	31,439	7,775	25	1,115	9,193	
	1956	19,021	115,111	24,219	24,219	3,861	747	133	434	11,080	14,172	
North Carolina	1954	143	7,224	115,414	179,449	34,281	6,121	1,351	253	3,346	1,096	
	1955	-	3,317	4,092	142,574	94,847	31,439	7,775	25	1,115	9,193	
	1956	24	2,739	7,14	39,744	56,277	25,278	6,980	24	5,231	13,248	
Oklahoma	1954	321	24,247	91,177	13,226	1,387	395	233	411	72	46,299	
	1955	-	4,119	31,477	63,613	74,215	1,072	488	164	17,853	139,211	
	1956	244	14,081	45,428	15,111	6,144	1,378	225	172	21,782	81,297	
South Carolina	1954	275	34,227	276,431	189,324	4,274	5,217	710	1,106	5,852	2,015	
	1955	-	1,105	171,023	247,447	66,642	19,272	7,375	34	3,198	6,72	
	1956	127	6,270	142,387	15,161	91,075	8,22	1,374	44	19,991	20,017	
Tennessee	1954	432	46,334	111,687	103,257	21,246	14,676	922	-	2,890	9,925	
	1955	139	41,204	211,294	166,805	41,203	24,627	11,867	18	12,460	16,834	
	1956	216	167,12	294,162	84,127	14,831	5,225	2,426	-	2,777	6,850	
Texas	1954	17,595	38,435	1,49,732	1,123,311	24,876	2,387	160,330	209,237	155,016	28,692	
	1955	13,113	176,407	626,665	923,031	414,75	47,203	5,955	926	133,245	661,211	
	1956	66,463	482,095	1,731,208	507,624	96,099	12,119	2,546	3,421	328,432	620,135	
Virginia	1954	-	1,2	6,276	8,270	748	371	470	-	24	145	
	1955	-	11	656	2,329	1,129	154	-	-	145	78	
	1956	-	3	2,262	2,330	821	195	-	-	9	49	
All other States	1954	-	237	1,995	2,299	689	66	-	-	40	209	
	1955	-	734	3,729	2,496	524	232	90	-	27	314	
	1956	-	2,175	3,073	2,932	426	386	185	-	32	70	
All States	1954	42,301	1,231,120	4,889,120	4,276,022	219,788	73,776	427,640	6,954	289,264	427,640	
	1955	41,615	984,874	4,271,173	4,533,683	1,684,130	366,448	122,465	2,811	232,422	589,845	
	1956	121,867	1,710,578	4,48,121	3,274,810	911,222	168,303	37,293	6,391	125,248	1,099,968	

See footnotes at end of table

Table 6. -- Staple of spindle cotton ginned in the United States, by State, crops of 1954-56 - Continued

State	Year	13/32	7/8	29/32	15/16	31/32	1	1-1/32	1-1/16	1-3/32	1-1/8	1-5/32	1-3/16	1-7/32	1-1/4	All staples
		inch and shorter ^{1/2}	inch	inch	inch	inch	inch	inches	inches	inches	inches	inches	inches	inches	inches and longer	
		Percent	Percent	Percent	Percent	Percent	Percent	Percent	Percent	Percent	Percent	Percent	Percent	Percent	Percent	
Alabama	1954	0.1	0.0	2.9	7.0	13.7	37.6	30.1	9.7	0.3	*	*	-	-	-	100.0
	1955	*	.4	.2	1.4	1.0	10.5	37.0	45.8	2.7	*	*	-	-	-	100.0
	1956	*	.2	.2	1.8	5.4	27.9	49.1	15.4	1.0	0.1	*	-	-	-	100.0
Arizona	1954	.2	.8	*	2.1	3.0	6.1	33.9	45.7	4.3	1.9	3.0	*	*	-	100.0
	1955	.5	1.2	*	2.6	2.6	6.1	37.9	31.4	2.1	2.4	.9	*	*	-	100.0
	1956	*	.2	*	1.1	2.3	7.7	26.4	57.3	2.1	2.0	.9	*	*	-	100.0
Arkansas	1954	.5	1.3	.7	3.2	4.5	24.3	39.7	23.9	1.8	.1	*	*	*	-	100.0
	1955	*	.8	.6	1.5	1.0	9.0	20.2	50.0	17.8	1.5	*	*	*	-	100.0
	1956	.2	.8	.7	2.4	2.6	12.5	36.8	38.4	5.7	.3	*	*	*	-	100.0
California	1954	*	.2	*	.6	1.3	4.0	10.0	37.9	42.8	3.0	*	*	-	-	100.0
	1955	*	.2	*	.7	1.4	3.1	9.0	47.7	30.6	7.2	*	*	-	-	100.0
	1956	*	*	*	.1	.3	1.2	10.9	66.3	20.0	1.1	*	*	.1	-	100.0
Florida	1954	*	.6	.1	4.5	7.6	29.4	41.4	14.7	1.1	-	-	-	-	-	100.0
	1955	*	.3	.2	1.2	.8	7.6	39.5	42.4	7.5	.6	.1	-	-	*	100.0
	1956	-	.1	.1	2.8	1.7	17.2	63.1	15.5	.3	-	-	-	-	-	100.0
Georgia	1954	.1	.8	1.7	7.2	18.5	43.6	25.0	3.3	.1	*	-	-	-	*	100.0
	1955	*	.1	.1	.5	1.0	11.4	42.0	37.1	2.6	*	-	-	-	*	100.0
	1956	-	*	.3	.4	1.7	16.9	61.7	15.7	.5	*	-	-	-	*	100.0
Louisiana	1954	*	.8	1.3	4.5	4.6	12.7	39.0	25.2	3.2	.6	.1	*	-	-	100.0
	1955	*	.1	*	.2	.2	2.6	25.1	63.5	8.0	.2	*	-	-	-	100.0
	1956	-	.7	.2	.9	.6	7.2	38.1	48.3	4.3	.2	*	-	-	-	100.0
Mississippi	1954	*	.2	.2	1.3	2.1	11.8	34.4	41.0	7.7	1.1	.1	*	*	*	100.0
	1955	*	*	*	.2	.2	1.9	13.9	55.1	23.3	3.0	.3	*	*	.3	100.0
	1956	*	.1	*	.3	.7	7.2	31.5	44.5	7.5	1.7	.2	*	*	.1	100.0
Missouri	1954	*	*	*	1.1	2.4	8.5	33.4	49.3	5.1	.1	-	*	*	*	100.0
	1955	*	*	*	.4	1.1	5.3	16.4	45.8	28.1	2.8	*	*	*	*	100.0
	1956	-	*	*	.7	.8	6.9	41.7	44.0	5.2	.2	-	-	-	*	100.0
New Mexico	1954	1.3	2.7	1.6	4.7	1.4	4.4	3.9	10.9	17.9	34.9	15.6	.4	.2	.1	100.0
	1955	2.7	5.2	1.7	6.7	3.7	4.6	3.9	8.1	12.7	36.1	13.5	.5	.3	.1	100.0
	1956	.2	1.6	.8	4.2	2.0	4.0	4.6	8.6	18.2	40.3	14.4	.3	.2	.1	100.0
North Carolina	1954	*	*	*	.5	2.9	14.8	36.7	23.4	1.4	.1	*	-	-	-	100.0
	1955	*	.7	.1	2.5	3.9	13.2	36.5	16.8	1.5	.2	*	-	-	-	100.0
	1956	-	.1	.1	1.1	4.2	19.3	50.2	22.8	1.9	.1	*	-	-	-	100.0
Oklahoma	1954	12.7	30.7	21.7	22.0	7.1	3.7	1.4	.6	.1	*	-	-	-	-	100.0
	1955	10.3	27.3	21.6	20.4	8.5	5.2	3.5	1.5	.3	.1	*	-	-	-	100.0
	1956	6.1	26.5	21.7	22.0	6.8	6.7	4.0	3.6	.3	.1	*	-	-	-	100.0
South Carolina	1954	-	*	*	.6	3.7	12.0	31.4	13.9	.2	*	.1	.1	*	-	100.0
	1955	*	.6	.3	2.8	1.4	11.4	44.2	36.8	1.5	.2	*	*	*	-	100.0
	1956	*	*	*	.7	2.5	23.4	58.3	14.5	.4	*	*	*	*	-	100.0
Tennessee	1954	.1	.8	1.2	5.6	6.4	25.9	34.2	22.6	2.8	.4	*	*	*	*	100.0
	1955	*	.3	.3	2.0	2.3	9.9	28.3	43.4	11.9	1.7	.1	*	*	*	100.0
	1956	*	.8	.4	3.8	3.3	17.2	41.4	26.5	3.1	.3	*	*	-	*	100.0
Texas	1954	5.5	20.0	19.0	18.2	10.3	9.3	8.3	3.1	1.0	1.0	2.5	.6	.1	.1	100.0
	1955	7.9	17.5	17.8	20.5	9.8	7.9	8.2	4.1	1.1	2.2	2.7	.4	*	*	100.0
	1956	3.9	12.9	12.0	17.7	16.4	13.1	9.0	5.9	2.4	3.7	2.8	.2	*	*	100.0
Virginia	1954	-	-	.3	.5	2.3	16.8	49.3	19.6	.3	-	-	-	-	-	100.0
	1955	-	-	-	.1	.3	11.9	63.3	23.2	1.0	-	-	-	-	-	100.0
	1956	-	.4	.3	.7	2.5	11.2	38.3	36.5	8.8	1.7	.2	.1	-	-	100.0
All other ^{2/}	1954	-	-	.2	1.2	1.8	6.2	26.8	48.5	13.9	1.6	.1	-	-	-	100.0
	1955	*	.2	.3	1.2	2.3	6.1	14.7	39.6	28.2	7.2	.4	-	-	-	100.0
	1956	-	-	*	.6	.7	8.2	31.2	48.9	9.7	.7	-	-	-	-	100.0
All States	1954	1.9	6.7	5.2	7.6	6.5	15.0	24.1	21.4	7.3	1.9	1.1	.2	*	*	100.0
	1955	2.8	5.9	5.7	7.8	3.7	6.8	19.3	34.0	10.9	2.7	1.1	.1	*	*	100.0
	1956	1.2	4.2	3.8	6.1	6.0	11.7	29.0	29.9	5.5	2.4	1.2	.1	*	*	100.0

^{1/} Includes all bales for which no specific staple is assigned because of character defects.
^{2/} As reported by the Bureau of the Census, rounding, bales.

^{2/} Includes Illinois and Kentucky
 * Less than 0.05 perc.

Table 7. Grade index and average staple of upland cotton ginned in the United States, by States, crops of 1952-56

State	Grade index ^{1/}					Average staple ^{2/}				
	1952	1953	1954	1955	1956	1952	1953	1954	1955	1956
	Index	Index	Index	Index	Index	32d inches	32d inches	32d inches	32d inches	32d inches
Alabama	97.2	96.5	97.6	96.5	95.9	32.1	33.0	32.2	33.3	32.7
Arizona	95.3	97.5	95.3	95.8	97.1	33.5	33.5	33.4	33.4	33.5
Arkansas	96.9	97.3	94.7	93.5	96.1	33.0	33.3	32.7	33.7	33.2
California	92.3	92.4	92.8	94.3	95.5	34.1	33.9	34.2	34.2	34.1
Florida	96.1	94.9	97.6	97.0	95.1	32.1	33.0	32.5	33.5	32.9
Georgia	95.9	94.4	97.6	95.0	94.9	31.9	32.8	31.9	33.3	32.9
Louisiana	99.0	96.0	95.6	92.8	96.0	33.7	33.8	33.0	33.8	33.5
Mississippi	99.2	98.4	96.5	94.2	96.3	33.5	33.9	33.4	34.1	33.6
Missouri	95.2	97.7	92.7	92.5	95.7	33.7	33.3	33.4	34.0	33.4
New Mexico	98.5	97.1	95.9	97.1	100.3	34.5	34.5	34.7	34.2	34.9
North Carolina	93.0	93.7	95.2	89.4	88.9	32.8	32.7	33.0	32.8	33.0
Oklahoma	96.1	91.8	96.2	89.4	94.2	28.4	29.8	28.9	29.2	29.4
South Carolina	93.8	95.1	96.4	92.9	92.6	31.9	33.0	32.7	33.2	32.9
Tennessee	96.8	97.8	96.0	93.6	99.1	33.3	33.1	32.6	33.5	33.0
Texas	95.1	91.9	96.0	91.2	96.5	29.7	30.4	30.3	30.2	31.0
Virginia	91.4	93.1	93.5	92.2	89.3	33.2	32.6	33.0	33.1	33.4
All other ^{3/}	97.3	99.5	94.5	93.2	96.4	33.8	33.8	33.7	34.0	33.6
United States	95.8	95.0	95.6	93.2	96.0	32.3	32.6	32.2	32.6	32.7

^{1/} Computed by weighting the quantity in each grade by the 1937-39 average price per pound for such grade of 15/16 inch staple. Converted to an index with Middling White equaling 100.

^{2/} Averages calculated on numerical equivalents of the staple designations (for example, 29/32" = 29).

^{3/} Includes Illinois and Kentucky.

Table B. - Preparation of upland cotton ginned in the United States, during specified periods, by States, 1950-57

Ginning Period	Shorter than 1-3/8 inches				1-3/8 inches and longer				All staples			
	Normal	Rough	Gin Out	Total	B	C	Gin Out	Total	Normal and B	Rough and C	Gin Out	Total 1/
	Bales	Bales	Bales	Bales	Bales	Bales	Bales	Bales	Bales	Bales	Bales	Bales
	ALABAMA											
Prior to Sept. 1 . . .	71,452	1,673	11	73,136	244	-	-	244	73,696	1,673	11	75,380
During September . . .	359,582	2,124	19	361,725	77	-	-	77	359,659	2,124	19	361,802
During October . . .	231,892	1,004	44	233,540	122	28	-	149	232,013	1,232	44	233,689
During November . . .	61,721	516	-	62,239	46	18	15	82	61,757	536	18	62,311
After November 30 . . .	13,295	-	-	13,295	-	-	-	-	13,295	-	-	13,295
All periods . . .	739,932	5,919	74	745,925	438	46	18	502	740,420	5,965	92	746,477
	ARIZONA											
Prior to Sept. 1 . . .	21,775	122	22	21,919	-	-	-	-	21,775	122	22	21,919
During September . . .	79,717	196	13	79,924	1,314	-	-	1,314	81,031	196	11	81,238
During October . . .	193,364	641	10	194,015	15,108	-	-	15,108	208,472	641	10	209,123
During November . . .	287,694	543	8	288,242	7,367	-	-	7,067	294,761	541	8	295,309
After November 30 . . .	187,975	629	41	188,645	134	-	-	134	188,109	629	41	188,779
All periods . . .	770,525	2,128	92	772,745	23,623	-	-	23,627	794,148	2,128	92	796,368
	ARKANSAS											
Prior to Sept. 1 . . .	8,551	5	-	8,556	9	-	-	9	8,566	5	-	8,565
During September . . .	612,247	454	41	612,742	2,490	19	-	2,509	614,737	473	41	615,251
During October . . .	551,303	378	9	551,690	1,593	9	-	1,602	552,896	387	9	553,292
During November . . .	146,073	7	-	146,080	307	-	-	307	146,380	7	-	146,387
After November 30 . . .	75,700	-	-	75,700	21	-	-	21	75,721	-	-	75,721
All periods . . .	1,392,874	844	50	1,394,768	4,420	28	-	4,448	1,398,294	872	50	1,399,216
	CALIFORNIA											
Prior to Sept. 1 . . .	6,664	17	-	6,701	86	-	-	86	6,770	17	-	6,787
During September . . .	46,238	-	-	46,238	127	-	-	127	46,365	-	-	46,365
During October . . .	514,204	116	-	514,320	7,982	-	-	7,982	522,186	116	-	522,302
During November . . .	716,175	488	-	716,663	6,915	-	-	6,915	723,090	488	-	723,578
After November 30 . . .	164,374	432	-	164,806	1,775	-	-	1,775	166,149	432	-	166,581
All periods . . .	1,447,675	1,053	-	1,448,728	16,685	-	-	16,685	1,464,500	1,053	-	1,465,613
	FLORIDA											
Prior to Sept. 1 . . .	3,318	163	-	3,481	-	-	-	-	3,318	163	-	3,481
During September . . .	4,566	21	-	4,587	-	-	-	-	4,566	21	-	4,587
During October . . .	922	-	-	922	-	-	-	-	922	-	-	922
During November . . .	153	-	-	153	-	-	-	-	153	-	-	153
After November 30 . . .	52	-	-	52	-	-	-	-	52	-	-	52
All periods . . .	9,011	184	-	9,195	-	-	-	-	9,011	184	-	9,195
	GEORGIA											
Prior to Sept. 1 . . .	133,209	1,809	19	135,037	22	-	-	22	133,231	1,809	19	135,059
During September . . .	237,956	3,147	26	241,129	16	-	-	16	237,972	3,147	26	241,145
During October . . .	151,315	580	-	151,895	-	-	-	-	151,315	580	-	151,895
During November . . .	38,028	156	7	38,191	-	-	-	-	38,028	156	7	38,191
After November 30 . . .	10,890	9	-	10,899	-	-	-	-	10,890	9	-	10,899
All periods . . .	573,398	5,701	52	579,151	38	-	-	38	573,436	5,701	52	579,189
	ILLINOIS											
Prior to Sept. 1 . . .	-	-	-	-	-	-	-	-	-	-	-	-
During September . . .	414	3	-	417	1	-	-	1	415	3	-	418
During October . . .	1,263	-	-	1,263	2	-	-	2	1,265	-	-	1,265
During November . . .	515	-	-	515	-	-	-	-	516	-	-	516
After November 30 . . .	418	-	-	418	-	-	-	-	418	-	-	418
All periods . . .	2,631	3	-	2,634	3	-	-	3	2,634	3	-	2,637
	KENTUCKY											
Prior to Sept. 1 . . .	-	-	-	-	-	-	-	-	-	-	-	-
During September . . .	2,612	-	-	2,612	29	-	-	29	2,641	-	-	2,641
During October . . .	3,543	-	-	3,543	36	-	-	36	3,579	-	-	3,579
During November . . .	915	-	-	915	6	-	-	6	921	-	-	921
After November 30 . . .	505	-	-	505	-	-	-	-	505	-	-	505
All periods . . .	7,575	-	-	7,575	71	-	-	71	7,646	-	-	7,646
	LOUISIANA											
Prior to Sept. 1 . . .	87,343	798	-	88,141	116	11	-	127	87,459	779	-	88,238
During September . . .	204,076	239	18	204,333	685	-	-	685	205,061	239	18	205,318
During October . . .	151,198	-	-	151,198	211	-	-	211	151,409	-	-	151,409
During November . . .	35,421	-	-	35,421	-	-	-	-	35,421	-	-	35,421
After November 30 . . .	8,853	-	-	8,853	-	-	-	-	8,853	-	-	8,853
All periods . . .	567,791	1,007	18	568,816	1,012	11	-	1,023	568,603	1,018	18	569,639
	MISSISSIPPI											
Prior to Sept. 1 . . .	111,028	1,947	96	113,071	2,614	174	-	2,788	114,242	2,121	96	116,459
During September . . .	775,350	4,798	112	780,170	16,375	87	-	16,462	791,725	4,795	112	796,632
During October . . .	503,349	917	-	504,266	11,316	18	-	11,374	514,703	958	-	515,640
During November . . .	124,201	146	-	124,341	1,305	-	-	1,005	123,286	140	-	123,426
After November 30 . . .	23,070	-	-	23,070	47	-	-	47	23,117	-	-	23,117
All periods . . .	1,537,598	7,712	208	1,545,518	31,427	279	-	31,756	1,569,075	7,991	208	1,577,274

1/ See footnote at end of table.

-continued-

Table 8. - Preparation of upland cotton ginned in the United States, during specified periods, by States, 1956-57 - Continued

Ginning period	Shorter than 2-1/8 inches				2-1/8 inches and longer				All staples			
	Normal	Rough	Gin Cut	Total	B	C	Gin Cut	Total	Normal and B	Rough and C	Gin Cut	Total 1/
	Bales	Bales	Bales	Bales	Bales	Bales	Bales	Bales	Bales	Bales	Bales	Bales
MISSOURI												
Prior to Sept. 1 . . .	-	-	-	-	-	-	-	-	-	-	-	-
During September . . .	222,640	197	-	222,837	954	-	-	954	223,594	197	-	223,791
During October . . .	170,785	-	-	170,785	128	-	-	128	170,913	-	-	170,913
During November . . .	34,738	21	-	34,759	-	-	-	-	34,738	21	-	34,759
After November 30 . .	17,105	-	-	17,105	-	-	-	-	17,105	-	-	17,105
All periods . . .	445,268	218	-	445,486	1,082	-	-	1,082	446,350	218	-	446,568
NEW MEXICO												
Prior to Sept. 1 . . .	-	-	-	-	-	-	-	-	-	-	-	-
During September . . .	9,775	63	12	9,850	28,825	24	-	28,849	38,200	87	12	38,299
During October . . .	40,010	101	10	40,121	98,124	132	-	98,256	138,134	233	10	138,377
During November . . .	55,665	165	-	55,830	25,995	31	-	26,026	81,660	196	-	81,856
After November 30 . .	19,453	25	-	19,478	732	-	-	732	20,185	25	-	20,210
All periods . . .	124,903	354	22	124,879	153,676	187	-	153,863	278,179	541	22	278,742
NORTH CAROLINA												
Prior to Sept. 1 . . .	-	-	-	-	-	-	-	-	-	-	-	-
During September . . .	113,592	1,326	49	114,967	447	32	-	479	114,039	1,358	49	115,446
During October . . .	122,182	177	-	122,359	175	-	-	175	122,357	177	-	122,534
During November . . .	92,705	49	-	92,754	19	-	-	19	92,724	49	-	92,773
After November 30 . .	35,479	-	-	35,479	-	-	-	-	35,479	-	-	35,479
All periods . . .	363,958	1,552	49	365,559	641	32	-	673	364,599	1,584	49	366,232
OKLAHOMA												
Prior to Sept. 1 . . .	-	-	-	-	-	-	-	-	-	-	-	-
During September . . .	77,741	221	-	77,962	68	-	-	68	77,809	221	-	78,030
During October . . .	97,870	438	9	98,317	229	-	-	229	98,099	438	9	98,546
During November . . .	65,422	322	-	65,744	157	-	-	157	65,579	322	-	65,901
After November 30 . .	16,957	36	-	16,993	53	-	-	53	17,010	36	-	17,046
All periods . . .	257,990	1,017	9	259,016	507	-	-	507	258,497	1,017	9	259,523
SOUTH CAROLINA												
Prior to Sept. 1 . . .	64,173	1,562	129	65,864	97	-	-	97	64,276	1,562	129	65,967
During September . . .	213,658	1,358	-	215,016	169	29	-	198	213,827	1,387	-	215,214
During October . . .	155,139	422	10	155,571	250	-	-	250	155,389	422	10	155,821
During November . . .	69,703	49	-	69,832	72	-	-	72	69,855	49	-	69,904
After November 30 . .	15,327	2	6	15,335	-	-	-	-	15,327	2	6	15,335
All periods . . .	518,000	3,393	145	521,618	588	29	-	617	518,668	3,422	145	522,235
TENNESSEE												
Prior to Sept. 1 . . .	-	-	-	-	-	-	-	-	-	-	-	-
During September . . .	257,949	41	-	257,990	1,471	-	-	1,471	259,421	41	-	259,461
During October . . .	204,593	26	-	204,619	221	-	-	221	204,614	26	-	204,640
During November . . .	49,485	-	-	49,485	69	-	-	69	49,554	-	-	49,554
After November 30 . .	13,420	8	-	13,428	201	-	-	201	13,622	8	-	13,629
All periods . . .	525,447	75	-	525,522	1,962	-	-	1,962	527,409	75	-	527,484
TEXAS												
Prior to Sept. 1 . . .	978,988	1,960	81	981,029	7,439	20	-	7,459	986,427	2,000	81	988,508
During September . . .	572,226	843	22	573,091	69,764	159	-	69,923	641,990	1,002	22	643,014
During October . . .	814,374	2,990	114	817,468	127,162	312	10	127,484	941,536	3,292	124	944,952
During November . . .	73,141	7,038	236	79,415	28,756	12	-	28,768	836,047	7,950	236	844,133
After November 30 . .	143,686	1,057	47	144,800	1,423	-	-	1,423	145,119	1,057	47	146,223
All periods . . .	3,287,425	13,896	500	3,301,823	234,494	503	10	235,007	3,531,919	14,401	511	3,536,831
VIRGINIA												
Prior to Sept. 1 . . .	-	-	-	-	-	-	-	-	-	-	-	-
During September . . .	2,272	51	-	2,323	132	-	-	132	2,454	51	-	2,505
During October . . .	2,955	68	-	3,024	84	-	-	84	3,040	68	-	3,108
During November . . .	3,231	14	-	3,245	-	-	-	-	3,231	14	-	3,245
After November 30 . .	2,261	-	-	2,261	-	-	-	-	2,261	-	-	2,261
All periods . . .	10,720	133	-	10,853	216	-	-	216	11,036	133	-	11,169
UNITED STATES												
Prior to Sept. 1 . . .	1,489,121	10,046	358	1,499,525	10,627	205	-	10,832	1,496,748	10,251	358	1,513,357
During September . . .	3,073,111	14,992	310	3,088,413	122,944	350	-	123,294	3,998,555	15,342	310	4,014,107
During October . . .	3,912,262	8,448	206	3,920,916	262,782	499	10	263,291	4,175,044	8,947	216	4,184,207
During November . . .	2,560,077	9,507	231	2,569,815	70,444	61	18	70,523	2,630,521	9,568	219	2,640,308
After November 30 . .	748,830	2,190	94	751,112	4,385	-	-	4,385	753,216	2,199	94	755,509
All periods . . .	12,563,401	45,191	1,219	12,625,811	471,183	1,115	28	472,326	13,054,504	46,506	1,247	13,102,137

1/ As reported by the Bureau of the Census, rounding bales. Linters excluded.

Table 9. Tenderability of upland cotton ginned, by States, 1956-57

State	Tenderable 1/		Untenderable		Total crop 2/	
	Bales	Pct.	Bales	Pct.	Bales	Pct.
Alabama	649,536	87.0	96,941	13.0	746,477	100.0
Arizona	660,514	82.9	135,854	17.1	796,368	100.0
Arkansas	1,241,580	88.7	157,636	11.3	1,399,216	100.0
California	1,341,514	91.4	124,099	8.6	1,465,613	100.0
Florida	6,891	74.9	2,304	25.1	9,195	100.0
Georgia	474,243	81.9	104,946	18.1	579,189	100.0
Illinois	2,411	91.4	226	8.6	2,637	100.0
Kentucky	7,025	91.9	621	8.1	7,646	100.0
Louisiana	535,307	93.9	34,532	6.1	569,839	100.0
Mississippi	1,481,650	93.9	95,624	6.1	1,577,274	100.0
Missouri	417,072	93.4	29,496	6.6	446,568	100.0
New Mexico	253,757	91.0	24,985	9.0	278,742	100.0
North Carolina	242,856	93.6	123,376	6.4	366,232	100.0
Oklahoma	96,855	37.3	162,668	62.7	259,523	100.0
South Carolina	412,538	79.0	109,697	21.0	522,235	100.0
Tennessee	504,850	95.7	22,634	4.3	527,484	100.0
Texas	2,272,929	64.3	1,263,901	35.7	3,536,830	100.0
Virginia	6,402	75.9	2,657	24.1	11,069	100.0
All States	10,609,930	81.0	2,492,207	19.0	13,102,137	100.0

1/ Tenderable with respect to grade and staple in settlement of futures contracts.

2/ As reported by the Bureau of the Census, running bales, linters excluded.

Table 10. Tenderability of upland cotton ginned in the United States, 1944-56

Year	Tenderable 1/		Untenderable		Total crop 2/	
	Bales	Pct.	Bales	Pct.	Bales	Pct.
1944	8,845,658	74.8	2,985,084	25.2	11,830,742	100.0
1945	6,256,298	71.0	2,553,067	29.0	8,809,385	100.0
1946	6,527,089	76.7	1,987,803	23.3	8,514,892	100.0
1947	9,197,081	79.6	2,358,849	20.4	11,555,930	100.0
1948	11,719,213	80.4	2,857,601	19.6	14,576,814	100.0
1949	11,791,158	74.1	4,113,544	25.9	15,904,702	100.0
1950	7,234,459	73.5	2,611,224	26.5	9,845,683	100.0
1951	10,793,023	71.8	4,232,480	28.2	15,025,503	100.0
1952	10,982,423	73.9	3,875,742	26.1	14,858,165	100.0
1953	13,691,670	84.2	2,560,929	15.8	16,252,599	100.0
1954	11,506,960	84.8	2,070,033	15.2	13,576,993	100.0
1955	11,106,760	76.6	3,393,764	23.4	14,500,524	100.0
1956	10,609,930	81.0	2,492,207	19.0	13,102,137	100.0

1/ Tenderable with respect to grade and staple in settlement of futures contracts.

2/ As reported by the Bureau of the Census, running bales, linters excluded.

Table 11. -- Grade and staple of upland cotton ginned in Alabama, 1956-57

Grade	13/16 inch and shorter	7/8 inch	29/32 inch	15/16 inch	31/32 inch	1 inch	1-1/32 inches	1-1/16 inches	1-3/32 inches	1-1/8 inches	1-5/32 inches	1-3/16 inches	1-7/32 inches	1-1/4 inches and longer	All staples	
	Bales	Bales	Bales	Bales	Bales	Bales	Bales	Bales	Bales	Bales	Bales	Bales	Bales	Bales	Bales	Percent
White:																
3-G.M.	-	-	-	30	60	404	342	-	-	-	-	-	-	-	836	0.1
4-S.M.	10	164	119	815	3,680	20,610	29,085	6,970	152	31	-	-	-	-	61,616	8.3
5-M.	46	514	568	3,963	11,056	66,042	150,627	52,042	2,491	223	9	-	-	-	287,578	38.5
6-S.L.M.	19	214	418	2,974	11,054	62,574	95,923	30,442	3,253	224	23	-	-	-	207,133	27.7
7-L.M.	-	65	71	1,337	5,493	24,942	26,343	4,107	279	18	-	-	-	-	62,705	8.4
8-S.G.O.	-	8	52	338	758	2,535	3,296	380	-	-	-	-	-	-	7,367	1.0
9-O.O.	-	-	-	39	68	405	388	21	-	-	-	-	-	-	921	.1
Total	75	665	1,225	9,546	32,179	177,512	306,004	93,962	6,175	476	37	-	-	-	628,156	84.1
Spotted:																
3-G.M.	-	-	-	59	89	160	140	-	-	-	-	-	-	-	448	.1
4-S.M.	9	48	67	503	1,418	7,223	18,475	7,152	219	11	-	-	-	-	35,223	4.7
5-M.	10	28	84	802	2,616	12,626	28,831	12,832	927	-	-	-	-	-	58,756	7.9
6-S.L.M.	8	43	65	1,183	2,567	6,954	5,244	1,019	60	19	-	-	-	-	17,162	2.3
7-L.M.	-	41	33	714	971	1,770	973	77	-	9	-	-	-	-	4,588	.6
Total	27	158	249	3,361	7,661	28,733	53,653	21,080	1,206	39	-	-	-	-	116,177	15.6
Tinged:																
3-G.M.	-	-	-	-	-	-	-	-	-	-	-	-	-	-	-	-
4-S.M.	-	-	-	-	-	-	-	-	-	-	-	-	-	-	-	-
5-M.	-	-	-	-	9	45	10	-	-	-	-	-	-	-	64	*
6-S.L.M.	-	29	-	-	35	44	-	-	-	-	-	-	-	-	105	*
7-L.M.	-	-	-	35	141	71	-	-	-	-	-	-	-	-	247	*
Total	-	29	-	35	185	160	10	-	-	-	-	-	-	-	419	*
Gray:																
3-G.M.	-	-	-	-	-	-	-	-	-	-	-	-	-	-	-	-
4-S.M.	-	-	-	6	20	63	35	-	-	-	-	-	-	-	124	*
5-M.	-	-	-	82	293	608	166	-	-	-	-	-	-	-	1,149	.2
6-S.L.M.	-	-	-	6	19	57	11	-	-	-	-	-	-	-	93	*
Total	-	-	-	94	332	728	212	-	-	-	-	-	-	-	1,356	.2
Below Grade:																
	-	-	-	91	50	201	17	-	-	-	-	-	-	-	359	*
All grades	152	1,152	1,474	13,127	40,407	237,334	359,906	115,042	7,381	515	37	-	-	-	1/ 746,477	100.0
All grades	Percent	Percent	Percent	Percent	Percent	Percent	Percent	Percent	Percent	Percent	Percent	Percent	Percent	Percent	Percent	Percent
	*	0.2	.2	1.2	5.4	27.8	48.1	15.4	1.0	.1	*	-	-	-	100.0	

1/ As reported by the Bureau of the Census, running bales.
* Less than 0.5 percent.

Percentage rough preparation..... 0.8
Grade index..... 95.9
Average staple..... 32.7

Table 12. -- Grade and staple of upland cotton ginned in Arizona, 1956-57

Grade	13/16 inch and shorter	7/8 inch	29/32 inch	15/16 inch	31/32 inch	1 inch	1-1/32 inches	1-1/16 inches	1-3/32 inches	1-1/8 inches	1-5/32 inches	1-3/16 inches	1-7/32 inches	1-1/4 inches and longer	All staples	
	Bales	Bales	Bales	Bales	Bales	Bales	Bales	Bales	Bales	Bales	Bales	Bales	Bales	Bales	Bales	Percent
White:																
3-0.M.	-	-	-	-	-	-	48	1,641	403	3,604	2,482	146	-	-	8,324	1.0
4-0.M.	-	-	-	8	-	30	12,156	118,209	5,495	7,692	4,244	243	-	-	148,077	18.6
5-M.	-	-	-	-	21	487	59,000	244,079	6,094	3,529	399	-	-	-	313,599	39.3
6-0.L.M.	-	-	-	45	180	1,932	2,638	73,408	2,576	931	19	-	-	-	133,709	16.3
7-1.M.	-	-	-	91	414	4,533	4,704	975	279	75	-	-	-	-	11,951	1.4
8-S.G.O.	-	8	-	125	314	737	128	31	-	-	-	-	-	-	1,373	.2
9-S.G.O.	-	28	-	136	124	204	-	-	-	-	-	-	-	-	492	.1
Total	-	36	-	425	1,033	9,923	148,674	438,343	14,841	19,831	7,134	389	-	-	636,635	79.9
Spotted:																
3-0.M.	-	-	-	1	-	11	67	180	84	26	-	-	-	-	381	*
4-0.M.	-	-	-	19	111	1,937	17,337	10,155	1,342	94	10	-	-	-	31,005	3.9
5-M.	-	50	-	481	1,596	18,320	31,358	5,865	472	55	10	-	-	-	60,197	7.6
6-0.L.M.	8	553	-	2,142	8,193	24,768	9,725	769	68	10	10	-	-	-	45,849	5.8
7-1.M.	-	402	-	2,745	4,840	3,991	286	60	-	-	-	-	-	-	12,235	1.5
Total	8	1,011	-	5,398	14,727	48,537	60,773	17,532	1,966	185	30	-	-	-	149,667	18.8
Tinged:																
3-0.M.	-	-	-	-	-	-	-	-	-	-	-	-	-	-	-	-
4-0.M.	-	-	-	8	132	282	166	-	-	-	-	-	-	-	-	-
5-M.	-	42	-	314	835	1,422	210	-	-	-	-	-	-	-	588	.1
6-0.L.M.	22	121	-	486	82	538	22	-	-	-	-	-	-	-	2,885	.4
7-1.M.	-	59	-	483	504	21	-	-	-	-	-	-	-	-	2,077	.3
Total	22	292	-	1,293	2,251	2,263	398	-	-	-	-	-	-	-	6,617	.9
Yellow Oranges:																
3-0.M.	-	-	-	-	-	-	-	-	-	-	-	-	-	-	-	-
4-0.M.	-	-	-	-	-	-	-	-	-	-	-	-	-	-	-	-
5-M.	-	-	-	21	-	-	-	-	-	-	-	-	-	-	21	*
Total	-	-	-	21	-	-	-	-	-	-	-	-	-	-	21	*
Gray:																
3-0.M.	-	-	-	-	-	-	-	-	-	11	21	-	-	-	22	*
4-0.M.	-	-	-	-	-	12	-	-	18	22	-	-	-	-	51	*
5-M.	-	-	-	-	10	80	177	53	10	10	-	-	-	-	340	*
6-0.L.M.	-	-	-	-	50	73	29	-	-	-	-	-	-	-	152	*
Total	-	-	-	-	50	164	206	53	28	43	11	-	-	-	565	*
Below Grade	48	549	-	1,544	498	216	8	-	-	-	-	-	-	-	2,863	.4
All grades	76	1,888	-	8,661	18,669	61,103	210,059	455,428	16,841	16,059	7,175	389	-	-	1,796,368	100.0
	<u>Percent</u>	<u>Percent</u>	<u>Percent</u>	<u>Percent</u>	<u>Percent</u>	<u>Percent</u>	<u>Percent</u>	<u>Percent</u>	<u>Percent</u>	<u>Percent</u>	<u>Percent</u>	<u>Percent</u>	<u>Percent</u>	<u>Percent</u>	<u>Percent</u>	<u>Percent</u>
All grades	*	0.2	-	1.1	2.3	1.7	26.4	57.3	2.1	2.0	.9	*	-	-	100.0	

1/ As reported by the Bureau of the Census, running bales.
* Less than .05 percent.

Percentage rough preparation..... 0.3
Grade index..... 97.1
Average staple..... 33.5

Table 19. -- Grade and staple of upland cotton ginned in Arkansas, 1956-57

Grade	13/16 inch and shorter	7/8 inch	29/32 inch	15/16 inch	31/32 inch	1 inch	1-1/32 inches	1-1/16 inches	1-3/32 inches	1-1/8 inches	1-5/32 inches	1-3/16 inches	1-7/32 inches	1-1/4 inches and longer	All staples	
	Bales	Bales	Bales	Bales	Bales	Bales	Bales	Bales	Bales	Bales	Bales	Bales	Bales	Bales	Bales	Percent
White:																
3-0.M.	-	-	-	18	32	157	325	345	30	30	-	-	-	-	917	0.1
4-S.M.	385	982	730	2,470	2,903	14,931	58,373	96,741	19,135	1,050	19	-	-	55	197,744	14.1
5-M.	1,451	4,640	3,655	11,321	11,122	58,306	206,282	259,347	39,346	1,915	83	66	206	65	597,816	42.7
6-S.L.M.	563	1,668	1,470	5,988	6,522	37,733	135,604	120,533	11,062	694	28	45	-	-	321,930	23.0
7-L.M.	55	325	420	2,664	3,557	19,553	51,846	30,034	1,698	48	-	-	-	-	110,201	7.9
8-S.O.O.	-	27	82	1,176	1,614	10,171	15,842	6,539	432	9	-	-	-	-	35,892	2.6
9-O.O.	-	22	74	639	501	3,155	2,581	736	83	-	-	-	-	-	7,791	.6
Total	2,475	7,664	6,412	24,256	26,251	144,005	470,853	514,295	71,786	3,726	136	111	206	120	1,272,291	91.0
Spotted:																
3-0.M.	-	18	-	-	-	-	27	-	9	-	-	-	-	-	54	*
4-S.M.	489	1,080	875	1,998	1,850	4,839	8,399	7,392	1,588	125	-	-	-	-	28,625	2.0
5-M.	560	1,617	1,172	2,945	2,221	7,528	15,471	9,378	1,173	22	-	-	-	-	42,067	3.0
6-S.L.M.	45	329	397	1,350	1,484	5,519	7,200	2,642	103	6	-	-	-	-	19,077	1.4
7-L.M.	-	73	221	1,528	2,171	6,731	6,448	1,162	61	-	-	-	-	-	18,395	1.3
Total	1,074	3,117	2,665	7,921	7,726	24,617	37,545	20,564	2,934	155	-	-	-	-	108,218	7.7
Tinged:																
3-0.M.	-	-	-	-	-	-	-	-	-	-	-	-	-	-	-	-
4-S.M.	-	-	-	-	-	21	-	9	-	-	-	-	-	-	30	*
5-M.	-	-	-	28	-	29	18	-	-	-	-	-	-	-	74	*
6-S.L.M.	-	-	-	19	39	27	15	-	-	-	-	-	-	-	100	*
7-L.M.	-	-	-	50	42	142	41	-	-	-	-	-	-	-	275	*
Total	-	-	-	97	81	218	74	9	-	-	-	-	-	-	479	*
Gray:																
3-0.M.	-	-	-	-	22	28	9	-	-	-	-	-	-	-	59	*
4-S.M.	-	9	10	33	87	681	1,310	633	9	-	-	-	-	-	2,772	.2
5-M.	-	19	73	326	989	2,845	3,621	1,011	37	-	-	-	-	-	8,921	.6
6-S.L.M.	-	8	28	142	322	1,375	797	110	10	-	-	-	-	-	2,792	.2
Total	-	36	111	501	1,420	4,929	5,737	1,754	56	-	-	-	-	-	14,544	1.0
Below Grade	-	114	52	842	430	1,762	399	91	-	-	-	-	-	-	3,684	.3
All grades	3,549	10,831	9,240	30,517	35,908	175,532	514,602	536,713	74,776	3,881	130	111	206	120	1/ 1,399,216	100.0
All grades	Percent	Percent	Percent	Percent	Percent	Percent	Percent	Percent	Percent	Percent	Percent	Percent	Percent	Percent	Percent	Percent
All grades	0.2	.8	.7	2.4	2.6	12.5	36.9	38.4	5.3	.3	*	*	*	*	100.0	*

1/ As reported by the Bureau of the Census, running bales.
* Less than 0.05 percent.

Percentage rough preparation.... 0.1
Grade index..... 96.1
Average staple..... 33.2

Table 14. -- Grade and staple of upland cotton ginned in California, 1956-57

Grade	13/16 inch and shorter	7/8 inch	29/32 inch	15/16 inch	31/32 inch	1 inch	1-1/32 inches	1-1/16 inches	1-1/32 inches	1-1/8 inches	1-5/32 inches	1-3/16 inches	1-7/32 inches	1-1/4 inches and longer	All staples	
	Bales	Bales	Bales	Bales	Bales	Bales	Bales	Bales	Bales	Bales	Bales	Bales	Bales	Bales	Bales	Percent
White:																
3-S.M.	-	-	-	-	-	-	186	1,399	1,267	282	-	-	345	-	3,479	0.2
4-S.M.	-	-	-	-	-	68	16,696	97,276	57,987	5,804	37	25	396	-	178,309	12.2
5-M.	-	-	-	-	-	77	20,701	279,329	121,607	5,718	-	12	-	259	418,694	28.6
6-S.L.M.	-	-	-	18	-	403	47,503	473,599	102,247	3,645	-	10	-	-	627,425	42.8
7-L.M.	-	-	-	62	70	3,186	36,600	89,435	8,305	160	-	-	-	-	128,818	8.8
8-S.G.O.	-	9	-	9	450	4,163	6,943	2,197	113	-	-	-	-	-	13,884	.9
9-G.O.	-	-	-	61	903	1,155	430	163	-	-	-	-	-	-	2,682	.2
Total	-	9	-	150	1,423	9,372	129,329	925,389	291,526	15,609	37	47	741	259	1,373,291	93.7
Spotted:																
3-S.M.	-	-	-	-	-	-	43	153	-	-	-	-	-	-	196	*
4-S.M.	-	-	-	9	-	123	3,663	5,556	460	17	34	121	-	-	10,013	.7
5-M.	-	44	-	90	71	1,464	6,723	5,435	296	-	-	-	-	-	14,113	1.0
6-S.L.M.	-	59	-	307	424	3,074	3,202	692	11	-	-	-	-	-	7,859	.5
7-L.M.	-	95	9	429	1,836	2,512	597	77	-	-	-	-	-	-	5,556	.4
Total	-	209	9	905	2,331	7,173	14,258	11,913	767	17	34	121	-	-	37,737	2.6
Tinged:																
3-S.M.	-	-	-	-	-	-	-	-	-	-	-	-	-	-	-	-
4-S.M.	-	-	-	9	-	47	21	-	-	-	-	-	-	-	77	*
5-M.	-	27	-	21	9	133	-	-	-	-	-	-	-	-	160	*
6-S.L.M.	9	-	-	55	52	35	-	-	-	-	-	-	-	-	151	*
7-L.M.	9	9	-	16	9	-	-	-	-	-	-	-	-	-	43	*
Total	15	36	-	101	70	185	21	-	-	-	-	-	-	-	431	*
Yellow Stained:																
3-S.M.	-	-	-	-	-	-	-	-	-	-	-	-	-	-	-	-
4-S.M.	-	-	-	-	-	-	-	-	-	-	-	-	-	-	-	-
5-M.	-	-	-	-	-	-	9	-	-	-	-	-	-	-	9	*
Total	-	-	-	-	-	-	9	-	-	-	-	-	-	-	9	*
GRAY:																
3-S.M.	-	-	-	-	-	-	25	47	-	-	-	-	-	-	72	*
4-S.M.	-	-	-	-	-	34	4,315	13,833	487	12	-	-	-	-	18,381	1.3
5-M.	-	-	-	-	11	498	13,068	23,351	309	8	-	-	-	-	31,255	2.1
6-S.L.M.	-	9	-	17	27	416	2,019	1,126	8	-	-	-	-	-	3,622	.2
Total	-	9	-	17	38	948	18,127	35,367	804	20	-	-	-	-	53,330	3.6
Below Grade	9	35	-	156	321	270	12	12	-	-	-	-	-	-	815	.1
All grades	27	298	9	1,329	4,183	17,648	159,456	912,681	293,397	15,646	71	168	741	259	1/ 1,465,613	100.0
All grades	<u>Percent</u>	<u>Percent</u>	<u>Percent</u>	<u>Percent</u>	<u>Percent</u>	<u>Percent</u>	<u>Percent</u>	<u>Percent</u>	<u>Percent</u>	<u>Percent</u>	<u>Percent</u>	<u>Percent</u>	<u>Percent</u>	<u>Percent</u>	<u>Percent</u>	<u>Percent</u>
All grades	*	*	*	3.1	.3	1.2	10.9	66.9	20.0	1.1	*	*	.1	*	100.0	

1/ As reported by the Bureau of the Census, running bales.
* Less than 0.25 percent.

Percentage rough preparation..... 0.1
Grade index..... 95.5
Average staple..... 34.1

Table 15. -- Grade and staple of upland cotton ginned in Florida, 1956-57

Grade	13/16 inch and shorter	7/8 inch	29/32 inch	15/16 inch	31/32 inch	1 inch	1-1/32 inches	1-1/16 inches	1-3/32 inches	1-1/8 inches	1-5/32 inches	1-3/16 inches	1-7/32 inches	1-1/4 inches and longer	All staples	
	Bales	Bales	Bales	Bales	Bales	Bales	Bales	Bales	Bales	Bales	Bales	Bales	Bales	Bales	Bales	Percent
White:																
3-S.M.	-	-	-	-	-	-	-	-	-	-	-	-	-	-	-	-
4-S.M.	-	-	-	-	-	2	76	9	-	-	-	-	-	-	87	0.9
5-M.	-	-	-	9	2	257	1,825	652	19	-	-	-	-	-	2,864	31.2
6-S.L.M.	-	1	-	21	34	352	1,664	284	-	-	-	-	-	-	1,706	18.6
7-L.M.	-	-	-	29	17	274	302	16	-	-	-	-	-	-	638	6.9
8-S.G.C.	-	2	-	19	33	81	14	-	-	-	-	-	-	-	149	1.6
9-O.O.	-	-	-	13	-	2	-	-	-	-	-	-	-	-	12	.1
Total	-	3	-	88	86	918	3,381	961	19	-	-	-	-	-	5,456	59.3
Spotted:																
3-S.M.	-	-	-	-	-	-	-	-	-	-	-	-	-	-	-	-
4-S.M.	-	-	-	2	14	293	1,237	237	-	-	-	-	-	-	1,783	19.4
5-M.	-	1	2	1	15	187	1,012	200	4	-	-	-	-	-	1,431	15.6
6-S.L.M.	-	-	-	1	12	98	190	26	-	-	-	-	-	-	336	3.7
7-L.M.	-	2	4	54	32	82	4	-	-	-	-	-	-	-	178	1.9
Total	-	3	6	76	73	660	2,443	463	4	-	-	-	-	-	3,728	40.6
Gray:																
3-S.M.	-	-	-	-	-	-	-	-	-	-	-	-	-	-	-	-
4-S.M.	-	-	-	-	-	-	9	-	-	-	-	-	-	-	9	.1
5-M.	-	-	-	-	-	-	2	-	-	-	-	-	-	-	2	*
6-S.L.M.	-	-	-	-	-	-	-	-	-	-	-	-	-	-	-	-
Total	-	-	-	-	-	-	11	-	-	-	-	-	-	-	11	.1
All grades	-	6	6	164	156	1,578	5,835	1,424	23	-	-	-	-	-	11/ 9,195	100.0
All grades	<u>Percent</u>	<u>Percent</u>	<u>Percent</u>	<u>Percent</u>	<u>Percent</u>	<u>Percent</u>	<u>Percent</u>	<u>Percent</u>	<u>Percent</u>	<u>Percent</u>	<u>Percent</u>	<u>Percent</u>	<u>Percent</u>	<u>Percent</u>	<u>Percent</u>	<u>Percent</u>
All grades	-	0.1	0.1	1.8	1.7	17.2	63.3	15.5	.3	-	-	-	-	-	-	100.0

1/ As reported by the Bureau of the Census, running bales.
* Less than 0.05 percent.

Percentage rough preparation..... 2.0
Grade index..... 95.1
Average staple..... 32.9

Table 16. -- Grade and staple of upland cotton ginned in Georgia, 1956-57

Grade	13/16 inch and shorter	7/8 inch	29/32 inch	15/16 inch	31/32 inch	1 inch	1-1/32 inches	1-1/16 inches	1-3/32 inches	1-1/8 inches	1-5/32 inches	1-3/16 inches	1-7/32 inches	1-1/4 inches and longer	All staples	
	Bales	Bales	Bales	Bales	Bales	Bales	Bales	Bales	Bales	Bales	Bales	Bales	Bales	Bales	Bales	Percent
White:																
3-0.M.	-	-	-	-	6	121	38	-	-	-	-	-	-	-	165	*
4-S.M.	-	-	-	53	93	1,958	13,950	6,389	180	-	-	-	-	-	22,623	3.9
5-M.	-	23	117	497	2,262	22,703	129,592	46,974	1,201	14	8	-	-	8	203,399	35.1
6-S.L.M.	-	51	50	404	2,449	34,247	120,309	31,186	987	-	-	-	-	-	189,611	32.7
7-L.M.	-	17	9	318	2,104	19,792	32,116	3,139	26	-	-	-	-	-	57,512	9.9
8-S.D.O.	-	-	-	270	429	4,185	3,173	110	-	-	-	-	-	-	8,167	1.4
9-0.O.	-	-	3	31	78	221	69	-	-	-	-	-	-	-	402	.1
Total	-	91	179	1,573	7,415	83,112	299,330	67,827	2,314	14	16	-	-	8	481,879	83.1
Spotted:																
3-0.M.	-	-	8	6	-	-	63	-	-	-	-	-	-	-	77	*
4-S.M.	-	8	115	147	580	4,673	18,246	3,783	192	-	-	-	-	-	27,744	4.8
5-M.	-	8	25	167	1,007	10,871	25,908	4,045	111	-	-	-	-	-	42,342	7.3
6-S.L.M.	-	-	6	226	588	7,058	10,599	761	9	-	-	-	-	-	19,255	3.3
7-L.M.	-	11	-	177	315	3,022	1,856	115	-	-	-	-	-	-	5,495	.9
Total	-	27	154	723	2,498	25,634	56,672	8,704	312	-	-	-	-	-	94,734	16.3
Tinged:																
3-0.M.	-	-	-	-	-	-	-	-	-	-	-	-	-	-	-	-
4-S.M.	-	-	-	-	-	-	50	17	-	-	-	-	-	-	67	*
5-M.	-	-	-	-	16	342	270	68	-	-	-	-	-	-	695	.1
6-S.L.M.	-	-	8	-	-	105	74	-	-	-	-	-	-	-	187	*
7-L.M.	-	-	-	-	-	-	-	-	-	-	-	-	-	-	-	-
Total	-	-	8	-	16	446	304	85	-	-	-	-	-	-	949	.1
Yellow Stained:																
3-0.M.	-	-	-	-	-	-	-	-	-	-	-	-	-	-	-	-
4-S.M.	-	-	-	-	-	-	-	-	-	-	-	-	-	-	-	-
5-M.	-	-	-	-	9	16	-	-	-	-	-	-	-	-	25	*
Total	-	-	-	-	9	16	-	-	-	-	-	-	-	-	25	*
Gray:																
3-0.M.	-	-	-	-	-	-	-	-	-	-	-	-	-	-	-	-
4-S.M.	-	-	-	-	8	86	173	9	-	-	-	-	-	-	276	*
5-M.	-	-	-	-	-	244	755	16	-	-	-	-	-	-	1,015	.2
6-S.L.M.	-	-	-	9	52	32	63	7	-	-	-	-	-	-	163	*
Total	-	-	-	9	60	362	991	32	-	-	-	-	-	-	1,454	.2
Below Grade:																
3-0.M.	-	-	1	37	42	82	6	-	-	-	-	-	-	-	168	*
All Grades	-	118	342	2,342	10,030	109,652	357,393	96,646	2,620	14	16	-	-	8	1/579,139	100.0
All grades	Percent	Percent	Percent	Percent	Percent	Percent	Percent	Percent	Percent	Percent	Percent	Percent	Percent	Percent	Percent	Percent
	-	*	0.1	.4	1.7	18.9	61.7	16.7	.5	*	*	-	-	*	100.0	

1/ As reported by the Bureau of the Census, running bales.
* Less than 0.05 percent.

Percentage rough preparation..... 1.0
Grade index..... 94.9
Average staple..... 32.9

Table 17. -- Grade and staple of upland cotton ginned in Illinois, 1956-57

Grade	13/16 inch and shorter	7/8 inch	29/32 inch	15/16 inch	31/32 inch	1 inch	1-1/32 inches	1-1/16 inches	1-3/32 inches	1-1/8 inches	1-5/32 inches	1-3/16 inches	1-7/32 inches	1-1/4 inches and longer	All staples	
	Bales	Bales	Bales	Bales	Bales	Bales	Bales	Bales	Bales	Bales	Bales	Bales	Bales	Bales	Bales	Percent
White:																
3-O.M.	-	-	-	-	-	-	-	-	-	-	-	-	-	-	-	-
4-S.M.	-	-	-	-	-	-	2	7	-	-	-	-	-	-	9	0.3
5-M.	-	-	-	-	2	22	204	393	36	1	-	-	-	-	658	25.0
6-S.L.M.	-	-	-	2	-	124	738	669	38	-	-	-	-	-	1,571	59.5
7-L.M.	-	-	-	-	4	35	46	35	-	-	-	-	-	-	129	4.6
8-S.O.O.	-	-	-	12	10	54	47	2	-	-	-	-	-	-	125	4.7
9-Q.O.	-	-	-	-	-	7	-	-	-	-	-	-	-	-	7	.3
Total	-	-	-	14	16	242	1,337	1,106	74	1	-	-	-	-	2,490	94.4
Spotted:																
3-O.M.	-	-	-	-	-	-	-	-	-	-	-	-	-	-	-	-
4-S.M.	-	-	-	-	-	-	-	5	-	-	-	-	-	-	5	.2
5-M.	-	-	-	-	-	4	8	20	4	2	-	-	-	-	38	1.4
6-S.L.M.	-	-	-	-	10	12	18	12	-	-	-	-	-	-	52	2.0
7-L.M.	-	-	-	-	-	6	40	4	-	-	-	-	-	-	50	1.9
Total	-	-	-	-	10	22	66	41	4	2	-	-	-	-	145	5.5
Gray:																
3-O.M.	-	-	-	-	-	-	-	-	-	-	-	-	-	-	-	-
4-S.M.	-	-	-	-	-	-	-	-	-	-	-	-	-	-	-	-
5-M.	-	-	-	-	-	-	2	-	-	-	-	-	-	-	2	.1
6-S.L.M.	-	-	-	-	-	-	-	-	-	-	-	-	-	-	-	-
Total	-	-	-	-	-	-	2	-	-	-	-	-	-	-	2	.1
All grades	-	-	-	14	26	264	1,105	1,147	78	3	-	-	-	-	1/ 2,637	100.0
	<u>Percent</u>	<u>Percent</u>	<u>Percent</u>	<u>Percent</u>	<u>Percent</u>	<u>Percent</u>	<u>Percent</u>	<u>Percent</u>	<u>Percent</u>	<u>Percent</u>	<u>Percent</u>	<u>Percent</u>	<u>Percent</u>	<u>Percent</u>	<u>Percent</u>	<u>Percent</u>
All grades	-	-	-	0.5	1.0	10.0	41.9	43.5	3.0	.1	-	-	-	-	100.0	

1/ As reported by the Bureau of the Census, running bales.
 * Less than 3.05 percent.

Percentage rough preparation..... 0.1
 Grade index..... 93.6
 Average staple..... 33.4

Table 1B. -- Grade and staple of upland cotton ginned in Kentucky, 1956-57

Grade	13/16 inch and shorter	7/8 inch	29/32 inch	15/16 inch	31/32 inch	1 inch	1-1/32 inches	1-1/16 inches	1-3/32 inches	1-1/8 inches	1-5/32 inches	1-3/16 inches	1-7/32 inches	1-1/4 inches and longer	All staples		
	Bales	Bales	Bales	Bales	Bales	Bales	Bales	Bales	Bales	Bales	Bales	Bales	Bales	Bales	Bales	Percent	
White:																	
3-O.M.	-	-	-	-	-	-	-	-	-	-	-	-	-	-	-	-	
4-S.M.	-	-	-	3	26	64	348	1,182	439	34	-	-	-	-	-	2,095	27.4
5-M.	-	-	-	-	18	147	879	1,741	410	26	-	-	-	-	-	3,215	42.0
6-S.L.M.	-	-	-	-	-	42	529	784	68	8	-	-	-	-	-	1,381	18.1
7-L.M.	-	-	-	-	-	68	146	87	2	3	-	-	-	-	-	306	4.0
8-S.O.	-	-	-	10	-	79	109	60	3	-	-	-	-	-	-	261	3.4
9-O.O.	-	-	3	17	-	99	46	13	-	-	-	-	-	-	-	178	2.3
Total	-	-	3	30	44	499	2,051	3,817	922	71	-	-	-	-	-	7,437	97.2
Spotted:																	
3-O.M.	-	-	-	-	-	-	-	-	-	-	-	-	-	-	-	-	-
4-S.M.	-	-	-	-	7	-	10	10	-	-	-	-	-	-	-	27	.4
5-M.	-	-	-	-	-	4	18	10	-	-	-	-	-	-	-	32	.4
6-S.L.M.	-	-	-	-	-	-	2	3	-	-	-	-	-	-	-	5	.1
7-L.M.	-	-	-	11	-	10	5	17	-	-	-	-	-	-	-	43	.6
Total	-	-	-	11	7	14	35	40	-	-	-	-	-	-	-	107	1.5
Tinged:																	
3-O.M.	-	-	-	-	-	-	-	-	-	-	-	-	-	-	-	-	-
4-S.M.	-	-	-	-	-	-	-	-	-	-	-	-	-	-	-	-	-
5-M.	-	-	-	-	-	-	-	-	-	-	-	-	-	-	-	-	-
6-S.L.M.	-	-	-	-	-	-	-	-	-	-	-	-	-	-	-	-	-
7-L.M.	-	-	-	3	-	-	-	-	-	-	-	-	-	-	-	3	.0
Total	-	-	-	3	-	-	-	-	-	-	-	-	-	-	-	3	.0
Gray:																	
3-O.M.	-	-	-	-	-	-	-	-	-	-	-	-	-	-	-	-	-
4-S.M.	-	-	-	-	-	5	8	5	-	-	-	-	-	-	-	18	.2
5-M.	-	-	-	-	-	3	11	7	-	-	-	-	-	-	-	21	.3
6-S.L.M.	-	-	-	-	-	-	-	-	-	-	-	-	-	-	-	-	-
Total	-	-	-	-	-	8	19	12	-	-	-	-	-	-	-	39	.5
Below Grade	-	-	-	3	-	54	-	3	-	-	-	-	-	-	-	60	.8
All grades	-	-	3	47	51	575	2,105	3,872	922	71	-	-	-	-	-	7,646	100.0
	<u>Percent</u>	<u>Percent</u>	<u>Percent</u>	<u>Percent</u>	<u>Percent</u>	<u>Percent</u>	<u>Percent</u>	<u>Percent</u>	<u>Percent</u>	<u>Percent</u>	<u>Percent</u>	<u>Percent</u>	<u>Percent</u>	<u>Percent</u>	<u>Percent</u>	<u>Percent</u>	<u>Percent</u>
All grades	-	-	*	0.6	.7	7.5	27.5	50.7	12.1	.9	-	-	-	-	-	100.0	

1/ As reported by the Bureau of the Census, running bales.
 * Less than 0.05 percent.

Percentage rough preparation..... -
 Grade index..... 97.3
 Average staple..... 33.7

Table 19. -- Grade and staple of upland cotton ginned in Louisiana, 1956-57

Grade	13/16 inch and shorter	7/8 inch	29/32 inch	15/16 inch	31/32 inch	1 inch	1-1/32 inches	1-5/16 inches	1-3/32 inches	1-1/8 inches	1-5/32 inches	1-3/16 inches	1-7/32 inches	1-1/4 inches and longer	All staples		
	Bales	Bales	Bales	Bales	Bales	Bales	Bales	Bales	Bales	Bales	Bales	Bales	Bales	Bales	Bales	Percent	
White:																	
3-0.M.	-	-	-	-	-	-	27	110	9	-	-	-	-	-	-	152	*
4-S.M.	-	110	57	107	121	1,845	10,622	21,711	4,625	339	10	-	-	-	-	39,547	6.9
5-M.	-	542	520	2,137	1,373	15,843	91,298	121,545	11,851	421	-	-	-	-	-	245,530	43.2
6-S.L.M.	-	110	302	1,659	894	13,410	80,864	94,256	5,781	187	-	-	-	-	-	197,063	34.6
7-L.M.	-	-	7	307	278	3,702	17,034	27,060	1,901	57	-	-	-	-	-	50,354	8.8
8-S-0.0.	-	-	-	42	69	660	1,727	2,728	91	-	-	-	-	-	-	5,337	.9
9-0.0.	-	-	-	46	69	292	330	355	14	-	-	-	-	-	-	1,106	.2
Total	-	762	886	4,298	2,804	35,772	201,902	267,779	23,872	1,004	10	-	-	-	-	539,099	94.6
Spotted:																	
3-0.M.	-	-	-	-	-	-	65	-	-	-	-	-	-	-	-	65	*
4-S.M.	-	95	53	158	123	922	3,220	1,929	85	-	-	-	-	-	-	6,585	1.2
5-M.	-	40	93	260	209	1,060	5,527	3,433	84	9	-	-	-	-	-	11,909	2.0
6-S.L.M.	-	8	14	48	99	1,088	3,000	1,194	133	-	-	-	-	-	-	5,594	1.0
7-L.M.	-	-	-	86	67	679	1,248	807	43	-	-	-	-	-	-	2,927	.5
Total	-	143	160	552	492	4,549	13,060	7,360	345	9	-	-	-	-	-	26,670	4.7
Gray:																	
3-0.M.	-	-	-	-	-	-	-	-	-	-	-	-	-	-	-	-	-
4-S.M.	-	-	8	-	-	11	179	345	-	-	-	-	-	-	-	543	.1
5-M.	-	-	-	41	-	349	1,507	576	-	-	-	-	-	-	-	2,473	.4
6-S.L.M.	-	-	-	-	10	47	262	152	-	-	-	-	-	-	-	491	.1
Total	-	-	8	61	10	407	1,948	1,073	-	-	-	-	-	-	-	3,507	.6
Below Grade	-	-	-	-	-	276	183	95	10	-	-	-	-	-	-	573	.1
All grades	-	905	1,054	4,911	3,306	41,004	217,093	276,308	24,235	1,013	10	-	-	-	-	1/ 569,039	100.0
All grades	<u>Percent</u>	<u>Percent</u>	<u>Percent</u>	<u>Percent</u>	<u>Percent</u>	<u>Percent</u>	<u>Percent</u>	<u>Percent</u>	<u>Percent</u>	<u>Percent</u>	<u>Percent</u>	<u>Percent</u>	<u>Percent</u>	<u>Percent</u>	<u>Percent</u>	<u>Percent</u>	<u>Percent</u>
All grades	-	0.2	.2	.9	.6	7.2	38.1	48.3	4.3	.2	*	-	-	-	-	100.0	

1/ As reported by the Bureau of the Census, running bales.
* Less than 0.05 percent.

Percentage rough preparation..... 0.2
Grade index..... 96.0
Average staple..... 33.5

Table 20. -- Grade and staple of upland cotton ginned in Mississippi, 1956-57

Grade	13/16 inch and shorter	7/8 inch	29/32 inch	15/16 inch	31/32 inch	1 inch	1-1/32 inches	1-1/16 inches	1-3/32 inches	1-1/8 inches	1-5/32 inches	1-3/16 inches	1-7/32 inches	1-1/4 inches and longer	All staples	
	Bales	Bales	Bales	Bales	Bales	Bales	Bales	Bales	Bales	Bales	Bales	Bales	Bales	Bales	Bales	Percent
White:																
3-0.M.	-	-	9	-	19	264	459	524	48	9	-	-	9	-	1,341	0.1
4-S.M.	9	229	67	1,346	1,890	16,192	67,867	91,733	17,231	3,825	492	121	92	271	201,365	12.8
5-M.	8	266	235	2,597	3,489	35,145	206,631	300,749	61,996	17,363	1,809	432	154	788	631,652	40.0
6-S.L.M.	-	65	88	1,617	2,166	32,805	195,428	211,215	28,560	4,651	745	135	15	64	477,574	30.3
7-L.M.	-	53	46	394	777	10,953	64,288	70,127	9,036	458	19	21	10	13	156,195	9.9
8-S.G.O.	-	10	34	167	230	2,274	9,827	5,195	409	53	6	-	25	-	18,230	1.2
9-B.O.	-	-	8	129	37	835	2,368	981	33	-	-	-	-	-	4,391	.3
Total	17	623	487	6,250	8,608	98,468	546,868	680,524	117,313	26,359	3,071	709	305	1,356	1,490,758	94.6
Spotted:																
3-0.M.	-	-	-	10	29	225	280	145	19	-	-	-	-	-	709	*
4-S.M.	18	47	21	498	707	4,580	11,691	6,464	511	41	-	-	-	-	24,538	1.6
5-M.	-	65	9	399	668	4,955	15,334	7,894	716	92	15	-	-	-	30,329	1.9
6-S.L.M.	-	27	20	259	264	2,883	6,756	2,450	111	2	-	-	-	6	12,778	.8
7-L.M.	-	9	10	57	68	1,116	2,730	842	16	-	-	-	-	-	4,878	.3
Total	18	149	60	1,183	1,735	13,760	36,841	17,756	1,373	135	15	-	-	6	73,032	4.6
Flanged:																
3-0.M.	-	-	-	-	-	-	-	-	-	-	-	-	-	-	-	-
4-S.M.	-	-	-	10	-	-	11	-	-	-	-	-	-	-	21	*
5-M.	-	-	-	-	-	-	-	-	-	-	-	-	-	-	-	-
6-S.L.M.	-	-	-	-	-	-	-	-	-	-	-	-	-	-	-	-
7-L.M.	-	-	-	-	-	7	-	-	-	-	-	-	-	-	7	*
Total	-	-	-	10	-	7	11	-	-	-	-	-	-	-	28	*
Gray:																
3-0.M.	-	-	-	-	-	-	9	-	-	-	-	-	-	-	9	*
4-S.M.	-	21	-	40	-	547	2,099	720	15	-	-	-	-	-	3,442	.2
5-M.	-	-	-	29	9	587	4,527	1,850	73	-	-	-	-	-	7,075	.4
6-S.L.M.	-	-	-	-	-	154	716	246	7	-	-	-	-	-	1,123	.1
Total	-	21	-	69	9	1,288	7,351	2,816	95	-	-	-	-	-	11,649	.7
Below Grade	-	-	-	23	-	652	973	149	-	-	-	-	-	-	1,807	.1
All grades	35	793	547	7,535	10,353	114,185	592,044	701,245	118,781	26,494	3,086	709	305	1,162	1/1,577,274	100.0
	<u>Percent</u>	<u>Percent</u>	<u>Percent</u>	<u>Percent</u>	<u>Percent</u>	<u>Percent</u>	<u>Percent</u>	<u>Percent</u>	<u>Percent</u>	<u>Percent</u>	<u>Percent</u>	<u>Percent</u>	<u>Percent</u>	<u>Percent</u>	<u>Percent</u>	<u>Percent</u>
All grades	*	0.1	*	.5	.7	7.2	37.5	44.5	7.5	1.7	.2	*	*	.1	100.0	

1/ As reported by the Bureau of the Census, running bales.
* Less than 0.05 percent.

Percentage rough preparation..... 0.5
Grade index..... 96.3
Average staple..... 33.6

Table 21. -- Grade and staple of upland cotton ginned in Missouri, 1955-57

Grade	13/16 inch and shorter	7/8 inch	29/32 inch	15/16 inch	31/32 inch	1 inch	1-1/32 inches	1-1/16 inches	1-3/32 inches	1-1/8 inches	1-5/32 inches	1-3/16 inches	1-7/32 inches	1-1/4 inches and longer	All staples		
	Bales	Bales	Bales	Bales	Bales	Bales	Bales	Bales	Bales	Bales	Bales	Bales	Bales	Bales	Bales	Percent	
White:																	
3-O.M.	-	-	-	-	-	20	238	467	11	-	-	-	-	-	-	736	D.2
4-S.M.	-	44	22	211	150	2,652	26,689	55,053	6,315	23	-	-	22	-	-	91,191	20.4
5-M.	-	22	-	170	310	5,480	54,649	69,103	11,199	702	-	-	-	-	-	141,635	31.7
6-S.L.M.	-	12	-	375	215	6,387	60,779	57,842	4,787	324	-	-	11	-	-	130,732	29.3
7-L.M.	-	20	10	218	278	6,498	31,394	13,649	811	-	-	-	-	-	-	52,878	11.8
8-S.O.O.	-	-	-	347	1,055	5,087	7,335	555	11	-	-	-	-	-	-	14,540	3.3
9-O.O.	-	-	9	691	739	1,412	868	11	-	-	-	-	-	-	-	3,730	.8
Total	-	98	41	2,012	2,747	27,536	182,002	196,790	23,134	1,049	-	-	33	-	-	435,442	97.5
Spotted:																	
3-O.M.	-	-	-	-	-	-	-	-	-	-	-	-	-	-	-	-	-
4-S.M.	-	-	-	10	-	42	270	276	12	-	-	-	-	-	-	610	.1
5-M.	-	-	-	12	10	76	403	308	23	-	-	-	-	-	-	832	.2
6-S.L.M.	-	-	-	54	59	653	824	162	-	-	-	-	-	-	-	1,762	.4
7-L.M.	-	10	-	532	1,017	1,892	1,254	41	-	-	-	-	-	-	-	4,746	1.1
Total	-	10	-	608	1,096	2,663	2,751	787	35	-	-	-	-	-	-	7,950	1.8
Tinged:																	
3-O.M.	-	-	-	-	-	-	-	-	-	-	-	-	-	-	-	-	-
4-S.M.	-	-	-	-	-	-	-	-	-	-	-	-	-	-	-	-	-
5-M.	-	-	-	-	-	-	-	-	-	-	-	-	-	-	-	-	-
6-S.L.M.	-	-	-	-	-	-	-	-	-	-	-	-	-	-	-	-	-
7-L.M.	-	-	-	-	31	31	-	-	-	-	-	-	-	-	-	62	*
Total	-	-	-	-	31	31	-	-	-	-	-	-	-	-	-	62	*
Gray:																	
3-O.M.	-	-	-	-	-	-	-	-	-	-	-	-	-	-	-	-	-
4-S.M.	-	-	-	-	-	11	403	76	-	-	-	-	-	-	-	490	.1
5-M.	-	-	-	-	-	238	508	139	-	-	-	-	-	-	-	885	.2
6-S.L.M.	-	-	-	-	-	43	281	-	-	-	-	-	-	-	-	324	.1
Total	-	-	-	-	-	292	1,192	215	-	-	-	-	-	-	-	1,699	.4
Below Grade	-	-	-	500	232	511	172	-	-	-	-	-	-	-	-	1,415	.3
All grades	-	108	41	3,120	4,106	31,033	186,117	197,792	23,169	1,049	-	-	33	-	-	1/ 446,568	100.0
All grades	<u>Percent</u>	<u>Percent</u>	<u>Percent</u>	<u>Percent</u>	<u>Percent</u>	<u>Percent</u>	<u>Percent</u>	<u>Percent</u>	<u>Percent</u>	<u>Percent</u>	<u>Percent</u>	<u>Percent</u>	<u>Percent</u>	<u>Percent</u>	<u>Percent</u>	<u>Percent</u>	<u>Percent</u>
All grades	-	*	*	0.1	.9	6.9	41.7	44.3	5.2	.2	-	-	*	-	-	109.0	

1/ As reported by the Bureau of the Census, running bales.
* Less than 0.05 percent.

Percentage rough preparation.....
Grade index.....
Average staple.....

Table 22. -- Grade and staple of upland cotton ginned in New Mexico, 1956-57

Grade	13/16 inch and shorter	7/8 inch	29/32 inch	15/16 inch	31/32 inch	1 inch	1-1/32 inches	1-1/16 inches	1-3/32 inches	1-1/8 inches	1-5/32 inches	1-3/16 inches	1-7/32 inches	1-1/4 inches and longer	All staples	
	Bales	Bales	Bales	Bales	Bales	Bales	Bales	Bales	Bales	Bales	Bales	Bales	Bales	Bales	Bales	Percent
White:																
3-0.M.	-	-	-	7	10	32	22	315	2,160	23,520	13,733	76	-	-	39,883	14.3
4-S.M.	10	30	54	215	277	626	883	4,176	18,780	67,682	23,326	494	195	22	116,770	41.9
5-M.	40	315	434	1,518	1,467	2,069	3,172	7,946	17,067	16,003	2,493	134	316	337	53,311	19.1
6-S.L.M.	29	621	510	1,568	1,295	2,488	4,050	4,713	5,385	3,101	409	12	-	88	24,269	8.7
7-L.M.	7	129	121	732	340	781	695	696	302	127	10	-	-	19	3,961	1.4
8-S.O.O.	-	99	31	223	49	214	85	46	-	-	-	-	-	-	747	.3
9-O.O.	-	25	10	26	9	65	-	-	-	-	-	-	-	-	335	*
Total	86	1,219	1,160	4,289	3,447	6,275	8,907	17,894	43,694	110,441	39,969	716	513	466	239,076	85.7
Spotted:																
3-0.M.	-	-	-	10	-	-	20	32	196	116	30	-	-	-	404	.1
4-S.M.	90	329	119	578	591	842	1,183	2,600	4,770	814	37	9	9	-	11,988	4.3
5-M.	207	1,108	496	2,625	1,073	2,651	2,033	2,366	1,326	395	30	10	6	47	14,373	5.2
6-S.L.M.	107	944	283	2,712	304	2,492	383	552	79	12	24	-	-	12	7,904	2.8
7-L.M.	38	703	22	1,119	12	658	57	39	7	-	-	-	-	6	2,661	1.0
Total	450	3,084	920	7,044	1,980	6,643	3,616	5,989	6,378	1,337	121	19	15	65	37,330	13.4
Tinged:																
3-0.M.	-	-	-	-	-	-	-	-	-	-	-	-	-	-	-	-
4-S.M.	-	-	-	-	-	-	-	-	-	-	-	-	-	-	-	-
5-M.	9	-	-	17	-	7	-	-	-	-	-	-	-	-	33	*
6-S.L.M.	-	7	-	15	-	9	-	-	-	-	-	-	-	-	31	*
7-L.M.	6	-	-	-	-	-	-	-	-	-	-	-	-	-	6	*
Total	15	7	-	32	-	16	-	-	-	-	-	-	-	-	70	*
Gray:																
3-0.M.	-	-	-	-	12	32	32	40	20	32	-	-	-	-	168	.3
4-S.M.	-	24	36	17	52	90	57	224	298	141	-	-	-	-	939	.3
5-M.	7	57	-	154	30	121	53	79	193	20	-	-	-	-	714	.3
6-S.L.M.	-	-	-	7	-	-	-	7	12	8	-	-	-	-	34	*
Total	7	81	36	178	94	243	142	350	523	201	-	-	-	-	1,895	.7
Below Grade	13	162	12	150	7	67	-	-	-	-	-	-	-	-	411	.1
All grades	571	4,553	2,128	11,693	5,528	13,244	12,725	23,842	50,595	111,979	40,090	715	528	531	1/278,742	100.0
	<u>Percent</u>	<u>Percent</u>	<u>Percent</u>	<u>Percent</u>	<u>Percent</u>	<u>Percent</u>	<u>Percent</u>	<u>Percent</u>	<u>Percent</u>	<u>Percent</u>	<u>Percent</u>	<u>Percent</u>	<u>Percent</u>	<u>Percent</u>	<u>Percent</u>	<u>Percent</u>
All grades	0.2	1.6	.8	4.2	2.0	4.8	4.6	8.6	18.2	40.0	14.4	.3	.2	.1	100.0	

1/ As reported by the Bureau of the Census, running bales.
* Less than 0.05 percent.

Percentage rough preparation..... 0.2
Grade index..... 100.3
Average staple..... 34.9

Table 23. -- Grade and staple of upland cotton ginned in North Carolina, 1956-57

Grade	13/16 inch and shorter	7/8 inch	29/32 inch	15/16 inch	31/32 inch	1 inch	1-1/32 inches	1-1/16 inches	1-3/32 inches	1-1/8 inches	1-5/32 inches	1-3/16 inches	1-7/32 inches	1-1/4 inches and longer	All staples		
	Bales	Bales	Bales	Bales	Bales	Bales	Bales	Bales	Bales	Bales	Bales	Bales	Bales	Bales	Bales	Percent	
White:																	
3-G.M.	-	-	-	-	-	-	12	12	-	-	-	-	-	-	-	24	*
4-S.M.	-	-	-	-	453	930	2,369	2,485	12	-	-	-	-	-	-	5,249	1.4
5-M.	-	9	-	155	1,722	7,425	33,856	26,006	1,865	104	-	-	-	-	-	71,092	19.4
6-S.L.M.	-	-	24	97	1,107	8,524	50,816	34,625	4,033	357	152	9	-	-	-	99,744	27.2
7-L.M.	-	-	-	93	1,126	13,631	37,994	32,717	905	51	-	-	-	-	-	66,577	18.2
8-S.G.O.	-	17	23	690	3,929	14,071	14,861	1,338	97	-	-	-	-	-	-	35,026	9.6
9-G.O.	-	32	200	1,256	2,225	3,327	1,856	84	-	-	-	-	-	-	-	8,980	2.5
Total	-	58	247	2,291	10,562	47,908	141,714	76,327	6,912	512	152	9	-	-	-	286,692	76.3
Spotted:																	
3-G.M.	-	-	-	-	-	-	12	12	-	-	-	-	-	-	-	24	*
4-S.M.	-	-	-	47	117	707	969	379	12	-	-	-	-	-	-	2,231	.6
5-M.	-	-	4	225	1,329	4,724	5,928	978	20	-	-	-	-	-	-	13,208	3.6
6-S.L.M.	-	4	19	207	323	1,162	1,802	271	10	-	-	-	-	-	-	3,624	1.0
7-L.M.	-	26	17	502	482	634	474	35	-	-	-	-	-	-	-	2,170	.6
Total	-	30	40	981	2,251	7,247	9,385	1,681	42	-	-	-	-	-	-	21,457	5.8
Tinged:																	
3-G.M.	-	-	-	-	-	-	-	-	-	-	-	-	-	-	-	-	-
4-S.M.	-	-	-	-	-	-	-	-	-	-	-	-	-	-	-	-	-
5-M.	-	-	-	17	24	273	99	-	-	-	-	-	-	-	-	413	.1
6-S.L.M.	-	-	-	-	-	31	8	-	-	-	-	-	-	-	-	39	*
7-L.M.	-	-	-	6	-	-	-	-	-	-	-	-	-	-	-	8	*
Total	-	-	-	25	24	304	107	-	-	-	-	-	-	-	-	460	.1
Gray:																	
3-G.M.	-	-	-	-	-	-	27	25	-	-	-	-	-	-	-	52	*
4-S.M.	-	-	-	-	10	165	1,717	547	-	-	-	-	-	-	-	2,439	.7
5-M.	-	-	6	16	530	4,329	20,452	4,085	95	-	-	-	-	-	-	29,480	8.0
6-S.L.M.	-	6	-	135	1,736	7,704	13,996	748	77	-	-	-	-	-	-	24,342	6.6
Total	-	6	8	151	2,276	12,198	36,192	5,405	76	-	-	-	-	-	-	56,313	15.3
Belov Grade	-	110	107	585	128	197	174	9	-	-	-	-	-	-	-	1,310	.4
All grades	-	204	402	4,033	15,241	67,854	187,372	83,423	7,000	512	152	9	-	-	-	1/366,232	100.0
	Percent	Percent	Percent	Percent	Percent	Percent	Percent	Percent	Percent	Percent	Percent	Percent	Percent	Percent	Percent	Percent	Percent
All grades	-	0.1	.1	1.1	4.2	18.5	51.2	22.8	1.9	.1	*	*	-	-	-	100.0	

1/ As reported by the Bureau of the Census, running bales.
* Less than 0.05 percent.

Percentages rough preparation..... 0.4
Grade index..... 88.9
Average staple length..... 33.0

Table 24. -- Grade and staple of upland cotton ginned in Oklahoma, 1956-57

Grade	13/16 inch and shorter	7/8 inch	29/32 inch	15/16 inch	31/32 inch	1 inch	1-1/32 inches	1-1/16 inches	1-3/32 inches	1-1/8 inches	1-5/32 inches	1-3/16 inches	1-1/32 inches	1-1/4 inches and longer	All staples	
	Bales	Bales	Bales	Bales	Bales	Bales	Bales	Bales	Bales	Bales	Bales	Bales	Bales	Bales	Bales	Percent
White:																
3-0.M.	-	18	54	100	27	18	9	18	-	-	-	-	-	-	244	0.1
4-S.M.	405	3,098	2,919	3,685	1,492	1,124	1,207	902	111	37	-	-	-	-	14,980	5.8
5-M.	2,293	9,994	7,603	9,530	5,318	4,972	3,773	1,533	262	107	33	28	-	-	45,426	17.5
6-S.L.M.	548	2,824	2,293	3,425	2,349	2,253	1,678	487	49	52	47	-	-	-	16,111	6.2
7-L.M.	273	711	681	1,549	867	1,085	609	257	72	19	9	-	9	-	6,141	2.4
8-S.O.O.	53	190	114	175	108	176	127	120	15	-	-	-	-	-	1,078	.4
9-G.O.	-	50	9	43	22	54	23	8	16	-	-	-	-	-	225	.1
Total	3,670	16,885	13,673	18,507	10,183	9,690	7,426	3,305	525	215	89	28	9	-	84,205	32.5
Spotted:																
3-0.M.	19	51	27	46	20	9	-	-	-	-	-	-	-	-	172	.1
4-S.M.	4,231	15,306	14,264	12,472	4,041	2,237	860	231	77	34	9	-	-	-	53,762	20.7
5-M.	8,383	24,699	20,041	17,963	6,449	3,680	1,463	340	80	95	8	-	-	-	83,207	32.0
6-S.L.M.	2,732	7,988	6,817	6,725	2,502	1,325	486	156	10	10	-	-	-	-	28,761	11.1
7-L.M.	475	1,284	779	855	142	238	112	26	-	-	-	-	-	-	3,911	1.5
Total	15,846	49,328	41,928	38,061	13,154	7,489	2,921	763	167	139	17	-	-	-	169,813	65.4
Tinged:																
3-0.M.	-	-	-	-	-	-	-	-	-	-	-	-	-	-	-	-
4-S.M.	17	138	117	48	29	19	9	-	-	-	-	-	-	-	377	.1
5-M.	347	997	319	222	46	48	10	-	-	10	-	-	-	-	1,999	.8
6-S.L.M.	439	831	257	127	36	28	-	-	10	-	-	-	-	-	1,728	.7
7-L.M.	935	233	53	20	26	9	-	-	-	-	-	-	-	-	676	.3
Total	1,135	2,199	746	417	137	104	19	-	10	10	-	-	-	-	4,780	1.9
Yellow Stained:																
3-0.M.	-	-	-	-	-	-	-	-	-	-	-	-	-	-	-	-
4-S.M.	9	9	-	-	-	-	-	-	-	-	-	-	-	-	18	*
5-M.	158	140	10	-	-	-	-	-	-	-	-	-	-	-	308	.1
Total	167	149	10	-	-	-	-	-	-	-	-	-	-	-	326	.1
Gray:																
3-0.M.	-	-	-	-	-	-	-	-	-	-	-	-	-	-	-	-
4-S.M.	-	-	-	-	-	-	-	-	-	-	-	-	-	-	-	-
5-M.	27	19	-	-	-	-	-	-	-	-	-	-	-	-	46	*
6-S.L.M.	-	9	18	-	-	-	-	-	-	-	-	-	-	-	27	*
Total	27	28	18	-	-	-	-	-	-	-	-	-	-	-	73	*
Below Grade:																
3-0.M.	135	137	27	23	-	4	-	-	-	-	-	-	-	-	326	.1
All grades	20,985	68,726	56,402	57,006	23,474	17,287	10,366	4,068	702	364	106	28	9	-	1/259,523	100.0
All grades	Percent	Percent	Percent	Percent	Percent	Percent	Percent	Percent	Percent	Percent	Percent	Percent	Percent	Percent	Percent	Percent
All grades	8.1	26.5	21.7	22.0	9.0	6.7	4.0	1.6	.3	.1	*	*	*	*	100.0	

1/ As reported by the Bureau of the Census, running bales.
* Less than 0.05 percent.

Percentage rough preparation..... 0.4
Grade index..... 94.2
Average staple..... 29.4

Table 25. -- Grade and staple of upland cotton ginned in South Carolina, 1956-57

Grade	13/16 inch and shorter	7/8 inch	29/32 inch	15/16 inch	31/32 inch	1 inch	1-1/32 inches	1-1/16 inches	1-3/32 inches	1-1/8 inches	1-5/32 inches	1-3/16 inches	1-7/32 inches	1-1/4 inches and longer	All staples		
	Bales	Bales	Bales	Bales	Bales	Bales	Bales	Bales	Bales	Bales	Bales	Bales	Bales	Bales	Bales	Percent	
White:																	
3-G.M.	-	-	-	-	-	-	-	-	-	-	-	-	-	-	-	-	
4-S.M.	-	-	-	-	34	771	5,038	2,999	85	32	-	11	9	-	-	6,978	1.7
5-M.	-	-	-	153	545	15,033	91,869	36,814	947	121	19	53	29	10	-	145,587	27.9
6-S.L.M.	-	-	-	209	1,161	23,853	101,450	23,288	407	77	59	77	30	-	-	150,641	28.8
7-L.M.	-	-	19	642	3,834	34,834	49,083	3,226	37	10	-	30	10	-	-	91,695	17.6
8-S.G.O.	-	8	-	397	1,288	4,658	2,125	146	-	-	-	-	-	-	-	8,022	1.5
9-G.O.	-	54	-	446	262	243	59	11	-	-	-	-	-	-	-	1,074	.2
Total	-	62	19	1,844	7,124	78,759	249,623	66,483	1,476	240	108	171	78	10	-	405,997	77.7
Spotted:																	
3-J.M.	-	-	-	-	11	138	281	43	-	-	-	-	-	-	-	440	.1
4-S.M.	-	-	-	114	299	4,266	12,515	2,677	110	10	-	-	-	-	-	19,591	3.8
5-M.	-	-	-	185	1,099	8,859	15,375	2,413	96	-	-	-	-	-	-	28,017	5.4
6-S.L.M.	-	-	34	471	1,897	10,459	6,867	520	9	-	-	-	-	-	-	20,257	3.9
7-L.M.	-	-	19	440	1,301	3,465	1,339	-	-	-	-	-	-	-	-	6,234	1.2
Total	-	-	53	1,211	4,597	27,157	38,647	5,650	215	10	-	-	-	-	-	74,939	14.4
Tinged:																	
3-G.M.	-	-	-	-	-	-	-	-	-	-	-	-	-	-	-	-	-
4-S.M.	-	-	-	11	-	-	10	-	-	-	-	-	-	-	-	21	*
5-M.	-	-	-	29	21	51	23	-	-	-	-	-	-	-	-	129	*
6-S.L.M.	-	-	-	39	19	78	-	-	-	-	-	-	-	-	-	136	*
7-L.M.	-	-	-	-	9	31	-	-	-	-	-	-	-	-	-	40	*
Total	-	-	-	79	49	16	33	-	-	-	-	-	-	-	-	326	*
Gray:																	
3-G.M.	-	-	-	-	-	-	-	-	-	-	-	-	-	-	-	-	-
4-S.M.	-	-	-	8	41	149	1,128	77	-	-	-	-	-	-	-	1,403	.3
5-M.	-	-	-	226	937	13,052	14,573	3,648	320	-	-	-	-	-	-	34,716	6.6
6-S.L.M.	-	-	-	58	397	2,949	1,203	-	-	-	-	-	-	-	-	4,602	.9
Total	-	-	-	292	1,365	16,152	18,949	3,685	320	-	-	-	-	-	-	40,721	7.8
Below Grade	12	29	-	96	31	84	-	-	-	-	-	-	-	-	-	252	*
All grades	12	91	72	3,521	13,166	122,311	374,617	75,818	2,311	250	108	171	78	10	1/	522,235	100.0
All grades	Percent	Percent	Percent	Percent	Percent	Percent	Percent	Percent	Percent	Percent	Percent	Percent	Percent	Percent	Percent	Percent	Percent
All grades	*	*	*	3.7	2.5	23.4	58.3	14.5	.4	*	*	*	*	*	*	100.0	

1/ As reported by the Bureau of the Census, turning bales.
* Less than 0.05 percent.

Percentage rough preparation..... 0.7
Grade index..... 92
Average staple..... 32.9

Table 26. -- Grade and staple of upland cotton ginned in Tennessee, 1956-57

Grade	13/16 inch and shorter	7/8 inch	29/32 inch	15/16 inch	31/32 inch	1 inch	1-1/32 inches	1-1/16 inches	1-3/32 inches	1-1/8 inches	1-5/32 inches	1-3/16 inches	1-7/32 inches	1-1/4 inches and longer	All staples		
	Bales	Bales	Bales	Bales	Bales	Bales	Bales	Bales	Bales	Bales	Bales	Bales	Bales	Bales	Bales	Percent	
White:																	
3-0.M.	-	-	-	-	-	18	153	286	39	-	-	-	-	-	-	516	0.1
4-S.M.	57	902	488	5,199	4,635	24,698	61,013	45,382	4,913	498	17	-	-	-	-	147,812	28.0
5-M.	150	2,326	1,316	9,379	8,860	41,214	101,477	79,378	8,928	922	162	35	-	8	-	254,165	48.2
6-S.L.M.	21	804	233	3,189	2,861	16,205	39,287	24,111	2,096	161	41	8	-	10	-	89,127	16.9
7-L.M.	-	23	34	344	292	2,959	7,858	3,194	107	20	-	-	-	-	-	14,831	2.8
8-S.G.O.	-	39	14	364	201	1,462	2,315	802	8	-	-	-	-	-	-	5,225	1.0
9-O.O.	-	25	71	310	75	1,106	547	263	28	-	-	-	-	-	-	2,426	.5
Total	248	4,119	2,176	18,785	16,925	87,762	212,650	153,416	16,139	1,601	220	43	-	18	-	514,102	97.5
Spotted:																	
3-0.M.	-	-	-	-	-	-	-	-	-	-	-	-	-	-	-	-	-
4-S.M.	-	50	27	182	95	564	1,300	540	19	-	-	-	-	-	-	2,777	.5
5-M.	-	92	36	408	357	1,349	2,892	1,525	123	71	-	-	-	-	-	6,853	1.3
6-S.L.M.	9	-	9	91	55	259	548	269	57	9	-	-	-	-	-	1,296	.2
7-L.M.	-	20	19	132	93	440	609	148	-	-	-	-	-	-	-	1,481	.3
Total	9	162	91	803	600	2,612	5,349	2,482	199	80	-	-	-	-	-	12,387	2.3
Tinged:																	
3-0.M.	-	-	-	-	-	-	-	-	-	-	-	-	-	-	-	-	-
4-S.M.	-	-	-	-	-	-	-	-	-	-	-	-	-	-	-	-	-
5-M.	-	-	-	-	-	8	-	14	-	-	-	-	-	-	-	22	*
6-S.L.M.	-	-	-	-	-	-	-	-	-	-	-	-	-	-	-	-	-
7-L.M.	-	-	-	-	-	-	-	-	-	-	-	-	-	-	-	-	-
Total	-	-	-	-	-	8	-	14	-	-	-	-	-	-	-	22	*
Gray:																	
3-0.M.	-	-	-	-	-	-	-	-	-	-	-	-	-	-	-	-	-
4-S.M.	-	-	9	46	28	92	74	-	-	-	-	-	-	-	-	249	*
5-M.	-	-	-	-	-	85	47	-	-	-	-	-	-	-	-	132	*
6-S.L.M.	-	-	14	14	14	-	8	-	-	-	-	-	-	-	-	50	*
Total	-	-	23	60	42	177	129	-	-	-	-	-	-	-	-	431	*
Below Grade	-	20	44	198	-	159	62	71	8	-	-	-	-	-	-	542	.1
All grades	257	4,301	2,334	19,846	17,567	90,698	218,190	155,983	16,346	1,681	220	43	-	18	-	1/ 527,484	100.0
All grades	Percent	Percent	Percent	Percent	Percent	Percent	Percent	Percent	Percent	Percent	Percent	Percent	Percent	Percent	Percent	Percent	Percent
	*	0.8	.4	3.8	3.3	17.2	41.4	29.6	3.1	.3	*	*	-	*	-	100.0	

1/ As reported by the Bureau of the Census, running bales.
* Less than 0.05 percent.

Percentage rough preparation..... *
Grade Index..... 99.1
Average staple..... 33.0

Table 27. -- Grade and staple of upland cotton ginned in Texas, 1956-57

Grade	13/16 inch and shorter	7/8 inch	29/32 inch	15/16 inch	31/32 inch	1 inch	1-1/32 inches	1-1/16 inches	1-3/32 inches	1-1/8 inches	1-5/32 inches	1-3/16 inches	1-7/32 inches	1-1/4 inches and longer	All staples	
	Bales	Bales	Bales	Bales	Bales	Bales	Bales	Bales	Bales	Bales	Bales	Bales	Bales	Bales	Bales	Percent
White:																
3-G.M.	90	1,166	1,081	617	149	238	290	626	3,979	27,637	28,913	1,500	145	32	66,463	1.9
4-S.M.	5,732	36,626	35,490	42,348	41,426	45,094	49,769	44,281	34,351	81,035	61,182	4,227	392	122	482,095	13.6
5-M.	21,123	98,126	106,453	179,974	192,423	172,005	145,337	105,275	29,031	14,309	6,098	1,109	193	52	1,071,508	30.3
6-S.L.M.	10,191	45,356	52,330	112,466	99,152	72,176	59,104	37,202	7,410	1,927	566	108	11	25	507,224	14.3
7-L.M.	2,397	19,990	12,147	20,417	15,604	13,295	12,665	5,966	911	251	55	-	-	-	96,899	2.7
8-S.G.O.	242	1,934	1,913	2,760	1,709	2,155	1,060	259	35	32	-	-	-	-	12,119	.3
9-O.O.	125	691	510	521	279	176	108	12	24	-	-	-	-	-	2,546	.1
Total	39,920	195,089	220,024	359,103	349,742	307,139	268,354	193,621	75,741	125,191	96,614	6,944	741	231	2,238,654	63.2
Spotted:																
3-G.M.	156	550	606	425	375	133	75	93	458	352	66	-	-	-	3,421	.1
4-S.M.	21,055	73,550	54,526	64,017	65,999	57,895	21,956	7,596	7,152	2,900	726	20	-	-	379,432	10.7
5-M.	42,236	124,394	100,924	143,908	130,104	78,718	23,378	6,545	2,034	683	69	42	-	-	663,035	18.5
6-S.L.M.	21,174	49,276	39,821	51,329	28,891	16,526	4,584	1,269	504	80	-	-	-	8	213,442	6.0
7-L.M.	5,384	9,072	5,192	6,008	2,212	1,631	406	121	59	-	-	-	9	-	30,294	.9
Total	90,005	256,542	201,069	265,687	228,581	155,125	50,439	15,624	10,207	4,005	861	62	9	8	1,278,624	36.2
Tinged:																
3-G.M.	-	-	11	-	-	12	-	-	-	-	-	-	-	-	23	*
4-S.M.	213	209	121	50	-	-	-	-	-	-	-	-	-	-	593	*
5-M.	1,238	1,182	453	212	86	16	11	-	-	-	-	-	-	-	3,198	.1
6-S.L.M.	2,159	1,354	242	282	117	29	22	-	-	-	-	-	-	-	4,205	.1
7-L.M.	889	334	171	151	120	32	-	11	-	-	-	-	-	-	1,708	*
Total	4,499	3,079	908	695	323	89	33	11	-	-	-	-	-	-	9,727	.2
Yellow Stained:																
3-G.M.	-	-	-	-	-	-	-	-	-	-	-	-	-	-	-	-
4-S.M.	8	-	-	-	-	-	-	-	-	-	-	-	-	-	8	*
5-M.	196	8	28	10	-	-	-	-	-	-	-	-	-	-	242	*
Total	204	8	28	10	-	-	-	-	-	-	-	-	-	-	250	*
Gray:																
3-G.M.	-	-	-	-	-	-	-	-	12	35	-	-	-	-	47	*
4-S.M.	40	65	171	251	91	172	219	207	116	78	26	-	-	-	1,438	*
5-M.	355	607	384	483	429	607	360	150	39	-	-	-	-	-	3,414	.1
6-S.L.M.	230	189	127	263	163	278	77	16	-	-	-	-	-	-	1,343	*
Total	625	861	682	997	683	1,057	656	373	167	113	28	-	-	-	6,242	.1
Below Grade	1,045	1,166	391	444	155	102	30	-	-	-	-	-	-	-	3,333	.1
All grades	136,298	457,145	423,192	626,916	579,484	463,512	319,512	209,629	86,115	129,309	97,703	7,005	750	239	1/3,535,830	100.0
All grades	Percent	Percent	Percent	Percent	Percent	Percent	Percent	Percent	Percent	Percent	Percent	Percent	Percent	Percent	Percent	Percent
All grades	3.9	12.5	12.0	17.7	18.4	13.1	9.0	5.9	2.4	3.7	2.8	.2	*	*	100.0	

3/ As reported by the Bureau of the Census, running bales.
* Less than 0.05 percent.

Percentage rough preparation..... 0.4
Grade index..... 96.5
Average staple..... 31.0

Table 28. -- Grade and staple of upland cotton ginned in Virginia, 1956-57

Grade	13/16 inch and shorter	7/8 inch	29/32 inch	15/16 inch	31/32 inch	1 inch	1-1/32 inches	1-1/16 inches	1-3/32 inches	1-1/8 inches	1-5/32 inches	1-3/16 inches	1-7/32 inches	1-1/4 inches and longer	All staples		
	Bales	Bales	Bales	Bales	Bales	Bales	Bales	Bales	Bales	Bales	Bales	Bales	Bales	Bales	Bales	Percent	
White:																	
3-0.M.	-	-	-	-	-	-	-	-	-	-	-	-	-	-	-	-	
4-S.M.	-	-	-	-	-	-	11	7	12	-	-	-	-	-	-	30	0.3
5-M.	-	-	-	-	4	21	376	1,415	341	98	20	7	-	-	-	2,282	20.6
6-S.L.M.	-	-	-	-	8	113	989	1,952	485	91	-	-	-	-	-	3,668	33.0
7-L.M.	-	3	-	7	45	450	1,509	484	32	-	-	-	-	-	-	2,530	22.9
8-S.O.C.	-	3	7	9	60	247	464	31	-	-	-	-	-	-	-	821	7.4
9-S.O.C.	-	7	-	29	79	67	13	-	-	-	-	-	-	-	-	195	1.8
Total	-	13	7	45	196	898	3,362	3,919	870	189	20	7	-	-	-	9,526	86.0
Spotted:																	
3-0.M.	-	-	-	-	-	-	-	-	-	-	-	-	-	-	-	-	-
4-S.M.	-	-	-	-	-	-	9	-	-	-	-	-	-	-	-	9	.1
5-M.	-	-	-	-	22	11	8	-	8	-	-	-	-	-	-	49	.4
6-S.L.M.	-	-	-	-	7	4	-	-	-	-	-	-	-	-	-	11	.1
7-L.M.	-	3	7	10	18	11	-	3	-	-	-	-	-	-	-	52	.5
Total	-	3	7	10	47	26	17	3	8	-	-	-	-	-	-	121	1.1
Gray:																	
3-0.M.	-	-	-	-	-	-	-	-	-	-	-	-	-	-	-	-	-
4-S.M.	-	-	-	-	-	-	-	-	-	-	-	-	-	-	-	-	-
5-M.	-	-	-	-	6	111	341	107	8	-	-	-	-	-	-	573	5.2
6-S.L.M.	-	-	10	3	28	211	511	12	-	-	-	-	-	-	-	775	7.0
Total	-	-	10	3	34	322	852	119	8	-	-	-	-	-	-	1,348	12.2
Below Grade.	-	30	13	23	5	-	3	-	-	-	-	-	-	-	-	74	.7
All grades	-	46	37	81	282	1,246	4,234	4,041	886	189	20	7	-	-	-	11,069	100.0
All grades	<u>Percent</u>	<u>Percent</u>	<u>Percent</u>	<u>Percent</u>	<u>Percent</u>	<u>Percent</u>	<u>Percent</u>	<u>Percent</u>	<u>Percent</u>	<u>Percent</u>	<u>Percent</u>	<u>Percent</u>	<u>Percent</u>	<u>Percent</u>	<u>Percent</u>	<u>Percent</u>	<u>Percent</u>
	-	0.4	.7	.7	2.5	11.3	38.3	36.5	8.0	1.7	.2	.1	-	-	-	100.0	

1/ As reported by the Bureau of the Census, running bales.
 * Less than 0.05 percent.

Percentage rough preparation..... 0.3
 Grade Index..... 89.3
 Average staple..... 33.4

Table 20. -- Grade and staple of upland cotton ginned, during specified periods, by States, 1955-57

ALABAMA							ARIZONA					
Grade and staple	Prior to Sept. 1	September	October	November	After Nov. 30 ¹	Total Crop	Prior to Sept. 1	September	October	November	After Nov. 30	Total Crop
Grade	Bales	Bales	Bales	Bales	Bales	Bales	Bales	Bales	Bales	Bales	Bales	Bales
White:												
3-G.M.	-	617	19	-	-	836	89	700	6,238	1,286	11	8,324
4-S.M.	2,900	49,898	8,460	327	31	61,616	9,315	30,730	70,286	35,577	2,169	140,077
5-M.	35,599	165,516	76,369	8,756	1,338	287,578	11,351	44,959	97,687	139,679	19,923	313,599
6-S.L.M.	16,755	76,924	91,072	19,704	2,678	207,133	787	3,224	29,762	80,304	39,632	153,709
7-L.M.	1,000	5,221	31,541	17,599	3,344	62,705	22	64	887	3,546	6,622	11,061
8-S.G.O.	30	461	3,254	2,976	646	7,367	11	-	-	269	1,093	1,373
9-O.O.	39	-	207	108	567	921	-	-	-	8	484	492
Total	56,323	302,637	210,922	49,470	8,604	628,156	21,575	79,677	204,780	260,669	69,934	636,635
Spotted:												
3-G.M.	11	362	75	-	-	448	-	94	19	214	54	381
4-S.M.	8,532	22,133	3,994	527	37	35,223	233	721	1,778	12,303	15,970	31,005
5-M.	10,035	33,923	9,619	3,799	1,380	58,756	100	661	2,166	15,657	41,593	60,197
6-S.L.M.	457	2,410	6,232	6,067	1,995	17,162	-	41	330	5,304	40,174	48,849
7-L.M.	22	77	1,987	1,612	890	4,588	11	-	-	832	11,392	12,235
Total	19,057	58,905	21,907	12,005	4,303	116,177	344	1,517	4,313	34,310	109,183	149,667
Tinged:												
3-G.M.	-	-	-	-	-	-	-	-	-	-	-	-
4-S.M.	-	-	-	-	-	-	-	-	-	33	555	588
5-M.	-	20	44	-	-	64	-	-	-	50	2,835	2,885
6-S.L.M.	-	-	16	10	62	108	-	-	-	33	2,044	2,077
7-L.M.	-	-	-	10	237	247	-	-	-	8	1,059	1,067
Total	-	20	60	20	319	419	-	-	-	124	6,493	6,617
Yellow Stained:												
3-G.M.	-	-	-	-	-	-	-	-	-	-	-	-
4-S.M.	-	-	-	-	-	-	-	-	-	-	-	-
5-M.	-	-	-	-	-	-	-	-	-	-	21	21
Total	-	-	-	-	-	-	-	-	-	-	21	21
Gray:												
3-G.M.	-	-	-	-	-	-	-	22	-	-	-	22
4-S.M.	-	10	89	25	-	124	-	22	10	8	11	51
5-M.	-	20	531	592	6	1,149	-	-	20	66	254	340
6-S.L.M.	-	-	40	42	11	93	-	-	-	8	144	152
Total	-	30	660	659	17	1,366	-	44	30	82	409	565
Below Grade	-	10	140	157	52	359	-	-	-	124	2,739	2,863
All grades	75,380	361,802	233,689	62,311	13,295	1/746,477	21,919	81,238	209,123	295,309	188,779	1/796,368
Grade Index	97.4	98.0	94.4	89.7	86.7	93.9	101.4	101.2	100.5	97.9	89.9	97.1
Staple (inches)												
13/16 and shorter	-	26	74	-	-	102	-	-	-	25	51	76
7/8	18	264	773	55	42	1,152	-	-	-	136	1,752	1,888
29/32	-	473	773	162	66	1,474	-	-	-	-	-	-
15/16	117	3,440	6,000	2,306	464	13,127	-	-	-	937	7,978	8,681
31/32	279	13,861	17,625	7,617	1,025	40,407	33	20	39	1,871	16,706	18,667
1	5,602	98,941	102,039	21,424	5,228	207,134	154	152	281	8,502	52,014	61,103
1-1/32	38,822	188,189	102,032	24,394	5,669	359,906	8,328	19,095	25,039	79,621	71,776	210,099
1-1/16	27,147	62,151	21,127	3,834	783	115,042	13,191	59,115	162,602	189,950	30,568	455,444
1-3/32	3,071	2,378	1,477	437	18	7,381	211	1,542	6,054	6,954	2,080	16,
1-1/8	244	49	149	73	-	515	-	877	9,027	6,031	124	14,
1-9/32	-	28	-	9	-	37	-	437	5,692	1,006	10	7,11
1-3/16	-	-	-	-	-	-	-	-	389	-	-	389
1-7/32	-	-	-	-	-	-	-	-	-	-	-	-
1-1/4 and longer	-	-	-	-	-	-	-	-	-	-	-	-
All staples	75,380	361,802	233,689	62,311	13,295	1/746,477	21,919	81,238	209,123	295,309	188,779	1/796,368
Average staple (32nd inches)	33.4	32.8	32.5	32.3	32.4	32.7	33.6	33.8	34.1	33.7	32.6	33.5

1/ As reported by the Bureau of the Census, running bales.

Table 30. -- Grade and staple of upland cotton ginned, during specified periods, by States, 1956-57

Grade and staple	ARKANSAS						CALIFORNIA					
	Prior to Sept. 1	September	October	November	After Nov. 30	Total Crop	Prior to Sept. 1	September	October	November	After Nov. 30	Total Crop
	Bales	Bales	Bales	Bales	Bales	Bales	Bales	Bales	Bales	Bales	Bales	Bales
White:												
3-O.M.	7	801	109	-	-	917	57	899	1,568	538	417	3,479
4-S.M.	1,988	147,721	47,254	595	185	197,744	5,656	30,401	74,573	60,714	6,965	178,309
5-M.	4,622	318,041	256,346	15,826	2,981	597,816	891	13,814	164,089	214,630	23,270	418,694
6-S.L.M.	717	89,181	167,860	58,019	6,153	321,930	12	637	240,284	336,512	49,980	627,425
7-L.M.	10	11,670	45,780	36,983	15,759	110,201	-	59	23,314	67,947	37,498	128,818
8-S.G.O.	-	1,168	7,360	10,860	16,304	35,892	-	10	527	3,590	9,749	13,884
9-O.O.	2	56	699	1,842	5,192	7,791	-	-	39	361	2,202	2,682
Total	7,346	568,638	529,408	124,125	46,774	1,272,291	6,616	48,820	504,394	684,300	132,161	1,373,291
Spotted:												
3-O.M.	-	8	40	-	-	54	12	38	22	28	96	196
4-S.M.	290	19,130	8,241	898	66	28,625	147	410	1,347	3,623	4,486	10,013
5-M.	860	23,593	11,614	4,239	1,761	42,067	12	69	2,255	3,617	8,160	14,113
6-S.L.M.	59	3,255	4,414	5,356	5,993	19,077	-	19	276	807	6,795	7,899
7-L.M.	5	304	985	4,392	12,709	18,395	-	-	51	81	5,424	5,556
Total	1,214	46,290	25,300	14,885	20,529	108,218	171	536	3,953	8,156	24,921	37,737
Tinged:												
3-O.M.	-	-	-	-	-	-	-	-	-	-	-	-
4-S.M.	-	21	9	-	-	30	-	-	-	8	69	77
5-M.	-	-	18	-	56	74	-	-	-	8	152	160
6-S.L.M.	-	-	-	6	94	100	-	-	-	-	151	151
7-L.M.	-	-	-	-	275	275	-	-	-	-	43	43
Total	-	21	27	6	425	479	-	-	-	16	415	431
Yellow Stained:												
3-O.M.	-	-	-	-	-	-	-	-	-	-	-	-
4-S.M.	-	-	-	-	-	-	-	-	-	-	-	-
5-M.	-	-	-	-	-	-	-	-	-	-	9	9
Total	-	-	-	-	-	-	-	-	-	-	9	9
Gray:												
3-O.M.	-	-	59	-	-	59	-	-	12	51	9	72
4-S.M.	5	145	871	1,551	200	2,772	-	9	3,599	13,578	1,195	18,381
5-M.	-	148	1,295	4,127	3,351	8,921	-	-	10,056	15,791	5,400	31,255
6-S.L.M.	-	9	240	938	1,605	2,792	-	-	288	1,658	1,676	3,622
Total	5	302	2,465	6,616	5,156	14,844	-	9	13,955	31,076	8,280	53,130
Below Grade:	-	-	92	755	2,837	3,684	-	-	-	28	787	815
All grades	8,565	615,291	553,292	148,387	75,721	1/1,399,216	6,787	46,365	522,302	723,578	166,501	1/1,465,613
Grade Index:	99.5	99.4	96.5	89.2	80.5	96.1	103.3	102.6	96.7	95.4	90.2	95.5
Staple (inches)												
13/16 and shorter	-	2,508	992	40	5	3,549	-	-	-	-	27	27
1/8	88	5,873	4,311	589	290	10,931	-	-	-	-	298	298
29/32	06	3,914	3,832	779	629	9,240	-	-	-	-	9	9
15/16	464	11,101	13,029	4,443	4,480	33,517	-	9	-	25	1,295	1,329
31/32	362	11,481	11,253	7,276	5,536	35,908	-	-	-	19	4,164	4,183
1	1,440	56,232	62,176	30,252	25,432	175,532	61	19	32	1,648	15,088	17,648
1-1/32	3,719	190,016	226,304	66,573	28,390	514,602	3,022	10,134	28,082	69,906	48,312	159,456
1-1/16	2,528	278,708	212,171	33,210	10,096	536,713	3,269	31,642	360,862	491,844	77,064	972,601
1-3/32	269	57,109	17,622	2,938	838	74,776	349	4,434	117,344	153,221	17,749	293,097
1-1/8	2	2,316	1,267	275	21	3,081	12	127	7,972	6,915	620	15,646
1-5/32	-	39	81	10	-	130	37	-	-	-	34	71
1-3/16	-	11	100	-	-	111	37	-	10	-	121	160
1-7/32	7	98	82	22	-	206	-	-	-	-	741	741
1-1/4 and longer	-	48	72	-	-	120	-	-	-	-	259	259
All staples	8,565	615,251	553,292	148,387	75,721	1/1,399,216	6,787	46,365	522,302	723,578	166,501	1/1,465,613
Average staple (32nd inches)	32.9	33.4	33.2	32.8	32.4	33.2	33.6	33.9	34.2	34.1	33.5	34.1

1/ As reported by the Bureau of the Census, running bales.

Table 31. -- Grade and staple of upland cotton ginned, during specified periods, by States, 1955-57

Grade and staple	FLORIDA						GEORGIA					
	Prior to Sept. 1	September	October	November	After Nov. 30	Total Crop	Prior to Sept. 1	September	October	November	After Nov. 30	Total Crop
Grade	Bales	Bales	Bales	Bales	Bales	Bales	Bales	Bales	Bales	Bales	Bales	Bales
White:												
3-G.M.	-	-	-	-	-	-	141	16	8	-	-	165
4-S.M.	19	68	-	-	-	87	11,949	8,958	1,623	87	6	22,623
5-M.	1,739	1,093	24	8	-	2,864	18,713	86,757	31,399	5,638	892	203,399
6-S.L.M.	892	769	186	47	12	1,706	28,903	91,524	50,893	14,214	4,077	189,611
7-L.M.	37	468	96	25	12	638	1,819	14,302	30,449	8,573	2,369	57,512
8-S.O.O.	-	9	129	7	4	149	94	1,276	4,807	1,324	666	8,167
9-O.O.	-	4	8	-	-	12	23	28	168	13	170	402
Total	2,487	2,411	443	87	28	5,456	121,642	202,861	119,347	29,849	8,180	481,879
Spotted:												
3-G.M.	-	-	-	-	-	-	77	-	-	-	-	77
4-S.M.	706	1,020	56	1	-	1,783	9,483	15,522	2,530	184	25	27,744
5-M.	25	974	179	52	3	1,432	3,429	18,807	16,420	2,578	908	42,142
6-S.L.M.	65	158	93	11	9	336	323	3,192	10,977	3,758	1,005	19,255
7-L.M.	-	13	151	2	12	178	41	275	3,174	1,345	661	5,496
Total	994	2,165	479	66	24	3,728	13,353	37,796	33,101	7,865	2,599	94,714
Ringed:												
3-G.M.	-	-	-	-	-	-	-	-	-	-	-	-
4-S.M.	-	-	-	-	-	-	-	-	67	-	-	67
5-M.	-	-	-	-	-	-	-	48	465	119	63	695
6-S.L.M.	-	-	-	-	-	-	-	-	132	36	19	187
7-L.M.	-	-	-	-	-	-	-	-	-	-	-	-
Total	-	-	-	-	-	-	-	48	664	155	82	949
Yellow Stained:												
3-G.M.	-	-	-	-	-	-	-	-	-	-	-	-
4-S.M.	-	-	-	-	-	-	-	-	-	-	-	-
5-M.	-	-	-	-	-	-	-	-	25	-	-	25
Total	-	-	-	-	-	-	-	-	25	-	-	25
Gray:												
3-G.M.	-	-	-	-	-	-	-	-	-	-	-	-
4-S.M.	-	9	-	-	-	9	40	177	42	17	-	276
5-M.	-	2	-	-	-	2	18	202	546	240	9	1,015
6-S.L.M.	-	-	-	-	-	-	-	47	116	-	-	163
Total	-	11	-	-	-	11	58	426	704	257	9	1,454
Below Grade.	-	-	-	-	-	-	6	14	54	65	29	168
All grades	3,481	4,587	922	153	52	1/9,195	135,059	241,145	153,095	38,191	10,899	1/579,189
Grade index.	97.7	95.1	86.4	90.7	84.2	95.1	98.5	96.0	91.6	90.3	88.6	94.9
Staple (inches)												
13/16 and shorter.	-	-	-	-	-	-	-	-	-	-	-	-
7/8	-	-	-	-	6	6	8	68	22	-	-	118
29/32.	-	2	4	-	-	6	103	159	76	-	4	342
15/16.	9	8	113	11	23	164	360	804	530	486	182	2,342
31/32.	28	52	76	-	3	159	1,374	2,931	4,400	1,012	313	10,030
1	558	704	251	49	17	1,578	14,484	33,182	46,500	11,885	3,601	109,652
1-1/32	2,247	3,094	410	81	3	5,835	88,208	153,302	89,695	20,672	5,516	357,393
1-1/16	620	723	68	13	-	1,424	29,483	49,548	12,245	4,100	1,272	96,640
1-3/32	19	4	-	-	-	23	1,017	1,115	427	36	31	2,626
1-1/8.	-	-	-	-	-	-	14	-	-	-	-	14
1-5/32	-	-	-	-	-	-	-	16	-	-	-	16
1-3/16	-	-	-	-	-	-	-	-	-	-	-	-
1-7/32	-	-	-	-	-	-	-	-	-	-	-	-
1-1/4 and longer	-	-	-	-	-	-	8	-	-	-	-	8
All staples.	3,481	4,587	922	153	52	1/9,195	135,059	241,145	153,895	38,191	10,899	1/579,189
Average staple (32nd inches)	33.0	33.0	32.3	32.6	30.7	32.9	33.1	33.0	32.7	32.7	32.7	32.9

1/ As reported by the Bureau of the Census, running bales.

Table 32. -- Grade and staple of upland cotton ginned, during specified periods, by States, 1956-57

ILLINOIS							KENTUCKY					
Grade and staple	Prior to Sept. 1	September	October	November	After Nov. 30	Total Crop	Prior to Sept. 1	September	October	November	After Nov. 30	Total Crop
Grade	Bales	Bales	Bales	Bales	Bales	Bales	Bales	Bales	Bales	Bales	Bales	Bales
White:												
3-0.M.	-	-	-	-	-	-	-	-	-	-	-	-
4-3.M.	-	9	-	-	-	9	-	1,612	484	-	-	2,096
5-M.	-	246	406	4	-	658	-	822	2,295	96	-	3,215
6-S.L.M.	-	147	831	442	152	1,571	-	150	712	514	5	1,381
7-L.M.	-	3	9	46	62	120	-	11	56	184	55	306
8-S.O.O.	-	-	-	11	114	125	-	3	8	64	186	261
9-O.O.	-	-	-	-	7	7	-	-	-	13	165	178
Total	-	407	1,246	500	334	2,490	-	2,598	3,555	873	411	7,437
Spotted:												
3-0.M.	-	-	-	-	-	-	-	-	-	-	-	-
4-S.M.	-	5	-	-	-	5	-	15	12	-	-	27
5-M.	-	5	15	11	7	38	-	13	10	9	-	32
6-S.L.M.	-	1	4	16	31	52	-	3	-	2	-	5
7-L.M.	-	-	-	4	46	50	-	12	-	-	31	43
Total	-	11	19	31	84	145	-	43	22	11	31	107
Tinged:												
3-0.M.	-	-	-	-	-	-	-	-	-	-	-	-
4-S.M.	-	-	-	-	-	-	-	-	-	-	-	-
5-M.	-	-	-	-	-	-	-	-	-	-	-	-
6-S.L.M.	-	-	-	-	-	-	-	-	-	-	-	-
7-L.M.	-	-	-	-	-	-	-	-	-	-	3	3
Total	-	-	-	-	-	-	-	-	-	-	3	3
Gray:												
3-0.M.	-	-	-	-	-	-	-	-	-	-	-	-
4-S.M.	-	-	-	-	-	-	-	-	2	16	-	18
5-M.	-	-	-	2	-	2	-	-	-	21	-	21
6-S.L.M.	-	-	-	-	-	-	-	-	-	-	-	-
Total	-	-	-	2	-	2	-	-	2	37	-	39
Below Grade.	-	-	-	-	-	-	-	-	-	-	60	60
All grades	-	418	1,265	536	418	1/2,637	-	2,641	3,579	921	505	1/7,646
Grade Index	-	97.7	95.8	92.4	84.4	93.6	-	101.8	99.0	90.9	73.2	97.3
Staple (inches)												
13/16 and shorter.	-	-	-	-	-	-	-	-	-	-	-	-
7/8	-	-	-	-	-	-	-	-	-	-	-	-
29/32.	-	-	-	-	-	-	-	-	-	-	3	3
15/16.	-	-	-	2	12	14	-	3	-	4	40	47
31/32.	-	-	-	2	24	26	-	12	39	-	-	51
1	-	7	54	95	108	264	-	55	175	77	268	575
1-1/32	-	116	546	266	177	1,105	-	460	1,081	430	134	2,105
1-1/16	-	260	618	164	97	1,147	-	1,546	1,917	352	57	3,872
1-3/32	-	26	45	7	-	78	-	536	331	52	3	922
1-1/8	-	1	2	-	-	3	-	29	36	6	-	71
1-5/32	-	-	-	-	-	-	-	-	-	-	-	-
1-3/16	-	-	-	-	-	-	-	-	-	-	-	-
1-7/32	-	-	-	-	-	-	-	-	-	-	-	-
1-1/4 and longer	-	-	-	-	-	-	-	-	-	-	-	-
All staples	-	418	1,265	536	418	1/2,637	-	2,641	3,579	921	505	1/7,646
Average staple (32nd inches)	-	33.8	33.5	33.1	32.0	33.4	-	34.0	33.7	33.4	32.3	33.7

1/ As reported by the Bureau of the Census, punning bales.

Table 33. -- Grade and staple of upland cotton ginned, during specified periods, by States, 1956-57

Grade and staple	LOUISIANA						MISSISSIPPI					
	Prior to Sept. 1	September	October	November	After Nov. 30	Total Crop	Prior to Sept. 1	September	October	November	After Nov. 30	Total Crop
White:												
3-0.M.	85	48	19	-	-	152	214	1,099	28	-	-	1,341
4-S.M.	7,431	25,672	6,320	110	14	39,547	31,002	143,777	25,858	546	182	201,365
5-N.	55,457	131,649	52,911	5,254	259	245,530	58,617	393,265	162,937	16,330	513	631,662
6-S.L.M.	22,163	99,446	57,752	15,550	2,152	197,063	15,330	187,394	209,494	60,867	4,489	477,574
7-L.M.	552	15,439	22,783	9,167	2,413	50,354	1,128	42,452	81,637	24,053	6,925	156,195
8-S.O.O.	10	463	1,977	1,470	1,417	5,337	75	1,692	6,713	6,127	3,623	18,230
9-O.O.	-	-	135	447	524	1,106	-	80	707	1,799	1,805	4,391
Total	85,698	272,717	141,897	31,998	6,779	539,089	106,365	759,759	487,374	109,222	17,537	1,490,758
Spotted:												
3-0.M.	-	45	20	-	-	65	10	473	226	-	-	709
4-S.M.	1,064	4,396	973	123	29	6,585	4,246	12,235	7,323	722	12	24,538
5-N.	290	6,722	3,304	947	246	11,509	5,096	10,841	10,561	3,173	458	30,129
6-S.L.M.	75	1,498	2,350	1,064	597	5,564	650	2,724	5,549	2,743	1,112	12,778
7-L.M.	10	49	1,222	739	907	2,927	14	179	1,908	1,539	1,238	4,878
Total	1,439	12,710	7,869	2,873	1,779	26,670	10,016	26,452	25,567	8,177	2,820	73,032
Tinged:												
3-0.M.	-	-	-	-	-	-	-	-	-	-	-	-
4-S.M.	-	-	-	-	-	-	-	21	-	-	-	21
5-N.	-	-	-	-	-	-	-	-	-	-	-	-
6-S.L.M.	-	-	-	-	-	-	-	-	-	-	-	-
7-L.M.	-	-	-	-	-	-	-	-	-	-	7	7
Total	-	-	-	-	-	-	-	21	-	-	7	28
Gray:												
3-0.M.	-	-	-	-	-	-	-	9	-	-	-	9
4-S.M.	-	268	258	17	-	543	11	158	723	2,282	268	3,442
5-N.	1,101	184	1,046	142	-	2,473	55	182	1,364	4,322	1,152	7,075
6-S.L.M.	-	10	215	214	52	491	11	41	415	459	197	1,123
Total	1,101	462	1,519	373	52	3,507	77	390	2,502	7,063	1,617	11,649
Below Grade.	-	29	124	177	243	573	-	10	197	464	1,136	1,807
All grades	88,238	285,918	157,409	35,421	8,853	1/569,839	116,459	796,632	515,640	125,426	23,117	1/1,577,274
Grade index.	98.5	97.1	94.5	90.5	83.7	96.0	99.7	98.3	94.5	90.8	82.9	96.3
Staple (inches)												
13/16 and shorter.	-	-	-	-	-	-	8	18	9	-	-	35
7/8	106	435	340	24	-	905	28	538	179	48	-	793
29/32	292	445	245	58	14	1,054	46	312	135	34	20	547
15/16	374	1,673	2,693	122	49	4,911	210	3,883	2,445	705	292	7,535
31/32	602	1,000	1,353	141	210	3,306	422	4,953	3,908	921	149	10,353
1	8,852	16,194	12,027	2,780	1,151	41,004	4,323	54,050	41,548	11,800	2,464	114,185
1-1/32	42,900	105,486	54,466	12,294	1,947	217,093	34,963	273,285	207,778	63,958	12,060	592,044
1-1/16	33,177	147,008	71,760	19,056	5,307	276,308	62,432	374,291	214,751	42,497	7,274	701,245
1-3/32	1,808	12,992	8,314	946	175	24,235	11,239	68,840	33,513	4,378	811	118,781
1-1/8	127	675	211	-	-	1,013	2,376	14,179	9,304	621	14	26,494
1-5/32	-	10	-	-	-	10	390	1,727	859	102	8	3,086
1-3/16	-	-	-	-	-	-	11	236	363	95	4	709
1-7/32	-	-	-	-	-	-	-	169	84	44	8	305
1-1/4 and longer	-	-	-	-	-	-	11	151	764	223	13	1,162
All staples.	80,238	285,918	151,409	35,421	8,853	1/569,839	116,459	796,632	515,640	125,426	23,117	1/1,577,274
Average staple (32nd inches).	33.3	33.5	33.4	33.5	33.4	33.5	33.8	33.6	33.5	33.3	33.2	33.6

1/ As reported by the Bureau of the Census, running bales.

Table 34. -- Grade and staple of upland cotton ginned, during specified periods, by States, 1956-57

MISSOURI							NEW MEXICO					
Grade and staple	Prior to Sept. 1	September	October	November	After Nov. 30	Total Crop	Prior to Sept. 1	September	October	November	After Nov. 30	Total Crop
Grade	Bales	Bales	Bales	Bales	Bales	Bales	Bales	Bales	Bales	Bales	Bales	Bales
White:												
3-G.M.	-	578	158	-	-	736	-	8,556	28,934	2,393	-	39,883
4-S.M.	-	74,237	16,943	11	-	91,191	-	23,152	69,579	23,369	670	116,770
5-M.	-	79,208	60,384	2,024	19	141,635	-	5,190	24,003	21,960	2,158	53,311
6-S.L.M.	-	59,454	59,945	11,159	174	130,732	-	499	8,547	13,429	1,794	24,269
7-L.M.	-	9,124	29,494	11,955	2,305	52,878	-	48	955	2,081	877	3,951
8-S.G.O.	-	122	1,921	5,751	6,746	14,540	-	-	51	259	437	747
9-G.O.	-	-	55	911	2,764	3,730	-	-	-	34	101	135
Total	-	222,723	168,900	31,811	12,008	435,442	-	37,445	132,069	63,525	6,037	239,076
Spotted:												
3-G.M.	-	-	-	-	-	-	-	-	132	253	19	404
4-S.M.	-	279	288	43	-	610	-	511	2,901	6,479	2,097	11,988
5-M.	-	516	156	150	10	832	-	235	2,373	8,008	3,757	14,373
6-S.L.M.	-	22	314	809	617	1,762	-	24	173	2,261	5,446	7,904
7-L.M.	-	-	282	1,307	3,157	4,746	-	-	31	276	2,354	2,661
Total	-	817	1,040	2,309	3,784	7,950	-	770	5,610	17,277	13,673	37,330
Tinged:												
3-G.M.	-	-	-	-	-	-	-	-	-	-	-	-
4-S.M.	-	-	-	-	-	-	-	-	-	-	-	-
5-M.	-	-	-	-	-	-	-	-	-	14	19	33
6-S.L.M.	-	-	-	-	-	-	-	-	-	22	9	31
7-L.M.	-	-	-	21	41	62	-	-	-	-	6	6
Total	-	-	-	21	41	62	-	-	-	36	34	70
Gray:												
3-G.M.	-	-	-	-	-	-	-	48	120	-	-	168
4-S.M.	-	109	306	75	-	490	-	36	416	477	10	939
5-M.	-	142	378	355	10	885	-	-	162	454	98	714
6-S.L.M.	-	-	198	126	-	324	-	-	-	34	-	34
Total	-	251	882	556	10	1,699	-	84	698	965	108	1,855
Below Grade.	-	-	91	62	1,262	1,415	-	-	-	53	358	411
All grades	-	223,791	170,913	34,759	17,105	1/446,568	-	38,299	138,377	61,856	20,210	1/278,742
Grade index.	-	99.1	95.2	86.4	75.3	95.7	-	103.4	102.4	98.3	88.6	100.3
Staple (inches)												
13/16 and shorter.	-	-	-	-	-	-	-	15	91	294	171	571
7/8	-	66	42	-	-	108	-	42	274	2,200	2,037	4,553
29/32.	-	22	-	10	9	41	-	159	223	1,265	481	2,128
15/16.	-	431	471	239	1,953	3,120	-	382	1,375	5,511	4,425	11,693
31/32.	-	331	437	343	2,995	4,106	-	417	1,659	3,302	150	5,528
1	-	5,491	12,877	5,671	6,994	31,033	-	880	2,832	5,500	4,032	13,244
1-1/32	-	62,699	95,172	23,183	5,103	186,117	-	781	4,090	6,600	1,254	12,725
1-1/16	-	134,232	58,294	5,215	51	197,792	-	2,122	8,962	9,536	3,222	23,842
1-3/32	-	19,605	3,466	98	-	23,169	-	4,652	20,615	21,622	3,706	50,595
1-1/8	-	921	128	-	-	1,049	-	17,950	72,602	21,107	320	111,979
1-5/32	-	-	-	-	-	-	-	10,644	25,183	4,205	58	40,090
1-3/16	-	-	-	-	-	-	-	195	431	84	25	735
1-7/32	-	33	-	-	-	33	-	60	40	404	24	528
1-1/4 and longer	-	-	-	-	-	-	-	-	-	226	305	531
All staples.	-	223,791	170,913	34,759	17,105	1/446,568	-	38,299	138,377	61,856	20,210	1/278,742
Average staple {32nd inches}	-	33.8	33.3	33.0	31.9	33.4	-	36.0	35.6	34.1	32.2	34.9

1/ As reported by the Bureau of the Census, running bales.

Table 35. -- Grade and staple of upland cotton ginned, during specified periods, by States, 1956-57

NORTH CAROLINA							OKLAHOMA					
Grade and staple	Prior to Sept. 1	September	October	November	After Nov. 30	Total Crop	Prior to Sept. 1	September	October	November	After Nov. 30	Total Crop
Grade	Bales	Bales	Bales	Bales	Bales	Bales	Bales	Bales	Bales	Bales	Bales	Bales
White:												
3-0.M.	-	24	-	-	-	24	-	-	244	-	-	244
4-S.M.	-	4,614	583	45	7	5,249	-	4,850	10,048	74	8	14,980
5-M.	-	55,743	12,376	2,686	287	71,092	-	21,865	21,249	2,239	73	45,426
6-S.L.M.	-	46,891	41,911	8,877	2,075	99,744	-	2,651	4,821	8,156	483	15,111
7-L.M.	-	4,545	32,918	24,695	4,419	66,577	-	839	1,521	3,552	229	6,141
8-S.G.O.	-	580	3,414	20,690	10,342	35,026	-	339	119	460	160	1,078
9-G.O.	-	64	424	4,275	4,217	8,980	-	31	-	80	114	225
Total	-	112,451	91,626	61,268	21,347	286,692	-	30,975	38,002	14,561	1,067	84,205
Spotted:												
3-0.M.	-	24	-	-	-	24	-	68	103	11	-	172
4-S.M.	-	1,169	917	133	12	2,231	-	20,957	28,485	3,840	472	53,762
5-M.	-	873	8,562	2,556	1,217	13,208	-	23,465	26,742	29,090	3,910	83,207
6-S.L.M.	-	293	979	998	1,554	3,824	-	2,770	4,664	15,605	5,722	28,761
7-L.M.	-	57	227	706	1,180	2,170	-	189	466	1,967	1,289	3,911
Total	-	2,416	10,685	4,393	3,963	21,457	-	47,439	60,460	50,521	11,393	169,813
Tinged:												
3-0.M.	-	-	-	-	-	-	-	-	-	-	-	-
4-S.M.	-	-	-	-	-	-	-	-	-	85	292	377
5-M.	-	-	395	18	-	413	-	-	19	422	1,558	1,999
6-S.L.M.	-	-	-	-	39	39	-	-	19	152	1,557	1,728
7-L.M.	-	-	-	-	8	8	-	16	-	29	631	676
Total	-	-	395	18	47	460	-	16	38	688	4,038	4,780
Yellow Stained:												
3-G.M.	-	-	-	-	-	-	-	-	-	-	-	-
4-S.M.	-	-	-	-	-	-	-	-	-	-	18	18
5-M.	-	-	-	-	-	-	-	-	-	9	299	308
Total	-	-	-	-	-	-	-	-	-	9	317	326
Gray:												
3-G.M.	-	22	30	-	-	52	-	-	-	-	-	-
4-S.M.	-	262	2,042	129	6	2,439	-	-	-	-	-	-
5-M.	-	160	15,688	11,603	2,029	29,480	-	-	-	36	10	46
6-S.L.M.	-	41	1,955	14,964	7,342	24,342	-	-	9	18	-	27
Total	-	485	19,755	26,696	9,377	56,313	-	-	9	54	10	73
Below Grade	-	94	73	398	745	1,310	-	-	37	68	221	326
All grades	-	115,446	122,534	92,773	35,479	1/366,232	-	78,030	98,546	65,901	17,046	1/259,523
Grade Index	-	96.8	89.8	81.9	78.4	88.9	-	96.7	96.7	90.1	83.7	94.2
Staple (inches)												
13/16 and shorter	-	-	-	-	-	-	-	7,571	7,406	3,397	2,609	20,981
7/8	-	21	-	68	115	204	-	23,738	25,234	13,326	6,428	68,726
29/32	-	47	6	34	313	402	-	15,710	22,312	14,617	3,763	56,402
15/16	-	240	273	820	2,700	4,033	-	15,199	20,769	18,599	2,441	57,008
31/32	-	2,278	2,259	4,651	6,051	15,241	-	6,497	9,317	7,945	725	23,474
1	-	10,949	15,198	26,391	14,726	67,654	-	5,230	6,526	4,836	695	17,287
1-1/32	-	54,073	49,265	51,314	10,729	187,372	-	2,617	5,201	2,340	206	10,366
1-1/16	-	42,461	11,539	6,620	812	81,421	-	1,155	2,249	952	112	4,068
1-3/32	-	4,898	1,826	266	40	7,030	-	245	313	124	20	702
1-1/8	-	741	152	13	-	912	-	16	141	149	53	364
1-5/32	-	129	23	-	-	152	-	24	74	8	-	106
1-3/16	-	0	-	-	-	9	-	28	-	-	-	28
1-7/32	-	-	-	-	-	-	-	-	9	-	-	9
1-1/4 and longer	-	-	-	-	-	-	-	-	-	-	-	-
All staples	-	115,446	122,534	92,773	35,479	1/366,232	-	78,030	98,546	65,901	17,046	1/259,523
Average staple (32nd inches)	-	33.3	33.1	32.7	32.0	33.0	-	29.2	29.5	29.6	28.6	29.4

1/ As reported by the Bureau of the Census, running bales.

Table 36. -- Grade and staple of upland cotton ginned, during specified periods, by States, 1956-57

Grade and staple	SOUTH CAROLINA						TENNESSEE					
	Prior to Sept. 1	September	October	November	After Nov. 30	Total Crop	Prior to Sept. 1	September	October	November	After Nov. 30	Total Crop
White:												
3-0.M.	-	-	-	-	-	-	-	333	183	-	-	516
4-S.M.	3,553	5,303	56	66	-	8,978	-	113,597	33,596	547	72	147,812
5-M.	38,738	99,075	6,416	1,071	287	145,587	-	126,520	113,005	13,192	1,448	254,165
6-S.L.M.	20,437	68,912	55,432	5,089	771	150,641	-	14,165	50,042	22,970	1,950	89,127
7-L.M.	1,378	12,233	47,523	24,345	6,216	91,695	-	808	2,814	8,162	3,047	14,831
8-S.G.O.	55	560	3,494	1,603	2,310	8,022	-	98	362	2,075	2,690	5,225
9-0.O.	21	48	298	98	609	1,074	-	-	51	539	1,836	2,426
Total	64,182	186,131	113,219	32,272	10,193	405,997	-	255,521	200,053	47,485	11,043	514,102
Spotted:												
3-0.M.	96	314	19	11	-	440	-	-	-	-	-	-
4-S.M.	478	16,319	2,985	192	17	19,991	-	1,073	1,545	78	81	2,777
5-M.	895	9,755	12,751	3,970	646	29,017	-	2,687	2,697	831	638	6,853
6-S.L.M.	266	1,174	8,217	8,219	2,381	20,257	-	141	426	479	250	1,296
7-L.M.	32	135	2,345	3,107	615	6,234	-	29	17	339	1,076	1,461
Total	1,767	27,697	26,317	15,499	3,659	74,939	-	3,930	4,685	1,727	2,045	12,387
Tinged:												
3-0.M.	-	-	-	-	-	-	-	-	-	-	-	-
4-S.M.	-	21	-	-	-	21	-	-	-	-	-	-
5-M.	-	38	41	50	-	129	-	-	8	-	14	22
6-S.L.M.	-	10	86	40	-	136	-	-	-	-	-	-
7-L.M.	-	-	20	20	-	40	-	-	-	-	-	-
Total	-	69	147	110	-	326	-	-	8	-	14	22
Gray:												
3-0.M.	-	-	-	-	-	-	-	-	-	-	-	-
4-S.M.	-	364	885	154	-	1,403	-	10	18	221	-	249
5-M.	12	906	14,417	18,097	1,284	34,716	-	-	34	82	16	132
6-S.L.M.	-	37	700	3,707	158	4,602	-	-	-	-	50	50
Total	12	1,307	16,002	21,958	1,442	40,721	-	10	52	303	66	431
Below Grade.	-	10	136	65	41	252	-	-	42	33	461	542
All grades	65,961	215,214	155,821	69,904	15,335	1/522,235	-	259,461	204,840	49,554	13,629	1/527,484
Grade Index.	97.8	96.7	89.1	84.7	83.2	92.6	-	101.3	96.8	92.9	82.9	99.1
Staple (Inches)												
1 3/16 and shorter	-	-	-	-	12	12	-	169	88	-	-	257
7/8	-	-	-	9	82	91	-	2,216	1,909	80	96	4,301
29/32	-	-	50	11	8	72	-	1,455	564	146	165	2,334
15/16	10	384	968	1,101	1,038	3,521	-	10,744	6,900	989	1,213	19,846
31/32	47	1,052	5,071	5,071	1,984	13,166	-	10,367	5,741	1,063	396	17,567
1	3,594	29,302	44,353	36,595	8,466	122,316	-	43,605	34,630	8,431	4,032	90,698
1-1/32	36,363	146,177	92,681	25,891	3,505	304,617	-	77,799	91,142	24,921	4,328	218,190
1-1/16	25,517	36,978	12,078	1,011	234	25,018	-	80,218	59,634	13,228	2,863	155,993
1-3/32	333	1,123	406	143	6	2,211	-	11,413	3,971	627	335	16,346
1-3/8	41	178	20	9	-	253	-	1,257	205	38	181	1,681
1-5/32	-	10	80	18	-	108	-	173	-	21	20	220
1-3/16	54	16	80	27	-	171	-	35	8	-	-	43
1-7/32	-	-	60	18	-	78	-	-	-	-	-	-
1-1/4 and longer	-	-	10	-	-	10	-	-	8	10	-	18
All staples.	65,961	215,214	155,821	69,904	15,335	1/522,235	-	219,441	244,840	49,554	13,629	1/527,484
Average staple (32nd inches)	33.3	33.0	32.7	32.3	32.0	32.4	-	32.9	32.4	31.0	32.6	33.0

1/ As reported by the Bureau of the Census, running bales.

Table 37. -- Grade and staple of upland cotton ginned, during specified periods, by States, 1956-57

Grade and staple	TEXAS						VIRGINIA					
	Prior to Sept. 1	September	October	November	After Nov. 30	Total Crop	Prior to Sept. 1	September	October	November	After Nov. 30	Total Crop
White:												
3-G.M.	3,040	24,324	35,739	3,270	90	66,463	-	-	-	-	-	-
4-S.M.	170,461	123,318	154,373	32,036	1,907	482,095	-	26	-	-	4	30
5-M.	477,104	170,099	307,495	106,504	8,306	1,071,508	-	1,451	790	20	21	2,282
6-S.L.M.	182,628	40,678	69,056	193,679	21,183	507,224	-	965	2,005	589	109	3,668
7-L.M.	34,761	15,429	12,288	27,129	7,092	96,699	-	13	271	1,471	775	2,530
8-S.G.O.	2,804	1,877	1,883	2,941	2,614	12,119	-	-	-	350	471	821
9-G.O.	271	245	234	664	1,132	2,546	-	-	-	83	112	195
Total	871,069	375,970	561,068	368,223	42,324	2,238,654	-	2,455	3,066	2,513	1,492	9,526
Spotted:												
3-G.M.	350	1,366	942	755	8	3,421	-	-	-	-	-	-
4-S.M.	54,593	125,972	155,155	39,209	3,503	378,432	-	-	9	-	-	9
5-M.	50,458	119,956	181,161	270,041	31,409	653,035	-	-	8	-	41	449
6-S.L.M.	8,720	16,568	23,162	119,909	45,083	213,442	-	-	-	-	11	11
7-L.M.	983	1,961	2,604	11,743	13,003	30,294	-	-	-	12	40	52
Total	115,104	265,833	363,024	441,657	93,005	1,278,624	-	-	17	12	92	121
Tinged:												
3-G.M.	23	-	-	-	-	23	-	-	-	-	-	-
4-S.M.	-	-	-	177	416	593	-	-	-	-	-	-
5-M.	-	36	51	958	2,153	3,199	-	-	-	-	-	-
6-S.L.M.	-	9	46	564	3,586	4,205	-	-	-	-	-	-
7-L.M.	11	-	10	375	1,312	1,708	-	-	-	-	-	-
Total	34	45	107	2,074	7,467	9,727	-	-	-	-	-	-
Yellow Stained:												
3-G.M.	-	-	-	-	-	-	-	-	-	-	-	-
4-S.M.	-	-	-	-	8	8	-	-	-	-	-	-
5-M.	-	-	-	-	242	242	-	-	-	-	-	-
Total	-	-	-	-	250	250	-	-	-	-	-	-
Gray:												
3-G.M.	-	-	10	37	-	47	-	-	-	-	-	-
4-S.M.	461	98	294	365	220	1,438	-	-	-	-	-	-
5-M.	1,184	690	243	739	958	3,414	-	-	25	395	153	573
6-S.L.M.	582	288	31	218	224	1,343	-	-	-	325	450	775
Total	2,227	1,076	578	1,359	1,002	6,242	-	-	25	720	603	1,348
Below Grade	74	90	175	820	2,174	3,333	-	-	-	-	74	74
All grades	988,508	643,014	944,952	814,133	146,223	3,536,830	-	2,455	3,108	3,245	2,261	11,069
Grade Index	98.4	98.1	98.1	92.8	86.9	96.5	-	97.6	94.7	84.2	80.1	89.3
Staple (Inches)												
13/16 and shorter	28,013	36,446	28,239	25,010	18,590	136,298	-	-	-	-	-	-
7/8	118,499	138,543	80,032	80,039	40,032	457,145	-	-	-	-	46	46
29/32	106,119	101,904	76,771	107,130	31,268	423,192	-	-	-	-	37	37
15/16	135,779	84,890	157,297	221,121	27,889	626,936	-	-	-	12	69	81
31/32	115,016	65,100	194,092	197,680	7,594	579,484	-	-	-	64	217	282
1	114,059	71,504	171,261	100,865	5,823	463,512	-	-	69	405	772	1,246
1-1/32	186,602	44,794	64,012	21,651	2,373	319,512	-	222	742	2,199	1,072	4,234
1-1/16	154,017	18,467	20,541	10,769	5,835	209,629	-	1,586	1,842	565	48	4,041
1-3/32	22,863	11,483	25,223	21,150	5,396	86,115	-	515	371	-	-	886
1-1/8	4,406	27,450	72,811	23,378	1,262	129,009	-	105	84	-	-	189
1-5/32	1,645	38,416	52,276	5,230	136	97,703	-	20	-	-	-	20
1-3/16	1,138	3,575	2,175	110	8	7,006	-	7	-	-	-	7
1-7/32	235	349	157	-	9	750	-	-	-	-	-	-
1-1/4 and longer	33	123	65	-	8	239	-	-	-	-	-	-
All staples	988,508	643,014	944,952	814,133	146,223	3,536,830	-	2,455	3,108	3,245	2,261	11,069
Average staple (32nd inches)	31.2	30.6	31.5	30.5	29.3	31.0	-	34.2	33.9	33.0	32.2	33.4

1/ As reported by the Bureau of the Census, running bales.

Table 36. -- Grade and staple of upland cotton ginned, by States and districts, 1956-57

Grade and staple	ALABAMA				ARKANSAS				
	Ginned in District			Ginned in the State	Ginned in District				Ginned in the State
	1	2	3		1	2	3	4	
<u>Grade</u>	<u>Bales</u>	<u>Bales</u>	<u>Bales</u>	<u>Bales</u>	<u>Bales</u>	<u>Bales</u>	<u>Bales</u>	<u>Bales</u>	<u>Bales</u>
White:									
3-0.M.	818	18	-	836	8	847	8	54	917
4-S.M.	53,277	4,914	3,425	61,616	2,869	143,198	5,723	45,954	197,744
5-M.	164,756	75,475	47,347	287,578	16,007	369,482	38,172	175,155	597,816
6-S.L.M.	95,288	80,910	30,925	207,133	10,360	167,986	24,026	119,558	321,930
7-L.M.	20,599	22,725	19,381	62,705	2,897	46,394	5,452	55,468	110,201
8-S.G.O.	3,236	1,668	2,463	7,367	628	16,074	1,388	17,802	35,892
9-0.O.	610	175	136	921	162	4,482	231	2,916	7,791
Total	336,584	185,895	103,687	628,156	32,921	747,463	75,000	416,907	1,272,291
Spotted:									
3-0.M.	437	-	11	448	26	28	-	-	54
4-S.M.	10,463	12,142	12,618	35,223	3,716	16,922	4,017	3,970	28,625
5-M.	16,922	24,655	17,179	58,756	7,268	16,493	8,264	10,042	42,067
6-S.L.M.	7,932	5,539	3,691	17,162	2,993	6,142	1,993	7,945	19,077
7-L.M.	1,618	1,055	1,915	4,588	991	8,474	601	8,329	18,395
Total	37,372	43,391	35,414	116,177	14,994	48,059	14,875	30,290	108,218
Tinged:									
3-0.M.	-	-	-	-	-	-	-	-	-
4-S.M.	-	-	-	-	-	30	-	-	30
5-M.	10	25	29	64	-	46	-	28	74
6-S.L.M.	63	16	29	108	9	10	6	75	100
7-L.M.	205	25	17	247	-	96	-	179	275
Total	278	66	75	419	9	182	6	282	479
Gray:									
3-0.M.	-	-	-	-	-	9	50	-	59
4-S.M.	19	60	45	124	-	1,180	294	1,298	2,772
5-M.	146	454	549	1,149	16	2,379	972	5,554	8,921
6-S.L.M.	11	18	64	93	15	692	240	1,845	2,792
Total	176	532	658	1,366	31	4,260	1,556	8,697	14,544
Below Grade.	55	153	151	359	13	2,121	111	1,437	3,684
All grades	376,465	230,027	139,985	1/ 746,477	47,968	802,085	91,548	457,615	1/ 1,399,216
Grade index.	97.1	94.9	94.4	95.9	94.9	97.2	95.8	94.9	96.1
<u>Staple (inches)</u>									
13/16 and shorter.	56	17	29	102	3,392	234	186	37	3,549
7/8	933	155	64	1,152	9,362	1,315	1,279	335	10,931
29/32	920	377	177	1,474	4,458	2,235	1,814	669	9,240
15/16	7,128	3,471	2,528	13,127	8,515	13,163	7,045	4,799	31,517
31/32	22,385	12,623	5,399	40,407	4,407	16,729	6,660	8,111	35,908
1	110,224	65,819	31,291	207,334	8,847	89,873	22,607	54,165	175,532
1-1/32	179,288	105,695	74,923	359,906	9,711	271,867	35,341	198,683	514,762
1-1/16	52,613	37,853	24,576	115,042	2,892	348,931	15,374	140,476	516,723
1-3/32	2,767	3,679	933	7,379	40	54,424	1,049	19,263	74,776
1-1/8	149	301	45	515	8	1,091	105	677	1,891
1-5/32	-	37	-	37	-	67	-	66	133
1-3/16	-	-	-	-	6	76	-	77	111
1-7/32	-	-	-	-	-	-	-	206	296
1-1/4 and longer	-	-	-	-	-	18	-	102	120
All staples.	376,465	230,027	139,985	1/ 746,477	47,968	802,085	91,548	457,615	1/ 1,399,216
Average staple (32nd inches)	32.7	32.7	32.8	32.7	32.5	32.4	32.4	31.3	31.2

1/ As reported by the Bureau of the Census, rounding failed.

COTTON PRODUCTION BY DISTRICTS, 1955-56

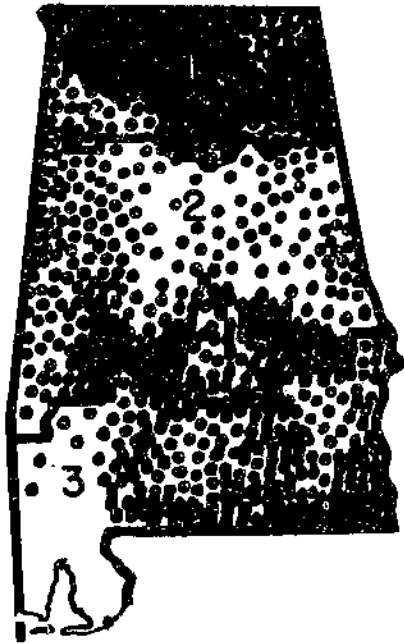

ALABAMA

ARKANSAS

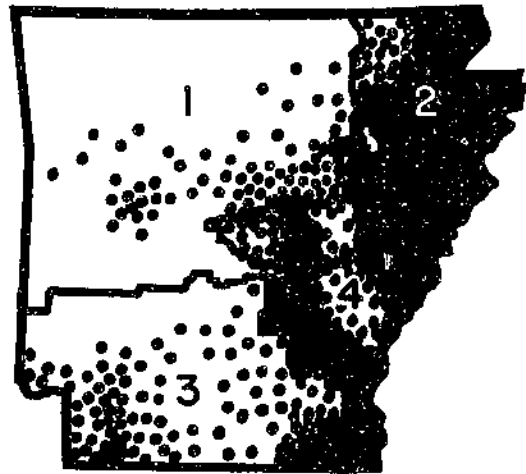

Each dot represents 1,000 bales.

Table 39. -- Grade and staple of upland cotton ginned, by States and districts, 1956-57

Grade and staple	GEORGIA				LOUISIANA				
	Ginned in District			Ginned in the State	Ginned in District				Ginned in the State
	1	2	3		1	2	3	4	
<u>Grade</u>	<u>Bales</u>	<u>Bales</u>	<u>Bales</u>	<u>Bales</u>	<u>Bales</u>	<u>Bales</u>	<u>Bales</u>	<u>Bales</u>	<u>Bales</u>
White:									
3-0.M.	8	157	-	165	-	-	152	-	152
4-S.M.	9,186	10,612	2,825	22,623	4,042	562	29,332	5,611	39,547
5-M.	81,646	72,742	49,011	203,399	40,165	8,822	115,351	81,192	245,530
6-S.L.M.	52,356	79,459	57,796	189,611	36,282	3,473	94,138	63,170	197,063
7-L.M.	7,984	27,208	22,320	57,512	8,041	286	34,187	7,840	50,354
8-S.G.O.	421	4,791	2,955	8,167	1,501	59	3,145	632	5,337
9-0.O.	25	261	116	402	383	31	692	-	1,106
Total	151,626	195,230	135,023	481,879	90,414	13,233	276,997	158,445	539,089
Spotted:									
3-0.M.	18	59	-	77	65	-	-	-	55
4-S.M.	10,373	12,622	4,749	27,744	3,226	617	960	1,762	6,585
5-M.	24,486	12,473	5,181	42,142	3,404	845	4,212	3,048	11,509
6-S.L.M.	10,381	7,062	1,812	19,255	2,721	97	1,992	774	5,584
7-L.M.	1,466	2,437	1,593	5,496	1,589	31	885	422	2,927
Total	46,726	34,653	13,335	94,714	11,005	1,590	8,049	6,026	26,670
Tinged:									
3-0.M.	-	-	-	-	-	-	-	-	-
4-S.M.	67	-	-	67	-	-	-	-	-
5-M.	541	23	131	695	-	-	-	-	-
6-S.L.M.	180	7	-	187	-	-	-	-	-
7-L.M.	-	-	-	-	-	-	-	-	-
Total	788	30	131	949	-	-	-	-	-
Yellow Stained:									
3-0.M.	-	-	-	-	-	-	-	-	-
4-S.M.	-	-	-	-	-	-	-	-	-
5-M.	25	-	-	25	-	-	-	-	-
Total	25	-	-	25	-	-	-	-	-
Gray:									
3-0.M.	-	-	-	-	-	-	-	-	-
4-S.M.	-	178	98	276	99	-	85	359	543
5-M.	34	591	390	1,015	805	-	405	1,263	2,473
6-S.L.M.	-	93	70	163	197	-	250	36	491
Total	34	862	558	1,454	1,101	-	740	1,658	3,507
Below grade.	79	112	17	168	322	-	196	55	573
All grades	199,230	230,887	149,064	1/ 579,189	102,842	14,823	285,990	166,184	1/ 569,039
Grade index.	95.9	94.5	94.2	94.9	95.0	97.7	95.9	96.6	96.0
Staple (inches)									
13/16 and shorter	-	-	-	-	-	-	-	-	-
7/8	7	54	57	118	293	538	-	74	905
29/32	31	132	179	342	209	735	33	77	1,054
15/16	213	741	1,380	2,142	1,898	2,076	697	200	4,911
31/32	1,768	2,324	5,938	10,030	915	1,134	1,027	230	3,306
1	33,089	33,427	43,140	109,652	12,035	4,195	13,673	10,501	41,004
1-1/32	123,657	163,815	69,921	357,393	57,329	4,549	88,750	66,765	217,093
1-1/16	39,176	29,681	27,791	96,648	10,914	966	160,577	84,751	276,308
1-3/32	1,295	601	650	2,626	489	30	20,389	3,321	24,235
1-1/8	5	0	-	14	-	-	834	179	1,013
1-5/32	-	16	-	16	-	-	10	-	10
1-3/16	-	-	-	-	-	-	-	-	-
1-7/32	-	-	-	-	-	-	-	-	-
1-1/4 and longer	-	8	-	8	-	-	-	-	-
All staples.	199,230	230,887	149,064	1/ 579,189	102,842	14,823	285,990	166,184	1/ 569,039
Average staple (32nd inches)	33.0	31.0	32.8	32.9	33.1	31.8	33.7	33.5	33.5

1/ As reported by the Bureau of the Census, running bales.

COTTON PRODUCTION BY DISTRICTS, 1955-56

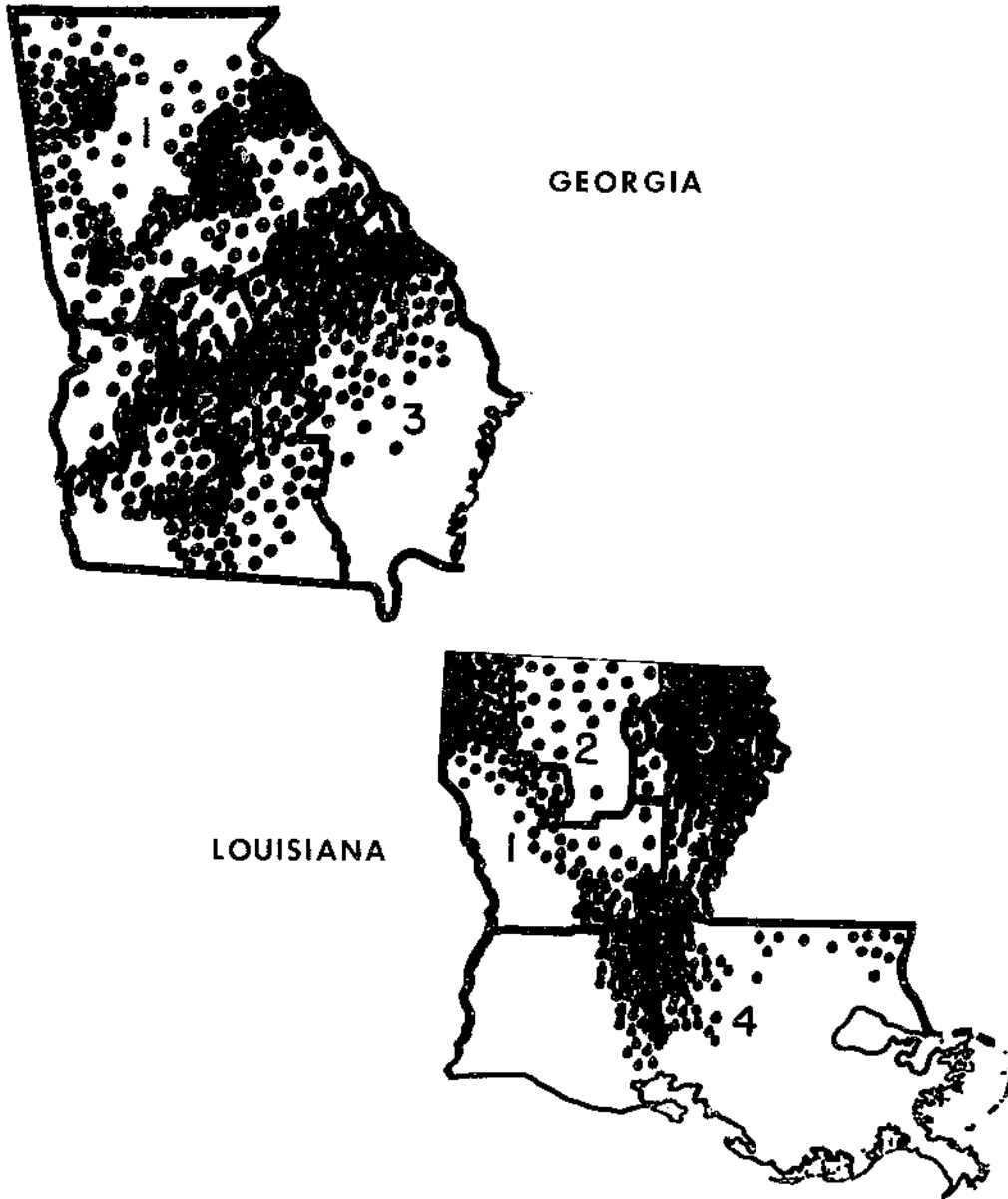

Each dot represents 1,000 bales.

Table 40. -- Grade and staple of upland cotton ginned, by States and districts, 1956-57

Grade and staple	MISSISSIPPI					NORTH CAROLINA			
	Ginned in District				Ginned in the State	Ginned in District			Ginned in the State
	1	2	3	4		1	2	3	
White:	Bales	Bales	Bales	Bales	Bales	Bales	Bales	Bales	Bales
3-G.M.	410	408	523	-	1,341	24	-	-	24
4-S.M.	102,656	71,482	24,838	2,389	201,365	3,370	780	1,099	5,249
5-M.	327,571	160,591	88,719	54,781	631,662	27,586	22,748	20,798	71,092
6-S.L.M.	269,663	105,231	57,298	45,362	477,574	21,004	39,611	39,129	99,744
7-L.M.	130,546	14,650	4,954	6,045	186,195	5,031	28,430	33,116	66,577
8-S.G.O.	15,239	2,135	597	259	18,230	435	17,969	16,622	35,026
9-G.O.	3,907	459	25	-	4,391	32	6,125	2,823	8,980
Total	849,992	354,956	176,954	108,856	1,490,758	57,482	115,663	113,547	286,692
Spotted:									
3-G.M.	-	-	648	61	709	24	-	-	24
4-S.M.	8,664	3,998	9,497	2,379	24,538	2,134	60	37	2,231
5-M.	11,647	7,349	6,387	4,746	30,129	12,237	744	227	13,208
6-S.L.M.	7,940	2,053	1,654	1,131	12,778	2,862	530	432	3,824
7-L.M.	4,416	198	212	52	4,878	261	411	1,478	2,170
Total	32,667	13,598	18,398	8,369	73,032	17,538	1,745	2,174	21,457
Tinged:									
3-G.M.	-	-	-	-	-	-	-	-	-
4-S.M.	21	-	-	-	21	-	-	-	-
5-M.	-	-	-	-	-	413	-	-	413
6-S.L.M.	-	-	-	-	-	-	39	-	39
7-L.M.	7	-	-	-	7	8	-	-	8
Total	28	-	-	-	28	421	39	-	460
Gray:									
3-G.M.	-	9	-	-	9	-	-	52	52
4-S.M.	2,717	550	165	10	3,442	40	1,359	1,040	2,439
5-M.	6,436	386	244	9	7,075	383	20,636	8,461	29,480
6-S.L.M.	1,123	-	-	-	1,123	66	16,773	7,503	24,342
Total	10,276	945	409	19	11,649	489	38,768	17,056	56,313
Below Grade.	1,753	45	-	9	1,807	77	756	477	1,310
All grades	894,716	369,544	195,761	117,253	1/ 1,577,274	76,007	156,971	133,254	1/ 366,232
Grade index.	95.3	98.0	97.8	96.4	96.3	95.2	86.7	87.9	88.9
Staple (inches)									
13/16 and shorter.	-	18	-	17	35	-	-	-	-
7/8	74	373	251	95	793	38	96	70	204
29/32.	31	176	263	77	547	62	284	56	402
15/16.	916	4,756	1,201	662	7,535	848	1,050	1,335	4,093
31/32.	1,833	4,968	2,642	910	10,353	4,603	4,773	5,785	15,241
1	42,180	35,338	26,629	10,030	114,185	18,054	21,552	26,248	67,854
1-1/32	303,887	146,947	96,849	44,361	592,044	35,957	77,272	74,143	187,372
1-1/16	427,350	159,110	62,721	52,056	701,245	14,815	45,564	23,044	83,423
1-3/32	92,222	14,001	4,343	8,135	116,781	1,445	5,012	573	7,030
1-1/8.	23,553	1,700	500	741	26,494	105	407	-	512
1-5/32	2,390	540	84	92	3,086	-	152	-	152
1-3/16	85	419	137	68	709	-	9	-	9
1-7/32	82	194	29	-	305	-	-	-	-
1-1/4 and longer	105	916	132	9	1,162	-	-	-	-
All staples.	894,716	369,544	195,761	117,253	1/ 1,577,274	76,007	156,971	133,254	1/ 366,232
Average staple (32nd inches)	33.7	33.4	33.2	33.5	33.6	32.8	33.1	32.8	33.0

1/ As reported by the Bureau of the Census, running bales.

COTTON PRODUCTION BY DISTRICTS, 1955-56

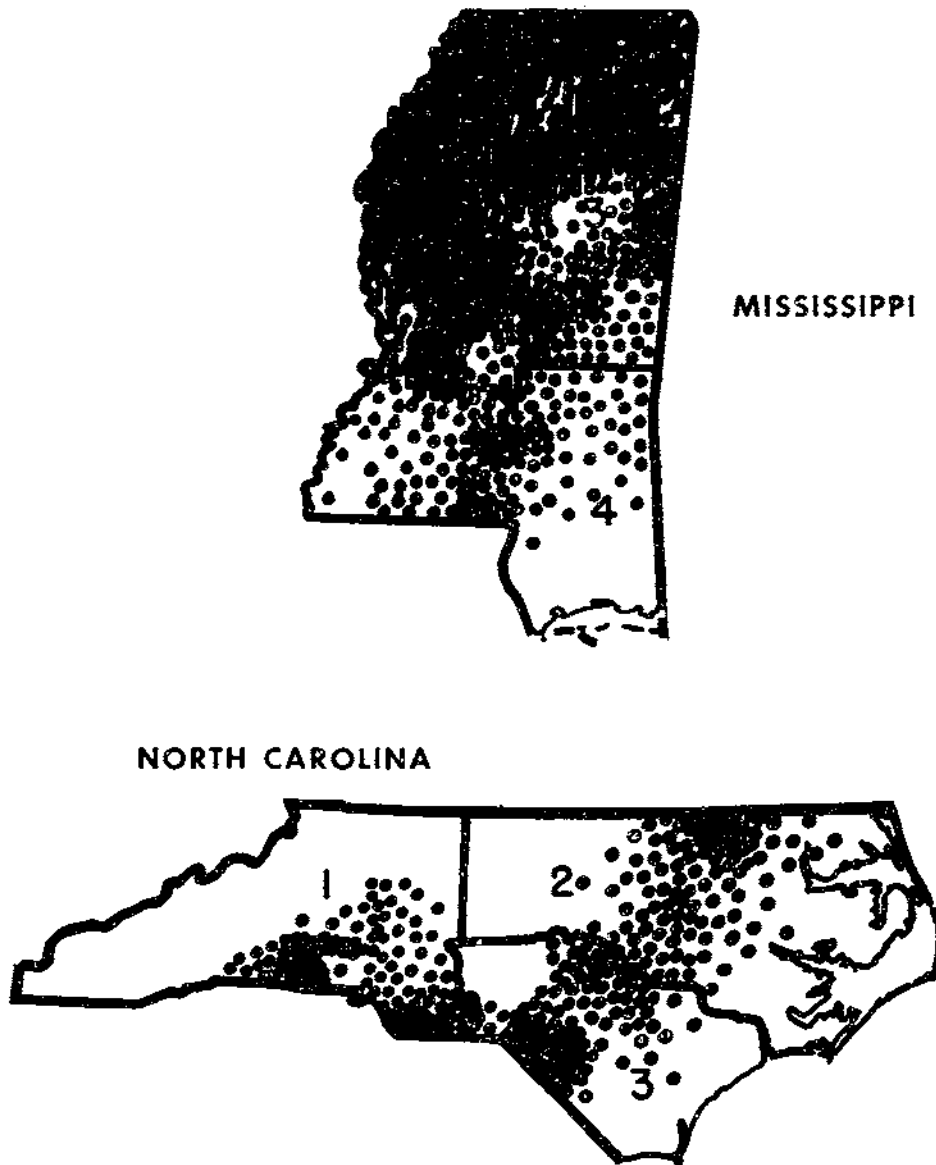
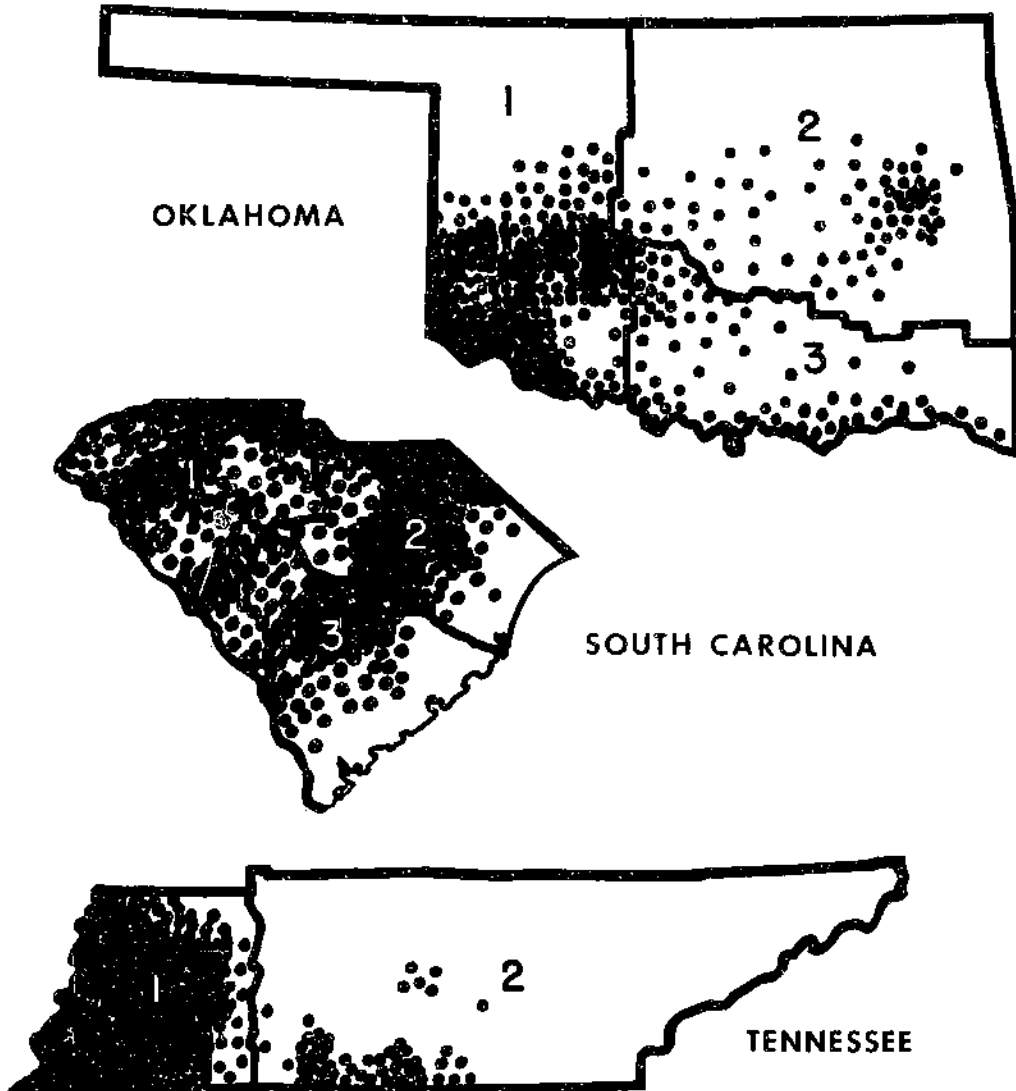

Table 41. -- Grade and staple of upland cotton ginned, by States and districts, 1956-57

Grade and staple	OKLAHOMA				SOUTH CAROLINA				TENNESSEE		
	Ginned in District			Ginned in the State	Ginned in District			Ginned in the State	Ginned in District		Ginned in the State
	1	2	3		1	2	3		1	2	
White:	Bales	Bales	Bales	Bales	Bales	Bales	Bales	Bales	Bales	Bales	Bales
3-0.M.	244	-	-	244	-	-	-	-	508	8	536
4-S.M.	13,403	233	1,344	14,980	714	4,084	4,180	8,978	138,990	8,822	147,812
5-M.	39,794	1,818	3,814	45,426	27,324	69,088	49,175	145,587	231,498	22,667	254,165
6-S.L.M.	13,249	1,640	1,222	16,111	23,443	78,597	48,601	150,641	77,205	11,922	89,127
7-L.M.	4,146	1,584	411	6,141	10,311	58,191	23,193	91,695	13,611	1,220	14,831
8-S.G.O.	303	724	51	1,078	465	5,138	2,419	8,022	4,869	356	5,225
9-0.0.	28	197	-	225	102	619	353	1,074	2,355	71	2,426
Total	71,167	6,196	6,842	84,205	62,359	215,717	127,921	405,997	469,036	45,066	514,102
Spotted:											
3-0.M.	100	45	27	172	86	212	142	440	-	-	-
4-S.M.	40,983	6,245	6,534	53,762	10,817	6,732	2,442	19,991	2,139	638	2,777
5-M.	58,980	14,015	10,212	83,207	15,072	9,708	3,237	28,017	4,492	2,361	6,853
6-S.L.M.	23,010	3,508	2,243	28,761	8,337	10,394	1,926	20,257	954	342	1,296
7-L.M.	2,952	648	311	3,911	1,593	4,148	493	6,234	1,302	79	1,461
Total	126,025	24,461	19,327	169,813	35,905	31,194	7,840	74,939	8,967	3,420	12,387
Tinged:											
3-0.M.	-	-	-	-	-	-	-	-	-	-	-
4-S.M.	377	-	-	377	21	-	-	21	-	-	-
5-M.	1,991	-	8	1,999	129	-	-	129	22	-	22
6-S.L.M.	1,728	-	-	1,728	126	10	-	136	-	-	-
7-L.M.	663	-	13	676	40	-	-	40	-	-	-
Total	4,759	-	21	4,780	316	10	-	326	22	-	22
Yellow Stained:											
3-0.M.	-	-	-	-	-	-	-	-	-	-	-
4-S.M.	18	-	-	18	-	-	-	-	-	-	-
5-M.	308	-	-	308	-	-	-	-	-	-	-
Total	326	-	-	326	-	-	-	-	-	-	-
Gray:											
3-0.M.	-	-	-	-	-	-	-	-	-	-	-
4-S.M.	-	-	-	-	10	1,073	320	1,403	249	-	249
5-M.	46	-	-	46	1,209	28,553	4,954	34,716	132	-	132
6-S.L.M.	27	-	-	27	1,117	3,027	458	4,602	50	-	50
Total	73	-	-	73	2,336	32,653	5,732	40,721	431	-	431
Below Grade. . . .	277	49	-	326	-	178	74	252	542	-	542
All grades	202,627	30,706	26,190	1/ 259,523	100,916	279,752	141,567	1/ 522,235	478,998	48,486	1/ 527,484
Grade Index	94.4	92.2	94.9	94.2	93.5	91.5	94.0	92.6	99.1	98.1	99.1
Staple (inches)											
13/16 and shorter	14,128	2,724	4,131	20,983	-	12	-	12	163	94	257
7/8	50,619	10,159	7,948	68,726	-	62	29	91	3,783	518	4,301
29/32	43,357	5,960	7,065	56,402	9	18	45	72	2,015	319	2,334
15/16	47,050	5,242	4,716	57,008	1,386	1,402	733	3,521	18,226	1,620	19,846
31/32	19,916	2,333	1,225	23,474	5,138	5,569	2,459	13,166	16,467	1,100	17,567
1	14,936	1,837	514	17,287	32,131	61,599	28,580	122,310	82,393	6,303	90,696
1-1/32	9,092	1,055	219	10,366	50,077	170,524	84,016	304,617	199,664	18,526	218,190
1-1/16	2,951	961	156	4,068	11,227	39,068	25,523	75,818	139,468	16,515	155,983
1-3/32	349	277	70	702	850	979	182	2,011	15,079	1,267	16,346
1-1/8	94	138	132	364	98	152	-	250	1,477	204	1,681
1-5/32	98	-	8	106	-	108	-	108	200	20	220
1-1/4	28	-	-	28	-	171	-	171	43	-	43
1-7/32	9	-	-	9	-	78	-	78	-	-	-
1-1/4 and longer	-	-	-	-	-	10	-	10	18	-	18
All staples	202,627	30,706	26,190	1/ 259,523	100,916	279,752	141,567	1/ 522,235	478,998	48,486	1/ 527,484
Average staple (32nd inch)	29.5	29.3	28.7	29.4	32.7	32.9	32.9	32.9	33.0	33.0	33.0

1/ As reported by the Bureau of the Census, running bales.

COTTON PRODUCTION BY DISTRICTS, 1955-56



Each dot represents 1,000 bales.

Table 42. -- Grade and staple of upland cotton ginned in Texas, by districts, 1956-57

Grade and staple	Ginned in District										Ginned in the State	
	1	2	3	4	5	6	7	8	9	10		
	Bales	Bales	Bales	Bales	Bales	Bales	Bales	Bales	Bales	Bales	Bales	Bales
White:												
3-G.M.	2,659	106	-	335	58	60,373	12	2,200	122	586		66,463
4-S.M.	108,436	22,846	194	44,576	13,821	161,989	214	30,647	14,674	84,698		482,095
5-M.	422,187	82,389	1,320	93,276	42,669	27,994	603	107,478	59,194	234,598		1,071,508
6-S.L.M.	252,689	27,609	910	21,113	29,597	5,325	918	36,341	48,994	84,128		507,224
7-L.M.	38,118	3,266	85	2,878	15,360	936	191	4,682	15,236	15,947		96,699
8-S.G.O.	5,271	247	40	651	2,187	212	-	485	1,244	1,782		12,119
9-G.O.	1,543	16	7	264	259	17	8	11	187	234		2,546
Total	830,913	136,481	1,956	163,093	103,951	256,846	1,946	181,844	139,651	421,973		2,238,654
Spotted:												
3-G.M.	1,012	865	48	191	32	930	-	301	34	8		3,421
4-S.M.	212,883	38,587	2,587	77,238	14,040	10,768	827	11,409	4,639	5,454		378,432
5-M.	432,858	59,043	3,325	96,538	27,894	5,080	2,657	13,505	5,690	7,445		653,035
6-S.L.M.	151,551	26,215	860	21,941	6,048	4,479	1,202	3,453	1,834	3,859		213,442
7-L.M.	18,713	4,885	199	616	1,148	1,992	248	710	303	1,280		30,294
Total	816,017	129,595	7,019	186,524	51,162	23,249	4,934	29,378	12,700	18,046		1,278,624
Tinged:												
3-G.M.	-	-	-	-	-	-	-	-	11	12		23
4-S.M.	276	317	-	-	-	-	-	-	-	-		593
5-M.	1,355	1,761	-	-	59	23	-	-	-	-		3,198
6-S.L.M.	1,875	2,179	8	-	45	98	-	-	-	-		4,205
7-L.M.	800	829	8	-	-	60	-	-	11	-		1,708
Total	4,306	5,086	16	-	104	181	-	-	22	12		9,727
Yellow Stained:												
3-G.M.	-	-	-	-	-	-	-	-	-	-		-
4-S.M.	-	8	-	-	-	-	-	-	-	-		8
5-M.	63	174	-	-	-	-	-	-	-	-		242
Total	63	182	-	-	-	-	-	-	-	-		250
Gray:												
3-G.M.	-	-	-	-	-	47	-	-	-	-		47
4-S.M.	422	62	-	22	-	440	-	49	13	430		1,430
5-M.	962	437	-	147	77	175	-	108	238	1,270		3,414
6-S.L.M.	266	174	-	57	-	33	-	76	195	541		1,343
Total	1,650	673	-	226	77	695	-	233	447	2,241		6,242
Below Grade.	1,950	530	16	369	44	231	-	58	53	82		3,333
All grades	1,654,904	272,547	9,007	350,212	155,338	281,202	6,880	211,513	152,873	442,354		1/3,536,830
Grade index.	95.0	95.2	94.3	97.1	94.9	102.5	92.2	98.3	95.1	98.5		96.5
Staple (inches)												
13/16 and shorter.	35,049	38,362	2,344	39,139	6,929	275	1,496	10,684	1,366	634		136,298
7/8	122,687	87,726	4,778	160,637	33,498	1,747	2,229	28,933	11,439	3,331		457,145
29/32	182,413	48,233	1,515	105,989	32,861	18	1,400	26,450	19,878	4,435		423,192
15/16	403,412	43,703	223	35,319	29,903	2,779	620	55,529	42,642	12,804		626,936
31/32	428,899	21,046	113	3,895	15,188	253	207	50,307	39,227	20,349		579,484
1	313,669	16,395	76	1,498	15,828	4,003	238	28,245	23,926	59,634		463,512
1-1/32	106,966	8,062	-	2,321	15,106	2,595	132	9,328	12,053	162,949		319,512
1-1/16	31,757	5,190	18	1,380	5,670	13,086	110	1,797	2,122	148,499		209,629
1-3/32	20,187	1,734	-	34	355	40,826	152	221	200	22,406		86,115
1-1/8	8,205	1,118	-	-	-	115,526	92	19	-	4,349		129,309
1-5/32	1,110	624	-	-	-	94,239	93	-	-	1,637		97,703
1-3/16	190	298	-	-	-	5,384	52	-	-	1,082		7,006
1-7/32	45	54	-	-	-	380	59	-	-	212		750
1-1/4	115	-	-	-	-	91	-	-	-	33		239
All staples.	1,654,904	272,547	9,007	350,212	155,338	281,202	6,880	211,513	152,873	442,354		1/3,536,830
Average staple (32nd inches)	30.7	29.1	27.8	28.4	29.9	35.9	28.9	30.1	30.6	33.1		31.0

1/ As reported by the Bureau of the Census, running bales.

COTTON PRODUCTION BY DISTRICTS, 1955-56

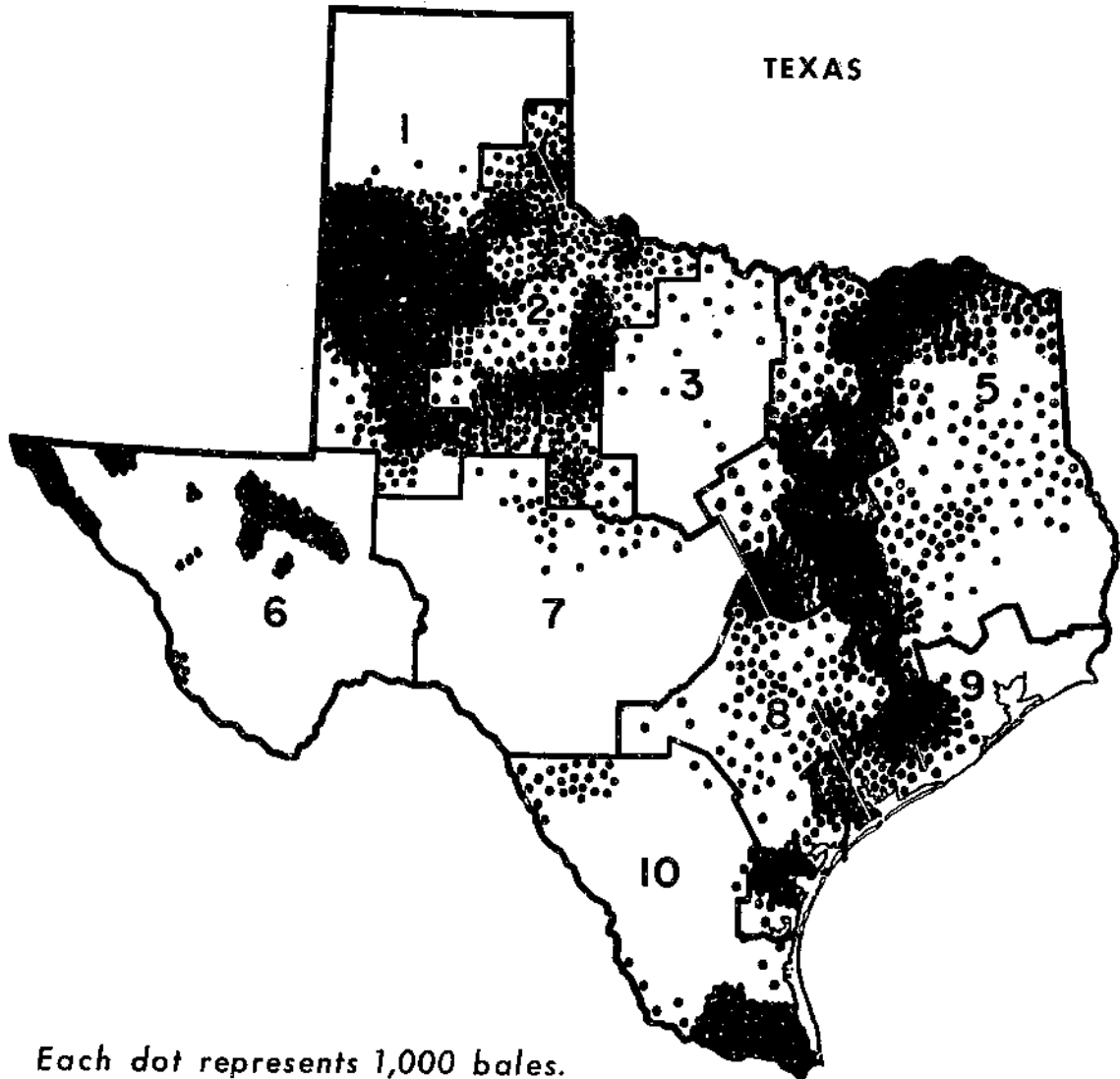

Table 43. -- Grade and staple of upland cotton in the carry-over, United States, August 1, 1956 1/

Grade	13/16 inch and shorter	7/8 inch	29/32 inch	15/16 inch	31/32 inch	1 inch	1-1/32 inches	1-1/16 inches	1-3/32 inches	1-1/8 inches	1-5/32 inches	1-3/16 inches	1-7/32 inches	1-1/4 inches and longer	All staples	
	Bales	Bales	Bales	Bales	Bales	Bales	Bales	Bales	Bales	Bales	Bales	Bales	Bales	Bales	Bales	Percent
White:																
3-S.K.	74	380	517	764	1,316	1,471	4,475	7,303	4,582	4,250	16,306	4,254	401	118	46,511	0.3
4-S.K.	6,011	20,474	23,947	37,249	37,843	57,952	181,456	350,395	200,216	95,002	171,663	28,694	3,709	3,531	1,228,386	8.5
5-K.	27,251	131,826	177,794	283,245	246,425	395,997	973,734	1,474,665	517,680	153,291	113,571	21,389	3,747	5,166	4,502,031	31.3
6-S.L.K.	40,247	197,886	281,400	345,941	277,494	453,680	961,957	1,131,635	335,258	76,469	22,337	4,120	685	1,685	4,150,790	28.9
7-L.M.	17,674	59,523	149,668	189,210	134,502	229,740	371,976	432,142	77,865	6,844	1,764	358	110	194	1,671,570	11.6
8-S.G.O.	3,184	15,576	16,011	36,483	24,723	70,168	92,849	71,355	8,812	370	42	33	8	35	339,649	2.4
9-1.O.	1,179	4,593	1,939	8,404	6,278	21,253	19,994	9,845	508	31	6	6	5	1	74,010	.5
Total	95,630	430,205	650,296	870,296	750,783	1,230,264	2,626,443	3,487,340	1,145,321	342,251	329,689	59,044	8,565	10,720	12,012,647	83.5
Spotted:																
3-S.K.	239	984	1,012	978	1,036	730	607	902	598	262	112	14	-	-	7,674	.1
4-S.K.	18,433	53,453	49,542	45,245	20,675	17,550	24,513	20,722	6,890	3,448	1,018	140	14	13	261,756	1.8
5-K.	66,233	220,252	175,685	131,938	43,669	39,785	44,879	31,104	6,545	1,741	395	86	28	5	761,354	5.3
6-S.L.M.	159,821	321,717	119,988	113,988	32,073	38,245	33,035	17,910	3,029	564	136	56	28	15	908,179	6.3
7-L.M.	62,052	56,960	17,190	25,017	11,965	24,333	23,683	8,725	1,158	194	10	6	-	12	231,315	1.6
Total	306,878	653,366	433,960	317,163	109,438	119,644	126,916	79,363	18,220	6,209	1,671	302	70	45	2,170,278	15.1
Tinged:																
3-S.M.	107	124	58	7	8	14	1	5	2	-	-	-	-	-	326	*
4-S.M.	1,538	3,675	1,628	905	232	106	69	96	6	-	-	-	-	-	8,535	.1
5-M.	14,190	10,741	3,492	2,297	451	536	423	287	-	-	-	-	-	-	32,417	.2
6-S.L.M.	20,224	8,004	1,586	1,633	612	916	456	107	-	-	2	-	-	-	33,995	.2
7-L.M.	6,315	2,322	466	459	253	424	118	32	10	-	-	-	-	-	10,399	.1
Total	42,374	25,666	7,242	5,361	1,586	1,999	1,127	527	18	2	-	-	-	-	85,272	.6
Yellow Stained:																
3-S.K.	-	-	-	-	-	10	-	-	-	-	-	-	-	-	10	*
4-S.K.	88	123	15	-	-	-	25	-	-	-	-	-	-	-	251	*
5-M.	1,386	909	159	317	14	149	37	1	-	-	-	-	-	-	3,512	*
Total	1,574	1,032	214	317	14	159	62	1	-	-	-	-	-	-	3,773	*
Gray:																
3-S.M.	1	2	2	9	82	333	582	296	48	16	25	4	-	2	1,402	*
4-S.M.	46	158	120	355	950	3,672	6,875	4,517	637	350	135	8	-	-	18,023	.1
5-M.	164	465	272	1,143	2,526	11,014	20,297	15,462	2,332	159	38	2	7	4	53,935	.4
6-S.L.M.	446	780	351	1,417	2,016	6,262	10,021	4,406	1,056	33	24	-	-	-	26,812	.2
Total	657	1,405	745	2,924	5,574	21,261	37,775	24,791	4,303	558	222	14	7	6	100,172	.7
Below Grade.	1,470	1,163	383	1,805	626	1,295	1,149	1,320	86	10	-	18	-	-	9,305	-
All grades	448,993	1,112,237	1,089,650	1,197,869	847,991	1,374,642	2,793,472	3,593,252	1,167,948	349,028	327,584	59,378	8,742	10,771	14,381,747	100.0
	<u>Percent</u>	<u>Percent</u>	<u>Percent</u>	<u>Percent</u>	<u>Percent</u>	<u>Percent</u>	<u>Percent</u>	<u>Percent</u>	<u>Percent</u>	<u>Percent</u>	<u>Percent</u>	<u>Percent</u>	<u>Percent</u>	<u>Percent</u>	<u>Percent</u>	<u>Percent</u>
All grades	3.1	7.7	7.6	8.3	5.9	9.6	19.4	25.0	8.1	2.4	2.3	.4	.1	.1	100.0	-

1/ Revised.

2/ As reported by the Bureau of the Census, running bales.

* Less than 0.05 percent

Grade index 94.0
Average staple 32.2

Table 44. -- Grade and staple of upland cotton in the carry-over, United States, August 1, 1957 1/

Grade	13/16 inch and shorter	7/8 inch	29/32 inch	15/16 inch	31/32 inch	1 inch	1-1/32 inches	1-1/16 inches	1-3/32 inches	1-1/8 inches	1-5/32 inches	1-3/16 inches	1-7/32 inches	1-1/4 inches and longer	All staples	Percent
	Bales	Bales	Bales	Bales	Bales	Bales	Bales	Bales	Bales	Bales	Bales	Bales	Bales	Bales	Bales	Percent
White:																
3-G.M.	44	277	446	1,005	447	2,072	2,325	5,959	4,172	12,056	17,273	1,315	21	44	47,437	0.4
4-S.M.	3,915	28,159	30,577	41,223	33,560	71,325	153,985	173,992	64,921	63,752	58,089	10,896	1,535	2,551	740,523	6.6
5-M.	18,639	101,798	101,239	187,837	178,397	336,236	642,401	548,186	111,920	48,541	14,226	5,436	833	2,974	2,298,663	20.7
6-S.L.M.	11,693	60,644	57,348	187,375	148,463	346,384	712,126	639,660	68,588	18,909	3,221	1,079	204	674	2,279,674	20.4
7-L.M.	3,107	18,027	24,721	63,662	52,878	205,972	350,573	201,470	15,290	2,230	458	99	122	63	938,692	8.4
8-S.B.O.	927	4,177	5,965	22,609	18,134	75,796	107,589	42,444	2,022	202	43	6	69	2	280,985	2.5
9-O.O.	1,003	3,002	1,934	7,970	6,020	20,938	18,767	5,461	135	56	51	3	1	-	65,341	.6
Total	39,337	216,284	252,210	511,682	437,899	1,053,623	1,987,766	1,616,152	269,348	145,886	93,361	18,834	2,765	6,328	8,651,315	59.6
Spotted:																
3-G.M.	238	1,236	1,111	1,442	673	520	409	423	751	1,122	438	225	38	-	6,626	.1
4-S.M.	14,750	72,855	68,045	84,112	55,339	85,924	107,235	78,746	25,204	13,416	5,766	1,236	349	194	613,011	5.5
5-M.	46,630	190,125	170,439	253,951	148,491	266,363	357,142	200,040	29,051	9,024	3,189	1,562	43	1,012	1,678,668	15.0
6-S.L.M.	45,662	135,356	116,936	175,069	105,886	222,017	269,265	131,070	8,619	965	473	-	76	76	1,215,440	10.9
7-L.M.	14,098	34,830	26,665	55,930	39,184	95,722	93,348	39,501	2,581	209	39	41	54	1	402,203	3.6
Total	121,578	434,954	383,196	570,104	349,573	670,546	827,399	449,780	66,206	27,305	10,387	3,543	284	1,283	3,916,148	35.1
Tinged:																
3-G.M.	-	79	-	264	40	8	-	67	38	-	75	-	-	-	571	*
4-S.M.	1,233	5,813	2,691	4,976	2,035	3,578	2,587	1,199	609	370	188	115	-	-	25,419	.2
5-M.	18,872	53,424	32,258	37,128	10,755	10,541	4,721	1,688	636	85	77	38	-	-	170,423	1.5
6-S.L.M.	30,498	59,031	22,066	24,095	5,011	7,894	3,395	2,490	29	36	-	-	-	-	154,546	1.4
7-L.M.	15,366	13,183	3,387	5,724	1,772	2,935	1,947	380	205	-	-	-	-	-	44,930	.4
Total	65,969	131,535	60,402	72,197	19,613	24,977	12,651	6,024	1,517	491	340	153	-	-	395,639	3.5
Yellow Stained:																
3-G.M.	-	-	-	-	-	-	-	-	-	-	-	-	-	-	-	-
4-S.M.	419	843	292	819	303	262	-	-	-	-	-	-	-	-	2,936	*
5-M.	9,675	9,559	3,255	3,115	504	937	260	40	-	-	-	-	-	1	27,351	.2
Total	10,094	10,402	3,547	3,935	807	1,199	260	40	-	-	-	-	-	1	30,287	.2
Gray:																
3-G.M.	-	1	-	1	4	17	40	21	6	4	2	1	-	-	97	*
4-S.M.	25	155	146	281	189	1,285	4,319	2,489	145	68	10	-	-	1	9,113	.1
5-M.	375	557	595	1,663	3,012	15,299	31,638	11,568	556	67	2	41	-	1	55,404	.6
6-S.L.M.	260	628	432	1,621	3,080	12,355	19,536	3,115	223	2	-	-	-	-	41,252	.4
Total	660	1,341	1,173	3,566	6,285	28,956	55,533	17,223	930	141	14	42	-	2	115,866	1.1
Below Grade	9,413	9,938	2,641	8,074	1,709	9,827	5,783	1,314	38	-	-	-	-	-	48,737	.4
All grades	247,081	804,454	703,191	1,169,548	815,856	1,789,128	2,889,392	2,090,533	337,839	173,823	104,112	22,572	3,069	7,614	21,158,242	100.0
	<u>Percent</u>	<u>Percent</u>	<u>Percent</u>	<u>Percent</u>	<u>Percent</u>	<u>Percent</u>	<u>Percent</u>	<u>Percent</u>	<u>Percent</u>	<u>Percent</u>	<u>Percent</u>	<u>Percent</u>	<u>Percent</u>	<u>Percent</u>	<u>Percent</u>	<u>Percent</u>
All grades	2.2	7.2	6.3	10.5	7.3	16.0	26.0	18.7	3.0	1.6	.9	.2	*	.1	100.0	

1/ Preliminary.

2/ As reported by the Bureau of the Census, running bales.

* Less than 0.05 percent.

Grade Index 91.9

Average staple 32.0

- 54 -

Table 45. - Tenderability of upland cotton in the carry-over, United States, August 1, 1947-57

Year	Tenderable 1/		Untenderable		Total 2/	
	Bales	Percent	Bales	Percent	Bales	Percent
	1947	1,854,707	77.5	537,342	22.5	2,392,049
1948	2,421,756	81.1	566,201	18.9	2,987,957	100.0
1949	4,587,827	88.0	627,817	12.0	5,215,644	100.0
1950	5,933,043	88.0	812,208	12.0	6,745,251	100.0
1951	1,834,990	85.6	306,690	14.4	2,141,680	100.0
1952	1,633,556	61.0	1,055,279	39.0	2,708,835	100.0
1953	4,355,511	79.5	1,122,636	20.5	5,478,147	100.0
1954	6,347,006	87.9	1,152,990	12.1	7,500,000	100.0
1955	9,845,421	89.5	1,153,672	10.5	10,999,093	100.0
1956	11,758,679	81.8	2,623,068	18.2	14,381,747	100.0
1957	6,590,995	59.1	4,567,247	40.9	11,158,242	100.0

1/ Qualities tenderable with respect to grade and staple in settlement of cotton futures.
2/ As reported by the Bureau of the Census, 1957 data preliminary.

Table 46. - Staple of cotton of foreign growth in the carry-over, August 1, 1948-57

Growth and staple [inches]	1948	1949	1950	1951	1952	1953	1954	1955	1956	1957
	Bales	Bales	Bales	Bales	Bales	Bales	Bales	Bales	Bales	Bales
Egyptian:										
1-3/32" and shorter	-	-	-	-	-	2	-	-	38	-
1-1/8" and 1-5/32"	180	-	-	-	-	8	92	139	-	81
1-3/16" and 1-7/32"	-	383	346	400	1,397	105	80	224	226	523
1-1/4" to 1-11/32"	-	5,495	11,080	2,650	-	4,986	704	1,259	1,580	11
1-3/8" to 1-15/32"	719	35,418	34,257	32,876	26,059	38,489	42,052	13,461	7,618	8,030
1-1/2" to 1-19/32"	12,055	912	11,779	20,189	5,581	14,499	9,979	14,470	4,437	6,223
1-5/8" to 1-23/32"	19,187	-	1,038	-	-	-	-	1,394	310	427
1-3/4" and longer	1,430	-	-	-	-	-	-	-	-	-
All staples 1/	33,571	42,176	58,497	56,115	33,057	58,089	52,877	30,947	14,269	15,295
Peruvian:										
1-3/32" and shorter	171	147	-	-	-	-	-	-	-	-
1-1/8" and 1-5/32"	-	16	-	-	-	4	-	-	2	3
1-3/16" and 1-7/32"	122	23	-	217	102	201	45	46	256	255
1-1/4" to 1-11/32"	7,128 2/	663 2/	3,161 2/	3,989 2/	68	469	-	-	-	8
1-3/8" to 1-15/32"	-	-	-	-	1,015	380	67	143	2,543	3
1-1/2" to 1-19/32"	-	-	-	-	582	733	485	3,456	1,080	2,694
1-5/8" to 1-23/32"	-	-	-	-	2,216	1,570	1,595	1,644	2,179	1,133
1-3/4" and longer	-	-	-	-	-	-	-	-	1,070	-
All staples 1/	7,421	1,049	3,161	4,206	3,983	3,357	2,192	5,289	7,130	4,296
Indian: 1/										
13/16" and shorter	46,425	23,699	32,985	51,408	29,918	27,168	19,197	21,796	16,970	13,705
Other Foreign: 3/										
13/16" and shorter	514	531	50	109	53	2,724	23	4	-	9
7/8" and 29/32"	29	-	-	-	-	-	-	2,843	42	-
15/16" and 31/32"	42	-	-	-	-	-	-	2,960	59	-
1" and 1-1/32"	98	-	1,924	-	-	660	-	1	84	192
1-1/16" and 1-3/32"	-	-	957	-	-	355	-	618	40	103
1-1/8" and 1-5/32"	-	10	-	-	1,748	-	-	-	-	14
1-3/16" and 1-7/32"	-	-	-	-	469	-	251	-	-	361
1-1/4" and longer	1,629	2,166	552	1,085	986	1,973	622	943	76	569
All staples 1/	2,312	2,707	3,483	1,195	1,236	5,712	896	7,269	261	1,248
All Foreign 1/	89,729	69,633	98,126	112,924	70,194	94,325	75,162	65,402	30,570	34,544

1/ As reported by the Bureau of the Census, 1957 data preliminary.
2/ Includes those staples longer than 1-1/4" prior to 1952.
3/ Includes American Sea Island cotton in most recent years.

Table 47. -- Grade and staple of American-Egyptian cotton in the carry-over, United States, August 1, 1955 1/

Grade	1-3/8" and shorter	1-7/16" and 1-15/32"	1-1/2" and 1-17/32"	1-9/16" and longer	Total
	Bales	Bales	Bales	Bales	
1	193	266	4,751	267	5,477
2	2,471	11,649	10,145	2,186	26,451
3	2,803	23,523	4,480	1,406	32,212
4	1,901	9,115	7,559	163	18,738
5	1,078	7,805	2,618	3	10,504
6	2,696	4,815	353	-	7,864
7	1,874	4,184	29	-	6,087
8	1,036	22	2	-	1,060
9	78	13	6	-	97
10	14	-	-	-	14
Total	14,146	61,392	28,943	4,025	2/ 106,506
Percent	13.0	56.6	26.7	3.7	100.0
	Percent	Percent	Percent	Percent	Percent
1	1.4	.4	16.4	6.6	5.0
2	17.5	19.0	35.1	54.3	24.4
3	19.8	38.5	15.5	34.9	29.7
4	13.4	14.8	26.1	4.1	17.3
5	7.6	12.7	9.6	.1	9.7
6	19.1	7.8	1.2	-	1.2
7	13.2	6.8	.1	-	5.6
8	7.3	*	*	-	1.0
9	.6	*	*	-	.1
10	.1	-	-	-	*
Total	100.0	100.0	100.0	100.0	100.0

1/ Revised

2/ As reported by the Bureau of the Census. Includes 1,603 bales SeaLand and Sea Island.

* Less than 0.05 percent.

Table 48. -- Grade and staple of American-Egyptian cotton in the carry-over, United States, August 1, 1957 1/

Grade	1-3/8" and shorter	1-7/16" and 1-15/32"	1-1/2" and 1-17/32"	1-9/16" and longer	Total
	Bales	Bales	Bales	Bales	
1	785	5,204	311	432	6,732
2	476	4,758	543	167	6,146
3	1,054	4,756	818	104	6,732
4	1,372	2,191	238	9	3,810
5	2,137	1,728	21	-	3,858
6	1,355	839	91	345	2,630
7	846	83	-	-	929
8	62	-	-	-	62
9	-	-	-	-	-
10	-	-	-	-	-
Total	8,257	19,559	2,022	1,259	2/ 31,099
Percent	26.6	62.9	6.5	4.0	100.0
	Percent	Percent	Percent	Percent	Percent
1	2.5	26.7	15.4	34.3	21.6
2	5.8	24.3	26.9	29.3	19.8
3	12.8	24.3	40.4	8.3	21.6
4	16.6	11.2	11.0	.7	12.3
5	25.5	8.8	1.0	-	12.4
6	18.8	4.3	4.5	27.4	9.1
7	10.2	.4	-	-	3.0
8	.8	-	-	-	.2
9	-	-	-	-	-
10	-	-	-	-	-
Total	100.0	100.0	100.0	100.0	100.0

1/ Preliminary

2/ As reported by the Bureau of the Census. Includes 800 bales SeaLand and Sea Island.

* Less than 0.05 percent.

Table 51. Carry-over, crop, supply and disappearance of upland cotton, by staple groupings, United States, 1937-57

Season beginning August 1	11/16" and shorter	7/8" and 29/32"	13/16" and 31/32"	1" and 1-1/32"	1-1/16" and 1-1/32"	1-1/8" and 1-5/32"	1-3/16" and 1-7/32"	1-1/4" and longer	All lengths ^{1/}
	1,000 bales	1,000 bales	1,000 bales	1,000 bales	1,000 bales	1,000 bales	1,000 bales	1,000 bales	1,000 bales
CARRY-OVER									
1937	606	1,600	859	644	296	285	90	22	4,382
1938	1,326	3,742	2,814	1,957	1,094	370	114	19	11,436
1939	1,248	3,481	3,069	2,745	1,631	671	76	28	12,943
1940	791	2,827	2,583	2,149	1,443	578	54	38	10,453
1941	705	2,833	3,254	2,780	1,698	598	84	49	12,911
1942	876	2,791	2,335	2,270	1,701	472	107	63	10,478
1943	1,025	2,711	2,040	2,246	1,723	521	136	78	10,830
1944	1,327	2,525	2,208	2,631	1,288	398	127	57	10,859
1945	1,166	2,693	2,010	2,764	1,633	305	104	51	12,006
1946	562	1,172	1,228	2,100	1,562	305	105	48	7,165
1947	25	164	343	1,022	544	213	52	29	2,392
1948	63	242	398	1,219	795	230	29	14	2,988
1949	21	122	336	2,139	2,293	295	15	10	5,216
1950	54	572	704	2,351	2,751	297	50	26	6,745
1951	14	108	191	668	849	247	48	22	2,144
1952	72	453	384	955	691	102	30	22	2,709
1953	207	867	691	1,730	1,602	150	30	11	5,478
1954	187	1,326	1,376	3,104	1,157	354	26	10	9,850
1955	220	1,759	1,743	5,419	3,266	526	65	11	10,999
1956	449	2,202	2,046	4,168	4,761	677	65	11	14,382
1957	247	1,508	1,985	4,678	2,428	278	26	8	11,158
CROP									
1937	1,835	5,235	5,038	3,542	1,639	842	90	16	18,237
1938	510	2,006	3,124	2,964	2,024	764	155	51	11,598
1939	627	2,393	2,780	3,351	1,762	426	76	33	11,452
1940	334	1,591	2,999	4,185	2,506	534	67	45	12,261
1941	441	1,324	2,265	3,821	1,968	496	139	80	10,434
1942	531	1,668	2,586	4,331	2,258	521	110	68	12,363
1943	898	1,257	2,593	4,230	1,631	302	142	56	11,069
1944	590	1,330	2,188	4,884	2,239	254	65	21	11,831
1945	234	677	1,697	3,699	2,262	181	40	19	8,609
1946	168	620	1,108	3,494	2,873	201	36	15	8,315
1947	813	1,263	1,774	4,988	2,581	128	7	2	11,856
1948	569	1,230	1,643	5,724	5,095	279	12	5	14,577
1949	615	2,492	2,376	4,956	5,069	314	64	18	15,905
1950	176	1,074	1,092	3,002	4,212	206	67	17	9,846
1951	288	2,080	1,825	5,264	5,446	258	59	6	15,026
1952	499	1,989	1,714	5,292	5,137	293	34	2	14,050
1953	81	1,698	2,172	5,814	6,100	364	23	1	16,253
1954	264	1,756	1,918	5,298	3,890	415	32	4	13,577
1955	372	1,689	1,581	3,807	6,506	547	22	3	14,501
1956	162	1,049	1,580	2,198	4,641	458	12	2	13,102
SUPPLY ^{2/}									
1937	2,441	6,835	5,897	4,186	1,935	1,107	100	38	22,619
1938	1,836	5,748	5,938	4,921	3,118	1,134	269	70	23,034
1939	1,875	5,878	5,849	6,096	3,293	1,097	152	55	24,395
1940	1,115	4,418	5,502	6,334	3,949	1,112	121	63	22,714
1941	1,146	4,377	5,819	6,961	3,650	1,094	223	129	22,445
1942	1,407	4,419	4,921	6,901	3,819	993	217	161	22,858
1943	1,933	3,968	4,633	6,476	3,354	623	278	124	21,589
1944	1,677	3,895	4,376	7,315	3,827	640	202	78	22,390
1945	1,400	3,373	3,707	6,463	4,095	566	144	70	19,813
1946	720	1,792	2,336	5,597	4,441	586	135	63	16,680
1947	808	1,427	2,117	6,010	3,125	341	39	31	13,948
1948	622	1,472	2,081	5,943	5,693	417	41	19	17,565
1949	838	2,615	2,732	7,095	7,162	569	82	28	21,121
1950	230	1,586	1,736	4,351	6,963	503	113	43	16,591
1951	352	2,189	1,836	6,932	6,295	605	109	28	17,170
1952	571	2,342	2,696	6,747	6,826	395	64	24	17,567
1953	289	2,565	2,853	7,544	7,062	574	53	12	19,731
1954	451	3,062	3,294	8,462	7,047	769	68	14	23,127
1955	582	3,442	3,504	7,226	9,712	1,073	77	14	25,500
1956	611	3,251	3,626	6,366	9,402	1,135	80	13	27,484
DISAPPEARANCE ^{3/}									
1937	1,115	3,033	3,381	2,323	1,041	737	66	19	11,183
1938	588	2,267	2,669	2,176	1,483	463	193	40	10,091
1939	1,094	3,051	3,161	2,947	1,950	719	90	17	13,942
1940	439	1,125	2,378	1,754	2,294	534	37	34	10,763
1941	271	1,467	4,184	4,011	2,359	622	116	66	11,970
1942	312	1,778	2,681	4,075	2,076	472	81	61	12,308
1943	606	1,444	2,474	1,847	2,066	437	141	77	11,040
1944	717	1,762	2,494	4,191	3,194	295	98	27	11,384
1945	938	2,198	2,479	4,166	2,511	181	39	22	12,650
1946	705	1,620	1,747	4,579	3,897	373	83	34	13,268
1947	305	1,185	1,713	4,191	2,130	107	30	17	10,986
1948	513	1,150	1,707	4,804	1,597	262	23	9	12,349
1949	684	2,103	2,128	4,744	4,11	272	32	2	14,376
1950	215	1,481	1,636	4,885	6,124	256	67	21	14,447
1951	270	1,712	1,432	4,977	7,604	407	77	6	14,461
1952	364	1,475	1,417	6,707	4,624	245	34	11	12,089
1953	191	1,213	1,477	4,444	4,245	160	17	2	12,101
1954	239	1,323	1,791	4,381	3,781	243	13	3	12,128
1955	143	1,240	1,258	3,058	5,913	306	9	1	11,118
1956	264	1,743	1,643	4,688	6,074	877	54	5	16,320

^{1/} As reported by the Bureau of the Census. 1957 carry-over and 1956 disappearance preliminary.

^{2/} Carry-over at the beginning of the season plus crop.

^{3/} Supply minus carry-over at the end of the season.

Table 52. -- Grade and staple of upland cotton in the supply, United States, 1956-57 1/

Grade	13/16 inch and shorter	7/8 inch	29/32 inch	15/16 inch	31/32 inch	1 inch	1-1/32 inches	1-1/16 inches	1-1/32 inches	1-1/8 inches	1-5/32 inches	1-3/16 inches	1-7/32 inches	1-1/4 inches and longer	All staples	
	Bales	Bales	Bales	Bales	Bales	Bales	Bales	Bales	Bales	Bales	Bales	Bales	Bales	Bales	Bales	Percent
White:																
3-0.M.	164	1,564	1,661	1,536	1,813	2,626	6,707	13,090	12,648	59,320	61,434	5,976	900	150	169,591	6.6
4-S.M.	12,649	62,659	63,863	93,709	95,025	189,567	537,612	954,916	370,039	263,064	260,990	34,005	4,815	4,051	2,946,964	10.7
5-M.	52,382	248,603	298,703	474,645	486,419	843,242	2,275,326	3,099,957	832,671	220,867	124,692	23,265	4,647	6,633	8,992,052	32.7
6-S.L.M.	51,736	249,814	349,138	479,978	407,931	771,339	2,050,710	2,352,231	514,002	92,893	24,469	4,524	752	1,892	7,351,409	26.7
7-L.M.	29,407	71,839	162,253	217,454	171,632	392,281	747,209	688,407	102,568	8,141	1,857	409	139	226	2,584,792	9.4
8-S.O.O.	3,479	17,930	18,281	43,646	37,029	122,617	162,397	91,934	10,026	464	48	33	33	35	508,012	1.8
9-O.O.	1,304	5,492	2,935	12,834	11,749	34,081	29,649	12,503	706	31	6	6	5	1	111,303	.4
Total	142,121	657,901	896,833	1,323,802	1,211,568	2,355,755	5,807,610	7,213,098	1,842,680	644,780	473,496	68,218	11,291	12,983	22,664,123	82.3
Spotted:																
3-0.M.	414	1,703	1,653	1,544	1,560	1,352	1,880	1,561	1,364	766	208	14	-	-	14,065	.1
4-S.M.	44,433	143,964	119,809	126,099	97,627	108,693	145,923	77,703	23,439	7,494	1,834	290	23	13	897,104	3.3
5-M.	117,615	372,499	298,573	332,378	192,489	196,673	228,598	94,651	14,042	3,165	527	138	34	52	1,821,342	6.6
6-S.L.M.	183,904	389,964	235,046	181,172	79,757	122,210	94,465	30,693	4,193	694	170	56	28	41	1,313,393	4.8
7-L.M.	67,949	68,702	23,522	40,447	27,562	53,331	41,791	12,296	1,344	203	16	6	9	18	337,190	1.2
Total	414,315	967,742	678,401	651,600	398,995	482,305	512,657	216,934	44,382	12,322	2,749	504	94	124	4,383,094	16.0
Tinged:																
3-0.M.	157	124	69	7	8	26	1	5	2	-	-	-	-	-	349	*
4-S.M.	1,768	4,222	1,866	2,101	393	475	356	122	6	-	-	-	-	-	10,309	*
5-M.	15,784	12,939	4,264	3,159	1,357	2,878	1,079	369	-	10	-	-	-	-	42,089	.2
6-S.L.M.	22,651	10,416	2,405	2,656	1,730	1,843	637	107	10	-	2	-	-	-	42,357	.2
7-L.M.	7,554	2,957	696	1,225	1,135	768	156	43	10	-	-	-	-	-	14,541	.1
Total	48,864	31,708	8,994	8,148	4,823	5,990	2,232	646	28	10	2	-	-	-	109,645	5
Yellow Stained:																
3-0.M.	-	-	-	-	-	10	-	-	-	-	-	-	-	-	10	*
4-S.M.	195	132	15	-	-	-	25	-	-	-	-	-	-	-	277	*
5-M.	2,240	1,057	237	348	23	165	46	1	-	-	-	-	-	-	4,117	*
Total	2,345	1,189	252	348	23	175	71	1	-	-	-	-	-	-	4,404	*
Gray:																
3-0.M.	1	2	2	9	116	393	684	408	80	94	36	4	-	2	1,831	*
4-S.M.	86	277	354	756	1,287	5,789	18,301	21,193	1,780	603	163	8	-	-	50,597	.2
5-M.	553	1,167	737	2,500	5,770	34,771	79,467	47,525	3,410	197	38	2	7	4	175,148	.6
6-S.L.M.	676	1,001	548	2,091	4,824	19,601	29,999	6,830	1,110	43	24	-	-	-	66,745	.2
Total	1,316	2,447	1,641	5,356	11,997	60,554	128,451	75,956	6,380	936	262	14	7	6	295,321	1.0
Below grade	2,732	3,515	1,010	6,520	2,525	5,922	3,182	1,751	112	10	-	18	-	-	27,297	.1
All grades	610,893	1,663,502	1,587,133	1,995,774	1,629,931	2,910,701	6,456,203	7,508,356	1,893,562	638,057	476,508	68,754	11,292	13,118	27,483,884	100.0
	Percent	Percent	Percent	Percent	Percent	Percent	Percent	Percent	Percent	Percent	Percent	Percent	Percent	Percent	Percent	Percent
All grades	2.2	6.1	5.8	7.3	5.9	10.6	23.5	27.3	6.9	2.4	1.7	.3	*	*	100.0	

1/ 1956 carry-over plus 1956-57 crop.

* Less than 0.25 percent.

Grade index 95.0

Average staple 32.4

END