



AgEcon SEARCH
RESEARCH IN AGRICULTURAL & APPLIED ECONOMICS

The World's Largest Open Access Agricultural & Applied Economics Digital Library

This document is discoverable and free to researchers across the globe due to the work of AgEcon Search.

Help ensure our sustainability.

Give to AgEcon Search

AgEcon Search

<http://ageconsearch.umn.edu>

aesearch@umn.edu

*Papers downloaded from **AgEcon Search** may be used for non-commercial purposes and personal study only. No other use, including posting to another Internet site, is permitted without permission from the copyright owner (not AgEcon Search), or as allowed under the provisions of Fair Use, U.S. Copyright Act, Title 17 U.S.C.*

SB 219 (1957)

USDA STATISTICAL BULLETINS

UPDATING

DAIRY AND POULTRY MARKET STATISTICS, 1956

1 OF 2

START

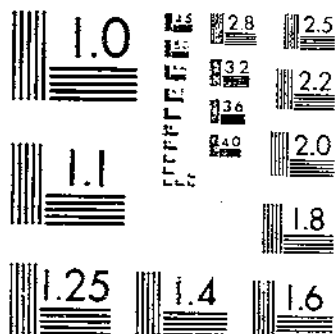

MICROCOPY RESOLUTION TEST CHART
NATIONAL BUREAU OF STANDARDS-1963-A

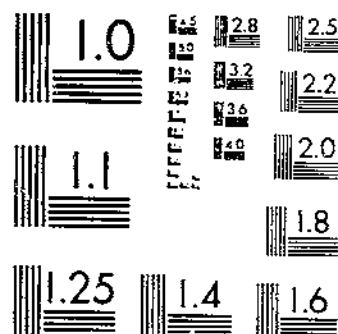

MICROCOPY RESOLUTION TEST CHART
NATIONAL BUREAU OF STANDARDS-1963-A

REFERENCE
DO NOT LOAN

DAIRY AND POULTRY MARKET STATISTICS 1956

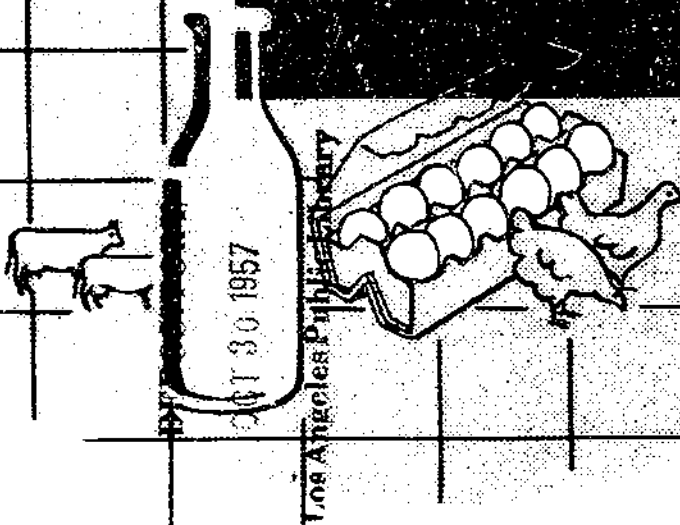

Annual Summary of Market Statistics Collected and
Compiled by Dairy and Poultry Market News Offices

Statistical Bulletin No. 219

UNITED STATES DEPARTMENT OF AGRICULTURE

Agricultural Marketing Service

Washington, D. C.

October 1957

DAIRY AND POULTRY MARKET STATISTICS

1956

Annual Summary of Market Statistics Collected and Compiled by Dairy and Poultry Market News Offices

PREFACE

Receipts totals shown in tables 1 through 154, inclusive, are compiled from current information supplied voluntarily by railroads (rail) and by principal wholesalers, jobbers, chain store companies, and other first-hand receivers (truck). These figures include intermarket shipments which are not of necessity produced in the State to which origin is credited, as movement from cities with storage and storage-in-transit facilities is a factor.

Receipts totals of butter, with the exception of Portland, Oreg., do not include butter manufactured locally.

Receipts totals of processed poultry at Cincinnati, Los Angeles, and San Francisco include processed turkeys.

Receipts totals of milk, cream and condensed milk are compiled from current information supplied voluntarily by railroads (rail) and by milk distributors and other first-hand receivers (truck).

Receipts of cream included in tables 25, 26, 90, 91 and 107 are reported on the basis of 40-percent butterfat.

Receipts of condensed milk included in tables, 27, 28, 92, 93 and 108 are for fresh, unsweetened condensed milk.

Average prices for a month are computed by determining the arithmetic mean of the mid-points of each day's price range. An average is not computed for a month when a price is not reported for five or more consecutive trading days.

An average price for a year is the mean of the twelve month's averages. An average for the year is computed only if there are average prices for all months.

- CONTENTS -

	<u>Table</u> No.	<u>Page</u> No.
<u>BUTTER</u>		
Prices, Monthly Wholesale Averages:		
Chicago, by Grades.....	175	85
Los Angeles, by Grades.....	176	85
New York, by Grades.....	175	85
San Francisco, by Grades.....	176	85
Seattle, by Grades.....	176	85
Receipts at Terminal Markets:		
Cities, Total, by origin.....	1	1
Atlanta, Total, by Months, by Origin.....	8	8
Atlanta, Rail, by Months, by Origin.....	9	8
Boston, Total, by Months, by Origin.....	19	12
Boston, Rail, by Months, by Origin.....	20	12
Chicago, Total, by Months, by Origin.....	38	20
Chicago, Rail, by Months, by Origin.....	39	20
Cleveland, Total, by Months, by Origin.....	55	28
Cleveland, Rail, by Months, by Origin.....	56	29
Detroit, Total, by Months, by Origin.....	66	33
Detroit, Rail, by Months, by Origin.....	67	33
Los Angeles, Total, by Months, by Origin.....	78	38
Los Angeles, Rail, by Months, by Origin.....	79	38
New York, Total, by Months, by Origin.....	86	42
New York, Rail, by Months, by Origin.....	87	42
Philadelphia, Total, by Months, by Origin.....	102	50
Philadelphia, Rail, by Months, by Origin.....	103	50
Pittsburgh, Total, by Months, by Origin.....	119	58
Pittsburgh, Rail, by Months, by Origin.....	120	58
Portland, Oreg., Total, by Months, by Origin.....	131	63
St. Louis, Total, by Months, by Origin.....	134	64
St. Louis, Rail, by Months, by Origin.....	135	64
San Francisco, Total, by Months, by Origin.....	147	69
San Francisco, Rail, by Months, by Origin.....	148	69
Shipments:		
Westbound Carlot Shipments to Pacific Coast States, by Months.....	155	73

BUTTER--Continued

Table
No.

Sales:	
Chicago, Volume Moved into Retail Channels, by Weeks.....	169
Chicago, Average Weekly Movements into Retail Channels.....	170
Los Angeles, Volume Moved into Retail Channels, by Weeks.....	171
San Francisco, Volume Moved into Retail Channels, by Weeks.....	171
Seattle, Volume Moved into Retail Channels, by Weeks.....	171
Cold-Storage Holdings:	
35 Cities, by Weeks.....	164
35 Cities, 5-year Averages, 1952-56, by Weeks.....	165
35 Cities, Percent of Total U. S. Holdings, 1st. of Each Month, by Years.....	166
Total U. S. Holdings in Warehouses, Close of Each Month.....	167

CHEESE

Prices, Weekly:	
Wisconsin Cheese Exchange, Weighted Average Price, by Weeks.....	179

Prices, Monthly:	
Chicago, Wholesale, by Styles.....	177
New York, Wholesale, by Styles.....	177
Philadelphia, Wholesale, by Styles.....	177
San Francisco, Wholesale, by Styles.....	177
Wisconsin, F.O.B. Assembly Points.....	178
Wisconsin Cheese Exchange, Cheddars.....	179

Receipts at Terminal Markets:	
12 Cities, Total, by Origin.....	2
Atlanta, Total, by Months, by Origin.....	10
Atlanta, Rail, by Months, by Origin.....	11
Boston, Total, by Months, by Origin.....	21
Boston, Rail, by Months, by Origin.....	22
Chicago, Total, by Months, by Origin.....	40
Chicago, Rail, by Months, by Origin.....	41
Cleveland, Total, by Months, by Origin.....	57
Cleveland, Rail, by Months, by Origin.....	58
Detroit, Total, by Months, by Origin.....	68
Detroit, Rail, by Months, by Origin.....	69
Los Angeles, Total, by Months, by Origin.....	80
Los Angeles, Rail, by Months, by Origin.....	81
New York, Total, by Months, by Origin.....	88
New York, Rail, by Months, by Origin.....	89
Philadelphia, Total, by Months, by Origin.....	104
Philadelphia, Rail, by Months, by Origin.....	105
Pittsburgh, Total, by Months, by Origin.....	121
Pittsburgh, Rail, by Months, by Origin.....	122
Portland, Greg., Total, by Months, by Origin.....	132
St. Louis, Total, by Months, by Origin.....	136
St. Louis, Rail, by Months, by Origin.....	137
San Francisco, Total, by Months, by Origin.....	149
San Francisco, Rail, by Months, by Origin.....	150

Shipments:	
Westbound Carlot Passings to Pacific Coast States, by Months.....	156

Cold-Storage Holdings:	
35 Cities, by Weeks.....	164
35 Cities, 5-Year Averages, 1952-56, by Weeks.....	165
35 Cities, Percent of Total U. S. Holdings, 1st. of Each Month, by Years.....	166
Total U. S. Holdings in Warehouses, Close of Each Month.....	167

MILK, CREAM, AND CONDENSED MILK

Prices, Cream:	
Boston, Weighted Average Cost, F.O.B., by Weeks and by Months.....	180
Atlanta, Ga., Wholesale, by Weeks.....	181
Boston, Wholesale, by Weeks.....	181
New York, Wholesale, by Weeks.....	181
Philadelphia, Wholesale, by Weeks.....	182

Receipts, Milk, Cream, and Condensed Milk:	
Boston (Milk), Total, by Months, by Origin.....	23
Boston (Milk), Rail, by Months, by Origin.....	24
Boston (Cream), Total, by Months, by Origin.....	25
Boston (Cream), Rail, by Months, by Origin.....	26
Boston (Condensed Milk), Total, by Months, by Origin.....	27

MILK, CREAM, AND CONDENSED MILK--Continued

	<u>Table No.</u>	<u>Page No.</u>
Receipts, Milk, Cream, and Condensed Milk--Continued		
Boston (Condensed Milk), Rail, by Months, by Origin.....	28	15
New York, (Cream), Total, by Months, by Origin.....	90	44
New York, (Cream), Rail, by Months, by Origin.....	91	44
New York, (Condensed Milk), Total, by Months, by Origin.....	92	44
New York, (Condensed Milk), Rail, by Months, by Origin.....	93	44
Philadelphia, (Milk), Total, by Months, by Origin.....	106	52
Philadelphia, (Cream), Total, by Months, by Origin.....	107	52
Philadelphia, (Condensed Milk), Total, by Months, by Origin.....	108	52
Deliveries:		
Boston, Average Daily Per Dairy, by Weeks.....	163	76
Philadelphia, Average Daily Per Dairy, by Weeks.....	163	76
Cold-Storage Holdings, Cream:		
Total U. S. Holdings in Warehouses, Close of Each Month.....	167	80
<u>DRY WHOLE MILK</u>		
Prices, Weekly:		
New York, Wholesale Selling Prices.....	183	91
<u>NONFAT DRY MILK SOLIDS</u>		
Prices, Weekly:		
Chicago, Wholesale Selling Prices.....	184	92
Chicago, Wholesale Selling Prices, Animal Feed Products.....	188	96
New York, Wholesale Selling Prices.....	185	93
San Francisco, Wholesale Selling Prices.....	186	94
Wisconsin, F.O.B. Shipping Point.....	187	95
<u>DRIED WHEY</u>		
Prices, Weekly:		
Boston, Wholesale Selling Prices.....	189	97
Chicago, Wholesale Selling Prices.....	189	97
New York, Wholesale Selling Prices.....	189	97
Philadelphia, Wholesale Selling Prices.....	189	97
San Francisco, Wholesale Selling Prices.....	189	97
<u>EVAPORATED MILK</u>		
Prices, Weekly:		
Chicago, Wholesale Selling Prices.....	190	98
New York, Wholesale Selling Prices.....	190	98
Philadelphia, Wholesale Selling Prices.....	190	98
San Francisco, Wholesale Selling Prices.....	190	98
<u>SHELL EGGS</u>		
Prices, Monthly Averages:		
Atlanta, Ga., Consumer Grades.....	191	99
Boston, Wholesale Grades.....	192	99
Chicago, Wholesale Grades.....	193	100
Cincinnati, Ohio, Wholesale and Consumer Grades.....	194	100
Cincinnati Area, Consumer Grades.....	195	101
Cleveland, Ohio, Wholesale Grades.....	197	102
Cleveland, Ohio, Consumer Grades.....	198	102
Detroit, Mich., Wholesale Grades.....	199	103
Detroit, Mich., Consumer Grades.....	200	103
Detroit, Mich., Received from Grading Stations, Consumer Grades.....	201	104
Iowa, at Farm.....	202	104
Jackson, Miss., Consumer Grades.....	203	105
Los Angeles, Consumer Grades.....	204	105
New York, Wholesale Grades.....	205	106
New York, Wholesale Grades, Continued.....	206	106
Northern Ohio Area, Wholesale Grades.....	196	101
Philadelphia, Wholesale Grades.....	207	107
Philadelphia, Wholesale Grades, Continued.....	208	107
Pittsburgh, Pa., Wholesale Grades.....	209	108
Pittsburgh, Pa., Consumer Grades.....	210	108
Portland, Oreg., Consumer Grades.....	211	109
St. Louis, Mo., Wholesale and Consumer Grades.....	212	109

SHELL EGGS--Continued

	Table No.	Page No.
Prices, Monthly Averages--Continued		
San Francisco, Consumer Grades.....	204	105
Seattle, Wash., Consumer Grades.....	211	109
Receipts at Terminal Markets:		
14 Cities, Total, by Origin.....	3	3
Atlanta, Total, by Months, by Origin.....	12	9
Baltimore, Total, by Months, by Origin.....	18	11
Boston, Total, by Months, by Origin.....	29	15
Boston, Rail, by Months, by Origin.....	30	16
Chicago, Total, by Months, by Origin.....	42	22
Chicago, Rail, by Months, by Origin.....	43	22
Cincinnati, Total, by Months, by Origin.....	52	27
Cleveland, Total, by Months, by Origin.....	59	30
Cleveland, Rail, by Months, by Origin.....	60	30
Detroit, Total, by Months, by Origin.....	70	35
Detroit, Rail, by Months, by Origin.....	71	35
Los Angeles, Total, by Months, by Origin.....	82	40
Los Angeles, Rail, by Months, by Origin.....	83	40
New York, Total, by Months, by Origin.....	94	45
New York, Rail, by Months, by Origin.....	95	45
Philadelphia, Total, by Months, by Origin.....	109	53
Philadelphia, Rail, by Months, by Origin.....	110	53
Pittsburgh, Total, by Months, by Origin.....	123	59
Portland, Oreg., Total, by Months, by Origin.....	133	63
St. Louis, Total, by Months, by Origin.....	138	65
St. Louis, Rail, by Months, by Origin.....	139	65
San Francisco, Total, by Months, by Origin.....	151	71
Receipts at Eastern Egg Auctions and Assembling Plants, by Weeks.....	161	75
Receipts, Average Per Plant, at Pacific Coast Primary Markets, by Weeks.....	162	76
Shipments:		
Westbound Carlot Passings to Pacific Coast States, by Months, by Origin.....	157	74
Westbound Truck Passings at California Border Stations, by Months.....	159	74
Westbound Truck Passings at California Border Stations, by Origin.....	160	75
Sales:		
Chicago, Volume Moved into Retail Channels, by Weeks.....	172	83
Chicago, Average Weekly Movements into Retail Channels.....	173	84
Los Angeles, Volume Moved into Retail Channels, by Weeks.....	174	84
San Francisco, Volume Moved into Retail Channels, by Weeks.....	174	84
Seattle, Volume Moved into Retail Channels, by Weeks.....	174	84
Cold-Storage Holdings:		
35 Cities, by Weeks.....	164	77
35 Cities, 5-year Averages, 1952-56, by Weeks.....	165	78
35 Cities, Percent of Total U. S. Holdings, 1st. of Each Month, by Years.....	166	79
Total U. S. Holdings in Warehouses, Close of Each Month.....	167	80
<u>FROZEN EGGS</u>		
Prices, Weekly:		
Chicago, Wholesale Selling Prices.....	213	110
New York, Wholesale Selling Prices.....	214	111
Receipts at Terminal Markets:		
8 Cities, Total, by Origin.....	4	4
Boston, Total, by Months, by Origin.....	31	16
Boston, Rail, by Months, by Origin.....	32	16
Chicago, Total, by Months, by Origin.....	44	23
Chicago, Rail, by Months, by Origin.....	45	23
Cleveland, Total, by Months, by Origin.....	61	30
Detroit, Total, by Months, by Origin.....	72	35
New York, Total, by Months, by Origin.....	96	46
New York, Rail, by Months, by Origin.....	97	46
Philadelphia, Total, by Months, by Origin.....	111	54
Philadelphia, Rail, by Months, by Origin.....	112	54
Pittsburgh, Total, by Months, by Origin.....	124	60
Pittsburgh, Rail, by Months, by Origin.....	125	60
St. Louis, Total, by Months, by Origin.....	140	66
St. Louis, Rail, by Months, by Origin.....	141	66

FROZEN EGGS--Continued

	<u>Table</u>	<u>Page</u>
	<u>No.</u>	<u>No.</u>
Cold-Storage Holdings:		
35 Cities, by Weeks.....	164	77
35 Cities, 5-year Averages, 1952-56, by Weeks.....	165	78
35 Cities, percent of Total U. S. Holdings, 1st. of Each Month, by Years.....	166	79
Total U. S. Holdings, in Warehouses, Close of Each Month.....	167	80

DRIED EGGS

Prices, Weekly:		
New York, Wholesale Selling Prices.....	215	112
Cold-Storage Holdings:		
Total U. S. Holdings in Warehouses, Close of Each Month.....	167	80

LIVE POULTRY

Prices, Monthly Averages:		
Alabama, Northern and Central Areas, at Farm.....	232	121
Arkansas, Northwest and Batesville-Floral Areas, at Farm.....	232	121
Atlanta, Ga., by Classes.....	216	113
Boston Area (New England), at Farm.....	231	120
California, San Joaquin Valley, at Ranch.....	223	116
Chicago, by Classes.....	217	113
Cincinnati Area, by Classes.....	218	114
Delmarva Area, at Farm.....	232	121
Detroit, Mich., by Classes.....	220	115
Georgia, Northern Area, at Farm.....	232	121
Iowa, at Farm.....	221	115
Los Angeles, by Classes.....	222	116
Mississippi, Northern, Central, and Southwest Areas, at Farm.....	232	121
New York, Wholesale, by Classes.....	224	117
North Carolina, at Farm.....	232	121
Northern Ohio Area, by Classes.....	219	114
Philadelphia, Wholesale, by Classes.....	225	117
Pittsburgh, Pa., by Classes.....	226	118
Portland, and Willametta Valley Area, Oreg., by Classes.....	227	118
St. Louis, Mo., by Classes.....	228	119
San Francisco, by Classes.....	229	119
Seattle, Wash., by Classes.....	230	120
Virginia, Shenandoah Valley Area, at Farm.....	232	121
West Virginia, South Branch Valley Area, at Farm.....	232	121
Receipts at Terminal Markets:		
10 Cities, Total, by Origin.....	5	5
Atlanta, Total, by Months, by Origin.....	13	9
Boston, Total, by Months, by Origin.....	33	17
Chicago, Total, by Months, by Origin.....	46	23
Chicago, Rail, by Months, by Origin.....	47	24
Cincinnati, Total, by Months, by Origin.....	53	27
Cleveland, Total, by Months, by Origin.....	62	31
Detroit, Total, by Months, by Origin.....	73	36
Philadelphia, Total, by Months, by Origin.....	113	55
Philadelphia, Rail, by Months, by Origin.....	114	55
Pittsburgh, Total, by Months, by Origin.....	126	60
St. Louis, Total, by Months, by Origin.....	142	66
San Francisco, Total, by Months, by Origin.....	152	71
Purchases and Prices, Weekly:		
Delmarva Area, Broilers or Fryers, at Farm.....	233	122
North Georgia Area, Broilers or Fryers, at Farm.....	233	122
Shenandoah Valley Area, Broilers or Fryers, at Farm.....	233	122
Estimated Commercial Poultry Slaughter, Weekly:		
United States, Live Weight.....	234	123

LIVE TURKEYS

Prices, Monthly Averages:		
California, San Joaquin Valley Area, by Classes, at Farm.....	237	124
Detroit, Mich., Heavy Type, Young Hens and Toms, Delivered.....	220	115
Iowa, Heavy Type, Hens and Toms, at Farm.....	221	115
Virginia, Shenandoah Valley Area, by Classes, at Farm.....	235	124
West Virginia, South Branch Valley Area, by Classes, at Farm.....	236	124

PROCESSED POULTRY

	Table No.	Page No.
Prices, Monthly Averages:		
Atlanta, Ga., Ready-to-cook, Broilers or Fryers.....	242	127
Boston, Ice-packed, Wholesale Selling Prices, by Classes.....	238	125
Boston, Wholesale Lots, Ready-to-Cook, Broilers and Fryers.....	243	128
Chicago, Ready-to-Cook, Ice-packed, by Classes.....	243	128
Cincinnati, Ohio, Ready-to-Cook, Broilers or Fryers.....	243	128
Cleveland, Ohio, Ready-to-Cook, by Classes.....	242	127
Detroit, Mich., Ready-to-Cook, Ice-packed, by Classes.....	243	128
Los Angeles, Ready-to-Cook, Ice-packed, by Classes.....	242	127
New York, Ice-packed, Wholesale Selling Prices, Chickens.....	239	125
New York, Wholesale Selling Prices, Hens, Heavy Type.....	240	126
New York, Wholesale Selling Prices, Hens, Light Type.....	241	126
New York, Wholesale Selling Prices, Ducks.....	241	126
New York, Wholesale Lots, Ready-to-Cook, Broilers or Fryers.....	243	128
Philadelphia, Ice-packed, Wholesale Selling Prices, by Classes.....	243	128
Pittsburgh, Pa., Ready-to-Cook, by Classes.....	242	127
St. Louis, Mo., Ready-to-Cook, Broilers or Fryers.....	243	128
Receipts at Terminal Markets:		
9 Cities, Total, by Origin.....	7	7
Atlanta, Total, by Months, by Origin.....	16	10
Atlanta, Rail, by Months, by Origin.....	17	11
Boston, Total, by Months, by Origin.....	36	19
Boston, Rail, by Months, by Origin.....	37	19
Chicago, Total, by Months, by Origin.....	49	25
Chicago, Rail, by Months, by Origin.....	51	26
Cincinnati, Total, by Months, by Origin.....	54	28
Cleveland, Total, by Months, by Origin.....	64	32
Cleveland, Rail, by Months, by Origin.....	65	32
Detroit, Total, by Months, by Origin.....	76	37
Detroit, Rail, by Months, by Origin.....	77	37
Los Angeles, Total, by Months, by Origin.....	84	41
Los Angeles, Rail, by Months, by Origin.....	85	41
New York, Total, by Months, by Origin.....	99	48
New York, Rail, by Months, by Origin.....	101	49
Philadelphia, Total, by Months, by Origin.....	117	57
Philadelphia, Rail, by Months, by Origin.....	118	58
Pittsburgh, Total, by Months, by Origin.....	129	62
Pittsburgh, Rail, by Months, by Origin.....	130	62
St. Louis, Total, by Months, by Origin.....	145	68
St. Louis, Rail, by Months, by Origin.....	146	68
San Francisco, Total, by Months, by Origin.....	153	72
San Francisco, Rail, by Months, by Origin.....	154	72
Shipments:		
Westbound Carlot Passings to Pacific Coast States, by Months.....	158	74
Cold-Storage Holdings:		
35 Cities, by Weeks.....	164	77
35 Cities, 5-year Averages, 1952-56, by Weeks.....	165	78
35 Cities, Percent of Total U. S. Holdings, 1st. of Each Month, by Years.....	166	79
Total U. S. Frozen Poultry in Warehouses, by Classes, Close of Each Month.....	168	80

PROCESSED TURKEYS

Prices, Monthly Averages:		
Chicago, Ready-to-Cook, by Classes.....	244	129
New York, Ready-to-Cook, by Classes.....	245	129
Receipts at Terminal Markets:		
9 Cities, Total, by Origin.....	6	6
Atlanta, Total, by Months, by Origin.....	14	10
Atlanta, Rail, by Months, by Origin.....	15	10
Boston, Total, by Months, by Origin.....	34	17
Boston, Rail, by Months, by Origin.....	35	18
Chicago, Total, by Months, by Origin.....	48	24
Chicago, Rail, by Months, by Origin.....	50	26
Cleveland, Total, by Months, by Origin.....	63	31
Detroit, Total, by Months, by Origin.....	74	36
Detroit, Rail, by Months, by Origin.....	75	37
New York, Total, by Months, by Origin.....	98	47
New York, Rail, by Months, by Origin.....	100	49
Philadelphia, Total, by Months, by Origin.....	115	56

PROCESSED TURKEYS--Continued

	<u>Table</u>	<u>Page</u>
	<u>No.</u>	<u>No.</u>
Receipts at Terminal Markets--Continued		
Philadelphia, Rail, by Months, by Origin.....	116	57
Pittsburgh, Total, by Months, by Origin.....	127	61
Pittsburgh, Rail, by Months, by Origin.....	128	61
St. Louis, Total, by Months, by Origin.....	143	67
St. Louis, Rail, by Months, by Origin.....	144	67
Cold-Storage Holdings:		
35 Cities by weeks.....	164	77
Total U. S. Holdings in Warehouses, Close of Each Month.....	168	80
Volume:		
California, San Joaquin Valley Plants, by Weeks.....	246	130
California, San Joaquin Valley Plants, by Months.....	247	131

TABLE 1. -- BUTTER: Total Receipts, by Cities, and by Origin, 1956

(Gross pounds--in thousands)

	ATLANTA	BOSTON	CHICAGO	CLEVELAND	DETROIT	LOS ANGELES	NEW YORK	PHILADELPHIA	PITTSBURGH	PORTLAND	ST. LOUIS	SAN FRANCISCO
ARKANSAS.....	-	-	-	-	-	-	-	-	-	-	184	42
CALIFORNIA.....	-	-	-	-	-	5,516	-	-	-	225	-	11,171
COLORADO.....	-	-	-	-	-	2,322	-	-	-	15	-	-
CONNECTICUT.....	-	7	-	-	-	-	-	-	-	-	-	-
GEORGIA.....	9	-	50	-	-	-	-	-	-	-	-	5,086
IDAHO.....	-	-	-	-	-	21,093	-	-	-	52	-	7,004
ILLINOIS.....	219	4,115	18,081	1,344	15,339	487	6,736	4,814	513	-	824	-
INDIANA.....	-	64	1,885	156	57	-	6,561	279	1,304	-	10	-
IOWA.....	-	5,903	28,700	2,659	1,821	4,874	60,374	1,706	941	1,409	658	1,167
KANSAS.....	-	30	4,067	-	15	1,895	8,616	-	-	-	27	3,703
KENTUCKY.....	609	-	74	-	2	-	107	-	-	-	65	-
LOUISIANA.....	-	-	84	-	-	-	-	-	-	-	-	-
MAINE.....	-	-	-	-	-	-	94	-	-	-	-	-
MARYLAND.....	-	-	92	-	37	-	517	29	-	-	-	-
MASSACHUSETTS...	-	-	-	-	-	-	427	-	-	-	-	-
MICHIGAN.....	-	58	2,034	-	4,005	-	2,007	31	75	-	-	-
MINNESOTA.....	2,871	5,470	53,796	3,305	5,704	1,132	29,156	14,275	3,382	2,179	2,328	4,476
MISSISSIPPI.....	118	-	-	-	-	-	30	-	-	-	20	-
MISSOURI.....	-	1,217	6,400	-	5	11,321	1,176	160	129	61	957	5,316
MONTANA.....	-	-	-	-	-	33	-	-	-	-	-	18
NEBRASKA.....	-	1,050	14,390	1,839	2,474	102	13,073	412	147	-	30	679
NEVADA.....	-	-	-	-	-	36	-	-	-	-	-	6
NEW JERSEY.....	-	164	263	-	-	-	16	-	-	-	-	-
NEW YORK.....	-	1,143	33	-	19	-	14,146	3,691	-	-	-	-
NORTH CAROLINA...	-	-	-	-	-	-	725	-	-	-	-	-
NORTH DAKOTA.....	-	-	5,983	-	-	592	2,552	811	-	421	-	1,150
OHIO.....	-	-	1,263	1,068	2,677	35	1,472	-	1,717	-	277	822
OKLAHOMA.....	-	-	1,093	-	-	4,980	-	-	-	-	-	1,062
OREGON.....	-	-	-	-	-	1,694	-	-	-	5,948	-	-
PENNSYLVANIA.....	-	352	-	-	-	-	2,737	2,372	522	-	-	-
SOUTH CAROLINA...	-	-	-	-	-	-	60	-	-	-	-	-
SOUTH DAKOTA.....	-	-	14,922	-	77	170	5,304	-	-	-	-	511
TENNESSEE.....	515	-	-	-	-	-	66	39	-	-	-	281
TEXAS.....	-	-	31	-	-	172	-	-	-	-	-	42
UTAH.....	-	-	-	-	-	1,123	-	-	-	-	-	-
VERMONT.....	-	-	-	-	-	-	84	-	-	-	-	-
VIRGINIA.....	-	-	-	-	-	-	795	273	-	-	-	-
WASHINGTON.....	-	-	-	-	-	1,487	-	-	-	425	-	-
WISCONSIN.....	30	4,643	86,090	392	871	4,948	11,935	1,922	470	-	86	437
WYOMING.....	-	-	-	-	-	221	-	-	-	-	-	-
DIST OF COL.....	-	-	-	-	-	-	8	-	1	-	-	-
TOTAL 1956.....	4,371	24,216	239,331	10,763	33,103	64,233	168,974	30,836	9,200	10,735	5,466	42,973
TOTAL 1955.....	2,644	25,783	275,057	12,339	32,302	57,810	166,566	36,864	8,574	9,664	4,697	41,699

TABLE 1. -- CHEESE: Total Receipts, by Cities, and by Origin, 1958

(Gross pounds--in thousands)

	ATLANTA	BOSTON	CHICAGO	CLEVELAND	DETROIT	LOS ANGELES	NEW YORK	PHILADELPHIA	PITTSBURGH	PORTLAND	ST LOUIS	SAN FRANCISCO
ALABAMA.....	4,276	-	-	-	-	-	-	-	-	-	-	-
ARIZONA.....	-	-	-	-	-	-	-	-	-	-	-	-
ARKANSAS.....	-	-	-	-	-	-	-	-	-	-	81	-
CALIFORNIA.....	-	-	-	-	-	956	7	90	-	-	295	19
COLORADO.....	-	-	-	-	-	-	-	-	72	-	-	3,248
CONNECTICUT.....	-	-	-	-	-	-	-	-	-	-	-	3
DELAWARE.....	-	-	-	-	-	-	-	-	1	-	-	-
FLORIDA.....	-	-	-	-	-	-	-	48	-	-	-	-
GEORGIA.....	408	-	-	-	-	-	-	-	-	-	-	-
IDAHO.....	-	-	-	-	-	8,660	-	96	-	-	-	64
ILLINOIS.....	240	1,861	10,321	1,271	2,404	624	1,353	6,942	5,509	13	4,376	4,272
INDIANA.....	21	812	7,516	643	389	-	31	300	957	-	801	2,590
IOWA.....	-	-	13,546	167	13	177	911	58	-	-	71	-
KANSAS.....	-	-	-	-	-	951	-	-	-	-	-	-
KENTUCKY.....	6,787	-	2	-	30	-	62	1,090	-	-	57	8
LOUISIANA.....	4	-	-	-	-	-	-	-	-	-	-	-
MARYLAND.....	27	36	124	-	-	-	-	-	-	-	-	-
MASSACHUSETTS.....	-	-	-	-	1	-	33	692	-	-	-	-
MICHIGAN.....	-	60	3,045	1	3,529	-	2	204	-	-	-	-
MINNESOTA.....	1,275	1,756	6,585	244	427	510	1,545	44	124	-	-	-
MISSISSIPPI.....	6,332	-	-	-	-	-	32	1,980	181	-	44	257
MISSOURI.....	-	-	1,350	167	208	11,105	-	-	-	-	750	-
MONTANA.....	-	-	-	-	-	35	-	30	-	179	2,238	7,103
NEBRASKA.....	-	-	-	-	1	81	-	-	-	-	-	926
NEVADA.....	-	-	-	-	-	48	-	-	-	-	-	5
NEW JERSEY.....	41	68	20	-	12	-	47	-	-	-	-	42
NEW YORK.....	490	1,645	732	77	243	393	3,478	1,270	-	-	-	-
NORTH CAROLINA.....	130	-	-	-	-	-	-	3,651	224	5	-	371
NORTH DAKOTA.....	-	-	53	4	-	-	-	-	-	-	-	-
OHIO.....	1,618	136	1,876	876	507	-	-	-	63	-	-	-
OKLAHOMA.....	-	-	-	-	-	-	4,201	1,017	1,751	-	-	137
OREGON.....	-	-	-	-	-	1	-	-	-	-	-	132
PENNSYLVANIA.....	17	87	110	14	24	3,472	1	-	-	1,429	-	3,624
SOUTH CAROLINA.....	1	-	-	-	-	-	521	4,160	273	-	-	-
SOUTH DAKOTA.....	-	-	-	-	7	624	-	-	-	-	-	-
TENNESSEE.....	18,563	-	53	-	-	62	31	542	-	18	-	207
TEXAS.....	5	-	-	-	-	132	-	-	-	-	-	-
UTAH.....	-	-	-	-	-	1,117	-	-	-	-	-	179
VIRGINIA.....	74	-	-	38	-	-	-	-	-	-	-	317
WASHINGTON.....	-	-	-	-	-	1,411	28	914	-	-	-	-
WEST VIRGINIA.....	-	-	2	-	-	-	-	-	66	166	-	25
WISCONSIN.....	9,299	10,520	64,738	6,077	9,055	4,797	56,966	121	7,115	628	2,576	1,921
WYOMING.....	-	-	-	-	-	349	-	19,042	-	-	-	182
DIST OF COL.....	-	-	-	-	-	-	36	-	-	-	-	-
CANADA.....	-	64	-	-	-	-	-	-	-	-	-	-
TOTAL 1956.....	49,636	17,045	110,063	9,617	16,850	35,512	68,688	42,291	16,264	2,510	11,269	25,688
TOTAL 1955.....	66,887	16,484	110,581	12,392	16,979	37,717	57,224	38,108	19,767	2,159	12,185	24,791

UPDATA 1981

TABLE 3.--SHELL EGGS: Total Receipts, by Cities, and by Origin, 1956

(Cases--in hundreds)

	ATLANTA	BALTIMORE	BOSTON	CHICAGO	CINCINNATI	CLEVELAND	DETROIT	LOS ANGELES	NEW YORK	PHILADELPHIA	PITTSBURGH	PORTLAND	ST. LOUIS	SAN FRANCISCO
ALABAMA.....	1	-	-	-	-	-	-	-	-	-	-	-	-	-
ARKANSAS.....	-	-	-	4	-	-	-	-	-	-	-	-	14	-
CALIFORNIA.....	-	-	-	-	-	-	-	22,460	-	-	-	363	-	5,817
COLORADO.....	-	-	-	-	-	-	-	-	-	-	-	6	-	82
CONNECTICUT.....	-	-	541	-	-	-	-	-	397	-	-	-	-	-
DELAWARE.....	-	314	-	-	-	-	-	-	-	100	-	-	-	-
GEORGIA.....	1,949	-	-	-	-	-	-	-	-	-	-	-	-	-
IDAHO.....	-	-	-	-	-	-	-	-	-	-	-	17	-	-
ILLINOIS.....	741	83	81	7,160	337	36	367	-	480	704	79	-	2,949	-
INDIANA.....	21	6	-	1,524	2,626	428	1,392	-	1,152	32	998	-	9	-
IOWA.....	3,792	2,952	1,009	6,021	637	30	893	264	14,409	1,577	268	46	1,385	218
KANSAS.....	-	-	-	-	-	-	-	48	16	-	-	-	18	669
KENTUCKY.....	-	-	-	91	316	-	-	-	-	10	-	-	-	-
MAINE.....	-	-	3,530	-	-	-	-	-	12	-	-	-	-	-
MARYLAND.....	-	686	-	-	-	-	-	-	66	110	18	-	-	-
MASSACHUSETTS.....	-	-	2,972	-	-	-	-	-	383	-	-	-	-	-
MICHIGAN.....	-	12	52	24	-	494	5,352	-	3	-	78	-	-	-
MINNESOTA.....	463	3,162	393	9,068	686	1,390	2,822	632	10,167	1,070	1,707	144	64	178
MISSOURI.....	-	-	-	96	20	-	-	5	44	-	-	-	4,274	-
NEBRASKA.....	14	-	6	178	13	-	10	18	99	29	-	-	-	51
NEW HAMPSHIRE.....	-	-	4,958	-	-	-	-	-	296	-	-	-	-	-
NEW JERSEY.....	15	359	-	-	-	-	-	-	9,323	2,000	20	-	-	-
NEW YORK.....	-	146	721	40	-	-	-	-	8,499	44	18	-	-	-
NORTH CAROLINA.....	12	-	-	-	-	-	-	-	35	-	-	-	-	-
NORTH DAKOTA.....	-	-	-	70	-	-	-	31	6	-	-	-	-	-
OHIO.....	-	50	3	21	1,944	4,646	5,812	-	138	7	2,762	-	-	-
OKLAHOMA.....	-	-	-	-	-	-	-	-	-	-	-	3,423	16	-
OREGON.....	-	-	-	-	-	-	-	-	-	-	-	-	-	-
PENNSYLVANIA.....	-	1,125	-	-	-	-	-	-	6,150	8,074	136	-	-	-
RHODE ISLAND.....	-	-	76	-	-	-	-	-	92	-	-	-	-	-
SOUTH CAROLINA.....	18	-	-	-	-	-	-	-	6	-	-	-	-	46
SOUTH DAKOTA.....	-	23	-	646	6	-	-	168	327	-	6	-	-	-
TENNESSEE.....	28	-	-	-	4	-	-	-	-	-	-	-	10	-
UTAH.....	-	-	-	-	-	-	-	938	-	-	-	-	-	7
VERMONT.....	-	-	287	-	-	-	-	-	-	-	-	-	-	-
VIRGINIA.....	-	32	-	-	-	-	-	-	62	16	-	-	-	-
WASHINGTON.....	-	-	-	-	-	-	-	-	-	-	-	427	-	-
WEST VIRGINIA.....	-	18	-	-	-	-	-	-	-	-	1	-	-	-
WISCONSIN.....	97	40	-	11,214	1	328	1,582	-	48	36	2	-	2	6
CANADA.....	-	3	43	-	-	-	43	-	26	-	-	-	-	-
EXPRESS.....	-	-	-	17	-	-	-	-	-	-	-	-	-	-
TOTAL 1956.....	7,151	9,013	14,872	36,174	8,590	7,512	18,273	24,104	52,270	13,309	8,093	4,426	8,743	7,084
TOTAL 1955.....	6,173	8,760	14,352	39,797	5,324	7,478	17,167	22,372	48,347	15,009	6,991	393	8,696	7,388

UPDATA 1981

3

TABLE 4. -- FROZEN EGGS: Total Receipts, by Cities, and by Origin, 1956

(Gross pounds--in thousands)

	BOSTON	CHICAGO	CLEVELAND	DETROIT	NEW YORK	PHILADELPHIA	PITTSBURGH	ST. LOUIS
ARIZONA.....	-	-	-	-	49	-	-	-
ARKANSAS.....	30	-	-	-	111	-	33	-
CONNECTICUT.....	-	-	-	-	30	-	-	-
DELAWARE.....	-	-	-	-	-	-	-	14
ILLINOIS.....	662	277	-	1,737	1,886	1,603	604	746
INDIANA.....	53	60	-	30	341	172	1,321	2
IOWA.....	2,722	6,904	-	1,361	3,217	1,226	469	718
KANSAS.....	549	449	-	173	286	90	472	492
KENTUCKY.....	837	-	-	-	-	-	6	28
MARYLAND.....	-	-	-	-	32	-	-	-
MASSACHUSETTS.....	-	30	-	-	20	-	-	-
MICHIGAN.....	-	16	-	79	-	31	-	-
MINNESOTA.....	863	4,322	-	226	581	1,443	32	1,096
MISSOURI.....	30	5,118	-	786	3,912	3,030	1,123	4,283
NEBRASKA.....	776	814	619	377	5,636	437	217	505
NEW HAMPSHIRE.....	8	-	-	-	-	-	-	-
NEW JERSEY.....	-	-	-	-	12	3	-	-
NEW MEXICO.....	-	-	-	-	35	-	-	-
NEW YORK.....	17	2	-	90	60	26	-	-
NORTH CAROLINA.....	-	-	-	-	49	-	-	-
NORTH DAKOTA.....	-	157	-	-	30	51	-	-
OHIO.....	-	36	10	288	2,381	1,187	124	24
OKLAHOMA.....	-	20	-	-	84	-	-	12
PENNSYLVANIA.....	-	-	-	-	30	98	97	30
SOUTH DAKOTA.....	411	2,226	-	421	935	2,818	30	-
TENNESSEE.....	-	133	-	901	-	-	24	-
TEXAS.....	-	-	-	-	139	-	-	42
VIRGINIA.....	-	-	-	-	-	3	-	-
WASHINGTON.....	-	-	-	-	-	17	-	-
WISCONSIN.....	-	353	-	28	120	30	-	-
TOTAL 1956.....	6,958	20,917	629	6,497	19,376	12,265	4,552	7,992
TOTAL 1955.....	6,007	27,151	861	5,383	17,491	11,935	2,235	949

TABLE 5. -- LIVE POULTRY: Total Receipts, by Cities, and by Origin, 1956

(Net pounds--in thousands)

	ATLANTA	BOSTON	CHICAGO	CINCINNATI	CLEVELAND	DETROIT	PHILADELPHIA	PITTSBURGH	ST. LOUIS	SAN FRANCISCO
ALABAMA.....	170	-	-	-	-	-	-	-	-	-
ARKANSAS.....	-	-	-	-	-	-	-	-	185	-
CALIFORNIA.....	-	-	-	-	-	-	-	-	-	16,838
DELAWARE.....	-	-	-	-	-	-	3,320	-	-	-
GEORGIA.....	64,884	-	-	-	-	-	-	-	-	-
ILLINOIS.....	-	-	12,987	-	-	11	-	-	5,648	-
INDIANA.....	108	-	5,938	7,433	3,649	5,357	-	2	511	-
IOWA.....	-	-	5,499	-	-	16	-	-	258	-
KANSAS.....	-	-	-	-	-	-	-	-	3	-
KENTUCKY.....	12	-	56	12,353	39	43	-	-	-	-
MAINE.....	-	1,764	-	-	-	-	-	-	-	-
MARYLAND.....	-	-	-	-	-	-	1,183	22	-	-
MASSACHUSETTS...	-	4,555	-	-	-	-	-	-	-	-
MICHIGAN.....	-	-	1,684	9	-	6,035	-	-	-	-
MINNESOTA.....	-	-	33	-	-	-	-	-	-	-
MISSISSIPPI.....	38	-	-	-	-	-	-	-	-	-
MISSOURI.....	-	-	13	10	-	38	-	-	15,153	-
NEW HAMPSHIRE...	-	1,942	-	-	-	-	-	-	-	-
NEW JERSEY.....	-	-	-	-	-	-	5,254	1	-	-
NEW YORK.....	-	-	-	-	-	-	19	-	-	-
NORTH CAROLINA..	231	-	-	-	-	-	51	-	-	-
OHIO.....	-	-	10	2,759	8,798	2,022	-	439	-	-
PENNSYLVANIA....	-	-	-	-	38	-	5,799	681	-	-
RHODE ISLAND....	-	10	-	-	-	-	-	-	-	-
SOUTH CAROLINA..	113	-	-	-	-	-	-	-	-	-
TENNESSEE.....	12	-	10	173	-	-	-	-	-	-
VIRGINIA.....	-	-	-	-	-	-	357	29	-	-
WEST VIRGINIA...	-	-	-	13	2,030	-	-	512	-	-
WISCONSIN.....	-	-	1,749	-	-	-	-	-	-	-
CANADA.....	-	-	-	-	-	26	-	-	-	-
TOTAL 1956.....	65,568	8,271	27,979	22,750	14,354	13,548	15,983	1,686	21,758	16,838
TOTAL 1955.....	54,991	8,217	26,196	18,359	12,206	15,354	16,362	2,703	18,261	16,717

TABLE 6. -- PROCESSED TURKEYS: Total Receipts, by Cities, and by Origin, 1956

(Gross pounds--in thousands)

	ATLANTA	BOSTON	CHICAGO	CLEVELAND	DETROIT	NEW YORK	PHILADELPHIA	PITTSBURGH	ST. LOUIS
ALABAMA.....	-	-	-	-	-	-	-	-	17
ARKANSAS.....	-	125	1,954	-	402	412	-	36	1,381
CALIFORNIA.....	-	4,133	867	-	124	18,851	1,744	7	1,749
COLORADO.....	-	94	293	-	-	3,256	240	50	-
CONNECTICUT.....	-	12	-	-	-	44	-	-	-
DELAWARE.....	-	-	3	-	-	485	188	3	53
GEORGIA.....	64	60	99	1	-	-	28	-	-
ILLINOIS.....	1	1,147	2,610	256	977	877	1,517	828	791
INDIANA.....	24	266	1,271	8	414	848	278	921	-
IOWA.....	195	4,614	10,791	51	170	7,276	2,278	552	423
KANSAS.....	-	381	1,417	-	22	427	37	100	139
KENTUCKY.....	-	260	307	-	41	847	193	68	1
MAINE.....	-	368	-	-	-	31	-	-	-
MARYLAND.....	-	-	-	-	-	588	180	62	30
MASSACHUSETTS....	-	811	-	-	-	71	-	-	-
MICHIGAN.....	-	115	540	32	741	30	329	39	-
MINNESOTA.....	47	1,954	10,693	109	1,347	6,630	2,425	949	102
MISSISSIPPI.....	-	-	34	-	-	-	-	-	-
MISSOURI.....	-	1,099	1,551	-	342	1,978	1,464	221	1,624
MONTANA.....	-	-	22	-	-	-	-	-	-
NEBRASKA.....	-	640	2,942	1,149	52	3,709	540	283	233
NEW HAMPSHIRE....	-	120	-	-	-	10	-	-	-
NEW JERSEY.....	-	-	-	-	-	8	90	31	-
NEW YORK.....	26	149	32	3	31	313	43	8	-
NORTH CAROLINA..	24	252	8	-	-	3,771	389	123	-
NORTH DAKOTA....	-	184	550	-	151	240	57	-	-
OHIO.....	-	119	67	2,169	800	299	131	1,081	-
OKLAHOMA.....	37	147	660	-	-	682	28	59	-
OREGON.....	-	525	36	-	-	566	68	-	-
PENNSYLVANIA....	-	478	39	11	-	861	777	1,363	-
RHODE ISLAND....	-	82	-	-	-	-	-	-	-
SOUTH CAROLINA..	-	139	-	-	-	179	210	-	-
SOUTH DAKOTA....	-	169	2,038	-	-	494	180	-	45
TENNESSEE.....	100	30	141	-	-	312	87	-	10
TEXAS.....	26	223	5,005	-	-	361	30	88	619
UTAH.....	-	1,850	2,073	57	55	7,984	707	5	-
VERMONT.....	-	455	162	-	-	315	-	-	-
VIRGINIA.....	63	583	20	-	-	8,298	248	686	-
WASHINGTON.....	-	-	57	-	-	30	101	-	-
WEST VIRGINIA...	-	-	-	-	-	642	-	48	-
WISCONSIN.....	-	320	5,254	26	232	1,023	355	164	5
CANADA.....	-	73	12	-	-	-	-	-	-
TOTAL 1956.....	607	21,977	51,548	3,872	5,901	72,748	14,942	7,775	7,222
TOTAL 1955.....	-	16,446	47,108	-	5,272	-	14,980	-	-

TABLE 7. -- PROCESSED OTHER POULTRY: Total Receipts, by Cities, and by Origin, 1958

(Gross pounds--in thousands)

	ATLANTA	BOSTON	CHICAGO	CLEVELAND	DETROIT	NEW YORK	PHILADELPHIA	PITTSBURGH	ST. LOUIS
ALABAMA.....	4	-	9,749	487	16,403	143	39	279	5,133
ARIZONA.....	-	-	22	-	-	-	-	-	-
ARKANSAS.....	-	-	7,375	52	49	291	-	134	11,961
CALIFORNIA.....	-	236	118	42	-	70	-	-	20
COLORADO.....	-	-	158	-	-	-	-	-	-
CONNECTICUT.....	-	1,329	111	-	5	28,102	-	-	10
DELAWARE.....	-	1,461	54	-	-	52,675	22,265	210	16
FLORIDA.....	-	-	-	-	-	21	-	-	-
GEORGIA.....	3,503	20	44,631	16,075	32,091	12,243	283	2,945	4,895
ILLINOIS.....	3	219	7,171	350	1,190	494	-	3,813	583
INDIANA.....	-	127	13,791	770	1,003	941	73	371	-
IOWA.....	-	93	6,095	224	21	1,558	115	906	58
KANSAS.....	-	37	473	61	-	85	28	28	-
KENTUCKY.....	-	38	4,620	1,615	3,330	93	-	-	570
LOUISIANA.....	-	-	-	-	-	-	-	-	-
MAINE.....	-	21,877	23	47	-	73,878	37	1	-
MARYLAND.....	-	4,625	96	1,955	1,091	61,788	19,011	513	-
MASSACHUSETTS...	-	10,271	80	55	-	3,547	95	32	-
MICHIGAN.....	-	-	769	234	754	116	-	211	18
MINNESOTA.....	-	117	3,456	3	41	2,003	56	347	-
MISSISSIPPI.....	-	-	564	47	563	-	-	20	7,963
MISSOURI.....	-	250	2,036	124	80	560	235	73	6,746
NEBRASKA.....	-	153	3,063	435	-	2,051	70	488	8
NEW HAMPSHIRE...	-	4,032	-	-	-	6,590	43	-	-
NEW JERSEY.....	-	1	-	-	-	504	1,646	188	-
NEW MEXICO.....	-	-	-	30	-	-	-	-	-
NEW YORK.....	77	406	1,992	447	-	7,753	255	187	29
NORTH CAROLINA...	-	3,261	330	-	1,938	17,384	3,727	995	-
NORTH DAKOTA....	-	-	67	-	-	-	-	-	-
OHIO.....	-	7	451	9,869	294	174	21	5,398	-
OKLAHOMA.....	-	-	206	-	-	121	-	-	5
OREGON.....	-	80	-	-	-	-	-	-	-
PENNSYLVANIA....	-	3,888	1,306	5,907	9	14,122	4,911	8,343	21
RHODE ISLAND....	-	2,270	-	-	-	645	-	-	-
SOUTH CAROLINA...	-	40	-	-	-	435	705	18	-
SOUTH DAKOTA....	-	-	538	-	-	104	-	25	45
TENNESSEE.....	106	-	8,849	566	4,976	4,066	-	179	2,983
TEXAS.....	-	-	655	-	-	-	-	-	16
UTAH.....	-	150	159	108	-	-	-	-	-
VERMONT.....	-	1,111	-	-	-	1,473	-	-	-
VIRGINIA.....	-	111	145	-	382	8,866	4,142	2,125	-
WASHINGTON.....	-	-	-	-	-	25	-	-	-
WEST VIRGINIA...	-	-	167	40	72	1,216	-	2,302	-
WISCONSIN.....	-	-	2,934	-	-	39	28	-	-
DIST OF COL.....	-	-	-	-	-	-	-	-	-
EXPRESS.....	-	-	37	-	-	-	-	-	-
TOTAL 1956.....	3,693	56,210	122,291	39,543	64,292	304,176	57,895	30,131	41,080
TOTAL 1955.....	-	51,552	98,645	-	49,625	-	44,790	-	-

TABLE 8. -- Butter: Total Receipts at Atlanta, by Month, and by Origin, 1956

(Gross pounds--in thousands)

	JAN.	FEB.	MARCH	APRIL	MAY	JUNE	JULY	AUG.	SEPT.	OCT.	NOV.	DEC.	TOTAL
GEORGIA.....	1	1	1	-	-	-	4	2	-	-	-	-	9
ILLINOIS.....	16	17	15	13	23	22	17	22	43	16	-	15	219
KENTUCKY.....	44	57	58	39	76	70	48	71	45	31	40	30	609
MINNESOTA.....	240	285	221	145	205	277	209	312	213	203	248	293	2,871
MISSISSIPPI.....	9	9	9	9	9	18	9	18	9	19	-	-	118
TENNESSEE.....	21	27	51	43	34	55	48	37	36	51	54	98	515
WISCONSIN.....	-	-	-	-	-	-	20	-	-	-	10	-	30
TOTAL 1956....	331	396	355	249	347	442	355	462	346	400	352	316	4,371
TOTAL 1955....	237	252	228	237	179	168	239	242	211	199	204	248	2,644

TABLE 9. -- Butter: Rail Receipts at Atlanta, by Month, and by Origin, 1956

(Gross pounds--in thousands)

	JAN.	FEB.	MARCH	APRIL	MAY	JUNE	JULY	AUG.	SEPT.	OCT.	NOV.	DEC.	TOTAL
ILLINOIS.....	16	16	15	13	23	22	17	22	43	13	-	15	215
TOTAL 1956....	16	16	15	13	23	22	17	22	43	13	-	15	215
TOTAL 1955....	14	11	9	-	4	5	33	13	15	9	15	4	128

TABLE 10. -- Cheese: Total Receipts at Atlanta, by Month, and by Origin, 1956

(Gross pounds--in thousands)

	JAN.	FEB.	MARCH	APRIL	MAY	JUNE	JULY	AUG.	SEPT.	OCT.	NOV.	DEC.	TOTAL
ALABAMA.....	394	320	599	345	448	418	188	722	327	360	155	-	4,276
FLORIDA.....	-	-	1	-	4	3	-	-	-	-	-	-	8
GEORGIA.....	41	8	11	115	81	67	1	35	3	-	30	14	406
ILLINOIS.....	4	3	40	48	4	59	2	6	50	21	-	3	240
INDIANA.....	-	-	-	-	-	-	-	-	-	21	-	-	21
KENTUCKY.....	678	473	475	733	697	267	93	1,223	857	897	318	74	6,737
LOUISIANA.....	-	-	1	-	-	2	1	-	-	-	-	-	4
MARYLAND.....	27	-	-	-	-	-	-	-	-	-	-	-	27
MINNESOTA.....	15	-	139	95	134	255	105	131	129	107	76	89	1,275
MISSISSIPPI.....	591	466	350	809	816	679	956	468	395	423	116	63	6,332
NEW JERSEY.....	-	13	28	-	-	-	-	-	-	-	-	-	41
NEW YORK.....	80	7	39	16	17	44	13	28	19	93	80	56	490
NORTH CAROLINA.....	29	29	1	-	1	59	2	-	-	-	22	7	150
OHIO.....	59	275	173	30	120	180	90	180	121	90	180	120	1,618
PENNSYLVANIA.....	-	17	-	-	-	-	-	-	-	-	-	-	17
SOUTH CAROLINA.....	-	-	1	-	-	-	-	-	-	-	-	-	1
TENNESSEE.....	1,673	2,091	1,052	2,050	1,539	2,288	1,575	2,136	1,572	1,617	698	314	18,565
TEXAS.....	-	-	-	-	-	-	-	-	-	-	5	-	5
VIRGINIA.....	-	-	-	-	27	10	-	-	-	-	37	-	74
WISCONSIN.....	1,351	1,032	874	384	608	737	651	977	740	790	375	380	9,299
TOTAL 1956....	5,142	4,734	3,984	4,625	4,496	5,068	3,677	5,906	4,213	4,419	2,292	1,120	49,636
TOTAL 1955....	6,680	5,323	6,004	4,415	5,749	7,687	5,896	6,258	5,048	4,118	6,467	3,242	66,387

TABLE 11. -- Cheese: Rail Receipts at Atlanta, by Months, and by Origin, 1956

(Gross pounds--in thousands)

	JAN.	FEB.	MARCH	APRIL	MAY	JUNE	JULY	AUG.	SEPT.	OCT.	NOV.	DEC.	TOTAL
ALABAMA.....	120	55	251	107	176	58	188	398	209	47	-	-	1,609
ILLINOIS.....	4	3	40	48	4	50	2	6	50	11	-	3	219
KENTUCKY.....	515	286	376	372	606	-	35	725	646	272	-	-	3,853
MISSISSIPPI....	-	-	-	-	-	-	49	248	118	54	-	-	489
NEW YORK.....	34	-	-	-	-	-	-	-	-	44	55	-	159
TENNESSEE.....	175	348	35	34	40	-	328	50	320	343	-	-	1,673
WISCONSIN.....	-	-	-	-	-	-	3	-	-	-	-	-	3
TOTAL 1956....	868	692	702	559	826	108	605	1,427	1,343	771	55	3	7,959
TOTAL 1955....	2,039	1,267	623	110	1,451	3,538	1,813	2,013	1,358	1,357	785	521	16,675

TABLE 12. -- Shell Eggs: Total Receipts at Atlanta, by Months, and by Origin, 1956

(Cases--in hundreds)

	JAN.	FEB.	MARCH	APRIL	MAY	JUNE	JULY	AUG.	SEPT.	OCT.	NOV.	DEC.	TOTAL
ALABAMA.....	1	-	-	-	-	-	-	-	-	-	-	-	1
GEORGIA.....	124	150	183	173	183	219	150	169	121	162	192	123	1,949
ILLINOIS.....	62	102	62	52	55	74	77	58	52	59	38	50	741
INDIANA.....	-	-	-	-	-	4	-	11	-	-	-	6	21
IOWA.....	315	290	215	228	218	333	249	655	313	305	319	352	3,792
MINNESOTA.....	33	13	12	19	23	59	50	87	39	44	40	44	463
NEBRASKA.....	-	-	-	-	-	-	-	-	-	2	6	6	14
NEW JERSEY.....	-	-	-	-	-	-	-	-	3	10	-	-	15
NORTH CAROLINA	-	-	10	-	-	-	-	-	-	-	2	-	12
NORTH CAROLINA	-	-	-	-	-	-	15	3	-	-	-	-	18
TENNESSEE.....	5	3	7	1	-	-	3	-	3	5	-	1	28
WISCONSIN.....	-	-	-	-	-	12	31	29	-	13	-	12	97
TOTAL 1956....	540	558	489	473	479	701	575	1,012	533	600	597	594	7,151
TOTAL 1955....	460	375	376	420	380	513	569	742	594	564	590	592	6,175

TABLE 13. -- Live Poultry: Total Receipts at Atlanta, by Months, and by Origin, 1956

(Net pounds--in thousands)

	JAN.	FEB.	MARCH	APRIL	MAY	JUNE	JULY	AUG.	SEPT.	OCT.	NOV.	DEC.	TOTAL
ALABAMA.....	-	-	21	-	-	-	-	16	4	21	84	24	170
GEORGIA.....	4,130	3,929	4,376	4,865	5,906	5,217	5,179	8,158	6,175	6,290	5,666	4,993	64,384
INDIANA.....	-	-	-	-	-	-	-	-	36	35	-	-	108
KENTUCKY.....	-	12	-	-	-	-	-	-	-	-	-	-	12
MISSISSIPPI....	-	-	-	-	-	-	-	-	-	38	-	-	38
NORTH CAROLINA	-	40	37	-	-	14	29	-	-	93	-	18	231
SOUTH CAROLINA	-	12	-	-	-	-	-	-	-	-	61	40	113
TENNESSEE.....	-	-	-	-	-	-	-	-	-	12	-	-	12
TOTAL 1956....	4,130	3,993	4,434	4,865	5,906	5,231	5,208	8,174	6,215	6,489	5,848	5,075	65,566
TOTAL 1955....	3,658	3,222	3,901	4,252	4,876	5,110	4,649	5,173	5,336	5,145	4,731	5,138	54,991

TABLE 14. -- PROCESSED TURKEYS: Total Receipts at Atlanta, by Months, and by Origin, 1956

(Gross pounds--in thousands)

	JAN.	FEB.	MARCH	APRIL	MAY	JUNE	JULY	AUG.	SEPT.	OCT.	NOV.	DEC.	TOTAL
GEORGIA.....	-	5	-	-	3	-	-	6	1	6	-	37	64
ILLINOIS.....	-	-	-	-	-	-	-	-	-	-	-	1	1
INDIANA.....	-	-	-	-	-	-	-	24	-	-	-	-	24
IOWA.....	24	28	-	-	-	-	-	18	-	20	46	59	199
MINNESOTA.....	-	-	-	-	-	-	-	47	-	-	-	-	47
NEW YORK.....	-	-	-	-	-	-	-	-	-	26	-	-	26
NORTH CAROLINA.....	-	-	-	-	-	-	-	24	-	-	-	-	24
OKLAHOMA.....	-	-	-	-	-	-	-	-	-	37	-	-	37
TENNESSEE.....	-	-	16	14	-	3	-	-	28	-	39	-	100
TEXAS.....	-	-	-	-	-	-	-	-	-	-	-	24	24
VIRGINIA.....	-	-	-	-	-	-	-	-	-	-	-	63	63
TOTAL 1956....	24	33	16	14	3	3	-	119	29	89	91	186	607
TOTAL 1955....	NOT AVAILABLE												

TABLE 15. -- PROCESSED TURKEYS: Rail Receipts at Atlanta, by Months, and by Origin, 1956

(Gross pounds--in thousands)

	JAN.	FEB.	MARCH	APRIL	MAY	JUNE	JULY	AUG.	SEPT.	OCT.	NOV.	DEC.	TOTAL
ILLINOIS.....	-	-	-	-	-	-	-	-	-	-	-	1	1
IOWA.....	-	-	-	-	-	-	-	-	-	-	-	32	32
TOTAL 1956....	NOT AVAILABLE												
TOTAL 1955....	NOT AVAILABLE												

TABLE 16. -- PROCESSED OTHER POULTRY: Total Receipts at Atlanta, by Months, and by Origin, 1956

(Gross pounds--in thousands)

	JAN.	FEB.	MARCH	APRIL	MAY	JUNE	JULY	AUG.	SEPT.	OCT.	NOV.	DEC.	TOTAL
ALABAMA.....	-	-	-	-	-	-	-	-	-	-	-	-	-
GEORGIA.....	201	185	252	241	328	298	285	403	335	373	343	299	3,503
ILLINOIS.....	1	1	-	1	-	-	-	-	-	-	-	-	3
NEW YORK.....	-	-	-	-	-	-	-	-	-	-	-	-	-
TENNESSEE.....	-	-	-	16	18	22	15	-	-	30	2	3	106
TOTAL 1956....	202	186	252	258	346	320	300	403	339	403	357	327	3,690
TOTAL 1955....	NOT AVAILABLE												

TABLE 17. -- PROCESSED OTHER POULTRY: Rail Receipts at Atlanta, by Months, and by Origin, 1956

(Gross pounds--in thousands)

	JAN.	FEB.	MARCH	APRIL	MAY	JUNE	JULY	AUG.	SEPT.	OCT.	NOV.	DEC.	TOTAL
ILLINOIS.....	1	-	-	1	-	-	-	-	-	-	-	-	2
TOTAL 1956....	1	-	-	1	-	-	-	-	-	-	-	-	2
TOTAL 1955....	NOT AVAILABLE												

TABLE 18. -- Shell Eggs: Total Receipts at Baltimore, by Months, and by Origin, 1956

(Cases--in hundreds)

	JAN.	FEB.	MARCH	APRIL	MAY	JUNE	JULY	AUG.	SEPT.	OCT.	NOV.	DEC.	TOTAL
DELAWARE.....	23	30	29	21	26	28	25	27	26	32	28	19	314
ILLINOIS.....	5	-	-	-	42	-	-	10	6	10	10	-	83
INDIANA.....	-	-	6	-	-	-	-	-	-	-	-	-	6
IOWA.....	354	268	267	258	176	165	296	253	175	191	229	320	2,952
MARYLAND.....	23	45	75	85	120	76	37	39	27	40	67	52	686
MICHIGAN.....	-	-	-	-	-	-	-	-	-	-	6	6	12
MINNESOTA.....	312	265	301	240	325	292	221	255	193	250	231	297	3,162
NEW JERSEY.....	1	19	14	16	12	50	30	40	52	62	49	34	359
NEW YORK.....	6	4	-	-	-	12	6	-	19	16	41	42	144
OHIO.....	-	3	-	-	11	2	-	-	-	-	12	22	50
PENNSYLVANIA...	49	76	85	62	109	98	81	65	110	131	131	108	1,125
SOUTH DAKOTA...	-	11	-	-	-	-	-	-	-	-	-	12	23
VIRGINIA.....	-	1	9	5	11	6	-	-	-	-	-	-	52
WEST VIRGINIA..	-	-	3	5	5	3	2	-	-	-	-	-	18
WISCONSIN.....	6	11	6	6	-	-	6	5	-	-	-	-	40
CANADA.....	5	-	-	-	-	-	-	-	-	-	-	-	5
TOTAL 1956....	764	733	795	698	637	732	704	714	968	712	604	912	9,015
TOTAL 1955....	815	693	825	801	729	753	674	729	710	673	560	698	8,740

TABLE 19. -- Butter: Total Receipts at Boston, by Months, and by Origin, 1958

(Gross pounds--in thousands)

	JAN.	FEB.	MARCH	APRIL	MAY	JUNE	JULY	AUG.	SEPT.	OCT.	NOV.	DEC.	TOTAL
CONNECTICUT.....	3	2	1	1	-	-	-	-	-	-	-	-	7
ILLINOIS.....	559	350	384	395	232	295	280	369	364	317	261	309	4,115
INDIANA.....	32	-	32	-	-	-	-	-	-	-	-	-	64
IOWA.....	592	538	448	522	592	485	253	474	434	435	624	506	5,903
KANSAS.....	-	-	-	-	-	-	30	-	-	-	-	-	30
MICHIGAN.....	-	-	-	-	37	21	-	-	-	-	-	-	58
MINNESOTA.....	495	640	448	526	487	289	371	486	348	439	468	472	5,470
MISSOURI.....	71	89	123	172	142	124	107	99	80	54	107	49	1,217
NEBRASKA.....	123	48	97	94	91	45	209	85	87	45	75	51	1,090
NEW JERSEY.....	-	44	-	-	-	-	36	-	-	84	-	-	164
NEW YORK.....	78	81	106	81	100	107	76	204	62	82	104	62	1,143
PENNSYLVANIA.....	28	34	18	31	32	28	22	17	34	25	35	48	352
WISCONSIN.....	449	720	363	418	419	399	320	423	279	473	147	233	4,543
TOTAL 1956....	2,431	2,546	2,020	2,240	2,132	1,793	1,704	2,157	1,688	1,954	1,821	1,730	24,216
TOTAL 1955....	2,494	2,216	2,596	2,485	1,964	1,993	1,846	1,926	1,971	2,070	2,052	2,170	25,783

TABLE 20. -- Butter: Rapi Receipts at Boston, by Months, and by Origin, 1956

(Gross pounds--in thousands)

	JAN.	FEB.	MARCH	APRIL	MAY	JUNE	JULY	AUG.	SEPT.	OCT.	NOV.	DEC.	TOTAL
ILLINOIS.....	242	183	116	132	30	-	34	129	211	112	189	158	1,536
IOWA.....	177	183	55	155	230	125	33	85	75	101	240	172	1,631
MICHIGAN.....	-	-	-	-	37	21	-	-	-	-	-	-	58
MINNESOTA.....	495	640	448	526	463	289	371	476	348	438	466	472	5,432
MISSOURI.....	-	-	30	103	15	30	-	-	-	-	-	-	178
NEBRASKA.....	-	-	38	-	-	-	-	-	-	-	1	-	39
NEW JERSEY.....	-	42	-	-	-	-	36	-	-	84	-	-	162
NEW YORK.....	-	-	-	-	-	25	-	97	-	-	-	-	122
WISCONSIN.....	402	673	294	369	368	347	293	332	227	414	122	208	4,049
TOTAL 1956....	1,316	1,721	981	1,285	1,143	837	767	1,119	861	1,149	1,018	1,010	13,207
TOTAL 1955....	1,463	1,301	1,624	1,470	961	976	985	748	916	1,012	1,044	1,018	13,318

TABLE 21. --Cheese: Total Receipts at Boston, by Months, and by Origin, 1956

(Gross pounds--in thousands)

	JAN.	FEB.	MARCH	APRIL	MAY	JUNE	JULY	AUG.	SEPT.	OCT.	NOV.	DEC.	TOTAL
ILLINOIS.....	-	-	-	10	-	234	651	238	316	103	29	280	1,861
INDIANA.....	85	30	94	62	61	32	62	116	104	30	74	62	812
MARYLAND.....	-	-	-	-	-	-	-	-	-	36	-	-	36
MICHIGAN.....	-	-	60	-	-	-	-	-	-	-	-	-	60
MINNESOTA.....	54	109	74	84	36	54	113	307	258	141	99	427	1,756
NEW JERSEY.....	27	-	-	-	-	-	-	-	-	-	-	-	41
NEW YORK.....	174	86	131	153	172	91	231	65	95	134	206	107	1,645
OHIO.....	30	33	-	-	-	-	-	-	-	-	43	30	136
PENNSYLVANIA...	-	-	11	7	-	-	3	33	-	-	-	33	87
WISCONSIN.....	1,093	955	657	593	1,132	584	1,036	852	1,117	687	723	1,091	10,520
CANADA.....	-	-	-	-	64	-	-	-	-	-	-	-	64
TOTAL 1956...	1,463	1,213	1,027	909	1,465	995	2,096	1,611	1,890	1,131	1,174	2,071	17,045
TOTAL 1955...	1,716	1,434	2,105	1,559	1,404	1,486	798	1,203	1,345	1,215	1,093	1,126	16,484

TABLE 22. --Cheese: Rail Receipts at Boston, by Months, and by Origin, 1956

(Gross pounds--in thousands)

	JAN.	FEB.	MARCH	APRIL	MAY	JUNE	JULY	AUG.	SEPT.	OCT.	NOV.	DEC.	TOTAL
ILLINOIS.....	-	-	-	10	-	234	647	238	316	103	29	280	1,857
INDIANA.....	85	30	94	62	61	32	62	116	104	30	74	62	812
MARYLAND.....	-	-	-	-	-	-	-	-	-	36	-	-	36
MICHIGAN.....	-	-	60	-	-	-	-	-	-	-	-	-	60
MINNESOTA.....	54	108	74	84	36	54	113	307	258	141	99	427	1,755
NEW JERSEY.....	27	-	-	-	-	-	-	-	-	-	-	-	41
NEW YORK.....	134	-	-	30	99	-	140	33	30	30	-	77	573
OHIO.....	30	33	-	-	-	-	-	-	-	-	43	30	136
PENNSYLVANIA...	-	-	-	-	-	-	-	33	-	-	-	33	66
WISCONSIN.....	1,093	955	655	593	1,132	584	954	852	1,117	687	723	1,091	10,436
TOTAL 1956...	1,423	1,126	883	779	1,328	904	1,916	1,579	1,825	1,027	968	2,041	15,790
TOTAL 1955...	1,642	1,369	2,041	1,532	1,334	1,450	785	1,152	1,274	1,153	1,027	950	15,709

TABLE 23. --Milk: Total Receipts at Boston and Metropolitan Area, by Months, and by Origin, 1956

(40-quart unit equivalents)

	JAN.	FEB.	MARCH	APRIL	MAY	JUNE	JULY	AUG.	SEPT.	OCT.	NOV.	DEC.	TOTAL
MAINE.....	102,101	96,699	129,257	148,414	149,027	156,557	144,099	131,558	123,235	118,582	94,580	92,587	1,486,696
MASSACHUSETTS..	36,341	34,354	36,767	38,782	40,562	38,653	36,165	35,063	30,470	33,883	28,410	28,344	417,794
NEW HAMPSHIRE..	56,467	51,455	43,909	56,141	66,672	51,632	49,792	57,667	59,643	67,374	59,149	62,487	682,388
NEW YORK.....	110,292	117,718	123,062	94,093	98,617	91,923	78,151	94,189	95,246	113,588	111,029	117,899	1,245,807
RHODE ISLAND...	1,693	2,851	2,894	404	784	5,174	1,808	-	-	3,071	3,317	3,939	25,935
VERMONT.....	541,367	484,263	524,017	485,077	520,961	519,345	536,284	566,885	542,186	577,538	571,502	561,673	6,431,098
TOTAL 1956...	848,261	787,340	859,906	822,911	876,623	863,284	846,299	885,362	850,780	914,036	867,987	866,929	10,289,718
TOTAL 1955...	810,006	732,412	835,091	795,077	856,357	805,373	828,402	870,338	820,557	851,129	812,678	835,220	9,852,640

TABLE 24. -- Milk: Rail Receipts at Boston and Metropolitan Area, by Months, and by Origin, 1956

(40-quart unit equivalents)

	JAN.	FEB.	MARCH	APRIL	MAY	JUNE	JULY	AUG.	SEPT.	OCT.	NOV.	DEC.	TOTAL
MAINE.....	93,412	48,967	69,566	85,270	86,879	78,178	74,653	66,388	63,152	56,333	47,112	41,628	771,538
MASSACHUSETTS..	-	-	-	1	-	-	-	-	-	-	10	2	13
NEW HAMPSHIRE..	26,792	22,905	22,159	25,733	30,561	24,196	22,573	28,507	26,939	33,604	28,594	28,776	321,339
NEW YORK.....	80,774	91,358	98,584	69,198	70,385	60,055	54,644	74,403	76,116	92,698	89,252	93,809	951,276
VERMONT.....	232,712	214,808	219,396	206,612	230,124	215,539	248,013	263,087	231,741	247,982	247,940	236,506	2,782,460
TOTAL 1956...	393,690	378,038	409,705	386,814	405,949	377,968	399,883	432,385	397,948	430,617	412,908	400,721	4,826,626
TOTAL 1955...	423,244	386,285	447,265	411,337	436,898	420,471	441,543	452,242	420,083	424,867	396,418	404,709	5,065,362

TABLE 25. -- Cream: Total Receipts at Boston and Metropolitan Area, by Months, and by Origin, 1956

(40-quart unit equivalents)

	JAN.	FEB.	MARCH	APRIL	MAY	JUNE	JULY	AUG.	SEPT.	OCT.	NOV.	DEC.	TOTAL
INDIANA.....	-	-	-	-	-	-	-	3,141	1,832	593	3,347	1,150	10,063
MAINE.....	3,032	4,761	3,129	1,601	1,155	2,766	2,032	1,565	1,991	2,901	2,467	3,267	30,687
MARYLAND.....	-	-	-	-	-	-	-	-	-	436	-	125	561
MASSACHUSETTS..	1,546	1,251	881	2,499	1,548	2,321	1,550	208	553	487	572	424	13,840
MICHIGAN.....	850	1,586	824	330	1,798	1,088	3,370	6,342	2,230	700	1,576	288	20,982
MINNESOTA.....	-	-	-	-	-	-	-	-	250	-	600	-	850
MISSOURI.....	-	-	-	-	-	-	-	2,919	-	-	546	-	3,465
NEW HAMPSHIRE..	166	190	205	58	78	56	59	66	44	66	59	59	1,106
NEW YORK.....	2,047	2,732	3,633	4,998	7,395	7,847	9,192	10,291	6,784	5,039	9,503	7,121	76,582
OHIO.....	-	810	198	-	706	-	709	3,809	1,423	154	116	-	7,925
RHODE ISLAND...	-	-	-	110	-	200	-	-	-	-	-	-	310
TENNESSEE.....	-	-	-	-	250	-	-	300	-	-	-	-	550
VERMONT.....	37,749	38,330	47,424	41,019	46,095	43,459	36,459	22,788	24,470	32,012	24,729	30,013	424,547
TOTAL 1956...	45,390	49,660	56,294	50,615	59,025	57,737	53,371	51,429	39,577	42,388	43,515	42,467	591,468
TOTAL 1955...	41,332	38,798	47,892	46,329	54,257	53,571	50,492	52,714	45,177	43,711	43,566	45,526	563,365

TABLE 26. -- Cream: Rail Receipts at Boston and Metropolitan Area, by Months, and by Origin, 1956

(40-quart unit equivalents)

	JAN.	FEB.	MARCH	APRIL	MAY	JUNE	JULY	AUG.	SEPT.	OCT.	NOV.	DEC.	TOTAL
INDIANA.....	-	-	-	-	-	-	-	-	500	-	-	250	750
MAINE.....	2,169	3,922	2,215	526	29	1,343	1,113	885	1,008	1,936	1,732	2,496	19,374
MASSACHUSETTS..	-	-	-	4	-	1	6	-	-	1	-	-	12
MICHIGAN.....	-	-	-	-	708	488	2,202	2,416	1,076	300	288	288	7,766
MINNESOTA.....	-	-	-	-	-	-	-	-	250	-	300	-	550
MISSOURI.....	-	-	-	-	-	-	-	2,919	-	-	546	-	3,465
NEW HAMPSHIRE..	-	11	5	4	10	1	2	5	1	2	-	12	53
NEW YORK.....	954	665	754	3,405	4,970	6,675	6,369	1,676	500	369	1,770	1,414	29,521
VERMONT.....	27,498	28,467	34,791	28,170	32,796	28,737	28,404	18,017	19,786	27,336	18,737	23,733	316,472
TOTAL 1956...	30,621	33,065	37,765	32,109	38,513	37,245	38,096	25,918	23,121	29,944	23,373	26,193	377,963
TOTAL 1955...	21,930	19,603	28,186	30,537	35,599	36,561	31,136	29,541	30,111	29,812	28,307	29,601	350,924

TABLE 27. -- Condensed Milk: Total Receipts at Boston and Metropolitan Area, by Months, and by Origin, 1956
(40-quart unit equivalents)

	JAN.	FEB.	MARCH	APRIL	MAY	JUNE	JULY	AUG.	SEPT.	OCT.	NOV.	DEC.	TOTAL
MAINE.....	6,160	5,999	2,350	7,609	9,269	13,016	11,046	7,932	7,445	7,050	3,407	6,011	87,294
VERMONT.....	4,132	3,309	9,174	3,258	4,122	4,537	1,773	3,741	2,411	2,679	5,323	4,795	49,194
TOTAL 1956....	10,292	9,308	11,524	10,867	13,391	17,553	12,819	11,673	9,856	9,729	8,730	10,746	136,488
TOTAL 1955....	8,946	7,130	10,089	10,619	12,961	12,761	14,937	12,513	9,594	8,126	8,358	9,841	123,075

TABLE 28. -- Condensed Milk: Rail Receipts at Boston and Metropolitan Area, by Months, and by Origin, 1958
(40-quart unit equivalents)

	JAN.	FEB.	MARCH	APRIL	MAY	JUNE	JULY	AUG.	SEPT.	OCT.	NOV.	DEC.	TOTAL
MAINE.....	6,160	5,999	2,350	7,609	9,269	13,016	11,146	7,932	7,445	7,050	3,407	6,011	87,294
VERMONT.....	960	-	5,604	-	1,200	1,021	894	3,741	2,411	1,626	3,894	1,656	23,007
TOTAL 1956....	7,120	5,999	7,954	7,609	10,469	14,037	11,940	11,673	9,856	8,676	7,301	7,667	110,301
TOTAL 1955....	7,998	6,984	9,114	10,408	11,375	12,429	14,937	12,513	9,526	8,126	7,144	7,539	118,093

TABLE 29. -- Shell Eggs: Total Receipts at Boston, by Months, and by Origin, 1956
(Cases--in hundreds)

	JAN.	FEB.	MARCH	APRIL	MAY	JUNE	JULY	AUG.	SEPT.	OCT.	NOV.	DEC.	TOTAL
CONNECTICUT.....	43	40	43	32	32	39	42	58	54	60	58	40	541
ILLINOIS.....	3	2	31	29	4	2	1	2	-	7	-	-	81
IOWA.....	92	128	186	175	119	58	94	71	31	31	18	6	1,009
MAINE.....	304	268	302	273	290	272	257	290	254	371	324	325	3,530
MASSACHUSETTS..	220	217	212	204	259	247	237	274	267	299	276	260	2,972
MICHIGAN.....	-	10	-	5	11	6	-	-	9	11	-	-	52
MINNESOTA.....	24	35	32	39	23	23	41	23	22	32	38	61	393
NEBRASKA.....	6	-	-	-	-	-	-	-	-	-	-	-	6
NEW HAMPSHIRE..	392	342	371	349	390	422	393	401	396	474	514	514	4,958
NEW YORK.....	62	51	118	97	96	108	63	32	28	24	22	20	721
OHIO.....	-	-	-	-	3	-	-	-	-	-	-	-	3
RHODE ISLAND...	4	5	6	7	8	7	9	6	5	9	8	2	76
VERMONT.....	25	24	24	20	24	23	14	20	20	24	39	30	287
CANADA.....	43	-	-	-	-	-	-	-	-	-	-	-	43
TOTAL 1956....	1,218	1,122	1,325	1,230	1,259	1,207	1,151	1,177	1,086	1,342	1,297	1,258	14,672
TOTAL 1955....	1,301	1,151	1,324	1,273	1,215	1,196	1,046	1,137	1,156	1,197	1,159	1,197	14,352

TABLE 30. -- Shell Eggs: Rail Receipts at Boston, by Months, and by Origin, 1956

(Cases--in hundreds)

	JAN.	FEB.	MARCH	APRIL	MAY	JUNE	JULY	AUG.	SEPT.	OCT.	NOV.	DEC.	TOTAL
IOWA.....	-	-	-	-	-	-	-	-	-	-	10	6	16
MINNESOTA.....	-	-	-	-	-	-	-	-	-	-	21	22	43
TOTAL 1956....	-	-	-	-	-	-	-	-	-	-	31	28	59
TOTAL 1955....	-	4	-	-	-	-	-	-	-	-	-	-	4

TABLE 31. -- Frozen Eggs: Total Receipts at Boston, by Months, and by Origin, 1956

(Gross pounds--in thousands)

	JAN.	FEB.	MARCH	APRIL	MAY	JUNE	JULY	AUG.	SEPT.	OCT.	NOV.	DEC.	TOTAL
ARKANSAS.....	-	-	-	-	-	-	-	-	-	-	30	-	30
ILLINOIS.....	66	72	48	50	109	44	60	30	45	78	60	-	662
INDIANA.....	-	-	-	-	-	-	-	-	-	-	26	27	53
IOWA.....	102	240	368	282	186	210	173	144	60	267	375	315	2,722
KANSAS.....	31	31	59	52	-	90	49	25	25	84	77	26	549
KENTUCKY.....	-	-	76	114	166	254	192	-	-	-	35	-	837
MINNESOTA.....	-	105	100	108	136	135	30	65	-	90	37	57	863
MISSOURI.....	-	-	-	-	-	-	-	-	-	-	30	-	30
NEBRASKA.....	90	63	60	231	158	38	-	48	30	14	14	30	776
NEW HAMPSHIRE..	8	-	-	-	-	-	-	-	-	-	-	-	8
NEW YORK.....	5	1	-	-	1	-	2	2	2	2	2	-	17
SOUTH DAKOTA...	-	-	60	60	-	-	15	31	95	90	60	-	411
TOTAL 1956....	302	512	771	897	756	771	521	345	257	625	746	435	6,958
TOTAL 1955....	457	500	563	734	547	724	593	427	425	380	325	332	6,007

TABLE 32. -- Frozen Eggs: Rail Receipts at Boston, by Months, and by Origin, 1956

(Gross pounds--in thousands)

	JAN.	FEB.	MARCH	APRIL	MAY	JUNE	JULY	AUG.	SEPT.	OCT.	NOV.	DEC.	TOTAL
ARKANSAS.....	-	-	-	-	-	-	-	-	-	-	30	-	30
KANSAS.....	-	-	-	47	-	-	-	-	-	-	-	-	47
KENTUCKY.....	-	-	76	114	166	254	192	-	-	-	35	-	837
MINNESOTA.....	-	-	-	-	-	-	-	-	-	-	29	-	29
TOTAL 1956....	-	-	76	161	166	254	192	-	-	-	94	-	943
TOTAL 1955....	-	-	-	-	-	-	43	-	-	-	-	-	43

TABLE 33. -- Live Poultry: Total Receipts at Boston, by Months, and by Origin, 1956

(Net pounds--in thousands)

	JAN.	FEB.	MARCH	APRIL	MAY	JUNE	JULY	AUG.	SEPT.	OCT.	NOV.	DEC.	TOTAL
MAINE.....	175	148	143	105	111	168	127	210	131	189	107	150	1,764
MASSACHUSETTS..	373	285	371	444	353	360	317	474	318	397	369	494	4,555
NEW HAMPSHIRE..	101	155	271	105	163	167	169	174	130	190	145	172	1,942
RHODE ISLAND...	-	-	-	10	-	-	-	-	-	-	-	-	10
TOTAL 1956....	649	588	785	664	627	695	613	858	579	776	621	816	8,271
TOTAL 1955....	757	624	700	641	720	683	651	726	779	605	654	677	8,217

TABLE 34. -- Processed Turkeys: Total Receipts at Boston, by Months, and by Origin, 1956

(Gross pounds--in thousands)

	JAN.	FEB.	MARCH	APRIL	MAY	JUNE	JULY	AUG.	SEPT.	OCT.	NOV.	DEC.	TOTAL
ARKANSAS.....	-	-	30	-	-	-	-	-	-	62	39	-	125
CALIFORNIA.....	194	268	147	73	131	537	614	398	346	232	736	457	4,133
COLORADO.....	29	-	-	-	-	-	-	-	-	30	-	35	94
CONNECTICUT....	-	-	-	-	-	-	-	-	-	-	-	12	12
GEORGIA.....	-	-	-	-	-	-	-	-	-	-	60	-	60
ILLINOIS.....	31	90	204	73	139	90	-	-	27	127	171	233	1,147
INDIANA.....	30	-	-	-	-	-	-	-	27	90	99	20	266
IOWA.....	144	58	29	33	90	143	58	598	1,029	1,091	686	655	4,614
KANSAS.....	-	-	-	-	-	-	-	-	-	118	165	96	361
KENTUCKY.....	30	-	-	-	-	-	-	-	-	-	198	32	260
MAINE.....	2	2	-	-	-	-	11	-	-	-	130	223	368
MASSACHUSETTS..	59	50	41	3	36	32	19	46	19	81	168	257	811
MICHIGAN.....	-	25	-	-	-	26	-	-	-	-	30	34	115
MINNESOTA.....	-	3	-	-	-	71	92	274	176	241	749	348	1,954
MISSOURI.....	19	-	-	-	38	73	-	-	-	263	351	395	1,099
NEBRASKA.....	24	9	80	73	70	14	-	30	40	79	174	47	640
NEW HAMPSHIRE..	-	14	4	4	7	1	3	2	1	18	16	50	120
NEW YORK.....	22	-	2	-	-	7	-	30	8	4	2	74	149
NORTH CAROLINA..	-	-	-	21	38	47	21	-	-	-	90	35	252
NORTH DAKOTA...	-	-	-	-	-	-	-	-	39	61	84	-	184
OHIO.....	25	-	-	45	30	19	-	-	-	-	-	-	119
OKLAHOMA.....	-	-	-	-	-	-	-	-	-	-	53	94	147
OREGON.....	-	-	102	61	59	155	111	-	37	-	-	-	525
PENNSYLVANIA...	4	49	96	55	54	26	4	31	22	22	45	70	478
RHODE ISLAND...	2	-	-	-	7	-	-	-	20	32	21	-	82
SOUTH CAROLINA..	-	-	-	-	81	10	18	-	-	-	30	-	139
SOUTH DAKOTA...	-	-	-	-	-	-	-	34	33	35	32	35	169
TENNESSEE.....	-	-	-	-	-	-	-	-	-	-	-	30	30
TEXAS.....	35	-	-	24	-	-	-	-	-	25	139	-	223
UTAH.....	106	-	-	-	20	36	-	182	191	471	436	408	1,850
VERMONT.....	7	-	-	-	39	-	-	-	-	-	269	140	455
VIRGINIA.....	-	-	-	-	-	-	10	27	12	34	216	284	583
WISCONSIN.....	-	-	-	-	-	-	-	-	25	93	142	60	320
CANADA.....	-	-	-	-	-	-	-	-	-	37	36	-	73
TOTAL 1956....	763	568	735	465	699	1,247	961	1,652	2,032	3,234	5,372	4,109	21,977
TOTAL 1955....	324	239	550	1,184	1,171	879	735	771	1,546	1,590	4,622	2,835	16,446

TABLE 35. -- Processed Turkeys: Rail Receipts at Boston, by Months, and by Origin, 1958

(Gross pounds--in thousands)

	JAN.	FEB.	MARCH	APRIL	MAY	JUNE	JULY	AUG.	SEPT.	OCT.	NOV.	DEC.	TOTAL
ARKANSAS.....	-	-	-	-	-	-	-	-	-	62	33	-	95
CALIFORNIA.....	194	268	81	40	116	422	552	354	301	232	736	396	3,692
COLORADO.....	-	-	-	-	-	-	-	-	-	-	-	35	35
GEORGIA.....	-	-	-	-	-	-	-	-	-	-	60	-	60
ILLINOIS.....	31	28	30	37	73	30	-	-	-	118	138	200	685
INDIANA.....	-	-	-	-	-	-	-	-	-	32	64	13	109
IOWA.....	29	-	-	-	-	-	-	369	424	548	268	265	1,903
KANSAS.....	-	-	-	-	-	-	-	-	-	118	155	98	381
KENTUCKY.....	-	-	-	-	-	-	-	-	-	-	103	32	135
MASSACHUSETTS..	-	-	-	-	-	-	-	-	-	34	-	-	34
MICHIGAN.....	-	-	-	-	-	-	-	-	-	-	30	34	64
MINNESOTA.....	-	3	-	-	-	71	-	97	67	-	477	169	884
MISSOURI.....	-	-	-	-	38	73	-	-	-	68	245	274	698
NEBRASKA.....	-	-	33	-	-	-	-	-	40	60	160	-	293
NORTH DAKOTA...	-	-	-	-	-	-	-	-	39	61	84	-	184
OHIO.....	25	-	-	-	-	-	-	-	-	-	-	-	25
OREGON.....	-	-	102	-	-	125	111	-	37	-	-	-	375
SOUTH DAKOTA...	-	-	-	-	-	-	-	34	33	35	32	35	169
TENNESSEE.....	-	-	-	-	-	-	-	-	-	-	-	30	30
TEXAS.....	-	-	-	-	-	-	-	-	-	-	139	-	139
UTAH.....	106	-	-	-	-	36	-	144	191	441	436	408	1,762
WISCONSIN.....	-	-	-	-	-	-	-	-	-	-	-	32	32
CANADA.....	-	-	-	-	-	-	-	-	-	37	36	-	73
TOTAL 1956....	385	299	246	77	227	757	663	998	1,132	1,846	3,206	2,021	11,857
TOTAL 1955....	108	67	220	424	591	357	409	347	655	495	2,373	1,411	7,457

TABLE 36. -- Processed Other Poultry: Total Receipts at Boston, by Months, and by Origin, 1956

(Gross pounds--in thousands)

	JAN.	FEB.	MARCH	APRIL	MAY	JUNE	JULY	AUG.	SEPT.	OCT.	NOV.	DEC.	TOTAL
CALIFORNIA.....	-	83	-	-	-	97	56	-	-	-	-	-	236
CONNECTICUT.....	52	106	75	91	150	177	105	86	125	186	80	96	1,329
DELAWARE.....	26	274	377	230	132	154	122	25	97	24	-	-	1,461
GEORGIA.....	-	-	-	-	20	-	-	-	-	-	-	-	20
ILLINOIS.....	-	59	32	38	8	27	-	28	-	27	-	-	219
INDIANA.....	-	-	-	-	-	-	38	-	-	89	-	-	127
IOWA.....	-	-	-	-	-	-	-	63	-	-	30	-	93
KANSAS.....	-	-	-	-	37	-	-	-	-	-	-	-	37
KENTUCKY.....	-	-	-	-	-	-	-	-	-	38	-	-	38
MAINE.....	2,054	1,558	1,712	1,918	2,086	1,923	2,033	1,870	1,943	2,092	1,357	1,331	21,877
MARYLAND.....	405	231	334	272	370	649	327	502	518	426	357	234	4,625
MASSACHUSETTS.....	1,014	843	805	863	883	826	1,012	1,050	806	845	765	617	10,271
MINNESOTA.....	-	-	-	-	-	-	-	80	-	-	37	-	117
MISSOURI.....	-	-	75	-	108	37	-	-	-	30	-	-	250
NEBRASKA.....	15	20	28	3	2	3	3	14	1	43	-	21	153
NEW HAMPSHIRE.....	290	312	191	224	358	485	336	386	508	483	257	202	4,032
NEW JERSEY.....	-	-	-	1	-	-	-	-	-	-	-	-	1
NEW YORK.....	25	30	150	80	-	-	2	17	21	19	59	9	406
NORTH CAROLINA.....	-	39	-	136	270	347	325	437	419	513	384	391	3,261
OHIO.....	-	-	-	7	-	-	-	-	-	-	-	-	7
OREGON.....	-	-	-	36	-	44	-	-	-	-	-	-	80
PENNSYLVANIA.....	186	294	335	293	396	444	396	361	310	314	271	288	3,888
RHODE ISLAND.....	101	206	138	212	282	192	170	298	152	182	144	193	2,270
SOUTH CAROLINA.....	-	-	-	-	-	-	40	-	-	-	-	-	40
UTAH.....	-	-	-	-	112	38	-	-	-	-	-	-	150
VERMONT.....	95	45	142	112	93	83	108	103	54	141	88	45	1,111
VIRGINIA.....	-	-	-	-	-	15	-	20	-	25	-	51	111
TOTAL 1956.....	4,263	4,100	4,394	4,516	5,309	5,543	5,073	5,340	4,954	5,477	3,763	3,478	56,210
TOTAL 1955.....	4,289	3,193	3,855	3,391	3,991	4,885	4,611	4,775	5,031	5,069	3,908	4,554	51,552

TABLE 37. -- Processed Other Poultry: Rail Receipts at Boston, by Months, and by Origin, 1956

(Gross pounds--in thousands)

	JAN.	FEB.	MARCH	APRIL	MAY	JUNE	JULY	AUG.	SEPT.	OCT.	NOV.	DEC.	TOTAL
CALIFORNIA.....	-	83	-	-	-	97	56	-	-	-	-	-	236
ILLINOIS.....	-	30	32	38	-	27	-	-	-	-	-	-	127
INDIANA.....	-	-	-	-	-	-	38	-	-	89	-	-	127
IOWA.....	-	-	-	-	-	-	-	33	-	-	30	-	63
KANSAS.....	-	-	-	-	37	-	-	-	-	-	-	-	37
KENTUCKY.....	-	-	-	-	-	-	-	-	-	38	-	-	38
MARYLAND.....	-	-	-	-	-	-	-	-	-	-	-	43	43
MASSACHUSETTS.....	-	-	75	-	108	37	-	-	-	30	-	-	250
MISSOURI.....	-	-	-	-	-	-	-	-	-	43	-	-	43
NEBRASKA.....	-	-	-	36	-	44	-	-	-	-	-	-	80
OREGON.....	-	-	-	-	112	38	-	-	-	-	-	-	150
UTAH.....	-	-	-	-	-	-	-	-	-	-	-	-	-
TOTAL 1956.....	-	113	107	74	257	243	94	33	-	200	30	43	1,194
TOTAL 1955.....	404	-	70	125	75	307	65	-	352	184	202	915	2,699

TABLE 38. -- Butter: Total Receipts at Chicago, by Months, and by Origin, 1956

(Gross pounds--in thousands)

	JAN.	FEB.	MARCH	APRIL	MAY	JUNE	JULY	AUG.	SEPT.	OCT.	NOV.	DEC.	TOTAL
GEORGIA.....	-	50	-	-	-	-	-	-	-	-	-	-	50
ILLINOIS.....	1,431	1,563	1,793	1,824	1,847	2,259	1,595	1,101	906	1,316	1,324	1,122	16,081
INDIANA.....	153	139	174	314	404	359	257	32	-	52	-	1	1,885
IOWA.....	2,039	2,242	3,068	3,222	3,142	3,605	3,094	2,523	1,647	1,383	1,402	1,335	28,700
KANSAS.....	490	427	391	380	462	630	189	294	189	229	201	185	4,067
KENTUCKY.....	3	-	-	-	9	10	31	3	7	3	8	-	74
LOUISIANA.....	-	-	-	34	50	-	-	-	-	-	-	-	84
MARYLAND.....	-	-	-	-	-	-	31	-	30	-	-	31	92
MICHIGAN.....	67	51	125	191	723	404	348	52	6	17	49	1	2,034
MINNESOTA.....	4,909	5,192	5,543	5,919	5,553	5,847	5,992	3,244	2,473	2,569	2,833	3,722	53,796
MISSOURI.....	410	485	671	842	1,134	834	728	425	269	167	304	131	6,400
NEBRASKA.....	1,082	1,126	1,208	1,620	1,387	1,441	1,712	1,337	921	963	894	699	14,390
NEW JERSEY.....	-	-	-	-	-	-	-	-	-	263	-	-	263
NEW YORK.....	-	-	-	-	-	-	33	-	-	-	-	-	33
NORTH DAKOTA.....	394	413	603	619	653	1,007	845	687	274	155	168	165	5,983
OHIO.....	58	46	56	322	396	192	57	85	28	-	23	-	1,263
OKLAHOMA.....	129	145	140	250	260	-	80	-	89	-	-	-	1,093
SOUTH DAKOTA.....	995	1,043	1,291	1,179	1,826	2,199	1,583	1,395	1,129	759	787	736	14,522
TEXAS.....	-	16	7	3	5	-	-	-	-	-	-	-	31
WISCONSIN.....	7,075	7,650	9,487	10,001	9,803	12,715	9,283	4,639	3,294	3,937	4,174	4,032	86,090
TOTAL 1956....	19,235	20,588	24,557	26,720	27,654	31,502	25,858	15,815	11,262	11,813	12,167	12,160	239,331
TOTAL 1955....	25,811	25,233	29,064	28,986	34,360	35,386	24,937	17,816	13,007	12,774	13,782	13,901	275,057

TABLE 39. -- Butter: Rail Receipts at Chicago, by Months, and by Origin, 1956

(Gross pounds--in thousands)

	JAN.	FEB.	MARCH	APRIL	MAY	JUNE	JULY	AUG.	SEPT.	OCT.	NOV.	DEC.	TOTAL
ILLINOIS.....	-	-	76	-	-	-	-	-	-	-	-	-	76
IOWA.....	128	155	292	208	294	318	365	179	204	198	268	358	2,967
MICHIGAN.....	-	-	-	-	-	-	-	-	-	-	42	-	42
MINNESOTA.....	337	331	146	342	301	540	199	140	314	150	255	434	3,489
MISSOURI.....	-	-	30	-	-	-	31	-	-	-	-	-	61
NEBRASKA.....	34	-	-	-	-	-	-	-	-	-	-	-	34
NEW JERSEY.....	-	-	-	-	-	-	-	-	-	263	-	-	263
NORTH DAKOTA.....	120	148	270	240	302	349	256	240	30	-	30	-	1,985
OHIO.....	-	-	-	45	-	-	-	-	-	-	-	-	45
SOUTH DAKOTA.....	-	-	-	20	-	36	35	-	-	-	-	-	91
WISCONSIN.....	992	883	911	1,304	1,433	1,919	1,597	911	666	669	770	835	12,890
TOTAL 1956....	1,611	1,517	1,725	2,159	2,330	3,162	2,483	1,470	1,214	1,280	1,365	1,627	21,943
TOTAL 1955....	1,802	1,886	2,466	2,688	2,648	1,861	1,375	1,451	862	984	910	935	19,690

TABLE 40. -- Cheese: Total Receipts at Chicago, by Months, and by Origin, 1958

(Gross pounds--in thousands)

	JAN.	FEB.	MARCH	APRIL	MAY	JUNE	JULY	AUG.	SEPT.	OCT.	NOV.	DEC.	TOTAL
ILLINOIS.....	426	427	511	730	1,436	1,534	1,157	986	1,014	816	686	588	10,311
INDIANA.....	275	393	330	480	967	977	646	727	803	697	759	462	7,516
IOWA.....	955	1,204	1,260	1,153	1,331	1,252	1,157	1,130	980	1,037	1,076	1,013	13,546
KENTUCKY.....	-	-	-	-	1	-	-	-	-	-	-	1	2
MARYLAND.....	-	-	-	-	36	-	-	-	-	30	30	28	124
MICHIGAN.....	138	59	25	131	205	382	611	462	353	269	232	178	3,045
MINNESOTA.....	969	1,221	1,745	758	806	461	142	29	1	38	35	380	6,965
MISSOURI.....	146	25	84	233	115	144	109	162	127	141	51	13	1,350
NEW JERSEY.....	-	-	-	-	8	-	-	8	-	-	-	8	20
NEW YORK.....	25	9	42	52	87	216	136	79	59	23	4	-	732
NORTH DAKOTA.....	-	-	-	-	-	-	53	-	-	-	-	-	53
OHIO.....	163	209	158	140	178	150	165	65	96	159	117	276	1,076
PENNSYLVANIA.....	-	-	-	-	19	31	28	-	-	30	-	2	110
TENNESSEE.....	-	-	-	-	53	-	-	-	-	-	-	-	53
WEST VIRGINIA.....	-	2	-	-	-	-	-	-	-	-	-	-	2
WISCONSIN.....	4,211	4,657	4,951	4,833	4,037	4,810	5,210	6,512	5,593	5,629	7,613	6,682	64,738
TOTAL 1956....	7,308	8,206	9,106	8,510	9,277	9,957	9,414	10,158	9,026	8,869	10,601	9,631	110,063
TOTAL 1955....	8,138	9,210	9,983	12,916	9,062	12,155	10,166	8,388	8,210	8,614	8,131	5,608	110,531

TABLE 41. -- Cheese: Rail Receipts at Chicago, by Months, and by Origin, 1958

(Gross pounds--in thousands)

	JAN.	FEB.	MARCH	APRIL	MAY	JUNE	JULY	AUG.	SEPT.	OCT.	NOV.	DEC.	TOTAL
ILLINOIS.....	-	-	-	35	-	-	-	38	39	-	-	-	111
IOWA.....	38	143	-	-	70	-	34	-	-	-	-	73	358
MICHIGAN.....	-	-	-	-	-	-	74	37	-	-	-	-	111
MINNESOTA.....	-	-	234	23	-	-	-	-	-	36	34	-	327
MISSOURI.....	-	-	-	137	-	-	-	-	-	-	-	-	137
NEW YORK.....	-	-	-	24	30	30	-	39	-	-	-	-	123
WISCONSIN.....	578	1,007	887	1,046	1,272	2,044	2,034	1,915	1,968	1,383	2,468	2,240	18,842
TOTAL 1956....	616	1,150	1,121	1,265	1,372	2,074	2,142	2,029	2,006	1,419	2,502	2,313	20,009
TOTAL 1955....	1,294	1,930	2,599	2,307	1,356	3,298	2,912	1,354	2,459	2,535	1,518	923	24,405

TABLE 42. -- Shell Eggs: Total Receipts at Chicago, by Months, and by Origin, 1956

(Cases--in hundreds)

	JAN.	FEB.	MARCH	APRIL	MAY	JUNE	JULY	AUG.	SEPT.	OCT.	NOV.	DEC.	TOTAL
ARKANSAS.....	-	-	4	-	-	-	-	-	-	-	-	-	4
ILLINOIS.....	351	467	846	1,013	1,176	757	461	393	315	515	482	384	7,160
INDIANA.....	48	67	196	219	251	185	111	80	88	125	88	68	1,524
IOWA.....	939	327	411	938	1,015	747	261	235	243	342	364	319	6,021
KENTUCKY.....	3	-	21	-	26	36	-	5	-	-	-	-	21
MICHIGAN.....	2	3	-	5	9	-	-	-	-	-	-	-	24
MINNESOTA.....	1,586	758	757	927	1,235	1,064	426	482	322	488	531	492	9,068
MISSOURI.....	10	-	2	5	-	-	-	-	-	67	12	-	96
NEBRASKA.....	65	55	26	-	21	-	-	-	-	6	5	-	178
NEW YORK.....	-	-	-	40	-	-	-	-	-	-	-	-	40
NORTH DAKOTA...	10	9	-	11	16	-	-	-	-	6	2	14	70
OHIO.....	-	-	-	-	-	-	-	-	5	11	5	-	21
SOUTH DAKOTA...	236	77	17	70	45	125	5	23	-	17	9	22	446
WISCONSIN.....	1,169	1,004	920	957	1,276	1,080	771	747	605	822	889	974	11,214
EXPRESS.....	-	-	2	2	2	2	1	2	2	2	2	-	17
TOTAL 1956....	4,417	2,767	3,202	4,087	5,072	3,996	2,036	1,967	1,581	2,403	2,371	2,273	36,174
TOTAL 1955....	3,240	2,557	3,705	6,067	6,859	4,202	2,581	2,123	1,848	1,940	2,139	2,516	39,797

TABLE 43. -- Shell Eggs: Rail Receipts at Chicago, by Months, and by Origin, 1956

(Cases--in hundreds)

	JAN.	FEB.	MARCH	APRIL	MAY	JUNE	JULY	AUG.	SEPT.	OCT.	NOV.	DEC.	TOTAL
IOWA.....	72	12	-	-	-	-	-	-	-	-	-	1	85
MINNESOTA.....	111	-	-	-	-	-	-	-	-	14	-	-	125
NEBRASKA.....	-	-	5	-	-	-	-	-	-	-	-	-	5
SOUTH DAKOTA...	131	31	-	-	-	-	-	-	-	-	-	-	162
WISCONSIN.....	5	-	-	-	-	-	-	-	-	-	-	-	5
EXPRESS.....	-	-	2	2	2	2	1	2	2	2	2	-	17
TOTAL 1956....	319	43	7	2	2	2	1	2	2	16	2	1	399
TOTAL 1955....	4	122	124	95	8	2	2	3	2	3	3	3	371

TABLE 44. -- Frozen Eggs: Total Receipts at Chicago, by Months, and by Origin, 1956

(Gross pounds--in thousands)

	JAN.	FEB.	MARCH	APRIL	MAY	JUNE	JULY	AUG.	SEPT.	OCT.	NOV.	DEC.	TOTAL
ILLINOIS.....	-	-	52	1	44	-	76	78	-	26	-	-	277
INDIANA.....	-	-	-	30	-	30	-	-	-	-	-	-	60
IOWA.....	154	232	997	946	988	1,302	1,251	652	155	170	31	26	6,904
KANSAS.....	-	-	60	60	106	60	-	23	51	59	30	-	449
MASSACHUSETTS..	-	-	-	-	30	-	-	-	-	-	-	-	30
MICHIGAN.....	1	-	-	-	-	-	-	-	15	-	-	-	16
MINNESOTA.....	60	121	471	979	795	1,041	422	87	101	78	107	60	4,322
MISSOURI.....	109	312	760	1,042	1,267	1,055	62	200	110	159	30	12	5,118
NEBRASKA.....	77	30	168	210	120	58	2	30	33	-	86	-	314
NEW YORK.....	-	-	-	-	-	-	2	-	-	-	-	-	2
NORTH DAKOTA...	-	40	27	30	30	30	-	-	-	-	-	-	197
OHIO.....	-	-	-	-	-	30	-	-	6	-	-	-	36
OKLAHOMA.....	-	-	-	-	20	-	-	-	-	-	-	-	20
SOUTH DAKOTA...	161	60	375	218	506	421	250	81	102	52	-	-	2,226
TENNESSEE.....	-	-	-	5	24	104	-	-	-	-	-	-	139
WISCONSIN.....	3	-	2	-	54	36	76	17	78	51	20	16	353
TOTAL 1956....	545	795	2,912	3,521	3,984	4,167	2,141	1,168	651	595	304	114	20,917
TOTAL 1955....	1,442	1,765	2,977	5,129	5,395	4,501	2,188	1,449	580	608	590	527	27,151

TABLE 45. -- Frozen Eggs: Rail Receipts at Chicago, by Months, and by Origin, 1956

(Gross pounds--in thousands)

	JAN.	FEB.	MARCH	APRIL	MAY	JUNE	JULY	AUG.	SEPT.	OCT.	NOV.	DEC.	TOTAL
SOUTH DAKOTA...	-	-	-	-	-	32	-	-	-	-	-	-	32
TOTAL 1956....	-	-	-	-	-	32	-	-	-	-	-	-	32
TOTAL 1955....	-	-	-	128	-	32	-	-	-	-	-	-	160

TABLE 46. -- Live Poultry: Total Receipts at Chicago, by Months, and by Origin, 1956

(Net pounds--in thousands)

	JAN.	FEB.	MARCH	APRIL	MAY	JUNE	JULY	AUG.	SEPT.	OCT.	NOV.	DEC.	TOTAL
ILLINOIS.....	576	569	551	532	687	942	1,063	1,587	1,576	1,781	1,961	1,162	12,987
INDIANA.....	372	427	458	433	479	568	507	600	547	606	475	466	5,938
IOWA.....	260	291	479	366	385	389	418	540	601	826	610	334	5,499
KENTUCKY.....	18	-	20	18	-	-	-	-	-	-	-	-	56
MICHIGAN.....	37	70	66	56	56	67	113	208	325	394	217	135	1,684
MINNESOTA.....	1	-	23	9	-	-	-	-	-	-	-	-	33
MISSOURI.....	-	-	-	-	-	-	-	-	-	-	3	10	13
OHIO.....	-	-	10	-	-	-	-	-	-	-	-	-	10
TENNESSEE.....	-	-	10	-	-	-	-	-	-	-	-	-	10
WISCONSIN.....	121	84	143	50	74	122	75	146	241	257	326	110	1,749
TOTAL 1956....	1,385	1,441	1,760	1,464	1,681	2,088	2,176	3,081	3,290	3,804	3,592	2,217	17,979
TOTAL 1955....	1,938	1,570	1,495	1,397	1,520	1,708	1,906	2,605	3,108	3,206	3,565	2,178	26,196

TABLE 47. -- Live Poultry: Rail Receipts at Chicago, by Months, and by Origin, 1956

(Net pounds--in thousands)

	JAN.	FEB.	MARCH	APRIL	MAY	JUNE	JULY	AUG.	SEPT.	OCT.	NOV.	DEC.	TOTAL
ILLINOIS.....	-	1	-	-	-	-	-	-	-	-	-	-	1
MINNESOTA.....	1	-	-	-	-	-	-	-	-	-	-	-	1
TOTAL 1956....	1	1	-	-	-	-	-	-	-	-	-	-	2
TOTAL 1955....	2	2	2	-	-	3	-	-	1	1	1	3	15

TABLE 48. -- Processed Turkeys: Total Receipts at Chicago, by Months, and by Origin, 1956

(Gross pounds--in thousands)

	JAN.	FEB.	MARCH	APRIL	MAY	JUNE	JULY	AUG.	SEPT.	OCT.	NOV.	DEC.	TOTAL
ARKANSAS.....	3	1	25	30	34	3	124	177	114	316	675	452	1,954
CALIFORNIA.....	137	189	49	-	52	53	59	15	-	161	122	30	867
COLORADO.....	-	20	-	49	-	-	-	74	-	-	93	57	293
DELAWARE.....	3	-	-	-	-	-	-	-	-	-	-	-	3
GEORGIA.....	-	55	-	-	-	-	-	-	-	27	17	-	99
ILLINOIS.....	8	48	26	12	52	13	15	44	256	313	868	725	2,610
INDIANA.....	113	9	24	25	14	5	1	44	208	103	537	188	1,271
IOWA.....	314	20	47	60	103	101	352	984	1,175	2,826	2,725	2,084	10,791
KANSAS.....	-	-	6	-	25	26	74	91	-	378	694	123	1,417
KENTUCKY.....	8	5	26	15	-	-	11	106	95	-	-	41	307
MICHIGAN.....	-	-	5	40	6	-	-	9	29	82	345	24	540
MINNESOTA.....	119	213	223	51	90	139	226	1,199	1,622	2,462	2,760	1,389	10,693
MISSISSIPPI.....	9	-	24	-	1	-	-	-	-	-	-	-	34
MISSOURI.....	20	-	-	2	121	24	78	-	-	118	203	668	1,931
MONTANA.....	-	-	-	17	5	-	-	-	-	-	-	-	22
NEBRASKA.....	52	49	27	-	29	54	2	-	68	916	1,488	257	2,942
NEW YORK.....	-	-	-	-	-	-	-	-	29	-	-	3	32
NORTH CAROLINA.....	4	4	-	-	-	-	-	-	-	-	-	-	8
NORTH DAKOTA.....	2	-	116	-	-	-	-	-	-	50	249	133	550
OHIO.....	16	12	3	-	-	-	-	-	-	20	7	9	67
OKLAHOMA.....	-	-	8	-	-	-	5	18	-	53	183	395	660
OREGON.....	-	-	-	-	-	36	-	-	-	-	-	-	36
PENNSYLVANIA.....	-	-	1	-	37	-	1	-	-	-	-	-	39
SOUTH DAKOTA.....	21	-	22	1	-	40	-	166	308	819	584	77	2,038
TENNESSEE.....	-	18	87	22	-	-	-	14	-	-	-	-	141
TEXAS.....	386	27	192	187	5	-	37	27	77	2,178	1,296	592	5,005
UTAH.....	37	-	183	8	-	89	135	39	194	152	920	316	2,073
VERMONT.....	-	-	-	-	162	-	-	-	-	-	-	-	162
VIRGINIA.....	20	-	-	-	-	-	-	-	-	-	-	-	20
WASHINGTON.....	-	-	-	-	57	-	-	-	-	-	-	-	57
WISCONSIN.....	29	105	211	202	168	144	390	544	828	1,162	974	497	5,254
CANADA.....	12	-	-	-	-	-	-	-	-	-	-	-	12
TOTAL 1956....	1,313	775	1,305	721	961	727	1,510	3,551	5,131	12,621	15,225	7,708	91,546
TOTAL 1955....	1,517	1,937	1,327	1,293	1,382	1,423	1,341	3,688	6,114	8,407	10,504	8,175	47,108

TABLE 49. -- Processed Other Poultry: Total Receipts at Chicago, by Months, and by Origin, 1956

(Gross pounds--in thousands)

	JAN.	FEB.	MARCH	APRIL	MAY	JUNE	JULY	AUG.	SEPT.	OCT.	NOV.	DEC.	TOTAL
ALABAMA.....	873	759	-849	956	946	886	787	1,075	771	718	509	620	9,749
ARIZONA.....	-	-	22	-	-	-	-	-	-	-	-	-	22
ARKANSAS.....	410	653	375	407	355	518	436	712	850	1,094	771	794	7,375
CALIFORNIA.....	6	-	34	44	29	-	-	5	-	-	-	-	118
COLORADO.....	-	8	-	-	-	-	23	-	25	51	51	-	158
CONNECTICUT.....	19	21	27	-	-	21	-	-	-	19	-	4	111
DELAWARE.....	46	7	-	-	-	-	1	-	-	-	-	-	34
GEORGIA.....	3,167	2,509	3,128	3,285	4,127	4,561	3,961	4,358	3,574	4,231	4,002	3,708	44,631
ILLINOIS.....	231	341	130	97	299	428	731	859	1,175	1,336	870	672	7,171
INDIANA.....	584	979	469	681	919	1,067	1,384	1,572	1,488	1,703	1,375	1,570	13,791
IOWA.....	174	148	111	69	109	229	520	624	1,472	1,142	938	559	6,095
KANSAS.....	47	31	6	-	40	109	30	104	79	9	18	-	473
KENTUCKY.....	211	387	288	153	368	450	550	458	422	518	432	383	4,620
MAINE.....	-	-	-	-	-	-	23	-	-	-	-	-	23
MARYLAND.....	39	-	34	-	-	-	17	6	-	-	-	-	96
MASSACHUSETTS..	22	-	-	32	-	24	-	-	-	2	-	-	80
MICHIGAN.....	11	13	64	3	3	47	84	48	159	171	35	131	769
MINNESOTA.....	94	37	65	45	18	218	383	1,018	514	389	454	221	3,456
MISSISSIPPI.....	37	-	16	75	18	-	121	25	29	123	24	96	564
MISSOURI.....	72	84	21	94	95	173	254	307	331	148	314	143	2,036
NEBRASKA.....	444	612	501	343	427	40	195	158	39	26	257	81	3,063
NEW YORK.....	119	48	44	199	344	248	63	198	287	241	138	63	1,992
NORTH CAROLINA..	9	9	20	50	12	25	17	44	-	144	-	-	330
NORTH DAKOTA....	3	2	-	-	-	-	-	-	-	30	28	4	67
OHIO.....	25	9	31	23	18	25	45	38	16	156	59	4	451
OKLAHOMA.....	-	20	64	72	-	-	33	-	-	-	-	17	206
PENNSYLVANIA....	164	85	68	105	134	109	107	167	56	95	91	123	1,306
SOUTH DAKOTA....	6	31	-	-	-	1	-	118	283	-	33	66	538
TENNESSEE.....	350	315	255	700	903	850	959	1,162	953	903	736	763	8,849
TEXAS.....	12	23	33	100	209	99	65	58	31	-	25	-	655
UTAH.....	-	-	-	-	29	-	-	-	-	-	67	63	159
VIRGINIA.....	14	12	30	34	-	22	-	-	15	18	-	-	145
WEST VIRGINIA..	-	-	-	62	11	53	-	-	41	-	-	-	167
WISCONSIN.....	69	84	91	39	122	89	99	441	523	714	317	346	2,934
EXPRESS.....	-	-	4	2	2	3	2	2	4	2	16	-	37
TOTAL 1956....	7,258	7,227	6,780	7,670	9,537	10,315	10,830	13,557	13,139	13,985	11,560	10,433	122,291
TOTAL 1955....	6,906	5,809	5,279	5,667	7,681	9,290	9,400	11,611	7,745	10,727	10,821	7,709	98,645

TABLE 50.--Processed Turkeys: Rail Receipts at Chicago, by Months, and by Origin, 1956

(Gross pounds--in thousands)

	JAN.	FEB.	MARCH	APRIL	MAY	JUNE	JULY	AUG.	SEPT.	OCT.	NOV.	DEC.	TOTAL
CALIFORNIA.....	71	-	-	-	-	-	-	-	-	132	86	-	289
IOWA.....	-	-	-	-	-	-	-	-	-	102	-	-	102
MICHIGAN.....	-	-	-	-	-	-	-	-	-	-	30	-	30
MINNESOTA.....	-	-	-	-	-	-	-	-	136	201	285	51	673
MISSOURI.....	-	-	-	-	-	-	-	-	-	32	17	-	49
NEBRASKA.....	-	-	-	-	-	-	-	-	-	493	420	-	913
NEW YORK.....	-	-	-	-	-	-	-	-	-	-	-	3	3
NORTH DAKOTA.....	-	-	-	-	-	-	-	-	-	212	233	78	523
PENNSYLVANIA.....	-	-	-	-	37	-	-	-	-	-	-	-	37
SOUTH DAKOTA.....	-	-	-	-	-	-	-	-	68	528	171	31	798
UTAH.....	37	-	32	-	-	-	75	39	-	109	426	166	864
TOTAL 1956....	108	-	32	-	37	-	75	39	204	1,809	1,668	329	4,301
TOTAL 1955....	301	148	546	-	64	226	129	152	539	1,083	1,807	755	9,750

TABLE 51.--Processed Other Poultry: Rail Receipts at Chicago, by Months, and by Origin, 1956

(Gross pounds--in thousands)

	JAN.	FEB.	MARCH	APRIL	MAY	JUNE	JULY	AUG.	SEPT.	OCT.	NOV.	DEC.	TOTAL
GEORGIA.....	-	1	-	-	-	-	-	-	-	-	-	1	2
IOWA.....	1	-	-	-	-	-	-	-	-	-	-	3	4
MICHIGAN.....	1	1	-	-	-	-	-	-	-	-	-	1	3
MINNESOTA.....	-	-	-	-	-	-	-	-	-	-	-	16	16
MISSOURI.....	1	-	-	-	-	-	-	-	-	-	-	-	1
NEBRASKA.....	-	1	-	-	-	-	-	-	-	-	-	1	2
NORTH DAKOTA.....	3	2	-	-	-	-	-	-	-	30	-	4	39
SOUTH DAKOTA.....	1	-	-	-	-	-	-	-	-	-	-	2	3
WISCONSIN.....	1	-	-	-	-	-	-	-	-	-	-	1	2
EXPRESS.....	-	-	4	2	2	3	2	2	4	2	16	-	37
TOTAL 1956....	8	5	4	2	2	3	2	2	4	32	16	29	109
TOTAL 1955....	19	7	61	3	312	2	2	34	2	66	27	27	562

TABLE 52. -- Shell Eggs: Total Receipts at Cincinnati, by Months, and by Origin, 1956

(Cases--in hundreds)

	JAN.	FEB.	MARCH	APRIL	MAY	JUNE	JULY	AUG.	SEPT.	OCT.	NOV.	DEC.	TOTAL
ILLINOIS.....	102	89	20	-	-	-	-	17	17	34	25	33	327
INDIANA.....	240	250	228	220	229	246	168	203	168	233	248	103	2,626
IOWA.....	2	39	-	-	-	11	7	34	33	500	-	11	637
KENTUCKY.....	2	13	57	71	60	50	19	12	11	9	7	5	316
MINNESOTA.....	12	8	-	-	-	1	6	35	9	283	289	43	886
MISSOURI.....	3	15	-	-	-	-	-	-	-	-	-	-	20
NEBRASKA.....	-	7	-	-	-	-	-	-	6	-	-	-	13
OHIO.....	131	215	140	143	147	179	113	181	141	189	146	219	1,944
SOUTH DAKOTA...	-	-	-	-	-	-	-	-	6	-	-	-	6
TENNESSEE.....	-	-	-	4	-	-	-	-	-	-	-	-	4
WISCONSIN.....	-	-	-	-	-	-	1	-	-	-	-	-	1
TOTAL 1956....	494	636	445	438	436	487	314	422	391	1,248	715	504	6,590
TOTAL 1955 ..	446	442	476	497	459	410	322	355	432	374	465	646	5,324

TABLE 53. -- Live Poultry: Total Receipts at Cincinnati, by Months, and by Origin, 1956

(Net pounds--in thousands)

	JAN.	FEB.	MARCH	APRIL	MAY	JUNE	JULY	AUG.	SEPT.	OCT.	NOV.	DEC.	TOTAL
INDIANA.....	672	645	544	325	518	787	570	748	541	546	619	718	7,433
KENTUCKY.....	482	659	663	657	1,046	1,235	1,823	1,553	1,125	980	1,350	780	12,559
MICHIGAN.....	9	-	-	-	-	-	-	-	-	-	-	-	9
MISSOURI.....	-	-	-	-	-	-	-	-	10	-	-	-	10
OHIO.....	214	260	354	36	167	189	162	191	291	384	304	207	2,759
TENNESSEE.....	81	42	30	-	20	-	-	-	-	-	-	-	179
WEST VIRGINIA..	-	-	-	19	-	-	-	-	-	-	-	-	19
TOTAL 1956....	1,458	1,606	1,591	1,031	1,791	2,211	2,555	2,492	1,967	1,910	2,473	1,705	22,750
TOTAL 1955....	1,133	1,074	1,304	1,609	1,755	2,014	1,550	1,656	1,816	1,527	1,536	1,985	18,559

TABLE 54. -- Processed Poultry: Total Receipts at Cincinnati, by Months, and by Origin, 1956

(Gross pounds--in thousands)

	JAN.	FEB.	MARCH	APRIL	MAY	JUNE	JULY	AUG.	SEPT.	OCT.	NOV.	DEC.	TOTAL
ALABAMA.....	16	62	17	-	-	-	-	-	56	36	59	41	287
COLORADO.....	-	-	-	-	-	-	-	-	-	-	30	-	30
GEORGIA.....	490	455	441	465	489	806	646	646	775	707	693	482	7,293
ILLINOIS.....	-	106	-	4	-	1	-	10	-	6	-	-	129
INDIANA.....	57	443	86	160	138	153	130	127	142	169	259	267	2,191
IOWA.....	36	25	-	-	-	31	-	-	15	-	126	75	310
KENTUCKY.....	292	320	311	466	226	355	339	454	305	390	369	220	4,047
MICHIGAN.....	2	20	12	16	13	2	-	-	-	2	-	20	87
MINNESOTA.....	-	-	-	-	-	-	-	-	-	20	10	-	30
NEBRASKA.....	-	-	-	-	-	-	-	-	-	-	-	31	31
NEW YORK.....	4	2	-	28	-	-	-	-	-	-	-	-	17
NORTH CAROLINA.....	92	97	137	81	111	131	108	115	70	132	78	74	1,226
OHIO.....	186	301	154	112	190	123	97	89	90	93	247	310	1,992
OKLAHOMA.....	-	-	5	-	-	-	-	-	-	-	-	-	5
PENNSYLVANIA.....	-	-	4	-	-	-	-	-	-	-	-	-	4
SOUTH DAKOTA.....	-	-	-	-	-	-	-	-	-	-	-	-	1
TENNESSEE.....	5	1	10	38	66	51	33	149	91	72	25	55	596
VIRGINIA.....	358	726	645	732	829	1,139	647	1,148	1,031	738	692	476	9,361
WEST VIRGINIA.....	-	-	-	2	8	-	-	4	-	-	-	-	13
DIST OF COL.....	-	28	-	-	-	-	-	-	-	-	-	-	28
TOTAL 1956....	1,538	2,586	2,022	2,124	2,070	2,792	2,000	2,742	2,575	2,367	2,791	2,119	27,726
TOTAL 1955....	1,071	963	763	890	1,230	1,418	1,166	1,430	1,600	1,637	1,790	1,684	15,642

TABLE 55. -- Butter: Total Receipts at Cleveland, by Months, and by Origin, 1956

(Gross pounds--in thousands)

	JAN.	FEB.	MARCH	APRIL	MAY	JUNE	JULY	AUG.	SEPT.	OCT.	NOV.	DEC.	TOTAL
ILLINOIS.....	153	142	126	161	184	159	91	140	141	32	7	8	1,344
INDIANA.....	-	60	31	-	-	35	30	-	-	-	-	-	156
IOWA.....	117	239	178	185	280	154	466	207	182	232	196	239	2,659
MINNESOTA.....	311	380	302	398	327	258	267	310	238	223	128	163	3,309
NEBRASKA.....	140	93	92	174	132	176	170	139	122	236	162	163	1,859
OHIO.....	-	154	146	39	271	274	191	-	30	-	-	3	1,068
WISCONSIN.....	35	-	-	-	34	-	90	199	-	-	34	-	392
TOTAL 1956....	756	1,068	875	957	1,228	1,056	1,265	995	719	723	597	590	10,763
TOTAL 1955....	755	1,371	1,056	1,196	968	1,301	676	997	1,089	980	895	1,135	12,399

TABLE 56. -- Butter: Rail Receipts at Cleveland, by Month, and by Origin, 1958

(Gross pounds--in thousands)

	JAN.	FEB.	MARCH	APRIL	MAY	JUNE	JULY	AUG.	SEPT.	OCT.	NOV.	DEC.	TOTAL
ILLINOIS.....	28	28	29	29	20	21	10	35	36	6	7	8	297
INDIANA.....	-	30	31	-	-	35	30	-	-	-	-	-	126
IOWA.....	-	-	-	-	31	-	300	-	-	-	-	-	391
MINNESOTA.....	156	98	96	186	124	126	152	135	64	192	128	169	1,620
OHIO.....	-	-	35	-	-	-	76	-	-	-	-	-	111
WISCONSIN.....	-	-	-	-	-	-	90	199	-	-	-	-	289
TOTAL 1956...	184	156	191	215	175	182	658	369	100	198	195	171	2,794
TOTAL 1955...	254	465	262	275	370	419	206	188	364	227	199	241	3,470

TABLE 57. -- Cheese: Total Receipts at Cleveland, by Months, and by Origin, 1958

(Gross pounds--in thousands)

	JAN.	FEB.	MARCH	APRIL	MAY	JUNE	JULY	AUG.	SEPT.	OCT.	NOV.	DEC.	TOTAL
ILLINOIS.....	55	43	7	140	335	248	152	5	43	77	38	128	1,271
INDIANA.....	-	-	37	-	46	44	247	178	99	34	-	-	685
IOWA.....	39	92	-	-	36	-	-	-	-	-	-	-	167
MICHIGAN.....	-	-	-	-	-	1	-	-	-	-	-	-	1
MINNESOTA.....	26	29	28	16	32	18	21	35	32	7	-	-	244
MISSOURI.....	-	-	-	-	-	60	107	-	-	-	-	-	167
NEW YORK.....	1	3	2	1	3	22	4	41	-	-	-	-	77
OHIO.....	33	7	-	-	68	111	224	120	227	73	33	-	876
PENNSYLVANIA.....	-	4	4	-	3	3	-	-	-	-	-	-	14
VIRGINIA.....	-	-	-	-	-	-	-	-	38	-	-	-	38
WISCONSIN.....	128	290	240	197	357	384	698	927	271	316	731	1,538	6,077
TOTAL 1956...	282	468	318	354	860	891	1,453	1,306	710	507	802	1,666	9,617
TOTAL 1955...	235	773	561	397	915	1,401	3,384	2,601	705	982	433	505	12,892

TABLE 58. -- Cheese: Rail Receipts at Cleveland, by Months, and by Origin, 1956

(Gross pounds--in thousands)

	JAN.	FEB.	MARCH	APRIL	MAY	JUNE	JULY	AUG.	SEPT.	OCT.	NOV.	DEC.	TOTAL
ILLINOIS.....	7	5	5	73	183	73	78	4	2	77	38	128	675
INDIANA.....	-	-	34	-	33	39	240	178	99	34	-	-	697
IOWA.....	39	92	-	-	36	-	-	-	-	-	-	-	167
MISSOURI.....	-	-	-	-	-	60	107	-	-	-	-	-	167
NEW YORK.....	-	-	-	-	-	-	-	40	-	-	-	-	40
OHIO.....	33	-	-	-	35	98	212	120	191	73	33	-	795
VIRGINIA.....	-	-	-	-	-	-	-	-	38	-	-	-	38
WISCONSIN.....	10	10	10	12	11	45	467	628	10	7	449	1,298	2,897
TOTAL 1956...	89	107	49	83	298	317	1,104	970	340	191	520	1,656	5,436
TOTAL 1955...	79	238	36	18	631	728	3,297	2,217	471	589	83	-244	8,691

TABLE 59. -- Shell Eggs: Total Receipts at Cleveland, by Months, and by Origin, 1958

(Cases--in hundreds)

	JAN.	FEB.	MARCH	APRIL	MAY	JUNE	JULY	AUG.	SEPT.	OCT.	NOV.	DEC.	TOTAL
ILLINOIS.....	2	5	5	4	4	4	3	5	3	1	-	-	36
INDIANA.....	40	37	41	26	48	40	22	21	24	26	45	32	428
IOWA.....	-	-	9	-	-	6	-	-	-	15	-	-	30
MICHIGAN.....	33	33	31	68	108	78	90	4	2	2	5	-	454
MINNESOTA.....	112	101	148	97	93	61	143	148	102	122	193	131	1,390
OHIO.....	388	400	374	352	495	321	314	431	364	429	425	377	4,646
WISCONSIN.....	24	23	17	41	42	39	24	24	24	23	29	18	328
TOTAL 1956...	614	599	625	588	790	549	596	639	519	618	617	558	7,912
TOTAL 1955...	591	615	718	806	609	684	486	657	551	579	574	606	7,476

TABLE 60. -- Shell Eggs: Rail Receipts at Cleveland, by Months, and by Origin, 1958

(Cases--in hundreds)

	JAN.	FEB.	MARCH	APRIL	MAY	JUNE	JULY	AUG.	SEPT.	OCT.	NOV.	DEC.	TOTAL
IOWA.....	-	-	-	-	-	-	-	-	-	15	-	-	15
MINNESOTA.....	-	-	-	-	-	-	-	-	-	6	5	-	11
OHIO.....	-	-	-	-	-	-	-	-	-	-	5	-	6
TOTAL 1956...	-	-	-	-	-	-	-	-	-	21	11	-	32

TABLE 61. -- Frozen Eggs: Total Receipts at Cleveland, by Months, and by Origin, 1958

(Gross pounds--in thousands)

	JAN.	FEB.	MARCH	APRIL	MAY	JUNE	JULY	AUG.	SEPT.	OCT.	NOV.	DEC.	TOTAL
NEBRASKA.....	28	51	43	114	52	30	30	23	108	21	15	104	619
OHIO.....	-	-	3	-	-	-	-	-	7	-	-	-	10
TOTAL 1956...	28	51	46	114	52	30	30	23	115	21	15	104	629
TOTAL 1955...	70	139	78	112	182	97	42	35	72	24	26	22	861

TABLE 62. -- Live Poultry: Total Receipts at Cleveland, by Months, and by Origin, 1958

(Net pounds--in thousands)

	JAN.	FEB.	MARCH	APRIL	MAY	JUNE	JULY	AUG.	SEPT.	OCT.	NOV.	DEC.	TOTAL
INDIANA.....	241	244	276	252	269	297	273	277	257	422	333	348	3,449
KENTUCKY.....	-	9	15	15	-	-	-	-	-	-	-	-	59
OHIO.....	583	562	680	749	628	473	566	624	611	1,219	1,197	966	8,798
PENNSYLVANIA...	14	7	-	-	-	7	-	-	4	-	-	6	38
WEST VIRGINIA..	88	56	54	97	369	245	190	345	176	92	91	247	2,030
TOTAL 1956....	926	878	1,025	1,113	1,246	982	1,029	1,246	1,044	1,733	1,961	1,567	14,954
TOTAL 1955....	941	931	834	860	1,052	962	820	1,096	1,212	1,013	1,290	1,193	12,206

TABLE 63. -- Processed Turkeys: Total Receipts at Cleveland, by Months, and by Origin, 1958

(Gross pounds--in thousands)

	JAN.	FEB.	MARCH	APRIL	MAY	JUNE	JULY	AUG.	SEPT.	OCT.	NOV.	DEC.	TOTAL
GEORGIA.....	-	1	-	-	-	-	-	-	-	-	-	-	1
ILLINOIS.....	-	-	32	23	91	9	12	-	-	5	71	19	256
INDIANA.....	-	-	-	-	-	-	-	-	-	3	5	-	8
IOWA.....	-	-	-	-	-	-	-	-	-	51	-	-	51
MICHIGAN.....	-	-	-	-	-	-	-	-	24	8	-	-	32
MINNESOTA.....	23	-	60	-	-	-	-	-	-	-	26	-	109
NEBRASKA.....	8	21	14	23	25	12	14	65	44	207	82	694	1,149
NEW YORK.....	-	-	-	3	-	-	-	-	-	-	-	-	3
OHIO.....	141	146	110	216	142	90	77	103	190	277	327	350	2,169
PENNSYLVANIA...	-	3	-	-	-	-	-	8	-	-	-	-	11
UTAH.....	57	-	-	-	-	-	-	-	-	-	-	-	57
WISCONSIN.....	-	-	-	-	-	-	-	-	-	26	-	-	26
TOTAL 1956....	229	171	216	265	258	111	103	176	258	577	511	997	3,872
TOTAL 1955....	-	-	-	295	569	249	249	132	241	149	1,514	2,091	-

TABLE 84. -- Processed Other Poultry: Total Receipts at Cleveland, by Months, and by Origin, 1956

(Gross pounds--in thousands)

	JAN.	FEB.	MARCH	APRIL	MAY	JUNE	JULY	AUG.	SEPT.	OCT.	NOV.	DEC.	TOTAL
ALABAMA.....	-	-	-	-	-	-	-	-	-	-	-	-	-
ARKANSAS.....	16	1	1	1	1	28	86	66	101	109	44	81	487
CALIFORNIA.....	-	-	-	-	-	-	-	1	-	1	1	1	52
GEORGIA.....	896	1,010	1,192	1,404	1,514	1,592	1,528	1,386	1,604	1,540	1,081	1,328	16,075
ILLINOIS.....	2	33	40	40	7	14	21	1	23	55	113	1	350
INDIANA.....	1	10	2	6	5	3	3	55	74	101	321	189	770
IOWA.....	-	-	-	-	-	-	-	-	-	34	97	93	224
KANSAS.....	-	-	-	-	-	-	-	-	-	-	61	-	61
KENTUCKY.....	175	257	189	116	86	118	134	194	108	79	135	84	1,615
MAINE.....	-	-	11	11	3	6	3	6	2	4	1	-	47
MARYLAND.....	184	182	164	175	122	148	183	190	84	207	132	184	1,955
MASSACHUSETTS.....	-	-	-	-	-	-	31	-	-	24	-	-	55
MICHIGAN.....	5	9	40	40	8	15	3	13	16	32	34	19	234
MINNESOTA.....	1	-	-	-	-	-	-	-	-	-	-	-	3
MISSISSIPPI.....	-	-	-	-	-	-	22	-	-	25	-	-	47
MISSOURI.....	-	-	-	-	-	-	-	-	-	-	63	61	124
NEBRASKA.....	50	12	30	68	40	14	24	18	27	35	13	104	435
NEW MEXICO.....	-	-	-	-	-	-	-	-	-	-	30	-	30
NEW YORK.....	13	-	34	20	19	14	21	30	4	-	145	147	447
OHIO.....	678	701	729	835	690	810	846	1,024	968	957	820	811	9,869
PENNSYLVANIA.....	329	434	357	430	599	492	477	576	528	750	503	432	5,907
TENNESSEE.....	-	18	-	-	48	66	53	40	82	93	56	110	566
UTAH.....	-	-	-	-	-	-	-	-	-	-	71	37	108
WEST VIRGINIA.....	-	-	-	-	-	-	-	-	32	8	-	-	40
TOTAL 1956....	2,350	2,667	2,789	3,146	3,142	3,320	3,435	3,540	3,653	4,056	3,721	3,724	39,549
TOTAL 1955....	-	-	-	1,991	2,475	2,855	2,519	2,920	2,523	3,495	3,946	2,154	-

TABLE 85. -- Processed Other Poultry: Rail Receipts at Cleveland, by Months, and by Origin, 1956

(Gross pounds--in thousands)

	JAN.	FEB.	MARCH	APRIL	MAY	JUNE	JULY	AUG.	SEPT.	OCT.	NOV.	DEC.	TOTAL
CALIFORNIA.....	-	-	-	-	-	-	-	-	-	-	-	42	42
ILLINOIS.....	-	-	-	-	-	-	-	-	6	3	1	-	10
IOWA.....	-	-	-	-	-	-	-	-	-	34	97	93	224
KANSAS.....	-	-	-	-	-	-	-	-	-	-	61	-	61
KENTUCKY.....	-	-	-	-	-	-	-	-	-	-	-	-	28
MISSOURI.....	-	-	-	-	-	-	-	-	28	-	-	-	28
NEBRASKA.....	-	-	-	-	-	-	-	-	-	-	63	61	124
UTAH.....	-	-	-	-	-	-	-	-	-	-	-	30	30
TOTAL 1956....	-	-	-	-	-	-	-	-	34	37	293	283	647
TOTAL 1955....	-	-	-	-	-	-	-	13	-	356	879	137	-

TABLE 66. -- Butter: Total Receipts at Detroit, by Months, and by Origin, 1956

(Gross pounds--in thousands)

	JAN.	FEB.	MARCH	APRIL	MAY	JUNE	JULY	AUG.	SEPT.	OCT.	NOV.	DEC.	TOTAL
ILLINOIS.....	1,252	1,262	1,450	1,121	1,456	1,269	1,076	1,171	1,281	1,292	1,398	1,311	15,339
INDIANA.....	10	-	-	-	-	1	-	-	-	6	10	30	57
IOWA.....	79	123	148	190	196	109	88	265	123	66	220	194	1,821
KANSAS.....	-	-	-	-	-	-	-	-	-	15	-	-	15
KENTUCKY.....	-	-	-	-	-	-	2	-	-	-	-	-	2
MARYLAND.....	-	-	-	37	-	-	-	-	-	-	-	-	37
MICHIGAN.....	313	302	474	371	322	395	354	344	279	291	252	308	4,005
MINNESOTA.....	550	537	520	528	537	293	351	447	409	529	447	556	5,704
MISSOURI.....	4	1	-	-	-	-	-	-	-	-	-	-	5
NEBRASKA.....	224	111	149	80	100	105	276	248	263	336	292	290	2,474
NEW YORK.....	2	2	1	-	2	1	1	3	1	2	2	2	19
OHIO.....	348	320	311	347	343	287	110	110	113	134	138	136	2,677
SOUTH DAKOTA...	7	-	6	5	7	7	4	5	9	5	6	7	77
WISCONSIN.....	149	-	-	30	198	25	31	162	55	70	91	60	871
TOTAL 1956....	2,938	2,665	3,061	2,709	3,161	2,492	2,293	2,775	2,533	2,726	2,856	2,894	33,103
TOTAL 1955....	2,821	2,301	2,756	2,626	2,626	3,034	2,525	2,460	2,860	2,600	2,831	2,862	32,302

TABLE 67. -- Butter: Rail Receipts at Detroit, by Months, and by Origin, 1956

(Gross pounds--in thousands)

	JAN.	FEB.	MARCH	APRIL	MAY	JUNE	JULY	AUG.	SEPT.	OCT.	NOV.	DEC.	TOTAL
ILLINOIS.....	155	63	160	128	152	224	51	32	62	186	349	239	1,801
INDIANA.....	-	-	-	-	-	1	-	-	-	-	-	-	1
IOWA.....	-	-	-	92	61	-	-	150	-	-	4	-	307
MARYLAND.....	-	-	-	37	-	-	-	-	-	-	-	-	37
MICHIGAN.....	-	-	130	-	-	-	-	7	-	-	-	-	130
MINNESOTA.....	157	93	253	183	134	-	64	161	64	224	192	191	1,716
SOUTH DAKOTA...	7	7	6	5	7	7	4	5	9	5	6	7	77
WISCONSIN.....	149	-	-	30	155	-	31	119	36	30	32	35	617
TOTAL 1956....	468	163	551	475	509	232	150	467	171	445	583	472	4,686
TOTAL 1955....	462	233	278	365	363	555	677	451	398	386	316	290	4,784

TABLE 68. -- Cheese: Total Receipts at Detroit, by Months, and by Origin, 1956

(Gross pounds--in thousands)

	JAN.	FEB.	MARCH	APRIL	MAY	JUNE	JULY	AUG.	SEPT.	OCT.	NOV.	DEC.	TOTAL
ILLINOIS.....	248	296	299	221	178	295	140	164	159	108	174	122	2,404
INDIANA.....	45	24	40	10	-	40	56	60	22	4	56	32	389
IOWA.....	-	-	-	-	-	-	-	13	-	-	-	-	13
KENTUCKY.....	3	3	2	4	2	4	4	-	4	2	2	-	30
MASSACHUSETTS..	-	-	-	-	-	-	-	1	-	-	-	-	1
MICHIGAN.....	196	284	267	179	184	214	372	466	242	489	370	296	3,529
MINNESOTA.....	27	27	37	31	19	19	18	30	21	133	31	34	427
MISSOURI.....	54	3	23	8	4	-	32	18	27	6	26	7	208
NEBRASKA.....	-	-	-	-	-	-	-	1	-	-	-	-	1
NEW JERSEY.....	-	-	-	-	-	-	-	12	-	-	-	-	12
NEW YORK.....	34	9	6	86	7	76	6	3	5	3	2	6	243
OHIO.....	13	6	111	28	16	12	4	277	4	10	11	15	507
PENNSYLVANIA...	5	17	-	2	-	-	-	-	-	-	-	-	24
SOUTH DAKOTA...	1	-	-	1	5	-	-	-	-	-	-	-	7
WISCONSIN.....	408	305	429	280	194	816	2,127	1,803	1,084	595	465	547	9,095
TOTAL 1956....	1,034	974	1,214	850	609	1,476	2,759	2,870	1,568	1,350	1,145	1,001	16,650
TOTAL 1955....	1,173	672	763	899	863	1,315	2,236	2,994	2,439	1,882	916	827	16,979

TABLE 69. -- Cheese: Rail Receipts at Detroit, by Months, and by Origin, 1956

(Gross pounds--in thousands)

	JAN.	FEB.	MARCH	APRIL	MAY	JUNE	JULY	AUG.	SEPT.	OCT.	NOV.	DEC.	TOTAL
ILLINOIS.....	36	37	4	6	1	70	66	2	-	-	-	16	238
INDIANA.....	1	-	-	-	-	-	-	-	-	-	-	-	1
MICHIGAN.....	-	-	-	-	-	1	132	196	32	231	130	-	722
MINNESOTA.....	-	-	-	-	-	-	-	-	-	99	-	-	99
MISSOURI.....	-	-	-	-	-	-	30	-	-	-	-	-	30
NEBRASKA.....	-	-	-	-	-	-	-	1	-	-	-	-	1
NEW YORK.....	6	9	2	82	6	3	6	-	-	-	-	-	114
OHIO.....	-	-	99	-	-	-	-	221	-	-	-	-	320
SOUTH DAKOTA...	1	-	-	1	5	-	-	-	-	-	-	-	7
WISCONSIN.....	137	100	65	4	6	506	1,964	1,596	832	356	209	437	6,212
TOTAL 1956....	181	146	170	93	18	580	2,198	2,016	864	686	339	453	7,744
TOTAL 1955....	264	39	13	7	13	430	1,353	2,073	1,434	996	319	200	7,341

TABLE 70. -- Shell Eggs: Total Receipts at Detroit, by Months, and by Origin, 1956

(Cases--in hundreds)

	JAN.	FEB.	MARCH	APRIL	MAY	JUNE	JULY	AUG.	SEPT.	OCT.	NOV.	DEC.	TOTAL
ILLINOIS.....	41	37	59	44	28	17	33	33	20	8	25	22	367
INDIANA.....	126	114	117	102	106	114	99	114	118	150	124	108	1,392
IOWA.....	21	46	67	56	54	76	95	88	84	78	110	118	899
MICHIGAN.....	405	360	455	363	470	439	345	402	425	706	492	487	3,352
MINNESOTA.....	245	286	407	279	216	183	240	206	193	207	169	191	2,822
NEBRASKA.....	-	-	-	-	-	-	-	-	-	5	5	-	10
OHIO.....	431	428	497	386	548	535	416	489	547	448	544	543	5,812
WISCONSIN.....	157	148	149	121	147	129	139	133	120	71	129	139	1,582
CANADA.....	43	-	-	-	-	-	-	-	-	-	-	-	43
TOTAL 1956....	1,469	1,419	1,751	1,351	1,569	1,493	1,367	1,465	1,510	1,673	1,598	1,608	16,279
TOTAL 1955....	1,437	1,199	1,556	1,474	1,483	1,362	1,388	1,362	1,415	1,528	1,479	1,484	17,167

TABLE 71. -- Shell Eggs: Rail Receipts at Detroit, by Months, and by Origin, 1958

(Cases--in hundreds)

	JAN.	FEB.	MARCH	APRIL	MAY	JUNE	JULY	AUG.	SEPT.	OCT.	NOV.	DEC.	TOTAL
MINNESOTA.....	-	-	-	-	-	-	-	-	-	5	-	-	5
TOTAL 1956....	-	-	-	-	-	-	-	-	-	5	-	-	5
TOTAL 1955....	2	-	-	-	-	-	-	-	-	-	-	-	2

TABLE 72. -- Frozen Eggs: Total Receipts at Detroit, by Months, and by Origin, 1956

(Gross pounds--in thousands)

	JAN.	FEB.	MARCH	APRIL	MAY	JUNE	JULY	AUG.	SEPT.	OCT.	NOV.	DEC.	TOTAL
ILLINOIS.....	88	99	84	233	363	324	85	81	72	112	98	98	1,737
INDIANA.....	-	-	-	-	-	-	-	-	30	-	-	-	30
IOWA.....	149	60	225	-	300	237	86	49	69	90	95	58	1,361
KANSAS.....	61	52	-	-	-	-	-	30	30	-	-	-	173
MICHIGAN.....	-	-	-	-	47	2	-	-	-	90	-	-	79
MINNESOTA.....	-	30	121	-	-	-	45	-	30	-	-	-	226
MISSOURI.....	78	116	30	39	30	112	-	56	68	108	108	45	786
NEBRASKA.....	75	43	-	-	229	-	-	-	-	-	30	-	377
NEBRASKA.....	-	-	-	30	-	-	60	-	-	-	-	-	90
NEW YORK.....	-	-	-	30	-	-	-	-	-	-	-	-	268
OHIO.....	9	7	12	10	13	13	-	12	26	13	133	40	421
OHIO.....	30	-	-	92	61	208	-	-	-	-	-	30	901
SOUTH DAKOTA.....	30	-	-	-	-	-	30	30	-	-	88	15	28
TENNESSEE.....	58	30	135	120	395	-	30	30	-	-	-	-	901
WISCONSIN.....	-	-	-	-	-	-	-	-	28	-	-	-	28
TOTAL 1956....	548	437	607	524	1,638	896	306	258	353	291	553	286	6,497
TOTAL 1955....	460	373	278	921	538	878	503	169	422	239	231	371	5,383

TABLE 73. -- Live Poultry: Total Receipts at Detroit, by Months, and by Origin, 1956

(Net pounds--in thousands)

	JAN.	FEB.	MARCH	APRIL	MAY	JUNE	JULY	AUG.	SEPT.	OCT.	NOV.	DEC.	TOTAL
ILLINOIS.....	-	4	1	6	-	-	-	-	-	-	-	-	11
INDIANA.....	488	421	527	416	486	391	365	458	413	477	458	417	5,357
IOWA.....	8	8	-	-	-	-	-	-	-	-	-	-	16
KENTUCKY.....	17	12	-	8	-	-	-	-	-	-	-	6	43
MICHIGAN.....	349	367	459	311	397	371	429	502	541	640	849	820	6,035
MISSOURI.....	-	-	-	-	-	-	-	-	-	-	-	38	38
OHIO.....	70	114	154	123	166	140	131	155	140	220	358	251	2,022
CANADA.....	-	15	6	5	-	-	-	-	-	-	-	-	26
TOTAL 1956...	932	941	1,147	869	1,049	902	925	1,155	1,094	1,337	1,665	1,532	13,540
TOTAL 1955...	1,226	1,127	1,327	1,122	1,250	1,239	976	1,201	1,308	1,237	1,680	1,461	25,354

TABLE 74. -- Processed Turkeys: Total Receipts at Detroit, by Months, and by Origin, 1956

(Gross pounds--in thousands)

	JAN.	FEB.	MARCH	APRIL	MAY	JUNE	JULY	AUG.	SEPT.	OCT.	NOV.	DEC.	TOTAL
ARKANSAS.....	-	-	25	-	50	44	-	-	-	-	232	51	402
CALIFORNIA.....	-	-	-	-	-	-	14	-	30	-	30	50	124
ILLINOIS.....	-	2	7	-	12	-	-	20	7	-	735	199	977
INDIANA.....	-	-	-	9	-	-	-	-	-	-	321	84	414
IOWA.....	-	-	-	-	-	-	-	-	-	-	144	26	170
KANSAS.....	-	-	-	-	-	-	-	-	-	-	22	-	22
KENTUCKY.....	-	-	-	-	-	-	-	-	-	-	41	-	41
MICHIGAN.....	8	6	25	-	-	-	-	50	11	31	495	115	741
MINNESOTA.....	-	10	3	-	-	25	89	30	75	235	641	239	1,347
MISSOURI.....	-	-	-	-	-	-	-	31	50	-	7	254	362
NEBRASKA.....	-	-	-	-	-	-	-	-	-	-	52	-	52
NEW YORK.....	-	-	-	-	-	-	-	-	29	-	-	2	31
NORTH DAKOTA...	-	-	-	-	-	-	-	-	-	144	-	7	151
OHIO.....	-	-	11	-	-	-	7	24	23	40	607	88	800
UTAH.....	-	-	-	-	-	-	-	-	-	-	55	-	55
WISCONSIN.....	-	-	-	-	-	-	-	26	-	149	32	25	232
TOTAL 1956...	8	18	71	9	62	69	110	181	225	599	3,415	1,134	5,901
TOTAL 1955...	22	9	107	73	61	86	17	4	108	230	3,223	1,332	5,272

TABLE 75. -- Processed Turkeys: Rail Receipts at Detroit, by Months, and by Origin, 1958

(Gross pounds--in thousands)

	JAN.	FEB.	MARCH	APRIL	MAY	JUNE	JULY	AUG.	SEPT.	OCT.	NOV.	DEC.	TOTAL
IOWA.....	-	-	-	-	-	-	-	-	-	-	63	-	63
MINNESOTA.....	-	-	-	-	-	-	-	-	34	135	-	-	169
MISSOURI.....	-	-	-	-	-	-	-	-	-	-	-	30	30
NEBRASKA.....	-	-	-	-	-	-	-	-	-	-	32	-	32
NORTH DAKOTA.....	-	-	-	-	-	-	-	-	-	144	-	-	144
WISCONSIN.....	-	-	-	-	-	-	-	-	-	149	32	-	181
TOTAL 1956....	-	-	-	-	-	-	-	-	34	428	127	30	619
TOTAL 1955....	-	-	-	28	30	-	-	-	63	96	687	30	934

TABLE 76. -- Processed Other Poultry: Total Receipts at Detroit, by Months, and by Origin, 1956

(Gross pounds--in thousands)

	JAN.	FEB.	MARCH	APRIL	MAY	JUNE	JULY	AUG.	SEPT.	OCT.	NOV.	DEC.	TOTAL
ALABAMA.....	765	880	1,076	1,225	1,564	1,595	1,433	2,035	1,898	1,241	1,528	1,223	16,403
ARKANSAS.....	-	31	-	-	-	-	-	-	-	-	-	18	49
CONNECTICUT.....	-	-	-	-	-	2	-	-	-	-	-	3	5
GEORGIA.....	2,388	2,310	2,281	2,714	2,782	2,851	3,014	2,852	2,457	2,970	2,813	2,659	32,091
ILLINOIS.....	63	84	82	65	98	157	103	125	111	87	125	91	1,190
INDIANA.....	92	144	66	78	77	51	73	115	96	75	78	58	1,003
IOWA.....	-	-	-	-	-	-	-	-	-	16	5	-	21
KENTUCKY.....	444	242	282	249	345	276	212	427	312	230	166	145	3,330
MARYLAND.....	214	94	72	49	232	32	111	85	89	6	49	59	1,092
MICHIGAN.....	53	82	100	88	125	47	96	33	42	38	26	24	754
MINNESOTA.....	-	16	-	-	-	-	-	-	-	25	-	-	41
MISSISSIPPI.....	-	30	-	19	-	-	-	-	33	205	200	76	563
MISSOURI.....	-	-	-	-	-	19	-	-	-	-	-	61	80
NORTH CAROLINA.....	88	115	175	267	169	342	52	31	132	143	218	206	1,938
OHIO.....	52	15	30	13	15	4	49	37	17	31	17	14	294
PENNSYLVANIA.....	-	-	9	-	-	-	-	-	-	-	-	-	9
TENNESSEE.....	306	226	238	383	249	328	375	662	255	616	660	678	4,976
VIRGINIA.....	-	34	33	15	56	56	54	40	22	38	20	14	382
WEST VIRGINIA.....	-	-	-	-	-	34	-	-	-	-	20	18	72
TOTAL 1956....	4,465	4,303	4,444	5,164	5,712	5,794	5,572	6,440	5,404	5,721	5,926	5,347	64,292
TOTAL 1955....	3,521	3,356	3,701	3,525	4,134	4,611	4,067	4,556	5,164	4,583	4,209	4,198	49,625

TABLE 77. -- Processed Other Poultry: Rail Receipts at Detroit, by Months, and by Origin, 1958

(Gross pounds--in thousands)

	JAN.	FEB.	MARCH	APRIL	MAY	JUNE	JULY	AUG.	SEPT.	OCT.	NOV.	DEC.	TOTAL
ILLINOIS.....	-	-	1	-	-	-	-	-	-	-	-	-	1
MISSOURI.....	-	-	-	-	-	-	-	-	-	-	-	31	31
TOTAL 1956....	-	-	1	-	-	-	-	-	-	-	-	31	32
TOTAL 1955....	-	-	30	-	-	-	-	-	-	2	-	1	33

TABLE 78. -- Butter: Total Receipts at Los Angeles, by Months, and by Origin, 1956

(Gross pounds--in thousands)

	JAN.	FEB.	MARCH	APRIL	MAY	JUNE	JULY	AUG.	SEPT.	OCT.	NOV.	DEC.	TOTAL
CALIFORNIA.....	653	688	414	453	678	565	464	483	376	430	72	240	5,516
COLORADO.....	145	122	116	228	222	490	269	217	151	122	141	117	2,922
IDAHO.....	1,652	690	1,349	1,605	2,798	1,952	1,920	1,796	1,771	2,004	2,399	1,557	21,093
ILLINOIS.....	-	-	133	64	-	-	127	39	-	-	124	-	487
IOWA.....	260	798	993	712	109	32	227	524	322	295	392	210	4,874
KANSAS.....	111	369	313	389	253	144	-	58	41	103	38	80	1,895
MINNESOTA.....	73	182	120	76	145	-	148	67	105	72	-	144	1,192
MISSOURI.....	839	571	934	1,025	747	1,376	1,232	813	821	1,025	1,030	908	11,921
MONTANA.....	-	32	-	-	-	1	-	-	-	-	-	-	33
NEBRASKA.....	-	39	-	-	-	32	-	31	-	-	-	-	102
NEVADA.....	-	-	36	-	-	-	-	-	-	-	-	-	36
NORTH DAKOTA.....	2	-	-	36	36	265	143	-	72	38	-	-	592
OHIO.....	-	-	35	-	-	-	-	-	-	-	-	-	35
OKLAHOMA.....	506	310	508	519	555	771	290	315	181	267	493	265	4,980
OREGON.....	149	27	85	94	215	207	175	206	49	102	130	255	1,694
SOUTH DAKOTA.....	-	-	2	-	-	-	136	32	-	-	-	-	170
TEXAS.....	30	40	62	40	-	-	-	-	-	-	-	-	172
UTAH.....	55	-	86	80	67	252	91	109	143	102	36	102	1,123
WASHINGTON.....	-	119	20	-	-	20	198	50	56	44	489	491	1,487
WISCONSIN.....	-	345	606	529	-	198	872	605	348	343	561	561	4,948
WYOMING.....	24	14	15	14	26	16	24	14	17	20	17	20	221
TOTAL 1956....	4,499	4,346	5,827	5,860	5,851	6,329	3,910	5,359	4,433	4,967	5,922	4,930	64,233
TOTAL 1955....	4,758	4,121	5,458	4,220	4,249	4,366	4,765	4,976	4,485	5,336	5,387	5,691	57,810

TABLE 79. -- Butter: Rail Receipts at Los Angeles, by Months, and by Origin, 1956

(Gross pounds--in thousands)

	JAN.	FEB.	MARCH	APRIL	MAY	JUNE	JULY	AUG.	SEPT.	OCT.	NOV.	DEC.	TOTAL
CALIFORNIA.....	208	357	104	102	173	161	275	174	80	299	-	40	1,973
COLORADO.....	-	-	-	-	-	31	31	-	-	-	-	-	62
IDAHO.....	528	105	106	476	689	542	477	583	424	706	701	925	6,262
ILLINOIS.....	-	-	133	64	-	-	127	39	-	-	124	-	487
IOWA.....	260	558	443	462	48	32	127	164	118	152	115	42	2,921
MINNESOTA.....	73	182	79	74	145	-	148	67	105	72	-	144	1,089
MISSOURI.....	284	231	269	152	77	235	380	155	79	71	198	-	2,131
NEBRASKA.....	-	-	-	-	-	32	-	31	-	-	-	-	63
NEVADA.....	-	-	36	-	-	-	-	-	-	-	-	-	36
NORTH DAKOTA.....	-	-	-	36	36	-	-	-	37	38	-	-	147
OHIO.....	-	-	35	-	-	-	-	-	-	-	-	-	35
OKLAHOMA.....	135	-	80	32	-	100	108	35	60	-	-	-	550
OREGON.....	99	27	35	59	70	92	63	151	49	52	85	153	937
TEXAS.....	30	-	62	40	-	-	-	-	-	-	-	-	132
UTAH.....	37	-	30	34	-	114	37	73	37	72	36	78	548
WASHINGTON.....	-	119	20	-	-	20	168	40	45	44	242	111	809
WISCONSIN.....	-	273	186	41	-	46	-	-	-	108	333	38	1,025
TOTAL 1956....	1,654	1,852	1,618	1,572	1,238	1,405	1,941	1,512	1,034	1,614	1,834	1,533	18,807
TOTAL 1955....	1,670	1,307	1,645	1,219	1,681	1,238	1,100	1,398	2,108	2,244	2,076	1,900	19,586

TABLE 80. -- Cheese: Total Receipts at Los Angeles, by Months, and by Origin, 1956

(Gross pounds--in thousands)

	JAN.	FEB.	MARCH	APRIL	MAY	JUNE	JULY	AUG.	SEPT.	OCT.	NOV.	DEC.	TOTAL
CALIFORNIA.....	-	17	639	31	54	97	75	-	30	-	13	-	956
IDAHO.....	484	630	946	663	811	1,107	592	697	553	766	742	657	8,668
ILLINOIS.....	142	113	89	62	121	33	64	-	-	-	-	-	624
IOWA.....	-	34	35	-	-	34	39	35	-	-	-	-	177
KANSAS.....	-	36	240	166	70	105	70	111	105	48	-	-	951
MINNESOTA.....	-	-	157	33	103	38	-	76	63	40	-	-	510
MISSOURI.....	895	1,256	1,470	947	1,562	723	887	593	966	789	590	419	11,105
MONTANA.....	-	-	-	-	-	-	-	-	-	-	-	-	35
NEBRASKA.....	-	-	-	-	-	-	48	-	-	-	-	-	81
NEVADA.....	-	-	10	-	-	-	12	15	11	-	-	-	48
NEW YORK.....	43	-	110	129	-	-	-	-	-	40	-	63	393
OREGON.....	153	95	305	119	247	670	592	488	319	198	174	112	3,472
SOUTH DAKOTA.....	-	46	90	164	119	-	126	34	45	-	-	-	624
TENNESSEE.....	-	-	-	-	-	-	62	-	-	-	-	-	62
TEXAS.....	-	-	32	-	20	-	-	-	-	-	80	-	132
UTAH.....	38	82	100	93	124	135	64	76	67	170	43	117	1,217
WASHINGTON.....	220	60	163	96	120	140	197	70	65	110	55	115	1,411
WISCONSIN.....	553	472	828	296	441	428	158	294	301	510	376	140	4,797
WYOMING.....	-	43	34	62	50	27	58	20	22	33	-	-	349
TOTAL 1956....	2,528	2,884	5,264	2,861	3,842	3,537	3,044	2,509	2,547	2,704	2,101	1,691	35,512
TOTAL 1955....	2,874	2,111	3,389	2,796	2,984	4,179	3,725	3,765	3,678	3,102	2,444	2,690	37,717

TABLE 81. -- Cheese: Rail Receipts at Los Angeles, by Months, and by Origin, 1956

(Gross pounds--in thousands)

	JAN.	FEB.	MARCH	APRIL	MAY	JUNE	JULY	AUG.	SEPT.	OCT.	NOV.	DEC.	TOTAL
CALIFORNIA.....	-	-	616	31	30	62	65	-	38	-	-	-	834
IDAHO.....	307	-	-	-	-	131	-	33	179	220	295	147	1,312
ILLINOIS.....	142	113	89	62	121	33	64	-	-	-	-	-	624
IOWA.....	-	34	35	-	-	34	39	35	-	-	-	-	177
KANSAS.....	-	-	-	-	-	-	-	-	-	48	-	-	48
MINNESOTA.....	-	-	157	33	103	38	-	76	63	40	-	-	510
MISSOURI.....	895	1,245	1,440	846	1,457	723	822	557	931	684	493	279	10,372
MONTANA.....	-	-	-	-	-	-	-	-	-	-	-	-	35
NEBRASKA.....	-	-	-	-	-	-	48	-	-	-	-	-	81
NEVADA.....	-	-	10	-	-	-	12	15	11	-	-	-	48
NEW YORK.....	43	-	110	129	-	-	-	-	-	40	-	63	393
OREGON.....	66	27	55	25	37	56	67	-	36	-	-	23	392
SOUTH DAKOTA.....	-	46	90	129	119	-	126	34	45	-	-	-	589
TENNESSEE.....	-	-	-	-	-	-	62	-	-	-	-	-	62
TEXAS.....	-	-	32	-	20	-	-	-	-	-	80	-	132
UTAH.....	-	-	-	63	64	71	32	-	36	67	-	-	333
WASHINGTON.....	90	-	113	96	-	20	97	30	15	30	20	20	531
WISCONSIN.....	553	471	826	295	425	427	158	294	301	510	376	140	4,776
TOTAL 1956....	2,096	1,936	3,581	1,709	2,376	1,595	1,592	1,074	1,647	1,639	1,264	740	21,249
TOTAL 1955....	1,923	1,474	2,149	1,850	2,220	2,557	2,272	2,556	2,259	2,007	1,787	1,767	24,821

TABLE 82. -- Shell Eggs: Total Receipts at Los Angeles, by Months, and by Origin, 1956

(Cases--in hundreds)

	JAN.	FEB.	MARCH	APRIL	MAY	JUNE	JULY	AUG.	SEPT.	OCT.	NOV.	DEC.	TOTAL
CALIFORNIA.....	1,524	1,641	1,754	1,776	1,905	1,933	1,983	2,203	1,838	2,225	1,875	1,803	22,460
IOWA.....	18	17	18	6	30	-	18	12	-	18	55	12	204
KANSAS.....	6	-	-	-	-	-	-	-	6	12	12	12	48
MINNESOTA.....	157	136	119	16	36	-	-	-	6	-	65	97	632
MISSOURI.....	-	-	-	-	5	-	-	-	-	-	-	-	5
NEBRASKA.....	18	-	-	-	-	-	-	-	-	-	-	-	18
NORTH DAKOTA.....	-	-	-	-	-	13	-	18	-	-	-	-	31
SOUTH DAKOTA.....	62	-	-	-	-	-	-	-	43	32	24	7	168
UTAH.....	60	115	44	146	98	38	17	11	-	9	-	-	588
TOTAL 1956....	1,845	1,909	1,935	1,944	2,074	1,984	2,018	2,244	1,893	2,296	2,031	1,931	24,104
TOTAL 1955....	2,229	1,580	2,024	1,792	1,962	1,909	1,796	1,775	1,754	1,953	1,768	1,830	22,372

TABLE 83. -- Shell Eggs: Rail Receipts at Los Angeles, by Months, and by Origin, 1956

(Cases--in hundreds)

	JAN.	FEB.	MARCH	APRIL	MAY	JUNE	JULY	AUG.	SEPT.	OCT.	NOV.	DEC.	TOTAL
MINNESOTA.....	-	-	-	-	-	-	-	-	-	-	-	5	5
MISSOURI.....	-	-	-	-	5	-	-	-	-	-	-	-	5
TOTAL 1956....	-	-	-	-	5	-	-	-	-	-	-	5	10
TOTAL 1955....	-	-	-	-	6	2	-	-	18	-	-	-	26

TABLE 84. -- Processed Poultry: Total Receipts at Los Angeles, by Months, and by Origin, 1956

(Gross pounds--in thousands)

	JAN.	FEB.	MARCH	APRIL	MAY	JUNE	JULY	AUG.	SEPT.	OCT.	NOV.	DEC.	TOTAL
ALABAMA.....	399	209	410	527	606	560	709	1,000	813	825	576	808	7,442
ARKANSAS.....	769	952	674	997	945	989	550	384	286	345	283	318	7,492
CALIFORNIA.....	75	223	104	98	253	170	81	100	81	59	180	114	1,598
GEORGIA.....	480	203	270	761	400	989	569	1,018	1,069	794	728	862	8,143
ILLINOIS.....	-	-	-	-	42	-	-	-	-	-	-	-	42
KANSAS.....	42	-	-	-	36	-	-	-	-	-	-	-	78
LOUISIANA.....	-	-	-	-	-	-	-	-	84	17	136	-	237
MARYLAND.....	-	30	40	-	-	-	49	-	-	-	-	-	119
MISSISSIPPI.....	740	1,035	844	968	1,208	1,193	624	1,245	1,059	1,232	980	768	11,896
MISSOURI.....	-	-	-	-	-	40	-	-	-	-	-	-	40
NEBRASKA.....	156	45	34	15	32	22	20	39	33	58	34	-	488
NEW YORK.....	-	14	-	-	-	-	21	-	-	32	-	-	67
NORTH CAROLINA.....	42	-	-	-	-	40	-	-	-	-	-	-	82
OKLAHOMA.....	79	190	66	-	-	12	-	15	-	-	-	30	413
TEXAS.....	1,007	1,318	966	1,375	1,511	1,446	1,476	1,400	1,117	946	1,236	1,430	15,248
UTAH.....	-	-	-	7	-	-	-	-	-	-	-	-	7
TOTAL 1956....	3,789	4,219	3,428	4,748	5,033	5,461	4,099	5,201	4,542	4,308	4,153	4,350	53,331
TOTAL 1955....	1,356	1,114	1,287	1,141	2,086	2,362	1,939	2,984	3,636	3,246	3,307	3,034	27,492

TABLE 85. -- Processed Poultry: Rail Receipts at Los Angeles, by Months, and by Origin, 1956

(Gross pounds--in thousands)

	JAN.	FEB.	MARCH	APRIL	MAY	JUNE	JULY	AUG.	SEPT.	OCT.	NOV.	DEC.	TOTAL
CALIFORNIA.....	-	-	-	-	30	-	-	-	-	-	67	32	129
ILLINOIS.....	-	-	-	-	42	-	-	-	-	-	-	-	42
KANSAS.....	42	-	-	-	-	-	-	-	-	-	-	-	42
MARYLAND.....	-	30	40	-	-	-	49	-	-	-	-	-	119
NEBRASKA.....	133	45	31	-	-	-	-	-	-	-	-	-	209
TOTAL 1956....	175	75	71	-	72	-	49	-	-	-	67	32	341
TOTAL 1955....	346	127	236	30	301	112	143	130	162	45	148	198	1,978

TABLE 86. --Butter: Total Receipts at New York, by Months, and by Origin, 1958

(Gross pounds--in thousands)

	JAN.	FEB.	MARCH	APRIL	MAY	JUNE	JULY	AUG.	SEPT.	OCT.	NOV.	DEC.	TOTAL
ILLINOIS.....	284	191	82	833	341	499	999	1,625	1,161	240	321	160	6,736
INDIANA.....	443	265	661	772	917	1,066	886	203	170	246	475	457	6,561
IOWA.....	4,871	4,169	4,714	5,858	6,125	6,449	5,750	5,259	4,225	4,527	4,016	4,411	60,374
KANSAS.....	787	724	798	881	935	813	878	693	516	491	605	695	8,816
KENTUCKY.....	-	-	-	-	-	-	-	-	-	33	36	38	107
MAINE.....	30	32	-	-	-	-	-	-	-	32	-	-	94
MARYLAND.....	-	-	134	24	131	92	82	-	-	54	-	-	517
MASSACHUSETTS..	415	-	12	12	-	-	-	-	-	-	-	-	427
MICHIGAN.....	174	135	130	206	400	375	342	151	62	-	32	-	2,007
MINNESOTA.....	2,548	1,810	2,797	2,607	2,720	2,921	2,075	2,656	1,705	2,387	2,152	2,978	29,156
MISSISSIPPI.....	-	-	-	-	-	-	30	-	-	-	-	-	30
MISSOURI.....	123	61	-	31	-	99	101	211	123	123	182	122	1,176
NEBRASKA.....	1,016	1,118	1,027	1,068	1,371	1,097	1,188	1,095	1,147	1,018	945	983	13,073
NEW JERSEY.....	-	-	-	-	-	5	-	-	11	-	-	-	16
NEW YORK.....	3,172	3,571	1,327	901	1,083	1,212	1,122	421	411	501	262	163	14,146
NORTH CAROLINA..	10	17	-	26	74	23	54	108	54	147	143	69	725
NORTH DAKOTA...	272	177	225	208	258	262	193	156	188	209	211	193	2,552
OHIO.....	-	768	-	75	-	85	145	102	55	197	35	30	1,472
PENNSYLVANIA...	128	224	259	331	394	421	386	202	163	112	65	52	2,797
SOUTH CAROLINA..	-	-	60	-	-	-	-	-	-	-	-	-	60
SOUTH DAKOTA...	215	450	445	595	540	664	625	610	415	355	225	165	5,304
TENNESSEE.....	-	-	-	-	-	-	-	-	-	66	-	-	66
VERMONT.....	53	-	-	-	-	31	-	-	-	-	-	-	84
VIRGINIA.....	91	20	-	70	90	169	-	130	55	77	45	48	795
WISCONSIN.....	1,159	760	721	1,084	697	624	489	1,906	841	1,775	1,033	846	11,935
DIST OF COL.....	-	-	-	8	-	-	-	-	-	-	-	-	8
TOTAL 1956...	15,591	14,492	13,380	15,590	16,076	16,887	15,345	15,528	11,302	12,590	10,783	11,410	168,974
TOTAL 1955...	14,111	12,503	14,478	14,398	16,941	17,914	13,585	13,981	12,790	11,846	11,425	12,594	166,566

TABLE 87. --Butter: Rail Receipts at New York, by Months, and by Origin, 1956

(Gross pounds--in thousands)

	JAN.	FEB.	MARCH	APRIL	MAY	JUNE	JULY	AUG.	SEPT.	OCT.	NOV.	DEC.	TOTAL
ILLINOIS.....	212	117	60	722	315	383	879	1,437	1,082	208	289	97	5,801
INDIANA.....	183	102	-	-	82	47	-	-	-	-	175	30	619
IOWA.....	2,581	2,008	2,729	3,296	3,943	3,764	3,352	2,754	1,940	2,382	1,747	2,437	32,533
KENTUCKY.....	-	-	-	-	-	-	-	-	-	33	36	38	107
MARYLAND.....	-	-	124	-	-	-	-	-	-	-	-	-	124
MASSACHUSETTS..	415	-	-	-	-	-	-	-	-	-	-	-	415
MICHIGAN.....	141	135	130	206	400	375	342	151	62	-	-	-	1,942
MINNESOTA.....	1,694	1,201	2,070	1,903	1,564	1,688	1,027	1,295	1,021	1,648	1,371	2,075	18,557
MISSOURI.....	123	61	-	31	-	99	101	94	123	123	153	92	1,000
NEBRASKA.....	230	307	228	235	226	238	299	260	226	217	226	236	2,928
NEW YORK.....	901	1,906	62	60	30	90	76	60	93	60	120	90	3,548
NORTH DAKOTA...	120	90	90	150	196	120	60	120	120	180	116	150	1,512
OHIO.....	-	768	-	34	-	-	-	-	-	32	-	-	834
PENNSYLVANIA...	-	124	-	-	-	-	-	-	-	-	-	-	124
TENNESSEE.....	-	-	-	-	-	-	-	-	-	66	-	-	66
WISCONSIN.....	866	403	422	795	344	534	316	1,439	506	1,333	758	389	8,105
TOTAL 1956...	7,466	7,222	5,915	7,432	6,700	7,338	6,452	7,610	5,173	6,282	4,991	5,634	78,215
TOTAL 1955...	6,162	5,362	6,655	5,722	7,410	8,990	6,560	5,954	5,052	5,072	4,775	5,908	71,622

TABLE 88. -- Cheese: Total Receipts at New York, by Months, and by Origin, 1956

(Gross pounds--in thousands)

	JAN.	FEB.	MARCH	APRIL	MAY	JUNE	JULY	AUG.	SEPT.	OCT.	NOV.	DEC.	TOTAL
CALIFORNIA.....	-	-	-	-	-	-	-	1	1	-	2	3	7
ILLINOIS.....	174	104	189	124	128	75	181	37	134	79	3	127	1,355
INDIANA.....	-	-	-	-	31	-	-	-	-	-	-	-	31
IOWA.....	-	-	35	67	58	30	-	30	31	30	30	-	311
KENTUCKY.....	-	-	-	-	-	62	-	-	-	-	-	-	62
MASSACHUSETTS..	-	-	1	12	8	-	-	-	8	4	-	-	33
MICHIGAN.....	-	-	-	-	-	-	-	2	-	-	-	-	2
MINNESOTA.....	75	159	288	65	80	105	65	75	60	158	238	177	1,545
MISSISSIPPI.....	-	-	32	-	-	-	-	-	-	-	-	-	32
NEW JERSEY.....	-	-	-	47	-	-	-	-	-	-	-	-	47
NEW YORK.....	244	261	158	369	300	1,059	194	83	231	206	169	164	3,478
OHIO.....	452	389	348	344	335	272	389	394	198	390	297	393	4,201
OKLAHOMA.....	-	-	1	-	-	-	-	-	-	-	-	-	1
OREGON.....	-	-	1	-	-	-	-	-	-	-	-	-	1
PENNSYLVANIA...	8	37	37	-	12	-	4	171	8	35	132	77	521
TENNESSEE.....	-	31	-	-	-	-	-	-	-	-	-	-	31
VIRGINIA.....	-	-	-	-	-	-	-	28	-	-	-	-	28
WISCONSIN.....	3,223	3,282	3,391	3,602	3,694	3,874	4,449	5,027	6,845	6,585	7,916	5,073	56,986
DIST OF COL.....	-	-	13	8	9	-	6	-	-	-	-	-	36
TOTAL 1956....	4,181	4,263	4,494	4,638	4,655	5,517	5,288	5,848	7,516	7,487	8,787	6,014	68,688
TOTAL 1955....	4,869	4,019	5,238	4,067	5,078	4,954	4,644	5,538	5,284	5,296	4,372	3,865	37,224

TABLE 89. -- Cheese: Rail Receipts at New York, by Months, and by Origin, 1956

(Gross pounds--in thousands)

	JAN.	FEB.	MARCH	APRIL	MAY	JUNE	JULY	AUG.	SEPT.	OCT.	NOV.	DEC.	TOTAL
CALIFORNIA.....	-	-	-	-	-	-	-	1	1	-	2	3	7
ILLINOIS.....	174	104	189	124	128	67	181	37	134	70	3	127	1,338
IOWA.....	-	-	32	67	30	30	-	30	31	30	30	-	280
KENTUCKY.....	-	-	-	-	-	62	-	-	-	-	-	-	62
MICHIGAN.....	-	-	-	-	-	-	-	2	-	-	-	-	2
MINNESOTA.....	-	96	227	-	-	-	-	-	-	78	98	77	576
NEW JERSEY.....	-	-	-	47	-	-	-	-	-	-	-	-	47
NEW YORK.....	82	119	35	296	139	923	107	45	181	122	65	67	2,181
OHIO.....	434	368	285	322	292	291	280	372	177	299	297	393	3,770
PENNSYLVANIA...	-	33	37	-	-	-	-	165	-	33	132	66	466
TENNESSEE.....	-	31	-	-	-	-	-	-	-	-	-	-	31
WISCONSIN.....	3,228	3,282	3,388	3,602	3,694	3,843	4,445	5,027	6,841	6,585	7,916	5,073	56,924
TOTAL 1956....	3,918	4,033	4,193	4,458	4,283	5,176	5,013	5,679	7,365	7,217	8,543	5,806	65,684
TOTAL 1955....	4,280	3,729	4,745	3,711	4,778	4,790	4,486	5,451	4,950	5,001	4,135	3,593	33,659

TABLE 90. -- Cream: Total Receipts at New York, and Metropolitan Area, by Months, and by Origin, 1956

(40-quart unit equivalents)

	JAN.	FEB.	MARCH	APRIL	MAY	JUNE	JULY	AUG.	SEPT.	OCT.	NOV.	DEC.	TOTAL
MARYLAND.....	-	-	-	-	-	-	-	490	-	-	-	-	490
NEW JERSEY.....	103	108	87	133	213	304	167	119	193	139	251	220	2,037
NEW YORK.....	73,632	84,240	79,766	89,424	86,463	120,701	78,621	65,575	83,412	66,444	53,736	67,657	949,671
PENNSYLVANIA....	3,369	6,992	2,903	5,031	5,653	7,432	6,374	2,639	3,314	3,058	4,331	3,848	54,944
WISCONSIN.....	-	-	-	-	-	-	-	-	-	-	272	-	272
TOTAL 1956...	77,104	91,340	82,756	94,588	92,329	128,437	85,162	68,823	86,919	69,641	58,590	71,725	1,007,414
TOTAL 1955...	90,328	95,795	99,660	86,922	97,923	124,686	120,817	81,358	66,857	74,514	82,280	75,812	1,096,952

TABLE 91. -- Cream: Rail Receipts at New York and Metropolitan Area, by Months, and by Origin, 1956

(40-quart unit equivalents)

	JAN.	FEB.	MARCH	APRIL	MAY	JUNE	JULY	AUG.	SEPT.	OCT.	NOV.	DEC.	TOTAL
NEW YORK.....	5,898	7,000	5,760	5,424	7,002	8,902	7,429	6,647	8,093	3,143	-	-	65,298
TOTAL 1956...	5,898	7,000	5,760	5,424	7,002	8,902	7,429	6,647	8,093	3,143	-	-	65,298
TOTAL 1955...	10,767	7,065	9,686	8,516	10,070	12,059	9,079	7,736	4,966	7,370	8,482	8,884	104,680

TABLE 92. -- Condensed Milk: Total Receipts at New York and Metropolitan Area, by Months, and by Origin, 1956

(40-quart unit equivalents)

	JAN.	FEB.	MARCH	APRIL	MAY	JUNE	JULY	AUG.	SEPT.	OCT.	NOV.	DEC.	TOTAL
MARYLAND.....	645	1,204	583	2,147	4,056	5,530	2,949	1,845	3,613	2,704	687	292	26,255
NEW JERSEY.....	-	-	-	-	-	-	-	-	-	-	35	-	35
NEW YORK.....	37,537	47,283	43,202	37,519	32,610	47,952	47,222	49,058	45,821	39,675	36,177	39,170	503,226
PENNSYLVANIA....	5,752	6,310	6,687	13,206	12,434	17,078	9,056	11,331	9,816	6,323	6,669	8,423	113,085
TOTAL 1956...	43,934	54,797	50,472	52,872	49,100	70,560	59,227	62,234	59,250	48,702	43,568	47,885	642,601
TOTAL 1955...	38,563	41,893	43,220	42,375	54,120	65,813	59,604	77,217	59,027	61,881	51,877	39,150	634,740

TABLE 93. -- Condensed Milk: Rail Receipts at New York and Metropolitan Area, by Months, and by Origin, 1956

(40-quart unit equivalents)

	JAN.	FEB.	MARCH	APRIL	MAY	JUNE	JULY	AUG.	SEPT.	OCT.	NOV.	DEC.	TOTAL
NEW YORK.....	13,142	14,971	14,149	13,054	10,504	15,025	11,702	14,605	17,198	12,690	8,852	9,352	155,244
TOTAL 1956...	13,142	14,971	14,149	13,054	10,504	15,025	11,702	14,605	17,198	12,690	8,852	9,352	155,244
TOTAL 1955...	10,587	12,593	15,506	12,415	15,087	17,780	12,383	17,377	14,060	14,622	16,008	13,981	172,399

TABLE 94. -- Shell Eggs: Total Receipts at New York, by Months, and by Origin, 1956

(Cases--in hundreds)

	JAN.	FEB.	MARCH	APRIL	MAY	JUNE	JULY	AUG.	SEPT.	OCT.	NOV.	DEC.	TOTAL
CONNECTICUT.....	9	11	7	6	16	41	53	69	45	87	48	25	397
ILLINOIS.....	68	33	167	51	7	2	22	32	45	36	6	11	480
INDIANA.....	120	94	104	104	95	100	83	82	79	91	104	96	1,152
IOWA.....	1,408	1,189	1,428	1,488	1,168	1,262	1,215	1,090	814	1,006	1,235	1,086	14,409
KANSAS.....	6	-	-	6	-	-	-	6	3	-	-	3	12
MAINE.....	-	-	-	-	-	-	-	3	2	6	-	2	66
MARYLAND.....	3	9	13	12	8	5	3	3	45	44	45	54	383
MASSACHUSETTS.....	9	10	14	9	17	43	33	60	-	-	-	-	5
MICHIGAN.....	5	-	-	-	-	-	-	-	-	-	762	656	10,167
MINNESOTA.....	1,312	1,052	1,062	1,045	850	731	657	746	574	720	-	-	44
MISSOURI.....	22	22	-	-	-	-	-	-	-	-	45	17	99
NEBRASKA.....	31	6	-	-	-	-	-	-	-	-	34	55	296
NEW HAMPSHIRE.....	5	4	14	10	16	25	24	36	37	36	861	720	9,325
NEW JERSEY.....	559	611	731	726	886	762	718	1,095	765	871	767	711	8,499
NEW YORK.....	702	671	703	596	696	740	572	759	735	847	-	-	35
NORTH CAROLINA.....	-	-	25	5	-	-	5	-	-	-	-	-	6
NORTH DAKOTA.....	6	-	-	-	-	-	-	-	5	-	6	12	138
OHIO.....	14	17	28	21	26	9	-	488	421	457	509	448	6,150
PENNSYLVANIA.....	465	533	378	568	678	570	417	19	17	3	10	9	92
RHODE ISLAND.....	2	1	1	-	5	11	14	-	-	-	-	-	6
SOUTH CAROLINA.....	6	-	-	-	-	-	-	17	24	28	7	4	327
SOUTH DAKOTA.....	12	6	35	63	58	46	27	5	5	7	1	1	62
VIRGINIA.....	-	8	27	1	-	1	6	5	2	4	25	10	48
WISCONSIN.....	-	-	-	-	-	-	7	-	-	-	-	-	56
CANADA.....	56	-	-	-	-	-	-	-	-	-	-	-	-
TOTAL 1956....	4,840	4,277	4,937	4,711	4,546	4,348	3,856	4,507	3,618	4,227	4,485	3,918	52,270
TOTAL 1955....	4,265	3,577	4,886	4,631	4,302	3,249	3,659	3,548	4,088	3,908	3,984	4,250	48,347

TABLE 95. -- Shell Eggs: Rail Receipts at New York, by Months, and by Origin, 1956

(Cases--in hundreds)

	JAN.	FEB.	MARCH	APRIL	MAY	JUNE	JULY	AUG.	SEPT.	OCT.	NOV.	DEC.	TOTAL
IOWA.....	-	-	-	-	-	-	-	-	-	-	-	10	10
MINNESOTA.....	1	1	-	1	3	3	-	-	-	-	14	5	28
NEW JERSEY.....	7	6	11	5	2	2	1	-	1	1	-	3	41
NEW YORK.....	8	7	9	4	2	2	3	-	1	1	1	3	41
TOTAL 1956....	16	14	20	10	7	5	4	-	2	2	15	18	113
TOTAL 1955....	10	8	64	26	11	10	5	7	17	22	15	18	213

TABLE 96. -- Frozen Eggs: Total Receipts at New York, by Months, and by Origin, 1956

(Gross pounds--in thousands)

	JAN.	FEB.	MARCH	APRIL	MAY	JUNE	JULY	AUG.	SEPT.	OCT.	NOV.	DEC.	TOTAL
ARIZONA.....	-	-	49	-	-	-	-	-	-	-	-	-	49
ARKANSAS.....	28	27	28	-	-	-	-	-	-	-	-	-	111
CONNECTICUT.....	-	-	-	-	-	-	-	-	-	-	28	-	30
ILLINOIS.....	151	30	157	250	192	189	163	175	75	315	155	26	1,866
INDIANA.....	-	-	-	96	3	59	42	34	47	30	28	-	343
IOWA.....	120	368	359	150	414	259	514	120	236	298	207	162	3,217
KANSAS.....	-	15	30	-	-	96	60	29	28	28	-	-	286
MARYLAND.....	-	-	-	-	32	-	-	-	-	-	-	-	32
MASSACHUSETTS.....	-	6	-	-	-	-	-	-	-	-	-	-	14
MINNESOTA.....	-	-	15	129	49	108	85	30	60	75	-	-	70
MISSOURI.....	116	146	334	278	561	939	450	331	134	98	149	176	3,812
NEBRASKA.....	130	344	987	481	449	676	703	752	438	519	301	286	5,656
NEW JERSEY.....	-	-	-	-	6	-	6	-	-	-	-	-	12
NEW MEXICO.....	-	-	35	-	-	-	-	-	-	-	-	-	35
NEW YORK.....	-	-	-	-	60	-	-	-	-	-	-	-	60
NORTH CAROLINA.....	-	49	-	-	-	-	-	-	-	-	-	-	49
NORTH DAKOTA.....	-	-	-	-	-	-	-	-	30	-	-	-	30
OHIO.....	206	182	197	125	256	314	208	122	201	199	150	221	2,381
OKLAHOMA.....	-	-	-	-	-	-	28	-	28	28	-	-	84
PENNSYLVANIA.....	-	-	-	-	30	-	-	-	-	-	-	-	30
SOUTH DAKOTA.....	60	193	150	60	52	90	90	60	90	30	-	60	935
TEXAS.....	-	27	-	-	-	-	56	28	28	-	-	-	139
WISCONSIN.....	-	30	-	-	-	-	-	-	-	-	60	30	120
TOTAL 1956....	811	1,417	1,951	1,577	2,106	2,330	2,435	1,681	1,395	1,620	1,078	975	19,376
TOTAL 1955....	1,284	1,196	1,340	2,376	1,990	1,905	1,471	1,524	1,336	1,036	1,110	923	17,491

TABLE 97. -- Frozen Eggs: Rail Receipts at New York, by Months, and by Origin, 1956

(Gross pounds--in thousands)

	JAN.	FEB.	MARCH	APRIL	MAY	JUNE	JULY	AUG.	SEPT.	OCT.	NOV.	DEC.	TOTAL
IOWA.....	-	-	-	-	-	32	-	-	-	-	-	-	32
MINNESOTA.....	-	-	-	-	-	32	-	-	-	-	-	-	32
MISSOURI.....	-	32	-	-	-	-	-	-	-	-	-	-	32
TOTAL 1956....	-	32	-	-	-	64	-	-	-	-	-	-	96
TOTAL 1955....	48	-	95	154	144	113	-	-	32	32	32	32	682

TABLE 98. -- Processed Turkeys: Total Receipts at New York, by Months, and by Origin, 1956

(Gross pounds--in thousands)

	JAN.	FEB.	MARCH	APRIL	MAY	JUNE	JULY	AUG.	SEPT.	OCT.	NOV.	DEC.	TOTAL
ARKANSAS.....	-	-	20	26	-	-	21	-	-	220	125	-	412
CALIFORNIA.....	1,004	1,207	1,284	1,036	1,940	1,774	2,000	871	667	2,082	2,751	2,233	18,851
COLORADO.....	356	114	60	88	126	-	-	135	458	116	998	805	3,256
CONNECTICUT.....	-	-	8	-	-	-	-	6	-	-	30	-	44
DELAWARE.....	4	5	16	9	24	7	-	-	4	28	348	40	485
ILLINOIS.....	18	42	209	82	38	27	31	73	170	4	60	123	877
INDIANA.....	23	-	-	-	-	-	47	88	177	298	165	50	848
IOWA.....	84	174	128	21	202	385	498	773	1,422	1,211	1,427	951	7,276
KANSAS.....	-	-	-	-	41	-	-	-	-	50	153	183	427
KENTUCKY.....	-	-	-	-	-	-	-	95	198	386	118	50	847
MAINE.....	-	-	-	-	-	-	31	-	-	-	-	-	31
MARYLAND.....	14	6	42	35	73	8	1	9	4	8	233	155	588
MASSACHUSETTS..	55	2	-	-	-	-	-	-	-	-	14	-	71
MICHIGAN.....	-	-	-	-	-	-	-	-	-	-	30	-	30
MINNESOTA.....	137	157	397	290	396	245	229	923	804	1,072	872	1,108	6,630
MISSOURI.....	45	18	126	99	50	38	28	74	78	255	566	561	1,978
NEBRASKA.....	18	69	175	84	103	106	30	75	303	674	1,016	1,056	3,709
NEW HAMPSHIRE..	-	-	-	-	-	-	-	-	-	-	10	-	10
NEW JERSEY.....	-	-	-	-	-	-	-	6	-	-	2	-	8
NEW YORK.....	29	33	62	-	-	-	-	-	-	32	115	42	313
NORTH CAROLINA..	181	38	22	179	406	250	218	389	337	402	607	742	3,771
NORTH DAKOTA....	-	-	-	-	-	-	-	-	-	92	148	-	240
OHIO.....	-	-	30	-	-	-	-	-	28	91	35	115	299
OKLAHOMA.....	55	30	54	-	-	-	27	26	54	181	134	111	682
OREGON.....	36	-	150	-	36	37	162	-	100	-	-	45	566
PENNSYLVANIA....	44	70	29	72	31	29	40	55	74	102	139	176	861
SOUTH CAROLINA..	-	-	-	-	-	-	52	29	28	-	79	-	179
SOUTH DAKOTA....	-	-	-	-	-	-	-	-	325	132	-	37	494
TENNESSEE.....	-	-	-	-	-	-	-	-	-	79	95	138	312
TEXAS.....	-	-	-	-	-	-	-	-	-	-	108	253	361
UTAH.....	115	269	519	117	385	75	232	578	1,038	1,600	1,747	1,309	7,984
VERMONT.....	-	-	-	-	-	-	47	-	-	-	197	71	315
VIRGINIA.....	81	40	135	224	371	523	682	1,121	1,286	1,052	1,751	1,032	8,298
WASHINGTON.....	-	-	-	30	-	-	-	-	-	-	-	-	30
WEST VIRGINIA...	-	-	-	-	-	37	85	34	119	63	285	19	642
WISCONSIN.....	-	-	29	-	-	-	71	179	263	229	125	127	1,023
TOTAL 1956....	2,299	2,274	3,505	2,392	4,262	3,549	4,532	5,539	7,937	10,459	14,474	11,532	72,748
TOTAL 1955....	-	-	-	2,946	4,227	3,440	2,316	3,051	5,139	7,726	15,576	12,080	-

TABLE 99. -- Processed Other Poultry: Total Receipts at New York, by Months, and by Origin, 1956

(Gross pounds--in thousands)

	JAN.	FEB.	MARCH	APRIL	MAY	JUNE	JULY	AUG.	SEPT.	OCT.	NOV.	DEC.	TOTAL
ALABAMA.....	-	36	18	54	-	-	-	-	-	-	-	35	143
ARKANSAS.....	-	-	40	63	-	50	25	53	-	58	-	-	291
CALIFORNIA.....	-	-	-	-	70	-	-	-	-	-	-	-	70
CONNECTICUT.....	2,543	2,722	2,239	2,170	2,285	2,363	2,413	2,827	2,356	2,682	1,710	1,792	28,102
DELAWARE.....	2,977	3,215	3,774	3,786	4,131	4,446	4,381	5,280	4,957	5,825	5,067	4,836	52,675
FLORIDA.....	1	-	-	-	20	-	-	-	-	-	-	-	21
GEORGIA.....	572	1,009	1,126	940	884	1,087	1,120	1,228	1,350	1,374	429	1,124	12,243
ILLINOIS.....	-	-	170	30	29	1	25	10	56	56	62	59	494
INDIANA.....	-	30	39	38	25	21	108	70	-	329	249	32	941
IOWA.....	86	59	38	3	28	175	151	234	206	201	222	155	1,538
KANSAS.....	-	-	-	-	46	-	-	-	-	-	-	-	85
KENTUCKY.....	-	-	-	-	-	-	-	43	-	-	-	-	50
MAINE.....	6,342	5,772	6,080	5,744	6,064	5,703	6,232	6,282	6,333	7,663	5,554	6,109	73,878
MARYLAND.....	5,583	4,648	5,352	5,196	6,043	6,296	4,862	5,366	4,475	5,236	4,548	3,983	61,788
MASSACHUSETTS..	398	247	284	221	269	222	189	338	199	539	217	424	3,547
MICHIGAN.....	26	78	12	-	-	-	-	-	-	-	-	-	116
MINNESOTA.....	149	120	215	150	178	245	178	136	105	180	217	130	2,003
MISSOURI.....	192	-	88	-	12	37	58	9	-	58	-	-	86
NEBRASKA.....	224	124	82	98	132	211	102	176	435	196	122	149	360
NEW HAMPSHIRE..	578	371	356	293	447	660	531	874	709	721	591	459	6,590
NEW JERSEY.....	114	43	18	16	35	37	46	81	8	69	17	20	304
NEW YORK.....	499	615	804	797	730	530	567	530	647	845	601	588	7,753
NORTH CAROLINA..	1,118	1,109	1,140	1,348	1,481	1,624	1,645	1,323	1,092	2,159	1,478	1,867	17,384
OHIO.....	-	25	17	32	44	14	-	-	-	-	-	-	174
OKLAHOMA.....	-	-	-	48	48	-	17	-	-	8	-	-	121
PENNSYLVANIA...	1,056	1,024	1,042	1,122	1,215	1,239	1,226	1,192	1,052	1,469	1,315	1,170	14,122
RHODE ISLAND...	6	6	49	323	252	-	-	-	-	-	9	-	643
SOUTH CAROLINA..	2	2	-	1	-	-	-	55	76	144	75	80	435
SOUTH DAKOTA...	-	-	-	-	-	-	-	-	-	-	74	30	104
TENNESSEE.....	342	400	384	320	422	262	320	200	364	400	332	320	4,066
VERMONT.....	176	114	101	158	23	82	111	74	155	224	176	79	1,473
VIRGINIA.....	913	847	903	788	1,118	654	556	986	549	664	567	521	8,866
WASHINGTON.....	-	-	25	-	-	-	-	-	-	-	-	-	25
WEST VIRGINIA...	122	25	84	109	159	64	56	155	199	130	56	57	1,216
WISCONSIN.....	-	-	-	3	1	-	-	29	-	-	-	6	39
TOTAL 1956....	24,019	22,639	24,480	23,853	26,191	26,043	24,919	27,751	25,323	31,030	23,688	24,240	304,176
TOTAL 1955....	-	-	-	21,009	24,825	24,599	23,041	25,932	25,636	26,915	23,459	23,026	-

TABLE 100. -- Processed Turkeys: Rail Receipts at New York, by Months, and by Origin, 1956

(Gross pounds--in thousands)

	JAN.	FEB.	MARCH	APRIL	MAY	JUNE	JULY	AUG.	SEPT.	OCT.	NOV.	DEC.	TOTAL
CALIFORNIA.....	545	857	785	337	1,148	994	1,315	560	646	1,342	1,753	1,759	12,041
COLORADO.....	-	-	-	-	36	-	-	-	-	-	218	-	254
ILLINOIS.....	-	42	-	-	-	-	31	-	-	-	-	97	170
INDIANA.....	-	-	-	-	-	-	39	32	63	108	91	-	393
IOWA.....	-	-	-	-	31	-	35	282	471	559	496	597	2,471
KANSAS.....	-	-	-	-	41	-	-	-	-	30	153	183	427
KENTUCKY.....	-	-	-	-	-	-	-	40	145	386	33	-	604
MASSACHUSETTS..	38	-	-	-	-	-	-	-	-	-	-	-	38
MICHIGAN.....	-	-	-	-	-	-	-	-	-	-	30	-	30
MINNESOTA.....	112	35	41	63	100	66	70	30	241	240	260	546	1,804
MISSOURI.....	-	-	28	72	36	38	-	-	-	59	152	260	645
NEBRASKA.....	-	-	-	-	-	-	-	-	143	265	406	394	1,208
NEW YORK.....	-	-	-	-	-	-	-	-	-	-	31	36	67
NORTH DAKOTA...	-	-	-	-	-	-	-	-	-	92	148	-	240
OREGON.....	36	-	125	-	36	37	162	-	36	-	-	45	477
SOUTH DAKOTA...	-	-	-	-	-	-	-	-	235	132	-	37	404
TEXAS.....	-	-	-	-	-	-	-	-	-	-	31	112	143
UTAH.....	-	183	184	36	217	40	200	253	820	1,048	1,289	1,059	9,329
WISCONSIN.....	-	-	-	-	-	-	-	-	-	-	-	97	97
TOTAL 1956....	731	1,117	1,163	508	1,645	1,175	1,852	1,197	2,800	4,281	5,091	5,222	26,782
TOTAL 1955....	-	-	-	765	1,231	929	393	849	1,620	2,152	5,663	4,665	-

TABLE 101. -- Processed Other Poultry: Rail Receipts at New York, by Months, and by Origin, 1956

(Gross pounds--in thousands)

	JAN.	FEB.	MARCH	APRIL	MAY	JUNE	JULY	AUG.	SEPT.	OCT.	NOV.	DEC.	TOTAL
DELAWARE.....	3	4	1	1	-	-	-	-	1	-	1	1	12
FLORIDA.....	1	-	-	-	-	-	-	-	-	-	-	-	1
GEORGIA.....	2	3	3	4	1	2	1	4	3	4	6	5	38
ILLINOIS.....	-	-	69	-	-	1	-	-	-	-	36	-	106
INDIANA.....	-	-	-	38	-	-	31	70	-	241	151	-	531
IOWA.....	39	-	-	-	-	62	72	121	65	88	180	117	744
KANSAS.....	-	-	-	-	36	-	-	-	-	-	-	39	75
KENTUCKY.....	-	-	-	-	-	-	-	43	-	-	-	50	93
MAINE.....	-	-	-	-	-	-	-	-	25	-	-	-	25
MINNESOTA.....	-	-	-	-	-	-	-	26	-	-	31	-	57
MISSOURI.....	74	-	-	-	-	-	-	-	-	-	-	60	134
NEBRASKA.....	-	-	-	-	-	-	-	-	100	-	-	51	151
NEW JERSEY.....	1	-	-	1	2	3	2	-	-	-	-	-	9
NEW YORK.....	80	10	12	9	13	19	16	12	49	9	9	38	276
NORTH CAROLINA..	40	-	-	64	-	-	-	-	-	-	-	-	104
OHIO.....	-	-	-	-	-	-	-	-	-	-	-	44	44
PENNSYLVANIA...	2	2	-	-	-	-	-	-	31	-	1	-	36
SOUTH CAROLINA..	2	2	-	1	-	-	-	-	-	-	1	-	6
WISCONSIN.....	-	-	-	3	1	-	-	-	-	-	-	6	10
TOTAL 1956....	244	21	85	121	53	87	122	276	274	342	416	411	2,452
TOTAL 1955....	-	-	-	324	353	88	717	738	604	481	929	606	-

TABLE 102. --Butter: Total Receipts at Philadelphia, by Months, and by Origin, 1956

(Gross pounds--in thousands)

	JAN.	FEB.	MARCH	APRIL	MAY	JUNE	JULY	AUG.	SEPT.	OCT.	NOV.	DEC.	TOTAL
ILLINOIS.....	432	727	458	729	473	254	145	283	344	380	276	319	4,814
INDIANA.....	-	5	18	21	-	30	-	18	12	6	117	52	279
IOWA.....	188	169	105	84	149	118	82	172	159	189	143	148	1,706
MARYLAND.....	-	3	-	-	-	-	-	-	-	24	-	2	29
MICHIGAN.....	-	-	-	-	-	-	-	31	-	-	-	-	31
MINNESOTA.....	1,069	1,395	1,583	1,354	1,044	1,108	881	1,176	999	1,038	1,181	1,447	14,275
MISSOURI.....	-	-	10	-	62	30	-	30	-	28	-	-	160
NEBRASKA.....	80	79	77	45	78	26	-	-	33	-	-	-	412
NEW YORK.....	279	323	420	347	426	309	185	324	229	207	221	421	3,691
NORTH CAROLINA.....	-	-	-	-	-	22	-	-	-	-	-	-	22
NORTH DAKOTA.....	36	-	60	92	30	90	60	150	120	30	23	120	811
PENNSYLVANIA.....	168	163	97	156	459	248	117	157	186	276	139	206	2,372
TENNESSEE.....	8	-	15	-	-	-	16	-	-	-	-	-	39
VIRGINIA.....	-	-	-	47	25	50	-	72	12	15	30	22	273
WISCONSIN.....	132	60	211	159	287	195	201	130	152	243	152	-	1,922
TOTAL 1956....	2,392	2,918	3,054	3,034	3,033	2,480	1,687	2,543	2,246	2,436	2,282	2,731	30,656
TOTAL 1955....	3,355	2,891	3,711	3,606	4,399	2,742	1,886	2,695	2,904	2,429	2,847	3,399	36,864

TABLE 103. --Butter: Rail Receipts at Philadelphia, by Months, and by Origin, 1956

(Gross pounds--in thousands)

	JAN.	FEB.	MARCH	APRIL	MAY	JUNE	JULY	AUG.	SEPT.	OCT.	NOV.	DEC.	TOTAL
ILLINOIS.....	400	617	410	713	449	236	121	165	264	294	231	226	4,126
IOWA.....	-	-	-	-	-	-	-	-	31	-	-	-	31
MICHIGAN.....	-	-	-	-	-	-	-	31	-	-	-	-	31
MINNESOTA.....	601	739	881	722	426	419	350	521	442	330	329	464	6,224
MISSOURI.....	-	-	-	-	62	-	-	-	-	-	-	-	62
NEBRASKA.....	64	60	66	33	66	-	-	-	33	-	-	-	322
NORTH DAKOTA.....	36	-	60	92	30	-	-	-	-	-	23	-	241
PENNSYLVANIA.....	-	-	-	-	396	130	-	32	64	101	-	-	663
WISCONSIN.....	132	60	173	159	287	195	201	130	152	243	152	-	1,884
TOTAL 1956....	1,233	1,476	1,590	1,719	1,656	980	672	879	986	968	735	690	13,584
TOTAL 1955....	1,995	1,629	2,117	2,074	3,071	1,536	1,008	1,516	1,645	1,158	1,425	1,614	20,988

TABLE 104. --Cheese: Total Receipts at Philadelphia, by Months, and by Origin, 1956

(Gross pounds--in thousands)

	JAN.	FEB.	MARCH	APRIL	MAY	JUNE	JULY	AUG.	SEPT.	OCT.	NOV.	DEC.	TOTAL
ARKANSAS.....	-	46	44	-	-	-	-	-	-	-	-	-	90
DELAWARE.....	-	48	-	-	-	-	-	-	-	-	-	-	48
GEORGIA.....	-	-	-	-	-	-	-	-	-	-	-	96	96
ILLINOIS.....	630	716	534	537	787	688	721	568	465	650	300	346	6,942
INDIANA.....	-	-	30	28	30	-	-	92	-	-	-	120	300
IOWA.....	30	-	-	-	-	-	28	-	-	-	-	-	58
KENTUCKY.....	109	-	-	-	-	-	30	34	18	356	355	188	1,090
MARYLAND.....	101	-	-	96	-	159	65	-	34	66	-	171	692
MASSACHUSETTS..	34	-	-	101	-	-	-	69	-	-	-	-	204
MICHIGAN.....	-	-	-	-	-	-	44	-	-	-	-	-	44
MINNESOTA.....	150	30	24	275	143	91	139	97	242	261	200	328	1,980
MISSOURI.....	-	-	-	-	30	-	-	-	-	-	-	-	30
NEW JERSEY.....	65	126	30	223	33	125	97	324	128	-	119	-	1,270
NEW YORK.....	297	269	239	143	201	313	490	285	306	626	215	267	3,651
OHIO.....	-	58	60	40	87	112	81	143	45	10	243	138	1,017
PENNSYLVANIA...	207	226	218	230	171	217	515	643	646	337	183	567	4,160
TENNESSEE.....	30	-	30	28	-	-	-	-	214	66	174	-	542
VIRGINIA.....	11	-	153	112	165	-	94	64	32	157	-	126	914
WEST VIRGINIA..	-	-	90	31	-	-	-	-	-	-	-	-	121
WISCONSIN.....	1,319	1,231	2,690	2,717	1,333	1,322	1,862	1,731	1,011	981	1,413	1,432	19,042
TOTAL 1956...	2,983	2,750	4,142	4,561	2,980	3,027	4,166	4,050	3,141	3,510	3,202	3,779	42,291
TOTAL 1955...	3,961	2,737	3,895	3,553	3,652	3,082	2,462	3,284	2,822	3,026	2,792	2,642	38,108

TABLE 105. --Cheese: Rail Receipts at Philadelphia, by Months, and by Origin, 1956

(Gross pounds--in thousands)

	JAN.	FEB.	MARCH	APRIL	MAY	JUNE	JULY	AUG.	SEPT.	OCT.	NOV.	DEC.	TOTAL
ARKANSAS.....	-	46	44	-	-	-	-	-	-	-	-	-	90
DELAWARE.....	-	48	-	-	-	-	-	-	-	-	-	-	48
GEORGIA.....	-	-	-	-	-	-	-	-	-	-	-	96	96
ILLINOIS.....	574	655	534	477	712	660	691	546	434	650	300	346	6,579
INDIANA.....	-	-	-	-	-	-	-	41	-	-	-	-	41
IOWA.....	30	-	-	-	-	-	-	-	-	-	-	-	30
KENTUCKY.....	109	-	-	-	-	-	-	-	-	134	193	-	436
MARYLAND.....	101	-	-	96	-	159	65	-	34	66	-	171	692
MASSACHUSETTS..	34	-	-	101	-	-	-	69	-	-	-	-	204
MINNESOTA.....	150	30	24	275	143	91	139	79	242	261	200	328	1,922
NEW JERSEY.....	65	126	30	223	33	125	97	324	128	-	119	-	1,270
NEW YORK.....	-	44	-	-	41	103	305	41	58	165	-	-	757
OHIO.....	-	58	-	-	-	-	-	48	-	-	233	108	447
PENNSYLVANIA...	51	-	30	-	34	30	329	401	411	142	-	410	1,838
TENNESSEE.....	-	-	-	-	-	-	-	-	172	-	-	-	172
VIRGINIA.....	-	-	153	92	165	-	64	64	32	157	-	126	893
WEST VIRGINIA..	-	-	90	31	-	-	-	-	-	-	-	-	121
WISCONSIN.....	1,233	1,171	2,660	2,717	1,326	1,252	1,850	1,731	981	875	1,360	1,376	18,552
TOTAL 1956...	2,347	2,178	3,565	4,012	2,454	2,380	3,540	3,344	2,492	2,450	2,425	2,961	34,148
TOTAL 1955...	3,423	2,022	3,050	2,954	3,077	2,210	2,112	2,670	2,238	2,345	2,257	2,084	30,452

TABLE 106. --Milk: Total Receipts at Philadelphia and Metropolitan Area, by Months, and by Origin, 1956

(40-quart unit equivalents)

	JAN.	FEB.	MARCH	APRIL	MAY	JUNE	JULY	AUG.	SEPT.	OCT.	NOV.	DEC.	TOTAL
DELAWARE.....	86,318	87,607	100,018	99,860	112,678	102,557	95,983	100,407	91,849	85,505	67,748	69,686	1,100,216
MARYLAND.....	144,291	141,262	151,222	143,622	147,120	156,218	163,058	170,228	166,186	186,212	159,006	148,497	1,876,922
NEW JERSEY.....	87,847	89,068	98,260	94,615	122,484	93,443	110,873	107,152	105,788	99,716	105,041	102,984	1,217,271
PENNSYLVANIA...	736,410	698,992	753,116	739,328	782,923	742,728	715,206	723,255	708,335	763,505	727,495	736,667	8,827,960
TOTAL 1956...	1,054,866	1,016,929	1,102,616	1,077,425	1,165,205	1,094,946	1,085,120	1,101,042	1,072,158	1,134,938	1,059,290	1,057,434	13,022,369
TOTAL 1955...	1,048,174	958,083	1,103,405	1,061,683	1,132,307	1,056,712	1,052,144	1,047,251	1,052,998	1,067,350	1,023,574	1,049,769	12,653,450

TABLE 107. --Cream: Total Receipts at Philadelphia and Metropolitan Area, by Months, and by Origin, 1956

(40-quart unit equivalents)

	JAN.	FEB.	MARCH	APRIL	MAY	JUNE	JULY	AUG.	SEPT.	OCT.	NOV.	DEC.	TOTAL
DELAWARE.....	-	-	-	33	-	47	-	33	5	173	176	80	547
MARYLAND.....	4,697	3,346	3,555	3,188	6,703	6,025	5,820	7,784	5,462	4,004	2,206	3,465	56,235
NEW YORK.....	2,145	5,505	4,435	4,334	6,620	9,880	6,931	4,176	3,025	3,695	1,922	3,046	55,714
PENNSYLVANIA...	6,565	6,337	10,747	10,239	11,423	11,111	8,301	7,514	6,148	6,127	5,851	6,823	97,166
WISCONSIN.....	2,115	2,218	1,034	892	1,018	760	1,567	1,619	1,964	2,974	6,411	3,736	26,248
TOTAL 1956...	15,522	17,406	19,771	18,626	25,764	27,823	22,619	21,126	16,604	16,973	16,566	17,150	235,950
TOTAL 1955...	18,342	17,751	21,752	24,176	27,773	28,960	22,620	22,982	24,173	20,317	15,839	18,502	263,187

TABLE 108. --Condensed Milk: Total Receipts at Philadelphia and Metropolitan Area, by Months, and by Origin, 1956

(40-quart unit equivalents)

	JAN.	FEB.	MARCH	APRIL	MAY	JUNE	JULY	AUG.	SEPT.	OCT.	NOV.	DEC.	TOTAL
MARYLAND.....	4,569	4,686	5,958	8,946	10,352	8,786	4,255	6,668	4,911	2,994	2,917	2,782	66,824
NEW YORK.....	4,780	4,907	5,701	2,307	3,067	5,259	8,411	5,300	5,489	5,421	3,445	4,877	58,964
PENNSYLVANIA...	12,226	14,107	16,303	13,971	17,400	18,750	18,039	15,834	12,580	8,361	9,399	12,374	169,344
WISCONSIN.....	18	87	20	24	18	14	97	24	28	51	1,185	24	1,590
TOTAL 1956...	21,593	23,787	27,982	25,248	30,837	32,809	30,802	27,826	23,008	15,827	16,946	20,057	296,722
TOTAL 1955...	21,006	20,690	27,601	25,682	30,626	28,738	30,165	26,157	25,109	21,332	20,678	21,283	299,065

TABLE 109. --Shell Eggs: Total Receipts at Philadelphia, by Months, and by Origin, 1956

(Cases--in hundreds)

	JAN.	FEB.	MARCH	APRIL	MAY	JUNE	JULY	AUG.	SEPT.	OCT.	NOV.	DEC.	TOTAL
DELAWARE.....	8	4	13	15	14	10	5	9	6	6	6	4	100
ILLINOIS.....	61	39	17	30	60	70	61	62	47	31	78	128	704
INDIANA.....	-	-	32	-	-	-	-	-	-	-	-	-	32
IOWA.....	247	153	140	195	148	175	130	97	89	120	78	105	1,677
KENTUCKY.....	-	-	-	-	-	10	-	-	-	-	-	-	10
MARYLAND.....	9	19	24	16	17	12	2	2	3	1	4	1	110
MINNESOTA.....	142	99	161	104	35	41	108	85	76	83	67	69	1,070
NEBRASKA.....	6	-	-	-	-	-	10	10	3	-	-	-	29
NEW JERSEY.....	131	147	173	141	160	179	180	182	191	193	167	156	2,000
NEW YORK.....	6	-	-	-	-	-	-	-	4	15	6	13	44
OHIO.....	-	-	-	-	-	2	-	-	-	-	5	-	7
PENNSYLVANIA...	619	681	762	645	776	664	594	700	621	677	695	640	8,074
VIRGINIA.....	1	1	4	3	7	-	-	-	-	-	-	-	16
WISCONSIN.....	14	-	-	-	12	5	5	-	-	-	-	-	36
TOTAL 1956....	1,244	1,143	1,326	1,169	1,229	1,166	1,095	1,147	1,040	1,126	1,106	1,116	13,909
TOTAL 1955....	1,126	972	1,296	1,144	1,144	1,102	964	951	1,001	1,049	1,117	1,123	13,009

TABLE 110. --Shell Eggs: Retail Receipts at Philadelphia, by Months, and by Origin, 1956

(Cases--in hundreds)

	JAN.	FEB.	MARCH	APRIL	MAY	JUNE	JULY	AUG.	SEPT.	OCT.	NOV.	DEC.	TOTAL
MINNESOTA.....	-	-	-	-	-	-	-	-	-	17	-	-	17
OHIO.....	-	-	-	-	-	-	-	-	-	-	5	-	5
TOTAL 1956....	-	-	-	-	-	-	-	-	-	17	5	-	22
TOTAL 1955....	-	1	15	-	-	-	1	-	-	-	-	-	17

TABLE 111.--Frozen Eggs: Total Receipts at Philadelphia, by Months, and by Origin, 1956

(Gross pounds--in thousands)

	JAN.	FEB.	MARCH	APRIL	MAY	JUNE	JULY	AUG.	SEPT.	OCT.	NOV.	DEC.	TOTAL
ILLINOIS.....	177	120	131	175	42	297	153	-	78	51	201	178	1,603
INDIANA.....	-	30	-	-	-	-	-	36	30	16	30	30	172
IOWA.....	-	-	30	141	410	60	-	90	30	113	62	75	1,226
KANSAS.....	-	-	-	-	-	-	30	15	15	-	-	30	90
MICHIGAN.....	15	-	-	10	-	-	-	4	-	2	-	-	31
MINNESOTA.....	128	57	243	103	153	110	110	51	20	255	60	153	1,445
MISSOURI.....	89	90	183	122	176	276	796	366	386	363	60	123	3,030
NEBRASKA.....	-	75	90	122	-	30	51	26	-	-	-	45	437
NEW JERSEY.....	3	-	-	-	-	-	-	-	-	-	-	-	3
NEW YORK.....	12	9	-	-	-	-	-	-	5	-	-	-	24
NORTH DAKOTA.....	-	-	-	-	-	-	-	-	-	-	-	-	51
OHIO.....	166	-	33	78	120	80	180	90	110	60	114	156	1,187
PENNSYLVANIA.....	70	9	15	-	4	-	-	-	-	-	-	-	98
SOUTH DAKOTA.....	-	101	302	226	141	388	300	597	212	75	81	115	2,818
VIRGINIA.....	-	3	-	-	-	-	-	-	-	-	-	-	3
WASHINGTON.....	-	17	-	-	-	-	-	-	-	-	-	-	17
WISCONSIN.....	-	-	-	-	30	-	-	-	-	-	-	-	30
TOTAL 1956....	660	511	1,027	977	1,076	1,441	1,966	1,275	886	935	608	903	12,265
TOTAL 1955....	960	591	966	1,722	1,554	1,619	865	1,099	858	719	472	510	11,935

TABLE 112.--Frozen Eggs: Rail Receipts at Philadelphia, by Months, and by Origin, 1956

(Gross pounds--in thousands)

	JAN.	FEB.	MARCH	APRIL	MAY	JUNE	JULY	AUG.	SEPT.	OCT.	NOV.	DEC.	TOTAL
ILLINOIS.....	102	-	-	-	-	-	-	-	-	-	-	-	102
IOWA.....	-	-	-	51	-	-	-	-	-	-	-	-	51
MINNESOTA.....	128	-	-	-	153	-	-	-	-	255	-	153	740
MISSOURI.....	-	39	99	-	-	-	51	102	195	153	-	51	690
NEBRASKA.....	-	-	-	-	-	-	51	-	-	-	-	43	94
NORTH DAKOTA.....	-	-	-	-	-	-	51	-	-	-	-	-	51
SOUTH DAKOTA.....	-	51	204	102	51	255	51	102	-	-	-	-	816
TOTAL 1956....	230	90	303	153	204	255	204	255	195	408	-	247	2,544
TOTAL 1955....	385	32	441	349	264	106	242	141	243	314	192	230	2,939

TABLE 113. --Live Poultry: Total Receipts at Philadelphia, by Months, and by Origin, 1956

(Net pounds--in thousands)

	JAN.	FEB.	MARCH	APRIL	MAY	JUNE	JULY	AUG.	SEPT.	OCT.	NOV.	DEC.	TOTAL
DELAWARE.....	257	294	347	243	293	249	251	308	264	294	281	239	3,320
MARYLAND.....	87	100	121	102	134	106	83	95	111	77	85	82	1,183
NEW JERSEY.....	371	346	418	323	447	436	485	466	509	528	434	491	5,254
NEW YORK.....	-	-	4	2	2	2	-	-	7	2	-	-	19
NORTH CAROLINA..	-	-	26	-	2	-	8	-	-	-	15	-	51
PENNSYLVANIA....	417	323	395	271	400	417	496	532	567	718	642	621	5,799
VIRGINIA.....	21	14	24	20	24	28	26	42	20	21	37	60	397
TOTAL 1956....	1,153	1,077	1,335	961	1,302	1,238	1,349	1,443	1,478	1,640	1,514	1,493	15,983
TOTAL 1955....	1,181	1,115	1,496	1,179	1,250	1,220	1,121	1,297	1,577	1,502	1,743	1,681	16,362

TABLE 114. --Live Poultry: Rail Receipts at Philadelphia, by Months, and by Origin, 1956

(Net pounds--in thousands)

	JAN.	FEB.	MARCH	APRIL	MAY	JUNE	JULY	AUG.	SEPT.	OCT.	NOV.	DEC.	TOTAL
VIRGINIA.....	3	1	-	-	-	-	-	-	-	-	-	-	4
TOTAL 1956....	3	1	-	-	-	-	-	-	-	-	-	-	4
TOTAL 1955....	1	2	-	-	1	3	1	4	3	5	2	3	25

TABLE 115. --Processed Turkeys: Total Receipts at Philadelphia, by Months, and by Origin, 1956

(Gross pounds--in thousands)

	JAN.	FEB.	MARCH	APRIL	MAY	JUNE	JULY	AUG.	SEPT.	OCT.	NOV.	DEC.	TOTAL
CALIFORNIA.....	261	-	226	65	220	95	553	-	22	135	167	-	1,744
COLORADO.....	-	-	-	-	-	60	-	60	-	30	-	90	240
DELAWARE.....	-	-	-	-	-	-	-	-	-	30	92	66	188
GEORGIA.....	-	-	-	-	-	-	-	-	-	-	-	-	28
ILLINOIS.....	-	-	-	30	30	25	-	-	-	-	-	-	28
INDIANA.....	-	-	-	-	-	-	-	89	135	146	502	560	1,517
IOWA.....	30	51	46	-	58	-	-	-	-	162	116	-	278
KANSAS.....	-	-	-	-	-	-	57	70	620	624	173	549	2,278
KENTUCKY.....	-	-	-	-	-	-	-	-	-	-	37	-	37
MARYLAND.....	7	-	-	-	-	-	-	-	43	62	60	28	193
MICHIGAN.....	-	-	-	-	-	-	-	-	-	-	171	2	180
MINNESOTA.....	70	31	-	30	-	-	-	-	45	115	77	30	329
MISSOURI.....	30	-	29	54	36	-	-	28	54	635	786	731	2,425
NEBRASKA.....	-	40	-	48	-	-	-	-	58	291	229	679	1,464
NEW JERSEY.....	9	5	32	-	-	-	-	-	-	28	345	127	540
NEW YORK.....	-	-	-	-	-	6	10	-	-	-	-	34	90
NORTH CAROLINA.....	-	-	-	-	-	-	-	-	37	-	-	-	43
NORTH DAKOTA.....	-	-	-	-	-	10	-	-	24	63	162	122	389
OHIO.....	-	-	-	-	-	-	-	-	-	57	-	-	57
OKLAHOMA.....	-	-	-	-	-	-	-	-	-	33	58	40	151
OREGON.....	-	-	38	-	-	-	-	-	-	-	-	28	28
PENNSYLVANIA.....	12	16	3	5	17	8	27	23	30	138	217	281	777
SOUTH CAROLINA.....	-	-	-	-	-	-	-	-	-	-	179	31	210
SOUTH DAKOTA.....	-	-	-	51	-	-	-	-	34	-	28	67	180
TENNESSEE.....	-	-	30	-	-	-	-	-	-	-	-	57	87
TEXAS.....	-	-	-	-	-	-	-	-	-	-	30	-	30
UTAH.....	72	-	-	-	60	30	-	-	-	-	211	64	707
VIRGINIA.....	5	-	-	5	-	12	-	35	36	199	211	64	707
WASHINGTON.....	-	-	-	-	53	-	-	-	-	17	101	108	248
WISCONSIN.....	-	-	-	-	-	-	-	-	59	206	30	60	355
TOTAL 1956....	496	143	404	388	474	254	647	337	1,197	3,049	3,771	3,782	14,942
TOTAL 1955....	216	258	291	159	423	379	289	426	918	1,454	3,482	6,685	14,980

TABLE 116. -- Processed Turkeys: Rail Receipts at Philadelphia, by Months, and by Origin, 1956

(Gross pounds--in thousands)

	JAN.	FEB.	MARCH	APRIL	MAY	JUNE	JULY	AUG.	SEPT.	OCT.	NOV.	DEC.	TOTAL
CALIFORNIA.....	79	-	81	35	130	35	322	-	-	90	137	-	909
ILLINOIS.....	-	-	-	-	-	-	-	65	-	-	65	-	130
IOWA.....	-	-	-	-	-	-	57	58	333	269	61	279	1,057
KANSAS.....	-	-	-	-	-	-	-	-	-	-	37	-	37
KENTUCKY.....	-	-	-	-	-	-	-	-	43	-	32	-	75
MINNESOTA.....	76	31	-	24	36	-	-	-	32	160	366	349	1,068
MISSOURI.....	-	-	-	-	-	-	-	-	-	29	145	149	323
NEBRASKA.....	-	-	-	-	-	-	-	-	-	-	287	97	384
NEW YORK.....	-	-	-	-	-	-	-	-	37	-	-	-	37
NORTH DAKOTA.....	-	-	-	-	-	-	-	-	-	57	-	-	57
OKLAHOMA.....	-	-	-	-	-	-	-	-	-	-	-	28	28
OREGON.....	-	-	38	-	-	-	-	-	-	-	-	-	38
SOUTH DAKOTA.....	-	-	-	91	-	-	-	-	-	-	-	52	137
TENNESSEE.....	-	-	-	-	-	-	-	-	34	-	-	-	30
UTAH.....	72	-	-	-	-	-	-	35	36	167	155	36	501
WASHINGTON.....	-	-	-	-	-	-	-	-	-	48	-	-	48
TOTAL 1956....	221	31	119	110	166	35	379	158	515	820	1,285	1,020	4,859
TOTAL 1955....	80	190	137	77	328	259	141	321	636	798	1,381	1,688	6,036

TABLE 117. -- Processed Other Poultry: Total Receipts at Philadelphia, by Months, and by Origin, 1956

(Gross pounds--in thousands)

	JAN.	FEB.	MARCH	APRIL	MAY	JUNE	JULY	AUG.	SEPT.	OCT.	NOV.	DEC.	TOTAL
ALABAMA.....	-	-	20	-	19	-	-	-	-	-	-	-	39
CONNECTICUT.....	1	2	-	2	1	-	-	-	7	7	-	-	20
DELAWARE.....	1,987	1,595	1,774	1,746	1,991	1,807	1,940	2,050	1,842	2,143	1,809	1,573	22,265
GEORGIA.....	-	-	-	-	42	4	-	-	24	69	46	98	283
INDIANA.....	17	-	-	-	-	-	-	28	-	28	-	-	73
IOWA.....	55	-	-	-	30	-	-	-	-	-	-	30	115
KANSAS.....	28	-	-	-	-	-	-	-	-	-	-	-	28
MAINE.....	-	17	-	-	-	-	-	-	-	-	3	17	37
MARYLAND.....	1,563	1,539	1,572	1,592	1,833	1,483	1,725	1,719	1,666	1,313	1,551	1,455	19,011
MASSACHUSETTS..	-	-	-	80	15	-	-	-	-	-	-	-	95
MINNESOTA.....	4	-	-	-	-	-	11	-	-	-	34	7	56
MISSOURI.....	34	114	-	33	-	-	-	-	-	-	54	-	235
NEBRASKA.....	20	50	-	-	-	-	-	-	-	-	-	-	70
NEW HAMPSHIRE..	-	-	-	-	-	12	16	-	-	15	-	-	43
NEW JERSEY.....	160	129	98	171	116	191	121	185	100	100	172	103	1,646
NEW YORK.....	8	1	21	8	64	8	6	51	36	12	32	8	285
NORTH CAROLINA..	-	53	37	89	128	389	561	527	670	402	380	495	3,727
OHIO.....	-	-	-	8	-	-	13	-	-	-	-	-	21
PENNSYLVANIA....	363	364	352	310	374	457	444	418	434	460	536	399	4,911
SOUTH CAROLINA..	-	-	-	-	64	93	88	96	66	131	26	141	705
VIRGINIA.....	349	377	337	367	401	340	481	432	334	243	270	211	4,142
WISCONSIN.....	-	-	-	-	-	-	-	-	-	28	-	-	28
TOTAL 1956....	4,589	4,241	4,211	4,406	5,078	4,780	5,414	5,506	5,179	4,951	4,913	4,537	57,805
TOTAL 1955....	3,120	3,164	3,642	3,173	3,686	3,795	3,582	4,306	4,127	4,196	3,927	4,072	44,790

TABLE 118. -- Processed Other Poultry: Rail Receipts at Philadelphia, by Months, and by Origin, 1956

(Gross pounds--in thousands)

	JAN.	FEB.	MARCH	APRIL	MAY	JUNE	JULY	AUG.	SEPT.	OCT.	NOV.	DEC.	TOTAL
CONNECTICUT.....	1	2	-	2	1	-	-	-	-	-	-	-	6
MINNESOTA.....	-	-	-	-	-	-	11	-	-	-	34	7	52
MISSOURI.....	34	114	-	33	-	-	-	-	-	-	54	-	235
TOTAL 1956....	35	116	-	35	1	-	11	-	-	-	88	7	293
TOTAL 1955....	50	30	96	78	38	45	2	32	5	1	43	39	459

TABLE 119. -- Butter: Total Receipts at Pittsburgh, by Months, and by Origin, 1956

(Gross pounds--in thousands)

	JAN.	FEB.	MARCH	APRIL	MAY	JUNE	JULY	AUG.	SEPT.	OCT.	NOV.	DEC.	TOTAL
ILLINOIS.....	92	43	62	74	31	33	11	31	34	44	26	32	513
INDIANA.....	6	38	44	47	122	160	88	108	146	150	235	160	1,304
IOWA.....	90	92	60	73	102	45	8	175	-	98	86	112	941
MICHIGAN.....	-	-	-	-	-	-	-	75	-	-	-	-	75
MINNESOTA.....	270	349	264	260	289	332	174	326	260	239	320	291	3,382
MISSOURI.....	-	-	-	51	23	25	-	30	-	-	-	-	129
NEBRASKA.....	13	90	-	-	-	6	-	-	38	-	-	-	147
OHIO.....	209	39	28	24	184	204	192	196	38	188	224	197	1,717
PENNSYLVANIA.....	43	47	30	30	50	45	84	33	26	46	36	52	522
WISCONSIN.....	-	153	-	-	175	-	58	77	2	3	2	-	470
TOTAL 1956....	731	845	488	557	976	850	615	1,051	544	768	929	844	9,200
TOTAL 1955....	534	616	468	579	824	935	934	834	823	639	723	665	8,574

TABLE 120. -- Butter: Rail Receipts at Pittsburgh, by Months, and by Origin, 1956

(Gross pounds--in thousands)

	JAN.	FEB.	MARCH	APRIL	MAY	JUNE	JULY	AUG.	SEPT.	OCT.	NOV.	DEC.	TOTAL
ILLINOIS.....	37	2	-	-	-	-	1	-	-	-	-	-	40
IOWA.....	-	-	-	-	-	-	-	60	-	-	-	-	60
MISSOURI.....	-	-	-	31	-	-	-	-	-	-	-	-	31
PENNSYLVANIA.....	-	-	-	-	-	6	40	-	-	-	-	-	46
WISCONSIN.....	-	121	-	-	86	-	58	67	-	-	-	-	332
TOTAL 1956....	37	123	-	31	86	6	99	127	-	-	-	-	589
TOTAL 1955....	4	3	1	158	232	196	369	325	87	1	34	60	1,470

TABLE 121. -- Cheese: Total Receipts at Pittsburgh, by Months, and by Origin, 1956

(Gross pounds--in thousands)

	JAN.	FEB.	MARCH	APRIL	MAY	JUNE	JULY	AUG.	SEPT.	OCT.	NOV.	DEC.	TOTAL
CONNECTICUT.....	-	-	-	-	1	-	-	-	-	-	-	-	1
ILLINOIS.....	408	437	128	1	7	430	470	788	697	728	850	347	5,509
INDIANA.....	-	28	34	-	-	114	163	138	171	138	79	92	957
MICHIGAN.....	25	2	26	-	-	-	-	61	-	-	10	-	124
MINNESOTA.....	16	9	7	9	10	11	11	10	44	9	38	7	181
NEW YORK.....	21	56	-	-	-	95	32	10	10	40	9	13	224
NORTH DAKOTA.....	-	63	-	-	-	-	-	-	-	-	-	-	63
OHIO.....	142	112	85	112	176	116	116	223	126	175	146	222	1,751
PENNSYLVANIA.....	6	11	66	8	12	20	4	8	6	7	93	32	275
WASHINGTON.....	-	-	-	-	-	-	-	-	-	66	-	-	66
WISCONSIN.....	653	544	691	634	671	412	526	1,009	441	506	571	457	7,115
TOTAL 1956....	1,271	1,262	1,035	764	877	1,156	1,322	2,247	1,495	1,669	1,796	1,370	16,264
TOTAL 1955....	1,533	1,082	1,388	2,143	2,240	1,728	1,461	1,610	1,856	1,818	1,472	1,436	19,767

TABLE 122. -- Cheese: Rail Receipts at Pittsburgh, by Months, and by Origin, 1956

(Gross pounds--in thousands)

	JAN.	FEB.	MARCH	APRIL	MAY	JUNE	JULY	AUG.	SEPT.	OCT.	NOV.	DEC.	TOTAL
ILLINOIS.....	-	1	-	1	-	-	-	1	1	-	-	-	4
OHIO.....	30	-	-	-	36	-	-	42	-	-	-	30	138
PENNSYLVANIA.....	-	-	33	4	7	-	-	-	3	-	90	30	167
WISCONSIN.....	480	386	409	382	417	244	383	622	357	383	326	280	4,849
TOTAL 1956....	510	387	442	387	460	244	383	665	361	383	416	340	6,976
TOTAL 1955....	281	239	371	914	685	491	666	924	630	595	481	388	6,665

TABLE 123. -- Shell Eggs: Total Receipts at Pittsburgh, by Months, and by Origin, 1956

(Cases--in hundreds)

	JAN.	FEB.	MARCH	APRIL	MAY	JUNE	JULY	AUG.	SEPT.	OCT.	NOV.	DEC.	TOTAL
ILLINOIS.....	23	6	34	6	-	-	4	6	-	-	-	-	79
INDIANA.....	65	54	70	61	75	82	93	93	91	86	114	92	998
IOWA.....	14	10	18	20	13	17	18	15	8	34	50	51	268
MARYLAND.....	8	-	1	-	-	-	-	3	-	3	2	1	18
MICHIGAN.....	-	-	-	8	14	9	8	4	-	-	20	15	78
MINNESOTA.....	153	167	157	106	104	105	157	150	122	179	146	161	1,787
NEW JERSEY.....	3	-	-	-	-	-	-	12	-	5	-	-	20
NEW YORK.....	3	4	2	-	-	-	-	-	-	7	-	2	18
OHIO.....	227	221	225	178	213	140	172	180	212	232	359	403	2,762
PENNSYLVANIA.....	6	16	5	7	17	7	2	4	5	7	35	25	136
SOUTH DAKOTA.....	-	6	-	-	-	-	-	-	-	-	-	-	6
WEST VIRGINIA.....	-	-	-	-	-	1	-	-	-	-	-	-	1
WISCONSIN.....	-	-	-	-	-	-	-	-	2	-	-	-	2
TOTAL 1956....	502	484	512	406	436	351	454	467	440	593	728	750	6,099
TOTAL 1955....	502	428	570	598	571	568	469	558	513	457	555	602	6,391

TABLE 124. -- Frozen Eggs: Total Receipts at Pittsburgh, by Months, and by Origin, 1956

(Gross pounds--in thousands)

	JAN.	FEB.	MARCH	APRIL	MAY	JUNE	JULY	AUG.	SEPT.	OCT.	NOV.	DEC.	TOTAL
ARKANSAS.....	-	33	-	-	-	-	-	-	-	-	-	-	33
ILLINOIS.....	32	91	227	101	11	25	41	-	20	-	-	56	604
INDIANA.....	88	24	60	443	33	210	33	297	1	45	-	87	1,321
IOWA.....	29	-	-	32	110	124	96	60	-	-	-	18	469
KANSAS.....	-	29	-	-	225	156	-	31	-	-	-	31	472
KENTUCKY.....	-	-	6	-	-	-	-	-	-	-	-	-	6
MINNESOTA.....	-	-	-	-	-	-	32	-	-	-	-	-	32
MISSOURI.....	22	57	30	149	50	154	209	85	56	76	162	63	1,123
NEBRASKA.....	59	6	62	30	30	-	-	-	-	30	-	-	217
OHIO.....	-	1	2	-	18	-	5	45	-	21	-	32	124
PENNSYLVANIA...	-	20	8	30	4	5	10	3	9	-	-	8	97
SOUTH DAKOTA...	-	-	30	-	-	-	-	-	-	-	-	-	30
TENNESSEE.....	-	-	-	-	24	-	-	-	-	-	-	-	24
TOTAL 1956....	230	261	425	785	515	674	426	521	86	172	162	295	4,592
TOTAL 1955....	12	125	112	119	114	453	104	288	153	217	233	305	2,235

TABLE 125. -- Frozen Eggs: Rail Receipts at Pittsburgh, by Months, and by Origin, 1956

(Gross pounds--in thousands)

	JAN.	FEB.	MARCH	APRIL	MAY	JUNE	JULY	AUG.	SEPT.	OCT.	NOV.	DEC.	TOTAL
INDIANA.....	-	-	-	51	-	-	-	-	-	-	-	-	51
TOTAL 1956....	-	-	-	51	-	-	-	-	-	-	-	-	51
TOTAL 1955....	-	-	-	51	44	73	66	49	19	-	-	30	332

TABLE 126. -- Live Poultry: Total Receipts at Pittsburgh, by Months, and by Origin, 1956

(Net pounds--in thousands)

	JAN.	FEB.	MARCH	APRIL	MAY	JUNE	JULY	AUG.	SEPT.	OCT.	NOV.	DEC.	TOTAL
INDIANA.....	-	-	2	-	-	-	-	-	1	-	-	-	2
MARYLAND.....	3	2	4	4	4	1	-	2	1	-	-	-	22
NEW JERSEY.....	-	-	-	1	-	-	-	-	-	-	-	-	1
OHIO.....	45	17	30	46	29	15	15	18	50	51	68	61	439
PENNSYLVANIA...	82	93	90	53	49	46	55	37	52	48	38	38	681
VIRGINIA.....	11	-	10	8	-	-	-	-	-	-	-	-	29
WEST VIRGINIA..	41	21	34	17	40	91	78	102	46	15	14	13	512
TOTAL 1956....	182	133	170	129	116	153	148	160	149	114	120	112	1,686
TOTAL 1955....	253	183	241	158	250	245	180	250	207	241	286	209	2,703

TABLE 127. -- Processed Turkeys: Total Receipts at Pittsburgh, by Months, and by Origin, 1956

(Gross pounds--in thousands)

	JAN.	FEB.	MARCH	APRIL	MAY	JUNE	JULY	AUG.	SEPT.	OCT.	NOV.	DEC.	TOTAL
ARKANSAS.....	-	-	-	3	7	-	-	-	-	26	-	-	36
CALIFORNIA.....	-	-	-	-	-	-	-	-	-	7	-	-	7
COLORADO.....	-	-	-	-	-	-	-	-	-	-	-	50	50
DELAWARE.....	-	-	-	-	-	-	-	-	-	-	3	-	3
ILLINOIS.....	35	11	33	55	106	21	-	24	-	139	310	100	828
INDIANA.....	-	-	17	-	-	21	-	319	60	128	224	152	921
IOWA.....	-	-	11	23	-	39	40	94	-	3	312	30	552
KANSAS.....	-	-	-	-	-	-	-	-	-	-	53	47	100
KENTUCKY.....	-	-	-	-	-	-	-	-	-	40	28	-	68
MARYLAND.....	-	-	-	-	-	-	-	-	-	-	56	6	62
MICHIGAN.....	-	-	-	-	-	-	20	-	7	-	-	12	39
MINNESOTA.....	11	72	29	15	-	-	-	47	52	28	448	247	949
MISSOURI.....	-	-	26	27	-	-	-	40	-	26	22	80	221
NEBRASKA.....	-	6	-	-	3	-	-	-	40	-	187	47	283
NEW JERSEY.....	-	-	-	-	-	-	-	-	-	-	31	-	31
NEW YORK.....	-	-	-	-	-	-	-	-	-	-	8	-	8
NORTH CAROLINA.....	-	-	-	-	-	-	-	-	-	98	-	23	123
OHIO.....	-	16	29	24	19	-	-	8	23	81	495	386	1,081
OKLAHOMA.....	-	-	-	-	-	-	-	-	-	-	31	28	59
PENNSYLVANIA.....	34	-	14	39	116	93	109	82	141	277	230	228	1,363
TEXAS.....	-	-	-	-	-	-	-	-	-	-	74	14	88
UTAH.....	-	-	-	-	-	-	-	-	-	-	-	5	5
VIRGINIA.....	-	-	30	-	3	6	17	22	29	84	278	217	686
WEST VIRGINIA.....	-	-	-	-	-	18	-	-	-	-	30	-	48
WISCONSIN.....	5	-	-	-	-	21	10	-	33	37	58	-	164
TOTAL 1956....	85	105	189	186	254	219	196	636	385	968	2,878	1,674	7,775
TOTAL 1955....	-	-	-	290	364	295	236	112	431	701	2,684	2,097	-

TABLE 128. -- Processed Turkeys: Rail Receipts at Pittsburgh, by Months, and by Origin, 1956

(Gross pounds--in thousands)

	JAN.	FEB.	MARCH	APRIL	MAY	JUNE	JULY	AUG.	SEPT.	OCT.	NOV.	DEC.	TOTAL
ILLINOIS.....	27	-	-	-	-	-	-	-	-	-	-	-	27
IOWA.....	-	-	-	-	-	-	-	-	-	-	32	30	62
MINNESOTA.....	-	-	-	-	-	-	-	-	-	-	-	31	31
NEBRASKA.....	-	-	-	-	-	-	-	-	-	-	66	-	66
OKLAHOMA.....	-	-	-	-	-	-	-	-	-	-	31	-	31
TOTAL 1956....	27	-	-	-	-	-	-	-	-	-	129	61	217
TOTAL 1955....	-	-	-	-	-	-	-	10	-	40	324	-	-

TABLE 129. -- Processed Other Poultry: Total Receipts at Pittsburgh, by Months, and by Origin, 1956

(Gross pounds--in thousands)

	JAN.	FEB.	MARCH	APRIL	MAY	JUNE	JULY	AUG.	SEPT.	OCT.	NOV.	DEC.	TOTAL
ALABAMA.....	-	32	-	-	-	15	47	62	-	93	-	30	279
ARKANSAS.....	-	-	-	4	-	-	-	64	-	66	-	-	134
DELAWARE.....	11	3	-	24	20	-	-	94	-	-	58	-	210
GEORGIA.....	98	184	200	153	267	287	278	209	448	335	136	350	2,945
ILLINOIS.....	417	324	170	95	180	358	699	381	313	578	192	166	3,813
INDIANA.....	11	21	8	3	10	9	5	92	39	83	54	36	371
IOWA.....	63	41	22	18	27	83	216	110	48	219	15	44	906
KANSAS.....	-	-	28	-	-	-	-	-	-	-	-	-	28
MAINE.....	1	-	-	-	-	-	-	-	-	-	-	-	1
MARYLAND.....	19	1	10	116	17	31	-	95	27	110	12	75	513
MASSACHUSETTS..	-	-	-	32	-	-	-	-	-	-	-	-	32
MICHIGAN.....	-	-	-	-	-	24	-	100	-	33	43	11	211
MINNESOTA.....	27	-	-	-	-	-	64	95	32	129	-	-	347
MISSISSIPPI....	-	-	-	-	-	-	-	-	-	-	-	20	20
MISSOURI.....	-	-	-	31	-	-	-	42	-	-	-	-	73
NEBRASKA.....	-	-	-	32	-	32	135	33	31	164	61	-	488
NEW JERSEY.....	-	-	-	-	-	-	-	-	-	101	87	-	188
NEW YORK.....	-	3	2	28	6	24	-	38	-	-	28	58	187
NORTH CAROLINA.	69	106	111	53	62	68	-	118	127	64	63	78	995
OHIO.....	284	334	414	408	446	255	4	362	436	478	1,020	513	3,398
PENNSYLVANIA...	358	272	643	684	793	770	8	1,103	753	868	636	635	8,343
SOUTH CAROLINA.	-	-	-	-	18	-	-	-	-	-	-	-	18
SOUTH DAKOTA....	-	-	-	-	-	-	-	-	-	-	-	25	25
TENNESSEE.....	-	35	78	15	-	-	-	-	-	21	-	30	179
VIRGINIA.....	179	161	162	213	171	232	137	141	101	219	233	176	2,125
WEST VIRGINIA..	237	133	156	136	191	120	209	183	221	267	359	90	2,302
TOTAL 1956....	1,774	1,650	2,004	1,985	2,208	2,308	3,142	3,322	2,576	3,828	2,997	2,337	30,131
TOTAL 1955....	-	-	-	1,314	1,737	2,135	1,716	1,753	1,948	1,803	1,914	2,725	-

TABLE 130. -- Processed Other Poultry: Rail Receipts at Pittsburgh, by Months, and by Origin, 1956

(Gross pounds--in thousands)

	JAN.	FEB.	MARCH	APRIL	MAY	JUNE	JULY	AUG.	SEPT.	OCT.	NOV.	DEC.	TOTAL
ILLINOIS.....	-	-	-	-	-	63	62	-	-	-	-	-	125
IOWA.....	-	-	-	-	-	66	62	-	-	-	-	-	128
NEBRASKA.....	-	-	-	-	-	32	-	-	-	-	-	-	32
TOTAL 1956....	-	-	-	-	-	161	124	-	-	-	-	-	285
TOTAL 1955....	-	-	-	-	-	-	-	77	-	-	178	-	-

TABLE 131. -- Butter: Total Receipts at Portland, Oregon, by Months, and by Origin, 1956

(Gross pounds--in thousands)

	JAN.	FEB.	MARCH	APRIL	MAY	JUNE	JULY	AUG.	SEPT.	OCT.	NOV.	DEC.	TOTAL
CALIFORNIA.....	-	225	-	-	-	-	-	-	-	-	-	-	225
COLORADO.....	-	-	15	-	-	-	-	-	-	-	-	-	15
IDAHO.....	52	-	-	-	-	-	-	-	-	-	-	-	52
IOWA.....	47	-	78	155	155	156	156	77	196	117	156	116	1,409
MINNESOTA.....	189	192	156	211	122	130	196	116	196	238	212	221	2,179
MISSOURI.....	-	-	61	-	-	-	-	-	-	-	-	-	61
NORTH DAKOTA.....	64	64	32	30	-	-	33	36	34	-	64	64	421
OREGON.....	317	280	363	443	819	849	868	573	444	481	398	313	5,948
WASHINGTON.....	39	38	21	27	62	38	30	57	36	24	6	47	425
TOTAL 1956....	708	799	726	866	1,158	1,173	1,083	859	906	860	836	761	10,735
TOTAL 1955....	634	668	632	786	987	1,190	1,063	921	787	670	646	680	9,664

TABLE 132. -- Cheese: Total Receipts at Portland, Oregon, by Months, and by Origin, 1956

(Gross pounds--in thousands)

	JAN.	FEB.	MARCH	APRIL	MAY	JUNE	JULY	AUG.	SEPT.	OCT.	NOV.	DEC.	TOTAL
CALIFORNIA.....	-	-	-	8	-	-	-	-	-	30	-	34	72
IDAHO.....	-	-	2	10	-	-	-	-	-	1	-	-	13
MISSOURI.....	-	30	-	28	87	34	-	-	-	-	-	-	179
NEW YORK.....	-	-	1	-	2	1	-	1	-	-	-	-	5
OREGON.....	192	96	134	65	104	134	146	182	75	146	113	42	1,429
SOUTH DAKOTA.....	-	-	18	-	-	-	-	-	-	-	-	-	18
WASHINGTON.....	12	3	90	-	45	-	70	-	4	18	-	14	166
WISCONSIN.....	34	22	90	55	74	74	49	69	17	68	52	24	628
TOTAL 1956....	238	151	245	166	312	243	265	252	96	263	165	114	2,310
TOTAL 1955....	158	171	159	123	260	251	162	259	196	149	136	115	2,159

TABLE 133. -- Shell Eggs: Total Receipts at Portland, Oregon, by Months, and by Origin, 1956

(Cases--in hundreds)

	JAN.	FEB.	MARCH	APRIL	MAY	JUNE	JULY	AUG.	SEPT.	OCT.	NOV.	DEC.	TOTAL
CALIFORNIA.....	22	28	53	43	32	57	58	50	8	4	2	6	369
COLORADO.....	6	-	-	-	-	-	-	-	-	-	-	-	6
IDAHO.....	-	-	-	17	-	-	-	-	-	-	-	-	17
IOWA.....	-	13	21	6	-	-	-	-	-	-	3	3	46
MINNESOTA.....	25	17	74	13	-	-	5	4	-	-	6	-	144
OREGON.....	259	246	244	332	300	247	278	273	260	360	289	315	3,423
WASHINGTON.....	10	22	43	56	18	25	24	39	53	40	47	50	427
TOTAL 1956....	322	326	435	467	350	329	365	366	341	404	347	374	4,426
TOTAL 1955....	34	30	32	28	33	30	32	37	34	36	38	32	396

TABLE 134. --Butter: Total Receipts at St. Louis, by Months, and by Origin, 1956

(Gross pounds--in thousands)

	JAN.	FEB.	MARCH	APRIL	MAY	JUNE	JULY	AUG.	SEPT.	OCT.	NOV.	DEC.	TOTAL
ARKANSAS.....	-	-	-	-	-	-	184	-	-	-	-	-	184
ILLINOIS.....	19	11	34	112	136	95	100	38	172	46	29	32	824
INDIANA.....	-	4	-	-	-	6	-	-	-	-	-	-	10
IOWA.....	8	14	55	16	8	120	132	57	41	75	13	119	656
KANSAS.....	5	7	8	5	2	-	-	-	-	-	-	-	27
KENTUCKY.....	-	9	5	8	11	26	5	-	1	-	-	-	65
MINNESOTA.....	-	40	121	81	101	230	174	297	158	416	377	331	2,328
MISSISSIPPI.....	-	-	-	-	-	-	-	-	20	-	-	-	20
MISSOURI.....	99	76	86	76	261	175	29	27	32	49	19	28	957
NEBRASKA.....	-	-	-	-	30	-	-	-	-	-	-	-	30
OKLAHOMA.....	1	31	31	-	-	-	-	-	214	-	-	-	277
WISCONSIN.....	3	16	1	1	1	1	1	1	1	1	37	2	66
TOTAL 1956....	135	208	341	299	552	653	625	420	639	587	495	512	5,446
TOTAL 1955....	112	676	494	669	632	726	366	125	447	146	111	193	4,697

TABLE 135. --Butter: Rail Receipts at St. Louis, by Months, and by Origin, 1956

(Gross pounds--in thousands)

	JAN.	FEB.	MARCH	APRIL	MAY	JUNE	JULY	AUG.	SEPT.	OCT.	NOV.	DEC.	TOTAL
ARKANSAS.....	-	-	-	-	-	-	184	-	-	-	-	-	184
ILLINOIS.....	-	-	-	-	-	-	38	-	150	-	-	-	188
IOWA.....	-	-	29	-	-	90	74	-	-	-	-	-	195
MISSOURI.....	84	-	61	-	82	41	-	-	-	-	-	-	268
NEBRASKA.....	-	-	-	-	30	-	-	-	-	-	-	-	30
OKLAHOMA.....	-	31	31	-	-	-	-	-	214	-	-	-	276
TOTAL 1956....	84	31	121	-	112	131	296	-	364	-	-	-	1,141
TOTAL 1955....	39	334	142	431	463	661	254	41	447	90	-	102	3,004

TABLE 136. --Cheese: Total Receipts at St. Louis, by Months, and by Origin, 1956

(Gross pounds--in thousands)

	JAN.	FEB.	MARCH	APRIL	MAY	JUNE	JULY	AUG.	SEPT.	OCT.	NOV.	DEC.	TOTAL
ARIZONA.....	-	-	-	-	-	-	61	-	-	-	-	-	61
ARKANSAS.....	-	41	-	-	-	74	-	68	-	74	-	38	295
ILLINOIS.....	260	250	439	407	362	263	220	435	362	441	520	416	4,376
INDIANA.....	21	104	78	34	71	48	85	118	70	31	102	39	801
IOWA.....	1	6	7	3	14	7	2	-	-	2	14	11	71
KENTUCKY.....	-	3	2	4	4	5	-	3	36	-	-	-	57
MINNESOTA.....	-	-	-	-	1	2	2	-	-	4	33	2	44
MISSISSIPPI.....	-	35	70	211	270	164	-	-	-	-	-	-	750
MISSOURI.....	111	189	93	136	156	276	311	237	222	314	146	47	2,238
WISCONSIN.....	166	211	297	236	160	263	307	152	257	168	192	167	2,576
TOTAL 1956....	559	839	986	1,031	1,038	1,102	988	1,013	948	1,034	1,011	720	11,269
TOTAL 1955....	1,101	1,082	810	740	902	1,481	1,565	1,285	742	843	895	739	12,185

- 64 -

TABLE 137. -- Cheese: Rail Receipts at St. Louis, by Months, and by Origin, 1956

(Gross pounds--in thousands)

	JAN.	FEB.	MARCH	APRIL	MAY	JUNE	JULY	AUG.	SEPT.	OCT.	NOV.	DEC.	TOTAL
ARIZONA.....	-	-	-	-	-	-	61	-	-	-	-	-	61
ARKANSAS.....	-	-	-	-	-	74	-	68	-	74	-	38	254
ILLINOIS.....	132	-	-	-	-	-	-	-	-	-	-	-	132
KENTUCKY.....	-	-	-	-	-	-	-	-	30	-	-	-	30
MINNESOTA.....	-	-	-	-	-	-	-	-	-	-	39	-	39
MISSISSIPPI.....	-	35	70	211	270	164	-	-	-	-	-	-	750
MISSOURI.....	-	-	-	-	-	104	111	71	147	106	-	-	539
WISCONSIN.....	-	-	32	32	31	-	32	-	30	-	-	-	157
TOTAL 1956....	132	35	102	243	301	342	204	139	207	180	33	38	1,956
TOTAL 1955....	331	265	53	98	350	757	1,087	575	424	353	398	300	4,951

TABLE 138. -- Shell Eggs: Total Receipts at St. Louis, by Months, and by Origin, 1958

(Cases--in hundreds)

	JAN.	FEB.	MARCH	APRIL	MAY	JUNE	JULY	AUG.	SEPT.	OCT.	NOV.	DEC.	TOTAL
ARKANSAS.....	1	-	1	-	3	5	3	1	-	-	-	-	14
ILLINOIS.....	182	229	379	288	248	295	287	200	166	244	237	230	2,949
INDIANA.....	-	-	-	-	-	5	-	-	-	-	2	2	9
IOWA.....	86	171	160	119	122	122	87	109	100	98	86	125	1,385
KANSAS.....	-	-	-	-	-	-	18	-	-	-	-	-	18
MINNESOTA.....	-	-	-	-	-	-	-	30	21	-	11	4	66
MISSOURI.....	292	305	583	634	560	419	298	236	191	302	238	216	4,274
OKLAHOMA.....	-	-	-	-	-	8	3	5	-	-	-	-	16
TENNESSEE.....	-	-	-	-	10	-	-	-	-	-	-	-	10
WISCONSIN.....	-	-	-	-	-	-	-	-	2	-	-	-	2
TOTAL 1956....	561	705	1,123	1,041	943	818	696	581	480	644	574	577	8,743
TOTAL 1955....	700	692	1,346	1,305	1,244	465	441	603	580	448	432	436	8,696

TABLE 139. -- Shell Eggs: Rail Receipts at St. Louis, by Months, and by Origin, 1956

(Cases--in hundreds)

	JAN.	FEB.	MARCH	APRIL	MAY	JUNE	JULY	AUG.	SEPT.	OCT.	NOV.	DEC.	TOTAL
IOWA.....	-	-	-	-	-	-	-	-	-	10	10	30	50
TOTAL 1956....	-	-	-	-	-	-	-	-	-	10	10	30	50

TABLE 140. --Frozen Eggs: Total Receipts at St. Louis, by Months, and by Origin, 1956

(Gross pounds--in thousands)

	JAN.	FEB.	MARCH	APRIL	MAY	JUNE	JULY	AUG.	SEPT.	OCT.	NOV.	DEC.	TOTAL
DELAWARE.....	-	-	-	-	-	14	-	-	-	-	-	-	14
ILLINOIS.....	34	-	6	161	307	13	-	147	10	32	36	-	746
INDIANA.....	2	-	-	-	-	-	-	-	-	-	-	-	2
IOWA.....	2	4	119	100	98	133	30	83	3	61	30	35	718
KANSAS.....	64	-	20	213	89	-	-	44	24	-	-	-	492
KENTUCKY.....	-	-	-	-	-	28	-	-	-	-	38	-	28
MINNESOTA.....	-	-	92	118	221	605	30	30	-	-	-	-	1,096
MISSOURI.....	94	119	327	1,045	1,076	967	371	105	10	73	49	47	4,283
NEBRASKA.....	58	-	-	30	122	60	173	-	-	62	-	-	505
OHIO.....	-	-	-	24	-	-	-	-	-	-	-	-	24
OKLAHOMA.....	-	-	-	-	-	-	-	-	-	-	-	-	-
PENNSYLVANIA.....	-	-	-	-	30	-	-	-	-	12	-	-	12
TEXAS.....	-	-	-	-	-	-	-	28	-	-	14	-	42
TOTAL 1956....	254	123	564	1,691	1,943	1,840	604	437	47	240	167	82	7,992
TOTAL 1955....	19	5	40	185	195	131	86	40	38	49	99	62	949

TABLE 141. --Frozen Eggs: Rail Receipts at St. Louis, by Months, and by Origin, 1956

(Gross pounds--in thousands)

	JAN.	FEB.	MARCH	APRIL	MAY	JUNE	JULY	AUG.	SEPT.	OCT.	NOV.	DEC.	TOTAL
IOWA.....	-	-	-	-	-	-	-	-	-	-	-	-	-
MINNESOTA.....	-	-	-	-	56	-	-	-	-	25	-	-	25
TOTAL 1956....	-	-	-	-	56	-	-	-	-	25	-	-	81
TOTAL 1955....	-	-	-	-	-	32	-	-	-	-	-	-	32

TABLE 142. --Live Poultry: Total Receipts at St. Louis, by Months, and by Origin, 1956

(Net pounds--in thousands)

	JAN.	FEB.	MARCH	APRIL	MAY	JUNE	JULY	AUG.	SEPT.	OCT.	NOV.	DEC.	TOTAL
ARKANSAS.....	9	2	10	-	-	-	-	-	-	20	16	128	185
ILLINOIS.....	256	190	158	190	212	273	344	645	412	777	1,241	950	5,848
INDIANA.....	-	-	-	32	11	-	-	-	-	-	293	175	511
IOWA.....	-	9	15	10	-	38	13	24	10	36	63	40	258
KANSAS.....	-	-	-	-	-	3	-	-	-	-	-	-	3
MISSOURI.....	776	661	853	522	781	863	507	1,141	1,172	2,575	2,558	2,444	15,133
TOTAL 1956....	1,041	862	1,036	754	1,004	1,177	1,164	1,810	1,594	3,408	4,171	3,737	21,758
TOTAL 1955....	1,159	1,113	1,278	1,333	1,370	1,596	1,599	1,359	1,186	1,485	2,635	2,148	18,261

TABLE 143. -- PROCESSED TURKEYS: Total Receipts at St. Louis, by Months, and by Origin, 1956

(Gross pounds--in thousands)

	JAN.	FEB.	MARCH	APRIL	MAY	JUNE	JULY	AUG.	SEPT.	OCT.	NOV.	DEC.	TOTAL
ALABAMA.....	-	-	17	-	-	-	-	-	-	-	-	-	17
ARKANSAS.....	32	13	-	-	-	10	62	40	7	197	721	299	1,301
CALIFORNIA.....	-	-	36	36	-	-	372	37	72	375	491	330	1,749
DELAWARE.....	4	4	3	4	-	22	7	-	4	4	1	4	53
ILLINOIS.....	57	3	2	3	2	-	-	4	35	32	382	271	791
IOWA.....	-	-	-	-	-	-	5	20	46	104	111	137	423
KANSAS.....	-	-	-	9	-	-	-	13	-	-	33	84	139
KENTUCKY.....	-	-	-	-	-	-	-	-	1	-	-	-	1
MARYLAND.....	-	-	-	-	-	-	-	-	30	-	-	-	30
MINNESOTA.....	-	-	-	-	-	-	-	-	31	30	41	-	102
MISSOURI.....	70	-	68	69	6	28	15	15	6	469	502	356	1,624
NEBRASKA.....	13	-	-	-	-	-	-	-	-	202	16	-	233
SOUTH DAKOTA.....	-	-	-	-	-	-	-	-	-	11	-	34	45
TENNESSEE.....	10	-	-	-	-	-	-	-	-	-	-	-	10
TEXAS.....	-	10	24	51	1	-	43	12	31	82	329	36	619
WISCONSIN.....	-	-	-	-	-	-	-	-	-	-	5	-	5
TOTAL 1956....	186	30	170	172	9	60	504	141	259	1,506	2,634	1,551	7,222
TOTAL 1955....	NOT AVAILABLE												

TABLE 144. -- PROCESSED TURKEYS: Rail Receipts at St. Louis, by Months, and by Origin, 1956

(Gross pounds--in thousands)

	JAN.	FEB.	MARCH	APRIL	MAY	JUNE	JULY	AUG.	SEPT.	OCT.	NOV.	DEC.	TOTAL
ARKANSAS.....	-	-	-	-	-	-	-	-	-	-	218	-	218
CALIFORNIA.....	-	-	36	36	-	-	355	37	72	375	491	330	1,732
IOWA.....	-	-	-	-	-	-	-	-	33	32	-	22	87
MARYLAND.....	-	-	-	-	-	-	-	-	50	-	-	-	50
MISSOURI.....	-	-	-	-	-	-	-	-	-	-	-	60	60
SOUTH DAKOTA.....	-	-	-	47	-	-	-	-	-	-	-	34	34
TEXAS.....	-	-	-	-	-	-	33	-	-	-	-	-	33
TOTAL 1956....	-	-	36	83	-	-	388	37	135	467	709	446	2,241
TOTAL 1955....	NOT AVAILABLE												

TABLE 145. -- PROCESSED OTHER POULTRY: Total Receipts at St. Louis, by Months, and by Origin, 1956

(Gross pounds--in thousands)

	JAN.	FEB.	MARCH	APRIL	MAY	JUNE	JULY	AUG.	SEPT.	OCT.	NOV.	DEC.	TOTAL
ALABAMA.....	189	87	214	231	499	795	361	510	437	630	664	500	5,133
ARKANSAS.....	836	822	803	903	932	912	1,071	1,072	1,094	1,153	1,223	1,140	11,961
CALIFORNIA.....	-	-	20	-	-	-	-	-	-	-	-	-	20
CONNECTICUT.....	3	-	5	-	-	-	-	-	-	-	-	-	10
DELAWARE.....	-	-	-	-	16	-	-	-	-	-	-	-	16
GEORGIA.....	445	347	626	544	290	607	327	726	388	159	309	127	4,895
ILLINOIS.....	35	95	7	23	55	40	9	20	24	37	119	119	583
IOWA.....	-	-	-	-	-	2	-	20	-	-	33	1	58
KENTUCKY.....	62	53	25	24	37	16	56	101	108	55	24	9	570
MICHIGAN.....	-	-	-	-	-	-	-	-	-	-	18	-	18
MISSISSIPPI.....	419	422	596	577	648	699	877	752	627	966	541	839	7,965
MISSOURI.....	324	403	627	485	494	474	471	613	432	959	726	738	6,746
NEBRASKA.....	-	-	-	-	-	-	-	-	-	-	8	-	8
NEW YORK.....	-	12	-	-	17	-	-	-	-	-	-	-	29
OKLAHOMA.....	-	-	-	-	-	-	-	-	-	-	5	-	5
PENNSYLVANIA.....	-	-	-	-	21	-	-	-	-	-	-	-	21
SOUTH DAKOTA.....	-	-	-	-	-	-	-	-	-	-	28	17	45
TENNESSEE.....	56	154	278	233	494	368	300	315	279	215	94	197	2,983
TEXAS.....	-	-	12	4	-	-	-	-	-	-	-	-	16
TOTAL 1956....	2,367	2,395	3,213	3,024	3,503	3,913	3,472	4,129	3,409	4,176	3,792	3,687	41,080
TOTAL 1955....	NOT AVAILABLE												

TABLE 146. -- PROCESSED OTHER POULTRY: Rail Receipts at St. Louis, by Months, and by Origin, 1956

(Gross pounds--in thousands)

	JAN.	FEB.	MARCH	APRIL	MAY	JUNE	JULY	AUG.	SEPT.	OCT.	NOV.	DEC.	TOTAL
CALIFORNIA.....	-	-	20	-	-	-	-	-	-	-	-	-	20
TENNESSEE.....	-	-	-	-	-	-	-	-	39	-	-	-	39
TOTAL 1956....	-	-	20	-	-	-	-	-	39	-	-	-	59
TOTAL 1955....	NOT AVAILABLE												

TABLE 147. -- Butter: Total Receipts at San Francisco, by Months, and by Origin, 1956

(Gross pounds--in thousands)

	JAN.	FEB.	MARCH	APRIL	MAY	JUNE	JULY	AUG.	SEPT.	OCT.	NOV.	DEC.	TOTAL
ARKANSAS.....	42	-	-	-	-	-	-	-	-	-	-	-	42
CALIFORNIA.....	709	656	532	1,101	1,427	1,551	1,561	1,135	1,015	691	453	340	11,171
IDAHO.....	321	570	380	443	307	371	472	565	418	189	442	408	5,086
ILLINOIS.....	221	653	881	915	371	598	1,113	537	686	758	104	167	7,004
IOWA.....	130	238	-	78	114	40	43	-	332	130	31	31	1,167
KANSAS.....	415	116	267	274	403	695	253	90	69	97	455	569	3,709
MINNESOTA.....	-	381	192	181	389	309	767	314	645	706	358	34	4,476
MISSOURI.....	750	335	253	111	36	227	268	842	836	876	344	238	5,316
MONTANA.....	4	4	4	1	2	3	-	-	-	-	-	-	18
NEBRASKA.....	85	40	36	-	-	-	243	207	68	-	-	-	679
NEVADA.....	-	-	1	2	2	-	-	-	-	-	-	-	6
NORTH DAKOTA.....	-	163	33	115	232	135	145	128	32	31	65	71	1,150
OKLAHOMA.....	31	30	77	104	190	214	38	4	-	104	30	-	822
OREGON.....	55	47	75	112	192	159	126	119	60	60	31	26	1,042
SOUTH DAKOTA.....	-	32	-	-	68	72	66	99	8	33	64	71	511
TEXAS.....	43	-	158	-	-	-	49	31	-	-	-	-	281
UTAH.....	-	-	-	-	-	-	-	-	-	-	-	42	42
WISCONSIN.....	-	-	115	48	-	-	36	-	-	-	196	42	437
TOTAL 1956....	2,806	3,265	3,004	3,485	3,933	4,374	5,380	4,071	4,107	3,675	2,773	2,040	42,973
TOTAL 1955....	3,490	3,913	3,573	3,320	3,662	4,439	3,569	2,467	2,861	3,849	3,215	3,341	41,699

TABLE 148. -- Butter: Rail Receipts at San Francisco, by Months, and by Origin, 1956

(Gross pounds--in thousands)

	JAN.	FEB.	MARCH	APRIL	MAY	JUNE	JULY	AUG.	SEPT.	OCT.	NOV.	DEC.	TOTAL
ARKANSAS.....	42	-	-	-	-	-	-	-	-	-	-	-	42
IDAHO.....	-	-	-	75	-	-	41	-	39	-	-	-	195
ILLINOIS.....	221	653	850	915	371	608	1,113	537	686	758	104	167	6,983
IOWA.....	130	238	-	78	114	40	43	-	-	55	-	-	698
KANSAS.....	76	-	32	-	31	-	33	-	-	-	36	78	286
MINNESOTA.....	-	345	79	147	589	169	487	246	609	706	134	-	3,511
MISSOURI.....	660	198	-	-	-	117	122	-	85	138	66	191	1,577
NEBRASKA.....	85	-	-	-	-	-	-	141	-	-	-	-	226
NORTH DAKOTA.....	-	-	-	18	18	-	-	17	-	-	-	-	99
TEXAS.....	43	-	-	-	-	-	49	31	-	-	-	-	123
WISCONSIN.....	-	-	75	48	-	-	36	-	-	-	78	-	237
TOTAL 1956....	1,257	1,434	1,036	1,281	1,123	934	1,924	972	1,419	1,657	418	436	13,851
TOTAL 1955....	1,678	2,216	954	991	1,508	1,928	680	181	944	1,766	1,468	1,840	16,134

TABLE 149. -- Cheese: Total Receipts at San Francisco, by Months, and by Origin, 1955

(Gross pounds--in thousands)

	JAN.	FEB.	MARCH	APRIL	MAY	JUNE	JULY	AUG.	SEPT.	OCT.	NOV.	DEC.	TOTAL
ARKANSAS.....	-	-	-	-	-	-	-	15	-	-	-	-	15
CALIFORNIA.....	259	273	297	227	355	310	327	208	254	207	234	297	3,248
COLORADO.....	-	-	-	-	-	-	1	1	-	-	1	-	3
GEORGIA.....	-	-	-	-	-	-	64	-	-	-	-	-	64
IDAHO.....	310	249	406	382	344	394	293	420	379	266	504	325	4,272
ILLINOIS.....	224	166	364	180	181	276	174	246	207	281	127	164	2,590
KANSAS.....	-	-	-	-	-	-	5	3	-	-	-	-	8
MINNESOTA.....	-	-	-	-	78	43	75	19	-	42	-	-	257
MISSOURI.....	580	506	704	449	763	574	337	481	688	616	1,001	404	7,103
MONTANA.....	77	55	73	23	75	282	147	94	42	58	-	-	926
NEBRASKA.....	-	-	12	-	-	26	18	-	-	9	-	-	65
NEVADA.....	-	-	-	-	-	-	-	42	-	-	-	-	42
NEW YORK.....	66	83	153	2	5	-	-	-	-	62	-	-	371
OHIO.....	15	-	93	-	-	-	-	-	-	-	-	-	197
OKLAHOMA.....	-	30	-	4	-	-	12	11	25	-	28	22	132
OREGON.....	20	127	189	243	168	418	749	515	499	301	211	184	3,624
SOUTH DAKOTA.....	-	46	-	-	33	84	44	-	-	-	-	-	207
TEXAS.....	-	-	-	-	-	43	23	-	-	3	110	-	179
UTAH.....	2	13	16	23	39	14	27	45	20	76	23	19	317
WASHINGTON.....	2	-	3	6	2	-	4	-	3	3	1	1	25
WISCONSIN.....	247	273	220	175	80	45	91	153	177	274	179	7	1,921
WYOMING.....	-	-	-	-	10	30	30	31	11	38	18	14	182
TOTAL 1956....	1,802	1,821	2,530	1,714	2,133	2,539	2,421	2,284	2,305	2,236	2,437	1,446	25,688
TOTAL 1955....	2,177	1,801	2,492	2,021	2,104	2,419	2,447	2,034	1,969	1,790	1,970	1,567	24,791

TABLE 150. -- Cheese: Rail Receipts at San Francisco, by Months, and by Origin, 1956

(Gross pounds--in thousands)

	JAN.	FEB.	MARCH	APRIL	MAY	JUNE	JULY	AUG.	SEPT.	OCT.	NOV.	DEC.	TOTAL
COLORADO.....	-	-	-	-	-	-	-	1	-	-	-	-	1
IDAHO.....	-	-	-	-	-	-	-	-	-	-	55	56	111
ILLINOIS.....	101	72	207	81	101	186	87	70	74	99	1	61	1,140
MINNESOTA.....	-	-	-	-	78	43	75	19	42	-	-	-	257
MISSOURI.....	568	492	676	437	763	430	324	274	543	423	541	119	5,590
MONTANA.....	-	-	-	-	-	-	-	6	-	-	-	-	6
NEBRASKA.....	-	-	12	-	-	26	18	-	-	9	-	-	65
NEVADA.....	-	-	-	-	-	-	-	42	-	-	-	-	42
NEW YORK.....	66	83	153	2	-	-	-	-	-	-	-	-	371
OHIO.....	15	-	93	-	-	-	-	-	-	62	-	-	197
SOUTH DAKOTA.....	-	46	-	-	33	40	44	-	-	-	-	29	132
TEXAS.....	-	-	-	-	-	43	23	-	-	-	110	-	163
WISCONSIN.....	247	199	186	175	48	42	71	88	80	150	82	-	1,766
TOTAL 1956....	997	892	1,327	695	1,023	810	642	500	697	785	789	265	9,422
TOTAL 1955....	1,198	695	1,432	1,122	1,388	1,640	1,330	1,028	969	898	1,233	855	13,788

TABLE 151. -- Shell Eggs: Total Receipts at San Francisco, by Months, and by Origin, 1956

(Cases--in hundreds)

	JAN.	FEB.	MARCH	APRIL	MAY	JUNE	JULY	AUG.	SEPT.	OCT.	NOV.	DEC.	TOTAL
CALIFORNIA.....	490	383	475	454	550	552	505	525	433	540	476	454	5,817
COLORADO.....	3	20	5	-	-	-	-	11	6	-	18	19	82
IOWA.....	42	25	12	-	-	-	-	-	-	60	48	31	218
KANSAS.....	97	18	26	32	42	56	87	38	36	77	49	111	669
MINNESOTA.....	12	28	18	7	-	-	34	-	-	6	42	32	176
NEBRASKA.....	7	-	-	-	-	-	18	6	-	-	-	-	31
SOUTH DAKOTA.....	-	-	6	21	7	6	-	-	-	-	-	6	46
UTAH.....	7	-	-	-	-	-	-	-	-	-	-	-	7
WISCONSIN.....	-	6	-	-	-	-	-	-	-	-	-	-	6
TOTAL 1956....	658	480	542	514	599	614	644	580	475	689	633	632	7,094
TOTAL 1955....	653	536	597	653	875	667	556	506	573	594	517	559	7,282

TABLE 152. -- Live Poultry: Total Receipts at San Francisco, by Months, and by Origin, 1956

(Net pounds--in thousands)

	JAN.	FEB.	MARCH	APRIL	MAY	JUNE	JULY	AUG.	SEPT.	OCT.	NOV.	DEC.	TOTAL
CALIFORNIA.....	1,371	1,418	1,504	1,324	1,550	1,308	1,451	1,593	1,248	1,477	1,246	1,348	16,838
TOTAL 1956....	1,371	1,418	1,504	1,324	1,550	1,308	1,451	1,593	1,248	1,477	1,246	1,348	16,838
TOTAL 1955....	1,223	1,175	1,349	1,376	1,434	1,496	1,364	1,599	1,507	1,424	1,411	1,359	16,717

TABLE 153. -- Processed Poultry: Total Receipts at San Francisco, by Months, and by Origin, 1956

(Gross pounds--in thousands)

	JAN.	FEB.	MARCH	APRIL	MAY	JUNE	JULY	AUG.	SEPT.	OCT.	NOV.	DEC.	TOTAL
ALABAMA.....	-	-	-	-	-	-	-	20	60	-	-	-	80
ARKANSAS.....	526	345	587	705	619	696	1,169	980	869	1,325	615	809	9,445
CALIFORNIA.....	1,194	1,054	1,636	1,726	1,724	2,202	1,250	1,726	2,094	2,382	5,292	3,518	25,798
DELAWARE.....	-	-	-	-	-	-	-	-	6	-	-	-	6
GEORGIA.....	79	66	46	-	48	161	198	355	603	455	269	198	2,478
ILLINOIS.....	-	-	-	-	-	-	3	-	-	31	51	36	121
IOWA.....	99	19	99	84	45	2	33	3	1	38	73	30	526
KANSAS.....	-	-	-	15	-	16	30	-	15	18	60	14	168
LOUISIANA.....	-	-	-	-	-	-	-	-	-	46	105	-	151
MARYLAND.....	-	-	-	-	-	-	16	27	-	-	39	-	82
MINNESOTA.....	35	-	-	-	-	-	-	3	-	-	68	-	106
MISSISSIPPI.....	-	89	47	-	46	87	116	180	198	232	118	121	1,294
MISSOURI.....	30	48	24	-	-	-	-	10	13	20	27	-	172
NEBRASKA.....	34	30	-	-	60	41	15	81	-	70	93	-	424
NEW YORK.....	17	4	-	88	34	66	31	41	-	5	39	-	329
NORTH CAROLINA.....	30	-	30	27	-	-	-	-	-	-	5	-	92
OKLAHOMA.....	1	-	-	-	30	35	52	-	12	60	-	-	190
OREGON.....	-	11	1	-	-	3	12	8	-	8	32	-	75
SOUTH CAROLINA.....	-	-	-	-	-	-	-	12	-	-	-	-	12
SOUTH DAKOTA.....	-	-	-	-	-	-	-	-	20	-	-	-	20
TEXAS.....	123	91	105	147	187	182	279	362	360	584	457	509	3,386
UTAH.....	-	-	-	-	-	-	-	39	32	-	36	149	298
VIRGINIA.....	70	-	34	-	-	44	-	30	28	-	-	23	229
TOTAL 1956...	2,238	1,757	2,609	2,792	2,793	3,535	3,204	3,877	4,311	5,274	7,581	5,407	45,378
TOTAL 1955...	2,391	1,123	1,398	1,843	1,184	1,721	1,331	1,377	2,237	2,329	4,181	5,620	26,715

TABLE 154. -- Processed Poultry: Rail Receipts at San Francisco, by Months, and by Origin, 1956

(Gross pounds--in thousands)

	JAN.	FEB.	MARCH	APRIL	MAY	JUNE	JULY	AUG.	SEPT.	OCT.	NOV.	DEC.	TOTAL
CALIFORNIA.....	73	-	-	-	-	-	-	-	-	-	95	147	315
MARYLAND.....	-	-	-	-	-	-	16	27	-	-	39	-	82
MINNESOTA.....	35	-	-	-	-	-	-	-	-	-	-	-	35
NEBRASKA.....	34	-	-	-	30	41	15	-	-	10	-	-	130
VIRGINIA.....	70	-	34	-	-	44	-	-	-	-	-	-	148
TOTAL 1956...	212	-	34	-	30	85	31	27	-	10	134	147	710
TOTAL 1955...	133	60	106	244	50	42	-	20	-	-	-	30	685

TABLE 155. --Butter: Westbound Carlot Passings to Pacific Coast States, by Months, and by Original, 1956

Origin	Jan.	Feb.	Mar.	Apr.	May	June	July	Aug.	Sept.	Oct.	Nov.	Dec.	Total ¹	Armed Services
Arkansas.....	3	--	--	--	--	--	--	--	--	--	--	--	3	2
Colorado.....	1	--	4	1	5	3	2	--	--	--	1	3	20	15
Georgia.....	--	--	--	--	--	--	--	--	--	--	--	1	1	1
Illinois.....	3	17	27	23	11	18	31	17	27	16	5	4	199	101
Iowa.....	9	38	22	24	20	18	16	20	22	28	11	4	232	68
Kansas.....	2	3	1	--	1	--	1	--	--	--	1	--	9	4
Minnesota.....	14	21	15	16	24	17	25	17	31	25	18	14	237	74
Missouri.....	16	12	7	2	2	7	15	5	5	6	8	6	91	14
Nebraska.....	8	4	11	10	10	11	8	6	8	6	5	7	94	70
North Dakota.....	4	1	1	3	2	2	1	1	--	2	--	1	18	2
Ohio.....	--	--	--	1	--	--	--	--	--	--	--	--	1	--
Oklahoma.....	2	1	2	2	3	3	6	3	5	2	--	--	29	27
South Dakota.....	--	1	--	--	--	--	--	--	--	--	--	--	1	1
Texas.....	3	--	2	1	--	--	2	--	--	--	--	--	8	2
Wisconsin.....	6	8	11	7	--	--	2	13	11	1	10	2	71	2
Total 1956.....	71	106	103	90	78	79	109	82	109	86	59	42	1014	383
Total 1955.....	36	53	77	68	64	69	64	69	62	79	72	90	803	408

¹ Includes cars to Armed Services.

TABLE 156. --Cheese: Westbound Carlot Passings to Pacific Coast States, by Months, and by Original, 1956

Origin	Jan.	Feb.	Mar.	Apr.	May	June	July	Aug.	Sept.	Oct.	Nov.	Dec.	Total ¹	Armed Services
Colorado.....	--	--	--	--	--	--	--	--	--	1	1	--	2	1
Idaho.....	--	--	--	--	--	--	--	--	1	--	--	--	1	--
Illinois.....	5	3	3	9	10	8	3	3	1	2	1	--	48	3
Indiana.....	--	--	--	--	--	--	--	--	--	--	1	--	1	--
Iowa.....	--	1	--	1	--	--	2	6	1	1	2	1	15	1
Kansas.....	1	--	--	--	2	--	--	1	--	2	--	2	8	1
Kentucky.....	--	--	--	--	--	--	--	--	1	--	--	--	1	--
Maryland.....	--	--	1	--	--	--	1	--	--	1	--	--	3	--
Massachusetts.....	--	--	--	--	--	--	--	--	--	1	--	--	1	--
Michigan.....	--	--	3	1	--	--	1	--	--	--	1	--	6	--
Minnesota.....	1	--	3	8	18	20	15	21	16	15	15	13	145	1
Mississippi.....	--	--	1	--	--	--	--	--	--	--	--	--	1	1
Missouri.....	57	55	82	79	86	64	45	44	74	72	58	30	746	19
Montana.....	--	--	--	--	--	--	--	--	--	--	--	1	1	--
Nebraska.....	2	--	3	--	--	7	4	1	3	6	2	5	33	2
New York.....	3	4	6	2	2	--	2	2	1	2	--	--	24	1
North Dakota.....	--	--	--	--	--	--	--	--	--	2	3	1	6	--
Ohio.....	2	--	2	1	2	--	1	1	--	1	--	1	11	--
Oklahoma.....	--	--	--	--	--	1	--	--	--	--	--	--	1	--
South Dakota.....	--	1	4	5	3	3	3	1	1	--	--	--	21	1
Tennessee.....	--	--	--	--	--	2	--	--	--	--	--	--	2	1
Texas.....	1	--	--	--	--	--	2	--	--	--	4	2	9	--
Utah.....	--	--	--	--	--	--	--	--	--	1	--	--	1	--
Wisconsin.....	50	53	53	47	42	32	27	30	41	62	42	60	539	21
Total 1956.....	122	117	161	153	165	137	106	110	140	169	130	116	1626	53
Total 1955.....	140	126	160	140	135	119	146	141	151	136	124	125	1643	44

¹ Includes cars to Armed Services.

TABLE 157. --Shell Eggs: Westbound Carlot Passings to Pacific Coast States, by Months, and by Origin, 1956

Origin	Jan.	Feb.	Mar.	Apr.	May	June	July	Aug.	Sept.	Oct.	Nov.	Dec.	Total ¹	Armed services
Illinois.....	--	--	--	--	--	--	--	--	1	--	--	1	2	--
Iowa.....	--	--	--	1	--	--	--	--	--	1	--	2	4	1
Kansas.....	--	--	1	--	--	--	1	--	--	1	--	2	5	1
Minnesota.....	33	14	16	16	27	20	10	14	4	6	8	44	212	177
Missouri.....	1	--	2	1	1	1	1	--	1	1	1	2	12	1
Nebraska.....	2	--	--	--	--	1	--	--	1	--	--	--	4	2
South Dakota.....	3	4	1	--	1	--	--	--	1	--	--	--	10	9
Wisconsin.....	1	--	--	--	--	--	--	--	--	--	--	--	1	--
Total 1956.....	40	18	20	18	29	22	12	14	8	9	9	51	250	191
1955.....	56	56	40	25	49	29	22	12	13	23	15	55	395	332
1954.....	66	133	117	74	70	57	16	10	14	15	35	47	654	541
1953.....	145	133	146	167	184	119	20	54	59	98	61	83	1,209	946
1952.....	135	184	350	265	217	81	105	63	28	59	47	84	1,618	1,162

¹ Includes cars to Armed Services.

TABLE 158. --Processed Poultry: Westbound Carlot Passings to Pacific Coast States, by Months, and by Origin, 1956

Origin	Jan.	Feb.	Mar.	Apr.	May	June	July	Aug.	Sept.	Oct.	Nov.	Dec.	Total ¹	Armed services
Arkansas.....	--	--	--	1	2	1	2	--	--	--	--	--	6	--
Delaware.....	1	--	1	--	2	2	--	2	1	1	--	1	12	--
Illinois.....	2	--	1	--	--	--	--	--	--	--	--	--	3	2
Iowa.....	2	--	--	--	--	--	--	--	--	--	1	3	6	3
Kansas.....	--	--	--	--	--	--	--	--	--	--	1	--	1	--
Maryland.....	3	4	5	2	--	2	3	2	2	1	--	--	24	--
Minnesota.....	--	--	--	2	1	--	--	--	2	--	2	1	8	4
Missouri.....	3	4	--	--	--	--	--	3	--	--	--	3	13	3
Nebraska.....	10	2	10	6	4	3	5	3	3	6	6	2	60	1
Texas.....	--	--	1	--	--	--	--	--	--	--	--	--	1	--
Virginia.....	1	1	--	--	--	1	--	--	--	--	--	--	3	1
Unknown.....	--	--	--	--	--	--	--	--	1	--	--	--	1	--
Total 1956.....	22	11	18	11	9	9	10	10	9	8	11	10	138	14
1955.....	59	30	28	25	38	41	32	23	20	18	12	19	345	89
1954.....	136	76	91	82	70	60	62	55	31	64	46	53	826	346
1953.....	158	80	122	114	121	100	110	142	145	124	111	96	1,433	614
1952.....	126	168	140	230	135	96	109	109	117	185	132	162	1,709	642

¹ Includes care to Armed Services.

TABLE 159. --Shell Eggs: Westbound Passings by Truck at California Border Stations, by Months, 1956
(Cases)

Month and year	Northern stations			Southern stations			Grand total
	Commercial	Armed services	Total	Commercial	Armed services	Total	
1956							
January.....	22,247	16,840	39,087	88,994	14,038	103,032	142,119
February.....	26,845	16,962	43,807	83,319	8,570	91,889	135,696
March.....	20,038	20,551	40,589	70,178	6,763	76,941	117,530
April.....	12,735	22,301	35,036	52,845	12,115	64,960	99,996
May.....	13,098	17,788	30,886	42,910	4,000	46,910	77,796
June.....	12,937	18,776	31,713	36,575	7,600	44,175	75,888
July.....	16,919	19,184	36,103	38,713	9,713	48,426	84,529
August.....	14,874	15,700	30,574	36,687	5,604	42,291	72,865
September.....	8,664	12,596	21,260	33,018	5,775	38,793	60,053
October.....	14,118	17,374	31,492	34,864	8,800	43,664	75,156
November.....	16,046	12,718	28,764	63,668	16,607	80,275	109,039
December.....	20,995	12,090	33,085	84,267	12,391	96,658	129,743
Total 1956.....	199,516	202,880	402,396	666,038	111,976	778,014	1,180,410
Total 1955.....	385,940	312,001	697,941	687,806	113,589	801,395	1,499,336

TABLE 160. --Shell Eggs: Westbound Passings by Truck at California Border Stations, by Origin, 1955¹

(Cases)

Origin	Northern stations			Southern stations			Grand total
	Commercial	Armed service	Total	Commercial	Armed service	Total	
Arizona.....	--	--	--	2,051	--	2,051	2,051
Arkansas.....	600	--	600	26,839	3,600	30,439	31,039
Colorado.....	51,396	9,741	61,137	48,880	20,012	68,892	130,029
Idaho.....	640	1,000	1,640	3,565	--	3,565	5,205
Illinois.....	5,372	3,000	8,372	7,085	3,000	10,085	18,457
Iowa.....	25,949	47,741	73,690	48,965	13,597	62,562	136,252
Kansas.....	--	1,767	1,767	121,890	2,867	124,757	126,524
Massachusetts.....	--	--	--	197	--	197	197
Michigan.....	--	600	600	--	--	--	600
Minnesota.....	38,320	81,287	119,607	97,502	24,439	121,941	241,548
Missouri.....	--	--	--	2,568	600	3,168	3,168
Montana.....	--	600	600	600	--	600	1,200
Nebraska.....	11,299	33,978	45,277	41,739	29,558	71,297	116,574
Nevada.....	1,567	600	2,167	209	--	209	2,376
New Hampshire.....	356	--	356	--	--	--	356
New Jersey.....	--	--	--	500	--	500	500
New Mexico.....	--	--	--	500	--	500	500
North Dakota.....	671	--	671	1,272	--	1,272	1,943
Oklahoma.....	--	--	--	500	--	500	500
Oregon.....	42,770	--	42,770	620	--	620	43,390
South Dakota.....	11,457	18,605	30,062	169,222	10,735	179,957	210,019
Tennessee.....	--	--	--	642	--	642	642
Texas.....	--	570	570	4,742	520	5,262	5,832
Utah.....	4,891	3,391	8,282	84,750	2,448	87,198	95,480
Washington.....	3,628	--	3,628	--	--	--	3,628
Wisconsin.....	600	--	600	1,200	600	1,800	2,400
Total 1956.....	199,516	202,880	402,396	666,038	111,976	778,014	1,180,410
Total 1955.....	385,940	312,001	697,941	687,806	113,589	801,395	1,499,336

¹ Reported by Border Quarantine Stations, California Department of Agriculture.

TABLE 161. --Shell Eggs: Receipts at Eastern Egg Auctions and Assembling Plants, by Weeks, 1956¹

(Cases)

Week ended	Shell eggs	Week ended	Shell eggs	Week ended	Shell eggs
1956		1956		1956	
January 7.....	90,822	May 5.....	97,068	September 1.....	99,745
14.....	91,392	12.....	96,698	8.....	101,625
21.....	94,490	19.....	97,815	15.....	106,720
28.....	93,952	26.....	98,657	22.....	106,625
February 4.....	92,159	June 2.....	94,794	29.....	108,210
11.....	92,750	9.....	98,019	October 6.....	108,624
18.....	93,299	16.....	95,376	13.....	110,277
25.....	94,539	23.....	95,038	20.....	110,955
March 3.....	96,246	30.....	95,018	27.....	112,327
10.....	95,187	July 7.....	87,120	November 3.....	114,386
17.....	95,644	14.....	91,897	10.....	115,100
24.....	94,312	21.....	88,329	17.....	115,533
31.....	90,813	28.....	88,796	24.....	110,479
April 7.....	88,098	August 4.....	88,861	December 1.....	115,348
14.....	90,937	11.....	90,388	8.....	112,357
21.....	95,221	18.....	92,891	15.....	110,713
28.....	96,024	25.....	97,935	22.....	111,506
				29.....	105,919

¹ Reported by 32 auctions and assembling plants located in Conn. Md., Mass., N.H., N.Y., Ohio, and Pa.

TABLE 162. --Shell Eggs: Receipts, Average per Plant, at Pacific Coast Primary Markets, by Weeks, 1956¹

(Cases)

Week ended		Shell eggs	Week ended		Shell eggs
<u>1956</u>			<u>1956</u>		
January	7.....	1,994	July	7.....	2,638
	14.....	1,961		14.....	2,652
	21.....	2,027		21.....	2,552
	28.....	2,009		28.....	2,692
February	4.....	2,069	August	4.....	2,695
	11.....	2,006		11.....	2,644
	18.....	1,995		18.....	2,710
	25.....	2,005		25.....	2,719
March	3.....	2,080	September	1.....	2,762
	10.....	2,364		8.....	2,695
	17.....	2,416		15.....	2,722
	24.....	2,400		22.....	2,732
	31.....	2,453		29.....	2,785
April	7.....	2,475	October	6.....	2,838
	14.....	2,394		13.....	2,767
	21.....	2,529		20.....	2,737
	28.....	2,527		27.....	2,723
May	5.....	2,654	November	3.....	2,683
	12.....	2,652		10.....	2,619
	19.....	2,615		17.....	2,583
	26.....	2,640		24.....	2,545
June	2.....	2,676	December	1.....	2,647
	9.....	2,653		8.....	2,611
	16.....	2,724		15.....	2,542
	23.....	2,690		22.....	2,563
	30.....	2,689		29.....	2,476

¹ These averages are calculated from reports forwarded weekly by more than 50 plants scattered through the States of California, Oregon and Washington.

TABLE 163. --Milk: Average Daily Deliveries Per Dairy¹ at Boston and Philadelphia, by Weeks, 1956¹

(Pounds)

Week ended		Boston	Philadelphia	Week ended		Boston	Philadelphia
<u>1956</u>				<u>1956</u>			
January	7.....	333.9	453.53	July	7.....	514.4	491.39
	14.....	334.7	458.04		14.....	486.9	488.02
	21.....	338.6	462.23		21.....	460.6	487.20
	28.....	339.4	466.67		28.....	443.6	480.65
February	4.....	342.5	471.79	August	4.....	433.2	484.80
	11.....	343.0	474.56		11.....	416.4	486.83
	18.....	347.8	482.22		18.....	398.5	486.84
	25.....	352.3	486.33		25.....	392.3	488.87
March	3.....	364.0	492.16	September	1.....	390.0	491.99
	10.....	382.7	498.66		8.....	382.7	481.64
	17.....	400.6	504.02		15.....	390.5	490.93
	24.....	417.5	502.07		22.....	390.6	484.85
	31.....	429.6	506.57		29.....	390.0	481.77
April	7.....	444.0	504.84	October	6.....	388.6	478.58
	14.....	452.3	511.38		13.....	379.2	475.90
	21.....	461.0	515.99		20.....	371.5	477.22
	28.....	461.5	518.40		27.....	364.7	470.49
May	5.....	460.2	523.64	November	3.....	356.3	468.09
	12.....	459.4	540.38		10.....	348.4	465.01
	19.....	464.4	550.05		17.....	343.3	467.02
	26.....	484.1	561.51		24.....	344.5	461.47
June	2.....	516.4	560.20	December	1.....	345.1	459.14
	9.....	552.1	546.08		8.....	348.2	461.60
	16.....	564.6	536.20		15.....	353.9	462.84
	23.....	553.0	517.47		22.....	358.1	469.77
	30.....	540.6	505.24		29.....	363.0	471.30

¹ These averages were calculated from current reports supplied by milk distributors showing total receipts and number of dairies (farms) from which milk was received.

TABLE 164. --Cold-storage Holdings of Butter, American Cheese, Shell and Frozen Eggs, Processed Poultry and Turkeys at 35 Cities¹, by Weeks, 1956

Date		Butter	American cheese	Shell eggs	Frozen eggs	Processed turkeys	Processed other poultry
		Thousand pounds	Thousand pounds	Hundred cases	Thousand pounds	Thousand pounds	Thousand pounds
1956							
January	2	113,248	213,095	83.6	42,831	52,191	76,569
	9	108,697	210,252	71.7	40,044	51,158	75,473
	16	106,151	208,217	67.9	37,265	51,966	73,895
	23	99,872	204,764	73.5	34,602	52,959	72,378
	30	93,371	201,287	207.4	31,828	52,576	69,630
February	6	90,613	198,084	254.9	29,323	52,155	67,309
	13	83,997	194,897	265.3	27,989	50,014	65,442
	20	79,038	191,221	257.6	26,739	47,995	63,996
	27	74,964	189,090	247.0	25,654	46,400	62,377
March	5	73,727	184,738	247.5	24,709	43,268	59,463
	12	72,883	180,942	249.0	25,187	43,353	57,676
	19	68,613	180,222	240.0	27,568	42,202	55,896
	26	65,888	179,462	235.7	29,687	39,299	53,485
April	2	66,686	174,767	229.2	31,343	35,212	51,580
	9	65,126	175,089	251.7	35,710	33,543	50,071
	16	64,065	173,607	295.3	39,244	31,501	49,309
	23	60,396	174,726	368.6	42,772	30,268	47,019
	30	59,992	175,736	460.9	46,910	28,154	45,110
May	7	59,194	177,202	556.1	50,945	25,959	44,164
	14	55,012	178,066	643.6	55,558	23,818	42,720
	21	55,526	178,964	737.3	59,954	21,783	42,304
	28	57,159	180,469	853.6	65,209	20,708	40,825
June	4	58,897	193,223	966.8	71,414	21,274	42,426
	11	61,222	195,257	1,048.7	75,940	20,710	42,306
	18	65,731	199,834	1,115.5	79,012	19,325	42,906
	25	70,517	202,032	1,152.4	83,554	18,693	43,642
July	2	75,087	204,153	1,181.5	87,772	17,971	45,829
	9	81,563	206,721	1,175.8	89,883	17,829	48,090
	16	84,495	210,174	1,152.7	91,794	16,662	49,947
	23	87,351	213,804	1,110.9	93,063	16,950	51,484
	30	90,554	215,137	1,053.8	93,710	17,425	52,442
August	6	92,824	214,002	1,023.5	93,725	18,344	53,344
	13	93,430	211,842	989.7	94,267	20,304	55,727
	20	91,522	209,604	951.8	93,085	22,583	59,253
	27	87,285	208,505	909.6	92,475	25,267	63,209
September	4	82,585	208,023	843.8	90,715	28,237	66,925
	10	79,126	206,743	781.8	88,796	31,649	70,386
	17	73,559	205,068	710.0	86,396	35,365	73,866
	24	67,939	201,597	630.4	84,015	41,876	77,750
October	1	61,212	199,355	590.5	82,646	48,429	80,219
	8	55,915	196,459	557.6	80,178	56,322	82,901
	15	49,327	192,763	540.9	78,170	64,780	86,880
	22	45,227	189,026	502.4	75,744	75,834	90,780
	29	40,079	186,279	473.3	72,520	92,998	92,416
November	5	36,976	182,681	446.7	70,027	105,201	95,483
	13	32,026	178,403	408.2	66,927	111,455	96,111
	19	29,317	175,748	378.4	64,278	101,250	95,390
	26	25,789	172,020	391.2	61,880	90,755	96,689
December	3	22,899	169,034	355.5	58,509	99,039	98,672
	10	19,847	167,302	309.9	55,278	107,239	99,758
	17	18,169	164,243	255.9	52,137	103,833	100,086
	24	15,669	162,110	207.4	49,388	87,560	99,891
	31	14,867	162,725	199.2	47,908	85,624	99,065

¹ Holdings, as of the morning of given dates, at:

New York
Chicago
Philadelphia
Boston
Buffalo
Providence
Syracuse, N. Y.
Cuba, N. Y.
Lowville, N. Y.

Pittsburgh
Detroit
Cleveland
Milwaukee
Plymouth
Marshfield
Green Bay
Minneapolis
St. Paul

Kansas City
Omaha
St. Louis
Denver
Seattle
Portland, Ore.
Los Angeles
San Francisco
Springfield, Mass.

Cincinnati
Duluth
Fort Worth
Dallas
Petaluma
Santa Rosa
Oakland
San Diego

TABLE 165. --Cold-storage Holdings of Butter, American Cheese, Shell and Frozen Eggs, and Processed Poultry, at 35 Cities¹, 5-Year Averages, 1952-56 by Weeks

Week number	Butter	American cheese	Shell eggs	Frozen eggs	Processed poultry
	Thousand pounds	Thousand pounds	Hundred cases	Thousand pounds	Thousand pounds
1952-1956					
1 ²	116,913	171,914	92.2	34,441	169,249
2.....	115,454	169,976	89.5	32,336	168,966
3.....	114,224	167,807	93.0	30,688	168,303
4.....	112,134	165,323	100.2	29,315	165,756
5.....	110,351	163,448	134.2	28,010	162,449
6.....	109,145	161,046	169.5	27,276	158,409
7.....	107,015	158,901	200.2	27,045	153,444
8.....	106,369	157,439	231.0	27,500	148,149
9.....	106,049	155,337	262.9	28,091	142,809
10.....	106,838	153,197	293.7	29,194	137,339
11.....	107,654	151,538	333.0	31,096	133,306
12.....	109,007	151,740	372.0	34,253	128,201
13.....	110,837	151,906	412.7	37,626	122,005
14.....	114,924	152,647	459.3	41,366	115,175
15.....	117,636	153,871	507.0	45,944	109,579
16.....	119,193	154,832	577.6	50,753	104,987
17.....	119,134	156,784	675.0	55,443	100,551
18.....	122,063	158,875	798.3	59,843	96,698
19.....	125,157	162,985	937.2	64,629	93,191
20.....	127,734	164,918	1,086.5	69,449	90,558
21.....	131,641	167,221	1,219.8	74,414	87,831
22.....	137,627	170,449	1,332.0	78,698	85,516
23.....	142,962	177,169	1,415.7	83,156	84,809
24.....	148,545	181,886	1,480.6	87,130	83,523
25.....	154,808	187,047	1,522.4	90,672	81,721
26.....	161,182	191,359	1,536.8	94,081	80,907
27.....	166,795	195,342	1,533.6	97,386	80,653
28.....	173,497	200,754	1,507.9	98,598	79,472
29.....	177,761	204,827	1,455.3	99,165	79,198
30.....	182,652	208,227	1,397.1	98,899	78,435
31.....	187,261	210,644	1,339.8	98,545	78,012
32.....	189,340	211,327	1,282.1	97,430	77,843
33.....	190,447	211,131	1,210.0	96,368	78,870
34.....	190,112	211,779	1,132.4	94,087	80,429
35.....	187,640	212,140	1,062.5	91,844	83,626
36.....	185,194	213,344	998.5	89,330	87,294
37.....	182,834	213,057	940.1	87,075	91,540
38.....	180,179	212,133	861.4	83,903	97,360
39.....	176,465	210,482	790.1	80,948	105,436
40.....	172,641	209,548	735.8	77,904	114,558
41.....	168,104	208,881	680.8	75,036	125,063
42.....	163,635	206,025	631.9	71,836	136,476
43.....	159,307	202,564	571.5	68,422	150,255
44.....	155,370	200,123	511.6	64,701	165,683
45.....	151,577	196,943	448.7	61,025	178,682
46.....	146,216	193,762	382.5	57,869	186,632
47.....	140,736	191,548	317.1	54,382	180,369
48.....	135,456	190,149	275.4	51,352	170,506
49.....	129,850	187,837	230.1	47,571	179,965
50.....	125,345	185,912	192.1	44,554	184,398
51.....	121,566	183,468	155.8	41,287	178,390
52.....	118,960	181,903	133.1	38,941	166,515

¹ New York
Chicago
Philadelphia
Boston
Buffalo
Providence
Syracuse, N. Y.
Cuba, N. Y.
Lowville, N. Y.

Pittsburgh
Detroit
Cleveland
Milwaukee
Plymouth
Marshfield
Green Bay
Minneapolis
St. Paul

Kansas City
Omaha
St. Louis
Denver
Seattle
Portland, Ore.
Los Angeles
San Francisco
Springfield, Mass.

Cincinnati
Duluth
Fort Worth
Dallas
Petaluma
Santa Rosa
Oakland
San Diego

² Corresponding to Monday, January 7, 1957.

TABLE 166. --Butter, American Cheese, Shell and Frozen Eggs, and Frozen Poultry: Percent of total U. S. Cold-storage Holdings, in 35 Cities¹, on the 1st. of Each Month, by Years, 1952-56

Year	Jan.	Feb.	Mar.	Apr.	May	June	July	Aug.	Sept.	Oct.	Nov.	Dec.	Average per year
Butter													
1952.....	71.7	64.4	56.3	46.9	62.0	68.6	66.9	66.0	66.1	65.7	65.9	64.7	63.8
1953.....	64.4	62.5	61.7	57.6	58.4	60.4	63.1	64.3	63.6	63.9	62.2	61.8	62.0
1954.....	62.0	62.9	65.0	65.8	66.9	67.2	65.7	66.0	64.0	64.2	63.5	62.4	64.6
1955.....	61.8	61.6	60.9	61.5	69.4	68.6	69.1	70.2	71.1	71.4	70.3	70.4	67.2
1956.....	69.4	70.1	76.1	75.9	75.9	70.8	66.3	68.3	69.9	67.8	61.4	57.8	69.1
5-year average...	65.9	64.3	64.0	61.5	66.5	67.1	66.2	67.0	66.9	66.6	64.7	63.4	65.3
American cheese													
1952.....	57.4	59.5	61.4	61.8	64.2	62.0	62.1	62.3	61.4	58.5	56.8	56.8	60.4
1953.....	56.4	56.5	56.3	54.1	51.1	47.7	48.6	49.3	48.0	47.4	46.8	45.0	50.6
1954.....	45.4	45.8	47.1	45.2	44.6	44.5	44.6	46.5	46.4	45.5	44.8	45.1	45.5
1955.....	45.9	45.5	44.2	43.3	43.6	44.2	43.9	44.6	44.7	44.1	44.4	44.9	44.4
1956.....	43.3	42.6	42.8	40.3	41.2	42.2	41.9	41.9	40.5	40.4	41.0	40.8	41.6
5-year average...	49.7	50.0	50.4	48.9	48.9	48.1	48.1	48.9	48.2	47.2	46.8	46.5	48.5
Shell eggs													
1952.....	47.1	66.2	73.2	71.1	72.4	73.8	73.8	74.7	75.4	76.5	76.5	70.7	71.0
1953.....	77.2	58.9	57.0	55.9	62.2	66.4	69.5	71.6	69.6	67.5	63.3	65.3	65.4
1954.....	56.3	42.8	57.4	66.6	66.7	70.8	73.9	71.8	71.7	71.8	73.1	77.1	66.7
1955.....	75.5	78.6	62.1	66.9	74.1	76.9	77.8	77.0	78.4	80.6	81.8	88.1	76.5
1956.....	75.3	75.7	80.8	74.2	75.2	78.7	81.3	82.8	82.7	81.3	74.2	67.8	77.5
5-year average...	66.3	64.4	66.1	66.9	70.1	73.3	75.3	75.6	75.6	75.5	73.8	73.8	71.4
Frozen eggs													
1952.....	56.1	58.8	58.2	58.1	60.7	58.5	59.7	60.2	61.7	60.0	60.3	59.0	59.3
1953.....	59.2	59.3	56.2	54.2	54.9	56.3	55.8	56.0	57.8	58.9	57.0	55.6	56.8
1954.....	53.1	51.0	49.5	45.3	49.4	51.2	55.1	58.8	58.5	60.7	60.3	58.9	54.3
1955.....	56.7	55.5	56.1	50.0	48.6	50.0	53.0	55.0	56.2	56.2	56.1	56.6	54.1
1956.....	57.6	61.0	59.5	51.0	50.5	50.1	50.9	52.8	53.6	54.4	54.0	53.8	54.1
5-year average...	56.5	57.1	55.9	51.7	52.8	53.2	54.9	56.6	57.6	58.0	57.5	56.8	55.7
Frozen poultry													
1952.....	66.0	65.2	65.4	65.4	66.0	63.6	66.4	66.0	66.0	66.5	65.5	65.1	65.6
1953.....	64.4	65.5	55.0	66.3	66.5	65.5	63.3	62.6	62.4	61.5	62.2	62.5	64.0
1954.....	63.8	63.9	64.2	62.9	62.0	61.5	63.0	61.9	63.8	59.9	58.1	57.0	61.8
1955.....	59.3	61.0	60.8	59.5	59.5	58.6	57.1	57.3	57.2	55.4	54.8	55.0	58.0
1956.....	56.4	56.4	56.5	56.0	54.7	52.7	53.3	55.7	57.9	54.7	54.4	53.7	55.2
5-year average...	62.0	62.4	62.4	62.0	61.7	60.4	60.6	60.7	61.5	59.6	59.0	58.7	60.9

¹ New York
Chicago
Philadelphia
Boston
Buffalo
Providence
Syracuse, N.Y.
Cuba, N.Y.
Lowville, N.Y.
Pittsburgh
Detroit
Cleveland
Milwaukee
Plymouth
Marshfield
Green Bay
Minneapolis
St. Paul
Kansas City
Omaha
St. Louis
Denver
Seattle
Portland, Ore.
Los Angeles
San Francisco
Springfield, Mass.
Cincinnati
Duluth
Fort Worth
Dallas
Petaluma
Santa Rosa
Oakland
San Diego

TABLE 187. --Butter, American Cheese, Cream, Shell, Frozen and Dried Eggs: Total U. S. Holdings in Cold-storage Warehouses at the Close of Each Month, 1956

Month and year	Butter (creamery)	American cheese	Cream		Eggs		
			Not including plastic ¹	Plastic ²	Shell	Frozen	Dried
1956	<i>Thousand pounds</i>	<i>Thousand pounds</i>	<i>Thousand pounds</i>	<i>Thousand pounds</i>	<i>Thousand cases</i>	<i>Thousand pounds</i>	<i>Thousand pounds</i>
January.....	131,664	469,336	6,006	570	299	50,525	3,070
February.....	97,907	438,209	5,054	210	306	42,473	2,773
March.....	87,840	433,358	6,099	695	309	61,404	2,807
April.....	78,882	426,887	9,821	2,438	638	94,569	3,380
May.....	82,685	451,571	16,331	4,080	1,200	140,048	4,649
June.....	113,318	486,883	25,299	6,587	1,453	172,366	5,442
July.....	133,918	512,474	26,603	6,602	1,259	177,427	5,749
August.....	118,217	513,625	22,490	5,472	1,020	167,943	5,847
September.....	90,252	493,648	18,278	3,991	727	152,015	5,213
October.....	62,261	448,857	14,073	3,677	717	131,547	4,539
November.....	39,640	414,606	9,014	2,075	525	108,684	3,939
December.....	25,103	401,079	6,246	982	320	86,807	3,624

¹ 40-percent butterfat.

² 80-percent butterfat.

Compiled in Agricultural Estimates Division, AMS.

TABLE 188. --Frozen Poultry: Total U. S. Holdings, by Classes, in Cold-storage Warehouses at the Close of Each Month, 1956

(In thousand pounds)

Month and year	Broilers or fryers	Roasters	Hens (cow1)	Turkeys	Ducks	Misc.	Unclassi- fied	Total
1956								
January.....	24,764	8,140	49,486	95,939	6,381	7,115	22,898	214,723
February.....	23,715	6,891	41,285	82,962	4,789	6,507	22,202	188,351
March.....	22,422	5,929	33,648	63,859	3,194	5,919	20,125	155,096
April.....	18,026	7,671	33,724	70,942	3,158	7,910	17,535	158,966
May.....	19,700	4,807	23,931	40,543	4,582	7,359	19,079	120,001
June.....	18,893	5,208	23,295	35,987	7,011	8,543	20,712	119,649
July.....	17,904	6,512	27,361	36,097	9,267	8,432	21,196	126,769
August.....	18,812	6,437	39,028	52,955	11,310	9,106	26,774	164,422
September.....	19,745	7,375	54,970	98,216	12,099	12,096	30,658	235,159
October.....	21,917	9,068	73,028	196,534	11,538	14,298	35,373	361,756
November.....	23,761	9,511	83,074	194,000	9,357	13,172	35,503	368,378
December.....	24,336	9,329	81,881	162,095	6,547	13,226	35,403	332,817

Compiled in Agricultural Estimates Division, AMS.

TABLE 169. --Butter: Volume Moved into Retail Channels in Chicago, by Weeks, 1956¹

Week ended	Chain stores			Dairy companies			Wholesale distributors	Total reported
	Stores	Total	Per store	Routes	Total	Per route		
1956	Number	Pounds	Pounds	Number	Pounds	Pounds	Pounds	Pounds
January 7...	855	456,946	534	1,518	83,675	55	254,358	794,979
14...	855	467,976	547	1,518	89,865	59	280,703	838,544
21...	854	534,786	626	1,515	90,571	60	288,740	914,097
28...	852	497,618	584	1,515	90,773	60	287,389	875,780
February 4...	854	497,021	582	1,504	92,623	62	287,587	877,231
11...	855	507,663	594	1,503	92,299	61	285,108	885,070
18...	855	506,057	592	1,502	91,075	61	291,239	888,371
25...	851	531,937	625	1,502	93,408	62	278,590	903,935
March 3...	852	520,515	611	1,494	89,685	60	285,595	895,795
10...	852	516,016	606	1,494	90,355	60	278,218	884,589
17...	847	524,645	619	1,494	90,660	61	278,202	893,507
24...	840	527,175	628	1,495	88,393	59	282,389	897,957
31...	808	613,460	759	1,494	94,789	63	289,515	997,764
April 7...	802	486,366	606	1,488	85,392	57	254,984	826,742
14...	798	456,095	572	1,489	86,993	58	267,020	810,108
21...	793	567,217	715	1,489	86,128	58	272,425	925,770
28...	793	470,034	593	1,484	86,554	58	265,697	822,285
May 5...	792	489,626	618	1,484	85,240	57	265,694	840,560
12...	792	497,463	628	1,480	88,284	60	272,396	858,143
19...	792	481,290	608	1,480	89,118	60	268,715	839,123
26...	793	456,439	576	1,480	83,598	56	273,427	813,464
June 2...	793	464,414	586	1,480	88,156	60	254,652	807,222
9...	793	473,298	597	1,475	81,602	55	256,995	811,895
16...	793	476,832	601	1,477	82,833	56	292,581	852,246
23...	792	412,042	520	1,470	71,649	49	257,313	741,004
30...	792	398,595	503	1,470	73,134	50	269,576	741,305
July 7...	793	402,249	507	1,462	73,704	50	227,673	703,626
14...	793	414,586	523	1,463	75,486	52	235,041	725,113
21...	791	470,044	594	1,463	70,186	48	238,178	778,408
28...	789	421,197	534	1,462	78,823	54	235,547	735,567
August 4...	790	467,832	592	1,461	79,026	54	247,533	794,391
11...	788	456,473	579	1,453	82,576	57	248,682	787,731
18...	788	436,993	555	1,453	79,934	55	247,409	764,336
25...	786	447,175	569	1,453	80,203	55	256,701	784,079
September 1...	788	476,908	605	1,453	89,353	61	264,701	830,962
8...	782	488,471	625	1,452	82,661	57	234,448	795,580
15...	782	478,516	612	1,451	89,689	62	259,734	827,939
22...	781	485,252	621	1,453	79,013	54	258,597	822,862
29...	787	470,880	598	1,452	89,492	62	252,337	812,709
October 6...	784	498,478	636	1,452	90,880	63	258,240	847,598
13...	784	573,037	731	1,461	87,315	60	261,017	921,369
20...	784	510,059	651	1,461	94,142	64	255,064	859,265
27...	785	520,899	664	1,460	86,440	59	257,014	864,353
November 3...	784	442,716	565	1,462	93,110	64	261,924	797,750
10...	782	483,576	618	1,462	91,592	63	272,791	847,959
17...	783	525,067	671	1,462	112,639	77	285,078	922,784
24...	786	589,816	750	1,462	96,948	66	279,898	966,662
December 1...	784	519,365	662	1,461	89,940	62	254,799	864,104
8...	788	457,461	581	1,461	93,553	64	286,082	837,096
15...	788	575,841	731	1,462	104,007	71	283,418	963,266
22...	787	673,705	856	1,462	117,904	81	318,545	1,110,154
29...	783	685,770	876	1,462	99,255	68	263,439	1,048,464

¹ Reported by sample group of chain-store organizations, dairy companies, and wholesale distributors. These figures do not represent total retail movements.

TABLE 170. --Butter: Average Weekly Movements into Retail Channels at Chicago¹, 4-Weeks Moving Averages, 1956²

Date		Butter	Date		Butter	Date		Butter
1956		<i>Pounds</i>	1956		<i>Pounds</i>	1956		<i>Pounds</i>
January	7.....	978,582	May	5.....	840,681	September	1.....	791,777
	14.....	946,226		12.....	861,689		8.....	793,739
	21.....	887,933		19.....	840,029		15.....	809,640
	28.....	855,851		26.....	837,822		22.....	822,862
February	4.....	876,413	June	2.....	829,488		29.....	814,772
	11.....	888,045		9.....	817,926	October	6.....	827,777
	18.....	881,613		16.....	821,207		13.....	851,134
	25.....	888,651		23.....	803,092		20.....	860,235
March	3.....	893,293		30.....	786,612		27.....	873,146
	10.....	893,172	July	7.....	759,545	November	3.....	860,684
	17.....	894,456		14.....	727,762		10.....	842,332
	24.....	892,962		21.....	737,113		17.....	858,211
	31.....	913,454		28.....	735,678		24.....	883,789
April	7.....	903,992	August	4.....	758,370	December	1.....	917,850
	14.....	883,143		11.....	774,024		8.....	897,661
	21.....	890,097		18.....	770,506		15.....	907,782
	28.....	846,226		25.....	782,634		22.....	943,655
							29.....	989,745

¹ Reported by sample group of chain-store organizations, dairy companies, and wholesale distributors. These figures do not represent total retail movements.

² Averages for 4 weeks ended on dates indicated.

TABLE 171. --Butter: Movements into Retail Channels in Los Angeles, San Francisco, and Seattle, by Weeks, 1956¹

Week ended	Los Angeles	San Francisco	Seattle	Week ended	Los Angeles	San Francisco	Seattle		
1956				1956					
	<i>Pounds</i>	<i>Pounds</i>	<i>Pounds</i>		<i>Pounds</i>	<i>Pounds</i>	<i>Pounds</i>		
January	7.....	805,550	321,528	81,104	July	7.....	890,802	336,771	79,493
	14.....	903,808	356,007	85,820		14.....	1,054,660	322,678	83,869
	21.....	1,101,808	401,541	85,529		21.....	1,029,612	392,360	84,324
	28.....	963,012	352,271	94,080		28.....	890,489	376,039	82,896
February	4.....	1,086,774	337,373	92,223	August	4.....	907,074	400,091	77,930
	11.....	1,076,062	333,017	98,953		11.....	880,219	344,045	89,741
	18.....	930,916	409,460	98,391		18.....	1,100,245	380,409	86,323
	25.....	863,238	307,646	84,904		25.....	913,680	343,546	97,632
March	3.....	1,086,842	349,713	101,346	September	1...	1,077,449	425,358	92,595
	10.....	1,087,644	362,426	87,767		8...	1,112,774	362,723	85,140
	17.....	995,930	354,796	89,894		15...	1,133,859	433,587	92,499
	24.....	952,716	399,881	92,586		22...	1,028,100	342,850	93,367
	31.....	1,122,902	427,274	94,536		29...	1,047,297	390,985	93,234
April	7.....	945,141	311,551	85,053	October	6...	1,028,443	321,551	87,459
	14.....	900,116	323,948	88,581		13...	1,029,180	400,690	91,181
	21.....	990,638	372,780	87,130		20...	1,156,921	392,706	86,219
	28.....	1,035,843	360,631	92,179		27...	1,105,354	440,137	94,066
May	5.....	879,848	355,767	101,753	November	3...	1,170,136	363,950	87,039
	12.....	998,219	402,679	89,518		10...	1,253,979	438,979	86,620
	19.....	906,299	327,918	90,965		17...	1,379,478	409,262	113,458
	26.....	994,292	435,838	86,719		24...	1,270,931	448,945	87,236
June	2.....	957,391	287,568	89,565	December	1...	916,098	265,788	85,504
	9.....	1,026,990	434,516	95,884		8...	1,187,158	403,809	92,701
	16.....	974,349	306,754	82,763		15...	1,263,695	368,153	106,392
	23.....	881,517	306,344	87,310		22...	1,445,271	584,562	142,573
	30.....	1,004,392	349,052	84,758		29...	1,111,640	366,113	90,024

¹ Reported by sample group of chain-store organizations, dairy companies, and wholesale distributors.

TABLE 172. --Shell Eggs: Volume Moved into Retail Channels in Chicago, by Weeks, 1956¹

Week ended	Chain stores			Dairy companies			Wholesale distributors	Total reported	
	No. of stores	Total	Per store	No. of routes	Total	Per route			
1956		Cases	Cases		Cases	Cases	Cases	Cases	
January	7...	837	26,441	31.59	1,518	2,062	1.36	6,349	34,852
	14...	837	27,999	33.45	1,518	2,102	1.38	6,955	37,056
	21...	836	26,891	32.17	1,515	2,102	1.39	6,369	35,362
	28...	834	29,062	34.85	1,515	2,140	1.41	6,916	38,118
February	4...	836	28,474	34.06	1,504	2,080	1.38	6,839	37,393
	11...	837	28,944	34.58	1,503	2,099	1.40	6,691	37,734
	18...	837	29,940	35.77	1,502	2,181	1.45	6,662	38,783
	25...	833	29,413	35.31	1,502	2,200	1.46	6,785	38,398
March	3...	834	29,252	35.07	1,494	2,228	1.49	7,016	38,496
	10...	834	29,321	35.16	1,494	2,239	1.50	6,801	38,361
	17...	834	29,257	35.08	1,494	2,364	1.58	6,772	38,393
	24...	832	28,757	34.56	1,495	4,409	2.95	6,949	40,115
	31...	805	45,295	56.27	1,494	5,558	3.72	7,966	58,819
April	7...	804	30,378	38.78	1,488	1,762	1.18	7,909	40,049
	14...	805	25,232	31.34	1,489	1,950	1.31	6,096	33,278
	21...	806	27,266	33.83	1,489	2,036	1.37	5,587	34,889
	28...	806	27,357	33.94	1,484	2,059	1.39	6,658	36,074
May	5...	805	28,458	35.35	1,484	2,114	1.42	6,112	36,684
	12...	805	27,340	33.96	1,480	2,077	1.40	6,524	35,941
	19...	805	25,605	31.81	1,480	2,019	1.36	5,877	33,501
	26...	806	26,162	32.46	1,480	2,051	1.39	6,133	34,346
June	2...	806	26,066	32.34	1,480	2,104	1.42	5,966	34,136
	9...	806	27,775	34.46	1,475	2,023	1.37	6,413	36,211
	16...	806	26,230	32.54	1,477	1,998	1.35	7,382	35,610
	23...	805	26,153	32.49	1,470	1,872	1.27	6,294	34,319
	30...	805	25,677	31.90	1,470	1,901	1.29	4,705	32,283
July	7...	806	26,872	33.34	1,462	1,844	1.26	4,811	33,527
	14...	806	25,494	31.63	1,463	1,926	1.32	4,009	33,429
	21...	804	25,441	31.64	1,463	1,856	1.27	4,295	31,592
	28...	802	25,787	32.15	1,462	1,822	1.25	3,995	31,604
August	4...	803	26,141	32.55	1,461	1,891	1.29	4,295	32,327
	11...	801	25,710	32.10	1,453	1,868	1.29	4,444	32,022
	18...	801	26,708	33.34	1,453	1,765	1.21	4,018	32,491
	25...	799	26,126	32.70	1,453	1,822	1.25	4,566	32,514
September	1...	801	26,538	33.13	1,453	2,242	1.54	4,665	33,445
	8...	795	26,892	33.83	1,452	1,780	1.23	4,234	32,906
	15...	795	27,153	34.15	1,451	2,016	1.39	4,406	33,575
	22...	794	27,498	34.63	1,453	1,739	1.20	4,937	34,074
	29...	800	27,229	34.04	1,452	1,988	1.37	5,049	34,266
October	6...	797	27,342	34.30	1,452	1,930	1.33	5,145	34,417
	13...	797	27,545	34.56	1,461	1,919	1.31	5,103	34,567
	20...	797	27,700	34.76	1,461	1,935	1.32	4,719	34,354
	27...	798	27,084	33.94	1,460	1,889	1.29	6,000	34,973
November	3...	797	28,862	36.21	1,462	1,955	1.34	5,284	36,101
	10...	795	28,683	36.06	1,462	2,039	1.39	5,299	36,021
	17...	796	30,248	38.00	1,462	2,266	1.55	5,925	38,439
	24...	799	31,136	38.97	1,462	2,165	1.48	5,590	38,891
December	1...	797	29,906	37.52	1,461	1,787	1.22	5,128	36,821
	8...	801	30,998	38.70	1,461	2,114	1.45	5,687	38,799
	15...	801	32,745	40.88	1,462	2,124	1.45	4,940	39,809
	22...	800	35,856	44.82	1,462	2,525	1.73	5,184	43,565
	29...	796	36,718	46.13	1,462	2,091	1.43	4,962	43,771

¹ Reported by sample group of chain-store organizations, dairy companies, and wholesale distributors. These figures do not represent total retail movements.

TABLE 173. --Shell Eggs: Average Weekly Movements into Retail Channels at Chicago¹,
4-Week Moving Averages, 1956²

Date		Cases	Date		Cases	Date		Cases
<u>1956</u>			<u>1956</u>			<u>1956</u>		
January	7.....	39,233	May	5.....	35,231	September	1.....	32,618
	14.....	38,997		12.....	35,897		8.....	32,839
	21.....	37,123		19.....	35,551		15.....	33,110
	28.....	36,349		26.....	35,118		22.....	34,074
February	4.....	36,982	June	2.....	34,481		29.....	33,705
	11.....	37,152		9.....	34,549	October	6.....	34,083
	18.....	38,007		16.....	35,076		13.....	34,331
	25.....	38,077		23.....	35,069		20.....	34,401
March	3.....	38,353		30.....	34,606		27.....	34,578
	10.....	38,509	July	7.....	33,935	November	3.....	34,999
	17.....	38,412		14.....	32,889		10.....	35,362
	24.....	38,841		21.....	32,208		17.....	36,383
	31.....	43,922		28.....	32,038		24.....	37,363
April	7.....	44,344	August	4.....	31,738	December	1.....	38,050
	14.....	43,065		11.....	31,886		8.....	38,237
	21.....	41,759		18.....	32,111		15.....	38,580
	28.....	36,073		25.....	32,339		22.....	39,749
							29.....	41,486

¹ Reported by sample group of chain-store organizations, dairy companies, and wholesale distributors. These figures do not represent total retail movements.

² Averages for 4 weeks ended on dates indicated.

TABLE 174. --Shell Eggs: Movements into Retail Channels in Los Angeles, San Francisco, and Seattle, by Weeks, 1956¹

Week ended	Los Angeles	San Francisco	Seattle	Week ended	Los Angeles	San Francisco	Seattle		
<u>1956</u>	<i>Cases</i>	<i>Cases</i>	<i>Cases</i>	<u>1956</u>	<i>Cases</i>	<i>Cases</i>	<i>Cases</i>		
January	7.....	43,262	21,231	6,545	July	7.....	49,000	24,997	7,010
	14.....	50,888	24,820	7,536		14.....	52,167	24,837	7,427
	21.....	48,993	25,035	7,808		21.....	51,935	24,343	6,973
	28.....	46,521	23,691	7,110		28.....	46,511	22,922	6,539
February	4.....	54,366	28,604	8,447	August	4.....	47,974	22,923	6,968
	11.....	46,885	25,967	8,711		11.....	43,324	24,195	6,855
	18.....	51,376	21,822	7,514		18.....	50,380	24,194	7,312
	25.....	45,680	23,329	6,909		25.....	48,276	24,058	7,062
March	3.....	48,810	24,893	6,920	September	1.....	55,091	23,700	7,358
	10.....	49,719	24,293	7,938		8.....	47,897	25,788	7,523
	17.....	43,145	23,179	7,585		15.....	50,172	23,763	6,704
	24.....	47,543	24,646	7,352		22.....	48,521	23,337	7,435
	31.....	75,936	31,381	11,069		29.....	46,501	22,381	6,870
April	7.....	43,119	21,414	6,908	October	6.....	50,297	24,248	7,179
	14.....	47,256	25,442	6,647		13.....	49,481	24,979	6,934
	21.....	47,284	24,316	7,177		20.....	52,376	25,435	6,932
	28.....	49,599	24,630	7,192		27.....	49,747	24,530	8,578
May	5.....	44,280	21,387	7,357	November	3.....	52,318	27,259	6,527
	12.....	49,157	20,673	7,430		10.....	54,476	24,443	7,427
	19.....	42,555	23,357	6,751		17.....	50,797	24,069	7,796
	26.....	46,987	24,133	6,940		24.....	49,331	21,849	7,359
June	2.....	51,264	24,543	7,774	December	1.....	49,946	23,227	6,794
	9.....	51,429	25,131	7,014		8.....	50,195	26,595	8,010
	16.....	50,212	25,626	7,743		15.....	51,288	26,143	8,187
	23.....	48,841	25,622	7,009		22.....	62,781	26,513	8,379
	30.....	49,917	24,664	7,443		29.....	47,575	26,435	7,360

¹ Reported by sample group of chain-store organizations, dairy companies, and wholesale distributors. These figures do not represent total retail movements.

TABLE 175. --Butter: Average Wholesale Prices at Chicago, and New York, by Grades, by Months, 1956

(Cents per pound)

Month and year	Chicago				New York			
	Grade AA (93 score)	Grade A (92 score)	Grade B (90 score)	Grade C (89 score)	Grade AA (93 score)	Grade A (92 score)	Grade B (90 score)	Grade C (89 score)
<u>1956</u>								
January.....	57.38	57.38	57.00	56.34	58.23	57.98	57.71	56.60
February.....	57.38	57.38	56.84	56.42	58.31	58.13	57.83	57.38
March.....	57.38	57.38	56.28	55.70	58.38	57.98	57.30	57.05
April.....	58.30	58.28	57.02	55.98	59.04	58.65	58.08	57.60
May.....	59.32	59.17	57.20	56.01	59.88	58.43	57.90	56.35
June.....	59.12	59.12	57.00	55.50	59.88	59.38	57.88	55.88
July.....	59.21	59.21	57.37	55.89	59.88	59.43	58.09	56.37
August.....	59.60	59.46	57.78	56.18	60.56	60.07	58.88	57.13
September.....	60.85	60.28	58.75	56.36	61.89	61.28	60.10	57.94
October.....	61.25	60.84	60.37	58.16	62.56	62.03	61.38	59.44
November.....	62.00	61.88	61.35	59.62	63.66	63.18	62.77	62.13
December.....	60.02	59.93	59.70	58.60	61.88	61.39	60.95	59.61
Average 1956.....	59.32	59.19	58.06	56.73	60.35	59.91	59.07	57.71
Average 1955.....	57.58	57.45	56.30	55.02	58.65	58.21	57.21	55.76

TABLE 176. --Butter: Average Wholesale Prices at Los Angeles, San Francisco, and Seattle, Wash., by Grades, by Months, 1956

(Cents per pound)

Month and year	Los Angeles			San Francisco			Seattle			
	Grade AA (93 score)	Grade A (92 score)	Grade B (90 score)	Grade AA (93 score)	Grade A (92 score)	Grade B (90 score)	Grade AA (93 score)	Grade A (92 score)	Grade B (90 score)	Grade C (89 score)
<u>1956</u>										
January.....	60.42	60.42	58.83	59.68	59.43	58.14	59.64	58.00	58.00	57.50
February.....	61.50	61.50	58.90	61.38	61.01	59.00	59.00	58.00	58.00	57.50
March.....	61.50	61.50	59.00	60.95	60.95	58.05	59.00	58.00	58.00	55.41
April.....	62.01	61.88	59.43	61.21	60.75	58.58	59.76	58.29	58.29	54.50
May.....	61.27	61.00	60.00	60.04	60.58	59.07	60.64	58.36	58.34	54.50
June.....	61.54	61.32	60.00	61.50	61.08	59.50	60.50	58.50	57.88	54.50
July.....	61.79	61.75	60.00	61.60	61.06	59.24	60.50	58.57	58.57	55.57
August.....	62.27	62.03	60.27	62.22	61.68	59.04	60.50	59.46	59.46	57.59
September.....	63.63	63.63	60.91	63.95	63.92	60.55	62.05	60.74	59.79	58.66
October.....	64.50	64.50	62.25	65.00	65.00	62.00	63.00	62.50	61.55	59.55
November.....	65.50	65.32	63.51	65.85	65.80	63.60	64.04	63.00	63.16	61.46
December.....	(¹)	(¹)	(¹)	(¹)	63.77	(¹)	(¹)	(¹)	(¹)	(¹)
Average 1956...	(²)	(²)	(²)	(²)	62.09	(²)	(²)	(²)	(²)	(²)
Average 1955...	59.84	59.75	58.52	59.98	59.77	57.83	59.26	57.69	57.04	56.72

¹ Not computed on account of insufficient daily price data.

² Not computed on account of insufficient monthly average price data.

TABLE 177. --American Cheese: Average Wholesale Prices at Chicago, New York, Philadelphia, and San Francisco, by Styles, by Months, 1956

(Cents per pound)

Month and year	Chicago		New York		Philadelphia			San Francisco	
	Single daisies	Process loaf	Single daisies	Process loaf	Single daisies		Process loaf	Single daisies	Process loaf
					Wisconsin State brand	Other			
1955									
January.....	37.52	35.75	38.61	36.75	37.74	37.05	36.50	37.69	41.45
February.....	36.88	35.75	38.38	36.75	37.75	36.85	36.50	36.75	40.50
March.....	36.88	35.75	38.30	36.75	37.75	36.75	36.50	36.75	40.50
April.....	37.23	35.94	38.18	37.19	38.67	37.55	37.05	37.68	40.86
May.....	38.15	36.50	39.07	37.75	39.70	38.50	37.80	38.50	41.95
June.....	38.35	36.50	39.02	37.80	39.60	38.53	37.60	38.50	42.75
July.....	38.11	36.50	38.66	37.76	39.30	38.50	37.50	38.50	42.75
August.....	38.22	36.50	38.00	39.95	39.61	38.50	37.50	38.50	42.75
September.....	38.38	36.50	38.00	37.75	39.62	37.91	37.75	38.50	42.75
October.....	38.95	36.50	38.02	37.67	39.62	38.00	37.90	38.50	42.75
November.....	39.00	36.50	38.25	37.05	39.62	38.75	37.69	38.50	42.75
December.....	39.00	36.50	38.25	37.38	39.62	38.75	37.62	38.50	42.75
Average 1956.....	38.06	36.27	38.40	37.54	39.07	37.18	37.33	38.09	42.04
Average 1955.....	37.27	35.42	38.78	37.84	38.19	37.97	36.97	37.29	40.81

TABLE 178. --Cheese: Prices Paid F.O.B. Wisconsin Assembling Points for Wisconsin State Brand Cheese, by Months, 1956

(Cents per pound)

Month and year	American cheese								Swiss cheese	
	Car or truckload prices				L. C. L. Prices				Wheels (tubs) State brand	Block Grade A
	Cheddars	Single daisies	Long-horns	Midgets	Single daisies	Long-horns	Square prints	Midgets		
1956										
January.....	33.06	34.80	34.88	36.37	36.23	36.73	37.48	37.89	41.62	42.06
February.....	33.06	34.42	34.63	36.48	36.12	36.62	37.38	37.75	41.90	42.25
March.....	33.06	34.40	34.62	36.50	36.12	36.62	37.38	37.75	42.00	42.25
April.....	33.86	35.46	35.58	36.96	36.93	37.49	38.18	38.61	42.00	42.38
May.....	34.89	36.79	36.60	38.03	38.12	38.47	39.25	39.88	41.90	42.10
June.....	35.06	37.41	36.41	38.50	38.25	38.31	39.31	40.00	41.50	40.94
July.....	35.06	36.76	36.18	38.23	38.75	38.12	39.18	39.61	40.19	39.62
August.....	35.06	36.51	36.51	38.20	37.97	38.38	39.35	39.72	39.15	38.25
September.....	34.84	36.51	37.01	37.99	38.07	38.82	39.45	39.82	39.25	38.31
October.....	34.94	36.69	37.19	38.08	38.25	39.00	39.62	40.00	40.30	38.90
November.....	34.44	36.65	36.90	37.88	38.25	38.75	39.62	40.00	41.25	39.44
December.....	34.56	36.69	36.72	38.00	38.25	38.54	39.38	40.00	41.25	39.25
Average 1956...	34.32	36.09	36.10	37.60	37.61	37.99	38.80	39.25	39.36	40.48
Average 1955...	33.14	35.34	35.30	36.64	36.66	37.16	37.79	38.37	40.16	39.93

TABLE 179. --Cheese: Weighted Average Price¹ of Sales of Cheddars on the Wisconsin Cheese Exchange, by Weeks, and by Months, 1956

(Cents per pound)

(These prices do not include assembling charges or other permissible allowances.)

Week ended		Cheddars	Week ended		Cheddars
1956			1956		
January	6.....	31.750	July	6.....	33.188
	13.....	31.750		13.....	33.188
	20.....	31.750		20.....	33.188
	27.....	31.750		27.....	33.188
February	3.....	31.750	August	3.....	33.188
	10.....	31.750		10.....	33.188
	17.....	31.750		17.....	33.188
	24.....	31.750		24.....	33.188
March	2.....	31.750		31.....	33.125
	9.....	31.750	September	7.....	33.250
	16.....	31.625		14.....	33.250
	23.....	31.625		21.....	33.000
	30.....	31.750		28.....	33.188
April	6.....	32.250	October	5.....	33.188
	13.....	32.353		12.....	33.188
	20.....	33.354		19.....	33.000
	27.....	33.375		26.....	33.000
May	4.....	33.246	November	2.....	33.000
	11.....	33.246		9.....	33.000
	18.....	33.083		16.....	33.000
	25.....	33.083		23.....	33.000
June	1.....	33.083		30.....	33.000
	8.....	33.202	December	7.....	33.000
	15.....	33.188		14.....	33.000
	22.....	33.188		21.....	33.000
	29.....	33.188		28.....	33.250

Month and year		Cheddars	Month and year		Cheddars
1956			1956		
January.....		31.750	September.....		33.172
February.....		31.750	October.....		33.094
March.....		31.700	November.....		33.000
April.....		32.833	December.....		33.062
May.....		33.164			
June.....		33.170	Average 1956.....		32.755
July.....		33.188			
August.....		33.175	Average 1955.....		31.603

¹These averages are calculated by a formula designed to serve the needs of Administrators of Federal milk marketing orders. They are averages of prices at which Cheddars sold on a given date weighted by the number of cars sold. When there are no sales, the highest bid is used, if higher than the average computed for the previous week; if no sales or bids, the lowest offering price is used. When there are neither sales, bids or offers, the average of the previous week is used by Milk Administrators as the prevailing price for the week.

TABLE 180. --Cream: Weighted Average Cost f. o. b. Boston, by Weeks¹ and by Months², 1958

(Per 40-quart can of 40 percent bottling-quality cream)

Week ended		Average cost	Week ended		Average cost
1956		<i>Dollars</i>	1956		<i>Dollars</i>
January	7.....	3 26,194	July	7.....	3 25,781
	14.....	3 26,194		14.....	3 25,781
	21.....	3 26,194		21.....	3 25,781
	28.....	3 26,194		28.....	3 25,864
February	4.....	3 26,194	August	4.....	26,302
	11.....	3 26,194		11.....	26,544
	18.....	3 26,194		18.....	26,746
	25.....	3 25,534		25.....	27,080
March	3.....	3 25,393	September	1.....	27,229
	10.....	3 25,204		8.....	26,681
	17.....	3 25,204		15.....	26,842
	24.....	3 25,204		22.....	27,091
	31.....	3 25,204		29.....	26,953
April	7.....	3 25,204	October	6.....	3 27,019
	14.....	3 25,204		13.....	3 27,011
	21.....	3 25,369		20.....	3 26,928
	28.....	3 25,509		27.....	3 27,002
May	5.....	3 25,493	November	3.....	3 27,151
	12.....	3 25,484		10.....	3 27,440
	19.....	3 25,781		17.....	27,691
	26.....	3 25,781		24.....	3 28,318
June	2.....	3 25,781	December	1.....	27,689
	9.....	3 25,781		8.....	27,374
	16.....	3 25,781		15.....	26,857
	23.....	3 25,781		22.....	3 26,763
	30.....	3 25,781		29.....	3 26,757
Month and year		Average cost	Month and year		Average cost
1956		<i>Dollars</i>	1956		<i>Dollars</i>
January.....		3 26,194	July.....		3 25,809
February.....		3 25,944	August.....		26,912
March.....		3 25,204	September.....		26,928
April.....		3 25,324	October.....		3 27,008
May.....		3 25,668	November.....		27,763
June.....		3 25,781	December.....		3 27,123

¹ Computed by Massachusetts Milk Control Commission (unaudited).

² Computed by the Massachusetts Milk Control Commission and Milk Market Administrator (audited).

³ Equivalent cream prices announced by the Director of Milk Control.

TABLE 181. --Cream: Wholesale Prices, Open Market Sales, at Atlanta, Ga., Boston and New York, by Weeks, 1956

(Per 40-quart can of 40-percent bottling-quality cream)

Week ended		Atlanta	Boston	New York
		Dollars	Dollars	Dollars
1956 January	7.....	20.00-24.00	25.694-27.194	34.50
	14.....	20.00-24.00	25.694-27.194	34.50
	21.....	20.00-24.00	25.694-27.194	34.50
	28.....	22.00-26.00	25.694-27.194	34.50
February	4.....	22.00-26.00	24.50 -27.194	34.50
	11.....	22.00-26.00	25.694-27.194	34.50
	18.....	22.00-26.00	25.694-27.194	34.50
	25.....	22.00-25.00	25.034-27.00	34.50
March	3.....	22.00-25.00	24.893-26.393	33.00-34.50
	10.....	22.00-25.00	24.704-26.204	33.00
	17.....	22.00-25.00	25.00 -27.00	33.00
	24.....	21.00-25.00	25.204-26.204	33.00
April	31.....	21.00-25.00	24.954-26.204	33.00
	7.....	21.00-25.00	24.204-25.704	33.00
	14.....	20.00-24.00	24.204-25.204	33.00
	21.....	20.00-24.00	24.50 -25.369	33.00
May	28.....	20.00-24.00	25.009-26.009	33.00
	5.....	22.00-25.00	24.743-26.243	33.00
	12.....	24.00-25.00	24.984-26.234	33.00
	19.....	23.00-25.00	25.531-26.531	33.00
June	26.....	23.00-26.00	25.781-26.281	33.00
	2.....	23.00-26.00	25.781-26.281	33.00
	9.....	23.00-26.00	25.781-26.281	33.00
	16.....	24.00-28.00	25.281-26.281	33.00
July	23.....	24.00-28.00	24.781-26.531	33.00
	30.....	24.00-28.00	24.781-26.531	33.00
	7.....	25.00-29.00	24.781-26.531	33.00
	14.....	24.00-30.00	25.281-26.531	33.00
August	21.....	24.00-26.00	25.281-26.531	33.00
	28.....	24.00-26.00	25.864-26.614	33.00
	4.....	24.00-25.00	26.25 -27.052	33.00-34.50
	11.....	24.00-25.00	26.544-27.50	33.00-34.50
September	18.....	24.00-26.00	26.746-27.746	34.50
	25.....	25.00-28.00	27.33 -28.08	34.50
	1.....	25.00-28.00	27.479-28.229	34.50
	8.....	27.00-28.00	26.681-27.681	36.00
October	15.....	24.00-27.00	26.842-27.842	36.00
	22.....	24.00-27.00	27.091-28.091	36.00
	29.....	24.00-27.00	26.943-27.693	36.00
	6.....	24.00-28.00	27.019-27.769	36.00
November	13.....	24.00-28.00	27.011-27.761	36.00
	20.....	23.00-26.00	26.928-27.678	36.00
	27.....	22.00-26.00	27.002-27.752	36.00
	3.....	22.00-26.00	27.151-27.901	36.00
December	10.....	20.00-25.00	27.440-28.190	36.00
	17.....	19.00-25.00	27.691-28.441	37.50
	24.....	19.00-25.00	28.318-29.068	36.00
	1.....	19.00-25.00	27.689-29.000	36.00
	8.....	19.00-25.00	27.374-29.000	36.00
	15.....	20.00-25.00	26.857-28.25	36.00
	22.....	21.00-25.00	26.763-28.00	34.34
	29.....	22.00-25.00	26.757-28.00	33.72

SB 249 (1957)

USDA STATISTICAL BULLETINS

UPDATA

DAIRY AND POULTRY MARKET STATISTICS, 1956

2 OF 2

TABLE 182. -- Cream: Wholesale Prices at Philadelphia, by Weeks, 1956

(Per 40-quart can of 40-percent cream)

Week ended	Approved for Pa. and N.J.	
	Carlots	L. C. L.
<u>1956</u>	Dollars	Dollars
January 7.....	24.50 - 25.50	25.00 - 26.75
14.....	24.50 - 25.50	25.00 - 26.25
21.....	24.50 - 25.50	25.00 - 26.25
28.....	24.50 - 24.50	25.00 - 26.25
February 4.....	24.00 - 25.00	24.75 - 26.25
11.....	24.00 - 25.00	24.75 - 26.25
18.....	24.00 - 24.75	24.75 - 26.25
25.....	24.00 - 25.25	24.75 - 26.25
March 3.....	24.00 - 25.25	24.50 - 26.25
10.....	24.00 - 25.25	24.50 - 26.25
17.....	24.00 - 25.00	24.50 - 26.25
24.....	24.00 - 24.75	24.50 - 26.25
31.....	24.00 - 24.75	24.50 - 26.25
April 7.....	24.00 - 24.75	24.25 - 26.25
14.....	24.00 - 24.75	24.25 - 26.25
21.....	24.00 - 24.75	24.25 - 26.25
28.....	24.50 - 25.75	25.00 - 26.25
May 5.....	24.75 - 25.75	25.00 - 26.25
12.....	25.00 - 25.75	25.00 - 26.25
19.....	25.00 - 25.75	25.00 - 26.25
26.....	25.00 - 25.75	25.00 - 26.25
June 2.....	25.25 - 25.75	25.50 - 26.25
9.....	25.25 - 25.75	25.50 - 26.25
16.....	25.50 - 26.50	26.00 - 27.00
23.....	25.50 - 26.75	26.00 - 28.25
30.....	25.50 - 27.00	27.00 - 28.25
July 7.....	25.75 - 27.00	27.00 - 28.25
14.....	26.00 - 27.00	27.25 - 28.00
21.....	26.00 - 27.00	27.25 - 28.00
28.....	25.75 - 27.00	27.00 - 28.00
August 4.....	25.75 - 27.00	26.50 - 28.00
11.....	25.75 - 27.00	26.50 - 28.00
18.....	25.75 - 27.00	26.50 - 28.00
25.....	25.75 - 27.00	26.50 - 28.00
September 1.....	25.75 - 27.00	26.50 - 28.00
8.....	25.50 - 27.00	26.50 - 28.00
15.....	25.50 - 27.00	26.50 - 28.00
22.....	25.75 - 27.00	26.50 - 28.00
29.....	25.75 - 27.00	26.50 - 28.00
October 6.....	25.75 - 27.00	26.50 - 28.00
13.....	25.75 - 27.00	26.50 - 28.00
20.....	25.75 - 27.00	26.50 - 28.00
27.....	25.75 - 27.25	27.00 - 28.50
November 3.....	25.75 - 28.00	27.25 - 29.00
10.....	27.00 - 28.75	27.50 - 29.75
17.....	26.50 - 28.75	27.75 - 29.75
24.....	27.00 - 29.00	28.25 - 29.75
December 1.....	27.00 - 29.00	28.25 - 29.75
8.....	27.00 - 29.00	28.25 - 29.75
15.....	27.00 - 29.00	28.25 - 29.75
22.....	27.00 - 29.00	28.25 - 29.75
29.....	27.00 - 29.00	28.25 - 29.75

TABLE 183. --Dry Whole Milk: Wholesale Selling Prices at New York, by Weeks, 1956

(Cents per pound in bbls. and drums)

Week ending	Spray process	
	26 percent butterfat	28 percent butterfat
	L.C.L.	L.C.L.
<u>1956</u>		
January 7.....	33.25-37.00	35.00-37.00
14.....	33.25-37.00	35.00-37.00
21.....	33.25-37.00	35.00-37.00
28.....	33.25-37.00	35.00-37.00
February 4.....	33.00-37.00	35.00-37.00
11.....	33.00-37.00	35.00-37.00
18.....	33.00-37.00	35.00-37.00
25.....	33.00-37.00	35.00-37.00
March 3.....	33.00-36.00	35.00-37.00
10.....	33.00-36.00	35.00-37.00
17.....	33.00-36.00	35.00-37.00
24.....	33.00-36.00	35.00-37.00
31.....	33.00-36.00	35.00-37.00
April 7.....	33.00-36.00	35.00-37.00
14.....	33.00-36.00	35.00-37.00
21.....	33.00-36.00	35.00-37.00
28.....	33.25-35.35	35.00-36.50
May 5.....	33.25-35.75	35.00-37.25
12.....	33.25-35.75	35.00-37.25
19.....	33.25-35.75	35.00-37.25
26.....	33.25-35.75	35.00-37.25
June 2.....	33.25-35.75	35.00-37.25
9.....	33.25-35.75	35.00-37.25
16.....	33.25-35.75	35.00-37.25
23.....	33.25-35.75	35.00-37.25
30.....	35.00-35.75	36.50-37.25
July 7.....	35.00-35.75	36.50-37.25
14.....	35.25-35.75	36.50-37.25
21.....	35.25-35.75	36.50-37.25
28.....	35.25-35.75	36.50-37.25
August 4.....	35.25-35.75	36.50-37.25
11.....	35.25-36.00	36.50-37.25
18.....	35.25-35.75	36.50-37.25
25.....	35.25-35.75	36.50-37.25
September 1.....	35.25-35.75	36.50-37.25
8.....	35.25-35.75	36.50-37.25
15.....	35.25-35.75	36.50-37.25
22.....	35.25-35.75	36.50-37.25
29.....	35.35-35.75	37.00-37.25
October 6.....	35.60-36.00	37.00-37.25
13.....	35.60-36.00	37.00-37.25
20.....	35.60-36.00	37.00-37.25
27.....	35.60-36.00	37.00-37.25
November 3.....	35.60-36.00	37.00-37.25
10.....	35.35-36.50	36.00-38.50
17.....	35.35-37.00	36.00-38.50
24.....	35.35-37.00	36.00-38.50
December 1.....	35.35-37.00	36.25-38.50
8.....	35.35-37.00	(1)
15.....	35.35-37.00	(1)
22.....	35.35-38.50	(1)
29.....	35.35-38.50	(1)

¹ Insufficient sales to determine price.

TABLE 184. --Nonfat Dry Milk Solids: Wholesale Selling Prices, Extra Grade, at Chicago, by Weeks, 1956

(Cents per pound in carlots and trucklots)

Week ended	Human food product	
	Spray process	Roller process
	Bags	Bags
1956		
January 6.....	15.00-16.85	13.50-16.10
13.....	15.00-16.85	13.25-15.60
20.....	15.00-16.85	13.25-15.60
27.....	15.00-16.85	13.00-15.60
February 3.....	15.00-16.85	13.00-15.60
10.....	15.00-16.85	13.00-15.60
17.....	15.00-16.85	13.00-15.60
24.....	15.00-16.85	13.00-15.60
March 2.....	15.00-16.85	13.00-15.60
9.....	15.00-16.85	13.00-15.60
16.....	15.00-16.85	13.00-15.60
23.....	15.00-16.85	13.00-15.60
30.....	15.00-16.85	13.00-15.60
April 6.....	15.00-16.85	13.00-15.60
13.....	15.00-16.85	13.00-15.60
20.....	15.00-16.85	13.00-15.60
27.....	15.00-16.85	13.00-15.60
May 4.....	15.00-16.85	13.00-15.60
11.....	15.00-16.85	13.00-15.60
18.....	15.00-16.85	13.00-15.60
25.....	14.75-16.85	12.75-16.85
June 1.....	14.75-16.85	12.75-15.85
8.....	15.00-16.85	13.00-15.85
15.....	15.00-16.85	13.00-15.85
22.....	15.25-16.85	13.25-15.85
29.....	15.25-16.85	13.25-15.85
July 6.....	15.25-16.85	13.50-16.00
13.....	15.25-16.85	13.50-16.00
20.....	15.25-16.85	13.50-16.00
27.....	15.25-16.85	13.50-16.00
August 3.....	15.25-16.85	13.50-16.00
10.....	15.25-16.85	13.50-16.00
17.....	15.25-16.85	13.50-16.00
24.....	15.25-16.85	13.75-16.00
31.....	15.25-16.85	13.75-16.00
September 7.....	15.25-16.85	14.00-16.00
14.....	15.25-16.85	14.00-16.00
21.....	15.25-16.85	14.00-16.00
28.....	15.25-16.85	14.00-16.00
October 5.....	15.50-16.85	14.25-16.00
12.....	15.50-16.85	14.25-16.00
19.....	15.50-16.85	14.25-16.00
26.....	15.50-16.85	14.25-16.00
November 2.....	15.50-16.85	14.00-16.00
9.....	15.50-16.85	13.65-16.00
16.....	15.50-16.85	13.65-16.00
23.....	15.50-16.85	13.65-16.00
30.....	15.50-16.85	13.65-16.00
December 7.....	15.50-16.85	13.75-16.00
14.....	15.50-16.85	13.75-16.00
21.....	15.50-16.85	13.75-16.00
28.....	15.50-16.85	13.75-16.00

TABLE 185. --Nonfat Dry Milk Solids: Wholesale Selling Prices, Extra Grade, at New York, by Weeks, 1956

(Cents per pound in carlots)

Week ended		Human food product	
		Spray process	Roller process
		Bags	Bags
1956			
January	7.....	15 1/2-17.10	13 1/4-16.35
	14.....	15 1/2-17.10	13 1/4-16.35
	21.....	15 1/2-17.10	13 1/4-16.35
February	28.....	15 1/4-17.10	13 1/4-16.35
	4.....	15 1/4-17.10	13 1/4-16.35
	11.....	15 1/4-17.10	13 1/4-16.35
	18.....	15 1/4-17.10	13.00-16.35
March	25.....	15 1/4-17.10	12 1/4-15.85
	3.....	15 1/4-17.10	12 1/4-15.85
	10.....	15 1/4-17.10	13.00-15.85
April	17.....	15 1/4-17.10	13.00-15.85
	24.....	15.00-17.10	13.00-15.85
	31.....	14.85-17.10	12.85-15.85
	7.....	14.85-17.10	12.75-15.85
May	14.....	14.85-17.10	12.75-15.85
	21.....	14.85-17.10	12.75-15.85
	28.....	15.00-17.10	12.75-15.85
	5.....	15.00-17.10	12.75-15.85
June	12.....	15.00-17.10	12.75-15.85
	19.....	15.00-17.10	12.75-15.85
	26.....	15.00-17.00	12.75-15.85
	3.....	15.50-17.10	13.50-15.85
July	9.....	15.50-17.10	13.50-15.85
	16.....	15.50-17.10	13.75-15.85
	23.....	15.50-17.10	13.75-15.85
	30.....	15.50-17.10	13.75-15.85
August	7.....	15 1/2-17.10	13 3/4-15.85
	14.....	15 3/4-17.10	13 3/4-15.85
	21.....	15 3/4-17.10	13 3/4-15.85
	28.....	15 3/4-17.10	13 3/4-15.85
September	4.....	15 3/4-17.10	14.00-16.35
	11.....	15 3/4-17.10	14.00-15.85
	18.....	15 3/4-17.10	14.00-16.35
	25.....	15.00-17.10	14.00-16.35
October	1.....	15 3/4-17.10	14.00-16.35
	8.....	15 3/4-17.10	14 1/2-16.35
	15.....	15 3/4-17.10	14 1/2-16.35
	22.....	15 3/4-17.10	14 1/2-16.35
November	29.....	15 3/4-17.10	14 1/2-16.35
	6.....	15 3/4-17.10	14 1/2-16.35
	13.....	15 3/4-17.10	14 1/4-16.35
	20.....	15 3/4-17.10	14 1/2-16.35
December	27.....	15 3/4-17.10	14 1/2-16.35
	4.....	15 3/4-17.10	14 1/4-16.35
	11.....	15 3/4-17.10	14 1/4-16.35
	18.....	15 3/4-17.10	14 3/4-16.35
December	25.....	15 3/4-17.10	14 3/4-16.35
	1.....	15 3/4-17.10	14 3/4-16.35
	8.....	15 3/4-17.10	14 3/4-16.35
	15.....	15 3/4-17.10	14 3/4-16.35
December	22.....	15 3/4-17.10	14 3/4-16.35
	29.....	15 3/4-17.10	14 3/4-16.35

TABLE 186.---Nonfat Dry Milk Solids: Wholesale Selling Prices at San Francisco, by Weeks, 1956

(Cents per pound in carlots)

Week ended	Human food product	
	Spray process	Roller process
	Bags	Bags
1956		
January 7.....	17.00-17.50	16.00
14.....	17.00-17.50	15.00-16.00
21.....	17.00-17.50	15.00-16.00
28.....	17.00-17.50	15.00-16.00
February 4.....	17.00-17.50	15.00
11.....	17.00-17.50	15.00
18.....	17.00-17.50	15.00
25.....	17.00-17.50	15.00
March 3.....	17.00-17.50	15.00-15.50
12.....	17.00-17.50	15.00
17.....	17.00-17.50	15.00
24.....	17.00-17.50	15.00
31.....	17.00-17.50	15.00
April 7.....	17.00-17.50	15.00
14.....	16.25-17.50	15.00
21.....	16.25-17.50	15.00
28.....	16.25-17.50	15.00
May 5.....	16.00-17.50	15.00
12.....	16.00-17.50	15.00
19.....	16.00-17.50	15.00
26.....	16.00-17.50	15.00
June 2.....	16.00-17.50	15.00
9.....	16.00-17.50	15.00
16.....	16.00-17.50	15.00
23.....	16.00-17.50	15.00
30.....	16.00-17.50	15.00
July 7.....	16.25-17.50	15.00
14.....	16.25-17.50	15.00
21.....	16.75-17.50	15.00
28.....	16.50-17.50	15.00
August 4.....	16.50-17.50	15.00-15.50
11.....	16.50-17.50	15.00-15.50
18.....	16.50-17.50	15.00-15.50
25.....	16.50-17.50	15.00-15.50
September 1.....	16.00-17.50	14.00-15.00
8.....	16.00-17.50	14.00-15.00
15.....	16.00-17.50	14.00-15.00
22.....	16.00-17.50	14.00-15.00
29.....	16.00-17.50	14.00-15.00
October 6.....	16.00-17.50	14.00-16.00
13.....	16.00-17.50	14.00-16.00
20.....	16.50-17.50	14.00-16.00
27.....	16.50-17.50	14.00-16.00
November 3.....	16.50-17.50	14.50-16.00
10.....	16.50-17.50	14.50-16.00
17.....	16.00-17.50	14.50-16.00
24.....	16.00-17.50	14.50-16.00
December 1.....	16.50-17.50	14.50-16.00
8.....	16.50-17.50	14.50-16.00
15.....	16.50-17.50	14.50-16.00
22.....	16.50-17.50	14.50-16.00
29.....	16.50-17.50	14.50-16.00

TABLE 187. --Nonfat Dry Milk Solids: Prices Paid F. O. B. Wisconsin Shipping Points, Extra Grade, by Weeks, 1956

(Cents per pound--cars or truckloads)

Week ended	Spray process (bags)		Roller process (bags)
	High heat	Low heat (including Grade A)	
<u>1956</u>			
January 5	15.00-16.50	15.25-17.75	13.25-13.50
12	15.00-16.50	15.25-17.75	13.25-13.50
19	15.00-16.50	15.25-17.75	13.20-13.50
26	15.00-16.50	15.25-17.70	13.20-13.50
February 2	15.00-16.50	15.25-17.70	13.00-13.50
9	15.00-16.50	15.25-17.70	13.00-13.50
16	15.00-16.50	15.25-17.70	13.00-13.50
23	15.00-16.20	15.25-17.70	13.00-13.25
March 1	15.00-16.20	15.25-17.70	13.00-13.25
8	15.00-16.20	15.25-17.70	13.00-13.25
15	15.00-16.20	15.25-17.70	13.00-13.25
22	15.00-16.20	15.25-17.70	13.00-13.25
29	15.00-16.20	15.25-17.70	13.00-13.25
April 5	15.00-16.20	15.50-17.70	13.00-13.50
12	15.00-16.20	15.50-17.70	13.00-13.50
19	15.00-16.20	15.50-17.70	13.00-13.50
26	15.00-16.20	15.50-17.70	13.00-13.50
May 3	15.00-16.20	15.50-17.70	13.00-13.50
10	15.00-16.20	15.50-17.70	13.00-13.25
17	15.00-16.20	15.50-17.70	13.00-13.50
24	15.00-16.20	15.50-17.70	13.00-13.50
31	15.00-16.20	15.50-17.70	13.00-13.50
June 7	15.00-16.20	15.50-17.70	12.75-13.50
14	15.00-16.20	15.50-17.70	12.75-13.50
21	14.90-16.20	15.50-17.70	12.75-13.50
28	14.90-16.20	15.50-17.70	12.75-13.50
July 5	14.90-16.20	15.50-17.70	12.75-13.50
12	14.90-16.20	15.50-17.70	12.75-13.50
19	15.00-16.20	15.50-17.70	12.75-13.50
26	15.00-16.20	15.25-17.70	13.00-13.50
August 2	15.00-16.20	15.25-17.70	13.10-13.50
9	15.00-16.20	15.25-17.70	13.10-13.50
16	15.00-16.20	15.25-17.70	13.10-13.50
23	15.00-16.20	15.25-17.70	13.10-13.50
30	15.00-16.20	15.25-17.70	13.10-13.50
September 6	15.00-16.20	15.25-17.70	13.10-13.50
13	15.00-16.20	15.25-17.70	13.25-13.50
20	15.00-16.20	15.25-17.70	13.10-13.50
27	15.00-16.20	15.25-17.70	13.25-13.50
October 4	15.00-16.20	15.25-17.70	13.10-13.50
11	15.25-16.20	15.25-17.70	13.10-13.75
18	15.25-16.20	15.25-17.70	13.25-13.75
25	15.15-16.20	15.25-17.70	13.25-13.75
November 1	15.15-16.20	15.25-17.70	13.25-13.75
8	15.15-16.20	15.25-17.70	13.15-13.75
15	15.15-16.20	15.25-17.70	13.25-13.75
21	15.15-16.20	15.25-17.70	13.25-13.75
29	15.15-16.20	15.25-17.70	13.25-13.75
December 6	15.15-16.20	15.25-17.70	13.20-13.75
13	15.15-16.20	15.25-17.70	13.25-13.75
20	15.25-16.20	15.25-17.70	13.25-13.75
27	15.25-16.20	15.25-17.70	13.40-13.75

TABLE 188. --Nonfat Dry Milk Solids and Dry Buttermilk: Wholesale Selling Prices at Chicago, by Weeks, 1956

(Cents per pound in 100-pound bags)

Week ended	Animal feed product	
	Nonfat dry milk solids	Dry buttermilk
1956		
January 7	11.50-12.00	11.50-11.00
14	11.50-12.00	10.00-10.50
21	11.50-12.00	10.00-10.50
28	11.50-12.00	10.00-10.50
February 4	11.50-12.00	10.00-10.50
11	11.50-12.00	10.00-10.50
18	11.50-12.00	10.00-10.50
25	11.00-11.50	10.00-10.50
March 3	11.00-11.50	9.50-10.50
10	11.00-11.50	9.50-10.50
17	11.00-11.50	9.50-10.50
24	11.00-11.50	9.00-10.00
31	11.00-11.50	9.00-10.00
April 7	11.00-11.50	9.00-10.00
14	11.00-11.50	9.00-10.00
21	11.00-11.50	9.00-9.50
28	11.00-11.50	9.00-9.50
May 5	11.00-11.50	9.00-9.50
12	11.00-11.50	9.00-9.50
19	11.00-11.50	9.00-9.50
26	10.50-11.50	9.00-9.50
June 2	10.50-11.50	9.00-9.50
9	10.50-11.50	8.75-9.25
16	10.50-11.50	8.75-9.25
23	10.50-11.50	8.75-9.25
30	10.50-11.50	8.75-9.25
July 7	10.50-11.50	8.75-9.25
14	10.50-11.50	8.75-9.25
21	10.50-11.50	8.75-9.25
28	10.50-11.50	8.75-9.25
August 4	10.50-11.50	8.75-9.25
11	10.50-11.50	8.75-9.25
18	10.50-11.50	8.75-9.25
25	10.50-11.50	8.50-9.00
September 1	10.50-11.50	8.50-9.00
8	10.50-11.50	8.50-9.00
15	10.50-11.50	8.50-9.00
22	10.50-11.50	8.50-9.00
29	10.50-11.50	8.50-9.00
October 6	10.50-11.50	8.50-9.00
13	10.50-11.50	8.50-9.00
20	10.50-11.50	8.50-9.00
27	10.50-11.50	8.50-9.00
November 3	10.50-11.50	8.50-9.00
10	10.50-11.50	8.50-9.00
17	10.50-11.00	8.50-9.00
24	10.50-11.00	8.50-9.00
December 1	10.50-11.00	8.50-9.00
8	10.50-11.00	8.50-9.00
15	10.50-11.00	8.50-9.00
22	10.50-11.00	8.50-9.00
29	10.50-11.00	8.50-9.00

TABLE 189. --Dried Whey: Wholesale Selling Prices at Boston, Chicago, New York, Philadelphia, and San Francisco, by Weeks, 1956

(Cents per pound in 100-pound bags)

Week ended	Boston	Chicago	New York	Philadelphia	San Francisco
1956					
January 7.....	5.50-6.25	5.50-6.25	5.50-6.25	5.50-6.25	6.00-6.15
14.....	5.50-6.25	5.50-6.25	5.50-6.25	5.50-6.25	6.00-6.15
21.....	5.50-6.25	5.50-6.25	5.50-6.25	5.50-6.25	6.00-6.15
28.....	5.25-6.25	5.25-6.25	5.25-6.25	5.25-6.25	6.00-6.15
February 4.....	5.00-6.25	5.00-6.25	5.00-6.25	5.00-6.25	6.00-6.15
11.....	5.00-6.25	5.00-6.25	5.00-6.25	5.00-6.25	6.00-6.15
18.....	5.00-6.25	5.00-6.25	5.00-6.25	5.00-6.25	6.00-6.15
25.....	5.00-6.25	5.00-6.25	5.00-6.25	5.00-6.25	6.00-6.15
March 3.....	5.00-6.25	5.00-6.25	5.00-6.25	5.00-6.25	6.00-6.15
10.....	5.00-6.25	5.00-6.25	5.00-6.25	5.00-6.25	6.00-6.15
17.....	5.00-6.25	5.00-6.25	5.00-6.25	5.00-6.25	5.25-6.00
24.....	5.00-6.25	5.00-6.25	5.00-6.25	5.00-6.25	5.25-6.00
April 31.....	5.00-6.25	5.00-6.25	5.00-6.25	5.00-6.25	5.25-6.00
7.....	5.00-6.25	5.00-6.25	5.00-6.25	5.00-6.25	5.25-6.00
14.....	5.00-6.25	5.00-6.25	5.00-6.25	5.00-6.25	5.25-6.00
21.....	5.00-6.25	5.00-6.25	5.00-6.25	5.00-6.25	5.25-6.00
28.....	5.00-6.25	5.00-6.25	5.00-6.25	5.00-6.25	5.25-6.00
May 5.....	5.00-6.25	5.00-6.25	5.00-6.25	5.00-6.25	5.25-6.00
12.....	5.00-6.25	5.00-6.25	5.00-6.25	5.00-6.25	5.25-6.00
19.....	5.25-6.25	5.25-6.25	5.25-6.25	5.25-6.25	5.25-6.00
26.....	5.25-6.25	5.25-6.25	5.25-6.25	5.25-6.25	5.25-6.00
June 2.....	5.25-6.25	5.25-6.25	5.25-6.25	5.25-6.25	5.25-6.00
9.....	5.25-6.25	5.25-6.25	5.25-6.25	5.25-6.25	5.45
16.....	5.25-6.00	5.25-6.00	5.25-6.00	5.25-6.00	5.45
23.....	5.25-6.00	5.25-6.00	5.25-6.00	5.25-6.00	5.45
30.....	5.25-6.00	5.25-6.00	5.25-6.00	5.25-6.00	5.45
July 7.....	5.25-6.00	5.25-6.00	5.25-6.00	5.25-6.00	5.45
14.....	5.25-6.00	5.25-6.00	5.25-6.00	5.25-6.00	5.45
21.....	5.25-6.00	5.25-6.00	5.25-6.00	5.25-6.00	5.45
28.....	5.25-6.00	5.25-6.00	5.25-6.00	5.25-6.00	5.45
August 4.....	5.25-6.00	5.25-6.00	5.25-6.00	5.25-6.00	5.45
11.....	5.25-6.00	5.25-6.00	5.25-6.00	5.25-6.00	5.45
18.....	5.25-6.00	5.25-6.00	5.25-6.00	5.25-6.00	5.45
25.....	5.125-6.00	5.125-5.00	5.125-6.00	5.125-6.00	5.45
September 1.....	5.00-6.00	5.00-6.00	5.00-6.00	5.00-6.00	5.45
8.....	5.00-6.00	5.00-6.00	5.00-6.00	5.00-6.00	5.45
15.....	5.00-6.00	5.00-6.00	5.00-6.00	5.00-6.00	5.45
22.....	5.00-6.00	5.00-6.00	5.00-6.00	5.00-6.00	5.45
29.....	5.00-6.00	5.00-6.00	5.00-6.00	5.00-6.00	5.45
October 6.....	5.00-6.00	5.00-6.00	5.00-6.00	5.00-6.00	5.45
13.....	5.00-6.00	5.00-6.00	5.00-6.00	5.00-6.00	5.45
20.....	5.00-6.00	5.00-6.00	5.00-6.00	5.00-6.00	5.45
27.....	5.00-5.60	5.00-5.60	5.00-5.60	5.00-5.60	5.55
November 3.....	5.00-5.60	5.00-5.60	5.00-5.60	5.00-5.60	5.55
10.....	5.75	5.75	5.75	5.75	5.55
17.....	(1)	(1)	(1)	(1)	5.55
24.....	(1)	(1)	(1)	(1)	5.55
December 1.....	(1)	(1)	(1)	(1)	5.55
8.....	(1)	(1)	(1)	(1)	5.55
16.....	(1)	(1)	(1)	(1)	(1)
22.....	(1)	(1)	(1)	(1)	5.55
29.....	(1)	(1)	(1)	(1)	5.55

¹ Insufficient sales to determine prices.

TABLE 190. --Evaporated Milk: Wholesale Selling Prices¹ at Chicago, New York, Philadelphia, and San Francisco, by Weeks, 1956

(Per case of 48 14 1/2-oz. cans)

Week ended	Chicago		New York		Philadelphia	San Francisco	
	Carlots	Carlots	Carlots	L.C.L.	Carlots	Carlots	L.C.L.
1956	Dollars		Dollars		Dollars	Dollars	
January 7.....	5.55-6.05	5.65-6.05	5.70-6.10		5.65-6.05	5.80-6.05	5.85-6.10
14.....	5.55-6.05	5.65-6.05	5.70-6.10		5.65-6.05	5.80-6.05	5.85-6.10
21.....	5.55-6.05	5.65-6.05	5.70-6.10		5.65-6.05	5.80-6.05	5.85-6.10
28.....	5.55-6.05	5.65-6.05	5.70-6.10		5.65-6.05	5.80-6.05	5.85-6.10
February 4.....	5.55-6.05	5.65-6.05	5.70-6.10		5.65-6.05	5.80-6.05	5.85-6.10
10.....	5.55-6.05	5.65-6.05	5.70-6.10		5.65-6.05	5.80-6.05	5.85-6.10
17.....	5.55-6.05	5.65-6.05	5.60-6.10		5.55-6.05	5.80-6.05	5.85-6.10
24.....	5.55-6.05	5.55-6.05	5.60-6.10		5.55-6.05	5.80-6.05	5.85-6.10
March 3.....	5.55-6.05	5.55-6.05	5.60-6.10		5.55-6.05	5.80-6.05	5.85-6.10
10.....	5.55-6.05	5.55-6.05	5.60-6.10		5.55-6.05	5.80-6.05	5.85-6.10
17.....	5.55-6.05	5.55-6.05	5.60-6.10		5.55-6.05	5.80-6.05	5.85-6.10
24.....	5.55-6.05	5.55-6.05	5.60-6.10		5.55-6.05	5.80-6.05	5.85-6.10
31.....	5.55-6.05	5.55-6.05	5.60-6.10		5.55-6.05	5.80-6.05	5.85-6.10
April 7.....	5.55-6.05	5.55-6.05	5.60-6.10		5.55-6.05	5.80-6.05	5.85-6.10
14.....	5.55-6.05	5.55-6.05	5.60-6.10		5.55-6.05	5.80-6.05	5.85-6.10
21.....	5.55-6.05	5.55-6.05	5.60-6.10		5.55-6.05	5.80-6.05	5.85-6.10
28.....	5.55-6.05	5.55-6.05	5.60-6.10		5.55-6.05	5.80-6.05	5.85-6.10
May 5.....	5.55-6.05	5.55-6.05	5.60-6.10		5.55-6.05	5.80-6.05	5.85-6.10
12.....	5.55-6.05	5.55-6.05	5.60-6.10		5.55-6.05	5.80-6.05	5.85-6.10
19.....	5.80-6.30	5.80-6.30	5.85-6.35		5.80-6.30	5.80-6.30	5.85-6.35
26.....	5.80-6.30	5.80-6.30	5.85-6.35		5.80-6.30	5.80-6.30	5.85-6.35
June 2.....	5.80-6.30	5.80-6.30	5.85-6.35		5.80-6.30	5.80-6.30	5.85-6.35
9.....	5.80-6.30	5.80-6.30	5.85-6.35		5.80-6.30	5.80-6.30	5.85-6.35
16.....	5.80-6.30	5.80-6.30	5.85-6.35		5.80-6.30	5.80-6.30	5.85-6.35
23.....	5.80-6.30	5.80-6.30	5.85-6.35		5.80-6.30	5.80-6.30	5.85-6.35
30.....	5.80-6.30	5.80-6.30	5.85-6.35		5.80-6.30	5.80-6.30	5.85-6.35
July 7.....	5.80-6.30	5.80-6.30	5.85-6.35		5.80-6.30	5.80-6.30	5.85-6.35
14.....	5.80-6.30	5.80-6.30	5.85-6.35		5.80-6.30	5.80-6.30	5.85-6.35
21.....	5.80-6.30	5.80-6.30	5.85-6.35		5.80-6.30	5.80-6.30	5.85-6.35
28.....	5.80-6.30	5.80-6.30	5.85-6.35		5.80-6.30	5.80-6.30	5.85-6.35
August 4.....	5.80-6.30	5.80-6.30	5.85-6.35		5.80-6.30	5.80-6.30	5.85-6.35
11.....	5.80-6.30	5.80-6.30	5.85-6.35		5.80-6.30	5.80-6.30	5.85-6.35
18.....	5.80-6.30	5.80-6.30	5.85-6.35		5.80-6.30	5.80-6.30	5.85-6.35
25.....	5.80-6.30	5.80-6.30	5.85-6.35		5.80-6.30	5.80-6.30	5.85-6.35
September 1.....	5.80-6.30	5.80-6.30	5.85-6.35		5.80-6.30	5.80-6.30	5.85-6.35
8.....	5.80-6.30	5.80-6.30	5.85-6.35		5.80-6.30	5.80-6.30	5.85-6.35
15.....	5.80-6.30	5.80-6.30	5.85-6.35		5.80-6.30	5.80-6.30	5.85-6.35
22.....	5.80-6.30	5.80-6.30	5.85-6.35		5.80-6.30	5.80-6.30	5.85-6.35
29.....	5.80-6.30	5.80-6.30	5.85-6.35		5.80-6.30	5.80-6.30	5.85-6.35
October 6.....	5.80-6.30	5.80-6.30	5.85-6.35		5.80-6.30	5.80-6.30	5.85-6.35
13.....	5.80-6.30	5.80-6.30	5.85-6.35		5.80-6.30	5.80-6.30	5.85-6.35
20.....	5.80-6.30	5.70-6.30	5.75-6.35		5.80-6.30	5.80-6.30	5.85-6.35
27.....	5.80-6.30	5.70-6.30	5.75-6.35		5.80-6.30	5.80-6.30	5.85-6.35
November 3.....	5.80-6.30	5.70-6.30	5.75-6.35		5.80-6.30	5.80-6.30	5.85-6.35
10.....	5.80-6.30	5.70-6.30	5.75-6.35		5.80-6.30	5.80-6.30	5.85-6.35
17.....	5.80-6.30	5.70-6.30	5.75-6.35		5.80-6.30	5.80-6.30	5.85-6.35
24.....	5.80-6.30	5.70-6.30	5.75-6.35		5.80-6.30	5.80-6.30	5.85-6.35
December 1.....	5.85-6.30	5.70-6.30	5.75-6.35		5.80-6.30	5.80-6.30	5.85-6.35
8.....	5.80-6.30	5.70-6.30	5.75-6.35		5.80-6.30	5.80-6.30	5.85-6.35
15.....	5.80-6.30	5.70-6.30	5.75-6.35		5.80-6.30	5.95-6.30	6.00-6.35
22.....	5.80-6.30	5.80-6.30	5.85-6.35		5.80-6.30	5.95-6.30	6.00-6.35
29.....	5.80-6.30	5.80-6.30	5.85-6.35		5.80-6.30	5.95-6.30	6.00-6.35

¹ Price range covers different brands.

TABLE 191. --Shell Eggs: Average Prices to Retailers at Atlanta, Ga., by Consumer Grades, by Months, 1956
(Cents per dozen)

Month and year	GRADE A					
	Large		Medium		Small	
	Whites	Mixed colors	Whites	Mixed colors	Whites	Mixed colors
1956						
January.....	57.29	55.24	—	53.16	—	(¹)
February.....	48.44	46.85	—	44.95	—	(¹)
March.....	47.34	46.27	—	43.31	—	(¹)
April.....	48.21	47.05	—	44.55	—	(¹)
May.....	48.75	46.89	—	43.70	—	(¹)
June.....	47.48	45.74	—	42.14	—	32.12
July ²	54.26	50.57	³ 47.05	46.14	³ 33.14	(¹)
August.....	54.61	49.37	48.83	44.61	32.46	31.33
September.....	58.97	55.47	49.74	45.45	33.45	31.79
October.....	57.22	54.00	49.87	44.24	33.83	31.80
November.....	55.75	53.92	47.00	41.95	33.95	32.50
December.....	52.34	47.79	46.82	41.03	(¹)	(¹)
Average 1956.....	52.56	49.93	(⁴)	44.60	(⁴)	(⁴)
Average 1955.....	51.10	49.99	(⁴)	45.38	(⁴)	(⁴)

¹ Not computed on account of insufficient daily price data.

² Level of reporting changed July 1 from "Consumer Grades (commercially graded) Loose Basis", to "Consumer Grades, cases included, cartoned, one case sales (includes direct sales by nearby producers)".

³ Level of reporting initiated July 1.

⁴ Not computed on account of insufficient monthly average price data.

TABLE 192. --Shell Eggs: Average Prices Delivered at Boston, by Wholesale Grades, by Months, 1956
(Cents per dozen)

Month and year	BROWN				WHITE			
	Specials (Min. 20% AA Quality)							
	Extra large	Large	Medium	Small	Extra large	Large	Medium	Small
1956								
January.....	49.98	48.93	46.93	42.61	51.99	50.69	48.68	43.04
February.....	43.45	42.81	40.58	36.32	44.69	44.39	42.04	36.74
March.....	45.95	45.00	44.61	38.14	48.80	47.80	46.55	38.72
April.....	45.08	43.55	42.40	35.00	47.48	46.10	43.55	36.39
May.....	42.24	41.41	38.08	29.52	45.24	44.26	39.58	30.86
June.....	42.45	41.67	36.79	28.30	45.37	43.12	37.92	28.35
July.....	46.95	45.48	39.06	26.00	52.07	48.99	40.02	25.60
August.....	50.11	47.50	35.18	(¹)	54.54	50.52	36.65	24.74
September.....	52.29	48.91	33.25	20.53	56.76	51.05	34.61	24.41
October.....	48.69	45.76	33.20	23.27	52.83	46.05	33.64	26.30
November.....	47.28	40.89	30.41	23.46	50.85	41.26	31.51	27.08
December.....	37.92	35.96	32.79	(¹)	41.12	37.17	33.95	28.76
Average 1956.....	46.03	43.99	37.77	(²)	49.31	45.95	39.06	30.92
Average 1955.....	(²)	(²)	(²)	(²)	53.91	50.80	44.02	34.67

¹ Not computed on account of insufficient daily price data.

² Not computed on account of insufficient monthly average price data.

TABLE 193. --Shell Eggs: Average Wholesale Prices at Chicago, by Wholesale Grades¹, by Months, 1956

(Cents per dozen)

Month and year	Extras							Standards
	Large						Mediums (60% A quality) browns & mixed colors	
	Min. 60% A quality			Min. 40-59% A quality				
	Whites	Browns and mixed colors	Range ²	Whites	Browns and mixed colors	Range ²		
1956								
January.....	44.80	44.51	44.65	(3)	(3)	(3)	42.55	42.68
February.....	39.94	39.68	39.84	(3)	(3)	(3)	38.08	37.85
March.....	41.49	39.64	40.62	(3)	(3)	(3)	38.67	38.01
April.....	39.79	39.38	39.61	(3)	(3)	(3)	37.92	38.12
May.....	39.31	38.65	39.17	(3)	(3)	(3)	36.88	37.34
June.....	37.18	36.97	37.12	(3)	(3)	(3)	34.26	33.93
July.....	41.67	41.00	41.24	(3)	(3)	(3)	35.98	34.35
August.....	38.57	37.53	38.13	33.73	32.88	33.36	33.26	31.13
September.....	47.42	44.24	45.93	(3)	(3)	(3)	33.92	34.16
October.....	44.57	42.47	43.66	(3)	(3)	(3)	29.58	33.75
November.....	40.13	39.64	39.97	(3)	(3)	(3)	28.99	32.85
December.....	34.61	34.04	34.38	(3)	(3)	(3)	30.14	30.67
Average 1956.....	40.79	39.81	40.38	(4)	(4)	(4)	35.02	35.40
Average 1955.....	43.06	42.06	42.59	(4)	(4)	(4)	37.85	37.02

¹ Commercially graded.

² Average of daily low and high of color breakdown.

³ Not computed on account of insufficient daily price data.

⁴ Not computed on account of insufficient monthly average price data.

TABLE 194. --Shell Eggs: Average Prices Delivered Cincinnati, Ohio, by Wholesale and Consumer Grades, by Months, 1956

(Cents per dozen)

	Wholesale grades 1					Consumer grades 2					
	Extras (min. 60% A quality)				Current receipts	U.S. grade A					U.S. grade B large
	Large		Medium			Large		Medium		Small	
	White	Brown	White	Brown		White	Brown	White	Brown		
1956											
January.....	46.31	46.31	44.21	44.21	39.02	51.81	51.81	49.67	49.67	(3)	(3)
February.....	41.00	41.00	39.02	39.02	34.75	44.15	44.15	42.10	42.10	(3)	(3)
March.....	40.86	40.23	38.89	38.77	33.95	45.00	42.94	42.27	42.07	(3)	(3)
April.....	46.93	39.81	38.56	38.33	33.02	43.82	41.73	41.29	40.55	(3)	(3)
May.....	(3)	(3)	(3)	(3)	33.02	41.94	41.62	39.56	39.53	(3)	(3)
June.....	(3)	(3)	(3)	(3)	29.38	42.34	42.34	39.90	39.90	(3)	(3)
July.....	(3)	(3)	(3)	(3)	26.45	47.14	47.14	41.21	41.33	(3)	(3)
August.....	(3)	(3)	(3)	(3)	24.93	49.63	49.63	40.93	40.93	29.20	43.26
September.....	(3)	(3)	(3)	(3)	25.29	53.66	53.66	36.37	36.37	25.32	44.82
October.....	(3)	(3)	(3)	(3)	(3)	50.09	50.09	34.13	34.13	25.63	44.15
November.....	(3)	(3)	(3)	(3)	(3)	45.45	45.45	33.70	33.70	26.52	42.20
December.....	(3)	(3)	(3)	(3)	(3)	41.37	41.37	35.24	35.24	29.17	38.50
Average 1956.....	(4)	(4)	(4)	(4)	(4)	46.37	45.99	39.70	39.62	(4)	(4)
Average 1955.....	(4)	(4)	(4)	(4)	29.77	47.76	47.20	42.03	41.86	(4)	(4)

¹ Commercially graded.

² Government graded.

³ Not computed on account of insufficient daily price data.

⁴ Not computed on account of insufficient monthly average price data.

TABLE 195. --Shell Eggs, Average Prices Paid at Farms, Cincinnati Area for U. S. Consumer Grades, by Months, 1956
(Cents per dozen)

Month and year	White and Brown Cases Exchanged						
	Grade A				Grade B	Grade C	Checks
	Jumbo	Large	Medium	Small	Large		
1956							
January.....	(1)	(1)	(1)	(1)	(1)	(1)	(1)
February.....	(1)	(1)	(1)	(1)	(1)	(1)	(1)
March.....	(1)	(1)	(1)	(1)	(1)	(1)	(1)
April.....	(1)	(1)	(1)	(1)	(1)	(1)	(1)
May.....	(1)	(1)	(1)	(1)	(1)	(1)	(1)
June.....	(1)	(1)	(1)	(1)	(1)	(1)	(1)
July.....	44.33	40.45	34.57	25.78	32.36	24.05	22.59
August.....	45.41	43.11	33.72	23.04	35.46	23.54	20.30
September.....	48.24	46.50	29.53	19.63	37.11	22.47	17.79
October.....	46.96	44.04	27.91	20.09	36.37	21.11	17.52
November.....	44.65	39.62	26.68	20.45	34.68	20.68	17.00
December.....	41.26	35.61	28.79	22.79	32.87	21.18	17.61

¹ Not reported.

TABLE 196. --Shell Eggs: Average Prices Paid at Farm in Northern Ohio Area, Wholesale Grades, by Months, by Year, 1956
(Cents per dozen)

Month and year	Specials min 40% AA				Extras min 60% A					
	Large		Medium		Large		Medium		Small	
	White	Brown	White	Brown	White	Brown	White	Brown	White	Brown
1956										
January.....	(1)	(1)	(1)	(1)	(1)	(1)	(1)	(1)	(1)	(1)
February.....	(1)	(1)	(1)	(1)	(1)	(1)	(1)	(1)	(1)	(1)
March.....	42.33	39.79	38.50	37.54	38.96	37.08	35.54	35.42	30.65	30.65
April.....	40.58	38.83	37.23	36.21	37.67	35.83	33.92	33.73	29.44	29.44
May.....	38.29	36.02	33.56	32.62	35.02	34.00	31.54	31.42	26.06	26.06
June.....	39.03	36.53	33.50	32.44	35.38	34.31	31.06	31.03	25.19	25.19
July.....	43.17	(1)	40.97	(1)	39.67	38.17	32.97	32.81	23.50	23.50
August.....	43.97	42.39	34.69	34.32	39.17	38.64	32.28	32.28	21.08	21.08
September.....	48.75	(1)	30.88	(1)	44.69	43.31	28.62	28.31	18.12	17.50
October.....	45.72	(1)	28.67	(1)	41.78	40.94	26.89	26.56	17.00	17.00
November.....	40.88	(1)	26.50	(1)	38.31	36.81	24.06	23.75	17.62	17.62
December.....	37.57	(1)	29.43	(1)	34.07	32.86	26.36	25.93	(1)	(1)

¹ Not computed on account of insufficient daily price data.

TABLE 197. --Shell Eggs: Average Prices Delivered Cleveland, Ohio by Wholesale Grades, by Months, 1956

(Cents per dozen)

Month and year	Extras (min 60% a quality)					
	White eggs			Brown eggs		
	Large	Medium	Small	Large	Medium	Small
1956						
January.....	45.71	43.76	(1)	44.61	43.50	(1)
February.....	40.01	(1)	(1)	39.12	(1)	(1)
March.....	40.98	(1)	(1)	39.76	(1)	(1)
April.....	39.90	(1)	(1)	38.88	(1)	(1)
May.....	38.29	(1)	(1)	37.56	(1)	(1)
June.....	36.71	33.36	(1)	36.12	33.36	(1)
July.....	41.90	36.53	(1)	41.21	36.53	(1)
August.....	39.64	33.75	23.56	38.74	33.75	23.56
September.....	47.54	32.89	20.03	46.61	32.97	20.08
October.....	44.71	30.52	19.71	(1)	(1)	(1)
November.....	40.81	27.55	20.85	40.05	27.55	20.85
December.....	35.18	29.16	(1)	35.05	29.16	(1)
Average 1956.....	40.95	(2)	(2)	(2)	(2)	(2)
Average 1955.....	43.32	(2)	(2)	41.76	(2)	(2)

¹ Not computed on account of insufficient daily price data.

² Not computed on account of insufficient monthly average price data.

TABLE 198. --Shell Eggs: Average Prices to Retailers at Cleveland, Ohio, by Months, 1956

(Cents per dozen)

Month and year	Consumer grades											
	Delivered to buyer, including U.S. grades						Not delivered to buyer					
	Grade A				Grade B		Grade A				Grade B	
	Large		Medium		Large		Large		Medium		Large	
	White	Brown	White	Brown	White	Brown	White	Brown	White	Brown	White	Brown
1956												
January.....	58.50	57.45	53.90	52.76	52.88	52.31	55.86	54.86	52.62	51.62	51.57	50.57
February.....	51.58	50.58	47.95	47.25	45.82	45.32	49.35	48.35	45.35	44.35	44.35	43.35
March.....	52.16	51.05	48.86	47.77	46.43	45.98	49.77	48.77	46.73	45.73	44.77	43.77
April.....	50.60	49.31	47.40	46.38	45.43	44.69	48.33	46.66	45.90	44.76	43.76	42.66
May.....	48.43	47.48	44.36	43.50	42.89	42.48	45.77	44.77	41.55	40.55	41.59	40.59
June.....	48.57	47.57	43.79	42.98	41.95	41.81	46.95	45.95	42.19	41.19	40.43	39.43
July.....	52.88	51.88	46.17	45.24	44.71	44.40	51.67	50.67	44.71	43.71	44.24	43.24
August.....	54.89	53.89	46.50	45.67	46.11	45.61	54.13	53.13	44.09	43.09	46.09	45.61
September.....	59.29	58.00	43.13	42.63	48.34	48.03	58.21	57.21	40.11	39.11	48.63	48.63
October.....	56.72	55.72	40.78	40.09	47.41	47.30	54.35	53.35	38.17	37.17	48.00	48.00
November.....	53.02	52.00	39.00	38.32	46.58	46.35	49.30	48.30	37.05	36.05	45.00	45.00
December.....	48.58	47.92	39.92	39.32	43.76	43.37	45.74	44.74	39.63	38.63	41.95	41.58
Average 1956.....	52.94	51.90	45.15	44.33	46.03	45.64	50.79	49.73	43.18	42.16	45.03	44.37
Average 1955.....	55.52	53.57	47.84	46.75	46.99	45.82	52.87	51.46	46.07	44.93	46.51	45.05

TABLE 199. --Shell Eggs: Average Prices Delivered Detroit, Mich., by Wholesale Grades¹, by Months, 1956

(Cents per dozen)

Month and year	Extras (min. 60% A quality)				Mixed Colors	
	White eggs		Brown eggs		Current receipts	Checks
	Large	Medium	Large	Medium		
1956						
January.....	44.42	37.83	42.19	36.76	(²)	35.66
February.....	38.94	33.58	36.78	32.26	(²)	33.86
March.....	40.25	34.65	38.06	32.65	(²)	34.02
April.....	38.88	34.08	36.83	32.23	36.88	34.03
May.....	38.10	33.57	36.28	32.61	35.49	33.31
June.....	37.92	33.27	36.86	32.38	31.36	29.07
July.....	40.75	34.17	39.38	33.13	(²)	28.25
August.....	41.04	33.15	39.59	32.20	(²)	24.70
September.....	44.61	29.92	43.03	29.05	(²)	24.22
October.....	44.13	28.50	42.96	27.43	(²)	22.67
November.....	40.16	27.84	39.19	26.88	(²)	21.28
December.....	36.49	30.98	35.71	30.12	(²)	23.60
Average 1956.....	40.47	32.63	38.90	31.48	(³)	28.72
Average 1955.....	43.02	36.80	40.99	35.86	(³)	26.93

¹ Commercially graded.

² Not computed on account of insufficient daily price data.

³ Not computed on account of insufficient monthly average price data.

TABLE 200. --Shell Eggs: Average Prices Delivered Detroit, Mich., by Consumer Grades¹, by Months, 1956

(Cents per dozen)

Month and year	White eggs				Brown eggs				
	Grade A			Grade B	Grade A				Grade B
	Extra Large	Large	Medium	Large	Extra Large	Large	Medium	Small	Large
1956									
January.....	50.62	48.35	45.85	(²)	49.88	47.12	44.49	(²)	44.95
February.....	44.07	42.22	39.16	39.71	42.42	40.96	37.82	(²)	37.96
March.....	46.62	43.59	40.75	40.67	44.12	42.02	39.64	(²)	39.58
April.....	44.40	42.68	40.39	40.25	42.78	41.33	38.68	(²)	38.42
May.....	41.92	41.14	37.78	37.65	(²)	40.28	36.28	(²)	36.75
June.....	41.62	39.66	35.72	35.62	40.49	39.11	34.36	(²)	33.99
July.....	46.10	43.27	36.79	(²)	44.50	42.21	36.05	26.57	35.54
August.....	45.35	42.62	35.79	(²)	43.97	41.20	35.05	25.40	34.82
September.....	51.54	49.00	33.81	41.56	49.86	47.61	32.99	21.90	36.35
October.....	51.00	47.42	31.63	(²)	49.21	46.03	31.02	22.88	(²)
November.....	46.19	42.84	29.26	(²)	45.43	41.72	28.68	23.13	37.80
December.....	41.03	37.20	31.09	(²)	39.95	36.04	30.38	26.62	32.64
Average 1956.....	45.87	43.33	36.50	(³)	44.78	42.14	35.45	(³)	37.16
Average 1955.....	48.16	45.87	40.13	(³)	46.42	44.15	38.92	(³)	(³)

¹ Commercially graded.

² Not computed on account of insufficient daily price data.

³ Not computed on account of insufficient monthly average price data.

TABLE 201. --Shell Eggs: Average Prices Delivered Detroit, Mich., by Consumer Grades¹, by Months, 1956

(Cents per dozen)

Month and year	White eggs					Brown eggs					Mixed colors	
	U. S. grade A				U. S. grade B	U. S. grade A				U. S. grade B	U. S. grade C	
	Jumbos	Large	Medium	Small	Large	Jumbos	Large	Medium	Small	Large	Large	
1956												
January.....	60.18	51.54	48.36	42.38	48.86	57.73	50.48	47.54	(²)	48.04	40.39	
February....	50.32	45.49	42.15	(²)	42.88	48.50	44.55	42.00	(²)	42.08	34.69	
March.....	51.30	46.56	43.25	(²)	43.02	49.09	44.78	42.60	(²)	41.74	36.38	
April.....	50.12	45.92	42.77	(²)	42.55	48.18	44.20	41.95	(²)	41.40	36.62	
May.....	47.14	43.77	40.14	32.42	41.15	45.16	42.52	39.92	(²)	40.44	35.40	
June.....	47.50	43.89	38.75	31.35	39.10	45.17	42.24	38.53	(²)	37.61	33.05	
July.....	53.67	47.65	40.83	30.36	42.98	(²)	46.65	40.39	(²)	41.06	33.67	
August.....	54.42	48.79	39.38	29.02	44.98	52.81	47.91	39.45	28.69	43.50	33.38	
September...	57.94	53.86	36.38	24.57	48.42	56.70	52.68	36.11	24.67	(²)	(²)	
October.....	56.76	50.22	33.96	24.11	46.76	54.27	48.46	33.99	24.17	46.50	(²)	
November....	55.50	45.30	32.38	24.58	42.21	53.17	44.00	32.49	24.30	41.84	(²)	
December....	52.35	40.55	33.87	29.22	38.13	(²)	39.51	34.35	(²)	(²)	(²)	
Average 1956..	53.10	46.96	39.35	(³)	43.42	(³)	45.66	39.11	(³)	(³)	(³)	
Average 1955..	(³)	49.06	42.43	(³)	44.84	(³)	47.62	42.04	(³)	43.84	33.96	

¹ Received as officially graded eggs from grading stations.

² Not computed on account of insufficient daily price data.

³ Not computed on account of insufficient monthly average price data.

TABLE 202. --Shell Eggs: Average Prices at Farm in Iowa, by Grades, by Months, 1956

(Cents per dozen)

Month and year	Grade A or better				Grade B large mixed color	Month and year	Grade A or better			Grade B large mixed color
	Large mixed color	Medium mixed color	Small mixed color	Grade B large mixed color			Large mixed color	Medium mixed color	Small mixed color	
1956						1956				
January.....	36.88	36.64	28.17	33.40	September.....	36.74	24.63	15.53	24.92	
February....	32.27	29.50	(¹)	29.45	October.....	34.63	22.80	15.02	24.13	
March.....	32.82	30.23	(¹)	30.23	November.....	32.65	22.12	15.30	23.74	
April.....	32.60	30.28	(¹)	30.33	December.....	27.13	21.61	16.84	21.87	
May.....	32.16	29.07	(¹)	29.70	Average 1956...	32.57	27.06	(²)	27.01	
June.....	30.24	26.76	20.40	26.69	Average 1955...	35.09	28.48	(²)	28.30	
July.....	32.79	26.74	18.60	26.00						
August.....	29.97	24.37	16.30	23.69						

¹ Not computed on account of insufficient daily price data.

² Not computed on account of insufficient monthly average price data.

TABLE 203.--Shell Eggs: Average Prices to Retailers at Jackson, Miss., by Consumer Grades, Loose Basis, by months, 1956

(Cents per dozen)

Month and year	Grade A									
	Extra large	Large		Medium		Small		Rehandled current receipts	Current receipts	Pullets
	White	White	Mixed	White	Mixed	Mixed	White			
<u>1956</u>										
January.....	66.60	63.31	55.17	57.06	51.26	(¹)	47.02	52.72	48.62	(¹)
February.....	64.45	58.45	47.78	54.95	45.02	(¹)	45.95	48.82	(¹)	37.53
March.....	61.91	54.11	44.86	49.02	40.68	(¹)	39.70	(¹)	37.06	34.77
April.....	61.00	52.33	43.38	47.90	40.38	(¹)	37.98	39.29	(¹)	(¹)
May.....	61.00	52.05	43.69	46.00	40.05	(¹)	37.70	39.15	38.07	33.38
June.....	61.83	54.24	46.68	47.88	43.64	(¹)	37.29	(¹)	(¹)	32.88
July.....	62.12	55.33	47.93	49.52	43.00	(¹)	39.10	(¹)	(¹)	31.03
August.....	61.15	55.79	50.11	50.87	43.72	(¹)	41.00	(¹)	(¹)	31.83
September.....	61.24	56.04	51.23	51.55	45.42	(¹)	41.00	(¹)	(¹)	32.12
October.....	59.24	55.78	50.39	47.11	43.03	29.29	37.24	42.24	(¹)	31.70
November.....	57.50	54.46	45.90	45.10	39.55	26.95	35.00	42.25	(¹)	(¹)
December.....	57.45	53.58	46.84	47.55	42.79	32.94	37.56	44.85	(¹)	(¹)
Average 1956.....	61.28	55.46	49.50	49.54	43.21	(²)	39.71	(²)	(²)	(²)

¹ Not computed on account of insufficient daily price data.

² Not computed on account of insufficient monthly average price data.

TABLE 204.--Shell Eggs: Average Wholesale Prices at Los Angeles and San Francisco, by Months, 1956

(Cents per dozen)

Month and year	Los Angeles				San Francisco		
	Consumer grade A ¹	Uncandled-producer graded for size (min. 40% AA quality)			Consumer grade A ¹		
	Large	Large	Medium	Small	Large	Medium	Small
<u>1956</u>							
January.....	48.18	50.74	48.79	44.17	53.05	50.92	44.81
February.....	43.69	46.05	42.05	37.75	44.25	42.20	34.30
March.....	44.35	46.08	43.45	37.05	45.55	44.16	35.59
April.....	(²)	42.07	37.67	32.52	41.81	39.01	32.81
May.....	(²)	40.44	34.27	27.59	42.66	37.44	28.89
June.....	(²)	38.27	31.32	25.36	42.12	36.74	27.50
July.....	(²)	41.37	33.11	24.70	45.21	37.64	26.07
August.....	(²)	40.48	32.12	22.65	46.59	38.24	25.50
September.....	(²)	44.54	34.63	22.86	50.97	40.39	26.29
October.....	(²)	44.20	35.43	24.83	49.50	41.37	29.85
November.....	(²)	45.39	39.22	28.72	50.45	43.65	34.10
December.....	38.89	41.89	37.89	31.61	47.66	45.03	36.18
Average 1956..	(³)	43.46	37.49	29.98	46.65	41.40	31.82
Average 1955..	(³)	45.48	40.06	32.02	47.76	43.79	34.20

¹ Commercially graded.

² Not computed on account of insufficient daily price data.

³ Not computed on account of insufficient monthly average price data.

TABLE 205. --Shell Eggs: Average Wholesale Prices at New York, by Wholesale Grades¹, by Months, 1956

(Cents per dozen)

Month and year	Min. 10% AA, 60-65 A quality								
	Large			Medium			Small		
	White	Brown	Range ²	White	Brown	Range ²	White	Brown	Range ²
1956									
January.....	51.46	50.40	50.96	48.13	46.77	47.61	42.60	42.57	42.61
February.....	43.62	43.76	43.70	41.64	41.64	41.67	(3)	(3)	(3)
March.....	46.50	46.32	46.43	44.31	44.00	44.16	(3)	(3)	(3)
April.....	44.08	44.77	44.44	41.87	42.40	42.20	(3)	(3)	(3)
May.....	42.18	43.24	42.52	38.28	38.95	38.68	31.51	33.28	32.37
June.....	42.30	42.92	42.56	36.29	37.93	37.18	29.77	30.69	30.20
July.....	47.46	47.61	47.56	41.42	40.08	40.29	27.54	28.98	28.26
August.....	49.80	49.91	49.90	34.53	36.99	35.78	23.46	27.34	25.38
September.....	55.43	54.09	54.89	35.29	35.17	35.26	22.86	26.83	24.87
October.....	50.30	49.78	49.32	33.80	34.15	33.94	25.32	29.33	27.34
November.....	46.62	45.93	45.84	32.75	32.87	32.78	25.91	30.75	28.28
December.....	42.18	39.67	41.29	34.20	35.66	34.95	29.97	32.38	31.11
Average 1956.....	46.83	46.53	46.62	38.54	38.88	38.71	(4)	(4)	(4)
Average 1955.....	49.10	49.12	49.10	42.21	42.60	42.31	(4)	(4)	(4)

¹ Commercially graded.

² Average of daily low and high of color breakdown.

³ Not computed on account of insufficient daily price data.

⁴ Not computed on account of insufficient monthly average price data.

TABLE 206. --Shell Eggs: Average Wholesale Prices at New York, by Wholesale Grades¹, by Months, 1956

(Cents per dozen)

Month and year	Extras, large								Extras (min. 60% A quality)				Standards
	48-50 lbs. (min. 65-70% A quality)				45-48 lbs. (min. 55-60% A quality)				Medium			Small	
	White	Brown	Mixed	Range ²	White	Brown	Mixed	Range ²	White	Mixed	Range ²	Mixed	
1956													
January.....	47.89	47.68	46.62	47.45	46.74	(3)	45.61	46.15	45.85	44.87	45.40	40.82	44.79
February.....	42.89	43.18	42.30	42.80	41.92	(3)	41.34	41.65	40.74	40.26	40.53	(3)	40.59
March.....	44.42	44.70	43.06	44.32	43.43	(3)	42.17	42.83	42.98	41.61	42.25	(3)	41.32
April.....	43.31	43.68	42.19	43.29	42.00	(3)	41.30	41.68	43.07	40.19	40.67	(3)	40.21
May.....	42.25	43.05	41.94	42.47	41.06	(3)	40.88	40.97	38.18	37.81	38.00	(3)	39.99
June.....	40.45	42.02	40.29	41.19	39.21	(3)	39.12	39.15	36.17	36.01	36.10	(3)	35.79
July.....	44.12	45.30	43.46	44.49	42.61	(3)	42.26	42.48	38.77	37.67	38.24	(3)	38.35
August.....	42.54	45.04	40.43	42.78	41.07	(3)	39.28	40.18	34.23	34.00	34.15	(3)	34.54
September.....	50.32	49.72	48.42	49.59	48.37	(3)	46.76	47.51	34.58	33.25	33.93	22.47	36.41
October.....	47.40	44.24	45.82	46.58	45.81	(3)	44.13	44.93	32.64	31.63	32.13	22.74	37.50
November.....	44.71	43.75	42.75	43.32	43.13	(3)	41.01	42.01	30.50	29.74	30.16	25.69	37.05
December.....	37.92	37.30	36.53	37.51	36.68	(3)	35.53	36.95	32.84	31.93	32.38	29.89	33.72
Average 1956.....	44.00	44.30	42.80	43.83	42.67	(4)	41.62	42.21	37.55	36.58	37.00	(4)	38.36
Average 1955.....	46.42	46.56	45.00	46.00	44.66	(4)	43.48	44.11	40.31	39.84	40.33	(4)	39.26

¹ Commercially graded.

² Average of daily low and high of color breakdown.

³ Not computed on account of insufficient daily price data.

⁴ Not computed on account of insufficient monthly average price data.

TABLE 207. --Shell Eggs: Average Wholesale Prices at Philadelphia, by Wholesale Grades¹, by Months, 1956

(Cents per dozen)

Month and year	Min. 10% AA quality					
	Large			Medium		
	White	Brown	Range ²	White	Brown	Range ²
1956						
January.....	51.54	50.01	50.82	47.69	46.90	47.29
February.....	44.05	43.04	43.61	41.62	41.36	41.51
March.....	45.90	44.86	45.47	43.93	43.03	43.42
April.....	43.77	42.74	43.24	41.95	40.94	41.39
May.....	41.91	41.16	41.51	37.94	37.56	37.75
June.....	41.61	41.21	41.55	36.45	36.30	36.39
July.....	47.00	46.26	46.70	39.64	38.73	39.15
August.....	48.85	47.85	48.38	34.59	34.22	34.35
September.....	54.68	53.62	54.18	34.84	34.24	34.55
October.....	50.38	48.29	49.58	33.65	32.53	33.12
November.....	46.35	44.86	45.71	32.51	31.75	32.16
December.....	41.96	39.29	40.96	33.49	32.64	33.04
Average 1956.....	46.50	45.27	45.98	38.19	37.52	37.84
Average 1955.....	48.99	47.69	48.36	42.03	41.33	41.68

¹ Commercially graded.

² Average of daily low and high of color breakdown.

TABLE 208. --Shell Eggs: Average Wholesale Prices at Philadelphia, by Wholesale Grades¹, by Months, 1956

(Cents per dozen)

Month and year	Extra (min. 60% A quality)						Standards
	Large			Medium			
	White	Mixed	Range ²	White	Mixed	Range ²	
1956							
January.....	47.50	45.98	46.75	45.35	44.60	45.02	44.08
February.....	42.24	41.86	42.10	40.86	40.21	40.60	40.18
March.....	43.62	42.49	43.08	42.27	41.24	41.76	39.99
April.....	42.23	41.24	41.79	40.44	39.93	40.19	39.50
May.....	41.22	41.03	41.12	37.35	37.02	37.22	39.09
June.....	39.83	39.71	39.77	35.78	35.62	35.68	35.20
July.....	43.02	42.54	42.76	37.74	37.08	37.46	37.57
August.....	41.25	39.74	40.48	33.80	33.50	33.65	33.99
September.....	48.63	46.83	47.75	33.79	32.75	33.30	35.46
October.....	46.77	45.35	46.10	32.17	31.14	31.68	36.49
November.....	44.13	42.25	43.15	30.44	29.68	30.05	36.20
December.....	37.22	35.99	36.63	32.11	31.30	31.71	33.55
Average 1956.....	43.14	42.08	42.62	36.84	36.17	36.53	37.61
Average 1955.....	45.39	44.19	44.81	40.31	39.54	39.96	38.82

¹ Commercially graded.

² Average of daily low and high of color breakdown.

TABLE 209. --Shell Eggs: Average Prices Delivered Pittsburgh, Pa., by Wholesale Grades¹, by Months, 1956

(Cents per dozen)

Month and year	Min. 10% AA quality		Extras					
	Large		Min 60% A quality		Min 60% A quality		Min 60% A quality	
			Large		Medium		Small	
	White	Brown and mixed	White	Brown and mixed	White	Brown and mixed	White	Brown and mixed
1956								
January.....	52.60	51.59	49.10	48.57	(²)	46.98	(²)	(²)
February.....	45.00	44.53	40.87	42.25	(²)	40.54	(²)	(²)
March.....	46.16	45.05	44.22	43.26	42.73	41.61	(²)	(²)
April.....	44.74	43.36	42.92	42.00	41.88	41.26	(²)	(²)
May.....	41.76	(²)	40.23	39.71	38.50	37.54	(²)	(²)
June.....	42.10	(²)	39.87	(²)	38.98	(²)	(²)	(²)
July.....	46.98	(²)	44.51	(²)	40.36	(²)	(²)	(²)
August.....	48.02	(²)	46.02	(²)	38.87	(²)	(²)	(²)
September.....	52.53	(²)	50.29	(²)	35.37	(²)	21.32	(²)
October.....	50.00	(²)	47.28	(²)	34.04	(²)	24.97	(²)
November.....	46.00	(²)	44.08	(²)	31.25	(²)	(²)	(²)
December.....	41.54	(²)	39.16	(²)	34.13	(²)	(²)	(²)
Average 1956.....	46.45	(³)	44.05	(³)	(³)	(³)	(³)	(³)

¹ Commercially graded.

² Not computed on account of insufficient daily price data.

³ Not computed on account of insufficient monthly average price data.

TABLE 210. --Shell Eggs: Average Prices to Retailers at Pittsburgh, Pa., by Months, 1956

(Cents per dozen)

Month and year	Consumer grades						
	Grade A					Grade B	
	Large		Medium		Small	Large	
	White	Brown and mixed	White	Brown and mixed	White	White	Brown and mixed
1956							
January.....	62.29	60.74	57.57	56.74	(¹)	58.02	(¹)
February.....	52.89	52.20	50.10	49.00	(¹)	49.30	(¹)
March.....	54.02	52.32	51.45	49.82	(¹)	50.52	(¹)
April.....	53.44	51.29	50.62	48.40	(¹)	49.26	(¹)
May.....	51.68	50.00	46.77	45.59	(¹)	46.11	45.75
June.....	50.67	49.64	46.74	45.57	(¹)	46.60	45.33
July.....	54.67	52.45	47.17	45.86	(¹)	47.67	47.26
August.....	54.37	53.33	47.13	46.11	35.93	48.24	47.74
September.....	61.37	58.24	46.16	43.71	32.26	49.26	48.71
October.....	59.09	56.63	42.70	41.22	32.50	48.89	48.46
November.....	56.15	54.32	40.08	38.00	30.90	47.65	47.32
December.....	50.54	49.39	42.58	40.30	(¹)	46.03	45.13
Average 1956.....	55.10	53.38	47.42	45.86	(²)	48.96	(²)
Average 1955.....	57.32	55.14	50.53	49.13	(²)	50.66	(²)

¹ Not computed on account of insufficient daily price data.

² Not computed on account of insufficient monthly average price data.

TABLE 211.--Shell Eggs: Average Wholesale Prices at Portland, Oreg., and Seattle Wash., by Consumer Grades¹, by Months, 1956

(Cents per dozen)

Month and year	Portland, Oreg.			Seattle, Wash.
	Grade A ^c			Grade A
	Large	Medium	Small	Large
1956				
January.....	54.08	52.35	47.46.	52.75
February.....	46.60	44.11	38.00	44.88
March.....	50.68	48.43	37.75	47.47
April.....	45.94	44.77	35.79	45.25
May.....	44.27	40.43	30.47	44.78
June.....	43.48	39.56	28.22	44.30
July.....	48.58	44.18	29.04	47.64
August.....	51.70	45.88	29.10	49.10
September.....	52.71	41.30	27.36	52.53
October.....	49.54	39.51	27.90	49.97
November.....	47.23	41.60	33.32	47.60
December.....	46.62	44.09	35.75	44.60
Average 1956.....	48.45	43.85	33.35	47.57
Average 1955.....	50.19	47.09	(²)	49.52

¹ Commercially graded.

² Not computed on account of insufficient monthly average price data.

TABLE 212.--Shell Eggs: Average Prices Delivered St. Louis, Mo., by Wholesale and Consumer Grades, by Months, 1956

(Cents per dozen)

Month and year	Wholesale grades ¹						Consumer grades ²					
	Extras				Stand-ards	Un-classified (farm run)	U. S. grade "AA" Large & U.S. "A" Extra lg.	U. S. grade "A"			U. S. grade "B" Large	
	Large		Medium	Min. 60% A quality				Min. 50% B quality	Large	Mediums		Smalls
	80% A quality or better	60-79 A quality			40-59% A quality							
1956												
January.....	43.63	42.74	(³)	41.75	(³)	41.08	36.57	44.10	42.50	40.50	(³)	40.40
February.....	(³)	39.12	(³)	38.00	(³)	(⁴)	36.19	40.70	39.32	38.42	(³)	36.72
March.....	41.07	38.64	(³)	37.24	(³)	37.11	34.77	41.16	39.30	36.41	(³)	36.23
April.....	(³)	(³)	(³)	(³)	(³)	(³)	35.67	38.93	37.83	35.81	(³)	34.95
May.....	(³)	38.28	(³)	(³)	(³)	36.27	34.65	40.77	38.14	37.16	(³)	35.39
June.....	(³)	37.25	36.43	34.84	24.17	32.85	29.37	41.76	39.64	36.21	(³)	31.26
July.....	42.89	40.48	39.36	35.60	24.07	33.62	28.72	43.55	41.48	36.76	24.24	32.83
August.....	(³)	38.30	36.85	34.72	22.09	31.47	(³)	41.48	39.17	34.83	22.15	30.78
September.....	(³)	45.61	44.58	35.82	20.32	35.58	(³)	46.79	44.37	34.79	19.89	34.10
October.....	(³)	42.39	40.89	27.17	17.80	30.80	24.21	42.54	40.80	26.59	17.09	29.26
November.....	(³)	40.39	39.08	27.62	20.88	31.68	(³)	40.18	38.30	27.65	21.28	31.30
December.....	(³)	36.36	35.09	32.26	25.34	31.84	27.87	36.76	35.37	33.18	25.45	33.05
Average 1956..	(⁴)	(⁴)	(⁴)	(⁴)	(⁴)	(⁴)	(⁴)	41.56	39.68	34.86	(⁴)	33.86
Average 1955..	(⁴)	(⁴)	(⁴)	(⁴)	(⁴)	(⁴)	31.92	(⁴)	40.64	36.08	(⁴)	34.81

¹ Commercially graded.

² Prices paid net to producers or shippers for eggs delivered St. Louis with returns based on actual yields of

³ Consumer quality, cases returned.

⁴ Not computed on account of insufficient daily price data.

⁵ Not computed on account of insufficient monthly average price data.

TABLE 213. --Frozen Eggs: Wholesale Selling Prices at Chicago, by Weeks, 1956

(Cents per pound in 30 lb. tin cans, in carlots or trucklots)

Week ended	Whole	Whites	Yolks		
			Plain	Sugared	Salted
1956					
January 7.....	32 1/2-34	25-26 1/2	54-55	41 1/4-43	41-43
14.....	31-32 1/2	25-26 1/2	52-53	40 1/2-41	40-41
21.....	30 1/2-31	25-26 1/2	51-52	39 1/2-40	39-39 1/2
28.....	29-30 1/2	26-27	51-52	39-42	39-39 1/2
February 4.....	29-30 1/2	26-27	51-52	37-38	37-37 1/2
11.....	29-30 1/2	26-27	48-52	37-38	37-37 1/2
18.....	31-32	25-26	48-51	36-37 3/4	36-37 1/2
25.....	31 1/4-32 1/4	25 1/2-26 1/2	48-51	37-38	36 3/4-37 3/4
March 3.....	30-31 3/4	24 1/2-25 1/2	48-51	37-38	36 3/4-37 3/4
10.....	30-31 3/4	25-25 1/2	49-51	38-39 1/2	38-39
17.....	30-32	24 1/2-25	49-51	38-39 1/2	38-39
24.....	28-30	23-24 1/2	47-50	37 1/2-38 1/2	37 1/2-38 1/2
31.....	28-29	21 3/4-23	47-50	38-39	37 1/2-38
April 7.....	29-30	22-23	48-52	39 1/4-39 3/4	39-39 1/2
14.....	30 1/2-31	22-23	48-52	39 1/2-40	39 1/4-39 3/4
21.....	30 1/2-32	22-23	49-52	39 1/2-40	39 1/4-39 3/4
28.....	30 1/4-31 1/2	22 1/2-23	49-51	39 1/2-40 1/2	39 1/4-40 1/4
May 5.....	30 1/2-31 1/2	22 1/2-23 1/2	50-52	40-41	39 3/4-40 3/4
12.....	31 1/2-32 1/2	22 1/2-23	50-52	41-42	40 1/2-41 1/2
19.....	30 1/2-31 1/2	22-22 1/2	50-52	41-42	40 1/2-41 1/2
26.....	30-31 1/2	21 1/2-22 1/2	49-51	39 1/2-41	39-40 1/2
June 2.....	29-30 1/2	21 1/2-23	48-51	39-40	39-39 1/2
9.....	28-28 1/2	21 1/2-22	48-51	38-38 1/2	37 1/2-38
16.....	29 1/2-30	21 1/2-22 1/2	48-51	39 1/2-40	39-40
23.....	27 1/2-29	21-22	48-50	37 1/2-38 1/2	37 1/2-38
30.....	28 1/2-30	21 1/2-22	48 1/2-50	37 1/2-38 1/2	37 1/2-38
July 7.....	28 1/2-32	21-23 1/2	50-52	38 1/2-39	38-38 1/2
14.....	28-32	20 1/2-24	50-52	38-39 1/2	38-39
21.....	29-32	21-24	50-52	39-39 1/2	38 1/2-39
28.....	28 1/2-32	21-24	50-52	39-39 1/2	38 1/2-39
August 4.....	26 1/2-30	20-23	49-51	36-37	36-36 1/2
11.....	26 1/2-31	21 1/2-24	49-51	37-37 1/2	36 1/2-37
18.....	25-28 1/2	21-22	49-51	36-36 1/2	35 1/2-36
25.....	25-28 1/2	21-22	49-51	36-36 1/2	35 1/2-36
September 1.....	27-31	21-22	(3)	37 1/2-38 1/2	37-38
8.....	27-31	21 1/2-22	(3)	38-39	37 1/2-38 1/2
15.....	30-33 1/2	20-23 1/2	(3)	39-41	39-40 1/2
22.....	28 1/2-33	18-21	(3)	39-41	39-40 1/2
29.....	27-30	18-22	(3)	38-41	37 1/2-41
October 6.....	26 1/2-30	17 1/2-21	48 1/2-51 1/2	37 1/2-39	37-38 1/2
13.....	26-30	17 1/2-21	47-51 1/2	37 1/2-39	37-38 1/2
20.....	25-30	17 1/2-21	47-51 1/2	37-39	37-38 1/2
27.....	24-29	16-20	47-50	36 1/2-37 1/2	36-37
November 3.....	23 1/2-27	16-19	49-52	36-36 1/2	35 1/2-36 1/2
10.....	23-27	15-18	49-52	36-36 1/2	35 1/2-36
17.....	23-27	15-18	49-52	35 3/4-36 1/4	35 1/4-35 3/4
24.....	24-27 1/2	15-18	50-52	36 1/2-37	36-36 1/2
December 1.....	24 1/2-27 1/2	15 1/2-19	50-52	36-38	35 1/2-37
8.....	24 1/2-27	16 1/2-19	51-53	36 1/2-38	36-38
15.....	25 1/2-27	16 1/2-19	52-53	37 1/2-39	37-38 1/2
22.....	24 1/2-27	15 1/2-17	51-53	37 1/2-38 1/2	37-38
29.....	24 1/2-26 1/2	15 1/2-16	51-53	36 1/2-38	36-37 1/2

¹ Price range of spring & current whole.
² Price range of spring & current whites.
³ Insufficient sales to determine price.

TABLE 214. --Frozen Eggs: Wholesale Selling Prices at New York, by Weeks, 1956

(Cents per pound in 30 lb. tin cans, in cartlots)

Week ended	Whole eggs	Blend	Whites	Yolks			
				Plain	Sugared	Salted	
1956							
January	6.....	33 1/2-35	36-38	26-27	48-55	43 1/2-45	42 1/2-44
	13.....	31 1/2-35	35-37	26-28	48-55	42-45	41 1/2-44
	20.....	32-34 1/2	35-37	27-28 1/2	48-55	42-45	41 1/2-43 1/2
February	27.....	31 1/2-34 1/2	35-37	27-29	48-55	41-45	41-43
	3.....	30 1/2-34	35-37	26 1/2-29	48-55	40-44	39 1/2-42 1/2
	10.....	31-34	35-37	27-29	46-55	39-44	38 1/2-41 1/2
March..	17.....	32-34	35-37	27-29	45-55	38 1/2-44	38 1/2-41
	24.....	33-34 1/2	35-38	27-29	45-54	39-44	38 1/2-41
	2.....	31 1/2-33	34-38	26-29	45-54	38-43	38-40
April	9.....	32 1/2-33 1/2	35-38	26-29	45-54	38 1/2-43	38 1/2-40 1/2
	16.....	31-32 1/2	35-38	25 1/2-29	45-51	38-42 1/2	38-40 1/2
	23.....	30-32	33-36	24-28	45-50	38-42	37 1/2-40 1/2
May	30.....	30-32	33-35 1/2	23-24 1/2	45-51	38 1/2-42	38-40 1/2
	6.....	31-32 1/2	33 1/2-35 1/2	23-24 1/2	45-51	39-42	38 1/2-40 1/2
	13.....	31 1/2-33	35-37	23-24 1/2	45-53	39 1/2-43	39 1/2-42
June	20.....	32 1/2-34	35 1/2-37 1/2	23-24 1/2	47-53	41-44 1/2	40 1/2-43
	27.....	31 1/2-34	35-37 1/2	23 1/4-24 1/2	47-53	40 1/2-44	40 1/2-43
	4.....	32-34	35-37 1/2	23-24 1/2	47-52	41-44	41-43 1/2
July	11.....	32-35	36-38 1/2	23 1/2-25	48-53	42-44 1/2	41-43 1/2
	18.....	32-35	35-38	23 1/2-25	48-53	41 1/2-45	41-44
	25.....	31-33 1/2	34 1/2-37	23-24	48-53	41-43	40 1/2-43
August	1.....	30-32 1/2	33-36	23-24	45-52	40 3/4-42	40-41 1/2
	8.....	29 1/2-32 1/2	33 1/2-35 1/2	22 1/2-24	45-50	39 1/2-43	39-42 1/2
	15.....	30 1/2-34	33 1/2-36	23-25	46-51	40 1/2-44 1/2	40-43 1/2
September	22.....	28 3/4-33	33-35 1/2	22-24	45-51	39-43 1/2	38 1/2-42 1/2
	29.....	29-33	33-35 1/2	21 1/2-24	45-52	39-43 1/2	38 1/2-42 1/2
	6.....	30-33	33 1/2-36	22-24	45-52	39-43 1/2	38 1/2-42 1/2
October	13.....	29 1/2-33	33-36	22-24	46-52	39-43 1/2	38 1/2-42 1/2
	20.....	30-33 1/2	34-35	22-24	46-54	39 1/2-44	39-43
	27.....	29 1/2-33 1/2	33-36	21-23 1/2	47-54	38 1/2-43 1/2	38 1/2-42 1/2
November	3.....	28-34	33-36	20 1/2-24 1/2	47-54	38-43 1/2	37 1/2-42 1/2
	10.....	27 1/2-34	33-36	20-24 1/2	47-54	37 1/2-43 1/2	37 1/2-42 1/2
	17.....	26 1/2-34	31-35	19 1/2-24 1/2	47-54	37 1/2-43	37 1/2-42
December	24.....	26 1/2-32 1/2	31-35	19 1/2-23 1/2	46-54	37 1/2-43	37 1/2-42
	31.....	27 1/2-32 1/2	31-35	19 1/2-23 1/2	45-54	38-43	38-42
	7.....	27 1/2-32 1/2	31-35	19 1/2-23 1/2	45-54	38 1/2-43	38 1/2-42
November	14.....	28 1/2-33	32-36	20-23 1/2	45-54	39-43	39-42
	21.....	28 1/2-33	33-36	20-23	46-54	39 1/2-43	39 1/2-42
	28.....	27 1/2-33	33-36	19 1/2-23	46-54	39-43	39 1/2-42
December	5.....	26 1/2-32 1/2	33-36	19-23	46-54	39-43	39 1/2-42
	12.....	26-32 1/2	32-36	19-23	46-54	39-43	39-42
	19.....	25 1/2-32	31-35 1/2	18 1/2-23	46-54	37 1/2-43	37 1/2-42
November	26.....	25-31	30-34 1/2	18-22	46-55	37-42	37-41
	2.....	24 1/2-30 1/2	30-34	17-21	46-55	37-42	37-41
	9.....	24-30	30-34	16 1/2-21	46-55	36 1/2-42	36 1/2-41
December	16.....	24 1/2-30	30-34	16-1/2-21	46-55	37-42	37-41
	23.....	24 3/4-30	30 1/2-34	16 1/2-21	46-55	37-42	37-41
	30.....	24 3/4-30	30 1/2-34	17-21	46-55	37-42	37-40
December	7.....	24 1/4-30	30 1/2-34	16 1/2-19	46-55	37-42	37-40
	14.....	25 1/2-30	31-34	17-19	48-55 1/2	39-42	38-40
	21.....	25 1/2-30	31-34	17-19	48-56	39-42	38-40
28.....	25 1/2-30	31-34	17-19	48-56	39-42	38-40	

TABLE 215. --Dried Eggs: Wholesale Selling Prices at New York, by Weeks, 1956

(Per pound in drums and barrels, 1 to 50 drums or barrels)

Week ended	Whole eggs palatability ?	Albumen			
		Yolks	Flake	Powdered	Spray
1956	Dollars	Dollars	Dollars	Dollars	Dollars
January 7.....	1.12-1.38	1.07-1.19	2.05-2.18	2.10-2.22	2.18-2.36
14.....	1.15-1.38	1.07-1.19	2.05-2.26	2.18-2.30	2.21-2.45
21.....	1.10-1.35	1.04-1.15	2.20-2.26	2.24-2.30	2.25-2.45
28.....	1.10-1.35	1.04-1.15	2.20-2.26	2.25-2.30	2.25-2.45
February 4.....	1.10-1.33	1.00-1.14	2.20-2.26	2.25-2.30	2.25-2.45
11.....	1.10-1.33	1.00-1.12	2.20-2.26	2.25-2.30	2.25-2.45
18.....	1.10-1.33	1.00-1.12	2.20-2.26	2.25-2.30	2.25-2.45
25.....	1.15-1.33	1.04-1.09	2.20-2.26	2.25-2.30	2.25-2.45
March 3.....	1.12-1.30	.98-1.05	2.20-2.26	2.25-2.30	2.29-2.45
10.....	1.15-1.30	1.02-1.08	2.20-2.26	2.25-2.30	2.29-2.45
17.....	1.15-1.30	1.02-1.08	2.20-2.26	2.25-2.30	2.29-2.45
24.....	1.20-1.30	1.02-1.07	2.20-2.26	2.24-2.30	2.24-2.45
31.....	1.15-1.27	1.00-1.05	2.15-2.18	2.19-2.22	2.19-2.36
April 6.....	1.20-1.29	1.02-1.09	2.00-2.06	2.05-2.10	2.19-2.23
13.....	1.20-1.29	1.02-1.09	2.00-2.06	2.05-2.10	2.15-2.23
20.....	1.20-1.30	1.05-1.10	2.00-2.06	2.05-2.10	2.15-2.23
27.....	1.24-1.30	1.05-1.10	2.00-2.06	2.05-2.10	2.15-2.23
May 4.....	1.24-1.30	1.05-1.12	2.00-2.06	2.05-2.10	2.15-2.23
11.....	1.24-1.30	1.05-1.12	2.00-2.06	2.05-2.10	2.15-2.23
18.....	1.24-1.32	1.05-1.12	2.00-2.08	2.05-2.12	2.15-2.23
25.....	1.18-1.31	1.05-1.12	2.04-2.08	2.05-2.12	2.13-2.25
June 1.....	1.15-1.29	1.05-1.10	2.00-2.04	2.02-2.08	2.13-2.20
8.....	1.15-1.29	1.05-1.08	2.00-2.02	2.04-2.06	2.05-2.15
15.....	1.15-1.29	1.05-1.10	2.00-2.02	2.04-2.06	2.05-2.15
22.....	1.10-1.29	1.05-1.08	2.00-2.02	2.04-2.06	2.05-2.15
29.....	1.10-1.27	1.04-1.08	2.02-2.04	2.06-2.08	2.05-2.12
July 6.....	1.12-1.25	1.02-1.08	2.00-2.02	2.04-2.06	2.05-2.12
13.....	1.12-1.24	1.02-1.08	2.00-2.02	2.04-2.06	2.05-2.10
20.....	1.12-1.24	1.02-1.08	2.00-2.02	2.04-2.06	2.05-2.10
27.....	1.10-1.26	1.04-1.10	2.00-2.02	2.04-2.06	2.05-2.10
August 3.....	1.10-1.26	1.04-1.10	1.96-2.00	2.00-2.04	2.03-2.07
10.....	1.10-1.23	1.02-1.08	1.85-1.90	1.89-1.94	1.94-2.06
17.....	1.10-1.23	1.02-1.06	1.85-1.90	1.89-1.94	1.94-2.06
24.....	1.10-1.20	1.00-1.06	1.85-1.90	1.89-1.94	1.94-2.06
31.....	1.05-1.20	1.00-1.06	1.85-1.90	1.89-1.94	1.95-2.06
September 7.....	1.02-1.20	1.02-1.07	1.80-1.87	1.85-1.91	1.95-2.01
14.....	1.06-1.23	1.02-1.10	1.81-1.89	1.85-1.93	1.88-2.01
21.....	1.05-1.23	1.03-1.12	1.80-1.89	1.84-1.93	1.85-2.01
28.....	1.05-1.23	1.05-1.12	1.80-1.89	1.84-1.93	1.85-2.01
October 5.....	1.00-1.23	1.07-1.12	1.76-1.89	1.80-1.93	1.80-2.01
12.....	1.00-1.20	1.05-1.12	1.76-1.85	1.80-1.89	1.80-1.93
19.....	1.00-1.20	1.05-1.12	1.74-1.85	1.78-1.89	1.78-1.93
26.....	1.00-1.19	1.03-1.10	1.69-1.75	1.73-1.79	1.74-1.86
November 2.....	1.00-1.17	1.03-1.10	1.65-1.75	1.69-1.79	1.69-1.81
9.....	1.00-1.16	1.03-1.10	1.58-1.75	1.63-1.79	1.65-1.80
16.....	1.00-1.16	1.04-1.10	1.60-1.71	1.64-1.75	1.62-1.80
23.....	1.00-1.16	1.04-1.10	1.60-1.71	1.64-1.75	1.62-1.80
30.....	1.04-1.16	1.04-1.10	1.60-1.70	1.65-1.75	1.65-1.75
December 7.....	1.04-1.16	1.04-1.10	1.65-1.70	1.65-1.70	1.59-1.75
14.....	1.04-1.16	1.04-1.10	1.65-1.70	1.65-1.70	1.59-1.75
21.....	1.04-1.16	1.04-1.11	1.65-1.70	1.65-1.70	1.59-1.76
28.....	1.04-1.16	1.04-1.11	1.65-1.70	1.65-1.70	1.59-1.76

TABLE 216. --Live Poultry: Average Prices Delivered Atlanta, Ga., by Classes, by Months, 1956

(Cents per pound)

Month and year	Hens		Broilers or fryers	Old roosters
	Heavy type	Light type	Heavy type	
1956				
January.....	26.63	(¹)	22.24	12.27
February.....	27.13	(¹)	22.92	12.38
March.....	27.00	17.58	23.10	12.34
April.....	25.81	16.38	21.91	12.06
May.....	23.93	17.22	22.27	12.10
June.....	20.47	16.28	21.18	12.00
July.....	18.99	16.05	22.48	12.00
August.....	19.17	14.88	20.78	12.01
September.....	18.19	(¹)	19.37	12.00
October.....	(¹)	(¹)	(¹)	(¹)
November.....	(¹)	(¹)	(¹)	(¹)
December.....	(¹)	(¹)	(¹)	(¹)
Average 1956.....	(²)	(²)	(²)	(²)
Average 1955.....	23.97	16.28	26.17	11.60

¹ Not computed due to insufficient daily price data.

² Not computed on account of insufficient monthly average price data.

TABLE 217. --Live Poultry: Average Prices Delivered Chicago, by Classes, by Months, 1956

(Cents per pound)

Month and year	Hens		Broilers or fryers	Old roosters	Caponettes	
	Heavy type	Light type			Under 4 1/2#	Over 4 1/2#
1956						
January.....	25.00	18.07	23.43	15.00	25.17	28.00
February.....	24.70	18.75	23.50	15.00	24.50	29.00
March.....	25.30	18.75	24.41	15.00	25.45	29.60
April.....	24.19	18.51	24.04	15.48	25.50	29.75
May.....	(¹)	18.91	24.25	15.50	25.49	28.50
June.....	21.10	18.19	22.67	15.50	25.25	27.50
July.....	19.25	17.50	24.58	15.50	27.33	28.47
August.....	18.23	16.95	(¹)	15.50	24.91	27.58
September.....	16.28	15.28	(¹)	15.24	22.22	25.33
October.....	15.16	13.83	19.72	13.72	20.39	21.34
November.....	14.70	13.19	(¹)	13.31	21.07	24.00
December.....	14.66	13.03	(¹)	12.75	20.81	23.92
Average 1956.....	(²)	16.75	(²)	14.79	24.01	26.92
Average 1955.....	24.20	17.11	28.16	13.26	(²)	(²)

¹ Not computed on account of insufficient daily price data.

² Not computed on account of insufficient monthly average price data.

TABLE 218. --Live Poultry: Average Prices Paid at Farms, Cincinnati, Ohio Area, by Classes, by Months, 1956

(Cents per pound)

Month and year	Fryers 3-3 1/2 lbs.	Heavy type hens		Light type hens	Old roosters	Heavy type tom turkeys		Hen turkeys	Fryer roaster turkeys 10 lbs. & under
		over 5 lbs.	5 lbs. & under			26 lbs. & up	Under 26 lbs.		
1956									
January.....	19.48	23.60	17.14	14.19	9.60	(2)	(2)	(2)	(2)
February.....	20.45	23.52	17.90	15.40	10.50	(2)	(2)	(2)	(2)
March.....	21.93	24.16	18.18	15.77	10.50	(2)	(2)	(2)	(2)
April.....	20.67	22.69	16.98	15.02	10.50	(2)	(2)	(2)	(2)
May.....	20.66	21.95	17.05	15.45	10.50	(2)	(2)	(2)	(2)
June.....	19.69	19.29	16.33	14.50	10.50	(2)	(2)	(2)	(2)
July.....	21.07	16.99	15.61	13.69	10.50	(2)	(2)	(2)	(2)
August.....	19.05	16.04	14.89	13.24	10.50	(2)	(2)	(2)	(2)
September.....	17.07	14.13	13.32	11.74	10.50	(2)	(2)	(2)	(2)
October.....	16.23	13.50	12.83	11.26	10.41	23.22	22.26	25.85	25.33
November.....	16.12	13.95	12.50	11.00	10.00	23.40	23.35	25.85	25.12
December.....	16.17	14.05	12.50	11.00	9.37	(2)	(2)	(2)	(2)
Average 1956.....	19.05	18.62	15.44	13.52	10.28	(3)	(3)	(3)	(3)
Average 1955.....	(2)	(2)	(2)	(2)	(2)	(2)	(2)	(2)	(2)

¹ Not reported.

² Not computed on account of insufficient daily price data.

³ Not computed on account of insufficient monthly average price data.

TABLE 219. --Live Poultry: Average Prices Paid at Farm in Northern Ohio Area by Classes, by Months, 1956

(Cents per pound)

Month and year	Hens		Broilers or fryers 2 1/2-4 pounds
	Heavy type	Light type	
1956			
January.....	23.71	16.05	21.04
February.....	25.18	16.20	21.49
March.....	25.43	16.52	22.80
April.....	23.64	15.55	21.46
May.....	23.23	15.68	21.55
June.....	20.50	15.93	20.12
July.....	16.69	14.00	21.89
August.....	16.07	13.59	20.00
September.....	14.71	11.95	18.61
October.....	13.50	10.46	17.10
November.....	14.28	10.12	16.72
December.....	15.05	9.87	16.95
Average 1956.....	19.33	13.83	19.98

TABLE 220. --Live Poultry: Average Prices Delivered Detroit, Michigan, by Classes, by Months, 1956

(Cents per pound)

Month and year	Hens		Broilers or fryers heavy type	Caponettes		Ducklings	Turkeys heavy type	
	Heavy type	Light type		3 1/2-4 1/2 lbs.	4 1/2-6 lbs		Young hens	Young toms
<u>1956</u>								
January.....	31.51	18.72	25.82	(¹)	33.05	(¹)	(¹)	(¹)
February.....	30.38	20.24	25.31	26.67	30.58	(¹)	(¹)	(¹)
March.....	31.88	20.07	25.78	(¹)	31.48	(¹)	(¹)	(¹)
April.....	30.19	20.32	25.72	(¹)	31.98	(¹)	(¹)	(¹)
May.....	28.79	19.75	25.79	27.82	30.68	29.55	(¹)	(¹)
June.....	25.52	17.30	24.38	(¹)	29.20	(¹)	(¹)	(¹)
July.....	22.85	15.74	26.51	26.20	29.45	(¹)	(¹)	(¹)
August.....	21.45	15.42	26.31	25.27	28.39	29.50	(¹)	(¹)
September.....	19.18	13.05	23.35	23.94	26.59	29.80	29.29	26.58
October.....	18.22	12.17	21.38	(¹)	24.43	30.12	29.02	25.41
November.....	18.36	12.09	21.62	(¹)	24.60	30.35	28.65	25.38
December.....	18.96	11.89	22.60	(¹)	24.26	(¹)	30.88	27.06
Average 1956.....	24.77	16.40	24.55	(²)	28.72	(²)	(²)	(²)
Average 1955.....	26.84	17.48	30.04	(²)	36.33	(²)	(²)	(²)

¹ Not computed on account of insufficient daily price data.

² Not computed on account of insufficient monthly average price data.

TABLE 221. --Live Poultry: Average Prices at Farm in Iowa, by Classes, by Months, 1956

(Cents per pound)

Month and year	Hens			Broilers or fryers	Old roosters	Turkeys		
	Heavy type		Light type all sizes			Fryer-Roasters	Heavy type	
	Large	Small					Hens	Toms
<u>1956</u>								
January.....	16.98	15.36	16.21	20.58	9.12	(¹)	(¹)	(¹)
February.....	18.15	16.15	17.52	20.48	8.50	(¹)	(¹)	(¹)
March.....	17.00	16.45	16.95	21.73	8.50	(¹)	(¹)	(¹)
April.....	17.00	16.10	16.69	20.77	8.38	(¹)	(¹)	(¹)
May.....	17.00	15.91	16.95	21.33	8.39	(¹)	(¹)	(¹)
June.....	15.24	14.17	14.38	20.02	8.52	(¹)	(¹)	(¹)
July.....	13.93	12.69	13.31	20.21	8.88	(¹)	(¹)	(¹)
August.....	13.26	11.89	12.06	18.89	8.50	25.12	27.69	26.92
September.....	11.42	10.63	10.95	16.36	8.50	23.80	26.65	24.65
October.....	9.72	8.83	9.02	15.95	7.83	(¹)	27.55	23.90
November.....	9.50	8.50	8.50	16.30	7.02	(¹)	27.08	24.59
December.....	10.76	9.66	10.08	(¹)	7.60	(¹)	(¹)	(¹)
Average 1956.....	14.11	13.03	13.55	(²)	8.31	(²)	(²)	(²)
Average 1955.....	15.80	14.51	14.79	24.82	8.49	--	(²)	(²)

¹ Not computed on account of insufficient daily price data.

² Not computed on account of insufficient monthly average price data.

TABLE 222. --Live Poultry: Average Prices Delivered Los Angeles, by Classes, by Months, 1956

(Cents per pound)

Month and year	Hens			Fryers	Broilers
	Heavy type	Light type	Crosses		
			all weights	4 1/2 lbs. & up	2 1/2 lbs. & up
<u>1956</u>					
January.....	24.00	15.00	18.00	25.10	22.57
February.....	24.00	15.00	18.00	25.18	23.00
March.....	24.00	14.75	18.30	24.39	23.00
April.....	24.00	16.31	18.95	24.74	21.52
May.....	24.00	15.91	17.91	24.55	21.00
June.....	22.69	14.33	16.33	24.69	21.00
July.....	21.64	13.86	15.93	25.33	21.00
August.....	21.24	13.74	15.74	24.41	21.00
September.....	19.03	13.00	14.61	(1)	(1)
October.....	16.57	12.13	13.80	(1)	(1)
November.....	16.00	11.00	13.00	(1)	(1)
December.....	16.00	10.63	12.63	(1)	(1)
Average 1956.....	21.10	13.80	16.10	(2)	(2)
Average 1955.....	24.43	15.94	18.62	28.80	26.32

¹ Not computed on account of insufficient daily price data.

² Not computed on account of insufficient monthly average price data.

TABLE 223. --Live Poultry: Average Prices Paid at Ranch San Joaquin Valley, California, by Classes, by Months, 1956

(Cents per pound)

Month and year	Fryers	Hens	
	2 1/4 lbs. and over	Light type	Heavy type
<u>1956</u>			
January.....	21.00	15.24	23.64
February.....	21.28	15.08	24.42
March.....	21.55	15.50	23.25
April.....	21.64	16.33	24.14
May.....	21.93	16.50	23.14
June.....	22.55	16.17	20.45
July.....	23.94	14.67	18.62
August.....	21.82	14.50	18.50
September.....	20.56	13.00	17.26
October.....	18.29	11.59	16.63
November.....	16.48	10.00	15.33
December.....	19.51	9.79	15.68
Average 1956.....	20.88	14.03	20.09
Average 1955.....	26.67	16.19	23.24

TABLE 224. --Live Poultry: Average Wholesale Prices Paid at New York, by Classes, by Months, 1956

(Cents per pound)

Month and year	Heavy type hens over 6 lbs.	Pullets 5 lbs. & up	Broilers or fryers 3-4 lbs.	Caponettes	
				4 1/2-5 lbs.	4-4 1/2 lbs.
<u>1956</u>					
January.....	31.80	42.29	(¹)	33.42	28.92
February.....	31.58	36.54	(¹)	31.01	29.00
March.....	31.83	39.68	(¹)	35.72	32.56
April.....	30.57	42.02	26.95	35.54	33.18
May.....	30.50	35.80	26.95	30.41	30.23
June.....	26.35	33.25	24.90	30.77	28.25
July.....	24.80	31.41	27.45	29.32	30.53
August.....	23.39	33.52	26.03	30.16	(¹)
September.....	21.56	31.88	25.91	29.45	26.97
October.....	19.93	29.70	24.73	29.12	27.75
November.....	21.79	37.55	25-41	33.92	30.61
December.....	22.38	43.58	26.54	36.52	32.00
Average 1956.....	26.37	36.44	(²)	32.11	(²)
Average 1955.....	30.14	43.80	(²)	36.54	(²)

¹ Not computed on account of insufficient daily price data.

² Not computed on account of insufficient monthly average price data.

TABLE 225. --Live Poultry: Average Wholesale Prices Paid at Philadelphia, by Classes, by Months, 1956

(Cents per pound)

Month and year	Hens		Roasters	Broilers or fryers heavy type 3-4 lbs.	Old roosters
	Heavy type	Light type			
<u>1956</u>					
January.....	28.47	17.86	32.27	23.72	(¹)
February.....	29.22	18.88	33.05	25.92	13.27
March.....	29.47	19.50	35.12	26.53	14.11
April.....	28.03	18.56	34.15	24.08	12.89
May.....	28.26	17.94	34.12	24.11	13.00
June.....	22.76	17.44	26.54	22.53	12.21
July.....	21.53	17.53	26.75	24.57	(¹)
August.....	19.63	16.34	23.83	22.83	11.54
September.....	18.12	14.53	26.21	23.03	10.69
October.....	17.44	12.03	24.82	20.66	10.91
November.....	18.70	12.17	25.45	21.00	10.60
December.....	20.31	13.31	27.12	22.05	(¹)
Average 1956.....	23.495	16.34	29.12	23.12	(²)
Average 1955.....	26.40	18.56	(²)	28.72	(²)

¹ Not computed on account of insufficient daily price data.

² Not computed on account of insufficient monthly average price data.

TABLE 226. --Live Poultry: Average Prices Delivered Pittsburgh, Pa., by Classes, by Months, 1956
(Cents per pound)

Month and year	Hens		Broilers or fryers	Caponettes 5# & up
	Heavy type	Light type		
1956				
January.....	28.67	18.96	25.31	(1)
February.....	29.54	18.15	26.48	(1)
March.....	29.58	18.27	27.17	(1)
April.....	29.00	18.12	25.33	32.07
May.....	27.71	16.89	24.54	32.29
June.....	25.12	16.65	26.75	31.71
July.....	23.52	15.32	24.38	31.67
August.....	22.27	15.86	23.42	30.89
September.....	21.10	15.00		30.39
October.....	(1)	(1)	(1)	(1)
November.....	(1)	(1)	(1)	(1)
December.....	(1)	(1)	(1)	(1)
Average 1956.....	(2)	(2)	(2)	(2)
Average 1955.....	25.71	16.66	29.20	(2)

- 1 Not computed on account of insufficient daily price data.
2 Not computed on account of insufficient monthly average price data.

TABLE 227. --Live Poultry: Average Prices at Portland, and Willamette Valley Area, Oreg., by Classes, by Months, 1956
(Cents per pound)

Month and year	Hens ¹		Fryers ²	Old roosters
	Heavy type	Light type		
1956				
January.....	25.07	18.05	24.24	12.50
February.....	22.00	17.43	23.58	12.50
March.....	21.71	18.19	23.00	12.50
April.....	(3)	(3)	23.00	12.50
May.....	19.82	17.52	24.19	11.86
June.....	17.95	16.61	23.26	11.50
July.....	17.24	15.52	23.69	11.50
August.....	15.48	13.67	22.03	9.80
September.....	13.28	11.63	19.93	9.50
October.....	12.07	10.46	18.93	8.35
November.....	12.98	10.75	19.00	8.00
December.....	13.34	10.50	16.58	8.00
Average 1956.....	(4)	(4)	21.79	10.71
Average 1955.....	20.05	17.10	26.39	12.08

- 1 At Ranch
2 Delivered Plants
3 Not computed on account of insufficient daily price data
4 Not computed on account of insufficient monthly average price data.

TABLE 228. --Live Poultry: Average Prices Delivered St. Louis, Mo., by Classes, by Months, 1956

(Cents per pound)

Month and year	Hens		Broilers or fryers commercially grown	Old roosters
	Heavy type	Light type	Heavy type	
<u>1956</u>				
January.....	26.07	16.88	22.35	15.21
February.....	24.30	16.85	22.00	15.50
March.....	25.05	17.18	23.73	15.00
April.....	22.93	17.00	22.65	13.83
May.....	24.32	16.49	22.86	13.50
June.....	17.52	15.64	21.51	13.50
July.....	17.57	15.00	21.90	13.50
August.....	15.87	13.83	20.64	12.98
September.....	14.70	12.51	18.20	12.29
October.....	14.70	11.50	17.34	11.50
November.....	15.19	12.08	17.52	11.50
December.....	15.72	11.73	17.24	11.29
Average 1956.....	19.49	14.72	20.66	13.30
Average 1955.....	21.26	16.01	26.47	13.24

TABLE 229. --Live Poultry: Average Prices Delivered San Francisco, by Classes, by Months, 1956

(Cents per pound)

Month and year	Hens		Roasters 4 1/2 lbs. & over	Fryers 2 1/4-4 1/2 lbs.	Broilers 1 3/4-2 1/4 lbs.	Old roosters
	Heavy type	Light type				
<u>1956</u>						
January.....	29.12	18.36	28.50	25.48	23.64	11.50
February.....	28.62	17.00	28.10	23.80	23.00	11.50
March.....	26.66	18.05	29.55	24.18	22.45	11.50
April.....	29.74	18.50	30.50	22.93	20.88	11.50
May.....	27.84	18.50	30.50	24.50	21.41	11.50
June.....	23.36	18.21	30.50	25.39	24.65	11.50
July.....	23.00	17.83	30.50	26.85	26.36	11.50
August.....	22.72	17.37	30.50	23.37	23.41	11.50
September.....	20.82	14.87	29.82	23.29	23.13	11.50
October.....	20.11	13.63	29.11	21.13	20.46	11.11
November.....	18.70	13.25	28.50	20.45	22.94	10.50
December.....	18.66	12.93	28.55	22.55	24.71	10.50
Average 1956....	24.11	16.54	29.55	23.66	23.09	11.30
Average 1955....	28.05	18.67	33.46	29.43	27.41	11.43

TABLE 230. --Live Poultry: Average Prices Delivered Seattle, by Classes, by Months, 1956

(Cents per pound)

Month and year	Hens		Fryers (all weights)	Old roosters
	Heavy type (all weights)	Light type (all weights)		
<u>1956</u>				
January.....	24.95	17.90	23.98	11.50
February.....	24.50	17.89	24.50	11.50
March.....	24.64	17.82	24.50	11.50
April.....	25.00	17.45	23.45	11.50
May.....	23.27	17.00	23.82	11.50
June.....	19.64	16.52	24.00	11.50
July.....	17.95	15.86	24.81	11.50
August.....	17.22	15.22	24.02	10.78
September.....	15.71	13.03	21.11	10.00
October.....	13.64	11.42	19.93	9.43
November.....	13.40	11.25	19.50	9.00
December.....	13.86	10.86	18.28	8.53
Average 1956.....	19.48	15.18	22.66	10.69
Average 1955.....	19.85	17.18	26.26	10.56

TABLE 231. --Live Poultry: Average Prices Paid at Farm in Boston Area (New England), by Classes, by Months, 1956

(Cents per pound)

Month	Hens		Caponettes				Roosters			Fryers 3 1/2- 4 1/4 lbs.	Broilers under 3 1/2 lbs.	Stags & roost- ers
	6 lbs. & up	Under 6 lbs.	5 1/2 lbs. & up	6 1/2 lbs. & up	6 lbs.	Under 6 lbs.	5 1/2 lbs. & up	5- 5 1/2 lbs.	4 1/2 -5 lbs.			
<u>1956</u>												
January.....	21.31	22.45	24.14	(¹)	(¹)	(¹)	19.93	18.26	17.69	17.05	17.05	10.48
February.....	22.25	23.52	25.45	(¹)	(¹)	(¹)	22.75	21.82	21.62	20.65	20.50	10.00
March.....	22.16	23.20	(¹)	29.41	26.86	24.50	(¹)	(¹)	22.39	21.82	21.11	11.68
April.....	20.74	22.21	(¹)	30.21	26.52	23.07	(¹)	(¹)	19.60	19.40	19.38	11.76
May.....	21.00	22.07	(¹)	30.25	27.23	23.05	(¹)	(¹)	19.55	19.41	19.41	11.57
June.....	17.90	19.05	(¹)	27.87	25.43	22.05	(¹)	(¹)	18.88	18.88	18.88	11.36
July.....	16.43	17.79	(¹)	23.92	22.68	21.68	(¹)	(¹)	20.33	19.76	19.40	10.86
August.....	14.57	15.78	(¹)	(¹)	(¹)	(¹)	(¹)	(¹)	18.17	17.75	17.75	10.04
September.....	12.76	13.79	(¹)	(¹)	(¹)	(¹)	(¹)	(¹)	(¹)	17.26	17.26	9.18
October.....	11.11	12.38	(¹)	(¹)	(¹)	(¹)	(¹)	(¹)	(¹)	15.68	15.58	7.63
November.....	12.28	13.28	(¹)	(¹)	(¹)	(¹)	(¹)	(¹)	(¹)	15.08	14.32	7.98
December.....	12.66	13.13	(¹)	(¹)	(¹)	(¹)	(¹)	(¹)	(¹)	16.09	16.03	7.16
Average 1956...	17.10	18.22	(²)	(²)	(²)	(²)	(²)	(²)	(²)	18.24	18.06	9.98
Average 1955...	20.00	21.78	30.89	(²)	(²)	(²)	28.12	25.69	24.60	24.11	23.74	10.80

¹ Not computed on account of insufficient daily price data.

² Not computed on account of insufficient monthly average price data.

TABLE 232. --Live Poultry: Average Prices Paid at Farm in Specialized Poultry Areas, by Classes, by Months, 1955

(Cents per pound)

Month and year	Alabama		Delmarva area	Shenandoah Valley area	West Virginia	North Georgia area
	Northern area	Central area	Broilers or fryers	Broilers or fryers	South Branch Valley area	Broilers or fryers
	Broilers or fryers	Broilers or fryers	All weights		Broilers or fryers	
					All weights	
1956						
January.....	21.29	20.46	20.86	20.06	20.32	20.44
February.....	21.63	20.72	22.83	21.68	22.17	20.75
March.....	21.93	20.90	22.29	21.80	22.18	20.94
April.....	20.89	19.84	20.83	20.14	20.60	19.74
May.....	21.25	20.22	20.65	20.21	20.46	20.22
June.....	20.04	19.06	19.64	19.34	19.77	19.05
July.....	20.44	20.42	21.99	21.26	21.71	20.31
August.....	18.78	18.79	19.35	19.05	19.13	18.79
September.....	17.28	17.32	18.94	18.02	18.27	17.32
October.....	16.41	16.37	17.29	16.28	16.50	16.38
November.....	16.15	16.16	17.19	15.70	16.09	16.20
December.....	15.34	15.22	17.61	16.38	17.13	15.22
Average 1956.....	19.28	18.79	19.96	19.16	19.66	18.78
Average 1955.....	24.39	24.35	25.78	(1)	24.81	24.36

Month and year	North Carolina ²	Mississippi		Arkansas	
		Northern area	Central area	Northwest area	Batesville-floral area
	Broilers or fryers	Broilers or fryers	Broilers or fryers	Broilers or fryers	Broilers or fryers
1956					
January.....	20.25	20.24	20.41	19.99	20.05
February.....	21.00	20.25	20.16	20.14	20.41
March.....	21.00	21.04	21.50	21.62	21.40
April.....	19.92	20.24	20.38	20.65	20.43
May.....	20.00	20.50	20.94	21.20	20.67
June.....	19.13	19.40	20.10	19.68	19.41
July.....	20.47	20.31	20.34	20.30	20.14
August.....	18.58	18.84	18.97	18.65	18.76
September.....	17.70	17.43	17.78	15.89	16.74
October.....	16.58	16.43	16.78	15.62	16.21
November.....	16.03	16.18	16.39	16.12	16.28
December.....	15.64	15.33	15.11	15.38	15.79
Average 1956.....	18.86	18.85	19.07	18.77	18.86
Average 1955.....	24.45	24.34	24.64	24.57	24.69

¹ Not computed on account of insufficient monthly average price data.

² Prices prior to June 1956, were for Central North Carolina area only.

TABLE 233. --Broilers or Fryers: Purchases and Weighted Average Prices Paid at Farm, Delmarva Area, Shenandoah Valley Area, and North Georgia Area, by Weeks, 1956

Week ended	Delmarva area		Shenandoah Valley area		North Georgia area	
	Total number head	Weighted average price	Total number head	Weighted average price	Total number head	Weighted average price
	All sizes	All sizes	All sizes	All sizes	All sizes	All sizes
1956						
	<i>Number</i>	<i>Cents per pound</i>	<i>Number</i>	<i>Cents per pound</i>	<i>Number</i>	<i>Cents per pound</i>
January 7.....	2,363,782	21.19	650,200	20.94	2,779,395	21.34
14.....	2,768,795	19.75	582,200	19.18	3,345,565	19.43
21.....	2,831,622	20.06	874,700	18.92	3,447,181	18.95
28.....	2,484,643	21.95	635,800	21.03	3,298,823	21.01
February 4.....	2,545,584	23.43	684,100	22.03	3,125,421	22.04
11.....	2,436,390	22.71	655,700	22.28	3,201,347	21.13
18.....	2,479,683	22.54	611,100	20.69	3,364,315	19.77
25.....	2,546,716	22.95	686,700	21.33	3,507,084	20.44
March 3.....	2,610,099	22.46	767,400	22.08	3,572,561	21.06
10.....	2,626,590	23.07	674,300	21.85	3,626,651	21.00
17.....	2,761,978	22.97	753,900	21.94	3,770,475	20.99
24.....	2,576,508	22.23	739,900	21.88	3,823,041	20.99
31.....	2,545,679	21.20	674,000	21.50	3,763,838	20.74
April 7.....	2,548,324	20.92	661,200	20.19	4,146,326	19.60
14.....	3,229,609	20.08	818,600	19.27	4,178,535	19.00
21.....	3,550,212	20.61	889,150	19.50	4,166,665	20.35
28.....	3,217,989	22.04	808,500	21.08	3,983,202	20.60
May 5.....	3,144,846	21.16	759,000	20.53	4,038,595	20.00
12.....	3,182,957	20.98	928,900	20.02	4,112,524	19.98
19.....	3,143,534	22.67	786,000	20.29	4,243,498	20.27
26.....	3,411,493	20.51	957,800	20.51	4,256,207	20.90
June 2.....	3,129,958	20.23	789,300	19.65	3,933,126	19.68
9.....	3,864,461	19.11	974,900	19.13	4,894,657	18.24
16.....	3,771,732	19.04	951,700	18.75	4,926,761	18.50
23.....	3,801,104	19.71	879,600	19.28	4,659,857	19.09
30.....	3,710,853	20.70	942,200	20.12	5,184,368	20.36
July 7.....	2,844,795	22.94	674,000	21.74	3,975,578	21.46
14.....	3,345,082	23.35	763,400	21.74	4,595,372	21.63
21.....	3,142,977	21.91	744,800	21.10	4,498,731	19.75
28.....	3,245,806	20.54	866,000	19.84	5,298,345	19.35
August 4.....	3,436,991	20.49	882,500	20.00	4,793,206	19.53
11.....	3,511,045	19.32	804,200	19.81	4,834,590	18.68
18.....	3,733,924	18.50	780,200	18.61	4,949,457	18.31
25.....	3,566,528	19.10	858,400	18.14	4,714,616	18.97
September 1.....	3,729,990	19.42	879,400	18.74	4,970,797	18.73
8.....	3,318,043	18.45	769,000	17.60	4,714,512	16.46
15.....	3,688,187	18.33	966,700	17.12	5,227,154	17.15
22.....	3,279,613	19.57	810,800	18.22	4,657,515	18.45
28.....	3,152,386	19.35	694,600	18.45	4,573,081	17.60
October 6.....	2,976,197	18.06	643,200	16.66	4,604,581	16.05
13.....	2,987,081	17.22	876,800	16.93	4,460,312	16.96
20.....	3,311,861	18.11	844,500	16.53	4,212,947	17.05
27.....	3,163,259	17.05	811,200	16.23	4,219,523	16.32
November 3.....	3,133,731	16.12	802,000	15.50	4,510,462	15.09
10.....	3,368,401	16.43	732,500	14.90	4,512,000	16.28
17.....	2,957,188	18.35	622,100	15.98	3,856,108	17.00
24.....	2,225,985	17.54	328,800	16.08	2,569,860	16.48
December 1.....	2,928,922	16.97	764,300	15.99	4,599,785	15.21
8.....	3,044,055	17.21	754,500	15.42	5,214,311	15.08
15.....	3,016,699	18.42	550,600	17.00	4,374,695	15.70
22.....	2,410,879	16.65	359,000	15.44	3,826,068	14.24
29.....	2,388,162	17.88	449,000	15.77	3,780,161	16.24

TABLE 234. --Estimated commercial poultry slaughter, live weight, United States, by weeks, 1956¹

Week ending	Chickens			Turkeys					Other poultry		All poultry
	Young, all	Hens and cocks	Total	Fryer-roasters	Heavy breed		Light breed hens and toms	Total	Ducks	Geese	
					Hens	Toms					
	1,000 lb.	1,000 lb.	1,000 lb.	1,000 lb.	1,000 lb.	1,000 lb.	1,000 lb.	1,000 lb.	1,000 lb.	1,000 lb.	1,000 lb.
January	7... 53,717	5,983	59,700	355	258	3,911	209	4,733	147	2	64,582
	14... 63,038	6,017	69,055	617	179	2,967	312	4,075	150	(2)	73,280
	21... 67,176	5,205	72,381	577	186	2,707	215	3,685	152	(2)	76,219
	28... 63,691	5,270	68,961	458	224	2,381	146	3,209	141	(2)	72,311
February	4... 59,514	6,227	65,741	420	193	1,564	192	2,369	150	(2)	68,260
	11... 58,273	7,004	65,277	538	198	712	266	1,714	146	(2)	67,137
	18... 61,768	6,214	67,982	964	147	748	213	2,108	133	(2)	70,223
	25... 63,002	5,431	68,433	475	85	476	55	1,091	138	(2)	69,663
March	3... 62,090	5,513	67,603	811	80	294	281	1,466	160	--	69,230
	10... 60,442	5,530	65,972	927	61	513	114	1,615	111	(2)	67,698
	17... 62,131	4,891	67,022	1,561	73	265	460	2,359	244	---	69,625
	24... 62,119	6,243	68,362	1,963	100	190	298	2,551	220	(2)	71,133
	31... 63,313	6,623	69,936	1,954	210	192	448	2,804	314	--	73,054
April	7... 61,930	5,066	66,996	968	238	77	146	1,429	408	(2)	68,833
	14... 69,927	5,055	74,982	1,525	275	148	232	2,180	481	(2)	77,643
	21... 72,835	5,955	78,790	1,471	309	117	391	2,288	1,261	(2)	82,339
	28... 67,840	6,701	74,541	1,969	712	282	245	3,208	1,217	(2)	78,966
May	5 71,040	8,112	79,152	1,874	884	416	340	3,514	1,239	(2)	83,905
	12... 75,173	7,426	82,599	2,242	1,903	713	473	5,331	1,443	---	89,373
	19... 72,414	7,503	79,917	1,683	2,813	791	963	6,250	1,316	(2)	87,483
	26... 79,427	7,792	87,219	2,477	2,822	835	414	6,548	1,330	(2)	95,097
June	2... 69,306	7,830	77,136	1,164	3,648	665	334	5,811	1,386	(2)	84,332
	9... 80,908	9,531	90,439	1,464	2,986	822	385	5,657	1,474	(2)	97,570
	16... 83,362	8,785	92,147	1,859	3,058	951	714	6,582	1,374	---	100,103
	23... 80,831	10,089	90,920	1,841	3,016	705	514	6,076	1,416	4	98,416
	30... 85,061	11,009	96,070	2,505	2,425	1,105	294	6,329	1,396	---	103,795
July	7... 66,998	8,970	75,968	1,832	2,176	770	437	5,215	1,262	---	82,445
	14... 77,846	11,189	89,035	2,806	3,161	1,270	366	7,603	1,584	---	98,222
	21... 76,433	9,283	85,716	3,045	3,204	2,192	742	9,183	1,279	3	96,181
	28... 78,007	9,510	87,517	2,802	4,083	3,101	781	10,767	1,226	6	99,516
August	4... 81,057	10,412	91,469	2,983	4,839	4,103	615	12,540	1,416	---	105,425
	11... 84,035	12,851	96,886	2,733	6,270	5,234	997	15,234	1,240	---	113,360
	18... 87,171	12,934	100,105	2,231	8,074	5,862	1,077	17,244	1,148	105	118,602
	25... 84,646	14,224	98,870	2,930	9,424	5,839	876	19,069	1,221	---	119,160
September	1... 85,608	16,741	102,349	3,383	9,255	10,338	889	23,865	1,012	---	127,226
	8... 79,928	14,383	94,311	3,202	10,392	11,574	1,352	26,520	1,239	---	122,070
	15... 91,976	16,065	108,041	3,339	13,275	14,522	1,685	32,821	1,331	---	142,193
	22... 83,559	15,705	99,264	3,323	12,746	13,681	2,024	31,774	1,074	---	132,112
	29... 80,487	18,521	99,008	4,069	12,132	15,151	1,776	33,128	923	---	133,059
October	6... 86,126	17,200	103,326	3,755	12,494	18,932	4,065	39,246	876	---	143,448
	13... 85,983	18,510	104,493	3,393	14,623	25,652	1,244	44,912	788	---	150,193
	20... 82,728	15,016	97,744	3,911	13,217	29,336	1,369	47,833	630	---	146,207
	27... 81,804	15,047	96,851	4,185	14,080	29,723	1,097	49,085	602	---	146,538
November	3... 83,501	16,364	99,865	3,207	11,886	36,728	1,995	53,816	505	84	154,270
	10... 85,600	14,410	100,010	4,155	14,440	39,009	1,441	59,045	359	203	159,617
	17... 68,528	14,198	82,726	5,252	21,935	42,927	2,054	72,168	417	332	155,643
	24... 47,366	10,896	58,262	2,552	10,816	27,594	1,261	42,223	281	322	101,088
December	1... 75,039	13,040	88,079	3,872	9,705	30,165	1,499	45,241	261	369	133,950
	8... 88,799	13,001	101,800	3,018	11,275	29,635	1,644	45,572	268	271	147,911
	15... 78,579	12,616	91,195	2,407	10,005	28,964	2,753	44,129	258	170	135,752
	22... 66,772	11,629	78,401	2,775	9,384	22,860	1,518	36,337	260	22	115,020
	29... 57,359	6,920	64,279	555	1,957	6,715	685	9,912	225	16	74,432

¹ Revised. For purposes of this report only, a commercial poultry slaughter plant is defined as a plant which slaughters at least 30,000 pounds live weight per week on the average while in operation.

² Less than 500 pounds.

TABLE 235. --Live Turkeys: Average Prices Paid at Farm in the Shenandoah Valley Area, Virginia, by Classes, by Months, 1956

(Cents per pound)

Month and year	Fryers- Roasters	Young hens	Young toms	Month and year	Fryers- roasters	Young hens	Young toms
		Heavy type	Heavy type			Heavy type	Heavy type
<u>1956</u>				<u>1956</u>			
January.....	29.48	(¹)	(¹)	July.....	26.38	27.15	27.14
February.....	32.50	(¹)	(¹)	August.....	26.63	27.29	25.75
March.....	32.05	45.00	(¹)	September.....	25.09	25.97	24.22
April.....	29.68	30.00	(¹)	October.....	25.95	26.44	24.27
May.....	29.76	33.02	36.00	November.....	25.80	26.69	26.25
June.....	28.18	29.60	34.33	December.....	26.92	31.02	27.55

¹ Not computed on account of insufficient daily price data.

TABLE 236. --Live Turkeys: Average Prices Paid at Farm in the South Branch Valley Area, West Virginia, by Classes, by Months, 1956

(Cents per pound)

Month and year	Fryers- roasters	Young hens	Young toms	Month and year	Fryers- roasters	Young hens	Young toms
		Heavy type	Heavy type			Heavy type	Heavy type
<u>1956</u>				<u>1956</u>			
January.....	29.25	(¹)	(¹)	July.....	26.61	(¹)	(¹)
February.....	33.25	(¹)	(¹)	August.....	36.88	27.00	27.00
March.....	31.00	(¹)	(¹)	September.....	25.08	(¹)	(¹)
April.....	(¹)	(¹)	(¹)	October.....	26.14	26.14	24.75
May.....	30.25	(¹)	(¹)	November.....	26.40	26.98	24.02
June.....	28.38	(¹)	(¹)	December.....	29.30	33.00	28.00

¹ Not computed on account of insufficient daily price data.

TABLE 237. --Live Turkeys: Average Prices Paid at Farm in the San Joaquin Valley, Calif., by Classes, by Months, 1956

(Cents per pound)

Month and year	Fryers- roasters	Young hens	Young toms	Month and year	Fryers- roasters	Young hens	Young toms
		Heavy type	Heavy type			Heavy type	Heavy type
<u>1956</u>				<u>1956</u>			
January.....	30.19	32.84	30.31	July.....	27.07	26.55	26.70
February.....	(¹)	(¹)	(¹)	August.....	27.57	27.11	25.36
March.....	(¹)	(¹)	(¹)	September.....	27.38	27.62	24.66
April.....	(¹)	(¹)	(¹)	October.....	25.50	26.40	23.54
May.....	26.93	32.04	(¹)	November.....	24.76	25.44	24.85
June.....	27.00	28.43	28.84	December.....	26.48	26.15	27.69

¹ Not computed on account of insufficient daily price data.

TABLE 238. --Processed Poultry(Ice-packed): Average Wholesale Selling Prices at Boston, by Classes, by Months, 1956

(Cents per pound)

Month and year	Hens				Chickens					Ducks Ready to cook (Frozen)
	5 lbs.	5 1/2 lbs.	6 lbs.	6 1/2 lbs. & up	2 1/4 lbs.	2 1/2 lbs.	3 lbs.	3 1/2 lbs.	4 lbs.	
1956										
January.....	31.86	31.74	30.89	30.31	(¹)	26.81	26.57	26.61	26.68	(¹)
February.....	32.70	32.71	31.89	30.90	27.03	28.01	29.00	29.79	30.80	(¹)
March.....	31.59	31.61	30.83	29.84	28.66	28.62	29.53	29.78	30.82	42.50
April.....	31.02	31.08	29.85	28.85	27.30	26.78	26.75	26.76	27.26	42.50
May.....	31.25	31.26	30.51	29.51	27.28	27.18	27.19	27.19	27.51	42.50
June.....	28.05	28.07	26.38	25.39	27.25	26.54	26.54	26.58	26.92	42.50
July.....	26.39	26.52	24.81	23.54	26.55	26.83	27.19	27.64	28.62	41.64
August.....	24.32	24.32	23.15	21.63	25.77	25.26	25.29	25.29	26.11	41.50
September.....	21.83	21.83	21.01	20.32	24.88	24.79	24.79	24.79	24.89	41.50
October.....	21.12	21.12	20.23	19.64	22.60	22.60	22.60	22.60	22.60	41.95
November.....	21.30	21.60	21.62	20.78	21.98	21.62	22.66	22.66	23.36	43.70
December.....	(²)	20.84	21.37	20.72	23.49	23.49	23.49	23.49	23.69	44.50
Average 1956.....	(²)	26.89	26.04	25.12	(²)	25.71	25.97	26.10	26.60	(²)
Average 1955.....	30.73	30.70	29.46	28.48	(²)	32.31	32.72	33.16	34.24	(²)

¹ Not computed on account of insufficient daily price data.

² Not computed on account of insufficient monthly average price data.

TABLE 239. --Dressed Poultry (Ice-packed): Average Wholesale Selling Prices at New York, by Months, 1956

(Cents per pound)

Month and year	Chickens (Grade A and U. S. Grade A)									
	1 3/4 lbs.	2 lbs.	2 1/4 lbs.	2 1/2 lbs.	3 lbs.	3 1/2 lbs.	4 lbs.	4 1/2 lbs.	5 lbs.	5 1/2 & up
1956										
January.....	26.29	26.20	25.98	25.95	25.65	25.87	26.01	26.64	28.00	(¹)
February.....	27.87	27.87	27.20	26.82	28.18	28.95	29.89	30.53	30.62	(¹)
March.....	31.09	31.09	28.65	27.84	28.74	28.83	29.76	31.67	34.05	(¹)
April.....	29.32	29.32	27.57	26.24	26.20	26.20	26.36	27.98	31.48	(¹)
May.....	27.40	27.40	27.08	26.65	26.50	26.57	27.02	28.88	33.22	(¹)
June.....	26.79	26.79	26.79	25.96	25.96	26.08	26.44	28.39	32.18	(¹)
July.....	26.44	26.44	26.45	26.51	26.80	27.25	28.23	29.44	30.14	(¹)
August.....	26.79	26.71	25.38	24.64	24.64	24.64	25.55	28.03	29.63	30.28
September.....	26.63	24.92	24.38	24.16	24.16	24.16	24.24	24.92	28.43	28.88
October.....	26.67	24.64	23.34	22.06	21.94	21.94	21.94	22.76	26.62	28.12
November.....	23.70	22.51	21.61	21.62	22.25	22.25	22.96	24.96	26.45	27.74
December.....	25.64	24.64	23.38	22.86	22.86	22.86	22.99	24.62	26.30	(¹)
Average 1956.....	27.05	26.55	25.65	25.11	25.33	25.47	25.95	27.40	29.76	(²)
Average 1955.....	32.63	32.49	31.70	31.42	31.90	32.39	33.59	35.44	37.82	(²)

¹ Not computed on account of insufficient daily price data.

² Not computed on account of insufficient monthly average price data.

TABLE 240. --Processed Poultry: Average Wholesale Selling Prices at New York, by Months, 1956

(Cents per pound)

Month and year	Hens--heavy type								
	Dressed (ice-packed)							Ready-to-cook (frozen)	
	4 lbs.	4 1/2 lbs.	5 lbs.	5 1/2 lbs.	6 lbs.	6 1/2 lbs.	7 lbs. & up	3-4 lbs.	4-5 lbs.
1956									
January.....	26.89	28.54	31.08	30.96	29.96	29.62	29.27	42.23	43.60
February.....	26.17	27.57	32.01	32.01	30.95	29.96	29.96	42.50	44.28
March.....	27.10	29.06	31.23	31.23	30.18	29.19	29.19	42.41	43.94
April.....	24.85	27.94	30.69	31.69	28.99	27.99	27.99	41.62	43.17
May.....	24.78	27.95	30.95	30.95	29.80	28.80	28.80	41.69	43.00
June.....	24.12	25.45	27.67	27.67	25.74	24.73	24.70	40.32	42.11
July.....	23.44	23.89	26.25	26.25	24.30	22.95	22.92	37.38	39.24
August.....	20.57	21.60	24.29	24.29	22.82	21.49	21.49	36.65	38.40
September.....	18.57	19.58	21.57	21.57	20.29	19.57	19.57	35.04	36.12
October.....	17.25	18.25	20.52	20.52	19.88	18.91	18.91	30.07	34.51
November.....	15.80	16.80	20.67	20.93	20.38	20.16	20.16	32.33	33.74
December.....	16.20	17.20	20.66	20.78	20.78	20.37	20.37	31.39	32.31
Average 1956..	22.14	23.65	26.47	26.57	25.34	24.48	24.44	37.80	39.54
Average 1955..	26.69	29.53	30.01	29.98	28.67	27.70	27.62	(¹)	(¹)

¹ Not computed on account of insufficient monthly average price data.

TABLE 241. --Processed Poultry: Average Wholesale Selling Prices at New York, by Months, 1956

(Cents per pound)

Month and year	Hens--light type					Ducks Ready-to-cook
	Dressed (ice-packed)					
	3 lbs.	3 1/2 lbs.	4 lbs.	4 1/2 lbs.	5 lbs.	
1956						
January.....	19.79	21.82	25.26	25.42	25.94	46.90
February.....	18.12	20.38	24.38	25.64	27.54	44.91
March.....	18.01	21.02	24.39	25.41	26.59	41.68
April.....	18.23	21.23	23.23	24.43	25.53	40.94
May.....	18.94	22.19	24.19	25.19	26.19	41.50
June.....	18.92	21.61	22.60	23.20	24.20	41.67
July.....	19.56	21.07	21.70	21.77	22.77	41.75
August.....	16.34	18.60	18.88	19.58	20.66	41.75
September.....	16.49	16.70	16.75	17.75	19.49	42.14
October.....	14.43	14.55	15.14	16.14	17.52	43.15
November.....	13.75	14.25	14.75	15.25	16.59	44.14
December.....	13.38	13.88	14.68	15.25	17.12	44.25
Average 1956.....	17.33	18.94	20.50	21.25	22.51	42.90
Average 1955.....	21.21	22.64	24.39	25.21	25.21	47.10

TABLE 242. --Ready-to-Cook Poultry (Ice-packed): Average Prices for Sales to Retailers at Atlanta, Ga., Cleveland, Ohio, Los Angeles, Calif., and Pittsburgh, Pa., by Months, 1956
(Cents per pound)

Month and year	Atlanta		Los Angeles			
	Broilers or fryers	Young chickens fryers	Hens			
			Light type	Under 4 lbs.	Cross breed	4 lbs. & up
1956						
January.....	34.60	42.07	34.55	(¹)	40.00	(¹)
February.....	35.47	41.45	34.85	(¹)	40.00	(¹)
March.....	36.45	41.23	32.20	(¹)	39.50	(¹)
April.....	34.48	41.38	32.48	(¹)	38.60	(¹)
May.....	34.52	40.95	34.59	(¹)	39.68	(¹)
June.....	33.40	39.86	31.81	(¹)	37.93	(¹)
July.....	35.50	40.55	31.07	(¹)	37.01	(¹)
August.....	32.73	39.54	30.87	(¹)	36.87	(¹)
September.....	31.71	36.97	(¹)	30.51	(¹)	35.82
October.....	30.26	36.17	(¹)	29.91	(¹)	34.67
November.....	30.00	35.18	(¹)	28.68	(¹)	33.08
December.....	28.53	35.28	(¹)	28.32	(¹)	32.32
Average 1956.....	33.14	39.22	(²)	(²)	(²)	(²)
Average 1955.....	40.62	48.02	34.66	(²)	39.86	(²)

Month and year	Cleveland			Pittsburgh			
	Broilers or fryers	Hens		Broilers or fryers		Roasters	Hens
		4 lbs. & under	Over 4 lbs.	1-3/4-2 lbs.	2-3 lbs.	3 lbs. & up	Heavy type
1956							
January.....	37.23	32.48	46.62	36.88	37.99	39.86	44.93
February.....	38.44	33.65	47.12	38.54	38.99	41.09	46.28
March.....	38.05	32.77	45.83	38.55	39.00	41.08	45.23
April.....	36.40	32.00	43.50	35.10	37.49	38.93	43.64
May.....	37.26	32.00	43.50	35.47	38.45	39.42	43.03
June.....	35.49	31.88	42.07	35.27	36.62	38.90	40.07
July.....	37.68	(¹)	39.95	37.01	39.05	40.70	37.23
August.....	35.09	30.15	39.50	34.50	35.83	38.28	36.39
September.....	33.41	29.63	39.50	37.21	34.80	36.80	34.92
October.....	32.14	28.04	37.83	30.73	33.67	36.90	32.76
November.....	31.33	27.50	37.50	30.78	32.85	33.89	32.11
December.....	29.88	27.50	37.00	30.75	31.53	33.89	32.95
Average 1956.....	35.20	(²)	41.66	34.73	36.36	38.31	39.13
Average 1955.....	43.13	(²)	42.40	43.31	43.11	(²)	41.35

¹ Not computed on account of insufficient daily price data.

² Not computed on account of insufficient monthly average price data.

TABLE 243. --Ready-to-Cook Poultry (Ice-packed): Average Prices at Chicago, Cincinnati, Detroit, New York, Philadelphia, and St. Louis, by Classes, by Months, 1956

(Cents per pound)

Month and year	Delivered								
	Chicago				Cincinnati		Detroit		
	Broilers or fryers	Hens			Broilers or fryers	Hens	Broilers or fryers	Hens	
		1 1/4 - 3 1/4 lbs.	3 - 3 1/2 lbs.	3 1/2 - 4 lbs.				Over 4 lbs.	1 1/2 - 3 lbs.
1956									
January.....	34.01	35.17	37.33	42.07	34.56	41.31	34.21	(1)	42.24
February.....	34.78	34.78	37.45	42.00	35.26	43.40	34.90	35.25	41.54
March.....	35.33	35.95	37.89	42.09	35.89	41.66	35.41	36.19	42.18
April.....	33.64	34.33	36.14	38.99	34.00	40.02	33.70	(1)	39.02
May.....	34.11	33.14	35.47	38.73	34.73	40.11	34.16	33.43	38.92
June.....	32.30	31.02	32.83	35.19	33.06	37.14	32.38	(1)	34.76
July.....	34.48	30.00	31.50	33.81	35.03	34.71	34.55	29.55	32.15
August.....	32.17	29.35	31.28	33.50	32.55	34.02	32.18	29.50	32.02
September.....	30.30	29.49		32.76	30.51	33.16	30.41	27.85	30.66
October.....	28.72	29.43		31.87	29.52	32.50	28.86	26.14	29.99
November.....	28.34	29.00		31.00	29.31	32.50	28.45	26.22	30.28
December.....	26.84	28.55		30.50	27.72	32.50	27.06	26.43	31.13
Average 1956.....	32.08	(2)	(2)	36.04	32.68	36.92	32.19	(2)	35.41
Average 1955.....	39.94	(2)	(2)	37.90	40.18	(2)	40.04	32.46	37.76

Month and year	Delivered		Wholesale lots	
	Philadelphia	St. Louis	Boston	New York
	Broilers or fryers 2-3 lbs.	Broilers or fryers 1 1/2 to 3 1/4 lbs.	Broilers or fryers 2-3 lbs.	Broilers or fryers 2-3 lbs.
1956				
January.....	35.20	33.87	(1)	35.77
February.....	36.29	34.15	(1)	37.36
March.....	37.09	35.62	39.51	37.64
April.....	34.90	34.05	36.62	35.44
May.....	34.68	34.40	37.22	36.09
June.....	33.99	32.81	36.54	35.23
July.....	36.17	34.04	38.98	38.38
August.....	33.52	32.02	35.99	34.48
September.....	32.24	29.80	34.49	33.25
October.....	30.33	28.59	32.66	31.65
November.....	29.51	28.03	32.25	30.79
December.....	29.43	27.10	31.68	30.30
Average 1956.....	33.61	32.04	(2)	34.70
Average 1955.....	(2)	40.25	(2)	42.83

1 Not reported on account of insufficient daily price data.

2 Not reported on account of insufficient monthly average price data.

TABLE 244. --Ready-to-Cook Turkeys (Frozen): Average Wholesale Prices at Chicago, by Classes, by Months, 1956

(Cents per pound)

Month and year	Grade A and U. S. Grade A									
	Hens	Fryer-Roasters		Toms						
		4-8 lbs.	8-14 lbs.	14-16 lbs.	16-18 lbs.	18-20 lbs.	20-22 lbs.	22-24 lbs.	24-26 lbs.	over 26 lbs.
1956										
January.....	48.48	47.25	44.90	45.13	45.13	45.13	47.05	49.49	50.69	51.67
February.....	48.00	46.55	44.00	45.50	45.50	45.50	47.66	49.75	51.00	52.00
March.....	48.00	47.78	44.98	46.73	47.72	47.72	49.47	50.91	52.11	53.08
April.....	48.57	46.82	44.14	47.49	51.57	51.57	53.61	54.86	55.71	56.50
May.....	51.34	46.23	44.00	48.50	55.92	55.92	59.46	60.32	60.94	61.25
June.....	49.45	44.19	44.19	47.15	52.45	55.15	58.33	60.08	61.68	61.68
July.....	45.09	43.89	43.89	43.24	44.59	50.17	57.83	60.90	62.67	62.67
August.....	44.15	43.52	43.52	39.22	39.54	40.57	44.85	49.71	58.86	58.86
September.....	42.58	42.50	42.50	39.14	39.14	39.14	41.20	43.45	50.37	50.37
October.....	43.00	42.67	42.67	40.35	40.35	40.35	40.35	40.35	40.35	40.35
November.....	42.74	43.32	(¹)	40.10	40.10	40.10	40.10	40.10	40.54	41.92
December.....	41.99	44.08	(¹)	42.05	42.05	42.05	42.05	42.05	43.76	43.76
Average 1956.....	46.12	44.90	(²)	43.72	45.34	46.11	48.50	50.16	52.39	52.84

¹ Not computed on account of insufficient daily price data.

² Not computed on account of insufficient monthly average price data.

TABLE 245. --Ready-to-Cook Turkeys (Frozen): Average Wholesale Prices at New York, by Classes, by Months, 1956

(Cents per pound)

Month and year	Grade A and U. S. grade A								
	Fryer-Roasters				Young Hens				
	4-8 lbs.	8-10 lbs.	10-12 lbs.	12-14 lbs.	8-10 lbs.	10-12 lbs.	12-14 lbs.	14-16 lbs.	
1956									
January.....	49.31	49.75	47.50	47.50	50.50	50.50	50.50	50.75	
February.....	49.47	47.80	47.55	47.55	50.38	50.38	50.38	50.75	
March.....	49.82	48.34	48.09	48.09	50.64	50.64	50.98	51.30	
April.....	48.24	47.12	47.12	47.12	50.61	50.86	52.29	52.30	
May.....	48.01	47.64	47.34	47.34	52.35	53.58	54.27	54.27	
June.....	45.54	45.54	45.54	45.54	48.58	49.86	51.92	52.31	
July.....	44.39	43.99	(¹)	(¹)	44.56	45.07	46.63	(¹)	
August.....	45.22	(¹)	(¹)	(¹)	44.30	44.65	45.16	(¹)	
September.....	44.36	(¹)	(¹)	(¹)	44.13	44.13	44.13	(¹)	
October.....	44.36	(¹)	(¹)	(¹)	44.32	44.32	44.32	(¹)	
November.....	44.80	(¹)	(¹)	(¹)	44.55	44.39	43.30	45.07	
December.....	45.28	(¹)	(¹)	(¹)	43.74	43.72	43.72	44.13	
Average 1956.....	46.57	(²)	(²)	(²)	47.39	47.68	48.13	(²)	
Average 1955.....	50.49	(²)	(²)	(²)	50.92	50.92	50.92	(²)	

Month and year	Young Toms										
	8-10 lbs.	10-12 lbs.	12-14 lbs.	14-16 lbs.	16-18 lbs.	18-20 lbs.	20-22 lbs.	22-24 lbs.	24-26 lbs.	26-28 lbs.	28 lbs. & up
1956											
January.....	(¹)	(¹)	(¹)	(¹)	(¹)	(¹)	43.91	43.80	44.53	44.54	(¹)
February.....	(¹)	(¹)	(¹)	47.50	46.96	47.28	49.26	50.91	52.22	54.00	(¹)
March.....	(¹)	(¹)	(¹)	48.78	49.61	49.80	51.81	52.90	53.78	54.89	55.80
April.....	(¹)	(¹)	(¹)	50.19	52.52	54.05	55.93	56.73	56.31	58.04	58.58
May.....	(¹)	(¹)	(¹)	53.18	57.43	59.99	61.90	62.40	62.64	62.84	63.09
June.....	(¹)	(¹)	(¹)	49.07	52.36	54.95	58.88	61.29	63.54	63.55	64.15
July.....	(¹)	(¹)	(¹)	43.90	43.43	50.35	59.07	62.66	64.92	65.65	66.02
August.....	43.40	(¹)	41.74	41.92	41.99	42.39	46.23	52.97	(¹)	(¹)	(¹)
September.....	41.24	40.39	40.37	40.38	40.46	40.72	42.53	45.61	54.08	(¹)	(¹)
October.....	41.53	41.05	40.91	40.85	40.33	40.33	40.26	40.84	42.89	45.99	(¹)
November.....	42.46	44.41	42.49	42.54	41.96	41.84	41.68	41.80	42.54	44.21	(¹)
December.....	43.32	43.24	43.24	43.84	43.84	43.84	43.84	43.84	45.25	46.42	48.63
Average 1956.....	(²)	(²)	(²)	(²)	(²)	(²)	49.61	51.31	(²)	(²)	(²)
Average 1955.....	(²)	(²)	(²)	(²)	44.71	44.61	44.50	46.50	48.94	(²)	(²)

¹ Not computed on account of insufficient daily price data.

² Not computed on account of insufficient monthly average price data.

TABLE 246. --Turkeys Processed by San Joaquin Valley Plants¹, by Weeks, 1956

(Number of head)

Week ended	Heavy hens		Heavy toms		Fryer-Roasters		Total	
	This week	Since Jan. 1	This week	Since Jan. 1	This week	Since Jan. 1	This week	Since Jan. 1
1956								
Jan. 7.....	7,971	7,971	60,662	60,662	2,852	2,852	71,485	71,485
14.....	2,607	10,578	26,663	87,325	8,470	11,322	37,740	109,225
21.....	2,865	13,443	26,630	113,955	3,230	14,552	32,725	141,950
28.....	2,427	15,870	36,599	150,554	8,970	23,522	47,996	189,946
Feb. 4.....	6,034	21,904	17,597	168,151	(²)	23,522	23,631	213,577
11.....	101	22,005	2,974	171,125	6,670	30,192	9,745	223,322
18.....	785	22,790	1,999	173,124	8,334	38,526	11,118	234,440
25.....	2,084	24,874	270	173,394	(²)	38,526	2,354	236,794
Mar. 3.....	2,977	27,851	513	173,907	5,500	44,026	8,990	245,784
10.....	2,346	30,197	1,107	175,014	6,066	50,092	9,519	255,303
17.....	1,915	32,112	533	175,547	12,294	62,386	14,742	270,045
24.....	2,190	34,302	4,309	179,856	11,272	73,658	17,771	287,816
31.....	10,490	44,792	3,070	182,926	20,806	94,464	34,366	322,182
Apr. 7.....	868	45,660	287	183,213	22,368	116,832	23,523	345,705
14.....	1,318	46,978	387	183,600	9,856	126,688	11,561	357,266
21.....	10,166	57,144	1,601	185,201	25,315	152,003	37,082	394,348
28.....	22,077	79,221	6,887	192,088	10,510	162,513	39,474	433,822
May 5.....	17,967	97,188	4,591	196,679	7,460	169,973	30,018	463,840
12.....	42,263	139,451	9,828	206,507	32,937	202,910	85,028	548,868
19.....	66,200	205,651	9,869	216,376	23,843	226,753	99,912	648,780
26.....	89,121	294,772	19,902	236,278	27,810	254,563	136,833	785,613
June 2.....	64,300	359,072	18,488	254,766	2,781	257,344	85,569	871,182
9.....	69,830	428,902	18,931	273,697	3,479	260,823	92,240	963,422
16.....	80,505	509,407	23,025	296,722	14,059	274,882	117,589	1,081,011
23.....	61,752	571,159	23,862	320,584	23,081	297,963	108,695	1,189,706
30.....	72,767	643,926	22,229	342,813	9,344	307,307	104,340	1,294,046
July 7.....	36,744	680,670	20,166	362,979	9,698	317,005	66,608	1,360,654
14.....	65,037	745,707	43,599	411,578	24,085	341,090	137,721	1,498,375
21.....	48,623	794,330	37,518	449,096	27,628	368,718	113,769	1,612,144
28.....	51,268	845,598	45,548	494,644	10,833	379,551	107,649	1,719,793
Aug. 4.....	64,662	910,260	74,614	569,258	25,759	405,310	165,035	1,884,828
11.....	92,048	1,002,308	70,472	639,730	37,821	443,131	200,341	2,035,169
18.....	92,906	1,095,214	60,289	700,019	23,456	466,587	176,651	2,261,820
25.....	120,254	1,215,468	57,179	757,198	22,131	488,718	199,564	2,461,384
Sept. 1.....	87,690	1,303,158	77,623	834,821	22,474	511,192	187,767	2,649,171
8.....	119,395	1,422,553	68,129	902,950	13,428	524,620	200,952	2,850,123
15.....	98,802	1,521,355	66,071	969,021	29,643	554,263	194,516	3,044,639
22.....	91,672	1,613,027	84,077	1,053,098	25,999	580,262	201,748	3,246,387
29.....	118,195	1,731,222	85,066	1,138,164	36,225	616,487	239,486	3,485,873
Oct. 6.....	109,887	1,841,109	129,648	1,267,812	17,883	634,370	257,418	3,743,291
13.....	102,949	1,944,058	166,910	1,434,722	18,139	652,509	287,998	4,031,289
20.....	103,427	2,047,485	177,112	1,611,834	28,781	681,290	309,320	4,340,609
27.....	139,115	2,186,600	187,997	1,799,831	33,198	714,488	360,310	4,700,919
Nov. 3.....	125,417	2,312,017	239,633	2,039,464	16,376	730,864	381,426	5,082,345
10.....	128,034	2,440,051	239,413	2,278,877	33,751	764,615	401,198	5,483,543
17.....	220,432	2,660,483	182,991	2,461,868	31,465	796,080	434,888	5,918,431
24.....	88,207	2,748,690	147,872	2,609,740	33,182	829,262	269,261	6,187,692
Dec 1.....	98,126	2,846,816	173,368	2,783,108	22,961	852,223	294,455	6,482,147
8.....	104,088	2,950,904	190,194	2,973,302	5,728	857,951	300,010	6,782,157
15.....	147,207	3,098,111	190,825	3,164,127	10,146	868,097	348,178	7,130,335
22.....	115,132	3,213,243	142,643	3,306,770	7,631	875,728	265,406	7,395,741
29.....	3,356	3,216,599	61,107	3,367,877	(²)	875,728	66,463	7,462,204
30&31.....	(²)	3,216,599	4,450	3,372,327	(²)	875,728	6,450	7,470,654

¹ Compiled from information furnished by 16 San Joaquin Valley turkey processing plants. Heavy turkeys include all Breeders and Young Turkeys grown to approximate mature weights. The Fryer-Roasters were mostly White Breeds and ranged generally 6 to 10 pounds live weights.

² None reported.

TABLE 247. --Turkeys Processed by San Joaquin Valley Plants¹, by Months, 1953-56

(Number of head)

Months	Heavy Turkeys				Fryer-Roasters			
	1956	1955	1954	1953	1956	1955	1954	1953
January.....	175,876	186,227	106,896	183,849	23,522	9,718	13,009	29,265
February.....	24,486	33,161	41,006	40,531	18,304	19,890	4,100	30,669
March.....	27,356	14,887	12,160	36,296	52,638	108,076	5,000	39,751
April.....	48,102	33,624	40,324	79,239	69,541	126,618	60,198	62,346
May.....	321,460	200,208	214,579	201,709	92,783	143,781	73,602	121,588
June.....	389,459	277,422	220,872	212,561	50,519	117,864	95,930	142,811
July.....	409,213	327,705	400,623	314,989	82,547	63,487	60,293	106,482
August.....	742,027	503,354	569,191	545,040	121,338	87,349	62,833	100,541
September.....	731,407	755,872	780,858	748,437	105,295	37,803	102,414	117,493
October.....	1,336,075	1,075,620	868,360	1,005,223	107,827	30,006	88,600	138,699
November.....	1,424,463	1,274,417	1,151,263	1,174,903	127,909	74,437	42,628	118,963
December.....	965,002	958,369	986,674	1,009,517	23,505	35,920	43,491	51,408
Totals.....	6,594,926	5,640,866	5,392,806	5,552,314	875,728	854,949	652,098	1,060,016

¹ Compiled from information furnished by 16 San Joaquin Valley turkey processing plants. Heavy turkeys include all Breeders and Young Turkeys grown to approximate mature weights. The Fryer-Roasters were mostly White Breeds and ranged generally 6 to 10 pounds live weights.

MARKET NEWS FIELD OFFICES

Atlanta 23, Ga.	Room 241 - 50 Seventh Street, N. E.
Austin 14, Texas	Texas Department of Agriculture
Baltimore 2, Md.	Room 325 Appraisers' Stores Building
Birmingham 3, Ala.	1308 First Avenue North
Boston 10, Mass.	408 Atlantic Avenue
Charleston E. W. Va.	Division of Markets, Department of Agriculture
Chicago 5, Ill.	536 South Clark Street
Cincinnati 2, Ohio	Room 500 - 49 Central Avenue
Cleveland 15, Ohio	5 Northern Ohio Food Terminal Annex, 2640 E. 37th St.
Columbia, S. C.	State Farmers Market
Columbus 15, Ohio	Room 716 State Office Building
Denver 2, Colo.	Room 340 U. S. Custom House
Des Moines 9, Iowa	Room 419 Iowa Building
Detroit 2, Mich.	Room 15 Boulevard Building, 7310 Woodward Avenue
Fayetteville, Ark.	I.S.T. Building, University of Arkansas
Fresno, Calif.	2305 Los Angeles Street, P. O. Box 1368
Harrisonburg, Va.	P. O. Box 147
Hartford 15, Conn.	State Office Building, Department of Agriculture
Jackson 6, Miss.	352 Woodrow Wilson Avenue
Jacksonville 1, Fla.	505 W. Adams Street
Lafayette, Ind.	Purdue Poultry Building, Purdue University
Lincoln 3, Neb.	Poultry Husbandry Building, University of Nebraska
Los Angeles 21, Calif.	Room 298 Wholesale Terminal Building
Louisville, Ky.	Kentucky Division of Markets, P. O. Box 1561
Madison 2, Wis.	Room 342-N, State Capitol Building
Montgomery 4, Ala.	Rooms 407-409 New Post Office Building
New York 13, N. Y.	Room 603 - 139 Centre Street
Philadelphia 6, Pa.	Room 604-A, Custom House
Pittsburgh 22, Pa.	Room 503 Victory Building
Portland 5, Oreg.	Room 308 U. S. Court House
Raleigh, N. C.	Division of Markets, 302 State Agriculture Building
Salisbury, Md.	Room 11, U. S. Post Office Building, P. O. Box 988
St. Louis 1, Mo.	Room 946 U. S. Custom House
San Francisco 11, Calif.	Room 737 Appraisers' Stores Building, 630 Sansome St.
Seattle 4, Wash.	Room 222 Federal Office Building
Washington 25, D. C.	Room 2721 South Agriculture Building

END