



**AgEcon** SEARCH  
RESEARCH IN AGRICULTURAL & APPLIED ECONOMICS

*The World's Largest Open Access Agricultural & Applied Economics Digital Library*

**This document is discoverable and free to researchers across the globe due to the work of AgEcon Search.**

**Help ensure our sustainability.**

Give to AgEcon Search

AgEcon Search

<http://ageconsearch.umn.edu>

[aesearch@umn.edu](mailto:aesearch@umn.edu)

*Papers downloaded from **AgEcon Search** may be used for non-commercial purposes and personal study only. No other use, including posting to another Internet site, is permitted without permission from the copyright owner (not AgEcon Search), or as allowed under the provisions of Fair Use, U.S. Copyright Act, Title 17 U.S.C.*

SEP 21 1957  
USDA STATISTICAL BULLETINS  
SUGAR STATISTICS AND DATA COMPILED IN THE ADMINISTRATION OF  
VOLUME 1  
1 OF 4

# START

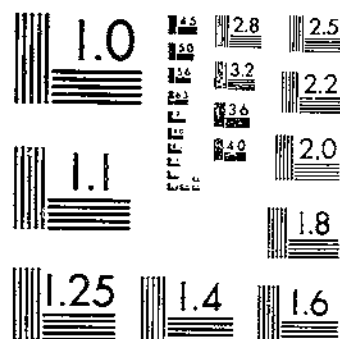
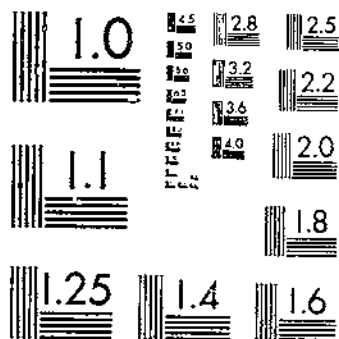

© UPDATA 1981

MICROCOPY RESOLUTION TEST CHART  
NATIONAL BUREAU OF STANDARDS-1963-A

MICROCOPY RESOLUTION TEST CHART  
NATIONAL BUREAU OF STANDARDS 1963-A

TR 100 0  
71 3 13  
#214

REFERENCE  
DO NOT LOAN

**Sugar Statistics and Data**  
**Compiled in the Administration**  
**of the U.S. Sugar Acts**

(**Volume I of Sugar Statistics**)  
**Revised**

Statistical Bulletin No. 214

July 1957

**U. S. DEPARTMENT OF AGRICULTURE**  
**Commodity Stabilization Service**  
**Sugar Division**  
**Washington, D. C.**

## INTRODUCTION

This handbook brings to date and revises the original Volume I of "Sugar Statistics" released in June, 1953 (unnumbered) by the former Production and Marketing Administration. It is designed to make readily available data accumulated in the administration of the Sugar Acts, beginning with the Jones-Costigan Act of 1934, and to provide a medium through which all appropriate revisions of data previously released may be incorporated.

The data contained in this handbook were compiled from reports submitted to the Department, from statistical and official documents of other Government agencies and from trade sources.

More detailed data pertaining to the individual domestic sugar producing areas are contained in "Agricultural, Manufacturing and Income Statistics for the Domestic Sugar Areas", Volume II of Sugar Statistics released in December 1954 (Statistical Bulletin No. 150).

For sale by the Superintendent of Documents, U. S. Government Printing Office  
Washington 25, D. C. - Price \$2.00



TABLE OF CONTENTS

	Page
Introduction	I
I. Distribution, stocks, receipts, meltings, and production of sugar by primary distributors:	
All primary distributors:	
Distribution, population and per capita distribution	1
Monthly distribution	3
Percentage of annual distribution	4
Weekly distribution	5
Month-end stocks	7
By types of primary distributors:	
Monthly distribution	8
Percentage of annual distribution	19
Distribution of ex-quota sugar	23
Month-end stocks	24
Receipts, meltings, production, and deliveries:	
Cane sugar, raw	36
Monthly receipts by source of supply	44
Cane sugar, refined	46
Beet processors	57
Importers of direct-consumption sugar	68
Monthly receipts by source of supply	74
Mainland cane processors	76
Distribution by states	85
Distribution by type of sugar and business of buyer	126
Distribution in consumer-size packages	166
Distribution of liquid sugar	169
Invisible sugar inventories	170
By type of industrial user	173
Distribution for local consumption:	
Puerto Rico	174
Hawaii	175
II. Quotas - Actions, charges, receipts, and related data:	
Chronological record of quota actions:	
Continental United States	177
Puerto Rico and Hawaii	182
Deficits and prorations by areas	184
Final basic and adjusted quotas:	
All areas	187
Detail for full duty countries	190

Continued-

TABLE OF CONTENTS

	Page
Quotas - Actions, charges, receipts, and related data (cont'd)	
Total charges against quotas:	
All areas	193
Detail for full duty countries	196
Direct-consumption portions	198
Entries and marketings by areas	199
Entries for quota-exempt purposes by areas	202
Production of sugar in areas supplying U. S. market	203
Receipts by ports of entry:	
Raw sugar	206
Direct-consumption sugar	207
Receipts by areas of origin:	
Raw and direct-consumption sugar	208
Raw sugar	227
Direct-consumption sugar	246
Charges against local quotas in Puerto Rico and Hawaii	265
Charges against liquid sugar quotas	266
III. Prices:	
Duty paid, New York basis	267
World raws, London basis	269
World raws, f.a.s. Cuba	270
Refined wholesale, New York basis	272
Refined wholesale, by regions	274
Retail, U. S. average	275
Retail price, margins, and other component parts	277
Quota premiums and discounts	280
Refined wholesale adjusted for Consumers' Price Index	285
Sugar beets and sugarcane and parity therefor	289
IV. Indexes:	
Labor force and civilian employment	291
Income and expenditures	292
Prices received by farmers	293
Prices paid by farmers	294
Wholesale prices of all commodities, foods and sugar	295
Retail prices of all commodities, foods and sugar	296
V. Sugar Act payments and tax collections:	297

Continued-



TABLE OF CONTENTS

	Page
VI. United States Tariffs:	
Raw and refined sugar	299
Liquid sugar	305
VII. Cuba and Philippines:	
Cuba:	
Acreage, sugarcane harvested, and sugar production	307
Sugar production by months	308
Monthly stocks of sugar	310
Total exports by months	311
Annual exports by country of destination	312
Price of sugar and value of crop	314
Philippines:	
Acreage, sugarcane harvested, and sugar production	316
Exports to U. S. and other countries	317
VIII. International:	
International Sugar Agreement	319
Production of sugar by countries	324
International trade in sugar by countries	327
Consumption and retail price in selected countries	331
GLOSSARY	333

SECTION I.-- DISTRIBUTION, STOCKS, RECEIPTS, MELTINGS, AND  
PRODUCTION OF SUGAR BY PRIMARY DISTRIBUTORS

Table 1.- Distribution by primary distributors in total and per capita, in the Continental United States, 1900 to date

Year	Population 1/ Thousands	Sugar distribution 2/		
		Total 1,000 tons	Per capita	
			Raw value Pounds	Refined Pounds
1900	76,129	2,660	69.89	65.32
1901	77,747	2,843	73.13	68.35
1902	79,365	3,075	77.50	72.43
1903	80,983	3,055	75.46	70.52
1904	82,601	3,316	80.29	75.04
1905	84,219	3,154	74.91	70.01
1906	85,837	3,432	79.97	74.74
1907	87,455	3,588	82.05	76.68
1908	89,073	3,818	85.72	80.11
1909	90,691	3,904	86.09	80.46
1910	92,267	4,015	87.03	81.34
1911	93,682	4,016	85.74	80.13
1912	95,097	4,199	88.31	82.53
1913	96,512	4,486	92.96	86.88
1914	97,928	4,507	92.05	86.03
1915	99,343	4,556	91.72	85.72
1916	100,758	4,384	87.03	81.34
1917	102,173	4,414	86.41	80.76
1918	103,588	4,189	80.88	75.59
1919	105,003	4,875	92.85	86.78
1920	106,543	4,895	91.89	85.28
1921	108,208	4,922	90.98	85.03
1922	109,873	5,103	111.10	103.83
1923	111,537	5,729	102.73	96.01
1924	113,202	6,067	107.19	100.18
1925	114,867	6,548	114.00	106.54
1926	116,532	6,839	117.37	109.69
1927	118,197	6,591	111.53	104.23
1928	119,862	6,056	111.10	103.83
1929	121,526	6,835	112.49	105.13
1930	123,077	6,858	111.44	104.15
1931	124,039	6,702	108.06	100.99
1932	124,940	6,439	103.15	96.40
1933	125,579	6,387	101.72	95.07
1934	126,374	6,332	100.19	93.64
1935	127,250	6,634	104.27	97.45

Continued -

Table 1.- Distribution by primary distributors in total and per capita, in the Continental United States, 1900 to date-Continued

Year	Population <u>1/</u>	Sugar distribution <u>2/</u>		
		Total	Per capita	
			Raw value	Refined
	Thousands	1,000 tons	Pounds	Pounds
1936	128,053	6,706	104.74	97.89
1937	128,825	6,671	103.57	96.79
1938	129,825	6,643	102.34	95.64
1939	130,880	6,868	104.95	98.08
1940	132,122	6,891	104.31	97.49
1941 <u>3/</u>	133,402	8,069	120.97	113.06
1942	134,860	5,466	81.06	75.76
1943	136,739	6,335	92.66	86.60
1944	138,397	7,147	103.28	96.52
1945	139,928	6,041	86.34	80.70
1946	141,389	5,621	79.51	74.31
1947 <u>3/</u>	144,126	7,448	103.35	96.59
1948	146,631	7,343	100.16	93.61
1949	149,188	7,580	101.62	94.97
1950 <u>3/</u>	151,683	8,279	109.16	102.02
1951	154,360	7,737	100.25	93.69
1952	157,028	8,104	103.22	96.46
1953	159,636	8,485	106.30	99.35
1954	162,417	8,207	101.06	94.45
1955	165,271	8,399	101.64	94.99
1956	168,091	8,904	105.95	99.02
1957				
1958				
1959				
1960				

1/ Total population of continental United States as of July 1, including armed forces overseas. 1950-55 population revised September 14, 1956 by Bureau of Census.

2/ Deliveries for U. S. consumption: 1900-34 from Lamborn Sugar Market Reports; 1935 to date, official statistics from Sugar Division CSS, USDA.

3/ Unusually large distribution in 1941 due to war in Europe; in 1947 due to termination of rationing and price controls; in 1950 due to outbreak of hostilities in Korea; in each case large quantities undoubtedly were carried over into the following year.

Table 2.- Deliveries of sugar for U. S. consumption, by months, 1935 to date

(1,000 short tons, raw value)

Year	Jan.	Feb.	Mar.	Apr.	May	June	July	Aug.	Sept.	Oct.	Nov.	Dec.	Total
1935	457	516	555	684	632	502	584	547	629	574	417	537	6,634
1936	445	473	739	599	545	608	529	470	633	457	575	633	6,706
1937	414	375	1,178	514	306	543	618	849	552	392	411	519	6,671
1938	378	475	411	544	449	649	649	670	706	589	507	616	6,643
1939	375	347	668	612	403	557	652	733	1,200	382	388	551	6,868
1940	376	426	471	578	610	617	756	646	648	614	582	567	6,891
1941	526	605	1,034	597	524	708	749	827	676	554	548	721	8,069
1942	405	469	499	537	214	350	647	601	647	386	334	377	5,466
1943	369	363	495	438	447	732	662	614	666	572	551	426	6,335
1944	499	459	552	492	547	654	745	736	653	642	587	581	7,147
1945	558	473	609	554	583	559	493	513	475	468	410	346	6,041
1946	515	277	424	498	448	530	557	566	519	395	474	418	5,621
1947	481	302	595	495	487	1,000	765	802	724	889	579	329	7,448
1948	340	391	560	571	586	811	922	893	609	532	572	556	7,343
1949	559	499	615	537	601	790	745	923	727	523	537	524	7,560
1950	509	502	618	564	738	862	1,189	946	653	505	511	682	8,279
1951	653	553	530	524	1,094	802	510	670	645	677	558	521	7,737
1952	568	554	860	609	595	896	755	732	749	672	519	595	8,104
1953	578	546	877	595	599	770	835	778	839	641	575	802	8,485
1954	504	559	822	572	655	807	770	793	787	643	626	669	8,207
1955	567	570	707	619	681	820	858	879	794	728	605	571	8,399
1956	632	614	699	712	720	782	865	911	811	830	667	661	8,904
1957													
1958													
1959													
1960													

Table 3.- Deliveries of sugar for U. S. consumption by all primary distributors as percentage of total annual deliveries by months, 1953 to date

Month	1953	1954	1955	1956	1957	1958	1959	1960
	<u>Percent</u>	<u>Percent</u>	<u>Percent</u>	<u>Percent</u>	<u>Percent</u>	<u>Percent</u>	<u>Percent</u>	<u>Percent</u>
January	6.8	6.1	6.7	7.1				
February	6.4	6.8	6.8	6.9				
March	<u>10.3</u>	<u>10.0</u>	<u>8.4</u>	<u>7.9</u>				
1st quarter	23.5	22.9	21.9	21.9				
April	7.0	7.0	7.4	8.0				
May	7.1	8.0	8.1	8.1				
June	<u>9.1</u>	<u>9.8</u>	<u>9.8</u>	<u>8.8</u>				
2d quarter	23.2	24.8	25.3	24.9				
January-June	46.7	47.7	47.2	46.8				
July	10.4	9.4	10.2	9.7				
August	9.2	9.7	10.5	10.2				
September	<u>9.9</u>	<u>9.6</u>	<u>9.4</u>	<u>9.1</u>				
3d quarter	29.5	28.7	30.1	29.0				
October	7.6	7.8	8.7	9.3				
November	6.8	7.6	7.2	7.5				
December	<u>9.4</u>	<u>8.2</u>	<u>6.8</u>	<u>7.4</u>				
4th quarter	23.8	23.6	22.7	24.2				
July-December	53.3	52.3	52.8	53.2				
Total	100.0	100.0	100.0	100.0				

Data for years 1948-52 appears in Table 3 of original publication.

Table 4.- Deliveries of sugar for U. S. consumption  
by primary distributors, by weeks, 1953 to date

Month	1953		1954		1955		1956		1957	
	Week Ending	Deliv- eries	Week Ending	Deliv- eries	Week Ending	Deliv- eries	Week Ending	Deliv- eries	Week Ending	Deliv- eries
		1,000 tons		1,000 tons		1,000 tons		1,000 tons		1,000 tons
January	3	116*	2	209*						
	10	143	9	118	8	116	7	111*		
	17	133	16	122	15	134	14	151		
	24	129	23	118	22	134	21	133		
	31	133	30	120	29	133	28	130		
February	7	136	6	121	5	135	4	150		
	14	135	13	135	12	143	11	141		
	21	128	20	140	19	142	18	140		
	28	135*	27	141*	26*	132	25	146*		
March	7	146	6	133	5	144	3	152		
	14	199	13	190	12	149	10	172		
	21	251	20	166	19	141	17	155		
	28	177	27	176	26	145	24	138		
							31	149		
April	4	136	3	194	2	173	7	151		
	11	125	10	115	9	136	11	148		
	18	130	17	117	16	148	21	188		
	25	136	24	133	23	144	28	180		
					30	148				
May	2	163	1	151						
	9	160	8	148	7	150	5	194		
	16	137	15	150	14	150	12	151		
	23	136	22	146	21	105	19	141		
	30	136*	29	172	28	175	20	144		
June	6	154	5	188*	4	109*	2	149*		
	13	165	12	162	11	161	9	177		
	20	174	19	165	18	184	16	161		
	27	182	26	165	25	184	23	186		
							30	191		
July	4	175*	3	190	2	183				
	11	177	10	109	9	172*	7	168*		
	18	192	17	172	16	239	14	204		
	25	210	24	172	23	190	21	206		
			31	174	30	199	28	200		

Continued-

Table 4.- Deliveries of sugar for U. S. consumption by primary distributors, by weeks, 1953 to date - Continued

Month	1953		1954		1955		1956		1957	
	Week Ending	Deliv-eries 1,000 tons	Week Ending	Deliv-eries 1,000 tons	Week Ending	Deliv-eries 1,000 tons	Week Ending	Deliv-eries 1,000 tons	Week Ending	Deliv-eries 1,000 tons
August	1	203	7	158	6	184	4	192		
	8	160	14	168	13	178	11	183		
	15	179	21	178	20	202	18	202		
	22	187	28	194	27	189	25	205		
	29	193								
September	5	184	4	178	3	198	1	212		
	12	160*	11	162*	10	175*	8	173*		
	19	206	18	181	17	198	15	203		
	26	201	25	176	24	180	22	196		
October							29	210		
	3	193	2	186	1	189				
	10	154	9	145	8	172	6	165		
	17	135	16	157	15	209	13	188		
	24	138	23	152	22	167	20	179		
November	31	144	30	160	29	136	27	172		
	7	133	6	141	5	136	3	203		
	14	131*	13	150*	12	136*	10	134		
	21	146	20	149	19	140	17	135*		
December	28	130*	27	120*	26	111*	24	135*		
	5	147	4	142	3	152	1	185		
	12	184	11	154	10	135	8	218		
	19	172	18	139	17	138	15	133*		
	26	114*	25	128*	24	118	22	113		
				31	122*	29	117*			

\* Includes holiday

Data for years 1948-52 appears in Table 1 of original publication.



Table 5.- Month-end stocks of sugar held by primary distributors, 1935 to date

(1,000 Short tons, raw value)

Year	Jan.	Feb.	Mar.	Apr.	May	June	July	Aug.	Sep.	Oct.	Nov.	Dec.
1935	1,990	1,836	1,787	1,672	1,564	1,491	1,475	1,475	1,277	1,417	1,711	1,585
1936	1,501	1,540	1,392	1,440	1,510	1,443	1,474	1,364	1,113	1,363	1,600	1,490
1937	1,412	1,485	1,035	1,138	1,488	1,446	1,344	913	733	1,156	1,665	1,730
1938	1,686	1,600	1,734	1,761	1,838	1,646	1,411	1,305	1,188	1,603	2,066	2,305
1939	2,243	2,240	2,078	1,996	2,122	2,020	1,791	1,572	956	1,667	2,430	2,615
1940	2,467	2,448	2,489	2,376	2,313	2,121	1,811	1,587	1,369	1,593	2,160	2,356
1941	2,298	2,169	1,706	1,895	2,166	2,082	1,815	1,378	1,172	1,516	2,045	2,149
1942	1,963	1,736	1,605	1,471	1,662	1,615	1,181	861	586	999	1,694	2,138
1943	2,098	2,028	1,861	1,758	1,737	1,479	1,380	1,171	861	1,141	1,543	1,765
1944	1,593	1,437	1,295	1,337	1,343	1,286	971	719	465	642	1,057	1,227
1945	1,154	1,052	1,004	960	832	684	603	542	512	729	1,166	1,418
1946	1,177	1,176	1,184	1,081	1,066	955	824	670	522	833	1,209	1,452
1947	1,318	1,385	1,318	1,429	1,605	1,138	1,107	1,000	359	943	1,408	1,938
1948	1,842	1,916	1,949	1,850	1,783	1,502	1,107	829	889	1,266	1,531	1,496
1949	2,347	1,401	1,442	1,526	1,492	1,252	956	615	406	879	1,444	1,759
1950	1,641	1,518	1,567	1,572	1,490	1,177	635	487	609	1,161	1,768	1,839
1951	1,595	1,614	1,724	1,808	1,271	1,089	1,215	1,121	956	1,167	1,584	1,763
1952	1,616	1,473	1,241	1,284	1,398	1,114	917	830	696	1,045	1,516	1,617
1953	1,584	1,507	1,295	1,353	1,415	1,289	1,090	943	833	1,186	1,676	1,639
1954	1,606	1,552	1,411	1,568	1,574	1,441	1,213	1,108	928	1,261	1,748	1,930
1955	1,889	1,823	1,781	1,753	1,612	1,329	1,091	963	864	1,132	1,715	2,010
1956	1,395	1,862	1,762	1,616	1,588	1,427	1,231	1,000	888	1,101	1,614	1,905
1957												
1958												
1959												
1960												

December 31 stocks are analyzed for quota purposes in Table 12.

Table 6.- Deliveries of sugar for U.S. consumption by primary distributors, by months and cumulative, 1935 to date

(1,000 short tons, raw value)

Year and month	Cane sugar refiners		Beet sugar processors		Importers of direct-consumption sugar		Mainland cane sugar mills		Totals		For export		For U.S. consumption	
	Month	Cumulative	Month	Cumulative	Month	Cumulative	Month	Cumulative	Month	Cumulative	Month	Cumulative	Month	Cumulative
1935														
January	346		72		39		11		468		11		457	
February	340	686	147	219	37	76	4	15	528	996	12	23	516	973
March	379	1,065	135	354	47	123	3	18	564	1,560	9	32	555	1,528
April	448	1,513	175	529	65	188	1	19	689	2,249	5	37	684	2,212
May	440	1,953	135	664	60	248	1	20	636	2,885	4	41	632	2,844
June	381	2,334	86	750	40	288	2	22	509	3,394	7	48	502	3,346
July	438	2,772	86	836	65	353	3	25	592	3,966	8	56	584	3,930
August	402	3,174	96	932	62	415	2	27	562	4,548	15	71	547	4,477
September	433	3,607	145	1,077	66	481	1	28	645	5,193	16	87	629	5,106
October	399	4,006	132	1,209	52	533	8	36	591	5,784	17	104	574	5,680
November	268	4,274	93	1,302	44	577	24	60	429	6,213	12	116	417	6,097
December	301	4,575	177	1,479	38	615	26	86	542	6,755	5	121	537	6,634
1936														
January	335		51		47		18		451		6		445	
February	326	661	88	139	46	93	15	33	475	926	2	8	473	918
March	458	1,117	199	338	78	171	11	44	744	1,670	5	13	739	1,657
April	412	1,529	117	455	63	234	11	55	603	2,273	4	17	599	2,256
May	384	1,913	83	538	80	314	3	58	550	2,823	5	22	545	2,801
June	414	2,327	128	666	66	380	4	62	612	3,435	4	26	608	3,409
July	405	2,732	63	729	61	441	6	68	535	3,970	6	32	529	3,938
August	317	3,049	90	819	65	506	5	73	477	4,447	7	39	470	4,408
September	419	3,468	136	955	80	586	5	78	640	5,067	7	46	635	5,041
October	288	3,756	109	1,064	57	643	12	90	466	5,553	9	55	457	5,498
November	372	4,128	134	1,198	39	682	36	126	581	6,134	6	61	575	6,075
December	402	4,530	167	1,365	37	719	31	157	637	6,771	4	65	633	6,706

Continued

Table 6.- Deliveries of sugar for U.S. consumption by primary distributors, by months and cumulative, 1935 to date-Continued

(1,000 short tons, raw value)

Year and month	Cane sugar refiners		Beet sugar processors		Importers of direct-consumption sugar		Mainland cane sugar mills		Totals		For export		For U.S. consumption	
	Month	Cumulative	Month	Cumulative	Month	Cumulative	Month	Cumulative	Month	Cumulative	Month	Cumulative	Month	Cumulative
1937														
January	270		94		34		21		419		5		414	
February	271	541	68	162	34	68	9	30	382	801	7	12	376	789
March	788	1,329	238	400	138	206	22	52	1,186	1,987	8	20	1,178	1,987
April	360	1,689	110	510	46	252	5	57	521	2,508	7	27	514	2,481
May	227	1,916	41	551	44	296	3	60	315	2,823	9	36	306	2,787
June	385	2,301	91	642	65	361	6	66	547	3,370	4	40	543	3,330
July	451	2,752	103	745	65	426	4	70	623	3,993	5	45	618	3,948
August	671	3,423	117	862	61	487	4	74	853	4,846	4	49	849	4,797
September	396	3,819	125	987	35	522	1	75	557	5,403	5	54	552	5,349
October	273	4,092	78	1,065	38	560	10	85	399	5,802	7	61	392	5,741
November	277	4,369	75	1,140	30	590	36	121	418	6,220	7	68	411	6,152
December	360	4,729	106	1,245	25	615	35	156	525	6,745	6	74	519	6,671
1938														
January	276		67		25		13		381		3		378	
February	355	631	78	145	36	61	10	23	479	860	4	7	475	853
March	275	908	83	228	50	111	8	31	416	1,276	5	12	411	1,264
April	380	1,286	97	325	63	174	10	41	550	1,826	6	18	544	1,808
May	332	1,618	55	380	60	234	6	47	453	2,279	4	22	449	2,257
June	471	2,089	108	488	68	302	7	54	654	2,933	5	27	649	2,906
July	450	2,539	126	614	76	378	3	57	655	3,588	6	33	649	3,555
August	474	3,013	138	752	61	439	3	60	676	4,264	6	39	670	4,225
September	494	3,507	165	917	52	491	3	63	714	4,978	8	47	706	4,931
October	430	3,937	127	1,044	34	525	5	68	596	5,574	7	54	589	5,520
November	347	4,284	135	1,179	19	544	12	80	513	6,087	6	60	607	6,027
December	321	4,605	270	1,449	18	562	12	92	621	6,708	5	65	616	6,643

Continued-

Table 6.- Deliveries of sugar for U.S. consumption by primary distributors, by months and cumulative, 1935 to date-Continued

(1,000 short tons, raw value)

Year and month	Cane sugar refiners		Beet sugar processors		Importers of direct-consumption sugar		Mainland cane sugar mills		Totals		For export		For U.S. consumption	
	Month	Cumulative	Month	Cumulative	Month	Cumulative	Month	Cumulative	Month	Cumulative	Month	Cumulative	Month	Cumulative
1939														
January	292		56		22		10		380		5		375	
February	266	558	47	103	29	51	11	21	353	733	6	11	347	722
March	494	1,052	106	209	58	109	17	38	675	1,408	7	18	668	1,390
April	414	1,466	154	363	39	148	9	47	616	2,024	4	22	612	2,002
May	258	1,724	110	473	45	193	7	54	420	2,444	17	39	403	2,405
June	367	2,091	122	595	67	260	9	63	565	3,009	8	47	557	2,982
July	437	2,528	149	744	69	329	7	70	662	3,671	10	57	652	3,614
August	474	3,002	189	933	69	398	5	75	737	4,408	4	61	733	4,347
September	649	3,651	456	1,389	98	496	8	83	1,211	5,619	11	72	1,200	5,547
October	271	3,922	97	1,486	28	524	9	92	405	6,024	23	95	382	5,929
November	261	4,183	101	1,587	29	553	13	105	404	6,428	16	111	388	6,317
December	292	4,475	223	1,810	20	573	37	142	572	7,000	21	132	551	6,868
1940														
January	294		53		37		9		593		17		375	
February	301	595	85	138	46	83	10	19	442	835	16	33	426	802
March	325	920	98	236	55	138	11	30	489	1,324	18	51	471	1,273
April	377	1,297	141	377	75	213	8	38	601	1,925	23	74	578	1,851
May	407	1,704	138	515	78	291	5	43	628	2,553	18	92	610	2,461
June	438	2,142	145	660	74	365	6	49	663	3,216	46	138	617	3,078
July	441	2,583	233	893	79	444	5	54	758	3,974	2	140	756	3,834
August	415	2,998	155	1,048	87	531	2	56	659	4,633	13	153	646	4,480
September	417	3,415	178	1,226	60	591	2	58	657	5,290	9	162	648	5,128
October	431	3,846	127	1,353	56	647	5	63	619	5,909	5	167	614	5,742
November	430	4,276	120	1,473	28	675	11	74	589	6,498	7	174	582	6,324
December	450	4,726	79	1,552	19	694	23	97	571	7,069	4	178	567	6,891

Table 6.- Deliveries of sugar for U.S. consumption by primary distributors, by months and cumulative, 1935 to date-Continued

(1,000 short tons, raw value)

Year and month	Cane sugar refiners		Beet sugar processors		Importers of direct-consumption sugar		Mainland cane sugar mills		Totals		For export		For U.S. consumption	
	Month	Cumulative	Month	Cumulative	Month	Cumulative	Month	Cumulative	Month	Cumulative	Month	Cumulative	Month	Cumulative
1941														
January	362		146		18		8		534		8		526	
February	424	786	141	287	32	50	9	17	606	1,140	1	9	605	1,131
March	623	1,409	340	627	68	118	8	25	1,039	2,179	5	14	1,034	2,165
April	397	1,806	142	769	57	175	3	28	599	2,778	2	16	597	2,762
May	394	2,200	67	836	62	237	4	32	527	3,305	3	19	524	3,286
June	522	2,722	114	950	74	311	2	34	712	4,017	4	23	708	3,994
July	497	3,219	119	1,148	54	365	3	37	752	4,769	3	26	749	4,743
August	561	3,780	209	1,357	62	427	4	41	836	5,605	9	35	827	5,570
September	467	4,247	184	1,541	37	464	0	41	688	6,293	12	47	676	6,246
October	416	4,663	99	1,640	539	503	5	46	559	6,852	5	52	554	6,800
November	387	5,050	107	1,747	36	539	25	71	555	7,407	7	59	548	7,348
December	476	5,526	206	1,953	26	564	25	96	732	8,139	11	70	721	8,069
1942														
January	322		67		30		5		424		19		405	
February	317	639	106	173	43	73	7	12	473	897	4	23	469	874
March	332	971	124	297	56	128	7	19	518	1,415	19	42	499	1,373
April	348	1,319	168	465	61	189	7	26	584	1,999	47	89	537	1,910
May	155	1,474	60	525	18	207	2	28	235	2,234	21	110	214	2,124
June	237	1,711	102	627	19	226	4	32	362	2,596	12	122	350	2,474
July	384	2,095	215	842	44	270	11	43	654	3,250	7	129	647	3,121
August	350	2,445	216	1,058	40	310	5	48	611	3,861	10	139	601	3,722
September	295	2,740	276	1,334	86	396	2	50	659	4,520	12	151	647	4,369
October	217	2,957	144	1,478	34	430	6	56	401	4,921	15	166	386	4,755
November	224	3,181	113	1,591	17	447	10	66	364	5,285	30	196	334	5,089
December	249	3,430	112	1,703	20	467	9	75	390	5,675	13	209	377	5,466

Continued-

Table 6.- Deliveries of sugar for U.S. consumption by primary distributors, by months and cumulative, 1935 to date-Continued

(1,000 short tons, raw value)

Year and month	Cane sugar refiners		Beet sugar processors		Importers of direct-consumption sugar		Mainland cane sugar mills		Totals		For export		For U.S. consumption	
	Month	Cumulative	Month	Cumulative	Month	Cumulative	Month	Cumulative	Month	Cumulative	Month	Cumulative	Month	Cumulative
1943														
January	280		106		27		11		424		56		369	
February	278	558	100	206	24	51	12	23	414	838	51	106	363	732
March	369	927	135	341	32	83	13	36	549	1,387	54	160	495	1,227
April	328	1,255	103	444	36	119	9	45	478	1,863	38	198	438	1,665
May	311	1,566	121	565	35	154	10	55	477	2,340	30	228	447	2,112
June	490	2,056	203	768	53	207	14	69	760	3,100	28	256	732	2,844
July	447	2,503	187	955	43	250	9	78	686	3,786	24	280	662	3,506
August	468	2,971	135	1,090	51	301	7	85	661	4,447	47	327	614	4,120
September	478	3,449	152	1,242	68	369	2	87	700	5,147	34	361	666	4,786
October	429	3,878	104	1,346	62	431	6	93	601	5,748	29	390	572	5,358
November	417	4,295	106	1,452	50	481	17	110	590	6,338	39	429	551	5,909
December	341	4,633	74	1,526	35	516	14	124	464	6,802	38	467	426	6,335
1944														
January	399		87		26		32		544		45		499	
February	396	795	70	157	25	51	11	43	502	1,046	43	88	459	958
March	450	1,245	94	251	35	86	10	53	589	1,635	37	125	552	1,510
April	404	1,649	72	323	38	124	7	60	521	2,156	29	154	492	2,002
May	463	2,112	84	407	38	162	7	67	592	2,748	45	199	547	2,549
June	516	2,628	102	509	58	220	9	76	685	3,433	31	230	654	3,203
July	555	3,183	122	631	77	297	7	83	761	4,194	18	246	745	3,948
August	560	3,743	119	750	62	359	6	89	747	4,941	11	257	736	4,684
September	511	4,254	110	860	38	397	3	92	662	5,603	9	266	653	5,337
October	487	4,741	110	970	43	440	11	103	651	6,254	9	275	642	5,979
November	422	5,163	97	1,067	46	486	35	138	600	6,854	18	288	567	6,566
December	464	5,617	89	1,156	37	523	27	165	607	7,461	26	314	561	7,147

Continued-

Table 6.- Deliveries of sugar for U.S. consumption by primary distributors, by months and cumulative, 1935 to date-Continued

(1,000 short tons, raw value)

Year and month	Cane sugar refiners		Beet sugar processors		Importers of direct-consumption sugar		Mainland cane sugar mills		Totals		For export		For U.S. consumption	
	Month	Cumulative	Month	Cumulative	Month	Cumulative	Month	Cumulative	Month	Cumulative	Month	Cumulative	Month	Cumulative
1945														
January	467		89		18		25		599		41		558	
February	429	896	56	145	7	25	8	33	500	1,099	27	68	473	1,031
March	527	1,423	86	231	34	59	7	40	654	1,753	45	113	609	1,640
April	474	1,897	70	301	42	101	3	43	589	2,342	35	148	554	2,194
May	478	2,375	86	387	57	158	1	44	622	2,964	39	187	583	2,777
June	419	2,794	103	490	51	209	4	48	577	3,541	18	205	559	3,336
July	370	3,164	83	573	60	269	2	50	515	4,056	22	227	493	3,829
August	392	3,556	74	647	72	341	1	51	539	4,595	26	253	513	4,342
September	337	3,893	90	737	63	404	1	52	491	5,086	16	269	475	4,817
October	301	4,194	125	862	37	441	11	63	474	5,560	6	275	468	5,285
November	284	4,478	100	962	11	452	24	87	419	5,979	9	284	410	5,695
December	254	4,732	81	1,043	7	459	11	98	353	6,332	7	291	346	6,041
1946														
January	357		131		10		18		516		1		516	
February	213	570	67	198	3	13	3	21	286	802	9	10	277	792
March	380	950	66	264	19	32	12	33	477	1,279	53	63	424	1,216
April	384	1,334	82	346	77	109	11	44	554	1,833	56	119	498	1,714
May	373	1,707	83	429	59	168	9	53	524	2,357	76	195	448	2,162
June	379	2,086	143	572	64	232	13	66	599	2,956	69	264	530	2,692
July	381	2,467	127	699	67	299	12	78	587	3,543	30	294	557	3,249
August	405	2,872	145	844	56	355	7	85	613	4,156	27	341	566	3,815
September	308	3,180	177	1,021	32	387	12	97	529	4,685	10	351	519	4,334
October	210	3,390	143	1,164	35	422	13	110	401	5,086	6	357	395	4,729
November	305	3,695	127	1,291	30	452	20	130	482	5,568	8	365	474	5,203
December	321	4,016	89	1,380	28	480	18	148	456	6,024	38	403	418	5,621

Table 6.- Deliveries of sugar for U.S. consumption by primary distributors, by months and cumulative, 1935 to date-Continued

(1,000 short tons, raw value)

Year and month	Cane sugar refiners		Beet sugar processors		Importers of direct-consumption sugar		Mainland cane sugar mills		Totals		For export		For U.S. consumption	
	Month	Cumulative	Month	Cumulative	Month	Cumulative	Month	Cumulative	Month	Cumulative	Month	Cumulative	Month	Cumulative
1947														
January	365		109		19		6		498		17		481	
February	257	622	58	166	12	31	4	10	331	829	29	46	302	785
March	408	1,030	154	320	45	76	15	25	622	1,451	27	73	595	1,378
April	417	1,447	62	382	23	99	7	32	509	1,960	14	87	495	1,873
May	413	1,860	76	458	29	128	5	37	523	2,483	36	123	487	2,360
June	666	2,526	235	693	106	234	13	50	1,020	3,503	20	143	1,000	3,360
July	557	3,083	160	853	80	314	7	57	804	4,307	39	182	765	4,125
August	568	3,651	153	1,006	80	394	8	65	809	5,116	7	189	802	4,927
September	516	4,167	183	1,189	30	424	5	70	734	5,850	10	199	724	5,651
October	582	4,749	245	1,434	68	492	10	80	905	6,755	16	215	889	6,540
November	447	5,196	93	1,527	24	516	21	101	585	7,340	6	221	579	7,119
December	260	5,456	48	1,575	17	533	15	116	340	7,680	11	232	329	7,448
1948														
January	271		53		12		10		346		6		340	
February	311	582	65	118	13	25	9	19	398	744	7	13	391	731
March	427	1,009	82	200	46	71	12	31	567	1,311	7	20	560	1,291
April	402	1,411	100	300	62	133	10	41	574	1,885	3	23	571	1,862
May	402	1,813	124	424	61	194	4	45	591	2,476	5	28	586	2,448
June	497	2,310	240	664	75	269	3	48	815	3,291	4	32	811	3,259
July	581	2,891	273	937	69	338	3	51	926	4,217	4	36	922	4,181
August	572	3,463	278	1,215	49	387	2	53	901	5,118	8	44	893	5,074
September	483	3,946	97	1,312	36	423	2	55	818	5,736	9	53	809	5,683
October	408	4,354	94	1,406	38	461	3	58	543	6,279	11	64	532	6,215
November	434	4,788	93	1,499	31	492	19	77	577	6,856	5	69	572	6,787
December	366	5,154	157	1,656	20	512	21	98	564	7,420	8	77	556	7,343

Continued



Table 6.- Deliveries of sugar for U.S. consumption by primary distributors, by months and cumulative, 1935 to date-Continued

(1,000 short tons, raw value)

Year and month	Cane sugar refiners		Beet sugar processors		Importers of direct-consumption sugar		Mainland cane sugar mills		Totals		For export		For U.S. consumption	
	Month	Cumulative	Month	Cumulative	Month	Cumulative	Month	Cumulative	Month	Cumulative	Month	Cumulative	Month	Cumulative
1949														
January	428		102		14		20		584		5		559	
February	356	784	103	205	30	44	14	34	503	1,067	4	9	499	1,058
March	442	1,226	107	312	62	106	10	44	621	1,688	6	15	615	1,673
April	395	1,621	89	401	50	156	5	49	539	2,227	2	17	537	2,210
May	464	2,085	79	480	59	215	3	52	605	2,832	4	21	601	2,811
June	589	2,674	133	613	68	283	3	55	793	3,625	3	24	790	3,601
July	540	3,214	151	764	56	339	2	57	749	4,374	4	28	745	4,346
August	678	3,892	191	955	56	395	1	58	926	5,300	3	31	923	5,269
September	490	4,382	194	1,149	45	440	2	60	731	6,031	4	35	727	5,996
October	360	4,742	135	1,284	25	463	9	69	527	6,558	4	39	523	6,519
November	373	5,115	102	1,386	32	495	33	102	540	7,098	3	42	537	7,058
December	373	5,488	101	1,487	19	514	33	135	526	7,624	2	44	524	7,580
1950														
January	381		86		25		20		512		3		509	
February	368	749	95	181	33	58	8	28	504	1,016	2	5	502	1,011
March	442	1,191	117	298	57	115	4	32	620	1,636	2	7	618	1,629
April	401	1,592	112	410	51	166	3	35	567	2,203	3	10	564	2,193
May	534	2,126	137	547	66	232	3	38	740	2,945	2	12	738	2,931
June	629	2,755	170	717	65	297	1	39	865	3,808	3	15	862	3,793
July	764	3,519	339	1,056	86	383	2	41	1,191	4,999	2	17	1,189	4,962
August	672	4,191	190	1,246	87	470	1	42	950	5,949	4	21	946	5,928
September	498	4,689	115	1,361	49	519	0	42	662	6,611	9	30	653	6,581
October	366	5,055	122	1,483	20	539	7	49	515	7,126	10	40	505	7,086
November	373	5,428	123	1,606	7	546	21	70	524	7,650	13	53	511	7,597
December	503	5,931	143	1,749	8	554	35	105	689	8,339	7	60	682	8,279

Table 6.- Deliveries of sugar for U.S. consumption by primary distributors, by months and cumulative, 1935 to date-Continued

(1,000 Short tons, raw value)

Year and month	Cane sugar refiners		Beet sugar processors		Importers of direct-consumption sugar		Mainland cane sugar mills		Total		For export		For U. S. consumption	
	Month	Cumulative	Month	Cumulative	Month	Cumulative	Month	Cumulative	Month	Cumulative	Month	Cumulative	Month	Cumulative
1951														
January	477		141		19		18		655		2		653	
February	385	862	132	273	28	47	11	29	556	1,211	3	5	553	1,206
March	348	1,210	129	402	47	94	11	40	535	1,746	5	10	530	1,736
April	364	1,574	109	511	54	148	6	46	533	2,279	9	19	524	2,260
May	746	2,320	286	797	62	210	12	58	1,106	3,385	12	31	1,094	3,354
June	582	2,902	175	972	53	263	2	60	812	4,197	10	41	802	4,156
July	361	3,263	106	1,078	48	311	4	64	519	4,716	9	50	510	4,666
August	487	3,750	134	1,212	52	363	2	66	675	5,391	5	55	670	5,336
September	445	4,195	161	1,373	39	402	2	68	647	6,038	2	57	645	5,981
October	491	4,686	146	1,519	40	442	2	70	679	6,717	2	59	677	6,658
November	395	5,081	115	1,634	27	469	24	94	561	7,278	3	62	558	7,216
December	399	5,480	96	1,730	22	491	24	118	541	7,819	20	82	521	7,737
1952														
January	431		99		23		18		571		3		568	
February	416	847	93	192	33	56	13	31	555	1,126	1	4	554	1,122
March	585	1,432	210	402	54	110	13	44	862	1,988	2	6	860	1,982
April	458	1,890	93	495	58	168	4	48	613	2,601	4	10	609	2,591
May	431	2,321	107	602	56	224	3	51	597	3,198	2	12	595	3,186
June	669	2,990	160	762	67	291	2	53	898	4,096	2	14	896	4,082
July	515	3,505	177	939	64	355	2	55	758	4,854	3	17	755	4,837
August	524	4,029	151	1,090	60	415	1	56	736	5,590	4	21	732	5,569
September	544	4,573	146	1,236	61	476	--	56	751	6,341	2	23	749	6,318
October	490	5,063	119	1,355	51	527	14	70	674	7,015	2	25	672	6,990
November	372	5,435	96	1,451	27	554	26	96	521	7,536	2	27	519	7,509
December	431	5,866	109	1,560	29	583	28	124	597	8,133	2	29	595	8,104

Continued-

Table 6.- Deliveries of sugar for U.S. consumption by primary distributors, by months and cumulative, 1935 to date-Continued

(1,000 Short tons, raw value)

Year and month	Cane sugar refiners		Beet sugar processors		Importers of direct-consumption sugar		Mainland cane sugar mills		Total		For export and live-stock feed		For U. S. consumption	
	Month	Cumulative	Month	Cumulative	Month	Cumulative	Month	Cumulative	Month	Cumulative	Month	Cumulative	Month	Cumulative
1953														
January	437		89		36		17		579		1		578	
February	409	846	96	185	34	70	9	26	548	1,127	2	3	546	1,124
March	621	1,467	176	361	61	134	17	43	878	2,005	1	4	877	2,001
April	399	1,866	132	493	57	191	9	52	597	2,602	2	6	595	2,596
May	432	2,298	108	601	58	249	3	55	601	3,203	2	8	599	3,195
June	582	2,880	119	720	77	326	3	58	781	3,984	11	19	770	3,965
July	642	3,522	167	887	76	402	2	60	887	4,871	2	21	885	4,850
August	546	4,068	163	1,050	67	469	3	63	779	5,650	1	22	778	5,628
September	601	4,669	179	1,229	58	527	2	65	840	6,490	1	23	839	6,467
October	467	5,136	135	1,364	28	555	13	78	643	7,133	2	25	641	7,108
November	424	5,560	119	1,483	16	571	22	100	581	7,714	6	31	575	7,683
December	498	6,058	269	1,752	11	582	25	125	803	8,517	1	32	802	8,485
1954														
January	385		92		14		15		506		2		504	
February	418	803	100	192	32	46	11	26	561	1,067	2	4	559	1,063
March	597	1,400	158	350	56	102	13	39	824	1,891	2	6	822	1,885
April	388	1,788	129	479	53	155	7	46	577	2,468	5	11	572	2,457
May	438	2,226	155	634	59	214	6	52	658	3,126	3	14	655	3,112
June	550	2,776	178	812	74	288	7	59	809	3,935	2	16	807	3,919
July	535	3,311	160	972	74	362	4	63	773	4,708	3	19	770	4,689
August	563	3,874	155	1,127	73	435	2	65	793	5,501	-	19	793	5,482
September	547	4,421	190	1,317	52	487	2	67	791	6,292	4	23	787	6,269
October	450	4,871	147	1,464	37	524	9	76	643	6,935	-	23	643	6,912
November	444	5,315	143	1,607	23	547	20	96	630	7,565	4	27	626	7,538
December	432	5,747	199	1,806	17	564	23	119	671	8,236	2	29	669	8,207

Continued-

Table 6.- Deliveries of sugar for U.S. consumption by primary distributors, by months and cumulative, 1935 to date-Continued

(1,000 Short tons, raw value)

Year and month	Cane sugar refiners		Beet sugar processors		Importers of direct-consumption sugar		Mainland cane sugar mills		Total		For export and live-stock feed		For U. S. consumption	
	Month	Cumulative	Month	Cumulative	Month	Cumulative	Month	Cumulative	Month	Cumulative	Month	Cumulative	Month	Cumulative
1955														
January	420		110		28		11		569		2		567	
February	411	831	119	229	39	67	4	15	573	1,142	3	5	570	1,137
March	479	1,310	168	397	64	131	1	16	712	1,854	5	10	707	1,844
April	434	1,744	130	527	59	190	2	18	625	2,479	6	16	619	2,463
May	462	2,206	152	679	72	262	1	19	687	3,166	6	22	681	3,144
June	551	2,757	202	881	68	330	2	21	823	3,989	3	25	820	3,964
July	544	3,301	239	1,120	77	407	2	23	862	4,851	4	29	858	4,822
August	617	3,918	206	1,326	59	466	2	25	884	5,735	5	34	879	5,701
September	600	4,518	165	1,491	33	499	1	26	799	6,534	5	39	794	6,495
October	581	5,099	116	1,607	35	534	1	27	733	7,267	5	44	728	7,223
November	482	5,581	104	1,711	19	553	4	31	609	7,876	4	48	605	7,828
December	473	6,054	93	1,804	11	564	7	38	584	8,460	13	61	571	8,399
1956														
January	470		132		43		22		667		35		632	
February	444	914	127	259	47	90	9	31	627	1,294	13	48	614	1,246
March	490	1,404	145	404	70	160	11	42	716	2,010	17	65	699	1,945
April	524	1,928	133	537	68	228	22	64	747	2,757	35	100	712	2,657
May	526	2,454	131	668	73	301	3	67	733	3,490	13	113	720	3,377
June	567	3,021	163	831	67	368	7	74	804	4,294	22	135	782	4,159
July	608	3,629	187	1,018	72	440	2	76	869	5,163	4	139	865	5,024
August	625	4,254	222	1,240	67	507	3	79	917	6,080	6	145	911	5,935
September	556	4,810	225	1,465	32	539	2	81	815	6,895	4	149	811	6,746
October	646	5,456	165	1,630	21	560	3	84	835	7,730	5	154	830	7,576
November	493	5,949	153	1,783	20	580	4	88	670	8,400	3	157	667	8,243
December	448	6,397	199	1,982	14	594	6	94	667	9,067	6	163	661	8,904

Table 7.- Deliveries of sugar for U. S. consumption by continental cane sugar refiners as percentage of total deliveries for U. S. consumption, by months, 1953 to date

Month	1953	1954	1955	1956	1957	1958	1959	1960
	<u>Percent</u>	<u>Percent</u>	<u>Percent</u>	<u>Percent</u>	<u>Percent</u>	<u>Percent</u>	<u>Percent</u>	<u>Percent</u>
January	75.4	75.9	73.5	73.4				
February	74.4	74.3	71.6	71.8				
March	70.7	72.4	67.0	68.9				
April	66.7	67.0	69.2	71.3				
May	71.8	66.4	66.9	71.5				
June	74.2	67.9	66.9	70.6				
July	72.3	69.1	62.9	69.8				
August	70.1	70.9	69.7	68.0				
September	71.5	69.0	75.0	68.1				
October	72.5	70.0	79.1	77.2				
November	72.8	70.4	79.1	73.4				
December	61.9	64.3	81.6	67.6				
Total	71.0	69.7	71.4	70.9				

Deliveries of sugar for U. S. consumption by continental cane sugar refiners as percentage of annual deliveries for that group by months, 1953 to date

Month	1953	1954	1955	1956	1957	1958	1959	1960
	<u>Percent</u>	<u>Percent</u>	<u>Percent</u>	<u>Percent</u>	<u>Percent</u>	<u>Percent</u>	<u>Percent</u>	<u>Percent</u>
January	7.2	6.7	6.9	7.4				
February	6.8	7.3	6.8	7.0				
March	<u>10.3</u>	<u>10.4</u>	<u>7.9</u>	<u>7.6</u>				
1st qtr.	24.3	24.4	21.6	22.0				
April	6.6	6.8	7.2	8.0				
May	7.1	7.6	7.6	8.2				
June	<u>9.6</u>	<u>9.6</u>	<u>9.1</u>	<u>8.7</u>				
2d qtr.	23.3	24.0	23.9	24.9				
Jan-June	47.6	48.4	45.5	46.9				
July	10.6	9.3	9.0	9.6				
August	9.0	9.8	10.2	9.8				
September	<u>9.9</u>	<u>9.5</u>	<u>9.9</u>	<u>8.7</u>				
3d qtr.	29.5	28.6	29.1	28.1				
October	7.7	7.8	9.6	10.1				
November	7.0	7.7	8.0	7.8				
December	<u>8.2</u>	<u>7.5</u>	<u>7.8</u>	<u>7.1</u>				
4th qtr.	22.9	23.0	25.4	25.0				
July-December	52.4	51.6	54.5	53.1				
Total	100.0	100.0	100.0	100.0				

Data for years 1948-52 appears in Table 4 of original publication.

Table 8.- Deliveries of sugar for U. S. consumption by beet sugar processors as percentage of total deliveries for U. S. consumption, by months, 1953 to date

Month	1953	1954	1955	1956	1957	1958	1959	1960
	Percent	Percent	Percent	Percent	Percent	Percent	Percent	Percent
January	15.5	18.2	19.5	17.6				
February	17.6	18.0	20.8	19.9				
March	20.1	19.2	23.7	20.8				
April	22.1	22.5	21.0	18.7				
May	18.0	23.7	22.3	18.2				
June	15.5	22.1	24.6	20.8				
July	18.8	20.7	27.9	21.6				
August	20.9	19.6	23.4	24.4				
September	21.4	24.2	20.8	27.7				
October	21.1	22.9	15.9	19.9				
November	20.7	22.8	17.1	23.0				
December	33.6	29.8	15.4	29.9				
Total	20.6	22.0	21.4	22.0				

Deliveries of sugar for U. S. consumption by beet sugar processors as percentage of annual deliveries for that group by months, 1953 to date

Month	1953	1954	1955	1956	1957	1958	1959	1960
	Percent	Percent	Percent	Percent	Percent	Percent	Percent	Percent
January	5.1	5.1	6.1	5.7				
February	5.5	5.6	6.6	6.3				
March	10.1	8.7	9.3	7.4				
1st qtr.	20.7	19.4	22.0	19.4				
April	7.5	7.1	7.2	6.8				
May	6.1	8.6	8.4	6.7				
June	6.8	9.9	11.2	8.3				
2d qtr.	20.4	25.6	26.8	21.8				
Jan-June	41.1	45.0	48.8	41.2				
July	9.5	8.9	13.3	9.5				
August	9.3	8.6	11.4	11.4				
September	10.2	10.5	9.2	11.5				
3d qtr.	29.0	28.0	33.9	32.4				
October	7.7	8.1	6.5	8.5				
November	6.8	7.9	5.7	7.8				
December	15.4	11.0	5.1	10.1				
4th qtr.	29.9	27.0	17.3	26.4				
July-December	58.9	55.0	51.2	58.8				
Total	100.0	100.0	100.0	100.0				

Data for years 1948-52 appears in Table 5 of original publication.

Table 9.- Deliveries of sugar for U. S. consumption by importers of direct-consumption sugar as percentage of total deliveries for U. S. consumption by months, 1953 to date

Month	1953	1954	1955	1956	1957	1958	1959	1960
	<u>Percent</u>	<u>Percent</u>	<u>Percent</u>	<u>Percent</u>	<u>Percent</u>	<u>Percent</u>	<u>Percent</u>	<u>Percent</u>
January	6.2	2.9	5.0	6.9				
February	6.3	5.8	6.9	7.7				
March	7.3	6.8	9.1	10.0				
April	9.7	9.4	9.5	9.5				
May	9.6	9.0	10.6	10.1				
June	10.0	9.1	8.3	8.6				
July	8.6	9.7	9.0	8.3				
August	8.6	9.2	6.7	7.3				
September	6.9	6.6	4.1	3.9				
October	4.3	5.7	4.9	2.5				
November	2.8	3.6	3.1	3.0				
December	<u>1.4</u>	<u>2.5</u>	<u>1.9</u>	<u>1.8</u>				
Total	6.9	6.9	6.7	6.6				

Deliveries of sugar for U. S. consumption by importers of direct-consumption sugar as percentage of annual deliveries for that group by months, 1953 to date

Month	1953	1954	1955	1956	1957	1958	1959	1960
	<u>Percent</u>	<u>Percent</u>	<u>Percent</u>	<u>Percent</u>	<u>Percent</u>	<u>Percent</u>	<u>Percent</u>	<u>Percent</u>
January	6.2	2.6	5.0	7.3				
February	5.9	5.7	6.9	7.9				
March	<u>11.0</u>	<u>9.9</u>	<u>11.4</u>	<u>11.8</u>				
1st qtr.	23.1	18.2	23.3	27.0				
April	9.9	9.5	10.4	11.5				
May	9.9	10.4	12.8	12.3				
June	<u>13.2</u>	<u>13.0</u>	<u>12.1</u>	<u>11.3</u>				
2d qtr.	33.0	32.9	35.3	35.1				
Jan-June	56.1	51.1	58.6	62.1				
July	13.0	13.2	13.6	12.1				
August	11.5	13.0	10.4	11.3				
September	<u>9.9</u>	<u>9.2</u>	<u>5.8</u>	<u>5.4</u>				
3d qtr.	34.4	35.4	29.8	28.8				
October	4.8	6.5	6.3	3.6				
November	2.8	4.0	3.3	3.4				
December	<u>1.9</u>	<u>3.0</u>	<u>2.0</u>	<u>2.1</u>				
4th qtr.	9.5	13.5	11.6	9.1				
July-December	43.9	48.9	41.4	37.9				
Total	100.0	100.0	100.0	100.0				

Data for years 1948-52 appears in Table 6 of original publication.

Table 10.- Deliveries of sugar for U. S. consumption by mainland cane sugar mills as percentage of total deliveries for U. S. consumption, by months, 1953 to date

Month	1953	1954	1955	1956	1957	1958	1959	1960
	Percent	Percent	Percent	Percent	Percent	Percent	Percent	Percent
January	2.9	3.0	2.0	2.1				
February	1.7	1.9	0.7	0.6				
March	1.9	1.6	0.2	0.3				
April	1.5	1.1	0.3	0.5				
May	0.6	0.9	0.2	0.2				
June	0.3	0.9	0.2	----				
July	0.3	0.5	0.2	0.3				
August	0.4	0.3	0.2	0.3				
September	0.2	0.2	0.1	0.3				
October	2.1	1.4	0.1	0.4				
November	3.7	3.2	0.7	0.6				
December	<u>3.1</u>	<u>3.4</u>	<u>1.1</u>	<u>0.7</u>				
Total	1.5	1.4	0.5	0.5				

Deliveries of sugar for U. S. consumption by mainland cane sugar mills as percentage of annual deliveries for that group by months, 1953 to date

Month	1953	1954	1955	1956	1957	1958	1959	1960
	Percent	Percent	Percent	Percent	Percent	Percent	Percent	Percent
January	13.3	12.9	29.7	32.1				
February	7.4	9.1	11.0	8.2				
March	<u>13.4</u>	<u>11.0</u>	<u>3.3</u>	<u>4.4</u>				
1st qtr.	34.1	33.0	44.0	44.7				
April	7.1	5.5	4.9	8.0				
May	2.9	5.1	3.6	2.5				
June	<u>2.0</u>	<u>6.3</u>	<u>4.5</u>	<u>0.4</u>				
2d qtr.	12.0	16.9	13.0	10.9				
Jan-June	46.1	49.9	57.0	55.6				
July	2.0	3.3	5.8	5.5				
August	2.8	2.1	3.8	5.4				
September	<u>1.4</u>	<u>1.4</u>	<u>2.7</u>	<u>5.5</u>				
3d qtr.	6.2	6.8	12.3	16.4				
October	10.5	7.3	2.5	8.3				
November	17.1	17.1	11.1	9.1				
December	<u>20.1</u>	<u>18.9</u>	<u>17.1</u>	<u>10.6</u>				
4th qtr.	47.7	43.3	30.7	28.0				
July-December	53.9	50.1	43.0	44.4				
Total	100.0	100.0	100.0	100.0				

Data for years 1948-52 appears in Table 7 of original publication.



Table 11.- Distribution of ex-quota sugar  
by primary distributors, 1955 to date

(Short tons, raw value)

1955

Primary distributor	Deliveries			
	For export	For feed	To CCC	Total
Refiners' raw	-----	145	-----	145
Refiners' refined	29,311	9,997	-----	39,308
Beet processors	1,715	-----	4,858	6,573
Importers	2,762	9,015	-----	11,777
Mainland sugarcane processors	-----	3	3,166	3,169
<b>Total</b>	<b>33,788</b>	<b>19,160</b>	<b>8,024</b>	<b>60,972</b>
	1956			
Refiners' raw	-----	3	22,061	22,064
Refiners' refined	34,360	2,719	-----	37,079
Beet processors	1,151	-----	25,613	26,764
Importers	8,755	16,606	-----	25,361
Mainland sugarcane processors	-----	28	51,940	51,968
<b>Total</b>	<b>44,266</b>	<b>19,356</b>	<b>99,614</b>	<b>163,236</b>
	1957			
Refiners' raw				
Refiners' refined				
Beet processors				
Importers				
Mainland sugarcane processors				
<b>Total</b>				

Table 12.- Month-end stocks of sugar held by primary distributors, 1935 to date

(1,000 short tons, raw value)

21

Year and month	Cane sugar refiners			Beet sugar processors	Importers of direct-consumption sugar	Mainland cane sugar mills	Total
	Refined	Raw	Total				
1935							
January	370	373	743	1,078	169	n.a.	1,990
February	382	376	718	937	181	n.a.	1,836
March	391	403	794	804	189	n.a.	1,787
April	374	460	834	631	207	n.a.	1,672
May	412	452	864	497	203	n.a.	1,564
June	433	435	868	412	211	n.a.	1,491
July	454	442	896	338	241	n.a.	1,475
August	456	424	880	312	283	n.a.	1,475
September	383	392	775	256	246	n.a.	1,277
October	340	301	641	568	208	n.a.	1,417
November	338	256	594	941	176	n.a.	1,711
December	265	256	521	920	144	n.a.	1,585
Quota	165	91	256	---	114		370
Over-quota	100	165	265	920	30		1,215
1936							
January	314	184	498	890	113	n.a.	1,501
February	370	235	605	804	131	n.a.	1,640
March	410	215	625	607	160	n.a.	1,392
April	449	314	763	490	187	n.a.	1,440
May	477	432	909	407	194	n.a.	1,510
June	493	464	957	279	207	n.a.	1,443
July	507	520	1,027	231	216	n.a.	1,474
August	514	459	973	218	173	n.a.	1,364
September	474	340	814	175	124	n.a.	1,113
October	459	285	744	526	93	n.a.	1,363
November	366	242	608	929	63	n.a.	1,600
December	263	199	462	966	62	n.a.	1,490
Quota	250	141	391	---	57		448
Over-quota	13	58	71	966	5		1,042

Continued-

Table 12.- Month-end stocks of sugar held by primary distributors, 1935 to date - Continued  
(1,000 short tons, raw value)

Year and month	Cane sugar refiners			Beet sugar processors	Importers of direct-consumption sugar	Mainland cane sugar mills	Total
	Refined	Raw	Total				
<b>1937</b>							
January	269	218	487	877	48	n.a.	1,412
February	356	242	598	812	75	n.a.	1,485
March	255	147	382	576	77	n.a.	1,055
April	418	155	573	469	96	n.a.	1,138
May	625	268	893	430	165	n.a.	1,488
June	659	271	930	340	176	n.a.	1,446
July	683	279	962	240	142	n.a.	1,344
August	506	100	606	179	128	n.a.	913
September	316	147	463	161	109	n.a.	733
October	329	172	501	572	83	n.a.	1,156
November	368	212	580	1,023	62	n.a.	1,665
December	376	207	583	1,084	63	n.a.	1,730
Quota	342	165	507	-----	43		550
Over-quota	34	42	76	1,084	20		1,180
<b>1938</b>							
January	385	208	593	1,033	60	n.a.	1,686
February	374	182	556	959	85	n.a.	1,600
March	417	308	723	878	133	n.a.	1,734
April	397	425	822	784	155	n.a.	1,761
May	455	488	943	730	165	n.a.	1,838
June	422	414	836	625	185		1,646
July	441	297	738	501	172		1,411
August	410	340	750	407	148	n.a.	1,305
September	413	296	709	363	116	n.a.	1,188
October	406	301	707	798	98	n.a.	1,603
November	388	298	686	1,293	87	n.a.	2,066
December	358	289	647	1,383	82	193	2,505
Quota	311	179	490	-----	77		567
Over-quota	47	110	157	1,383	5	193	1,738

Continued-

Table 12.-- Month-end stocks of sugar held by primary distributors, 1935 to date - Continued  
(1,000 short tons, raw value)

Year and month	Cane sugar refiners			Beet sugar processors	Importers of direct-consumption sugar	Mainland cane sugar mills	Total
	Refined	Raw	Total				
1939							
January	357	269	626	1,380	69	168	2,243
February	379	308	678	1,340	81	141	2,240
March	369	269	638	1,236	109	95	2,078
April	398	309	707	1,085	141	63	1,998
May	472	427	899	984	190	49	2,122
June	480	449	929	871	187	33	2,020
July	464	396	860	729	177	25	1,791
August	418	323	741	636	174	21	1,572
September	215	302	517	306	120	13	956
October	347	382	729	770	114	54	1,667
November	377	468	845	1,326	100	159	2,450
December	356	634	990	1,351	114	160	2,615
Quota	356	1/ 602	958	-----	110	---	1,068
Over-quota	---	32	32	1,351	4	160	1,547
1940							
January	369	518	887	1,340	95	145	2,467
February	415	543	958	1,259	120	111	2,448
March	457	622	1,079	1,164	162	84	2,489
April	462	626	1,088	1,024	194	70	2,376
May	456	698	1,154	891	215	53	2,313
June	436	695	1,131	755	203	32	2,121
July	443	646	1,089	529	174	19	1,811
August	407	589	996	451	128	12	1,587
September	351	508	859	394	107	9	1,369
October	360	359	719	781	77	16	1,593
November	334	392	726	1,283	56	95	2,160
December	271	384	655	1,602	39	60	2,356
Quota	271	1/ 279	550	-----	37	--	587
Over-quota	---	105	105	1,602	2	60	1,769

Continued-

Table 12.- Month-end stocks of sugar held by primary distributors, 1935 to date - Continued  
(1,000 short tons, raw value)

Year and month	Cane sugar refiners			Beet sugar processors	Importers of direct-consumption sugar	Mainland cane sugar mills	Total
	Refined	Raw	Total				
<b>1941</b>							
January	305	361	666	1,550	38	44	2,298
February	255	386	641	1,450	65	33	2,169
March	143	347	490	1,094	103	19	1,706
April	266	510	776	957	148	14	1,895
May	350	714	1,064	901	191	10	2,166
June	318	780	1,098	797	179	8	2,082
July	283	740	1,023	608	179	5	1,815
August	256	584	820	407	151	-	1,378
September	260	496	756	284	132	-	1,172
October	298	433	731	665	103	17	1,516
November	297	438	735	1,162	75	73	2,045
December	237	457	694	1,319	58	80	2,149
Quota	237	<u>1/</u> 274	511	-----	45	---	556
Over-quota	---	183	183	1,319	11	80	1,593
<b>1942</b>							
January	249	314	563	1,285	54	61	1,933
February	172	259	431	1,182	72	51	1,736
March	173	257	430	1,061	75	39	1,605
April	193	259	452	896	92	31	1,471
May	320	343	663	847	124	28	1,662
June	351	325	676	756	159	24	1,615
July	289	196	485	554	132	10	1,181
August	231	130	361	380	117	3	861
September	190	155	345	187	53	1	586
October	202	159	361	563	50	25	999
November	242	257	499	1,036	67	92	1,694
December	271	361	632	1,293	79	134	2,138
Quota	271	<u>1/</u> 316	587	-----	69	---	656
Over-quota	---	45	45	1,293	10	134	1,482

Continued-

Table 12.- Month-end stocks of sugar held by primary distributors, 1935 to date - Continued  
(1,000 short tons, raw value)

Year and month	Cane sugar refiners			Beet sugar processors	Importers of direct-consumption sugar	Mainland cane sugar mills	Total
	Refined	Raw	Total				
<b>1943</b>							
January	261	378	639	1,268	72	119	2,098
February	263	408	671	1,180	72	105	2,028
March	258	402	660	1,047	70	84	1,861
April	278	371	649	947	96	66	1,758
May	299	432	731	833	123	50	1,737
June	223	469	692	638	120	29	1,479
July	218	538	756	457	153	14	1,380
August	191	508	699	329	139	4	1,171
September	158	353	511	228	120	2	861
October	159	392	551	466	103	21	1,141
November	176	432	608	769	81	85	1,543
December	238	488	724	838	62	141	1,765
Quota	238	1/ 419	657	---	62	---	719
Over-quota	---	67	67	838	---	141	1,046
<b>1944</b>							
January	235	423	658	778	52	105	1,593
February	260	348	608	711	45	73	1,437
March	281	292	573	617	53	52	1,295
April	317	364	681	545	72	39	1,337
May	321	442	763	465	64	31	1,343
June	265	548	811	371	63	21	1,286
July	158	508	666	254	39	12	971
August	113	443	556	144	14	5	719
September	85	288	373	84	6	2	465
October	76	218	294	323	10	15	642
November	90	249	339	672	4	42	1,057
December	63	331	394	748	8	77	1,227
Quota	63	331	394	---	8	---	402
Over-quota	---	---	---	748	---	77	825

Continued-

Table 12.- Month-end stocks of sugar held by primary distributors, 1935 to date - Continued

(1,000 short tons, raw value)

Year and month	Cane sugar refiners			Beet sugar processors	Importers of direct-consumption sugar	Mainland cane sugar mills	Total
	Refined	Raw	Total				
<b>1945</b>							
January	79	344	423	669	6	56	1,154
February	89	299	388	614	10	40	1,052
March	91	340	431	528	14	31	1,004
April	136	325	461	458	17	24	960
May	137	286	423	381	7	21	832
June	143	228	371	288	10	15	684
July	116	250	366	213	17	7	603
August	132	240	372	154	12	4	542
September	140	242	382	120	10	-	512
October	118	224	342	368	5	14	729
November	126	232	358	743	6	59	1,166
December	143	234	377	920	9	112	1,418
Quota	143	234	377	---	9	---	386
Over-quota	---	---	---	920	-	112	1,032
<b>1946</b>							
January	114	114	228	851	5	93	1,177
February	148	139	287	794	8	87	1,176
March	155	196	351	728	28	77	1,184
April	151	190	341	646	28	66	1,081
May	187	231	418	570	27	51	1,066
June	186	283	469	433	13	37	955
July	147	324	471	323	7	23	824
August	139	284	423	227	5	15	670
September	115	236	351	145	23	3	522
October	117	253	370	427	20	16	833
November	111	235	346	779	18	66	1,209
December	149	192	341	992	13	106	1,452
Quota	149	192	341	---	13	---	354
Over-quota	---	---	---	992	--	106	1,098

Continued-

Table 12.- Month-end stocks of sugar held by primary distributors, 1935 to date - Continued  
(1,000 short tons, raw value)

Year and month	Cane sugar refiners			Beet sugar processors	Importers of direct-consumption sugar	Mainland cane sugar mills	Total
	Refined	Raw	Total				
<b>1947</b>							
January	123	111	234	972	11	101	1,318
February	178	133	311	946	30	98	1,385
March	179	200	379	797	59	83	1,318
April	254	253	510	737	109	73	1,429
May	295	403	698	682	162	63	1,605
June	138	348	486	473	128	48	1,138
July	152	459	611	355	100	41	1,107
August	178	432	610	288	72	30	1,000
September	164	364	528	239	70	22	869
October	115	271	386	504	35	18	943
November	150	272	422	934	24	28	1,408
December	246	388	634	1,231	17	56	1,938
Quota	246	1/ 388	634	-----	17	--	651
Over-quota	---	---	---	1,231	--	56	1,287
<b>1948</b>							
January	280	224	504	1,276	9	53	1,842
February	320	260	580	1,260	31	45	1,916
March	333	347	680	1,182	53	34	1,949
April	330	337	667	1,085	77	21	1,850
May	337	378	715	986	67	15	1,783
June	292	359	651	792	48	11	1,502
July	234	276	510	553	39	5	1,107
August	229	239	468	318	40	3	829
September	218	297	515	323	50	1	889
October	193	314	507	694	54	11	1,266
November	120	266	386	1,087	30	28	1,531
December	158	223	381	1,039	18	58	1,496
Quota	158	217	375	-----	17	--	392
Over-quota	---	6	6	1,039	1	58	1,104

Continued-



Table 12- Month-end stocks of sugar held by primary distributors, 1935 to date-Continued  
(1,000 short tons, raw value)

Year and month	Cane sugar refiners			Beet sugar processors	Importers of direct-consumption sugar	Mainland cane sugar mills	Total
	Refined	Raw	Totals				
1949							
January	170	138	308	975	12	52	1,347
February	214	226	440	892	35	34	1,401
March	265	309	574	786	59	23	1,442
April	342	395	737	698	75	16	1,526
May	366	417	783	626	70	13	1,492
June	299	364	663	518	61	10	1,252
July	249	276	525	381	43	7	956
August	140	213	353	233	26	3	615
September	97	129	226	155	24	1	406
October	150	168	318	520	36	5	879
November	145	257	402	983	32	27	1,444
December	187	383	570	1,118	21	50	1,759
Quota	154	1/274	428	---	19	---	447
Over-quota	33	2/109	142	1,118	2	50	1,312
1950							
January	226	293	519	1,075	16	31	1,641
February	242	225	467	991	38	22	1,518
March	303	308	611	879	59	18	1,567
April	328	391	719	771	71	11	1,572
May	321	421	742	663	78	7	1,490
June	256	316	572	538	63	4	1,177
July	109	263	372	226	35	2	635
August	113	221	334	126	26	1	487
September	191	247	438	141	29	1	609
October	261	314	575	543	19	24	1,161
November	284	367	651	1,024	15	78	1,768
December	205	265	470	1,268	12	89	1,839
Quota	205	258	463	---	9	---	472
Over-quota	---	7	7	1,268	3	89	1,367

Continued-

Table 12- Month-end stocks of sugar held by primary distributors, 1935 to date - Continued  
(1,000 short tons, raw value)

Year and month	Cane sugar refiners			Beet sugar processors	Importers of direct-consumption sugar	Mainland cane sugar mills	Total
	Refined	Raw	Totals				
1951							
January	200	103	303	1,215	18	59	1,595
February	236	175	411	1,131	31	41	1,614
March	336	295	631	1,016	46	31	1,724
April	376	417	793	933	58	24	1,808
May	239	304	543	665	51	12	1,271
June	228	266	494	540	46	9	1,089
July	338	344	682	466	61	6	1,215
August	341	360	701	360	56	4	1,121
September	273	325	598	297	59	2	956
October	218	264	482	599	80	6	1,167
November	222	279	501	987	63	33	1,584
December	191	305	496	1,175	46	46	1,763
Quota	191	1,258	1,449	---	46	--	1,495
Over-quota		47	47	1,175	--	46	1,268
1952							
January	228	197	425	1,123	36	32	1,616
February	257	113	370	1,047	32	24	1,473
March	188	168	356	840	32	13	1,241
April	246	223	469	761	46	8	1,284
May	320	342	662	674	57	5	1,398
June	195	299	494	561	55	4	1,114
July	217	242	459	416	40	2	917
August	226	273	499	275	55	1	830
September	196	216	412	224	59	1	696
October	212	173	385	585	56	19	1,045
November	221	212	433	990	34	59	1,516
December	200	191	391	1,132	20	74	1,617
Quota	200	175	375	--	19	--	394
Over-quota	---	16	16	1,132	1	74	1,223

Continued-

Table 12.- Month-end stocks of sugar held by primary distributors, 1935 to date-Continued

(1,000 short tons, raw value)

Year and month	Cane sugar refiners			Beet sugar processors	Importers of direct-consumption sugar	Mainland cane sugar mills	Total
	Refined	Raw	Total				
1953							
January	242	171	413	1,088	27	56	1,584
February	269	155	424	1,001	34	48	1,507
March	230	164	394	836	36	29	1,295
April	311	245	556	718	59	20	1,353
May	378	310	688	637	75	15	1,415
June	353	293	646	568	63	12	1,289
July	324	276	600	429	53	8	1,090
August	312	273	585	304	52	2	943
September	255	286	541	242	49	1	833
October	264	251	515	614	26	31	1,186
November	260	245	505	1,063	16	92	1,676
December	217	188	405	1,123	11	100	1,639
Quota	100	149	249		3		252
Over-quota	117	39	156	1,123	8	100	1,387
1954							
January	252	134	386	1,138	14	68	1,606
February	263	125	388	1,067	33	64	1,552
March	215	177	392	912	54	53	1,411
April	295	327	622	814	68	64	1,568
May	329	386	715	716	89	54	1,574
June	325	371	696	594	105	46	1,441
July	297	289	586	478	112	37	1,213
August	254	316	570	420	97	21	1,108
September	227	263	490	362	71	5	928
October	230	214	444	741	53	23	1,261
November	191	247	438	1,165	34	111	1,748
December	189	250	439	1,306	23	162	1,930
Quota	142	175	317		14		331
Over-quota	47	75	122	1,306	9	162	1,599

Continued -

Table 12 .- Month-end stocks of sugar held by primary distributors, 1935 to date-Continued

(1,000 short tons, raw value)

31

Year and month	Cane sugar refiners			Beet sugar processors	Importers of direct-consumption sugar	Mainland cane sugar mills	Total
	Refined	Raw	Total				
1955							
January	241	228	469	1,307	23	90	1,889
February	267	222	489	1,210	50	74	1,823
March	299	267	566	1,074	81	60	1,781
April	300	335	635	980	85	53	1,753
May	297	319	616	867	83	46	1,612
June	248	257	505	709	75	40	1,329
July	222	269	491	505	61	34	1,091
August	216	324	540	348	43	32	963
September	217	275	492	301	54	17	864
October	221	206	427	651	38	16	1,132
November	248	297	545	1,069	24	77	1,715
December	268	256	524	1,300	19	167	2,010
Quota	158	113	271	-----	4	---	275
Over-quota	110	143	253	1,300	15	167	1,735
1956							
January	289	205	494	1,254	16	131	1,895
February	288	273	561	1,145	38	118	1,862
March	296	291	587	1,015	63	97	1,762
April	309	276	585	904	69	58	1,616
May	332	328	660	810	66	52	1,588
June	310	320	630	698	58	41	1,427
July	304	296	600	531	64	36	1,231
August	288	302	590	323	64	23	1,000
September	268	352	620	212	45	11	888
October	218	255	473	584	29	15	1,101
November	225	246	471	1,039	19	85	1,614
December	246	256	502	1,278	11	114	1,905
Quota	162	150	312	-----	4	---	316
Over-quota	84	106	190	1,278	7	114	1,589

Continued-

Table 12.- Month-end stocks of sugar held by primary distributors, 1935 to date-Continued

1/ Includes raws for processing held by importers other than refiners which amounted to 155,451 tons in 1939; 46,614 tons in 1940; 31,078 tons in 1941; 1,186 tons in 1942; 14,988 tons in 1943; 2,533 tons in 1947; 584 tons in 1949; 1,019 tons in 1950; and 4,188 tons in 1951. Includes 48,846 tons charged to 1949 quota, but received in 1950 at final port of destination; 8,511 tons charged in 1950; but received in 1951; and 6,773 tons charged in 1951, but received in 1952.

2/ Excludes over-quota sugar for processing held by importers other than refiners which amounted to 10,892 tons.

Quotas were not in effect September 11 to December 31, 1939 and April 13, 1942 to December 31, 1947. For the years in which quotas were in effect "Quota" stocks were those stocks which were charged against quotas in the years shown. For the years in which quotas were not in effect "Quota" stocks were those which had been released from Customs' custody by December 31, and "Over-quota" stocks were those which were in Customs' custody on December 31. "Over-quota" stocks are a part of the succeeding year's quota supply or sugar under bond for re-export.

Table 13.- Cane sugar, raw: Continental United States refiners stocks, receipts, meltings, and deliveries for direct-consumption, by source of supply, annual 1935-52, by months 1953 to date

(short tons, raw value)

1935

Source of supply	Initial stocks	Receipts	Meltings	Deliveries for direct-consumption	Losses by fire, etc.	Final stocks
Cuba	283,600	1,591,478	1,779,083	4,908	48	91,039
Hawaii	65,009	946,006	978,859	3,256	--	28,900
Puerto Rico	6,194	724,858	685,028	125	26	45,873
Philippines	158,754	678,300	832,865	853	142	3,194
Mainland cane	19,913	232,190	183,769	1,026	--	67,308
Virgin Islands	--	2,534	2,534	--	--	--
Other countries	554	65,395	46,358	8	--	19,583
Miscellaneous	--	719	676	7	--	36
<b>Total</b>	<b>534,024</b>	<b>4,241,480</b>	<b>4,509,172</b>	<b>10,183</b>	<b>216</b>	<b>255,933</b>

1936

Cuba	91,039	1,541,390	1,584,717	5,346	--	42,366
Hawaii	28,900	948,105	937,058	3,578	--	36,369
Puerto Rico	45,873	772,824	762,440	122	273	55,862
Philippines	3,194	898,844	888,686	1,303	102	11,947
Mainland cane	67,308	239,140	259,723	683	--	46,042
Virgin Islands	--	3,698	3,698	--	--	--
Other countries	19,583	61,979	74,463	--	--	7,099
Miscellaneous	36	3,092	3,128	--	--	--
<b>Total</b>	<b>255,933</b>	<b>4,469,072</b>	<b>4,513,913</b>	<b>11,032</b>	<b>375</b>	<b>199,685</b>

1937

Cuba	42,366	1,772,745	1,763,629	6,885	62	44,535
Hawaii	36,369	959,936	963,648	3,910	--	28,747
Puerto Rico	55,862	765,308	764,171	1,427	--	55,572
Philippines	11,947	918,448	923,592	1,559	--	5,244
Mainland cane	46,042	301,248	284,655	165	--	62,470
Virgin Islands	--	7,842	7,842	--	--	--
Other countries	7,099	120,123	116,409	--	--	10,813
Miscellaneous	--	911	911	--	--	--
<b>Total</b>	<b>199,685</b>	<b>4,846,561</b>	<b>4,824,857</b>	<b>13,946</b>	<b>62</b>	<b>207,381</b>

Continued-

Table 13.- Cane sugar, raw: Continental United States refiners stocks, receipts, meltings, and deliveries for direct-consumption, by source of supply, annual 1935-52, by months 1953 to date-Continued  
(short tons, raw value)

1938

Source of supply	Initial stocks	Receipts	Meltings	Deliveries for direct-consumption	Losses by fire, etc.	Final stocks
Cuba	44,535	1,576,768	1,607,512	2,623	1,032	10,136
Hawaii	28,747	899,343	901,827	3,964	--	22,299
Puerto Rico	55,572	781,403	718,529	3,043	699	114,704
Philippines	5,244	914,957	891,550	450	89	28,112
Mainland cane	62,470	367,309	329,426	400	--	99,953
Virgin Islands	--	3,924	3,924	--	--	--
Other countries	10,813	124,438	121,485	--	--	13,766
Miscellaneous	--	755	755	--	--	--
<b>Total</b>	<b>207,381</b>	<b>4,668,897</b>	<b>4,575,008</b>	<b>10,480</b>	<b>1,820</b>	<b>288,970</b>
1939						
Cuba	10,136	1,553,769	1,311,356	1,704	--	250,845
Hawaii	22,299	890,178	863,473	2,792	--	46,212
Puerto Rico	114,704	817,700	894,995	222	--	37,187
Philippines	28,112	902,510	911,714	1,006	--	17,902
Mainland cans	99,953	442,226	424,711	306	--	117,162
Virgin Islands	--	5,566	5,566	--	--	--
Other countries	13,766	72,520	76,743	146	--	9,397
Miscellaneous	--	527	527	--	--	--
<b>Total</b>	<b>288,970</b>	<b>4,684,996</b>	<b>4,489,085</b>	<b>6,176</b>	<b>--</b>	<b>478,705</b>
1940						
Cuba	250,845	1,586,917	1,747,290	2,994	190	87,288
Hawaii	46,212	980,641	990,448	1,601	6	34,798
Puerto Rico	37,187	690,140	638,092	346	--	88,889
Philippines	17,902	931,636	883,691	118	2	65,727
Mainland cane	117,162	272,416	338,628	2,720	7	48,223
Other countries	9,397	52,459	49,419	--	--	12,437
Miscellaneous	--	214	214	--	--	--
<b>Total</b>	<b>478,705</b>	<b>4,514,423</b>	<b>4,647,782</b>	<b>7,779</b>	<b>205</b>	<b>337,362</b>

Continued-

Table 13.- Cane sugar, raw: Continental United States refiners stocks, receipts, meltings, and deliveries for direct-consumption, by source of supply, annual 1935-52, by months 1953 to date-Continued  
(short tons, raw value)

1941

Source of supply	Initial stocks	Receipts	Meltings	Deliveries for direct-consumption	Losses by fire, etc.	Final stocks
Cuba	87,288	2,521,039	2,407,312	2,822	92	198,101
Hawaii	34,798	906,284	902,682	2,271	--	36,129
Puerto Rico	88,889	805,389	879,177	1,249	87	13,765
Philippines	65,727	786,321	788,199	13	146	63,690
Mainland cane	48,223	319,262	286,207	2,218	20	79,040
Virgin Islands	--	4,602	4,602	--	--	--
Other countries	12,437	243,109	220,694	--	2	34,850
Miscellaneous	--	468	468	--	--	--
<b>Total</b>	<b>337,362</b>	<b>5,586,474</b>	<b>5,489,341</b>	<b>8,573</b>	<b>347</b>	<b>425,575</b>
1942						
Cuba	198,101	1,451,065	1,495,253	1,641	--	152,272
Hawaii	36,129	772,659	789,145	1,858	88	17,697
Puerto Rico	13,765	742,144	671,240	1,224	11	83,434
Philippines	63,690	21,972	80,848	82	325	4,407
Mainland cane	79,040	347,011	333,376	782	177	91,716
Other countries	34,850	57,088	81,649	--	--	10,289
Miscellaneous	--	909	909	--	--	--
<b>Total</b>	<b>425,575</b>	<b>3,392,848</b>	<b>3,452,420</b>	<b>5,587</b>	<b>601</b>	<b>359,815</b>
1943						
Cuba	152,272	2,947,403	2,851,610	5,631	317	242,117
Hawaii	17,697	865,740	800,997	1,992	40	80,408
Puerto Rico	83,434	535,629	576,979	2,492	--	39,592
Philippines	4,407	--	4,237	2	1	167
Mainland cane	91,716	313,917	302,444	5,078	8	98,103
Virgin Islands	--	2,888	2,878	--	10	--
Other countries	10,289	91,110	90,616	1	30	10,752
Miscellaneous	--	124	124	--	--	--
<b>Total</b>	<b>359,815</b>	<b>4,756,811</b>	<b>4,629,885</b>	<b>15,196</b>	<b>406</b>	<b>471,139</b>

Continued-



Table 13.- Cane sugar, raw: Continental United States refiners stocks, receipts, meltings, and deliveries for direct-consumption, by source of supply, annual 1935-52, by months 1953 to date-Continued  
(short tons, raw value)

1944

Source of supply	Initial stocks	Receipts	Meltings	Deliveries for direct-consumption	Losses by fire, etc.	Final stocks
Cuba	242,117	3,421,071	3,506,664	4,400	261	151,863
Hawaii	80,408	801,721	805,114	915	--	76,100
Puerto Rico	39,592	666,997	682,065	3,119	3	21,402
Philippines	167	--	83	--	--	84
Mainland cane	98,103	346,639	363,832	1,441	17	79,452
Virgin Islands	--	2,694	2,694	--	--	--
Other countries	10,752	105,552	114,057	--	--	2,247
Miscellaneous	--	10,188	10,109	--	1	78
<b>Total</b>	<b>471,139</b>	<b>5,354,862</b>	<b>5,484,618</b>	<b>9,875</b>	<b>282</b>	<b>331,226</b>
1945						
Cuba	151,863	2,793,508	2,866,319	3,911	20	75,121
Hawaii	76,100	740,010	729,215	382	--	86,513
Puerto Rico	21,402	794,233	786,525	258	25	28,827
Philippines	84	--	--	84	--	--
Mainland cane	79,452	322,761	358,049	386	--	43,778
Virgin Islands	--	3,908	3,908	--	--	--
Other countries	2,247	82,440	84,684	--	3	--
Miscellaneous	78	84	162	--	--	--
<b>Total</b>	<b>331,226</b>	<b>4,736,944</b>	<b>4,828,862</b>	<b>5,021</b>	<b>48</b>	<b>234,239</b>
1946						
Cuba	75,121	2,285,753	2,245,013	1,555	91	114,215
Hawaii	86,513	632,790	693,970	1,655	--	23,678
Puerto Rico	28,827	746,561	747,055	212	612	27,509
Mainland cane	43,778	306,437	322,958	517	40	26,700
Virgin Islands	--	4,823	4,823	--	--	--
Other countries	--	46,760	46,760	--	--	--
Miscellaneous	--	503	503	--	--	--
<b>Total</b>	<b>234,239</b>	<b>4,023,627</b>	<b>4,061,082</b>	<b>3,939</b>	<b>743</b>	<b>192,102</b>

Continued-

Table 13.- Cane sugar, raw: Continental United States refiners stocks, receipts, meltings, and deliveries for direct-consumption, by source of supply, annual 1935-52, by months 1953 to date-Continued

(short tons, raw value)

1947

Source of supply	Initial stocks	Receipts	Meltings	Deliveries for direct-consumption	Losses by fire, etc.	Final Stocks
Cuba	114,215	3,777,779	3,659,927	5,919	30	226,118
Hawaii	23,678	829,913	775,925	2,708	--	74,958
Puerto Rico	27,509	836,819	850,075	350	7	13,896
Mainland cane	26,700	276,690	261,251	48	--	42,091
Virgin Islands	--	2,744	2,744	--	--	--
Other countries	--	44,749	16,188	--	--	28,561
Miscellaneous	--	242	242	--	--	--
<b>Total</b>	<b>192,102</b>	<b>5,768,936</b>	<b>5,566,352</b>	<b>9,025</b>	<b>37</b>	<b>385,624</b>
1948						
Cuba	226,118	2,620,234	2,746,822	667	1,238	97,625
Hawaii	74,958	710,350	696,370	671	--	88,267
Puerto Rico	13,896	891,866	903,111	612	5	2,034
Philippines	--	251,617	248,381	17	2	3,217
Mainland cane	42,091	351,794	361,632	376	--	31,877
Virgin Islands	--	4,287	4,287	--	--	--
Other countries	28,561	61,408	89,421	--	--	548
Miscellaneous	--	154	154	--	--	--
<b>Total</b>	<b>385,624</b>	<b>4,891,710</b>	<b>5,050,178</b>	<b>2,343</b>	<b>1,245</b>	<b>223,568</b>
1949						
Cuba	97,625	2,848,018	2,867,737	907	36	76,963
Hawaii	88,267	708,039	667,906	802	--	127,598
Puerto Rico	2,034	1,044,346	986,909	452	1	59,018
Philippines	3,217	524,088	525,314	--	1	1,990
Mainland cane	31,877	412,672	380,505	51	1	63,992
Virgin Islands	--	4,363	4,363	--	--	--
Other countries	548	55,658	52,271	--	1	3,934
Miscellaneous	--	103	103	--	--	--
<b>Total</b>	<b>223,568</b>	<b>5,597,287</b>	<b>5,485,108</b>	<b>2,212</b>	<b>40</b>	<b>333,495</b>

Continued-

Table 13.- Cane sugar, raw: Continental United States refiners stocks, receipts, meltings, and deliveries for direct-consumption, by source of supply, annual 1935-52, by months 1953 to date-Continued

(short tons, raw value)

1950

Source of supply	Initial stocks	Receipts	Meltings	Deliveries for direct-consumption	Losses by fire, etc.	Final stocks
Cuba	76,963	2,875,202	2,866,894	632	319	84,320
Hawaii	127,598	1,156,689	1,192,396	1,049	---	90,842
Puerto Rico	59,018	849,299	894,139	812	441	12,925
Philippines	1,990	473,605	474,121	7	9	1,458
Mainland cane	63,992	425,911	426,617	136	---	63,150
Virgin Islands	-----	10,694	10,694	---	---	-----
Other countries	3,934	44,742	45,838	---	5	2,833
Miscellaneous	-----	112	112	---	---	-----
<b>Total</b>	<b>333,495</b>	<b>5,836,254</b>	<b>5,910,811</b>	<b>2,636</b>	<b>774</b>	<b>255,528</b>
1951						
Cuba	84,320	2,632,165	2,630,782	1,569	181	83,953
Hawaii	90,842	912,251	902,753	---	---	100,340
Puerto Rico	12,925	844,390	800,321	177	---	56,817
Philippines	1,458	697,758	693,098	10	---	6,108
Mainland cane	63,150	356,825	380,749	108	---	39,118
Virgin Islands	-----	7,460	5,968	---	---	1,492
Other countries	2,833	24,760	21,875	---	---	5,718
Miscellaneous	-----	88	88	---	---	-----
<b>Total</b>	<b>255,528</b>	<b>5,475,697</b>	<b>5,435,634</b>	<b>1,864</b>	<b>181</b>	<b>293,546</b>
1952						
Cuba	83,953	2,594,949	2,635,715	2,045	16	41,126
Hawaii	100,340	948,614	991,714	---	---	57,240
Puerto Rico	56,817	893,163	922,667	407	---	26,906
Philippines	6,108	858,663	849,042	232	---	15,497
Mainland cane	39,118	415,380	406,885	149	---	47,464
Virgin Islands	1,492	7,530	9,022	---	---	---
Other countries	5,718	41,342	44,410	---	---	2,650
Miscellaneous	---	160	160	---	---	---
<b>Total</b>	<b>293,546</b>	<b>5,759,801</b>	<b>5,859,615</b>	<b>2,833</b>	<b>16</b>	<b>190,883</b>

Continued-

Table 13.- Cane sugar, raw: Continental United States refiners stocks, receipts, meltings, and deliveries for direct-consumption, by source of supply, annual 1935-52, by months 1953 to date-Continued

(Short tons, raw value)

1953

Month	Initial stocks	Receipts	Meltings	Deliveries for direct-consumption	Final stocks
January	190,883	460,402	480,330	140	170,815
February	170,815	417,782	433,516	383	154,698
March	154,698	593,372	583,974	184	163,912
April	163,912	562,557	481,230	125	245,114
May	245,114	562,717	496,836	260	310,735
June	310,735	543,180	560,589	121	293,205
July	293,205	586,908	603,469	152	276,492
August	276,492	535,824	539,169	44	273,103
September	273,103	551,874	537,902	1,129	285,946
October	285,946	432,036	475,283	76	242,623
November	242,623	405,639	420,999	111	227,152
December	227,152	405,308	444,413	106	187,941
Total	-----	6,057,599	6,057,710	2,831	-----
1954					
January	187,941	370,549	424,182	140	134,168
February	134,168	421,181	430,110	46	125,193
March	125,193	598,060	545,553	191	177,509
April	177,509	617,408	467,834	70	327,013
May	327,013	535,966	476,450	42	386,487
June	386,487	529,927	544,998	117	371,299
July	371,299	417,323	500,055	67	288,500
August	288,500	551,539	523,502	93	316,444
September	316,444	464,696	516,477	115	262,548
October	262,548	399,437	448,242	91	213,652
November	213,652	448,023	414,425	104	247,146
December	247,146	401,054	398,273	61	249,866
Total	-----	5,755,163	5,692,101	1,137	-----

Continued-

Table 13.- Cane sugar, raw: Continental United States refiners stocks, receipts, meltings, and deliveries for direct-consumption, by source of supply, annual 1935-52, by months 1953 to date-Continued

(Short tons, raw value)

1955 1/

Month	Initial stocks	Receipts	Meltings	Deliveries		Final stocks
				For direct-consumption	For export or livestock feed	
January	269,651	406,425	447,826	45	-----	228,205
February	228,205	434,325	440,256	48	-----	222,226
March	222,226	572,530	527,572	116	-----	267,068
April	267,068	502,819	435,454	66	-----	334,367
May	334,367	480,928	496,398	120	-----	318,777
June	318,777	434,130	495,925	74	20	256,888
July	256,888	533,008	520,991	132	-----	268,773
August	268,773	649,329	593,034	1,243	-----	323,825
September	323,825	528,200	577,281	259	-----	274,485
October	274,485	518,128	586,264	430	-----	205,919
November	205,919	586,145	495,128	14	37	296,885
December	296,885	439,774	480,479	-----	88	256,092
Total	-----	6,085,741	6,096,608	2,547	2/ 145	-----
1956						
January	256,092	447,102	497,544	720	-----	204,930
February	204,930	514,058	446,014	104	-----	272,870
March	272,870	516,371	495,646	162	2,181	291,252
April	291,252	528,747	533,165	182	10,063	276,589
May	276,589	590,450	544,765	145	3,125	328,004
June	328,004	544,881	546,164	179	6,680	319,862
July	319,862	582,862	607,061	160	12	295,491
August	295,491	616,379	609,380	181	-----	302,309
September	302,309	587,290	536,931	192	-----	352,476
October	352,476	495,323	592,949	129	-----	254,721
November	254,721	448,699	456,865	128	-----	246,427
December	246,427	445,520	436,327	112	2/ 3	255,505
Total	-----	6,326,682	6,302,811	2,394	3/22,064	-----

1/ Beginning with 1955 operations of mainland cane processor refiners included in totals.

2/ Livestock feed.

3/ Delivered to Commodity Credit Corporation, 22,061 tons.

Table 14.- Receipts of raw sugar by mainland refiners, by source of supply, by months, 1953 to date  
(Short tons, raw value)

Year and month	Cuba	Hawaii	Puerto Rico	Philippines	Mainland cane	Virgin Islands	Other countries	Miscellaneous	Total
1953									
January	202,688	41,634	118,837	45,243	46,184	-----	5,810	6	460,402
February	190,507	61,675	48,413	92,986	24,195	-----	-----	6	417,782
March	307,278	87,063	103,569	62,894	30,268	-----	2,291	9	593,372
April	271,892	94,912	104,702	60,338	24,164	2,278	4,263	8	562,557
May	226,611	117,306	93,423	94,130	18,977	2,269	9,992	9	562,717
June	218,780	87,940	65,707	159,412	2,568	2,280	6,484	9	543,180
July	246,746	122,872	110,159	94,434	1,567	2,258	8,866	6	586,908
August	267,984	118,234	89,352	53,951	1,939	-----	4,361	3	535,824
September	197,225	127,799	94,389	108,074	1,318	-----	23,059	10	551,874
October	121,917	78,895	85,362	54,920	83,044	3,173	4,720	5	432,036
November	98,803	70,456	35,246	46,860	145,106	-----	9,157	11	405,639
December	106,092	43,930	77,646	56,552	120,780	-----	295	13	405,308
Total	2,456,523	1,052,716	1,026,805	929,794	500,110	12,258	79,298	95	6,057,599
1954									
January	241,733	9,951	46,918	18,185	53,760	-----	-----	2	370,549
February	232,455	62,313	30,961	62,777	30,201	-----	2,467	7	421,181
March	311,963	66,285	94,345	100,267	22,931	2,259	-----	10	598,060
April	283,333	93,835	95,622	142,509	2,097	-----	-----	12	617,408
May	252,563	88,095	90,708	97,616	6,969	-----	-----	15	535,966
June	179,659	112,896	63,341	166,982	1,128	-----	5,920	1	529,927
July	147,039	117,244	30,808	112,074	5,330	-----	4,824	4	417,323
August	228,761	113,360	100,792	91,527	10,006	2,032	5,056	5	551,539
September	162,503	94,949	63,853	92,320	14,554	-----	36,509	8	464,696
October	122,235	81,720	114,970	41,016	39,487	-----	-----	9	399,437
November	83,545	85,215	109,739	28,718	130,006	-----	10,794	6	448,023
December	85,101	84,801	79,618	15,364	119,396	6,137	10,632	5	401,054
Total	2,330,890	1,010,664	921,675	969,355	435,865	10,428	76,202	84	5,755,163

Continued-

Table 14.- Receipts of raw sugar by mainland refiners, by source of supply, by months, 1953 to date-Continued  
(Short tons, raw value)

Year and month	Cuba	Hawaii	Puerto Rico	Philippines	Mainland cane	Virgin Islands	Other countries	Miscellaneous	Total
<b>1955</b>									
January	263,824	12,408	17,543	59,035	53,528	-----	78	9	406,425
February	246,540	56,698	28,855	61,335	40,470	-----	--	427	434,325
March	281,757	63,573	88,466	98,354	40,194	-----	--	186	572,530
April	186,814	73,055	102,648	105,292	29,096	1,989	3,752	173	502,819
May	146,309	95,947	116,422	105,523	14,160	-----	2,244	323	480,928
June	149,803	45,556	85,048	140,590	1,836	2,030	9,129	138	434,130
July	198,738	100,887	82,983	128,546	-----	2,037	19,607	210	533,008
August	198,764	174,455	123,802	144,820	-----	2,019	5,433	36	649,329
September	196,784	135,027	109,273	59,653	1,425	-----	25,976	62	528,200
October	232,766	96,115	100,132	40,222	46,881	-----	1,885	127	518,128
November	248,097	97,619	67,751	16,742	147,231	1,868	6,706	131	586,145
December	189,376	84,639	28,954	6,907	122,884	-----	6,694	320	439,774
<b>Total</b>	<b>2,539,572</b>	<b>1,035,979</b>	<b>951,877</b>	<b>967,019</b>	<b>497,705</b>	<b>9,943</b>	<b>81,504</b>	<b>2,142</b>	<b>6,085,741</b>
<b>1956</b>									
January	225,524	37,260	50,622	84,916	48,680	-----	-----	100	447,102
February	268,260	41,193	68,032	111,588	24,882	-----	-----	103	514,058
March	224,431	45,798	103,779	107,181	34,857	-----	-----	325	516,371
April	246,643	81,688	75,394	103,636	16,455	2,007	2,862	62	528,747
May	260,208	102,668	123,399	105,735	4,923	2,261	-----	256	599,450
June	226,343	116,794	69,940	126,854	2,805	2,001	6	138	544,881
July	281,130	118,325	71,833	101,382	1,808	2,148	5,941	295	582,862
August	278,916	147,840	74,197	80,549	12,066	3,577	19,086	148	616,379
September	284,082	123,397	88,803	69,731	8,714	-----	12,520	43	587,290
October	204,085	100,686	89,672	44,908	47,521	-----	8,277	174	495,323
November	92,463	88,135	93,730	33,012	130,910	-----	10,378	71	448,699
December	156,653	62,483	106,352	940	96,525	541	21,817	209	445,520
<b>Total</b>	<b>2,748,738</b>	<b>1,066,267</b>	<b>1,015,753</b>	<b>970,432</b>	<b>430,146</b>	<b>12,535</b>	<b>80,887</b>	<b>1,924</b>	<b>6,326,682</b>

Table 15.- Cane sugar, refined: Continental United States refiners stocks, production, and deliveries, by months, 1935 to date

(short tons, raw value)

Year and month	Initial stocks	Production	Deliveries <u>1/</u>	Final stocks
<b>1935</b>				
January	320,325	394,695	344,918	370,102
February	370,102	351,693	339,519	382,276
March	382,276	386,827	378,128	390,975
April	390,975	429,788	446,782	373,981
May	373,981	476,779	439,059	411,701
June	411,701	401,652	380,243	433,110
July	433,110	458,044	436,995	454,159
August	454,159	403,723	401,448	456,434
September	456,434	358,555	432,164	382,825
October	382,825	355,613	398,208	340,230
November	340,230	265,471	267,549	338,152
December	338,152	226,412	299,930	264,634
<b>Total</b>	-----	4,509,252	4,564,943	-----
<b>1936</b>				
January	264,634	384,204	334,684	314,154
February	314,154	381,815	326,166	369,803
March	369,803	492,807	452,783	409,827
April	409,827	450,653	411,134	449,346
May	449,346	410,982	383,414	476,914
June	476,914	428,588	412,378	493,124
July	493,124	418,076	404,177	507,023
August	507,023	323,414	316,807	513,630
September	513,630	378,082	417,917	473,795
October	473,795	272,070	286,594	459,271
November	459,271	278,762	371,955	366,078
December	366,078	298,469	401,136	263,411
<b>Total</b>	-----	4,517,922	4,519,145	-----

Continued-



Table 15.- Cane sugar, refined: Continental United States refiners stocks, production, and deliveries, by months, 1935 to date-Continued

(short tons, raw value)

Year and month	Initial stocks	Production	Deliveries <u>1/</u>	Final stocks
<b>1937</b>				
January	263,411	275,515	269,455	269,471
February	269,471	356,865	270,635	355,701
March	355,701	665,857	786,690	234,868
April	234,868	542,072	358,918	418,022
May	418,022	430,527	223,816	624,733
June	624,733	418,267	383,858	659,142
July	659,142	474,113	450,379	682,876
August	682,876	490,094	667,148	505,822
September	505,822	206,319	396,103	316,038
October	316,038	285,704	272,943	328,799
November	328,799	314,431	275,651	367,579
December	367,579	368,085	359,239	376,425
<b>Total</b>	-----	<b>4,827,849</b>	<b>4,714,835</b>	-----
<b>1938</b>				
January	376,425	285,057	276,225	385,257
February	385,257	343,460	354,373	374,344
March	374,344	317,203	274,797	416,750
April	416,750	359,751	379,354	397,147
May	397,147	388,732	330,760	455,119
June	455,119	436,645	470,194	421,570
July	421,570	468,523	449,129	440,964
August	440,964	442,425	473,437	409,952
September	409,952	495,466	492,369	413,049
October	413,049	421,827	428,625	406,251
November	406,251	328,049	345,824	388,476
December	388,476	289,557	319,804	358,229
<b>Total</b>	-----	<b>4,576,695</b>	<b>4,594,891</b>	-----

Continued-

Table 15.- Cane sugar, refined: Continental United States refiners stocks, production, and deliveries, by months, 1935 to date-Continued

(short tons, raw value)

Year and month	Initial stocks	Production	Deliveries <u>1/</u>	Final stocks
<b>1939</b>				
January	358,229	289,577	290,778	357,028
February	357,028	278,718	266,066	369,680
March	369,680	492,434	492,978	369,136
April	369,136	442,584	413,997	397,723
May	397,723	331,472	257,276	471,919
June	471,919	374,383	366,745	479,557
July	479,557	421,758	437,110	464,205
August	464,205	426,974	473,497	417,682
September	417,682	445,060	647,731	215,011
October	215,011	402,196	269,989	347,218
November	347,218	291,327	260,842	377,703
December	377,703	269,567	291,670	355,600
<b>Total</b>	-----	<b>4,466,050</b>	<b>4,468,679</b>	-----
<b>1940</b>				
January	355,600	306,565	293,636	368,529
February	368,529	340,788	300,570	414,747
March	414,747	367,364	325,012	457,099
April	457,099	380,110	375,492	461,717
May	461,717	400,996	407,097	455,616
June	455,616	416,664	436,436	435,844
July	435,844	447,221	440,432	442,633
August	442,633	379,072	414,325	407,380
September	407,380	360,751	416,790	351,341
October	351,341	438,601	429,967	359,975
November	359,975	403,920	430,010	333,885
December	333,885	386,462	449,079	271,268
<b>Total</b>	-----	<b>4,634,514</b>	<b>4,718,846</b>	-----

Continued-

Table 15.- Cane sugar, refined: Continental United States refiners stocks, production, and deliveries, by months, 1935 to date-Continued

(short tons, raw value)

Year and month	Initial stocks	Production	Deliveries <u>1/</u>	Final stocks
<b>1941</b>				
January	271,268	395,880	362,003	305,145
February	305,145	373,092	423,188	255,049
March	255,049	510,419	622,914	142,554
April	142,554	519,133	395,791	265,896
May	265,896	477,219	393,569	349,546
June	349,546	490,020	521,136	318,430
July	318,430	460,843	496,159	283,114
August	283,114	513,702	560,392	236,424
September	236,424	489,150	465,925	259,649
October	259,649	453,220	415,162	297,707
November	297,707	385,709	386,199	297,217
December	297,217	415,194	475,665	236,746
<b>Total</b>	-----	5,483,581	5,518,103	-----
<b>1942</b>				
January	236,746	334,201	321,714	249,233
February	249,233	238,702	315,900	172,035
March	172,035	333,841	332,424	173,452
April	173,452	367,194	347,842	192,804
May	192,804	284,103	166,425	320,482
June	320,482	267,851	237,144	351,189
July	351,189	320,831	383,235	288,785
August	288,785	291,793	349,145	231,433
September	231,433	253,278	294,390	190,321
October	190,321	226,695	214,624	202,392
November	202,392	263,755	223,994	242,153
December	242,153	276,197	247,745	270,605
<b>Total</b>	-----	3,458,441	3,424,582	-----

Continued-

Table 15.- Cane sugar, refined: Continental United States refiners stocks, production, and deliveries, by months, 1935 to date-Continued

(short tons, raw value)

Year and month	Initial stocks	Production	Deliveries <u>1/</u>	Final stocks
<b>1943</b>				
January	270,605	270,163	279,625	261,143
February	261,143	277,846	276,274	262,715
March	262,715	363,443	368,162	267,996
April	257,996	345,793	326,004	277,785
May	277,785	330,587	309,071	299,301
June	299,301	412,324	488,903	222,722
July	222,722	441,508	446,374	217,856
August	217,856	438,135	465,178	190,813
September	190,813	444,235	477,523	157,525
October	157,525	429,290	427,959	158,856
November	158,856	433,763	416,857	175,762
December	175,762	402,196	339,249	238,709
<b>Total</b>	-----	4,589,283	4,621,179	-----
<b>1944</b>				
January	238,709	394,320	398,281	234,748
February	234,748	420,906	395,967	259,687
March	259,687	470,511	448,779	281,419
April	281,419	439,041	403,784	316,676
May	316,676	466,133	461,902	320,907
June	320,907	459,013	514,919	265,001
July	265,001	447,109	553,775	158,335
August	158,335	514,569	559,940	112,964
September	112,964	482,813	510,655	85,122
October	85,122	476,464	485,167	76,419
November	76,419	433,975	420,578	89,816
December	89,816	426,266	452,979	63,093
<b>Total</b>	-----	5,431,110	5,606,726	-----

Continued-

Table 15.- Cane sugar, refined: Continental United States refiners stocks, production, and deliveries, by months, 1935 to date-Continued

(short tons, raw value)

Year and month	Initial stocks	Production	Deliveries <u>1/</u>	Final stocks
1945				
January	63,093	481,598	465,697	78,994
February	78,994	438,652	429,199	89,447
March	89,447	527,162	525,603	91,006
April	91,006	518,908	473,817	136,097
May	136,097	479,385	477,790	137,692
June	137,692	424,879	419,260	143,311
July	143,311	341,668	369,117	115,862
August	115,862	407,650	391,039	132,473
September	132,473	344,188	336,297	140,364
October	140,364	277,956	300,221	118,099
November	118,099	292,031	283,962	126,168
December	126,168	271,442	254,316	143,294
Total	-----	4,806,519	4,726,318	-----
1946				
January	143,294	327,088	356,188	114,194
February	114,194	246,608	212,392	148,410
March	148,410	386,926	380,097	155,239
April	155,239	380,121	384,272	151,088
May	151,088	408,654	372,825	186,917
June	186,917	377,843	379,095	185,665
July	185,665	342,332	380,980	147,017
August	147,017	396,038	404,220	138,835
September	138,835	284,031	307,566	115,300
October	115,300	210,956	209,633	116,623
November	116,623	299,306	304,692	111,337
December	111,337	357,803	320,250	148,890
Total	-----	4,017,706	4,012,110	-----

Continued-

Table 15.- Cane sugar, refined: Continental United States refiners stocks, production, and deliveries, by months, 1935 to date-Continued

(short tons, raw value)

Year and month	Initial stocks	Production	Deliveries <u>1/</u>	Final stocks
<b>1947</b>				
January	148,890	338,796	365,072	122,614
February	122,614	311,841	256,943	177,512
March	177,512	409,418	407,738	179,192
April	179,192	490,547	416,210	253,529
May	253,529	452,987	411,720	294,796
June	294,796	506,460	663,311	137,945
July	137,945	570,688	556,966	151,667
August	151,667	593,091	566,616	178,142
September	178,142	501,031	515,118	164,055
October	164,055	532,723	581,372	115,406
November	115,406	480,379	446,017	149,768
December	149,768	356,542	259,806	246,504
<b>Total</b>	-----	5,544,503	5,446,889	-----
<b>1948</b>				
January	246,504	303,502	270,271	279,735
February	279,735	350,248	310,409	319,574
March	319,574	440,113	426,802	332,885
April	332,885	399,609	402,280	330,214
May	330,214	408,198	401,272	337,140
June	337,140	452,211	497,071	292,280
July	292,280	523,041	581,433	233,888
August	233,888	567,262	572,258	228,892
September	228,892	472,463	483,214	218,141
October	218,141	382,702	407,550	193,293
November	193,293	360,536	433,822	120,007
December	120,007	403,531	365,435	158,103
<b>Total</b>	-----	5,063,416	5,151,817	-----

Continued-

Table 15.- Cane sugar, refined: Continental United States refiners stocks, production, and deliveries, by months, 1935 to date-Continued

(short tons, raw value)

Year and month	Initial stocks	Production	Deliveries <u>1/</u>	Final stocks
<b>1949</b>				
January	158,103	440,376	428,092	170,387
February	170,387	398,991	355,310	214,068
March	214,068	482,506	441,484	265,090
April	265,090	472,111	396,579	341,622
May	341,622	488,806	464,130	366,298
June	366,298	521,720	589,270	298,748
July	298,748	490,401	540,001	249,148
August	249,148	567,031	676,603	139,576
September	139,576	447,526	490,068	97,034
October	97,034	412,178	359,579	149,633
November	149,633	368,026	372,381	145,278
December	145,278	415,327	373,251	187,374
<b>Total</b>	-----	5,614,999	5,485,728	-----
<b>1950</b>				
January	187,374	419,903	381,199	226,078
February	226,078	382,905	367,347	241,636
March	241,636	503,162	441,998	302,800
April	302,800	424,727	399,913	327,614
May	327,614	526,977	533,454	321,137
June	321,137	563,666	628,544	256,259
July	256,259	618,407	765,327	109,339
August	109,339	675,779	671,838	113,280
September	113,280	575,181	497,594	190,867
October	190,867	436,706	366,218	261,355
November	261,355	395,777	372,687	284,445
December	284,445	423,506	503,179	204,772
<b>Total</b>	-----	5,946,696	5,929,298	-----

Continued-

Table 15.- Cane sugar, refined: Continental United States refiners stocks, production, and deliveries, by months, 1935 to date-Continued

(short tons, raw value)

Year and month	Initial stocks	Production	Deliveries <u>1/</u>	Final stocks
1951				
January	204,772	472,494	476,934	200,332
February	200,332	420,787	385,157	235,962
March	235,962	447,780	347,351	336,391
April	336,391	403,802	363,902	376,291
May	376,291	608,335	745,233	239,393
June	239,393	570,226	582,024	227,595
July	227,595	472,054	361,419	338,230
August	338,230	488,871	486,519	340,582
September	340,582	377,103	445,098	272,587
October	272,587	435,918	490,531	217,974
November	217,974	398,896	394,676	222,194
December	222,194	367,913	398,916	191,191
Total	-----	5,464,179	5,477,760	-----
1952				
January	191,191	467,753	431,308	227,636
February	227,636	445,910	416,102	257,444
March	257,444	515,375	585,142	187,677
April	187,677	516,172	457,485	246,364
May	246,364	504,454	430,876	319,942
June	319,942	543,847	668,526	195,263
July	195,263	536,547	514,774	217,036
August	217,036	532,818	523,440	226,414
September	226,414	513,314	543,250	196,478
October	196,478	505,588	490,257	211,809
November	211,809	381,410	371,737	221,482
December	221,482	408,772	430,560	199,694
Total	-----	5,871,960	5,863,457	-----

Continued-



Table 15.- Cane sugar, refined: Continental United States refiners stocks, production, and deliveries, by months, 1935 to date-Continued

(Short tons, raw value)

Year and month	Initial stocks	Production	Deliveries <u>1</u> /	Final stocks
1953				
January	199,694	478,300	435,471	242,523
February	242,523	434,154	407,551	269,126
March	269,126	581,952	621,456	229,622
April	229,622	477,758	396,242	311,138
May	311,138	501,276	434,423	377,991
June	377,991	555,743	580,834	352,900
July	352,900	611,764	642,771	321,893
August	321,893	535,321	545,114	312,100
September	312,100	546,423	603,136	255,387
October	255,387	474,719	466,458	263,648
November	263,648	419,638	423,924	259,362
December	259,362	455,320	497,618	217,064
Total	-----	6,072,368	6,054,998	-----
1954				
January	217,064	419,245	384,899	251,410
February	251,410	429,506	417,535	263,381
March	263,381	548,289	596,772	214,898
April	214,898	466,991	387,083	294,806
May	294,806	471,810	438,057	328,559
June	328,559	546,520	550,233	324,846
July	324,846	506,889	534,618	297,117
August	297,117	519,227	562,649	253,695
September	253,695	520,684	546,969	227,410
October	227,410	452,869	450,211	230,068
November	230,068	404,879	444,008	190,939
December	190,939	411,613	432,337	170,215
Total	-----	5,698,522	5,745,371	-----

Continued-

Table 15.- Cane sugar, refined: Continental United States refiners' stocks, production, and deliveries, by months, 1935 to date-Continued

(Short tons, raw value)

Year and month	Initial stocks	Production		Imported refined receipts	Deliveries		Final stocks
		From raw sugar	From sugarcane		For U. S. consumption	For export or livestock feed	
<b>1955</b>							
January	212,172	445,979	-----	1,873	417,259	2,219	240,546
February	240,546	436,447	-----	847	407,852	3,168	266,820
March	266,820	506,690	-----	3,026	473,882	3,793	298,861
April	298,861	434,480	-----	872	430,259	3,804	300,150
May	300,150	454,924	-----	3,465	456,403	5,172	296,964
June	296,964	493,924	-----	7,492	548,421	2,234	247,725
July	247,725	515,313	-----	2,642	541,653	1,580	222,447
August	222,447	608,738	-----	2,308	612,250	4,775	216,468
September	216,468	596,196	18	3,116	596,078	3,088	216,632
October	216,632	574,077	8,989	1,553	577,754	2,834	220,663
November	220,663	470,430	27,766	11,796	478,628	3,874	248,153
December	248,153	452,751	40,847	809	471,145	2,767	268,648
Total	-----	5,989,949	77,620	1/39,799	6,011,584	2/39,308	-----
<b>1956</b>							
January	268,648	488,682	-----	1,051	464,174	5,034	289,173
February	289,173	441,107	-----	1,668	441,174	2,633	288,141
March	288,141	494,713	-----	-----	484,113	3,305	295,436
April	295,436	525,181	-----	2,001	511,510	2,099	309,009
May	309,009	513,506	-----	2,181	517,475	4,965	332,256
June	332,256	537,566	-----	-----	555,984	3,658	310,200
July	310,200	598,053	-----	3,823	605,935	1,923	304,218
August	304,218	606,274	-----	3,054	619,654	5,663	288,229
September	288,229	534,568	-----	1,874	554,771	1,598	268,302
October	268,302	579,831	13,279	1,719	643,116	2,402	217,613
November	217,613	453,956	43,463	2,258	492,294	303	224,693
December	224,693	444,737	22,727	2,363	445,056	3,496	245,968
Total	-----	6,248,194	79,469	3/21,992	6,335,256	4/37,079	-----

1/ Hawaii, 31,760 tons; Cuba, 8,039 tons. 2/ Export, 29,311 tons; Livestock feed, 9,997 tons. 3/ Hawaii  
 4/ Export, 34,360 tons; Livestock feed, 2,719 tons.

Table 16.- Beet sugar, refined: Continental United States beet sugar processors' stocks, production, and deliveries, by months, 1935 to date

(Short tons, raw value)

Year and month	Initial stocks	Production	Deliveries 1/	Final stocks
<b>1935</b>				
January	1,134,158	16,237	72,423	1,077,972
February	1,077,972	6,058	147,364	936,666
March	936,666	2,078	134,713	804,031
April	804,031	2,199	175,443	630,787
May	630,787	1,542	134,881	497,448
June	497,448	---	85,540	411,908
July	411,908	11,235	85,584	337,559
August	337,559	70,235	95,706	312,088
September	312,088	88,856	145,208	255,736
October	255,736	443,369	131,315	567,790
November	567,790	466,627	93,012	941,405
December	941,405	156,203	177,471	920,137
<b>Total</b>	---	1,264,639	1,478,660	---
<b>1936</b>				
January	920,137	20,301	50,648	889,790
February	889,790	2,300	88,073	804,017
March	804,017	2,204	199,422	606,799
April	606,799	384	117,312	489,871
May	489,871	---	82,928	406,943
June	406,943	---	127,859	279,084
July	279,084	14,776	62,893	230,967
August	230,967	77,673	90,335	218,305
September	218,305	93,263	136,079	175,489
October	175,489	459,507	108,892	526,104
November	526,104	537,016	133,695	929,425
December	929,425	203,124	166,711	965,838
<b>Total</b>	---	1,410,548	1,364,847	---

Continued-

Table 16.- Beet sugar, refined: Continental United States beet sugar processors' stocks, production, and deliveries, by months, 1935 to date-Cont.

(Short tons, raw value)

Year and month	Initial stocks	Production	Deliveries <u>1/</u>	Final stocks
<b>1937</b>				
January	965,838	5,190	93,952	877,076
February	877,076	3,354	68,098	812,332
March	812,332	2,278	238,112	576,498
April	576,498	2,091	110,088	468,501
May	468,501	2,230	40,859	429,872
June	429,872	1,506	91,234	340,144
July	340,144	2,857	102,637	240,364
August	240,364	56,620	117,634	179,350
September	179,350	105,974	124,714	160,610
October	160,610	489,110	77,640	572,080
November	572,080	525,852	75,192	1,022,740
December	1,022,740	166,812	105,338	1,084,214
<b>Total</b>	-----	1,363,874	1,245,498	-----
<b>1938</b>				
January	1,084,214	16,047	66,989	1,033,272
February	1,033,272	3,321	77,596	958,997
March	958,997	2,386	82,878	878,505
April	878,505	2,288	97,100	783,693
May	783,693	1,362	54,870	730,185
June	730,185	2,442	107,835	624,792
July	624,792	2,316	125,971	501,137
August	501,137	43,940	138,070	407,007
September	407,007	121,798	165,403	363,402
October	363,402	561,150	126,598	797,954
November	797,954	630,234	135,400	1,292,788
December	1,292,788	360,415	270,155	1,383,048
<b>Total</b>	-----	1,747,699	1,448,865	-----

Continued-

Table 16.- Beet sugar, refined: Continental United States beet sugar processors' stocks, production, and deliveries, by months, 1935 to date-Cont.

(Short tons, raw value)

Year and month	Initial stocks	Production	Deliveries <u>1/</u>	Final stocks
1939				
January	1,383,048	52,633	56,036	1,379,645
February	1,379,645	6,737	46,574	1,339,808
March	1,339,808	2,682	106,237	1,236,253
April	1,236,253	2,996	153,825	1,085,424
May	1,085,424	8,592	110,322	983,694
June	983,694	8,689	121,704	870,679
July	870,679	7,220	148,961	728,938
August	728,938	96,096	189,258	635,776
September	635,776	127,001	456,461	306,316
October	306,316	559,847	96,512	769,651
November	769,651	657,692	101,007	1,326,336
December	1,326,336	248,517	223,559	1,351,294
Total	-----	1,778,702	1,810,456	-----
1940				
January	1,351,294	41,113	52,634	1,339,773
February	1,339,773	4,442	85,153	1,259,062
March	1,259,062	2,458	97,809	1,163,711
April	1,163,711	1,249	140,854	1,024,106
May	1,024,106	4,188	137,702	890,592
June	890,592	8,538	144,480	754,650
July	754,650	7,304	232,531	529,423
August	529,423	76,760	155,211	450,972
September	450,972	120,931	178,190	393,713
October	393,713	514,447	127,316	780,844
November	780,844	622,236	120,307	1,282,773
December	1,282,773	398,178	79,331	1,601,620
Total	-----	1,801,844	1,551,518	-----

Continued-

Table 16.- Beet sugar, refined: Continental United States beet sugar processors' stocks, production, and deliveries, by months, 1935 to date-Cont.  
(Short tons, raw value)

Year and month	Initial stocks	Production	Deliveries <u>1/</u>	Final stocks
1941				
January	1,601,620	93,894	145,661	1,549,853
February	1,549,853	21,114	140,788	1,430,179
March	1,430,179	4,011	339,766	1,094,424
April	1,094,424	4,997	142,442	956,979
May	956,979	11,680	67,379	901,280
June	901,280	9,401	113,420	797,261
July	797,261	8,867	197,816	608,312
August	608,312	8,026	209,237	407,101
September	407,101	60,616	184,199	283,518
October	283,518	479,528	98,525	664,521
November	664,521	604,892	107,277	1,162,136
December	1,162,136	362,465	206,087	1,318,514
Total	-----	1,669,491	1,952,597	-----
1942				
January	1,318,514	34,139	67,322	1,285,331
February	1,285,331	3,079	106,474	1,181,936
March	1,181,936	2,851	123,456	1,061,331
April	1,061,331	2,891	167,791	896,431
May	896,431	9,677	59,212	846,896
June	846,896	10,725	101,425	756,196
July	756,196	12,849	215,071	553,974
August	553,974	42,178	216,125	380,027
September	380,027	82,755	275,933	186,849
October	186,849	521,285	145,002	563,132
November	563,132	585,873	113,127	1,035,878
December	1,035,878	369,052	112,202	1,292,728
Total	-----	1,677,354	1,703,140	-----

Continued-

Table 16.- Beet sugar, refined: Continental United States beet sugar processors' stocks, production, and deliveries, by months, 1935 to date-Cont.

(Short tons, raw value)

Year and month	Initial stocks	Production	Deliveries <u>1/</u>	Final stocks
<b>1943</b>				
January	1,292,728	81,493	106,092	1,268,129
February	1,268,129	11,968	99,698	1,180,399
March	1,180,399	2,302	135,335	1,047,366
April	1,047,366	2,089	102,526	946,929
May	946,929	7,012	121,006	832,935
June	832,935	7,781	203,078	637,638
July	637,638	5,797	186,922	456,513
August	456,513	7,936	135,563	328,886
September	328,886	51,419	151,932	228,373
October	228,373	341,907	103,928	466,352
November	466,352	407,622	105,468	768,506
December	768,506	144,178	74,187	838,497
<b>Total</b>	-----	1,071,504	1,525,735	-----
<b>1944</b>				
January	838,497	25,989	86,890	777,596
February	777,596	3,463	70,376	710,683
March	710,683	3	94,076	616,610
April	616,610	-----	71,641	544,969
May	544,969	3,991	83,738	465,222
June	465,222	7,702	101,806	371,118
July	371,118	4,035	121,568	253,585
August	253,585	9,693	119,500	143,778
September	143,778	49,582	109,599	83,761
October	83,761	349,388	110,381	322,768
November	322,768	446,471	97,475	671,764
December	671,764	165,234	89,259	747,739
<b>Total</b>	-----	1,065,551	1,156,309	-----

Continued-

Table 16.- Beet sugar, refined: Continental United States beet sugar processors' stocks, production, and deliveries, by months, 1935 to date-Cont.

(Short tons, raw value)

Year and month	Initial stocks	Production	Deliveries <u>1/</u>	Final stocks
1945				
January	747,739	10,567	89,070	669,236
February	669,236	1,185	56,416	614,005
March	614,005	-----	85,943	528,062
April	528,062	-----	69,815	458,247
May	458,247	8,668	85,827	381,088
June	381,088	9,093	102,509	287,672
July	287,672	8,203	83,054	212,821
August	212,821	15,886	74,492	154,215
September	154,215	56,575	90,384	120,406
October	120,406	371,930	124,466	367,870
November	367,870	475,248	100,323	742,795
December	742,795	257,882	80,735	919,942
Total	-----	1,215,237	1,043,034	-----
1946				
January	919,942	62,849	131,370	851,421
February	851,421	8,903	66,706	793,618
March	793,618	69	65,449	728,238
April	728,238	-----	82,152	646,086
May	646,086	6,524	82,940	569,670
June	569,670	9,477	142,743	436,404
July	436,404	12,874	126,521	322,757
August	322,757	50,200	145,549	227,408
September	227,408	94,689	176,686	145,411
October	145,411	424,652	143,117	426,946
November	426,946	478,865	126,730	779,081
December	779,081	302,852	89,484	992,449
Total	-----	1,451,954	1,379,447	-----

Continued-



Table 16.- Beet sugar, refined: Continental United States beet sugar processors' stocks, production, and deliveries, by months, 1935 to date-Cont.

(Short tons, raw value)

Year and month	Initial stocks	Production	Deliveries <u>1/</u>	Final stocks
1947				
January	992,449	87,297	107,808	971,938
February	971,938	31,391	57,768	945,561
March	945,561	5,113	154,107	796,567
April	796,567	2,338	62,395	736,510
May	736,510	21,973	76,343	682,140
June	682,140	29,130	235,567	475,703
July	475,703	38,991	159,881	354,813
August	354,813	86,860	153,251	288,422
September	288,422	133,311	182,599	239,134
October	239,134	509,645	244,734	504,045
November	504,045	522,981	92,536	934,490
December	934,490	344,510	48,071	1,230,929
Total	-----	1,813,540	1,575,060	-----
1948				
January	1,230,929	97,474	52,720	1,275,683
February	1,275,683	49,488	65,025	1,260,146
March	1,260,146	4,277	82,336	1,182,087
April	1,182,087	2,626	99,512	1,085,201
May	1,085,201	25,241	124,417	986,025
June	986,025	46,346	240,288	792,083
July	792,083	34,156	272,861	553,378
August	553,378	42,350	277,951	317,777
September	317,777	102,107	96,800	323,084
October	323,084	465,252	94,517	693,819
November	693,819	485,781	92,727	1,086,873
December	1,086,873	109,676	157,509	1,039,040
Total	-----	1,464,774	1,656,663	-----

Continued-

Table 16.- Beet sugar, refined: Continental United States beet sugar processors' stocks, production, and deliveries, by months, 1935 to date-Cont.

(Short tons, raw value)

Year and month	Initial stocks	Production	Deliveries <u>1/</u>	Final stocks
1949				
January	1,039,040	37,401	101,617	974,824
February	974,824	20,430	103,000	892,254
March	892,254	1,610	107,450	786,414
April	786,414	12	88,638	697,788
May	697,788	6,878	78,611	626,055
June	626,055	24,122	132,559	517,618
July	517,618	14,502	151,287	380,833
August	380,833	43,915	191,479	233,269
September	233,269	116,041	194,056	155,254
October	155,254	500,694	135,511	520,437
November	520,437	564,457	101,803	983,091
December	983,091	235,580	100,878	1,117,793
Total	-----	1,565,642	1,486,889	-----
1950				
January	1,117,793	42,619	85,912	1,074,500
February	1,074,500	10,836	94,651	990,685
March	990,685	5,196	116,742	879,139
April	879,139	4,102	111,943	771,298
May	771,298	28,828	137,186	662,940
June	662,940	45,324	170,054	538,210
July	538,210	25,988	338,578	225,620
August	225,620	90,710	190,083	126,247
September	126,247	129,957	115,526	140,678
October	140,678	524,231	121,593	543,316
November	543,316	604,331	123,459	1,024,188
December	1,024,188	386,943	142,974	1,268,157
Total	1,117,793	1,899,065	1,748,701	1,268,157

Continued-

Table 16.-- Beet sugar, refined: Continental United States beet sugar processors' stocks, production, and deliveries, by months, 1935 to date-Cont.  
(Short tons, raw value)

Year and month	Initial stocks	Production	Deliveries <sup>1/</sup>	Final stocks
1951				
January	1,268,157	87,212	140,385	1,214,984
February	1,214,984	47,797	132,059	1,130,722
March	1,130,722	17,888	128,536	2/1,016,382
April	1,016,382	25,711	108,917	933,176
May	933,176	18,458	286,356	665,278
June	665,278	47,925	175,461	3/ 540,314
July	540,314	31,362	105,447	466,229
August	466,229	27,719	134,281	359,667
September	359,667	98,067	161,145	296,589
October	296,589	449,282	146,440	599,431
November	599,431	502,243	114,987	986,687
December	986,687	284,077	96,166	1,174,598
Total	1,268,157	1,637,741	1,730,180	3/1,174,598
1952				
January	1,174,598	47,211	98,887	1,122,922
February	1,122,922	16,994	92,960	1,046,956
March	1,046,956	2,917	210,254	839,619
April	839,619	14,433	93,150	760,902
May	760,902	20,387	106,826	674,463
June	674,463	46,466	159,486	561,443
July	561,443	31,889	177,303	416,029
August	416,029	9,995	151,430	274,594
September	274,594	95,488	145,841	224,241
October	224,241	479,684	118,827	585,098
November	585,098	499,025	95,538	988,585
December	988,585	256,982	109,003	1,136,564
Total	-----	1,521,471	1,559,505	-----

1/ Includes deliveries for export.

2/ Excludes 3,692 short tons destroyed by fire.

3/ Includes 2,572 short tons reprocessed in June; balance 1,120 short tons lost.

Continued -

Table 16.- Beet sugar, refined Continental United States beet sugar processors' stocks, production, and deliveries, by months, 1935 to date-Cont.

(Short tons, raw value)

Year and month	Initial stocks	Production	Deliveries 1/	Final stocks
1953				
January	1,136,564	40,962	89,574	1,087,952
February	1,087,952	8,753	96,194	1,000,511
March	1,000,511	11,079	175,897	835,693
April	835,693	14,236	131,780	718,149
May	718,149	26,559	107,596	637,112
June	637,112	50,911	119,475	568,548
July	568,548	27,261	166,566	429,243
August	429,243	36,967	162,532	303,678
September	303,678	117,482	179,526	241,634
October	241,634	506,764	134,964	613,434
November	613,434	567,998	118,618	1,062,814
December	1,062,814	328,958	268,920	1,122,852
Total	-----	1,737,930	1,751,642	-----
1954				
January	1,122,852	105,040	91,669	1,136,223
February	1,136,223	29,082	100,485	1,064,820
March	1,064,820	3,266	157,960	910,126
April	910,126	32,202	128,662	813,666
May	813,666	57,598	155,046	716,218
June	716,218	56,392	177,921	594,689
July	594,689	43,802	159,824	478,667
August	478,667	97,052	154,939	420,780
September	420,780	131,130	190,327	361,583
October	361,583	528,015	146,980	742,618
November	742,618	565,908	142,513	1,166,013
December	1,166,013	339,086	199,190	1,305,909
Total	-----	1,988,573	1,805,516	-----

Continued-

Table 16.- Beet sugar, refined: Continental United States beet sugar processors' stocks, production, and deliveries, by months, 1935 to date-Cont.

(Short tons, raw value)

Year and month	Initial stocks	Production	Deliveries		Final stocks
			For U. S. consumption	For export	
<b>1955</b>					
January	1,305,909	111,176	110,351	89	1,306,645
February	1,306,645	21,325	118,449	60	1,209,461
March	1,209,461	32,521	167,725	136	1,074,121
April	1,074,121	35,566	130,128	48	979,511
May	979,511	39,829	151,808	192	867,340
June	867,340	43,959	202,012	199	709,088
July	709,088	35,634	239,107	176	505,439
August	505,439	48,606	206,110	161	347,774
September	347,774	118,943	165,180	124	301,413
October	301,413	465,825	115,911	41	651,286
November	651,286	521,140	103,256	364	1,068,806
December	1,068,806	323,525	87,553	4,983	1,299,795
Total	-----	1,798,049	1,797,590	6,573	-----
<b>1956</b>					
January	1,299,795	86,293	110,989	21,033	1,254,066
February	1,254,066	17,946	122,373	4,518	1,115,121
March	1,115,121	15,467	145,202	139	1,015,247
April	1,015,247	21,408	132,733	150	903,772
May	903,772	37,011	130,814	179	809,790
June	809,790	50,709	162,405	297	697,797
July	697,797	19,977	186,689	99	530,986
August	530,986	11,681	222,352	82	323,233
September	323,233	113,396	224,857	65	211,707
October	211,707	537,978	165,259	74	584,352
November	584,352	607,601	153,160	66	1,038,727
December	1,038,727	438,044	198,569	62	1,278,140
Total	-----	1,960,511	1,955,402	2/ 26,764	-----

1/ Includes deliveries for export.

2/ Delivered to Commodity Credit Corporation, 25,613 tons.

Table 17.- Direct-consumption sugar: Continental United States importers' stocks, receipts, and deliveries by source of supply, annual 1935-52, by months 1953 to date

(Short tons, raw value)

1935

Source of supply	Initial Stocks	Receipts	Deliveries	Final stocks
Cuba	173,489	345,256	387,405	131,340
Hawaii	-----	20,402	20,402	-----
Puerto Rico	6,931	121,262	126,152	2,041
Philippines	8,703	76,686	78,095	7,294
Other countries	11	5,504	2,574	2,941
Total	189,134	569,110	614,628	143,616
1936				
Cuba	131,340	426,693	502,629	55,404
Hawaii	-----	16,572	16,572	-----
Puerto Rico	2,041	126,390	128,078	353
Philippines	7,294	59,223	62,826	3,691
Other countries	2,941	8,189	9,033	2,097
Total	143,616	637,067	719,138	61,545
1937				
Cuba	55,404	382,435	404,982	32,857
Hawaii	-----	12,225	12,225	-----
Puerto Rico	353	137,522	122,137	15,738
Philippines	3,691	59,210	56,345	6,556
Other countries	2,097	25,960	19,743	8,314
Total	61,545	617,352	615,432	63,465
1938				
Cuba	32,857	368,443	334,882	66,418
Hawaii	-----	12,136	12,136	-----
Puerto Rico	15,738	113,238	121,189	7,787
Philippines	6,556	65,847	65,409	6,994
Other countries	8,314	21,600	29,036	878
Total	63,465	581,264	562,652	82,077

Continued-

Table 17.- Direct-consumption sugar: Continental United States importers' stocks, receipts, and deliveries by source of supply, annual 1935-52, by months 1953 to date-Continued

(Short tons, raw value)

1939

Source of supply	Initial Stocks	Receipts	Deliveries	Final Stocks
Cuba	66,418	365,403	341,132	90,689
Hawaii	-----	15,015	14,768	247
Puerto Rico	7,787	143,625	140,099	11,313
Philippines	6,994	74,793	70,270	11,517
Other countries	878	5,660	6,538	-----
<b>Total</b>	<b>82,077</b>	<b>604,496</b>	<b>572,807</b>	<b>113,766</b>
1940				
Cuba	90,689	371,202	436,189	25,702
Hawaii	247	9,630	9,877	-----
Puerto Rico	11,313	174,869	185,941	241
Philippines	11,517	59,736	58,321	12,932
Other countries	-----	3,892	3,589	303
<b>Total</b>	<b>113,766</b>	<b>619,329</b>	<b>693,917</b>	<b>39,178</b>
1941				
Cuba	25,702	380,572	368,855	37,419
Hawaii	-----	4,655	4,655	-----
Puerto Rico	241	130,716	125,572	5,385
Philippines	12,932	59,822	59,682	13,072
Other countries	303	5,597	5,280	620
<b>Total</b>	<b>39,178</b>	<b>581,362</b>	<b>564,044</b>	<b>56,496</b>
1942				
Cuba	37,419	390,814	359,650	68,583
Puerto Rico	5,385	92,358	90,952	6,791
Philippines	13,072	1,675	11,931	2,816
Other countries	620	4,046	4,167	499
<b>Total</b>	<b>56,496</b>	<b>488,893</b>	<b>466,700</b>	<b>78,689</b>

Continued -

Table 17.- Direct-consumption sugar: Continental United States importers' stocks, receipts, and deliveries by source of supply, annual 1935-52, by months 1953 to date-Continued

(Short tons, raw value)

1943

Source of supply	Initial Stocks	Receipts	Deliveries	Final Stocks
Cuba	68,583	369,954	388,425	50,112
Puerto Rico	6,791	106,148	101,219	11,720
Philippines	2,816	6	2,822	-----
Other countries	499	22,675	23,174	-----
Total	78,689	498,783	515,640	61,832
1944				
Cuba	50,112	392,246	434,653	7,705
Puerto Rico	11,720	75,933	87,653	-----
Other countries	-----	625	625	-----
Total	61,832	468,804	522,931	7,705
1945				
Cuba	7,705	345,596	344,835	8,466
Puerto Rico	-----	109,087	109,087	-----
Other countries	-----	4,987	4,665	322
Total	7,705	459,670	458,587	8,788
1946				
Cuba	8,466	364,122	361,037	11,551
Puerto Rico	-----	119,891	118,793	1,098
Other countries	322	-----	322	-----
Total	8,788	484,013	480,152	12,649
1947				
Cuba	11,551	394,183	393,846	11,888
Puerto Rico	1,098	130,977	130,647	1,428
Hawaii	-----	12,037	8,698	3,339
Total	12,649	537,197	533,191	16,655

Continued -



Table 17.- Direct-consumption sugar: Continental United States importers' stocks, receipts, and deliveries by source of supply, annual 1935-52, by months 1953 to date-Continued

(Short tons, raw value)

1948				
Source of supply	Initial Stocks	Receipts	Deliveries	Final Stocks
Cuba	11,888	377,551	374,805	14,634
Hawaii	3,339	4,364	5,731	1,972
Puerto Rico	1,428	122,348	122,082	1,694
Other countries	-----	9,131	9,075	56
<b>Total</b>	<b>16,655</b>	<b>513,394</b>	<b>511,693</b>	<b>18,356</b>
1949				
Cuba	14,634	370,719	369,854	15,499
Hawaii	1,972	11,794	8,013	5,753
Philippines	-----	653	653	-----
Puerto Rico	1,694	124,667	126,361	-----
Other countries	56	9,193	9,549	-----
<b>Total</b>	<b>18,356</b>	<b>517,326</b>	<b>514,430</b>	<b>21,252</b>
1950				
Cuba	15,499	375,310	386,797	4,012
Hawaii	5,753	28,684	29,399	5,038
Puerto Rico	-----	127,150	124,280	2,870
Other countries	-----	13,810	13,512	298
<b>Total</b>	<b>21,252</b>	<b>544,954</b>	<b>553,988</b>	<b>12,218</b>
1951				
Cuba	4,012	366,157	370,050	40,119
Hawaii	5,038	29,713	30,075	4,676
Philippines	-----	535	535	-----
Puerto Rico	2,870	123,723	125,760	833
Other countries	298	4,104	4,402	-----
<b>Total</b>	<b>12,218</b>	<b>524,232</b>	<b>490,822</b>	<b>45,628</b>
1952				
Cuba	40,119	374,628	402,053	12,694
Hawaii	4,676	29,087	31,111	2,652
Puerto Rico	833	126,115	126,667	231
Philippines	-----	535	535	-----
Other countries	-----	27,224	23,089	4,135
<b>Total</b>	<b>45,628</b>	<b>557,589</b>	<b>583,455</b>	<b>19,762</b>

Continued --

Table 17.- Direct-consumption sugar: Continental United States importers' stocks, receipts, and deliveries by source of supply, annual 1935-52, by months 1953 to date-Continued

(Short tons, raw value)

Month	Initial Stocks	Receipts	Deliveries	Final Stocks
<u>1953</u>				
January	19,762	42,779	35,995	26,546
February	26,546	42,215	34,377	34,384
March	34,384	66,714	64,352	36,746
April	36,746	80,166	57,555	59,357
May	59,357	73,332	57,636	75,053
June	75,053	64,953	77,076	62,930
July	62,930	65,540	75,821	52,649
August	52,649	65,898	66,893	51,654
September	51,654	54,564	57,533	48,685
October	48,685	5,449	27,772	26,362
November	26,362	6,140	16,241	16,261
December	16,261	6,346	11,235	11,372
Total	-----	574,096	582,486	-----
<u>1954</u>				
January	11,372	16,835	14,322	13,885
February	13,885	51,017	32,248	32,654
March	32,654	77,469	55,974	54,149
April	54,149	67,600	53,640	68,109
May	68,109	79,895	58,895	89,109
June	89,109	89,944	73,553	105,500
July	105,500	80,538	74,447	111,591
August	111,591	58,028	73,170	96,449
September	96,449	26,949	51,706	71,692
October	71,692	18,012	36,717	52,987
November	52,987	4,037	22,568	34,456
December	34,456	5,907	17,052	23,311
Total	-----	576,231	564,292	-----

Continued-

Table 17.- Direct-consumption sugar: Continental United States importers' stocks, receipts, and deliveries by source of supply, annual 1935-52, by months 1953 to date-Continued

(Short tons, raw value)

Month	Initial stocks	Receipts	Deliveries		Final stocks
			U. S. consumption	Export & livestock feed	
<u>1955</u>					
January	21,252	30,458	28,044	160	23,506
February	23,506	65,508	39,185	43	49,786
March	49,786	95,461	63,628	626	80,993
April	80,993	63,225	57,149	1,786	85,283
May	85,283	69,743	71,432	525	83,069
June	83,069	60,429	65,789	2,542	75,167
July	75,167	62,780	76,730	232	60,985
August	60,985	40,748	57,726	800	43,207
September	43,207	43,148	31,727	833	53,795
October	53,795	19,420	33,031	2,396	37,788
November	37,788	4,835	18,745	10	23,868
December	23,868	6,374	9,183	1,824	19,235
Total	-----	562,129	552,369	11,777	-----
<u>1956</u>					
January	19,235	40,094	42,945	521	15,863
February	15,863	68,692	46,440	630	37,485
March	37,485	95,763	67,850	2,215	63,183
April	63,183	73,336	64,002	3,885	68,632
May	68,632	70,165	70,477	2,427	65,893
June	65,893	59,052	62,814	4,125	58,006
July	58,006	78,267	71,519	432	64,322
August	64,322	66,564	66,338	548	64,000
September	64,000	12,617	29,642	2,426	44,549
October	44,549	5,827	18,186	2,764	29,426
November	29,426	2,130	17,371	2,558	18,627
December	18,627	6,355	10,906	2,830	11,246
Total	-----	585,862	568,490	25,361	-----

Beginning with 1955 Hawaiian direct-consumption sugar included in refiners' totals.

Table 18.- Direct-consumption sugar: Receipts by source  
of supply, by months, 1953 to date

(Short tons, raw value)

Year and month	Cuba	Hawaii	Puerto Rico	Philippines	Other countries	Total
1953						
January	36,104	707	214	1,176	4,578	42,779
February	29,109	1,721	8,672	-----	2,713	42,215
March	40,565	2,517	17,246	-----	6,386	66,714
April	52,624	3,315	18,791	-----	5,436	80,166
May	48,421	3,261	14,182	-----	7,468	73,332
June	41,291	2,389	21,273	-----	-----	64,953
July	42,496	2,769	16,852	-----	3,423	65,540
August	53,199	2,054	8,828	-----	1,817	65,898
September	27,829	2,992	18,255	-----	5,488	54,564
October	-----	2,208	1,316	-----	1,925	5,449
November	-----	3,210	143	-----	2,787	6,140
December	5	3,135	791	1,391	1,024	6,346
Total	371,643	30,278	126,563	2,567	43,045	574,096
1954						
January	14,577	-----	524	236	1,498	16,835
February	38,469	-----	8,239	-----	4,309	51,017
March	56,778	3,111	11,984	80	5,516	77,469
April	43,757	2,556	13,915	454	6,918	67,600
May	53,740	3,261	16,955	535	5,404	79,895
June	53,063	3,447	21,224	535	11,675	89,944
July	72,150	3,644	1,070	1,150	2,524	80,538
August	39,434	3,103	14,800	641	-----	58,028
September	106	3,207	21,754	1,605	277	26,949
October	683	2,797	13,183	1,338	11	18,012
November	10	1,437	1,787	803	-----	4,037
December	1,655	1,284	170	-----	2,798	5,907
Total	374,472	27,847	125,605	7,377	40,930	576,231

Continued-

Table 18 .- Direct-consumption sugar: Receipts by source of supply, by months, 1953 to date

(Short tons, raw value)

Year and month	Cuba	Hawaii <u>1/</u>	Puerto Rico	Philippines	Other countries	Total
<u>1955</u>						
January	18,508	1,873	8,292	-----	3,658	32,331
February	39,881	847	11,301	535	13,791	66,355
March	62,210	3,026	15,365	856	17,030	98,487
April	51,624	872	9,802	241	1,558	64,097
May	52,634	3,465	16,883	149	77	73,208
June	37,865	7,492	18,481	386	3,697	67,921
July	44,065	2,642	17,258	1,209	248	65,422
August	21,513	2,308	15,565	1,394	2,276	43,056
September	29,217	3,116	12,289	1,642	-----	46,264
October	15,620	1,553	309	384	3,107	20,973
November	1,844	3,758	9	2,342	640	8,593
December	-----	808	183	278	5,913	7,182
Total	374,981	31,760	125,737	9,416	51,995	593,889
<u>1956</u>						
January	23,945	1,051	5,768	596	9,785	41,145
February	44,290	1,668	11,387	375	12,640	70,360
March	66,837	-----	17,544	1,321	10,061	95,763
April	51,638	2,001	16,506	107	5,085	75,337
May	49,912	2,181	15,812	736	3,705	72,346
June	36,843	-----	18,141	-----	4,068	59,052
July	60,311	3,823	15,937	2,019	-----	82,090
August	48,312	3,054	16,322	861	1,069	69,618
September	2,079	1,874	5,862	2,867	1,009	14,191
October	600	1,719	1,799	1,422	2,006	7,546
November	1,016	2,258	5,856	841	1,417	11,388
December	1,814	2,363	1,491	1,174	1,876	8,718
Total	387,597	21,992	132,425	12,319	53,521	607,854

1/ Included in refiners' receipts.

Table 19.- Continental United States cane sugar processors' stocks, production, and deliveries for direct consumption and for further processing, by months, 1939 to date 1/

(Short tons, raw value)

Year and month	Initial stocks	Production	Deliveries		Final stocks
			For further processing	For direct consumption	
<b>1939</b>					
January	192,954	23,234	10,617	37,873	167,698
February	167,698	16,581	10,918	32,378	140,983
March	140,983	19,034	16,670	48,587	94,760
April	94,760	13,126	8,954	35,778	63,154
May	63,154	344	7,197	6,959	49,342
June	49,342	2,064	8,553	9,571	33,282
July	33,282	900	7,351	1,791	25,040
August	25,040	386	4,755	14	20,657
September	20,657	51	7,932	-----	12,776
October	12,776	102,187	8,877	52,406	53,680
November	53,680	226,963	12,275	109,825	158,543
December	158,543	137,186	37,362	97,670	160,697
<b>Total</b>	-----	542,056	141,461	432,852	-----
<b>1940</b>					
January	160,406	19,278	25,410	9,354	144,920
February	144,920	15,892	39,934	9,588	111,290
March	111,290	3,052	19,551	10,678	84,113
April	84,113	120	6,206	8,216	69,811
May	69,811	374	12,473	5,063	52,649
June	52,649	265	14,497	6,186	32,231
July	32,231	310	8,099	5,153	19,289
August	19,289	1,081	5,996	1,883	12,491
September	12,491	121	1,398	1,765	9,449
October	9,449	26,364	14,326	5,330	16,157
November	16,157	189,345	100,088	10,781	94,633
December	94,633	45,972	57,516	22,875	60,214
<b>Total</b>	-----	302,174	305,494	96,872	-----

Continued-

Table 19.- Continental United States cane sugar processors' stocks, production, and deliveries for direct consumption and for further processing, by months, 1939 to date 1/-Continued

(Short tons, raw value)

Year and month	Initial stocks	Production	Deliveries		Final stocks
			For further processing	For direct consumption	
<b>1941</b>					
January	60,214	20,432	29,153	7,816	43,677
February	43,677	18,271	19,478	8,976	33,494
March	33,494	19,032	26,277	7,724	18,525
April	18,525	12,259	13,277	3,088	14,419
May	14,419	129	698	3,700	10,150
June	10,150	292	-----	2,383	8,059
July	8,059	582	46	3,282	5,313
August	5,313	96	1,625	3,459	325
September	325	197	-----	419	103
October	103	39,848	18,107	4,937	16,907
November	16,907	193,231	112,160	25,227	72,751
December	72,751	116,059	83,116	25,467	80,227
<b>Total</b>	-----	420,428	303,937	96,478	-----
<b>1942</b>					
January	80,227	18,272	32,460	5,072	60,967
February	60,967	17,573	21,093	6,799	50,648
March	50,648	18,039	22,185	7,232	39,270
April	39,270	10,605	12,417	6,338	31,120
May	31,120	-----	973	2,204	27,943
June	27,943	128	-----	4,242	23,829
July	23,829	61	2,754	11,579	9,557
August	9,557	-----	1,222	5,395	2,940
September	2,940	-----	-----	1,624	1,316
October	1,316	70,106	40,167	5,958	25,297
November	25,297	208,040	131,483	9,794	92,060
December	92,060	130,622	72,672	8,617	134,393
<b>Total</b>	-----	473,446	344,426	74,854	-----

Continued-

Table 19.- Continental United States cane sugar processors' stocks, production, and deliveries for direct consumption and for further processing, by months, 1939 to date 1/-Continued

(Short tons, raw value)

Year and month	Initial stocks	Production	Deliveries		Final stocks
			For further processing	For direct consumption	
1943					
January	134,393	14,543	19,089	10,941	118,906
February	118,906	11,909	13,802	12,281	104,732
March	104,732	13,077	20,168	13,189	84,452
April	84,452	8,223	17,277	9,280	66,118
May	66,118	2,297	8,601	9,744	50,070
June	50,070	149	7,369	13,451	29,399
July	29,399	-----	6,926	8,870	13,603
August	13,603	310	3,265	7,028	3,620
September	3,620	121	40	1,851	1,850
October	1,850	50,967	25,518	6,169	21,130
November	21,130	189,176	108,210	17,177	84,919
December	84,919	169,069	98,981	13,836	141,171
Total	-----	459,841	329,246	123,817	-----
1944					
January	141,171	47,466	51,097	32,266	105,274
February	105,274	13,978	35,442	10,669	73,141
March	73,141	13,423	25,028	9,955	51,581
April	51,581	8,930	14,683	6,924	38,904
May	38,904	-----	1,280	6,854	30,770
June	30,770	181	135	9,509	21,307
July	21,307	358	2,278	6,944	12,443
August	12,443	309	2,278	5,817	4,657
September	4,657	291	292	2,956	1,700
October	1,700	42,118	18,520	10,792	14,506
November	14,506	158,833	96,713	34,920	41,706
December	41,706	158,710	95,727	27,362	77,327
Total	-----	444,597	343,473	164,968	-----

Continued-



Table 19.- Continental United States cane sugar processors' stocks, production, and deliveries for direct consumption and for further processing, by months, 1939 to date 1/-Continued

(Short tons, raw value)

Year and month	Initial stocks	Production	Deliveries		Final stocks
			For further processing	For direct consumption	
<b>1945</b>					
January	77,327	43,050	39,020	25,175	56,182
February	56,182	12,954	21,745	7,104	40,287
March	40,287	15,952	18,530	7,023	30,686
April	30,686	3,946	7,073	3,100	24,459
May	24,459	137	2,793	1,254	20,549
June	20,549	456	2,873	3,594	14,538
July	14,538	441	5,392	2,166	7,421
August	7,421	275	2,981	1,065	3,650
September	3,650	79	2,223	1,084	422
October	422	49,111	24,329	11,186	14,018
November	14,018	168,422	99,780	24,044	58,616
December	58,616	156,308	91,661	11,449	111,814
<b>Total</b>	-----	451,131	318,400	98,244	-----
<b>1946</b>					
January	111,814	33,679	34,234	17,828	93,431
February	93,431	17,907	20,732	3,348	87,258
March	87,258	19,195	17,448	12,000	77,005
April	77,005	18,254	18,303	10,872	66,084
May	66,084	1,811	7,321	9,534	51,040
June	51,040	-----	986	12,988	37,066
July	37,066	-----	2,015	12,210	22,841
August	22,841	-----	1,070	6,562	15,209
September	15,209	-----	26	12,139	3,044
October	3,044	61,809	35,408	13,200	16,245
November	16,245	160,837	91,556	19,727	65,799
December	65,799	135,263	77,424	17,881	105,757
<b>Total</b>	-----	448,755	306,523	148,289	-----

Continued -

Table 19.- Continental United States cane sugar processors' stocks, production, and deliveries for direct consumption and for further processing, by months, 1939 to date 1/-Continued

(Short tons, raw value)

Year and month	Initial stocks	Production	Deliveries		Final stocks
			For further processing	For direct consumption	
1947					
January	105,757	19,589	18,884	5,655	100,807
February	100,807	17,974	16,528	3,873	98,380
March	98,380	17,000	17,219	15,263	82,898
April	82,898	12,143	14,369	7,352	73,320
May	73,320	-----	5,283	4,624	63,413
June	63,413	-----	1,918	13,048	48,447
July	48,447	-----	685	7,070	40,692
August	40,692	-----	2,677	8,319	29,696
September	29,696	1	2,784	5,235	21,678
October	21,678	23,037	17,529	9,531	17,655
November	17,655	117,511	85,761	21,503	27,902
December	27,902	139,452	96,598	14,449	56,307
Total	-----	346,707	280,235	115,922	-----
1948					
January	56,307	47,699	41,480	9,958	52,568
February	52,568	18,775	17,268	9,392	44,683
March	44,683	17,080	16,843	11,319	33,601
April	33,601	11,750	15,175	9,625	20,551
May	20,551	-----	1,322	4,059	15,170
June	15,170	-----	1,870	2,747	10,553
July	10,553	35	2,632	3,058	4,898
August	4,898	18	-----	2,260	2,656
September	2,656	126	-----	2,258	524
October	524	41,088	27,296	3,235	11,081
November	11,081	150,132	113,865	19,019	28,329
December	28,329	169,900	119,210	20,825	58,194
Total	-----	456,603	356,961	97,755	-----

Continued -

Table 19.- Continental United States cane sugar processors' stocks, production, and deliveries for direct consumption and for further processing, by months, 1939 to date  $\frac{1}{2}$ -Continued

(Short tons, raw value)

Year and month	Initial stocks	Production	Deliveries		Final stocks
			For further processing	For direct consumption	
1949					
January	58,194	86,177	73,109	19,639	51,623
February	51,623	17,455	21,421	14,069	33,598
March	33,988	9,326	10,172	9,769	22,973
April	22,973	2	2,050	4,848	16,077
May	16,077	11	534	2,806	12,748
June	12,748	38	91	2,634	10,061
July	10,061	74	1,700	1,925	6,510
August	6,510	-----	2,042	1,511	2,957
September	2,957	167	902	1,655	567
October	567	50,774	36,929	9,525	4,887
November	4,887	201,466	145,483	33,545	27,325
December	27,325	183,231	128,059	32,782	49,715
Total	-----	548,721	422,492	134,708	-----
1950					
January	49,715	29,474	28,524	19,715	30,950
February	30,950	20,761	21,068	8,377	22,266
March	22,266	20,454	20,667	4,547	17,506
April	17,506	12,980	16,624	2,566	11,296
May	11,296	-----	1,421	2,715	7,160
June	7,160	-----	2,142	1,254	3,764
July	3,764	-----	51	1,692	2,021
August	2,021	80	381	995	725
September	725	-----	-----	213	512
October	512	87,267	56,531	7,535	23,713
November	23,713	247,826	173,339	20,576	77,624
December	77,624	148,086	101,354	34,942	89,414
Total	-----	566,928	422,102	105,127	-----

Continued-

Table 19.- Continental United States cane sugar processors' stocks, production, and deliveries for direct consumption and for further processing, by months, 1939 to date 1/-Continued

(Short tons, raw value)

Year and month	Initial stocks	Production	Deliveries		Final stocks
			For further processing	For direct consumption	
1951					
January	89,414	24,474	36,829	18,156	58,903
February	58,903	18,625	25,036	11,114	41,378
March	41,378	22,682	22,229	11,296	30,535
April	30,535	9,042	9,676	6,267	23,634
May	23,634	3	-----	11,996	11,641
June	11,641	29	43	2,443	9,184
July	9,184	24	52	3,320	5,836
August	5,836	43	-----	2,147	3,732
September	3,732	54	-----	1,390	2,396
October	2,396	14,953	9,457	1,702	6,190
November	6,190	178,829	128,453	23,691	32,875
December	32,875	135,509	97,719	24,547	46,118
Total	-----	404,267	329,494	118,069	-----
1952					
January	46,118	29,886	25,731	18,281	31,992
February	31,992	22,487	17,517	13,136	23,826
March	23,826	22,066	20,624	12,488	12,780
April	12,780	14,573	15,214	4,214	7,925
May	7,925	35	-----	2,489	5,471
June	5,471	-----	-----	1,948	3,523
July	3,523	-----	-----	1,674	1,849
August	1,849	-----	23	725	1,101
September	1,101	7	50	212	846
October	846	118,497	86,007	14,168	19,168
November	19,168	232,413	166,639	26,059	58,883
December	58,883	144,358	100,547	28,399	74,295
Total	-----	584,322	432,352	123,793	74,295

Continued-

Table 19.- Continental United States cane sugar processors' stocks, production, and deliveries for direct consumption and for further processing, by months, 1939 to date 1/-Continued

(Short tons, raw value)

Year and month	Initial stocks	Production	Deliveries		Final stocks
			For further processing	For direct consumption	
1953					
January	74,295	28,159	29,908	16,620	55,926
February	55,926	24,974	23,665	9,188	48,047
March	48,047	26,978	29,128	16,791	29,106
April	29,106	20,851	21,595	8,869	19,493
May	19,493	10,583	11,959	3,661	14,456
June	14,456	11	345	2,543	11,579
July	11,579	31	973	2,454	8,183
August	8,183	--	2,109	3,478	2,596
September	2,596	24	---	1,745	875
October	875	136,873	93,552	13,173	31,023
November	31,023	244,375	162,095	21,430	91,873
December	91,873	141,985	108,551	25,133	100,174
Total	-----	634,844	483,880	125,085	-----
1954					
January	100,174	32,916	49,496	15,334	68,260
February	68,260	27,857	20,953	10,887	64,277
March	64,277	24,459	22,660	13,167	52,909
April	52,909	19,247	2,167	6,572	63,417
May	63,417	3,265	6,539	6,052	54,091
June	54,091	-----	952	7,488	45,651
July	45,651	-----	4,245	3,933	37,473
August	37,473	-----	13,861	2,473	21,139
September	21,139	-----	11,787	1,645	4,707
October	4,707	73,476	46,642	8,767	22,774
November	22,774	230,928	122,645	20,407	110,650
December	110,650	209,691	121,621	22,586	176,164
Total	-----	621,839	426,568	119,281	-----

Continued-

Table 19.- Continental United States cane sugar processors' stocks, production, and deliveries for direct consumption and for further processing, by months, 1939 to date 1/-Continued

(Short tons, raw value)

Year and month	Initial stocks	Production	Deliveries			Final stocks
			For further processing	For direct consumption	For export or livestock	
1955						
January	123,987	35,706	57,847	11,344	1	90,501
February	90,501	22,621	34,518	4,190	-----	74,414
March	74,414	22,909	35,705	1,265	-----	60,353
April	60,353	13,427	18,678	1,857	-----	53,245
May	53,245	-----	6,012	1,361	-----	45,872
June	45,872	-----	3,558	1,734	-----	40,580
July	40,580	-----	4,670	2,216	-----	33,694
August	33,694	-----	257	1,460	-----	31,977
September	31,977	-----	13,526	1,010	-----	17,441
October	17,441	38,230	38,651	942	-----	16,078
November	16,078	172,356	106,720	4,252	2	77,460
December	77,460	149,629	53,848	3,360	3,166	166,715
Total	-----	454,878	373,990	34,991	2/ 3,169	-----
1956						
January	166,715	30,063	44,419	13,501	8,247	130,611
February	130,611	21,831	25,109	3,431	5,639	118,263
March	118,263	23,613	33,220	1,838	9,550	97,268
April	97,268	-----	17,582	3,357	18,493	57,836
May	57,836	-----	3,369	1,090	1,743	51,694
June	51,694	-----	2,894	176	6,990	41,634
July	41,634	-----	3,083	1,061	1,260	36,230
August	36,230	-----	11,565	2,285	6	22,374
September	22,374	-----	8,849	2,336	-----	11,149
October	11,149	53,036	45,648	3,478	-----	15,099
November	15,099	186,891	113,022	3,815	-----	85,153
December	85,153	107,472	72,283	5,951	40	114,351
Total	-----	422,906	380,983	42,319	3/ 51,968	-----

1/ Beginning with 1955, mainland sugarcane processors include those who distribute direct-consumption sugar processed from sugarcane but who do not customarily purchase raw sugar for refining. Prior to 1955 operations of all mainland cane mills were included in this category. Processor-refiners overall operations are now included in the refiners category. 2/ Exports, 3,166 tons; livestock feed, 3 tons. 3/ Exports, 51,940 tons, livestock feed, 28 tons.

Table 20.- Deliveries of sugar by primary distributors by states, 1940 to date-Continued

(100-lb. bags, refined sugar equivalent)

1940

State	Cane sugar refiners	Beet sugar processors	Importers of direct-consumption sugar	Mainland cane sugar mills	Total
Ala.	1,408,349		421,122	21,386	1,850,857
Ariz.	140,171	80,901	28,400		249,472
Ark.	895,957	304,927		100,897	1,301,781
Calif.	4,195,262	2,833,796	578,210		7,607,268
Colo.	96,024	741,106			837,130
Conn.	1,018,213		89,497		1,107,710
Del.	109,025		10,835		119,860
D. C.	579,914		61,491		641,405
Fla.	655,295		864,432	76,362	1,596,089
Ga.	2,654,758	500	243,734		2,898,992
Idaho	62,776	299,748	2,400		364,924
Ill.	6,603,586	4,647,921	800	283,076	11,535,383
Ind.	2,269,259	983,151	10,336	43,814	3,306,560
Iowa	782,357	1,594,118		5,651	2,382,126
Kans.	249,210	1,044,254		14,913	1,308,377
Ky.	1,842,493	53,368	3,548	87,398	1,986,807
La.	2,330,715	9,718	257,514	271,555	2,869,502
Maine	701,692		2,000		703,692
Md.	1,881,779	38,604	921,568	120	2,842,071
Mass.	4,589,417	67,653	199,522	946	4,857,538
Mich.	1,986,074	2,339,191	77,779	2,261	4,405,305
Minn.	635,883	2,000,646	800	8,945	2,646,274
Miss.	1,204,839	13,601	22,161	33,670	1,274,274
Mo.	2,432,565	1,975,107		84,751	4,492,423
Mont.	35,977	403,099			439,076
Nebr.	177,981	896,725		4,537	1,079,243
Nev.	58,824	7,728			66,552
N. H.	321,204		2,800		324,004
N. J.	4,043,130	55,107	283,298		4,381,535
N. Mex.	89,629	191,257			280,886
N. Y.	12,568,223	385,074	3,278,599		16,231,896
N. C.	1,764,775		776,366		2,541,141
N. Dak.	79,852	437,616			517,468
Ohio	4,876,928	1,226,860	286,040	33,704	6,423,532
Okla.	522,222	865,873		600	1,388,695
Oregon	531,843	542,942	164,592		1,239,377
Pa.	9,292,442	303,028	1,964,739	10	11,560,219
R. I.	565,482		22,821		588,303
S. C.	818,971	1,300	547,475		1,367,746
S. Dak.	52,625	393,498			446,123
Tenn.	2,188,033	114,875	116,997	145,875	2,565,780
Texas	3,424,630	1,905,962	348,681	82,383	5,761,656
Utah	58,145	337,753			395,898
Vt.	233,387		31,400		264,787
Va.	1,608,949	8,024	964,036		2,581,009
Wash.	607,982	886,571	416,703		1,911,256
W. Va.	1,208,859	9,273	13,797		1,231,929
Wis.	1,512,633	1,356,600		79,166	2,948,399
Wyo.	28,708	129,147			157,855
Total	85,997,047	29,486,625	13,014,493	1,382,020	129,880,185

Continued-

Table 20.- Deliveries of sugar by primary distributors by states, 1940 to date-Continued

(100-lb. bags, refined sugar equivalent)  
1941

State	Cane sugar refiners	Beet sugar processors	Importers of direct-consumption sugar	Mainland cane sugar mills	Total
Ala.	1,736,035		292,905	13,877	2,042,817
Ariz.	163,558	123,752	19,033		306,343
Ark.	1,179,896	238,826	8,114	16,276	1,443,112
Calif.	4,940,461	4,900,622	510,251		10,351,334
Colo.	89,351	903,399			992,750
Conn.	1,229,271		55,961		1,285,232
Del.	129,306		7,020		136,326
D. C.	688,737		77,133		765,870
Fla.	807,249		726,443	116,487	1,650,179
Ga.	3,388,950		120,501		3,509,451
Idaho	60,606	324,750			385,356
Ill.	8,187,114	6,048,084	16,809	173,729	14,425,736
Ind.	2,757,796	862,866	800	109,766	3,731,228
Iowa	818,475	1,726,551		9,748	2,554,774
Kans.	251,703	1,106,197		4,806	1,362,706
Ky.	2,095,702	46,713	5,017	49,983	2,197,415
La.	3,228,866	17,318	241,270	279,994	3,767,448
Maine	760,900			4	760,904
Md.	2,810,798	6,007	720,949		3,537,754
Mass.	5,344,185	5,011	240,343		5,589,539
Mich.	1,993,623	3,371,459	107,800		5,472,882
Minn.	609,338	2,306,133		17,157	2,932,628
Miss.	1,798,549		11,762	11,799	1,822,110
Mo.	2,479,905	2,485,333		79,631	5,044,869
Mont.	28,356	421,313		16,297	465,966
Nebr.	167,543	1,187,703		7,115	1,362,361
Nev.	63,225	8,956			72,181
N. H.	331,791		5,600		337,391
N. J.	5,527,531	6,400	319,327		5,853,258
N. Mex.	57,052	167,636			224,688
N. Y.	15,530,190	132,065	2,346,723	10,807	18,019,785
N. C.	2,337,046		507,485		2,844,531
N. Dak.	64,471	448,196			512,667
Ohio	5,502,596	1,393,269	270,081	12,772	7,178,718
Okla.	668,485	1,091,274		1,602	1,761,361
Oregon	650,143	930,064	164,235		1,744,442
Pa.	10,631,727	46,888	1,922,608		12,601,223
R. I.	654,229		1,990		656,219
S. C.	1,157,684		397,013		1,554,697
S. Dak.	50,786	437,962			488,748
Tenn.	2,675,610	24,500	70,863	70,416	2,841,389
Texas	3,893,095	2,041,293	111,875	26,937	6,073,200
Utah	71,466	530,521			601,987
Vt.	261,635		15,200		276,835
Va.	1,997,015	1	639,976		2,636,992
Wash.	744,319	1,164,671	497,975		2,406,965
W. Va.	1,294,294		39,714		1,334,008
Wis.	1,950,184	1,592,283		15,052	3,557,519
Wyo.	28,374	131,578			159,951
Total	103,889,220	36,229,594	10,472,776	1,044,255	151,635,845

Continued.



Table 20.- Deliveries of sugar by primary distributors by states, 1940 to date-Continued

(100-lb. bags, refined sugar equivalent)

1942

State	Cane sugar refiners	Beet sugar processors	Importers of direct-consumption sugar	Mainland cane sugar mills	Total
Ala.	1,229,944		103,046	166,627	1,499,617
Ariz.	136,007	87,571	568		224,146
Ark.	850,856	171,931	964	67,896	1,091,647
Calif.	3,386,576	4,062,810	110,761		7,560,147
Colo.	55,096	702,288			757,384
Conn.	829,207	59,098	111,540		999,845
Del.	105,506	7,200	2,915		115,621
D. C.	498,164	9,530	22,127		529,821
Fla.	511,454		809,556	104,045	1,425,055
Ga.	1,696,404		539,696		2,236,100
Iaaho	45,832	237,546			283,378
Ill.	3,831,468	4,052,072	14,999	456,302	8,354,841
Ind.	1,417,939	988,811	7,290	79,014	2,493,054
Iowa	407,927	1,208,646		3,207	1,619,780
Kans.	151,596	749,499		2,514	903,609
Ky.	1,168,238	87,913	13,552	69,756	1,339,459
La.	1,670,246	12,801	144,338	112,265	1,939,650
Maine	407,383	59,613	19,829		486,825
Md.	1,363,525	179,699	319,138		1,862,362
Mass.	3,326,634	541,589	356,310	4,256	4,228,789
Mich.	616,141	2,909,347	6,399	1,401	3,533,288
Minn.	306,739	1,434,021	800	5,668	1,747,228
Miss.	1,197,905	1,200	5,639	32,075	1,236,819
Mo.	1,393,846	1,524,333	6,286	35,465	2,959,930
Mont.	20,857	255,483			276,340
Nebr.	103,428	582,419	800	3,313	689,960
Nev.	44,928	10,186			55,414
N. H.	191,370	25,821	10,930		228,121
N. J.	2,852,093	309,671	397,664		3,559,428
N. Mex.	47,748	107,520			155,268
N. Y.	9,620,084	1,993,029	2,248,489		13,801,602
N. C.	1,356,516		593,163		1,949,679
N. Dak.	27,185	278,777	2,661		308,623
Ohio	2,863,405	2,283,257	96,601	91,670	5,334,933
Okla.	500,361	587,643		1,893	1,089,897
Oregon	402,245	611,130	22,055		1,035,430
Pa.	7,211,219	1,119,763	1,343,245		9,674,227
R. I.	411,224	54,546	25,438		491,208
S. C.	665,854		384,105		1,049,959
S. Dak.	22,790	301,651			324,441
Tenn.	1,643,112	132,243	68,508	66,318	1,910,181
Texas	3,175,120	922,597	70,559	49,581	4,217,857
Utah	82,115	427,673			509,788
Vt.	146,688	33,716	15,944		196,348
Va.	1,509,579	142,602	533,343		2,185,524
Wash.	482,418	1,284,506	79,762		1,846,686
W. Va.	923,335	108,869	15,794		1,047,998
Wis.	984,272	1,354,090	9,148	28,935	2,376,445
Wyo.	12,713	97,792			110,505
Total	61,905,292	32,052,802	8,513,962	1,382,201	103,854,257

Continued-

Table 20.- Deliveries of sugar by primary distributors by states, 1940 to date-Continued  
(100-lb. bags, refined sugar equivalent)  
1943

State	Cane sugar refiners	Beet sugar processors	Importers of direct-consumption sugar	Mainland cane sugar mills	Total
Ala.	1,485,483		24,689	187,247	1,697,419
Ariz.	162,684	102,043			264,727
Ark.	989,495	800		104,904	1,095,199
Calif.	5,107,607	4,005,004	54,889		9,167,500
Colo.	63,502	782,490		1,527	847,519
Conn.	989,096		39,054		1,028,150
Del.	125,915				125,915
D. C.	628,674		16,515		645,189
Fla.	205,759		1,345,189	97,832	1,648,780
Ga.	2,263,533		391,012	2,402	2,656,947
Idaho	38,901	417,907			456,808
Ill.	3,429,871	5,039,611	584,758	732,351	9,786,591
Ind.	2,056,633	533,175	74,795	182,848	2,847,451
Iowa	505,762	1,212,515	1,774	6,099	1,726,150
Kans.	222,391	791,074	1,845	5,485	1,020,795
Ky.	1,397,656		36,197	109,093	1,542,946
La.	1,994,816		25,140	188,086	2,208,042
Maine	496,625				496,625
Md.	2,612,293		168,497		2,780,790
Mass.	4,345,571		580		4,346,151
Mich.	744,529	3,170,771	339,859	2,318	4,257,477
Minn.	320,932	1,754,506	30,364	7,348	2,113,150
Miss.	1,143,020		240	41,834	1,185,094
Mo.	1,748,450	1,568,506	105,911	85,637	3,508,504
Mont.	18,588	270,861			289,449
Nebr.	115,732	788,494		4,110	908,336
Nev.	42,559	16,295			58,854
N. H.	230,398	7			230,405
N. J.	4,499,574		213,870		4,713,444
N. Mex.	70,067	130,767			200,834
N. Y.	13,860,571	216,130	1,491,839	6,720	15,575,260
N. C.	931,289		1,300,799		2,232,088
N. Dak.	24,483	276,909			301,392
Ohio	3,887,199	1,349,854	306,033	224,956	5,768,042
Okla.	591,880	610,649		5,750	1,208,279
Oregon	551,886	712,002	3,132		1,267,020
Pa.	9,528,607	150,364	532,260	13,571	10,224,802
R. I.	712,488				712,488
S. C.	907,430		237,024		1,144,454
S. Dak.	19,773	327,089			346,862
Tenn.	1,923,089		195,378	158,749	2,277,216
Texas	4,473,945	515,103	87,610	104,067	5,180,725
Utah	60,603	540,155			600,758
Vt.	222,211		10,789		233,000
Va.	1,640,345		968,426		2,608,771
Wash.	669,024	1,222,721	5,601		1,897,346
W. Va.	312,699	4,569	584,226		901,494
Wisc.	969,896	1,771,139	63,917	43,522	2,848,474
Wyo.	12,664	115,199			127,863
Total	79,356,198	28,396,709	9,242,212	2,316,456	119,311,575

Continued-

Table 20.- Deliveries of sugar by primary distributors by states, 1940 to date-Continued

(100-lb. bags, refined sugar equivalent)

1944

State	Cane sugar refiners	Beet sugar processors	Importers of direct-consumption sugar	Mainland cane sugar mills	Total
Ala.	1,651,160		143,044	141,234	1,935,438
Ariz.	222,518	81,455			303,973
Ark.	1,134,430		2,750	60,689	1,197,869
Calif.	8,725,950	2,748,395			11,474,345
Colo.	82,894	845,860			928,754
Conn.	1,052,927		7,500		1,060,427
Del.	132,436				132,436
D. C.	663,744		24,150		687,894
Fla.	348,012		1,591,673	96,961	2,036,646
Ga.	3,164,195		476,200	1,592	3,641,987
Idaho	44,064	271,674			315,738
Ill.	5,312,191	3,841,170	619,942	1,601,416	11,374,719
Ind.	2,645,646	37,935	251,546	141,627	3,076,754
Iowa	595,874	1,240,548	800	9,516	1,846,738
Kans.	225,428	817,385	1,600	3,183	1,047,596
Ky.	1,559,877		37,539	88,796	1,686,212
La.	2,306,083	87	9,132	128,956	2,444,258
Maine	540,358		5,600		545,958
Md.	2,914,233		138,120		3,052,353
Mass.	4,955,934		13,491		4,969,425
Mich.	2,419,428	1,507,782	682,553	88,973	4,698,736
Minn.	362,623	1,868,951	800	7,979	2,240,353
Miss.	1,368,269		51,440	35,705	1,455,414
Mo.	1,971,146	1,448,184	15,195	208,924	3,643,449
Mont.	18,957	281,201			300,158
Nebr.	122,555	844,222	1,000	4,513	972,290
Nev.	52,330	16,310			68,640
N. H.	240,930				240,930
N. J.	5,063,717		64,739		5,128,456
N. Mex.	80,797	145,849			226,646
N. Y.	15,468,180		920,045	4,160	16,392,385
N. C.	1,461,570		1,156,162		2,617,732
N. Dak.	20,704	304,259			324,963
Ohio	5,044,750	214,401	773,462	116,271	6,148,884
Okla.	789,807	443,072		8,231	1,241,110
Oregon	769,802	682,097			1,451,899
Pa.	10,487,181		981,624	3	11,468,808
R. I.	568,901				568,901
S. C.	1,269,561		230,592		1,500,153
S. Dak.	19,030	330,500			349,530
Tenn.	2,384,145		111,296	113,550	2,608,991
Texas	5,429,127	124,052	7,538	54,574	5,615,291
Utah	53,432	688,256			741,688
Vt.	271,392		14,000		285,392
Va.	2,393,155		1,094,066		3,487,221
Wash.	978,762	1,157,616			2,136,378
W. Va.	706,221	980	313,202		1,020,403
Wis.	1,410,691	1,492,524	53,265	171,925	3,128,405
Wyo.	13,171	138,897			152,068
Total	99,518,288	21,573,662	9,794,066	3,088,778	133,974,794

Continued-

Table 20.- Deliveries of sugar by primary distributors by states, 1940 to date-Continued  
(100-lb. bags, refined sugar equivalent)

1945

State	Cane sugar refiners	Beet sugar processors	Importers of direct-consumption sugar	Mainland cane sugar mills	Total
Ala.	1,312,268		269	75,707	1,388,244
Ariz.	180,390	48,125			228,515
Ark.	830,428		800	33,946	865,174
Calif.	7,858,342	2,706,282			10,564,624
Colo.	73,547	732,411		962	806,920
Conn.	938,388				938,388
Del.	125,195		2,175		127,370
D. C.	529,126		95,841		624,967
Fla.	489,344		1,121,704	83,065	1,694,113
Ge.	2,140,005		381,334	1,740	2,523,079
Idaho	32,031	204,598			236,629
Ill.	4,613,688	2,892,889	1,127,464	1,006,715	9,640,756
Ind.	1,978,441	287,126	371,368	50,018	2,686,953
Iowa	362,962	1,166,697	2,600	11,904	1,544,163
Kans.	105,640	744,143		748	850,531
Ky.	1,150,661		96,265	52,156	1,299,082
La.	2,792,564		7,268	100,009	2,899,841
Maine	462,908				462,908
Md.	2,775,466		333,632	7,243	3,116,341
Mass.	4,714,336				4,714,336
Mich.	1,608,435	1,372,926	699,071	15,083	3,695,515
Minn.	225,732	1,784,142	5,301	2,869	2,018,044
Miss.	929,784			25,408	955,192
Mo.	1,314,198	1,509,147	153,648	67,582	3,044,575
Mont.	17,189	229,881			247,070
Nebr.	108,401	691,286		1,248	800,935
Nev.	49,429	15,864			65,293
N. H.	197,010				197,010
N. J.	4,634,185		145,419	1,948	4,781,552
N. Mex.	84,404	112,337			196,741
N. Y.	14,168,905		949,232	4,908	15,123,045
N. C.	1,215,145		552,533	5,879	1,773,557
N. Dak.	15,883	235,828			251,711
Ohio	3,814,060	808,206	345,305	44,594	5,012,165
Okla.	645,199	274,662	76,930	1,000	997,791
Oregon	655,446	544,948			1,200,394
Pa.	9,004,084		551,405	35,231	9,590,720
R. I.	471,491				471,491
S. C.	818,941		190,704		1,008,745
S. Dak.	11,752	260,067			271,819
Tenn.	1,813,477		71,215	69,036	1,958,728
Texas	4,052,967	74,650	298,014	58,654	4,484,285
Utah	120,964	530,153			651,117
Vt.	238,551				238,551
Va.	2,795,525		578,894	1,800	3,376,219
Wash.	1,208,245	836,557			2,044,802
W. Va.	582,514	10,300	177,494	9,603	779,911
Wis.	1,098,566	1,316,743	243,116	75,364	2,733,789
Wyo.	11,681	93,669			105,350
Total	85,381,993	19,483,637	8,579,001	1,844,420	115,289,051

Continued-

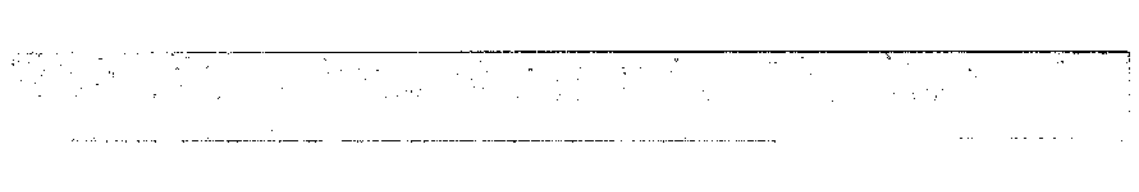

Table 20.- Deliveries of sugar by primary distributors by states, 1942 to date-Continued

(100-lb. bars, refined sugar equivalent)

1946

State	Cane sugar refiners	Beet sugar processors	Importers of direct-consumption sugar	Mainland cane sugar mills	Total
Ala.	1,267,272		23,773	99,383	1,390,428
Ariz.	202,727	37,121			239,848
Ark.	773,012	4,804		43,137	820,953
Calif.	5,924,704	3,417,718			9,342,422
Colo.	66,201	683,021		765	739,987
Conn.	927,063	8,000	60,002		995,065
Del.	104,764	3,900	6,200		114,864
D. C.	458,965	22,507	81,743		563,215
Fla.	445,728		1,120,011	109,877	1,675,616
Ga.	1,985,740	31,200	303,410	4,710	2,225,060
Idaho	33,674	206,073			239,747
Ill.	3,953,988	4,173,973	182,619	1,676,732	9,887,312
Ind.	1,778,745	755,110	232,430	100,611	2,866,796
Iowa	380,586	1,049,311		11,175	1,441,072
Kans.	138,187	651,527		6,441	796,155
Ky.	1,101,301	800	103,898	48,265	1,254,264
La.	1,590,765		4,813	234,405	1,829,983
Maine	429,254		15,300		444,554
Md.	1,603,265	29,500	570,117	2,000	2,204,882
Mass.	3,504,034		301,708	6,943	3,812,685
Mich.	1,009,568	2,444,428	552,053	14,343	4,020,392
Minn.	198,509	1,810,409	600	1,000	2,010,518
Miss.	836,972		2,670	56,916	896,558
Mo.	1,604,145	1,566,785	15,137	63,901	3,249,968
Mont.	16,354	236,371			252,025
Nebr.	69,645	635,260	1,600	936	707,441
Nev.	47,139	13,631			60,770
N. H.	198,781		9,900		208,681
N. J.	3,483,651	68,203	374,467	1,773	3,928,094
N. Mex.	90,054	115,679			205,733
N. Y.	10,852,500	254,811	2,115,951	52,642	13,275,904
N. C.	1,181,339	22,200	477,182	33,278	1,713,999
N. Dak.	26,005	236,019			262,024
Ohio	2,654,282	1,620,735	685,334	84,016	4,944,367
Okla.	657,774	279,773			937,547
Oregon	647,826	721,719			1,369,545
Pa.	7,574,178	207,012	866,915	1,031	8,649,136
R. I.	399,261		29,064		428,325
S. C.	710,006	12,400	136,356		858,762
S. Dak.	10,741	246,172			256,913
Tenn.	1,586,108	1,600	104,378	66,543	1,758,629
Texas	3,534,524	691,322	6,023	20,619	4,252,488
Utah	31,167	419,085			450,252
Vt.	229,055		30,967		260,022
Va.	1,044,739	32,858	528,935	1,290	1,607,822
Wash.	730,008	1,049,775			1,779,783
W. Va.	553,705	55,200	126,392	16,507	751,804
Wis.	936,920	1,640,430	14,800	110,345	2,902,495
Wyo.	9,412	90,803			100,215
Total	67,484,243	25,746,445	8,982,793	2,769,484	104,982,970

Continued-

Table 20.- Deliveries of sugar by primary distributors by states, 1940 to date-Continued

(100-lb. bags, refined sugar equivalent)

1947

State	Cane sugar refiners	Beet sugar processors	Importers of direct-consumption sugar	Mainland cane sugar mills	Total
Ala.	1,849,825		16,792	90,823	1,957,540
Ark.	260,308	66,396			326,704
Ark.	1,185,460	45,620	1,000	46,327	1,278,407
Calif.	6,696,113	3,772,090	84,090		10,451,293
Colo.	101,202	892,961			994,163
Conn.	1,178,878		15,649		1,194,527
Del.	163,201		16,100		169,301
D. C.	658,688		20,683		679,371
Fla.	920,737		775,747	82,945	1,777,429
Ga.	2,780,080		742,138	842	3,523,060
Idaho	73,918	377,859			451,777
Ill.	6,734,745	5,066,257	260,577	1,115,383	12,196,962
Ind.	2,524,998	480,400	193,149	69,148	3,567,695
Iowa	706,632	1,595,398	800	7,778	2,311,608
Kans.	264,238	919,884		7,147	1,191,269
Ky.	1,674,554	1,000	135,979	57,242	1,868,775
La.	2,336,898		29,227	150,497	2,515,622
Maine	698,135				698,135
Md.	2,133,082		845,245		2,978,327
Mass.	4,644,141		82,149		4,726,290
Mich.	1,904,745	2,730,016	399,439	38,342	5,072,542
Minn.	379,312	2,402,658		5,453	2,787,323
Miss.	1,370,307		9,133	45,727	1,425,167
Mo.	2,463,745	2,054,598	57,930	113,862	4,690,135
Mont.	31,117	386,109			417,226
Nebr.	113,703	1,061,548	2,000	3,603	1,180,854
Nev.	57,962	16,639			74,601
N. H.	298,324				298,324
N. J.	4,746,598	2	513,497		5,260,097
N. Mex.	129,369	121,852			251,221
N. Y.	15,435,068	696	1,471,445	768	16,907,977
N. C.	2,148,420		527,032		2,675,452
N. Dak.	38,943	385,928			424,871
Ohio	5,117,337	587,904	757,977	65,890	6,529,108
Okla.	1,080,447	350,230		865	1,381,513
Oregon	952,429	683,386	18,643		1,654,758
Pa.	9,981,734		1,726,005		11,707,737
R. I.	550,841		1,001		551,842
S. C.	1,102,214		102,656		1,204,870
S. Dak.	32,712	421,718			454,430
Tenn.	2,459,045		199,787	52,684	2,711,516
Texas	5,168,518	601,006	13,915	25,608	5,799,047
Utah	67,266	681,051			748,317
Vt.	337,674		43,267		380,941
Va.	1,682,629		638,202		2,320,831
Wash.	1,127,060	1,216,593			2,343,653
W. Va.	966,664	800	211,030		1,178,494
Wis.	1,622,361	1,672,390	50,671	98,681	3,444,603
Wyo.	16,465	146,763			163,228
Total	98,087,332	28,760,922	9,960,953	2,079,716	138,888,923

Continued-

Table 20.- Deliveries of sugar by primary distributors by states, 1940 to date-Continued

(100-lb. bags, refined sugar equivalent.)

1948

State	Cane sugar refiners	Beet sugar processors	Importers of direct-consumption sugar	Mainland cane sugar mills	Total
Ala.	1,911,321		50,104	101,593	2,063,018
Ariz.	258,575	81,098	60		339,733
Ark.	1,129,854	102,942	1,910	32,865	1,266,449
Calif.	6,468,765	4,521,184	39,460	379	11,029,808
Colo.	99,101	879,877		380	979,358
Conn.	1,256,586		25,294		1,281,880
Del.	165,314		13,909		179,223
D. C.	641,906		53,544		695,450
Fla.	1,136,585		784,084	164,672	2,085,341
Ga.	3,009,886		696,841	1,130	3,707,857
Idaho	58,656	240,035			298,691
Ill.	5,231,158	6,067,220	105,950	816,612	12,220,940
Ind.	2,254,144	908,054	28,553	81,986	3,272,737
Iowa	674,884	1,308,617		21,632	2,005,133
Kans.	263,695	745,664		5,281	1,014,640
Ky.	1,521,468	49,800	43,405	57,925	1,672,598
La.	2,566,354		4,981	132,177	2,693,512
Maine	688,200		3,528		691,728
Md.	1,908,592	2,825	1,108,683		3,020,000
Mass.	4,734,974	3,000	172,453		4,910,427
Mich.	1,694,825	2,290,225	269,595	30,489	4,285,134
Minn.	410,625	2,334,548		8,807	2,753,980
Miss.	1,296,043		7,659	21,220	1,324,922
Mo.	2,129,234	2,264,247	16,050	16,876	4,436,407
Mont.	27,895	329,293			357,188
Nebr.	136,514	867,427	1	15,605	1,009,547
Nev.	45,449	14,853			60,302
N. H.	274,526		950		275,576
N. J.	5,115,714	100	287,527		5,403,341
N. Mex.	101,737	122,837			224,574
N. Y.	15,543,463	32,938	1,647,403		17,223,804
N. C.	2,286,256		533,455		2,819,691
N. Dak.	29,258	322,154			351,392
Ohio	4,349,689	1,397,860	420,124	88,870	6,256,543
Okla.	876,675	399,647		3,890	1,280,112
Oregon	841,467	629,786	31,971	379	1,503,603
Pa.	9,532,541	85,824	2,306,174		11,724,539
R. I.	571,968		6,475		578,443
S. C.	1,268,691		47,902		1,306,593
S. Dak.	27,423	317,656			345,079
Tenn.	2,455,027	22,007	59,433	111,028	2,647,496
Texas	4,838,067	1,399,368	15,900	48,834	6,300,169
Utah	63,217	501,668			564,875
Vt.	285,033		64,541		349,574
Va.	1,669,201		587,507		2,256,708
Wash.	889,058	1,326,825	379		2,216,262
W. Va.	964,838	37,689	123,432		1,126,009
Wis.	1,472,139	1,240,455	4,242	65,753	2,782,589
Wyo.	11,319	111,335			122,654
Total	94,962,920	30,953,948	9,563,679	1,826,381	137,311,928

Continued-



Table 20.- Deliveries of sugar by primary distributors by states, 1940 to date-Continued  
(100-lb. bags, refined sugar equivalent)

1949

State	Cane sugar refiners	Beet sugar processors	Importers of direct-consumption sugar	Mainland cane sugar mills	Total
Ala.	1,959,797		52,819	71,066	2,083,682
Ariz.	226,205	139,779	1,470		367,454
Ark.	1,304,114	25,535	2,695	75,820	1,408,134
Calif.	5,119,448	5,997,622	30,280		11,147,350
Colo.	97,003	854,255		769	952,037
Conn.	1,253,484		9,607		1,263,091
Del.	149,140		3,293		152,433
D. C.	705,869		31,300		737,169
Fla.	994,197		962,113	152,294	2,108,604
Ga.	3,190,052		767,945	1,074	3,959,071
Idaho	51,718	307,987			359,705
Ill.	6,952,567	4,965,938	127,948	1,271,682	13,318,155
Ind.	2,617,322	392,352	33,131	115,872	3,358,677
Iowa	723,393	1,186,719		20,002	1,930,114
Kans.	302,155	767,896		5,985	1,076,036
Ky.	1,826,439	810	46,470	71,177	1,944,946
La.	2,712,798		14,377	182,208	2,909,383
Maine	691,605				691,605
Md.	2,290,116		1,069,721		3,359,836
Mass.	4,890,118		100,692	5,964	4,996,674
Mich.	2,193,916	2,016,431	454,124	68,791	4,733,262
Minn.	437,125	1,817,761		5,239	2,260,125
Miss.	1,338,039		1,000	24,920	1,363,959
Mo.	2,655,510	1,529,723	7,255	46,218	4,238,706
Mont.	33,997	326,039			360,036
Nebr.	139,211	795,207		10,781	945,199
Nev.	42,580	23,093			65,673
N. H.	295,123				295,123
N. J.	5,382,721		265,341		5,648,062
N. Mex.	96,415	160,060			256,475
N. Y.	15,276,209		1,418,419		16,694,628
N. C.	2,423,729		609,889		3,033,618
N. Dak.	35,391	350,107			385,498
Ohio	5,500,028	454,377	493,628	105,167	6,553,100
Okla.	1,007,009	376,353		4,141	1,387,503
Oregon	730,389	881,249	77,965		1,689,603
Pa.	9,707,076		2,005,969	25	11,713,070
R. I.	578,200				578,200
S. C.	1,316,058		58,308		1,374,366
S. Dak.	27,761	384,900			412,661
Tenn.	2,681,973		106,655	71,263	2,859,891
Texas	5,475,713	723,367	203,253	141,271	6,543,604
Utah	60,889	560,062			620,951
Vt.	278,547		90,283		368,830
Va.	1,981,263		479,419	1	2,460,683
Wash.	683,075	1,436,388	33,662		2,352,125
W. Va.	1,160,965		78,453		1,239,418
Wyo.	1,695,483	1,234,020	1,800	65,471	2,996,779
Wyo.	14,553	108,832			123,385
Total	101,706,562	27,817,842	9,639,084	2,517,201	141,679,689

Continued-

Table 20.- Deliveries of sugar by primary distributors by states, 1940 to date-Continued

(100-lb. bags, refined sugar equivalent)  
1950

State	Cane sugar refiners	Beet sugar processors	Importers of direct-consumption sugar	Mainland cane sugar mills	Total
Ala.	2,085,094		31,069	49,204	2,165,367
Arix.	218,063	165,991			384,054
Ark.	1,347,896	118,316		63,643	1,529,855
Calif.	5,659,872	6,370,619	13,307		12,043,798
Colo.	93,186	959,447	768	569	1,053,970
Conn.	1,288,336		31,373		1,319,709
Del.	164,184		1,900		166,084
D. C.	731,542		42,540		774,082
Fla.	1,142,070		978,364	246,581	2,367,015
Ga.	3,713,413		507,389	2,962	4,223,764
Idaho	55,496	332,936			388,431
Ill.	7,790,584	6,760,102	227,180	768,316	14,538,282
Ind.	3,061,923	710,827	27,150	43,799	3,843,699
Iowa	866,139	1,360,003		7,830	2,223,972
Kans.	434,906	849,441		5,167	1,289,514
Ky.	1,938,912		63,656	26,283	2,018,751
La.	2,893,881		2,214	162,779	3,058,874
Maine	771,545		2,405		773,950
Md.	2,394,740		772,761		3,167,501
Mass.	5,349,354		24,372	10,934	5,384,660
Mich.	2,179,171	2,750,355	221,396	58,771	5,209,693
Minn.	541,821	2,165,638		7,199	2,714,658
Miss.	1,414,312		675	22,484	1,437,471
Mo.	2,719,704	1,797,778	64,391	26,203	4,608,076
Mont.	29,184	380,649			409,833
Nebr.	166,660	930,710		3,808	1,101,178
Nev.	47,454	22,044			69,498
N. H.	336,849		1,200		338,049
N. J.	5,844,907		330,135		6,175,042
N. Mex.	92,916	182,928			275,844
N. Y.	16,519,782	30,700	1,696,923		18,247,406
N. C.	2,642,016		644,448		3,286,464
N. Dak.	25,083	405,002			430,085
Ohio	5,841,935	905,398	507,057	53,778	7,308,178
Okla.	1,057,409	418,784	80	3,802	1,480,075
Oregon	511,606	840,061	234,520		1,586,186
Pa.	10,519,673	79,000	2,402,901	124	13,101,898
R. I.	602,089		1,100		603,189
S. C.	1,429,486		67,470	6	1,496,964
S. Dak.	31,127	430,240			461,367
Tenn.	2,982,766	2,216	57,014	69,622	3,111,618
Texas	3,662,559	983,552	313,136	111,631	7,070,778
Utah	60,889	538,479			649,368
Vt.	272,524		112,273		384,797
Va.	2,268,118	800	690,944		2,959,862
Wash.	733,519	1,552,721	286,541		2,572,781
W. Va.	1,229,591	4,000	110,908		1,344,499
Wis.	1,949,067	1,334,136	2,400	52,746	3,338,349
Wyo.	15,621	157,512			173,133
Total	109,819,273	52,665,384	10,362,070	1,788,173	164,637,100

Continued-

Table 20.- Deliveries of sugar by primary distributors by states, 1940 to date-Continued

(100-lb. bags, refined sugar equivalent)

1951

State	Cane sugar refiners	Beet sugar processors	Importers of direct-consumption sugar	Mainland cane sugar mills	Total
Ala.	2,123,422		6,415	92,304	2,222,141
Ariz.	233,796	139,025			372,820
Ark.	1,171,139	119,924		40,296	1,331,359
Calif.	6,147,686	6,747,174	84,551		12,979,411
Colo.	87,560	925,477	669	852	1,014,558
Conn.	1,137,493		41,320		1,178,812
Del.	159,797			5	159,802
D. C.	696,435		24,394	1	720,830
Fla.	1,004,955		1,016,385	270,890	2,292,230
Ga.	3,715,350		715,503	267	4,430,920
Idaho	49,350	309,109			358,469
Ill.	6,206,752	5,743,135	71,576	758,235	12,779,698
Ind.	2,758,134	538,968	42,613	76,631	3,416,346
Iowa	701,241	1,250,912		14,510	1,966,663
Kans.	356,059	880,260		4,513	1,240,832
Ky.	1,796,392	4,200	38,462	80,468	1,919,522
La.	2,878,574		1,093	252,522	3,132,189
Maine	660,764				660,764
Md.	2,524,047		659,691		3,083,738
Mass.	4,830,627		34,926	2,982	4,868,434
Mich.	1,743,098	2,764,711	204,834	151,807	4,864,250
Minn.	466,384	1,936,886		9,444	2,414,714
Miss.	1,364,757			40,992	1,405,749
Mo.	2,387,302	1,785,219	980	19,207	4,192,708
Mont.	24,178	322,936			347,114
Nebr.	133,574	873,941		4,400	1,011,915
Nev.	45,086	26,785			71,871
N. H.	306,008		400		306,408
N. J.	5,710,105	840	182,090		5,893,035
N. Mex.	89,305	187,814			277,119
N. Y.	14,953,024	7,262	1,602,958		16,563,244
N. C.	2,699,445		574,380		3,273,425
N. Dak.	16,228	330,337			346,565
Ohio	4,866,255	996,016	240,201	151,052	6,253,504
Okla.	1,012,316	408,261		5,475	1,426,052
Oregon	503,003	876,270	210,592		1,589,865
Pa.	9,485,330	23,621	2,143,790	25	11,652,766
R. I.	526,879		4,700		531,579
S. C.	1,453,732		77,879		1,531,611
S. Dak.	30,359	397,014			427,373
Tenn.	2,826,048	583	40,672	87,079	2,964,381
Texas	5,458,039	1,153,795	82,454	87,025	6,781,313
Utah	58,465	583,186			641,651
Vt.	229,211		91,560		320,771
Va.	2,023,683		745,380		2,769,063
Wash.	641,103	1,532,405	276,122		2,449,630
W. Va.	1,149,361	50	54,155		1,203,566
Wis.	1,503,488	1,317,939		59,935	2,881,362
Wyo.	15,712	123,065			138,777
Total	100,957,530	32,309,120	9,170,344	2,210,916	144,647,910

Continued-

Table 20.- Deliveries of sugar by primary distributors by states, 1940 to date-Continued  
(100-lb. bags, refined sugar equivalent)

First quarter 1951

State	Cane sugar refiners	Beet sugar processors	Importers of direct-consumption sugar	Mainland cane sugar mills	Total
Ala.	445,224			42,970	488,194
Ariz.	54,521	28,595			83,116
Ark.	234,744	41,425		15,514	291,683
Calif.	1,343,793	1,127,232	1,183		2,472,208
Colo.	18,528	218,856	96		237,480
Conn.	275,244		5,610		281,854
Del.	30,880				30,880
D. C.	158,093		5,100		164,193
Fla.	302,063		224,921	116,859	643,843
Ga.	911,957		128,744		1,040,701
Idaho	9,971	48,319			58,290
Ill.	1,206,611	1,642,688	3,839	233,375	3,086,511
Ind.	535,636	195,720	1,491	20,634	754,481
Iowa	182,935	279,061		4,078	466,074
Kans.	79,022	206,414		1,352	286,788
Ky.	357,184	3,400	13,217	33,104	406,905
La.	577,728			82,923	660,651
Maine	134,525				134,525
Md.	607,030		58,039		675,069
Mass.	1,151,281		5,264	2,982	1,159,527
Mich.	383,161	658,905	15,316	51,791	1,109,173
Minn.	107,538	421,654		6,960	536,152
Miss.	285,784			11,021	297,805
Mo.	486,111	421,818		3,041	910,970
Mont.	6,853	69,431			76,284
Nebr.	30,563	171,520		2,575	204,758
Nev.	8,817	4,051			12,868
N. H.	67,297				67,297
N. J.	1,378,736	800	59,772		1,439,308
N. Mex.	20,830	45,694			66,524
N. Y.	3,593,157	6,502	328,190		3,932,959
N. C.	578,907		102,788		681,695
N. Dak.	4,137	70,378			74,515
Ohio	940,408	383,970	18,793	65,441	1,408,612
Okla.	229,617	103,795		988	334,400
Oregon	95,848	112,162	33,175		242,185
Pa.	2,269,953	23,620	503,881		2,797,454
R. I.	119,373				119,373
S. C.	292,568		6,097		298,665
S. Dak.	5,714	79,948			85,662
Tenn.	500,946	466	2,076	31,787	635,275
Texas	1,085,187	323,552		9,177	1,417,916
Utah	12,281	105,564			118,845
Vt.	80,715		20,044		100,759
Va.	454,605		139,059		593,664
Wash.	125,940	270,125	48,572		444,637
W. Va.	243,852	50	3,918		247,820
Wis.	318,496	338,512		23,547	680,555
Wyo.	2,593	26,750			29,343
Total	22,436,077	7,432,077	1,741,185	760,217	32,369,556

Continued-

Table 20.- Deliveries of sugar by primary distributors by states, 1940 to date-Continued

(100-lb. bags, refined sugar equivalent)

Second quarter 1951

State	Cane sugar refiners	Beet sugar processors	Importers of direct-consumption sugar	Mainland cane sugar mills	Total
Ala.	690,600		2,850	23,399	716,849
Ariz.	56,558	52,366			108,924
Ark.	399,447	48,699		7,172	455,318
Calif.	1,584,214	1,989,865	1,093		3,555,172
Colo.	24,251	274,406	192		298,849
Conn.	320,443		12,990		333,433
Del.	46,587				46,587
D. C.	198,436		9,500		207,936
Fla.	259,478		308,686	36,227	604,391
Ga.	1,307,317		298,439		1,605,756
Idaho	17,129	69,576			86,705
Ill.	2,180,771	1,717,919		117,440	4,016,130
Ind.	958,295	204,271	1,888	13,698	1,178,152
Iowa	229,677	432,120		2,306	664,103
Kans.	115,052	298,526			413,588
Ky.	656,142	800	13,497	30,156	700,595
La.	854,231		1,093	50,237	905,561
Maine	192,040				192,040
Md.	697,082		231,991		929,073
Mass.	1,331,563		9,497		1,341,060
Mich.	583,233	963,913	48,039	4,982	1,600,167
Minn.	186,075	794,037			980,112
Miss.	412,954			8,724	421,678
Mo.	877,214	655,641		1,632	1,534,487
Mont.	5,753	101,799			107,552
Nebr.	46,523	314,599			361,122
Nev.	12,981	8,631			21,612
N. H.	85,530				85,530
N. J.	1,516,605		40,597		1,557,202
N. Mex.	23,914	63,134			87,048
N. Y.	4,224,327		527,814		4,752,141
N. C.	856,593		168,594		1,025,187
N. Dak.	3,527	90,895			94,422
Ohio	1,653,981	338,678	67,662	44,063	2,104,364
Okla.	293,843	129,060		600	423,503
Oregon	161,732	320,829	87,950		570,511
Pa.	2,817,300	1	873,944		3,691,245
R. I.	152,243		1,400		153,643
S. C.	506,521		27,439		533,960
S. Dak.	9,216	119,165			128,381
Tenn.	1,015,122	117	25,203	25,185	1,065,627
Texas	1,627,135	376,402	19,985	7,049	2,030,571
Utah	18,726	153,320			172,046
Vt.	56,665		13,842		70,507
Va.	623,502		239,859		863,361
Wash.	218,122	510,541	96,308		824,971
W. Va.	383,518		22,475		405,993
Wis.	565,357	462,335		14,784	1,042,476
Wyo.	3,502	35,323			38,825
Total	31,061,037	10,506,968	3,152,827	367,654	45,108,486

Continued-

Table 20.-- Deliveries of sugar by primary distributors by states, 1940 to date--Continued  
(100-lb. bags, refined sugar equivalent)

Third quarter 1951

State	Cane sugar refiners	Beet sugar processors	Importers of direct-consumption sugar	Mainland cane sugar mills	Total
Ala.	509,026		2,045		511,071
Ariz.	54,116	29,924			84,040
Ark.	299,612	10,450			310,062
Calif.	1,924,629	2,311,153	523		4,236,305
Colo.	20,114	221,642	192		241,948
Conn.	266,729		13,620		280,349
Del.	40,556				40,556
D. C.	180,382		4,361		184,743
Fla.	212,513		264,587	30,771	507,871
Ga.	748,942		223,946		972,888
Idaho	9,799	136,313			146,112
Ill.	1,353,884	979,942	24,400	55,415	2,411,641
Ind.	644,412	64,256	27,780	16,530	752,978
Iowa	148,016	249,903		2,102	400,020
Kans.	74,216	192,783		1,355	268,354
Ky.	363,022		10,846		373,868
La.	770,826			12,831	783,657
Maine	176,648				176,648
Md.	650,442		174,029		824,471
Mass.	1,078,723		9,995		1,088,718
Mich.	376,581	577,497	72,296	6,340	1,032,714
Minn.	57,743	339,994		763	398,500
Miss.	360,795				360,795
Mo.	477,486	340,399	980	572	819,437
Mont.	2,120	88,635			90,755
Nebr.	21,161	187,699		860	209,720
Nev.	15,702	7,292			20,994
N. H.	81,874		400		82,274
N. J.	1,426,219	40	34,814		1,461,073
N. Mex.	17,716	43,922			61,638
N. Y.	3,466,104		497,225		3,963,329
N. C.	661,492		192,236		853,728
N. Dak.	1,645	101,076			102,721
Ohio	1,159,537	120,035	80,913	269	1,340,754
Okla.	283,085	85,163		959	369,207
Oregon	117,428	310,823	46,024		474,275
Pa.	2,094,292		542,252		2,636,544
R. I.	123,584		600		124,184
S. C.	323,752		18,428		342,180
S. Dak.	5,654	113,397			119,051
Tenn.	619,406		3,468		622,874
Texas	1,455,181	298,981	52,469	142	1,806,773
Utah	12,767	213,316			226,083
Vt.	58,232		32,747		90,979
Va.	483,286		225,958		709,244
Wash.	140,200	375,879	64,234		580,313
W. Va.	263,009		15,984		278,993
Wis.	285,622	253,804		1,789	541,215
Wyo.	2,394	35,152			37,546
Total	23,898,673	7,689,468	2,637,352	128,678	34,354,171

Continued--

Table 20.- Deliveries of sugar by primary distributors by states, 1910 to date-Continued (100-lb. bags, refined sugar equivalent)

Fourth quarter 1951

State	Cane sugar refiners	Beet sugar processors	Importers of direct-consumption sugar	Mainland cane sugar mills	Total
Ala.	478,572		1,520	25,935	506,027
Ariz.	68,600	28,140			96,740
Ark.	237,336	19,350		17,610	274,296
Calif.	1,295,050	1,336,924	81,752		2,715,726
Colo.	24,667	210,573	189	852	236,281
Conn.	275,077		8,100		283,177
Del.	40,774			5	40,779
D. C.	159,524		4,400	1	163,925
Fla.	230,901		216,191	87,033	536,125
Ga.	747,134		64,174	267	811,575
Idaho	12,451	54,901			67,352
Ill.	1,465,486	1,402,586	45,337	354,007	3,265,416
Ind.	616,791	74,721	11,454	25,769	730,735
Iowa	140,614	269,828		6,024	436,466
Kans.	87,759	182,537		1,826	272,122
Ky.	420,044		902	17,208	438,154
La.	675,789			106,531	782,320
Maine	157,451				157,451
Md.	569,493		85,665		655,158
Mass.	1,268,960		10,167		1,279,129
Mich.	400,123	564,396	68,983	88,694	1,122,196
Minn.	115,028	363,201		1,721	499,950
Miss.	304,224			21,247	325,471
Mo.	546,491	367,361		13,962	927,814
Mont.	9,452	63,073			72,525
Nebr.	35,327	200,123		865	236,316
Nev.	9,586	6,811			16,397
N. H.	71,307				71,307
N. J.	1,388,545		46,907		1,435,452
N. Mex.	26,815	35,064			61,879
N. Y.	3,664,426	660	249,729		3,914,815
N. C.	602,053		110,762		712,815
N. Dak.	6,919	67,988			74,907
Ohio	1,132,309	153,333	72,833	41,279	1,399,754
Okla.	205,771	90,243		2,928	298,942
Oregon	126,995	132,456	43,443		302,894
Pa.	2,303,775		223,715	25	2,527,513
R. I.	131,679		2,700		134,379
S. C.	330,891		25,915		356,806
S. Dak.	8,775	84,504			93,279
Tenn.	590,574		9,925	30,166	630,665
Texas	1,290,566	154,860	10,000	70,657	1,526,083
Utah	14,691	109,986			124,677
Vt.	53,599		24,927		78,526
Va.	462,290		140,504		602,794
Wash.	156,841	375,860	67,008		599,709
W. Va.	258,982		11,778		270,760
Wis.	334,013	263,288		19,815	617,116
Wyo.	5,223	25,840			31,063
Total	25,561,743	6,680,607	1,638,990	934,367	32,815,697

Continued-

Table 20.- Deliveries of sugar by primary distributors by states, 1940 to date-Continued  
(100-lb. bags, refined sugar equivalent)

1952

State	Cane sugar refiners	Beet sugar processors	Importers of direct-consumption sugar	Mainland cane sugar mills	Total
Ala.	2,132,415		14,395	38,819	2,185,629
Ariz.	265,727	148,531			414,258
Ark.	1,362,516	18,701		34,457	1,415,704
Calif.	6,753,899	6,475,938	53,716		13,282,653
Colo.	89,599	960,561	771	847	1,051,778
Conn.	1,205,010		35,370	4	1,240,384
Del.	149,576		12,000		161,576
D. C.	679,978		23,406		703,384
Fla.	985,007		1,134,888	290,568	2,410,463
Ga.	4,068,409		895,739	249	4,964,397
Idaho	51,912	332,727			384,639
Ill.	7,592,066	4,913,792	135,168	874,636	13,475,662
Ind.	3,442,748	247,654	60,531	65,326	3,816,259
Iowa	755,424	1,356,264	14	10,127	2,121,829
Kans.	359,347	927,283		4,590	1,286,216
Ky.	1,977,150		49,843	48,818	2,074,811
La.	3,191,533			151,805	3,343,338
Maine	684,745				684,745
Md.	2,766,246		643,699		3,409,945
Mass.	5,022,807		42,643		5,065,450
Mich.	2,112,334	2,065,049	490,654	208,624	4,876,661
Minn.	500,565	2,068,572		1,373	2,570,510
Miss.	1,441,859			4,305	1,446,164
Mo.	1,766,806	1,419,769	20,723	24,801	4,221,299
Mont.	26,633	352,436			379,069
Nebr.	150,007	1,055,331		2,391	1,207,729
Nev.	52,564	20,636	2		73,202
N. H.	337,834				337,834
N. J.	4,853,777		181,870		5,035,647
N. Mex.	20,550	135,211			155,761
N. Y.	19,356,101		1,641,966		21,000,067
N. C.	2,678,428		835,328		3,513,756
N. Dak.	30,670	338,449			369,119
Ohio	5,438,606	220,772	590,635	120,295	6,370,308
Okl.	1,038,919	377,178		8,438	1,424,535
Oregon	439,217	870,344	277,552		1,587,113
Pa.	9,833,537		1,923,820	126	11,757,483
R. I.	573,795		1,507		575,302
S. C.	1,421,614		125,258		1,546,872
S. Dak.	29,909	114,762			144,671
Tenn.	3,037,476		3,310	51,512	3,102,298
Texas	5,718,250	695,101	253,534	147,071	6,813,956
Utah	58,359	566,156			624,515
Vt.	232,654		89,401		322,055
Va.	2,108,704		823,758		2,932,462
Wash.	870,448	1,591,585	290,547		2,752,580
W. Va.	1,152,886		85,213		1,238,099
Wisc.	1,616,243	1,277,415	4,000	53,465	2,947,123
Wyo.	36,673	17,020			53,693
Total	109,086,617	21,142,832	10,794,926	2,118,807	151,163,182

Continued-



Table 20.- Deliveries of sugar by primary distributors by states, 1940 to date-Continued

(100-lb. bags, refined sugar equivalent)

First quarter 1952

State	Cane sugar refiners	Beet sugar processors	Importers of direct-consumption sugar	Mainland cane sugar mills	Total
Ala.	521,862		2,395	18,735	542,992
Ariz.	66,718	38,553			105,271
Ark.	305,172	6,201		7,374	318,747
Calif.	1,399,050	1,387,719	1,305		2,787,974
Colo.	24,113	302,680	196		326,989
Conn.	317,873		4,410		322,283
Del.	32,730				32,730
D. C.	157,218		5,830		163,048
Fla.	254,228		243,351	153,791	651,370
Ga.	1,030,529		86,700		1,117,229
Idaho	11,668	56,955			68,623
Ill.	1,859,874	1,347,872	14,271	264,117	3,486,134
Ind.	756,921	68,686	16,060	16,112	857,779
Iowa	205,185	355,435		2,056	562,676
Ians.	103,919	255,548		577	360,044
Ky.	444,174		14,306	30,032	488,512
La.	755,024			43,814	798,838
Maine	167,229				167,229
Md.	571,858		89,877		661,735
Mass.	1,259,894		9,587		1,269,481
Mich.	571,072	196,928	153,457	143,786	1,065,243
Minn.	116,433	662,813			779,246
Miss.	333,810			11,650	345,460
Mo.	725,136	472,116	6,649	700	1,204,601
Mont.	10,854	90,482			101,337
Nebr.	50,869	324,515			375,384
Nev.	11,345	7,565			18,910
N. H.	73,407				73,407
N. J.	1,373,173		34,471		1,407,644
N. Mex.	25,259	57,433			82,692
N. Y.	3,994,833		298,088		4,292,921
N. C.	614,530		220,296		834,826
N. Dak.	10,675	95,947			106,622
Ohio	1,436,938	62,164	182,914	70,445	1,752,461
Okl.	284,183	108,164		955	393,302
Oregon	116,533	139,170	45,277		300,980
Pa.	2,442,486		292,109	25	2,734,620
R. I.	139,820				139,820
S. C.	346,897		25,438		372,335
S. Dak.	8,967	113,041			122,008
Tenn.	700,179		21,254	24,619	746,052
Texas	1,418,206	207,023	23,634	15,391	1,664,254
Utah	20,309	126,313			146,622
Vt.	66,444		11,000		77,444
Va.	474,152		138,280		612,432
Wash.	218,521	344,375	56,531		619,427
W. Va.	250,990		13,453		264,443
Wis.	427,391	330,429		14,034	771,854
Wyo.	1,558	33,847			35,405
Total	26,618,875	7,410,431	2,041,029	823,243	37,913,611

Continued-

Table 20.- Deliveries of sugar by primary distributors by states, 1940 to date-Continued

(100-lb. bags, refined sugar equivalent)

Second quarter 1952

State	Cane sugar refiners	Beet sugar processors	Importers of direct-consumption sugar	Mainland cane sugar mills	Total
Ala.	626,330		4,885	5	631,220
Ariz.	68,833	39,528			108,361
Ark.	407,636	8,600			416,236
Calif.	1,702,252	1,452,105	1,097		3,155,454
Colo.	18,555	155,722	192		174,469
Conn.	291,869		10,805		302,674
Del.	41,531				41,531
D. C.	184,525		7,526		192,051
Fla.	240,920		266,165	69,846	576,931
Ga.	1,443,962		401,487		1,845,447
Idaho	13,300	67,570			80,870
Ill.	2,076,122	1,114,172	38,552	41,538	3,270,384
Ind.	725,877	47,006	9,145		931,980
Iowa	157,848	285,712		755	444,315
Kans.	75,620	213,613		576	289,809
Ky.	612,806		10,525	359	623,690
La.	898,303			3,431	901,734
Maine	156,866				156,866
Md.	753,755		254,561		1,008,316
Mass.	1,326,924		31,807		1,358,731
Mich.	498,551	560,637	186,822	12,124	1,258,134
Minn.	125,296	472,398			597,694
Miss.	391,773				391,773
Mo.	667,854	328,412	5,783	664	1,002,713
Mont.	6,384	67,171			73,555
Nebr.	27,665	222,156			249,821
Nev.	12,517	8,074			20,591
N. H.	82,205				82,205
N. J.	1,460,374		48,815		1,509,189
N. Mex.	17,446	32,798			50,244
N. Y.	3,967,634		557,710		4,525,344
N. C.	752,716		225,531		978,247
N. Dak.	5,317	54,632			59,949
Ohio	1,727,206	40,236	191,775	72	1,960,289
Okl.	244,460	79,422		203	324,085
Oregon	164,466	237,954	44,816		447,236
Pa.	2,581,642		682,623	25	3,264,290
R. I.	146,338				146,338
S. C.	427,136		23,186		450,322
S. Dak.	1,682	84,878			86,560
Tenn.	889,567		16,370	222	906,159
Texas	1,473,761	101,943	71,934	6,914	1,734,552
Utah	3,712	117,441			121,153
Vt.	54,761		17,633		72,394
Va.	571,046		226,630		797,676
Wash.	193,614	437,483	47,066		678,163
W. Va.	346,363		25,970		372,333
Wis.	418,976	3,0058	1,000	4,768	427,742
Wyo.	3,632	17,138			20,770
Total	28,988,000	6,635,859	3,423,471	141,502	39,188,872

Continued-

Table 20.- Deliveries of sugar by primary distributors by states, 1940 to date-Continued  
(100-lb. bags, refined sugar equivalent)  
Third quarter 1952

State	Cane sugar refiners	Beet sugar processors	Importers of direct-consumption sugar	Mainland cane sugar mills	Total
Ala.	557,509		5,007		562,516
Ariz.	62,570	37,679			100,249
Ark.	388,121	3,900			392,021
Calif.	2,302,174	2,232,931	23,228		4,558,333
Colo.	22,818	305,520	96		328,434
Conn.	309,530		8,195	1	317,726
Del.	45,397				45,397
D. C.	191,579		5,350		196,929
Fla.	246,879		329,274	25,553	601,706
Ga.	820,573		374,090		1,194,663
Idaho	15,984	155,045			171,029
Ill.	2,003,448	1,327,645	72,205	15,094	3,418,392
Ind.	1,046,947	81,217	24,902	69	1,153,135
Iowa	246,768	411,578		575	658,921
Kans.	93,386	269,181			362,567
Ky.	503,138		15,748	21	518,907
La.	837,092			4,470	841,562
Maine	207,441				207,441
Md.	770,578		186,291		956,869
Mass.	1,235,484		5,414		1,240,898
Mich.	600,040	556,501	94,755		1,251,296
Minn.	128,085	572,235			700,320
Miss.	425,128				425,128
Mo.	841,378	423,571	8,351		1,273,300
Mont.	4,109	128,102			132,211
Nebr.	40,903	332,104			373,007
Nev.	17,331	10,051			27,382
N. H.	105,721				105,721
N. J.	1,548,023		34,309		1,582,332
N. Mex.	29,228	58,663			87,891
N. Y.	3,735,416		492,320		4,227,736
N. C.	708,684		242,160		950,844
N. Dak.	7,105	119,749			126,854
Ohio	1,531,516	32,387	142,985	10	1,706,898
Okla.	305,146	107,355		575	413,076
Oregon	143,725	338,678	80,122		562,525
Pa.	2,551,281		607,690	50	3,159,021
R. I.	149,061		200		149,261
S. C.	338,492		38,697		377,189
S. Dak.	6,248	141,313			147,561
Tenn.	864,006		12,317		876,323
Texas	1,641,908	186,607	143,903		1,972,418
Utah	15,030	217,814			232,844
Vt.	61,755		28,787		90,542
Va.	548,726		262,965		811,691
Wash.	275,993	508,846	103,193		888,032
W. Va.	329,415		27,547		356,962
Wisc.	510,198	365,866	2,000	3,177	881,241
Wyo.	4,021	46,578			50,599
Total	29,375,088	8,971,116	3,372,101	49,595	41,767,900

Continued-

Table 20.- Deliveries of sugar by primary distributors by states, 1940 to date-Continued  
(100-lb. bags, refined sugar equivalent)

Fourth quarter 1952

State	Cane sugar refiners	Beet sugar processors	Importers of direct-consumption sugar	Mainland cane sugar mills	Total
Ala.	426,714		2,108	20,079	448,901
Ariz.	67,606	32,771			100,377
Ark.	261,617			27,083	288,700
Calif.	1,350,423	1,402,283	28,186		2,780,892
Colo.	24,113	196,639	287	817	221,886
Conn.	285,738		11,960	3	297,701
Del.	28,878		12,000		40,878
D. C.	166,656		4,700		171,356
Fla.	242,980		296,098	41,378	580,456
Ga.	923,345		33,662	249	957,256
Idaho	10,960	53,357			64,317
Ill.	1,652,622	1,124,103	10,140	513,887	3,300,752
Ind.	713,051	50,545	10,424	49,115	823,135
Iowa	145,623	309,539	14	6,741	455,917
Ians.	85,418	184,941		437	273,796
Ky.	417,032		9,264	15,406	454,702
La.	701,114			100,090	801,204
Maine	153,209				153,209
Md.	670,055		112,960		783,015
Mass.	1,304,505		7,835		1,312,340
Mich.	442,571	491,793	15,604	52,711	1,002,872
Minn.	140,751	361,096		1,373	463,220
Miss.	286,142			29,155	315,297
Mo.	512,498	255,677		23,497	811,655
Mont.	5,286	68,730			74,016
Nebr.	30,570	216,609		2,391	249,570
Nev.	11,371	4,916	2		16,319
N. H.	72,501				72,501
N. J.	1,472,263		64,283		1,536,546
N. Mex.	12,617	36,317			54,934
N. Y.	3,659,298		309,848		3,969,146
N. C.	562,498		117,351		709,849
N. Dak.	8,193	38,121			46,314
Ohio	1,241,846	91,968	62,961	49,768	1,446,543
Okla.	207,424	8,437		6,305	215,966
Oregon	44,495	160,311	91,337		296,143
Pa.	2,258,025		357,198	26	2,615,249
R. I.	138,576		1,300		139,876
S. C.	309,089		32,937		342,026
S. Dak.	7,612	70,636			78,248
Tenn.	583,634		13,399	26,671	623,704
Texas	1,154,375	139,528	63	124,766	1,418,732
Utah	14,308	104,588			118,896
Vt.	49,694		30,581		80,275
Va.	498,840		145,823		644,663
Wash.	192,310	312,881	83,757		588,948
W. Va.	226,118		18,243		244,361
Wis.	259,658	261,142	1,000	26,486	548,286
Wyo.	25,762	27,463			53,225
Total	21,041,634	6,065,423	1,918,325	1,134,467	29,192,849

Continued-

Table 20.- Deliveries of sugar by primary distributors by state, 1940 to date-Continued  
(100-lb. bags, refined sugar equivalent)

1953

State	Cane sugar refiners	Beet sugar processors	Importers of direct-consump- tion sugar	Mainland cane sugar mills	Total
Ala.	2,175,529		27,067	44,712	2,247,308
Ariz.	297,010	151,713			448,723
Ark.	1,297,696	750		33,007	1,331,453
Calif.	7,545,808	1,502,619	83,627		9,131,054
Colo.	87,153	1,200,771	594	778	1,330,796
Conn.	1,279,846		19,118	412	1,299,376
Del.	154,466				154,466
D. C.	720,327		26,734	1	747,062
Fla.	1,116,522		1,070,171	172,408	2,359,101
Ga.	2,731,271		1,015,303	2,574	3,749,148
Ida.	56,218	301,106			357,324
Ill.	7,321,613	1,774,152	39,747	1,700,611	10,835,123
Ind.	3,652,667	431,113	11,251	21,520	4,116,551
Iowa	753,607	1,322,671		1,755	2,078,033
Kans.	438,053	605,460		1,005	1,044,518
Ky.	1,933,204		50,112	47,104	2,030,420
La.	3,405,263		1,000	201,502	3,607,765
Mo.	227,361				227,361
Mont.	2,033,654		100,400		2,134,054
Nebr.	1,932,611		15,771		1,948,382
Mich.	2,130,515	2,109,222	697,624	11,521	4,948,982
Minn.	508,736	2,211,513		2,372	2,722,621
Miss.	1,611,994			17,647	1,629,641
Mo.	2,752,518	1,614,102		33,702	4,399,322
Mont.	15,453	312,747			328,200
Nebr.	151,172	1,717,015		4,721	1,872,908
Nevada	49,175	24,131	11		73,317
N. D.	336,626				336,626
N. H.	1,563,052		167,225		1,730,277
N. Mex.	99,495	172,826			272,321
N. Y.	16,516,415	27,124	2,062,662		18,606,201
N. C.	2,704,715		512,227		3,216,942
N. Dak.	31,327	330,511			361,838
Neb.	1,114,518	371,372	121,046	115,662	1,722,598
Nkla.	1,772,640	173,712		1,130	1,947,482
Ore.	645,154	112,205	211,223		968,582
Penn.	10,081,900	11,100	1,701,601	128	11,794,729
R. I.	577,528		1,775		579,303
S. C.	1,042,524		174,625		1,217,149
S. Dak.	27,721	108,211			135,932
Tenn.	1,021,424		50,211	11,117	1,082,752
Texas	1,701,121	224,170	202,722	103,526	2,131,539
Utah	21,213	221,111			242,324
Va.	211,227		27,750		238,977
Wash.	2,124,058		737,173		2,861,231
W. Va.	711,172	1,512,224	11,111		2,234,507
W. Va.	1,021,196	300	28,227		1,049,723
Wisc.	1,021,115	1,467,277	2,100	51,917	2,542,709
Wyo.	11,170	131,121			142,291
Total	112,515,529	32,560,153	12,089,761	2,213,293	158,261,636

Continued-

Table 20.- Deliveries of sugar by primary distributors by states, 1960 to date-Continued

(100-lb. bags, refined sugar equivalent)

First quarter 1953

State	Cane sugar refiners	Beet sugar processors	Importers of direct-consumption sugar	Mainland cane sugar mills	Total
Ala.	193,526		6,375	21,552	519,475
Ariz.	83,036	11,019			124,085
Ark.	293,393			4,565	297,938
Calif.	1,674,327	1,645,780	23,390		3,343,997
Colo.	20,676	198,968	98		219,740
Conn.	323,646		12,180	5	335,831
Del.	29,672				29,672
D.C.	171,621		5,770		177,391
Fla.	290,082		271,858	115,399	677,339
Ga.	1,112,983		160,681	207	1,273,791
Iaaho	12,217	61,958			74,175
Ill.	1,756,857	1,026,132		357,215	3,140,204
Indiana	852,982	50,526	5,560	35,823	944,890
Iowa	170,596	283,233		1,583	455,972
Kans.	102,030	195,797		300	299,127
Ky.	417,272		12,700	11,455	501,439
La.	830,840			55,021	885,861
Maine	163,747				163,747
Md.	488,852		80,624		769,406
Mass.	1,171,159		26,250		1,197,751
Mich.	664,187	482,408	158,929	20,505	1,328,319
Minn.	132,630	425,553		2,255	560,438
Miss.	323,674			15,637	339,311
Mo.	681,999	271,580		4,224	957,803
Mont.	4,037	65,973			70,010
Nebr.	47,201	262,721		1,282	311,204
Nev.	16,796	7,251			24,046
N. H.	73,026				73,026
N. J.	1,502,159		83,166		1,585,325
N. Mex.	27,322	39,521			66,843
N. Y.	4,025,800		514,968		4,540,768
N. C.	660,518		203,112		863,630
N. Dak.	9,179	68,284			77,463
Ohio	1,527,086	24,573	110,725	57,521	1,720,925
Okla.	272,670	77,189			349,779
Ore.	102,128	172,490	51,169		325,787
Pa.	2,121,412		451,106	50	2,572,598
R. I.	135,718		1,200		136,918
S. C.	353,658		36,517		390,175
S. Dak.	7,790	79,323			87,113
Tenn.	704,337		11,712	31,995	748,044
Tex.	1,471,517	169,716	26,000	8,798	1,676,031
Utah	14,526	115,927			130,453
Vt.	55,695		24,923		80,618
Va.	523,627		163,979		687,606
Wash.	177,139	351,394	51,958		580,491
W. Va.	254,445		13,473		267,918
Wisc.	375,109	276,151		19,661	670,921
Wyo.	4,078	27,154			31,232
Total	27,333,888	6,444,560	2,524,335	796,057	37,100,873

Continued-

Table 20.- Deliveries of sugar by primary distributors by states, 1920 to date-Continued  
(100-lb. bags, refined sugar equivalent)

Second quarter 1953

State	Cane sugar refiners	Beet sugar processors	Importers of direct-consumption sugar	Mainland cane sugar mills	Total
Ala.	531,825		19,872	5,515	557,212
Ariz.	53,562	30,635			84,197
Ark.	364,153			3,806	367,959
Calif.	1,580,083	1,169,865	20,944		2,770,932
Colo.	21,147	258,873	198		280,218
Conn.	255,917		16,775	20	272,712
Del.	40,929				40,929
D. C.	164,281		8,900		173,181
Fla.	234,771		247,851	33,370	515,992
Ga.	861,611		570,675		1,432,286
Idaho	15,258	53,165			68,423
Ill.	1,480,162	1,169,108	2,200	168,116	3,279,586
Ind.	875,492	75,520	12,796	7,574	971,402
Iowa	195,655	338,041		1,369	533,065
Kans.	96,549	261,290		158	357,997
Ky.	159,719		19,061	2,633	321,413
La.	798,660		1,950	22,876	823,516
Maine	159,860				159,860
Md.	712,219		178,485		890,704
Mass.	1,174,629		6,681		1,181,310
Mich.	376,297	406,240	301,507	6,400	1,090,444
Minn.	121,978	674,211		2,000	798,069
Miss.	369,191			4,886	374,077
Mo.	703,379	363,304		1,144	1,067,867
Mont.	4,440	90,776			95,216
Nebr.	42,818	351,082			393,900
Nev.	13,826	5,498	10		19,334
N. H.	85,892				85,892
N. J.	1,500,038		43,006		1,543,044
New Mex.	19,839	47,574			67,413
N. Y.	3,659,923		699,097		4,359,020
N. C.	616,352		277,042		893,394
N. Dak.	8,147	72,480			80,627
Ohio	1,434,325	33,263	203,609	4,574	1,675,771
Okla.	249,161	100,570		962	350,693
Ore.	89,501	242,635	53,465		385,601
Pa.	2,315,155		512,040	26	2,827,221
R. I.	142,484		600		143,084
S. C.	300,526		27,884		328,410
S. Dak.	7,356	103,001			110,357
Tenn.	745,911		14,364	8,618	768,893
Tex.	1,393,951	226,096	99,051	1,079	1,720,177
Utah	11,312	119,957			131,269
Vt.	49,512		22,133		71,645
Va.	435,250		212,353		647,603
Wash.	197,870	265,096	64,643		527,609
W. Va.	247,026		19,274		266,300
Wisc.	424,969	365,347	1,000	7,020	798,336
Wyo.	3,670	32,587			36,257
Total	26,148,641	6,874,634	3,687,695	282,227	36,992,997

Continued-

Table 20.- Deliveries of sugar by primary distributors by states, 1960 to date-Continued

(100-lb. bags, refined sugar equivalent)

Third quarter 1953

State	Cane sugar refiners	Beet sugar processors	Importers of direct-consumption sugar	Mainland cane sugar mills	Total
Ala.	641,069		5,280	6	646,355
Ariz.	72,622	63,145			135,767
Ark.	601,907	780			602,687
Calif.	2,772,916	2,627,523	30,651		5,230,920
Colo.	24,060	279,573	97		303,730
Conn.	339,700		18,763		358,463
Del.	60,134				60,134
D. C.	215,613		10,911		226,524
Fla.	269,202		342,600	7,568	619,370
Ga.	938,157		257,789		1,195,946
Idaho	18,152	122,102			140,254
Ill.	2,050,667	1,543,809	37,197	105,702	3,787,395
Ind.	1,195,853	120,228	13,832	595	1,330,908
Iowa	257,481	433,920			691,401
Kans.	135,745	279,866			415,611
Ky.	604,031		18,651		622,732
La.	1,018,276		4,020	16,376	1,038,672
Maine	228,193				228,193
Md.	904,034		194,816		1,098,850
Mass.	1,305,309		18,138		1,323,447
Mich.	628,660	651,378	224,244	2,400	1,506,662
Minn.	127,004	536,014		2,000	665,018
Miss.	429,786				429,786
Mo.	737,095	352,003		5,561	1,165,259
Mont.	4,285	114,893			119,178
Nebr.	50,867	360,890			411,757
Nev.	18,543	6,221			24,764
N. H.	105,450				105,450
N. J.	1,913,100		33,195		1,946,295
N. Mex.	25,571	50,842			76,413
N. Y.	4,561,070	5,699	721,333		5,288,102
N. C.	803,418		271,808		1,075,226
N. Dak.	8,549	127,978			136,527
Ohio	1,543,855	92,668	161,062	150	2,097,715
Okla.	320,033	122,594			442,627
Ore.	176,650	322,773	81,617		581,070
Pa.	2,981,616		643,486	26	3,625,158
R. I.	156,216		1,275		157,491
S. C.	444,644		39,856		484,500
S. Dak.	8,544	135,280			143,824
Tenn.	884,808		15,248	317	900,393
Tex.	1,645,612	232,494	58,805	12	1,966,923
Utah	47,722	173,643			221,365
Va.	65,399		37,818		103,217
Va.	656,820		250,588		907,408
Wash.	243,080	547,297	155,163		945,540
W. Va.	376,451		38,255		414,706
Wisc.	695,411	442,155	1,100	2,657	941,323
Wyo.	3,997	41,708			45,705
Total	33,308,159	9,617,475	3,670,408	143,770	46,739,812

Continued-



Table 22.- Deliveries of sugar by primary distributors by states, 1940 to date-Continued  
(100-lb. bags, refined sugar equivalent)

Fourth quarter 1953

State	Cane sugar refiners	Beet sugar processors	Importers of direct-consumption sugar	Mainland cane sugar mills	Total
Ala.	458,089		920	32,637	491,646
Ariz.	27,020	36,891			63,911
Ark.	210,249			21,616	231,865
Calif.	1,520,982	1,719,271	9,112		3,249,365
Colo.	23,270	306,870	193	778	331,111
Conn.	290,583		1,700	437	292,720
Del.	33,731				33,731
D. C.	169,012		1,158	1	170,171
Fla.	322,787		207,662	16,271	546,720
Ga.	827,243		26,275	2,372	855,890
Idaho	10,591	59,581			70,172
Ill.	1,416,207	3,315,110	600	458,578	5,190,595
Ind.	735,710	189,390	1,153	32,128	958,381
Iowa	159,877	273,120		3,102	436,099
Kans.	103,729	191,503		4,507	299,739
Ky.	382,130			25,096	407,226
La.	778,417			110,219	888,636
Maine	155,561				155,561
Md.	728,491		48,702		777,193
Mass.	1,275,474		633		1,276,107
Mich.	659,421	169,766	12,952	91,919	934,060
Minn.	119,127	506,135		581	625,843
Miss.	319,343			25,624	344,967
Mo.	666,745	147,215		22,811	1,136,771
Mont.	5,691	71,106			76,797
Nebr.	40,293	267,642		3,439	311,374
Nev.	10,911	5,831			16,742
N. H.	72,450				72,450
N. J.	1,647,715		8,618		1,656,333
N. Mex.	26,463	39,579			66,042
N. Y.	4,210,022	71,800	134,271		4,416,093
N. C.	629,427		60,036		689,463
N. Dak.	10,452	67,869			78,321
Ohio	1,312,252	213,575	15,668	53,397	1,594,792
Okla.	230,776	92,739		5,668	329,183
Ore.	70,845	193,367	77,232		341,444
Pa.	2,366,717	35,400	154,969	26	2,557,112
R. I.	140,110				140,110
S. C.	321,794		25,211		347,005
S. Dak.	9,061	90,409			99,470
Tenn.	666,807		8,897	40,556	716,260
Tex.	1,215,621	337,273		93,927	1,646,821
Utah	20,713	132,635			153,348
Vt.	78,172				78,172
Wa.	511,661		887		512,548
Wash.	125,289	355,738	110,753		621,780
W. Va.	218,274	300	93,649		312,223
Wisc.	330,426	403,604	8,255		742,285
Wyo.	2,734	29,872		25,579	57,185
Total	25,757,941	9,623,484	1,005,920	1,041,009	37,427,954

Continued-

Table 20 - Deliveries of sugar by primary distributors by states, 1950 to date-continued  
(100-lb. bags, refined or its equivalent)

1951

State	Deliveries in bags	Less other processors	Deliveries of direct-import- ed sugar	Refined sugar in bags	Total
Ala.	2,211,000		1,450	1,200	2,212,450
Ark.	1,100,000	100,000			1,000,000
Calif.	1,100,000	100,000		20,000	1,000,000
Colo.	1,100,000	100,000			1,000,000
Conn.	1,100,000	100,000		100,000	1,100,000
Del.	1,100,000	100,000			1,000,000
Fla.	1,100,000	100,000			1,000,000
Ill.	1,100,000	100,000			1,000,000
Ind.	1,100,000	100,000			1,000,000
Iowa	1,100,000	100,000			1,000,000
Kent.	1,100,000	100,000			1,000,000
La.	1,100,000	100,000			1,000,000
Mass.	1,100,000	100,000			1,000,000
Mich.	1,100,000	100,000			1,000,000
Miss.	1,100,000	100,000			1,000,000
Mo.	1,100,000	100,000			1,000,000
N.C.	1,100,000	100,000			1,000,000
N.D.	1,100,000	100,000			1,000,000
N.H.	1,100,000	100,000			1,000,000
N.J.	1,100,000	100,000			1,000,000
N.M.	1,100,000	100,000			1,000,000
N.Y.	1,100,000	100,000			1,000,000
Ohio	1,100,000	100,000			1,000,000
Ore.	1,100,000	100,000			1,000,000
Penn.	1,100,000	100,000			1,000,000
R.I.	1,100,000	100,000			1,000,000
S.C.	1,100,000	100,000			1,000,000
S.D.	1,100,000	100,000			1,000,000
Tenn.	1,100,000	100,000			1,000,000
Tex.	1,100,000	100,000			1,000,000
Va.	1,100,000	100,000			1,000,000
Wash.	1,100,000	100,000			1,000,000
W.Va.	1,100,000	100,000			1,000,000
Wis.	1,100,000	100,000			1,000,000
Wyo.	1,100,000	100,000			1,000,000
Total	100,000,000	10,000,000	10,000,000	7,000,000	100,000,000

Continued-

Table 20.- Deliveries of sugar by primary distributors by states, 1940 to date-Continued

(100-lb. bags, refined sugar equivalent)

First quarter 1954

State	Cane sugar refiners	Beet sugar processors	Importers of direct-consumption sugar	Mainland cane sugar mills	Total
Ala.	483,371			26,734	510,105
Ariz.	66,274	38,539			104,813
Ark.	264,197	7,000		10,043	281,240
Calif.	1,351,104	1,386,944	16,313		2,754,361
Colo.	21,613	202,767	144		224,524
Conn.	314,154		4,530	15	318,899
Del.	35,280				35,280
D. C.	147,106		3,900		151,006
Fla.	312,605		359,048	115,992	790,645
Ga.	1,164,539		143,553		1,308,092
Idaho	11,280	50,202			61,482
Ill.	1,327,104	1,136,557	49,375	227,004	2,740,040
Ind.	784,959	140,091		47,283	972,333
Iowa	169,747	311,290	4,000	606	485,643
Kans.	93,546	179,996		396	273,938
Ky.	451,045	1,000	8,927	30,280	501,252
La.	843,821			61,170	904,991
Maine	176,591				176,591
Md.	716,589		71,970		788,559
Mass.	1,245,793		18,663		1,264,456
Mich.	577,894	615,236	2,287	48,140	1,243,557
Minn.	104,821	391,012		607	496,440
Miss.	333,050			25,473	358,523
Mo.	557,741	179,691	2,400	8,214	748,046
Mont.	4,782	69,303			74,085
Nebr.	41,688	316,417		1,216	359,321
Nev.	12,072	4,788			16,860
N. H.	77,987				77,987
N. J.	1,618,054		14,591		1,632,645
N. Mex.	27,669	51,072	200		81,941
New York	3,881,310	120,001	354,171		4,355,482
N. C.	648,854		168,282		817,166
N. Dak.	8,188	75,605			83,793
Ohio	1,521,181	110,579	36,150	50,277	1,718,187
Okla.	250,054	103,124		2,415	355,593
Ore.	97,519	106,430	38,163	563	242,675
Pa.	2,337,698	23,000	385,913	25	2,746,536
R. I.	149,751		800		150,551
S. C.	403,436		3,354		403,790
S. Dak.	6,450	81,726			88,176
Tenn.	680,918		2,897	38,100	721,905
Tex.	1,459,505	222,014	20,172	20,980	1,732,671
Utah	12,817	97,400			110,217
Vt.	62,696		15,439		78,135
Va.	535,484		153,150		688,634
Wash.	123,121	227,880	34,718		385,719
W. Va.	243,226	3,000	6,850		253,076
Wisc.	291,321	268,883		34,697	594,891
Nyc.	2,712	31,636			34,348
Total	26,059,917	6,556,493	1,919,850	753,200	35,289,470

Continued-

Table 20.- Deliveries of sugar by primary distributors by states, 1950 to date-Continued

(100-lb. bags, refined sugar equivalent)

Second quarter 1954

State	Cane sugar refiners	Beet sugar processors	Importers of direct-consumption sugar	Mainland cane sugar mills	Total
Ala.	578,778		450	21,411	600,639
Ariz.	68,778	44,987			111,765
Ark.	310,052	43,775		5,036	358,863
Calif.	1,560,419	1,613,555	3,518		3,177,492
Colo.	23,944	288,589	144		312,677
Conn.	243,136		18,945		262,081
Del.	38,022				38,022
D. C.	150,592		9,850		160,442
Fla.	261,941		353,115	11,241	626,297
Ga.	994,330		307,698		1,302,028
Idaho	13,043	60,217			73,260
Ill.	1,743,046	1,636,735	1,440	88,803	3,470,024
Ind.	868,218	201,654	59,405	21,002	1,150,309
Iowa	210,325	373,772	3,600	1,311	589,000
Kans.	94,364	259,790			354,154
Ky.	493,664		16,928	28,194	538,786
La.	908,140			66,961	975,101
Maine	134,088		825		134,913
Md.	703,673		167,756		871,429
Mass.	1,070,469		43,305		1,113,774
Mich.	305,161	559,287	91,741	5,610	961,799
Minn.	133,687	679,556		1,000	814,243
Miss.	391,047			15,316	406,363
Mo.	717,331	342,766	2,400	1	1,062,500
Mont.	4,791	90,718			95,509
Nebr.	66,568	420,791		301	487,660
Nev.	12,618	6,941			19,559
N. H.	84,733		600		85,333
N. J.	1,444,801		55,165	893	1,500,859
N. Mex.	17,605	45,100			62,705
N. Y.	3,672,302	37,000	681,171		4,390,473
N. C.	681,121		244,149		925,270
N. Dak.	7,553	92,275			99,828
Ohio	1,283,535	103,974	133,859	57,894	1,583,262
Okla.	282,300	106,109			388,409
Ore.	94,593	217,098	73,217		384,908
Pa.	2,050,478	1,003	676,390	51	2,727,922
R. I.	131,505		1,100		132,605
S. C.	335,946		31,112		367,058
S. Dak.	8,287	121,005			129,292
Tenn.	755,126		12,832	46,182	814,140
Tex.	1,351,162	300,219	89,509	1,704	1,742,594
Utah	16,996	123,974			140,970
Vt.	43,189		19,308		62,497
Va.	413,344		223,346		636,690
Wash.	134,577	297,566	73,751		505,894
W. Va.	227,477		26,918		254,395
Wisc.	424,729	541,212		6,552	972,493
Wyo.	3,023	37,292			40,315
Total	25,562,637	8,646,962	3,427,547	379,463	38,016,609

Continued-

Table 20.- Deliveries of sugar by primary distributors by states, 1940 to date-Continued

(100-lb. bags, refined sugar equivalent)

Third quarter 1954

State	Cane sugar refiners	Beet sugar processors	Exporters of direct-consumption sugar	Mainland cane sugar mills	Total
Ala.	701,951		1,200	4,228	707,979
Ariz.	75,764	47,533			123,297
Ark.	332,856	1,600		263	334,919
Calif.	2,267,252	2,585,932	618		4,853,802
Colo.	25,564	244,339	288		270,191
Conn.	317,295		19,156		336,451
Del.	47,331		800		48,131
D. C.	195,414		11,746		207,160
Fla.	301,614		453,309	4,077	745,600
Ga.	1,015,449		251,354	9	1,296,812
Idaho	18,051	128,939			146,990
Ill.	1,351,601	1,532,985	800	96,752	2,982,138
Ind.	906,767	182,329	46,767	3,931	1,141,794
Iowa	212,422	336,554			548,976
Kans.	133,904	290,936			424,840
Ky.	633,634		21,692	9,920	665,246
La.	1,036,708			14,346	1,051,074
Maine	205,839		4,937		210,776
Md.	847,012		191,079		1,038,091
Mass.	1,212,369		77,134		1,289,503
Mich.	538,819	644,088	127,624	1,400	1,312,131
Minn.	103,768	388,809			492,597
Miss.	463,649			1,554	465,203
Mo.	788,053	286,359			1,074,452
Mont.	4,982	107,365			112,347
Nebr.	29,984	326,114			356,100
Nev.	19,045	4,195			23,240
N. W.	91,424		2,300		93,724
N. J.	1,787,938		50,288		1,838,226
N. Mex.	31,654	48,938			80,592
N. Y.	4,176,741	61,800	638,592		4,877,133
N. C.	843,912		317,876		1,161,788
S. Dak.	9,308	91,928			101,236
Ohio	1,897,204	112,117	104,156	572	2,114,049
Okla.	250,639	111,025		547	362,211
Ore.	159,929	352,403	98,147		610,479
Pa.	2,418,242		752,623	71	3,171,136
R. I.	150,614		1,600		152,214
S. C.	452,407		45,652		501,059
S. Dak.	8,507	94,958			103,505
Tenn.	916,518		13,350	4,253	928,101
Tex.	1,551,909	283,860	55,107	219	1,891,095
Utah	28,114	200,331			228,445
Vt.	59,079		25,516		84,595
W. Va.	671,294		270,569		941,863
Wash.	218,664	567,445	117,358	1	903,487
W. Va.	339,303		40,404		379,707
Wis.	426,294	311,550		1,081	738,925
Wyo.	3,919	46,549			50,468
Total	30,597,849	9,395,221	3,764,894	144,044	43,902,008

Continued-

Table 20.- Deliveries of sugar by primary distributors by states, 1940 to date-Continued

(100-lb. bags, refined sugar equivalent)

Fourth quarter 1958

State	Cane sugar refiners	Beet sugar processors	Importers of direct-consumption sugar	Mainland cane sugar mills	Total
Ala.	497,101			27,306	524,407
Ariz.	75,769	36,935			112,704
Ark.	233,100	10,360		8,531	252,011
Calif.	1,375,627	1,785,151	11,343	567	3,175,678
Colo.	23,886	230,345	52	662	254,945
Conn.	283,624		6,342	422	290,388
Del.	34,825				34,825
D. C.	167,537		6,302	1	173,840
Fla.	266,800		276,860	31,942	575,602
Ga.	825,535		44,567	1,559	871,661
Idaho	9,480	61,708			71,188
Ill.	1,180,721	2,202,013		382,401	3,765,135
Ind.	606,994	212,280	1,000	47,276	867,550
Iowa	160,437	287,296		3,979	451,712
Kans.	95,323	266,159		2,094	363,586
Ky.	427,335			31,917	459,252
La.	807,387			72,221	879,608
Maine	152,770		2,275		155,045
Md.	744,972		69,183		814,155
Mass.	1,226,939		25,518		1,252,457
Mich.	564,402	701,933	21,276	85,783	1,373,294
Minn.	137,826	414,687			552,513
Miss.	344,280			24,630	368,910
Mo.	566,157	356,032	800	23,666	946,655
Mont.	6,381	72,139			78,520
Nebr.	40,610	315,415		1,444	357,469
Nev.	13,184	6,584			19,768
N. H.	70,009		620		70,629
N. J.	1,554,931		32,323	945	1,588,199
N. Mex.	23,502	39,876			63,378
N. Y.	3,754,452	443,431	236,052		4,433,935
N. C.	642,252		106,277		748,529
N. Dak.	10,134	71,568			82,002
Ohio	1,425,001	231,107	17,656	64,840	1,738,604
Okla.	225,488	105,286		3,450	334,224
Ore.	71,263	189,222	80,883	564	341,932
Pa.	2,382,909	17,120	124,458	63	2,524,550
R. I.	143,162				143,162
S. C.	349,010		27,242		376,252
S. Dak.	8,778	80,202			88,980
Tenn.	404,646		3,656	33,696	441,998
Tex.	1,183,613	386,340	20,021	32,611	1,622,585
Utah	14,941	113,294			128,235
Vermont	58,168		16,138		74,306
Va.	541,749		156,025	3	697,777
Wash.	107,692	324,251	91,887		523,830
W. Va.	247,262	1,442	15,557		264,261
Wisc.	318,048	484,994		26,163	799,205
Wyo.	2,957	26,061			29,018
Total	24,701,538	9,446,161	1,396,395	908,145	36,152,239

Continued -

Table 20.- Deliveries of sugar by primary distributors by states, 1940 to date-Continued

(100 lb. bags) 1/

1955

State	Cane sugar refiners	Beet sugar processors	Importers of direct-consump- tion sugar	Mainland cane sugar mills	Total
Ala.	2,247,091			25,881	2,272,972
Ariz.	279,319	186,088			465,407
Ark.	1,147,008	47,199		6,588	1,200,595
Calif.	6,813,061	7,713,465	118,874	3,300	14,648,700
Colo.	95,423	972,576	216	1,400	1,069,615
Conn.	1,185,341		41,450	600	1,227,391
Del.	161,583		400		161,983
D. C.	517,746		36,330		554,076
Fla.	1,172,614		1,607,872	165,991	2,946,477
Ga.	3,834,420		746,520	1,354	4,582,294
Idaho	48,903	331,955			380,858
Ill.	7,221,392	6,802,843	87,636	481,586	14,593,457
Ind.	3,316,341	710,007	64,406	18,197	4,108,951
Iowa	757,371	1,393,824	520	3,620	2,155,335
Kans.	545,951	904,763		7,553	1,458,267
Ky.	2,197,683	28,000	39,057	12,583	2,277,323
La.	3,717,448			86,109	3,803,557
Maine	712,142		4,543		716,685
Mi.	3,271,176		582,162	1	3,853,339
Mass.	4,874,378		154,534		5,028,912
Mich.	2,659,818	2,277,765	394,882	15,467	5,347,932
Minn.	517,060	1,944,225		2,330	2,463,635
Miss.	1,732,400			12,792	1,745,192
Mo.	2,478,647	1,188,007	3,200	13,998	3,683,852
Mont.	20,842	350,168			371,010
Nebr.	299,255	1,269,161	680	3,900	1,572,996
Nev.	64,036	35,589			99,625
N. H.	325,985		3,475		329,460
N. J.	6,465,311		621,244	500	7,087,055
N. Mex.	94,940	168,479			263,419
N. Y.	16,133,646	114,070	1,498,794		17,746,510
N. C.	2,780,771		863,659	1	3,644,431
N. Dak.	19,509	362,647	303		382,459
Ohio	6,958,374	348,266	392,784	21,707	7,721,131
Okla.	1,000,004	369,326		3,965	1,373,295
Ore.	549,679	1,025,989	160,473		1,736,141
Pa.	9,767,365	2,987	1,862,154	134	11,632,640
R. I.	540,645		15,043		555,688
S. C.	1,554,464		157,536		1,712,000
S. Dak.	52,179	374,345			426,524
Tenn.	3,129,512		40,440	4,998	3,174,950
Texas	5,804,103	953,215	294,585	89,649	7,141,552
Utah	70,316	614,109			684,425
Vt.	233,212		69,996		303,208
Va.	2,102,506		761,774	10	2,864,290
Wash.	672,334	1,563,423	219,928		2,455,685
W. Va.	1,007,635	3,296	91,658		1,102,589
Wisc.	1,556,947	1,446,808	28,118	30,119	3,061,992
Wyo.	13,463	129,216			142,679
Total	112,721,367	33,631,811	10,965,246	1,014,533	158,332,957

Continued-

Table 20.- Deliveries of sugar by primary distributors by states, 1940 to date-Continued

(100 lb. bags) 1/

First Quarter, 1955

State	Cane sugar refiners	Beet sugar processors	Importers of direct-consumption sugar	Mainland cane sugar mills	Total
Ala.	491,165			14,524	505,689
Ariz.	65,325	42,079			107,404
Ark.	221,606	21,399		6,387	249,392
Calif.	1,272,359	1,251,035	16,589	1,800	2,541,783
Colo.	24,240	130,898	96	1,400	216,634
Conn.	270,024		13,965		283,989
Del.	39,320		400		39,720
D. C.	113,697		9,650		123,347
Fla.	282,553		447,132	100,885	830,570
Ga.	1,263,030		76,166	94	1,339,290
Idaho	9,497	52,841			62,338
Ill.	1,133,477	1,968,003		200,689	3,302,169
Ind.	721,158	196,978	11,100	15,196	945,332
Iowa	180,070	296,030		1,600	477,700
Kans.	93,937	163,319		6,610	263,866
Ky.	526,118	11,000	15,453	10,183	562,754
La.	507,667			46,516	554,183
Maine	148,059		1,111		149,170
Me.	715,433		17,940		733,373
Mass.	1,157,004		20,324		1,177,328
Mich.	509,041	111,700	70,473	4,500	1,195,714
Miss.	92,927	43,733			136,660
Miss.	698,110			10,592	708,702
Mo.	158,510	62,110	3,200	11,767	235,587
Mont.	5,212	6,321			11,533
Nebr.	70,10	67,114		1,800	139,014
Nev.	14,206	6,213			20,419
N. H.	69,193		1,300		70,493
N. J.	1,421,011		14,972		1,435,983
N. Mex.	20,261	15,580			35,841
N. Y.	2,662,119	20,907	119,924		2,802,950
N. C.	622,110		219,144	1	841,255
N. Dak.	1,032	31,319			32,351
Ohio	1,421,116	132,211	63,523	15,512	1,632,362
Okla.	217,170	90,110		3,250	310,530
Ore.	94,172	129,227	12,122		235,521
Pa.	2,120,041	3,927	450,075	26	2,574,069
S. I.	149,222		1,240		150,462
S. C.	317,121		12,210		329,331
S. Dak.	1,100	50,624			51,724
Tenn.	605,921		4,112	3,216	613,249
Texas	1,260,222	152,504	20,512	60,273	1,493,511
Utah	12,122	121,110			133,232
Vt.	49,266		26,000		75,266
Va.	443,124		142,232	1	585,357
Wash.	123,122	272,212	40,794		436,128
W. Va.	199,122	1,336	19,121		219,579
Wis.	272,122	272,497		19,369	563,988
Wyo.	1,230	25,310			26,540
Total	24,243,267	7,409,691	2,450,460	354,379	34,457,797

Continued-



Table 20.- Deliveries of sugar by primary distributors by states, 1940 to date-Continued

(100 lb. bags) 1/

Second Quarter, 1955

State	Cane sugar refiners	Beet sugar processors	Importers of direct-consumption sugar	Mainland cane sugar mills	Total
Ala.	595,411			6,000	601,411
Ariz.	66,070	49,247			115,317
Ark.	310,803	15,400			326,203
Calif.	1,345,275	1,962,719	6,138	600	3,284,732
Colo.	18,852	237,604	120		256,576
Conn.	285,932		13,185	600	299,697
Del.	41,966				41,966
D. C.	130,381		11,255		141,636
Fla.	280,988		432,177	29,652	742,817
Ga.	1,030,108		345,011		1,375,119
Idaho	10,731	63,545			79,976
Ill.	1,345,331	2,084,398	16,430	85,390	3,521,549
Ind.	801,833	297,501	14,150		1,113,484
Iowa	201,659	358,012		600	560,271
Kans.	127,247	257,265		3	384,515
Ky.	586,053	15,000	5,731	2,400	609,184
La.	960,097			27,337	987,434
Maine	187,724		2,682		190,406
Mi.	832,634		275,271		1,107,905
Mass.	1,189,953		57,936		1,247,889
Mich.	581,692	584,239	200,303	4,005	1,370,239
Minn.	110,202	464,394		1,000	575,596
Miss.	446,421			1,750	448,171
Mo.	572,215	349,730		350	922,295
Mont.	3,917	79,077			82,994
Nebr.	70,680	298,709		900	370,289
Nev.	14,854	10,357			25,211
N. H.	89,016		1,075		90,091
N. J.	1,548,988		293,958		1,842,946
N. Mex.	22,176	42,175			64,351
N. Y.	3,855,922	22,571	484,668		4,363,161
N. C.	728,114		225,069		953,183
N. Dak.	5,582	65,699			71,281
Ohio	1,743,644	96,583	168,479	786	2,009,492
Okla.	257,138	105,365		200	362,703
Ore.	116,368	251,896	45,683		414,147
Pa.	2,436,435		663,393	63	3,104,891
R. I.	144,161		5,803		149,964
S. C.	406,742		39,352		446,094
S. Dak.	10,740	93,939			104,679
Tenn.	866,914		19,553	659	887,126
Texas	1,507,353	308,589	150,275	211	1,966,428
Utah	18,718	148,789			167,507
Vt.	48,256		18,000		66,256
Va.	518,422		219,131	5	737,558
Wash.	112,633	337,174	76,863		526,670
W. Va.	256,627		35,750		293,377
Wisc.	432,143	420,172			852,315
Wyo.	3,667	29,135			32,802
Total	27,248,788	9,054,984	3,853,621	162,511	40,319,904

Continued -

Table 20.—Deliveries of sugar by primary distributors by states, 1940 to date—Continued

(100 lb. bags) 1/

Third Quarter, 1955

State	Cane sugar refiners	Beet sugar processors	Importers of direct-consumption sugar	Mainland cane sugar mills	Total
Ala.	641,631			3	641,634
Ariz.	53,903	61,855			115,758
Ark.	346,381	9,400			355,781
Calif.	2,207,517	3,499,902	79,267		5,786,686
Colo.	26,631	341,102			367,733
Conn.	338,369		12,520		350,889
Del.	44,657				44,657
D. C.	140,340		7,725		148,065
Fla.	312,916		458,764	7,310	778,990
Ga.	963,021		253,515		1,221,536
Idaho	18,007	144,389			163,196
Ill.	2,373,375	1,692,961	11,000	115,044	4,197,380
Ind.	1,033,401	150,229	34,699	1	1,228,330
Iowa	207,943	476,779			684,722
Kans.	143,509	294,813			438,322
Ky.	634,295	2,000	17,753		654,048
La.	1,039,684			8,819	1,039,503
Maine	217,510		750		218,260
Md.	919,217		181,468		1,100,685
Mass.	1,252,687		34,935		1,287,672
Mich.	873,087	923,879	119,000	1,600	1,919,566
Minn.	181,124	733,369			919,493
Miss.	500,080			690	500,770
Mo.	744,846	340,240		1	1,085,087
Mont.	3,506	136,410			139,916
Nebr.	83,096	467,354	680		554,140
Nev.	17,899	13,228			31,127
N. H.	100,233		1,200		101,433
N. J.	1,751,281		244,767		1,996,048
N. Mex.	27,953	94,108			122,061
N. Y.	4,443,257		400,843		4,849,100
N. C.	784,940		287,378		1,074,318
N. Dak.	3,474	147,154	303		150,931
Ohio	2,117,459	41,009	156,132	2	2,314,572
Okla.	290,525	107,865		500	398,890
Ore.	173,028	439,075	60,328		674,431
Pa.	2,730,142		547,573	30	3,277,745
R. I.	129,262		4,970		134,232
S. C.	423,407		64,424		487,831
S. Dak.	24,103	122,129			146,232
Tenn.	882,021		10,923	356	894,200
Texas	1,690,100	235,447	110,331	11	2,035,889
Utah	18,931	244,901			263,832
Vt.	47,984		22,000		69,984
Va.	624,604		246,666		871,470
Wash.	240,228	627,774	16,331		924,333
W. Va.	314,039		27,295		343,334
Wis.	489,577	440,532	23,118		958,157
Wyo.	2,764	48,482			51,246
Total	32,704,611	11,411,775	3,493,708	134,367	47,744,261

Continued -

Table 20.-Deliveries of sugar by primary distributors by states, 1940 to date-Continued

(100 lb. bags) 1/

Fourth Quarter 1955

State	Cane sugar refiners	Beet sugar processors	Importers of direct-consumption sugar	Mainland cane sugar mills	Total
Ala.	518,884			5,354	524,238
Ariz.	79,021	32,907			111,928
Ark.	268,218	1,000		1	269,219
Calif.	2,017,910	999,811	16,880	900	3,035,501
Colo.	25,700	202,972			228,672
Conn.	291,016		1,800		292,816
Del.	41,640				41,640
D. C.	130,328		8,700		139,028
Fla.	290,157		269,799	28,114	588,100
Ga.	773,261		71,828	1,300	846,389
Idaho	9,868	65,450			75,318
Ill.	2,364,211	1,037,481	40,206	80,263	3,522,161
Ind.	759,949	56,201	4,457	3,000	823,607
Iowa	169,694	263,003	520	1,420	434,637
Kans.	156,258	189,326		1,040	346,624
Ky.	451,017		120		451,137
La.	918,800			7,437	926,237
Maine	160,839				160,839
Md.	803,832		57,483	1	861,316
Mass.	1,294,234		11,289		1,305,523
Mich.	695,998	554,147	5,106	5,062	1,260,313
Minn.	132,827	338,729		1,330	472,886
Miss.	427,289				427,289
Mo.	623,076	216,698		1,880	841,654
Mont.	8,207	68,360			76,567
Nebr.	91,894	231,970		1,200	325,064
Nev.	16,697	5,391			22,088
N. H.	67,538		200		67,738
N. J.	1,677,126		37,567	800	1,715,493
N. Mex.	22,550	35,304			57,854
N. Y.	4,276,748	594	73,419		4,350,761
N. C.	532,163		138,056		670,219
N. Dak.	2,161	67,955			70,116
Ohio	1,693,235	102,459	4,820	4,161	1,804,675
Okla.	234,767	63,916			298,683
Ore.	165,911	214,191	13,360		393,462
Pa.	2,479,947		167,313	15	2,647,275
R. I.	123,940		2,450		126,390
S. C.	356,511		35,115		391,626
S. Dak.	9,177	69,631			78,808
Tenn.	695,716		5,950	420	702,086
Texas	1,346,114	156,295	11,417	8,851	1,522,680
Utah	18,925	114,359			133,284
Vt.	72,704		3,996		76,700
Va.	515,776		131,745	4	647,525
Wash.	210,875	324,283	25,890		561,048
W. Va.	235,171	1,460	7,909		244,540
Wisc.	362,561	313,607		10,750	686,918
Wyo.	3,752	26,231			29,983
Total	28,724,503	5,755,761	1,167,457	163,276	35,810,997

Continued-

Table 20.- Deliveries of sugar by primary distributors by states, 1950 to date-Continued

(100 lb. bags) 1/

1956

State	Cane sugar refiners	Beet sugar processors	Importers of direct-consump- tion sugar	Mainland cane sugar mills	Total
Ala.	2,461,797		2,220	22,645	2,486,662
Ariz.	319,242	212,129			531,371
Ark.	1,523,739	46,232		2	1,570,022
Calif.	6,829,865	9,381,673	127,501	3,100	16,203,939
Colo.	116,797	1,033,936		1,820	1,152,603
Conn.	1,176,362	1	52,845	1,185	1,230,913
Del.	162,408		600		165,008
D. C.	523,697		58,696		582,393
Fla.	1,277,001		1,722,644	185,150	3,202,903
Ga.	4,247,212		605,502	1,900	4,855,620
Idaho	5,599	303,297			309,096
Ill.	2,727,931	7,095,631	23,062	92,115	16,180,709
Ind.	3,432,731	522,462	36,899	1,557	4,003,651
Iowa	720,937	1,213,750	10,030	3,210	2,251,035
Kans.	627,502	690,770		1,602	1,539,882
Ky.	2,172,309	1,002	65,226	7	2,238,948
La.	3,721,519	630	1,031	53,762	3,786,912
Maine	671,273		3,500		674,773
Md.	3,212,053		470,139	2,076	3,684,268
Mass.	2,773,822		122,330	350	3,116,582
Mich.	1,720,505	2,522,671	167,216	13,612	5,755,607
Miss.	267,110	1,205,922		3,001	2,579,538
Miss.	2,253,095		775	13,457	2,277,327
Mo.	2,056,007	1,219,766	48,036	3,822	4,208,831
Mont.	24,028	351,233		1	375,262
Nebr.	370,272	1,214,250		6,050	1,600,572
Nev.	61,022	2,720			63,742
N. H.	25,995		2,300		327,695
N. J.	6,720,563	9	725,602	1,630	7,470,390
N. Mex.	112,322	193,726			306,050
N. Y.	19,221,019	66,589	1,527,220		17,571,236
N. C.	2,052,272		210,674	10	3,862,960
N. D.	2,723	422,566			429,279
Ohio	7,222,222	372,327	326,650	9,102	8,093,212
Okla.	1,222,222	350,742			1,576,495
Ore.	119,170	1,022,000	45,140	400	1,765,918
Ri.	10,279,210	30,049	1,077,105	2,055	12,149,129
S. I.	357,032		29,578		565,610
S. C.	1,222,961		17,225		1,799,226
S. D.	37,740	370,753			416,496
Tenn.	3,212,512		30,221	2,738	3,459,521
Tex.	6,522,159	1,052,513	470,109	35,953	7,959,529
Utah	13,321	620,560			718,371
Vt.	225,540		77,475		305,015
Va.	2,272,220		72,039	13	3,003,322
Wash.	720,223	1,221,220	70,274		2,359,937
W. Va.	1,122,222	1,150	39,068	1	1,195,471
Wisc.	1,531,134	1,635,511	67,570	36,330	3,320,946
Wyo.	7,659	123,670			131,329
Total	119,615,601	36,572,608	10,529,402	820,989	167,535,497

Continued-

Table 20.- Deliveries of sugar by primary distributors by states, 1940 to date-Continued

(100 lb. bags) 1/

First quarter 1956

State	Cane sugar refiners	Beet sugar processors	Importers of direct-consumption sugar	Mainland cane sugar mills	Total
Ala.	192,168		2,220	17,483	511,871
Ariz.	68,829	15,858			114,687
Ark.	240,612	15,999			256,611
Calif.	1,729,379	1,653,427	17,200	1,200	2,901,206
Colo.	21,322	203,102		950	225,374
Conn.	290,687		15,835		296,522
Del.	34,035		200		34,235
D. C.	117,331		8,100		125,431
Fla.	313,137		552,213	101,387	966,737
Ga.	1,058,195		108,313	700	1,157,208
Idaho	8,527	19,828			56,355
Ill.	2,306,334	1,606,375	1,000	102,139	4,018,148
Ind.	777,637	84,129	9,986	1,007	872,759
Iowa	147,308	293,499	4,675	700	446,182
Kanz.	135,295	195,973		1,000	332,268
Ky.	429,577		16,528	3	446,058
La.	824,445		278	26,796	853,521
Maine	147,175		680		147,855
Md.	751,670		95,810		847,480
Mass.	1,139,053		55,036		1,195,089
Mich.	629,539	398,938	145,032	6,000	1,179,509
Minn.	109,041	464,338	975		574,354
Miss.	445,661			4,760	450,421
Mo.	603,608	309,616		2,840	916,064
Mont.	4,047	66,248		1	70,296
Nebr.	73,254	259,190		2,400	334,844
Nev.	13,984	5,109			19,093
N. H.	66,744		400		67,144
N. J.	1,493,486		174,925		1,668,411
N. Mex.	22,292	46,221			68,513
N. Y.	3,768,378	90	502,119		4,270,587
N. C.	623,788		222,924		846,712
N. Dak.	1,040	76,411			77,451
Ohio	1,553,564	66,339	111,078	1,000	1,731,981
Okla.	260,251	81,419	80		341,750
Ore.	122,100	141,131	7,700	400	271,331
Pa.	2,187,991		559,720	1,014	2,748,725
R. I.	121,317		7,570		128,887
S. C.	337,801		28,260		366,061
S. Dak.	7,936	75,931			83,867
Tenn.	679,042		3,457	1,038	683,537
Tex.	1,436,011	252,355	32,200	67,554	1,788,120
Utah	15,586	111,352			129,938
Vt.	43,744		26,639		70,383
Va.	438,927		171,292	2	610,221
Wash.	140,889	249,705	14,217		404,811
W. Va.	191,288	300	24,521		218,109
Wisc.	320,893	293,765	4,800	15,315	634,773
Wyo.	1,150	23,189			24,339
Total	26,237,928	7,074,837	2,926,986	357,991	36,597,742

Continued-

Table 20.- Deliveries of sugar by primary distributors by states, 1940 to date-Continued

(100 lb. bags) 1/

Second quarter 1956

State	Cane sugar refiners	Beet sugar processors	Importers of direct-consump- tion sugar	Mainland cane sugar mills	Total
Ala.	666,660				666,660
Aris.	86,009	54,116			140,155
Ark.	379,739	3,916			388,655
Calif.	1,517,716	2,087,916	11,000	1,900	3,618,562
Colo.	28,045	239,375			267,420
Conn.	281,864		19,960	785	302,629
Del.	41,479		400		41,879
D. C.	130,126		11,850		141,976
Fla.	299,694		483,270	24,973	807,937
Ga.	1,063,954		298,153	400	1,362,537
Idaho	12,226	69,054			81,280
Ill.	2,332,056	1,432,702	22,522	55,619	3,842,899
Ind.	956,287	59,117	20,554	7	1,035,965
Iowa	205,618	336,364	5,015	1,200	548,197
Kans.	176,275	210,289		600	387,164
Ky.	609,402	1,004	13,155	3	623,564
La.	991,961	630	723	10,597	1,003,911
Maine	165,825		1,920		167,745
Md.	860,159		152,845		1,013,004
Mass.	1,215,170		53,950	150	1,269,270
Mich.	678,453	539,844	175,880	1,605	1,395,782
Minn.	91,313	446,216		3,000	540,529
Miss.	619,950			1,021	620,971
Mo.	688,834	224,148	48,213	981	962,176
Mont.	6,871	81,093			87,964
Nebr.	94,915	284,102		1,800	380,817
Nev.	13,757	6,384			20,141
N. H.	88,452		800		89,252
N. J.	1,633,840		279,366	630	1,913,836
New Mex.	27,155	42,023			69,178
N. Y.	3,745,506	1	429,110		4,174,617
N. C.	734,539		258,302		992,841
N. Dak.	1,245	90,008			91,253
Ohio	1,787,502	65,926	112,225	200	1,965,853
Okla.	336,351	81,444			420,795
Ore.	171,737	360,576	9,700		542,013
Pa.	2,441,295		668,381	1,006	3,110,682
R. I.	137,268		9,378		146,646
S. C.	422,352		57,300		479,652
S. Dak.	10,026	92,824			102,850
Tenn.	921,100		12,286		933,386
Tex.	1,728,445	216,330	155,643	1,198	2,101,516
Utah	18,354	136,551			154,905
Vt.	47,422		22,000		69,422
Va.	517,778		202,683	3	720,464
Wash.	184,167	380,215	12,721		577,103
W. Va.	251,563		31,395	1	283,259
Wisc.	388,428	384,346	13,600	2,000	788,374
Wyo.	1,997	27,456			29,453
Total	29,811,210	7,962,030	3,594,350	109,679	41,477,269

Continued-

Table 20.- Deliveries of sugar by primary distributors by states, 1940 to date-Continued

(100 lb. bags) 1/

Third quarter 1956

State	Cane sugar refiners	Beet sugar processors	Importers of direct-consumption sugar	Mainland cane sugar mills	Total
Ala.	726,379				726,379
Aris.	76,997	58,525			135,522
Ark.	417,704	10,999			428,703
Calif.	2,616,177	3,543,947	70,279		6,230,403
Colo.	34,598	332,360			366,958
Conn.	296,981		15,770		312,751
Dal.	45,963				45,963
D. C.	145,341		23,517		168,858
Fla.	318,020		526,216	28,348	872,584
Ga.	1,102,963		164,934		1,267,897
Idaho	14,808	128,222			143,030
Ill.	2,021,572	1,806,092		58,600	3,886,264
Ind.	989,015	196,238	5,740	6,537	1,197,530
Iowa	201,160	430,199	340		631,699
Kans.	190,185	264,397		1	454,583
Ky.	619,113		35,745		654,858
La.	1,024,588			6,471	1,031,059
Maine	194,916		900		195,816
Md.	949,573		169,509		1,119,082
Mass.	1,245,522		27,252		1,272,774
Mich.	686,605	894,742	148,304		1,729,651
Minn.	127,264	670,461			797,725
Miss.	689,797			196	689,993
Mo.	846,456	329,926	123		1,176,505
Mont.	6,674	118,962			125,636
Nebr.	97,016	347,521		980	445,517
Nev.	19,800	7,870			27,670
N. H.	93,709		1,100		94,809
N. J.	1,880,039		224,228		2,104,267
N. Mex.	36,333	55,992			92,325
N. Y.	4,238,758	30,800	328,973		4,598,531
N. C.	919,085		256,622		1,175,707
N. D.	1,261	146,429			147,690
Ohio	2,036,341	199,888	80,407		2,316,636
Okla.	370,070	99,172			469,242
Ore.	235,325	361,535	11,040		607,900
Pa.	2,764,538	24,700	527,153	5	3,316,396
R. I.	139,388		11,730		151,118
S. C.	464,522		63,061		527,583
S. D.	7,912	132,825			140,737
Tenn.	1,002,242		11,357		1,013,599
Tex.	1,898,353	287,418	68,676	12	2,254,459
Utah	36,923	231,116			268,039
Vt.	57,475		28,836		86,311
Va.	707,996		238,144	2	946,142
Wash.	243,870	583,302	24,607		851,779
W. Va.	382,816	300	29,433		412,549
Wisc.	441,767	512,189	49,570	6,015	1,009,541
Wyo	2,192	42,383			44,575
Total	33,666,102	11,848,510	3,143,566	107,167	48,765,345

Continued-

Table 20.- Deliveries of sugar by primary distributors by states, 1940 to date-Continued

(100 lb. bags) 1/

Fourth quarter 1956

State	Cane sugar refiners	Beet sugar processors	Importers of direct-consumption sugar	Mainland cane sugar mills	Total
Ala.	576,590			5,160	581,750
Ariz.	57,507	53,700			111,207
Ark.	235,684	10,370		1	296,055
Calif.	1,526,593	2,095,353	28,822		3,650,768
Colo.	33,032	259,149		870	293,051
Conn.	317,350	1	1,260	400	319,011
Dal.	62,931				62,931
D. C.	130,899		15,229		146,128
Fla.	345,150		180,945	23,550	555,645
Ga.	1,022,100		35,078	800	1,057,978
Idaho	10,038	56,393			66,431
Ill.	2,067,069	2,228,492	340	125,557	4,441,398
Ind.	729,792	202,780	619	7,006	940,397
Iowa	169,851	353,696		1,410	524,957
Kans.	145,747	220,119		1	365,867
Ky.	314,467			1	314,468
La.	830,525			17,896	848,421
Maine	163,357				163,357
Md.	850,666		51,975	2,896	905,537
Mass.	1,373,099		5,150	200	1,378,449
Mich.	753,908	691,150	600	6,007	1,451,665
Minn.	141,492	324,287		1	466,380
Miss.	508,487			7,480	515,967
Mo.	697,903	356,096		1	1,054,086
Mont.	6,456	6,750			13,206
Nebr.	105,057	352,346		900	458,303
Nev.	13,453	4,377			17,830
N. H.	76,490				76,490
N. J.	1,735,680	9	47,166	1,020	1,783,875
N. Mex.	26,644	47,490			74,134
N. Y.	4,520,377	35,693	5,426		4,561,506
N. C.	774,654		72,316	10	847,000
N. D.	1,157	91,716			92,873
Ohio	1,827,566	241,354	2,740	6,902	2,078,562
Okl.	261,301	68,907			330,208
Ore.	150,016	176,759	16,900		343,675
Pa.	2,735,286	36,149	141,651	40	2,913,126
R. I.	139,059		900		139,959
S. C.	400,236		25,644		425,880
S. D.	11,369	77,173			88,542
Tenn.	816,128		5,121	1,750	823,000
Tex.	1,466,380	326,463	14,290	18,201	1,825,334
Utah	24,958	140,531			165,489
Vt.	76,399				76,399
Va.	605,719		122,770	6	728,495
Wash.	171,517	327,798	26,929		526,244
W. Va.	276,435	1,350	3,719		281,504
Wisc.	350,046	455,212		13,000	818,258
Wyo.	2,320	30,642			32,962
Total	29,395,364	9,689,231	562,500	246,046	40,693,141

1/ 100 lb. units commercial weights. Includes liquid sugar on dry sugar solids basis.



Table 23- Deliveries of sugar by types of product or business of buyer, and by type of sugar delivered, by quarters, 1949 to date 1/

1949

Product or business of buyer	Crystalline			Liquid 2/	Total
	Beet	Cane 2/	Imported D.C.		
	100 lb. bags	100 lb. bags	100 lb. bags	100 lb. equiv.	100 lbs.
<u>Bakery and allied products, cereals and cereal products</u>	3,652,179	7,057,954	1,053,446	522,572	12,116,153
<u>Confectionery and related products</u>	2,732,922	6,392,590	1,891,570	1,303,953	12,791,125
<u>Ice cream and dairy products</u>	1,176,973	2,056,433	300,393	904,313	4,145,819
<u>Beverages</u>	1,902,133	7,775,336	1,370,059	2,117,183	14,265,521
<u>Canned, bottled, frozen foods, jams, jellies, preserves, etc.</u>	3,377,755	3,145,438	1,179,763	1,451,393	8,857,080
<u>Multiple and all other food uses</u>	506,213	2,251,160	75,011	327,752	4,015,163
<u>Non-food products</u>	43,873	294,112	358,302	31,135	737,423
<u>Hotels, restaurants, institutions</u>	77,602	112,331	25,163	1,421	525,658
<u>Wholesale grocers, jobbers, sugar dealers</u>	10,471,299	10,923,741	2,290,171	119,077	33,804,588
<u>Retail grocers, chain stores, super markets</u>	2,533,479	21,033,101	165,225	3,013	23,720,218
<u>All other deliveries, including deliveries to Government agencies</u>	594,916	813,863	227,056	2,713	1,638,553
<b>Total deliveries</b>	<b>27,011,302</b>	<b>92,265,139</b>	<b>9,555,509</b>	<b>7,334,651</b>	<b>136,927,621</b>

January-March 1949

<u>Bakery and allied products, cereals and cereal products</u>	869,381	1,758,762	212,856	88,015	2,929,017
<u>Confectionery and related products</u>	500,641	1,695,103	284,639	312,127	2,592,563
<u>Ice cream and dairy products</u>	260,257	108,031	42,227	153,160	883,678
<u>Beverages</u>	484,211	1,715,312	271,179	429,739	2,900,970
<u>Canned, bottled, frozen foods, jams, jellies, preserves, etc.</u>	115,822	647,712	203,255	121,978	1,419,763
<u>Multiple and all other food uses</u>	211,383	539,813	32,960	161,172	933,333
<u>Non-food products</u>	7,917	72,931	117,007	6,390	204,148
<u>Hotels, restaurants, institutions</u>	24,874	109,549	5,655	308	110,386
<u>Wholesale grocers, jobbers, sugar dealers</u>	2,176,400	9,216,054	554,952	17,110	11,964,816
<u>Retail grocers, chain stores, super markets</u>	479,143	4,553,982	12,283	-	5,075,408
<u>All other deliveries, including deliveries to Government agencies</u>	229,886	290,166	87,188	690	608,230
<b>Total deliveries</b>	<b>5,790,926</b>	<b>20,977,851</b>	<b>1,854,550</b>	<b>1,324,285</b>	<b>29,967,612</b>

Continued-

Table 21- Deliveries of sugar by types of product or business of buyer, and by type of sugar delivered, by quarters, 1949 to date <sup>1</sup>-Continued

April-June 1949

Product or business of buyer	Crystalline			Total	Total
	Dom.	Foreign	Imported		
	100 lb. bags	100 lb. bags	100 lb. bags	100 lb. equiv.	100 lbs.
Bakery and allied products, cereals and cereal products	315,692	1,790,704	401,719	76,492	2,584,607
Confectionery and related products	270,260	1,473,975	630,081	23,791	2,378,107
Ice cream and dairy products	327,911	716,754	112,502	107,111	1,264,318
Beverages	362,722	6,329,476	951,266	729,769	8,473,233
Canned, bottled, frozen foods, jams, jellies, preserves, etc.	653,770	615,533	126,630	200,190	1,795,933
Multiple and all other food uses	192,337	477,719	11,332	11,511	999,009
Non-food products	7,417	61,320	72,809	6,731	163,276
Hotels, restaurants, institutions	22,475	106,189	4,981	522	134,177
Wholesale grocers, jobbers, sugar dealers	1,361,343	10,766,157	737,003	31,765	13,996,370
Retail grocers, chain stores, sugar markets	535,562	4,766,370	18,339	45	6,320,316
All other deliveries, including deliveries to Government agencies	55,006	133,521	14,016	524	193,067
<b>Total deliveries</b>	<b>4,225,166</b>	<b>21,201,215</b>	<b>3,319,108</b>	<b>1,779,312</b>	<b>26,525,701</b>

July-September 1949

Bakery and allied products, cereals and cereal products	1,070,107	1,907,273	379,051	76,510	3,383,041
Confectionery and related products	964,322	1,777,110	501,124	11,776	2,254,332
Ice cream and dairy products	171,130	601,721	111,110	36,771	1,180,732
Beverages	72,701	4,777,713	76,771	72,176	5,603,361
Canned, bottled, frozen foods, jams, jellies, preserves, etc.	1,114,760	1,177,077	21,110	22,177	2,335,124
Multiple and all other food uses	2,817	61,111	1,111	1,111	1,111,111
Non-food products	1,111	21,111	11,111	1,111	33,333
Hotels, restaurants, institutions	11,111	111,111	1,111	1,111	123,333
Wholesale grocers, jobbers, sugar dealers	1,017,657	1,170,111	501,111	11,111	2,700,000
Retail grocers, chain stores, sugar markets	771,111	4,766,111	1,111	1,111	5,540,000
All other deliveries, including deliveries to Government agencies	111,111	111,111	11,111	1,111	233,333
<b>Total deliveries</b>	<b>3,619,111</b>	<b>20,777,111</b>	<b>2,111,111</b>	<b>211,111</b>	<b>23,728,333</b>

Continued-

Table 2.- Deliveries of sugar by types of product or business of buyer, and by type of sugar delivered, by quarters, 1949 to date 1/-Continued

October-December 1949

Product or business of buyer	Crystalline			Liquid 2/	Total
	Beet	Cane 2/	Imported 2/3		
	100 lbs. bags	100 lbs. bags	100 lbs. bags		
Bakery and allied products, cereals and cereal products	147,768	1,699,015	99,620	71,555	1,918,958
Confectionery and related products	78,616	2,032,712	16,000	359,406	2,486,734
Ice cream and dairy products	201,730	210,409	73,204	127,119	612,462
Drinks	419,011	1,750,684	141,916	613,916	2,725,611
Canned, bottled, frozen foods, jams, jellies, preserves, etc.	219,711	234,620	233,569	266,357	1,554,257
Multiple and all other food uses	153,602	49,447	6,315	120,919	330,383
Non-food products	1,918	71,479	46,181	2,131	121,619
Hotels, restaurants, institutions	19,662	1,117,400	1,005	103	1,138,170
Wholesale grocers, jobbers, sugar dealers	2,115,419	7,110,071	213,335	31,563	9,450,388
Retail grocers, chain stores, sugar markets	632,735	1,829,311	21,114	3,184	2,486,344
All other deliveries, including deliveries to Government agencies	15,452	1,413	1,571	700	19,136
Total deliveries	6,355,523	14,419,736	2,430,769	1,700,773	24,906,801

Table 3.- Deliveries of sugar by type of product or business of buyer, by regions, 1949 to date

1949

NEW ENGLAND

Product or business of buyer	First quarter	Second quarter	Third quarter	Fourth quarter	Total
	(100 lbs.)	(100 lbs.)	(100 lbs.)	(100 lbs.)	(100 lbs.)
Bakery and allied products, cereal and cereal products	135,738	16,433	160,727	127,323	530,221
Confectionery and related products	24,006	76,704	237,998	95,162	433,870
Ice cream and dairy products	24,902	124,430	101,111	29,573	380,016
Drinks	41,117	174,725	156,676	71,533	844,051
Canned, bottled, frozen foods, jams, jellies, preserves, etc.	79,074	1,000	120,603	149,526	350,203
Multiple and all other food uses	21,213	1,017	40,009	27,781	110,020
Non-food uses	1,918	11,479	46,181	2,131	61,619
Hotels, restaurants, institutions	16,301	1,111	14,632	14,014	42,058
Wholesale grocers, jobbers, sugar dealers	676,114	722,111	874,127	620,716	2,893,168
Retail grocers, chain stores, sugar markets	438,937	1,001	13,170	29,732	1,711,840
All other deliveries, including deliveries to Government agencies	12,702	7,335	10,227	6,403	36,667
Total deliveries	1,833,512	2,041,100	2,246,352	1,913,273	8,034,237

Continued-

Table 21.- Deliveries of sugar by type of product or business of buyer, by regions, 1939 to date-Continued

1939

ATLANTIC

Product or business of buyer	First quarter (100 lb.)	Second quarter (100 lb.)	Third quarter (100 lb.)	Fourth quarter (100 lb.)	Total (100 lb.)
Sugary and allied products, general and special products	1,232,615	1,130,637	1,149,042	285,111	4,807,405
Confectionery and related products	1,343,967	1,070,930	1,100,761	1,650,739	5,166,407
Ice cream and dairy products	57,827	33,413	27,079	11,540	1,29,859
Preparations	773,108	1,111,107	1,117,670	80,127	3,082,012
Unbaked, bottled, frozen foods, and bakery products, etc.	4,276	177,910	270,712	51,001	5,275,809
All other	7,773	536,316	713,277	177,113	1,424,479
Manufacturers, hotels, restaurants, institutions	7,179	35,600	45,070	76,116	164,965
Retail grocers, jobbers, sugar dealers	1,070,277	1,049,045	1,111,111	1,872,890	5,103,323
Retail grocers, chain stores, sugar markets	1,111,711	1,199,177	1,171,111	1,183,978	4,665,977
All other deliveries, including deliveries to Government agencies	112,111	32,111	17,111	87,768	249,111
Total deliveries	7,192,711	7,911,711	9,771,111	7,759,897	31,635,330

SOUTH CENTRAL

Sugary and allied products, general and special products	829,470	711,111	1,111,111	750,111	3,513,917
Confectionery and related products	171,111	111,111	1,111,111	1,111,111	4,505,444
Ice cream and dairy products	17,111	111,111	397,850	521,111	1,127,273
Preparations	773,108	1,111,107	1,117,670	80,127	3,082,012
Unbaked, bottled, frozen foods, and bakery products, etc.	4,276	177,910	270,712	51,001	5,275,809
All other	7,773	536,316	713,277	177,113	1,424,479
Manufacturers, hotels, restaurants, institutions	7,179	35,600	45,070	76,116	164,965
Retail grocers, jobbers, sugar dealers	1,070,277	1,049,045	1,111,111	1,872,890	5,103,323
Retail grocers, chain stores, sugar markets	1,111,711	1,199,177	1,171,111	1,183,978	4,665,977
All other deliveries, including deliveries to Government agencies	112,111	32,111	17,111	87,768	249,111
Total deliveries	8,189,031	9,051,012	11,069,031	8,167,892	36,475,967

Continued-

Table 21.- Deliveries of sugar by type of product or by use of buyer, by quarters, 1949 to latest fiscal year

1949					
SOUTH					
Product or business of buyer	First quarter	Second quarter	Third quarter	Fourth quarter	Total
	(100 lbs.)	(100 lbs.)	(100 lbs.)	(100 lbs.)	(100 lbs.)
Bakery and allied products, general and special products	528,178	549,110	575,340	599,814	2,152,072
Confectionery and related products	409,119	481,100	495,115	417,640	1,803,074
Ice cream and dairy products	140,407	147,700	279,324	102,624	769,055
<b>Manufactures</b>	<b>1,077,704</b>	<b>1,177,910</b>	<b>1,379,779</b>	<b>1,119,078</b>	<b>5,754,471</b>
Canned, bottled, frozen foods, jams, jellies, preserves, etc.	40,779	47,111	76,178	56,420	220,488
Multiple and all other food uses	40,111	47,772	51,793	59,078	198,754
Non-food uses	116,111	79,000	143,503	66,101	404,715
Hotels, restaurants, institutions	1,000	12,000	13,100	1,000	27,100
Wholesale grocers, jobbers, sugar dealers	1,000,000	1,000,000	5,626,000	1,268,000	17,894,000
Detail grocers, chain stores, sugar merchants	1,000,000	1,500,000	2,279,500	1,000,000	7,229,500
All other deliveries including deliveries to Government agencies	10,100	17,100	10,100	10,100	57,400
<b>Total deliveries</b>	<b>2,677,100</b>	<b>2,877,100</b>	<b>3,391,700</b>	<b>2,219,000</b>	<b>11,164,900</b>
WEST					
Bakery and allied products, general and special products	400,000	450,000	400,000	400,000	1,650,000
Confectionery and related products	300,000	350,000	350,000	300,000	1,350,000
Ice cream and dairy products	100,000	100,000	170,000	100,000	570,000
<b>Manufactures</b>	<b>800,000</b>	<b>900,000</b>	<b>920,000</b>	<b>800,000</b>	<b>3,420,000</b>
Canned, bottled, frozen foods, jams, jellies, preserves, etc.	50,000	50,000	200,000	50,000	550,000
Multiple and all other food uses	50,000	50,000	100,000	50,000	350,000
Non-food uses	100	1,000	100	1,000	3,000
Hotels, restaurants, institutions	10,000	10,000	6,700	12,000	38,700
Wholesale grocers, jobbers, sugar dealers	1,000,000	1,000,000	2,000,000	1,000,000	6,000,000
Detail grocers, chain stores, sugar merchants	100,000	100,000	300,000	100,000	600,000
All other deliveries including deliveries to Government agencies	10,000	10,000	100,000	100,000	320,000
<b>Total deliveries</b>	<b>1,970,000</b>	<b>2,020,000</b>	<b>3,020,000</b>	<b>2,020,000</b>	<b>9,030,000</b>

Continued -

Table 21- Deliveries of sugar by type of product or business of buyer, and by type of sugar delivered, by quarters, 1949 to date 2/4 continued

1950

Product or business of buyer	Crystalline			Liquid 1/2	Total
	Suet	Cane 2/	Imported D.C.		
	100 lb. bags	100 lb. bags	100 lb. bags		
Bakery and allied products, cereals and cereal products	4,752,457	7,280,471	817,026	763,865	12,723,819
Confectionery and related products	2,937,834	7,386,280	1,939,443	1,605,712	13,919,299
Ice cream and dairy products	1,670,391	2,167,136	243,563	992,913	5,073,003
Beverages	2,469,396	7,671,681	2,377,050	2,508,367	15,046,502
Canned, bottled, frozen foods, jams, jellies, preserves, etc.	3,539,725	3,452,848	1,237,351	2,338,202	11,009,726
Multiple and all other food uses	953,591	2,759,613	129,023	1,151,056	4,933,283
Non-food products	26,768	452,706	215,683	51,852	750,019
Hotels, restaurants, institutions	26,218	506,863	18,777	1,971	554,051
Wholesale grocers, jobbers, sugar dealers	12,392,303	45,575,769	2,678,079	129,206	60,775,357
Retail grocers, chain stores, super markets	2,915,794	20,200,077	297,603	7,281	23,410,775
All other deliveries, including deliveries to Government agencies	562,219	1,120,371	5,393	665	1,758,737
Total for quarter	31,768,065	98,643,725	10,109,541	9,554,100	150,075,541

January-March 1950

Bakery and allied products, cereals and cereal products	975,315	1,643,632	231,521	77,333	2,937,834
Confectionery and related products	569,054	1,495,669	515,419	319,520	2,880,462
Ice cream and dairy products	252,862	385,313	52,726	162,132	853,233
Beverages	278,522	1,827,393	271,500	447,391	2,946,996
Canned, bottled, frozen foods, jams, jellies, preserves, etc.	361,123	600,929	289,695	196,991	1,450,738
Multiple and all other food uses	149,653	592,812	24,635	158,213	925,299
Non-food products	2,265	114,199	67,159	13,573	197,196
Hotels, restaurants, institutions	6,832	115,051	4,553		126,506
Wholesale grocers, jobbers, sugar dealers	2,214,007	3,301,705	433,936	21,660	11,551,328
Retail grocers, chain stores, super markets	539,522	4,501,854	25,731	1,028	5,071,135
All other deliveries, including deliveries to Government agencies	170,985	253,907	725	48	425,582
Total for quarter	5,531,215	20,315,460	4,109,531	1,399,909	29,376,309

Continued -

Table 21.- Deliveries of sugar by types of product or business of buyer, and by type of sugar delivered, by quarters, 1950 to date 1/4-Continued

April-June 1950

Product or business of buyer	Crystalline			Liquid 3/	Total
	Beet	Cane 2/	Imported B. C.		
	100 lb. bags	100 lb. bags	100 lb. bags		
Bakery and allied products, cereals and cereal products	1,036,388	1,895,512	303,431	94,060	3,329,391
Confectionery and related products	731,493	1,570,841	694,443	315,602	3,312,379
Ice cream and dairy products	424,384	581,670	97,798	318,095	1,521,948
Beverages	564,779	2,033,141	1,009,453	717,427	4,324,800
Canned, bottled, frozen foods, jams, jellies, preserves, etc.	524,371	811,424	392,450	307,314	2,035,559
Multiple and all other food uses	237,500	702,764	43,247	325,721	1,314,232
Non-food products	10,060	104,792	6,224	10,621	121,697
Hotels, restaurants, institutions	6,654	121,421	8,715	1,432	137,622
Wholesale grocers, jobbers, sugar dealers	3,111,877	12,744,041	733,904	27,358	16,617,180
Retail grocers, chain stores, super markets	714,403	5,126,352	101,041	2,635	5,944,431
All other deliveries, including deliveries to Government agencies	102,345	186,261	3,690	45	392,341
Total deliveries	7,817,755	25,977,119	3,398,976	2,116,701	39,310,551

July-September 1950

Bakery and allied products, cereals and cereal products	1,134,538	2,109,391	222,519	95,588	3,561,836
Confectionery and related products	707,819	2,191,924	629,091	450,235	3,187,069
Ice cream and dairy products	503,719	695,134	86,424	318,381	1,603,658
Beverages	826,159	2,152,835	968,725	814,228	4,761,957
Canned, bottled, frozen foods, jams, jellies, preserves, etc.	1,514,684	1,193,004	536,389	1,749,163	4,993,240
Multiple and all other food uses	351,443	809,664	47,622	404,922	1,613,651
Non-food products	5,692	128,190	170,848	15,990	320,720
Hotels, restaurants, institutions	7,134	144,883	5,831	322	158,170
Wholesale grocers, jobbers, sugar dealers	4,773,372	15,550,827	1,301,523	51,290	21,612,012
Retail grocers, chain stores, super markets	1,167,327	6,658,467	161,644	2,627	7,990,065
All other deliveries, including deliveries to Government agencies	140,131	347,797	977	560	489,565
Total deliveries	11,377,018	31,812,136	4,132,403	3,311,108	51,132,665

Continued -

Table 21- Deliveries of sugar by types of product or business of buyer, and by type of sugar delivered, by quarter, 1947 to date 1 -Continued

October-December 1950

Product or business of buyer	Crystalline			Liquid <u>3</u> / 100 lb. equiv.	Total 100 lbs.
	Beet	Cane <u>2</u> / 100 lb. bags	Imported D. C. 100 lb. bags		
Bakery and allied products, cereal and cereal products	1,044,186	1,637,096	19,552	97,084	2,803,958
Confectionery and related products	738,638	1,168,026	149,770	112,357	2,538,549
Ice cream and dairy products	489,426	101,799	7,115	193,392	1,095,102
Beverages	799,936	1,450,312	25,100	533,321	3,016,769
Canned, bottled, frozen foods, jams, jellies, preserves, etc.	830,567	877,091	69,117	182,734	2,230,189
Multiple and all other food items	415,009	634,177	11,119	462,000	1,110,102
Non-food products	0,751	105,525	1,004	14,170	130,456
Hotels, restaurants, institutions	5,023	125,330		17	131,753
Wholesale grocers, jobbers, sugar dealers	4,250,027	8,629,196	148,716	42,330	11,030,237
Retail grocers, chain stores, super markets	314,541	5,710,121	9,187	341	6,034,093
All other deliveries, includ- ing deliveries to Government agencies	187,527	152,910		12	549,859
<b>Total deliveries</b>	<b>7,082,006</b>	<b>20,119,000</b>	<b>160,340</b>	<b>2,116,382</b>	<b>30,195,996</b>

Table 22- Deliveries of sugar by types of product or business of buyer, and by type of sugar delivered, by quarter, 1947 to date 1 -Continued

1950

NEW ENGLAND

Product or business of buyer	First quarter	Second quarter	Third quarter	Fourth quarter	Total (100 lbs.)
	(100 lbs.)	(100 lbs.)	(100 lbs.)	(100 lbs.)	
Bakery and allied products, cereal and cereal products	115,938	162,082	119,707	130,354	588,761
Confectionery and related products	329,305	1,111,109	403,807	418,917	1,472,198
Ice cream and dairy products	10,910	99,696	99,125	57,930	307,669
Beverages	97,120	171,007	109,114	87,758	525,339
Canned, bottled, frozen foods, jams, jellies, preserves, etc.	71,906	78,396	170,059	161,905	430,766
Multiple and all other food items	31,669	56,176	30,018	27,925	145,768
Non-food products	4,325	4,913	6,526	4,621	21,408
Hotels, restaurants, institutions	14,574	10,300	13,014	18,790	61,122
Wholesale grocers, jobbers, sugar dealers	670,612	770,479	1,056,720	662,349	3,159,490
Retail grocers, chain stores, super markets	427,043	426,278	552,127	394,912	1,910,420
All other deliveries, includ- ing deliveries to Government agencies	8,783	8,714	12,252	17,520	47,069
<b>Total deliveries</b>	<b>1,950,675</b>	<b>2,108,374</b>	<b>2,796,649</b>	<b>1,984,592</b>	<b>8,739,770</b>

Continued-



Table 22.- Deliveries of sugar by type of product and business of buyer, by regions, 1919 to date-Continued

1950  
MIDDLE ATLANTIC

Product or business of buyer	First Quarter	Second Quarter	Third Quarter	Fourth Quarter	Total
	(100 lbs.)	(100 lbs.)	(100 lbs.)	(100 lbs.)	(100 lbs.)
Bakery and allied products, cereal and cereal products	942,707	1,093,032	1,115,156	923,110	4,104,905
Confectionery and related products	1,366,576	1,616,135	1,903,968	1,536,610	6,423,329
Ice cream and dairy products	271,066	476,943	456,773	261,256	1,466,038
Beverages	821,608	1,070,090	1,194,973	761,170	3,847,741
Canned, bottled, frozen foods, jams, jellies, preserves, etc.	630,059	533,811	891,225	570,021	2,625,116
Multiple and all other food uses	644,006	732,452	914,661	630,027	2,921,146
Non-food uses	79,837	61,444	80,438	65,295	287,014
Hotels, restaurants, institutions	80,615	88,400	110,887	82,067	362,969
Wholesale grocers, jobbers, sugar dealers	2,034,915	2,174,902	3,266,085	1,730,678	9,206,580
Retail grocers, chain stores, super markets	1,196,178	1,344,117	2,073,266	1,064,740	5,678,301
All other deliveries, including deliveries to Government agencies	85,166	107,555	146,240	108,719	447,680
Total deliveries	7,974,985	9,459,491	12,106,724	7,733,666	37,274,866

NORTH CENTRAL

Bakery and allied products, cereal and cereal products	911,976	1,044,053	1,166,314	866,659	3,990,962
Confectionery and related products	739,450	963,917	1,347,001	1,097,442	4,147,810
Ice cream and dairy products	244,829	481,707	559,322	507,262	1,833,120
Beverages	506,803	750,674	935,432	648,802	2,841,711
Canned, bottled, frozen foods, jams, jellies, preserves, etc.	334,744	542,877	831,742	383,037	2,092,400
Multiple and all other food uses	152,931	368,150	418,945	286,704	1,226,730
Non-food uses	35,017	30,659	37,201	29,648	132,525
Hotels, restaurants, institutions	10,619	15,455	10,799	10,665	47,538
Wholesale grocers, jobbers, sugar dealers	3,658,510	5,840,568	8,036,272	3,677,282	21,212,632
Retail grocers, chain stores, super markets	1,444,110	1,847,177	2,408,641	1,363,066	7,063,094
All other deliveries, including deliveries to Government agencies	145,985	56,123	107,895	57,791	367,794
Total deliveries	8,124,934	11,942,310	15,059,564	8,950,256	44,077,064

Continued-

Table 21.- Deliveries of sugar by type of product or  
category of buyer, by region, 1949-50 (continued)

1950

SOUTH

Product or business of buyer	First Quarter	Second Quarter	Third Quarter	Fourth Quarter	Total
	(100 lbs.)	(100 lbs.)	(100 lbs.)	(100 lbs.)	(100 lbs.)
Bakery and allied products, cereals and cereal products	582,197	681,422	598,825	513,649	2,605,243
Confectionery and related products	24,928	239,560	268,602	277,752	1,019,963
Ice cream and dairy products	111,851	297,955	218,168	124,804	211,718
Beverages	1,212,276	1,952,422	1,952,165	1,254,664	6,677,527
Canned, bottled, frozen foods, jams, jellies, preserves, etc.	360,670	515,129	552,822	367,736	1,836,967
Multiple and all other food uses	58,782	81,963	125,591	96,215	372,551
Non-food uses	53,710	34,127	29,225	29,764	213,026
Hotels, restaurants, institutions	14,826	14,601	16,115	14,745	59,811
Wholesale grocers, jobbers, sugar dealers	3,756,924	5,852,176	6,231,721	3,632,117	19,603,238
Retail grocers, chain stores super markets	1,490,274	1,695,925	1,780,836	1,075,884	6,043,229
All other deliveries, includ- ing deliveries to Government agencies	95,617	43,872	106,229	259,803	505,559
Total deliveries	8,134,066	11,421,992	12,204,163	7,714,011	39,803,252

WEST

Bakery and allied products, cereals and cereal products	365,156	396,942	471,504	378,216	1,633,268
Confectionery and related products	179,570	176,576	239,111	226,226	821,747
Ice cream and dairy products	102,577	165,647	238,752	213,882	652,458
Beverages	209,189	359,267	510,723	264,395	1,353,664
Canned, bottled, frozen foods, jams, jellies, preserves, etc.	233,455	660,826	2,540,252	727,807	4,162,494
Multiple and all other food uses	37,931	75,510	114,736	99,610	327,286
Non-food uses	24,307	254	1,410	75	26,066
Hotels, restaurants, institutions	5,872	4,822	6,951	5,746	23,391
Wholesale grocers, jobbers, sugar dealers	1,430,531	1,813,595	2,801,214	1,359,071	7,104,137
Retail grocers, chain stores super markets	513,230	630,715	1,064,033	496,491	2,704,699
All other deliveries, includ- ing deliveries to Government agencies	190,001	77,777	216,229	106,028	590,115
Total deliveries	3,293,829	4,376,494	8,224,165	3,809,569	19,703,967

Continued-

Table 21.- Deliveries of sugar by type of product or business of buyer, and by type of sugar delivered, by quarters, 1951 to date 1/2-Continued

1951

Product or business of buyer	Crystalline			Liquid $\frac{1}{2}$	Total
	Part	Case $\frac{1}{2}$	Exported D.C.		
	10-lb. bags	100 lb. bags	100 lb. bags	100 lb. equiv.	100 lbs.
Bakery and allied products, cereals and cereal products	4,364,056	7,067,800	698,999	436,594	12,487,449
Confectionery and related products	2,675,790	6,168,982	1,663,363	1,927,224	12,450,059
Ice cream and dairy products	1,530,648	2,021,734	301,431	1,266,567	5,110,380
Beverages	2,723,795	7,079,706	1,806,007	2,796,665	14,606,173
Canned, bottled, frozen foods, jams, jellies, preserves, etc.	3,452,450	3,099,600	1,179,006	3,425,219	11,166,275
Multiple and all other food uses	1,010,551	2,645,795	29,025	1,235,267	4,920,558
Non-food products	18,940	429,559	292,569	52,791	793,859
Hotels, restaurants, institutions	70,593	437,957	62,367	4,602	575,529
Wholesale grocers, jobbers, sugar dealers	11,731,612	40,558,916	2,795,647	126,332	54,217,507
Retail grocers, chain stores, super markets	2,834,950	17,454,436	214,695	10,893	20,514,974
All other deliveries, including deliveries to Government agencies	576,577	1,663,851	6,093	1,067	2,247,588
<b>Total deliveries</b>	<b>30,296,562</b>	<b>86,622,933</b>	<b>6,460,113</b>	<b>11,205,561</b>	<b>138,679,169</b>

January-March 1951

Bakery and allied products, cereals and cereal products	1,150,616	1,770,915	136,592	85,227	3,093,350
Confectionery and related products	766,918	1,592,449	417,104	487,924	3,264,405
Ice cream and dairy products	406,645	424,920	25,549	275,851	1,083,965
Beverages	636,042	1,578,410	379,618	465,857	3,059,927
Canned, bottled, frozen foods, jams, jellies, preserves, etc.	577,313	642,197	242,694	259,303	1,721,507
Multiple and all other food uses	232,639	607,457	3,915	259,350	1,103,861
Non-food products	7,698	124,271	96,435	19,179	247,583
Hotels, restaurants, institutions	11,096	126,741	3,315	1,005	142,237
Wholesale grocers, jobbers, sugar dealers	2,577,913	8,346,453	463,445	25,249	11,413,060
Retail grocers, chain stores, super markets	684,597	4,085,915	30,793	3,390	4,804,705
All other deliveries, including deliveries to Government agencies	189,973	272,257			462,230
<b>Total deliveries</b>	<b>7,290,320</b>	<b>20,028,105</b>	<b>1,796,390</b>	<b>1,835,325</b>	<b>20,950,140</b>

Continued-

Table 21.- Deliveries of sugar by types of product or business of buyer, and by type of sugar delivered, by quarters, 1950 to late 1951 (continued)

April-June 1951

Product or business of buyer	Crystalline			Liquid $\gamma$	Total
	Beet	Cane $\gamma$	Imported D.S.		
	10-lb. bags	100-lb. bags	100-lb. bags	100-lb. equiv.	100 lbs.
Bakery and allied products, cereals and cereal products	1,351,562	2,029,362	25,925	127,961	3,714,770
Confectionery and related products	820,152	1,615,576	655,270	468,255	3,539,201
Ice cream and dairy products	573,715	761,812	151,535	406,323	1,893,715
Beverages	952,585	2,333,215	668,778	826,217	4,780,797
Canned, bottled, frozen foods, jams, jellies, preserves, etc.	1,406,118	991,500	359,090	438,695	3,193,403
Multiple and all other food uses	303,562	700,975	8,568	358,832	1,372,137
Non-food products	5,581	117,000	81,826	12,563	217,050
Hotels, restaurants, institutions	12,432	123,722	4,820	1,267	142,241
Wholesale grocers, jobbers, sugar dealers	3,519,291	13,373,660	726,726	20,011	17,935,688
Retail grocers, chain stores, super markets	692,567	4,990,517	78,927	2,806	5,964,795
All other deliveries, including deliveries to Government agencies	162,589	686,938			656,928
<b>Total deliveries</b>	<b>12,315,994</b>	<b>27,521,086</b>	<b>2,952,695</b>	<b>2,643,010</b>	<b>43,432,585</b>

July-September 1951

Bakery and allied products, cereals and cereal products	770,663	1,420,292	196,739	102,846	2,490,560
Confectionery and related products	452,987	1,223,695	401,793	452,794	2,531,069
Ice cream and dairy products	269,968	466,493	82,069	410,094	1,228,644
Beverages	697,914	1,718,802	594,263	857,260	3,868,239
Canned, bottled, frozen foods, jams, jellies, preserves, etc.	901,659	755,589	308,604	2,174,887	4,140,739
Multiple and all other food uses	171,587	615,735	5,176	357,066	1,149,584
Non-food products	4,026	71,702	97,660	9,062	182,650
Hotels, restaurants, institutions	36,731	69,681	3,600	1,192	110,804
Wholesale grocers, jobbers, sugar dealers	2,369,039	8,910,054	710,079	23,929	11,913,101
Retail grocers, chain stores, super markets	662,160	4,110,066	105,066	699	4,873,991
All other deliveries, including deliveries to Government agencies	57,754	689,132		1,087	847,973
<b>Total deliveries</b>	<b>6,292,668</b>	<b>19,850,861</b>	<b>2,506,829</b>	<b>4,390,722</b>	<b>33,039,134</b>

Continued-

Table 2L- Deliveries of sugar by types of product or business of buyer, and by type of sugar delivered, by quarters, 1949 to date 1/2-Continued

October-December 1951

Product or business of buyer	Crystalline			Liquid 1/2	Total
	Beet	Cane 2/	Imported D.C.		
	100 lb. bags	100 lb. bags	100 lb. bags	100 lb. equiv.	100 lbs.
Bakery and allied products, cereal and cereal products	901,215	1,872,251	251,763	122,558	3,147,787
Confectionery and related products	636,433	1,757,464	189,246	533,451	3,116,594
Ice cream and dairy products	280,150	350,479	41,158	24,299	936,086
Beverages	435,254	1,449,779	163,368	647,529	2,695,430
Canned, bottled, frozen foods, jams, jellies, preserves, etc.	575,350	710,314	268,618	553,334	2,109,626
Multiple and all other food uses	252,683	721,526	12,296	264,011	1,250,516
Non-food products	1,635	119,586	16,648	11,907	149,776
Hotels, restaurants, institutions	10,334	118,008	50,847	1,058	180,247
Wholesale grocers, jobbers, sugar dealers	2,468,369	9,411,949	495,372	56,143	12,451,833
Retail grocers, chain stores, super markets	497,666	4,266,800		4,000	4,772,466
All other deliveries, including deliveries to Government agencies	152,861	415,123	6,093		580,077
<b>Total deliveries</b>	<b>6,397,760</b>	<b>2,232,681</b>	<b>1,375,379</b>	<b>2,450,790</b>	<b>11,466,310</b>

Table 2L- Deliveries of sugar by type of product or business of buyer, and by type of sugar delivered, by quarters, 1951

1951

NEW ENGLAND

Product or business of buyer	First Quarter	Second Quarter	Third Quarter	Fourth Quarter	Total
	(100 lb.)	(100 lb.)	(100 lb.)	(100 lb.)	(100 lb.)
Bakery and allied products, cereal and cereal products	123,044	164,803	106,470	131,278	525,595
Confectionery and related products	363,183	329,078	258,543	393,415	1,344,219
Ice cream and dairy products	57,545	102,794	91,325	58,195	309,862
Beverages	97,800	182,102	150,117	96,548	526,567
Canned, bottled, frozen foods, jams, jellies, preserves, etc.	121,836	106,681	140,318	152,118	520,953
Multiple and all other food uses	29,273	43,076	31,310	22,506	126,165
Non-food uses	5,136	3,974	2,795	4,380	16,385
Hotels, restaurants, institutions	17,826	16,894		15,613	50,333
Wholesale grocers, jobbers, sugar dealers	595,870	761,274	612,615	687,086	2,656,845
Retail grocers, chain stores, super markets	416,464	416,206	364,177	426,532	1,623,379
All other deliveries, including deliveries to Government agencies	12,527	17,176	23,549	8,235	61,487
<b>Total deliveries</b>	<b>1,871,177</b>	<b>2,146,176</b>	<b>1,612,219</b>	<b>2,001,526</b>	<b>7,631,178</b>

Continued-

Table 21.- Deliveries of sugar by type of product or business of buyer, by regions, 1940 to date-Continued

1951

## MIDDLE ATLANTIC

Product or business of buyer	First Quarter (100 lbs.)	Second Quarter (100 lbs.)	Third Quarter (100 lbs.)	Fourth Quarter (100 lbs.)	Total (100 lbs.)
Bakery and allied products, cereals and cereal products	925,707	1,155,889	811,136	976,766	3,871,720
Confectionery and related products	1,591,556	1,726,707	1,265,494	1,261,849	5,828,626
Ice cream and dairy products	269,101	559,370	358,019	236,859	1,423,651
Beverages	733,263	1,311,326	1,086,733	729,822	3,719,806
Canned, bottled, frozen foods, jams, jellies, preserves, etc.	530,960	623,715	603,660	536,557	2,296,932
Multiple and all other food uses	619,892	666,121	557,689	651,625	2,560,620
Non-food uses	83,552	74,690	16,647	74,313	219,002
Hotels, restaurants, institutions	87,651	21,505	50,651	76,210	296,017
Wholesale grocers, jobbers, sugar dealers	1,810,052	2,312,514	1,872,552	1,976,300	7,922,118
Retail grocers, chain stores, super markets	1,262,059	1,772,624	1,201,693	1,223,858	6,970,114
All other deliveries, including deliveries to Government agencies	123,926	116,159	110,595	11,700	452,272
Total deliveries	8,121,153	9,166,125	7,693,769	7,766,351	33,647,626

## NORTH CENTRAL

Bakery and allied products, cereal and cereal products	951,256	1,199,326	720,115	953,009	3,826,706
Confectionery and related products	914,011	1,016,705	671,176	918,232	3,522,124
Ice cream and dairy products	1,133,365	662,297	335,476	335,660	1,796,780
Beverages	632,325	906,663	559,716	524,287	2,662,013
Canned, bottled, frozen foods, jams, jellies, preserves, etc.	360,941	742,217	500,335	322,200	1,926,213
Multiple and all other food uses	317,621	429,755	336,593	411,510	1,496,079
Non-food uses	25,668	19,467	15,279	12,745	73,375
Hotels, restaurants, institutions	12,795	13,235	31,275	13,957	71,662
Wholesale grocers, jobbers, sugar dealers	3,904,562	6,619,311	3,100,798	4,151,112	18,075,813
Retail grocers, chain stores, super markets	1,413,611	1,854,310	1,307,671	1,366,115	5,972,007
All other deliveries, including deliveries to Government agencies	59,114	63,100	15,654	16,799	208,197
Total deliveries	9,052,632	13,526,630	7,929,690	9,112,906	39,651,069

Continued-

Table 21 - Deliveries of sugar by type of product or business of buyer, by regions, 1951 to date—Continued

1951  
SOUTH

Product or business of buyer	First Quarter	Second Quarter	Third Quarter	Fourth Quarter	Total
	(100 lb.)	(100 lb.)	(100 lb.)	(100 lb.)	(100 lb.)
Bakery and allied products, cereals and cereal products	675,606	660,876	697,166	612,063	2,645,711
Confectionery and related products	194,361	252,677	151,391	320,892	919,321
Ice cream and dairy products	153,541	329,707	226,324	111,774	821,346
Beverages	1,315,973	2,077,706	1,734,234	972,766	6,100,679
Canned, bottled, frozen foods, jams, jellies, preserves, etc.	383,815	555,151	320,258	161,934	1,421,158
Multiple and all other food uses	80,034	97,024	94,792	75,261	347,111
Non-food uses	129,792	116,452	117,729	58,090	422,063
Hotels, restaurants, institutions	15,536	18,455	15,725	63,010	112,726
Wholesale grocers, jobbers, sugar dealers	4,115,867	6,117,867	4,511,321	4,197,796	18,942,851
Retail grocers, chain stores, super markets	1,149,457	1,619,197	1,406,707	1,726,128	5,801,579
All other deliveries, including deliveries to Government agencies	147,581	192,527	178,663	114,571	633,282
<b>Total deliveries</b>	<b>8,341,545</b>	<b>12,001,246</b>	<b>9,284,010</b>	<b>8,218,865</b>	<b>37,837,666</b>

## WEST

Bakery and allied products, cereals and cereal products	417,744	530,674	355,673	453,046	1,757,137
Confectionery and related products	197,064	210,076	166,466	226,188	799,794
Ice cream and dairy products	120,073	239,547	215,496	159,628	734,744
Beverages	260,516	462,976	376,819	301,967	1,402,278
Canned, bottled, frozen foods, jams, jellies, preserves, etc.	343,915	1,162,995	2,576,246	668,817	4,751,973
Multiple and all other food uses	81,149	109,328	127,500	83,704	401,681
Non-food uses	29	67		26	122
Hotels, restaurants, institutions	8,477	17,119	9,553	9,379	34,528
Wholesale grocers, jobbers, sugar dealers	1,459,729	2,120,660	1,555,815	1,467,536	6,503,740
Retail grocers, chain stores, super markets	554,104	802,436	573,543	597,543	2,427,626
All other deliveries, including deliveries to Government agencies	177,720	211,714	159,312	335,850	884,596
<b>Total deliveries</b>	<b>3,585,680</b>	<b>5,869,168</b>	<b>6,116,226</b>	<b>4,346,779</b>	<b>19,917,653</b>

Continued -

Table 21 - Deliveries of sugar by types of product or business of buyer, and by type of sugar delivered, by quarters, 1949 to date 1/-Continued

141

1952

Product or business of buyer	Crystalline			Liquid 3/	Total
	Beet	Cane 2/	Imported D.C.		
	100 lb. bags	100 lb. bags	100 lb. bags		
Bakery and allied products, cereals and cereal products	4,083,383	7,944,292	1,007,712	579,322	13,614,709
Confectionery and related products	2,106,632	5,652,220	1,713,073	2,160,211	12,933,141
Ice cream and dairy products	1,596,900	2,152,587	275,247	1,505,982	5,531,016
Beverages	1,675,402	7,015,263	2,007,383	2,636,061	15,965,109
Canned, bottled, frozen foods, jams, jellies, preserves, etc.	3,279,471	3,115,751	1,365,290	3,193,807	10,956,329
Multiple and all other food uses	600,190	2,957,391	130,073	1,502,170	5,229,833
Non-food products	15,355	241,222	377,857	56,839	925,473
Hotels, restaurants, institutions	30,719	458,375	16,963	4,740	520,797
Wholesale grocers, jobbers, sugar dealers	10,437,520	43,517,567	2,906,715	114,577	57,006,379
Retail grocers, chain stores, super markets	3,015,537	18,195,571	215,090	34,223	21,460,752
All other deliveries, including deliveries to Government agencies	319,873	2,316,602	10,331	3,585	2,650,391
<b>Total deliveries</b>	<b>27,513,332</b>	<b>94,834,351</b>	<b>10,026,245</b>	<b>13,821,527</b>	<b>145,196,055</b>

January-March 1952

Bakery and allied products, cereals and cereal products	1,027,312	2,140,121	194,315	138,920	3,500,699
Confectionery and related products	559,818	1,791,059	266,979	152,903	3,280,809
Ice cream and dairy products	532,483	537,506	16,151	268,077	1,383,227
Beverages	431,540	1,751,752	202,497	813,111	3,199,203
Canned, bottled, frozen foods, jams, jellies, preserves, etc.	566,356	609,730	306,815	242,317	1,006,019
Multiple and all other food uses	220,664	857,851	77,600	212,568	1,331,963
Non-food products	5,257	110,593	114,268	17,931	248,159
Hotels, restaurants, institutions	11,927	145,368	2,570	1,296	141,211
Wholesale grocers, jobbers, sugar dealers	2,991,950	11,012,991	724,255	25,833	14,755,039
Retail grocers, chain stores, super markets	549,677	4,300,095	16,280	5,161	5,201,413
All other deliveries, including deliveries to Government agencies	86,175	519,160			605,336
<b>Total deliveries</b>	<b>7,993,810</b>	<b>23,835,826</b>	<b>1,915,281</b>	<b>2,908,470</b>	<b>35,453,387</b>

Continued -



Table 21.- Deliveries of sugar by types of product or business of buyer, and by type of sugar delivered, by quarters, 1952 to date <sup>1</sup>-Continued

April-June 1952

Product or business of buyer	Crystalline			Liquid <sup>2/</sup>	Total
	Beet	Cane <sup>2/</sup>	Imported D. C.		
	100 lb. bags	100 lb. bags	100 lb. bags		
Bakery and allied products, cereals and cereal products	970,568	1,979,593	318,600	1,117,761	3,429,432
Confectionery and related products	517,519	1,432,410	522,880	36,266	3,128,575
Ice cream and dairy products	419,575	593,345	77,133	453,434	1,615,487
Beverages	493,905	2,071,323	873,457	1,343,167	4,781,352
Canned, bottled, frozen foods, jams, jellies, preserves, etc.	579,328	811,433	354,470	391,318	2,162,369
Multiple and all other food uses	157,553	743,431	43,198	193,722	1,315,094
Non-food products	4,624	116,322	97,457	12,324	232,727
Hotels, restaurants, institutions	13,533	116,101	6,355	481	1,166,600
Wholesale grocers, jobbers, sugar dealers	2,423,153	11,635,365	838,529	33,264	1,735,311
Retail grocers, chain stores, super markets	677,738	4,726,190	87,762	7,120	5,501,051
All other deliveries, including deliveries to Government agencies	101,480	619,467	4,062	110	765,119
<b>Total deliveries</b>	<b>6,476,103</b>	<b>25,012,453</b>	<b>3,257,921</b>	<b>3,272,134</b>	<b>38,022,621</b>

July-September 1952

Bakery and allied products, cereals and cereal products	1,051,757	1,858,750	285,332	155,358	4,331,707
Confectionery and related products	625,702	1,481,644	545,762	523,921	3,177,029
Ice cream and dairy products	407,766	554,990	31,086	509,696	1,563,438
Beverages	471,772	1,666,422	763,469	1,475,766	4,377,429
Canned, bottled, frozen foods, jams, jellies, preserves, etc.	1,214,140	927,483	381,043	2,005,471	4,598,137
Multiple and all other food uses	128,394	662,024	20,162	474,814	1,295,394
Non-food products	3,198	115,316	107,718	12,325	238,267
Hotels, restaurants, institutions	9,360	100,542	4,737	793	115,432
Wholesale grocers, jobbers, sugar dealers	3,039,327	11,620,334	797,227	12,506	15,499,474
Retail grocers, chain stores, super markets	622,257	4,920,769	33,983	11,262	5,453,233
All other deliveries, including deliveries to Government agencies	37,738	617,238	4,355	1,231	660,392
<b>Total deliveries</b>	<b>7,571,471</b>	<b>24,545,192</b>	<b>3,219,876</b>	<b>4,213,443</b>	<b>40,679,982</b>

Continued -

Table 21- Deliveries of sugar by type of product or business of buyer, and by type of sugar delivered, by quarters, 1952 to date 1/4-Continued

143

October-December 1952

Product or business of buyer	Crystalline			Liquid 3'	Total
	Beet	Cane 2'	Imported S. C.		
	100 lb. bags	100 lb. bags	100 lb. bags	100 lb. equiv.	100 lbs.
Bakery and allied products, cereals and cereal products	1,036,766	1,968,218	179,435	161,893	2,346,292
Confectionery and related products	593,563	1,837,397	373,437	587,124	3,316,431
Ice cream and dairy products	237,276	377,146	98,657	274,775	927,864
Beverages	278,185	1,536,756	157,958	1,003,714	2,986,623
Canned, bottled, frozen foods, jams, jellies, preserves, etc.	599,047	685,095	322,832	532,201	2,139,175
Multiple and all other food uses	133,352	688,222	64,738	451,070	1,287,382
Non-food products	3,266	122,091	56,414	14,529	196,300
Hotels, restaurants, institutions	8,799	116,364	2,711	1,670	129,544
Wholesale grocers, jobbers, sugar dealers	2,183,080	9,218,877	526,704	37,834	12,016,505
Retail grocers, chain stores, super markets	606,205	4,218,517	41,857	8,426	4,905,005
All other deliveries, including deliveries to Government agencies	94,429	561,667	2,014	2,234	660,344
<b>Total deliveries</b>	<b>5,771,948</b>	<b>21,410,870</b>	<b>1,901,767</b>	<b>3,025,490</b>	<b>32,010,065</b>

Table 21- Deliveries of sugar by type of product or business of buyer, by quarter, 1952 to date 1/4-Continued

1952

NEW ENGLAND

Product or business of buyer	First Quarter	Second Quarter	Third Quarter	Fourth Quarter	Total
	(100 lb.)	(100 lb.)	(100 lb.)	(100 lb.)	(100 lbs.)
Bakery and allied products, cereal and cereal products	159,292	157,910	145,168	136,632	599,002
Confectionery and related products	424,125	323,672	318,278	428,708	1,474,943
Ice cream and dairy products	62,371	106,413	108,415	57,551	334,750
Beverages	118,339	188,693	216,694	105,361	629,087
Canned, bottled, frozen foods, jams, jellies, preserves, etc.	96,642	81,915	126,206	149,576	456,362
Multiple and all other food uses	32,814	53,328	53,180	43,838	183,210
Non-food products	4,086	3,216	4,081	4,756	16,169
Hotels, restaurants, institutions	19,758	13,649	12,134	12,765	58,366
Wholesale grocers, jobbers, sugar dealers	777,153	658,516	735,019	673,536	2,794,234
Retail grocers, chain stores, super markets	422,151	377,625	355,283	415,661	1,630,730
All other deliveries, including deliveries to Government agencies	16,175	17,572	10,425	16,253	60,425
<b>Total deliveries</b>	<b>2,054,126</b>	<b>2,000,530</b>	<b>2,124,603</b>	<b>2,011,777</b>	<b>8,222,276</b>

Continued -

Table 21- Deliveries of sugar by type of product or business of buyer, by regions, 1950 to date-Continued

1952

## MIDDLE ATLANTIC

Product or business of buyer	First quarter (100 lb.)	Second quarter (100 lb.)	Third quarter (100 lb.)	Fourth quarter (100 lb.)	Total (100 lb.)
Bakery and allied products, cereal and cereal products	1,230,793	1,013,756	952,215	926,434	3,973,058
Confectionery and related products	1,513,319	1,251,902	1,490,115	1,476,291	5,929,107
Ice cream and dairy products	325,665	277,353	116,682	253,131	1,217,311
Beverages	751,919	1,254,524	1,221,029	826,223	4,066,910
Canned, bottled, frozen foods, jams, jellies, preserves, etc.	470,960	507,425	476,328	539,951	2,114,515
Multiple and all other food uses	794,879	674,735	717,329	695,059	2,972,822
Non-food uses	62,294	25,923	52,553	62,775	212,260
Hotels, restaurants, institutions	79,412	77,262	61,717	77,597	297,190
Wholesale grocers, jobbers, sugar dealers	1,991,967	2,293,155	2,026,568	1,732,629	8,094,210
Retail grocers, chain stores, sugar markets	1,223,399	1,300,451	1,319,851	1,222,202	5,090,913
All other deliveries, including deliveries to Government agencies	106,191	105,337	123,225	124,825	563,790
<b>Total deliveries</b>	<b>8,309,713</b>	<b>7,739,014</b>	<b>9,022,052</b>	<b>8,011,262</b>	<b>31,641,946</b>

## NORTH CENTRAL

Bakery and allied products, cereal and cereal products	1,146,124	1,114,184	1,163,279	1,117,033	4,710,910
Confectionery and related products	576,718	652,829	962,511	952,234	3,659,516
Ice cream and dairy products	622,151	512,341	477,475	306,777	1,968,914
Beverages	710,673	724,530	622,320	524,271	2,672,094
Canned, bottled, frozen foods, jams, jellies, preserves, etc.	215,339	570,539	712,273	321,523	2,130,829
Multiple and all other food uses	211,275	176,187	111,275	61,215	1,290,850
Non-food uses	28,525	43,214	23,021	70,016	150,190
Hotels, restaurants, institutions	13,764	12,520	14,225	11,112	52,121
Wholesale grocers, jobbers, sugar dealers	5,379,321	4,790,721	5,438,063	4,932,210	19,659,769
Retail grocers, chain stores, sugar markets	1,562,171	1,516,271	1,112,647	1,151,072	6,277,943
All other deliveries, including deliveries to Government agencies	21,525	22,073	21,525	72,223	220,006
<b>Total deliveries</b>	<b>11,730,763</b>	<b>10,616,117</b>	<b>11,629,170</b>	<b>9,115,071</b>	<b>42,413,577</b>

Continued -

Table 21.- Deliveries of sugar by type of product or business of buyer, by regions, 1949 to date-Continued

1952

SOUTH

Product or business of buyer	First Quarter	Second Quarter	Third Quarter	Fourth Quarter	Total
	(100 lb.)	(100 lb.)	(100 lb.)	(100 lb.)	(100 lb.)
Bakery and allied products, cereals and cereal products	661,735	699,320	620,791	627,611	2,609,457
Confectionery and related products	265,402	239,150	213,353	361,169	1,079,074
Ice cream and dairy products	202,320	319,177	285,830	160,110	967,437
Beverages	1,113,662	2,110,960	1,914,338	1,209,861	6,578,821
Canned, bottled, frozen foods, jams, jellies, preserves, etc.	400,821	457,062	431,873	471,695	1,761,451
Multiple and all other food uses	80,978	25,201	82,309	83,584	369,972
Non-food uses	152,000	150,177	152,831	58,266	513,274
Hotels, restaurants, institutions	15,563	19,686	17,127	17,129	69,505
Wholesale grocers, jobbers, sugar dealers	6,772,832	5,312,270	5,293,699	4,013,273	19,392,074
Retail grocers, chain stores, sugar markets	1,232,110	1,571,009	1,560,107	1,304,930	5,751,256
All other deliveries, including deliveries to Government agencies	222,719	195,627	201,022	171,235	790,583
<b>Total deliveries</b>	<b>9,133,533</b>	<b>11,196,218</b>	<b>10,775,943</b>	<b>8,177,522</b>	<b>39,283,216</b>

1951

Bakery and allied products, cereals and cereal products	477,493	457,434	439,831	431,969	1,807,727
Confectionery and related products	221,379	170,722	192,728	215,169	799,998
Ice cream and dairy products	171,710	220,293	265,186	165,305	822,504
Beverages	274,580	413,217	403,343	290,492	1,411,632
Canned, bottled, frozen foods, jams, jellies, preserves, etc.	461,016	842,330	2,521,212	573,425	4,517,991
Multiple and all other food uses	194,024	115,720	124,101	127,136	590,971
Non-food uses	904	812	657	457	2,630
Hotels, restaurants, institutions	12,101	11,491	9,969	10,741	44,545
Wholesale grocers, jobbers, sugar dealers	1,803,816	1,600,215	2,000,032	1,591,601	7,155,737
Retail grocers, chain stores, sugar markets	706,542	650,115	761,395	576,528	2,794,910
All other deliveries, including deliveries to Government agencies	317,666	321,795	271,200	275,027	1,285,688
<b>Total deliveries</b>	<b>4,630,265</b>	<b>6,358,212</b>	<b>7,158,129</b>	<b>6,330,673</b>	<b>21,027,589</b>

Table 21.- Deliveries of sugar by types of product or business of buyer, and by type of sugar delivered, by quarters, 1952 to date 1/-continued

1953

Product or business of buyer	Crystalline			Liquid 1/	Total
	Feet	Cane 2/	Imported D.C.		
	100 lb. bags	100 lb. bags	100 lb. bags		
Bakery and allied products, cereals and cereal products	6,700,554	8,730,618	1,304,148	780,000	15,515,320
Confectionery and related products	1,014,671	6,870,000	1,545,077	2,320,731	11,750,479
Ice cream and dairy products	1,254,091	7,070,164	242,170	1,740,000	9,306,425
Beverages	2,200,131	7,001,970	1,274,577	6,441,171	15,917,750
Canned, bottled, frozen foods, jams, jellies, preserves, etc.	3,740,594	3,400,249	1,47,403	1,077,000	10,110,726
Multiples and all other food uses	887,405	3,415,050	141,104	1,000,000	5,443,609
Non-food products	15,724	410,700	200,907	90,170	617,501
Hotels, restaurants, institutions	40,010	61,007	72,174	20,910	154,101
Wholesale grocers, jobbers, sugar dealers	1,004,000	40,000,000	1,000,000	200,000	10,000,000
Retail grocers, chain stores, super markets	1,000,000	10,000,000	100,000	10,000	10,000,000
All other deliveries, including deliveries to Government agencies	200,000	2,000,000	100,000	1,000	2,300,000
<b>Total deliveries</b>	<b>30,150,010</b>	<b>96,230,499</b>	<b>9,015,045</b>	<b>15,752,306</b>	<b>152,138,360</b>

January-March 1953

Bakery and allied products, cereals and cereal products	1,174,149	2,200,570	269,770	177,943	3,821,032
Confectionery and related products	655,214	1,701,320	404,205	500,000	3,260,739
Ice cream and dairy products	10,700	505,429	55,100	100,000	1,271,229
Beverages	10,700	1,019,880	273,541	1,200,000	3,513,921
Canned, bottled, frozen foods, jams, jellies, preserves, etc.	100,000	700,000	100,000	100,000	2,100,000
Multiples and all other food uses	100,000	500,000	100,000	100,000	1,200,000
Non-food products	10,000	100,000	10,000	10,000	210,000
Hotels, restaurants, institutions	10,000	100,000	10,000	10,000	210,000
Wholesale grocers, jobbers, sugar dealers	1,000,000	10,000,000	100,000	10,000	10,000,000
Retail grocers, chain stores, super markets	100,000	1,000,000	10,000	10,000	1,000,000
All other deliveries, including deliveries to Government agencies	50,000	500,000	10,000	10,000	560,000
<b>Total deliveries</b>	<b>2,471,519</b>	<b>72,137,759</b>	<b>2,104,155</b>	<b>2,571,043</b>	<b>77,284,476</b>

Continued -

Table 21.- Deliveries of sugar by owner of product or receiver of sugar, and by type of sugar delivered, by district, 1981 to 1982 (continued)

(In millions of pounds)

Product or business of owner	1981-82			1982-83	Change
	1981-82				
	Delivered	Received	Net		
Sugars and related products, cereals and cereal products	1,199,000	1,199,000	0	166,000	166,000
Confectionery and related products	1,199,000	1,199,000	0	1,199,000	1,199,000
Ice cream and dairy products	1,199,000	1,199,000	0	1,199,000	1,199,000
Beverages	1,199,000	1,199,000	0	1,199,000	1,199,000
Canned, bottled, frozen foods, jams, jellies, preserves, etc.	1,199,000	1,199,000	0	1,199,000	1,199,000
Multiples and all other food uses	1,199,000	1,199,000	0	1,199,000	1,199,000
Non-food products	1,199,000	1,199,000	0	1,199,000	1,199,000
Hotels, restaurants, institutions	1,199,000	1,199,000	0	1,199,000	1,199,000
Wholesale grocers, jobbers, sugar dealers	1,199,000	1,199,000	0	1,199,000	1,199,000
Retail grocers, chain stores, super markets	1,199,000	1,199,000	0	1,199,000	1,199,000
All other deliveries, including deliveries to Government agencies	1,199,000	1,199,000	0	1,199,000	1,199,000
<b>Total deliveries</b>	<b>1,199,000</b>	<b>1,199,000</b>	<b>0</b>	<b>1,199,000</b>	<b>1,199,000</b>

(In millions of pounds)

Sugars and related products, cereals and cereal products	1,199,000	1,199,000	0	1,199,000	1,199,000
Confectionery and related products	1,199,000	1,199,000	0	1,199,000	1,199,000
Ice cream and dairy products	1,199,000	1,199,000	0	1,199,000	1,199,000
Beverages	1,199,000	1,199,000	0	1,199,000	1,199,000
Canned, bottled, frozen foods, jams, jellies, preserves, etc.	1,199,000	1,199,000	0	1,199,000	1,199,000
Multiples and all other food uses	1,199,000	1,199,000	0	1,199,000	1,199,000
Non-food products	1,199,000	1,199,000	0	1,199,000	1,199,000
Hotels, restaurants, institutions	1,199,000	1,199,000	0	1,199,000	1,199,000
Wholesale grocers, jobbers, sugar dealers	1,199,000	1,199,000	0	1,199,000	1,199,000
Retail grocers, chain stores, super markets	1,199,000	1,199,000	0	1,199,000	1,199,000
All other deliveries, including deliveries to Government agencies	1,199,000	1,199,000	0	1,199,000	1,199,000
<b>Total deliveries</b>	<b>1,199,000</b>	<b>1,199,000</b>	<b>0</b>	<b>1,199,000</b>	<b>1,199,000</b>

Continued -

Table 21.- Deliveries of sugar by types of product or business of buyer, and by type of sugar delivered, by quarters, 1949 to date Continued

October-December 1949

Product or business of buyer	Type of sugar			Total 100 lbs. equiv.
	Soft	Granulated	Refined	
	100 lbs. equiv.	100 lbs. equiv.	100 lbs. equiv.	
Sugary and allied products, cereal and cereal products, confectionery and related products	1,328,328	7,419,070	27,774	8,775,172
Ice cream and dairy products	2,229,971	2,727,110	277,901	5,235,082
Beverages	284,110	247,364	21,211	552,685
Waffles, waffles, frozen foods, jams, jellies, preserves, etc., multiple and all other food uses	11,215	1,127,770	1,773	1,140,758
Non-food products	1,117	14,217	1,000	15,334
Hotels, restaurants, institutions	1,117	177,771	1,000	178,888
Wholesale grocers, jobbers, sugar dealers	2,724,221	1,127,111	21,211	3,872,543
Detail grocers, chain stores, super markets	724,111	2,217,111	1,111	2,942,333
All other deliveries, including deliveries to government agencies	11,111	1,111	1,111	13,333
<b>Total deliveries</b>	<b>5,712,111</b>	<b>12,217,111</b>	<b>31,111</b>	<b>17,960,333</b>

Table 21.- Deliveries of sugar by type of product or business of buyer, by regions, 1949 to date Continued

October-December 1949

Product or business of buyer	Region				Total
	First quarter	Second quarter	Third quarter	Fourth quarter	
Sugary and allied products, cereal and cereal products, confectionery and related products	1,328,328	7,419,070	27,774	8,775,172	17,570,338
Ice cream and dairy products	2,229,971	2,727,110	277,901	5,235,082	1,215,360
Beverages	284,110	247,364	21,211	552,685	284,607
Waffles, waffles, frozen foods, jams, jellies, preserves, etc., multiple and all other food uses	11,215	1,127,770	1,773	1,140,758	426,303
Non-food products	1,117	14,217	1,000	15,334	15,334
Hotels, restaurants, institutions	1,117	177,771	1,000	178,888	81,150
Wholesale grocers, jobbers, sugar dealers	2,724,221	1,127,111	21,211	3,872,543	7,743,661
Detail grocers, chain stores, super markets	724,111	2,217,111	1,111	2,942,333	1,608,774
All other deliveries, including deliveries to government agencies	11,111	1,111	1,111	13,333	67,128
<b>Total deliveries</b>	<b>1,942,162</b>	<b>1,924,649</b>	<b>2,242,676</b>	<b>2,745,118</b>	<b>8,162,605</b>

Continued -

Table 23.- Deliveries of sugar by type of product or business of buyer, by regions, 1969 to date-Continued

1969

## MIDDLE ATLANTIC

Product or business of buyer	First quarter	Second quarter	Third quarter	Fourth quarter	Total
	(1969 \$K.)	(1969 \$K.)	(1969 \$K.)	(1969 \$K.)	(1969 \$K.)
Sugars and allied products, refined and special products of refineries and related products	1,430,154	1,065,296	1,327,927	1,127,183	4,950,560
Ice cream and dairy products	1,730,939	1,305,473	1,298,360	1,254,101	5,588,873
Confections	327,113	130,177	170,774	337,200	1,005,264
Canned, bottled, frozen fruits, jams, jellies, preserves, etc.	92,577	111,100	1,352,917	262,817	2,659,401
Multiples and all other food uses	170,572	210,659	17,984	91,710	570,925
Non-food uses	71,000	111,000	121,012	121,012	424,024
Hotels, restaurants, institutions	10,000	50,000	20,000	10,000	90,000
Wholesale grocers, jobbers, sugar dealers	1,000,000	1,000,000	1,000,000	1,000,000	4,000,000
Retail grocers, chain stores, super markets	1,000,000	1,000,000	1,000,000	1,000,000	4,000,000
All other deliveries including deliveries to Government agencies	1,000,000	1,000,000	1,000,000	1,000,000	4,000,000
<b>Total deliveries</b>	<b>4,750,000</b>	<b>4,750,000</b>	<b>4,750,000</b>	<b>4,750,000</b>	<b>18,990,000</b>

## SOUTH ATLANTIC

Sugars and allied products, refined and special products of refineries and related products	1,430,154	1,065,296	1,327,927	1,127,183	4,950,560
Ice cream and dairy products	1,730,939	1,305,473	1,298,360	1,254,101	5,588,873
Confections	327,113	130,177	170,774	337,200	1,005,264
Canned, bottled, frozen fruits, jams, jellies, preserves, etc.	92,577	111,100	1,352,917	262,817	2,659,401
Multiples and all other food uses	170,572	210,659	17,984	91,710	570,925
Non-food uses	71,000	111,000	121,012	121,012	424,024
Hotels, restaurants, institutions	10,000	50,000	20,000	10,000	90,000
Wholesale grocers, jobbers, sugar dealers	1,000,000	1,000,000	1,000,000	1,000,000	4,000,000
Retail grocers, chain stores, super markets	1,000,000	1,000,000	1,000,000	1,000,000	4,000,000
All other deliveries including deliveries to Government agencies	1,000,000	1,000,000	1,000,000	1,000,000	4,000,000
<b>Total deliveries</b>	<b>4,750,000</b>	<b>4,750,000</b>	<b>4,750,000</b>	<b>4,750,000</b>	<b>18,990,000</b>

Continued -



Table 21- Deliveries of sugar by type of product or business of buyer, by month, 1954-55 (Continued)

Product or business of buyer	1954-55				
	First Quarter	Second Quarter	Third Quarter	Fourth Quarter	Total
Bakery and allied products, cereals and cereal products, confectionery and related products	1,170,000	1,170,000	1,170,000	1,170,000	4,680,000
Ice cream and dairy products	1,170,000	1,170,000	1,170,000	1,170,000	4,680,000
Beverages	1,170,000	1,170,000	1,170,000	1,170,000	4,680,000
Canned, bottled, frozen foods, jams, jellies, preserves, etc.	1,170,000	1,170,000	1,170,000	1,170,000	4,680,000
Multiple and all other food uses	1,170,000	1,170,000	1,170,000	1,170,000	4,680,000
Non-food uses	1,170,000	1,170,000	1,170,000	1,170,000	4,680,000
Hotels, restaurants, institutions	1,170,000	1,170,000	1,170,000	1,170,000	4,680,000
Wholesale grocers, jobbers, sugar dealers	1,170,000	1,170,000	1,170,000	1,170,000	4,680,000
Detail grocers, chain stores, sugar markets	1,170,000	1,170,000	1,170,000	1,170,000	4,680,000
All other deliveries, includ- ing deliveries to Government agencies	1,170,000	1,170,000	1,170,000	1,170,000	4,680,000
<b>Total deliveries</b>	<b>1,170,000</b>	<b>1,170,000</b>	<b>1,170,000</b>	<b>1,170,000</b>	<b>4,680,000</b>
Bakery and allied products, cereals and cereal products, confectionery and related products	1,170,000	1,170,000	1,170,000	1,170,000	4,680,000
Ice cream and dairy products	1,170,000	1,170,000	1,170,000	1,170,000	4,680,000
Beverages	1,170,000	1,170,000	1,170,000	1,170,000	4,680,000
Canned, bottled, frozen foods, jams, jellies, preserves, etc.	1,170,000	1,170,000	1,170,000	1,170,000	4,680,000
Multiple and all other food uses	1,170,000	1,170,000	1,170,000	1,170,000	4,680,000
Non-food uses	1,170,000	1,170,000	1,170,000	1,170,000	4,680,000
Hotels, restaurants, institutions	1,170,000	1,170,000	1,170,000	1,170,000	4,680,000
Wholesale grocers, jobbers, sugar dealers	1,170,000	1,170,000	1,170,000	1,170,000	4,680,000
Detail grocers, chain stores, sugar markets	1,170,000	1,170,000	1,170,000	1,170,000	4,680,000
All other deliveries, includ- ing deliveries to Government agencies	1,170,000	1,170,000	1,170,000	1,170,000	4,680,000
<b>Total deliveries</b>	<b>1,170,000</b>	<b>1,170,000</b>	<b>1,170,000</b>	<b>1,170,000</b>	<b>4,680,000</b>

(Continued)

Table 21.- Deliveries of major products by business of buyer, and by time of delivery, by State, 1967 to date (continued)

Business of buyer	1967 to date			1967 to date	
	Total deliveries		Delivered to date	Delivered to date	Total deliveries
	Value	Quantity			
All other and allied products, except animal products	1,214,714	1,214,714	1,214,714	1,214,714	1,214,714
Confectionery and related products	1,214,714	1,214,714	1,214,714	1,214,714	1,214,714
Ice cream and dairy products	1,214,714	1,214,714	1,214,714	1,214,714	1,214,714
Beverages	1,214,714	1,214,714	1,214,714	1,214,714	1,214,714
Meats, poultry, frozen foods, cans, fillies, preserves, etc.	1,214,714	1,214,714	1,214,714	1,214,714	1,214,714
Flour and all other food uses	1,214,714	1,214,714	1,214,714	1,214,714	1,214,714
Nonfood products	1,214,714	1,214,714	1,214,714	1,214,714	1,214,714
Hotels, restaurants, institutions	1,214,714	1,214,714	1,214,714	1,214,714	1,214,714
Wholesale and retail stores, except markets	1,214,714	1,214,714	1,214,714	1,214,714	1,214,714
All other deliveries, including deliveries to government agencies	1,214,714	1,214,714	1,214,714	1,214,714	1,214,714
<b>Total deliveries</b>	<b>1,214,714</b>	<b>1,214,714</b>	<b>1,214,714</b>	<b>1,214,714</b>	<b>1,214,714</b>

Deliveries by time

All other and allied products, except animal products	1,214,714	1,214,714	1,214,714	1,214,714	1,214,714
Confectionery and related products	1,214,714	1,214,714	1,214,714	1,214,714	1,214,714
Ice cream and dairy products	1,214,714	1,214,714	1,214,714	1,214,714	1,214,714
Beverages	1,214,714	1,214,714	1,214,714	1,214,714	1,214,714
Meats, poultry, frozen foods, cans, fillies, preserves, etc.	1,214,714	1,214,714	1,214,714	1,214,714	1,214,714
Flour and all other food uses	1,214,714	1,214,714	1,214,714	1,214,714	1,214,714
Nonfood products	1,214,714	1,214,714	1,214,714	1,214,714	1,214,714
Hotels, restaurants, institutions	1,214,714	1,214,714	1,214,714	1,214,714	1,214,714
Wholesale and retail stores, except markets	1,214,714	1,214,714	1,214,714	1,214,714	1,214,714
All other deliveries, including deliveries to government agencies	1,214,714	1,214,714	1,214,714	1,214,714	1,214,714
<b>Total deliveries</b>	<b>1,214,714</b>	<b>1,214,714</b>	<b>1,214,714</b>	<b>1,214,714</b>	<b>1,214,714</b>

(Continued)

Table 21- Deliveries of sugar by types of product or business of buyer, and by type of sugar delivered, by quarters, 1956 to date (Continued)

April-June 1958

Product or business of buyer				Liquid	Total
	Beet	Cane S.	Imported D.T.		
	100 lb. bags	100 lb. bags	100 lb. bags	100 lb. equiv.	100 lbs.
Bakery and allied products, cereals and cereal products, confectionery and related products	1,440,600	1,907,757	372,390	237,894	3,958,641
The cream and dairy products	600,210	1,111,521	451,230	544,354	2,717,315
Beverages	424,179	17,303	122,948	601,224	1,665,654
Canned, bottled, frozen foods, jams, jellies, preserves, etc.	540,173	1,937,313	601,721	1,555,266	4,722,823
Multiple and all other food uses	1,054,600	664,790	444,070	519,727	2,853,687
Non-food products	234,221	127,481	47,470	503,940	1,452,929
Hotels, restaurants, institutions	1,877	57,192	133,704	25,455	206,368
Wholesale grocers, jobbers, sugar dealers	3,707	23,710	11,272	5,923	11,612
Retail grocers, chain stores, super markets	2,304,303	3,750,323	79,647	23,700	13,478,251
All other deliveries, including deliveries to Government agencies	134,733	4,573,907	22,200	16,471	5,253,549
	122,617	280,301	12,100	4,142	419,231
<b>Total deliveries</b>	<b>3,177,300</b>	<b>25,435,221</b>	<b>3,235,490</b>	<b>7,344,227</b>	<b>35,992,950</b>

July-September 1958

Bakery and allied products, cereals and cereal products, confectionery and related products	1,524,112	2,071,272	292,532	221,515	3,970,301
The cream and dairy products	586,340	1,311,302	634,423	574,772	3,106,837
Beverages	290,032	124,921	92,225	714,474	1,691,221
Canned, bottled, frozen foods, jams, jellies, preserves, etc.	254,450	1,934,521	651,432	1,649,229	4,439,211
Multiple and all other food uses	1,323,254	1,173,520	429,303	2,154,772	5,083,214
Non-food products	129,147	609,211	20,231	330,451	1,258,840
Hotels, restaurants, institutions	2,921	133,990	134,730	27,915	301,556
Wholesale grocers, jobbers, sugar dealers	17,666	98,921	5,681	2,141	130,534
Retail grocers, chain stores, super markets	2,825,471	11,800,360	1,273,211	31,146	15,772,196
All other deliveries, including deliveries to Government agencies	1,004,217	5,456,212	52,137	13,830	6,535,896
	132,903	308,140	15,277	5,971	462,291
<b>Total deliveries</b>	<b>8,375,957</b>	<b>25,376,714</b>	<b>3,533,392</b>	<b>5,561,965</b>	<b>32,907,990</b>

Continued-

Table 20- Deliveries of sugar by type of product or business of buyer, and by type of sugar delivered, by quarters, 1959 to date 1/4-Continued

October-December 1974

Product or business of buyer	Crystalline			Liquid <sup>2</sup> / <sub>3</sub>	Total
	Beet	Cane <sup>2</sup> / <sub>3</sub>	Imported D. T.		
	100 lb. bags	100 lb. bags	100 lb. bags	100 lb. equiv.	100 lbs.
Bakery and allied products, cereals and cereal products	1,071,845	2,051,290	67,533	251,120	4,002,273
Confectionery and related products	623,404	1,529,343	129,136	502,138	3,004,290
Ice cream and dairy products	250,292	432,451	10,575	640,917	1,442,535
Beverages	600,970	1,047,940	139,204	342,243	3,429,320
Canned, bottled, frozen foods, jams, jellies, preserves, etc.	996,490	813,664	323,111	30,250	2,432,921
Multiple and all other food uses	252,317	731,609	27,143	325,235	1,331,554
Non-food products	745	137,470	4,492	11,695	225,408
Hotels, restaurants, institutions	19,907	119,718	2,330	4,112	145,967
Wholesale grocers, jobbers, sugar dealers	3,301,059	2,350,366	443,931	25,236	12,822,609
Retail grocers, chain stores, super markets	821,250	4,594,930	61,921	21,330	6,497,534
All other deliveries, including deliveries to Government agencies	147,034	352,533	3,572		503,139
<b>Total deliveries</b>	<b>6,270,321</b>	<b>21,975,170</b>	<b>1,229,210</b>	<b>1,391,216</b>	<b>34,747,339</b>

Table 21- Deliveries of sugar by type of product or business of buyer, by regions, 1959 to date-Continued

1974

NEW ENGLAND

Product or business of buyer	First Quarter	Second Quarter	Third Quarter	Fourth Quarter	Total
	(100 lb.)	(100 lb.)	(100 lb.)	(100 lb.)	(100 lb.)
Bakery and allied products, cereal and cereal products	163,988	127,244	141,979	139,963	573,154
Confectionery and related products	336,710	310,930	349,077	365,494	1,411,817
Ice cream and dairy products	62,397	71,681	100,736	60,052	314,928
Beverages	116,796	164,612	164,830	114,317	560,255
Canned, bottled, frozen foods, jams, jellies, preserves, etc.	111,242	95,746	141,741	142,091	496,120
Multiple and all other food uses	41,358	52,477	42,681	37,479	173,995
Non-food uses	4,573	2,538	3,443	5,154	15,713
Hotels, restaurants, institutions	22,039	17,549	21,953	22,175	83,716
Wholesale grocers, jobbers, sugar dealers	713,098	575,907	763,325	466,966	2,729,296
Retail grocers, chain stores, super markets	425,163	342,809	430,588	413,065	1,611,625
All other deliveries, including deliveries to Government agencies	16,968	10,794	10,801	17,591	56,174
<b>Total deliveries</b>	<b>2,073,357</b>	<b>1,792,891</b>	<b>2,170,496</b>	<b>1,964,047</b>	<b>8,016,793</b>

Continued-

Table 21 - Deliveries of sugar by type of product or the class of buyer, by regions, 1970 to date - continued

1954

## MIDDLE ATLANTIC

Product or business of buyer	First Quarter	Second Quarter	Third Quarter	Fourth Quarter	Total
	(100 lb.)	(100 lb.)	(100 lb.)	(100 lb.)	(100 lb.)
Bakery and allied products, cereal and cereal products	1,209,053	1,158,342	1,215,128	1,107,065	4,689,588
Confectionery and related products	1,519,410	1,296,972	1,692,334	1,260,772	5,769,488
Ice cream and dairy products	357,039	437,000	186,043	332,359	1,612,441
Beverages	871,100	1,175,211	1,233,829	803,782	4,083,922
Canned, bottled, frozen foods, jams, jellies, preserves, etc.	517,503	577,107	845,441	668,558	2,608,609
Multiple and all other food uses	633,653	592,656	620,258	641,729	2,488,296
Non-food uses	88,056	63,371	79,900	74,922	306,249
Hotels, restaurants, institutions	70,957	59,348	57,272	72,266	260,343
Wholesale grocers, jobbers, sugar dealers	1,872,536	1,759,955	2,287,730	1,870,609	7,790,832
Retail grocers, chain stores, super markets	1,253,139	1,073,867	1,534,014	1,273,368	5,134,388
All other deliveries, includ- ing deliveries to Government agencies	88,166	65,123	87,050	126,550	367,489
<b>Total deliveries</b>	<b>8,180,864</b>	<b>8,259,852</b>	<b>10,139,299</b>	<b>8,231,980</b>	<b>35,111,995</b>

## NORTH CENTRAL

Bakery and allied products, cereal and cereal products	1,259,479	1,415,328	1,283,092	1,506,875	5,464,774
Confectionery and related products	924,627	811,097	649,407	885,471	3,270,602
Ice cream and dairy products	366,031	579,228	503,145	375,003	1,843,407
Beverages	721,474	1,001,163	873,225	809,954	3,403,816
Canned, bottled, frozen foods, jams, jellies, preserves, etc.	164,072	763,823	744,387	479,174	2,451,456
Multiple and all other food uses	426,025	561,676	318,487	423,776	1,709,964
Non-food uses	36,567	36,447	30,967	90,558	194,549
Hotels, restaurants, institutions	17,375	12,003	12,227	19,592	61,197
Wholesale grocers, jobbers, sugar dealers	4,153,162	4,923,732	4,948,657	4,387,505	18,413,436
Retail grocers, chain stores, super markets	1,390,497	1,560,702	1,736,424	1,528,846	6,206,469
All other deliveries includ- ing deliveries to Government agencies	70,953	52,315	89,828	60,448	273,544
<b>Total deliveries</b>	<b>9,830,560</b>	<b>11,717,514</b>	<b>11,187,846</b>	<b>10,557,292</b>	<b>43,293,212</b>

Continued -

Table 21- Deliveries of sugar by type of product or business of buyer, by regions, 1950 to 1954-Continued

1954

\$ MIL.

Product or business of buyer	First quarter	Second quarter	Third quarter	Fourth quarter	Total
	(1954 I.)	(1954 II.)	(1954 III.)	(1954 IV.)	(1954)
Sugar and allied products, cereals and cereal products, confectionery and related products	400,048	774,007	714,204	724,117	2,612,376
Ice cream and dairy products	20,492	22,870	24,045	21,211	88,618
Beverages	1,002,855	1,077,121	1,114,472	1,114,000	4,308,448
Milk, buttermilk, frozen foods, jams, jellies, preserves, etc. (not in and not other food uses)	424,027	421,503	419,927	417,111	1,682,568
Manufacturers	68,000	73,027	74,000	72,111	287,148
Non-food uses	122,492	127,481	124,000	121,000	501,973
Hotels, restaurants, institutions	20,000	20,000	20,000	20,000	80,000
Wholesale grocers, jobbers, sugar dealers	4,000,000	4,000,000	4,000,000	4,000,000	16,000,000
Retail grocers, chain stores, sugar markets	1,000,000	1,000,000	1,000,000	1,000,000	4,000,000
All other deliveries, including deliveries to Government agencies	100,000	100,000	100,000	100,000	400,000
<b>Total deliveries</b>	<b>6,927,695</b>	<b>7,676,019</b>	<b>7,546,652</b>	<b>7,579,525</b>	<b>29,730,291</b>

b-7

Sugar and allied products, cereals and cereal products, confectionery and related products	400,048	774,007	714,204	724,117	2,612,376
Ice cream and dairy products	20,492	22,870	24,045	21,211	88,618
Beverages	1,002,855	1,077,121	1,114,472	1,114,000	4,308,448
Milk, buttermilk, frozen foods, jams, jellies, preserves, etc. (not in and not other food uses)	424,027	421,503	419,927	417,111	1,682,568
Manufacturers	68,000	73,027	74,000	72,111	287,148
Hotels, restaurants, institutions	20,000	20,000	20,000	20,000	80,000
Wholesale grocers, jobbers, sugar dealers	4,000,000	4,000,000	4,000,000	4,000,000	16,000,000
Retail grocers, chain stores, sugar markets	1,000,000	1,000,000	1,000,000	1,000,000	4,000,000
All other deliveries, including deliveries to Government agencies	100,000	100,000	100,000	100,000	400,000
<b>Total deliveries</b>	<b>6,927,695</b>	<b>7,676,019</b>	<b>7,546,652</b>	<b>7,579,525</b>	<b>29,730,291</b>

Continued

Table 21.- Deliveries of sugar by types of product or business of buyer, and by type of sugar delivered, by quarters, 1957 to date <sup>1</sup>/<sub>2</sub>-Continued

1955

Product or business of buyer	Crystalline			Liquid <sup>2</sup> / <sub>3</sub>	Total
	Beet	Cane <sup>2</sup> / <sub>3</sub>	Imported D.S.		
	100 lb. bags	100 lb. bags	100 lb. bags	100 lb. equiv.	100 lbs.
Bakery and allied products, cereals and cereal products	5,692,268	12,033,500	721,666	1,067,093	17,590,427
Confectionery and related products	2,451,025	6,134,350	1,765,499	3,460,310	13,897,384
Ice cream and dairy products	1,729,821	1,579,331	123,900	2,471,450	5,908,979
Beverages	2,022,028	2,007,981	1,617,260	1,770,003	17,648,597
Canned, bottled, frozen foods, jams, jellies, preserves, etc.	1,941,723	1,181,072	1,045,173	1,757,170	13,027,154
Multiple and all other food uses	599,174	3,122,193	99,977	1,353,179	5,174,621
Non-food products	10,975	521,769	10,000	119,720	1,018,577
Hotels, restaurants, institutions	19,164	610,080	20,714	27,974	714,038
Wholesale grocers, jobbers, sugar dealers	1,707,101	10,797,997	1,111,800	131,734	65,173,103
Retail grocers, chain stores, super markets	3,407,700	16,147,317	318,000	64,089	22,228,077
All other deliveries, includ- ing deliveries to Government agencies	372,113	1,066,693	14,317	1,522	1,477,653
<b>Total deliveries</b>	<b>31,066,682</b>	<b>93,671,371</b>	<b>12,306,093</b>	<b>18,555,930</b>	<b>153,597,975</b>

January-March 1955

Bakery and allied products, cereals and cereal products	4,473,907	2,396,764	206,161	260,304	4,377,028
Confectionery and related products	829,178	1,312,197	394,961	615,520	3,147,362
Ice cream and dairy products	219,207	628,791	63,334	627,097	1,723,079
Beverages	154,980	1,770,406	279,218	1,702,233	3,727,535
Canned, bottled, frozen foods, jams, jellies, preserves, etc.	943,492	740,664	164,156	372,837	1,947,529
Multiple and all other food uses	230,666	212,960	20,076	322,960	1,276,301
Non-food products	1,718	150,164	117,552	61,181	305,135
Hotels, restaurants, institutions	17,714	190,149	6,610	1,724	179,025
Wholesale grocers, jobbers, sugar dealers	2,377,400	8,780,755	836,539	27,380	12,016,428
Retail grocers, chain stores, super markets	659,540	4,795,075	51,810	13,218	1,890,075
All other deliveries, includ- ing deliveries to Government agencies	178,287	251,001	1,587	318	486,689
<b>Total deliveries</b>	<b>7,163,230</b>	<b>22,832,318</b>	<b>2,126,663</b>	<b>3,265,024</b>	<b>33,010,285</b>

Continued -

Table 21- Deliveries of meat by types of product or business of buyer, and by type of meat, by unit, by quarters, 1944 to 1946 (Continued)

April-June 1955

Product or business of buyer	Type of meat				Total 100 lbs.
	Beef	Pork		Lamb	
	100 lb. carc.	100 lb. carc.	Imported L.T.	100 lb. equiv.	
Bakery and allied products, cereals and cereal products	1,774,882	2,122,508	240,411	277,001	4,414,802
Confectionery and related products	287,001	1,274,868	128,443	573,057	3,063,373
Ice cream and dairy products	474,468	1,077,700	124,702	219,205	2,896,175
Beverages	713,411	1,159,117	770,009	1,752,292	4,794,939
Canned, bottled, frozen foods, jams, jellies, preserves, etc.	1,112,550	1,111,117	211,115	477,057	3,912,839
Multiple and all other food uses	20,111	71,117	11,111	111,115	1,111,111
Non-food products	1,111	1,111	1,111	1,111	111,111
Hotels, restaurants, institutions	1,111	1,111	1,111	1,111	111,111
Wholesale grocers, jobbers, meat dealers	7,111,111	11,111,111	1,111,111	11,111,111	21,111,111
Retail grocers, chain stores, super markets	1,111,111	1,111,111	1,111,111	1,111,111	4,444,444
All other deliveries, including deliveries to Government agencies	1,111	1,111	1,111	1,111	111,111
<b>Total deliveries</b>	<b>11,111,111</b>	<b>11,111,111</b>	<b>1,111,111</b>	<b>1,111,111</b>	<b>24,444,444</b>

July-September 1955

Bakery and allied products, cereals and cereal products	1,111,111	1,111,111	111,111	111,111	2,444,444
Confectionery and related products	111,111	1,111,111	111,111	111,111	2,444,444
Ice cream and dairy products	111,111	1,111,111	111,111	111,111	2,444,444
Beverages	111,111	1,111,111	111,111	1,111,111	3,444,444
Canned, bottled, frozen foods, jams, jellies, preserves, etc.	1,111,111	1,111,111	111,111	1,111,111	4,444,444
Multiple and all other food uses	111,111	111,111	111,111	111,111	444,444
Non-food products	111,111	111,111	111,111	111,111	444,444
Hotels, restaurants, institutions	111,111	111,111	111,111	111,111	444,444
Wholesale grocers, jobbers, meat dealers	11,111,111	11,111,111	1,111,111	11,111,111	24,444,444
Retail grocers, chain stores, super markets	1,111,111	1,111,111	1,111,111	1,111,111	4,444,444
All other deliveries, including deliveries to Government agencies	111,111	111,111	111,111	111,111	444,444
<b>Total deliveries</b>	<b>11,111,111</b>	<b>11,111,111</b>	<b>1,111,111</b>	<b>1,111,111</b>	<b>24,444,444</b>

Continued -



Table 21.- Deliveries of sugar by type of product to States of buyers, by quarter, 1955 to date-Continued

1955

## MIDDLE ATLANTIC

Product or business of buyer	First quarter	Second quarter	Third quarter	Fourth quarter	Total
	100,000	100,000	100,000	100,000	400,000
Bakery and allied products, cereals and cereal products	1,200,000	1,100,000	1,000,000	1,000,000	4,300,000
Confectionery and related products	1,000,000	1,000,000	1,000,000	1,000,000	4,000,000
Ice cream and dairy products	100,000	100,000	100,000	100,000	400,000
Beverages	500,000	500,000	500,000	500,000	2,000,000
Canned, bottled, frozen foods, jams, jellies, preserves, etc.	1,000,000	1,000,000	1,000,000	1,000,000	4,000,000
Multiple and all other food uses	1,000,000	1,000,000	1,000,000	1,000,000	4,000,000
Non-food uses	100,000	100,000	100,000	100,000	400,000
Hotels, restaurants, institutions	100,000	100,000	100,000	100,000	400,000
Wholesale grocers, jobbers, sugar dealers	1,000,000	1,000,000	1,000,000	1,000,000	4,000,000
Retail grocers, chain stores, super markets	1,000,000	1,000,000	1,000,000	1,000,000	4,000,000
All other deliveries, including deliveries to Government agencies	100,000	100,000	100,000	100,000	400,000
<b>Total deliveries</b>	<b>8,000,000</b>	<b>8,000,000</b>	<b>8,000,000</b>	<b>8,000,000</b>	<b>32,000,000</b>

## SOUTH ATLANTIC

Bakery and allied products, cereals and cereal products	1,000,000	1,000,000	1,000,000	1,000,000	4,000,000
Confectionery and related products	1,000,000	1,000,000	1,000,000	1,000,000	4,000,000
Ice cream and dairy products	100,000	100,000	100,000	100,000	400,000
Beverages	500,000	500,000	500,000	500,000	2,000,000
Canned, bottled, frozen foods, jams, jellies, preserves, etc.	1,000,000	1,000,000	1,000,000	1,000,000	4,000,000
Multiple and all other food uses	1,000,000	1,000,000	1,000,000	1,000,000	4,000,000
Non-food uses	100,000	100,000	100,000	100,000	400,000
Hotels, restaurants, institutions	100,000	100,000	100,000	100,000	400,000
Wholesale grocers, jobbers, sugar dealers	1,000,000	1,000,000	1,000,000	1,000,000	4,000,000
Retail grocers, chain stores, super markets	1,000,000	1,000,000	1,000,000	1,000,000	4,000,000
All other deliveries including deliveries to Government agencies	100,000	100,000	100,000	100,000	400,000
<b>Total deliveries</b>	<b>8,000,000</b>	<b>8,000,000</b>	<b>8,000,000</b>	<b>8,000,000</b>	<b>32,000,000</b>

Continued -

Table 22. - Self-ordering orders by type of product or business of buyer, by quarter, 1965 to date-terminated

Product or business of buyer	1965				Total
	First quarter	Second quarter	Third quarter	Fourth quarter	
	(100,000)	(100,000)	(100,000)	(100,000)	(400,000)
<u>Bakery and allied products, cereals and cereal products</u>	851,430	832,846	700,214	790,578	3,275,128
<u>Confectionery and related products</u>	270,710	271,728	271,111	301,922	1,115,571
<u>Ice cream and dairy products</u>	703,029	1,77,242	314,154	210,075	1,224,500
<u>Beverages</u>	1,020,724	2,208,554	2,002,077	1,831,135	7,062,490
<u>Canned, bottled, frozen fruits, jams, jellies, preserves, etc.</u>	197,700	234,453	470,287	504,117	1,406,557
<u>Multiple and all other food uses</u>	121,500	132,200	149,787	102,057	505,544
<u>Non-food uses</u>	106,127	14,490	100,365	70,750	391,732
<u>Hotels, restaurants, institutions</u>	14,490	14,490	14,490	22,076	79,956
<u>Wholesale grocers, jobbers, sugar dealers</u>	4,294,300	4,730,000	4,554,172	4,300,005	18,778,477
<u>Retail grocers, chain stores, super markets</u>	4,416,702	1,719,213	4,740,340	4,407,867	15,283,122
<u>All other deliveries, including deliveries to Government agencies</u>	103,077	118,226	39,112	53,257	313,672
<b>Total deliveries</b>	<b>9,111,970</b>	<b>12,112,738</b>	<b>12,857,930</b>	<b>9,611,128</b>	<b>43,694,766</b>
	1967				
<u>Bakery and allied products, cereals and cereal products</u>	808,024	872,126	611,245	741,717	2,933,112
<u>Confectionery and related products</u>	17,800	100,478	130,705	200,722	549,705
<u>Ice cream and dairy products</u>	110,773	221,124	249,772	112,091	793,760
<u>Beverages</u>	272,130	403,094	474,487	282,362	1,432,073
<u>Canned, bottled, frozen fruits, jams, jellies, preserves, etc.</u>	197,150	254,771	1,100,350	627,919	2,280,090
<u>Multiple and all other food uses</u>	154,401	193,207	175,418	167,608	690,634
<u>Non-food uses</u>	210	52	1,000	73	1,335
<u>Hotels, restaurants, institutions</u>	19,164	15,871	50,672	52,265	138,072
<u>Wholesale grocers, jobbers, sugar dealers</u>	1,020,121	1,020,477	2,511,310	2,117,224	7,669,132
<u>Retail grocers, chain stores, super markets</u>	100,000	500,457	877,200	543,017	2,020,774
<u>All other deliveries, including deliveries to Government agencies</u>	100,000	70,457	104,056	59,747	334,260
<b>Total deliveries</b>	<b>3,812,082</b>	<b>5,010,502</b>	<b>5,475,123</b>	<b>4,779,127</b>	<b>18,976,234</b>

Continued-

Table 21.— Deliveries of sugar by types of product or business of buyer, and by type of sugar delivered, by quarters, 1969 to date 1/—Continued

1956

Product or business of buyer	Crystalline			Liquid 3/	Total
	Beet	Cane 2/	Imported P.C.		
	100 lb. bags	100 lb. bags	100 lb. bags		
Bakery and allied products, cereals and cereal products	5,800,739	10,245,053	779,226	1,171,707	17,996,725
Confectionery and related products	3,132,410	7,371,495	1,731,495	2,524,659	14,770,059
Ice cream and dairy products	1,399,845	1,912,983	290,515	2,913,083	6,415,526
Beverages	2,317,475	2,206,804	1,622,716	6,476,319	13,622,314
Canned, bottled, frozen foods, jams, jellies, preserves, etc.	4,479,240	3,520,855	2,077,496	4,741,535	14,779,136
Multiple and all other food uses	1,139,059	3,438,423	66,751	1,424,227	6,068,160
Non-food products	19,750	528,858	344,937	109,239	1,022,784
Hotels, restaurants, institutions	50,550	705,906	21,330	36,473	814,264
Wholesale grocers, jobbers, sugar dealers	10,811,066	11,940,332	2,960,327	431,581	56,144,206
Retail grocers, chain stores, super markets	3,717,741	13,533,306	359,642	58,524	22,669,613
All other deliveries, including deliveries to Government agencies	417,287	1,532,437	16,395	2,229	2,013,348
<b>Total deliveries</b>	<b>33,275,162</b>	<b>97,984,552</b>	<b>10,281,330</b>	<b>19,730,381</b>	<b>161,321,425</b>

January-March 1956

Bakery and allied products, cereals and cereal products	1,153,256	2,167,119	250,699	284,283	4,205,357
Confectionery and related products	731,198	1,705,861	616,158	650,152	3,703,369
Ice cream and dairy products	267,445	386,272	78,103	519,090	1,280,910
Beverages	510,195	2,000,369	233,561	1,429,745	4,203,870
Canned, bottled, frozen foods, jams, jellies, preserves, etc.	662,983	620,889	592,117	376,738	2,252,727
Multiple and all other food uses	200,463	823,702	29,574	364,257	1,417,996
Non-food products	13,465	134,012	142,685	27,303	317,265
Hotels, restaurants, institutions	10,135	167,297	7,065	6,891	192,388
Wholesale grocers, jobbers, sugar dealers	2,342,932	8,968,354	868,623	30,844	12,210,758
Retail grocers, chain stores, super markets	649,551	3,905,578	37,059	11,797	4,653,985
All other deliveries, including deliveries to Government agencies	131,257	264,246	5,188	521	401,212
<b>Total deliveries</b>	<b>6,732,860</b>	<b>21,663,729</b>	<b>2,910,637</b>	<b>3,731,621</b>	<b>34,838,867</b>

(Continued)

Table 21.- Deliveries of sugar by types of product or business of buyer, and by type of sugar delivered, by quarters, 1949 to date 1/-Continued

April-June 1956

Product or business of buyer	Crystalline			Liquid $\frac{1}{2}$ 100 lb. equiv.	Total 100 lbs.
	Best	Comm $\frac{2}{3}$	Imported D.C.		
	100 lb. bags	100 lb. bags	100 lb. bags		
Bakery and allied products, cereals and cereal products	1,313,078	2,541,294	275,669	292,818	4,422,859
Confectionery and related products	603,663	1,477,351	504,856	531,652	3,217,522
Ice cream and dairy products	395,063	518,471	111,540	821,637	1,846,711
Beverages	608,723	2,208,937	734,904	1,805,762	5,358,326
Canned, bottled, frozen foods, jams, jellies, preserves, etc.	1,196,637	791,766	674,727	613,474	3,306,604
Multiple and all other food uses	212,236	899,648	20,171	358,060	1,490,117
Non-food products	13,926	111,795	67,001	23,041	215,763
Hotels, restaurants, institutions	9,681	158,067	9,765	2,226	186,079
Wholesale grocers, jobbers sugar dealers	2,242,760	10,782,995	1,154,164	158,314	14,172,233
Retail grocers, chain stores, super markets	796,899	4,599,951	52,162	20,597	5,460,229
All other deliveries, including deliveries to Government agencies	70,156	288,952	3,153	568	362,829
<b>Total deliveries</b>	<b>7,452,824</b>	<b>24,379,227</b>	<b>3,441,732</b>	<b>4,765,489</b>	<b>40,039,272</b>

July-September 1956

Bakery and allied products, cereals and cereal products	1,556,949	2,575,563	225,071	278,372	4,635,955
Confectionery and related products	706,369	1,848,773	452,782	598,906	3,606,760
Ice cream and dairy products	306,058	566,127	84,638	885,271	1,922,594
Beverages	520,271	2,230,983	516,809	1,817,449	5,085,512
Canned, bottled, frozen foods, jams, jellies, preserves, etc.	1,808,716	1,063,757	642,101	2,922,014	6,436,588
Multiple and all other food uses	382,202	804,288	15,635	352,829	1,554,953
Non-food products	7,570	130,233	124,348	29,190	291,341
Hotels, restaurants, institutions	14,939	178,928	4,150	12,919	210,936
Wholesale grocers, jobbers sugar dealers	3,172,965	11,998,469	818,785	196,127	16,216,346
Retail grocers, chain stores, super markets	1,253,637	5,207,203	110,956	14,371	6,586,167
All other deliveries, including deliveries to Government agencies	91,078	379,784	5,849	837	477,498
<b>Total deliveries</b>	<b>9,900,703</b>	<b>26,984,538</b>	<b>3,031,124</b>	<b>7,108,285</b>	<b>47,024,650</b>

Continued-

Table 21.- Deliveries of sugar by types of product or business of buyer, and by type of sugar delivered, by quarters, 1949 to date 1/ - Continued

October-December 1956

Product or business of buyer	Crystalline			Liquid 3/	Total
	Beet	Cane 2/	Imported D. C.		
	100 lb. bags	100 lb. bags	100 lb. bags	100 lb. equiv.	100 lbs.
Bakery and allied products					
cereals and cereal products	2,727,456	2,641,047	27,787	316,234	4,732,524
Confectionery and related products	1,061,180	2,339,500	207,699	633,949	4,242,408
Ice cream and dairy products	351,279	440,713	16,234	557,085	1,365,311
Beverages	648,286	1,765,515	137,442	1,423,363	3,974,606
Canned, bottled, frozen foods, jams, jellies, preserves, etc.	810,904	1,044,443	128,551	799,309	2,783,207
Multiple and all other food uses	344,157	910,785	1,371	349,081	1,605,394
Non-food products	4,789	152,818	11,103	29,705	198,415
Hotels, restaurants, institutions	15,795	201,614	350	8,107	225,861
Wholesale grocers, jobbers, sugar dealers	3,052,409	10,190,514	256,250	45,696	13,544,869
Retail grocers, chain stores, super markets	1,027,654	4,820,574	108,815	12,159	5,969,232
All other deliveries, including deliveries to Government agencies	124,846	649,455	2,205	303	776,809
<b>Total deliveries</b>	<b>9,188,755</b>	<b>25,157,028</b>	<b>897,817</b>	<b>4,274,986</b>	<b>39,418,636</b>

Table 21 - Deliveries of sugar by type of product or business of buyer, by regions, 1949 to date 1/ - Continued

1956

NEW ENGLAND

Product or business of buyer	First Quarter	Second Quarter	Third Quarter	Fourth Quarter	Total
	(100 lb.)	(100 lb.)	(100 lb.)	(100 lb.)	(100 lbs.)
Bakery and allied products					
cereal and cereal products	152,813	159,240	161,507	189,866	673,426
Confectionery and related products	397,355	328,736	349,905	448,025	1,524,021
Ice cream and dairy products	61,614	104,824	99,652	62,751	328,841
Beverages	118,174	195,316	177,718	119,878	611,086
Canned, bottled, frozen foods, jams, jellies, preserves, etc.	89,929	105,499	137,791	155,506	488,725
Multiple and all other food uses	34,819	41,920	37,025	26,766	142,530
Non-food products	4,223	2,672	5,944	6,033	18,872
Hotels, restaurants, institutions	21,850	24,866	34,075	27,932	108,722
Wholesale grocers, jobbers, sugar dealers	626,689	699,571	705,382	685,414	2,717,056
Retail grocers, chain stores, super markets	374,661	377,291	388,448	430,432	1,570,832
All other deliveries, including deliveries to Government agencies	14,378	32,517	13,709	9,606	50,210
<b>Total deliveries</b>	<b>1,906,505</b>	<b>2,052,462</b>	<b>2,111,156</b>	<b>2,164,208</b>	<b>8,234,321</b>

Continued-

Table 21.-Deliveries of sugar by type of product or business of buyer, by regions, 1949 to date 1/-Continued

## MIDDLE ATLANTIC

Product or business of buyer	First Quarter	Second Quarter	Third Quarter	Fourth Quarter	Total
	(100 lb.)	(100 lb.)	(100 lb.)	(100 lb.)	(100 lb.)
Bakery and allied products					
cereals and cereal products	1,229,177	1,231,424	1,278,751	1,185,195	4,924,547
Confectionery and related products	1,733,325	1,554,204	1,727,079	1,835,363	6,849,871
Ice cream and dairy products	308,254	486,702	478,617	315,412	1,588,985
Beverages	928,050	1,307,154	1,283,324	933,630	4,452,158
Canned, bottled, frozen foods, jams, jellies, preserves, etc.	658,067	747,133	868,234	781,817	3,055,271
Multiple and all other food uses	708,461	678,500	642,965	669,627	2,699,553
Non-food uses	66,906	51,994	61,567	72,345	252,812
Hotels, restaurants, institutions	69,315	60,053	58,173	69,813	257,354
Wholesale grocers, jobbers, sugar dealers	1,701,953	1,879,596	2,049,983	1,842,220	7,472,752
Retail grocers, chain stores, super markets	1,154,873	1,262,744	1,425,416	1,390,288	5,233,321
All other deliveries, including deliveries to Government agencies	111,517	126,206	126,245	225,216	589,184
<b>Total deliveries</b>	<b>8,669,518</b>	<b>9,385,710</b>	<b>10,000,354</b>	<b>9,319,926</b>	<b>37,375,808</b>

## NORTH CENTRAL

Bakery and allied products, cereal and cereal products	1,373,933	1,586,135	1,814,189	1,653,999	6,428,256
Confectionery and related products	1,066,230	904,646	1,049,451	1,358,899	4,399,226
Ice cream and dairy products	472,613	614,253	653,534	507,311	2,247,711
Beverages	1,036,501	1,100,814	974,701	937,595	4,049,611
Canned, bottled, frozen foods, jams, jellies, preserves, etc.	530,269	751,892	1,205,482	613,989	3,101,632
Multiple and all other food uses	432,497	477,343	575,930	616,750	2,102,520
Non-food uses	42,403	38,144	36,123	38,558	155,228
Hotels, restaurants, institutions	16,298	15,401	22,024	26,038	79,761
Wholesale grocers, jobbers, sugar dealers	3,993,898	4,210,276	5,257,607	4,717,719	18,179,500
Retail grocers, chain stores, super markets	1,247,240	1,477,920	1,902,367	1,772,282	6,399,809
All other deliveries including deliveries to Government agencies	39,931	42,772	38,305	141,486	262,494
<b>Total deliveries</b>	<b>10,271,833</b>	<b>11,215,593</b>	<b>13,529,713</b>	<b>12,384,926</b>	<b>47,400,065</b>

Continued-

Table 21.- Deliveries of sugar by type of product or business of buyer, by regions, 1945 to date <sup>1/</sup>-Continued

## SOUTH

Product or business of buyer	First Quarter (100 lb.)	Second Quarter (100 lb.)	Third Quarter (100 lb.)	Fourth Quarter (100 lb.)	Total (100 lb.)
Bakery and allied products, cereals and cereal products	834,998	852,667	815,196	919,609	3,422,259
Confectionery and related products	272,468	230,353	299,211	349,058	1,151,026
Ice cream and dairy products	249,158	368,811	412,524	279,758	1,310,221
Beverages	1,761,477	2,159,298	2,095,472	1,552,932	7,579,179
Canned, bottled, frozen foods, jams, jellies, preserves, etc.	484,529	563,117	731,968	537,993	2,317,607
Multiple and all other food uses	92,290	100,756	102,636	95,973	391,655
Non-food uses	300,410	119,303	186,788	81,367	587,668
Hotels, restaurants, institutions	26,086	30,363	37,109	39,701	133,259
Wholesale grocers, jobbers, sugar dealers	4,302,105	5,567,111	5,989,903	4,463,404	20,322,526
Retail grocers, chain stores, super markets	1,382,806	1,736,950	1,980,308	1,633,680	6,733,544
All other deliveries, including deliveries to Government agencies	107,284	98,437	159,050	193,247	558,018
<b>Total deliveries</b>	<b>9,711,487</b>	<b>11,827,227</b>	<b>12,810,219</b>	<b>10,159,162</b>	<b>44,508,095</b>

## WEST

Bakery and allied products, cereals and cereal products	604,466	593,398	566,318	784,055	2,548,237
Confectionery and related products	214,155	199,583	151,114	251,063	815,915
Ice cream and dairy products	189,321	272,088	278,207	200,049	939,665
Beverages	359,668	595,711	554,297	420,271	1,929,947
Canned, bottled, frozen foods, jams, jellies, preserves, etc.	489,893	1,138,963	1,493,113	691,092	5,816,061
Multiple and all other food uses	150,939	191,598	196,397	191,278	730,212
Non-food uses	3,323	3,653	919	112	8,007
Hotels, restaurants, institutions	57,839	55,396	59,555	62,378	235,168
Wholesale grocers, jobbers, sugar dealers	1,587,113	1,815,616	2,213,471	1,837,112	7,453,312
Retail grocers, chain stores, super markets	494,405	605,324	889,628	742,750	2,732,107
All other deliveries, including deliveries to Government agencies	128,102	82,897	110,189	207,251	528,439
<b>Total deliveries</b>	<b>4,279,224</b>	<b>5,554,290</b>	<b>8,573,208</b>	<b>5,390,411</b>	<b>23,797,136</b>

<sup>1/</sup> Represents approximately 96% of deliveries by primary distributors in continental United States.

<sup>2/</sup> Includes raw sugar delivered by refiners for direct consumption.

<sup>3/</sup> Includes continental production and imports.

Reports of primary distributors of sugar to Sugar Division, CSS

Table 2.- Deliveries of sugar by primary distributors in consumer-size packages by quarters, 1949 to date-Continued

TOTAL CANS AND BULK

Region	1949	1950	1951	1952	1953	1954	1955	1956	1957	1958	1959	1960
	<u>1,000 hundredweight</u>					<u>1,000 hundredweight</u>						
	<u>FIRST QUARTER</u>											
New England	770	816	735	827	793	847	746	718				
Middle Atlantic	2,200	2,381	2,309	2,473	2,474	2,406	2,197	1,941				
North Central	3,434	3,405	3,272	4,192	3,517	3,370	3,192	3,311				
South	3,702	3,771	3,297	3,809	3,813	3,920	3,520	3,679				
West	1,615	1,535	1,509	1,895	1,734	1,571	1,527	1,592				
Total U. S.	11,891	11,908	11,132	13,397	12,547	12,138	11,182	11,241				
	<u>SECOND QUARTER</u>											
New England	773	607	793	726	704	638	759	716				
Middle Atlantic	2,516	2,732	2,561	2,539	2,178	2,070	2,471	2,327				
North Central	3,959	4,741	4,875	3,801	3,410	4,088	4,204	3,876				
South	4,807	5,455	4,967	4,534	3,245	4,154	4,451	4,555				
West	1,713	1,820	2,240	1,987	1,612	1,905	1,661	1,792				
Total U. S.	13,772	15,789	15,458	13,637	11,149	12,855	13,626	13,266				
	<u>THIRD QUARTER</u>											
New England	760	1,260	703	733	863	847	860	766				
Middle Atlantic	3,027	3,876	2,286	2,598	2,981	2,987	2,965	2,645				
North Central	5,537	6,152	3,311	4,535	4,769	4,773	4,735	5,104				
South	5,596	5,239	4,053	4,137	4,907	5,336	5,107	5,325				
West	2,529	2,751	1,688	2,314	2,277	2,322	2,640	2,357				
Total U. S.	17,671	19,267	12,041	14,362	15,797	16,265	16,307	16,197				
	<u>FOURTH QUARTER</u>											
New England	777	756	811	802	791	795	769	827				
Middle Atlantic	2,317	2,077	2,375	2,338	2,378	2,373	2,385	2,498				
North Central	2,756	3,133	3,524	2,831	3,313	3,336	3,507	3,879				
South	3,251	3,117	3,537	3,291	3,435	4,236	3,544	3,942				
West	1,321	1,357	1,664	1,576	1,734	2,392	2,157	1,976				
Total U. S.	10,622	10,467	11,963	10,890	11,651	13,292	12,384	13,142				
	<u>CALENDAR YEAR</u>											
New England	3,285	3,641	3,042	3,143	3,151	3,123	3,154	3,027				
Middle Atlantic	10,060	11,086	9,531	9,968	10,007	9,836	10,018	9,411				
North Central	15,877	17,716	15,013	15,992	15,029	15,675	15,718	16,190				
South	17,256	17,606	13,719	15,811	15,400	17,646	16,622	17,501				
West	7,179	7,465	7,077	7,772	7,527	8,190	7,987	7,717				
Total U. S.	53,756	57,514	50,595	52,196	51,146	54,490	53,477	53,846				



Table 22.- Deliveries of sugar by primary distributors in condensed form, by quarter, 1947 to 1960

CANE SUGAR

Region	1947	1950	1951	1952	1953	1954	1955	1956	1957	1958	1959	1960
	1,000 hundredweight				FIRST QUARTER				1,000 hundredweight			
New England	110	316	725	627	775	843	746	710				
Middle Atlantic		2,331	2,305	2,403	2,477	2,406	2,197	1,761				
No. Central & West	2,606	2,535	3,126	4,151	2,825	3,237	3,127	3,234				
South	<u>3,047</u>	<u>2,133</u>	<u>3,245</u>	<u>3,776</u>	<u>2,729</u>	<u>2,677</u>	<u>2,974</u>	<u>2,620</u>				
Total U. S.	10,169	13,162	9,401	11,175	12,807	13,153	13,841	7,692				
	1,000 hundredweight				SECOND QUARTER				1,000 hundredweight			
New England	170	307	775	725	784	638	751	746				
Middle Atlantic	2,916	2,732	2,561	2,507	2,170	2,070	2,071	2,327				
No. Central & West	4,111	4,038	4,926	4,106	3,620	3,948	3,770	3,863				
South	<u>4,674</u>	<u>3,823</u>	<u>4,902</u>	<u>4,590</u>	<u>3,203</u>	<u>4,079</u>	<u>4,279</u>	<u>4,507</u>				
Total U. S.	12,072	13,812	13,192	11,928	9,502	10,755	11,599	11,293				
	1,000 hundredweight				THIRD QUARTER				1,000 hundredweight			
New England	930	1,260	733	706	663	847	860	766				
Middle Atlantic	2,027	3,676	2,206	2,588	2,981	2,937	2,965	2,645				
No. Central & West	3,538	5,033	2,990	4,586	4,718	4,719	4,144	4,690				
South	<u>2,322</u>	<u>3,163</u>	<u>4,009</u>	<u>4,002</u>	<u>4,051</u>	<u>5,272</u>	<u>5,014</u>	<u>5,266</u>				
Total U. S.	12,017	16,132	9,908	12,046	13,415	13,824	13,013	13,367				
	1,000 hundredweight				FOURTH QUARTER				1,000 hundredweight			
New England	777	756	811	802	791	795	739	827				
Middle Atlantic	2,217	2,977	2,375	2,500	2,373	2,373	2,385	2,498				
No. Central & West	2,532	3,183	3,535	3,316	3,436	3,829	4,064	4,037				
South	<u>3,218</u>	<u>3,039</u>	<u>3,549</u>	<u>3,250</u>	<u>3,392</u>	<u>4,183</u>	<u>3,533</u>	<u>3,881</u>				
Total U. S.	8,944	9,955	10,270	9,764	10,027	11,180	12,746	11,293				
	1,000 hundredweight				OVER THE YEAR				1,000 hundredweight			
New England	3,705	3,661	3,042	2,862	3,151	3,123	3,154	3,027				
Middle Atlantic	17,060	11,505	7,523	9,762	12,007	7,377	10,612	9,411				
No. Central & West	15,937	17,043	12,571	14,161	12,229	12,152	13,209	15,024				
South	<u>17,021</u>	<u>17,013</u>	<u>15,709</u>	<u>14,004</u>	<u>13,016</u>	<u>17,002</u>	<u>14,028</u>	<u>17,290</u>				
Total U. S.	43,623	49,222	38,845	40,789	38,423	40,172	40,002	45,552				

1/ Continued to avoid disclosure of individual company data.

Continued

Table 22.- Deliveries of sugar by primary distributors in consumer-size packages by quarters, 1949 to date-Continued

BET SUGAR

Region	1949	1950	1951	1952	1953	1954	1955	1956	1957	1958	1959	1960
	<u>1,000 hundredweight</u>					<u>1,000 hundredweight</u>						
	<u>FIRST QUARTER</u>											
No. Central & West ✓	1,333	1,485	1,644	2,077	1,666	1,682	1,591	1,699				
South	<u>55</u>	<u>41</u>	<u>57</u>	<u>57</u>	<u>44</u>	<u>43</u>	<u>47</u>	<u>43</u>				
Total U. S.	1,388	1,526	1,701	2,134	1,710	1,725	1,638	1,742				
	<u>SECOND QUARTER</u>											
No. Central & West ✓	1,560	1,923	2,199	1,680	1,602	2,045	1,975	1,825				
South	<u>53</u>	<u>53</u>	<u>67</u>	<u>34</u>	<u>45</u>	<u>55</u>	<u>52</u>	<u>48</u>				
Total U. S.	1,613	1,976	2,266	1,714	1,647	2,100	2,027	1,873				
	<u>THIRD QUARTER</u>											
No. Central & West ✓	2,580	3,020	2,009	2,263	2,328	2,377	3,231	2,771				
South	<u>74</u>	<u>67</u>	<u>44</u>	<u>53</u>	<u>56</u>	<u>64</u>	<u>63</u>	<u>59</u>				
Total U. S.	2,654	3,087	2,053	2,316	2,384	2,441	3,294	2,830				
	<u>FOURTH QUARTER</u>											
No. Central & West ✓	1,645	1,314	1,653	1,093	1,561	1,999	1,602	1,788				
South	<u>33</u>	<u>30</u>	<u>40</u>	<u>33</u>	<u>43</u>	<u>53</u>	<u>36</u>	<u>61</u>				
Total U. S.	1,678	1,344	1,693	1,126	1,604	2,052	1,638	1,849				
	<u>CALENDAR YEAR</u>											
No. Central & West ✓	7,118	7,742	7,505	7,113	7,157	8,103	8,400	8,083				
South	<u>215</u>	<u>191</u>	<u>208</u>	<u>177</u>	<u>188</u>	<u>215</u>	<u>197</u>	<u>211</u>				
Total U. S.	7,333	7,933	7,713	7,290	7,345	8,318	8,597	8,294				

✓ Combined to avoid disclosure of individual company data.

Continued-

Table 23.- Deliveries of liquid sugar by primary distributors, 1949 to date  
(100 lb. equivalent)

Year	1st quarter	2d quarter	3d quarter	4th quarter	Annual
1949	1,324,285	1,879,442	2,680,166	1,500,758	7,384,651
1950	1,399,909	2,116,701	3,911,108	2,126,382	9,554,100
1951	1,835,325	2,643,010	4,390,936	2,440,290	11,309,561
1952	2,308,470	3,274,134	5,213,443	3,025,480	13,821,527
1953	2,873,641	3,434,624	6,044,566	3,399,475	15,752,306
1954	3,173,962	4,044,227	5,881,925	3,391,818	16,491,932
1955	3,268,074	4,326,929	7,012,566	3,948,370	18,555,939
1956	3,731,621	4,765,489	7,108,285	4,174,986	19,780,381
1957					
1958					
1959					
1960					

Includes Continental production and imports.

Table 21.- "Invisible" sugar inventories, receipts and deliveries or usage for a selected group of retailers, wholesalers, and industrial users, by quarters, 1938-41 and July 1, 1947-March 31, 1951

(Short tons, raw value)

Period	Number of companies reporting	Beginning inventory	Receipts	Deliveries or usage	Ending inventory
1938					
Jan.-Mar.	1,297	255,235	530,361	533,042	252,554
Apr.-June	1,185	251,852	595,302	605,227	244,926
July-Sept.	1,321	256,595	802,989	808,710	250,874
Oct.-Dec.	1,387	258,117	782,035	721,946	318,206
1939					
Jan.-Mar.	1,479	320,780	722,126	705,849	337,057
Apr.-June	1,415	328,014	745,702	767,716	306,200
July-Sept.	1,383	311,099	1,218,741	1,152,497	377,243
Oct.-Dec.	1,387	372,846	680,498	713,148	340,196
1940					
Jan.-Mar.	1,376	337,660	733,711	689,280	382,091
Apr.-June	1,311	370,959	728,871	690,034	409,796
July-Sept.	1,302	416,475	955,027	970,276	401,226
Oct.-Dec.	1,295	398,382	777,692	758,255	417,819
1941					
Jan.-Mar.	1,540	426,594	1,061,904	927,938	560,560
Apr.-June	1,541	614,883	1,131,156	1,090,364	655,675
July-Sept.	1,506	656,965	1,288,029	1,291,502	653,492
(No reports issued Oct. 1, 1941-June 30, 1947)					
1947					
July-Sept.	1,037	237,049	1,097,798	1,097,604	237,243
Oct.-Dec.	1,022	229,205	928,339	879,742	277,802
1948					
Jan.-Mar.	1,464	266,930	624,065	676,521	214,474
Apr.-June	1,319	207,273	819,738	811,857	215,154
July-Sept.	1,309	213,746	1,037,654	1,003,703	247,697
Oct.-Dec.	1,465	260,481	839,244	851,235	248,490
1949					
Jan.-Mar.	1,357	228,357	702,563	698,587	232,333
Apr.-June	1,400	241,779	880,522	886,536	235,765
July-Sept.	1,301	226,252	1,074,495	1,081,000	219,747
Oct.-Dec.	1,381	226,382	783,531	820,291	189,622
1950					
Jan.-Mar.	1,302	184,188	716,298	729,476	171,010
Apr.-June	1,378	181,433	975,875	940,165	217,143
July-Sept.	1,228	191,362	1,105,978	1,071,012	226,328
Oct.-Dec.	1,281	255,268	804,142	821,581	237,829
1951					
Jan.-Mar.	1,294	232,490	831,192	809,615	254,067

Continued-

Table 24.- "Invisible" sugar inventories, receipts, and deliveries or usage of all retailers, wholesalers, and industrial users as estimated by the Bureau of the Census, by quarters, April 1951-December 1952, annual 1953 to date

(Short tons, raw value)

April-June 1951

Type of business	Beginning inventory	Receipts <u>1/</u>	Deliveries or usage	Ending inventory
Retail	2/ 35,994	453,867	412,258	77,603
Wholesale	131,532	911,701	846,807	196,426
Industrial use	287,754	1,086,013	944,067	429,700
Total	455,280	2,451,581	2,203,132	703,729
July-September 1951				
Retail	131,367	864,200	887,744	107,823
Wholesale	194,579	737,809	835,943	96,445
Industrial use	438,484	992,601	1,126,792	304,293
Total	764,430	2,594,610	2,850,479	508,561
October-December 1951				
Retail	114,497	823,494	843,007	94,984
Wholesale	95,256	699,662	716,094	78,824
Industrial use	307,261	800,172	878,444	229,019
Total	517,014	2,323,328	2,437,545	402,827
January-March 1952				
Retail	98,852	777,504	755,827	120,529
Wholesale	78,971	750,974	721,875	148,070
Industrial use	226,012	881,674	851,583	256,103
Total	403,835	2,410,152	2,329,285	524,702
April-June 1952				
Retail	115,473	807,716	790,062	133,127
Wholesale	143,849	763,669	771,213	136,305
Industrial use	255,058	1,003,994	975,015	284,037
Total	514,380	2,575,379	2,536,290	553,469

Continued-

Table 24.- "Invisible" sugar inventories, receipts, and deliveries or usage of all retailers, wholesalers, and industrial users as estimated by the Bureau of the Census, by quarters, April 1951-December 1952, annual 1953 to date-Continued

(Short tons, raw value)

July-September 1952

Type of business	Beginning inventory	Receipts 1/	Deliveries or usage	Ending inventory
Retail	132,615	939,998	937,775	124,838
Wholesale	135,312	818,560	882,966	110,886
Industrial use	283,223	1,105,626	1,157,007	231,842
<b>Total</b>	<b>551,150</b>	<b>2,904,184</b>	<b>2,977,748</b>	<b>467,566</b>
October-December 1952				
Retail	122,495	827,355	850,457	93,893
Wholesale	106,601	604,161	675,546	72,166
Industrial use	231,418	855,131	909,029	177,510
<b>Total</b>	<b>460,514</b>	<b>2,327,147</b>	<b>2,436,092</b>	<b>351,569</b>
Calendar year 1953				
Retail	96,972	3,156,515	3,157,901	95,586
Wholesale	71,699	3,191,518	3,177,095	89,122
Industrial use	185,074	3,981,793	3,940,297	226,570
<b>Total</b>	<b>353,745</b>	<b>10,332,826</b>	<b>10,275,293</b>	<b>411,278</b>
Calendar year 1954				
Retail	91,616	3,027,088	3,028,383	93,351
Wholesale	88,854	3,389,357	3,394,034	79,122
Industrial use	226,886	3,992,822	4,016,659	203,051
<b>Total</b>	<b>410,386</b>	<b>10,409,267</b>	<b>10,444,131</b>	<b>375,524</b>
Calendar year 1955				
Retail	90,205	3,010,245	3,016,350	84,101
Wholesale	77,113	2,995,948	3,000,876	72,185
Industrial use	204,585	4,229,526	4,267,212	166,899
<b>Total</b>	<b>371,903</b>	<b>10,235,720</b>	<b>10,284,438</b>	<b>323,185</b>
Calendar year 1956				
Retail	80,852	2,876,791	2,871,909	85,724
Wholesale	69,582	3,481,063	3,443,360	102,185
Industrial use	167,317	4,420,022	4,376,859	210,480
<b>Total</b>	<b>317,651</b>	<b>10,777,866</b>	<b>10,697,128</b>	<b>338,389</b>

1/ Includes duplication since wholesalers deliver sugar to retailers and industrial users.

2/ Data for retail chains with 11 or more outlets estimated by Bureau of the Census at 22,612 short tons. Data for other retailers not reported by Census. Total estimate by Department of Agriculture by assuming same relationship between receipts and usage for the firms with fewer than 11 establishments as exists for those with 11 or more outlets.

Table 25.- Stocks, receipts and usage of sugar by types of industrial users as estimated by the Bureau of the Census, 1954 to date

(Short tons, raw value)

1954				
Type of user	Inventory, January 1	Receipts	Usage	Inventory, December 31
Bakery products	41,666	1,175,379	1,180,951	36,094
Confectionery and related	47,526	814,329	817,004	44,851
Ice cream and dairy products	12,963	353,457	355,766	10,654
Beverages	97,985	971,767	981,433	88,319
Canned, bottled & frozen foods	12,337	533,087	534,881	10,543
Multiple & all other food users	8,998	111,100	114,013	6,085
Non-food users	5,411	33,705	32,611	6,505
<b>Total</b>	<b>226,886</b>	<b>3,992,824</b>	<b>4,016,659</b>	<b>203,051</b>
1955				
Bakery products	36,546	1,325,344	1,324,914	36,976
Confectionery and related	44,868	812,141	817,644	39,365
Ice cream and dairy products	10,787	385,979	386,071	10,695
Beverages	88,615	983,463	1,017,524	54,554
Canned, bottled & frozen foods	11,132	576,096	574,959	12,269
Multiple & all other food users	6,328	113,717	114,024	6,021
Non-food users	6,309	32,786	32,076	7,017
<b>Total</b>	<b>204,585</b>	<b>4,229,526</b>	<b>4,267,212</b>	<b>166,899</b>
1956				
Bakery products	36,710	1,296,556	1,279,528	53,738
Confectionery and related	38,991	882,754	873,965	42,780
Ice cream and dairy products	10,801	383,125	384,620	14,306
Beverages	55,318	1,033,803	1,022,594	66,527
Canned, bottled & frozen foods	12,794	679,891	672,167	20,518
Multiple & all other food users	5,717	106,642	105,227	7,132
Non-food users	6,795	30,111	31,427	5,479
<b>Total</b>	<b>167,126</b>	<b>4,417,882</b>	<b>4,374,528</b>	<b>210,480</b>

PLANTS RICE

Table 26.- Deliveries for local consumption, by months, 1946 to date  
(Short tons, raw value)

Month	1946	1947	1951	1961	1972	1973	1974
January	1,504	3,764	6,979	5,725	7,779	1,519	7,266
February	1,722	7,115	7,504	5,227	4,779	4,977	7,291
March	7,812	7,875	8,581	8,704	8,886	11,115	11,231
April	5,512	11,125	7,664	8,104	11,145	6,912	11,251
May	11,602	11,416	8,659	7,925	5,865	6,193	6,512
June	2,085	6,665	9,511	8,422	8,655	7,114	7,375
July	11,157	7,921	11,085	7,822	6,571	7,476	7,566
August	7,511	8,822	9,285	9,112	7,491	8,819	11,656
September	7,711	8,111	5,696	7,675	11,512	7,617	5,231
October	7,617	8,572	12,702	9,857	11,202	11,531	6,251
November	7,657	7,111	9,115	11,111	11,221	7,111	9,831
December	12,751	8,115	7,111	12,111	17,001	11,892	16,736
Total	111,275	96,751	131,537	102,606	192,611	92,060	101,552

Month	1955	1956	1957	1958	1959	1960
January	2,011	1,111				
February	5,175	7,311				
March	7,652	11,111				
April	11,215	7,111				
May	5,002	6,527				
June	6,711	5,505				
July	7,721	9,205				
August	8,111	11,611				
September	11,175	6,206				
October	7,111	9,111				
November	9,111	11,618				
December	11,751	6,201				
Total	111,177	115,117				



HAWAII

Table 27.- deliveries for local consumption, by months, 1948 to date  
(Short tons, raw value)

Month	1948	1949	1950	1951	1952	1953	1954
January	1,832	2,147	1,500	1,767	1,849	2,533	2,601
February	1,927	4,165	1,629	3,728	1,482	2,682	3,946
March	3,239	5,245	1,900	2,595	4,429	4,788	4,261
April	2,779	2,520	2,217	1,908	2,211	3,105	2,251
May	3,215	6,708	2,500	2,807	1,209	3,617	2,606
June	4,141	4,800	7,917	5,114	4,576	4,976	3,678
July	6,052	2,001	6,078	6,130	7,762	8,130	4,997
August	6,100	1,073	6,424	6,772	5,636	4,690	4,912
September	2,500	3,480	4,600	777	3,113	2,304	2,987
October	2,707	4,200	2,100	770	891	2,567	2,009
November	1,100	1,000	1,020	1,100	1,200	1,950	2,310
December	1,100	1,000	1,700	900	2,100	1,900	1,800
<b>Total</b>	<b>35,700</b>	<b>35,200</b>	<b>37,700</b>	<b>40,000</b>	<b>36,100</b>	<b>40,100</b>	<b>30,000</b>

Month	1955	1956	1957	1958	1959	1960
January	2,700	2,000				
February	2,000	2,700				
March	3,500	6,000				
April	4,000	5,000				
May	3,370	4,200				
June	5,921	4,000				
July	4,500	4,100				
August	5,180	4,700				
September	3,600	3,200				
October	2,000	3,000				
November	2,200	1,000				
December	1,000	1,200				
<b>Total</b>	<b>41,700</b>	<b>41,000</b>				

SECTION II.--QUOTA ACTIONS, RECEIPTS FROM AREAS OF  
ORIGIN, AND SUPPLIES AVAILABLE FOR U. S. CONSUMPTION

Table 28.- Chronological record of sugar quota actions, Continental United States, 1934 to date

Year covered	Date of action	Initial sugar quota requirements and revisions	Area deficit
<u>Short tons, raw value</u>			
1934	June 9, 1934 August 17, 1935	6,476,000	Individual quotas adjusted to changes in "average quantities" in most representative years.
1935	January 2, 1935 August 17, 1935	6,359,261	Individual quotas adjusted to changes in "average quantities" in most representative years.
1936	December 26, 1935 April 10, 1936 June 19, 1936 July 27, 1936 December 5, 1936 December 22, 1936	6,434,086 6,609,625 6,812,687	Beet 207,821  Philippine 97,909 Full duty reallocation Hawaii 26,482 Virgin Islands 2,230
1937	December 12, 1936 September 2, 1937 September 9, 1937 September 17, 1937 September 16, 1937 December 2, 1937	6,682,670 7,012,733	Full duty reallocation Philippine 86,805 Beet 216,352 Hawaii 54,123
1938	December 20, 1937 June 9, 1938 September 8, 1938 November 15, 1938	6,861,761 6,780,566	Philippine 57,883 Full duty reallocation Virgin Islands 5,123 Hawaii 29,671
1939	December 23, 1938 March 31, 1939 July 7, 1939 September 11, 1939	6,832,157 6,755,386	Philippine 59,111 Quotas suspended by Presidential Proclamation.

Table 28.- Chronological record of sugar quota actions, Continental United States, 1934 to date-Continued

Year covered	Date of action	Initial sugar quota requirements and revisions	Area deficit
<u>Short tons, raw value</u>			
1940	December 26, 1939  December 29, 1939 February 23, 1940 August 26, 1940 December 30, 1940	  6,725,100 6,607,745 6,471,362	Quotas for 1940 reinstated by Presidential Proclamation   Full duty realloctment
1941	December 7, 1940 March 19, 1941 April 11, 1941 June 9, 1941 June 27, 1941 July 19, 1941 July 30, 1941  August 29, 1941  September 20, 1941 October 21, 1941	 6,616,817 6,851,889  7,125,561  7,627,563 8,006,836  9,002,976	1st Philippine 73,232 2nd Philippine 42,173  1st Mainland cane 58,408 1st Hawaiian 130,356 3d Philippine 135,807  2d Mainland cane 62,630 2d Hawaiian 139,822 4th Philippine 153,508 Full duty realloctment Puerto Rican 136,968 West Ind. 44,766 3d Mainland cane 11,363 3d Hawaiian 25,368 Virgin Islands 258
1942	December 31, 1941 April 12, 1942	8,032,074	Quotas suspended by Presidential Proclamation.
1943-47			Suspension of quotas terminated by Presidential Proclamation on November 29, 1947. The Department of Agriculture announced that quotas would not be established for the remainder of 1947.

Continued-

Table 28.- Chronological record of sugar quotas  
actions, Continental United States, 1934 to date-Continued

Year covered	Date of action	Initial sugar quota requirements and revisions	Area deficit
<u>Short tons, raw value</u>			
1948	January 2, 1948 January 8, 1948	7,800,000	1st Hawaiian 152,000 1st Philippine 692,000
	February 26, 1948 May 26, 1948 July 12, 1948	7,500,000 7,000,000	2d Hawaiian 75,000 Mainland cane 100,000
	July 26, 1948 August 10, 1948 September 2, 1948 October 11, 1948 December 3, 1948	7,200,000	2d Philippine 50,000 Full duty reallocation 1st Beet 100,000 2d Beet 60,000
1949	December 23, 1948 December 29, 1948 June 10, 1949 June 27, 1949 August 29, 1949 September 13, 1949	7,250,000    7,500,000	1st Philippine 125,000 1st Beet 200,000 2d Philippine 300,000 1st Hawaiian 200,000
	September 26, 1949		Full duty reallocation 2d Beet 100,000 2d Hawaiian 200,000
1950	December 22, 1949  June 14, 1950 July 13, 1950 August 23, 1950	7,500,000  7,850,000 8,700,000	1st Philippine 300,000 2d Philippine 150,000
	September 11, 1950 December 12, 1950		Cuba 1/ 400,000 Full duty reallocation Beet 1,000
1951	December 26, 1950 December 28, 1950 June 9, 1951 October 16, 1951	8,000,000  8,250,000 7,900,000	Philippine 200,000
	October 17, 1951		Hawaii 90,000 Beet 100,000 Full duty reallocation

Continued-

Table 28.- Chronological records of sugar quotas actions, Continental United States, 1934 to date-Continued

Year covered	Date of action	Initial sugar quota requirements and revisions	Area deficit
		<u>Short tons, raw value</u>	
1952	December 20, 1951	7,700,000	
	June 20, 1952		Philippine 200,000
	July 18, 1952		1st Beet 200,000
	September 17, 1952		Full duty reallocation
	October 21, 1952	7,800,000	
	November 12, 1952		1st Hawaiian 70,000
	November 25, 1952	7,900,000	
	December 30, 1952		2nd Hawaiian 10,000
	December 31, 1952		2nd Beet 40,000
1953	December 5, 1952	7,800,000	
	April 10, 1953	7,900,000	
	July 22, 1953	8,000,000	
	August 7, 1953		1st Beet 100,000
	September 15, 1953		Full duty reallocation
	September 22, 1953		Philippine 100,000
	October 13, 1953	8,100,000	
November 6, 1953		2d Beet 80,000	
1954	December 11, 1953	8,000,000	
	March 16, 1954	8,200,000	
	November 4, 1954		Full duty reallocation
	November 30, 1954	8,250,000	
	December 21, 1954		Hawaiian 9,000 Virgin Islands 1,500
1955	December 21, 1954	8,200,000	
	July 27, 1955	8,300,000	
	September 28, 1955		Full duty reallocation
	October 5, 1955	8,200,000	
1956	December 16, 1955	8,350,000	
	April 25, 1956	8,450,000	
	June 22, 1956	8,575,000	revision of distribution of sugar quotas in accordance with the new Act
	July 26, 1956	8,425,000	
	August 7, 1956	8,675,000	
	September 19, 1956		Full duty reallocation
	October 23, 1956	8,725,000	1st Virgin Islands 1,000
	October 25, 1956	8,775,000	2d Virgin Islands 89
	November 20, 1956	8,875,000	3d Virgin Islands 178
	November 30, 1956	9,000,000	

Continued-

Table 28.- Chronological record of sugar quota actions  
Continental United States, 1934 to date-Continued

Year covered	Date of action	Initial sugar quota requirements and revisions	Area deficit
1957		<u>Short tons, raw value</u>	
	December 20, 1956	8,800,000	
	January 11, 1957	9,000,000	
	May 24, 1957		Puerto Rican 150,000

1/ Technical deficit. Requirements determination was established at 8,700,000 tons to provide more than sufficient supplies to meet the hoarding movement and to enable Puerto Rico to market its entire supply.

Table 29.- Chronological record of sugar quota actions for local consumption in Puerto Rico and Hawaii, 1937 to date

Year covered	Date of action	Initial sugar quotas and revisions	
		<u>Hawaii</u> Short tons, raw value	<u>Puerto Rico</u>
1937	October 20, 1937	30,600	72,396
1938	December 28, 1937	29,285	73,851
1939	December 29, 1938 September 11, 1939	29,412	70,812
		Quotas suspended by Presidential Proclamation	
1940	December 26, 1939	Quotas reinstated by Presidential Proclamation	
	January 13, 1940	30,869	70,784
	December 4, 1940	33,369	
1941	January 16, 1941	30,410	69,052
	July 22, 1941	37,065	
	October 17, 1941		86,315
1942	January 29, 1942	39,124	83,782
	April 12, 1942	Quotas suspended by Presidential Proclamation	
1943-47		Suspension of quotas terminated by Presidential Proclamation on November 29, 1947. The Department of Agriculture announced that quotas would not be established for the remainder of 1947	
1948	January 8, 1948	45,500	120,000
	June 29, 1948		100,000
1949	December 30, 1948	35,000	95,000
	June 10, 1949		100,000
	November 9, 1949	45,000	
1950	December 30, 1949	45,000	105,000
1951	December 26, 1950	45,000	110,000

Continued-



Table 29.- Chronological record of sugar quota actions for local consumption in Puerto Rico and Hawaii, 1937 to date - Continued

Year covered	Date of action	Initial sugar quotas and revisions	
		<u>Hawaii</u> Short tons, raw value	<u>Puerto Rico</u>
1952	December 27, 1951	45,000	100,000
	July 6, 1952		110,000
1953	December 19, 1952	45,000	110,000
1954	December 15, 1953	40,000	100,000
1955	December 21, 1954	40,000	100,000
	December 16, 1955	45,000	
1956	December 16, 1955	45,000	100,000
1957	December 20, 1956	50,000	110,000

Table 3.- Reallotment of quota deficits to other areas, 1936 to date  
(Short tons, raw value)

Date deficit announced	Deficit area	Amount reallotted	Proration to							
			Domestic beet	Mainland cane	Hawaii	Puerto Rico	Virgin Islands	Philippines	Cuba	Other foreign countries
<b>1936</b>										
April 10, 1936	Domestic beet	207,821		11,063	40,049	34,096	224	42,470	78,828	1,091
July 27, 1936	Philippines	27,909		8,515	23,204	19,755	130		45,673	632
Dec. 22, 1936	Hawaii	26,482		3,024		7,015			16,219	224
	Virgin Islands	2,230		254		591			1,366	19
		<u>334,112</u>		<u>22,856</u>	<u>63,253</u>	<u>61,457</u>	<u>354</u>	<u>42,470</u>	<u>142,086</u>	<u>1,986</u>
<b>1937</b>										
Sept. 10, 1937	Philippines	86,805								86,805
Sept. 16, 1937	Domestic beet	216,352		22,299	49,782	42,349	473		101,449	
Dec. 8, 1937	Hawaii	54,123		7,245		13,760	154		32,964	
		<u>357,280</u>		<u>29,544</u>	<u>49,782</u>	<u>56,109</u>	<u>627</u>		<u>134,413</u>	<u>86,805</u>
<b>1938</b>										
June 9, 1938	Philippines	53,883								53,883
Nov. 15, 1938	Virgin Islands	5,123								
	Hawaii	29,671	11,524	3,124		5,933			14,213	
		<u>88,677</u>	<u>11,524</u>	<u>3,124</u>		<u>5,933</u>			<u>14,213</u>	<u>53,883</u>
<b>1939</b>										
July 7, 1939	Philippines	59,111								59,111
<b>1941</b>										
April 11, 1941	Philippines	73,232								73,232
June 27, 1941	Philippines	42,173								42,173
July 30, 1941	Mainland Cane	58,408								
	Hawaii	130,356	68,542	35,290				394	84,530	
	Philippines	135,807							135,807	
August 29, 1941	Mainland Cane	62,630								
	Hawaii	139,822	73,512			37,849		423	90,668	
	Philippines	<u>153,508</u>								<u>153,508</u>

Continued-

© UPDATA 1981

Table 37.- Reallocation of quota deficits to other areas, 1936 to date -Continued

(Short tons, raw value)

Date deficit announced	Deficit area	Amount reallocated	Proration to							
			Domestic beet	Mainland cane	Hawaii	Puerto Rico	Virgin Islands	Philippines	Cuba	Other foreign countries
1941 (Cont.)										
October 21, 1941	Puerto Rico <sup>1</sup>	136,968								
	Domestic beet	44,766	44,766							
	Mainland Cane	11,363		11,363						
	Hawaii	25,368			25,368					
	Virgin Islands	258								
		<u>1,014,849</u>	<u>146,826</u>	<u>16,853</u>	<u>25,368</u>	<u>37,210</u>	<u>1,575</u>		<u>447,981</u>	<u>264,913</u>
1948										
January 8, 1948	Hawaii	152,000	17,738	13,260	24,174			150	66,709	
	Philippines	692,000							657,109	34,600
July 12, 1948	Hawaii	75,000					20,761		54,299	
	Mainland Cane	100,000			27,601				72,399	
August 10, 1948	Philippines	50,000							17,500	2,500
October 11, 1948	Domestic beet	170,000			25,825				74,175	
December 3, 1948	Domestic beet	60,000			15,495				44,505	
		<u>1,229,000</u>	<u>47,738</u>	<u>13,260</u>	<u>41,655</u>	<u>20,761</u>	<u>150</u>		<u>1,016,987</u>	<u>37,100</u>
1949										
December 29, 1948	Philippines	125,000							118,750	6,250
June 13, 1949	Domestic beet	200,000					60,635		139,365	
June 27, 1949	Philippines	300,000							285,000	15,000
August 29, 1949	Hawaii	200,000		25,084			18,606		126,220	
September 26, 1949	Domestic beet	100,000								
	Hawaii	200,000		23,689			72,070		204,241	
		<u>1,125,000</u>		<u>48,773</u>			<u>181,171</u>		<u>873,575</u>	<u>21,250</u>
1950										
December 22, 1949	Philippines	300,000							285,000	15,000
June 14, 1950	Philippines	150,000							142,500	7,500
August 23, 1950	Cuba <sup>2/</sup>	400,000	100,000	46,861	98,594	150,545	4,000			
December 12, 1950	Domestic beet	1,000					1,000			
		<u>851,000</u>	<u>100,000</u>	<u>46,861</u>	<u>98,594</u>	<u>150,545</u>	<u>5,000</u>		<u>427,500</u>	<u>22,500</u>
1951										
December 28, 1950	Philippines	200,000							190,000	10,000
October 16, 1951	Hawaii	90,000								
	Domestic beet	100,000								
		<u>390,000</u>					<u>46,479</u>	<u>306</u>	<u>143,215</u>	<u>10,000</u>
							<u>46,179</u>	<u>306</u>	<u>333,215</u>	

Continued-

CR

Table 33.-Reallotment of quota deficits to other areas, 1936 to date -Continued  
(Short tons, raw value)

Date deficit announced	Deficit area	Amount reallotted	Proration to							Other foreign countries
			Domestic beet	Mainland cane	Hawaii	Puerto Rico	Virgin Islands	Philippines	Cuba	
<b>1952</b>										
June 20, 1952	Philippines	200,000							190,000	10,000
July 18, 1952	Domestic beet	200,000		24,810		15,155	29 <sup>2</sup>		129,737	
November 12, 1952	Hawaii	70,000		8,486		15,444	10 <sup>2</sup>		15,968	
December 30, 1952	Hawaii	10,000				2,152			7,418	
December 31, 1952	Domestic beet	40,000				9,809			30,191	
		<u>520,000</u>		<u>33,296</u>		<u>72,766</u>	<u>100</u>		<u>103,444</u>	<u>10,000</u>
<b>1953</b>										
August 7, 1953	Domestic beet	100,000		9,760	20,536	21,083	234		48,387	
September 22, 1953	Philippines	100,000							96,000	4,000
November 6, 1953	Domestic beet	80,000		7,531	15,816	16,268	18 <sup>2</sup>		40,174	
		<u>280,000</u>		<u>17,291</u>	<u>36,352</u>	<u>37,351</u>	<u>115</u>		<u>184,561</u>	<u>4,000</u>
<b>1954</b>										
December 23, 1954	Hawaii	9,000								
	Virgin Islands	1,500 <sup>1</sup>	3,099	861		1,859			4,681	
		<u>10,500</u>	<u>3,099</u>	<u>861</u>		<u>1,859</u>			<u>4,681</u>	
<b>1956</b>										
October 23, 1956	Virgin Islands	3,059	1,249	384	697	729				
October 25, 1956	Virgin Islands	89	36	12	20	21				
November 20, 1956	Virgin Islands	178	73	22	41	42				
		<u>3,326</u>	<u>1,358</u>	<u>418</u>	<u>758</u>	<u>792</u>				
<b>1957</b>										
May 24, 1957	Puerto Rico	150,000	58,870	12,215	32,856				40,159	

<sup>1</sup> Shares of Puerto Rican deficit allotted to domestic areas were immediately reallotted to Cuba as domestic areas were unable to market any increase. <sup>2</sup> Technical deficit. Requirements determination was established at 8,700,000 tons to provide more than sufficient supplies to meet the hoarding movement and to enable Puerto Rico to market its entire supply.

Quotas were not in effect September 11, 1939 to December 26, 1939, and April 12, 1942 to December 31, 1947.

Table 31.- Final basic and adjusted sugar quotas, 1934 to date  
(Short tons, raw value)

Area	Basic quotas - final						
	1934	1935	1936	1937	1938	1939	1940
<b>Domestic areas</b>							
Domestic beet	1,556,166	1,550,000	1,554,315	1,633,361	1,572,559	1,566,719	1,549,898
Mainland cane	261,034	260,000	368,930	442,793	426,310	424,727	420,167
Hawaii	916,550	894,992	995,210	968,551	951,753	948,218	938,037
Puerto Rico	802,842	783,959	847,280	840,954	809,649	806,642	797,982
Virgin Islands	5,470	5,341	5,567	2,396	2,046	2,013	8,916
<b>Total domestic</b>	<b>3,542,062</b>	<b>3,494,292</b>	<b>3,771,302</b>	<b>3,915,055</b>	<b>3,769,317</b>	<b>3,755,319</b>	<b>3,715,000</b>
<b>Foreign areas</b>							
Philippines	1,015,186	991,308	1,055,386	1,085,304	1,044,903	1,041,023	982,441
Cuba	1,901,752	1,857,022	1,958,885	2,014,538	1,939,546	1,932,343	1,749,744
Other foreign	17,000	16,639	27,114	27,836	26,800	26,701	24,177
<b>Total foreign</b>	<b>2,933,938</b>	<b>2,864,969</b>	<b>3,041,385</b>	<b>3,127,678</b>	<b>3,011,249</b>	<b>3,000,067</b>	<b>2,756,362</b>
<b>TOTAL</b>	<b>6,476,000</b>	<b>6,359,261</b>	<b>6,812,687</b>	<b>7,042,733</b>	<b>6,780,566</b>	<b>6,755,386</b>	<b>6,471,362</b>
Area	Adjusted quotas - final						
	1934	1935	1936	1937	1938	1939	1940
<b>Domestic areas</b>							
Domestic beet	1,556,166	1,550,000	1,342,179	1,417,009	1,584,083	1,566,719	1,549,898
Mainland cane	261,034	260,000	392,016	472,337	429,434	424,727	420,167
Hawaii	948,264	925,969	1,032,812	984,210	922,082	918,218	938,037
Puerto Rico	807,312	788,331	909,445	897,063	815,582	806,642	797,982
Virgin Islands	5,304	5,179	3,696	10,023	3,923	2,013	8,916
<b>Total domestic</b>	<b>3,578,060</b>	<b>3,529,479</b>	<b>3,680,148</b>	<b>3,780,642</b>	<b>3,755,104</b>	<b>3,755,319</b>	<b>3,715,000</b>
<b>Foreign areas</b>							
Philippines	1,005,602	981,958	1,000,829	998,499	991,020	981,912	982,441
Cuba	1,866,482	1,822,596	2,102,607	2,148,951	1,953,759	1,932,343	1,749,744
Other foreign	25,836	25,228	29,103	114,641	80,683	85,812	24,177
<b>Total foreign</b>	<b>2,897,920</b>	<b>2,829,782</b>	<b>3,132,539</b>	<b>3,262,091</b>	<b>3,025,462</b>	<b>3,000,067</b>	<b>2,756,362</b>
<b>TOTAL</b>	<b>6,476,000</b>	<b>6,359,261</b>	<b>6,812,687</b>	<b>7,042,733</b>	<b>6,780,566</b>	<b>6,755,386</b>	<b>6,471,362</b>

Continued-

Table 31.- Final basic and adjusted sugar quotas, 1934 to date-Continued  
(Short tons, raw value)

Area	Basic quotas - final						
	1941	1948	1949	1950	1951	1952	1953
<b>Domestic areas</b>							
Domestic beet	2,087,933	1,800,000	1,800,000	1,800,000	1,800,000	1,800,000	1,800,000
Mainland cane	566,038	500,000	500,000	500,000	500,000	500,000	500,000
Hawaii	1,263,700	1,052,000	1,052,000	1,052,000	1,052,000	1,052,000	1,052,000
Puerto Rico	1,075,021	910,000	910,000	910,000	910,000	910,000	1,000,000
Virgin Islands	12,012	6,000	6,000	6,000	6,000	6,000	12,000
Total domestic	5,004,754	4,268,000	4,268,000	4,268,000	4,268,000	4,268,000	4,444,000
<b>Foreign areas</b>							
Philippines	1,387,383	982,000	982,000	982,000	982,000	974,000	974,000
Cuba	2,575,255	1,923,480	2,219,400	3,403,030	2,613,960	2,621,851	2,574,720
Other foreign	35,584	26,520	30,600	46,920	36,210	36,219	107,280
Total foreign	3,998,222	2,932,000	3,232,000	4,432,000	3,632,000	3,632,000	3,656,000
<b>TOTAL</b>	<b>9,002,976</b>	<b>7,200,000</b>	<b>7,500,000</b>	<b>8,700,000</b>	<b>7,900,000</b>	<b>7,900,000</b>	<b>8,100,000</b>
Area	Adjusted quotas - final						
	1941	1948	1949	1950	1951	1952	1953
<b>Domestic areas</b>							
Domestic beet	2,230,037	1,687,736	1,500,000	1,599,000	1,700,000	1,560,000	1,520,000
Mainland cane	445,000	423,260	548,773	546,561	500,000	533,256	517,291
Hawaii	993,522	825,000	652,000	1,150,594	962,000	972,000	1,098,382
Puerto Rico	1,011,192	1,023,756	1,091,401	1,000,515	956,472	992,860	1,117,351
Virgin Islands	12,829	6,150	6,000	11,000	6,306	6,400	12,415
Total domestic	4,692,580	3,955,913	3,798,174	4,307,000	4,124,736	4,051,556	4,352,439
<b>Foreign areas</b>							
Philippines	982,663	240,000	557,000	532,000	700,000	774,000	874,000
Cuba	2,887,429	2,940,467	3,092,976	3,430,580	2,947,175	3,025,295	2,752,281
Other foreign	440,304	63,620	51,850	69,420	46,040	46,219	111,230
Total foreign	4,310,396	3,244,087	3,701,826	4,032,000	3,775,215	3,845,514	3,744,561
<b>TOTAL</b>	<b>9,002,976</b>	<b>7,200,000</b>	<b>7,500,000</b>	<b>8,700,000</b>	<b>7,900,000</b>	<b>7,900,000</b>	<b>8,100,000</b>

Continued

Table 31.- Final basic and adjusted sugar quotas, 1934 to date-Continued  
 (Short tons, raw value)

Area	Basic quotas - final						
	1954	1955	1956	1957	1958	1959	1960
<b>Domestic areas</b>							
Domestic beet	1,800,000	1,800,000	1,953,952				
Mainland cane	500,000	500,000	601,250				
Hawaii	1,052,000	1,052,000	1,090,496				
Puerto Rico	1,080,000	1,080,000	1,140,253				
Virgin Islands	12,000	12,000	15,549				
Total domestic	4,444,000	4,444,000	4,801,500				
<b>Foreign areas</b>							
Philippines	974,000	977,000	980,000				
Cuba	2,718,720	2,859,840	3,089,760				
Other foreign	113,280	119,160	128,740				
Total foreign	3,806,000	3,956,000	4,198,500				
TOTAL	8,250,000	8,400,000	9,000,000				
Area	Adjusted quotas - final						
	1954	1955	1956	1957	1958	1959	1960
<b>Domestic areas</b>							
Domestic beet	1,803,099	1,800,000	1,955,401				
Mainland cane	500,861	500,000	601,696				
Hawaii	1,043,000	1,052,000	1,091,305				
Puerto Rico	1,081,859	1,080,000	1,141,098				
Virgin Islands	10,500	12,000	12,000				
Total domestic	4,439,319	4,444,000	4,801,500				
<b>Foreign areas</b>							
Philippines	974,000	977,000	980,000				
Cuba	2,723,401	2,859,840	3,089,760				
Other foreign	113,280	119,160	128,740				
Total foreign	3,810,681	3,956,000	4,198,500				
TOTAL	8,250,000	8,400,000	9,000,000				

Quotas were not in effect September 11, 1939 to December 26, 1939 and April 12, 1942 to December 31, 1947.

SB 214 (1957)

USDA STATISTICAL BULLETINS

UPDATA

SUGAR STATISTICS AND DATA COMPILED IN THE ADMINISTRATION

VOLUME 1

OF



Table 32.- Final basic and adjusted sugar quotas for other foreign countries, 1934 to date

(Short tons, raw value)

Country	Basic quotas - final						
	1934	1935	1936	1937	1938	1939	1940
Dominican Republic	2,279	2,203	3,334	7,127	3,580	3,567	3,226
El Salvador	2,805	2,712	4,104	-----	605	4,390	-----
Haiti	315	305	461	461	1,159	493	446
Mexico	2,061	1,993	3,016	150	122	3,226	329
Nicaragua	3,493	3,377	5,111	2,755	5,455	5,467	-----
Peru	3,798	3,672	5,557	11,878	13,976	5,944	20,057
Others	2,149	2,077	3,145	2,357	1,706	3,364	119
Unallotted reserve	<u>100</u>	<u>300</u>	<u>2,386</u>	<u>3,108</u>	<u>197</u>	<u>250</u>	<u>-----</u>
Total	17,000	16,639	27,114	27,836	26,800	26,701	24,177

Country	Adjusted quotas - final						
	1934	1935	1936	1937	1938	1939	1940
Dominican Republic	2,279	3,334	3,334	32,144	6,168	11,537	3,226
El Salvador	2,805	4,104	-----	-----	605	14,201	-----
Haiti	315	461	461	2,077	4,727	1,595	446
Mexico	2,061	3,016	175	675	122	10,436	329
Nicaragua	3,493	5,111	1,351	12,427	5,455	17,683	-----
Peru	3,798	5,557	5,557	53,573	57,005	19,228	20,057
Others	2,149	3,145	1,273	10,637	6,404	10,882	119
Unallotted reserve	<u>8,936</u>	<u>500</u>	<u>16,952</u>	<u>3,108</u>	<u>197</u>	<u>250</u>	<u>-----</u>
Total	25,836	25,228	29,103	114,641	80,683	85,812	24,177

Continued-

Table 32.- Final basic and adjusted sugar quotas for other foreign countries, 1934 to date-Continued

(Short tons, raw value)

Country	Basic quotas - final						
	1941	1948	1949	1950	1951	1952	1953
Dominican Republic	10,796	4,736	6,427	13,818	13,123	11,170	27,671
El Salvador	1,232	5,830	1,067	-----	-----	-----	-----
Haiti	1,492	655	888	1,910	1,691	1,544	2,677
Mexico	1,165	4,284	5,813	1,849	72	66	11,473
Nicaragua	1,534	2,122	5,244	6,248	-----	3,765	7,842
Peru	17,993	7,893	10,712	23,031	21,131	18,617	52,046
Others	1,372	-----	199	14	23	987	5,571
Unallotted reserve	-----	1,000	250	50	-----	-----	-----
<b>Total</b>	<b>35,584</b>	<b>26,520</b>	<b>30,600</b>	<b>46,920</b>	<b>36,040</b>	<b>36,149</b>	<b>107,280</b>

Country	Adjusted quotas - final						
	1941	1948	1949	1950	1951	1952	1953
Dominican Republic	90,455	15,231	12,353	21,839	13,123	13,866	28,703
El Salvador	48,641	7,607	1,067	-----	-----	-----	-----
Haiti	12,501	1,924	1,372	3,020	1,691	1,916	2,777
Mexico	36,002	8,351	9,526	1,849	72	2,505	11,901
Nicaragua	60,566	2,122	5,244	6,248	-----	3,765	8,134
Peru	150,758	25,385	21,589	36,400	21,131	23,110	53,986
Others -	37,705	-----	199	14	23	987	5,779
Unallotted reserve	3,676	3,000	500	50	10,000	-----	-----
<b>Total</b>	<b>440,304</b>	<b>63,620</b>	<b>51,350</b>	<b>69,420</b>	<b>46,040</b>	<b>46,149</b>	<b>111,280</b>

Continued-

Table 32.- Final basic and adjusted sugar quotas for other foreign countries, 1934 to date-Continued  
(Short tons, raw value)

Country	Basic quotas - final						
	1954	1955	1956	1957	1958	1959	1960
Dominican Republic	29,401	32,525	42,329				
El Salvador	-----	-----	-----				
Haiti	2,635	3,147	4,097				
Mexico	12,191	13,485	12,042				
Nicaragua	7,832	8,387	4,530				
Peru	55,302	55,658	59,305				
Others	<u>5,919</u>	<u>5,958</u>	<u>6,437</u>				
Total	113,280	119,160	128,740				

Country	Adjusted quotas - final						
	1954	1955	1956	1957	1958	1959	1960
Dominican Republic	29,401	32,525	42,329				
El Salvador	-----	-----	-----				
Haiti	2,635	3,147	4,097				
Mexico	12,191	13,485	12,042				
Nicaragua	7,832	8,387	4,530				
Peru	55,302	55,658	59,305				
Others	<u>5,919</u>	<u>5,958</u>	<u>6,437</u>				
Total	113,280	119,160	128,740				

Quotas were not in effect September 11, 1939 to December 26, 1939 and April 12, 1942 to December 31, 1947.

Table 33.- Total charges against quotas, 1934 to date 1/

(Short tons, raw value)

Area	1934	1935	1936	1937	1938	1939	1940
Domestic beet	1,561,547	1,478,163	1,364,442	1,245,088	1,448,027	1,809,495	1,549,921
Mainland cane	268,334	318,970	409,302	490,916	448,961	586,520	405,845
Hawaii	948,264	926,855	1,032,845	985,031	905,572	966,288	940,563
Puerto Rico	807,381	793,177	907,238	896,340	815,294	1,125,844	798,316
Virgin Islands	5,121	2,330	3,696	7,841	3,924	5,566	-----
<b>Total domestic</b>	<b>3,590,697</b>	<b>3,519,495</b>	<b>3,717,523</b>	<b>3,625,216</b>	<b>3,621,778</b>	<b>4,493,713</b>	<b>3,694,645</b>
Cuba 2/	1,866,482	1,829,934	2,102,281	2,155,218	1,940,823	1,930,151	1,750,254
Philippines	1,088,142	916,674	985,416	991,020	981,146	979,584	980,976
Other foreign countries 3/	29,750	10,977	29,024	89,155	75,114	62,021	17,336
<b>TOTAL</b>	<b>6,575,071</b>	<b>6,277,080</b>	<b>6,834,244</b>	<b>6,860,609</b>	<b>6,618,861</b>	<b>7,465,469</b>	<b>6,443,211</b>

Area	1941	1942	1943	1944	1945	1946	1947
Domestic beet	1,951,835	1,702,506	1,523,854	1,154,889	1,042,034	1,379,447	1,574,262
Mainland cane	411,412	406,535	460,414	514,670	416,637	444,746	382,803
Hawaii	902,767	751,400	865,307	801,735	740,061	632,852	842,244
Puerto Rico	992,933	836,225	641,876	743,307	902,558	867,014	968,549
Virgin Islands	4,602	-----	2,888	2,695	3,907	4,823	2,744
<b>Total domestic</b>	<b>4,263,549</b>	<b>3,696,666</b>	<b>3,494,839</b>	<b>3,217,290</b>	<b>3,106,347</b>	<b>3,328,882</b>	<b>3,770,602</b>
Cuba 2/	2,699,678	1,796,444	2,857,427	3,617,912	2,802,959	2,282,394	3,942,904
Philippines	854,956	23,354	-----	-----	-----	-----	-----
Other foreign countries 3/	189,934	39,235	113,923	106,010	87,416	46,353	44,732
<b>TOTAL</b>	<b>8,008,117</b>	<b>5,555,699</b>	<b>6,466,189</b>	<b>6,941,212</b>	<b>5,996,722</b>	<b>5,657,629</b>	<b>7,753,238</b>

Continued-

Table 33.- Total charges against quotas, 1934 to date 1/-Continued  
(Short tons, raw value)

Area	1948	1949	1950	1951	1952	1953	1954
Domestic beet	1,656,319	1,487,314	1,743,701	1,730,180	1,559,505	1,748,993	1,802,491
Mainland cane	455,568	557,334	521,510	457,389	579,370	513,315	500,759
Hawaii	714,333	768,634	1,144,930	941,129	971,672	1,087,301	1,039,700
Puerto Rico	1,013,175	1,090,733	1,052,534	959,231	983,359	1,118,171	1,082,032
Virgin Islands	4,287	4,363	10,694	6,306	6,297	12,250	10,424
Total domestic	3,843,682	3,908,378	4,478,369	4,094,235	4,100,203	4,480,030	4,435,406
Cuba 2/	2,927,096	3,102,743	3,263,993	2,946,306	2,979,939	2,759,313	2,717,418
Philippines	251,622	524,803	473,620	705,522	860,123	932,116	973,968
Other foreign countries 3/	61,892	51,565	61,396	12,666	50,767	111,011	113,264
TOTAL	7,584,292	7,587,489	8,277,378	7,758,729	7,991,032	8,282,470	8,240,056
Area	1955	1956	1957	1958	1959	1960	
Domestic beet	1,797,327	1,955,402					
Mainland cane	499,623	601,369					
Hawaii	1,052,004	1,091,282					
Puerto Rico	1,079,562	1,134,769					
Virgin Islands	9,942	12,535					
Total domestic	4,438,458	4,795,357					
Cuba 2/	2,861,937	3,090,680					
Philippines	977,375	981,765					
Other foreign countries	118,524	126,667					
TOTAL	8,396,294	8,994,469					

Continued-

Table 33.- Total charges against quotas, 1934 to date 1/-Continued

1/ When sugar quotas were in effect, data are final charges against sugar quotas. Quotas were not in effect September 11, 1939 to December 26, 1939 and April 12, 1942 to December 31, 1947 and data for these periods are total quantities entered from offshore areas and quantities marketed by mainland processors.

2/ In addition there were imported and charged to the quotas the following amounts which were subsequently credited to the quotas under the provisions of the Sugar Acts which allow quota credit upon exportation: 1940, 5,767 tons; 1948, 9,527 tons; 1949, 16,400 tons; 1950, 11,743 tons; 1951, 17,984 tons; 1952, 30,510 tons; 1953, 7,085 tons; 1954, 5,096 tons; 1955, 4,710 tons; 1956, 2,106 tons.

Does not include sugar received for refining and reshipped to other countries under international allocations nor invert molasses produced and shipped in lieu of raw sugar at the request of U. S. Government during World War II.

3/ In addition there were imported and charged to the quota the following amounts which were subsequently credited to the quota under the provisions of the Sugar Acts which allow quota credit upon exportation: 1935, 192 tons; 1936, 62 tons; 1937, 433 tons; 1938, 988 tons; 1940, 7,735 tons; 1948, 4,283 tons; 1949, 3,883 tons; 1950, 705 tons; 1951, 15,383 tons; 1952, 17,731 tons; 1953, 4,048 tons; 1954, 1,605 tons; 1955, 579 tons; 1956, 455 tons.

Table 34.- Charges against quotas for other foreign countries, 1934 to date 1/  
(Short tons, raw value)

Area	1934	1935	1936	1937	1938	1939	1940	1941	1942
Belgium	59.0	147.2	147.2	966.2	526.5	-----	-----	-----	-----
Canada	0.1	281.9	282.1	272.7	-----	-----	-----	296.6	-----
China and Hong Kong	129.3	144.1	123.8	203.9	7.5	182.8	120.4	139.9	-----
Czechoslovakia	-----	131.6	131.7	824.7	484.9	-----	-----	-----	-----
Dominican Republic	18,330.4	3,334.2	3,334.2	25,905.1	6,165.5	17,919.7	3,162.5	71,615.0	-----
Dutch East Indies	-----	105.7	105.7	919.2	966.9	89.1	-----	-----	-----
Guatemala	438.7	-----	167.4	750.4	542.4	253.5	-----	184.6	0.7
Haiti	5.3	458.3	460.2	450.5	3,234.5	492.7	445.7	8,411.3	-----
Mexico	1,149.5	45.1	175.0	197.7	122.4	326.5	357.3	478.7	1,370.3
Netherlands	-----	108.9	108.9	580.4	110.4	-----	-----	-----	-----
Nicaragua	-----	-----	1,350.9	2,646.7	5,455.1	3,699.1	-----	-----	-----
Peru	8,016.5	5,538.7	5,557.1	53,573.0	56,255.5	38,599.0	13,250.1	108,807.9	6,096.6
United Kingdom	89.8	175.3	175.3	1,690.3	980.3	458.6	-----	-----	-----
Other countries	-----	2/ 1.0	3/ 10.4	4/ 1.2	5/ 179.9	-----	-----	-----	6/ 31,767.4
Unallotted reserve	7/ 1,531.4	8/ 505.0	9/ 16,894.1	10/ 173.0	11/ 82.2	-----	-----	-----	-----
<b>TOTAL</b>	<b>29,750.0</b>	<b>10,977.0</b>	<b>29,024.0</b>	<b>89,155.0</b>	<b>75,114.0</b>	<b>62,021.0</b>	<b>17,336.0</b>	<b>189,934.0</b>	<b>39,235.0</b>
Area	1943	1944	1945	1946	1947	1948	1949	1950	1951
Dominican Republic	6,889.0	38,942.0	-----	-----	-----	15,230.8	12,333.1	20,349.4	12,017.6
Haiti	2,576.0	16,007.0	-----	-----	-----	1,055.0	1,372.3	2,209.3	614.0
Martinique	21,331.0	50,406.0	-----	-----	-----	-----	-----	-----	-----
Mexico	21,553.0	-----	-----	-----	16.0	8,351.4	9,357.5	1,891.4	-----
Nicaragua	-----	-----	-----	-----	-----	2,130.0	5,287.7	6,171.7	-----
Peru	2,021.0	-----	36,106.0	46,353.0	41,397.0	25,384.6	21,588.5	30,733.1	-----
Other countries	12/ 59,553.0	13/ 655.0	14/ 51,310.0	-----	15/ 3,319.0	16/ 6,127.8	17/ 1,286.7	18/ 40.8	34.4
Unallotted reserve	-----	-----	-----	-----	-----	19/ 3,612.4	20/ 339.2	21/ 0.3	-----
<b>TOTAL</b>	<b>113,923.0</b>	<b>106,010.0</b>	<b>87,416.0</b>	<b>46,353.0</b>	<b>44,732.0</b>	<b>61,892.0</b>	<b>51,565.0</b>	<b>61,396.0</b>	<b>12,666.0</b>

Continued-

Table 34.-Charges against quotas for other foreign countries, 1934 to date 1/- Continued

(Short tons, raw value)

Area	1952	1953	1954	1955	1956	1957	1958	1959	1960
Belgium	213.1	29	335	229	456				
Canada	394.0	264	998	6	1,142				
China (Formosa)	0.5	1,113	1,115	1,172	1,219				
Costa Rica	34.4	1,113	1,055	1,052	1,078				
Dominican Republic	15,434.4	28,566	29,414	32,524	42,294				
Haiti	950.7	2,772	2,634	3,137	3,390				
Mexico	6,453.2	11,901	12,027	13,466	12,062				
Netherlands	365.8	1,113	1,133	1,152	1,287				
Nicaragua	5,527.6	8,103	7,899	7,787	3,458				
Peru	22,804.8	53,991	55,364	55,663	59,077				
Other countries	22/ 583.5	23/ 2,146	24/ 1,290	25/ 2,336	26/ 1,204				
TOTAL	50,767.0	111,011	113,264	118,524	126,667				

1/ When sugar quotas were in effect, data are final charges against sugar quotas. Quotas were not in effect September 11, 1939 to December 26, 1939 and April 12, 1942 to December 31, 1947 and data for these periods are total quantities entered from off-shore areas. 2/ Venezuela, 0.5 tons; France, 0.3 tons; Germany, 0.2 tons. 3/ Costa Rica. 4/ Costa Rica. 5/ Salvador. 6/ Australia, 2,433.0 tons; Fiji Islands, 29,334.4 tons. 7/ Although these countries had no quota, there were imported before quota control was fully established 1,458.3 tons, from Ecuador and 73.1 tons from Poland and Danzig. 8/ Belgium, 53.7 tons; China and Hong Kong, 37.7 tons; Czechoslovakia, 42.4 tons; Dominican Republic, 231.4 tons; France, 3.1 tons; Netherlands, 125.7 tons; Poland, 5.4 tons; Sweden, 0.4 tons; Union of South Africa, 0.4 tons; United Kingdom, 4.8 tons. 9/ Belgium, 454.6 tons; Canada, 299.8 tons; Cape Verde Islands, 0.6 tons; Costa Rica, 0.5 tons; Czechoslovakia, 267.4 tons; Dominican Republic, 11,690.4 tons; Dutch East Indies, 335.1 tons; Guatemala, 12.6 tons; Mexico, 2.7 tons; Netherlands, 414.4 tons; Peru, 2,338.5 tons; Poland, 6.4 tons; Sweden, 0.9 tons; United Kingdom, 1,070.2 tons. 10/ Guatemala, 3.8 tons; Peru, 109.2 tons; United Kingdom, 60.0 tons. 11/ China and Hong Kong, 7.5 tons; Mexico, 74.7 tons. 12/ Australia, 20,172.0 tons; British West Indies, 8,010.0 tons; Dutch East Indies, 3,272.0 tons; Fiji Islands, 28,016.0 tons; New Zealand, 83.0 tons. 13/ Java. 14/ French West Indies. 15/ Brazil. 16/ China and Salvador, 1,067.1 tons; United Kingdom, 191.2 tons. 17/ China (Formosa), 26.6 tons; Colombia, 0.2 tons; Costa Rica, 1.6 tons; 18/ Canada, 11.3 tons; China (Formosa), 27.6 tons; Costa Rica, 1.9 tons. 19/ Dominican Republic, 34.2 tons; Mexico, 279.9 tons; Peru, 3,298.3 tons. 20/ Colombia, 0.5 tons; Haiti, 3.4 tons; Peru, 309.7 tons; United Kingdom, 25.6 tons. 21/ Colombia. 22/ Colombia, 0.5 tons; United Kingdom, 583.0 tons. 23/ United Kingdom, 1,033 tons; Panama, 1,113 tons. 24/ British Guiana, 169 tons; Panama, 1,115 tons; Hong Kong, 6 tons. 25/ Colombia, 147 tons; Denmark, 1,112 tons; Hong Kong, 35 tons; Panama, 1,042 tons. 26/ Colombia, 1,154 tons; Denmark, 31 tons; Hong Kong, 19 tons.



Table 35.- Charges against direct-consumption portion of total quotas, 1934 to date <sup>1/</sup>  
(Short tons, raw value)

Area	1934	1935	1936	1937	1938	1939	1940	1941	1942
Cuba	414,768	401,142	442,832	382,605	374,902	363,100	375,049	377,821	386,536
Philippines	71,295	78,471	62,853	68,434	66,187	75,684	59,669	59,261	1,251
Hawaii	15,164	18,737	21,029	23,223	14,783	16,257	9,530	7,084	1,748
Puerto Rico	100,173	127,494	126,583	126,045	123,324	149,023	174,983	126,092	96,074
Total	601,400	625,844	653,297	600,307	579,196	604,064	619,331	570,258	485,609
	1943	1944	1945	1946	1947	1948	1949	1950	1951
Cuba	388,596	400,238	349,290	366,292	402,754	376,149	367,907	374,731	369,208
Philippines	-----	-----	-----	-----	-----	17	758	6	549
Hawaii	1,692	858	343	1,556	14,678	4,831	12,551	29,639	29,607
Puerto Rico	107,589	78,166	108,900	120,147	131,888	122,475	124,697	125,871	124,106
Total	497,877	479,262	458,533	488,095	549,320	503,472	505,913	530,247	523,470
	1952	1953	1954	1955	1956	1957	1958	1959	1960
Cuba	373,740	376,236	376,305	378,671	376,415				
Philippines	754	3,010	7,532	9,600	12,565				
Hawaii	29,584	29,595	29,596	29,609	22,175				
Puerto Rico	125,920	125,765	125,726	125,669	132,460				
Total	529,998	534,606	539,159	543,549	543,615				

<sup>1/</sup> Included in total charges against quotas. When sugar quotas were in effect, data are final charges against direct-consumption portion of total quotas. Quotas were not in effect September 11, 1939 to December 26, 1939 and April 12, 1942 to December 31, 1947 and data for these periods are total quantities entered from offshore areas. Direct-consumption portions of total area quotas were: Cuba, 1934, 410,626 tons; 1935, 400,971 tons; 1936, 462,573 tons (22% of Cuban quota); 1937 to date, 375,000 tons. Philippines, 1934-42, 80,214 tons; 1948 to date, 56,000 tons. Puerto Rico, 1934-55, 126,033 tons; 1956 to date, 125,033 tons plus increase in proportion to amount over-all quotas are increased. Hawaii, 1934-55, 29,616 tons; 1956 to date, 29,616 tons plus increase in proportion to amount over-all quotas are increased.

Table 36.- Entries and marketings of sugar in Continental United States from all areas, 1900 to date  
(1,000 Short tons, raw value)

Year 1/	Total	Continental U.S. 2/		Hawaii	Puerto Rico	Virgin Islands	Philippines	Cuba 3/	Other foreign countries
		Beet	Mainland Cane						
1900	2,413	92	312	252	36	n.a.	25	353	1,343
1901	2,963	198	364	345	69	n.a.	2	550	1,435
1902	2,574	233	373	360	92	n.a.	6	492	1,018
1903	3,143	258	278	387	113	n.a.	9	1,198	900
1904	3,023	259	415	368	130	n.a.	31	1,410	410
1905	3,118	335	390	416	136	n.a.	39	1,029	773
1906	3,359	518	273	373	205	n.a.	35	1,391	564
1907	3,701	496	394	411	204	n.a.	13	1,618	565
1908	3,331	456	415	539	235	n.a.	19	1,155	512
1909	3,730	548	332	511	244	n.a.	42	1,431	622
1910	3,789	546	355	555	285	n.a.	88	1,755	205
1911	3,801	642	361	506	323	n.a.	115	1,674	180
1912	3,927	742	163	603	367	n.a.	218	1,593	241
1913	4,382	784	301	543	383	n.a.	102	2,156	113
1914	4,431	773	247	557	321	n.a.	58	2,463	12
1915	4,718	935	139	640	294	n.a.	163	2,392	155
1916	5,000	878	311	569	425	n.a.	109	2,575	133
1917	4,808	819	246	581	489	6	134	2,335	198
1918	4,430	814	285	540	336	4	87	2,280	84
1919	5,352	777	122	579	364	10	88	3,343	69
1920	6,337	1,165	176	550	413	13	146	2,881	993
1921	5,412	1,091	327	541	469	6	165	2,590	223
1922	6,807	722	296	568	360	6	275	4,527	53
1923	5,831	943	172	519	342	2	238	3,426	189
1924	6,463	1,166	90	677	393	2	339	3,692	104
1925	6,934	977	142	755	600	11	493	3,923	33
1926	7,024	960	48	747	559	6	380	4,280	44
1927	6,809	1,170	72	777	574	6	531	3,650	29
1928	6,691	1,135	136	878	674	11	575	3,249	33
1929	7,587	1,089	218	882	507	3	711	4,149	28
1930	6,683	1,293	215	868	809	6	794	2,645	53

Continued -

Table 36 .- Entries and marketings of sugar in Continental United States from all areas, 1900 to date-Continued

(1,000 Short tons, raw value)

Year 1/	Total	Continental U.S. 2/		Hawaii	Puerto Rico	Virgin Islands	Philippines	Cuba 3/	Other foreign countries
		Beet	Mainland Cane						
1931	6,727	1,343	206	998	796	2	872	2,482	28
1932	6,303	1,319	160	1,048	940	5	1,028	1,791	12
1933	6,331	1,366	315	990	793	5	1,249	1,573	40
1934	6,574	1,562	268	948	807	5	1,088	1,866	30
1935	6,277	1,478	319	927	793	2	917	1,830	11
1936	6,833	1,364	409	1,033	907	4	985	2,102	29
1937	6,860	1,245	491	985	896	8	991	2,155	89
1938	6,619	1,448	449	906	815	4	981	1,941	75
1939	7,466	1,809	587	966	1,126	6	980	1,930	62
1940	6,443	1,550	406	941	798	0	981	1,750	17
1941	8,009	1,952	411	903	993	5	855	2,700	190
1942	5,555	1,703	407	751	836	0	23	1,796	39
1943	6,466	1,524	460	866	642	3	0	2,857	114
1944	6,942	1,155	515	802	743	3	0	3,618	106
1945	5,997	1,043	417	740	903	4	0	2,803	87
1946	5,657	1,379	445	633	867	5	0	2,282	46
1947	7,759	1,574	383	842	969	3	0	3,943	45
1948	7,084	1,656	456	714	1,013	4	252	2,927	62
1949	7,588	1,487	557	769	1,091	4	525	3,103	52
1950	8,279	1,749	522	1,145	1,053	11	474	3,264	61
1951	7,758	1,730	457	941	959	6	706	2,946	13
1952	7,991	1,560	579	972	983	6	860	2,980	51
1953	8,282	1,749	513	1,087	1,118	12	932	2,760	111
1954	8,240	1,802	501	1,040	1,082	10	974	2,718	113
1955	8,396	1,797	500	1,052	1,080	10	977	2,862	118
1956	8,995	1,955	601	1,091	1,135	13	982	3,091	127
1957									
1958									
1959									
1960									

Continued -

Table 36 .- Entries and marketings of sugar in Continental United States from all areas, 1900 to date-Continued

- 1/ Data on fiscal year basis 1900-1918; calendar year basis 1919 to date.
- 2/ Crop year production 1900-1930.
- 3/ Excludes sugar imported for foreign claimants as follows: 1942, 144,000 tons; 1943, 446,000 tons; 1944, 262,000 tons; 1945, 337,000 tons; 1946, 368,000 tons; 1947, 230,000 tons.

Continental United States -

- Beet area - 1900-30 Agricultural Marketing Service, U.S.D.A.  
1931-33 Data obtained in connection with revision of quota basis in 1935.  
1934 to date Quantity marketed for U.S. consumption by beet sugar processors.
- Louisiana - 1900-21 U.S. Department of Agriculture Yearbook, 1923.  
1922-30 "Sugarcane for Sugar and Sirup", Agricultural Marketing Service, U.S.D.A., February 1941.  
1931-33 Data obtained in connection with revision of quota basis in 1935.  
1934 to date Quantity marketed for U.S. consumption by Louisiana sugarcane mills.
- Texas - 1900-24 Willett & Gray Statistical Trade Journal.
- Florida - 1928-33 "Sugarcane by Sugar and Sirup", Agricultural Marketing Service, U.S.D.A., February 1941.  
1934 to date Quantity marketed for U.S. consumption by Florida sugarcane mills.

For other producing areas -

- 1900-30 Commerce and Navigation, Statistical abstract and U. S. Monthly Summary, U. S. Department of Commerce.
- 1931-33 Data obtained in connection with revision of quota basis in 1935.
- 1934 to date When sugar quotas were in effect, data are final charges against sugar quotas. Quotas were not in effect September 11, 1939 to December 26, 1939 and April 12, 1942 to December 31, 1947 and data for these periods are total quantities entered from offshore areas as reported by the Sugar Division, CSS, U.S. Department of Agriculture.

Table 37.- Entries of ex-quota sugar, by areas, annual 1953 to date  
(Short tons, raw value)

1953

Area	D.C. for livestock	Refining for livestock	D.C. for re-export	Refining for re-export	Total entries
Cuba	86	-----	2,766	33,193	36,045
Puerto Rico	-----	-----	-----	8,979	8,979
Panama	-----	-----	251	-----	251
Total	86	-----	3,017	42,172	45,275
1954					
Cuba	<u>952</u>	<u>8,253</u>	<u>1,258</u>	<u>10,520</u>	<u>20,983</u>
Total	952	8,253	1,258	10,520	20,983
1955					
Cuba	1,276	9,920	2,594	21,999	35,789
Dominican Republic	7,794	-----	-----	-----	7,794
United Kingdom	-----	-----	24	-----	24
Total	9,070	9,920	2,618	21,999	43,607
1956					
Cuba	5,193	2,990	6,186	37,030	51,399
Dominican Republic	10,265	-----	1,600	-----	11,865
Colombia	-----	-----	1,259	-----	1,259
Belgium	-----	-----	118	-----	118
Mexico	<u>54</u>	-----	-----	-----	54
Total	15,512	2,990	9,163	37,030	64,695

Table 38.- Production of sugar in principal areas supplying U.S., 1900 to date

(1,000 Short tons, raw value) 1/

Crop year 2/	Continental U. S.				Hawaii 4/	Puerto Rico	Virgin Islands	Total Domestic	Philippines (centrifugal)	Cuba	Total
	Beet	Louisiana	Florida 3/	Total Mainland Cane							
1900	92	309	3	312	290	49	13	756	---	341	1,097
1901	198	360	4	364	360	82	15	1,019	---	722	1,741
1902	234	369	4	373	356	103	15	1,081	---	966	2,047
1903	257	256	22	278	438	101	17	1,091	---	1,135	2,226
1904	259	398	17	415	367	139	12	1,192	---	1,182	2,374
1905	335	377	13	390	426	151	14	1,316	---	1,321	2,637
1906	517	258	15	273	429	214	6	1,439	---	1,339	2,778
1907	496	381	13	394	440	207	12	1,549	---	1,622	3,171
1908	456	398	17	415	521	230	6	1,628	---	1,093	2,721
1909	548	327	11	338	546	277	2	1,711	---	1,719	3,430
1910	546	350	12	362	530	347	8	1,793	---	2,049	3,842
1911	641	360	8	368	582	350	7	1,948	---	2,094	4,042
1912	741	151	9	160	608	371	5	1,885	---	2,153	4,038
1913	785	299	8	307	557	398	4	2,051	---	2,758	4,809
1914	773	248	4	252	624	352	4	2,005	10	2,951	4,966
1915	935	140	1	141	651	345	3	2,075	25	2,963	5,063
1916	878	310	7	317	597	483	15	2,290	34	3,446	5,770
1917	819	249	2	251	654	502	8	2,234	38	3,470	5,742
1918	814	286	4	290	582	464	6	2,156	60	3,945	6,161
1919	777	124	1	125	607	406	10	1,925	65	4,554	6,544
1920	1,165	173	7	180	560	485	14	2,404	91	4,243	6,738
1921	1,091	331	3	334	546	491	5	2,467	203	4,469	7,139
1922	722	301	1	302	618	406	6	2,054	219	4,581	6,854
1923	943	165	3	168	554	379	2	2,046	259	4,141	6,446
1924	1,166	90	--	90	716	448	3	2,423	325	4,671	7,419
1925	977	142	--	142	781	661	11	2,572	552	5,894	9,018
1926	960	48	--	48	805	606	6	2,425	408	5,602	8,435
1927	1,170	72	--	72	832	630	7	2,711	587	5,121	8,419
1928	1,135	135	1	136	921	752	11	2,955	635	4,591	8,181
1929	1,089	204	14	218	925	587	3	2,822	769	5,857	9,448

Continued-

Table 38.- Production of sugar in principal areas supplying U.S., 1900 to date - Continued

(1,000 Short tons, raw value) 1/

Crop year 2/	Continental U. S.				Hawaii 4/	Puerto Rico	Virgin Islands	Total Domestic	Philippines (centrifugal)	Cuba	Total
	Beet	Louisiana	Florida 3/	Total Mainland Cane							
1930	1,293	188	27	215	939	872	6	3,325	867	5,305	9,497
1931	1,237	160	24	184	1,018	788	2	3,229	871	3,545	7,645
1932	1,452	228	37	265	1,057	992	4	3,770	1,100	2,958	7,828
1933	1,757	209	41	250	1,191	834	4	4,036	1,285	2,265	7,586
1934	1,241	234	28	262	959	1,114	4	3,580	1,598	2,562	7,740
1935	1,263	339	43	382	987	781	2	3,420	700	2,883	7,003
1936	1,395	386	52	438	1,042	926	4	3,805	979	2,904	7,688
1937	1,375	401	58	459	944	1,003	7	3,788	1,118	3,379	8,285
1938	1,802	491	93	584	941	1,085	4	4,416	1,055	3,380	8,851
1939	1,760	436	70	506	994	858	5	4,123	1,089	3,094	8,306
1940	1,894	234	98	332	977	1,026	3	4,232	1,049	3,157	8,438
1941	1,584	322	94	416	947	940	2	3,889	1,035	2,734	7,658
1942	1,725	397	61	458	870	1,156	1	4,210	550	3,799	8,559
1943	998	432	65	497	886	1,046	4	3,431	-----	3,229	6,660
1944	1,056	369	69	438	875	729	3	3,101	-----	4,741	7,842
1945	1,280	370	100	470	821	971	4	3,546	-----	3,924	7,470
1946	1,569	331	94	425	680	916	5	3,595	13	4,476	8,084
1947	1,867	297	80	377	872	1,096	3	4,215	78	6,448	10,711
1948	1,312	397	80	477	835	1,116	5	3,745	398	6,675	10,818
1949	1,608	416	105	521	956	1,288	5	4,378	730	5,763	10,871
1950	2,015	456	109	565	961	1,299	11	4,851	685	6,126	11,662
1951	1,511	297	122	419	996	1,238	8	4,202	935	6,349	11,486
1952	1,519	451	154	605	1,020	1,372	12	4,528	1,077	7,964	13,569
1953	1,873	479	151	630	1,099	1,182	14	4,798	1,134	5,687	11,619
1954	1,998	478	132	610	1,077	1,204	10	4,899	1,434	5,391	11,724
1955	1,730	455	119	574	1,140	1,165	10	4,619	1,372	4,993	10,984
1956	1,998	430	129	559	1,100	1,152	13	4,822	1,217	5,229	11,268
1957											
1958											
1959											
1960											

Continued-

Table 38.- Production of sugar in principal areas supplying U.S., 1900 to date-Continued

- 1/ For Philippines and Cuba raw sugar as produced.
- 2/ Most of the crop year production totals are produced during the calendar year shown, with the exception of Florida, where harvesting season begins December of year shown and ends April of the following year.
- 3/ Texas production 1900-1924. Florida 1928 to date.
- 4/ Crop year October 1-September 30-1900-32. Calendar year 1934 to date. 1933 production includes 127,000 produced between October 1 and December 31, 1933.

Continental United States

- Pect Area - 1900-1937 Agricultural Marketing Service, U.S.D.A.  
1938-to date Sugar Division, CSS, U.S.D.A.
- Louisiana - 1900-1921 Division of Historical and Statistical Research, U.S.D.A. Yearbook 1923.  
1922-1933 "Sugarcane for Sugar and Sirup", Agricultural Marketing Service, U.S.D.A., February 1941.  
1934-to date Final Manufacturing Reports of Louisiana Sugar Mills, Louisiana ASC Office.
- Florida - 1928-1933 "Sugarcane for Sugar and Sirup", Agricultural Marketing Service, U.S.D.A., February 1941.  
1934-to date Final Manufacturing Reports of Florida Sugar Mills, Louisiana ASC Office.
- Texas - 1900-1924 Willett and Gray Statistical Trade Journal.
- Hawaii - Hawaiian Sugar Planters' Association.
- Puerto Rico- 1900-1909 Annual Reports from Governor of Puerto Rico.  
1910-1937 "Farm Prices and Price Relationships of Sugar and Sugarcane in Puerto Rico," by J. J. Serralles, Bulletin No. 71.  
1938-to date Summary of Grinding Seasons of Puerto Rican Mills, Caribbean ASC Office.  
(Production reported on 96° equivalent basis prior to 1934).
- Virgin Islands - 1900-1910 Agricultural Marketing Service, U.S.D.A.  
1911-1930 Lamborn Sugar Market Reports.  
1931-1933 "The Virgin Islands of the U. S."  
1934-1941 Letter of 7-31-43 from Mr. Hunt, President of Virgin Islands Corp.  
1942-to date Statistics of Virgin Islands Sugar Crops from Caribbean ASC Office.
- Philippines - 1914-1920 Lamborn Sugar Market Report.  
1921-to date Foreign Agricultural Service, U.S.D.A.
- Cuba - Cuban Sugar Yearbook.



Table 39.- Raw sugar: Receipts by ports of entry, Continental United States, 1938 to date 1/

(1,000 short tons, raw value)

Year	New York	Philadelphia	New Orleans	San Francisco	Boston
1938	1,273	608	694	612	322
1939	1,522	716	595	648	383
1940	1,199	545	649	602	273
1941	1,730	639	1,022	657	389
1942	804	479	529	646	254
1943	1,180	744	622	878	332
1944	1,364	866	761	805	392
1945	1,180	728	761	709	376
1946	947	701	643	613	308
1947	1,351	854	1,040	839	484
1948	1,133	765	770	660	385
1949	1,315	785	1,022	632	436
1950	1,282	926	1,059	754	515
1951	1,229	850	948	696	459
1952	1,273	782	1,188	712	507
1953	1,389	792	2/ 1,093	786	480
1954	1,363	812	1,086	677	464
1955	1,505	772	2/ 1,161	700	457
1956	1,466	818	1,299	785	462
1957					
1958					
1959					
1960					

Year	Baltimore	Savannah	Galveston	Other	Total
1938	295	141	176	-----	4,121
1939	335	139	115	6	4,459
1940	311	136	128	3/ 35	3,878
1941	295	137	196	5	5,070
1942	184	87	119	-----	3,102
1943	331	174	145	2	4,408
1944	394	242	229	1	5,054
1945	315	171	170	-----	4,410
1946	250	105	146	-----	3,713
1947	421	271	222	-----	5,482
1948	272	272	195	3/ 22	4,474
1949	372	287	199	4	5,052
1950	412	285	234	7	5,474
1951	385	284	224	1	5,076
1952	380	264	237	-----	5,343
1953	443	229	233	16	5,461
1954	450	285	225	4	5,366
1955	409	263	248	6	5,521
1956	454	284	279	3	5,850
1957					
1958					
1959					
1960					

1/ Includes all raw sugar receipts of quota sugar from offshore sources both domestic and foreign. Does not include sugar imported under bond for re-export or for livestock feed. For years in which quotas were suspended receipts are total entries of raw sugar.

2/ Includes 9,000 tons in 1953 and 3,000 tons in 1955 entered through Morgan City, Louisiana.

3/ Includes 25,000 tons entered through San Pedro in 1940 and 9,000 tons entered through Chicago in 1948.

Table 40.- Direct-consumption sugar: Receipts by ports or custom districts of entry, Continental United States, 1938 to date <sup>1/</sup>

(1,000 short tons, raw value)

Year	New York	Baltimore	Philadelphia	Wilmington N. C.	Charleston S. C.	Mobile	New Orleans	Los Angeles
1938	196	88	44	23	27	8	13	29
1939	188	71	65	33	34	15	8	34
1940	217	57	51	32	30	23	13	40
1941	186	75	61	20	22	17	13	29
1942	100	7	22	9	17	59	67	----
1943	121	1	1	1	1	24	16	----
1944	94	12	----	12	7	35	13	----
1945	149	----	3	4	----	22	36	----
1946	196	155	7	1	4	3	9	----
1947	163	207	18	15	----	6	9	10
1948	135	178	41	20	2	4	2	2
1949	116	165	55	23	2	2	3	2
1950	118	149	64	29	5	3	7	----
1951	109	139	51	30	9	2	1	4
1952	114	151	42	35	8	----	3	2
1953	133	129	45	38	9	1	----	4
1954	114	131	40	44	9	----	----	2
1955	130	127	37	34	10	----	2	7
1956	127	124	40	27	13	----	9	6
1957								
1958								
1959								
1960								

Year	Savannah	Boston	Florida custom district	Virginia custom district	Wash. & Ore. custom district	Galveston custom district	Other	Total
1938	----	1	49	36	48	7	<sup>2/</sup> 33	602
1939	----	1	38	59	44	3	17	610
1940	5	11	54	45	28	10	7	623
1941	----	13	51	36	35	4	13	575
1942	----	2	164	23	----	11	8	489
1943	----	1	311	5	----	6	<sup>3/</sup> 32	520
1944	----	1	296	6	----	----	4	480
1945	----	1	235	----	----	14	----	464
1946	39	1	67	3	----	----	3	488
1947	44	4	46	8	2	1	<sup>4/</sup> 16	549
1948	20	6	73	20	3	1	6	513
1949	22	5	70	22	7	13	10	517
1950	1	1	86	29	29	17	8	546
1951	2	----	101	39	26	6	10	529
1952	9	1	94	39	28	19	12	557
1953	12	----	95	35	30	18	20	570
1954	5	6	112	42	34	16	23	578
1955	11	9	122	43	31	14	11	588
1956	10	8	125	50	29	15	5	588
1957								
1958								
1959								
1960								

<sup>1/</sup> Includes all direct-consumption sugar receipts of quota sugar from offshore sources both domestic and foreign. Does not include sugar imported under bond for re-export or for livestock feed. For years in which quotas were suspended receipts are total entries of direct-consumption sugar. <sup>2/</sup> Includes 7,000 tons entered in San Francisco and 10,000 tons in Chicago. <sup>3/</sup> Includes 20,000 tons entered in Laredo, Texas. <sup>4/</sup> Includes 15,000 tons entered in Gulfport, Mississippi.

Table 41.- Raw and direct-consumption sugar: Receipts by area of origin, Continental United States, by months, 1938 to date

(Short tons, raw value)

1938

Month	Area of origin					
	Cuba	Puerto Rico	Philippines	Hawaii	Peru	
January	192,424	85,738	23,723	8,204	-----	
February	176,092	18,663	100,851	47,187	-----	
March	182,884	136,889	114,005	49,494	-----	
April	159,422	144,629	137,228	75,508	-----	
May	142,721	136,163	119,340	126,119	-----	
June	101,401	62,521	157,873	98,252	-----	
July	164,099	56,162	69,888	103,526	2,554	
August	302,325	38,125	65,308	96,281	15,517	
September	264,024	55,087	89,200	93,302	229	
October	185,429	63,003	40,375	75,634	3,772	
November	62,821	6,550	44,001	50,781	12,590	
December	7,181	11,764	19,354	81,284	22,508	
Total	1,940,823	815,294	981,146	905,572	57,170	
	Dominican Republic	Nicaragua	Virgin Islands	Haiti	Other Countries	Total
January	-----	-----	-----	-----	69	310,158
February	-----	-----	-----	-----	208	343,001
March	-----	-----	-----	511	427	484,210
April	-----	-----	-----	-----	62	516,849
May	-----	-----	1,021	-----	27	525,391
June	-----	3,477	-----	-----	746	424,270
July	-----	1,988	-----	-----	627	398,844
August	6,259	-----	1,361	1,024	802	527,002
September	-----	-----	1,542	-----	67	503,451
October	-----	-----	-----	1,710	129	370,052
November	-----	-----	-----	-----	119	176,862
December	-----	-----	-----	-----	812	142,903
Total	6,259	5,465	3,924	3,245 <sup>1/</sup>	4,095	4,722,993

<sup>1/</sup> Belgium, 536 tons; China and Hongkong, 25 tons; Czechoslovakia, 495 tons; France, 2 tons; Guatemala, 553 tons; Mexico, 207 tons; Netherlands, 120 tons; Netherlands East Indies, 977 tons; Salvador, 190 tons; United Kingdom, 990 tons.

In addition there were imported from Brazil, 759 pounds; British West Indies, 1,145 pounds; Canada, 692 pounds; Costa Rica, 231 pounds; Germany, 88 pounds; Japan, 323 pounds.

Continued-

Table 4L- Raw and Direct-consumption sugar: Receipts by area of origin, Continental United States, by months, 1938 to date-Continued

(Short tons, raw value)

1939

Month	Area of origin					
	Cuba	Puerto Rico	Philippines	Hawaii	Peru	
January	36,090	234,398	35,262	20,505	-----	
February	66,909	63,415	61,173	52,070	46	
March	143,112	142,216	112,132	67,773	2,846	
April	90,573	131,040	129,993	109,628	-----	
May	94,453	105,334	109,157	102,252	-----	
June	143,359	70,099	144,629	80,925	3,055	
July	228,051	52,789	125,853	93,101	567	
August	262,614	25,029	70,561	85,124	16	
September	337,338	47,052	74,269	116,391	-----	
October	135,096	89,576	60,359	97,739	10,203	
November	45,031	85,299	38,398	50,988	5,834	
December	347,525	79,597	17,798	89,792	16,042	
Total	1,930,151	1,125,844	979,584	966,288	38,609	
	Dominican Republic	Virgin Islands	Nicaragua	Haiti	Other Countries	Total
January	-----	-----	-----	---	481	326,736
February	-----	-----	-----	---	42	243,655
March	-----	-----	-----	---	36	468,115
April	-----	-----	-----	---	50	461,284
May	-----	-----	1,072	503	80	412,851
June	-----	-----	2,637	---	57	444,761
July	-----	-----	-----	---	42	500,403
August	-----	-----	-----	---	298	443,642
September	7,000	3,228	-----	---	98	585,376
October	8,973	-----	-----	---	60	402,006
November	1,956	2,338	-----	---	73	229,917
December	-----	-----	-----	---	42	550,796
Total	17,929	5,566	3,709	503	1/ 1,359	5,069,542

1/ China and Hongkong, 193 tons; Guatemala, 263 tons; Mexico 335 tons; Netherlands East Indies, 99 tons; United Kingdom, 469 tons.

In addition there were imported from British West Indies, 400 pounds; Canada, 525 pounds; Chile, 30 pounds; France, 1,481 pounds; New Zealand, 54 pounds; Sweden, 1,887 pounds; Venezuela, 174 pounds.

Continued-

Table 41.- Raw and Direct-consumption sugar: Receipts by area of origin, Continental United States, by months, 1938 to date-Continued

(Short tons, raw value)

1940

Month	Area of origin				
	Cuba	Philippines	Hawaii	Puerto Rico	
January	116,227	49,251	18,948	15,882	
February	142,312	91,316	58,757	58,744	
March	201,620	53,890	75,610	148,494	
April	197,083	78,661	65,975	120,105	
May	203,407	108,025	88,537	133,949	
June	144,687	99,408	81,088	54,404	
July	215,465	85,240	100,375	19,318	
August	131,681	117,165	115,315	18,468	
September	144,429	75,488	99,715	24,339	
October	116,967	74,260	90,666	64,730	
November	99,519	105,471	73,031	70,176	
December	42,624	42,801	72,546	69,707	
<b>Total</b>	<b>1,756,021</b>	<b>980,976</b>	<b>940,563</b>	<b>798,316</b>	
	Peru	Dominican Republic	Haiti	Other Countries	Total
January	-----	-----	---	34	200,342
February	8,209	-----	---	45	359,383
March	783	-----	---	36	480,433
April	-----	-----	---	34	461,858
May	-----	-----	---	114	534,032
June	-----	-----	---	43	379,630
July	4,034	-----	---	34	424,466
August	-----	-----	64	30	382,723
September	-----	-----	---	29	344,000
October	-----	-----	---	32	346,655
November	3,526	2,937	98	31	354,789
December	-----	4,679	294	35	232,686
<b>Total</b>	<b>16,552</b>	<b>7,616</b>	<b>456</b>	<b>1/ 497</b>	<b>4,500,997</b>

1/ Mexico, 367 tons; China and Hongkong, 130 tons.

In addition, there were imported from Brazil, 88 pounds; Canada, 831 pounds; Chile, 263 pounds; France, 47 pounds; Guatemala, 492 pounds; Panama, 104 pounds; Venezuela, 90 pounds.

Continued-

Table 41.- Raw and Direct-consumption sugar: Receipts by area of origin, Continental United States, by months, 1938 to date-Continued

(Short tons, raw value)

1941

Month	Area of origin					
	Cuba	Philippines	Hawaii	Puerto Rico		
January	198,776	115,284	8,812	70,806		
February	198,629	104,136	54,265	62,731		
March	304,971	73,000	67,861	143,825		
April	366,012	104,336	90,747	136,235		
May	282,330	149,265	113,282	147,627		
June	221,567	95,824	137,813	109,459		
July	165,900	89,522	105,740	81,921		
August	166,647	19,228	78,084	88,296		
September	128,533	55,945	73,103	84,349		
October	228,587	33,878	68,194	42,523		
November	200,202	12,391	48,273	17,803		
December	237,524	2,147	56,593	7,358		
<b>Total</b>	<b>2,699,678</b>	<b>854,956</b>	<b>902,767</b>	<b>992,933</b>		
	Virgin Islands	Peru	Dominican Republic	Haiti	Other Countries	Total
January	-----	3,250	10,519	228	103	407,778
February	-----	13,149	6,329	1,389	38	440,666
March	1,765	7,214	4,102	-----	42	602,780
April	-----	17,550	2,843	2,879	46	720,648
May	-----	19,067	6,230	1,552	348	719,701
June	-----	11,115	14,354	77	78	590,287
July	1,357	18,488	10,129	1,142	35	474,234
August	-----	9,168	12,554	1,154	48	375,179
September	-----	9,498	4,565	-----	48	356,041
October	1,480	319	-----	-----	233	375,214
November	-----	-----	-----	-----	73	278,742
December	-----	-----	-----	-----	49	303,671
<b>Total</b>	<b>4,602</b>	<b>108,818</b>	<b>71,625</b>	<b>8,421</b>	<b>1/ 1,141</b>	<b>5,644,941</b>

1/ Canada, 307 tons; China and Hongkong, 150 tons; Guatemala, 195 tons; Mexico, 489 tons.

In addition, there were imported from Brazil, 74 pounds; Colombia, 11 pounds; Dutch East Indies, 155 pounds; and Salvador, 42 pounds.

Continued-

Table 11.- Raw and Direct-consumption sugar: Receipts by area of origin, Continental United States, by months, 1938 to date-Continued

(Short tons, raw value)

1942

Month	Area of origin				
	Cuba	Philippines	Hawaii	Puerto Rico	Peru
January	216,861	13,446	11,955	31,739	-----
February	169,045	9,908	31,056	40,575	1
March	241,984	-----	44,382	72,772	-----
April	255,026	-----	77,222	111,329	-----
May	208,029	-----	109,322	101,049	-----
June	157,777	-----	65,270	76,573	-----
July	137,934	-----	53,217	29,034	3,151
August	90,385	-----	108,728	41,231	1,361
September	102,111	-----	102,333	100,841	759
October	107,957	-----	54,990	53,490	595
November	136,643	-----	60,848	64,525	123
December	116,692	-----	32,077	113,067	117
Total	<u>1/</u> 1,940,444	23,354	751,400	836,225	6,107
	Fiji Islands	Australia	Mexico	Other Countries	Total
January	-----	-----	64	--	274,065
February	-----	-----	79	--	250,664
March	-----	-----	92	2	359,232
April	-----	-----	49	--	443,626
May	-----	1,179	72	3	419,654
June	-----	-----	117	--	299,737
July	-----	-----	290	1	223,627
August	10,338	-----	341	--	252,384
September	6,500	-----	30	--	312,574
October	7,977	1,264	52	11	226,336
November	1,099	-----	99	--	263,337
December	3,430	-----	95	1	265,479
Total	29,344	2,443	1,380	<u>2/</u> 18	3,590,715

1/ Includes 144,000 tons received for refining and re-shipped to other countries under international allocations. Excludes invert molasses (316,466 tons, sugar equivalent) produced and shipped in lieu of raw sugar at request of U. S. Government. 2/ Canada, 3 tons; Guatemala, 11 tons; Haiti, 3 tons; and Nicaragua, 1 ton.

In addition, there were imported from Argentina, 37 pounds; China & Hongkong, 646 pounds; Colombia, 107 pounds; Dominican Republic, 107 pounds; and Martinique, 64 pounds.

Continued-

Table 41.- Raw and Direct-consumption sugar: Receipts by area of origin, Continental United States, by months, 1938 to date-Continued

(Short tons, raw value)

1943

Month	Area of origin				
	Cuba	Puerto Rico	Hawaii	Virgin Islands	Mexico
January	234,345	97,277	40,499	-----	962
February	223,429	49,576	43,353	-----	3,954
March	201,459	26,961	85,380	-----	4,459
April	217,949	66,492	82,842	-----	5,492
May	283,480	55,030	91,296	-----	4,601
June	353,853	41,625	87,432	-----	540
July	408,163	56,666	87,581	-----	290
August	313,564	44,298	90,443	2,888	167
September	243,244	39,876	63,898	-----	96
October	370,602	60,226	71,619	-----	78
November	239,456	50,409	86,714	-----	-----
December	213,883	53,440	34,750	-----	924
Total	1/ 3,303,427	2/ 641,876	865,807	2,888	3/ 21,563
	Fiji Islands	Australia	Martinique	Other Countries	Total
January	2,141	2,898	-----	-----	378,122
February	-----	1,154	-----	-----	321,466
March	5,817	3,224	-----	426	327,726
April	7,991	-----	-----	268	381,034
May	-----	-----	-----	3,014	437,421
June	9,809	-----	-----	-----	493,259
July	2,268	-----	-----	1,698	556,666
August	-----	3,324	10,808	-----	465,492
September	-----	1,726	-----	-----	348,840
October	-----	640	9,244	4,520	516,929
November	-----	4,340	1,289	-----	382,208
December	-----	2,876	-----	12,985	318,858
Total	28,026	20,182	21,341	4/ 22,911	4,928,021

1/ Includes 446,000 tons received for refining and re-shipped to other countries under international allocations. Excludes invert molasses (260,977 tons, sugar equivalent) produced and shipped in lieu of raw sugar at request of U. S. Government. 2/ Excludes 238,277 tons shipped to United Kingdom in an exchange agreement to conserve shipping. 3/ Predominantly flavored sirup. 4/ British West Indies, 8,020 tons; Dutch East Indies, 3,282 tons; Dominican Republic, 6,899 tons; Haiti, 2,586 tons; New Zealand, 93 tons; Peru, 2,031 tons.

Continued-



Table 41.- Raw and Direct-consumption sugar: Receipts by area of origin, Continental United States, by months, 1938 to date-Continued

(Short tons, raw value)

1944

Month	Area of origin				
	Cuba	Puerto Rico	Hawaii	Dominican Republic	
January	197,588	67,714	28,038	29,967	
February	225,904	58,777	48,214	8,985	
March	298,484	67,508	69,428	-----	
April	450,552	51,783	52,859	-----	
May	389,991	128,103	79,385	-----	
June	412,684	114,155	105,793	-----	
July	271,375	91,224	74,594	-----	
August	277,692	102,892	98,722	-----	
September	269,375	15,789	73,285	-----	
October	375,946	5,270	66,753	-----	
November	360,239	13,414	40,568	-----	
December	350,082	26,678	64,096	-----	
Total	<u>1/</u> 3,879,912	743,307	801,735	38,952	
	Haiti	Martinique	Virgin Islands	Java	Total
January	5,186	1,257	-----	---	329,750
February	10,831	-----	-----	---	352,711
March	-----	-----	-----	---	435,420
April	-----	-----	-----	665	555,859
May	-----	1,248	-----	---	598,727
June	-----	-----	-----	---	632,632
July	-----	4,367	2,695	---	444,255
August	-----	3,606	-----	---	482,912
September	-----	7,756	-----	---	366,205
October	-----	6,747	-----	---	454,716
November	-----	7,420	-----	---	421,641
December	-----	18,015	-----	---	458,871
Total	16,017	50,416	2,695	665	5,533,699

1/ Includes 262,000 tons received for refining and re-shipped to other countries under international allocations. Excludes invert molasses (700,914 tons, sugar equivalent) produced and shipped in lieu of raw sugar at request of U. S. Government.

Continued-

Table 4L.- Raw and Direct-consumption sugar: Receipts by area of origin, Continental United States, by months, 1938 to date-Continued

(Short tons, raw value)

1945

Month	Area of origin			
	Cuba	Puerto Rico	Hawaii	Peru
January	440,162	19,169	8,835	-----
February	341,559	11,055	27,542	-----
March	476,882	14,462	79,223	-----
April	398,455	58,549	79,510	-----
May	271,483	149,460	63,545	-----
June	201,675	108,462	84,465	-----
July	197,416	159,274	76,251	-----
August	294,162	93,612	72,704	-----
September	210,866	112,529	62,615	26,274
October	105,156	93,575	61,245	9,842
November	101,859	38,187	72,609	-----
December	100,284	44,324	51,517	-----
Total	<u>1/</u> 3,139,959	902,658	740,061	36,116
	Virgin Islands	French West Indies	Total	
January	-----	4,535	472,701	
February	-----	12,460	392,616	
March	-----	9,005	579,572	
April	-----	3,570	540,084	
May	-----	7,978	492,466	
June	3,907	3,507	402,016	
July	-----	6,706	439,647	
August	-----	3,559	464,037	
September	-----	-----	412,284	
October	-----	-----	269,818	
November	-----	-----	212,655	
December	-----	-----	196,125	
Total	3,907	51,320	4,874,021	

1/ Includes 337,000 tons received for refining and re-shipped to other countries under international allocations.

Continued-

Table 41.- Raw and Direct-consumption sugar: Receipts by area of origin, Continental United States, by months, 1938 to date-Continued

(Short tons, raw value)

1946

Month	Area of origin		
	Cuba	Puerto Rico	Hawaii
January	159,711	713	21,313
February	221,287	30,333	14,814
March	343,875	48,001	67,802
April	208,447	143,495	85,177
May	274,705	136,975	74,802
June	249,613	142,296	80,385
July	265,531	91,501	100,427
August	223,357	80,843	82,351
September	126,965	82,605	90,149
October	147,395	57,661	14,099
November	219,967	2,684	-----
December	209,541	49,908	1,533
Total	<u>1/</u> 2,650,394	867,015	632,852
	Peru	Virgin Islands	Total
January	-----	-----	181,737
February	-----	-----	266,434
March	-----	992	460,670
April	-----	-----	437,119
May	9,561	-----	496,043
June	9,724	3,831	485,849
July	-----	-----	457,459
August	16,453	-----	403,004
September	6,601	-----	306,320
October	4,024	-----	223,179
November	-----	-----	222,651
December	-----	-----	260,982
Total	46,363	4,823	4,201,447

1/ Includes 368,000 tons received for refining and re-shipped to other countries under international allocations.

Continued-

Table 41.- Raw and Direct-consumption sugar: Receipts by area of origin, Continental United States, by months, 1938 to date-Continued

(Short tons, raw value)

1947

Month	Area of origin				
	Cuba	Puerto Rico	Hawaii	Peru	
January	244,089	4,715	12,831	-----	
February	304,903	20,724	29,308	-----	
March	405,880	77,858	47,678	-----	
April	427,291	108,265	71,956	-----	
May	403,873	110,401	140,789	-----	
June	385,792	81,522	78,322	-----	
July	461,569	168,478	100,894	-----	
August	353,599	164,953	81,851	-----	
September	260,720	113,363	84,057	-----	
October	296,898	88,347	79,255	-----	
November	324,082	29,923	73,036	1,325	
December	304,208	-----	42,267	40,082	
Total	<u>1/</u> 4,172,904	968,549	842,244	41,407	
	Virgin Islands	Brazil	Mexico	China	Total
January	-----	-----	--	-	261,635
February	-----	-----	--	-	354,935
March	-----	-----	--	-	531,416
April	-----	-----	--	-	607,512
May	-----	-----	--	-	655,063
June	2,744	-----	--	-	548,380
July	-----	-----	--	1	730,942
August	-----	-----	--	-	600,403
September	-----	-----	--	-	458,140
October	-----	-----	--	1	464,501
November	-----	-----	--	-	428,366
December	-----	3,329	26	-	389,912
Total	2,744	3,329	26	2	6,031,205

1/ Includes 230,000 tons received for refining and re-shipped to other countries under international allocations.

Continued-

Table 41.- Raw and Direct-consumption sugar: Receipts by area of origin, Continental United States, by months, 1938 to date-Continued

(Short tons, raw value)

1948

Month	Area of origin					
	Cuba	Philippines	Hawaii	Puerto Rico	Virgin Islands	
January	36,907	13,777	17,818	5,887	-----	
February	283,730	18,680	27,415	24,508	-----	
March	399,294	20,025	71,021	78,382	-----	
April	285,289	5,703	87,089	75,309	-----	
May	292,416	23,731	99,854	86,147	-----	
June	190,018	42,961	84,598	170,833	1,899	
July	218,559	18,859	87,392	166,082	-----	
August	428,500	38,384	59,746	66,628	2,388	
September	256,359	32,154	62,283	150,172	-----	
October	210,566	28,083	43,912	137,007	-----	
November	155,046	3,504	9,099	45,626	-----	
December	179,939	5,761	64,106	6,594	-----	
<b>Total</b>	<b>2,936,623</b>	<b>251,622</b>	<b>714,333</b>	<b>1,013,175</b>	<b>4,287</b>	
	Peru	Dominican Republic	Mexico	Salvador	Other Countries	Total
January	-----	-----	18	808	1	75,216
February	7,351	-----	66	1,343	2	363,095
March	6,530	-----	6	645	-----	575,903
April	-----	-----	1	1,832	2	455,225
May	-----	8,269	1	377	-----	510,795
June	-----	-----	1	719	2	491,031
July	-----	-----	1	403	2	491,298
August	-----	-----	3,913	-----	3,208	602,767
September	5,546	-----	1	-----	-----	506,515
October	1,078	7,006	4,629	-----	2	432,283
November	9,491	-----	1	-----	6	222,773
December	2,981	-----	3	-----	3	259,387
<b>Total</b>	<b>32,977</b>	<b>15,275</b>	<b>8,641</b>	<b>6,127</b>	<b>1/ 3,228</b>	<b>4,986,288</b>

1/ Canada, 3 tons; China and Hongkong, 20 tons; Haiti, 1,065 tons; Nicaragua, 2,140 tons.

Continued-

Table 11.- Raw and Direct-consumption sugar: Receipts by area of origin, Continental United States, by months, 1938 to date-Continued

(Short tons, raw value)

1949

Month	Area of origin					
	Cuba	Philippines	Hawaii	Puerto Rico	Virgin Islands	
January	172,233	20,340	48,872	5,760	-----	
February	312,608	25,859	78,200	54,148	-----	
March	398,985	48,597	108,387	116,759	-----	
April	315,106	41,306	111,161	113,023	-----	
May	302,078	126,900	25,257	120,091	2,015	
June	286,228	89,945	-----	119,954	-----	
July	254,999	103,351	-----	101,250	2,348	
August	338,399	56,376	6,292	118,058	-----	
September	238,238	3,405	8,704	153,765	-----	
October	276,886	1,453	23,450	137,616	-----	
November	201,811	7,271	116,620	35,631	-----	
December	21,573	-----	241,691	14,678	-----	
<b>Total</b>	<b>3,119,144</b>	<b>524,803</b>	<b>768,634</b>	<b>1,090,733</b>	<b>4,363</b>	
	Mexico	Peru	Dominican Republic	Nicaragua	Other Countries	Total
January	14	7,723	-----	-----	7	254,949
February	-----	-----	-----	-----	271	471,086
March	18	1,109	4,549	-----	1,010	679,414
April	-----	1,668	-----	-----	3	582,267
May	53	1,698	-----	-----	-----	578,092
June	1,601	5,154	-----	407	2	503,291
July	3,528	-----	-----	-----	3	465,479
August	818	6,256	3,650	4,891	875	535,615
September	-----	7,531	-----	-----	17	411,660
October	3,290	-----	4,144	-----	544	447,383
November	-----	-----	-----	-----	16	361,349
December	46	-----	-----	-----	5	277,993
<b>Total</b>	<b>9,368</b>	<b>31,139</b>	<b>12,343</b>	<b>5,298</b>	<b>1/ 2,753</b>	<b>5,568,578</b>

1/ Canada 4 tons; Colombia, 11 tons; Costa Rica, 12 tons; China and Hongkong, 36 tons; Haiti, 1,386 tons; Salvador, 1,077 tons; United Kingdom, 227 tons.

Continued-

Table 41.- Raw and direct-consumption sugar: Receipts by areas of origin, Continental United States, by months, 1938 to date-Continued

(Short tons, raw value)

1950

Month	Area of origin				
	Cuba	Philippines	Hawaii	Puerto Rico	Virgin Islands
January	207,755	6,404	91,581	82,883	-----
February	233,114	33,502	88,622	37,507	-----
March	403,780	50,379	86,817	82,934	-----
April	238,281	73,553	124,198	85,785	-----
May	300,334	61,088	116,760	118,951	-----
June	255,595	56,838	111,371	96,036	3,010
July	289,967	67,694	107,617	130,796	3,000
August	438,231	52,143	80,606	141,211	-----
September	350,996	25,582	93,573	151,252	-----
October	296,850	31,994	81,710	89,192	3,960
November	145,112	8,249	69,589	35,326	-----
December	115,676	6,194	92,486	661	724
Total	3,275,691	473,620	1,144,930	1,052,534	10,694
	Peru	Dominican Republic	Nicaragua	Other Countries	Total
January	10,070	-----	-----	53	398,746
February	-----	-----	230	26	393,001
March	-----	-----	225	33	624,168
April	-----	-----	348	2	522,167
May	-----	-----	267	2,046	599,116
June	283	1,338	-----	307	524,778
July	-----	535	5,112	2	604,723
August	-----	6,780	-----	651	719,622
September	18,880	-----	-----	42	640,325
October	-----	9,484	-----	1,011	514,201
November	-----	2,223	-----	9	260,508
December	2,215	-----	-----	20	217,976
Total	31,448	20,360	6,182	1/ 4,202	6,019,661

1/ Canada, 21 tons; China and Hongkong, 38 tons; Colombia, 10 tons; Costa Rica, 12 tons; Haiti, 2,219 tons; Mexico, 1,902 tons.

In addition there were imported 107 pounds from Netherlands West Indies and 689 pounds from United Kingdom.

Continued-

Table 41.- Raw and Direct-consumption sugar: Receipts by area of origin, Continental United States, by months, 1938 to date-Continued

(Short tons, raw value)

1951

Month	Area of origin					
	Cuba	Philippines	Hawaii	Puerto Rico	Virgin Islands	
January	255,246	13,338	19,511	5,049	-----	
February	313,554	96,361	50,007	35,399	-----	
March	321,649	69,187	65,630	98,640	-----	
April	295,102	106,635	78,647	105,142	-----	
May	204,043	106,996	129,623	113,856	2,541	
June	212,071	100,852	110,866	154,903	-----	
July	269,687	97,066	99,583	157,453	3,427	
August	288,807	47,217	112,242	68,907	-----	
September	245,264	40,757	35,038	79,821	-----	
October	277,244	13,892	66,308	39,678	-----	
November	230,808	9,789	67,018	19,561	-----	
December	50,815	3,432	106,656	80,822	418	
Total	2,964,290	705,522	941,129	959,231	<u>1/</u> 6,386	
	Peru	Dominican Republic	Haiti	Mexico	Other Countries	Total
January	-----	-----	-----	24	2	293,170
February	-----	530	-----	25	8	495,884
March	-----	-----	-----	15	1	555,122
April	-----	-----	-----	5	18	585,549
May	-----	-----	-----	---	7	557,066
June	-----	-----	-----	16	4	578,712
July	-----	4,446	-----	2	3	631,667
August	10,320	3,153	1,118	5	---	531,769
September	1,326	-----	-----	8	1	402,215
October	1,327	-----	-----	7	6	398,462
November	-----	-----	-----	9	5	327,190
December	-----	5,718	-----	---	1	247,862
Total	12,973	13,847	1,118	116	<u>2/</u> 56	5,604,668

1/ 6,306 short tons charged against quota. Balance of 80 tons to be charged against 1952 quota.

2/ Canada, 2 tons; China and Hongkong, 44 tons; and Colombia, 10 tons.

Continued-



Table 41.- Raw and direct-consumption sugar: Receipts by areas of origin, Continental United States, by months, 1938 to date-Continued

(Short tons, raw value)

1952

Month	Area of origin					
	Cuba	Philippines	Hawaii	Puerto Rico	Virgin islands	
January	258,277	23,898	6,681	76,150	-----	
February	267,338	36,383	58,752	6,338	-----	
March	336,348	108,488	72,862	97,628	-----	
April	358,572	69,709	74,014	121,784	4,028	
May	361,680	115,418	125,869	90,844	1,845	
June	214,341	154,590	40,144	98,034	-----	
July	250,281	159,039	57,738	100,345	-----	
August	303,115	82,684	90,421	88,811	343	
September	321,696	58,866	133,418	82,095	-----	
October	110,116	18,277	127,515	153,832	-----	
November	120,305	5,697	98,848	45,274	-----	
December	108,380	27,074	85,410	22,224	-----	
<b>Total</b>	<b>3,010,449</b>	<b>860,123</b>	<b>971,672</b>	<b>983,359</b>	<b>6,216</b>	
	Dominican Republic	Peru	Mexico	Nicaragua	Other Countries	Total
January	-----	-----	4	-----	-----	365,010
February	-----	-----	7	-----	3	368,321
March	-----	-----	40	-----	3	615,369
April	1,069	-----	12	-----	621	629,809
May	-----	-----	-----	-----	24	695,680
June	534	-----	-----	-----	121	507,764
July	2,054	668	-----	3,719	299	574,143
August	6,192	11,005	5	-----	488	583,064
September	1,914	7,780	1,578	-----	-----	607,347
October	4,714	1,659	2,153	-----	528	418,794
November	1,157	8,784	280	-----	719	281,064
December	508	1,939	6,177	1,819	62	253,593
<b>Total</b>	<b>18,142</b>	<b>31,835</b>	<b>10,256</b>	<b>5,538</b>	<b>1/ 2,868</b>	<b>5,900,458</b>

1/ Belgium, 223 tons; Canada, 486 tons; China and Hongkong, 11 tons; Colombia, 11 tons; Costa Rica, 44 tons; Ecuador, 10 tons; Haiti, 1,104 tons; Netherlands, 376 tons; Panama, 10 tons; United Kingdom, 593 tons.

In addition there were imported from Brazil, 182 pounds; Venezuela, 118 pounds.

Continued-

Table 41.- Raw and direct-consumption sugar: Receipts by areas of origin, Continental United States, by months, 1938 to date-Continued

(Short tons, raw value)

1953

Month	Area of origin					
	Cuba	Puerto Rico	Philippines	Hawaii	Peru	
January	247,172	138,810	62,326	38,966	1,651	
February	220,407	62,388	83,367	63,885	892	
March	342,626	114,018	56,531	89,084	1,323	
April	332,831	133,698	67,154	101,462	1,137	
May	275,337	104,402	109,989	117,585	9,248	
June	269,872	81,936	163,805	101,741	-----	
July	267,427	119,604	78,106	120,952	5,845	
August	322,646	96,980	70,098	114,126	11,907	
September	218,979	115,930	83,356	138,368	10,766	
October	108,358	75,118	58,052	74,280	4,931	
November	91,625	44,438	41,576	82,264	7,888	
December	69,118	30,849	57,756	44,588	-----	
Total	2,766,398	1,118,171	932,116	1,087,301	55,588	
	Dominican Republic	Virgin Islands	Nicaragua	Mexico	Other Countries	Total
January	5,810	-----	-----	11	3,820	498,566
February	-----	-----	-----	74	955	431,968
March	-----	2,278	-----	4,815	2,290	612,965
April	3,920	-----	-----	4,923	123	645,248
May	778	2,269	6,933	464	104	627,109
June	6,450	2,273	-----	12	410	626,499
July	4,103	2,257	-----	13	-----	598,307
August	-----	-----	-----	796	696	617,249
September	5,958	-----	318	7	123	573,805
October	-----	3,173	572	861	6	325,351
November	3,117	-----	290	551	-----	271,749
December	-----	-----	-----	-----	295	202,606
Total	30,136	12,250	8,113	12,527	1/8,822	6,031,422

1/ Belgium, 39 tons; Canada, 274 tons; China (Formosa), 1,123 tons; Costa Rica, 1,123 tons; Haiti, 2,967 tons; Hong Kong, 7 tons; Netherlands 1,123 tons; Panama, 1,123 tons; United Kingdom, 1,043 tons.

Continued-

Table 41 .- Raw and direct-consumption sugar: Receipts by areas of origin, Continental United States, by months, 1938 to date-Continued

(Short tons, raw value)

1954

Month	Area of origin					
	Cuba	Philippines	Hawaii	Puerto Rico	Virgin Islands	
January	309,164	28,736	2,681	83,960	-----	
February	276,019	59,368	62,313	49,407	-----	
March	344,050	109,144	77,274	106,047	2,255	
April	311,049	131,730	88,091	113,138	-----	
May	309,688	118,678	91,346	114,217	-----	
June	222,816	153,236	130,117	66,132	-----	
July	229,251	107,757	108,676	42,497	-----	
August	296,156	104,441	117,115	109,761	2,020	
September	146,265	91,354	106,512	103,428	-----	
October	119,752	32,735	75,952	116,744	-----	
November	92,239	27,676	104,141	95,313	-----	
December	66,065	9,113	75,482	81,388	6,149	
Total	2,722,514	973,968	1,039,700	1,082,032	10,424	
	Mexico	Peru	Dominican Republic	Nicaragua	Other Countries	Total
January	-----	820	-----	-----	4,677	430,038
February	1,600	952	-----	1,432	2,785	453,876
March	3,232	1,092	-----	957	-----	644,051
April	224	-----	4,628	-----	100	648,960
May	2,404	-----	2,400	1,339	20	640,092
June	3,437	-----	8,325	2,517	246	586,826
July	632	315	4,641	1,598	225	495,592
August	-----	-----	5,022	-----	-----	634,515
September	-----	33,677	3,114	-----	-----	484,350
October	-----	7,113	-----	-----	-----	352,296
November	7	8,674	-----	-----	295	328,345
December	781	3,410	1,892	66	380	244,726
Total	12,317	56,053	30,022	7,909	1/8,728	5,943,667

1/ Belgium, 345 tons; British Guiana, 179 tons; Canada, 1,008 tons; China (Formosa), 1,125 tons; Costa Rica, 1,065 tons; Denmark, 10 tons; Federal Republic of Germany, 10 tons; Haiti, 2,692 tons; Hong Kong, 16 tons; Netherlands, 1,143 tons; Panama, 1,125 tons; United Kingdom, 10 tons.

Continued-

Table 4L- Raw and direct-consumption sugar: Receipts by areas of origin, Continental United States, by months, 1938 to date-Continued  
(Short tons, raw value)

1955

Month	Area of origin					
	Cuba	Philippines	Hawaii	Puerto Rico	Virgin Islands	
January	313,840	88,525	15,889	27,344	-----	
February	296,217	56,176	47,769	41,193	-----	
March	292,104	92,260	90,798	103,278	-----	
April	229,835	106,669	49,453	124,704	1,988	
May	189,033	133,226	113,034	145,590	-----	
June	181,131	111,104	44,120	85,282	2,016	
July	232,422	142,692	112,208	111,270	2,051	
August	241,231	143,984	175,312	149,387	2,020	
September	241,295	61,836	126,920	95,852	-----	
October	248,139	31,675	108,052	106,433	-----	
November	240,919	6,864	94,145	67,871	1,867	
December	160,481	2,364	74,304	21,358	-----	
<b>Total</b>	<b>2,866,647</b>	<b>977,375</b>	<b>1,052,004</b>	<b>1,079,562</b>	<b>9,942</b>	
	Dominican Republic	Peru	Mexico	Nicaragua	Other Countries	Total
January	2,027	1,066	5	1,667	5,617	455,980
February	3,473	4,778	2,667	2,862	3	455,138
March	2,723	1,020	6,546	3,268	-----	591,997
April	3,819	-----	7	-----	-----	516,475
May	1,155	-----	2,138	-----	2	584,178
June	11,716	-----	8	-----	-----	435,377
July	-----	16,061	8	-----	202	616,914
August	3,315	635	532	-----	2,248	718,664
September	-----	27,180	6	-----	560	553,649
October	427	-----	728	-----	177	495,631
November	4,076	2,619	34	-----	2	418,397
December	24	2,569	847	-----	456	262,403
<b>Total</b>	<b>32,755</b>	<b>55,928</b>	<b>13,526</b>	<b>7,797</b>	<b>1/ 9,267</b>	<b>6,104,803</b>

1/ Belgium, 239 tons; Canada, 26 tons; China (Formosa), 1,182 tons; Colombia, 157 tons; Costa Rica, 1,062 tons; Denmark, 1,122 tons; Federal Republic of Germany, 10 tons; Haiti, 3,200 tons; Hong Kong, 45 tons; Panama, 1,052; Netherlands, 1,162 tons; and United Kingdom, 10 tons.

Continued-

Table 41.- Raw and direct-consumption sugar: Receipts by areas of origin, Continental United States, by months, 1938 to date-Continued

(Short tons, raw value)

1956

Month	Area of origin					
	Cuba	Philippines	Hawaii	Puerto Rico	Virgin Islands	
January	289,669	115,607	45,314	65,705	-----	
February	306,647	83,421	42,852	101,381	-----	
March	297,990	124,925	45,799	89,506	-----	
April	286,532	114,405	83,685	111,110	2,006	
May	291,907	101,154	115,695	122,570	4,263	
June	265,927	113,990	130,660	87,539	-----	
July	348,052	101,700	96,274	98,881	2,149	
August	317,737	92,155	156,794	78,360	3,577	
September	278,458	65,733	119,038	94,792	-----	
October	199,503	37,776	111,905	101,087	-----	
November	79,988	30,899	89,915	111,221	-----	
December	128,270	-----	53,351	72,617	540	
Total	3,090,680	981,765	1,091,282	1,134,769	12,535	
	Dominican Republic	Peru	Mexico	Nicaragua	Other Countries	Total
January	4,546	10,801	7,064	-----	5,932	544,638
February	6,443	-----	4,872	642	2	546,260
March	2,218	-----	113	-----	10	560,561
April	-----	-----	-----	1,708	2,836	602,282
May	-----	-----	-----	-----	51	635,640
June	-----	-----	18	-----	-----	598,134
July	5,906	9,093	9	-----	152	662,216
August	10,749	184	-----	-----	705	660,261
September	167	16,517	-----	532	-----	575,237
October	1,991	7,734	21	-----	42	460,059
November	4,184	10,116	-----	-----	57	326,380
December	6,257	4,890	20	586	154	266,685
Total	42,461	59,335	12,117	3,468	1/ 9,941	6,438,353

1/ Belgium, 466 tons; British Guiana, 10 tons; Canada, 1,162 tons; China (Formosa), 1,229 tons; Colombia, 1,164 tons; Costa Rica, 1,088 tons; Denmark, 41 tons; Dutch Guiana, 10 tons; Haiti, 3,405 tons; Fed. Rep. of Germany, 10 tons; Hong Kong, 29 tons; Netherlands, 1,297 tons; Panama, 10 tons; United Kingdom, 10 tons; Venezuela, 10 tons.

Receipts are quota sugar only. Does not include sugar imported under bond for re-export or for livestock feed.

In some cases receipts exceed quota charges since (1) under the Sugar Acts the first ten tons imported from any foreign countries other than Cuba and the Philippines are not charged against its quota, and (2) sugar exported from the United States is credited to the quota for the country from which the sugar designated for drawback credit was imported.

Table 42.- Raw sugar: Receipts by area of origin, Continental United States, 1938 to date

(Short tons, raw value)

1938

Month	Area of origin				
	Cuba	Philippines	Hawaii	Puerto Rico	
January	177,033	20,644	8,120	64,763	
February	133,629	100,336	47,098	6,748	
March	139,272	104,798	49,494	106,442	
April	119,445	130,870	75,272	114,216	
May	102,117	112,665	125,625	131,310	
June	58,655	150,079	96,529	43,381	
July	114,832	61,294	100,172	54,739	
August	225,750	56,710	93,774	37,060	
September	244,684	83,977	92,334	55,087	
October	182,700	34,934	74,047	63,003	
November	62,716	40,932	48,818	6,550	
December	5,088	17,720	79,506	8,671	
Total	1,565,921	914,959	890,789	691,970	
	Peru	Dominican Republic	Virgin Islands	Haiti	Total
January	-----	-----	-----	-----	270,560
February	-----	-----	-----	-----	287,811
March	-----	-----	-----	-----	400,006
April	-----	-----	-----	-----	439,803
May	-----	-----	1,021	-----	472,738
June	-----	-----	-----	-----	348,644
July	-----	-----	-----	-----	331,037
August	14,715	6,259	1,361	1,024	436,653
September	-----	-----	1,542	-----	477,624
October	-----	-----	-----	1,710	356,394
November	8,557	-----	-----	-----	167,573
December	21,649	-----	-----	-----	132,634
Total	44,921	6,259	3,924	2,734	4,121,477

Continued-

Table 42.- Raw Sugar: Receipts by area of origin,  
Continental United States, 1938 to date-Continued

(Short tons, raw value)

1939

Month	Area of origin			
	Cuba	Puerto Rico	Hawaii	Philippines
January	34,756	222,899	19,702	34,142
February	60,980	48,189	51,749	57,215
March	120,563	120,521	66,915	107,244
April	78,175	114,084	108,610	118,996
May	71,353	77,020	100,674	94,775
June	113,386	49,404	79,954	130,276
July	188,734	48,930	91,535	122,217
August	219,676	23,310	81,653	64,976
September	265,746	34,828	114,679	68,209
October	119,805	82,697	96,027	56,145
November	28,288	84,783	49,704	33,325
December	265,589	70,156	88,829	16,380
<b>Total</b>	<b>1,567,051</b>	<b>976,821</b>	<b>950,031</b>	<b>903,900</b>
	Peru	Dominican Republic	Virgin Islands	Total
January	-----	-----	-----	311,499
February	46	-----	-----	218,179
March	2,846	-----	-----	418,089
April	-----	-----	-----	419,865
May	-----	-----	-----	343,822
June	3,055	-----	-----	376,075
July	567	-----	-----	451,983
August	-----	-----	-----	389,615
September	-----	7,000	3,228	493,690
October	10,203	8,973	-----	373,850
November	5,299	1,956	2,338	205,693
December	16,042	-----	-----	456,996
<b>Total</b>	<b>38,058</b>	<b>17,929</b>	<b>5,566</b>	<b>4,459,356</b>

Continued-

Table 42.- Raw sugar: Receipts by area of origin,  
Continental United States, 1938 to date-Continued

(Short tons, raw value)

1940

Month	Area of origin			
	Cuba	Philippines	Hawaii	
January	108,967	48,070	18,948	
February	115,991	88,392	58,757	
March	158,979	48,304	75,610	
April	138,462	68,731	64,905	
May	152,625	100,157	86,557	
June	113,354	96,208	79,756	
July	172,165	75,832	100,214	
August	87,791	107,455	114,914	
September	97,721	68,739	98,699	
October	93,706	73,351	88,986	
November	98,587	103,842	71,897	
December	42,624	42,226	71,690	
<b>Total</b>	<b>1,380,972</b>	<b>921,307</b>	<b>930,933</b>	
	<b>Puerto Rico</b>	<b>Peru</b>	<b>Dominican Republic</b>	<b>Total</b>
January	3,189	-----	-----	179,174
February	48,944	8,209	-----	320,293
March	90,604	783	-----	374,280
April	81,953	-----	-----	354,051
May	104,659	-----	-----	443,998
June	34,066	-----	-----	323,384
July	13,366	4,034	-----	365,611
August	17,697	-----	-----	327,857
September	24,339	-----	-----	289,498
October	64,653	-----	-----	320,696
November	70,156	3,526	-----	348,008
December	69,707	-----	4,679	230,926
<b>Total</b>	<b>623,333</b>	<b>16,552</b>	<b>4,679</b>	<b>3,877,776</b>

Continued-



Table 42.- Raw sugar: Receipts by area of origin,  
Continental United States, 1938 to date-Continued

(Short tons, raw value)

1941

Month	Area of origin				
	Cuba	Philippines	Hawaii	Puerto Rico	
January	187,590	111,268	8,812	68,308	
February	174,547	101,203	54,250	41,213	
March	253,076	65,703	65,682	105,848	
April	296,607	101,780	89,611	110,347	
May	220,867	143,469	113,175	128,957	
June	162,461	88,549	136,801	101,516	
July	135,673	81,674	105,226	76,301	
August	145,546	13,070	77,829	85,026	
September	118,812	50,714	72,033	82,439	
October	188,952	29,860	68,194	41,725	
November	200,202	8,405	48,119	17,803	
December	237,524	-----	55,951	7,358	
<b>Total</b>	<b>2,321,857</b>	<b>795,695</b>	<b>895,683</b>	<b>866,841</b>	
	Virgin Islands	Peru	Dominican Republic	Haiti	Total
January	-----	3,250	10,519	-----	389,747
February	-----	13,149	6,329	-----	390,691
March	1,765	7,214	4,102	-----	503,390
April	-----	17,550	2,843	2,879	621,617
May	-----	19,067	6,230	1,552	633,317
June	-----	11,115	14,354	77	514,873
July	1,357	16,256	10,129	1,142	427,758
August	-----	9,168	12,554	1,154	344,347
September	-----	9,498	4,565	-----	338,061
October	1,480	319	-----	-----	330,530
November	-----	-----	-----	-----	274,529
December	-----	-----	-----	-----	300,833
<b>Total</b>	<b>4,602</b>	<b>106,586</b>	<b>71,625</b>	<b>6,804</b>	<b>5,069,693</b>

Continued-

Table 42.- Raw sugar: Receipts by area of origin,  
Continental United States, 1938 to date-Continued

(Short tons, raw value)

1942

Month	Area of origin			
	Cuba	Puerto Rico	Hawaii	Philippines
January	193,508	24,126	11,086	12,195
February	123,623	30,248	31,056	9,908
March	195,885	62,240	44,382	-----
April	191,452	96,891	77,095	-----
May	162,911	95,020	109,322	-----
June	127,452	55,854	65,270	-----
July	122,262	29,034	53,051	-----
August	74,495	29,191	108,560	-----
September	84,542	95,654	102,177	-----
October	74,220	51,789	54,886	-----
November	105,057	61,225	60,690	-----
December	98,501	108,879	32,077	-----
Total	1,553,908	740,151	749,652	22,103
	Peru	Fiji Islands	Australia	Total
January	-----	-----	-----	240,915
February	1	-----	-----	194,836
March	-----	-----	-----	302,507
April	-----	-----	-----	365,438
May	-----	-----	1,179	368,432
June	-----	-----	-----	248,576
July	3,151	-----	-----	207,498
August	1,361	10,338	-----	223,945
September	-----	6,500	-----	288,873
October	-----	7,977	1,264	190,136
November	-----	1,099	-----	228,071
December	-----	3,430	-----	242,887
Total	4,513	29,344	2,443	3,102,114

Continued-

Table 42.- Raw sugar: Receipts by area of origin,  
Continental United States, 1938 to date-Continued

(Short tons, raw value)

1943

Month	Area of origin				
	Cuba	Puerto Rico	Hawaii	Virgin Islands	Australia
January	217,778	88,398	40,432	-----	2,898
February	209,889	43,927	43,158	-----	1,154
March	167,200	26,938	85,279	-----	3,224
April	170,365	60,746	82,533	-----	-----
May	237,844	42,692	90,904	-----	-----
June	313,816	33,770	87,311	-----	-----
July	339,491	44,133	87,545	-----	-----
August	284,565	34,600	90,174	2,888	3,324
September	200,504	32,459	63,854	-----	1,726
October	346,532	38,940	71,555	-----	640
November	224,129	39,709	86,690	-----	4,340
December	202,718	47,975	34,680	-----	2,876
<b>Total</b>	<b>2,914,831</b>	<b>534,287</b>	<b>864,115</b>	<b>2,888</b>	<b>20,182</b>
	<b>Fiji Islands</b>	<b>Martinique</b>	<b>Dominican Republic</b>	<b>Other Countries</b>	<b>Total</b>
January	2,141	-----	-----	-----	351,647
February	-----	-----	-----	-----	298,128
March	5,817	-----	-----	-----	288,458
April	7,991	-----	-----	-----	321,635
May	-----	-----	-----	3,014	374,454
June	9,809	-----	-----	-----	444,706
July	2,268	-----	-----	1,698	475,135
August	-----	10,808	-----	-----	426,359
September	-----	-----	-----	-----	298,543
October	-----	9,244	-----	4,520	471,431
November	-----	1,289	-----	-----	356,157
December	-----	-----	6,899	6,086	301,234
<b>Total</b>	<b>28,026</b>	<b>21,341</b>	<b>6,899</b>	<b>1/ 15,318</b>	<b>4,407,887</b>

1/ British West Indies, 8,020 tons; Dutch East Indies, 3,014 tons; Haiti, 2,586 tons; and Peru, 1,698 tons.

Continued-

Table 12.- Raw sugar: Receipts by area of origin,  
Continental United States, 1938 to date-Continued

(Short tons, raw value)

1944

Month	Area of origin				
	Cuba	Puerto Rico	Hawaii	Dominican Republic	
January	181,441	67,431	27,892	29,967	
February	206,742	58,777	48,208	8,985	
March	256,020	66,384	69,369	-----	
April	400,299	42,363	52,747	-----	
May	356,695	108,354	79,307	-----	
June	373,640	98,153	105,682	-----	
July	249,119	78,547	74,561	-----	
August	254,248	87,618	98,498	-----	
September	240,002	13,376	73,285	-----	
October	330,959	4,045	66,680	-----	
November	320,993	13,414	40,568	-----	
December	309,516	26,679	64,080	-----	
<b>Total</b>	<b>3,479,674</b>	<b>665,141</b>	<b>800,877</b>	<b>38,952</b>	
	<b>Haiti</b>	<b>Martinique</b>	<b>Virgin Islands</b>	<b>Java</b>	<b>Total</b>
January	5,186	1,257	-----	--	313,174
February	10,831	-----	-----	--	333,543
March	-----	-----	-----	--	391,773
April	-----	-----	-----	40	495,449
May	-----	1,248	-----	--	545,604
June	-----	-----	-----	--	577,475
July	-----	4,367	2,695	--	409,289
August	-----	3,606	-----	--	443,970
September	-----	7,756	-----	--	334,419
October	-----	6,747	-----	--	408,431
November	-----	7,420	-----	--	382,395
December	-----	18,015	-----	--	418,290
<b>Total</b>	<b>16,017</b>	<b>50,416</b>	<b>2,695</b>	<b>40</b>	<b>5,053,812</b>

Continued-

Table 42.- Raw sugar: Receipts by area of origin,  
Continental United States, 1938 to date-Continued

(Short tons, raw value)

1945

Month	Area of origin			
	Cuba	Puerto Rico	Hawaii	Peru
January	423,458	19,157	8,835	-----
February	329,347	9,450	27,530	-----
March	440,768	12,335	79,157	-----
April	368,493	42,717	79,500	-----
May	240,100	132,798	63,497	-----
June	170,865	86,656	84,397	-----
July	157,304	132,272	76,245	-----
August	240,843	80,106	72,694	-----
September	157,801	104,030	62,575	21,255
October	80,502	91,726	61,245	9,842
November	90,226	38,187	72,548	-----
December	90,962	44,324	51,495	-----
<b>Total</b>	<b>2,790,669</b>	<b>793,758</b>	<b>739,718</b>	<b>31,097</b>
	<b>Virgin Islands</b>	<b>French West Indies</b>	<b>Total</b>	
January	-----	4,535	455,985	
February	-----	12,460	378,787	
March	-----	9,005	541,265	
April	-----	3,570	494,280	
May	-----	7,978	444,373	
June	3,907	3,507	349,332	
July	-----	6,706	372,527	
August	-----	3,559	397,202	
September	-----	-----	345,661	
October	-----	-----	243,315	
November	-----	-----	200,961	
December	-----	-----	186,781	
<b>Total</b>	<b>3,907</b>	<b>51,320</b>	<b>4,410,469</b>	

Continued-

Table 42.- Raw sugar: Receipts by area of origin,  
Continental United States, 1938 to date-Continued

(Short tons, raw value)

1946

Month	Area of origin		
	Cuba	Puerto Rico	Hawaii
January	153,198	713	21,128
February	215,675	30,333	14,656
March	311,444	41,087	67,802
April	164,341	110,754	84,986
May	233,469	115,719	74,705
June	226,375	110,869	80,140
July	221,345	82,161	100,295
August	170,035	77,579	82,184
September	82,517	75,713	89,668
October	118,790	57,649	14,099
November	194,375	-----	-----
December	192,538	44,291	1,533
<b>Total</b>	<b>2,284,102</b>	<b>746,868</b>	<b>631,196</b>
	<b>Peru</b>	<b>Virgin Islands</b>	<b>Total</b>
January	-----	-----	175,039
February	-----	-----	260,664
March	-----	992	421,325
April	-----	-----	360,081
May	9,561	-----	433,454
June	9,724	3,831	430,939
July	-----	-----	403,801
August	16,453	-----	346,251
September	6,601	-----	254,499
October	4,024	-----	194,562
November	-----	-----	194,375
December	-----	-----	238,362
<b>Total</b>	<b>46,363</b>	<b>4,823</b>	<b>3,713,352</b>

Continued-

Table 42.- Raw sugar: Receipts by area of origin,  
Continental United States, 1938 to date-Continued(Short tons, raw value)  
1947

Month	Area of origin			
	Cuba	Puerto Rico	Hawaii	
January	227,233	3,317	12,765	
February	280,153	13,715	29,173	
March	354,012	52,969	47,362	
April	375,465	85,147	71,592	
May	349,437	85,259	140,601	
June	319,193	75,968	78,107	
July	427,280	148,747	100,579	
August	312,802	156,477	80,213	
September	245,392	102,328	83,209	
October	268,903	83,613	76,734	
November	314,222	29,121	66,026	
December	296,058	29,121	41,205	
<b>Total</b>	<b>3,770,150</b>	<b>836,661</b>	<b>827,566</b>	
	<b>Peru</b>	<b>Virgin Islands</b>	<b>Brazil</b>	<b>Total</b>
January	-----	-----	-----	243,315
February	-----	-----	-----	323,041
March	-----	-----	-----	454,343
April	-----	-----	-----	532,204
May	-----	-----	-----	575,297
June	-----	2,744	-----	476,012
July	-----	-----	-----	676,606
August	-----	-----	-----	549,492
September	-----	-----	-----	430,929
October	-----	-----	-----	429,250
November	1,325	-----	-----	410,694
December	40,082	-----	3,329	380,674
<b>Total</b>	<b>41,407</b>	<b>2,744</b>	<b>3,329</b>	<b>5,481,857</b>

Continued-

Table 42.- Raw sugar: Receipts by area of origin,  
Continental United States, 1938 to date-Continued

(Short tons, raw value)

1948

Month	Area of origin					
	Cuba	Philippines	Hawaii	Puerto Rico	Virgin Islands	
January	34,680	13,777	17,708	4,537	-----	
February	255,610	18,680	27,415	17,977	-----	
March	356,770	20,025	70,606	54,926	-----	
April	231,754	5,703	86,060	46,588	-----	
May	259,363	23,714	99,324	73,410	-----	
June	147,716	42,961	84,598	151,400	1,899	
July	177,872	18,859	86,734	154,228	-----	
August	379,380	38,384	59,215	63,326	2,388	
September	216,866	32,154	62,283	146,834	-----	
October	172,660	28,083	42,884	135,582	-----	
November	147,864	3,504	9,099	41,893	-----	
December	179,939	5,761	63,576	-----	-----	
<b>Total</b>	<b>2,560,474</b>	<b>251,605</b>	<b>709,502</b>	<b>890,701</b>	<b>4,287</b>	
	<b>Peru</b>	<b>Dominican Republic</b>	<b>Mexico</b>	<b>Haiti</b>	<b>Salvador</b>	<b>Total</b>
January	-----	-----	-----	-----	-----	70,702
February	5,523	-----	-----	-----	-----	325,205
March	6,479	-----	-----	-----	-----	508,806
April	-----	-----	-----	-----	-----	370,105
May	-----	8,269	-----	-----	-----	464,080
June	-----	-----	-----	-----	719	429,293
July	-----	-----	-----	-----	403	438,096
August	-----	-----	3,907	1,065	-----	547,665
September	5,546	-----	-----	-----	-----	463,683
October	1,078	7,006	4,628	-----	-----	391,921
November	9,491	-----	-----	-----	-----	211,851
December	2,981	-----	-----	-----	-----	252,257
<b>Total</b>	<b>31,098</b>	<b>15,275</b>	<b>8,535</b>	<b>1,065</b>	<b>1,122</b>	<b>4,473,664</b>

Continued-



Table 42- Raw sugar: Receipts by area of origin,  
Continental United States, 1938 to date-Continued

(Short tons, raw value)

1949

Month	Area of origin				
	Cuba	Philippines	Hawaii	Puerto Rico	Virgin Islands
January	163,681	20,340	47,581	5,760	-----
February	291,434	25,678	77,936	38,069	-----
March	318,918	48,597	108,387	100,081	-----
April	268,218	41,306	106,437	95,325	-----
May	272,565	126,337	24,792	94,250	2,015
June	247,134	89,945	-----	104,870	-----
July	227,092	103,351	-----	86,610	2,348
August	310,577	56,362	6,292	111,650	-----
September	207,771	3,405	8,704	144,590	-----
October	245,584	1,453	23,285	135,194	-----
November	175,504	7,271	116,075	34,961	-----
December	21,573	-----	236,594	14,675	-----
<b>Total</b>	<b>2,750,051</b>	<b>524,045</b>	<b>756,083</b>	<b>966,035</b>	<b>4,363</b>
	Peru	Dominican Republic	Haiti	Mexico	Total
January	7,723	-----	-----	-----	245,085
February	-----	-----	-----	-----	433,117
March	1,109	4,549	-----	-----	581,641
April	1,668	-----	-----	-----	512,954
May	1,698	-----	-----	-----	521,657
June	5,154	-----	-----	-----	447,103
July	-----	-----	-----	3,528	422,929
August	6,256	3,650	875	818	496,480
September	7,531	-----	-----	-----	372,001
October	-----	2,946	511	3,290	412,263
November	-----	-----	-----	-----	333,811
December	-----	-----	-----	-----	272,842
<b>Total</b>	<b>31,139</b>	<b>11,145</b>	<b>1,386</b>	<b>7,636</b>	<b>5,051,883</b>

Continued-

Table 42.- Raw sugar: Receipts by areas of origin, Continental United States, by months, 1938 to date-Continued 239

(Short tons, raw value)

1950

Month	Area of origin				
	Cuba	Philippines	Hawaii	Puerto Rico	
January	186,896	6,404	88,041	81,639	
February	190,569	33,502	87,740	26,154	
March	350,346	50,379	83,536	63,249	
April	195,635	73,552	121,705	71,418	
May	241,594	61,088	113,584	98,744	
June	228,770	56,838	108,520	83,592	
July	255,942	67,694	104,665	118,838	
August	377,643	52,143	79,224	124,143	
September	327,194	25,582	92,039	135,910	
October	284,173	31,989	77,562	87,650	
November	144,812	8,249	67,727	35,326	
December	115,426	6,194	90,948	-----	
Total	2,899,000	473,614	1,115,291	926,663	
	Virgin Islands	Peru	Dominican Republic	Other Countries	Total
January	-----	10,070	-----	-----	373,050
February	-----	-----	-----	-----	337,965
March	-----	-----	-----	-----	547,510
April	-----	-----	-----	-----	462,310
May	-----	-----	-----	1/ 2,045	517,055
June	3,010	283	-----	2/ 307	481,320
July	3,000	-----	-----	-----	550,139
August	-----	-----	6,229	2/ 642	640,024
September	-----	14,172	-----	-----	594,897
October	3,960	-----	9,484	2/ 1,003	495,821
November	-----	-----	2,223	-----	258,337
December	724	2,215	-----	-----	215,507
Total	10,694	26,740	17,936	3,997	5,473,935

1/ Mexico, 1,778 tons; Haiti, 267 tons.

2/ Haiti

Continued-

Table 42.- Raw sugar: Receipts by area of origin,  
Continental United States, 1938 to date-Continued

(Short tons, raw value)

1951

Month	Area of origin				
	Cuba	Philippines	Hawaii	Puerto Rico	
January	232,627	13,338	19,511	-----	
February	287,339	96,351	48,275	24,674	
March	278,046	69,187	62,514	82,015	
April	247,373	106,628	74,551	89,340	
May	166,784	106,996	126,228	102,158	
June	176,108	100,852	109,951	140,041	
July	231,816	97,066	99,070	137,070	
August	248,105	47,217	110,082	59,809	
September	216,921	40,757	32,731	68,797	
October	228,565	13,360	60,017	33,572	
November	228,673	9,789	65,478	17,479	
December	50,810	3,432	103,114	80,170	
<b>Total</b>	<b>2,593,167</b>	<b>704,973</b>	<b>911,522</b>	<b>835,125</b>	
	Virgin Islands	Peru	Dominican Republic	Haiti	Total
January	-----	-----	-----	-----	265,476
February	-----	-----	-----	-----	456,639
March	-----	-----	-----	-----	491,762
April	-----	-----	-----	-----	517,892
May	2,541	-----	-----	-----	504,707
June	-----	-----	-----	-----	526,952
July	3,427	-----	4,446	-----	572,895
August	-----	10,320	3,153	1,118	479,804
September	-----	-----	-----	-----	359,206
October	-----	-----	-----	-----	335,514
November	-----	-----	-----	-----	321,419
December	418	-----	5,718	-----	243,662
<b>Total</b>	<b>6,386</b>	<b>10,320</b>	<b>13,317</b>	<b>1,118</b>	<b>5,075,928</b>

Continued-

Table 42.- Raw sugar: Receipts by areas of origin, Continental United States, by months, 1938 to date-Continued

(Short tons, raw value)

1952

Month	Area of origin					
	Cuba	Philippines	Hawaii	Puerto Rico	Virgin Islands	
January	245,537	23,898	6,630	75,083	-----	
February	244,629	36,383	56,681	6,338	-----	
March	299,369	108,488	71,388	81,126	-----	
April	303,504	69,709	71,205	104,144	4,028	
May	327,058	115,410	122,450	68,002	1,845	
June	174,923	154,590	36,255	78,290	-----	
July	213,457	159,039	57,635	86,887	-----	
August	254,024	82,643	86,670	74,463	343	
September	267,170	58,710	131,424	66,441	-----	
October	78,466	18,277	123,946	151,168	-----	
November	120,274	5,697	95,964	44,589	-----	
December	107,999	26,525	81,840	20,908	-----	
Total	2,636,410	859,369	942,088	857,439	6,216	
	Peru	Dominican Republic	Mexico	Haiti	Nicaragua	Total
January	-----	-----	-----	-----	-----	351,148
February	-----	-----	-----	-----	-----	344,031
March	-----	-----	-----	-----	-----	560,371
April	-----	-----	-----	616	-----	553,206
May	-----	-----	-----	-----	-----	634,765
June	-----	-----	-----	-----	-----	444,058
July	-----	-----	-----	-----	152	517,170
August	11,005	6,192	-----	488	-----	515,828
September	6,175	1,032	-----	-----	-----	530,952
October	-----	3,645	-----	-----	-----	375,502
November	8,435	-----	-----	-----	-----	274,959
December	1,086	-----	2,650	-----	32	241,040
Total	26,701	10,869	2,650	1,104	184	5,343,030

Continued-

Table 42.- Raw sugar: Receipts by areas of origin, Continental United States, by months, 1938 to date-Continued

(Short tons, raw value)

1953

Month	Area of origin				
	Cuba	Philippines	Hawaii	Puerto Rico	
January	210,920	61,150	38,863	138,491	
February	189,618	83,305	61,680	51,418	
March	296,556	56,515	87,060	97,327	
April	282,859	67,110	98,166	117,585	
May	223,424	109,956	114,334	89,145	
June	228,130	163,760	98,907	60,908	
July	225,325	78,090	118,630	103,033	
August	272,490	70,051	111,636	85,983	
September	191,739	83,322	135,835	100,346	
October	108,358	57,999	72,078	73,816	
November	91,625	40,473	77,594	44,295	
December	69,118	57,375	42,923	30,059	
<b>Total</b>	<b>2,390,162</b>	<b>929,106</b>	<b>1,057,706</b>	<b>992,406</b>	
	Virgin Islands	Peru	Dominican Republic	Haiti	Total
January	-----	-----	5,810	-----	455,234
February	-----	-----	-----	-----	386,021
March	2,278	-----	-----	2,290	542,026
April	-----	344	3,920	-----	569,984
May	2,269	9,248	778	-----	549,154
June	2,273	-----	6,450	-----	560,428
July	2,257	4,781	4,103	-----	536,219
August	-----	10,316	-----	382	550,858
September	-----	10,766	5,958	-----	527,966
October	3,173	4,720	-----	-----	320,144
November	-----	6,629	2,502	-----	263,118
December	-----	-----	-----	295	199,770
<b>Total</b>	<b>12,250</b>	<b>46,804</b>	<b>29,521</b>	<b>2,967</b>	<b>5,460,922</b>

Continued-

Table M.- Raw sugar: Receipts by areas of origin, Continental United States, by months, 1938 to date-continued

(Short tons, raw value)

1954

Month	Area of origin				
	Cuba	Philippines	Hawaii	Puerto Rico	Virgin Islands
January	292,982	28,501	2,681	83,436	-----
February	237,580	59,368	62,313	41,198	-----
March	290,699	109,064	74,180	94,090	2,255
April	263,071	131,276	85,552	99,180	-----
May	251,056	118,142	88,094	94,945	-----
June	175,566	152,766	126,681	46,838	-----
July	147,070	106,608	103,897	41,428	-----
August	265,259	103,799	115,171	91,513	2,020
September	145,731	89,751	103,316	83,592	-----
October	119,111	31,129	73,167	105,190	-----
November	92,213	26,919	102,195	93,678	-----
December	65,871	9,113	72,857	81,218	6,149
<b>Total</b>	<b>2,346,209</b>	<b>966,436</b>	<b>1,010,104</b>	<b>956,306</b>	<b>10,424</b>
	<b>Peru</b>	<b>Dominican Republic</b>	<b>Haiti</b>	<b>Mexico</b>	<b>Total</b>
January	-----	-----	-----	-----	407,600
February	-----	-----	2,467	-----	402,926
March	-----	-----	-----	-----	570,288
April	-----	-----	-----	-----	579,079
May	-----	-----	-----	-----	552,237
June	-----	5,920	-----	-----	507,771
July	-----	4,641	225	-----	403,869
August	-----	5,022	-----	-----	582,784
September	33,398	3,114	-----	-----	458,902
October	7,113	-----	-----	-----	335,710
November	8,674	-----	-----	-----	323,679
December	3,410	1,892	-----	159	240,669
<b>Total</b>	<b>52,595</b>	<b>20,589</b>	<b>2,692</b>	<b>159</b>	<b>5,365,514</b>

Continued -

2hh

Table 42.- Raw sugar: Receipts by areas of origin, Continental United States, by months, 1938 to date - Continued

(Short tone, raw value)

1955

	Area of origin				
	Cuba	Philippines	Hawaii	Puerto Rico	Virgin Islands
January	296,358	88,525	15,889	19,083	-----
February	257,297	55,641	46,676	28,854	-----
March	232,751	91,402	88,783	89,664	-----
April	181,904	106,428	47,843	113,310	1,988
May	143,994	133,076	109,583	128,936	-----
June	138,741	110,718	36,674	66,581	2,016
July	194,368	141,228	109,581	94,083	2,051
August	210,396	142,285	171,355	133,712	2,020
September	202,532	60,369	125,436	84,682	-----
October	230,123	31,300	104,370	106,116	-----
November	239,476	5,726	92,719	67,871	1,867
December	160,036	1,077	73,486	21,001	-----
<b>Total</b>	<b>2,487,976</b>	<b>967,775</b>	<b>1,022,395</b>	<b>953,893</b>	<b>9,942</b>
	Mexico	Peru	Dominican Republic	Haiti	Total
January	-----	-----	-----	-----	419,855
February	-----	-----	-----	-----	388,468
March	-----	-----	-----	-----	502,600
April	-----	-----	3,752	-----	455,225
May	2,132	-----	1,072	-----	518,793
June	-----	-----	11,716	-----	366,446
July	-----	16,061	-----	-----	557,372
August	-----	-----	3,315	2,240	665,323
September	-----	27,180	-----	559	500,758
October	-----	-----	-----	-----	471,909
November	-----	2,619	4,076	-----	414,354
December	839	2,569	24	401	259,433
<b>Total</b>	<b>2,971</b>	<b>48,429</b>	<b>23,955</b>	<b>3,200</b>	<b>5,520,536</b>

Continued-

Table 42.- Raw sugar: Receipts by areas of origin, Continental United States, by months, 1938 to date-Continued

(Short tons, raw value)

1956

Month	Area of origin				
	Cuba	Philippines	Hawaii	Puerto Rico	
January	265,854	115,002	44,265	59,961	
February	262,740	82,870	41,140	89,159	
March	230,807	123,740	45,799	72,928	
April	236,869	113,207	81,691	94,632	
May	246,055	99,599	113,471	106,265	
June	224,775	112,549	130,660	69,432	
July	289,953	100,370	93,617	82,300	
August	272,061	90,970	154,438	63,220	
September	278,458	65,027	116,816	88,881	
October	198,649	36,447	108,709	99,187	
November	79,988	29,419	88,507	107,336	
December	128,056	-----	49,994	69,156	
<b>Total</b>	<b>2,714,265</b>	<b>969,200</b>	<b>1,069,107</b>	<b>1,002,457</b>	
	Peru	Dominican Republic	Virgin Islands	Haiti	Total
January	2,869	-----	-----	-----	487,951
February	-----	-----	-----	-----	475,909
March	-----	-----	-----	-----	473,274
April	-----	-----	2,006	2,823	531,228
May	-----	-----	4,263	39	569,692
June	-----	-----	-----	-----	537,416
July	9,093	5,906	2,149	-----	583,388
August	-----	10,749	3,577	543	595,558
September	16,517	167	-----	-----	565,866
October	7,734	1,991	-----	-----	452,717
November	10,116	3,696	-----	-----	319,062
December	4,287	6,257	540	-----	258,290
<b>Total</b>	<b>50,616</b>	<b>28,766</b>	<b>12,535</b>	<b>3,405</b>	<b>5,850,351</b>

Receipts are quota sugar only. Does not include sugar imported under bond for re-export or for livestock feed.

In some cases receipts exceed quota charges since (1) under the Sugar Acts the first ten tons imported from any foreign countries other than Cuba and the Philippines are not charged against its quota, and (2) sugar exported from the United States is credited to the quota for the country from which the sugar designated for drawback credit was imported.



Table 43.- Direct-consumption sugar: Receipts by areas of origin, Continental United States, by months, 1938 to date

(Short tons, raw value)

1938

Month	Area of origin					
	Cuba	Puerto Rico	Philippines	Hawaii	Peru	
January	15,391	20,975	3,079	84	-----	
February	42,463	11,915	515	89	-----	
March	43,612	30,447	9,207	-----	-----	
April	39,977	30,413	6,358	236	-----	
May	40,604	4,853	6,675	494	-----	
June	42,746	19,140	7,794	1,723	-----	
July	49,267	1,423	8,594	3,354	2,554	
August	76,575	1,065	8,598	2,507	802	
September	19,340	-----	5,223	968	229	
October	2,729	-----	5,441	1,587	3,772	
November	105	-----	3,069	1,963	4,033	
December	2,093	3,093	1,634	1,778	859	
Total	374,902	123,324	66,187	14,783	12,249	
	Nicaragua	United Kingdom	Netherlands East Indies	Haiti	Other Countries	Total
January	-----	52	---	---	17	39,598
February	-----	---	---	---	208	55,190
March	-----	151	74	511	202	84,204
April	-----	---	43	---	19	77,046
May	-----	---	9	---	18	52,653
June	3,477	---	---	---	746	75,626
July	1,988	293	47	---	287	67,807
August	-----	88	159	---	555	90,349
September	-----	---	53	---	14	25,827
October	-----	---	105	---	24	13,658
November	-----	50	51	---	18	9,289
December	-----	356	436	---	20	10,269
Total	5,465	990	977	511	1/ 2,128	601,516

1/ Belgium, 536 tons; China and Hongkong, 25 tons; Czechoslovakia, 495 tons; France, 2 tons; Guatemala, 553 tons; Mexico, 207 tons; Netherlands, 120 tons; Salvador, 190 tons.

Continued-

Table 43.- Direct-consumption sugar: Receipts by areas of origin, Continental United States, by months, 1938 to date-Continued

(Short tons, raw value)

1939

Month	Area of origin					
	Cuba	Puerto Rico	Philippines	Hawaii	Nicaragua	
January	1,334	11,499	1,120	803	-----	
February	5,929	15,226	3,958	321	-----	
March	22,549	21,695	4,888	858	-----	
April	12,398	16,956	10,997	1,018	-----	
May	23,100	28,314	14,382	1,578	1,072	
June	29,973	20,695	14,353	971	2,637	
July	39,317	3,859	3,636	1,566	-----	
August	42,938	1,719	5,585	3,471	-----	
September	71,592	12,224	6,060	1,712	-----	
October	15,291	6,879	4,214	1,712	-----	
November	16,743	516	5,073	1,284	-----	
December	81,936	9,441	7,418	963	-----	
Total	363,100	149,023	75,684	16,257	3,709	
	Peru	Haiti	United Kingdom	Mexico	Other Countries	Total
January	---	---	201	26	254	15,237
February	---	---	---	25	17	25,476
March	---	---	---	32	4	50,026
April	---	---	---	21	29	41,419
May	---	503	---	22	58	69,029
June	---	---	---	25	32	68,686
July	---	---	---	27	15	48,420
August	16	---	268	25	5	54,027
September	---	---	---	36	62	91,686
October	---	---	---	41	19	28,156
November	535	---	---	29	144	24,224
December	---	---	---	26	16	93,800
Total	551	503	469	335	1/ 555	610,186

1/ China and Hongkong, 193 tons; Guatemala, 263 tons; Netherlands East Indies, 99 tons.

Continued-

Table 43.- Direct-consumption sugar: Receipts by areas of origin, Continental United States, by months, 1938 to date-Continued

(Short tons, raw value)

1940

Month	Area of origin				
	Cuba	Puerto Rico	Hawaii	Philippines	
January	7,260	12,693	-----	1,181	
February	26,321	9,800	-----	2,924	
March	42,641	57,890	-----	5,586	
April	58,621	38,152	1,070	9,930	
May	50,782	29,290	1,980	7,868	
June	31,333	20,338	1,332	3,200	
July	43,300	5,952	161	9,408	
August	43,890	771	401	9,710	
September	46,708	-----	1,016	6,749	
October	23,261	77	1,680	909	
November	932	20	1,134	1,629	
December	-----	-----	856	575	
<b>Total</b>	<b>375,049</b>	<b>174,983</b>	<b>9,630</b>	<b>59,669</b>	
	<b>Haiti</b>	<b>Dominican Republic</b>	<b>Mexico</b>	<b>China &amp; Hongkong</b>	<b>Total</b>
January	---	-----	26	8	21,168
February	---	-----	43	2	39,090
March	---	-----	34	2	106,153
April	---	-----	32	2	107,807
May	---	-----	31	83	90,034
June	---	-----	39	4	56,246
July	---	-----	23	11	58,855
August	64	-----	26	4	54,866
September	---	-----	26	3	54,502
October	---	-----	27	5	25,959
November	98	2,937	29	2	6,781
December	294	-----	31	4	1,760
<b>Total</b>	<b>456</b>	<b>2,937</b>	<b>367</b>	<b>130</b>	<b>623,221</b>

Continued-

Table 43.- Direct-consumption sugar: Receipts by areas of origin, Continental United States, by months, 1938 to date-Continued

(Short tons, raw value)

1941

Month	Area of origin					
	Cuba	Puerto Rico	Hawaii	Philippines		
January	11,186	2,498	-----	4,016		
February	24,082	21,518	15	2,933		
March	51,895	37,977	2,179	7,297		
April	69,405	25,888	1,136	2,556		
May	61,463	18,670	107	5,796		
June	59,106	7,943	1,012	7,275		
July	30,227	5,620	514	7,848		
August	21,101	3,270	255	6,158		
September	9,721	1,910	1,070	5,231		
October	39,635	798	-----	4,018		
November	-----	-----	154	3,986		
December	-----	-----	642	2,147		
<b>Total</b>	<b>377,821</b>	<b>126,092</b>	<b>7,084</b>	<b>59,261</b>		
	Peru	Haiti	Mexico	China & Hongkong	Other Countries	Total
January	-----	228	32	71	---	18,031
February	-----	1,389	33	5	---	49,975
March	-----	-----	38	4	---	99,390
April	-----	-----	30	16	---	99,031
May	-----	-----	40	1	<u>1/</u> 307	86,384
June	-----	-----	34	44	---	75,414
July	2,232	-----	32	3	---	46,476
August	-----	-----	48	---	---	30,832
September	-----	-----	44	4	---	17,980
October	-----	-----	38	---	<u>2/</u> 195	44,684
November	-----	-----	71	2	---	4,213
December	-----	-----	49	---	---	2,838
<b>Total</b>	<b>2,232</b>	<b>1,617</b>	<b>489</b>	<b>150</b>	<b>502</b>	<b>575,248</b>

1/ Canada.2/ Guatemala.

Continued-

Table 43.- Direct-consumption sugar: Receipts by areas of origin, Continental United States, by months, 1938 to date-Continued

(Short tons, raw value)

1942

Month	Area of origin				
	Cuba	Puerto Rico	Hawaii	Philippines	
January	23,353	7,613	869	1,251	
February	45,422	10,327	-----	-----	
March	46,099	10,532	-----	-----	
April	63,574	14,438	127	-----	
May	45,118	6,029	-----	-----	
June	30,325	20,719	-----	-----	
July	15,672	-----	166	-----	
August	15,890	12,040	168	-----	
September	17,569	5,187	156	-----	
October	33,737	1,701	104	-----	
November	31,586	3,300	158	-----	
December	18,191	4,188	-----	-----	
Total	386,536	96,074	1,748	1,251	
	Mexico	Peru	Guatemala	Other Countries	Total
January	64	-----	--	-	33,150
February	79	-----	--	-	55,828
March	92	-----	--	2	56,725
April	49	-----	--	-	78,188
May	72	-----	--	3	51,222
June	117	-----	--	-	51,161
July	290	-----	--	1	16,129
August	341	-----	--	-	28,439
September	30	759	--	-	23,701
October	52	595	11	-	36,200
November	99	123	--	-	35,266
December	95	117	--	1	22,592
Total	1,380	1,594	11	1/ 7	488,601

1/ Canada, 3 tons; Haiti, 3 tons; Nicaragua, 1 ton.

Continued-

Table 43.- Direct-consumption sugar: Receipts by areas of origin,  
Continental United States, by months, 1938 to date-Continued

(Short tons, raw value)

1943

Month	Area of origin			
	Cuba	Puerto Rico	Hawaii	Mexico
January	16,567	8,879	67	962
February	13,540	5,649	195	3,954
March	34,259	23	101	4,459
April	47,584	5,746	309	5,492
May	45,636	12,338	392	4,601
June	40,037	7,855	121	540
July	68,672	12,533	36	290
August	28,999	9,698	269	167
September	42,740	7,417	44	96
October	24,070	21,286	64	78
November	15,327	10,700	24	-----
December	11,165	5,465	70	924
<b>Total</b>	<b>388,596</b>	<b>107,589</b>	<b>1,692</b>	<b>21,563</b>
	Peru	Dutch East Indies	New Zealand	Total
January	---	---	--	26,475
February	---	---	---	23,338
March	333	---	93	39,268
April	---	268	---	59,399
May	---	---	---	62,967
June	---	---	---	48,553
July	---	---	---	81,531
August	---	---	---	39,133
September	---	---	---	50,297
October	---	---	---	45,498
November	---	---	---	26,051
December	---	---	---	17,624
<b>Total</b>	<b>333</b>	<b>268</b>	<b>93</b>	<b>520,134</b>

Continued-

Table 43.- Direct-consumption sugar: Receipts by areas of origin, Continental United States, by months, 1938 to date-Continued

(Short tons, raw value)

1944

Month	Area of origin			
	Cuba	Puerto Rico	Hawaii	Java
January	16,147	283	146	---
February	19,162	-----	6	---
March	42,464	1,124	59	---
April	50,253	9,420	112	625
May	33,296	19,748	78	---
June	39,044	16,002	111	---
July	22,256	12,677	33	---
August	23,444	15,274	224	---
September	29,373	2,413	---	---
October	44,987	1,225	73	---
November	39,246	-----	---	---
December	40,566	-----	16	---
<b>Total</b>	<b>400,238</b>	<b>78,166</b>	<b>858</b>	<b>625</b>
	<b>Total</b>			
January		16,576		
February		19,168		
March		43,647		
April		60,410		
May		53,122		
June		55,157		
July		34,966		
August		38,942		
September		31,786		
October		46,285		
November		39,246		
December		40,582		
<b>Total</b>		<b>479,887</b>		

Continued-

Table 43.- Direct-consumption sugar: Receipts by areas of origin,  
Continental United States, by months, 1938 to date-Continued

253

(Short tons, raw value)

1945

Month	Area of origin		
	Cuba	Puerto Rico	Hawaii
January	16,704	12	---
February	12,212	1,605	12
March	36,114	2,127	66
April	29,962	15,832	10
May	31,383	16,662	48
June	30,810	21,806	68
July	40,112	27,002	6
August	53,319	13,506	10
September	53,065	8,499	40
October	24,654	1,849	---
November	11,633	-----	61
December	9,322	-----	22
<b>Total</b>	<b>349,290</b>	<b>108,900</b>	<b>343</b>
		<b>Peru</b>	<b>Total</b>
January	-----	-----	16,716
February	-----	-----	13,829
March	-----	-----	38,307
April	-----	-----	45,804
May	-----	-----	48,093
June	-----	-----	52,694
July	-----	-----	67,120
August	-----	-----	66,835
September	-----	5,019	66,623
October	-----	-----	26,503
November	-----	-----	11,694
December	-----	-----	9,344
<b>Total</b>		<b>5,019</b>	<b>463,552</b>

Continued-



Table 43 - Direct-consumption sugar: Receipts by areas of origin,  
Continental United States, by months, 1938 to date-Continued

(Short tons, raw value)

1946

Month	Area of origin	
	Cuba	Puerto Rico
January	6,513	-----
February	5,612	-----
March	32,431	6,914
April	44,106	32,741
May	41,236	21,256
June	23,238	31,427
July	44,186	9,340
August	53,322	3,264
September	44,448	6,892
October	28,605	12
November	25,592	2,684
December	17,003	5,617
Total	366,292	120,147
	Hawaii	Total
January	185	6,698
February	158	5,770
March	-----	39,345
April	191	77,038
May	97	62,589
June	245	54,910
July	132	53,658
August	167	56,753
September	481	51,821
October	-----	28,617
November	-----	28,276
December	-----	22,620
Total	1,656	488,095

Continued-

Table 43.- Direct-consumption sugar: Receipts by areas of origin,  
Continental United States, by months, 1938 to date-Continued

255

(Short tons, raw value)

1947

Month	Area of origin		
	Cuba	Puerto Rico	Hawaii
January	16,856	1,398	66
February	24,750	7,008	136
March	51,867	24,890	316
April	51,826	23,118	364
May	54,436	25,142	188
June	66,599	5,554	215
July	34,289	19,731	315
August	40,798	8,475	1,638
September	15,329	11,035	847
October	27,995	4,734	2,521
November	9,859	803	7,010
December	8,150	-----	1,062
<b>Total</b>	<b>402,754</b>	<b>131,888</b>	<b>14,678</b>
	<b>Mexico</b>	<b>China</b>	<b>Total</b>
January	--	-	18,320
February	--	-	31,894
March	--	-	77,073
April	--	-	75,308
May	--	-	79,766
June	--	-	72,368
July	--	1	54,336
August	--	-	50,911
September	--	-	27,211
October	--	1	35,251
November	--	-	17,672
December	26	-	9,238
<b>Total</b>	<b>26</b>	<b>2</b>	<b>549,348</b>

Continued-

Table 43- Direct-consumption sugar: Receipts by areas of origin, Continental United States, by months, 1938 to date-Continued

(Short tons, raw value)

1948

Month	Area of origin					
	Cuba	Puerto Rico	Hawaii	Philippines	Peru	
January	2,227	1,350	110	--	-----	
February	28,120	6,531	-----	--	1,828	
March	42,524	23,456	415	--	51	
April	53,535	28,721	1,029	--	-----	
May	33,053	12,737	530	17	-----	
June	42,302	19,433	-----	--	-----	
July	40,687	11,854	658	--	-----	
August	49,120	3,302	531	--	-----	
September	39,493	3,338	-----	--	-----	
October	37,906	1,425	1,028	--	-----	
November	7,182	3,733	-----	--	-----	
December	-----	6,594	530	--	-----	
<b>Total</b>	<b>376,149</b>	<b>122,474</b>	<b>4,831</b>	<b>17</b>	<b>1,879</b>	
	<b>Nicaragua</b>	<b>Mexico</b>	<b>China &amp; Hongkong</b>	<b>Salvador</b>	<b>Canada</b>	<b>Total</b>
January	-----	18	1	808	-	4,514
February	-----	66	2	1,343	-	37,890
March	-----	6	--	645	-	67,097
April	-----	1	2	1,832	-	85,120
May	-----	1	--	377	-	46,715
June	-----	1	2	-----	-	61,738
July	-----	1	2	-----	-	53,202
August	2,140	6	2	-----	1	55,102
September	-----	1	--	-----	-	42,832
October	-----	1	--	-----	2	40,362
November	-----	1	6	-----	-	10,922
December	-----	3	3	-----	-	7,130
<b>Total</b>	<b>2,140</b>	<b>106</b>	<b>20</b>	<b>5,005</b>	<b>3</b>	<b>512,624</b>

Continued-

Table 13- Direct-consumption sugar: Receipts by areas of origin, Continental United States, by months, 1938 to date-Continued

(Short tons, raw value)

1949

Month	Area of origin					
	Cuba	Puerto Rico	Hawaii	Philippines	Mexico	
January	8,552	-----	1,291	---	14	
February	21,174	16,079	264	181	-----	
March	80,067	16,678	-----	---	18	
April	46,888	17,698	4,724	---	-----	
May	29,513	25,841	465	563	53	
June	39,094	15,084	-----	---	1,601	
July	27,907	14,640	-----	---	-----	
August	27,822	6,408	-----	14	-----	
September	30,467	9,175	-----	---	-----	
October	31,302	2,422	165	---	-----	
November	26,307	670	545	---	-----	
December	-----	3	5,097	---	46	
<b>Total</b>	<b>369,093</b>	<b>124,698</b>	<b>12,551</b>	<b>758</b>	<b>1,732</b>	
	Nicaragua	United Kingdom	Dominican Republic	Salvador	Other Countries	Total
January	-----	---	-----	-----	7	9,864
February	-----	---	-----	268	3	37,969
March	-----	198	-----	809	3	97,773
April	-----	---	-----	-----	3	69,313
May	-----	---	-----	-----	---	56,435
June	407	---	-----	-----	2	56,188
July	-----	---	-----	-----	3	42,550
August	4,891	---	-----	-----	---	39,135
September	-----	---	-----	-----	17	39,659
October	-----	29	1,198	-----	4	35,120
November	-----	---	-----	-----	16	27,538
December	-----	---	-----	-----	5	5,151
<b>Total</b>	<b>5,298</b>	<b>227</b>	<b>1,198</b>	<b>1,077</b>	<b>1/ 63</b>	<b>516,695</b>

1/ Canada, 4 tons; Colombia, 11 tons; Costa Rica, 12 tons; China and Hongkong, 36 tons.

Continued-

Table 43.- Direct-consumption sugar: Receipts by areas of origin, Continental United States, by months, 1938 to date-Continued

(Short tons, raw value)

1950

Month	Area of origin				
	Cuba	Puerto Rico	Hawaii	Philippines	Nicaragua
January	20,859	1,244	3,540	-	-----
February	42,545	11,353	882	-	230
March	53,434	19,685	3,281	-	225
April	42,646	14,367	2,493	1	348
May	58,740	20,207	3,176	-	267
June	26,825	12,444	2,851	-	-----
July	34,025	11,958	2,952	-	5,112
August	60,588	17,068	1,382	-	-----
September	23,802	15,342	1,534	-	-----
October	12,677	1,542	4,148	5	-----
November	300	-----	1,862	-	-----
December	250	661	1,538	-	-----
<b>Total</b>	<b>376,691</b>	<b>125,871</b>	<b>29,639</b>	<b>6</b>	<b>6,182</b>
	<b>Haiti</b>	<b>Dominican Republic</b>	<b>Peru</b>	<b>Other Countries</b>	<b>Total</b>
January	---	-----	-----	53	25,696
February	---	-----	-----	26	55,036
March	---	-----	-----	33	76,658
April	---	-----	-----	2	59,857
May	267	-----	-----	1	82,658
June	307	1,338	-----	---	43,765
July	---	535	-----	2	54,584
August	---	551	-----	9	79,598
September	---	-----	4,708	42	45,428
October	---	-----	-----	8	18,380
November	---	-----	-----	9	2,171
December	---	-----	-----	20	2,469
<b>Total</b>	<b>574</b>	<b>2,424</b>	<b>4,708</b>	<b>1/ 205</b>	<b>546,300</b>

1/ Canada, 21 tons; China and Hongkong, 38 tons; Colombia, 10 tons; Costa Rica, 12 tons; and Mexico, 124 tons.

Table 13.- Direct-consumption sugar: Receipts by areas of origin,  
Continental United States, by months, 1938 to date-Continued

(Short tons, raw value)

1951

Month	Area of origin				
	Cuba	Puerto Rico	Hawaii	Philippines	
January	22,619	5,049	-----	---	
February	26,215	10,725	1,732	10	
March	43,603	16,625	3,116	---	
April	47,729	15,802	4,096	7	
May	37,259	11,698	3,395	---	
June	35,963	14,862	915	---	
July	37,871	20,383	513	---	
August	40,702	9,098	2,160	---	
September	28,343	11,024	2,307	---	
October	48,679	6,106	6,291	532	
November	2,135	2,082	1,540	---	
December	5	652	3,542	---	
Total	371,123	124,106	29,607	549	
	Mexico	Dominican Republic	Peru	Other Countries	Total
January	24	---	-----	2	27,694
February	25	530	-----	8	39,245
March	15	---	-----	1	63,360
April	5	---	-----	18	67,657
May	---	---	-----	7	52,359
June	16	---	-----	4	51,760
July	2	---	-----	3	58,772
August	5	---	-----	---	51,965
September	8	---	1,326	1	43,009
October	7	---	1,327	6	62,948
November	9	---	-----	5	5,771
December	---	---	-----	1	4,200
Total	116	530	2,653	1/ 56	528,740

1/ Canada, 2 tons; China and Hongkong, 44 tons; Colombia 10 tons.

Continued--

Table 43.- Direct-consumption sugar: Receipts by areas of origin, Continental United States, by months, 1938 to date-Continued

(Short tons, raw value)

1952

Month	Area of origin				
	Cuba	Puerto Rico	Hawaii	Philippines	Mexico
January	12,740	1,067	51	---	4
February	22,709	-----	2,071	---	7
March	36,979	16,502	1,474	---	40
April	55,068	17,640	2,809	---	12
May	34,622	22,842	3,419	8	-----
June	39,418	19,744	3,889	---	-----
July	36,824	13,458	103	---	-----
August	49,091	14,348	3,751	41	5
September	54,526	15,654	1,994	156	1,578
October	31,650	2,664	3,569	---	2,153
November	31	685	2,884	---	280
December	381	1,316	3,570	549	3,527
<b>Total</b>	<b>374,039</b>	<b>125,920</b>	<b>29,584</b>	<b>754</b>	<b>7,606</b>
	<b>Dominican Republic</b>	<b>Peru</b>	<b>Nicaragua</b>	<b>Other Countries</b>	<b>Total</b>
January	-----	-----	-----	-----	13,862
February	-----	-----	-----	3	24,790
March	-----	-----	-----	3	54,998
April	1,069	-----	-----	5	76,603
May	-----	-----	-----	24	60,915
June	534	-----	-----	121	63,706
July	2,054	668	3,567	299	56,973
August	-----	-----	-----	-----	67,236
September	882	1,605	-----	-----	76,395
October	1,069	1,659	-----	528	43,292
November	1,157	349	-----	719	6,105
December	508	853	1,787	62	12,553
<b>Total</b>	<b>7,273</b>	<b>5,134</b>	<b>5,354</b>	<b>1/ 1,764</b>	<b>557,428</b>

1/ Belgium, 223 tons; Canada, 486 tons; China and Hongkong, 11 tons; Colombia, 11 tons; Costa Rica, 44 tons; Ecuador, 10 tons; Netherlands, 376 tons; Panama, 10 tons; United Kingdom, 593 tons.

Continued-

Table 43.- Direct-consumption sugar: Receipts by areas of origin, Continental United States, by months, 1938 to date-Continued

(Short tons, raw value)

1953

Month	Area of origin					
	Cuba	Puerto Rico	Philippines	Hawaii	Nicaragua	
January	36,252	319	1,176	103	-----	
February	30,789	10,970	62	2,205	-----	
March	46,070	16,691	16	2,024	-----	
April	49,972	16,113	44	3,296	-----	
May	51,913	15,257	33	3,251	6,933	
June	41,742	21,028	45	2,834	-----	
July	42,102	16,571	16	2,322	-----	
August	50,156	10,997	47	2,490	-----	
September	27,240	15,584	34	2,533	318	
October	-----	1,302	53	2,202	572	
November	-----	143	1,103	4,670	290	
December	-----	790	381	1,665	-----	
<b>Total</b>	<b>376,236</b>	<b>125,765</b>	<b>3,010</b>	<b>29,595</b>	<b>8,113</b>	
	Peru	Costa Rica	Netherlands	Mexico	Other Countries	Total
January	1,651	951	951	11	1,918	43,332
February	892	-----	-----	74	955	45,947
March	1,323	-----	-----	4,815	-----	70,939
April	793	-----	39	4,923	84	75,264
May	-----	50	12	464	42	77,955
June	-----	122	121	12	167	66,071
July	1,064	-----	-----	13	-----	62,088
August	1,591	-----	-----	796	314	66,391
September	-----	-----	-----	7	123	45,839
October	211	-----	-----	861	6	5,207
November	1,259	-----	-----	551	615	8,631
December	-----	-----	-----	-----	-----	2,836
<b>Total</b>	<b>8,784</b>	<b>1,123</b>	<b>1,123</b>	<b>12,527</b>	<b>1/4,224</b>	<b>570,500</b>

1/ Belgium, 39 tons; Canada, 274 tons; China (Formosa), 1,123 tons; Dominican Republic, 615 tons; Hong Kong, 7 tons; Panama, 1,123 tons; United Kingdom, 1,043 tons.

Continued-



Table 43.- Direct-consumption sugar: Receipts by areas of origin, Continental United States, by months, 1938 to date-Continued

(Short tons, raw value)

1954

Month	Area of origin				
	Cuba	Puerto Rico	Hawaii	Philippines	Mexico
January	16,182	524	-----	235	-----
February	38,439	8,209	-----	-----	1,600
March	53,351	11,957	3,094	80	3,232
April	47,978	13,958	2,539	454	224
May	58,632	19,272	3,252	536	2,404
June	47,250	19,294	3,436	470	3,437
July	82,181	1,069	4,779	1,149	632
August	30,897	18,248	1,944	642	-----
September	534	19,836	3,196	1,603	-----
October	641	11,554	2,785	1,606	-----
November	26	1,635	1,946	757	7
December	194	170	2,625	-----	622
<b>Total</b>	<b>376,305</b>	<b>125,726</b>	<b>29,596</b>	<b>7,532</b>	<b>12,158</b>
	Dominican Republic	Peru	Nicaragua	Other Countries	Total
January	-----	820	-----	4,677	22,438
February	-----	952	1,432	318	50,950
March	-----	1,092	957	-----	73,763
April	4,628	-----	-----	100	69,881
May	2,400	-----	1,339	20	87,855
June	2,405	-----	2,517	246	79,055
July	-----	315	1,598	-----	91,723
August	-----	-----	-----	-----	51,731
September	-----	279	-----	-----	25,448
October	-----	-----	-----	-----	16,586
November	-----	-----	-----	295	4,666
December	-----	-----	66	380	4,057
<b>Total</b>	<b>9,433</b>	<b>3,458</b>	<b>7,909</b>	<b>1/ 6,036</b>	<b>578,153</b>

1/ Belgium, 345 tons; British Guiana, 179 tons; Canada, 1,008 tons; China (Formosa), 1,125 tons; Costa Rica, 1,065 tons; Denmark, 10 tons; Federal Republic of Germany, 10 tons; Hong Kong, 16 tons; Netherlands, 1,143 tons; Panama, 1,125 tons; United Kingdom, 10 tons.

Continued -

Table 43.- Direct-consumption sugar: Receipts by areas of origin, Continental United States, by months, 1938 to date-Continued

(Short tons, raw value)

1955

Month	Area of origin					
	Cuba	Puerto Rico	Hawaii	Philippines	Mexico	
January	17,482	8,261	-----	-----	5	
February	38,920	12,339	1,093	535	2,667	
March	59,353	13,614	2,015	858	6,546	
April	47,931	11,394	1,610	241	7	
May	45,039	16,654	3,451	150	6	
June	42,390	18,701	7,446	386	8	
July	38,054	17,187	2,627	1,464	8	
August	30,835	15,675	3,957	1,699	532	
September	38,763	11,170	1,484	1,467	6	
October	18,016	317	3,682	375	728	
November	1,443	-----	1,426	1,138	34	
December	445	357	818	1,287	8	
<b>Total</b>	<b>378,671</b>	<b>125,669</b>	<b>29,609</b>	<b>9,600</b>	<b>10,555</b>	
	Nicaragua	Peru	Dominican Republic	Netherlands	Other Countries	Total
January	1,667	1,066	2,027	1,122	4,495	36,125
February	2,862	4,778	3,473	-----	3	66,670
March	3,268	1,020	2,723	-----	-----	89,397
April	-----	-----	67	-----	-----	61,250
May	-----	-----	83	-----	2	65,385
June	-----	-----	-----	-----	-----	68,931
July	-----	-----	-----	40	162	59,542
August	-----	635	-----	-----	8	53,341
September	-----	-----	-----	-----	1	52,891
October	-----	-----	427	-----	177	23,722
November	-----	-----	-----	-----	2	4,043
December	-----	-----	-----	-----	55	2,970
<b>Total</b>	<b>7,797</b>	<b>7,499</b>	<b>8,800</b>	<b>1,162</b>	<b>1/ 4,905</b>	<b>584,267</b>

1/ Belgium, 239 tons; Canada, 26 tons; China, 1,182 tons; Colombia, 157 tons; Costa Rica, 1,062 tons; Denmark, 1,122 tons; Federal Republic of Germany, 10 tons; Hong Kong, 45 tons; Panama, 1,052 tons; and United Kingdom 10 tons.

Continued-

Table 43.- Direct-consumption sugar: Receipts by areas of origin  
Continental United States, by months, 1938 to date-Continued

(Short tons, raw value)

1956

Month	Area of origin					
	Cuba	Fuerto Rico	Hawaii	Philippines	Peru	
January	23,815	5,744	1,049	605	7,932	
February	43,907	12,222	1,712	551	-----	
March	67,183	16,578	-----	1,185	-----	
April	49,663	16,478	1,994	1,198	-----	
May	45,852	16,305	2,224	1,555	-----	
June	41,152	18,107	-----	1,441	-----	
July	58,099	16,581	2,657	1,330	-----	
August	45,676	15,140	2,356	1,185	184	
September	-----	5,911	2,222	706	-----	
October	854	1,900	3,196	1,329	-----	
November	-----	3,885	1,408	1,480	-----	
December	214	3,461	3,357	-----	603	
Total	376,415	132,312	22,175	12,565	8,719	
	Nicaragua	Mexico	Dominican Republic	Netherlands	Other Countries	Total
January	-----	7,064	4,546	1,110	4,822	56,687
February	642	4,872	6,443	-----	2	70,351
March	-----	113	2,218	-----	10	87,287
April	1,708	-----	-----	-----	13	71,054
May	-----	-----	-----	-----	12	65,948
June	-----	18	-----	-----	-----	60,718
July	-----	9	-----	-----	152	78,828
August	-----	-----	-----	129	33	64,703
September	532	-----	-----	-----	-----	9,371
October	-----	21	-----	-----	42	7,342
November	-----	-----	488	36	21	7,318
December	586	20	-----	22	132	8,395
Total	3,468	12,117	13,695	1,297	1/ 5,239	588,002

1/ Belgium, 466 tons; British Guiana, 10 tons; Canada, 1,162 tons; China (Formosa), 1,229 tons; Colombia, 1,164 tons; Costa Rica, 1,088 tons; Denmark, 41 tons; Dutch Guiana, 10 tons; Fed. Rep. of Germany, 10 tons; Hong Kong, 29 tons; Panama, 10 tons; United Kingdom, 10 tons; Venezuela, 10 tons.

Receipts are quota sugar only. Does not include sugar imported under bond for re-export or for livestock feed.

In some cases receipts exceed quota charges since (1) under the Sugar Acts the first ten tons imported from any foreign countries other than Cuba and Philippines are not charged against its quota, and (2) sugar exported from the United States is credited to the quota for the country from which the sugar designated for drawback credit was imported.

Table 44.- Charges against quotas for local consumption in Puerto Rico and Hawaii, 1937 to date

(Short tons, raw value)

Year	Puerto Rico	Hawaii
1937	72,396	30,673
1938	69,086	27,495
1939	69,037	30,842
1940	68,706	32,965
1941	78,027	36,618
1942	84,544	47,423
1943	97,177	62,571
1944	99,503	78,181
1945	116,195	68,064
1946	115,445	37,861
1947	124,690	36,229
1948	93,275	35,930
1949	96,733	38,328
1950	104,537	39,741
1951	102,608	42,401
1952	102,614	36,143
1953	92,060	43,186
1954	104,552	38,368
1955	98,197	41,792
1956	103,107	41,527
1957		
1958		
1959		
1960		

When sugar quotas were in effect, data are final charges against sugar quotas. Quotas were not in effect September 11, 1939 to December 26, 1939 and April 12, 1942 to December 31, 1947, and data for these periods are total quantity marketed.

Table 45.- Charges against United States liquid sugar quotas,  
1936 to date 1/ 2/

(Wine gallons, 72 percent sugar content)

Year	Cuba	Dominican Republic
1936	14,986,382	830,510
1937	8,001,855	827,381
1938	7,953,858	830,370
1939	7,867,524	1,631,752
1940	7,941,910	787,043
1941	7,986,287	855,458
1942	605,139	-----
1943	4,626,000	-----
1944	11,894,000	-----
1945	-----	-----
1946	-----	-----
1947	-----	-----
1948	4,062,084	-----
1949	7,292,196	-----
1950	7,954,295	824,644
1951	6,173,650	817,130
1952	7,967,726	842,856
1953	8,004,817	808,106
1954	7,970,558	830,894
1955	7,970,549	806,137
1956	7,944,092	830,894
1957		
1958		
1959		
1960		

1/ A regulation issued on September 3, 1936 under the authority of the Jones-Costigan Act established 1936 quotas of 7,937,453 gallons for Cuba, 830,894 gallons for the Dominican Republic, and 16,368 gallons for Great Britain, for "sirups and sugar mixtures", after the Cuban quota for the year had been exceeded. For 1937, the Cuban quota was raised to 7,970,558 gallons and the British product was put on an ex-quota basis. Later in 1937, these administrative quotas became statutory quotas under the Sugar Act of 1937 and were applied to the product defined as "liquid sugar" in that act. Since 1953, the British West Indies have had an annual quota of 300,000 gallons. No charges against this quota have been made up to April 1957.

2/ Quotas were suspended from September 12, 1939 until December 31, 1939 and from April 13, 1942 to December 31, 1947. During the 1939 quota suspension period, liquid sugar entries were recorded as if they were charged against quotas. However, no such records were kept in 1943 and 1944 when Cuba exported to the United States flavored and colored sirup in the amounts shown in the table. These products were "liquid sugar", as defined in the Sugar Act; they were entered under some or all of the following Tariff Paragraphs: 39, 501, 502, 806, and 1558; but their amount was never ascertained from U. S. import statistics. Similarly, Mexico exported to the United States 224,000 gallons of flavoring sirups in 1942, 10,617,000 gallons in 1943 and 2,901,000 gallons in 1944; this product was also "liquid sugar". These Cuban and Mexican export figures are on a commercial weight basis. Beginning May 1, 1944, these sirups became subject to sugar rationing and, as a result, imports ceased.

SECTION III.-- PRICES

Table 46.- Raw sugar price, per pound, duty paid,  
New York, annual average, 1900-28, by months, 1929 to date

Year	Price	Year	Price	Year	Price	
1900	<u>Cents</u> 4.57	1910	<u>Cents</u> 4.20	1920	12.36	
1901	4.05	1911	4.38	1921	4.72	
1902	3.54	1912	4.21	1922	4.65	
1903	3.75	1913	3.51	1923	7.04	
1904	3.97	1914	3.89	1924	5.94	
1905	4.28	1915	4.60	1925	4.33	
1906	3.69	1916	5.78	1926	4.33	
1907	3.75	1917	6.22	1927	4.71	
1908	4.06	1918	6.49	1928	4.20	
1909	4.00	1919	7.66			
Month	1929	1930	1931	1932	1933	1934
	<u>Cents</u>	<u>Cents</u>	<u>Cents</u>	<u>Cents</u>	<u>Cents</u>	<u>Cents</u>
January	3.80	3.71	3.37	3.13	2.72	3.20
February	3.73	3.58	3.31	2.94	2.74	3.33
March	3.70	3.59	3.28	2.77	2.96	3.11
April	3.64	3.44	3.29	2.63	3.12	2.78
May	3.58	3.21	3.18	2.59	3.31	2.78
June	3.52	3.26	3.32	2.75	3.39	2.95
July	3.87	3.27	3.49	3.05	3.54	3.17
August	3.81	3.18	3.46	3.14	3.48	3.24
September	3.98	3.14	3.41	3.14	3.60	2.88
October	4.01	3.28	3.41	3.13	3.35	2.91
November	3.72	3.41	3.35	3.06	3.22	2.94
December	<u>3.76</u>	<u>3.29</u>	<u>3.14</u>	<u>2.84</u>	<u>3.22</u>	<u>2.95</u>
Average	3.76	3.36	3.33	2.93	3.22	3.02
Month	1935	1936	1937	1938	1939	1940
	<u>Cents</u>	<u>Cents</u>	<u>Cents</u>	<u>Cents</u>	<u>Cents</u>	<u>Cents</u>
January	2.80	3.27	3.86	3.21	2.78	2.85
February	2.89	3.35	3.57	3.15	2.77	2.83
March	3.03	3.54	3.49	3.04	2.83	2.82
April	3.24	3.75	3.46	2.86	2.92	2.84
May	3.28	3.72	3.40	2.73	2.91	2.79
June	3.33	3.75	3.41	2.69	2.85	2.70
July	3.25	3.70	3.47	2.78	2.89	2.68
August	3.29	3.68	3.55	2.79	2.85	2.64
September	3.50	3.55	3.39	2.98	3.60	2.70
October	3.62	3.37	3.17	3.09	3.44	2.80
November	3.42	3.64	3.32	3.04	2.96	2.88
December	<u>3.13</u>	<u>3.80</u>	<u>3.23</u>	<u>2.87</u>	<u>3.03</u>	<u>2.91</u>
Average	3.23	3.59	3.44	2.94	2.99	2.79

Continued-

Table 46.- Raw sugar price, per pound, duty paid, New York, annual average, 1900-28, by months, 1929 to date-continued

Month	1941	1942 <sup>1/</sup>	1943 <sup>1/</sup>	1944 <sup>1/</sup>	1945 <sup>1/</sup>
	<u>Cents</u>	<u>Cents</u>	<u>Cents</u>	<u>Cents</u>	<u>Cents</u>
January	2.93	3.72	3.74	3.74	3.75
February	3.00	3.74	3.74	3.74	3.75
March	3.30	3.74	3.74	3.74	3.75
April	3.35	3.74	3.74	3.74	3.75
May	3.38	3.74	3.74	3.74	3.75
June	3.48	3.74	3.74	3.74	3.75
July	3.50	3.74	3.74	3.74	3.75
August	3.60	3.74	3.74	3.74	3.75
September	3.50	3.74	3.74	3.75	3.75
October	3.50	3.74	3.74	3.75	3.75
November	3.50	3.74	3.74	3.75	3.75
December	<u>3.50</u>	<u>3.74</u>	<u>3.74</u>	<u>3.75</u>	<u>3.75</u>
Average	3.38	3.74	3.74	3.74	3.75

Month	1946 <sup>1/</sup>	1947 <sup>1/</sup>	1948	1949	1950	1951
	<u>Cents</u>	<u>Cents</u>	<u>Cents</u>	<u>Cents</u>	<u>Cents</u>	<u>Cents</u>
January	3.75	6.03	5.65	5.69	5.74	6.09
February	4.04	6.12	5.50	5.65	5.59	5.96
March	4.21	6.12	5.42	5.68	5.54	5.90
April	4.21	6.18	5.35	5.63	5.53	5.81
May	4.21	6.18	5.14	5.78	5.71	6.36
June	4.21	6.18	5.35	5.86	5.78	6.59
July	4.21	6.18	5.69	5.83	6.07	6.30
August	4.21	6.30	5.78	5.88	6.25	6.00
September	4.82	6.32	5.66	6.01	6.25	6.00
October	5.58	6.32	5.65	6.02	6.23	5.93
November	5.72	6.32	5.68	5.91	6.19	5.97
December	<u>5.94</u>	<u>6.32</u>	<u>5.66</u>	<u>5.74</u>	<u>6.30</u>	<u>5.79</u>
Average	4.59	6.21	5.54	5.81	5.93	6.06

Month	1952	1953	1954	1955	1956	1957
	<u>Cents</u>	<u>Cents</u>	<u>Cents</u>	<u>Cents</u>	<u>Cents</u>	<u>Cents</u>
January	5.80	6.04	6.04	5.96	5.88	6.35
February	5.77	6.16	6.06	5.94	5.88	6.10
March	6.16	6.33	6.18	5.84	5.95	6.18
April	6.31	6.38	6.19	5.82	6.02	6.14
May	6.21	6.35	6.10	5.95	6.03	
June	6.43	6.37	6.15	6.02	6.00	
July	6.48	6.41	6.19	6.01	6.11	
August	6.43	6.40	6.09	6.02	6.10	
September	6.50	6.41	5.98	6.00	6.09	
October	6.59	6.40	5.96	6.06	6.29	
November	6.44	6.15	6.15	5.97	6.33	
December	<u>6.06</u>	<u>6.05</u>	<u>5.96</u>	<u>5.83</u>	<u>6.37</u>	
Average	6.26	6.29	6.09	5.95	6.09	

<sup>1/</sup> Reflects the average duty paid delivered price charged U.S. refiners by Commodity Credit Corporation. 1900-47 Lamborn Sugar Market Report, 1948 to date N.Y. Coffee & Sugar Exchange.



Table 47.- World raw sugar price, per pound  
London basis, annual average 1900-39

Year	Price	Year	Price
	<u>Cents</u>		<u>Cents</u>
1900	2.44	1920	9.49
1901	2.01	1921	3.14
1902	1.57	1922	3.02
1903	1.85	1923	5.26
1904	2.23	1924	4.29
1905	2.39	1925	2.75
1906	1.85	1926	2.66
1907	2.01	1927	2.98
1908	2.12	1928	2.52
1909	2.23	1929	1.95
1910	2.39	1930	1.43
1911	2.50	1931	1.28
1912	2.39	1932	.90
1913	2.06	1933	.99
1914	2.53	1934	1.07
1915	3.04	1935	1.02
1916	5.15	1936	1.05
1917	6.68	1937	1.40
1918	7.00	1938	1.18
1919	7.59	1939	1.45

Cost, insurance, and freight, London basis reported in United Kingdom currency in "The History of Sugar", by Noel Doerr. Converted to U. S. currency with conversion rate obtained from Federal Reserve Board.

Table 48 .- World raw sugar price, per pound, Cuban basis, annual average, 1922-28, by months, 1929 to date 1/

Year	Price	Year	Price
1922	<u>Cents</u> 2.82	1926	<u>Cents</u> 2.46
1923	5.11	1927	2.78
1924	4.06	1928	2.36
1925	2.44		

Month	1929	1930	1931	1932	1933	1934
	<u>Cents</u>	<u>Cents</u>	<u>Cents</u>	<u>Cents</u>	<u>Cents</u>	<u>Cents</u>
January	1.84	1.54	1.19	.96	.62	.95
February	1.82	1.50	1.17	.89	.70	1.06
March	1.82	1.48	1.18	.77	.77	.99
April	1.78	1.45	1.24	.61	.78	.93
May	1.70	1.41	1.18	.63	.85	.93
June	1.62	1.36	1.23	.73	.97	.97
July	1.86	1.14	1.24	.85	1.02	.95
August	1.72	1.08	1.17	.90	.89	.94
September	1.73	1.02	1.06	.82	.97	.84
October	1.83	1.05	1.03	.79	.92	.82
November	1.82	1.09	.93	.74	.91	.78
December	1.71	1.11	.90	.65	.88	.82
Average	1.77	1.27	1.13	.78	.86	.91

Month	1935	1936	1937	1938	1939	1940
January	.83	.97	1.05	1.14	1.13	1.51
February	.80	.93	1.10	1.01	1.12	1.54
March	.85	.91	1.18	.97	1.16	1.54
April	.93	.93	1.14	.92	1.20	1.47
May	.95	.90	1.11	.93	1.50	1.35
June	.89	.88	1.17	.96	1.38	1.12
July	.82	.84	1.19	1.00	1.38	.99
August	.83	.84	1.15	.99	1.18	.79
September	.83	.81	1.11	1.03	2.17	.72
October	.92	.82	1.11	.96	1.60	.80
November	.90	.88	1.08	1.04	1.47	.76
December	.96	.87	1.15	1.10	1.55	.71
Average	.88	.88	1.13	1.00	1.43	1.11

Continued -

Table 48 .- World raw sugar price, per pound, Cuban basis, annual average, 1922-28, by months, 1929 to date 1/-Cont.

Month	1941	1942	1943	1944	1945	1946
	<u>Cents</u>	<u>Cents</u>	<u>Cents</u>	<u>Cents</u>	<u>Cents</u>	<u>Cents</u>
January	.72	2.69	2.69	2.69	3.14	4.24
February	.70	2.69	2.69	2.69	3.14	4.24
March	.75	2.69	2.69	2.69	3.14	4.24
April	.76	2.69	2.69	2.69	3.14	4.24
May	.80	2.69	2.69	2.69	3.14	4.24
June	.90	2.69	2.69	2.69	3.14	4.24
July	1.23	2.69	2.69	2.69	3.14	4.24
August	1.78	2.69	2.69	2.69	3.14	4.24
September	2.21	2.69	2.69	2.69	3.14	4.24
October	2.46	2.69	2.69	2.69	3.14	4.24
November	2.59	2.69	2.69	2.69	3.14	4.24
December	2.65	2.69	2.69	2.69	3.14	4.24
Average	1.46	2.69	2.69	2.69	3.14	4.24
Month	1947	1948	1949	1950	1951	1952
January	5.03	3.96	4.00	4.62	5.22	4.54
February	5.03	4.24	3.95	4.47	4.96	4.38
March	5.03	4.26	4.17	4.44	5.48	4.30
April	5.03	4.43	4.09	4.37	5.57	4.30
May	5.03	4.27	4.04	4.21	6.62	4.24
June	5.03	4.06	4.08	4.21	7.41	4.17
July	5.03	4.10	4.13	4.89	6.75	4.16
August	5.03	4.41	4.20	5.83	5.61	4.05
September	5.03	4.39	4.19	5.88	5.52	4.00
October	5.03	4.32	4.33	5.84	5.28	4.01
November	5.03	4.27	4.33	5.58	4.83	4.00
December	5.03	4.03	4.39	5.36	4.84	3.84
Average	5.03	4.23	4.16	4.98	5.67	4.17
Month	1953	1954	1955	1956	1957	1958
January	3.55	3.30	3.17	3.26	5.83	
February	3.52	3.39	3.17	3.28	5.80	
March	3.27	3.28	3.22	3.34	6.17	
April	3.38	3.36	3.31	3.31	6.46	
May	3.65	3.32	3.38	3.36		
June	3.62	3.27	3.26	3.36		
July	3.60	3.13	3.22	3.40		
August	3.53	3.18	3.22	3.34		
September	3.29	3.21	3.27	3.24		
October	3.15	3.25	3.28	3.24		
November	3.10	3.26	3.19	3.92		
December	3.27	3.19	3.16	4.77		
Average	3.41	3.26	3.24	3.48		

1/ Cost and freight London basis converted to c. & f. New York basis (by Chadbourne Committee, 1922-30; Lamborn Sugar Market Report, 1931-41), less freight from Cuba to New York. 1942-47 prices are those paid to Cuba by Commodity Credit Corporation plus CCC's expense mark-up. Prices paid to Cuba for the various crops were: 1942-43-44, 2.65 cents per pound; 1945, 3.10 cents; 1946, 4.18 cents; 1947, 4.96 cents. 1948 to date New York Coffee and Sugar Exchange.

Table 49.- Refined cane sugar, quoted wholesale (gross) price per pound, New York, with tax, annual average, 1900-28 by months, 1929 to date 1/

Year	Price	Year	Price	Year	Price
	<u>Cents</u>		<u>Cents</u>		<u>Cents</u>
1900	5.43	1910	5.07	1920	15.56
1901	5.15	1911	5.45	1921	6.32
1902	4.55	1912	5.14	1922	6.05
1903	4.73	1913	4.37	1923	8.58
1904	4.87	1914	4.78	1924	7.46
1905	5.36	1915	5.67	1925	5.56
1906	4.61	1916	7.00	1926	5.57
1907	4.74	1917	7.82	1927	5.91
1908	5.06	1918	7.99	1928	5.64
1909	4.86	1919	9.18		

Month	1929	1930	1931	1932	1933	1934
	<u>Cents</u>	<u>Cents</u>	<u>Cents</u>	<u>Cents</u>	<u>Cents</u>	<u>Cents</u>
January	5.11	4.97	4.67	4.16	3.94	4.30
February	4.99	4.95	4.55	4.15	3.90	4.43
March	4.89	4.97	4.41	4.06	4.09	4.50
April	4.90	4.88	4.48	3.89	4.30	4.42
May	4.96	4.84	4.38	3.76	4.50	4.18
June	4.96	4.57	4.47	3.81	4.58	4.67
July	5.26	4.70	4.67	4.02	4.66	4.75
August	5.50	4.46	4.71	4.17	4.70	4.75
September	5.41	4.43	4.55	4.26	4.66	4.75
October	5.48	4.50	4.58	4.20	4.60	4.66
November	5.14	4.70	4.51	4.23	4.52	4.54
December	5.04	4.66	4.27	4.15	4.39	4.37
Average	5.14	4.72	4.52	4.07	4.40	4.53

Month	1935	1936	1937	1938	1939	1940
January	4.30	4.70	4.99	4.75	4.33	4.54
February	4.30	4.65	5.00	4.75	4.30	4.51
March	4.38	4.74	4.80	4.66	4.39	4.51
April	4.97	5.00	4.80	4.58	4.43	4.51
May	5.25	5.00	4.77	4.65	4.51	4.51
June	5.25	5.00	4.64	4.51	4.51	4.46
July	5.16	4.83	4.70	4.43	4.42	4.35
August	5.10	4.72	4.70	4.30	4.40	4.35
September	5.16	4.70	5.10	4.56	5.73	4.35
October	5.30	4.58	4.89	4.64	5.37	4.35
November	5.26	4.71	4.77	4.55	4.89	4.35
December	4.97	4.80	4.75	4.49	4.70	4.36
Average	4.95	4.79	4.83	4.57	4.67	4.43

Continued-

Table 49 .- Refined cane sugar, quoted wholesale (gross) price per pound, New York, with tax, annual average, 1900-28 by months, 1929 to date <sup>1/</sup> - Continued

Month	1941	1942	1943	1944	1945	1946
	<u>Cents</u>	<u>Cents</u>	<u>Cents</u>	<u>Cents</u>	<u>Cents</u>	<u>Cents</u>
January	4.40	5.40	5.60	5.60	5.50	5.50
February	4.45	5.45	5.60	5.60	5.50	5.82
March	4.87	5.45	5.60	5.60	5.50	6.00
April	5.10	5.60	5.50	5.60	5.50	6.00
May	5.05	5.60	5.60	5.60	5.50	6.00
June	5.01	5.60	5.60	5.60	5.50	6.02
July	5.05	5.60	5.60	5.60	5.50	6.10
August	5.31	5.60	5.60	5.60	5.50	6.10
September	5.29	5.60	5.60	5.50	5.50	6.77
October	5.25	5.60	5.60	5.50	5.50	7.60
November	5.25	5.60	5.60	5.50	5.50	7.76
December	<u>5.25</u>	<u>5.60</u>	<u>5.50</u>	<u>5.50</u>	<u>5.50</u>	<u>8.01</u>
Average	5.02	5.56	5.60	5.57	5.50	6.47
Month	1947	1948	1949	1950	1951	1952
January	8.10	8.21	7.99	8.05	8.25	8.21
February	8.20	7.82	8.00	7.93	8.25	8.15
March	8.20	7.75	7.95	7.74	8.25	8.38
April	8.25	7.75	8.10	7.70	8.25	8.65
May	8.25	7.60	8.02	7.70	8.40	8.65
June	8.25	7.51	7.87	7.70	8.60	8.69
July	8.25	7.75	7.85	7.97	8.74	8.80
August	8.38	7.75	7.85	8.22	8.52	8.30
September	8.40	7.75	7.90	8.25	8.50	8.80
October	8.40	7.75	8.05	8.25	8.25	8.80
November	8.40	7.75	8.05	8.25	8.25	8.80
December	<u>8.40</u>	<u>7.75</u>	<u>8.05</u>	<u>8.25</u>	<u>8.25</u>	<u>8.71</u>
Average	8.29	7.76	7.97	8.00	8.38	8.62
Month	1953	1954	1955	1956	1957	1958
January	8.58	8.65	8.65	8.65	9.10	
February	8.50	8.65	8.62	8.65	9.10	
March	8.65	8.73	8.55	8.65	9.10	
April	8.75	8.80	8.55	8.66	9.10	
May	8.75	8.80	8.55	8.75		
June	8.75	8.80	8.55	8.75		
July	8.79	8.80	8.55	8.75		
August	8.85	8.80	8.55	8.75		
September	8.85	8.70	8.55	8.75		
October	8.85	8.65	8.63	8.83		
November	8.69	8.65	8.65	8.95		
December	<u>8.65</u>	<u>8.65</u>	<u>8.65</u>	<u>9.10</u>		
Average	8.72	8.72	8.59	8.77		

<sup>1/</sup> Processing tax of .535¢ per pound on refined sugar instituted June 8, 1934; eliminated January 6, 1936 by U.S. Supreme Court decision, reestablished by Act of Congress September 1, 1937.

Ceiling prices were in effect December 22, 1941 to October 31, 1947. Lamborn Sugar Market Report.

Table 50.- Refined cane and beet sugar, quoted wholesale gross price, with tax, by areas, annual average 1949-54, by months, 1955 to date

(Cents per pound)

Year and month	Refined cane				Refined beet		
	New York	Gulf	Chicago-West	Pacific Coast	Eastern	Chicago-West	Pacific Coast
1949	7.97	8.01	8.01	8.03	7.81	7.86	7.93
1950	8.00	8.00	8.00	8.09	7.82	7.80	7.99
1951	8.38	8.38	8.38	8.45	8.18	8.12	8.37
1952	8.62	8.55	8.61	8.67	8.42	8.41	8.56
1953	8.72	8.60	8.60	8.70	8.56	8.42	8.60
1954	8.72	8.55	8.56	8.50	8.50	8.35	8.40
1955							
January	8.65	8.50	8.50	8.50	8.45	8.30	8.40
February	8.62	8.50	8.50	8.50	8.42	8.30	8.40
March	8.55	8.50	8.50	8.50	8.35	8.30	8.40
April	8.55	8.50	8.50	8.50	8.35	8.30	8.40
May	8.55	8.50	8.50	8.50	8.35	8.30	8.40
June	8.55	8.50	8.50	8.50	8.35	8.30	8.40
July	8.55	8.50	8.50	8.50	8.35	8.30	8.40
August	8.55	8.47	8.44	8.50	8.35	8.24	8.40
September	8.55	8.45	8.40	8.50	8.35	8.20	8.40
October	8.63	8.50	8.49	8.52	8.43	8.29	8.42
November	8.65	8.55	8.50	8.65	8.45	8.30	8.55
December	8.65	8.55	8.50	8.65	8.45	8.30	8.55
Average	8.59	8.50	8.49	8.53	8.39	8.29	8.43
1956							
January	8.65	8.55	8.50	8.65	8.45	8.30	8.55
February	8.65	8.55	8.50	8.65	8.45	8.30	8.55
March	8.65	8.55	8.50	8.65	8.45	8.30	8.55
April	8.66	8.55	8.55	8.68	8.46	8.35	8.58
May	8.75	8.55	8.60	8.75	8.55	8.40	8.65
June	8.75	8.55	8.60	8.75	8.55	8.40	8.65
July	8.75	8.55	8.60	8.75	8.55	8.40	8.65
August	8.75	8.55	8.53	8.75	8.43	8.33	8.65
September	8.75	8.55	8.50	8.75	8.45	8.30	8.65
October	8.83	8.62	8.57	8.75	8.45	8.37	8.65
November	8.95	8.75	8.70	8.79	8.65	8.50	8.69
December	9.10	8.90	8.85	9.10	8.74	8.65	9.00
Average	8.77	8.60	8.58	8.75	8.52	8.38	8.65
1957							
January	9.10	8.90	8.85	9.10	8.75	8.65	9.00
February	9.10	8.90	8.85	9.10	8.69	8.65	9.00
March	9.10	8.90	8.85	9.10	8.65	8.65	9.00
April	9.10	8.90	8.85	9.10	8.65	8.65	9.00
May							
June							
July							
August							
September							
October							
November							
December							
Average							

Table 51.- Refined sugar, retail price per pound in selected cities, by months, 1913 to date

(Cents per pound)

Year	Jan.	Feb.	Mar.	Apr.	May	June	July	Aug.	Sept.	Oct.	Nov.	Dec.	Annual average
1913	5.8	5.5	5.4	5.4	5.4	5.3	5.5	5.6	5.7	5.5	5.4	5.4	5.5
1914	5.2	5.2	5.1	5.0	5.0	5.1	5.2	7.9	8.0	7.2	6.2	6.1	5.9
1915	6.0	6.5	6.6	6.7	6.8	6.9	7.0	6.7	6.5	6.1	6.6	6.8	6.6
1916	6.7	6.9	7.5	8.0	8.6	8.7	8.8	8.5	7.7	8.2	8.6	8.3	8.0
1917	8.0	8.1	8.8	9.6	10.1	9.4	9.2	10.0	9.9	9.8	9.6	9.5	9.3
1918	9.5	10.6	9.2	9.1	9.1	9.1	9.2	9.3	9.6	10.6	10.8	10.8	9.7
1919	10.8	10.7	10.6	10.6	10.6	10.6	10.9	11.1	11.0	11.4	12.5	14.5	11.3
1920	17.8	18.8	18.7	20.2	25.4	26.7	26.5	22.9	18.3	13.9	12.8	10.5	19.4
1921	9.7	8.9	9.7	9.7	8.4	7.8	7.1	7.5	7.3	6.9	6.7	6.5	8.0
1922	6.2	6.4	6.5	6.7	6.6	7.1	7.6	8.1	7.9	7.9	8.1	8.3	7.3
1923	8.1	8.5	10.0	10.3	10.9	10.9	10.3	9.4	9.4	10.4	10.0	10.2	9.9
1924	10.0	10.1	10.2	9.7	9.0	8.1	8.2	8.0	8.4	8.6	8.6	8.5	9.0
1925	7.9	7.5	7.4	7.3	7.0	6.9	6.8	6.8	6.8	6.6	6.4	6.6	7.0
1926	6.5	6.6	6.5	6.5	6.6	6.8	6.8	6.8	6.8	7.0	7.0	7.1	6.8
1927	7.4	7.3	7.3	7.1	7.1	7.2	7.2	7.1	7.1	7.1	7.0	7.0	7.2
1928	7.0	7.0	7.0	7.0	7.1	7.1	7.1	6.9	6.9	6.8	6.7	6.6	6.9
1929	6.6	6.5	6.3	6.3	6.3	6.2	6.3	6.5	6.6	6.6	6.6	6.5	6.4
1930	6.5	6.4	6.3	6.2	6.2	6.0	6.0	5.9	5.8	5.7	5.8	5.8	6.1
1931	5.8	5.8	5.7	5.6	5.5	5.4	5.5	5.6	5.6	5.5	5.5	5.4	5.6
1932	5.3	5.3	5.2	5.0	4.9	4.8	4.9	5.0	5.0	5.1	5.0	5.0	5.0
1933	5.0	4.9	5.0	5.0	5.2	5.3	5.4	5.6	5.6	5.6	5.6	5.5	5.3
1934	5.4	5.4	5.4	5.4	5.4	5.4	5.7	5.7	5.7	5.7	5.6	5.5	5.5
1935	5.4	5.4	5.4	5.4	5.6	5.7	5.8	5.8	5.8	5.8	5.9	5.8	5.7
1936	5.7	5.6	5.5	5.5	5.6	5.6	5.7	5.7	5.6	5.6	5.5	5.5	5.6
1937	5.6	5.7	5.7	5.7	5.7	5.6	5.5	5.5	5.7	5.8	5.6	5.6	5.6
1938	5.5	5.6	5.5	5.4	5.4	5.3	5.3	5.2	5.1	5.1	5.2	5.2	5.3
1939	5.2	5.1	5.1	5.1	5.1	5.2	5.2	5.2	6.4	6.2	5.8	5.6	5.4
1940	5.4	5.3	5.3	5.3	5.2	5.2	5.2	5.1	5.1	5.1	5.1	5.1	5.2

Continued-

Table 51.- Refined sugar, retail price per pound in selected cities, by months. 1913 to date-Continued

(Cents per pound)

Year	Jan.	Feb.	Mar.	Apr.	May	June	July	Aug.	Sept.	Oct.	Nov.	Dec.	Annual average
1941	5.1	5.2	5.3	5.6	5.7	5.8	5.8	5.9	6.0	6.0	6.1	6.1	5.7
1942	6.4	6.9	6.9	6.9	6.9	6.8	6.8	6.8	6.9	6.8	6.9	6.9	6.8
1943	6.9	6.9	6.9	6.9	6.8	6.8	6.8	6.8	6.8	6.8	6.8	6.8	6.8
1944	6.8	6.8	6.8	6.8	6.8	6.8	6.8	6.7	6.7	6.7	6.7	6.7	6.7
1945	6.7	6.7	6.7	6.7	6.7	6.7	6.7	6.7	6.7	6.6	6.6	6.7	6.7
1946	6.7	6.7	7.1	7.2	7.3	7.3	7.4	7.5	7.5	9.0	9.1	9.4	7.7
1947	9.5	9.6	9.7	9.7	9.7	9.7	9.7	9.7	9.8	9.8	9.9	9.9	9.7
1948	9.9	9.5	9.4	9.4	9.3	9.2	9.2	9.3	9.3	9.3	9.4	9.3	9.4
1949	9.4	9.4	9.5	9.5	9.5	9.5	9.5	9.5	9.5	9.6	9.7	9.7	9.5
1950	9.7	9.6	9.5	9.5	9.4	9.4	9.5	10.1	10.1	10.1	10.0	10.0	9.7
1951	10.04	10.06	10.06	10.02	10.00	10.04	10.24	10.28	10.28	10.18	10.14	10.12	10.12
1952	10.12	10.08	10.02	10.14	10.24	10.30	10.36	10.46	10.48	10.50	10.50	10.48	10.30
1953	10.58	10.50	10.48	10.52	10.54	10.56	10.58	10.60	10.62	10.64	10.60	10.52	10.56
1954	10.52	10.52	10.52	10.50	10.54	10.54	10.54	10.54	10.54	10.48	10.46	10.46	10.51
1955	10.46	10.46	10.44	10.42	10.42	10.40	10.38	10.38	10.40	10.40	10.46	10.48	10.42
1956	10.50	10.48	10.48	10.52	10.52	10.58	10.58	10.58	10.58	10.62	10.66	10.72	10.57
1957	10.86	10.96	10.96										
1958													
1959													
1960													

Since January 1950, retail price is reported on 5 lb. package, which is shown here in pound equivalent. Prior to 1950 the retail price was reported on 10 lb. package. Prior to November 1937, prices were quoted on sales in units of various sizes.

Bureau of Labor Statistics.



Table 52.- U. S. retail price, per pound, of refined sugar, by component parts, annual average, 1900 to date

(Cents per pound)

Year	Raw sugar, c & f basis, New York	Average duty	Raw sugar, duty paid, New York	Refiners theoretical margin	Refined cane sugar, net cash, New York	Processing tax <u>1/</u>	Distributors' and retailers' spread <u>2/</u>	U.S. retail price <u>3/</u>
1900	2.881	1.685	4.566	.754	5.320	----	.780	6.1
1901	2.364	1.685	4.049	1.001	5.050	----	.950	6.0
1902	1.857	1.685	3.542	.913	4.455	----	1.145	5.6
1903	2.068	1.685	3.753	.885	4.638	----	.962	5.6
1904	2.622	1.348	3.970	.802	4.772	----	1.128	5.9
1905	2.930	1.348	4.278	.978	5.256	----	.744	6.0
1906	2.338	1.348	3.686	.829	4.515	----	1.185	5.7
1907	2.401	1.348	3.749	.900	4.649	----	1.151	5.8
1908	2.716	1.348	4.064	.893	4.957	----	.943	5.9
1909	2.649	1.348	3.997	.768	4.765	----	1.135	5.9
1910	2.850	1.348	4.198	.774	4.972	----	1.028	6.0
1911	3.031	1.348	4.379	.966	5.345	----	.755	6.1
1912	2.865	1.348	4.213	.828	5.041	----	1.259	6.3
1913	2.164	1.348	3.512	.766	4.278	----	1.222	5.5
1914	2.830	1.062	3.892	.791	4.683	----	1.217	5.9
1915	3.593	1.0048	4.598	.961	5.559	----	1.041	6.6
1916	4.778	1.0048	5.783	1.079	6.862	----	1.138	8.0
1917	5.217	1.0048	6.222	1.441	7.663	----	1.637	9.3
1918	5.487	1.0048	6.492	1.342	7.834	----	1.866	9.7
1919	6.650	1.0048	7.655	1.340	8.995	----	2.305	11.3
1920	11.350	1.0048	12.355	2.895	15.250	----	4.150	19.4
1921	3.364	1.352	4.716	1.474	6.190	----	1.810	8.0
1922	3.00	1.6412	4.646	1.284	5.930	----	1.370	7.3
1923	5.270	1.7648	7.043	1.365	8.408	----	1.492	9.9
1924	4.174	1.7648	5.939	1.373	7.312	----	1.688	9.0
1925	2.565	1.7648	4.330	1.118	5.448	----	1.552	7.0

Continued-

Table 52.- U. S. retail price, per pound, of refined sugar, by component parts, annual average, 1900 to date-Continued

Year	Raw sugar, c & f basis, New York	Average duty	Raw sugar, duty paid, New York	Refiners' theoretical margin	Refined cane sugar, net cash, New York	Processing tax <u>1/</u>	Distributors' and retailers' spread <u>2/</u>	U.S. retail price <u>3/</u>
1926	2.565	1.7648	4.330	1.133	5.463	----	1.337	6.8
1927	2.948	1.7648	4.713	1.081	5.794	----	1.406	7.2
1928	2.434	1.7648	4.199	1.325	5.524	----	1.376	6.9
1929	1.993	1.7648	3.758	1.274	5.032	----	1.368	6.4
1930	1.471	1.89	3.361	1.263	4.624	----	1.476	6.1
1931	1.333	2.00	3.333	1.097	4.430	----	1.170	5.6
1932	.930	2.00	2.930	1.060	3.990	----	1.010	5.0
1933	1.220	2.00	3.220	1.096	4.316	----	.984	5.3
1934	1.499	1.52	3.019	1.104	4.123	.300	1.077	5.5
1935	2.331	.90	3.231	1.085	4.316	.535	.849	5.7
1936	2.694	.90	3.594	1.097	4.691	----	.909	5.6
1937	2.543	.90	3.443	1.108	4.551	.178	.871	5.6
1938	2.036	.90	2.936	1.010	3.946	.535	.829	5.31
1939	1.905	1.077	2.982	1.055	4.037	.535	.858	5.43
1940	1.886	.90	2.786	1.016	3.802	.535	.863	5.20
1941	2.478	.90	3.378	1.009	4.387	.535	.788	5.71
1942	2.988	.751	3.739	1.174	4.913	.535	1.372	6.82
1943	2.990	.75	3.740	1.213	4.953	.535	1.342	6.83
1944	2.993(a)	.75	3.743(a)	1.178	4.921	.535	1.304	6.76
1945	3.422(b)	.75(d)	3.750(b)	1.105	4.855	.535	1.290	6.68
1946	4.610(c)	.75(d)	4.589(e)	1.219	5.808	.535	1.337	7.68
1947	5.458(c)	.75	6.217(e)	1.372	7.589	.535	1.606	9.73
1948	5.045(f)	.50	5.545	1.497	7.042	.535	1.793	9.37
1949	5.307(f)	.50	5.807	1.472	7.279	.535	1.716	9.53
1950	5.432(f)	.50	5.932	1.374	7.306	.535	1.909	9.75
1951	5.557(f)	.50	6.057	1.616	7.673	.535	1.912	10.12
1952	5.765(f)	.50	6.265	1.648	7.913	.535	1.862	10.31

Continued-

Table 52.- U. S. retail price, per pound, of refined sugar, by component parts, annual average, 1900 to date-Continued

Year	Raw sugar, c & f basis, New York	Average duty	Raw sugar, duty paid, New York	Refiners' theoretical margin	Refined cane sugar, net cash, New York	Processing tax <u>1/</u>	Distributors' and retailers' spread <u>2/</u>	U.S. retail price <u>3/</u>
1953	5.787(f)	.50	6.287	1.725	8.012	.535	2.013	10.56
1954	5.588(f)	.50	6.088	1.926	8.014	.535	1.961	10.51
1955	5.452(f)	.50	5.952	1.929	7.881	.535	2.004	10.42
1956	5.586(f)	.50	6.086	1.970	8.056	.535	1.979	10.57
1957								
1958								
1959								
1960								

1/ Tax of .535¢ per lb. on refined sugar instituted June 8, 1934; eliminated January 6, 1936 by U. S. Supreme Court decision; reestablished by Act of Congress September 1, 1937.

2/ Calculated by deducting the wholesale refined price, New York basis from the U. S. retail price.

3/ Reported by Bureau of Labor Statistics. Price based on consumer-size packages rather than the 100 lb. basis used in this table.

(a) The Commodity Credit Corporation, a United States government agency, purchased the 1944 Cuban sugar crop at 2.65 cents per pound f.o.b. Cuban ports. On August 30, 1944, effective September 3, the settlement basis between CCC and United States Refiners was adjusted to 3.75¢ duty paid, cost-insurance-freight basis, as against 3.74¢ duty paid, cost and freight basis.

(b) The 1945 Cuban crop was purchased by CCC for 3.10¢ per pound f.o.b. Cuban ports, which with .34¢ ocean freight added, is equivalent to 3.44¢ c. & f. These sugars were delivered to U. S. cane sugar refiners at 3.75¢ per pound, duty paid.

(c) Based on actual price paid in accordance with contract between CCC and Cuba, plus actual freight and, since September 1944, insurance.

(d) By Executive Order 9177, dated May 30, 1942, the duty was waived, and the CCC sold sugars to refiners on a duty paid delivered basis. Effective January 1, 1947, this order was rescinded.

(e) This figure reflects the average duty paid delivered price charged refiners by the CCC.

(f) C.I.F. (Cost, Insurance, Freight) Basis.

Lamborn Sugar Market Report.

Table 53.- Quota premiums and discounts: Comparison of Cuban price, per pound, of sugar for shipment to U. S. and world market, annual average, 1934-47, by months, 1948 to date

Year and month	U. S. price c.i.f. basis New York	Freight & insurance Cuba to New York	Price for shipment to		Difference U.S. price from world price
			United States <sup>1/</sup>	World market <sup>2/</sup>	
	Cents	Cents	Cents	Cents	Cents
1934	1.50	.13	1.37	.91	.46
1935	2.33	.12	2.21	.88	1.33
1936	2.69	.13	2.56	.88	1.68
1937	2.54	.19	2.35	1.13	1.22
1938	2.04	.14	1.90	1.00	.90
1939	1.91	.17	1.74	1.43	.31
1940	1.89	.22	1.67	1.11	.56
1941	2.48	.39	2.09	1.46	.63
1942	2.99	.51	2.48	2.69	-.21
1943	2.99	.53	2.46	2.69	-.23
1944	2.99	.40	2.59	2.69	-.10
1945	3.00	.35	2.65	3.14	-.49
1946	3.86	.44	3.42	4.24	-.82
1947	5.46	.49	4.97	5.03	-.06
1948					
January	5.15	.47	4.68	3.96	.72
February	5.00	.43	4.57	4.24	.33
March	4.92	.42	4.50	4.26	.24
April	4.85	.40	4.45	4.43	.02
May	4.64	.39	4.25	4.27	-.02
June	4.85	.41	4.44	4.06	.38
July	5.19	.40	4.79	4.10	.69
August	5.23	.41	4.82	4.11	.46
September	5.16	.38	4.78	4.39	.39
October	5.15	.38	4.77	4.32	.45
November	5.18	.38	4.80	4.27	.53
December	5.16	.41	4.75	4.03	.72
Average	5.04	.40	4.64	4.23	.41
1949					
January	5.19	.41	4.78	4.00	.78
February	5.15	.40	4.72	3.95	.77
March	5.18	.41	4.77	4.17	.60
April	5.13	.40	4.73	4.09	.64
May	5.28	.39	4.89	4.04	.85
June	5.36	.39	4.97	4.08	.89
July	5.33	.37	4.96	4.13	.83
August	5.38	.33	5.05	4.20	.85
September	5.51	.31	5.20	4.19	1.01
October	5.52	.31	5.21	4.33	.88
November	5.41	.29	5.12	4.33	.79
December	5.24	.30	4.94	4.39	.55
Average	5.31	.37	4.94	4.16	.78

Continued

Table 53.- Quota premiums and discounts: Comparison of Cuban price, per pound, of sugar for shipment to U. S. and world market, annual average, 1934-47, by months, 1948 to date-Continued

Year and month	U. S. price c.i.f. basis New York	Freight & insurance Cuba to New York	Price for shipment to		Difference U.S. price from world price
			United States 1/	World market 2/	
	Cents	Cents	Cents	Cents	Cents
1950					
January	5.24	.33	4.91	4.62	.29
February	5.09	.34	4.75	4.47	.28
March	5.04	.34	4.70	4.44	.26
April	5.03	.35	4.68	4.37	.31
May	5.21	.34	4.87	4.21	.66
June	5.28	.33	4.95	4.21	.74
July	5.57	.35	5.22	4.89	.33
August	5.75	.36	5.39	5.83	-.44
September	5.75	.35	5.40	5.88	-.48
October	5.73	.32	5.41	5.84	-.43
November	5.69	.31	5.38	5.58	-.20
December	5.80	.41	5.39	5.36	.03
Average	5.43	.34	5.09	4.98	.11
1951					
January	5.59	.47	5.12	5.22	-.10
February	5.46	.51	4.95	4.96	-.01
March	5.40	.48	4.92	5.48	-.56
April	5.31	.45	4.86	5.57	-.71
May	5.86	.48	5.38	6.62	-1.24
June	6.09	.53	5.56	7.41	-1.65
July	5.80	.51	5.29	6.75	-1.46
August	5.50	.47	5.03	5.61	-.58
September	5.50	.48	5.02	5.52	-.50
October	5.43	.49	4.94	5.28	-.34
November	5.47	.49	4.98	4.83	.15
December	5.29	.51	4.78	4.84	-.06
Average	5.56	.49	5.07	5.67	-.60
1952					
January	5.30	.48	4.82	4.54	.28
February	5.27	.48	4.79	4.38	.41
March	5.66	.48	5.18	4.30	.88
April	5.81	.48	5.33	4.30	1.03
May	5.71	.42	5.29	4.24	1.05
June	5.93	.40	5.53	4.17	1.36
July	5.98	.37	5.61	4.16	1.45
August	5.93	.35	5.58	4.05	1.53
September	6.00	.33	5.67	4.00	1.67
October	6.09	.37	5.72	4.01	1.71
November	5.94	.39	5.55	4.00	1.55
December	5.56	.39	5.17	3.84	1.33
Average	5.76	.41	5.35	4.17	1.16

Continued-

Table 53.- Quota premiums and discounts: Comparison of Cuban price, per pound, of sugar for shipment to U. S. and world market, annual average, 1934-47, by months, 1948 to date-Continued

Year and month	U. S. price c.i.f. basis New York	Freight & insurance Cuba to New York	Price for shipment to		Difference U.S. price from world price
			United States 1/	World market 2/	
	Cents	Cents	Cents	Cents	Cents
1953					
January	5.54	.35	5.19	3.55	1.64
February	5.66	.35	5.31	3.52	1.79
March	5.63	.38	5.45	3.27	2.18
April	5.88	.43	5.45	3.38	2.07
May	5.85	.39	5.46	3.65	1.81
June	5.87	.35	5.52	3.62	1.90
July	5.91	.35	5.56	3.60	1.96
August	5.90	.35	5.55	3.53	2.02
September	5.91	.32	5.59	3.29	2.30
October	5.90	.33	5.57	3.15	2.42
November	5.65	.36	5.29	3.10	2.19
December	5.55	.40	5.15	3.27	1.88
Average	5.79	.36	5.43	3.41	2.02
1954					
January	5.54	.39	5.15	3.30	1.85
February	5.56	.38	5.18	3.39	1.79
March	5.68	.39	5.29	3.28	2.01
April	5.69	.41	5.28	3.36	1.92
May	5.60	.38	5.22	3.32	1.90
June	5.65	.37	5.28	3.27	2.01
July	5.69	.37	5.32	3.13	2.19
August	5.59	.36	5.23	3.18	2.05
September	5.48	.34	5.14	3.21	1.93
October	5.46	.35	5.11	3.25	1.86
November	5.65	.40	5.25	3.26	1.99
December	5.46	.44	5.02	3.19	1.83
Average	5.59	.38	5.21	3.26	1.95
1955					
January	5.46	.45	5.01	3.17	1.81
February	5.44	.44	5.00	3.17	1.83
March	5.34	.45	4.91	3.22	1.69
April	5.52	.41	4.91	3.31	1.60
May	5.45	.41	5.04	3.38	1.66
June	5.52	.42	5.10	3.26	1.84
July	5.51	.43	5.08	3.22	1.96
August	5.52	.46	5.06	3.22	1.84
September	5.50	.48	5.02	3.27	1.75
October	5.56	.53	5.03	3.28	1.75
November	5.47	.53	4.94	3.19	1.75
December	5.55	.46	5.07	3.16	1.71
Average	5.45	.45	5.00	3.24	1.76

Continued-

Table 53.- Quota premiums and discounts: Comparison of Cuban price, per pound, of sugar for shipment to U. S. and world market, annual average, 1934-47, by months, 1948 to date-Continued

Year and month	U. S. price c.i.f. basis New York	Freight & insurance Cuba to New York	Price for shipment to		Difference U.S. price from world price
			United States 1/	World market 2/	
	Cents	Cents	Cents	Cents	Cents
1956					
January	5.38	.45	4.93	3.26	1.67
February	5.38	.44	4.94	3.28	1.66
March	5.45	.44	5.01	3.34	1.67
April	5.52	.51	5.01	3.31	1.70
May	5.53	.52	5.01	3.36	1.65
June	5.50	.49	5.01	3.36	1.65
July	5.61	.51	5.10	3.40	1.70
August	5.60	.50	5.10	3.34	1.76
September	5.59	.48	5.11	3.24	1.87
October	5.79	.48	5.31	3.24	2.07
November	5.83	.49	5.34	3.92	1.42
December	5.87	.53	5.34	4.77	0.57
Average	5.59	.49	5.10	3.48	1.62
1957					
January	5.85	.54	5.31	5.83	-.52
February	5.60	.54	5.06	5.80	-.74
March	5.68	.54	5.14	6.17	-1.03
April	5.64	.53	5.11	6.46	-1.35
May					
June					
July					
August					
September					
October					
November					
December					
Average					
1958					
January					
February					
March					
April					
May					
June					
July					
August					
September					
October					
November					
December					
Average					

Continued-

Table 53.- Quota premiums and discounts: Comparison of Cuban price, per pound, of sugar for shipment to U. S. and world market, annual average, 1934-47, by months, 1948 to date-Continued

---

1/ Raw sugar price, duty paid, New York basis, less duty and freight from Cuba to New York (since 1948 less duty, freight, and insurance). Duty paid price for years 1944-1947 reflects the average duty paid delivered price charged U. S. refiners by Commodity Credit Corporation.

Freight rates from Cuba to New York were obtained from the following sources: 1934-41, Lamborn Sugar Market Report; 1942-47, U. S. Maritime Commission Official Rates; 1948 to date Lamborn Sugar Market Report.

Sugar was entered duty-free from June 1944 through December 1946. The then-current rate of duty has been deducted for this period from the annual average New York duty paid price, inasmuch as a substantial portion of this duty equivalent was used by CCC to offset its losses due to the spread between the ceiling price and the cost of sugar.

2/ 1934-41 c. & f. London basis, converted c. & f. New York basis, (Lamborn Sugar Market Report) less freight from Cuba to New York. 1942-47 prices are those paid to Cuba by Commodity Credit Corporation plus CCC's expense mark-up. Prices paid to Cuba for the various crops were as follows: 1942-43-44, 2.65 cents per pound; 1945, 3.10 cents; 1946, 4.18 cents; and 1947, 4.96 cents. 1948 to date, N. Y. Coffee & Sugar Exchange.



Table 54.- Wholesale prices of refined sugar, Consumers' Price Index, and wholesale prices of refined sugar adjusted for changes in Consumers' Price Index, by months 1948 to date

Period	Wholesale price of refined sugar, New York <sup>1/</sup>	Consumers' Price Index <sup>2/</sup>	Wholesale price adjusted for changes in Consumers' Price Index <sup>3/</sup>	Quoted price as percentage of adjusted price
	<u>Cents per pound</u>	<u>1947-49=100</u>	<u>Cents per pound</u>	<u>Percent</u>
1948				
January	8.21	101.3	8.85	92.8
February	7.82	100.5	8.78	89.1
March	7.75	100.2	8.75	88.6
April	7.75	101.6	8.87	87.4
May	7.60	102.5	8.94	85.0
June	7.51	103.1	9.01	83.4
July	7.75	104.3	9.11	85.1
August	7.75	104.8	9.15	84.7
September	7.75	104.8	9.15	84.7
October	7.75	104.3	9.11	85.1
November	7.75	103.5	9.04	85.7
December	<u>7.75</u>	<u>103.0</u>	<u>9.00</u>	<u>86.1</u>
Average	7.76	102.8	8.98	86.4
1949				
January	7.99	102.7	8.97	89.1
February	8.00	101.6	8.87	90.2
March	7.96	101.9	8.90	89.4
April	8.10	102.1	8.92	90.8
May	8.02	101.8	8.89	90.2
June	7.87	102.0	8.91	88.3
July	7.85	101.4	8.86	88.6
August	7.85	101.6	8.87	88.5
September	7.90	102.1	8.92	88.6
October	8.05	101.5	8.87	90.8
November	8.05	101.6	8.87	90.8
December	<u>8.05</u>	<u>101.0</u>	<u>8.82</u>	<u>91.3</u>
Average	7.97	101.8	8.89	89.7
1950				
January	8.05	100.6	8.79	91.6
February	7.92	100.4	8.77	90.3
March	7.74	100.7	8.80	88.0
April	7.70	100.8	8.80	87.5
May	7.70	101.3	8.85	87.0
June	7.70	101.8	8.89	86.6
July	7.97	102.9	8.99	88.7
August	8.22	103.7	9.06	90.7
September	8.25	104.4	9.12	90.5
October	8.25	105.0	9.17	90.0
November	8.25	105.5	9.21	89.6
December	<u>8.25</u>	<u>106.9</u>	<u>9.34</u>	<u>88.3</u>
Average	8.00	102.8	8.98	89.1

Continued-

Table 54.- Wholesale prices of refined sugar, Consumers' Price Index, and wholesale prices of refined sugar adjusted for changes in Consumers' Price Index, by months, 1948 to date-Continued

Period	Wholesale price of refined sugar, New York <u>1/</u>	Consumers' Price Index <u>2/</u>	Wholesale price adjusted for changes in Consumers' Price Index <u>3/</u>	Quoted price as percentage of adjusted price
	Cents per pound	1947-49=100	Cents per pound	Percent
<b>1951</b>				
January	8.25	108.6	9.49	86.9
February	8.25	109.9	9.60	85.9
March	8.25	110.3	9.63	85.7
April	8.25	110.4	9.64	85.6
May	8.40	110.9	9.69	86.7
June	8.60	110.8	9.68	88.8
July	8.74	110.9	9.69	90.2
August	8.52	110.9	9.69	87.9
September	8.50	111.6	9.75	87.2
October	8.25	112.1	9.79	84.3
November	8.25	112.8	9.85	83.0
December	8.25	113.1	9.83	83.5
Average	8.38	111.0	9.70	86.4
<b>1952</b>				
January	8.21	113.1	9.88	83.1
February	8.15	112.4	9.82	83.0
March	8.38	112.4	9.82	85.3
April	8.65	112.9	9.86	87.7
May	8.65	113.0	9.87	87.6
June	8.69	113.4	9.90	87.8
July	8.90	114.1	9.97	88.3
August	8.80	114.3	9.98	88.2
September	8.80	114.1	9.97	88.3
October	8.80	114.2	9.97	88.3
November	8.80	114.3	9.98	88.2
December	8.71	114.1	9.97	87.4
Average	8.62	113.5	9.91	87.0
<b>1953</b>				
January	8.53	113.9	9.95	86.2
February	8.50	113.4	9.90	85.9
March	8.65	113.6	9.92	87.2
April	8.75	113.7	9.93	88.1
May	8.75	114.0	9.96	87.9
June	8.75	114.5	10.00	87.5
July	8.79	114.7	10.02	87.7
August	8.95	115.0	10.04	88.1
September	8.85	115.2	10.06	88.0
October	8.95	115.4	10.06	87.8
November	8.68	115.0	10.04	86.6
December	8.65	114.9	10.04	86.2
Average	8.72	114.4	9.99	87.3

Continued-

SB 214 (1957)

USDA STATISTICAL BULLETINS

UPDATE

SUGAR STATISTICS AND DATA COMPILED IN THE ADMINISTRATION OF

VOLUME

107

Table 54.- Wholesale prices of refined sugar, Consumers' Price Index, and wholesale prices of refined sugar adjusted for changes in Consumers' Price Index, by months, 1948 to date-Continued

Period	Wholesale price of refined sugar, New York 1/	Consumers' price Index 2/	Wholesale price adjusted for changes in Consumers' Price Index 3/	Quoted price as percentage of adjusted price
	<u>Cents per pound</u>	<u>1947-49=100</u>	<u>Cents per pound</u>	<u>Percent</u>
1954				
January	8.65	115.2	10.06	86.0
February	8.65	115.0	10.04	86.2
March	8.73	114.8	10.03	87.0
April	8.80	114.6	10.01	87.9
May	8.80	115.0	10.04	87.6
June	8.80	115.1	10.05	87.6
July	8.80	115.2	10.06	87.5
August	8.80	115.0	10.04	87.6
September	8.70	114.7	10.02	86.3
October	8.65	114.5	10.00	86.5
November	8.65	114.6	10.01	86.4
December	<u>8.65</u>	<u>114.3</u>	<u>9.98</u>	<u>86.7</u>
Average	8.72	114.8	10.03	86.7
1955				
January	8.65	114.3	9.98	86.7
February	8.62	114.3	9.98	86.4
March	8.55	114.2	9.98	85.7
April	8.55	114.2	9.97	85.8
May	8.55	114.2	9.97	85.8
June	8.55	114.4	9.99	85.6
July	8.55	114.7	10.02	85.3
August	8.55	114.5	10.00	85.5
September	8.55	114.9	10.04	85.2
October	8.63	114.9	10.04	86.0
November	8.65	115.0	10.04	86.2
December	<u>8.65</u>	<u>114.7</u>	<u>10.02</u>	<u>86.3</u>
Average	8.59	114.5	10.00	85.9
1956				
January	8.65	114.6	9.18	94.2
February	8.65	114.6	9.18	94.2
March	8.65	114.7	9.18	94.2
April	8.66	114.9	9.20	94.1
May	8.75	115.4	9.24	94.7
June	8.75	116.2	9.30	94.1
July	8.75	117.0	9.37	93.4
August	8.75	116.8	9.35	93.6
September	8.75	117.1	9.38	93.3
October	8.83	117.7	9.42	93.7
November	8.95	117.8	9.43	94.9
December	<u>9.10</u>	<u>118.0</u>	<u>9.45</u>	<u>96.3</u>
Average	8.77	116.2	9.30	94.3

Continued-

Table 54.- Wholesale prices of refined sugar, Consumers' Price Index, and wholesale prices of refined sugar adjusted for changes in Consumers' Price Index, by months, 1948 to date-Continued

Period	Wholesale price of refined sugar, New York <u>1/</u>	Consumers' Price Index <u>2/</u>	Wholesale price adjusted for changes in Consumers' Price Index <u>3/</u>	Quoted price as percentage of adjusted price
	<u>Cents per pound</u>	<u>1947-48=100</u>	<u>Cents per pound</u>	<u>Percent</u>
1957				
January	9.10	118.2	9.46	96.2
February	9.10	118.7	9.50	95.9
March	9.10	118.9	9.52	95.6
April	9.10	117.3	9.55	95.3
May				
June				
July				
August				
September				
October				
November				
December				
Average				
1958				
January				
February				
March				
April				
May				
June				
July				
August				
September				
October				
November				
December				
Average				
1959				
January				
February				
March				
April				
May				
June				
July				
August				
September				
October				
November				
December				
Average				

1/ Lamborn Sugar Market Reports.

2/ Bureau of Labor Statistics.

3/ Under Section 201 of the Sugar Act of 1943, as amended, the Secretary of Agriculture shall take into consideration the relationship between wholesale refined sugar prices that would result from the annual determination of sugar requirements and the general cost of living as compared with the relationship between wholesale refined sugar prices and the general cost of living during January-October 1947 for the years 1948-55. Beginning 1956 the comparison is based on the 1947-49 level of prices and general cost of living.

Table 55.- Sugar beets and sugarcane - season average price per ton received by farmers and calendar year parity prices, 1937 to date <sup>1/</sup> <sub>2/</sub>

Year	Sugar beets			Sugarcane		
	United States			Louisiana and Florida		
	Price received	Parity	Price as % of parity	Price received	Parity	Price as % of parity
	<u>Dollars</u>	<u>Dollars</u>	<u>Percent</u>	<u>Dollars</u>	<u>Dollars</u>	<u>Percent</u>
1937	7.13	7.26	98	3.79	4.92	77
1938	6.51	6.93	94	3.65	4.70	78
1939	6.69	6.76	99	3.80	4.59	83
1940	6.94	6.82	102	3.76	4.63	81
1941	8.28	7.20	115	4.86	4.89	99
1942	9.25	8.20	113	5.60	5.56	101
1943	11.34	8.80	129	5.74	5.97	96
1944	13.21	9.24	143	6.07	6.27	97
1945	12.70	9.40	135	6.77	6.38	106
1946	13.53	10.50	129	7.77	7.12	109
1947	14.24	12.60	113	8.34	8.58	97
1948	13.01	13.60	96	6.86	9.25	74
1949	13.27	13.30	100	7.38	9.03	82
1950	13.61	14.70	93	9.01	8.86	102
1951	14.10	15.90	89	7.38	9.14	81
1952	14.35	15.60	92	8.08	8.79	92
1953	13.94	15.00	93	8.44	8.24	102
1954	13.11	14.90	88	8.12	8.35	97
1955	13.51	14.60	93	7.61	8.41	90
1956 <sup>3/</sup>	14.25	15.30	93	9.25	8.97	103
1957						
1958						
1959						
1960						

<sup>1/</sup> Season relates to year in which most of the crop is normally harvested. Price received includes actual Sugar Act payments (exclusive of abandonment and deficiency payments). Also includes price support payments for sugar beets 1944 through 1947, and for sugarcane 1943, 1944, and 1945.

<sup>2/</sup> Parity prices for years 1937-49 calculated under old method, 1950 to date calculated under new method.

<sup>3/</sup> Estimated. Parity data for May 1957. Price received for sugar beets estimated on basis of price of sugar and for sugarcane on the basis of prices of sugar and molasses as of May 1957.

Agricultural Marketing Service and Sugar Division, CSS, U. S. D. A.

SECTION IV.-- INDEXES

Table 56.- Index numbers of labor force  
and civilian employment, 1929 to date

(1947-49 = 100)

Year	Total civilian labor force	Number of civilians employed	Percentage of civilian labor force employed
1929	80.3	81.1	101.0
1930	81.4	77.5	95.2
1931	82.3	72.2	87.7
1932	83.3	66.3	79.6
1933	84.2	66.0	78.4
1934	85.3	69.7	81.7
1935	86.3	72.0	83.4
1936	87.3	75.6	86.7
1937	88.2	78.9	89.4
1938	89.2	75.3	84.5
1939	90.2	77.9	86.4
1940	90.9	80.9	89.1
1941	91.3	85.8	93.9
1942	92.1	91.6	99.4
1943	90.7	92.8	102.3
1944	89.2	91.9	103.0
1945	88.0	90.0	102.3
1946	93.9	94.1	100.2
1947	98.3	98.8	100.6
1948	100.3	101.1	100.8
1949	101.4	100.0	98.6
1950	103.0	102.1	99.2
1951	102.7	103.9	101.2
1952	102.8	104.4	101.5
1953	104.2	106.0	101.7
1954	105.3	104.3	99.1
1955	107.5	107.6	100.1
1956			
1957			
1958			
1959			
1960			

1929-39, Bureau of Labor Statistics.  
1940 to date, Bureau of Census.



Table 57.- Index numbers of income and expenditures, 1929 to date  
(1947-49 = 100)

Year	Gross national product	Disposable personal income	Total expenditure for food	Income of workers in U.S.	
				Agriculture 1/	Factory 2/
1929	41.5	45.5	39.3	32.9	47.2
1930	36.4	40.6	36.1	25.3	43.9
1931	30.4	34.7	29.5	16.5	39.4
1932	23.3	26.3	22.8	11.2	32.2
1933	22.3	24.9	21.8	14.7	31.6
1934	26.0	28.4	24.6	19.9	34.7
1935	28.9	32.0	27.3	23.4	38.0
1936	33.0	36.4	30.5	27.0	41.1
1937	36.1	39.2	32.9	28.8	45.4
1938	33.9	36.1	31.3	25.0	42.1
1939	36.5	38.7	31.5	26.3	45.0
1940	40.6	41.7	34.1	26.8	47.5
1941	50.6	50.7	40.1	38.4	55.8
1942	64.7	64.3	50.5	55.1	69.1
1943	77.8	73.0	58.5	73.7	81.4
1944	85.5	81.0	63.7	78.2	86.9
1945	86.1	83.3	70.3	83.9	83.7
1946	84.5	87.6	83.0	94.4	82.7
1947	93.4	93.1	95.1	106.7	94.3
1948	103.7	103.3	103.1	101.3	102.1
1949	103.0	103.6	101.8	92.0	103.6
1950	114.5	113.5	106.4	92.6	111.9
1951	131.8	124.5	121.8	109.4	122.1
1952	138.5	130.3	128.1	109.0	128.2
1953	146.4	137.9	131.5	107.6	135.3
1954	144.8	140.3	134.4	96.6	135.6
1955	155.5	148.3	139.9	94.8	144.4
1956					
1957					
1958					
1959					
1960					

1/ Aggregate net income of farm operators including government payments plus total farm wages, divided by number of persons engaged in agriculture.

2/ Average weekly earnings of production workers or nonsupervisory employees in manufacturing, multiplied by 52.

U. S. Department of Commerce and Agricultural Marketing Service,  
U. S. Department of Agriculture.

Table 58.- Prices received by farmers for  
all farm products, 1910 to date

(1910 - 114 = 100)

Year	Index	Year	Index	Year	Index	Year	Index
1910	104	1921	124	1932	65	1943	193
1911	94	1922	131	1933	70	1944	197
1912	99	1923	142	1934	90	1945	207
1913	102	1924	143	1935	109	1946	236
1914	101	1925	156	1936	114	1947	276
1915	99	1926	145	1937	122	1948	287
1916	119	1927	140	1938	97	1949	250
1917	178	1928	148	1939	95	1950	258
1918	206	1929	148	1940	100	1951	302
1919	217	1930	125	1941	124	1952	288
1920	211	1931	87	1942	159		

Month	Year							
	1953	1954	1955	1956	1957	1958	1959	1960
January	267	257	243	227	238			
February	263	258	244	227	234			
March	263	255	242	229	238			
April	260	256	246	234	242			
May	263	255	241	240	243			
June	257	247	241	245				
July	258	246	236	243				
August	255	248	232	236				
September	256	246	235	236				
October	249	241	230	234				
November	249	242	225	234				
December	255	238	223	235				
Average	258	249	236	235				

Statistical and Historical Research Branch, Agricultural Marketing  
Service, U.S.D.A.

Table 59.- Prices paid by farmers for commodities  
interest, taxes, and wage rates, 1910 to date

(1910 - 11 = 100)

Year	Index	Year	Index	Year	Index	Year	Index
1910	97	1921	155	1932	112	1943	171
1911	98	1922	151	1933	109	1944	182
1912	101	1923	159	1934	120	1945	190
1913	101	1924	160	1935	124	1946	208
1914	103	1925	164	1936	124	1947	240
1915	105	1926	160	1937	131	1948	260
1916	116	1927	159	1938	124	1949	251
1917	148	1928	162	1939	123	1950	256
1918	173	1929	160	1940	124	1951	282
1919	197	1930	151	1941	133	1952	287
1920	214	1931	130	1942	152		

Month	Year							
	1953	1954	1955	1956	1957	1958	1959	1960
January	284	282	283	281	292			
February	281	282	283	280	294			
March	282	283	284	282	295			
April	280	282	284	284	296			
May	280	284	282	286	296			
June	277	282	282	286				
July	278	280	281	287				
August	279	281	280	288				
September	277	280	279	287				
October	276	279	280	287				
November	277	279	279	289				
December	278	279	278	290				
Average	279	281	281	285				

Statistical and Historical Research Branch, Agricultural Marketing  
Service, U.S.D.A.

Table 60.- Index numbers of wholesale prices of all commodities, all foods, and refined sugar, 1926 to date

(1947-49 = 100)

Year	All commodities	All foods	Refined sugar <u>1/</u>
1926	65.0	60.2	69.6
1927	62.0	58.2	73.8
1928	62.9	60.7	70.4
1929	61.9	60.1	64.1
1930	56.1	54.4	59.0
1931	47.4	44.9	56.5
1932	42.1	36.7	50.8
1933	42.8	36.4	55.0
1934	48.7	42.4	56.3
1935	52.0	50.4	61.8
1936	52.5	49.4	59.8
1937	56.1	51.4	60.3
1938	51.1	44.3	57.1
1939	50.1	42.3	58.3
1940	51.1	42.9	55.2
1941	56.8	49.8	62.7
1942	64.2	59.9	69.4
1943	67.0	64.2	69.9
1944	67.6	63.1	69.6
1945	68.8	63.9	68.7
1946	78.7	78.7	80.8
1947	96.4	98.1	103.5
1948	104.4	105.7	96.9
1949	99.2	96.2	99.5
1950	103.1	98.5	99.9
1951	114.8	110.3	104.7
1952	111.6	108.8	107.7
1953	110.1	104.4	108.9
1954	110.3	103.6	108.9
1955	110.7	101.0	107.3
1956	114.3	100.8	109.5
1957			
1958			
1959			
1960			

1/ Quoted wholesale gross price with tax, N. Y. basis, as reported by Lamborn Sugar Market Report converted to an index by Sugar Division.

Bureau of Labor Statistics except as otherwise stated.

Table 61.- Index numbers of all items retail (Consumers Price Index), all food retail, and retail price of refined sugar, 1926 to date

(1947-49 = 100)

Year	All items	All foods	Refined sugar <sup>1/</sup>
1926	75.6	68.0	71.3
1927	74.2	65.5	75.5
1928	73.3	64.8	72.4
1929	73.3	65.6	67.1
1930	71.4	62.4	64.0
1931	65.0	51.4	58.7
1932	58.4	42.8	52.4
1933	55.3	41.6	55.6
1934	57.2	46.4	57.7
1935	58.7	49.7	59.1
1936	59.3	50.1	58.4
1937	61.4	52.1	59.1
1938	60.3	48.4	55.7
1939	59.4	47.1	57.0
1940	59.9	47.8	54.5
1941	62.9	52.2	59.9
1942	69.7	61.3	71.4
1943	74.0	68.3	71.6
1944	75.2	67.4	70.4
1945	76.9	68.9	70.0
1946	83.4	79.0	80.4
1947	95.5	95.9	101.8
1948	102.8	104.1	98.5
1949	101.8	100.0	99.7
1950	102.8	101.2	102.0
1951	111.0	112.6	106.0
1952	113.5	114.6	108.0
1953	114.4	112.8	110.7
1954	114.8	112.6	110.1
1955	114.5	110.9	109.2
1956	116.2	111.7	110.9
1957			
1958			
1959			
1960			

<sup>1/</sup> Retail price of refined sugar in selected cities reported by Bureau of Labor Statistics converted to an index by Sugar Division.

Bureau of Labor Statistics except as otherwise stated.

SECTION V.--SUGAR ACT PAYMENTS AND COLLECTIONS

Table 62.- Sugar Act payments, by areas, 1937 to date <sup>1/</sup>

Crop year	Sugar beet	Mainland cane	Hawaii
	<u>Dollars</u>	<u>Dollars</u>	<u>Dollars</u>
1937	17,136,667	5,355,774	4,174,800
1938	22,073,345	6,311,779	8,594,431
1939	21,371,789	5,448,583	8,975,615
1940	23,262,539	3,887,750	8,851,542
1941	18,991,929	4,561,504	8,594,533
1942	29,770,909	6,955,080	8,147,494
1943	17,602,914	7,392,119	8,250,816
1944	18,632,477	6,646,061	8,210,656
1945	22,911,916	6,839,763	8,065,079
1946	27,735,230	6,536,104	6,574,448
1947	32,259,930	6,260,340	8,109,124
1948	23,206,938	7,202,755	7,628,611
1949	26,581,945	7,087,424	8,437,619
1950	33,744,012	7,826,663	8,471,294
1951	25,899,661	6,467,908	9,143,041
1952	24,735,741	7,977,490	9,398,138
1953	29,974,245	8,607,186	10,155,590
1954	33,224,656	8,051,294	9,932,469
1955	29,101,754	7,607,634	10,535,921
1956			10,179,146
1957			
1958			
1959			
1960			

Crop year	Puerto Rico	Virgin Islands	Total
	<u>Dollars</u>	<u>Dollars</u>	<u>Dollars</u>
1937	9,502,122	-----	36,169,363
1938	8,871,084	-----	45,850,639
1939	10,617,743	-----	46,413,730
1940	9,566,735	-----	45,568,566
1941	11,231,588	-----	43,379,554
1942	13,122,990	26,320	58,022,793
1943	12,214,038	56,362	45,516,249
1944	13,061,033	41,380	46,591,607
1945	13,271,249	56,027	51,144,034
1946	15,060,552	66,758	55,973,092
1947	15,492,292	43,684	62,165,370
1948	17,667,677	64,142	55,770,123
1949	17,531,629	65,586	59,704,203
1950	17,148,914	138,510	67,329,393
1951	18,928,168	97,776	60,536,554
1952	16,960,951	145,120	59,217,440
1953	16,698,919	170,844	65,606,784
1954	16,220,824	127,750	67,556,993
1955	15,953,468	135,758	63,334,535
1956		167,144	
1957			
1958			
1959			
1960			

<sup>1/</sup> Includes abandonment and deficiency payments.

Table 63.- Sugar Act tax collections, 1938 to date

Fiscal year	Sugar tax collections 1/		
	Excise tax 2/	Import tax 3/	Total
	Dollars	Dollars	Dollars
1938	30,569,130	2,680,298	33,249,428
1939	65,414,058	3,494,627	68,908,685
1940	68,145,358	5,456,207	73,601,565
1941	74,834,839	4,859,760	79,694,599
1942	68,229,803	4,088,963	72,318,766
1943	53,551,777	3,520,064	57,071,841
1944	68,788,910	5,097,940	73,886,850
1945	73,293,966	3,522,414	76,816,380
1946	56,731,986	3,231,592	59,963,578
1947	59,151,922	5,115,447	64,267,369
1948	71,246,834	3,284,502	74,531,336
1949	76,174,356	4,698,867	80,873,223
1950	71,188,029	4,091,155	75,279,184
1951	80,191,884	3,613,479	83,805,363
1952	78,473,191	3,621,210	82,094,401
1953	78,129,860	5,005,959	83,135,819
1954	73,885,000	4,498,368	78,383,368
1955	78,512,000	4,177,097	82,689,097
1956	82,894,000	4,806,321	87,700,321
1957			
1958			
1959			
1960			

1/ Imposed at a rate of .465 cents per pound on sugar testing 92 sugar degrees and for each additional sugar degree .00875 cents per pound additional (equivalent to .50 cents and .535 cents per pound on sugar testing 96 and 100 sugar degrees respectively). On sugar testing less than 92 sugar degrees the rate is .5144 cent per pound of the total sugar content.

2/ Collected by the Internal Revenue Service on all sugar processed or refined in the United States.

3/ Collected by the Collector of Customs on direct-consumption sugar imported into the United States.



SECTION VI.-- UNITED STATES TARIFFS

Table 64.- Sugar, raw and refined: Rate of duty per pound,  
United States, 1789 to date

Item	Cents per pound
Act of July 4, 1789	
On brown sugars -----	1.00
On loaf sugars -----	3.00
On all other sugars -----	1.50
Act of August 10, 1790	
On loaf sugars -----	5.00
On brown sugars -----	1.50
On all other sugars -----	2.50
Act of June 5, 1794	
Same as August 10, 1790, except on refined sugar an additional -----	4.00
Act of June 7, 1794	
After June 30 on clayed or lump sugar shipped to the United States:	
In United States vessels, an additional rate of	1.00
In foreign vessels, an additional rate of ----	1.10
Act of January 29, 1795	
"That after the said last day of March next, the present duties payable upon clayed sugars, shall cease and there shall be paid upon all white clayed or white powdered sugars, three cents per pound, and upon all other clayed or powdered sugars, one-and-one-half cents per pound."	
Act of March 3, 1797	
After June 30 next on all brown sugar, an additional duty of -----	.50
Act of May 13, 1800	
On all brown sugar an additional duty of -----	.50
Act of July 1, 1812	
Loaf sugar -----	18.00
White clayed and white powdered sugar -----	6.00
Brown, and brown clayed sugar -----	5.00
Act of April 27, 1816	
On brown sugars -----	3.00
White clayed or powdered sugar -----	4.00
Lump sugars -----	10.00
Loaf sugars -----	12.00

Continued-

Table 64.- Sugar, raw and refined: Rate of duty per pound,  
United States, 1789 to date - Continued

Item	Cents per pound
<b>Act of July 14, 1832</b>	
Brown sugar and sirup of sugar cane, in casks-	2.50
White clayed sugar -----	3.33
<b>Act of August 30, 1842</b>	
Raw sugar and on brown clayed sugar -----	2.50
On all other sugars not refined -----	4.00
Refined sugar, including tintured, colored, or otherwise adulterated -----	6.00
<b>Act of July 30, 1846</b>	
Thirty per centum ad valorem on sugars of all kinds -----	
<b>Act of March 2, 1861</b>	
Raw sugar -----	.75
Refined sugar -----	2.00
Refined sugar, when tintured, colored or adulterated -----	4.00
(Dutch standard of color test adopted)	
<b>Act of August 5, 1861</b>	
Sugars not above No. 12 Dutch standard of color	2.00
Sugars above No. 12 Dutch standard of color ---	2.50
Refined sugars -----	4.00
Refined sugars, when tintured, colored or adulterated -----	6.00
<b>Act of December 24, 1861</b>	
Raw sugar and sugars not above No. 12 Dutch standard -----	2.50
White and clayed sugars above No. 12 Dutch standard -----	3.00
Refined sugar -----	5.00
Refined sugar tintured or colored or adulterated	8.00
<b>Act of July 14, 1862</b>	
Sugars not above No. 12 Dutch standard of color	2.50
Sugars from No. 12 to No. 15 Dutch standard of color -----	3.00

Continued-

Table 64.- Sugar, raw and refined: Rate of duty per pound,  
United States, 1789 to date - Continued

Item	Cents per pound
<b>Act of July 14, 1862-Continued</b>	
Sugars above No. 15 and not above No. 20 Dutch standard of color -----	3.50
Refined sugar and sugar above No. 20 Dutch standard of color -----	4.00
Refined sugar when tintured, colored or adulterated -----	10.00
<b>Act of June 30, 1864</b>	
Sugars not above No. 12 Dutch standard of color -----	3.00
Sugars from No. 12 to No. 15 Dutch standard of color -----	3.50
Sugars from No. 15 to No. 20 Dutch standard of color -----	4.00
Refined sugar and sugar above No. 20 Dutch standard of color -----	5.00
<b>Act of July 14, 1870</b>	
Sugars not above No. 7 Dutch standard of color	1.75
Sugars from No. 7 to No. 10 Dutch standard of color -----	2.00
Sugars from No. 10 to No. 13 Dutch standard of color -----	2.25
Sugars from No. 13 to No. 16 Dutch standard of color -----	2.75
Sugars from No. 16 to No. 20 Dutch standard of color -----	3.25
Refined sugar and sugar above No. 20 Dutch standard of color -----	4.00
<b>Act of March 3, 1875</b>	
Increasing existing rate by 25 percent	
<b>Act of June 3, 1875</b>	
All raw sugar from Hawaii free as per treaty concluded January 30, 1875	
(polariscope test adopted in combination with the Dutch standard in color test)	

Continued-

Table 64.- Sugar, raw and refined: Rate of duty per pound, United States, 1789 to date-Continued

Item	Rate per pound			
	Raw		Refined	
	Full Duty	Cuban	Full Duty	Cuban
	<u>Cents</u>	<u>Cents</u>	<u>Cents</u>	<u>Cents</u>
Act of March 3, 1883 (Morrill Act)	2.24	2.24	3.5	3.5
Act of October 1, 1890 (McKinley Act)	Free	Free	.5	.5
			A bounty of 2¢ per lb. was paid by Government on domestic production	
	<u>Percent</u>	<u>Percent</u>	<u>Percent</u>	<u>Percent</u>
Act of Aug. 27, 1894 (Wilson Bill) (ad valorem)	40	40	40	40
			plus 1/8 cents per pound	
	<u>Cents</u>	<u>Cents</u>	<u>Cents</u>	<u>Cents</u>
Act of July 24, 1897 (Dingley Bill)	1.685	1.685	1.95	1.95
On May 1, 1900, Puerto Rican sugar was admitted into the U. S. at a reduction of 85% in the duty				
Beginning with 1901, Puerto Rican sugar was admitted free in the U. S.				
In 1902, the duty on Philippine sugars was reduced 25% from the then prevailing rate of 1.685 on raw sugar				
Effective December 27, 1903, the duty on Cuban sugars was reduced 20% in accordance with the Reciprocity Act	1.685	1.348	1.95	1.56
Act of August 5, 1909 (Payne Act) admitted Philippine sugars into the U. S., free of duty to the extent of 300,000 tons	1.685	1.348	1.90	1.52
Act of October 3, 1913 (Underwood Bill)	1.256	1.0048	1.36	1.088
1. Duty reduced approximately 25% effective March 1, 1914				
2. Philippine sugars admitted free no limitation				
3. Placed sugar on the free list, effective May 1, 1916. On April 27, 1916, this provision was repealed.				

Continued-

Table 64.- Sugar, raw and refined: Rate of duty per pound,  
United States, 1789 to date - Continued

Item	Rate per pound			
	Raw		Refined	
	Full Duty	Cuban	Full Duty	Cuban
Act of May 27, 1921 (Emergency Tariff Act)	2.00	1.60	2.16	1.728
Act of Sept. 22, 1922 (Fordney- McCumber Act)	2.206	1.7648	2.39	1.912
Tariff Act of 1930 (Hawley-Smoot Act, June 18, 1930)	2.50	2.00	2.65	2.12
Proclamation (based on Tariff Commission Report) by President Roosevelt on May 9, 1934, effec- tive June 8, 1934	1.875	1.50	1.9875	1.59
Cuban Reciprocal Trade Treaty, proclaimed on Aug. 24, 1934, effective Sept. 3, 1934	1.875	.90	1.9875	.954
President Roosevelt on Sept. 11, 1939, suspended quotas, auto- matically restoring duty on Cuban sugar to rate effective previous to Treaty of 1934	1.875	1.50	1.9875	1.59
Suspension of quotas terminated by President on Dec. 26, 1939, duty on Cuban Sugar reverted to rate prior to suspension	1.875	.90	1.9875	.954
Supplemental Cuban Trade Treaty, proclaimed Dec. 29, 1941, effective January 5, 1942	1.875	.75	1.9875	.795
Reciprocal Trade Treaty with Peru proclaimed June 29, 1942, effective July 29, 1942	.9375	.75	.99375	.795
United Nations Conference on Trade and Employment, at Geneva. Agreement with Cuba signed on October 30, 1947, announced by State Department on Dec. 22, 1947, as effective January 1, 1948	.6875	.50	.72875	.50
Torquay Tariff Conference, Agree- ment with Dominican Republic and Peru announced by State Department on May 8, 1951, pro- claimed by President Truman on June 4, effective June 6, 1951	.625	.50	.6625	.53

Continued-

Table 64.- Sugar, raw and refined: Rate of duty per pound, United States, 1789 to date - Continued

Item	Rate per pound	
	Raw	Refined
Philippine Trade Act of 1946. Agreement with Republic of Philippines signed on July 4, 1946 effective July 4, 1954. Amended by Philippine Trade Revision Act of 1955 proclaimed by President Eisenhower on July 10, 1954, effective January 1, 1956	.025	.02675

Hawaiian sugars admitted free of duty since 1876.

Puerto Rican sugars admitted free of duty since 1901.

Virgin Islands sugars admitted free of duty since 1917.

Philippine sugars admitted free of duty 1909-1955 (between 1909 and 1913 duty free sugars limited to 300,000 tons annually).

The Philippine Independence Act of March 24, 1934, (Tydings-McDuffie Act), limited the duty-free imports in the United States from the Philippine Islands to 800,000 long tons of raw sugar and 50,000 tons of refined sugar in any calendar year, and made imports in excess of those quantities subject to the full U. S. duty. These provisions became effective on November 15, 1935, with the establishment of the Commonwealth of the Philippines, and were to expire in ten years when all Philippine sugars imported by the United States were to become full-dutiable.

Under the Philippine Islands Trade Relations Act which became law on April 30, 1946, the Philippine annual sugar quota for the period January 1, 1946 to December 31, 1973, was fixed at 952,000 short tons (850,000 long tons), of which not to exceed 56,000 short tons (50,000 long tons) may be refined sugar. For the period January 1, 1974 to July 3, 1974, the quota was fixed at 476,000 short tons, of which not to exceed 28,000 tons may be refined sugar.

During the period April 30, 1946, to December 31, 1955, Philippine sugars, up to the quotas, entering the United States were free of duty.

For the period January 1, 1956 to December 31, 1958, the duty on Philippine sugars, under quota limitations, entering the U. S. will be 5 percent of the lowest duty rate on sugar prevailing. This rate will then be increased progressively by three year periods; to 10 percent beginning with 1959 and then successively to 20, 40, 60 and 80 percent and to 100 percent of the lowest prevailing rate from January 1 to July 3, 1974. Beginning July 4, 1974 the duty will be the full duty rate.

Table 65.- Liquid sugar: Rate of duty, 1937 to date <sup>1/</sup>

Tariff rate in -	Product of Cuba				Other than product of Cuba			
	Testing not over 48% total sugars	Plus, for each percent of total sugars over 48 and fractions of a percent in proportion	Rates if testing 75% total sugars		Testing not over 48% total sugars	Plus, for each percent of total sugars over 48 and fractions of a percent in proportion	Rates if testing 75% total sugars	
	Cents per gallon	Cents per gallon	Cents per gallon	Cents per pound of total sugars	Cents per gallon	Cents per gallon	Cents per gallon	Cents per pound of total sugars
Act of 1930	0.20	0.22	6.14	0.712	0.25	0.275	7.675	0.890
1945	<sup>2/</sup> .10	<sup>2/</sup> .11	<sup>2/</sup> 3.07	<sup>2/</sup> .356	.25	.275	7.675	.890
1948	<sup>3/</sup> .10	<sup>3/</sup> .11	<sup>3/</sup> 3.07	<sup>3/</sup> .356	.25	.275	7.675	.890
1950	.10	.11	3.07	.356	<sup>4/</sup> .155	<sup>4/</sup> .1705	<sup>4/</sup> 4.7585	<sup>4/</sup> .552
1951	.10	.11	3.07	.356	<sup>4/</sup> .135	<sup>4/</sup> .151	<sup>4/</sup> 4.212	<sup>4/</sup> .488
1956	<sup>5/</sup> .15	<sup>5/</sup> .165	4.571	<sup>7/</sup> .530	<sup>6/</sup> .375	<sup>6/</sup> .4125	<sup>4/</sup> 5.713	<sup>7/</sup> .6625

<sup>1/</sup> The term "liquid sugar" was first defined in the Sugar Act of 1937. Although liquid sugar may be dutiable under several Tariff Paragraphs and particularly under Paragraphs 501 or 502 depending on its polariscopic test, actual imports have been dutiable under the latter Paragraph as "molasses and sugar sirups, not specially provided for." Imports of "molasses and sugar sirups, n.s.p.f., containing soluble nonsugar solids (excluding any foreign substances that may have been added or developed in the product) equal to more than 6 per centum of the total soluble solids" up to 1.5 million gallons per year became subject to a lower most-favored-nation duty than the statutory rate by trade agreement with the United Kingdom, effective January 1939. This concession left "other molasses and sugar sirups, n.s.p.f." that is, in fact, liquid sugar, as a separate item within Tariff Paragraph 502, dutiable at statutory rates, until concessions were granted in later years. A similar differentiation for imports from Cuba resulted from a concession made in Geneva, effective 1948. <sup>2/</sup> Trade agreement with Cuba, effective January 1942. <sup>3/</sup> Bound, Geneva, 1948. <sup>4/</sup> These most favored-nation rates are effective only during such terms as Title II of the Sugar Act of 1948 or substantially equivalent legislation is in effect in the U. S. whether or not the quotas or any of them, authorized by such legislation, are being applied or are suspended. <sup>5/</sup> For products testing less than 74.6 percent total sugars. For products testing 74.6 percent total sugars or more, the rate is 0.53 cent per pound of total sugars. <sup>6/</sup> For products testing less than 56.8 percent total sugars. For products testing 56.8 percent total sugars or more, the rate is 0.6625 cent per pound of total sugars. <sup>7/</sup> Same rate as crystalline sugar polarizing 100 degrees.



SECTION VII.-- CUBA AND PHILIPPINES

## CUBA

Table 66.- Cane sugar production and related data, 1919 to date

Year <sup>1/</sup>	Acreage in cane		Sugarcane harvested <sup>2/</sup>		Raw sugar produced		Molasses produced	
	Grown	Har-vested	Per acre	Total	Total	Per ton of sugar-cane	Black-strap	High test
	1,000 acres	1,000 acres	Tons	1,000 tons	1,000 tons	Pounds	1,000 gallons	1,000 gallons
1919	2,025	1,903	21.53	40,970	4,554	222	191,821	-----
1920	2,085	2,041	18.78	38,335	4,243	221	153,544	-----
1921	2,145	1,957	21.17	41,455	4,469	216	205,256	-----
1922	2,100	1,910	20.38	38,917	4,581	235	197,658	-----
1923	1,800	1,768	20.00	35,366	4,141	234	192,169	-----
1924	2,200	2,152	18.55	39,917	4,671	234	209,221	-----
1925	2,695	2,469	21.09	52,068	5,894	226	294,414	-----
1926	3,300	2,694	18.11	48,783	5,602	250	245,635	-----
1927	3,310	2,211	20.46	45,243	5,121	226	249,430	-----
1928	3,275	2,212	17.70	39,148	4,591	235	212,284	-----
1929	2,700	2,625	18.18	47,718	5,557	245	264,449	-----
1930	2,800	2,648	16.40	43,435	5,305	244	210,443	-----
1931	2,794	1,613	17.75	28,632	3,545	248	129,332	-----
1932	2,387	1,145	23.12	26,480	2,956	223	170,746	-----
1933	1,925	1,158	17.21	19,587	2,266	231	112,448	-----
1934	1,971	1,647	13.44	22,136	2,583	233	123,601	-----
1935	1,974	1,643	15.12	24,847	2,883	251	122,850	59,230
1936	2,229	1,742	15.85	27,616	2,904	244	127,081	116,438
1937	2,392	1,792	19.17	34,346	3,379	245	149,834	207,726
1938	2,328	1,606	18.13	29,117	3,380	255	145,122	69,044
1939	2,315	1,769	15.99	28,282	3,094	247	150,271	100,482
1940	2,325	1,883	16.58	31,220	3,157	247	124,903	178,026
1941	2,294	1,847	17.87	33,010	2,734	250	101,241	338,712
1942	2,172	2,033	17.45	36,525	3,800	246	163,628	168,602
1943	2,402	1,597	15.85	25,309	3,230	255	139,504	-----
1944	2,496	2,392	18.94	45,314	4,738	248	230,892	222,147
1945	2,528	2,343	12.90	30,224	3,923	260	194,912	-----
1946	2,645	2,517	14.64	36,759	4,476	243	261,924	-----
1947	2,845	2,774	18.96	52,584	6,448	245	339,205	-----
1948	3,025	2,921	18.58	54,270	6,675	246	332,335	-----
1949	2,980	2,922	15.74	45,999	5,763	251	291,547	-----
1950	3,014	2,948	15.91	46,916	6,126	261	262,365	-----
1951	3,117	3,096	16.00	49,540	6,349	256	288,640	-----
1952	3,521	3,474	18.89	65,626	7,964	243	397,909	-----
1953	3,921	2,156	20.88	45,008	5,687	253	276,100	-----
1954	3,331	2,310	18.75	43,316	5,391	249	236,527	131,227
1955	3,066	2,059	18.64	38,379	4,993	260	197,752	231,483
1956	3,252	2,252	18.13	40,829	<sup>3/</sup> 5,229	256	212,985	111,415
1957								
1958								
1959								
1960								

<sup>1/</sup> Harvesting season usually begins in January and extends through June. The length of the growing season is normally 12 months.

<sup>2/</sup> 1919-34 inclusive, sugarcane harvested for sugar; 1935 to date, sugarcane harvested for sugar and high test molasses.

<sup>3/</sup> Excludes 8,551 tons produced for livestock feed.

Foreign Agricultural Service. Prepared from data compiled by the Cuban Department of Agriculture and from trade sources.

Table 67.- Production of sugar, by months and cumulative, 1935 to date  
(1,000 short tons)

Month	1935		1936		1937	
	Month	Cumulative	Month	Cumulative	Month	Cumulative
January	292	-----	191	-----	272	-----
February	1,082	1,374	1,169	1,360	1,277	1,549
March	1,125	2,499	1,188	2,548	1,308	2,857
April	346	2,845	299	2,847	487	3,344
May	38	2,883	57	2,904	35	3,379
	1938		1939		1940	
	Month	Cumulative	Month	Cumulative	Month	Cumulative
January	259	-----	180	-----	99	-----
February	1,293	1,552	1,101	1,281	1,068	1,167
March	1,455	3,007	1,414	2,695	1,415	2,582
April	329	3,336	361	3,056	529	3,111
May	44	3,380	38	3,094	46	3,157
	1941		1942		1943	
	Month	Cumulative	Month	Cumulative	Month	Cumulative
January	77	-----	144	-----	-----	-----
February	833	910	1,096	1,240	142	-----
March	1,359	2,269	1,379	2,619	1,562	1,704
April	428	2,697	821	3,440	994	2,698
May	37	2,734	318	3,758	483	3,181
June	-----	-----	42	3,800	49	3,230
	1944		1945		1946	
	Month	Cumulative	Month	Cumulative	Month	Cumulative
January	681	-----	227	-----	283	-----
February	994	1,675	1,079	1,306	1,137	1,420
March	1,392	3,067	1,193	2,499	1,360	2,780
April	1,079	4,146	1,249	3,748	1,180	3,960
May	454	4,600	142	3,890	454	4,414
June	138	4,738	33	3,923	53	4,467
July	-----	-----	-----	-----	9	4,476

Continued-

## CUBA

Table 67.- Production of sugar, by months and cumulative, 1935 to date-Continued  
(1,000 short tons)

Month	1947		1948		1949	
	Month	Cumulative	Month	Cumulative	Month	Cumulative
January	455	-----	615	-----	351	-----
February	1,318	1,773	1,604	2,219	1,501	1,852
March	1,764	3,537	1,706	3,925	1,872	3,724
April	1,491	5,028	1,727	5,652	1,470	5,194
May	1,188	6,216	947	6,599	546	5,740
June	179	6,395	56	6,655	23	5,763
July	37	6,432	20	6,675	-----	-----
August	14	6,446	-----	-----	-----	-----
September	2	6,448	-----	-----	-----	-----
	1950		1951		1952	
	Month	Cumulative	Month	Cumulative	Month	Cumulative
January	416	-----	550	-----	744	-----
February	1,607	2,023	1,506	2,056	1,699	2,443
March	1,996	4,019	1,813	3,869	1,988	4,431
April	1,469	5,488	1,740	5,609	1,775	6,206
May	610	6,098	693	6,302	1,393	7,599
June	28	6,126	35	6,337	306	7,905
July	-----	-----	9	6,346	58	7,963
August	-----	-----	3	6,349	1	7,964
	1953		1954		1955	
	Month	Cumulative	Month	Cumulative	Month	Cumulative
January	21	-----	86	-----	153	-----
February	1,295	1,316	1,432	1,518	1,489	1,642
March	2,072	3,388	2,005	3,523	1,649	3,291
April	1,673	5,061	1,478	5,001	1,602	4,893
May	626	5,687	390	5,391	100	4,993
June	-----	-----	-----	-----	-----	-----
	1956		1957		1958	
	Month	Cumulative	Month	Cumulative	Month	Cumulative
January	186	-----	412	-----		
February	1,464	1,650	1,521	1,933		
March	2,012	3,662	2,131	4,064		
April	1,314	4,976	1,559	5,623		
May	208	5,184	510	6,133		
June	45	5,229				
July	-----	-----				

Cuban Sugar Stabilisation Institute.

## CUBA

Table 68.- Stocks of sugar beginning of month, 1948 to date  
(1,000 short tons, raw sugar)

Month	1948	1949	1950	1951	1952	1953	1954
January	395	215	313	327	322	2,386	1,662
February	818	388	549	584	775	2,048	1,403
March	1,778	1,623	1,796	1,647	2,136	2,934	2,456
April	2,666	2,874	3,154	2,917	3,369	4,416	4,077
May	3,630	3,825	4,120	4,015	4,436	5,311	5,036
June	3,856	3,927	4,214	3,910	5,151	5,392	4,985
July	3,451	3,589	3,722	3,376	4,911	4,825	4,611
August	2,765	2,741	3,057	2,272	4,543	4,152	4,051
September	2,027	1,930	2,413	2,162	4,047	3,501	3,616
October	1,534	1,559	1,720	1,664	3,573	2,970	3,239
November	1,092	905	1,038	1,199	3,250	2,561	2,898
December	762	531	620	815	2,964	2,233	2,585
	1955	1956	1957	1958	1959	1960	
January	2,145	1,786	703				
February	1,906	1,542	694				
March	3,016	2,448	1,800				
April	4,704	3,894	3,258				
May	5,203	4,642					
June	4,980	4,275					
July	4,354	3,768					
August	3,783	3,042					
September	3,444	2,274					
October	3,046	1,757					
November	2,639	1,410					
December	2,178	1,169					

Table 69.- Exports of raw and refined sugar, by months, 1948 to date  
(Short tons, raw value)

Month	1948	1949	1950	1951	1952	1953	1954
January	189,437	178,065	180,159	292,749	290,434	359,843	345,307
February	633,777	250,788	346,946	442,741	337,984	408,341	378,661
March	801,160	607,696	619,529	542,049	754,559	590,002	384,682
April	736,278	498,332	493,112	642,449	708,224	777,265	518,958
May	689,822	430,591	466,007	766,197	668,028	535,866	421,832
June	468,691	347,890	526,122	569,870	547,256	577,246	392,716
July	693,756	819,109	641,830	640,402	383,616	672,490	499,080
August	718,659	785,591	559,706	562,529	479,655	651,575	433,034
September	457,193	462,471	693,221	422,460	455,780	468,723	343,227
October	431,535	495,383	631,875	445,986	307,345	383,797	306,727
November	322,566	373,943	463,450	352,904	270,077	287,722	261,683
December	378,193	141,184	177,093	318,037	317,116	367,848	372,579
<b>Total</b>	<b>6,522,067</b>	<b>5,391,043</b>	<b>5,799,050</b>	<b>5,998,373</b>	<b>5,520,074</b>	<b>6,080,718</b>	<b>4,658,486</b>
	1955	1956	1957	1958	1959	1960	
January	392,041	430,246					
February	352,552	533,267					
March	330,613	510,681					
April	544,434	524,590					
May	375,790	534,944					
June	627,510	507,653					
July	545,765	707,953					
August	320,907	729,647					
September	368,735	482,690					
October	383,085	317,881					
November	447,148	227,108					
December	375,658	439,449					
<b>Total</b>	<b>5,119,238</b>	<b>5,946,109</b>					

CUBA

Table 70.- Exports of raw and refined sugar by destination, 1953 to date  
(Short tons, raw value)

Destination	1953			1954			1955			1956		
	Raw	Refined	Total	Raw	Refined	Total	Raw	Refined	Total	Raw	Refined	Total
United States	2,429,499	353,808	2,783,307	2,306,606	350,008	2,656,614	2,486,984	350,458	2,837,442	2,744,356	356,163	3,100,519
<b>Europe</b>												
Austria	37,090	-----	37,090	12,259	-----	12,259	11,537	-----	11,537	62,503	-----	62,503
Belgium	59,942	670	60,612	32,805	267	33,072	6,068	385	6,453	17,429	-----	17,429
Finland	3,333	-----	3,333	-----	-----	-----	36,092	-----	36,092	17,327	12,267	29,594
France	97,944	1,103	99,047	38,360	-----	38,360	65,228	-----	65,228	141,831	-----	141,831
Germany, Fed. Rep.	260,628	1,873	262,501	188,942	267	189,209	137,416	-----	137,416	202,140	59	202,199
Greece	-----	17,570	17,570	-----	31,434	31,434	-----	54,768	54,768	-----	45,302	45,302
Iceland	-----	5,428	5,428	-----	3,616	3,616	-----	4,040	4,040	-----	7,485	7,485
Ireland	58,620	24,452	83,072	22,582	-----	22,582	38,737	-----	38,737	-----	-----	-----
Italy	13	5,220	5,233	-----	5,663	5,663	-----	1,797	1,797	-----	-----	-----
Netherlands	125,117	-----	125,117	123,473	-----	123,473	177,712	-----	177,712	108,354	-----	108,354
Russia	10,589	-----	10,589	10,479	-----	10,479	225,341	277,730	503,071	234,378	-----	234,378
Sweden	60,769	-----	60,769	13,089	-----	13,089	53,971	-----	53,971	85,041	-----	85,041
Switzerland	29,476	4,352	33,828	25,252	1,321	26,573	12,251	5,061	18,212	19,028	1,592	20,620
United Kingdom	1,322,007	36,586	1,358,593	321,181	-----	321,181	136,682	-----	136,682	420,764	-----	420,764
Yugoslavia	-----	-----	-----	-----	-----	-----	1,090	30,889	31,979	10,187	-----	10,187
Other countries	10,167	11,133	21,300	-----	716	716	-----	2,403	2,403	56,182	1,217	57,399
<b>Total Europe</b>	<b>2,075,695</b>	<b>108,387</b>	<b>2,184,082</b>	<b>788,422</b>	<b>43,284</b>	<b>831,706</b>	<b>902,125</b>	<b>377,973</b>	<b>1,280,098</b>	<b>1,375,164</b>	<b>67,922</b>	<b>1,443,086</b>
<b>Asia and Oceania</b>												
Ceylon	-----	-----	-----	25,957	-----	25,957	72,260	-----	72,260	32,922	-----	32,922
Hong Kong	-----	-----	-----	21,700	-----	21,700	22,388	-----	22,388	-----	-----	-----
India	-----	34,154	34,154	75,906	236,444	312,350	12,351	-----	12,351	-----	-----	-----
Indo China	-----	-----	-----	5,504	4,309	9,813	19,761	-----	19,761	4,167	-----	4,167
Iran	11,041	24,176	35,217	-----	22,630	22,630	21,829	36,227	58,056	9,020	60,213	69,233
Israel	2,751	3,957	6,708	-----	3,714	3,714	4,782	35,199	39,971	3,424	39,417	42,841
Japan	521,492	8,647	530,139	317,722	4,148	321,870	334,578	3,134	337,710	660,176	5,407	665,583
Korea	-----	1,384	1,384	12,591	354	12,945	5,446	-----	5,446	-----	-----	-----
Lebanon	17,325	-----	17,325	13,095	-----	13,095	52,487	-----	52,487	53,437	-----	53,437
Pakistan	-----	-----	-----	-----	-----	-----	-----	11,488	11,488	-----	50,265	50,265
Syria	15,536	-----	15,536	14,347	-----	14,347	22,225	-----	22,225	42,029	-----	42,029
Tahiti	-----	-----	-----	1,659	118	1,777	2,069	1,003	3,072	-----	190	190
Other countries	-----	537	537	7,735	316	8,051	-----	81	81	-----	81	81
<b>Total Asia &amp; Oceania</b>	<b>568,145</b>	<b>72,855</b>	<b>641,000</b>	<b>496,216</b>	<b>272,033</b>	<b>768,249</b>	<b>570,176</b>	<b>87,120</b>	<b>657,296</b>	<b>805,175</b>	<b>155,573</b>	<b>960,748</b>

Continued-

CUBA

Table 70.- Exports of raw and refined sugar by destination, 1953 to date-Continued

(Short tons, raw value)

Destination	1953			1954			1955			1956		
	Raw	Refined	Total	Raw	Refined	Total	Raw	Refined	Total	Raw	Refined	Total
<b>Africa</b>												
Algeria	-----	9,435	9,435	-----	-----	-----	-----	-----	-----	-----	-----	-----
Canary Islands	-----	10	10	-----	11,795	11,795	-----	35,064	35,064	-----	-----	-----
French Morocco	99,488	8,846	108,334	165,119	4,511	169,630	131,034	-----	131,034	141,306	-----	141,306
Spanish Morocco	2,409	10,253	12,662	4,350	22,084	26,434	-----	14,186	14,186	3,818	32,663	36,481
Tangier	-----	17,033	17,033	-----	10,178	10,178	-----	1,180	1,180	-----	885	885
<b>Total Africa</b>	<b>101,897</b>	<b>45,577</b>	<b>147,474</b>	<b>169,469</b>	<b>48,568</b>	<b>218,037</b>	<b>131,034</b>	<b>50,430</b>	<b>181,464</b>	<b>145,124</b>	<b>33,548</b>	<b>178,672</b>
<b>Americas</b>												
Argentina	-----	36,350	36,350	-----	-----	-----	-----	-----	-----	-----	-----	-----
Bahamas	-----	-----	-----	-----	-----	-----	-----	-----	-----	-----	659	659
Bermuda	-----	-----	-----	-----	-----	-----	-----	1,516	1,516	-----	1,182	1,182
Bolivia	-----	3,799	3,799	-----	-----	-----	-----	-----	-----	-----	-----	-----
Brazil	-----	107	107	-----	-----	-----	-----	-----	-----	-----	-----	-----
Chile	86,261	-----	86,261	68,284	-----	68,284	71,754	-----	71,754	43,895	-----	43,895
Costa Rica	-----	-----	-----	-----	-----	-----	-----	-----	-----	-----	10,699	10,699
Dutch West Indies	-----	322	322	-----	278	278	-----	214	214	-----	-----	-----
Honduras	-----	1,038	1,038	-----	2,675	2,675	-----	3,638	3,638	-----	3,585	3,585
Mexico	-----	-----	-----	-----	-----	-----	-----	-----	-----	-----	-----	-----
Uruguay	50,713	7,910	58,623	4,155	3,715	7,870	-----	-----	-----	15,432	40,468	55,900
Venezuela	44,925	3,188	48,113	20,840	3,477	24,317	-----	-----	-----	45,190	5,897	51,087
Canada	73,622	11,620	85,242	79,707	749	80,456	83,949	-----	83,949	95,863	-----	95,863
<b>Total Americas</b>	<b>255,521</b>	<b>64,334</b>	<b>319,855</b>	<b>172,986</b>	<b>10,894</b>	<b>183,880</b>	<b>155,703</b>	<b>7,235</b>	<b>162,938</b>	<b>200,380</b>	<b>62,704</b>	<b>263,084</b>
<b>Total Other Countries</b>	<b>3,001,258</b>	<b>291,153</b>	<b>3,292,411</b>	<b>1,627,093</b>	<b>374,779</b>	<b>2,001,872</b>	<b>1,759,038</b>	<b>522,758</b>	<b>2,281,796</b>	<b>2,525,843</b>	<b>319,747</b>	<b>2,845,590</b>
<b>GRAND TOTAL</b>	<b>5,430,757</b>	<b>649,961</b>	<b>6,080,718</b>	<b>3,933,699</b>	<b>724,787</b>	<b>4,658,486</b>	<b>4,246,022</b>	<b>873,216</b>	<b>5,119,238</b>	<b>5,270,199</b>	<b>675,910</b>	<b>5,946,109</b>

Cuban Institute for Sugar Stabilization.



Table 71.- Sugar: Price and value of specified products, 1900 to date

Year	Sugar		Blackstrap		Value of other products <u>1/</u>	Total value of sugar crop
	Price received per pound (pro-radio)	Value	Price received per gallon	Value		
	<u>Cents</u>	<u>1,000 dollars</u>	<u>Cents</u>	<u>1,000 dollars</u>	<u>1,000 dollars</u>	<u>1,000 dollars</u>
1900	2.79	19,022	n.a.	n.a.		19,022
1901	2.26	32,617	n.a.	n.a.		32,617
1902	1.80	34,851	n.a.	n.a.		34,851
1903	1.93	43,854	5.4386	2,314		46,168
1904	2.57	60,816	2.5229	1,153		61,969
1905	2.75	72,609	2.8323	1,328		73,937
1906	2.09	55,976	2.6003	1,216		57,192
1907	2.20	71,315	2.7150	1,419		72,734
1908	2.52	55,162	2.7485	1,096		56,258
1909	2.44	85,426	3.0923	2,058		87,484
1910	2.68	109,935	3.0847	2,325		112,260
1911	2.98	100,352	3.4509	2,146		102,498
1912	2.57	110,847	3.3819	2,740		113,587
1913	1.92	106,078	3.3248	3,665		109,743
1914	2.60	153,619	2.8888	2,930		156,549
1915	3.26	193,435	2.6588	3,095		196,530
1916	4.31	297,018	3.3046	4,688		301,706
1917	4.56	316,155	4.1404	7,002		323,157
1918	4.18	329,869	4.5309	7,928		337,797
1919	4.99	454,479	3.4440	6,634		461,113
1920	11.78	999,897	2.9786	5,530		1,005,427
1921	3.06	273,197	2.2394	4,726		277,923
1922	2.76	252,978	1.4406	2,935		255,913
1923	4.96	411,125	1.8088	3,483		414,608
1924	3.77	352,284	4.8456	9,976		362,260
1925	2.21	260,380	7.0770	20,836		281,216
1926	2.19	245,373	2.4013	5,899		251,272
1927	2.60	266,822	4.0040	9,987		276,809
1928	2.15	197,734	3.4650	7,356		205,090
1929	1.70	198,661	4.7780	12,635		211,296
1930	1.21	128,695	3.2500	6,839		135,534
1931	1.09	77,596	2.5000	3,233		80,829
1932	.70	41,418	2.5000	4,274		45,692
1933	.96	43,331	2.1250	2,389		45,720
1934	1.17	60,132	4.7500	5,333		65,465
1935	1.56	89,823	5.0000	6,142	5,035	101,000

Continued.

## CUBA

Table 71.- Sugar: Price and value of specified products, 1900 to date,  
Continued

Year	Sugar		Blackstrap		Value of other products <sup>1/</sup>	Total value of sugar crop
	Price received per pound (pro-medio)	Value	Price received per gallon	Value		
	<u>Cents</u>	<u>1,000 dollars</u>	<u>cents</u>	<u>1,000 dollars</u>	<u>1,000 dollars</u>	<u>1,000 dollars</u>
1936	1.71	99,086	5.0000	6,354	6,986	112,426
1937	1.73	117,203	4.6250	6,932	12,464	136,599
1938	1.43	96,764	4.0000	5,805	4,897	107,466
1939	1.49	92,019	2.6375	3,963	4,744	100,726
1940	1.34	84,690	3.0300	3,785	10,167	98,642
1941	1.67	91,338	4.1525	4,204	20,266	115,808
1942	2.49	189,397	13.6000	22,254	38,999	250,650
1943	2.41	155,451	5.6250	7,847	181	163,479
1944	2.43	230,616	10.6600	24,623	49,983	305,222
1945	2.90	227,234	11.6500	22,699	1,571	251,504
1946	3.50	305,415	13.7830	36,102	-----	341,517
1947	4.72	610,417	13.9460	47,306	-----	657,723
1948	4.12	549,989	12.5700	41,775	-----	591,764
1949	4.28	493,389	4.2100	12,992	-----	506,381
1950	4.57	559,375	4.8920	14,879	-----	574,254
1951	5.01	635,999	15.0910	50,579	-----	686,578
1952	4.07	648,511	5.8280	23,559	-----	672,070
1953	3.84	436,607	7.3780	22,137	-----	458,744
1954	3.70	376,489	6.9310	17,156	18,587	412,232
1955	3.68	367,518	6.7110	13,860	29,772	411,150
1956						
1957						
1958						
1959						
1960						

<sup>1/</sup> Includes high test molasses, liquid sugar and syrups. Not available 1900-34.

Cuban Sugar Year Book.

## PHILIPPINES

Table 72- Cane sugar production, 1912 to date

Crop year 1/	Sugarcane				Sugar produced			Molasses produced
	Acreage		Calculated production for centrifugal sugar		Centrifugal as made	Muscovado and pancha	Centrifugal sugar made per ton sugar-cane	
	Total	Harvested for centrifugal sugar	Per acre 2/	Total 3/				
	1,000 acres	1,000 acres	Tons	1,000 tons	1,000 tons	1,000 tons	Pounds	1,000 gallons
1912	405	---	---	---	---	286	---	1,019
1913	435	---	---	---	10	341	---	608
1914	419	---	---	---	25	390	---	655
1915	428	---	---	---	34	394	---	618
1916	444	---	---	---	38	381	---	586
1917	459	---	---	---	60	272	---	520
1918	508	---	---	---	65	415	---	1,344
1919	495	---	---	---	91	370	---	539
1920	487	---	---	---	203	272	---	1,082
1921	595	---	---	1,981	219	314	221	5,597
1922	562	---	---	2,106	259	217	246	2,609
1923	561	---	---	2,717	325	204	239	786
1924	592	---	---	4,954	552	228	223	1,277
1925	573	---	---	3,445	408	200	237	1,568
1926	587	---	---	5,023	587	180	234	1,153
1927	586	---	---	5,483	635	173	232	2,959
1928	637	---	---	6,771	769	157	227	5,405
1929	640	417	17.63	7,351	867	117	236	6,675
1930	633	387	20.20	7,816	871	87	223	11,817
1931	625	458	21.36	9,781	1,100	74	225	11,407
1932	663	512	22.36	11,449	1,285	58	224	25,372
1933	756	559	25.67	14,350	1,598	55	223	68,166
1934	522	325	18.59	6,044	700	54	232	52,993
1935	620	425	19.05	8,095	979	64	242	46,740
1936	635	436	21.87	9,535	1,118	68	234	52,836
1937	563	453	20.53	9,302	1,055	61	227	49,955
1938	568	392	23.54	9,227	1,092	57	237	49,448
1939	590	412	21.11	8,697	1,044	93	240	50,578
1940	551	373	23.12	8,622	1,035	113	240	49,163
1941	334	---	---	---	550	115	---	26,125
1942	180	---	---	---	5	145	---	238
1943	144	---	---	---	5	145	---	238
1944	96	---	---	---	5	70	---	238
1945	72	16	6.75	108	13	56	241	546
1946	101	48	14.69	705	85	54	241	3,579
1947	203	182	18.22	3,316	398	38	240	16,972
1948	319	297	20.46	6,077	730	35	240	31,165
1949	346	316	18.05	5,703	685	36	240	28,469
1950	417	382	21.41	8,177	935	51	229	39,109
1951	496	466	21.36	9,952	1,077	62	216	49,764
1952	547	517	20.26	10,477	1,134	63	216	52,525
1953	575	545	23.92	13,038	1,434	60	220	61,502
1954	570	540	23.18	12,516	1,372	55	219	62,644
1955	500	469	23.19	10,875	1,218	50	224	47,646
1956								
1957								
1958								
1959								
1960								

1/ Harvesting begins about November 1 of the year indicated.

2/ Calculated cane production divided by acreage.

3/ Calculated cane production is the quantity of cane ground for centrifugal sugar, estimated on the basis of the reported yield of sugar per ton of cane.

1910-20, \*Concerning Sugar\* by Truman G. Palmer; 1921-40 and 1945 to date, from Foreign Agricultural Service, and 1941-44, from Agricultural Marketing Service.

Table 73.- Sugar exports to United States and to other countries,  
1900 to date

(1000 short tons)

Year	United States		Other Countries		Total	
	Raw	Refined	Raw	Refined	Raw	Refined
1900	2		68		70	
1901	6		56		62	
1902	3		100		103	
1903	38		62		100	
1904	23		68		91	
1905	48		70		118	
1906	13		126		139	
1907	12		125		137	
1908	51		102		153	
1909	58		80		138	
1910	109		22		131	
1911	209		23		232	
1912	147		69		216	
1913	34		138		172	
1914	188		73		261	
1915	92		141		233	
1916	149		225		374	
1917	72		157		229	
1918	113		173		286	
1919	46		116		162	
1920	149		60		209	
1921	170		156		326	
1922	267	6	125	--	392	6
1923	248	1	42	--	290	1
1924	335	5	63	--	398	5
1925	507	5	93	--	600	5
1926	374	2	75	--	449	2
1927	559	2	51	--	610	2
1928	590	9	39	--	629	9
1929	740	8	28	--	768	8
1930	814	32	8	--	822	32
1931	832	48	1	--	833	48
1932	1,125	67	-	--	1,125	67
1933	1,193	68	-	--	1,193	68
1934	1,275	63	-	--	1,275	63
1935	573	67	1	--	574	67

Continued-

## PHILIPPINES

Table 73.- Sugar exports to United States and to other countries,  
1900 to date - Continued

(1,000 short tons)

Year	United States		Other Countries		Total	
	Raw	Refined	Raw	Refined	Raw	Refined
1936	902	56	1	--	903	56
1937	946	58	4	--	950	58
1938	980	55	-	--	980	55
1939	930	60	-	--	930	60
1940	1,085	61	-	--	1,085	61
1941	692	53	-	--	692	53
1942	--	--	-	--	--	--
1943	--	--	-	--	--	--
1944	--	--	-	--	--	--
1945	--	--	-	--	--	--
1946	--	--	-	--	--	--
1947	21	--	-	--	21	--
1948	239	--	-	--	239	--
1949	457	--	-	--	457	--
1950	484	--	-	--	484	--
1951	671	--	8	--	679	--
1952	929	2	-	--	929	2
1953	864	2	-	--	864	2
1954	1,000	6	12	--	1,012	6
1955	973	9	25	--	998	9
1956						
1957						
1958						
1959						
1960						

1900-41 Lamborn Sugar Market Report.

1947-to date Foreign Agricultural Service, USDA.

SECTION VIII.-- INTERNATIONAL

THE INTERNATIONAL SUGAR AGREEMENT

On April 29, 1954, the President ratified the International Sugar Agreement with the advice and consent of the Senate. The objectives of this Agreement are to assure supplies of sugar to importing countries and markets for sugar to exporting countries at equitable and stable prices; to increase sugar consumption throughout the world; to maintain the purchasing power in world markets of sugar-exporting countries by providing adequate returns to producers and making it possible to maintain fair standards of labor conditions and wages. These objectives in many ways are similar to those of our domestic program.

A Protocol of amendments to the Agreement was negotiated at a United Nations Sugar Conference held in Geneva in October and November 1956. The Protocol entered into force on January 1, 1957 on a provisional basis, after Governments holding 60 percent of the votes of importing countries and 75 percent of the votes of exporting countries under the distribution set out in the Annex to the Protocol had issued notifications containing an undertaking to seek to obtain under their constitutional procedure not later than July 1, 1957 either ratification or acceptance of, or accession to, the Protocol, or accession to the Principal Agreement, as amended, in accordance with the Protocol. To become fully binding on any participating country, the Protocol requires ratification, acceptance, or accession.

The principal provisions of the Agreement are as follows:

(1) Price stabilization

The original Agreement provided as a price objective a zone of stabilized prices between 3.25 cents and 4.35 cents per pound of 96° sugar, f.a.s. Cuban port. This price zone relates to so-called world free market sugar, that is, sugar moving in international trade outside of any preferential system, as defined in the Agreement itself. The Protocol substituted more complex provisions for the former "zone of stabilized prices", but authorized the International Sugar Council, the body administering the Agreement, to adjust export quotas when the price is between 3.15 cents and 4.00 cents.

(2) Export control

Exporting member countries agree that their net exports to the free market will not exceed their export quotas. Sugar exports to the United States for consumption therein are not considered free market exports and are not charged against export quotas. The basic export and Special Reserve tonnages during the intended life of the Protocol, 1957 and 1958, compare with the previous basic export tonnages as shown in Table 74.

Special Reserve tonnages of 95,000 for China (Taiwan), and 20,000 for the Philippines have been included in the tabulation. These tonnages are disregarded for purposes of deficit reallocations which are prorated in proportion to basic export tonnages only, after consummation of the priorities in Article 14 (7).

Table 74 .-- Present members' basic export and special reserve tonnages under the Protocol compared with basic export tonnages under the 1953 Agreement

<u>Present members</u>	<u>Protocol</u>	<u>1953 Agreement</u>
	<u>Thousand metric tons, raw value</u>	
Belgium	<u>1/</u> 50	50
China (Taiwan)	750	600
Cuba	2,415	2,250
Czechoslovakia	275	275
Dominican Republic	655	600
France	20	20
Haiti	45	45
Hungary	40	40
Mexico	75	75
Netherlands	40	40
Philippines	45	<u>2/</u> 25
Poland	220	220
U.S.S.R.	200	200
Total	<u>1/</u> 4,830	4,440

1/ In 1958, Belgium will receive 55 thousand tons, making the total 4,835 thousand tons.

2/ In 1955 and 1956 the Republic of the Philippines was also allotted the Special Hardship Reserve of 20 thousand tons.

Export quotas in effect during any calendar year are established by the International Sugar Council in line with the estimated requirements of the free market and in proportion to the basic export and Special Reserve tonnages, subject to certain priorities, deficit declarations, and reallocations. In general, quotas in effect at any time may not be less than 80 percent of basic export and Special Reserve tonnages (not less than 90 percent in the case of basic export tonnages of less than 50,000).



Under Article 15, France and Belgium together continue to have the right annually to export 175,000 tons of sugar to the Netherlands and The Federal Republic of Germany without charge to their basic quotas. Moreover, "France may export to the free market a quantity of sugar not exceeding 70,000 tons which is not chargeable against her net export quota." This is intended to indemnify France for the loss of her preferential position in Vietnam, Cambodia, and Laos.

Other clauses of the Protocol (1) permit Hungary to export sugar to the USSR without quota charge, as previously provided for Czechoslovakia and Poland; (2) provide a fixed 5,000 ton quota for Panama, as previously provided for Nicaragua; and (3) provide a fixed 20,000 ton quota for Portugal for exports (from the Portuguese province of Mozambique) to the Federation of Rhodesia and Nyasaland.

Although the British Commonwealth is a net importer, there are within it a number of sugar exporting Dominions and other areas. The amount which these territories may export will be increased from 2,450,000 English long tons, *tel quel*, in 1956 and 1957 to 2,500,000 tons in 1958. If any portion of the combined Commonwealth export quota is shipped to the world free market, such exports are automatically offset by Commonwealth imports in addition to the minimum which would be imported if all exporting Dominions and other Commonwealth areas exported only to Commonwealth destinations. India does not participate in these arrangements.

Under the terms of the Protocol, all quotas are suspended when the price per pound of 96° sugar, destined to the free market, *f.a.s.* Cuban port, has been above 4.00 cents, for 17 market days. This has been the case since January 25, 1957.

Quotas charged to exporting member countries, 1954-1956 are shown in Table 75.

#### Limitation of imports from non-participants

To prevent non-participants from gaining advantage at the expense of participants, participating importing countries agree to limit their sugar imports from non-participants as a group to their total imports from those countries in 1951, 1952, or 1953. Importing countries may notify the International Sugar Council that they are not bound by this obligation when the price exceeds 4.00 cents per pound.

In addition to the countries shown in tables 74 and 75 the following countries participate in the Agreement:

Exporting countries

Australia Union of South Africa	) -	as exporters to the British Commonwealth
Portugal	) -	as exporter to the Federation of Rhodesia and Nyasaland
Nicaragua Panama	) -	each having a fixed export tonnage of 5,000

Importing countries

Canada  
Germany (Fed. Rep.)  
Greece  
Japan  
Lebanon  
United Kingdom  
United States

Of the participating countries, Panama acceded to the Agreement, as amended. All other countries have participated in the original Agreement and acceded to, ratified, signed, or gave notice of an undertaking to seek ratification, acceptance of, or accession to the Protocol.

Table 75.- International Sugar Agreement final export quotas in effect and quota charges, 1954-56

Country	1954		1955		1956	
	Final quotas	Quota charges	Final quotas	Quota charges	Final quotas <sup>1/</sup>	Quota charges <sup>2/</sup>
	<u>Metric tons, raw value</u>		<u>Metric tons, raw value</u>		<u>Metric tons, raw value</u>	
Belgium	40,485	40,485	45,783	45,783	61,010	61,010
China (Taiwan)	485,819	485,870	549,396	586,334	732,105	732,846
Cuba	1,871,820	1,831,379	2,109,431	2,104,121	2,795,398	<sup>3/</sup> 2,619,970
Czechoslovakia	247,667	243,417	148,000	149,007	87,500	96,620
Dominican Republic	485,819	487,246	549,396	548,861	732,105	<sup>4/</sup> 651,055
France	-----	-----	18,403	20,803	<sup>5/</sup> 24,404	24,404
Haiti	12,703	12,703	18,445	18,454	25,337	24,960
Hungary	46,388	46,511	46,299	46,811	20,000	-----
Mexico	60,727	59,456	68,674	67,447	22,685	-----
Netherlands	-----	-----	-----	-----	-----	-----
Philippines	22,742	22,704	<sup>6/</sup> 43,005	23,014	<sup>6/</sup> 49,831	60,505
Poland	193,133	193,333	154,918	154,222	43,000	40,494
U.S.S.R.	100,000	53,227	-----	-----	-----	-----
<b>Total</b>	<b>3,567,303</b>	<b>3,476,331</b>	<b>3,751,750</b>	<b>3,764,857</b>	<b>4,593,375</b>	<b>4,311,864</b>

<sup>1/</sup> Quotas were increased to the levels shown, on December 14, 1956 with the understanding that the increase would not be subject to penalty for shortfall. The increases were: 140,903 tons for Cuba, 37,574 tons for China and the Dominican Republic each, 3,131 tons for Belgium, 1,566 tons for the Philippines, and 1,252 tons for France; total increase 222,000 tons.

<sup>2/</sup> Provisional.

<sup>3/</sup> Raw sugar, tel quel, plus raw value equivalent of refined sugar.

<sup>4/</sup> Tel quel.

<sup>5/</sup> In accordance with a decision of the Council of December 1, 1955, France was permitted to export an additional quantity of sugar not exceeding 70,000 tons without charge to her net export quota.

<sup>6/</sup> The Republic of the Philippines was allotted the 20,000 ton special hardship reserve (Art. 18(4) of the Agreement) in 1955 and 1956.

Table 76.- Centrifugal sugar (raw value): Production in specified countries, averages 1935-39, 1945-49, annual 1953-56 1/ 2/

Continent and country	Averages		1953	1954	1955	1956 3/
	1935-39	1945-49				
	1,000 Short tons	1,000 Short tons				
North America (cane and beet):						
British Honduras.....	1	1	3	5	6	9
Canada (beet).....	76	99	131	128	112	131
Costa Rica.....	9	20	35	38	26	25
El Salvador.....	17	27	36	36	42	45
Guatemala.....	19	33	51	56	63	67
Honduras.....	2	1	11	11	11	11
Mexico.....	353	636	960	1,041	869	1,110
Nicaragua.....	9	20	39	43	35	45
Panama.....	5	11	19	17	19	22
United States (beet).....	1,517	1,514	1,816	2,043	1,739	1,998
United States (cane).....	474	455	630	610	574	557
Hawaii.....	980	861	1,077	1,140	1,100	1,150
Puerto Rico.....	982	1,143	1,204	1,166	1,152	1,100
Virgin Islands.....	5	6	10	10	13	14
Antigua.....	22	25	14	22	32	39
Barbados.....	114	121	184	169	147	176
Cuba.....	3,183	5,898	5,472	5,066	5,229	6,250
Dominican Republic.....	491	509	699	690	776	990
Grenada.....	1	1	3	3	3	3
Guadeloupe.....	60	48	14	128	127	132
Haiti.....	44	49	51	57	64	67
Jamaica.....	119	235	407	444	399	395
Martinique.....	64	29	78	90	86	95
St. Kitts.....	36	40	56	55	56	58
St. Lucia and St. Vincent.....	11	12	14	17	16	17
Trinidad and Tobago.....	149	144	193	216	179	196
Total North America.....	8,743	11,930	13,307	13,301	12,905	14,702
Western Europe (beet):						
Austria.....	196	46	197	229	234	236
Belgium.....	259	246	450	382	427	353
Denmark.....	260	266	412	243	303	380
Finland.....	13	13	40	41	28	36
France.....	1,078	823	1,804	1,860	1,799	1,542
Germany, western.....	610	523	1,569	1,412	1,428	1,271
Ireland.....	89	95	143	111	109	110
Italy.....	414	331	861	968	1,333	1,040
Netherlands.....	261	270	495	465	470	404
Spain 4/.....	202	200	376	327	354	382
Sweden.....	340	311	5/388	5/335	5/265	5/322
Switzerland.....	13	28	36	37	37	37
United Kingdom.....	515	612	866	699	771	859
Yugoslavia.....	103	127	211	159	143	182
Total Western Europe.....	4,353	3,891	7,048	7,268	7,701	7,154
Total Eastern Europe.....	2,926	2,033	3,665	3,272	3,281	2,856
Total Europe.....	7,279	5,924	11,513	10,540	10,982	10,010
U.S.S.R. (Europe and Asia) (beet).....	2,761	1,643	3,525	3,025	4,200	4,500

Table 75.- Centrifugal sugar (raw value): Production in specified countries, averages 1935-39, 1945-49, annual 1953-56 1/ 2/-Continued

Asia (cane and beet):						
Afghanistan (beet).....	-	-	6	7	7	8
Burma.....	27	10	26	20	20	40
China incl. Manchuria 6/.....	87	77	200	230	250	300
India.....	1,303	1,319	1,311	2,085	2,352	2,577
Indochina.....	1/77	7/11	8/1	8/3	8/4	8/4
Indonesia.....	1,207	102	683	791	744	866
Iran (beet).....	23	41	86	76	92	100
Japan (beet).....	46	11	48	49	59	73
Pakistan.....	33	34	91	105	124	127
Philippines, Republic of.....	1,058	384	1,434	1,372	1,218	1,210
Ryukyu Islands.....	32	0	6	9	5	5
Syria (beet).....	0	0	9	9	5	8
Taiwan (Formosa).....	1,240	378	796	832	876	965
Thailand.....	21	28	40	49	58	72
Turkey (beet).....	76	131	213	218	312	339
<b>Total Asia (excl. U.S.S.R.).....</b>	<b>5,230</b>	<b>2,526</b>	<b>4,953</b>	<b>5,851</b>	<b>6,325</b>	<b>6,694</b>
South America (cane):						
Argentina.....	510	654	829	908	687	860
Bolivia.....	1	1	1	9	21	26
Brazil.....	830	1,420	2,328	2,479	2,464	2,597
British Guiana.....	210	198	268	280	295	319
Chile (beet).....	-	-	12	8	14	25
Colombia.....	51	135	248	298	304	310
Ecuador.....	24	44	59	61	82	86
Paraguay.....	6	16	16	19	15	22
Peru.....	444	485	688	730	780	760
Surinam.....	15	5	6	8	8	8
Uruguay 6/.....	2	3	25	37	22	30
Venezuela.....	9/22	9/41	110	156	248	241
<b>Total South America.....</b>	<b>2,115</b>	<b>3,003</b>	<b>4,593</b>	<b>4,993</b>	<b>4,940</b>	<b>5,384</b>
Africa (cane):						
Algeria.....	0	0	2	3	4	4
Angola.....	37	50	51	56	53	55
Belgian Congo.....	44	17	19	19	19	21
British East Africa.....	63	88	73	80	84	110
Egypt.....	166	211	298	346	340	331
Ethiopia, Eritrea, Italian.....	-	-	-	-	-	-
Somaliand.....	0	0	3	17	18	29
Madagascar.....	16	14	19	20	29	35
Madeira and Azore Islands 6/.....	9	9	11	12	12	12
Mauritius.....	320	351	566	551	588	630
Mozambique.....	81	86	101	109	140	157
Reunion.....	91	81	189	194	195	198
Rhodesia, North and South, Nyasaland..	-	-	3	2	3	5
Union of South Africa.....	498	542	725	829	939	849
<b>Total Africa.....</b>	<b>1,295</b>	<b>1,449</b>	<b>2,063</b>	<b>2,238</b>	<b>2,424</b>	<b>2,436</b>
Oceania (cane):						
Australia.....	894	830	1,357	1,436	1,275	1,332
Fiji.....	150	131	214	156	179	171
Pacific Islands.....	69	0	0	0	0	0
<b>Total Oceania.....</b>	<b>1,113</b>	<b>961</b>	<b>1,571</b>	<b>1,592</b>	<b>1,454</b>	<b>1,503</b>
<b>World Total (cane).....</b>	<b>16,762</b>	<b>18,086</b>	<b>24,089</b>	<b>25,353</b>	<b>25,596</b>	<b>27,934</b>
<b>World Total (beet).....</b>	<b>11,774</b>	<b>9,358</b>	<b>17,436</b>	<b>16,187</b>	<b>17,634</b>	<b>17,295</b>
<b>World Total (beet and cane).....</b>	<b>28,536</b>	<b>27,444</b>	<b>41,525</b>	<b>41,540</b>	<b>43,230</b>	<b>45,229</b>

1/ Centrifugal sugar, as distinguished from non-centrifugal, includes cane and beet sugar produced by the centrifugal process, which is the principal kind moving in international trade. 2/ Years shown are for crop years; generally the harvesting season begins in the fall months of the year shown or in the early months of the following year, except in certain cane-sugar-producing countries in the Southern Hemisphere, such as Australia, Argentina, Mauritius, Union of South Africa, etc., where the season begins in May or June of the year shown. 3/ Preliminary. 4/ Includes a small amount of cane. 5/ Includes sugar from Danish beets processed in Sweden. 6/ Includes both beet and cane sugar. 7/ Includes non-centrifugal sugar. 8/ Viet Nam only. 9/ Calendar year.

Foreign Agricultural Service. Official publications of foreign governments, reports of Agricultural Attaches and other U. S. representatives abroad and other information.

Table 76.- Non-centrifugal sugar: Production in specified countries, averages 1935-39, 1945-49, annual 1953-56 1/ 2/ (1,000 Short tons)

Continent and country	Averages		1953	1954	1955	1956 3/
	1935-39	1945-49				
<b>NORTH AMERICA</b>						
Costa Rica	15	36	33	33	26	25
El Salvador	17	27	30	27	25	25
Guatemala	31	35	51	55	51	48
Honduras	15	22	23	23	23	23
Mexico	83	174	165	132	132	132
Nicaragua	7	14	25	25	25	25
Panama	2	9	10	10	10	10
Total	170	317	337	305	292	288
<b>ASIA</b>						
Burma	86	74	90	125	160	150
China	350	307	460	540	600	600
India	2,954	3,338	2,900	2,790	3,053	3,139
Indonesia	81	40	275	275	328	275
Japan	20	15	25	25	32	35
Pakistan	710	575	1,060	1,345	1,100	1,100
Philippines, Rep. of	63	44	60	55	50	55
Ryukyu Islands	75	3	18	15	15	15
Taiwan (Formosa)	32	6	13	16	22	30
Thailand	17	22	21	33	33	33
Viet Nam	4/	4/	3	6	12	15
Total	4,388	4,424	4,925	5,225	5,405	5,447
<b>SOUTH AMERICA</b>						
Brazil	370	395	330	330	300	300
Colombia	490	755	660	610	610	610
Ecuador	15	18	25	25	26	26
Peru	9	25	27	29	30	29
Venezuela	60	110	80	80	66	70
Total	944	1,303	1,122	1,074	1,032	1,035
<b>WORLD TOTAL</b>	<b>5,502</b>	<b>6,044</b>	<b>6,384</b>	<b>6,604</b>	<b>6,729</b>	<b>6,770</b>

1/ Non-centrifugal sugar includes all types of sugar produced by other than centrifugal process which is largely for consumption in the relatively few areas where produced. The estimates include such kinds known as piloncillo, panelo, papelon, chancaca, rapadura, jaggery, gur, muscovado, panaocha, etc.

2/ Years shown are for crop years; generally the harvesting season begins in the fall months of the year shown or in the early months of the following year except in certain cane-sugar producing countries in the Southern Hemisphere, where the season begins in May or June of the year shown.

3/ Preliminary.

4/ Included in 1935/39, 1945/49 centrifugal sugar.

Foreign Agricultural Service. Official publications of foreign governments, reports of Agricultural Attaches and other U.S. representatives abroad and other information.

Table 77.- Sugar, centrifugal: International trade, averages  
1935-39, 1945-49, annual 1954 and 1955

Continent and country	Averages				1954		1955 <sup>1/</sup>	
	1935-39		1945-49		Exports	Imports	Exports	Imports
	Exports	Imports	Exports	Imports	Exports	Imports	Exports	Imports
	Short tons	Short tons	Short tons	Short tons	Short tons	Short tons	Short tons	Short tons
<b>NORTH AMERICA:</b>								
British Honduras.....	0	623	0	586	1,013	747	2,328	2/ 291
Canada.....	1,621	484,659	5,558	515,943	336	655,573	1,232	679,686
Costa Rica.....	808	661	3,501	2,527	6,139	12	8,223	-
El Salvador.....	3,031	290	6,522	254	1,976	1,082	2,843	2/ 622
Guatemala.....	1,876	2	88	5	-	3/ 5	0	0
Greenland.....	0	826	0	735	0	3/ 1,739	0	-
Honduras.....	0	4/ 6,289	0	6,181	0	3/ 2,844	0	3/ 2,510
Mexico.....	1,496	220	66,173	44,928	77,563	36	88,513	-
Miquelon and St. Pierre.....	29	271	0	229	0	178	0	202
Nicaragua.....	3,528	5	2,162	5/ 213	12,523	86	10,265	-
Panama.....	0	5/ 2,956	58	1,840	3,723	10	5,108	2/ 4
Panama Canal Zone.....	0	4,135	0	4,314	0	3/ 230	0	3/ 6,013
United States.....	92,500	3,000,018	178,151	3,424,061	6,741	3,795,087	7,210	3,929,306
<b>CARIBBEAN:</b>								
Antigua.....	24,436	277	20,135	-	11,633	-	20,245	-
Bahamas.....	0	1,750	0	1,524	0	3/ 8,535	0	3/ 4,250
Barbados.....	100,243	254	102,093	3	167,000	-	161,000	-
Bermuda.....	0	1,530	0	1,176	0	1,918	0	3/ 754
Cuba.....	2,871,267	0	5,245,347	0	4,613,165	30	5,132,778	12
Dominica.....	0	520	0	1,411	0	2/ 229	0	-
Dominican Republic.....	480,189	523	450,154	68	561,081	8	677,042	15
Grenada.....	0	565	0	1,382	0	2/ 443	403	3/ 13
Guadeloupe.....	53,721	69	52,993	0	113,169	0	138,528	0
Haiti.....	38,126	59	25,163	2	16,639	28	23,415	-
Jamaica.....	101,100	0	165,381	0	360,139	0	324,437	0
Martinique.....	58,354	0	24,429	0	68,613	0	2/ 39,129	0
Montserrat.....	0	588	0	7	0	3/ 5	0	-
Netherlands Antilles.....	0	4,183	57	6,140	36	2,541	1	1,337
St. Kitts.....	33,547	436	34,331	203	51,115	3/ 1	50,579	-
St. Lucia and St. Vincent.....	8,562	565	6,169	517	10,024	0	12,021	0
Trinidad and Tobago.....	140,161	431	104,680	-	167,787	140	193,951	252
Total North America.....	4,014,595	3,512,705	6,493,145	4,014,249	6,250,415	4,472,507	6,899,251	4,625,267
<b>EUROPE</b>								
Austria.....	24	594	488	58,654	1	33,166	1,029	5,562
Belgium.....	119,744	158,515	21,343	59,038	97,976	53,765	112,087	38,587
Channel Islands <sup>3/</sup> .....	0	2,406	0	3,184	0	3,883	0	3,809
Denmark.....	14,742	13,712	64,773	0	84,963	101	10,089	639
Faeroe Islands <sup>3/</sup> .....	0	80	0	944	0	-	0	264
Finland.....	0	115,944	0	67,618	0	125,051	0	184,482

Table 77.- Sugar, centrifugal: International trade, averages  
1935-39, 1945-49, annual 1954 and 1955-Continued

France.....	262,175	405,772	125,730	209,514	644,538	367,798	500,960	345,206
Germany, Federal Republic of....	-	556,000	-	247,938	0	78,864	5,512	342,539
Greece.....	0	81,854	0	57,600	0	71,827	0	80,022
Iceland.....	0	6,274	0	5,452	0	8,522	0	7,899
Ireland.....	0	39,184	0	22,207	0	36,121	0	77,250
Italy.....	19,605	26,718	5/ 258	89,879	11	25,907	7	26,328
Malta and Gozo.....	0	11,497	0	8,127	0	11,994	0	7,766
Netherlands.....	64,473	162,018	74,485	183,931	77,792	182,734	139,355	317,376
Norway.....	23	111,917	98	95,504	1,316	161,783	-	143,180
Portugal.....	47	76,870	66	98,612	1	143,085	1	129,186
Spain 6/.....	2	56	13,958	20,710	55,445	15,397	0	32,180
Sweden.....	219	8,769	7,206	33,733	-	9,397	1,347	88,089
Switzerland.....	877	183,840	1,295	14,866	3,587	199,078	3,545	187,511
United Kingdom.....	404,678	2,462,840	398,072	1,890,896	842,293	2,709,853	865,366	2,509,273
Yugoslavia.....	1	1,265	10,148	22,660	0	0	0	56,146
<b>Total Western Europe.....</b>	<b>886,610</b>	<b>4,429,125</b>	<b>717,920</b>	<b>3,325,067</b>	<b>1,807,893</b>	<b>4,241,236</b>	<b>1,639,298</b>	<b>4,583,294</b>
<b>Total Eastern Europe.....</b>	<b>930,638</b>	<b>49</b>	<b>153,000</b>	<b>-</b>	<b>898,541</b>	<b>75,017</b>	<b>7/ 581,006</b>	<b>161,000</b>
<b>Total Europe.....</b>	<b>1,817,248</b>	<b>4,429,174</b>	<b>870,920</b>	<b>3,325,067</b>	<b>2,706,434</b>	<b>4,316,253</b>	<b>7/2,220,304</b>	<b>4,744,294</b>
U. S. S. R. (Europe and Asia)	145,000	-	-	-	254,230	195,558	254,532	718,251
<b>ASIA</b>								
Aden.....	15,076	20,049	8,225	13,354	-	17,856	-	15,759
Other Arabian States.....	-	-	-	7,591	-	36,035	-	76,976
Cyprus.....	0	4,027	0	4,351	0	4,026	0	11,997
Iran 4/.....	-	92,675	2	107,373	-	235,373	-	10,945
Iraq.....	269	47,723	0	55,118	0	111,817	0	159,227
Israel.....	0	29,059	0	32,000	0	52,950	0	86,728
Jordan.....	0	3,654	0	11,843	0	30,220	0	17,566
Lebanon.....	461	34,897	227	32,792	0	31,007	551	28,891
Syria.....	)	)	)	)	-	31,811	-	46,887
Turkey.....	0	29,726	1,983	12,309	0	0	0	6,485
Afghanistan.....	0	9,289	0	5,388	0	6,666	0	11,757
British Borneo.....	0	10,282	0	9,288	-	19,667	-	21,193
British Malaya.....	18,630	148,803	7,260	104,249	16,842	194,493	26,610	230,424
Burma.....	1,254	16,499	-	4,644	-	27,543	-	27,563
Ceylon.....	69	87,673	0	101,594	0	157,910	0	161,096
China including Manchuria.....	4	333,675	5/ 34,032	12,761	-	52,280	-	115,194
Mongolia.....	-	-	-	-	0	6,693	0	7,051
Hong Kong.....	128,399	159,148	5/ 19,490	39,782	64,935	116,734	59,447	116,185
India.....	43,993	124,998	5/ 4,859	2,415	105	642,139	80	206,495
Indochina.....	2,355	1,531	192	9,931	0	59,877	0	58,775
Indonesia.....	1,033,090	2,001	29,064	1,250	231,843	54	191,897	0
Japan.....	5/ 195,533	1,067,738	5/ 7,741	251,578	31,810	1,038,094	38,890	1,129,820
Korea, South.....	5/ 33,246	5/ 69,696	-	78,446	0	34,925	0	63,922
Macau.....	-	-	5/ 660	2,425	-	2,691	-	2,599
Pakistan.....	10/	10/	-	123,500	17	101,804	756	86,210
Philippines, Republic of.....	892,549	156	143,432	6,000	1,017,944	313	977,368	-
Taiwan (Formosa).....	1,027,323	2,925	161,255	-	583,082	25	649,000	-
Thailand.....	64	40,644	243	9,332	2,850	31,681	4	44,985
<b>Total Asia (excl. U.S.S.R.)..</b>	<b>3,392,315</b>	<b>2,366,868</b>	<b>418,665</b>	<b>1,039,264</b>	<b>1,949,428</b>	<b>3,074,684</b>	<b>1,944,603</b>	<b>2,744,730</b>



Table 77.- Sugar, centrifugal: International trade, averages  
1935-39, 1945-49, annual 1954 and 1955-Continued

Continent and country	Averages				1954		1955 1/	
	1935-39		1945-49		Exports	Imports	Exports	Imports
	Exports	Imports	Exports	Imports				
	Short tons	Short tons	Short tons	Short tons	Short tons	Short tons	Short tons	Short tons
<b>SOUTH AMERICA:</b>								
Argentina.....	9,570	936	1,705	13,343	26,725	0	97,773	-
Bolivia.....	0	27,769	0	34,410	0	66,723	0	49,892
Brazil.....	51,630	1	116,644	0	166,000	0	642,149	0
British Guiana.....	200,437	56	163,817	14	273,152	48	260,382	2/ 49
Chile.....	12	140,914	0	169,206	0	282,894	0	293,554
Colombia.....	5	13,360	2,131	7,399	37	63	32,103	2/ 32
Ecuador.....	94	9,008	0	6,673	0	5,838	0	23,327
French Guiana.....	0	638	0	696	0	928	0	700
Paraguay.....	0	6,623	293	1,830	0	5,842	0	6,193
Peru.....	329,252	515	333,476	3	469,808	13	537,520	15
Surinam.....	13,804	255	75	417	584	8	-	-
Uruguay.....	0	59,330	0	80,987	-	59,476	-	82,788
Venezuela.....	-	26	-	35,187	0	28,508	-	1,973
Total South America.....	604,804	259,431	618,141	350,165	936,306	450,341	1,569,927	458,523
<b>AFRICA:</b>								
Algeria.....	12	91,585	3	88,263	102	164,827	13	196,462
Anglo-Egyptian Sudan.....	0	37,055	0	36,133	0	120,692	0	94,654
Belgian Congo (incl Ruandi Urundi.....)	12,638	608	6,587	28	20	6,254	11/ 21	8,242
British East Africa.....	15,902	176	14,495	969	32	93,435	75	54,249
Zanzibar.....	0	5,570	0	4,236	0	6,441	0	6,363
Bechuanaland.....	0	900	0	902	0	-	0	-
British Somaliland.....	0	6,564	0	3,715	0	7,190	0	6,352
Gambia.....	0	854	0	899	0	2,000	0	2,000
Sierra Leone.....	0	951	0	1,832	0	4,991	0	8,057
St. Helena.....	0	217	0	175	0	127	0	-
Cape Verde Islands.....	0	1,540	0	2,150	0	1,731	0	1,553
Egypt.....	78,561	61,852	10,245	17,312	-	26,420	35,733	1,604
Ethiopia, Eritrea and It. Somaliland.....	5/ 563	5/ 8,118	5/ 196	4,740	-	24,707	-	14,507
French Camerouns.....	0	494	0	1,028	0	4,330	0	4,202
French Equatorial Africa.....	0	1,064	0	2,874	0	9,282	0	11,868
French Morocco.....	11,552	198,618	13,298	119,838	30,088	325,054	33,261	392,515
French Somaliland.....	0	2,007	0	729	0	31	0	-
French West Africa.....	0	22,983	0	19,752	0	72,768	0	110,869
Togo.....	0	729	0	658	0	1,877	0	2/ 1,886
Gold Coast.....	0	7,572	0	7,341	0	27,354	0	34,106
Liberia.....	0	210	0	369	-	663	-	525

Table 77.- Sugar, centrifugal: International trade, averages  
1935-39, 1945-49, annual 1954 and 1955-Continued

Libya.....	0	12,397	0	6,234	0	3/	5,169	0	3/	10,810	
Madagascar.....	9,955	1,563	2,344	4,167	6,512		7,370	12,626	3/	7,620	
Mauritius.....	311,472	0	327,651	0	592,958		0	538,533		0	
Mozambique.....	88,685	20	63,250	-	58,271		-	94,978		-	
Nigeria and Cameroons.....	0	9,184	0	5,052	0		45,685	0		51,935	
Angola.....	3,240	0	42,665	1	37,678		0	33,679		0	
Portuguese Guinea.....	0	797	0	372	0		-	0		-	
Sao Tome and Principe.....	0	212	0	359	0		741	0		737	
Reunion.....	82,978	2	92,753	-	186,520		-	180,941		-	
Seychelles Islands.....	0	933	0	1,029	0		0	0	3/	1,264	
Federation of Northern and Southern Rhodesia and Nyasaland.....	513	12,617	902	25,666	-		53,493	4		60,221	
South West Africa.....	0	4,432	0	9,560	0	3/	14,712	0		-	
Spanish Morocco.....	0	25,233	0	10,774	0	3/	5,447	0	3/	8,056	
Tangier, Int'l Zone.....	0	2,456	0	3,728	0	3/	10,448	0	3/	1,753	
Tunisia.....	-	39,768	22	39,877	-		70,939	-		75,928	
Union of South Africa.....	235,313	1,477	51,445	7,321	244,307		345	266,238		324	
<b>Total Africa.....</b>	<b>881,384</b>	<b>560,758</b>	<b>625,856</b>	<b>428,083</b>	<b>1,116,488</b>		<b>1,114,523</b>	<b>1,196,102</b>		<b>1,168,662</b>	
<b>OCEANIA:</b>											
Australia.....	4/	470,793	4/	84	4/	273,176	-	-		-	
Australian Territories.....	0	725	0	1,989	0		4,000	0		4,000	
Fiji Islands.....	147,627	-	114,153	-	158,431		-	165,722		-	
French Oceania.....	0	696	0	1,907	0		1,716	0		2,920	
New Caledonia.....	0	1,796	0	2,000	0		2,406	0	2/	1,339	
New Hebrides.....	-	-	-	-	0		622	0	2/	517	
New Zealand.....	1,373	91,621	455	91,780	437		130,280	2/	350	2/	91,481
South Sea Islands.....	66,911	225	-	-	-		-	-		-	
Western Samoa.....	0	636	0	1,540	0		600	0		600	
Other Br. Pacific Islands.....	-	320	-	895	-		-	-		-	
<b>Total Oceania.....</b>	<b>686,704</b>	<b>96,103</b>	<b>387,784</b>	<b>100,111</b>	<b>876,460</b>		<b>139,624</b>	<b>866,150</b>		<b>100,857</b>	
<b>Total World.....</b>	<b>11,542,050</b>	<b>11,225,039</b>	<b>9,414,511</b>	<b>9,256,939</b>	<b>14,089,761</b>		<b>13,763,490</b>	<b>14,950,869</b>		<b>14,560,584</b>	
<b>U.S. Trade with Territories:</b>											
Puerto Rico.....	3,777	1,875,568	5,650	1,712,055	11/	8,624	2,132,156	11/	9,457	2,141,508	
Hawaii.....	907,579	39	968,405	514	1,082,032	11/	1,133	1,079,562	11/	1,536	
Virgin Islands.....	963,318	741	739,625	706	1,039,700		-	1,052,004		-	
Alaska.....	4,671	-	4,025	1,198	10,424	11/	1,352	9,942	11/	1,351	
Guam.....	0	2,997	0	3,232	0	11/	5,000	0	11/	5,000	
American Samoa.....	0	-	0	-	0	11/	985	0	11/	1,422	
Wake Island.....	0	-	0	-	0	11/	136	0	11/	128	
<b>Total.....</b>	<b>1,879,345</b>	<b>1,879,345</b>	<b>1,717,705</b>	<b>1,717,705</b>	<b>2,140,780</b>		<b>2,140,780</b>	<b>2,150,965</b>		<b>2,150,965</b>	

1/ Preliminary. 2/ Incomplete year. 3/ Estimated on basis of exports of certain exporting countries. 4/ Crop year. 5/ Less than 5-year average; 6/ Canary Islands, Ceuta and Melilla considered provinces of Spain after January 1, 1953. 7/ Partly estimated on basis of importing countries. 8/ Viet nam only. 9/ One year only. 10/ Included in India's estimate. 11/ Sugar and related products.

Foreign Agricultural Service. Official estimates of foreign countries, reports of Agricultural Attaches and Other U. S. representatives abroad and results of office research and other information.

Table 78.- Per capita consumption and retail price of sugar in selected countries, 1955

Country	Annual per capita consumption		Retail price per pound, refined sugar U. S. cents
	Refined Pounds	Non-centrifugal Pounds	
<u>NORTH AMERICA</u>			
British West Indies	72.5		
Canada	97.7		9.2
Costa Rica	65.7	66.0	7.4
Cuba	74.3		7.4
Dominican Republic	46.3		8.0
Guatemala	31.7	36.6	7.9
Haiti	19.4	6.0	6.0
Honduras	20.1	28.0	
Mexico	59.5	8.6	4.8
Nicaragua	47.8	39.7	8.8
Panama & Canal Zone	36.6	20.9	12.3
El Salvador	35.3	18.5	9.8
United States	96.1		10.6
<u>EUROPE</u>			
Austria	71.9		10.4
Belgium & Luxembourg	65.7		10.7
Bulgaria	23.1		
Czechoslovakia	68.3		65.5
Denmark	112.9		6.6
Finland	83.6		12.8
France	56.2		12.2
Germany, East	50.7		
Germany, Fed. Rep.	59.1		12.5
Greece	22.9		17.1
Hungary	58.4		
Iceland	93.2		
Ireland	91.5		8.2
Italy	35.5		18.9
Netherlands	103.4		9.5
Norway	82.9		8.1
Poland	52.9		136.1
Portugal	35.7		8.4
Roumania	25.4		
Spain	28.7		12.6
Sweden	100.1		10.3
Switzerland	85.8		9.9
United Kingdom	108.0		9.6
Yugoslavia	25.1		21.9
<u>U.S.S.R.</u>	36.8		106.6
<u>ASIA</u>			
Afghanistan	2.6		
Burma	4.6	8.8	11.7
Ceylon	30.2		11.5
China, Mainland	1.1	1.5	29.4
Hong Kong	48.5		
India	10.1	18.1	8.5

Continued-

Table 78- Per capita consumption and retail price of sugar in selected countries, 1955-Continued

Country	Annual per capita consumption		Retail price per pound, refined sugar U. S. cents
	Refined Pounds	Non-centrifugal Pounds	
<u>ASIA (cont'd)</u>			
Indonesia	17.9	6.6	13.0
Iran	24.9		10.7
Iraq	52.7		
Israel	63.1		6.8
Japan	23.8		17.2
Jordan	36.8		
Korea	4.0		
Lebanon	39.5		
Malaya & Singapore	52.5	2.6	8.3
Pakistan	4.4	33.1	12.2
Philippines	23.1	5.1	5.7
Saudi Arabia	19.2		
Syria	24.9		
Taiwan	25.1		7.6
Thailand	7.3	3.3	11.0
Turkey	21.4		28.3
Viet Nam	4.9		19.4
<u>SOUTH AMERICA</u>			
Argentina	76.1		4.5
Bolivia	32.0		20.1
Brazil	73.6	11.0	4.4
Chile	77.8		6.6
Colombia	36.2	95.9	5.0
Ecuador	39.7	15.7	9.0
Paraguay	25.6		6.8
Peru	44.5	6.2	3.3
Uruguay	66.1		7.6
Venezuela	49.6	13.4	13.6
<u>AFRICA</u>			
Algeria	39.9		
Angola	8.8		5.9
Belgian Congo	3.1		10.0
British East Africa	15.2		
British West Africa	5.1		
Egypt	28.0		9.4
Ethiopia	4.0		11.0
French Equatorial	4.0		18.9
French West Africa	11.7		
Libya	22.3		
Mauritius	85.5		
Morocco	71.2		
Mozambique	11.0		6.4
Rhodesia & Nyassaland	17.9		9.8
Sudan	23.8		
Tunisia	39.2		
Union of South Africa	90.8		5.2
<u>OCEANIA</u>			
Australia	117.9		8.4
New Zealand	87.7		10.4
Fiji Islands	76.5		

## G L O S S A R Y

**ADJUSTED QUOTAS:** Individual area or country basic quotas as adjusted to reflect deficit prorations.

**BASIC QUOTAS:** Established for individual areas or countries whenever the annual requirements determination is made or revised by the Secretary of Agriculture. Basic quotas do not reflect deficit prorations.

**BLACKSTRAP MOLASSES:** A by-product of the manufacture of sugar from sugarcane, or of the refining of raw sugar; obtained when all of the commercially recoverable sugar has been removed. It is a heavy, viscous liquid containing 48 to 55 percent total sugar (sucrose and invert), which is used mainly for livestock feed and to a lesser extent in the manufacture of industrial alcohol and other chemical products. This product sold commercially contains about 52 percent total sugar.

**DIRECT-CONSUMPTION SUGAR:** The term "direct-consumption" means any sugars which are principally of crystalline structure and any liquid sugar (exclusive of liquid sugar from foreign countries having liquid sugar quotas), which are not to be further refined or otherwise improved in quality. - Section 101(e) of the Sugar Act of 1948, as amended.

**EX-QUOTA SUGAR:** That sugar imported into the United States which is exempt from quota charge. This sugar is entered under bond for the purpose of reexportation or for use as livestock feed.

**LIQUID SUGAR:** The term "liquid sugar" means any sugars (exclusive of sirup of cane juice produced from sugarcane grown in continental United States) which are principally not of crystalline structure and which contain, or which are to be used for the production of any sugars principally not of crystalline structure which contain, soluble non-sugar solids (excluding any foreign substances that may have been added or developed in the product) equal to 6 percent or less of the total soluble solids. - Section 101(f) of the Sugar Act of 1948, as amended.

**PRIMARY DISTRIBUTORS:** Primary distributors consist of continental cane sugar refiners, domestic beet processors, importers of direct-consumption sugar, and mainland cane processors. Beginning with 1955 certain revisions were made in the classification of operations of primary distributors. The revised categories are:

## G L O S S A R Y

PRIMARY DISTRIBUTORS: (Continued)

Refiners - Those who distribute direct-consumption sugar, all or any part of which they customarily refine from purchased raw sugar.

Beet processors - Those who distribute direct-consumption sugar which they customarily process from sugar beets.

Importers - Those who distribute imported direct-consumption sugar and who do not customarily process nor refine sugar. (Prior to 1955 direct-consumption sugar imported from Hawaii by a refiner was included in this category.)

Mainland cane processors - Those who distribute direct-consumption sugar processed by them from sugarcane but who do not customarily purchase raw sugar for refining. (Prior to 1955 operations of all mainland cane mills including those owned by refiners were included in this category. Processor-refiners' overall operations are now included in the refiners category.)

PROMEDIO PRICE: A Spanish term for the officially pronounced January-October average prices of raw sugar available for shipment at various Cuban ports published by the Cuban ministry of Agriculture. This price serves as a basis for liquidation of cane to planters and salaries to sugar laborers.

RAW SUGAR: The term "raw sugar" means any sugars (exclusive of liquid sugar from foreign countries having liquid sugar quotas), whether or not principally of crystalline structure, which are to be further refined or improved in quality to produce any sugars principally of crystalline structure or liquid sugar. - Section 101(d) of the Sugar Act of 1948, as amended.

RAW VALUE: The "raw value" of any quantity of sugars means its equivalent in terms of ordinary commercial raw sugar testing ninety-six sugar degrees by the polariscope, determined in accordance with regulations to be issued by the Secretary. The principal grades and types of sugar and liquid sugar shall be translated into terms of raw value in the following manner:

## G L O S S A R Y

(1) For direct-consumption sugar, derived from sugar beets and testing ninety-two or more sugar degrees by the polariscope, by multiplying the number of pounds thereof by 1.07;

(2) For sugar, derived from sugarcane and testing ninety-two sugar degrees by the polariscope, by multiplying the number of pounds thereof by 0.93;

(3) For sugar, derived from sugarcane and testing more than ninety-two sugar degrees by the polariscope, by multiplying the number of pounds thereof by the figure obtained by adding to 0.93 the result of multiplying 0.0175 by the number of degrees and fractions of a degree of polarization above ninety-two degrees;

(4) For sugar and liquid sugar, testing less than ninety-two sugar degrees by the polariscope, by dividing the number of pounds of the "total sugar content" thereof by 0.972.

(5) The Secretary may establish rates for translating sugar and liquid sugar into terms of raw value for (a) any grade or type of sugar or liquid sugar not provided for in the foregoing and (b) any special grade or type of sugar or liquid sugar for which he determines that the raw value cannot be measured adequately under the provisions of paragraphs (1) to (4), inclusive, of this subsection (h). - Section 101(h) of the Sugar Act of 1948, as amended.

**END**