



AgEcon SEARCH
RESEARCH IN AGRICULTURAL & APPLIED ECONOMICS

The World's Largest Open Access Agricultural & Applied Economics Digital Library

This document is discoverable and free to researchers across the globe due to the work of AgEcon Search.

Help ensure our sustainability.

Give to AgEcon Search

AgEcon Search

<http://ageconsearch.umn.edu>

aesearch@umn.edu

*Papers downloaded from **AgEcon Search** may be used for non-commercial purposes and personal study only. No other use, including posting to another Internet site, is permitted without permission from the copyright owner (not AgEcon Search), or as allowed under the provisions of Fair Use, U.S. Copyright Act, Title 17 U.S.C.*

1 FEB 12 1957 USDA STATISTICAL BULLETIN 1957-58 UP DATA
VEGETABLES FOR FRESH MARKET ACREAGE PRODUCTION AND VALUE 1949-55
1 OF 2

START

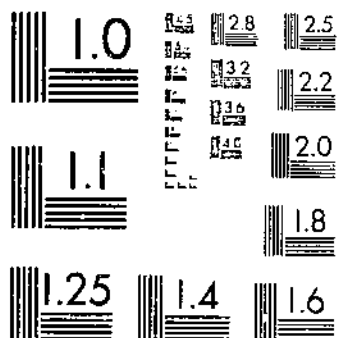

MICROCOPY RESOLUTION TEST CHART
NATIONAL BUREAU OF STANDARDS-1963-A

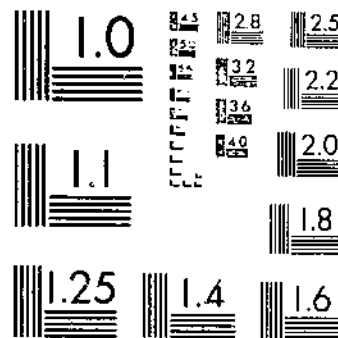

MICROCOPY RESOLUTION TEST CHART
NATIONAL BUREAU OF STANDARDS-1963-A

Vegetables

REFERENCE
DO NOT LOAN

for FRESH MARKET

Acreage, Production, and Value, 1949-55

- Vegetables
- Melons
- Mint for Oil
- Strawberries

Revised Estimates
By Seasonal Groups
and States

STATISTICAL BULLETIN NO. 212

UNITED STATES DEPARTMENT OF AGRICULTURE
Washington, D. C. Agricultural Marketing Service

June 1957

Crop Reporting Board

CONTENTS

<u>Title</u>	<u>Page</u>	<u>Title</u>	<u>Page</u>
Introduction	1	Commodity Tables--Con.	
Summary Tables:		Melons:	
By commodities:		Cantaloups	109
Harvested acreage	3	Honey Ball Melons	114
Production	4	Honey Dew Melons	115
Value	5	Watermelons	117
By States:		Mint for Oil:	
Harvested acreage	6	Peppermint	121
Production	7	Spearmint	122
Value	8		
By seasons:		Strawberries:	
Harvested acreage	9	Total Crop	124
Production	11	Fresh Market	129
Value	13	Processing	132
Commodity Tables:		Vegetable Stocks:	
Vegetables:		New York Cabbage	133
Artichokes	15	Late Summer Onions	134
Asparagus:		Quantities not marketed	135
Total crop	16		
Fresh market	19	Appendix:	
Processing	21	Comments	141
Green Lima Beans	22	U. S. Production (1949-55):	
Snap Beans	25	Fresh Market Vegetables	
Beets	31	and Melons	142
Broccoli	33	Processing Vegetables	147
Brussels Sprouts	36	All Vegetables	
Cabbage	38	and Melons	149
Carrots	46	Mint for oil	150
Cauliflower	51	Strawberries	150
Celery	54		
Sweet Corn	59		
Cucumbers	65		
Eggplant	70		
Escarole	73		
Garlic	74		
Kale	76		
Lettuce	77		
Onions	83		
Green Peas	88		
Green Peppers	92		
Shallots	96		
Spinach	97		
Tomatoes	103		

VEGETABLES FOR FRESH MARKET

Acreage, Production, and Value, 1949-55
Revised Estimates, By Seasonal Groups and States

In this publication the Crop Reporting Board presents revised official estimates of acreage, production, and value of the principal fresh market vegetable crops, melons, mint for oil, and strawberries by seasonal groups in the major producing States for the years 1949-55. These estimates continue the series published in United States Department of Agriculture Statistical Bulletin No. 126, titled Commercial Vegetables for Fresh Market, Acreage, Production and Value, 1939-50. Vegetable estimates for 1939-55 relate to total commercial fresh market production of these crops in the States included. Fresh market vegetable estimates published by the Department for 1918-38 are not strictly comparable with those for 1939-55. In the earlier period, estimates were frequently made only for well-recognized commercial areas from which substantial quantities were shipped--usually by rail--to distant terminal markets. In many States, local-market or market garden areas near large population centers were excluded from these 1918-38 estimates. This feature makes this early series less complete than that for 1939-55 in many States.

The term "fresh market" has a dual meaning when it is used in describing vegetable estimates. In a strict sense it applies to the fresh-market production of a group of crops which also have a long history as processed vegetables. This group includes asparagus, snap beans, green lima beans, beets, cabbage for sauerkraut, sweet corn, cucumbers for pickles, green peas, spinach, and tomatoes. The Board publishes separate estimates of acreage, production, and value for the quantities of these vegetables grown for sale to commercial processors.

The term "fresh market" also describes a group of vegetables and melons which were formerly grown exclusively for sale to consumers in the fresh state. In recent years substantial quantities of crops such as broccoli, Brussels sprouts, carrots, cauliflower, garlic, kale, and onions have been used for processing and this production is included in the Department's "fresh market" estimates of these crops. These commodities are not included in the Board's estimates of processing vegetables because it is not practical to determine processors' purchases until the end of the harvest season. Since such a large proportion of these vegetables is purchased on the open market, it is more practical to estimate total production for fresh market and processing in advance of and during the harvest season and prepare utilization estimates after harvest has been completed. Utilization estimates for fresh market crops such as broccoli, Brussels sprouts, cauliflower, and carrots have not been published.

The seasonal nature of the production of vegetables and melons for fresh market and their perishability created a need for information on supplies available during specific periods of the year to facilitate orderly marketing. Vegetable and melon estimates for the 28 principal crops are

classified by States according to the season or period within the season when the bulk of each crop is usually harvested. The forecasts and estimates of acreage and production provide a measure of supplies available in specific seasonal periods. The seasonal groupings used are as follows:

SEASONAL GROUPS AND SUBGROUPS USED FOR VEGETABLE AND MELON CROPS

(Dates refer to period of most active harvest)

Classifications most commonly used

Winter: January, February, March	Early Summer: July 1-August 15
Spring: April, May, June	Late Summer: August 16-September 30
Early Spring: April 1-May 15	Fall: October, November, December
Late Spring: May 16-June 30	Early Fall: October 1-November 15
Summer: July, August, September	Late Fall: November 16-December 31

Classifications used for certain short-season crops

Early Spring: April	Early Summer: July
Mid-Spring: May	Mid-Summer: August
Late Spring: June	Late Summer: September

The seasonal patterns of harvest in all States do not correspond exactly to the periods designated. There is overlapping in the marketing seasons for individual crops, and weather frequently disturbs normal harvesting schedules. Consequently, the classifications employed are frequently less precise than the dates indicate.

Estimates contained in this publication are based primarily on information and data secured by State Agricultural Statisticians from thousands of growers and others associated with the production and marketing of vegetables and related crops. Data secured from other public agencies on the acreage, movement, and sale of these crops are also used. At 5-year intervals, the Bureau of the Census makes its Census of Agriculture and these data are considered in establishing acreage levels in census years. Estimates for 1949-55 have recently been reviewed using census acreage data and other material which has become available since the original estimates were prepared. Revisions in individual estimates have been made where necessary and some of these data differ from those previously published.

Detailed estimates of acreage, production, and value of 28 crops grown in principal producing States shown on succeeding pages and included in regular reports issued by the Department, provide basic statistics for about 81 percent of the national commercial production of the vegetables and melons grown primarily for fresh market sale. Estimates of total commercial vegetable and melon production for the United States are included in the appendix of this report.

TABLE 1--HARVESTED ACREAGE OF PRINCIPAL VEGETABLES AND MELONS FOR FRESH MARKET,
UNITED STATES, 1949-1955 BY COMMODITIES

CROP	1949	1950	1951	1952	1953	1954	1955
	ACRES	ACRES	ACRES	ACRES	ACRES	ACRES	ACRES
VEGETABLES							
ARTICHOKES.....	6,700	7,100	7,200	7,800	8,600	9,000	8,900
ASPARAGUS.....	40,910	42,950	38,350	43,560	45,970	41,900	36,070
GREEN LIMA BEANS	26,450	23,550	20,550	18,200	18,020	16,520	15,750
SNAP BEANS.....	188,400	185,900	184,250	161,400	151,050	152,800	152,450
BEETS.....	10,170	8,840	6,590	5,860	6,780	6,220	5,840
BROCCOLI.....	39,550	39,550	35,950	42,830	42,720	35,700	39,680
BRUSSELS SPROUTS	5,000	5,400	5,600	4,800	5,900	6,350	5,000
CABBAGE.....	152,380	158,550	129,770	125,350	140,240	132,200	122,820
CARROTS.....	93,200	91,870	73,450	77,760	81,000	79,300	79,230
CAULIFLOWER.....	34,150	32,850	28,650	29,550	29,850	27,650	29,380
CELERY.....	38,310	35,770	36,860	36,750	35,690	35,770	33,040
SWEET CORN.....	211,300	217,300	203,700	209,750	200,500	209,700	198,300
CUCUMBERS.....	51,750	49,850	47,250	45,400	46,200	52,850	51,650
EGGPLANT.....	5,900	5,250	4,500	5,300	4,400	4,700	4,550
ESCAROLE.....	3,400	4,100	5,150	5,300	4,700	5,200	5,600
GARLIC.....	2,600	3,040	2,460	2,050	1,450	1,950	2,500
KALE.....	3,000	2,900	2,900	2,700	3,000	2,700	2,700
LETTUCE.....	202,320	227,680	204,350	214,180	208,600	205,720	210,250
ONIONS.....	122,760	136,290	101,410	116,350	131,350	116,060	114,230
GREEN PEAS.....	31,900	24,310	20,550	16,330	11,570	13,730	11,760
GREEN PEPPERS...	41,190	41,490	38,430	37,000	41,010	47,950	45,040
SHALLOTS.....	4,500	4,600	5,300	6,900	6,300	6,000	7,300
SPINACH.....	60,010	52,240	43,460	42,790	35,010	32,290	30,050
TOMATOES.....	241,290	234,240	228,170	225,840	223,480	236,450	234,930
SUB TOTAL.....	1,617,140	1,636,620	1,474,850	1,483,750	1,483,890	1,478,710	1,447,000
MELONS							
CANTALOUPS.....	128,300	130,000	119,800	118,850	125,870	139,370	139,770
HONEY BALLS.....	950	1,000	300	250	150	-	-
HONEY DEWS.....	9,850	8,900	10,000	9,500	10,700	13,000	13,600
WATERMELONS.....	383,800	372,400	349,200	357,600	424,850	443,950	441,250
SUB TOTAL.....	522,900	512,300	479,300	486,200	561,570	596,320	594,620
GRAND TOTAL...	2,140,040	2,148,920	1,954,150	1,969,950	2,045,460	2,075,030	2,041,620

TABLE 2--PRODUCTION OF PRINCIPAL VEGETABLES AND MELONS FOR FRESH MARKET,
UNITED STATES, 1949-1955 BY COMMODITIES

CROP	1949	1950	1951	1952	1953	1954	1955
	1000 CWT.	1000 CWT.	1000 CWT.	1000 CWT.	1000 CWT.	1000 CWT.	1000 CWT.
VEGETABLES							
ARTICHOKES.....	255	284	259	343	344	360	356
ASPARAGUS.....	1,152	1,197	1,018	1,111	1,165	1,024	1,014
GREEN LIMA BEANS	667	634	507	459	429	398	372
SNAP BEANS.....	5,788	5,623	5,932	4,935	5,081	5,262	5,543
BEETS.....	915	904	646	695	775	685	610
BROCCOLI.....	1,833	1,865	1,631	2,272	2,159	1,763	2,105
BRUSSELS SPROUTS	459	446	524	423	676	633	467
CABBAGE.....	22,631	27,003	21,491	20,566	23,413	21,879	18,975
CARROTS.....	14,536	15,788	14,346	14,886	15,315	15,007	14,293
CAULIFLOWER.....	5,051	4,591	4,511	4,737	4,498	3,735	4,568
CELERY.....	12,678	13,376	14,091	14,118	14,335	15,126	14,903
SWEET CORN.....	10,541	11,090	10,800	11,205	11,365	12,214	12,489
CUCUMBERS.....	3,356	3,361	3,650	3,633	3,695	4,210	4,133
EGGPLANT.....	486	468	432	545	435	466	507
ESCAROLE.....	376	538	660	675	596	717	779
GARLIC.....	132	178	141	124	109	146	212
KALE.....	228	215	209	200	231	192	184
LETTUCE.....	26,674	28,940	27,944	30,437	30,844	31,181	32,093
ONIONS.....	19,604	22,981	20,045	20,020	25,253	22,174	21,412
GREEN PEAS.....	903	799	616	553	409	417	434
GREEN PEPPERS...	2,368	2,419	2,330	2,364	2,514	2,785	2,944
SHALLOTS.....	96	123	144	207	162	138	230
SPINACH.....	2,667	2,279	2,211	2,061	1,934	1,716	1,625
TOMATOES.....	17,700	17,667	18,372	18,380	18,208	19,776	20,860
SUB TOTAL.....	151,096	162,769	152,510	154,949	163,975	162,004	161,108
MELONS							
CANTALOUPS.....	10,913	11,474	11,303	11,082	12,197	13,150	12,803
HONEY BALLS.....	93	91	25	14	10	-	-
HONEY DEWS.....	1,198	1,242	1,412	1,440	1,618	1,756	1,559
WATERMELONS.....	25,692	24,995	25,769	25,967	29,289	31,567	34,878
SUB TOTAL.....	37,896	37,802	38,509	38,503	43,114	46,473	49,240
GRAND TOTAL....	188,992	200,571	191,019	193,452	207,089	208,477	210,348

TABLE 3--VALUE OF PRINCIPAL VEGETABLES AND MELONS FOR FRESH MARKET,
UNITED STATES, 1949-1955 BY COMMODITIES

CROP	1949	1950	1951	1952	1953	1954	1955
	1,000 DOLLARS	1,000 DOLLARS	1,000 DOLLARS	1,000 DOLLARS	1,000 DOLLARS	1,000 DOLLARS	1,000 DOLLARS
VEGETABLES							
ARTICHOKES.....	2,576	2,769	2,590	3,001	3,096	2,736	3,026
ASPARAGUS.....	13,992	15,441	14,388	14,967	15,015	13,782	15,206
GREEN LIMA BEANS	5,258	4,219	4,058	4,140	3,762	3,437	2,595
SNAP BEANS.....	41,447	41,560	43,947	45,555	45,744	42,834	42,171
BEETS.....	2,015	1,916	1,784	2,152	1,998	1,728	1,520
BROCCOLI.....	16,564	15,593	15,298	19,465	16,882	13,783	16,659
BRUSSELS SPROUTS	5,023	4,487	5,170	4,502	6,767	4,882	4,084
CABBAGE.....	34,379	29,216	51,264	59,212	32,812	29,461	41,350
CARROTS.....	39,523	37,361	51,273	45,526	48,305	48,471	45,150
CAULIFLOWER.....	15,223	13,922	16,342	17,242	14,006	13,113	16,523
CELERY.....	50,151	48,392	53,315	57,061	51,119	48,775	58,632
SWEET CORN.....	30,923	34,964	37,357	41,305	45,159	44,327	39,144
CUCUMBERS.....	14,269	15,190	16,580	19,873	21,013	18,817	18,431
EGGPLANT.....	1,845	2,060	2,389	2,647	2,116	2,242	2,045
ESCAROLE.....	1,870	1,618	2,618	3,052	2,547	2,486	3,051
GARLIC.....	1,315	1,509	1,197	1,988	1,743	1,896	2,339
KALE.....	638	602	982	1,060	549	558	819
LETTUCE.....	125,981	96,173	123,613	125,037	122,507	124,927	139,219
ONIONS.....	57,601	38,979	66,201	92,487	32,955	47,202	50,721
GREEN PEAS.....	6,402	5,750	4,550	3,744	3,388	3,407	3,478
GREEN PEPPERS...	17,551	15,898	19,436	23,503	22,510	20,456	21,615
SHALLOTS.....	671	998	1,126	1,251	1,577	1,273	1,063
SPINACH.....	13,050	12,510	11,859	12,237	10,696	9,779	9,978
TOMATOES.....	98,233	113,282	120,577	139,161	128,478	129,169	140,143
SUB TOTAL.....	596,500	554,409	667,914	740,168	634,744	629,541	678,962
MELONS							
CANTALOUPS.....	35,443	42,002	43,253	49,176	52,597	52,601	53,676
HONEY BALLS.....	418	519	142	105	72	-	-
HONEY DEWS.....	4,949	5,048	6,467	7,505	7,762	8,385	7,387
WATERMELONS.....	29,450	28,309	35,350	44,937	45,517	35,087	41,552
SUB TOTAL.....	70,260	75,878	85,212	101,723	105,948	96,073	102,615
GRAND TOTAL...	666,760	630,287	753,126	841,891	740,692	725,614	781,577

TABLE 4--HARVESTED ACREAGE OF PRINCIPAL VEGETABLES AND MELONS FOR FRESH MARKET, 1949-1955 BY STATES

STATE AND DIVISION	1949	1950	1951	1952	1953	1954	1955
	ACRES	ACRES	ACRES	ACRES	ACRES	ACRES	ACRES
MAINE.....	800	800	800	800	750	900	950
NEW HAMPSHIRE...	2,920	2,900	2,700	2,550	2,650	2,550	2,650
MASSACHUSETTS...	23,250	23,560	23,520	22,000	21,770	20,890	20,120
RHODE ISLAND.....	2,470	2,510	2,240	2,040	2,060	1,850	1,790
CONNECTICUT.....	11,270	11,400	11,850	11,900	12,200	12,430	11,600
NEW YORK.....	113,900	111,000	107,900	102,200	101,000	97,100	90,300
NEW JERSEY.....	84,950	82,080	77,600	78,280	74,470	77,650	78,750
PENNSYLVANIA.....	51,000	46,450	42,850	42,830	41,200	38,230	35,750
NORTH ATLANTIC..	290,560	280,700	269,460	262,600	256,100	251,600	241,910
OHIO.....	31,000	30,950	30,250	30,450	30,130	32,670	33,520
INDIANA.....	16,500	16,300	15,300	15,200	16,450	19,950	19,100
ILLINOIS.....	28,850	27,480	27,710	26,560	23,680	22,870	21,460
MICHIGAN.....	50,800	51,300	48,500	50,600	50,300	49,000	48,700
WISCONSIN.....	10,700	10,500	9,400	9,100	9,500	9,800	8,300
MINNESOTA.....	7,950	8,150	7,550	7,350	6,500	8,350	6,900
IOWA.....	5,100	4,610	4,310	4,220	4,050	3,760	3,770
MISSOURI.....	12,950	12,500	10,850	9,100	9,650	10,300	11,800
KANSAS.....	3,780	3,070	850	2,350	2,000	2,100	2,350
NORTH CENTRAL..	167,630	164,860	154,720	154,930	152,260	158,800	155,900
MARYLAND.....	27,080	26,480	22,200	21,730	22,520	21,600	21,950
DELAWARE.....	3,730	4,000	3,000	2,950	3,450	4,050	4,400
VIRGINIA.....	41,360	38,090	35,610	34,300	40,250	41,530	38,770
NORTH CAROLINA..	63,700	65,160	60,030	54,500	59,070	62,240	66,440
SOUTH CAROLINA..	89,100	89,950	72,240	72,110	73,930	78,300	80,860
GEORGIA.....	98,200	102,300	86,650	84,550	94,600	106,950	109,400
FLORIDA.....	236,250	270,800	274,050	284,600	295,450	312,300	302,150
SOUTH ATLANTIC.	559,420	596,760	553,780	554,740	589,270	626,970	623,970
KENTUCKY.....	950	900	750	800	1,000	1,050	600
TENNESSE.....	8,300	8,000	7,300	6,900	6,600	7,800	7,400
ALABAMA.....	31,900	33,300	30,800	30,800	32,300	36,200	34,600
MISSISSIPPI.....	23,750	22,680	20,250	20,900	24,300	24,400	27,800
ARKANSAS.....	22,050	20,100	22,800	19,400	20,100	18,900	22,200
LOUISIANA.....	28,850	28,790	24,330	26,450	25,050	24,200	24,600
OKLAHOMA.....	28,650	19,200	24,650	24,000	22,730	17,150	16,800
TEXAS.....	402,550	378,700	291,500	310,850	356,500	358,900	334,700
SOUTH CENTRAL..	547,000	511,670	422,380	440,100	488,580	488,600	468,700
IDAHO.....	8,400	8,400	5,900	5,100	3,900	3,370	3,240
COLORADO.....	42,650	38,300	30,750	25,850	25,550	23,950	25,950
NEW MEXICO.....	5,970	6,650	5,370	5,050	5,730	5,070	5,050
ARIZONA.....	80,030	85,100	86,020	79,960	79,700	71,940	76,520
UTAH.....	4,060	3,900	3,360	2,760	2,590	2,360	2,210
NEVADA.....	400	450	450	500	600	450	340
WASHINGTON.....	21,440	19,680	18,810	19,650	19,240	17,240	17,290
OREGON.....	16,130	16,230	18,150	17,560	17,640	15,830	13,540
CALIFORNIA.....	396,350	416,200	385,000	401,150	404,300	408,850	407,000
WESTERN.....	575,430	594,910	553,810	557,580	559,250	549,060	551,140
UNITED STATES..	2,140,040	2,148,920	1,954,150	1,969,950	2,045,460	2,075,030	2,041,620

TABLE 5--PRODUCTION OF PRINCIPAL VEGETABLES AND MELONS FOR FRESH MARKET,
1949-1955 BY STATES

STATE AND DIVISION	1949	1950	1951	1952	1953	1954	1955
	1000 CWT.	1000 CWT.	1000 CWT.	1000 CWT.	1000 CWT.	1000 CWT.	1000 CWT.
MAINE.....	104	104	118	90	93	108	114
NEW HAMPSHIRE...	186	200	191	160	176	157	178
MASSACHUSETTS...	2,120	2,168	2,205	2,157	2,108	1,979	1,837
RHODE ISLAND....	205	213	183	175	180	144	148
CONNECTICUT.....	814	938	1,041	971	1,146	1,134	977
NEW YORK.....	14,310	17,193	14,584	13,893	16,548	14,825	12,533
NEW JERSEY.....	5,724	6,387	6,112	5,840	6,426	6,485	6,010
PENNSYLVANIA....	3,860	3,580	3,429	3,294	3,064	3,132	2,775
NORTH ATLANTIC..	27,323	30,783	27,863	26,580	29,741	27,964	24,572
OHIO.....	2,833	3,038	2,923	2,634	2,814	2,865	2,973
INDIANA.....	1,558	1,782	1,639	1,681	1,811	2,144	2,178
ILLINOIS.....	2,679	2,478	2,596	2,095	1,926	1,801	1,937
MICHIGAN.....	5,566	7,071	6,721	6,916	7,339	7,160	6,645
WISCONSIN.....	2,350	2,425	2,038	1,879	2,253	2,399	1,812
MINNESOTA.....	1,633	1,810	1,425	1,373	989	1,541	1,119
IOWA.....	611	525	392	500	424	377	407
MISSOURI.....	852	874	610	523	490	692	958
KANSAS.....	263	184	67	159	110	189	276
NORTH CENTRAL..	18,345	20,188	18,411	17,760	18,156	19,168	18,305
MARYLAND.....	1,694	1,550	1,309	1,377	1,507	1,414	1,359
DELAWARE.....	342	322	264	274	344	370	365
VIRGINIA.....	2,314	2,301	2,134	2,204	2,876	2,514	2,447
NORTH CAROLINA..	3,245	3,481	3,309	2,947	3,325	3,312	3,778
SOUTH CAROLINA..	3,731	3,744	3,645	3,616	3,785	3,598	4,849
GEORGIA.....	6,378	6,537	5,525	5,262	5,960	6,607	7,318
FLORIDA.....	19,101	23,321	25,006	25,653	26,458	29,376	32,241
SOUTH ATLANTIC..	36,805	41,256	41,192	41,333	44,255	47,191	52,357
KENTUCKY.....	91	73	78	80	64	66	54
TENNESSE.....	705	736	519	384	392	463	543
ALABAMA.....	1,928	2,090	2,206	2,163	2,332	2,354	2,680
MISSISSIPPI.....	1,183	1,389	1,083	1,158	1,445	1,442	1,869
ARKANSAS.....	1,212	1,116	1,362	1,127	1,224	1,119	1,567
LOUISIANA.....	1,333	1,506	998	1,218	1,335	1,096	1,220
OKLAHOMA.....	1,862	878	1,585	1,205	1,340	696	1,117
TEXAS.....	20,588	19,113	14,094	16,877	19,405	20,955	20,082
SOUTH CENTRAL..	28,902	26,901	21,925	24,212	27,537	28,191	29,132
IDAHO.....	1,537	1,458	1,206	1,051	1,431	1,313	1,178
COLORADO.....	6,292	5,254	3,996	3,934	3,779	3,591	3,911
NEW MEXICO.....	807	954	780	829	769	687	774
ARIZONA.....	10,239	11,531	12,832	11,036	11,692	10,959	10,375
UTAH.....	873	852	812	604	607	499	529
NEVADA.....	136	128	137	175	180	124	110
WASHINGTON.....	2,532	2,501	2,419	2,657	2,620	2,359	2,546
OREGON.....	3,156	3,156	3,568	3,595	3,871	3,591	3,185
CALIFORNIA.....	52,045	55,609	55,878	59,686	62,451	62,840	63,374
WESTERN.....	77,617	81,443	81,628	83,567	87,400	85,963	85,982
UNITED STATES..	188,992	200,571	191,019	193,452	207,089	208,477	210,348

TABLE 6--VALUE OF PRINCIPAL VEGETABLES AND MELONS FOR FRESH MARKET,
1949-1955 BY STATES

STATE AND DIVISION	1949	1950	1951	1952	1953	1954	1955
	1,000 DOLLARS	1,000 DOLLARS	1,000 DOLLARS	1,000 DOLLARS	1,000 DOLLARS	1,000 DOLLARS	1,000 DOLLARS
MAINE.....	723	598	879	580	660	502	752
NEW HAMPSHIRE...	735	716	745	770	735	620	691
MASSACHUSETTS...	10,424	9,850	11,011	12,017	9,863	9,123	9,330
RHODE ISLAND.....	1,058	1,007	944	1,092	885	699	723
CONNECTICUT.....	4,091	4,808	5,981	6,265	5,904	5,535	5,321
NEW YORK.....	39,009	36,538	50,857	54,830	38,241	36,963	39,609
NEW JERSEY.....	22,136	25,084	28,192	31,248	30,564	30,500	25,721
PENNSYLVANIA.....	10,661	10,165	11,027	12,969	11,096	10,540	9,803
NORTH ATLANTIC..	88,837	88,766	109,636	119,771	97,948	94,482	91,950
OHIO.....	11,977	13,344	13,635	15,065	14,517	12,840	13,312
INDIANA.....	3,322	4,177	4,319	6,488	5,508	5,654	5,232
ILLINOIS.....	5,996	6,468	7,439	7,056	5,296	4,536	4,816
MICHIGAN.....	17,501	17,460	24,601	29,012	19,082	20,752	21,729
WISCONSIN.....	3,941	2,529	3,936	5,460	2,650	3,306	3,355
MINNESOTA.....	4,465	2,237	3,857	5,273	1,383	2,599	2,331
IOWA.....	1,322	1,158	1,109	1,794	1,069	1,002	1,086
MISSOURI.....	1,593	1,862	1,846	2,455	1,891	1,810	2,579
KANSAS.....	592	354	223	428	318	616	853
NORTH CENTRAL..	50,709	49,589	60,965	73,031	51,714	53,115	55,293
MARYLAND.....	5,576	5,660	5,011	6,106	6,623	5,476	4,185
DELAWARE.....	838	777	831	844	1,040	1,026	736
VIRGINIA.....	7,611	10,254	8,406	11,882	11,795	8,243	7,848
NORTH CAROLINA..	9,842	9,338	9,691	13,310	11,930	11,374	9,529
SOUTH CAROLINA..	9,003	7,471	9,671	11,388	12,110	8,438	9,337
GEORGIA.....	11,381	10,613	10,651	15,577	14,698	9,574	10,193
FLORIDA.....	104,211	93,402	123,556	132,237	116,310	119,631	152,873
SOUTH ATLANTIC..	148,462	137,515	167,817	191,344	174,506	163,762	194,701
KENTUCKY.....	290	317	227	481	361	341	223
TENNESSE.....	1,494	2,236	979	2,049	1,747	1,662	1,338
ALABAMA.....	4,427	4,510	5,119	5,712	5,371	4,623	5,091
MISSISSIPPI.....	3,140	2,536	1,941	3,913	2,625	2,727	2,348
ARKANSAS.....	2,356	3,580	3,032	3,753	2,904	2,922	3,394
LOUISIANA.....	4,689	4,809	4,295	6,102	5,265	3,979	3,515
OKLAHOMA.....	1,842	1,131	2,280	1,654	1,372	943	1,190
TEXAS.....	47,174	48,280	42,634	64,749	53,451	54,534	57,551
SOUTH CENTRAL..	65,412	67,399	60,507	88,413	73,096	71,731	74,650
IDAHO.....	2,296	984	1,900	2,771	1,200	1,850	2,122
COLORADO.....	14,925	7,236	10,969	13,129	8,355	8,613	11,037
NEW MEXICO.....	3,068	2,155	2,311	2,152	2,207	1,742	2,072
ARIZONA.....	42,676	42,018	59,123	50,677	40,773	44,075	48,869
UTAH.....	2,423	2,107	2,816	2,023	1,149	1,054	1,366
NEVADA.....	381	218	342	700	198	236	187
WASHINGTON.....	8,606	7,628	8,939	10,501	8,449	7,417	7,840
OREGON.....	8,133	6,084	10,507	11,646	6,878	7,425	6,885
CALIFORNIA.....	230,832	218,588	257,294	275,733	274,219	270,112	284,605
WESTERN.....	313,340	287,018	354,201	369,332	343,428	342,524	364,983
UNITED STATES..	666,760	630,287	753,126	841,891	740,692	725,614	781,577

TABLE 7--HARVESTED ACREAGE OF PRINCIPAL VEGETABLES AND MELONS FOR FRESH MARKET,
1949-1955 BY SEASONS

SEASONAL GROUP AND CROP	1949 ACRES	1950 ACRES	1951 ACRES	1952 ACRES	1953 ACRES	1954 ACRES	1955 ACRES
WINTER SEASON							
VEGETABLES							
ARTICHOKES.....	6,700	7,100	7,200	7,800	8,600	9,000	8,900
GREEN LIMA BEANS	950	950	900	600	600	500	500
SNAP BEANS.....	30,100	32,600	32,800	30,300	22,300	23,600	24,600
BEETS.....	6,500	5,500	3,600	3,000	4,000	3,400	3,200
BROCCOLI.....	10,900	10,950	7,350	7,130	6,020	5,300	3,860
BRUSSELS SPROUTS	-	-	-	-	-	350	500
CABBAGE.....	46,400	48,900	38,300	37,100	45,300	41,300	37,600
CARROTS.....	50,700	47,050	33,450	33,550	40,500	36,300	39,200
CAULIFLOWER.....	3,400	3,800	3,300	3,550	3,950	5,100	5,810
CELERY.....	9,200	9,650	9,620	10,450	10,200	9,990	9,060
SWEET CORN.....	800	1,900	2,800	7,200	7,500	9,900	6,500
CUCUMBERS.....	1,300	2,600	500	1,600	2,300	2,200	2,500
EGGPLANT.....	800	900	350	800	800	800	650
ESCAROLE.....	3,000	3,600	4,700	4,800	4,000	4,500	4,600
KALE.....	3,000	2,900	2,900	2,700	3,000	2,700	2,700
LETTUCE.....	52,600	69,300	63,700	53,900	62,800	62,200	64,000
GREEN PEAS.....	5,200	2,900	2,750	800	600	500	400
GREEN PEPPERS...	3,200	4,400	2,300	3,700	4,200	4,500	4,400
SHALLOTS.....	2,900	2,600	3,000	4,000	4,000	3,600	4,600
SPINACH.....	32,450	26,480	19,350	21,400	15,800	14,600	13,350
TOMATOES.....	12,500	14,700	11,700	16,200	13,800	17,400	16,700
GRAND TOTAL...	282,600	298,780	250,570	250,580	260,270	257,740	253,630
SPRING SEASON							
VEGETABLES							
ASPARAGUS.....	40,910	42,950	38,350	43,560	45,970	41,900	36,070
GREEN LIMA BEANS	6,600	6,100	6,400	5,000	4,900	4,700	4,500
SNAP BEANS.....	69,500	72,100	68,400	57,000	52,400	54,000	54,400
BEETS.....	1,270	1,240	990	1,060	930	920	840
BROCCOLI.....	9,050	7,800	8,900	10,750	13,150	11,600	13,000
CABBAGE.....	35,160	37,700	26,250	23,500	29,650	28,450	27,800
CARROTS.....	2,500	3,500	3,100	3,400	2,000	1,900	2,900
CAULIFLOWER.....	9,150	7,600	7,150	7,150	6,550	7,050	7,300
CELERY.....	6,500	6,100	6,500	5,800	6,200	7,600	6,600
SWEET CORN.....	45,700	57,200	46,400	40,500	43,200	52,400	47,000
CUCUMBERS.....	28,350	26,900	26,300	21,950	23,000	27,300	23,350
EGGPLANT.....	1,800	1,200	1,200	1,200	1,100	1,000	1,000
GARLIC.....	500	790	560	350	-	-	-
LETTUCE.....	57,450	55,800	55,000	56,180	54,150	52,720	54,150
ONIONS.....	48,030	61,750	30,600	52,550	63,900	52,400	51,300
GREEN PEAS.....	13,500	11,930	10,230	9,080	5,440	8,010	5,610
GREEN PEPPERS...	6,700	9,100	8,600	6,700	7,900	8,900	8,500
SHALLOTS.....	1,600	2,000	2,300	2,900	2,300	2,400	2,700
SPINACH.....	13,140	13,030	12,350	11,180	10,220	8,500	8,370
TOMATOES.....	99,800	96,100	98,800	99,200	97,000	101,500	97,500
SUB TOTAL.....	497,210	520,890	458,380	458,010	469,960	473,250	452,890
MELONS							
CANTALOUPS.....	32,800	33,400	35,800	33,900	41,300	48,500	45,200
HONEY BALLS.....	950	1,000	300	250	150	-	-
HONEY DEWS.....	600	800	1,400	1,000	1,200	3,100	3,800
WATERMELONS.....	65,600	76,500	66,400	79,300	101,400	106,800	95,200
SUB TOTAL.....	99,950	111,700	103,900	114,450	144,050	158,400	144,200
GRAND TOTAL...	597,160	632,590	562,280	572,460	614,010	631,650	597,090

TABLE 7--HARVESTED ACREAGE OF PRINCIPAL VEGETABLES AND MELONS FOR FRESH MARKET,
1949-1955 BY SEASONS--CONTINUED

SEASONAL GROUP AND CROP	1949	1950	1951	1952	1953	1954	1955
	ACRES	ACRES	ACRES	ACRES	ACRES	ACRES	ACRES
SUMMER SEASON							
VEGETABLES							
GREEN LIMA BEANS	17,900	15,700	12,700	12,200	12,120	10,920	10,400
SNAP BEANS.....	46,500	44,500	41,750	40,450	38,400	40,500	39,650
BEETS.....	2,400	2,100	2,000	1,800	1,850	1,900	1,800
CABBAGE.....	32,270	31,870	29,270	30,010	27,740	27,500	27,890
CARROTS.....	10,400	11,750	9,150	11,000	11,400	12,400	12,250
CAULIFLOWER.....	6,000	5,850	4,800	4,300	4,450	3,850	4,000
CELERY.....	9,120	8,180	7,900	8,080	7,990	7,650	6,920
SWEET CORN.....	161,500	153,800	151,600	149,650	145,200	141,200	138,200
CUCUMBERS.....	14,800	13,250	13,550	13,250	12,300	13,600	14,900
EGGPLANT.....	1,800	1,700	1,800	1,700	1,300	1,300	1,200
ESCAROLE.....	400	500	450	500	700	700	1,000
GARLIC.....	2,100	2,250	1,900	1,700	1,450	1,950	2,500
LETTUCE.....	35,800	40,200	32,250	40,400	35,000	38,200	34,800
ONIONS.....	74,730	74,540	70,810	63,800	67,950	63,660	62,930
GREEN PEAS.....	8,000	5,830	5,170	4,450	3,130	2,720	3,450
GREEN PEPPERS...	22,290	21,090	21,530	19,200	20,860	25,050	24,740
SPINACH.....	1,700	1,650	1,350	850	950	840	1,040
TOMATOES.....	89,090	86,040	85,370	82,840	82,280	85,250	85,030
SUB TOTAL.....	536,800	520,800	493,350	486,180	475,050	479,190	472,700
MELONS							
CANTALOUPS.....	95,500	96,600	84,000	84,950	84,570	90,870	94,570
HONEY DEWS.....	9,250	8,100	8,600	8,500	9,500	9,900	9,800
WATERMELONS.....	318,200	295,900	282,800	278,300	323,450	337,150	346,050
SUB TOTAL.....	422,950	400,600	375,400	371,750	417,520	437,920	450,420
GRAND TOTAL...	959,750	921,400	868,750	857,930	892,570	917,110	923,120
FALL SEASON							
VEGETABLES							
GREEN LIMA BEANS	1,000	800	550	400	400	400	350
SNAP BEANS.....	42,300	36,700	41,700	33,650	37,950	34,700	33,800
BROCCOLI.....	19,600	20,800	19,700	24,950	23,550	18,800	22,800
BRUSSELS SPROUTS	5,000	6,400	5,600	4,800	5,900	6,000	4,500
CABBAGE.....	38,550	40,080	35,950	34,740	37,550	34,950	29,530
CARROTS.....	29,600	29,570	27,750	29,810	27,100	28,700	24,880
CAULIFLOWER.....	15,600	15,600	13,400	14,550	14,900	11,650	12,270
CELERY.....	13,490	11,840	12,840	12,420	11,300	10,530	10,460
SWEET CORN.....	3,300	4,400	2,900	3,400	4,600	6,200	6,600
CUCUMBERS.....	7,300	7,100	6,900	8,600	8,600	9,750	10,900
EGGPLANT.....	1,500	1,450	1,150	1,600	1,200	1,600	1,700
LETTUCE.....	56,470	62,380	53,400	63,700	56,650	52,600	57,300
GREEN PEAS.....	5,200	3,650	7,400	2,000	2,400	2,500	2,300
GREEN PEPPERS...	9,000	6,900	6,000	7,400	8,050	9,500	7,400
SPINACH.....	12,720	11,080	10,410	9,360	8,060	9,350	7,290
TOMATOES.....	39,900	37,400	32,300	37,600	30,400	32,300	35,700
GRAND TOTAL...	300,530	296,150	272,550	288,980	278,610	268,530	267,780

TABLE 8--PRODUCTION OF PRINCIPAL VEGETABLES AND MELONS FOR FRESH MARKET,
1949-1955 BY SEASONS

SEASONAL GROUP AND CROP	1949	1950	1951	1952	1953	1954	1955
	1000 CWT.	1000 CWT.	1000 CWT.	1000 CWT.	1000 CWT.	1000 CWT.	1000 CWT.
WINTER SEASON							
VEGETABLES							
ARTICHOKES.....	255	284	259	343	344	360	356
GREEN LIMA BEANS	35	32	20	17	13	12	14
SNAP BEANS.....	963	913	918	818	758	850	959
BEEETS.....	358	412	180	270	340	272	256
BROCCOLI.....	449	512	211	350	269	250	158
BRUSSELS SPROUTS	-	-	-	-	-	14	23
CABBAGE.....	6,390	7,596	6,696	6,100	7,420	6,621	5,895
CARROTS.....	5,272	5,494	4,660	4,819	5,158	4,608	4,864
CAULIFLOWER.....	331	324	334	388	392	476	571
CELERY.....	3,110	3,863	4,236	4,455	4,495	4,532	4,552
SWEET CORN.....	46	129	182	418	525	812	533
CUCUMBERS.....	122	263	24	118	133	154	162
EGGPLANT.....	107	119	45	126	102	118	90
ESCAROLE.....	318	468	592	600	488	612	639
KALE.....	228	215	209	200	231	192	184
LETTUCE.....	7,675	8,086	7,464	8,265	8,537	8,856	9,364
GREEN PEAS.....	71	54	44	16	11	9	7
GREEN PEPPERS...	400	418	271	403	374	432	493
SHALLOTS.....	72	65	75	120	100	76	152
SPINACH.....	998	774	745	843	731	641	634
TOMATOES.....	1,262	1,676	1,170	1,588	1,380	1,931	2,705
GRAND TOTAL....	28,462	31,697	28,335	30,257	31,801	31,828	32,611
SPRING SEASON							
VEGETABLES							
ASPARAGUS.....	1,152	1,197	1,018	1,111	1,165	1,024	1,014
GREEN LIMA BEANS	150	142	124	119	101	114	116
SNAP BEANS.....	1,917	1,949	2,067	1,664	1,556	1,763	1,777
BEEETS.....	126	128	106	113	102	105	73
BROCCOLI.....	463	406	578	698	770	734	870
CABBAGE.....	4,051	4,504	3,120	3,059	3,950	3,510	3,107
CARROTS.....	538	858	728	629	450	456	435
CAULIFLOWER.....	1,363	1,235	1,297	1,130	1,126	1,134	1,271
CELERY.....	3,083	3,219	3,470	3,228	3,300	4,179	3,954
SWEET CORN.....	2,320	2,963	2,484	2,869	2,768	3,067	3,656
CUCUMBERS.....	1,510	1,412	1,996	1,644	1,654	1,974	1,803
EGGPLANT.....	155	133	155	146	122	129	135
GARLIC.....	6	9	8	5	-	-	-
LETTUCE.....	5,900	7,048	7,188	6,633	7,059	6,739	6,541
ONIONS.....	3,026	4,266	3,146	4,061	5,481	4,032	4,023
GREEN PEAS.....	461	452	360	315	214	231	225
GREEN PEPPERS...	389	546	619	436	482	516	595
SHALLOTS.....	24	58	69	87	62	62	78
SPINACH.....	816	787	809	650	667	558	553
TOMATOES.....	5,174	4,751	5,285	5,015	4,830	5,289	5,722
SUB TOTAL.....	32,624	36,063	34,627	33,612	35,859	35,666	35,948
MELONS							
CANTALOUPS.....	3,191	3,460	3,472	3,669	4,232	4,924	4,574
HONEY BALLS.....	93	91	25	14	10	-	-
HONEY DEWS.....	96	108	147	145	156	340	325
WATERMELONS.....	4,996	6,205	5,725	6,582	7,974	9,517	9,255
SUB TOTAL.....	7,976	9,864	9,369	10,410	12,372	14,781	14,154
GRAND TOTAL....	40,600	45,927	43,996	44,022	48,231	50,447	50,102

TABLE 8--PRODUCTION OF PRINCIPAL VEGETABLES AND MELONS FOR FRESH MARKET,
1949-1955 BY SEASONS--CONTINUED

SEASONAL GROUP AND CROP	1949	1950	1951	1952	1953	1954	1955
	1000 CWT.	1000 CWT.	1000 CWT.	1000 CWT.	1000 CWT.	1000 CWT.	1000 CWT.
SUMMER SEASON							
VEGETABLES							
GREEN LIMA BEANS	455	433	344	312	302	262	235
SNAP BEANS.....	1,657	1,645	1,565	1,434	1,357	1,417	1,478
BEETS.....	431	364	360	312	333	308	281
CABBAGE.....	5,234	6,001	4,985	5,029	4,823	4,663	4,836
CARROTS.....	2,139	2,434	2,111	2,528	2,674	3,003	2,632
CAULIFLOWER.....	774	819	645	662	707	572	629
CELERY.....	2,808	2,733	2,538	2,576	2,782	2,651	2,406
SWEET CORN.....	8,035	7,803	7,992	7,740	7,753	7,829	7,790
CUCUMBERS.....	1,066	1,001	1,005	1,078	1,006	1,077	1,110
EGGPLANT.....	152	154	163	163	130	110	132
ESCAROLE.....	58	70	68	75	108	105	140
GARLIC.....	126	169	133	119	109	146	212
LETTUCE.....	6,356	6,717	6,279	7,159	7,674	7,642	7,846
ONIONS.....	16,578	18,715	16,899	15,959	19,772	18,142	17,389
GREEN PEAS.....	239	170	135	152	100	89	115
GREEN PEPPERS.....	1,242	1,155	1,204	1,209	1,321	1,423	1,495
SPINACH.....	67	64	68	43	48	44	51
TOMATOES.....	8,068	7,900	8,299	8,127	8,214	8,089	7,260
SUB TOTAL.....	55,485	58,347	54,793	54,677	59,213	57,572	66,037
MELONS							
CANTALOUPS.....	7,722	8,014	7,831	7,413	7,965	8,226	8,229
HONEY DEWS.....	1,102	1,134	1,265	1,295	1,462	1,416	1,234
WATERMELONS.....	21,096	18,790	20,044	19,385	21,315	22,050	25,623
SUB TOTAL.....	29,920	27,938	29,140	28,093	30,742	31,692	35,086
GRAND TOTAL...	85,405	86,285	83,933	82,770	89,955	89,264	91,123
FALL SEASON							
VEGETABLES							
GREEN LIMA BEANS	27	27	19	11	13	10	7
SNAP BEANS.....	1,251	1,116	1,382	1,019	1,410	1,232	1,329
BROCCOLI.....	921	947	842	1,224	1,120	779	1,077
BRUSSELS SPROUTS	459	446	524	423	676	619	444
CABBAGE.....	6,956	8,902	6,690	6,378	7,220	7,085	5,137
CARROTS.....	6,587	7,002	6,847	6,910	7,033	6,940	6,362
CAULIFLOWER.....	2,583	2,213	2,235	2,557	2,273	1,553	2,097
CELERY.....	3,677	3,561	3,847	3,859	3,758	3,764	3,991
SWEET CORN.....	140	195	142	178	319	506	510
CUCUMBERS.....	658	685	625	793	902	1,005	1,058
EGGPLANT.....	72	62	69	110	81	109	150
LETTUCE.....	6,743	7,089	7,013	8,380	7,574	7,894	8,342
GREEN PEAS.....	132	123	77	70	84	88	87
GREEN PEPPERS.....	337	300	236	316	337	414	361
SPINACH.....	786	654	589	525	518	473	387
TOMATOES.....	3,196	3,340	3,618	3,650	3,784	4,467	5,173
GRAND TOTAL...	34,525	36,662	34,755	36,403	37,102	36,938	36,512

TABLE 9--VALUE OF PRINCIPAL VEGETABLES AND MELONS FOR FRESH MARKET,
1949-1955 BY SEASONS

SEASONAL GROUP AND CROP	1949	1950	1951	1952	1953	1954	1955
	1,000 DOLLARS	1,000 DOLLARS	1,000 DOLLARS	1,000 DOLLARS	1,000 DOLLARS	1,000 DOLLARS	1,000 DOLLARS
WINTER SEASON							
VEGETABLES							
ARTICHOKES.....	2,576	2,769	2,590	3,001	3,096	2,736	3,026
GREEN LIMA BEANS	422	319	197	212	173	160	173
SNAP BEANS.....	9,004	7,897	7,942	7,771	8,224	7,778	8,436
BEETS.....	483	506	378	418	362	420	372
BROCCOLI.....	4,677	4,282	2,288	3,651	2,210	1,977	1,546
BRUSSELS SPROUTS	-	-	-	-	-	196	253
CABBAGE.....	8,288	6,508	20,800	16,987	6,217	6,027	12,577
CARROTS.....	12,598	12,501	15,641	14,843	14,497	14,486	11,804
CAULIFLOWER.....	1,646	1,314	1,849	2,381	1,420	1,691	2,866
CELERY.....	18,459	12,604	18,191	14,193	12,936	15,482	19,334
SWEET CORN.....	405	929	1,074	2,383	2,888	3,979	2,825
CUCUMBERS.....	1,147	1,775	425	1,510	1,204	1,863	1,482
EGGPLANT.....	599	595	450	762	602	714	612
ESCAROLE.....	1,702	1,415	2,414	2,760	2,245	2,134	2,596
KALE.....	638	602	982	1,060	549	558	819
LETTUCE.....	43,955	29,183	25,210	37,722	30,432	34,756	41,612
GREEN PEAS.....	662	468	400	128	84	76	70
GREEN PEPPERS...	4,000	2,926	3,848	3,949	4,039	4,579	4,733
SHALLOTS.....	472	624	705	816	1,100	851	757
SPINACH.....	6,100	5,165	5,263	5,546	4,477	4,573	4,840
TOMATOES.....	14,513	11,900	14,450	13,339	12,213	16,607	25,021
GRAND TOTAL....	132,346	104,282	125,097	133,432	108,968	121,643	145,754
SPRING SEASON							
VEGETABLES							
ASPARAGUS.....	13,992	15,441	14,388	14,967	15,015	13,782	15,206
GREEN LIMA BEANS	1,289	1,037	1,006	1,080	1,028	933	911
SNAP BEANS.....	12,471	12,124	13,564	13,938	15,226	13,225	12,828
BEETS.....	639	598	553	692	603	483	385
BROCCOLI.....	4,208	3,631	5,053	5,951	5,923	4,961	6,621
CABBAGE.....	6,748	5,222	4,195	12,352	5,076	4,451	6,755
CARROTS.....	1,892	2,046	2,912	2,327	1,575	2,280	1,740
CAULIFLOWER.....	4,645	4,363	4,177	4,022	3,632	3,571	4,350
CELERY.....	10,833	12,097	10,759	13,550	15,764	11,604	12,829
SWEET CORN.....	9,817	10,962	11,146	11,556	12,911	11,021	12,483
CUCUMBERS.....	6,708	5,742	7,835	9,878	10,700	7,703	8,316
EGGPLANT.....	483	541	659	664	500	490	518
GARLIC.....	55	73	67	46	-	-	-
LETTUCE.....	23,302	27,216	35,034	27,862	26,378	33,160	26,070
ONIONS.....	9,299	8,799	12,871	24,944	9,490	10,183	11,907
GREEN PEAS.....	3,222	2,984	2,497	2,177	1,745	1,679	1,768
GREEN PEPPERS...	4,668	3,059	4,226	4,970	4,820	4,362	4,696
SHALLOTS.....	199	374	421	435	477	422	306
SPINACH.....	3,554	3,770	3,148	3,492	3,275	2,403	2,600
TOMATOES.....	29,510	32,346	35,034	43,067	38,021	32,885	38,106
SUB TOTAL.....	147,534	152,425	169,545	197,970	172,159	159,618	168,395
MELONS							
CANTALOUPS.....	11,662	16,865	17,017	20,343	23,893	25,746	28,895
HONEY BALLS.....	418	519	142	105	72	-	-
HONEY DEWS.....	523	567	750	1,102	1,115	1,927	1,852
WATERMELONS.....	8,024	8,305	11,527	15,039	15,899	12,436	17,731
SUB TOTAL.....	20,627	26,256	29,436	36,589	40,979	40,109	48,478
GRAND TOTAL....	168,161	178,681	198,981	234,559	213,138	199,727	216,873

TABLE 9--VALUE OF PRINCIPAL VEGETABLES AND MELONS FOR FRESH MARKET,
1949-1955 BY SEASONS--CONTINUED

SEASONAL GROUP AND CROP	1949	1950	1951	1952	1953	1954	1955
	1,000 DOLLARS	1,000 DOLLARS	1,000 DOLLARS	1,000 DOLLARS	1,000 DOLLARS	1,000 DOLLARS	1,000 DOLLARS
SUMMER SEASON							
VEGETABLES							
GREEN LIMA BEANS	3,412	2,652	2,736	2,766	2,465	2,286	1,461
SNAP BEANS.....	11,372	11,542	11,585	13,482	11,635	10,704	10,194
BEEETS.....	893	812	853	1,042	1,033	825	763
CABBAGE.....	9,466	7,488	9,732	15,867	11,295	8,641	9,575
CARROTS.....	6,970	7,342	9,843	8,394	11,130	12,508	10,247
CAULIFLOWER.....	2,663	2,274	2,724	2,598	2,387	2,163	2,464
CELERY.....	9,172	9,078	9,342	14,195	9,709	8,611	9,868
SWEET CORN.....	20,000	22,308	24,215	26,372	27,820	27,002	21,658
CUCUMBERS.....	3,779	4,447	3,799	4,772	5,271	4,696	3,792
EGGPLANT.....	448	549	644	602	474	451	462
ESCAROLE.....	168	203	204	292	302	352	455
GARLIC.....	1,260	1,436	1,130	1,942	1,743	1,896	2,339
LETTUCE.....	24,562	17,273	26,677	26,843	34,341	22,700	37,015
ONIONS.....	48,302	30,180	53,330	67,543	23,465	37,019	38,814
GREEN PEAS.....	1,175	1,117	910	903	732	653	726
GREEN PEPPERS...	7,156	7,207	7,686	11,031	9,686	8,613	9,402
SPINACH.....	305	268	299	232	276	236	273
TOMATOES.....	33,202	44,442	42,691	54,790	52,277	48,424	40,604
SUB TOTAL.....	184,305	170,618	208,400	253,666	206,041	197,780	200,112
MELONS							
CANTALOUPS.....	23,781	25,137	26,236	28,833	28,704	26,855	24,781
HONEY DEWS.....	4,426	4,481	5,717	6,403	6,647	6,458	5,535
WATERMELONS.....	21,426	20,004	23,823	29,898	29,618	22,651	23,821
SUB TOTAL.....	49,633	49,622	55,776	65,134	64,969	55,964	54,137
GRAND TOTAL...	233,938	220,240	264,176	318,800	271,010	253,744	254,249
FALL SEASON							
VEGETABLES							
GREEN LIMA BEANS	135	211	119	82	96	58	50
SNAP BEANS.....	8,600	9,997	10,856	10,364	10,659	11,127	10,713
BROCCOLI.....	7,679	7,680	7,957	9,863	8,749	6,845	8,492
BRUSSELS SPROUTS	5,023	4,487	5,170	4,502	6,767	4,686	3,831
CABBAGE.....	9,877	9,998	16,537	14,006	10,224	10,342	12,443
CARROTS.....	18,063	15,472	22,877	19,962	21,103	19,197	21,359
CAULIFLOWER.....	6,269	5,971	7,592	8,241	6,567	5,688	6,843
CELERY.....	11,687	14,613	15,023	15,123	12,710	13,078	16,601
SWEET CORN.....	701	765	922	994	1,540	2,325	2,178
CUCUMBERS.....	2,635	3,226	4,521	3,713	3,838	4,555	4,841
EGGPLANT.....	315	375	636	619	540	587	453
LETTUCE.....	34,162	22,501	36,692	32,610	31,356	34,311	34,522
GREEN PEAS.....	1,343	1,181	743	536	827	999	914
GREEN PEPPERS...	1,727	2,706	3,676	3,553	3,965	2,882	2,784
SPINACH.....	3,091	3,307	3,149	2,967	2,668	2,567	2,265
TOMATOES.....	21,008	24,594	28,402	27,965	25,967	31,253	26,412
GRAND TOTAL...	132,315	127,084	164,872	155,100	147,576	150,500	164,701

TABLE 10--ARTICHOKES FOR FRESH MARKET AND PROCESSING--
ACREAGE, YIELD, PRODUCTION, SEASON AVERAGE PRICE, AND VALUE, 1949-55

ITEM, SEASONAL GROUP, AND STATE	1949	1950	1951	1952	1953	1954	1955
<u>ACRES PLANTED</u>	ACRES	ACRES	ACRES	ACRES	ACRES	ACRES	ACRES
WINTER CALIFORNIA.....	6,700	7,100	7,200	7,800	8,600	9,000	8,900
ALL STATES..	6,700	7,100	7,200	7,800	8,600	9,000	8,900
<u>ACRES HARVESTED</u>	ACRES	ACRES	ACRES	ACRES	ACRES	ACRES	ACRES
WINTER CALIFORNIA.....	6,700	7,100	7,200	7,800	8,600	9,000	8,900
ALL STATES..	6,700	7,100	7,200	7,800	8,600	9,000	8,900
<u>YIELD PER ACRE</u>	CWT.	CWT.	CWT.	CWT.	CWT.	CWT.	CWT.
WINTER CALIFORNIA.....	38	40	36	44	40	40	40
ALL STATES..	38	40	36	44	40	40	40
<u>PRODUCTION</u>	1000 CWT.	1000 CWT.	1000 CWT.	1000 CWT.	1000 CWT.	1000 CWT.	1000 CWT.
WINTER CALIFORNIA.....	255	284	259	343	344	360	356
ALL STATES..	255	284	259	343	344	360	356
<u>AVERAGE PRICE</u>	DOLLARS	DOLLARS	DOLLARS	DOLLARS	DOLLARS	DOLLARS	DOLLARS
WINTER CALIFORNIA.....	10.10	9.75	10.00	8.75	9.00	7.60	8.50
ALL STATES..	10.10	9.75	10.00	8.75	9.00	7.60	8.50
<u>VALUE</u>	1,000 DOLLARS	1,000 DOLLARS	1,000 DOLLARS	1,000 DOLLARS	1,000 DOLLARS	1,000 DOLLARS	1,000 DOLLARS
WINTER CALIFORNIA.....	2,976	2,769	2,590	3,001	3,096	2,736	3,026
ALL STATES..	2,976	2,769	2,590	3,001	3,096	2,736	3,026

TABLE 11--ASPARAGUS FOR FRESH MARKET AND PROCESSING--
ACREAGE, YIELD, PRODUCTION, SEASON AVERAGE PRICE, AND VALUE, 1949-55

ITEM, SEASONAL GROUP, AND STATE	1949	1950	1951	1952	1953	1954	1955
ACRES PLANTED	ACRES	ACRES	ACRES	ACRES	ACRES	ACRES	ACRES
EARLY SPRING							
SOUTH CAROLINA..	600	450	360	320	-	-	-
CALIFORNIA.....	69,000	71,700	70,900	69,400	69,200	72,400	76,700
GROUP TOTAL..	69,600	72,150	71,260	69,720	69,200	72,400	76,700
MID SPRING							
WASHINGTON.....	10,000	10,300	10,600	10,400	10,900	11,100	11,500
OREGON.....	400	400	400	400	390	380	370
GROUP TOTAL..	10,400	10,700	11,000	10,800	11,290	11,480	11,870
LATE SPRING							
MASSACHUSETTS..	1,600	1,500	1,500	1,500	1,600	1,600	1,700
NEW JERSEY.....	23,500	24,500	25,500	27,000	28,000	31,900	32,200
PENNSYLVANIA...	1,890	1,560	1,050	1,100	900	850	800
OHIO.....	1,070	1,070	1,110	1,050	1,050	1,040	1,040
ILLINOIS.....	8,400	8,400	7,900	8,100	8,300	8,400	9,500
MICHIGAN.....	5,900	6,500	6,800	7,700	8,100	8,700	9,800
IOWA.....	800	800	870	730	650	700	700
MARYLAND.....	1,600	1,430	1,450	1,530	2,600	2,500	2,900
DELAWARE.....	1,400	1,570	1,400	1,250	1,600	1,800	2,200
OTHER STATES 1/	1,130	1,440	1,280	1,350	1,650	2,330	2,380
GROUP TOTAL..	47,290	48,770	48,860	51,310	54,450	59,820	63,220
ALL STATES..	127,290	131,620	131,120	131,830	134,940	143,700	151,790
ACRES HARVESTED							
EARLY SPRING							
SOUTH CAROLINA..	600	450	360	320	-	-	-
CALIFORNIA.....	69,000	71,700	70,900	69,400	69,200	72,400	76,700
GROUP TOTAL..	69,600	72,150	71,260	69,720	69,200	72,400	76,700
MID SPRING							
WASHINGTON.....	10,000	10,300	10,600	10,400	10,900	11,100	11,500
OREGON.....	400	400	400	400	390	380	370
GROUP TOTAL..	10,400	10,700	11,000	10,800	11,290	11,480	11,870
LATE SPRING							
MASSACHUSETTS..	1,600	1,500	1,500	1,500	1,600	1,600	1,700
NEW JERSEY.....	23,500	24,500	25,500	27,000	28,000	31,900	32,200
PENNSYLVANIA...	1,890	1,560	1,050	1,100	900	850	800
OHIO.....	1,070	1,070	1,110	1,050	1,050	1,040	1,040
ILLINOIS.....	8,400	8,400	7,900	8,100	8,300	8,400	9,500
MICHIGAN.....	5,900	6,500	6,800	7,700	8,100	8,700	9,800
IOWA.....	800	800	870	730	650	700	700
MARYLAND.....	1,600	1,430	1,450	1,530	2,600	2,500	2,900
DELAWARE.....	1,400	1,570	1,400	1,250	1,600	1,800	2,200
OTHER STATES 1/	1,130	1,440	1,280	1,350	1,650	2,330	2,380
GROUP TOTAL..	47,290	48,770	48,860	51,310	54,450	59,820	63,220
ALL STATES..	127,290	131,620	131,120	131,830	134,940	143,700	151,790

1/ PROCESSING ONLY. N. Y., IND., WIS., MINN., MO., NEB., VA., ARK., AND IDA.

TABLE 11--ASPARAGUS FOR FRESH MARKET AND PROCESSING--
ACREAGE, YIELD, PRODUCTION, SEASON AVERAGE PRICE, AND VALUE, 1949-55--CON.

ITEM, SEASONAL GROUP, AND STATE	1949	1950	1951	1952	1953	1954	1955
<u>YIELD PER ACRE</u>	CWT.	CWT.	CWT.	CWT.	CWT.	CWT.	CWT.
EARLY SPRING							
SOUTH CAROLINA..	12	11	14	12	-	-	-
CALIFORNIA.....	24	25	22	22	22	21	25
GROUP AVERAGE	24	25	22	22	22	21	25
MID SPRING							
WASHINGTON.....	35	30	28	33	31	32	31
OREGON.....	25	20	28	28	31	29	30
GROUP AVERAGE	35	30	28	33	31	32	31
LATE SPRING							
MASSACHUSETTS..	20	21	21	20	21	21	20
NEW JERSEY.....	29	28	29	25	25	22	24
PENNSYLVANIA...	22	21	24	23	23	22	21
OHIO.....	23	22	22	21	21	20	22
ILLINOIS.....	25	22	21	18	18	17	17
MICHIGAN.....	24	22	23	21	19	15	15
IOWA.....	28	21	22	16	20	16	20
MARYLAND.....	26	27	26	27	20	22	19
DELAWARE.....	22	20	19	19	16	16	21
OTHER STATES 1/	23	12	21	20	16	16	19
GROUP AVERAGE	27	25	26	23	21	20	21
ALL STATES..	26	25	24	25	25	21	24
<u>PRODUCTION</u>	1000	1000	1000	1000	1000	1000	1000
	CWT.	CWT.	CWT.	CWT.	CWT.	CWT.	CWT.
EARLY SPRING							
SOUTH CAROLINA..	7	5	5	4	-	-	-
CALIFORNIA.....	1,656	1,792	1,560	1,527	1,522	1,520	1,918
GROUP TOTAL..	1,663	1,797	1,565	1,531	1,522	1,520	1,918
MID SPRING							
WASHINGTON.....	350	309	297	345	350	355	356
OREGON.....	10	8	11	11	12	11	11
GROUP TOTAL..	360	317	308	354	350	366	367
LATE SPRING							
MASSACHUSETTS..	32	32	32	30	34	34	34
NEW JERSEY.....	682	686	740	675	700	702	773
PENNSYLVANIA...	42	35	29	26	21	19	17
OHIO.....	25	24	24	22	22	21	23
ILLINOIS.....	210	185	166	146	149	143	162
MICHIGAN.....	142	143	156	162	122	150	147
IOWA.....	22	17	19	12	15	11	14
MARYLAND.....	42	39	38	41	52	59	59
DELAWARE.....	31	31	27	24	26	29	46
OTHER STATES 1/	26	17	27	27	27	37	46
GROUP TOTAL..	1,254	1,207	1,254	1,167	1,166	1,181	1,317
ALL STATES..	3,277	3,221	3,127	3,052	3,036	3,067	3,602

1/ PROCESSING ONLY. N. Y., IND., WIS., MINN., MO., NEB., VA., ARK., AND IDA.

TABLE 11--ASPARAGUS FOR FRESH MARKET AND PROCESSING--
ACREAGE, YIELD, PRODUCTION, SEASON AVERAGE PRICE, AND VALUE, 1949-55--CON.

ITEM, SEASONAL GROUP, AND STATE	1949	1950	1951	1952	1953	1954	1955
AVERAGE PRICE	DOLLARS	DOLLARS	DOLLARS	DOLLARS	DOLLARS	DOLLARS	DOLLARS
EARLY SPRING							
SOUTH CAROLINA..	10.43	10.40	12.80	15.00	-	-	-
CALIFORNIA.....	10.04	11.10	12.75	10.88	10.36	11.74	13.19
GROUP AVERAGE	10.04	11.09	12.75	10.89	10.36	11.74	13.19
MID SPRING							
WASHINGTON.....	8.52	10.27	10.61	9.89	10.09	9.76	11.06
OREGON.....	9.60	12.00	13.45	11.27	10.92	11.00	11.91
GROUP AVERAGE	8.55	10.31	10.71	9.93	10.11	9.80	11.08
LATE SPRING							
MASSACHUSETTS..	17.35	17.35	19.35	19.35	18.35	18.35	17.00
NEW JERSEY.....	10.73	12.21	13.41	12.70	12.18	12.63	13.23
PENNSYLVANIA...	13.67	16.30	15.08	15.46	16.33	17.68	18.00
OHIO.....	16.80	16.38	17.00	18.00	16.86	17.10	17.52
ILLINOIS.....	9.61	10.59	11.94	11.95	10.99	10.94	11.93
MICHIGAN.....	9.27	10.96	13.06	12.54	14.43	15.53	14.78
IOWA.....	7.05	8.18	9.00	9.75	9.15	10.09	9.93
MARYLAND.....	11.24	12.49	13.60	13.27	12.04	12.51	12.51
DELAWARE.....	11.06	12.58	13.78	12.96	12.35	12.62	13.02
OTHER STATES 1/	7.04	12.29	13.00	14.00	13.63	13.97	14.28
GROUP AVERAGE	10.65	12.12	13.37	12.95	12.61	13.08	13.44
ALL STATES..	10.11	11.39	12.80	11.56	11.19	12.03	13.07
VALUE	1,000	1,000	1,000	1,000	1,000	1,000	1,000
	DOLLARS	DOLLARS	DOLLARS	DOLLARS	DOLLARS	DOLLARS	DOLLARS
EARLY SPRING							
SOUTH CAROLINA..	73	52	64	60	-	-	-
CALIFORNIA.....	16,629	19,885	19,851	16,609	15,772	17,852	25,304
GROUP TOTAL..	16,702	19,937	19,915	16,669	15,772	17,852	25,304
MID SPRING							
WASHINGTON.....	2,982	3,172	3,150	3,392	3,409	3,466	3,937
OREGON.....	96	96	148	124	131	121	151
GROUP TOTAL..	3,078	3,268	3,298	3,516	3,540	3,587	4,088
LATE SPRING							
MASSACHUSETTS..	555	555	619	580	624	624	578
NEW JERSEY.....	7,320	8,378	9,526	8,575	8,526	8,363	10,225
PENNSYLVANIA...	574	558	577	435	343	336	306
OHIO.....	420	405	408	356	371	359	453
ILLINOIS.....	2,015	1,900	1,982	1,745	1,637	1,565	1,935
MICHIGAN.....	1,317	1,567	2,037	2,032	1,761	2,019	2,173
IOWA.....	155	139	171	117	119	111	157
MARYLAND.....	472	487	519	544	626	688	688
DELAWARE.....	343	390	372	311	321	366	599
OTHER STATES 1/	183	209	351	376	368	517	657
GROUP TOTAL..	13,357	14,628	16,762	15,109	14,698	15,448	17,699
ALL STATES..	35,137	37,835	40,015	35,294	34,610	36,887	47,071
1/ PROCESSING ONLY. N.Y., IND., WIS., MINN., MO., NEBR., VA., ARK., AND IDA.							

TABLE 12--ASPARAGUS FOR FRESH MARKET--
 PRODUCTION, SEASON AVERAGE PRICE, AND VALUE, 1949-55

ITEM, SEASONAL GROUP, AND STATE	1949	1950	1951	1952	1953	1954	1955
<u>PRODUCTION</u>	1000 CWT.	1000 CWT.	1000 CWT.	1000 CWT.	1000 CWT.	1000 CWT.	1000 CWT.
EARLY SPRING							
SOUTH CAROLINA..	5	4	4	4	-	-	-
CALIFORNIA.....	509	632	453	550	605	485	428
GROUP TOTAL..	514	636	457	554	605	485	428
MID SPRING							
WASHINGTON.....	140	96	92	114	106	123	101
OREGON.....	6	4	6	4	4	4	3
GROUP TOTAL..	146	100	98	118	110	127	104
LATE SPRING							
MASSACHUSETTS..	32	32	32	30	34	34	34
NEW JERSEY.....	294	283	293	286	291	280	335
ILLINOIS.....	40	40	32	27	19	19	28
MICHIGAN.....	20	18	24	22	27	12	21
IOWA.....	3	4	4	2	2	2	2
MARYLAND.....	30	25	28	25	33	25	22
DELAWARE.....	10	7	7	5	8	5	6
OTHER STATES 1/	63	52	43	42	36	35	34
GROUP TOTAL..	492	461	463	439	450	412	482
ALL STATES..	1,152	1,197	1,018	1,111	1,165	1,024	1,014
<u>AVERAGE PRICE</u>	DOLLARS	DOLLARS	DOLLARS	DOLLARS	DOLLARS	DOLLARS	DOLLARS
EARLY SPRING							
SOUTH CAROLINA..	12.15	11.00	14.15	15.00	-	-	-
CALIFORNIA.....	12.50	12.65	14.35	13.15	12.65	13.65	16.65
GROUP AVERAGE	12.50	12.64	14.35	13.16	12.65	13.65	16.65
MID SPRING							
WASHINGTON.....	9.50	10.50	10.85	10.15	10.35	9.00	10.65
OREGON.....	10.50	16.00	16.15	14.00	12.85	13.00	14.65
GROUP AVERAGE	9.06	10.72	11.17	10.28	10.44	9.13	10.96
LATE SPRING							
MASSACHUSETTS..	17.35	17.25	19.35	19.35	16.35	18.35	17.00
NEW JERSEY.....	11.65	12.65	13.50	13.50	12.50	13.65	13.65
ILLINOIS.....	12.35	15.15	16.50	17.50	16.55	15.15	16.00
MICHIGAN.....	15.65	12.35	16.65	16.65	16.35	15.35	15.85
IOWA.....	10.00	12.00	12.85	12.65	13.00	14.50	13.35
MARYLAND.....	11.50	12.35	13.50	14.15	12.35	14.00	12.35
DELAWARE.....	11.15	14.00	13.65	14.15	12.65	14.15	12.50
OTHER STATES 1/	15.11	17.13	16.44	17.45	17.20	18.14	18.65
GROUP AVERAGE	12.70	13.73	14.55	14.72	13.81	14.57	14.40
ALL STATES..	12.15	12.90	14.15	13.47	12.89	13.46	15.00
1/ PENN. AND OHIO							

TABLE 12--ASPARAGUS FOR FRESH MARKET--
 PRODUCTION, SEASON AVERAGE PRICE, AND VALUE, 1949-55-CON.

ITEM, SEASONAL GROUP, AND STATE	1949	1950	1951	1952	1953	1954	1955
VALUE	1,000 DOLLARS	1,000 DOLLARS	1,000 DOLLARS	1,000 DOLLARS	1,000 DOLLARS	1,000 DOLLARS	1,000 DOLLARS
EARLY SPRING							
SOUTH CAROLINA	61	44	57	60	-	-	-
CALIFORNIA.....	6,362	7,995	6,501	7,232	7,655	6,620	7,126
GROUP TOTAL..	6,423	8,039	6,558	7,292	7,655	6,620	7,126
MID SPRING							
WASHINGTON.....	1,260	1,008	598	1,157	1,097	1,107	1,096
OREGON.....	63	64	47	56	51	32	44
GROUP TOTAL..	1,323	1,072	1,095	1,213	1,148	1,139	1,140
LATE SPRING							
MASSACHUSETTS..	555	555	615	560	624	624	576
NEW JERSEY.....	3,425	3,560	3,956	3,361	3,056	3,622	4,375
ILLINOIS.....	514	606	526	472	354	266	446
MICHIGAN.....	313	291	400	366	441	164	333
IOWA.....	30	46	21	23	28	29	27
MARYLAND.....	345	321	276	354	406	350	272
DELAWARE.....	112	76	96	71	101	71	75
OTHER STATES <u>1/</u>	952	891	707	755	622	635	654
GROUP TOTAL..	6,246	6,350	6,735	6,462	6,214	6,003	6,940
ALL STATES..	13,992	15,441	14,388	14,767	15,015	13,782	15,206
<u>1/</u> PENN. AND OHIO							

TABLE 13--ASPARAGUS FOR PROCESSING--
 PRODUCTION, SEASON AVERAGE PRICE, AND VALUE, 1949-55

ITEM, SEASONAL GROUP, AND STATE	1949	1950	1951	1952	1953	1954	1955
PRODUCTION	TONS	TONS	TONS	TONS	TONS	TONS	TONS
EARLY SPRING							
SOUTH CAROLINA	90	60	40	-	-	-	-
CALIFORNIA.....	57,360	58,000	55,330	46,340	45,370	51,760	74,500
GROUP TOTAL..	57,450	58,060	55,370	46,340	45,370	51,760	74,500
MID SPRING							
WASHINGTON.....	10,500	10,560	10,250	11,460	11,620	11,620	12,740
OREGON.....	200	180	270	360	390	360	410
GROUP TOTAL..	10,700	10,740	10,520	11,820	12,010	11,980	13,150
LATE SPRING							
NEW JERSEY.....	15,360	20,160	22,560	19,170	20,460	21,090	21,500
ILLINOIS.....	8,500	7,240	6,700	5,950	6,460	6,200	6,720
MICHIGAN.....	6,120	6,270	6,500	7,000	4,750	5,720	6,500
IOWA.....	900	660	740	510	540	450	600
MARYLAND.....	620	690	110	790	940	1,440	1,850
DELAWARE.....	1,070	1,190	1,020	940	710	1,200	2,000
OTHER STATES <u>1/</u>	1,520	1,060	1,590	1,710	1,660	2,100	2,580
GROUP TOTAL..	36,110	37,290	39,520	36,570	35,740	38,400	41,750
ALL STATES..	106,260	106,190	105,910	97,650	93,620	102,140	129,400
<u>1/</u> N. Y., PENN., OHIO, IND., WIS., MINN., MO., NEB., VA., VA., ARK., AND IDA.							

TABLE 13--ASPARAGUS FOR PROCESSING--
 PRODUCTION, SEASON AVERAGE PRICE, AND VALUE, 1949-55-CON.

ITEM, SEASONAL GROUP, AND STATE	1949	1950	1951	1952	1953	1954	1955
AVERAGE PRICE	DOLLARS	DOLLARS	DOLLARS	DOLLARS	DOLLARS	DOLLARS	DOLLARS
EARLY SPRING							
SOUTH CAROLINA.....	135.00	140.00	165.00	-	-	-	-
CALIFORNIA.....	179.00	205.00	242.00	192.00	177.00	217.00	244.00
GROUP AVERAGE	179.00	205.00	242.00	192.00	177.00	217.00	244.00
MID SPRING							
WASHINGTON.....	164.00	205.00	210.00	195.00	199.00	203.00	223.00
OREGON.....	165.00	180.00	190.00	189.00	205.00	191.00	213.00
GROUP AVERAGE	164.00	203.00	209.00	195.00	199.00	203.00	223.00
LATE SPRING							
NEW JERSEY.....	201.00	238.00	267.00	242.00	239.00	239.00	258.00
ILLINOIS.....	177.00	187.00	217.00	214.00	198.00	206.00	221.00
MICHIGAN.....	164.00	213.00	248.00	238.00	278.00	310.00	292.00
IOWA.....	139.00	138.00	162.00	180.00	172.00	182.00	186.00
MARYLAND.....	205.00	240.00	277.00	240.00	232.00	235.00	252.00
DELAWARE.....	216.00	245.00	271.00	255.00	242.00	246.00	262.00
OTHER STATES 1/	148.00	242.00	270.00	277.00	277.00	275.00	284.00
GROUP AVERAGE	187.00	223.00	254.00	238.00	237.00	246.00	258.00
ALL STATES..	180.00	211.00	243.00	209.00	203.00	226.00	246.00
VALUE	1,000	1,000	1,000	1,000	1,000	1,000	1,000
	DOLLARS	DOLLARS	DOLLARS	DOLLARS	DOLLARS	DOLLARS	DOLLARS
EARLY SPRING							
SOUTH CAROLINA.....	12	8	7	-	-	-	-
CALIFORNIA.....	10,267	11,890	13,390	9,377	8,119	11,232	18,178
GROUP TOTAL..	10,279	11,898	13,397	9,377	8,119	11,232	18,178
MID SPRING							
WASHINGTON.....	1,722	2,164	2,152	2,235	2,312	2,359	2,841
OREGON.....	33	32	51	68	50	69	87
GROUP TOTAL..	1,755	2,196	2,203	2,303	2,392	2,428	2,928
LATE SPRING							
NEW JERSEY.....	3,895	4,798	5,970	4,712	4,890	5,041	5,650
ILLINOIS.....	1,504	1,354	1,411	1,273	1,283	1,277	1,485
MICHIGAN.....	1,004	1,336	1,637	1,556	1,320	1,835	1,840
IOWA.....	125	91	120	92	93	82	112
MARYLAND.....	127	166	141	190	218	338	416
DELAWARE.....	231	292	276	240	220	253	524
OTHER STATES 1/	225	261	429	474	460	577	722
GROUP TOTAL..	7,111	8,298	10,027	8,647	8,484	9,445	10,759
ALL STATES..	19,145	22,392	25,627	20,327	18,995	23,105	31,865
1/N.Y., PENN., OHIO, IND., WIS., MINN., MO., NEB., VA., OK., AND IDA.							

TABLE 14--GREEN LIMA BEANS FOR FRESH MARKET--
ACREAGE, YIELD, PRODUCTION, SEASON AVERAGE PRICE, AND VALUE, 1949-55

ITEM, SEASONAL GROUP, AND STATE	1949	1950	1951	1952	1953	1954	1955
<u>ACRES PLANTED</u>	ACRES	ACRES	ACRES	ACRES	ACRES	ACRES	ACRES
WINTER							
FLORIDA.....	1,150	1,100	1,100	800	650	550	650
SPRING							
SOUTH CAROLINA..	3,000	2,900	2,700	2,300	2,200	2,300	2,100
FLORIDA.....	3,600	3,350	3,700	2,300	2,800	2,400	2,500
GROUP TOTAL..	6,600	6,250	6,400	5,100	5,000	4,700	4,600
SUMMER							
NEW YORK.....	3,600	2,800	2,200	2,100	1,500	1,000	900
NEW JERSEY.....	3,500	2,800	1,800	1,300	1,800	1,700	1,400
OHIO.....	1,500	1,400	900	500	220	220	200
MARYLAND.....	1,700	1,200	1,100	1,000	1,200	900	1,000
NORTH CAROLINA..	1,500	1,600	1,500	1,500	1,400	1,300	1,300
GEORGIA.....	6,200	6,000	5,400	5,600	6,200	6,000	5,800
GROUP TOTAL..	19,200	15,900	12,900	12,500	12,320	11,120	10,600
FALL							
VIRGINIA.....	1,000	800	550	400	400	400	350
ALL STATES..	27,050	24,050	20,950	18,800	18,370	16,770	16,200
<u>ACRES HARVESTED</u>	ACRES	ACRES	ACRES	ACRES	ACRES	ACRES	ACRES
WINTER							
FLORIDA.....	950	750	900	600	600	500	500
SPRING							
SOUTH CAROLINA..	3,000	2,900	2,700	2,300	2,200	2,300	2,100
FLORIDA.....	3,600	3,200	3,700	2,700	2,700	2,400	2,400
GROUP TOTAL..	6,600	6,100	6,400	5,000	4,900	4,700	4,500
SUMMER							
NEW YORK.....	3,400	2,600	2,000	1,800	1,300	800	700
NEW JERSEY.....	3,400	2,800	1,800	1,500	1,800	1,700	1,400
OHIO.....	1,600	1,400	900	500	220	220	200
MARYLAND.....	1,700	1,300	1,100	1,000	1,200	900	1,000
NORTH CAROLINA..	1,500	1,600	1,500	1,500	1,400	1,200	1,300
GEORGIA.....	6,200	6,000	5,400	5,600	6,200	6,000	5,800
GROUP TOTAL..	17,800	15,700	12,700	12,200	12,120	10,920	10,400
FALL							
VIRGINIA.....	1,000	800	550	400	400	400	350
ALL STATES..	26,450	23,550	20,550	18,200	18,020	16,520	15,750

TABLE 14--GREEN LIMA BEANS FOR FRESH MARKET--
ACREAGE, YIELD, PRODUCTION, SEASON AVERAGE PRICE, AND VALUE, 1949-55--CON.

ITEM, SEASONAL GROUP, AND STATE	1949	1950	1951	1952	1953	1954	1955
<u>YIELD PER ACRE</u>	CWT.	CWT.	CWT.	CWT.	CWT.	CWT.	CWT.
WINTER							
FLORIDA.....	37	34	22	29	22	24	27
SPRING							
SOUTH CAROLINA.	14	16	16	18	14	19	22
FLORIDA.....	30	30	22	29	26	29	29
GROUP AVERAGE	23	23	19	24	21	24	26
SUMMER							
NEW YORK.....	38	46	43	43	45	46	32
NEW JERSEY.....	24	30	34	34	37	34	32
OHIO.....	38	38	25	32	40	38	37
MARYLAND.....	29	29	27	29	24	25	22
NORTH CAROLINA.	22	19	21	19	19	22	27
GEORGIA.....	16	18	19	18	18	18	18
GROUP AVERAGE	25	29	27	26	25	24	23
FALL							
VIRGINIA.....	27	34	24	27	32	26	19
ALL STATES..	25	27	25	25	24	24	24
<u>PRODUCTION</u>	1000	1000	1000	1000	1000	1000	1000
	CWT.	CWT.	CWT.	CWT.	CWT.	CWT.	CWT.
WINTER							
FLORIDA.....	35	#32	20	17	13	12	14
SPRING							
SOUTH CAROLINA.	42	45	43	41	31	44	46
FLORIDA.....	108	#36	31	#78	70	70	#70
GROUP TOTAL..	150	142	124	119	101	114	116
SUMMER							
NEW YORK.....	#129	#120	86	77	58	37	22
NEW JERSEY.....	82	84	51	61	67	58	45
OHIO.....	61	53	32	16	9	8	7
MARYLAND.....	49	38	30	29	29	22	22
NORTH CAROLINA.	35	30	32	28	27	29	35
GEORGIA.....	99	102	102	101	112	108	104
GROUP TOTAL..	455	433	344	312	302	262	235
FALL							
VIRGINIA.....	27	27	19	11	13	10	7
ALL STATES..	667	634	507	459	429	398	372

PRODUCTION NOT MARKETED EXCLUDED IN COMPUTING VALUE. SEE P. 135

TABLE 14--GREEN LIMA BEANS FOR FRESH MARKET--
ACREAGE, YIELD, PRODUCTION, SEASON AVERAGE PRICE, AND VALUE, 1949-55--CON.

ITEM, SEASONAL GROUP, AND STATE	1949	1950	1951	1952	1953	1954	1955
AVERAGE PRICE	DOLLARS	DOLLARS	DOLLARS	DOLLARS	DOLLARS	DOLLARS	DOLLARS
WINTER							
FLORIDA.....	12.05	10.30	9.85	12.50	13.30	13.30	12.35
SPRING							
SOUTH CAROLINA.	7.80	6.70	7.50	10.30	11.70	7.05	7.35
FLORIDA.....	8.90	8.10	8.45	9.40	9.50	8.90	9.40
GROUP AVERAGE	8.59	7.63	8.11	9.73	10.18	8.18	8.51
SUMMER							
NEW YORK.....	6.55	5.15	8.75	8.60	7.55	7.20	9.55
NEW JERSEY.....	6.70	5.45	6.70	8.60	3.30	7.95	7.50
OHIO.....	10.20	8.10	10.80	9.80	11.20	9.10	10.80
MARYLAND.....	6.55	7.50	7.20	10.00	7.05	8.30	4.70
NORTH CAROLINA.	7.65	7.95	5.60	9.40	10.00	11.25	6.10
GEORGIA.....	8.75	6.40	8.10	8.60	7.95	9.05	5.00
GROUP AVERAGE	7.65	6.31	7.95	8.87	8.16	8.73	6.22
FALL							
VIRGINIA.....	5.00	7.80	6.25	7.50	7.35	5.80	7.20
ALL STATES..	7.99	6.87	8.00	9.18	8.77	8.64	7.15
VALUE	1,000	1,000	1,000	1,000	1,000	1,000	1,000
	DOLLARS	DOLLARS	DOLLARS	DOLLARS	DOLLARS	DOLLARS	DOLLARS
WINTER							
FLORIDA.....	422	319	197	212	173	160	173
SPRING							
SOUTH CAROLINA.	328	308	322	422	363	310	338
FLORIDA.....	961	729	684	658	665	623	573
GROUP TOTAL..	1,289	1,037	1,006	1,080	1,028	933	911
SUMMER							
NEW YORK.....	786	551	752	662	444	266	210
NEW JERSEY.....	549	458	509	525	556	461	339
OHIO.....	622	429	346	157	101	73	76
MARYLAND.....	321	285	216	290	204	183	103
NORTH CAROLINA.	268	238	179	263	270	326	214
GEORGIA.....	866	591	834	869	890	977	520
GROUP TOTAL..	3,412	2,652	2,736	2,766	2,465	2,286	1,461
FALL							
VIRGINIA.....	135	211	119	82	96	58	50
ALL STATES..	5,258	4,219	4,058	4,140	3,762	3,437	2,595

TABLE 15--SNAP BEANS FOR FRESH MARKET--
ACREAGE, YIELD, PRODUCTION, SEASON AVERAGE PRICE, AND VALUE, 1949-55

ITEM, SEASONAL GROUP, AND STATE	1949	1950	1951	1952	1953	1954	1955
ACRES PLANTED	ACRES	ACRES	ACRES	ACRES	ACRES	ACRES	ACRES
WINTER							
FLORIDA.....	31,400	37,500	36,500	31,300	23,600	24,300	26,100
EARLY SPRING							
FLORIDA.....	18,000	25,000	23,400	16,100	12,800	15,000	17,100
TEXAS.....	5,000	4,700	3,000	2,000	1,500	1,000	1,600
GROUP TOTAL..	23,000	29,700	26,400	18,100	14,300	16,000	18,700
MID SPRING							
SOUTH CAROLINA..	9,400	9,400	7,300	8,100	8,200	8,200	7,700
GEORGIA.....	5,500	6,200	5,600	5,000	5,200	4,700	4,400
ALABAMA.....	1,400	1,500	1,600	1,300	1,100	1,000	1,000
MISSISSIPPI.....	3,300	3,200	3,400	3,000	2,500	3,000	2,600
LOUISIANA.....	3,700	4,000	3,800	3,700	3,400	3,600	4,000
GROUP TOTAL..	23,300	24,300	21,700	21,100	20,400	20,500	19,700
LATE SPRING							
NEW JERSEY.....	4,000	3,700	3,500	3,000	2,900	3,400	3,400
MARYLAND.....	3,900	4,000	3,300	3,200	3,400	3,100	2,900
VIRGINIA.....	5,400	4,500	4,300	3,900	4,500	5,000	4,300
NORTH CAROLINA..	5,800	5,000	5,700	5,400	5,000	5,500	5,000
ARKANSAS.....	2,400	1,700	1,500	1,200	1,200	900	700
CALIFORNIA.....	3,100	3,400	2,900	2,600	2,400	3,000	3,000
GROUP TOTAL..	24,500	23,200	21,200	19,300	19,400	20,900	19,300
SUMMER							
NEW HAMPSHIRE..	350	300	300	300	300	250	250
MASSACHUSETTS..	1,500	1,450	1,650	1,500	1,400	1,500	1,400
RHODE ISLAND...	350	350	300	250	250	200	200
CONNECTICUT....	1,150	1,250	1,350	1,200	1,200	1,200	1,100
NEW YORK, L.I..	2,200	2,200	2,400	2,200	2,200	1,900	1,500
NEW YORK OTHER.	13,800	12,500	13,500	13,500	12,500	12,000	13,700
PENNSYLVANIA...	4,100	3,300	3,200	3,500	3,000	2,900	2,700
OHIO.....	3,500	3,600	3,200	3,200	3,200	3,300	3,100
ILLINOIS.....	1,400	1,500	1,300	1,400	1,200	1,100	1,100
MICHIGAN.....	2,800	2,600	2,400	2,300	2,500	2,600	2,500
VIRGINIA.....	800	650	600	550	500	700	800
NORTH CAROLINA..	8,300	8,400	7,200	6,600	6,900	7,900	8,100
GEORGIA.....	2,800	2,500	2,200	2,200	1,800	1,800	1,900
TENNESSEE.....	1,700	1,700	1,500	1,800	1,900	2,000	1,700
ALABAMA.....	1,300	1,500	1,200	1,000	1,300	1,500	1,300
COLORADO.....	1,100	1,100	900	950	1,000	850	850
GROUP TOTAL..	47,250	44,900	43,200	42,450	41,150	41,700	42,200
EARLY FALL							
NEW JERSEY.....	2,700	2,400	1,700	1,800	1,600	1,900	1,800
MARYLAND.....	1,300	1,100	1,100	900	1,000	800	800
VIRGINIA.....	7,900	8,000	6,400	5,800	6,800	6,700	4,200
NORTH CAROLINA..	1,000	1,200	1,000	1,200	1,400	1,400	1,300
SOUTH CAROLINA..	3,900	3,300	3,400	3,200	2,700	2,100	1,800
MISSISSIPPI.....	2,100	1,800	1,500	1,500	1,800	1,500	1,200
ARKANSAS.....	800	600	400	300	550	300	300
LOUISIANA.....	2,400	2,000	2,000	2,200	2,600	1,700	1,200
CALIFORNIA.....	2,500	3,100	2,700	2,300	2,400	2,700	2,500
GROUP TOTAL..	24,600	23,500	20,200	19,200	20,850	19,100	15,100
LATE FALL							
FLORIDA.....	27,500	26,800	23,700	19,000	18,900	19,700	19,400
TEXAS.....	3,500	2,500	2,000	2,200	2,000	2,000	2,000
GROUP TOTAL..	31,000	29,300	25,700	21,200	20,900	21,700	21,400
ALL STATES..	205,050	212,500	194,900	172,650	160,600	164,200	162,500

TABLE 15--SNAP BEANS FOR FRESH MARKET--

ACREAGE, YIELD, PRODUCTION, SEASON AVERAGE PRICE, AND VALUE, 1949-55--CON.

ITEM, SEASONAL GROUP, AND STATE	1949	1950	1951	1952	1953	1954	1955
ACRES HARVESTED	ACRES	ACRES	ACRES	ACRES	ACRES	ACRES	ACRES
WINTER							
FLORIDA.....	30,100	32,600	32,800	30,300	22,300	23,600	24,600
EARLY SPRING							
FLORIDA.....	16,700	20,000	22,500	14,800	11,300	11,600	16,200
TEXAS.....	5,000	4,700	3,000	2,000	1,500	1,000	1,000
GROUP TOTAL..	21,700	24,700	25,500	15,800	12,800	12,600	17,200
MID SPRING							
SOUTH CAROLINA..	9,400	9,200	7,300	8,100	8,200	8,200	6,700
GEORGIA.....	5,500	6,200	5,600	5,000	5,200	4,700	4,400
ALABAMA.....	1,400	1,500	1,600	1,300	1,100	1,000	1,000
MISSISSIPPI....	3,300	3,200	3,400	3,000	2,500	3,000	2,600
LOUISIANA.....	3,700	4,000	3,800	3,500	3,200	3,600	3,200
GROUP TOTAL..	23,300	24,100	21,700	20,900	20,200	20,500	17,900
LATE SPRING							
NEW JERSEY.....	4,000	3,700	3,500	3,000	2,900	3,400	3,400
MARYLAND.....	3,800	4,000	3,300	3,200	3,400	3,100	2,900
VIRGINIA.....	5,400	4,500	4,300	3,900	4,500	5,000	4,300
NORTH CAROLINA..	5,800	6,000	5,700	5,400	5,000	5,500	5,000
ARKANSAS.....	2,400	1,700	1,500	1,200	1,200	900	700
CALIFORNIA.....	3,100	3,400	2,900	2,600	2,400	3,000	3,000
GROUP TOTAL..	24,500	23,300	21,200	19,300	19,400	20,900	19,300
SUMMER							
NEW HAMPSHIRE..	350	300	300	300	300	250	250
MASSACHUSETTS..	1,400	1,400	1,600	1,400	1,300	1,300	1,200
RHODE ISLAND...	350	350	300	250	250	200	200
CONNECTICUT....	1,100	1,200	1,300	1,100	1,100	1,100	950
NEW YORK, L.I..	2,000	2,000	2,200	2,000	2,000	1,400	1,500
NEW YORK OTHER..	13,800	12,500	12,500	12,000	10,500	11,700	11,700
PENNSYLVANIA...	3,800	3,300	3,200	3,500	2,900	2,900	2,600
OHIO.....	3,600	3,600	3,200	3,200	3,200	3,300	3,100
ILLINOIS.....	1,400	1,500	1,300	1,400	1,200	1,100	1,100
MICHIGAN.....	2,800	2,600	2,400	2,300	2,500	2,600	2,500
VIRGINIA.....	800	650	600	550	500	700	800
NORTH CAROLINA..	8,300	8,400	7,200	6,600	6,900	7,900	8,100
GEORGIA.....	2,800	2,500	2,200	2,200	1,800	1,800	1,900
TENNESSEE.....	1,700	1,700	1,500	1,800	1,900	2,000	1,700
ALABAMA.....	1,300	1,500	1,200	1,000	1,300	1,500	1,300
COLORADO.....	1,000	1,000	750	850	750	750	750
GROUP TOTAL..	46,500	44,500	41,750	40,450	38,400	40,500	39,650
EARLY FALL							
NEW JERSEY.....	2,500	2,400	1,500	1,800	1,600	1,900	1,800
MARYLAND.....	1,300	1,100	1,100	900	1,000	800	800
VIRGINIA.....	7,900	8,000	6,400	5,200	6,800	5,600	4,200
NORTH CAROLINA..	1,000	1,200	1,000	450	800	700	600
SOUTH CAROLINA..	3,700	3,300	3,400	2,500	2,700	2,000	1,600
MISSISSIPPI....	2,100	1,800	1,500	1,100	1,800	1,200	1,200
ARKANSAS.....	800	600	400	300	550	300	300
LOUISIANA.....	2,000	2,000	1,600	1,500	1,300	900	1,000
CALIFORNIA.....	2,500	3,100	2,700	2,300	2,400	2,700	2,500
GROUP TOTAL..	23,800	23,500	19,600	16,050	18,950	16,100	14,000
LATE FALL							
FLORIDA.....	15,500	11,600	20,700	15,400	17,000	16,600	18,300
TEXAS.....	3,000	1,600	1,000	2,200	2,000	2,000	1,500
GROUP TOTAL..	18,500	13,200	21,700	17,600	19,000	18,600	19,800
ALL STATES..	188,400	185,900	184,250	161,400	151,050	152,800	152,450

TABLE 15--SNAP BEANS FOR FRESH MARKET--
ACREAGE, YIELD, PRODUCTION, SEASON AVERAGE PRICE, AND VALUE, 1949-55--CON.

ITEM, SEASONAL GROUP, AND STATE	1949	1950	1951	1952	1953	1954	1955
YIELD PER ACRE	CWT.	CWT.	CWT.	CWT.	CWT.	CWT.	CWT.
WINTER							
FLORIDA.....	32	28	28	27	34	36	39
EARLY SPRING							
FLORIDA.....	32	30	38	33	36	36	38
TEXAS.....	15	18	15	21	21	21	16
GROUP AVERAGE	29	28	35	32	34	35	37
MID SPRING							
SOUTH CAROLINA.	24	16	18	21	14	26	20
GEORGIA.....	18	15	15	18	16	21	15
ALABAMA.....	20	20	21	21	21	20	21
MISSISSIPPI.....	22	26	16	21	21	27	27
LOUISIANA.....	22	24	22	21	24	33	21
GROUP AVERAGE	22	19	18	20	17	26	20
LATE SPRING							
NEW JERSEY.....	33	34	39	32	40	38	40
MARYLAND.....	24	24	28	27	28	24	24
VIRGINIA.....	24	22	26	30	36	22	27
NORTH CAROLINA.	22	22	21	22	23	27	30
ARKANSAS.....	21	21	18	16	18	16	22
CALIFORNIA.....	87	96	100	105	107	105	100
GROUP AVERAGE	33	35	37	37	40	38	41
SUMMER							
NEW HAMPSHIRE..	31	31	50	30	35	35	40
MASSACHUSETTS..	32	32	38	25	37	35	31
RHODE ISLAND...	32	35	35	30	40	35	40
CONNECTICUT....	34	34	35	30	35	35	35
NEW YORK, L.I..	36	48	44	39	45	44	40
NEW YORK OTHER.	42	40	44	44	42	40	40
PENNSYLVANIA...	44	45	45	36	42	40	42
OHIO.....	39	42	39	38	38	39	42
ILLINOIS.....	30	27	28	21	22	26	32
MICHIGAN.....	27	27	30	33	30	32	32
VIRGINIA.....	24	28	26	28	24	32	36
NORTH CAROLINA.	30	33	32	30	27	30	36
GEORGIA.....	27	33	26	26	30	27	28
TENNESSEE.....	38	39	34	28	36	33	39
ALABAMA.....	24	28	22	18	16	15	26
COLORADO.....	5	48	45	45	45	45	45
GROUP AVERAGE	36	37	37	35	35	35	37
EARLY FALL							
NEW JERSEY.....	33	28	30	30	30	35	35
MARYLAND.....	26	26	22	27	24	24	27
VIRGINIA.....	28	34	34	30	39	26	36
NORTH CAROLINA.	21	21	21	18	18	14	9
SOUTH CAROLINA.	18	20	28	20	30	12	21
MISSISSIPPI.....	15	22	14	10	13	9	16
ARKANSAS.....	15	18	12	10	20	38	34
LOUISIANA.....	22	26	21	18	22	21	26
CALIFORNIA.....	105	93	106	128	135	128	120
GROUP AVERAGE	33	36	38	39	43	40	45
LATE FALL							
FLORIDA.....	28	21	30	24	33	33	37
TEXAS.....	14	14	12	10	15	16	15
GROUP AVERAGE	26	20	29	22	31	31	35
ALL STATES..	31	30	32	31	34	34	36

TABLE 15--SNAP BEANS FOR FRESH MARKET--
ACREAGE, YIELD, PRODUCTION, SEASON AVERAGE PRICE, AND VALUE, 1949-55-CON.

ITEM, SEASONAL GROUP, AND STATE	1949	1950	1951	1952	1953	1954	1955
PRODUCTION	1000 CWT.	1000 CWT.	1000 CWT.	1000 CWT.	1000 CWT.	1000 CWT.	1000 CWT.
WINTER							
FLORIDA.....	963	913	#918	818	758	650	#959
EARLY SPRING							
FLORIDA.....	#534	#600	#855	488	407	418	#616
TEXAS.....	75	85	48	42	32	21	16
GROUP TOTAL..	609	685	903	530	439	439	632
MID SPRING							
SOUTH CAROLINA..	226	147	131	170	115	213	134
GEORGIA.....	99	93	84	90	83	99	66
ALABAMA.....	28	30	34	27	23	20	21
MISSISSIPPI....	73	83	54	63	52	81	70
LOUISIANA.....	81	96	84	74	77	119	#67
GROUP TOTAL..	507	449	387	424	350	532	358
LATE SPRING							
NEW JERSEY.....	132	126	136	96	116	129	#136
MARYLAND.....	91	96	92	86	95	74	70
VIRGINIA.....	130	99	112	117	162	110	116
NORTH CAROLINA..	128	132	120	119	115	#148	#150
ARKANSAS.....	#50	36	27	19	22	16	15
CALIFORNIA.....	270	326	290	273	257	315	300
GROUP TOTAL..	801	815	777	710	767	792	787
SUMMER							
NEW HAMPSHIRE..	11	9	9	9	10	9	10
MASSACHUSETTS..	45	45	61	49	48	46	37
RHODE ISLAND...	11	12	10	8	10	7	8
CONNECTICUT....	37	41	46	33	38	38	33
NEW YORK, L.I..	#72	#96	#97	78	#90	62	#60
NEW YORK OTHER..	580	500	550	528	441	468	468
PENNSYLVANIA...	#167	148	144	126	122	116	109
OHIO.....	140	151	125	122	122	129	130
ILLINOIS.....	42	40	36	29	26	29	35
MICHIGAN.....	76	70	72	76	75	83	80
VIRGINIA.....	19	18	17	15	12	22	29
NORTH CAROLINA..	249	277	230	198	186	237	#292
GEORGIA.....	76	82	57	57	54	49	53
TENNESSEE.....	65	66	51	50	68	66	66
ALABAMA.....	31	42	26	18	21	22	34
COLORADO.....	36	#48	34	38	34	34	34
GROUP TOTAL..	1,657	1,645	1,565	1,434	1,357	1,417	1,478
EARLY FALL							
NEW JERSEY.....	82	67	45	54	48	66	63
MARYLAND.....	34	29	24	24	24	19	22
VIRGINIA.....	221	272	218	156	265	146	151
NORTH CAROLINA..	#21	#25	21	8	14	10	5
SOUTH CAROLINA..	67	66	95	50	81	24	34
MISSISSIPPI....	32	40	21	11	23	11	19
ARKANSAS.....	12	11	5	3	11	11	10
LOUISIANA.....	44	52	34	27	29	19	#26
CALIFORNIA.....	262	288	286	294	324	346	300
GROUP TOTAL..	775	850	749	627	819	652	630
LATE FALL							
FLORIDA.....	434	244	#621	370	#561	548	#677
TEXAS.....	42	22	12	22	30	32	22
GROUP TOTAL..	476	266	633	392	591	580	699
ALL STATES..	5,788	5,623	5,932	4,935	5,081	5,262	5,543

PRODUCTION NOT MARKETED EXCLUDED IN COMPUTING VALUE. SEE P. 135.

TABLE 15--SNAP BEANS FOR FRESH MARKET--
ACREAGE, YIELD, PRODUCTION, SEASON AVERAGE PRICE, AND VALUE, 1949-55--CON.

ITEM, SEASONAL GROUP, AND STATE	1949	1950	1951	1952	1953	1954	1955
AVERAGE PRICE	DOLLARS	DOLLARS	DOLLARS	DOLLARS	DOLLARS	DOLLARS	DOLLARS
WINTER							
FLORIDA.....	9.35	8.65	9.65	9.50	10.85	9.15	9.15
EARLY SPRING							
FLORIDA.....	7.50	7.00	8.00	9.85	9.15	8.50	8.35
TEXAS.....	7.00	7.85	7.50	8.65	8.00	6.35	9.50
GROUP AVERAGE	7.42	7.12	7.96	9.75	9.07	8.40	8.38
MID SPRING							
SOUTH CAROLINA..	6.85	6.35	7.65	6.35	9.85	5.65	7.50
GEORGIA.....	6.65	4.85	7.00	7.15	8.50	4.35	6.15
ALABAMA.....	9.15	7.00	10.35	9.65	12.00	7.35	9.00
MISSISSIPPI....	7.85	6.65	9.15	7.00	10.35	5.50	7.00
LOUISIANA.....	9.15	8.15	8.35	9.00	8.30	5.50	6.65
GROUP AVERAGE	7.45	6.52	9.11	7.49	9.41	5.42	7.09
LATE SPRING							
NEW JERSEY.....	5.15	6.85	6.15	9.00	8.50	8.35	5.55
MARYLAND.....	5.50	6.00	6.15	7.35	9.35	6.00	4.85
VIRGINIA.....	5.00	4.50	7.35	5.35	11.50	7.00	7.25
NORTH CAROLINA..	7.15	3.85	6.85	6.65	9.65	5.35	5.25
ARKANSAS.....	4.50	5.35	5.35	6.65	8.65	5.85	4.35
CALIFORNIA.....	7.50	7.00	8.15	9.35	11.35	11.65	10.50
GROUP AVERAGE	6.25	5.97	7.15	7.88	10.37	8.60	7.31
SUMMER							
NEW HAMPSHIRE..	11.60	10.80	10.00	12.40	11.50	12.00	12.00
MASSACHUSETTS..	12.00	11.20	11.20	12.00	11.80	10.40	11.20
RHODE ISLAND...	12.00	11.60	10.80	12.80	11.80	10.40	10.80
CONNECTICUT....	12.00	12.00	11.20	13.60	12.80	11.20	11.00
NEW YORK, L.I..	5.15	5.85	6.15	9.00	9.15	6.50	5.65
NEW YORK OTHER..	5.35	7.35	7.00	8.65	7.85	7.00	7.35
PENNSYLVANIA...	6.50	7.00	7.35	9.15	9.00	8.50	8.15
OHIO.....	6.70	7.50	8.35	10.50	9.50	7.85	7.35
ILLINOIS.....	7.00	8.15	8.65	8.35	9.35	7.50	6.35
MICHIGAN.....	7.15	9.15	7.35	9.85	9.65	8.50	8.35
VIRGINIA.....	6.15	4.50	6.65	7.65	5.65	6.65	6.55
NORTH CAROLINA..	7.00	5.15	6.50	9.15	8.35	7.50	5.85
GEORGIA.....	6.50	6.50	7.65	10.00	7.15	7.85	4.15
TENNESSEE.....	6.35	4.85	6.35	9.65	7.15	5.00	5.35
ALABAMA.....	9.35	9.00	10.65	12.35	11.50	12.15	7.00
COLORADO.....	7.35	6.65	8.00	9.85	9.65	8.35	7.00
GROUP AVERAGE	6.94	7.10	7.49	9.40	8.63	7.55	7.09
EARLY FALL							
NEW JERSEY.....	4.00	6.15	7.50	6.65	7.35	5.65	3.85
MARYLAND.....	4.15	5.50	6.35	5.50	6.65	4.85	5.85
VIRGINIA.....	3.65	7.85	6.85	9.15	5.85	6.85	7.65
NORTH CAROLINA..	3.65	4.35	6.65	7.15	7.35	7.15	7.50
SOUTH CAROLINA..	6.00	8.50	9.00	8.50	6.65	9.35	6.65
MISSISSIPPI....	6.00	7.65	8.15	9.00	9.85	9.15	7.00
ARKANSAS.....	5.15	6.00	6.00	7.15	6.50	6.50	5.50
LOUISIANA.....	5.00	7.35	9.85	10.65	6.50	8.15	6.00
CALIFORNIA.....	8.50	8.50	11.35	9.85	9.50	10.25	10.85
GROUP AVERAGE	5.78	7.76	9.03	9.10	7.66	8.70	7.03
LATE FALL							
FLORIDA.....	9.15	13.35	8.00	12.00	7.85	9.50	7.50
TEXAS.....	5.00	8.50	10.00	10.00	8.65	7.85	8.50
GROUP AVERAGE	8.78	12.95	8.05	11.89	7.89	9.41	7.53
ALL STATES..	7.34	7.53	8.13	9.23	9.08	8.17	7.91

TABLE 15--SNAP BEANS FOR FRESH MARKET--
ACREAGE, YIELD, PRODUCTION, SEASON AVERAGE PRICE, AND VALUE, 1949-55--CON.

ITEM, SEASONAL GROUP, AND STATE	1949	1950	1951	1952	1953	1954	1955
VALUE	1,000 DOLLARS	1,000 DOLLARS	1,000 DOLLARS	1,000 DOLLARS	1,000 DOLLARS	1,000 DOLLARS	1,000 DOLLARS
WINTER							
FLORIDA.....	9,004	7,897	7,942	7,771	8,224	7,778	8,436
EARLY SPRING							
FLORIDA.....	3,202	3,661	4,512	4,807	3,724	3,553	4,801
TEXAS.....	525	667	360	363	256	133	152
GROUP TOTAL..	3,727	4,328	4,872	5,170	3,980	3,686	4,953
MID SPRING							
SOUTH CAROLINA..	1,548	933	1,002	1,164	1,133	1,203	1,005
GEORGIA.....	658	451	588	644	706	431	406
ALABAMA.....	256	210	352	261	276	147	189
MISSISSIPPI....	573	552	494	441	538	446	490
LOUISIANA.....	741	782	701	665	639	654	386
GROUP TOTAL..	3,775	2,928	3,137	3,176	3,292	2,881	2,476
LATE SPRING							
NEW JERSEY.....	680	863	836	864	986	1,077	631
MARYLAND.....	500	576	566	632	388	444	340
VIRGINIA.....	650	446	323	626	1,863	550	563
NORTH CAROLINA..	915	508	522	791	1,110	760	642
ARKANSAS.....	198	193	144	126	190	94	73
CALIFORNIA.....	2,025	2,282	2,364	2,553	2,917	3,733	3,150
GROUP TOTAL..	4,968	4,868	5,555	5,592	7,954	6,658	5,399
SUMMER							
NEW HAMPSHIRE..	128	97	90	112	116	90	120
MASSACHUSETTS..	540	504	683	588	566	478	414
RHODE ISLAND...	132	139	108	102	118	73	86
CONNECTICUT....	444	492	515	449	486	426	363
NEW YORK, L.I..	340	509	480	702	660	403	220
NEW YORK OTHER..	3,683	3,575	3,850	4,567	3,462	3,276	3,440
PENNSYLVANIA...	1,008	1,036	1,058	1,153	1,098	986	888
OHIO.....	938	1,132	1,044	1,221	1,159	1,013	956
ILLINOIS.....	294	326	311	242	217	218	233
MICHIGAN.....	543	640	529	749	724	706	708
VIRGINIA.....	117	31	112	115	68	146	126
NORTH CAROLINA..	1,743	1,427	1,495	1,812	1,553	1,540	1,591
GEORGIA.....	494	533	436	570	386	385	220
TENNESSEE.....	413	320	324	482	486	396	353
ALABAMA.....	290	378	277	222	242	267	239
COLORADO.....	265	253	272	336	294	301	238
GROUP TOTAL..	11,372	11,542	11,585	13,482	11,635	10,704	10,194
EARLY FALL							
NEW JERSEY.....	328	412	339	359	353	373	558
MARYLAND.....	141	160	152	132	160	92	129
VIRGINIA.....	807	2,135	1,493	1,427	1,550	1,000	1,155
NORTH CAROLINA..	40	83	140	57	103	72	38
SOUTH CAROLINA..	402	561	855	425	539	224	226
MISSISSIPPI....	192	306	171	99	227	101	133
ARKANSAS.....	62	66	30	21	72	72	55
LOUISIANA.....	220	382	335	288	188	155	132
CALIFORNIA.....	2,227	2,448	3,246	2,896	3,078	3,581	3,255
GROUP TOTAL..	4,419	6,553	6,760	5,704	6,270	5,670	5,681
LATE FALL							
FLORIDA.....	3,971	3,257	3,976	4,440	4,129	5,206	4,845
TEXAS.....	210	187	120	220	260	251	187
GROUP TOTAL..	4,181	3,444	4,096	4,660	4,389	5,457	5,032
ALL STATES..	41,447	41,560	43,747	45,555	45,744	42,834	42,171

TABLE 16--BEETS FOR FRESH MARKET--
ACREAGE, YIELD, PRODUCTION, SEASON AVERAGE PRICE, AND VALUE, 1949-55

ITEM, SEASONAL GROUP, AND STATE	1949	1950	1951	1952	1953	1954	1955
<u>ACRES PLANTED</u>	ACRES	ACRES	ACRES	ACRES	ACRES	ACRES	ACRES
WINTER							
TEXAS.....	6,500	5,500	5,000	3,000	4,000	3,400	3,200
SPRING							
VIRGINIA.....	270	230	160	200	200	220	220
NORTH CAROLINA..	300	360	320	300	270	240	240
SOUTH CAROLINA..	400	450	430	460	450	500	500
LOUISIANA.....	300	200	160	100	-	-	-
GROUP TOTAL..	1,270	1,240	1,070	1,060	930	960	900
SUMMER							
NEW JERSEY.....	1,100	900	900	300	900	1,000	1,000
PENNSYLVANIA...	1,300	1,200	1,100	1,000	950	900	800
GROUP TOTAL..	2,400	2,100	2,000	1,800	1,850	1,900	1,800
ALL STATES..	10,170	8,840	8,070	5,860	6,780	6,260	5,960
<u>ACRES HARVESTED</u>	ACRES	ACRES	ACRES	ACRES	ACRES	ACRES	ACRES
WINTER							
TEXAS.....	6,500	5,500	3,600	3,000	4,000	3,400	3,200
SPRING							
VIRGINIA.....	270	230	160	200	200	160	100
NORTH CAROLINA..	300	360	280	300	270	240	240
SOUTH CAROLINA..	400	450	430	460	460	500	500
LOUISIANA.....	300	200	120	100	-	-	-
GROUP TOTAL..	1,270	1,240	990	1,060	930	920	840
SUMMER							
NEW JERSEY.....	1,100	900	900	300	900	1,000	1,000
PENNSYLVANIA...	1,300	1,200	1,100	1,000	950	900	800
GROUP TOTAL..	2,400	2,100	2,000	1,800	1,850	1,900	1,800
ALL STATES..	10,170	8,840	6,590	5,860	6,780	6,220	5,840
<u>YIELD PER ACRE</u>	CWT.	CWT.	CWT.	CWT.	CWT.	CWT.	CWT.
WINTER							
TEXAS.....	55	75	50	90	85	80	80
SPRING							
VIRGINIA.....	159	187	182	177	198	195	150
NORTH CAROLINA..	130	115	130	130	120	135	135
SOUTH CAROLINA..	88	81	88	78	65	75	57
LOUISIANA.....	31	42	29	34	-	-	-
GROUP AVERAGE	99	103	107	107	110	114	87
SUMMER							
NEW JERSEY.....	140	133	140	143	140	130	135
PENNSYLVANIA...	213	203	213	198	218	198	182
GROUP AVERAGE	180	173	180	173	160	162	156
ALL STATES..	90	102	98	119	114	110	104

TABLE 16--BEETS FOR FRESH MARKET--
ACREAGE, YIELD, PRODUCTION, SEASON AVERAGE PRICE, AND VALUE, 1949-55--CON.

ITEM, SEASONAL GROUP, AND STATE	1949	1950	1951	1952	1953	1954	1955
<u>PRODUCTION</u>	1000	1000	1000	1000	1000	1000	1000
	CWT.	CWT.	CWT.	CWT.	CWT.	CWT.	CWT.
WINTER							
TEXAS.....	358	#412	180	270	#340	#272	#256
SPRING							
VIRGINIA.....	43	43	#29	35	40	35	15
NORTH CAROLINA..	39	41	36	39	32	32	32
SOUTH CAROLINA..	35	36	38	36	30	38	28
LOUISIANA.....	9	8	3	3	-	-	-
GROUP TOTAL..	126	128	106	113	102	105	73
SUMMER							
NEW JERSEY.....	154	120	126	114	126	130	135
PENNSYLVANIA...	277	244	234	198	207	178	146
GROUP TOTAL..	431	364	360	312	333	308	281
ALL STATES..	915	904	646	695	775	685	610
<u>AVERAGE PRICE</u>	DOLLARS	DOLLARS	DOLLARS	DOLLARS	DOLLARS	DOLLARS	DOLLARS
WINTER							
TEXAS.....	1.35	1.35	2.10	1.55	1.25	1.75	1.55
SPRING							
VIRGINIA.....	4.15	3.85	3.65	6.65	5.60	4.05	4.35
NORTH CAROLINA..	5.95	4.80	6.00	6.15	5.10	4.25	4.70
SOUTH CAROLINA..	5.40	5.75	6.15	5.75	7.20	5.40	6.35
LOUISIANA.....	4.40	3.55	4.15	4.05	-	-	-
GROUP AVERAGE	5.07	4.67	5.42	6.12	5.91	4.60	5.27
SUMMER							
NEW JERSEY.....	2.20	2.70	2.50	3.75	3.10	2.10	2.30
PENNSYLVANIA...	2.00	2.00	2.30	3.10	5.10	3.10	3.10
GROUP AVERAGE	2.07	2.23	2.37	3.34	3.10	2.68	2.72
ALL STATES..	2.20	2.21	2.78	3.10	2.76	2.65	2.56
<u>VALUE</u>	1,000	1,000	1,000	1,000	1,000	1,000	1,000
	DOLLARS	DOLLARS	DOLLARS	DOLLARS	DOLLARS	DOLLARS	DOLLARS
WINTER							
TEXAS.....	483	506	378	418	362	420	372
SPRING							
VIRGINIA.....	178	166	91	233	224	142	57
NORTH CAROLINA..	232	197	216	240	163	136	150
SOUTH CAROLINA..	189	207	234	207	216	205	178
LOUISIANA.....	40	28	12	12	-	-	-
GROUP TOTAL..	639	598	553	692	603	483	385
SUMMER							
NEW JERSEY.....	339	324	315	428	391	273	310
PENNSYLVANIA...	554	488	538	614	642	552	453
GROUP TOTAL..	893	812	853	1,042	1,033	825	763
ALL STATES..	2,015	1,916	1,784	2,152	1,998	1,728	1,520

#PRODUCTION NOT MARKETED EXCLUDED IN COMPUTING VALUE. SEE P. 135.

TABLE 17--BROCCOLI FOR FRESH MARKET AND PROCESSING--
ACREAGE, YIELD, PRODUCTION, SEASON AVERAGE PRICE, AND VALUE, 1949-55 1/

ITEM, SEASONAL GROUP, AND STATE	1949	1950	1951	1952	1953	1954	1955
<u>ACRES PLANTED</u>	ACRES	ACRES	ACRES	ACRES	ACRES	ACRES	ACRES
WINTER							
SOUTH CAROLINA..	500	650	650	330	370	400	360
TEXAS.....	9,000	9,300	6,400	6,200	5,000	4,300	3,000
ARIZONA.....	1,400	1,000	800	600	700	650	500
GROUP TOTAL..	10,900	10,950	7,850	7,130	6,070	5,350	3,860
EARLY SPRING							
CALIFORNIA.....	8,400	7,300	8,400	10,000	12,200	10,900	12,400
LATE SPRING							
NEW JERSEY.....	500	400	300	400	300	300	400
VIRGINIA.....	150	100	200	350	650	400	200
GROUP TOTAL..	650	500	500	750	950	700	600
FALL							
NEW YORK.....	900	1,600	1,900	2,300	2,900	2,300	2,400
NEW JERSEY.....	2,100	2,600	2,300	2,300	2,300	2,200	2,400
PENNSYLVANIA...	1,500	1,400	1,200	1,100	1,100	900	1,200
VIRGINIA.....	1,100	1,300	1,300	1,450	1,350	1,400	1,300
WASHINGTON.....	1,600	1,400	1,500	1,900	2,300	1,700	1,300
OREGON.....	1,200	1,400	2,000	1,600	1,800	1,600	1,800
CALIFORNIA.....	11,400	11,200	10,100	14,300	11,500	8,800	11,800
GROUP TOTAL..	19,800	20,900	20,300	24,950	23,750	18,900	23,300
ALL STATES..	39,750	39,650	37,050	42,830	42,970	35,850	40,160
<u>ACRES HARVESTED</u>	ACRES	ACRES	ACRES	ACRES	ACRES	ACRES	ACRES
WINTER							
SOUTH CAROLINA..	500	650	150	330	370	400	360
TEXAS.....	9,000	9,300	6,400	6,200	5,000	4,300	3,000
ARIZONA.....	1,400	1,000	800	600	650	600	500
GROUP TOTAL..	10,900	10,950	7,350	7,130	6,020	5,300	3,860
EARLY SPRING							
CALIFORNIA.....	8,400	7,300	8,400	10,000	12,200	10,900	12,400
LATE SPRING							
NEW JERSEY.....	500	400	300	400	300	300	400
VIRGINIA.....	150	100	200	350	650	400	200
GROUP TOTAL..	650	500	500	750	950	700	600
FALL							
NEW YORK.....	900	1,500	1,800	2,300	2,900	2,300	2,100
NEW JERSEY.....	2,000	2,500	2,300	2,300	2,300	2,200	2,400
PENNSYLVANIA...	1,400	1,400	1,100	1,100	1,000	900	1,200
VIRGINIA.....	1,100	1,300	900	1,450	1,350	1,300	1,300
WASHINGTON.....	1,600	1,400	1,500	1,900	2,200	1,700	1,800
OREGON.....	1,200	1,400	2,000	1,600	1,800	1,600	1,600
CALIFORNIA.....	11,400	11,200	10,100	14,300	11,500	8,800	11,800
GROUP TOTAL..	19,600	20,800	19,700	24,950	23,550	18,800	22,800
ALL STATES..	39,350	39,550	35,950	42,830	42,720	35,700	39,360

1/ SPROUTING BROCCOLI. DOES NOT INCLUDE BROCCOLI RABE NOR CAULIFLOWER-BROCCOLI.

TABLE 17--BROCCOLI FOR FRESH MARKET AND PROCESSING--
ACREAGE, YIELD, PRODUCTION, SEASON AVERAGE PRICE, AND VALUE, 1949-55-COM. 1/

ITEM, SEASONAL GROUP, AND STATE	1949	1950	1951	1952	1952	1954	1955
YIELD PER ACRE	CWT.	CWT.	CWT.	CWT.	CWT.	CWT.	CWT.
WINTER							
SOUTH CAROLINA.	36	46	25	25	36	17	21
TEXAS.....	42	48	25	50	45	50	40
ARIZONA.....	38	36	59	53	48	46	59
GROUP AVERAGE	41	47	29	49	45	47	41
EARLY SPRING							
CALIFORNIA.....	50	50	65	65	59	65	65
LATE SPRING							
NEW JERSEY.....	60	88	55	75	63	65	100
VIRGINIA.....	85	60	80	50	48	67	120
GROUP AVERAGE	66	82	64	64	53	67	107
FALL							
NEW YORK.....	44	44	38	38	38	36	56
NEW JERSEY.....	52	63	55	59	55	40	42
PENNSYLVANIA...	61	55	57	55	52	52	42
VIRGINIA.....	59	59	34	42	36	21	27
WASHINGTON.....	55	52	52	65	59	55	65
OREGON.....	50	46	46	44	46	55	50
CALIFORNIA.....	42	58	38	48	48	40	51
GROUP AVERAGE	47	46	43	49	48	41	47
ALL STATES..	46	47	45	53	51	49	53
PRODUCTION							
	1000 CWT.	1000 CWT.	1000 CWT.	1000 CWT.	1000 CWT.	1000 CWT.	1000 CWT.
WINTER							
SOUTH CAROLINA.	18	30	4	8	13	7	8
TEXAS.....	378	446	160	510	225	215	120
ARIZONA.....	53	36	47	32	31	28	30
GROUP TOTAL..	449	512	211	350	269	250	158
EARLY SPRING							
CALIFORNIA.....	420	365	546	650	720	687	806
LATE SPRING							
NEW JERSEY.....	30	35	16	30	19	20	40
VIRGINIA.....	13	6	16	18	31	27	24
GROUP TOTAL..	43	41	32	48	50	47	64
FALL							
NEW YORK.....	40	66	68	87	110	83	76
NEW JERSEY.....	104	164	126	136	126	88	101
PENNSYLVANIA...	85	77	63	60	52	47	50
VIRGINIA.....	65	77	31	61	67	27	51
WASHINGTON.....	88	73	78	124	130	94	117
OREGON.....	60	64	92	70	83	86	60
CALIFORNIA.....	479	426	384	686	552	352	602
GROUP TOTAL..	921	947	842	1,224	1,120	779	1,077
ALL STATES..	1,833	1,865	1,631	2,272	2,159	1,763	2,105

1/ SPROUTING BROCCOLI. DOES NOT INCLUDE BROCCOLI RABE NOR CAULIFLOWER-BROCCOLI.

TABLE 17--BROCCOLI FOR FRESH MARKET AND PROCESSING--
ACREAGE, YIELD, PRODUCTION, SEASON AVERAGE PRICE, AND VALUE, 1949-55--CON. 1/

ITEM, SEASONAL GROUP, AND STATE	1949	1950	1951	1952	1953	1954	1955
AVERAGE PRICE	DOLLARS	DOLLARS	DOLLARS	DOLLARS	DOLLARS	DOLLARS	DOLLARS
WINTER							
SOUTH CAROLINA.	7.85	7.85	9.40	7.75	9.90	8.55	12.85
TEXAS.....	10.25	8.35	11.55	10.35	8.10	7.75	9.50
ARIZONA.....	12.50	8.95	8.55	11.90	8.35	8.95	10.10
GROUP AVERAGE	10.42	8.36	10.84	10.43	8.22	7.91	9.78
EARLY SPRING							
CALIFORNIA.....	9.09	9.06	8.55	8.43	7.72	6.59	7.57
LATE SPRING							
NEW JERSEY.....	7.75	7.25	11.05	10.10	7.75	8.20	7.60
VIRGINIA.....	12.25	11.45	12.85	9.30	6.90	10.10	9.05
GROUP AVERAGE	9.09	7.88	11.97	9.79	7.22	9.30	8.14
FALL							
NEW YORK.....	6.00	6.70	7.40	7.20	6.80	7.00	6.61
NEW JERSEY.....	10.09	8.91	11.25	11.29	8.33	10.83	10.90
PENNSYLVANIA...	8.00	7.75	9.30	8.10	9.05	11.80	10.60
VIRGINIA.....	9.05	8.81	10.06	10.85	8.25	8.67	8.55
WASHINGTON.....	7.23	6.27	6.87	7.19	7.09	6.73	6.50
OREGON.....	7.47	7.86	8.63	6.89	9.75	7.94	7.51
CALIFORNIA.....	8.43	8.31	9.92	7.55	7.60	9.06	7.58
GROUP AVERAGE	8.34	8.11	9.45	8.06	7.81	8.79	7.88
ALL STATES..	9.04	8.36	9.38	8.57	7.82	7.82	7.91
VALUE	1,000	1,000	1,000	1,000	1,000	1,000	1,000
	DOLLARS	DOLLARS	DOLLARS	DOLLARS	DOLLARS	DOLLARS	DOLLARS
WINTER							
SOUTH CAROLINA.	141	236	38	62	129	60	103
TEXAS.....	3,874	3,724	1,348	3,208	1,822	1,666	1,140
ARIZONA.....	662	322	402	381	259	251	303
GROUP TOTAL..	4,677	4,282	2,286	3,651	2,210	1,977	1,546
EARLY SPRING							
CALIFORNIA.....	3,817	3,308	4,670	5,481	5,562	4,524	6,100
LATE SPRING							
NEW JERSEY.....	232	254	177	305	147	164	304
VIRGINIA.....	159	69	206	167	214	273	217
GROUP TOTAL..	391	323	383	470	361	437	521
FALL							
NEW YORK.....	240	442	503	626	748	581	502
NEW JERSEY.....	1,049	1,462	1,417	1,535	1,049	953	1,101
PENNSYLVANIA...	680	597	586	486	471	555	530
VIRGINIA.....	588	678	312	662	553	234	436
WASHINGTON.....	636	458	536	892	922	633	760
OREGON.....	448	503	794	482	809	699	601
CALIFORNIA.....	4,038	3,540	3,809	5,180	4,197	3,190	4,562
GROUP TOTAL..	7,679	7,680	7,957	9,863	8,749	6,845	8,492
ALL STATES..	16,564	15,595	15,296	19,465	16,882	13,783	16,659

1/ SPROUTING BROCCOLI. DOES NOT INCLUDE BROCCOLI RABE NOR CAULIFLOWER-BROCCOLI.

TABLE 18--BRUSSELS SPROUTS FOR FRESH MARKET AND PROCESSING--
ACREAGE, YIELD, PRODUCTION, SEASON AVERAGE PRICE, AND VALUE, 1949-55

ITEM, SEASONAL GROUP, AND STATE	1949	1950	1951	1952	1953	1954	1955
<u>ACRES PLANTED</u>	ACRES	ACRES	ACRES	ACRES	ACRES	ACRES	ACRES
WINTER							
TEXAS.....	-	-	-	-	-	350	500
FALL							
NEW YORK.....	600	900	900	700	700	700	500
CALIFORNIA.....	4,400	5,500	4,700	4,100	5,200	5,400	4,000
GROUP TOTAL..	5,000	6,400	5,600	4,800	5,900	6,100	4,500
ALL STATES..	5,000	6,400	5,600	4,800	5,900	6,450	5,000
<u>ACRES HARVESTED</u>	ACRES	ACRES	ACRES	ACRES	ACRES	ACRES	ACRES
WINTER							
TEXAS.....	-	-	-	-	-	350	500
FALL							
NEW YORK.....	600	900	900	700	700	600	500
CALIFORNIA.....	4,400	5,500	4,700	4,100	5,200	5,400	4,000
GROUP TOTAL..	5,000	6,400	5,600	4,800	5,900	6,000	4,500
ALL STATES..	5,000	6,400	5,600	4,800	5,900	6,350	5,000
<u>YIELD PER ACRE</u>	CWT.	CWT.	CWT.	CWT.	CWT.	CWT.	CWT.
WINTER							
TEXAS.....	-	-	-	-	-	40	46
FALL							
NEW YORK.....	75	80	60	55	60	60	55
CALIFORNIA.....	94	68	100	94	122	108	104
GROUP AVERAGE	92	70	94	88	115	103	99
ALL STATES..	92	70	94	88	115	100	93

TABLE 18--BRUSSELS SPROUTS FOR FRESH MARKET AND PROCESSING--
ACREAGE, YIELD, PRODUCTION, SEASON AVERAGE PRICE, AND VALUE, 1949-55--CON.

ITEM, SEASONAL GROUP, AND STATE	1949	1950	1951	1952	1953	1954	1955
<u>PRODUCTION</u>	1000 CWT.	1000 CWT.	1000 CWT.	1000 CWT.	1000 CWT.	1000 CWT.	1000 CWT.
WINTER TEXAS.....	-	-	-	-	-	14	23
FALL							
NEW YORK.....	45	72	54	38	42	36	28
CALIFORNIA.....	414	374	470	385	634	583	416
GROUP TOTAL..	459	446	524	423	676	619	444
ALL STATES..	459	446	524	423	676	633	467
<u>AVERAGE PRICE</u>	DOLLARS	DOLLARS	DOLLARS	DOLLARS	DOLLARS	DOLLARS	DOLLARS
WINTER TEXAS.....	-	-	-	-	-	14.00	11.00
FALL							
NEW YORK.....	11.00	10.24	11.28	14.76	12.57	11.67	12.96
CALIFORNIA.....	10.94	10.03	9.70	10.24	9.84	7.32	8.34
GROUP AVERAGE	10.94	10.06	9.87	10.64	10.01	7.57	8.63
ALL STATES..	10.94	10.06	9.87	10.64	10.01	7.71	8.75
<u>VALUE</u>	1,000 DOLLARS	1,000 DOLLARS	1,000 DOLLARS	1,000 DOLLARS	1,000 DOLLARS	1,000 DOLLARS	1,000 DOLLARS
WINTER TEXAS.....	-	-	-	-	-	196	253
FALL							
NEW YORK.....	495	737	609	561	528	420	365
CALIFORNIA.....	4,528	3,750	4,561	3,941	6,239	4,266	3,466
GROUP TOTAL..	5,023	4,487	5,170	4,502	6,767	4,686	3,831
ALL STATES..	5,023	4,487	5,170	4,502	6,767	4,882	4,084

TABLE 19--CABBAGE FOR FRESH MARKET--
ACREAGE, YIELD, PRODUCTION, SEASON AVERAGE PRICE, AND VALUE, 1949-55

ITEM, SEASONAL GROUP, AND STATE	1949	1950	1951	1952	1953	1954	1955
<u>ACRES PLANTED</u>	ACRES	ACRES	ACRES	ACRES	ACRES	ACRES	ACRES
WINTER							
FLORIDA.....	16,500	18,000	19,700	16,100	20,200	15,500	14,600
TEXAS.....	30,000	29,500	23,500	17,000	21,000	22,000	19,500
ARIZONA.....	1,200	900	1,300	800	1,600	1,100	700
CALIFORNIA.....	3,400	3,300	4,000	3,700	4,200	4,000	3,000
GROUP TOTAL..	51,100	51,700	48,500	37,600	47,000	42,600	37,800
EARLY SPRING							
SOUTH CAROLINA..	1,900	2,000	1,600	1,600	2,000	2,400	2,500
GEORGIA.....	8,000	8,000	4,500	3,200	5,300	5,200	5,000
ALABAMA.....	1,100	1,300	1,300	1,000	1,200	1,200	1,100
MISSISSIPPI....	6,200	6,400	4,200	3,600	4,700	3,900	4,500
LOUISIANA.....	5,300	5,600	4,300	3,000	5,200	4,000	4,100
CALIFORNIA.....	2,300	3,500	2,900	3,000	2,900	2,900	3,100
GROUP TOTAL..	24,800	26,800	18,800	15,400	21,300	19,600	20,300
LATE SPRING							
OHIO.....	650	700	650	550	550	650	700
MISSOURI.....	1,000	1,100	1,100	900	750	700	700
MARYLAND.....	850	1,200	1,100	700	750	700	700
VIRGINIA.....	2,300	2,600	2,500	1,900	2,100	2,700	2,500
NORTH CAROLINA..	1,900	2,400	2,400	2,100	2,200	2,200	2,400
KENTUCKY.....	450	500	400	350	300	300	200
TENNESSEE.....	3,200	2,900	2,200	1,900	1,700	1,600	1,500
GROUP TOTAL..	10,360	11,400	10,350	8,400	8,350	8,350	8,700
EARLY SUMMER							
MASSACHUSETTS..	1,000	1,000	900	800	800	800	800
RHODE ISLAND...	160	150	120	110	90	100	50
CONNECTICUT....	480	600	530	480	550	600	550
NEW YORK L. I..	800	900	800	800	800	800	700
NEW JERSEY.....	3,800	3,800	2,800	3,100	2,900	2,900	2,900
OHIO.....	1,800	2,000	2,000	1,800	1,800	1,700	1,500
MINNESOTA.....	900	900	850	850	850	850	600
VIRGINIA.....	1,200	1,100	1,000	900	800	900	800
GROUP TOTAL..	10,140	10,450	9,000	8,840	8,590	8,650	8,240
LATE SUMMER							
PENNSYLVANIA...	4,000	4,000	3,600	3,700	3,600	3,700	3,900
INDIANA.....	700	700	1,100	1,200	700	500	900
ILLINOIS.....	2,900	2,800	2,700	2,800	2,100	2,400	2,300
IOWA.....	1,200	1,000	1,100	1,000	950	850	800
NORTH CAROLINA..	4,000	4,400	3,900	4,100	4,200	4,400	4,400
GEORGIA.....	800	800	700	700	800	700	800
COLORADO.....	4,500	4,000	3,600	3,500	3,400	3,200	3,400
NEW MEXICO.....	520	520	520	300	300	350	300
WASHINGTON.....	1,700	1,600	1,500	1,600	1,300	1,100	1,050
CALIFORNIA.....	2,400	2,200	2,400	3,000	2,600	2,200	2,100
GROUP TOTAL..	22,720	22,020	21,120	21,900	19,950	19,400	20,250
EARLY FALL							
NEW HAMPSHIRE..	470	500	400	350	350	500	300
MASSACHUSETTS..	1,350	1,550	1,450	1,500	1,500	1,300	1,000
RHODE ISLAND...	230	230	190	190	170	150	130
CONNECTICUT....	800	850	750	800	850	850	800
NEW YORK, OTHER	2,500	3,600	2,900	1,900	2,000	1,900	1,900
NEW YORK L. I..	1,300	1,100	1,000	1,100	1,500	1,300	1,200
NEW YORK DANISH	11,400	11,200	9,700	8,800	10,500	9,200	7,500
NEW JERSEY.....	2,400	2,200	1,900	2,000	1,500	1,500	1,900
PENNSYLVANIA...	2,000	2,000	1,700	1,800	1,800	1,700	1,600
OHIO.....	500	550	550	600	650	650	600

TABLE 19--CABBAGE FOR FRESH MARKET--
ACREAGE, YIELD, PRODUCTION, SEASON AVERAGE PRICE, AND VALUE, 1949-55--CON.

ITEM, SEASONAL GROUP, AND STATE	1949	1950	1951	1952	1953	1954	1955
ACRES PLANTED	ACRES	ACRES	ACRES	ACRES	ACRES	ACRES	ACRES
<u>CONTINUED</u>							
EARLY FALL							
CONTINUED							
MICHIGAN.....	3,800	3,900	4,100	4,200	4,300	4,100	4,000
WISCONSIN.....	5,000	5,000	4,400	3,900	4,100	4,200	3,100
MINNESOTA.....	1,800	2,100	1,800	1,600	1,700	1,900	1,500
UTAH.....	400	400	450	500	500	500	400
OREGON.....	1,500	1,000	1,500	2,400	2,000	1,500	1,600
GROUP TOTAL..	35,450	36,180	32,790	31,640	33,820	31,450	27,530
LATE FALL							
VIRGINIA.....	200	450	400	550	750	500	450
NORTH CAROLINA..	2,900	3,100	3,100	3,400	3,600	3,700	3,700
SOUTH CAROLINA..	1,300	1,100	660	800	800	400	400
GROUP TOTAL..	4,400	4,650	4,160	4,750	5,150	4,600	4,550
ALL STATES..	158,970	163,200	144,720	128,530	144,160	135,150	127,370
<u>ACRES HARVESTED</u>							
WINTER							
FLORIDA.....	16,000	17,700	19,000	15,600	19,600	15,200	14,400
TEXAS.....	26,000	27,500	14,000	17,000	20,000	21,000	19,500
ARIZONA.....	1,000	900	1,300	800	1,500	1,100	700
CALIFORNIA.....	3,400	2,300	4,000	3,700	4,200	4,000	3,000
GROUP TOTAL..	46,400	48,900	38,300	37,100	45,300	41,300	37,600
EARLY SPRING							
SOUTH CAROLINA..	1,900	2,000	1,600	1,600	2,000	2,400	2,500
GEORGIA.....	8,000	8,000	4,500	3,200	5,300	5,200	5,000
ALABAMA.....	1,100	1,300	1,000	1,000	1,200	1,200	1,100
MISSISSIPPI.....	6,200	6,400	4,200	3,600	4,700	3,900	4,000
LOUISIANA.....	3,300	5,600	1,800	3,000	5,200	4,000	3,900
CALIFORNIA.....	2,300	3,100	2,900	3,000	2,900	2,900	3,100
GROUP TOTAL..	24,800	26,400	16,000	15,400	21,300	19,600	19,600
LATE SPRING							
OHIO.....	650	700	650	550	550	650	700
MISSOURI.....	1,000	1,100	1,100	900	750	700	700
MARYLAND.....	860	1,200	1,100	700	750	700	700
VIRGINIA.....	2,300	2,500	2,500	1,900	2,100	2,700	2,500
NORTH CAROLINA..	1,900	2,400	2,300	1,800	2,200	2,200	2,100
KENTUCKY.....	450	500	400	350	300	300	200
TENNESSEE.....	3,200	2,900	2,200	1,900	1,700	1,600	1,300
GROUP TOTAL..	10,360	11,300	10,250	8,100	8,350	8,850	8,200
EARLY SUMMER							
MASSACHUSETTS..	900	900	850	750	750	750	750
RHODE ISLAND...	150	150	120	110	90	100	90
CONNECTICUT....	450	550	500	450	500	550	500
NEW YORK L. I..	800	900	800	800	800	800	700
NEW JERSEY.....	3,800	3,800	2,800	3,100	2,900	2,900	2,900
OHIO.....	1,800	2,000	2,000	1,800	1,800	1,700	1,600
MINNESOTA.....	850	850	700	800	650	800	750
VIRGINIA.....	1,200	1,100	1,000	900	800	900	800
GROUP TOTAL..	9,950	10,250	8,770	8,710	8,290	8,500	8,090
LATE SUMMER							
PENNSYLVANIA...	4,000	4,000	3,500	3,500	3,600	3,700	3,900
INDIANA.....	700	700	1,100	1,200	700	500	900
ILLINOIS.....	2,900	2,800	2,700	2,800	2,100	2,400	2,600
IOWA.....	1,200	1,000	1,100	1,000	950	850	800
NORTH CAROLINA..	4,000	4,400	3,900	4,100	4,200	4,400	4,400
GEORGIA.....	800	800	700	700	800	700	800

TABLE 19--CABBAGE FOR FRESH MARKET--
ACREAGE, YIELD, PRODUCTION, SEASON AVERAGE PRICE, AND VALUE, 1949-55--CON.

ITEM, SEASONAL GROUP, AND STATE	1949	1950	1951	1952	1953	1954	1955
<u>ACRES HARVESTED</u>	ACRES	ACRES	ACRES	ACRES	ACRES	ACRES	ACRES
CONTINUED							
LATE SUMMER							
CONTINUED							
COLORADO.....	4,100	3,600	3,200	3,100	2,900	2,300	3,000
NEW MEXICO.....	520	520	400	300	300	350	300
WASHINGTON.....	1,700	1,600	1,500	1,600	1,300	1,100	1,000
CALIFORNIA.....	2,400	2,200	2,400	3,000	2,600	2,200	2,100
GROUP TOTAL..	22,320	21,620	20,500	21,300	19,450	19,000	19,800
EARLY FALL							
NEW HAMPSHIRE..	470	500	400	350	350	300	300
MASSACHUSETTS..	1,200	1,300	1,400	1,300	1,300	1,100	850
RHODE ISLAND...	230	230	190	190	170	150	130
CONNECTICUT....	750	750	700	750	850	800	700
NEW YORK, OTHER	2,500	3,600	2,900	1,900	2,000	1,900	1,700
NEW YORK L. I..	1,200	1,100	1,000	1,100	1,400	1,200	1,200
NEW YORK DAMISH	11,000	11,200	9,700	8,800	10,500	9,200	7,500
NEW JERSEY.....	2,100	2,200	1,900	2,000	1,900	1,900	1,900
PENNSYLVANIA...	1,900	1,900	1,700	1,700	1,800	1,700	1,600
OHIO.....	500	550	550	600	630	650	600
MICHIGAN.....	3,800	3,900	3,700	4,000	4,100	3,900	3,900
WISCONSIN.....	5,000	4,800	4,100	3,700	4,100	4,200	3,100
MINNESOTA.....	1,700	2,000	1,600	1,500	1,400	1,700	1,400
UTAH.....	400	400	450	500	500	450	40
OREGON.....	1,400	1,000	1,500	1,500	1,400	1,200	600
GROUP TOTAL..	34,150	35,430	31,790	29,990	32,400	30,350	25,880
LATE FALL							
VIRGINIA.....	200	450	400	550	750	500	450
NORTH CAROLINA.	2,900	3,100	3,100	3,400	3,600	3,700	2,800
SOUTH CAROLINA.	1,300	1,100	360	800	800	400	400
GROUP TOTAL..	4,400	4,650	4,160	4,750	5,150	4,600	3,650
ALL STATES..	152,380	158,550	129,770	125,350	140,240	132,200	122,820
<u>YIELD PER ACRE</u>	CWT.	CWT.	CWT.	CWT.	CWT.	CWT.	CWT.
WINTER							
FLORIDA.....	184	210	220	218	196	186	206
TEXAS.....	100	110	85	105	120	130	110
ARIZONA.....	220	240	300	240	225	240	220
CALIFORNIA.....	184	228	234	195	200	200	210
GROUP AVERAGE	138	155	175	164	164	160	157
EARLY SPRING							
SOUTH CAROLINA.	180	140	150	140	140	80	100
GEORGIA.....	120	110	90	120	120	120	96
ALABAMA.....	110	120	100	110	120	110	90
MISSISSIPPI....	80	100	86	110	130	120	60
LOUISIANA.....	84	104	70	100	110	80	78
CALIFORNIA.....	180	198	236	244	206	205	240
GROUP AVERAGE	112	119	120	139	133	119	108
LATE SPRING							
OHIO.....	180	160	180	200	240	180	190
MISSOURI.....	100	110	90	80	80	90	110
MARYLAND.....	100	100	110	120	130	130	140
VIRGINIA.....	110	100	120	120	140	130	120
NORTH CAROLINA.	130	110	130	100	130	140	90
KENTUCKY.....	120	100	120	140	120	140	120
TENNESSEE.....	130	150	100	100	120	130	130
GROUP AVERAGE	123	120	117	113	133	133	121

TABLE 19--CABBAGE FOR FRESH MARKET--
ACREAGE, YIELD, PRODUCTION, SEASON AVERAGE PRICE, AND VALUE, 1949-55--CON.

ITEM, SEASONAL GROUP, AND STATE	1949	1950	1951	1952	1953	1954	1955
YIELD PER ACRE	CWT.	CWT.	CWT.	CWT.	CWT.	CWT.	CWT.
CONTINUED							
EARLY SUMMER							
MASSACHUSETTS...	150	155	160	185	180	170	170
RHODE ISLAND...	150	170	150	150	170	150	160
CONNECTICUT.....	130	190	190	190	190	180	150
NEW YORK L. I..	160	230	190	170	220	170	180
NEW JERSEY.....	110	180	140	140	170	160	180
OHIO.....	160	200	180	160	180	210	200
MINNESOTA.....	140	210	190	170	150	165	140
VIRGINIA.....	130	190	150	120	160	170	190
GROUP AVERAGE	133	190	164	154	177	175	178
LATE SUMMER							
PENNSYLVANIA...	160	180	170	200	170	160	160
INDIANA.....	135	155	130	125	135	110	160
ILLINOIS.....	170	190	190	140	200	180	180
IOWA.....	174	175	120	150	130	150	120
NORTH CAROLINA.	140	160	150	130	140	120	160
GEORGIA.....	80	90	90	90	100	80	110
COLORADO.....	275	265	230	235	220	225	210
NEW MEXICO.....	110	120	100	100	110	110	105
WASHINGTON.....	120	135	130	130	125	155	125
CALIFORNIA.....	192	232	228	244	234	250	230
GROUP AVERAGE	175	187	173	173	173	167	171
EARLY FALL							
NEW HAMPSHIRE..	150	150	155	160	160	160	140
MASSACHUSETTS..	155	150	155	170	150	190	150
RHODE ISLAND...	160	170	150	160	170	130	130
CONNECTICUT....	180	170	160	160	170	170	140
NEW YORK, OTHER	220	290	240	270	250	235	225
NEW YORK L. I..	180	300	210	200	170	190	190
NEW YORK DANISH	200	280	200	215	235	265	230
NEW JERSEY.....	130	150	140	140	175	170	130
PENNSYLVANIA...	180	220	170	180	180	190	160
OHIO.....	160	200	160	160	150	180	170
MICHIGAN.....	170	180	186	170	170	180	160
WISCONSIN.....	212	240	225	215	230	250	180
MINNESOTA.....	180	210	200	180	150	200	160
UTAH.....	300	300	300	300	320	260	280
OREGON.....	160	180	160	95	160	180	160
GROUP AVERAGE	189	236	195	193	204	221	187
LATE FALL							
VIRGINIA.....	116	140	110	124	120	80	110
NORTH CAROLINA.	110	120	110	120	110	80	70
SOUTH CAROLINA.	130	80	140	150	150	90	130
GROUP AVERAGE	116	112	115	125	118	81	82
ALL STATES..	149	170	166	164	167	165	154
PRODUCTION	1000	1000	1000	1000	1000	1000	1000
	CWT.	CWT.	CWT.	CWT.	CWT.	CWT.	CWT.
WINTER							
FLORIDA.....	#2,944	#3,717	#4,180	#3,401	#3,842	#2,827	#2,956
TEXAS.....	#2,600	#3,025	1,190	1,785	#2,400	#2,730	2,145
ARIZONA.....	#220	#216	390	192	#338	#264	154
CALIFORNIA.....	626	#638	936	722	#840	#800	630
GROUP TOTAL..	6,390	7,596	6,696	6,100	7,420	6,621	5,895
# PRODUCTION NOT MARKETED EXCLUDED IN COMPUTING VALUE. SEE P. 135.							

TABLE 19--CABBAGE FOR FRESH MARKET--
ACREAGE, YIELD, PRODUCTION, SEASON AVERAGE PRICE, AND VALUE, 1949-55-CON.

ITEM, SEASONAL GROUP, AND STATE	1949	1950	1951	1952	1953	1954	1955
PRODUCTION CONTINUED	1000 CWT.	1000 CWT.	1000 CWT.	1000 CWT.	1000 CWT.	1000 CWT.	1000 CWT.
EARLY SPRING							
SOUTH CAROLINA..	#342	280	240	224	280	192	250
GEORGIA.....	960	#880	#405	384	#636	#624	#480
ALABAMA.....	121	156	100	110	#144	132	99
MISSISSIPPI.....	496	640	361	396	#611	468	#240
LOUISIANA.....	445	582	126	300	572	320	304
CALIFORNIA.....	414	614	684	732	597	594	744
GROUP TOTAL..	2,778	3,152	1,916	2,146	2,840	2,330	2,117
LATE SPRING							
OHIO.....	117	112	117	110	132	#117	133
MISSOURI.....	100	121	99	72	60	63	77
MARYLAND.....	86	120	#121	84	98	91	98
VIRGINIA.....	253	250	#300	228	294	#351	#300
NORTH CAROLINA..	247	264	#299	180	#266	#308	#169
KENTUCKY.....	54	50	48	49	36	42	24
TENNESSEE.....	#416	#435	#220	#190	#204	#208	#169
GROUP TOTAL..	1,273	1,352	1,204	913	1,110	1,180	990
EARLY SUMMER							
MASSACHUSETTS..	135	140	136	139	135	128	129
RHODE ISLAND...	22	26	18	16	15	15	14
CONNECTICUT....	58	104	95	86	95	99	75
NEW YORK L. I..	128	#207	#152	136	176	136	126
NEW JERSEY.....	418	#684	392	434	493	464	522
OHIO.....	288	400	360	288	324	357	320
MINNESOTA.....	119	#173	#133	136	98	132	105
VIRGINIA.....	156	209	150	108	128	153	152
GROUP TOTAL..	1,324	1,948	1,436	1,343	1,464	1,484	1,442
LATE SUMMER							
PENNSYLVANIA...	640	#720	595	700	612	592	624
INDIANA.....	94	108	143	150	94	55	144
ILLINOIS.....	493	532	513	392	420	422	468
IOWA.....	209	175	132	150	124	128	96
NORTH CAROLINA..	560	#704	585	533	588	528	#704
GEORGIA.....	64	#72	63	63	80	56	82
COLORADO.....	1,128	#954	736	722	638	630	630
NEW MEXICO.....	57	62	40	30	33	38	32
WASHINGTON.....	204	216	195	208	162	170	125
CALIFORNIA.....	461	510	547	732	608	550	482
GROUP TOTAL..	3,910	4,053	3,549	3,686	3,359	3,179	3,394
EARLY FALL							
NEW HAMPSHIRE..	70	75	62	56	56	48	42
MASSACHUSETTS..	186	195	217	221	195	209	128
RHODE ISLAND...	37	39	28	30	29	20	17
CONNECTICUT....	135	128	112	120	144	136	98
NEW YORK, OTHER	550	#1,044	#696	513	500	446	382
NEW YORK L. I..	#216	#330	210	220	238	#228	220
NEW YORK DANISH	2,200	#3,136	1,940	1,892	2,468	2,438	1,725
NEW JERSEY.....	273	#330	266	280	332	323	247
PENNSYLVANIA...	342	#418	289	306	324	#323	256
OHIO.....	80	#110	88	96	94	117	102
MICHIGAN.....	646	#702	688	680	697	702	624
WISCONSIN.....	1,050	#1,152	922	796	943	1,050	558
MINNESOTA.....	306	#420	320	270	210	340	224
UTAH.....	120	120	135	150	160	117	112
OREGON.....	#224	180	240	152	224	216	96
GROUP TOTAL..	6,445	8,379	6,213	5,782	6,614	6,712	4,839

PRODUCTION NOT MARKETED EXCLUDED IN COMPUTING VALUE. SEE P. 135, 136.

TABLE 19--CABBAGE FOR FRESH MARKET--
ACREAGE, YIELD, PRODUCTION, SEASON AVERAGE PRICE, AND VALUE, 1949-55--CON.

ITEM, SEASONAL GROUP, AND STATE	1949	1950	1951	1952	1953	1954	1955
PRODUCTION CONTINUED	1000 CWT.	1000 CWT.	1000 CWT.	1000 CWT.	1000 CWT.	1000 CWT.	1000 CWT.
LATE FALL							
VIRGINIA.....	23	63	44	68	90	40	50
NORTH CAROLINA..	319	372	341	408	396	296	196
SOUTH CAROLINA..	169	88	92	120	120	36	52
GROUP TOTAL...	511	523	477	596	606	372	298
ALL STATES..	22,631	27,003	21,491	20,566	23,413	21,879	18,975
AVERAGE PRICE	DOLLARS	DOLLARS	DOLLARS	DOLLARS	DOLLARS	DOLLARS	DOLLARS
WINTER							
FLORIDA.....	2.20	1.50	3.40	3.05	1.50	1.50	2.60
TEXAS.....	75	60	3.40	2.30	70	65	1.55
ARIZONA.....	1.80	1.70	4.20	5.20	1.70	1.00	2.75
CALIFORNIA.....	1.55	1.70	4.65	3.25	1.35	1.60	2.40
GROUP AVERAGE	1.55	1.14	3.66	2.92	1.21	1.12	2.19
EARLY SPRING							
SOUTH CAROLINA..	1.65	1.50	1.70	5.15	1.65	1.65	3.20
GEORGIA.....	1.20	80	95	4.05	72	88	1.90
ALABAMA.....	2.40	1.40	2.50	3.45	1.40	1.80	2.80
MISSISSIPPI....	2.40	1.20	1.30	5.20	64	1.55	2.15
LOUISIANA.....	1.45	77	3.10	2.90	84	1.25	1.65
CALIFORNIA.....	1.85	1.25	1.55	3.95	1.50	1.40	2.45
GROUP AVERAGE	1.66	1.06	1.56	4.15	1.03	1.33	2.29
LATE SPRING							
OHIO.....	2.05	1.85	1.60	3.40	3.75	1.60	2.00
MISSOURI.....	1.45	2.00	1.85	3.85	4.10	1.80	2.40
MARYLAND.....	1.60	1.10	1.25	3.60	2.55	1.60	1.40
VIRGINIA.....	2.05	2.15	1.65	5.20	2.25	1.45	2.80
NORTH CAROLINA..	2.40	1.75	1.15	4.75	1.45	1.50	3.50
KENTUCKY.....	2.25	2.00	1.90	2.75	3.65	1.85	2.20
TENNESSEE.....	1.35	95	84	1.85	95	84	1.50
GROUP AVERAGE	1.86	1.62	1.40	3.86	2.22	1.43	2.40
EARLY SUMMER							
MASSACHUSETTS..	3.70	2.20	2.70	4.50	2.50	2.05	2.85
RHODE ISLAND...	3.95	2.25	2.90	4.50	2.60	2.10	2.70
CONNECTICUT....	3.70	2.30	2.85	4.55	2.80	2.05	2.70
NEW YORK L. I..	2.50	1.20	1.40	4.25	1.90	1.60	2.05
NEW JERSEY.....	2.45	1.55	1.50	3.80	2.55	1.75	1.85
OHIO.....	2.30	1.90	2.15	4.40	2.95	2.45	2.50
MINNESOTA.....	1.55	1.30	1.75	4.40	2.35	1.95	1.65
VIRGINIA.....	1.65	1.10	1.50	3.70	1.80	1.50	1.25
GROUP AVERAGE	2.45	1.64	1.91	4.16	2.49	1.95	2.07
LATE SUMMER							
PENNSYLVANIA...	2.10	1.25	1.95	3.60	2.30	1.95	2.15
INDIANA.....	1.85	1.05	2.30	4.70	2.90	2.80	3.05
ILLINOIS.....	1.55	1.75	1.85	3.95	2.65	1.95	2.25
IOWA.....	1.80	1.95	2.25	2.75	2.85	2.55	3.05
NORTH CAROLINA..	2.10	1.00	2.05	2.65	2.00	1.55	1.45
GEORGIA.....	1.70	1.55	2.05	4.30	2.25	1.75	1.40
COLORADO.....	1.05	54	1.50	1.95	1.85	1.20	1.35
NEW MEXICO.....	2.00	2.00	3.00	2.75	3.75	1.25	1.80
WASHINGTON.....	1.85	2.10	2.45	2.35	2.90	2.20	2.70
CALIFORNIA.....	1.30	1.70	2.40	1.95	2.25	2.15	2.70
GROUP AVERAGE	1.59	1.31	1.99	2.79	2.28	1.81	2.04

TABLE 19--CABBAGE FOR FRESH MARKET--
ACREAGE, YIELD, PRODUCTION, SEASON AVERAGE PRICE, AND VALUE, 1949-55-CON.

ITEM, SEASONAL GROUP, AND STATE	1949	1950	1951	1952	1953	1954	1955
AVERAGE PRICE	DOLLARS	DOLLARS	DOLLARS	DOLLARS	DOLLARS	DOLLARS	DOLLARS
<u>CONTINUED</u>							
EARLY FALL							
NEW HAMPSHIRE..	2.90	2.30	3.50	3.70	2.80	2.50	3.70
MASSACHUSETTS..	2.65	2.00	3.00	2.85	2.20	2.05	3.80
RHODE ISLAND...	2.80	1.90	3.05	2.95	2.25	2.30	3.85
CONNECTICUT....	2.75	2.00	3.20	3.30	2.45	2.25	3.85
NEW YORK.....	2.00	70	1.20	2.85	1.75	1.70	2.10
NEW YORK L. I..	1.55	1.20	2.70	2.15	1.60	1.70	3.20
NEW YORK DANISH	90	1.80	3.20	1.55	80	1.00	2.20
NEW JERSEY.....	1.90	1.20	2.30	2.25	1.80	1.55	3.20
PENNSYLVANIA...	1.45	90	1.90	2.40	1.55	1.30	2.35
OHIO.....	1.85	1.30	2.20	2.70	2.40	2.00	2.85
MICHIGAN.....	1.75	1.45	2.40	3.25	2.10	2.00	2.50
WISCONSIN.....	1.05	72	1.35	2.00	1.25	1.15	1.50
MINNESOTA.....	1.30	1.20	2.00	2.30	1.85	1.70	2.10
UTAH.....	1.05	1.30	2.30	1.60	1.00	1.05	1.65
OREGON.....	1.65	3.15	1.85	2.95	3.20	2.75	3.50
GROUP AVERAGE	1.38	1.42	2.38	2.24	1.43	1.41	2.37
LATE FALL							
VIRGINIA.....	2.60	3.30	4.55	1.80	1.45	2.65	3.00
NORTH CAROLINA.	1.90	2.45	4.40	1.65	1.05	2.65	3.20
SOUTH CAROLINA.	2.25	2.20	5.55	2.40	1.75	3.20	3.55
GROUP AVERAGE	2.05	2.51.	4.64	1.82	1.25	2.76	3.23
ALL STATES..	1.60	1.33	2.58	2.92	1.57	1.45	2.24
<u>VALUE</u>	1,000	1,000	1,000	1,000	1,000	1,000	1,000
	DOLLARS	DOLLARS	DOLLARS	DOLLARS	DOLLARS	DOLLARS	DOLLARS
WINTER							
FLORIDA.....	5,577	3,858	10,764	9,537	3,879	3,414	7,316
TEXAS.....	1,575	1,440	4,046	4,106	1,260	1,560	3,325
ARIZONA.....	165	323	1,638	998	228	80	424
CALIFORNIA.....	970	887	4,352	2,346	850	973	1,512
GROUP TOTAL..	9,228	6,508	20,800	16,987	6,217	6,027	12,577
EARLY SPRING							
SOUTH CAROLINA.	505	420	408	1,154	462	317	800
GEORGIA.....	1,152	648	247	1,555	429	493	836
ALABAMA.....	290	218	250	380	168	238	277
MISSISSIPPI...	1,190	768	469	2,059	346	725	430
LOUISIANA.....	645	448	391	870	480	400	502
CALIFORNIA.....	766	768	1,060	2,801	896	832	1,825
GROUP TOTAL..	4,548	3,270	2,925	8,909	2,781	3,005	4,668
LATE SPRING							
OHIO.....	240	207	187	374	495	155	266
MISSOURI.....	145	242	183	277	246	113	125
MARYLAND.....	139	132	116	302	250	146	137
VIRGINIA.....	519	538	323	1,186	662	393	560
NORTH CAROLINA.	593	462	261	855	336	420	662
KENTUCKY.....	122	100	91	135	131	78	53
TENNESSEE.....	443	271	109	314	175	141	224
GROUP TOTAL..	2,200	1,952	1,270	3,443	2,295	1,446	2,087

TABLE 19--CABBAGE FOR FRESH MARKET--
ACREAGE, YIELD, PRODUCTION, SEASON AVERAGE PRICE, AND VALUE, 1949-55--CON.

ITEM, SEASONAL GROUP, AND STATE	1949	1950	1951	1952	1953	1954	1955
VALUE CONTINUED	1,000 DOLLARS	1,000 DOLLARS	1,000 DOLLARS	1,000 DOLLARS	1,000 DOLLARS	1,000 DOLLARS	1,000 DOLLARS
EARLY SUMMER							
MASSACHUSETTS..	500	308	367	626	338	262	365
RHODE ISLAND...	87	58	52	72	39	32	38
CONNECTICUT....	215	239	271	391	266	203	202
NEW YORK L. I..	320	200	185	578	334	218	258
NEW JERSEY.....	1,024	797	538	1,649	1,257	812	966
OHIO.....	662	760	774	1,267	956	875	800
MINNESOTA.....	184	133	192	598	230	257	173
VIRGINIA.....	257	230	225	400	230	230	190
GROUP TOTAL..	3,249	2,725	2,654	5,581	3,650	2,889	2,992
LATE SUMMER							
PENNSYLVANIA...	1,344	825	1,160	2,520	1,408	1,154	1,342
INDIANA.....	174	113	329	705	272	154	439
ILLINOIS.....	764	931	949	1,548	1,113	842	1,052
IOWA.....	376	341	297	412	353	326	293
NORTH CAROLINA..	1,176	650	1,199	1,412	1,176	818	783
GEORGIA.....	109	99	129	271	180	98	123
COLORADO.....	1,184	359	1,104	1,420	1,180	756	850
NEW MEXICO.....	114	124	120	82	124	49	58
WASHINGTON.....	377	454	478	489	470	374	333
CALIFORNIA.....	599	867	1,313	1,427	1,368	1,182	1,304
GROUP TOTAL..	6,217	4,763	7,078	10,286	7,645	5,752	6,583
EARLY FALL							
NEW HAMPSHIRE..	203	172	217	207	157	120	155
MASSACHUSETTS..	493	390	651	630	429	428	486
RHODE ISLAND...	104	74	85	88	65	46	65
CONNECTICUT....	371	256	358	396	353	306	377
NEW YORK, OTHER	1,100	311	595	1,462	875	758	802
NEW YORK L. I..	304	324	567	473	381	306	720
NEW YORK DANISH	1,980	3,665	6,208	2,933	1,974	2,438	3,795
NEW JERSEY.....	519	336	612	630	598	501	790
PENNSYLVANIA...	496	331	549	734	502	373	602
OHIO.....	148	122	194	259	226	234	291
MICHIGAN.....	1,130	963	1,651	2,210	1,464	1,404	1,560
WISCONSIN.....	1,113	706	1,245	1,592	1,179	1,200	837
MINNESOTA.....	398	312	640	621	388	476	470
UTAH.....	126	156	310	240	160	123	185
OREGON.....	346	567	444	448	717	594	336
GROUP TOTAL..	8,831	8,685	14,326	12,923	9,468	9,315	11,481
LATE FALL							
VIRGINIA.....	60	208	200	122	130	106	150
NORTH CAROLINA..	606	911	1,500	673	416	784	627
SOUTH CAROLINA..	380	194	511	288	210	137	185
GROUP TOTAL..	1,046	1,313	2,211	1,083	756	1,027	962
ALL STATES..	34,379	29,216	51,264	59,212	32,812	29,461	41,350

TABLE 20--CARROTS FOR FRESH MARKET AND PROCESSING--
ACREAGE, YIELD, PRODUCTION, SEASON AVERAGE PRICE, AND VALUE, 1949-55

ITEM, SEASONAL GROUP, AND STATE	1949	1950	1951	1952	1953	1954	1955
<u>ACRES PLANTED</u>	ACRES	ACRES	ACRES	ACRES	ACRES	ACRES	ACRES
WINTER							
FLORIDA.....	500	-	-	-	-	-	-
LOUISIANA.....	700	650	550	550	-	-	-
TEXAS.....	36,000	32,500	20,500	21,000	28,000	29,000	30,000
ARIZONA.....	2,300	2,300	3,700	3,000	3,000	2,000	2,400
CALIFORNIA.....	11,200	11,600	9,700	9,000	9,700	6,300	7,300
GROUP TOTAL..	50,700	47,050	34,450	33,550	40,700	37,300	39,700
SPRING							
ARIZONA.....	2,500	3,500	3,100	3,600	2,000	1,900	2,900
EARLY SUMMER							
CALIFORNIA.....	6,500	7,600	5,100	6,900	7,300	8,000	7,800
LATE SUMMER							
MASSACHUSETTS..	630	570	580	500	420	520	500
NEW JERSEY.....	800	1,000	1,300	1,800	1,700	1,800	1,800
OHIO.....	1,200	1,200	800	750	600	500	450
COLORADO.....	1,500	1,600	1,700	1,800	1,900	2,000	2,100
GROUP TOTAL..	4,130	4,270	4,380	4,850	4,620	4,820	4,850
EARLY FALL							
MASSACHUSETTS..	480	480	460	530	530	620	650
NEW YORK.....	4,500	4,500	4,000	4,100	4,500	4,100	3,700
PENNSYLVANIA...	1,400	1,300	1,100	1,100	1,000	1,000	850
ILLINOIS.....	2,100	2,000	2,200	1,800	1,400	1,200	1,100
MICHIGAN.....	3,200	3,500	3,100	3,600	3,200	3,100	2,600
WISCONSIN.....	2,500	2,400	2,600	2,800	3,000	2,700	2,300
MINNESOTA.....	750	800	650	750	900	750	700
TEXAS.....	-	-	-	-	-	-	1,000
IDAHO.....	-	-	-	-	-	320	310
NEW MEXICO.....	2,500	2,400	2,600	2,300	2,000	2,300	2,200
UTAH.....	550	620	520	500	400	500	500
WASHINGTON.....	1,300	1,200	1,200	1,300	1,300	1,200	1,300
OREGON.....	1,100	900	1,000	1,200	1,300	1,300	1,300
GROUP TOTAL..	20,480	20,100	19,430	19,980	19,530	19,090	18,510
LATE FALL							
CALIFORNIA.....	9,700	9,800	8,800	10,700	8,700	11,400	9,200
ALL STATES..	94,010	92,420	75,260	79,580	82,850	82,510	82,960
ACRES HARVESTED							
WINTER							
FLORIDA.....	500	-	-	-	-	-	-
LOUISIANA.....	700	650	550	550	-	-	-
TEXAS.....	36,000	32,500	19,500	21,000	28,000	28,000	29,500
ARIZONA.....	2,300	2,300	3,700	3,000	2,800	2,000	2,400
CALIFORNIA.....	11,200	11,600	9,700	9,000	9,700	6,300	7,300
GROUP TOTAL..	50,700	47,050	33,450	33,550	40,500	36,300	39,200
SPRING							
ARIZONA.....	2,500	3,500	3,100	3,400	2,000	1,900	2,900
EARLY SUMMER							
CALIFORNIA.....	6,500	7,600	5,100	6,900	7,300	8,000	7,800

TABLE 20--CARROTS FOR FRESH MARKET AND PROCESSING--
ACREAGE, YIELD, PRODUCTION, SEASON AVERAGE PRICE, AND VALUE, 1949-55--CON.

ITEM, SEASONAL GROUP, AND STATE	1949	1950	1951	1952	1953	1954	1955
<u>ACRES HARVESTED</u>	ACRES	ACRES	ACRES	ACRES	ACRES	ACRES	ACRES
<u>CONTINUED</u>							
LATE SUMMER							
MASSACHUSETTS..	600	550	550	450	400	450	400
NEW JERSEY.....	800	1,000	1,200	1,300	1,400	1,700	1,700
OHIO.....	1,200	1,200	800	750	600	450	450
COLORADO.....	1,300	1,400	1,500	1,600	1,700	1,800	1,900
GROUP TOTAL..	3,900	4,150	4,050	4,100	4,100	4,400	4,450
EARLY FALL							
MASSACHUSETTS..	450	450	450	500	500	550	550
NEW YORK.....	4,500	4,500	4,000	4,000	4,200	4,000	3,000
PENNSYLVANIA...	1,400	1,300	1,100	1,000	950	1,000	850
ILLINOIS.....	2,100	2,000	2,200	1,800	1,400	1,100	900
MICHIGAN.....	2,800	3,500	3,100	3,400	2,900	2,700	2,300
WISCONSIN.....	2,500	2,400	2,300	2,500	2,700	2,300	2,100
MINNESOTA.....	700	600	550	650	750	650	650
TEXAS.....	-	-	-	-	-	-	1,000
IDAHO.....	-	-	-	-	-	270	200
NEW MEXICO.....	2,500	2,400	2,600	2,300	2,000	1,800	1,800
UTAH.....	550	520	450	460	400	430	200
WASHINGTON.....	1,300	1,200	1,200	1,300	1,200	1,200	1,100
OREGON.....	1,100	900	1,000	1,200	1,300	1,300	1,000
GROUP TOTAL..	19,900	19,770	18,950	19,110	18,400	17,300	15,680
LATE FALL							
CALIFORNIA.....	9,700	9,800	8,800	10,700	8,700	11,400	9,200
ALL STATES..	93,200	91,870	73,450	77,760	81,000	79,300	79,230
<u>YIELD PER ACRE</u>	CWT.	CWT.	CWT.	CWT.	CWT.	CWT.	CWT.
WINTER							
FLORIDA.....	100	-	-	-	-	-	-
LOUISIANA.....	32	32	28	30	-	-	-
TEXAS.....	80	90	75	90	90	95	95
ARIZONA.....	205	200	210	185	180	155	175
CALIFORNIA.....	165	180	248	262	220	260	225
GROUP AVERAGE	104	117	139	144	127	127	124
SPRING							
ARIZONA.....	215	245	235	185	225	240	150
EARLY SUMMER							
CALIFORNIA.....	225	218	292	275	265	270	245
LATE SUMMER							
MASSACHUSETTS..	158	168	175	170	160	150	140
NEW JERSEY.....	168	180	115	130	220	260	180
OHIO.....	238	275	250	225	260	260	250
COLORADO.....	125	125	125	135	125	120	130
GROUP AVERAGE	174	187	154	154	180	192	162

TABLE 20--CARROTS FOR FRESH MARKET AND PROCESSING--
ACREAGE, YIELD, PRODUCTION, SEASON AVERAGE PRICE, AND VALUE, 1949-55--CON.

ITEM, SEASONAL GROUP, AND STATE	1949	1950	1951	1952	1953	1954	1955
YIELD PER ACRE	CWT.	CWT.	CWT.	CWT.	CWT.	CWT.	CWT.
CONTINUED							
EARLY FALL							
MASSACHUSETTS..	190	215	220	190	165	165	150
NEW YORK.....	250	285	285	275	325	280	290
PENNSYLVANIA...	150	165	180	170	205	210	185
ILLINOIS.....	245	220	210	220	212	220	232
MICHIGAN.....	210	262	312	240	225	240	230
WISCONSIN.....	260	245	218	192	260	285	265
MINNESOTA.....	215	375	185	215	168	300	175
TEXAS.....	-	-	-	-	-	-	165
IDAHO.....	-	-	-	-	-	115	110
NEW MEXICO.....	180	205	185	195	160	150	190
UTAH.....	160	175	200	175	185	145	170
WASHINGTON.....	250	250	250	270	290	275	330
OREGON.....	260	245	325	355	380	312	340
GROUP AVERAGE	225	245	246	236	255	246	241
LATE FALL							
CALIFORNIA.....	218	218	248	225	270	235	280
ALL STATES..	156	172	195	191	189	189	180
PRODUCTION							
	1000	1000	1000	1000	1000	1000	1000
	CWT.	CWT.	CWT.	CWT.	CWT.	CWT.	CWT.
WINTER							
FLORIDA.....	#50	-	-	-	-	-	-
LOUISIANA.....	22	21	15	16	-	-	-
TEXAS.....	#2,880	2,925	1,462	1,890	2,520	2,660	2,802
ARIZONA.....	#472	#460	777	555	#504	#310	#420
CALIFORNIA.....	1,848	#2,088	2,406	2,358	2,134	1,638	1,642
GROUP TOTAL..	5,272	5,494	4,660	4,819	5,158	4,608	4,864
SPRING							
ARIZONA.....	#538	#858	728	629	450	456	435
EARLY SUMMER							
CALIFORNIA.....	1,462	1,657	1,489	1,898	1,934	2,160	1,911
LATE SUMMER							
MASSACHUSETTS..	95	92	76	76	64	68	56
NEW JERSEY.....	134	180	138	169	308	442	306
OHIO.....	286	330	200	169	156	117	112
COLORADO.....	162	175	188	216	212	216	247
GROUP TOTAL..	677	777	622	630	740	843	721
EARLY FALL							
MASSACHUSETTS..	86	97	99	95	82	91	82
NEW YORK.....	1,125	#1,282	1,140	1,100	#1,365	#1,120	870
PENNSYLVANIA...	210	214	198	170	195	210	157
ILLINOIS.....	514	440	462	396	297	242	209
MICHIGAN.....	588	#917	#967	816	#652	#648	529
WISCONSIN.....	650	588	501	480	702	656	556
MINNESOTA.....	150	225	102	140	126	195	114
TEXAS.....	-	-	-	-	-	-	165
IDAHO.....	-	-	-	-	-	31	25
NEW MEXICO.....	450	492	481	448	320	270	342
UTAH.....	88	91	90	80	74	62	34
WASHINGTON.....	325	300	300	351	377	330	363
OREGON.....	286	220	325	426	494	406	340
GROUP TOTAL..	4,472	4,866	4,665	4,502	4,684	4,261	3,786

PRODUCTION NOT MARKETED EXCLUDED IN COMPUTING VALUE. SEE P. 136.

TABLE 20--CARROTS FOR FRESH MARKET AND PROCESSING--
ACREAGE, YIELD, PRODUCTION, SEASON AVERAGE PRICE, AND VALUE, 1949-55--CON.

ITEM, SEASONAL GROUP, AND STATE	1949	1950	1951	1952	1953	1954	1955
<u>PRODUCTION</u>	1000	1000	1000	1000	1000	1000	1000
<u>CONTINUED</u>	CWT.	CWT.	CWT.	CWT.	CWT.	CWT.	CWT.
LATE FALL							
CALIFORNIA.....	2,115	2,136	2,182	2,408	2,349	2,579	2,576
ALL STATES..	14,536	15,788	14,346	14,886	15,315	15,007	14,293
<u>AVERAGE PRICE</u>	DOLLARS	DOLLARS	DOLLARS	DOLLARS	DOLLARS	DOLLARS	DOLLARS
WINTER							
FLORIDA.....	2.50	-	-	-	-	-	-
LOUISIANA.....	4.50	4.50	5.80	6.20	-	-	-
TEXAS.....	1.60	1.50	2.10	1.40	1.80	1.90	1.40
ARIZONA.....	4.40	4.70	4.30	6.50	4.60	4.60	4.60
CALIFORNIA.....	3.60	3.20	3.80	3.60	3.70	5.05	3.95
GROUP AVERAGE	2.57	2.38	3.36	3.08	2.84	2.18	2.49
SPRING							
ARIZONA.....	3.80	3.00	4.00	3.70	3.50	5.00	4.00
EARLY SUMMER							
CALIFORNIA.....	3.40	3.20	5.00	3.40	4.60	4.82	4.23
LATE SUMMER							
MASSACHUSETTS..	4.40	4.00	5.20	4.00	4.70	5.20	5.40
NEW JERSEY.....	2.07	1.93	2.62	2.59	2.40	1.83	1.96
OHIO.....	3.20	2.90	4.30	3.50	3.30	3.00	3.50
COLORADO.....	2.40	2.10	3.60	2.80	2.10	2.70	3.50
GROUP AVERAGE	2.95	2.63	3.86	3.08	3.02	2.49	2.99
EARLY FALL							
MASSACHUSETTS..	3.40	3.20	5.00	3.40	4.00	4.70	5.00
NEW YORK.....	1.50	1.19	2.01	2.20	1.41	1.60	2.50
PENNSYLVANIA...	2.00	2.01	2.33	2.50	1.99	1.89	2.08
ILLINOIS.....	1.70	1.70	2.60	2.30	1.80	1.43	1.59
MICHIGAN.....	2.45	1.57	1.60	1.71	1.81	1.62	1.92
WISCONSIN.....	1.20	1.00	1.20	1.40	.97	1.09	1.26
MINNESOTA.....	1.20	1.39	1.51	1.19	1.23	1.05	1.17
TEXAS.....	-	-	-	-	-	-	3.00
IDAHO.....	-	-	-	-	-	.80	1.70
NEW MEXICO.....	4.40	2.30	3.20	2.30	3.10	3.00	3.60
UTAH.....	4.60	3.60	5.00	4.40	3.80	3.00	3.40
WASHINGTON.....	1.98	1.90	2.25	1.99	2.13	1.83	1.49
OREGON.....	1.66	1.95	1.75	1.37	1.33	1.43	1.30
GROUP AVERAGE	2.05	1.62	2.15	1.99	1.70	1.68	2.10
LATE FALL							
CALIFORNIA.....	4.20	3.80	6.00	4.56	5.76	4.66	5.20
ALL STATES..	2.80	2.48	3.61	3.06	3.22	3.30	3.18
<u>VALUE</u>	1,000	1,000	1,000	1,000	1,000	1,000	1,000
	DOLLARS	DOLLARS	DOLLARS	DOLLARS	DOLLARS	DOLLARS	DOLLARS
WINTER							
FLORIDA.....	57	-	-	-	-	-	-
LOUISIANA.....	99	94	87	99	-	-	-
TEXAS.....	4,240	4,388	3,070	2,646	4,536	5,054	3,923
ARIZONA.....	1,549	1,894	3,341	3,608	2,061	1,168	1,398
CALIFORNIA.....	6,653	6,125	9,143	8,490	7,900	8,264	6,483
GROUP TOTAL..	12,598	12,501	15,641	14,843	14,497	14,486	11,804
SPRING							
ARIZONA.....	1,892	2,046	2,912	2,327	1,575	2,280	1,740

TABLE 20--CARROTS FOR FRESH MARKET AND PROCESSING--
ACREAGE, YIELD, PRODUCTION, SEASON AVERAGE PRICE, AND VALUE, 1949-55--CON.

ITEM, SEASONAL GROUP, AND STATE	1949	1950	1951	1952	1953	1954	1955
<u>VALUE</u> <u>CONTINUED</u>	1,000 DOLLARS	1,000 DOLLARS	1,000 DOLLARS	1,000 DOLLARS	1,000 DOLLARS	1,000 DOLLARS	1,000 DOLLARS
EARLY SUMMER CALIFORNIA.....	4,971	5,302	7,445	6,455	8,892	10,410	8,088
LATE SUMMER							
MASSACHUSETTS..	418	368	499	304	301	354	202
NEW JERSEY.....	277	347	362	438	764	810	601
OHIO.....	915	957	860	592	515	351	392
COLORADO.....	389	368	677	605	657	583	864
GROUP TOTAL..	1,999	2,040	2,398	1,939	2,237	2,098	2,159
EARLY FALL							
MASSACHUSETTS..	292	310	495	322	328	428	410
NEW YORK.....	1,691	1,284	2,286	2,423	1,647	1,514	2,177
PENNSYLVANIA...	420	430	462	425	388	396	326
ILLINOIS.....	874	748	1,201	911	535	345	332
MICHIGAN.....	1,439	1,225	1,352	1,397	1,113	918	1,016
WISCONSIN.....	780	588	600	672	681	712	702
MINNESOTA.....	180	312	154	167	155	205	133
TEXAS.....	-	-	-	-	-	-	495
IDAHO.....	-	-	-	-	-	25	42
NEW MEXICO.....	1,980	1,132	1,539	1,030	992	810	1,231
UTAH.....	405	328	450	352	281	186	115
WASHINGTON.....	645	570	675	698	804	604	541
OREGON.....	474	428	570	583	656	580	442
GROUP TOTAL..	9,180	7,355	9,785	8,981	7,580	6,723	7,965
LATE FALL							
CALIFORNIA.....	8,883	8,117	13,092	10,981	13,523	12,474	13,394
ALL STATES..	39,523	37,361	51,273	45,526	48,305	48,471	45,150

TABLE 21--CAULIFLOWER FOR FRESH MARKET AND PROCESSING--
ACREAGE, YIELD, PRODUCTION, SEASON AVERAGE PRICE, AND VALUE, 1949-55 1/

ITEM, SEASONAL GROUP, AND STATE	1949	1950	1951	1952	1953	1954	1955
<u>ACRES PLANTED</u>	ACRES	ACRES	ACRES	ACRES	ACRES	ACRES	ACRES
WINTER							
FLORIDA.....	600	850	1,300	1,400	1,500	1,200	1,100
TEXAS.....	1,300	1,400	1,300	1,400	1,800	3,500	4,500
ARIZONA.....	1,600	1,700	1,000	850	750	500	210
GROUP TOTAL..	3,500	3,950	3,600	3,650	4,050	5,200	5,810
EARLY SPRING							
CALIFORNIA.....	8,800	7,300	6,900	7,300	6,200	6,300	7,000
LATE SPRING							
NEW JERSEY.....	350	300	250	250	250	250	300
SUMMER							
NEW YORK.....	2,700	2,500	2,300	2,300	2,600	2,500	2,600
COLORADO.....	3,000	3,000	2,200	1,700	1,700	1,200	1,100
WASHINGTON.....	700	650	600	600	550	550	300
GROUP TOTAL..	6,400	6,150	5,200	4,600	4,850	4,350	4,500
EARLY FALL							
NEW YORK L. I..	5,400	5,900	5,600	5,000	5,400	5,200	4,100
NEW JERSEY.....	300	300	400	250	500	400	400
OHIO.....	-	-	-	-	-	350	370
MICHIGAN.....	1,500	1,700	1,700	1,800	2,000	1,000	1,800
OREGON.....	1,700	1,800	1,900	2,000	1,800	1,100	1,300
GROUP TOTAL..	8,900	9,700	9,600	9,050	9,700	8,850	7,970
LATE FALL							
CALIFORNIA.....	7,000	6,500	4,300	6,000	6,000	4,200	5,400
ALL STATES..	34,950	33,900	29,850	30,850	31,250	29,650	30,980

1/ INCLUDES CAULIFLOWER-BROCCOLI OR HEADING BROCCOLI.

TABLE 21--CAULIFLOWER FOR FRESH MARKET AND PROCESSING--
ACREAGE, YIELD, PRODUCTION, SEASON AVERAGE PRICE, AND VALUE, 1949-55--CON. 1/

ITEM, SEASONAL GROUP, AND STATE	1949	1950	1951	1952	1953	1954	1955
<u>ACRES HARVESTED</u>	<u>ACRES</u>	<u>ACRES</u>	<u>ACRES</u>	<u>ACRES</u>	<u>ACRES</u>	<u>ACRES</u>	<u>ACRES</u>
WINTER							
FLORIDA.....	600	800	1,100	1,300	1,400	1,100	1,100
TEXAS.....	1,300	1,400	1,200	1,400	1,800	3,500	4,500
ARIZONA.....	1,500	1,600	1,000	850	750	500	210
GROUP TOTAL..	3,400	3,800	3,300	3,550	3,950	5,100	5,810
EARLY SPRING							
CALIFORNIA.....	8,800	7,300	6,900	6,900	6,300	6,800	7,000
LATE SPRING							
NEW JERSEY.....	350	300	250	250	250	250	300
SUMMER							
NEW YORK.....	2,500	2,500	2,100	2,100	2,300	2,400	2,200
COLORADO.....	2,800	2,700	2,100	1,600	1,500	800	1,000
WASHINGTON.....	700	650	600	600	650	650	800
GROUP TOTAL..	6,000	5,850	4,800	4,300	4,450	3,850	4,000
EARLY FALL							
NEW YORK L. I..	5,200	5,600	5,200	4,700	4,800	3,800	3,700
NEW JERSEY.....	300	300	400	250	500	400	400
OHIO.....	-	-	-	-	-	350	370
MICHIGAN.....	1,500	1,500	1,700	1,700	1,800	1,800	1,300
OREGON.....	1,600	1,700	1,600	1,900	1,600	1,100	1,100
GROUP TOTAL..	8,600	9,100	9,100	8,550	8,900	7,450	6,870
LATE FALL							
CALIFORNIA.....	7,000	6,500	4,300	6,000	6,000	4,200	5,400
ALL STATES..	34,150	32,850	28,650	29,550	29,350	27,650	29,380
<u>YIELD PER ACRE</u>	<u>CWT.</u>	<u>CWT.</u>	<u>CWT.</u>	<u>CWT.</u>	<u>CWT.</u>	<u>CWT.</u>	<u>CWT.</u>
WINTER							
FLORIDA.....	92	152	107	126	111	111	118
TEXAS.....	65	78	65	70	72	63	92
ARIZONA.....	128	58	140	148	143	129	130
GROUP AVERAGE	97	85	101	109	99	93	98
EARLY SPRING							
CALIFORNIA.....	148	161	176	155	168	157	170
LATE SPRING							
NEW JERSEY.....	175	200	275	240	270	265	270
SUMMER							
NEW YORK.....	146	180	158	166	166	153	155
COLORADO.....	111	102	102	130	130	139	148
WASHINGTON.....	140	145	165	175	200	145	175
GROUP AVERAGE	129	140	134	154	159	149	157
EARLY FALL							
NEW YORK L. I..	200	194	194	200	189	120	211
NEW JERSEY.....	190	170	150	175	180	205	200
OHIO.....	-	-	-	-	-	125	110
MICHIGAN.....	141	100	115	110	102	92	115
OREGON.....	140	120	140	145	150	140	140
GROUP AVERAGE	178	164	167	169	163	121	176
LATE FALL							
CALIFORNIA.....	150	111	167	185	137	155	165
ALL STATES..	148	140	157	160	151	135	155

1/ INCLUDES CAULIFLOWER-BROCCOLI OR HEADING BROCCOLI.

TABLE 21--CAULIFLOWER FOR FRESH MARKET AND PROCESSING--
ACREAGE, YIELD, PRODUCTION, SEASON AVERAGE PRICE, AND VALUE, 1949-55-CON. 1/

PRODUCTION	1000 CWT.	1000 CWT.	1000 CWT.	1000 CWT.	1000 CWT.	1000 CWT.	1000 CWT.
WINTER							
FLORIDA.....	55	122	118	164	155	122	130
TEXAS.....	84	109	76	98	130	290	414
ARIZONA.....	192	93	140	126	107	64	27
GROUP TOTAL..	331	324	334	388	392	476	571
EARLY SPRING							
CALIFORNIA.....	1,302	1,175	1,228	1,070	1,058	1,068	1,190
LATE SPRING							
NEW JERSEY.....	61	60	69	60	68	66	81
SUMMER							
NEW YORK.....	365	#450	332	349	382	367	341
COLORADO.....	311	#275	214	208	195	111	148
WASHINGTON.....	98	94	99	105	130	94	140
GROUP TOTAL..	774	619	645	662	707	572	629
EARLY FALL							
NEW YORK L. I..	#1,040	#1,086	1,009	940	907	456	781
NEW JERSEY.....	57	51	60	44	90	82	80
OHIO.....	-	-	-	-	-	44	41
MICHIGAN.....	212	150	196	187	#184	166	150
OREGON.....	224	204	252	276	270	154	154
GROUP TOTAL..	1,533	1,491	1,517	1,447	1,451	902	1,206
LATE FALL							
CALIFORNIA.....	1,050	722	718	1,110	822	651	891
ALL STATES..	5,051	4,591	4,511	4,737	4,498	3,735	4,568
AVERAGE PRICE							
	DOLLARS	DOLLARS	DOLLARS	DOLLARS	DOLLARS	DOLLARS	DOLLARS
WINTER							
FLORIDA.....	6.50	4.30	5.25	4.70	3.90	3.80	5.00
TEXAS.....	3.90	3.65	3.95	6.20	3.40	3.25	5.00
ARIZONA.....	5.00	4.20	5.55	7.95	3.50	4.45	5.40
GROUP AVERAGE	4.97	4.06	5.54	6.14	3.62	3.55	5.02
EARLY SPRING							
CALIFORNIA.....	3.40	3.56	3.08	3.40	3.10	3.13	3.39
LATE SPRING							
NEW JERSEY.....	3.50	2.95	5.70	6.35	5.15	3.40	3.90
SUMMER							
NEW YORK.....	4.18	3.62	4.77	4.53	4.03	3.87	4.26
COLORADO.....	2.55	2.05	3.50	2.95	2.15	3.65	4.05
WASHINGTON.....	3.51	3.41	3.97	3.84	3.28	3.57	2.94
GROUP AVERAGE	3.44	3.09	4.22	3.92	3.38	3.78	3.92
EARLY FALL							
NEW YORK L. I..	2.30	2.67	3.30	3.76	3.05	3.87	3.46
NEW JERSEY.....	2.10	2.40	2.58	3.50	2.77	3.00	3.31
OHIO.....	-	-	-	-	-	4.60	5.30
MICHIGAN.....	4.45	4.30	4.45	4.85	4.30	5.15	5.80
OREGON.....	2.78	2.50	2.65	2.50	3.01	3.15	2.56
GROUP AVERAGE	2.68	2.81	3.31	3.65	3.18	3.94	3.69
LATE FALL							
CALIFORNIA.....	2.31	2.69	3.58	2.66	2.41	3.28	2.68
ALL STATES..	3.07	3.13	3.62	3.64	3.12	3.51	3.62

1/ INCLUDES CAULIFLOWER-BROCCOLI OR HEADING BROCCOLI.
2/ PRODUCTION NOT MARKETED EXCLUDED IN COMPUTING VALUE. SEE P. 136.

TABLE 21--CAULIFLOWER FOR FRESH MARKET AND PROCESSING--
ACREAGE, YIELD, PRODUCTION, SEASON AVERAGE PRICE, AND VALUE, 1949-55--CON. 1/

ITEM, SEASONAL GROUP, AND STATE	1949	1950	1951	1952	1953	1954	1955
VALUE	1,000 DOLLARS	1,000 DOLLARS	1,000 DOLLARS	1,000 DOLLARS	1,000 DOLLARS	1,000 DOLLARS	1,000 DOLLARS
WINTER							
FLORIDA.....	358	525	620	771	604	464	650
TEXAS.....	328	398	452	608	442	942	2,070
ARIZONA.....	960	391	777	1,002	374	285	146
GROUP TOTAL..	1,646	1,314	1,849	2,381	1,420	1,691	2,866
EARLY SPRING							
CALIFORNIA.....	4,431	4,186	3,734	3,641	3,282	5,347	4,034
LATE SPRING							
NEW JERSEY.....	214	177	393	381	350	224	316
SUMMER							
NEW YORK.....	1,526	1,465	1,582	1,561	1,541	1,422	1,453
COLORADO.....	793	488	749	614	419	405	599
WASHINGTON.....	344	321	393	403	427	336	412
GROUP TOTAL..	2,663	2,274	2,724	2,598	2,387	2,163	2,464
EARLY FALL							
NEW YORK L. I..	2,158	2,750	3,329	3,536	2,770	1,763	2,706
NEW JERSEY.....	120	122	155	154	249	246	265
OHIO.....	-	-	-	-	-	202	217
MICHIGAN.....	943	645	872	907	757	855	870
OREGON.....	623	511	668	690	814	485	395
GROUP TOTAL..	3,844	4,028	5,024	5,287	4,590	3,551	4,453
LATE FALL							
CALIFORNIA.....	2,425	1,943	2,568	2,954	1,977	2,137	2,390
ALL STATES..	15,223	13,922	16,342	17,242	14,006	13,113	16,523

1/ INCLUDES CAULIFLOWER-BROCCOLI OR HEADING BROCCOLI

TABLE 22--CELERY FOR FRESH MARKET AND PROCESSING--
ACREAGE, YIELD, PRODUCTION, SEASON AVERAGE PRICE, AND VALUE, 1949-55

ACRES PLANTED	ACRES	ACRES	ACRES	ACRES	ACRES	ACRES	ACRES
WINTER							
FLORIDA.....	5,100	6,100	6,400	6,650	6,200	6,000	5,300
ARIZONA.....	500	250	320	250	220	290	260
CALIFORNIA.....	3,700	3,400	3,100	3,600	3,900	3,800	3,500
GROUP TOTAL..	9,300	9,750	9,820	10,500	10,320	10,090	9,060
SPRING							
FLORIDA.....	4,500	3,700	4,500	3,900	4,000	4,900	3,900
CALIFORNIA.....	2,100	2,400	2,300	2,000	2,300	2,900	2,800
GROUP TOTAL..	6,600	6,100	6,800	5,900	6,300	7,800	6,700
EARLY SUMMER							
MASSACHUSETTS..	360	360	380	340	310	280	250
NEW JERSEY.....	700	600	700	650	700	600	550
OHIO.....	600	500	450	400	400	300	350
MICHIGAN.....	1,700	1,300	1,400	1,700	1,400	1,200	1,300
CALIFORNIA.....	1,300	1,000	1,000	1,400	1,700	1,900	1,900
GROUP TOTAL..	4,660	3,760	3,930	4,490	4,510	4,280	4,350

TABLE 22--CELERY FOR FRESH MARKET AND PROCESSING--
ACREAGE, YIELD, PRODUCTION, SEASON AVERAGE PRICE, AND VALUE, 1949-55--CON.

ITEM, SEASONAL GROUP, AND STATE	1949	1950	1951	1952	1953	1954	1955
<u>ACRES PLANTED</u>	ACRES	ACRES	ACRES	ACRES	ACRES	ACRES	ACRES
CONTINUED							
LATE SUMMER							
NEW YORK.....	2,600	2,800	2,600	2,500	2,400	2,500	2,200
COLORADO.....	1,400	1,100	1,000	1,100	850	750	650
WASHINGTON.....	440	420	460	400	420	400	350
OREGON.....	230	230	150	130	100	100	80
GROUP TOTAL..	4,670	4,550	4,210	4,130	3,770	3,750	3,280
EARLY FALL							
MASSACHUSETTS..	360	420	370	390	350	330	320
NEW JERSEY.....	400	480	550	450	420	400	450
PENNSYLVANIA...	550	500	350	300	300	300	250
OHIO.....	650	550	500	400	380	300	350
MICHIGAN.....	2,300	2,300	2,000	2,100	2,000	2,000	1,600
UTAH.....	600	540	500	440	380	290	250
GROUP TOTAL..	4,860	4,790	4,270	4,080	3,830	3,620	3,220
LATE FALL							
CALIFORNIA.....	9,100	7,100	8,700	8,700	7,800	7,200	7,500
ALL STATES..	39,190	36,050	37,730	37,300	36,530	36,740	34,110
<u>ACRES HARVESTED</u>	ACRES	ACRES	ACRES	ACRES	ACRES	ACRES	ACRES
WINTER							
FLORIDA.....	5,000	6,000	6,200	6,600	6,100	5,900	5,300
ARIZONA.....	500	250	320	250	200	290	260
CALIFORNIA.....	3,700	3,400	3,100	3,600	3,900	3,800	3,500
GROUP TOTAL..	9,200	9,650	9,620	10,450	10,200	9,990	9,060
SPRING							
FLORIDA.....	4,400	3,700	4,200	3,800	3,900	4,700	3,800
CALIFORNIA.....	2,100	2,400	2,300	2,000	2,300	2,900	2,300
GROUP TOTAL..	6,500	6,100	6,500	5,800	6,200	7,600	6,100
EARLY SUMMER							
MASSACHUSETTS..	350	350	370	330	290	270	200
NEW JERSEY.....	700	600	600	650	700	600	550
OHIO.....	600	500	450	400	400	300	350
MICHIGAN.....	1,600	1,300	1,400	1,400	1,300	1,000	1,200
CALIFORNIA.....	1,300	1,000	1,000	1,400	1,700	1,900	1,900
GROUP TOTAL..	4,550	3,750	3,820	4,180	4,390	4,070	4,200
LATE SUMMER							
NEW YORK.....	2,600	2,800	2,600	2,400	2,300	2,400	1,700
COLORADO.....	1,300	1,000	900	1,000	800	700	600
WASHINGTON.....	440	400	430	400	420	400	350
OREGON.....	230	230	150	100	80	80	70
GROUP TOTAL..	4,570	4,430	4,080	3,900	3,600	3,580	2,720
EARLY FALL							
MASSACHUSETTS..	350	410	350	370	330	270	220
NEW JERSEY.....	400	480	500	450	420	400	400
PENNSYLVANIA...	550	500	350	300	300	300	250
OHIO.....	650	550	500	400	380	300	350
MICHIGAN.....	2,300	2,300	2,000	1,800	1,800	1,800	1,500
UTAH.....	540	500	440	400	270	260	240
GROUP TOTAL..	4,790	4,740	4,140	3,720	3,500	3,330	2,960
LATE FALL							
CALIFORNIA.....	8,700	7,100	8,700	8,700	7,800	7,200	7,500
ALL STATES..	38,310	35,770	36,860	36,750	35,390	35,770	33,040

TABLE 22--CELERY FOR FRESH MARKET AND PROCESSING--
ACREAGE, YIELD, PRODUCTION, SEASON AVERAGE PRICE, AND VALUE, 1949-55--CON.

ITEM, SEASONAL GROUP, AND STATE	1949	1950	1951	1952	1953	1954	1955
<u>YIELD PER ACRE</u>	CWT.	CWT.	CWT.	CWT.	CWT.	CWT.	CWT.
WINTER							
FLORIDA.....	333	378	396	390	399	414	483
ARIZONA.....	360	261	510	435	560	405	312
CALIFORNIA.....	342	450	522	492	510	519	546
GROUP AVERAGE	338	400	440	425	441	454	502
SPRING							
FLORIDA.....	360	438	399	468	372	414	429
CALIFORNIA.....	714	666	780	725	804	770	830
GROUP AVERAGE	474	528	534	557	532	550	599
EARLY SUMMER							
MASSACHUSETTS..	176	185	185	180	195	190	180
NEW JERSEY.....	204	234	231	207	222	240	255
OHIO.....	280	270	270	235	270	260	270
MICHIGAN.....	280	323	314	287	349	323	351
CALIFORNIA.....	504	642	582	522	510	504	468
GROUP AVERAGE	324	374	354	340	374	382	376
LATE SUMMER							
NEW YORK.....	275	300	290	290	325	305	295
COLORADO.....	312	312	300	300	285	300	300
WASHINGTON.....	270	260	270	300	320	310	345
OREGON.....	402	324	312	390	390	390	330
GROUP AVERAGE	291	300	291	296	317	306	304
EARLY FALL							
MASSACHUSETTS..	185	176	171	170	180	160	135
NEW JERSEY.....	240	210	216	234	285	264	250
PENNSYLVANIA...	204	234	216	216	210	210	198
OHIO.....	250	255	240	230	250	230	250
MICHIGAN.....	270	274	296	273	319	286	280
UTAH.....	408	402	402	300	290	340	325
GROUP AVERAGE	266	266	274	252	283	265	259
LATE FALL							
CALIFORNIA.....	276	324	312	336	355	400	430
ALL STATES..	331	374	382	384	402	423	451
PRODUCTION							
	1000	1000	1000	1000	1000	1000	1000
	CWT.	CWT.	CWT.	CWT.	CWT.	CWT.	CWT.
WINTER							
FLORIDA.....	1,665	#2,268	#2,455	#2,574	#2,434	#2,443	2,560
ARIZONA.....	180	65	163	110	#72	117	81
CALIFORNIA.....	1,265	1,530	1,616	1,771	1,989	1,972	1,911
GROUP TOTAL..	3,110	3,863	4,236	4,455	4,495	4,532	4,552
SPRING							
FLORIDA.....	#1,584	#1,621	#1,676	#1,778	#1,451	#1,946	#1,630
CALIFORNIA.....	1,499	1,598	1,794	1,450	1,849	2,233	2,324
GROUP TOTAL..	3,083	3,219	3,470	3,228	3,300	4,179	3,954
EARLY SUMMER							
MASSACHUSETTS..	62	65	68	59	57	51	36
NEW JERSEY.....	143	140	139	135	155	144	140
OHIO.....	168	135	122	94	108	78	94
MICHIGAN.....	448	420	440	402	#454	#323	421
CALIFORNIA.....	655	642	582	731	867	958	889
GROUP TOTAL..	1,476	1,402	1,351	1,421	1,641	1,554	1,580
# PRODUCTION NOT MARKETED							

EXCLUDED IN COMPUTING VALUE. SEE P. 137.

TABLE 22--CELERY FOR FRESH MARKET AND PROCESSING--
ACREAGE, YIELD, PRODUCTION, SEASON AVERAGE PRICE, AND VALUE, 1949-55--CON.

ITEM, SEASONAL GROUP, AND STATE	1949	1950	1951	1952	1953	1954	1955
<u>PRODUCTION</u>	1000	1000	1000	1000	1000	1000	1000
<u>CONTINUED</u>	CWT.	CWT.	CWT.	CWT.	CWT.	CWT.	CWT.
LATE SUMMER							
NEW YORK.....	715	#840	754	696	#748	#732	502
COLORADO.....	#406	312	270	300	228	210	180
WASHINGTON.....	#119	104	#116	120	134	124	121
OREGON.....	#92	75	47	39	31	31	23
GROUP TOTAL..	1,332	1,331	1,187	1,155	1,141	1,097	826
EARLY FALL							
MASSACHUSETTS..	65	72	60	63	59	43	30
NEW JERSEY.....	96	101	106	105	120	106	100
PENNSYLVANIA...	112	117	76	65	63	63	50
OHIO.....	162	140	120	92	95	69	88
MICHIGAN.....	621	630	592	491	#574	#515	420
UTAH.....	220	201	177	120	78	88	78
GROUP TOTAL..	1,276	1,261	1,133	936	989	884	766
LATE FALL							
CALIFORNIA.....	2,401	2,300	2,714	2,923	2,769	2,880	3,225
GROUP TOTAL..	2,401	2,300	2,714	2,923	2,769	2,880	3,225
ALL STATES..	12,678	13,376	14,091	14,118	14,335	15,126	14,903
<u>AVERAGE PRICE</u>	DOLLARS	DOLLARS	DOLLARS	DOLLARS	DOLLARS	DOLLARS	DOLLARS
WINTER							
FLORIDA.....	6.40	3.10	4.15	3.25	2.75	3.10	4.15
ARIZONA.....	5.40	3.60	5.75	3.85	3.25	3.85	4.90
CALIFORNIA.....	5.40	3.65	4.60	3.15	3.10	3.85	4.35
GROUP AVERAGE	5.94	3.33	4.39	3.22	2.91	3.45	4.25
SPRING							
FLORIDA.....	3.50	3.65	3.15	3.90	4.35	2.60	3.15
CALIFORNIA.....	3.75	4.00	3.10	4.60	5.15	3.25	3.40
GROUP AVERAGE	3.63	3.83	3.12	4.22	4.80	2.97	3.30
EARLY SUMMER							
MASSACHUSETTS..	7.55	7.55	7.15	11.90	8.45	6.90	9.10
NEW JERSEY.....	3.85	3.50	4.00	6.50	3.35	2.75	4.35
OHIO.....	4.85	5.60	5.20	7.90	5.70	5.50	5.10
MICHIGAN.....	2.76	3.38	3.27	5.54	2.66	3.12	3.83
CALIFORNIA.....	3.10	3.75	3.75	6.00	3.85	3.40	3.60
GROUP AVERAGE	3.46	3.97	3.92	6.29	3.79	3.51	3.94
LATE SUMMER							
NEW YORK.....	3.60	2.85	3.50	5.00	3.00	2.85	4.50
COLORADO.....	3.10	2.90	3.10	3.50	3.65	3.65	4.65
WASHINGTON.....	2.80	3.10	3.65	4.25	3.55	2.80	3.85
OREGON.....	3.75	3.15	3.65	5.60	5.00	3.75	3.40
GROUP AVERAGE	3.40	2.90	3.43	4.55	3.25	3.03	4.41
EARLY FALL							
MASSACHUSETTS..	7.15	6.05	6.70	7.80	6.80	6.15	8.90
NEW JERSEY.....	2.50	3.85	4.10	4.50	2.85	2.85	3.60
PENNSYLVANIA...	3.50	4.40	5.10	4.25	3.90	4.90	5.60
OHIO.....	3.85	4.00	3.90	4.40	3.75	4.85	5.30
MICHIGAN.....	3.26	2.27	3.66	3.59	3.16	3.20	4.59
UTAH.....	3.35	3.50	4.00	3.65	4.00	3.00	5.15
GROUP AVERAGE	3.51	3.20	4.04	4.13	3.53	3.55	4.83

PRODUCTION NOT MARKETED EXCLUDED IN COMPUTING VALUE. SEE P.137.

TABLE 22--CELERY FOR FRESH MARKET AND PROCESSING--
ACREAGE, YIELD, PRODUCTION, SEASON AVERAGE PRICE, AND VALUE, 1949-55--CON.

ITEM, SEASONAL GROUP, AND STATE	1949	1950	1951	1952	1953	1954	1955
AVERAGE PRICE CONTINUED	DOLLARS	DOLLARS	DOLLARS	DOLLARS	DOLLARS	DOLLARS	DOLLARS
LATE FALL							
CALIFORNIA.....	3.00	4.60	3.85	3.85	3.40	3.50	4.00
ALL STATES..	4.03	3.69	3.82	4.06	3.61	3.31	3.95
VALUE							
	1000	1000	1000	1000	1000	1000	1000
	DOLLARS	DOLLARS	DOLLARS	DOLLARS	DOLLARS	DOLLARS	DOLLARS
WINTER							
FLORIDA.....	10,656	6,786	9,811	8,190	6,614	7,440	10,624
ARIZONA.....	972	234	937	424	156	450	397
CALIFORNIA.....	6,831	5,584	7,443	5,579	6,166	7,592	8,313
GROUP TOTAL..	18,459	12,604	18,191	14,193	12,936	15,482	19,334
SPRING							
FLORIDA.....	5,212	5,705	5,198	6,380	6,242	4,347	4,927
CALIFORNIA.....	5,621	6,392	5,561	6,670	9,522	7,257	7,902
GROUP TOTAL..	10,833	12,097	10,759	13,550	15,764	11,604	12,829
EARLY SUMMER							
MASSACHUSETTS..	468	491	486	702	482	352	328
NEW JERSEY.....	551	490	556	878	519	396	609
OHIO.....	815	756	634	743	616	429	479
MICHIGAN.....	1,238	1,418	1,438	2,228	1,077	930	1,612
CALIFORNIA.....	2,030	2,408	2,182	4,386	3,338	3,257	3,260
GROUP TOTAL..	5,102	5,563	5,296	8,937	6,032	5,364	6,228
LATE SUMMER							
NEW YORK.....	2,574	2,052	2,639	3,480	2,214	2,018	2,259
COLORADO.....	992	905	837	1,050	832	766	837
WASHINGTON.....	294	322	398	510	476	347	466
OREGON.....	210	236	172	218	155	116	78
GROUP TOTAL..	4,070	3,515	4,046	5,258	3,677	3,247	3,640
EARLY FALL							
MASSACHUSETTS..	465	436	402	491	401	264	267
NEW JERSEY.....	240	389	443	472	342	302	360
PENNSYLVANIA....	392	515	388	276	246	309	280
OHIO.....	624	560	468	405	356	335	466
MICHIGAN.....	2,026	1,429	2,165	1,763	1,638	1,524	1,926
UTAH.....	737	704	708	462	312	264	402
GROUP TOTAL..	4,484	4,033	4,574	3,869	3,295	2,998	3,701
LATE FALL							
CALIFORNIA.....	7,203	10,580	10,449	11,254	9,415	10,080	12,900
ALL STATES..	50,151	48,392	53,315	57,061	51,119	48,775	58,632

TABLE 23--SWEET CORN FOR FRESH MARKET--
ACREAGE, YIELD, PRODUCTION, SEASON AVERAGE PRICE, AND VALUE, 1949-55

ITEM, SEASONAL GROUP, AND STATE	1949	1950	1951	1952	1953	1954	1955
<u>ACRES PLANTED</u>	ACRES	ACRES	ACRES	ACRES	ACRES	ACRES	ACRES
WINTER							
FLORIDA.....	1,000	3,100	3,700	7,800	7,800	11,600	9,400
EARLY SPRING							
FLORIDA.....	15,500	29,800	23,400	26,200	25,700	28,700	25,200
TEXAS.....	13,500	12,100	9,000	9,700	10,500	14,800	11,500
GROUP TOTAL..	29,000	41,900	32,400	35,900	36,200	43,500	36,700
LATE SPRING							
SOUTH CAROLINA..	5,300	4,500	2,800	2,400	2,100	2,300	2,000
GEORGIA.....	2,100	2,600	1,900	1,800	1,800	2,200	2,000
ALABAMA.....	6,000	9,000	5,000	4,000	3,000	3,000	3,500
CALIFORNIA.....	6,200	7,000	6,500	7,500	6,300	8,300	8,000
GROUP TOTAL..	19,600	23,100	16,200	15,700	13,200	15,800	15,500
EARLY SUMMER							
NEW JERSEY.....	22,000	20,000	19,500	19,400	18,000	18,700	18,500
MISSOURI.....	3,000	2,500	2,500	2,000	1,500	1,600	1,500
KANSAS.....	2,700	2,400	2,500	2,000	1,500	1,200	1,000
VIRGINIA.....	5,900	5,800	5,600	4,800	4,400	4,100	3,400
NORTH CAROLINA..	7,900	7,900	8,500	6,900	7,100	6,400	6,400
ARKANSAS.....	2,500	2,500	2,900	800	2,300	900	1,500
OKLAHOMA.....	5,000	4,700	4,700	5,700	5,000	4,700	2,200
CALIFORNIA.....	9,000	9,800	7,800	9,500	10,200	10,200	11,300
GROUP TOTAL..	58,000	55,600	54,000	51,100	50,000	47,800	45,800
LATE SUMMER							
NEW HAMPSHIRE..	2,300	2,300	2,200	2,100	2,200	2,200	2,300
MASSACHUSETTS..	9,900	10,500	10,000	10,000	9,900	9,500	10,000
RHODE ISLAND...	1,200	1,300	1,200	1,100	1,100	1,050	1,050
CONNECTICUT....	5,400	5,200	5,300	5,500	5,800	6,100	5,800
NEW YORK.....	26,500	23,500	24,000	22,500	22,000	22,000	20,900
PENNSYLVANIA...	23,000	21,000	21,000	21,500	21,500	19,000	16,500
OHIO.....	7,700	8,000	9,300	10,700	10,700	12,700	13,600
ILLINOIS.....	7,500	7,700	9,600	10,000	9,500	8,700	7,800
MICHIGAN.....	12,500	13,000	11,500	14,500	13,500	13,000	13,000
MARYLAND.....	4,700	4,100	3,000	3,000	3,000	3,400	2,600
COLORADO.....	3,400	3,300	3,200	3,000	3,200	3,100	3,100
WASHINGTON.....	3,700	3,400	2,800	2,800	3,400	3,100	2,700
OREGON.....	2,900	2,500	3,000	2,500	2,600	2,600	2,200
GROUP TOTAL..	110,700	105,800	106,100	109,200	108,400	106,450	101,550
FALL							
FLORIDA.....	1,100	2,200	1,300	1,400	1,800	2,900	3,800
CALIFORNIA.....	2,700	3,500	1,900	2,500	3,300	3,800	3,000
GROUP TOTAL..	3,800	5,700	3,200	3,900	5,100	6,700	6,800
ALL STATES..	222,100	235,200	215,600	223,600	220,700	231,850	215,750

TABLE 23--SWEET CORN FOR FRESH MARKET--
ACREAGE, YIELD, PRODUCTION, SEASON AVERAGE PRICE, AND VALUE, 1949-55--CON.

ITEM, SEASONAL GROUP, AND STATE	1949	1950	1951	1952	1953	1954	1955
<u>ACRES HARVESTED</u>	ACRES	ACRES	ACRES	ACRES	ACRES	ACRES	ACRES
WINTER							
FLORIDA.....	800	1,900	2,800	7,200	7,500	9,900	6,500
EARLY SPRING							
FLORIDA.....	13,900	26,000	22,000	24,700	22,000	25,600	24,100
TEXAS.....	13,500	12,100	9,000	9,700	8,500	11,500	7,800
GROUP TOTAL..	27,400	38,100	31,000	34,400	30,500	37,100	31,900
LATE SPRING							
SOUTH CAROLINA..	4,000	3,500	2,000	1,800	1,600	1,800	1,600
GEORGIA.....	2,100	2,600	1,900	1,800	1,800	2,200	2,000
ALABAMA.....	6,000	6,000	5,000	4,000	3,000	3,000	3,500
CALIFORNIA.....	6,200	7,000	6,500	7,500	6,300	8,300	8,000
GROUP TOTAL..	18,300	19,100	15,400	15,100	12,700	15,300	15,100
EARLY SUMMER							
NEW JERSEY.....	20,000	19,000	19,000	18,000	16,000	15,800	16,600
MISSOURI.....	3,000	2,500	2,000	1,200	1,500	1,000	1,200
KANSAS.....	2,600	2,300	400	1,800	1,200	1,000	900
VIRGINIA.....	5,800	5,600	5,500	4,800	4,400	4,100	3,400
NORTH CAROLINA..	7,200	7,100	7,800	6,900	7,100	6,400	6,400
ARKANSAS.....	2,500	2,500	2,900	800	500	600	1,500
OKLAHOMA.....	4,700	2,400	4,200	4,000	2,400	2,300	1,600
CALIFORNIA.....	9,000	9,800	7,800	9,500	10,200	10,200	11,300
GROUP TOTAL..	54,800	51,200	49,600	47,000	43,300	41,400	42,900
LATE SUMMER							
NEW HAMPSHIRE..	2,100	2,100	2,000	1,900	2,000	2,000	2,100
MASSACHUSETTS..	9,000	9,800	9,700	8,600	8,500	8,600	8,300
RHODE ISLAND...	1,100	1,200	1,100	950	1,000	900	900
CONNECTICUT....	5,000	4,900	5,100	5,300	5,300	5,500	5,100
NEW YORK.....	24,500	22,500	22,500	21,500	20,500	20,000	19,000
PENNSYLVANIA...	22,700	20,400	19,600	20,400	20,400	18,000	16,200
OHIO.....	7,700	8,000	9,300	10,700	10,700	12,700	13,600
ILLINOIS.....	7,500	7,700	9,600	10,000	9,500	8,700	7,800
MICHIGAN.....	12,500	13,000	11,500	12,500	12,500	12,500	12,500
MARYLAND.....	4,700	4,100	3,000	3,000	3,000	3,400	2,500
COLORADO.....	3,300	3,000	2,800	2,500	2,800	2,400	2,700
WASHINGTON.....	3,700	3,400	2,800	2,800	3,100	2,600	2,600
OREGON.....	2,900	2,500	3,000	2,500	2,600	2,500	2,000
GROUP TOTAL..	106,700	102,600	102,000	102,650	101,900	99,800	95,300
FALL							
FLORIDA.....	600	900	1,000	900	1,300	2,400	3,600
CALIFORNIA.....	2,700	3,500	1,900	2,500	3,300	3,800	3,000
GROUP TOTAL..	3,300	4,400	2,900	3,400	4,600	6,200	6,600
ALL STATES..	211,300	217,300	203,700	209,750	200,500	209,700	198,300

TABLE 23--SWEET CORN FOR FRESH MARKET--
ACREAGE, YIELD, PRODUCTION, SEASON AVERAGE PRICE, AND VALUE, 1949-55--CON.

ITEM, SEASONAL GROUP, AND STATE	1949	1950	1951	1952	1953	1954	1955
<u>YIELD PER ACRE</u>	<u>CWT.</u>	<u>CWT.</u>	<u>CWT.</u>	<u>CWT.</u>	<u>CWT.</u>	<u>CWT.</u>	<u>CWT.</u>
WINTER							
FLORIDA.....	58	68	65	58	70	82	82
EARLY SPRING							
FLORIDA.....	58	60	62	72	75	68	100
TEXAS.....	48	42	38	35	42	38	45
GROUP AVERAGE	53	54	55	62	66	59	87
LATE SPRING							
SOUTH CAROLINA.	42	45	40	55	40	55	40
GEORGIA.....	26	26	28	32	30	28	32
ALABAMA.....	42	38	55	38	38	38	50
CALIFORNIA.....	63	63	57	59	84	74	74
GROUP AVERAGE	47	47	51	50	60	58	59
EARLY SUMMER							
NEW JERSEY.....	35	42	45	42	50	55	40
MISSOURI.....	65	55	60	55	45	15	45
KANSAS.....	58	62	42	50	25	35	50
VIRGINIA.....	40	40	44	38	46	40	55
NORTH CAROLINA.	48	50	48	42	42	45	62
ARKANSAS.....	38	38	37	26	16	21	44
OKLAHOMA.....	50	40	35	20	25	20	60
CALIFORNIA.....	59	61	57	67	70	69	65
GROUP AVERAGE	45	48	47	45	50	52	52
LATE SUMMER							
NEW HAMPSHIRE..	50	55	60	50	55	50	60
MASSACHUSETTS..	45	50	55	55	60	60	60
RHODE ISLAND...	44	50	50	40	50	55	65
CONNECTICUT....	48	53	57	48	60	60	60
NEW YORK.....	63	66	60	60	57	57	57
PENNSYLVANIA...	47	38	50	44	38	52	50
OHIO.....	60	58	62	55	58	58	60
ILLINOIS.....	62	55	60	60	58	45	60
MICHIGAN.....	42	48	55	65	70	75	70
MARYLAND.....	35	30	30	38	32	32	30
COLORADO.....	58	45	58	45	55	55	55
WASHINGTON.....	47	70	60	74	65	68	63
OREGON.....	55	65	50	55	55	55	60
GROUP AVERAGE	52	52	56	55	55	57	58
FALL							
FLORIDA.....	35	30	38	40	58	78	80
CALIFORNIA.....	44	48	55	57	74	84	74
GROUP AVERAGE	42	44	49	52	69	82	77
ALL STATES..	50	51	53	53	57	58	63

TABLE 23--SWEET CORN FOR FRESH MARKET--
ACREAGE, YIELD, PRODUCTION, SEASON AVERAGE PRICE, AND VALUE, 1949-55-CON.

ITEM, SEASONAL GROUP, AND STATE	1949	1950	1951	1952	1953	1954	1955
<u>PRODUCTION</u>	1000 CWT.	1000 CWT.	1000 CWT.	1000 CWT.	1000 CWT.	1000 CWT.	1000 CWT.
WINTER							
FLORIDA.....	46	129	182	418	525	812	533
EARLY SPRING							
FLORIDA.....	806	#1,560	1,364	#1,778	1,650	1,741	#2,410
TEXAS.....	648	508	342	340	357	437	351
GROUP TOTAL..	1,454	2,068	1,706	2,118	2,007	2,178	2,761
LATE SPRING							
SOUTH CAROLINA..	168	158	80	99	64	99	64
GEORGIA.....	55	68	53	58	54	62	64
ALABAMA.....	252	228	275	152	114	114	175
CALIFORNIA.....	391	441	370	442	529	614	592
GROUP TOTAL..	866	895	778	751	761	889	895
EARLY SUMMER							
NEW JERSEY.....	700	#798	#855	756	800	869	664
MISSOURI.....	195	138	120	66	68	15	54
KANSAS.....	151	143	17	90	30	35	45
VIRGINIA.....	232	224	242	182	202	164	187
NORTH CAROLINA..	346	355	#374	290	298	288	#397
ARKANSAS.....	95	95	107	21	8	13	66
OKLAHOMA.....	235	96	147	80	60	46	96
CALIFORNIA.....	531	598	445	636	714	704	734
GROUP TOTAL..	2,485	2,447	2,307	2,121	2,180	2,134	2,243
LATE SUMMER							
NEW HAMPSHIRE..	105	116	120	95	110	100	126
MASSACHUSETTS..	405	490	534	473	510	516	498
RHODE ISLAND...	48	60	55	38	50	50	58
CONNECTICUT....	240	260	291	254	318	330	306
NEW YORK.....	#1,544	#1,485	1,350	1,290	1,168	1,140	#1,083
PENNSYLVANIA...	#1,067	775	980	898	775	936	810
OHIO.....	462	464	577	588	621	737	816
ILLINOIS.....	465	424	576	600	551	392	468
MICHIGAN.....	525	624	632	812	875	938	875
MARYLAND.....	164	123	90	114	96	109	75
COLORADO.....	191	135	162	112	154	132	#148
WASHINGTON.....	174	238	168	207	202	177	164
OREGON.....	160	162	150	138	143	138	120
GROUP TOTAL..	5,550	5,356	5,685	5,619	5,573	5,695	5,547
FALL							
FLORIDA.....	21	27	38	36	75	187	288
CALIFORNIA.....	119	168	104	142	244	319	#222
GROUP TOTAL..	140	195	142	178	319	506	510
ALL STATES..	10,541	11,090	10,800	11,205	11,365	12,214	12,489
# PRODUCTION NOT MARKETED EXCLUDED IN COMPUTING VALUE. SEE P. 137.							

TABLE 23--SWEET CORN FOR FRESH MARKET--
ACREAGE, YIELD, PRODUCTION, SEASON AVERAGE PRICE, AND VALUE, 1949-55--CON.

ITEM, SEASONAL GROUP, AND STATE	1949	1950	1951	1952	1953	1954	1955
<u>AVERAGE PRICE</u>	DOLLARS	DOLLARS	DOLLARS	DOLLARS	DOLLARS	DOLLARS	DOLLARS
WINTER							
FLORIDA.....	8.80	7.20	5.90	5.70	5.50	4.90	5.30
EARLY SPRING							
FLORIDA.....	5.10	4.10	4.80	4.10	4.50	3.60	3.50
TEXAS.....	4.00	3.70	3.80	4.00	4.00	2.90	3.10
GROUP AVERAGE	4.61	3.99	4.60	4.08	4.41	3.46	3.45
LATE SPRING							
SOUTH CAROLINA..	2.70	3.30	3.20	3.00	4.30	2.50	3.00
GEORGIA.....	3.00	3.00	3.75	3.00	5.00	3.50	3.50
ALABAMA.....	1.60	1.00	2.00	2.40	3.20	2.80	2.80
CALIFORNIA.....	5.35	6.05	6.20	5.50	5.95	4.40	4.15
GROUP AVERAGE	3.60	4.05	4.24	4.35	5.33	3.92	3.76
EARLY SUMMER							
NEW JERSEY.....	3.00	3.30	3.20	4.60	4.70	4.90	2.70
MISSOURI.....	1.90	2.00	1.60	3.00	2.60	2.60	1.70
KANSAS.....	1.80	1.80	2.40	2.00	2.60	3.10	2.30
VIRGINIA.....	3.10	3.45	3.35	5.00	4.90	4.30	3.45
NORTH CAROLINA..	3.50	3.00	2.10	3.70	3.80	3.80	3.00
ARKANSAS.....	2.85	2.15	2.85	3.45	6.45	3.55	2.55
OKLAHOMA.....	1.60	1.60	1.70	2.20	2.60	1.20	1.00
CALIFORNIA.....	2.60	3.55	5.10	4.05	4.05	4.30	3.00
GROUP AVERAGE	2.70	3.05	3.23	4.08	4.24	4.37	2.80
LATE SUMMER							
NEW HAMPSHIRE..	3.85	3.85	3.65	4.75	4.20	4.10	3.30
MASSACHUSETTS..	3.85	3.65	3.40	4.10	3.85	3.85	3.30
RHODE ISLAND...	3.85	3.85	3.65	4.75	4.10	4.10	3.05
CONNECTICUT....	4.10	4.10	4.30	5.00	4.55	4.30	3.65
NEW YORK.....	2.00	2.35	2.50	2.65	2.85	2.75	2.50
PENNSYLVANIA...	2.20	2.75	2.90	3.25	3.80	3.00	2.90
OHIO.....	3.00	3.30	3.30	3.50	3.90	3.20	3.10
ILLINOIS.....	1.10	2.50	2.50	1.90	2.20	2.20	1.80
MICHIGAN.....	2.90	2.80	3.10	2.80	3.10	2.80	2.80
MARYLAND.....	2.40	2.80	3.10	3.60	3.00	2.50	2.60
COLORADO.....	1.80	1.90	2.60	3.40	2.80	3.40	3.10
WASHINGTON.....	3.65	3.55	3.90	4.00	3.65	3.55	3.10
OREGON.....	2.10	2.50	3.30	3.20	3.00	3.70	3.30
GROUP AVERAGE	2.48	2.88	3.00	3.15	3.33	3.10	2.85
FALL							
FLORIDA.....	5.60	5.30	6.60	6.50	5.90	4.50	4.30
CALIFORNIA.....	4.90	3.70	6.45	5.35	4.50	4.65	4.75
GROUP AVERAGE	5.01	3.92	6.49	5.58	4.83	4.59	4.48
ALL STATES..	2.99	3.28	3.49	3.72	3.97	3.63	3.21

TABLE 23--SWEET CORN FOR FRESH MARKET--
ACREAGE, YIELD, PRODUCTION, SEASON AVERAGE PRICE, AND VALUE, 1949-55-CON.

ITEM, SEASONAL GROUP, AND STATE	1949	1950	1951	1952	1953	1954	1955
VALUE	1,000 DOLLARS	1,000 DOLLARS	1,000 DOLLARS	1,000 DOLLARS	1,000 DOLLARS	1,000 DOLLARS	1,000 DOLLARS
WINTER							
FLORIDA.....	405	929	1,074	2,383	2,888	3,979	2,825
EARLY SPRING							
FLORIDA.....	4,111	5,461	6,547	6,929	7,425	6,268	8,032
TEXAS.....	2,592	1,880	1,300	1,360	1,428	1,267	1,088
GROUP TOTAL..	6,703	7,341	7,847	8,289	8,853	7,535	9,120
LATE SPRING							
SOUTH CAROLINA..	454	521	256	297	275	248	192
GEORGIA.....	165	204	199	174	270	217	224
ALABAMA.....	403	228	550	365	365	319	490
CALIFORNIA.....	2,092	2,668	2,294	2,431	3,148	2,702	2,457
GROUP TOTAL..	3,114	3,621	3,299	3,267	4,058	3,486	3,363
EARLY SUMMER							
NEW JERSEY.....	2,100	2,468	2,608	3,478	3,760	4,258	1,793
MISSOURI.....	370	276	192	198	177	39	92
KANSAS.....	272	257	41	180	78	108	104
VIRGINIA.....	719	773	811	910	990	705	645
NORTH CAROLINA..	1,211	1,065	662	1,073	1,132	1,094	951
ARKANSAS.....	271	204	305	72	52	46	168
OKLAHOMA.....	376	154	250	176	156	55	96
CALIFORNIA.....	1,381	2,123	2,270	2,576	2,892	3,027	2,202
GROUP TOTAL..	6,700	7,320	7,139	8,663	9,237	9,332	6,051
LATE SUMMER							
NEW HAMPSHIRE..	404	447	438	451	462	410	416
MASSACHUSETTS..	1,559	1,788	1,816	1,939	1,964	1,987	1,643
RHODE ISLAND..	185	231	201	180	205	205	177
CONNECTICUT....	984	1,066	1,251	1,270	1,447	1,419	1,117
NEW YORK.....	2,788	3,137	3,375	3,418	3,329	3,135	2,612
PENNSYLVANIA...	2,251	2,131	2,842	2,918	2,945	2,808	2,349
OHIO.....	1,386	1,531	1,904	2,058	2,422	2,358	2,530
ILLINOIS.....	512	1,060	1,440	1,140	1,212	862	842
MICHIGAN.....	1,522	1,747	1,959	2,274	2,712	2,626	2,450
MARYLAND.....	394	344	279	410	288	272	195
COLORADO.....	344	256	421	381	431	449	372
WASHINGTON.....	635	845	655	828	737	628	508
OREGON.....	336	405	495	442	429	511	396
GROUP TOTAL..	13,300	14,988	17,076	17,709	18,583	17,670	15,607
FALL							
FLORIDA.....	118	143	251	234	442	842	1,238
CALIFORNIA.....	583	622	671	760	1,098	1,483	940
GROUP TOTAL..	701	765	922	994	1,540	2,325	2,178
ALL STATES..	30,923	34,964	37,357	41,305	45,159	44,327	39,144

TABLE 24--CUCUMBERS FOR FRESH MARKET--
ACREAGE, YIELD, PRODUCTION, SEASON AVERAGE PRICE, AND VALUE, 1949-55

ITEM, SEASONAL GROUP, AND STATE	1949	1950	1951	1952	1953	1954	1955
ACRES PLANTED	ACRES	ACRES	ACRES	ACRES	ACRES	ACRES	ACRES
WINTER							
FLORIDA.....	1,500	2,800	3,200	2,200	2,900	2,300	3,300
EARLY SPRING							
FLORIDA.....	8,000	8,900	10,700	8,900	10,200	11,100	8,800
TEXAS.....	4,500	4,200	2,200	2,400	4,300	4,200	2,600
GROUP TOTAL..	12,500	13,100	12,900	11,300	14,500	15,300	11,400
LATE SPRING							
NORTH CAROLINA..	6,800	6,300	5,200	3,700	4,900	4,900	6,500
SOUTH CAROLINA..	5,100	5,100	4,600	4,300	3,800	4,000	3,700
GEORGIA.....	800	1,100	750	750	650	1,000	900
ALABAMA.....	1,200	1,200	1,100	1,100	1,100	1,000	900
ARKANSAS.....	1,500	1,000	550	400	400	400	350
LOUISIANA.....	650	600	600	600	600	800	800
CALIFORNIA.....	1,200	1,300	1,300	1,500	1,400	1,600	1,500
GROUP TOTAL..	17,250	16,600	14,100	12,350	12,850	13,700	14,650
EARLY SUMMER							
NEW JERSEY.....	2,100	1,800	1,800	1,900	2,000	2,100	1,900
ILLINOIS.....	1,300	1,000	1,000	1,000	700	500	500
MARYLAND.....	3,500	3,600	3,500	3,100	3,000	2,700	3,600
DELAWARE.....	600	550	450	500	600	650	750
VIRGINIA.....						1,000	1,600
GROUP TOTAL..	7,500	6,950	6,750	6,500	6,300	6,950	8,350
LATE SUMMER							
MASSACHUSETTS..	770	650	620	600	570	700	730
NEW YORK.....	4,000	3,700	3,600	3,800	3,200	3,900	3,700
PENNSYLVANIA...	1,500	1,600	1,600	1,600	1,400	1,300	1,100
MICHIGAN.....	1,100	1,000	1,100	1,100	1,100	1,300	1,300
GROUP TOTAL..	7,370	6,950	6,920	7,100	6,270	7,200	6,830
EARLY FALL							
VIRGINIA.....	-	-	-	-	-	1,500	2,400
SOUTH CAROLINA..	1,000	1,100	1,000	1,000	1,000	600	650
GEORGIA.....	700	500	600	500	500	450	450
LOUISIANA.....	1,100	1,200	1,200	1,100	1,200	1,200	700
CALIFORNIA.....	1,000	1,400	1,100	1,200	1,700	1,500	1,500
GROUP TOTAL..	3,800	4,200	3,900	3,800	4,400	5,250	5,700
LATE FALL							
FLORIDA.....	4,200	4,200	4,200	5,800	5,200	5,100	5,500
ALL STATES..	54,120	54,800	51,970	49,050	52,420	55,800	55,730
ACRES HARVESTED							
WINTER							
FLORIDA.....	1,300	2,600	500	1,600	2,300	2,200	2,500
EARLY SPRING							
FLORIDA.....	6,600	7,100	10,000	8,600	9,300	10,300	7,000
TEXAS.....	4,500	3,200	2,200	1,200	1,000	3,300	1,700
GROUP TOTAL..	11,100	10,300	12,200	9,800	10,300	13,600	8,700

TABLE 24--CUCUMBERS FOR FRESH MARKET--
ACREAGE, YIELD, PRODUCTION, SEASON AVERAGE PRICE, AND VALUE, 1949-55--CON.

ITEM, SEASONAL GROUP, AND STATE	1949	1950	1951	1952	1953	1954	1955
<u>ACRES HARVESTED</u>	ACRES	ACRES	ACRES	ACRES	ACRES	ACRES	ACRES
<u>CONTINUED</u>							
LATE SPRING							
NORTH CAROLINA.	5,800	6,300	5,200	3,500	4,900	4,900	6,500
SOUTH CAROLINA.	5,100	5,100	4,600	4,300	3,800	4,000	3,700
GEORGIA.....	800	1,100	750	750	650	1,000	900
ALABAMA.....	1,200	1,200	1,100	1,100	1,100	1,000	900
ARKANSAS.....	1,500	1,000	550	400	400	400	350
LOUISIANA.....	650	600	600	600	450	800	800
CALIFORNIA.....	1,200	1,300	1,300	1,500	1,400	1,600	1,500
GROUP TOTAL..	17,250	16,600	14,100	12,150	12,700	13,700	14,650
EARLY SUMMER							
NEW JERSEY.....	2,100	1,800	1,800	1,900	2,000	2,100	1,900
ILLINOIS.....	1,300	1,000	1,000	1,000	700	500	500
MARYLAND.....	3,500	3,600	3,500	3,100	3,000	2,700	3,600
DELAWARE.....	600	550	450	500	600	650	750
VIRGINIA.....						1,000	1,600
GROUP TOTAL..	7,500	6,950	6,750	6,500	6,300	6,950	8,250
LATE SUMMER							
MASSACHUSETTS..	700	600	600	550	500	650	650
NEW YORK.....	4,000	3,200	3,600	3,600	3,000	3,400	3,500
PENNSYLVANIA...	1,500	1,500	1,500	1,500	1,400	1,300	1,100
MICHIGAN.....	1,100	1,000	1,100	1,100	1,100	1,300	1,300
GROUP TOTAL..	7,300	6,300	6,800	6,750	6,000	6,650	6,550
EARLY FALL							
VIRGINIA.....	-	-	-	-	-	1,500	2,400
SOUTH CAROLINA.	800	900	1,000	1,000	1,000	600	650
GEORGIA.....	700	500	600	500	500	450	450
LOUISIANA.....	1,100	1,200	900	900	1,000	700	600
CALIFORNIA.....	1,000	1,400	1,100	1,200	1,700	1,500	1,500
GROUP TOTAL..	3,600	4,000	3,600	3,600	4,200	4,750	5,600
LATE FALL							
FLORIDA.....	3,700	3,100	3,300	5,000	4,400	5,000	5,300
ALL STATES..	51,750	49,850	47,250	45,400	46,200	52,850	51,650
<u>YIELD PER ACRE</u>							
	CWT.	CWT.	CWT.	CWT.	CWT.	CWT.	CWT.
WINTER							
FLORIDA.....	94	101	48	74	58	70	65
EARLY SPRING							
FLORIDA.....	65	60	115	94	96	94	113
TEXAS.....	29	17	19	17	14	22	31
GROUP AVERAGE	50	47	98	84	88	77	97
LATE SPRING							
NORTH CAROLINA.	41	43	46	48	48	53	58
SOUTH CAROLINA.	43	46	41	43	34	50	43
GEORGIA.....	43	34	29	34	26	38	36
ALABAMA.....	60	62	62	70	55	41	50
ARKANSAS.....	55	46	43	41	41	31	58
LOUISIANA.....	38	48	46	48	38	58	60
CALIFORNIA.....	200	185	180	210	195	210	185
GROUP AVERAGE	55	56	57	67	59	68	65

TABLE 24--CUCUMBERS FOR FRESH MARKET--
ACREAGE, YIELD, PRODUCTION, SEASON AVERAGE PRICE, AND VALUE, 1949-55--CON.

ITEM, SEASONAL GROUP, AND STATE	1949	1950	1951	1952	1953	1954	1955
YIELD PER ACRE	CWT.	CWT.	CWT.	CWT.	CWT.	CWT.	CWT.
CONTINUED							
EARLY SUMMER							
NEW JERSEY.....	77	89	91	106	96	86	90
ILLINOIS.....	55	50	60	53	53	48	58
MARYLAND.....	70	67	55	67	62	74	48
DELAWARE.....	70	70	58	62	67	74	62
VIRGINIA.....						72	62
GROUP AVERAGE	69	70	65	76	72	76	62
LATE SUMMER							
MASSACHUSETTS..	125	125	135	150	155	125	130
NEW YORK.....	67	79	79	86	94	86	96
PENNSYLVANIA...	86	91	89	86	91	82	91
MICHIGAN.....	55	48	58	58	58	55	55
GROUP AVERAGE	75	81	83	87	92	85	90
EARLY FALL							
VIRGINIA.....	-	-	-	-	-	65	29
SOUTH CAROLINA.	67	72	79	62	82	53	58
GEORGIA.....	19	22	24	31	29	26	22
LOUISIANA.....	38	60	26	50	48	29	43
CALIFORNIA.....	175	160	175	200	185	185	185
GROUP AVERAGE	79	93	86	101	109	93	75
LATE FALL							
FLORIDA.....	101	101	96	86	101	113	120
ALL STATES..	65	67	77	80	80	80	80
PRODUCTION							
	1000 CWT.	1000 CWT.	1000 CWT.	1000 CWT.	1000 CWT.	1000 CWT.	1000 CWT.
WINTER							
FLORIDA.....	122	263	24	118	133	154	162
EARLY SPRING							
FLORIDA.....	429	#426	#1,150	808	893	#968	#791
TEXAS.....	130	54	42	20	14	73	53
GROUP TOTAL..	559	480	1,192	828	907	1,041	844
LATE SPRING							
NORTH CAROLINA.	#279	#271	#239	168	235	260	#377
SOUTH CAROLINA.	219	#235	189	185	129	200	159
GEORGIA.....	34	37	22	26	17	38	32
ALABAMA.....	72	74	68	77	60	41	45
ARKANSAS.....	#82	#46	24	16	16	12	20
LOUISIANA.....	25	29	28	29	17	#46	#48
CALIFORNIA.....	240	240	234	315	273	336	278
GROUP TOTAL..	951	932	804	816	747	933	959
EARLY SUMMER							
NEW JERSEY.....	162	160	164	201	192	181	171
ILLINOIS.....	#72	50	60	53	37	24	29
MARYLAND.....	245	241	192	208	186	200	173
DELAWARE.....	42	38	26	31	40	48	46
VIRGINIA.....						72	99
GROUP TOTAL..	521	489	442	493	455	525	518
# PRODUCTION NOT MARKETED EXCLUDED IN COMPUTING VALUE. SEE P. 137.							

TABLE 24--CUCUMBERS FOR FRESH MARKET--
ACREAGE, YIELD, PRODUCTION, SEASON AVERAGE PRICE, AND VALUE, 1949-55-CON.

ITEM, SEASONAL GROUP, AND STATE	1949	1950	1951	1952	1953	1954	1955
<u>PRODUCTION</u> CONTINUED	1000 CWT.	1000 CWT.	1000 CWT.	1000 CWT.	1000 CWT.	1000 CWT.	1000 CWT.
LATE SUMMER							
MASSACHUSETTS..	88	75	81	82	78	81	84
NEW YORK.....	268	253	284	310	282	292	336
PENNSYLVANIA...	129	136	134	129	127	107	100
MICHIGAN.....	60	48	64	64	64	72	72
GROUP TOTAL..	545	512	563	585	551	552	592
EARLY FALL							
VIRGINIA.....	-	-	-	-	-	98	70
SOUTH CAROLINA..	54	65	79	62	82	32	38
GEORGIA.....	13	11	14	16	14	12	10
LOUISIANA.....	#42	72	23	45	48	20	#26
CALIFORNIA.....	175	224	192	240	314	278	278
GROUP TOTAL..	284	372	308	363	458	440	422
LATE FALL							
FLORIDA.....	374	313	317	430	#444	#565	#636
ALL STATES..	3,356	3,361	3,650	3,633	3,695	4,210	4,133
<u>AVERAGE PRICE</u>	DOLLARS	DOLLARS	DOLLARS	DOLLARS	DOLLARS	DOLLARS	DOLLARS
WINTER							
FLORIDA.....	9.40	6.75	17.70	12.80	9.05	12.10	9.15
EARLY SPRING							
FLORIDA.....	7.80	7.50	5.00	7.10	6.75	4.90	6.65
TEXAS.....	6.85	7.80	3.75	4.30	5.40	3.25	5.30
GROUP AVERAGE	7.58	7.54	4.95	7.04	6.73	4.76	6.56
LATE SPRING							
NORTH CAROLINA..	2.80	2.60	3.10	7.00	4.70	4.90	2.60
SOUTH CAROLINA..	2.90	2.30	4.50	4.90	10.95	3.25	3.95
GEORGIA.....	4.15	3.25	4.15	4.90	5.50	3.45	3.75
ALABAMA.....	3.65	2.90	4.15	3.75	3.95	2.00	3.65
ARKANSAS.....	2.50	3.00	2.90	4.35	3.85	4.25	3.25
LOUISIANA.....	4.05	3.75	3.10	5.30	6.05	3.35	3.55
CALIFORNIA.....	2.40	3.30	4.60	4.20	5.80	4.00	4.00
GROUP AVERAGE	2.86	2.87	3.99	4.96	6.15	3.96	3.42
EARLY SUMMER							
NEW JERSEY.....	2.90	3.25	3.35	3.85	3.55	4.05	2.80
ILLINOIS.....	3.45	5.30	3.35	4.05	3.85	3.45	3.95
MARYLAND.....	3.75	4.70	3.45	6.35	6.05	6.25	2.20
DELAWARE.....	3.75	3.65	3.75	5.60	5.95	6.15	2.20
VIRGINIA.....						6.25	2.30
GROUP AVERAGE	3.45	4.21	3.42	5.04	4.81	5.35	2.52
LATE SUMMER							
MASSACHUSETTS..	4.00	5.30	4.50	4.60	5.00	3.80	4.30
NEW YORK.....	4.05	4.90	4.05	3.85	5.95	3.25	3.85
PENNSYLVANIA...	3.10	3.25	3.35	3.55	5.00	3.55	4.05
MICHIGAN.....	3.65	6.45	5.10	4.05	5.95	3.45	5.95
GROUP AVERAGE	3.77	4.67	4.07	3.91	5.60	3.41	4.20

PRODUCTION NOT MARKETED EXCLUDED IN COMPUTING VALUE. SEE P. 137.

TABLE 24--CUCUMBERS FOR FRESH MARKET--
ACREAGE, YIELD, PRODUCTION, SEASON AVERAGE PRICE, AND VALUE, 1949-55--CON.

ITEM, SEASONAL GROUP, AND STATE	1949	1950	1951	1952	1953	1954	1955
AVERAGE PRICE	DOLLARS	DOLLARS	DOLLARS	DOLLARS	DOLLARS	DOLLARS	DOLLARS
<u>CONTINUED</u>							
EARLY FALL							
VIRGINIA.....	-	-	-	-	-	3.95	5.20
SOUTH CAROLINA..	5.20	5.60	7.60	4.90	5.95	7.80	4.90
GEORGIA.....	3.35	6.25	4.40	3.75	5.00	4.80	4.25
LOUISIANA.....	3.75	4.15	5.50	3.95	4.60	4.40	3.55
CALIFORNIA.....	3.60	2.40	4.50	3.00	2.90	3.90	3.80
GROUP AVERAGE	3.92	3.41	5.36	3.48	3.69	4.24	4.13
LATE FALL							
FLORIDA.....	4.15	6.25	9.05	5.70	5.20	5.20	5.20
ALL STATES..	4.40	4.75	4.89	5.47	5.73	4.75	4.62
VALUE	1,000	1,000	1,000	1,000	1,000	1,000	1,000
	DOLLARS	DOLLARS	DOLLARS	DOLLARS	DOLLARS	DOLLARS	DOLLARS
WINTER							
FLORIDA.....	1,147	1,775	425	1,510	1,204	1,863	1,482
EARLY SPRING							
FLORIDA.....	3,346	3,068	4,530	5,737	6,028	3,807	4,928
TEXAS.....	890	421	158	96	76	237	281
GROUP TOTAL..	4,236	3,489	4,688	5,833	6,104	4,044	5,209
LATE SPRING							
NORTH CAROLINA..	644	629	691	1,176	1,104	1,274	874
SOUTH CAROLINA..	635	322	850	906	1,413	650	628
GEORGIA.....	141	120	91	127	94	131	120
ALABAMA.....	263	215	282	289	237	82	173
ARKANSAS.....	112	66	70	70	62	51	65
LOUISIANA.....	101	109	87	154	103	127	135
CALIFORNIA.....	576	792	1,076	1,323	1,583	1,344	1,112
GROUP TOTAL..	2,472	2,253	3,147	4,045	4,596	3,659	3,107
EARLY SUMMER							
NEW JERSEY.....	470	520	549	774	682	733	479
ILLINOIS.....	176	265	201	215	142	83	115
MARYLAND.....	919	1,133	662	1,321	1,125	1,250	381
DELAWARE.....	158	139	98	174	238	295	101
VIRGINIA.....						450	228
GROUP TOTAL..	1,723	2,057	1,510	2,484	2,187	2,811	1,304
LATE SUMMER							
MASSACHUSETTS..	352	398	364	377	390	308	361
NEW YORK.....	1,085	1,240	1,150	1,194	1,678	949	1,294
PENNSYLVANIA...	400	442	449	458	635	380	405
MICHIGAN.....	219	310	326	259	381	248	428
GROUP TOTAL..	2,056	2,390	2,289	2,288	3,084	1,885	2,488
EARLY FALL							
VIRGINIA.....	-	-	-	-	-	387	364
SOUTH CAROLINA..	281	364	600	304	488	250	186
GEORGIA.....	44	69	62	60	70	58	42
LOUISIANA.....	128	299	126	178	221	88	78
CALIFORNIA.....	630	538	864	720	911	1,084	1,056
GROUP TOTAL..	1,083	1,270	1,652	1,262	1,690	1,867	1,726
LATE FALL							
FLORIDA.....	1,552	1,956	2,869	2,451	2,148	2,688	3,115
ALL STATES..	14,269	15,190	16,580	19,873	21,013	18,817	18,431

TABLE 25--EGGPLANT FOR FRESH MARKET--
ACREAGE, YIELD, PRODUCTION, SEASON AVERAGE PRICE, AND VALUE, 1949-55

ITEM, SEASONAL GROUP, AND STATE	1949	1950	1951	1952	1953	1954	1955
<u>ACRES PLANTED</u>	ACRES	ACRES	ACRES	ACRES	ACRES	ACRES	ACRES
WINTER							
FLORIDA.....	800	1,000	450	800	900	800	650
SPRING							
FLORIDA.....	1,950	1,250	1,200	1,200	1,100	1,000	1,000
SUMMER							
NEW JERSEY.....	1,500	1,400	1,500	1,400	1,300	1,300	1,200
LOUISIANA.....	300	300	300	300	-	-	-
GROUP TOTAL..	1,800	1,700	1,800	1,700	1,300	1,300	1,200
FALL							
FLORIDA.....	600	650	700	1,000	650	950	1,200
TEXAS.....	1,000	800	600	700	600	700	500
GROUP TOTAL..	1,600	1,450	1,300	1,700	1,250	1,650	1,700
ALL STATES..	6,150	5,400	4,750	5,400	4,550	4,750	4,550
<u>ACRES HARVESTED</u>	ACRES	ACRES	ACRES	ACRES	ACRES	ACRES	ACRES
WINTER							
FLORIDA.....	800	900	350	800	800	800	650
SPRING							
FLORIDA.....	1,800	1,200	1,200	1,200	1,100	1,000	1,000
SUMMER							
NEW JERSEY.....	1,500	1,400	1,500	1,400	1,300	1,300	1,200
LOUISIANA.....	300	300	300	300	-	-	-
GROUP TOTAL..	1,800	1,700	1,800	1,700	1,300	1,300	1,200
FALL							
FLORIDA.....	500	650	550	900	600	900	1,200
TEXAS.....	1,000	800	600	700	600	700	500
GROUP TOTAL..	1,500	1,450	1,150	1,600	1,200	1,600	1,700
ALL STATES..	5,900	5,250	4,500	5,300	4,400	4,700	4,550

TABLE 25--EGGPLANT FOR FRESH MARKET--
ACREAGE, YIELD, PRODUCTION, SEASON AVERAGE PRICE, AND VALUE, 1949-55--CON.

ITEM, SEASONAL GROUP, AND STATE	1949	1950	1951	1952	1953	1954	1955
<u>YIELD PER ACRE</u>	CWT.	CWT.	CWT.	CWT.	CWT.	CWT.	CWT.
WINTER FLORIDA.....	134	132	129	157	127	148	139
SPRING FLORIDA.....	86	111	129	122	111	129	135
SUMMER NEW JERSEY.....	92	99	99	106	100	85	110
LOUISIANA.....	46	50	50	50	-	-	-
GROUP AVERAGE	84	91	91	96	100	85	110
FALL FLORIDA.....	45	40	96	89	94	96	107
TEXAS.....	50	45	26	43	41	33	43
GROUP AVERAGE	48	43	60	69	68	68	88
ALL STATES..	82	89	96	103	99	99	111
<u>PRODUCTION</u>	1000 CWT.	1000 CWT.	1000 CWT.	1000 CWT.	1000 CWT.	1000 CWT.	1000 CWT.
WINTER FLORIDA.....	107	119	45	126	102	118	90
SPRING FLORIDA.....	# 155	# 133	155	146	122	129	# 135
SUMMER NEW JERSEY.....	138	# 139	148	148	130	110	132
LOUISIANA.....	14	15	15	15	-	-	-
GROUP TOTAL..	152	154	163	163	130	110	132
FALL FLORIDA.....	22	26	53	80	56	# 86	# 128
TEXAS.....	50	36	16	30	25	23	22
GROUP TOTAL..	72	62	69	110	81	109	150
ALL STATES..	486	468	432	545	435	466	507
# PRODUCTION NOT MARKETED EXCLUDED IN COMPUTING VALUE. SEE P. 138.							

TABLE 25--EGGPLANT FOR FRESH MARKET--
ACREAGE, YIELD, PRODUCTION, SEASON AVERAGE PRICE, AND VALUE, 1949-55-CUM.

ITEM, SEASONAL GROUP, AND STATE	1949	1950	1951	1952	1953	1954	1955
<u>AVERAGE PRICE</u>	DOLLARS	DOLLARS	DOLLARS	DOLLARS	DOLLARS	DOLLARS	DOLLARS
WINTER							
FLORIDA.....	5.60	5.00	10.00	6.05	5.90	6.05	6.80
SPRING							
FLORIDA.....	3.80	4.55	4.25	4.55	4.10	3.80	4.25
SUMMER							
NEW JERSEY.....	2.75	3.80	3.95	3.50	3.65	4.10	3.50
LOUISIANA.....	4.85	3.95	3.95	5.60	-	-	-
GROUP AVERAGE	2.95	3.81	3.95	3.69	3.65	4.10	3.50
FALL							
FLORIDA.....	6.35	8.35	9.25	5.75	6.05	5.15	2.95
TEXAS.....	3.50	4.40	9.10	5.30	8.05	6.95	5.45
GROUP AVERAGE	4.38	6.05	9.22	5.63	6.67	5.54	3.36
ALL STATES..	4.03	4.64	5.53	4.86	4.86	4.84	4.27
<u>VALUE</u>	1,000	1,000	1,000	1,000	1,000	1,000	1,000
	DOLLARS	DOLLARS	DOLLARS	DOLLARS	DOLLARS	DOLLARS	DOLLARS
WINTER							
FLORIDA.....	599	595	450	762	602	714	612
SPRING							
FLORIDA.....	483	541	659	664	500	490	518
SUMMER							
NEW JERSEY.....	380	490	585	518	474	451	462
LOUISIANA.....	68	59	59	84	-	-	-
GROUP TOTAL..	448	549	644	602	474	451	462
FALL							
FLORIDA.....	140	217	490	460	339	427	333
TEXAS.....	175	158	146	159	201	160	120
GROUP TOTAL..	315	375	636	619	540	587	453
ALL STATES..	1,845	2,060	2,389	2,647	2,116	2,242	2,045

TABLE 26--ESCAROLE FOR FRESH MARKET--
ACREAGE, YIELD, PRODUCTION, SEASON AVERAGE PRICE, AND VALUE, 1949-55

ITEM, SEASONAL GROUP, AND STATE	1949	1950	1951	1952	1953	1954	1955
<u>ACRES PLANTED</u>	ACRES	ACRES	ACRES	ACRES	ACRES	ACRES	ACRES
WINTER FLORIDA.....	3,300	4,100	4,900	5,200	5,000	5,000	4,900
SUMMER NEW JERSEY.....	400	500	450	500	700	700	1,000
ALL STATES..	3,700	4,600	5,350	5,700	5,700	5,700	5,900
<u>ACRES HARVESTED</u>	ACRES	ACRES	ACRES	ACRES	ACRES	ACRES	ACRES
WINTER FLORIDA.....	3,000	3,600	4,700	4,800	4,000	4,500	4,600
SUMMER NEW JERSEY.....	400	500	450	500	700	700	1,000
ALL STATES..	3,400	4,100	5,150	5,300	4,700	5,200	5,600
<u>YIELD PER ACRE</u>	CWT.	CWT.	CWT.	CWT.	CWT.	CWT.	CWT.
WINTER FLORIDA.....	106	130	126	125	122	136	139
SUMMER NEW JERSEY.....	145	140	150	150	155	150	140
ALL STATES..	111	131	128	127	127	138	139
<u>PRODUCTION</u>	1000 CWT.	1000 CWT.	1000 CWT.	1000 CWT.	1000 CWT.	1000 CWT.	1000 CWT.
WINTER FLORIDA.....	#318	#468	#592	#600	488	#612	#639
SUMMER NEW JERSEY.....	58	70	68	75	108	105	140
ALL STATES..	376	538	660	675	596	717	779
<u>AVERAGE PRICE</u>	DOLLARS	DOLLARS	DOLLARS	DOLLARS	DOLLARS	DOLLARS	DOLLARS
WINTER FLORIDA.....	5.60	3.60	5.60	5.00	4.60	4.20	4.20
SUMMER NEW JERSEY.....	2.90	2.90	3.00	3.90	2.80	3.35	3.25
ALL STATES..	5.17	3.49	5.25	4.87	4.27	4.06	4.03
<u>VALUE</u>	1,000 DOLLARS	1,000 DOLLARS	1,000 DOLLARS	1,000 DOLLARS	1,000 DOLLARS	1,000 DOLLARS	1,000 DOLLARS
WINTER FLORIDA.....	1,702	1,415	2,414	2,760	2,245	2,134	2,596
SUMMER NEW JERSEY.....	168	203	204	292	302	352	455
ALL STATES..	1,870	1,618	2,618	3,052	2,547	2,486	3,051

#PRODUCTION NOT MARKETED EXCLUDED IN COMPUTING VALUE. SEE P. 138.

TABLE 27--GARLIC FOR FRESH MARKET AND PROCESSING--
ACRFAGE, YIELD, PRODUCTION, SEASON AVERAGE PRICE, AND VALUE, 1949-55

ITEM, SEASONAL GROUP, AND STATE	1949	1950	1951	1952	1953	1954	1955
<u>ACRES PLANTED</u>	ACRES	ACRES	ACRES	ACRES	ACRES	ACRES	ACRES
SPRING							
LOUISIANA.....	100	90	60	50	-	-	-
TEXAS.....	400	700	500	300	-	-	-
GROUP TOTAL..	500	790	560	350	-	-	-
SUMMER							
CALIFORNIA.....	2,100	2,250	1,900	1,700	1,450	1,950	2,500
ALL STATES..	2,600	3,040	2,460	2,050	1,450	1,950	2,500
<u>ACRES HARVESTED</u>	ACRES	ACRES	ACRES	ACRES	ACRES	ACRES	ACRES
SPRING							
LOUISIANA.....	100	90	60	50	-	-	-
TEXAS.....	400	700	500	300	-	-	-
GROUP TOTAL..	500	790	560	350	-	-	-
SUMMER							
CALIFORNIA.....	2,100	2,250	1,900	1,700	1,450	1,950	2,500
ALL STATES..	2,600	3,040	2,460	2,050	1,450	1,950	2,500
<u>YIELD PER ACRE</u>	CWT.	CWT.	CWT.	CWT.	CWT.	CWT.	CWT.
SPRING							
LOUISIANA.....	12	13	13	13	-	-	-
TEXAS.....	12	12	14	15	-	-	-
GROUP AVERAGE	12	11	14	14	-	-	-
SUMMER							
CALIFORNIA.....	60	75	70	70	75	75	85
ALL STATES..	51	59	57	60	75	75	85

TABLE 27--GARLIC FOR FRESH MARKET AND PROCESSING--
ACREAGE, YIELD, PRODUCTION, SEASON AVERAGE PRICE, AND VALUE, 1949-55-CON.

ITEM, SEASONAL GROUP, AND STATE	1949	1950	1951	1952	1953	1954	1955
<u>PRODUCTION</u>	1000 CWT.	1000 CWT.	1000 CWT.	1000 CWT.	1000 CWT.	1000 CWT.	1000 CWT.
SPRING							
LOUISIANA.....	1	1	1	1	-	-	-
TEXAS.....	5	8	7	4	-	-	-
GROUP TOTAL..	6	9	8	5	-	-	-
SUMMER							
CALIFORNIA.....	126	169	133	119	109	146	212
ALL STATES..	132	178	141	124	109	146	212
<u>AVERAGE PRICE</u>	DOLLARS	DOLLARS	DOLLARS	DOLLARS	DOLLARS	DOLLARS	DOLLARS
SPRING							
LOUISIANA.....	9.80	9.20	10.60	10.00	-	-	-
TEXAS.....	9.00	8.00	8.00	9.00	-	-	-
GROUP AVERAGE	9.17	8.11	8.38	9.20	-	-	-
SUMMER							
CALIFORNIA.....	10.00	8.50	8.50	16.32	15.99	12.99	11.03
ALL STATES..	9.96	8.48	8.49	16.03	15.99	12.99	11.03
<u>VALUE</u>	1,000 DOLLARS	1,000 DOLLARS	1,000 DOLLARS	1,000 DOLLARS	1,000 DOLLARS	1,000 DOLLARS	1,000 DOLLARS
SPRING							
LOUISIANA.....	10	9	11	10	-	-	-
TEXAS.....	45	64	56	36	-	-	-
GROUP TOTAL..	55	73	67	46	-	-	-
SUMMER							
CALIFORNIA.....	1,260	1,436	1,130	1,942	1,743	1,896	2,339
ALL STATES..	1,315	1,509	1,197	1,988	1,743	1,896	2,339

TABLE 28--KALE FOR FRESH MARKET AND PROCESSING--
ACREAGE, YIELD, PRODUCTION, SEASON AVERAGE PRICE, AND VALUE, 1949-55

ITEM, SEASONAL GROUP, AND STATE	1949	1950	1951	1952	1953	1954	1955
<u>ACRES PLANTED</u>	ACRES	ACRES	ACRES	ACRES	ACRES	ACRES	ACRES
WINTER VIRGINIA.....	3,100	2,900	2,900	2,700	3,000	2,700	2,700
ALL STATES..	3,100	2,900	2,900	2,700	3,000	2,700	2,700
<u>ACRES HARVESTED</u>	ACRES	ACRES	ACRES	ACRES	ACRES	ACRES	ACRES
WINTER VIRGINIA.....	3,000	2,900	2,900	2,700	3,000	2,700	2,700
ALL STATES..	3,000	2,900	2,900	2,700	3,000	2,700	2,700
<u>YIELD PER ACRE</u>	CWT.	CWT.	CWT.	CWT.	CWT.	CWT.	CWT.
WINTER VIRGINIA.....	76	74	72	74	77	71	68
ALL STATES..	76	74	72	74	77	71	68
<u>PRODUCTION</u>	1000 CWT.	1000 CWT.	1000 CWT.	1000 CWT.	1000 CWT.	1000 CWT.	1000 CWT.
WINTER VIRGINIA.....	228	215	209	200	#231	#192	184
ALL STATES..	228	215	209	200	231	192	184
<u>AVERAGE PRICE</u>	DOLLARS	DOLLARS	DOLLARS	DOLLARS	DOLLARS	DOLLARS	DOLLARS
WINTER VIRGINIA.....	2.80	2.80	4.70	5.30	2.80	3.05	4.45
ALL STATES..	2.80	2.80	4.70	5.30	2.80	3.05	4.45
<u>VALUE</u>	1,000 DOLLARS	1,000 DOLLARS	1,000 DOLLARS	1,000 DOLLARS	1,000 DOLLARS	1,000 DOLLARS	1,000 DOLLARS
WINTER VIRGINIA.....	638	602	982	1,060	549	558	819
ALL STATES..	638	602	982	1,060	549	558	819

PRODUCTION NOT MARKETED EXCLUDED IN COMPUTING VALUE. SEE P. 138.

TABLE 29--LETTUCE FOR FRESH MARKET--
ACREAGE, YIELD, PRODUCTION, SEASON AVERAGE PRICE, AND VALUE, 1949-55

ITEM, SEASONAL GROUP, AND STATE	1949	1950	1951	1952	1953	1954	1955
ACRES PLANTED	ACRES	ACRES	ACRES	ACRES	ACRES	ACRES	ACRES
WINTER							
FLORIDA.....	2,900	3,200	3,500	2,900	3,600	3,600	4,200
TEXAS.....	6,500	17,000	15,000	6,700	9,900	12,600	14,000
ARIZONA, YUMA..	13,100	16,500	20,000	13,600	14,500	12,700	11,400
CALIFORNIA.....	31,700	32,700	40,900	30,800	35,100	33,600	34,500
GROUP TOTAL..	54,200	69,400	79,400	54,000	63,100	62,500	64,100
EARLY SPRING							
NORTH CAROLINA..	1,300	1,500	1,600	1,800	1,900	1,700	1,700
SOUTH CAROLINA..	1,100	1,200	1,100	1,300	1,400	1,200	1,100
GEORGIA.....	500	600	700	700	650	700	600
ARIZONA.....	13,500	15,000	14,000	13,800	12,900	10,700	12,200
CALIFORNIA.....	33,200	31,100	30,100	30,500	29,800	30,700	31,200
GROUP TOTAL..	49,600	49,400	47,500	48,100	46,650	45,000	46,800
LATE SPRING							
MASSACHUSETTS..	1,600	1,500	1,400	1,500	1,600	1,500	1,500
CONNECTICUT....	900	900	1,000	1,050	1,150	1,200	1,200
NEW JERSEY.....	3,200	3,400	3,500	4,000	3,700	3,900	3,800
PENNSYLVANIA...	400	400	380	380	400	380	400
IDAHO.....	1,000	500	100	100	100	100	-
WASHINGTON.....	1,300	1,200	1,000	1,000	1,000	1,000	1,000
OREGON.....	400	300	300	300	200	250	300
GROUP TOTAL..	8,800	8,200	7,680	8,330	8,150	8,330	8,200
SUMMER							
MAINE.....	850	850	850	850	750	900	950
NEW YORK.....	5,500	4,700	4,200	5,200	5,000	5,300	5,000
OHIO.....	800	800	750	600	550	500	550
MICHIGAN.....	-	-	-	1,900	1,600	1,500	1,300
COLORADO.....	6,400	6,700	5,500	5,500	5,000	5,000	4,200
CALIFORNIA.....	24,000	28,400	22,500	28,700	23,900	26,700	24,100
GROUP TOTAL..	37,550	41,450	33,800	42,750	36,800	39,900	36,100
EARLY FALL							
NEW JERSEY.....	1,000	1,400	1,300	1,300	1,600	2,000	2,000
TEXAS.....	1,500	2,500	4,500	5,500	9,000	4,900	4,400
IDAHO.....	3,400	3,600	1,700	1,700	400	300	-
NEW MEXICO.....	800	600	600	900	1,000	1,100	800
UTAH.....	500	500	450	350	300	250	250
WASHINGTON.....	1,050	1,000	850	1,000	1,000	1,000	1,000
OREGON.....	1,000	1,300	1,000	1,200	600	400	400
CALIFORNIA.....	33,500	38,400	33,000	38,600	34,800	33,700	35,500
GROUP TOTAL..	42,750	49,300	43,400	50,550	48,700	43,650	44,350
LATE FALL							
ARIZ. SALT RIV..	14,100	14,600	10,900	13,800	11,000	9,800	13,800
ALL STATES..	207,000	232,350	222,680	217,530	214,400	209,180	213,350

TABLE 29--LETTUCE FOR FRESH MARKET--
ACREAGE, YIELD, PRODUCTION, SEASON AVERAGE PRICE, AND VALUE, 1949-55--CON.

ITEM, SEASONAL GROUP, AND STATE	1949	1950	1951	1952	1953	1954	1955
ACRES HARVESTED	ACRES	ACRES	ACRES	ACRES	ACRES	ACRES	ACRES
WINTER							
FLORIDA.....	2,300	3,100	3,300	2,800	3,300	3,300	4,100
TEXAS.....	5,500	17,000	8,500	6,700	9,900	12,600	14,000
ARIZONA, YUMA..	13,100	16,500	17,700	13,600	14,500	12,700	11,400
CALIFORNIA.....	31,700	32,700	34,200	30,800	35,100	33,600	34,500
GROUP TOTAL..	52,600	69,300	63,700	53,900	62,800	62,200	64,000
EARLY SPRING							
NORTH CAROLINA.	1,300	1,500	1,600	1,800	1,600	1,700	1,700
SOUTH CAROLINA.	1,100	1,200	1,100	1,300	1,300	1,200	1,100
GEORGIA.....	500	600	700	700	650	700	550
ARIZONA.....	13,500	13,700	14,000	13,800	12,900	10,700	11,900
CALIFORNIA.....	33,200	31,100	30,100	30,500	29,800	30,700	31,200
GROUP TOTAL..	49,600	48,100	47,500	48,100	46,250	45,000	46,450
LATE SPRING							
MASSACHUSETTS..	1,400	1,400	1,300	1,300	1,400	1,300	1,200
CONNECTICUT....	800	850	950	1,000	1,100	1,100	1,100
NEW JERSEY.....	3,100	3,200	3,500	4,000	3,700	3,600	3,700
PENNSYLVANIA...	350	350	350	380	400	380	400
IDAHO.....	500	400	100	100	100	90	-
WASHINGTON.....	1,300	1,200	1,000	1,000	1,000	1,000	1,000
OREGON.....	400	300	300	300	200	250	300
GROUP TOTAL..	7,850	7,700	7,500	8,080	7,900	7,720	7,700
SUMMER							
MAINE.....	800	800	800	800	750	900	950
NEW YORK.....	5,000	4,700	4,200	4,800	4,700	5,000	4,200
OHIO.....	800	800	750	600	550	500	550
MICHIGAN.....	-	-	-	1,500	1,300	1,400	1,200
COLORADO.....	5,200	5,500	4,000	4,000	3,800	3,700	3,800
CALIFORNIA.....	24,000	28,400	22,500	28,700	23,900	26,700	24,100
GROUP TOTAL..	35,800	40,200	32,250	40,400	35,000	38,200	34,800
EARLY FALL							
NEW JERSEY.....	1,000	1,400	1,300	1,300	1,600	1,800	1,900
TEXAS.....	1,500	2,500	4,500	5,500	6,000	4,600	3,800
IDAHO.....	3,400	3,600	1,100	1,200	400	200	-
NEW MEXICO.....	650	600	600	900	1,000	900	800
UTAH.....	420	380	350	300	250	200	200
WASHINGTON.....	1,000	1,000	850	1,000	1,000	1,000	1,000
OREGON.....	900	1,000	800	1,100	600	400	300
CALIFORNIA.....	33,500	37,300	33,000	38,600	34,800	33,700	35,500
GROUP TOTAL..	42,370	47,780	42,500	49,900	45,650	42,800	43,500
LATE FALL							
ARIZ. SALT RIV.	14,100	14,600	10,900	13,800	11,000	9,800	13,800
ALL STATES..	202,320	227,680	204,350	214,180	208,600	205,720	210,250

TABLE 29--LETTUCE FOR FRESH MARKET--
ACREAGE, YIELD, PRODUCTION, SEASON AVERAGE PRICE, AND VALUE, 1949-55--CON.

ITEM, SEASONAL GROUP, AND STATE	1949	1950	1951	1952	1953	1954	1955
<u>YIELD PER ACRE</u>	CWT.	CWT.	CWT.	CWT.	CWT.	CWT.	CWT.
WINTER							
FLORIDA.....	105	100	120	115	110	115	120
TEXAS.....	98	62	78	109	109	121	105
ARIZONA, YUMA..	156	126	130	159	131	132	150
CALIFORNIA.....	153	142	120	164	148	157	165
GROUP AVERAGE	146	117	117	153	136	142	146
EARLY SPRING							
NORTH CAROLINA.	88	63	84	77	84	84	52
SOUTH CAROLINA.	70	63	90	70	45	50	45
GEORGIA.....	63	85	100	84	84	91	77
ARIZONA.....	135	124	150	115	140	170	180
CALIFORNIA.....	86	131	123	119	128	113	98
GROUP AVERAGE	99	125	129	114	127	123	116
LATE SPRING							
MASSACHUSETTS..	140	145	145	155	145	150	160
CONNECTICUT....	125	135	135	130	130	130	125
NEW JERSEY.....	133	147	154	135	165	180	161
PENNSYLVANIA...	105	98	112	112	105	102	105
IDAHO.....	88	70	70	105	112	102	-
WASHINGTON.....	130	135	140	160	155	165	160
OREGON.....	105	140	140	140	140	140	110
GROUP AVERAGE	127	137	144	139	151	160	151
SUMMER							
MAINE.....	130	130	148	112	124	120	120
NEW YORK.....	158	175	161	155	195	190	160
OHIO.....	100	90	100	100	120	110	110
MICHIGAN.....	-	-	-	95	85	120	120
COLORADO.....	98	100	115	110	110	110	130
CALIFORNIA.....	203	182	220	198	254	223	264
GROUP AVERAGE	178	167	195	177	219	200	225
EARLY FALL							
NEW JERSEY.....	150	125	135	155	140	112	98
TEXAS.....	70	86	70	117	58	130	82
IDAHO.....	84	70	80	70	105	112	-
NEW MEXICO.....	86	100	115	170	165	155	175
UTAH.....	140	135	170	135	140	110	135
WASHINGTON.....	112	125	135	145	150	135	155
OREGON.....	175	140	125	140	140	140	175
CALIFORNIA.....	129	115	135	137	142	154	156
GROUP AVERAGE	124	111	127	134	131	149	147
LATE FALL							
ARIZ. SALT RIV.	106	122	150	121	144	156	140
ALL STATES..	132	127	137	142	148	152	153

TABLE 29--LETTUCE FOR FRESH MARKET--
ACREAGE, YIELD, PRODUCTION, SEASON AVERAGE PRICE, AND VALUE, 1949-55--CON.

ITEM, SEASONAL GROUP, AND STATE	1949	1950	1951	1952	1953	1954	1955
<u>PRODUCTION</u>	1000 CWT.	1000 CWT.	1000 CWT.	1000 CWT.	1000 CWT.	1000 CWT.	1000 CWT.
WINTER							
FLORIDA.....	242	#310	#396	322	363	380	492
TEXAS.....	539	1,054	663	730	1,079	1,525	1,470
ARIZONA, YUMA..	2,044	# 2,079	2,301	2,162	1,900	1,676	1,710
CALIFORNIA.....	4,850	# 4,643	4,104	5,051	5,195	5,275	5,692
GROUP TOTAL..	7,675	8,086	7,464	8,265	8,537	8,856	9,364
EARLY SPRING							
NORTH CAROLINA..	#114	#94	134	#139	#134	#143	88
SOUTH CAROLINA..	77	76	99	91	58	60	50
GEORGIA.....	#32	51	70	59	55	64	42
ARIZONA.....	1,822	1,699	2,100	1,587	#1,806	1,819	2,142
CALIFORNIA.....	2,855	4,074	3,702	3,630	3,814	3,469	3,058
GROUP TOTAL..	4,900	5,994	6,105	5,506	5,867	5,555	5,380
LATE SPRING							
MASSACHUSETTS..	196	203	188	202	203	195	192
CONNECTICUT....	100	115	128	130	143	143	138
NEW JERSEY.....	412	470	539	540	610	648	596
PENNSYLVANIA...	37	34	39	43	42	39	42
IDAHO.....	#44	#28	7	10	11	9	-
WASHINGTON.....	#169	#162	140	160	155	#165	160
OREGON.....	42	42	42	42	28	35	33
GROUP TOTAL..	1,000	1,054	1,083	1,127	1,192	1,234	1,161
SUMMER							
MAINE.....	104	104	118	90	93	108	114
NEW YORK.....	#790	#822	676	744	#916	#950	672
OHIO.....	80	72	75	60	66	55	60
MICHIGAN.....	-	-	-	142	110	168	144
COLORADO.....	#510	#550	#460	440	418	407	494
CALIFORNIA.....	4,872	5,169	4,950	5,683	6,071	5,954	6,362
GROUP TOTAL..	6,356	6,717	6,279	7,159	7,674	7,642	7,846
EARLY FALL							
NEW JERSEY.....	150	175	176	202	224	202	186
TEXAS.....	105	215	315	644	348	598	312
IDAHO.....	#286	#252	88	#84	#42	22	-
NEW MEXICO.....	56	60	69	153	165	140	140
UTAH.....	59	51	60	40	35	22	27
WASHINGTON.....	112	125	115	145	150	#135	155
OREGON.....	158	#140	100	#154	#84	#56	52
CALIFORNIA.....	4,322	4,290	4,455	5,288	4,942	5,190	5,538
GROUP TOTAL..	5,248	5,308	5,378	6,710	5,990	6,365	6,410
LATE FALL							
ARIZ. SALT RIV. #	1,495	1,781	1,635	1,670	1,584	1,529	1,932
ALL STATES..	26,674	28,940	27,944	30,437	30,844	31,181	32,093
# PRODUCTION NOT MARKETING EXCLUDED IN COMPUTING VALUE. SEE P. 138.							

TABLE 29--LETTUCE FOR FRESH MARKET--
ACREAGE, YIELD, PRODUCTION, SEASON AVERAGE PRICE, AND VALUE, 1949-55-CON.

ITEM, SEASONAL GROUP, AND STATE	1949	1950	1951	1952	1953	1954	1955
AVERAGE PRICE	DOLLARS	DOLLARS	DOLLARS	DOLLARS	DOLLARS	DOLLARS	DOLLARS
WINTER							
FLORIDA.....	4.35	3.50	3.70	5.00	3.60	4.00	4.15
TEXAS.....	4.25	3.70	3.85	5.30	3.65	4.30	4.55
ARIZONA, YUMA..	5.75	3.95	3.60	4.40	3.55	3.80	4.75
CALIFORNIA.....	5.95	3.95	3.20	4.50	3.55	3.85	4.35
GROUP AVERAGE	5.73	3.90	3.41	4.56	3.56	3.92	4.44
EARLY SPRING							
NORTH CAROLINA.	4.45	3.55	6.10	5.00	5.00	5.30	6.80
SOUTH CAROLINA.	6.70	4.85	7.20	6.55	4.70	5.20	6.70
GEORGIA.....	7.45	4.50	7.95	5.70	4.85	6.30	5.70
ARIZONA.....	5.30	3.70	5.05	4.05	3.65	4.10	5.05
CALIFORNIA.....	3.15	3.90	4.55	3.90	3.40	5.25	3.15
GROUP AVERAGE	4.06	3.86	4.84	4.03	3.54	4.88	4.02
LATE SPRING							
MASSACHUSETTS..	4.90	4.70	6.05	5.45	5.45	4.35	5.10
CONNECTICUT....	5.70	5.35	6.25	6.45	5.55	4.45	4.75
NEW JERSEY.....	3.15	4.05	4.65	4.95	4.80	5.95	3.45
PENNSYLVANIA...	4.45	3.65	4.95	5.50	5.95	4.85	3.30
IDAHO.....	50	71	1.20	4.30	3.35	50	-
WASHINGTON.....	2.70	3.20	5.00	4.00	4.70	3.40	3.10
OREGON.....	1.85	2.30	3.70	3.70	3.15	3.95	3.70
GROUP AVERAGE	3.69	4.09	5.08	5.05	4.98	5.07	3.83
SUMMER							
MAINE.....	6.95	5.75	7.45	6.45	7.10	4.65	6.60
NEW YORK.....	3.30	2.40	4.65	4.20	4.30	3.20	4.45
OHIO.....	7.70	6.60	7.90	9.70	9.10	7.60	8.60
MICHIGAN.....	-	-	-	3.95	5.40	4.65	5.60
COLORADO.....	3.25	1.65	2.55	2.20	3.80	2.80	4.15
CALIFORNIA.....	4.05	2.75	4.25	3.70	4.50	2.90	4.70
GROUP AVERAGE	4.01	2.76	4.29	3.75	4.52	3.03	4.72
EARLY FALL							
NEW JERSEY.....	4.20	4.15	5.20	4.50	6.30	6.15	4.05
TEXAS.....	5.15	3.55	5.05	3.60	4.50	4.25	3.90
IDAHO.....	1.65	17	1.30	37	2.15	2.00	-
NEW MEXICO.....	2.95	1.60	2.25	2.55	2.90	2.10	2.20
UTAH.....	3.45	2.00	2.70	2.70	2.45	2.30	3.15
WASHINGTON.....	6.10	3.20	5.10	4.50	4.30	2.70	2.70
OREGON.....	2.80	1.50	2.05	3.55	3.65	3.35	2.85
CALIFORNIA.....	6.05	3.10	4.50	3.95	4.25	4.15	4.10
GROUP AVERAGE	5.67	3.06	4.42	3.88	4.28	4.13	4.00
LATE FALL							
ARIZ. SALT RIV.	3.95	3.90	7.90	4.25	3.70	5.30	4.60
ALL STATES..	4.84	3.48	4.44	4.13	4.00	4.03	4.34

TABLE 29--LETTUCE FOR FRESH MARKET--
ACREAGE, YIELD, PRODUCTION, SEASON AVERAGE PRICE, AND VALUE, 1949-55.-CON.

ITEM, SEASONAL GROUP, AND STATE	1949	1950	1951	1952	1953	1954	1955
VALUE	1,000 DOLLARS	1,000 DOLLARS	1,000 DOLLARS	1,000 DOLLARS	1,000 DOLLARS	1,000 DOLLARS	1,000 DOLLARS
WINTER							
FLORIDA.....	1,053	1,018	1,240	1,610	1,307	1,520	2,042
TEXAS.....	2,291	3,900	2,553	3,869	3,938	6,558	6,688
ARIZONA, YUMA..	11,753	7,940	8,284	9,513	6,745	6,369	8,122
CALIFORNIA.....	28,858	16,325	13,133	22,730	18,442	20,309	24,760
GROUP TOTAL..	43,955	29,183	25,210	37,722	30,432	34,756	41,612
EARLY SPRING							
NORTH CAROLINA.	481	302	817	660	595	594	598
SOUTH CAROLINA.	516	369	713	596	273	312	335
GEORGIA.....	209	230	556	336	267	403	239
ARIZONA.....	9,657	6,286	10,605	6,427	6,344	7,458	10,817
CALIFORNIA.....	8,993	15,889	16,844	14,157	12,968	18,212	9,633
GROUP TOTAL..	19,856	23,076	29,535	22,176	20,447	26,979	21,622
LATE SPRING							
MASSACHUSETTS..	960	954	1,137	1,101	1,106	848	979
CONNECTICUT....	570	615	800	838	794	636	656
NEW JERSEY.....	1,298	1,904	2,506	2,673	2,928	3,856	2,056
PENNSYLVANIA... IDAHO.....	165 5	124 8	193 8	236 43	250 37	189 4	139 -
WASHINGTON.....	370	438	700	640	728	510	496
OREGON.....	78	97	155	155	88	138	122
GROUP TOTAL..	3,446	4,140	5,499	5,686	5,931	6,181	4,448
SUMMER							
MAINE.....	723	598	879	590	660	502	752
NEW YORK.....	2,214	1,579	3,143	3,125	3,578	2,592	2,990
OHIO.....	616	475	592	582	601	418	516
MICHIGAN.....	-	-	-	561	594	781	806
COLORADO.....	1,277	406	1,025	968	1,588	1,140	2,050
CALIFORNIA.....	19,732	14,215	21,038	21,027	27,320	17,267	29,901
GROUP TOTAL..	24,562	17,273	26,677	26,843	34,341	22,700	37,015
EARLY FALL							
NEW JERSEY.....	630	726	915	909	1,411	1,242	753
TEXAS.....	541	763	1,591	2,318	1,566	2,542	1,217
IDAHO.....	277	11	114	13	75	44	-
NEW MEXICO.....	165	96	155	390	478	294	308
UTAH.....	204	102	162	108	86	51	85
WASHINGTON.....	683	400	586	652	645	332	418
OREGON.....	442	158	205	234	230	164	148
CALIFORNIA.....	26,148	13,299	20,048	20,888	21,004	21,538	22,706
GROUP TOTAL..	29,090	15,555	23,776	25,512	25,495	26,207	25,635
LATE FALL							
ARIZ. SALT RIV.	5,072	6,946	12,916	7,098	5,861	8,104	8,827
ALL STATES..	125,981	96,173	123,613	125,037	122,507	124,927	139,219

TABLE 30--ONIONS FOR FRESH MARKET AND PROCESSING--
ACREAGE, YIELD, PRODUCTION, SEASON AVERAGE PRICE, AND VALUE, 1949-55

ITEM, SEASONAL GROUP, AND STATE	1949	1950	1951	1952	1953	1954	1955
ACRES PLANTED	ACRES	ACRES	ACRES	ACRES	ACRES	ACRES	ACRES
EARLY SPRING							
TEXAS.....	56,500	71,700	14,400	40,200	46,600	39,500	38,000
LATE SPRING							
GEORGIA.....	500	700	700	1,100	2,500	1,200	1,000
LOUISIANA.....	500	450	400	350	-	-	-
TEXAS, NORTH...	9,600	7,000	14,500	7,700	6,900	6,200	7,600
ARIZONA.....	460	1,100	1,200	1,100	2,200	1,500	1,400
CALIFORNIA.....	4,900	6,800	4,600	3,500	6,000	4,100	3,800
GROUP TOTAL..	15,960	16,050	21,400	13,750	17,600	13,000	13,800
EARLY SUMMER							
NEW JERSEY.....	2,500	2,600	2,700	2,800	2,900	2,400	2,500
IOWA.....	290	260	300	290	250	230	250
VIRGINIA.....	340	360	400	400	300	250	170
OKLAHOMA.....	1,100	700	700	550	500	-	-
TEXAS PANHANDLE	1,500	900	700	1,200	1,800	1,700	2,000
NEW MEXICO.....	1,600	1,400	1,000	1,000	1,700	1,100	1,100
WASHINGTON.....	450	600	650	700	750	700	550
GROUP TOTAL..	7,780	6,820	6,450	6,940	8,200	6,380	6,570
LATE SUMMER							
MASSACHUSETTS..	1,100	950	1,000	900	850	650	550
NEW YORK.....	14,200	14,700	15,700	14,200	14,500	14,100	15,100
OHIO.....	1,100	1,050	950	900	950	850	850
INDIANA.....	1,900	1,800	1,000	900	850	900	750
ILLINOIS.....	3,400	3,300	3,100	2,400	1,800	1,500	1,300
MICHIGAN.....	11,100	10,300	10,100	9,600	9,500	8,900	9,400
WISCONSIN.....	3,400	3,300	3,000	2,900	2,900	3,500	3,200
MINNESOTA.....	5,000	6,000	5,300	4,800	5,000	5,600	4,300
IOWA.....	420	450	360	400	400	450	550
KANSAS.....	380	300	-	-	-	-	250
IDAHO.....	3,100	3,300	3,100	2,600	3,100	2,600	2,900
COLORADO.....	12,200	12,400	10,600	6,000	6,600	6,600	6,800
ARIZONA.....	100	150	200	200	200	150	150
UTAH.....	1,200	1,150	1,000	700	750	650	700
NEVADA.....	400	500	500	500	650	550	400
WASHINGTON.....	1,000	850	900	900	1,300	1,400	1,500
OREGON, EAST...	2,000	2,600	2,600	2,400	3,200	3,000	3,200
OREGON, WEST...	2,100	2,100	2,200	2,300	2,400	2,200	2,200
CALIFORNIA.....	5,800	6,400	6,200	6,300	8,100	6,500	5,700
GROUP TOTAL..	69,900	71,600	67,810	58,900	63,050	60,100	59,800
ALL STATES..	150,140	166,170	110,060	119,790	135,450	118,980	118,170
ACRES HARVESTED	ACRES	ACRES	ACRES	ACRES	ACRES	ACRES	ACRES
EARLY SPRING							
TEXAS.....	33,400	45,700	9,200	38,800	46,600	39,500	37,600

TABLE 30--ONIONS FOR FRESH MARKET AND PROCESSING--
ACREAGE, YIELD, PRODUCTION, SEASON AVERAGE PRICE, AND VALUE, 1949-55--CON.

ITEM, SEASONAL GROUP, AND STATE	1949	1950	1951	1952	1953	1954	1955
<u>ACRES HARVESTED</u>	<u>ACRES</u>	<u>ACRES</u>	<u>ACRES</u>	<u>ACRES</u>	<u>ACRES</u>	<u>ACRES</u>	<u>ACRES</u>
<u>CONTINUED</u>							
LATE SPRING							
GEORGIA.....	500	700	700	1,100	2,200	1,200	1,000
LOUISIANA.....	500	450	400	350	-	-	-
TEXAS, NORTH...	8,400	7,000	14,500	7,700	6,900	6,200	7,600
ARIZONA.....	330	1,100	1,200	1,100	2,200	1,400	1,300
CALIFORNIA.....	4,900	6,800	4,600	3,500	6,000	4,100	3,800
GROUP TOTAL..	14,630	16,050	21,400	13,750	17,300	12,900	13,700
EARLY SUMMER							
NEW JERSEY.....	2,500	2,600	2,700	2,600	2,900	2,400	2,500
IOWA.....	290	260	200	290	250	230	250
VIRGINIA.....	340	360	400	400	300	250	170
OKLAHOMA.....	850	400	450	500	400	-	-
TEXAS PANHANDLE	1,500	900	700	1,200	1,800	1,700	2,000
NEW MEXICO.....	1,100	1,400	1,000	1,000	1,700	1,100	1,100
WASHINGTON.....	450	600	650	700	750	550	550
GROUP TOTAL..	7,030	6,520	6,100	6,690	8,100	6,230	6,570
LATE SUMMER							
MASSACHUSETTS..	1,100	950	1,000	900	850	650	550
NEW YORK.....	14,200	14,700	15,700	14,200	14,500	14,100	14,400
OHIO.....	1,100	1,000	950	900	950	850	850
INDIANA.....	1,900	1,800	1,000	900	850	850	700
ILLINOIS.....	3,400	3,300	3,100	2,400	1,800	1,500	1,300
MICHIGAN.....	10,600	10,100	9,800	9,200	9,100	8,600	9,100
WISCONSIN.....	3,200	3,300	3,000	2,900	2,700	3,300	3,100
MINNESOTA.....	4,700	4,700	4,700	4,400	3,700	5,200	4,100
IOWA.....	420	450	360	400	400	180	420
KANSAS.....	380	70	-	-	-	-	250
IDAHO.....	2,900	3,100	2,900	2,400	3,000	2,500	2,600
COLORADO.....	11,300	11,000	8,800	5,500	5,900	5,900	6,000
ARIZONA.....	100	150	200	160	200	150	150
UTAH.....	1,200	1,100	900	600	700	550	700
NEVADA.....	400	450	450	500	600	450	340
WASHINGTON.....	900	850	850	850	1,000	950	1,300
OREGON, EAST...	2,000	2,500	2,600	2,300	3,200	3,000	3,000
OREGON, WEST...	2,100	2,000	2,200	2,300	2,300	2,200	1,800
CALIFORNIA.....	5,800	6,400	6,200	6,300	8,100	6,500	5,700
GROUP TOTAL..	67,700	68,020	64,710	57,110	59,850	57,430	56,360
ALL STATES..	122,760	136,290	101,410	116,350	131,850	116,060	114,230
<u>YIELD PER ACRE</u>	<u>CWT.</u>	<u>CWT.</u>	<u>CWT.</u>	<u>CWT.</u>	<u>CWT.</u>	<u>CWT.</u>	<u>CWT.</u>
EARLY SPRING							
TEXAS.....	40	42	110	55	60	55	62
LATE SPRING							
GEORGIA.....	75	75	80	88	88	62	80
LOUISIANA.....	50	48	45	45	-	-	-
TEXAS, NORTH...	37	25	33	40	40	32	30
ARIZONA.....	275	300	360	335	325	300	275
CALIFORNIA.....	250	260	250	325	250	285	270
GROUP AVERAGE	116	146	100	140	155	144	124
EARLY SUMMER							
NEW JERSEY.....	138	145	148	145	162	150	155
IOWA.....	175	175	150	150	150	185	250
VIRGINIA.....	85	85	80	100	140	130	120
OKLAHOMA.....	50	45	42	60	75	-	-
TEXAS PANHANDLE	175	200	200	175	185	190	225
NEW MEXICO.....	150	140	145	160	120	155	195
WASHINGTON.....	300	288	290	350	325	362	388
GROUP AVERAGE	146	157	156	165	168	181	205

TABLE 30--ONIONS FOR FRESH MARKET AND PROCESSING--
ACREAGE, YIELD, PRODUCTION, SEASON AVERAGE PRICE, AND VALUE, 1949-55--CON.

ITEM, SEASONAL GROUP, AND STATE	1949	1950	1951	1952	1953	1954	1955
YIELD PER ACRE CONTINUED	CWT.	CWT.	CWT.	CWT.	CWT.	CWT.	CWT.
LATE SUMMER							
MASSACHUSETTS..	225	250	210	235	230	250	225
NEW YORK.....	212	275	240	235	360	320	260
OHIO.....	160	290	285	195	225	225	250
INDIANA.....	165	225	250	220	320	238	220
ILLINOIS.....	148	150	170	100	115	150	230
MICHIGAN.....	128	258	215	240	295	295	260
WISCONSIN.....	200	208	205	208	225	210	225
MINNESOTA.....	225	210	185	188	150	168	165
IOWA.....	280	280	220	300	230	175	205
KANSAS.....	120	175	-	-	-	-	300
IDAHO.....	400	360	360	380	450	495	435
COLORADO.....	250	205	175	262	250	250	270
ARIZONA.....	250	300	300	160	250	200	250
UTAH.....	240	270	275	250	265	275	300
NEVADA.....	340	285	305	350	300	275	325
WASHINGTON.....	325	325	362	410	390	412	410
OREGON, EAST...	480	450	490	500	500	530	490
OREGON, WEST...	325	300	325	365	270	290	310
CALIFORNIA.....	295	300	310	300	310	300	340
GROUP AVERAGE	230	260	246	260	308	296	285
ALL STATES..	160	169	198	172	192	191	187
PRODUCTION	1000	1000	1000	1000	1000	1000	1000
	CWT.	CWT.	CWT.	CWT.	CWT.	CWT.	CWT.
EARLY SPRING							
TEXAS.....	1,336	#1,919	1,012	2,134	#2,796	2,172	2,331
LATE SPRING							
GEORGIA.....	38	52	56	97	#194	74	80
LOUISIANA.....	25	22	18	16	-	-	-
TEXAS, NORTH...	311	175	#478	308	276	198	228
ARIZONA.....	91	330	432	368	#715	#420	358
CALIFORNIA.....	1,225	1,768	1,150	1,138	#1,500	1,168	1,026
GROUP TOTAL..	1,690	2,347	2,134	1,927	2,685	1,860	1,692
EARLY SUMMER							
NEW JERSEY.....	345	377	400	377	470	360	388
IOWA.....	51	46	30	44	38	43	62
VIRGINIA.....	29	31	32	40	42	32	20
OKLAHOMA.....	42	18	19	30	#30	-	-
TEXAS PANHANDLE	262	180	140	210	333	323	450
NEW MEXICO.....	165	196	145	160	204	170	214
WASHINGTON.....	135	173	188	245	#244	199	213
GROUP TOTAL..	1,029	1,021	954	1,106	1,361	1,127	1,347
# PRODUCTION NOT MARKETED EXCLUDED IN COMPUTING VALUE. SEE P. 139.							

TABLE 30--ONIONS FOR FRESH MARKET AND PROCESSING--
ACREAGE, YIELD, PRODUCTION, SEASON AVERAGE PRICE, AND VALUE, 1949-55--CON.

ITEM, SEASONAL GROUP, AND STATE	1949	1950	1951	1952	1953	1954	1955
PRODUCTION CONTINUED	1000 CWT.	1000 CWT.	1000 CWT.	1000 CWT.	1000 CWT.	1000 CWT.	1000 CWT.
LATE SUMMER							
MASSACHUSETTS..	248	238	210	212	196	162	124
NEW YORK.....	3,010	4,042	3,768	3,337	5,220	4,512	3,744
OHIO.....	176	290	271	176	214	191	212
INDIANA.....	314	405	250	198	272	202	154
ILLINOIS.....	503	495	527	240	207	225	299
MICHIGAN.....	1,357	2,606	2,107	2,208	2,684	2,537	2,366
WISCONSIN.....	640	686	615	603	608	693	698
MINNESOTA.....	1,058	987	870	827	555	874	676
IOWA.....	118	126	79	120	92	32	86
KANSAS.....	46	12	-	-	-	-	75
IDAHO.....	1,160	1,116	1,044	912	1,350	1,238	1,131
COLORADO.....	2,825	#2,255	1,540	1,441	1,475	1,475	1,620
ARIZONA.....	25	45	60	26	50	30	38
UTAH.....	288	297	248	150	186	151	210
NEVADA.....	136	128	137	175	180	124	110
WASHINGTON.....	292	#276	308	348	#390	391	533
OREGON, EAST...	960	1,170	1,274	1,150	1,600	1,590	1,470
OREGON, WEST...	682	600	715	840	621	638	558
CALIFORNIA.....	1,711	1,920	1,922	1,890	2,511	1,950	1,938
GROUP TOTAL..	15,549	17,694	15,945	14,853	18,411	17,015	16,042
ALL STATES..	19,604	22,981	20,045	20,020	25,253	22,174	21,412
AVERAGE PRICE	DOLLARS	DOLLARS	DOLLARS	DOLLARS	DOLLARS	DOLLARS	DOLLARS
EARLY SPRING							
TEXAS.....	2.90	2.30	5.40	7.20	2.30	2.50	3.20
LATE SPRING							
GEORGIA.....	3.60	3.10	5.40	5.50	1.40	2.40	2.70
LOUISIANA.....	4.00	3.00	4.30	6.70	-	-	-
TEXAS, NORTH...	3.90	3.60	3.70	4.20	2.50	3.70	3.70
ARIZONA.....	3.30	2.20	5.10	5.00	2.00	2.50	2.30
CALIFORNIA.....	3.00	1.80	3.30	5.10	2.00	2.60	2.50
GROUP AVERAGE	3.21	2.03	3.83	4.97	2.02	2.70	2.63
EARLY SUMMER							
NEW JERSEY.....	2.80	3.20	2.70	4.60	2.20	3.50	2.90
IOWA.....	1.60	3.30	1.50	4.80	2.50	3.30	2.40
VIRGINIA.....	2.90	4.00	3.20	4.40	3.10	3.40	2.80
OKLAHOMA.....	1.70	2.10	2.30	2.20	1.30	-	-
TEXAS PANHANDLE	3.50	3.40	3.40	4.70	3.00	3.90	2.60
NEW MEXICO.....	3.00	2.00	2.40	3.20	2.40	2.50	1.80
WASHINGTON.....	2.40	1.90	2.10	3.00	90	2.00	1.50
GROUP AVERAGE	2.86	2.79	2.61	4.	2.25	3.19	2.38
LATE SUMMER							
MASSACHUSETTS..	2.60	2.20	2.10	3.80	1.40	2.70	1.90
NEW YORK.....	3.50	1.70	3.60	4.80	1.00	2.0	2.30
OHIO.....	4.70	2.40	4.70	5.80	2.00	3.00	3.20
INDIANA.....	3.60	2.50	4.50	5.40	1.40	2.40	2.80
ILLINOIS.....	2.80	2.20	2.70	4.30	2.00	2.50	2.30
MICHIGAN.....	3.40	1.70	4.70	5.00	1.10	2.20	2.40
WISCONSIN.....	3.20	1.80	3.40	5.30	1.30	2.00	2.60
MINNESOTA.....	3.50	1.50	3.30	4.70	1.10	1.90	2.30
IOWA.....	3.00	1.40	3.50	4.70	1.40	2.00	2.60
KANSAS.....	3.00	1.70	-	-	-	-	2.40

#PRODUCTION NOT MARKETED EXCLUDED IN COMPUTING VALUE. SEE P. 139.

TABLE 30--ONIONS FOR FRESH MARKET AND PROCESSING--
ACREAGE, YIELD, PRODUCTION, SEASON AVERAGE PRICE, AND VALUE, 1949-55--CON.

ITEM, SEASONAL GROUP, AND STATE	1949	1950	1951	1952	1953	1954	1955
AVERAGE PRICE	DOLLARS	DOLLARS	DOLLARS	DOLLARS	DOLLARS	DOLLARS	DOLLARS
LATE SUMMER							
IDAHO.....	1.60	.76	1.60	2.90	.72	1.40	1.80
COLORADO.....	2.70	1.40	2.80	4.20	1.00	2.00	2.40
ARIZONA.....	2.50	2.70	4.50	5.50	1.80	3.20	2.20
UTAH.....	2.50	1.80	3.60	4.50	.70	2.00	2.10
NEVADA.....	2.80	1.70	2.50	4.00	1.10	1.90	1.70
WASHINGTON.....	2.30	1.20	1.70	3.10	.95	1.50	1.80
OREGON, EAST...	2.10	.90	2.30	3.20	.60	1.40	1.80
OREGON, WEST...	3.10	1.40	3.40	4.10	1.40	1.80	1.80
CALIFORNIA.....	2.64	1.75	2.34	3.21	1.70	2.24	2.20
GROUP AVERAGE	2.92	1.59	3.19	4.25	1.12	1.96	2.16
ALL STATES..	2.94	1.75	3.34	4.62	1.37	2.14	2.32
VALUE	1,000	1,000	1,000	1,000	1,000	1,000	1,000
	DOLLARS	DOLLARS	DOLLARS	DOLLARS	DOLLARS	DOLLARS	DOLLARS
EARLY SPRING							
TEXAS.....	3,874	4,034	5,465	15,365	5,462	5,430	7,459
LATE SPRING							
GEORGIA.....	137	161	302	534	230	178	216
LOUISIANA.....	100	66	77	107	-	-	-
TEXAS, NORTH...	1,213	630	1,029	1,294	690	733	844
ARIZONA.....	300	726	2,203	1,840	770	805	823
CALIFORNIA.....	3,675	3,182	3,795	5,804	2,338	3,037	2,565
GROUP TOTAL..	5,425	4,765	7,406	9,579	4,028	4,753	4,448
EARLY SUMMER							
NEW JERSEY.....	966	1,206	1,080	1,734	1,034	1,260	1,125
IOWA.....	82	152	45	211	95	142	149
VIRGINIA.....	84	124	102	176	130	109	56
OKLAHOMA.....	71	38	44	66	34	-	-
TEXAS PANHANDLE	917	612	476	987	999	1,260	1,170
NEW MEXICO.....	495	392	348	512	490	425	385
WASHINGTON.....	324	329	395	735	187	398	320
GROUP TOTAL..	2,939	2,853	2,490	4,421	2,969	3,594	3,205
LATE SUMMER							
MASSACHUSETTS..	645	524	441	806	274	437	236
NEW YORK.....	10,535	6,871	13,565	16,018	5,220	9,024	8,611
OHIO.....	827	696	1,274	1,021	428	573	678
INDIANA.....	1,130	1,012	1,125	1,069	381	485	431
ILLINOIS.....	1,408	1,089	1,423	1,032	414	562	688
MICHIGAN.....	4,614	4,430	9,903	11,040	2,952	5,581	5,678
WISCONSIN.....	2,048	1,235	2,091	3,196	790	1,386	1,815
MINNESOTA.....	3,703	1,480	2,871	3,887	610	1,661	1,555
IOWA.....	354	176	276	564	129	64	224
KANSAS.....	138	20	-	-	-	-	180
IDAHO.....	1,856	848	1,670	2,645	972	1,733	2,036
COLORADO.....	7,628	2,520	4,312	6,052	1,475	2,950	3,888
ARIZONA.....	62	122	270	143	90	96	84
UTAH.....	720	535	893	675	130	302	441
NEVADA.....	381	218	342	700	198	236	187
WASHINGTON.....	672	300	524	1,079	323	586	959
OREGON, EAST...	2,016	1,053	2,930	3,680	960	2,226	2,646
OREGON, WEST...	2,114	840	2,431	3,444	869	1,148	1,004
CALIFORNIA.....	4,512	3,358	4,499	6,071	4,281	4,375	4,268
GROUP TOTAL..	45,363	27,327	50,840	63,122	20,496	33,425	35,609
ALL STATES..	57,601	38,979	66,201	92,487	32,955	47,202	50,721

TABLE 31--GREEN PEAS FOR FRESH MARKET--
ACREAGE, YIELD, PRODUCTION, SEASON AVERAGE PRICE, AND VALUE, 1949-55

ITEM, SEASONAL GROUP, AND STATE	1949	1950	1951	1952	1953	1954	1955
<u>ACRES PLANTED</u>	ACRES	ACRES	ACRES	ACRES	ACRES	ACRES	ACRES
WINTER							
FLORIDA.....	600	400	400	-	-	-	-
TEXAS.....	2,600	1,600	1,000	800	600	500	400
CALIF. IMPERIAL	2,200	2,600	1,400	-	-	-	-
GROUP TOTAL..	5,400	4,600	2,800	800	600	500	400
EARLY SPRING							
NORTH CAROLINA.	600	400	350	250	-	-	-
SOUTH CAROLINA.	900	1,000	700	800	800	800	700
MISSISSIPPI.....	250	100	100	100	-	-	-
CALIF. OTHER....	9,100	8,500	7,200	7,200	4,100	6,600	4,500
GROUP TOTAL..	10,850	10,000	8,350	8,350	4,900	7,400	5,200
LATE SPRING							
NEW JERSEY.....	300	200	200	280	-	-	-
IDAHO.....	1,100	1,000	1,100	700	400	370	430
NEW MEXICO.....	300	-	-	-	-	-	-
WASHINGTON.....	650	530	480	350	340	300	300
OREGON.....	300	200	100	-	-	-	-
GROUP TOTAL..	2,650	1,930	1,880	1,330	740	670	730
SUMMER							
NEW YORK.....	2,000	1,600	1,800	1,700	1,300	1,000	1,100
IDAHO.....	500	300	700	700	-	-	-
COLORADO.....	6,000	4,500	2,800	2,200	2,000	1,800	2,400
NEW MEXICO.....	-	230	200	150	130	120	150
GROUP TOTAL..	8,500	6,630	5,500	4,750	3,430	2,920	3,650
EARLY FALL							
CALIFORNIA.....	3,300	3,800	2,400	2,000	2,400	2,500	2,500
LATE FALL							
CALIFORNIA.....	1,900	350	-	-	-	-	-
ALL STATES..	32,600	27,310	20,930	17,230	12,070	13,990	12,480
<u>ACRES HARVESTED</u>							
WINTER							
FLORIDA.....	400	300	350	-	-	-	-
TEXAS.....	2,600	1,600	1,000	800	600	500	400
CALIF. IMPERIAL	2,200	1,000	1,400	-	-	-	-
GROUP TOTAL..	5,200	2,900	2,750	800	600	500	400
EARLY SPRING							
NORTH CAROLINA.	600	400	350	250	-	-	-
SOUTH CAROLINA.	900	1,000	700	800	800	800	400
MISSISSIPPI.....	250	100	100	100	-	-	-
CALIF. OTHER....	9,100	8,500	7,200	6,600	3,900	6,600	4,500
GROUP TOTAL..	10,850	10,000	8,350	7,750	4,700	7,400	4,900

TABLE 31--GREEN PEAS FOR FRESH MARKET--

ACREAGE, YIELD, PRODUCTION, SEASON AVERAGE PRICE, AND VALUE, 1949-55--CON.

ITEM, SEASONAL GROUP, AND STATE	1949	1950	1951	1952	1953	1954	1955
<u>ACRES HARVESTED</u>	ACRES	ACRES	ACRES	ACRES	ACRES	ACRES	ACRES
CONTINUED							
LATE SPRING							
NEW JERSEY.....	300	200	200	280	-	-	-
IDAHO.....	1,100	1,000	1,100	700	400	310	410
NEW MEXICO.....	300	-	-	-	-	-	-
WASHINGTON.....	650	530	480	350	340	300	300
OREGON.....	300	200	100	-	-	-	-
GROUP TOTAL..	2,650	1,930	1,380	1,330	740	610	710
SUMMER							
NEW YORK.....	2,000	1,600	1,800	1,600	1,200	1,000	1,100
IDAHO.....	500	300	700	700	-	-	-
COLORADO.....	5,500	3,700	2,500	2,000	1,800	1,600	2,200
NEW MEXICO.....	-	230	170	150	130	120	150
GROUP TOTAL..	8,000	5,830	5,170	4,450	3,130	2,720	3,450
EARLY FALL							
CALIFORNIA.....	3,300	3,300	2,400	2,000	2,400	2,500	2,300
LATE FALL							
CALIFORNIA.....	1,900	350	-	-	-	-	-
ALL STATES..	31,900	24,310	20,550	16,330	11,570	13,730	11,760
<u>YIELD PER ACRE</u>	CWT.	CWT.	CWT.	CWT.	CWT.	CWT.	CWT.
WINTER							
FLORIDA.....	12	24	21	-	-	-	-
TEXAS.....	16	18	12	20	18	18	18
CALIF. IMPERIAL	11	18	18	-	-	-	-
GROUP AVERAGE	14	19	16	20	18	18	18
EARLY SPRING							
NORTH CAROLINA.	18	12	21	24	-	-	-
SOUTH CAROLINA.	20	20	27	28	30	24	12
MISSISSIPPI.....	16	15	14	18	-	-	-
CALIF. OTHER....	35	39	35	35	35	27	39
GROUP AVERAGE	32	36	33	34	34	27	37
LATE SPRING							
NEW JERSEY.....	12	16	18	20	-	-	-
IDAHO.....	33	48	45	32	70	42	54
NEW MEXICO.....	36	-	-	-	-	-	-
WASHINGTON.....	69	66	48	75	75	69	74
OREGON.....	45	35	45	-	-	-	-
GROUP AVERAGE	42	48	43	41	73	56	62
SUMMER							
NEW YORK.....	26	36	40	42	40	42	45
IDAHO.....	22	48	24	33	-	-	-
COLORADO.....	32	24	16	27	26	24	27
NEW MEXICO.....	-	40	35	54	38	75	38
GROUP AVERAGE	30	29	26	34	32	33	33

TABLE 31--GREEN PEAS FOR FRESH MARKET--
ACREAGE, YIELD, PRODUCTION, SEASON AVERAGE PRICE, AND VALUE, 1949-55--CON.

ITEM, SEASONAL GROUP, AND STATE	1949	1950	1951	1952	1953	1954	1955
<u>YIELD PER ACRE</u>	CWT.	CWT.	CWT.	CWT.	CWT.	CWT.	CWT.
<u>CONTINUED</u>							
EARLY FALL							
CALIFORNIA.....	33	35	32	35	35	35	33
LATE FALL							
CALIFORNIA.....	12	21	-	-	-	-	-
ALL STATES..	28	33	30	34	35	30	37
<u>PRODUCTION</u>	1000	1000	1000	1000	1000	1000	1000
	CWT.	CWT.	CWT.	CWT.	CWT.	CWT.	CWT.
WINTER							
FLORIDA.....	5	7	7	-	-	-	-
TEXAS.....	42	29	12	16	11	9	7
CALIF. IMPERIAL	24	18	25	-	-	-	-
GROUP TOTAL..	71	54	44	16	11	9	7
EARLY SPRING							
NORTH CAROLINA.	11	5	7	6	-	-	-
SOUTH CAROLINA.	18	20	19	22	24	19	5
MISSISSIPPI....	4	2	1	2	-	-	-
CALIF. OTHER....	318	332	252	231	136	178	176
GROUP TOTAL..	351	359	279	261	160	197	181
LATE SPRING							
NEW JERSEY.....	4	3	4	6	-	-	-
IDAHO.....	36	48	50	22	28	13	22
NEW MEXICO.....	11	-	-	-	-	-	-
WASHINGTON.....	45	35	23	26	26	21	22
OREGON.....	14	7	4	-	-	-	-
GROUP TOTAL..	110	93	81	54	54	34	44
SUMMER							
NEW YORK.....	52	58	72	67	48	42	#50
IDAHO.....	11	14	17	23	-	-	-
COLORADO.....	176	89	40	54	47	38	59
NEW MEXICO.....	-	9	6	8	5	9	6
GROUP TOTAL..	239	170	135	152	100	89	115
EARLY FALL							
CALIFORNIA.....	109	116	77	70	84	88	87
LATE FALL							
CALIFORNIA.....	23	7	-	-	-	-	-
ALL STATES..	903	799	616	553	409	417	434
<u>AVERAGE PRICE</u>	DOLLARS	DOLLARS	DOLLARS	DOLLARS	DOLLARS	DOLLARS	DOLLARS
WINTER							
FLORIDA.....	9.50	8.65	9.50	-	-	-	-
TEXAS.....	7.85	8.35	8.35	8.00	7.65	8.50	10.00
CALIF. IMPERIAL	11.85	9.15	9.35	-	-	-	-
GROUP AVERAGE	9.32	8.67	9.09	8.00	7.64	8.44	10.00
# PRODUCTION NOT MARKETED EXCLUDED IN COMPUTING VALUE. SEE P. 139.							

TABLE 31--GREEN PEAS FOR FRESH MARKET--
ACREAGE, YIELD, PRODUCTION, SEASON AVERAGE PRICE, AND VALUE, 1949-55--CON.

ITEM, SEASONAL GROUP, AND STATE	1949	1950	1951	1952	1953	1954	1955
AVERAGE PRICE	DOLLARS	DOLLARS	DOLLARS	DOLLARS	DOLLARS	DOLLARS	DOLLARS
<u>CONTINUED</u>							
EARLY SPRING							
NORTH CAROLINA.	4.35	5.00	7.35	7.65	-	-	-
SOUTH CAROLINA.	8.00	5.00	6.00	8.00	7.85	5.85	9.00
MISSISSIPPI.....	8.85	8.50	8.35	11.65	-	-	-
CALIF. OTHER....	7.00	7.35	8.00	7.00	9.00	7.50	8.35
GROUP AVERAGE	6.99	7.18	7.85	7.13	8.83	7.34	8.37
LATE SPRING							
NEW JERSEY.....	7.35	7.65	9.35	9.35	-	-	-
IDAHO.....	3.35	2.00	1.65	1.65	4.15	3.35	2.00
NEW MEXICO.....	10.00	-	-	-	-	-	-
WASHINGTON.....	8.00	6.35	6.00	8.65	8.35	9.00	9.50
OREGON.....	10.50	9.35	12.35	-	-	-	-
GROUP AVERAGE	6.97	4.37	3.78	5.87	6.17	6.85	5.75
SUMMER							
NEW YORK.....	6.65	8.65	7.50	7.65	8.15	8.15	7.35
IDAHO.....	3.35	1.50	1.50	1.50	-	-	-
COLORADO.....	4.50	6.00	7.35	5.85	6.50	7.00	6.35
NEW MEXICO.....	-	6.65	8.35	5.00	7.00	5.00	3.35
GROUP AVERAGE	4.92	6.57	6.74	5.94	7.32	7.34	6.60
EARLY FALL							
CALIFORNIA.....	10.35	9.50	9.65	7.65	9.85	11.35	10.50
LATE FALL							
CALIFORNIA.....	9.35	11.35	-	-	-	-	-
ALL STATES..	7.09	7.20	7.39	6.77	8.28	8.17	8.11
<u>VALUE</u>							
	1,000 DOLLARS	1,000 DOLLARS	1,000 DOLLARS	1,000 DOLLARS	1,000 DOLLARS	1,000 DOLLARS	1,000 DOLLARS
WINTER							
FLORIDA.....	48	61	66	-	-	-	-
TEXAS.....	330	242	100	128	84	76	70
CALIF. IMPERIAL	284	165	234	-	-	-	-
GROUP TOTAL..	662	468	400	128	84	76	70
EARLY SPRING							
NORTH CAROLINA.	48	25	51	46	-	-	-
SOUTH CAROLINA.	144	100	114	176	188	111	45
MISSISSIPPI.....	37	13	10	21	-	-	-
CALIF. OTHER....	2,226	2,440	2,016	1,617	1,224	1,335	1,470
GROUP TOTAL..	2,455	2,578	2,191	1,860	1,412	1,446	1,515
LATE SPRING							
NEW JERSEY.....	29	23	37	56	-	-	-
IDAHO.....	121	96	82	36	116	44	44
NEW MEXICO.....	110	-	-	-	-	-	-
WASHINGTON.....	360	222	138	225	217	189	209
OREGON.....	147	65	49	-	-	-	-
GROUP TOTAL..	767	406	306	317	333	233	253

TABLE 31--GREEN PEAS FOR FRESH MARKET--
ACREAGE, YIELD, PRODUCTION, SEASON AVERAGE PRICE, AND VALUE, 1949-55--CON.

ITEM, SEASONAL GROUP, AND STATE	1949	1950	1951	1952	1953	1954	1955
VALUE	1,000	1,000	1,000	1,000	1,000	1,000	1,000
CONTINUED							
SUMMER							
NEW YORK.....	346	502	540	513	391	342	231
IDAHO.....	37	21	26	34	-	-	-
COLORADO.....	792	534	294	316	306	266	375
NEW MEXICO.....	-	60	50	40	35	45	20
GROUP TOTAL..	1,175	1,117	910	903	732	653	726
EARLY FALL							
CALIFORNIA.....	1,128	1,102	743	536	827	999	914
LATE FALL							
CALIFORNIA.....	215	79	-	-	-	-	-
ALL STATES..	6,402	5,750	4,550	3,744	3,388	3,407	3,478

TABLE 32--GREEN PEPPERS FOR FRESH MARKET--
ACREAGE, YIELD, PRODUCTION, SEASON AVERAGE PRICE, AND VALUE, 1949-55

ITEM, SEASONAL GROUP, AND STATE	1949	1950	1951	1952	1953	1954	1955
ACRES PLANTED	ACRES	ACRES	ACRES	ACRES	ACRES	ACRES	ACRES
WINTER							
FLORIDA.....	3,300	5,000	2,500	4,000	4,500	4,600	4,500
SPRING							
FLORIDA.....	7,500	10,000	9,300	6,900	8,100	9,000	8,700
EARLY SUMMER							
NORTH CAROLINA..	3,800	4,200	4,800	3,700	4,300	5,400	6,000
MISSISSIPPI....	1,200	1,100	1,500	1,000	1,200	1,300	1,300
LOUISIANA.....	3,000	2,600	2,700	3,100	3,000	2,700	2,300
TEXAS.....	750	700	600	550	500	450	400
GROUP TOTAL..	8,750	8,600	9,600	8,350	9,000	9,850	10,000
LATE SUMMER							
MASSACHUSETTS..	880	830	830	950	1,000	1,000	850
RHODE ISLAND...	190	140	130	150	160	150	140
CONNECTICUT....	620	570	620	620	650	600	650
NEW JERSEY.....	8,300	7,400	7,000	6,800	6,700	8,600	8,300
OHIO.....	1,400	1,300	1,100	1,200	1,200	1,200	1,300
CALIFORNIA.....	2,200	2,400	2,500	2,400	3,200	3,900	3,600
GROUP TOTAL..	13,590	12,640	12,180	12,120	12,910	15,450	14,840
FALL							
VIRGINIA.....	2,700	2,800	3,300	3,000	3,500	3,900	2,800
FLORIDA.....	1,200	400	600	950	600	1,200	1,300
TEXAS.....	5,500	3,800	2,400	3,700	4,100	5,200	3,800
GROUP TOTAL..	9,400	7,000	6,300	7,650	8,200	10,300	7,900
ALL STATES..	42,540	43,240	39,880	39,020	42,710	49,200	45,940

TABLE 32--GREEN PEPPERS FOR FRESH MARKET--
ACREAGE, YIELD, PRODUCTION, SEASON AVERAGE PRICE, AND VALUE, 1949-55-CON.

ITEM, SEASONAL GROUP, AND STATE	1949	1950	1951	1952	1953	1954	1955
<u>ACRES HARVESTED</u>	ACRES	ACRES	ACRES	ACRES	ACRES	ACRES	ACRES
WINTER							
FLORIDA.....	3,200	4,400	2,300	3,700	4,200	4,500	4,400
SPRING							
FLORIDA.....	6,700	9,100	8,600	6,700	7,900	8,900	8,500
EARLY SUMMER							
NORTH CAROLINA..	3,800	4,200	4,800	3,700	4,300	5,400	6,000
MISSISSIPPI.....	1,200	1,000	1,300	800	1,100	1,200	1,300
LOUISIANA.....	3,000	2,600	2,700	2,500	2,100	2,700	2,300
TEXAS.....	750	700	600	550	500	450	400
GROUP TOTAL..	8,750	8,500	9,400	7,550	8,000	9,750	10,000
LATE SUMMER							
MASSACHUSETTS..	850	800	800	900	950	850	800
RHODE ISLAND...	190	140	130	150	160	150	140
CONNECTICUT....	600	550	600	600	650	600	600
NEW JERSEY.....	8,300	7,400	7,000	6,400	6,700	8,600	8,300
OHIO.....	1,400	1,300	1,100	1,200	1,200	1,200	1,300
CALIFORNIA.....	2,200	2,400	2,500	2,400	3,200	3,900	3,600
GROUP TOTAL..	13,540	12,590	12,130	11,650	12,860	15,300	14,740
FALL							
VIRGINIA.....	2,700	2,300	3,300	3,000	3,500	3,400	2,300
FLORIDA.....	800	300	300	700	450	900	1,300
TEXAS.....	5,500	3,800	2,400	3,700	4,100	5,200	3,800
GROUP TOTAL..	9,000	6,900	6,000	7,400	8,050	9,500	7,400
ALL STATES..	41,190	41,490	38,430	37,000	41,010	47,950	45,040
<u>YIELD PER ACRE</u>	CWT.	CWT.	CWT.	CWT.	CWT.	CWT.	CWT.
WINTER							
FLORIDA.....	125	95	118	109	89	96	112
SPRING							
FLORIDA.....	58	60	72	65	61	58	70
EARLY SUMMER							
NORTH CAROLINA..	35	32	35	30	40	30	40
MISSISSIPPI.....	31	18	19	15	18	25	34
LOUISIANA.....	34	28	34	32	26	45	42
TEXAS.....	45	40	38	45	42	30	40
GROUP AVERAGE	35	30	33	30	34	34	40
LATE SUMMER							
MASSACHUSETTS..	90	75	75	90	93	51	88
RHODE ISLAND...	88	75	75	85	90	50	70
CONNECTICUT....	85	68	70	88	90	72	65
NEW JERSEY.....	55	56	55	62	59	54	55
OHIO.....	70	75	85	80	80	90	75
CALIFORNIA.....	108	118	122	142	124	110	118
GROUP AVERAGE	69	72	74	84	82	72	74
FALL							
VIRGINIA.....	39	50	46	35	31	25	14
FLORIDA.....	70	28	79	58	54	88	107
TEXAS.....	32	40	25	46	50	48	50
GROUP AVERAGE	37	43	39	43	42	44	49
ALL STATES..	57	58	61	64	61	58	65

TABLE 32--GREEN PEPPERS FOR FRESH MARKET--
ACREAGE, YIELD, PRODUCTION, SEASON AVERAGE PRICE, AND VALUE, 1949-55--CON.

ITEM, SEASONAL GROUP, AND STATE	1949	1950	1951	1952	1953	1954	1955
<u>PRODUCTION</u>	1000 CWT.	1000 CWT.	1000 CWT.	1000 CWT.	1000 CWT.	1000 CWT.	1000 CWT.
WINTER FLORIDA.....	400	418	271	403	374	432	493
SPRING FLORIDA.....	389	# 546	# 619	436	482	# 516	# 595
EARLY SUMMER							
NORTH CAROLINA..	133	134	# 168	111	172	162	# 240
MISSISSIPPI.....	37	18	25	12	20	30	# 44
LOUISIANA.....	102	73	92	80	55	# 122	# 97
TEXAS.....	34	28	23	25	21	14	16
GROUP TOTAL..	306	253	308	228	268	328	397
LATE SUMMER							
MASSACHUSETTS..	76	60	60	81	93	43	70
RHODE ISLAND...	17	10	10	13	14	8	10
CONNECTICUT....	51	37	42	53	58	43	39
NEW JERSEY.....	456	414	385	397	395	464	456
OHIO.....	98	98	94	96	96	108	98
CALIFORNIA.....	238	283	305	341	397	429	425
GROUP TOTAL..	936	902	896	981	1,053	1,095	1,098
FALL							
VIRGINIA.....	105	140	152	105	108	# 85	32
FLORIDA.....	56	8	24	41	24	79	# 139
TEXAS.....	176	152	60	170	205	250	190
GROUP TOTAL..	337	300	236	316	337	414	361
ALL STATES..	2,368	2,419	2,330	2,364	2,514	2,785	2,944
<u>AVERAGE PRICE</u>	DOLLARS	DOLLARS	DOLLARS	DOLLARS	DOLLARS	DOLLARS	DOLLARS
WINTER FLORIDA.....	10.00	7.00	14.20	9.80	10.80	10.60	9.60
SPRING FLORIDA.....	12.00	6.40	7.20	11.40	10.00	8.80	8.40
EARLY SUMMER							
NORTH CAROLINA..	6.20	7.40	3.60	17.00	9.00	9.61	4.26
MISSISSIPPI.....	6.80	8.00	4.40	16.80	12.60	9.40	5.80
LOUISIANA.....	10.40	6.00	3.80	17.80	17.40	4.60	6.00
TEXAS.....	12.00	9.20	7.60	16.00	10.20	9.80	8.40
GROUP AVERAGE	8.32	7.24	4.07	17.16	11.09	7.88	5.11
LATE SUMMER							
MASSACHUSETTS..	5.60	6.00	6.80	6.00	5.00	5.60	6.60
RHODE ISLAND...	5.20	5.60	6.40	6.40	4.80	6.00	6.60
CONNECTICUT....	6.00	6.00	7.20	6.80	5.60	5.80	6.60
NEW JERSEY.....	4.00	4.00	5.00	5.80	5.20	4.40	5.60
OHIO.....	5.00	6.60	7.80	7.80	8.20	6.00	8.40
CALIFORNIA.....	6.20	8.60	10.20	9.20	7.60	6.80	8.60
GROUP AVERAGE	4.93	5.96	7.30	7.26	6.38	5.61	7.12
FALL							
VIRGINIA.....	4.00	8.40	6.20	4.20	5.20	2.60	4.20
FLORIDA.....	7.00	24.00	32.40	16.20	18.80	8.60	9.00
TEXAS.....	5.20	8.80	32.60	14.40	14.40	8.20	7.60
GROUP AVERAGE	5.12	9.02	15.58	11.24	11.77	7.43	7.82
ALL STATES..	7.41	6.76	8.56	9.94	8.95	7.50	7.68

PRODUCTION NOT MARKETED EXCLUDED IN COMPUTING VALUE. SEE P. 139.

TABLE 32--GREEN PEPPERS FOR FRESH MARKET--
ACREAGE, YIELD, PRODUCTION, SEASON AVERAGE PRICE, AND VALUE, 1949-55--CON.

ITEM, SEASONAL GROUP, AND STATE	1949	1950	1951	1952	1953	1954	1955
VALUE	1,000 DOLLARS	1,000 DOLLARS	1,000 DOLLARS	1,000 DOLLARS	1,000 DOLLARS	1,000 DOLLARS	1,000 DOLLARS
WINTER							
FLORIDA.....	4,000	2,926	3,848	3,949	4,039	4,579	4,733
SPRING							
FLORIDA.....	4,668	3,059	4,226	4,970	4,820	4,382	4,696
EARLY SUMMER							
NORTH CAROLINA..	825	992	508	1,887	1,548	1,557	749
MISSISSIPPI.....	252	144	110	202	252	282	186
LOUISIANA.....	1,061	438	350	1,424	957	492	516
TEXAS.....	408	258	175	400	214	137	134
GROUP TOTAL..	2,546	1,832	1,143	3,913	2,971	2,468	1,585
LATE SUMMER							
MASSACHUSETTS..	426	360	408	486	465	241	462
RHODE ISLAND....	88	56	64	83	67	48	66
CONNECTICUT.....	306	222	302	360	325	249	257
NEW JERSEY.....	1,824	1,656	1,925	2,303	2,054	2,042	2,554
OHIO.....	490	647	733	749	787	648	823
CALIFORNIA.....	1,476	2,434	3,111	3,137	3,017	2,917	3,655
GROUP TOTAL..	4,610	5,375	6,543	7,118	6,715	6,145	7,817
FALL							
VIRGINIA.....	420	1,176	942	441	562	153	134
FLORIDA.....	392	192	778	664	451	679	1,206
TEXAS.....	915	1,338	1,956	2,448	2,952	2,050	1,444
GROUP TOTAL..	1,727	2,706	3,676	3,553	3,965	2,882	2,784
ALL STATES..	17,551	15,898	19,436	23,503	22,510	20,456	21,615

SB-212 (1957) USDA STATISTICAL BULLETINS **VEGETABLES FOR FRESH MARKET, ACREAGE, PRODUCTION, AND VALUE, 1949-55** **UPDATE**

2 OF 2

TABLE 33--SHALLOTS FOR FRESH MARKET--
ACREAGE, YIELD, PRODUCTION, SEASON AVERAGE PRICE, AND VALUE, 1949-55

ITEM, SEASONAL GROUP, AND STATE	1949	1950	1951	1952	1953	1954	1955
<u>ACRES PLANTED</u>	ACRES	ACRES	ACRES	ACRES	ACRES	ACRES	ACRES
WINTER LOUISIANA.....	2,900	2,600	3,000	4,000	4,000	3,600	4,600
SPRING LOUISIANA.....	1,600	2,000	2,300	2,900	2,300	2,400	2,700
ALL STATES..	4,500	4,600	5,300	6,900	6,300	6,000	7,300
<u>ACRES HARVESTED</u>	ACRES	ACRES	ACRES	ACRES	ACRES	ACRES	ACRES
WINTER LOUISIANA.....	2,900	2,600	3,000	4,000	4,000	3,600	4,600
SPRING LOUISIANA.....	1,600	2,000	2,300	2,900	2,300	2,400	2,700
ALL STATES..	4,500	4,600	5,300	6,900	6,300	6,000	7,300
<u>YIELD PER ACRE</u>	CWT.	CWT.	CWT.	CWT.	CWT.	CWT.	CWT.
WINTER LOUISIANA.....	25	25	25	30	25	21	33
SPRING LOUISIANA.....	15	29	30	30	27	26	29
ALL STATES..	21	27	27	30	26	23	32
<u>PRODUCTION</u>	1000 CWT.	1000 CWT.	1000 CWT.	1000 CWT.	1000 CWT.	1000 CWT.	1000 CWT.
WINTER LOUISIANA.....	72	65	75	120	100	76	#152
SPRING LOUISIANA.....	24	58	69	87	62	62	#78
ALL STATES..	96	123	144	207	162	138	230
<u>AVERAGE PRICE</u>	DOLLARS	DOLLARS	DOLLARS	DOLLARS	DOLLARS	DOLLARS	DOLLARS
WINTER LOUISIANA.....	6.55	9.60	9.40	6.80	11.00	11.20	5.65
SPRING LOUISIANA.....	8.30	6.40	6.10	5.00	7.70	6.80	5.10
ALL STATES..	6.99	8.11	7.82	6.04	9.73	9.22	5.48
<u>VALUE</u>	1,000 DOLLARS	1,000 DOLLARS	1,000 DOLLARS	1,000 DOLLARS	1,000 DOLLARS	1,000 DOLLARS	1,000 DOLLARS
WINTER LOUISIANA.....	472	624	705	816	1,100	851	757
SPRING LOUISIANA.....	199	374	421	435	477	422	306
ALL STATES..	671	998	1,126	1,251	1,577	1,273	1,063

#PRODUCTION NOT MARKETED EXCLUDED IN COMPUTING VALUE. SEE P. 139.

TABLE 34--SPINACH FOR FRESH MARKET--
ACREAGE, YIELD, PRODUCTION, SEASON AVERAGE PRICE, AND VALUE, 1949-55 ^{1/}

ITEM, SEASONAL GROUP, AND STATE	1949	1950	1951	1952	1953	1954	1955
ACRES PLANTED	ACRES	ACRES	ACRES	ACRES	ACRES	ACRES	ACRES
WINTER							
SOUTH CAROLINA..	350	600	900	1,000	500	400	400
MISSISSIPPI.....	500	1,350	3,200	2,400	2,000	1,100	1,300
LOUISIANA.....	600	500	400	300	-	-	-
TEXAS.....	38,000	38,000	27,000	21,000	12,000	12,500	11,000
CALIFORNIA.....	3,000	2,800	2,000	2,500	2,500	2,000	1,900
GROUP TOTAL..	42,450	43,250	34,300	27,200	17,000	16,000	14,600
SPRING							
MASSACHUSETTS..	850	710	680	700	650	600	550
CONNECTICUT.....	500	500	470	450	500	430	450
NEW YORK.....	1,200	1,100	1,200	1,200	1,100	1,100	1,000
NEW JERSEY.....	1,700	1,700	1,600	1,500	1,500	1,400	1,600
PENNSYLVANIA...	4,500	3,500	3,300	2,700	2,000	1,400	1,400
OHIO.....	600	600	550	500	500	400	400
ILLINOIS.....	550	500	550	550	550	350	370
MISSOURI.....	700	600	400	300	400	400	400
MARYLAND.....	440	480	350	400	420	350	400
VIRGINIA.....	1,200	1,300	1,200	1,000	1,000	1,000	900
ARKANSAS.....	300	550	600	900	800	900	1,000
OKLAHOMA.....	1,000	1,700	1,600	1,600	1,400	700	500
WASHINGTON.....	400	200	200	200	200	150	150
GROUP TOTAL..	13,940	13,440	12,700	12,000	11,020	9,180	9,120
SUMMER							
COLORADO.....	1,800	1,800	1,400	900	1,000	900	1,100
WASHINGTON.....	200	150	150	150	130	140	140
GROUP TOTAL..	2,000	1,950	1,550	1,050	1,130	1,040	1,240
EARLY FALL							
MASSACHUSETTS..	960	750	760	850	1,000	900	850
CONNECTICUT.....	600	500	500	550	500	550	550
NEW YORK.....	1,200	1,200	1,100	1,200	1,100	1,000	850
NEW JERSEY.....	1,500	1,500	1,400	1,500	1,400	1,600	1,400
PENNSYLVANIA...	3,300	2,900	2,400	2,100	1,600	1,600	1,300
OHIO.....	800	600	500	450	450	350	400
ILLINOIS.....	300	280	260	260	230	170	140
MISSOURI.....	750	700	550	400	300	300	300
GROUP TOTAL..	9,410	8,430	7,470	7,310	6,580	6,470	5,790
LATE FALL							
MARYLAND.....	450	400	300	350	350	450	550
VIRGINIA.....	1,200	1,100	800	800	800	700	500
ARKANSAS.....	550	450	850	600	650	1,000	750
OKLAHOMA.....	2,300	3,600	2,500	1,600	1,000	1,400	800
GROUP TOTAL..	4,500	5,550	4,450	3,350	2,800	3,550	2,600
ALL STATES..	72,300	72,620	60,470	50,910	38,530	36,240	33,350

^{1/} INCLUDES PRODUCTION FOR PROCESSING IN SOME STATES.

TABLE 34--SPINACH FOR FRESH MARKET--
ACREAGE, YIELD, PRODUCTION, SEASON AVERAGE PRICE, AND VALUE, 1949-55--CON. 1/

ITEM, SEASONAL GROUP, AND STATE	1949	1950	1951	1952	1953	1954	1955
ACRES HARVESTED	ACRES	ACRES	ACRES	ACRES	ACRES	ACRES	ACRES
WINTER							
SOUTH CAROLINA..	350	600	900	1,000	500	400	350
MISSISSIPPI.....	500	580	750	2,100	1,800	700	1,100
LOUISIANA.....	600	500	400	300	-	-	-
TEXAS.....	28,000	22,000	14,500	15,500	11,000	11,500	10,000
CALIFORNIA.....	3,000	2,800	2,800	2,500	2,500	2,000	1,900
GROUP TOTAL..	32,450	26,480	19,350	21,400	15,800	14,600	13,350
SPRING							
MASSACHUSETTS..	700	650	650	650	600	550	500
CONNECTICUT....	450	450	450	400	450	400	400
NEW YORK.....	1,200	1,100	1,200	1,100	1,000	1,000	850
NEW JERSEY.....	1,700	1,700	1,600	1,500	1,500	1,400	1,600
PENNSYLVANIA...	4,100	3,500	3,300	2,500	2,000	1,400	1,400
OHIO.....	600	600	550	500	500	350	400
ILLINOIS.....	550	500	550	550	550	350	370
MISSOURI.....	700	600	400	300	400	400	400
MARYLAND.....	440	480	350	380	420	350	400
VIRGINIA.....	1,100	1,300	1,200	1,000	1,000	1,000	900
ARKANSAS.....	300	550	600	900	700	900	700
OKLAHOMA.....	900	1,400	1,300	1,200	900	250	300
WASHINGTON.....	400	200	200	200	200	150	150
GROUP TOTAL..	13,140	13,030	12,350	11,180	10,220	8,500	8,370
SUMMER							
COLORADO.....	1,500	1,500	1,200	700	800	700	900
WASHINGTON.....	200	150	150	150	130	140	140
GROUP TOTAL..	1,700	1,650	1,350	850	930	840	1,040
EARLY FALL							
MASSACHUSETTS..	850	700	700	800	900	400	650
CONNECTICUT....	520	450	450	500	450	480	450
NEW YORK.....	1,200	1,200	1,100	1,100	1,000	800	650
NEW JERSEY.....	1,500	1,500	1,400	1,500	1,300	1,500	1,300
PENNSYLVANIA...	3,100	2,900	2,400	2,100	1,500	1,600	1,300
OHIO.....	800	600	500	450	450	350	400
ILLINOIS.....	300	280	260	260	230	170	140
MISSOURI.....	750	700	550	400	300	300	300
GROUP TOTAL..	9,020	8,330	7,360	7,110	6,130	5,600	5,190
LATE FALL							
MARYLAND.....	350	300	300	350	350	450	550
VIRGINIA.....	1,200	1,100	800	800	800	700	500
ARKANSAS.....	550	450	850	600	650	1,000	750
OKLAHOMA.....	1,600	900	1,100	500	130	600	300
GROUP TOTAL..	3,700	2,750	3,050	2,250	1,930	2,750	2,100
ALL STATES..	60,010	52,240	43,460	42,790	35,010	32,290	30,050

1/ INCLUDES PRODUCTION FOR PROCESSING IN SOME STATES.

TABLE 34--SPINACH FOR FRESH MARKET--
ACREAGE, YIELD, PRODUCTION, SEASON AVERAGE PRICE, AND VALUE, 1949-55-CON. 1/

ITEM, SEASONAL GROUP, AND STATE	1949	1950	1951	1952	1953	1954	1955
YIELD PER ACRE	CWT.	CWT.	CWT.	CWT.	CWT.	CWT.	CWT.
WINTER							
SOUTH CAROLINA..	30	26	40	50	24	37	40
MISSISSIPPI.....	20	21	22	21	24	25	20
LOUISIANA.....	14	15	9	14	-	"	-
TEXAS.....	22	18	22	30	36	32	36
CALIFORNIA.....	118	122	132	112	112	120	125
GROUP AVERAGE	31	29	39	39	46	44	47
SPRING							
MASSACHUSETTS..	79	70	70	65	70	65	70
CONNECTICUT.....	65	70	80	55	70	65	70
NEW YORK.....	104	91	100	78	105	100	100
NEW JERSEY.....	72	73	74	71	80	77	80
PENNSYLVANIA...	50	52	64	56	60	60	56
OHIO.....	52	51	50	66	60	70	64
ILLINOIS.....	38	38	45	42	42	40	50
MISSOURI.....	46	50	42	46	40	37	35
MARYLAND.....	40	50	55	52	55	50	52
VIRGINIA.....	73	83	77	63	75	70	77
ARKANSAS.....	39	38	40	40	39	43	34
OKLAHOMA.....	42	33	40	34	36	38	40
WASHINGTON.....	120	120	105	120	110	90	100
GROUP AVERAGE	62	60	66	58	65	66	66
SUMMER							
COLORADO.....	32	32	42	36	40	40	40
WASHINGTON.....	96	110	120	120	120	115	110
GROUP AVERAGE	39	39	50	51	52	52	49
EARLY FALL							
MASSACHUSETTS..	70	74	74	68	65	55	60
CONNECTICUT.....	70	70	75	70	70	55	50
NEW YORK.....	95	85	95	78	88	88	90
NEW JERSEY.....	76	62	72	60	78	67	56
PENNSYLVANIA...	66	60	53	54	68	60	50
OHIO.....	50	47	48	65	62	60	58
ILLINOIS.....	33	38	35	38	38	35	37
MISSOURI.....	30	40	30	28	24	30	38
GROUP AVERAGE	67	62	63	60	69	63	57
LATE FALL							
MARYLAND.....	46	35	54	40	52	42	37
VIRGINIA.....	72	80	63	65	60	60	62
ARKANSAS.....	45	30	40	32	37	44	39
OKLAHOMA.....	36	25	20	24	26	30	36
GROUP AVERAGE	50	49	40	43	48	45	43
ALL STATES..	44	44	51	48	56	53	54

1/ INCLUDES PRODUCTION FOR PROCESSING IN SOME STATES.

TABLE 34--SPINACH FOR FRESH MARKET--
ACREAGE, YIELD, PRODUCTION, SEASON AVERAGE PRICE, AND VALUE, 1949-55--CON. 1/

ITEM, SEASONAL GROUP, AND STATE	1949	1950	1951	1952	1953	1954	1955
<u>PRODUCTION</u>	1000 CWT.	1000 CWT.	1000 CWT.	1000 CWT.	1000 CWT.	1000 CWT.	1000 CWT.
WINTER							
SOUTH CAROLINA..	10	16	36	# 50	12	15	14
MISSISSIPPI.....	10	12	16	44	# 43	18	22
LOUISIANA.....	8	8	4	4	-	-	-
TEXAS.....	616	396	319	465	396	368	360
CALIFORNIA.....	354	342	370	280	280	240	238
GROUP TOTAL..	998	774	745	843	731	641	634
SPRING							
MASSACHUSETTS..	55	46	46	42	42	36	35
CONNECTICUT....	29	32	36	22	32	26	28
NEW YORK.....	125	100	120	86	105	#100	# 85
NEW JERSEY.....	122	124	118	106	120	108	128
PENNSYLVANIA...	205	182	#211	140	120	84	78
OHIO.....	31	31	28	33	30	24	26
ILLINOIS.....	21	19	25	23	23	14	18
MISSOURI.....	32	30	17	14	16	15	14
MARYLAND.....	18	24	19	20	23	16	21
VIRGINIA.....	80	108	92	63	75	70	69
ARKANSAS.....	12	21	24	36	27	39	24
OKLAHOMA.....	38	46	52	41	32	10	12
WASHINGTON.....	48	24	21	24	22	14	15
GROUP TOTAL..	816	787	809	650	667	558	553
SUMMER							
COLORADO.....	#48	#48	#50	25	32	28	36
WASHINGTON.....	19	16	18	18	16	16	15
GROUP TOTAL..	67	64	68	43	48	44	51
EARLY FALL							
MASSACHUSETTS..	60	52	52	54	58	22	39
CONNECTICUT....	36	32	34	35	32	26	22
NEW YORK.....	114	102	104	86	88	70	58
NEW JERSEY.....	114	93	101	90	101	100	73
PENNSYLVANIA...	#205	#174	127	113	102	96	65
OHIO.....	40	28	24	29	28	21	23
ILLINOIS.....	10	11	9	10	9	6	5
MISSOURI.....	22	28	16	11	7	9	11
GROUP TOTAL..	601	520	467	428	425	350	296
LATE FALL							
MARYLAND.....	16	10	16	14	18	19	20
VIRGINIA.....	86	88	50	52	48	42	31
ARKANSAS.....	25	14	34	19	24	44	29
OKLAHOMA.....	58	22	22	12	3	18	11
GROUP TOTAL..	185	134	122	97	93	123	91
ALL STATES..	2,667	2,279	2,211	2,061	1,964	1,716	1,625
1/ INCLUDES PRODUCTION FOR PROCESSING IN SOME STATES.							
# PRODUCTION NOT MARKETING EXCLUDED IN COMPUTING VALUE. SEE P. 139.							

TABLE 34--SPINACH FOR FRESH MARKET--
ACREAGE, YIELD, PRODUCTION, SEASON AVERAGE PRICE, AND VALUE, 1949-55-CON. 1/

ITFM, SEASONAL GROUP, AND STATE	1949	1950	1951	1952	1953	1954	1955
AVERAGE PRICE	DOLLARS	DOLLARS	DOLLARS	DOLLARS	DOLLARS	DOLLARS	DOLLARS
WINTER							
SOUTH CAROLINA..	6.25	6.75	8.75	8.25	7.25	8.00	7.25
MISSISSIPPI.....	3.00	3.00	3.25	3.50	2.50	8.50	5.75
LOUISIANA.....	7.50	6.00	9.50	7.25	-	-	-
TEXAS.....	7.50	9.75	11.75	9.00	8.75	8.75	10.00
CALIFORNIA.....	3.75	3.25	3.00	3.50	3.00	4.50	4.25
GROUP AVERAGE	6.11	6.67	7.06	6.79	6.20	7.13	7.63
SPRING							
MASSACHUSETTS..	5.30	5.60	5.60	6.65	6.65	6.10	6.40
CONNECTICUT....	5.70	6.00	5.10	7.70	6.50	6.00	6.00
NEW YORK.....	3.75	4.25	3.75	6.50	5.50	4.50	4.25
NEW JERSEY.....	4.25	4.75	3.75	6.00	5.50	2.75	3.75
PENNSYLVANIA...	3.75	4.75	3.25	5.25	4.25	5.00	6.00
OHIO.....	3.75	5.00	4.75	5.20	5.50	5.00	5.00
ILLINOIS.....	4.75	5.50	5.50	5.75	5.75	5.00	4.50
MISSOURI.....	4.00	3.25	3.75	5.25	3.50	4.75	4.25
MARYLAND.....	5.00	4.75	4.25	5.75	5.50	4.75	4.75
VIRGINIA.....	6.00	5.25	4.00	4.25	4.00	4.00	5.25
ARKANSAS.....	4.50	4.75	4.00	3.00	2.50	4.00	3.75
OKLAHOMA.....	3.50	4.00	3.25	2.75	2.25	3.75	3.25
WASHINGTON.....	5.00	5.00	5.75	5.50	5.50	6.00	5.00
GROUP AVERAGE	4.36	4.79	3.95	5.37	4.91	4.39	4.78
SUMMER							
COLORADO.....	5.00	6.00	5.50	5.50	5.25	5.00	5.50
WASHINGTON.....	5.00	5.50	6.50	5.25	6.75	6.00	5.00
GROUP AVERAGE	5.00	5.83	5.86	5.40	5.75	5.36	5.35
EARLY FALL							
MASSACHUSETTS..	5.00	5.60	5.60	5.60	6.10	7.50	6.90
CONNECTICUT....	5.30	6.10	6.40	6.80	6.10	6.80	7.20
NEW YORK.....	4.50	5.25	5.25	6.00	5.25	6.50	6.50
NEW JERSEY.....	4.00	5.75	5.50	6.00	5.00	3.25	4.50
PENNSYLVANIA...	3.75	4.50	5.25	4.75	4.75	6.00	6.00
OHIO.....	5.50	6.80	6.80	5.25	6.50	6.20	7.50
ILLINOIS.....	5.25	5.25	5.50	5.50	4.50	7.00	5.75
MISSOURI.....	5.00	2.00	4.50	5.25	6.00	5.75	5.50
GROUP AVERAGE	4.38	5.10	5.49	5.60	5.33	5.49	6.02
LATE FALL							
MARYLAND.....	4.25	5.25	5.00	6.00	6.50	6.50	7.00
VIRGINIA.....	4.00	6.25	5.75	5.50	4.00	5.50	6.00
ARKANSAS.....	2.50	4.00	4.00	6.50	3.50	4.75	3.75
OKLAHOMA.....	2.50	3.75	3.75	6.25	3.75	4.50	4.25
GROUP AVERAGE	3.35	5.52	4.80	5.87	4.34	5.24	5.30
ALL STATES..	4.97	5.57	5.44	6.01	5.47	5.73	6.17

1/ INCLUDES PRODUCTION FOR PROCESSING IN SOME STATES.

TABLE 34--SPINACH FOR FRESH MARKET--
ACREAGE, YIELD, PRODUCTION, SEASON AVERAGE PRICE, AND VALUE, 1949-55-CON. 1/

ITEM, SEASONAL GROUP, AND STATE	1949	1950	1951	1952	1953	1954	1955
VALUE	1,000 DOLLARS	1,000 DOLLARS	1,000 DOLLARS	1,000 DOLLARS	1,000 DOLLARS	1,000 DOLLARS	1,000 DOLLARS
WINTER							
SOUTH CAROLINA..	62	108	315	198	87	120	102
MISSISSIPPI.....	30	36	52	154	85	153	126
LOUISIANA.....	60	48	38	29	-	-	-
TEXAS.....	4,620	3,861	3,748	4,185	3,465	3,220	3,600
CALIFORNIA.....	1,328	1,112	1,110	980	840	1,080	1,012
GROUP TOTAL..	6,100	5,165	5,263	5,546	4,477	4,573	4,840
SPRING							
MASSACHUSETTS..	292	258	258	279	279	220	224
CONNECTICUT....	165	192	184	169	208	156	168
NEW YORK.....	469	425	450	559	578	405	323
NEW JERSEY.....	518	589	442	636	660	297	480
PENNSYLVANIA...	769	864	644	735	510	420	468
OHIO.....	116	155	133	172	165	120	130
ILLINOIS.....	100	104	138	132	132	70	81
MISSOURI.....	128	98	64	74	56	71	60
MARYLAND.....	90	114	81	115	126	86	100
VIRGINIA.....	480	567	368	268	300	280	362
ARKANSAS.....	54	100	96	108	68	156	90
OKLAHOMA.....	133	184	169	113	72	38	39
WASHINGTON.....	240	120	121	132	121	84	75
GROUP TOTAL..	3,554	3,770	3,148	3,492	3,275	2,403	2,600
SUMMER							
COLORADO.....	210	180	182	138	168	140	198
WASHINGTON.....	95	88	117	94	108	96	75
GROUP TOTAL..	305	268	299	232	276	236	273
EARLY FALL							
MASSACHUSETTS..	300	291	291	302	354	165	269
CONNECTICUT....	191	195	218	238	195	177	158
NEW YORK.....	513	536	546	516	462	455	377
NEW JERSEY.....	456	535	556	540	505	325	328
PENNSYLVANIA...	630	706	667	537	484	576	390
OHIO.....	220	190	163	152	182	130	172
ILLINOIS.....	52	58	50	55	40	42	29
MISSOURI.....	110	56	72	58	42	52	60
GROUP TOTAL..	2,472	2,567	2,563	2,398	2,264	1,922	1,783
LATE FALL							
MARYLAND.....	68	52	80	84	117	124	140
VIRGINIA.....	344	550	288	286	192	231	186
ARKANSAS.....	62	56	136	124	84	209	109
OKLAHOMA.....	145	82	82	75	11	81	47
GROUP TOTAL..	619	740	586	569	404	645	482
ALL STATES..	13,050	12,510	11,859	12,237	10,696	9,779	9,978

1/INCLUDES PRODUCTION FOR PROCESSING IN SOME STATES.

TABLE 35--TOMATOES FOR FRESH MARKET--
ACREAGE, YIELD, PRODUCTION, SEASON AVERAGE PRICE, AND VALUE, 1949-55

ITEM, SEASONAL GROUP, AND STATE	1949	1950	1951	1952	1953	1954	1955
ACRES PLANTED	ACRES	ACRES	ACRES	ACRES	ACRES	ACRES	ACRES
WINTER							
FLORIDA.....	12,500	15,000	12,200	16,600	14,600	17,500	16,900
EARLY SPRING							
FLORIDA.....	17,800	17,800	24,800	24,600	25,700	25,200	22,900
TEXAS.....	32,000	36,000	32,000	35,000	35,000	40,000	40,000
CALIFORNIA.....	3,500	3,300	4,600	3,800	3,500	4,500	4,900
GROUP TOTAL..	53,300	57,100	61,400	63,400	64,200	69,700	67,800
LATE SPRING							
SOUTH CAROLINA..	3,000	3,400	3,800	4,200	4,800	5,500	5,500
GEORGIA.....	10,500	10,000	11,600	11,000	12,000	13,000	13,000
MISSISSIPPI.....	3,600	3,100	1,000	600	1,100	1,400	1,100
LOUISIANA.....	1,400	1,200	1,100	1,100	1,400	1,500	1,200
TEXAS.....	32,000	28,000	33,000	27,000	28,000	33,000	26,000
GROUP TOTAL..	50,500	45,700	50,500	43,900	47,300	54,400	46,800
EARLY SUMMER							
NEW JERSEY.....	11,000	10,000	9,000	9,500	8,000	8,200	8,400
OHIO.....	1,200	1,200	1,300	1,300	1,200	1,200	1,300
ILLINOIS.....	1,400	1,100	1,000	850	800	650	550
MISSOURI.....	2,200	2,200	2,400	2,400	1,800	1,700	1,700
MARYLAND.....	3,000	3,200	3,000	2,900	2,900	2,800	2,800
DELAWARE.....	600	600	600	550	450	500	550
VIRGINIA.....	5,000	3,100	3,200	4,500	6,100	6,000	5,000
NORTH CAROLINA..	2,700	2,800	2,500	2,500	2,600	2,900	2,800
KENTUCKY.....	500	400	350	450	700	800	400
TENNESSEE.....	3,400	3,400	3,600	3,200	3,000	4,200	4,400
ALABAMA.....	7,900	8,200	6,900	5,900	6,100	6,000	5,800
ARKANSAS.....	4,700	4,500	5,300	3,700	3,800	3,700	4,200
CALIFORNIA.....	7,700	7,200	7,500	7,500	8,200	10,200	12,000
GROUP TOTAL..	51,300	47,900	46,650	45,250	45,650	48,850	49,900
LATE SUMMER							
MASSACHUSETTS..	1,870	1,850	1,750	1,800	1,700	1,750	1,750
RHODE ISLAND...	450	440	400	390	390	350	330
CONNECTICUT....	1,650	1,750	1,850	1,850	1,900	2,000	1,900
NEW YORK.....	9,200	9,500	8,800	8,400	8,100	8,500	7,900
PENNSYLVANIA...	3,100	2,800	2,700	2,900	3,200	3,400	3,400
OHIO.....	4,000	4,200	4,200	4,100	4,200	4,400	4,300
INDIANA.....	4,200	4,300	4,500	4,500	4,300	4,700	4,200
ILLINOIS.....	1,700	1,500	1,500	1,400	1,300	1,200	1,200
MICHIGAN.....	7,000	7,400	8,000	7,700	8,100	8,000	8,800
IOWA.....	490	500	550	400	340	300	300
COLORADO.....	1,800	1,650	1,700	1,300	1,200	1,100	1,100
UTAH.....	350	400	270	200	200	200	200
WASHINGTON.....	2,100	2,200	2,000	2,100	1,800	1,600	1,700
OREGON.....	900	1,100	1,200	1,200	1,000	1,000	500
GROUP TOTAL..	38,810	39,590	39,420	38,240	37,730	38,500	37,580
EARLY FALL							
CALIFORNIA.....	17,700	19,400	19,000	15,700	16,000	17,000	20,800
LATE FALL							
FLORIDA.....	7,500	9,900	9,800	13,900	10,800	9,400	12,400
TEXAS.....	17,200	13,300	10,200	11,200	6,000	6,700	3,000
GROUP TOTAL..	24,700	23,200	20,000	25,100	16,800	16,100	15,400
ALL STATES..	248,810	247,890	249,170	248,190	242,280	262,050	255,180

TABLE 35--TOMATOES FOR FRESH MARKET--
ACREAGE, YIELD, PRODUCTION, SEASON AVERAGE PRICE, AND VALUE, 1949-55--CON.

ITEM, SEASONAL GROUP, AND STATE	1949	1950	1951	1952	1953	1954	1955
ACRES HARVESTED	ACRES	ACRES	ACRES	ACRES	ACRES	ACRES	ACRES
WINTER							
FLORIDA.....	12,500	14,700	11,700	16,200	13,800	17,400	16,700
EARLY SPRING							
FLORIDA.....	16,800	17,000	23,200	22,300	24,400	24,000	22,300
TEXAS.....	32,000	36,000	28,000	25,200	33,000	30,000	29,500
CALIFORNIA.....	3,500	3,300	4,600	3,800	3,500	4,500	4,900
GROUP TOTAL..	52,300	56,300	55,800	51,300	60,900	58,500	56,700
LATE SPRING							
SOUTH CAROLINA..	3,000	3,400	3,800	4,200	4,800	5,500	5,500
GEORGIA.....	10,500	10,000	11,600	11,000	12,000	13,000	13,000
MISSISSIPPI.....	3,600	2,200	1,000	600	1,100	1,400	1,100
LOUISIANA.....	1,400	1,200	1,100	1,100	1,000	1,500	1,200
TEXAS.....	29,000	23,000	25,500	21,000	17,200	21,600	20,000
GROUP TOTAL..	47,500	39,800	43,000	37,900	36,100	43,000	40,800
EARLY SUMMER							
NEW JERSEY.....	10,500	10,000	9,000	9,500	8,000	8,200	8,100
OHIO.....	1,200	1,200	1,300	1,300	1,200	1,200	1,300
ILLINOIS.....	1,300	1,100	1,000	850	800	650	550
MISSOURI.....	2,200	2,200	2,400	2,000	1,800	1,700	1,700
MARYLAND.....	3,000	3,200	3,000	2,900	2,900	2,800	2,800
DELAWARE.....	600	600	600	550	450	500	550
VIRGINIA.....	5,000	3,100	3,200	4,500	6,100	6,000	5,000
NORTH CAROLINA..	2,500	2,800	2,500	2,500	2,600	2,900	2,800
KENTUCKY.....	500	400	350	450	700	750	400
TENNESSEE.....	3,400	3,400	3,600	3,200	3,000	4,200	4,400
ALABAMA.....	7,900	8,200	6,900	5,900	6,100	6,000	5,800
ARKANSAS.....	4,700	4,500	5,300	3,700	3,100	3,200	3,700
CALIFORNIA.....	7,700	6,700	7,500	7,500	8,200	10,200	12,000
GROUP TOTAL..	50,500	47,400	46,650	44,850	44,950	48,300	49,100
LATE SUMMER							
MASSACHUSETTS..	1,800	1,800	1,700	1,700	1,600	1,600	1,600
RHODE ISLAND...	450	440	400	390	390	350	330
CONNECTICUT....	1,600	1,700	1,800	1,800	1,800	1,900	1,800
NEW YORK.....	9,200	8,800	8,800	8,400	8,100	8,000	7,000
PENNSYLVANIA...	3,100	2,800	2,700	2,900	3,200	3,400	3,400
OHIO.....	4,000	4,200	4,200	4,100	4,200	4,400	4,300
INDIANA.....	4,200	4,300	4,500	4,500	4,300	4,700	4,200
ILLINOIS.....	1,700	1,500	1,500	1,400	1,300	1,200	1,200
MICHIGAN.....	7,000	7,400	7,600	7,700	8,100	7,800	8,600
IOWA.....	490	500	550	400	340	300	300
COLORADO.....	1,700	1,500	1,500	1,200	1,100	900	900
UTAH.....	350	400	270	200	200	200	200
WASHINGTON.....	2,100	2,200	2,000	2,100	1,700	1,500	1,700
OREGON.....	900	1,100	1,200	1,200	1,000	700	400
GROUP TOTAL..	38,590	38,640	38,720	37,990	37,330	36,950	35,930
EARLY FALL							
CALIFORNIA.....	17,700	19,400	19,000	15,700	16,000	17,000	20,800
LATE FALL							
FLORIDA.....	7,000	8,000	8,500	11,900	8,400	9,100	11,900
TEXAS.....	15,200	10,000	4,800	10,000	6,000	6,200	3,000
GROUP TOTAL..	22,200	18,000	13,300	21,900	14,400	15,300	14,900
ALL STATES..	241,290	234,240	228,170	225,840	223,480	236,450	234,930

TABLE 35--TOMATOES FOR FRESH MARKET--
ACREAGE, YIELD, PRODUCTION, SEASON AVERAGE PRICE, AND VALUE, 1949-55--CON.

ITEM, SEASONAL GROUP, AND STATE	1949	1950	1951	1952	1953	1954	1955
<u>YIELD PER ACRE</u>	CWT.	CWT.	CWT.	CWT.	CWT.	CWT.	CWT.
WINTER							
FLORIDA.....	101	114	100	98	100	111	162
EARLY SPRING							
FLORIDA.....	103	93	98	103	82	82	119
TEXAS.....	40	37	26	35	35	42	35
CALIFORNIA.....	101	159	154	138	186	138	135
GROUP AVERAGE	64	61	66	72	63	66	77
LATE SPRING							
SOUTH CAROLINA..	34	32	34	34	34	40	42
GEORGIA.....	40	40	37	40	37	37	40
MISSISSIPPI.....	21	11	29	26	16	29	50
LOUISIANA.....	37	37	40	37	37	48	40
TEXAS.....	40	32	37	32	21	29	26
GROUP AVERAGE	38	33	37	35	28	33	34
EARLY SUMMER							
NEW JERSEY.....	80	101	117	82	103	103	80
OHIO.....	106	106	114	106	125	95	120
ILLINOIS.....	53	56	64	45	45	55	56
MISSOURI.....	53	58	55	40	32	48	66
MARYLAND.....	106	117	106	103	117	101	90
DELAWARE.....	80	95	95	85	98	95	77
VIRGINIA.....	90	103	98	130	132	82	111
NORTH CAROLINA..	42	40	45	42	40	42	42
KENTUCKY.....	74	56	85	69	40	32	74
TENNESSEE.....	66	69	69	45	40	45	70
ALABAMA.....	42	41	46	33	41	45	50
ARKANSAS.....	46	46	50	36	29	36	55
CALIFORNIA.....	148	132	146	170	170	156	90
GROUP AVERAGE	80	82	89	86	94	87	78
LATE SUMMER							
MASSACHUSETTS..	159	148	156	164	159	159	165
RHODE ISLAND...	155	150	155	180	160	125	125
CONNECTICUT....	80	111	143	132	159	154	132
NEW YORK.....	115	115	115	140	130	125	105
PENNSYLVANIA...	111	111	117	111	95	95	80
OHIO.....	95	95	100	95	95	95	90
INDIANA.....	69	69	70	69	66	70	69
ILLINOIS.....	50	56	58	58	61	56	58
MICHIGAN.....	95	87	90	93	85	95	85
IOWA.....	72	69	53	69	66	48	66
COLORADO.....	127	143	119	160	160	125	130
UTAH.....	80	74	132	122	143	106	117
WASHINGTON.....	140	145	155	140	130	125	120
OREGON.....	185	146	146	132	115	105	105
GROUP AVERAGE	105	104	107	113	106	105	96
EARLY FALL							
CALIFORNIA.....	125	130	140	164	178	186	172
LATE FALL							
FLORIDA.....	95	66	98	66	85	127	128
TEXAS.....	21	29	26	29	37	24	24
GROUP AVERAGE	44	45	72	49	65	85	107
ALL STATES..	73	75	81	81	81	84	89

TABLE 35--TOMATOES FOR FRESH MARKET--
ACREAGE, YIELD, PRODUCTION, SEASON AVERAGE PRICE, AND VALUE, 1949-55--CON.

ITEM, SEASONAL GROUP, AND STATE	1949	1950	1951	1952	1953	1954	1955
PRODUCTION	1000 CWT.	1000 CWT.	1000 CWT.	1000 CWT.	1000 CWT.	1000 CWT.	1000 CWT.
WINTER							
FLORIDA.....	1,262	1,676	1,170	1,588	1,380	1,931	2,705
EARLY SPRING							
FLORIDA.....	1,730	1,581	2,274	2,297	2,001	#1,968	2,654
TEXAS.....	1,280	1,332	728	882	1,155	1,260	1,032
CALIFORNIA.....	354	525	708	524	651	621	662
GROUP TOTAL..	3,364	3,438	3,710	3,703	3,807	3,849	4,348
LATE SPRING							
SOUTH CAROLINA..	102	109	129	143	163	220	231
GEORGIA.....	420	400	429	440	444	481	520
MISSISSIPPI.....	76	24	29	16	18	41	55
LOUISIANA.....	52	44	44	41	37	72	48
TEXAS.....	1,160	736	944	672	361	626	520
GROUP TOTAL..	1,810	1,313	1,575	1,312	1,023	1,440	1,374
EARLY SUMMER							
NEW JERSEY.....	840	1,010	1,053	779	824	845	648
OHIO.....	127	127	148	138	150	114	#156
ILLINOIS.....	69	62	64	38	36	36	31
MISSOURI.....	117	128	132	80	58	82	112
MARYLAND.....	318	374	318	299	339	283	252
DELAWARE.....	48	57	57	47	44	48	42
VIRGINIA.....	450	319	314	585	805	492	555
NORTH CAROLINA..	105	112	112	105	104	122	118
KENTUCKY.....	.37	23	30	31	28	24	30
TENNESSEE.....	224	235	#248	144	120	189	#308
ALABAMA.....	332	336	317	195	250	270	290
ARKANSAS.....	216	207	#265	133	90	115	204
CALIFORNIA.....	1,140	884	1,095	1,275	1,394	1,591	1,080
GROUP TOTAL..	4,023	3,874	4,153	3,849	4,242	4,211	3,826
LATE SUMMER							
MASSACHUSETTS..	286	266	265	279	254	254	264
RHODE ISLAND...	70	66	62	70	62	44	41
CONNECTICUT....	128	189	257	238	286	293	238
NEW YORK.....	#1,058	1,012	1,012	1,176	1,053	1,000	735
PENNSYLVANIA...	344	311	316	322	304	323	272
OHIO.....	380	399	420	390	399	418	387
INDIANA.....	290	297	315	310	284	329	290
ILLINOIS.....	85	84	87	81	79	67	70
MICHIGAN.....	665	644	684	716	688	741	731
IOWA.....	35	34	29	28	22	14	20
COLORADO.....	216	214	178	192	176	112	117
UTAH.....	28	30	36	24	29	21	23
WASHINGTON.....	294	319	310	294	221	188	204
OREGON.....	166	161	175	158	115	74	42
GROUP TOTAL..	4,045	4,026	4,146	4,278	3,972	3,878	3,434
EARLY FALL							
CALIFORNIA.....	2,212	2,522	2,660	2,575	2,848	3,162	3,578
LATE FALL							
FLORIDA.....	665	528	833	785	714	1,156	1,523
TEXAS.....	319	290	125	290	222	149	72
GROUP TOTAL..	984	818	958	1,075	936	1,305	1,595
ALL STATES..	17,700	17,667	18,372	18,380	18,208	19,776	20,860
# PRODUCTION NOT MARKETED EXCLUDED IN COMPUTING VALUE. SEE P. 110.							

TABLE 35--TOMATOES FOR FRESH MARKET--
ACREAGE, YIELD, PRODUCTION, SEASON AVERAGE PRICE, AND VALUE, 1949-55-CON.

ITEM, SEASONAL GROUP, AND STATE	1949	1950	1951	1952	1953	1954	1955
AVERAGE PRICE	DOLLARS	DOLLARS	DOLLARS	DOLLARS	DOLLARS	DOLLARS	DOLLARS
WINTER							
FLORIDA.....	11.50	7.10	12.35	8.40	8.85	8.60	9.25
EARLY SPRING							
FLORIDA.....	8.70	8.75	8.50	9.15	7.85	8.30	8.00
TEXAS.....	3.85	3.50	4.05	4.90	5.30	3.85	3.30
CALIFORNIA.....	7.55	7.75	9.05	11.80	9.45	10.95	10.55
GROUP AVERAGE	6.73	6.56	7.73	8.51	7.35	7.24	7.27
LATE SPRING							
SOUTH CAROLINA..	5.10	7.35	4.05	7.90	11.90	5.10	6.05
GEORGIA.....	3.90	7.75	4.45	6.50	8.50	3.40	4.15
MISSISSIPPI....	3.60	7.55	2.45	8.70	12.65	4.55	5.30
LOUISIANA.....	4.80	10.75	7.00	10.40	15.10	6.30	7.80
TEXAS.....	3.60	7.10	3.75	10.40	9.80	3.75	4.35
GROUP AVERAGE	3.79	7.45	4.03	8.80	9.81	3.99	4.72
EARLY SUMMER							
NEW JERSEY.....	4.05	4.45	5.55	5.75	6.25	5.95	5.10
OHIO.....	7.55	11.70	9.60	10.55	11.70	11.90	6.90
ILLINOIS.....	6.80	9.90	7.00	13.75	13.60	12.30	9.35
MISSOURI.....	2.45	5.95	7.45	13.20	11.90	11.70	6.90
MARYLAND.....	4.80	4.90	4.90	4.90	5.95	6.15	6.40
DELAWARE.....	4.55	3.70	4.25	5.30	5.65	6.40	6.25
VIRGINIA.....	3.00	5.00	2.75	5.95	3.95	3.60	2.35
NORTH CAROLINA..	3.50	7.55	2.45	7.55	9.25	5.85	5.10
KENTUCKY.....	4.55	9.45	4.55	11.15	8.20	10.95	5.65
TENNESSEE.....	2.85	7.00	2.45	8.70	9.05	5.95	3.75
ALABAMA.....	4.70	5.70	4.85	7.70	6.70	5.75	4.50
ARKANSAS.....	3.75	9.90	4.80	12.60	13.30	11.25	7.20
CALIFORNIA.....	5.00	7.90	6.40	3.10	8.40	6.60	7.10
GROUP AVERAGE	4.34	6.36	5.37	7.43	7.16	6.42	5.53
LATE SUMMER							
MASSACHUSETTS..	7.55	7.20	7.90	8.90	6.15	6.80	7.60
RHODE ISLAND...	6.60	6.80	7.00	8.10	6.30	6.70	7.10
CONNECTICUT....	6.60	8.10	8.10	9.05	6.40	6.70	8.50
NEW YORK.....	3.50	3.85	3.95	4.60	4.55	4.15	4.80
PENNSYLVANIA...	2.90	3.75	3.60	4.60	3.95	4.70	4.90
OHIO.....	4.35	6.50	5.00	7.65	6.80	6.40	6.70
INDIANA.....	2.90	4.35	4.70	9.40	9.40	8.75	8.40
ILLINOIS.....	2.85	3.95	4.15	4.45	3.40	3.75	4.35
MICHIGAN.....	3.95	5.40	4.70	6.15	5.95	5.40	5.20
IOWA.....	2.85	3.75	3.75	4.55	4.25	5.20	4.70
COLORADO.....	3.00	3.30	4.45	4.35	3.20	3.50	3.50
UTAH.....	2.25	3.95	3.75	3.75	2.85	2.55	2.45
WASHINGTON.....	3.80	4.00	5.20	5.10	4.10	5.10	4.70
OREGON.....	3.95	5.65	6.70	5.55	6.25	5.85	5.40
GROUP AVERAGE	4.00	4.92	5.00	6.12	5.51	5.51	5.84
EARLY FALL							
CALIFORNIA.....	6.25	6.70	7.35	7.45	6.15	6.40	7.00
LATE FALL							
FLORIDA.....	7.90	10.65	9.35	9.45	9.35	8.75	7.20
TEXAS.....	6.05	7.15	8.50	4.70	8.00	6.05	5.55
GROUP AVERAGE	7.30	9.41	9.24	8.17	9.03	8.44	7.13
ALL STATES..	5.58	6.41	6.58	7.57	7.06	6.57	6.75

TABLE 35--TOMATOES FOR FRESH MARKET--
ACREAGE, YIELD, PRODUCTION, SEASON AVERAGE PRICE, AND VALUE, 1949-55--CON.

ITEM, SEASONAL GROUP, AND STATE	1949	1950	1951	1952	1953	1954	1955
VALUE	1,000 DOLLARS	1,000 DOLLARS	1,000 DOLLARS	1,000 DOLLARS	1,000 DOLLARS	1,000 DOLLARS	1,000 DOLLARS
WINTER							
FLORIDA.....	14,513	11,900	14,450	13,339	12,213	16,607	25,021
EARLY SPRING							
FLORIDA.....	15,051	13,834	19,329	21,018	15,708	15,488	21,232
TEXAS.....	4,928	4,662	2,748	4,322	6,122	4,851	3,406
CALIFORNIA.....	2,673	4,069	6,407	6,183	6,152	6,800	6,984
GROUP TOTAL..	22,652	22,565	28,684	31,522	27,982	27,139	31,622
LATE SPRING							
SOUTH CAROLINA..	520	801	522	1,130	1,940	1,122	1,398
GEORGIA.....	1,638	3,100	1,909	2,860	3,774	1,635	2,158
MISSISSIPPI.....	274	181	71	139	228	187	292
LOUISIANA.....	250	473	308	426	559	454	374
TEXAS.....	4,176	5,226	3,540	6,989	3,530	2,348	2,262
GROUP TOTAL..	6,858	9,781	6,350	11,544	10,039	5,746	6,484
EARLY SUMMER							
NEW JERSEY.....	3,402	4,494	5,844	4,479	5,150	5,028	3,205
OHIO.....	959	1,486	1,421	1,456	1,755	1,357	1,021
ILLINOIS.....	469	614	448	522	490	443	290
MISSOURI.....	287	762	983	1,056	690	959	773
MARYLAND.....	1,526	1,833	1,558	1,465	2,017	1,740	1,613
DELAWARE.....	218	211	242	249	249	307	262
VIRGINIA.....	1,350	1,595	264	3,481	3,180	1,771	1,304
NORTH CAROLINA..	368	846	274	793	962	714	602
KENTUCKY.....	168	217	136	346	230	263	170
TENNESSEE.....	638	1,645	546	1,252	1,086	1,125	761
ALABAMA.....	1,560	1,915	1,537	1,502	1,675	1,552	1,305
ARKANSAS.....	810	2,049	1,109	1,676	1,197	1,294	1,469
CALIFORNIA.....	5,700	6,984	7,000	10,328	11,710	10,501	7,668
GROUP TOTAL..	17,455	24,651	21,970	28,606	30,391	27,054	20,543
LATE SUMMER							
MASSACHUSETTS..	2,159	1,915	2,094	2,483	1,562	1,727	2,006
RHODE ISLAND...	462	449	434	567	391	295	291
CONNECTICUT.....	845	1,531	2,082	2,154	1,830	1,963	2,023
NEW YORK.....	3,336	3,896	3,997	5,410	4,791	4,150	3,528
PENNSYLVANIA...	998	1,166	1,138	1,481	1,201	1,518	1,333
OHIO.....	1,653	2,594	2,100	2,984	2,713	2,675	2,593
INDIANA.....	841	1,292	1,480	2,914	2,670	2,879	2,436
ILLINOIS.....	242	332	361	360	269	251	304
MICHIGAN.....	2,627	3,478	3,215	4,403	4,094	4,001	3,801
IOWA.....	100	128	109	127	94	73	94
COLORADO.....	648	706	792	835	563	392	410
UTAH.....	63	118	135	90	83	54	56
WASHINGTON.....	1,117	1,276	1,612	1,499	906	959	959
OREGON.....	556	910	1,172	877	719	433	227
GROUP TOTAL..	15,747	19,791	20,721	26,184	21,886	21,370	20,061
EARLY FALL							
CALIFORNIA.....	13,825	16,897	19,551	19,184	17,515	20,237	25,046
LATE FALL							
FLORIDA.....	5,253	5,623	7,789	7,418	6,676	10,115	10,966
TEXAS.....	1,930	2,074	1,062	1,363	1,776	901	400
GROUP TOTAL..	7,183	7,697	8,851	8,781	8,452	11,016	11,366
ALL STATES..	98,233	113,282	120,577	139,161	128,478	129,169	140,143

TABLE 36--CANTALOUPS FOR FRESH MARKET--

ACREAGE, YIELD, PRODUCTION, SEASON AVERAGE PRICE, AND VALUE, 1949-55 1/

ITEM, SEASONAL GROUP, AND STATE	1949	1950	1951	1952	1953	1954	1955
ACRES PLANTED	ACRES	ACRES	ACRES	ACRES	ACRES	ACRES	ACRES
SPRING							
FLORIDA.....	1,600	1,600	1,500	1,500	1,900	2,500	2,200
TEXAS.....	5,000	4,800	4,500	6,000	10,000	22,000	15,500
ARIZONA.....	9,800	11,400	13,300	13,300	14,600	14,500	16,500
CALIFORNIA.....	16,800	15,800	16,700	13,100	15,400	15,000	12,800
GROUP TOTAL..	33,200	33,600	36,000	33,900	41,900	54,000	47,000
EARLY SUMMER							
SOUTH CAROLINA..	6,200	6,300	5,600	5,300	5,400	5,800	6,400
GEORGIA.....	8,800	8,300	7,000	7,900	8,500	10,000	9,600
ARIZONA.....	11,800	10,800	10,600	9,300	9,200	7,300	6,700
GROUP TOTAL..	26,800	25,400	23,200	21,600	23,100	23,100	22,700
MID SUMMER							
INDIANA.....	4,500	4,000	3,200	2,600	3,800	5,000	5,000
ILLINOIS.....	1,800	1,500	1,400	1,200	1,100	1,800	1,800
IOWA.....	1,000	1,000	1,000	1,000	1,000	1,100	1,000
MISSOURI.....	1,500	1,200	1,100	1,100	1,100	1,200	1,500
MARYLAND.....	3,300	3,000	1,800	2,100	1,900	2,100	2,200
DELAWARE.....	900	1,200	650	500	700	800	1,000
NORTH CAROLINA..	5,000	4,500	3,600	3,100	3,600	3,200	3,500
ARKANSAS.....	1,800	1,600	1,300	900	1,000	1,000	1,500
OKLAHOMA.....	1,900	1,900	1,600	1,600	1,600	1,700	1,800
TEXAS.....	6,000	6,400	5,900	6,500	8,100	6,800	6,700
NEW MEXICO.....	900	1,600	600	400	800	800	900
CALIFORNIA.....	22,600	27,000	24,400	27,700	25,000	29,000	31,500
CALIF. PERSIANS	2,200	2,900	2,200	2,700	2,000	1,900	2,300
GROUP TOTAL..	53,400	57,800	48,650	51,400	51,700	56,400	60,700
LATE SUMMER							
NEW YORK.....	1,600	1,900	1,400	1,300	1,300	1,400	1,500
NEW JERSEY.....	1,500	1,700	1,500	1,600	1,500	1,900	1,800
OHIO.....	1,900	1,900	1,700	1,700	1,800	2,400	2,300
MICHIGAN.....	4,000	4,000	3,800	3,300	3,000	2,800	2,500
KANSAS.....	900	900	900	750	900	1,200	1,200
COLORADO.....	4,200	2,000	2,100	2,000	1,800	2,100	2,600
UTAH.....	720	600	500	300	270	270	270
WASHINGTON.....	1,500	1,600	1,600	1,500	1,200	800	650
OREGON.....	500	500	500	600	400	400	350
GROUP TOTAL..	16,820	16,100	14,000	13,050	12,170	13,270	13,170
ALL STATES..	130,220	132,900	121,850	119,950	128,870	146,770	143,570
ACRES HARVESTED							
SPRING							
FLORIDA.....	1,200	1,400	1,300	1,500	1,800	2,000	1,900
TEXAS.....	5,000	4,800	4,500	6,000	9,500	17,000	14,000
ARIZONA.....	9,800	11,400	13,300	13,300	14,600	14,500	16,500
CALIFORNIA.....	16,800	15,800	16,700	13,100	15,400	15,000	12,800
GROUP TOTAL..	32,800	33,400	35,800	33,900	41,300	48,500	45,200
EARLY SUMMER							
SOUTH CAROLINA..	6,200	6,300	5,600	5,300	5,400	5,800	6,400
GEORGIA.....	8,800	8,300	7,000	7,900	8,500	10,000	9,600
ARIZONA.....	11,800	10,800	10,600	9,000	8,700	7,000	6,700
GROUP TOTAL..	26,800	25,400	23,200	21,300	22,600	22,800	22,700

1/ INCLUDES ALL MUSKMELONS EXCEPT HONEYBALL AND HONEY DEW MELONS.

TABLE 36--CANTALOUPS FOR FRESH MARKET--
ACREAGE, YIELD, PRODUCTION, SEASON AVERAGE PRICE, AND VALUE, 1949-55--CON. 1/

ITEM, SEASONAL GROUP, AND STATE	1949	1950	1951	1952	1953	1954	1955
ACRES HARVESTED	ACRES	ACRES	ACRES	ACRES	ACRES	ACRES	ACRES
CONTINUED							
MID SUMMER							
INDIANA.....	4,200	4,000	3,200	2,600	3,800	5,000	5,000
ILLINOIS.....	1,800	1,500	1,400	1,200	1,100	1,800	1,800
IOWA.....	1,000	1,000	1,000	1,000	1,000	1,100	1,000
MISSOURI.....	1,500	1,200	1,000	1,100	1,100	1,200	1,500
MARYLAND.....	3,300	3,000	1,800	2,100	1,900	2,100	2,200
DELAWARE.....	900	1,200	650	500	700	800	900
NORTH CAROLINA.....	5,000	4,500	3,600	3,100	3,600	3,200	3,500
ARKANSAS.....	1,800	1,600	1,300	900	1,000	1,000	1,500
OKLAHOMA.....	1,600	600	1,400	1,300	1,400	1,500	1,600
TEXAS.....	6,000	6,400	5,800	6,500	7,000	6,000	5,500
NEW MEXICO.....	900	1,500	600	400	600	800	900
CALIFORNIA.....	22,600	27,000	24,400	27,700	25,000	29,000	31,500
CALIF. PERSIANS	2,200	2,900	2,200	2,700	2,000	1,900	2,300
GROUP TOTAL..	52,800	55,400	48,350	51,100	50,200	55,400	59,200
LATE SUMMER							
NEW YORK.....	1,600	1,500	1,300	1,300	1,300	1,300	1,400
NEW JERSEY.....	1,500	1,700	1,500	1,600	1,500	1,900	1,800
OHIO.....	1,900	1,900	1,700	1,700	1,800	2,400	2,300
MICHIGAN.....	4,000	3,900	3,400	3,300	3,000	2,800	2,500
KANSAS.....	800	700	450	550	800	1,100	1,200
COLORADO.....	3,500	2,400	1,500	1,800	1,700	1,900	2,200
UTAH.....	600	600	500	300	270	270	270
WASHINGTON.....	1,500	1,600	1,600	1,500	1,100	650	650
OREGON.....	500	500	500	500	300	350	350
GROUP TOTAL..	15,900	14,800	12,450	12,550	11,770	12,670	12,670
ALL STATES..	128,300	130,000	119,800	118,850	125,870	139,370	139,770
YIELD PER ACRE							
	CWT.	CWT.	CWT.	CWT.	CWT.	CWT.	CWT.
SPRING							
FLORIDA.....	33	50	50	54	33	37	58
TEXAS.....	50	62	50	50	66	70	100
ARIZONA.....	104	116	125	129	129	149	112
CALIFORNIA.....	112	112	91	120	108	100	95
GROUP AVERAGE	97	104	97	108	102	102	101
EARLY SUMMER							
SOUTH CAROLINA.....	33	33	37	42	42	37	33
GEORGIA.....	58	54	62	58	58	50	62
ARIZONA.....	106	130	117	110	120	118	55
GROUP AVERAGE	73	81	81	76	78	68	52
MID SUMMER							
INDIANA.....	58	71	66	75	71	66	79
ILLINOIS.....	46	38	45	40	65	55	50
IOWA.....	54	50	50	62	58	58	62
MISSOURI.....	100	95	90	80	100	90	100
MARYLAND.....	70	65	55	55	55	55	60
DELAWARE.....	70	60	55	50	60	55	50
NORTH CAROLINA.....	42	46	42	50	45	46	50
ARKANSAS.....	38	42	38	35	42	42	54
OKLAHOMA.....	40	35	35	40	55	40	55
TEXAS.....	33	42	37	42	42	37	37
NEW MEXICO.....	75	90	65	75	70	75	45
CALIFORNIA.....	120	116	150	120	145	141	135
CALIF. PERSIANS	110	115	100	105	110	110	92
GROUP AVERAGE	83	88	102	92	102	101	100

1/ INCLUDES ALL MUSKMELONS EXCEPT HONEYBALL AND HONEY DEW MELONS.

TABLE 36--CANTALOUPS FOR FRESH MARKET--
ACREAGE, YIELD, PRODUCTION, SEASON AVERAGE PRICE, AND VALUE, 1949-55--CON. 1/

ITEM, SEASONAL GROUP, AND STATE	1949	1950	1951	1952	1953	1954	1955
<u>YIELD PER ACRE</u>	CWT.	CWT.	CWT.	CWT.	CWT.	CWT.	CWT.
<u>CONTINUED</u>							
LATE SUMMER							
NEW YORK.....	90	60	85	110	110	85	115
NEW JERSEY.....	66	50	54	62	62	50	54
OHIO.....	60	40	60	70	85	60	65
MICHIGAN.....	87	62	75	91	85	91	85
KANSAS.....	83	42	110	125	100	140	130
COLORADO.....	79	83	83	100	100	104	90
UTAH.....	116	104	133	133	166	140	166
WASHINGTON.....	135	115	110	65	100	85	90
OREGON.....	100	100	108	125	130	130	149
GROUP AVERAGE	86	69	82	88	92	86	89
ALL STATES..	85	98	94	93	97	94	92
<u>PRODUCTION</u>							
	1000	1000	1000	1000	1000	1000	1000
	CWT.	CWT.	CWT.	CWT.	CWT.	CWT.	CWT.
SPRING							
FLORIDA.....	40	70	65	81	59	74	#110
TEXAS.....	250	298	225	300	627	1,190	1,400
ARIZONA.....	1,019	1,322	1,662	1,716	1,883	2,160	1,848
CALIFORNIA.....	1,882	1,770	1,520	1,572	1,663	1,500	1,216
GROUP TOTAL..	3,191	3,460	3,472	3,669	4,232	4,924	4,574
EARLY SUMMER							
SOUTH CAROLINA..	205	208	207	223	227	215	211
GEORGIA.....	510	448	434	406	493	#500	#545
ARIZONA.....	1,251	1,404	1,240	990	1,044	826	368
GROUP TOTAL..	1,966	2,060	1,881	1,619	1,764	1,541	1,174
MID SUMMER							
INDIANA.....	244	284	211	195	270	330	395
ILLINOIS.....	83	57	63	48	72	99	90
IOWA.....	54	50	50	62	58	64	62
MISSOURI.....	150	114	90	88	110	108	150
MARYLAND.....	231	195	99	116	104	116	132
DELAWARE.....	63	72	36	25	42	44	45
NORTH CAROLINA..	210	207	151	155	166	147	175
ARKANSAS.....	68	67	49	32	42	42	81
OKLAHOMA.....	64	21	49	52	77	60	88
TEXAS.....	198	269	215	273	294	222	204
NEW MEXICO.....	68	135	39	30	42	60	40
CALIFORNIA.....	2,712	3,132	3,660	3,324	3,625	4,089	4,252
CALIF. PERSIANS	242	334	220	284	220	209	212
GROUP TOTAL..	4,387	4,937	4,932	4,684	5,122	5,590	5,926
LATE SUMMER							
NEW YORK.....	144	90	110	143	143	110	161
NEW JERSEY.....	99	85	81	99	93	95	97
OHIO.....	114	76	102	119	153	144	150
MICHIGAN.....	348	242	255	300	255	255	212
KANSAS.....	66	29	50	69	80	154	156
COLORADO.....	#276	#199	124	180	170	198	198
UTAH.....	70	62	66	40	45	38	45
WASHINGTON.....	#202	#184	176	98	110	55	58
OREGON.....	50	50	54	62	30	46	52
GROUP TOTAL..	1,369	1,017	1,018	1,110	1,079	1,095	1,129
ALL STATES..	10,913	11,474	11,303	11,082	12,197	13,150	12,803

1/ INCLUDES ALL MUSKMELONS EXCEPT HONEYBALL AND HONEY DEW MELONS.
PRODUCTION NOT MARKETED EXCLUDED IN COMPUTING VALUE. SEE P.140.

TABLE 36--CANTALOUPS FOR FRESH MARKET--
ACREAGE, YIELD, PRODUCTION, SEASON AVERAGE PRICE, AND VALUE, 1949-55--CON. 1/

ITEM, SEASONAL GROUP, AND STATE	1949	1950	1951	1952	1953	1954	1955
AVERAGE PRICE	DOLLARS	DOLLARS	DOLLARS	DOLLARS	DOLLARS	DOLLARS	DOLLARS
SPRING							
FLORIDA.....	4.80	2.70	4.80	4.30	4.90	4.40	5.10
TEXAS.....	3.65	6.15	3.85	5.25	9.25	6.20	7.85
ARIZONA.....	3.25	4.60	4.50	5.10	4.20	4.95	5.95
CALIFORNIA.....	3.85	4.95	5.50	5.15	5.95	4.90	5.25
GROUP AVERAGE	3.65	4.87	4.90	5.54	5.65	5.23	6.33
EARLY SUMMER							
SOUTH CAROLINA.	1.80	1.85	2.00	2.95	2.75	2.55	2.60
GEORGIA.....	1.95	1.20	1.65	3.30	2.55	2.05	2.25
ARIZONA.....	3.20	3.65	3.25	4.95	3.75	3.80	5.65
GROUP AVERAGE	2.73	2.94	2.74	4.26	3.29	3.07	3.39
MID SUMMER							
INDIANA.....	2.40	3.05	2.30	3.50	3.80	2.75	1.85
ILLINOIS.....	2.70	2.50	3.35	3.45	2.75	2.85	1.95
IOWA.....	3.90	3.55	3.90	4.30	4.30	3.55	2.85
MISSOURI.....	1.80	2.10	2.40	3.00	3.85	2.30	1.65
MARYLAND.....	2.50	1.95	3.95	4.00	4.00	2.65	2.45
DELAWARE.....	2.15	2.00	3.70	4.05	4.00	2.65	2.35
NORTH CAROLINA.	1.80	2.30	2.30	4.80	2.95	2.60	2.05
ARKANSAS.....	1.50	2.00	2.20	3.55	2.30	2.15	1.60
OKLAHOMA.....	2.15	1.85	2.35	2.60	2.15	2.05	2.25
TEXAS.....	2.45	2.90	2.45	4.00	4.80	3.45	3.30
NEW MEXICO.....	3.00	2.60	2.55	3.25	2.10	2.00	1.75
CALIFORNIA.....	3.85	3.60	3.80	4.00	3.65	3.45	3.15
CALIF. PERSIANS	5.25	3.75	4.10	3.85	4.20	3.90	4.75
GROUP AVERAGE	3.42	3.29	3.58	3.95	3.69	3.31	2.97
LATE SUMMER							
NEW YORK.....	3.65	4.30	4.60	3.45	4.45	4.80	3.90
NEW JERSEY.....	3.15	2.60	4.30	3.35	4.35	2.55	2.15
OHIO.....	3.05	3.50	4.45	4.00	4.80	4.05	3.80
MICHIGAN.....	2.55	3.90	3.10	2.85	4.45	3.90	2.55
KANSAS.....	2.75	2.65	3.65	3.60	3.00	3.30	3.65
COLORADO.....	1.70	1.75	2.45	2.30	2.60	2.35	1.80
UTAH.....	2.40	2.65	2.40	2.40	2.15	1.95	1.80
WASHINGTON.....	2.45	2.25	2.95	3.35	2.10	3.05	2.55
OREGON.....	2.45	2.55	3.30	2.85	3.35	2.70	2.65
GROUP AVERAGE	2.60	2.97	3.38	3.08	3.73	3.37	2.87
ALL STATES..	3.27	3.68	3.83	4.44	4.31	4.01	4.20
VALUE							
	1,000 DOLLARS	1,000 DOLLARS	1,000 DOLLARS	1,000 DOLLARS	1,000 DOLLARS	1,000 DOLLARS	1,000 DOLLARS
SPRING							
FLORIDA.....	192	189	312	348	289	326	525
TEXAS.....	912	1,833	866	1,575	5,800	7,378	10,990
ARIZONA.....	3,312	6,081	7,479	8,752	7,909	10,692	10,996
CALIFORNIA.....	7,246	8,762	8,360	9,668	9,895	7,350	6,384
GROUP TOTAL..	11,662	16,865	17,017	20,343	23,893	25,746	28,895
EARLY SUMMER							
SOUTH CAROLINA.	369	385	414	658	624	548	549
GEORGIA.....	994	538	716	1,340	1,257	990	1,321
ARIZONA.....	4,003	5,125	4,030	4,900	3,915	3,139	2,079
GROUP TOTAL..	5,366	6,048	5,160	6,898	5,796	4,677	3,949

1/ INCLUDES ALL MUSKMELONS EXCEPT HONEYBALL AND HONEY DEW MELONS.

TABLE 36--CANTALOUPS FOR FRESH MARKET--
ACREAGE, YIELD, PRODUCTION, SEASON AVERAGE PRICE, AND VALUE, 1949-55-CON. 1/

ITEM, SEASONAL GROUP, AND STATE	1949	1950	1951	1952	1953	1954	1955
VALUE CONTINUED	1,000 DOLLARS	1,000 DOLLARS	1,000 DOLLARS	1,000 DOLLARS	1,000 DOLLARS	1,000 DOLLARS	1,000 DOLLARS
MID SUMMER							
INDIANA.....	586	866	485	682	1,026	908	731
ILLINOIS.....	224	142	211	166	198	282	176
IOWA.....	211	178	195	267	249	227	177
MISSOURI.....	270	239	216	264	424	248	248
MARYLAND.....	578	390	391	464	416	307	323
DELAWARE.....	135	144	133	101	168	117	106
NORTH CAROLINA..	378	476	347	744	490	382	359
ARKANSAS.....	102	134	108	114	97	90	130
OKLAHOMA.....	138	39	115	135	166	123	198
TEXAS.....	485	780	527	1,092	1,411	766	673
NEW MEXICO.....	204	351	99	98	88	120	70
CALIFORNIA.....	10,441	11,275	13,908	13,296	13,231	14,107	13,394
CALIF. PERSIANS	1,270	1,252	902	1,093	924	815	1,007
GROUP TOTAL..	15,022	16,256	17,637	18,516	18,888	18,492	17,592
LATE SUMMER							
NEW YORK.....	526	387	506	493	636	528	628
NEW JERSEY.....	312	221	348	332	405	242	209
OHIO.....	348	266	454	476	734	583	570
MICHIGAN.....	887	944	790	855	1,135	994	541
KANSAS.....	182	77	182	248	240	508	569
COLORADO.....	382	261	304	414	442	465	356
UTAH.....	168	164	158	96	97	74	81
WASHINGTON.....	466	385	519	328	231	168	148
OREGON.....	122	128	178	177	100	124	138
GROUP TOTAL..	3,393	2,833	3,439	3,419	4,020	3,686	3,240
ALL STATES..	35,443	42,002	43,253	49,175	52,597	52,601	53,676

1/ INCLUDES ALL MUSKMELONS EXCEPT HONEYBALL AND HONEY DEW MELONS.

TABLE 37--HONEY BALL MELONS FOR FRESH MARKET--
ACREAGE, YIELD, PRODUCTION, SEASON AVERAGE PRICE, AND VALUE, 1949-5^F
ITEM, SEASONAL

GROUP, AND STATE	1949	1950	1951	1952	1953	1954	1955
<u>ACRES PLANTED</u>	ACRES	ACRES	ACRES	ACRES	ACRES	ACRES	ACRES
SPRING							
CALIFORNIA.....	950	1,000	300	250	150	-	-
ALL STATES..	950	1,000	300	250	150	-	-
<u>ACRES HARVESTED</u>	ACRES	ACRES	ACRES	ACRES	ACRES	ACRES	ACRES
SPRING							
CALIFORNIA.....	950	1,000	300	250	150	-	-
ALL STATES..	950	1,000	300	250	150	-	-
<u>YIELD PER ACRE</u>	CWT.	CWT.	CWT.	CWT.	CWT.	CWT.	CWT.
SPRING							
CALIFORNIA.....	98	91	84	56	70	-	-
ALL STATES..	98	91	83	56	67	-	-
<u>PRODUCTION</u>	1000 CWT.	1000 CWT.	1000 CWT.	1000 CWT.	1000 CWT.	1000 CWT.	1000 CWT.
SPRING							
CALIFORNIA.....	93	91	25	14	10	-	-
ALL STATES..	93	91	25	14	10	-	-
<u>AVERAGE PRICE</u>	DOLLARS	DOLLARS	DOLLARS	DOLLARS	DOLLARS	DOLLARS	DOLLARS
SPRING							
CALIFORNIA.....	4.50	5.70	5.70	7.50	7.15	-	-
ALL STATES..	4.49	5.70	5.68	7.50	7.20	-	-
<u>VALUE</u>	1,000 DOLLARS	1,000 DOLLARS	1,000 DOLLARS	1,000 DOLLARS	1,000 DOLLARS	1,000 DOLLARS	1,000 DOLLARS
SPRING							
CALIFORNIA.....	418	519	142.	105	72	-	-
ALL STATES..	418	519	142	105	72	-	-

TABLE 38--HONEY DEW MELONS FOR FRESH MARKET--
ACREAGE, YIELD, PRODUCTION, SEASON AVERAGE PRICE, AND VALUE, 1949-55

ITEM, SEASONAL GROUP, AND STATE	1949	1950	1951	1952	1953	1954	1955
<u>ACRES PLANTED</u>	ACRES	ACRES	ACRES	ACRES	ACRES	ACRES	ACRES
SPRING							
TEXAS.....	-	-	-	-	-	800	1,400
CALIFORNIA.....	600	800	1,400	1,000	1,200	2,300	2,400
GROUP TOTAL..	600	800	1,400	1,000	1,200	3,100	3,800
EARLY SUMMER							
ARIZONA.....	2,600	2,300	2,700	2,200	2,700	3,300	2,900
LATE SUMMER							
COLORADO.....	300	-	-	-	-	-	-
CALIFORNIA.....	6,500	5,800	5,900	6,300	6,800	6,600	6,900
GROUP TOTAL..	6,800	5,800	5,900	6,300	6,800	6,600	6,900
ALL STATES..	10,000	8,900	10,000	9,500	10,700	13,000	13,600
<u>ACRES HARVESTED</u>	ACRES	ACRES	ACRES	ACRES	ACRES	ACRES	ACRES
SPRING							
TEXAS.....	-	-	-	-	-	800	1,400
CALIFORNIA.....	600	800	1,400	1,000	1,200	2,300	2,400
GROUP TOTAL..	600	800	1,400	1,000	1,200	3,100	3,800
EARLY SUMMER							
ARIZONA.....	2,600	2,300	2,700	2,200	2,700	3,300	2,900
LATE SUMMER							
COLORADO.....	150	-	-	-	-	-	-
CALIFORNIA.....	6,500	5,800	5,900	6,300	6,800	6,600	6,900
GROUP TOTAL..	6,650	5,800	5,900	6,300	6,800	6,600	6,900
ALL STATES..	9,850	8,900	10,000	9,500	10,700	13,000	13,600
<u>YIELD PER ACRE</u>	CWT.	CWT.	CWT.	CWT.	CWT.	CWT.	CWT.
SPRING							
TEXAS.....	-	-	-	-	-	80	95
CALIFORNIA.....	160	135	105	145	130	120	80
GROUP AVERAGE	160	135	105	145	130	110	86
EARLY SUMMER							
ARIZONA.....	121	160	130	145	151	109	76
LATE SUMMER							
COLORADO.....	44	-	-	-	-	-	-
CALIFORNIA.....	120	132	155	155	155	160	147
GROUP AVERAGE	118	132	155	155	155	160	147
ALL STATES..	122	140	141	152	151	135	115

TABLE 38--HONEY DEW MELONS FOR FRESH MARKET--
ACREAGE, YIELD, PRODUCTION, SEASON AVERAGE PRICE, AND VALUE, 1949-55--CON.

ITEM, SEASONAL GROUP, AND STATE	1949	1950	1951	1952	1953	1954	1955
<u>PRODUCTION</u>	1000	1000	1000	1000	1000	1000	1000
	CWT.	CWT.	CWT.	CWT.	CWT.	CWT.	CWT.
SPRING							
TEXAS.....	-	-	-	-	-	64	133
CALIFORNIA.....	96	108	147	145	156	276	192
GROUP TOTAL..	96	108	147	145	156	340	325
EARLY SUMMER							
ARIZONA.....	315	368	351	319	408	360	220
LATE SUMMER							
COLORADO.....	7	-	-	-	-	-	-
CALIFORNIA.....	780	766	914	976	1,054	1,056	1,014
GROUP TOTAL..	787	766	914	976	1,054	1,056	1,014
ALL STATES..	1,198	1,242	1,412	1,440	1,618	1,756	1,559
<u>AVERAGE PRICE</u>	DOLLARS	DOLLARS	DOLLARS	DOLLARS	DOLLARS	DOLLARS	DOLLARS
SPRING							
TEXAS.....	-	-	-	-	-	5.10	5.70
CALIFORNIA.....	5.45	5.25	5.10	7.60	7.15	5.80	5.70
GROUP AVERAGE	5.45	5.25	5.10	7.60	7.15	5.67	5.70
EARLY SUMMER							
ARIZONA.....	4.45	5.10	5.35	6.15	5.70	4.30	5.80
LATE SUMMER							
COLORADO.....	2.95	-	-	-	-	-	-
CALIFORNIA.....	3.85	3.40	4.20	4.55	4.10	4.65	4.20
GROUP AVERAGE	3.84	3.40	4.20	4.55	4.10	4.65	4.20
ALL STATES..	4.13	4.06	4.54	5.21	4.80	4.78	4.74
<u>VALUE</u>	1,000	1,000	1,000	1,000	1,000	1,000	1,000
	DOLLARS	DOLLARS	DOLLARS	DOLLARS	DOLLARS	DOLLARS	DOLLARS
SPRING							
TEXAS.....	-	-	-	-	-	326	758
CALIFORNIA.....	523	567	750	1,102	1,115	1,601	1,094
GROUP TOTAL..	523	567	750	1,102	1,115	1,927	1,852
EARLY SUMMER							
ARIZONA.....	1,402	1,877	1,878	1,962	2,325	1,548	1,276
LATE SUMMER							
COLORADO.....	21	-	-	-	-	-	-
CALIFORNIA.....	3,003	2,604	3,839	4,441	4,321	4,910	4,259
GROUP TOTAL..	3,024	2,604	3,839	4,441	4,321	4,910	4,259
ALL STATES..	4,949	5,048	6,467	7,505	7,762	8,385	7,387

TABLE 39--WATERMELONS FOR FRESH MARKET--
ACREAGE, YIELD, PRODUCTION, SEASON AVERAGE PRICE, AND VALUE, 1949-55

ITEM, SEASONAL GROUP, AND STATE	1949	1950	1951	1952	1953	1954	1955
ACRES PLANTED	ACRES	ACRES	ACRES	ACRES	ACRES	ACRES	ACRES
LATE SPRING							
FLORIDA.....	64,000	70,000	60,000	75,000	100,000	105,000	91,000
CALIFORNIA.....	6,600	8,500	9,400	7,300	8,700	8,800	7,200
GROUP TOTAL..	70,600	78,500	69,400	82,300	108,700	113,800	98,200
EARLY SUMMER							
NORTH CAROLINA..	10,700	10,900	9,200	9,200	10,600	11,800	15,000
SOUTH CAROLINA..	47,000	48,000	36,000	36,000	38,000	42,000	47,000
GEORGIA.....	51,000	55,000	45,000	45,000	49,000	60,000	64,000
ALABAMA.....	13,000	13,600	14,100	16,500	18,500	23,000	21,000
MISSISSIPPI.....	6,600	7,400	8,000	9,600	11,300	13,500	17,500
ARKANSAS.....	7,500	7,200	9,400	10,600	12,600	10,600	12,700
LOUISIANA.....	4,700	4,800	4,700	4,800	5,200	5,100	4,900
OKLAHOMA.....	23,000	24,500	19,500	21,000	21,500	18,000	18,000
TEXAS.....	122,000	98,000	106,000	110,000	136,000	146,000	146,000
ARIZONA.....	5,500	5,000	5,200	4,100	5,000	6,000	4,900
CALIFORNIA.....	9,400	11,000	10,400	9,000	10,400	11,400	11,000
GROUP TOTAL..	300,400	285,400	267,500	275,800	318,100	347,400	362,000
LATE SUMMER							
NEW JERSEY.....	600	500	400	400	-	-	-
INDIANA.....	5,500	5,500	5,800	6,000	6,800	8,900	8,300
ILLINOIS.....	3,000	2,800	1,900	1,800	2,000	2,400	2,200
IOWA.....	1,500	1,200	900	1,000	1,000	1,000	900
MISSOURI.....	3,800	4,200	3,400	3,200	3,800	5,000	6,000
MARYLAND.....	3,300	3,400	2,800	3,200	3,700	3,500	3,800
DELAWARE.....	1,300	1,400	1,100	1,200	1,400	1,800	1,900
VIRGINIA.....	1,900	1,300	1,300	1,700	2,600	3,200	4,200
WASHINGTON.....	500	600	600	700	750	550	450
OREGON.....	400	600	800	800	1,000	1,100	1,000
GROUP TOTAL..	21,800	21,500	19,000	20,000	23,050	27,450	28,750
ALL STATES..	392,800	385,400	355,900	378,100	449,850	488,650	488,950
ACRES HARVESTED	ACRES	ACRES	ACRES	ACRES	ACRES	ACRES	ACRES
LATE SPRING							
FLORIDA.....	59,000	68,000	57,000	72,000	93,000	98,000	88,000
CALIFORNIA.....	6,600	8,500	9,400	7,300	8,400	8,800	7,200
GROUP TOTAL..	65,600	76,500	66,400	79,300	101,400	106,800	95,200
EARLY SUMMER							
NORTH CAROLINA..	10,700	10,900	9,200	9,200	10,600	11,800	15,000
SOUTH CAROLINA..	47,000	48,000	36,000	36,000	38,000	42,000	47,000
GEORGIA.....	51,000	55,000	45,000	45,000	49,000	60,000	64,000
ALABAMA.....	13,000	13,600	14,000	16,500	18,500	22,500	21,000
MISSISSIPPI.....	6,600	7,400	8,000	9,600	11,300	13,000	16,500
ARKANSAS.....	7,500	7,200	9,400	10,600	12,000	10,600	12,700
LOUISIANA.....	4,700	4,800	4,700	4,800	4,500	4,000	4,300
OKLAHOMA.....	19,000	13,500	16,200	16,500	17,500	12,500	13,000
TEXAS.....	122,000	98,000	106,000	97,000	124,000	116,000	108,000
ARIZONA.....	5,500	5,000	5,200	4,100	5,000	6,000	4,900
CALIFORNIA.....	9,400	11,000	10,400	9,000	10,400	11,400	11,000
GROUP TOTAL..	296,400	274,400	264,100	258,300	300,800	309,800	317,400

TABLE 39--WATERMELONS FOR FRESH MARKET--
ACREAGE, YIELD, PRODUCTION, SEASON AVERAGE PRICE, AND VALUE, 1949-55--CON.

ITEM, SEASONAL GROUP, AND STATE	1949	1950	1951	1952	1953	1954	1955
<u>ACRES HARVESTED</u>	<u>ACRES</u>	<u>ACRES</u>	<u>ACRES</u>	<u>ACRES</u>	<u>ACRES</u>	<u>ACRES</u>	<u>ACRES</u>
<u>CONTINUED</u>							
LATE SUMMER							
NEW JERSEY.....	600	500	400	400	-	-	-
INDIANA.....	5,500	5,500	5,500	6,000	6,800	8,900	8,500
ILLINOIS.....	3,000	2,800	1,900	1,800	2,000	2,400	2,200
IOWA.....	1,500	1,200	900	1,000	1,000	1,000	900
MISSOURI.....	3,800	4,200	3,400	3,200	3,800	5,000	6,000
MARYLAND.....	3,300	3,400	2,800	3,200	3,700	3,500	3,800
DELAWARE.....	1,300	1,400	1,100	1,200	1,400	1,800	1,900
VIRGINIA.....	1,900	1,300	1,300	1,700	2,600	3,200	4,200
WASHINGTON.....	500	600	600	700	450	550	450
OREGON.....	400	600	800	800	900	1,000	900
GROUP TOTAL..	21,800	21,500	18,700	20,000	22,650	27,350	28,650
ALL STATES..	383,800	372,400	349,200	357,600	424,850	443,950	441,250
<u>YIELD PER ACRE</u>	<u>CWT.</u>	<u>CWT.</u>	<u>CWT.</u>	<u>CWT.</u>	<u>CWT.</u>	<u>CWT.</u>	<u>CWT.</u>
LATE SPRING							
FLORIDA.....	60	75	79	76	74	84	92
CALIFORNIA.....	160	130	130	152	130	146	161
GROUP AVERAGE	70	81	86	83	79	89	97
EARLY SUMMER							
NORTH CAROLINA..	42	42	50	50	54	51	52
SOUTH CAROLINA..	42	45	60	58	62	52	75
GEORGIA.....	78	77	83	77	76	74	81
ALABAMA.....	84	90	99	96	93	78	96
MISSISSIPPI.....	69	77	72	64	60	61	86
ARKANSAS.....	87	86	88	80	82	78	88
LOUISIANA.....	78	75	78	75	75	60	87
OKLAHOMA.....	75	50	80	60	65	45	70
TEXAS.....	55	45	50	51	42	45	46
ARIZONA.....	95	155	155	135	160	150	125
CALIFORNIA.....	137	115	128	145	132	123	139
GROUP AVERAGE	64	61	69	67	63	61	71
LATE SUMMER							
NEW JERSEY.....	106	88	112	150	-	-	-
INDIANA.....	112	125	131	138	131	138	144
ILLINOIS.....	94	80	75	88	75	90	85
IOWA.....	94	75	75	94	88	94	88
MISSOURI.....	62	75	40	60	45	80	90
MARYLAND.....	125	81	100	112	125	125	119
DELAWARE.....	138	106	125	138	150	125	119
VIRGINIA.....	81	86	82	94	101	108	73
WASHINGTON.....	135	110	120	100	100	115	90
OREGON.....	80	128	115	105	160	115	180
GROUP AVERAGE	100	95	96	109	107	114	111
ALL STATES..	67	67	74	73	69	71	79

TABLE 39--WATERMELONS FOR FRESH MARKET--
ACREAGE, YIELD, PRODUCTION, SEASON AVERAGE PRICE, AND VALUE, 1949-55--CON.

ITEM, SEASONAL GROUP, AND STATE	1949	1950	1951	1952	1953	1954	1955
PRODUCTION	1000 CWT.	1000 CWT.	1000 CWT.	1000 CWT.	1000 CWT.	1000 CWT.	1000 CWT.
LATE SPRING							
FLORIDA.....	3,540	#5,100	4,503	5,472	6,682	#8,232	#8,036
CALIFORNIA.....	1,056	1,105	1,222	1,110	1,092	1,285	1,159
GROUP TOTAL..	4,596	6,205	5,725	6,582	7,974	9,517	9,255
EARLY SUMMER							
NORTH CAROLINA..	449	458	460	460	572	602	#780
SOUTH CAROLINA..	1,974	#2,160	#2,160	2,080	2,356	2,184	3,525
GEORGIA.....	3,978	4,235	3,735	3,465	3,724	#4,440	#5,184
ALABAMA.....	1,092	1,224	1,386	1,584	1,720	1,755	2,016
MISSISSIPPI.....	455	570	576	614	678	793	#1,419
ARKANSAS.....	652	619	827	848	984	827	#1,118
LOUISIANA.....	367	360	367	360	338	240	#374
OKLAHOMA.....	#1,425	675	1,296	990	1,138	562	910
TEXAS.....	6,710	4,410	5,300	4,947	5,208	5,220	4,968
ARIZONA.....	522	775	806	554	800	900	612
CALIFORNIA.....	1,288	1,265	1,331	1,305	1,373	1,402	1,529
GROUP TOTAL..	18,912	16,751	18,244	17,215	18,891	18,925	22,435
LATE SUMMER							
NEW JERSEY.....	64	44	45	60	-	-	-
INDIANA.....	616	688	720	828	891	1,228	1,195
ILLINOIS.....	282	224	142	158	150	216	187
IOWA.....	141	90	68	54	86	54	79
MISSOURI.....	236	315	136	192	171	400	540
MARYLAND.....	412	275	280	358	462	438	452
DELAWARE.....	179	148	138	166	210	225	226
VIRGINIA.....	154	112	107	160	263	346	307
WASHINGTON.....	68	66	72	70	45	63	40
OREGON.....	32	77	92	84	144	115	162
GROUP TOTAL..	2,184	2,039	1,890	2,170	2,424	3,125	3,188
ALL STATES..	25,692	24,995	25,769	25,967	29,289	31,567	34,878
AVERAGE PRICE							
	DOLLARS	DOLLARS	DOLLARS	DOLLARS	DOLLARS	DOLLARS	DOLLARS
LATE SPRING							
FLORIDA.....	1.70	1.55	1.80	2.15	1.85	1.30	2.00
CALIFORNIA.....	1.90	2.30	2.80	2.95	2.90	2.10	2.85
GROUP AVERAGE	1.75	1.72	2.01	2.28	1.99	1.42	2.12
EARLY SUMMER							
NORTH CAROLINA..	70	1.15	1.15	1.80	1.70	1.50	1.05
SOUTH CAROLINA..	1.25	94	1.20	1.60	1.60	1.20	87
GEORGIA.....	1.20	89	1.20	1.80	1.65	86	90
ALABAMA.....	1.25	1.10	1.35	1.70	1.40	1.15	1.20
MISSISSIPPI.....	1.30	94	98	1.30	1.40	1.05	73
ARKANSAS.....	1.05	1.15	1.25	1.70	1.10	1.10	1.15
LOUISIANA.....	1.35	1.60	1.60	1.40	1.60	1.40	1.10
OKLAHOMA.....	74	94	1.25	1.10	82	1.15	89
TEXAS.....	70	96	88	1.05	92	78	61
ARIZONA.....	1.75	2.20	1.80	2.35	2.70	1.50	2.25
CALIFORNIA.....	1.30	1.65	1.50	2.30	1.90	1.45	1.60
GROUP AVERAGE	1.01	1.09	1.17	1.54	1.40	1.04	96
# PRODUCTION NOT MARKETED EXCLUDED IN COMPUTING VALUE. SEE P. 140.							

TABLE 39--WATERMELONS FOR FRESH MARKET--

ACREAGE, YIELD, PRODUCTION, SEASON AVERAGE PRICE, AND VALUE, 1949-55--CON.

ITEM, SEASONAL GROUP, AND STATE	1949	1950	1951	1952	1953	1954	1955
AVERAGE PRICE	DOLLARS	DOLLARS	DOLLARS	DOLLARS	DOLLARS	DOLLARS	DOLLARS
<u>CONTINUED</u>							
LATE SUMMER							
NEW JERSEY.....	56	86	80	79	-	-	-
INDIANA.....	96	1,30	1,25	1,35	1,30	1,00	1,00
ILLINOIS.....	1,30	86	1,25	1,65	1,20	1,15	1,20
IOWA.....	1,20	1,50	2,00	2,00	1,40	1,50	1,55
MISSOURI.....	1,20	60	1,00	2,75	1,50	82	2,15
MARYLAND.....	1,35	1,20	1,90	1,50	1,35	1,10	1,00
DELAWARE.....	1,20	1,25	1,90	1,50	1,35	1,05	85
VIRGINIA.....	69	94	1,35	1,50	1,15	1,35	80
WASHINGTON.....	1,30	1,40	1,30	2,00	1,10	1,05	1,50
OREGON.....	1,80	1,55	1,60	1,90	1,95	1,35	1,90
GROUP AVERAGE	1,13	1,12	1,43	1,60	1,34	1,07	1,24
ALL STATES..	1,15	1,22	1,38	1,73	1,55	1,15	1,29
VALUE	1,000	1,000	1,000	1,000	1,000	1,000	1,000
	DOLLARS	DOLLARS	DOLLARS	DOLLARS	DOLLARS	DOLLARS	DOLLARS
LATE SPRING							
FLORIDA.....	6,018	5,763	8,105	11,765	12,732	9,738	14,428
CALIFORNIA.....	2,006	2,542	3,422	3,274	3,167	2,698	3,303
GROUP TOTAL..	8,024	8,305	11,527	15,039	15,899	12,436	17,731
EARLY SUMMER							
NORTH CAROLINA..	314	527	529	828	972	903	689
SOUTH CAROLINA..	2,468	1,598	2,460	3,341	3,770	2,621	3,067
GEORGIA.....	4,774	3,769	4,482	6,237	6,145	3,578	3,768
ALABAMA.....	1,365	1,346	1,871	2,693	2,408	2,018	2,419
MISSISSIPPI.....	592	536	564	798	949	833	691
ARKANSAS.....	685	712	1,034	1,442	1,082	910	1,235
LOUISIANA.....	495	576	587	504	541	336	329
OKLAHOMA.....	979	634	1,620	1,089	933	646	810
TEXAS.....	4,697	4,224	4,664	5,194	4,791	4,072	3,030
ARIZONA.....	914	1,705	1,451	1,302	2,160	1,350	1,377
CALIFORNIA.....	1,674	2,087	1,996	3,002	2,609	2,033	2,446
GROUP TOTAL..	18,957	17,724	21,258	26,430	26,360	19,300	19,861
LATE SUMMER							
NEW JERSEY.....	36	38	36	47	-	-	-
INDIANA.....	591	894	900	1,118	1,158	1,228	1,195
ILLINOIS.....	367	193	178	261	180	248	224
IOWA.....	169	135	136	188	123	141	122
MISSOURI.....	283	189	136	528	256	328	1,161
MARYLAND.....	556	330	532	537	624	482	452
DELAWARE.....	215	185	262	249	284	236	192
VIRGINIA.....	106	105	144	240	302	467	246
WASHINGTON.....	88	92	94	140	50	66	60
OREGON.....	58	119	147	160	281	155	308
GROUP TOTAL..	2,469	2,280	2,565	3,468	3,258	3,351	3,960
ALL STATES..	29,450	28,309	35,350	44,937	45,517	35,087	41,552

TABLE 40--PEPPERMINT FOR OIL--
ACREAGE, YIELD, PRODUCTION, SEASON AVERAGE PRICE, AND VALUE, 1949-55
ITEM, SEASONAL

GROUP, AND STATE	1949	1950	1951	1952	1953	1954	1955
<u>ACRES PLANTED</u>	ACRES	ACRES	ACRES	ACRES	ACRES	ACRES	ACRES
SUMMER							
INDIANA.....	15,700	14,500	11,300	9,300	7,600	7,800	9,600
MICHIGAN.....	13,000	12,000	10,200	9,800	8,000	6,400	6,800
WISCONSIN.....	500	1,300	1,800	2,000	2,000	2,500	3,200
WASHINGTON.....	5,300	5,700	7,100	7,500	7,000	7,300	11,000
OREGON.....	14,500	14,600	14,600	15,000	13,500	11,500	13,000
GROUP TOTAL..	49,000	48,100	45,000	43,600	38,100	35,500	43,600
ALL STATES..	49,000	48,100	45,000	43,600	38,100	35,500	43,600
<u>ACRES HARVESTED</u>	ACRES	ACRES	ACRES	ACRES	ACRES	ACRES	ACRES
SUMMER							
INDIANA.....	15,700	14,500	11,300	9,100	7,600	7,800	9,600
MICHIGAN.....	9,500	10,000	10,000	9,000	7,400	6,400	6,800
WISCONSIN.....	500	1,300	1,800	2,000	2,000	2,500	3,200
WASHINGTON.....	5,300	5,700	7,100	7,500	7,000	7,300	11,000
OREGON.....	14,500	14,600	14,000	15,000	13,500	11,500	13,000
GROUP TOTAL..	45,500	46,100	44,200	42,600	37,500	35,500	43,600
ALL STATES..	45,500	46,100	44,200	42,600	37,500	35,500	43,600
<u>YIELD PER ACRE</u>	CWT.	CWT.	CWT.	CWT.	CWT.	CWT.	CWT.
SUMMER							
INDIANA.....	33	26	32	30	32	31	30
MICHIGAN.....	21	22	20	23	21	19	19
WISCONSIN.....	39	31	34	35	37	32	40
WASHINGTON.....	50	60	68	69	61	70	64
OREGON.....	42	45	38	48	39	44	53
GROUP AVERAGE	35	35	37	42	35	41	44
ALL STATES..	35	35	37	42	38	41	44
<u>PRODUCTION</u>	1000 CWT.	1000 CWT.	1000 CWT.	1000 CWT.	1000 CWT.	1000 CWT.	1000 CWT.
SUMMER							
INDIANA.....	518	377	362	273	243	242	288
MICHIGAN.....	200	220	200	207	155	122	129
WISCONSIN.....	20	40	61	70	74	80	128
WASHINGTON.....	265	342	483	518	427	511	704
OREGON.....	609	657	532	720	526	506	689
GROUP TOTAL..	1,612	1,636	1,638	1,788	1,425	1,461	1,938
ALL STATES..	1,612	1,636	1,638	1,788	1,425	1,461	1,938

TABLE 40--PEPPERMINT FOR OIL--

ACREAGE, YIELD, PRODUCTION, SEASON AVERAGE PRICE, AND VALUE, 1949-55--CON.

ITEM, SEASONAL GROUP, AND STATE	1949	1950	1951	1952	1953	1954	1955
<u>AVERAGE PRICE</u>	DOLLARS	DOLLARS	DOLLARS	DOLLARS	DOLLARS	DOLLARS	DOLLARS
SUMMER							
INDIANA.....	4.90	5.25	7.00	6.90	5.50	6.20	6.90
MICHIGAN.....	4.80	5.65	6.95	6.95	5.80	6.00	6.70
WISCONSIN.....	4.50	5.50	7.00	6.80	6.00	6.00	6.80
WASHINGTON.....	4.40	5.05	5.95	4.30	3.20	4.65	4.90
OREGON.....	4.70	5.35	6.50	5.90	4.15	5.30	6.00
GROUP AVERAGE	4.72	5.31	6.52	5.75	4.37	5.32	5.83
ALL STATES..	4.72	5.31	6.52	5.75	4.37	5.32	5.83
<u>VALUE</u>	1,000	1,000	1,000	1,000	1,000	1,000	1,000
	DOLLARS	DOLLARS	DOLLARS	DOLLARS	DOLLARS	DOLLARS	DOLLARS
SUMMER							
INDIANA.....	2,538	1,979	2,534	1,884	1,336	1,500	1,987
MICHIGAN.....	960	1,243	1,390	1,439	899	732	864
WISCONSIN.....	90	220	427	476	444	480	870
WASHINGTON.....	1,166	1,727	2,874	2,227	1,366	2,376	3,450
OREGON.....	2,862	3,515	3,458	4,248	2,183	2,682	4,134
GROUP TOTAL..	7,616	8,684	10,683	10,274	6,228	7,770	11,305
ALL STATES..	7,616	8,684	10,683	10,274	6,228	7,770	11,305

TABLE 41--SPEARMINT FOR OIL--

ACREAGE, YIELD, PRODUCTION, SEASON AVERAGE PRICE, AND VALUE, 1949-55

ITEM, SEASONAL GROUP, AND STATE	1949	1950	1951	1952	1953	1954	1955
<u>ACRES PLANTED</u>	ACRES	ACRES	ACRES	ACRES	ACRES	ACRES	ACRES
SUMMER							
INDIANA.....	12,400	9,100	6,800	8,700	10,600	10,700	6,400
MICHIGAN.....	9,000	5,400	5,700	6,100	8,000	8,700	5,400
WASHINGTON.....	-	-	-	450	1,450	2,100	2,600
GROUP TOTAL..	21,400	14,500	12,500	15,250	20,050	21,500	14,400
ALL STATES..	21,400	14,500	12,500	15,250	20,050	21,500	14,400
<u>ACRES HARVESTED</u>	ACRES	ACRES	ACRES	ACRES	ACRES	ACRES	ACRES
SUMMER							
INDIANA.....	12,400	9,100	6,800	8,400	10,400	10,700	6,400
MICHIGAN.....	6,500	5,200	4,700	5,900	7,800	8,700	5,400
WASHINGTON.....	-	-	-	450	1,450	2,100	2,500
GROUP TOTAL..	18,900	14,300	11,500	14,750	19,650	21,500	14,300
ALL STATES..	18,900	14,300	11,500	14,750	19,650	21,500	14,300

TABLE 41--SPEARMINT FOR OIL--
ACREAGE, YIELD, PRODUCTION, SEASON AVERAGE PRICE, AND VALUE, 1949-55-CON.

ITEM, SEASONAL GROUP, AND STATE	1949	1950	1951	1952	1953	1954	1955
<u>YIELD PER ACRE</u>	CWT.	CWT.	CWT.	CWT.	CWT.	CWT.	CWT.
SUMMER							
INDIANA.....	30	31	34	35	40	38	33
MICHIGAN.....	30	34	30	28	31	29	29
WASHINGTON.....	-	-	-	70	97	100	50
GROUP AVERAGE	30	32	32	33	41	40	41
ALL STATES..	30	32	32	33	41	40	41
<u>PRODUCTION</u>	1000 CWT.	1000 CWT.	1000 CWT.	1000 CWT.	1000 CWT.	1000 CWT.	1000 CWT.
SUMMER							
INDIANA.....	372	282	231	294	416	407	211
MICHIGAN.....	195	177	141	165	242	252	157
WASHINGTON.....	-	-	-	32	141	210	225
GROUP TOTAL..	567	459	372	491	799	869	593
ALL STATES..	567	459	372	491	799	869	593
<u>AVERAGE PRICE</u>	DOLLARS	DOLLARS	DOLLARS	DOLLARS	DOLLARS	DOLLARS	DOLLARS
SUMMER							
INDIANA.....	3.30	3.60	5.00	6.90	5.40	4.10	4.50
MICHIGAN.....	3.00	3.80	5.20	7.00	5.90	3.50	4.30
WASHINGTON.....	-	-	-	6.00	4.70	3.80	3.90
GROUP AVERAGE	3.20	3.68	5.08	6.88	5.43	3.85	4.22
ALL STATES..	3.20	3.68	5.08	6.88	5.43	3.85	4.22
<u>VALUE</u>	1,000 DOLLARS	1,000 DOLLARS	1,000 DOLLARS	1,000 DOLLARS	1,000 DOLLARS	1,000 DOLLARS	1,000 DOLLARS
SUMMER							
INDIANA.....	1,228	1,015	1,155	2,029	2,246	1,669	950
MICHIGAN.....	585	673	733	1,155	1,428	882	675
WASHINGTON.....	-	-	-	192	663	798	876
GROUP TOTAL..	1,813	1,688	1,883	3,376	4,337	3,349	2,503
ALL STATES..	1,813	1,688	1,883	3,376	4,337	3,349	2,503

TABLE 42--STRAWBERRIES FOR FRESH MARKET AND PROCESSING--
ACREAGE, YIELD, PRODUCTION, SEASON AVERAGE PRICE, AND VALUE, 1949-55

ITEM, SEASONAL GROUP, AND STATE	1949	1950	1951	1952	1953	1954	1955
<u>ACRES PLANTED</u>	ACRES	ACRES	ACRES	ACRES	ACRES	ACRES	ACRES
WINTER							
FLORIDA.....	4,100	5,400	6,200	4,000	3,800	2,800	3,400
EARLY SPRING							
ALABAMA.....	1,700	1,800	1,700	1,400	1,000	1,000	800
LOUISIANA.....	13,400	13,300	13,400	5,800	8,100	9,300	7,900
TEXAS.....	850	700	600	500	600	600	600
GROUP TOTAL..	15,950	15,800	15,700	7,700	9,700	10,900	9,300
MID SPRING							
ILLINOIS.....	2,200	2,000	2,300	2,100	1,400	1,200	1,400
MISSOURI.....	4,400	5,500	6,000	5,400	4,200	1,200	800
KANSAS.....	700	900	1,000	850	650	450	250
MARYLAND.....	1,700	2,000	2,100	1,900	1,200	1,100	1,200
DELAWARE.....	700	600	400	250	200	200	200
VIRGINIA.....	4,400	4,700	4,900	4,300	3,400	2,600	2,500
NORTH CAROLINA..	2,900	2,900	2,600	1,700	1,500	1,500	1,400
SOUTH CAROLINA..	500	430	370	300	250	200	160
KENTUCKY.....	4,500	5,300	6,000	4,700	2,400	2,400	3,800
TENNESSEE.....	9,400	9,400	11,300	10,700	6,400	7,700	9,300
ARKANSAS.....	12,000	14,700	19,700	17,000	7,500	6,000	3,800
OKLAHOMA.....	1,600	2,900	3,300	3,400	1,600	1,300	500
CALIFORNIA.....	4,400	5,700	6,900	8,400	9,400	10,900	14,000
GROUP TOTAL..	49,400	57,030	66,870	61,000	40,100	36,750	39,310
LATE SPRING							
MAINE.....	500	550	600	550	500	500	550
MASSACHUSETTS..	1,000	1,000	900	750	650	600	600
CONNECTICUT....	620	650	650	600	500	450	500
NEW YORK.....	3,700	3,800	4,000	4,000	3,700	3,700	3,900
NEW JERSEY.....	2,800	3,000	3,300	3,000	2,500	2,100	2,400
PENNSYLVANIA...	1,900	2,000	1,800	1,700	1,600	1,500	1,500
OHIO.....	2,100	2,100	2,200	2,000	1,800	1,700	1,700
INDIANA.....	1,700	2,200	2,200	1,800	1,200	1,000	850
MICHIGAN.....	7,600	8,400	9,300	9,900	9,100	9,800	10,200
WISCONSIN.....	1,500	1,800	1,800	1,700	1,500	1,500	1,300
IOWA.....	600	600	550	450	350	200	200
UTAH.....	800	800	800	700	600	450	400
WASHINGTON.....	8,000	7,200	8,000	8,300	8,500	8,500	8,500
OREGON.....	14,500	14,000	15,700	15,300	15,500	15,200	17,500
GROUP TOTAL..	47,320	48,100	51,800	50,750	48,000	47,200	50,100
ALL STATES..	116,770	126,330	140,570	123,450	101,600	97,650	102,110
<u>ACRES HARVESTED</u>	ACRES	ACRES	ACRES	ACRES	ACRES	ACRES	ACRES
WINTER							
FLORIDA.....	4,000	5,400	6,000	3,900	3,700	2,600	3,400
EARLY SPRING							
ALABAMA.....	1,700	1,800	1,700	1,400	1,000	1,000	800
LOUISIANA.....	13,400	13,300	13,400	5,800	8,100	9,300	7,600
TEXAS.....	850	700	600	500	600	600	600
GROUP TOTAL..	15,950	15,800	15,700	7,700	9,700	10,900	9,000

TABLE 42--STRAWBERRIES FOR FRESH MARKET AND PROCESSING--
ACREAGE, YIELD, PRODUCTION, SEASON AVERAGE PRICE, AND VALUE, 1949-55--CON.

ITEM, SEASONAL GROUP, AND STATE	1949	1950	1951	1952	1953	1954	1955
<u>ACRES HARVESTED</u>	ACRES	ACRES	ACRES	ACRES	ACRES	ACRES	ACRES
<u>CONTINUED</u>							
MID SPRING							
ILLINOIS.....	2,200	2,000	2,300	2,100	1,400	1,200	1,400
MISSOURI.....	4,400	5,500	6,000	5,400	2,500	1,200	800
KANSAS.....	700	900	1,000	850	650	450	250
MARYLAND.....	1,700	2,000	2,100	1,900	1,200	1,100	1,200
DELAWARE.....	700	600	400	250	200	200	200
VIRGINIA.....	4,400	4,700	4,900	4,300	3,400	2,600	2,500
NORTH CAROLINA..	2,900	2,700	2,600	1,700	1,500	1,500	1,400
SOUTH CAROLINA..	500	430	370	300	250	200	160
KENTUCKY.....	4,500	5,300	6,000	4,700	2,400	1,900	3,500
TENNESSEE.....	9,400	9,400	11,300	10,700	6,400	7,700	9,300
ARKANSAS.....	12,000	14,700	19,700	17,000	7,500	6,000	3,800
OKLAHOMA.....	1,600	2,900	3,300	3,400	1,600	1,300	500
CALIFORNIA.....	4,400	5,700	6,900	8,400	9,400	10,900	14,000
GROUP TOTAL..	49,400	56,830	66,870	61,000	38,400	36,250	39,010
LATE SPRING							
MAINE.....	500	550	600	550	500	500	550
MASSACHUSETTS..	1,000	1,000	900	750	650	600	600
CONNECTICUT....	600	650	650	600	500	450	500
NEW YORK.....	3,700	3,800	4,000	4,000	3,700	3,700	3,900
NEW JERSEY.....	2,800	3,000	3,300	3,000	2,500	2,100	2,400
PENNSYLVANIA...	1,900	2,000	1,800	1,700	1,600	1,500	1,500
OHIO.....	2,100	2,100	2,200	2,000	1,800	1,700	1,700
INDIANA.....	1,700	2,200	2,200	1,800	1,200	1,000	850
MICHIGAN.....	7,600	8,400	9,300	9,900	9,100	9,300	10,200
WISCONSIN.....	1,500	1,800	1,800	1,700	1,500	1,300	1,200
IOWA.....	600	600	550	450	350	200	200
UTAH.....	800	700	750	700	400	400	380
WASHINGTON.....	8,000	7,200	8,000	8,300	8,500	8,500	8,500
OREGON.....	14,000	14,000	14,500	15,300	15,500	15,200	17,500
GROUP TOTAL..	46,800	48,000	50,550	50,750	47,800	46,450	49,980
ALL STATES..	116,150	126,030	139,120	123,350	99,600	96,200	101,390
<u>YIELD PER ACRE</u>	POUNDS	POUNDS	POUNDS	POUNDS	POUNDS	POUNDS	POUNDS
WINTER							
FLORIDA.....	1,970	2,810	2,100	2,460	2,190	2,260	3,070
EARLY SPRING							
ALABAMA.....	1,620	1,800	2,340	2,340	2,340	2,160	1,440
LOUISIANA.....	1,600	1,760	1,600	2,320	3,200	3,510	1,670
TEXAS.....	2,340	2,160	2,160	2,160	2,340	2,880	2,700
GROUP AVERAGE	1,642	1,782	1,702	2,313	3,058	3,351	1,718
MID SPRING							
ILLINOIS.....	2,160	1,800	2,160	1,620	2,160	1,980	2,700
MISSOURI.....	2,160	2,700	1,800	1,440	1,440	1,620	1,620
KANSAS.....	2,700	2,520	1,440	2,160	1,440	900	1,800
MARYLAND.....	2,700	2,880	3,240	3,060	2,520	3,240	3,780
DELAWARE.....	2,520	1,980	3,060	2,700	2,700	2,880	3,060
VIRGINIA.....	2,110	1,590	2,120	2,300	2,360	3,060	2,880
NORTH CAROLINA..	2,340	2,160	3,240	2,520	2,340	2,160	900
SOUTH CAROLINA..	1,620	1,800	2,160	2,340	1,800	1,440	720
KENTUCKY.....	2,290	2,120	1,800	1,950	1,630	1,480	2,620
TENNESSEE.....	1,760	2,070	2,600	2,470	2,010	1,760	2,080
ARKANSAS.....	1,610	1,990	1,960	1,480	1,300	1,300	1,300
OKLAHOMA.....	2,160	2,520	1,620	1,620	1,440	2,520	1,260
CALIFORNIA.....	11,570	14,260	12,770	13,680	16,270	14,630	11,910
GROUP AVERAGE	2,832	3,348	3,247	3,534	5,335	5,717	5,641

TABLE 42--STRAWBERRIES FOR FRESH MARKET AND PROCESSING--
ACREAGE, YIELD, PRODUCTION, SEASON AVERAGE PRICE, AND VALUE, 1949-55--CON.

ITEM, SEASONAL GROUP, AND STATE	1949	1950	1951	1952	1953	1954	1955
YIELD PER ACRE	POUNDS	POUNDS	POUNDS	POUNDS	POUNDS	POUNDS	POUNDS
<u>CONTINUED</u>							
LATE SPRING							
MAINE.....	2,520	3,420	2,880	3,960	3,240	2,700	2,630
MASSACHUSETTS...	3,780	3,060	3,600	3,600	3,420	2,880	2,700
CONNECTICUT....	3,060	3,850	3,310	3,060	3,170	2,700	2,700
NEW YORK.....	2,520	4,110	3,940	3,420	3,910	3,560	3,920
NEW JERSEY.....	3,060	2,880	3,730	2,700	3,420	2,880	3,960
PENNSYLVANIA...	2,520	2,340	2,700	2,340	2,520	2,160	2,700
OHIO.....	2,700	2,880	2,880	2,340	2,880	1,800	2,880
INDIANA.....	3,240	2,700	2,880	2,340	2,520	1,800	3,600
MICHIGAN.....	3,060	4,320	3,600	3,600	3,600	2,520	3,240
WISCONSIN.....	2,700	3,600	3,600	2,880	2,880	2,160	3,060
IOWA.....	1,980	2,340	2,160	2,160	2,160	1,080	2,340
UTAH.....	2,520	1,440	2,850	2,500	1,380	2,500	3,160
WASHINGTON.....	3,260	3,260	2,580	4,110	5,130	5,130	4,620
OREGON.....	2,900	3,070	2,220	3,610	4,020	3,890	4,770
GROUP AVERAGE	2,947	3,333	2,948	3,428	3,370	3,483	4,049
ALL STATES..	2,685	3,123	2,914	3,330	4,293	4,277	4,422
<u>PRODUCTION</u>							
	1000 POUNDS	1000 POUNDS	1000 POUNDS	1000 POUNDS	1000 POUNDS	1000 POUNDS	1000 POUNDS
WINTER							
FLORIDA.....	7,880	15,174	12,600	9,594	8,103	5,876	10,438
EARLY SPRING							
ALABAMA.....	2,754	3,240	3,978	3,276	2,340	2,160	1,152
LOUISIANA.....	21,440	23,408	#21,440	13,456	25,920	#32,643	12,692
TEXAS.....	1,980	1,512	1,296	1,080	1,404	1,728	1,620
GROUP TOTAL..	26,183	28,160	26,714	17,812	29,664	36,531	15,464
MID SPRING							
ILLINOIS.....	4,752	3,600	4,968	3,402	3,024	2,376	3,780
MISSOURI.....	9,504	14,850	10,800	7,776	3,600	1,944	1,296
KANSAS.....	1,890	2,268	1,440	1,336	736	405	450
MARYLAND.....	4,590	5,760	6,304	5,814	3,024	3,564	4,536
DELAWARE.....	1,764	1,188	1,224	675	540	576	612
VIRGINIA.....	9,284	7,473	10,388	9,890	8,024	7,956	7,200
NORTH CAROLINA..	6,736	5,332	8,424	4,284	3,510	3,240	1,260
SOUTH CAROLINA..	810	774	799	702	450	288	115
KENTUCKY.....	10,205	11,236	10,800	9,165	3,912	2,812	9,170
TENNESSEE.....	16,544	19,458	29,380	26,429	12,864	13,552	19,344
ARKANSAS.....	19,320	29,253	38,612	25,160	9,750	7,800	4,940
OKLAHOMA.....	3,456	7,308	5,246	5,508	2,304	3,276	630
CALIFORNIA.....	50,908	81,282	88,113	114,912	152,938	159,467	166,740
GROUP TOTAL..	139,913	190,282	217,098	215,553	204,876	207,256	220,073
LATE SPRING							
MAINE.....	1,260	1,881	1,728	2,178	1,620	1,350	1,446
MASSACHUSETTS..	3,780	3,060	3,240	2,700	2,223	1,728	1,620
CONNECTICUT....	1,836	2,502	2,152	1,836	1,585	1,215	1,350
NEW YORK.....	9,324	15,618	15,760	13,680	14,467	13,172	15,288
NEW JERSEY.....	8,568	8,640	12,474	8,100	8,550	6,048	9,504
PENNSYLVANIA...	4,788	4,680	4,860	3,978	4,032	3,240	4,050
OHIO.....	5,670	6,048	6,336	4,680	5,184	3,060	4,896
INDIANA.....	5,508	5,940	6,336	4,212	3,024	1,800	3,060
MICHIGAN.....	23,256	36,288	33,480	35,640	32,760	23,436	33,048
WISCONSIN.....	4,050	6,480	6,480	4,896	4,320	2,808	3,672
IOWA.....	1,188	1,404	1,188	972	756	216	468
UTAH.....	2,016	1,008	2,138	1,750	552	1,000	1,201
WASHINGTON.....	26,080	23,472	20,640	34,113	43,605	43,605	39,270
OREGON.....	#40,600	42,980	32,190	55,233	62,310	59,128	83,475
GROUP TOTAL..	137,924	160,001	149,002	173,968	184,988	161,806	202,348
ALL STATES..	311,900	393,617	405,414	416,927	427,631	411,469	448,323
PRODUCTION NOT MARKETING EXCLUDED IN COMPUTING VALUE. SEE P. 110.							

TABLE 42--STRAWBERRIES FOR FRESH MARKET AND PROCESSING--
ACREAGE, YIELD, PRODUCTION, SEASON AVERAGE PRICE, AND VALUE, 1949-55--CON.

ITEM, SEASONAL GROUP, AND STATE	1949	1950	1951	1952	1953	1954	1955
AVERAGE PRICE	CENTS	CENTS	CENTS	CENTS	CENTS	CENTS	CENTS
WINTER							
FLORIDA.....	31.10	25.60	26.40	28.30	27.10	32.70	27.70
EARLY SPRING							
ALABAMA.....	14.80	22.30	14.80	20.50	20.00	17.50	23.20
LOUISIANA.....	29.80	27.30	24.60	30.40	27.70	21.10	31.90
TEXAS.....	22.60	18.60	21.10	27.50	25.80	20.00	24.70
GROUP AVERAGE	27.64	26.28	22.75	28.38	27.01	20.82	30.52
MID SPRING							
ILLINOIS.....	19.20	18.10	15.40	18.20	21.40	25.60	20.30
MISSOURI.....	20.80	18.30	16.70	20.00	24.40	28.60	26.70
KANSAS.....	18.30	16.50	17.50	20.00	22.20	26.70	25.30
MARYLAND.....	18.80	18.20	12.60	18.60	21.90	22.60	22.20
DELAWARE.....	18.50	16.50	12.40	18.60	22.20	22.80	21.40
VIRGINIA.....	19.10	19.40	14.40	17.00	19.90	19.20	20.40
NORTH CAROLINA..	21.90	21.90	17.50	22.80	21.40	21.70	36.10
SOUTH CAROLINA..	20.40	22.90	24.00	25.10	23.10	20.00	27.80
KENTUCKY.....	22.30	20.60	18.00	20.50	20.60	25.10	21.30
TENNESSEE.....	17.00	19.90	14.60	17.30	16.30	18.20	19.20
ARKANSAS.....	20.70	20.20	15.90	17.80	22.30	24.10	23.20
OKLAHOMA.....	16.50	19.30	15.20	16.80	20.10	16.80	22.20
CALIFORNIA.....	18.40	20.00	20.60	18.40	17.80	19.00	20.20
GROUP AVERAGE	19.24	19.79	17.74	18.36	18.42	19.47	20.40
LATE SPRING							
MAINE.....	27.80	23.90	30.00	26.90	27.50	31.10	30.00
MASSACHUSETTS..	23.10	22.20	22.80	23.10	25.30	28.30	28.60
CONNECTICUT....	25.60	23.10	23.90	27.20	28.60	32.20	30.60
NEW YORK.....	23.70	19.90	19.40	19.80	22.90	24.40	22.00
NEW JERSEY.....	21.00	19.00	15.60	20.40	24.40	26.90	20.80
PENNSYLVANIA...	22.80	19.40	19.70	21.50	24.20	26.40	24.20
OHIO.....	21.50	20.80	19.70	23.10	21.90	28.30	23.90
INDIANA.....	23.90	17.50	18.30	19.40	20.60	26.40	19.70
MICHIGAN.....	21.10	18.80	17.50	16.50	19.00	21.90	21.40
WISCONSIN.....	21.80	17.10	16.00	18.10	21.10	22.20	21.90
IOWA.....	24.70	22.80	22.50	23.80	26.10	29.20	25.60
UTAH.....	22.20	27.80	27.20	22.30	23.00	23.00	23.60
WASHINGTON.....	15.00	23.90	17.20	16.00	16.60	16.00	16.70
OREGON.....	14.80	22.40	17.20	15.40	16.60	15.00	15.70
GROUP AVERAGE	18.71	20.88	18.08	17.34	18.72	18.72	18.47
ALL STATES..	20.02	20.92	18.49	18.59	19.32	19.47	20.05
VALUE							
	1,000	1,000	1,000	1,000	1,000	1,000	1,000
	DOLLARS	DOLLARS	DOLLARS	DOLLARS	DOLLARS	DOLLARS	DOLLARS
WINTER							
FLORIDA.....	2,453	3,885	3,576	2,711	2,198	1,922	2,892
EARLY SPRING							
ALABAMA.....	407	721	588	671	468	379	267
LOUISIANA.....	6,379	6,399	4,562	4,087	7,182	5,996	4,053
TEXAS.....	450	281	273	297	362	346	400
GROUP TOTAL..	7,236	7,401	5,423	5,055	8,012	6,721	4,720

TABLE 42--STRAWBERRIES FOR FRESH MARKET AND PROCESSING--
ACREAGE, YIELD, PRODUCTION, SEASON AVERAGE PRICE, AND VALUE, 1949-55-CON.

ITEM, SEASONAL GROUP, AND STATE	1949	1950	1951	1952	1953	1954	1955
VALUE	1,000	1,000	1,000	1,000	1,000	1,000	1,000
CONTINUED							
MID SPRING							
ILLINOIS.....	912	652	765	619	647	608	767
MISSOURI.....	1,977	2,718	1,804	1,555	878	556	346
KANSAS.....	346	374	252	367	208	108	114
MARYLAND.....	863	1,048	857	1,081	662	813	1,007
DELAWARE.....	326	196	152	126	120	131	131
VIRGINIA.....	1,771	1,453	1,500	1,683	1,593	1,528	1,472
NORTH CAROLINA..	1,486	1,277	1,474	977	751	703	455
SOUTH CAROLINA..	165	177	192	176	104	58	32
KENTUCKY.....	2,303	2,317	1,949	1,879	806	706	1,954
TENNESSEE.....	2,816	3,874	4,283	4,571	2,098	2,467	3,706
ARKANSAS.....	4,004	5,896	6,131	4,491	2,175	1,879	1,147
OKLAHOMA.....	569	1,409	815	928	464	549	140
CALIFORNIA.....	9,388	16,257	18,329	21,112	27,242	30,238	33,627
GROUP TOTAL..	26,926	37,648	38,503	39,565	37,748	40,344	44,898
LATE SPRING							
MAINE.....	350	450	518	586	446	420	434
MASSACHUSETTS..	873	679	739	624	562	489	463
CONNECTICUT....	470	578	514	499	453	391	413
NEW YORK.....	2,209	3,106	3,060	2,712	3,311	3,219	3,368
NEW JERSEY.....	1,799	1,642	1,946	1,652	2,086	1,627	1,977
PENNSYLVANIA...	1,092	908	957	855	976	855	980
OHIO.....	1,219	1,258	1,248	1,081	1,135	866	1,170
INDIANA.....	1,316	1,040	1,159	817	623	475	603
MICHIGAN.....	4,906	6,819	5,853	5,892	6,231	5,141	7,061
WISCONSIN.....	883	1,108	1,037	886	912	623	804
IOWA.....	293	320	267	231	197	63	120
UTAH.....	448	280	582	390	127	230	283
WASHINGTON.....	3,919	5,606	3,543	5,461	7,224	6,990	6,554
OREGON.....	5,835	9,615	5,521	8,481	10,356	8,897	13,144
GROUP TOTAL..	25,612	33,409	26,944	30,167	34,639	30,286	37,374
ALL STATES..	62,227	82,343	74,446	77,498	82,597	79,273	89,884

TABLE 43--STRAWBERRIES FOR FRESH MARKET--
 PRODUCTION, SEASON AVERAGE PRICE, AND VALUE, 1949-55

ITEM, SEASONAL GROUP, AND STATE	1949	1950	1951	1952	1953	1954	1955
PRODUCTION	1000 POUNDS	1000 POUNDS	1000 POUNDS	1000 POUNDS	1000 POUNDS	1000 POUNDS	1000 POUNDS
WINTER							
FLORIDA.....	7,640	13,374	10,860	8,334	6,483	5,096	7,498
EARLY SPRING							
ALABAMA.....	1,258	1,438	1,122	2,732	1,980	1,800	1,016
LOUISIANA.....	17,870	13,208	14,650	11,858	23,914	20,881	10,006
TEXAS.....	1,989	1,512	1,296	1,080	1,404	1,728	1,620
GROUP TOTAL..	21,117	16,158	17,068	15,670	27,298	24,409	12,642
MID SPRING							
ILLINOIS.....	4,752	3,600	4,968	3,402	3,024	2,376	3,780
MISSOURI.....	9,504	14,850	10,800	7,776	3,600	1,944	1,296
KANSAS.....	1,890	2,268	1,440	1,836	936	405	450
MARYLAND.....	4,590	5,760	6,804	5,814	3,024	3,564	4,536
DELAWARE.....	1,764	1,188	1,224	675	540	576	612
VIRGINIA.....	5,405	4,439	6,918	6,486	5,031	4,862	6,077
NORTH CAROLINA..	6,786	5,832	8,424	4,284	3,510	3,240	1,260
SOUTH CAROLINA..	810	774	799	702	450	288	115
KENTUCKY.....	6,735	7,564	7,162	6,683	2,552	1,996	5,668
TENNESSEE.....	10,084	4,498	8,980	5,417	5,044	4,542	5,794
ARKANSAS.....	16,770	12,457	24,706	12,682	7,608	6,100	3,954
OKLAHOMA.....	2,556	2,268	2,106	2,196	396	756	414
CALIFORNIA.....	43,122	47,724	54,317	68,162	71,712	71,577	64,400
GROUP TOTAL..	114,768	113,222	138,648	126,115	107,427	102,226	98,356
LATE SPRING							
MAINE.....	1,260	1,881	1,728	2,178	1,620	1,350	1,446
MASSACHUSETTS..	3,780	3,060	3,240	2,700	2,223	1,728	1,620
CONNECTICUT.....	1,836	2,502	2,152	1,836	1,585	1,215	1,350
NEW YORK.....	9,324	15,618	15,760	13,680	14,467	13,172	15,288
NEW JERSEY.....	8,568	8,640	12,474	8,100	8,550	6,048	9,504
PENNSYLVANIA....	4,788	4,680	4,860	3,978	4,032	3,240	4,050
OHIO.....	5,670	6,048	6,336	4,680	5,184	3,060	4,896
INDIANA.....	5,508	5,940	6,336	4,212	3,024	1,800	3,060
MICHIGAN.....	19,958	16,704	22,872	22,380	18,990	14,256	21,998
WISCONSIN.....	4,050	6,480	6,480	4,896	4,320	2,808	3,672
IOWA.....	1,188	1,404	1,188	972	756	216	468
UTAH.....	2,016	1,008	2,138	1,750	552	1,000	1,201
WASHINGTON.....	4,694	4,262	4,456	5,111	5,593	5,219	4,692
OREGON.....	2,592	1,976	1,692	2,125	2,572	2,926	2,759
GROUP TOTAL..	75,232	80,203	91,712	78,598	73,468	58,038	76,004
ALL STATES..	218,757	222,957	258,288	228,717	214,676	189,769	194,500

TABLE 43--STRAWBERRIES FOR FRESH MARKET--
 PRODUCTION, SEASON AVERAGE PRICE, AND VALUE, 1949-55--CON.

ITEM, SEASONAL GROUP, AND STATE	1949	1950	1951	1952	1953		
AVERAGE PRICE	CENTS	CENTS	CENTS	CENTS	CENTS	CENTS	CENTS
WINTER							
FLORIDA.....	31.90	27.10	29.70	30.10	28.90	35.00	31.40
EARLY SPRING							
ALABAMA.....	17.80	23.10	21.40	21.90	21.10	18.30	23.60
LOUISIANA.....	32.50	31.00	26.50	31.90	28.60	23.10	35.30
TEXAS.....	22.60	18.60	21.10	27.50	25.80	20.00	24.70
GROUP AVERAGE	30.70	29.13	25.75	29.85	27.91	22.53	33.00
MID SPRING							
ILLINOIS.....	19.20	18.10	15.40	18.20	21.40	25.60	20.30
MISSOURI.....	20.80	18.30	16.70	20.00	24.40	28.60	26.70
KANSAS.....	18.30	16.50	17.50	20.00	22.20	26.70	25.30
MARYLAND.....	18.80	18.20	12.60	18.60	21.90	22.80	22.20
DELAWARE.....	18.50	16.50	12.40	18.60	22.20	22.80	21.40
VIRGINIA.....	20.00	19.90	15.10	18.60	22.20	21.70	21.40
NORTH CAROLINA.	21.90	21.90	17.50	22.80	21.40	21.70	36.10
SOUTH CAROLINA.	20.40	22.90	24.00	25.10	23.10	20.00	27.80
KENTUCKY.....	23.60	21.40	19.40	21.40	22.20	27.20	22.50
TENNESSEE.....	17.10	18.60	14.30	16.90	17.40	19.40	20.00
ARKANSAS.....	21.60	20.90	16.60	18.10	24.10	25.90	23.80
OKLAHOMA.....	17.50	19.00	15.60	17.40	22.20	20.60	22.50
CALIFORNIA.....	18.70	20.00	21.30	20.00	19.30	22.60	25.20
GROUP AVERAGE	19.69	19.75	18.19	19.63	20.19	22.86	24.25
LATE SPRING							
MAINE.....	27.80	23.90	30.00	26.90	27.50	31.10	30.00
MASSACHUSETTS..	23.10	22.20	22.80	23.10	25.30	28.30	28.60
CONNECTICUT....	25.60	23.10	23.90	27.20	28.60	32.20	30.60
NEW YORK.....	23.70	19.90	19.40	19.80	22.90	24.40	22.00
NEW JERSEY.....	21.00	19.00	15.60	20.40	24.40	26.90	20.80
PENNSYLVANIA...	22.80	19.40	19.70	21.50	24.20	26.40	24.20
OHIO.....	21.50	20.80	19.70	23.10	21.90	28.30	23.90
INDIANA.....	23.90	17.50	18.30	19.40	20.60	26.40	19.70
MICHIGAN.....	22.20	19.60	17.80	17.50	19.40	22.80	22.50
WISCONSIN.....	21.80	17.10	16.00	18.10	21.10	22.20	21.90
IOWA.....	24.70	22.80	22.50	23.80	26.10	29.20	25.60
UTAH.....	22.20	27.80	27.20	22.30	23.00	23.00	23.60
WASHINGTON.....	16.50	24.70	21.40	20.60	21.10	19.20	20.30
OREGON.....	23.90	28.00	18.10	16.10	19.40	21.70	20.00
GROUP AVERAGE	22.30	20.26	18.93	19.92	22.04	24.37	22.46
ALL STATES..	22.08	21.05	19.43	20.81	22.07	23.61	24.39

TABLE 43--STRAWBERRIES FOR FRESH MARKET--
 PRODUCTION, SEASON AVERAGE PRICE, AND VALUE, 1949-55--CON.

ITEM, SEASONAL GROUP, AND STATE	1949	1950	1951	1952	1953	1954	1955
VALUE	1,000 DOLLARS	1,000 DOLLARS	1,000 DOLLARS	1,000 DOLLARS	1,000 DOLLARS	1,000 DOLLARS	1,000 DOLLARS
WINTER							
FLORIDA.....	2,437	3,624	3,225	2,509	1,874	1,784	2,354
EARLY SPRING							
ALABAMA.....	224	332	240	598	418	329	240
LOUISIANA.....	5,808	4,094	3,882	3,783	6,839	4,824	3,532
TEXAS.....	450	281	273	297	362	346	400
GROUP TOTAL..	6,482	4,707	4,395	4,678	7,619	5,499	4,172
MID SPRING							
ILLINOIS.....	912	652	765	619	647	608	767
MISSOURI.....	1,977	2,718	1,804	1,555	878	554	346
KANSAS.....	346	374	252	367	208	108	114
MARYLAND.....	863	1,048	857	1,081	662	813	1,007
DELAWARE.....	326	196	152	126	120	131	131
VIRGINIA.....	1,081	883	1,045	1,206	1,117	1,055	1,300
NORTH CAROLINA..	1,486	1,277	1,474	977	751	703	455
SOUTH CAROLINA..	165	177	192	176	104	58	32
KENTUCKY.....	1,589	1,619	1,389	1,430	567	543	1,275
TENNESSEE.....	1,724	837	1,284	915	878	881	1,159
ARKANSAS.....	3,622	2,604	4,101	2,295	1,834	1,580	941
OKLAHOMA.....	447	431	329	382	88	156	93
CALIFORNIA.....	8,064	9,545	11,570	13,632	13,840	16,176	16,229
GROUP TOTAL..	22,602	22,361	25,214	24,761	21,694	23,366	23,849
LATE SPRING							
MAINE.....	350	450	518	586	446	420	434
MASSACHUSETTS..	873	679	739	624	562	489	463
CONNECTICUT....	470	578	514	499	453	391	413
NEW YORK.....	2,209	3,106	3,060	2,712	3,311	3,219	3,368
NEW JERSEY.....	1,799	1,542	1,946	1,652	2,086	1,627	1,977
PENNSYLVANIA...	1,092	908	957	855	976	855	980
OHIO.....	1,219	1,258	1,248	1,081	1,135	866	1,170
INDIANA.....	1,216	1,040	1,159	817	623	475	603
MICHIGAN.....	4,421	3,274	4,071	3,916	3,684	3,250	4,950
WISCONSIN.....	883	1,108	1,037	886	912	623	804
IOWA.....	293	320	267	231	197	63	120
UTAH.....	448	280	582	390	127	230	283
WASHINGTON.....	775	1,053	954	1,053	1,190	1,002	952
OREGON.....	619	553	306	355	499	635	552
GROUP TOTAL..	16,777	16,249	17,358	15,657	16,191	14,145	17,069
ALL STATES..	48,298	46,941	50,192	47,605	47,378	44,796	47,444

TABLE 44--STRAWBERRIES FOR PROCESSING--
 PRODUCTION, SEASON AVERAGE PRICE, AND VALUE, 1949-55

ITEM, SEASONAL GROUP, AND STATE	1949	1950	1951	1952	1953	1954	1955
<u>PRODUCTION</u>	1000 POUNDS	1000 POUNDS	1000 POUNDS	1000 POUNDS	1000 POUNDS	1000 POUNDS	1000 POUNDS
WINTER							
FLORIDA.....	240	1,800	1,740	1,260	1,620	780	2,940
EARLY SPRING							
ALABAMA.....	1,496	1,802	2,856	544	360	360	136
LOUISIANA.....	3,570	10,200	3,910	1,598	2,006	7,514	2,686
GROUP TOTAL..	5,066	12,002	6,766	2,142	2,366	7,874	2,822
MID SPRING							
VIRGINIA.....	3,879	3,034	3,470	3,404	2,993	3,094	1,123
KENTUCKY.....	3,570	3,672	3,638	2,482	1,360	816	3,502
TENNESSEE.....	6,460	14,960	20,400	21,012	7,820	9,010	13,550
ARKANSAS.....	2,550	16,796	13,906	12,478	2,142	1,700	986
OKLAHOMA.....	900	5,040	3,240	3,312	1,908	2,520	216
CALIFORNIA.....	7,786	33,558	33,796	46,750	81,226	87,890	102,340
GROUP TOTAL..	25,145	77,060	78,450	89,438	97,449	105,030	121,717
LATE SPRING							
MICHIGAN.....	3,298	19,584	10,608	13,260	13,770	9,180	11,050
WASHINGTON.....	21,386	19,210	16,184	29,002	38,012	38,386	34,578
OREGON.....	36,992	41,004	30,498	53,108	59,738	56,202	80,716
GROUP TOTAL..	61,676	79,798	57,290	95,370	111,520	103,768	126,344
ALL STATES..	92,127	170,660	144,246	188,210	212,955	217,452	253,823
AVERAGE PRICE							
	CENTS	CENTS	CENTS	CENTS	CENTS	CENTS	CENTS
WINTER							
FLORIDA.....	6.70	14.50	20.20	16.00	20.00	17.70	18.30
EARLY SPRING							
ALABAMA.....	12.20	21.60	12.20	13.50	14.00	14.00	20.00
LOUISIANA.....	16.00	22.60	17.40	19.00	17.10	15.60	19.40
GROUP AVERAGE	14.88	22.45	15.19	17.60	16.61	15.52	19.42
MID SPRING							
VIRGINIA.....	17.80	18.80	13.10	14.00	15.90	15.30	15.30
KENTUCKY.....	20.00	19.00	15.40	18.10	17.60	20.00	19.40
TENNESSEE.....	16.90	20.30	14.70	17.40	15.60	17.60	18.80
ARKANSAS.....	15.00	19.60	14.60	17.60	15.90	17.60	20.90
OKLAHOMA.....	13.60	19.40	15.00	16.50	19.70	15.60	21.70
CALIFORNIA.....	17.00	20.00	20.00	16.00	16.50	16.00	17.00
GROUP AVERAGE	17.20	19.84	16.94	16.55	16.47	16.16	17.29
LATE SPRING							
MICHIGAN.....	14.40	18.10	16.80	14.90	18.50	20.60	19.10
WASHINGTON.....	14.70	23.70	16.00	15.20	15.90	15.60	16.20
OREGON.....	14.10	22.10	17.10	15.30	16.50	14.70	15.60
GROUP AVERAGE	14.32	21.50	16.73	15.21	16.54	15.55	16.07
ALL STATES..	15.12	20.74	16.81	15.88	16.54	15.85	16.72

TABLE 44--STRAWBERRIES FOR PROCESSING--
 PRODUCTION, SEASON AVERAGE PRICE, AND VALUE, 1949-55--CON.

ITEM, SEASONAL GROUP, AND STATE	1949	1950	1951	1952	1953	1954	1955
VALUE	1,000 DOLLARS	1,000 DOLLARS	1,000 DOLLARS	1,000 DOLLARS	1,000 DOLLARS	1,000 DOLLARS	1,000 DOLLARS
WINTER FLORIDA.....	16	261	351	202	324	138	538
EARLY SPRING							
ALABAMA.....	183	389	348		50	50	27
LOUISIANA.....	571	2,305	680		343	1,172	521
GROUP TOTAL..	754	2,694	1,028	377	393	1,222	548
MID SPRING							
VIRGINIA.....	690	570	455	477	476	473	172
KENTUCKY.....	714	698	560	449	239	163	679
TENNESSEE.....	1,092	3,037	2,999	3,656	1,220	1,586	2,547
ARKANSAS.....	382	3,292	2,030	2,196	341	299	206
OKLAHOMA.....	122	978	486	546	376	393	47
CALIFORNIA.....	1,324	6,712	6,759	7,480	13,402	14,062	17,398
GROUP TOTAL..	4,324	15,287	13,289	14,804	16,054	16,976	21,049
LATE SPRING							
MICHIGAN.....	475	3,545	1,782	1,976	2,547	1,891	2,111
WASHINGTON.....	3,144	4,553	2,589	4,408	6,044	5,988	5,602
OREGON.....	5,216	9,062	5,215	3,126	9,857	8,262	12,592
GROUP TOTAL..	8,835	17,160	9,586	14,510	18,448	16,141	20,305
ALL STATES..	13,929	35,402	24,254	29,893	35,219	34,477	42,440

TABLE 45--NEW YORK CABBAGE: STOCKS OF DANISH CABBAGE ON HAND IN OR NEAR AREAS OF PRODUCTION ON
 DECEMBER 1 AND JANUARY 1, 1949-55

CROP YEAR	TOTAL PRODUCTION	PRODUCTION NOT HARVESTED	PRODUCTION HARVESTED	STOCKS ON HAND DECEMBER 1 CURRENT YEAR	STOCKS ON HAND JANUARY 1 FOLLOWING YEAR
	1,000 CWT.	1,000 CWT.	1,000 CWT.	1,000 CWT.	1,000 CWT.
1949	2,446	---	2,446	660	342
1950	3,250	1,100	2,150	817	559
1951	2,000	---	2,000	540	120
1952	2,332	---	2,332	886	420
1953	2,538	---	2,538	1,523	1,015
1954	2,570	---	2,570	1,311	617
1955	1,929	---	1,929	502	154

TABLE 46--LATE SUMMER ONIONS: STOCKS OF SOUND ONIONS HELD IN COMMON STORAGE BY GROWERS AND DEALERS ON JANUARY 1, BY STATES, 1950-56

STATE	1950	1951	1952	1953	1954	1955	1956
	1,000 CWT.	1,000 CWT.	1,000 CWT.	1,000 CWT.	1,000 CWT.	1,000 CWT.	1,000 CWT.
MASSACHUSETTS.....	20	9	8	6	10	12	8
NEW YORK.....	349	850	612	400	1,507	858	764
OHIO.....	40	59	40	45	59	49	45
INDIANA.....	121	110	88	96	98	130	62
ILLINOIS.....	102	112	80	55	58	11	5
MICHIGAN.....	675	1,074	857	740	1,109	985	930
WISCONSIN.....	234	285	265	247	235	284	225
MINNESOTA.....	392	355	270	248	247	393	256
IOWA.....	47	31	27	35	27	20	24
NEBRASKA.....	---	---	---	---	---	---	---
KANSAS.....	1	---	---	---	---	---	---
IDAHO AND							
EASTERN OREGON....	595	1,032	568	553	1,403	785	800
COLORADO.....	603	582	338	289	425	429	332
ARIZONA.....	---	1	1	---	---	---	---
UTAH.....	102	151	82	70	105	77	100
NEVADA.....	28	52	21	43	65	31	19
WASHINGTON.....	10	45	25	20	55	50	47
WESTERN OREGON.....	245	250	207	290	174	263	244
CALIFORNIA.....	118	179	84	50	160	105	44
ALL STATES.....	3,682	5,177	3,573	3,187	5,737	4,482	3,905

TABLE 47--LATE SUMMER ONIONS: STOCKS OF ONIONS IN STORAGE ON JANUARY 1 BY REGIONS, 1950-56

REGION AND TYPE OF STORAGE	1950	1951	1952	1953	1954	1955	1956
	1,000 CWT.	1,000 CWT.	1,000 CWT.	1,000 CWT.	1,000 CWT.	1,000 CWT.	1,000 CWT.
EASTERN							
COMMON STORAGE....	369	859	620	406	1,517	870	772
COLD STORAGE.....	543	374	380	341	418	342	261
TOTAL.....	912	1,233	1,000	747	1,935	1,212	1,033
CENTRAL							
COMMON STORAGE....	1,612	2,026	1,627	1,466	1,833	1,872	1,547
COLD STORAGE.....	355	127	138	100	15	41	175
TOTAL.....	1,967	2,153	1,765	1,566	1,848	1,913	1,722
WESTERN							
COMMON STORAGE....	1,701	2,292	1,326	1,315	2,307	1,740	1,586
COLD STORAGE.....	227	152	166	173	154	131	128
TOTAL.....	1,928	2,444	1,492	1,488	2,461	1,871	1,714
SOUTHERN							
COMMON STORAGE....	---	---	---	---	---	---	---
COLD STORAGE.....	20	8	10	6	2	2	1
TOTAL.....	20	8	10	6	2	2	1
ALL STATES							
COMMON STORAGE....	3,682	5,177	3,573	3,187	5,737	4,482	3,905
COLD STORAGE.....	1,145	661	694	620	589	516	565
TOTAL.....	4,827	5,838	4,267	3,807	6,326	4,998	4,470

TABLE 48--VEGETABLES, MELONS, AND STRAWBERRIES--
 QUANTITIES NOT MARKETED, 1949-55

CROP, SEASONAL GROUP, AND STATE	1949	1950	1951	1952	1953	1954	1955
PRODUCTION NOT HARVESTED	1000 CWT.	1000 CWT.	1000 CWT.	1000 CWT.	1000 CWT.	1000 CWT.	1000 CWT.
<u>GREEN LIMA BEANS</u>							
WINTER FLORIDA.....	-	1	-	-	-	-	-
SPRING FLORIDA.....	-	6	-	8	-	-	9
SUMMER NEW YORK.....	9	13	-	-	-	-	-
<u>SNAP BEANS</u>							
WINTER FLORIDA.....	-	-	95	-	-	-	37
EARLY SPRING FLORIDA.....	107	77	291	-	-	-	41
MID SPRING LOUISIANA.....	-	-	-	-	-	-	9
LATE SPRING NEW JERSEY.....	-	-	-	-	-	-	18
NORTH CAROLINA.....	-	-	-	-	-	18	30
ARKANSAS.....	6	-	-	-	-	-	-
SUMMER NEW YORK.....	6	9	19	-	9	-	21
PENNSYLVANIA.....	12	-	-	-	-	-	-
NORTH CAROLINA.....	-	-	-	-	-	-	20
COLORADO.....	-	10	-	-	-	-	-
EARLY FALL NORTH CAROLINA.....	10	6	-	-	-	-	-
LOUISIANA.....	-	-	-	-	-	-	4
LATE FALL FLORIDA.....	-	-	124	-	35	-	31
<u>BEEETS</u>							
WINTER TEXAS.....	-	37	-	-	50	32	16
SPRING VIRGINIA.....	-	-	4	-	-	-	-
<u>CABBAGE</u>							
WINTER FLORIDA.....	409	1,145	1,014	274	1,256	551	152
TEXAS.....	500	625	-	-	600	330	-
ARIZONA.....	128	26	-	-	204	184	-
CALIFORNIA.....	-	116	-	-	210	192	-
EARLY SPRING SOUTH CAROLINA.....	36	-	-	-	-	-	-
GEORGIA.....	-	70	40	-	40	64	40
ALABAMA.....	-	-	-	-	24	-	-
MISSISSIPPI.....	-	-	-	-	71	-	40

TABLE 48--VEGETABLES, MELONS, AND STRAWBERRIES--
 QUANTITIES NOT MARKETED, 1949-55-CON.

CROP, SEASONAL GROUP, AND STATE	1949	1950	1951	1952	1953	1954	1955
PRODUCTION NOT HARVESTED	1000 CWT.	1000 CWT.	1000 CWT.	1000 CWT.	1000 CWT.	1000 CWT.	1000 CWT.
<u>CABBAGE--CON.</u>							
LATE SPRING							
OHIO.....	-	-	-	-	-	20	-
MARYLAND.....	-	-	28	-	-	-	-
VIRGINIA.....	-	-	104	-	-	80	100
NORTH CAROLINA..	-	-	72	-	54	28	-
TENNESSEE.....	88	150	90	20	20	40	20
EARLY SUMMER							
NEW YORK L. I..	-	40	20	-	-	-	-
NEW JERSEY.....	-	170	-	-	-	-	-
MINNESOTA.....	-	76	23	-	-	-	-
LATE SUMMER							
PENNSYLVANIA...	-	60	-	-	-	-	-
NORTH CAROLINA..	-	54	-	-	-	-	164
GEORGIA.....	-	8	-	-	-	-	-
COLORADO.....	-	290	-	-	-	-	-
EARLY FALL							
NEW YORK, OTHER	-	600	200	-	-	-	-
NEW YORK L. I..	20	60	-	-	-	48	-
NEW YORK DANISH	-	1,100	-	-	-	-	-
NEW JERSEY.....	-	50	-	-	-	-	-
PENNSYLVANIA...	-	50	-	-	-	36	-
OHIO.....	-	16	-	-	-	-	-
MICHIGAN.....	-	38	-	-	-	-	-
WISCONSIN.....	-	172	-	-	-	-	-
MINNESOTA.....	-	160	-	-	-	-	-
OREGON.....	14	-	-	-	-	-	-
<u>CARROTS</u>							
WINTER ^F							
FLORIDA.....	28	-	-	-	-	-	-
TEXAS.....	230	-	-	-	-	-	-
ARIZONA.....	120	57	-	-	56	56	116
CALIFORNIA.....	-	174	-	-	-	-	-
SPRING							
ARIZONA.....	40	176	-	-	-	-	-
EARLY FALL							
NEW YORK.....	-	200	-	-	200	175	-
MICHIGAN.....	-	136	124	-	38	81	-
<u>CAULIFLOWER</u>							
SUMMER							
NEW YORK.....	-	45	-	-	-	-	-
COLORADO.....	-	37	-	-	-	-	-
EARLY FALL							
NEW YORK L. I..	100	56	-	-	-	-	-
MICHIGAN.....	-	-	-	-	8	-	-

TABLE 48--VEGETABLES, MELONS, AND STRAWBERRIES--
 QUANTITIES NOT MARKETED, 1949-55-CON.

CROP, SEASONAL GROUP, AND STATE	1949	1950	1951	1952	1953	1954	1955
PRODUCTION NOT HARVESTED	1000 CWT.	1000 CWT.	1000 CWT.	1000 CWT.	1000 CWT.	1000 CWT.	1000 CWT.
<u>CELERY</u>							
WINTER							
FLORIDA.....	-	79	91	54	29	43	-
ARIZONA.....	-	-	-	-	24	-	-
SPRING							
FLORIDA.....	95	58	26	14	16	274	66
EARLY SUMMER							
MICHIGAN.....	-	-	-	-	49	25	-
LATE SUMMER							
NEW YORK.....	-	120	-	-	10	24	-
COLORADO.....	86	-	-	-	-	-	-
WASHINGTON.....	14	-	7	-	-	-	-
OREGON.....	36	-	-	-	-	-	-
EARLY FALL							
MICHIGAN.....	-	-	-	-	55	39	-
<u>SWEET CORN</u>							
EARLY SPRING							
FLORIDA.....	-	228	-	88	-	-	115
EARLY SUMMER							
NEW JERSEY.....	-	50	40	-	-	-	-
NORTH CAROLINA.....	-	-	59	-	-	-	80
LATE SUMMER							
NEW YORK.....	150	150	-	-	-	-	38
PENNSYLVANIA.....	44	-	-	-	-	-	-
COLORADO.....	-	-	-	-	-	-	28
FALL							
CALIFORNIA.....	-	-	-	-	-	-	24
<u>CUCUMBER</u>							
EARLY SPRING							
FLORIDA.....	-	17	244	-	-	191	50
LATE SPRING							
NORTH CAROLINA.....	49	29	16	-	-	-	41
SOUTH CAROLINA.....	-	95	-	-	-	-	-
ARKANSAS.....	37	24	-	-	-	-	-
LOUISIANA.....	-	-	-	-	-	8	10
EARLY SUMMER							
ILLINOIS.....	21	-	-	-	-	-	-
EARLY FALL							
LOUISIANA.....	8	-	-	-	-	-	4
LATE FALL							
FLORIDA.....	-	-	-	-	31	48	37

TABLE 48--VEGETABLES, MELONS, AND STRAWBERRIES--
 QUANTITIES NOT MARKETED, 1949-55--CON.

CROP, SEASONAL GROUP, AND STATE	1949	1950	1951	1952	1953	1954	1955
PRODUCTION NOT HARVESTED	1000 CWT.	1000 CWT.	1000 CWT.	1000 CWT.	1000 CWT.	1000 CWT.	1000 CWT.
<u>EGGPLANT</u>							
SPRING FLORIDA.....	28	14	-	-	-	-	13
SUMMER NEW JERSEY.....	-	10	-	-	-	-	-
FALL FLORIDA.....	-	-	-	-	-	3	15
<u>ESCAROLE</u>							
WINTER FLORIDA.....	14	75	161	48	-	104	21
<u>KALE</u>							
WINTER VIRGINIA.....	-	-	-	-	35	9	-
<u>LETTUCE</u>							
WINTER FLORIDA.....	-	19	61	-	-	-	-
ARIZONA YUMA....	-	69	-	-	-	-	-
CALIFORNIA.....	-	510	-	-	-	-	-
EARLY SPRING							
NORTH CAROLINA.	6	9	-	7	15	31	-
GEORGIA.....	4	-	-	-	-	-	-
ARIZONA.....	-	-	-	-	68	-	-
LATE SPRING							
IDAHO.....	34	17	-	-	-	-	-
WASHINGTON.....	32	25	-	-	-	15	-
SUMMER							
NEW YORK.....	119	164	-	-	84	140	-
COLORADO.....	117	304	58	-	-	-	-
EARLY FALL							
IDAHO.....	118	188	-	49	7	-	-
WASHINGTON.....	-	-	-	-	-	12	-
OREGON.....	-	35	-	88	21	7	-
LATE FALL							
ARIZ. SALT RIV.	211	-	-	-	-	-	-

TABLE 48--VEGETABLES, MELONS, AND STRAWBERRIES--
 QUANTITIES NOT MARKETED, 1949-55-CON.

CROP, SEASONAL GROUP, AND STATE	1949	1950	1951	1952	1953	1954	1955
PRODUCTION NOT HARVESTED	1000 CWT.	1000 CWT.	1000 CWT.	1000 CWT.	1000 CWT.	1000 CWT.	1000 CWT.
<u>ONIONS</u>							
EARLY SPRING							
TEXAS.....	-	165	-	-	421	-	-
LATE SPRING							
GEORGIA.....	-	-	-	-	30	-	-
TEXAS, NORTH...	-	-	200	-	-	-	-
ARIZONA.....	-	-	-	-	330	98	-
CALIFORNIA.....	-	-	-	-	331	-	-
EARLY SUMMER							
OKLAHOMA.....	-	-	-	-	4	-	-
WASHINGTON.....	-	-	-	-	36	-	-
LATE SUMMER							
COLORADO.....	-	455	-	-	-	-	-
WASHINGTON.....	-	26	-	-	50	-	-
<u>GREEN PEAS</u>							
SUMMER							
NEW YORK.....	-	-	-	-	-	-	5
<u>GREEN PEPPERS</u>							
SPRING							
FLORIDA.....	-	68	32	-	-	18	36
EARLY SUMMER							
NORTH CAROLINA.	-	-	27	-	-	-	64
MISSISSIPPI.....	-	-	-	-	-	-	12
LOUISIANA.....	-	-	-	-	-	15	11
FALL							
VIRGINIA.....	-	-	-	-	-	26	-
FLORIDA.....	-	-	-	-	-	-	5
<u>SHALLOTS</u>							
WINTER							
LOUISIANA.....	-	-	-	-	-	-	18
SPRING							
LOUISIANA.....	-	-	-	-	-	-	18
<u>SPINACH</u>							
WINTER							
SOUTH CAROLINA.	-	-	-	26	-	-	-
MISSISSIPPI.....	-	-	-	-	9	-	-
SPRING							
NEW YORK.....	-	-	-	-	-	10	9
PENNSYLVANIA...	-	-	13	-	-	-	-
SUMMER							
COLORADO.....	6	18	17	-	-	-	-
EARLY FALL							
PENNSYLVANIA...	37	17	-	-	-	-	-

TABLE 48--VEGETABLES, MELONS, AND STRAWBERRIES--
 QUANTITIES NOT MARKETED, 1949-55-CON.

CROP, SEASONAL GROUP, AND STATE	1949	1950	1951	1952	1953	1954	1955
PRODUCTION NOT HARVESTED	1000 CWT.	1000 CWT.	1000 CWT.	1000 CWT.	1000 CWT.	1000 CWT.	1000 CWT.
<u>TOMATOES</u>							
EARLY SPRING FLORIDA.....	-	-	-	-	-	102	-
EARLY SUMMER OHIO.....	-	-	-	-	-	-	8
TENNESSE.....	-	-	25	-	-	-	105
ARKANSAS.....	-	-	34	-	-	-	-
LATE SUMMER NEW YORK.....	105	-	-	-	-	-	-
<u>CANTALOUPS</u>							
SPRING FLORIDA.....	-	-	-	-	-	-	7
EARLY SUMMER GEORGIA.....	-	-	-	-	-	17	8
LATE SUMMER COLORADO.....	51	50	-	-	-	-	-
WASHINGTON.....	12	13	-	-	-	-	-
<u>WATERMELONS</u>							
LATE SPRING FLORIDA.....	-	1,382	-	-	-	741	882
EARLY SUMMER NORTH CAROLINA.	-	-	-	-	-	-	124
SOUTH CAROLINA.	-	460	110	-	-	-	-
GEORGIA.....	-	-	-	-	-	280	997
MISSISSIPPI.....	-	-	-	-	-	-	473
ARKANSAS.....	-	-	-	-	-	-	44
LOUISIANA.....	-	-	-	-	-	-	75
OKLAHOMA.....	102	-	-	-	-	-	-
<u>STRAWBERRIES</u>							
	1,000 LBS.	1,000 LBS.	1,000 LBS.	1,000 LBS.	1,000 LBS.	1,000 LBS.	1,000 LBS.
EARLY SPRING LOUISIANA.....	-	-	2,880	-	-	4,248	-
LATE SPRING OREGON.....	1,016	-	-	-	-	-	-

APPENDIX

The tables in this appendix contain estimates of total commercial production of all vegetables for fresh market and processing, strawberries, and melons in the United States for the years 1919-55. Also included are estimates of production of mint for oil in 1935-55. These data relate only to commercial production and do not include farm and nonfarm gardens.

The production estimates for fresh market vegetables, strawberries, and melons in this appendix are more comprehensive than the regular estimates published in the body of this bulletin which relate only to principal crops in the major producing States. The Crop Reporting Board's regular reports contain detailed estimates by seasons and pertain only to those States which are of substantial commercial importance in the fresh market production of each of the principal crops. In these reports, it is not practical to include estimates for individual crops in those States in which production is unimportant. For that reason, the Board's regular fresh market vegetable reports do not represent total United States production for the crops included. The fresh market estimates in this appendix provide this information for all States and crops.

Included with the United States estimates of fresh market vegetable production in this appendix is a series on the aggregate production of vegetables for which separate data by crops are not available. These are largely minor vegetables which are not important enough nationally to justify preparation of detailed estimates.

In the fresh market group, estimates for commodities for which processing estimates are published separately relate only to production for fresh market, although quantities dehydrated are included in some years. For other vegetables and melons, these production estimates are dominated by quantities produced for sale to consumers in the fresh state but they also include production for processing where it occurs. Most important crops in this group are broccoli, Brussels sprouts, carrots, and cauliflower.

The production estimates for each of the 11 principal processing vegetables correspond to data regularly published for these crops. Processing vegetable estimates are complete for the crops, States, and years included. However, the series of processing vegetable data in this appendix are limited to the following crops which have been most important in the processed foods field in this period: Asparagus, green lima beans, snap beans, beets, cabbage for sauerkraut, sweet corn, cucumbers for pickles, green peas, pimiento peppers, spinach, and tomatoes. This is not a complete record of vegetables used by processors. For vegetables other than the 11 listed above, quantities used by processors are included in the fresh market production estimates.

The regular program of estimates for processing vegetables, fresh market vegetables, and melons by seasons and States accounts for about 92 percent of the total commercial production of these crops in the United States.

Seasonal estimates for strawberries in the principal producing States now account for about 99 percent of the total production of this commodity.

Table 49--Production of fresh market vegetables and melons, United States, 1919-55

Year	Artichokes	Asparagus	Lima beans	Snap beans	Beets	Broccoli
	<u>1,000 cwt.</u>	<u>1,000 cwt.</u>	<u>1,000 cwt.</u>	<u>1,000 cwt.</u>	<u>1,000 cwt.</u>	<u>1,000 cwt.</u>
1919	120	570	224	3,114	852	---
1920	140	592	240	3,196	836	---
1921	160	560	250	3,356	856	---
1922	200	558	260	3,454	832	---
1923	240	644	270	3,788	882	---
1924	440	788	276	4,042	1,272	---
1925	506	968	284	4,188	1,278	---
1926	588	1,156	272	4,120	1,092	---
1927	508	1,188	296	4,382	1,452	---
1928	392	1,394	298	4,488	1,702	---
1929	396	1,294	324	5,444	2,022	144
1930	404	1,558	452	5,594	2,116	234
1931	328	1,656	546	5,976	2,194	326
1932	228	1,854	678	5,850	1,848	416
1933	298	1,734	556	6,546	1,910	508
1934	424	1,944	638	6,694	2,338	598
1935	406	1,706	744	6,268	1,946	688
1936	346	1,986	926	5,676	2,120	780
1937	324	1,968	826	5,140	2,158	870
1938	350	1,902	950	6,384	2,294	962
1939	416	1,718	1,172	6,588	2,230	1,052
1940	324	2,014	992	6,726	2,266	872
1941	268	1,968	980	6,066	2,138	972
1942	332	1,790	972	6,544	2,052	884
1943	316	1,760	826	7,163	2,326	1,104
1944	320	1,648	778	6,365	2,460	1,424
1945	268	1,478	806	6,591	2,166	1,412
1946	230	1,548	956	6,869	2,254	1,860
1947	292	1,584	874	6,360	1,886	1,512
1948	340	1,368	858	6,338	1,876	1,680
1949	255	1,343	855	6,243	1,709	1,971
1950	284	1,374	848	6,049	1,685	1,991
1951	259	1,181	717	6,329	1,413	1,745
1952	343	1,260	665	5,303	1,449	2,374
1953	344	1,299	631	5,420	1,515	2,248
1954	360	1,095	596	5,408	1,343	1,824
1955	356	1,084	566	5,686	1,255	2,164

Table 49--Production of fresh market vegetables and melons, United States, 1919-55--Con.

Year	Brussels sprouts	Cabbage	Carrots	Cauliflower	Celery	Sweet corn
	<u>1,000 cwt.</u>	<u>1,000 cwt.</u>	<u>1,000 cwt.</u>	<u>1,000 cwt.</u>	<u>1,000 cwt.</u>	<u>1,000 cwt.</u>
1919	80	18,204	2,280	1,164	5,466	3,000
1920	86	29,106	2,500	1,336	5,870	2,880
1921	92	20,008	2,660	1,344	6,072	2,760
1922	100	26,098	3,040	1,448	6,048	2,640
1923	106	21,362	3,360	1,652	6,456	2,520
1924	112	27,822	3,586	1,482	7,028	3,200
1925	118	25,460	3,448	1,744	7,596	3,534
1926	124	26,140	3,974	2,754	7,158	3,638
1927	132	27,736	4,818	2,118	7,334	3,644
1928	138	23,130	4,798	2,400	8,862	4,078
1929	144	25,306	7,326	2,998	10,306	4,140
1930	164	22,250	7,570	2,886	10,662	5,050
1931	182	24,718	7,308	3,280	9,400	5,406
1932	202	25,138	7,016	3,340	9,694	6,532
1933	220	20,590	6,880	3,442	9,472	6,726
1934	240	31,760	7,988	3,078	9,512	7,298
1935	260	21,894	8,024	3,144	8,350	7,258
1936	278	23,342	8,452	3,492	9,348	7,360
1937	298	23,046	8,970	4,008	10,012	6,594
1938	316	27,776	9,628	3,840	10,672	6,742
1939	336	21,456	10,422	4,330	10,850	6,680
1940	342	25,072	11,018	4,656	10,844	7,450
1941	358	21,810	11,464	3,648	11,836	8,338
1942	364	28,062	12,654	3,908	10,960	9,118
1943	380	23,890	17,958	3,820	10,166	8,540
1944	386	31,366	16,306	4,424	11,030	8,868
1945	402	33,290	18,898	4,960	11,978	10,368
1946	410	29,294	16,908	5,570	13,960	10,716
1947	426	24,250	14,182	4,902	11,928	11,118
1948	432	27,224	16,290	5,444	13,202	12,694
1949	474	23,295	14,812	5,486	12,966	11,431
1950	461	27,623	16,071	5,019	13,661	12,008
1951	539	22,067	14,635	4,932	14,373	11,745
1952	438	21,099	15,182	5,151	14,397	12,178
1953	691	23,902	15,617	4,905	14,611	12,365
1954	648	22,098	15,338	4,084	15,263	13,594
1955	482	19,187	14,624	4,914	15,039	13,883

Table 49--Production of fresh market vegetables and melons, United States, 1919-55--Con.

Year	Cucumbers	Eggplant	Escarole	Garlic	Kale	Lettuce
	<u>1,000 cwt.</u>	<u>1,000 cwt.</u>	<u>1,000 cwt.</u>	<u>1,000 cwt.</u>	<u>1,000 cwt.</u>	<u>1,000 cwt.</u>
1919	2,806	360	---	40	126	5,426
1920	2,616	386	---	60	144	7,920
1921	2,770	464	---	80	140	7,588
1922	3,358	490	---	114	154	8,828
1923	3,100	494	---	122	184	9,442
1924	3,658	406	---	72	168	10,956
1925	3,964	464	---	188	174	12,248
1926	3,666	368	---	232	188	13,388
1927	3,856	410	---	152	218	15,004
1928	3,832	364	180	166	224	14,826
1929	3,674	510	194	154	260	15,862
1930	4,522	444	222	158	242	15,494
1931	3,484	470	248	128	180	15,060
1932	2,940	444	212	140	366	13,990
1933	2,700	442	290	124	254	13,652
1934	2,944	420	324	124	162	14,822
1935	3,284	404	282	124	168	14,912
1936	2,758	532	320	148	200	16,170
1937	2,714	458	358	188	268	15,930
1938	3,048	568	392	182	318	14,736
1939	3,122	544	402	180	374	18,514
1940	2,924	422	458	142	200	16,996
1941	3,006	636	426	152	436	18,088
1942	2,894	460	488	210	236	18,292
1943	2,420	602	532	124	352	19,866
1944	2,444	688	722	142	376	22,699
1945	3,274	748	706	168	420	23,634
1946	4,104	888	754	196	380	27,319
1947	3,730	504	678	178	366	27,973
1948	3,972	720	812	122	324	27,426
1949	3,756	668	796	148	484	27,174
1950	3,721	654	951	194	468	29,455
1951	3,770	622	1,067	157	459	28,474
1952	3,913	739	1,075	140	447	30,982
1953	3,935	633	989	125	475	31,404
1954	4,411	670	1,043	162	344	31,942
1955	4,338	711	1,112	228	334	32,869

Table 49--Production of fresh market vegetables and melons, United States, 1919-55--Con.

Year	Dry onions	Green peas	Peppers	Shallots	Spinach	Tomatoes
	<u>1,000 cwt.</u>	<u>1,000 cwt.</u>	<u>1,000 cwt.</u>	<u>1,000 cwt.</u>	<u>1,000 cwt.</u>	<u>1,000 cwt.</u>
1919	11,826	346	1,272	---	938	11,340
1920	16,134	432	1,346	---	1,078	11,838
1921	11,712	604	1,422	---	1,410	10,768
1922	14,982	814	1,402	---	1,614	12,840
1923	14,296	1,002	1,594	---	1,916	12,478
1924	16,000	1,160	1,538	---	2,222	13,000
1925	15,544	1,292	1,522	---	2,428	13,824
1926	15,958	1,564	1,496	---	2,732	11,630
1927	16,676	2,306	1,558	---	3,178	13,298
1928	14,424	2,444	1,576	---	2,724	13,204
1929	17,300	2,598	1,624	120	3,756	15,294
1930	17,504	2,362	1,784	118	2,962	14,450
1931	13,038	2,692	1,940	112	3,468	14,412
1932	17,350	2,930	1,744	126	3,262	15,688
1933	14,082	3,424	2,058	110	2,992	15,110
1934	15,014	2,814	1,740	122	3,208	17,004
1935	16,060	3,152	1,816	134	2,966	17,052
1936	18,580	3,160	2,156	130	3,428	15,504
1937	16,348	2,986	2,218	180	3,658	15,702
1938	16,590	2,722	2,328	122	3,264	17,550
1939	19,202	3,076	2,664	170	3,828	18,178
1940	17,216	2,818	2,412	136	3,738	16,976
1941	16,264	2,718	2,294	122	3,448	16,342
1942	20,264	2,302	2,362	172	3,798	17,798
1943	16,240	2,170	2,238	120	3,846	17,573
1944	24,712	2,156	2,444	90	3,654	17,678
1945	19,416	2,080	2,772	150	3,672	19,991
1946	25,870	1,948	3,016	168	3,464	20,244
1947	18,730	1,592	2,522	110	3,138	17,770
1948	21,682	1,358	3,056	128	3,122	17,847
1949	19,902	1,143	3,390	96	2,989	18,604
1950	23,276	1,014	3,337	123	2,581	18,489
1951	20,336	805	3,144	144	2,492	19,111
1952	20,308	717	3,073	207	2,322	19,037
1953	25,538	547	3,119	162	2,205	18,783
1954	22,343	545	3,309	138	1,818	20,189
1955	21,579	559	3,478	230	1,724	21,269

Table 49--Production of fresh market vegetables and melons, United States, 1919-55--Con.

Year	Other vegetables	Total vegetables	Muskmelons	Watermelons	Total melons	Total vegetables and melons
	<u>1,000 cwt.</u>	<u>1,000 cwt.</u>	<u>1,000 cwt.</u>	<u>1,000 cwt.</u>	<u>1,000 cwt.</u>	<u>1,000 cwt.</u>
1919	9,926	79,480	9,546	16,554	26,100	105,580
1920	12,860	101,596	9,786	24,066	33,852	135,448
1921	12,080	87,176	10,200	27,692	37,892	125,068
1922	14,080	103,354	10,822	30,292	41,114	144,468
1923	13,040	98,948	10,042	22,560	32,602	131,550
1924	15,560	114,790	11,394	29,368	40,762	155,552
1925	15,780	116,552	11,856	28,004	39,860	156,412
1926	16,560	118,798	11,664	31,120	42,784	161,582
1927	16,920	127,184	12,004	24,652	36,656	163,840
1928	16,520	122,164	12,706	24,244	36,950	159,114
1929	18,692	139,882	13,008	26,044	39,052	178,934
1930	19,060	138,862	12,084	29,994	42,078	180,940
1931	18,740	135,292	13,448	27,982	41,430	176,722
1932	18,960	140,948	12,966	24,982	37,948	178,896
1933	17,580	131,400	10,186	22,442	32,628	164,028
1934	19,880	151,090	9,930	22,552	32,482	183,572
1935	19,460	143,502	11,072	24,540	35,612	179,114
1936	19,800	146,992	11,610	22,884	34,494	181,486
1937	19,900	145,122	12,898	25,116	38,014	183,136
1938	21,040	154,676	13,266	24,116	37,382	192,058
1939	21,186	158,690	12,686	21,050	33,736	192,426
1940	21,860	158,874	12,208	24,220	36,428	195,302
1941	21,440	155,218	12,794	20,076	32,870	188,088
1942	22,060	168,976	10,798	19,408	30,206	199,182
1943	22,920	167,252	10,552	18,732	29,284	196,536
1944	23,000	186,180	12,742	24,595	37,337	223,517
1945	23,800	193,448	13,552	26,158	39,710	233,158
1946	24,500	203,426	15,742	27,345	43,087	246,513
1947	23,900	180,405	14,248	27,803	42,051	222,456
1948	23,600	191,915	14,400	25,432	39,832	231,747
1949	22,810	182,800	13,250	26,682	39,932	222,732
1950	23,500	194,837	13,760	25,968	39,728	234,565
1951	24,600	185,316	13,600	26,725	40,325	225,641
1952	25,300	188,099	13,303	26,907	40,210	228,309
1953	22,800	194,263	14,499	30,212	44,711	238,974
1954	21,300	189,865	15,373	32,397	47,770	237,635
1955	23,500	191,171	14,820	35,700	50,520	241,691

Table 50--Production of principal processing vegetables, United States, 1919-55

Year	Asparagus	Green lima beans	Snap beans	Beets	Cabbage for sauerkraut	Sweet corn
	<u>Tons</u>	<u>Tons</u>	<u>Tons</u>	<u>Tons</u>	<u>Tons</u>	<u>Tons</u>
1919	25,740	5,000	39,500	20,000	47,500	587,500
1920	25,530	2,000	23,700	15,000	66,600	595,300
1921	22,230	1,000	20,300	12,000	64,800	360,600
1922	30,980	3,000	29,300	15,000	161,000	474,700
1923	37,970	3,000	34,300	17,000	166,600	603,300
1924	44,830	5,000	44,300	30,000	121,500	527,800
1925	43,390	10,000	73,800	41,000	90,200	1,014,100
1926	55,840	4,000	48,100	25,000	117,100	816,000
1927	52,550	5,000	54,100	22,000	157,300	415,900
1928	58,610	8,000	70,200	25,000	153,300	599,500
1929	66,790	12,510	92,300	36,000	173,000	706,900
1930	66,760	12,980	90,400	55,900	213,800	661,400
1931	43,760	15,310	68,700	30,100	136,500	785,100
1932	35,310	9,690	43,900	21,600	151,900	387,200
1933	54,160	8,860	60,200	24,800	95,400	394,300
1934	50,040	17,450	66,100	40,100	215,700	498,000
1935	56,740	15,660	81,500	47,600	134,800	859,900
1936	59,110	20,140	76,500	47,100	115,100	607,500
1937	51,190	23,220	107,000	62,600	118,900	978,100
1938	44,660	28,730	128,400	70,800	195,400	882,800
1939	64,100	30,600	96,400	44,600	146,600	667,100
1940	72,000	26,400	114,200	71,100	186,700	738,100
1941	64,000	38,100	146,600	133,800	211,000	1,137,500
1942	82,000	38,100	237,500	131,900	161,300	1,282,500
1943	80,000	27,900	265,200	139,300	106,900	1,170,600
1944	91,900	30,200	222,800	168,300	117,500	1,043,500
1945	100,500	35,100	213,000	185,100	232,800	1,139,400
1946	109,900	48,100	214,900	142,000	268,800	1,251,300
1947	90,800	56,900	173,100	75,900	72,300	1,097,200
1948	86,300	69,800	193,000	95,000	203,400	1,262,100
1949	106,300	95,000	264,200	154,000	176,600	1,408,300
1950	106,200	82,100	263,800	180,200	246,400	958,100
1951	105,400	95,200	273,500	153,500	184,200	1,197,900
1952	97,000	89,800	240,500	131,500	176,600	1,526,100
1953	93,600	107,600	319,400	164,600	221,100	1,514,100
1954	102,100	104,200	346,400	149,700	208,600	1,488,800
1955	129,400	88,600	305,700	144,300	160,700	1,174,000

Table 50--Production of principal processing vegetables, United States, 1919-55--Con.

Year	Cucumbers for pickles	Green peas	Pimiento peppers	Spinach	Tomatoes	Total production
	<u>Tons</u>	<u>Tons</u>	<u>Tons</u>	<u>Tons</u>	<u>Tons</u>	<u>Tons</u>
1919	70,750	112,070	1,300	18,600	1,111,100	2,039,060
1920	116,130	154,750	1,900	22,200	1,099,800	2,052,910
1921	108,110	114,510	2,700	30,300	456,900	1,193,480
1922	62,900	164,190	3,800	39,100	1,199,200	2,183,170
1923	79,540	160,800	5,000	54,800	1,165,300	2,327,610
1924	61,180	244,210	6,400	48,800	1,190,200	2,324,220
1925	164,830	206,620	8,000	35,300	1,809,200	3,496,440
1926	89,350	215,040	13,190	52,900	998,600	2,435,120
1927	62,640	158,660	16,480	57,100	1,195,900	2,197,630
1928	107,780	197,740	15,920	73,200	997,200	2,306,450
1929	91,150	203,810	19,350	96,900	1,534,700	3,033,410
1930	175,080	244,470	15,340	38,400	1,757,500	3,332,030
1931	133,130	147,400	9,050	34,700	976,400	2,360,150
1932	111,450	116,930	15,340	20,500	1,199,300	2,043,120
1933	83,020	136,980	7,750	36,000	1,081,300	1,982,770
1934	100,540	165,370	15,770	41,300	1,425,700	2,636,070
1935	114,910	268,100	19,570	53,300	1,700,200	3,352,280
1936	145,100	187,670	14,020	63,400	1,987,500	3,323,140
1937	186,260	268,110	19,030	64,800	1,926,300	3,835,510
1938	146,230	302,540	38,840	42,300	1,742,600	3,623,300
1939	90,600	195,300	23,200	54,200	2,022,500	3,435,200
1940	147,600	306,200	12,700	60,000	2,282,900	4,017,900
1941	196,800	345,600	11,400	74,300	2,689,300	5,048,400
1942	199,200	423,900	14,500	111,600	3,067,900	5,750,400
1943	149,800	412,500	8,600	92,900	2,530,000	4,983,700
1944	183,600	388,600	8,600	128,200	2,919,300	5,302,500
1945	191,900	497,000	12,600	114,900	2,545,200	5,267,500
1946	251,800	522,600	22,900	112,200	3,367,000	6,311,500
1947	245,400	435,400	20,000	53,400	3,229,400	5,549,800
1948	236,300	349,300	17,900	71,000	2,883,000	5,467,100
1949	284,300	347,400	23,300	117,100	2,469,100	5,445,600
1950	175,800	433,000	44,800	101,300	2,628,100	5,219,800
1951	275,100	512,500	15,300	151,400	4,258,000	7,222,000
1952	331,400	432,400	12,400	124,400	3,546,200	6,708,300
1953	326,600	464,600	34,000	120,000	3,268,400	6,634,000
1954	301,000	400,500	22,200	99,900	2,699,700	5,923,100
1955	311,700	455,900	34,500	130,000	3,278,000	6,212,800

Table 51--Total production of vegetables and melons, United States, 1919-55

Year	Processing	Fresh market	Total
	<u>Tons</u>	<u>Tons</u>	<u>Tons</u>
1919	2,039,060	5,279,000	7,318,060
1920	2,052,910	6,772,400	8,825,310
1921	1,193,480	6,253,400	7,446,880
1922	2,183,170	7,223,400	9,406,570
1923	2,327,610	6,577,500	8,905,110
1924	2,324,220	7,777,600	10,101,820
1925	3,496,440	7,820,600	11,317,040
1926	2,435,120	8,079,100	10,514,220
1927	2,197,630	8,192,000	10,389,630
1928	2,306,450	7,955,700	10,262,150
1929	3,033,410	8,946,700	11,980,110
1930	3,332,030	9,047,000	12,379,030
1931	2,380,150	8,836,100	11,216,250
1932	2,043,120	8,944,800	10,987,920
1933	1,982,770	8,201,400	10,184,170
1934	2,636,070	9,178,600	11,814,670
1935	3,352,280	8,955,700	12,307,980
1936	3,323,140	9,074,300	12,397,440
1937	3,835,510	9,156,800	12,992,310
1938	3,623,300	9,602,900	13,226,200
1939	3,435,200	9,621,300	13,056,500
1940	4,017,900	9,765,100	13,783,000
1941	5,048,400	9,404,400	14,452,800
1942	5,750,400	9,959,100	15,709,500
1943	4,983,700	9,826,800	14,810,500
1944	5,302,500	11,175,850	16,478,350
1945	5,267,500	11,657,900	16,925,400
1946	6,311,500	12,325,650	18,637,150
1947	5,549,800	11,122,800	16,672,600
1948	5,467,100	11,587,350	17,054,450
1949	5,445,600	11,136,600	16,582,200
1950	5,219,800	11,728,250	16,948,050
1951	7,222,000	11,282,050	18,504,050
1952	6,708,300	11,415,450	18,123,750
1953	6,634,000	11,948,700	18,582,700
1954	5,923,100	11,881,750	17,804,850
1955	6,212,800	12,084,550	18,297,350

Table 52--Production of mint for oil, United States, 1935-55

Peppermint oil				Spearmint oil			
Year	<u>1,000 lbs.</u>	Year	<u>1,000 lbs.</u>	Year	<u>1,000 lbs.</u>	Year	<u>1,000 lbs.</u>
1935	1,265	1946	1,334	1935	103	1946	307
1936	991	1947	1,603	1936	76	1947	481
1937	905	1948	1,569	1937	107	1948	800
1938	974	1949	1,612	1938	90	1949	567
1939	896	1950	1,636	1939	113	1950	459
1940	974	1951	1,638	1940	168	1951	372
1941	958	1952	1,788	1941	239	1952	491
1942	1,435	1953	1,425	1942	349	1953	799
1943	826	1954	1,461	1943	239	1954	869
1944	1,195	1955	1,938	1944	217	1955	593
1945	1,410			1945	295		

Table 53--Production of strawberries for fresh market and processing, United States, 1919-55

Year	<u>Production</u>	Year	<u>Production</u>	Year	<u>Production</u>
	<u>1,000 lbs.</u>		<u>1,000 lbs.</u>		<u>1,000 lbs.</u>
1919	373,000	1932	576,600	1944	179,600
1920	348,600	1933	532,400	1945	201,800
1921	406,400	1934	466,000	1946	270,200
1922	518,200	1935	481,600	1947	336,200
1923	508,000	1936	403,000	1948	391,600
1924	553,200	1937	482,800	1949	323,500
1925	430,400	1938	433,000	1950	406,200
1926	469,000	1939	484,000	1951	416,400
1927	564,400	1940	494,200	1952	425,300
1928	577,800	1941	490,200	1953	434,000
1929	577,400	1942	509,000	1954	415,800
1930	432,000	1943	273,600	1955	451,100
1931	532,800				

END