



AgEcon SEARCH
RESEARCH IN AGRICULTURAL & APPLIED ECONOMICS

The World's Largest Open Access Agricultural & Applied Economics Digital Library

This document is discoverable and free to researchers across the globe due to the work of AgEcon Search.

Help ensure our sustainability.

Give to AgEcon Search

AgEcon Search
<http://ageconsearch.umn.edu>
aesearch@umn.edu

*Papers downloaded from **AgEcon Search** may be used for non-commercial purposes and personal study only. No other use, including posting to another Internet site, is permitted without permission from the copyright owner (not AgEcon Search), or as allowed under the provisions of Fair Use, U.S. Copyright Act, Title 17 U.S.C.*

CP 2410 (1957)

USDA'S MARKET BULLETINS

UP DATA

VEGETABLES FOR PROCESSING

ACREAGE PRODUCTION

VALUE BY STATES

1949-55

1 OF 1

START

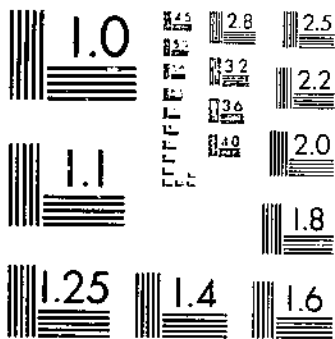

MICROCOPY RESOLUTION TEST CHART
NATIONAL BUREAU OF STANDARDS-1963-A

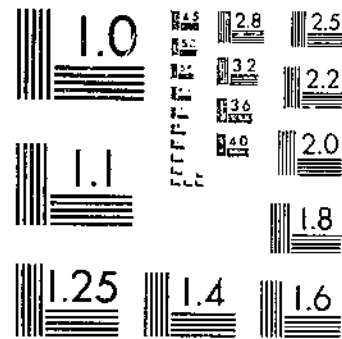

MICROCOPY RESOLUTION TEST CHART
NATIONAL BUREAU OF STANDARDS-1963-A

687.5
2153-13
210

VEGETABLES for Processing

REFERENCE
DO NOT LOAN

- Acreage
- Production
- Value

By States, 1949-55

Revised Estimates

STATISTICAL BULLETIN NO 210

UNITED STATES DEPARTMENT OF AGRICULTURE
Washington, D. C. Agricultural Marketing Service
May 1957 Crop Reporting Board

CONTENTS

<u>Title</u>	<u>Page</u>	<u>Title</u>	<u>Page</u>
Introduction	3	Variety tables:	
Summary tables:		Snap beans	37
By commodities:		Sweet corn	38
Planted acreage	5	Green peas	40
Harvested acreage	5	Stocks on hand:	
Production	6	Cucumbers for pickles	41
Value	6		
By States:			
Harvested acreage	7		
Production	8		
Value	9		
Commodity tables:			
Asparagus:			
Total crop	10		
Processing	12		
Fresh market	13		
Green lima beans	14		
Snap beans	16		
Beets	19		
Cabbage for sauerkraut	20		
Sweet corn	21		
Cucumbers for pickles	24		
Green peas	27		
Pimiento peppers	30		
Spinach	31		
Tomatoes	34		
		APPENDIX	
		Comments	42
		U. S. production, 1919-55:	
		Processing vegetables	43
		Fresh market vegetables	
		and melons	45
		All vegetables	
		and melons	50

For sale by the Superintendent of Documents,
U. S. Government Printing Office, Washington 25, D. C.

VEGETABLES FOR PROCESSING

Acreage, Production, and Value,
by States, 1949-55
Revised Estimates

INTRODUCTION

In this publication, the Crop Reporting Board presents revised official estimates of acreage, production, and value of the principal processing vegetables grown in the United States. These estimates continue the series published in United States Department of Agriculture Statistical Bulletin No. 132.

The Crop Reporting Board's published estimates of processing vegetables include only those commodities which have a long history in the processed foods field. These are asparagus, green lima beans, snap beans, beets, cabbage for sauerkraut, sweet corn, cucumbers for pickles, green peas, pimiento peppers, spinach, and tomatoes. In recent years, processors, particularly freezers, have been handling increasing quantities of vegetables which were formerly grown only for sale to consumers in the fresh state. Substantial quantities of broccoli, Brussels sprouts, carrots, cauliflower, and other vegetables are now being used by processors. Data for these crops are not included in the Department's statistical program for processing vegetables because, in most cases, it is not practical to determine before the end of the harvest season the quantity of such vegetables that processors will purchase. Since most of these vegetables are purchased on the open market, it is more practical to estimate total production for fresh market and processing in advance of and during the harvest season and prepare utilization estimates after harvest has been completed. For that reason these crops are included in the fresh market vegetable estimates published by the Board. At present, utilization estimates for crops such as broccoli, Brussels sprouts, cauliflower, and carrots, which are included in the fresh market program are not being published.

The Crop Reporting Board's estimates of processing vegetables relate to the operations of commercial processors and do not include vegetables processed in the home or by institutions. The term processing, as used to define these estimates, refers to all methods of food manufacture involving these vegetables except dehydration. Estimates of cabbage refer only to quantities used for sauerkraut, and estimates of cucumbers are restricted to quantities used for pickles and pickle products.

Production estimates of processing vegetables represent the total quantity of these raw products purchased or grown by commercial processors. About 90 percent of the production of these processing vegetables is grown by or under contract to processors. The proportion of this controlled production varies between crops and between States. Open-market purchases are an important source of supply for such crops as cabbage, snap beans, and tomatoes--particularly in the East and South. Where such purchases occur, processing vegetable estimates include an allowance for the equivalent acreage from which these open market supplies were harvested.

The season average prices included in statistics on processing vegetables reflect unit value at the grower level and are averages for all varieties, grades, and methods of sale. Differences in varieties, quality, grading, and buying practices contribute to price variations between States and years for individual crops. Processing vegetable price statistics reflect changes in these variables as well as fluctuating price levels.

The estimates published on processing vegetables are based largely on current reports from commercial processors in the United States. These data are supplemented by information furnished by State agricultural statisticians and cooperating State agencies. Estimates for each crop are reviewed annually, using check information such as trade association reports on canned and frozen packs and inspection records. A review of all estimates for the 7 years in this series has recently been completed using these data and acreage information from the 1954 Census of Agriculture. Necessary revisions have been incorporated in this publication. These data may, therefore, differ from those previously published, but the few revisions made were minor.

In an appendix to this publication are United States production statistics for both fresh and processed vegetables for 1919-55.

Table 1--Planted acreage of principal processing vegetables, United States, 1949-55

Crop	1949	1950	1951	1952	1953	1954	1955
	<u>Acres</u>	<u>Acres</u>	<u>Acres</u>	<u>Acres</u>	<u>Acres</u>	<u>Acres</u>	<u>Acres</u>
Asparagus	86,380	88,670	92,770	88,270	88,870	101,700	115,720
Lima Beans	119,010	103,200	112,100	99,000	115,600	118,350	107,020
Snap Beans	131,980	123,870	124,750	121,180	160,040	160,670	141,810
Beets	19,680	20,750	19,510	17,830	18,680	16,920	19,390
Cabbage, Kraut.	18,580	18,920	15,450	16,440	17,380	16,030	13,520
Sweet Corn	484,590	358,130	472,800	513,800	527,910	484,510	407,850
Cucumbers, Pickles.	146,430	123,500	154,530	160,870	157,830	146,880	133,420
Green Peas	406,730	436,470	477,780	445,800	464,820	455,360	470,400
Spinach	44,270	41,430	48,320	39,620	35,300	30,630	35,440
Tomatoes	331,500	346,800	426,070	379,000	310,600	270,400	335,900
United States	1,789,150	1,661,740	1,944,080	1,881,810	1,897,030	1,801,450	1,780,470

Table 2--Harvested acreage of principal processing vegetables, United States, 1949-55

Crop	1949	1950	1951	1952	1953	1954	1955
	<u>Acres</u>	<u>Acres</u>	<u>Acres</u>	<u>Acres</u>	<u>Acres</u>	<u>Acres</u>	<u>Acres</u>
Asparagus	86,380	88,670	92,770	88,270	88,870	101,700	115,720
Lima Beans	115,000	97,100	107,100	94,000	111,290	113,420	101,180
Snap Beans	126,450	121,220	120,520	114,920	149,040	153,900	134,490
Beets	18,860	20,050	16,860	16,760	17,930	16,120	18,320
Cabbage, Kraut.	17,500	18,080	14,990	15,580	17,030	15,830	13,250
Sweet Corn	460,880	336,030	436,400	489,000	503,340	453,210	389,520
Cucumbers, Pickles.	136,110	108,790	142,840	150,690	146,260	138,310	125,400
Green Peas	386,910	417,600	453,110	425,400	430,900	427,020	435,200
Spinach	40,140	29,890	42,080	34,250	31,170	25,200	30,900
Tomatoes	324,500	336,150	419,330	373,200	304,500	262,950	330,800
United States	1,712,730	1,573,580	1,846,000	1,802,070	1,800,330	1,707,660	1,694,780

Table 3--Production of principal processing vegetables, United States, 1949-55

Crop	1949	1950	1951	1952	1953	1954	1955
	<u>Tons</u>	<u>Tons</u>	<u>Tons</u>	<u>Tons</u>	<u>Tons</u>	<u>Tons</u>	<u>Tons</u>
Asparagus	106,300	106,200	105,400	97,000	93,600	102,100	129,400
Lima Beans	95,000	82,100	95,200	89,800	107,600	104,200	88,600
Snap Beans	264,200	263,800	273,500	240,500	319,400	346,400	305,700
Beets	154,000	180,200	153,500	131,500	164,600	149,700	144,300
Cabbage, Kraut.	176,600	246,400	184,200	176,600	221,100	208,600	160,700
Sweet Corn	1,408,300	958,100	1,197,900	1,526,100	1,514,100	1,438,800	1,174,000
Cucumbers, Pickles.	284,300	175,800	275,100	331,400	326,600	301,000	311,700
Green Peas	347,400	433,000	512,500	432,400	464,600	400,500	455,900
Spinach	117,100	101,300	151,400	124,400	120,000	99,900	130,000
Tomatoes	2,469,100	2,628,100	4,258,000	3,546,200	3,268,400	2,699,700	3,278,000
United States	5,422,300	5,175,000	7,206,700	6,695,900	6,600,000	5,900,900	6,178,300

Table 4--Value of principal processing vegetables, United States, 1949-55

Crop	1949	1950	1951	1952	1953	1954	1955
	<u>1,000 dollars</u>	<u>1,000 dollars</u>	<u>1,000 dollars</u>	<u>1,000 dollars</u>	<u>1,000 dollars</u>	<u>1,000 dollars</u>	<u>1,000 dollars</u>
Asparagus	19,145	22,392	25,627	20,327	18,995	23,105	31,865
Lima Beans	13,867	11,176	13,916	13,330	16,441	15,584	12,642
Snap Beans	29,520	28,075	31,049	29,151	39,838	41,395	33,976
Beets	3,176	3,747	3,236	2,859	3,301	3,078	2,974
Cabbage, Kraut.	2,190	2,357	2,318	3,520	2,967	2,505	2,928
Sweet Corn	28,554	17,204	27,727	36,537	35,450	30,797	22,851
Cucumbers, Pickles.	16,955	11,902	17,745	21,481	21,081	17,770	16,892
Green Peas	30,672	35,566	45,891	39,137	43,495	36,941	40,712
Spinach	4,850	4,544	7,154	5,710	4,642	3,958	5,007
Tomatoes	58,985	66,457	133,748	103,345	89,355	65,656	81,619
United States	207,914	203,420	308,411	275,397	275,565	240,789	251,466

Table 5--Harvested acreage of principal processing vegetables, by States, 1949-55

State	1949	1950	1951	1952	1953	1954	1955
	Acres	Acres	Acres	Acres	Acres	Acres	Acres
Maine	22,730	18,140	21,660	17,890	20,640	15,600	13,580
New Hampshire	590	620	470	560	590	710	740
Vermont	1,120	700	920	920	970	650	680
Massachusetts	700	520	1,000	820	960	950	840
Connecticut	390	240	270	280	220	290	210
New York	121,790	115,000	114,500	111,300	111,920	102,450	95,250
New Jersey	63,540	67,080	74,820	76,340	71,490	74,770	72,430
Pennsylvania	55,630	52,790	57,500	60,550	64,210	58,750	58,290
NORTH ATLANTIC	266,490	255,090	271,140	271,660	273,940	254,170	242,020
Ohio	47,240	39,920	41,420	45,380	39,150	28,490	28,680
Indiana	90,890	76,620	91,920	96,130	76,980	61,050	54,540
Illinois	104,730	99,440	113,610	118,830	120,210	114,110	106,980
Michigan	79,680	65,560	77,650	77,270	73,030	67,990	65,630
Wisconsin	274,050	228,330	279,000	287,220	304,580	281,940	261,250
Minnesota	123,580	119,470	135,400	149,040	155,440	158,610	152,770
Iowa	31,300	22,760	31,100	37,000	33,040	31,030	25,840
Missouri	6,170	8,010	7,870	6,010	2,910	910	2,540
South Dakota	300	---	240	250	---	350	700
Nebraska	3,350	1,080	2,180	1,660	---	150	110
Kansas	1,000	600	670	---	---	---	---
NORTH CENTRAL	762,290	661,790	781,060	818,790	805,340	744,630	699,040
Delaware	37,870	34,520	38,000	38,250	36,300	41,800	42,590
Maryland	95,170	79,300	84,120	82,610	89,230	81,400	60,340
Virginia	38,000	30,330	37,220	34,350	32,400	33,350	29,900
West Virginia	300	250	200	300	200	450	300
North Carolina	11,000	11,580	14,100	14,500	18,400	19,180	15,950
South Carolina	5,850	5,600	7,760	6,200	4,000	4,200	3,800
Georgia	4,200	6,000	6,000	8,700	9,400	8,200	8,400
Florida	10,550	12,500	19,200	15,800	28,300	23,700	21,700
SOUTH ATLANTIC	202,940	180,080	206,500	200,710	218,230	212,280	190,980
Kentucky	4,100	3,100	3,400	3,200	3,500	3,150	3,100
Tennessee	12,270	12,860	11,960	12,040	13,500	14,910	13,450
Alabama	3,100	3,100	2,600	3,400	2,160	2,400	3,200
Mississippi	6,600	5,000	5,730	5,300	6,600	5,900	6,300
Arkansas	27,310	26,440	22,700	18,240	12,730	10,570	11,270
Louisiana	1,730	2,000	1,250	1,100	1,410	1,860	2,200
Oklahoma	19,430	14,800	14,750	9,700	7,620	8,390	10,160
Texas	41,700	38,100	35,300	32,900	45,900	35,600	52,600
SOUTH CENTRAL	116,290	105,400	97,690	85,880	93,420	82,780	105,280
Montana	1,900	1,220	2,840	3,130	3,300	960	1,020
Idaho	15,270	15,120	23,400	20,380	22,310	25,050	26,090
Wyoming	1,320	1,590	1,240	900	1,070	720	650
Colorado	13,230	12,470	12,750	12,150	12,350	8,470	8,640
New Mexico	600	500	300	---	300	370	---
Arizona	650	670	600	100	130	200	40
Utah	23,980	24,870	24,640	21,250	22,130	18,760	19,790
Washington	73,620	78,370	91,640	89,360	91,630	97,080	89,150
Oregon	70,380	72,230	82,920	74,290	75,430	83,830	85,980
California	163,770	164,180	249,180	203,470	180,750	178,360	226,100
WESTERN	364,720	371,220	489,510	425,030	409,400	413,800	457,460
United States	1,712,730	1,573,580	1,846,000	1,802,070	1,800,330	1,707,660	1,694,780

Table 6—Production of principal processing vegetables, by States, 1949-55

State	1949	1950	1951	1952	1953	1954	1955
	Tons	Tons	Tons	Tons	Tons	Tons	Tons
Maine	52,700	35,900	50,200	33,400	52,300	23,400	29,000
New Hampshire	2,000	2,100	1,600	1,800	2,700	2,500	2,600
Vermont	3,200	2,400	2,700	2,500	2,800	1,900	1,800
Massachusetts	2,800	2,200	3,700	4,000	4,200	4,600	4,100
Connecticut	800	600	700	900	600	500	300
New York	440,400	486,500	452,400	524,300	497,300	376,200	339,000
New Jersey	223,000	329,600	389,800	253,200	365,700	262,000	163,600
Pennsylvania	213,300	227,100	277,000	248,000	274,500	214,700	162,100
NORTH ATLANTIC	938,200	1,086,400	1,178,100	1,068,100	1,200,100	885,800	702,500
Ohio	231,000	217,800	232,400	268,900	289,300	220,600	223,400
Indiana	273,700	268,800	489,900	369,500	390,900	305,900	314,500
Illinois	306,400	275,800	331,100	352,200	372,000	372,600	320,000
Michigan	171,800	127,400	166,100	187,500	200,900	166,800	166,000
Wisconsin	649,400	446,700	556,900	648,600	679,700	616,500	522,700
Minnesota	304,500	252,600	297,000	375,100	309,800	405,100	369,200
Iowa	84,800	56,600	67,100	110,500	87,700	92,600	70,900
Missouri	15,200	12,000	20,600	14,700	5,200	2,200	6,100
South Dakota	800	---	600	800	---	1,000	2,200
Nebraska	8,400	2,800	4,400	4,500	---	100	100
Kansas	1,600	500	700	---	---	---	---
NORTH CENTRAL	2,047,600	1,660,200	2,166,800	2,332,300	2,335,500	2,183,400	1,995,100
Delaware	57,600	75,600	72,000	68,800	69,800	76,800	62,400
Maryland	295,500	311,100	288,300	240,000	271,800	222,800	162,000
Virginia	95,300	101,100	123,200	81,900	73,900	73,500	73,700
West Virginia	800	1,500	1,200	1,200	1,000	2,000	1,200
North Carolina	23,500	24,700	28,700	26,000	36,400	31,000	35,700
South Carolina	9,300	8,900	13,700	10,400	4,000	5,400	7,000
Georgia	7,400	8,100	8,400	13,100	11,200	14,600	16,100
Florida	26,000	30,700	60,100	44,400	72,000	73,600	84,500
SOUTH ATLANTIC	515,400	561,700	595,600	485,800	540,100	499,700	442,600
Kentucky	8,300	5,100	9,300	6,400	11,200	8,300	9,100
Tennessee	26,200	36,700	26,900	20,100	24,400	26,300	29,100
Alabama	5,100	7,200	7,400	5,600	4,600	4,600	5,900
Mississippi	10,400	8,500	9,200	8,900	9,800	12,500	14,900
Arkansas	51,000	40,600	43,600	29,600	19,300	15,600	29,900
Louisiana	1,800	3,800	2,100	1,600	1,000	2,200	5,400
Oklahoma	32,800	21,200	24,600	15,800	11,500	12,800	18,800
Texas	83,500	78,700	63,900	65,800	96,500	78,000	115,100
SOUTH CENTRAL	219,100	201,800	187,000	153,800	178,300	160,300	228,500
Montana	4,700	2,100	4,800	5,900	6,300	2,400	2,700
Idaho	37,700	41,900	59,500	62,700	67,900	69,200	57,000
Wyoming	2,300	2,700	1,800	1,700	2,000	1,400	2,000
Colorado	53,000	49,700	53,100	60,500	59,400	45,800	44,400
New Mexico	1,100	1,200	400	---	1,200	600	---
Arizona	5,800	5,100	5,200	400	700	1,200	100
Utah	131,300	103,000	152,200	113,300	142,500	91,900	107,000
Washington	116,800	144,200	171,800	191,600	217,000	198,400	152,800
Oregon	174,000	175,400	206,000	206,300	220,300	206,600	212,000
California	1,175,300	1,139,600	2,424,400	2,013,500	1,628,700	1,554,200	2,231,600
WESTERN	1,702,000	1,664,900	3,079,200	2,655,900	2,346,000	2,171,700	2,809,600
United States	5,422,300	5,175,000	7,206,700	6,695,900	6,600,000	5,900,900	6,178,300

Table 7.--Value of principal processing vegetables, by States, 1949-55

State	1949	1950	1951	1952	1953	1954	1955
	1,000 dollars	1,000 dollars	1,000 dollars	1,000 dollars	1,000 dollars	1,000 dollars	1,000 dollars
Maine	2,552	1,646	2,732	1,640	2,750	1,489	1,710
New Hampshire	88	81	53	64	88	109	100
Vermont	104	63	98	82	90	57	47
Massachusetts	139	109	300	338	326	380	327
Connecticut	68	49	65	94	58	46	25
New York	14,851	15,652	18,515	22,307	20,798	15,443	14,567
New Jersey	12,110	16,786	21,523	15,821	19,389	15,942	12,216
Pennsylvania	7,527	7,811	11,095	10,382	11,319	8,646	7,395
NORTH ATLANTIC	37,439	42,197	54,381	50,728	54,818	42,112	36,387
Ohio	5,078	4,662	7,057	8,564	8,833	5,918	6,012
Indiana	6,231	6,764	15,674	11,711	11,706	8,250	8,657
Illinois	9,597	9,049	12,480	13,351	14,335	13,373	13,014
Michigan	8,249	6,869	10,184	10,728	11,220	9,812	9,096
Wisconsin	24,280	18,952	25,492	27,058	27,895	24,948	21,573
Minnesota	9,210	7,820	10,897	11,913	11,011	12,435	11,749
Iowa	2,104	1,496	1,979	3,013	2,356	2,445	2,057
Missouri	474	456	916	779	209	86	197
South Dakota	18	---	12	14	---	16	34
Nebraska	193	70	138	167	---	31	28
Kansas	62	23	51	---	---	---	---
NORTH CENTRAL	65,496	56,171	84,880	87,298	87,565	77,314	72,417
Delaware	3,838	4,418	5,220	4,654	4,921	5,157	4,699
Maryland	9,801	10,731	11,803	10,711	12,304	9,820	7,021
Virginia	3,738	4,030	5,490	4,264	3,853	3,587	3,432
West Virginia	24	45	40	40	25	50	30
North Carolina	1,512	1,461	1,645	1,998	2,584	1,982	1,938
South Carolina	467	442	645	645	266	280	317
Georgia	669	624	618	1,106	1,044	842	806
Florida	1,497	1,602	3,213	2,426	5,472	3,815	3,605
SOUTH ATLANTIC	21,546	23,353	28,674	25,844	30,469	25,533	21,848
Kentucky	246	215	429	400	583	355	364
Tennessee	1,593	1,725	1,611	1,798	2,643	2,159	1,924
Alabama	354	253	350	290	235	238	296
Mississippi	612	531	572	529	609	729	911
Arkansas	2,844	2,575	2,795	1,974	1,008	1,030	1,673
Louisiana	117	153	127	109	85	150	196
Oklahoma	2,000	1,475	1,622	917	602	914	961
Texas	3,288	2,250	3,510	2,850	3,600	2,760	3,502
SOUTH CENTRAL	11,054	9,177	11,016	8,867	9,365	8,335	9,827
Montana	166	71	225	263	307	73	95
Idaho	1,454	1,463	2,639	2,945	2,904	2,737	2,693
Wyoming	109	172	143	96	115	104	81
Colorado	2,608	2,051	2,168	2,576	2,532	1,825	1,756
New Mexico	63	65	36	---	120	40	---
Arizona	171	159	160	32	54	68	6
Utah	4,022	3,139	5,209	3,606	4,414	2,622	3,360
Washington	8,945	10,216	12,745	12,557	13,598	12,742	10,743
Oregon	13,098	12,901	15,191	14,580	15,968	15,882	16,612
California	41,743	42,285	90,938	66,005	53,336	51,402	75,641
WESTERN	72,379	72,522	129,460	102,660	93,348	87,495	110,987
United States	207,914	203,420	308,411	275,397	275,565	240,789	251,466

Table 8.--Asparagus for fresh market and processing: Acreage, yield, production, season average price, and value, 1949-55

Item and State	1949	1950	1951	1952	1953	1954	1955
ACRES HARVESTED	Acres	Acres	Acres	Acres	Acres	Acres	Acres
Early Spring:							
South Carolina . . .	600	450	360	320	---	---	---
California	69,000	71,700	70,900	69,400	69,200	72,400	76,700
Mid-Spring:							
Washington	10,000	10,300	10,600	10,400	10,900	11,100	11,500
Oregon	400	400	400	400	390	380	370
Late Spring:							
Massachusetts	1,600	1,500	1,500	1,500	1,600	1,600	1,700
New Jersey	23,500	24,500	25,500	27,000	28,000	31,900	32,200
Pennsylvania	1,890	1,560	1,050	1,100	900	850	800
Ohio	1,070	1,070	1,110	1,050	1,050	1,040	1,040
Illinois	8,400	8,400	7,900	8,100	8,300	8,400	9,500
Michigan	5,900	6,500	6,800	7,700	8,100	8,700	9,800
Iowa	800	800	870	730	650	700	700
Maryland	1,600	1,430	1,450	1,530	2,600	2,500	2,900
Delaware	1,400	1,570	1,400	1,250	1,600	1,800	2,200
Other States 1/ . . .	1,130	1,440	1,280	1,350	1,650	2,330	2,380
United States	127,290	131,620	131,120	131,830	134,940	143,700	151,790
YIELD PER ACRE	Cwt.	Cwt.	Cwt.	Cwt.	Cwt.	Cwt.	Cwt.
Early Spring:							
South Carolina	12	11	14	12	---	---	---
California	24	25	22	22	22	21	25
Mid-Spring:							
Washington	35	30	28	33	31	32	31
Oregon	25	20	28	28	31	29	30
Late Spring:							
Massachusetts	20	21	21	20	21	21	20
New Jersey	29	28	29	25	25	22	24
Pennsylvania	22	21	24	25	23	22	21
Ohio	23	22	22	21	21	20	22
Illinois	25	22	21	18	18	17	17
Michigan	24	22	23	21	15	15	15
Iowa	28	21	22	16	20	16	20
Maryland	26	27	26	27	20	22	19
Delaware	22	20	19	19	16	16	21
Other States 1/ . . .	23	12	21	20	16	16	19
United States	26	25	24	23	23	21	24
PRODUCTION	1,000 cwt.	1,000 cwt.	1,000 cwt.	1,000 cwt.	1,000 cwt.	1,000 cwt.	1,000 cwt.
Early Spring:							
South Carolina	7	5	5	4	---	---	---
California	1,656	1,792	1,560	1,527	1,522	1,520	1,918
Mid-Spring:							
Washington	350	309	297	343	338	355	356
Oregon	10	8	11	11	12	11	11

See footnote on page 11.

Table 8--Asparagus for fresh market and processing: Acreage, yield, production, season average price, and value, 1949-55--Con.

Item and State	1949	1950	1951	1952	1953	1954	1955
PRODUCTION, Con.	<u>1,000</u> <u>cwt.</u>	<u>1,000</u> <u>cwt.</u>	<u>1,000</u> <u>cwt.</u>	<u>1,000</u> <u>cwt.</u>	<u>1,000</u> <u>cwt.</u>	<u>1,000</u> <u>cwt.</u>	<u>1,000</u> <u>cwt.</u>
Late Spring:							
Massachusetts	32	32	32	30	34	34	34
New Jersey	682	686	740	675	700	702	773
Pennsylvania	42	33	25	28	21	19	17
Ohio	25	24	24	22	22	21	23
Illinois	210	185	166	146	149	143	162
Michigan	142	143	156	162	122	130	147
Iowa	22	17	19	12	13	11	14
Maryland	42	39	38	41	52	55	55
Delaware	31	31	27	24	26	29	46
Other States 1/	26	17	27	27	27	37	46
United States	3,277	3,321	3,127	3,052	3,038	3,067	3,602
AVERAGE PRICE	<u>Dollars</u> <u>per cwt.</u>	<u>Dollars</u> <u>per cwt.</u>	<u>Dollars</u> <u>per cwt.</u>	<u>Dollars</u> <u>per cwt.</u>	<u>Dollars</u> <u>per cwt.</u>	<u>Dollars</u> <u>per cwt.</u>	<u>Dollars</u> <u>per cwt.</u>
Early Spring:							
South Carolina	1,043	1,040	1,280	1,500	---	---	---
California	1,004	1,110	1,275	1,088	1,036	1,174	1,319
Mid-Spring:							
Washington	852	1,027	1,061	989	1,009	976	1,106
Oregon	960	1,200	1,345	1,127	1,092	1,100	1,191
Late Spring:							
Massachusetts	1,735	1,735	1,935	1,935	1,835	1,835	1,700
New Jersey	1,073	1,221	1,341	1,270	1,218	1,263	1,323
Pennsylvania	1,367	1,630	1,508	1,546	1,633	1,768	1,800
Ohio	1,680	1,688	1,700	1,800	1,685	1,710	1,757
Illinois	961	1,059	1,194	1,195	1,099	1,094	1,193
Michigan	927	1,096	1,306	1,254	1,443	1,553	1,478
Iowa	705	813	900	975	915	1,009	993
Maryland	1,124	1,249	1,366	1,327	1,204	1,251	1,251
Delaware	1,106	1,258	1,378	1,296	1,235	1,262	1,302
Other States 1/	704	1,229	1,300	1,400	1,363	1,397	1,428
United States	1,011	1,139	1,280	1,156	1,119	1,203	1,307
VALUE	<u>1,000</u> <u>dollars</u>	<u>1,000</u> <u>dollars</u>	<u>1,000</u> <u>dollars</u>	<u>1,000</u> <u>dollars</u>	<u>1,000</u> <u>dollars</u>	<u>1,000</u> <u>dollars</u>	<u>1,000</u> <u>dollars</u>
Early Spring:							
South Carolina	73	52	64	60	---	---	---
California	16,629	19,885	19,891	16,609	15,772	17,852	25,304
Mid-Spring:							
Washington	2,982	3,172	3,150	3,392	3,409	3,466	3,937
Oregon	96	96	148	124	131	121	131
Late Spring:							
Massachusetts	555	555	619	580	624	624	578
New Jersey	7,320	8,378	9,926	8,573	8,528	8,863	10,223
Pennsylvania	574	538	377	433	343	336	306
Ohio	420	405	408	396	371	359	404
Illinois	2,018	1,960	1,982	1,745	1,637	1,565	1,933
Michigan	1,317	1,567	2,037	2,032	1,761	2,019	2,173
Iowa	155	139	171	117	119	111	139
Maryland	472	487	519	544	626	688	688
Delaware	343	390	372	311	321	366	599
Other States 1/	183	209	351	378	368	517	657
United States	33,137	37,833	40,015	35,294	34,010	36,887	47,072

1/ Processing only. Includes New York, Indiana, Wisconsin, Minnesota, Missouri, Nebraska, Virginia, Arkansas, and Idaho.

Table 2--Asparagus for processing: Production, season average price, and value, 1949-55

Item and State	1949	1950	1951	1952	1953	1954	1955
PRODUCTION	Tons	Tons	Tons	Tons	Tons	Tons	Tons
Early Spring:							
South Carolina . . .	90	60	40	---	---	---	---
California	57,360	58,000	55,330	48,840	45,870	51,760	74,500
Mid-Spring:							
Washington	10,500	10,660	10,250	11,460	11,620	11,620	12,740
Oregon	200	180	270	360	390	360	410
Late Spring:							
New Jersey	19,380	20,160	22,360	19,470	20,460	21,090	21,900
Illinois	8,500	7,240	5,700	5,950	6,480	6,200	6,720
Michigan	6,120	6,270	6,600	7,000	4,750	5,920	6,300
Iowa	900	660	740	510	540	450	600
Delaware	1,070	1,190	1,020	940	910	1,200	2,000
Maryland	620	690	510	790	940	1,440	1,650
Other States ^{1/} . . .	1,520	1,080	1,590	1,710	1,640	2,100	2,580
United States . . .	106,260	106,190	105,410	97,030	93,620	102,140	129,400
AVERAGE PRICE	Dollars	Dollars	Dollars	Dollars	Dollars	Dollars	Dollars
	per ton	per ton	per ton	per ton	per ton	per ton	per ton
Early Spring:							
South Carolina . . .	135.00	140.00	165.00	---	---	---	---
California	179.00	205.00	242.00	192.00	177.00	217.00	244.00
Mid-Spring:							
Washington	164.00	203.00	210.00	195.00	199.00	203.00	223.00
Oregon	165.00	180.00	190.00	189.00	205.00	191.00	213.00
Late Spring:							
New Jersey	201.00	238.00	267.00	242.00	239.00	239.00	258.00
Illinois	177.00	187.00	217.00	214.00	193.00	206.00	221.00
Michigan	164.00	213.00	248.00	238.00	278.00	310.00	292.00
Iowa	139.00	138.00	162.00	180.00	172.00	182.00	186.00
Delaware	216.00	245.00	271.00	255.00	242.00	246.00	262.00
Maryland	205.00	240.00	277.00	240.00	232.00	235.00	252.00
Other States ^{1/} . . .	148.00	242.00	270.00	277.00	277.00	275.00	284.00
United States . . .	180.20	210.90	243.10	209.50	202.90	226.20	246.30
VALUE	1,000	1,000	1,000	1,000	1,000	1,000	1,000
	dollars	dollars	dollars	dollars	dollars	dollars	dollars
Early Spring:							
South Carolina . . .	12	8	7	---	---	---	---
California	10,267	11,890	13,390	9,377	8,119	11,232	18,178
Mid-Spring:							
Washington	1,722	2,164	2,152	2,235	2,312	2,359	2,841
Oregon	33	32	51	68	80	69	87
Late Spring:							
New Jersey	3,895	4,798	5,970	4,712	4,890	5,041	5,650
Illinois	1,504	1,354	1,454	1,273	1,283	1,277	1,485
Michigan	1,004	1,336	1,637	1,666	1,320	1,835	1,840
Iowa	125	91	120	92	93	82	112
Delaware	231	292	276	240	220	295	524
Maryland	127	166	141	190	218	338	416
Other States ^{1/} . . .	225	261	429	474	460	577	732
United States . . .	19,145	22,392	25,627	20,327	18,995	23,105	31,865

^{1/} New York, Pennsylvania, Ohio, Indiana, Wisconsin, Minnesota, Missouri, Nebraska, Virginia, Arkansas, and Idaho.

Table 1Q--Asparagus for fresh market: Production, season average price, and value, 1949-55

Item and State	1949	1950	1951	1952	1953	1954	1955
PRODUCTION	1,000	1,000	1,000	1,000	1,000	1,000	1,000
	cwt.	cwt.	cwt.	cwt.	cwt.	cwt.	cwt.
Early Spring:							
South Carolina. . .	5	4	4	4	---	---	---
California.	509	632	453	550	605	485	428
Mid-Spring:							
Washington.	140	96	92	114	106	123	101
Oregon.	6	4	6	4	4	4	3
Late Spring:							
Massachusetts. . . .	32	32	32	30	34	34	34
New Jersey.	294	283	293	286	291	280	335
Illinois.	40	40	32	27	19	19	28
Michigan.	20	18	24	22	27	12	21
Iowa.	3	4	4	2	2	2	2
Maryland.	30	25	28	25	33	25	22
Delaware.	10	7	7	5	8	5	6
Other States 1/ . . .	63	52	43	42	36	35	34
United States . . .	1,152	1,197	1,018	1,111	1,165	1,024	1,014
AVERAGE PRICE	Dollars	Dollars	Dollars	Dollars	Dollars	Dollars	Dollars
	per cwt.	per cwt.	per cwt.	per cwt.	per cwt.	per cwt.	per cwt.
Early Spring:							
South Carolina. . .	12.15	11.00	14.15	15.00	---	---	---
California.	12.50	12.65	14.35	13.15	12.65	13.65	16.65
Mid-Spring:							
Washington.	9.00	10.50	10.85	10.15	10.35	9.00	10.85
Oregon.	10.50	16.00	16.15	14.00	12.85	13.00	14.65
Late Spring:							
Massachusetts. . . .	17.35	17.35	19.35	19.35	18.35	18.35	17.00
New Jersey.	11.65	12.65	13.50	13.50	12.50	13.65	13.65
Illinois.	12.85	15.15	16.50	17.50	18.65	15.15	16.00
Michigan.	15.65	12.85	16.65	16.65	16.35	15.35	15.85
Iowa.	10.00	12.00	12.85	12.65	13.00	14.50	13.35
Maryland.	11.50	12.85	13.50	14.15	12.35	14.00	12.35
Delaware.	11.15	14.00	13.65	14.15	12.65	14.15	12.50
Other States 1/ . . .	15.11	17.13	16.44	17.45	17.28	18.14	18.65
United States . . .	12.15	12.90	14.13	13.47	12.89	13.46	15.00
VALUE	1,000	1,000	1,000	1,000	1,000	1,000	1,000
	dollars	dollars	dollars	dollars	dollars	dollars	dollars
Early Spring:							
South Carolina. . .	61	44	57	60	---	---	---
California.	6,362	7,995	6,501	7,232	7,653	6,620	7,126
Mid-Spring:							
Washington.	1,260	1,008	998	1,157	1,097	1,107	1,096
Oregon.	63	64	97	56	51	52	44
Late Spring:							
Massachusetts. . . .	555	555	619	580	624	624	578
New Jersey.	3,425	3,580	3,956	3,861	3,638	3,822	4,573
Illinois.	514	606	528	472	354	288	448
Michigan.	313	231	400	366	441	184	333
Iowa.	30	48	51	25	26	29	27
Maryland.	345	321	378	354	408	350	272
Delaware.	112	98	96	71	101	71	75
Other States 1/ . . .	952	891	707	733	622	635	634
United States . . .	13,992	15,441	14,388	14,967	15,015	13,782	15,206

1/ Pennsylvania and Ohio.

Table 11.--Green lima beans for processing: Acreage, yield, production, season average price, and value, 1949-55

Item and State	1949	1950	1951	1952	1953	1954	1955
ACRES PLANTED							
	<u>Acres</u>	<u>Acres</u>	<u>Acres</u>	<u>Acres</u>	<u>Acres</u>	<u>Acres</u>	<u>Acres</u>
New York	2,100	3,600	4,800	4,400	5,000	4,600	4,600
Pennsylvania	5,300	4,500	4,600	4,500	5,600	5,700	5,200
Ohio	1,000	800	750	500	800	850	730
Michigan	4,030	2,780	3,410	1,500	2,620	2,400	1,500
Wisconsin	7,800	6,000	7,900	7,300	9,000	8,100	7,500
Delaware	25,800	22,000	22,700	20,000	22,200	24,000	23,400
Maryland	7,300	5,900	4,800	3,600	5,200	5,900	3,900
Virginia	6,500	5,300	5,300	3,800	4,800	4,700	3,100
Washington	3,600	2,000	2,200	450	730	2,500	1,120
California	20,900	20,100	23,000	22,100	27,600	27,400	23,500
Other States 1/	34,680	30,220	32,640	30,850	32,050	32,200	32,470
United States	119,010	103,200	112,100	99,000	115,600	118,350	107,020
For freezing	---	---	---	63,220	69,150	73,390	68,380
For canning	---	---	---	35,780	46,450	44,960	38,640
ACRES HARVESTED							
	<u>Acres</u>	<u>Acres</u>	<u>Acres</u>	<u>Acres</u>	<u>Acres</u>	<u>Acres</u>	<u>Acres</u>
New York	2,000	3,300	4,300	4,000	4,500	4,200	3,400
Pennsylvania	5,200	4,100	4,100	4,000	5,200	4,800	4,400
Ohio	950	800	720	470	600	800	680
Michigan	3,870	2,530	3,140	1,350	2,450	2,060	1,400
Wisconsin	7,700	5,300	6,400	6,900	8,100	7,600	7,300
Delaware	24,500	20,900	22,500	19,600	21,500	23,800	22,500
Maryland	7,200	5,200	4,600	3,200	5,000	5,800	3,600
Virginia	6,300	4,900	4,900	3,600	4,700	4,700	3,000
Washington	3,400	1,800	2,000	430	630	1,400	870
California	20,900	20,100	23,000	22,100	27,600	27,400	23,500
Other States 1/	32,980	28,170	31,440	28,350	31,010	30,860	30,530
United States	115,000	97,100	107,100	94,000	111,290	113,420	101,180
For freezing	---	---	---	60,170	67,680	70,130	63,890
For canning	---	---	---	33,830	43,610	43,290	37,290
YIELD PER ACRE							
	<u>Pounds</u>	<u>Pounds</u>	<u>Pounds</u>	<u>Pounds</u>	<u>Pounds</u>	<u>Pounds</u>	<u>Pounds</u>
New York	1,270	1,680	1,250	1,520	1,600	1,600	1,540
Pennsylvania	1,600	1,510	1,400	1,540	1,250	1,250	1,200
Ohio	900	880	670	790	970	840	1,570
Michigan	1,900	990	1,350	1,570	1,230	1,400	1,510
Wisconsin	1,790	1,240	1,200	1,550	1,630	2,120	1,420
Delaware	1,370	1,530	1,630	1,400	1,520	1,400	1,260
Maryland	1,470	1,430	1,380	1,410	1,200	1,280	1,110
Virginia	1,420	1,300	1,300	1,300	1,300	1,100	930
Washington	1,890	2,050	1,720	3,000	2,720	1,620	1,640
California	2,400	2,450	2,790	2,980	2,920	2,820	2,950
Other States 1/	1,442	1,561	1,585	1,778	1,855	1,642	1,550
United States	1,653	1,691	1,777	1,912	1,933	1,838	1,751
For freezing	---	---	---	2,116	2,209	1,976	1,972
For canning	---	---	---	1,548	1,505	1,618	1,374

See foot-note on page 15.

Table 11--Green lima beans for processing: Acreage, yield, production, season average price, and value, 1949-55--Con.

Item and State	1949	1950	1951	1952	1953	1954	1955
PRODUCTION							
	<u>Tons</u>	<u>Tons</u>	<u>Tons</u>	<u>Tons</u>	<u>Tons</u>	<u>Tons</u>	<u>Tons</u>
New York	1,270	2,770	2,690	3,040	3,600	3,360	2,620
Pennsylvania	4,160	3,100	2,870	3,080	3,250	3,000	2,640
Ohio	430	350	240	190	290	340	530
Michigan	3,680	1,250	2,120	1,060	1,510	1,440	1,060
Wisconsin	6,890	3,290	3,840	5,350	6,600	8,060	5,180
Delaware	16,780	15,990	18,340	13,720	16,340	16,660	14,180
Maryland	5,290	3,720	3,170	2,260	3,000	3,710	2,000
Virginia	4,470	3,180	3,180	2,340	3,060	2,580	1,400
Washington	3,210	1,840	1,720	640	860	1,130	710
California	25,080	24,620	32,090	32,930	40,300	38,630	34,660
Other States 1/	23,780	21,990	24,910	25,240	28,760	25,340	23,620
United States	95,040	82,100	95,170	89,850	107,570	104,250	88,600
For freezing	---	---	---	63,660	74,750	69,230	62,990
For canning	---	---	---	26,190	32,820	35,020	25,610
AVERAGE PRICE							
	<u>Dollars per ton</u>	<u>Dollars per ton</u>	<u>Dollars per ton</u>	<u>Dollars per ton</u>	<u>Dollars per ton</u>	<u>Dollars per ton</u>	<u>Dollars per ton</u>
New York	174.00	154.90	151.90	150.40	160.20	146.20	154.20
Pennsylvania	147.70	125.40	140.50	152.30	145.40	145.00	135.00
Ohio	97.30	106.00	106.80	102.70	101.00	115.00	105.20
Michigan	125.80	115.30	109.60	107.30	117.20	106.50	100.50
Wisconsin	139.50	128.20	135.60	145.60	136.50	132.00	138.00
Delaware	139.80	134.70	147.00	146.00	158.70	152.40	137.30
Maryland	143.60	128.00	134.80	119.00	134.00	149.10	133.00
Virginia	133.80	126.70	126.90	123.00	160.00	156.00	133.00
Washington	167.70	145.90	181.80	133.80	130.20	165.80	158.60
California	151.40	141.50	155.00	151.60	154.00	150.80	150.60
Other States 1/	148.30	135.00	141.00	152.60	155.80	153.70	138.50
United States	145.90	136.10	146.20	148.40	152.80	149.50	142.70
For freezing	---	---	---	149.60	155.42	154.60	146.40
For canning	---	---	---	145.20	146.90	139.30	133.70
VALUE							
	<u>1,000 dollars</u>	<u>1,000 dollars</u>	<u>1,000 dollars</u>	<u>1,000 dollars</u>	<u>1,000 dollars</u>	<u>1,000 dollars</u>	<u>1,000 dollars</u>
New York	221	429	409	457	577	491	404
Pennsylvania	614	389	403	469	473	435	356
Ohio	42	37	26	20	29	39	56
Michigan	463	144	232	114	177	153	107
Wisconsin	961	422	521	779	901	1,064	715
Delaware	2,346	2,154	2,696	2,003	2,593	2,539	1,947
Maryland	760	476	427	269	402	553	266
Virginia	598	404	404	288	490	402	186
Washington	538	268	313	86	112	187	113
California	3,797	3,484	4,974	4,992	6,206	5,825	5,220
Other States 1/	3,527	2,969	3,511	3,853	4,481	3,896	3,272
United States	13,867	11,176	13,916	13,330	16,441	15,584	12,642
For freezing	---	---	---	9,526	11,618	10,706	9,219
For canning	---	---	---	3,804	4,823	4,878	3,423

1/ Arkansas, Colorado, Idaho, Illinois, Indiana, Iowa, Kansas, Minnesota, Missouri, New Jersey, Oklahoma, Oregon, Tennessee, and Utah.

Table 12--Snap beans for processing: Acreage, yield, production, season average price, and value, 1949-55

Item and State	1949	1950	1951	1952	1953	1954	1955
ACRES PLANTED	Acres	Acres	Acres	Acres	Acres	Acres	Acres
Maine	3,350	2,550	2,950	2,450	2,850	2,500	2,300
New York	26,100	25,000	27,000	29,500	36,000	36,400	32,400
Pennsylvania	5,000	3,700	4,500	5,400	7,400	6,200	5,200
Michigan	7,300	6,500	6,400	6,500	7,200	8,300	6,700
Wisconsin	13,500	12,700	12,700	13,200	14,000	16,500	15,700
Missouri	900	800	450	400	300	200	---
Delaware	2,300	1,300	2,600	2,800	2,500	2,600	3,100
Maryland	13,300	10,500	9,800	9,700	12,900	12,400	9,900
Virginia	4,000	3,000	3,600	3,900	5,000	5,000	5,500
North Carolina	1,400	2,000	2,000	2,700	3,000	3,100	2,600
South Carolina	900	900	1,800	800	900	1,000	800
Georgia	200	500	200	200	200	200	---
Florida	6,700	7,500	10,000	7,200	18,700	13,600	11,200
Tennessee	4,400	5,500	5,500	5,400	7,300	7,600	4,900
Mississippi	2,000	1,500	1,500	1,200	2,000	1,400	1,200
Arkansas	9,200	9,300	8,100	5,000	4,000	4,000	3,600
Louisiana	900	650	350	650	1,130	1,150	1,400
Oklahoma	4,600	5,000	3,500	2,700	2,500	2,500	3,500
Texas	8,600	7,200	2,700	4,200	10,600	9,700	7,000
Colorado	1,500	1,400	1,500	1,400	1,600	1,700	1,500
Utah	500	760	640	510	600	600	600
Washington	2,700	2,500	2,300	2,000	2,000	3,200	2,100
Oregon	6,800	6,700	7,400	6,600	7,800	9,700	10,500
California	1,880	2,100	2,200	1,700	2,500	3,800	3,500
Other States 1/	3,950	4,310	5,060	5,070	7,060	7,320	6,610
United States	131,980	123,870	124,750	121,180	160,040	160,670	141,810
For freezing	---	---	---	---	---	35,590	33,770
For canning	---	---	---	---	---	125,080	108,040
ACRES HARVESTED	Acres	Acres	Acres	Acres	Acres	Acres	Acres
Maine	3,250	2,500	2,850	2,300	2,750	2,300	2,100
New York	25,200	24,400	26,000	28,500	32,800	35,500	29,600
Pennsylvania	3,900	3,700	4,100	5,000	7,000	6,000	5,000
Michigan	7,100	6,400	6,300	6,300	7,000	8,000	6,300
Wisconsin	13,000	12,000	12,000	12,800	13,700	16,000	15,100
Missouri	900	800	400	150	---	100	---
Delaware	1,800	1,300	2,600	2,700	2,000	2,600	2,900
Maryland	13,000	10,300	9,500	9,400	12,700	12,300	9,800
Virginia	3,800	3,000	3,500	3,800	5,000	4,800	5,500
North Carolina	1,200	2,000	2,000	2,700	3,000	3,000	2,600
South Carolina	900	900	1,800	800	900	1,000	800
Georgia	200	500	200	200	200	200	---
Florida	6,700	7,500	10,000	7,200	18,700	13,600	11,200
Tennessee	4,400	5,500	5,500	5,400	7,100	7,600	4,900
Mississippi	2,000	1,400	1,300	1,000	1,800	1,100	1,200
Arkansas	8,500	9,000	7,500	3,600	1,500	2,000	2,900
Louisiana	900	650	350	650	960	1,150	750
Oklahoma	4,600	5,000	3,500	1,400	900	1,800	3,000
Texas	8,600	7,200	2,700	4,200	10,600	9,700	7,000
Colorado	1,500	1,300	1,300	1,400	1,500	1,500	1,400
Utah	500	730	620	500	600	600	600
Washington	2,600	2,400	2,200	1,900	1,900	3,000	2,000
Oregon	6,600	6,600	7,370	6,550	7,650	9,400	10,500
California	1,880	2,100	2,200	1,700	2,500	3,800	3,500
Other States 1/	3,420	4,040	4,730	4,770	6,280	6,850	5,840
United States	126,450	121,220	120,520	114,920	149,040	153,900	134,490
For freezing	---	---	---	---	---	34,540	31,590
For canning	---	---	---	---	---	119,360	102,900

See footnote on page 18.

Table 12--Snap beans for processing: Acreage, yield, production, season average price, and value, 1949-55--C.M.

Item and State	1949	1950	1951	1952	1953	1954	1955
<u>YIELD PER ACRE</u>	<u>Tons</u>	<u>Tons</u>	<u>Tons</u>	<u>Tons</u>	<u>Tons</u>	<u>Tons</u>	<u>Tons</u>
Maine	2.2	2.2	2.7	1.7	2.5	2.4	2.3
New York	1.8	1.7	1.8	1.8	1.8	1.6	1.5
Pennsylvania	1.7	2.2	2.1	1.8	1.8	1.8	1.8
Michigan	1.5	1.5	1.6	1.5	1.8	1.9	1.1
Wisconsin	1.7	1.5	1.6	1.7	1.7	1.6	1.3
Missouri	1.3	1.5	2.0	.8	---	1.0	---
Delaware8	2.2	1.7	1.2	1.5	1.2	1.5
Maryland	1.4	1.6	1.7	1.6	1.7	1.7	1.5
Virginia	1.4	1.5	1.9	1.5	1.8	1.4	1.5
North Carolina	1.5	1.5	1.6	1.6	2.0	1.8	1.7
South Carolina	1.2	1.0	1.2	1.0	.8	1.2	1.0
Georgia	1.0	1.0	1.0	1.0	1.0	1.0	---
Florida	1.5	1.5	1.7	1.5	1.7	1.8	1.9
Tennessee	1.7	1.9	1.6	1.3	1.8	1.6	2.0
Mississippi	1.1	1.3	.6	.9	.6	1.3	1.7
Arkansas	1.8	1.5	1.5	.9	.7	1.0	1.8
Louisiana9	1.1	1.1	.8	.6	.9	.5
Oklahoma	1.2	1.3	1.4	.9	.8	1.0	.9
Texas	1.3	1.5	1.5	1.3	1.4	1.7	1.7
Colorado	4.0	3.9	3.0	3.6	3.6	4.0	4.0
Utah	3.8	4.4	4.2	4.7	4.2	4.7	6.2
Washington	3.3	5.1	5.0	4.4	4.2	4.0	4.0
Oregon	8.2	8.1	8.0	7.9	7.2	7.6	7.8
California	7.4	6.1	6.2	5.8	6.4	7.5	7.0
Other States 1/	1.7	2.5	2.2	2.0	2.3	2.3	2.0
United States	2.09	2.18	2.27	2.09	2.14	2.25	2.27
For freezing	---	---	---	---	---	2.38	2.33
For canning	---	---	---	---	---	2.21	2.25
<u>PRODUCTION</u>	<u>Tons</u>	<u>Tons</u>	<u>Tons</u>	<u>Tons</u>	<u>Tons</u>	<u>Tons</u>	<u>Tons</u>
Maine	7,200	5,500	7,700	3,900	6,900	5,500	4,800
New York	45,400	41,500	46,800	51,300	59,000	56,800	44,400
Pennsylvania	6,600	8,100	8,600	9,000	12,600	10,800	9,000
Michigan	10,600	9,600	10,100	9,400	12,600	15,200	6,900
Wisconsin	22,100	18,000	19,200	21,800	23,300	25,600	19,600
Missouri	1,200	1,200	800	100	---	100	---
Delaware	1,400	2,900	4,400	3,200	3,000	3,100	4,400
Maryland	18,200	16,500	16,200	15,000	21,600	20,900	14,700
Virginia	5,300	4,500	6,600	5,700	9,000	6,700	8,200
North Carolina	1,800	3,000	3,200	4,300	6,000	5,400	4,400
South Carolina	1,100	900	2,200	800	700	1,200	800
Georgia	200	500	200	200	200	200	---
Florida	10,200	11,020	16,810	10,470	32,290	23,880	21,000
Tennessee	7,500	10,400	8,800	7,000	12,800	12,200	9,800
Mississippi	2,200	1,800	800	900	1,100	1,400	2,000
Arkansas	15,300	13,500	11,200	3,200	1,000	2,000	5,200
Louisiana	800	700	400	500	600	1,000	400
Oklahoma	5,500	6,500	4,900	1,300	700	1,800	2,700
Texas	11,200	10,800	4,000	5,500	14,800	16,500	11,900
Colorado	6,000	5,100	3,900	5,000	5,400	6,000	5,600
Utah	1,900	3,200	2,600	2,400	2,500	2,800	3,700
Washington	8,600	12,200	11,000	8,400	8,000	12,000	8,000
Oregon	54,100	53,500	59,000	51,700	55,100	71,400	81,900
California	13,900	12,800	13,600	9,900	16,000	28,500	24,500
Other States 1/	5,900	10,100	10,500	9,500	14,200	15,450	11,800
United States	264,200	263,820	273,510	240,470	319,390	346,430	305,700
For freezing	---	---	---	---	---	82,130	73,700
For canning	---	---	---	---	---	264,300	232,000

See footnote on page 18.

Table 12--Snap beans for processing: Acreage, yield, production, season average price, and value, 1949-55--Con.

Item and State	1949	1950	1951	1952	1953	1954	1955
<u>AVERAGE PRICE</u>	Dollars per ton	Dollars per ton	Dollars per ton	Dollars per ton	Dollars per ton	Dollars per ton	Dollars per ton
Maine	97.00	78.50	104.80	104.00	103.90	102.00	93.80
New York	119.60	118.60	121.60	125.60	128.30	121.40	110.60
Pennsylvania	101.70	95.20	111.10	124.20	134.50	127.80	122.40
Michigan	119.60	106.70	109.00	114.20	115.00	111.80	105.30
Wisconsin	110.50	114.80	114.50	114.40	114.20	114.30	108.00
Missouri	80.40	82.00	92.50	152.50	---	119.30	---
Delaware	86.90	89.50	95.10	91.00	100.00	99.10	93.90
Maryland	90.10	86.60	99.40	98.60	112.90	109.00	98.30
Virginia	93.20	95.20	102.00	105.00	125.00	108.50	117.00
North Carolina	113.10	105.00	107.90	176.40	150.20	104.30	88.40
South Carolina	80.00	70.00	93.00	145.00	165.00	85.00	90.00
Georgia	120.00	100.00	100.00	170.00	160.00	160.00	---
Florida	109.00	100.40	102.60	114.80	135.90	108.80	95.00
Tennessee	139.50	100.00	119.00	183.00	150.00	120.00	100.00
Mississippi	90.00	80.00	90.00	95.50	115.00	83.10	108.00
Arkansas	86.50	87.50	96.20	157.50	132.00	119.30	91.20
Louisiana	94.00	92.00	96.00	93.00	97.00	82.00	93.50
Oklahoma	89.70	92.80	104.00	155.00	122.00	115.00	85.80
Texas	76.00	80.00	90.00	82.00	85.00	90.00	82.00
Colorado	94.40	84.70	76.00	90.50	96.10	91.30	82.20
Utah	104.10	95.00	108.00	108.60	97.90	111.50	115.80
Washington	122.00	109.40	127.90	114.60	120.30	140.20	131.30
Oregon	134.30	125.70	124.70	121.50	131.10	133.10	126.30
California	113.00	101.90	107.60	121.30	129.50	128.80	116.80
Other States 1/	100.90	110.40	125.60	134.00	129.90	129.80	113.30
United States	111.70	106.40	113.50	121.20	124.70	119.50	111.10
For freezing	---	---	---	---	---	128.50	118.30
For canning	---	---	---	---	---	116.70	108.90
<u>VALUE</u>	1,000 dollars	1,000 dollars	1,000 dollars	1,000 dollars	1,000 dollars	1,000 dollars	1,000 dollars
Maine	698	432	807	406	717	561	450
New York	5,430	4,922	5,691	6,443	7,570	6,896	4,911
Pennsylvania	671	771	955	1,118	1,695	1,380	1,102
Michigan	1,268	1,024	1,101	1,073	1,449	1,699	727
Wisconsin	2,442	2,066	2,198	2,494	2,661	2,926	2,117
Missouri	96	98	74	15	---	12	---
Delaware	122	260	413	291	300	307	113
Maryland	1,640	1,429	1,610	1,479	2,439	2,278	1,445
Virginia	494	428	673	598	1,125	727	959
North Carolina	204	315	345	759	901	563	389
South Carolina	88	63	205	116	116	102	72
Georgia	24	50	20	34	32	32	---
Florida	1,112	1,106	1,725	1,202	4,388	2,597	1,995
Tennessee	1,046	1,040	1,047	1,281	1,920	1,464	980
Mississippi	198	144	72	86	126	116	216
Arkansas	1,323	1,181	1,077	504	132	239	474
Louisiana	75	64	38	16	58	82	37
Oklahoma	493	603	510	202	85	207	232
Texas	851	864	360	451	1,258	1,485	976
Colorado	566	432	296	452	519	548	460
Utah	198	304	281	261	245	312	428
Washington	1,049	1,335	1,407	963	962	1,682	1,050
Oregon	7,266	6,725	7,357	6,403	7,224	9,503	10,344
California	1,571	1,304	1,463	1,201	2,072	3,671	2,862
Other States 1/	595	1,115	1,319	1,273	1,844	2,006	1,337
United States	29,520	28,075	31,049	29,151	39,838	41,395	33,976
For freezing	---	---	---	---	---	10,554	8,719
For canning	---	---	---	---	---	30,841	25,257

1/ Alabama, Idaho, Illinois, Indiana, Iowa, Kentucky, Minnesota, Nebraska, New Hampshire, New Jersey, New Mexico, Ohio, Vermont, and Wyoming.

Table 13.--Beets for processing: Acreage, yield, production, season average price, and value, 1949-55

Item and State	1949	1950	1951	1952	1953	1954	1955
ACRES PLANTED	Acres	Acres	Acres	Acres	Acres	Acres	Acres
New York	4,700	3,900	3,300	4,100	4,500	4,500	5,300
Michigan	1,260	1,500	1,100	700	900	830	700
Wisconsin	7,700	8,200	8,300	7,100	7,500	6,800	7,700
Oregon	1,850	2,150	2,000	1,000	1,300	1,300	1,600
Other States 1/ . . .	4,170	5,000	4,310	4,930	4,480	3,490	4,090
United States . . .	19,680	20,750	19,510	17,830	18,680	16,920	19,390
ACRES HARVESTED	Acres	Acres	Acres	Acres	Acres	Acres	Acres
New York	4,500	3,900	3,600	3,900	4,400	4,500	4,800
Michigan	1,200	1,450	1,100	670	800	700	700
Wisconsin	7,400	7,800	7,200	6,800	7,300	6,300	7,200
Oregon	1,760	2,070	1,900	1,000	1,200	1,300	1,600
Other States 1/ . . .	4,000	4,830	3,060	4,390	4,230	3,320	4,020
United States . . .	18,860	20,050	16,860	16,760	17,930	16,120	18,320
YIELD PER ACRE	Tons	Tons	Tons	Tons	Tons	Tons	Tons
New York	10.0	11.3	9.5	8.7	11.4	12.0	8.5
Michigan	6.7	7.3	8.1	7.6	9.8	11.5	7.7
Wisconsin	8.1	9.1	8.9	7.9	8.8	7.8	6.9
Oregon	10.4	11.6	13.2	14.6	14.0	14.2	14.8
Other States 1/ . . .	5.7	6.3	6.9	5.5	6.1	6.0	6.1
United States . . .	8.17	8.99	9.10	7.85	9.18	9.28	7.88
PRODUCTION	Tons	Tons	Tons	Tons	Tons	Tons	Tons
New York	45,000	44,100	34,200	33,900	50,200	54,000	40,800
Michigan	8,000	10,600	8,900	5,100	7,800	8,000	5,400
Wisconsin	59,900	71,000	64,100	53,700	64,200	49,100	49,700
Oregon	18,300	24,000	25,100	14,600	16,800	18,500	23,700
Other States 1/ . . .	22,800	30,500	21,200	24,200	25,600	20,100	24,700
United States . . .	154,000	180,200	153,500	131,500	164,600	149,700	144,300
AVERAGE PRICE	Dollars per ton	Dollars per ton	Dollars per ton	Dollars per ton	Dollars per ton	Dollars per ton	Dollars per ton
New York	23.50	20.20	20.30	25.50	19.40	19.10	21.70
Michigan	18.20	19.30	18.70	20.60	17.50	16.90	18.00
Wisconsin	17.70	20.50	19.60	18.70	17.60	19.20	17.20
Oregon	24.30	23.60	25.30	25.10	28.90	28.30	28.20
Other States 1/ . . .	20.50	20.60	22.90	21.50	22.50	22.10	19.00
United States . . .	20.60	20.80	21.10	21.70	20.10	20.60	20.60
VALUE	dollars	dollars	dollars	dollars	dollars	dollars	dollars
New York	1,058	891	694	864	974	1,031	885
Michigan	446	205	166	105	136	135	97
Wisconsin	1,060	1,456	1,256	1,004	1,130	943	855
Oregon	445	566	635	366	486	524	668
Other States 1/ . . .	467	629	485	520	575	445	469
United States . . .	3,176	3,747	3,236	2,859	3,301	3,078	2,974

1/ California, Colorado, Illinois, Indiana, Louisiana, Maine, Maryland, Minnesota, New Jersey, Ohio, Pennsylvania, Tennessee, Texas, Utah, and Washington.

Table 14.—Cabbage for sauerkraut: Acreage, yield, production, season average price, and value, 1949-55

Item and State	1949	1950	1951	1952	1953	1954	1955
ACRES PLANTED							
	<u>Acres</u>	<u>Acres</u>	<u>Acres</u>	<u>Acres</u>	<u>Acres</u>	<u>Acres</u>	<u>Acres</u>
New York	7,790	5,700	4,900	7,100	5,600	5,000	5,000
Ohio	1,100	1,800	1,500	1,500	1,800	1,400	600
Indiana	2,100	2,300	1,400	1,100	1,300	1,600	850
Wisconsin	4,400	4,800	4,500	3,500	5,000	4,000	4,200
Other States ^{1/}	3,190	4,320	3,150	3,240	3,680	4,030	2,870
United States	18,580	18,920	15,450	16,440	17,380	16,030	13,520
ACRES HARVESTED							
	<u>Acres</u>	<u>Acres</u>	<u>Acres</u>	<u>Acres</u>	<u>Acres</u>	<u>Acres</u>	<u>Acres</u>
New York	7,500	5,700	4,800	7,000	5,500	5,000	5,000
Ohio	1,000	1,800	1,500	1,300	1,800	1,400	600
Indiana	1,600	1,800	1,400	1,100	1,300	1,600	850
Wisconsin	4,300	4,600	4,400	3,100	4,900	3,900	4,100
Other States ^{1/}	3,100	4,180	2,890	3,080	3,530	3,930	2,700
United States	17,500	18,080	14,990	15,580	17,030	15,830	13,250
YIELD PER ACRE							
	<u>Tons</u>	<u>Tons</u>	<u>Tons</u>	<u>Tons</u>	<u>Tons</u>	<u>Tons</u>	<u>Tons</u>
New York	10.2	17.5	14.5	12.9	16.5	15.8	13.0
Ohio	8.0	15.0	12.0	9.6	12.1	14.0	15.3
Indiana	4.7	5.7	5.4	4.0	6.6	5.3	9.9
Wisconsin	11.8	13.0	12.6	11.9	12.7	13.5	10.0
Other States ^{1/}	10.9	11.8	11.6	10.3	10.7	12.4	13.7
United States	10.1	13.6	12.3	11.3	13.0	13.2	12.1
PRODUCTION							
	<u>Tons</u>	<u>Tons</u>	<u>Tons</u>	<u>Tons</u>	<u>Tons</u>	<u>Tons</u>	<u>Tons</u>
New York	76,500	99,800	69,600	90,300	90,800	79,000	65,000
Ohio	8,000	27,000	18,000	12,500	21,800	19,600	9,200
Indiana	7,500	10,300	7,600	4,400	8,600	8,500	8,400
Wisconsin	50,700	59,800	55,400	36,900	62,200	52,600	41,000
Other States ^{1/}	33,900	49,500	33,600	32,500	37,700	48,900	37,100
United States	176,600	246,400	184,200	176,600	221,100	208,600	160,700
AVERAGE PRICE							
	<u>Dollars per ton</u>	<u>Dollars per ton</u>	<u>Dollars per ton</u>	<u>Dollars per ton</u>	<u>Dollars per ton</u>	<u>Dollars per ton</u>	<u>Dollars per ton</u>
New York	11.90	7.50	12.90	23.20	12.20	11.00	22.20
Ohio	11.10	10.00	12.40	12.30	15.00	12.10	10.30
Indiana	12.30	12.60	14.00	15.20	15.70	15.10	13.90
Wisconsin	11.90	9.80	10.30	16.40	12.50	10.60	15.60
Other States ^{1/}	14.60	12.60	15.50	18.40	16.40	14.60	17.10
United States	12.40	9.60	12.60	19.90	13.40	12.00	18.20
VALUE							
	<u>1,000 dollars</u>	<u>1,000 dollars</u>	<u>1,000 dollars</u>	<u>1,000 dollars</u>	<u>1,000 dollars</u>	<u>1,000 dollars</u>	<u>1,000 dollars</u>
New York	910	748	898	2,095	1,108	869	1,443
Ohio	89	270	223	154	327	237	95
Indiana	92	130	106	67	135	128	117
Wisconsin	603	586	571	605	778	558	640
Other States ^{1/}	496	623	520	599	619	713	633
United States	2,190	2,357	2,318	3,520	2,967	2,505	2,928

^{1/} Colorado, Florida, Illinois, Iowa, Maryland, Michigan, Minnesota, Missouri, New Jersey, North Carolina, Oregon, Pennsylvania, Tennessee, Texas, Utah, Virginia, and Washington.

Table 15.--Sweet corn for processing: Acreage, yield, production, season average price, and value, 1949-55

Item and State	1949	1950	1951	1952	1953	1954	1955
ACRES PLANTED	Acres	Acres	Acres	Acres	Acres	Acres	Acres
Maine	11,500	6,600	9,400	10,100	10,000	5,500	3,700
New Hampshire	440	350	440	540	530	500	430
Vermont	1,000	630	790	800	880	700	670
New York	34,000	23,800	26,500	27,400	28,700	22,600	16,700
Pennsylvania	14,000	10,500	11,500	11,000	12,000	13,000	13,000
Ohio	17,600	9,800	15,400	15,200	12,500	8,400	7,200
Indiana	33,100	21,000	28,650	37,400	32,000	24,500	17,200
Illinois	69,500	55,000	64,300	67,900	67,700	65,000	57,400
Wisconsin	108,300	73,000	102,500	114,000	119,200	108,000	98,300
Minnesota	71,700	65,300	83,000	92,700	98,100	99,800	94,000
Iowa	26,700	17,000	29,800	30,200	27,900	28,700	19,600
Delaware	3,500	3,800	4,200	5,400	4,200	6,100	3,700
Maryland	39,000	27,900	33,100	35,000	38,700	35,600	27,600
Idaho	7,900	7,700	11,600	10,500	12,600	11,300	7,600
Utah	6,700	4,900	6,600	6,600	6,500	6,500	4,600
Washington	10,900	9,600	13,700	16,400	20,400	19,500	10,000
Oregon	12,800	9,500	14,900	16,000	18,400	14,900	12,000
Other States 1/	15,950	11,750	16,420	16,660	17,600	13,910	14,150
United States	484,590	358,130	472,800	513,800	527,910	484,510	407,850
For freezing	---	---	---	---	74,370	67,890	52,210
For canning	---	---	---	---	453,540	416,620	355,640
ACRES HARVESTED	Acres	Acres	Acres	Acres	Acres	Acres	Acres
Maine	11,100	6,000	8,900	9,100	9,700	3,900	3,500
New Hampshire	430	330	420	460	490	400	420
Vermont	950	600	740	780	810	500	600
New York	32,000	23,100	24,100	25,500	24,900	21,000	15,300
Pennsylvania	13,200	10,200	10,700	10,500	11,600	12,000	12,500
Ohio	17,200	9,600	15,100	15,000	12,200	8,300	7,200
Indiana	32,700	20,400	27,770	36,300	31,000	24,300	16,500
Illinois	66,800	53,400	61,100	65,200	67,300	62,800	55,900
Wisconsin	101,800	63,500	92,200	108,300	113,200	100,400	93,400
Minnesota	68,100	61,400	75,500	88,100	92,400	93,800	91,100
Iowa	24,600	15,800	24,100	29,300	26,800	24,700	18,600
Delaware	3,400	3,700	4,200	5,100	4,200	5,900	3,600
Maryland	37,700	26,700	32,700	33,900	37,400	34,400	26,200
Idaho	7,200	7,300	10,700	9,500	11,900	10,900	7,300
Utah	6,300	4,800	6,400	6,000	6,000	6,300	4,500
Washington	10,600	9,100	13,400	15,700	19,600	17,500	9,000
Oregon	11,900	9,100	13,700	15,500	17,800	13,500	11,500
Other States 1/	14,900	11,000	14,670	14,760	16,040	12,610	12,400
United States	460,880	336,030	436,400	489,000	503,340	453,210	389,520
For freezing	---	---	---	---	71,070	62,050	49,560
For canning	---	---	---	---	432,270	391,160	339,960

See footnote on page 23.

Table 15.--Sweet corn for processing: Acreage, yield, production, season average price, and value, 1949-55--Con.

Item and State	1949	1950	1951	1952	1953	1954	1955
YIELD PER ACRE							
	<u>Tons</u>	<u>Tons</u>	<u>Tons</u>	<u>Tons</u>	<u>Tons</u>	<u>Tons</u>	<u>Tons</u>
Maine	3.2	3.4	3.5	2.6	3.7	2.6	3.8
New Hampshire	2.3	3.0	3.3	3.5	4.9	4.0	4.0
Vermont	2.9	3.5	3.0	2.9	3.1	3.2	2.7
New York	2.6	3.4	2.7	2.8	3.2	3.0	2.8
Pennsylvania	2.5	2.6	2.5	2.2	2.1	2.8	2.1
Ohio	2.4	2.8	2.0	2.5	2.7	3.3	2.9
Indiana	1.6	1.5	1.8	1.7	2.0	2.0	2.6
Illinois	3.3	2.9	3.0	3.1	3.2	3.5	3.1
Wisconsin	3.3	2.3	2.3	3.2	2.9	3.1	2.5
Minnesota	3.7	3.3	3.1	3.5	2.7	3.7	3.3
Iowa	3.0	2.4	2.3	3.2	2.7	3.1	2.8
Delaware	2.7	3.1	3.0	2.5	3.0	2.1	2.2
Maryland	2.4	2.5	2.2	2.1	2.3	2.2	2.1
Idaho	4.0	4.3	4.3	5.0	4.6	5.0	5.3
Utah	4.0	3.6	4.6	3.9	4.5	4.8	5.3
Washington	3.0	4.4	4.1	5.2	5.1	4.8	5.4
Oregon	4.4	3.7	4.0	4.5	4.6	4.5	4.7
Other States 1/	2.6	2.7	2.5	2.6	2.9	2.4	3.0
United States	3.06	2.85	2.74	3.12	3.01	3.28	3.01
For freezing	---	---	---	---	3.46	3.43	3.27
For canning	---	---	---	---	2.93	3.26	2.98
PRODUCTION							
	<u>Tons</u>	<u>Tons</u>	<u>Tons</u>	<u>Tons</u>	<u>Tons</u>	<u>Tons</u>	<u>Tons</u>
Maine	35,500	20,400	31,200	23,700	35,900	10,100	13,300
New Hampshire	1,200	1,000	1,400	1,600	2,400	1,600	1,700
Vermont	2,800	2,100	2,200	2,300	2,500	1,600	1,600
New York	83,200	78,500	65,100	71,400	79,700	63,000	42,800
Pennsylvania	33,000	26,500	26,800	23,100	24,400	33,600	26,200
Ohio	41,300	26,900	30,200	37,500	32,900	27,400	20,900
Indiana	52,300	30,600	50,000	61,700	62,000	48,600	42,900
Illinois	220,400	154,900	183,300	202,100	215,400	219,800	173,300
Wisconsin	335,900	146,000	212,100	346,600	328,300	311,200	233,500
Minnesota	252,000	202,600	234,100	317,200	249,500	347,100	300,600
Iowa	73,800	37,900	55,400	93,800	72,400	76,600	52,100
Delaware	9,200	11,500	12,600	12,800	12,600	12,400	7,900
Maryland	90,500	66,800	71,900	71,200	86,000	75,700	55,000
Idaho	28,800	31,400	46,000	47,500	54,700	54,500	38,700
Utah	25,200	17,300	29,400	23,400	27,000	30,200	23,800
Washington	31,800	40,000	54,900	81,600	100,000	84,000	48,600
Oregon	52,400	33,700	54,800	69,800	81,900	60,800	54,000
Other States 1/	39,000	30,000	36,500	38,800	46,500	30,600	37,100
United States	1,408,300	958,100	1,197,900	1,526,100	1,514,100	1,488,800	1,174,000
For freezing	---	---	---	---	245,570	212,800	162,300
For canning	---	---	---	---	1,268,530	1,276,000	1,011,700

See footnote on page 23.

Table 15.--Sweet corn for processing: Acreage, yield, production, season average price, and value, 1949-55--Con.

Item and State	1949	1950	1951	1952	1953	1954	1955
<u>AVERAGE PRICE</u>	<u>Dollars per ton</u>	<u>Dollars per ton</u>	<u>Dollars per ton</u>	<u>Dollars per ton</u>	<u>Dollars per ton</u>	<u>Dollars per ton</u>	<u>Dollars per ton</u>
Maine	28.70	19.30	29.50	30.00	30.20	21.70	22.40
New Hampshire	30.50	20.00	29.60	30.80	30.60	23.60	23.50
Vermont	24.50	19.00	24.70	25.20	25.10	19.70	20.00
New York	22.70	20.30	22.30	26.30	24.60	19.80	19.70
Pennsylvania	23.90	20.00	24.70	28.30	25.50	25.20	24.30
Ohio	17.00	14.60	20.70	21.90	20.80	17.90	16.50
Indiana	19.40	15.20	23.00	24.60	21.90	19.20	18.10
Illinois	20.90	18.00	24.30	25.70	24.30	22.50	21.30
Wisconsin	19.70	16.10	21.50	22.70	20.80	19.20	17.90
Minnesota	17.50	17.00	20.60	20.60	20.50	18.50	17.50
Iowa	19.80	18.00	22.70	22.00	21.10	20.90	19.60
Delaware	16.50	19.60	20.00	20.50	22.70	24.30	19.90
Maryland	18.60	15.70	21.40	24.40	23.60	21.20	19.10
Idaho	19.90	17.80	24.70	26.00	26.40	23.20	19.60
Utah	22.50	19.20	25.00	25.70	25.00	22.20	20.50
Washington	21.90	19.20	26.70	26.90	25.90	23.40	21.20
Oregon	28.20	27.80	32.90	32.80	32.50	25.90	27.40
Other States ^{1/}	20.30	21.10	21.90	22.40	26.10	21.80	20.60
United States	20.28	18.00	23.20	23.90	23.40	20.70	19.50
For freezing	---	---	---	---	26.10	22.20	20.90
For canning	---	---	---	---	22.90	20.40	19.20
<u>VALUE</u>	<u>1,000 dollars</u>	<u>1,000 dollars</u>	<u>1,000 dollars</u>	<u>1,000 dollars</u>	<u>1,000 dollars</u>	<u>1,000 dollars</u>	<u>1,000 dollars</u>
Maine	1,019	394	920	711	1,084	219	298
New Hampshire	37	20	41	49	73	38	40
Vermont	69	40	54	58	63	32	32
New York	1,889	1,594	1,452	1,878	1,961	1,247	843
Pennsylvania	789	530	662	654	622	847	637
Ohio	702	393	625	821	684	490	345
Indiana	1,015	465	1,150	1,518	1,358	933	776
Illinois	4,606	2,788	4,454	5,194	5,234	4,946	3,691
Wisconsin	6,617	2,351	4,560	7,868	6,829	5,975	4,180
Minnesota	4,410	3,444	4,822	6,534	5,115	6,421	5,260
Iowa	1,461	682	1,258	2,064	1,528	1,601	1,021
Delaware	152	225	252	262	286	301	157
Maryland	1,683	1,049	1,539	1,737	2,030	1,605	1,050
Idaho	573	559	1,136	1,235	1,444	1,264	759
Utah	567	332	735	601	675	670	488
Washington	696	768	1,466	2,195	2,590	1,966	1,030
Oregon	1,478	937	1,803	2,289	2,662	1,575	1,480
Other States ^{1/}	791	633	798	869	1,212	667	764
United States	28,554	17,204	27,727	36,537	35,450	30,797	22,851
For freezing	---	---	---	---	6,416	4,719	3,400
For canning	---	---	---	---	29,034	26,078	19,451

^{1/} Arkansas, California, Colorado, Louisiana, Michigan, Montana, Nebraska, New Jersey, Oklahoma, South Dakota, Tennessee, Texas, Virginia, and Wyoming.

Table 16--Cucumbers for pickles: Acreage, yield, production, season average price, and value, 1949-55

Item and State	1949	1950	1951	1952	1953	1954	1955
ACRES PLANTED							
	<u>Acres</u>	<u>Acres</u>	<u>Acres</u>	<u>Acres</u>	<u>Acres</u>	<u>Acres</u>	<u>Acres</u>
Maine	1,160	740	820	670	690	530	380
Massachusetts	730	540	1,050	820	910	950	900
Ohio	2,200	2,050	2,800	2,600	2,700	2,300	2,100
Indiana	4,000	2,900	3,500	3,600	3,600	2,800	2,300
Michigan	49,100	39,600	47,600	48,800	41,700	38,000	37,500
Wisconsin	23,600	16,700	27,600	24,700	25,000	23,900	18,000
Minnesota	2,000	1,900	2,400	2,500	2,000	2,200	1,900
Iowa	600	500	600	300	700	1,000	900
Missouri	900	1,000	1,000	1,200	1,100	600	700
Delaware	1,400	1,000	1,200	1,600	1,100	1,200	1,100
Maryland	3,200	3,200	3,500	3,700	3,100	3,100	2,300
Virginia	5,500	5,500	6,600	6,900	5,000	5,200	2,700
North Carolina	10,500	9,700	14,000	13,600	16,900	17,000	13,600
South Carolina	3,000	3,100	4,000	4,500	3,200	2,600	1,900
Texas	5,800	3,400	5,300	5,900	8,500	6,800	8,500
Colorado	2,900	2,600	3,000	3,600	3,300	2,700	2,600
Washington	1,100	950	1,000	800	1,400	1,300	1,200
Oregon	1,500	1,500	1,750	1,500	1,300	1,400	1,700
California	3,410	3,040	3,500	3,850	4,100	3,200	3,200
Other States 1/	23,830	23,580	23,310	29,730	31,530	30,100	29,940
United States	146,430	123,500	154,530	160,870	157,830	146,880	133,420
ACRES HARVESTED							
	<u>Acres</u>	<u>Acres</u>	<u>Acres</u>	<u>Acres</u>	<u>Acres</u>	<u>Acres</u>	<u>Acres</u>
Maine	1,160	690	740	620	590	500	380
Massachusetts	700	520	1,000	820	900	950	840
Ohio	2,100	1,900	2,700	2,500	2,680	2,300	2,000
Indiana	3,600	2,400	3,300	3,300	3,500	2,600	2,200
Michigan	46,300	33,600	44,800	45,800	39,700	36,200	35,500
Wisconsin	22,700	15,200	26,800	24,100	24,000	23,400	16,200
Minnesota	1,700	1,200	1,900	2,100	1,800	1,900	1,700
Iowa	500	400	500	300	500	850	800
Missouri	800	500	900	900	900	400	600
Delaware	1,400	900	1,100	1,500	1,100	1,100	1,000
Maryland	3,000	2,900	3,100	3,600	3,000	3,000	2,200
Virginia	5,000	4,700	5,900	6,500	4,600	5,000	2,500
North Carolina	9,800	9,500	12,000	11,700	15,300	16,000	13,200
South Carolina	2,800	2,600	3,500	3,900	2,300	2,400	1,800
Texas	5,000	2,900	4,400	5,600	6,500	5,600	8,100
Colorado	2,700	2,500	2,600	3,400	2,950	2,300	2,300
Washington	1,000	900	900	700	1,300	1,200	1,100
Oregon	1,400	1,500	1,650	1,500	1,300	1,400	1,700
California	3,240	2,830	3,330	3,570	4,000	3,100	3,100
Other States 1/	21,210	21,150	21,720	28,280	29,340	28,110	28,180
United States	136,110	108,790	142,840	150,690	146,260	138,310	125,400

See footnote on page 26.

Table 16--Cucumbers for pickles: Acreage, yield, production, season average price, and value, 1949-55--Con.

Item and State	1949	1950	1951	1952	1953	1954	1955
YIELD PER ACRE	Bushels	Bushels	Bushels	Bushels	Bushels	Bushels	Bushels
Maine	148	88	85	116	145	84	225
Massachusetts	166	175	154	206	195	200	205
Ohio	130	84	130	148	134	164	94
Indiana	75	64	86	105	105	112	95
Michigan	69	30	64	77	85	86	102
Wisconsin	90	36	52	84	82	84	89
Minnesota	82	28	75	97	79	98	84
Iowa	52	44	100	67	60	97	77
Missouri	68	69	57	89	74	82	118
Delaware	70	90	85	109	70	59	86
Maryland	80	112	95	95	128	117	100
Virginia	55	55	75	60	63	48	56
North Carolina	92	92	86	75	81	65	97
South Carolina	70	85	85	75	30	45	75
Texas	62	30	55	55	73	35	75
Colorado	225	224	200	240	234	211	232
Washington	179	266	177	173	152	141	165
Oregon	128	105	138	128	135	101	141
California	327	355	318	350	360	396	341
Other States 1/	71	67	80	79	68	80	77
United States	87	67	80	92	93	91	104
PRODUCTION	1,000 Bushels	1,000 Bushels	1,000 Bushels	1,000 Bushels	1,000 Bushels	1,000 Bushels	1,000 Bushels
Maine	172	61	63	72	86	42	86
Massachusetts	116	91	154	169	176	190	172
Ohio	273	160	351	370	359	377	188
Indiana	270	154	284	346	368	291	209
Michigan	3,195	1,008	2,867	3,527	3,374	3,113	3,621
Wisconsin	2,043	547	1,394	2,024	1,968	1,966	1,442
Minnesota	139	34	142	204	142	186	143
Iowa	26	18	50	20	30	82	62
Missouri	54	34	51	80	67	33	71
Delaware	98	81	94	164	77	65	86
Maryland	240	325	294	342	384	351	220
Virginia	275	258	442	390	290	240	140
North Carolina	902	874	1,032	878	1,239	1,040	1,280
South Carolina	196	221	298	292	69	108	135
Texas	310	87	242	308	474	196	608
Colorado	608	560	520	816	690	485	534
Washington	179	239	159	121	198	169	182
Oregon	179	158	228	192	176	141	240
California	1,059	1,005	1,059	1,250	1,440	1,228	1,057
Other States 1/	1,510	1,408	1,739	2,245	2,000	2,240	2,513
United States	11,844	7,323	11,463	13,810	15,607	12,543	12,987

See footnote on page 26.

Table 16--Cucumbers for pickles: Acreage, yield, production, season average price, and value, 1949-55--Con.

Item and State	1949	1950	1951	1952	1953	1954	1955
<u>AVERAGE PRICE</u>	<u>Dollars per bu.</u>	<u>Dollars per bu.</u>	<u>Dollars per bu.</u>	<u>Dollars per bu.</u>	<u>Dollars per bu.</u>	<u>Dollars per bu.</u>	<u>Dollars per bu.</u>
Maine	1.85	1.70	2.40	2.00	1.80	1.85	1.75
Massachusetts	1.20	1.20	1.95	2.00	1.85	2.00	1.90
Ohio	1.50	1.90	2.00	2.20	1.90	1.75	1.80
Indiana	1.05	2.10	1.40	1.40	1.40	1.45	1.10
Michigan	1.20	2.20	1.65	1.50	1.55	1.35	1.20
Wisconsin	1.45	2.50	1.85	1.70	1.65	1.60	1.40
Minnesota	1.50	2.80	1.65	1.50	1.35	1.45	1.30
Iowa95	1.50	1.40	1.50	1.30	1.20	1.10
Missouri	1.15	1.30	1.40	1.50	1.50	1.35	1.10
Delaware	1.25	1.80	1.90	1.50	1.45	1.25	1.25
Maryland	1.25	1.35	1.50	1.60	1.50	1.15	1.60
Virginia	1.25	1.40	1.15	1.45	1.50	1.75	1.30
North Carolina	1.45	1.30	1.25	1.40	1.35	1.35	1.20
South Carolina	1.35	1.15	.95	1.50	1.40	1.25	1.25
Texas	2.55	1.50	1.70	1.70	1.60	1.35	1.20
Colorado	1.85	1.45	1.40	1.30	1.35	1.25	1.30
Washington	1.40	1.20	1.20	1.60	1.70	1.30	1.35
Oregon	2.40	2.35	1.55	1.70	1.95	1.85	1.80
California	1.20	1.15	1.35	1.25	1.25	1.10	1.30
Other States 1/	1.67	1.58	1.55	1.70	1.77	1.48	1.33
United States	1.43	1.63	1.55	1.56	1.55	1.42	1.30
<u>VALUE</u>	<u>1,000 dollars</u>	<u>1,000 dollars</u>	<u>1,000 dollars</u>	<u>1,000 dollars</u>	<u>1,000 dollars</u>	<u>1,000 dollars</u>	<u>1,000 dollars</u>
Maine	318	104	151	144	155	78	150
Massachusetts	139	109	300	338	326	380	327
Ohio	410	304	702	814	682	660	338
Indiana	283	323	398	484	515	422	230
Michigan	3,834	2,218	4,730	5,290	5,230	4,203	4,345
Wisconsin	2,962	1,368	2,579	3,441	3,247	3,146	2,019
Minnesota	208	95	234	306	192	270	186
Iowa	25	27	70	30	39	98	68
Missouri	62	44	71	120	100	45	78
Delaware	122	146	179	246	112	81	108
Maryland	300	439	441	547	576	404	352
Virginia	344	361	508	566	435	420	182
North Carolina	1,308	1,136	1,290	1,229	1,673	1,404	1,536
South Carolina	265	254	283	438	97	135	169
Texas	790	130	411	524	758	265	730
Colorado	1,125	812	728	1,061	932	606	694
Washington	251	287	191	194	337	220	246
Oregon	430	371	353	326	343	211	432
California	1,271	1,156	1,430	1,562	1,800	1,111	1,374
Other States 1/	2,508	2,218	2,696	3,821	3,532	3,321	3,328
United States	16,955	11,902	17,745	21,481	21,081	17,770	16,892

1/ Alabama, Arizona, Arkansas, Connecticut, Florida, Georgia, Illinois, Kansas, Kentucky, Louisiana, Mississippi, New Hampshire, New Jersey, New York, Oklahoma, Pennsylvania, South Dakota, Tennessee, and Utah.

Table 17.--Green peas: Acreage, yield, production, season average price, and value, 1949-55

Item and State	1949	1950	1951	1952	1953	1954	1955
ACRES PLANTED	Acres	Acres	Acres	Acres	Acres	Acres	Acres
Maine	7,240	9,030	9,360	6,250	7,700	9,400	7,800
New York	35,300	32,400	30,200	24,000	24,200	18,000	22,000
Pennsylvania	12,300	13,500	14,380	14,600	14,300	12,800	13,200
Ohio	3,150	2,500	2,700	2,500	2,000	1,500	1,600
Indiana	4,700	3,200	3,200	2,650	2,000	1,900	2,800
Illinois	18,850	24,500	28,500	29,000	29,300	30,100	29,200
Michigan	6,300	5,800	6,400	6,100	5,900	5,400	5,600
Wisconsin	120,000	123,000	133,800	131,000	136,400	131,000	127,000
Minnesota	49,900	52,600	56,800	58,700	62,500	63,000	62,400
Iowa	4,300	4,400	4,700	5,700	3,500	3,400	4,200
Delaware	1,200	2,000	2,500	3,200	2,100	2,900	4,000
Maryland	6,700	6,800	9,000	7,800	9,300	9,700	9,600
Virginia	1,600	1,850	2,100	2,000	2,500	2,600	2,800
Idaho	7,280	8,370	12,000	8,900	9,300	12,500	18,100
Colorado	4,400	4,100	4,200	3,900	3,800	1,800	1,500
Utah	10,500	12,100	9,600	7,800	8,500	8,300	7,600
Washington	48,920	57,920	66,800	63,900	64,800	67,100	70,000
Oregon	48,500	55,750	61,000	49,800	56,900	58,700	63,000
California	7,200	9,400	11,500	10,600	11,900	9,200	11,400
Other States 1/	8,390	7,250	9,040	7,400	7,920	6,060	6,600
United States	406,730	436,470	477,780	445,800	464,820	455,360	470,400
For freezing	89,260	107,730	126,500	114,180	121,360	127,760	140,130
For canning	317,470	328,740	351,280	331,620	343,460	327,600	330,270
ACRES HARVESTED	Acres	Acres	Acres	Acres	Acres	Acres	Acres
Maine	7,220	8,950	9,170	5,870	7,600	8,900	7,600
New York	28,500	31,100	28,700	22,500	22,700	17,600	21,100
Pennsylvania	12,000	13,300	14,200	14,200	13,800	12,200	12,600
Ohio	2,850	2,500	2,700	2,500	2,000	1,400	1,500
Indiana	4,550	3,200	3,200	2,500	1,960	1,700	2,800
Illinois	17,370	23,800	27,400	27,900	28,400	28,300	28,000
Michigan	5,720	5,600	6,300	5,800	5,540	4,900	4,900
Wisconsin	115,400	118,100	128,400	124,000	132,300	123,100	116,900
Minnesota	49,000	52,200	53,400	55,900	57,000	58,600	55,800
Iowa	3,900	4,300	4,000	5,100	3,400	3,200	4,200
Delaware	1,100	1,900	2,300	3,000	2,100	2,700	3,900
Maryland	6,500	6,700	8,800	7,600	9,100	9,500	9,500
Virginia	1,500	1,850	2,100	2,000	2,500	2,500	2,700
Idaho	7,130	6,940	10,200	8,800	8,300	11,600	15,500
Colorado	4,100	3,800	3,500	3,200	3,600	700	800
Utah	10,300	11,500	9,300	7,300	8,100	5,800	7,400
Washington	47,670	54,400	63,400	61,700	58,900	64,600	65,400
Oregon	47,600	52,260	57,400	48,800	46,400	56,400	59,000
California	6,300	8,200	10,300	9,600	10,000	7,300	9,800
Other States 1/	8,200	7,000	8,340	7,130	7,200	6,020	5,800
United States	386,910	417,600	453,110	425,400	430,900	427,020	435,200
For freezing	83,700	101,380	118,270	109,640	111,110	119,460	129,550
For canning	303,210	316,220	334,840	315,760	319,790	307,560	305,650

See footnote on page 29.

Table 17.--Green peas: Acreage, yield, production, season average price, and value, 1949-55--Con.

Item and State	1949	1950	1951	1952	1953	1954	1955
YIELD PER ACRE	Pounds	Pounds	Pounds	Pounds	Pounds	Pounds	Pounds
Maine	1,630	1,890	2,130	1,380	1,960	1,520	2,330
New York	910	1,520	1,880	1,530	1,780	1,700	1,850
Pennsylvania	2,100	2,320	2,500	1,710	2,400	2,450	2,370
Ohio	1,170	1,600	1,850	1,530	1,520	1,400	2,250
Indiana	1,360	1,410	1,670	1,750	1,880	1,860	2,020
Illinois	1,750	2,310	2,310	1,800	1,970	1,930	2,900
Michigan	1,400	1,780	1,800	1,210	1,370	1,380	2,290
Wisconsin	1,910	2,180	2,480	2,000	2,060	1,870	2,220
Minnesota	1,640	1,620	2,010	1,730	1,740	1,660	2,200
Iowa	2,130	2,170	1,740	1,440	1,550	1,630	2,170
Delaware	1,820	1,670	2,190	1,940	2,500	3,010	2,690
Maryland	2,230	2,420	2,500	2,100	2,140	2,140	2,720
Virginia	2,160	1,820	1,880	1,630	1,800	1,680	1,490
Idaho	2,120	2,630	2,000	2,670	2,330	1,930	1,820
Colorado	1,970	1,950	2,480	1,970	1,480	1,310	2,010
Utah	3,120	2,780	3,010	2,050	2,870	1,990	2,640
Washington	2,000	2,240	2,390	2,480	2,770	2,260	1,900
Oregon	1,580	2,120	1,900	2,300	2,370	1,530	1,310
California	2,200	2,380	2,640	3,050	2,540	2,570	2,880
Other States 1/	1,878	1,934	2,681	2,266	2,472	2,246	2,224
United States	1,796	2,074	2,262	2,033	2,156	1,876	2,095
For freezing	1,774	1,922	2,040	2,156	2,326	1,969	2,065
For canning	1,802	2,122	2,340	1,990	2,097	1,839	2,108
PRODUCTION	Tons	Tons	Tons	Tons	Tons	Tons	Tons
Maine	5,880	8,460	9,770	4,050	7,450	6,760	8,850
New York	12,970	23,640	26,980	17,210	20,200	14,960	19,520
Pennsylvania	12,600	15,430	17,750	12,140	16,560	13,120	14,930
Ohio	1,670	2,000	2,500	1,910	1,520	980	1,690
Indiana	3,090	2,260	2,670	2,190	1,840	1,580	2,830
Illinois	15,200	27,490	31,650	25,110	27,970	27,310	40,600
Michigan	4,000	4,980	5,670	3,510	3,790	3,380	5,610
Wisconsin	110,210	128,730	159,220	124,000	136,270	115,100	129,760
Minnesota	40,180	42,280	53,670	48,350	49,590	48,640	61,380
Iowa	4,150	4,670	3,480	3,670	2,640	2,610	4,560
Delaware	1,000	1,590	2,520	2,910	2,620	4,060	5,250
Maryland	7,250	8,110	11,000	7,980	9,740	10,160	12,920
Virginia	1,620	1,630	1,970	1,630	2,250	2,100	2,010
Idaho	7,560	9,130	10,200	11,750	9,670	11,190	14,100
Colorado	4,040	3,700	4,340	3,150	2,660	460	800
Utah	16,070	15,980	14,000	7,480	11,620	5,770	9,770
Washington	47,670	60,930	75,760	76,510	81,580	73,000	62,130
Oregon	37,600	55,400	54,530	56,120	54,980	43,150	38,640
California	6,930	9,760	13,600	14,640	12,700	9,380	14,110
Other States 1/	7,700	6,770	11,180	8,080	8,900	6,760	6,450
United States	347,390	432,990	512,460	432,390	464,550	400,470	455,910
For freezing	74,240	97,450	120,620	118,190	129,220	117,620	133,740
For canning	273,150	335,540	391,840	314,200	335,330	282,850	322,170

See footnote on page 29.

Table 17.--Green peas: Acreage, yield, production, season average price, and value, 1949-55--Con.

Item and State	1949	1950	1951	1952	1953	1954	1955
<u>AVERAGE PRICE</u>	<u>Dollars per ton</u>	<u>Dollars per ton</u>	<u>Dollars per ton</u>	<u>Dollars per ton</u>	<u>Dollars per ton</u>	<u>Dollars per ton</u>	<u>Dollars per ton</u>
Maine	88.00	84.60	87.40	93.50	106.60	93.40	91.80
New York	83.60	90.20	93.10	101.30	114.60	106.00	101.20
Pennsylvania	81.70	83.60	98.50	102.30	108.30	111.70	98.50
Ohio	87.20	77.50	82.00	90.40	91.90	102.50	85.40
Indiana	80.90	70.80	95.30	102.30	91.60	94.40	81.80
Illinois	107.60	90.00	92.10	112.40	114.90	106.10	105.10
Michigan	75.80	82.80	91.00	103.60	86.80	121.30	107.50
Wisconsin	84.20	81.90	85.00	85.20	88.00	87.80	83.00
Minnesota	95.70	87.60	99.00	94.20	100.80	102.90	93.50
Iowa	88.10	89.60	100.60	112.60	114.10	109.50	99.30
Delaware	90.60	79.20	96.80	104.60	107.70	107.40	109.70
Maryland	80.40	77.50	91.50	90.90	95.80	94.70	89.80
Virginia	83.00	70.00	85.00	102.00	95.00	110.00	92.50
Idaho	87.50	77.40	91.70	94.80	88.30	82.00	86.50
Colorado	73.80	69.50	75.50	84.20	86.20	89.40	84.90
Utah	86.90	72.60	93.50	89.80	91.20	85.60	86.20
Washington	92.50	83.00	89.30	86.60	86.20	83.00	81.40
Oregon	87.50	75.50	88.80	88.00	91.00	85.10	87.10
California	77.70	76.20	76.70	68.70	76.90	68.50	70.90
Other States 1/	105.84	85.80	94.00	104.00	97.20	125.40	119.70
United States	88.29	82.10	89.60	90.50	93.60	92.20	89.30
For freezing	94.64	87.50	95.60	92.30	95.30	90.60	89.40
For canning	86.57	80.60	87.70	89.80	92.98	92.90	89.20
<u>VALUE</u>	<u>1,000 dollars</u>	<u>1,000 dollars</u>	<u>1,000 dollars</u>	<u>1,000 dollars</u>	<u>1,000 dollars</u>	<u>1,000 dollars</u>	<u>1,000 dollars</u>
Maine	517	716	854	379	794	631	812
New York	1,084	2,132	2,512	1,743	2,315	1,586	1,975
Pennsylvania	1,029	1,290	1,748	1,242	1,793	1,466	1,471
Ohio	146	155	205	173	140	100	144
Indiana	250	160	254	224	169	149	231
Illinois	1,636	2,474	2,915	2,822	3,214	2,898	4,267
Michigan	303	412	516	364	329	410	603
Wisconsin	9,280	10,543	13,534	10,565	11,992	10,106	10,770
Minnesota	3,845	3,704	5,313	4,555	4,999	5,005	5,739
Iowa	366	418	350	413	301	286	453
Delaware	91	126	244	304	282	436	576
Maryland	583	629	1,006	725	933	962	1,160
Virginia	134	118	167	166	214	231	186
Idaho	662	707	935	1,114	854	918	1,220
Colorado	298	257	328	265	229	41	68
Utah	1,396	1,160	1,309	672	1,060	494	842
Washington	4,409	5,057	6,765	6,626	7,032	6,059	5,057
Oregon	3,290	4,183	4,842	4,939	5,003	3,672	3,366
California	538	744	1,043	1,006	977	643	1,000
Other States 1/	815	581	1,051	840	865	848	772
United States	30,672	35,566	45,891	39,137	43,495	36,941	40,712
For freezing	7,026	8,525	11,528	10,905	12,316	10,665	11,960
For canning	23,646	27,041	34,363	28,232	31,179	26,276	28,752

1/ Arkansas, Kansas, Missouri, Montana, Nebraska, New Jersey, Oklahoma, Tennessee, West Virginia, and Wyoming.

Table 18--Pimiento peppers for processing: Acreage, yield, production, season average price, and value, 1949-55

Item and State	1949	1950	1951	1952	1953	1954	1955
<u>ACRES PLANTED</u>	<u>Acres</u>	<u>Acres</u>	<u>Acres</u>	<u>Acres</u>	<u>Acres</u>	<u>Acres</u>	<u>Acres</u>
Georgia	24,500	32,000	18,000	16,000	20,000	20,500	16,000
Other States 1/	---	---	---	2,600	7,000	12,400	10,700
United States	24,500	32,000	18,000	18,600	27,000	32,900	26,700
<u>ACRES HARVESTED</u>	<u>Acres</u>	<u>Acres</u>	<u>Acres</u>	<u>Acres</u>	<u>Acres</u>	<u>Acres</u>	<u>Acres</u>
Georgia	24,500	32,000	18,000	13,000	20,000	19,500	16,000
Other States 1/	---	---	---	2,290	6,900	11,800	10,500
United States	24,500	32,000	18,000	15,290	26,900	31,300	26,500
<u>YIELD PER ACRE</u>	<u>Tons</u>	<u>Tons</u>	<u>Tons</u>	<u>Tons</u>	<u>Tons</u>	<u>Tons</u>	<u>Tons</u>
Georgia95	1.40	.85	.75	1.12	.70	1.37
Other States 1/	---	---	---	1.13	1.68	.72	1.20
United States95	1.40	.85	1.11	1.26	.71	1.30
<u>PRODUCTION</u>	<u>Tons</u>	<u>Tons</u>	<u>Tons</u>	<u>Tons</u>	<u>Tons</u>	<u>Tons</u>	<u>Tons</u>
Georgia	23,280	44,800	15,300	9,800	22,400	13,650	21,920
Other States 1/	---	---	---	2,590	11,610	8,500	12,550
United States	23,280	44,800	15,300	12,390	34,010	22,150	34,470
<u>AVERAGE PRICE</u>	<u>Dollars per ton</u>	<u>Dollars per ton</u>	<u>Dollars per ton</u>	<u>Dollars per ton</u>	<u>Dollars per ton</u>	<u>Dollars per ton</u>	<u>Dollars per ton</u>
Georgia	70.00	70.00	75.00	80.00	100.00	90.00	90.00
Other States 1/	---	---	---	80.00	97.10	87.80	87.60
United States	70.00	70.00	75.00	80.00	99.00	89.10	89.10
<u>VALUE</u>	<u>1,000 dollars</u>	<u>1,000 dollars</u>	<u>1,000 dollars</u>	<u>1,000 dollars</u>	<u>1,000 dollars</u>	<u>1,000 dollars</u>	<u>1,000 dollars</u>
Georgia	1,630	3,136	1,148	784	2,240	1,228	1,973
Other States 1/	---	---	---	207	1,127	746	1,099
United States	1,630	3,136	1,148	991	3,367	1,974	3,072

1/ Alabama, Florida, North Carolina, South Carolina, and Tennessee.

Table 19--Spinach for processing: Acreage, yield, production, season average price, and value, 1949-55

Item and State	1949	1950	1951	1952	1953	1954	1955
<u>ACRES PLANTED</u>	<u>Acres</u>	<u>Acres</u>	<u>Acres</u>	<u>Acres</u>	<u>Acres</u>	<u>Acres</u>	<u>Acres</u>
Winter:							
Texas	10,000	4,000	10,200	7,800	6,900	1,600	3,600
Early Spring:							
California	8,300	8,000	11,000	8,900	7,400	6,500	8,600
Late Spring:							
New York	1,100	1,300	1,600	1,700	1,700	1,500	1,500
Arkansas	4,100	3,500	4,300	4,300	3,600	2,700	3,300
Oklahoma	7,000	6,300	8,400	6,400	6,100	5,300	5,600
Washington	200	200	300	170	310	200	270
Other States 1/	1,220	1,380	2,500	3,220	3,310	4,920	4,490
Fall:							
Arkansas	1,700	2,000	500	---	300	120	230
Oklahoma	4,700	8,400	2,700	1,600	900	2,400	2,000
Washington	600	550	570	400	330	390	500
California	1,100	2,100	2,100	1,100	1,200	1,200	1,200
Other States 2/	4,250	3,700	4,150	4,030	3,250	3,800	4,150
United States	44,270	41,430	48,320	39,620	35,300	30,630	35,440
<u>ACRES HARVESTED</u>	<u>Acres</u>	<u>Acres</u>	<u>Acres</u>	<u>Acres</u>	<u>Acres</u>	<u>Acres</u>	<u>Acres</u>
Winter:							
Texas	10,000	4,000	10,200	7,800	6,900	1,600	3,600
Early Spring:							
California	7,100	7,000	9,700	8,000	7,000	6,200	8,300
Late Spring:							
New York	800	1,100	1,300	1,500	1,400	1,100	1,300
Arkansas	4,100	3,500	4,300	4,300	3,600	2,700	3,300
Oklahoma	6,100	5,300	6,700	4,700	4,500	3,600	4,300
Washington	200	200	300	170	210	130	270
Other States 1/	1,190	1,340	2,460	3,000	2,980	4,040	4,150
Fall:							
Arkansas	1,700	1,300	500	---	300	120	230
Oklahoma	3,300	700	600	---	100	600	400
Washington	600	550	570	250	330	360	500
California	1,000	1,800	1,900	1,000	1,200	1,200	1,000
Other States 2/	4,050	3,100	3,550	3,530	2,650	3,550	3,550
United States	40,140	29,890	42,080	34,250	31,170	25,200	30,900

See footnotes on page 33.

Table 19.—Spinach for processing: Acreage, yield, production, season average price, and value, 1949-55—Con.

Item and State	1949	1950	1951	1952	1953	1954	1955
YIELD PER ACRE	Tons	Tons	Tons	Tons	Tons	Tons	Tons
Winter:							
Texas	1.6	1.2	1.5	1.7	1.8	1.2	2.0
Early Spring:							
California	5.3	5.6	6.4	6.4	6.9	6.9	7.1
Late Spring:							
New York	8.4	9.0	8.6	7.5	8.7	6.2	8.2
Arkansas	1.8	1.6	1.6	1.3	1.7	2.0	1.7
Oklahoma	1.9	1.5	1.8	1.8	2.0	2.0	2.2
Washington	6.0	6.0	5.7	6.0	6.8	5.2	6.7
Other States 1/	3.3	3.1	3.4	3.2	3.4	3.0	2.7
Fall:							
Arkansas	2.0	1.0	1.8	---	1.8	2.2	1.9
Oklahoma	1.6	1.0	1.0	---	1.1	1.5	2.5
Washington	4.8	5.6	8.1	8.4	8.4	7.6	7.2
California	4.4	5.3	5.7	6.3	5.0	5.5	6.4
Other States 2/	4.1	4.4	4.7	4.5	4.1	3.6	3.8
United States	2.92	3.39	3.60	3.63	3.85	3.97	4.21
PRODUCTION	Tons	Tons	Tons	Tons	Tons	Tons	Tons
Winter:							
Texas	16,000	4,800	15,300	13,300	12,400	1,900	7,200
Early Spring:							
California	37,600	39,200	62,100	51,200	48,300	42,800	58,900
Late Spring:							
New York	6,700	9,900	11,200	11,200	12,200	6,800	10,700
Arkansas	7,400	5,600	6,900	5,600	6,100	5,400	5,600
Oklahoma	11,600	8,000	12,100	8,500	9,000	7,200	9,500
Washington	1,200	1,200	1,700	1,020	1,400	680	1,800
Other States 1/	3,930	4,210	8,480	9,450	10,260	11,980	11,310
Fall:							
Arkansas	3,400	1,300	900	---	540	260	440
Oklahoma	5,300	700	600	---	110	900	1,000
Washington	2,900	3,100	4,600	2,100	2,800	2,700	3,600
California	4,400	9,500	10,800	6,300	6,000	6,600	6,400
Other States 2/	16,670	13,760	16,670	15,740	10,870	12,700	13,560
United States	117,100	101,270	151,350	124,410	119,980	99,920	130,010

See footnotes on page 33.

Table 19--Spinach for processing: Acreage, yield, production, season average price, and value, 1949-55--Con.

Item and State	1949	1950	1951	1952	1953	1954	1955
<u>AVERAGE PRICE</u>	<u>Dollars per ton</u>	<u>Dollars per ton</u>	<u>Dollars per ton</u>	<u>Dollars per ton</u>	<u>Dollars per ton</u>	<u>Dollars per ton</u>	<u>Dollars per ton</u>
Winter:							
Texas	35.00	55.00	75.00	63.00	45.00	52.00	60.00
Early Spring:							
California	23.90	22.40	25.10	25.40	25.50	23.20	23.60
Late Spring:							
New York	28.00	28.00	33.00	33.00	34.20	32.10	34.40
Arkansas	62.00	77.00	73.20	61.80	51.60	70.00	67.00
Oklahoma	68.00	77.50	69.90	56.00	47.00	70.00	51.00
Washington	45.20	50.00	49.00	49.00	40.00	31.00	31.00
Other States 1/	59.80	56.10	69.50	63.50	56.90	55.50	65.50
Fall:							
Arkansas	52.00	67.00	77.00	---	53.80	69.00	54.00
Oklahoma	49.10	65.00	71.00	---	60.00	74.00	55.00
Washington	38.00	38.00	41.00	35.00	29.00	27.00	28.50
California	22.60	25.40	28.40	28.00	27.20	28.50	28.70
Other States 2/	61.10	93.50	86.70	94.00	71.50	57.80	58.60
United States	41.40	44.90	47.30	45.90	38.70	39.60	38.50
<u>VALUE</u>	<u>1,000 dollars</u>	<u>1,000 dollars</u>	<u>1,000 dollars</u>	<u>1,000 dollars</u>	<u>1,000 dollars</u>	<u>1,000 dollars</u>	<u>1,000 dollars</u>
Winter:							
Texas	560	264	1,148	838	558	99	432
Early Spring:							
California	899	878	1,559	1,300	1,232	993	1,390
Late Spring:							
New York	188	277	370	370	417	218	368
Arkansas	459	431	505	346	315	378	375
Oklahoma	789	620	846	476	423	504	484
Washington	55	60	83	50	56	21	56
Other States 1/	235	236	589	600	584	665	741
Fall:							
Arkansas	177	87	69	---	29	18	24
Oklahoma	260	46	43	---	7	67	55
Washington	110	118	189	74	81	73	103
California	99	241	307	176	163	188	184
Other States 2/	1,019	1,286	1,446	1,480	777	734	795
United States	4,850	4,544	7,154	5,710	4,642	3,958	5,007

1/ Delaware, Maryland, Michigan, New Jersey, Pennsylvania, Tennessee, Virginia, and Wisconsin.

2/ Maryland, New Jersey, New York, Pennsylvania, Tennessee, and Virginia.

Table 2C--Tomatoes for processing: Acreage, yield, production, season average price, and value, 1949-55

Item and State	1949	1950	1951	1952	1953	1954	1955
ACRES PLANTED							
	<u>Acres</u>	<u>Acres</u>	<u>Acres</u>	<u>Acres</u>	<u>Acres</u>	<u>Acres</u>	<u>Acres</u>
New York	19,800	20,800	20,400	20,000	17,000	12,000	14,000
New Jersey	24,300	30,100	35,300	34,000	28,000	24,900	25,400
Pennsylvania	21,000	21,000	24,500	26,500	25,000	22,500	23,500
Ohio	23,200	23,200	18,200	23,000	19,500	13,700	16,000
Indiana	44,600	45,000	50,000	49,000	34,100	28,500	30,400
Illinois	9,300	10,900	12,900	12,600	11,500	10,200	9,600
Michigan	8,300	9,300	8,300	8,500	7,200	5,600	6,600
Wisconsin	1,600	1,900	1,500	1,000	1,000	1,100	1,000
Iowa	1,600	1,300	1,900	1,400	1,700	1,400	1,400
Missouri	4,000	7,000	6,800	4,600	2,300	1,600	1,600
Delaware	4,600	4,700	4,100	5,400	4,200	4,200	6,600
Maryland	26,100	25,900	23,900	22,400	18,900	13,300	14,200
Virginia	20,200	15,000	18,600	16,000	12,900	13,000	12,500
South Carolina	2,000	2,000	2,400	1,500	800	800	1,200
Florida	2,900	4,100	8,500	6,500	7,500	7,800	8,900
Kentucky	2,700	2,300	1,800	1,700	1,500	1,400	1,400
Tennessee	3,000	2,400	2,400	2,200	1,500	600	600
Arkansas	6,500	8,500	6,000	5,100	2,800	2,400	3,600
Oklahoma	1,700	1,300	500	800	300	200	200
Texas	15,500	21,000	15,200	12,000	18,300	15,000	29,500
Colorado	3,200	3,700	3,800	2,800	3,400	3,500	3,200
Utah	6,500	7,300	7,700	7,300	7,000	5,600	6,800
California	75,400	75,500	148,300	112,900	83,000	79,500	116,300
Other States 1/	3,500	2,600	3,070	1,800	1,200	1,600	1,400
United States	331,500	346,800	426,070	379,000	310,600	270,400	335,900
ACRES HARVESTED							
	<u>Acres</u>	<u>Acres</u>	<u>Acres</u>	<u>Acres</u>	<u>Acres</u>	<u>Acres</u>	<u>Acres</u>
New York	19,400	20,400	20,000	18,800	16,600	11,600	13,000
New Jersey	23,600	29,300	34,000	34,000	27,700	24,700	25,200
Pennsylvania	20,200	20,200	23,600	26,100	24,800	21,500	22,300
Ohio	22,600	22,700	18,100	23,000	19,200	13,600	15,800
Indiana	43,700	43,600	49,000	48,000	33,800	27,900	29,800
Illinois	9,100	10,000	12,600	12,400	11,000	10,100	9,200
Michigan	7,900	8,600	8,100	8,100	7,000	5,300	6,500
Wisconsin	1,500	1,600	1,400	900	900	1,100	900
Iowa	1,500	1,300	1,700	1,400	1,600	1,400	1,400
Missouri	3,800	6,000	6,000	4,500	1,700	200	1,600
Delaware	4,600	4,500	4,100	5,300	4,100	4,200	6,600
Maryland	25,800	25,600	23,700	22,200	18,700	12,700	13,900
Virginia	19,500	14,400	18,600	16,000	12,900	13,000	12,500
South Carolina	2,000	2,000	2,400	1,500	800	800	1,200
Florida	2,900	4,100	8,500	6,500	7,400	7,800	8,900
Kentucky	2,400	1,800	1,600	1,200	1,400	1,400	1,300
Tennessee	2,900	2,400	1,900	2,000	500	400	600
Arkansas	5,800	7,400	6,000	4,800	2,000	800	3,300
Oklahoma	1,700	1,100	500	300	---	100	200
Texas	15,500	21,000	15,200	12,000	18,300	15,000	29,500
Colorado	2,900	3,000	3,400	2,600	3,000	3,000	2,900
Utah	6,400	7,100	7,600	6,900	6,900	5,300	6,500
California	75,400	75,500	148,300	112,900	83,000	79,500	116,300
Other States 1/	3,400	2,550	3,030	1,800	1,200	1,550	1,400
United States	324,500	336,150	419,330	373,200	304,500	262,950	330,800

See footnote on page 36.

Table 20--Tomatoes for processing: Acreage, yield, production, season average price, and value, 1949-55--Con.

Item and State	1949	1950	1951	1952	1953	1954	1955
<u>YIELD PER ACRE</u>	<u>Tons</u>	<u>Tons</u>	<u>Tons</u>	<u>Tons</u>	<u>Tons</u>	<u>Tons</u>	<u>Tons</u>
New York	8.4	9.0	9.5	12.6	10.6	8.0	8.3
New Jersey	7.0	9.0	9.3	5.5	10.8	8.0	4.0
Pennsylvania	7.4	7.9	9.2	7.5	8.4	6.5	4.5
Ohio	7.6	6.9	9.5	9.0	11.6	11.9	11.7
Indiana	4.6	5.0	8.5	6.0	9.0	8.5	8.5
Illinois	6.2	7.9	8.1	8.9	10.3	11.0	10.1
Michigan	7.1	7.4	7.1	8.2	10.9	8.5	7.5
Wisconsin	9.1	3.7	6.0	11.0	11.5	6.4	9.5
Iowa	3.5	8.2	3.4	8.2	6.8	7.3	8.2
Missouri	3.2	1.6	3.0	2.7	1.5	2.0	2.4
Delaware	5.6	9.0	7.5	5.9	7.9	9.0	4.0
Maryland	6.4	8.0	7.4	5.8	7.3	7.7	4.9
Virginia	3.6	5.4	5.0	3.5	3.5	3.7	3.8
South Carolina	1.7	1.3	1.8	1.7	2.0	2.0	2.5
Florida	5.0	4.4	4.9	4.4	4.5	5.3	6.8
Kentucky	2.8	2.0	4.2	2.6	4.7	3.2	4.0
Tennessee	2.9	4.3	3.0	2.0	1.8	2.0	2.0
Arkansas	3.0	1.9	2.7	3.0	2.0	2.0	3.0
Oklahoma	2.4	2.0	2.0	1.0	---	2.0	2.4
Texas	2.6	2.4	2.0	2.2	2.4	2.8	2.2
Colorado	6.8	6.7	7.2	9.8	9.1	7.1	6.1
Utah	13.0	8.6	13.1	11.0	14.0	9.3	9.9
California	13.3	12.7	14.9	16.1	17.0	16.9	17.1
Other States 1/	4.0	5.3	4.9	3.6	4.1	4.2	5.3
United States	7.61	7.82	10.15	9.50	10.73	10.27	9.91
<u>PRODUCTION</u>	<u>Tons</u>	<u>Tons</u>	<u>Tons</u>	<u>Tons</u>	<u>Tons</u>	<u>Tons</u>	<u>Tons</u>
New York	163,000	183,600	190,000	236,900	176,000	92,800	107,900
New Jersey	165,200	263,700	316,200	187,000	299,200	197,600	100,800
Pennsylvania	149,500	159,600	217,100	195,800	208,300	139,800	100,400
Ohio	171,800	156,600	172,000	207,000	222,700	161,800	184,900
Indiana	201,000	218,000	416,500	288,000	304,200	237,200	253,300
Illinois	56,400	79,000	102,100	110,400	113,300	111,100	92,900
Michigan	56,100	63,600	57,500	66,400	76,300	45,000	48,800
Wisconsin	13,600	5,900	8,400	9,900	10,400	7,000	8,600
Iowa	5,200	10,700	5,800	11,500	10,900	10,200	11,500
Missouri	12,200	9,600	18,000	12,200	2,600	400	3,800
Delaware	25,800	40,500	30,800	31,300	32,400	37,800	26,400
Maryland	165,100	204,800	175,400	128,800	136,500	97,800	68,100
Virginia	70,200	77,800	93,000	56,000	45,200	48,100	47,500
South Carolina	3,400	2,600	4,300	2,600	1,600	1,600	3,000
Florida	14,500	17,960	41,950	28,650	33,600	41,690	60,190
Kentucky	6,700	3,600	6,700	3,100	6,600	4,500	5,200
Tennessee	8,400	10,300	5,700	4,000	900	800	1,200
Arkansas	17,400	14,100	16,200	14,400	4,000	1,600	9,900
Oklahoma	4,100	2,200	1,000	300	---	200	500
Texas	40,300	50,400	30,400	26,400	43,900	42,000	64,900
Colorado	19,700	20,100	24,500	25,500	27,300	21,300	17,700
Utah	83,200	61,100	99,600	75,900	96,600	49,300	64,400
California	1,002,800	958,800	2,210,000	1,817,700	1,411,000	1,343,600	1,988,700
Other States 1/	13,500	13,500	14,800	6,500	4,900	6,500	7,400
United States	2,469,100	2,628,060	4,257,950	3,546,250	3,268,400	2,699,690	3,277,990

See footnote on page 36.

Table 20--Tomatoes for processing: Acreage, yield, production, season average price, and value, 1949-55--Con.

Item and State	1949	1950	1951	1952	1953	1954	1955
AVERAGE PRICE	Dollars per ton	Dollars per ton	Dollars per ton	Dollars per ton	Dollars per ton	Dollars per ton	Dollars per ton
New York	23.20	24.30	32.70	33.20	30.90	29.20	31.50
New Jersey	29.70	30.80	34.00	34.60	33.30	32.00	31.00
Pennsylvania	28.50	29.10	33.30	34.40	30.90	29.90	35.00
Ohio	21.10	22.00	30.20	31.40	30.80	26.50	26.30
Indiana	29.80	23.70	31.00	30.00	28.60	26.00	27.40
Illinois	23.10	23.60	29.30	27.90	32.40	30.60	31.10
Michigan	20.00	22.50	29.50	29.00	30.40	25.70	26.20
Wisconsin	23.00	24.00	28.00	25.20	31.00	30.00	29.80
Iowa	22.50	22.50	27.40	30.50	30.40	28.60	28.70
Missouri	20.00	26.00	39.50	49.00	27.30	25.00	26.10
Delaware	30.00	30.00	37.50	41.80	34.80	31.70	36.50
Maryland	27.60	31.10	36.80	42.40	40.00	34.50	31.60
Virginia	26.30	31.00	35.60	40.20	26.70	27.80	26.70
South Carolina	30.00	45.00	35.00	35.00	33.00	27.00	25.50
Florida	22.30	22.60	33.50	27.70	24.10	23.60	24.50
Kentucky	22.50	23.70	32.60	40.00	29.90	26.00	26.00
Tennessee	26.80	27.30	36.00	40.00	30.00	26.00	26.00
Arkansas	19.90	29.70	42.40	51.00	28.50	25.00	29.80
Oklahoma	20.00	27.50	35.00	50.00	---	25.00	26.00
Texas	23.00	16.00	47.00	30.00	17.00	16.00	17.00
Colorado	21.70	20.90	26.80	25.60	26.00	23.90	23.10
Utah	21.30	20.00	27.60	26.00	24.10	20.80	22.50
California	23.20	23.50	30.20	25.50	22.90	20.40	22.80
Other States 1/	24.74	25.60	31.00	34.20	31.20	28.50	28.90
United States	23.89	25.30	31.40	29.10	27.30	24.30	24.90
VALUE	1,000 dollars	1,000 dollars	1,000 dollars	1,000 dollars	1,000 dollars	1,000 dollars	1,000 dollars
New York	3,782	4,461	6,213	7,865	5,438	2,710	3,399
New Jersey	4,906	8,122	10,751	6,470	9,963	6,323	3,125
Pennsylvania	4,261	4,644	7,229	6,736	6,436	4,180	3,514
Ohio	3,625	3,445	5,194	6,500	6,859	4,288	4,863
Indiana	4,181	5,167	12,912	8,640	8,700	6,167	6,940
Illinois	1,303	1,864	2,992	3,080	3,671	3,400	2,889
Michigan	1,122	1,431	1,696	1,926	2,320	1,156	1,279
Wisconsin	313	442	235	249	322	210	256
Iowa	117	241	159	351	331	292	330
Missouri	244	250	711	598	71	10	99
Delaware	774	1,215	1,155	1,308	1,128	1,198	964
Maryland	4,557	6,369	6,455	5,461	5,460	3,374	2,152
Virginia	1,846	2,412	3,311	2,251	1,207	1,337	1,268
South Carolina	102	117	150	91	53	43	76
Florida	323	406	1,404	795	809	985	1,474
Kentucky	151	85	218	124	197	117	135
Tennessee	225	281	205	160	27	21	31
Arkansas	346	419	687	734	114	40	295
Oklahoma	82	60	35	15	---	5	13
Texas	927	806	1,429	792	746	672	1,103
Colorado	427	420	657	653	710	509	409
Utah	1,772	1,222	2,749	1,973	3,328	1,025	1,449
California	23,265	22,532	66,742	46,351	52,312	27,409	45,342
Other States 1/	334	346	459	222	153	185	214
United States	58,985	66,457	133,748	103,345	89,355	65,656	81,619

1/ Alabama, Arizona, Connecticut, Kansas, Louisiana, Minnesota, Mississippi, Nebraska, New Mexico, North Carolina, Oregon, Washington, and West Virginia.

Table 21.--Snap beans for processing: Planted acreage by pod color, 1949-55

State	1949		1950		1951		1952	
	Green	Wax	Green	Wax	Green	Wax	Green	Wax
	Acres	Acres	Acres	Acres	Acres	Acres	Acres	Acres
Maine	1,370	1,980	1,300	1,250	1,210	1,740	810	1,640
New York	17,750	8,350	17,750	7,250	20,250	6,750	21,240	8,260
Pennsylvania	3,850	1,150	2,590	1,110	3,600	900	3,890	1,510
Michigan	5,260	2,040	5,070	1,430	4,740	1,660	4,810	1,690
Wisconsin	9,450	4,050	9,400	3,300	8,640	4,060	9,240	3,960
Missouri	900	---	800	---	450	---	400	---
Delaware	2,300	---	1,130	170	2,570	30	2,800	---
Maryland	12,770	530	9,030	1,470	9,800	---	9,310	390
Virginia	4,000	---	3,000	---	3,600	---	3,820	80
North Carolina	1,400	---	2,000	---	2,000	---	2,700	---
South Carolina	900	---	900	---	1,800	---	800	---
Georgia	200	---	500	---	200	---	200	---
Florida	6,700	---	7,500	---	10,000	---	7,200	---
Tennessee	4,400	---	5,500	---	5,500	---	5,400	---
Mississippi	2,000	---	1,500	---	1,500	---	1,200	---
Arkansas	9,020	180	9,300	---	7,860	240	5,000	---
Louisiana	900	---	650	---	350	---	650	---
Oklahoma	4,600	---	5,000	---	3,500	---	2,700	---
Texas	8,600	---	7,200	---	2,700	---	4,200	---
Colorado	1,160	340	1,130	270	1,180	320	1,120	280
Utah	440	60	700	60	640	---	470	40
Washington	2,670	30	2,400	100	2,230	70	1,920	80
Oregon	6,730	70	6,700	---	7,100	300	6,200	400
California	1,880	---	2,100	---	2,200	---	1,700	---
Other States ^{1/}	3,510	440	3,870	440	4,320	740	4,760	310
United States	112,760	19,220	107,020	16,850	107,940	16,810	102,540	18,640

State	1953		1954		1955	
	Green	Wax	Green	Wax	Green	Wax
	Acres	Acres	Acres	Acres	Acres	Acres
Maine	1,080	1,770	950	1,550	870	1,430
New York	24,480	11,520	25,840	10,560	24,300	8,100
Pennsylvania	5,700	1,700	4,770	1,430	3,850	1,350
Michigan	5,180	2,020	6,310	1,990	5,160	1,540
Wisconsin	9,380	4,620	10,720	5,780	10,360	5,340
Missouri	300	---	200	---	---	---
Delaware	2,420	80	2,550	50	3,100	---
Maryland	11,610	1,290	11,660	740	9,500	400
Virginia	4,950	50	5,000	---	5,500	---
North Carolina	3,000	---	3,100	---	2,600	---
South Carolina	900	---	1,000	---	800	---
Georgia	200	---	200	---	---	---
Florida	18,700	---	13,600	---	11,200	---
Tennessee	7,300	---	7,600	---	4,900	---
Mississippi	2,000	---	1,400	---	1,200	---
Arkansas	4,000	---	4,000	---	3,600	---
Louisiana	1,130	---	1,150	---	1,400	---
Oklahoma	2,500	---	2,450	50	3,500	---
Texas	10,600	---	9,700	---	7,000	---
Colorado	1,260	340	1,380	320	1,300	200
Utah	570	30	550	50	580	20
Washington	1,960	40	2,940	260	2,080	20
Oregon	7,410	390	9,020	680	9,980	520
California	2,500	---	3,800	---	3,500	---
Other States ^{1/}	6,590	470	6,620	700	6,140	470
United States	135,720	24,320	136,510	24,160	122,420	19,390

^{1/} Alabama, Idaho, Illinois, Indiana, Iowa, Kentucky, Minnesota, Nebraska, New Hampshire, New Jersey, New Mexico, Ohio, Vermont, and Wyoming.

Table 22--Sweet corn for processing: Planted acreage by varieties, 1949-55

State	1949				1950			
	White Varieties			Yellow Varieties	White Varieties			Yellow Varieties
	Narrow Grain and Evergreen	Country Gentleman	Other		Narrow Grain and Evergreen	Country Gentleman	Other	
Acres	Acres	Acres	Acres	Acres	Acres	Acres	Acres	
Maine	---	---	580	10,920	---	---	---	6,600
New Hampshire	---	---	---	440	---	---	---	350
Vermont	---	---	---	1,000	---	---	---	630
New York	---	---	---	34,000	---	---	---	23,800
Pennsylvania	1,540	1,260	---	11,200	1,160	840	520	7,980
Ohio	3,170	2,110	2,110	10,210	490	1,470	---	7,840
Indiana	7,280	14,570	---	11,250	3,360	15,330	---	2,310
Illinois	2,080	20,850	4,170	42,400	550	23,100	1,100	30,250
Wisconsin	1,080	---	5,420	101,800	730	---	1,460	70,810
Minnesota	---	720	1,430	69,550	---	650	1,310	63,340
Iowa	7,210	1,340	800	17,350	1,020	---	170	15,810
Delaware	1,610	---	---	1,890	---	---	1,600	2,200
Maryland	1,560	6,240	2,340	28,860	1,400	5,300	---	21,200
Idaho	---	---	---	7,900	---	---	---	7,700
Utah	---	---	---	6,700	---	---	---	4,900
Washington	---	---	---	10,900	---	---	670	8,930
Oregon	---	---	1,280	11,520	---	---	1,900	7,600
Other States 1/	2,970	1,800	520	10,660	2,330	1,920	1,940	5,560
United States	28,500	48,890	18,650	388,550	11,040	48,610	10,670	287,810

State	1951				1952			
	White Varieties			Yellow Varieties	White Varieties			Yellow Varieties
	Narrow Grain and Evergreen	Country Gentleman	Other		Narrow Grain and Evergreen	Country Gentleman	Other	
Acres	Acres	Acres	Acres	Acres	Acres	Acres	Acres	
Maine	---	---	---	9,400	---	---	---	10,100
New Hampshire	---	---	---	440	---	---	---	540
Vermont	---	---	---	790	---	---	---	800
New York	---	---	---	26,500	---	---	---	27,400
Pennsylvania	1,380	460	---	9,660	1,100	550	440	8,910
Ohio	1,230	2,000	---	12,170	1,520	610	---	13,070
Indiana	4,870	10,030	---	13,750	5,990	10,470	1,120	19,820
Illinois	---	22,500	---	41,800	---	23,090	---	44,810
Wisconsin	1,030	1,030	1,020	99,420	2,280	1,140	1,140	109,440
Minnesota	---	830	---	82,170	---	930	---	91,770
Iowa	2,380	300	890	26,230	1,510	600	---	28,090
Delaware	---	---	1,510	2,690	160	160	---	5,080
Maryland	330	4,300	2,650	25,820	700	4,900	---	29,400
Idaho	---	---	120	11,480	---	---	---	10,500
Utah	---	---	---	6,600	---	---	---	6,600
Washington	---	---	---	13,700	---	---	---	16,400
Oregon	---	---	150	14,750	---	---	---	16,000
Other States 1/	2,490	2,510	---	11,420	1,130	2,030	---	13,500
United States	13,710	43,960	6,340	408,790	14,390	44,480	2,700	452,230

See footnote on page 39.

Table 22.--Sweet corn for processing: Planted acreage by varieties, 1949-55--Con.

State	1953				1954			
	White Varieties			Yellow Varieties	White Varieties			Yellow Varieties
	Narrow Grain and Evergreen	Country Gentleman	Other		Narrow Grain and Evergreen	Country Gentleman	Other	
Acres	Acres	Acres	Acres	Acres	Acres	Acres	Acres	
Maine	---	---	---	10,000	---	---	---	5,500
New Hampshire	---	---	---	530	---	---	---	500
Vermont	---	---	---	880	---	---	---	700
New York	---	1,440	---	27,260	---	---	---	22,600
Pennsylvania	960	2,280	---	8,760	1,040	2,470	---	9,490
Ohio	1,380	870	---	10,250	---	840	---	7,560
Indiana	6,400	9,960	---	16,640	2,940	3,430	---	18,130
Illinois	---	24,370	---	43,330	---	13,650	---	51,350
Wisconsin	1,190	3,580	---	114,430	1,080	2,160	---	104,760
Minnesota	---	2,940	---	95,160	---	3,990	---	95,810
Iowa	1,390	560	---	25,950	1,720	1,150	---	25,830
Delaware	90	880	80	3,150	250	730	730	4,390
Maryland	770	8,130	770	29,030	710	4,630	360	29,900
Idaho	---	---	---	12,600	---	---	---	11,300
Utah	---	---	---	6,500	---	6,500	---	---
Washington	---	---	---	20,400	---	---	---	19,500
Oregon	---	---	---	18,400	---	---	---	14,900
Other States 1/	710	1,000	1,200	14,690	910	920	1,450	10,630
United States	12,890	55,010	2,050	457,960	8,650	40,470	2,540	432,850

State	1955			
	White Varieties			Yellow Varieties
	Narrow Grain and Evergreen	Country Gentleman	Other	
Acres	Acres	Acres	Acres	
Maine	---	---	---	3,700
New Hampshire	---	---	---	430
Vermont	---	---	---	670
New York	---	---	---	16,700
Pennsylvania	1,300	1,300	---	10,400
Ohio	70	430	---	6,700
Indiana	2,060	2,410	---	12,730
Illinois	---	12,050	---	45,350
Wisconsin	---	2,950	980	94,370
Minnesota	---	3,760	940	89,300
Iowa	390	1,180	---	18,030
Delaware	1,590	150	---	1,960
Maryland	3,040	3,310	280	20,970
Idaho	---	---	---	7,600
Utah	---	510	---	4,090
Washington	---	---	---	10,000
Oregon	---	---	---	12,000
Other States 1/	520	1,200	1,440	10,990
United States	8,970	29,250	3,640	365,990

1/ Arkansas, California, Colorado, Louisiana, Michigan, Montana, Nebraska, New Jersey, Oklahoma, South Dakota, Tennessee, Texas, Virginia, and Wyoming.

Table 23.--Green peas for processing: Planted acreage by seed types, 1949-55

State	1949		1950		1951		1952	
	Smooth	Wrinkled	Smooth	Wrinkled	Smooth	Wrinkled	Smooth	Wrinkled
	Acres	Acres	Acres	Acres	Acres	Acres	Acres	Acres
Maine	---	7,240	---	9,030	---	9,360	---	6,250
New York	350	34,950	970	31,430	1,210	28,990	720	23,280
Pennsylvania	3,810	8,490	4,460	9,040	4,310	10,070	4,230	10,370
Ohio	2,270	880	1,820	680	1,780	920	1,800	700
Indiana	4,370	330	3,040	160	2,750	450	2,490	160
Illinois	4,340	14,510	5,640	18,860	6,270	22,230	6,670	22,330
Michigan	1,130	5,170	870	4,930	1,410	4,990	790	5,310
Wisconsin	50,400	69,600	51,660	71,340	50,840	82,960	44,540	86,460
Minnesota	13,970	35,930	12,100	40,500	14,770	42,030	15,260	43,440
Iowa	1,290	3,010	1,230	3,170	1,320	3,380	2,280	3,420
Delaware	1,020	180	1,160	840	---	2,500	2,180	1,020
Maryland	5,020	1,680	4,620	2,180	5,670	3,330	4,210	3,590
Virginia	1,170	430	1,110	740	1,640	460	1,520	480
Idaho	---	7,280	---	8,370	---	12,000	---	8,900
Colorado	40	4,360	40	4,060	40	4,160	---	3,900
Utah	630	9,870	240	11,460	---	9,600	---	7,800
Washington	12,720	36,200	5,790	52,130	6,680	60,120	5,750	58,150
Oregon	6,300	42,200	5,580	50,170	4,270	56,730	3,490	46,310
California	---	7,200	---	9,400	---	11,500	---	10,600
Other States 1/	2,310	6,080	1,760	5,490	1,580	7,460	800	6,600
United States	111,140	295,590	102,090	334,380	104,540	373,240	96,730	349,070

State	1953		1954		1955	
	Smooth	Wrinkled	Smooth	Wrinkled	Smooth	Wrinkled
	Acres	Acres	Acres	Acres	Acres	Acres
Maine	---	7,700	---	9,400	---	7,800
New York	480	23,720	720	17,280	880	21,120
Pennsylvania	5,000	9,300	4,860	7,940	4,620	8,580
Ohio	1,440	560	960	540	1,120	480
Indiana	2,000	---	1,900	---	2,800	---
Illinois	6,150	23,150	6,620	23,480	6,420	22,780
Michigan	770	5,130	1,130	4,270	1,180	4,420
Wisconsin	50,470	85,930	47,160	83,840	46,990	80,010
Minnesota	17,500	45,000	15,120	47,880	14,980	47,420
Iowa	1,920	1,580	2,070	1,330	2,770	1,430
Delaware	1,300	800	1,740	1,160	2,000	2,000
Maryland	6,040	3,260	5,430	4,270	3,940	5,660
Virginia	1,250	1,250	1,640	960	1,760	1,040
Idaho	---	9,300	---	12,500	---	18,100
Colorado	1,250	2,550	670	1,130	---	1,500
Utah	---	8,500	---	8,300	---	7,600
Washington	5,830	58,970	4,030	63,070	7,000	63,000
Oregon	2,280	54,620	3,520	55,180	3,780	59,220
California	---	11,900	---	9,200	---	11,400
Other States 1/	800	7,120	910	5,150	890	5,710
United States	104,480	360,340	98,480	356,880	101,130	369,270

1/ Arkansas, Kansas, Missouri, Montana, Nebraska, New Jersey, Oklahoma, Tennessee, West Virginia, and Wyoming.

Table 24.—Cucumbers for pickles: October 1 stocks in tanks and barrels, 1949-55

Item	1949	1950	1951	1952	1953	1954	1955
	<u>1,000 bushels</u>	<u>1,000 bushels</u>	<u>1,000 bushels</u>	<u>1,000 bushels</u>	<u>1,000 bushels</u>	<u>1,000 bushels</u>	<u>1,000 bushels</u>
From crop of current year:							
Salt.	8,814	4,407	7,626	9,260	9,515	8,684	8,692
Dill.	498	298	384	470	545	513	492
Total	9,312	4,705	8,010	9,730	10,060	9,197	9,184
Carryover:							
Salt.	2,017	3,368	1,382	1,431	2,481	3,311	2,696
Dill.	81	18	31	6	42	2	29
Total	2,098	3,386	1,413	1,437	2,523	3,313	2,725
Total stocks:							
Salt.	10,831	7,775	9,008	10,691	11,996	11,995	11,388
Dill.	579	316	415	476	587	515	521
Total	11,410	8,091	9,423	11,167	12,583	12,510	11,909

APPENDIX

The tables in this appendix contain revised estimates of United States production of vegetables for fresh market and processing and of melons for the years 1919-55.

The production estimates for each of the 11 principal processing vegetables correspond to those published in United States Department of Agriculture Statistical Bulletin No. 132 and in this publication. However, total production of the 11 crops has been adjusted to include allowances for pimiento peppers in 1919-25 and green lima beans in 1919-28, as separate estimates were not made for these two crops in those years. This series of data is limited to the following crops, which have been most important in the processed foods field in this period: asparagus, green lima beans, snap beans, beets, cabbage for sauerkraut, sweet corn, cucumbers for pickles, green peas, pimiento peppers, spinach, and tomatoes. This is not a complete record of vegetables used by commercial processors. For vegetables other than the 11 listed above, quantities used by processors are included in the production estimates listed under the fresh market group.

The series of production estimates for fresh market vegetables and melons is presented by crops for the principal commodities. A separate estimate is made for the total production of minor crops not estimated individually. These are estimates of total commercial production in all States. Estimates for commodities for which processing estimates are published separately relate to fresh market production although quantities dehydrated are included in some years. For other commodities, these production estimates are dominated by quantities produced for sale to consumers in the fresh state but they also include production for processing where it occurs. Most important in this group are broccoli, Brussels sprouts, carrots, and cauliflower.

The fresh market vegetable estimates in this appendix differ from those which the Crop Reporting Board issues monthly. The monthly reports contain detailed estimates by seasons for principal fresh market vegetables in the major producing States. They do not provide complete coverage of these commodities because there are some States in which production of these vegetables is not large enough to justify preparation of estimates. Some of the less important commodities are not estimated separately for the same reason. The regular estimating program for processing vegetables, fresh market vegetables, and melons by seasons and States, accounts for about 92 percent of the total commercial vegetable production in the United States.

Table 25.--Production of principal processing vegetables, United States, 1919-55

Year	Asparagus	Green Lima Beans	Snap Beans	Beets	Cabbage for sauerkraut	Sweet Corn
	Tons	Tons	Tons	Tons	Tons	Tons
1919	25,740	5,000	39,500	20,000	47,500	587,500
1920	25,530	2,000	23,700	15,000	66,600	595,300
1921	22,230	1,000	20,300	12,000	64,800	360,600
1922	30,980	3,000	29,300	15,000	161,000	474,700
1923	37,970	3,000	34,300	17,000	166,600	603,300
1924	44,830	5,000	44,300	30,000	121,500	527,800
1925	43,390	10,000	73,800	41,000	90,200	1,014,100
1926	55,810	4,000	48,100	25,000	117,100	816,000
1927	52,550	5,000	54,100	22,000	157,300	415,900
1928	58,610	8,000	70,200	25,000	153,300	599,500
1929	66,790	12,510	92,300	36,000	173,000	706,900
1930	66,760	12,980	90,400	55,900	213,800	661,400
1931	43,760	15,310	68,700	30,100	136,500	785,100
1932	35,310	9,690	43,900	21,600	151,900	387,200
1933	54,160	8,860	60,200	24,800	95,400	394,300
1934	50,040	17,450	66,100	40,100	215,700	498,000
1935	56,740	15,660	81,500	47,600	134,800	859,900
1936	59,110	20,140	76,500	47,100	115,100	607,500
1937	51,190	23,220	107,000	62,600	118,900	978,100
1938	44,660	28,730	128,400	70,800	195,400	882,800
1939	64,100	30,600	96,400	44,600	146,600	667,100
1940	72,000	26,400	114,200	71,100	186,700	738,100
1941	64,000	38,100	146,600	133,800	211,000	1,137,500
1942	82,000	38,100	237,500	131,900	161,300	1,282,500
1943	80,000	27,900	265,200	139,300	106,900	1,170,600
1944	91,900	30,200	222,800	168,300	117,500	1,043,500
1945	100,500	35,100	213,000	185,100	232,800	1,139,400
1946	109,900	48,100	214,900	142,000	268,800	1,251,300
1947	90,800	56,900	173,100	75,900	72,300	1,097,200
1948	86,300	69,800	193,000	95,000	203,400	1,262,100
1949	106,300	95,000	264,200	154,000	176,600	1,408,300
1950	106,200	82,100	263,800	180,200	246,400	958,100
1951	105,400	95,200	273,500	153,500	184,200	1,197,900
1952	97,000	89,800	240,500	131,500	176,600	1,526,100
1953	93,600	107,600	319,400	164,600	221,100	1,514,100
1954	102,100	104,200	346,400	149,700	208,600	1,488,800
1955	129,400	88,600	305,700	144,300	160,700	1,174,000

Table 25.--Production of principal processing vegetables, United States, 1919-55--Con.

Year	Cucumbers for pickles	Green Peas	Pimiento Peppers	Spinach	Tomatoes	Total production
	Tons	Tons	Tons	Tons	Tons	Tons
1919	70,750	112,070	1,300	18,600	1,111,100	2,039,060
1920	46,130	154,750	1,900	22,200	1,099,800	2,052,910
1921	108,140	114,510	2,700	30,300	456,900	1,193,480
1922	62,900	164,190	3,800	39,100	1,199,200	2,183,170
1923	79,540	160,800	5,000	54,800	1,165,300	2,327,610
1924	61,180	244,210	6,400	48,800	1,190,200	2,324,220
1925	164,830	206,620	8,000	35,300	1,809,200	3,496,440
1926	89,350	215,040	13,190	52,900	998,600	2,435,120
1927	62,640	158,660	16,480	57,100	1,195,900	2,197,630
1928	107,780	197,740	15,920	73,200	997,200	2,306,450
1929	91,150	203,810	19,350	96,900	1,534,700	3,033,410
1930	175,080	244,470	15,340	38,400	1,757,500	3,332,030
1931	133,130	147,400	9,050	34,700	976,400	2,380,150
1932	41,450	116,930	15,340	20,500	1,199,300	2,043,120
1933	83,020	136,980	7,750	36,000	1,081,300	1,982,770
1934	100,540	165,370	15,770	41,300	1,425,700	2,636,070
1935	114,910	268,100	19,570	53,300	1,700,200	3,352,280
1936	145,100	187,670	14,020	63,400	1,987,500	3,323,140
1937	186,260	268,110	19,030	64,800	1,926,300	3,835,510
1938	146,230	302,540	38,840	42,300	1,742,600	3,623,300
1939	90,600	195,300	23,200	54,200	2,022,500	3,435,200
1940	147,600	306,200	12,700	60,000	2,282,900	4,017,900
1941	196,800	345,600	11,400	74,300	2,689,300	5,048,400
1942	199,200	423,900	14,500	111,600	3,067,900	5,750,400
1943	149,800	412,500	8,600	92,900	2,530,000	4,983,700
1944	183,600	388,600	8,600	128,200	2,919,300	5,302,500
1945	191,900	497,000	12,600	114,900	2,545,200	5,267,500
1946	251,800	522,600	22,900	112,200	3,367,000	6,311,500
1947	245,400	435,400	20,000	53,400	3,229,400	5,549,800
1948	236,300	349,300	17,900	71,000	2,883,000	5,467,100
1949	284,300	347,400	23,300	117,100	2,469,100	5,445,600
1950	175,800	433,000	44,800	101,300	2,628,100	5,219,800
1951	275,100	512,500	15,300	151,400	4,258,000	7,222,000
1952	331,400	432,400	12,400	124,400	3,546,200	6,708,300
1953	326,600	464,600	34,000	120,000	3,268,400	6,634,000
1954	301,000	400,500	22,200	99,900	2,699,700	5,923,100
1955	311,700	455,900	34,500	130,000	3,278,000	6,212,800

Table 26.--Production of fresh market vegetables and melons, United States, 1919-55

Year	Artichokes	Asparagus	Lima Beans	Snap Beans	Beets	Broccoli
	<u>1,000 cwt.</u>	<u>1,000 cwt.</u>	<u>1,000 cwt.</u>	<u>1,000 cwt.</u>	<u>1,000 cwt.</u>	<u>1,000 cwt.</u>
1919	120	570	224	3,114	852	---
1920	140	592	240	3,196	836	---
1921	160	560	250	3,356	856	---
1922	200	558	260	3,454	832	---
1923	240	644	270	3,788	882	---
1924	440	788	276	4,042	1,272	---
1925	506	968	284	4,188	1,278	---
1926	588	1,156	272	4,120	1,092	---
1927	508	1,188	296	4,382	1,452	---
1928	392	1,394	298	4,488	1,702	---
1929	396	1,294	324	5,444	2,022	144
1930	404	1,558	452	5,594	2,116	234
1931	328	1,656	546	5,976	2,194	326
1932	228	1,854	678	5,850	1,848	416
1933	298	1,734	556	6,546	1,910	508
1934	424	1,944	638	6,694	2,338	598
1935	406	1,706	744	6,268	1,946	688
1936	346	1,986	926	5,676	2,120	780
1937	324	1,968	826	5,140	2,158	870
1938	350	1,902	950	6,384	2,294	962
1939	416	1,718	1,172	6,588	2,230	1,052
1940	324	2,014	992	6,726	2,266	872
1941	268	1,968	980	6,066	2,138	972
1942	332	1,790	972	6,514	2,052	884
1943	316	1,760	826	7,163	2,326	1,104
1944	320	1,648	778	6,365	2,460	1,424
1945	268	1,478	806	6,591	2,166	1,412
1946	230	1,548	956	6,869	2,254	1,860
1947	292	1,584	874	6,360	1,886	1,512
1948	340	1,368	858	6,338	1,876	1,680
1949	255	1,343	855	6,243	1,709	1,971
1950	284	1,374	848	6,049	1,685	1,991
1951	259	1,181	717	6,329	1,413	1,745
1952	343	1,260	665	5,303	1,449	2,374
1953	344	1,299	631	5,420	1,515	2,248
1954	360	1,095	596	5,408	1,343	1,824
1955	356	1,084	566	5,686	1,255	2,164

Table 26--Production of fresh market vegetables and melons, United States, 1919-55--Con.

Year	Brussels Sprouts	Cabbage	Carrots	Cauliflower	Celery	Sweet Corn
	<u>1,000 cwt.</u>	<u>1,000 cwt.</u>	<u>1,000 cwt.</u>	<u>1,000 cwt.</u>	<u>1,000 cwt.</u>	<u>1,000 cwt.</u>
1919	80	18,204	2,280	1,164	5,466	3,000
1920	86	29,106	2,500	1,336	5,870	2,880
1921	92	20,008	2,660	1,344	6,072	2,760
1922	100	26,098	3,040	1,448	6,048	2,640
1923	106	21,362	3,360	1,652	6,456	2,520
1924	112	27,822	3,586	1,482	7,028	3,200
1925	118	25,460	3,448	1,744	7,596	3,534
1926	124	26,140	3,974	2,754	7,158	3,638
1927	132	27,736	4,818	2,118	7,334	3,644
1928	138	23,130	4,798	2,400	8,862	4,078
1929	144	25,306	7,326	2,998	10,306	4,140
1930	164	22,250	7,570	2,886	10,662	5,050
1931	182	21,718	7,308	3,280	9,400	5,406
1932	202	25,138	7,016	3,340	9,694	6,532
1933	220	20,590	6,880	3,142	9,472	6,726
1934	240	31,760	7,988	3,078	9,512	7,298
1935	260	24,894	8,024	3,144	8,350	7,258
1936	278	23,342	8,452	3,492	9,348	7,360
1937	298	23,046	8,970	4,008	10,012	6,594
1938	316	27,776	9,620	3,840	10,672	6,742
1939	336	21,456	10,422	4,330	10,850	6,680
1940	342	25,072	11,018	4,656	10,844	7,450
1941	358	21,810	11,464	3,648	11,836	8,338
1942	364	28,062	12,654	3,908	10,960	9,118
1943	380	23,890	17,958	3,820	10,166	8,540
1944	386	31,366	16,306	4,424	11,030	8,868
1945	402	33,290	18,898	4,960	11,978	10,368
1946	410	29,294	16,908	5,570	13,960	10,716
1947	426	24,250	14,182	4,902	11,928	11,118
1948	432	27,224	16,290	5,444	13,202	12,694
1949	474	23,295	14,812	5,486	12,966	11,431
1950	461	27,623	16,071	5,019	13,661	12,008
1951	539	22,067	14,635	4,932	14,373	11,745
1952	438	21,099	15,182	5,151	14,397	12,178
1953	691	23,902	15,617	4,905	14,611	12,365
1954	648	22,098	15,338	4,084	15,263	13,594
1955	482	19,187	14,624	4,914	15,039	12,882

Table 26.--Production of fresh market vegetables and melons, United States, 1919-55--Con.

Year	Cucumbers	Eggplant	Escarole	Garlic	Kale	Lettuce
	<u>1,000 cwt.</u>	<u>1,000 cwt.</u>	<u>1,000 cwt.</u>	<u>1,000 cwt.</u>	<u>1,000 cwt.</u>	<u>1,000 cwt.</u>
1919	2,806	360	---	40	126	5,426
1920	2,616	386	---	60	114	7,920
1921	2,770	484	---	80	140	7,588
1922	3,358	490	---	114	154	8,828
1923	3,100	494	---	122	184	9,442
1924	3,658	408	---	72	168	10,956
1925	3,964	464	---	188	174	12,248
1926	3,666	368	---	232	188	13,388
1927	3,856	410	---	152	218	15,004
1928	3,832	364	180	166	224	14,826
1929	3,674	510	194	154	260	15,862
1930	4,522	444	222	158	242	15,494
1931	3,484	470	248	128	180	15,060
1932	2,940	444	212	140	366	13,990
1933	2,700	442	290	124	254	13,652
1934	2,944	420	324	124	162	14,822
1935	3,284	404	282	124	168	14,912
1936	2,758	532	320	148	200	16,170
1937	2,714	458	358	188	268	15,930
1938	3,048	568	392	182	318	14,736
1939	3,122	544	402	180	374	18,514
1940	2,924	422	458	142	200	16,996
1941	3,006	636	426	152	436	18,088
1942	2,894	460	488	210	236	18,292
1943	2,420	602	532	124	352	19,866
1944	2,444	688	722	142	376	22,699
1945	3,274	748	706	168	420	23,634
1946	4,104	888	754	196	380	27,319
1947	3,730	504	678	178	366	27,873
1948	3,972	720	812	122	324	27,426
1949	3,756	668	796	148	484	27,174
1950	3,721	654	951	194	468	29,455
1951	3,970	622	1,067	157	459	28,474
1952	3,913	739	1,075	140	447	30,982
1953	3,935	633	989	125	475	31,404
1954	4,411	670	1,043	162	344	31,942
1955	4,338	711	1,112	228	334	32,869

Table 26.--Production of fresh market vegetables and melons, United States, 1919-55--Con.

Year	Dry Onions	Green Peas	Peppers	Shallots	Spinach	Tomatoes
	<u>1,000 cwt.</u>	<u>1,000 cwt.</u>	<u>1,000 cwt.</u>	<u>1,000 cwt.</u>	<u>1,000 cwt.</u>	<u>1,000 cwt.</u>
1919	11,826	346	1,272	---	938	11,340
1920	16,134	432	1,346	---	1,078	11,838
1921	11,712	604	1,422	---	1,410	10,768
1922	14,982	814	1,402	---	1,614	12,840
1923	14,296	1,002	1,594	---	1,916	12,478
1924	16,000	1,160	1,538	---	2,222	13,000
1925	15,544	1,292	1,522	---	2,428	13,824
1926	15,958	1,564	1,496	---	2,732	11,630
1927	16,676	2,306	1,558	---	3,178	13,298
1928	14,424	2,444	1,576	---	2,724	13,204
1929	17,300	2,598	1,624	120	3,756	15,294
1930	17,504	2,962	1,784	118	2,962	14,450
1931	13,038	2,692	1,940	112	3,468	14,412
1932	17,350	2,930	1,744	126	3,262	15,688
1933	14,082	3,424	2,058	110	2,992	15,110
1934	15,014	2,814	1,740	122	3,208	17,004
1935	16,060	3,152	1,816	134	2,966	17,052
1936	18,580	3,160	2,156	130	3,428	15,504
1937	16,348	2,986	2,218	180	3,658	15,702
1938	16,590	2,722	2,328	122	3,264	17,550
1939	19,202	3,076	2,664	170	3,828	18,178
1940	17,216	2,818	2,412	136	3,738	16,976
1941	16,264	2,718	2,294	122	3,448	16,342
1942	20,264	2,302	2,362	172	3,798	17,798
1943	16,240	2,170	2,238	120	3,846	17,573
1944	24,712	3,156	2,444	90	3,654	17,678
1945	19,416	2,080	2,772	150	3,672	19,991
1946	25,870	1,948	3,016	168	3,464	20,244
1947	18,730	1,592	2,522	110	3,138	17,770
1948	21,682	1,358	3,056	128	3,122	17,847
1949	19,902	1,143	3,390	96	2,989	18,604
1950	23,276	1,014	3,337	123	2,581	18,489
1951	20,336	805	3,144	144	2,492	19,111
1952	20,308	717	3,073	207	2,322	19,037
1953	25,538	547	3,119	162	2,205	18,783
1954	22,343	545	3,309	138	1,818	20,169
1955	21,579	559	3,478	230	1,724	21,269

Table 26--Production of fresh market vegetables and melons, United States, 1919-55--Con.

Year	Other Vegetables	Total Vegetables	Muskmelons	Watermelons	Total Melons	Total Vegetables and Melons
	<u>1,000 cwt.</u>	<u>1,000 cwt.</u>	<u>1,000 cwt.</u>	<u>1,000 cwt.</u>	<u>1,000 cwt.</u>	<u>1,000 cwt.</u>
1919	9,926	79,480	9,546	16,554	26,100	105,580
1920	12,860	101,596	9,786	24,066	33,852	135,448
1921	12,080	87,176	10,200	27,692	37,892	125,068
1922	14,080	103,354	10,822	30,292	41,114	144,468
1923	13,040	98,948	10,042	22,560	32,602	131,550
1924	15,560	114,790	11,394	29,368	40,762	155,552
1925	15,780	116,552	11,856	28,004	39,860	156,412
1926	16,560	118,798	11,664	31,120	42,784	161,582
1927	16,920	127,184	12,004	24,652	36,656	163,840
1928	16,520	122,164	12,706	24,244	36,950	159,114
1929	18,692	139,882	13,008	26,044	39,052	178,934
1930	19,060	138,862	12,084	29,994	42,078	180,940
1931	18,740	135,292	13,448	27,982	41,430	176,722
1932	18,960	140,948	12,966	24,982	37,948	178,896
1933	17,580	131,400	10,186	22,442	32,628	164,028
1934	19,880	151,090	9,930	22,552	32,482	183,572
1935	19,460	143,502	11,072	24,540	35,612	179,114
1936	19,800	146,992	11,610	22,884	34,494	181,486
1937	19,900	145,122	12,898	25,116	38,014	183,136
1938	21,040	154,676	13,266	24,116	37,382	192,058
1939	21,186	158,690	12,686	21,050	33,736	192,426
1940	21,860	158,874	12,208	24,220	36,428	195,302
1941	21,440	155,218	12,794	20,076	32,870	188,088
1942	22,060	168,976	10,798	19,408	30,206	199,182
1943	22,920	167,252	10,552	18,732	29,284	196,536
1944	23,000	186,180	12,742	24,595	37,337	223,517
1945	23,800	193,448	13,552	26,158	39,710	233,158
1946	24,500	203,426	15,742	27,345	43,087	246,513
1947	23,900	180,405	14,248	27,803	42,051	222,456
1948	23,600	191,915	14,400	25,432	39,832	231,747
1949	22,810	182,800	13,250	26,682	39,932	222,732
1950	23,500	194,837	13,760	25,968	39,728	234,565
1951	24,600	185,316	13,600	26,725	40,325	225,641
1952	25,300	188,099	13,303	26,907	40,210	228,309
1953	22,800	194,263	14,499	30,212	44,711	238,974
1954	21,300	189,865	15,373	32,397	47,770	237,635
1955	23,500	191,171	14,820	35,700	50,520	241,691

Table 27.--Total production of vegetables and melons, United States, 1919-55

Year	Processing	Fresh Market	Total
	<u>Tons</u>	<u>Tons</u>	<u>Tons</u>
1919	2,039,060	5,279,000	7,318,060
1920	2,052,910	6,772,400	8,825,310
1921	1,193,480	6,253,400	7,446,880
1922	2,183,170	7,223,400	9,406,570
1923	2,327,610	6,577,500	8,905,110
1924	2,324,220	7,777,600	10,101,820
1925	3,496,440	7,820,600	11,317,040
1926	2,435,120	8,079,100	10,514,220
1927	2,197,630	8,192,000	10,389,630
1928	2,306,450	7,955,700	10,262,150
1929	3,033,410	8,946,700	11,980,110
1930	3,332,030	9,047,000	12,379,030
1931	2,380,150	8,836,100	11,216,250
1932	2,043,120	8,944,800	10,987,920
1933	1,982,770	8,201,400	10,184,170
1934	2,636,070	9,178,600	11,814,670
1935	3,352,280	8,955,700	12,307,980
1936	3,323,140	9,074,300	12,397,440
1937	3,835,510	9,156,800	12,992,310
1938	3,623,300	9,602,900	13,226,200
1939	3,435,200	9,621,300	13,056,500
1940	4,017,900	9,765,100	13,783,000
1941	5,048,400	9,404,400	14,452,800
1942	5,750,400	9,959,100	15,709,500
1943	4,983,700	9,826,800	14,810,500
1944	5,302,500	11,175,850	16,478,350
1945	5,267,500	11,657,900	16,925,400
1946	6,311,500	12,325,650	18,637,150
1947	5,549,800	11,122,800	16,672,600
1948	5,467,100	11,587,350	17,054,450
1949	5,445,600	11,136,600	16,582,200
1950	5,219,800	11,728,250	16,948,050
1951	7,222,000	11,282,050	18,504,050
1952	6,708,300	11,415,450	18,123,750
1953	6,634,000	11,948,700	18,582,700
1954	5,923,100	11,881,750	17,804,850
1955	6,212,800	12,084,550	18,297,350

END