



AgEcon SEARCH
RESEARCH IN AGRICULTURAL & APPLIED ECONOMICS

The World's Largest Open Access Agricultural & Applied Economics Digital Library

This document is discoverable and free to researchers across the globe due to the work of AgEcon Search.

Help ensure our sustainability.

Give to AgEcon Search

AgEcon Search

<http://ageconsearch.umn.edu>

aesearch@umn.edu

*Papers downloaded from **AgEcon Search** may be used for non-commercial purposes and personal study only. No other use, including posting to another Internet site, is permitted without permission from the copyright owner (not AgEcon Search), or as allowed under the provisions of Fair Use, U.S. Copyright Act, Title 17 U.S.C.*

No endorsement of AgEcon Search or its fundraising activities by the author(s) of the following work or their employer(s) is intended or implied.

SB-208-619570

USDA STATISTICAL BULLETINS

UPDATA

FIELD AND SEED CROPS BY STATES, 1949-54

FARM DISPOSITION

1 OF 1

START

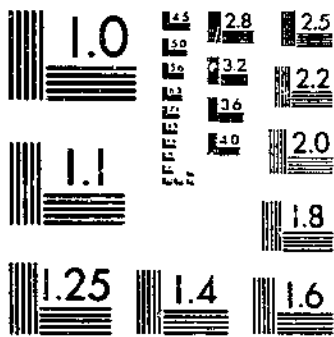

MICROCOPY RESOLUTION TEST CHART
NATIONAL BUREAU OF STANDARDS-1963-A

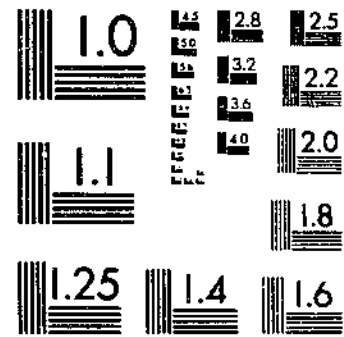

MICROCOPY RESOLUTION TEST CHART
NATIONAL BUREAU OF STANDARDS-1963-A

REFERENCE
DO NOT LOAN

FIELD and SEED CROPS

By States, 1949 - 54

Farm Disposition

Season Average Price

Value of Production

Value of Sales

DEPOSITORY

MAY 3 - 1957

Los Angeles Public Library

Revised Estimates

UNITED STATES DEPARTMENT OF AGRICULTURE
Agricultural Marketing Service Crop Reporting Board
Washington, D. C.

STATISTICAL BULLETIN NO. 208

MAY 1957

INDEX

<u>Page</u>	<u>Page</u>		
Alfalfa Seed	63	Peas (Dry Field)	46
Alsike Seed	69	Popcorn	37
Barley	19	Red Clover Seed	66
Beans (Dry Edible)	44	Rice	36
Bibliography	88	Rye	24
Broomcorn	62	Sorghums for Grain	33
Buckwheat	29	Sorghum Sirup	81
Corn	2	Soybeans for Beans	38
Cowpeas for Peas	42	Sugar Beets	85
Crop Marketing Season	87	Sugarcane Sirup	84
Flaxseed	31	Sugar Cane for Sugar & Seed	83
Hay (All)	51	Sweetclover Seed	71
Hops	77	Text	1
Lespedeza Seed	74	Timothy Seed	76
Maple Products	78	Tobacco	57
Oats	13	Velvetbeans	48
Peanuts	49	Wheat	8

FIELD AND SEED CROPS--BY STATES, 1949-1954

Farm Disposition, Season Average Price, Value of Production, and Value of Sales.

Revised Estimates

Presented in the following pages are revised estimates of farm disposition, season average price, and value of field and seed crops, a consequence of the revision of estimated production of these crops for 1949-54. Statistics are released annually in the reports "Field and Seed Crops--Farm Disposition, Season Average Price, Value of Production, and Value of Sales."

Estimates of farm disposition, as the term implies, relate to disposition of a given year's production on the farms producing the crop. Estimates of quantities fed to livestock and poultry represent the portion of the year's production fed on the farms that produced the crop; thus, they do not represent total quantities of such crops ultimately used for livestock and poultry feeding. Grain purchased for feed does not enter into these feed estimates. Some of the products shown as "sold" from farms are used for feed and seed on other farms in the same or other States. For soybeans, peanuts, cowpeas, and velvetbeans, neither the total harvested production nor quantities fed to livestock include the quantities "hogged off" on farms. For certain crops, total seed requirements are shown, and for some a further breakdown is made to show homegrown seed. The difference between total seed and homegrown seed would thus represent purchased seed, which is included in the quantity sold. For corn, the quantity sold pertains only to grain corn; the quantity fed includes not only the grain corn fed, but also the grain equivalent of corn used as silage and forage.

Quantities of principal feed crops sold and used in the farm household, if any, are estimated directly and the residual--production less household use and sales--is shown as used for feed and seed. For certain commodities, of which there is virtually no farm use, the entire production is shown as sales. Sales of some commodities are estimated directly from an analysis of survey data in which farmers report production and sales. For others, special disposition inquiries are made in which

farmers report their production of each commodity and the quantities used on their farms for each purpose. Whenever possible, sales have been checked by enumerations, such as reports of processors, or by records of handlings and shipments by rail, truck, and boat.

Season average prices by States are, for most commodities, the estimated midmonth prices received by farmers weighted by estimated percentages sold in each month of the crop marketing season. Season average prices for popcorn, broomcorn, cowpeas for peas, sugarcane for sirup, maple products, hops, and most seeds are based primarily upon special survey data. Prices for sugarcane sirup (except Louisiana), sorghum sirup, and velvetbeans are those reported on December 1 of each year. Price estimating procedure makes allowance in season average prices for loans unredeemed at the end of the crop marketing season and for quantities bought by the Government under purchase agreements when such transactions are of significant volume. The season average price for the United States is obtained by weighting State prices by quantities sold. A United States price weighted by production may be derived by dividing U. S. value of production by quantity produced.

The season average prices for quantities sold are also used to evaluate total quantities produced, and quantities used on farms. Value of sales is computed by applying the unit price to quantity sold during the marketing year. In like manner, value of production and of home consumption are computed by applying the season average price to the quantity produced or used. The value estimates are for the marketing season, or crop year; they should not be confused with cash income, which is calculated on a calendar year basis.

The marketing season for each crop, and a bibliography for the earlier years of the series and of other farm disposition reports are shown on pages 87 and 88.

For sale by the Superintendent of Documents, U. S. Government Printing Office
Washington 25, D. C. - Price 50 cents

Table 1.--CORN: Production, farm disposition, and value, United States 1944-54, by States 1949-54

State and year	Production for all purposes	Used on farms where grown		Sold	Season average price per bushel ²	Value of--		
		Feed and seed ¹	Home use			Production	Home use	Sales
	1,000 bushels	1,000 bushels	1,000 bushels	1,000 bushels	Dollars	1,000 dollars	1,000 dollars	1,000 dollars
UNITED STATES								
1944.....	3,087,982	2,355,939	19,487	712,556	1.03	3,353,205	28,409	737,374
1945.....	2,868,795	2,247,359	18,589	602,847	1.23	3,651,929	28,514	741,432
1946.....	3,217,076	2,392,739	17,031	807,306	1.53	5,028,250	30,935	1,234,757
1947.....	2,354,739	1,848,458	16,582	489,699	2.16	5,082,655	35,510	1,059,319
1948.....	3,605,078	2,555,170	16,219	1,033,689	1.28	4,675,149	22,437	1,328,121
1949.....	3,237,749	2,300,082	13,978	923,689	1.24	4,032,891	18,001	1,143,892
1950.....	3,074,914	2,273,770	12,161	788,983	1.52	4,707,393	18,380	1,201,576
1951.....	2,925,758	2,168,443	10,323	746,992	1.66	4,859,372	18,033	1,242,121
1952.....	3,291,994	2,208,784	8,655	1,074,555	1.52	5,039,902	15,661	1,628,543
1953.....	3,209,896	2,127,337	7,197	1,075,362	1.48	4,786,610	10,763	1,596,716
1954.....	3,057,891	2,001,649	5,919	1,050,323	1.43	4,377,977	9,364	1,498,917
MAINE								
1949.....	546	531	1	14	1.66	906	2	23
1950.....	510	498	1	11	2.02	1,030	2	22
1951.....	540	529	1	10	2.16	1,166	2	22
1952.....	434	429	1	4	1.93	838	2	8
1953.....	546	539	1	6	1.90	1,037	2	11
1954.....	360	358	---	2	1.81	652	---	4
NEW HAMPSHIRE								
1949.....	576	572	1	3	1.56	899	2	5
1950.....	624	620	1	3	1.92	1,198	2	6
1951.....	559	555	1	3	2.11	1,179	2	6
1952.....	504	500	1	3	1.88	948	2	6
1953.....	585	581	1	3	1.85	1,082	2	6
1954.....	552	549	---	3	1.76	972	---	5
VERMONT								
1949.....	2,784	2,779	1	4	1.56	4,343	2	6
1950.....	3,216	3,209	1	5	1.92	6,175	2	12
1951.....	3,102	3,095	1	5	2.11	6,545	2	13
1952.....	2,989	2,984	1	4	1.88	5,619	2	8
1953.....	3,100	3,095	1	4	1.85	5,735	2	7
1954.....	3,162	3,158	---	4	1.76	5,565	---	7
MASSACHUSETTS								
1949.....	1,620	1,602	1	17	1.56	2,527	2	27
1950.....	1,692	1,672	1	19	1.91	3,232	2	36
1951.....	1,782	1,759	1	22	2.11	3,760	2	46
1952.....	1,696	1,671	1	24	1.88	3,188	2	45
1953.....	1,560	1,542	1	17	1.85	2,886	2	31
1954.....	1,620	1,601	1	18	1.76	2,851	2	32
RHODE ISLAND								
1949.....	301	295	---	6	1.56	470	---	9
1950.....	301	295	---	6	1.91	575	---	11
1951.....	287	282	---	5	2.11	606	---	11
1952.....	315	310	---	5	1.88	592	---	9
1953.....	329	323	---	6	1.85	609	---	11
1954.....	252	248	---	4	1.76	444	---	7
CONNECTICUT								
1949.....	1,800	1,777	1	22	1.56	2,808	2	34
1950.....	1,880	1,856	1	23	1.91	3,591	2	44
1951.....	1,824	1,800	1	23	2.11	3,849	2	49
1952.....	1,540	1,515	1	24	1.88	2,895	2	45
1953.....	1,800	1,775	1	24	1.85	3,330	2	44
1954.....	2,028	1,995	---	33	1.76	3,569	---	58
NEW YORK								
1949.....	28,468	27,680	6	782	1.38	39,286	8	1,079
1950.....	28,638	27,636	3	999	1.77	50,689	5	1,768
1951.....	28,755	27,540	2	1,213	1.88	54,059	4	2,280
1952.....	32,900	29,021	2	3,877	1.66	54,614	3	6,436
1953.....	31,188	27,124	1	4,063	1.64	51,148	2	6,663
1954.....	32,988	29,087	1	3,900	1.51	49,812	2	5,889

¹ Includes grain equivalent of corn silage and forage as well as grain corn.

² Includes an allowance for unredeemed loan and purchase agreement deliveries valued at the average loan rate, by States.

Table 1.--CORN: Production, farm disposition, and value, United States 1944-54, by States 1949-54--Continued

State and year	Production for all purposes	Used on farms where grown		Sold	Season average price per bushel ²	Value of--		
		Feed and seed ¹	Home use			Production	Home use	Sales
	1,000 bushels	1,000 bushels	1,000 bushels	1,000 bushels	Dollars	1,000 dollars	1,000 dollars	1,000 dollars
NEW JERSEY								
1949.....	7,621	6,454	2	1,165	1.41	10,746	3	1,643
1950.....	9,342	7,380	2	1,960	1.77	16,535	4	3,469
1951.....	9,712	6,662	2	3,048	1.91	18,550	4	5,822
1952.....	10,290	7,168	1	3,121	1.71	17,596	2	5,337
1953.....	10,355	6,642	1	3,712	1.63	16,879	2	6,051
1954.....	9,600	6,191	1	3,408	1.59	15,264	2	5,419
PENNSYLVANIA								
1949.....	63,412	54,291	49	9,072	1.40	88,777	69	12,701
1950.....	60,218	50,675	38	9,505	1.76	105,984	67	16,729
1951.....	60,766	49,597	28	11,141	1.87	113,632	52	20,834
1952.....	66,003	52,298	22	13,683	1.65	108,905	36	22,577
1953.....	60,030	47,353	17	12,660	1.64	98,449	28	20,762
1954.....	66,700	47,972	8	18,720	1.54	102,718	12	28,829
OHIO								
1949.....	195,318	149,342	76	45,900	1.25	244,148	95	57,375
1950.....	174,928	132,198	74	42,656	1.62	283,383	120	69,103
1951.....	169,536	124,669	58	44,809	1.74	294,993	101	77,968
1952.....	189,051	128,064	43	60,944	1.50	283,576	64	91,416
1953.....	194,205	129,535	28	64,642	1.46	283,539	41	94,377
1954.....	226,188	135,735	14	90,439	1.35	305,354	19	122,093
INDIANA								
1949.....	235,500	169,588	53	65,859	1.20	282,600	64	79,031
1950.....	212,430	165,239	39	47,152	1.59	337,764	62	74,972
1951.....	241,415	171,493	26	69,896	1.68	405,577	44	117,425
1952.....	230,050	154,245	19	75,786	1.50	345,075	28	113,679
1953.....	241,690	152,397	15	89,278	1.45	350,450	22	129,453
1954.....	268,287	162,123	12	106,152	1.37	367,553	16	145,428
ILLINOIS								
1949.....	499,608	253,183	25	246,400	1.25	624,510	31	308,000
1950.....	422,331	238,526	21	183,784	1.59	673,506	33	292,217
1951.....	480,480	256,513	16	223,951	1.70	816,816	27	380,717
1952.....	521,884	253,574	11	268,299	1.52	793,264	17	407,814
1953.....	505,332	247,687	8	257,637	1.49	752,945	12	383,879
1954.....	467,832	234,999	4	232,829	1.44	673,678	6	335,274
MICHIGAN								
1949.....	82,614	71,331	7	11,276	1.26	104,094	9	14,208
1950.....	61,022	53,106	6	7,910	1.60	97,635	10	12,656
1951.....	69,056	58,477	5	10,574	1.69	116,705	8	17,870
1952.....	83,200	63,381	4	19,815	1.50	124,800	6	29,722
1953.....	81,946	54,729	3	27,214	1.46	119,641	4	39,732
1954.....	88,642	58,152	3	30,487	1.35	119,667	4	41,157
WISCONSIN								
1949.....	139,048	130,633	16	8,399	1.18	164,077	19	9,911
1950.....	119,366	113,095	12	6,259	1.59	189,792	19	9,952
1951.....	115,824	109,888	10	5,926	1.68	194,584	17	9,956
1952.....	144,780	130,238	8	14,534	1.43	207,035	11	20,784
1953.....	148,364	130,304	7	18,053	1.47	218,095	10	26,538
1954.....	152,950	130,904	5	22,041	1.37	209,542	7	30,196
MINNESOTA								
1949.....	248,110	171,584	19	76,507	1.19	295,251	23	91,043
1950.....	197,030	158,612	14	38,404	1.43	281,753	20	54,918
1951.....	212,984	174,063	11	38,910	1.40	298,178	15	54,474
1952.....	264,115	181,385	6	82,724	1.40	369,761	8	115,814
1953.....	266,112	179,295	4	86,813	1.45	385,862	6	125,879
1954.....	274,450	185,747	2	88,701	1.34	367,763	3	118,859
IOWA								
1949.....	541,769	380,011	16	161,742	1.27	688,047	20	205,412
1950.....	475,203	365,820	14	109,369	1.52	722,309	21	166,241
1951.....	443,265	346,405	12	96,848	1.61	713,657	19	155,925
1952.....	671,875	443,294	9	228,572	1.50	1,007,812	14	342,858
1953.....	592,540	386,259	7	206,274	1.50	888,810	10	309,411
1954.....	569,688	384,124	5	185,559	1.45	826,048	7	269,061

¹ Includes grain equivalent of corn silage and forage as well as grain corn.² Includes an allowance for unredeemed loan and purchase agreement deliveries valued at the average loan rate, by States.

Table 1.--CORN: Production, farm disposition, and value, United States 1944-54, by States 1949-54--Continued

State and year	Production for all purposes	Used on farms where grown		Sold	Season average price per bushel ²	Value of--		
		Feed and seed ¹	Home use			Production	Home use	Sales
	1,000 bushels	1,000 bushels	1,000 bushels	1,000 bushels	Dollars	1,000 dollars	1,000 dollars	1,000 dollars
MISSOURI								
1949.....	159,315	123,991	72	35,252	1.21	192,771	87	42,655
1950.....	176,132	137,189	52	38,891	1.48	260,675	77	57,559
1951.....	132,022	108,155	36	23,831	1.77	233,679	64	42,181
1952.....	170,355	128,700	28	41,627	1.52	258,940	43	63,273
1953.....	136,412	105,458	20	30,934	1.51	205,982	50	46,710
1954.....	83,880	63,323	9	20,548	1.52	127,498	14	31,233
NORTH DAKOTA								
1949.....	24,180	20,508	3	3,669	1.21	29,258	4	4,439
1950.....	24,814	23,222	2	1,590	1.35	33,499	3	2,146
1951.....	22,478	21,183	2	1,293	1.45	32,593	3	1,875
1952.....	20,311	18,797	2	1,512	1.39	28,232	3	2,102
1953.....	24,360	22,310	2	2,048	1.34	32,642	3	2,744
1954.....	24,920	22,650	---	2,270	1.25	31,150	---	2,838
SOUTH DAKOTA								
1949.....	88,374	59,202	7	29,165	1.18	104,281	8	34,415
1950.....	101,124	73,958	6	27,160	1.37	138,540	8	37,209
1951.....	85,624	69,059	5	16,560	1.23	105,318	6	20,369
1952.....	103,516	70,144	4	33,368	1.41	145,958	6	47,049
1953.....	135,206	80,768	3	54,435	1.41	190,640	4	76,753
1954.....	117,073	77,487	2	39,584	1.33	155,707	3	52,647
NEBRASKA								
1949.....	233,058	119,638	14	113,406	1.21	282,000	17	137,221
1950.....	249,012	133,051	12	115,949	1.45	361,067	17	168,126
1951.....	194,700	121,243	9	73,448	1.55	301,785	14	113,844
1952.....	263,644	142,158	8	121,478	1.49	392,830	12	181,002
1953.....	207,234	115,081	6	92,147	1.47	304,634	9	135,456
1954.....	198,940	112,266	4	86,670	1.46	290,452	6	126,538
KANSAS								
1949.....	68,114	45,009	10	23,095	1.19	81,056	12	27,483
1950.....	89,495	57,008	8	32,479	1.43	127,978	11	46,445
1951.....	58,296	39,918	7	18,371	1.73	100,852	12	31,782
1952.....	59,840	42,407	6	17,427	1.53	91,555	9	26,663
1953.....	50,869	33,692	5	17,172	1.48	75,286	7	25,415
1954.....	41,640	27,068	3	14,569	1.48	61,627	4	21,562
DELAWARE								
1949.....	4,656	2,913	5	1,738	1.38	6,425	7	2,398
1950.....	7,228	3,766	4	3,458	1.69	12,215	7	5,844
1951.....	7,567	3,220	4	4,343	1.82	13,772	7	7,904
1952.....	8,820	4,042	3	4,775	1.55	13,671	5	7,401
1953.....	8,684	3,523	3	5,158	1.53	13,287	5	7,892
1954.....	6,364	2,721	2	3,641	1.47	9,355	3	5,352
MARYLAND								
1949.....	19,393	14,177	30	5,186	1.32	25,599	40	6,846
1950.....	21,408	15,709	25	5,674	1.66	35,537	42	9,419
1951.....	22,842	15,221	22	7,599	1.83	41,801	40	13,906
1952.....	24,205	13,746	14	10,445	1.61	38,970	23	16,816
1953.....	22,983	14,183	9	8,791	1.56	35,853	14	13,714
1954.....	21,632	13,305	7	8,320	1.50	32,448	10	12,480
VIRGINIA								
1949.....	41,916	34,842	972	6,102	1.35	56,587	1,312	8,238
1950.....	44,528	32,498	864	11,166	1.70	75,698	1,469	18,982
1951.....	41,624	29,671	756	11,197	1.80	74,923	1,361	20,155
1952.....	31,614	24,270	636	6,708	1.74	55,008	1,107	11,672
1953.....	24,840	20,770	522	3,543	1.70	42,228	887	6,032
1954.....	30,974	23,935	435	6,604	1.61	49,868	700	10,632
WEST VIRGINIA								
1949.....	11,132	9,993	204	935	1.39	15,473	284	1,300
1950.....	8,806	7,977	175	654	1.67	14,706	292	1,092
1951.....	8,346	7,291	138	917	1.89	15,774	261	1,733
1952.....	8,405	7,682	110	613	1.76	14,793	194	1,079
1953.....	7,215	6,414	97	704	1.61	11,616	156	1,133
1954.....	9,346	7,759	80	1,507	1.51	14,112	121	2,276

¹ Includes grain equivalent of corn silage and forage as well as grain corn.

² Includes an allowance for unredeemed loan and purchase agreement deliveries valued at the average loan rate, by States.

Table 1.--CORN: Production, farm disposition, and value, United States 1944-54, by States 1949-54--Continued

State and year	Production for all purposes	Used on farms where grown		Sold	Season average price per bushel ²	Value of--		
		Feed and seed ¹	Home use			Production	Home use	Sales
	1,000 bushels	1,000 bushels	1,000 bushels	1,000 bushels	Dollars	1,000 dollars	1,000 dollars	1,000 dollars
NORTH CAROLINA								
1949.....	69,426	57,755	1,645	10,026	1.30	90,254	2,138	13,034
1950.....	74,184	59,212	1,410	13,562	1.52	112,760	2,143	20,614
1951.....	67,611	53,283	1,265	13,063	1.70	114,939	2,150	22,207
1952.....	55,616	41,332	1,100	13,184	1.74	96,772	1,914	22,940
1953.....	58,293	42,791	945	14,557	1.61	93,852	1,521	23,437
1954.....	51,288	35,762	796	14,730	1.64	84,112	1,305	24,157
SOUTH CAROLINA								
1949.....	28,782	24,391	1,080	3,311	1.29	37,129	1,393	4,271
1950.....	31,089	25,277	936	4,826	1.46	45,390	1,440	7,046
1951.....	26,320	22,401	888	3,931	1.70	44,744	1,510	5,153
1952.....	18,945	15,842	788	2,315	1.78	33,722	1,403	4,121
1953.....	23,146	19,196	686	3,264	1.60	37,034	1,098	5,222
1954.....	11,466	9,119	585	1,762	1.72	19,722	1,006	3,031
GEORGIA								
1949.....	51,216	43,536	2,028	5,652	1.27	65,044	2,576	7,178
1950.....	53,774	43,587	1,752	8,435	1.52	81,736	2,663	12,821
1951.....	52,632	41,936	1,518	9,178	1.72	90,527	2,611	15,786
1952.....	40,248	33,608	1,300	5,340	1.82	73,251	2,366	9,719
1953.....	62,780	49,679	1,089	12,012	1.48	92,914	1,162	17,778
1954.....	34,080	26,596	920	6,564	1.61	54,869	1,481	10,568
FLORIDA								
1949.....	7,162	6,524	230	408	1.31	9,382	301	534
1950.....	8,582	7,805	194	583	1.49	12,787	289	869
1951.....	10,518	9,138	180	1,200	1.61	16,934	290	1,932
1952.....	9,874	8,375	162	1,337	1.76	17,378	285	2,353
1953.....	10,782	9,331	144	1,307	1.49	16,065	215	1,947
1954.....	9,775	8,317	105	1,353	1.51	14,760	159	2,043
KENTUCKY								
1949.....	84,028	72,580	820	10,628	1.29	108,396	1,058	13,710
1950.....	78,810	68,205	600	10,005	1.66	130,825	996	16,608
1951.....	80,662	69,891	514	10,257	1.79	144,385	920	18,360
1952.....	58,408	47,887	426	10,095	1.67	97,541	711	16,859
1953.....	69,616	53,806	345	15,465	1.50	104,424	518	23,198
1954.....	64,449	47,332	272	16,845	1.46	94,096	397	24,594
TENNESSEE								
1949.....	64,660	55,271	1,304	8,085	1.34	86,644	1,747	10,834
1950.....	69,582	57,955	1,040	10,587	1.63	117,419	1,695	17,257
1951.....	60,360	48,786	750	10,824	1.84	111,062	1,380	19,916
1952.....	39,840	32,931	490	6,419	1.84	73,306	902	11,811
1953.....	52,894	41,010	390	11,494	1.52	80,399	593	17,471
1954.....	37,660	30,289	256	7,115	1.52	57,243	389	10,815
ALABAMA								
1949.....	50,460	41,511	2,380	6,569	1.31	66,103	3,118	8,605
1950.....	56,954	45,849	2,176	8,929	1.48	84,292	3,220	13,215
1951.....	47,310	38,536	1,840	6,934	1.77	83,739	3,257	12,273
1952.....	27,115	22,499	1,500	3,116	1.89	51,247	2,835	5,889
1953.....	50,424	39,290	1,260	9,874	1.55	78,157	1,953	15,305
1954.....	30,693	23,579	1,048	6,066	1.57	48,188	1,645	9,524
MISSISSIPPI								
1949.....	42,107	36,537	1,860	3,710	1.23	51,792	2,288	4,563
1950.....	52,123	42,242	1,767	8,114	1.39	72,451	2,456	11,278
1951.....	39,108	34,163	1,566	3,379	1.75	68,439	2,740	5,913
1952.....	27,342	23,303	1,428	2,611	1.91	52,223	2,727	4,987
1953.....	34,540	30,511	1,176	2,853	1.56	53,882	1,835	4,451
1954.....	27,456	21,934	1,002	4,520	1.54	42,282	1,543	6,961
ARKANSAS								
1949.....	24,948	22,090	196	2,662	1.24	30,936	243	3,301
1950.....	32,242	26,436	150	5,656	1.42	45,784	213	8,032
1951.....	23,218	19,756	96	3,366	1.70	39,471	163	5,722
1952.....	13,935	12,379	67	1,489	1.73	24,108	116	2,576
1953.....	11,798	10,241	41	1,516	1.48	17,461	61	2,244
1954.....	8,019	6,409	28	1,582	1.48	11,868	41	2,341

¹ Includes grain equivalent of corn silage and forage as well as grain corn.

² Includes an allowance for unredeemed loan and purchase agreement deliveries valued at the average loan rate, by States.

Table 1.--CORN: Production, farm disposition, and value, United States 1944-54, by States 1949-54--Continued

State and year	Production for all purposes	Used on farms where grown		Sold	Season average price per bushel ²	Value of--		
		Feed and seed ¹	Home use			Production	Home use	Sales
	1,000 bushels	1,000 bushels	1,000 bushels	1,000 bushels	Dollars	1,000 dollars	1,000 dollars	1,000 dollars
LOUISIANA								
1949.....	14,781	13,393	225	1,163	1.30	19,215	292	1,512
1950.....	16,263	14,501	210	1,552	1.46	23,744	307	2,266
1951.....	15,244	13,447	185	1,612	1.65	25,153	305	2,660
1952.....	12,321	10,719	154	2,028	1.79	22,055	276	3,630
1953.....	10,342	8,701	121	1,520	1.56	16,134	189	2,371
1954.....	11,894	9,365	114	2,415	1.43	17,008	163	3,453
OKLAHOMA								
1949.....	22,040	17,251	112	4,677	1.16	25,566	130	5,425
1950.....	24,346	18,801	81	5,464	1.30	31,650	105	7,103
1951.....	21,156	16,434	44	4,678	1.64	34,696	72	7,672
1952.....	9,712	8,174	27	1,511	1.72	16,705	46	2,599
1953.....	6,412	5,396	14	1,002	1.45	9,297	20	1,453
1954.....	3,370	2,805	7	558	1.50	5,055	10	837
TEXAS								
1949.....	50,694	37,429	456	12,809	1.12	56,777	511	14,346
1950.....	58,420	37,539	375	20,506	1.26	73,609	472	25,838
1951.....	41,070	30,651	275	10,144	1.67	68,587	459	16,940
1952.....	39,424	28,133	230	11,061	1.73	68,204	398	19,136
1953.....	32,249	23,146	189	8,914	1.44	46,439	272	12,836
1954.....	32,572	22,101	142	10,329	1.41	45,927	200	14,564
MONTANA								
1949.....	1,958	1,909	---	49	1.43	2,800	---	70
1950.....	3,201	3,141	---	60	1.64	5,250	---	98
1951.....	2,145	2,110	---	35	1.82	3,904	---	64
1952.....	1,890	1,864	---	26	1.72	3,251	---	45
1953.....	2,886	2,830	---	56	1.49	4,300	---	83
1954.....	2,752	2,724	---	28	1.51	4,156	---	42
IDAHO								
1949.....	1,417	1,141	---	276	1.46	2,069	---	403
1950.....	1,391	1,153	---	238	1.59	2,212	---	378
1951.....	1,554	1,261	---	293	1.90	2,953	---	557
1952.....	2,204	1,905	---	299	1.85	4,077	---	553
1953.....	2,276	2,002	---	274	1.58	3,596	---	433
1954.....	2,745	2,403	---	342	1.70	4,666	---	581
WYOMING								
1949.....	1,025	964	---	61	1.33	1,363	---	81
1950.....	848	802	---	46	1.47	1,247	---	68
1951.....	780	742	---	38	1.79	1,396	---	68
1952.....	1,053	1,017	---	36	1.65	1,737	---	59
1953.....	1,210	1,181	---	29	1.56	1,888	---	45
1954.....	1,344	1,300	---	44	1.60	2,150	---	70
COLORADO								
1949.....	16,401	10,233	2	6,166	1.27	20,829	3	7,831
1950.....	13,368	10,173	1	3,194	1.60	21,389	2	5,110
1951.....	14,482	11,115	1	3,366	1.84	26,647	2	6,193
1952.....	12,854	10,648	1	2,205	1.63	20,952	2	3,594
1953.....	12,832	9,347	1	3,484	1.56	20,018	2	5,435
1954.....	11,745	8,847	1	2,897	1.58	18,557	2	4,577
NEW MEXICO								
1949.....	1,520	1,144	29	347	1.52	2,310	44	527
1950.....	1,120	871	26	223	1.80	2,016	47	401
1951.....	875	730	22	123	2.05	1,794	45	252
1952.....	770	658	16	96	1.84	1,417	29	177
1953.....	975	902	15	58	1.77	1,726	27	103
1954.....	1,000	770	15	215	1.65	1,650	25	355
ARIZONA								
1949.....	465	305	20	140	1.87	870	37	262
1950.....	464	312	17	135	2.04	947	35	275
1951.....	320	229	25	66	2.39	765	60	158
1952.....	420	293	25	102	2.01	844	50	205
1953.....	510	370	18	122	1.97	1,005	35	240
1954.....	576	385	30	161	1.90	1,094	57	306

¹ Includes grain equivalent of corn silage and forage as well as grain corn.

² Includes an allowance for unredeemed loan and purchase agreement deliveries valued at the average loan rate, by States.

Table 1.--CORN: Production, farm disposition, and value, United States 1944-54, by States 1949-54--Continued

State and year	Production for all purposes	Used on farms where grown		Sold	Season average price per bushel ²	Value of--		
		Feed and seed ¹	Home use			Production	Home use	Sales
	1,000 bushels	1,000 bushels	1,000 bushels	1,000 bushels	Dollars	1,000 dollars	1,000 dollars	1,000 dollars
UTAH								
1949.....	961	939	---	22	1.64	1,576	---	36
1950.....	1,500	1,465	---	35	1.87	2,805	---	65
1951.....	1,271	1,238	---	33	2.12	2,695	---	70
1952.....	1,656	1,623	---	33	1.94	3,213	---	64
1953.....	2,145	2,101	---	44	1.90	4,076	---	84
1954.....	2,147	2,087	---	60	1.85	3,972	---	111
NEVADA								
1949.....	60	60	---	---	1.71	103	---	---
1950.....	70	70	---	---	1.92	134	---	---
1951.....	120	120	---	---	2.20	264	---	---
1952.....	126	126	---	---	2.05	258	---	---
1953.....	160	160	---	---	1.92	307	---	---
1954.....	120	120	---	---	1.95	234	---	---
WASHINGTON								
1949.....	1,071	903	---	168	1.50	1,606	---	252
1950.....	1,121	939	---	182	1.78	1,995	---	324
1951.....	1,407	1,200	---	207	2.02	2,842	---	418
1952.....	1,323	1,123	---	200	1.73	2,289	---	346
1953.....	1,541	966	---	575	1.62	2,496	---	932
1954.....	2,470	1,423	---	1,047	1.59	3,927	---	1,665
OREGON								
1949.....	1,066	915	---	151	1.59	1,695	---	240
1950.....	1,025	906	---	119	1.93	1,978	---	230
1951.....	1,242	1,008	---	234	2.13	2,645	---	498
1952.....	1,150	930	---	220	1.90	2,185	---	418
1953.....	1,104	884	---	220	1.85	2,042	---	407
1954.....	1,595	1,202	---	393	1.84	2,935	---	723
CALIFORNIA								
1949.....	2,268	1,375	---	893	1.54	3,493	---	1,375
1950.....	3,159	1,714	---	1,445	1.87	5,907	---	2,702
1951.....	2,967	1,980	---	987	2.17	6,438	---	2,142
1952.....	3,432	1,972	---	1,460	1.95	6,692	---	2,847
1953.....	3,496	2,117	---	1,379	1.84	6,433	---	2,537
1954.....	8,607	3,323	---	5,284	1.84	15,837	---	9,723

¹ Includes grain equivalent of corn silage and forage as well as grain corn.

² Includes an allowance for unredeemed loan and purchase agreement deliveries valued at the average loan rate, by States.

Table 2.—WHEAT: Production, farm disposition, and value, United States 1944-54, by States 1949-54

State and year	Production	Total for seed	Used on farms where grown			Sold	Season average price per bushel	Value of--		
			For seed	Fed to live-stock	Home use ¹			Production ²	Home use	Sales
	1,000 bushels	1,000 bushels	1,000 bushels	1,000 bushels	1,000 bushels	1,000 bushels	Dollars	1,000 dollars	1,000 dollars	1,000 dollars
UNITED STATES										
1944.....	1,060,111	80,463	63,934	104,011	5,409	886,757	1.41	1,498,081	8,416	1,247,031
1945.....	1,107,623	82,006	63,980	98,876	4,470	940,297	1.49	1,660,891	7,250	1,404,758
1946.....	1,152,118	86,823	69,039	88,406	3,861	990,812	1.90	2,201,036	8,151	1,885,727
1947.....	1,358,911	91,094	72,244	94,766	4,023	1,187,878	2.29	3,109,445	9,471	2,714,630
1948.....	1,294,911	95,015	73,046	98,020	3,475	1,120,370	1.98	2,577,191	7,501	2,223,627
1949.....	1,098,415	80,851	60,686	84,984	2,903	949,842	1.88	2,061,897	5,546	1,784,544
1950.....	1,019,344	87,904	65,478	74,222	2,836	876,808	2.00	2,042,296	5,877	1,757,336
1951.....	988,161	88,195	66,194	66,663	2,639	852,665	2.11	2,088,739	5,593	1,800,313
1952.....	1,306,440	89,091	68,704	64,860	2,576	1,170,300	2.09	2,729,402	5,287	2,448,145
1953.....	1,173,071	69,478	53,216	65,167	2,410	1,052,278	2.04	2,390,936	4,709	2,147,913
1954.....	983,900	64,781	47,862	49,639	2,191	884,208	2.12	2,082,485	4,420	1,874,800
NEW YORK										
1949.....	10,721	833	625	3,109	12	6,975	1.86	19,939	22	12,974
1950.....	11,344	875	586	3,290	9	7,459	1.97	22,343	18	14,694
1951.....	10,544	928	612	2,952	4	6,976	2.21	23,289	9	15,417
1952.....	12,943	1,002	651	2,718	3	9,571	2.07	26,788	6	19,812
1953.....	14,248	722	469	2,565	3	11,211	2.05	29,208	6	22,983
1954.....	10,664	664	432	1,546	3	8,683	2.13	22,714	6	18,495
NEW JERSEY										
1949.....	1,992	218	146	637	---	1,209	1.95	3,884	---	2,358
1950.....	1,677	212	138	587	---	952	2.03	3,404	---	1,933
1951.....	2,106	214	137	484	---	1,485	2.12	4,465	---	3,148
1952.....	2,000	214	139	340	---	1,521	2.07	4,140	---	3,148
1953.....	2,025	170	119	364	---	1,542	2.03	4,111	---	3,130
1954.....	1,682	152	99	219	---	1,364	2.21	3,717	---	3,014
PENNSYLVANIA										
1949.....	20,884	1,778	1,547	7,101	225	12,011	1.79	37,382	403	21,500
1950.....	18,986	1,724	1,500	7,594	256	9,636	1.92	36,453	492	18,501
1951.....	18,832	1,742	1,481	6,215	142	10,994	2.09	39,359	297	22,977
1952.....	19,012	1,768	1,503	6,654	136	10,719	1.98	37,644	269	21,224
1953.....	20,688	1,450	1,276	6,000	132	13,280	1.83	37,859	242	24,302
1954.....	19,320	1,290	1,109	4,637	128	13,446	1.92	37,094	246	25,816
OHIO										
1949.....	58,825	4,235	3,515	10,000	178	45,132	1.80	105,885	320	81,238
1950.....	46,596	4,066	3,415	9,319	176	33,686	2.02	94,124	356	68,046
1951.....	34,308	4,432	3,856	6,862	161	23,429	2.21	75,821	356	51,778
1952.....	55,100	4,818	4,047	8,265	146	42,642	2.02	111,302	295	86,137
1953.....	67,944	3,518	3,096	8,833	130	55,885	1.98	134,529	257	110,652
1954.....	46,980	3,026	2,633	5,638	114	38,595	2.04	95,839	233	78,734
INDIANA										
1949.....	37,884	2,918	2,218	4,925	58	30,683	1.77	67,055	103	54,309
1950.....	32,193	2,918	2,422	3,863	35	25,873	2.00	64,386	70	51,746
1951.....	23,529	2,801	2,241	3,294	32	17,962	2.17	51,058	69	38,978
1952.....	36,960	2,997	2,398	3,326	32	31,204	1.99	73,550	64	62,096
1953.....	46,144	2,398	2,014	3,230	26	40,874	1.88	86,751	49	76,843
1954.....	40,199	2,158	1,791	2,814	26	35,568	1.99	79,996	52	70,780
ILLINOIS										
1949.....	43,995	2,187	1,640	1,760	23	40,572	1.82	80,076	42	73,841
1950.....	27,632	2,559	2,047	1,105	20	24,460	2.05	56,646	41	50,143
1951.....	33,383	2,610	2,088	1,335	22	29,938	2.18	72,775	48	65,265
1952.....	42,435	3,216	2,573	1,273	16	38,573	2.08	88,265	33	80,232
1953.....	59,416	2,412	1,930	1,782	12	55,692	1.91	113,485	23	106,372
1954.....	47,760	2,388	1,839	955	12	44,954	2.06	98,386	25	92,605
MICHIGAN										
1949.....	34,370	2,111	1,731	7,218	78	25,343	1.83	62,897	143	46,378
1950.....	29,666	2,237	1,901	5,933	76	21,756	2.02	59,925	154	43,947
1951.....	30,800	2,588	2,070	5,544	37	23,149	2.21	68,068	82	51,159
1952.....	36,440	2,896	2,346	5,466	38	28,590	1.97	71,787	75	56,322
1953.....	43,935	1,968	1,653	4,833	29	37,420	1.97	86,552	57	73,717
1954.....	29,870	1,811	1,449	3,883	21	24,517	2.05	61,234	43	50,260

¹ Ground at mill for home use or exchanged for flour.² Value of winter wheat plus spring wheat; season average prices are derived.

Table 2.—WHEAT: Production, farm disposition, and value, United States 1944-54, by States 1949-54--Continued

State and year	Production	Total for seed	Used on farms where grown			Sold	Season average price per bushel	Value of--		
			For seed	Fed to live-stock	Home use ¹			Production ²	Home use	Sales
	1,000 bushels	1,000 bushels	1,000 bushels	1,000 bushels	1,000 bushels	1,000 bushels	Dollars	1,000 dollars	1,000 dollars	1,000 dollars
WISCONSIN										
1949.....	2,604	161	129	1,745	22	708	1.91	4,979	42	1,352
1950.....	2,132	146	117	1,407	20	588	2.00	4,264	40	1,176
1951.....	1,895	138	110	1,061	14	710	2.09	3,953	29	1,484
1952.....	1,929	129	101	964	10	854	2.03	3,916	20	1,734
1953.....	1,712	113	93	805	10	804	1.90	3,255	19	1,528
1954.....	1,617	97	80	728	7	802	1.93	3,113	14	1,548
MINNESOTA										
1949.....	19,380	1,482	1,186	2,519	40	15,635	2.00	38,820	80	31,270
1950.....	15,512	1,659	1,244	1,706	36	12,526	2.09	32,408	75	26,179
1951.....	20,022	1,795	1,346	1,402	34	17,240	2.15	43,058	73	37,066
1952.....	16,998	1,498	1,198	1,190	33	14,577	2.17	36,949	72	31,632
1953.....	16,171	1,066	885	1,132	28	14,126	2.14	34,584	60	30,230
1954.....	10,399	913	730	728	10	8,931	2.25	23,355	22	20,095
IOWA										
1949.....	7,212	454	361	1,442	2	5,405	1.89	13,659	4	10,215
1950.....	5,454	409	307	545	1	4,601	2.03	11,076	2	9,340
1951.....	1,489	287	207	372	1	909	2.12	3,163	2	1,927
1952.....	3,329	245	189	366	1	2,773	2.11	7,026	2	5,851
1953.....	2,791	202	156	335	1	2,299	2.17	6,060	2	4,989
1954.....	2,135	169	128	235	1	1,771	2.14	4,563	2	3,790
MISSOURI										
1949.....	29,365	2,325	1,488	4,698	28	23,151	1.82	53,444	51	42,135
1950.....	23,782	2,418	1,475	3,805	27	18,475	2.00	47,564	54	36,950
1951.....	22,406	2,128	1,383	4,705	26	16,292	2.10	47,053	55	34,213
1952.....	27,544	2,383	1,549	3,581	24	22,390	2.06	56,741	49	46,123
1953.....	41,128	2,216	1,551	4,103	20	35,354	1.92	78,774	38	67,880
1954.....	41,190	2,527	1,643	4,531	13	35,003	2.03	83,616	26	71,056
NORTH DAKOTA										
1949.....	112,357	11,468	9,633	1,685	58	100,981	1.98	222,561	115	199,942
1950.....	123,986	13,297	11,037	2,480	60	110,409	2.06	255,144	124	227,443
1951.....	145,732	13,198	10,822	2,186	58	132,666	2.10	306,323	122	278,599
1952.....	100,359	12,776	11,115	1,505	46	87,693	2.17	217,757	100	190,294
1953.....	97,304	10,146	7,102	1,460	---	88,742	2.19	213,411	---	194,345
1954.....	69,155	9,021	6,585	1,037	---	61,533	2.23	153,877	---	137,219
SOUTH DAKOTA										
1949.....	32,653	4,112	3,536	1,959	20	27,138	1.94	63,311	39	52,648
1950.....	33,488	4,675	3,740	1,674	20	28,054	2.03	67,888	41	56,950
1951.....	58,044	4,735	3,693	2,322	20	52,009	2.11	122,467	42	109,739
1952.....	32,049	4,420	3,580	961	20	27,488	2.14	68,473	43	58,824
1953.....	32,717	3,353	2,884	1,309	15	28,509	2.08	68,072	31	59,299
1954.....	27,108	3,027	2,512	678	11	23,907	2.20	59,549	24	52,595
NEBRASKA										
1949.....	58,213	4,567	3,745	2,329	27	52,112	1.91	111,123	52	99,534
1950.....	88,482	4,910	3,928	2,654	27	81,873	2.04	180,458	55	167,021
1951.....	58,073	4,846	3,828	1,742	27	52,476	2.16	125,370	58	113,348
1952.....	98,367	4,651	3,721	1,067	26	92,653	2.09	205,561	54	193,645
1953.....	85,980	4,125	3,382	1,720	21	80,857	2.08	178,848	44	168,183
1954.....	60,093	3,832	3,066	1,202	10	55,815	2.16	129,784	22	120,560
KANSAS										
1949.....	157,069	12,426	9,444	4,712	19	142,894	1.89	296,260	36	270,070
1950.....	178,060	13,296	10,238	4,452	18	163,352	2.02	359,681	36	329,971
1951.....	126,113	13,561	10,171	2,774	16	113,152	2.13	268,621	34	241,014
1952.....	307,629	12,884	10,178	3,076	18	294,357	2.14	658,326	39	629,924
1953.....	144,662	10,564	8,662	2,170	25	133,805	2.11	305,237	53	282,329
1954.....	176,208	9,719	7,581	1,762	18	166,847	2.18	384,133	39	363,726

¹ Ground at mill for home use or exchanged for flour.

² Value of winter wheat plus spring wheat; season average prices are derived.

Table 2.—WHEAT: Production, farm disposition, and value, United States 1944-54, by States 1949-54—Continued

State and year	Production ¹	Total for seed	Used on farms where grown			Sold	Season average price per bushel	Value of—		
			For seed	Fed to livestock	Home use ¹			Production ²	Home use	Sales
	1,000 bushels	1,000 bushels	1,000 bushels	1,000 bushels	1,000 bushels	1,000 bushels	Dollars	1,000 dollars	1,000 dollars	1,000 dollars
DELAWARE										
1949.....	1,102	115	92	132	4	874	1.95	2,149	8	1,704
1950.....	1,020	99	79	194	2	745	1.96	1,999	4	1,460
1951.....	1,128	97	78	158	2	890	2.03	2,290	4	1,807
1952.....	1,134	92	74	113	2	945	1.97	2,234	4	1,862
1953.....	994	67	57	109	2	826	1.94	1,928	4	1,602
1954.....	875	61	49	70	2	754	2.19	1,916	4	1,651
MARYLAND										
1949.....	6,023	496	397	903	27	4,696	1.92	11,564	52	9,016
1950.....	5,162	481	370	774	23	3,995	1.95	10,066	45	7,790
1951.....	5,371	481	361	752	22	4,226	2.06	11,064	45	8,726
1952.....	5,371	457	343	859	21	4,148	2.01	10,796	42	8,337
1953.....	5,268	378	302	738	19	4,209	1.96	10,325	37	8,250
1954.....	4,972	347	271	696	16	3,989	2.07	10,292	33	8,257
VIRGINIA										
1949.....	7,400	651	501	2,220	475	4,204	1.94	14,356	922	8,156
1950.....	6,768	632	493	1,963	455	3,857	2.08	14,077	946	8,023
1951.....	7,728	664	518	1,932	429	4,849	2.12	16,383	909	10,280
1952.....	8,234	645	503	2,141	400	5,190	2.06	16,962	824	10,691
1953.....	7,728	527	432	2,087	372	4,837	2.02	15,611	751	9,771
1954.....	7,075	474	370	1,627	403	4,675	2.05	14,504	826	9,584
WEST VIRGINIA										
1949.....	1,292	146	118	685	60	429	1.87	2,416	112	802
1950.....	1,221	133	104	586	51	480	1.99	2,430	101	955
1951.....	1,073	124	97	515	48	413	2.15	2,307	103	888
1952.....	1,176	125	96	482	41	557	2.04	2,399	84	1,136
1953.....	1,268	103	85	495	38	650	1.85	2,346	70	1,202
1954.....	1,150	93	73	426	32	619	1.92	2,208	61	1,188
NORTH CAROLINA										
1949.....	5,520	592	385	1,711	564	2,860	1.99	10,985	1,122	5,691
1950.....	5,340	640	454	1,282	630	2,974	2.17	11,588	1,367	6,454
1951.....	9,016	704	563	1,713	758	5,982	2.10	18,934	1,592	12,562
1952.....	8,568	704	563	1,885	765	5,355	2.04	17,479	1,561	10,924
1953.....	8,080	629	535	2,101	675	4,769	1.93	15,594	1,303	9,204
1954.....	7,374	629	491	1,844	600	4,439	2.01	14,822	1,206	8,922
SOUTH CAROLINA										
1949.....	1,992	200	136	398	191	1,267	2.00	3,984	382	2,534
1950.....	1,904	214	160	343	215	1,186	2.16	4,113	464	2,562
1951.....	3,075	260	190	461	200	2,224	2.08	6,396	416	4,626
1952.....	3,276	296	237	524	209	2,306	2.01	6,585	420	4,635
1953.....	3,255	237	178	553	220	2,304	1.92	6,250	422	4,424
1954.....	2,831	262	189	566	220	1,856	2.01	5,690	442	3,731
GEORGIA										
1949.....	1,625	156	119	325	120	1,061	1.90	3,088	228	2,016
1950.....	1,362	143	104	259	104	895	2.08	2,833	216	1,862
1951.....	1,868	191	138	262	94	1,374	2.11	3,941	198	2,899
1952.....	2,652	255	191	398	120	1,943	2.07	5,490	248	4,022
1953.....	3,108	178	142	466	130	2,370	2.03	6,309	264	4,811
1954.....	2,183	168	126	371	125	1,561	2.07	4,519	259	3,231
KENTUCKY										
1949.....	4,896	574	373	979	133	3,411	1.88	9,204	250	6,413
1950.....	3,720	517	362	707	99	2,552	2.08	7,738	206	5,308
1951.....	3,568	522	402	500	90	2,576	2.18	7,778	196	5,616
1952.....	4,600	674	485	736	81	3,298	2.10	9,660	170	6,926
1953.....	6,776	474	346	1,220	76	5,134	1.90	12,874	144	9,755
1954.....	5,400	436	305	810	60	4,225	2.00	10,800	120	8,450
TENNESSEE										
1949.....	4,000	346	242	1,000	338	2,420	1.93	7,720	652	4,671
1950.....	3,050	277	188	915	300	1,647	2.10	6,405	630	3,459
1951.....	3,022	343	240	604	240	1,938	2.18	6,588	523	4,225
1952.....	4,009	494	405	882	247	2,475	2.14	8,579	529	5,296
1953.....	5,795	392	314	1,623	299	3,559	1.95	11,300	583	6,940
1954.....	4,066	364	255	1,057	252	2,502	1.99	8,091	501	4,979

¹ Ground at mill for home use or exchanged for flour.² Value of winter wheat plus spring wheat; season average prices are derived.

Table 2.--WHEAT: Production, farm disposition, and value, United States 1944-54, by States 1949-54--Continued

State and year	Production	Total for seed	Used on farms where grown			Sold	Season average price per bushel	Value of--		
			For seed	Fed to live-stock	Home use ¹			Production ²	Home use	Sales
	1,000 bushels	1,000 bushels	1,000 bushels	1,000 bushels	1,000 bushels	1,000 bushels	Dollars	1,000 dollars	1,000 dollars	1,000 dollars
ALABAMA										
1949.....	169	17	12	30	16	111	1.90	321	30	211
1950.....	170	18	13	26	15	116	2.07	352	31	240
1951.....	147	21	14	22	10	101	2.20	323	22	222
1952.....	209	39	25	48	12	124	2.12	443	25	263
1953.....	462	45	32	79	17	334	1.99	919	34	665
1954.....	528	141	70	95	15	348	1.90	1,003	28	661
MISSISSIPPI										
1949.....	132	20	12	53	2	65	1.77	234	4	115
1950.....	160	22	13	80	2	65	1.96	314	4	127
1951.....	150	40	16	60	2	72	2.09	314	4	150
1952.....	390	99	30	78	2	280	2.14	835	4	599
1953.....	1,192	72	43	238	4	907	1.96	2,336	8	1,778
1954.....	784	51	31	196	5	552	2.02	1,584	10	1,115
ARKANSAS										
1949.....	348	43	32	157	2	157	1.83	637	4	287
1950.....	252	46	34	129	1	88	1.96	494	2	172
1951.....	356	81	58	196	1	101	2.09	744	2	211
1952.....	684	172	95	274	1	314	2.09	1,430	2	656
1953.....	1,634	134	100	261	1	1,272	2.18	3,562	2	2,773
1954.....	1,701	162	122	255	1	1,323	2.11	3,589	2	2,792
OKLAHOMA										
1949.....	84,851	5,614	3,425	2,970	25	78,431	1.87	158,671	47	146,666
1950.....	42,363	5,952	3,571	1,695	23	37,074	2.02	85,573	46	74,889
1951.....	38,902	6,128	3,799	1,362	20	33,721	2.20	85,584	44	74,186
1952.....	108,040	6,269	4,514	2,161	20	101,345	2.12	229,045	42	214,851
1953.....	70,776	4,765	3,336	2,336	12	65,092	2.13	150,753	26	138,646
1954.....	70,770	4,677	3,321	1,415	12	66,022	2.18	154,279	26	143,928
TEXAS										
1949.....	89,838	3,921	2,509	2,695	4	84,630	1.86	167,099	7	157,412
1950.....	18,992	4,234	2,752	760	3	15,477	1.96	37,224	6	30,335
1951.....	17,946	3,769	2,450	359	---	15,137	2.19	39,302	---	33,150
1952.....	36,132	3,807	2,665	542	---	32,925	2.13	76,961	---	70,130
1953.....	24,390	3,388	2,372	488	---	21,530	2.12	51,707	---	45,644
1954.....	32,790	3,016	1,900	492	---	30,398	2.17	71,154	---	65,964
MONTANA										
1949.....	61,189	4,949	3,910	2,448	26	54,805	1.84	112,486	48	100,841
1950.....	91,434	5,885	4,414	2,743	25	84,252	1.90	173,499	48	160,079
1951.....	95,033	5,784	4,338	2,851	26	87,818	1.96	186,641	51	172,123
1952.....	84,133	5,901	4,308	2,524	25	77,276	1.97	165,589	49	152,234
1953.....	114,232	4,442	3,509	2,285	17	108,421	1.96	223,623	33	212,505
1954.....	82,865	4,296	3,222	2,486	12	77,145	2.08	172,224	25	160,462
IDAHO										
1949.....	37,138	1,871	1,123	2,971	24	33,020	1.77	65,550	42	58,445
1950.....	37,087	2,375	1,520	3,338	15	32,214	1.85	68,669	28	59,596
1951.....	41,468	2,483	1,539	3,317	14	36,598	1.97	81,769	28	72,098
1952.....	44,698	2,567	1,592	2,905	12	40,189	1.94	86,785	23	77,967
1953.....	50,055	1,729	934	2,753	12	46,356	1.96	98,046	24	90,858
1954.....	37,255	1,669	951	1,863	12	34,429	1.97	73,484	24	67,825
WYOMING										
1949.....	6,885	339	237	895	7	5,746	1.82	12,546	13	10,458
1950.....	6,378	390	273	829	4	5,272	1.92	12,222	8	10,122
1951.....	6,750	417	292	810	4	5,644	2.00	13,487	8	11,288
1952.....	6,602	399	279	396	3	5,924	2.00	13,237	6	11,848
1953.....	6,823	304	228	546	2	6,047	1.93	13,163	4	11,671
1954.....	2,946	287	187	236	1	2,522	2.07	6,097	2	5,221
COLORADO										
1949.....	46,164	2,637	1,846	1,385	18	42,915	1.87	86,100	34	80,251
1950.....	36,909	2,819	1,973	1,107	17	33,812	2.00	73,732	34	67,624
1951.....	37,334	2,827	2,120	1,120	16	34,078	2.11	78,710	34	71,905
1952.....	58,152	2,842	2,132	1,163	12	54,855	2.05	119,159	25	112,453
1953.....	43,875	1,963	1,472	878	11	41,514	2.04	89,371	22	84,689
1954.....	18,608	2,000	1,360	465	5	16,778	2.14	39,884	11	35,905

¹ Ground at mill for home use or exchanged for flour.

² Value of winter wheat plus spring wheat; season average prices are derived.

Table 2.--WHEAT: Production, farm disposition, and value, United States 1944-54, by State 1949-54--Continued

State and year	Production	Total for seed	Used on farms where grown			Sold	Season average price per bushel	Value of--		
			For seed	Fed to live-stock	Home use ¹			Production ²	Home use	Sales
	1,000 bushels	1,000 bushels	1,000 bushels	1,000 bushels	1,000 bushels	1,000 bushels	Dollars	1,000 dollars	1,000 dollars	1,000 dollars
NEW MEXICO										
1949.....	5,618	416	283	337	5	4,993	1.86	10,456	9	9,287
1950.....	1,070	515	381	75	3	611	1.93	2,068	6	1,179
1951.....	1,094	460	336	88	3	667	2.11	2,307	6	1,407
1952.....	859	448	202	52	2	603	2.09	1,798	4	1,260
1953.....	745	325	146	89	2	508	2.01	1,500	4	1,021
1954.....	771	284	142	46	2	581	2.08	1,600	4	1,208
ARIZONA										
1949.....	734	38	19	88	---	627	1.90	1,395	---	1,191
1950.....	625	29	13	62	---	550	1.91	1,194	---	1,050
1951.....	468	25	10	51	---	407	2.17	1,016	---	883
1952.....	442	27	9	49	---	384	2.20	972	---	845
1953.....	468	20	5	66	---	397	2.16	1,011	---	858
1954.....	420	53	5	50	---	365	2.15	903	---	785
UTAH										
1949.....	9,009	633	462	2,342	62	6,143	1.75	15,799	108	10,750
1950.....	7,840	688	475	2,195	62	5,108	1.86	14,583	115	9,501
1951.....	8,919	643	450	2,319	60	6,090	2.00	17,805	120	12,180
1952.....	7,227	649	461	1,012	46	5,708	1.99	14,354	92	11,359
1953.....	9,180	485	383	1,469	44	7,284	1.89	17,375	83	13,767
1954.....	6,452	480	350	1,097	40	4,965	1.95	12,611	78	9,682
NEVADA										
1949.....	541	30	20	222	1	298	1.84	997	2	548
1950.....	471	30	20	283	1	167	1.93	910	2	322
1951.....	532	32	21	319	1	191	2.06	1,094	2	393
1952.....	478	30	20	143	1	314	2.05	982	2	644
1953.....	468	23	16	140	1	311	2.02	945	2	628
1954.....	332	15	10	100	1	221	2.09	694	2	462
WASHINGTON										
1949.....	60,146	3,626	1,922	1,804	3	56,417	1.90	114,277	6	107,192
1950.....	69,692	4,034	2,219	1,394	1	66,078	1.98	137,990	2	130,634
1951.....	76,224	3,692	2,511	1,753	1	71,959	2.13	162,358	2	153,273
1952.....	80,541	3,816	2,595	1,691	1	76,254	2.11	169,942	2	160,896
1953.....	84,150	2,576	1,752	1,683	1	80,714	2.10	176,715	2	169,499
1954.....	72,011	2,301	1,358	1,368	1	69,284	2.13	153,384	2	147,575
OREGON										
1949.....	22,698	1,241	931	1,816	4	19,947	1.98	44,942	8	39,495
1950.....	23,693	1,452	871	1,659	2	21,161	2.05	48,570	4	43,380
1951.....	29,972	1,490	968	1,499	2	27,503	2.17	65,039	4	59,682
1952.....	32,016	1,573	1,022	1,601	2	29,391	2.16	69,155	4	63,485
1953.....	34,298	1,165	781	1,372	2	32,143	2.12	72,711	4	68,143
1954.....	26,196	1,094	656	1,048	---	24,492	2.17	56,845	---	53,148
CALIFORNIA										
1949.....	11,581	905	634	579	2	10,366	1.99	23,046	4	20,628
1950.....	13,671	878	527	410	2	12,732	2.04	27,889	4	25,973
1951.....	9,741	914	640	390	2	8,709	2.23	21,722	4	19,421
1952.....	13,713	814	570	549	2	12,592	2.21	30,306	4	27,828
1953.....	11,286	634	444	451	1	10,390	2.12	23,926	2	22,027
1954.....	9,165	571	371	367	--	8,427	2.11	19,338	---	17,781

¹ Ground at mill for home use or exchanged for flour.² Value of winter wheat plus spring wheat; season average prices are derived.

Table 3.--OATS: Production, farm disposition, and value, United States 1944-54, by States 1949-54

State and year	Production	Used for feed and seed on farms where grown	Sold	Season average price per bushel ¹	Value of--	
					Production	Sales
	1,000 bushels	1,000 bushels	1,000 bushels	Dollars	1,000 dollars	1,000 dollars
UNITED STATES						
1944.....	1,149,240	897,877	251,363	0.692	815,376	173,883
1945.....	1,523,851	1,140,214	383,637	.650	1,016,276	249,217
1946.....	1,477,573	1,110,612	366,961	.805	1,195,146	295,365
1947.....	1,176,142	863,703	312,439	1.04	1,232,230	325,708
1948.....	1,450,186	1,108,992	341,194	.717	1,048,437	244,607
1949.....	1,220,118	943,917	276,201	.655	798,866	180,981
1950.....	1,369,199	1,040,156	329,043	.788	1,081,043	259,411
1951.....	1,277,647	971,087	306,560	.820	1,048,524	251,295
1952.....	1,217,433	925,247	292,186	.789	952,688	230,584
1953.....	1,153,205	855,028	298,177	.742	853,906	221,281
1954.....	1,409,601	1,022,710	386,891	.714	1,002,206	276,050
MAINE						
1949.....	3,360	2,150	1,210	.77	2,587	932
1950.....	4,128	1,858	2,270	.93	3,839	2,111
1951.....	4,664	2,192	2,472	.92	4,291	2,274
1952.....	2,280	1,140	1,140	.88	2,006	1,003
1953.....	3,870	1,664	2,206	.87	3,367	1,919
1954.....	2,772	1,220	1,552	.81	2,245	1,257
NEW HAMPSHIRE						
1949.....	72	66	6	1.02	73	6
1950.....	82	74	8	1.10	90	9
1951.....	72	65	7	1.08	78	8
1952.....	72	63	9	1.02	73	9
1953.....	74	65	9	.93	69	8
1954.....	56	48	8	1.01	57	8
VERMONT						
1949.....	570	542	28	1.02	581	29
1950.....	665	618	47	1.10	732	52
1951.....	902	839	63	1.08	974	68
1952.....	756	703	53	1.02	771	54
1953.....	589	554	35	.93	548	33
1954.....	551	518	33	1.01	557	33
MASSACHUSETTS						
1949.....	93	85	8	1.02	95	8
1950.....	96	87	9	1.10	106	10
1951.....	126	113	13	1.08	136	14
1952.....	99	90	9	1.02	101	9
1953.....	123	111	12	.93	114	11
1954.....	108	98	10	1.01	109	10
RHODE ISLAND						
1949.....	25	25	---	1.02	26	---
1950.....	31	31	---	1.10	34	---
1951.....	32	32	---	1.08	35	---
1952.....	31	31	---	1.02	32	---
1953.....	33	33	---	.93	31	---
1954.....	Discontinued					
CONNECTICUT						
1949.....	68	63	5	1.02	69	5
1950.....	70	65	5	1.10	77	6
1951.....	62	58	4	1.08	67	4
1952.....	60	57	3	1.02	61	3
1953.....	60	57	3	.93	56	3
1954.....	68	65	3	1.01	69	3
NEW YORK						
1949.....	20,851	19,183	1,668	.76	15,847	1,268
1950.....	30,917	26,279	4,638	.87	26,898	4,035
1951.....	36,240	30,804	5,436	.87	31,529	4,729
1952.....	28,490	25,071	3,419	.87	24,786	2,975
1953.....	25,156	21,634	3,522	.81	20,376	2,853
1954.....	25,842	22,224	3,618	.83	21,449	3,003

¹ Includes an allowance for unredeemed loan and purchase agreement deliveries valued at the average loan rate, by States.

Table 3.--OATS: Production, farm disposition, and value, United States 1944-54, by States 1949-54--Continued

State and year	Production	Used for feed and seed on farms where grown	Sold	Season average price per bushel ¹	Value of--	
					Production	Sales
	1,000 bushels	1,000 bushels	1,000 bushels	Dollars	1,000 dollars	1,000 dollars
NEW JERSEY						
1949.....	1,188	1,075	113	0.77	915	87
1950.....	1,365	1,188	177	.90	1,228	159
1951.....	1,443	1,227	216	.93	1,342	201
1952.....	1,221	1,074	147	.90	1,099	132
1953.....	1,258	1,107	151	.83	1,044	125
1954.....	1,501	1,306	195	.86	1,291	168
PENNSYLVANIA						
1949.....	23,058	20,983	2,075	.76	17,524	1,577
1950.....	27,854	23,954	3,900	.87	24,233	3,393
1951.....	32,340	28,136	4,204	.89	28,783	3,742
1952.....	21,895	20,034	1,861	.90	19,706	1,675
1953.....	27,380	24,094	3,286	.82	22,452	2,695
1954.....	32,246	26,764	5,482	.81	26,119	4,440
OHIO						
1949.....	44,275	34,535	9,740	.68	30,107	6,623
1950.....	38,700	30,186	8,514	.86	33,282	7,322
1951.....	46,740	35,522	11,218	.85	39,729	9,535
1952.....	43,882	32,912	10,970	.80	35,106	8,776
1953.....	43,848	32,448	11,400	.73	32,009	8,322
1954.....	50,824	36,593	14,231	.73	37,102	10,389
INDIANA						
1949.....	50,061	39,548	10,513	.62	31,038	6,518
1950.....	45,792	35,718	10,074	.81	37,092	8,160
1951.....	47,545	36,134	11,411	.82	38,987	9,357
1952.....	46,079	35,020	11,059	.76	35,020	8,405
1953.....	43,106	33,623	9,483	.71	30,605	6,733
1954.....	53,210	39,375	13,835	.70	37,247	9,684
ILLINOIS						
1949.....	157,285	97,517	59,768	.64	100,662	38,252
1950.....	155,636	98,051	57,585	.80	124,509	46,068
1951.....	134,360	83,303	51,057	.82	110,175	41,867
1952.....	122,433	78,357	44,076	.76	93,049	33,498
1953.....	115,070	73,645	41,425	.71	81,700	29,412
1954.....	133,906	85,700	48,206	.68	91,056	32,780
MICHIGAN						
1949.....	49,956	43,462	6,494	.68	33,970	4,416
1950.....	50,512	40,915	9,597	.82	41,420	7,870
1951.....	53,400	42,720	10,680	.81	43,254	8,651
1952.....	46,233	38,373	7,860	.78	36,062	6,131
1953.....	42,398	35,190	7,208	.74	31,375	5,334
1954.....	47,700	35,775	11,925	.72	34,344	8,586
WISCONSIN						
1949.....	118,736	109,831	8,905	.67	79,553	5,966
1950.....	140,456	126,410	14,046	.81	113,769	11,377
1951.....	141,916	124,886	17,030	.82	116,371	13,965
1952.....	131,580	117,764	13,816	.79	103,948	10,915
1953.....	122,550	110,295	12,255	.75	91,912	9,191
1954.....	126,016	112,154	13,862	.73	91,992	10,119
MINNESOTA						
1949.....	175,796	142,395	33,401	.61	107,236	20,375
1950.....	188,737	149,102	39,635	.74	139,665	29,330
1951.....	212,764	161,701	51,063	.77	163,828	39,319
1952.....	204,555	155,462	49,093	.72	147,280	35,347
1953.....	161,910	123,052	38,858	.69	111,718	26,812
1954.....	179,090	132,527	46,563	.66	118,199	30,732
IOWA						
1949.....	241,983	191,167	50,816	.64	154,869	32,522
1950.....	270,580	205,641	64,939	.79	213,758	51,302
1951.....	190,012	152,010	38,002	.86	163,410	32,682
1952.....	212,415	167,808	44,607	.76	161,435	33,901
1953.....	147,033	116,156	30,877	.75	110,275	23,158
1954.....	226,500	177,802	48,698	.69	156,285	33,602

¹ Includes an allowance for unredeemed loan and purchase agreement deliveries valued at the average loan rate, by States.

Table 3.--OATS: Production, farm disposition, and value, United States 1944-54, by States 1949-54--Continued

State and year	Production	Used for feed and seed on farms where grown	Sold	Season average price per bushel ¹	Value of--	
					Production	Sales
	1,000 bushels	1,000 bushels	1,000 bushels	Dollars	1,000 dollars	1,000 dollars
MISSOURI						
1949.....	32,108	27,613	4,495	0.67	21,512	3,012
1950.....	43,560	36,155	7,405	.79	34,412	5,850
1951.....	24,702	21,244	3,458	.87	21,491	3,008
1952.....	23,166	19,459	3,707	.85	19,691	3,151
1953.....	28,458	23,051	5,407	.77	21,913	4,163
1954.....	51,075	41,881	9,194	.72	36,774	6,620
NORTH DAKOTA						
1949.....	33,968	24,797	9,171	.55	18,682	5,044
1950.....	58,464	42,679	15,785	.66	38,586	10,418
1951.....	56,927	39,849	17,078	.65	37,003	11,101
1952.....	37,552	28,164	9,388	.63	23,658	5,914
1953.....	54,473	34,863	19,610	.63	34,318	12,354
1954.....	49,938	33,458	16,480	.60	29,963	9,888
SOUTH DAKOTA						
1949.....	65,328	47,689	17,639	.58	37,890	10,231
1950.....	86,086	60,260	25,826	.71	61,121	18,336
1951.....	116,365	81,455	34,910	.73	84,946	25,484
1952.....	94,181	66,869	27,312	.71	66,869	19,392
1953.....	94,248	62,204	32,044	.69	65,031	22,110
1954.....	107,784	70,060	37,724	.63	67,904	23,766
NEBRASKA						
1949.....	45,674	37,453	8,221	.64	29,231	5,261
1950.....	61,488	50,420	11,068	.78	47,961	8,633
1951.....	56,727	46,516	10,211	.84	47,651	8,577
1952.....	45,106	34,732	10,374	.77	34,732	7,988
1953.....	41,292	31,795	9,497	.71	29,317	6,743
1954.....	63,112	47,965	15,147	.70	44,178	10,603
KANSAS						
1949.....	16,645	13,649	2,996	.71	11,818	2,127
1950.....	18,921	15,326	3,595	.86	16,272	3,092
1951.....	13,464	10,771	2,693	.93	12,522	2,504
1952.....	17,179	14,430	2,749	.89	15,289	2,447
1953.....	21,264	16,586	4,678	.78	16,586	3,649
1954.....	35,640	27,443	8,197	.74	26,374	6,066
DELAWARE						
1949.....	180	164	16	.74	133	12
1950.....	224	202	22	.93	208	20
1951.....	272	245	27	.87	237	23
1952.....	228	207	21	.93	212	20
1953.....	284	256	28	.82	233	23
1954.....	375	326	49	.75	281	37
MARYLAND						
1949.....	1,268	1,179	89	.75	951	67
1950.....	1,530	1,346	184	.95	1,454	175
1951.....	1,961	1,735	226	.89	1,745	201
1952.....	2,001	1,801	200	.88	1,761	176
1953.....	1,870	1,590	280	.81	1,515	227
1954.....	2,997	2,652	345	.81	2,428	279
VIRGINIA						
1949.....	3,286	2,859	427	.72	2,366	307
1950.....	3,520	3,062	458	.84	2,957	385
1951.....	3,886	3,264	622	.85	3,303	529
1952.....	3,852	3,428	424	.88	3,390	373
1953.....	4,125	3,465	660	.82	3,382	541
1954.....	5,767	4,729	1,038	.82	4,729	851
WEST VIRGINIA						
1949.....	1,232	1,183	49	.85	1,047	42
1950.....	1,271	1,207	64	.90	1,144	58
1951.....	1,360	1,285	75	1.03	1,401	77
1952.....	1,116	1,071	45	.98	1,094	44
1953.....	1,044	971	73	.91	950	66
1954.....	1,312	1,220	92	.86	1,128	79

¹ Includes an allowance for unredeemed loan and purchase agreement deliveries valued at the average loan rate, by States.

Table 3.--OATS: Production, farm disposition, and value, United States 1944-54, by States 1949-54--Continued

State and year	Production	Used for feed and seed on farms where grown	Sold	Season average price per bushel ¹	Value of--	
					Production	Sales
	1,000 bushels	1,000 bushels	1,000 bushels	Dollars	1,000 dollars	1,000 dollars
NORTH CAROLINA						
1949.....	9,309	7,447	1,862	0.80	7,447	1,490
1950.....	10,146	8,320	1,826	.90	9,131	1,643
1951.....	10,016	7,612	2,404	.89	8,914	2,140
1952.....	9,620	7,504	2,116	.93	8,947	1,968
1953.....	11,964	9,212	2,752	.83	9,930	2,284
1954.....	16,380	11,466	4,914	.81	13,268	3,983
SOUTH CAROLINA						
1949.....	9,650	6,852	2,798	.85	8,202	2,378
1950.....	12,320	8,501	3,819	.88	10,842	3,361
1951.....	11,424	8,111	3,313	.91	10,396	3,015
1952.....	12,480	8,237	4,243	.93	11,606	3,946
1953.....	15,275	10,234	5,041	.88	13,442	4,436
1954.....	16,740	10,379	6,361	.84	14,062	5,343
GEORGIA						
1949.....	8,415	5,217	3,198	.83	6,984	2,654
1950.....	9,180	5,416	3,764	.90	8,262	3,388
1951.....	7,514	4,133	3,381	.99	7,439	3,347
1952.....	10,140	5,780	4,360	1.00	10,140	4,360
1953.....	15,500	7,750	7,750	.89	13,795	6,898
1954.....	15,370	7,992	7,378	.89	13,679	6,566
FLORIDA						
1949.....	96	67	29	1.37	132	40
1950.....	162	113	49	1.43	232	70
1951.....	352	246	106	1.32	465	140
1952.....	1,080	734	346	1.11	1,199	384
1953.....	1,064	724	340	1.01	1,075	343
1954.....	660	436	224	.94	620	211
KENTUCKY						
1949.....	1,449	1,297	152	.82	1,188	125
1950.....	1,288	1,146	142	.96	1,236	136
1951.....	1,200	1,056	144	1.03	1,236	148
1952.....	1,500	1,320	180	1.02	1,530	184
1953.....	2,336	2,056	280	.83	1,939	232
1954.....	3,586	3,048	538	.84	3,012	452
TENNESSEE						
1949.....	5,050	4,040	1,010	.79	3,990	798
1950.....	4,500	3,645	855	.96	4,320	821
1951.....	3,458	2,697	761	1.04	3,596	791
1952.....	4,256	3,362	894	1.05	4,469	939
1953.....	6,464	4,977	1,487	.82	5,300	1,219
1954.....	7,137	5,495	1,642	.85	6,066	1,396
ALABAMA						
1949.....	1,800	1,314	486	.97	1,746	471
1950.....	1,872	1,516	356	1.04	1,947	370
1951.....	1,134	850	284	1.17	1,327	332
1952.....	2,422	1,938	484	1.14	2,761	552
1953.....	4,416	3,312	1,104	.98	4,328	1,082
1954.....	5,458	4,039	1,419	.94	5,131	1,334
MISSISSIPPI						
1949.....	3,213	2,378	835	.86	2,763	718
1950.....	3,475	2,398	1,077	1.00	3,475	1,077
1951.....	2,813	2,250	563	1.03	2,897	580
1952.....	5,032	3,271	1,761	1.02	5,133	1,796
1953.....	8,720	5,058	3,662	.93	8,110	3,406
1954.....	13,960	6,282	7,678	.87	12,145	6,680
ARKANSAS						
1949.....	4,704	2,822	1,882	.74	3,481	1,393
1950.....	4,620	3,049	1,571	.74	4,343	1,477
1951.....	2,800	1,680	1,120	1.03	2,884	1,154
1952.....	3,835	1,917	1,918	1.00	3,835	1,918
1953.....	7,632	4,961	2,671	.87	6,640	2,324
1954.....	15,222	6,241	8,981	.80	12,178	7,185

¹ Includes an allowance for unredeemed loan and purchase agreement deliveries valued at the average loan rate, by States.

Table 3.--OATS: Production, farm disposition, and value, United States 1944-54, by States 1949-54--Continued

State and year	Production	Used for feed and seed on farms where grown	Sold	Season average price per bushel ¹	Value of--	
					Production	Sales
	1,000 bushels	1,000 bushels	1,000 bushels	Dollars	1,000 dollars	1,000 dollars
LOUISIANA						
1949.....	1,530	1,178	352	0.90	1,377	317
1950.....	990	812	178	.99	980	176
1951.....	1,118	939	179	1.08	1,207	193
1952.....	1,536	1,183	353	1.05	1,613	371
1953.....	2,250	1,462	788	.88	1,980	693
1954.....	3,630	2,541	1,089	.84	3,049	915
OKLAHOMA						
1949.....	9,252	7,217	2,035	.72	6,661	1,465
1950.....	7,804	6,165	1,639	.84	6,555	1,377
1951.....	3,776	3,247	529	.92	3,474	487
1952.....	7,140	5,855	1,285	.90	6,426	1,156
1953.....	11,481	8,611	2,870	.81	9,300	2,325
1954.....	21,788	15,469	6,319	.76	16,559	4,802
TEXAS						
1949.....	29,016	16,249	12,767	.65	18,860	8,299
1950.....	23,946	14,128	9,818	.77	18,438	7,560
1951.....	7,545	5,281	2,264	1.01	7,620	2,287
1952.....	19,227	9,806	9,421	.91	17,497	8,573
1953.....	35,640	19,246	16,394	.77	27,443	12,623
1954.....	37,352	20,544	16,808	.76	28,388	12,774
MONTANA						
1949.....	6,000	4,500	1,500	.63	3,780	945
1950.....	12,062	9,891	2,171	.65	7,840	1,411
1951.....	7,392	5,544	1,848	.77	5,692	1,423
1952.....	7,800	6,162	1,638	.83	6,474	1,360
1953.....	8,646	7,003	1,643	.67	5,793	1,101
1954.....	8,260	6,278	1,982	.65	5,369	1,288
IDAHO						
1949.....	7,503	4,502	3,001	.73	5,477	2,191
1950.....	9,504	5,132	4,372	.75	7,128	3,279
1951.....	7,728	4,250	3,478	.89	6,878	3,095
1952.....	8,550	4,959	3,591	.91	7,780	3,268
1953.....	8,148	4,970	3,178	.75	6,111	2,384
1954.....	10,185	5,398	4,787	.76	7,741	3,638
WYOMING						
1949.....	4,087	3,106	981	.68	2,779	667
1950.....	4,864	3,453	1,411	.78	3,794	1,101
1951.....	4,694	3,380	1,314	.93	4,365	1,222
1952.....	4,495	3,371	1,124	.93	4,180	1,045
1953.....	3,612	2,745	867	.81	2,926	702
1954.....	2,470	1,754	736	.84	2,075	601
COLORADO						
1949.....	7,270	4,871	2,399	.70	5,089	1,679
1950.....	4,648	3,393	1,255	.91	4,230	1,142
1951.....	4,728	3,499	1,229	.99	4,681	1,217
1952.....	5,512	3,914	1,598	.93	5,126	1,486
1953.....	5,008	3,506	1,502	.82	4,107	1,232
1954.....	3,276	2,228	1,048	.90	2,948	943
NEW MEXICO						
1949.....	704	493	211	.85	598	179
1950.....	644	451	193	.91	586	176
1951.....	518	414	104	1.07	554	111
1952.....	528	343	185	1.04	549	192
1953.....	336	218	118	.85	286	100
1954.....	364	186	178	.89	324	158
ARIZONA						
1949.....	440	172	268	.91	400	244
1950.....	430	172	258	.92	396	237
1951.....	369	148	221	1.14	421	252
1952.....	572	229	343	1.16	664	398
1953.....	583	233	350	1.05	612	368
1954.....	429	163	266	.98	420	261

¹ Includes an allowance for unredeemed loan and purchase agreement deliveries valued at the average loan rate, by States.

Table 3.--OATS: Production, farm disposition, and value, United States 1944-54, by States 1949-54--Continued

State and year	Production	Used for feed and seed on farms where grown	Sold	Season average price per bushel ¹	Value of--	
					Production	Sales
	1,000 bushels	1,000 bushels	1,000 bushels	Dollars	1,000 dollars	1,000 dollars
UTAH						
1949.....	2,184	1,791	393	0.81	1,769	318
1950.....	2,295	1,928	367	.89	2,043	327
1951.....	1,748	1,433	315	1.04	1,818	328
1952.....	1,840	1,509	331	1.06	1,950	351
1953.....	1,645	1,349	296	.89	1,464	263
1954.....	1,584	1,283	301	.89	1,410	268
NEVADA						
1949.....	216	147	69	.89	192	61
1950.....	240	156	84	.97	233	81
1951.....	240	156	84	1.09	262	92
1952.....	252	164	88	1.12	282	99
1953.....	258	168	90	.93	240	84
1954.....	205	117	88	.93	191	82
WASHINGTON						
1949.....	6,600	3,234	3,366	.81	5,346	2,726
1950.....	8,256	3,550	4,706	.81	6,687	3,812
1951.....	6,750	3,172	3,578	.93	6,278	3,328
1952.....	7,446	3,797	3,649	.95	7,074	3,467
1953.....	7,100	3,408	3,692	.81	5,751	2,991
1954.....	8,325	3,497	4,828	.80	6,660	3,862
OREGON						
1949.....	10,248	4,817	5,431	.80	8,198	4,345
1950.....	8,996	4,858	4,138	.88	7,916	3,641
1951.....	7,728	4,019	3,709	1.04	8,037	3,857
1952.....	10,183	4,888	5,295	.98	9,979	5,189
1953.....	8,186	4,339	3,847	.87	7,122	3,347
1954.....	11,970	4,668	7,302	.78	9,337	5,696
CALIFORNIA						
1949.....	4,316	993	3,323	.84	3,625	2,791
1950.....	6,272	1,129	5,143	.89	5,582	4,577
1951.....	4,320	864	3,456	1.11	4,795	3,836
1952.....	5,525	884	4,641	1.13	6,243	5,244
1953.....	5,425	977	4,448	.98	5,316	4,359
1954.....	6,860	1,303	5,557	.83	5,694	4,612

¹ Includes an allowance for unredeemed loan and purchase agreement deliveries valued at the average loan rate, by States.

Table 4.--BARLEY: Production, farm disposition, and value, United States 1944-54, by States, 1949-54

State and year	Production	Used for feed and seed on farms where grown	Sold	Season average price per bushel ¹	Value of--	
					Production	Sales
	1,000 bushels	1,000 bushels	1,000 bushels	Dollars	1,000 dollars	1,000 dollars
UNITED STATES						
1944.....	276,275	138,487	137,788	1.01	280,434	139,689
1945.....	266,994	114,513	152,481	1.01	271,662	154,187
1946.....	265,059	111,703	153,356	1.38	360,773	211,378
1947.....	281,868	114,768	167,100	1.73	478,852	288,528
1948.....	315,537	128,176	187,361	1.16	363,258	216,458
1949.....	237,071	93,427	143,644	1.06	246,291	152,656
1950.....	303,772	108,605	195,167	1.19	357,587	232,484
1951.....	257,213	102,128	155,085	1.26	319,754	195,197
1952.....	228,168	83,331	139,837	1.37	308,044	192,233
1953.....	246,723	87,985	158,738	1.17	283,778	185,307
1954.....	379,254	127,993	251,261	1.09	408,828	273,258
MAINE						
1949.....	174	146	28	1.28	223	36
1950.....	170	143	27	1.42	241	38
1951.....	124	104	20	1.28	159	26
1952.....	54	47	7	1.20	65	8
1953.....	64	56	8	1.20	77	10
1954.....	40	35	5	1.22	49	6
VERMONT						
1949.....	20	18	2	1.40	28	3
1950.....	26	24	2	1.51	39	3
1951.....	33	31	2	1.42	47	3
1952.....	30	28	2	1.39	42	3
1953.....	Discontinued					
NEW YORK						
1949.....	1,975	1,758	217	1.08	2,133	234
1950.....	2,754	2,479	275	1.18	3,250	324
1951.....	2,380	2,166	214	1.21	2,880	259
1952.....	1,984	1,825	159	1.28	2,540	204
1953.....	1,530	1,362	168	1.13	1,729	190
1954.....	1,891	1,570	321	1.10	2,080	353
NEW JERSEY						
1949.....	654	497	157	.96	628	151
1950.....	640	442	198	1.09	698	216
1951.....	684	445	239	1.24	848	296
1952.....	548	411	137	1.28	701	175
1953.....	665	499	166	1.12	745	186
1954.....	902	541	361	1.08	974	390
PENNSYLVANIA						
1949.....	6,083	5,018	1,065	.94	5,718	1,001
1950.....	6,461	5,750	711	1.05	6,784	747
1951.....	5,416	4,387	1,029	1.18	6,391	1,214
1952.....	5,476	4,709	767	1.22	6,681	936
1953.....	5,957	4,825	1,132	1.07	6,374	1,211
1954.....	9,198	7,266	1,932	1.02	9,382	1,971
OHIO						
1949.....	558	491	67	1.05	586	70
1950.....	728	619	109	1.16	844	126
1951.....	494	450	44	1.19	588	52
1952.....	540	497	43	1.32	713	57
1953.....	1,188	1,045	143	1.11	1,319	159
1954.....	3,431	2,848	583	1.01	3,465	589
INDIANA						
1949.....	556	495	61	1.00	556	61
1950.....	624	574	50	1.18	736	59
1951.....	408	351	57	1.26	514	72
1952.....	567	482	85	1.26	714	107
1953.....	742	653	89	1.07	794	95
1954.....	2,035	1,669	366	.92	1,872	337

¹ Includes an allowance for unredeemed loan and purchase agreement deliveries valued at the average loan rate, by States.

Table 4.--BARLEY: Production, farm disposition, and value, United States 1944-54, by States, 1949-54--Continued

State and year	Production	Used for feed and seed on farms where grown	Sold	Season average price per bushel ¹	Value of--	
					Production	Sales
	1,000 bushels	1,000 bushels	1,000 bushels	Dollars	1,000 dollars	1,000 dollars
ILLINOIS						
1949.....	1,230	578	652	0.98	1,205	639
1950.....	1,176	588	588	1.28	1,505	753
1951.....	812	447	365	1.32	1,072	482
1952.....	649	480	169	1.32	857	223
1953.....	845	473	372	1.19	1,006	443
1954.....	2,310	1,663	647	1.13	2,610	731
MICHIGAN						
1949.....	3,375	2,093	1,282	1.03	3,476	1,320
1950.....	3,910	2,268	1,642	1.20	4,692	1,970
1951.....	3,696	2,365	1,331	1.20	4,435	1,597
1952.....	2,324	1,906	418	1.16	2,696	485
1953.....	1,891	1,456	435	1.05	1,986	457
1954.....	2,848	2,108	740	.97	2,763	718
WISCONSIN						
1949.....	6,441	2,705	3,736	1.27	8,180	4,745
1950.....	9,198	4,047	5,151	1.41	12,969	7,263
1951.....	6,734	4,040	2,694	1.27	8,552	3,421
1952.....	3,834	2,300	1,534	1.41	5,406	2,163
1953.....	3,204	1,922	1,282	1.26	4,037	1,615
1954.....	3,256	1,758	1,498	1.16	3,777	1,738
MINNESOTA						
1949.....	25,530	6,127	19,403	1.15	29,360	22,313
1950.....	36,308	9,077	27,231	1.33	48,290	36,217
1951.....	38,555	10,024	28,531	1.20	46,266	34,237
1952.....	28,400	6,532	21,868	1.30	36,920	28,428
1953.....	25,500	5,610	19,890	1.13	28,050	21,879
1954.....	28,815	7,204	21,611	1.10	31,696	23,772
IOWA						
1949.....	803	385	418	1.01	811	422
1950.....	1,696	678	1,018	1.20	2,035	1,222
1951.....	693	312	381	1.14	790	434
1952.....	450	306	144	1.18	531	170
1953.....	161	137	24	1.12	180	27
1954.....	667	527	140	1.05	700	147
MISSOURI						
1949.....	1,828	1,609	219	.98	1,791	215
1950.....	1,640	1,361	279	1.20	1,968	335
1951.....	1,290	1,109	181	1.28	1,651	232
1952.....	1,500	1,305	195	1.29	1,935	252
1953.....	3,193	2,235	958	1.09	3,480	1,044
1954.....	9,860	7,691	2,169	1.03	10,156	2,234
NORTH DAKOTA						
1949.....	25,350	8,112	17,238	1.03	26,110	17,755
1950.....	51,504	14,421	37,083	1.19	61,290	44,129
1951.....	51,188	15,356	35,832	1.08	55,283	38,699
1952.....	34,580	11,411	23,169	1.16	40,113	26,876
1953.....	48,967	12,731	36,236	1.08	52,884	39,135
1954.....	67,295	16,824	50,471	1.02	68,641	51,480
SOUTH DAKOTA						
1949.....	13,662	6,694	6,968	1.01	13,799	7,038
1950.....	18,942	8,145	10,797	1.17	22,162	12,632
1951.....	19,693	9,059	10,634	1.06	20,875	11,272
1952.....	9,734	4,478	5,256	1.16	11,291	6,097
1953.....	7,870	3,778	4,092	1.09	8,578	4,460
1954.....	9,010	4,054	4,956	1.01	9,100	5,006
NEBRASKA						
1949.....	6,096	4,206	1,890	.91	5,547	1,720
1950.....	4,650	3,348	1,302	1.09	5,068	1,419
1951.....	4,444	3,600	844	1.20	5,333	1,013
1952.....	3,403	2,484	919	1.22	4,152	1,121
1953.....	3,306	2,149	1,157	1.07	3,537	1,238
1954.....	3,955	2,610	1,345	1.05	4,153	1,412

¹ Includes an allowance for unredeemed loan and purchase agreement deliveries valued at the average loan

Table 4.--BARLEY: Production, farm disposition, and value, United States 1944-54, by States, 1949-54--Continued

State and year	Production	Used for feed and seed on farms where grown	Sold	Season average price per bushel ¹	Value of--	
					Production	Sales
	1,000 bushels	1,000 bushels	1,000 bushels	Dollars	1,000 dollars	1,000 dollars
KANSAS						
1949.....	3,868	2,514	1,354	0.94	3,636	1,273
1950.....	3,683	2,983	700	1.14	4,199	798
1951.....	1,547	1,253	294	1.25	1,934	368
1952.....	1,333	1,106	227	1.29	1,720	293
1953.....	1,568	1,098	470	1.15	1,803	540
1954.....	10,328	6,713	5,615	1.03	10,638	3,723
DELAWARE						
1949.....	324	253	71	.84	272	60
1950.....	336	269	67	1.06	356	71
1951.....	363	272	91	1.14	414	104
1952.....	300	240	60	1.19	357	71
1953.....	330	248	82	1.02	337	84
1954.....	403	274	129	.94	379	121
MARYLAND						
1949.....	2,720	2,230	490	.86	2,339	421
1950.....	2,635	2,161	474	1.04	2,740	493
1951.....	2,470	2,001	469	1.14	2,816	535
1952.....	2,310	1,964	346	1.21	2,795	419
1953.....	2,618	2,173	445	1.04	2,723	463
1954.....	3,306	2,612	694	.98	3,240	680
VIRGINIA						
1949.....	2,614	2,274	340	.97	2,536	330
1950.....	2,714	2,388	326	1.15	3,121	375
1951.....	2,624	2,283	341	1.16	3,044	396
1952.....	2,856	2,485	371	1.20	3,427	445
1953.....	3,003	2,643	360	1.09	3,273	392
1954.....	4,142	3,396	746	1.08	4,473	806
WEST VIRGINIA						
1949.....	377	328	49	1.06	400	52
1950.....	406	365	41	1.08	438	44
1951.....	312	278	34	1.36	424	46
1952.....	384	342	42	1.39	534	58
1953.....	436	371	65	1.18	514	77
1954.....	585	497	88	1.05	614	92
NORTH CAROLINA						
1949.....	891	748	143	1.16	1,034	166
1950.....	892	740	152	1.32	1,177	201
1951.....	1,155	982	173	1.33	1,536	230
1952.....	1,403	1,179	224	1.34	1,880	300
1953.....	1,622	1,249	373	1.24	2,011	463
1954.....	1,922	1,403	519	1.13	2,172	586
SOUTH CAROLINA						
1949.....	405	296	109	1.35	547	147
1950.....	360	263	97	1.37	493	133
1951.....	450	351	99	1.43	644	142
1952.....	530	398	132	1.39	737	183
1953.....	494	356	138	1.35	667	186
1954.....	583	408	175	1.31	764	229
GEORGIA						
1949.....	90	70	20	1.51	136	30
1950.....	110	86	24	1.47	162	35
1951.....	90	72	18	1.49	134	27
1952.....	140	109	31	1.51	211	47
1953.....	260	195	65	1.40	364	91
1954.....	260	192	68	1.37	356	93
KENTUCKY						
1949.....	1,800	1,557	243	.97	1,746	236
1950.....	1,679	1,394	285	1.09	1,830	311
1951.....	1,192	1,001	191	1.21	1,442	231
1952.....	1,484	1,217	267	1.38	2,048	368
1953.....	2,295	1,882	413	1.07	2,456	442
1954.....	3,328	2,662	666	.97	3,228	646

¹ Includes an allowance for unredeemed loan and purchase agreement deliveries valued at the average loan rate, by States.

Table 4.--BARLEY: Production, farm disposition, and value, United States 1944-54, by States, 1949-54--Continued

State and year	Production	Used for feed and seed on farms where grown	Sold	Season average price per bushel ¹	Value of--	
					Production	Sales
	1,000 bushels	1,000 bushels	1,000 bushels	Dollars	1,000 dollars	1,000 dollars
TENNESSEE						
1949.....	1,139	923	216	1.00	1,139	216
1950.....	1,088	881	207	1.25	1,360	259
1951.....	1,110	921	189	1.34	1,487	253
1952.....	1,320	1,096	224	1.39	1,835	311
1953.....	1,840	1,509	331	1.12	2,061	371
1954.....	1,948	1,578	370	1.02	1,987	377
ALABAMA						
1949.....	48	48	---	1.21	58	---
1950.....	Discontinued					
MISSISSIPPI						
1949.....	50	45	5	1.25	62	6
1950.....	---	---	---	---	---	---
1951.....	---	---	---	---	---	---
1952.....	---	---	---	---	---	---
1953.....	56	45	11	1.10	62	12
1954.....	420	294	126	1.05	441	132
ARKANSAS						
1949.....	106	68	38	1.10	117	42
1950.....	84	72	12	1.17	98	14
1951.....	72	62	10	1.15	83	12
1952.....	105	88	17	1.27	133	22
1953.....	192	150	42	1.13	217	47
1954.....	567	380	187	1.10	624	206
OKLAHOMA						
1949.....	910	619	291	1.04	946	303
1950.....	702	541	161	1.18	828	190
1951.....	198	178	20	1.30	257	26
1952.....	455	387	68	1.31	596	89
1953.....	855	556	299	1.15	983	344
1954.....	5,035	2,971	2,064	1.01	5,085	2,085
TEXAS						
1949.....	2,527	1,415	1,112	.92	2,325	1,023
1950.....	1,625	1,105	520	1.08	1,755	562
1951.....	518	285	233	1.27	658	296
1952.....	870	583	287	1.30	1,131	373
1953.....	1,755	1,053	702	1.11	1,948	779
1954.....	3,135	1,505	1,630	1.04	3,260	1,695
MONTANA						
1949.....	11,046	5,081	5,965	.89	9,831	5,309
1950.....	23,430	10,075	13,355	.95	22,258	12,687
1951.....	12,650	5,566	7,084	1.07	13,536	7,580
1952.....	13,509	5,674	7,835	1.22	16,481	9,559
1953.....	14,850	7,128	7,722	1.02	15,147	7,876
1954.....	31,625	9,171	22,454	.97	30,676	21,780
IDAHO						
1949.....	10,528	4,738	5,790	.94	9,896	5,443
1950.....	14,840	6,530	8,310	1.01	14,988	8,393
1951.....	10,432	4,694	5,738	1.26	13,144	7,230
1952.....	12,062	4,945	7,117	1.35	16,284	9,608
1953.....	11,072	4,429	6,643	1.06	11,736	7,042
1954.....	19,404	6,015	13,389	1.01	19,598	13,523
WYOMING						
1949.....	4,500	3,105	1,395	.91	4,095	1,269
1950.....	4,228	2,917	1,311	1.05	4,439	1,377
1951.....	4,556	3,053	1,503	1.20	5,467	1,804
1952.....	3,568	2,391	1,177	1.30	4,638	1,530
1953.....	2,778	2,028	750	1.10	3,056	825
1954.....	2,940	1,676	1,264	1.14	3,352	1,441

¹ Includes an allowance for unredeemed loan and purchase agreement deliveries valued at the average loan rate, by States.

Table 4.--BARLEY: Production, farm disposition, and value, United States 1944-54, by States, 1949-54--Continued

State and year	Production	Used for feed and seed on farms where grown	Sold	Season average price per bushel ¹	Value of--	
					Production	Sales
	1,000 bushels	1,000 bushels	1,000 bushels	Dollars	1,000 dollars	1,000 dollars
COLORADO						
1949.....	22,143	11,071	11,072	0.90	19,929	9,965
1950.....	9,536	5,626	3,910	1.14	10,871	4,457
1951.....	9,541	7,251	2,290	1.29	12,308	2,954
1952.....	8,612	5,598	3,014	1.34	11,540	4,039
1953.....	9,288	5,016	4,272	1.12	10,403	4,785
1954.....	7,067	3,533	3,534	1.20	8,480	4,241
NEW MEXICO						
1949.....	504	353	151	1.08	544	163
1950.....	594	416	178	1.14	677	203
1951.....	588	412	176	1.32	776	232
1952.....	720	432	288	1.49	1,073	429
1953.....	532	346	186	1.18	628	219
1954.....	748	329	419	1.16	868	486
ARIZONA						
1949.....	6,300	882	5,418	1.07	6,741	5,797
1950.....	7,850	1,334	6,516	1.09	8,556	7,102
1951.....	4,900	833	4,067	1.44	7,056	5,856
1952.....	5,885	1,000	4,885	1.47	8,651	7,181
1953.....	7,755	1,318	6,437	1.25	9,694	8,046
1954.....	13,936	2,369	11,567	1.09	15,190	12,608
UTAH						
1949.....	6,600	4,686	1,914	1.02	6,732	1,952
1950.....	6,204	4,095	2,109	1.16	7,197	2,446
1951.....	6,072	4,190	1,882	1.40	8,501	2,635
1952.....	5,896	4,068	1,828	1.41	8,313	2,577
1953.....	5,896	3,950	1,946	1.17	6,898	2,277
1954.....	6,320	4,361	1,959	1.15	7,268	2,253
NEVADA						
1949.....	770	485	285	1.09	839	311
1950.....	792	436	356	1.22	966	434
1951.....	714	357	357	1.53	1,092	546
1952.....	703	401	302	1.57	1,104	474
1953.....	741	437	304	1.30	963	395
1954.....	595	333	262	1.22	726	320
WASHINGTON						
1949.....	2,828	1,075	1,753	1.09	3,083	1,911
1950.....	8,763	1,928	6,835	1.12	9,815	7,655
1951.....	3,384	1,015	2,369	1.35	4,568	3,198
1952.....	3,024	1,089	1,935	1.45	4,385	2,806
1953.....	3,914	1,174	2,740	1.17	4,579	3,206
1954.....	22,875	3,203	19,672	1.17	26,764	23,016
OREGON						
1949.....	8,768	2,543	6,225	1.16	10,171	7,221
1950.....	10,784	3,235	7,549	1.25	13,480	9,436
1951.....	10,447	3,343	7,104	1.39	14,521	9,875
1952.....	10,488	3,356	7,132	1.56	16,361	11,126
1953.....	11,438	2,974	8,464	1.19	13,611	10,072
1954.....	19,499	4,290	15,209	1.17	22,814	17,795
CALIFORNIA						
1949.....	50,880	5,088	45,792	1.12	56,986	51,287
1950.....	60,010	4,801	55,209	1.22	73,212	67,355
1951.....	45,184	7,229	37,955	1.51	68,228	57,312
1952.....	56,138	8,982	47,156	1.54	86,453	72,620
1953.....	56,052	6,726	49,326	1.30	72,868	64,124
1954.....	72,770	9,460	63,310	1.16	84,413	73,440

¹ Includes an allowance for unredeemed loan and purchase agreement deliveries valued at the average loan rate, by States.

Table 5.--RYE: Production, farm disposition, and value, United States 1944-54, by States 1949-54

State and year	Production 1,000 bushels	Total used for seed 1,000 bushels	Used on farms where grown			Sold 1,000 bushels	Season average price per bushel Dollars	Value of--		
			For seed 1,000 bushels	Fed to live- stock 1,000 bushels	Home use ¹ 1,000 bushels			Production 1,000 dollars	Home use 1,000 dollars	Sales 1,000 dollars
UNITED STATES										
1944.....	22,525	5,432	2,177	8,600	63	11,685	1.09	24,597	74	12,742
1945.....	23,708	4,487	1,900	6,364	49	15,395	1.36	32,119	69	20,909
1946.....	18,487	4,872	1,815	3,937	37	12,698	1.94	35,456	74	24,578
1947.....	25,497	4,997	2,111	4,359	34	18,993	2.28	57,719	77	43,214
1948.....	25,886	4,433	1,932	5,137	31	18,786	1.43	37,697	50	26,851
1949.....	18,102	4,860	1,817	3,754	31	12,500	1.20	21,949	41	14,984
1950.....	21,403	4,824	1,934	4,309	32	15,128	1.31	28,256	45	19,783
1951.....	21,517	4,269	1,624	3,980	31	15,882	1.52	33,033	50	24,177
1952.....	16,146	4,666	1,594	3,280	24	11,248	1.72	27,902	44	19,346
1953.....	18,894	5,659	1,661	3,185	17	14,031	1.29	24,727	24	18,162
1954.....	25,935	6,990	2,173	5,682	---	18,080	1.21	31,205	---	21,893
NEW YORK										
1949.....	313	207	25	125	---	163	1.36	426	---	222
1950.....	332	196	31	123	---	178	1.39	461	---	247
1951.....	222	196	24	93	---	105	1.48	329	---	155
1952.....	176	196	22	79	---	75	1.75	308	---	131
1953.....	214	228	27	68	---	119	1.40	300	---	167
1954.....	357	251	33	107	---	217	1.19	425	---	258
NEW JERSEY										
1949.....	215	160	30	32	---	153	1.27	273	---	194
1950.....	228	160	32	34	---	162	1.44	328	---	233
1951.....	209	158	28	46	---	135	1.49	311	---	201
1952.....	148	146	22	28	---	98	1.82	269	---	178
1953.....	190	157	27	30	---	133	1.55	294	---	206
1954.....	236	169	30	38	---	168	1.35	319	---	227
PENNSYLVANIA										
1949.....	231	34	18	157	2	54	1.25	289	2	68
1950.....	202	34	18	143	2	39	1.40	283	3	55
1951.....	186	30	16	134	2	34	1.49	277	3	51
1952.....	204	39	20	153	2	29	1.57	320	3	46
1953.....	216	44	22	125	1	68	1.42	307	1	97
1954.....	330	75	36	148	---	146	1.38	455	---	201
OHIO										
1949.....	306	129	18	132	1	155	1.35	413	1	209
1950.....	528	108	33	269	1	225	1.41	744	1	317
1951.....	288	109	23	138	1	126	1.65	475	2	208
1952.....	262	120	22	110	1	129	1.81	474	2	233
1953.....	330	190	28	144	1	207	1.31	498	1	271
1954.....	960	180	54	394	---	512	1.08	1,037	---	553
INDIANA										
1949.....	770	196	63	231	---	476	1.27	978	---	605
1950.....	796	186	63	263	---	470	1.38	1,098	---	649
1951.....	562	188	60	202	---	300	1.65	927	---	495
1952.....	754	255	74	181	---	499	1.82	1,372	---	908
1953.....	1,089	450	108	283	---	698	1.24	1,350	---	866
1954.....	2,220	504	161	755	---	1,304	.98	2,176	---	1,278
ILLINOIS										
1949.....	790	162	49	237	---	504	1.28	1,011	---	645
1950.....	675	127	38	236	---	401	1.31	884	---	525
1951.....	533	112	34	160	---	339	1.65	879	---	559
1952.....	504	147	34	166	---	304	1.83	922	---	556
1953.....	602	338	44	150	---	408	1.28	771	---	522
1954.....	1,998	462	102	719	---	1,177	1.03	2,058	---	1,212
MICHIGAN										
1949.....	798	250	75	279	---	444	1.21	966	---	537
1950.....	870	262	73	252	---	545	1.28	1,114	---	698
1951.....	868	207	72	434	---	362	1.59	1,380	---	576
1952.....	630	198	57	220	---	353	1.74	1,096	---	614
1953.....	690	272	65	200	---	425	1.06	731	---	450
1954.....	969	278	78	349	---	542	.99	959	---	537

¹ Ground at the mill for home use or exchanged for flour.

Table 5.--RYE: Production, farm disposition, and value, United States 1944-54, by States 1949-54--Continued

State and year	Production	Total used for seed	Used on farms where grown			Sold	Season average price per bushel	Value of--		
			For seed	Fed to live-stock	Home use ¹			Production	Home use	Sales
	1,000 bushels	1,000 bushels	1,000 bushels	1,000 bushels	1,000 bushels	1,000 bushels	Dollars	1,000 dollars	1,000 dollars	1,000 dollars
WISCONSIN										
1949.....	1,104	211	127	508	8	461	1.24	1,369	10	572
1950.....	1,196	224	123	502	8	563	1.31	1,567	10	738
1951.....	1,164	146	88	524	8	544	1.53	1,781	12	832
1952.....	696	107	59	313	6	318	1.63	1,134	10	518
1953.....	552	101	50	204	4	294	1.10	607	4	323
1954.....	546	96	48	202	---	296	1.11	606	---	329
MINNESOTA										
1949.....	2,494	316	202	175	3	2,114	1.20	2,993	4	2,537
1950.....	2,349	376	214	141	3	1,991	1.32	3,101	4	2,628
1951.....	2,850	264	190	200	2	2,458	1.56	4,446	3	3,834
1952.....	1,742	248	159	70	1	1,512	1.75	3,048	2	2,646
1953.....	1,875	182	127	75	1	1,672	1.19	2,231	1	1,990
1954.....	1,436	210	120	86	---	1,230	1.21	1,738	---	1,488
IOWA										
1949.....	252	48	13	101	---	138	1.23	310	---	170
1950.....	208	38	10	73	---	125	1.26	262	---	158
1951.....	112	34	7	39	---	66	1.53	171	---	101
1952.....	93	29	6	37	---	50	1.77	165	---	88
1953.....	72	48	7	30	---	35	1.23	89	---	43
1954.....	140	52	9	50	---	81	1.02	143	---	83
MISSOURI										
1949.....	392	155	39	129	1	223	1.23	482	1	274
1950.....	330	116	32	99	1	198	1.42	469	1	281
1951.....	275	150	34	55	1	185	1.71	470	2	316
1952.....	336	214	43	67	1	225	1.90	638	2	428
1953.....	546	378	64	104	1	377	1.51	824	2	569
1954.....	1,326	499	110	371	---	845	1.22	1,618	---	1,031
NORTH DAKOTA										
1949.....	2,634	363	218	26	2	2,388	1.12	2,950	2	2,675
1950.....	2,310	283	184	23	2	2,101	1.23	2,841	2	2,584
1951.....	2,670	221	144	53	2	2,471	1.47	3,925	3	3,632
1952.....	1,610	309	164	32	1	1,413	1.59	2,560	2	2,247
1953.....	3,500	412	210	35	1	3,254	1.29	4,515	1	4,198
1954.....	4,928	737	324	49	---	4,555	1.26	6,209	---	5,739
SOUTH DAKOTA										
1949.....	3,124	667	367	187	2	2,568	1.15	3,593	2	2,953
1950.....	5,460	786	479	437	5	4,539	1.28	6,989	6	5,810
1951.....	6,656	448	318	333	5	6,000	1.47	9,784	7	8,820
1952.....	3,157	390	265	63	3	2,826	1.66	5,241	5	4,691
1953.....	3,125	261	185	219	2	2,719	1.22	3,812	2	3,317
1954.....	2,580	510	230	103	---	2,247	1.30	3,354	---	2,921
NEBRASKA										
1949.....	1,532	419	168	414	1	949	1.13	1,731	1	1,072
1950.....	2,464	390	179	616	---	1,669	1.22	3,006	---	2,036
1951.....	1,717	300	159	584	---	974	1.49	2,558	---	1,451
1952.....	1,615	286	132	630	---	853	1.62	2,616	---	1,382
1953.....	1,152	294	106	288	---	758	1.08	1,244	---	819
1954.....	1,387	317	108	430	---	849	1.06	1,470	---	900
KANSAS										
1949.....	272	112	28	114	---	130	1.12	305	---	146
1950.....	420	96	36	151	---	233	1.26	529	---	294
1951.....	285	101	32	86	---	167	1.55	442	---	259
1952.....	462	110	41	92	---	329	1.71	790	---	563
1953.....	361	220	55	51	---	255	1.32	477	---	337
1954.....	978	290	93	323	---	562	1.08	1,056	---	607

¹ Ground at the mill for home use or exchanged for flour.

Table 5.--RYE: Production, farm disposition, and value, United States 1944-54, by States 1949-54--Continued

State and year	Production	Total used for seed	Used on farms where grown			Sold	Season average price per bushel	Value of--		
			For seed	Fed to live-stock	Home use ¹			Production	Home use	Sales
	1,000 bushels	1,000 bushels	1,000 bushels	1,000 bushels	1,000 bushels	1,000 bushels	Dollars	1,000 dollars	1,000 dollars	1,000 dollars
DELAWARE										
1949.....	196	50	25	41	---	130	1.33	261	---	173
1950.....	252	52	27	53	---	172	1.66	418	---	286
1951.....	276	52	28	61	---	187	1.52	420	---	284
1952.....	182	56	26	36	---	120	1.79	326	---	215
1953.....	174	48	23	33	---	118	1.78	310	---	210
1954.....	259	62	29	54	---	176	1.52	394	---	268
MARYLAND										
1949.....	174	80	24	70	2	78	1.38	240	3	108
1950.....	168	86	23	50	2	93	1.54	259	3	143
1951.....	218	86	28	65	2	123	1.57	342	3	193
1952.....	232	86	26	60	2	144	1.73	401	3	249
1953.....	240	104	28	67	1	144	1.63	391	2	235
1954.....	323	125	34	97	---	192	1.50	484	---	288
VIRGINIA										
1949.....	252	221	46	88	2	116	1.35	340	3	157
1950.....	280	232	49	112	2	117	1.52	426	3	178
1951.....	285	256	49	83	2	151	1.61	459	3	243
1952.....	240	270	49	55	2	134	1.91	458	4	256
1953.....	256	296	50	79	1	126	1.81	463	2	228
1954.....	408	326	65	135	---	208	1.68	685	---	349
WEST VIRGINIA										
1949.....	27	9	2	19	1	5	1.42	38	1	7
1950.....	30	9	2	21	---	7	1.55	46	---	11
1951.....	28	10	2	20	---	6	1.72	48	---	10
1952.....	28	10	2	19	---	7	1.87	52	---	13
1953.....	30	10	2	20	---	8	1.64	49	---	13
1954.....	40	---	---	27	---	13	1.66	66	---	22
NORTH CAROLINA										
1949.....	196	128	31	78	4	83	1.99	390	8	165
1950.....	204	130	31	82	4	87	2.19	447	9	191
1951.....	243	193	39	90	4	110	2.20	535	9	242
1952.....	252	214	39	96	3	114	2.41	607	7	275
1953.....	280	230	48	101	2	129	2.31	647	5	298
1954.....	299	222	53	111	---	135	2.08	622	---	281
SOUTH CAROLINA										
1949.....	57	25	8	13	---	36	2.09	119	---	75
1950.....	60	30	8	17	---	35	2.27	136	---	79
1951.....	75	31	9	21	---	45	2.25	169	---	101
1952.....	80	53	10	22	---	48	2.46	197	---	118
1953.....	143	63	20	37	---	86	2.38	340	---	205
1954.....	184	68	24	48	---	112	2.16	397	---	242
GEORGIA										
1949.....	32	22	4	6	---	22	2.29	73	---	50
1950.....	28	24	4	5	---	19	2.53	71	---	48
1951.....	44	45	7	8	---	29	2.51	110	---	73
1952.....	74	63	13	13	---	48	2.65	196	---	127
1953.....	105	60	13	21	---	71	2.36	248	---	168
1954.....	80	84	15	16	---	49	2.22	178	---	109
KENTUCKY										
1949.....	367	190	34	103	---	230	1.43	525	---	329
1950.....	264	174	33	66	---	165	1.65	436	---	272
1951.....	216	190	34	52	---	130	1.88	406	---	244
1952.....	310	266	48	74	---	188	2.04	632	---	384
1953.....	490	292	61	103	---	326	1.59	779	---	518
1954.....	752	321	74	143	---	535	1.23	925	---	658
TENNESSEE										
1949.....	202	122	27	61	---	114	1.54	311	---	176
1950.....	220	98	25	70	---	125	1.81	398	---	226
1951.....	150	119	24	45	---	81	2.00	300	---	162
1952.....	242	165	33	58	---	151	2.13	515	---	322
1953.....	368	160	45	92	---	231	1.70	626	---	393
1954.....	324	204	43	81	---	200	1.36	441	---	272

¹ Ground at the mill for home use or exchanged for flour.

Table 5.--RYE: Production, farm disposition, and value, United States 1944-54, by States 1949-54--Continued

State and year	Production	Total used for seed	Used on farms where grown			Sold	Season average price per bushel	Value of--		
			For seed	Fed to live-stock	Home use ¹			Production	Home use	Sales
	1,000 bushels	1,000 bushels	1,000 bushels	1,000 bushels	1,000 bushels	1,000 bushels	Dollars	1,000 dollars	1,000 dollars	1,000 dollars
OKLAHOMA										
1949.....	252	113	35	101	---	116	1.13	285	---	131
1950.....	225	129	41	94	---	90	1.32	297	---	119
1951.....	225	200	56	65	---	104	1.59	358	---	165
1952.....	864	266	98	233	---	533	1.74	1,503	---	927
1953.....	788	297	101	205	---	482	1.31	1,032	---	631
1954.....	1,080	396	135	302	---	643	1.07	1,156	---	688
TEXAS										
1949.....	304	116	44	61	---	199	1.03	313	---	205
1950.....	196	108	38	47	---	111	1.12	220	---	124
1951.....	78	110	28	25	---	25	1.50	117	---	38
1952.....	240	132	46	55	---	139	1.76	422	---	245
1953.....	351	150	56	84	---	211	1.23	432	---	260
1954.....	408	159	60	98	---	250	1.14	465	---	285
MONTANA										
1949.....	63	27	7	25	---	31	.98	62	---	30
1950.....	156	30	9	39	---	108	1.07	167	---	116
1951.....	105	30	8	33	---	64	1.30	136	---	83
1952.....	72	33	7	22	---	43	1.41	102	---	61
1953.....	140	27	8	42	---	90	.89	125	---	80
1954.....	154	40	10	46	---	98	1.02	157	---	100
IDAHO										
1949.....	45	11	3	14	---	28	1.16	52	---	32
1950.....	52	10	4	16	---	32	1.17	61	---	37
1951.....	45	10	4	14	---	27	1.49	67	---	40
1952.....	60	10	3	18	---	39	1.74	104	---	68
1953.....	60	12	4	19	---	37	1.36	82	---	50
1954.....	72	16	6	22	---	44	1.30	94	---	57
WYOMING										
1949.....	71	22	6	36	---	29	1.00	71	---	29
1950.....	55	25	5	30	---	20	1.12	62	---	22
1951.....	66	24	5	33	---	28	1.46	96	---	41
1952.....	45	22	4	18	---	23	1.57	71	---	36
1953.....	48	24	4	19	---	25	1.12	54	---	28
1954.....	60	28	5	30	---	25	1.14	68	---	28
COLORADO										
1949.....	207	46	17	62	---	128	1.00	207	---	128
1950.....	210	53	17	59	---	134	1.13	237	---	151
1951.....	216	50	18	86	---	112	1.52	328	---	170
1952.....	224	46	17	74	---	133	1.59	356	---	211
1953.....	184	98	24	61	---	99	1.12	206	---	111
1954.....	276	78	27	83	---	166	1.13	312	---	188
NEW MEXICO										
1949.....	60	6	3	11	---	46	1.27	76	---	58
1950.....	30	6	3	5	---	22	1.33	40	---	29
1951.....	25	4	2	4	---	19	1.51	38	---	29
1952.....	40	4	2	6	---	32	1.65	66	---	53
1953.....	42	7	2	7	---	33	1.24	52	---	41
1954.....	62	9	4	11	---	47	1.09	68	---	51
UTAH										
1949.....	55	10	5	28	1	21	1.53	84	2	32
1950.....	50	11	5	25	1	19	1.72	86	2	33
1951.....	45	10	4	21	1	19	1.66	75	2	32
1952.....	51	11	6	24	1	20	1.69	86	2	34
1953.....	63	9	4	30	1	28	1.58	100	2	44
1954.....	36	9	4	20	---	12	1.66	60	---	20
WASHINGTON										
1949.....	101	80	18	15	---	68	1.35	136	---	92
1950.....	253	78	23	53	---	177	1.42	359	---	251
1951.....	216	55	15	60	---	141	1.55	335	---	219
1952.....	110	37	10	36	---	64	1.63	179	---	104
1953.....	168	75	13	47	---	108	1.32	222	---	143
1954.....	416	85	23	112	---	281	1.46	607	---	410

¹ Ground at the mill for home use or exchanged for flour

1 Table 5.--RYE: Production, farm disposition, and value, United States 1944-54, by States 1949-54--Continued

State and year	Production	Total used for seed	Used on farms where grown			Sold	Season average price per bushel	Value of--		
			For seed	Fed to live-stock	Home use ¹			Production	Home use	Sales
	1,000 bushels	1,000 bushels	1,000 bushels	1,000 bushels	1,000 bushels	1,000 bushels	Dollars	1,000 dollars	1,000 dollars	1,000 dollars
OREGON										
1949.....	154	133	29	45	1	79	1.27	196	1	100
1950.....	242	135	34	73	1	134	1.37	332	1	184
1951.....	276	110	28	69	1	178	1.47	406	1	262
1952.....	315	110	28	72	1	214	1.63	513	2	349
1953.....	304	104	23	64	1	216	1.27	386	1	274
1954.....	207	110	19	70	---	118	1.35	279	---	159
CALIFORNIA										
1949.....	60	20	9	30	---	21	1.35	81	---	28
1950.....	60	22	8	30	---	22	1.36	82	---	30
1951.....	88	20	7	44	---	37	1.51	133	---	56
1952.....	96	18	7	48	---	41	1.70	163	---	70
1953.....	96	18	7	48	---	41	1.39	133	---	57
1954.....	104	18	7	52	---	45	1.19	124	---	54

¹ Ground at the mill for home use or exchanged for flour.

Table 6.--BUCKWHEAT: Production, farm disposition, and value, United States 1944-54, by States 1949-54

State and year	Pro- duction	Total used for seed	Used on farms where grown			Sold	Season average price per bushel	Value of--		
			For seed	Fed to Live- stock	Home use ¹			Produc- tion	Home use	Sales
	1,000 bushels	1,000 bushels	1,000 bushels	1,000 bushels	1,000 bushels	1,000 bushels	Dollars	1,000 dollars	1,000 dollars	1,000 dollars
UNITED STATES										
1944.....	8,956	492	327	5,565	110	2,954	0.964	9,061	132	2,848
1945.....	6,467	427	273	3,881	85	2,228	1.16	7,665	109	2,592
1946.....	6,812	559	299	3,913	84	2,516	1.46	10,059	137	3,684
1947.....	7,177	368	263	3,976	89	2,849	1.90	13,610	178	5,413
1948.....	6,085	298	212	3,552	77	2,244	1.08	6,825	100	2,418
1949.....	4,956	304	190	2,834	71	1,861	.915	4,721	84	1,702
1950.....	4,424	242	165	2,560	50	1,649	1.08	4,892	65	1,786
1951.....	3,296	195	130	1,814	40	1,312	1.39	4,607	61	1,818
1952.....	3,232	217	133	1,747	31	1,321	1.40	4,554	46	1,853
1953.....	3,199	210	133	1,624	31	1,411	.897	2,914	36	1,266
1954.....	2,692	159	106	1,310	30	1,246	.968	2,649	37	1,206
MAINE										
1949.....	105	7	5	55	23	22	1.30	136	30	29
1950.....	88	5	4	41	19	24	1.45	128	28	35
1951.....	63	3	2	33	16	12	1.62	102	26	19
1952.....	32	5	3	12	11	6	1.54	49	17	9
1953.....	63	4	3	31	16	13	1.24	78	20	16
1954.....	52	---	---	25	16	11	1.40	73	22	15
NEW YORK										
1949.....	1,596	81	53	806	3	734	.91	1,452	3	668
1950.....	1,462	57	43	758	3	658	1.07	1,564	3	704
1951.....	842	47	35	366	3	438	1.48	1,246	4	648
1952.....	1,012	54	35	458	3	516	1.39	1,407	4	717
1953.....	1,014	52	36	469	2	507	.84	852	2	426
1954.....	735	31	25	304	2	404	.98	720	2	396
PENNSYLVANIA										
1949.....	1,480	77	58	986	22	414	.95	1,406	21	393
1950.....	1,121	73	51	699	12	359	1.07	1,199	13	384
1951.....	980	61	44	564	9	363	1.37	1,343	12	497
1952.....	1,035	61	44	591	7	393	1.44	1,490	10	566
1953.....	878	63	39	431	4	404	.93	817	4	376
1954.....	882	55	40	432	4	406	.96	847	4	390
OHIO										
1949.....	252	18	7	152	2	91	.93	234	2	85
1950.....	276	13	7	176	1	86	1.06	286	1	91
1951.....	209	8	4	133	1	71	1.37	286	1	97
1952.....	144	8	4	94	1	45	1.39	200	1	63
1953.....	130	8	4	85	1	40	1.01	131	1	40
1954.....	123	5	3	81	1	38	.98	121	1	37
INDIANA										
1949.....	64	3	2	24	---	38	.90	58	---	34
1950.....	40	2	1	15	---	24	1.16	46	---	28
1951.....	30	2	1	11	---	18	1.36	41	---	24
1952.....	29	2	1	11	---	17	1.48	43	---	25
1953.....	28	4	2	10	---	16	1.10	31	---	18
1954.....	32	---	---	13	---	19	1.05	34	---	20
ILLINOIS										
1949.....	32	2	1	17	---	14	.95	30	---	13
1950.....	36	3	2	18	---	16	1.16	42	---	19
1951.....	48	1	1	25	---	22	1.36	65	---	30
1952.....	16	---	---	8	---	8	1.43	23	---	11
1953.....	Discontinued									
MICHIGAN										
1949.....	276	22	8	144	---	124	.88	243	---	109
1950.....	246	13	6	110	---	130	1.02	251	---	133
1951.....	196	11	6	102	---	88	1.32	259	---	116
1952.....	192	14	5	97	---	90	1.39	267	---	125
1953.....	232	15	6	117	---	109	.99	230	---	108
1954.....	182	11	5	90	---	87	.89	162	---	77

¹ Ground at mill for home use or exchanged for flour.

Table 6.—BUCKWHEAT: Production, farm disposition, and value, United States 1944-54, by States 1949-54--
Continued

State and year	Pro- duction	Total used for seed	Used on farms where grown			Sold	Season average price per bushel	Value of--		
			For seed	Fed to Live- stock	Home use ¹			Produc- tion	Home use	Sales
	1,000 bushels	1,000 bushels	1,000 bushels	1,000 bushels	1,000 bushels	1,000 bushels	Dollars	1,000 dollars	1,000 dollars	1,000 dollars
WISCONSIN										
1949.....	332	25	16	182	1	133	0.96	319	1	128
1950.....	357	28	17	218	1	121	1.13	403	1	137
1951.....	319	25	16	184	1	118	1.26	402	1	149
1952.....	357	28	17	196	1	143	1.33	475	1	190
1953.....	336	25	17	187	1	131	.86	289	1	113
1954.....	225	23	13	106	---	106	.97	218	---	103
MINNESOTA										
1949.....	300	33	16	103	1	180	.69	207	1	124
1950.....	252	21	14	136	1	101	.93	234	1	94
1951.....	204	22	10	108	---	86	1.15	235	---	99
1952.....	180	28	13	117	---	50	1.19	214	---	60
1953.....	304	22	14	162	---	128	.69	210	---	88
1954.....	217	22	11	102	---	104	.79	171	---	82
NORTH DAKOTA										
1949.....	48	4	2	20	---	26	.66	32	---	17
1950.....	60	4	2	28	---	30	.91	55	---	27
1951.....	48	---	---	24	---	24	1.14	55	---	27
1952.....	Discontinued									
SOUTH DAKOTA										
1949.....	24	4	2	10	---	12	.61	15	---	7
1950.....	36	2	1	17	---	18	.90	32	---	16
1951.....	28	---	---	14	---	14	1.14	32	---	16
1952.....	Discontinued									
MARYLAND										
1949.....	63	4	3	47	5	8	1.13	71	6	9
1950.....	66	4	3	50	4	9	1.29	85	5	12
1951.....	63	3	2	49	3	9	1.40	88	4	13
1952.....	58	3	2	40	2	14	1.55	90	3	22
1953.....	48	3	2	28	2	16	1.13	54	2	18
1954.....	56	---	---	33	2	21	.98	55	2	21
VIRGINIA										
1949.....	33	2	1	22	5	5	1.45	48	7	7
1950.....	36	2	2	28	2	4	1.55	56	3	6
1951.....	33	---	---	28	1	4	1.76	58	2	7
1952.....	Discontinued									
WEST VIRGINIA										
1949.....	141	8	6	109	8	18	1.49	210	12	27
1950.....	123	8	6	91	6	20	1.53	188	9	31
1951.....	114	7	5	83	5	21	1.78	203	9	37
1952.....	112	6	4	76	5	27	1.64	184	8	44
1953.....	78	8	5	39	4	30	1.37	107	5	41
1954.....	122	8	6	74	4	38	1.26	154	5	48
TENNESSEE										
1949.....	210	14	10	157	1	42	1.24	260	1	52
1950.....	231	7	6	175	1	49	1.40	323	1	69
1951.....	119	5	4	90	1	24	1.61	192	2	39
1952.....	65	8	5	47	1	12	1.73	112	2	21
1953.....	88	6	5	65	1	17	1.31	115	1	22
1954.....	66	4	3	50	1	12	1.42	94	1	17

¹ Ground at mill for home use or exchanged for flour.

Table 7.--FLAXSEED: Production, farm disposition, and value, United States 1944-54, by States 1949-54

State and year	Production	Total used for seed	Used for seed on farms where grown	Sold	Season average price per bushel	Value of—	
						Production	Sales
	1,000 bushels	1,000 bushels	1,000 bushels	1,000 bushels	Dollars	1,000 dollars	1,000 dollars
UNITED STATES							
1944.....	21,665	2,380	1,175	20,490	2.91	62,941	59,577
1945.....	34,557	1,652	1,018	33,539	2.89	99,912	96,985
1946.....	22,588	2,621	1,356	21,232	4.03	91,153	85,565
1947.....	40,618	3,204	1,750	38,868	6.15	249,843	239,137
1948.....	54,803	3,505	1,982	52,821	5.71	312,975	301,736
1949.....	42,976	2,769	1,708	41,268	3.63	156,073	149,924
1950.....	40,236	2,745	1,636	38,600	3.34	134,531	129,062
1951.....	34,696	2,321	1,453	33,243	3.72	128,841	123,515
1952.....	30,184	3,218	1,744	28,440	3.73	112,458	105,996
1953.....	37,656	3,916	2,210	35,446	3.64	136,926	128,882
1954.....	41,274	3,473	2,220	39,054	3.05	125,937	119,171
ILLINOIS							
1949.....	13	1	1	12	3.55	46	43
1950.....	14	---	---	14	3.23	45	45
1951.....	Discontinued						
MICHIGAN							
1949.....	74	6	4	70	3.44	255	241
1950.....	42	5	3	39	3.12	131	122
1951.....	38	5	3	35	3.71	141	130
1952.....	35	2	1	34	3.63	127	123
1953.....	20	---	---	20	3.49	70	70
1954.....	Discontinued						
WISCONSIN							
1949.....	236	8	6	230	3.57	843	821
1950.....	155	13	8	147	3.47	538	510
1951.....	150	8	5	145	3.73	560	541
1952.....	117	6	4	113	3.65	427	412
1953.....	88	5	3	85	3.36	296	286
1954.....	66	4	2	64	3.03	200	194
MINNESOTA							
1949.....	15,618	1,014	700	14,918	3.65	57,006	54,451
1950.....	13,387	1,070	653	12,734	3.41	45,650	43,423
1951.....	10,845	923	600	10,245	3.68	39,910	37,702
1952.....	10,480	978	587	9,893	3.78	39,614	37,396
1953.....	9,265	890	570	8,695	3.67	34,003	31,911
1954.....	8,928	765	497	8,431	3.12	27,855	26,305
IOWA							
1949.....	1,518	78	51	1,467	3.60	5,465	5,281
1950.....	1,194	61	40	1,154	3.46	4,131	3,993
1951.....	570	34	22	548	3.61	2,058	1,978
1952.....	476	25	16	460	3.77	1,795	1,734
1953.....	238	28	16	222	3.65	869	810
1954.....	284	14	10	274	3.09	878	847
MISSOURI							
1949.....	20	2	1	19	3.45	69	66
1950.....	14	1	---	14	3.22	45	45
1951.....	5	---	---	5	3.16	16	16
1952.....	Discontinued						
NORTH DAKOTA							
1949.....	13,496	1,088	653	12,843	3.56	48,046	45,721
1950.....	17,181	1,088	653	16,528	3.26	56,010	53,881
1951.....	16,226	881	573	15,653	3.66	59,387	57,290
1952.....	12,216	1,547	804	11,412	3.64	44,466	41,540
1953.....	19,165	2,104	1,157	18,008	3.62	69,377	65,189
1954.....	23,520	1,978	1,286	22,234	3.02	71,030	67,147
SOUTH DAKOTA							
1949.....	4,602	346	225	4,377	3.61	16,613	15,801
1950.....	4,527	388	241	4,286	3.37	15,256	14,444
1951.....	4,584	351	228	4,356	3.61	16,548	15,725
1952.....	4,140	551	303	3,837	3.75	15,525	14,389
1953.....	6,840	716	430	6,410	3.67	25,103	23,525
1954.....	5,928	598	389	5,539	3.06	18,140	16,949

Table 7.--FLAXSEED: Production, farm disposition, and value, United States 1944-54, by States
1949-54--Continued

State and year	Production	Total used for seed	Used for seed on farms where grown	Sold	Season average price per bushel	Value of	
						Production	Sales
	1,000 bushels	1,000 bushels	1,000 bushels	1,000 bushels	Dollars	1,000 dollars	1,000 dollars
KANSAS							
1949.....	195	26	11	184	3.21	626	591
1950.....	168	10	5	163	2.91	489	474
1951.....	82	7	4	78	2.95	242	230
1952.....	38	4	2	36	3.36	128	121
1953.....	22	2	1	21	2.96	65	62
1954.....	13	1	---	13	2.63	34	34
OKLAHOMA							
1949.....	16	3	1	15	3.17	51	48
1950.....	27	4	1	26	2.70	73	70
1951.....	32	2	1	31	2.81	90	87
1952.....	10	---	---	10	3.32	33	33
1953.....	Discontinued	---	---	---	---	---	---
TEXAS							
1949.....	2,002	104	31	1,971	3.44	6,887	6,780
1950.....	1,268	32	11	1,257	2.99	3,791	3,758
1951.....	75	66	5	70	4.00	300	280
1952.....	1,062	66	20	1,042	3.40	3,611	3,543
1953.....	868	66	20	848	3.40	2,951	2,883
1954.....	588	29	9	579	2.86	1,682	1,656
MONTANA							
1949.....	291	31	12	279	3.32	966	926
1950.....	561	21	10	551	3.21	1,801	1,769
1951.....	198	7	4	194	3.61	715	700
1952.....	124	21	3	121	3.50	434	424
1953.....	418	71	7	411	3.34	1,396	1,373
1954.....	660	37	18	642	2.77	1,828	1,778
WYOMING							
1949.....	5	1	---	5	3.40	17	17
1950.....	5	1	---	5	3.03	15	15
1951.....	5	---	---	5	3.41	17	17
1952.....	Discontinued	---	---	---	---	---	---
ARIZONA							
1949.....	950	14	---	950	3.87	3,676	3,676
1950.....	247	4	---	247	4.00	988	988
1951.....	126	3	---	126	4.23	533	533
1952.....	78	---	---	78	4.20	328	328
1953.....	---	3	---	---	---	---	---
1954.....	98	2	---	98	3.50	343	343
WASHINGTON							
1949.....	24	1	---	24	3.79	91	91
1950.....	14	1	---	14	3.49	49	49
1951.....	22	---	---	22	3.89	86	86
1952.....	Discontinued	---	---	---	---	---	---
OREGON							
1949.....	88	1	1	87	3.80	334	331
1950.....	16	---	---	16	3.32	53	53
1951.....	Discontinued	---	---	---	---	---	---
CALIFORNIA							
1949.....	3,828	45	11	3,817	3.94	15,082	15,039
1950.....	1,416	46	11	1,405	3.86	5,466	5,423
1951.....	1,738	34	8	1,730	4.74	8,238	8,200
1952.....	1,408	18	4	1,404	4.24	5,970	5,953
1953.....	732	31	6	726	3.82	2,796	2,773
1954.....	1,189	45	9	1,180	3.32	3,947	3,918

Table 8.--SORGHUM GRAIN: Production, farm disposition, and value, United States 1944-54, by States 1949-54

State and year	Production	Used for feed and seed on farms where grown	Sold	Season average price per bushel ¹	Value of--	
					Production	Sales
	1,000 bushels	1,000 bushels	1,000 bushels	Dollars	1,000 dollars	1,000 dollars
UNITED STATES						
1944.....	184,978	78,232	106,746	0.914	168,898	97,566
1945.....	96,063	42,569	53,494	1.20	114,756	64,280
1946.....	106,025	39,727	66,298	1.40	147,402	92,946
1947.....	93,217	29,745	63,472	1.83	171,032	116,142
1948.....	131,384	51,326	80,058	1.28	168,235	102,800
1949.....	148,494	43,141	105,353	1.13	166,994	118,553
1950.....	233,536	75,496	158,040	1.05	245,342	165,865
1951.....	162,863	48,471	114,392	1.32	215,468	151,293
1952.....	90,741	27,838	62,903	1.58	142,221	99,319
1953.....	115,719	38,304	77,415	1.32	152,036	102,218
1954.....	235,295	48,399	186,896	1.26	295,752	235,063
INDIANA						
1949.....	32	27	5	.98	31	5
1950.....	54	34	20	1.14	62	23
1951.....	28	24	4	1.48	41	6
1952.....	66	40	26	1.42	94	37
1953.....	56	36	20	1.29	72	26
1954.....	66	40	26	1.27	84	33
IOWA						
1949.....	22	12	10	.96	21	10
1950.....	---	---	---	---	---	---
1951.....	---	---	---	---	---	---
1952.....	---	---	---	---	---	---
1953.....	---	---	---	---	---	---
1954.....	240	120	120	1.25	300	150
MISSOURI						
1949.....	620	521	99	.99	614	98
1950.....	615	523	92	1.10	676	101
1951.....	391	340	51	1.47	575	75
1952.....	540	464	76	1.54	832	117
1953.....	510	332	178	1.26	643	224
1954.....	1,170	737	433	1.26	1,474	546
SOUTH DAKOTA						
1949.....	244	115	129	1.20	293	155
1950.....	1,175	823	352	1.04	1,222	366
1951.....	216	99	117	1.35	292	158
1952.....	203	81	122	1.35	274	165
1953.....	540	216	324	1.17	632	379
1954.....	858	395	463	1.11	952	514
NEBRASKA						
1949.....	2,572	797	1,775	1.23	3,164	2,183
1950.....	4,850	2,570	2,280	1.01	4,898	2,303
1951.....	1,664	1,015	649	1.32	2,196	857
1952.....	2,231	1,205	1,026	1.39	3,101	1,426
1953.....	2,992	1,316	1,676	1.20	3,590	2,011
1954.....	14,580	5,249	9,331	1.22	17,788	11,384
KANSAS						
1949.....	29,928	8,679	21,249	1.18	35,315	25,074
1950.....	44,689	17,876	26,813	1.07	47,817	28,690
1951.....	57,310	17,193	40,117	1.32	75,649	52,954
1952.....	18,536	9,083	9,453	1.45	26,877	13,707
1953.....	32,144	13,179	18,965	1.27	40,823	24,086
1954.....	51,722	18,620	33,102	1.25	64,652	41,378
NORTH CAROLINA						
1949.....	375	263	112	1.19	446	133
1950.....	690	483	207	1.31	904	271
1951.....	900	585	315	1.43	1,287	450
1952.....	1,064	638	426	1.74	1,851	741
1953.....	1,224	649	575	1.40	1,714	805
1954.....	1,825	1,077	748	1.37	2,500	1,025

¹ Includes an allowance for unredeemed loan and purchase agreement deliveries valued at the average loan rate, by States.

Table 8.—SORGHUM GRAIN: Production, farm disposition, and value, United States 1944-54, by States 1949-54—Continued

State and year	Production	Used for feed and seed on farms where grown	Sold	Season average price per bushel ¹	Value of—	
					Production	Sales
	1,000 bushels	1,000 bushels	1,000 bushels	Dollars	1,000 dollars.	1,000 dollars
SOUTH CAROLINA						
1949.....	126	101	25	1.23	155	31
1950.....	160	133	27	1.37	219	37
1951.....	78	66	12	1.63	127	20
1952.....	66	58	8	1.76	116	14
1953.....	102	82	20	1.38	141	28
1954.....	62	54	8	1.47	91	12
GEORGIA						
1949.....	---	---	---	---	---	---
1950.....	---	---	---	---	---	---
1951.....	---	---	---	---	---	---
1952.....	---	---	---	---	---	---
1953.....	260	200	60	1.40	364	84
1954.....	143	117	26	1.40	200	36
TENNESSEE						
1949.....	115	92	23	1.20	138	28
1950.....	132	106	26	1.20	158	31
1951.....	154	123	31	1.45	223	41
1952.....	172	131	41	1.50	258	62
1953.....	220	154	66	1.40	308	92
1954.....	204	145	59	1.30	265	77
ALABAMA						
1949.....	597	519	78	1.29	770	101
1950.....	595	524	71	1.32	785	94
1951.....	323	287	36	1.54	497	55
1952.....	192	173	19	1.61	309	31
1953.....	450	369	81	1.39	626	113
1954.....	294	238	56	1.38	406	77
MISSISSIPPI						
1949.....	80	57	23	1.20	96	28
1950.....	100	65	35	1.25	125	44
1951.....	39	27	12	1.45	57	17
1952.....	51	36	15	1.50	76	22
1953.....	51	36	15	1.40	71	21
1954.....	84	55	29	1.25	105	36
ARKANSAS						
1949.....	241	190	51	1.19	287	61
1950.....	493	394	99	1.19	587	118
1951.....	315	271	44	1.46	460	64
1952.....	170	150	20	1.47	250	29
1953.....	360	202	158	1.44	518	228
1954.....	270	151	119	1.25	338	149
LOUISIANA						
1949.....	51	46	5	1.13	58	6
1950.....	50	44	6	1.34	67	8
1951.....	46	40	6	1.45	67	9
1952.....	72	60	12	1.50	108	18
1953.....	66	50	16	1.38	91	22
1954.....	82	54	28	1.26	103	35
OKLAHOMA						
1949.....	8,494	4,672	3,822	1.10	9,343	4,204
1950.....	17,520	9,811	7,709	1.05	18,396	8,094
1951.....	16,768	7,881	8,887	1.29	21,631	11,464
1952.....	5,340	2,510	2,830	.60	8,544	4,528
1953.....	9,086	5,088	3,998	.26	11,448	5,037
1954.....	6,447	2,450	3,997	1.23	7,930	4,916
TEXAS						
1949.....	84,996	22,949	62,047	1.09	92,646	67,631
1950.....	144,566	37,587	106,979	1.02	147,457	109,119
1951.....	74,193	17,806	56,387	1.30	96,451	73,303
1952.....	54,264	11,395	42,869	1.58	85,737	67,733
1953.....	56,837	14,209	42,628	1.33	75,593	56,695
1954.....	135,630	14,919	120,711	1.25	169,538	150,889

¹ Includes an allowance for unredeemed loan and purchase agreement deliveries valued at the average loan rate, by States.

Table 8.—SORGHUM GRAIN: Production, farm disposition, and value, United States 1944-54
by States 1949-54—Continued

State and year	Production	Used for feed and seed on farms where grown	Sold	Season average price per bushel ¹	Value of—	
					Production	Sales
	1,000 bushels	1,000 bushels	1,000 bushels	Dollars	1,000 dollars	1,000 dollars
COLORADO						
1949.....	5,298	1,324	3,974	1.14	6,040	4,530
1950.....	1,236	618	618	1.20	1,483	742
1951.....	3,336	767	2,569	1.38	4,604	3,545
1952.....	1,032	279	753	1.47	1,517	1,107
1953.....	2,268	726	1,542	1.27	2,880	1,958
1954.....	4,158	1,247	2,911	1.23	5,114	3,581
NEW MEXICO						
1949.....	9,213	1,843	7,370	1.10	10,134	8,107
1950.....	8,417	2,525	5,892	1.06	8,922	6,246
1951.....	3,410	1,057	2,353	1.33	4,535	3,129
1952.....	903	542	361	1.56	1,409	563
1953.....	2,014	423	1,591	1.26	2,538	2,005
1954.....	4,636	974	3,662	1.18	5,470	4,321
ARIZONA						
1949.....	2,721	408	2,313	1.28	3,483	2,961
1950.....	3,520	352	3,168	1.32	4,646	4,182
1951.....	1,092	240	852	1.80	1,966	1,534
1952.....	1,564	266	1,298	1.81	2,831	2,349
1953.....	1,886	339	1,547	1.47	2,772	2,274
1954.....	5,544	665	4,879	1.37	7,595	6,684
CALIFORNIA						
1949.....	2,769	526	2,243	1.43	3,960	3,207
1950.....	4,674	1,028	3,646	1.48	6,918	5,396
1951.....	2,600	650	1,950	1.85	4,810	3,608
1952.....	4,275	727	3,548	1.88	8,037	6,670
1953.....	4,653	698	3,955	1.55	7,212	6,130
1954.....	7,280	1,092	6,188	1.49	10,847	9,220

¹ Includes an allowance for unredeemed loan and purchase agreement deliveries valued at the average loan rate, by States.

Table 9.--RICE: Production, farm disposition, and value, United States 1944-54, by States 1949-54

State and year	Production	Total used for seed	Used on farms where grown			Sold	Season average price per 100 pounds	Value of--		
			For seed	Fed to live-stock	Home use			Production	Home use	Sales
	1,000 bags ¹	1,000 bags ¹	1,000 bags ¹	1,000 bags ¹	1,000 bags ¹	1,000 bags ¹	Dollars	1,000 dollars	1,000 dollars	1,000 dollars
UNITED STATES										
1944.....	30,974	1,628	798	240	102	29,834	3.93	121,614	406	117,158
1945.....	30,668	1,751	820	235	100	29,513	3.98	122,136	407	117,582
1946.....	32,497	1,893	976	162	86	31,273	5.00	162,644	441	156,510
1947.....	35,217	2,005	975	190	91	33,961	5.97	210,287	521	202,811
1948.....	38,275	2,066	937	264	95	36,979	4.88	186,682	463	180,478
1949.....	40,769	1,832	837	207	94	39,631	4.10	167,233	411	162,527
1950.....	38,820	2,295	1,044	137	88	37,551	5.09	197,438	446	191,061
1951.....	46,089	2,340	1,155	153	68	44,713	4.82	222,272	309	215,613
1952.....	48,193	2,575	1,229	86	77	46,801	5.87	282,897	426	274,668
1953.....	52,834	3,103	1,616	81	62	51,075	5.19	274,074	311	264,965
1954.....	64,193	2,222	1,122	117	59	62,895	4.57	293,030	251	287,128
MISSOURI										
1949.....	32	1	1	---	---	31	4.00	128	---	124
1950.....	30	2	1	---	---	29	5.10	153	---	148
1951.....	36	2	1	---	---	35	4.90	176	---	172
1952.....	49	4	2	---	---	47	5.80	284	---	273
1953.....	80	10	3	---	---	77	4.90	392	---	377
1954.....	212	7	3	---	---	209	4.25	901	---	888
MISSISSIPPI										
1949.....	135	8	5	---	---	130	4.00	540	---	520
1950.....	189	31	4	---	---	185	5.20	983	---	962
1951.....	637	45	25	---	---	612	4.80	3,058	---	2,938
1952.....	930	59	27	---	---	903	5.90	5,487	---	5,328
1953.....	1,300	87	39	2	---	1,259	4.90	6,370	---	6,169
1954.....	2,021	61	37	2	---	1,982	4.50	9,094	---	8,919
ARKANSAS										
1949.....	8,858	408	171	23	---	8,664	4.07	36,052	---	35,262
1950.....	7,785	548	263	18	---	7,504	5.13	39,937	---	38,496
1951.....	9,140	585	328	19	---	8,793	4.98	45,517	---	43,789
1952.....	9,553	608	249	10	---	9,294	5.82	55,598	---	54,091
1953.....	11,362	842	421	11	---	10,930	4.93	56,015	---	53,885
1954.....	16,800	556	311	34	---	16,455	4.25	71,400	---	69,934
LOUISIANA										
1949.....	10,822	592	154	170	94	10,404	4.37	47,292	411	45,465
1950.....	10,978	676	142	100	88	10,648	5.07	55,658	446	53,985
1951.....	12,070	672	141	114	68	11,747	4.55	54,918	309	53,449
1952.....	12,150	707	198	55	77	11,820	5.53	67,190	426	65,365
1953.....	12,699	784	290	47	62	12,300	5.01	63,622	311	61,623
1954.....	15,956	620	186	59	59	15,652	4.26	67,973	251	66,678
TEXAS										
1949.....	10,704	486	253	9	---	10,442	4.51	48,275	---	47,093
1950.....	11,568	576	288	9	---	11,271	5.46	63,161	---	61,540
1951.....	13,514	556	300	10	---	13,204	4.86	65,678	---	64,171
1952.....	13,800	578	289	11	---	13,500	5.88	81,144	---	79,380
1953.....	15,068	674	404	11	---	14,653	5.40	81,367	---	79,126
1954.....	17,040	508	279	12	---	16,749	5.14	87,586	---	86,090
CALIFORNIA										
1949.....	10,218	337	253	5	---	9,960	3.42	34,946	---	34,063
1950.....	8,270	462	346	10	---	7,914	4.54	37,546	---	35,930
1951.....	10,692	480	360	10	---	10,322	4.95	52,925	---	51,094
1952.....	11,711	619	464	10	---	11,237	6.25	73,194	---	70,231
1953.....	12,325	706	459	10	---	11,856	5.38	66,308	---	63,785
1954.....	12,164	470	306	10	---	11,848	4.61	56,076	---	54,619

¹ Equivalent 100 pounds.

Table 10.--FOPCORN: Production, farm disposition, and value, United States 1944-54, by States 1949-54.

State and year	Production ¹	Season average price per 100 pounds of ear corn	Value of production ²	State and year	Production ¹	Season average price per 100 pounds of ear corn	Value of production ²
	1,000 pounds	Dollars	1,000 dollars		1,000 pounds	Dollars	1,000 dollars
UNITED STATES				MISSOURI			
1944.....	234,747	3.77	8,854	1949.....	13,260	3.60	477
1945.....	420,080	3.69	15,494	1950.....	32,000	2.60	832
1946.....	250,152	3.51	8,787	1951.....	15,000	4.50	675
1947.....	102,900	4.73	4,863	1952.....	22,400	4.50	1,008
1948.....	305,525	4.33	13,237	1953.....	22,500	4.00	900
1949.....	182,928	3.27	5,987	1954.....	9,200	2.85	262
1950.....	261,300	3.17	8,285	NEBRASKA			
1951.....	225,599	4.34	9,780	1949.....	8,580	3.10	266
1952.....	292,497	4.44	13,001	1950.....	16,500	2.40	396
1953.....	385,197	3.69	14,220	1951.....	15,000	4.00	600
1954.....	242,390	2.93	7,094	1952.....	26,400	4.10	1,082
OHIO				1953.....	30,625	3.90	1,194
1949.....	18,050	3.20	578	1954.....	18,900	2.60	491
1950.....	26,000	3.50	910	KANSAS			
1951.....	24,700	4.30	1,062	1949.....	5,168	3.50	181
1952.....	30,000	4.30	1,290	1950.....	11,375	2.80	318
1953.....	35,700	3.70	1,321	1951.....	4,100	4.30	176
1954.....	32,120	2.85	915	1952.....	9,758	4.50	439
INDIANA				1953.....	6,724	3.90	262
1949.....	27,360	3.00	821	1954.....	5,580	2.80	156
1950.....	33,440	3.50	1,170	KENTUCKY			
1951.....	36,080	4.30	1,551	1949.....	12,825	2.95	378
1952.....	57,750	4.35	2,512	1950.....	16,837	3.40	572
1953.....	74,400	3.70	2,753	1951.....	24,056	4.60	1,107
1954.....	57,000	2.85	1,624	1952.....	16,616	4.85	806
ILLINOIS				1953.....	38,259	3.45	1,320
1949.....	30,600	3.40	1,040	1954.....	13,760	2.95	406
1950.....	43,050	3.90	1,679	OKLAHOMA			
1951.....	46,360	4.80	2,225	1949.....	8,750	2.90	254
1952.....	42,000	5.00	2,100	1950.....	16,250	2.95	479
1953.....	57,750	3.40	1,964	1951.....	12,350	3.30	408
1954.....	35,700	3.05	1,089	1952.....	5,700	3.80	217
MICHIGAN				1953.....	2,700	4.00	108
1949.....	4,620	2.90	134	1954.....	1,500	3.25	49
1950.....	4,420	3.00	133	TEXAS			
1951.....	4,278	3.80	163	1949.....	2,000	2.90	58
1952.....	6,720	3.90	262	1950.....	3,638	2.85	104
1953.....	5,950	3.70	220	1951.....	1,445	3.10	45
1954.....	6,400	3.10	198	1952.....	1,440	3.80	55
IOWA				1953.....	3,900	4.00	156
1949.....	33,810	3.40	1,150	1954.....	1,400	3.35	47
1950.....	40,560	2.75	1,115	OTHER STATES³			
1951.....	22,540	4.10	924	1949.....	17,905	3.63	650
1952.....	49,350	4.30	2,122	1950.....	17,230	3.35	577
1953.....	53,940	3.80	2,050	1951.....	19,690	4.29	844
1954.....	43,500	3.10	1,348	1952.....	24,363	4.55	1,108
				1953.....	52,749	3.74	1,972
				1954.....	17,330	2.94	509

¹ Practically all production sold from farm.

² Value of sales practically same as value of production.

³ Delaware, Maryland, Tennessee, Alabama, Idaho, and Colorado.

Table 11.--SOYBEANS FOR BEANS: Production, farm disposition, and value, United States 1944-54, by States 1949-54

State and year	Production	Total used for seed	Used on farms where grown		Sold	Season average price per bushel	Value of--	
			For seed	Fed to livestock			Production	Sales
	1,000 bushels	1,000 bushels	1,000 bushels	1,000 bushels	1,000 bushels	Dollars.	1,000 dollars	1,000 dollars
UNITED STATES								
1944.....	192,121	18,911	11,533	3,529	177,059	2.05	393,893	362,710
1945.....	193,167	16,745	9,787	3,727	179,653	2.08	402,234	373,808
1946.....	203,395	17,455	11,219	2,638	189,538	2.57	522,140	486,259
1947.....	186,451	16,066	10,448	2,503	173,500	3.33	621,477	578,563
1948.....	227,217	15,945	10,493	2,805	213,919	2.27	516,069	485,788
1949.....	234,194	18,893	11,244	2,466	220,484	2.16	506,474	477,016
1950.....	299,249	18,979	12,729	2,311	284,209	2.47	737,760	700,652
1951.....	283,777	19,780	12,538	2,011	269,228	2.73	773,405	733,847
1952.....	298,839	20,689	13,204	1,773	283,862	2.72	811,376	770,818
1953.....	269,169	22,900	12,837	1,358	254,974	2.72	733,271	694,715
1954.....	341,075	23,426	13,498	1,590	325,987	2.46	840,767	803,534
NEW YORK								
1949.....	90	13	4	45	41	2.12	191	87
1950.....	126	13	4	63	59	2.59	326	153
1951.....	126	10	3	44	79	2.81	354	222
1952.....	88	11	3	22	63	2.70	238	170
1953.....	96	15	4	34	58	2.79	268	162
1954.....	99	10	3	40	56	2.43	241	136
NEW JERSEY								
1949.....	326	63	32	70	224	2.04	665	457
1950.....	410	62	37	70	303	2.76	1,132	836
1951.....	346	54	38	21	287	2.82	976	809
1952.....	512	62	43	36	433	2.78	1,423	1,204
1953.....	648	63	52	52	544	2.77	1,795	1,507
1954.....	651	64	38	20	593	2.57	1,673	1,524
PENNSYLVANIA								
1949.....	428	85	40	128	260	1.97	843	512
1950.....	420	82	38	139	243	2.45	1,029	595
1951.....	391	78	39	102	250	2.75	1,075	688
1952.....	418	73	37	59	322	2.67	1,116	860
1953.....	374	75	38	45	291	2.70	1,010	786
1954.....	352	94	47	32	273	2.53	891	691
OHIO								
1949.....	21,000	1,931	1,352	252	19,396	2.16	45,360	41,895
1950.....	24,525	1,854	1,316	196	23,013	2.55	62,539	58,683
1951.....	21,356	1,576	1,198	149	20,009	2.77	59,156	55,425
1952.....	20,680	1,758	1,231	186	19,263	2.71	56,043	52,203
1953.....	20,644	1,722	1,257	124	19,263	2.80	57,803	53,936
1954.....	28,050	1,826	1,278	112	26,660	2.47	69,284	65,850
INDIANA								
1949.....	33,887	2,294	1,606	407	31,874	2.14	72,518	68,210
1950.....	37,170	2,340	1,755	372	35,043	2.40	89,208	84,103
1951.....	38,385	2,317	1,738	230	36,417	2.73	104,791	99,418
1952.....	39,550	2,267	1,632	198	37,720	2.72	107,576	102,598
1953.....	37,968	2,402	1,585	114	36,269	2.67	101,375	96,838
1954.....	46,536	2,522	1,740	140	44,656	2.47	114,944	110,300
ILLINOIS								
1949.....	83,818	4,930	3,352	168	80,298	2.19	183,561	175,853
1950.....	95,736	4,609	3,457	96	92,183	2.49	238,383	229,536
1951.....	95,140	4,596	3,355	190	91,595	2.77	263,538	253,718
1952.....	89,184	4,780	3,203	89	85,892	2.78	247,932	238,780
1953.....	78,843	5,114	3,068	79	75,696	2.79	219,972	211,192
1954.....	89,074	4,829	3,091	178	85,805	2.52	224,466	216,229
MICHIGAN								
1949.....	1,449	183	110	58	1,281	2.08	3,014	2,664
1950.....	2,280	192	131	68	2,081	2.61	5,951	5,431
1951.....	2,460	158	111	86	2,263	2.72	6,691	6,155
1952.....	1,748	172	120	52	1,576	2.68	4,685	4,224
1953.....	2,052	234	164	51	1,837	2.56	5,253	4,703
1954.....	3,129	203	132	47	2,950	2.46	7,697	7,257

Table 11.--SOYBEANS FOR BEANS: Production, farm disposition, and value, United States 1944-54, by States
1949-54--Continued

State and year	Production	Total used for seed	Used on farms where grown		Sold	Season average price per bushel	Value of--	
			For seed	Fed to livestock			Production	Sales
	1,000 bushels	1,000 bushels	1,000 bushels	1,000 bushels	1,000 bushels	Dollars	1,000 dollars.	1,000 dollars
WISCONSIN								
1949.....	315	85	41	32	242	2.21	696	535
1950.....	495	64	48	35	412	2.63	1,302	1,084
1951.....	609	62	50	43	516	2.69	1,638	1,388
1952.....	752	75	60	75	617	2.65	1,993	1,635
1953.....	841	92	64	84	693	2.66	2,237	1,843
1954.....	990	108	76	79	835	2.38	2,356	1,987
MINNESOTA								
1949.....	13,422	1,382	691	67	12,664	2.22	29,797	28,114
1950.....	17,252	1,368	848	104	16,300	2.48	42,785	40,424
1951.....	18,952	1,436	933	114	17,905	2.68	50,791	47,985
1952.....	21,945	1,680	1,042	88	20,815	2.62	57,496	54,535
1953.....	27,696	2,386	1,312	83	26,301	2.75	76,164	72,328
1954.....	42,118	2,743	1,783	168	40,167	2.34	98,556	93,991
IOWA								
1949.....	30,820	2,352	1,364	277	29,179	2.25	69,345	65,653
1950.....	42,460	1,966	1,317	382	40,761	2.64	112,094	107,609
1951.....	32,452	1,848	1,220	195	31,037	2.74	88,918	85,041
1952.....	38,913	2,183	1,550	195	37,168	2.69	104,676	99,982
1953.....	35,626	2,794	1,676	143	33,807	2.91	103,672	98,378
1954.....	56,418	2,961	1,865	226	54,327	2.41	135,967	130,928
MISSOURI								
1949.....	18,690	1,249	749	187	17,754	2.12	39,623	37,638
1950.....	27,807	1,560	1,014	83	26,710	2.33	64,790	62,234
1951.....	25,800	2,006	1,023	181	24,596	2.69	69,402	66,163
1952.....	31,894	2,497	1,673	96	30,125	2.71	86,433	81,639
1953.....	25,960	2,175	957	52	24,951	2.53	65,879	63,126
1954.....	26,492	2,147	966	79	25,447	2.51	66,495	63,872
NORTH DAKOTA								
1949.....	230	48	19	6	205	2.11	485	433
1950.....	430	34	14	2	414	2.48	1,066	1,027
1951.....	364	34	14	2	348	2.59	943	901
1952.....	362	25	12	2	348	2.54	919	884
1953.....	322	56	22	2	298	2.64	850	787
1954.....	750	99	65	3	682	2.33	1,748	1,589
SOUTH DAKOTA								
1949.....	403	79	40	6	357	2.08	838	743
1950.....	875	69	41	9	825	2.41	2,109	1,988
1951.....	870	98	49	9	812	2.64	2,297	2,144
1952.....	1,275	99	56	13	1,206	2.58	3,290	3,111
1953.....	1,653	191	96	8	1,549	2.70	4,463	4,182
1954.....	3,042	274	151	30	2,861	2.36	7,179	6,752
NEBRASKA								
1949.....	444	60	30	7	407	2.16	959	879
1950.....	1,200	72	43	18	1,139	2.40	2,880	2,734
1951.....	1,276	108	43	15	1,218	2.66	3,394	3,240
1952.....	2,288	140	84	21	2,183	2.66	6,086	5,807
1953.....	1,942	247	143	14	1,785	2.57	4,991	4,587
1954.....	4,042	255	166	16	3,860	2.34	9,458	9,032
KANSAS								
1949.....	3,726	327	196	48	3,482	2.07	7,713	7,208
1950.....	7,146	396	265	36	6,845	2.33	16,650	15,949
1951.....	5,814	633	329	29	5,456	2.66	15,465	14,513
1952.....	7,360	598	347	74	6,939	2.65	19,504	18,388
1953.....	3,388	425	234	34	3,120	2.45	8,301	7,644
1954.....	2,037	337	189	10	1,838	2.44	4,970	4,485
DELAWARE								
1949.....	884	129	84	54	746	1.78	1,574	1,328
1950.....	938	119	74	22	842	2.41	2,261	2,029
1951.....	942	109	73	19	850	2.64	2,487	2,244
1952.....	1,054	98	62	23	969	2.62	2,761	2,539
1953.....	1,190	114	73	10	1,107	2.64	3,142	2,922
1954.....	1,517	143	94	23	1,400	2.62	3,975	3,668

Table 11.--SOYBEANS FOR BEANS: Production, farm disposition, and value, United States 1944-54, by States
1949-54--Continued

State and year	Production	Total used for seed	Used on farms where grown		Sold	Season average price per bushel	Value of--	
			For seed	Fed to livestock			Production	Sales
	1,000 bushels	1,000 bushels	1,000 bushels	1,000 bushels	1,000 bushels.	Dollars	1,000 dollars	1,000 dollars
MARYLAND								
1949.....	940	162	81	75	784	1.82	1,711	1,427
1950.....	1,207	170	94	127	986	2.33	2,812	2,297
1951.....	1,360	168	109	75	1,176	2.65	3,604	3,116
1952.....	1,512	181	109	53	1,350	2.61	3,946	3,524
1953.....	2,147	225	124	43	1,980	2.61	5,604	5,168
1954.....	2,590	210	116	52	2,422	2.65	6,864	6,418
VIRGINIA								
1949.....	2,424	296	172	85	2,167	1.96	4,751	4,247
1950.....	2,888	322	209	101	2,578	2.49	7,191	6,419
1951.....	2,988	328	236	75	2,677	2.67	7,978	7,148
1952.....	2,958	339	203	59	2,696	2.66	7,868	7,171
1953.....	2,505	395	257	38	2,210	2.76	6,914	6,100
1954.....	2,870	311	156	29	2,685	2.66	7,634	7,142
WEST VIRGINIA								
1949.....	33	23	2	9	22	2.74	90	60
1950.....	15	20	2	3	10	2.77	42	28
1951.....	14	16	2	4	8	2.74	38	22
1952.....	15	16	2	4	9	2.89	43	26
1953.....	---	18	---	---	---	---	---	---
1954.....	---	15	---	---	---	---	---	---
NORTH CAROLINA								
1949.....	3,960	646	362	158	3,440	1.93	7,643	6,639
1950.....	4,752	651	462	143	4,147	2.47	11,737	10,243
1951.....	5,253	553	299	152	4,802	2.59	13,605	12,437
1952.....	4,862	488	273	146	4,443	2.59	12,593	11,507
1953.....	4,128	491	255	111	3,762	2.57	10,609	9,668
1954.....	4,913	515	237	98	4,578	2.66	13,069	12,177
SOUTH CAROLINA								
1949.....	500	118	59	25	416	2.83	1,415	1,177
1950.....	804	133	72	17	715	2.83	2,275	2,023
1951.....	1,100	188	103	32	965	2.93	3,223	2,827
1952.....	1,242	204	112	19	1,111	2.76	3,428	3,066
1953.....	1,540	246	140	43	1,357	2.60	4,004	3,528
1954.....	975	260	96	21	858	2.65	2,584	2,274
GEORGIA								
1949.....	158	85	42	8	108	2.94	465	318
1950.....	308	94	47	15	246	2.93	902	721
1951.....	262	112	56	13	193	2.92	765	564
1952.....	452	115	58	14	380	2.88	1,302	1,094
1953.....	611	113	56	12	543	2.61	1,595	1,417
1954.....	214	105	42	3	169	2.86	612	483
FLORIDA								
1949.....	120	9	2	2	116	2.05	246	238
1950.....	133	10	2	4	127	2.15	286	273
1951.....	144	14	4	3	137	2.51	361	344
1952.....	240	17	4	5	231	2.79	670	644
1953.....	252	35	9	3	240	2.33	587	559
1954.....	348	40	8	3	337	2.63	915	886
KENTUCKY								
1949.....	2,484	316	117	50	2,317	2.10	5,216	4,866
1950.....	2,205	330	165	44	1,996	2.53	5,579	5,050
1951.....	2,470	340	153	37	2,280	2.72	6,718	6,202
1952.....	1,752	320	134	18	1,600	2.73	4,783	4,368
1953.....	1,431	307	107	36	1,288	2.64	3,778	3,400
1954.....	2,145	290	133	32	1,980	2.52	5,405	4,990
TENNESSEE								
1949.....	2,868	333	150	52	2,666	2.04	5,851	5,439
1950.....	3,822	414	248	31	3,543	2.35	8,982	8,326
1951.....	3,692	475	256	30	3,406	2.67	9,858	9,094
1952.....	4,220	362	181	42	3,997	2.63	11,099	10,512
1953.....	2,697	355	188	22	2,487	2.52	6,796	6,267
1954.....	2,889	363	163	29	2,697	2.54	7,338	6,850

Table 11.--SOYBEANS FOR BEANS: Production, farm disposition, and value, United States 1944-54, by States
1949-54--Continued

State and year	Production	Total used for seed	Used on farms where grown		Sold	Season average price per bushel	Value of--	
			For seed	Fed to livestock			Production	Sales
	1,000 bushels	1,000 bushels	1,000 bushels	1,000 bushels	1,000 bushels	Dollars	1,000 dollars	1,000 dollars
ALABAMA								
1949.....	1,050	141	14	3	1,033	2.03	2,132	2,097
1950.....	1,292	155	31	6	1,255	2.16	2,791	2,711
1951.....	1,548	169	42	5	1,501	2.51	3,885	3,768
1952.....	1,615	152	30	5	1,580	2.73	4,409	4,313
1953.....	1,804	165	33	7	1,764	2.42	4,366	4,269
1954.....	1,140	163	21	8	1,111	2.36	2,690	2,622
MISSISSIPPI								
1949.....	2,904	622	249	116	2,539	2.05	5,953	5,205
1950.....	8,950	776	450	45	8,455	2.21	19,780	18,686
1951.....	5,525	847	424	55	5,046	2.59	14,310	13,069
1952.....	6,142	773	402	61	5,679	2.74	16,829	15,560
1953.....	3,000	1,023	409	60	2,531	2.60	7,800	6,581
1954.....	5,190	882	309	52	4,829	2.46	12,767	11,879
ARKANSAS								
1949.....	6,300	734	257	50	5,993	2.01	12,663	12,046
1950.....	12,492	815	489	50	11,953	2.27	28,357	27,133
1951.....	12,140	1,148	574	61	11,505	2.63	31,928	30,258
1952.....	14,176	1,002	501	85	13,590	2.67	37,850	36,285
1953.....	8,481	1,190	476	34	7,971	2.48	21,033	19,768
1954.....	11,017	1,441	504	33	10,480	2.47	27,212	25,886
LOUISIANA								
1949.....	345	172	21	17	307	2.31	797	709
1950.....	720	196	29	22	669	2.35	1,692	1,572
1951.....	864	167	25	17	822	2.65	2,290	2,178
1952.....	750	142	20	15	715	2.75	2,062	1,966
1953.....	850	182	24	13	813	2.50	2,125	2,032
1954.....	1,241	182	18	25	1,198	2.58	3,202	3,091
OKLAHOMA								
1949.....	176	21	6	4	166	2.04	359	339
1950.....	391	91	27	8	356	2.12	829	755
1951.....	1,134	130	39	23	1,072	2.58	2,926	2,766
1952.....	880	58	20	18	842	2.64	2,323	2,223
1953.....	480	46	14	7	459	2.26	1,085	1,037
1954.....	192	32	10	2	180	2.33	447	419
TEXAS								
1949.....	---	5	---	---	---	---	---	---
1950.....	---	2	---	---	---	---	---	---
1951.....	---	2	---	---	---	---	---	---
1952.....	---	2	---	---	---	---	---	---
1953.....	---	4	---	---	---	---	---	---
1954.....	54	2	1	---	53	2.37	128	126

Table 12.--COWPEAS FOR PEAS: Production, farm disposition, and value, United States 1944-54, by States 1949-54

State and year	Production	Total used for seed	Used on farms where grown			Sold	Season average price per bushel	Value of--		
			For seed	Fed to live-stock	Home use			Production	Home use	Sales
	1,000 bushels	1,000 bushels	1,000 bushels	1,000 bushels	1,000 bushels	1,000 bushels	Dollars	1,000 dollars	1,000 dollars	1,000 dollars
UNITED STATES										
1944.....	3,856	1,765	1,280	769	321	1,486	3.69	14,502	1,181	5,481
1945.....	3,711	1,407	1,042	726	296	1,647	4.13	14,962	1,151	6,802
1946.....	3,101	1,246	919	596	271	1,315	4.59	13,984	1,214	6,040
1947.....	3,290	1,189	888	695	270	1,437	5.03	16,385	1,333	7,222
1948.....	3,288	1,253	913	763	272	1,340	4.16	13,806	1,149	5,573
1949.....	2,545	1,063	727	545	230	1,043	3.44	8,851	825	3,587
1950.....	2,708	846	587	580	256	1,285	3.80	10,490	1,015	4,880
1951.....	1,940	756	517	296	177	950	4.07	8,024	754	3,867
1952.....	1,614	742	501	242	161	710	4.40	7,152	721	3,124
1953.....	1,822	815	549	274	167	832	4.40	8,048	738	3,660
1954.....	1,355	768	490	179	128	558	4.52	6,211	588	2,524
INDIANA										
1949.....	6	3	2	1	---	3	2.47	15	---	7
1950.....	6	2	1	1	---	4	2.77	17	---	11
1951.....	6	---	---	1	---	5	2.81	17	---	14
1952.....	Discontinued									
ILLINOIS										
1949.....	154	40	32	17	---	105	2.31	356	---	243
1950.....	96	23	17	---	---	79	2.70	259	---	213
1951.....	75	18	14	---	---	61	2.76	207	---	168
1952.....	52	17	14	---	---	38	2.90	151	---	110
1953.....	63	17	14	---	---	49	3.50	220	---	172
1954.....	60	12	10	---	---	50	3.80	228	---	190
MISSOURI										
1949.....	16	11	6	1	---	9	2.78	44	---	25
1950.....	16	5	4	1	---	11	2.82	45	---	31
1951.....	9	---	---	1	---	8	3.27	29	---	26
1952.....	Discontinued									
KANSAS										
1949.....	40	23	5	4	---	31	2.64	106	---	82
1950.....	48	23	5	5	---	38	2.81	135	---	107
1951.....	45	17	3	4	---	38	3.01	135	---	114
1952.....	21	17	3	2	---	16	3.00	63	---	48
1953.....	15	8	2	2	---	11	2.90	44	---	32
1954.....	10	6	1	1	---	8	3.00	30	---	24
VIRGINIA										
1949.....	16	10	5	2	1	8	3.24	52	3	26
1950.....	16	7	4	1	1	10	3.82	61	4	38
1951.....	16	---	---	1	1	14	3.84	61	4	54
1952.....	Discontinued									
NORTH CAROLINA										
1949.....	85	64	42	5	8	30	4.14	352	33	124
1950.....	110	57	40	6	11	53	4.50	495	50	238
1951.....	91	63	41	5	11	34	4.72	430	52	160
1952.....	90	65	42	7	12	29	4.50	405	54	130
1953.....	78	67	46	5	7	20	4.90	382	34	98
1954.....	72	64	42	4	6	20	5.00	360	30	100
SOUTH CAROLINA										
1949.....	270	185	118	11	18	123	4.84	1,307	87	595
1950.....	310	195	136	14	14	146	4.98	1,544	70	727
1951.....	330	183	119	16	17	178	4.68	1,544	80	833
1952.....	305	167	119	15	16	155	5.00	1,525	80	775
1953.....	300	193	122	16	14	148	5.00	1,500	70	740
1954.....	228	193	116	9	11	92	4.75	1,083	52	437
GEORGIA										
1949.....	335	188	132	20	17	166	3.88	1,300	66	644
1950.....	336	142	106	30	24	176	4.26	1,431	102	750
1951.....	330	123	101	16	16	197	4.50	1,485	72	886
1952.....	297	127	95	18	15	169	4.50	1,336	68	760
1953.....	348	120	90	21	21	216	4.60	1,601	97	994
1954.....	200	143	96	12	10	82	4.70	940	47	385

Table 12.--COWPEAS FOR PEAS: Production, farm disposition, and value, United States 1944-54, by States 1949-54--Continued

State and year	Production	Total used for seed	Used on farms where grown			Sold	Season average price per bushel	Value of--		
			For seed	Fed to live-stock	Home use			Production	Home use	Sales
	1,000 bushels	1,000 bushels	1,000 bushels	1,000 bushels	1,000 bushels	1,000 bushels	Dollars	1,000 dollars	1,000 dollars	1,000 dollars
FLORIDA										
1949.....	16	34	7	2	4	3	5.43	87	22	16
1950.....	14	34	7	1	3	3	4.77	67	14	14
1951.....	14	31	6	1	3	4	4.27	60	13	17
1952.....	14	31	6	1	3	4	4.80	67	14	19
1953.....	16	25	5	2	5	4	5.00	80	25	20
1954.....	16	23	5	2	5	4	4.50	72	22	18
KENTUCKY										
1949.....	7	8	4	1	---	2	2.72	19	---	5
1950.....	---	5	---	---	---	---	---	---	---	---
1951.....	Discontinued									
TENNESSEE										
1949.....	33	17	13	2	3	15	3.76	124	11	56
1950.....	32	13	10	2	3	17	4.39	140	13	75
1951.....	36	20	11	2	4	19	4.64	167	19	88
1952.....	58	20	14	3	6	35	4.70	273	28	164
1953.....	48	29	20	3	5	20	4.00	192	20	80
1954.....	44	22	15	2	4	23	4.75	209	19	109
ALABAMA										
1949.....	151	60	51	26	23	51	3.55	536	82	181
1950.....	130	50	42	32	18	38	4.08	530	73	155
1951.....	96	46	39	24	17	16	3.93	377	67	63
1952.....	90	40	34	18	18	20	3.90	351	70	78
1953.....	104	44	37	21	19	27	4.15	432	79	112
1954.....	88	46	39	15	18	16	4.45	392	80	71
MISSISSIPPI										
1949.....	197	79	63	39	49	46	3.59	707	176	165
1950.....	202	78	64	30	42	66	4.41	891	185	291
1951.....	186	64	54	28	37	67	4.38	815	162	293
1952.....	161	60	48	32	35	46	4.50	724	158	207
1953.....	176	68	51	35	26	64	4.40	774	114	282
1954.....	132	62	50	20	20	42	4.50	594	90	189
ARKANSAS										
1949.....	168	46	40	49	17	62	3.52	591	60	218
1950.....	156	28	24	59	23	50	3.72	580	86	186
1951.....	119	31	26	36	24	33	4.19	499	101	138
1952.....	96	29	25	29	17	25	5.00	480	85	125
1953.....	77	34	29	20	15	13	4.60	354	69	60
1954.....	72	32	27	17	14	14	5.00	360	70	70
LOUISIANA										
1949.....	128	35	26	38	19	45	3.54	453	67	159
1950.....	90	24	18	27	18	27	4.33	390	78	117
1951.....	68	27	20	20	14	14	4.67	318	65	65
1952.....	58	29	22	17	12	7	4.50	261	54	32
1953.....	81	34	26	24	16	15	4.45	360	71	67
1954.....	52	31	23	16	10	3	4.40	229	44	13
OKLAHOMA										
1949.....	203	82	47	61	6	89	2.84	577	17	253
1950.....	224	62	31	58	7	128	3.19	715	22	408
1951.....	99	35	19	28	4	48	3.76	372	15	180
1952.....	36	38	13	6	2	15	4.30	155	9	64
1953.....	96	30	12	24	3	57	4.25	408	13	242
1954.....	24	31	9	6	1	8	4.50	108	4	36
TEXAS										
1949.....	720	178	134	266	65	255	3.09	2,225	201	788
1950.....	922	98	78	313	92	439	3.46	3,190	318	1,519
1951.....	420	98	64	113	29	214	3.59	1,508	104	768
1952.....	336	102	66	94	25	151	4.05	1,361	101	612
1953.....	420	146	95	101	36	188	4.05	1,701	146	761
1954.....	357	103	57	75	29	196	4.50	1,606	130	882

Table 13.--DRY EDIBLE BEANS: Production, farm disposition, and value, United States 1944-54, by States 1949-54

State and year	Production (cleaned basis)	Total used for seed	Used on farms where grown		Sold	Season average price per 100 pounds	Value of--		
			For seed	Home use			Production	Home use	Sales
	1,000 bags ¹	1,000 bags ¹	1,000 bags ¹	1,000 bags ¹	1,000 bags ¹	Dollars	1,000 dollars	1,000 dollars	1,000 dollars
UNITED STATES									
1944.....	15,044	765	347	48	14,649	6.28	94,418	301	91,949
1945.....	11,950	802	289	43	11,618	6.56	78,317	270	76,169
1946.....	14,702	890	357	42	14,303	10.60	156,289	478	152,010
1947.....	15,829	954	373	41	15,415	11.60	184,019	491	179,094
1948.....	19,384	924	364	42	18,978	7.87	152,443	336	149,262
1949.....	19,863	776	298	40	19,525	6.59	130,979	273	128,763
1950.....	15,123	741	260	34	14,829	7.40	111,861	246	109,713
1951.....	15,828	684	245	28	15,555	7.91	125,115	226	122,999
1952.....	14,917	749	251	24	14,642	8.67	129,308	221	126,933
1953.....	16,498	866	268	23	16,207	8.16	134,603	187	132,253
1954.....	16,939	833	246	21	16,672	8.04	136,289	189	134,040
MAINE									
1949.....	66	4	3	4	59	10.40	686	42	614
1950.....	51	5	3	3	45	11.20	571	34	504
1951.....	64	5	3	3	58	14.70	941	44	853
1952.....	48	4	2	3	43	16.60	797	50	714
1953.....	72	3	2	3	67	10.70	770	32	717
1954.....	23	2	1	2	20	15.90	366	32	318
NEW YORK									
1949.....	1,572	92	8	3	1,561	6.90	10,847	21	10,771
1950.....	1,322	84	10	2	1,310	7.90	10,444	16	10,349
1951.....	1,442	94	10	2	1,430	9.50	13,699	19	13,585
1952.....	1,548	81	6	2	1,540	8.80	13,622	18	13,552
1953.....	1,351	92	6	2	1,343	8.40	11,348	17	11,281
1954.....	1,244	96	7	2	1,235	9.10	11,320	18	11,238
MICHIGAN									
1949.....	5,502	216	116	14	5,372	5.90	32,462	83	31,695
1950.....	3,312	176	93	13	3,206	6.70	22,190	87	21,480
1951.....	4,022	157	83	10	3,929	6.90	27,752	69	27,110
1952.....	3,474	173	86	8	3,380	7.70	26,750	62	26,026
1953.....	3,750	221	99	9	3,642	7.90	29,625	71	28,772
1954.....	3,295	235	106	9	3,180	9.30	30,644	84	29,574
MINNESOTA									
1949.....	6	---	---	---	6	6.00	36	---	36
1950.....	Discontinued	---	---	---	---	---	---	---	---
NEBRASKA									
1949.....	1,191	39	2	1	1,188	5.80	6,908	6	6,890
1950.....	862	47	2	1	859	6.40	5,517	6	5,491
1951.....	730	35	2	---	728	7.30	5,329	---	5,311
1952.....	1,063	40	1	---	1,062	7.70	8,185	---	8,177
1953.....	1,088	46	---	---	1,088	7.60	8,269	---	8,269
1954.....	1,147	45	---	---	1,147	7.00	8,029	---	8,029
MONTANA									
1949.....	233	7	2	---	231	5.80	1,351	---	1,340
1950.....	140	5	1	---	139	6.20	868	---	862
1951.....	123	4	1	---	122	6.40	787	---	781
1952.....	105	6	1	---	104	7.30	766	---	759
1953.....	169	10	1	---	168	7.00	1,183	---	1,176
1954.....	252	8	1	---	251	6.20	1,562	---	1,556
IDAHO									
1949.....	2,421	122	46	1	2,374	5.90	14,284	6	14,007
1950.....	2,265	131	47	1	2,217	7.00	15,855	7	15,519
1951.....	2,227	111	46	1	2,180	7.60	16,925	8	16,568
1952.....	2,018	140	53	1	1,964	8.70	17,557	9	17,087
1953.....	2,480	155	57	1	2,422	7.50	18,600	8	18,165
1954.....	2,492	128	37	1	2,454	6.90	17,195	7	16,933

¹ Equivalent 100 pounds.

Table 13.--DRY EDIBLE BEANS: Production, farm disposition, and value, United States 1944-54, by States
1949-54--Continued

State and year	Production (cleaned basis)	Total used for seed	Used on farms where grown		Sold	Season average price per 100 pounds	Value of--		
			For seed	Home use			Production	Home use	Sales
	1,000 bags ¹	1,000 bags ¹	1,000 bags ¹	1,000 bags ¹	1,000 bags ¹	Dollars	1,000 dollars	1,000 dollars	1,000 dollars
WYOMING									
1949.....	1,108	47	17	1	1,090	5.80	6,426	6	6,322
1950.....	787	39	7	---	780	6.20	4,879	---	4,836
1951.....	626	34	3	---	623	7.00	4,382	---	4,361
1952.....	664	39	5	---	659	7.60	5,046	---	5,008
1953.....	799	41	6	---	793	7.30	5,833	---	5,789
1954.....	611	38	3	---	808	6.70	5,434	---	5,414
COLORADO									
1949.....	2,274	50	23	3	2,248	6.50	14,781	20	14,612
1950.....	1,741	46	23	3	1,715	6.40	11,142	19	10,976
1951.....	1,469	55	28	2	1,439	6.70	9,842	13	9,641
1952.....	1,747	82	33	2	1,712	8.20	14,325	16	14,038
1953.....	2,192	81	32	2	2,158	7.10	15,563	14	15,322
1954.....	1,960	66	30	3	1,927	6.50	12,740	20	12,526
NEW MEXICO									
1949.....	560	16	10	7	543	6.40	3,584	45	3,475
1950.....	197	15	9	6	182	6.50	1,280	39	1,183
1951.....	114	11	7	5	102	6.80	775	34	694
1952.....	145	12	7	5	133	7.80	1,131	39	1,037
1953.....	148	14	7	4	137	7.60	1,125	30	1,041
1954.....	230	11	6	2	222	6.80	1,564	14	1,510
ARIZONA									
1949.....	54	4	3	4	47	6.90	373	28	324
1950.....	55	3	2	3	50	6.80	374	20	340
1951.....	27	2	2	3	22	7.10	192	21	156
1952.....	27	2	2	2	23	8.40	227	17	193
1953.....	39	3	2	2	35	7.70	300	15	270
1954.....	61	3	2	2	57	6.90	421	14	393
UTAH									
1949.....	66	2	1	---	65	6.30	416	---	410
1950.....	27	2	1	---	26	6.40	173	---	166
1951.....	7	1	1	---	6	6.50	46	---	39
1952.....	28	1	1	---	27	7.50	210	---	202
1953.....	41	2	2	---	39	7.30	299	---	285
1954.....	39	2	2	---	37	6.40	250	---	237
WASHINGTON									
1949.....	114	11	1	---	113	6.90	787	---	780
1950.....	226	13	1	---	225	7.70	1,740	---	1,732
1951.....	268	10	1	---	267	7.70	2,064	---	2,056
1952.....	177	19	2	---	175	8.90	1,575	---	1,558
1953.....	384	33	1	---	383	7.90	3,034	---	3,026
1954.....	775	34	1	---	774	7.40	5,735	---	5,728
CALIFORNIA									
1949.....	4,696	166	66	2	4,628	8.10	38,038	16	37,487
1950.....	4,138	175	61	2	4,075	8.90	36,828	18	36,268
1951.....	4,709	165	58	2	4,649	9.00	42,381	18	41,841
1952.....	3,873	150	52	1	3,820	10.10	39,117	10	38,582
1953.....	3,985	165	53	---	3,932	9.70	38,654	---	38,140
1954.....	4,610	165	50	---	4,560	8.90	41,029	---	40,584

¹ Equivalent 100 pounds.

Table 14.--DRY FIELD PEAS: Production, farm disposition, and value, United States 1944-54, by States 1949-54

State and year	Production (cleaned basis)	Total used for seed	Used on farms where grown		Sold ²	Season average price per 100 pounds	Value of--	
			For seed	Lost and fed to livestock ¹			Produc- tion	Sales
	1,000 bags ²	1,000 bags ²	1,000 bags ²	1,000 bags ²	1,000 bags ²	Dollars	1,000 dollars	1,000 dollars
UNITED STATES								
1944.....	8,020	741	270	8	7,742	4.98	39,871	38,518
1945.....	5,365	809	322	30	5,013	4.20	22,519	21,078
1946.....	6,074	763	214	35	5,825	4.89	29,700	28,485
1947.....	5,795	463	164	34	5,597	5.37	31,083	30,063
1948.....	3,298	571	194	25	3,079	4.94	16,273	15,210
1949.....	2,920	375	119	23	2,778	3.52	10,228	9,770
1950.....	3,072	501	155	14	2,903	3.57	10,951	10,359
1951.....	3,530	326	73	17	3,440	4.12	14,570	14,186
1952.....	2,463	412	77	12	2,374	5.26	12,939	12,489
1953.....	3,052	398	83	15	2,954	5.13	15,620	15,141
1954.....	3,107	438	76	15	3,016	5.01	15,536	15,108
MINNESOTA								
1949.....	59	6	5	---	54	5.40	319	292
1950.....	30	4	3	---	27	3.60	108	97
1951.....	29	4	3	---	26	4.30	125	112
1952.....	31	8	6	---	25	4.65	144	116
1953.....	41	8	6	---	35	3.40	139	119
1954.....	39	6	5	---	34	3.60	140	122
NORTH DAKOTA								
1949.....	40	6	5	---	35	3.25	130	114
1950.....	33	8	6	---	27	3.80	125	103
1951.....	20	4	3	---	17	4.00	80	68
1952.....	17	9	7	---	10	4.50	76	45
1953.....	61	4	3	---	58	3.60	220	209
1954.....	26	3	2	---	24	3.50	91	84
MONTANA								
1949.....	59	11	1	---	58	5.30	313	307
1950.....	73	9	1	---	72	4.05	296	292
1951.....	62	9	1	---	61	5.20	322	317
1952.....	61	10	1	---	60	5.30	323	318
1953.....	54	7	1	---	53	5.30	286	281
1954.....	48	10	1	---	47	4.55	218	214
IDAHO								
1949.....	887	94	27	4	856	3.55	3,149	3,039
1950.....	943	126	25	5	913	3.50	3,300	3,196
1951.....	1,017	106	13	5	999	4.50	4,576	4,496
1952.....	932	161	24	5	903	5.30	4,940	4,786
1953.....	1,228	154	17	6	1,205	5.30	6,508	6,386
1954.....	1,207	150	30	6	1,171	4.70	5,673	5,504
WYOMING								
1949.....	22	6	1	---	21	4.50	99	94
1950.....	42	10	1	---	41	5.00	210	205
1951.....	76	10	---	---	76	5.10	388	388
1952.....	132	9	---	---	132	5.50	726	726
1953.....	85	8	---	---	85	5.30	450	450
1954.....	87	8	---	---	87	4.95	431	431
COLORADO								
1949.....	176	15	9	5	162	2.35	414	381
1950.....	43	18	11	1	31	3.45	148	107
1951.....	27	15	9	1	17	5.00	135	85
1952.....	74	13	8	2	64	4.50	333	288
1953.....	61	13	8	2	51	3.05	186	156
1954.....	44	15	9	1	34	3.40	150	116
WASHINGTON								
1949.....	1,407	206	68	14	1,325	3.05	4,291	4,041
1950.....	1,690	301	93	8	1,589	3.45	5,830	5,482
1951.....	2,167	159	32	11	2,124	3.80	8,235	8,071
1952.....	1,064	174	26	5	1,033	5.20	5,533	5,372
1953.....	1,366	186	24	7	1,335	5.10	6,967	6,808
1954.....	1,527	232	28	8	1,491	5.30	8,093	7,902

See footnotes at end of table.

Table 14.--DRY FIELD PEAS: Production, farm disposition, and value, United States 1944-54,
by States 1949-54--Continued

State and year	Production (cleaned basis)	Total used for seed	Used on farms where grown		Sold ²	Season average price per 100 pounds	Value of--	
			For seed	Lost and fed to livestock ³			Produc- tion	Sales
	1,000 bags ³	1,000 bags ³	1,000 bags ³	1,000 bags ³	1,000 bags ³	Dollars	1,000 dollars	1,000 dollars
OREGON:								
1949.....	83	22	3	---	80	3.70	307	296
1950.....	138	21	15	---	123	3.75	518	461
1951.....	88	14	12	---	76	4.95	436	376
1952.....	78	22	5	---	73	5.10	398	372
1953.....	87	10	24	---	63	5.50	478	346
1954.....	42	8	1	---	41	5.60	235	230
CALIFORNIA								
1949.....	187	9	---	---	187	6.45	1,206	1,206
1950.....	80	4	---	---	80	5.20	416	416
1951.....	44	5	---	---	44	6.20	273	273
1952.....	74	6	---	---	74	6.30	466	466
1953.....	69	8	---	---	69	5.60	386	386
1954.....	87	6	---	---	87	5.80	505	505

¹ Converted to cleaned basis, not including culls.

² Not including culls sold.

³ Equivalent 100 pound.

Table 15--VELVETBEANS: Production and value, United States 1944-54, by States 1949-54

State and year	Production	Season average price per ton ¹	Value of production ²	State and year	Production	Season average price per ton ¹	Value of production ²
	1,000 tons	Dollars	1,000 dollars		1,000 tons	Dollars	1,000 dollars
UNITED STATES				FLORIDA			
1944.....	606	28.20	17,071	1949.....	27	35.00	945
1945.....	472	29.40	13,858	1950.....	28	35.00	980
1946.....	369	34.30	12,674	1951.....	17	38.00	646
1947.....	329	33.70	11,103	1952.....	12	40.00	480
1948.....	251	33.70	8,450	1953.....	10	38.00	380
1949.....	207	39.10	8,092	1954.....	10	45.00	450
1950.....	258	38.10	9,819	ALABAMA			
1951.....	240	37.20	8,929	1949.....	28	39.00	1,092
1952.....	153	38.30	5,856	1950.....	42	36.00	1,512
1953.....	123	33.70	4,146	1951.....	27	39.00	1,053
1954.....	49	44.70	2,188	1952.....	18	40.00	720
SOUTH CAROLINA				1953.....	14	40.00	560
1949.....	10	43.00	430	1954.....	9	40.00	360
1950.....	14	41.00	574	MISSISSIPPI			
1951.....	15	37.00	555	1949.....	5	30.00	150
1952.....	12	38.00	456	1950.....	3	34.00	102
1953.....	7	38.00	266	1951.....	4	32.00	128
1954.....	6	46.00	276	1952.....	3	33.00	99
GEORGIA				1953.....	2	30.00	60
1949.....	136	40.00	5,440	1954.....	2	34.00	68
1950.....	169	39.00	6,591	LOUISIANA			
1951.....	176	37.00	6,512	1949.....	1	35.00	35
1952.....	107	38.00	4,066	1950.....	2	30.00	60
1953.....	90	32.00	2,880	1951.....	1	35.00	35
1954.....	22	47.00	1,034	1952.....	1	35.00	35
				1953.....	Discontinued		

¹ December 1 price.

² Practically none sold from farms.

Table 16.—PEANUTS PICKED AND THRESHED: Production, farm disposition, and value, United States 1944-54, by States and areas 1949-54

State and year	Production 1,000 pounds	Total used for seed ¹ 1,000 pounds	Used on farms where grown			Sold 1,000 pounds	Season average price per pound Cents	Value of--		
			For seed 1,000 pounds	Fed and lost 1,000 pounds	Home Use 1,000 pounds			Production 1,000 dollars	Home Use 1,000 dollars	Sales 1,000 dollars
UNITED STATES										
1944.....	2,080,825	237,418	151,432	23,886	31,740	1,873,767	8.05	167,352	2,527	150,837
1945.....	2,042,235	225,904	143,897	23,261	28,500	1,846,577	8.27	168,878	2,360	152,751
1946.....	2,038,005	238,450	143,501	27,379	28,274	1,838,851	9.10	185,364	2,559	167,372
1947.....	2,181,695	222,440	126,162	26,889	26,983	2,001,661	10.1	220,210	2,778	201,962
1948.....	2,335,840	165,827	92,176	24,751	25,056	2,193,857	10.5	246,180	2,710	231,130
1949.....	1,864,780	152,445	65,947	17,659	20,592	1,760,582	10.4	193,496	2,236	182,499
1950.....	2,035,285	145,150	51,176	15,365	19,882	1,948,862	10.9	221,881	2,217	212,196
1951.....	1,658,885	109,254	35,258	6,569	18,275	1,598,783	10.4	173,240	1,932	166,762
1952.....	1,355,800	103,840	31,720	2,732	16,128	1,305,220	10.9	147,511	1,843	141,885
1953.....	1,574,175	106,480	31,809	3,695	15,008	1,523,663	11.1	174,742	1,714	168,985
1954.....	1,008,495	120,895	34,240	2,836	14,050	957,369	12.2	122,792	1,688	116,542
VIRGINIA										
1949.....	193,200	12,835	10,011	580	609	182,000	11.1	21,445	68	20,202
1950.....	227,920	12,665	8,866	684	616	217,754	12.7	28,946	78	27,555
1951.....	237,980	10,370	7,259	476	602	229,643	12.2	29,034	73	28,016
1952.....	240,720	9,605	6,724	241	588	233,167	11.2	26,961	66	26,115
1953.....	218,900	9,720	6,804	219	595	211,282	12.0	26,268	71	25,354
1954.....	172,250	10,030	7,021	172	595	164,462	13.5	23,254	80	22,202
NORTH CAROLINA										
1949.....	242,650	19,200	14,016	485	2,205	225,944	10.8	26,206	238	24,402
1950.....	251,970	19,360	13,552	504	2,240	235,674	12.6	31,748	282	29,695
1951.....	322,480	16,080	11,256	645	2,100	308,479	12.1	39,020	254	37,326
1952.....	306,555	14,025	9,818	307	1,995	294,435	11.3	34,641	225	33,271
1953.....	270,290	14,640	10,248	270	1,925	257,847	12.0	32,435	231	30,942
1954.....	250,800	14,850	10,395	251	1,925	238,229	13.4	33,607	258	31,923
TENNESSEE										
1949.....	4,000	260	195	48	270	3,487	11.5	460	31	401
1950.....	3,200	195	146	32	189	2,833	13.6	435	26	385
1951.....	2,100	130	98	17	162	1,823	15.8	332	26	288
1952.....	1,600	120	96	8	126	1,370	16.2	259	20	222
1953.....	1,200	130	104	6	126	964	16.8	202	21	162
1954.....	1,450	180	144	7	90	1,209	17.0	246	15	206
VIRGINIA-CAROLINA AREA										
1949.....	439,850	32,295	24,222	1,113	3,084	411,431	10.9	48,111	337	45,005
1950.....	483,090	32,220	22,564	1,220	3,045	456,261	12.7	61,129	386	57,735
1951.....	562,560	26,580	18,613	1,138	2,864	539,945	12.2	68,386	353	65,630
1952.....	548,875	23,750	16,638	556	2,709	528,972	11.3	61,861	311	59,608
1953.....	490,390	24,490	17,156	495	2,646	470,093	12.0	58,905	323	56,458
1954.....	424,500	25,060	17,560	430	2,610	403,900	13.5	57,107	353	54,331
SOUTH CAROLINA										
1949.....	12,900	1,430	715	194	600	11,391	11.3	1,458	68	1,287
1950.....	15,200	1,040	416	152	570	14,062	11.8	1,794	67	1,659
1951.....	11,340	780	312	91	495	10,442	11.3	1,281	56	1,180
1952.....	7,900	715	286	40	450	7,124	11.9	940	54	848
1953.....	7,290	780	312	36	360	6,582	11.7	853	42	770
1954.....	5,600	840	336	28	360	4,876	12.1	678	44	590
GEORGIA										
1949.....	610,740	54,540	21,816	2,443	5,600	580,881	10.4	63,517	582	60,412
1950.....	680,680	48,900	14,670	2,723	5,440	657,847	10.7	72,833	582	70,390
1951.....	576,900	37,020	8,885	1,731	5,040	561,244	9.7	55,959	489	54,441
1952.....	393,600	37,980	9,115	787	4,640	379,058	10.6	41,722	492	40,180
1953.....	516,780	37,980	8,735	1,034	4,400	502,611	10.8	55,812	475	54,282
1954.....	266,200	43,750	10,062	799	4,000	251,339	11.2	29,814	448	28,150
FLORIDA										
1949.....	51,255	9,360	2,808	410	775	47,262	10.0	5,126	78	4,726
1950.....	61,200	8,820	2,646	367	775	57,412	9.5	5,814	74	5,454
1951.....	56,550	7,650	2,295	226	725	53,304	9.4	5,316	68	5,011
1952.....	49,950	6,930	2,079	150	650	47,071	10.2	5,095	66	4,801
1953.....	56,000	6,795	1,971	168	575	53,286	10.1	5,656	58	5,382
1954.....	44,550	7,535	2,185	134	500	41,731	10.6	4,722	53	4,423

¹ The difference between total seed and seed used on farms where grown represents peanuts purchased for seed and is duplicated under "Sold."

Table 16.--PEANUTS PICKED AND THRESHED: Production, farm disposition, and value, United States 1944-54, by States and areas 1949-54--Continued

State and year	Production	Total used for seed ¹	Used on farms where grown			Sold	Season average price per pound	Value of--		
			For seed	Fed and lost	Home use			Production	Home use	Sales
	1,000 pounds	1,000 pounds	1,000 pounds	1,000 pounds	1,000 pounds	1,000 pounds	Cents	1,000 dollars	1,000 dollars	1,000 dollars
ALABAMA										
1949.....	289,460	20,250	10,125	2,316	3,760	273,259	9.9	28,657	372	27,053
1950.....	324,950	18,850	6,598	1,950	3,920	312,482	9.8	31,845	384	30,623
1951.....	205,620	13,000	3,250	822	3,440	198,108	9.4	19,328	323	18,622
1952.....	209,000	13,350	2,670	418	2,800	203,112	10.1	21,109	283	20,514
1953.....	199,950	12,950	2,590	400	2,560	194,400	10.0	19,995	256	19,440
1954.....	110,550	14,940	2,988	332	2,400	104,830	10.9	12,050	262	11,426
MISSISSIPPI										
1949.....	4,125	585	497	289	1,600	1,739	14.6	602	234	254
1950.....	4,250	450	360	212	1,400	2,278	15.1	642	211	344
1951.....	3,000	360	288	90	1,300	1,322	15.2	456	198	201
1952.....	1,950	315	252	39	1,200	459	17.0	332	204	78
1953.....	2,400	360	288	48	1,200	864	16.6	398	199	143
1954.....	1,740	360	288	35	1,000	417	16.3	284	163	68
SOUTH-EAST AREA										
1949.....	968,480	86,165	35,961	5,652	12,335	914,532	10.2	99,360	1,334	93,732
1950.....	1,086,480	78,060	24,690	5,404	12,105	1,044,081	10.4	112,928	1,318	108,470
1951.....	853,410	58,810	15,030	2,960	11,000	824,420	9.64	82,340	1,134	79,455
1952.....	662,400	59,290	14,402	1,434	9,740	636,824	10.4	69,198	1,099	66,421
1953.....	782,420	58,865	13,896	1,686	9,095	757,743	10.6	82,714	1,030	80,017
1954.....	428,640	67,425	15,859	1,328	8,260	403,193	11.1	47,548	970	44,657
ARKANSAS										
1949.....	3,400	520	416	170	1,200	1,614	12.6	428	151	203
1950.....	3,325	440	352	133	800	2,040	11.9	396	95	243
1951.....	3,220	280	224	64	700	2,232	11.1	357	78	248
1952.....	1,850	240	192	18	600	1,040	11.3	209	68	118
1953.....	1,500	280	224	15	600	661	11.4	171	68	75
1954.....	1,225	240	192	12	500	521	10.3	126	52	54
LOUISIANA										
1949.....	1,080	280	210	43	420	407	13.4	145	56	55
1950.....	1,020	240	180	31	350	459	15.0	153	52	69
1951.....	975	160	120	20	350	485	14.6	142	51	71
1952.....	700	---	---	14	350	336	15.9	111	56	53
1953.....	Discontinued									
OKLAHOMA										
1949.....	115,600	8,880	1,332	2,312	1,050	110,906	10.2	11,791	107	11,312
1950.....	125,080	9,320	746	1,876	1,155	121,303	10.0	12,508	116	12,130
1951.....	114,400	5,120	256	1,144	1,085	111,915	8.6	9,838	93	9,625
1952.....	47,600	4,880	98	238	980	46,284	11.3	5,379	111	5,230
1953.....	114,240	5,320	106	571	910	112,653	11.1	12,681	101	12,504
1954.....	41,000	6,210	124	287	840	39,749	11.6	4,756	97	4,611
TEXAS										
1949.....	328,320	23,850	3,578	8,208	2,475	314,059	10.0	32,832	248	31,406
1950.....	330,750	24,345	2,434	6,615	2,400	319,301	10.3	34,067	247	32,888
1951.....	118,300	17,904	895	1,183	2,250	113,972	9.8	11,593	220	11,169
1952.....	88,875	15,255	305	444	1,725	86,401	11.3	10,043	195	9,763
1953.....	179,375	17,100	342	897	1,725	176,411	10.9	19,552	188	19,229
1954.....	106,780	21,450	429	747	1,800	103,804	11.7	12,493	211	12,145
NEW MEXICO										
1949.....	8,050	455	228	161	28	7,633	10.3	829	3	786
1950.....	5,740	525	210	86	27	5,417	12.2	700	3	661
1951.....	6,020	400	120	60	26	5,814	9.7	584	3	564
1952.....	5,500	425	85	28	24	5,363	12.9	710	3	692
1953.....	6,250	425	85	31	32	6,102	11.5	719	4	702
1954.....	6,350	510	76	32	40	6,202	12.0	762	5	744
SOUTH-WEST AREA										
1949.....	456,450	33,985	5,764	10,894	5,173	434,619	10.1	46,025	565	43,762
1950.....	465,915	34,870	3,922	8,741	4,732	448,520	10.3	47,824	513	45,991
1951.....	242,915	23,864	1,615	2,471	4,411	234,418	9.25	22,514	445	21,677
1952.....	144,525	20,800	680	742	3,679	139,424	11.4	16,452	433	15,856
1953.....	301,365	23,125	757	1,514	3,267	295,827	11.0	33,123	361	32,510
1954.....	155,355	28,410	821	1,078	3,180	150,276	11.7	18,137	365	17,554

¹ The difference between total seed and seed used on farms where grown represents peanuts purchased for seed and is duplicated under "sold."

Table 17.--HAY: Production, farm disposition, and value, United States 1944-54, by States 1949-54

State and year	Production	Used on farms where grown	Sold	Season average price per ton	Value of--	
					Production	Sales
	1,000 tons	1,000 tons	1,000 tons	Dollars	1,000 dollars	1,000 dollars
UNITED STATES						
1944.....	102,889	89,611	13,278	21.40	2,145,300	284,326
1945.....	107,438	93,563	13,875	20.30	2,068,523	281,960
1946.....	99,518	85,723	13,795	22.70	2,084,794	313,498
1947.....	100,576	86,651	13,925	22.90	2,240,809	318,614
1948.....	96,172	83,262	12,910	24.30	2,266,742	314,176
1949.....	96,990	84,208	12,782	21.10	2,057,348	270,117
1950.....	103,820	90,186	13,634	21.10	2,221,644	287,555
1951.....	109,502	95,843	13,659	25.70	2,519,351	350,835
1952.....	106,386	92,439	13,947	26.90	2,637,330	375,635
1953.....	108,245	94,180	14,065	22.60	2,396,142	317,351
1954.....	107,834	93,739	14,095	21.90	2,372,369	309,021
MAINE						
1949.....	703	629	74	29.20	20,528	2,161
1950.....	679	608	71	29.00	19,691	2,059
1951.....	769	700	69	28.10	21,609	1,939
1952.....	776	691	85	25.00	19,400	2,125
1953.....	670	600	70	24.00	16,080	1,680
1954.....	649	587	62	27.80	18,042	1,724
NEW HAMPSHIRE						
1949.....	375	336	39	33.10	12,412	1,291
1950.....	366	335	31	33.20	12,151	1,029
1951.....	384	353	31	29.80	11,443	924
1952.....	374	338	36	27.10	10,135	976
1953.....	323	299	24	28.40	9,173	682
1954.....	330	304	26	30.70	10,131	798
VERMONT						
1949.....	1,210	1,143	67	34.00	41,140	2,278
1950.....	1,195	1,129	66	31.80	38,001	2,099
1951.....	1,300	1,235	65	27.80	36,140	1,807
1952.....	1,228	1,154	74	24.30	29,840	1,798
1953.....	1,106	1,045	61	27.10	29,973	1,653
1954.....	1,206	1,134	72	26.70	32,200	1,922
MASSACHUSETTS						
1949.....	505	460	45	37.40	18,887	1,683
1950.....	495	443	52	37.50	18,562	1,950
1951.....	499	447	52	35.50	17,714	1,846
1952.....	469	417	52	34.40	16,134	1,789
1953.....	417	382	35	35.60	14,845	1,246
1954.....	445	414	31	35.70	15,886	1,107
RHODE ISLAND						
1949.....	44	40	4	37.00	1,628	148
1950.....	46	42	4	37.00	1,702	148
1951.....	46	43	3	34.80	1,601	104
1952.....	45	42	3	34.40	1,548	103
1953.....	44	41	3	35.30	1,553	106
1954.....	40	37	3	36.50	1,460	110
CONNECTICUT						
1949.....	421	392	29	38.60	16,251	1,119
1950.....	425	395	30	38.60	16,405	1,158
1951.....	437	398	39	36.10	15,776	1,408
1952.....	423	396	27	35.20	14,890	950
1953.....	385	362	23	36.30	13,976	835
1954.....	390	367	23	37.10	14,469	853
NEW YORK						
1949.....	4,705	4,305	400	27.30	128,446	10,920
1950.....	5,406	5,082	324	22.50	121,635	7,290
1951.....	5,736	5,392	344	20.30	116,441	6,983
1952.....	5,495	5,138	357	22.90	125,836	8,175
1953.....	5,632	5,266	366	22.70	127,846	8,308
1954.....	5,547	5,186	361	21.00	116,487	7,581

Table 17.--HAY: Production, farm disposition, and value, United States 1944-54,
by States 1949-54--Continued

State and year	Production	Used on farms where grown	Sold	Season aver- age price per ton	Value of--	
					Production	Sales
	1,000 tons	1,000 tons	1,000 tons	Dollars	1,000 dollars	1,000 dollars
NEW JERSEY						
1949.....	427	376	51	30.10	12,853	1,535
1950.....	459	409	50	33.10	15,193	1,655
1951.....	473	412	61	33.30	15,751	2,031
1952.....	482	411	53	32.80	15,810	1,738
1953.....	466	417	49	36.60	17,056	1,793
1954.....	438	385	53	37.70	16,513	1,998
PENNSYLVANIA						
1949.....	3,183	2,912	271	24.70	78,620	6,694
1950.....	3,402	3,130	272	25.70	87,431	6,990
1951.....	3,609	3,320	289	25.10	90,586	7,254
1952.....	3,427	3,187	240	28.20	96,641	6,768
1953.....	3,419	3,180	239	29.20	99,835	6,979
1954.....	3,450	3,208	242	29.30	101,085	7,091
OHIO						
1949.....	3,224	2,902	322	22.40	72,218	7,213
1950.....	3,718	3,346	372	23.80	88,488	8,854
1951.....	3,948	3,514	434	24.40	96,331	10,590
1952.....	3,720	3,329	391	26.70	99,324	10,440
1953.....	4,086	3,637	449	27.20	111,139	12,213
1954.....	4,068	3,621	447	24.80	100,886	11,086
INDIANA						
1949.....	2,420	2,226	194	21.60	52,272	4,190
1950.....	2,737	2,491	246	20.60	56,382	5,068
1951.....	2,779	2,543	236	21.80	60,582	5,145
1952.....	2,671	2,444	227	23.30	62,234	5,289
1953.....	2,707	2,477	230	24.40	66,051	5,612
1954.....	2,773	2,537	236	23.80	65,997	5,617
ILLINOIS						
1949.....	3,768	3,391	377	21.00	79,128	7,917
1950.....	4,648	4,230	418	21.30	99,002	8,903
1951.....	4,819	4,385	434	20.90	100,717	9,071
1952.....	4,760	4,355	405	22.80	108,528	9,234
1953.....	4,479	4,076	403	25.00	111,975	10,075
1954.....	4,711	4,334	377	23.70	111,651	8,935
MICHIGAN						
1949.....	3,176	2,858	318	20.50	65,108	6,519
1950.....	3,499	3,132	367	20.30	71,030	7,450
1951.....	3,837	3,434	403	19.70	75,589	7,939
1952.....	3,495	3,093	402	21.80	76,191	8,764
1953.....	3,670	3,321	349	21.60	79,272	7,538
1954.....	3,654	3,270	384	20.70	75,638	7,949
WISCONSIN						
1949.....	6,040	5,738	302	22.60	136,504	6,825
1950.....	6,644	6,312	332	22.10	146,832	7,337
1951.....	8,917	8,516	401	16.70	148,914	6,697
1952.....	8,445	7,938	507	18.70	157,922	9,481
1953.....	7,758	7,370	388	19.80	153,608	7,682
1954.....	7,827	7,397	430	19.90	155,757	8,557
MINNESOTA						
1949.....	5,327	4,927	400	18.40	98,017	7,360
1950.....	5,644	5,221	423	18.90	106,672	7,995
1951.....	6,960	6,438	522	15.20	105,792	7,934
1952.....	7,034	6,471	563	16.30	114,654	9,177
1953.....	6,995	6,470	525	15.20	106,324	7,980
1954.....	6,808	6,365	443	16.20	110,290	7,177
IOWA						
1949.....	4,993	4,678	315	17.90	89,375	5,638
1950.....	6,535	6,143	392	16.60	108,481	6,507
1951.....	7,015	6,559	456	16.20	113,643	7,387
1952.....	6,928	6,478	450	18.00	124,704	8,100
1953.....	6,767	6,327	440	18.60	125,866	8,184
1954.....	6,903	6,489	414	18.10	124,944	7,493

Table 17.--HAY: Production, farm disposition, and value, United States 1944-54,
by States 1949-54--Continued

State and year	Production	Used on farms where grown	Sold	Season aver- age price per ton	Value of--	
					Production	Sales
	1,000 tons	1,000 tons	1,000 tons	Dollars	1,000 dollars	1,000 dollars
MISSOURI						
1949.....	4,787	4,380	407	16.50	78,986	6,716
1950.....	4,714	4,290	424	17.90	84,381	7,590
1951.....	4,971	4,573	398	21.80	108,368	8,676
1952.....	3,730	3,394	336	26.40	98,472	8,870
1953.....	2,696	2,467	229	25.40	68,478	5,817
1954.....	3,432	3,175	257	22.20	76,190	5,705
NORTH DAKOTA						
1949.....	2,980	2,825	155	15.30	45,594	2,372
1950.....	3,351	3,217	134	14.50	48,590	1,943
1951.....	3,163	2,999	164	15.90	50,292	2,608
1952.....	3,411	3,240	171	16.10	54,917	2,753
1953.....	4,304	4,024	280	13.20	56,813	3,696
1954.....	4,022	3,781	241	13.10	52,688	3,157
SOUTH DAKOTA						
1949.....	3,021	2,840	181	16.80	50,753	3,041
1950.....	3,301	3,119	182	16.90	55,787	3,076
1951.....	4,340	4,101	239	16.50	71,610	3,944
1952.....	3,907	3,661	246	18.10	70,717	4,453
1953.....	5,131	4,797	334	15.00	76,965	5,010
1954.....	4,951	4,604	347	14.50	71,790	5,032
NEBRASKA						
1949.....	5,260	4,618	642	14.70	77,322	9,437
1950.....	5,563	4,756	807	14.40	80,107	11,621
1951.....	6,194	5,389	805	17.50	108,395	14,088
1952.....	6,098	5,244	854	23.10	140,864	19,727
1953.....	5,529	4,755	774	19.10	105,604	14,783
1954.....	6,399	5,471	928	17.70	113,262	16,426
KANSAS						
1949.....	3,269	2,795	474	15.50	50,670	7,347
1950.....	3,366	2,895	471	18.20	61,261	8,572
1951.....	3,548	3,034	514	23.70	84,088	12,182
1952.....	2,369	2,037	332	31.40	74,387	10,425
1953.....	2,719	2,325	394	25.60	69,606	10,086
1954.....	3,397	2,836	561	23.00	78,131	12,903
DELAWARE						
1949.....	97	91	6	22.30	2,163	134
1950.....	97	90	7	24.90	2,415	174
1951.....	92	86	6	25.70	2,364	154
1952.....	93	86	7	28.40	2,641	199
1953.....	92	86	6	31.50	2,898	189
1954.....	83	78	5	36.00	2,988	180
MARYLAND						
1949.....	665	615	50	23.30	15,494	1,165
1950.....	610	567	43	25.70	15,677	1,105
1951.....	665	615	50	27.50	18,288	1,375
1952.....	654	602	52	30.30	19,816	1,576
1953.....	645	603	42	33.50	21,608	1,407
1954.....	607	571	36	37.60	22,823	1,354
VIRGINIA						
1949.....	1,705	1,594	111	26.30	44,842	2,919
1950.....	1,668	1,560	108	29.70	49,540	3,208
1951.....	1,647	1,548	99	34.60	56,986	3,425
1952.....	1,786	1,670	116	35.60	63,582	4,130
1953.....	1,477	1,388	89	38.10	56,274	3,391
1954.....	1,475	1,401	74	38.30	56,492	2,834
WEST VIRGINIA						
1949.....	1,018	962	56	23.00	23,414	1,288
1950.....	1,009	954	55	27.40	27,647	1,507
1951.....	1,015	954	61	28.50	28,928	1,738
1952.....	961	913	48	31.60	30,368	1,517
1953.....	897	852	45	36.40	32,651	1,638
1954.....	984	935	49	31.70	31,193	1,553

Table 17.--HAY: Production, farm disposition, and value, United States 1944-54,
by States 1949-54--Continued

State and year	Production	Used on farms where grown	Sold	Season aver- age price per ton	Value of --	
					Production	Sales
	1,000 tons	1,000 tons	1,000 tons	Dollars	1,000 dollars	1,000 dollars
NORTH CAROLINA						
1949.....	1,399	1,287	112	28.60	40,011	3,203
1950.....	1,272	1,183	89	28.80	36,634	2,563
1951.....	1,218	1,127	91	31.10	37,880	2,830
1952.....	1,286	1,192	94	33.20	42,695	3,121
1953.....	1,145	1,063	82	32.70	37,442	2,681
1954.....	1,068	992	76	34.00	36,312	2,584
SOUTH CAROLINA						
1949.....	687	639	48	31.70	21,778	1,522
1950.....	508	476	32	32.10	16,307	1,027
1951.....	521	490	31	34.40	17,922	1,066
1952.....	604	566	38	35.40	21,382	1,345
1953.....	496	466	30	34.90	17,310	1,047
1954.....	436	410	26	36.20	15,783	943
GEORGIA						
1949.....	781	711	70	18.60	14,527	1,302
1950.....	670	590	80	22.50	15,075	1,800
1951.....	676	612	64	27.40	18,522	1,754
1952.....	667	600	67	29.50	19,676	1,976
1953.....	725	660	65	26.10	18,922	1,696
1954.....	581	523	58	29.20	16,965	1,694
FLORIDA						
1949.....	66	58	8	17.20	1,135	138
1950.....	70	62	8	18.50	1,295	148
1951.....	97	85	12	23.80	2,309	286
1952.....	91	76	15	26.70	2,430	400
1953.....	126	110	16	23.10	2,911	370
1954.....	138	121	17	29.00	4,002	493
KENTUCKY						
1949.....	2,415	2,246	169	23.80	57,477	4,022
1950.....	2,430	2,272	158	25.00	60,750	3,950
1951.....	2,216	2,061	155	29.40	65,150	4,557
1952.....	1,802	1,694	108	33.20	59,826	3,586
1953.....	1,943	1,817	126	30.80	59,844	3,881
1954.....	1,943	1,817	126	28.80	55,958	3,629
TENNESSEE						
1949.....	2,240	2,094	146	22.10	49,504	3,227
1950.....	1,965	1,827	138	25.50	50,108	3,519
1951.....	1,687	1,577	110	32.40	54,659	3,564
1952.....	1,327	1,245	82	34.80	46,180	2,854
1953.....	1,718	1,615	103	29.20	50,166	3,008
1954.....	1,371	1,289	82	30.60	41,953	2,509
ALABAMA						
1949.....	711	633	78	22.00	15,642	1,716
1950.....	678	624	54	24.00	16,272	1,296
1951.....	576	547	29	30.80	17,741	893
1952.....	579	544	35	31.70	18,354	1,110
1953.....	657	618	39	26.60	17,476	10,374
1954.....	622	578	44	29.10	18,100	1,280
MISSISSIPPI						
1949.....	926	861	65	23.40	21,668	1,521
1950.....	1,044	976	68	25.70	26,831	1,748
1951.....	809	756	53	29.30	23,704	1,553
1952.....	714	678	36	31.30	22,348	1,127
1953.....	849	794	55	24.80	21,055	1,364
1954.....	768	722	46	26.10	20,045	1,201
ARKANSAS						
1949.....	1,331	1,178	153	18.20	24,224	2,785
1950.....	1,342	1,194	148	21.90	29,390	3,241
1951.....	1,328	1,189	139	25.10	33,333	3,489
1952.....	867	785	82	31.70	27,484	2,599
1953.....	909	827	82	26.90	24,452	2,206
1954.....	775	701	74	24.60	19,065	1,820

Table 17.--HAY: Production, farm disposition, and value, United States 1944-54,
by States 1949-54--Continued

State and year	Production	Used on farms where grown	Sold	Season average price per ton	Value of--	
					Production	Sales
	1,000 tons	1,000 tons	1,000 tons	Dollars	1,000 dollars	1,000 dollars
LOUISIANA						
1949.....	395	354	41	22.50	8,888	922
1950.....	427	384	43	24.40	10,419	1,049
1951.....	383	341	42	28.50	10,916	1,197
1952.....	470	414	56	29.80	14,006	1,669
1953.....	529	476	53	25.30	13,384	1,341
1954.....	453	412	41	24.40	11,053	1,000
OKLAHOMA						
1949.....	1,866	1,418	448	16.00	29,856	7,168
1950.....	1,908	1,488	420	18.00	34,344	7,560
1951.....	1,812	1,359	453	24.50	44,394	11,098
1952.....	1,559	1,138	421	30.60	47,705	12,883
1953.....	1,853	1,427	426	22.40	41,507	9,542
1954.....	1,609	1,255	354	23.60	37,972	8,354
TEXAS						
1949.....	1,712	1,301	411	19.70	33,726	8,097
1950.....	1,626	1,236	390	21.70	35,284	8,463
1951.....	1,535	1,167	368	30.60	46,971	11,261
1952.....	1,649	1,237	412	33.70	55,571	13,884
1953.....	1,971	1,439	532	25.70	50,655	13,672
1954.....	1,698	1,257	441	25.40	43,129	11,201
MONTANA						
1949.....	2,151	1,893	258	26.10	56,141	6,734
1950.....	2,730	2,484	246	24.20	66,066	5,953
1951.....	2,399	2,135	264	32.30	77,488	8,527
1952.....	2,804	2,538	266	28.50	79,914	7,581
1953.....	3,134	2,883	251	18.70	58,606	4,694
1954.....	2,921	2,658	263	20.00	58,420	5,260
IDAHO						
1949.....	2,359	1,840	519	19.00	44,821	9,861
1950.....	2,349	1,832	517	19.70	46,275	10,185
1951.....	2,290	1,775	515	27.60	63,204	14,214
1952.....	2,675	2,113	562	23.50	62,862	13,207
1953.....	2,784	2,185	599	17.90	49,834	10,722
1954.....	2,815	2,182	633	20.80	58,552	13,166
WYOMING						
1949.....	1,211	1,090	121	21.00	25,431	2,541
1950.....	1,114	1,003	111	23.60	26,290	2,620
1951.....	1,271	1,125	146	28.60	36,351	4,176
1952.....	1,379	1,234	145	30.90	42,611	4,480
1953.....	1,433	1,290	143	22.10	31,669	3,160
1954.....	1,117	961	156	24.90	27,813	3,884
COLORADO						
1949.....	2,277	1,731	546	20.30	46,223	11,084
1950.....	2,053	1,519	534	27.30	56,047	14,578
1951.....	2,111	1,604	507	32.60	68,819	16,528
1952.....	2,594	1,946	648	30.20	78,339	19,570
1953.....	2,631	1,973	658	20.90	54,988	13,752
1954.....	2,087	1,544	543	26.30	54,888	14,281
NEW MEXICO						
1949.....	404	236	168	21.60	8,726	3,629
1950.....	408	233	175	25.90	10,567	4,532
1951.....	418	226	192	39.30	16,427	7,546
1952.....	458	238	220	38.00	17,404	8,360
1953.....	508	264	244	24.90	12,649	6,076
1954.....	523	277	246	24.30	12,709	5,978
ARIZONA						
1949.....	624	281	343	19.70	12,293	6,757
1950.....	659	244	415	21.00	13,839	8,715
1951.....	639	288	351	34.40	21,982	12,074
1952.....	677	372	305	31.00	20,987	9,455
1953.....	670	308	362	23.10	15,477	8,362
1954.....	704	352	352	25.60	18,022	9,011

Table 17.--HAY: Production, farm disposition, and value, United States 1944-54,
by States 1949-54--Continued

State and year	Production	Used on farms where grown	Sold	Season aver- age price per ton	Value of--	
					Production	Sales
	1,000 tons	1,000 tons	1,000 tons	Dollars	1,000 dollars	1,000 dollars
UTAH						
1949.....	1,148	999	149	20.80	23,878	3,099
1950.....	1,020	877	143	22.20	22,644	3,175
1951.....	1,026	923	103	30.30	31,088	3,121
1952.....	1,368	1,122	246	25.10	34,337	6,175
1953.....	1,336	1,162	174	19.50	26,052	3,393
1954.....	1,227	1,043	184	21.60	26,503	3,974
NEVADA						
1949.....	586	463	123	20.60	12,072	2,534
1950.....	582	425	157	20.60	11,989	3,234
1951.....	594	434	160	28.80	17,107	4,608
1952.....	676	507	169	25.70	17,373	4,343
1953.....	668	488	180	20.50	13,694	3,690
1954.....	528	407	121	23.70	12,514	2,868
WASHINGTON						
1949.....	1,399	1,077	322	25.70	35,954	8,275
1950.....	1,458	1,152	306	26.10	38,054	7,987
1951.....	1,410	1,114	296	28.00	39,480	8,288
1952.....	1,487	1,175	312	27.20	40,446	8,486
1953.....	1,607	1,253	354	20.30	32,622	7,186
1954.....	1,554	1,212	342	22.10	34,343	7,558
OREGON						
1949.....	1,530	1,224	306	26.00	39,780	7,956
1950.....	1,721	1,291	430	25.00	43,025	10,750
1951.....	1,621	1,297	324	28.40	46,036	9,202
1952.....	1,866	1,455	411	27.90	52,061	11,467
1953.....	1,972	1,597	375	20.20	39,834	7,575
1954.....	1,812	1,486	326	21.40	38,777	6,976
CALIFORNIA						
1949.....	5,449	2,561	2,888	22.20	120,968	64,114
1950.....	6,209	2,918	3,291	19.50	121,076	64,174
1951.....	5,702	2,623	3,079	29.80	169,920	91,754
1952.....	6,006	2,823	3,183	30.60	183,784	97,400
1953.....	6,167	2,898	3,269	21.10	130,124	68,976
1954.....	6,495	3,053	3,442	20.40	132,498	70,217

Table 18.--TOBACCO: Production and value, United States 1944-54, by classes and States 1949-54

State and year	Production	Season average price per pound	Value of production	State and year	Production	Season average price per pound	Value of production
UNITED STATES				UNITED STATES--Continued			
ALL TOBACCOS, TYPES 11-72	1,000 pounds	Cents	1,000 dollars	FIRE-CURED TYPE 24	1,000 pounds	Cents	1,000 dollars
1944	1,950,940	42.0	819,803	1949	100	23.1	23
1945	1,991,108	42.6	848,216	1950	Discontinued	---	---
1946	2,314,807	45.1	1,044,230	1951	---	---	---
1947	2,107,160	43.6	917,889	1952	---	---	---
1948	1,979,581	48.2	954,698	1953	---	---	---
1949	1,969,100	45.9	904,531	1954	---	---	---
1950	2,029,577	51.7	1,048,545	ALL LIGHT AIR-CURED, TYPES 31-32			
1951	2,331,585	51.1	1,191,320	1949	601,784	45.4	273,082
1952	2,256,073	49.9	1,125,022	1950	539,023	48.9	263,736
1953	2,099,230	52.3	1,076,362	1951	659,680	50.8	335,282
1954	2,243,735	51.1	1,146,830	1952	690,398	50.2	346,592
ALL FLUE-CURED, TYPES 11-14				1953	604,913	52.7	318,519
1949	1,114,508	47.2	525,511	1954	711,322	49.2	350,300
1950	1,257,280	54.7	688,298	BURLEY, TYPE 31			
1951	1,432,700	32.4	760,924	1949	560,534	45.2	253,158
1952	1,365,341	50.3	686,735	1950	499,023	49.0	244,456
1953	1,272,200	52.8	671,657	1951	618,075	51.2	316,643
1954	1,314,408	52.7	692,430	1952	650,148	50.3	326,950
FLUE-CURED TYPE 11				1953	564,413	52.5	296,447
1949	357,540	46.6	166,679	1954	667,572	49.8	332,669
1950	459,450	54.7	251,305	SOUTHERN MARYLAND, TYPE 32			
1951	475,255	52.0	247,185	1949	41,250	48.3	19,924
1952	474,150	49.1	232,966	1950	40,000	48.2	19,280
1953	374,990	43.9	164,644	1951	41,605	44.8	18,639
1954	423,580	52.6	222,724	1952	40,250	48.8	19,642
FLUE-CURED TYPE 12				1953	40,500	54.5	22,072
1949	378,480	48.8	184,698	1954	43,750	40.3	17,631
1950	423,660	56.4	238,944	ALL DARK AIR-CURED, TYPES 35-37			
1951	510,860	55.1	281,484	1949	36,153	28.2	10,202
1952	452,120	50.9	230,129	1950	28,649	24.6	7,036
1953	450,160	57.9	260,643	1951	31,708	34.3	10,889
1954	477,620	55.3	264,124	1952	33,830	31.6	10,687
FLUE-CURED TYPE 13				1953	26,566	25.9	6,884
1949	343,325	49.2	119,615	1954	34,100	34.1	11,620
1950	254,760	55.1	140,316	DARK AIR-CURED, TYPE 35			
1951	302,980	51.6	156,238	1949	21,333	27.9	5,945
1952	288,840	51.7	149,444	1950	15,765	23.6	3,719
1953	292,905	57.0	167,002	1951	18,580	14.4	6,383
1954	262,000	51.3	134,419	1952	20,090	32.2	6,465
FLUE-CURED TYPE 14				1953	16,368	26.2	4,295
1949	135,163	40.3	54,519	1954	19,770	34.1	6,740
1950	119,410	48.3	57,733	DARK AIR-CURED, TYPE 36			
1951	163,605	46.5	76,017	1949	11,300	27.8	3,058
1952	150,231	49.4	74,196	1950	9,300	22.6	2,102
1953	154,145	51.5	79,368	1951	9,120	34.2	3,119
1954	151,208	47.1	71,163	1952	10,000	30.4	3,040
ALL FIRE-CURED, TYPES 21-24				1953	7,275	22.8	1,659
1949	72,151	29.8	21,491	1954	10,640	34.7	3,692
1950	58,273	31.2	18,154	DARK AIR-CURED, TYPE 37			
1951	59,529	40.0	23,822	1949	3,820	31.4	1,199
1952	58,217	37.6	21,880	1950	3,584	33.9	1,215
1953	48,917	33.8	16,518	1951	4,008	34.6	1,387
1954	62,223	37.8	23,506	1952	3,740	31.6	1,182
FIRE-CURED TYPE 21				1953	2,923	31.8	930
1949	13,252	33.3	4,080	1954	3,690	32.2	1,188
1950	12,832	36.3	4,660	ALL CIGAR TOBACCOS, TYPES 41-62			
1951	13,400	39.2	5,253	1949	144,304	51.4	74,125
1952	12,250	35.5	4,349	1950	146,182	48.7	71,231
1953	9,207	35.6	3,278	1951	127,704	47.2	60,245
1954	10,600	34.4	3,646	1952	108,059	54.6	59,000
FIRE-CURED TYPE 22				1953	106,466	58.9	62,670
1949	42,857	30.6	13,130	1954	121,442	56.7	68,832
1950	34,010	30.9	10,510	ALL CIGAR FILLER, TYPES 41-44			
1951	34,084	41.9	14,242	1949	65,362	26.2	17,099
1952	24,782	39.1	9,754	1950	66,480	25.2	16,730
1953	30,802	34.9	10,756	1951	63,441	19.6	12,445
1954	37,386	40.6	15,254	1952	46,755	25.2	11,765
FIRE-CURED TYPE 23				1953	44,764	26.2	11,718
1949	16,942	25.1	4,258	1954	56,814	26.7	15,172
1950	11,425	26.1	2,984	CIGAR FILLER, TYPE 41			
1951	11,445	35.2	4,027	1949	54,162	26.4	14,299
1952	11,185	35.2	3,937	1950	55,950	26.4	14,771
1953	8,908	27.9	2,484	1951	56,189	19.0	10,676
1954	14,237	32.4	4,606	1952	37,920	25.2	9,356
				1953	38,184	27.5	10,501
				1954	48,764	27.4	13,361

Table 18.--TOBACCO: Production and value, United States 1944-54, by classes and States 1949-54--Continued

State and year	Production	Season average price per pound	Value of production	State and year	Production	Season average price per pound	Value of production
UNITED STATES--Continued				MASSACHUSETTS			
CIGAR FILLER, TYPES 42-44	1,000 pounds	Cents	1,000 dollars	ALL TOBACCOES	1,000 pounds	Cents	1,000 dollars
1949.....	11,200	25.0	2,800	1949.....	13,613	75.4	10,267
1950.....	10,530	18.6	1,959	1950.....	13,118	65.4	8,575
1951.....	7,252	24.4	1,769	1951.....	10,505	69.8	7,332
1952.....	8,835	25.0	2,209	1952.....	9,122	79.6	7,261
1953.....	6,580	18.5	1,217	1953.....	11,638	84.2	9,795
1954.....	8,050	22.5	1,811	1954.....	11,678	77.5	9,050
ALL CIGAR BINDER, TYPES 51-55				CIGAR BINDER, TYPE 51			
1949.....	61,654	36.0	22,201	1949.....	165	55.0	91
1950.....	64,222	35.9	23,086	1950.....	166	90.0	83
1951.....	49,335	38.3	18,892	1951.....	170	48.0	82
1952.....	46,574	38.8	18,057	1952.....	165	51.0	84
1953.....	46,911	44.9	21,079	1953.....	178	53.5	95
1954.....	48,196	40.8	19,645	1954.....	162	55.0	89
CIGAR BINDER, TYPE 51				CIGAR BINDER, TYPE 52			
1949.....	14,138	53.0	7,497	1949.....	10,736	43.0	4,616
1950.....	16,366	52.0	8,507	1950.....	10,912	39.5	4,310
1951.....	14,446	51.0	7,363	1951.....	8,550	42.0	3,591
1952.....	14,793	50.0	7,398	1952.....	7,181	48.0	3,447
1953.....	14,703	58.4	8,592	1953.....	9,165	54.5	4,995
1954.....	13,355	56.5	7,543	1954.....	9,212	43.5	4,007
CIGAR BINDER, TYPE 52				CIGAR WRAPPER, TYPE 61			
1949.....	14,661	41.9	6,147	1949.....	2,712	205.0	5,560
1950.....	15,202	39.8	6,047	1950.....	2,040	205.0	4,182
1951.....	11,190	42.6	4,766	1951.....	1,785	205.0	3,659
1952.....	9,671	48.9	4,729	1952.....	1,776	210.0	3,730
1953.....	12,060	54.9	6,616	1953.....	2,295	205.0	4,705
1954.....	11,897	44.0	5,229	1954.....	2,304	215.0	4,954
CIGAR BINDER, TYPE 53				CONNECTICUT			
1949.....	1,455	22.0	320	ALL TOBACCOES			
1950.....	700	23.0	161	1949.....	26,322	9.6	26,206
1951.....	420	23.8	100	1950.....	27,552	89.4	24,638
1952.....	260	22.5	58	1951.....	23,281	92.4	21,504
1953.....	125	23.0	29	1952.....	24,222	97.1	23,514
1954.....	Discontinued			1953.....	25,418	104.0	26,514
CIGAR BINDER, TYPE 54				1954.....	23,430	106.0	24,913
1949.....	12,580	22.8	2,868	CIGAR BINDER, TYPE 51			
1950.....	13,206	23.5	3,103	1949.....	13,973	53.0	7,406
1951.....	10,419	25.3	2,636	1950.....	16,200	52.0	8,424
1952.....	8,265	19.5	1,612	1951.....	14,276	51.0	7,281
1953.....	7,248	24.3	1,761	1952.....	14,628	50.0	7,314
1954.....	7,548	24.3	1,834	1953.....	14,525	58.5	8,497
CIGAR BINDER, TYPE 55				1954.....	13,193	56.5	7,454
1949.....	18,820	28.5	5,369	CIGAR BINDER, TYPE 52			
1950.....	18,748	28.1	5,268	1949.....	3,925	39.0	1,531
1951.....	12,860	31.3	4,027	1950.....	4,290	40.5	1,737
1952.....	13,585	31.4	4,260	1951.....	2,640	44.5	1,175
1953.....	12,775	31.9	4,081	1952.....	2,490	51.5	1,282
1954.....	15,396	32.7	5,039	1953.....	2,895	56.0	1,621
ALL CIGAR WRAPPER, TYPES 61-62				1954.....	2,685	45.5	1,222
1949.....	17,288	201.0	34,825	CIGAR WRAPPER, TYPE 61			
1950.....	15,480	203.0	31,415	1949.....	8,424	205.0	17,269
1951.....	14,928	194.0	28,908	1950.....	7,062	205.0	14,477
1952.....	14,730	198.0	29,178	1951.....	6,365	205.0	13,048
1953.....	14,791	202.0	29,873	1952.....	7,104	210.0	14,918
1954.....	16,432	207.0	34,015	1953.....	7,998	205.0	16,396
CIGAR WRAPPER, TYPE 61				1954.....	7,552	215.0	16,237
1949.....	11,136	205.0	22,829	NEW YORK			
1950.....	9,102	205.0	18,659	ALL (CIGAR BINDER, TYPE 53)			
1951.....	8,150	205.0	16,707	1949.....	650	22.0	143
1952.....	8,880	210.0	18,648	1950.....	700	23.0	161
1953.....	10,293	205.0	21,101	1951.....	420	23.8	100
1954.....	9,856	215.0	21,191	1952.....	260	22.5	58
CIGAR WRAPPER, TYPE 62				1953.....	125	23.0	29
1949.....	6,152	195.0	11,996	1954.....	Discontinued		
1950.....	6,378	200.0	12,756	PENNSYLVANIA			
1951.....	6,778	180.0	12,201	ALL TOBACCOES			
1952.....	5,850	180.0	10,530	1949.....	54,967	26.3	14,476
1953.....	4,498	195.0	8,772	1950.....	55,950	26.4	14,771
1954.....	6,576	195.0	12,824	1951.....	56,189	19.0	10,676
LOUISIANA PERIQUE, TYPE 72				1952.....	37,920	25.2	9,556
1949.....	200	60.0	120	1953.....	38,184	27.5	10,501
1950.....	150	60.0	90	1954.....	48,764	27.4	13,361
1951.....	264	60.0	158				
1952.....	228	56.0	128				
1953.....	168	68.0	114				
1954.....	240	59.0	142				

Table 18.--TOBACCO: Production and value, United States 1944-54, by classes and States 1949-54--Continued

State and year	Production	Season average price per pound	Value of production	State and year	Production	Season average price per pound	Value of production
PENNSYLVANIA--Continued				WISCONSIN--Continued			
	1,000 pounds	Cents	1,000 dollars		1,000 pounds	Cents	1,000 dollars
CIGAR FILLER, TYPE 41				CIGAR BINDER, TYPE 55			
1949.....	54,162	26.4	14,299	1949.....	18,240	28.8	5,253
1950.....	55,950	26.4	14,771	1950.....	18,228	28.3	5,159
1951.....	56,189	19.0	10,676	1951.....	12,470	31.6	3,941
1952.....	37,920	25.2	9,556	1952.....	13,195	31.6	4,170
1953.....	38,184	27.5	10,501	1953.....	12,555	32.1	4,030
1954.....	48,764	27.4	13,361	1954.....	15,132	32.9	4,978
CIGAR BINDER, TYPE 53				MINNESOTA			
1949.....	805	22.0	177	ALL (CIGAR BINDER, TYPE 55)			
1950.....	Discontinued	---	---	1949.....	580	20.0	116
1951.....	---	---	---	1950.....	520	21.0	109
1952.....	---	---	---	1951.....	390	22.0	86
1953.....	---	---	---	1952.....	390	23.0	90
1954.....	---	---	---	1953.....	220	23.0	51
OHIO				1954.....	264	23.0	61
ALL TOBACCO				MISSOURI			
1949.....	29,140	37.6	10,945	ALL (BURLEY, TYPE 31)			
1950.....	24,610	34.7	8,534	1949.....	5,980	46.2	2,763
1951.....	26,222	42.6	11,159	1950.....	5,390	50.2	2,706
1952.....	29,835	43.6	13,003	1951.....	4,000	51.7	2,068
1953.....	24,500	43.8	10,733	1952.....	6,600	53.0	3,498
1954.....	28,840	42.4	12,227	1953.....	4,136	44.0	1,820
BURLEY, TYPE 31				1954.....	5,698	50.7	2,889
1949.....	17,940	45.4	8,145	KANSAS			
1950.....	14,080	46.7	6,575	ALL (BURLEY, TYPE 31)			
1951.....	18,970	49.5	9,390	1949.....	205	45.5	93
1952.....	21,000	51.4	10,794	1950.....	240	49.0	118
1953.....	17,920	53.1	9,516	1951.....	92	50.0	46
1954.....	20,790	50.1	10,416	1952.....	119	42.0	50
CIGAR FILLER, TYPES 42-44				1953.....	110	36.0	40
1949.....	11,200	25.0	2,800	1954.....	115	45.0	52
1950.....	10,530	18.6	1,959	MARYLAND			
1951.....	7,252	24.4	1,769	ALL (LIGHT AIR-CURED, TYPE 32)			
1952.....	8,835	25.0	2,209	1949.....	41,250	48.3	19,924
1953.....	6,580	18.5	1,217	1950.....	40,000	48.2	19,280
1954.....	8,050	22.5	1,811	1951.....	41,605	44.8	18,639
INDIANA				1952.....	40,250	48.8	19,642
ALL TOBACCO				1953.....	40,500	54.5	22,072
1949.....	13,328	40.9	5,448	1954.....	43,750	40.3	17,631
1950.....	12,850	46.8	6,015	VIRGINIA			
1951.....	13,850	47.8	6,620	ALL TOBACCO			
1952.....	15,588	45.8	7,139	1949.....	136,972	43.9	60,168
1953.....	13,020	50.3	6,549	1950.....	165,496	52.8	87,411
1954.....	16,137	46.4	7,488	1951.....	176,788	52.2	92,289
BURLEY, TYPE 31				1952.....	185,153	49.9	92,325
1949.....	13,208	41.0	5,415	1953.....	145,650	42.7	62,197
1950.....	12,750	47.0	5,992	1954.....	166,458	50.5	83,994
1951.....	13,750	47.9	6,586	FLUKE-CURED, TYPE 11			
1952.....	15,478	45.9	7,104	1949.....	100,740	45.9	46,240
1953.....	13,020	50.3	6,549	1950.....	129,250	55.2	71,346
1954.....	16,137	46.4	7,488	1951.....	135,160	53.8	72,716
DARK AIR-CURED, TYPE 35				1952.....	144,100	51.5	74,212
1949.....	120	27.5	33	1953.....	113,120	42.3	47,850
1950.....	100	23.0	23	1954.....	125,660	52.3	65,720
1951.....	100	34.0	34	FIRE-CURED, TYPE 21			
1952.....	110	32.0	35	1949.....	12,252	33.3	4,080
1953.....	Discontinued	---	---	1950.....	12,838	36.3	4,660
1954.....	---	---	---	1951.....	13,400	39.2	5,253
WISCONSIN				1952.....	12,250	35.5	4,349
ALL TOBACCO				1953.....	9,207	35.6	3,278
1949.....	30,820	26.3	8,121	1954.....	10,600	34.4	3,646
1950.....	31,434	26.3	8,262	BURLEY, TYPE 31			
1951.....	22,889	28.7	6,577	1949.....	20,160	42.9	8,649
1952.....	21,460	26.9	5,782	1950.....	19,824	31.4	10,190
1953.....	19,803	29.2	5,791	1951.....	24,220	53.4	12,933
1954.....	22,680	30.0	6,812	1952.....	25,063	50.2	12,582
CIGAR BINDER, TYPE 54				1953.....	20,400	49.7	10,139
1949.....	12,580	22.8	2,868	1954.....	26,508	50.7	13,440
1950.....	13,206	23.5	3,103				
1951.....	10,419	25.3	2,636				
1952.....	8,265	19.5	1,612				
1953.....	7,248	24.3	1,761				
1954.....	7,548	24.3	1,834				

Table 18.--TOBACCO: Production and value, United States 1944-54, by classes and States 1949-54--Continued

State and year	Production	Season average price per pound	Value of production	State and year	Production	Season average price per pound	Value of production
VIRGINIA--Continued				GEORGIA--Continued			
DARK AIR-CURED, TYPE 37	1,000 pounds	Cents	1,000 dollars	CIGAR WRAPPER, TYPE 62	1,000 pounds	Cents	1,000 dollars
1949.....	3,820	31.4	1,199	1949.....	1,232	195.0	2,402
1950.....	3,584	33.9	1,215	1950.....	1,380	200.0	2,760
1951.....	4,008	34.6	1,387	1951.....	1,386	180.0	2,495
1952.....	3,740	31.6	1,182	1952.....	1,270	180.0	2,286
1953.....	2,923	31.8	930	1953.....	1,050	195.0	2,048
1954.....	3,690	32.2	1,188	1954.....	1,370	195.0	2,672
WEST VIRGINIA				FLORIDA			
ALL (BURLEY, TYPE 31)				ALL TOBACCO			
1949.....	4,384	48.8	2,139	1949.....	25,143	68.6	17,238
1950.....	3,379	45.1	1,524	1950.....	23,268	83.3	19,387
1951.....	4,278	52.5	2,246	1951.....	32,332	72.3	23,422
1952.....	4,653	53.8	2,503	1952.....	30,438	70.7	21,519
1953.....	4,542	55.9	2,539	1953.....	26,132	70.4	18,406
1954.....	4,960	50.2	2,490	1954.....	32,941	75.9	24,990
NORTH CAROLINA				FLUKE-CURED, TYPE 14			
ALL TOBACCO				1949.....	20,223	37.8	7,644
1949.....	747,082	48.1	359,435	1950.....	18,270	51.4	9,391
1950.....	875,990	55.6	486,683	1951.....	27,000	50.8	13,716
1951.....	999,725	53.5	534,930	1952.....	25,878	51.3	13,275
1952.....	918,250	49.9	458,400	1953.....	22,684	51.5	11,682
1953.....	852,825	53.7	458,095	1954.....	27,735	53.5	14,838
1954.....	913,874	54.2	495,683	CIGAR WRAPPER, TYPE 62			
FLUKE-CURED, TYPE 11				1949.....	4,920	195.0	9,594
1949.....	256,800	46.9	120,439	1950.....	4,998	200.0	9,996
1950.....	330,200	54.5	179,959	1951.....	5,392	180.0	9,706
1951.....	340,095	51.3	174,469	1952.....	4,580	180.0	8,244
1952.....	330,050	48.1	158,754	1953.....	3,448	195.0	6,724
1953.....	261,870	44.6	116,794	1954.....	5,206	195.0	10,152
1954.....	297,920	52.7	157,004	KENTUCKY			
FLUKE-CURED, TYPE 12				ALL TOBACCO			
1949.....	378,480	48.8	184,698	1949.....	438,725	43.4	190,515
1950.....	423,660	56.4	238,944	1950.....	363,525	46.2	168,083
1951.....	510,860	55.1	281,484	1951.....	461,930	49.3	227,544
1952.....	452,120	50.9	230,129	1952.....	478,185	49.1	234,956
1953.....	450,160	57.9	260,643	1953.....	427,045	50.7	211,799
1954.....	477,620	55.3	264,124	1954.....	502,000	48.5	243,760
FLUKE-CURED, TYPE 13				FIRE-CURED, TYPE 22			
1949.....	96,250	49.4	47,548	1949.....	12,320	28.5	3,511
1950.....	104,280	56.2	58,605	1950.....	9,210	26.4	2,458
1951.....	127,420	52.9	67,405	1951.....	9,890	40.5	4,005
1952.....	115,920	51.5	59,699	1952.....	9,240	37.1	3,428
1953.....	120,275	57.9	69,639	1953.....	7,735	32.3	2,498
1954.....	113,950	54.3	61,875	1954.....	12,090	38.3	4,630
BURLEY, TYPE 31				FIRE-CURED, TYPE 23			
1949.....	15,552	43.4	6,750	1949.....	14,080	25.0	3,520
1950.....	17,850	51.4	9,175	1950.....	9,265	26.1	2,418
1951.....	21,350	54.2	11,572	1951.....	9,135	35.2	3,216
1952.....	20,160	48.7	9,818	1952.....	9,000	35.2	3,168
1953.....	20,520	53.7	11,019	1953.....	7,280	28.8	2,097
1954.....	24,384	52.0	12,680	1954.....	11,500	32.6	3,749
SOUTH CAROLINA				FIRE-CURED, TYPE 24			
ALL (FLUKE-CURED, TYPE 13)				1949.....	100	23.1	23
1949.....	147,075	49.0	72,067	1950.....	Discontinued	---	---
1950.....	150,480	54.3	81,711	1951.....	---	---	---
1951.....	175,560	50.6	88,833	1952.....	---	---	---
1952.....	172,920	51.9	89,745	1953.....	---	---	---
1953.....	172,630	56.4	97,363	1954.....	---	---	---
1954.....	168,050	49.0	72,544	BURLEY, TYPE 31			
GEORGIA				1949.....	384,705	45.7	175,810
ALL TOBACCO				1950.....	323,870	48.9	158,372
1949.....	115,772	42.4	49,134	1951.....	419,640	50.6	212,338
1950.....	102,120	49.9	50,914	1952.....	434,700	50.7	220,393
1951.....	137,261	47.0	64,500	1953.....	383,145	52.8	202,301
1952.....	125,035	50.3	62,931	1954.....	452,980	50.0	226,490
1953.....	131,860	52.6	69,415	DARK AIR-CURED, TYPE 35			
1954.....	124,220	47.2	58,692	1949.....	16,520	27.8	4,593
FLUKE-CURED, TYPE 14				1950.....	11,780	23.2	2,733
1949.....	114,540	40.8	46,732	1951.....	14,145	34.4	4,866
1950.....	100,740	47.8	48,154	1952.....	15,255	32.3	4,927
1951.....	135,975	45.6	62,005	1953.....	12,430	26.1	3,244
1952.....	123,765	49.0	60,645	1954.....	15,290	34.0	5,199
1953.....	130,810	51.5	67,367				
1954.....	122,850	45.6	56,020				

Table 18.--TOBACCO: Production and value, United States 1944-54, by classes and States 1949-54--Continued

State and year	Production	Season average price per pound	Value of production	State and year	Production	Season average price per pound	Value of production
	1,000 pounds	Cents	1,000 dollars		1,000 pounds	Cents	1,000 dollars
KENTUCKY--Continued				TENNESSEE--Continued			
DARK AIR-CURED, TYPE 36				BURLEY, TYPE 31			
1949.....	11,000	27.8	3,058	1949.....	98,400	44.1	43,394
1950.....	9,300	22.6	2,102	1950.....	101,640	49.0	49,804
1951.....	9,120	34.2	3,119	1951.....	111,775	53.2	59,464
1952.....	10,000	30.4	3,040	1952.....	122,375	49.2	60,208
1953.....	7,275	22.8	1,659	1953.....	100,620	52.2	52,524
1954.....	10,640	34.7	3,692	1954.....	116,000	48.9	56,724
TENNESSEE				DARK AIR-CURED, TYPE 35			
ALL TOBACCO				1949.....	4,693	28.1	1,319
1949.....	136,492	40.3	55,070	1950.....	3,885	24.8	963
1950.....	132,385	44.9	59,385	1951.....	4,335	34.2	1,483
1951.....	143,214	50.5	72,295	1952.....	4,725	31.8	1,503
1952.....	154,827	46.9	72,646	1953.....	3,938	26.7	1,051
1953.....	129,253	48.1	62,220	1954.....	4,480	34.4	1,541
1954.....	148,513	47.0	69,746	ALABAMA			
FIRE-CURED, TYPE 22				ALL (FLUE-CURED, TYPE 14)			
1949.....	30,537	31.5	9,619	1949.....	400	35.7	143
1950.....	24,700	32.6	8,052	1950.....	400	47.0	188
1951.....	24,794	42.5	10,537	1951.....	630	47.0	296
1952.....	25,512	39.8	10,166	1952.....	588	47.0	276
1953.....	23,067	35.8	8,258	1953.....	651	49.0	319
1954.....	25,296	42.0	10,624	1954.....	623	49.0	305
FIRE-CURED, TYPE 23				LOUISIANA			
1949.....	2,862	25.8	738	ALL (PERIQUE, TYPE 72)			
1950.....	2,160	26.2	566	1949.....	200	60.0	120
1951.....	2,310	35.1	811	1950.....	150	60.0	90
1952.....	2,185	35.2	769	1951.....	264	60.0	158
1953.....	1,628	23.8	387	1952.....	228	56.0	128
1954.....	2,737	31.3	857	1953.....	168	68.0	134
				1954.....	240	59.0	142

Table 19.--BROOMCORN: Production, farm disposition, and value, United States 1944-54, by States 1949-54

State and year	Production ¹	Season average price per ton	Value	State and year	Production ¹	Season average price per ton	Value
			1,000 dollars				1,000 dollars
UNITED STATES	<i>Tons</i>	<i>Dollars</i>		TEXAS	<i>Tons</i>	<i>Dollars</i>	
1944.....	69,200	215	14,862	1949.....	11,000	180	1,980
1945.....	40,300	259	10,420	1950.....	5,700	300	1,710
1946.....	43,500	292	12,536	1951.....	6,700	420	2,814
1947.....	34,400	300	10,323	1952.....	9,900	340	3,366
1948.....	30,000	308	9,233	1953.....	5,700	380	2,166
1949.....	45,700	214	9,771	1954.....	8,300	340	2,822
1950.....	27,700	367	10,156				
1951.....	34,500	436	15,033	COLORADO			
1952.....	31,800	401	12,751	1949.....	11,700	220	2,574
1953.....	32,000	335	10,719	1950.....	7,200	371	2,671
1954.....	28,600	364	10,401	1951.....	8,300	425	3,528
				1952.....	3,600	365	1,314
ILLINOIS				1953.....	5,700	300	1,710
1949.....	1,500	315	472	1954.....	5,300	330	1,749
1950.....	1,100	448	493				
1951.....	1,000	468	468	NEW MEXICO			
1952.....	1,000	495	495	1949.....	9,800	180	1,764
1953.....	1,100	505	556	1950.....	3,500	415	1,452
1954.....	1,400	435	609	1951.....	4,200	440	1,848
				1952.....	3,700	400	1,480
KANSAS				1953.....	4,000	310	1,240
1949.....	1,100	253	278	1954.....	4,600	330	1,518
1950.....	800	322	258				
1951.....	1,200	400	480				
1952.....	800	420	336				
1953.....	900	335	302				
1954.....	600	362	217				
OKLAHOMA							
1949.....	10,600	255	2,703				
1950.....	9,400	380	3,572				
1951.....	13,100	450	5,895				
1952.....	12,800	450	5,760				
1953.....	14,600	325	4,745				
1954.....	8,400	415	3,486				

¹ Practically all production sold from farms.

Table 20.--ALFALFA SEED: Production, farm disposition, and value, United States 1944-54, by States, 1949-54

State and year	Production (clean seed)	Used for seed on farms where grown	Sold	Season average price per 100 pounds	Value of--	
					Production	Sales
	1,000 pounds	1,000 pounds	1,000 pounds	Dollars	1,000 dollars	1,000 dollars
UNITED STATES						
1944.....	58,030	11,021	47,009	33.90	19,754	15,936
1945.....	62,120	8,285	53,835	34.20	21,274	18,408
1946.....	104,850	13,865	90,985	36.50	38,267	33,190
1947.....	94,900	13,643	81,257	24.90	24,167	20,267
1948.....	56,790	8,669	48,121	41.60	23,794	20,022
1949.....	117,355	14,305	103,050	37.50	44,323	38,637
1950.....	108,339	10,101	98,238	36.70	40,372	36,045
1951.....	109,164	9,350	99,814	45.10	49,576	45,031
1952.....	185,928	20,275	165,653	32.60	60,461	54,084
1953.....	140,058	10,756	129,302	22.90	32,008	29,593
1954.....	163,949	8,250	155,699	33.50	54,749	52,123
OHIO						
1949.....	270	165	105	44.20	119	46
1950.....	315	145	170	45.90	145	78
1951.....	250	120	130	48.00	120	62
1952.....	782	469	313	32.50	254	102
1953.....	425	255	170	26.70	113	45
1954.....	250	168	82	38.40	96	31
INDIANA						
1949.....	110	110	0	42.30	47	0
1950.....	190	190	0	46.70	89	0
1951.....	180	180	0	46.60	84	0
MICHIGAN						
1949.....	2,400	960	1,440	44.70	1,073	644
1950.....	1,600	608	992	49.40	790	490
1951.....	1,170	515	655	53.60	627	351
1952.....	1,200	600	600	34.30	412	206
1953.....	874	358	516	26.60	232	137
1954.....	585	252	333	44.30	259	148
WISCONSIN						
1949.....	3,500	1,015	2,485	44.80	1,568	1,113
1950.....	1,300	481	819	53.20	692	436
1951.....	400	180	220	55.70	223	123
1952.....	860	473	387	36.80	316	142
1953.....	780	429	351	28.30	221	99
1954.....	330	214	116	44.50	147	52
MINNESOTA						
1949.....	3,300	1,287	2,013	40.30	1,330	811
1950.....	1,800	684	1,116	46.70	841	521
1951.....	2,200	880	1,320	48.60	1,069	642
1952.....	1,316	526	790	31.00	408	245
1953.....	920	350	570	22.00	202	125
1954.....	1,450	435	1,015	35.40	513	359
IOWA						
1949.....	400	300	100	44.20	177	44
1950.....	440	330	110	51.50	227	57
1951.....	200	150	50	52.90	106	26
1952.....	130	98	32	31.40	41	10
NORTH DAKOTA						
1949.....	4,600	966	3,634	38.80	1,785	1,410
1950.....	1,000	400	600	50.00	500	300
1951.....	3,230	969	2,261	48.90	1,579	1,106
1952.....	3,285	1,084	2,201	30.80	1,012	678
1953.....	2,800	1,120	1,680	22.50	630	378
1954.....	3,375	877	2,498	31.20	1,053	779
SOUTH DAKOTA						
1949.....	10,000	1,400	8,600	40.50	4,050	3,483
1950.....	3,100	744	2,356	50.50	1,566	1,190
1951.....	2,900	870	2,030	51.10	1,482	1,037
1952.....	12,960	2,462	10,498	31.60	4,095	3,317
1953.....	6,300	1,260	5,040	20.80	1,310	1,048
1954.....	14,210	1,563	12,647	30.80	4,377	3,895

Table 20.--ALFALFA SEED: Production, farm disposition, and value, United States 1944-54, by States, 1949-54--Continued

State and year	Production (clean seed)	Used for seed on farms where grown	Sold	Season average price per 100 pounds	Value of--	
					Production	Sales
	1,000 pounds	1,000 pounds	1,000 pounds	Dollars	1,000 dollars	1,000 dollars
NEBRASKA						
1949.....	9,000	1,710	7,290	41.20	3,708	3,003
1950.....	4,200	1,260	2,940	50.00	2,100	1,470
1951.....	2,430	899	1,531	53.50	1,300	819
1952.....	16,720	4,849	11,871	31.10	5,200	3,692
1953.....	11,685	2,571	9,114	21.00	2,454	1,914
1954.....	9,021	812	8,209	29.90	2,697	2,454
KANSAS						
1949.....	9,700	1,552	8,148	42.20	4,093	3,438
1950.....	2,300	506	1,794	48.00	1,104	861
1951.....	2,900	667	2,233	58.50	1,696	1,306
1952.....	27,500	5,500	22,000	31.50	8,662	6,930
1953.....	12,350	1,852	10,498	22.50	2,779	2,362
1954.....	15,240	1,067	14,173	27.10	4,130	3,841
OKLAHOMA						
1949.....	13,400	938	12,462	39.30	5,266	4,898
1950.....	8,439	675	7,764	37.00	3,122	2,873
1951.....	7,392	739	6,653	48.00	3,548	3,193
1952.....	12,650	1,138	11,512	29.50	3,732	3,396
1953.....	4,600	506	4,094	23.40	1,076	958
1954.....	9,890	494	9,396	25.60	2,532	2,405
TEXAS						
1949.....	3,200	480	2,720	30.50	976	830
1950.....	4,000	320	3,680	28.50	1,140	1,049
1951.....	2,300	276	2,024	37.70	867	763
1952.....	5,000	350	4,650	28.70	1,435	1,335
1953.....	2,420	169	2,251	24.70	598	556
1954.....	2,700	189	2,511	25.20	680	633
MONTANA						
1949.....	9,500	475	9,025	41.80	3,971	3,772
1950.....	6,300	252	6,048	52.50	3,308	3,175
1951.....	5,900	295	5,605	56.50	3,334	3,167
1952.....	7,800	624	7,176	32.40	2,527	2,325
1953.....	5,772	289	5,483	21.30	1,229	1,168
1954.....	8,280	331	7,949	37.20	3,080	2,957
IDAHO						
1949.....	3,200	192	3,008	42.30	1,354	1,272
1950.....	5,400	216	5,184	51.00	2,754	2,644
1951.....	6,400	256	6,144	52.90	3,386	3,250
1952.....	6,400	192	6,208	34.00	2,176	2,111
1953.....	4,995	100	4,895	22.00	1,099	1,077
1954.....	4,060	81	3,979	40.60	1,648	1,615
WYOMING						
1949.....	2,400	288	2,112	42.30	1,015	893
1950.....	1,500	195	1,305	52.50	788	685
1951.....	1,300	182	1,118	58.00	754	648
1952.....	2,280	114	2,166	35.30	805	765
1953.....	3,780	113	3,667	22.00	832	807
1954.....	2,400	48	2,352	36.80	883	866
COLORADO						
1949.....	3,500	280	3,220	38.50	1,348	1,240
1950.....	2,850	342	2,508	47.00	1,340	1,179
1951.....	2,940	353	2,587	50.00	1,470	1,294
1952.....	4,640	557	4,083	29.90	1,387	1,221
1953.....	2,835	283	2,552	21.80	618	556
1954.....	2,990	329	2,661	29.10	870	774
NEW MEXICO						
1949.....	1,400	280	1,120	32.50	455	364
1950.....	2,000	100	1,900	30.30	606	576
1951.....	1,600	160	1,440	35.50	568	511
1952.....	1,600	80	1,520	29.80	477	453
1953.....	1,292	78	1,214	21.90	283	266
1954.....	1,770	88	1,682	28.40	503	478

Table 20.--ALFALFA SEED: Production, farm disposition, and value, United States 1944-54,
by States, 1949-54--Continued

State and year	Production (clean seed)	Used for seed on farms where grown	Sold	Season average price per 100 pounds	Value of--	
					Production	Sales
	-,000 pounds	1,000 pounds	1,000 pounds	Dollars	1,000 dollars	1,000 dollars
ARIZONA						
1949.....	9,400	470	8,930	25.00	2,350	2,232
1950.....	12,900	645	12,255	22.20	2,864	2,721
1951.....	10,800	540	10,260	28.00	3,024	2,873
1952.....	7,800	117	7,683	26.60	2,075	2,044
1953.....	6,210	186	6,024	21.20	1,317	1,277
1954.....	6,600	330	6,270	27.10	1,789	1,699
UTAH						
1949.....	10,865	652	10,213	41.20	4,476	4,208
1950.....	9,405	517	8,888	49.50	4,655	4,400
1951.....	12,210	183	12,027	49.50	6,044	5,953
1952.....	10,620	531	10,089	28.20	2,995	2,845
1953.....	10,350	310	10,040	21.20	2,194	2,128
1954.....	11,760	353	11,407	38.60	4,539	4,403
WASHINGTON						
1949.....	2,500	50	2,450	42.20	1,055	1,034
1950.....	7,000	70	6,930	46.00	3,220	3,188
1951.....	15,100	151	14,949	47.20	7,127	7,056
1952.....	18,810	94	18,716	34.90	6,565	6,532
1953.....	14,875	59	14,816	20.80	3,094	3,082
1954.....	10,320	31	10,289	42.30	4,365	4,352
OREGON						
1949.....	810	40	770	40.20	326	310
1950.....	1,300	26	1,274	45.00	585	573
1951.....	2,362	35	2,327	50.50	1,193	1,175
1952.....	3,675	18	3,657	36.00	1,323	1,317
1953.....	1,750	18	1,732	21.50	376	372
1954.....	1,568	16	1,552	37.40	586	580
CALIFORNIA						
1949.....	13,900	695	13,205	27.20	3,781	3,592
1950.....	31,000	1,395	29,605	25.60	7,936	7,579
1951.....	25,000	750	24,250	39.90	9,975	9,676
1952.....	39,900	399	39,501	36.50	14,564	14,418
1953.....	45,045	450	44,595	25.20	11,351	11,238
1954.....	57,150	572	56,578	35.00	20,002	19,802

Table 21.--RED CLOVER SEED: Production, farm disposition, and value, United States 1944-54, by States 1949-54

State and year	Production (clean seed)	Used for seed on farms where grown	Sold	Season average price per 100 pounds	Value of--	
					Production	Sales
	1,000 pounds	1,000 pounds	1,000 pounds	Dollars	1,000 dollars	1,000 dollars
UNITED STATES						
1944.....	107,020	42,457	64,563	31.20	33,363	20,117
1945.....	93,520	32,292	61,228	31.00	28,993	19,008
1946.....	115,730	39,545	76,185	36.70	42,399	27,974
1947.....	68,670	22,129	46,541	46.70	32,139	21,726
1948.....	101,280	37,844	63,436	43.10	43,959	27,324
1949.....	78,804	25,640	53,164	40.40	31,993	21,495
1950.....	149,074	61,399	87,675	30.50	45,411	26,749
1951.....	87,539	33,289	54,250	32.10	27,763	17,414
1952.....	99,431	40,926	58,505	31.30	30,833	18,321
1953.....	86,382	33,851	52,531	25.60	22,043	13,465
1954.....	55,695	16,656	39,039	45.20	24,806	17,652
NEW YORK						
1949.....	740	318	422	49.20	364	208
1950.....	840	403	437	38.40	323	168
1951.....	1,200	456	744	33.30	400	248
1952.....	1,200	468	732	30.00	360	220
1953.....	1,350	608	742	25.50	344	189
1954.....	1,072	343	729	41.10	441	300
PENNSYLVANIA						
1949.....	1,700	731	969	52.50	892	509
1950.....	1,500	795	705	41.80	627	295
1951.....	2,900	986	1,914	37.20	1,079	712
1952.....	900	459	441	36.70	330	162
1953.....	2,784	1,114	1,670	31.80	885	531
1954.....	1,160	522	638	45.40	527	290
OHIO						
1949.....	4,700	2,350	2,350	41.00	1,927	964
1950.....	15,800	8,532	7,268	30.10	4,756	2,188
1951.....	15,800	7,742	8,058	28.70	4,535	2,313
1952.....	9,200	4,692	4,508	29.70	2,732	1,339
1953.....	12,705	6,098	6,607	24.20	3,075	1,599
1954.....	5,520	2,318	3,202	42.50	2,346	1,361
INDIANA						
1949.....	4,100	1,968	2,132	39.50	1,620	842
1950.....	11,040	5,410	5,630	28.80	3,180	1,621
1951.....	6,624	3,113	3,511	29.40	1,947	1,032
1952.....	8,304	4,318	3,986	29.10	2,416	1,160
1953.....	8,840	5,127	3,713	24.30	2,148	902
1954.....	4,418	2,076	2,342	41.60	1,838	974
ILLINOIS						
1949.....	6,400	2,752	3,648	41.80	2,675	1,525
1950.....	21,600	10,368	11,232	30.60	6,610	3,437
1951.....	8,000	3,520	4,480	32.10	2,568	1,438
1952.....	14,600	6,278	8,322	31.40	4,584	2,613
1953.....	9,950	3,980	5,970	26.00	2,587	1,552
1954.....	6,384	2,554	3,830	43.20	2,758	1,655
MICHIGAN						
1949.....	9,800	2,744	7,056	37.70	3,695	2,660
1950.....	16,500	5,610	10,890	27.60	4,554	3,006
1951.....	8,800	2,992	5,808	27.90	2,455	1,620
1952.....	9,291	3,159	6,132	27.70	2,574	1,699
1953.....	10,452	3,240	7,212	21.80	2,279	1,572
1954.....	9,360	2,246	7,114	40.80	3,819	2,903
WISCONSIN						
1949.....	4,800	2,256	2,544	40.80	1,958	1,038
1950.....	7,500	4,050	3,450	31.60	2,370	1,090
1951.....	5,900	2,360	3,540	32.00	1,888	1,133
1952.....	8,618	4,223	4,395	29.90	2,577	1,314
1953.....	5,459	2,347	3,112	26.00	1,419	809
1954.....	3,360	1,176	2,184	42.80	1,438	935

Table 21.—RED CLOVER SEED: Production, farm disposition, and value, United States 1944-54, by States 1949-54—Continued

State and year	Production (clean seed)	Used for seed on farms where grown	Sold	Season average price per 100 pounds	Value of--	
					Production	Sales
	1,000 pounds	1,000 pounds	1,000 pounds	Dollars	1,000 dollars	1,000 dollars
MINNESOTA						
1949.....	6,800	2,040	4,760	38.30	2,604	1,823
1950.....	7,100	2,485	4,615	30.60	2,173	1,412
1951.....	4,600	1,610	2,990	31.80	1,463	951
1952.....	5,828	2,681	3,147	29.20	1,702	919
1953.....	4,060	1,340	2,720	24.40	991	664
1954.....	6,478	1,296	5,182	41.60	2,695	2,156
IOWA						
1949.....	11,200	5,600	5,600	41.70	4,670	2,335
1950.....	25,000	13,500	11,500	31.00	7,750	3,565
1951.....	8,400	5,376	3,024	32.90	2,764	995
1952.....	12,900	6,579	6,321	30.80	3,973	1,947
1953.....	7,755	4,653	3,102	25.90	2,009	803
1954.....	3,990	1,955	2,035	46.30	1,847	942
MISSOURI						
1949.....	7,700	2,002	5,698	38.70	2,980	2,205
1950.....	18,200	6,370	11,830	29.00	5,278	3,431
1951.....	5,700	3,021	2,679	30.50	1,738	817
1952.....	10,900	5,014	5,886	31.60	3,444	1,860
1953.....	6,875	2,337	4,538	26.90	1,849	1,221
1954.....	1,920	749	1,171	43.90	843	514
NEBRASKA						
1949.....	940	370	470	39.30	330	185
1950.....	2,500	1,200	1,300	30.40	760	395
1951.....	870	435	435	31.50	274	137
1952.....	1,820	965	855	31.00	564	265
1953.....	1,645	905	740	24.60	405	182
1954.....	990	495	495	40.00	396	198
KANSAS						
1949.....	2,700	864	1,836	38.50	1,040	707
1950.....	3,000	1,110	1,890	28.30	849	535
1951.....	180	112	68	31.70	57	22
1952.....	2,852	1,312	1,540	31.20	890	480
1953.....	1,530	704	826	25.20	386	208
1954.....	338	166	172	42.50	144	73
MARYLAND						
1949.....	684	356	328	52.50	359	172
1950.....	624	300	324	42.90	268	139
1951.....	1,071	482	589	40.70	436	240
1952.....	385	223	162	43.10	166	70
1953.....	969	494	475	31.00	300	147
1954.....	315	157	158	48.80	154	77
VIRGINIA						
1949.....	480	283	197	47.80	229	94
1950.....	450	274	176	39.10	176	69
1951.....	728	364	364	40.20	293	146
1952.....	504	282	222	41.70	210	93
1953.....	728	364	364	33.40	243	122
1954.....	440	176	264	49.90	220	132
KENTUCKY						
1949.....	910	382	528	43.80	399	231
1950.....	1,500	495	1,005	36.20	543	364
1951.....	1,300	429	871	35.80	465	312
1952.....	340	119	221	38.60	131	85
1953.....	756	378	378	30.00	227	113
1954.....	720	288	432	42.50	306	184
MONTANA						
1949.....	1,200	36	1,164	41.00	492	477
1950.....	1,300	65	1,235	32.70	425	404
1951.....	900	27	873	34.90	314	305
1952.....	950	19	931	31.90	303	297
1953.....	644	26	618	25.70	166	159
1954.....	430	13	417	53.40	230	223

Table 21.—RED CLOVER SEED: Production, farm disposition, and value, United States 1944-54,
by States 1949-54—Continued

State and year	Production (clean seed)	Used for seed on farms where grown	Sold	Season average price per 100 pounds	Value of--	
					Production	Sales
	1,000 pounds	1,000 pounds	1,000 pounds	Dollars	1,000 dollars	1,000 dollars
IDAHO						
1949.....	10,200	306	9,894	41.50	4,233	4,106
1950.....	10,500	315	10,185	30.90	3,244	3,147
1951.....	10,300	154	10,146	32.40	3,378	3,328
1952.....	8,120	81	8,039	34.50	2,801	2,773
1953.....	6,745	67	6,678	27.30	1,841	1,823
1954.....	5,655	57	5,598	54.60	3,088	3,057
WASHINGTON						
1949.....	650	26	624	37.80	246	236
1950.....	650	13	637	37.60	244	240
1951.....	850	8	842	42.20	359	355
1952.....	675	13	662	38.60	261	256
1953.....	665	7	658	28.50	190	188
1954.....	680	7	573	53.70	365	361
OREGON						
1949.....	3,200	256	2,944	40.00	1,280	1,178
1950.....	3,400	102	3,298	35.20	1,197	1,161
1951.....	3,300	99	3,201	37.20	1,228	1,191
1952.....	1,980	40	1,940	37.30	739	724
1953.....	2,470	62	2,408	28.30	699	681
1954.....	2,465	62	2,403	54.80	1,351	1,317
CALIFORNIA						
1950.....	70	2	68	120.00	84	82
1951.....	116	3	113	105.00	122	119
1952.....	64	1	63	72.00	46	43

Table 22.--ALSIKE CLOVER SEED: Production, farm disposition, and value, United States 1944-54, by States 1949-54

State and year	Production (clean seed)	Used for seed on farms where grown	Sold	Season average price per 100 pounds	Value of--	
					Production	Sales
	1,000 pounds	1,000 pounds	1,000 pounds	Dollars	1,000 dollars	1,000 dollars
UNITED STATES						
1944.....	12,022	1,154	10,868	28.50	3,420	3,099
1945.....	16,676	1,207	15,469	28.20	4,697	4,363
1946.....	20,196	1,475	18,721	31.50	6,370	5,906
1947.....	16,304	909	15,395	31.90	5,204	4,908
1948.....	16,764	1,088	15,676	27.80	4,671	4,361
1949.....	9,930	733	9,197	28.80	2,855	2,646
1950.....	14,096	1,111	12,985	33.80	4,762	4,388
1951.....	13,944	859	13,085	35.80	4,967	4,683
1952.....	13,014	555	12,459	26.80	3,503	3,339
1953.....	11,730	504	11,226	16.50	1,950	1,857
1954.....	9,438	350	9,088	27.70	2,604	2,519
OHIO						
1949.....	900	225	675	27.70	249	187
1950.....	1,598	192	1,406	32.50	519	457
1951.....	756	197	559	29.90	226	167
1952.....	495	69	426	29.10	144	124
1953.....	450	50	400	19.90	90	80
1954.....	200	50	150	22.70	45	34
INDIANA						
1949.....	100	33	67	29.20	29	20
1950.....	280	95	185	33.20	93	61
1951.....	65	49	16	31.50	20	5
1952.....	65	45	20	30.40	20	6
ILLINOIS						
1949.....	450	76	374	30.80	139	115
1950.....	400	100	300	33.10	132	99
1951.....	250	112	138	33.60	84	46
1952.....	180	45	135	33.20	60	45
1953.....	188	45	143	21.50	40	31
1954.....	160	32	128	25.80	41	33
MICHIGAN						
1949.....	580	46	534	26.00	151	139
1950.....	510	82	428	30.30	155	130
1951.....	500	75	425	29.20	146	124
1952.....	240	60	180	27.70	66	50
1953.....	180	63	117	18.80	34	22
1954.....	98	29	69	23.20	23	16
WISCONSIN						
1949.....	1,000	40	960	29.50	295	283
1950.....	900	243	657	35.90	323	236
1951.....	1,188	83	1,105	31.80	378	351
1952.....	960	125	835	30.80	296	257
1953.....	770	108	662	20.90	161	138
1954.....	260	26	234	23.20	60	54
MINNESOTA						
1949.....	1,400	126	1,274	26.50	371	338
1950.....	3,100	186	2,914	32.20	998	938
1951.....	2,100	126	1,974	31.80	668	628
1952.....	1,348	67	1,281	30.20	407	387
1953.....	1,950	136	1,814	17.00	332	308
1954.....	2,850	142	2,708	22.20	633	601
IOWA						
1949.....	190	66	124	30.30	58	38
1950.....	240	108	132	34.30	82	45
1951.....	170	83	87	37.40	64	33
1952.....	120	48	72	30.30	36	22
IDAHO						
1949.....	2,000	40	1,960	29.20	584	572
1950.....	2,200	22	2,178	32.80	722	714
1951.....	2,500	25	2,475	35.50	888	879
1952.....	2,520	25	2,495	25.50	643	636
1953.....	2,012	40	1,972	16.00	322	316
1954.....	2,300	23	2,277	29.80	685	679

Table 22.--ALSIKE CLOVER SEED: Production, farm disposition, and value, United States 1944-54, by States 1949-54--Continued

State and year	Production (clean seed)	Used for seed on farms where grown	Sold	Season average price per 100 pounds	Value of--	
					Production	Sales
	<i>1,000 pounds</i>	<i>1,000 pounds</i>	<i>1,000 pounds</i>	<i>Dollars</i>	<i>1,000 dollars</i>	<i>1,000 dollars</i>
OREGON						
1949.....	2,400	72	2,328	29.70	713	697
1950.....	3,468	69	3,399	36.30	1,259	1,234
1951.....	4,515	90	4,425	39.00	1,761	1,726
1952.....	4,830	48	4,782	26.00	1,256	1,243
1953.....	4,305	43	4,262	15.90	684	678
1954.....	2,850	37	2,813	31.30	892	880
CALIFORNIA						
1949.....	910	9	901	29.20	266	263
1950.....	1,400	14	1,386	34.20	479	474
1951.....	1,900	19	1,881	38.50	732	724
1952.....	2,256	23	2,233	25.50	575	569
1953.....	1,875	19	1,856	15.30	287	284
1954.....	720	11	709	31.30	225	222

Table 23.—SWEETCLOVER SEED: Production, farm disposition, and value, United States 1944-54, by States 1949-54

State and year	Production (clean seed)	Used for seed on farms where grown	Sold	Season average price per 100 pounds	Value of--	
					Production	Sales
	1,000 pounds	1,000 pounds	1,000 pounds	Dollars	1,000 dollars	1,000 dollars
UNITED STATES						
1944.....	38,200	6,535	31,665	10.30	3,942	3,251
1945.....	32,120	5,376	26,744	10.00	3,237	2,687
1946.....	36,260	5,423	30,837	10.50	3,847	3,247
1947.....	33,260	5,601	27,659	10.60	3,559	2,936
1948.....	34,370	5,191	29,179	13.70	4,721	3,989
1949.....	55,735	10,196	45,539	14.70	8,246	6,700
1950.....	84,451	15,571	68,880	11.80	9,985	8,103
1951.....	47,578	10,490	37,088	9.67	4,667	3,586
1952.....	43,015	8,168	34,847	9.18	4,011	3,199
1953.....	36,024	7,416	28,608	9.08	3,311	2,598
1954.....	45,505	7,101	38,404	11.00	5,030	4,223
OHIO						
1949.....	1,200	600	600	15.20	182	91
1950.....	2,465	518	1,947	12.00	296	234
1951.....	1,800	450	1,350	7.80	140	105
1952.....	900	261	639	8.50	76	54
1953.....	2,800	420	2,380	7.60	213	181
1954.....	2,860	286	2,574	8.90	255	229
INDIANA						
1949.....	595	292	303	15.70	93	48
1950.....	456	328	128	13.70	62	18
1951.....	315	239	76	9.80	31	7
1952.....	437	280	157	10.10	44	16
1953.....	350	192	158	9.00	32	14
1954.....	540	270	270	10.00	54	27
ILLINOIS						
1949.....	1,900	760	1,140	17.30	329	197
1950.....	2,300	1,081	1,219	13.50	310	165
1951.....	1,785	893	892	11.20	200	100
1952.....	1,050	588	462	10.80	113	50
1953.....	1,430	429	1,001	9.80	140	98
1954.....	1,260	567	693	13.60	171	94
MICHIGAN						
1949.....	1,200	216	984	14.30	172	141
1950.....	1,080	313	767	12.10	131	93
1951.....	1,440	576	864	9.50	137	82
1952.....	480	259	221	9.30	45	21
1953.....	1,200	600	600	8.20	98	49
1954.....	770	192	578	10.60	82	61
WISCONSIN						
1949.....	240	48	192	15.00	36	29
1950.....	600	240	360	12.90	77	46
1951.....	440	198	242	10.20	45	25
1952.....	280	154	126	9.80	27	12
MINNESOTA						
1949.....	11,800	708	11,092	14.50	1,711	1,608
1950.....	14,400	1,008	13,392	11.50	1,656	1,540
1951.....	12,900	774	12,126	7.90	1,019	958
1952.....	11,760	588	11,172	7.60	894	849
1953.....	8,280	497	7,783	7.70	638	599
1954.....	11,550	808	10,742	10.90	1,259	1,171
IOWA						
1949.....	1,800	900	900	15.80	284	142
1950.....	2,900	725	2,175	12.70	368	276
1951.....	420	189	231	10.60	45	24
1952.....	840	235	605	9.60	81	58
1953.....	480	158	322	9.00	43	29
1954.....	405	203	202	9.90	40	20

Table 23.--SWEETGLOVER SEED: Production, farm disposition, and value, United States 1944-54, by States 1949-54--Continued

State and year	Production (clean seed)	Used for seed on farms where grown	Sold	Season average price per 100 pounds	Value of--	
					Production	Sales
	1,000 pounds	1,000 pounds	1,000 pounds	Dollars	1,000 dollars	1,000 dollars
MISSOURI						
1949.....	1,500	720	780	16.30	244	127
1950.....	1,600	784	816	13.00	208	106
1951.....	650	377	273	10.60	69	29
1952.....	540	335	205	11.00	59	23
1953.....	486	170	316	10.30	50	33
1954.....	528	238	290	15.10	80	44
NORTH DAKOTA						
1949.....	1,700	204	1,496	14.50	246	217
1950.....	2,000	400	1,600	11.80	236	189
1951.....	1,500	390	1,110	9.40	141	104
1952.....	3,000	480	2,520	8.40	252	212
1953.....	1,430	214	1,216	8.60	123	105
1954.....	1,840	184	1,656	10.60	195	176
SOUTH DAKOTA						
1949.....	2,000	600	1,400	14.50	290	203
1950.....	4,320	950	3,370	12.70	549	428
1951.....	2,790	558	2,232	9.00	251	201
1952.....	3,750	562	3,188	8.30	311	265
1953.....	1,920	307	1,613	8.70	167	140
1954.....	4,160	416	3,744	9.60	399	359
NEBRASKA						
1949.....	3,600	1,152	2,448	14.80	533	362
1950.....	11,500	3,220	8,280	12.60	1,449	1,043
1951.....	2,000	1,200	800	10.00	200	80
1952.....	3,510	1,193	2,317	9.40	330	218
1953.....	6,200	1,426	4,774	8.30	515	396
1954.....	3,960	713	3,247	10.10	400	328
KANSAS						
1949.....	7,400	1,258	6,142	14.80	1,095	909
1950.....	10,000	1,800	8,200	12.50	1,250	1,025
1951.....	2,800	952	1,848	10.40	291	192
1952.....	3,060	1,102	1,958	9.60	294	188
1953.....	3,480	1,218	2,262	8.80	306	199
1954.....	5,740	1,205	4,535	10.10	580	458
OKLAHOMA						
1949.....	2,000	480	1,520	15.00	300	128
1950.....	4,700	705	3,995	13.00	611	519
1951.....	4,400	924	3,476	12.00	528	417
1952.....	1,540	370	1,170	11.40	176	133
1953.....	490	245	245	11.80	58	29
1954.....	1,500	360	1,140	11.20	168	128
TEXAS						
1949.....	12,700	1,905	10,795	15.00	1,905	1,619
1950.....	18,400	2,944	15,456	10.00	1,840	1,546
1951.....	9,720	2,430	7,290	11.30	1,098	824
1952.....	6,880	1,376	5,504	12.70	874	699
1953.....	5,125	1,230	3,895	14.20	728	553
1954.....	8,100	1,458	6,642	13.30	1,077	883
MONTANA						
1949.....	1,700	170	1,530	13.00	221	199
1950.....	2,700	189	2,511	11.60	313	291
1951.....	1,200	60	1,140	10.40	125	119
1952.....	1,300	65	1,235	8.90	116	110
1953.....	380	49	331	8.50	32	28
1954.....	792	87	705	11.70	93	82
IDAHO						
1951.....	1,200	60	1,140	10.70	128	122
1952.....	900	81	819	8.60	77	70
1953.....	140	28	112	9.00	13	10

Table 23.--SWEETCLOVER SEED: Production, farm disposition, and value, United States 1944-54,
by States 1949-54--Continued

State and year	Production (clean seed)	Used for seed on farms where grown	Sold	Season aver- age price per 100 pounds	Value of--	
					Production	Sales
	1,000 pounds	1,000 pounds	1,000 pounds	Dollars	1,000 dollars	1,000 dollars
WYOMING						
1949.....	1,900	133	1,767	13.70	260	242
1950.....	1,600	160	1,440	11.00	176	158
1951.....	1,018	112	906	9.20	94	83
1952.....	788	39	749	8.60	68	64
1953.....	338	84	254	8.40	28	21
1954.....	900	54	846	12.20	110	103
COLORADO						
1949.....	2,500	50	2,450	13.80	345	338
1950.....	3,430	206	3,224	13.20	453	426
1951.....	1,200	108	1,092	10.40	125	114
1952.....	2,000	200	1,800	8.70	174	157
1953.....	1,495	149	1,346	8.50	127	114
1954.....	600	60	540	11.10	67	60

Table 24.--LESPEDEZA SEED: Production, farm disposition, and value, United States 1944-54, by States 1949-54

State and year	Production (clean seed)	Used for seed on farms where grown	Sold	Season average price per 100 pounds	Value of--	
					Production	Sales
	1,000 pounds	1,000 pounds	1,000 pounds	Dollars	1,000 dollars	1,000 dollars
UNITED STATES						
1944.....	232,100	52,834	179,266	6.90	16,841	12,368
1945.....	168,600	48,535	120,065	8.68	14,801	10,423
1946.....	190,800	57,365	133,435	7.84	15,438	10,456
1947.....	137,200	38,937	98,263	11.60	16,439	11,361
1948.....	207,360	55,530	151,830	8.75	18,932	13,288
1949.....	240,750	62,475	178,275	6.52	16,452	11,620
1950.....	148,540	43,022	105,518	8.47	13,031	8,942
1951.....	134,705	39,837	94,868	11.70	16,134	11,125
1952.....	134,610	37,843	96,767	17.90	24,326	17,345
1953.....	75,645	30,085	45,560	18.30	13,885	8,341
1954.....	90,545	25,706	64,839	19.20	17,685	12,461
INDIANA						
1949.....	6,800	884	5,916	4.40	299	260
1950.....	4,070	895	3,175	6.40	260	203
1951.....	4,560	638	3,922	10.00	456	392
1952.....	5,200	884	4,316	16.10	837	695
1953.....	1,500	600	900	18.60	279	167
1954.....	4,725	945	3,780	17.40	822	658
ILLINOIS						
1949.....	7,200	1,440	5,760	4.65	335	268
1950.....	2,700	540	2,160	5.60	151	121
1951.....	4,275	513	3,762	9.90	423	372
1952.....	4,350	914	3,436	16.50	718	567
1953.....	1,260	416	844	18.80	237	159
1954.....	3,450	518	2,932	18.10	624	531
MISSOURI						
1949.....	70,900	13,471	57,429	3.95	2,801	2,268
1950.....	37,050	7,780	29,270	4.80	1,778	1,405
1951.....	33,180	7,631	25,549	9.40	3,119	2,402
1952.....	37,200	9,300	27,900	15.30	5,692	4,269
1953.....	9,500	5,605	3,895	17.50	1,662	682
1954.....	29,700	6,831	22,869	17.20	5,108	3,933
KANSAS						
1949.....	17,600	1,584	16,016	3.65	642	585
1950.....	9,000	1,080	7,920	4.50	405	356
1951.....	4,700	752	3,948	8.20	385	324
1952.....	2,625	315	2,310	15.20	399	351
1953.....	715	336	379	17.10	122	65
1954.....	3,420	684	2,736	16.50	564	451
MARYLAND						
1949.....	3,000	360	2,640	10.00	300	264
1950.....	2,210	332	1,878	11.00	243	207
1951.....	4,165	583	3,582	11.20	466	401
1952.....	6,300	1,008	5,292	16.50	1,040	873
1953.....	5,880	706	5,174	15.90	935	823
1954.....	3,792	607	3,185	18.30	694	583
VIRGINIA						
1949.....	6,700	1,809	4,891	7.50	502	367
1950.....	3,300	1,221	2,079	9.10	300	189
1951.....	3,795	1,214	2,581	12.40	471	320
1952.....	7,500	1,950	5,550	18.70	1,402	1,038
1953.....	2,800	1,260	1,540	18.80	526	290
1954.....	2,030	874	1,206	23.00	478	277
NORTH CAROLINA						
1949.....	40,400	15,756	24,644	8.10	3,272	1,996
1950.....	22,000	9,900	12,100	9.60	2,112	1,162
1951.....	22,000	9,460	12,540	12.70	2,794	1,593
1952.....	36,000	11,880	24,120	18.80	6,768	4,535
1953.....	28,080	10,951	17,129	18.10	5,082	3,100
1954.....	13,800	5,934	7,866	22.10	3,050	1,738

Table 24.--LESPEDEZA SEED: Production, farm disposition, and value, United States 1944-54, by States
1949-54--Continued

State and year	Production (clean seed)	Used for seed on farms where grown	Sold	Season average price per 100 pounds	Value of--	
					Production	Sales
	1,000 pounds	1,000 pounds	1,000 pounds	Dollars	1,000 dollars	1,000 dollars
SOUTH CAROLINA						
1949.....	15,500	6,045	9,455	10.80	1,674	1,021
1950.....	6,300	3,024	3,276	13.50	850	442
1951.....	6,500	2,665	3,835	14.60	949	560
1952.....	7,400	2,294	5,106	19.30	1,428	985
1953.....	4,900	2,156	2,744	18.30	897	502
1954.....	900	666	234	24.00	216	56
GEORGIA						
1949.....	16,400	4,920	11,480	11.50	1,886	1,320
1950.....	9,000	2,880	6,120	14.90	1,341	912
1951.....	7,200	2,880	4,320	15.20	1,094	657
1952.....	6,105	1,282	4,823	22.10	1,349	1,066
1953.....	7,350	1,838	5,512	19.10	1,404	1,053
1954.....	935	374	561	24.40	228	137
KENTUCKY						
1949.....	21,700	3,906	17,794	5.50	1,194	979
1950.....	15,840	4,118	11,722	7.30	1,156	856
1951.....	15,120	3,024	12,096	11.10	1,678	1,343
1952.....	7,650	1,912	5,738	19.30	1,476	1,107
1953.....	1,800	900	900	20.00	360	180
1954.....	12,920	2,713	10,207	19.60	2,532	2,001
TENNESSEE						
1949.....	14,500	4,350	10,150	7.70	1,116	782
1950.....	12,650	2,656	9,994	10.20	1,290	1,019
1951.....	7,600	2,052	5,548	14.30	1,087	793
1952.....	5,100	1,632	3,468	22.10	1,127	766
1953.....	2,000	960	1,040	20.10	402	209
1954.....	5,880	2,176	3,704	21.30	1,252	789
ALABAMA						
1949.....	3,100	837	2,263	21.50	666	487
1950.....	3,800	798	3,002	18.40	699	552
1951.....	2,100	609	1,491	17.90	376	267
1952.....	2,400	504	1,896	25.00	600	474
1953.....	2,000	400	1,600	21.60	432	346
1954.....	805	322	483	28.20	227	136
MISSISSIPPI						
1949.....	2,500	950	1,550	18.70	468	290
1950.....	3,700	1,369	2,331	18.70	692	436
1951.....	1,700	595	1,105	19.80	337	219
1952.....	800	400	400	26.30	210	105
1953.....	1,260	693	567	23.60	297	134
1954.....	618	402	216	27.20	168	59
ARKANSAS						
1949.....	11,200	5,376	5,824	8.90	997	518
1950.....	13,920	5,568	8,352	10.40	1,448	869
1951.....	16,240	6,821	9,419	14.00	2,274	1,319
1952.....	5,600	3,416	2,184	21.60	1,210	472
1953.....	6,300	3,024	3,276	18.90	1,191	619
1954.....	7,440	2,604	4,836	22.90	1,704	1,107
LOUISIANA						
1949.....	450	171	279	25.60	115	71
1950.....	300	105	195	32.50	98	63
1951.....	170	65	105	31.80	54	33
OKLAHOMA						
1949.....	2,800	616	2,184	6.60	185	144
1950.....	2,700	756	1,944	7.70	208	150
1951.....	1,400	335	1,065	12.20	171	130
1952.....	380	152	228	18.30	70	42
1953.....	300	240	60	19.80	59	12
1954.....	80	56	24	22.10	18	5

Table 25.--TIMOTHY SEED: Production, farm disposition, and value, United States 1944-54, by States 1949-54

State and year	Production (clean seed)	Used for seed on farms where grown	Sold	Season average price per 100 pounds	Value of--	
					Production	Sales
	1,000 pounds	1,000 pounds	1,000 pounds	Dollars	1,000 dollars	1,000 dollars
UNITED STATES						
1944.....	56,260	7,064	49,196	5.99	3,385	2,948
1945.....	56,940	6,345	50,595	5.48	3,129	2,771
1946.....	56,740	7,203	49,537	6.34	3,603	3,142
1947.....	69,580	8,410	61,170	4.55	3,171	2,781
1948.....	17,500	3,646	13,854	9.98	1,751	1,382
1949.....	40,090	5,229	34,861	18.90	7,578	6,583
1950.....	63,915	10,007	53,908	10.20	6,524	5,493
1951.....	40,297	7,764	32,533	7.31	2,955	2,379
1952.....	33,404	4,934	28,470	13.60	4,544	3,879
1953.....	32,335	5,001	27,334	12.40	4,007	3,386
1954.....	37,435	5,255	32,180	17.10	6,419	5,512
PENNSYLVANIA						
1949.....	450	176	274	22.00	99	60
1950.....	840	260	580	13.60	114	79
1951.....	862	259	603	10.80	93	65
1952.....	504	166	338	17.30	87	58
1953.....	500	155	345	15.60	78	54
1954.....	650	130	520	18.60	121	97
OHIO						
1949.....	7,700	1,309	6,391	17.80	1,371	1,138
1950.....	10,800	2,808	7,992	9.80	1,058	783
1951.....	12,150	2,308	9,842	6.40	778	630
1952.....	4,320	734	3,586	14.20	613	509
1953.....	4,000	880	3,120	13.10	524	409
1954.....	4,500	675	3,825	18.10	814	692
INDIANA						
1949.....	1,400	252	1,148	17.60	246	202
1950.....	3,600	828	2,772	10.90	392	302
1951.....	2,200	506	1,694	7.20	158	122
1952.....	1,260	378	882	11.70	147	103
1953.....	840	218	622	11.50	97	72
1954.....	880	308	572	17.40	153	100
ILLINOIS						
1949.....	1,900	418	1,482	19.80	376	293
1950.....	3,375	709	2,666	11.50	388	307
1951.....	1,725	345	1,380	8.60	145	119
1952.....	2,080	395	1,685	12.80	266	216
1953.....	1,540	277	1,263	12.40	191	157
1954.....	1,430	315	1,115	18.50	265	206
WISCONSIN						
1949.....	740	229	511	21.30	158	109
1950.....	1,300	312	988	11.50	150	114
1951.....	880	220	660	9.20	81	61
1952.....	2,660	559	2,101	12.50	332	263
1953.....	1,380	414	966	11.50	159	111
1954.....	1,350	243	1,107	16.00	216	177
MINNESOTA						
1949.....	1,500	165	1,335	20.00	300	267
1950.....	2,200	242	1,958	10.30	227	202
1951.....	1,100	132	968	7.70	85	75
1952.....	2,030	203	1,827	12.30	250	225
1953.....	1,800	162	1,638	10.90	196	179
1954.....	2,720	190	2,530	16.20	441	410
IOWA						
1949.....	14,200	1,704	12,496	19.60	2,783	2,449
1950.....	18,800	3,008	15,792	10.20	1,918	1,611
1951.....	10,200	2,652	7,548	7.80	796	589
1952.....	11,100	1,554	9,546	13.50	1,498	1,289
1953.....	11,025	1,433	9,592	12.30	1,356	1,180
1954.....	9,520	1,428	8,092	17.40	1,656	1,408

Table 25.--TIMOTHY SEED: Production, farm disposition, and value, United States 1944-54, by States 1949-54--Continued

State and year	Production (clean seed)	Used for seed on farms where grown	Sold	Season average price per 100 pounds	Value of--	
					Production	Sales
	1,000 pounds	1,000 pounds	1,000 pounds	Dollars	1,000 dollars	1,000 dollars
MISSOURI						
1949.....	12,200	976	11,224	18.40	2,245	2,065
1950.....	23,000	1,840	21,160	9.90	2,277	2,095
1951.....	11,180	1,342	9,838	7.30	816	718
1952.....	9,450	945	8,505	14.30	1,351	1,216
1953.....	11,250	1,462	9,788	12.50	1,406	1,224
1954.....	16,385	1,966	14,419	16.80	2,753	2,422

Table 26.--HOPS: Production, farm disposition, and value, United States, 1944-54, by States, 1949-54

State and year	Production		Sold ¹	Season average price per pound ²	Value of--	
	Total	Having value ¹			Production	Sales
	1,000 pounds	1,000 pounds	1,000 pounds	Cents	1,000 dollars	1,000 dollars
UNITED STATES						
1944.....	48,146	48,146	48,146	65.3	31,455	31,455
1945.....	57,614	57,614	57,614	64.9	37,401	37,401
1946.....	53,751	53,751	53,751	62.8	33,736	33,736
1947.....	50,786	50,786	50,786	68.4	34,736	34,736
1948.....	50,464	50,464	50,464	55.5	27,984	27,984
1949.....	50,796	39,059	39,059	57.0	22,260	22,260
1950.....	58,351	50,078	50,078	62.1	31,083	31,083
1951.....	63,239	46,620	46,620	68.3	31,833	31,833
1952.....	61,263	40,380	40,380	60.7	24,509	24,509
1953.....	41,803	41,803	41,803	46.4	19,392	19,392
1954.....	43,477	43,477	43,477	40.6	17,644	17,644
IDAHO						
1949.....	1,390	1,070	1,070	60.0	642	642
1950.....	1,855	1,589	1,589	60.0	953	953
1951.....	2,543	1,835	1,835	68.0	1,248	1,248
1952.....	3,568	2,164	2,164	60.0	1,298	1,298
1953.....	3,255	3,255	3,255	46.0	1,497	1,497
1954.....	3,312	3,312	3,312	44.0	1,457	1,457
WASHINGTON						
1949.....	19,370	14,916	14,916	59.0	8,800	8,800
1950.....	24,081	20,686	20,686	65.0	13,446	13,446
1951.....	27,387	20,140	20,140	69.0	13,897	13,897
1952.....	25,852	18,479	18,479	61.0	11,272	11,272
1953.....	22,072	22,072	22,072	45.0	9,932	9,932
1954.....	23,074	23,074	23,074	38.0	8,768	8,768
OREGON						
1949.....	14,718	11,303	11,303	53.0	5,991	5,991
1950.....	16,279	13,787	13,787	59.0	8,134	8,134
1951.....	18,774	13,506	13,506	65.0	8,779	8,779
1952.....	16,768	9,725	9,725	61.0	5,932	5,932
1953.....	6,868	6,868	6,868	46.0	3,159	3,159
1954.....	7,011	7,011	7,011	44.0	3,085	3,085
CALIFORNIA						
1949.....	15,318	11,770	11,770	58.0	6,827	6,827
1950.....	16,136	14,016	14,016	61.0	8,550	8,550
1951.....	14,535	11,139	11,139	71.0	7,909	7,909
1952.....	15,075	10,012	10,012	60.0	6,007	6,007
1953.....	9,608	9,608	9,608	50.0	4,804	4,804
1954.....	10,080	10,080	10,080	43.0	4,334	4,334

¹ For 1949-52 production having value and sold represents the salable quantities under the Hop Control Board regulations whether harvested or not.

² State prices weighted by production having value give United States price.

Table 27.—MAPLE PRODUCTS: Production, farm disposition, and value, by States 1944-54

State and year	Sugar				Sirup				Sugar and sirup, value of--		
	Production	Used on farms where produced	Sold	Season average price per pound	Production	Used on farms where produced	Sold	Season average price per gallon	Production	Home use	Sales
	1,000 pounds	1,000 pounds	1,000 pounds	Dollars	1,000 gallons	1,000 gallons	1,000 gallons	Dollars	1,000 dollars	2,000 dollars	1,000 dollars
UNITED STATES¹											
1944.....	458	113	345	.487	2,642	316	2,326	3.04	8,249	1,015	7,234
1945.....	202	50	152	.546	1,030	186	844	3.21	3,414	619	2,795
1946.....	310	78	232	.659	1,355	236	1,119	3.29	4,669	834	3,835
1947.....	305	73	232	.853	2,066	254	1,812	5.19	10,974	1,376	9,598
1948.....	223	48	175	.829	1,502	170	1,332	4.78	7,376	775	6,518
1949.....	205	41	164	.817	1,599	166	1,433	4.47	7,309	858	6,534
1950.....	246	44	202	.772	2,006	185	1,821	4.12	8,469	805	7,664
1951.....	177	33	144	.806	1,742	156	1,586	4.22	7,504	691	6,813
1952.....	147	32	115	.861	1,603	130	1,473	4.40	7,184	605	6,579
1953.....	95	19	76	.921	1,208	104	1,104	4.72	5,789	511	5,278
1954.....	132	27	105	.867	1,656	131	1,525	4.63	7,782	630	7,152
MAINE¹											
1944.....	6	1	5	.55	26	3	23	3.20	86	9	77
1945.....	4	1	3	.56	13	1	12	3.30	45	3	42
1946.....	8	1	7	.70	15	2	13	3.45	58	8	50
1947.....	5	1	4	.93	26	3	23	5.50	148	18	130
1948.....	3	1	2	1.00	18	2	16	5.95	110	13	97
1949.....	9	2	7	.93	18	2	16	5.40	105	12	93
1950.....	11	2	9	.93	29	4	25	5.20	161	23	138
1951.....	8	1	7	.93	17	3	14	5.30	97	16	81
1952.....	6	1	5	.99	23	2	21	5.50	132	11	121
1953.....	4	1	3	.99	12	1	11	5.70	72	6	66
1954.....	6	1	5	.94	17	2	15	5.60	101	12	89
NEW HAMPSHIRE											
1944.....	26	6	20	.53	64	6	58	3.25	222	23	199
1945.....	13	3	10	.56	29	4	25	3.30	103	15	88
1946.....	17	3	14	.70	43	7	36	3.40	158	26	132
1947.....	15	3	12	.92	62	8	54	5.50	355	47	308
1948.....	13	4	9	.97	49	7	42	5.85	300	45	255
1949.....	16	3	13	.88	53	8	45	5.30	295	46	249
1950.....	19	5	14	.87	59	8	51	5.00	312	45	267
1951.....	14	2	12	.85	52	6	46	5.10	277	32	245
1952.....	9	2	7	.93	49	6	43	5.40	273	34	239
1953.....	2	—	2	.92	43	5	38	5.40	234	27	207
1954.....	4	1	3	.90	58	7	51	5.40	317	39	278
VERMONT											
1944.....	204	44	160	.46	1,009	94	915	2.90	3,020	292	2,728
1945.....	96	23	73	.53	381	56	325	3.10	1,232	185	1,047
1946.....	167	31	136	.68	659	91	568	3.20	2,223	313	1,910
1947.....	170	34	136	.86	839	85	754	5.30	4,593	480	4,113
1948.....	111	18	93	.85	678	62	616	4.60	3,213	300	2,913
1949.....	69	14	55	.83	582	50	532	4.30	2,560	226	2,334
1950.....	96	17	79	.77	867	69	798	3.85	3,412	279	3,133
1951.....	57	11	46	.80	718	57	661	3.85	2,810	228	2,582
1952.....	53	12	41	.82	643	39	604	4.10	2,679	169	2,510
1953.....	33	7	26	.91	463	32	431	4.65	2,183	155	2,028
1954.....	44	8	36	.84	675	40	635	4.60	3,142	191	2,951
MASSACHUSETTS											
1944.....	28	2	26	.58	62	5	57	3.30	221	18	203
1945.....	18	2	16	.64	24	2	22	3.40	94	9	85
1946.....	16	2	14	.70	41	4	37	3.50	155	15	140
1947.....	12	1	11	.90	47	4	43	5.45	267	23	244
1948.....	13	2	11	.99	34	3	31	5.60	203	18	185
1949.....	12	2	10	.88	43	4	39	5.10	230	22	208
1950.....	18	3	15	.82	53	4	49	4.85	272	22	250
1951.....	15	2	13	.93	52	3	49	4.90	269	17	252
1952.....	10	2	8	1.02	32	2	30	5.10	173	12	161
1953.....	4	1	3	.98	30	2	28	5.00	154	11	143
1954.....	6	1	5	.98	46	3	43	4.90	231	15	216

¹ Does not include quantities produced from nonfarmlands in Somerset County, Maine.

Table 27.—MAPLE PRODUCTS: Production, farm disposition, and value, by States 1944-54—Continued

State and year	Sugar				Sirup				Sugar and sirup, value of--		
	Production	Used on farms where produced	Sold	Season average price per pound	Production	Used on farms where produced	Sold	Season average price per pound	Production	Home use	Sales
	1,000 pounds	1,000 pounds	1,000 pounds	Dollars	1,000 gallons	1,000 gallons	1,000 gallons	Dollars	1,000 dollars	1,000 dollars	1,000 dollars
NEW YORK											
1944.....	131	50	81	.49	835	142	693	3.00	2,569	450	2,119
1945.....	36	11	25	.50	261	76	185	3.15	840	245	595
1946.....	76	33	43	.56	356	86	270	3.35	1,236	308	928
1947.....	52	24	28	.85	576	86	490	5.10	2,982	459	2,523
1948.....	38	15	23	.75	363	53	310	4.80	1,770	265	1,505
1949.....	38	11	27	.75	424	55	369	4.20	1,809	239	1,570
1950.....	49	10	39	.74	505	51	454	4.00	2,056	211	1,845
1951.....	49	13	36	.78	465	42	423	4.10	1,944	182	1,762
1952.....	37	10	27	.85	414	37	377	4.15	1,749	161	1,588
1953.....	27	4	23	.91	280	25	255	4.45	1,271	115	1,156
1954.....	41	10	31	.91	420	38	382	4.35	1,664	174	1,490
PENNSYLVANIA											
1944.....	28	4	24	.48	133	11	122	3.20	439	37	402
1945.....	18	6	12	.50	54	8	46	3.35	190	30	160
1946.....	12	3	9	.68	50	7	43	3.45	180	26	154
1947.....	20	4	16	.74	111	10	101	4.95	564	52	512
1948.....	20	3	17	.64	76	8	68	4.45	351	37	314
1949.....	22	3	19	.63	103	9	94	4.15	441	39	402
1950.....	26	3	23	.59	109	10	99	4.10	462	42	420
1951.....	9	1	8	.71	96	8	88	4.40	428	35	393
1952.....	15	2	13	.74	100	7	93	4.45	456	32	424
1953.....	6	1	5	.78	74	5	69	4.45	334	23	311
1954.....	17	2	15	.76	122	11	111	4.30	538	50	488
OHIO											
1944.....	3	2	1	.64	280	22	258	3.25	912	73	839
1945.....	2	1	1	.80	150	16	134	3.35	504	54	450
1946.....	1	1	—	.80	89	13	76	3.40	304	46	258
1947.....	2	1	1	1.00	171	17	154	5.10	874	88	786
1948.....	2	1	1	.95	122	11	111	4.80	588	54	534
1949.....	10	1	9	.95	159	10	149	4.85	781	49	732
1950.....	8	1	7	1.00	149	11	138	4.60	693	51	642
1951.....	2	—	2	1.10	130	11	119	4.95	646	55	591
1952.....	1	—	1	1.15	145	12	133	5.15	748	62	686
1953.....	1	—	1	1.35	126	9	117	5.10	644	46	598
1954.....	1	—	1	1.00	123	6	117	5.10	628	30	598
MICHIGAN											
1944.....	6	2	4	.54	149	16	133	3.40	510	56	454
1945.....	3	1	2	.55	74	11	63	3.45	257	39	218
1946.....	2	1	1	.55	56	11	45	3.45	194	38	156
1947.....	16	2	14	.70	130	17	113	5.00	661	86	575
1948.....	3	1	2	.74	74	10	64	5.40	402	55	347
1949.....	9	2	7	.75	103	11	92	5.00	522	57	465
1950.....	3	1	2	.91	103	10	93	4.85	503	50	453
1951.....	9	1	8	.81	107	11	96	5.10	553	57	496
1952.....	3	—	3	.83	98	11	87	5.15	507	57	450
1953.....	1	—	1	.81	62	7	55	5.40	336	38	298
1954.....	3	1	2	.97	94	9	85	5.30	501	49	452
WISCONSIN											
1944.....	4	1	3	.65	58	15	43	3.20	189	49	140
1945.....	2	1	1	.65	29	10	19	3.30	97	33	64
1946.....	6	2	4	.65	31	13	18	3.35	108	45	63
1947.....	9	2	7	.95	86	22	64	5.00	439	112	327
1948.....	14	2	12	.90	63	12	51	5.00	328	62	266
1949.....	18	2	16	.85	85	15	70	4.95	436	76	360
1950.....	15	2	13	.80	103	16	87	4.50	476	74	402
1951.....	12	2	10	.70	79	13	66	4.55	367	60	307
1952.....	11	2	9	.90	68	12	56	4.80	336	59	277
1953.....	14	4	10	1.05	87	16	71	4.70	424	80	344
1954.....	8	2	6	.85	74	13	61	4.60	347	61	286

Table 27.—MAPLE PRODUCTS: Production, farm disposition, and value, by States 1944-54—Continued

State and year	Sugar				Sirup				Sugar and sirup, value of—		
	Production	Used on farms where produced	Sold	Season average price per pound	Production	Used on farms where produced	Sold	Season average price per pound	Production	Home use	Sales
	1,000 pounds	1,000 pounds	1,000 pounds	Dollars	1,000 gallons	1,000 gallons	1,000 gallons	Dollars	1,000 dollars	1,000 dollars	1,000 dollars
MINNESOTA											
1944.....	---	---	---	---	5	1	4	3.35	17	4	13
1945.....	---	---	---	---	5	1	4	3.45	17	3	14
1946.....	---	---	---	---	5	1	4	3.50	18	4	14
1947.....	---	---	---	---	8	1	7	5.00	40	5	35
1948.....	---	---	---	---	11	1	10	5.15	57	5	52
1949.....	---	---	---	---	15	1	14	5.00	75	5	70
1950.....	---	---	---	---	15	1	14	4.75	71	5	66
1951.....	---	---	---	---	14	1	13	4.90	69	5	64
1952.....	---	---	---	---	17	1	16	4.30	73	4	69
1953.....	---	---	---	---	17	1	16	4.65	79	5	74
1954.....	---	---	---	---	7	1	6	5.50	38	5	33
MARYLAND											
1944.....	22	1	21	.40	21	1	20	2.60	64	4	60
1945.....	10	1	9	.52	10	1	9	3.00	35	3	32
1946.....	5	1	4	.53	10	1	9	3.15	35	5	30
1947.....	4	1	3	.72	10	1	9	4.75	51	6	45
1948.....	6	1	5	.58	14	1	13	3.65	54	4	50
1949.....	2	1	1	.64	14	1	13	3.85	55	4	51
1950.....	1	---	1	.73	14	1	13	3.60	51	3	48
1951.....	2	---	2	.60	12	1	11	3.55	44	4	40
1952.....	2	1	1	.70	14	1	13	4.05	58	4	54
1953.....	3	1	2	.58	14	1	13	4.00	58	5	53
1954.....	2	1	1	.60	20	1	19	3.70	75	4	71

Table 28.--SORGHUM SIRUP: Production, farm disposition, and value, United States 1944-54, by States 1949-54

State and year	Production	For home use on farms where grown	Sold (including toll)	Season average price per gallon ¹	Value of--	
					Production	Sales (including toll)
	1,000 gallons	1,000 gallons	1,000 gallons	Dollars	1,000 dollars	1,000 dollars
UNITED STATES						
1944.....	11,649	5,492	6,157	1.41	15,936	8,653
1945.....	9,004	4,342	4,662	1.49	13,047	6,926
1946.....	10,171	4,176	5,995	2.15	21,670	12,881
1947.....	7,847	3,565	4,282	1.78	13,830	7,609
1948.....	5,586	2,669	2,917	1.71	9,245	4,987
1949.....	3,539	1,705	1,834	1.78	5,987	3,258
1950.....	3,671	1,704	1,967	1.80	6,443	3,531
1951.....	2,856	1,276	1,580	1.98	5,604	3,134
1952.....	2,418	1,021	1,397	2.25	5,338	3,145
1953.....	2,552	1,045	1,507	2.27	5,719	3,418
1954.....	2,405	909	1,496	2.28	5,493	3,406
INDIANA						
1949.....	90	25	65	1.75	158	114
1950.....	Discontinued					
WISCONSIN						
1949.....	77	18	59	2.50	192	148
1950.....	Discontinued					
IOWA						
1949.....	316	11	305	2.00	632	610
1950.....	292	10	282	2.00	584	564
1951.....	276	10	266	2.05	566	545
1952.....	380	10	370	2.45	931	906
1953.....	408	2	406	2.40	979	974
1954.....	312	2	310	2.40	749	744
MISSOURI						
1949.....	122	16	106	2.00	244	212
1950.....	120	15	105	2.10	252	220
1951.....	150	15	135	2.20	330	297
1952.....	100	8	92	2.30	230	212
1953.....	100	8	92	2.40	240	221
1954.....	80	8	72	2.50	200	180
NORTH CAROLINA						
1949.....	288	165	123	1.90	547	234
1950.....	360	240	120	2.05	738	246
1951.....	260	190	70	2.20	572	154
1952.....	144	110	34	2.50	360	85
1953.....	134	100	34	2.55	342	87
1954.....	168	120	48	2.70	454	130
SOUTH CAROLINA						
1949.....	138	92	46	1.70	235	78
1950.....	212	132	80	1.75	371	140
1951.....	138	100	38	1.90	262	72
1952.....	110	88	22	2.15	236	47
1953.....	106	84	22	2.15	228	47
1954.....	74	64	10	2.25	166	22
GEORGIA						
1949.....	360	205	155	1.80	648	279
1950.....	392	200	192	1.95	764	374
1951.....	280	175	105	2.05	574	215
1952.....	260	162	98	2.30	598	225
1953.....	236	162	74	2.50	590	185
1954.....	230	150	80	2.50	575	200
KENTUCKY						
1949.....	395	118	277	1.85	731	512
1950.....	272	80	192	2.00	544	384
1951.....	210	60	150	2.25	472	338
1952.....	195	50	145	2.40	468	348
1953.....	216	55	161	2.50	540	402
1954.....	328	75	253	2.35	771	595

¹ As reported December 1.

Table 28.--SORGHUM SIRUP: Production, farm disposition, and value, United States 1944-54, by States 1949-54--Continued

State and year	Production	For home use on farms where grown	Sold (including toll)	Season average price per gallon ¹	Value of--	
					Production	Sales (including toll)
	1,000 gallons	1,000 gallons	1,000 gallons	Dollars	1,000 dollars	1,000 dollars
TENNESSEE						
1949.....	268	155	113	1.95	523	220
1950.....	220	120	100	2.10	462	210
1951.....	330	160	170	2.35	776	400
1952.....	330	150	180	2.50	825	450
1953.....	315	140	175	2.55	803	446
1954.....	350	150	200	2.55	892	510
ALABAMA						
1949.....	305	175	130	1.50	458	195
1950.....	528	210	318	1.60	845	509
1951.....	330	130	200	1.70	561	340
1952.....	220	84	136	1.95	429	265
1953.....	315	153	162	2.00	630	324
1954.....	315	120	155	2.10	662	410
MISSISSIPPI						
1949.....	567	415	152	1.20	680	182
1950.....	650	429	221	1.30	845	287
1951.....	390	240	150	1.50	585	225
1952.....	300	180	120	1.70	510	204
1953.....	300	175	125	1.75	525	219
1954.....	440	180	260	1.75	770	455
ARKANSAS						
1949.....	216	130	86	1.65	356	142
1950.....	385	160	225	1.75	674	394
1951.....	232	90	142	1.95	452	277
1952.....	184	81	103	2.20	405	227
1953.....	180	70	110	2.30	414	253
1954.....	108	40	68	2.35	254	160
LOUISIANA						
1949.....	45	45	---	1.00	45	---
1950.....	Discontinued					
OKLAHOMA						
1949.....	52	20	32	1.70	88	54
1950.....	40	12	28	1.85	74	52
1951.....	40	10	30	2.00	80	60
1952.....	35	8	27	2.10	74	57
1953.....	42	12	30	2.10	88	63
1954.....	Discontinued					
TEXAS						
1949.....	300	115	185	1.50	450	278
1950.....	200	96	104	1.45	290	151
1951.....	220	96	124	1.70	374	211
1952.....	160	90	70	1.70	272	119
1953.....	200	84	116	1.70	340	197
1954.....	Discontinued					

¹ As reported December 1.

Table 29.--SUGARCANE FOR SUGAR AND SEED: Production and value, United States 1944-54, by States 1949-54

State and year	Production--			Season average price per ton ¹	Value--		
	For sugar	For seed	Total		For sugar	For seed	Total
	1,000 short tons	1,000 short tons	1,000 short tons	Dollars	1,000 dollars	1,000 dollars	1,000 dollars
UNITED STATES							
1944.....	5,709	435	6,144	4.95	28,235	2,158	30,393
1945.....	6,250	457	6,707	5.67	35,447	2,569	38,016
1946.....	5,521	441	5,962	6.62	36,532	2,899	39,431
1947.....	4,838	451	5,289	7.17	34,668	3,248	37,916
1948.....	6,267	501	6,768	5.76	36,123	2,917	39,040
1949.....	6,110	431	6,541	6.25	38,186	2,683	40,869
1950.....	6,481	463	6,944	7.80	50,521	3,632	54,153
1951.....	5,723	395	6,118	6.37	36,454	2,392	38,846
1952.....	7,162	443	7,605	6.96	49,813	2,989	52,802
1953.....	7,212	407	7,619	7.25	52,295	2,902	55,197
1954.....	6,883	456	7,339	6.95	47,846	3,089	50,935
FLORIDA							
1949.....	1,126	37	1,163	6.47	7,285	240	7,525
1950.....	1,169	34	1,203	7.41	8,662	252	8,914
1951.....	1,260	32	1,292	8.14	10,256	261	10,517
1952.....	1,495	31	1,526	8.15	12,184	253	12,437
1953.....	1,453	16	1,469	7.85	11,406	126	11,532
1954.....	1,258	23	1,281	8.03	10,102	184	10,286
LOUISIANA							
1949.....	4,984	394	5,378	6.20	30,901	2,443	33,344
1950.....	5,312	429	5,741	7.88	41,859	3,380	45,239
1951.....	4,463	363	4,826	5.87	26,198	2,131	28,329
1952.....	5,667	412	6,079	6.64	37,629	2,736	40,365
1953.....	5,759	391	6,150	7.10	40,889	2,776	43,665
1954.....	5,625	433	6,058	6.71	37,744	2,905	40,649

¹ Price of sugarcane for sugar.

Table 30.--SUGARCANE SIRUP: Production, farm disposition, and value, United States 1944-54, by States 1949-54

State and year	Production	Used on farms where grown	Sold (including toll)	Season average price per gallon ¹	Value of--	
					Production	Sales (including toll)
	1,000 gallons	1,000 gallons	1,000 gallons	Dollars	1,000 dollars	1,000 dollars
UNITED STATES						
1944.....	19,897	6,201	13,696	0.927	19,240	12,694
1945.....	28,251	6,678	21,573	.893	26,291	19,261
1946.....	23,335	5,507	17,828	1.46	35,806	26,040
1947.....	18,545	4,517	14,028	1.08	21,290	15,139
1948.....	11,245	4,153	7,092	.944	10,969	6,697
1949.....	9,745	2,774	6,971	.866	8,818	6,034
1950.....	8,775	1,941	6,834	.948	8,597	6,477
1951.....	5,510	1,215	4,295	1.04	6,115	4,474
1952.....	5,540	1,006	5,434	.915	6,405	4,971
1953.....	4,805	931	3,874	1.09	5,444	4,237
1954.....	4,730	536	4,194	1.04	5,107	4,356
SOUTH CAROLINA						
1949.....	115	80	35	1.45	167	51
1950.....	Discontinued					
GEORGIA						
1949.....	2,450	525	1,925	.95	2,328	1,829
1950.....	1,925	425	1,500	1.10	2,118	1,650
1951.....	1,190	375	815	1.30	1,547	1,060
1952.....	1,190	300	890	1.35	1,606	1,202
1953.....	1,080	250	830	1.25	1,350	1,038
1954.....	650	120	530	1.30	845	689
FLORIDA						
1949.....	1,050	175	875	.70	735	612
1950.....	700	150	550	1.05	735	578
1951.....	640	138	502	1.25	800	628
1952.....	290	125	165	1.35	392	223
1953.....	540	128	412	1.05	567	433
1954.....	360	81	279	1.40	504	391
ALABAMA						
1949.....	1,625	759	866	1.10	1,788	953
1950.....	1,150	507	643	1.20	1,380	772
1951.....	400	240	160	1.70	680	272
1952.....	380	200	180	1.80	684	224
1953.....	360	207	153	1.55	558	237
1954.....	320	140	180	1.65	528	297
MISSISSIPPI						
1949.....	1,595	805	790	1.00	1,595	790
1950.....	1,040	571	469	1.15	1,196	539
1951.....	400	242	158	1.60	640	253
1952.....	400	216	184	1.60	640	294
1953.....	600	208	392	1.50	900	588
1954.....	400	120	280	1.55	620	434
LOUISIANA						
1949.....	2,750	330	2,420	.70	1,925	1,694
1950.....	3,960	288	3,672	.80	3,168	2,938
1951.....	2,880	220	2,660	.85	2,448	2,261
1952.....	3,280	165	3,115	.94	3,083	2,928
1953.....	2,225	138	2,087	.93	2,069	1,947
1954.....	3,000	75	2,925	.87	2,610	2,549
TEXAS						
1949.....	160	100	60	1.75	280	105
1950.....	Discontinued					

¹ December 1 price except for Louisiana.

Table 31.--SUGAR BEETS: Production and value, United States 1944-54, by States 1949-54

State and year	Production	Season average price per ton	Value of production	State and year	Production	Season average price per ton	Value of production
UNITED STATES	1,000 short tons	Dollars	1,000 dollars	KANSAS	1,000 short tons	Dollars	1,000 dollars
1944.....	6,718	10.60	71,156	1949.....	49.5	10.00	495
1945.....	8,616	10.20	87,539	1950.....	81.6	9.80	800
1946.....	10,582	11.10	117,840	1951.....	37	9.80	363
1947.....	12,503	11.80	148,080	1952.....	50	11.10	555
1948.....	9,424	10.60	99,639	1953.....	30	11.10	333
1949.....	10,196	10.80	110,369	1954.....	62	10.20	632
1950.....	13,535	11.20	151,290	MONTANA			
1951.....	10,482	11.70	122,483	1949.....	697	10.50	7,318
1952.....	10,169	12.00	121,970	1950.....	744	11.50	8,556
1953.....	12,084	11.60	140,364	1951.....	537	12.00	6,444
1954.....	14,082	10.80	152,151	1952.....	515	12.00	6,180
OHIO				1953.....	586	11.90	6,973
1949.....	252	11.40	2,873	1954.....	683	11.40	7,786
1950.....	277	11.50	3,186	IDAHO			
1951.....	127	12.50	1,588	1949.....	1,067	10.20	10,883
1952.....	131	12.70	1,664	1950.....	1,508	10.80	16,286
1953.....	178	12.20	2,172	1951.....	1,227	11.40	13,988
1954.....	247	8.90	2,198	1952.....	1,052	12.00	12,624
MICHIGAN				1953.....	1,459	11.30	16,487
1949.....	743	11.60	8,619	1954.....	1,569	11.40	17,887
1950.....	1,020	11.70	11,934	WYOMING			
1951.....	605	12.40	7,502	1949.....	406	10.40	4,222
1952.....	527	13.30	7,009	1950.....	454	11.40	5,176
1953.....	570	12.70	7,239	1951.....	438	11.80	5,168
1954.....	771	9.90	7,633	1952.....	468	11.20	5,242
WISCONSIN				1953.....	504	11.30	5,695
1949.....	89.9	10.00	899	1954.....	475	11.10	5,272
1950.....	160	9.40	1,504	COLORADO			
1951.....	65	8.30	540	1949.....	1,878	10.90	20,470
1952.....	66	10.80	713	1950.....	2,183	12.00	26,196
1953.....	84	9.90	832	1951.....	1,906	11.90	22,681
1954.....	135	7.10	958	1952.....	1,941	11.90	23,098
MINNESOTA				1953.....	1,956	11.70	22,885
1949.....	457.4	11.50	5,260	1954.....	1,654	10.60	17,532
1950.....	505.8	11.00	5,564	UTAH			
1951.....	608	11.30	6,870	1949.....	466	10.40	4,846
1952.....	529	12.80	6,771	1950.....	535	11.30	6,046
1953.....	670	11.40	7,638	1951.....	403	11.80	4,755
1954.....	819	10.40	8,518	1952.....	260	12.20	3,172
NORTH DAKOTA				1953.....	435	11.50	5,002
1949.....	245.4	11.40	2,798	1954.....	535	11.20	5,992
1950.....	230.8	11.00	2,539	WASHINGTON			
1951.....	328	11.30	3,706	1949.....	290.9	10.90	3,171
1952.....	241	12.60	3,037	1950.....	480	10.80	5,184
1953.....	330	11.30	3,729	1951.....	443	11.60	5,139
1954.....	418	10.60	4,431	1952.....	456	12.20	5,563
SOUTH DAKOTA				1953.....	723	11.40	8,242
1949.....	47.6	11.30	538	1954.....	761	11.20	8,523
1950.....	45.8	12.30	563	OREGON			
1951.....	42	11.80	496	1949.....	340.9	10.10	3,443
1952.....	47	11.60	545	1950.....	414	10.60	4,388
1953.....	39	11.70	456	1951.....	328	11.00	3,608
1954.....	75	11.10	832	1952.....	302	11.60	3,503
NEBRASKA				1953.....	387	10.90	4,218
1949.....	558	10.50	5,859	1954.....	389	11.20	4,357
1950.....	812	11.80	9,582	CALIFORNIA			
1951.....	683	11.70	7,991	1949.....	2,519	11.00	27,709
1952.....	904	10.60	9,582	1950.....	3,927	10.70	42,019
1953.....	789	11.80	9,310	1951.....	2,643	11.70	30,923
1954.....	786	10.70	8,410	1952.....	2,636	12.20	32,159
				1953.....	3,289	11.70	38,481
				1954.....	4,632	10.90	50,489

Table 31.—SUGAR BEETS: Production and value, United States 1944-54, by States 1949-54—Continued

State and year	Production	Season average price per ton	Value of production	State and year	Production	Season average price per ton	Value of production
	<i>1,000 short tons</i>	<i>Dollars</i>	<i>1,000 dollars</i>		<i>1,000 short tons</i>	<i>Dollars</i>	<i>1,000 dollars</i>
OTHER STATES ¹				TEXAS			
1949.....	88.4	10.90	966	1949.....	21.9	11.00	241
1950.....	157	11.30	1,767	1950.....	48.1	10.80	519
1951.....	62	11.60	721	1951.....	16.1	11.00	177
1952.....	44	12.60	553	1952.....	10.3	11.90	123
1953.....	55	12.20	672	1953.....	19.9	12.20	243
1954.....	71	9.87	701	1954.....	20.2	11.10	224
INDIANA				NEW MEXICO			
1949.....	8.2	11.20	92	1949.....	2.6	10.40	27
1950.....	7.8	11.00	86	1950.....	11.2	11.40	128
1951.....	1.8	12.00	22	1951.....	7.9	11.60	92
1952.....	1.5	12.60	19	1952.....	3.2	11.90	38
1953.....	1.8	12.50	22	1953.....	2.7	12.20	33
1954.....	0.9	9.00	8	1954.....	5.6	11.60	62
ILLINOIS				ARIZONA			
1949.....	38.2	10.70	409	1949.....	7.5	11.00	82
1950.....	35.1	11.50	404	1950.....	30.9	11.70	362
1951.....	25.3	11.90	301	1951.....	1.9	12.60	24
1952.....	17.9	12.90	231	1952.....	0.6	12.30	7
1953.....	22.9	12.30	282	1953.....	Discontinued		
1954.....	36.5	9.10	332				
IOWA							
1949.....	10.0	11.50	115				
1950.....	23.7	11.30	268				
1951.....	9.4	11.20	105				
1952.....	10.5	12.90	135				
1953.....	7.9	11.70	92				
1954.....	7.5	10.00	75				

¹ Includes Indiana, Illinois, Iowa, Texas, New Mexico and Arizona. Sum of individual State estimates rounded for inclusion in United States production totals.

CROP MARKETING SEASONS OF SPECIFIED FIELD CROPS:

- CORN:** August 1 to July 31, 1949-54 for Texas; September 1 to August 31, 1949-54 for Florida, Louisiana, and Oklahoma, and for North Carolina for 1953-54; October 1 to September 30, 1949-54 for all other States, and for North Carolina for 1949-52.
- WHEAT:** June 1 to May 31, 1949-54 for Missouri, Kansas, Virginia, North Carolina, South Carolina, Georgia, Kentucky, Tennessee, Alabama, Mississippi, Arkansas, Oklahoma, Texas, New Mexico, Arizona, and California; July 1 to June 30, 1949-54 for all other States.
- OATS:** June 1 to May 31, 1949-54 for Kansas, Virginia, North Carolina, South Carolina, Georgia, Florida, Kentucky, Tennessee, Alabama, Mississippi, Arkansas, Louisiana, Oklahoma, Texas, New Mexico, and California, and for Arizona for 1949-53; and Missouri for 1952-54. July 1 to June 30, 1949-54 for all other States, and for Missouri for 1949-51; May 1 to April 30, for Arizona for 1954.
- BARLEY:** July 1 to June 30, 1949-54 for Maine, Vermont, New York, Michigan, Wisconsin, Minnesota, Iowa, North Dakota, South Dakota, Nebraska, Montana, Idaho, Wyoming, Colorado, Utah, Nevada, Washington, and Oregon. June 1 to May 31, 1949-51 for Arizona and 1949-54 for all other States; May 1 to April 30, 1952-54 for Arizona.
- RYE:** June 1 to May 31, 1949-54 for Missouri, Kansas, Virginia, North Carolina, South Carolina, Georgia, Kentucky, Tennessee, Oklahoma, Texas, New Mexico, and California; July 1 to June 30, 1949-54 for all other States.
- BUCKWHEAT:** September 1 to August 31, 1949-54 for all States.
- SORGHUM GRAIN:** July 1 to June 30, 1949-54 for Texas; September 1 to August 31, 1949-54 for Louisiana and Oklahoma, and for North Carolina for 1950-54; October 1 to September 30, 1949-54 for all other States, and for North Carolina for 1949.
- FLAXSEED:** January 1 to December 31, 1949-54 for California; May 1 to April 30, 1949-54 for Texas and Arizona; June 1 to May 31, 1949-54 for Kansas and Oklahoma; July 1 to June 30, 1949-54 for all other States.
- SOYBEANS:** September 1 to August 31, 1949-54 for all States.
- COWPEAS:** July 1 to June 30, 1949-54 for Texas; September 1 to August 31, 1949-54 for all other States.
- PEANUTS:** November 1 to October 31, 1949-54 for Virginia-Carolina area; September 1 to August 31, 1949-54 for Southeast area; August 1 to July 31, 1949-54 for Southwest area.
- DRY BEANS:** September 1 to August 31, 1949-54 for all States.
- DRY PEAS:** August 1 to July 31, 1949-54 for Minnesota; September 1 to August 31, 1949-54 for North Dakota; July 1 to June 30, 1949-54 for all other States.
- HAY:** May 1 to April 30, 1949-54 for Missouri, Kansas, Virginia, North Carolina, South Carolina, Georgia, Florida, Kentucky, Tennessee, Alabama, Mississippi, Arkansas, Louisiana, Oklahoma, Texas, New Mexico, Arizona, Utah, Nevada, and California; June 1 to May 31, 1949-54 for all other States.
- SUGARCANE SIRUP:** October 1 to December 31, 1949-54 for Louisiana.
- MAPLE PRODUCTS:** March 1 to February 28, 1949-54 for all States.
- BROOMCORN:** July 1 to June 30, 1949-54 for Texas; August 1 to July 31, 1949-54 for all other States.
- RICE:** August 1 to July 31, 1949-54 for Missouri, Mississippi, Arkansas, Louisiana and Texas; October 1 to September 30, 1949-54 for California.

BIBLIOGRAPHY

Statistics for long-time periods are available in individual reports on "Production, Farm Disposition, and Value", released by the Crop Reporting Board of the Agricultural Marketing Service, by crops as follows:

Barley	1909-41 October 1944
Beans, dry	1909-41 November 1944
Broomcorn	1915-45 April 1947
Buckwheat	1909-41 October 1944
Corn	1909-41 December 1944
Cotton and cottonseed	1909-49 July 1951
Cowpeas	1924-44 September 1948
Field Seed Crops (Statis. Bull. 119)	1939-50 December 1952
Flaxseed	1909-41 January 1945
Hay	1909-41 January 1945
Maple Products	1919-46 October 1946
Oats	1909-41 July 1944
Peanuts	1909-45 March 1948
Popcorn	1912-43 February 1945
Rice (bushels)	1909-41 October 1944
Rye	1909-41 February 1945
Sorghum grain	1929-44 May 1948
Soybeans	1924-44 October 1947
Sugarcane for sugar & sirup	1909-39 February 1941
Sweetpotatoes	1909-45 March 1948
Tobacco	1866-44 July 1948
Wheat	1909-44 March 1948

Revised estimates for 1939 and subsequent years are available, in part, in the publication, "Farm Production, Farm Disposition, and Value of Specified Field Crops, 1939-44", released March 1948; and "Farm Production, Farm Disposition, and Value of Principal Crops, 1944-49", released October 1952; also in this current publication, in which revised 1949-54 series are presented for a few commodities. In all instances, estimates in a more recent publication, overlapping those in an earlier publication, supersede the earlier data. The October 1952 release covered the following crops:

Barley	Peas (dry field)
Beans, dry	Popcorn
Broomcorn	Rye
Buckwheat	Sorghum for grain
Corn	Sorghum sirup
Cowpeas for peas	Soybeans for beans
Flaxseed	Sugarcane sirup
Hay (all)	Sweetpotatoes
Maple products	Tobacco
Oats	Velvetbeans
Peanuts	Wheat

END