



**AgEcon** SEARCH  
RESEARCH IN AGRICULTURAL & APPLIED ECONOMICS

*The World's Largest Open Access Agricultural & Applied Economics Digital Library*

**This document is discoverable and free to researchers across the globe due to the work of AgEcon Search.**

**Help ensure our sustainability.**

Give to AgEcon Search

AgEcon Search

<http://ageconsearch.umn.edu>

[aesearch@umn.edu](mailto:aesearch@umn.edu)

*Papers downloaded from **AgEcon Search** may be used for non-commercial purposes and personal study only. No other use, including posting to another Internet site, is permitted without permission from the copyright owner (not AgEcon Search), or as allowed under the provisions of Fair Use, U.S. Copyright Act, Title 17 U.S.C.*

SEP 20 7 46 AM 1957  
USDA STATISTICAL BULLETINS  
FRESH FRUIT AND VEGETABLE PRICES - 1956  
THE HEALING G

UPDATING  
1 OF 1

# START

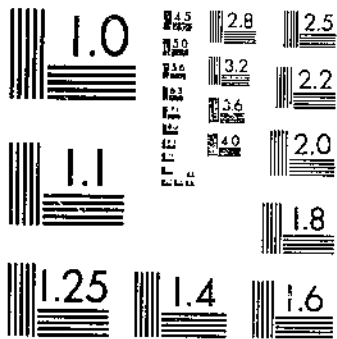

MICROCOPY RESOLUTION TEST CHART  
NATIONAL BUREAU OF STANDARDS-1963 A

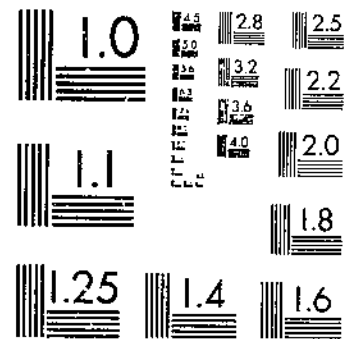

MICROCOPY RESOLUTION TEST CHART  
NATIONAL BUREAU OF STANDARDS 1963 A

R 630.5

253-13

207

REFERENCE  
DO NOT LOAN

# FRESH FRUIT and VEGETABLE PRICES • 1956



WHOLESALE  
CHICAGO AND  
NEW YORK CITY

AUCTION  
CHICAGO AND  
NEW YORK CITY

F.O.B.  
LEADING  
SHIPPING POINTS

STATISTICAL BULLETIN No. 207

UNITED STATES DEPARTMENT OF AGRICULTURE  
Agricultural Marketing Service  
Fruit and Vegetable Division  
Washington, D. C. APRIL 1957

**CONTENTS**

	<b>Page</b>
Introduction . . . . .	1

**Table 1.—Wholesale prices of specified fruits and vegetables at New York City and Chicago, each month by market, origin and description, 1956 . . . . .**

<b>Berries</b>	
Blueberries . . . . .	3
Cranberries . . . . .	3
Raspberries . . . . .	3
Strawberries . . . . .	3
<b>Citrus Fruits</b>	
Limes . . . . .	4
<b>Other Fruits</b>	
Apples . . . . .	4
Avocados . . . . .	4
Cherries . . . . .	4
Peaches . . . . .	5
Pears . . . . .	6
Prunes, Fresh . . . . .	6
<b>Miscellaneous Melons</b>	
Cantaloupe . . . . .	6
Honeydew Melons . . . . .	6
Watermelons . . . . .	6

<b>Vegetables</b>	
Artichokes, Globe type . . . . .	7
Asparagus . . . . .	7
Beans, Lima . . . . .	7
Beans, Snap, Green . . . . .	8
Beets . . . . .	8
Broccoli . . . . .	8
Cabbage . . . . .	8
Carrots . . . . .	9
Cauliflower . . . . .	9
Celery . . . . .	10
Corn, Yellow varieties . . . . .	10
Cucumbers . . . . .	10
Eggplant . . . . .	10
Endive-Chicory . . . . .	11
Escarole . . . . .	11
Kale . . . . .	11
Lettuce . . . . .	11
Mushrooms . . . . .	11
Onions . . . . .	12
Peas, Green . . . . .	12
Peppers, Green . . . . .	13
Potatoes, White . . . . .	13
Rhubarb . . . . .	14
Shallots . . . . .	14
Spinach . . . . .	14
Sweetpotatoes . . . . .	14
Tomatoes . . . . .	15

**Table 2.—Auction prices of specified citrus and deciduous fruits in New York City and Chicago, each month, by market origin and description, 1956 . . . . .**

<b>Citrus Fruits</b>	
Grapefruit . . . . .	16
Lemons . . . . .	16
Oranges . . . . .	16
<b>Deciduous Fruits</b>	
Apples . . . . .	16
Apricots . . . . .	17
Cherries . . . . .	17
Grapes . . . . .	18

**Table 2.—Continued**

<b>Deciduous Fruits—Continued</b>	
Nectarines . . . . .	18
Peaches . . . . .	18
Pears . . . . .	19
Pineapples . . . . .	19
Plums . . . . .	20
Prunes, Fresh . . . . .	20

**Table 3.—Average prices of specified fruits and vegetables at leading shipping points, each month by description of sale, 1956 . . . . .**

<b>Berries</b>	
Blueberries . . . . .	21
Raspberries . . . . .	21
Strawberries . . . . .	21
<b>Other Fruits</b>	
Apples . . . . .	22
Apricots . . . . .	24
Grapes . . . . .	24
Nectarines . . . . .	25
Peaches . . . . .	25
Pears . . . . .	29
Plums . . . . .	29
Prunes, Fresh . . . . .	29

<b>Miscellaneous Melons</b>	
Cantaloupe . . . . .	30
Honeydews . . . . .	30
Watermelons . . . . .	31

<b>Vegetables</b>	
Beans, Lima . . . . .	32
Beans, Snap, Green . . . . .	32
Beans, Snap, Wax . . . . .	33
Broccoli . . . . .	33
Brussel Sprouts . . . . .	33
Cabbage . . . . .	33
Carrots . . . . .	34
Cauliflower . . . . .	35
Celery . . . . .	35
Chinese Cabbage . . . . .	36
Corn, Green . . . . .	36
Cucumbers . . . . .	36
Eggplant . . . . .	37
Endive . . . . .	37
Escarole . . . . .	37
Lettuce . . . . .	38
Onions . . . . .	38
Peas, Green . . . . .	39
Peppers, Green . . . . .	39
Potatoes, White . . . . .	40
Radishes . . . . .	44
Spinach . . . . .	44
Sweetpotatoes . . . . .	44
Tomatoes . . . . .	44

**Table 4.—Computed wholesale values per carlot of domestic fresh fruits and vegetables, New York City and Chicago, by months, 1955-1956 . . . . .**

**Table 5.—Index of wholesale prices of fresh fruits and vegetables at New York City and Chicago, by months, 1937-1956 . . . . .**

For sale by the Superintendent of Documents  
U.S. Government Printing Office  
Washington 25, D. C.

FRESH FRUIT AND VEGETABLE PRICES - 1956

WHOLESALE

CHICAGO AND  
NEW YORK CITY

AUCTION

CHICAGO AND  
NEW YORK CITY

F.O.B.

LEADING  
SHIPPING POINTS

Prepared by Leo G. Heflin, Fruit and Vegetable Division,  
Market News Branch, Agricultural Marketing Service

INTRODUCTION

The prices listed in this report represent sales in wholesale lots of fresh fruits and vegetables at New York City, Chicago, and at important shipping points where Market News field stations were located during 1956. The report also includes monthly average auction prices for important fresh fruits, compiled by the Statistical and Historical Research Branch, Agricultural Marketing Service, from information contained in the New York Daily Fruit Reporter and the Chicago Daily Fruit and Vegetable Reporter.

The wholesale prices for private sales at New York and Chicago are simple averages of representative prices for each Tuesday in the month. The local market reporters estimate volume of sale at different price levels, taking into consideration quality, condition, and other factors. These wholesale prices in most cases represent private sales in quantities of less than carload lots. They generally represent sales made by the first seller on the wholesale market. In a few instances, prices representing sales in carlots or sales at auction are reported, but these are indicated in the body of the report. **PRICES ARE FOR STOCK OF GENERALLY GOOD MERCHANTABLE QUALITY AND CONDITION - U.S.NO. 1 GRADE WHEN QUOTED.**

The prices reported for important shipping points or shipping areas are simple averages of the mid-points of the daily range throughout the year as reported by the local Market News offices. They refer to sales in straight or mixed carloads or truckloads, unless otherwise noted. An average shipping point price for a month generally is shown only when there were quotations for six or more days during that month.

The report includes prices considered representative of a commodity as to origin, variety, grade, size, and container. For example, the monthly prices shown for apples represent fruit of good quality and condition, mostly 2½-inch minimum size for selected varieties, believed to represent a large proportion of the market supply of eastern and midwestern fruit.

"Sales f.o.b." refer to transactions in which the buyer assumes responsibility for the commodity at shipping point. "Delivered sales, shipping point basis", refer to transactions in which the seller assumes responsibility for delivery to the market. Prices for the latter group of transactions are adjusted to a shipping point basis by making appropriate deductions for transportation and protective services.

Terms and conditions of sales and definitions pertaining to trade practices are more fully described in regulations issued by the Secretary of Agriculture in connection with the administration of the Perishable Agricultural Commodities Act.

The index of wholesale prices for fruits and vegetables at New York and Chicago was computed by weighting the monthly prices shown in this report by the monthly carlot and trucklot unloads, adjusted to uniform carlot equivalents, reported in New York and Chicago. The index was adjusted for seasonal variation based on experience in the base period, 1935-39. The index of wholesale prices of fruits and vegetables at New York and Chicago was computed from prices for the most important fruits and vegetables. The index numbers should be considered as representative of prices of fruits and vegetables on the markets at New York and Chicago. They should not be considered as exact weighted indices. They do not include prices for produce sold in other sections of the country, nor do they include products sold on these markets but not included in this price summary.

A table of estimated value per carlot of fresh fruits and vegetables 1955 to 1956 by months at New York and Chicago is included in this report. These estimates are intended to give a comparison rather than an absolute value per car. Therefore, uniform loadings (prewar basis) per carload were used over the entire period in computing relative values.

-----

Table 1.—Wholesale prices of specified fruits and vegetables at New York City and Chicago, each month by market, origin, and description, 1956 1/

BERRIES

Market, Origin and description	Jan.	Feb.	Mar.	Apr.	May	June	July	Aug.	Sept.	Oct.	Nov.	Dec.
	Dol.	Dol.	Dol.	Dol.	Dol.	Dol.	Dol.	Dol.	Dol.	Dol.	Dol.	Dol.
<u>Blueberries</u>												
<u>New York:</u>												
<u>Cultivated, per pint--</u>												
Md., . . . . .	-	-	-	-	-	.40	.28	-	-	-	-	-
N.J., . . . . .	-	-	-	-	-	.43	.29	.33	.42	-	-	-
N.C., . . . . .	-	-	-	-	.43	.41	-	-	-	-	-	-
<u>Chicago:</u>												
<u>Cultivated, per pint--</u>												
Mich., . . . . .	-	-	-	-	-	-	.33	.29	.38	.40	-	-
N.J., . . . . .	-	-	-	-	-	.48	.38	-	-	-	-	-
<u>Cranberries</u>												
<u>New York:</u>												
<u>24-1 lb. film bags, carton--</u>												
Mass., early varieties . . . . .	-	-	-	-	-	-	-	-	4.75	4.53	3.98	-
Howe . . . . .	4.12	-	-	-	-	-	-	-	-	-	-	3.87
<u>Chicago:</u>												
<u>24-1 lb. film bags, carton--</u>												
Mass., early varieties . . . . .	-	-	-	-	-	-	-	5.00	4.10	-	-	-
Howe . . . . .	3.15	3.12	-	-	-	-	-	-	-	-	-	4.50
Wis., . . . . .	-	3.00	-	-	-	-	-	-	-	-	-	4.08
Searle . . . . .	2.80	-	-	-	-	-	-	-	-	3.88	3.26	3.32
<u>Raspberries</u>												
<u>New York:</u>												
Calif., Redcap, 1/2-pint. . . . .	-	-	-	-	-	.47	.31	.50	-	.40	.49	.62
N.J., Redcap, per pint. . . . .	-	-	-	-	-	-	.32	-	-	-	-	-
N.Y., Redcap, per pint. . . . .	-	-	-	-	-	-	.33	.30	-	-	-	-
<u>Chicago:</u>												
Calif., Redcap, 12-1/2 pint flat	-	-	-	-	-	5.25	3.25	-	-	5.00	5.28	-
Ill., Redcap, 18-1/2 pint flat	-	-	-	-	-	5.33	-	-	-	-	-	-
Ill., Blackcap, 18-1/2 pint flat	-	-	-	-	-	4.50	-	-	-	-	-	-
Mich., Redcap, 24-pint crate	-	-	-	-	-	-	6.88	-	-	-	-	-
Mich., Blackcap, 24-pint crate	-	-	-	-	-	-	6.25	-	-	-	-	-
<u>Strawberries</u>												
<u>New York:</u>												
<u>Per Pint--</u>												
Calif., various varieties . . . . .	-	-	-	.60	.46	.33	.36	.36	.32	.34	.42	.44
Fla., Missionary & No. 90 . . . . .	.39	.34	.27	.36	-	-	-	-	-	-	-	.39
La., Klondike & Klommore . . . . .	-	-	.38	.36	.28	-	-	-	-	-	-	-
<u>Per quart--</u>												
L.I., various varieties . . . . .	-	-	-	-	-	.43	-	-	-	-	-	-
N.J., " . . . . .	-	-	-	-	-	.39	-	-	-	-	-	-
N.Y., " . . . . .	-	-	-	-	-	.41	.40	-	-	-	-	-
N.C., Massey . . . . .	-	-	-	-	.60	-	-	-	-	-	-	-
Tenn., Beauty . . . . .	-	-	-	-	.58	-	-	-	-	-	-	-
Va., Blakmore . . . . .	-	-	-	-	.38	.35	-	-	-	-	-	-
<u>Chicago:</u>												
<u>12-pint flat--</u>												
Calif., various varieties . . . . .	-	-	-	-	3.08	3.70	3.52	3.55	3.54	4.20	4.63	-
<u>Per Pint--</u>												
Fla., Missionary & No. 90 . . . . .	.38	.34	.26	-	-	-	-	-	-	-	-	-
<u>24-pint crate--</u>												
La., Klondike & Klommore . . . . .	-	-	7.33	7.59	5.42	-	-	-	-	-	-	-
<u>24-quart crate--</u>												
Ark., Blakmore . . . . .	-	-	-	-	7.78	-	-	-	-	-	-	-
Ind., " . . . . .	-	-	-	-	6.75	-	-	-	-	-	-	-
Ind., Robinson . . . . .	-	-	-	-	7.50	8.50	-	-	-	-	-	-
Ky., Blakmore . . . . .	-	-	-	-	9.25	-	-	-	-	-	-	-
Ky., Beauty . . . . .	-	-	-	-	7.75	-	-	-	-	-	-	-
Tenn., Blakmore . . . . .	-	-	-	-	6.38	-	-	-	-	-	-	-
<u>16-quart crate--</u>												
Ill., Blakmore . . . . .	-	-	-	-	5.42	5.75	-	-	-	-	-	-
Ky., " . . . . .	-	-	-	-	5.88	-	-	-	-	-	-	-
Mich., Premier . . . . .	-	-	-	-	-	4.38	-	-	-	-	-	-
Mich., Robinson . . . . .	-	-	-	-	-	5.38	6.25	-	-	-	-	-
Tenn., Blakmore . . . . .	-	-	-	-	5.75	-	-	-	-	-	-	-
Wis., Premier . . . . .	-	-	-	-	-	-	4.50	-	-	-	-	-
Wis., Robinson . . . . .	-	-	-	-	-	-	5.38	-	-	-	-	-

1/2 averages of representative prices for Tuesday of each week during the month.



Table 1.--Continued

- 4 -

## CITRUS FRUITS 2/

Market, Origin and description	Jan.	Feb.	Mar.	Apr.	May	June	July	Aug.	Sept.	Oct.	Nov.	Dec.
	Dol.	Dol.	Dol.	Dol.	Dol.	Dol.	Dol.	Dol.	Dol.	Dol.	Dol.	Dol.
<u>Limes</u>												
New York:												
10-lb. flat--												
Fla., Persian, Var. sizes . . .	1.37	2.18	3.79	4.36	3.87	3.06	1.17	1.50	.94	1.20	1.75	2.29
Chicago:												
10-lb. flat--												
Fla., Persian, Var. sizes . . .	1.50	2.50	3.56	3.78	3.75	2.96	1.14	1.44	1.06	1.32	1.92	2.42

## OTHER FRUITS

Apples 3/

New York:												
Eastern box or bushel basket,												
2 1/2-in. up. unless stated--												
N.J., Starrs . . . . .	-	-	-	-	-	-	-	2.00	-	-	-	-
" 3/4-bu. bakt. . . . .	-	-	-	-	-	-	2.62	-	-	-	-	-
Twenty Ounce . . . . .	-	-	-	-	-	-	-	2.25	-	-	-	-
" 2-3/4 in. up. . . . .	-	-	-	-	-	-	-	3.29	3.00	-	-	-
N.Y., Cortland . . . . .	1.50	-	-	-	-	-	-	-	-	2.85	2.85	2.53
Delicious . . . . .	2.79	2.88	2.90	3.55	3.75	-	-	-	-	4.00	4.25	4.28
" 96's cell pack . . . . .	-	-	-	-	6.00*	-	-	-	-	-	-	-
Early McIntosh . . . . .	-	-	-	-	-	-	-	4.00	4.80	-	-	-
McIntosh . . . . .	1.85	1.85	1.85	-	-	-	-	-	3.58	3.60	3.75	3.34
" 96's cell pack . . . . .	-	-	-	4.00*	5.30*	-	-	-	-	-	-	-
R.I.Greening . . . . .	1.75	-	-	-	-	-	-	-	-	2.50	3.02	3.17
Wealthy . . . . .	-	-	-	-	-	-	-	-	2.36	-	-	-
Chicago:												
Bushel basket, 2 1/2-in. up.												
unless stated--												
Ill., Delicious . . . . .	-	-	-	-	-	-	-	-	4.25	3.25	-	-
Duchess, 2-1/4 in. up . . . . .	-	-	-	-	-	-	3.19	-	-	-	-	-
Jonathan, 2-1/4 in. up . . . . .	-	-	-	-	-	-	-	4.25	3.95	-	-	-
R.I.Greening . . . . .	-	-	-	-	-	-	-	-	-	2.85	-	-
Transparent, 2 in. up . . . . .	-	-	-	-	-	4.00	2.88	-	-	-	-	-
Wealthy, 2-1/4 in. up . . . . .	-	-	-	-	-	-	-	3.00	-	-	-	-
Willow Twig . . . . .	-	-	3.54	3.44	3.66	4.35	-	-	-	-	-	-
Ind., Transparent, 2 in. up . . . . .	-	-	-	-	-	-	3.12	-	-	-	-	-
Mich., Delicious . . . . .	3.12	3.00	3.00	-	-	-	-	-	-	-	-	-
Duchess, 2-1/4 in. up . . . . .	-	-	-	-	-	-	2.75	2.06	-	-	-	-
Jonathan, 2-1/4 in. up . . . . .	2.80	2.86	2.75	2.75*	-	-	-	-	3.25	2.54	2.98	3.10
McIntosh . . . . .	2.24	2.00	1.56*	-	-	-	-	-	2.88	2.55	3.19	3.08
Red Delicious . . . . .	3.42	3.35	3.25	-	-	-	-	-	4.50	4.12	4.50	4.50
R.I.Greening . . . . .	2.25	2.18	-	-	-	-	-	-	-	-	-	-
Transparent, 2 in. up . . . . .	-	-	-	-	-	-	3.00	2.00	-	-	-	-
Wealthy, 2-1/4 in. up . . . . .	-	-	-	-	-	-	-	2.72	2.68	-	-	-
Wis., N.W.Greening . . . . .	-	-	-	-	-	-	-	3.38	2.94	2.53	-	-

Avocados

New York:												
Flats, various sizes--												
Calif., . . . . .	-	5.13	5.23	5.50	5.69	7.19	5.86	-	-	-	-	-
Fla., . . . . .	1.82	2.63	3.28	3.75	-	-	2.70	2.44	1.99	2.62	1.85	1.89
Cuba, . . . . .	-	-	-	-	-	-	2.65	-	-	-	-	-
Chicago:												
Flats, various sizes--												
Calif., . . . . .	-	4.85	4.90	5.00	4.86	5.67	5.98	-	-	-	-	-
Fla., . . . . .	1.74	2.62	3.50	-	-	-	3.00	2.65	1.94	2.67	1.98	1.96

Cherries 3/

New York:												
12-quart basket--												
N.J., Sour . . . . .	-	-	-	-	-	3.20	3.02	-	-	-	-	-
N.Y., Schmidt . . . . .	-	-	-	-	-	-	5.00	-	-	-	-	-
Lombert . . . . .	-	-	-	-	-	-	3.38	-	-	-	-	-

2/ For orange, grapefruit, and lemon prices see Table 2.

3/ For Western States see Table 2.

\* controlled atmosphere storage.  
# fair condition.

OTHER FRUITS--CONTINUED

Market, Origin and description	Jan.	Feb.	Mar.	Apr.	May	June	July	Aug.	Sept.	Oct.	Nov.	Dec.
	Dol.	Dol.	Dol.	Dol.	Dol.	Dol.	Dol.	Dol.	Dol.	Dol.	Dol.	Dol.
<u>Peaches</u> 3/												
<b>New York:</b>												
<u>2-in. up., unless stated--</u>												
<u>3/4-bushel basket</u>												
Ga., Elberta, U.S.Ex. No. 1 . . . . .	-	-	-	-	-	-	4.54	-	-	-	-	-
E.J., Blakea . . . . .	-	-	-	-	-	-	-	3.02	3.13	-	-	-
Elberta . . . . .	-	-	-	-	-	-	-	-	3.27	3.67	-	-
Hales, 2-1/4 in. up. . . . .	-	-	-	-	-	-	-	-	5.12	5.37	-	-
Jarsoylund . . . . .	-	-	-	-	-	-	2.95	2.52	-	-	-	-
Redhaven . . . . .	-	-	-	-	-	-	3.00	2.13	-	-	-	-
Sunhigh . . . . .	-	-	-	-	-	-	-	2.79	-	-	-	-
Trigem . . . . .	-	-	-	-	-	-	-	2.61	-	-	-	-
Pa., Hales, 2-1/2 in. up. . . . .	-	-	-	-	-	-	-	-	4.33	-	-	-
Sunhigh . . . . .	-	-	-	-	-	-	-	4.00	3.75	-	-	-
<u>1/2-bushel basket</u>												
Ark., Fairbeauty . . . . .	-	-	-	-	-	-	-	3.00	-	-	-	-
Ga., Beauty Gems . . . . .	-	-	-	-	-	5.00	-	-	-	-	-	-
Coroneta . . . . .	-	-	-	-	-	5.62	-	-	-	-	-	-
Dixie Gem . . . . .	-	-	-	-	-	4.91	-	-	-	-	-	-
Dixie Red, 1-7/8 in. up. . . . .	-	-	-	-	-	5.12	-	-	-	-	-	-
Elberta . . . . .	-	-	-	-	-	-	3.44	-	-	-	-	-
Hilays, 1-7/8 in. up. . . . .	-	-	-	-	-	2.92	2.95	-	-	-	-	-
Pearson Hilays, 1-7/8 in. up. . . . .	-	-	-	-	-	4.63	-	-	-	-	-	-
Red Free . . . . .	-	-	-	-	-	4.49	-	-	-	-	-	-
Southland . . . . .	-	-	-	-	-	4.27	3.76	-	-	-	-	-
S.C., Dixie Gem . . . . .	-	-	-	-	-	4.25	4.13	-	-	-	-	-
Dixie Red . . . . .	-	-	-	-	-	4.60	-	-	-	-	-	-
Redhaven . . . . .	-	-	-	-	-	4.00	3.33	-	-	-	-	-
Southland . . . . .	-	-	-	-	-	-	3.12	-	-	-	-	-
<u>Bushel basket</u>												
Fa., Elberta . . . . .	-	-	-	-	-	-	-	-	3.38	-	-	-
Elberta, 2-1/4 in. up. . . . .	-	-	-	-	-	-	-	-	3.38	-	-	-
S.O., Elberta, U.S.Ex. No. 1 . . . . .	-	-	-	-	-	-	5.12	4.13	-	-	-	-
Hales, U.S.Ex.No. 1, 2-1/4 in. up. . . . .	-	-	-	-	-	-	-	7.00	-	-	-	-
Hales, U.S.Ex.No. 1, 2-1/2 in. up. . . . .	-	-	-	-	-	-	-	5.87	-	-	-	-
Va., Elberta . . . . .	-	-	-	-	-	-	-	3.91	3.25	-	-	-
<b>Chicago:</b>												
<u>2-in. up., unless stated--</u>												
<u>3/4-bushel basket</u>												
Ark., Early Elberta . . . . .	-	-	-	-	-	-	3.78	3.00	-	-	-	-
Ga., Elberta . . . . .	-	-	-	-	-	-	4.17	-	-	-	-	-
S.C., Elberta . . . . .	-	-	-	-	-	-	3.40	2.55	-	-	-	-
<u>1/2-bushel basket</u>												
Ala., Elberta . . . . .	-	-	-	-	-	-	-	3.00	-	-	-	-
Ark., Early Elberta . . . . .	-	-	-	-	-	4.00	3.50	-	-	-	-	-
Fairbeauty . . . . .	-	-	-	-	-	3.75	3.12	-	-	-	-	-
Redhaven . . . . .	-	-	-	-	-	-	3.30	-	-	-	-	-
Ga., Dixie Red . . . . .	-	-	-	-	-	5.62	-	-	-	-	-	-
Dixie Red, 1-7/8 in. up. . . . .	-	-	-	-	-	5.31	-	-	-	-	-	-
Dixie Gem . . . . .	-	-	-	-	-	4.88	3.75	-	-	-	-	-
Dixie Gem, 1-7/8 in. up. . . . .	-	-	-	-	-	4.20	-	-	-	-	-	-
Golden Jubilee 1-7/8 in. up. . . . .	-	-	-	-	-	4.00	-	-	-	-	-	-
Southland . . . . .	-	-	-	-	-	-	3.44	-	-	-	-	-
S.O., Dixie Red . . . . .	-	-	-	-	-	5.37	-	-	-	-	-	-
<u>Bushel basket</u>												
Ark., Elberta . . . . .	-	-	-	-	-	-	-	3.60	-	-	-	-
Ill., Elberta . . . . .	-	-	-	-	-	-	-	2.97	-	-	-	-
Ind., Elberta . . . . .	-	-	-	-	-	-	-	3.12	3.20	-	-	-
Mich., Elberta . . . . .	-	-	-	-	-	-	-	-	2.32	-	-	-
Golden Jubilee . . . . .	-	-	-	-	-	-	-	2.50	-	-	-	-
Redhaven . . . . .	-	-	-	-	-	-	-	2.72	3.25	-	-	-
Redhaven . . . . .	-	-	-	-	-	-	-	3.00	-	-	-	-
S.O., Elberta . . . . .	-	-	-	-	-	-	-	3.48	-	-	-	-

3/ For Western States see Table 2.

## OTHER FRUITS—CONTINUED

Market, Origin and description	Jan.	Feb.	Mar.	Apr.	May	June	July	Aug.	Sept.	Oct.	Nov.	Dec.
	Dol.	Dol.	Dol.	Dol.	Dol.	Dol.	Dol.	Dol.	Dol.	Dol.	Dol.	Dol.
<u>Pears 3/</u>												
<b>New York:</b>												
<u>2-in. sp.--</u>												
<u>Bushel basket</u>												
N.Y., Bartlett . . . . .	-	-	-	-	-	-	-	-	3.88	4.38	-	-
Bosc . . . . .	-	-	-	-	-	-	-	-	-	-	4.56	-
Clapp Favorite . . . . .	-	-	-	-	-	-	-	3.42	3.73	3.96	-	-
<u>1/2-bushel basket</u>												
N.Y., Seckel . . . . .	-	-	-	-	-	-	-	-	-	2.74	3.64	-
<b>Chicago:</b>												
<u>2-in. sp.--</u>												
<u>Bushel basket</u>												
Mich., Bartlett . . . . .	-	-	-	-	-	-	-	-	3.68	3.83	-	-
Bosc . . . . .	-	-	-	-	-	-	-	-	-	2.49	2.88	3.13
Clapp Favorite . . . . .	-	-	-	-	-	-	-	-	2.75	-	-	-
<u>Prunes, Fresh 3/</u>												
<b>New York:</b>												
<u>1/2-bushel basket--</u>												
Idaho, Italian type . . . . .	-	-	-	-	-	-	-	-	2.98	3.23	-	-
N.Y., Follenberg . . . . .	-	-	-	-	-	-	-	-	2.04	1.45	-	-
<u>MELONS</u>												
<u>Cantaloups</u>												
<b>New York:</b>												
<u>Jumbo crats-36's and 45's unless stated--</u>												
Ariz., . . . . .	-	-	-	-	-	7.12	6.59	-	-	-	-	-
Calif., . . . . .	-	-	-	-	-	8.32	6.77	7.13	6.53	11.40	8.00	-
Calif., 27's . . . . .	-	-	-	-	-	-	-	6.14	6.16	9.00	-	-
Texas, . . . . .	-	-	-	-	7.25	6.98	-	-	-	-	-	-
Mexico, . . . . .	-	-	15.19	10.79	12.42	-	-	-	-	-	-	-
<b>Chicago:</b>												
<u>Jumbo crats-36's and 45's--</u>												
Ariz., . . . . .	-	-	-	-	-	7.17	5.81	-	-	-	-	-
Calif., . . . . .	-	-	-	-	10.50	7.56	6.38	6.06	6.00	8.15	-	-
Texas, . . . . .	-	-	-	-	9.81	7.00	3.75*	-	-	-	-	-
Mexico, . . . . .	-	-	10.50	10.25	10.75	9.00	-	-	-	-	-	-
<u>Honeydew Melons</u>												
<b>New York:</b>												
<u>Standard crats-9's - 12's--</u>												
Ariz., . . . . .	-	-	-	-	-	4.10	-	3.58	-	-	-	-
Calif., . . . . .	-	-	-	-	-	4.74	3.81	3.00*	-	5.10	5.25	-
Texas, . . . . .	-	-	-	-	5.02	4.76	-	-	-	-	-	-
Mexico, . . . . .	-	-	4.75	4.25	4.74	4.02	-	-	-	-	-	-
<u>Jumbo crats-6's - 8's--</u>												
Ariz., . . . . .	-	-	-	-	-	-	-	3.50	-	-	-	-
Calif., . . . . .	-	-	-	-	-	-	-	3.44	3.74	4.50	5.50	-
<b>Chicago:</b>												
<u>Standard crats-9's - 12's--</u>												
Ariz., . . . . .	-	-	-	-	-	-	2.88	3.50	-	-	-	-
Calif., . . . . .	-	-	-	-	-	4.88	2.99	3.25	3.50	4.01	4.25	-
Texas, . . . . .	-	-	-	-	4.92	4.67	2.90	-	-	-	-	-
Mexico, . . . . .	-	-	4.42	4.25	4.00	-	-	-	-	-	-	-
<u>Jumbo crats-36's - 45's--</u>												
Texas, . . . . .	-	-	-	-	6.50	6.25	-	-	-	-	-	-
<u>Watermelons</u>												
<b>New York:</b>												
<u>For Melon--</u>												
<u>Various varieties, 30-lb. av.</u>												
Fla., . . . . .	-	-	-	-	2.28	1.79	1.85	-	-	-	-	-
S.C., . . . . .	-	-	-	-	-	-	1.19	.94	1.12	-	-	-
<b>Chicago:</b>												
<u>For Cwt.--</u>												
Fla., Cannonball, 24-32-lb. av. . . . .	-	-	-	-	-	4.33	-	-	-	-	-	-
Long Gray, 24-32-lb. av. . . . .	-	-	-	-	6.00	4.25	3.00	-	-	-	-	-
Texas, Cannonball, 32-40-lb. av. . . . .	-	-	-	-	-	4.00	3.12	2.75	-	-	-	-

3/ For Western States see Table 2.

\* Fair quality.

Table 1.—Continued

- 7 -

## VEGETABLES

Market, Origin and description	Jan.	Feb.	Mar.	Apr.	May	June	July	Aug.	Sept.	Oct.	Nov.	Dec.
	Dol.	Dol.	Dol.	Dol.	Dol.	Dol.	Dol.	Dol.	Dol.	Dol.	Dol.	Dol.
<u>Artichokes, Globe type</u>												
New York:												
Calif., var. sizes, 7-inch box.	2.60	4.04	4.92	4.47	3.56	3.00	2.73	2.12	2.59	3.21	4.68	4.48
Chicago:												
Calif., var. sizes, 7-inch box.	2.99	3.75	3.94	3.02	2.36	2.00	-	-	-	3.32	4.38	4.21
<u>Asparagus</u>												
New York:												
Pyramid crate--												
Calif., extra select & select,												
12-2-lb. bchs. . . . .	-	-	11.04	7.04	5.75	-	-	-	-	-	-	-
loose, large. . . . .	-	-	10.08	6.73	5.22	-	-	-	-	-	-	-
N.J., colossal & extra fancy,												
12-2-lb. bchs. . . . .	-	-	-	-	5.01	3.88	4.00	-	-	-	-	-
Chicago:												
Pyramid crate--												
Calif., select & extra fancy,												
12-2-lb. bchs. . . . .	-	-	11.53	7.78	7.50	-	-	-	-	-	-	-
loose, large. . . . .	-	-	9.62	6.00	5.50	-	-	-	-	-	-	-
Ill., Godfrey Section, fancy,												
12-1-lb. bchs. . . . .	-	-	-	-	2.40	2.62	-	-	-	-	-	-
<u>Beans, Lima</u>												
New York:												
Bushel hamper--												
Md., . . . . .	-	-	-	-	-	-	5.00	-	-	-	-	-
L.I., . . . . .	-	-	-	-	-	-	-	2.48	2.75	2.64	-	-
Va., . . . . .	-	-	-	-	-	-	2.95*	-	3.12	2.94	-	-
Chicago:												
12-qt. basket--												
Mich., . . . . .	-	-	-	-	-	-	-	-	1.38	1.60	-	-
<u>Beans, Snap, Green</u>												
New York:												
Bushel hamper--												
Del., Valentine . . . . .	-	-	-	-	-	3.50	-	-	-	-	-	-
Fla., Contender . . . . .	-	-	-	-	-	-	-	-	-	-	-	5.25
Valentine . . . . .	5.80	5.98	3.46	4.65	5.00	-	-	-	-	-	2.75	4.97
La., . . . . .	7.04	7.40	3.90	5.04	6.18	-	-	-	-	4.62	4.39	5.56
Md., . . . . .	-	-	-	-	4.12	4.50	-	-	-	-	-	-
N.J., . . . . .	-	-	-	-	-	2.90	-	-	-	-	-	-
N.Y., . . . . .	-	-	-	-	-	2.75	3.38	-	2.62	3.50	-	-
N.C., . . . . .	-	-	-	-	-	-	2.18	2.31	2.75	-	-	-
S.C., . . . . .	-	-	-	-	5.12	-	-	-	-	4.14	4.05	-
Va., . . . . .	-	-	-	-	-	5.75	-	-	2.75	4.04	-	-
Chicago:												
Bushel hamper--												
Fla., Valentine . . . . .	6.69	7.25	4.00	4.69	5.92	-	-	-	-	-	4.02	5.29
Ill., Contender . . . . .	-	-	-	-	-	4.25	3.45	2.19	2.38	3.75	-	-
Valentine . . . . .	-	-	-	-	-	-	2.58	2.44	2.58	4.50	-	-
La., . . . . .	-	-	-	-	4.25	4.50	-	-	-	3.30	3.25	-
Mich., . . . . .	-	-	-	-	-	-	2.00	2.62	2.94	-	-	-
Miss., . . . . .	-	-	-	-	4.25	5.25	-	-	-	3.58	2.85*	-
N.C., . . . . .	-	-	-	-	-	6.75	-	-	-	-	-	-
S.C., . . . . .	-	-	-	-	4.62	4.62	-	-	-	-	-	-
Va., . . . . .	-	-	-	-	-	4.00	-	-	-	-	-	-

\* Fair quality

VEGETABLES--CONTINUED

Market, Origin and Description	Jan.	Feb.	Mar.	Apr.	May	June	July	Aug.	Sept.	Oct.	Nov.	Dec.
	Dol.	Dol.	Dol.	Dol.	Dol.	Dol.	Dol.	Dol.	Dol.	Dol.	Dol.	Dol.
<u>Beets</u>												
<u>New York:</u>												
<u>1-3/5-bushel box, unless stated--</u>												
N.J., 2-1/2 dozen bchs. . . . .	-	-	-	-	1.86	-	-	-	-	-	-	-
N.J., 2-dozen bchs. . . . .	-	-	-	-	-	1.92	.90	.70	.64	1.03	.95	-
S.O., 2-dozen bchs. . . . .	-	-	-	-	2.04	-	-	-	-	-	-	-
Texas, 3-dozen bchs. 1/2-W.G.A. crates . . . . .	3.04	2.88	2.96	2.86	-	-	-	-	-	-	3.78	3.25
3-1/2-dozen bchs. pony crates. . . . .	-	-	-	-	-	-	-	-	-	-	-	3.38
50-lb. sacks, topped. . . . .	-	-	-	-	-	2.88	-	-	-	-	-	-
Va., 2-1/2-dozen bchs. . . . .	-	-	-	-	3.00	2.75	-	-	-	-	-	-
<u>Chicago:</u>												
<u>1-3/5-bushel box, unless stated--</u>												
Ill., 1-1/2-dozen bchs. . . . .	-	-	-	-	-	1.37	.98	.91	.98	1.09	1.40	-
Mo., 2-1/2-dozen bchs. . . . .	-	-	-	-	-	1.60	-	-	-	-	-	-
S.O., 2-1/2-dozen bchs. . . . .	-	-	-	-	2.37	-	-	-	-	-	-	-
Texas, 3-dozen bchs. 1/2-W.G.A. crate . . . . .	2.54	2.70	2.75	2.74	3.12	-	-	-	-	-	2.75	2.98
<u>Broccoli</u>												
<u>New York:</u>												
<u>1/2-crate-14 bunches, unless stated--</u>												
Ariz., . . . . .	3.69	3.70	-	-	-	-	-	-	-	-	-	3.06
Calif., . . . . .	4.06	4.69	3.46	4.22	3.62	3.16	3.85	3.51	3.50	2.97	3.32	3.11
Pa., 12-bchs., 4/5-bu. crate. . . . .	-	-	-	-	2.25	2.50	2.68	2.72	2.50	2.00	2.00	-
Texas, . . . . .	-	3.92	3.17	-	-	-	-	-	-	-	-	-
<u>Chicago:</u>												
<u>1/2-crate-14 bunches, unless stated--</u>												
Ariz., . . . . .	3.00	-	-	-	-	-	-	-	-	-	-	-
Calif., . . . . .	3.38	3.35	2.92	3.55	2.92	2.71	3.00	-	2.62	2.85	2.79	2.88
Texas, . . . . .	2.40	-	-	-	-	-	-	-	-	-	-	-
<u>Cabbage</u>												
<u>New York:</u>												
<u>Danish type--</u>												
L.I., 1-3/5-bushel box. . . . .	-	-	-	-	-	-	-	-	-	-	-	1.24
N.Y., 1-3/4-bushel crate. . . . .	-	-	-	-	-	-	-	-	-	.80	-	-
50-lb. sack . . . . .	2.56	2.37	-	-	-	-	-	-	-	.66	.85	1.12
<u>Domestic Round type--</u>												
<u>1-3/4-bushel crate, unless stated--</u>												
Ariz., . . . . .	-	-	-	-	-	-	-	-	-	-	-	2.25
Del., . . . . .	-	-	-	-	-	1.37	-	-	-	-	-	-
Fla., . . . . .	2.67	1.99	2.30	2.30	1.70	-	-	-	-	-	-	2.12
N.J., 1-3/5-bushel box. . . . .	-	-	-	-	-	1.23	.89	.71	.85	.61	-	-
N.C., . . . . .	-	-	-	-	2.40	2.20	-	-	-	-	-	-
S.O., . . . . .	-	-	-	-	1.64	-	-	-	-	-	-	-
Texas, . . . . .	2.53	2.05	2.09	-	-	-	-	-	-	-	-	2.28
Va., . . . . .	-	-	-	-	2.38	1.69	-	-	-	-	-	-
<u>Chicago:</u>												
<u>Danish type--</u>												
Wis., 50-lb. sack . . . . .	2.19	-	-	-	-	-	-	-	-	-	-	-
<u>Domestic Round type--</u>												
<u>1-3/4-bushel crate, unless stated--</u>												
Ariz., . . . . .	2.37	-	-	-	-	-	-	-	-	-	-	2.13
Calif., W.G.A. crate. . . . .	-	-	-	-	2.94	-	-	-	-	-	-	-
Fla., . . . . .	2.28	1.84	2.35	2.42	1.65	-	-	-	-	-	-	1.92
Ga., . . . . .	-	-	-	2.00	2.19	-	-	-	-	-	-	-
Ill., . . . . .	-	-	-	-	-	1.65	1.38	.94	.89	.67	.99	-
40-50-lb. crate . . . . .	-	-	-	-	-	-	1.47	-	-	-	-	-
50-60-lb. crate . . . . .	-	-	-	-	-	-	-	1.10	1.00	1.16	1.22	1.35
La., 50-lb. sack . . . . .	-	-	-	2.00	1.35	-	-	-	-	-	-	-
Miss., . . . . .	-	-	-	-	2.50	1.90*	-	-	-	-	-	-
Mo., . . . . .	-	-	-	-	-	2.18	-	-	-	-	-	-
N.C., . . . . .	-	-	-	-	2.42	2.40	-	-	-	-	-	-
Ohio, . . . . .	-	-	-	-	-	-	1.68	-	-	-	-	-
S.O., . . . . .	-	-	-	-	2.27	-	-	-	-	-	-	-
Tenn., . . . . .	-	-	-	-	2.50	2.25	-	-	-	-	-	-
50-lb. sack . . . . .	-	-	-	-	2.10	1.74	-	-	-	-	-	-
Texas, . . . . .	2.42	1.89	2.31	2.50	-	-	-	-	-	-	2.35	2.12
50-lb. sack . . . . .	1.98	1.55	1.76	1.65	-	-	-	-	-	-	-	-
Wis., 50-60-lb. crate . . . . .	-	-	-	-	-	-	-	-	-	1.21	1.30	-

\* Fair quality

Table 1.--Continued

VEGETABLES--CONTINUED

Market, Origin and description	Jan.	Feb.	Mar.	Apr.	May	June	July	Aug.	Sept.	Oct.	Nov.	Dec.
	Dol.	Dol.	Dol.	Dol.	Dol.	Dol.	Dol.	Dol.	Dol.	Dol.	Dol.	Dol.
<u>Carrots</u>												
<u>New York:</u>												
<u>Bunched--</u>												
Calif., 6-dozen, W.G.A. crate	6.23	6.91	5.24	5.08	4.95	-	-	-	-	6.50	-	-
4-dozen, Pony crate	-	-	-	-	3.61	4.18	4.07	3.95	4.79	4.68	4.62	5.16
<u>Topped, washed--</u>												
Ariz., 48-1-lb. film bag	-	-	-	-	-	4.22	4.06	-	-	-	-	-
50-lb. sack(lose)	-	-	-	-	-	2.75	-	-	-	-	-	-
Calif., 48-1-lb. film bag	5.83	4.91	4.46	4.25	4.11	4.36	4.24	4.32	4.97	4.28	4.61	4.54
50-lb. sack(lose)	-	-	-	-	-	2.74	2.48	-	-	-	-	-
Texas, 48-1-lb. film bag	5.03	4.03	3.45	3.52	3.79	4.19	3.75	-	-	-	-	-
50-lb. sack(lose)	-	-	-	-	-	2.88	-	-	-	-	-	-
N.J., bushel basket	-	-	-	-	-	-	1.76	1.21	1.06	1.04	-	-
N.Y., bushel basket	2.13	-	2.06	-	-	-	-	-	-	.88	1.21	1.06
<u>Chicago:</u>												
<u>Bunched--</u>												
<u>6-dozen, W.G.A. crate--</u>												
Ariz.,	4.02	-	-	-	-	-	-	-	-	-	-	-
Calif.,	7.50	6.50	4.98	4.25	-	4.25	5.50	5.50	5.50	-	-	-
<u>Topped, washed--</u>												
<u>48-1-lb. film bag--</u>												
Ariz.,	4.92	3.95	3.50	3.46	3.85	3.99	3.91	3.94	4.12	3.93	4.18	4.08
Calif.,	5.07	4.20	3.70	3.80	3.93	3.99	3.98	3.91	4.38	4.13	4.26	4.15
Colo.,	-	-	-	-	-	-	-	-	3.90	3.82	4.03	4.00
N.Mexico,	-	-	-	-	-	-	-	-	4.25	4.12	4.50	-
Oregon,	-	-	-	-	-	-	-	-	-	-	3.90	-
Texas,	4.58	3.58	3.21	3.31	3.46	3.32	-	-	-	-	4.25	4.01
Utah,	-	-	-	-	-	-	-	-	4.25	4.11	4.17	4.15
<u>50-lb. sack(lose)--</u>												
Calif.,	-	-	-	-	2.61	2.78	2.41	1.86	2.01	2.06	2.25	2.09
Colo.,	-	-	-	-	-	-	-	-	2.00	-	-	-
Ill.,	2.05	2.31	1.75	1.50	-	-	-	-	1.18	1.08	1.10	1.01
Texas,	-	-	2.31	2.25	2.44	2.67	-	-	-	-	2.00	-
<u>Cauliflower</u>												
<u>New York:</u>												
Calif., 18's & lgr., W.G.A. crate	-	-	5.04	5.30	6.01	4.78	-	-	-	-	-	3.89
Fla., 15's, catakil crate	-	4.50	-	-	-	-	-	-	-	-	-	-
N.J., 12's & lgr.,	-	-	-	-	2.50	1.37	1.50	-	-	-	-	-
1-3/5-bushel crate	-	-	-	-	-	-	-	-	-	-	-	-
N.Y., L.I. 12's & lgr.	-	-	-	-	-	-	-	-	-	1.99	1.60	2.05
Long Island crate	-	-	-	-	-	-	-	-	-	-	-	-
N.Y., 12's & lgr.	-	-	-	-	-	-	3.63	1.93	2.02	2.17	-	-
catakil crate	-	-	-	-	-	-	-	-	-	-	-	-
Texas, 12's & lgr.	-	-	-	-	-	-	-	-	-	-	-	3.43
Long Island crate	3.44	4.22	-	-	-	-	-	-	-	-	-	-
<u>Chicago:</u>												
<u>W.G.A. crate, unless stated--</u>												
Calif., 18's & lgr.	3.25	4.55	4.41	4.91	4.84	4.12	5.00	4.50	-	-	3.15	3.40
Colo., 18's & lgr.	-	-	-	-	-	-	4.90	4.30	-	-	-	-
12's & lgr.	-	-	-	-	-	-	-	2.87	2.13	-	-	-
Long Island crate	-	-	-	-	-	-	-	-	1.80	1.93	1.65	-
Mich., 12's & lgr.	-	-	-	-	3.00	2.08	-	-	-	-	-	-
Mo., 11-12's	-	-	-	-	-	-	-	-	-	-	-	-
N.Y., 12's & lgr.	-	-	-	-	-	-	-	-	-	-	2.61	2.90
Long Island crate	-	-	-	-	-	-	-	-	-	-	-	-
Texas, 12's & lgr.	-	-	-	-	-	-	-	-	-	-	-	3.08
Long Island crate	3.24	2.95	-	-	-	-	-	-	-	-	-	-
Wash., 18's & lgr.	-	-	-	-	-	4.90	5.15	-	-	-	-	-

## VEGETABLES--CONTINUED

Market, Origin and description	Jan.	Feb.	Mar.	Apr.	May	June	July	Aug.	Sept.	Oct.	Nov.	Dec.
	Dol.	Dol.	Dol.	Dol.	Dol.	Dol.	Dol.	Dol.	Dol.	Dol.	Dol.	Dol.
<u>Celery</u>												
<u>New York:</u>												
<u>16-inch crate--Trimmed tops--</u>												
Calif., Golden Heart,												
3-6 dozen, 1/2-crate	4.25	-	-	-	-	-	-	-	-	-	-	-
Pascal type, 2-2 1/2-dozen	4.28	4.57	4.65	5.32	4.28	5.14	4.33	3.86	3.38	3.39	4.59	5.58
Golden Heart, 2-3-dozen	4.00	-	-	-	-	-	-	-	-	-	-	-
Fla., Pascal type, 2-3-dozen	3.14	3.00	3.09	3.19	3.36	4.67	-	-	-	-	-	3.10
Golden Heart, 3-10-dozen	-	4.50	3.67	4.71	3.49	6.32	-	-	-	-	4.17	3.63
N.Y., Golden Heart, 3-4-dozen	-	-	-	-	-	-	2.41	2.20	2.25	2.79	2.89	-
Pascal type, 2-3-dozen	-	-	-	-	-	-	2.02	1.96	2.20	2.29	2.75	-
<u>Chicago:</u>												
<u>16-inch crate--Trimmed tops--</u>												
Calif., Pascal type, 2-3-dozen	3.04	3.76	4.08	4.54	3.92	4.59	3.25	3.38	3.15	3.05	4.20	4.21
Fla., Pascal type, 2-3-dozen	3.00	2.81	3.04	3.20	3.24	4.25	-	-	-	-	-	-
Golden Heart, 4-6-dozen	4.75	4.71	4.44	4.81	3.85	-	-	-	-	-	-	-
Mich., Pascal type, 2-3-dozen	-	-	-	-	-	-	2.55	2.09	1.58	1.73	-	-
Golden Heart, 2-4-dozen	-	-	-	-	-	-	-	1.90	-	1.49	2.24	3.45
Golden Heart, 3-4-dozen	-	-	-	-	-	-	-	-	-	-	-	-
4/5-crate	-	-	-	-	-	-	2.24	1.75	-	-	-	-
<u>Corn, Yellow varieties</u>												
<u>New York:</u>												
<u>Per crate--5-dozen, unless stated--</u>												
Calif.,	-	-	-	-	-	-	4.58	-	-	-	-	-
Fla.,	4.27	4.73	4.63	3.38	2.97	3.12	4.50	-	-	3.99	4.34	4.99
N.J., 50-60 ears	-	-	-	-	-	-	3.06	1.75	1.45	-	-	-
N.Y., 50-60 ears	-	-	-	-	-	-	-	-	1.25	1.63	-	-
Va.,	-	-	-	-	-	-	4.50	-	-	-	-	-
<u>Chicago:</u>												
<u>Per crate--5-dozen--</u>												
Calif.,	-	-	-	-	-	3.12	3.95	-	-	-	-	-
Fla.,	4.54	4.21	4.21	3.39	3.11	3.09	3.75	-	-	-	-	-
Ill.,	-	-	-	-	-	-	1.67	.88	1.15	-	-	-
<u>Cucumbers</u>												
<u>New York:</u>												
<u>Bushel basket--Med.-lge.--</u>												
Del.,	-	-	-	-	-	-	3.04	-	-	-	-	-
Fla.,	7.29	7.88	6.78	5.39	7.86	6.62	-	-	-	4.02	4.28	7.02
L.I.,	-	-	-	-	-	-	-	2.40	2.94	-	-	-
Md.,	-	-	-	-	-	-	2.85	-	-	-	-	-
Mich.,	-	-	-	-	-	-	-	2.88	-	-	-	-
N.J.,	-	-	-	-	-	-	2.94	1.98	-	-	-	-
N.Y.,	-	-	-	-	-	-	-	3.18	3.73	-	-	-
N.C.,	-	-	-	-	-	3.92	4.12	-	-	-	-	-
S.C.,	-	-	-	-	7.25	5.17	-	-	-	3.63	3.10	-
Va.,	-	-	-	-	-	-	3.32	-	-	4.46	-	-
Cuba	7.33	7.72	6.67	4.00	-	-	-	-	-	-	-	-
<u>Chicago:</u>												
<u>Bushel baskets--Med.-lge.--</u>												
Ala.,	-	-	-	-	6.75	5.75	-	-	-	-	-	-
Fla.,	7.05	7.75	7.00	5.81	6.94	-	-	-	-	4.06	4.48	6.88
Ill.,	-	-	-	-	-	4.25	3.67	1.12	1.75*	-	-	-
La.,	-	-	-	-	8.00	5.33	-	-	4.55	4.06	-	-
Md.,	-	-	-	-	-	-	3.83	-	-	-	-	-
Mich.,	-	-	-	-	-	-	3.50	2.06	3.25	-	-	-
N.C.,	-	-	-	-	-	5.58	4.12	-	-	-	-	-
S.C.,	-	-	-	-	-	6.00	-	-	-	3.88	-	-
<u>Eggplant</u>												
<u>New York:</u>												
<u>Bushel basket--</u>												
Fla.,	3.49	3.54	3.70	2.52	3.39	2.76	3.62	1.75*	-	4.75	4.81	3.90
N.J.,	-	-	-	-	-	-	3.67	1.48	1.05	1.85	-	-
<u>Chicago:</u>												
<u>Bushel basket--</u>												
Fla.,	3.15	3.81	4.57	2.26	3.02	2.33	-	-	-	5.00	4.83	3.71
Ill.,	-	-	-	-	-	-	-	1.71	1.06	1.12	-	-
Texas,	-	-	-	-	-	-	-	-	-	4.17	4.62	-

\*Fair quality

## VEGETABLES—CONTINUED

Market, Origin and description		Jan.	Feb.	Mar.	Apr.	May	June	July	Aug.	Sept.	Oct.	Nov.	Dec.
		Dol.	Dol.	Dol.	Dol.	Dol.	Dol.	Dol.	Dol.	Dol.	Dol.	Dol.	Dol.
<u>Endive-Chicory</u>													
<u>New York:</u>													
Fla.,	1-1/9-bushel crate. . . . .	3.13	2.25	1.90	1.70	3.13	3.59	-	-	-	-	2.22	1.93
N.J.,	1-1/2-bushel crate. . . . .	-	-	-	-	-	2.95	1.79	1.32	.89	1.02	1.06	-
<u>Escarole</u>													
<u>New York:</u>													
Fla.,	1-1/9-bushel crate. . . . .	3.01	2.75	1.88	1.58	2.29	3.39	-	-	-	-	2.26	2.28
N.J.,	1-1/2-bushel crate. . . . .	-	-	-	-	-	1.45	.94	.72	.74	.80	1.22	-
<u>Chicago:</u>													
Fla.,	1-1/9-bushel crate. . . . .	-	-	2.12	1.82	2.26	3.70	-	-	-	-	2.45	2.60
Ill.,	bushel basket . . . . .	-	-	-	-	-	1.83	1.15	.98	1.02	.96	.90	-
<u>Kale</u>													
<u>New York:</u>													
N.J.,	1-1/2-bushel crate. . . . .	-	-	-	-	.93	.78	.65	.44	.50	.62	.62	.79
Va.,	bushel basket . . . . .	1.06	1.06	.87	.96	-	-	-	-	-	-	-	1.07
<u>Lettuces</u>													
<u>New York:</u>													
<u>Big Boston type - 2-dozen heads--</u>													
Fla.,	Eastern crate . . . . .	4.10	3.94	3.20	2.71	2.65	-	-	-	-	-	3.41	2.46
N.J.,	Eastern crate . . . . .	-	-	-	-	1.00	1.02	.80	-	-	2.15	4.06	-
N.Y.,	Eastern crate . . . . .	-	-	-	-	-	-	1.74	1.58	1.18	-	-	-
<u>Iceberg type - 2-dozen heads--</u>													
Ariz.,	carton. . . . .	2.32	2.50	3.51	3.26	4.07	-	-	-	-	-	5.94	4.30
Calif.,	carton. . . . .	2.44	2.92	3.25	3.38	4.05	3.52	2.65	2.91	3.52	4.79	8.19	4.28
N.J.,	Eastern Iceberg crate . . . . .	-	-	-	-	2.82	1.58	.68	-	-	2.90	3.57	-
N.Y.,	Eastern Iceberg crate . . . . .	-	-	-	-	-	-	1.50	1.74	1.83	-	-	-
<u>Romaine type--</u>													
N.J.,	bushel basket . . . . .	-	-	-	-	1.12	.52	.70	-	-	-	-	-
N.Y.,	bushel basket . . . . .	-	-	-	-	-	-	.69	1.44	-	-	-	-
N.J.,	Eastern crate . . . . .	-	-	-	-	-	-	-	-	-	1.54	1.66	-
N.Y.,	Eastern crate . . . . .	-	-	-	-	-	-	-	.87	.94	-	-	-
<u>Chicago:</u>													
<u>Iceberg type - 2-dozen heads, carton--</u>													
Ariz.,	. . . . .	2.03	2.66	2.58	2.60	3.03	-	-	-	-	5.90	5.15	3.59
Calif.,	. . . . .	2.03	2.64	2.72	2.00*	3.14	2.82	2.20	2.71	2.85	3.93	4.75	3.76
N.Mexico,	. . . . .	-	-	-	-	-	-	-	-	-	-	5.75	-
Texas	. . . . .	-	-	-	-	-	-	-	-	-	5.65	-	-
<u>Mushrooms</u>													
<u>New York:</u>													
<u>Extra Fancy and Special--</u>													
Pa.,	4-quart basket. . . . .	1.32	1.42	1.40	1.40	1.40	1.65	1.55	1.80	1.56	1.43	1.48	1.44
<u>Chicago:</u>													
Ill.,	1-pound carton. . . . .	.57	.62	.57	.58	.55	.59	.63	.64	.63	.59	.55	.55

\* Fair quality



VEGETABLES—CONTINUED

Market, Origin and description	Jan.	Feb.	Mar.	Apr.	May	June	July	Aug.	Sept.	Oct.	Nov.	Dec.
	Dol.	Dol.	Dol.	Dol.	Dol.	Dol.	Dol.	Dol.	Dol.	Dol.	Dol.	Dol.
<u>Onions</u>												
<u>New York:</u>												
<u>50-pound sack—</u>												
Aris., Yellow Bermuda, Med.	-	-	-	-	-	5.62	-	-	-	-	-	-
Calif., Yellow, Med.-lge.	-	-	-	-	-	5.24	5.88	3.84	2.82	-	-	-
Idaho, Yellow, Med.-lge.	-	-	-	-	-	-	-	-	2.68	2.59	2.73	2.97
Spanish type, 3" & larger.	2.91	2.87	2.96	2.65	-	-	-	-	-	-	-	-
Mich., Yellow, Med.	-	-	-	-	-	-	-	-	-	-	-	1.38
N.J., Yellow, Med.	-	-	-	-	-	-	4.91	-	-	-	-	-
N.Y., Orange Co., Yellow, Med.	1.46	-	-	-	-	-	-	1.82	1.14	.94	.98	1.27
Western Section, Yellow, Med.	1.90	1.84	1.62	1.00	1.88	4.12	-	-	-	-	1.22	1.51
Texas, Crystal White Wax, Med.	-	-	-	1.25	-	-	-	-	-	-	-	-
Yellow, Med.-lge.	-	-	-	-	-	-	6.04	4.79	-	-	-	-
Yellow Bermuda, Med.	-	-	-	2.16	3.28	5.53	5.78	-	-	-	-	-
Granex, lge.	-	-	-	2.31	2.55	-	-	-	-	-	-	-
Granx, lge.	-	-	-	2.56	2.65	4.53	-	-	-	-	-	-
<u>Chicago:</u>												
<u>50-pound sack--</u>												
Aris., Yellow Bermuda.	-	-	-	-	3.50	4.82	-	-	-	-	-	-
Calif., Semi-globe, Med.	-	-	-	-	-	4.75	5.15	2.45	-	-	-	-
Semi-globe, 3" & larger.	-	-	-	-	-	-	4.42	5.44	3.31	-	-	-
Colo., Spanish type, 3" & larger.	2.75	-	-	-	-	-	-	5.65	3.24	2.44	2.23	2.38
White Spanish, Med.	-	-	-	-	-	-	-	3.42	2.70	2.51	2.87	3.02
White Spanish, 3" & larger.	-	-	-	-	-	-	-	-	-	-	2.43	2.61
Idaho-Oreg., Spanish type, 3" & larger.	2.58	2.62	2.39	2.25	-	-	-	-	2.39	2.28	2.50	2.65
White Spanish, Med.	-	-	-	-	-	-	-	-	-	2.28	2.50	2.65
White Spanish, 3" & larger.	-	-	-	-	-	-	-	-	-	-	2.76	3.00
Midwestern, Yellow Globe, Med.	1.46	-	-	-	-	-	-	-	-	-	2.40	2.40
Texas, Yellow Bermuda, Med.	-	1.26	.62	.38	-	-	-	-	-	-	2.40	2.40
Crystal White Wax, Med.	-	-	1.85	1.75	2.82	4.82	3.55	2.22	1.40	1.13	1.20	1.29
White Spanish, 3" & larger.	-	-	-	1.80	2.71	4.13	-	-	-	-	-	-
Grano, Med.	-	-	-	-	-	-	-	3.62	2.92	-	-	-
Grano, 3" min.	-	-	-	-	-	-	-	5.00	-	-	-	-
White Grano, Med.	-	-	-	2.22	2.09	4.39	-	4.60	-	-	-	-
White Grano, 3" & larger.	-	-	-	-	-	-	-	4.61	4.42	-	-	-
Grano, Med.	-	-	-	-	-	-	-	4.76	4.50	-	-	-
Grano, 3" & larger.	-	-	1.70	1.52	2.45	-	-	-	-	-	-	-
Utah, Spanish type, 3" & larger.	2.59	2.53	2.05	1.67	1.88	-	-	-	-	-	-	-
Wash., Spanish type, 3" & larger.	-	-	-	-	-	-	-	-	-	-	-	2.62
										2.20		
<u>Peas, Green</u>												
<u>New York:</u>												
<u>Bushel basket--</u>												
Calif.,	-	-	-	5.04	4.36	4.87	-	-	5.38	5.74	5.72	5.64
Colo.,	-	-	-	-	-	-	4.64	4.43	-	-	-	-
Idaho,	-	-	-	-	-	-	-	-	5.18	-	-	-
L.I.,	-	-	-	-	-	4.36	-	-	-	-	-	-
N.Y.,	-	-	-	-	-	-	2.94	-	-	-	-	-
N.Mexico,	-	-	-	-	-	-	3.25	-	-	-	-	-
Wash.,	-	-	-	-	-	-	4.99	-	-	-	-	-
Mexico,	4.93	4.59	6.69	4.83	-	-	5.50	-	-	-	-	-
<u>Chicago:</u>												
<u>Bushel basket--</u>												
Calif.,	-	-	-	4.29	3.59	4.62	-	-	4.77	5.04	5.69	5.50
Colo.,	-	-	-	-	-	-	4.12	3.94	4.63	-	-	-
Idaho,	-	-	-	-	-	-	4.00	-	-	-	-	-
N.Mexico,	-	-	-	-	-	4.50	4.03	-	-	-	-	-
Wash.,	-	-	-	-	-	-	4.25	-	-	-	-	-

Table 1.—Continued

VEGETABLES—CONTINUED

Market, Origin and description	Jan.	Feb.	Mar.	Apr.	May	June	July	Aug.	Sept.	Oct.	Nov.	Dec.
	Dol.	Dol.	Dol.	Dol.	Dol.	Dol.	Dol.	Dol.	Dol.	Dol.	Dol.	Dol.
<u>Peppers, Green</u>												
<u>New York:</u>												
<u>Bushel basket - Calif. Wonder type--</u>												
Calif., 30-lb. crabs. . . . .	-	-	-	-	-	-	-	-	-	3.91	4.03	-
Del., . . . . .	-	-	-	-	-	-	2.70	-	-	-	4.82	-
Fla., . . . . .	4.83	4.54	6.60	4.22	4.22	6.92	4.50	-	-	-	-	6.42
Md., . . . . .	-	-	-	-	-	-	-	2.45	-	-	-	-
N.J., . . . . .	-	-	-	-	-	-	2.67	1.56	1.37	1.42	-	-
N.C., . . . . .	-	-	-	-	-	6.40	2.84	-	-	-	-	-
S.C., . . . . .	-	-	-	-	-	-	3.25	-	-	-	3.94	5.05
Texas, . . . . .	3.06	-	-	-	-	-	-	-	-	-	-	-
Va., . . . . .	-	-	-	-	-	-	-	-	-	2.28	-	-
<u>Chicago:</u>												
<u>Bushel basket - Calif. Wonder type--</u>												
Calif., 35-40-lb. crabs. . . . .	-	-	-	-	-	-	-	-	-	4.08	4.45	-
Fla., . . . . .	5.23	5.62	6.94	4.85	4.63	6.88	-	-	-	-	-	5.29
Ill., . . . . .	-	-	-	-	-	6.44	3.50	1.91	1.53	2.15	2.18	-
La., . . . . .	-	-	-	-	-	-	3.70	-	2.26	-	-	-
Mich., . . . . .	-	-	-	-	-	-	-	-	2.01	-	-	-
N.C., . . . . .	-	-	-	-	-	-	3.70	-	-	-	-	-
Ohio, . . . . .	-	-	-	-	-	-	-	-	1.97	-	-	-
Texas, . . . . .	-	-	-	-	-	7.25	-	-	-	-	4.19	5.00
<u>Potatoes, White</u>												
<u>New York:</u>												
<u>U.S.No. 1, Size A, 50-lb. sack--</u>												
Calif., Long Whites, washed. . . . .	-	-	-	-	3.48	3.82	4.68	-	-	-	-	-
Fla., Round Red, washed. . . . .	2.81	2.75	2.98	3.59	3.57	-	-	-	-	-	-	-
Idaho, Sebago, washed. . . . .	-	3.17	3.13	3.08	3.09	-	-	-	-	-	-	-
Idaho, Russet Burbank, washed 1/4. . . . .	2.53	2.62	2.69	3.16	3.70	-	-	-	2.50	2.29	2.38	2.36
Idaho-Oreg., Russet Burbank, washed 1/4. . . . .	-	-	-	-	-	-	-	2.59	-	-	-	-
L.I., Cobbler, unwashed. . . . .	-	-	-	-	-	-	2.79	1.74	-	-	-	-
Maine, Katahdin and Chippewa, unwashed. . . . .	1.16	1.20	1.42	1.60	-	-	-	1.26	1.20	1.05	1.22	1.22
N.C., Katahdin, unwashed/5. . . . .	1.38	1.41	1.66	1.94	2.64	3.43	-	-	-	-	-	1.32
N.C., Cobblers, washed. . . . .	-	-	-	-	-	2.34	2.65	-	-	-	-	-
S.C., Sebago, washed. . . . .	-	-	-	-	-	-	4.63	-	-	-	-	-
S.C., Cobbler, washed. . . . .	-	-	-	-	-	3.18	3.19	-	-	-	-	-
Va., Cobbler, unwashed. . . . .	-	-	-	-	-	2.44	3.30	-	-	-	-	-
<u>U.S.No. 1, Size A, 100-lb. sack--</u>												
Calif., Long White, washed. . . . .	-	-	-	-	-	-	9.40	7.22	-	-	-	-
Idaho-Oreg., Long White, washed 1/4. . . . .	-	-	-	-	-	-	-	4.82	-	-	-	-
<u>Chicago:</u>												
<u>Carlot truck sales--</u>												
<u>U.S.No. 1, Size A, 50-lb. sack</u>												
Fla., Round Red, washed. . . . .	2.50	2.53	3.05	3.55	3.68	-	-	-	-	-	-	-
<u>U.S.No. 1, Size A, 100-lb. sack</u>												
Ala., Round Red, washed. . . . .	-	-	-	-	5.85	-	-	-	-	-	-	-
Calif., Long Whites, washed. . . . .	-	-	-	-	6.08	6.86	8.19	6.00	-	-	-	-
Calif., Round Red, washed. . . . .	-	-	-	-	5.35	7.04	11.00	-	-	-	-	-
Idaho, Russet Burbank, washed. . . . .	4.27	4.38	4.59	5.52	6.03	-	-	-	3.60	3.79	3.91	3.84
Idaho-Oreg., Long Whites, washed. . . . .	-	-	-	-	-	-	7.10	4.32	-	-	-	-
Idaho-Oreg., Round Red, washed. . . . .	-	-	-	-	-	-	7.10	5.35	-	-	-	-
Idaho-Oreg., Russet Burbank, washed. . . . .	-	-	-	-	-	-	-	4.22	4.25	-	-	-
Red River Valley, Round Red, washed. . . . .	3.16	3.88	4.60	5.42	5.88	-	-	3.38	2.61	2.43	2.62	2.48
Wash., Russet Burbank, washed. . . . .	-	-	-	-	-	-	-	-	3.53	3.49	3.85	-
Wis., Round Red, washed. . . . .	-	-	-	-	-	-	-	-	2.15	-	-	-

1/ 2-inch minimum. 5/ 2-1/4" minimum.

## VEGETABLES--CONTINUED

Market, Origin and description		Jan.	Feb.	Mar.	Apr.	May	June	July	Aug.	Sept.	Oct.	Nov.	Dec.
		Dol.	Dol.	Dol.	Dol.	Dol.	Dol.	Dol.	Dol.	Dol.	Dol.	Dol.	Dol.
<u>Rhubarb</u>													
<u>New York:</u>													
Mich.,	5-lb. carton, extra fancy . . . . .	-	.94	.98	1.18	1.30	-	-	-	-	-	-	-
N.J.,	Per bunch . . . . .	-	-	-	-	-	.04	.03	-	-	-	-	-
Pa.,	Per bunch . . . . .	-	-	-	-	.06	-	-	-	-	-	-	-
Wash.,	20-lb. box . . . . .	-	-	-	-	3.38	-	-	-	-	-	-	-
<u>Chicago:</u>													
Ill.,	35-40-lb. box . . . . .	-	-	-	-	-	-	-	-	-	-	-	-
Mich.,	5-lb. carton, extra fancy . . . . .	.96	.62	.74	-	-	-	-	-	-	-	-	-
	15-lb. box, extra fancy . . . . .	-	-	2.88	3.11	-	-	-	-	-	-	-	-
Wash.,	20-lb. box . . . . .	-	-	-	-	2.38	-	-	-	-	-	-	-
<u>Shallots</u>													
<u>New York:</u>													
La.,	8-dozen, bunches, crate . . . . .	7.25	6.62	5.62	5.75	7.00	-	-	-	-	7.77	6.89	7.75
<u>Chicago:</u>													
La.,	8-dozen, bunches, crate . . . . .	7.25	5.34	4.92	4.56	6.88	-	-	-	-	-	5.62	6.60
<u>Spinach</u>													
<u>New York:</u>													
Savoy type - bushel basket, unless stated--													
N.J.,	1-1/2-bushel box . . . . .	-	-	-	-	.71	.73	1.00	-	-	1.00	-	-
N.Y.,	1-1/2-bushel box . . . . .	-	-	-	-	-	-	2.42	1.80	1.62	1.53	1.16	1.88
S.C.,	1-1/2-bushel box . . . . .	1.72	-	-	-	-	-	-	-	-	-	-	-
Texas,	1-1/2-bushel box . . . . .	2.22	2.01	1.93	-	-	-	-	-	-	-	-	2.60
Va.,	1-1/2-bushel box . . . . .	1.50	-	1.45	1.40	.98	-	-	-	-	-	-	-
<u>Chicago:</u>													
Bushel basket--													
Ill.,	Flat type . . . . .	-	-	-	-	1.68	1.22	2.44	1.56	1.64	1.25	1.40	1.58
	Savoy type . . . . .	-	-	-	-	-	-	-	-	-	.98	.90	-
Mich.,	Flat type . . . . .	-	-	-	-	-	-	-	-	1.54	1.75	-	-
Texas,	Flat type . . . . .	1.74	1.70	1.60	-	-	-	-	-	-	-	1.85	2.03
<u>Sweet potatoes</u>													
<u>New York:</u>													
Bushel basket--													
Md.,	Maryland Golden . . . . .	-	-	-	-	-	-	-	-	-	2.17	2.53	2.45
N.J.,	Maryland Golden . . . . .	-	-	2.26	2.29	2.66	-	-	-	-	-	2.88	2.62
	Jersey type . . . . .	2.75	2.78	2.50	2.38	2.68	-	-	-	-	3.20	2.97	-
	Orlis . . . . .	-	-	-	-	-	-	-	-	-	-	-	2.84
	Porto Rican . . . . .	-	-	-	-	2.91	-	-	-	-	-	-	-
N.C.,	Porto Rican . . . . .	3.86	3.68	3.57	3.26	3.29	3.45	-	-	-	3.49	3.74	4.12
Va.,	Maryland Golden . . . . .	-	-	-	-	-	-	-	-	2.08	2.25	2.34	-
<u>50-lb. crate--</u>													
La.,	Porto Rican, cured . . . . .	-	-	-	-	4.30	4.16	4.74	-	-	-	-	-
	Porto Rican, uncured . . . . .	-	-	-	-	-	-	5.59	4.10	3.72	3.81	4.06	4.67
<u>Chicago:</u>													
<u>50-lb. crate--</u>													
La.,	Porto Rican, cured . . . . .	3.26	3.24	3.12	3.09	3.03	2.98	3.20	-	-	-	4.50	4.76
	Porto Rican, uncured . . . . .	-	-	-	-	-	-	4.54	3.19	3.46	3.27	3.76	3.75
Tenn.,	Porto Rican, cured . . . . .	3.02	2.84	2.68	2.69	2.62	-	-	-	-	-	3.95	3.50
	Porto Rican, uncured . . . . .	-	-	-	-	-	-	-	-	-	2.62	3.65	-
Texas,	Porto Rican, uncured . . . . .	-	-	-	-	-	-	-	3.38	-	-	-	-

## VEGETABLES—CONTINUED

Market, Origin and description	Jan.	Feb.	Mar.	Apr.	May	June	July	Aug.	Sept.	Oct.	Nov.	Dec.
	Dol.	Dol.	Dol.	Dol.	Dol.	Dol.	Dol.	Dol.	Dol.	Dol.	Dol.	Dol.
<u>Potatoes</u>												
<u>New York:</u>												
<u>Auction Average—</u>												
<u>Green, ripe and turning</u>												
Calif.,	6x6, lug box . . . . .	-	-	-	-	-	4.98	4.12	-	4.09	5.13	-
	6x6, 2-tier lug box . . . . .	-	-	-	-	-	-	2.90	-	-	-	-
Fla.,	6x6, unwrapped	-	-	-	-	-	-	-	-	-	-	-
	60-lb. crate. . . . .	9.06	11.44	15.90	7.41	10.10	12.20	-	-	-	13.60	8.61
S.C.,	6x6, 60-lb. crate. . . . .	-	-	-	-	-	11.40	8.15	-	-	-	-
Texas,	6x6, lug box . . . . .	-	-	-	-	-	6.53	5.50	-	-	-	-
Va.,	6x6, lug box . . . . .	-	-	-	-	-	-	3.79	-	-	-	-
<u>Street Sales—</u>												
Del.,	12-qt.bakt.,Flum type . . . . .	-	-	-	-	-	1.50	-	-	-	-	-
Fla.,	8-lb. carton, vine ripened . . . . .	-	-	-	1.44	-	-	-	-	-	-	-
Mass.,	12-qt.bakt.,ripe . . . . .	-	-	-	-	-	-	1.44	1.78	-	-	-
N.J.,	12-qt.bakt.,ripe . . . . .	-	-	-	-	-	3.50	1.14*	1.00*	-	-	-
N.Y.,L.I.,	12-qt.bakt.,ripe . . . . .	-	-	-	-	-	-	-	1.12	-	-	-
Ohio,	8-lb.bakt.,greenhouse Med. size . . . . .	-	-	-	-	2.95	3.25	-	-	2.40	2.66	2.70
Va.,	12-qt.bakt.,Trellis grown, Med.-lge . . . . .	-	-	-	-	-	-	3.18	-	-	-	-
	12-qt.bakt.,ripe . . . . .	-	-	-	-	-	-	3.00	-	-	-	-
<u>Chicago:</u>												
<u>Green, ripe and turning</u>												
Calif.,	6x6 & lgr.,lug box/6 . . . . .	-	-	-	-	7.00	4.99	3.96	3.60	3.75	5.58	-
	6x6 & lgr., 20-lb. lug box /6 . . . . .	-	-	-	-	-	3.75	2.75	2.00	2.14	3.38	3.75
Fla.,	6x6 & lgr.,	-	-	-	-	-	-	-	-	-	-	-
	60-lb. crate/6 . . . . .	10.12	12.50	16.67	8.12	6.84	-	-	-	-	14.50	10.56
	6x6 & lgr.,lug box/6 . . . . .	-	-	-	-	6.50	-	-	-	-	-	-
	10-lb.bakt., vine ripened. . . . .	-	-	-	-	-	-	-	-	-	-	2.05
	8-lb.bakt., vine ripened. . . . .	-	-	-	1.60	1.35	-	-	-	-	-	-
Ill.,	8-qt.bakt.,ripe . . . . .	-	-	-	-	-	-	1.89	.84	.65	-	-
Mich.,	8-qt.,bakt.,ripe . . . . .	-	-	-	-	-	-	2.10	1.12	.80	.72	-
Tenn.,	6x6, wrapped,lug box	-	-	-	-	-	6.00	3.12	-	-	-	-
Texas,	6x6 & lgr.,lug box/6 . . . . .	-	-	-	5.62	-	6.34	4.00	-	-	-	-
Cuba,	10-lb.bakt.,ripe	-	-	-	-	-	-	-	-	-	-	-
	Med.-lge. . . . .	-	2.32	3.00	2.15	-	-	-	-	-	-	-
Mexico,	6x6 & lgr.,lug box/6 . . . . .	-	-	9.67	-	-	-	-	-	-	-	-

6/ 85% or more U.S.No. 1

\* Fair quality

Table 2.--Auction prices of specified citrus and deciduous fruits in New York City and Chicago, each month, by market, origin, and description, 1956. Weighted average, all grades and sizes 1/

CITRUS FRUITS

Market, Origin and description	Jan.	Feb.	Mar.	Apr.	May	June	July	Aug.	Sept.	Oct.	Nov.	Dec.
	Dol.	Dol.	Dol.	Dol.	Dol.	Dol.	Dol.	Dol.	Dol.	Dol.	Dol.	Dol.
<u>Grapefruit</u>												
<u>New York:</u>												
<u>Various Varieties--</u>												
Calif., 1/2 box carton . . . . .	-	-	-	-	-	-	3.30	3.13	3.11	-	-	-
Fla., 1-3/5 bushel box . . . . .	4.04	3.88	3.85	4.26	4.49	5.09	4.66	4.80	6.75	5.62	5.14	4.95
<u>Chicago:</u>												
<u>Various Varieties--</u>												
Calif., 1/2 box carton . . . . .	-	-	-	-	-	-	3.09	2.93	3.33	2.39	-	-
Fla., 1-3/5 bushel box . . . . .	4.06	3.95	3.71	4.71	4.86	4.44	-	-	-	4.83	5.10	4.88
<u>Lemons</u>												
<u>New York:</u>												
Calif., 1/2 box carton . . . . .	3.95	3.45	3.79	3.21	3.31	4.69	3.28	4.28	4.17	3.96	3.41	3.74
<u>Chicago:</u>												
Calif., 1/2 box carton . . . . .	3.71	3.33	3.56	3.54	3.50	4.54	3.22	4.03	4.36	4.56	3.67	4.29
<u>Oranges</u>												
<u>New York:</u>												
Aris., 1/2 box carton . . . . .	2.31	-	-	-	-	-	-	-	-	-	3.65	2.90
Calif., Navel, std. box . . . . .	5.08	5.17	6.53	4.76	7.79	-	-	-	-	-	-	-
" 1/2 box carton . . . . .	2.60	2.72	3.39	2.96	3.98	4.90	-	3.69	-	-	4.10	3.57
Valencia, 1/2 box carton . . . . .	-	-	3.18	2.39	3.63	3.77	3.07	3.36	3.36	3.61	3.69	3.10
Fla., Var. varie., 1-3/5 bushel box . . . . .	4.60	5.09	4.83	4.86	5.33	5.98	6.21	6.97	7.09	5.26	4.67	4.67
<u>Chicago:</u>												
Aris., Var. varie., 1/2 box carton . . . . .	2.49	2.25	2.43	1.98	-	3.60	-	-	-	-	3.34	3.00
Calif., Navel, std. box . . . . .	5.73	5.46	5.66	5.85	6.74	7.36	-	-	-	-	4.13	3.66
" 1/2 box carton . . . . .	2.70	2.80	3.09	2.98	3.72	3.56	-	-	-	-	3.68	3.50
Valencia, std. box . . . . .	-	-	-	-	-	-	7.40	-	-	-	-	-
" 1/2 box carton . . . . .	-	-	-	2.52	2.98	3.80	3.21	3.34	3.58	3.59	3.56	3.50
Fla., Var. varie., 1-3/5 bushel box . . . . .	4.25	4.48	4.32	4.53	4.87	5.67	5.54	5.31	-	4.52	3.95	3.89

DECIDUOUS FRUITS

Apples

<u>New York:</u>												
<u>Boxes, all grades and sizes--</u>												
Calif., Gravenstein . . . . .	-	-	-	-	-	-	-	3.99	-	-	-	-
Oreg., Delicious 2/ . . . . .	3.31	3.05	3.80	3.33	5.50	-	-	-	-	-	-	-
Golden Delicious . . . . .	4.02	2.69	2.04	-	-	2.78	-	-	-	-	5.45	4.93
Yellow Newtown . . . . .	-	-	-	4.24	3.60	2.24	-	-	-	-	-	-
Wash., Delicious 2/ . . . . .	4.38	4.55	4.74	4.66	4.41	3.55	2.51	-	5.79	5.75	5.63	5.48
Golden Delicious . . . . .	3.74	3.21	3.16	4.49	4.74	3.34	-	-	-	5.10	4.21	4.41
Bons Beauty . . . . .	3.54	-	2.88	-	-	-	-	-	-	-	-	4.18
Pearmain . . . . .	-	-	-	3.84	3.92	-	-	-	-	-	-	-
Winesap . . . . .	3.87	3.93	4.31	4.15	4.43	4.58	4.36	4.16	-	-	-	-
Yellow Newtown . . . . .	-	-	-	4.71	4.38	3.35	-	-	-	-	-	-
Arkansas Black . . . . .	-	-	-	3.87	3.99	3.93	-	-	-	-	-	-

1/ Compiled by AMS Statistical and Historical Research Branch.

2/ Includes double Red strains.

Table 2.--Continued

INDIVIDUAL FRUITS--CONTINUED

Market, Origin and description	Jan.	Feb.	Mar.	Apr.	May	June	July	Aug.	Sept.	Oct.	Nov.	Dec.
	Dol.	Dol.	Dol.	Dol.	Dol.	Dol.	Dol.	Dol.	Dol.	Dol.	Dol.	Dol.
<u>Apples--Continued</u>												
<u>Chicago:</u>												
<u>Boxes, all grades and sizes--</u>												
Calif., Gravenstein . . . . .	-	-	-	-	-	-	-	3.53	-	-	-	-
Oreg., Delicious 2/ . . . . .	3.60	3.11	3.47	-	4.03	3.72	-	-	-	-	-	-
Golden Delicious . . . . .	3.36	2.63	-	-	-	-	-	-	-	-	-	-
Wash., Arkansas Black . . . . .	-	-	-	3.57	-	-	-	-	-	-	-	-
Black Ben's . . . . .	-	2.93	2.71	-	-	-	-	-	-	-	-	-
Delicious 2/ . . . . .	4.24	4.21	4.14	4.05	4.30	4.22	-	-	6.14	5.67	5.34	5.38
Gravenstein . . . . .	-	-	-	-	-	-	-	3.92	-	-	-	-
Golden Delicious . . . . .	4.01	3.35	3.47	4.78	5.35	5.56	-	-	3.80	6.29	5.28	5.37
Jonathan . . . . .	2.62	2.83	-	-	-	-	-	-	4.73	4.76	4.17	3.10
Rome Beauty . . . . .	3.58	3.53	3.93	4.11	4.28	2.79	-	-	-	4.13	4.95	4.37
Winesap . . . . .	3.54	3.75	3.44	3.76	3.66	3.83	3.14	3.16	-	-	4.34	5.29
Yellow Newtown . . . . .	-	-	-	-	3.45	3.13	-	-	-	-	2.65	-
<u>Apricots</u>												
<u>New York:</u>												
Calif., Royal, lug . . . . .	-	-	-	-	-	4.70	2.76	-	-	-	-	-
Tilton, lug . . . . .	-	-	-	-	-	-	4.48	-	-	-	-	-
<u>Chicago:</u>												
Calif., Royal, lug . . . . .	-	-	-	-	-	4.23	4.23	-	-	-	-	-
Tilton, lug . . . . .	-	-	-	-	-	4.44	4.27	-	-	-	-	-
<u>Cherries</u>												
<u>New York:</u>												
<u>15-pound lug--</u>												
Calif., Bing . . . . .	-	-	-	-	6.78	6.07	6.49	-	-	-	-	-
Burbank . . . . .	-	-	-	-	3.29	3.54	-	-	-	-	-	-
Chapman . . . . .	-	-	-	-	3.82	-	-	-	-	-	-	-
Lambert . . . . .	-	-	-	-	-	4.92	6.43	-	-	-	-	-
Republican . . . . .	-	-	-	-	-	4.21	4.51	-	-	-	-	-
Royal Anne . . . . .	-	-	-	-	-	4.34	-	-	-	-	-	-
Tartarian . . . . .	-	-	-	-	5.03	3.72	-	-	-	-	-	-
Oreg., Bing . . . . .	-	-	-	-	-	-	7.15	-	-	-	-	-
Lambert . . . . .	-	-	-	-	-	-	7.68	-	-	-	-	-
Wash., Bing . . . . .	-	-	-	-	-	4.94	6.75	-	-	-	-	-
Lambert . . . . .	-	-	-	-	-	5.74	6.81	8.04	-	-	-	-
Republican . . . . .	-	-	-	-	-	4.79	4.75	3.55	-	-	-	-
<u>Chicago:</u>												
<u>15-pound lug--</u>												
Calif., Bing . . . . .	-	-	-	-	6.76	6.20	6.25	-	-	-	-	-
Burbank . . . . .	-	-	-	-	3.43	-	-	-	-	-	-	-
Chapman . . . . .	-	-	-	-	3.55	-	-	-	-	-	-	-
Lambert . . . . .	-	-	-	-	-	5.26	7.76	-	-	-	-	-
Republican . . . . .	-	-	-	-	-	3.54	6.29	-	-	-	-	-
Tartarian . . . . .	-	-	-	-	4.74	3.56	-	-	-	-	-	-
Oreg., Bing . . . . .	-	-	-	-	-	-	6.29	-	-	-	-	-
Lambert . . . . .	-	-	-	-	-	-	7.54	-	-	-	-	-
Wash., Bing . . . . .	-	-	-	-	-	3.97	6.72	-	-	-	-	-
Lambert . . . . .	-	-	-	-	-	5.25	6.44	-	-	-	-	-
Republican . . . . .	-	-	-	-	-	5.17	-	-	-	-	-	-

2/ Includes double Red strains.

## DECIDUOUS FRUITS--CONTINUED

Market, Origin and description	Jan.	Feb.	Mar.	Apr.	May	June	July	Aug.	Sept.	Oct.	Nov.	Dec.
	Dol.	Dol.	Dol.	Dol.	Dol.	Dol.	Dol.	Dol.	Dol.	Dol.	Dol.	Dol.
<u>Grapes</u>												
<u>New York:</u>												
<u>Table Stock--lug--</u>												
Calif., Almeria . . . . .	2.85	2.01	-	-	-	-	-	-	-	3.69	4.54	5.02
Black Rose . . . . .	-	-	-	-	-	-	-	2.85	3.24	3.06	-	-
Calmeria . . . . .	6.57	-	-	-	-	-	-	-	-	4.39	5.28	3.86
Cardinal . . . . .	-	-	-	-	-	7.14	2.96	3.10	-	-	-	-
Cornichon . . . . .	-	-	-	-	-	-	-	-	2.46	2.56	4.06	-
Crystal . . . . .	-	-	-	-	-	-	-	2.11	-	-	-	-
Emperor . . . . .	2.84	3.29	4.67	4.96	-	-	-	-	-	2.71	3.50	4.25
Khandahar . . . . .	-	-	-	-	-	-	-	3.41	2.94	-	-	-
Malaga . . . . .	-	-	-	-	-	-	-	-	2.50	3.74	-	-
Muscat . . . . .	-	-	-	-	-	-	-	3.95	4.64	4.14	-	-
Olivette . . . . .	-	-	-	-	-	-	-	-	3.59	3.45	3.43	-
Perlette . . . . .	-	-	-	-	-	12.76	5.54	3.90	-	-	-	-
Queen . . . . .	-	-	-	-	-	-	-	-	2.49	2.00	-	-
Red Malaga . . . . .	-	-	-	-	-	-	3.34	2.77	2.83	2.37	-	-
Ribier . . . . .	2.34	2.19	-	-	-	-	5.86	3.81	4.06	4.32	5.13	6.17
Thompson Seedless . . . . .	-	-	-	-	-	6.26	5.12	3.65	3.24	4.13	3.67	-
Tokay . . . . .	-	-	-	-	-	-	-	-	2.53	2.69	1.53	-
White Malaga . . . . .	-	-	-	-	-	-	-	-	-	-	3.84	-
<u>Chicago:</u>												
<u>Table Stock--lug--</u>												
Calif., Almeria . . . . .	2.80	2.45	-	-	-	-	-	-	-	3.84	4.11	4.75
Black Rose . . . . .	-	-	-	-	-	-	-	-	-	3.26	-	-
Calmeria . . . . .	-	-	-	-	-	-	-	-	-	-	4.14	3.51
Cardinal . . . . .	-	-	-	-	-	7.01	2.89	3.03	1.40	-	-	-
Cornichon . . . . .	-	-	-	-	-	-	-	-	2.20	2.23	-	-
Crystal . . . . .	-	-	-	-	-	-	-	2.80	-	-	-	-
Emperor . . . . .	2.87	3.58	4.82	5.55	-	-	-	-	-	2.70	3.34	4.01
Khandahar . . . . .	-	-	-	-	-	-	-	4.37	3.44	-	-	-
Malaga . . . . .	-	-	-	-	-	-	-	-	-	3.35	3.62	-
Muscat . . . . .	-	-	-	-	-	-	-	3.10	3.75	3.49	3.40	-
Perlette . . . . .	-	-	-	-	-	9.99	4.35	-	-	-	-	-
Olivette . . . . .	-	-	-	-	-	-	-	-	4.06	4.16	-	-
Queen . . . . .	-	-	-	-	-	-	-	3.47	2.30	3.05	-	-
Red Malaga . . . . .	-	-	-	-	-	-	2.50	2.94	2.39	2.00	-	-
Ribier . . . . .	3.55	3.92	-	-	-	-	6.81	3.48	3.84	3.71	4.29	5.61
Thompson Seedless . . . . .	-	-	-	-	-	5.37	4.65	3.10	3.17	3.72	1.76	-
Tokay . . . . .	-	-	-	-	-	-	-	-	2.45	2.16	-	-
<u>Hectarines</u>												
<u>New York:</u>												
<u>Crate--</u>												
Calif., Gower . . . . .	-	-	-	-	-	-	4.87	-	-	-	-	-
John River . . . . .	-	-	-	-	-	5.37	4.86	-	-	-	-	-
Quetta . . . . .	-	-	-	-	-	-	4.13	3.91	-	-	-	-
<u>Chicago:</u>												
<u>Crate--</u>												
Calif., Gower . . . . .	-	-	-	-	-	-	4.67	-	-	-	-	-
John River . . . . .	-	-	-	-	-	4.62	4.50	-	-	-	-	-
Quetta . . . . .	-	-	-	-	-	-	4.34	3.41	-	-	-	-
<u>Peaches</u>												
<u>New York:</u>												
<u>Box--</u>												
Calif., Albright . . . . .	-	-	-	-	-	-	-	3.56	3.19	-	-	-
Cling . . . . .	-	-	-	-	-	-	-	3.33	3.21	2.45	-	-
Elberta . . . . .	-	-	-	-	-	-	1.81	1.06	-	-	-	-
Hale . . . . .	-	-	-	-	-	-	-	-	2.37	-	-	-
Levi Cling . . . . .	-	-	-	-	-	-	-	-	2.47	2.35	-	-
McDevitt . . . . .	-	-	-	-	-	-	-	3.04	2.44	2.22	-	-
Percona . . . . .	-	-	-	-	-	-	2.72	2.80	-	-	-	-
Red Bird . . . . .	-	-	-	-	-	-	1.95	-	-	-	-	-
Rio Oso Gem . . . . .	-	-	-	-	-	-	-	1.84	-	-	-	-
Wiley . . . . .	-	-	-	-	-	-	-	3.43	2.87	2.71	-	-
<u>Sanger lug--</u>												
Calif., Elberta . . . . .	-	-	-	-	-	-	2.92	1.58	-	-	-	-
Hale . . . . .	-	-	-	-	-	-	2.82	2.44	-	-	-	-

DECIDUOUS FRUITS—CONTINUED

Market, Origin and description	Jan.	Feb.	Mar.	Apr.	May	June	July	Aug.	Sept.	Oct.	Nov.	Dec.
	Dol.	Dol.	Dol.	Dol.	Dol.	Dol.	Dol.	Dol.	Dol.	Dol.	Dol.	Dol.
<u>Peaches—Continued</u>												
<u>Chicago:</u>												
<u>Box—</u>												
Calif., Elberta . . . . .	-	-	-	-	-	-	1.74	1.47	-	-	-	-
Hale . . . . .	-	-	-	-	-	-	1.98	-	-	-	-	-
Redhaven . . . . .	-	-	-	-	-	-	1.50	-	-	-	-	-
Rio Oso Gem . . . . .	-	-	-	-	-	-	-	2.66	1.75	-	-	-
<u>Sanger lug—</u>												
Calif., Hale . . . . .	-	-	-	-	-	-	3.17	2.21	3.45	-	-	-
Elberta . . . . .	-	-	-	-	-	4.89	2.45	1.82	-	-	-	-
Redhaven . . . . .	-	-	-	-	-	4.26	2.05	-	-	-	-	-
<u>Pears</u>												
<u>New York:</u>												
<u>All grades, and sizes, box—</u>												
Calif., Bartlett . . . . .	-	-	-	-	-	-	6.03	4.78	5.16	5.74	-	-
Bosc . . . . .	-	-	-	-	-	-	-	-	4.22	4.55	4.70	4.30
Comice . . . . .	3.84	-	-	-	-	-	-	-	4.69	5.60	5.73	5.77
D'Anjou . . . . .	-	-	-	-	-	-	-	4.99	4.08	4.72	4.67	-
Kureka . . . . .	-	-	-	-	-	-	-	-	3.81	3.86	-	-
Forelle . . . . .	-	-	-	-	-	-	-	-	-	6.61	6.67	8.68
Hardy . . . . .	-	-	-	-	-	-	-	3.40	3.91	-	-	-
Seckel . . . . .	-	-	-	-	-	-	-	-	7.85	6.20	5.29	-
Winter Nellis . . . . .	-	-	4.42	4.72	-	-	-	-	-	3.50	-	2.09
Oreg., Bartlett . . . . .	-	-	-	-	-	-	-	-	4.97	5.32	5.26	-
Bosc . . . . .	4.89	5.61	4.26	-	-	-	-	-	-	4.97	5.12	5.04
Comice . . . . .	5.10	4.68	3.43	-	-	-	-	-	-	-	5.62	5.10
D'Anjou . . . . .	4.82	4.84	5.21	5.73	5.37	3.02	-	-	-	5.39	5.20	5.30
Flemish Beauty . . . . .	-	-	-	-	-	-	-	-	-	-	3.87	-
Winter Nellis . . . . .	-	-	-	5.11	5.53	5.87	-	-	-	-	-	-
Wash., Bartlett . . . . .	-	-	-	-	-	-	-	-	3.82	-	-	-
Bosc . . . . .	3.53	4.86	-	-	-	-	-	-	-	4.23	4.25	4.23
Comice . . . . .	4.56	-	-	-	-	-	-	-	-	4.99	-	-
D'Anjou . . . . .	4.01	4.03	3.50	4.10	-	-	-	-	4.81	4.92	4.73	4.66
Flemish Beauty . . . . .	-	-	-	-	-	-	-	-	3.39	3.65	4.30	-
Winter Nellis . . . . .	-	3.20	-	-	-	-	-	-	-	-	-	-
<u>Chicago:</u>												
<u>All grades, and sizes, box—</u>												
Calif., Bartlett . . . . .	-	-	-	-	-	-	5.58	4.75	5.08	5.92	6.14	-
Bosc . . . . .	-	-	-	-	-	-	-	-	4.20	4.42	4.51	4.87
D'Anjou . . . . .	-	-	-	-	-	-	-	-	-	5.04	-	-
Flemish Beauty . . . . .	-	-	-	-	-	-	-	-	-	3.96	-	-
Hardy . . . . .	-	-	-	-	-	-	-	2.54	-	-	-	-
Oreg., Bartlett . . . . .	-	-	-	-	-	-	-	-	5.17	4.63	5.15	-
Bosc . . . . .	4.37	5.65	6.44	-	-	-	-	-	-	4.65	4.69	4.86
D'Anjou . . . . .	4.66	4.79	4.88	6.29	7.95	-	-	-	-	5.11	5.20	5.17
Wash., Bartlett . . . . .	-	-	-	-	-	-	-	-	4.10	5.41	4.17	-
Bosc . . . . .	-	-	2.64	-	-	-	-	-	-	4.19	3.38	3.21
D'Anjou . . . . .	4.51	4.56	4.97	6.32	7.54	-	-	-	-	4.48	4.63	4.99
Flemish Beauty . . . . .	-	-	-	-	-	-	-	-	-	3.94	4.01	3.78
<u>Pineapples</u>												
<u>New York:</u>												
<u>Crate—</u>												
Puerto Rico, all sizes . . . . .	4.21	4.33	4.78	4.27	5.00	4.18	4.41	3.87	4.91	5.53	6.30	4.10



## DECIDUOUS FRUITS—CONTINUED

Market, Origin and description	Jan.	Feb.	Mar.	Apr.	May	June	July	Aug.	Sept.	Oct.	Nov.	Dec.
	Dol.	Dol.	Dol.	Dol.	Dol.	Dol.	Dol.	Dol.	Dol.	Dol.	Dol.	Dol.
<u>Plums</u>												
<u>New York:</u>												
<u>All sizes, crate—</u>												
Calif., Beauty	-	-	-	-	-	3.93	2.80	-	-	-	-	-
Becky Smith	-	-	-	-	-	-	2.45	2.69	-	-	-	-
Burbank	-	-	-	-	-	-	2.71	2.16	-	-	-	-
Duarte	-	-	-	-	-	-	2.59	2.81	2.72	-	-	-
Eldorado	-	-	-	-	-	-	4.05	4.23	-	-	-	-
Formosa	-	-	-	-	-	3.39	3.21	-	-	-	-	-
Gaviota	-	-	-	-	-	-	2.45	-	-	-	-	-
Giant	-	-	-	-	-	-	-	3.18	2.94	-	-	-
Kelsey	-	-	-	-	-	-	-	3.78	3.50	-	-	-
Late Duarte	-	-	-	-	-	-	-	3.45	4.09	-	-	-
Santa Rosa	-	-	-	-	-	-	4.11	3.31	4.64	-	-	-
Tragedy	-	-	-	-	-	-	3.47	3.35	-	-	-	-
President	-	-	-	-	-	-	4.46	3.59	4.48	4.26	-	-
Santa Rosa	-	-	-	-	-	4.33	3.59	2.74	-	-	-	-
Sharkey	-	-	-	-	-	-	2.87	3.25	3.49	-	-	-
Sugar	-	-	-	-	-	-	2.32	2.58	-	-	-	-
Tragedy	-	-	-	-	-	3.60	3.94	-	-	-	-	-
Wickson	-	-	-	-	-	-	3.68	3.10	-	-	-	-
<u>Chicago:</u>												
<u>All sizes, crate—</u>												
Calif., Beauty	-	-	-	-	-	3.81	-	-	-	-	-	-
Becky Smith	-	-	-	-	-	-	2.54	2.52	-	-	-	-
Burbank	-	-	-	-	-	-	2.90	2.18	-	-	-	-
Duarte	-	-	-	-	-	-	2.61	2.60	-	-	-	-
Eldorado	-	-	-	-	-	-	3.24	4.43	-	-	-	-
Formosa	-	-	-	-	-	3.43	2.76	-	-	-	-	-
Gaviota	-	-	-	-	-	-	2.56	1.94	-	-	-	-
Giant	-	-	-	-	-	-	-	2.81	-	-	-	-
Kelsey	-	-	-	-	-	-	-	4.05	3.46	-	-	-
Late Duarte	-	-	-	-	-	-	-	3.45	4.30	-	-	-
Santa Rosa	-	-	-	-	-	-	3.47	3.61	5.00	-	-	-
Tragedy	-	-	-	-	-	-	3.36	3.22	-	-	-	-
President	-	-	-	-	-	-	3.12	3.43	4.99	5.36	-	-
Santa Rosa	-	-	-	-	-	4.10	3.62	2.50	-	-	-	-
Sharkey	-	-	-	-	-	-	2.91	2.80	-	-	-	-
Sugar	-	-	-	-	-	-	2.26	-	-	-	-	-
Tragedy	-	-	-	-	-	-	3.81	-	-	-	-	-
Wickson	-	-	-	-	-	-	3.61	2.92	-	-	-	-
<u>Prunes, Fresh</u>												
<u>New York:</u>												
<u>1/2-bushel basket, Italian 3/</u>												
Idaho	-	-	-	-	-	-	-	3.96	2.82	2.55	1.09	-
Wash...	-	-	-	-	-	-	-	3.97	2.85	2.28	-	-
<u>Chicago:</u>												
<u>1/2-bushel basket, Italian 3/</u>												
Idaho	-	-	-	-	-	-	-	3.70	2.44	1.97	-	-
Wash...	-	-	-	-	-	-	-	3.70	2.25	-	-	-

3/ Includes Demaris and Weatherspoon Varieties.

Table 3.—Average prices of specified fruits and vegetables at leading shipping points, each month by description of sale, 1956

(Shipping point prices in this table are simple averages of the mid-points of the daily range and are only for months during which market news stations were in operation in the specified districts.)

BERRIES

Shipping point and description of sale	Jan.	Feb.	Mar.	Apr.	May	June	July	Aug.	Sept.	Oct.	Nov.	Dec.
	Dol.	Dol.	Dol.	Dol.	Dol.	Dol.	Dol.	Dol.	Dol.	Dol.	Dol.	Dol.
<u>Blueberries</u>												
<u>Michigan:</u>												
<u>Benton Harbor</u>												
<u>Cash market growers' sales--</u>												
Cultivated, film wrapped												
12 pint crate . . . . .	-	-	-	-	-	-	-	3.01	-	-	-	-
Cultivated, unwrapped												
8 ct. basket . . . . .	-	-	-	-	-	-	-	3.50	-	-	-	-
<u>Raspberries</u>												
<u>Michigan:</u>												
<u>Benton Harbor</u>												
<u>Cash market growers' sales--</u>												
24 pint crate, Black Caps . . . . .	-	-	-	-	-	-	6.11	-	-	-	-	-
" " " Red Caps . . . . .	-	-	-	-	-	-	6.23	-	-	-	-	-
<u>Strawberries</u>												
<u>Arkansas:</u>												
<u>Price to growers--</u>												
<u>24-quart crate--</u>												
<u>Bald Knob Area</u>												
Blakemore, U.S.No.1 . . . . .	-	-	-	-	7.53	-	-	-	-	-	-	-
Blakemore, U.S.combination . . . . .	-	-	-	-	6.71	-	-	-	-	-	-	-
Blakemore, U.S.No.2 . . . . .	-	-	-	-	5.36	-	-	-	-	-	-	-
<u>Marshall Area</u>												
Blakemore, U.S.No.1 . . . . .	-	-	-	-	7.14	-	-	-	-	-	-	-
Blakemore, U.S.combination . . . . .	-	-	-	-	6.32	-	-	-	-	-	-	-
Blakemore, U.S.No.2 . . . . .	-	-	-	-	5.10	-	-	-	-	-	-	-
<u>Northwest Area</u>												
Blakemore, U.S.No.1 . . . . .	-	-	-	-	6.70	-	-	-	-	-	-	-
Blakemore, U.S.combination . . . . .	-	-	-	-	6.19	-	-	-	-	-	-	-
Blakemore, U.S.No.2 . . . . .	-	-	-	-	5.13	-	-	-	-	-	-	-
Blakemore, ungraded . . . . .	-	-	-	-	6.18	-	-	-	-	-	-	-
<u>California:</u>												
<u>Central Points</u>												
Sales f.o.b. shipping point, including precooling and dry ice--												
University Varieties, 12-pint tray . . . . .	-	-	-	-	3.12	2.84	2.69	-	-	-	-	-
<u>Florida:</u>												
<u>Auction sales--price to growers--</u>												
<u>Dover</u>												
Missionary & No.90, per pint . . . . .	.33	.27	.19	-	-	-	-	-	-	-	-	-
<u>Plant City</u>												
Missionary & No.90, per pint . . . . .	.30	.27	.21	-	-	-	-	-	-	-	-	-
<u>Starke</u>												
Missionary, 36 pint crate . . . . .	-	-	9.14	9.71	-	-	-	-	-	-	-	-
<u>Louisiana:</u>												
<u>Hammond</u>												
<u>Sales f.o.b. cash track--</u>												
<u>Klondike and Klommore</u>												
24-pint crate, U.S.No.1 . . . . .	-	-	7.25	6.03	4.19	-	-	-	-	-	-	-
" " " " U.S.Combination . . . . .	-	-	6.50	5.28	3.44	-	-	-	-	-	-	-
<u>Kentucky</u>												
<u>Louisville</u>												
<u>Sales f.o.b. shipping point</u>												
<u>24-qt. crate-U.S.No.1 unless stated-</u>												
<u>Paducah &amp; So. Central Ky. pts..</u>												
Blakemore . . . . .	-	-	-	-	7.05	-	-	-	-	-	-	-
Blakemore, U.S.No.2 . . . . .	-	-	-	-	5.45	-	-	-	-	-	-	-
Beauty . . . . .	-	-	-	-	7.27	-	-	-	-	-	-	-
<u>16-qt. crate-U.S.No.1</u>												
Blakemore . . . . .	-	-	-	-	5.02	-	-	-	-	-	-	-
Beauty . . . . .	-	-	-	-	5.48	-	-	-	-	-	-	-
Pocahontas . . . . .	-	-	-	-	5.22	-	-	-	-	-	-	-

Table 3.--Continued

BERRIES--CONTINUED

Shipping point and description of sale	Jan.	Feb.	Mar.	Apr.	May	June	July	Aug.	Sept.	Oct.	Nov.	Dec.
	Dol.	Dol.	Dol.	Dol.	Dol.	Dol.	Dol.	Dol.	Dol.	Dol.	Dol.	Dol.
<u>Strawberries--Continued</u>												
<u>Kentucky:--Continued</u>												
<u>Louisville--Continued</u>												
<u>Sales f.o.b. shipping point</u>												
<u>24-qt.crate- U.S.No. 1, unless stated-</u>												
<u>Central Area</u>												
Blakmore, . . . . .	-	-	-	-	7.26	6.40	-	-	-	-	-	-
" , U.S.No.2. . . . .	-	-	-	-	5.19	-	-	-	-	-	-	-
Beauty, . . . . .	-	-	-	-	6.88	7.32	-	-	-	-	-	-
" , U.S.No.2 . . . . .	-	-	-	-	4.69	-	-	-	-	-	-	-
Robinson, . . . . .	-	-	-	-	-	7.38	-	-	-	-	-	-
<u>Mountain &amp; Eastern Area</u>												
<u>24-quart crate - U.S.No. 1</u>												
Beauty . . . . .	-	-	-	-	7.45	7.33	-	-	-	-	-	-
<u>Indiana:</u>												
<u>Floyds Knob District:</u>												
<u>Sales f.o.b. shipping point</u>												
<u>24-quart crate - U.S.No. 1</u>												
Robinson . . . . .	-	-	-	-	-	6.93	-	-	-	-	-	-
<u>Michigan:</u>												
<u>Benton Harbor</u>												
<u>Cash market growers' sales-</u>												
<u>16-quart crate</u>												
Premier . . . . .	-	-	-	-	-	4.45	-	-	-	-	-	-
Robinson . . . . .	-	-	-	-	-	4.61	4.69	-	-	-	-	-
<u>North Carolina:</u>												
<u>Auction price to growers-</u>												
<u>Various varieties, 24-quart crate-</u>												
Chadburn . . . . .	-	-	-	-	9.32	7.32	-	-	-	-	-	-
Tabor City . . . . .	-	-	-	-	9.88	-	-	-	-	-	-	-
Wallace . . . . .	-	-	-	-	5.91	-	-	-	-	-	-	-
<u>Virginia:</u>												
<u>Auction sales-price to growers--</u>												
<u>Various varieties</u>												
<u>East Shore of Virginia</u>												
Exmore - 24 pint crate . . . . .	-	-	-	-	6.43	-	-	-	-	-	-	-
16 quart crate, . . . . .	-	-	-	-	5.98	-	-	-	-	-	-	-
24 quart crate, . . . . .	-	-	-	-	8.08	-	-	-	-	-	-	-
Hopeton- 16 quart crate, . . . . .	-	-	-	-	4.38	-	-	-	-	-	-	-
Oak Hall-24 pint crate . . . . .	-	-	-	-	5.25	-	-	-	-	-	-	-
16 quart crate, . . . . .	-	-	-	-	4.14	4.90	-	-	-	-	-	-
Onley - 24 pint crate . . . . .	-	-	-	-	6.98	-	-	-	-	-	-	-
16 quart crate, . . . . .	-	-	-	-	5.73	5.06	-	-	-	-	-	-

<u>OTHER FRUITS</u>												
<u>Michigan:</u>												
<u>Benton Harbor</u>												
<u>Cash market growers' sales--</u>												
<u>Bushel basket, U.S.No. 1,</u>												
<u>2-1/2 in. up, unless stated--</u>												
Chenango, 2-1/4 in. up. . . . .	-	-	-	-	-	-	-	3.56	2.55	-	-	-
Cortland, . . . . .	-	-	-	-	-	-	-	-	2.45	-	-	-
Delicious, . . . . .	-	-	-	-	-	-	-	-	3.08	3.06	-	-
Duchess, . . . . .	-	-	-	-	-	-	-	2.28	-	-	-	-
Duchess, 2-1/4 in. up. . . . .	-	-	-	-	-	-	2.50	1.98	-	-	-	-
Grimes Golden, 2-1/4 in. up. . . . .	-	-	-	-	-	-	-	-	2.12	2.09	-	-
Golden Delicious, . . . . .	-	-	-	-	-	-	-	-	-	2.95	-	-
Jonathan, 2-1/4 in. up. . . . .	-	-	-	-	-	-	-	-	2.91	2.26	-	-
Maiden Blush, 2-1/4 in. up. . . . .	-	-	-	-	-	-	-	2.80	2.08	-	-	-
McIntosh, 2-1/4 in. up. . . . .	-	-	-	-	-	-	-	-	2.23	2.06	-	-
McIntosh, . . . . .	-	-	-	-	-	-	-	-	2.36	2.01	-	-
Red Delicious, . . . . .	-	-	-	-	-	-	-	-	4.40	4.01	-	-
Red Stayman . . . . .	-	-	-	-	-	-	-	-	-	2.34	-	-
Stayman . . . . .	-	-	-	-	-	-	-	-	-	2.19	-	-
Transparent, 2 in. up. . . . .	-	-	-	-	-	-	2.31	1.75	-	-	-	-
Transparent, 2-1/4 in. up. . . . .	-	-	-	-	-	-	2.80	2.01	-	-	-	-
Wealthy, . . . . .	-	-	-	-	-	-	-	2.46	2.01	-	-	-
Wealthy, 2-1/4 in. up. . . . .	-	-	-	-	-	-	-	2.24	-	-	-	-
Williams Red, 2-1/4 in. up. . . . .	-	-	-	-	-	-	-	4.28	-	-	-	-
Williams Red, . . . . .	-	-	-	-	-	-	-	4.56	-	-	-	-
Wolf River, . . . . .	-	-	-	-	-	-	-	2.83	2.26	-	-	-
Rome . . . . .	-	-	-	-	-	-	-	-	-	2.41	-	-
Red Rome . . . . .	-	-	-	-	-	-	-	-	-	2.82	-	-
Northern Spy . . . . .	-	-	-	-	-	-	-	-	-	2.29	-	-

Table 3.--Continued

OTHER FRUITS--CONTINUED

Shipping point and description of sale	Jan.	Feb.	Mar.	Apr.	May	June	July	Aug.	Sept.	Oct.	Nov.	Dec.
	Dol.	Dol.	Dol.	Dol.	Dol.	Dol.	Dol.	Dol.	Dol.	Dol.	Dol.	Dol.
<u>Apples--Continued</u>												
<u>Michigan--Continued</u>												
<u>Berlin Harbor--Continued</u>												
<u>West Michigan Points</u>												
<u>Sales f.o.b. shipping point--</u>												
<u>Bushel basket and Eastern crates--</u>												
<u>U.S.No. 1, 2-1/2 in. up, unless stated--</u>												
Delicious, . . . . .	-	-	-	-	-	-	-	-	3.22	3.47	3.72	
Golden Delicious, . . . . .	-	-	-	-	-	-	-	-	3.05	3.43	3.60	
Grimes Golden, 2-1/4 in. up . . . . .	-	-	-	-	-	-	-	-	2.04	-	-	
Jonathan, . . . . .	-	-	-	-	-	-	-	3.03	2.50	2.64	2.74	
McIntosh, 2-1/4 in. up . . . . .	-	-	-	-	-	-	-	2.22	2.34	-	-	
McIntosh, 2-1/4 in. up . . . . .	-	-	-	-	-	-	-	2.56	2.20	-	-	
Red Delicious, . . . . .	-	-	-	-	-	-	-	4.47	4.09	4.76	1.90	
Red Rome, . . . . .	2.91	-	-	-	-	-	-	-	3.11	3.44	3.68	
Red Stayman, . . . . .	-	-	-	-	-	-	-	-	2.57	2.79	3.04	
Stayman, . . . . .	-	2.59	-	-	-	-	-	-	2.52	-	-	
Furley-winesap . . . . .	-	-	-	-	-	-	-	2.36	2.56	2.78	3.14	
Wealthy . . . . .	-	-	-	-	-	-	-	-	-	-	-	
<u>Bushel carton--</u>												
Delicious, . . . . .	2.91	2.69	2.57	-	-	-	-	-	-	3.35	3.60	
Golden Delicious, . . . . .	-	-	-	-	-	-	-	-	-	-	3.50	
Jonathan, 2-1/4 in. up . . . . .	2.53	2.46	2.60	-	-	-	-	-	2.32	2.42	2.68	
McIntosh, . . . . .	1.79	1.43	1.36	-	-	-	-	-	2.42	2.78	2.75	
McIntosh, 2-1/4 in. up . . . . .	-	-	-	-	-	-	-	-	2.24	2.60	2.56	
Northern Spy . . . . .	-	2.53	2.80	-	-	-	-	-	-	2.42	2.98	
Red Delicious, . . . . .	3.69	-	-	-	-	-	-	-	3.65	4.27	4.66	
Red Rome, . . . . .	-	-	-	-	-	-	-	-	-	-	3.70	
Red Stayman, . . . . .	-	-	-	-	-	-	-	-	-	-	3.08	
<u>New York:</u>												
<u>Rochester, Western &amp; Central Points:</u>												
<u>Sales f.o.b. shipping point and</u>												
<u>delivered sales shipping point basis--</u>												
<u>U.S.No. 1, 2-1/4 in. up--</u>												
<u>12-1 lb. film bag--</u>												
Cortland, . . . . .	-	-	-	-	-	-	-	-	-	3.11	3.11	3.04
McIntosh, . . . . .	2.39	2.17	-	-	-	-	-	-	-	3.35	3.32	3.23
Red Delicious, . . . . .	3.70	3.49	3.55	-	-	-	-	-	-	4.00	4.38	4.48
Red Rome, . . . . .	2.90	2.91	2.95	-	-	-	-	-	-	-	-	
<u>6-7 lb. film bag--</u>												
Cortland, . . . . .	2.25	-	-	-	-	-	-	-	-	3.13	3.10	-
McIntosh, . . . . .	2.48	2.35	-	-	-	-	-	-	-	3.50	-	-
Red Rome, . . . . .	-	2.96	2.88	-	-	-	-	-	-	-	-	-
<u>2-4 lb. film bag--</u>												
Golden Delicious, . . . . .	-	3.26	-	-	-	-	-	-	-	-	-	-
McIntosh, . . . . .	-	2.34	2.32	-	-	-	-	-	-	-	-	-
Red Delicious, . . . . .	3.59	3.48	-	-	-	-	-	-	-	-	-	-
Red Rome, . . . . .	2.92	2.88	2.92	3.10	-	-	-	-	-	-	-	-
Rome Beauty, . . . . .	-	-	-	2.62	-	-	-	-	-	-	-	-
<u>Martinsburg, W.Va</u>												
<u>Appalachian District--</u>												
<u>Sales f.o.b. shipping point--</u>												
<u>U.S.Fancy, 2-1/2 in. up, unless stated--</u>												
<u>Bushel basket--</u>												
Delicious, . . . . .	-	-	-	-	-	-	-	-	-	3.28	3.70	3.68
Golden Delicious, . . . . .	-	-	-	-	-	-	-	-	-	3.28	3.69	3.70
Grimes Golden, . . . . .	-	-	-	-	-	-	-	2.77	2.71	-	-	-
Jonathan, . . . . .	-	-	-	-	-	-	-	3.27	2.98	-	-	-
Jonathan, 2-1/4 in. up . . . . .	-	-	-	-	-	-	-	3.62	-	-	-	-
Red Delicious, . . . . .	-	-	-	-	-	-	-	4.19	3.94	3.99	3.91	
Red Rome, . . . . .	2.96	2.82	-	-	-	-	-	-	-	2.97	3.28	
Red Stayman, . . . . .	-	-	-	-	-	-	-	-	3.18	3.23	3.15	
Red York, . . . . .	-	-	-	-	-	-	-	-	3.24	3.25	3.29	
Stayman, . . . . .	-	2.50	2.51	-	-	-	-	-	3.10	3.23	3.17	
Winesap, . . . . .	4.00	3.88	3.79	-	-	-	-	-	-	-	3.72	
York, . . . . .	-	-	-	-	-	-	-	-	3.12	3.18	-	

OTHER FRUITS--CONTINUED

Shipping point and description of sale	Jan.	Feb.	Mar.	Apr.	May	June	July	Aug.	Sept.	Oct.	Nov.	Dec.
	Dol.	Dol.	Dol.	Dol.	Dol.	Dol.	Dol.	Dol.	Dol.	Dol.	Dol.	Dol.
<u>Apples--Continued</u>												
<u>Martinsburg, W.Va.--Continued</u>												
<u>Appalachian District--Continued</u>												
<u>Sales f.o.b. shipping point--</u>												
<u>U.S.No. 1, 2-1/2 in. up. unless stated--</u>												
<u>Bushel basket--</u>												
Delicious, . . . . .	-	-	-	-	-	-	-	-	-	-	3.38	3.38
Golden Delicious, . . . . .	3.16	2.64	-	-	-	-	-	-	-	-	3.35	3.33
Crimes Golden, . . . . .	-	-	-	-	-	-	-	-	-	-	2.74	-
Red Delicious, . . . . .	-	-	-	-	-	-	-	-	3.50	-	-	3.28
Red Rome, . . . . .	2.81	2.73	-	-	-	-	-	-	-	-	-	-
Red Stayman, . . . . .	2.82	-	-	-	-	-	-	-	-	-	-	-
Stayman Winecap, . . . . .	-	-	-	-	-	-	-	-	-	-	-	2.95
Winecap, . . . . .	-	-	3.82	-	-	-	-	-	-	-	-	-
York Imperial, . . . . .	3.00	-	-	-	-	-	-	-	-	-	-	-
<u>B.W.Box--U.S.Fancy, 1 3/8's &amp; lgr.</u>												
Delicious, . . . . .	-	-	-	-	-	-	-	-	-	4.09	4.53	4.69
Golden Delicious, . . . . .	3.97	3.25	3.00	-	-	-	-	-	-	4.22	4.33	4.34
Jonathan, . . . . .	-	-	-	-	-	-	-	-	3.88	-	-	-
Red Delicious, . . . . .	-	-	-	-	-	-	-	-	4.88	4.73	5.10	5.16
Red Rome, . . . . .	2.97	2.77	2.79	-	-	-	-	-	-	3.37	3.92	3.97
Red Stayman, . . . . .	-	-	-	-	-	-	-	-	-	3.98	3.53	3.66
Red York, . . . . .	3.21	3.04	-	-	-	-	-	-	-	3.75	3.72	3.70
Rome, . . . . .	-	2.61	2.58	-	-	-	-	-	-	-	-	3.78
Stayman, . . . . .	-	2.63	-	-	-	-	-	-	-	3.50	3.57	3.71
Winecap, . . . . .	4.19	4.19	4.14	-	-	-	-	-	-	-	4.22	4.14
York Imperial, . . . . .	-	2.56	2.26	-	-	-	-	-	-	-	3.25	-
<u>Washington:</u>												
<u>Yakima Valley:</u>												
<u>Sales f.o.b. shipping point--</u>												
<u>Extra fancy 1 3/8's &amp; lgr.--</u>												
<u>Wrapped box--</u>												
Delicious, . . . . .	3.19	3.23	3.21	3.64	-	-	-	-	-	4.53	4.74	5.18
Jonathan, . . . . .	-	-	-	-	-	-	-	-	-	4.14	-	-
Red Delicious, . . . . .	4.18	4.19	4.01	4.26	-	-	-	-	5.35	5.39	5.80	5.87
Rome Beauty, . . . . .	-	-	2.92	2.78	-	-	-	-	-	-	-	4.24
Winecap, . . . . .	3.37	3.37	3.30	3.28	3.83	4.10	-	-	-	4.35	4.41	4.65
<u>Apricots</u>												
<u>Washington:</u>												
<u>Yakima Valley:</u>												
<u>Sales f.o.b. shipping point--</u>												
<u>Wash. No. 1</u>												
Woorpark, 12-lb. lug. . . . .	-	-	-	-	-	1.28	-	-	-	-	-	-
14-lb. lug. . . . .	-	-	-	-	-	1.49	-	-	-	-	-	-
<u>Grapes</u>												
<u>California:</u>												
<u>Fresno &amp; Central Calif. Points:</u>												
<u>Sales f.o.b. shipping point--</u>												
<u>U.S.No. 1, 28-lb. lug:</u>												
Almeria . . . . .	-	-	-	-	-	-	-	-	-	2.83	3.44	3.90
Emperor . . . . .	1.78	1.96	-	-	-	-	-	-	-	1.90	2.45	2.83
Red Malaga . . . . .	-	-	-	-	-	-	-	2.13	-	-	-	-
Ribier . . . . .	-	-	-	-	-	-	-	2.62	2.34	2.67	3.21	-
Thompson Seedless . . . . .	-	-	-	-	-	-	-	2.18	2.24	2.93	-	-
<u>Bakersfield &amp; Kern Co. Points:</u>												
<u>Sales f.o.b. shipping point</u>												
<u>and sales to local buyers--</u>												
<u>U.S.No. 1, 28-lb. lug:</u>												
Cardinal . . . . .	-	-	-	-	-	2.12	-	-	-	-	-	-
Red Malaga . . . . .	-	-	-	-	-	2.22	2.14	-	-	-	-	-
Ribier . . . . .	-	-	-	-	-	3.97	2.98	-	-	-	-	-
Thompson Seedless . . . . .	-	-	-	-	-	3.21	2.29	-	-	-	-	-
<u>Lodi District:</u>												
<u>Sales f.o.b. shipping point--</u>												
<u>U.S.No. 1, 28-lb. lug:</u>												
Tokay . . . . .	-	-	-	-	-	-	-	2.05	1.57	1.59	-	-

OTHER FRUITS--CONTINUED

Shipping point and description of sale	Jan.	Feb.	Mar.	Apr.	May	June	July	Aug.	Sept.	Oct.	Nov.	Dec.
	Dol.	Dol.	Dol.	Dol.	Dol.	Dol.	Dol.	Dol.	Dol.	Dol.	Dol.	Dol.

Grapes--Continued

Michigan:

Benton Harbor:

Cash market growers' sales--

Concord:

Fancy table, 3-2-qt.bskt.crt.	-	-	-	-	-	-	-	-	2.44	2.44	-	-
4-qt. bskt . . . . .	-	-	-	-	-	-	-	-	.43	.40	-	-
No. 1, 12-qt.bskt . . . . .	-	-	-	-	-	-	-	-	.73	.71	-	-
No. 2, 12-qt.bskt . . . . .	-	-	-	-	-	-	-	-	.56	.51	-	-

Nectarines

California:

San Joaquin Valley Points:

Sales f.o.b. shipping point--

John River, 4-basket crate--

4 x 4's . . . . .	-	-	-	-	-	3.78	-	-	-	-	-	-
4 x 5's . . . . .	-	-	-	-	-	3.42	-	-	-	-	-	-

Ocker, 4-basket crate--

4 x 4's . . . . .	-	-	-	-	-	-	3.43	-	-	-	-	-
4 x 5's . . . . .	-	-	-	-	-	-	2.78	-	-	-	-	-

LeGrands, cup-pack--

22-lb. lpg.	-	-	-	-	-	-	-	4.58	4.01	-	-	-
60's & lgr. . . . .	-	-	-	-	-	-	-	4.44	3.60	-	-	-
70's & lgr. . . . .	-	-	-	-	-	-	-	3.52	3.02	-	-	-
80's & lgr. . . . .	-	-	-	-	-	-	-	-	-	-	-	-

Peaches

Alabama:

Chilton County Points--

Sales f.o.b. shipping point--

U.S.No. 1, 2 in. up. unless stated--

1/2-bushel basket--

Dixiegen, . . . . .	-	-	-	-	-	-	-	3.97	-	-	-	-
Dixie Reds, . . . . .	-	-	-	-	-	-	-	4.75	-	-	-	-
1-7/8 in. up. . . . .	-	-	-	-	-	-	-	4.27	-	-	-	-
Early Red Freen, . . . . .	-	-	-	-	-	-	-	4.10	-	-	-	-
Fair Beauty, . . . . .	-	-	-	-	-	-	-	3.39	-	-	-	-
Halshaven, . . . . .	-	-	-	-	-	-	-	3.02	2.68	-	-	-
Redhaven, . . . . .	-	-	-	-	-	-	-	3.83	-	-	-	-
Southland, . . . . .	-	-	-	-	-	-	-	3.20	-	-	-	-
Sullivan Elberta, . . . . .	-	-	-	-	-	-	-	-	2.56	-	-	-
Eriogone, . . . . .	-	-	-	-	-	-	-	3.12	-	-	-	-
Bushel basket--	-	-	-	-	-	-	-	-	-	-	-	-
Elberta, . . . . .	-	-	-	-	-	-	-	-	3.78	-	-	-
Sullivan Elberta, . . . . .	-	-	-	-	-	-	-	-	4.06	-	-	-

Arkansas:

Clarksville-Lamar-Area--

Sales f.o.b. shipping point--

U.S.No. 1, 2 in. up. unless stated--

1/2-bushel basket--

Burbank Elberta, . . . . .	-	-	-	-	-	-	-	2.75	2.25	-	-	-
Dixie Reds, . . . . .	-	-	-	-	-	-	-	3.38	-	-	-	-
Fair Beauty, . . . . .	-	-	-	-	-	-	-	2.98	2.07	-	-	-
1-7/8 in. up. . . . .	-	-	-	-	-	-	-	-	1.60	-	-	-
Golden Jubilee, 1-7/8 in. up. . . . .	-	-	-	-	-	-	-	-	1.83	-	-	-
Redhaven, . . . . .	-	-	-	-	-	-	-	2.85	2.56	-	-	-
1-7/8 in. up. . . . .	-	-	-	-	-	-	-	-	2.02	-	-	-

3/4-bushel basket--

Burbank Elberta, . . . . .	-	-	-	-	-	-	-	-	2.80	-	-	-
Red Elberta, . . . . .	-	-	-	-	-	-	-	-	2.53	-	-	-
Southland, . . . . .	-	-	-	-	-	-	-	-	3.12	-	-	-

Bushel basket--

Burbank Elberta, . . . . .	-	-	-	-	-	-	-	-	3.45	-	-	-
Elberta, . . . . .	-	-	-	-	-	-	-	-	2.82	2.50	-	-
Red Elberta, . . . . .	-	-	-	-	-	-	-	-	3.09	-	-	-

OTHER FRUITS—CONTINUED

Shipping point and description of sale	Jan.	Feb.	Mar.	Apr.	May	June	July	Aug.	Sept.	Oct.	Nov.	Dec.
	Dol.	Dol.	Dol.	Dol.	Dol.	Dol.	Dol.	Dol.	Dol.	Dol.	Dol.	Dol.

Peaches—Continued

Arkansas - Continued

Nashville Area—

Sales f.o.b. shipping point—

U.S.No. 1, 2 in. up. unless stated—

1/2-bushel basket—

Burbank Elberta								2.30				
Dixie Gem, 1-7/8 in. up.								1.75				
Fair Beauty, 1-7/8 in. up.						2.81		1.75				
Halehaven, 1-7/8 in. up.						2.66		2.12				
Redhaven, 1-7/8 in. up.								1.75				
Redhaven, 1-7/8 in. up.								2.33				
Redhaven, 1-7/8 in. up.								1.75				
Bushel basket—						2.81						
Elberta												
Sullivan Elberta 1-7/8 in. up.								3.22	2.31			
								2.41	1.88			
								3.88				

California:

San Joaquin Valley Points—

Sales f.o.b. shipping point—

U.S.No. 1, wrapped, 70's & lgr.

Early Elberta, boxes						1.31	1.14					
22-lb. lug, cup-pack												
Elberta, boxes						1.78	1.51					
Hale, Sanger lug, cup-pack							1.31	1.21				
Rio Oco Gem, Sanger Jug.							2.04	1.68				
								1.66				

Colorado:

Front Range District:

Sales f.o.b. shipping point and delivered sales shipping point basis—

U.S.No. 1, wrapped, bushel basket—

Elberta, 2-1/4 in. up.								2.72				
70's & lgr. box.								1.25				

Georgia:

Macon & Georgia Points—

Sales f.o.b. shipping point—

U.S.No. 1 (inc. U.S. Extra No. 1)

2-in. up. unless stated—

1/2-bushel basket—

Beauty Gem						4.48						
Coronets						4.31						
Dixie Gem, 1-7/8 in. up.						4.32						
Dixie Reds, 1-7/8 in. up.						3.98						
Early Red Frees, 1-7/8 in. up.						4.43						
Hilands, 1-7/8 in. up.						4.10						
Red Caps, 1-7/8 in. up.						3.79						
Southland, 1-7/8 in. up.						4.56						
3/4-bushel basket—						4.09						
Elberta						4.56						
Bushel basket—						4.28						
Elberta						3.62						
							3.46					
							4.39					

OTHER FRUITS--CONTINUED

Shipping point and description of sale	Jan.	Feb.	Mar.	Apr.	May	June	July	Aug.	Sept.	Oct.	Nov.	Dec.
	Dol.	Dol.	Dol.	Dol.	Dol.	Dol.	Dol.	Dol.	Dol.	Dol.	Dol.	Dol.

Peaches--Continued

Michigan:

West Michigan Points:

Sales f.o.b. shipping point--

U.S.No. 1, bushel basket--

Elberta, 2-in. up. . . . . - - - - - - - - - 2.84 - - - -

Benton Harbor--

Cash market growers' sales--

U.S.No. 1, 2 in. up. unless stated--

Bushel basket--

Elberta, . . . . . - - - - - - - - - 2.92 - - - -  
 Elberta, 2-1/4 in. up. . . . . - - - - - - - - - 3.08 - - - -  
 Fairhaven . . . . . - - - - - - - - - 2.85 - - - -  
 Fairhaven 2-1/4 in. up. . . . . - - - - - - - - - 3.11 - - - -  
 Golden Elberta, . . . . . - - - - - - - - - 2.18 - - - -  
 Golden Jubilee, . . . . . - - - - - - - - - 5.54 - - - -  
 Hale, 2-1/2 in. up. . . . . - - - - - - - - - 3.20 - - - -  
 Hale, 2-1/4 in. up. . . . . - - - - - - - - - 4.88 - - - -  
 Melchaven, . . . . . - - - - - - - - - 2.80 - - - -  
 Melchaven, 2-1/4 in. up. . . . . - - - - - - - - - 2.97 - - - -  
 July Elberta, 2-1/4 in. up. . . . . - - - - - - - - - 2.95 - - - -  
 July Elberta, . . . . . - - - - - - - - - 2.84 - - - -  
 Redhaven, . . . . . - - - - - - - - - 2.82 - - - -  
 Redhaven, 2-1/4 in. up. . . . . - - - - - - - - - 3.28 - - - -  
 Rio Oso Gen, 2-1/4 in. up. . . . . - - - - - - - - - 4.73 - - - -  
 Rio Oso Gen, . . . . . - - - - - - - - - 4.38 - - - -

New York:

Rochester, Western & Central New York Pts:

Sales f.o.b. shipping point and delivered

sales shipping point basis--

U.S.No. 1, bushel basket--

Elberta, 2 in. up. . . . . - - - - - - - - - 3.17 - - - -

North Carolina:

Southern Pines:

Sales f.o.b. shipping point--

U.S.No. 1, 2-in. up.

1/2-bushel basket--

Dixie Gem, . . . . . - - - - - - - - - 2.47 - - - -  
 Golden Jubilee, . . . . . - - - - - - - - - 2.18 - - - -  
 Redhaven, . . . . . - - - - - - - - - 2.67 - - - -

3/4-bushel basket--

Dixie Gem, . . . . . - - - - - - - - - 3.94 - - - -  
 Elberta, . . . . . - - - - - - - - - 3.12 - - - -  
 Sullivan Elberta, . . . . . - - - - - - - - - 3.28 - - - -

Bushel basket--

Elberta, . . . . . - - - - - - - - - 3.50 - - - -  
 Golden Jubilee, . . . . . - - - - - - - - - 3.80 - - - -  
 July Elberta, . . . . . - - - - - - - - - 4.22 - - - -  
 Sullivan Elberta, . . . . . - - - - - - - - - 3.58 - - - -



OTHER FRUITS--CONTINUED

Shipping point and description of sale	Jan.	Feb.	Mar.	Apr.	May	June	July	Aug.	Sept.	Oct.	Nov.	Dec.
	Dol.	Dol.	Dol.	Dol.	Dol.	Dol.	Dol.	Dol.	Dol.	Dol.	Dol.	Dol.

Peaches--Continued

South Carolina:

Spartanburg:

Sales f.o.b. shipping point--

U.S.No. 1, 2-in. up.

1/2-bushel basket--

Dixie Gem,												
Redhaven,							2.68					
Bushel basket--							2.68					
Burbank Elberta,												
Dixie Gem,							3.91					
Elberta,							3.98					
Golden East,							3.38	2.54				
Golden Jubilee,							3.56					
Halshaven,							3.19					
Redhaven,							3.52					
Southland,							3.79					
Sullivan Elberta,							3.78					
Triogema,							3.78					

Washington:

Yakima Valley:

Sales f.o.b. shipping point--

Wash. No. 1, wrapped, box

Elberta,	72's & lgr.							1.38				
Elberta,	72's & lgr.								1.46			
Elberta,	60's & lgr. sup-pack.							1.99	2.21			

West Virginia:

Martinsburg:

Appalachian District--

Sales f.o.b. shipping point--

U.S.No. 1, bushel basket--

Elberta,	2-1/4 in. up.							3.15				
Elberta,	2 in. up.							2.87				
Halshaven,	2-1/4 in. up.							3.05				
Halshaven,	2 in. up.							2.78				
Sunhigh,	2-1/4 in. up.							3.39				
1/4-bushel basket--												
Elberta,	2 in. up.							2.43				

## OTHER FRUITS--CONTINUED

Shipping point and description of sale	Jan.	Feb.	Mar.	Apr.	May	June	July	Aug.	Sept.	Oct.	Nov.	Dec.
	Dol.	Dol.	Dol.	Dol.	Dol.	Dol.	Dol.	Dol.	Dol.	Dol.	Dol.	Dol.
<u>Pears</u>												
<u>Michigan:</u>												
<u>Benton Harbor--</u>												
<u>Cash market growers' sales,</u>												
<u>bushel basket--</u>												
Bartlett, 2 in. up . . . . .	-	-	-	-	-	-	-	-	3.42	-	-	-
Bosc, 2 1/2 in up . . . . .	-	-	-	-	-	-	-	-	2.39	-	-	-
Bosc, 2 in. up . . . . .	-	-	-	-	-	-	-	-	2.20	1.92	-	-
Kieffers, 2 in. up . . . . .	-	-	-	-	-	-	-	-	-	2.06	-	-
Seckels, 1/2 bu.basket . . . . .	-	-	-	-	-	-	-	-	1.32	-	-	-
<u>New York:</u>												
<u>Rochester, Western and Central New York Pts.</u>												
<u>Sales f.o.b. shipping point &amp; delivered</u>												
<u>sales shipping point basis--</u>												
<u>U.S.No.1:</u>												
Bartlett, 2 in. up, bu.basket	-	-	-	-	-	-	-	-	3.90	3.98	-	-
<u>Washington:</u>												
<u>Yakima Valley:</u>												
<u>Sales f.o.b. shipping point--</u>												
D'Anjou, Ex.Fancy box, various sizes--	3.61	3.93	-	-	-	-	-	-	-	3.90	4.15	4.30
Bartlett, comb.ex.fancy & fancy 165's & larger, box-- . . . . .	-	-	-	-	-	-	-	3.68	-	4.53	4.59	-
Bartlett, comb.ex.fancy & fancy 165's & larger, 14-lb.lug . . . . .	-	-	-	-	-	-	-	1.28	1.34	-	-	-
Bosc, U.S.No.1, 165's & larger, box, wrapped . . . . .	-	-	-	-	-	-	-	-	-	2.59	-	-
<u>Plums</u>												
<u>California:</u>												
<u>San Joaquin Valley Points:</u>												
<u>Sales f.o.b. shipping point,</u>												
<u>U.S.No.1, 4-basket crate:</u>												
Beauty, 4 x 4 . . . . .	-	-	-	-	-	3.56	-	-	-	-	-	-
" 4 x 5 . . . . .	-	-	-	-	-	3.06	-	-	-	-	-	-
" 5 x 5 . . . . .	-	-	-	-	-	2.56	-	-	-	-	-	-
Santa Rosa, 4 x 4 . . . . .	-	-	-	-	-	-	3.42	3.36	-	-	-	-
" 4 x 5 . . . . .	-	-	-	-	-	2.91	2.86	-	-	-	-	-
Becky Smith 4 x 4 . . . . .	-	-	-	-	-	-	2.50	-	-	-	-	-
" 4 x 5 . . . . .	-	-	-	-	-	-	2.00	-	-	-	-	-
Duarte, 4 x 4 . . . . .	-	-	-	-	-	-	2.78	-	-	-	-	-
" 4 x 5 . . . . .	-	-	-	-	-	-	2.27	-	-	-	-	-
Wickson, 3 x 4 . . . . .	-	-	-	-	-	-	3.25	-	-	-	-	-
" 4 x 4 . . . . .	-	-	-	-	-	-	2.75	-	-	-	-	-
President, 4 x 4 . . . . .	-	-	-	-	-	-	3.08	2.75	-	-	-	-
" 4 x 5 . . . . .	-	-	-	-	-	-	2.57	2.27	-	-	-	-
Late Santa Rosa, 4 x 4 . . . . .	-	-	-	-	-	-	3.52	3.06	-	-	-	-
" " " 4 x 5 . . . . .	-	-	-	-	-	-	3.02	2.59	-	-	-	-
<u>Sacramento Valley:</u>												
<u>Sales f.o.b. shipping point,</u>												
<u>U.S.No.1, 4-basket crate--</u>												
Beauty, 4 x 4 . . . . .	-	-	-	-	-	3.38	-	-	-	-	-	-
" 4 x 5 . . . . .	-	-	-	-	-	2.88	-	-	-	-	-	-
" 5 x 5 . . . . .	-	-	-	-	-	2.38	-	-	-	-	-	-
Santa Rosa, 4 x 4 . . . . .	-	-	-	-	-	-	3.45	-	-	-	-	-
" 4 x 5 . . . . .	-	-	-	-	-	-	2.95	-	-	-	-	-
<u>Prunes, Fresh</u>												
<u>Idaho:</u>												
<u>Western Idaho and Melheur Co.Oreg.:</u>												
<u>Sales f.o.b. shipping point--</u>												
<u>U.S.No.1--</u>												
Italian, 1/2 bu.bskt. ring faced	-	-	-	-	-	-	-	-	2.17	1.82	-	-
<u>Yakima Valley, Wash:</u>												
<u>Sales f.o.b. shipping point--</u>												
Demaris & Italian type, Wash.No.1, 1/2 bu.basket, faced . . . . .	-	-	-	-	-	-	-	-	2.66	1.86	-	-
Demaris & Italian type- 12 lb.lug, loose . . . . .	-	-	-	-	-	-	-	-	1.13	.89	-	-
Demaris & Italian type- 15 lb.lug, loose . . . . .	-	-	-	-	-	-	-	-	1.32	-	-	-

MELONS

Shipping point and description of sale	Jan.	Feb.	Mar.	Apr.	May	June	July	Aug.	Sept.	Oct.	Nov.	Dec.
	Dol.	Dol.	Dol.	Dol.	Dol.	Dol.	Dol.	Dol.	Dol.	Dol.	Dol.	Dol.

Cantaloupe

Arizona:

Sales f.o.b. shipping point--

Orange flesh, vine ripened,

Top ice extra, jumbo crate--

Phoenix District:

23's . . . . . - - - - - - - - - - - 2.36 - - - - -

27's . . . . . - - - - - - - - - - - 2.93 - - - - -

36's . . . . . - - - - - - - - - - - 3.69 - - - - -

45's . . . . . - - - - - - - - - - - 3.75 - - - - -

Yuma District:

23's . . . . . - - - - - - - - - - - 2.60 2.36 - - - - -

27's . . . . . - - - - - - - - - - - 3.76 3.08 - - - - -

36's . . . . . - - - - - - - - - - - 4.45 3.85 - - - - -

45's . . . . . - - - - - - - - - - - 3.89 - - - - -

California:

Sales f.o.b. shipping point --

Orange flesh, vine ripened,

Top ice extra, jumbo crate--

El Centro, Imperial Valley:

23's . . . . . - - - - - - - - - - - 3.75 - - - - -

27's . . . . . - - - - - - - - - - - 6.65 4.67 - - - - -

36's . . . . . - - - - - - - - - - - 7.45 5.32 - - - - -

45's . . . . . - - - - - - - - - - - 6.80 4.67 - - - - -

Fresno, West Side District:

23's . . . . . - - - - - - - - - - - - - - - - 2.43 - - - - -

27's . . . . . - - - - - - - - - - - - - - - - 3.31 2.87 3.17 - - - - -

36's . . . . . - - - - - - - - - - - - - - - - 3.80 3.33 3.34 - - - - -

45's . . . . . - - - - - - - - - - - - - - - - 3.58 2.93 3.17 - - - - -

Fresno-Delano-Wheeler Ridge Dist:

27's . . . . . - - - - - - - - - - - - - - - - 3.05 - - - - -

36's . . . . . - - - - - - - - - - - - - - - - 3.66 - - - - -

45's . . . . . - - - - - - - - - - - - - - - - 3.58 - - - - -

Michigan:

Benton Harbor:

Cash market growers' sales--

U.S.No.1--

Honey Rock & Iroquois,

open bu.basket . . . . . - - - - - - - - - - - - - - - - 3.14 1.99 - - - - -

Texas:

Lower Rio Grande Valley Points:

Sales f.o.b. shipping point--

jumbo crate--

23's . . . . . - - - - - - - - - - - 4.82 - - - - -

27's . . . . . - - - - - - - - - - - 6.48 - - - - -

36's . . . . . - - - - - - - - - - - 6.82 - - - - -

36's-45's . . . . . - - - - - - - - - - - 8.31 - - - - -

Honeydew

Arizona:

Phoenix District:

Sales f.o.b. shipping point--

9-12 standard flat crate . . . . .

- - - - - - - - - - - - - - - - 2.12 1.79 - - - - -

6-8 jumbo flat crate . . . . .

- - - - - - - - - - - - - - - - 1.91 1.52 - - - - -

California:

Fresno & Central California Points:

Sales f.o.b. shipping point--

9-12 standard flat crate . . . . .

- - - - - - - - - - - - - - - - 1.82 1.85 2.04 2.09 - - - - -

6-8 jumbo flat crate . . . . .

- - - - - - - - - - - - - - - - 1.55 1.53 1.78 2.04 - - - - -

Texas:

Lower Rio Grande Valley Points:

Sales f.o.b. shipping point--

9-12 standard flat crate . . . . .

- - - - - - - - - - - 3.52 - - - - -

12s pony flat crate . . . . .

- - - - - - - - - - - 2.51 - - - - -

## MELONS—CONTINUED

| Shipping point and<br>description of sale | Jan. | Feb. | Mar. | Apr. | May   | June  | July  | Aug.  | Sept. | Oct. | Nov. | Dec. |
|---|------|------|------|------|-------|-------|-------|-------|-------|------|------|------|
|   | Dol. | Dol. | Dol. | Dol. | Dol.  | Dol.  | Dol.  | Dol.  | Dol.  | Dol. | Dol. | Dol. |
| <u>Watermelons</u>                        |      |      |      |      |       |       |       |       |       |      |      |      |
| <u>Arizona:</u>                           |      |      |      |      |       |       |       |       |       |      |      |      |
| <u>Phoenix District:</u>                  |      |      |      |      |       |       |       |       |       |      |      |      |
| <u>Sales f.o.b. shipping point—</u>       |      |      |      |      |       |       |       |       |       |      |      |      |
| <u>Klondike and Peacock,</u>              |      |      |      |      |       |       |       |       |       |      |      |      |
| 18-20 lb. av., per ton . . .              | -    | -    | -    | -    | -     | 51.07 | 37.13 | -     | -     | -    | -    | -    |
| <u>California:</u>                        |      |      |      |      |       |       |       |       |       |      |      |      |
| <u>Sales f.o.b. shipping point—</u>       |      |      |      |      |       |       |       |       |       |      |      |      |
| <u>El Centro-Imperial Valley:</u>         |      |      |      |      |       |       |       |       |       |      |      |      |
| <u>Klondike and Peacock,</u>              |      |      |      |      |       |       |       |       |       |      |      |      |
| 16-18 lb. av., per ton . . .              | -    | -    | -    | -    | -     | 55.71 | -     | -     | -     | -    | -    | -    |
| 12-14 lb. " " " " . . .                   | -    | -    | -    | -    | -     | 45.21 | -     | -     | -     | -    | -    | -    |
| <u>San Joaquin Valley Points:</u>         |      |      |      |      |       |       |       |       |       |      |      |      |
| <u>Klondike and Peacock,</u>              |      |      |      |      |       |       |       |       |       |      |      |      |
| 18-20 lb. av., per ton . . .              | -    | -    | -    | -    | -     | -     | 42.05 | 22.75 | -     | -    | -    | -    |
| <u>Florida:</u>                           |      |      |      |      |       |       |       |       |       |      |      |      |
| <u>Progressing South Florida through</u>  |      |      |      |      |       |       |       |       |       |      |      |      |
| <u>North Florida Sections:</u>            |      |      |      |      |       |       |       |       |       |      |      |      |
| <u>Sales f.o.b. cash track—</u>           |      |      |      |      |       |       |       |       |       |      |      |      |
| <u>36-foot car—bulk per car:</u>          |      |      |      |      |       |       |       |       |       |      |      |      |
| <u>Cannonball, 3-layers</u>               |      |      |      |      |       |       |       |       |       |      |      |      |
| 24-26 lb. av. . . . .                     | -    | -    | -    | -    | 671.  | 445.  | -     | -     | -     | -    | -    | -    |
| 28-30 " " " " . . . . .                   | -    | -    | -    | -    | 798.  | 499.  | -     | -     | -     | -    | -    | -    |
| 32-34 " " " " . . . . .                   | -    | -    | -    | -    | 829.  | 565.  | -     | -     | -     | -    | -    | -    |
| <u>Congo, 4-layers,</u>                   |      |      |      |      |       |       |       |       |       |      |      |      |
| 26-28 lb. av. . . . .                     | -    | -    | -    | -    | -     | 512.  | -     | -     | -     | -    | -    | -    |
| <u>Long Gray, 4-layers,</u>               |      |      |      |      |       |       |       |       |       |      |      |      |
| 20-22 lb. av. . . . .                     | -    | -    | -    | -    | 918.  | 498.  | -     | -     | -     | -    | -    | -    |
| 24-26 " " " " . . . . .                   | -    | -    | -    | -    | 1051. | 553.  | -     | -     | -     | -    | -    | -    |
| 28-30 " " " " . . . . .                   | -    | -    | -    | -    | 1081. | 688.  | -     | -     | -     | -    | -    | -    |
| 32-34 " " " " . . . . .                   | -    | -    | -    | -    | -     | 812.  | -     | -     | -     | -    | -    | -    |
| <u>Long Gray, 5-layers,</u>               |      |      |      |      |       |       |       |       |       |      |      |      |
| 16-18 lb. av. . . . .                     | -    | -    | -    | -    | 690.  | 513.  | -     | -     | -     | -    | -    | -    |
| 18-20 " " " " . . . . .                   | -    | -    | -    | -    | 825.  | 563.  | -     | -     | -     | -    | -    | -    |
| <u>Georgia:</u>                           |      |      |      |      |       |       |       |       |       |      |      |      |
| <u>South Central Georgia Points:</u>      |      |      |      |      |       |       |       |       |       |      |      |      |
| <u>Sales f.o.b. cash track—</u>           |      |      |      |      |       |       |       |       |       |      |      |      |
| <u>36-foot car—bulk per car:</u>          |      |      |      |      |       |       |       |       |       |      |      |      |
| <u>Cannonball, 3-layers,</u>              |      |      |      |      |       |       |       |       |       |      |      |      |
| 24-26 lb. av. . . . .                     | -    | -    | -    | -    | -     | 451.  | -     | -     | -     | -    | -    | -    |
| 28-30 " " " " . . . . .                   | -    | -    | -    | -    | -     | 518.  | -     | -     | -     | -    | -    | -    |
| 32-34 " " " " . . . . .                   | -    | -    | -    | -    | -     | 551.  | -     | -     | -     | -    | -    | -    |
| 34-36 " " " " . . . . .                   | -    | -    | -    | -    | -     | 570.  | 332.  | -     | -     | -    | -    | -    |
| <u>Congo, 4-layers,</u>                   |      |      |      |      |       |       |       |       |       |      |      |      |
| 24-26 lb. av. . . . .                     | -    | -    | -    | -    | -     | 640.  | -     | -     | -     | -    | -    | -    |
| 28-30 " " " " . . . . .                   | -    | -    | -    | -    | -     | 700.  | -     | -     | -     | -    | -    | -    |
| <u>Long Gray, 4-layers,</u>               |      |      |      |      |       |       |       |       |       |      |      |      |
| 24-26 lb. av. . . . .                     | -    | -    | -    | -    | -     | 612.  | 315.  | -     | -     | -    | -    | -    |
| 28-30 " " " " . . . . .                   | -    | -    | -    | -    | -     | 679.  | 340.  | -     | -     | -    | -    | -    |
| 32-34 " " " " . . . . .                   | -    | -    | -    | -    | -     | 762.  | 348.  | -     | -     | -    | -    | -    |
| <u>Long Gray, 5-layers,</u>               |      |      |      |      |       |       |       |       |       |      |      |      |
| 18-20 lb. av. . . . .                     | -    | -    | -    | -    | -     | 574.  | 319.  | -     | -     | -    | -    | -    |
| <u>South Carolina:</u>                    |      |      |      |      |       |       |       |       |       |      |      |      |
| <u>Allendale &amp; Nearby Points:</u>     |      |      |      |      |       |       |       |       |       |      |      |      |
| <u>Sales f.o.b. cash track—</u>           |      |      |      |      |       |       |       |       |       |      |      |      |
| <u>36-foot car—bulk per car:</u>          |      |      |      |      |       |       |       |       |       |      |      |      |
| <u>Congo, 4-layers,</u>                   |      |      |      |      |       |       |       |       |       |      |      |      |
| 24-26 lb. av. . . . .                     | -    | -    | -    | -    | -     | -     | 258.  | -     | -     | -    | -    | -    |
| 28-30 " " " " . . . . .                   | -    | -    | -    | -    | -     | -     | 300.  | -     | -     | -    | -    | -    |
| <u>Long Gray, 4-layers,</u>               |      |      |      |      |       |       |       |       |       |      |      |      |
| 24-26 lb. av. . . . .                     | -    | -    | -    | -    | -     | -     | 283.  | -     | -     | -    | -    | -    |
| 28-30 " " " " . . . . .                   | -    | -    | -    | -    | -     | -     | 333.  | -     | -     | -    | -    | -    |

VEGETABLES

| Shipping point and description of sale  | Jan. | Feb. | Mar. | Apr. | May  | June | July | Avg. | Sept. | Oct. | Nov. | Dec. |
|---|------|------|------|------|------|------|------|------|-------|------|------|------|
|   | Dol. | Dol. | Dol. | Dol. | Dol. | Dol. | Dol. | Dol. | Dol.  | Dol. | Dol. | Dol. |
| <u>Beans, Lima</u>  |      |      |      |      |      |      |      |      |       |      |      |      |
| <u>Florida:</u>   |      |      |      |      |      |      |      |      |       |      |      |      |
| <u>Plant City:</u>  |      |      |      |      |      |      |      |      |       |      |      |      |
| <u>Auction price to growers--bushel hamper:</u>                               |      |      |      |      |      |      |      |      |       |      |      |      |
| Baby lima, . . . . .  | -    | -    | -    | -    | 4.08 | -    | -    | -    | -     | -    | -    | -    |
| Butterbeans . . . . .   | -    | -    | -    | 3.72 | 3.60 | -    | -    | -    | -     | -    | -    | -    |
| Ferdhook . . . . .  | -    | -    | -    | -    | 3.03 | -    | -    | -    | -     | -    | -    | -    |
| <u>Pompano Beach Section:</u>   |      |      |      |      |      |      |      |      |       |      |      |      |
| <u>Sales to local buyers--</u>  |      |      |      |      |      |      |      |      |       |      |      |      |
| Bushel hamper . . . . .   | 3.71 | 5.20 | 4.29 | 3.58 | -    | -    | -    | -    | -     | -    | 4.62 | 5.31 |
| <u>Maryland:</u>  |      |      |      |      |      |      |      |      |       |      |      |      |
| <u>Salisbury:</u>   |      |      |      |      |      |      |      |      |       |      |      |      |
| <u>Auction price to growers--</u>   |      |      |      |      |      |      |      |      |       |      |      |      |
| Bushel hamper . . . . .   | -    | -    | -    | -    | -    | -    | 3.40 | -    | -     | -    | -    | -    |
| <u>New York:</u>  |      |      |      |      |      |      |      |      |       |      |      |      |
| <u>Long Island--Auction Sales--bushel hamper:</u>                             |      |      |      |      |      |      |      |      |       |      |      |      |
| Riverhead, . . . . .  | -    | -    | -    | -    | -    | -    | -    | -    | 3.28  | 2.40 | -    | -    |
| Southold, . . . . .   | -    | -    | -    | -    | -    | -    | -    | -    | 3.16  | 2.63 | -    | -    |
| <u>North Carolina:</u>  |      |      |      |      |      |      |      |      |       |      |      |      |
| <u>Auction price to growers--bushel hamper:</u>                               |      |      |      |      |      |      |      |      |       |      |      |      |
| Faison . . . . .  | -    | -    | -    | -    | -    | -    | 2.05 | -    | -     | -    | -    | -    |
| <u>Beans, Snap, Green</u>   |      |      |      |      |      |      |      |      |       |      |      |      |
| <u>Florida:</u>   |      |      |      |      |      |      |      |      |       |      |      |      |
| <u>Sales f.o.b. shipping point--bushel hamper:</u>                            |      |      |      |      |      |      |      |      |       |      |      |      |
| <u>Dade County Section:</u>   |      |      |      |      |      |      |      |      |       |      |      |      |
| Pole beans, . . . . .   | 4.93 | 5.68 | 3.03 | 3.02 | -    | -    | -    | -    | -     | -    | -    | 4.82 |
| Tendergreen, . . . . .  | -    | -    | -    | 2.82 | -    | -    | -    | -    | -     | -    | -    | -    |
| <u>Lake Okechobee Section:</u>  |      |      |      |      |      |      |      |      |       |      |      |      |
| Contender, . . . . .  | -    | -    | -    | 3.25 | -    | -    | -    | -    | -     | -    | 2.80 | -    |
| Plentiful, . . . . .  | -    | -    | 2.86 | 3.23 | 2.94 | -    | -    | -    | -     | -    | 2.62 | -    |
| Tendergreen, . . . . .  | -    | -    | 2.70 | 3.02 | 2.65 | -    | -    | -    | -     | -    | 2.48 | -    |
| Valentine, . . . . .  | 4.86 | -    | 3.25 | 4.13 | 4.98 | -    | -    | -    | -     | -    | 3.18 | 4.18 |
| <u>Plant City:</u>  |      |      |      |      |      |      |      |      |       |      |      |      |
| <u>Auction price to growers--bushel hamper:</u>                               |      |      |      |      |      |      |      |      |       |      |      |      |
| Pole beans, . . . . .   | -    | -    | -    | 3.90 | 5.22 | -    | -    | -    | -     | -    | -    | -    |
| Round Green type . . . . .  | -    | -    | -    | 2.29 | 2.31 | -    | -    | -    | -     | -    | -    | -    |
| <u>Pompano Beach Section:</u>   |      |      |      |      |      |      |      |      |       |      |      |      |
| <u>Sales to local buyers--</u>  |      |      |      |      |      |      |      |      |       |      |      |      |
| Contender, . . . . .  | 5.23 | 4.97 | 2.76 | 3.43 | -    | -    | -    | -    | -     | -    | 3.20 | 3.93 |
| Plentiful, . . . . .  | 4.77 | 4.23 | 2.53 | -    | -    | -    | -    | -    | -     | -    | 2.53 | 3.11 |
| Tendergreen, . . . . .  | 4.57 | 4.74 | 2.84 | 2.81 | -    | -    | -    | -    | -     | -    | 2.86 | 3.49 |
| Valentine, . . . . .  | 5.92 | 5.08 | 3.16 | 4.17 | -    | -    | -    | -    | -     | -    | 3.92 | 4.66 |
| <u>Mississippi:</u>   |      |      |      |      |      |      |      |      |       |      |      |      |
| <u>Crystal Springs &amp; Nearby points:</u>                                   |      |      |      |      |      |      |      |      |       |      |      |      |
| <u>Sales f.o.b. shipping point and delivered sales shipping point basis--</u> |      |      |      |      |      |      |      |      |       |      |      |      |
| <u>Belt graded -- bushel hamper--</u>   |      |      |      |      |      |      |      |      |       |      |      |      |
| Contender, . . . . .  | -    | -    | -    | -    | 3.37 | 4.47 | -    | -    | -     | -    | -    | -    |
| Valentine, . . . . .  | -    | -    | -    | -    | 3.59 | 4.62 | -    | -    | -     | -    | -    | -    |
| <u>Auction price to growers--</u>   |      |      |      |      |      |      |      |      |       |      |      |      |
| Contender, . . . . .  | -    | -    | -    | -    | 2.58 | 2.69 | -    | -    | -     | -    | -    | -    |
| Valentine, . . . . .  | -    | -    | -    | -    | 2.92 | 3.06 | -    | -    | -     | -    | -    | -    |
| <u>North Carolina:</u>  |      |      |      |      |      |      |      |      |       |      |      |      |
| <u>Auction price to growers--</u>   |      |      |      |      |      |      |      |      |       |      |      |      |
| <u>Bushel hamper--</u>  |      |      |      |      |      |      |      |      |       |      |      |      |
| <u>Fargaw:</u>  |      |      |      |      |      |      |      |      |       |      |      |      |
| Round type, . . . . .   | -    | -    | -    | -    | 2.48 | 2.97 | -    | -    | -     | -    | -    | -    |
| Flat type, . . . . .  | -    | -    | -    | -    | -    | 1.91 | -    | -    | -     | -    | -    | -    |
| <u>Faison:</u>  |      |      |      |      |      |      |      |      |       |      |      |      |
| Various varieties. . . . .  | -    | -    | -    | -    | -    | 3.12 | -    | -    | -     | -    | -    | -    |
| <u>Mt. Olive:</u>   |      |      |      |      |      |      |      |      |       |      |      |      |
| Valentine . . . . .   | -    | -    | -    | -    | -    | 3.02 | -    | -    | -     | -    | -    | -    |
| <u>Wallace:</u>   |      |      |      |      |      |      |      |      |       |      |      |      |
| Various varieties. . . . .  | -    | -    | -    | -    | -    | 2.63 | -    | -    | -     | -    | -    | -    |
| <u>South Carolina:</u>  |      |      |      |      |      |      |      |      |       |      |      |      |
| <u>Auction price to growers--</u>   |      |      |      |      |      |      |      |      |       |      |      |      |
| <u>Bushel hamper--</u>  |      |      |      |      |      |      |      |      |       |      |      |      |
| <u>Charleston:</u>  |      |      |      |      |      |      |      |      |       |      |      |      |
| Wade, . . . . .   | -    | -    | -    | -    | -    | 2.29 | -    | -    | -     | -    | -    | -    |

Table J.--Continued

VEGETABLES--CONTINUED

| Shipping point and description of sale | Jan. Del. | Feb. Del. | Mar. Del. | Apr. Del. | May Del. | June Del. | July Del. | Aug. Del. | Sept. Del. | Oct. Del. | Nov. Del. | Dec. Del. |
|--|-----------|-----------|-----------|-----------|----------|-----------|-----------|-----------|------------|-----------|-----------|-----------|
|--|-----------|-----------|-----------|-----------|----------|-----------|-----------|-----------|------------|-----------|-----------|-----------|

Beans, Snap, Green--Continued

Virginia:

Eastern Shore--

Auction price to growers--

Bushel hamper--

Bayview:

|                      |   |   |   |   |   |      |   |   |   |   |   |   |
|----------------------|---|---|---|---|---|------|---|---|---|---|---|---|
| Valentino, . . . . . | - | - | - | - | - | 2.68 | - | - | - | - | - | - |
| Nelsonia:            |   |   |   |   |   |      |   |   |   |   |   |   |
| Bountiful, . . . . . | - | - | - | - | - | 1.87 | - | - | - | - | - | - |
| Calley:              |   |   |   |   |   |      |   |   |   |   |   |   |
| Bountiful, . . . . . | - | - | - | - | - | 1.96 | - | - | - | - | - | - |
| Valentino, . . . . . | - | - | - | - | - | 2.92 | - | - | - | - | - | - |

Beans, Snap, Wax

Florida:

Pompano Beach Section:

Sales to local buyers--

|                         |      |      |      |      |   |   |   |   |   |   |      |      |
|-------------------------|------|------|------|------|---|---|---|---|---|---|------|------|
| Bushel hamper . . . . . | 5.62 | 5.12 | 3.78 | 4.06 | - | - | - | - | - | - | 3.87 | 4.39 |
|-------------------------|------|------|------|------|---|---|---|---|---|---|------|------|

North Carolina:

Auction price to growers--

Bushel hamper--

|                  |   |   |   |   |   |      |   |   |   |   |   |   |
|------------------|---|---|---|---|---|------|---|---|---|---|---|---|
| Faison . . . . . | - | - | - | - | - | 2.39 | - | - | - | - | - | - |
|------------------|---|---|---|---|---|------|---|---|---|---|---|---|

Broccoli

Texas:

Lower Rio Grande Valley Points:

Sales f.o.b. shipping point--

|                                |   |      |   |   |   |   |   |   |   |   |   |   |
|--------------------------------|---|------|---|---|---|---|---|---|---|---|---|---|
| 28's, Pony crate . . . . .     | - | 4.53 | - | - | - | - | - | - | - | - | - | - |
| 14's, Wirebound crate. . . . . | - | 2.61 | - | - | - | - | - | - | - | - | - | - |

Brussel Sprouts

New York:

Long Island-Auction sales--

16-quart crate--

|                      |   |   |   |   |   |   |   |   |      |      |      |      |
|----------------------|---|---|---|---|---|---|---|---|------|------|------|------|
| Riverhead, . . . . . | - | - | - | - | - | - | - | - | 4.08 | 3.44 | 3.52 | 3.15 |
| Southold, . . . . .  | - | - | - | - | - | - | - | - | 4.41 | 3.51 | 3.81 | 2.97 |

Cabbage

California:

Brawley, Imperial Valley--

Sales f.o.b. shipping point--

Domestic Bound types:

|                        |      |      |   |   |   |   |   |   |   |   |   |   |
|------------------------|------|------|---|---|---|---|---|---|---|---|---|---|
| W.B.A. crate . . . . . | 2.15 | 1.75 | - | - | - | - | - | - | - | - | - | - |
|------------------------|------|------|---|---|---|---|---|---|---|---|---|---|

Florida:

Sales f.o.b. shipping point--

U.S.No. 1

Hastings:

Domestic Bound types:

|                              |      |      |      |      |   |   |   |   |   |   |   |   |
|------------------------------|------|------|------|------|---|---|---|---|---|---|---|---|
| 1-3/4 bushel crate . . . . . | 1.34 | 1.03 | 1.43 | 1.34 | - | - | - | - | - | - | - | - |
| 50-pound sack . . . . .      | 1.09 | .78  | 1.16 | 1.12 | - | - | - | - | - | - | - | - |

Lake Okechobee Section:

Domestic Bound types:

|                              |      |      |      |      |   |   |   |   |   |   |      |      |
|------------------------------|------|------|------|------|---|---|---|---|---|---|------|------|
| 1-3/4 bushel crate . . . . . | 1.53 | 1.04 | 1.32 | 1.22 | - | - | - | - | - | - | 1.25 | 1.30 |
| 50-pound sack . . . . .      | 1.30 | .87  | 1.09 | 1.00 | - | - | - | - | - | - | 1.09 | 1.14 |

Red type:

|                              |      |      |      |      |   |   |   |   |   |   |   |      |
|------------------------------|------|------|------|------|---|---|---|---|---|---|---|------|
| 1-3/4 bushel crate . . . . . | 2.56 | 1.29 | 1.35 | 1.44 | - | - | - | - | - | - | - | 1.96 |
|------------------------------|------|------|------|------|---|---|---|---|---|---|---|------|

Sevoy type:

|                              |      |      |      |      |   |   |   |   |   |   |   |   |
|------------------------------|------|------|------|------|---|---|---|---|---|---|---|---|
| 1-3/4 bushel crate . . . . . | 2.20 | 1.41 | 2.05 | 1.63 | - | - | - | - | - | - | - | - |
|------------------------------|------|------|------|------|---|---|---|---|---|---|---|---|

Sanford-Oriole-Zellwood Section:

Domestic Bound types:

|                              |      |      |      |      |     |   |   |   |   |   |   |   |
|------------------------------|------|------|------|------|-----|---|---|---|---|---|---|---|
| 1-3/4 bushel crate . . . . . | 1.66 | 1.03 | 1.39 | 1.28 | .94 | - | - | - | - | - | - | - |
| 50-pound sack . . . . .      | 1.42 | .76  | 1.12 | 1.03 | .70 | - | - | - | - | - | - | - |

Mississippi:

Crystal Springs & Nearby Points:

Sales f.o.b. shipping point--

U.S.No. 1

Domestic Bound types:

|                              |   |   |   |   |      |   |   |   |   |   |   |   |
|------------------------------|---|---|---|---|------|---|---|---|---|---|---|---|
| 1-3/4 bushel crate . . . . . | - | - | - | - | 1.69 | - | - | - | - | - | - | - |
| 50-pound sack . . . . .      | - | - | - | - | 1.43 | - | - | - | - | - | - | - |

VEGETABLES--CONTINUED

| Shipping point and description of sale | Jan. | Feb. | Mar. | Apr. | May  | June | July | Aug. | Sept. | Oct. | Nov. | Dec. |
|--|------|------|------|------|------|------|------|------|-------|------|------|------|
|  | Dol. | Dol. | Dol. | Dol. | Dol. | Dol. | Dol. | Dol. | Dol.  | Dol. | Dol. | Dol. |

Cabbage--Continued

|   |      |      |      |   |   |     |   |      |      |      |      |      |
|---|------|------|------|---|---|-----|---|------|------|------|------|------|
| <b>New York:</b>  |      |      |      |   |   |     |   |      |      |      |      |      |
| <u>Long Island-Auction Sales--</u>  |      |      |      |   |   |     |   |      |      |      |      |      |
| <u>1-3/5 bushel crate--</u>   |      |      |      |   |   |     |   |      |      |      |      |      |
| Riverhead, . . . . .  | -    | -    | -    | - | - | -   | - | -    | .89  | .70  | .71  | .91  |
| Southold, . . . . .   | -    | -    | -    | - | - | -   | - | -    | -    | .69  | .73  | .76  |
| <u>Rochester, Western &amp; Central N.Y. pts:</u>                             |      |      |      |   |   |     |   |      |      |      |      |      |
| <u>Sales f.o.b. shipping point and delivered sales shipping point basis--</u> |      |      |      |   |   |     |   |      |      |      |      |      |
| <u>50-lb. sack</u>  |      |      |      |   |   |     |   |      |      |      |      |      |
| Danish type . . . . .   | 2.23 | 2.05 | -    | - | - | -   | - | -    | -    | .67  | .64  | .73  |
| Domestic Round type . . . . .   | -    | -    | -    | - | - | -   | - | -    | .78  | -    | -    | -    |
| Red . . . . .   | -    | -    | -    | - | - | -   | - | -    | -    | -    | .75  | .85  |
| <b>Texas:</b>   |      |      |      |   |   |     |   |      |      |      |      |      |
| <u>Lower Rio Grande Valley Points:</u>  |      |      |      |   |   |     |   |      |      |      |      |      |
| <u>Sales f.o.b. shipping point --</u>   |      |      |      |   |   |     |   |      |      |      |      |      |
| <u>Domestic Round type:</u>   |      |      |      |   |   |     |   |      |      |      |      |      |
| <u>Straight cars--</u>  |      |      |      |   |   |     |   |      |      |      |      |      |
| 1-3/4 bushel crate . . . . .  | 1.46 | .92  | 1.37 | - | - | -   | - | -    | -    | -    | -    | 1.32 |
| 50-pound sack . . . . .   | 1.20 | .69  | 1.11 | - | - | -   | - | -    | -    | -    | -    | 1.07 |
| <u>Mixed cars--</u>   |      |      |      |   |   |     |   |      |      |      |      |      |
| 1-3/4 bushel crate . . . . .  | 1.52 | 1.01 | 1.41 | - | - | -   | - | -    | -    | -    | -    | -    |
| 50-pound sack . . . . .   | 1.28 | .76  | 1.15 | - | - | -   | - | -    | -    | -    | -    | -    |
| <b>Virginia:</b>  |      |      |      |   |   |     |   |      |      |      |      |      |
| <u>Eastern Shore-Coley-</u>   |      |      |      |   |   |     |   |      |      |      |      |      |
| <u>Auction price to growers--</u>   |      |      |      |   |   |     |   |      |      |      |      |      |
| <u>Domestic Round type:</u>   |      |      |      |   |   |     |   |      |      |      |      |      |
| 1-3/4 bushel crate . . . . .  | -    | -    | -    | - | - | .79 | - | -    | -    | -    | -    | -    |
| <b>Wisconsin:</b>   |      |      |      |   |   |     |   |      |      |      |      |      |
| <u>Northern and Eastern Wisconsin Pts:</u>                                    |      |      |      |   |   |     |   |      |      |      |      |      |
| <u>Sales f.o.b. shipping point and delivered sales shipping point basis--</u> |      |      |      |   |   |     |   |      |      |      |      |      |
| <u>50-pound sack</u>  |      |      |      |   |   |     |   |      |      |      |      |      |
| Danish type . . . . .   | -    | -    | -    | - | - | -   | - | .88  | .77  | .76  | .81  | -    |
| Domestic Round type . . . . .   | -    | -    | -    | - | - | -   | - | .82  | .77  | -    | -    | -    |
| Red . . . . .   | -    | -    | -    | - | - | -   | - | 1.26 | 1.12 | 1.01 | 1.05 | -    |

Carrots

|   |   |      |      |      |      |      |      |      |      |      |      |   |
|---|---|------|------|------|------|------|------|------|------|------|------|---|
| <b>Arizona:</b>   |   |      |      |      |      |      |      |      |      |      |      |   |
| <b>Phoenix:</b>   |   |      |      |      |      |      |      |      |      |      |      |   |
| <u>Sales f.o.b. shipping point--</u>  |   |      |      |      |      |      |      |      |      |      |      |   |
| <u>Bunched:</u>   |   |      |      |      |      |      |      |      |      |      |      |   |
| 6-dozen, Med.-lge., W.S.A. crt. . . . .                                       | - | -    | -    | -    | 3.00 | 3.06 | -    | -    | -    | -    | -    | - |
| 6-dozen, Sm.-Med., W.S.A. crt. . . . .  | - | -    | -    | -    | 2.75 | 2.76 | -    | -    | -    | -    | -    | - |
| 4-dozen, Med.-lge., 2/3-crate . . . . .                                       | - | -    | -    | -    | 2.20 | -    | -    | -    | -    | -    | -    | - |
| <u>Topped, washed:</u>  |   |      |      |      |      |      |      |      |      |      |      |   |
| Crates-48-1-lb. film bag. . . . .   | - | -    | -    | -    | 2.70 | 2.78 | -    | -    | -    | -    | -    | - |
| <b>California:</b>  |   |      |      |      |      |      |      |      |      |      |      |   |
| <u>El Centro, Imperial Valley District-</u>                                   |   |      |      |      |      |      |      |      |      |      |      |   |
| <u>Sales f.o.b. shipping point --</u>   |   |      |      |      |      |      |      |      |      |      |      |   |
| <u>Bunched - W.S.A. crate-</u>  |   |      |      |      |      |      |      |      |      |      |      |   |
| 6-dozen, Med.-lge. . . . .  | - | 3.20 | 2.56 | 2.62 | 2.89 | -    | -    | -    | -    | -    | -    | - |
| 6-dozen, Sm.-Med. . . . .   | - | 2.97 | 2.40 | 2.40 | 2.77 | -    | -    | -    | -    | -    | -    | - |
| <u>Bunched - 2/3-crate-</u>   |   |      |      |      |      |      |      |      |      |      |      |   |
| 4-dozen, Med.-lge. . . . .  | - | -    | -    | 1.87 | 1.96 | -    | -    | -    | -    | -    | -    | - |
| 4-dozen, Sm.-Med. . . . .   | - | -    | -    | 1.69 | 1.91 | -    | -    | -    | -    | -    | -    | - |
| <u>Topped, washed:</u>  |   |      |      |      |      |      |      |      |      |      |      |   |
| Crates-48-1-lb. film bag. . . . .   | - | -    | -    | 2.58 | 2.75 | 2.85 | -    | -    | -    | -    | -    | - |
| <u>Salinas-Watsonville District:</u>  |   |      |      |      |      |      |      |      |      |      |      |   |
| <u>Sales f.o.b. shipping point--</u>  |   |      |      |      |      |      |      |      |      |      |      |   |
| <u>Bunched:</u>   |   |      |      |      |      |      |      |      |      |      |      |   |
| 6-dozen, Med.-lge., W.S.A. crt. . . . .                                       | - | -    | -    | -    | 2.95 | 2.80 | 2.99 | 3.25 | 3.25 | 3.65 | 3.24 | - |
| 4-dozen, Med.-lge., 2/3-crate. . . . .  | - | -    | -    | -    | 2.05 | 1.89 | 2.00 | 2.24 | 2.26 | 2.51 | 2.65 | - |
| <u>Topped, washed:</u>  |   |      |      |      |      |      |      |      |      |      |      |   |
| Crates-48-1-lb. film bag. . . . .   | - | -    | -    | -    | 2.76 | 2.60 | 2.60 | 2.80 | 2.70 | 2.96 | 3.08 | - |
| <b>New York:</b>  |   |      |      |      |      |      |      |      |      |      |      |   |
| <u>Rochester, Western &amp; Central N.Y. pts:</u>                             |   |      |      |      |      |      |      |      |      |      |      |   |
| <u>Sales f.o.b. shipping point and delivered sales shipping point basis--</u> |   |      |      |      |      |      |      |      |      |      |      |   |
| <u>Topped, washed:</u>  |   |      |      |      |      |      |      |      |      |      |      |   |
| Coreless, 50-pound sack . . . . .   | - | -    | -    | -    | -    | -    | -    | -    | 1.40 | 1.25 | 1.25 | - |

Table 3.—Continued

VEGETABLES—CONTINUED

| Shipping point and description of sale | Jan. | Feb. | Mar. | Apr. | May  | June | July | Aug. | Sept. | Oct. | Nov. | Dec. |
|--|------|------|------|------|------|------|------|------|-------|------|------|------|
|  | Dol. | Dol. | Dol. | Dol. | Dol. | Dol. | Dol. | Dol. | Dol.  | Dol. | Dol. | Dol. |

Carrots—Continued

Texas:

Lower Rio Grande Valley Points:

Sales f.o.b. shipping point—

Topped, washed:

Straight cars—

Crate-48-1-1b. film bag. . . . . 3.64 2.54 2.33 2.42 2.54 - - - - - 3.05

50-pound sack, 1-inch minimum. . . . . 2.00 2.01 1.44 1.36 1.52 - - - - -

Mixed cars—

Crate-43-1-1b. film bag. . . . . 3.52 2.65 2.39 2.42 2.54 - - - - -

Cauliflower

Arizona:

Phoenix District:

Sales f.o.b. shipping point—

18's, W.G.A. crate . . . . . 2.88 - - - - -

12-14's, Long Island crate . . . . . 2.31 - - - - -

Florida:

Sales f.o.b. shipping point—

Hastings Section:

12's, Pony crate . . . . . 1.81 - - - - -

12-15's, Catskill crate. . . . . 2.25 2.25 - - - - -

Manatee-Rookin Section:

12's & 1cr., Catskill crate. . . . . 2.18 2.26 2.00 2.00 - - - - -

Sanford-Oviedo-Zellwood District:

U.S.No. 1

9-12's, Pony crate . . . . . 1.62 1.81 - - - - -

12's, Catskill crate . . . . . 2.08 2.28 - - - - -

Michigan:

Benton Harbor—

Sales f.o.b. shipping point—

12's, Long Island & Todd type

crates . . . . . - - - - - 1.85 1.78 - - - - -

New York:

Long Island-Auction sales, price to growers--

12's, Long Island crate

Riverhead, . . . . . - - - - - 1.80 1.94 1.47 1.82

Southold, . . . . . - - - - - 1.81 1.98 1.50 1.78

Texas:

Lower Rio Grande Valley Points:

Sales f.o.b. shipping point—

12's Long Island crate - - - - - - - - - - - 1.80

12's, . . . . . 2.25 - - - - -

14-15's, . . . . . 2.32 - - - - -

Celery

Arizona:

Phoenix District:

Sales f.o.b. shipping point—

Trimmed tops, 16-inch crate

Pascal type, 2-3-dozen . . . . . - - - - - 2.53 - - - - -

California:

Sales f.o.b. shipping point—

Trimmed tops, individually washed,

16-inch crate—Pascal type—

Cajula Vista—Oceanside District:

U.S.No. 1

2-3-dozen, . . . . . 2.26 2.24 2.30 - - - - -

Venice-Oxnard-Orange Co., District:

85% or more, U.S.No. 1

2-3-dozen, . . . . . - - - - - 2.35 2.09 2.52 2.17 - - - - -

Salinas-Watsonville District:

2-3-dozen, . . . . . 1.65 - - - - -

San Jose and Nearby Points:

U.S. No. 1

2-3-dozen . . . . . - - - - - 2.44 2.06 - - - - -

Stockton-Delta District:

North San Joaquin Valley Points:

2-3-dozen . . . . . - - - - - 2.28 2.93



VEGETABLES--CONTINUED

| Shipping point and description of sale           | Jan. | Feb. | Mar. | Apr. | May  | June | July | Aug. | Sept. | Oct. | Nov. | Dec. |
|--|------|------|------|------|------|------|------|------|-------|------|------|------|
|  | Dol. | Dol. | Dol. | Dol. | Dol. | Dol. | Dol. | Dol. | Dol.  | Dol. | Dol. | Dol. |
| <u>Celery--continued</u>                         |      |      |      |      |      |      |      |      |       |      |      |      |
| <u>Florida:</u>                                  |      |      |      |      |      |      |      |      |       |      |      |      |
| <u>Sales f.o.b. shipping point--</u>             |      |      |      |      |      |      |      |      |       |      |      |      |
| <u>Trimmed tops, individually washed,</u>        |      |      |      |      |      |      |      |      |       |      |      |      |
| <u>16-inch crate</u>                             |      |      |      |      |      |      |      |      |       |      |      |      |
| <u>Lake Okeechobee Section:</u>                  |      |      |      |      |      |      |      |      |       |      |      |      |
| Golden Heart, 2-10 doz. . . . .                  | 2.82 | 2.90 | 2.97 | 3.11 | 2.21 | -    | -    | -    | -     | -    | 3.00 | 2.67 |
| Pascal type, 2-10 doz. . . . .                   | 1.82 | 1.55 | 1.79 | 1.71 | 1.93 | -    | -    | -    | -     | -    | 2.61 | 2.37 |
| <u>Sanford-Oviedo-Zellwood Section:</u>          |      |      |      |      |      |      |      |      |       |      |      |      |
| Golden Heart, 2-6 doz. . . . .                   | 3.25 | 2.97 | 3.08 | 2.99 | 2.45 | -    | -    | -    | -     | -    | -    | -    |
| Pascal type, 2-6 doz. . . . .                    | 1.83 | 1.59 | 1.89 | 1.76 | 2.00 | -    | -    | -    | -     | -    | -    | -    |
| <u>Sarasota Section:</u>                         |      |      |      |      |      |      |      |      |       |      |      |      |
| Pascal type, 2-6 doz. . . . .                    | 1.90 | 1.65 | 1.93 | 1.76 | -    | -    | -    | -    | -     | -    | -    | -    |
| <u>Michigan:</u>                                 |      |      |      |      |      |      |      |      |       |      |      |      |
| <u>West Michigan Points:</u>                     |      |      |      |      |      |      |      |      |       |      |      |      |
| <u>Sales f.o.b. shipping point --</u>            |      |      |      |      |      |      |      |      |       |      |      |      |
| <u>Trimmed tops, individually washed</u>         |      |      |      |      |      |      |      |      |       |      |      |      |
| <u>16-in.crate</u>                               |      |      |      |      |      |      |      |      |       |      |      |      |
| Pascal type, 2-3 doz. . . . .                    | -    | -    | -    | -    | -    | -    | 2.25 | 1.97 | 1.69  | 1.54 | -    | -    |
| <u>New York:</u>                                 |      |      |      |      |      |      |      |      |       |      |      |      |
| <u>Rochester, Western &amp; Central N.Y.Pts.</u> |      |      |      |      |      |      |      |      |       |      |      |      |
| <u>Sales f.o.b. shipping point and</u>           |      |      |      |      |      |      |      |      |       |      |      |      |
| <u>delivered sales shipping point basis-</u>     |      |      |      |      |      |      |      |      |       |      |      |      |
| <u>Trimmed tops, individually washed,</u>        |      |      |      |      |      |      |      |      |       |      |      |      |
| <u>16-inch crate</u>                             |      |      |      |      |      |      |      |      |       |      |      |      |
| Pascal type, 2-8 doz. . . . .                    | -    | -    | -    | -    | -    | -    | -    | 1.61 | 1.64  | 1.82 | -    | -    |
| <u>Chinese Cabbage</u>                           |      |      |      |      |      |      |      |      |       |      |      |      |
| <u>Florida:</u>                                  |      |      |      |      |      |      |      |      |       |      |      |      |
| <u>Lake Okeechobee Section:</u>                  |      |      |      |      |      |      |      |      |       |      |      |      |
| <u>Sales f.o.b. shipping point--</u>             |      |      |      |      |      |      |      |      |       |      |      |      |
| <u>16-inch crate, wrapped . . . . .</u>          |      |      |      |      |      |      |      |      |       |      |      |      |
|  | 1.50 | 1.46 | 2.76 | 2.65 | 2.15 | -    | -    | -    | -     | -    | 1.64 | 1.45 |
| <u>Corn, Green</u>                               |      |      |      |      |      |      |      |      |       |      |      |      |
| <u>California:</u>                               |      |      |      |      |      |      |      |      |       |      |      |      |
| <u>Stockton-San Joaquin Valley Pts.</u>          |      |      |      |      |      |      |      |      |       |      |      |      |
| <u>Sales f.o.b. shipping point--</u>             |      |      |      |      |      |      |      |      |       |      |      |      |
| <u>U.S.No.1</u>                                  |      |      |      |      |      |      |      |      |       |      |      |      |
| Yellow, 5-doz.,crate . . . . .                   | -    | -    | -    | -    | -    | -    | 2.52 | -    | -     | -    | -    | -    |
| <u>Florida:</u>                                  |      |      |      |      |      |      |      |      |       |      |      |      |
| <u>Sales f.o.b. shipping point--</u>             |      |      |      |      |      |      |      |      |       |      |      |      |
| <u>U.S. Fancy, Yellow, 5-dozen crate</u>         |      |      |      |      |      |      |      |      |       |      |      |      |
| Ft.Myers-Immokalee Section . . . . .             | 3.02 | 3.42 | -    | -    | -    | -    | -    | -    | -     | -    | -    | -    |
| Lake Okeechobee Section . . . . .                | 3.12 | 3.25 | 3.21 | 2.06 | 1.85 | -    | -    | -    | -     | -    | 3.30 | 3.55 |
| Pompano Beach Section . . . . .                  | 3.38 | 3.53 | 3.21 | 2.18 | -    | -    | -    | -    | -     | -    | -    | 3.94 |
| Sanford-Oviedo-Zellwood Section . . . . .        | -    | -    | -    | -    | 1.91 | -    | -    | -    | -     | -    | -    | -    |
| <u>North Carolina:</u>                           |      |      |      |      |      |      |      |      |       |      |      |      |
| <u>Wallace</u>                                   |      |      |      |      |      |      |      |      |       |      |      |      |
| <u>Auction price to growers--</u>                |      |      |      |      |      |      |      |      |       |      |      |      |
| <u>Yellow, 5-doz., crate . . . . .</u>           |      |      |      |      |      |      |      |      |       |      |      |      |
|  | -    | -    | -    | -    | -    | -    | 1.70 | -    | -     | -    | -    | -    |
| <u>Texas:</u>                                    |      |      |      |      |      |      |      |      |       |      |      |      |
| <u>Lower Rio Grande valley Points</u>            |      |      |      |      |      |      |      |      |       |      |      |      |
| <u>Sales f.o.b. shipping point--</u>             |      |      |      |      |      |      |      |      |       |      |      |      |
| <u>White, 6-8 doz.,bu. sack . . . . .</u>        |      |      |      |      |      |      |      |      |       |      |      |      |
|  | -    | -    | -    | -    | 1.80 | -    | -    | -    | -     | -    | -    | -    |
| <u>Yellow,clipped 5-7 doz. 1/2 bu.sack-</u>      |      |      |      |      |      |      |      |      |       |      |      |      |
|  | -    | -    | -    | -    | 2.00 | -    | -    | -    | -     | -    | -    | -    |
| <u>Cucumbers</u>                                 |      |      |      |      |      |      |      |      |       |      |      |      |
| <u>Florida:</u>                                  |      |      |      |      |      |      |      |      |       |      |      |      |
| <u>Bushel basket, unless stated--</u>            |      |      |      |      |      |      |      |      |       |      |      |      |
| <u>Ft.Myers-Immokalee Section:</u>               |      |      |      |      |      |      |      |      |       |      |      |      |
| <u>Sales f.o.b. shipping point--</u>             |      |      |      |      |      |      |      |      |       |      |      |      |
| <u>U.S.No.1</u>                                  |      |      |      |      |      |      |      |      |       |      |      |      |
| Waxed . . . . .                                  | 4.16 | -    | 4.93 | 4.58 | -    | -    | -    | -    | -     | -    | 4.40 | 5.88 |
| <u>Lake Okeechobee Section:</u>                  |      |      |      |      |      |      |      |      |       |      |      |      |
| <u>Sales f.o.b. shipping point--</u>             |      |      |      |      |      |      |      |      |       |      |      |      |
| <u>Waxed . . . . .</u>                           |      |      |      |      |      |      |      |      |       |      |      |      |
|  | -    | -    | -    | -    | -    | -    | -    | -    | -     | -    | 3.84 | 6.27 |
| <u>Pompano Beach Section:</u>                    |      |      |      |      |      |      |      |      |       |      |      |      |
| <u>Sales to local buyers--</u>                   |      |      |      |      |      |      |      |      |       |      |      |      |
| <u>Waxed . . . . .</u>                           |      |      |      |      |      |      |      |      |       |      |      |      |
|  | 5.22 | 6.32 | 5.29 | 3.97 | -    | -    | -    | -    | -     | -    | 4.34 | 5.80 |
| <u>Wuchula:</u>                                  |      |      |      |      |      |      |      |      |       |      |      |      |
| <u>Sales f.o.b. shipping point--</u>             |      |      |      |      |      |      |      |      |       |      |      |      |
| <u>Waxed . . . . .</u>                           |      |      |      |      |      |      |      |      |       |      |      |      |
|  | -    | -    | -    | 5.69 | 6.31 | -    | -    | -    | -     | -    | -    | -    |

VEGETABLES--CONTINUED

| Shipping point and description of sale | Jan. | Feb. | Mar. | Apr. | May  | June | July | Aug. | Sept. | Oct. | Nov. | Dec. |
|--|------|------|------|------|------|------|------|------|-------|------|------|------|
|  | Dol. | Dol. | Dol. | Dol. | Dol. | Dol. | Dol. | Dol. | Dol.  | Dol. | Dol. | Dol. |

Cucumbers--Continued

Florida--Continued:

Mauchula--Continued:

Auction price to growers--

Bushel field crates . . . . . - - - 3.60 4.91 - - - - -

Webster:

Auction price to growers--

Bushel field crates . . . . . - - - 5.09 5.75 - - - - -

Maryland:

East Shores Points:

Auction price to growers--bushel basket--

Salisbury . . . . . - - - - - 2.51 - - - - -

Michigan:

Benton Harbor:

Cash market growers' sales--

U.S.No. 1, bushel basket . . . . . - - - - - 1.97 3.34 - - - - -

Slicers, U.S.No. 2 . . . . . - - - - - 1.13 - - - - -

New York:

Auction price to growers, bushel basket--

Southold, L.I., . . . . . - - - - - 2.14 - - - - -

North Carolina:

Auction price to growers, bushel basket--

Burgaw . . . . . - - - - - 2.58 - - - - -

Clinton . . . . . - - - - - 2.60 1.60 - - - - -

Dunn . . . . . - - - - - 1.90 - - - - -

Faison . . . . . - - - - - 2.74 1.83 - - - - -

Mt. Olive . . . . . - - - - - 2.85 2.19 - - - - -

Wallace . . . . . - - - - - 2.54 1.51 - - - - -

South Carolina:

Charleston:

Sales f.o.b. shipping point--

Bushel basket . . . . . - - - - - 3.89 - - - - -

Auction price to growers--

Field run, bushel basket . . . . . - - - - - 2.48 - - - - -

Eggplant

Florida:

Bushel basket, unless stated--

Ft. Myers--Immokalee Section:

Sales f.o.b. shipping point--

Wrapped . . . . . 2.86 2.94 - - - - - 1.55

Lake Okeechobee Section:

Sales f.o.b. shipping point--

Wrapped . . . . . - - - 1.75 1.75 - - - - - 2.72

Plant City:

Auction price to growers--

Pompano Beach Section:

Sales to local buyers--

Wrapped, . . . . . 2.59 3.57 3.23 1.39 - - - - - 3.73 2.32

Mauchula:

Auction price to growers--

North Carolina:

Auction price to growers--

Faison, bushel basket. . . . . - - - - - 2.86 - - - - -

Radish

Florida:

Lake Okeechobee Section:

Sales f.o.b. shipping point--

1-1/9 bushel wirebound crate . . . 2.05 1.20 1.04 .95 1.77 - - - - - 1.47 1.07

Escarole

Florida:

Lake Okeechobee Section:

Sales f.o.b. shipping point--

1-1/9 bushel wirebound crate . . . 2.11 1.72 1.07 .95 1.32 - - - - - 1.83 1.49

## VEGETABLES—CONTINUED

| Shipping point and description of sale          | Jan. | Feb. | Mar. | Apr. | May  | June | July | Aug. | Sept. | Oct. | Nov. | Dec. |
|---|------|------|------|------|------|------|------|------|-------|------|------|------|
|   | Dol. | Dol. | Dol. | Dol. | Dol. | Dol. | Dol. | Dol. | Dol.  | Dol. | Dol. | Dol. |
| <u>Lettuce</u>                                  |      |      |      |      |      |      |      |      |       |      |      |      |
| <u>Arizona:</u>                                 |      |      |      |      |      |      |      |      |       |      |      |      |
| Sales f.o.b. shipping point--                   |      |      |      |      |      |      |      |      |       |      |      |      |
| <u>Iceberg type-drypack, 2-doz. ctn.</u>        |      |      |      |      |      |      |      |      |       |      |      |      |
| Phoenix District                                | -    | -    | 1.51 | 1.82 | 2.00 | -    | -    | -    | -     | 4.00 | 3.51 | 2.25 |
| Yuma District                                   | .93  | 1.51 | 1.50 | -    | -    | -    | -    | -    | -     | -    | -    | 2.38 |
| <u>California:</u>                              |      |      |      |      |      |      |      |      |       |      |      |      |
| Sales f.o.b. shipping point--                   |      |      |      |      |      |      |      |      |       |      |      |      |
| <u>Iceberg type-drypack, 2-doz. ctn.</u>        |      |      |      |      |      |      |      |      |       |      |      |      |
| El Centro, Imperial Vly. District               | .93  | 1.58 | 1.60 | -    | -    | -    | -    | -    | -     | -    | -    | 2.43 |
| Salinas-Watsonville District                    | -    | -    | -    | 1.71 | 1.74 | 1.40 | 1.08 | 1.34 | 1.60  | 2.80 | 3.12 | -    |
| <u>Florida:</u>                                 |      |      |      |      |      |      |      |      |       |      |      |      |
| Sales f.o.b. shipping point--                   |      |      |      |      |      |      |      |      |       |      |      |      |
| <u>Lake Okechobee Section:</u>                  |      |      |      |      |      |      |      |      |       |      |      |      |
| Big Boston type, 2-doz.,                        |      |      |      |      |      |      |      |      |       |      |      |      |
| Eastern crate                                   | 2.38 | 2.28 | 2.02 | 1.64 | -    | -    | -    | -    | -     | -    | 2.19 | 1.59 |
| Iceberg type, 2-3 doz., drypack                 | -    | -    | -    | -    | -    | -    | -    | -    | -     | -    | -    | -    |
| 1/2-wirebound crate                             | 1.29 | 1.42 | 1.61 | 1.37 | -    | -    | -    | -    | -     | -    | 3.12 | 1.95 |
| <u>Texas:</u>                                   |      |      |      |      |      |      |      |      |       |      |      |      |
| <u>Lower Rio Grande Valley Points:</u>          |      |      |      |      |      |      |      |      |       |      |      |      |
| Sales f.o.b. shipping point--                   |      |      |      |      |      |      |      |      |       |      |      |      |
| <u>Iceberg type:</u>                            |      |      |      |      |      |      |      |      |       |      |      |      |
| Ice pack, 4-doz., W.G.A. crate                  | 2.42 | 2.88 | -    | -    | -    | -    | -    | -    | -     | -    | -    | -    |
| " " 5-doz., " "                                 | 2.26 | 2.66 | -    | -    | -    | -    | -    | -    | -     | -    | -    | -    |
| Dry " , 2-doz., carton                          | .89  | 1.40 | -    | -    | -    | -    | -    | -    | -     | -    | -    | 2.05 |
| <u>Onions</u>                                   |      |      |      |      |      |      |      |      |       |      |      |      |
| <u>Arizona:</u>                                 |      |      |      |      |      |      |      |      |       |      |      |      |
| <u>Phoenix District:</u>                        |      |      |      |      |      |      |      |      |       |      |      |      |
| Sales f.o.b. shipping point--                   |      |      |      |      |      |      |      |      |       |      |      |      |
| <u>U.S.No. 1, 50-lb. sack</u>                   |      |      |      |      |      |      |      |      |       |      |      |      |
| Yellow Bermuda, medium                          | -    | -    | -    | -    | 2.18 | 3.72 | -    | -    | -     | -    | -    | -    |
| Crystal White Wax, medium                       | -    | -    | -    | -    | 2.25 | 3.00 | -    | -    | -     | -    | -    | -    |
| Granex, medium                                  | -    | -    | -    | -    | 2.13 | -    | -    | -    | -     | -    | -    | -    |
| <u>California:</u>                              |      |      |      |      |      |      |      |      |       |      |      |      |
| <u>Stockton District:</u>                       |      |      |      |      |      |      |      |      |       |      |      |      |
| Sales f.o.b. shipping point--                   |      |      |      |      |      |      |      |      |       |      |      |      |
| <u>U.S.No. 1, 50-lb. sack</u>                   |      |      |      |      |      |      |      |      |       |      |      |      |
| Yellow Globe, medium-large                      | -    | -    | -    | -    | -    | 3.54 | -    | -    | -     | -    | -    | -    |
| <u>Colorado:</u>                                |      |      |      |      |      |      |      |      |       |      |      |      |
| <u>Arkansas Valley Points:</u>                  |      |      |      |      |      |      |      |      |       |      |      |      |
| Sales f.o.b. shipping point and                 |      |      |      |      |      |      |      |      |       |      |      |      |
| delivered sales--                               |      |      |      |      |      |      |      |      |       |      |      |      |
| <u>U.S.No. 1, 50-pound sack:</u>                |      |      |      |      |      |      |      |      |       |      |      |      |
| Spanish type, 1 3/4-3 in.                       | 1.44 | -    | -    | -    | -    | -    | -    | -    | 1.00  | 1.00 | 1.15 | 1.13 |
| " " , 3 in. minimum                             | 2.10 | -    | -    | -    | -    | -    | -    | -    | 1.50  | 1.52 | 1.75 | 1.75 |
| White Spanish, 1 3/4-3 in.                      | -    | -    | -    | -    | -    | -    | -    | -    | 1.92  | 2.35 | 2.74 | 2.80 |
| " " , 3 in. minimum                             | -    | -    | -    | -    | -    | -    | -    | -    | 1.67  | 1.92 | 2.00 | 2.00 |
| <u>Idaho-Oregon:</u>                            |      |      |      |      |      |      |      |      |       |      |      |      |
| <u>Western Idaho-Malheur County Oregon:</u>     |      |      |      |      |      |      |      |      |       |      |      |      |
| Sales f.o.b. shipping point--                   |      |      |      |      |      |      |      |      |       |      |      |      |
| <u>U.S.No. 1, 50-pound sack</u>                 |      |      |      |      |      |      |      |      |       |      |      |      |
| White Spanish, 1 1/2-3 in.                      | -    | -    | -    | -    | -    | -    | -    | 2.05 | 1.93  | -    | -    | -    |
| Yellow " , 2-3 in.                              | -    | -    | -    | -    | -    | -    | -    | 1.15 | .90   | -    | -    | -    |
| " " , 3 in. minimum                             | -    | -    | -    | -    | -    | -    | -    | 1.73 | 1.42  | -    | -    | -    |
| <u>Michigan:</u>                                |      |      |      |      |      |      |      |      |       |      |      |      |
| <u>West Michigan Points:</u>                    |      |      |      |      |      |      |      |      |       |      |      |      |
| Sales f.o.b. shipping point--                   |      |      |      |      |      |      |      |      |       |      |      |      |
| <u>U.S.No. 1, 50-pound sack</u>                 |      |      |      |      |      |      |      |      |       |      |      |      |
| Yellow Globe, 60-70% 2 in. min.                 | 1.11 | 1.00 | .73  | -    | -    | -    | -    | -    | -     | -    | -    | -    |
| " " 70-80% " " "                                | 1.29 | 1.04 | .76  | -    | -    | -    | -    | -    | .99   | .80  | .98  | 1.06 |
| <u>New York:</u>                                |      |      |      |      |      |      |      |      |       |      |      |      |
| <u>Rochester, Western &amp; Central Points:</u> |      |      |      |      |      |      |      |      |       |      |      |      |
| Sales f.o.b. shipping point and                 |      |      |      |      |      |      |      |      |       |      |      |      |
| delivered sales shipping pt. basis--            |      |      |      |      |      |      |      |      |       |      |      |      |
| <u>U.S.No. 1, 50-pound sack</u>                 |      |      |      |      |      |      |      |      |       |      |      |      |
| Yellow Globe, 70-80% 2 in. min.                 | 1.39 | 1.25 | .94  | .79  | -    | -    | -    | -    | .95   | .84  | 1.00 | 1.15 |

Table 3.--Continued

VEGETABLES--CONTINUED

| Shipping point and description of sale              | Jan. | Feb. | Mar. | Apr. | May  | June | July | Aug. | Sept. | Oct. | Nov. | Dec. |
|---|------|------|------|------|------|------|------|------|-------|------|------|------|
|   | Dol. | Dol. | Dol. | Dol. | Dol. | Dol. | Dol. | Dol. | Dol.  | Dol. | Dol. | Dol. |
| <u>Onions--Continued</u>                            |      |      |      |      |      |      |      |      |       |      |      |      |
| <u>Texas:</u>                                       |      |      |      |      |      |      |      |      |       |      |      |      |
| <u>Sales f.o.b. shipping point--</u>                |      |      |      |      |      |      |      |      |       |      |      |      |
| <u>Lower Rio Grande Valley Points:</u>              |      |      |      |      |      |      |      |      |       |      |      |      |
| Crystal White Wax, 2-3 inch. . . . .                | -    | -    | 1.98 | 1.05 | -    | -    | -    | -    | -     | -    | -    | -    |
| Grano, 2-3 inch. . . . .                            | -    | -    | 1.00 | .99  | -    | -    | -    | -    | -     | -    | -    | -    |
| " , 3-inch & lgr. . . . .                           | -    | -    | 1.32 | 1.00 | -    | -    | -    | -    | -     | -    | -    | -    |
| Grano, 3-inch & lgr. . . . .                        | -    | -    | 1.57 | -    | -    | -    | -    | -    | -     | -    | -    | -    |
| Yellow Bermuda, 2-3 inch. . . . .                   | -    | -    | 1.02 | .91  | -    | -    | -    | -    | -     | -    | -    | -    |
| <u>North Texas Points--</u>                         |      |      |      |      |      |      |      |      |       |      |      |      |
| Crystal White Wax, 2-3 inch. . . . .                | -    | -    | -    | -    | -    | 3.61 | -    | -    | -     | -    | -    | -    |
| Yellow Grano, 2-3 inch. . . . .                     | -    | -    | -    | -    | -    | 3.90 | -    | -    | -     | -    | -    | -    |
| Yellow Bermuda, 2-3 inch. . . . .                   | -    | -    | -    | -    | -    | 4.29 | -    | -    | -     | -    | -    | -    |
| <u>Winter Garden-Magle Pass District--</u>          |      |      |      |      |      |      |      |      |       |      |      |      |
| Crystal White Wax, 2-3 inch. . . . .                | -    | -    | -    | 1.92 | 1.97 | -    | -    | -    | -     | -    | -    | -    |
| Grano, 2-3 inch. . . . .                            | -    | -    | -    | -    | 1.65 | -    | -    | -    | -     | -    | -    | -    |
| " , 3-inch & lgr. . . . .                           | -    | -    | -    | 1.73 | 1.21 | -    | -    | -    | -     | -    | -    | -    |
| Yellow Bermuda, 2-3 inch. . . . .                   | -    | -    | -    | 2.00 | 2.11 | -    | -    | -    | -     | -    | -    | -    |
| <u>Virginia:</u>                                    |      |      |      |      |      |      |      |      |       |      |      |      |
| <u>Eastern Shore:</u>                               |      |      |      |      |      |      |      |      |       |      |      |      |
| <u>Sales f.o.b. shipping point--</u>                |      |      |      |      |      |      |      |      |       |      |      |      |
| <u>85% or more, U.S.No. 1</u>                       |      |      |      |      |      |      |      |      |       |      |      |      |
| <u>50-pound sack</u>                                |      |      |      |      |      |      |      |      |       |      |      |      |
| Yellow, Med. . . . .                                | -    | -    | -    | -    | -    | 4.00 | -    | -    | -     | -    | -    | -    |
| <u>Washington:</u>                                  |      |      |      |      |      |      |      |      |       |      |      |      |
| <u>Wallu-Walla District:</u>                        |      |      |      |      |      |      |      |      |       |      |      |      |
| <u>Sales f.o.b. shipping point--</u>                |      |      |      |      |      |      |      |      |       |      |      |      |
| <u>50-pound sack</u>                                |      |      |      |      |      |      |      |      |       |      |      |      |
| Yellow, 1-3/4 inch min. . . . .                     | -    | -    | -    | -    | -    | 3.19 | 4.20 | -    | -     | -    | -    | -    |
| " , 3-inch min. . . . .                             | -    | -    | -    | -    | -    | 3.28 | 4.34 | -    | -     | -    | -    | -    |
| <u>Peas, Green</u>                                  |      |      |      |      |      |      |      |      |       |      |      |      |
| <u>Florida:</u>                                     |      |      |      |      |      |      |      |      |       |      |      |      |
| <u>Lake Okeechobee Section:</u>                     |      |      |      |      |      |      |      |      |       |      |      |      |
| <u>Sales f.o.b. shipping point--</u>                |      |      |      |      |      |      |      |      |       |      |      |      |
| <u>Bushel hamper</u>                                |      |      |      |      |      |      |      |      |       |      |      |      |
| . . . . .   | 2.99 | -    | -    | -    | -    | -    | -    | -    | -     | -    | -    | 4.00 |
| <u>Peppers, Green</u>                               |      |      |      |      |      |      |      |      |       |      |      |      |
| <u>Florida:</u>                                     |      |      |      |      |      |      |      |      |       |      |      |      |
| <u>Sales f.o.b. shipping point - unless stated:</u> |      |      |      |      |      |      |      |      |       |      |      |      |
| <u>Ft. Myers-Leeokalee Section:</u>                 |      |      |      |      |      |      |      |      |       |      |      |      |
| <u>Bushel hamper--</u>                              |      |      |      |      |      |      |      |      |       |      |      |      |
| Calif. Wonder, Med.-lge. . . . .                    | 4.09 | 4.39 | -    | -    | -    | -    | -    | -    | -     | -    | -    | 3.76 |
| <u>Lake Okeechobee Section:</u>                     |      |      |      |      |      |      |      |      |       |      |      |      |
| <u>Bushel basket--</u>                              |      |      |      |      |      |      |      |      |       |      |      |      |
| Calif. Wonder, Med.-lge. . . . .                    | 3.88 | 4.30 | 4.87 | 2.99 | 2.09 | -    | -    | -    | -     | -    | 3.94 | 3.97 |
| <u>Plant City:</u>                                  |      |      |      |      |      |      |      |      |       |      |      |      |
| <u>Auction price to growers--</u>                   |      |      |      |      |      |      |      |      |       |      |      |      |
| <u>Bushel basket--</u>                              |      |      |      |      |      |      |      |      |       |      |      |      |
| Calif. Wonder, Med.-lge. . . . .                    | -    | -    | -    | 3.60 | 2.11 | -    | -    | -    | -     | -    | -    | -    |
| <u>Pompano Beach Section:</u>                       |      |      |      |      |      |      |      |      |       |      |      |      |
| <u>Sales to local buyers--</u>                      |      |      |      |      |      |      |      |      |       |      |      |      |
| <u>Bushel basket--</u>                              |      |      |      |      |      |      |      |      |       |      |      |      |
| Calif. Wonder, Med.-lge. . . . .                    | 4.25 | 4.46 | 5.14 | 2.40 | -    | -    | -    | -    | -     | -    | 3.75 | 4.43 |
| World Beater, Med.-lge. . . . .                     | 3.41 | 2.76 | 3.46 | 1.84 | -    | -    | -    | -    | -     | -    | 3.56 | 3.33 |
| <u>Wausatcha:</u>                                   |      |      |      |      |      |      |      |      |       |      |      |      |
| <u>Auction price to growers--</u>                   |      |      |      |      |      |      |      |      |       |      |      |      |
| <u>Bushel field crate--</u>                         |      |      |      |      |      |      |      |      |       |      |      |      |
| World Beater type, field run . . . . .              | -    | -    | -    | -    | -    | -    | -    | -    | -     | -    | 3.49 | -    |
| <u>Webster:</u>                                     |      |      |      |      |      |      |      |      |       |      |      |      |
| <u>Auction price to growers--</u>                   |      |      |      |      |      |      |      |      |       |      |      |      |
| <u>Bushel field crate--</u>                         |      |      |      |      |      |      |      |      |       |      |      |      |
| Calif. Wonder, field run . . . . .                  | -    | -    | -    | 3.56 | 3.38 | -    | -    | -    | -     | -    | -    | -    |
| <u>Mississippi:</u>                                 |      |      |      |      |      |      |      |      |       |      |      |      |
| <u>Crystal Springs:</u>                             |      |      |      |      |      |      |      |      |       |      |      |      |
| <u>Sales f.o.b. shipping point--</u>                |      |      |      |      |      |      |      |      |       |      |      |      |
| <u>Calif. Wonder type, belt graded--</u>            |      |      |      |      |      |      |      |      |       |      |      |      |
| <u>Bushel basket--</u>                              |      |      |      |      |      |      |      |      |       |      |      |      |
| waxed, Med.-lge. . . . .                            | -    | -    | -    | -    | -    | 5.89 | -    | -    | -     | -    | -    | -    |
| <u>Auction price to growers--</u>                   |      |      |      |      |      |      |      |      |       |      |      |      |
| <u>Bushel basket--</u>                              |      |      |      |      |      |      |      |      |       |      |      |      |
| Calif. Wonder . . . . .                             | -    | -    | -    | -    | -    | 5.03 | 2.82 | -    | -     | -    | -    | -    |

VEGETABLES—CONTINUED

| Shipping point and description of sale                                       | Jan. | Feb. | Mar. | Apr. | May  | June | July | Aug. | Sept. | Oct. | Nov. | Dec. |
|--|------|------|------|------|------|------|------|------|-------|------|------|------|
|  | Dol. | Dol. | Dol. | Dol. | Dol. | Dol. | Dol. | Dol. | Dol.  | Dol. | Dol. | Dol. |
| <u>Peppers, Green—Continued</u>  |      |      |      |      |      |      |      |      |       |      |      |      |
| <u>North Carolina:</u>   |      |      |      |      |      |      |      |      |       |      |      |      |
| <u>Auction price to growers—</u>   |      |      |      |      |      |      |      |      |       |      |      |      |
| <u>Bushel hamper—</u>  |      |      |      |      |      |      |      |      |       |      |      |      |
| <u>Clinton:</u>  |      |      |      |      |      |      |      |      |       |      |      |      |
| World Beater type  | -    | -    | -    | -    | -    | -    | 1.52 | -    | -     | -    | -    | -    |
| Italian type   | -    | -    | -    | -    | -    | -    | .92  | -    | -     | -    | -    | -    |
| Calif. Wonder type   | -    | -    | -    | -    | -    | 2.97 | -    | -    | -     | -    | -    | -    |
| <u>Faison:</u>   |      |      |      |      |      |      |      |      |       |      |      |      |
| Various varieties  | -    | -    | -    | -    | -    | 4.50 | -    | -    | -     | -    | -    | -    |
| <u>Wallace:</u>  |      |      |      |      |      |      |      |      |       |      |      |      |
| Various varieties  | -    | -    | -    | -    | -    | 5.73 | 1.69 | -    | -     | -    | -    | -    |
| <u>Texas:</u>  |      |      |      |      |      |      |      |      |       |      |      |      |
| <u>Lower Rio Grande Valley Points:</u>                                       |      |      |      |      |      |      |      |      |       |      |      |      |
| <u>Sales f.o.b. shipping point—</u>  |      |      |      |      |      |      |      |      |       |      |      |      |
| <u>Bushel basket—</u>  |      |      |      |      |      |      |      |      |       |      |      |      |
| Calif. Wonder type, Med.-lgs..   | -    | -    | -    | -    | -    | -    | -    | -    | -     | -    | 3.08 | 4.58 |
| <u>Potatoes, White</u>   |      |      |      |      |      |      |      |      |       |      |      |      |
| <u>Alabama:</u>  |      |      |      |      |      |      |      |      |       |      |      |      |
| <u>Foley &amp; Southern Alabama Points:</u>                                  |      |      |      |      |      |      |      |      |       |      |      |      |
| <u>Sales f.o.b. shipping point and delivered sales shipping point basis—</u> |      |      |      |      |      |      |      |      |       |      |      |      |
| <u>100-pound sack, washed—</u>   |      |      |      |      |      |      |      |      |       |      |      |      |
| <u>U.S.No. 1, size A</u>   |      |      |      |      |      |      |      |      |       |      |      |      |
| Round Red,   | -    | -    | -    | -    | 4.32 | 4.62 | -    | -    | -     | -    | -    | -    |
| Sebago,  | -    | -    | -    | -    | 4.65 | 6.00 | -    | -    | -     | -    | -    | -    |
| <u>U.S.No. 1, size B</u>   |      |      |      |      |      |      |      |      |       |      |      |      |
| Round Red,   | -    | -    | -    | -    | 2.16 | 2.22 | -    | -    | -     | -    | -    | -    |
| Sebago,  | -    | -    | -    | -    | 2.14 | 2.41 | -    | -    | -     | -    | -    | -    |
| <u>U.S.No. 2</u>   |      |      |      |      |      |      |      |      |       |      |      |      |
| Round Red,   | -    | -    | -    | -    | 2.82 | 3.56 | -    | -    | -     | -    | -    | -    |
| Sebago,  | -    | -    | -    | -    | 2.92 | -    | -    | -    | -     | -    | -    | -    |
| <u>Arizona:</u>  |      |      |      |      |      |      |      |      |       |      |      |      |
| <u>Phoenix District:</u>   |      |      |      |      |      |      |      |      |       |      |      |      |
| <u>Sales f.o.b. shipping point—</u>  |      |      |      |      |      |      |      |      |       |      |      |      |
| <u>100-pound sack, washed—</u>   |      |      |      |      |      |      |      |      |       |      |      |      |
| <u>Round Red, U.S.No. 1, size A &amp; U.S.No. 1, size A, 2-in. min.</u>      |      |      |      |      |      |      |      |      |       |      |      |      |
| Long Whites, U.S.No. 1, size A   | -    | -    | -    | -    | 3.85 | 5.11 | -    | -    | -     | -    | -    | -    |
|  | -    | -    | -    | -    | 4.03 | 4.89 | -    | -    | -     | -    | -    | -    |
| <u>California:</u>   |      |      |      |      |      |      |      |      |       |      |      |      |
| <u>Kern County Points, Bakersfield—</u>                                      |      |      |      |      |      |      |      |      |       |      |      |      |
| <u>Sales f.o.b. shipping point—</u>  |      |      |      |      |      |      |      |      |       |      |      |      |
| <u>100-pound sack, washed—</u>   |      |      |      |      |      |      |      |      |       |      |      |      |
| <u>Long White—</u>   |      |      |      |      |      |      |      |      |       |      |      |      |
| U.S.No. 1, size A,   | -    | -    | -    | -    | 3.85 | 4.94 | -    | -    | -     | -    | -    | -    |
| U.S.No. 1, size B,   | -    | -    | -    | 1.92 | 1.49 | 2.09 | -    | -    | -     | -    | -    | -    |
| U.S.No. 2,   | -    | -    | -    | -    | 2.82 | 4.03 | -    | -    | -     | -    | -    | -    |
| <u>Round Red—</u>  |      |      |      |      |      |      |      |      |       |      |      |      |
| U.S.No. 1, size A,   | -    | -    | -    | -    | 3.81 | 4.83 | -    | -    | -     | -    | -    | -    |
| <u>Chino-Ferris Valley District:</u>   |      |      |      |      |      |      |      |      |       |      |      |      |
| <u>Sales f.o.b. shipping point—</u>  |      |      |      |      |      |      |      |      |       |      |      |      |
| <u>100-pound sack, washed—</u>   |      |      |      |      |      |      |      |      |       |      |      |      |
| <u>Long White—</u>   |      |      |      |      |      |      |      |      |       |      |      |      |
| U.S.No. 1, size A,   | -    | -    | -    | -    | -    | -    | 6.36 | -    | -     | -    | -    | -    |
| U.S. No. 2,  | -    | -    | -    | -    | -    | -    | 5.39 | -    | -     | -    | -    | -    |
| <u>Stockton-Delta District:</u>  |      |      |      |      |      |      |      |      |       |      |      |      |
| <u>Sales f.o.b. shipping point and delivered sales shipping point basis—</u> |      |      |      |      |      |      |      |      |       |      |      |      |
| <u>100-pound sack, washed—</u>   |      |      |      |      |      |      |      |      |       |      |      |      |
| <u>Long White—</u>   |      |      |      |      |      |      |      |      |       |      |      |      |
| U.S.No. 1, size A,   | -    | -    | -    | -    | -    | -    | 6.21 | 3.48 | 2.74  | -    | -    | -    |
| U.S.No. 2,   | -    | -    | -    | -    | -    | -    | 5.21 | 2.46 | 1.75  | -    | -    | -    |

VEGETABLES—CONTINUED

| Shipping point and description of sale | Jan. | Feb. | Mar. | Apr. | May  | June | July | Aug. | Sept. | Oct. | Nov. | Dec. |
|--|------|------|------|------|------|------|------|------|-------|------|------|------|
|  | Dol. | Dol. | Dol. | Dol. | Dol. | Dol. | Dol. | Dol. | Dol.  | Dol. | Dol. | Dol. |

Potatoes, White—Continued

Colorado:

Sales f.o.b. shipping point and delivered sales shipping point basis--  
100-pound sack, U.S.No. 1, size A, washed--

Biggest District:

|                                |   |   |   |   |   |   |   |      |      |      |   |   |
|--------------------------------|---|---|---|---|---|---|---|------|------|------|---|---|
| Cobblers, 2-inch min. . . . .  | - | - | - | - | - | - | - | 3.62 | -    | -    | - | - |
| Round Red, 2-inch min. . . . . | - | - | - | - | - | - | - | 3.03 | 1.96 | 1.90 | - | - |

U.S.No. 2

|                                |   |   |   |   |   |   |   |      |      |      |   |   |
|--------------------------------|---|---|---|---|---|---|---|------|------|------|---|---|
| Round Red, 2-inch min. . . . . | - | - | - | - | - | - | - | 1.59 | 1.57 | 1.46 | - | - |
|--------------------------------|---|---|---|---|---|---|---|------|------|------|---|---|

Russet Burbank

|                               |   |   |   |   |   |   |   |   |      |   |   |   |
|-------------------------------|---|---|---|---|---|---|---|---|------|---|---|---|
| U.S.No. 1, 4-oz. min. . . . . | - | - | - | - | - | - | - | - | 2.59 | - | - | - |
|-------------------------------|---|---|---|---|---|---|---|---|------|---|---|---|

San Luis Valley:

Red McClure's-

|                                    |      |      |      |      |   |   |   |   |   |      |      |      |
|------------------------------------|------|------|------|------|---|---|---|---|---|------|------|------|
| 2-3/4 inch min. . . . .            | -    | -    | -    | -    | - | - | - | - | - | 2.36 | 2.42 | 2.21 |
| 2-1/8 inch min. . . . .            | 2.60 | 3.20 | 3.62 | 4.24 | - | - | - | - | - | 2.05 | 2.12 | 1.99 |
| 2-1/8 inch min., unwashed. . . . . | 2.26 | -    | -    | -    | - | - | - | - | - | 1.92 | -    | -    |

U.S.No. 2

|                  |      |      |      |      |   |   |   |   |   |      |   |   |
|------------------|------|------|------|------|---|---|---|---|---|------|---|---|
| washed . . . . . | 1.75 | 2.35 | 2.86 | 3.46 | - | - | - | - | - | 1.58 | - | - |
|------------------|------|------|------|------|---|---|---|---|---|------|---|---|

Russet Burbank, U.S.No. 1, size A,

|                    |   |   |   |   |   |   |   |   |   |      |      |      |
|--------------------|---|---|---|---|---|---|---|---|---|------|------|------|
| 7-oz. min. . . . . | - | - | - | - | - | - | - | - | - | 2.63 | 2.73 | 2.70 |
|--------------------|---|---|---|---|---|---|---|---|---|------|------|------|

|                               |      |      |   |   |   |   |   |   |   |   |   |   |
|-------------------------------|------|------|---|---|---|---|---|---|---|---|---|---|
| 20-30%, 10-oz. & lgr. . . . . | 3.22 | 3.42 | - | - | - | - | - | - | - | - | - | - |
|-------------------------------|------|------|---|---|---|---|---|---|---|---|---|---|

Connecticut:

Rockville Area-

Sales f.o.b. shipping point and sales to local buyers--

U.S.No. 1, size A, 2-inch min.

|   |      |      |      |      |   |   |   |   |   |   |      |      |
|---|------|------|------|------|---|---|---|---|---|---|------|------|
| Katahdin, unwashed, 100-pound sack and 50-pound sack cwt. . . . . | 1.91 | 1.86 | 2.55 | 2.89 | - | - | - | - | - | - | 1.95 | 1.99 |
|---|------|------|------|------|---|---|---|---|---|---|------|------|

Florida:

Sales f.o.b. shipping point:

Lake County Section:

50-pound sack, washed-

Round Red-

|                             |   |      |      |      |   |   |   |   |   |   |   |   |
|-----------------------------|---|------|------|------|---|---|---|---|---|---|---|---|
| U.S.No. 1, size A . . . . . | - | 1.80 | 2.30 | 2.65 | - | - | - | - | - | - | - | - |
| U.S.No. 1, size B . . . . . | - | 1.74 | 2.20 | 2.22 | - | - | - | - | - | - | - | - |

Sebago-

|                             |   |   |      |   |   |   |   |   |   |   |   |   |
|-----------------------------|---|---|------|---|---|---|---|---|---|---|---|---|
| U.S.No. 1, size A . . . . . | - | - | 2.45 | - | - | - | - | - | - | - | - | - |
| U.S.No. 1, size B . . . . . | - | - | 1.75 | - | - | - | - | - | - | - | - | - |

Ft. Myer-Immokalee Section:

50-pound sack, washed

Round Red-

|                             |      |      |   |   |   |   |   |   |   |   |   |   |
|-----------------------------|------|------|---|---|---|---|---|---|---|---|---|---|
| U.S.No. 1, size A . . . . . | 1.86 | 1.78 | - | - | - | - | - | - | - | - | - | - |
| U.S.No. 1, size B . . . . . | 1.80 | 1.73 | - | - | - | - | - | - | - | - | - | - |

Sebago-

|                             |   |      |      |   |   |   |   |   |   |   |   |   |
|-----------------------------|---|------|------|---|---|---|---|---|---|---|---|---|
| U.S.No. 1, size A . . . . . | - | 2.26 | 2.22 | - | - | - | - | - | - | - | - | - |
|-----------------------------|---|------|------|---|---|---|---|---|---|---|---|---|

Hastings:

Sales f.o.b. shipping point and delivered sales shipping point basis--

U.S. No. 1, size A, washed

100-pound sack--

|                      |   |   |   |      |   |   |   |   |   |   |   |   |
|----------------------|---|---|---|------|---|---|---|---|---|---|---|---|
| Round Red, . . . . . | - | - | - | 5.94 | - | - | - | - | - | - | - | - |
| Sebago, . . . . .    | - | - | - | 4.50 | - | - | - | - | - | - | - | - |

U.S.No. 1, size B, washed

100-pound sack--

|                      |   |   |   |      |   |   |   |   |   |   |   |   |
|----------------------|---|---|---|------|---|---|---|---|---|---|---|---|
| Round Red, . . . . . | - | - | - | 4.46 | - | - | - | - | - | - | - | - |
| Sebago, . . . . .    | - | - | - | 2.02 | - | - | - | - | - | - | - | - |

50-pound sack--

U.S.No. 1, size A

|                      |   |   |   |      |   |   |   |   |   |   |   |   |
|----------------------|---|---|---|------|---|---|---|---|---|---|---|---|
| Round Red, . . . . . | - | - | - | 3.06 | - | - | - | - | - | - | - | - |
| Sebago, . . . . .    | - | - | - | 2.35 | - | - | - | - | - | - | - | - |

U.S.No. 1, size B

|                      |   |   |   |      |   |   |   |   |   |   |   |   |
|----------------------|---|---|---|------|---|---|---|---|---|---|---|---|
| Round Red, . . . . . | - | - | - | 2.37 | - | - | - | - | - | - | - | - |
| Sebago, . . . . .    | - | - | - | 1.10 | - | - | - | - | - | - | - | - |

Lake Okechobee Section:

50-pound sack

Round Red-

|                                    |      |      |   |      |   |   |   |   |   |   |   |      |
|------------------------------------|------|------|---|------|---|---|---|---|---|---|---|------|
| U.S.No. 1, size A, washed. . . . . | 1.76 | 1.70 | - | 2.82 | - | - | - | - | - | - | - | 2.02 |
| U.S.No. 1, size B, " . . . . .     | 1.76 | 1.66 | - | 2.31 | - | - | - | - | - | - | - | 2.00 |

Sebago-

|                                    |   |   |   |      |   |   |   |   |   |   |   |   |
|------------------------------------|---|---|---|------|---|---|---|---|---|---|---|---|
| U.S.No. 1, size A, washed. . . . . | - | - | - | 2.21 | - | - | - | - | - | - | - | - |
|------------------------------------|---|---|---|------|---|---|---|---|---|---|---|---|

VEGETABLES--CONTINUED

| Shipping point and description of sale  | Jan. | Feb. | Mar. | Apr. | May  | June | July | Aug. | Sept. | Oct. | Nov. | Dec. |
|---|------|------|------|------|------|------|------|------|-------|------|------|------|
|   | Dol. | Dol. | Dol. | Dol. | Dol. | Dol. | Dol. | Dol. | Dol.  | Dol. | Dol. | Dol. |
| <u>Potatoes, White--Continued</u>   |      |      |      |      |      |      |      |      |       |      |      |      |
| <u>Idaho:</u>   |      |      |      |      |      |      |      |      |       |      |      |      |
| <u>Idaho Falls-Twin Falls District:</u>                                       |      |      |      |      |      |      |      |      |       |      |      |      |
| <u>Sales f.o.b. shipping point and delivered sales shipping point basis--</u> |      |      |      |      |      |      |      |      |       |      |      |      |
| <u>Russet Burbank, washed, 2-inch min.</u>                                    |      |      |      |      |      |      |      |      |       |      |      |      |
| <u>U.S.No. 1, size A</u>  |      |      |      |      |      |      |      |      |       |      |      |      |
| 10-20%, 10-oz. & larger. . . . .  | 2.76 | 2.67 | 3.14 | -    | -    | -    | -    | -    | 2.17  | 2.20 | 2.45 | 2.34 |
| 20-30%, 10-oz. & larger. . . . .  | 2.85 | 2.98 | 3.23 | 3.45 | -    | -    | -    | -    | 2.22  | 2.39 | 2.57 | 2.44 |
| U.S.No. 2, 5-oz. min. . . . .   | 1.38 | 1.82 | 2.38 | 2.83 | -    | -    | -    | -    | 1.25  | 1.41 | 1.63 | 1.48 |
| <u>Sales f.o.b. cash track--</u>  |      |      |      |      |      |      |      |      |       |      |      |      |
| <u>Russet Burbank, washed, U.S.No. 1, size A</u>                              |      |      |      |      |      |      |      |      |       |      |      |      |
| 10-20%, 10-oz. & larger. . . . .  | 2.56 | 2.78 | 3.04 | -    | -    | -    | -    | -    | 2.08  | 2.12 | 2.28 | 2.19 |
| 20-30%, 10-oz. & larger. . . . .  | 2.76 | 2.90 | 3.18 | 3.36 | -    | -    | -    | -    | 2.14  | 2.30 | 2.47 | 2.33 |
| U.S.No. 2, 5-oz. min. . . . .   | 1.29 | 1.72 | 2.28 | 2.71 | -    | -    | -    | -    | 1.12  | 1.30 | 1.52 | 1.36 |
| <u>Western Idaho and Malheur County, Oregon</u>                               |      |      |      |      |      |      |      |      |       |      |      |      |
| <u>Sales f.o.b. shipping point and delivered sales shipping point basis--</u> |      |      |      |      |      |      |      |      |       |      |      |      |
| <u>100-pound sack, washed--</u>   |      |      |      |      |      |      |      |      |       |      |      |      |
| <u>Long White--</u>   |      |      |      |      |      |      |      |      |       |      |      |      |
| U.S.No. 1, size A, 1-7/8 inch min. . . . .                                    | -    | -    | -    | -    | -    | -    | 5.96 | 3.18 | -     | -    | -    | -    |
| <u>Round Red--</u>  |      |      |      |      |      |      |      |      |       |      |      |      |
| U.S.No. 1, size A, . . . . .  | -    | -    | -    | -    | -    | -    | 5.38 | -    | -     | -    | -    | -    |
| <u>Russet Burbank--</u>   |      |      |      |      |      |      |      |      |       |      |      |      |
| U.S.No. 1, size A, . . . . .  | -    | -    | -    | -    | -    | -    | -    | 3.02 | 2.70  | -    | -    | -    |
| U.S.No. 2, . . . . .  | -    | -    | -    | -    | -    | -    | -    | 1.92 | 1.58  | -    | -    | -    |
| <u>Sales f.o.b. cash track--</u>  |      |      |      |      |      |      |      |      |       |      |      |      |
| <u>100-pound sack, washed</u>   |      |      |      |      |      |      |      |      |       |      |      |      |
| <u>Long White--</u>   |      |      |      |      |      |      |      |      |       |      |      |      |
| U.S.No. 1, size A, 1-7/8 inch min. . . . .                                    | -    | -    | -    | -    | -    | -    | -    | 3.10 | -     | -    | -    | -    |
| U.S.No. 2, . . . . .  | -    | -    | -    | -    | -    | -    | -    | 2.51 | -     | -    | -    | -    |
| <u>Russet Burbank--</u>   |      |      |      |      |      |      |      |      |       |      |      |      |
| U.S.No. 1, size A, . . . . .  | -    | -    | -    | -    | -    | -    | -    | 2.92 | 2.62  | -    | -    | -    |
| U.S.No. 2, . . . . .  | -    | -    | -    | -    | -    | -    | -    | 1.90 | 1.49  | -    | -    | -    |
| <u>Maine:</u>   |      |      |      |      |      |      |      |      |       |      |      |      |
| <u>Arcoctock County Points, Presque Isle--</u>                                |      |      |      |      |      |      |      |      |       |      |      |      |
| <u>Sales f.o.b. shipping point and delivered sales shipping point basis--</u> |      |      |      |      |      |      |      |      |       |      |      |      |
| <u>Various varieties, mostly Katahdin</u>                                     |      |      |      |      |      |      |      |      |       |      |      |      |
| U.S.No. 1, size A, 2-1/4 in. min. . . . .                                     | .93  | .92  | 1.20 | 1.43 | 1.98 | -    | -    | -    | -     | .65  | .76  | .60  |
| <u>50-pound sack</u>  |      |      |      |      |      |      |      |      |       |      |      |      |
| <u>Massachusetts:</u>   |      |      |      |      |      |      |      |      |       |      |      |      |
| <u>Connecticut River Valley Points:</u>                                       |      |      |      |      |      |      |      |      |       |      |      |      |
| <u>South Dearfield:</u>   |      |      |      |      |      |      |      |      |       |      |      |      |
| <u>Sales f.o.b. shipping point--</u>  |      |      |      |      |      |      |      |      |       |      |      |      |
| <u>U.S.No. 1, unwashed</u>  |      |      |      |      |      |      |      |      |       |      |      |      |
| <u>Various varieties, mostly Katahdin</u>                                     |      |      |      |      |      |      |      |      |       |      |      |      |
| 100-pound sack . . . . .  | 1.58 | 1.56 | 1.65 | -    | -    | -    | -    | 2.12 | 1.76  | 1.80 | 1.88 |      |
| 50-pound sack . . . . .   | .66  | .84  | .87  | -    | -    | -    | -    | 1.09 | .90   | .97  | .96  |      |
| <u>Michigan:</u>  |      |      |      |      |      |      |      |      |       |      |      |      |
| <u>Delivered sales shipping point basis--</u>                                 |      |      |      |      |      |      |      |      |       |      |      |      |
| <u>Various varieties, mostly Katahdin</u>                                     |      |      |      |      |      |      |      |      |       |      |      |      |
| <u>type, unwashed, U.S.No. 1</u>  |      |      |      |      |      |      |      |      |       |      |      |      |
| <u>West Michigan Points--</u>   |      |      |      |      |      |      |      |      |       |      |      |      |
| 50-pound paper sack . . . . .   | .99  | 1.10 | 1.34 | -    | -    | -    | -    | .87  | .81   | .95  | .96  |      |
| <u>East City Points--</u>   |      |      |      |      |      |      |      |      |       |      |      |      |
| <u>Cobblers--</u>   |      |      |      |      |      |      |      |      |       |      |      |      |
| 100-pound sack . . . . .  | -    | -    | -    | -    | -    | -    | 2.76 | -    | -     | -    | -    |      |
| 50-pound sack . . . . .   | -    | -    | -    | -    | -    | -    | -    | .88  | -     | -    | -    |      |
| <u>New Jersey:</u>  |      |      |      |      |      |      |      |      |       |      |      |      |
| <u>Central New Jersey Points:</u>   |      |      |      |      |      |      |      |      |       |      |      |      |
| <u>Sales f.o.b. shipping point and delivered sales shipping point basis--</u> |      |      |      |      |      |      |      |      |       |      |      |      |
| <u>100-pound sack, U.S.No. 1, size A</u>                                      |      |      |      |      |      |      |      |      |       |      |      |      |
| <u>Unwashed--</u>   |      |      |      |      |      |      |      |      |       |      |      |      |
| <u>Cobblers</u>   |      |      |      |      |      |      |      |      |       |      |      |      |
| Chippewas & Katahdin . . . . .  | -    | -    | -    | -    | -    | 5.40 | 3.48 | -    | -     | -    | -    | -    |
|   |      |      |      |      |      | 5.43 | 2.71 | 2.15 | 1.77  | -    | -    | -    |

Table 3.—Continued

VEGETABLES—CONTINUED

| Shipping point and description of sale                                       | Jan. Do1. | Feb. Do1. | Mar. Do1. | Apr. Do1. | May Do1. | June Do1. | July Do1. | Aug. Do1. | Sept. Do1. | Oct. Do1. | Nov. Do1. | Dec. Do1. |
|--|-----------|-----------|-----------|-----------|----------|-----------|-----------|-----------|------------|-----------|-----------|-----------|
| <u>Potatoes, White—Continued</u>   |           |           |           |           |          |           |           |           |            |           |           |           |
| <u>New York:</u>   |           |           |           |           |          |           |           |           |            |           |           |           |
| <u>Riverhead &amp; Nearby Points, Long Island:</u>                           |           |           |           |           |          |           |           |           |            |           |           |           |
| <u>Sales f.o.b. shipping point and delivered sales shipping point basis—</u> |           |           |           |           |          |           |           |           |            |           |           |           |
| <u>100-pound and 50-pound sacked per cwt—</u>                                |           |           |           |           |          |           |           |           |            |           |           |           |
| Cobbler & Pontiac  | -         | -         | -         | -         | -        | -         | 5.47      | 2.47      | 1.86       | 1.47      | 1.76      | -         |
| Chippewa & Katahdin  | .96       | -         | -         | -         | -        | -         | -         | 2.24      | 2.10       | 1.74      | 2.11      | 2.13      |
| Green Mountain   | .96       | -         | -         | -         | -        | -         | -         | -         | -          | -         | -         | -         |
| <u>Rochester, Western &amp; Central New York Points—</u>                     |           |           |           |           |          |           |           |           |            |           |           |           |
| <u>Sales f.o.b. shipping point and delivered sales shipping point basis—</u> |           |           |           |           |          |           |           |           |            |           |           |           |
| <u>Various varieties, unwashed</u>   |           |           |           |           |          |           |           |           |            |           |           |           |
| U.S.No. 1, size A  | -         | -         | -         | -         | -        | -         | -         | 1.16      | 1.02       | .87       | 1.01      | 1.06      |
| 50-pound sack  | 1.06      | 1.12      | 1.30      | 1.48      | -        | -         | -         | 1.16      | 1.02       | .87       | 1.01      | 1.06      |
| 15-pound sack  | .37       | .37       | .41       | .50       | -        | -         | -         | .45       | .41        | .34       | .39       | .39       |
| <u>North Carolina:</u>   |           |           |           |           |          |           |           |           |            |           |           |           |
| <u>Washington &amp; Eastern N.C. Points:</u>                                 |           |           |           |           |          |           |           |           |            |           |           |           |
| <u>Sales f.o.b. shipping point and delivered sales shipping point basis—</u> |           |           |           |           |          |           |           |           |            |           |           |           |
| <u>U.S.No. 1, size A, 100-pound sack</u>                                     |           |           |           |           |          |           |           |           |            |           |           |           |
| Canoe, washed  | -         | -         | -         | -         | -        | 5.27      | -         | -         | -          | -         | -         | -         |
| Cobbler, "   | -         | -         | -         | -         | -        | 4.56      | -         | -         | -          | -         | -         | -         |
| Katahdin, unwashed   | -         | -         | -         | -         | -        | 4.75      | -         | -         | -          | -         | -         | -         |
| Round Red, washed  | -         | -         | -         | -         | -        | 5.34      | -         | -         | -          | -         | -         | -         |
| Sebago, "  | -         | -         | -         | -         | -        | 5.39      | -         | -         | -          | -         | -         | -         |
| White Cloud, "   | -         | -         | -         | -         | -        | 4.61      | -         | -         | -          | -         | -         | -         |
| 50-pound sack—   | -         | -         | -         | -         | -        | -         | -         | -         | -          | -         | -         | -         |
| Cobbler, washed  | -         | -         | -         | -         | -        | 2.52      | -         | -         | -          | -         | -         | -         |
| <u>Oregon:</u>   |           |           |           |           |          |           |           |           |            |           |           |           |
| <u>Central Area:</u>   |           |           |           |           |          |           |           |           |            |           |           |           |
| <u>Sales f.o.b. shipping point—</u>  |           |           |           |           |          |           |           |           |            |           |           |           |
| <u>100-lb. sacks, washed</u>   |           |           |           |           |          |           |           |           |            |           |           |           |
| <u>Russel Burbank—</u>   |           |           |           |           |          |           |           |           |            |           |           |           |
| U.S.No. 1, size A  | -         | -         | -         | -         | -        | -         | -         | -         | -          | 2.30      | 2.56      | 2.44      |
| U.S.No. 2,   | -         | -         | -         | -         | -        | -         | -         | -         | -          | 1.25      | 1.55      | 1.51      |
| <u>Pennsylvania:</u>   |           |           |           |           |          |           |           |           |            |           |           |           |
| <u>East Penna. Points—</u>   |           |           |           |           |          |           |           |           |            |           |           |           |
| <u>Sales f.o.b. shipping point and delivered sales shipping point basis—</u> |           |           |           |           |          |           |           |           |            |           |           |           |
| <u>U.S.No. 1, size A, unwashed</u>   |           |           |           |           |          |           |           |           |            |           |           |           |
| Katahdin type—   | -         | -         | -         | -         | -        | -         | -         | -         | 1.97       | 1.78      | -         | -         |
| 100-pound sack   | 1.85      | 1.84      | 2.08      | -         | -        | -         | -         | -         | -          | .92       | 1.09      | 1.11      |
| 50-pound sack  | .92       | .93       | 1.09      | -         | -        | -         | -         | -         | -          | -         | -         | -         |
| <u>South Carolina:</u>   |           |           |           |           |          |           |           |           |            |           |           |           |
| <u>Charleston &amp; Nearby Points:</u>                                       |           |           |           |           |          |           |           |           |            |           |           |           |
| <u>Sales f.o.b. shipping point—</u>  |           |           |           |           |          |           |           |           |            |           |           |           |
| <u>100-pound sack, washed</u>  |           |           |           |           |          |           |           |           |            |           |           |           |
| <u>Sebago—</u>   |           |           |           |           |          |           |           |           |            |           |           |           |
| U.S.No. 1,   | -         | -         | -         | -         | -        | 5.30      | -         | -         | -          | -         | -         | -         |
| U.S.No. 1, size A  | -         | -         | -         | -         | -        | 5.88      | -         | -         | -          | -         | -         | -         |
| U.S.No. 1, size B  | -         | -         | -         | -         | -        | 2.25      | -         | -         | -          | -         | -         | -         |
| <u>Virginia:</u>   |           |           |           |           |          |           |           |           |            |           |           |           |
| <u>East Shore, Onley:</u>  |           |           |           |           |          |           |           |           |            |           |           |           |
| <u>Sales f.o.b. shipping point and delivered sales shipping point basis—</u> |           |           |           |           |          |           |           |           |            |           |           |           |
| <u>Cobbler, unwashed, U.S.No. 1, size A</u>                                  |           |           |           |           |          |           |           |           |            |           |           |           |
| 100-pound sack   | -         | -         | -         | -         | -        | 4.41      | 5.78      | -         | -          | -         | -         | -         |
| 50-pound sack  | -         | -         | -         | -         | -        | 2.24      | 2.88      | -         | -          | -         | -         | -         |
| <u>Washington:</u>   |           |           |           |           |          |           |           |           |            |           |           |           |
| <u>Yakima Valley, Columbia Basin District:</u>                               |           |           |           |           |          |           |           |           |            |           |           |           |
| <u>Sales f.o.b. shipping point—</u>  |           |           |           |           |          |           |           |           |            |           |           |           |
| <u>Round Red, washed, 100-pound sack</u>                                     |           |           |           |           |          |           |           |           |            |           |           |           |
| U.S.No. 1, size A  | -         | -         | -         | -         | -        | -         | 5.51      | -         | -          | -         | -         | -         |
| U.S.No. 2,   | -         | -         | -         | -         | -        | -         | 3.90      | -         | -          | -         | -         | -         |
| Long Whites, washed, 100-pound sack  | -         | -         | -         | -         | -        | -         | 5.64      | 3.26      | -          | -         | -         | -         |
| U.S.No. 1, size A, 2 in. min.  | -         | -         | -         | -         | -        | -         | 4.55      | 2.04      | -          | -         | -         | -         |
| U.S.No. 2,   | -         | -         | -         | -         | -        | -         | -         | -         | -          | -         | -         | -         |
| <u>Russel Burbank, washed</u>  |           |           |           |           |          |           |           |           |            |           |           |           |
| U.S.No. 1, size A, 2-in. min.  | -         | -         | -         | -         | -        | -         | -         | 2.74      | 1.95       | 1.86      | 2.58      | 2.21      |
| 100-pound sack   | 2.66      | 3.14      | -         | -         | -        | -         | -         | 1.57      | .94        | 1.04      | -         | .68       |
| U.S.No. 2, 100-pound sack  | -         | -         | -         | -         | -        | -         | -         | -         | -          | .58       | .82       | .68       |
| U.S.No. 2, 50-pound sack   | .80       | .93       | -         | -         | -        | -         | -         | -         | -          | -         | -         | -         |



VEGETABLES--CONTINUED

| Shipping point and description of sale  | Jan. Dol. | Feb. Dol. | Mar. Dol. | Apr. Dol. | May Dol. | June Dol. | July Dol. | Aug. Dol. | Sept. Dol. | Oct. Dol. | Nov. Dol. | Dec. Dol. |
|---|-----------|-----------|-----------|-----------|----------|-----------|-----------|-----------|------------|-----------|-----------|-----------|
| <u>Radishes</u>   |           |           |           |           |          |           |           |           |            |           |           |           |
| <u>Florida:</u>   |           |           |           |           |          |           |           |           |            |           |           |           |
| <u>Lake Okeechobee Section:</u>   |           |           |           |           |          |           |           |           |            |           |           |           |
| <u>Sales f.o.b. shipping point--</u>  |           |           |           |           |          |           |           |           |            |           |           |           |
| 16-qt. basket, 30's,  |           |           |           |           |          |           |           |           |            |           |           |           |
| 2-oz. film bags   | 1.90      | .96       | 1.39      | 1.98      | 2.07     | -         | -         | -         | -          | -         | .88       | .92       |
| <u>Spinach</u>  |           |           |           |           |          |           |           |           |            |           |           |           |
| <u>Texas:</u>   |           |           |           |           |          |           |           |           |            |           |           |           |
| <u>Eagle Pass-Winter Garden District:</u>                                     |           |           |           |           |          |           |           |           |            |           |           |           |
| <u>Sales f.o.b. shipping point--</u>  |           |           |           |           |          |           |           |           |            |           |           |           |
| <u>Bushel basket--</u>  |           |           |           |           |          |           |           |           |            |           |           |           |
| Savoy type,   | 1.30      | 1.13      | -         | -         | -        | -         | -         | -         | -          | -         | -         | 1.58      |
| Savoy type, cutleaf for packaging,  | 1.99      | 1.65      | -         | -         | -        | -         | -         | -         | -          | -         | -         | 2.13      |
| <u>Sweetpotatoes</u>  |           |           |           |           |          |           |           |           |            |           |           |           |
| <u>Louisiana:</u>   |           |           |           |           |          |           |           |           |            |           |           |           |
| <u>Southwest Louisiana Points:</u>  |           |           |           |           |          |           |           |           |            |           |           |           |
| <u>Sales f.o.b. shipping point--</u>  |           |           |           |           |          |           |           |           |            |           |           |           |
| <u>Porto Rican, 50-lb. crate</u>  |           |           |           |           |          |           |           |           |            |           |           |           |
| U.S.No. 1, cured  | 2.61      | 2.56      | 2.48      | 2.38      | -        | -         | -         | -         | -          | -         | 3.83      | 3.75      |
| U.S.No. 1, uncured  | -         | -         | -         | -         | -        | -         | -         | 2.64      | 2.78       | 2.64      | 3.01      | 3.78      |
| U.S.No. 2, cured  | 1.30      | 1.18      | 1.17      | 1.20      | -        | -         | -         | -         | -          | -         | 1.91      | 1.78      |
| U.S.No. 2, uncured  | -         | -         | -         | -         | -        | -         | -         | 1.48      | 1.56       | 1.45      | 1.65      | -         |
| <u>Maryland:</u>  |           |           |           |           |          |           |           |           |            |           |           |           |
| <u>Eastern Shore:</u>   |           |           |           |           |          |           |           |           |            |           |           |           |
| <u>Sales f.o.b. shipping point and delivered sales shipping point basis--</u> |           |           |           |           |          |           |           |           |            |           |           |           |
| <u>U.S.No. 1</u>  |           |           |           |           |          |           |           |           |            |           |           |           |
| Washed & waxed, bushel basket   | -         | -         | -         | -         | -        | -         | -         | -         | 2.08       | 2.06      | -         | -         |
| Maryland Golden   | -         | -         | -         | -         | -        | -         | -         | -         | -          | -         | -         | -         |
| <u>New Jersey:</u>  |           |           |           |           |          |           |           |           |            |           |           |           |
| <u>South New Jersey Points:</u>   |           |           |           |           |          |           |           |           |            |           |           |           |
| <u>Delivered sales shipping point basis--</u>                                 |           |           |           |           |          |           |           |           |            |           |           |           |
| <u>U.S.No. 1, or better, washed, waxed &amp; cured--</u>                      |           |           |           |           |          |           |           |           |            |           |           |           |
| <u>Bushel basket--</u>  |           |           |           |           |          |           |           |           |            |           |           |           |
| Orange type   | -         | -         | -         | -         | -        | -         | -         | -         | -          | -         | -         | 2.52      |
| Jersey type, Yellow   | -         | -         | -         | -         | -        | -         | -         | -         | -          | -         | -         | 3.38      |
| Oklahoma type   | -         | -         | -         | -         | -        | -         | -         | -         | -          | -         | -         | 2.50      |
| Virginian   | -         | -         | -         | -         | -        | -         | -         | -         | -          | -         | -         | 2.55      |
| <u>Virginia:</u>  |           |           |           |           |          |           |           |           |            |           |           |           |
| <u>Eastern Shore:</u>   |           |           |           |           |          |           |           |           |            |           |           |           |
| <u>Sales f.o.b. shipping point and delivered sales shipping point basis--</u> |           |           |           |           |          |           |           |           |            |           |           |           |
| <u>U.S.No. 1</u>  |           |           |           |           |          |           |           |           |            |           |           |           |
| Washed & waxed, bushel basket   | -         | -         | -         | -         | -        | -         | -         | -         | 1.98       | 1.98      | -         | -         |
| Maryland Golden & Oklahoma type.  | -         | -         | -         | -         | -        | -         | -         | -         | -          | -         | -         | -         |
| <u>Potatoes</u>   |           |           |           |           |          |           |           |           |            |           |           |           |
| <u>California:</u>  |           |           |           |           |          |           |           |           |            |           |           |           |
| <u>Sales f.o.b. shipping point--</u>  |           |           |           |           |          |           |           |           |            |           |           |           |
| <u>Merced District:</u>   |           |           |           |           |          |           |           |           |            |           |           |           |
| <u>Green, wrapped, U.S.No. 1,</u>   |           |           |           |           |          |           |           |           |            |           |           |           |
| <u>3-layer lug--</u>  |           |           |           |           |          |           |           |           |            |           |           |           |
| 6 x 6 & larger  | -         | -         | -         | -         | -        | 4.67      | 3.32      | -         | -          | -         | -         | -         |
| 6 x 7   | -         | -         | -         | -         | -        | 4.38      | 2.84      | -         | -          | -         | -         | -         |
| <u>Sacramento-North San Joaquin Valley Points:</u>                            |           |           |           |           |          |           |           |           |            |           |           |           |
| <u>85% or more, U.S.No. 1</u>   |           |           |           |           |          |           |           |           |            |           |           |           |
| <u>Green, wrapped, lug box--</u>  |           |           |           |           |          |           |           |           |            |           |           |           |
| 6 x 6 & larger  | -         | -         | -         | -         | -        | -         | -         | 2.60      | 3.09       | -         | -         | -         |
| 6 x 7   | -         | -         | -         | -         | -        | -         | -         | 2.36      | 2.47       | -         | -         | -         |
| 7 x 7   | -         | -         | -         | -         | -        | -         | -         | 2.09      | 2.07       | -         | -         | -         |
| <u>San Joaquin Valley--Fresno:</u>  |           |           |           |           |          |           |           |           |            |           |           |           |
| <u>Pinks - 2-layer flats--</u>  |           |           |           |           |          |           |           |           |            |           |           |           |
| <u>Unclassified--</u>   |           |           |           |           |          |           |           |           |            |           |           |           |
| 5 x 6   | -         | -         | -         | -         | 3.41     | 2.49      | -         | -         | -          | -         | -         | -         |
| 6 x 6   | -         | -         | -         | -         | -        | 2.06      | -         | -         | -          | -         | -         | -         |
| 6 x 6 & larger  | -         | -         | -         | -         | -        | 3.51      | 2.47      | -         | -          | -         | -         | -         |
| 6 x 7   | -         | -         | -         | -         | -        | 2.92      | 1.68      | -         | -          | -         | -         | -         |
| 7 x 7   | -         | -         | -         | -         | -        | 2.11      | 1.53      | -         | -          | -         | -         | -         |

Table 3.—Continued

VEGETABLES—CONTINUED

| Shipping point and description of sale | Jan. | Feb.  | Mar.  | Apr. | May  | June | July | Aug. | Sept. | Oct. | Nov.  | Dec. |
|--|------|-------|-------|------|------|------|------|------|-------|------|-------|------|
|  | Dol. | Dol.  | Dol.  | Dol. | Dol. | Dol. | Dol. | Dol. | Dol.  | Dol. | Dol.  | Dol. |
| Tomatoes—Continued                     |      |       |       |      |      |      |      |      |       |      |       |      |
| <b>Florida:</b>                        |      |       |       |      |      |      |      |      |       |      |       |      |
| <u>Sales f.o.b. shipping point--</u>   |      |       |       |      |      |      |      |      |       |      |       |      |
| <u>Dade County Section:</u>            |      |       |       |      |      |      |      |      |       |      |       |      |
| <u>85% or more, U.S.No. 1</u>          |      |       |       |      |      |      |      |      |       |      |       |      |
| <u>Green, unwrapped, 60-lb. crate-</u> |      |       |       |      |      |      |      |      |       |      |       |      |
| <u>Homestead--</u>                     |      |       |       |      |      |      |      |      |       |      |       |      |
| 6 x 6 & larger                         | 8.25 | 10.40 | 12.68 | 5.44 | -    | -    | -    | -    | -     | -    | -     | 6.58 |
| 6 x 7                                  | 7.21 | 9.42  | 11.15 | 3.97 | -    | -    | -    | -    | -     | -    | -     | 5.27 |
| 7 x 7                                  | 5.71 | 7.13  | 7.71  | 2.72 | -    | -    | -    | -    | -     | -    | -     | 3.34 |
| <u>Grothon--</u>                       |      |       |       |      |      |      |      |      |       |      |       |      |
| 6 x 6 & larger                         | -    | 14.50 | 12.82 | 7.62 | -    | -    | -    | -    | -     | -    | -     | -    |
| 6 x 7                                  | -    | 13.40 | 11.29 | 5.75 | -    | -    | -    | -    | -     | -    | -     | -    |
| 7 x 7                                  | -    | 10.60 | 7.79  | 4.38 | -    | -    | -    | -    | -     | -    | -     | -    |
| <u>Ft. Pierce Section:</u>             |      |       |       |      |      |      |      |      |       |      |       |      |
| <u>Green, unwrapped, 60-lb. crate-</u> |      |       |       |      |      |      |      |      |       |      |       |      |
| <u>85% or more, U.S.No. 1</u>          |      |       |       |      |      |      |      |      |       |      |       |      |
| <u>Homestead--</u>                     |      |       |       |      |      |      |      |      |       |      |       |      |
| 6 x 6 & larger                         | -    | -     | -     | 4.04 | 4.80 | -    | -    | -    | -     | -    | 11.75 | -    |
| 6 x 7                                  | -    | -     | -     | 4.34 | 4.30 | -    | -    | -    | -     | -    | 9.25  | -    |
| 7 x 7                                  | -    | -     | -     | 3.30 | 3.60 | -    | -    | -    | -     | -    | 6.45  | -    |
| <u>Grothon--</u>                       |      |       |       |      |      |      |      |      |       |      |       |      |
| 6 x 6 & larger                         | -    | -     | -     | -    | 5.72 | -    | -    | -    | -     | -    | -     | -    |
| 6 x 7                                  | -    | -     | -     | -    | 4.91 | -    | -    | -    | -     | -    | -     | -    |
| 7 x 7                                  | -    | -     | -     | -    | 3.92 | -    | -    | -    | -     | -    | -     | -    |
| <u>Immokalees Section--Ft. Myers--</u> |      |       |       |      |      |      |      |      |       |      |       |      |
| <u>Green, unwrapped, 60-lb. crate-</u> |      |       |       |      |      |      |      |      |       |      |       |      |
| <u>85% or more, U.S.No. 1</u>          |      |       |       |      |      |      |      |      |       |      |       |      |
| 6 x 6 & larger                         | -    | -     | 11.11 | 7.11 | -    | -    | -    | -    | -     | -    | -     | 6.43 |
| 6 x 7                                  | -    | -     | 9.38  | 5.46 | -    | -    | -    | -    | -     | -    | -     | 5.02 |
| 7 x 7                                  | -    | -     | 6.89  | 3.75 | -    | -    | -    | -    | -     | -    | -     | 3.56 |
| <u>Manatee-Ruskin Section:</u>         |      |       |       |      |      |      |      |      |       |      |       |      |
| <u>Green, unwrapped, 60-lb. crate-</u> |      |       |       |      |      |      |      |      |       |      |       |      |
| <u>85% or more, U.S.No. 1</u>          |      |       |       |      |      |      |      |      |       |      |       |      |
| 6 x 6 & larger                         | -    | -     | -     | 4.50 | 8.51 | -    | -    | -    | -     | -    | -     | -    |
| 6 x 7                                  | -    | -     | -     | 4.04 | 6.18 | -    | -    | -    | -     | -    | -     | -    |
| 7 x 7                                  | -    | -     | -     | -    | 4.61 | -    | -    | -    | -     | -    | -     | -    |
| <u>Oxford Section:</u>                 |      |       |       |      |      |      |      |      |       |      |       |      |
| <u>Green, unwrapped, 60-lb. crate-</u> |      |       |       |      |      |      |      |      |       |      |       |      |
| <u>85% or more, U.S.No. 1</u>          |      |       |       |      |      |      |      |      |       |      |       |      |
| 6 x 6 & larger                         | -    | -     | -     | -    | 8.50 | 9.12 | -    | -    | -     | -    | -     | -    |
| 6 x 7                                  | -    | -     | -     | -    | 5.89 | 6.38 | -    | -    | -     | -    | -     | -    |
| 7 x 7                                  | -    | -     | -     | -    | -    | 4.56 | -    | -    | -     | -    | -     | -    |
| <u>Wanchula:</u>                       |      |       |       |      |      |      |      |      |       |      |       |      |
| <u>Green, unwrapped, 60-lb. crate-</u> |      |       |       |      |      |      |      |      |       |      |       |      |
| <u>85% or more, U.S.No. 1</u>          |      |       |       |      |      |      |      |      |       |      |       |      |
| 6 x 6 & larger                         | -    | -     | -     | 4.50 | -    | -    | -    | -    | -     | -    | -     | -    |
| 6 x 7                                  | -    | -     | -     | 4.15 | -    | -    | -    | -    | -     | -    | -     | -    |
| 7 x 7                                  | -    | -     | -     | 3.33 | -    | -    | -    | -    | -     | -    | -     | -    |
| <u>Auction price to growers--</u>      |      |       |       |      |      |      |      |      |       |      |       |      |
| Field run                              | -    | -     | -     | -    | 2.38 | -    | -    | -    | -     | -    | 7.92  | -    |
| <u>Webster:</u>                        |      |       |       |      |      |      |      |      |       |      |       |      |
| <u>Auction price to growers--</u>      |      |       |       |      |      |      |      |      |       |      |       |      |
| Field run                              | -    | -     | -     | -    | 6.16 | -    | -    | -    | -     | -    | -     | -    |
| <b>Michigan:</b>                       |      |       |       |      |      |      |      |      |       |      |       |      |
| <u>West Michigan Points:</u>           |      |       |       |      |      |      |      |      |       |      |       |      |
| <u>Sales f.o.b. shipping point-</u>    |      |       |       |      |      |      |      |      |       |      |       |      |
| <u>Green, unwrapped, 60-lb. crate-</u> |      |       |       |      |      |      |      |      |       |      |       |      |
| <u>85% or more, U.S.No. 1</u>          |      |       |       |      |      |      |      |      |       |      |       |      |
| 6 x 6 & larger                         | -    | -     | -     | -    | -    | -    | -    | 2.60 | 2.96  | -    | -     | -    |
| 6 x 7                                  | -    | -     | -     | -    | -    | -    | -    | 1.85 | 1.94  | -    | -     | -    |
| <u>Benton Harbor:</u>                  |      |       |       |      |      |      |      |      |       |      |       |      |
| <u>Cash market growers sales--</u>     |      |       |       |      |      |      |      |      |       |      |       |      |
| Mich. No. 1, 8-qt. carton              | -    | -     | -     | -    | -    | -    | -    | 1.15 | .83   | .84  | -     | -    |
| Mich. No. 1, 8 2-qt. basket            | -    | -     | -     | -    | -    | -    | -    | 2.90 | 2.19  | 2.12 | -     | -    |
| Mich. No. 2, 12-qt. basket             | -    | -     | -     | -    | -    | -    | -    | .82  | .66   | .70  | -     | -    |
| <b>Mississippi:</b>                    |      |       |       |      |      |      |      |      |       |      |       |      |
| <u>Jackson:</u>                        |      |       |       |      |      |      |      |      |       |      |       |      |
| <u>Price to growers--</u>              |      |       |       |      |      |      |      |      |       |      |       |      |
| Green, field run                       | -    | -     | -     | -    | -    | 5.43 | 1.62 | -    | -     | -    | -     | -    |
| bulk per cut.                          | -    | -     | -     | -    | -    | -    | -    | -    | -     | -    | -     | -    |

VEGETABLES--CONTINUED

| Shipping point and description of sale  | Jan. | Feb. | Mar. | Apr. | May  | June  | July | Aug. | Sept. | Oct. | Nov. | Dec. |
|---|------|------|------|------|------|-------|------|------|-------|------|------|------|
|   | Dol. | Dol. | Dol. | Dol. | Dol. | Dol.  | Dol. | Dol. | Dol.  | Dol. | Dol. | Dol. |
| <u>Tomatoes--Continued</u>  |      |      |      |      |      |       |      |      |       |      |      |      |
| <u>New York:</u>  |      |      |      |      |      |       |      |      |       |      |      |      |
| <u>Rochester, Western &amp; Central New York Points:</u>                      |      |      |      |      |      |       |      |      |       |      |      |      |
| <u>Sales f.o.b. shipping point and delivered sales shipping point basis--</u> |      |      |      |      |      |       |      |      |       |      |      |      |
| <u>Green, unwrapped, 60-lb. crate</u>   |      |      |      |      |      |       |      |      |       |      |      |      |
| 6 x 6 & larger  |      |      |      |      |      |       |      |      | 3.21  |      |      |      |
| 6 x 7   |      |      |      |      |      |       |      |      | 2.35  |      |      |      |
| <u>South Carolina:</u>  |      |      |      |      |      |       |      |      |       |      |      |      |
| <u>Charleston County Points:</u>  |      |      |      |      |      |       |      |      |       |      |      |      |
| <u>Sales f.o.b. shipping point--</u>  |      |      |      |      |      |       |      |      |       |      |      |      |
| <u>Green, unwrapped, 60-lb. crate--85% U.S.No. 1, or better--</u>             |      |      |      |      |      |       |      |      |       |      |      |      |
| 6 x 6 & larger  |      |      |      |      |      | 11.92 |      |      |       |      |      |      |
| 6 x 7   |      |      |      |      |      | 9.25  |      |      |       |      |      |      |
| 7 x 7   |      |      |      |      |      | 6.25  |      |      |       |      |      |      |
| <u>Texas:</u>   |      |      |      |      |      |       |      |      |       |      |      |      |
| <u>East Texas Points:</u>   |      |      |      |      |      |       |      |      |       |      |      |      |
| <u>Sales f.o.b. shipping point--</u>  |      |      |      |      |      |       |      |      |       |      |      |      |
| <u>85% or more, U.S.No. 1</u>   |      |      |      |      |      |       |      |      |       |      |      |      |
| <u>Green, wrapped, lug box</u>  |      |      |      |      |      |       |      |      |       |      |      |      |
| 6 x 6 & larger  |      |      |      |      |      | 5.87  |      |      |       |      |      |      |
| 6 x 7   |      |      |      |      |      | 4.92  |      |      |       |      |      |      |
| 7 x 7   |      |      |      |      |      | 3.72  |      |      |       |      |      |      |
| <u>Green, unwrapped, 60-lb. crate--</u>                                       |      |      |      |      |      |       |      |      |       |      |      |      |
| 6 x 6 & larger  |      |      |      |      |      | 11.69 |      |      |       |      |      |      |
| 6 x 7   |      |      |      |      |      | 9.29  |      |      |       |      |      |      |
| <u>Lower Rio Grande Valley Points</u>   |      |      |      |      |      |       |      |      |       |      |      |      |
| <u>Sales f.o.b. shipping point--</u>  |      |      |      |      |      |       |      |      |       |      |      |      |
| <u>Green, wrapped,</u>  |      |      |      |      |      |       |      |      |       |      |      |      |
| <u>U.S.No. 1, lug box</u>   |      |      |      |      |      |       |      |      |       |      |      |      |
| 6 x 6 & larger  |      |      |      |      | 4.13 |       |      |      |       |      |      |      |
| 6 x 7   |      |      |      |      | 3.12 |       |      |      |       |      |      |      |
| 7 x 7   |      |      |      |      | 2.34 |       |      |      |       |      |      |      |

Table 4.--Computed wholesale values <sup>1</sup> per carlot of domestic fresh fruits and vegetables, New York City and Chicago, by months, 1955-1956.

(Values are based on stock of good merchantable quality and condition)

| Year, market, and commodity | Jan. | Feb. | Mar. | Apr. | May  | June | July | Aug. | Sept. | Oct. | Nov. | Dec. | Year |
|-----------------------------|------|------|------|------|------|------|------|------|-------|------|------|------|------|
|                             | Dol. | Dol. | Dol. | Dol. | Dol. | Dol. | Dol. | Dol. | Dol.  | Dol. | Dol. | Dol. | Dol. |
| <b>1955 - New York City</b> |      |      |      |      |      |      |      |      |       |      |      |      |      |
| Fruits                      | 2144 | 2223 | 2121 | 2589 | 2817 | 3151 | 2566 | 2131 | 2128  | 2375 | 2527 | 2222 | 2425 |
| Vegetables                  | 1650 | 1675 | 1803 | 1916 | 1782 | 1232 | 1099 | 1407 | 1408  | 1442 | 1754 | 1704 | 1556 |
| Fruits and Vegetables       | 1878 | 1848 | 1918 | 2075 | 2054 | 1933 | 1782 | 1748 | 1730  | 1848 | 2045 | 1872 | 1885 |
| <b>1955 - Chicago</b>       |      |      |      |      |      |      |      |      |       |      |      |      |      |
| Fruits                      | 2682 | 2304 | 2564 | 2772 | 3512 | 3765 | 2980 | 2675 | 2545  | 2605 | 2588 | 2601 | 2827 |
| Vegetables                  | 1470 | 1468 | 1599 | 1974 | 1890 | 1579 | 1213 | 1078 | 1251  | 1248 | 1367 | 1564 | 1476 |
| Fruits and Vegetables       | 1741 | 1720 | 1870 | 2150 | 2315 | 2324 | 1918 | 1826 | 1734  | 1730 | 1719 | 1860 | 1920 |
| <b>1956 - New York City</b> |      |      |      |      |      |      |      |      |       |      |      |      |      |
| Fruits                      | 2056 | 2242 | 2345 | 2253 | 2675 | 3163 | 2531 | 2376 | 2594  | 3021 | 3070 | 2722 | 2632 |
| Vegetables                  | 1964 | 1676 | 1882 | 1846 | 2142 | 2225 | 1769 | 1244 | 1176  | 1476 | 1780 | 1840 | 1756 |
| Fruits and Vegetables       | 1993 | 1867 | 2013 | 1943 | 2305 | 2630 | 2128 | 1756 | 1738  | 2100 | 2246 | 2127 | 2080 |
| <b>1956 - Chicago</b>       |      |      |      |      |      |      |      |      |       |      |      |      |      |
| Fruits                      | 2311 | 2399 | 2480 | 2790 | 3507 | 3666 | 3009 | 2806 | 2632  | 2896 | 2819 | 2803 | 2917 |
| Vegetables                  | 1623 | 1674 | 1910 | 1985 | 2018 | 2275 | 2155 | 1433 | 1161  | 1383 | 1666 | 1727 | 1757 |
| Fruits and Vegetables       | 1813 | 1898 | 2054 | 2175 | 2434 | 2841 | 2549 | 2029 | 1717  | 1863 | 1985 | 2012 | 2145 |

<sup>1</sup> The monthly carlot values in this table were computed from representative average prices including both private sales and auction transactions, and average quantities per carload (pre-war basis) of each leading fruit and vegetable. For each commodity this average monthly carlot value was weighted by domestic carload, boat and available truck unloads in obtaining a monthly average carlot value for all commodities. Estimates of farmers' market truck receipts were not available for Chicago. Estimated values for the year were obtained by weighting the monthly figures shown in the table by the monthly unloads.

Fruits included for 1955 and 1956: Apples, blueberries, cantaloups, cherries, cranberries, grapefruit, grapes, honeyball melons, honeydew melons, lemons, oranges, peaches, pears, plums and fresh prunes, strawberries, and watermelons. Vegetables included for 1955 and 1956: Asparagus, beets, snap beans, broccoli, cabbage, carrots, cauliflower, celery, corn, cucumbers, eggplant, escarole, kale, lettuce, onions, peas, peppers, potatoes, radishes, spinach, sweetpotatoes, and tomatoes.

The ratio of the volume used each month to total domestic unloads varied generally from 85 to 95 percent. Some of the minor commodities were not used in the computations. Their inclusion would make little difference in the average value per car.

Table 5.--Index of wholesale prices of fresh fruits and vegetables at New York City and Chicago, by months, 1937-56  $\sqrt{1}$

Corresponding month 1935-39 = 100

| Market, commodity and year     | Jan. | Feb. | Mar. | Apr. | May | June | July | Aug. | Sept. | Oct. | Nov. | Dec. | Year |
|--------------------------------|------|------|------|------|-----|------|------|------|-------|------|------|------|------|
| <b>NEW YORK</b>                |      |      |      |      |     |      |      |      |       |      |      |      |      |
| <b>Fruits</b>                  |      |      |      |      |     |      |      |      |       |      |      |      |      |
| 1937                           | 121  | 133  | 128  | 131  | 123 | 129  | 104  | 107  | 106   | 102  | 99   | 111  | 111  |
| 1938                           | 93   | 89   | 89   | 88   | 96  | 84   | 91   | 96   | 89    | 88   | 94   | 98   | 92   |
| 1939                           | 80   | 80   | 79   | 78   | 79  | 90   | 88   | 83   | 98    | 100  | 92   | 80   | 87   |
| 1940                           | 81   | 90   | 88   | 92   | 99  | 111  | 90   | 91   | 87    | 102  | 95   | 96   | 95   |
| 1941                           | 93   | 91   | 92   | 87   | 89  | 119  | 106  | 105  | 114   | 132  | 126  | 111  | 108  |
| 1942                           | 100  | 103  | 107  | 110  | 109 | 151  | 135  | 130  | 140   | 137  | 159  | 160  | 132  |
| 1943                           | 117  | 132  | 143  | 137  | 170 | 240  | 224  | 238  | 212   | 204  | 189  | 168  | 186  |
| 1944                           | 161  | 155  | 167  | 152  | 162 | 213  | 192  | 160  | 169   | 188  | 206  | 194  | 178  |
| 1945                           | 186  | 177  | 173  | 167  | 170 | 168  | 163  | 167  | 193   | 190  | 194  | 211  | 179  |
| 1946                           | 203  | 192  | 192  | 176  | 234 | 188  | 193  | 160  | 184   | 215  | 186  | 187  | 190  |
| 1947                           | 163  | 182  | 176  | 164  | 185 | 200  | 168  | 163  | 180   | 181  | 167  | 152  | 174  |
| 1948                           | 149  | 149  | 151  | 129  | 162 | 187  | 201  | 180  | 180   | 175  | 174  | 172  | 172  |
| 1949                           | 185  | 191  | 192  | 187  | 192 | 209  | 195  | 147  | 145   | 173  | 162  | 163  | 176  |
| 1950                           | 189  | 196  | 195  | 170  | 197 | 220  | 198  | 174  | 172   | 188  | 187  | 175  | 189  |
| 1951                           | 179  | 197  | 175  | 150  | 160 | 189  | 194  | 187  | 195   | 195  | 178  | 176  | 183  |
| 1952                           | 182  | 179  | 189  | 169  | 167 | 229  | 247  | 187  | 202   | 220  | 206  | 203  | 203  |
| 1953                           | 213  | 212  | 212  | 195  | 188 | 221  | 229  | 192  | 198   | 204  | 216  | 194  | 207  |
| 1954                           | 191  | 191  | 189  | 172  | 193 | 224  | 235  | 196  | 217   | 217  | 211  | 188  | 208  |
| 1955                           | 192  | 193  | 178  | 196  | 210 | 271  | 251  | 188  | 179   | 189  | 194  | 187  | 205  |
| 1956                           | 184  | 195  | 196  | 170  | 200 | 272  | 248  | 211  | 218   | 240  | 236  | 229  | 223  |
| <b>Vegetables</b>              |      |      |      |      |     |      |      |      |       |      |      |      |      |
| 1937                           | 109  | 115  | 118  | 98   | 122 | 101  | 98   | 103  | 111   | 101  | 107  | 100  | 107  |
| 1938                           | 98   | 93   | 86   | 89   | 90  | 90   | 93   | 99   | 100   | 105  | 92   | 99   | 93   |
| 1939                           | 95   | 95   | 101  | 106  | 90  | 101  | 97   | 85   | 86    | 92   | 98   | 96   | 94   |
| 1940                           | 104  | 114  | 109  | 110  | 112 | 99   | 92   | 94   | 81    | 75   | 83   | 88   | 94   |
| 1941                           | 106  | 109  | 113  | 112  | 106 | 105  | 112  | 100  | 95    | 109  | 130  | 128  | 107  |
| 1942                           | 141  | 136  | 122  | 132  | 122 | 118  | 138  | 161  | 128   | 138  | 153  | 173  | 134  |
| 1943                           | 194  | 194  | 297  | 220  | 219 | 231  | 198  | 184  | 197   | 188  | 195  | 200  | 207  |
| 1944                           | 203  | 180  | 168  | 172  | 180 | 179  | 204  | 177  | 194   | 174  | 173  | 191  | 179  |
| 1945                           | 198  | 182  | 175  | 191  | 184 | 219  | 276  | 216  | 164   | 179  | 181  | 196  | 193  |
| 1946                           | 185  | 186  | 192  | 190  | 172 | 186  | 203  | 189  | 177   | 157  | 176  | 167  | 179  |
| 1947                           | 189  | 202  | 194  | 181  | 206 | 190  | 196  | 184  | 197   | 206  | 218  | 225  | 194  |
| 1948                           | 230  | 227  | 204  | 216  | 230 | 201  | 236  | 190  | 183   | 170  | 185  | 188  | 200  |
| 1949                           | 227  | 224  | 214  | 199  | 202 | 191  | 220  | 202  | 194   | 166  | 204  | 190  | 198  |
| 1950                           | 187  | 177  | 162  | 180  | 178 | 177  | 195  | 153  | 147   | 161  | 180  | 195  | 172  |
| 1951                           | 207  | 212  | 175  | 192  | 189 | 220  | 188  | 175  | 178   | 196  | 257  | 289  | 203  |
| 1952                           | 265  | 235  | 232  | 260  | 224 | 231  | 317  | 251  | 226   | 215  | 248  | 265  | 243  |
| 1953                           | 274  | 229  | 237  | 230  | 190 | 264  | 220  | 210  | 158   | 164  | 190  | 201  | 212  |
| 1954                           | 203  | 193  | 194  | 177  | 192 | 175  | 230  | 199  | 180   | 175  | 187  | 208  | 189  |
| 1955                           | 214  | 215  | 210  | 206  | 196 | 155  | 183  | 239  | 220   | 206  | 224  | 212  | 202  |
| 1956                           | 255  | 215  | 219  | 198  | 236 | 280  | 294  | 212  | 184   | 215  | 227  | 229  | 228  |
| <b>Fruits &amp; Vegetables</b> |      |      |      |      |     |      |      |      |       |      |      |      |      |
| 1937                           | 111  | 118  | 120  | 106  | 120 | 110  | 103  | 108  | 109   | 104  | 104  | 107  | 109  |
| 1938                           | 95   | 91   | 86   | 88   | 93  | 89   | 92   | 97   | 92    | 93   | 92   | 100  | 92   |
| 1939                           | 91   | 92   | 94   | 97   | 87  | 97   | 88   | 81   | 86    | 91   | 92   | 91   | 90   |
| 1940                           | 95   | 107  | 102  | 107  | 108 | 102  | 88   | 87   | 79    | 86   | 88   | 97   | 94   |
| 1941                           | 103  | 105  | 106  | 105  | 101 | 111  | 106  | 96   | 100   | 117  | 127  | 124  | 107  |
| 1942                           | 124  | 125  | 119  | 127  | 119 | 132  | 133  | 135  | 127   | 131  | 154  | 171  | 132  |
| 1943                           | 160  | 171  | 231  | 190  | 201 | 227  | 195  | 199  | 196   | 181  | 180  | 188  | 193  |
| 1944                           | 187  | 173  | 169  | 168  | 173 | 186  | 193  | 160  | 171   | 172  | 177  | 196  | 175  |
| 1945                           | 195  | 184  | 177  | 185  | 177 | 201  | 207  | 173  | 167   | 170  | 179  | 204  | 183  |
| 1946                           | 193  | 193  | 191  | 185  | 185 | 186  | 193  | 163  | 170   | 176  | 171  | 179  | 180  |
| 1947                           | 180  | 202  | 192  | 178  | 200 | 194  | 177  | 162  | 181   | 182  | 184  | 196  | 183  |
| 1948                           | 195  | 196  | 185  | 186  | 205 | 195  | 211  | 173  | 173   | 163  | 173  | 184  | 185  |
| 1949                           | 211  | 215  | 207  | 196  | 197 | 201  | 203  | 161  | 158   | 157  | 175  | 181  | 185  |
| 1950                           | 190  | 190  | 175  | 179  | 181 | 201  | 194  | 157  | 148   | 164  | 173  | 189  | 177  |
| 1951                           | 196  | 212  | 177  | 179  | 178 | 209  | 191  | 179  | 181   | 184  | 207  | 243  | 192  |
| 1952                           | 230  | 215  | 217  | 231  | 203 | 236  | 274  | 203  | 202   | 202  | 216  | 239  | 221  |
| 1953                           | 248  | 227  | 229  | 219  | 190 | 247  | 224  | 189  | 173   | 174  | 193  | 198  | 206  |
| 1954                           | 198  | 195  | 181  | 176  | 196 | 210  | 232  | 196  | 195   | 188  | 189  | 199  | 196  |
| 1955                           | 207  | 208  | 200  | 202  | 199 | 208  | 221  | 200  | 191   | 186  | 198  | 202  | 201  |
| 1956                           | 225  | 210  | 210  | 189  | 223 | 283  | 264  | 201  | 191   | 212  | 218  | 229  | 222  |

See footnotes at end of table.

Table 5.--Continued

Corresponding month 1935-1939 = 100

| Market, commodity and year     | Jan. | Feb. | Mar. | Apr. | May | June | July | Aug. | Sept. | Oct. | Nov. | Dec. | Year |
|--------------------------------|------|------|------|------|-----|------|------|------|-------|------|------|------|------|
| <b>CHICAGO</b>                 |      |      |      |      |     |      |      |      |       |      |      |      |      |
| <b>Fruits</b>                  |      |      |      |      |     |      |      |      |       |      |      |      |      |
| 1937                           | 118  | 118  | 124  | 122  | 117 | 128  | 100  | 105  | 109   | 98   | 93   | 95   | 109  |
| 1938                           | 83   | 84   | 82   | 85   | 85  | 85   | 97   | 98   | 89    | 93   | 94   | 100  | 91   |
| 1939                           | 85   | 82   | 82   | 88   | 79  | 97   | 97   | 87   | 103   | 105  | 94   | 87   | 92   |
| 1940                           | 81   | 88   | 96   | 104  | 94  | 115  | 106  | 112  | 91    | 97   | 103  | 100  | 100  |
| 1941                           | 95   | 94   | 98   | 89   | 83  | 112  | 113  | 108  | 101   | 130  | 132  | 115  | 108  |
| 1942                           | 99   | 100  | 112  | 113  | 94  | 149  | 162  | 147  | 137   | 146  | 162  | 166  | 136  |
| 1943                           | 131  | 142  | 151  | 150  | 169 | 236  | 245  | 230  | 221   | 227  | 219  | 196  | 200  |
| 1944                           | 154  | 158  | 172  | 169  | 159 | 215  | 201  | 174  | 161   | 208  | 202  | 177  | 180  |
| 1945                           | 157  | 168  | 174  | 153  | 175 | 187  | 197  | 210  | 173   | 215  | 219  | 216  | 190  |
| 1946                           | 194  | 209  | 196  | 192  | 171 | 181  | 223  | 187  | 176   | 219  | 198  | 180  | 194  |
| 1947                           | 152  | 190  | 177  | 162  | 177 | 212  | 238  | 194  | 183   | 180  | 164  | 157  | 186  |
| 1948                           | 135  | 143  | 155  | 171  | 145 | 187  | 222  | 210  | 181   | 190  | 185  | 183  | 181  |
| 1949                           | 184  | 185  | 206  | 200  | 211 | 207  | 218  | 171  | 155   | 179  | 161  | 183  | 138  |
| 1950                           | 182  | 202  | 196  | 189  | 191 | 212  | 249  | 235  | 202   | 201  | 189  | 191  | 207  |
| 1951                           | 172  | 195  | 196  | 163  | 163 | 190  | 218  | 231  | 211   | 203  | 200  | 204  | 198  |
| 1952                           | 202  | 202  | 202  | 183  | 197 | 237  | 254  | 214  | 209   | 231  | 211  | 218  | 217  |
| 1953                           | 204  | 206  | 233  | 221  | 203 | 210  | 251  | 221  | 222   | 227  | 238  | 220  | 223  |
| 1954                           | 199  | 181  | 206  | 202  | 185 | 183  | 275  | 243  | 241   | 243  | 226  | 210  | 221  |
| 1955                           | 228  | 195  | 217  | 209  | 248 | 340  | 333  | 283  | 222   | 223  | 217  | 220  | 254  |
| 1956                           | 196  | 203  | 210  | 210  | 248 | 331  | 337  | 297  | 230   | 248  | 236  | 237  | 262  |
| <b>Vegetables</b>              |      |      |      |      |     |      |      |      |       |      |      |      |      |
| 1937                           | 122  | 130  | 130  | 106  | 113 | 99   | 94   | 93   | 93    | 91   | 90   | 94   | 105  |
| 1938                           | 93   | 91   | 87   | 94   | 89  | 91   | 80   | 86   | 91    | 94   | 95   | 105  | 92   |
| 1939                           | 96   | 89   | 92   | 95   | 99  | 96   | 91   | 76   | 92    | 106  | 101  | 99   | 94   |
| 1940                           | 99   | 95   | 97   | 104  | 120 | 102  | 85   | 82   | 103   | 88   | 86   | 94   | 97   |
| 1941                           | 93   | 88   | 93   | 94   | 103 | 108  | 101  | 97   | 106   | 111  | 121  | 134  | 103  |
| 1942                           | 136  | 132  | 113  | 121  | 136 | 130  | 137  | 144  | 139   | 165  | 165  | 170  | 139  |
| 1943                           | 164  | 199  | 196  | 205  | 206 | 210  | 232  | 179  | 193   | 185  | 187  | 193  | 192  |
| 1944                           | 176  | 159  | 146  | 161  | 180 | 205  | 197  | 179  | 188   | 175  | 178  | 195  | 176  |
| 1945                           | 170  | 160  | 159  | 184  | 209 | 217  | 239  | 207  | 171   | 199  | 187  | 194  | 192  |
| 1946                           | 172  | 168  | 166  | 171  | 160 | 173  | 203  | 169  | 168   | 160  | 170  | 162  | 169  |
| 1947                           | 171  | 169  | 158  | 164  | 207 | 193  | 213  | 224  | 203   | 211  | 232  | 246  | 198  |
| 1948                           | 236  | 227  | 198  | 212  | 241 | 222  | 207  | 172  | 236   | 198  | 187  | 202  | 211  |
| 1949                           | 224  | 231  | 202  | 185  | 201 | 184  | 190  | 202  | 214   | 179  | 199  | 203  | 200  |
| 1950                           | 193  | 174  | 159  | 173  | 185 | 182  | 203  | 187  | 164   | 174  | 184  | 214  | 182  |
| 1951                           | 187  | 197  | 176  | 177  | 201 | 219  | 209  | 193  | 221   | 215  | 270  | 295  | 211  |
| 1952                           | 259  | 228  | 229  | 215  | 244 | 265  | 298  | 266  | 246   | 258  | 260  | 262  | 251  |
| 1953                           | 233  | 216  | 195  | 179  | 196 | 221  | 217  | 204  | 202   | 186  | 202  | 187  | 205  |
| 1954                           | 183  | 163  | 178  | 180  | 199 | 215  | 233  | 183  | 181   | 217  | 211  | 200  | 197  |
| 1955                           | 194  | 187  | 186  | 208  | 212 | 196  | 177  | 158  | 216   | 203  | 188  | 213  | 198  |
| 1956                           | 214  | 213  | 222  | 209  | 227 | 282  | 315  | 235  | 201   | 225  | 229  | 236  | 236  |
| <b>Fruits &amp; Vegetables</b> |      |      |      |      |     |      |      |      |       |      |      |      |      |
| 1937                           | 120  | 124  | 127  | 110  | 114 | 109  | 98   | 99   | 101   | 95   | 92   | 95   | 106  |
| 1938                           | 89   | 88   | 85   | 90   | 87  | 89   | 87   | 92   | 95    | 94   | 93   | 104  | 91   |
| 1939                           | 91   | 87   | 88   | 92   | 92  | 97   | 93   | 81   | 90    | 102  | 96   | 93   | 92   |
| 1940                           | 92   | 92   | 96   | 104  | 112 | 107  | 95   | 98   | 99    | 91   | 90   | 94   | 98   |
| 1941                           | 94   | 91   | 95   | 92   | 99  | 110  | 105  | 103  | 105   | 117  | 123  | 124  | 105  |
| 1942                           | 120  | 119  | 112  | 119  | 122 | 138  | 146  | 144  | 143   | 151  | 161  | 165  | 137  |
| 1943                           | 150  | 176  | 180  | 184  | 194 | 222  | 238  | 197  | 206   | 179  | 196  | 195  | 194  |
| 1944                           | 166  | 160  | 154  | 164  | 173 | 209  | 200  | 177  | 175   | 179  | 178  | 186  | 176  |
| 1945                           | 165  | 166  | 165  | 173  | 197 | 206  | 216  | 206  | 177   | 199  | 193  | 197  | 190  |
| 1946                           | 183  | 191  | 171  | 176  | 160 | 178  | 212  | 178  | 179   | 174  | 169  | 161  | 177  |
| 1947                           | 163  | 175  | 165  | 162  | 198 | 198  | 220  | 208  | 200   | 184  | 194  | 206  | 191  |
| 1948                           | 193  | 191  | 181  | 195  | 207 | 208  | 211  | 187  | 211   | 181  | 177  | 190  | 195  |
| 1949                           | 207  | 211  | 199  | 184  | 202 | 198  | 205  | 184  | 181   | 158  | 174  | 189  | 191  |
| 1950                           | 186  | 182  | 167  | 174  | 186 | 198  | 219  | 199  | 181   | 172  | 171  | 196  | 187  |
| 1951                           | 176  | 195  | 179  | 168  | 188 | 208  | 212  | 208  | 216   | 190  | 230  | 253  | 202  |
| 1952                           | 232  | 213  | 216  | 200  | 229 | 255  | 273  | 235  | 228   | 225  | 228  | 239  | 232  |
| 1953                           | 216  | 209  | 197  | 188  | 200 | 220  | 234  | 216  | 213   | 187  | 204  | 198  | 208  |
| 1954                           | 185  | 165  | 185  | 182  | 196 | 206  | 256  | 215  | 211   | 222  | 205  | 199  | 205  |
| 1955                           | 195  | 188  | 194  | 202  | 227 | 256  | 245  | 238  | 222   | 201  | 190  | 214  | 217  |
| 1956                           | 203  | 207  | 213  | 204  | 238 | 313  | 326  | 265  | 220   | 216  | 220  | 232  | 243  |

▲ The index of wholesale prices presented in this table were computed from prices representing private and auction sales, weighted according to the unloads of each fruit and vegetable for that month. Index numbers for the year were obtained by weighting the monthly data by the unloads for the respective months.

The following fruits and vegetables are included for the years 1935 to 1940: Apples, cantaloups, cherries, cranberries, grapefruit, grapes, honeyball melons, honeydew melons, lemons, oranges, peaches, pears, plums and prunes, strawberries, watermelons, asparagus, snap beans, broccoli, cabbage, carrots, cauliflower, celery, green corn, cucumbers, lettuce, onions, peas, peppers, potatoes, spinach, sweetpotatoes, and tomatoes. The following fruits and vegetables were added beginning in 1941: Blueberries, beets, eggplant, escarole, kale, mushrooms and radishes.

**END**