



AgEcon SEARCH
RESEARCH IN AGRICULTURAL & APPLIED ECONOMICS

The World's Largest Open Access Agricultural & Applied Economics Digital Library

This document is discoverable and free to researchers across the globe due to the work of AgEcon Search.

Help ensure our sustainability.

Give to AgEcon Search

AgEcon Search
<http://ageconsearch.umn.edu>
aesearch@umn.edu

*Papers downloaded from **AgEcon Search** may be used for non-commercial purposes and personal study only. No other use, including posting to another Internet site, is permitted without permission from the copyright owner (not AgEcon Search), or as allowed under the provisions of Fair Use, U.S. Copyright Act, Title 17 U.S.C.*

PB84-139336

FOREIGN AGRICULTURAL TRADE OF THE UNITED STATES (FATUS) MAY/JUNE 19
83. ECONOMIC RESEARCH SERVICE, WASHINGTON, DC. INTERNATIONAL ECON
OMICS DIV. JUN 83 75P.

1 OF 1
PB 84
139336

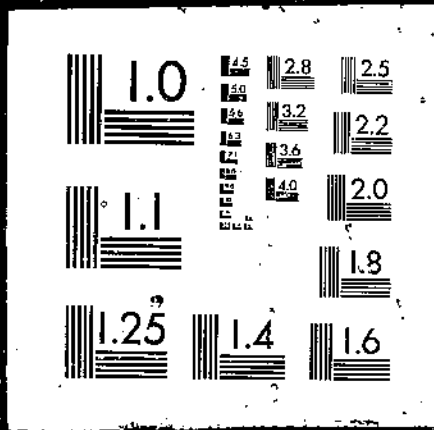

PB84-139336

Foreign Agricultural Trade of the
United States (FATUS)
May/June 1983

(U.S.) Economic Research Service, Washington, DC

Jun 83

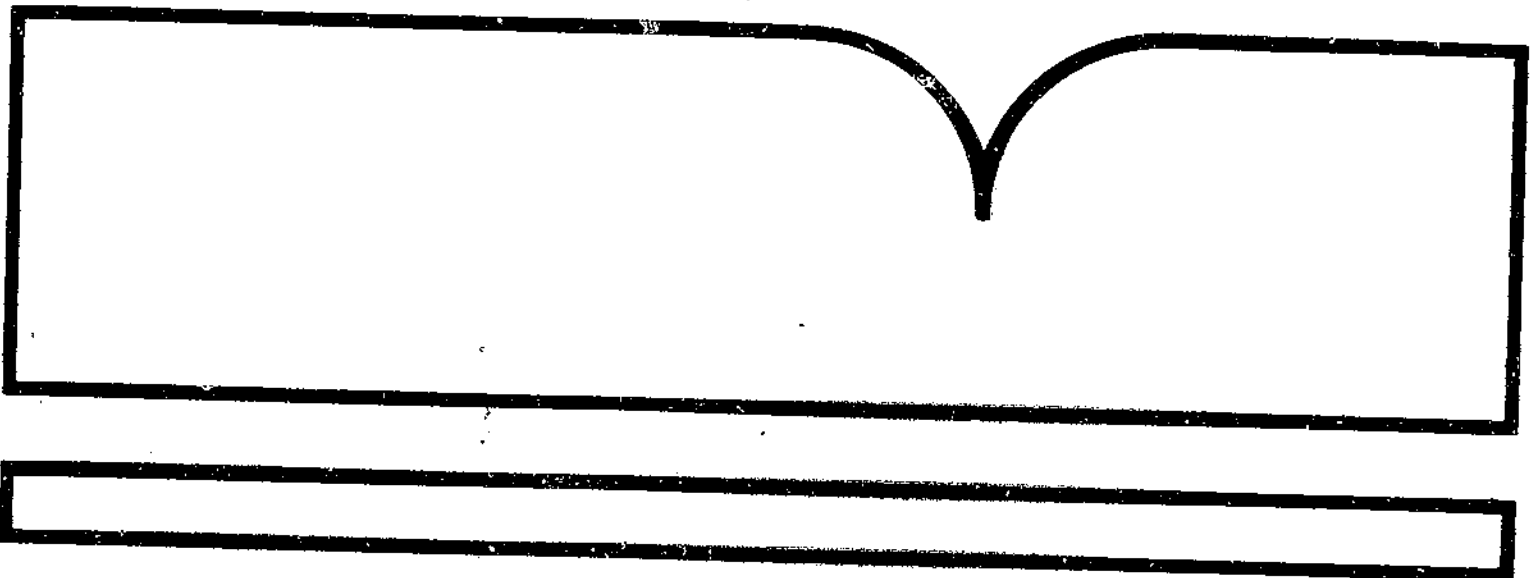

U.S. Department of Commerce
National Technical Information Service
NTIS

REPORT DOCUMENTATION PAGE

1. REPORT NO.

Unnumbered

2.

3. Recipient's Accession No.

P88 A 139336

4. Title and Subtitle

Foreign Agricultural Trade of the United States, May/June 1983

5. Report Date

June 1983

7. Author(s)

8. Performing Organization Rept. No.
Unnumbered

9. Performing Organization Name and Address

International Economics Division
Economic Research Service
U.S. Department of Agriculture
Washington, D.C. 20250

10. Project/Task/Work Unit No.

11. Contract(C) or Grant(G) No.

(C)

(G)

12. Sponsoring Organization Name and Address

Same as box #9.

13. Type of Report & Period Covered

14.

15. Supplementary Notes

16. Abstract (Limit: 200 words)

In the 2 years following the January 1980-April 1981 sales suspension, Soviet purchases of U.S. farm goods have remained more than one-third below 1979's record \$3 billion in agricultural sales. The worldwide economic recession reduced demand for U.S. agricultural exports during 1982, lowering agricultural export values by 15 percent from year-earlier levels. Sluggish foreign demand, low prices, higher U.S. dollar exchange rates, and heavy rains contributed to the continued decline in U.S. exports of farm products during April. The U.S. dollar continued to strengthen against other currencies during the first 6 months of 1983. Following the January announcement of the payment-in-kind (PIK) program, export prices have risen in tandem with domestic crop prices. U.S. agricultural export assistance through credit guarantee programs totaled nearly \$1.6 billion during 1982.

17. Document Analysis a. Descriptors

Exports International trade
Foreign aid Statistical data
Foreign trade
Imports

b. Identifiers/Open-Ended Terms

Farm products U.S. agricultural exports
Exchange rates
Interest rates
U.S. dollar

c. COSATI Field/Group 02-B, 05-C

Prices as of 1/1/83:

Paper:

Fiche:

Cost codes are: for Paper
and A01 for Fiche

18. Availability Statement:

National Technical Information Service
5285 Port Royal Road, Springfield, VA 22161

19. Security Class (This Report)

Unclassified

21. No. of Pages

20. Security Class (This Page)

Unclassified

22. Price

See box 17

 United States
Department of
Agriculture

Economic
Research
Service

FATUS

PB84-139336

Foreign Agricultural Trade of the United States

May/June 1983

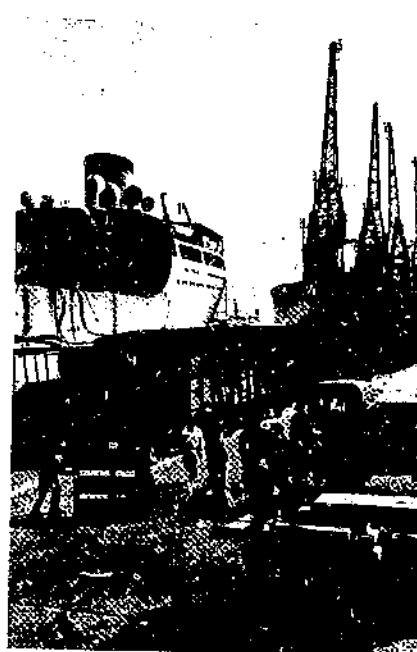
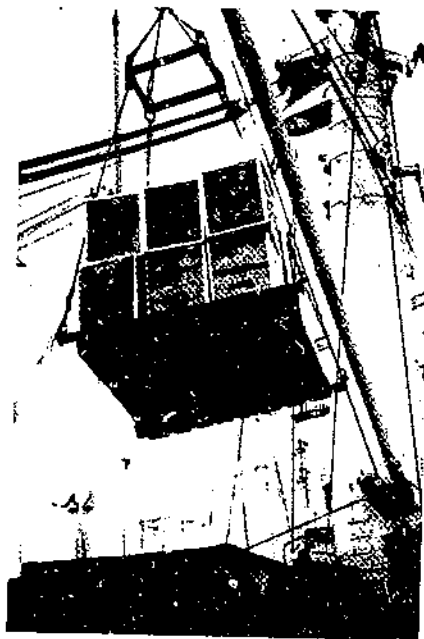
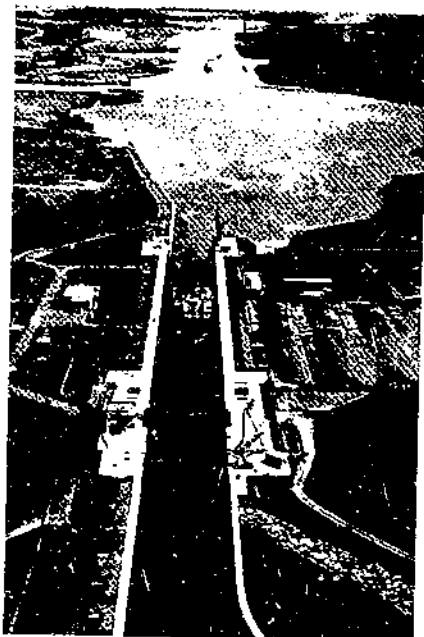

A Survey of Czechoslovakia's Agriculture

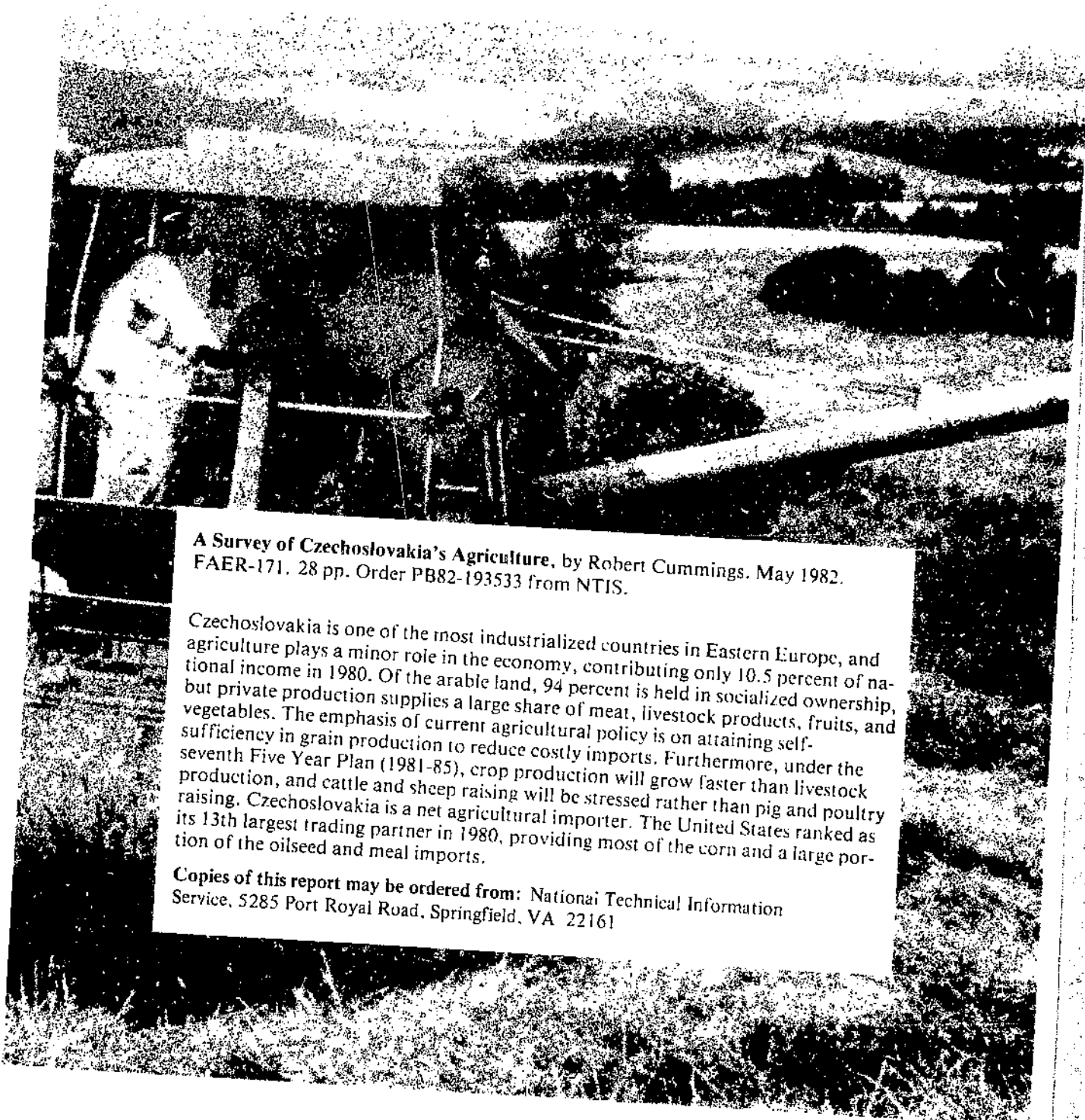

A Survey of Czechoslovakia's Agriculture, by Robert Cummings. May 1982.
FAER-171. 28 pp. Order PB82-193533 from NTIS.

Czechoslovakia is one of the most industrialized countries in Eastern Europe, and agriculture plays a minor role in the economy, contributing only 10.5 percent of national income in 1980. Of the arable land, 94 percent is held in socialized ownership, but private production supplies a large share of meat, livestock products, fruits, and vegetables. The emphasis of current agricultural policy is on attaining self-sufficiency in grain production to reduce costly imports. Furthermore, under the seventh Five Year Plan (1981-85), crop production will grow faster than livestock production, and cattle and sheep raising will be stressed rather than pig and poultry raising. Czechoslovakia is a net agricultural importer. The United States ranked as its 13th largest trading partner in 1980, providing most of the corn and a large portion of the oilseed and meal imports.

Copies of this report may be ordered from: National Technical Information Service, 5285 Port Royal Road, Springfield, VA 22161

Soviet Imports of U.S. Agricultural Products Since the 1980 Sales Suspension (see p. 2). In the 2 years following the January 1980-April 1981 sales suspension, Soviet purchases of U.S. farm goods have remained more than one-third below 1979's record \$3 billion in agricultural sales. Nevertheless, the USSR remains one of the most important markets for U.S. agricultural exports.

Export Markets Decline in 1982 (see p. 6). The worldwide economic recession reduced demand for U.S. agricultural exports during 1982, lowering agricultural export values by 15 percent from year-earlier levels. Japan led the list of major destinations, followed by the Netherlands, the USSR, West Germany, Canada, Spain, Korea, and Mexico. Among the leading export markets, only the USSR and Spain increased their imports of U.S. farm products.

U.S. Agricultural Export Values Down 16 Percent in First 7 Months of Fiscal Year 1983 (see p. 23). Sluggish foreign demand, low prices, higher U.S. dollar exchange rates, and heavy rains contributed to the continued decline in U.S. exports of farm products during April. Agricultural shipments in April amounted to a below-average \$3 billion, and shipments for the 7-month period totaled \$21.1 billion, compared with \$25.2 billion in the same months last year.

Dollar Continues Strong in World Currency Markets (see p. 61). The U.S. dollar continued to strengthen against other currencies during the first 6 months of 1983. High interest rates, a strong stock market runup, and European currency realignments contributed to the dollar's relative strength.

Agricultural Commodity Export Prices Up in January-April 1983 (see p. 63). Following the January announcement of the payment-in-kind (PIK) program, export prices have risen in tandem with domestic crop prices. The PIK program has substantially reduced 1983 planted acreages of wheat, corn, rice, sorghum, and cotton.

Commercial Agricultural Exports Assisted by CCC Credit Decline in 1982 (see p. 69). U.S. agricultural export assistance through credit guarantee programs totaled nearly \$1.6 billion during 1982. Wheat, corn, cotton, and soybeans were the principal commodities assisted, going primarily to Korea, Portugal, Brazil, and Mexico. A new blended export credit enhancement program will raise CCC activity sharply in 1983.

Soviet Imports of U.S. Agricultural Products Since the 1980 Sales Suspension

Soviet purchases of U.S. farm products have not recovered to the record levels reached in 1979. Moreover, the Soviet pattern of trade with the United States and the rest of the world, which was altered to offset the loss of commodities denied during the suspension, has not returned to what it was prior to the suspension. The United States now supplies a smaller share of the substantially larger Soviet import market. Nonetheless, 1982 trade data show that the Soviet Union again ranked as one of the most important U.S. markets, as Soviet imports of U.S. agricultural goods were the second highest on record.

Table 1--USSR agricultural imports, 1975-82 ^{1/}

Year	Total	From U.S.	U.S. share
	Million dollars		Percent
1975	9,138	1,170	13
1976	9,335	1,605	17
1977	9,121	1,053	12
1978	10,245	1,765	17
1979	13,314	3,000	22
1980	17,048	1,150	7
1981	20,232	1,729	9
1982 ^{2/}	21,500	1,926	9

^{1/} In current dollars.

^{2/} Estimated.

Sources: Official U.S. export statistics adjusted for transshipments. Soviet total agricultural imports calculated by Eastern Europe-USSR Branch.

Grain Sales Peak in 1979

In 1979, the Soviet Union was the second largest market for U.S. agricultural exports. The major share of the Soviet grain and soybean markets was held by the United States. The United States supplied about 70 percent of Soviet wheat and coarse grain imports. Thirteen of 14 million tons of imported corn and 5 of 10 million tons of imported wheat came from the United States. U.S. grain sales to the USSR totaled about \$2.4 billion, representing almost one-fifth of total U.S. wheat and coarse grain exports. In addition, the United States supplied virtually all of the Soviet Union's 1.8 million tons of imported soybeans, valued at one-half billion dollars. Together, Soviet grain and oilseed purchases from the United States reached about \$2.9 billion.

Grain Sales Not
Terminated Under
the Sales
Suspension

The U.S. sales suspension, announced in January 1980, selectively targeted U.S. commodities needed by the Soviet Union for the maintenance and buildup of livestock herds and thus included exports of U.S. wheat, coarse grains, soybeans, and animal feeds. However, the United States still permitted the USSR to purchase wheat and corn under the terms of the U.S.-USSR Grain Agreement, which allowed the Soviet Union to annually take up to 8 million tons of U.S. grain between October 1 and September 30. The embargoed commodities often accounted for more than 90 percent of Soviet agricultural purchases from the United States. As a result, the value of U.S. agricultural exports fell to \$1.1 billion, causing the USSR to plummet to 11th position among U.S. agricultural markets. The USSR took 6 million tons of U.S. grain, accounting for about 20 percent of all USSR wheat and coarse grain imports but representing just 6 percent of total U.S. wheat and coarse grain exports.

USSR Resumes Place
Among Top U.S.
Markets in
1981-82

The U.S. sales suspension extended through 1980 and into the second quarter of 1981. Nonetheless, Soviet purchases of U.S. agricultural commodities recovered somewhat in 1981, permitting the Soviet Union to move up to eighth position among major U.S. markets. About one-quarter of the Soviet wheat and coarse grain imports came from the United States. The Soviet Union imported 4.1 million tons of wheat, valued at \$773 million, and 5.4 million tons of corn, valued at \$781 million, accounting for about 9 percent of all U.S. wheat and coarse grain exports. The USSR re-entered U.S. markets for soybeans in October 1981; however, most of the soybeans were not delivered until after December and thus were reflected in 1982 data.

In 1982, the first full calendar year free of sales restrictions, the Soviet Union climbed to third place among world purchasers of U.S. farm goods, behind Japan and the Netherlands. The United States supplied about 30 percent of all Soviet wheat and coarse grain imports. The 4.3 million tons of U.S. wheat, valued at \$802 million, and 7 million tons of U.S. corn, valued at \$819 million, imported by the USSR represented about 12 percent of total U.S. wheat and coarse grain exports. The USSR obtained almost two-fifths of their imported soybeans from the United States. However, the USSR has not resumed buying U.S. soybean meal since 1979. In 1981 and 1982, the USSR imported a total of 2.7 million tons of soybean meal from U.S. competitors.

USSR Pattern of
Trade Remains
Altered

The changed Soviet trade pattern partly caused the failure of Soviet agricultural purchases from the United States to approach and exceed 1979's record levels. During the U.S. suspension, the Soviet Union obtained its grain and soybeans from other sources and negotiated long-term agreements to ensure the reliability of these sources. The Soviet Union contracted to purchase 4 million tons of grain and 0.5 million tons of soybeans from Argentina annually during 1981-85 and 25 million tons of grain from Canada, taking 4 million tons the first year with half-million-ton increases in each subsequent year. Brazil is to provide the USSR with 0.5 million tons of

soybeans and 0.4 million tons of soybean meal annually in 1982-86.

Other Factors
Likely Restrained
Soviet Purchases

In 1982, the United States took a number of steps indicating its intent to remain a reliable supplier of agricultural products. In October 1982, the United States offered to guarantee delivery of U.S. grain purchased by the Soviet Union, and in January 1983, the President signed the Futures Trading Act, containing a contract sanctity amendment. The President announced that the United States was ready to renegotiate the U.S.-USSR Grain Agreement on April 22, 1983.

Soviet grain imports from the United States could have been larger in recent years; however, the absolute value of Soviet agricultural imports probably could not have been much higher. Since the Soviets are estimated to have imported successive record levels of agricultural products in 1981 and 1982, the USSR's limited hard currency reserves probably prevented these purchases from increasing further. The USSR's ability to accumulate hard currency reserves and pay for imports lessened as world prices for petroleum and gold fell. In addition, the worldwide recession and limited trade sanctions imposed by European countries in response to Soviet interference in Poland dampened demand for nonenergy Soviet exports. 1/

It is impossible to determine the extent to which the U.S. and USSR foreign policy affected post-sales suspension trade; however, once the suspension was lifted, the USSR returned to U.S. markets to purchase agricultural commodities in such quantities as to again rank among the top U.S. export markets. The Soviet Union is expected to remain a major purchaser of U.S. farm goods in the foreseeable future. (Tom Bickerton, Eastern Europe and USSR Branch)

1/ The European Economic Community imposed limited trade sanctions against the import of Soviet luxury goods in 1981 and 1982.

TABLE 2--U.S. AGRICULTURAL EXPORTS: QUANTITY AND VALUE, COUNTRY BY COMMODITY GROUP, CALENDAR YEARS 1981 AND 1982

COUNTRY AND COMMODITY GROUP	UNIT	QUANTITY	QUANTITY	VALUE	VALUE :	COMMODITY GROUP	UNIT	QUANTITY	QUANTITY	VALUE	VALUE
		1981	1982	1981	1982 :			1981	1982	1981	1982
				\$1,000	\$1,000 :					\$1,000	\$1,000
U.S.S.R											
TOTAL 1/				1664986	1850357						
ANIMALS & ANIMAL PRODUCTS	NA			48596	17898	FEED GRAINS & PRODUCTS	MT	5395964	6967663	781675	818768
ANIMALS-LIVE, EX POULTRY	NA					FEED GRAINS	MT	5395964	6967663	781675	818768
CATTLE	MNO					BARLEY	MT				
MEATS AND MEAT PRODUCTS	MT					CORN	MT	5395964	6967663	781675	818768
MEATS-FRESH, FROZEN	MT					GRAIN SORGHUMS	MT				
BEEF AND VEAL	MT					OATS	MT				
PORK	MT					BLENDING FOOD PRODUCTS	MT				
VARIETY MEATS	MT					FRUITS AND PREPARATIONS	NA			0	3037
MEATS-PREP, PRES	MT					FRESH	MT				
BEEF	MT					CITRUS	MT				
PORK	MT					OTHER	MT				
POULTRY & POULTRY PRODS	NA					DRIED	MT	0	2992	0	3037
POULTRY-LIVE	NA					CANNED	MT				
BABY CHICKS-BREEDER	MNO					FRUIT JUICES	MLT				
BABY CHICKS-EX BRDR	MNO					NUTS AND PREPARATIONS	NA				
POULTRY MEATS	MT					VEGETABLES & PREPARATIONS	NA			16113	10043
POULTRY MEAT-FR, FRZ	MT					FRESH	MT			13896	3061
CHICKENS	MT					VEGETABLES-FROZEN	MT				
TURKEYS	MT					PULSES	MT				
POULTRY MEATS-PREP	MT					DRIED BEANS	MT				
EGGS	NA					DRIED PEAS	MT				
DAIRY PRODUCTS	NA					DRIED LENTILS	MT				
EVAP & COND MILK	MT			2	0	CANNED	MT				
NONFAT DRY MILK	MT					HOPS-INC EXTRACT EQ	MT	1484	801	13896	3061
BUTTER & ANHYDROUS	MT					FEEDS, FODDERS-EX GILCAKE	NA				
CHEESE	MT					CORN BYPRODUCTS	MT				
FATS, OILS AND GREASES	MT	97037	39534	48516	17895	ALFALFA MEAL AND CUBES	MT				
LARD	MT					OILSEEDS AND PRODUCTS	NA			16012	193942
TALLOW-INEDIBLE	MT	97030	39533	48509	17887	OILCAKE AND MEAL	MT				
HIDES AND SKINS	NA					SOYBEAN	MT				
CATTLE HIDES	MNO			78	0	OILSEEDS	NA				
CATTLE HIDES-WHOLE	MNO					SOYBEANS	MT	33747	649050	8432	171264
FURSKINS	NA					OILS AND WAXES-VEG	MT	11793	41376	7580	22678
OTHER ANIMAL PRODUCTS	NA					OILS-SOYA, COTTONSEED	MT	1793	0	1500	0
				0	3	SOYBEAN	MT				
GRAINS AND PREPARATIONS	NA					COTTONSEED	MT	1793	0	1500	0
WHEAT AND PRODUCTS	MT	4081566	4294784	772563	1620951	TOBACCO, UNMANUFACTURED	MT	0	194	0	1262
WHEAT AND WHEAT FLOUR	MT	4081566	4294784	772563	802182	BURLEY	MT				
WHEAT	MT	4081566	4294784	772563	802182	FLUE-CURED	MT	0	194	0	1262
WHEAT FLOUR-GR EQ	MT					COTTON-EX LINTERS	MT	0	48	0	67
BULGUR & ROLLED WHEAT	MT					COTTON LINTERS	MT				
RICE	MT					ESSENTIAL OILS	MT	0	3	0	69
						SEEDS-FIELD AND GARDEN	NA			338	11
						OTHER VEGETABLE PRODS	NA			15793	16

GRAINS & PREP---CONTINUED
 --- = NOT APPLICABLE.

1/ EXCLUDES TRANSSHIPMENTS THROUGH CANADA AND WESTERN EUROPE ESTIMATED AT \$64 MILLION IN 1981 AND \$70.6 MILLION IN 1982.

Export Markets Decline in 1982

The worldwide economic recession caused a dropoff in demand for U.S. agricultural exports during 1982. Total shipments of farm products fell 15 percent from their \$43.3 billion peak in 1981 to \$36.6 billion. Agricultural exports to Japan dropped by \$1 billion to \$5.6 billion with the slowdown in feed grain and oilseed shipments, although Japan maintained its position as the leading destination. Japan is the largest foreign market for U.S. feed grains, oilseeds, cotton, tobacco, and livestock products.

Shipments to Mexico Drop

A more than \$1-billion drop in shipments to Mexico was another significant factor in the agricultural export decline. Mexico plunged to ninth position among leading markets during 1982 from second place in 1981. Sharply reduced movements of wheat, feed grains, soybeans, and fruits and vegetables contributed to the decline. Improved Mexican crop production in 1981 was primarily responsible for the smaller export total.

Agricultural exports to China and Korea also dropped from 1981 levels as crop harvests in those countries recovered. Cotton and wheat shipments to China declined in 1982, and rice and tobacco sales to Korea were down drastically from year-earlier levels.

The 1982 declines were offset somewhat by improvements in exports of wheat, corn, soybeans, sunflowerseed oil, poultry meat, and tobacco to the USSR, which moved up to third position among the top destinations. In addition, shipments of a wide range of farm products to Spain boosted that country to the sixth largest market.

Developed countries took 54 percent of U.S. agricultural exports in 1982, compared with 51 percent during 1981. The less developed countries' share declined to 35 percent from 37 percent because Asian, African, and Latin American countries imported far less than in 1981. Centrally planned economies as a group took about the same share, while the USSR imported more. China and the Eastern European countries took substantially less.

Table 5 ranks export markets based on 1982 values, with previous-year comparisons. Export quantities are shown in table 7 in the same sequence. More detailed data are available from U.S. Foreign Agricultural Trade Statistical Report, Calendar Year 1982. (Thomas A. Warden, World Analysis Branch)

Table 3--U.S. agricultural exports: Value by region, calendar years 1981 and 1982

Region ^{1/}	1981	1982	Change
	-- Million dollars --		Percent
World	43,339	36,622	-15
Western Europe	12,384	11,330	-9
EC-10	9,120	8,172	-10
Other Western Europe	3,264	3,158	-3
Eastern Europe	1,771	898	-49
USSR	1,729	1,926	+11
Asia	15,948	13,701	-14
West Asia	1,811	1,454	-20
South Asia	787	800	+2
East Asia	13,350	11,447	-14
Oceania	240	271	+13
Africa	2,838	2,238	-21
North Africa	1,574	1,224	-22
Other Africa	1,264	1,014	-20
Latin America	6,369	4,438	-30
Mexico	2,432	1,156	-52
Caribbean	801	785	-2
Central America	370	318	-14
South America	2,766	2,179	-21
North America	2,058	1,820	-12

^{1/} Adjusted for transshipments through Canada and Western Europe.

Table 4--U.S. agricultural exports: Value by leading countries, calendar years 1981 and 1982

Country ^{1/}	1981		1982	
	Mil. dol.	Rank	Mil. dol.	Rank
Japan	6,606	1	5,555	1
Netherlands	2,349	3	2,042	2
USSR	1,729	8	1,926	3
West Germany	2,294	4	1,921	4
Canada	2,058	5	1,820	5
Spain	1,573	9	1,682	6
South Korea	2,008	6	1,581	7
China	1,986	7	1,505	8
Mexico	2,432	2	1,156	9
Taiwan	1,145	12	1,155	10
United Kingdom	1,214	11	1,123	11
Italy	1,262	10	994	12
Belgium-Luxembourg	855	15	922	13
Egypt	1,002	13	803	14
France	719	17	684	15
Venezuela	895	14	671	16
Portugal	766	16	579	17
Brazil	710	18	526	18
Saudi Arabia	480	21	523	19
Nigeria	555	20	489	20
Indonesia	403	24	444	21
Hong Kong	394	25	392	22
Switzerland	351	28	391	23
Israel	387	27	353	24
Philippines	324	29	351	25

^{1/} Adjusted for transshipments through Canada, Belgium, and the Netherlands.

TABLE 5--U.S. AGRICULTURAL EXPORTS: MAJOR COUNTRIES OF DESTINATION, VALUE BY COMMODITY GROUP, CALENDAR YEARS 1977-82

COUNTRY AND YEAR ENDING DEC 31	TOTAL	WHEAT AND FLOUR	RICE	FEED GRAINS	COTTON, EXCLUDING LINTERS	TOBACCO, UNMFD.	VEGETABLE OILS AND WAXES	OILSEEDS			OIL CAKE AND MEAL
								TOTAL OILSEEDS	SOYBEANS		
-- 1,000 DOLLARS --											
WORLD											
1977	23,636,156	2,882,542	730,473	4,861,762	1,529,483	1,094,283	834,489	4,798,498	4,393,199	952,532	
1978	29,382,364	4,531,991	931,619	5,817,818	1,739,638	1,356,419	970,035	5,861,602	5,208,066	1,299,524	
1979	34,749,361	5,491,760	854,147	7,741,611	2,198,425	1,182,884	1,155,390	6,191,963	5,701,256	1,478,277	
1980	41,233,397	6,585,985	1,288,540	9,759,527	2,864,151	1,234,066	1,215,790	6,399,793	5,879,942	1,726,784	
1981	43,339,637	8,073,069	1,527,309	9,377,350	2,259,979	1,457,451	1,076,794	6,762,318	6,185,529	1,661,316	
1982	36,622,006	6,869,197	997,316	6,424,888	1,955,238	1,546,541	952,414	6,677,821	6,217,747	1,446,930	
(01) JAPAN											
1977	3,856,789	374,825	505	1,060,855	309,711	259,953	27,470	965,117	937,682	56,085	
1978	4,435,261	431,946	1,464	1,151,564	348,445	226,911	26,436	1,012,558	980,747	59,176	
1979	5,255,344	537,354	517	1,448,048	449,687	228,656	37,865	1,043,598	1,031,858	50,625	
1980	6,110,676	596,201	617	2,140,268	529,934	197,159	25,336	1,116,426	1,105,238	65,205	
1981	6,562,294	615,057	513	2,235,324	503,565	301,698	54,224	1,146,089	1,137,878	23,578	
1982	5,547,189	563,680	307	1,509,080	500,605	309,920	50,882	984,165	970,044	10,562	
(02) NETHLDS 1/											
1977	2,124,383	69,862	14,814	430,438	5,747	50,818	35,407	987,143	901,835	105,713	
1978	2,345,861	119,890	6,744	291,561	6,300	81,621	21,633	1,269,612	1,133,357	132,281	
1979	2,624,407	109,716	12,174	264,774	5,960	60,033	28,594	1,287,830	1,156,839	190,377	
1980	3,411,970	102,596	15,829	267,577	1,387	94,440	43,905	1,596,119	1,457,679	407,821	
1981	3,301,370	115,306	14,848	248,890	496	63,391	62,292	1,452,754	1,283,429	476,781	
1982	3,042,291	72,864	17,742	139,463	921	60,962	34,789	1,387,421	1,324,218	474,057	
(03) U.S.S.R											
1977	1,036,584	426,769	25,219	384,750	390	0	87	159,109	154,307	1,470	
1978	1,686,548	355,792	5,969	1,053,166	0	867	6	216,380	199,771	4	
1979	2,854,878	811,674	9,108	1,433,142	0	1,387	15,783	489,446	489,278	6,744	
1980	1,047,118	336,084	0	602,156	118	1,190	0	45,322	45,322	0	
1981	1,664,986	772,563	0	781,675	0	0	7,580	8,432	8,432	0	
1982	1,850,357	802,182	0	818,768	67	1,262	22,678	171,264	171,264	0	
(04) CANADA 1/											
1977	1,534,478	7,309	25,480	29,381	68,385	3,677	54,377	150,407	97,365	69,526	
1978	1,620,888	567	27,594	22,632	65,233	4,518	54,372	148,253	96,467	86,924	
1979	1,649,768	298	29,778	47,385	80,446	5,902	38,899	96,450	78,512	98,982	
1980	1,851,689	504	38,894	75,133	91,904	29,965	34,045	116,635	104,725	82,643	
1981	1,988,523	915	46,996	61,420	101,582	3,766	30,595	90,065	72,520	84,477	
1982	1,804,660	356	46,297	26,690	55,785	8,898	27,678	84,662	72,019	80,064	
(05) KOR REP											
1977	919,289	201,716	11,719	158,380	315,250	21,159	2,042	44,281	44,198	11	
1978	1,148,056	215,087	0	210,157	377,876	25,207	2,508	80,384	77,304	7,609	
1979	1,440,756	257,914	44,153	323,069	397,798	32,782	3,916	116,889	116,779	18,264	
1980	1,797,420	322,780	291,606	316,158	466,440	45,274	5,110	155,517	155,482	0	
1981	2,008,371	357,770	418,929	339,976	489,532	39,929	6,005	124,128	124,027	9,737	
1982	1,581,196	298,760	65,289	378,533	425,432	4,183	6,247	142,202	141,879	15,164	
(06) CHINA											
1977	63,982	0	0	0	17,519	0	28,297	14,386	14,386	0	
1978	573,297	250,174	0	111,724	157,305	0	26,118	15,300	15,300	0	
1979	990,159	214,106	0	268,547	357,042	0	35,894	106,722	106,722	0	
1980	2,209,524	1,039,327	0	224,540	701,298	202	57,860	155,681	155,191	0	
1981	1,956,286	1,268,977	0	62,466	463,965	54	20,054	129,733	129,708	0	
1982	1,497,927	1,046,693	0	189,358	177,771	0	0	63,255	63,225	0	
(07) SPAIN											
1977	633,788	7,205	4	165,340	33,734	8,434	107	322,644	312,322	31,153	
1978	821,683	26,125	0	166,834	23,263	37,319	85	426,382	414,918	60,043	
1979	930,238	23,885	1,210	238,594	24,410	1,782	65	471,262	467,748	51,132	
1980	1,128,776	35,156	1	417,204	45,841	61,186	5,668	458,646	456,024	673	
1981	1,267,351	6,951	0	485,739	20,290	82,866	2,557	557,816	520,204	11,358	
1982	1,458,477	14,811	1,032	507,430	22,694	96,480	386	700,101	693,040	14,957	
(08) FR GERM 1/											
1977	1,655,687	8,694	20,444	369,472	14,153	121,204	8,936	464,376	415,439	235,739	
1978	1,497,031	25,076	25,503	205,316	27,999	117,933	2,746	457,633	380,353	219,306	
1979	1,399,200	19,051	10,062	167,638	39,719	127,557	1,937	440,584	346,040	125,361	
1980	1,830,785	9,261	12,019	199,582	72,579	215,448	1,304	444,796	398,517	229,122	
1981	1,759,166	4,137	12,962	187,725	41,801	198,372	7,531	608,423	566,833	181,719	
1982	1,447,774	30,848	8,159	78,093	38,722	179,363	4,109	527,689	507,148	173,592	
(09) MEXICO											
1977	664,405	41,392	362	243,175	62	0	17,688	115,820	108,323	57,715	
1978	902,976	88,814	227	243,858	2,601	12	26,300	237,973	178,796	22,259	
1979	1,023,600	197,152	2,796	277,175	0	34	8,537	119,824	118,277	45,055	
1980	2,467,754	123,464	20,455	1,035,675	26	0	46,865	384,421	259,411	70,295	
1981	2,431,886	207,397	2,805	790,127	0	11	12,165	315,065	207,918	39,699	
1982	1,156,291	72,806	450	198,846	0	8	72,812	267,311	75,782	10,178	
(10) TAIWAN											
1977	611,870	63,892	0	120,225	133,571	37,609	1,098	195,474	195,421	2,812	
1978	824,804	77,585	0	220,057	141,400	59,111	1,030	255,119	254,583	158	
1979	1,074,497	116,677	0	287,495	135,552	92,511	1,523	309,055	308,898	5	
1980	1,095,049	103,726	0	315,300	203,303	37,013	1,326	262,006	261,673	2,843	
1981	1,144,639	120,735	24	345,591	112,430	62,925	3,255	315,312	314,169	108	
1982	1,154,884	108,951	0	292,074	208,322	58,167	6,669	287,249	285,560	54	

SEE FOOTNOTES AT END OF TABLE.

TABLE 5--U.S. AGRICULTURAL EXPORTS: MAJOR COUNTRIES OF DESTINATION, VALUE BY COMMODITY GROUP, CALENDAR YEARS 1977-82--CONTINUED

COUNTRY AND YEAR ENDING DEC 31	FRUITS AND PREPARATIONS	VEGETABLES AND PREPARATIONS	NUTS AND PREPARATIONS	ANIMAL FATS, OILS, & GREASES	POULTRY MEATS	MEATS AND PRODUCTS EXCLUDING POULTRY	HIDES AND SKINS	DAIRY PRODUCTS	OTHER
-- 1,000 DOLLARS --									
WORLD									
1977	834,604	631,244	240,281	592,880	185,710	611,227	785,790	175,702	1,894,656
1978	1,014,200	703,189	324,464	599,265	216,492	743,453	914,714	146,116	2,171,826
1979	1,127,461	763,804	583,881	739,874	275,927	852,858	1,332,324	125,038	2,653,736
1980	1,335,020	1,187,812	757,327	768,569	405,027	889,841	1,045,617	152,673	3,516,876
1981	1,496,979	1,553,341	580,505	759,699	487,276	996,693	1,024,193	302,012	3,943,153
1982	1,376,372	1,174,377	541,333	662,942	308,911	977,828	1,022,145	347,225	3,340,528
(01) JAPAN									
1977	123,832	50,996	28,677	42,205	37,339	152,240	200,082	6,081	161,115
1978	199,872	91,870	40,864	41,725	49,800	268,339	250,210	4,401	229,681
1979	233,020	86,026	64,922	51,987	49,406	342,808	327,100	7,820	295,896
1980	227,610	121,200	68,425	56,886	53,782	330,173	268,318	9,927	307,373
1981	274,539	186,321	51,270	42,344	81,829	419,827	284,451	12,548	329,116
1982	273,129	131,668	58,822	36,788	68,297	461,368	230,387	15,379	342,150
(02) NETHLDS									
1977	36,646	13,285	7,891	43,241	1,031	35,986	10,171	487	275,705
1978	36,449	14,757	11,447	44,143	892	36,609	4,566	201	277,154
1979	40,586	13,582	39,053	40,667	1,429	42,416	10,675	779	475,771
1980	61,180	15,542	52,983	45,425	3,255	45,217	3,860	224	654,610
1981	52,953	27,236	39,782	70,459	4,986	41,339	3,636	660	625,581
1982	47,641	16,251	49,643	71,681	3,199	33,079	7,020	1,673	623,884
(03) U.S.S.R.									
1977	3,585	2,783	12,382	0	6,726	0	882	0	12,432
1978	4,083	4,017	12,710	18,744	0	0	8,089	0	6,721
1979	3,944	7,590	11,742	57,612	0	2	3,191	0	3,514
1980	675	11,414	17,818	28,148	0	0	171	0	4,023
1981	0	13,896	16,113	48,516	0	0	78	2	16,131
1982	3,037	3,061	10,043	17,895	0	0	0	0	100
(04) CANADA									
1977	313,632	232,005	19,934	12,269	17,340	147,949	66,900	14,727	301,179
1978	342,122	249,457	24,728	19,418	19,926	108,038	81,739	8,733	356,635
1979	356,130	243,388	57,139	11,214	18,502	67,027	130,329	10,953	356,945
1980	397,571	260,295	63,833	10,951	20,136	57,132	103,994	10,296	461,759
1981	436,380	344,280	58,034	9,183	23,619	81,026	118,562	11,501	486,121
1982	435,493	325,675	67,830	11,547	23,711	67,976	95,853	11,868	434,477
(05) KOR REP									
1977	1,917	687	39	38,392	43	1,260	94,107	458	27,827
1978	2,462	7,666	79	41,767	164	18,742	116,077	812	41,454
1979	4,155	2,233	2,382	56,010	117	14,747	128,598	2,248	35,458
1980	5,586	3,444	273	53,905	72	3,086	94,140	1,071	32,957
1981	9,835	4,221	257	37,462	236	4,506	124,875	724	40,251
1982	9,025	3,853	696	30,967	324	5,299	151,116	533	43,572
(06) CHINA									
1977	0	0	0	3,690	0	0	12	0	78
1978	1	0	40	11,657	0	0	204	0	770
1979	44	0	349	6,141	0	0	835	0	475
1980	0	11	171	15,538	17	2	13,354	326	1,197
1981	163	30	99	1,743	0	64	7,485	0	1,455
1982	46	59	280	6,486	0	2	11,033	0	2,946
(07) SPAIN									
1977	1,734	4,546	6,976	17,335	328	1,563	21,223	180	11,280
1978	2,465	4,970	12,955	15,276	240	923	30,641	251	13,892
1979	2,316	4,712	23,237	22,285	116	1,592	42,026	607	21,006
1980	2,306	8,460	34,675	21,070	1,056	539	11,857	397	24,040
1981	2,601	8,234	24,040	21,424	1,190	853	20,216	373	20,843
1982	2,439	9,367	27,146	13,794	331	884	25,272	1,154	20,197
(08) FR GERM									
1977	30,923	24,932	66,070	32,224	14,079	8,049	59,655	1,241	175,496
1978	42,536	15,210	93,579	32,619	16,894	4,218	57,602	378	152,480
1979	26,123	18,341	128,836	27,641	18,420	5,375	90,528	429	141,600
1980	62,214	37,022	205,634	28,655	18,623	12,532	102,838	1,112	178,085
1981	50,917	45,208	137,359	24,578	15,596	7,875	76,103	759	158,100
1982	37,040	36,982	85,718	22,695	12,307	4,884	65,650	519	141,403
(09) MEXICO									
1977	6,970	12,557	2,149	33,785	4,680	11,902	37,210	11,855	67,082
1978	8,195	17,230	1,592	41,181	6,440	18,319	54,832	21,287	81,654
1979	9,195	26,099	5,164	56,193	10,066	28,008	102,124	25,232	110,946
1980	13,010	245,016	6,714	65,345	13,299	38,869	69,860	48,420	286,020
1981	33,334	358,895	11,073	60,354	25,451	38,663	84,546	69,219	383,081
1982	9,772	114,531	2,492	62,206	13,591	32,982	64,276	55,878	178,152
(10) TAIWAN									
1977	3,799	2,742	335	5,778	166	1,006	18,809	5,713	18,842
1978	5,168	5,234	630	13,574	121	1,791	25,021	3,855	18,950
1979	38,823	5,585	1,055	10,204	173	5,565	35,828	3,665	30,780
1980	39,062	8,403	1,727	19,722	255	4,633	42,628	4,338	48,766
1981	47,416	10,783	3,106	10,960	403	3,793	44,293	3,487	60,018
1982	33,238	8,257	4,358	20,154	113	7,175	56,360	3,103	60,640

CONTINUED

TABLE 5--U.S. AGRICULTURAL EXPORTS: MAJOR COUNTRIES OF DESTINATION, VALUE BY COMMODITY GROUP, CALENDAR YEARS 1977-82--CONTINUED

COUNTRY AND YEAR ENDING DEC 31	TOTAL	WHEAT AND FLOUR	RICE	FEED GRAINS	COTTON, EXCLUDING LINTERS	TOBACCO, UNMFD.	VEGETABLE OILS AND WAXES	OILSEEDS		OIL CAKE AND MEAL
								TOTAL OILSEEDS	SOYBEANS	
-- 1,000 DOLLARS --										
(11) ITALY										
1977	807,449	35,589	36,237	202,122	27,095	67,871	1,179	241,264	225,072	94,203
1978	995,473	67,517	48,111	240,883	32,750	72,883	3,367	266,668	226,981	149,104
1979	1,004,822	60,739	11,372	176,559	58,618	69,274	6,569	281,606	240,796	153,797
1980	1,094,203	88,661	7,783	278,148	48,676	65,307	4,152	264,103	227,244	185,861
1981	1,181,056	162,512	41,725	264,546	23,158	63,091	5,061	302,132	271,392	185,472
1982	940,780	104,669	26,429	76,399	37,225	74,769	2,908	221,731	209,861	228,038
(12) BELGIUM 1/										
1977	460,874	4,954	6,492	194,066	2,729	17,190	9,615	115,086	112,322	10,660
1978	457,315	4,500	8,924	173,904	3,197	24,585	7,014	132,711	129,805	5,364
1979	539,715	23,503	26,802	234,328	7,172	9,951	6,109	114,318	95,585	2,570
1980	660,392	21,667	43,063	247,737	7,855	16,359	5,004	174,109	154,071	5,105
1981	852,050	35,762	64,400	267,494	9,628	22,862	5,761	309,311	286,821	7,965
1982	904,058	43,378	45,121	280,926	5,433	41,387	6,013	345,132	327,756	3,925
(13) U KING										
1977	873,991	7,224	7,775	289,055	21,305	82,265	6,506	159,501	138,581	10,332
1978	1,023,236	27,749	9,671	185,170	20,916	258,862	4,217	218,957	175,481	10,247
1979	1,056,810	67,919	12,656	230,296	30,293	139,794	4,659	146,686	141,964	15,186
1980	928,275	25,594	10,061	203,136	20,141	78,236	6,474	122,240	120,450	21,358
1981	960,391	2,838	10,154	177,531	16,242	94,765	12,528	143,941	140,946	17,004
1982	896,178	11,445	9,815	119,671	15,585	74,943	8,144	155,728	152,626	24,020
(14) EGYPT										
1977	540,297	179,505	155	51,187	46,514	43,800	124,478	13,212	13,212	9,309
1978	554,440	202,649	32	86,427	19,711	38,826	117,124	4,635	4,635	10,166
1979	600,589	297,020	515	56,827	35,644	6,492	85,561	10,011	10,011	0
1980	779,205	295,852	0	130,976	0	30,466	132,427	0	0	0
1981	967,266	430,974	1	189,329	0	28,825	72,470	5,769	5,669	680
1982	799,968	391,387	29	136,157	0	41,472	92,460	12,965	12,965	2,882
(15) VENEZ										
1977	304,026	78,270	0	37,137	707	3	30,298	10,501	6,948	27,814
1978	387,268	101,847	11	35,773	1,638	57	35,452	19,543	16,598	43,418
1979	494,090	125,146	49	68,146	0	50	61,030	14,778	12,143	71,869
1980	700,631	134,967	4	160,830	0	70	97,466	19,393	18,796	86,652
1981	893,422	174,248	20	164,009	0	134	151,787	15,456	15,013	107,867
1982	670,849	125,795	3	113,150	198	208	77,871	19,176	18,888	114,886
(16) FRANCE										
1977	465,527	11,025	2,199	25,204	21,651	8,584	1,459	147,320	130,900	19,463
1978	564,889	21,119	3,576	5,517	24,461	13,389	12,845	214,475	161,992	44,684
1979	725,694	27,340	4,451	9,307	22,510	16,936	8,687	243,776	185,369	46,118
1980	747,972	36,923	5,813	37,743	34,905	9,061	11,657	214,496	166,095	37,466
1981	624,424	23,177	7,172	7,797	14,975	13,185	12,140	216,223	172,113	6,659
1982	611,977	18,809	5,481	24	14,881	13,185	16,377	225,871	195,195	9,077
(17) PORTUGU										
1977	413,217	56,408	17,943	220,530	30,463	3,909	36	66,321	33,136	1,659
1978	371,547	69,500	13,375	151,271	13,348	0	36	88,471	39,227	27,608
1979	484,937	89,095	20,132	211,737	12,740	0	21	102,439	48,210	31,539
1980	607,969	110,389	1	347,047	26,496	475	48	87,231	32,185	18,537
1981	757,313	110,583	2,295	399,674	13,595	144	14	154,623	82,820	59,154
1982	576,332	86,917	42	279,306	21,180	1,023	32	173,692	114,676	2,847
(18) BRAZIL										
1977	111,031	75,093	195	3,218	0	0	441	50	0	0
1978	533,580	348,965	6	132,519	0	0	142	19,941	19,936	24
1979	536,537	237,370	2,370	188,228	0	0	45,218	18,196	18,196	32
1980	680,421	363,964	7,293	249,569	0	20	2,587	20	3	27
1981	710,486	551,552	2,568	88,296	0	0	201	24,626	24,623	0
1982	525,900	429,138	66	0	0	0	3,236	50,728	50,666	0
(19) S ARAB										
1977	171,070	52,870	39,834	1,858	0	0	10,682	11	0	2,158
1978	315,342	46,295	151,290	0	0	0	11,615	76	0	5,749
1979	325,506	87,479	95,708	543	200	0	16,995	106	0	8,194
1980	375,411	59,783	127,805	2,489	0	0	21,400	106	0	12,800
1981	465,588	93,691	153,623	4,270	0	0	20,237	61	0	17,198
1982	486,374	80,506	163,108	7,601	0	12	27,115	120	62	12,067
(20) NIGERIA										
1977	211,986	84,545	82,766	5,379	225	1,231	1,027	2	2	0
1978	300,638	116,556	137,713	8,875	0	3,646	777	1	0	706
1979	211,634	145,607	20,073	8,719	0	3,227	288	3,281	0	933
1980	348,150	180,615	92,148	23,887	0	2,254	1,630	0	0	2,195
1981	544,009	225,272	222,878	41,406	2,673	2,636	669	0	0	3,399
1982	468,117	214,647	149,839	35,799	5,195	2,633	506	0	0	5,003
(21) INDONESIA										
1977	241,948	50,886	70,467	863	64,812	1,982	435	29,505	29,446	0
1978	317,028	71,245	116,864	0	74,921	2,105	950	27,199	27,199	3,763
1979	322,360	96,922	88,607	0	81,227	1,560	608	27,885	27,878	4,372
1980	414,084	139,752	66,980	1,757	112,281	13,466	665	57,476	57,476	4,603
1981	401,246	129,626	45,884	573	92,132	14,675	807	86,674	86,682	9
1982	442,981	155,660	3,940	2,173	99,641	36,216	997	96,291	96,291	18,425

SEE FOOTNOTES AT END OF TABLE.

TABLE 5--U.S. AGRICULTURAL EXPORTS: MAJOR COUNTRIES OF DESTINATION, VALUE BY COMMODITY GROUP, CALENDAR YEARS 1977-82--CONTINUED

COUNTRY AND YEAR ENDING DEC 31	FRUITS AND PREPARATIONS	VEGETABLES AND PREPARATIONS	NUTS AND PREPARATIONS	ANIMAL FATS, OILS, & GREASES	POULTRY MEATS	MEATS AND PRODUCTS EXCLUDING POULTRY	HIDES AND SKINS	DAIRY PRODUCTS	OTHER
-- 1,000 DOLLARS --									
(11) ITALY									
1977	6,923	6,074	9,133	9,254	433	1,469	44,614	319	23,670
1978	11,922	8,024	4,475	2,983	467	1,618	55,921	202	28,578
1979	8,480	4,111	15,677	1,303	1,198	3,226	111,853	128	40,313
1980	11,103	7,503	21,587	3,794	488	3,108	48,280	157	55,491
1981	10,949	10,325	12,430	2,421	300	3,282	43,705	318	49,629
1982	9,495	8,485	10,996	9,490	227	2,191	69,382	176	58,089
(12) BELGIUM									
1977	12,676	7,532	3,085	19,881	493	35,958	3,062	317	17,077
1978	13,784	3,175	5,49	11,915	347	44,855	2,103	112	15,675
1979	11,215	3,753	4,757	4,825	135	53,555	4,372	120	32,230
1980	19,061	9,103	10,507	7,188	257	59,137	2,658	131	34,872
1981	19,851	10,003	5,825	7,828	1,206	36,899	2,502	17,768	26,984
1982	12,337	10,741	4,778	10,512	1,371	28,486	7,545	26,253	30,920
(13) U KING									
1977	25,343	50,592	15,114	45,937	4,010	24,833	36,654	6,816	80,729
1978	22,912	45,992	20,882	29,147	5,407	29,792	32,545	1,224	99,546
1979	25,622	49,871	66,915	34,076	10,601	39,167	48,852	1,087	133,130
1980	47,153	55,438	62,341	36,490	14,420	33,011	50,846	2,261	138,875
1981	41,558	78,680	47,536	32,968	11,445	37,418	54,047	1,213	180,524
1982	29,845	73,882	60,202	26,199	3,771	36,602	41,713	1,963	202,654
(14) EGYPT									
1977	329	1,978	52	54,317	6,185	275	963	2,292	5,745
1978	430	671	125	58,085	3,094	1,699	843	1,501	8,420
1979	1,208	592	348	76,786	16,527	2,158	341	60	10,498
1980	1,357	7,397	279	95,157	47,844	7,006	0	72	21,362
1981	2,357	7,512	209	99,043	75,653	10,998	326	3,411	39,710
1982	1,636	1,936	373	79,491	2,919	8,141	0	9,609	18,510
(15) VENEZ									
1977	16,766	18,531	3,194	6,466	5,486	18,925	343	2,472	47,113
1978	12,712	18,980	3,866	12,207	25,269	19,789	791	2,332	53,584
1979	17,004	22,608	4,437	10,127	25,208	10,562	337	2,233	60,507
1980	22,621	25,337	5,268	14,197	17,891	13,558	369	1,776	100,031
1981	38,269	36,150	5,929	7,914	37,614	20,343	130	2,128	131,423
1982	41,520	32,210	6,153	10,189	9,101	22,290	236	4,056	93,806
(16) FRANCE									
1977	37,901	19,073	13,572	10,463	259	84,730	27,791	575	34,257
1978	31,215	9,771	17,887	6,039	359	88,230	25,626	217	45,478
1979	33,198	12,574	31,885	12,121	194	106,535	42,944	334	66,782
1980	52,364	19,399	53,359	6,723	355	132,206	25,601	353	69,548
1981	57,028	19,700	38,363	1,743	751	117,224	18,433	790	69,062
1982	37,900	18,971	25,730	8,585	439	97,242	27,476	1,674	90,254
(17) PORTUGL									
1977	17	1,764	6	8,100	124	275	3,966	17	1,677
1978	100	463	5	2,779	125	129	2,075	9	2,254
1979	52	831	22	5,560	304	345	7,642	6	2,472
1980	272	1,290	15	3,463	78	24	3,014	26	9,564
1981	294	2,211	671	1,268	87	38	789	219	11,652
1982	59	2,276	216	676	96	8	5,508	28	2,426
(18) BRAZIL									
1977	2,629	6,609	687	3,530	0	69	633	716	17,162
1978	2,560	5,857	843	207	0	25	388	311	21,792
1979	2,216	10,009	1,697	4,166	0	13	196	471	26,356
1980	2,575	18,651	625	9,129	4	100	199	321	25,337
1981	4,544	15,453	337	9	0	167	428	502	21,802
1982	1,131	15,930	1,618	2,258	0	44	835	473	20,443
(19) SARAB									
1977	9,791	11,090	2,011	175	2,135	7,902	0	2,362	28,192
1978	22,418	20,748	3,437	221	3,831	12,012	30	1,045	36,156
1979	21,154	27,535	6,566	381	6,109	17,224	0	1,892	35,421
1980	26,028	28,693	7,667	131	21,263	15,083	14	2,658	49,288
1981	35,904	29,496	9,622	545	9,332	29,840	381	1,418	59,971
1982	33,652	34,241	15,514	206	10,151	27,946	3	1,833	72,300
(20) NIGERIA									
1977	60	1,259	70	13,545	6,523	51	0	491	14,815
1978	129	4,059	14	16,132	5,941	71	0	323	5,697
1979	18	425	16	18,955	5,575	200	0	264	4,053
1980	105	5,404	34	20,067	8,463	611	0	400	10,338
1981	425	3,808	43	15,740	7,872	148	0	765	16,274
1982	372	3,738	13	14,893	13,606	60	0	114	21,699
(21) INDONESIA									
1977	4,521	921	104	76	15	443	14	4,631	12,294
1978	5,850	1,048	166	37	195	874	34	1,681	10,094
1979	4,588	1,026	145	170	70	842	23	1,294	13,020
1980	6,166	1,993	269	37	92	659	0	1,664	6,223
1981	9,399	1,586	223	31	130	1,909	0	1,321	16,248
1982	13,420	4,284	492	57	267	2,490	7	1,839	6,802

CONTINUED

TABLE 5--U.S. AGRICULTURAL EXPORTS: MAJOR COUNTRIES OF DESTINATION, VALUE BY COMMODITY GROUP, CALENDAR YEARS 1977-82--CONTINUED

COUNTRY AND YEAR ENDING DEC 31	TOTAL	WHEAT AND FLOUR	RICE	FEED GRAINS	COTTON, EXCLUDING LINTERS	TOBACCO, UNMFD.	VEGETABLE OILS AND WAXES	OILSEEDS		OIL CAKE AND MEAL
								TOTAL OILSEEDS	SOYBEANS	
-- 1,000 DOLLARS --										
(22) HONG KONG										
1977	303,905	11,067	17	14	122,970	4,008	3,575	659	44	219
1978	359,396	12,999	833	0	152,312	4,461	4,930	577	304	302
1979	361,332	15,096	34	4	129,493	10,445	3,917	32	0	135
1980	436,627	16,272	247	44	150,743	11,632	5,143	85	63	129
1981	393,876	21,988	23	0	76,727	10,696	6,864	36	0	77
1982	391,718	20,364	27	0	74,942	11,527	6,055	56	15	18
(23) PHILIPINES										
1977	186,126	46,917	13	13,428	26,555	32,239	488	5,699	5,699	301
1978	212,050	99,081	12	2,528	32,251	26,917	1,320	7,095	7,077	4,025
1979	262,510	144,575	11	2,697	33,329	26,926	4,643	21	9	6,087
1980	319,206	146,510	17	25,979	46,228	29,134	2,326	6,004	5,996	3,448
1981	323,546	162,349	52	29,555	22,617	31,446	3,528	13,705	13,689	0
1982	350,811	157,541	63	30,761	17,856	49,911	3,488	3,957	3,944	25,906
(24) INDIA										
1977	290,550	19,572	1,233	0	50,314	255	153,845	41	13	1,611
1978	281,654	9,044	1,329	0	29	162	171,632	0	0	304
1979	260,865	2,829	4	1,448	151	238	166,003	0	0	70
1980	317,480	4,409	47	3,670	0	26	229,693	0	0	68
1981	476,179	241,958	48	4,251	78	254	80,894	0	0	0
1982	350,135	254,458	6	1,265	62	48	24,084	0	0	0
(25) ISRAEL										
1977	298,835	51,021	898	110,774	157	3,321	2,306	115,545	115,507	23
1978	298,471	69,503	2,271	104,686	757	2,297	4,998	98,882	98,859	5
1979	313,490	87,394	1,363	91,528	2,756	1,794	6,722	99,889	99,826	0
1980	297,535	71,275	2,464	124,796	5,090	1,954	5,355	69,615	69,170	0
1981	355,503	71,407	3,794	139,117	23,102	2,653	2,855	88,340	88,048	36
1982	337,294	86,981	3,103	95,930	7,159	2,828	1,193	116,779	116,753	0
UNKNOWN 2/										
1977	328,894	93,517	0	166,111	0	0	0	69,197	69,184	0
1978	680,087	237,456	0	267,017	0	0	0	175,569	175,566	0
1979	845,943	275,788	0	438,278	0	0	0	129,389	126,387	0
1980	1,115,646	357,673	0	569,791	0	0	0	174,360	174,231	0
1981	975,990	302,184	0	445,784	0	0	0	225,826	224,039	0
1982	505,143	187,413	0	218,992	0	0	0	98,675	98,656	0

1/ NOT ADJUSTED FOR TRANSSHIPMENTS.

2/ TRANSSHIPMENTS THROUGH CANADA.

TABLE 5--U.S. AGRICULTURAL EXPORTS: MAJOR COUNTRIES OF DESTINATION, VALUE BY COMMODITY GROUP, CALENDAR YEARS 1977-82--CONTINUED

COUNTRY AND YEAR ENDING DEC 31	FRUITS AND PREPARATIONS	VEGETABLES AND PREPARATIONS	NUTS AND PREPARATIONS	ANIMAL FATS, OILS, & GREASES	POULTRY MEATS	MEATS AND PRODUCTS EXCLUDING POULTRY	HIDES AND SKINS	DAIRY PRODUCTS	OTHER
-- 1,000 DOLLARS --									
(22) HONG KONG									
1977	51,211	14,201	2,315	358	16,853	5,340	5,075	5,150	60,873
1978	71,621	17,521	2,560	796	17,674	5,061	4,711	2,466	60,571
1979	77,504	21,111	3,500	727	19,998	6,205	6,607	4,299	62,225
1980	89,949	25,699	3,769	691	26,330	7,053	10,264	2,068	86,510
1981	109,275	28,726	4,031	280	25,067	9,189	7,310	2,419	91,167
1982	98,166	30,328	3,754	225	29,554	8,334	7,754	2,888	97,726
(23) PHILIPPINES									
1977	1,698	4,160	41	1,969	15	1,136	1,139	22,734	27,596
1978	1,924	3,622	41	2,782	88	1,833	812	2,070	25,650
1979	2,234	2,141	46	3,189	70	2,055	1,007	4,107	29,294
1980	1,904	1,977	197	4,161	59	2,813	145	3,720	44,583
1981	3,572	3,982	95	3,405	33	1,887	483	5,160	41,656
1982	4,245	7,123	197	3,275	25	2,778	941	5,172	37,573
(24) INDIA									
1977	47	124	1,089	11,811	13	29	51	6,715	43,800
1978	316	1,368	3,067	8,788	0	57	16	18,524	67,019
1979	97	174	3,323	803	2	21	0	2,561	83,143
1980	76	1,447	3,311	3,362	0	0	166	1,190	70,015
1981	90	4,189	5,062	21,972	0	2	167	1,549	115,667
1982	130	4,019	7,475	5,098	2	93	61	91	53,245
(25) ISRAEL									
1977	2,752	1,120	1,032	150	13	2,765	1,499	251	5,206
1978	1,395	959	1,721	18	158	3,399	1,257	613	5,550
1979	2,281	1,526	1,549	8	2,732	4,198	3,423	292	6,036
1980	2,872	1,056	2,040	14	67	4,223	1,035	442	5,236
1981	2,518	1,344	2,847	51	9	5,255	1,937	853	9,376
1982	755	3,590	2,378	63	73	6,238	2,503	774	6,948
UNKNOWN									
1977	0	0	0	0	0	0	0	0	68
1978	0	0	0	0	0	0	0	0	45
1979	0	0	0	0	0	0	0	0	2,488
1980	0	0	0	0	0	0	0	0	13,822
1981	0	0	0	0	0	0	0	0	2,196
1982	0	0	0	0	0	0	0	0	63

TABLE 6--U.S. AGRICULTURAL EXPORTS: MAJOR REGIONS OF DESTINATION, VALUE BY COMMODITY GROUP, CALENDAR YEARS 1977-82

REGION AND YEAR ENDING DEC 31	TOTAL	WHEAT AND FLOUR	RICE	FEED GRAINS	COTTON, EXCLUDING LINTERS	TOBACCO, UNMFD.	VEGETABLE OILS AND WAXES	OILSEEDS		OIL CAKE AND MEAL
								TOTAL OILSEEDS	SOYBEANS	
-- 1,000 DOLLARS --										
DEVEL										
1977	14,560,333	732,997	188,535	3,421,640	599,145	782,018	183,812	4,065,073	3,707,101	683,619
1978	16,292,168	1,125,460	204,248	3,088,544	620,858	1,026,991	169,183	4,759,040	4,231,212	860,803
1979	18,172,033	1,353,412	208,194	3,722,509	796,739	822,527	172,477	4,693,680	4,228,092	874,000
1980	21,317,245	1,508,467	228,225	5,126,874	1,002,520	953,686	178,825	5,063,319	4,674,498	1,099,351
1981	22,087,723	1,591,460	310,666	5,030,306	858,589	1,045,943	232,313	5,506,890	5,053,360	1,078,003
1982	19,600,588	1,297,890	261,968	3,473,761	823,385	1,085,666	182,813	5,304,881	5,042,625	1,044,702
ASIA										
1977	8,041,739	1,154,278	343,519	1,510,356	1,160,680	426,650	353,934	1,387,339	1,358,534	79,504
1978	10,294,990	1,891,586	471,192	1,849,540	1,395,802	416,208	455,963	1,510,081	1,473,673	113,439
1979	12,109,218	1,936,079	476,626	2,530,111	1,726,643	464,995	532,670	1,727,424	1,714,803	136,875
1980	14,885,654	2,914,351	734,515	3,266,637	2,329,366	417,003	484,711	1,848,640	1,836,056	110,877
1981	15,777,176	3,608,626	770,343	3,297,669	1,892,785	540,902	342,365	1,949,596	1,939,560	62,404
1982	13,615,174	3,130,354	403,307	2,618,647	1,617,077	593,295	302,663	1,746,514	1,729,521	106,603
L. DEV										
1977	7,371,949	1,642,815	516,720	862,584	901,933	296,787	621,515	482,091	454,998	155,680
1978	9,707,669	2,709,882	720,111	1,152,117	933,194	313,603	766,524	734,943	632,439	171,865
1979	10,798,031	2,822,750	626,810	1,519,851	994,889	341,553	906,982	686,352	674,819	248,615
1980	14,562,230	3,359,037	1,035,514	2,852,623	1,115,966	352,609	954,013	956,635	826,098	267,675
1981	15,964,810	4,366,488	1,197,932	2,578,094	918,521	391,981	805,299	1,007,901	884,732	268,585
1982	12,833,176	3,666,856	731,609	1,600,688	954,015	449,123	728,828	1,008,780	811,005	296,843
E. ASIA										
1977	6,417,766	765,995	82,737	1,357,161	1,068,215	413,616	67,331	1,268,093	1,239,422	59,444
1978	8,139,839	1,182,967	120,453	1,696,682	1,364,608	405,368	68,374	1,405,205	1,369,282	80,244
1979	10,022,147	1,417,547	137,702	2,333,152	1,689,528	455,370	92,732	1,604,220	1,592,154	81,657
1980	12,793,639	2,404,427	379,322	3,053,817	2,302,962	409,564	110,078	1,769,776	1,757,848	85,402
1981	13,274,783	2,746,251	478,132	3,033,303	1,857,885	530,442	114,387	1,840,842	1,831,294	35,793
1982	11,430,516	2,389,194	71,726	2,422,487	1,579,962	578,922	84,995	1,614,895	1,598,616	71,011
N. EUR										
1977	8,389,587	208,532	127,629	2,064,142	218,752	493,537	70,108	2,755,525	2,484,039	551,266
1978	9,115,532	385,791	138,231	1,555,796	205,243	778,769	59,385	3,317,346	2,879,404	713,452
1979	9,910,782	490,460	132,073	1,709,981	263,850	557,926	58,806	3,307,552	2,887,785	722,474
1980	11,743,960	482,606	139,348	2,232,118	379,225	717,531	87,380	3,564,621	3,212,074	945,660
1981	11,905,454	547,251	201,410	2,170,443	229,995	727,744	112,547	3,949,261	3,524,240	967,659
1982	11,104,184	442,554	161,277	1,631,716	259,455	754,477	74,905	4,001,004	3,782,414	945,445
EC(10)										
1977	6,784,927	137,380	88,034	1,626,572	109,812	380,886	63,716	2,240,661	2,049,948	506,740
1978	7,312,445	266,245	103,197	1,199,644	129,192	623,711	52,301	2,677,559	2,323,433	691,011
1979	7,848,636	308,387	78,577	1,213,673	181,420	458,186	57,606	2,640,973	2,292,758	631,334
1980	9,236,352	284,711	95,799	1,407,889	256,672	519,191	78,782	2,942,014	2,649,371	916,054
1981	9,058,917	346,716	153,230	1,199,654	167,128	490,363	107,295	3,129,169	2,817,619	882,120
1982	8,272,553	291,994	113,575	780,913	174,221	495,019	73,064	2,950,628	2,801,549	924,921
LAT AM										
1977	2,217,378	464,134	26,640	406,604	5,041	36,586	179,826	153,301	136,387	121,663
1978	3,157,817	960,971	27,308	508,614	7,561	43,801	220,082	340,239	243,442	103,057
1979	3,686,699	1,004,469	49,022	653,679	22,175	55,995	329,130	192,864	185,482	159,592
1980	6,149,503	1,302,636	124,620	1,742,026	2,388	51,521	369,156	437,637	309,644	215,885
1981	6,367,147	1,626,174	110,332	1,246,575	2,937	63,635	384,976	406,283	293,721	221,879
1982	4,437,986	1,274,806	56,563	496,706	4,905	61,535	347,070	405,907	212,212	190,434
C. PLAN										
1977	1,703,875	506,730	25,219	577,539	28,406	15,479	29,162	251,333	231,100	113,232
1978	3,382,528	696,649	7,261	1,617,157	185,586	15,625	34,328	367,619	344,415	266,857
1979	5,779,298	1,315,598	19,143	2,499,251	406,797	18,804	75,930	811,931	798,346	355,662
1980	5,353,921	1,718,481	24,800	1,780,029	765,665	27,771	82,952	379,839	379,346	359,758
1981	5,286,904	2,115,307	18,711	1,768,949	482,869	19,526	39,182	247,527	247,437	314,728
1982	4,188,242	1,904,451	3,739	1,350,438	177,838	11,752	40,772	364,160	364,117	105,385
LAFTA										
1977	1,537,149	348,434	1,782	337,551	3,382	15,428	131,928	134,083	121,977	89,906
1978	2,408,686	837,611	1,289	436,571	5,445	16,356	160,642	317,220	224,249	67,248
1979	2,780,434	858,492	30,440	584,332	21,242	20,741	225,130	169,971	164,428	119,526
1980	4,963,211	1,099,156	72,455	1,623,836	904	18,986	247,578	405,097	278,361	167,403
1981	5,153,517	1,429,511	52,766	1,136,867	1,392	25,664	276,823	367,416	256,357	155,935
1982	3,305,265	1,112,698	18,796	415,944	4,036	21,778	241,474	361,388	169,217	137,630
OTH EUR										
1977	1,604,659	71,152	39,595	437,571	108,940	112,650	6,392	514,864	434,091	44,527
1978	1,803,088	119,546	35,034	356,152	77,051	155,059	7,084	639,787	555,971	112,441
1979	2,062,145	162,073	53,496	494,308	82,430	99,742	1,200	666,579	595,027	91,140
1980	2,507,608	197,895	43,549	824,230	122,553	198,339	8,598	622,607	562,702	29,606
1981	2,846,537	200,535	48,180	970,788	62,867	237,381	5,252	820,091	704,422	85,540
1982	2,831,631	150,560	47,702	850,803	85,234	259,458	1,841	1,050,376	980,864	20,524
AFRICA										
1977	1,331,167	447,267	178,494	107,628	64,988	83,431	146,237	36,436	27,647	10,947
1978	1,555,778	609,817	257,344	148,781	36,163	62,936	147,453	15,022	10,262	14,398
1979	1,581,413	721,995	143,633	131,190	55,556	43,604	124,276	28,575	12,938	2,827
1980	2,179,288	848,338	238,566	318,087	15,945	59,610	195,836	23,926	10,039	6,286
1981	2,765,932	1,140,195	384,225	446,819	12,952	60,075	159,411	16,190	6,943	7,786
1982	2,195,439	974,676	318,806	270,655	17,568	76,891	132,143	38,100	20,594	10,212

TABLE 6—U.S. AGRICULTURAL EXPORTS: MAJOR REGIONS OF DESTINATION, VALUE BY COMMODITY GROUP, CALENDAR YEARS 1977-82--CONTINUED

REGION AND YEAR ENDING DEC 31	FRUITS AND PREPARATIONS	VEGETABLES AND PREPARATIONS	NUTS AND PREPARATIONS	ANIMAL FATS, OILS, & GREASES	POULTRY MEATS	MEATS AND PRODUCTS EXCLUDING POULTRY	HIDES AND SKINS	DAIRY PRODUCTS	OTHER
-- 1,000 DOLLARS --									
DEVEL									
1977	671,244	444,870	203,528	254,618	76,372	504,014	527,827	34,894	1,184,125
1978	797,084	481,735	277,817	218,071	99,146	594,540	602,724	18,570	1,347,352
1979	848,023	480,654	509,510	240,658	107,118	680,275	903,441	26,124	1,732,690
1980	997,706	582,274	667,788	241,801	120,249	692,890	714,525	28,670	2,110,075
1981	1,076,114	797,136	491,429	229,756	150,217	765,966	693,357	76,782	2,152,795
1982	996,574	693,094	454,121	225,210	118,547	752,750	634,196	124,212	2,126,817
ASIA									
1977	220,281	107,729	40,730	146,515	83,127	179,214	325,231	64,838	457,816
1978	340,209	177,348	60,293	161,431	86,717	319,851	402,518	42,477	600,335
1979	420,964	177,815	95,780	171,523	98,142	400,968	503,824	32,983	675,753
1980	451,815	231,182	105,575	206,744	162,735	378,250	430,615	33,148	779,486
1981	552,894	307,960	93,766	178,504	198,213	488,098	471,550	37,521	983,981
1982	531,449	264,940	109,962	155,922	151,253	537,605	464,146	45,613	835,826
L. DEV									
1977	152,228	181,684	23,235	329,119	100,600	105,477	176,549	140,514	682,419
1978	202,612	215,957	32,123	347,477	117,312	148,249	213,116	127,355	801,028
1979	268,205	272,932	61,713	429,961	168,757	172,087	283,034	98,589	894,950
1980	334,311	588,791	71,490	478,014	273,584	191,983	228,362	122,347	1,379,276
1981	420,689	740,386	72,754	459,611	336,754	229,010	266,607	154,234	1,749,954
1982	376,715	472,564	76,831	406,460	185,306	222,307	294,831	169,052	1,192,369
E. ASIA									
1977	204,319	80,270	33,232	92,767	63,779	163,965	319,247	47,106	332,457
1978	309,058	135,198	46,987	113,236	79,103	300,079	397,173	15,957	418,947
1979	386,211	128,258	75,785	128,895	85,114	376,018	500,003	24,729	505,220
1980	404,706	179,421	78,980	151,584	101,416	353,965	429,031	25,243	573,947
1981	495,502	251,751	62,542	96,772	137,748	446,927	469,009	27,052	630,446
1982	475,865	202,626	72,508	98,557	134,692	494,961	458,615	31,146	648,353
W. EUR									
1977	221,575	153,887	146,652	194,516	28,032	201,049	258,266	12,092	684,025
1978	242,474	131,393	201,080	148,491	36,207	214,516	268,587	3,301	715,470
1979	246,209	139,788	375,282	154,785	47,600	269,725	441,087	4,668	1,028,513
1980	355,652	187,454	519,411	155,639	53,873	301,748	338,935	5,198	1,277,561
1981	343,084	241,304	358,596	166,397	50,913	261,727	286,669	22,610	1,267,844
1982	262,925	215,017	307,078	165,232	33,779	217,356	304,651	33,979	1,293,335
EC (10)									
1977	161,374	129,095	118,727	162,277	20,664	193,590	192,302	10,162	642,936
1978	170,665	105,391	159,001	128,414	24,713	207,227	196,749	2,627	665,799
1979	169,611	111,896	294,730	123,645	32,321	252,165	334,759	3,336	956,017
1980	265,930	150,221	415,746	130,210	37,783	283,115	259,611	4,412	1,188,212
1981	246,093	200,673	289,510	141,202	35,215	246,873	218,710	21,705	1,183,261
1982	183,257	172,915	243,262	149,247	22,161	207,166	235,788	32,531	1,221,892
LAT AM									
1977	53,938	94,402	10,846	127,036	32,359	76,619	51,483	56,600	320,300
1978	58,091	101,917	12,691	136,568	58,077	93,882	60,583	51,633	372,742
1979	75,276	138,673	22,891	178,907	78,506	104,970	108,197	57,511	454,842
1980	105,996	407,821	24,194	190,686	82,845	133,515	78,442	77,360	802,973
1981	138,447	531,147	30,794	168,838	114,568	144,757	88,224	103,258	984,321
1982	113,214	300,822	24,067	167,468	65,370	136,301	69,116	101,996	621,705
C. PLAN									
1977	11,131	4,690	13,518	9,142	6,737	1,736	81,414	295	28,112
1978	14,504	5,497	14,524	33,716	34	664	98,873	191	23,445
1979	11,232	10,218	12,658	69,255	53	496	145,849	325	26,097
1980	3,003	16,747	18,049	48,754	11,194	4,968	102,730	1,655	27,526
1981	177	15,819	16,321	70,332	306	1,717	64,230	70,996	40,207
1982	3,083	8,720	10,381	31,273	5,058	2,771	93,117	53,961	21,342
LAFYA									
1977	29,517	49,523	7,629	86,225	10,491	31,412	49,911	31,734	178,214
1978	27,712	54,091	8,825	92,668	32,044	38,735	58,886	32,657	214,888
1979	36,753	79,580	16,038	121,593	41,131	39,390	105,603	36,977	273,495
1980	56,219	318,512	17,727	131,626	38,250	54,825	74,884	59,990	575,761
1981	89,275	442,673	22,493	104,636	69,166	62,280	86,731	83,320	746,566
1982	65,878	204,295	12,945	106,480	25,611	59,204	67,898	68,431	380,779
OTH EUR									
1977	60,201	24,792	27,925	32,239	7,367	7,459	65,964	1,931	41,090
1978	71,809	26,002	42,079	20,077	11,494	7,289	71,838	675	49,671
1979	76,598	27,892	80,552	31,140	15,279	17,560	106,328	1,332	72,495
1980	89,722	37,233	103,665	25,429	16,090	18,633	79,323	786	89,349
1981	96,992	40,631	69,086	25,195	15,698	14,854	67,959	905	84,584
1982	79,668	42,102	63,816	15,986	11,617	10,190	68,862	1,448	71,443
AFRICA									
1977	2,977	28,424	1,609	106,747	13,642	1,263	1,833	24,612	74,633
1978	3,183	26,577	2,282	110,980	10,304	3,456	1,924	36,938	68,218
1979	4,210	39,764	9,318	159,926	24,312	4,161	2,677	15,227	70,163
1980	4,006	69,194	13,054	170,842	64,438	10,374	2,413	22,835	119,538
1981	5,715	90,130	3,490	167,222	90,633	14,382	993	27,109	138,605
1982	3,994	37,339	5,444	136,697	20,197	10,110	5,707	37,077	99,824

CONTINUED

TABLE 6--U.S. AGRICULTURAL EXPORTS: MAJOR REGIONS OF DESTINATION, VALUE BY COMMODITY GROUP, CALENDAR YEARS 1977-82--CONTINUED

REGION AND YEAR ENDING DEC 31	TOTAL	WHEAT AND FLOUR	RICE	FEED GRAINS	COTTON, EXCLUDING LINTERS	TOBACCO, UNMFD.	VEGETABLE OILS AND WAXES	OILSEEDS		OIL CAKE AND MEAL
								TOTAL	SOYBEANS	
-- 1,000 DOLLARS --										
USSR										
1977	1,036,584	426,769	25,219	384,750	390	0	87	159,109	154,307	1,470
1978	1,686,548	355,792	5,969	1,053,166	0	867	6	216,388	199,771	4
1979	2,854,878	811,674	9,108	1,433,142	0	1,387	15,783	489,446	489,278	6,744
1980	1,047,128	336,084	0	602,156	118	1,190	0	45,322	45,322	0
1981	1,664,986	772,563	0	781,675	0	0	7,580	8,432	8,432	0
1982	1,855,415	802,182	0	818,768	67	1,262	22,678	171,264	171,264	0
N. AM										
1977	1,534,570	7,314	25,480	29,381	68,385	3,677	54,377	150,407	97,365	69,526
1978	1,620,911	567	27,594	22,632	65,233	4,518	54,372	148,253	96,467	86,924
1979	1,649,815	311	29,778	47,385	80,444	5,902	38,899	96,450	78,512	98,982
1980	1,851,812	504	38,975	75,140	91,904	25,965	34,045	116,635	104,725	82,643
1981	1,988,537	915	46,996	61,420	101,582	3,766	30,595	90,065	72,520	84,477
1982	1,804,860	356	46,297	26,690	55,785	8,898	27,678	84,662	72,019	80,064
W. ASIA										
1977	1,073,310	284,236	234,116	153,193	220	11,319	63,990	119,203	119,099	18,450
1978	1,439,889	410,972	349,097	151,800	757	9,012	133,621	104,852	104,391	32,891
1979	1,446,532	360,579	338,383	194,531	2,955	8,400	125,541	123,195	122,651	55,148
1980	1,358,074	258,955	359,144	229,002	5,107	4,849	44,246	78,760	78,203	25,409
1981	1,715,197	493,617	292,157	240,116	23,102	6,395	35,941	108,625	108,267	26,611
1982	1,392,585	303,855	316,174	194,895	7,159	10,666	38,297	131,407	130,905	33,992
N. AFR										
1977	802,011	309,797	2,065	85,198	52,649	50,797	132,083	34,226	27,615	10,303
1978	874,617	402,281	3,276	120,954	28,367	43,402	124,644	10,924	10,224	10,540
1979	900,821	452,602	3,393	101,589	48,490	19,946	93,768	12,941	12,938	0
1980	1,194,786	499,789	3,682	196,799	9,232	39,740	153,123	10,277	9,995	4,012
1981	1,513,261	703,595	4,326	321,716	4,698	36,768	115,685	7,044	6,943	4,240
1982	1,206,185	621,950	1,840	217,416	9,216	56,828	101,477	19,213	19,195	5,081
OTH AFR										
1977	529,156	137,470	176,429	22,430	12,339	32,634	14,154	2,210	32	644
1978	681,161	207,536	254,068	27,827	7,796	19,534	22,808	4,097	37	3,858
1979	680,593	269,393	140,240	29,601	7,066	23,658	30,508	15,634	0	2,827
1980	984,502	348,549	234,884	121,288	6,713	15,870	42,713	13,650	44	2,274
1981	1,252,670	436,600	379,899	125,103	8,254	23,306	43,726	9,147	0	3,547
1982	989,254	352,726	316,966	53,240	8,352	20,063	30,666	18,886	1,399	9,131
E. EUR										
1977	603,300	79,961	0	192,789	10,497	15,479	778	77,838	62,407	111,762
1978	1,119,843	89,182	34	452,265	28,281	14,758	8,204	135,938	129,344	266,852
1979	1,933,324	289,818	9,334	797,562	49,755	17,416	24,028	215,762	202,345	348,918
1980	2,071,399	342,545	7,093	953,333	44,249	26,379	19,486	178,836	178,834	359,758
1981	1,654,295	73,767	7,527	924,808	18,904	19,473	11,549	109,362	109,296	314,728
1982	833,011	55,576	2,453	342,312	0	10,490	18,094	129,642	129,628	105,385
S. ASIA										
1977	550,663	104,047	26,665	0	92,245	1,716	224,581	43	13	1,611
1978	715,261	297,647	1,641	1,059	30,437	1,028	253,768	23	0	304
1979	640,538	157,953	541	2,469	34,159	1,224	314,396	10	0	70
1980	733,941	250,969	48	3,818	21,297	2,590	330,387	104	5	68
1981	787,196	368,758	54	4,251	11,798	4,066	192,037	129	0	0
1982	792,073	437,304	15,406	1,265	29,955	3,707	179,371	213	0	1,600
OCEANIA										
1977	152,938	770	3,492	2	751	34,924	29,142	9,346	3,329	6,394
1978	150,859	829	3,948	6	1,356	34,562	24,569	2,774	137	1,397
1979	177,289	1,165	4,574	243	0	35,657	31,799	4,500	3,725	1,866
1980	189,005	1,247	5,422	238	956	38,867	25,176	9,816	9,017	5,874
1981	239,921	1,581	6,476	2,156	823	41,857	27,772	7,303	6,776	2,383
1982	270,793	1,190	8,614	402	381	39,692	27,182	2,053	1,439	8,787
CACM										
1977	168,458	49,093	256	25,342	971	115	4,447	2,223	26	13,208
1978	182,675	56,665	2,367	28,245	1,558	240	4,949	844	113	14,529
1979	195,380	68,509	2,856	12,322	815	163	9,396	743	160	17,756
1980	313,507	85,180	10,229	41,697	545	790	31,603	5,050	4,806	24,057
1981	280,188	76,176	4,271	24,793	872	533	26,192	5,509	5,049	26,268
1982	222,784	62,525	1,886	12,768	51	689	31,720	5,020	4,801	17,980

TABLE 6--U.S. AGRICULTURAL EXPORTS: MAJOR REGIONS OF DESTINATION, VALUE BY COMMODITY GROUP, CALENDAR YEARS 1977-82--CONTINUED

REGION AND YEAR ENDING DEC 31	FRUITS AND PREPARATIONS	VEGETABLES AND PREPARATIONS	NUTS AND PREPARATIONS	ANIMAL FATS, OILS, & GREASES	POULTRY MEATS	MEATS AND PRODUCTS EXCLUDING POULTRY	HIDES AND SKINS	DAIRY PRODUCTS	OTHER
-- 1,000 DOLLARS --									
USSR									
1977	3,585	2,783	12,382	0	6,726	0	882	0	12,432
1978	4,083	4,017	12,710	18,744	0	0	8,089	0	6,721
1979	3,944	7,590	11,742	57,612	0	2	3,191	0	3,514
1980	675	11,424	17,818	28,148	0	0	171	0	4,023
1981	0	13,896	16,113	48,516	0	0	78	0	16,131
1982	3,037	3,061	10,043	17,895	5,058	0	0	2	100
N. AM									
1977	313,642	232,019	19,934	12,269	17,358	147,953	66,904	14,739	301,205
1978	342,131	249,466	24,728	19,418	19,926	108,038	81,739	8,733	356,640
1979	356,144	243,391	57,139	11,214	18,502	67,027	130,329	10,953	356,982
1980	397,580	260,306	63,833	10,951	20,136	57,134	103,994	10,301	461,766
1981	436,391	344,282	58,034	9,183	23,619	81,026	118,562	11,501	486,121
1982	435,493	325,675	67,830	11,547	23,711	67,976	95,853	11,868	434,477
W. ASIA									
1977	15,874	27,083	6,378	13,802	19,323	15,201	4,974	8,510	77,439
1978	30,814	40,686	10,134	18,772	7,501	19,657	5,063	6,617	107,642
1979	34,631	49,272	16,551	8,382	13,018	24,841	3,674	4,199	83,232
1980	46,974	50,037	23,199	14,621	61,319	24,257	1,306	4,980	129,908
1981	57,023	51,863	26,028	15,064	60,449	41,039	2,338	6,430	228,400
1982	55,369	58,107	29,916	16,313	16,540	42,552	5,423	4,949	126,972
N. AFR									
1977	1,380	17,266	366	73,014	6,198	279	1,424	10,697	14,269
1978	1,793	16,929	541	79,060	3,094	1,719	1,609	9,202	16,281
1979	3,164	20,452	1,155	102,517	16,530	2,421	2,371	2,018	17,463
1980	1,689	48,757	10,710	118,810	47,975	7,258	2,010	668	40,256
1981	2,363	48,682	441	123,807	75,657	11,007	706	3,872	48,658
1982	1,780	19,825	2,934	96,256	2,919	8,141	5,642	11,678	23,989
OTH AFR									
1977	1,597	11,159	1,243	33,733	7,444	984	409	13,915	60,364
1978	1,390	9,648	1,741	31,921	7,210	1,737	315	27,736	51,937
1979	1,045	19,311	8,164	57,409	7,782	1,740	306	13,209	52,700
1980	2,316	20,437	2,344	52,031	16,463	3,116	403	22,167	75,282
1981	3,352	41,448	3,049	43,415	14,976	3,375	287	23,237	89,948
1982	2,214	17,514	2,510	40,441	17,278	1,969	66	25,398	75,834
E. EUR									
1977	7,546	1,906	1,136	5,453	11	1,736	80,520	295	15,593
1978	10,417	1,480	1,774	3,315	34	586	90,580	191	15,954
1979	7,244	2,628	567	5,502	53	494	141,823	318	22,105
1980	2,327	5,312	60	5,068	11,178	4,964	89,205	695	20,909
1981	14	1,819	109	20,073	306	1,653	56,666	70,916	22,620
1982	0	5,600	58	6,892	0	2,769	81,840	53,662	18,239
S. ASIA									
1977	88	376	1,120	39,946	25	48	1,010	9,222	47,920
1978	337	1,464	3,171	29,423	112	115	283	19,903	73,745
1979	123	285	3,444	34,247	5	109	148	4,055	87,301
1980	135	1,724	3,396	40,539	0	29	280	2,926	75,631
1981	370	4,345	5,196	66,669	16	132	204	4,039	125,135
1982	215	4,207	7,538	41,053	20	93	108	9,518	60,501
OCEANIA									
1977	11,060	10,093	6,991	344	4,456	3,392	671	2,526	28,585
1978	13,612	10,992	8,906	317	5,227	3,126	694	2,843	35,701
1979	13,469	14,155	11,162	405	8,813	5,510	1,196	3,378	39,398
1980	16,968	15,118	13,382	492	9,821	3,853	1,841	3,137	36,797
1981	20,433	22,804	19,603	965	9,024	5,050	1,451	29,095	41,146
1982	26,261	21,923	16,851	1,289	9,543	5,719	833	63,031	37,052
CACM									
1977	4,769	4,398	460	19,697	82	1,740	374	8,168	33,115
1978	6,584	4,074	548	19,627	49	1,932	51	5,802	34,609
1979	7,379	4,493	509	25,823	284	2,046	131	5,507	36,645
1980	7,474	20,470	602	28,741	4,156	4,204	1,503	4,847	42,359
1981	7,777	13,729	706	33,452	4,383	3,209	677	4,949	46,691
1982	3,502	10,431	409	27,517	275	1,562	689	4,717	41,044

TABLE 7—U.S. AGRICULTURAL EXPORTS: MAJOR COUNTRIES OF DESTINATION, QUANTITY BY COMMODITY GROUP, CALENDAR YEARS 1977-82

COUNTRY AND YEAR ENDING DEC 31	WHEAT AND FLOUR	RICE	FEED GRAINS	COTTON, EXCLUDING LINTERS	TOBACCO, UNMFO.	VEGETABLE OILS AND WAXES	SOYBEANS	OIL CAKE AND MEAL	ANIMAL FATS, OILS, & GREASES	MEATS AND PRODUCTS EXCLUDING POULTRY
	METRIC TONS	METRIC TONS	METRIC TONS	METRIC TONS	METRIC TONS	METRIC TONS	METRIC TONS	METRIC TONS	METRIC TONS	METRIC TONS
WORLD										
1977	25,200,531	2,345,163	48,175,773	1,006,853	285,109	1,337,260	16,195,496	4,293,010	1,405,169	407,772
1978	35,478,369	2,350,990	56,011,695	1,347,451	317,553	1,499,988	20,704,535	6,254,302	1,299,040	409,842
1979	34,683,060	2,334,685	65,851,432	1,527,336	257,041	1,620,671	20,890,129	6,444,383	1,342,550	387,914
1980	36,834,821	3,074,796	72,576,202	1,823,231	271,552	1,836,928	21,778,535	7,427,659	1,571,320	413,434
1981	45,078,991	3,197,638	64,796,599	1,268,863	265,133	1,650,660	21,830,405	6,785,706	1,567,554	444,354
1982	47,666,002	2,574,010	56,038,240	1,391,770	259,478	1,630,132	25,474,897	6,445,025	1,481,124	431,723
(01) JAPAN										
1977	3,315,863	1,229	10,323,059	205,076	61,426	32,476	3,410,363	275,804	104,882	65,451
1978	3,276,104	2,996	10,918,396	267,469	46,383	38,283	3,854,952	275,388	90,164	85,625
1979	3,351,798	1,553	12,291,207	308,566	43,511	49,857	3,707,191	210,489	94,279	93,619
1980	3,330,890	1,262	15,737,882	309,520	37,256	36,552	4,032,866	245,660	117,698	94,731
1981	3,364,465	964	15,031,315	279,624	53,061	84,157	4,001,380	84,594	90,636	123,056
1982	3,345,628	789	13,525,163	339,318	50,039	90,039	4,067,581	48,847	72,803	122,750
(02) NETHLOS 1/										
1977	656,245	51,687	4,243,496	3,405	13,848	59,979	3,390,389	467,056	109,226	33,324
1978	943,471	19,744	2,688,612	4,655	19,744	31,878	4,483,808	665,730	101,123	32,304
1979	674,994	38,515	2,221,939	3,747	13,273	35,400	4,235,496	905,191	79,130	28,579
1980	548,334	39,604	2,031,091	813	20,370	63,099	5,392,261	1,821,009	104,438	27,129
1981	651,472	34,206	1,810,311	277	12,971	95,002	4,393,546	2,077,864	156,962	24,595
1982	451,335	51,408	1,155,904	615	11,390	54,805	5,111,557	2,160,936	174,554	22,476
(03) U.S.S.R.										
1977	3,016,500	87,666	3,581,863	226	0	60	564,597	3,049	0	0
1978	2,925,310	16,342	9,925,032	0	214	7	744,327	7	43,705	0
1979	5,363,417	22,857	12,197,218	0	315	24,697	1,816,955	26,978	100,212	0
1980	1,769,038	0	4,227,897	65	235	0	172,942	0	52,162	0
1981	4,081,565	0	5,395,964	0	0	11,793	33,747	0	97,035	0
1982	4,294,783	0	6,967,663	47	193	41,375	649,057	0	39,534	0
(04) CANADA										
1977	56,343	83,768	316,660	46,134	2,111	80,952	347,287	277,766	25,130	88,524
1978	5,295	74,372	248,981	48,841	1,912	73,917	381,820	373,245	29,564	56,066
1979	4,878	79,871	437,206	52,413	2,058	52,871	300,737	404,837	17,852	35,378
1980	3,715	88,778	624,920	54,416	7,667	47,902	401,256	343,624	13,333	26,208
1981	8,009	100,941	502,768	55,159	1,368	39,511	282,000	342,182	15,596	41,784
1982	2,627	110,487	262,818	39,232	1,958	38,760	317,029	361,791	21,568	37,744
(05) KOR REP										
1977	1,796,114	61,288	1,578,510	211,046	4,456	1,949	166,630	8	94,885	482
1978	1,672,885	0	1,976,526	297,955	4,467	2,625	296,113	33,642	87,916	8,728
1979	1,678,286	163,910	2,783,560	287,567	5,936	3,422	421,815	77,897	103,267	6,505
1980	1,945,794	844,909	2,313,134	304,468	6,133	4,989	564,432	0	116,383	1,042
1981	2,032,321	968,113	2,349,267	286,284	4,861	5,099	424,580	38,725	82,723	1,217
1982	1,873,614	253,471	3,281,818	319,417	484	5,462	588,012	69,228	66,101	1,160
(06) CHINA										
1977	0	0	0	12,236	0	61,792	47,325	0	8,099	0
1978	1,944,155	0	1,073,276	126,855	0	44,203	57,001	0	24,867	0
1979	1,559,625	0	2,390,350	250,451	0	58,817	412,235	0	11,271	0
1980	6,105,526	0	1,666,606	462,905	49	101,656	605,688	0	31,406	0
1981	7,442,150	0	468,297	248,778	8	29,620	472,951	0	3,552	9
1982	6,826,064	0	1,590,646	117,179	0	0	245,671	0	13,996	0
(07) SPAIN										
1977	65,540	11	1,565,148	20,393	2,331	59	1,205,742	156,559	43,901	1,490
1978	190,948	0	1,649,589	16,641	9,041	61	1,639,897	281,233	33,868	974
1979	123,103	5,266	2,040,441	15,688	456	55	1,774,110	214,287	44,694	1,324
1980	184,855	1	3,356,733	27,194	13,004	12,901	1,720,914	2,929	49,531	369
1981	45,606	0	3,675,350	10,643	15,143	4,112	1,910,235	41,437	50,770	593
1982	94,945	4,631	4,463,170	15,248	14,435	540	2,968,165	62,397	35,011	881
(08) FR GERM										
1977	80,098	61,252	3,674,594	8,863	35,762	17,817	1,506,476	1,023,199	84,523	11,892
1978	202,713	59,247	1,993,332	18,873	30,239	4,281	1,555,966	1,123,804	77,199	9,048
1979	140,192	24,399	1,422,781	25,088	30,701	3,357	1,263,312	584,225	55,473	8,383
1980	39,294	27,231	1,558,962	42,814	45,660	3,046	1,451,099	1,016,995	72,787	16,161
1981	25,394	26,673	1,343,684	24,029	37,710	11,070	2,024,492	813,463	59,002	9,724
1982	164,910	20,358	654,940	25,113	30,907	6,953	2,044,148	799,388	58,026	5,324
(09) MEXICO										
1977	454,333	1,104	2,385,590	22	0	25,550	413,162	195,005	72,457	19,426
1978	664,997	519	2,176,622	2,361	17	41,368	699,868	101,181	79,783	25,667
1979	1,178,644	14,830	2,262,215	0	30	9,392	407,618	154,608	88,603	34,294
1980	676,843	55,923	7,462,054	16	0	69,988	931,248	280,798	116,800	44,695
1981	1,053,007	8,903	4,971,139	0	3	13,385	664,604	180,159	108,564	38,361
1982	400,495	968	1,663,074	0	2	117,105	287,302	45,456	115,963	38,643
(10) TAIWAN										
1977	549,715	0	1,153,387	98,362	9,363	779	671,005	17,001	13,978	259
1978	595,122	0	2,052,423	119,274	11,702	597	1,070,130	709	30,735	533
1979	779,046	0	2,308,732	107,210	18,812	910	1,100,722	9	20,559	2,357
1980	550,519	0	2,321,259	148,657	6,401	999	935,795	10,496	44,631	1,648
1981	629,794	24	2,200,340	75,355	10,099	1,790	1,052,795	385	25,255	944
1982	637,951	0	2,348,734	174,746	9,652	6,238	1,126,536	237	51,542	2,594

SEE FOOTNOTES AT END OF TABLE.

CONTINUED--

TABLE 7--U.S. AGRICULTURAL EXPORTS: MAJOR COUNTRIES OF DESTINATION, QUANTITY BY COMMODITY GROUP, CALENDAR YEARS 1977-82--CONTINUED

COUNTRY AND YEAR ENDING DEC 31	WHEAT AND FLOUR	RICE	FEED GRAINS	COTTON, EXCLUDING LINTERS	TOBACCO, UNKFD.	VEGETABLE OILS AND WAXES	SOYBEANS	OIL CAKE AND MEAL	ANIMAL FATS, OILS, & GREASES	MEATS AND PRODUCTS EXCLUDING POULTRY
	METRIC TONS	METRIC TONS	METRIC TONS	METRIC TONS	METRIC TONS	METRIC TONS	METRIC TONS	METRIC TONS	METRIC TONS	METRIC TONS
(11) ITALY										
1977										
1978	312,186	179,208	1,930,486	16,435	18,430	1,329	796,290	472,374	23,553	1,043
1979	509,763	238,236	2,290,063	22,428	17,465	4,326	905,615	743,013	6,983	1,046
1980	373,942	49,333	1,558,398	37,060	15,767	8,427	886,802	678,720	2,345	1,734
1981	483,705	28,207	2,170,976	29,908	13,904	5,929	837,954	826,244	7,344	1,629
1982	831,057	181,591	1,775,544	12,633	12,012	6,675	961,008	756,024	4,940	1,200
	603,588	111,123	632,179	24,465	12,732	4,585	906,224	1,032,311	22,109	765
(12) BELGIUM 1/										
1977										
1978	49,051	22,403	1,969,853	1,805	4,737	14,712	401,319	63,926	50,999	30,191
1979	34,580	25,760	1,673,619	2,029	6,674	7,694	517,071	27,977	27,786	32,033
1980	139,027	70,796	2,041,155	4,318	2,469	7,411	366,233	11,600	9,560	29,955
1981	122,988	96,635	1,801,516	4,209	3,578	7,840	593,327	22,760	16,549	29,159
1982	195,085	123,536	1,979,383	5,588	4,303	9,306	1,041,369	34,722	19,155	20,293
	270,554	115,175	2,547,499	3,586	6,908	8,891	1,404,709	18,381	26,431	17,557
(13) U KING										
1977										
1978	63,210	27,748	2,996,412	12,739	21,237	9,971	493,012	48,420	112,893	30,648
1979	214,136	27,947	1,850,975	14,525	61,632	4,571	707,916	49,874	64,388	36,327
1980	414,669	36,322	2,041,588	18,324	30,908	4,990	525,750	65,751	65,001	32,952
1981	145,804	33,571	1,597,970	11,373	14,724	8,098	449,280	83,606	75,721	29,394
1982	15,859	21,219	1,280,515	8,278	17,879	13,912	518,499	69,591	68,288	35,822
	59,195	27,328	1,108,300	9,830	13,899	10,954	640,060	104,783	62,156	33,958
(14) EGYPT										
1977										
1978	1,746,350	220	533,240	24,898	12,117	206,821	42,031	25,121	113,396	373
1979	1,638,787	88	806,050	13,549	11,112	209,383	19,711	49,099	134,018	1,714
1980	1,918,069	1,150	465,901	22,149	1,726	129,832	34,760	0	140,267	1,994
1981	1,683,729	0	984,188	0	7,893	205,020	0	0	187,576	6,290
1982	2,486,955	1	1,343,764	0	7,297	110,090	18,699	1,999	205,851	9,305
	2,431,097	33	1,180,716	0	9,956	164,961	53,116	10,921	182,813	8,495
(15) VENCZ										
1977										
1978	660,092	0	318,120	356	1	53,574	23,820	140,468	15,212	10,013
1979	763,207	11	317,393	1,039	15	48,511	62,444	182,229	26,208	8,027
1980	732,776	134	512,153	0	19	92,005	42,287	269,255	17,881	4,805
1981	685,739	15	1,109,639	0	6	151,160	65,951	345,083	30,159	5,965
1982	891,503	17	1,129,685	0	67	249,528	50,245	399,149	16,501	8,686
	713,766	4	927,755	122	127	149,294	79,233	474,711	23,020	11,158
(16) FRANCE										
1977										
1978	90,942	6,877	256,753	13,526	2,850	866	498,970	113,111	26,194	71,125
1979	161,512	8,545	57,200	17,975	3,776	14,145	647,069	204,876	12,651	69,775
1980	157,725	12,810	85,817	14,443	5,223	11,066	699,036	370,374	21,931	58,949
1981	187,766	13,391	282,039	19,829	2,036	17,833	635,563	159,376	14,667	67,159
1982	129,785	14,722	55,669	8,340	2,781	16,399	628,227	27,349	3,898	61,181
	105,513	15,003	120	9,965	2,399	23,469	848,381	37,793	22,023	60,008
(17) PORTUGL										
1977										
1978	532,766	63,645	2,239,139	18,210	1,243	13	136,118	1,582	19,189	255
1979	558,980	42,570	1,462,623	8,827	0	14	149,462	129,367	6,060	35
1980	554,739	68,631	1,806,931	7,831	0	7	174,050	132,678	10,140	208
1981	620,321	1	2,658,973	14,554	95	21	120,832	70,086	7,641	16
1982	651,184	6,957	2,887,199	6,559	23	3	298,125	225,860	2,709	30
	566,159	69	2,477,474	12,890	142	11	469,503	12,599	1,750	0
(18) BRAZIL										
1977										
1978	709,137	632	30,126	0	0	278	0	0	8,581	10
1979	2,838,149	20	1,256,856	0	0	143	78,372	47	99	4
1980	1,529,258	10,440	1,488,147	0	0	72,226	65,913	56	8,003	3
1981	2,013,460	19,972	1,722,185	0	10	4,079	10	162	18,139	13
1982	2,996,326	4,909	569,867	0	0	91	77,500	0	11	32
	2,551,671	202	0	0	0	6,268	202,649	0	5,005	14
(19) S ARAB										
1977										
1978	333,349	90,517	16,735	0	0	8,305	0	8,568	319	2,457
1979	296,429	237,220	0	0	0	7,342	0	22,431	309	3,656
1980	481,488	185,311	4,988	230	0	9,658	0	31,385	494	4,261
1981	266,821	224,326	20,574	0	0	13,648	0	50,076	102	2,912
1982	460,611	236,153	28,142	0	0	11,663	0	56,845	654	6,013
	408,923	313,249	60,180	0	3	16,571	172	46,916	140	6,274
(20) NIGERIA										
1977										
1978	679,285	157,976	51,622	135	253	725	2	0	34,014	21
1979	918,023	256,311	87,450	0	700	771	0	2,378	34,779	40
1980	927,629	42,652	59,743	0	535	237	0	3,447	31,471	98
1981	1,001,778	190,053	162,881	0	417	1,602	0	8,689	39,025	135
1982	1,202,958	402,076	283,013	1,553	415	637	0	11,705	32,642	154
	1,289,178	343,057	288,983	3,430	360	476	0	18,111	32,947	29
(21) INDONESIA										
1977										
1978	458,297	250,262	10,919	41,444	792	260	111,504	0	92	239
1979	536,075	352,759	0	54,898	686	883	107,193	14,879	24	297
1980	597,631	302,938	0	52,433	348	442	105,750	17,773	182	180
1981	796,480	173,731	12,024	66,299	2,219	355	202,924	18,608	21	176
1982	724,245	91,413	3,380	50,319	2,482	397	302,597	96	19	338
	968,373	14,190	16,751	65,883	6,183	613	384,805	81,733	49	371

SEE FOOTNOTES AT END OF TABLE.

CONTINUED--

TABLE 7--U.S. AGRICULTURAL EXPORTS: MAJOR COUNTRIES OF DESTINATION, QUANTITY BY COMMODITY GROUP, CALENDAR YEARS 1977-82--CONTINUED

COUNTRY AND YEAR ENDING DEC 31	WHEAT AND FLOUR	RICE	FEED GRAINS	COTTON, EXCLUDING LINTERS	TOBACCO, UNMFD.	VEGETABLE OILS AND WAXES	SOYBEANS	OIL CAKE AND MEAL	ANIMAL FATS, OILS, & GREASES	MEATS AND PRODUCTS EXCLUDING POULTRY
	METRIC TONS	METRIC TUNS	METRIC TONS	METRIC TONS	METRIC TONS	METRIC TONS	METRIC TONS	METRIC TONS	METRIC TONS	METRIC TONS
(22) HONG KONG										
1977	92,945	33	88	87,370	1,353	4,347	208	585	489	3,023
1978	94,610	2,426	0	124,760	1,253	5,808	1,361	906	1,280	1,873
1979	96,557	87	34	95,939	2,080	3,052	0	402	906	1,952
1980	90,329	489	319	106,532	2,421	4,469	212	360	888	1,994
1981	115,057	30	0	47,114	1,930	6,961	0	210	283	2,668
1982	116,428	53	0	60,033	1,998	5,633	54	50	367	2,116
(23) PHIL R										
1977	409,536	31	127,669	17,304	7,008	390	23,519	1,374	4,501	336
1978	749,694	22	25,047	25,764	6,301	1,732	29,076	1,882	5,344	374
1979	910,105	37	24,998	25,257	5,192	6,390	15	24,947	5,018	692
1980	774,790	29	197,410	31,686	5,224	3,046	24,822	16,253	7,711	1,004
1981	856,850	119	178,804	14,425	5,081	4,725	47,280	0	6,924	619
1982	926,818	144	263,283	13,353	6,882	4,652	16,507	124,674	7,656	674
(24) INDIA										
1977	188,979	6,018	0	30,947	58	251,589	36	3,992	25,316	8
1978	74,808	4,211	0	22	71	278,630	0	624	18,760	15
1979	15,975	7	10,170	102	46	225,592	0	156	1,363	6
1980	27,606	108	16,258	0	3	368,865	0	149	7,066	0
1981	1,403,359	128	24,371	56	31	122,731	0	0	46,338	0
1982	1,564,213	5	8,661	33	5	35,674	0	0	13,028	17
(25) ISRAEL										
1977	452,194	2,955	1,099,727	98	933	3,288	407,048	47	314	2,891
1978	554,910	7,991	1,063,002	516	532	7,578	406,906	3	12	2,578
1979	552,884	4,429	839,554	1,557	404	9,911	366,017	0	3	2,112
1980	399,941	6,288	985,899	2,966	430	8,718	259,659	0	9	2,594
1981	387,073	9,520	939,413	11,709	485	5,159	300,353	49	31	3,249
1982	528,893	8,751	818,466	4,782	514	1,590	461,547	0	171	3,396
UNKNOWN ^{2/}										
1977	932,846	0	1,972,936	0	0	0	294,943	0	0	0
1978	1,913,925	0	2,804,065	0	0	0	685,273	0	0	0
1979	1,662,596	0	4,002,038	0	0	0	474,946	0	0	0
1980	1,967,187	0	4,585,165	0	0	0	682,787	0	0	0
1981	1,853,784	0	3,610,888	0	0	0	872,565	0	0	0
1982	1,256,412	0	2,150,411	0	0	0	455,003	0	0	0

^{1/} NOT ADJUSTED FOR TRANSSHIPMENTS.

^{2/} TRANSSHIPMENTS THROUGH CANADIAN ST. LAWRENCE RIVER PORTS.

TABLE 8--U.S. AGRICULTURAL EXPORTS: MAJOR REGIONS OF DESTINATION, QUANTITY BY COMMODITY GROUP, CALENDAR YEARS 1977-82

REGION AND YEAR ENDING DEC 31	WHEAT AND FLOUR	RICE	FEED GRAINS	COTTON, EXCLUDING LINTERS	TOBACCO, UNMFO.	VEGETABLE OILS AND WAXES	SOYBEANS	OIL CAKE AND MEAL	ANIMAL FATS, OILS, & GREASES	MEATS AND PRODUCTS EXCLUDING POULTRY
	METRIC TONS	METRIC TONS	METRIC TONS	METRIC TONS	METRIC TONS	METRIC TONS	METRIC TONS	METRIC TONS	METRIC TONS	METRIC TONS
DEVEL										
1977	6,656,387	661,036	34,173,526	386,527	209,123	276,191	13,689,393	3,144,657	631,820	340,209
1978	8,752,435	646,812	29,988,514	462,612	244,494	232,083	16,822,862	4,204,815	474,208	328,331
1979	8,353,129	565,473	32,175,502	529,031	185,020	224,950	15,534,968	3,933,057	453,858	296,712
1980	8,339,472	534,260	39,051,533	589,523	201,077	260,472	17,347,070	4,811,979	527,998	300,570
1981	8,919,122	727,463	35,650,772	470,033	195,004	337,735	17,975,247	4,585,705	502,806	326,279
1982	7,895,502	707,343	30,992,344	551,653	184,404	289,247	20,793,664	4,751,178	523,350	305,845
ASIA										
1977	10,222,750	1,087,419	14,770,994	780,608	101,698	562,264	4,909,528	379,404	348,676	77,453
1978	14,579,646	1,081,422	17,592,613	1,102,097	87,319	704,377	5,873,818	531,150	346,075	106,042
1979	12,501,343	1,250,483	21,536,874	1,224,401	91,468	739,854	6,197,060	572,146	317,101	113,480
1980	16,709,940	1,790,857	24,100,513	1,508,210	76,084	733,328	6,728,499	430,291	431,256	108,797
1981	20,544,616	1,602,542	22,140,093	1,072,637	91,640	515,029	6,768,437	223,937	380,291	141,007
1982	19,594,888	1,006,806	22,891,524	1,169,048	95,789	507,154	7,100,581	470,679	347,905	143,044
L. DEV										
1977	14,681,292	1,596,267	8,420,488	601,542	71,475	997,566	1,659,739	615,782	752,398	64,187
1978	21,098,877	1,683,388	10,668,834	738,528	68,881	1,204,729	2,551,884	764,275	748,335	79,897
1979	17,659,630	1,708,694	12,431,946	714,574	67,401	1,274,011	2,408,326	955,716	767,057	89,982
1980	18,649,389	2,476,923	20,564,339	743,957	64,470	1,436,489	2,979,364	1,048,409	949,617	107,818
1981	24,212,078	2,431,703	17,036,679	541,457	69,948	1,251,538	2,968,802	1,001,524	929,465	114,753
1982	22,482,152	1,853,147	13,517,654	722,833	72,888	1,269,808	3,247,769	1,230,146	888,240	115,339
E. ASIA										
1977	6,761,129	312,867	13,221,444	725,014	98,416	103,980	4,485,887	294,790	227,417	70,995
1978	9,051,240	362,508	16,052,053	1,077,926	84,677	101,348	5,443,647	371,361	241,821	98,747
1979	9,201,304	481,840	19,822,299	1,200,198	89,280	126,830	5,747,739	340,059	235,917	106,360
1980	13,815,114	1,072,489	22,321,329	1,491,179	74,595	163,564	6,430,283	329,514	319,232	102,197
1981	15,531,927	1,087,294	20,478,579	1,054,921	89,886	158,196	6,391,519	133,293	209,815	130,495
1982	14,920,815	275,057	21,193,291	1,144,028	93,419	124,588	6,581,863	328,615	212,993	131,377
M. EUR										
1977	1,917,834	476,150	20,559,956	133,941	139,399	114,566	9,214,795	2,560,279	489,749	183,354
1978	3,000,948	471,310	15,079,321	144,772	193,072	77,093	11,493,166	3,551,300	337,537	183,979
1979	2,768,848	382,065	14,717,943	166,495	133,352	72,343	10,673,419	3,310,468	300,439	167,072
1980	2,636,042	331,547	17,232,075	222,365	153,855	129,070	11,939,238	4,201,316	353,757	177,486
1981	3,010,384	502,179	15,720,541	123,279	138,470	160,835	12,498,103	4,151,603	372,695	158,593
1982	2,660,354	461,713	14,317,635	168,032	130,048	111,811	15,480,191	4,304,841	405,239	146,094
EC (10)										
1977	1,251,923	349,321	16,208,861	67,056	107,106	105,206	7,556,352	2,331,192	410,438	179,436
1978	2,069,062	380,788	11,599,443	89,860	154,227	67,279	9,302,392	3,023,246	293,565	181,112
1979	1,901,153	234,168	10,464,973	113,535	108,837	71,451	8,442,803	2,923,456	239,718	161,145
1980	1,528,311	240,451	10,759,354	149,827	109,945	113,856	9,823,612	4,085,411	294,685	171,044
1981	1,866,429	407,470	8,552,020	90,045	94,696	154,537	9,917,361	3,823,151	314,719	153,965
1982	1,702,540	342,671	6,829,925	112,173	89,056	110,149	11,316,858	4,217,857	365,350	141,748
LAT AM										
1977	4,111,832	83,716	3,880,023	2,838	6,533	296,409	512,332	481,763	290,478	52,811
1978	7,471,711	70,533	4,618,246	5,503	6,905	338,326	959,159	440,243	282,747	58,514
1979	6,118,049	160,212	5,247,355	15,267	8,161	473,641	650,730	583,875	307,417	66,166
1980	7,059,373	301,897	12,417,816	1,306	7,297	564,502	1,108,715	838,164	364,233	86,720
1981	8,735,051	218,541	8,094,916	1,760	9,126	625,980	951,636	831,640	322,217	87,366
1982	7,611,746	143,843	4,183,573	3,199	6,660	628,602	841,534	769,054	341,761	87,409
C. PLAN										
1977	3,862,670	87,666	5,581,662	18,779	4,344	62,877	846,338	532,511	20,805	2,870
1978	5,626,870	20,585	15,354,253	146,247	4,014	62,565	1,329,761	1,285,147	76,293	994
1979	8,870,146	60,297	21,243,905	283,669	4,460	121,122	2,946,812	1,555,538	121,443	656
1980	9,845,797	63,391	12,960,238	489,686	5,843	139,376	1,452,078	1,567,221	93,514	4,416
1981	11,953,569	38,231	12,109,041	257,309	4,014	60,759	886,335	1,198,419	135,079	2,696
1982	11,488,340	13,300	11,528,149	117,226	2,025	70,499	1,433,440	463,652	69,321	5,936
LAFTA										
1977	3,272,574	7,700	3,233,257	1,825	3,225	224,077	463,428	352,998	197,636	30,018
1978	6,609,260	24,476	3,988,792	4,152	3,264	253,738	878,556	399,181	192,217	34,109
1979	5,268,519	118,458	4,681,551	14,669	3,984	336,789	576,599	432,690	209,854	39,583
1980	6,006,621	181,870	11,569,684	592	3,439	387,584	997,695	661,749	253,365	51,928
1981	7,703,808	107,091	7,345,399	987	4,502	461,991	822,473	606,201	200,803	49,473
1982	6,637,290	63,006	3,506,532	2,690	3,089	443,476	667,694	569,628	217,876	52,802
DTH EUR										
1977	665,911	126,829	4,351,095	66,885	32,293	9,360	1,658,443	229,087	79,311	3,918
1978	931,886	90,522	3,479,878	94,912	38,845	9,814	2,190,774	528,054	43,972	2,867
1979	867,695	147,897	4,252,970	52,960	24,515	892	2,230,616	387,012	60,721	5,927
1980	1,107,731	91,096	6,472,721	72,538	43,910	15,214	2,115,626	115,905	59,072	6,442
1981	1,143,955	94,709	7,168,521	33,234	43,774	6,298	2,580,742	328,452	57,976	4,628
1982	957,793	119,042	7,487,710	55,859	40,992	1,662	4,163,333	86,984	39,889	4,346
AFRICA										
1977	4,092,179	517,835	1,093,427	36,331	22,048	236,445	102,604	30,960	238,011	665
1978	4,830,141	628,403	1,387,341	25,692	16,709	251,187	41,924	67,854	251,231	2,423
1979	4,511,155	385,577	1,054,804	35,480	9,870	177,355	45,979	10,267	289,696	2,773
1980	4,716,263	534,268	2,320,281	9,443	12,791	293,782	40,502	25,440	341,080	7,730
1981	6,412,831	748,070	3,069,767	6,869	12,880	236,275	22,948	29,773	344,308	10,585
1982	6,072,899	824,291	2,292,044	11,865	16,279	227,606	85,759	38,741	308,085	9,072

CONTINUED--

TABLE 8--U.S. AGRICULTURAL EXPORTS: MAJOR REGIONS OF DESTINATION, QUANTITY BY COMMODITY GROUP, CALENDAR YEARS 1977-82--CONTINUED

REGION AND YEAR ENDING DEC 31	WHEAT AND FLOUR	RICE	FEED GRAINS	COTTON, EXCLUDING LINTERS	TOBACCO, UNMFO.	VEGETABLE OILS AND WAXES	SOYBEANS	OIL CAKE AND MEAL	ANIMAL FATS, OILS, & GREASES	MEATS AND PRODUCTS EXCLUDING POULTRY
	METRIC TONS	METRIC TONS	METRIC TONS	METRIC TONS	METRIC TONS	METRIC TONS	METRIC TONS	METRIC TONS	METRIC TONS	METRIC TONS
USSR										
1977	3,016,500	87,666	3,581,863	226	0	60	564,597	3,049	0	0
1978	2,925,310	16,342	9,925,032	0	214	7	744,327	7	43,705	0
1979	5,363,417	22,857	12,197,218	0	315	24,697	1,816,955	26,978	100,212	0
1980	1,769,038	0	4,227,897	65	235	0	172,942	0	52,162	0
1981	4,081,565	0	5,395,964	0	0	11,793	33,747	0	97,035	0
1982	4,294,783	0	6,967,663	47	193	41,375	649,050	0	39,534	0
N. AM										
1977	56,368	83,768	316,660	46,134	2,111	80,952	347,287	277,766	25,130	88,524
1978	5,295	74,372	248,981	48,841	1,912	73,917	381,820	373,245	29,564	56,066
1979	4,968	79,871	437,206	52,413	2,050	52,871	300,737	404,637	17,252	35,378
1980	3,715	88,982	624,978	54,416	7,667	47,902	401,256	343,624	18,333	26,210
1981	8,011	100,941	502,768	55,159	1,368	39,511	282,000	342,182	15,596	41,784
1982	2,627	110,487	262,818	39,232	1,958	38,760	317,029	361,791	21,568	37,744
W. ASIA										
1977	2,475,998	665,161	1,549,550	144	2,939	86,640	423,605	80,622	34,318	6,445
1978	3,182,506	713,654	1,530,561	516	2,301	189,846	430,171	159,165	40,194	7,267
1979	2,247,570	774,686	1,694,406	1,787	1,998	169,449	449,321	231,931	14,478	7,100
1980	1,329,859	718,259	1,761,939	2,975	1,110	38,616	298,200	100,628	26,519	6,595
1981	2,808,890	515,115	1,637,143	11,709	1,213	26,338	376,918	90,644	26,811	10,490
1982	1,912,932	677,189	1,689,572	4,782	1,855	25,419	518,718	137,065	36,333	11,650
N. AFR										
1977	2,976,380	4,533	885,235	28,497	13,913	218,567	102,539	29,747	158,470	376
1978	3,221,945	8,082	1,136,793	20,197	12,352	220,695	41,755	50,598	182,038	1,725
1979	2,836,577	6,837	836,178	30,910	4,944	141,419	45,979	0	189,232	2,172
1980	2,777,669	4,642	1,503,791	5,935	9,891	240,453	40,362	16,497	237,375	6,600
1981	4,051,769	7,160	2,278,255	1,616	8,927	176,764	22,948	17,748	256,995	9,322
1982	3,937,381	5,064	1,875,685	6,597	12,869	180,232	80,108	20,418	221,799	8,495
OTH AFR										
1977	1,115,799	513,302	208,192	7,834	8,135	17,878	65	1,213	79,541	289
1978	1,608,196	620,321	250,548	5,495	4,357	30,492	169	17,256	69,193	698
1979	1,674,578	378,740	218,626	4,570	4,826	35,936	0	10,267	100,464	601
1980	1,938,594	529,626	816,490	3,508	2,900	59,329	140	8,943	103,707	1,130
1981	2,361,062	740,910	791,512	4,253	3,959	59,511	0	12,025	87,313	1,263
1982	2,153,518	819,227	416,359	5,268	3,410	47,374	5,651	18,323	86,286	577
E. EUR										
1977	846,170	0	1,999,799	6,317	4,344	1,025	234,416	529,462	12,706	2,870
1978	747,405	16	4,355,945	19,392	3,800	18,355	528,433	1,285,140	7,721	958
1979	1,747,104	34,909	8,656,337	33,218	4,145	37,358	717,622	1,528,560	9,960	656
1980	1,967,944	16,988	7,065,735	26,716	5,559	31,829	673,448	1,567,221	9,946	4,416
1981	429,854	15,136	6,244,780	8,531	4,006	19,346	379,637	1,198,419	34,492	2,687
1982	367,492	8,764	2,969,840	0	1,832	29,124	538,719	463,652	15,791	5,936
S. ASIA										
1977	985,623	109,391	0	55,450	343	371,644	36	3,992	86,941	13
1978	2,345,900	5,260	9,999	23,655	341	413,183	0	624	64,060	28
1979	1,052,469	1,957	20,169	22,416	190	443,555	0	156	66,706	20
1980	1,564,967	109	17,245	14,056	379	531,148	16	149	85,505	5
1981	2,203,799	133	24,371	6,007	541	330,495	0	0	143,465	22
1982	2,860,190	54,560	8,661	20,238	515	357,147	0	4,999	98,579	17
OCEANIA										
1977	3,870	8,415	18	453	8,809	44,913	14,968	30,267	273	1,589
1978	3,801	8,387	57	1,090	7,458	36,115	587	5,298	256	1,240
1979	5,425	10,490	1,578	0	7,512	41,964	12,658	7,180	281	1,825
1980	5,156	10,035	1,650	645	7,902	35,924	31,125	21,553	362	1,445
1981	7,692	9,988	16,775	564	7,476	41,663	21,311	8,094	716	1,706
1982	4,783	17,886	2,639	289	6,558	45,122	7,007	36,218	1,028	1,821
CACH										
1977	395,461	675	246,913	574	19	5,114	91	53,366	46,135	879
1978	406,936	6,827	232,239	1,019	57	6,665	477	63,652	41,385	801
1979	382,703	7,961	98,334	519	46	11,035	487	66,979	44,908	933
1980	421,902	29,261	280,381	314	309	43,931	16,120	83,944	56,935	2,076
1981	388,915	9,413	166,678	462	59	37,632	15,354	89,186	67,871	1,310
1982	379,864	6,130	108,951	29	103	57,140	18,400	68,338	61,776	654

U.S. Agricultural Export Values Down 16 Percent in First 7 Months of Fiscal Year 1983

Agricultural Export Value Down

U.S. shipments of farm products abroad during April continued to lag behind the 1981/82 performance with less than 3 billion dollars' worth shipped, compared with 3.5 billion dollars' worth in April 1982. Cumulative U.S. agricultural exports from October 1982 through April 1983 totaled \$21.1 billion, 16 percent below the \$25.2 billion in the same months last year. Lower prices were responsible for part of the decline, although volume was also down sharply for wheat, coarse grains, cotton, and rice. Export volume in the 7-month period dropped 9 percent from its year-earlier level to 91 million tons.

Foreign Demand Conditions Continue Sluggish

Economic recovery in most countries has been sluggish, and in 1982/83, import demand for U.S. farm products declined further from last year's low levels. Foreign livestock feeding rates have fallen in recent months, affecting U.S. exports of feed grains and oilseeds. Foreign purchases of U.S. cotton remained at low levels, especially in east Asian countries, as China's crop recovered and textile markets continued depressed. Relatively high exchange rates for the U.S. dollar also have inhibited expansion in commodity exports.

Agricultural exports to Eastern Europe, the USSR, and China are down sharply, in some cases averaging only half the 1981/82 value. Developing countries in Latin America, Africa, and west Asia took less, partly because of scarce foreign exchange availability. Shipments of wheat to south Asia and north Africa increased; however, lower exports to the USSR, China, Brazil, Nigeria, and other areas more than offset these gains.

Exports of farm products to Western Europe--especially feed grains and soybeans--are sharply below those of the previous year because of improved harvests last fall and depressed currency exchange rates in many European countries.

Heavy Rains Hamper Export Movements

In addition to the decline in foreign demand, heavy rains and flooding in the Mississippi Valley hampered U.S. grain export movements during March and April. (Thomas A. Warden, World Analysis Branch)

Table 9--Agricultural, nonagricultural, and total trade balance

Item	October-April		April	
	1981/82	1982/83	1982	1983
	-- Million dollars --			
Agricultural exports	25,236	21,127	3,482	2,981
Nonagricultural exports	103,805	92,660	14,726	13,380
Total exports	129,041	113,787	18,208	16,361
Agricultural imports	8,916	9,605	1,197	1,469
Nonagricultural imports	135,042	126,490	16,507	18,245
Total imports	143,958	136,095	17,704	19,713
Agricultural trade balance	16,320	11,522	2,285	1,512
Nonagricultural trade balance	-31,237	-33,830	-1,781	-4,865
Total trade balance	-14,917	-22,308	+504	-3,352

Table 10--Export quantities of selected commodities, October-April 1981/82 and 1982/83

Commodity	October-April		April		Change	
	1981/82	1982/83	1982	1983	October- April	April
	----- 1,000 metric tons -----				----- Percent -----	
Animal products:						
Fats, oils, and greases	957	883	139	137	-8	-1
Dairy products	146	154	20	29	+5	+45
Meats and meat products	253	247	34	39	-2	+15
Poultry meat, fresh or froz.	201	147	25	21	-27	-16
Grains and preparations:						
Feed grains	36,558	33,558	5,373	4,125	-8	-23
Feed grain products	135	142	16	37	+5	+131
Rice	1,656	1,126	231	208	-32	-10
Wheat	27,008	22,179	4,033	3,060	-18	-24
Wheat flour	534	695	176	210	+30	+19
Wheat, bulgur	169	162	17	14	-4	-18
Blended food products	98	78	19	19	-20	0
Oilseeds and products:						
Soybeans	16,777	16,579	2,332	1,994	-1	-14
Sunflower seeds	1,002	793	122	70	-21	-43
Peanuts	140	156	21	27	+11	+29
Other oilseeds	36	39	8	6	+8	-25
Protein meals	4,647	4,675	618	434	+1	-30
Vegetable oils and waxes	911	973	116	198	+7	+71
Protein substances	27	27	5	3	0	-40
Cotton and linters	1,048	727	162	147	-31	-9
Feeds and fodders	2,558	3,013	418	584	+18	+40
Fruits and preparations	1,012	1,030	142	186	+2	+31
Nuts and preparations	113	86	9	7	-24	-22
Vegetables and preparations	1,465	894	181	135	-39	-25
Tobacco, unmanufactured	175	170	19	20	-3	+5
Seeds	157	167	15	27	+6	+80
Sugar, cane or beet	193	24	3	1	-88	-67
Other	1,559	2,185	357	239	+40	-33
Total	99,535	90,909	14,611	11,977	-9	-18

Table 11--U.S. agricultural exports: Value by commodity, October-April 1981/82 and 1982/83 and April 1982 and 1983

Commodity	October-April		Change	April		Change
	1981/82	1982/83		1982	1983	
	Million dollars		Percent	Million dollars		Percent
Animals and animal products:						
Animals, live	133	119	-11	10	10	0
Dairy products	243	200	-18	31	37	+19
Fats, oils, and greases	444	357	-20	62	54	-13
Hides and skins, incl. furskins	680	635	-7	100	74	-26
Cattle hides, whole	403	417	+3	68	48	-29
Furskins	222	176	-21	24	20	-17
Other hides and skins	55	42	-24	8	6	-25
Meats and meat products	560	566	+1	80	94	+18
Poultry and poultry products	383	273	-29	44	37	-16
Other	106	96	-9	13	17	+31
Total animals and products	2,549	2,246	-12	340	323	-5
Cotton, excluding linters	1,492	978	-34	210	207	-1
Feeds and fodders, excl. prot. meal:						
Citrus pulp pellets	60	43	-28	23	7	-70
Corn byproducts, feed	304	365	+20	50	79	+58
Alfalfa meal and pellets	42	45	+7	7	5	-29
Other feeds, prepared	220	236	+7	32	31	-3
Total feeds and fodders	626	689	+10	112	122	+9
Fruits and preparations	809	796	-2	112	126	+13
Grains and preparations:						
Feed grains, excluding products	4,481	3,739	-17	644	517	-20
Rice	704	446	-37	89	71	-20
Wheat and products	4,812	3,767	-22	719	547	-24
Other	162	140	-14	23	25	+9
Total grains and preparations	10,159	8,092	-20	1,475	1,160	-21
Nuts and preparations	396	327	-17	38	34	-11
Oilseeds and products:						
Protein meals	1,064	1,017	-4	142	97	-32
Soybeans	4,307	3,808	-12	590	472	-20
Soybean and cottonseed oils	373	354	-5	52	70	+35
Sunflower seeds	291	186	-36	39	17	-56
Other	256	253	-1	33	43	+30
Total oilseeds and products	6,291	5,618	-11	856	699	-18
Seeds, grass and vegetable	215	224	+4	23	32	+39
Sirups, sugar, flavoring extracts	176	123	-30	29	21	-28
Sugar, cane or beet	73	6	-92	1	1/	-100
Tobacco, unmanufactured	1,020	1,029	+1	114	115	+1
Vegetables and preparations	1,026	611	-40	116	90	-22
Other	404	388	-4	56	52	-7
Total agricultural exports	25,236	21,127	-16	3,482	2,981	-14

1/ Less than \$500,000.

Table 12--U.S. agricultural exports: Value by destination, October-April 1981/82 and 1982/83

Region and country ^{1/}	October-April			April		
	1981/82	1982/83	Change	1982	1983	Change
	-- Mil. Dol. --		Percent	-- Mil. Dol. --		Percent
Western Europe	8,020	6,682	-17	1,085	795	-27
EC-10	5,947	5,025	-16	813	601	-26
Belgium-Luxembourg	578	524	-9	92	42	-54
France	444	381	-14	35	47	+34
Germany, Fed. Rep.	1,132	918	-19	136	144	+6
Greece	124	120	-3	19	20	+5
Italy	650	551	-15	82	84	+2
Netherlands	2,264	1,915	-15	360	207	-43
United Kingdom	604	494	-18	70	45	-36
Other Western Europe	2,073	1,656	-20	272	194	-29
Portugal	354	380	+7	54	56	+4
Spain	1,170	851	-27	153	107	-30
Eastern Europe	645	477	-26	79	114	+44
German Dem. Rep.	182	100	-45	8	25	+212
Poland	112	136	+21	11	13	+18
Romania	104	65	-37	25	8	-68
Yugoslavia	107	123	+15	21	58	+176
USSR	2,035	937	-54	252	180	-29
West Asia	969	845	-13	132	108	-18
Iraq	76	140	+84	8	19	+138
Israel	222	176	-21	38	13	-66
Saudi Arabia	290	280	-3	48	37	-23
South Asia	403	773	+92	61	107	+75
India	242	589	+143	7	97	+1,286
Pakistan	110	67	-39	22	2	-91
East and Southeast Asia:	7,352	6,523	-11	1,017	892	-12
China	1,170	508	-57	151	30	-80
Taiwan	717	724	+1	124	119	-4
Japan	3,631	3,449	-5	464	482	+4
Korea, Rep.	857	945	+10	130	166	+28
Oceania	205	134	-35	22	17	-23
North Africa	887	742	-16	166	138	-17
Algeria	149	82	-45	14	27	+93
Egypt	547	502	-8	114	91	-20
Morocco	115	132	+15	31	14	-55
Other Africa	635	457	-28	86	75	-13
Nigeria	355	177	-50	53	21	-60
Latin America	2,979	2,512	-16	422	401	-5
Brazil	345	221	-36	68	34	-50
Caribbean	440	447	+2	72	61	-15
Central America	191	178	-7	26	26	0
Colombia	148	157	+6	29	26	-10
Mexico	992	875	-12	112	161	+44
Peru	171	118	-31	25	37	+48
Venezuela	458	320	-30	52	23	-56
Canada	1,105	1,044	-6	160	154	-4
Total	25,236	21,127	-16	3,482	2,981	-14

^{1/} Adjusted for transshipments through Canada.

Table 13--U.S. exports of selected agricultural commodities, Quantity and value by month, 1981-83

Month	Wheat		Coarse grains		Soybeans		Soybean meal	
	Quantity	Value	Quantity	Value	Quantity	Value	Quantity	Value
	1,000 M. tons	Mil. dol.	1,000 M. tons	Mil. dol.	1,000 M. tons	Mil. dol.	1,000 M. tons	Mil. dol.
1981								
October	4,272.6	720.7	6,025.7	761.3	2,742.2	719.7	530.3	124.9
November	3,469.8	601.4	5,098.7	628.0	2,822.1	726.6	573.1	132.2
December	3,749.1	652.2	5,315.5	651.6	2,004.2	508.4	604.2	139.5
1982								
January	3,379.2	598.1	4,752.5	581.6	2,293.7	595.3	611.1	144.1
February	3,775.3	666.4	4,391.3	534.4	2,432.8	624.8	842.6	199.1
March	4,329.4	747.6	5,564.2	674.2	2,150.7	542.4	647.2	147.2
April	4,032.8	679.9	5,372.8	643.8	2,331.8	590.3	616.1	141.5
May	3,170.5	523.3	5,751.6	694.6	2,466.7	643.4	584.1	134.7
June	4,270.5	680.9	4,979.2	599.2	1,626.4	411.2	415.2	96.9
July	3,209.1	492.0	3,639.0	418.8	1,464.2	365.8	314.4	73.3
August	3,383.9	519.8	3,623.0	409.6	1,564.4	381.2	314.5	71.8
September	3,565.0	551.9	3,364.8	362.4	1,578.0	369.8	213.5	47.6
October	2,681.3	424.0	4,721.1	473.1	2,567.8	572.7	406.6	85.7
November	2,575.6	406.6	4,849.9	492.2	2,546.3	566.7	656.0	137.4
December	2,407.4	384.9	5,186.4	559.6	2,452.1	554.1	599.5	132.1
1983								
January	3,895.6	636.6	5,225.7	584.3	2,349.9	546.0	954.6	212.3
February	3,989.6	652.4	4,573.1	525.4	2,372.4	560.7	750.0	163.8
March	3,568.9	575.9	4,875.3	587.3	2,296.0	536.0	771.3	171.3
April	3,060.4	505.5	4,124.6	517.3	1,994.4	471.7	408.4	93.6

Table 14--U.S. exports of selected agricultural commodities: Quantity and value by principal destination, October-April 1981/82 and 1982/83

Destination 1/	Quantity		Value		Destination 1/	Quantity		Value	
	1981/82	1982/83	1981/82	1982/83		1981/82	1982/83	1981/82	1982/83
	1,000 metric tons		Mil. dol.			1,000 metric tons		Mil. dol.	
	<u>Wheat</u>					<u>Soybeans</u>			
India	946.5	3,153.5	165.7	520.9	Netherlands 2/	3,679.6	3,159.7	990.7	768.3
USSR	5,365.5	2,980.0	995.2	496.5	Japan	2,592.9	2,870.8	647.6	644.1
Japan	1,924.0	1,952.0	336.8	335.5	Spain	1,920.2	2,020.0	483.8	448.3
China	4,307.2	1,826.2	695.7	270.7	West Germany	1,575.5	1,224.3	404.5	292.4
Brazil	1,535.2	1,170.2	273.2	193.0	Belgium-Luxemb.	946.2	934.2	233.3	205.4
Korea	959.5	1,000.1	155.9	165.5	Taiwan	592.5	825.6	163.2	189.0
Egypt	1,265.0	937.0	195.0	147.2	Italy	551.5	633.4	136.0	141.1
Morocco	498.2	734.2	78.4	101.2	France	568.7	616.1	141.5	135.1
Nigeria	803.4	668.4	145.0	108.1	Portugal	215.5	498.2	53.7	116.0
Philippines	462.5	540.9	81.5	90.4	Mexico	116.9	488.0	32.5	113.6
Other countries	8,941.3	7,216.3	1,544.0	1,156.9	Other countries	4,018.0	3,308.6	1,020.7	754.6
Total	27,008.3	22,178.8	4,666.4	3,585.9	Total	16,777.5	16,578.9	4,307.5	3,807.9
	<u>Coarse grains</u>					<u>Soybean meal</u>			
Japan	8,086.0	8,017.1	976.9	870.9	Netherlands 2/	1,679.6	1,709.0	383.3	367.5
Mexico	617.3	3,927.9	91.7	465.1	West Germany	479.3	762.9	108.4	165.7
USSR	6,241.7	3,159.2	799.4	329.1	Italy	494.3	619.3	114.0	131.4
Korea	1,519.6	2,315.3	185.5	264.6	Canada	194.5	227.9	44.5	50.1
Spain	4,200.8	2,225.3	484.4	243.5	Venezuela	302.7	220.9	75.2	48.9
Taiwan	1,343.1	2,019.5	189.0	239.7	Mexico	30.9	182.8	7.8	44.4
China	844.7	1,979.8	105.1	228.5	Philippines	69.7	82.4	14.6	17.2
Portugal	1,428.4	1,548.4	168.9	172.8	Korea	45.1	80.0	10.7	17.2
Belgium-Luxembourg	1,175.8	1,423.1	140.2	157.3	Yugoslavia	57.1	39.4	13.2	8.2
Egypt	824.3	949.1	98.9	105.6	Czechoslovakia	76.4	34.0	17.2	6.9
East Germany	1,202.9	794.7	138.3	90.5	Bulgaria	114.9	17.5	24.9	4.0
Other countries	9,036.0	5,196.2	1,096.7	571.5	Other countries	880.1	570.3	214.7	134.8
Total	36,520.6	33,555.6	4,475.0	3,739.1	Total	4,424.6	4,546.4	1,028.5	996.3

1/ Adjusted for transshipments through Canada.

2/ Not adjusted for transshipments through the Netherlands.

TABLE 15—U.S. AGRICULTURAL EXPORTS: QUANTITY AND VALUE BY COMMODITY

COMMODITY	UNIT	OCTOBER-APRIL				APRIL			
		QUANTITY		VALUE		QUANTITY		VALUE	
		81/82	82/83 1/	81/82	82/83 1/	1982	1983 1/	1982	1983 1/
		1,000 DOL.		1,000 DOL.		1,000 DOL.		1,000 DOL.	
ALL COMMODITIES	---	---	---	129,040,800	113,787,200	---	---	18,208,300	16,360,700
NONAGRICULTURAL COMMODITIES	---	---	---	103,805,135	92,660,265	---	---	14,726,506	13,379,635
AGRICULTURAL COMMODITIES	---	---	---	25,235,665	21,126,935	---	---	3,481,794	2,981,065
ANIMALS AND ANIMAL PRODUCTS	---	---	---	2,549,019	2,246,319	---	---	340,069	322,787
ANIMALS LIVE, EX POULTRY	---	---	---	132,903	118,821	---	---	9,610	9,946
CATTLE	NO	43,845	26,473	38,701	21,269	3,268	4,201	2,803	3,780
OTHER	---	---	---	94,202	97,551	---	---	6,807	6,166
DAIRY PRODUCTS	---	---	---	242,680	199,517	---	---	30,625	37,351
BUTTER	MT	72,077	26,123	123,085	39,962	7,440	6,148	12,830	9,282
CHEESE AND CURD	MT	4,459	14,665	12,734	23,508	820	1,057	1,869	2,230
MILK AND CREAM	---	---	---	55,127	91,298	---	---	8,842	20,020
CONDENSED OR EVAPORATED	MT	8,993	1,114	8,485	1,152	818	168	800	189
DRY, WHOLE MILK AND CREAM	MT	16,000	11,407	17,757	14,051	4,420	8,543	4,881	10,420
FRESH OR SOUR	HL	85,911	34,811	6,070	2,739	7,901	4,390	585	382
NONFAT DRY	MT	44,226	100,565	22,816	73,356	6,059	13,248	2,576	9,030
OTHER	---	---	---	51,734	44,749	---	---	7,084	5,818
FATS, OILS, AND GREASES	MT	957,288	882,569	443,917	356,504	139,271	137,457	61,776	54,103
LARD AND OTHER RENDERED PIG FAT	MT	33,967	29,413	19,484	14,402	5,114	5,841	2,995	2,537
TALLOW	MT	882,772	817,374	399,699	320,969	128,171	123,175	55,267	47,171
EDIBLE	MT	21,758	17,300	11,711	7,411	4,105	7,347	2,007	3,145
INEDIBLE	MT	861,014	800,074	387,988	313,558	124,066	115,828	53,259	44,026
OTHER	MT	40,549	35,782	24,733	21,134	5,986	8,441	3,514	4,395
MEATS AND MEAT PREPARATIONS	MT	252,621	246,984	560,305	565,876	33,626	39,436	80,050	93,614
BEEF AND VEAL, EXCEPT OFFALS	MT	47,184	55,529	191,357	249,149	7,044	8,269	29,481	37,592
PORK, EXCEPT OFFALS	MT	51,456	36,868	118,056	105,586	6,889	9,688	17,380	26,841
OFFALS, EDIBLE, VARIETY MEATS	MT	124,680	133,326	180,241	161,366	15,701	18,374	23,386	21,740
OTHER	MT	29,301	21,261	70,651	49,776	3,992	3,105	9,803	7,441
POULTRY AND POULTRY PRODUCTS	---	---	---	382,784	273,337	---	---	43,705	37,123
POULTRY, LIVE	---	---	---	31,702	33,363	---	---	4,510	5,598
BREEDING CHICKS	NO	7,908,147	7,108,007	23,845	24,959	1,232,449	1,314,045	3,544	4,406
BABY CHICKS, EX BREEDING CHICKS	NO	13,089,430	9,610,728	4,776	4,744	1,437,853	1,168,693	589	733
OTHER	---	---	---	3,081	3,660	---	---	377	459
POULTRY MEAT, FRESH, FROZEN	MT	200,968	146,780	229,894	157,842	24,802	20,531	25,832	21,427
CHICKENS	MT	176,433	128,703	193,897	132,826	22,735	18,008	22,826	18,504
TURKEYS	MT	18,945	12,985	27,487	18,626	1,483	1,593	2,201	1,771
OTHER	MT	5,590	5,092	8,510	6,391	584	930	805	1,153
POULTRY, CANNED AND SPECIALTIES	MT	1,029	1,514	1,676	1,593	399	64	338	135
OTHER POULTRY MEAT	MT	5,262	3,316	9,951	7,160	487	407	915	900
EGGS IN THE SHELL, FOR HATCHING	DOZ	14,998,083	10,988,134	23,246	17,346	1,907,795	1,455,341	3,220	2,578
EGGS IN THE SHELL, OTHER	DOZ	44,421	36,371	31,547	20,554	1,449	1,348	955	906
EGGS AND EGGS ALBUMEN, DRIED	MT	4,143	2,407	13,049	7,861	396	380	1,526	1,220
EGGS & ALBUMEN, OTHERWISE PRES	MT	14,921	4,749	20,848	4,520	1,565	539	2,398	410
FEATHERS AND DOWN	---	---	---	20,870	23,098	---	---	4,012	3,948

CONTINUED—

TABLE 15--U.S. AGRICULTURAL EXPORTS: QUANTITY AND VALUE BY COMMODITY--CONTINUED

COMMODITY	UNIT	OCTOBER-APRIL				APRIL			
		QUANTITY		VALUE		QUANTITY		VALUE	
		81/82	82/83 1/	81/82	82/83 1/:	1982	1983 1/	1982	1983 1/
		1,000 DOL.	1,000 DOL.			1,000 DOL.	1,000 DOL.		
HIDES AND SKINS, INC FURSKINS	---	---	---	---	---	---	---	---	---
CATTLE HIDES, WHOLE	MPC	13,101	13,617	679,596	634,836	---	---	99,837	73,629
FURSKINS	---	---	---	403,313	417,096	2,202	1,523	67,946	47,672
OTHER	---	---	---	221,874	176,289	---	---	23,819	20,059
OTHER ANIMAL PRODUCTS	---	---	---	54,409	41,451	---	---	8,073	5,899
HAIR, ANIMAL, EX WOOL OR FINE HAIR	MT	642	491	106,834	97,427	---	---	14,466	17,021
SAUSAGE CASINGS	MT	3,907	4,417	1,412	1,420	56	64	189	185
WOOL, UNMANUFACTURED, INC FINE HAIR	MT	2,411	3,419	10,237	12,196	545	460	1,604	1,598
OTHER	---	---	---	24,535	25,591	394	813	4,052	7,098
VEGETABLE PRODUCTS	---	---	---	70,650	58,220	---	---	8,622	8,139
COTTON, UNMANUFACTURED	---	---	---	22,686,646	18,880,616	---	---	3,141,726	2,658,278
COTTON, RAW	MT	1,048,464	726,546	1,503,264	991,868	161,747	147,477	212,200	209,166
LINTERS	MT	1,012,986	675,576	1,492,257	978,082	154,514	139,298	209,942	207,262
FRUITS AND PREPARATIONS	MT	35,478	50,970	11,006	13,786	7,233	8,179	2,258	1,903
CANNED	---	---	---	---	---	---	---	---	---
CHERRIES	MT	69,279	67,448	809,235	795,916	---	---	112,387	125,778
FRUIT MIXTURES	MT	2,582	2,960	63,312	61,446	10,604	9,375	10,101	8,654
PEACHES	MT	26,164	23,402	4,056	3,819	331	387	517	593
PEARS	MT	20,610	23,108	25,110	22,116	4,505	3,021	4,634	2,863
PINEAPPLES	MT	1,673	1,495	16,168	17,394	2,754	3,432	2,221	2,644
OTHER	MT	8,042	6,243	1,403	1,353	214	364	211	327
DRIED	MT	10,208	10,240	5,954	4,985	1,327	709	987	600
PRUNES	MT	73,712	68,599	10,621	11,779	1,473	1,462	1,533	1,668
GRAPES (RAISINS)	MT	33,096	28,404	121,171	110,346	10,172	11,937	16,609	16,251
OTHER	MT	32,304	33,091	39,985	36,735	5,340	3,845	6,722	4,807
FRESH	MT	8,312	7,104	64,252	59,423	3,797	7,195	6,904	10,157
APPLES	MT	868,982	894,156	16,934	14,188	1,035	897	2,983	1,287
BERRIES	MT	205,602	217,708	466,507	478,816	120,805	164,232	62,712	76,990
GRAPEFRUIT	MT	10,657	10,698	114,507	116,476	14,271	29,020	8,513	14,333
GRAPES	MT	203,401	217,029	11,548	13,366	2,180	2,206	2,632	2,677
LEMONS AND LIMES	MT	51,023	63,709	77,178	79,153	36,711	50,802	13,747	17,992
ORANGES, TANGERINES, & CLEMENTINES	MT	93,201	91,278	47,844	52,246	2,133	1,588	2,305	2,004
PEARS	MT	231,324	231,755	46,345	51,550	13,552	13,870	7,151	7,162
OTHER	MT	38,786	24,933	114,911	110,127	42,666	60,501	21,659	27,484
FRUIT JUICES	MT	34,988	37,046	21,504	15,872	2,218	1,537	1,319	966
GRAPEFRUIT	HL	3,373,978	3,169,274	32,671	40,025	7,074	4,708	5,385	4,371
ORANGE	HL	449,251	320,678	134,561	122,012	539,598	625,994	20,496	21,067
OTHER	HL	1,788,219	1,673,300	17,411	12,108	82,079	67,270	3,478	2,401
FROZEN FRUITS	HL	1,136,508	1,175,296	76,720	69,505	280,763	334,124	10,914	11,007
OTHER	MT	12,679	11,312	40,429	40,398	176,756	224,600	6,104	7,659
NUTS AND PREPARATIONS	MT	10,490	13,397	12,568	11,783	1,179	1,140	1,185	1,365
ALMONDS, SHELLED BASIS	---	---	---	11,116	11,513	1,184	1,713	1,285	1,452
PEANUTS SHELLED, EXCL OIL STOCK	MT	55,804	42,359	395,612	327,302	---	---	37,688	33,718
PECANS, SHELLED BASIS	MT	111,984	117,218	147,273	120,071	6,478	5,816	17,177	16,152
WALNUTS, NOT SHELLED BASIS	MT	1,318	3,728	123,575	95,431	13,794	15,743	13,527	12,342
OTHER	MT	56,123	39,792	4,631	8,723	1/1	240	573	602
	---	---	---	84,271	64,725	2,080	695	3,081	983
	---	---	---	35,862	38,351	---	---	3,330	3,639

CONTINUED--

TABLE 15--U.S. AGRICULTURAL EXPORTS: QUANTITY AND VALUE BY COMMODITY--CONTINUED

COMMODITY	UNIT	OCTOBER-APRIL				APRIL				
		QUANTITY		VALUE		QUANTITY		VALUE		
		81/82	82/83 1/	81/82	82/83 1/:	1982	1983 1/	1982	1983 1/	
		1,000 DOL.		1,000 DOL.		1,000 DOL.		1,000 DOL.		
GRAINS AND PREPARATIONS										
FEED GRAINS AND PRODUCTS GRAIN EQ	MT	36,801,879	33,805,394	10,158,613	8,092,263	--	--	1,475,175	1,159,831	
FEED GRAINS										
BARLEY	MT	36,557,925	33,558,032	4,526,845	3,780,854	5,403,707	4,188,744	649,312	526,311	
CORN	MT	1,281,250	395,983	4,481,310	3,739,390	5,372,781	4,124,553	643,842	517,318	
GRAIN SORGHUMS	MT	31,048,539	29,743,441	172,690	44,260	82,924	639	10,345	91	
OATS	MT	4,180,498	3,410,702	3,792,747	3,302,332	4,948,848	3,990,355	590,674	500,562	
RYE	MT	10,285	5,441	508,265	391,742	340,410	132,884	42,754	16,596	
MALT AND FLOUR, INC BARLEY MALT	MT	37,353	2,465	1,314	814	558	233	65	26	
CORN GRITS AND HOMINY	MT	17,446	18,873	6,294	241	41	442	4	44	
CORNMEAL	MT	13,659	5,893	6,743	6,805	840	3,001	414	1,274	
CORN STARCH	MT	52,499	66,755	3,010	1,188	1,541	984	314	210	
OTHER CORN PRODUCTS	MT	17,615	16,305	14,110	15,213	6,232	13,842	1,657	3,065	
OATMEAL & OATS, ROLLED, ETC	MT	15,662	24,700	11,320	10,488	2,436	2,075	1,817	1,343	
RICE	MT	18,310	9,249	4,064	4,737	719	15,465	251	2,452	
MILLED	MT	1,656,264	1,126,455	6,286	3,034	4,325	1,608	1,016	648	
HUSKED, BROWN	MT	1,222,968	917,971	704,222	446,072	230,539	208,343	88,504	71,424	
WHEAT AND PRODUCTS WHEAT EQ	MT	207,897	196,546	572,779	382,071	179,181	130,301	74,174	50,496	
WHEAT	MT	27,976,979	23,417,676	81,106	61,402	28,488	76,937	9,763	20,701	
WHEAT FLOUR	MT	27,008,279	22,178,841	4,812,125	3,766,646	4,293,084	3,364,088	719,454	547,377	
OTHER WHEAT PRODUCTS	MT	533,511	695,192	4,666,437	3,585,898	4,032,831	3,060,412	679,931	505,455	
BAKERY PRODUCTS	MT	207,948	249,857	110,330	149,069	175,879	209,706	35,474	38,228	
BLENDED FOOD PRODUCTS	MT	2,497	3,679	35,359	31,679	17,062	14,587	4,049	3,694	
OTHER	MT	98,435	77,530	2,163	3,146	301	594	273	530	
				79,473	21,786	18,872	19,212	6,331	5,639	
					73,758	--	--	11,302	8,550	
FEEDS AND FODDERS, EX OIL CAKE & MEAL										
HAY, FODDER, ROOTS, LUPINES, ETC	MT	98,711	63,684	625,884	689,200	--	--	111,521	122,179	
CORN BYPRODUCTS, FEED	MT	1,900,382	2,364,138	11,643	8,678	6,006	4,335	720	618	
ALFALFA MEAL	MT	144,996	124,716	304,143	365,082	320,255	510,096	49,494	78,597	
ANIMAL FEED, PREPARED	MT	182,109	178,363	18,167	19,371	21,415	14,223	2,665	2,212	
OTHER	MT	232,879	282,572	23,913	25,654	29,020	17,804	3,966	2,695	
				66,388	74,262	41,284	37,917	11,287	10,364	
				201,630	196,153	--	--	43,390	27,692	
OILSEEDS AND PRODUCTS										
OIL CAKE AND MEAL										
SOYBEAN OIL CAKE AND MEAL	MT	4,646,802	4,674,500	6,290,675	5,618,087	--	--	855,831	699,383	
OTHER	MT	4,424,644	4,546,376	1,063,730	1,016,699	618,086	433,816	141,776	97,110	
OILSEEDS	MT	222,158	128,124	1,028,526	996,257	616,122	408,448	141,476	93,623	
FLAXSEED	MT	207	15,868	35,204	20,441	1,964	25,368	300	3,487	
SOYBEANS	MT	16,777,457	16,578,867	4,645,960	4,035,711	--	--	637,382	495,650	
SUNFLOWER SEED	MT	1,002,067	792,916	25	3,277	13	1,072	2	227	
SAFFLOWER SEED	MT	1,443	15,293	4,307,492	3,807,889	2,331,753	1,994,387	590,327	471,692	
PEANUTS, SHELLED BASIS	MT	27,924	39,035	290,614	185,935	122,404	70,377	39,139	16,996	
OTHER	MT	33,908	7,644	487	6,970	232	4,857	78	1,423	
VEG OILS AND WAXES	MT	911,460	973,186	34,887	28,755	7,631	10,870	5,265	4,999	
CORN OIL	MT	39,022	54,809	12,455	2,886	7,288	307	2,572	313	
COTTONSEED OIL	MT	238,875	177,006	543,230	524,536	116,219	197,840	70,720	101,496	
SUNFLOWER OIL	MT	88,512	116,672	33,479	47,751	7,443	9,672	7,595	7,998	
SOYBEAN OIL	MT	459,804	564,266	134,762	56,654	31,110	11,714	16,505	5,858	
PEANUT OIL	MT	9,066	512	50,543	237,979	1,393	29,024	761	14,080	
OTHER	MT	76,181	59,921	8,150	262,473	67,358	138,685	35,488	63,713	
				78,318	354	254	39	164	19	
					65,955	8,661	8,706	10,207	9,828	

CONTINUED--

TABLE 15--U.S. AGRICULTURAL EXPORTS: QUANTITY AND VALUE BY COMMODITY--CONTINUED

COMMODITY	UNIT	OCTOBER-APRIL				APRIL			
		QUANTITY		VALUE		QUANTITY		VALUE	
		81/82	82/83 1/	81/82	82/83 1/	1982	1983 1/	1982	1983 1/
		1,000 DOL.	1,000 DOL.			1,000 DOL.	1,000 DOL.		
PROTEIN SUBSTANCES									
TOBACCO, UNMANUFACTURED	MT	27,401	27,194	37,755	41,141	4,740	3,037	5,952	5,128
BURLEY	MT	175,032	170,002	1,020,338	1,029,345	19,187	20,223	113,614	114,618
CIGAR WRAPPER	MT	26,478	24,594	183,764	180,797	6,949	7,792	43,577	54,389
DARK-FIRED KENTUCKY AND TENNESSEE	MT	303	234	5,631	5,600	82	0	1,061	7
FLUE-CURED	MT	3,536	6,099	14,411	25,348	574	926	2,403	4,443
MARYLAND	MT	113,197	107,195	743,483	750,171	8,655	6,913	52,720	45,046
OTHER	MT	1,374	1,674	9,005	11,236	20	112	135	758
	MT	30,144	30,206	64,044	56,193	2,907	4,480	13,717	9,975
VEGETABLES AND PREPARATIONS									
CANNED									
ASPARAGUS	MT	107,475	88,998	1,025,571	610,609				
CORN	MT	924	512	97,672	81,252	13,294	13,590	116,351	89,924
SOUPS	MT	52,047	39,798	1,278	756	132	74	12,366	12,207
TOMATOES, TOMATO SAUCE AND PUREE	MT	7,918	7,369	42,944	31,634	5,719	5,712	156	85
OTHER	MT	13,843	13,624	7,780	7,217	1,068	991	4,792	4,469
PULSES	MT	32,743	27,695	11,248	11,827	1,716	2,180	1,059	1,093
DRIED BEANS	MT	719,632	307,907	34,422	29,818	4,659	4,633	1,600	1,885
DRIED PEAS, INC COW AND CHICK	MT	611,311	188,427	460,206	126,881	76,630	30,903	4,758	4,674
DRIED LENTILS	MT	67,651	90,367	414,264	83,521	57,990	14,267	41,964	11,248
DRIED, OTHER	MT	40,670	29,113	26,741	31,305	10,352	13,099	34,654	5,755
FRESH	MT	3,353	658	19,201	12,055	8,288	3,537	3,703	4,087
ASPARAGUS	MT	498,408	368,130	2,196	969	302	77	3,607	1,405
BROCCOLI	MT	2,395	2,964	207,779	154,051	72,653	67,779	137	190
CELERY	MT	17,717	16,340	6,699	7,482	1,200	1,230	29,306	30,155
LETTUCE	MT	44,615	40,812	9,968	9,034	3,062	2,294	2,570	2,185
ONIONS	MT	115,157	102,316	13,893	11,358	7,919	6,554	1,748	1,533
POTATOES, EXCEPT SWEET POTATOES	MT	122,447	37,184	37,118	29,017	18,354	18,047	2,256	2,573
TOMATOES	MT	28,165	20,206	44,520	10,275	4,050	5,702	5,702	5,002
OTHER	MT	45,428	42,814	7,931	4,741	6,413	5,611	1,549	1,863
FROZEN VEGETABLES	MT	122,484	105,493	25,822	28,909	6,981	4,297	1,852	1,187
CORN	MT	78,048	75,197	61,828	53,235	24,674	23,435	3,131	4,826
PEAS	MT	24,304	24,744	60,053	58,602	9,744	12,733	10,498	10,986
POTATOES	MT	5,548	6,541	18,095	18,483	2,578	4,893	7,269	9,197
HOPS, INCL HOP EXTRACT IN HOP EQ	MT	27,915	30,315	3,596	3,708	504	783	1,615	3,261
SOUPS AND VEGETABLES, DEHYDRATED	MT	14,533	11,200	21,036	23,757	4,335	4,423	331	564
TOMATO JUICE, CANNED	MT	35,061	32,405	57,968	49,390	880	1,243	3,205	3,490
VEGETABLE SEASONINGS	HL	72,058	48,132	51,413	46,417	6,202	7,257	3,401	5,793
OTHER	MT	8,959	9,572	3,158	2,806	14,040	7,545	8,186	6,850
				10,934	11,997	1,318	1,383	669	417
				74,192	78,246			1,464	1,797
								11,588	12,069
OTHER VEGETABLE PRODUCTS									
COFFEE	MT	11,112	7,558	857,454	726,027				
DRUGS, HERBS, ROOTS, ETC	MT	1,690	2,443	78,301	61,672	1,588	870	106,958	103,681
ESSENTIAL OILS AND RESINOIDS	MT	7,289	7,313	23,062	22,958	226	395	2,931	7,128
FLAVORING SIRUPS, SUGARS, EXTRACTS				63,843	64,207	825	1,719	9,262	8,998
GINSENG	MT	238	299	249,487	128,814			29,957	20,949
HONEY	MT	1,863	2,106	37,917	36,775	15	9	2,614	1,275
NURSERY STOCK				3,483	3,496	282	167	396	327
SEEDS, EXCEPT OILSEEDS	MT	156,939	166,574	43,253	45,190			7,242	8,673
SPICES	MT	4,141	4,190	215,365	224,056	15,028	26,868	23,182	31,664
OTHER	MT			12,053	11,715	722	749	2,041	1,771
				130,690	127,142			18,944	18,757

--- = NOT AVAILABLE; NO = NUMBERS; MT = METRIC TONS; HL = HECTOLITERS; DOZ = DOZEN; MPC = 1,000 PIECES.
 1/ PRELIMINARY

TABLE 16--U.S. AGRICULTURAL EXPORTS: UNIT VALUES BY COMMODITY GROUP
DOLLARS PER UNIT

COMMODITY	UNIT	OCTOBER-APRIL		APRIL	
		81/82	82/83	1982	1983
ALL COMMODITIES	---	---	---	---	---
NONAGRICULTURAL COMMODITIES	---	---	---	---	---
AGRICULTURAL COMMODITIES	---	---	---	---	---
ANIMALS AND ANIMAL PRODUCTS	---	---	---	---	---
ANIMALS LIVE, EX POULTRY	---	---	---	---	---
CATTLE	---	---	---	---	---
OTHER	NO	882.677	803.434	857.688	899.739
DAIRY PRODUCTS	---	---	---	---	---
BUTTER	---	---	---	---	---
CHEESE AND CURD	MT	1,707.682	1,529.781	1,724.438	1,509.813
MILK AND CREAM	MT	2,855.841	1,603.020	2,279.751	2,109.884
CONDENSED OR EVAPORATED	---	---	---	---	---
DRY, WHOLE MILK AND CREAM	MT	943.476	1,033.849	978.383	1,123.518
FRESH OR SOUR	MT	1,109.793	1,231.800	1,104.292	1,219.670
NONFAT DRY	HL	70.650	78.683	74.037	86.903
OTHER	MT	515.906	729.441	425.091	681.623
FATS, OILS, AND GREASES	---	---	---	---	---
LARD AND OTHER RENDERED PIG FAT	MT	463.724	403.939	443.565	393.602
FALLOW	MT	573.630	489.633	585.613	434.336
EDIBLE	MT	452.777	392.683	431.194	382.959
INEDIBLE	MT	538.239	428.405	489.002	428.053
OTHER	MT	450.618	391.911	429.282	380.099
MEATS AND MEAT PREPARATIONS	---	---	---	---	---
BEEF AND VEAL, EXCEPT OFFALS	MT	2,217.966	2,291.146	2,380.598	2,373.816
PORK, EXCEPT OFFALS	MT	4,055.552	4,486.819	4,185.253	4,546.190
OFFALS, EDIBLE, VARIETY MEATS	MT	2,294.306	2,863.906	2,522.914	2,770.510
OTHER	MT	1,445.628	1,210.309	1,489.434	1,183.178
POULTRY AND POULTRY PRODUCTS	---	---	---	---	---
POULTRY, LIVE	---	---	---	---	---
BREEDING CHICKS	NO	3.015	3.511	2.875	3.353
BABY CHICKS, EX BREEDING CHICKS	NO	.365	.494	.410	.627
POULTRY MEAT, FRESH, FROZEN	---	---	---	---	---
CHICKENS	MT	1,143.934	1,075.366	1,041.531	1,043.647
TURKEYS	MT	1,098.982	1,032.033	1,004.000	1,027.529
OTHER	MT	1,450.884	1,434.429	1,484.076	1,111.446
POULTRY, CANNED AND SPECIALTIES	MT	1,522.439	1,255.009	1,378.779	1,239.616
OTHER POULTRY MEAT	MT	1,629.009	1,052.364	846.223	2,107.734
EGGS IN THE SHELL, FOR HATCHING	DOZ	1,891.162	2,159.137	1,879.413	2,211.595
EGGS IN THE SHELL, OTHER	DOZ	1.550	1.579	1.688	1.772
EGGS, AND EGGS ALBUMEN, DRIED	MT	710.185	565.123	658.815	672.058
EGGS & ALBUMEN, OTHERWISE PRES	MT	3,149.679	3,265.750	3,852.503	3,211.321
FEATHERS AND DOWN	MT	1,397.252	951.861	1,531.960	761.336

CONTINUED

TABLE 16--U.S. AGRICULTURAL EXPORTS: UNIT VALUES BY COMMODITY GROUP
DOLLARS PER UNIT

COMMODITY	UNIT	OCTOBER-APRIL		APRIL	
		81/82	82/83	1982	1983
HIDES AND SKINS, INC FURSKINS					
CATTLE HIDES, WHOLE	MPC	30,784.937	30,630.564	30,856.281	31,301.087
FURSKINS					
OTHER					
OTHER ANIMAL PRODUCTS					
HAIR, ANIMAL, EX WOOL OR FINE HAIR	MT	2,199.617	2,891.279	3,375.089	2,897.969
SAUSAGE CASINGS	MT	2,620.137	2,761.237	2,942.695	3,474.726
WOOL, UNMANUFACTURED, INC FINE HAIR	MT	10,176.213	7,484.808	10,283.510	8,730.721
OTHER					
VEGETABLE PRODUCTS					
COTTON, UNMANUFACTURED					
COTTON, RAW	MT	1,433.777	1,365.182	1,311.928	1,418.295
LINTERS	MT	1,473.127	1,447.774	1,358.726	1,487.906
	MT	310.226	270.472	312.213	232.728
FRUITS AND PREPARATIONS					
CANNED					
CHERRIES	MT	913.875	911.016	952.590	923.086
FRUIT MIXTURES	MT	1,570.989	1,290.356	1,560.668	1,428.832
PEACHES	MT	959.720	945.059	1,028.545	947.662
PEARS	MT	784.466	752.736	806.359	770.300
PINEAPPLES	MT	838.447	905.021	983.766	897.179
OTHER	MT	740.367	798.442	743.864	846.260
DRIED					
PRUNES	MT	1,040.493	1,150.251	1,040.561	1,140.796
GRAPES (RAISINS)	MT	1,643.847	1,608.568	1,632.799	1,361.392
OTHER	MT	1,208.145	1,293.301	1,258.810	1,250.112
	MT	1,988.990	1,795.750	1,818.353	1,411.663
	MT	2,037.313	1,997.195	2,881.649	1,435.159
FRESH					
APPLES	MT	536.843	535.494	519.115	468.787
BERRIES	MT	556.933	535.012	596.528	493.899
GRAPEFRUIT	MT	1,083.563	1,249.368	1,207.345	1,213.396
GRAPES	MT	379.439	364.711	374.459	354.162
LEMONS AND LIMES	MT	937.698	820.069	1,080.641	1,261.969
ORANGES, TANGERINES, & CLEMENTINES	MT	497.257	564.763	527.670	516.390
PEARS	MT	496.754	475.188	507.651	454.280
OTHER	MT	554.415	636.592	594.851	628.361
FRUIT JUICES					
GRAPEFRUIT	HL	933.769	1,080.410	761.246	928.503
ORANGE	HL	39.882	38.498	37.984	33.653
OTHER	HL	38.756	37.758	42.374	35.694
	HL	42.903	41.538	38.871	32.943
	HL	35.573	34.373	34.534	34.098
FROZEN FRUITS					
OTHER	MT	991.252	1,041.642	1,005.168	1,197.363
	MT	1,059.628	859.360	1,084.996	847.461
NUTS AND PREPARATIONS					
ALMONDS, SHELLED BASIS	MT	2,639.116	2,834.599	2,651.531	2,777.226
PEANUTS SHELLED, EXCL OIL STOCK	MT	1,103.506	814.135	980.632	783.941
PECANS, SHELLED BASIS	MT	3,513.291	2,339.988	4,062.163	2,508.908
WALNUTS, NOT SHELLED BASIS	MT	1,501.549	1,626.584	1,481.473	1,414.409
OTHER					

CONTINUED

TABLE 16—U.S. AGRICULTURAL EXPORTS: UNIT VALUES BY COMMODITY GROUP
DOLLARS PER UNIT

COMMODITY	UNIT	OCTOBER-APRIL		APRIL	
		81/82	82/83	1982	1983
GRAINS AND PREPARATIONS					
FEED GRAINS AND PRODUCTS GRAIN EQ	MT	123.006	111.842	120.160	125.649
FEED GRAINS	MT	122.581	111.431	119.834	125.424
BARLEY	MT	134.783	111.773	124.757	141.975
CORN	MT	122.155	111.027	119.356	125.443
GRAIN SORGHUMS	MT	121.580	114.857	125.595	124.888
OATS	MT	127.785	149.688	116.566	112.060
RYE	MT	168.490	97.812	98.415	98.484
MALT AND FLOUR, INC BARLEY MALT	MT	386.526	360.554	492.838	424.573
CORN GRITS AND HOMINY	MT	220.350	201.595	204.082	213.674
CORNMEAL	MT	268.772	227.892	265.907	221.415
CORN STARCH	MT	642.653	643.219	745.943	647.356
OTHER CORN PRODUCTS	MT	259.493	191.785	348.851	158.547
OATMEAL & OATS, ROLLED, ETC	MT	343.333	327.999	234.886	403.231
RICE	MT	425.187	395.997	383.898	342.817
MILLED	MT	468.352	416.212	413.959	387.530
HUSKED, BROWN	MT	390.125	312.403	342.692	269.064
WHEAT AND PRODUCTS WHEAT EQ	MT	172.003	160.846	167.584	162.712
WHEAT	MT	172.778	161.681	168.599	165.159
WHEAT FLOUR	MT	206.800	214.429	201.693	182.293
OTHER WHEAT PRODUCTS	MT	170.036	126.789	237.311	253.271
BAKERY PRODUCTS	MT	866.073	855.040	906.435	892.264
BLENDED FOOD PRODUCTS	MT	343.232	281.006	335.456	293.499
OTHER	MT				
FEEDS AND FODDERS, EX OIL CAKE&MEAL					
HAY, FODDER, ROOTS, LUPINES, ETC	MT	118.670	136.266	119.814	142.628
CORN BYPRODUCTS, FEED	MT	160.043	154.425	154.546	154.084
ALFALFA MEAL	MT	125.293	155.322	124.445	155.549
ALFALFA HAY CUBES	MT	131.314	143.833	136.649	151.380
ANIMAL FEED, PREPARED	MT	285.077	262.806	273.400	273.337
OTHER	MT				
OILSEEDS AND PRODUCTS					
OIL CAKE AND MEAL	MT	228.917	217.499	229.379	223.850
SOYBEAN OIL CAKE AND MEAL	MT	232.454	219.132	229.623	229.216
OTHER	MT	158.463	159.544	152.794	137.451
OILSEEDS					
FLAXSEED	MT	119.106	206.502	122.538	212.087
SOYBEANS	MT	256.743	229.683	253.169	236.510
SUNFLOWER SEED	MT	290.015	234.495	319.753	241.493
SAFFLOWER SEED	MT	337.676	455.734	335.823	292.930
PEANUTS, SHELLLED BASIS	MT	1,249.354	736.637	689.885	459.876
OTHER	MT	367.313	377.561	352.923	1,020.423
VEG OILS AND WAXES					
CORN OIL	MT	596.000	538.989	608.510	513.018
COTTONSEED OIL	MT	857.942	871.231	1,020.437	826.899
SUNFLOWER OIL	MT	564.152	516.075	530.538	500.119
SOYBEAN OIL	MT	571.034	485.580	545.983	485.116
PEANUT OIL	MT	517.566	465.159	526.854	459.406
OTHER	MT	898.922	692.092	647.406	485.564
	MT	1,028.054	1,100.701	1,178.554	1,128.846

CONTINUED

TABLE 16--U.S. AGRICULTURAL EXPORTS: UNIT VALUES BY COMMODITY GROUP
DOLLARS PER UNIT

COMMODITY	UNIT	OCTOBER-APRIL		APRIL	
		81/82	82/83	1982	1983
PROTEIN SUBSTANCES	MT	1,377.859	1,512.859	1,255.794	1,688.619
TOBACCO, UNMANUFACTURED	MT	5,829.438	6,054.898	5,921.402	5,667.724
BURLEY	MT	6,940.238	7,351.255	6,271.023	6,980.054
CIGAR WRAPPER	MT	18,584.581	23,933.094	12,942.024	---
DARK-FIRED KENTUCKY AND TENNESSEE	MT	4,075.471	4,156.039	4,187.009	4,798.283
FLUE-CURED	MT	6,568.049	6,998.191	6,091.230	6,516.192
MARYLAND	MT	6,553.764	6,712.269	6,753.950	6,771.054
OTHER	MT	2,124.609	1,860.314	4,718.726	2,226.606
VEGETABLES AND PREPARATIONS					
CANNED					
ASPARAGUS	MT	908.787	912.965	---	---
CORN	MT	1,383.393	1,476.625	930.221	898.221
SOUPS	MT	825.091	794.872	1,185.129	1,154.676
TOMATOES, TOMATO SAUCE AND PUREE	MT	982.533	979.349	837.858	782.381
OTHER	MT	812.540	868.064	992.015	1,103.425
PULSES	MT	1,051.291	1,076.672	932.557	864.495
DRIED BEANS	MT	639.502	412.075	1,021.349	1,008.919
DRIED PEAS, INC COW AND CHICK	MT	677.665	443.252	547.613	363.966
DRIED LENTILS	MT	395.279	346.422	597.583	403.399
DRIED, OTHER	MT	472.126	414.070	357.718	312.001
FRESH	MT	655.079	1,472.119	435.163	397.359
ASPARAGUS	MT	416.886	418.469	454.490	2,471.636
BROCCOLI	MT	2,797.211	2,524.414	403.376	444.905
CELERY	MT	562.611	552.903	2,141.318	1,776.729
LETTUCE	MT	311.398	278.303	570.768	668.452
ONIONS	MT	322.327	283.598	284.937	392.636
POTATOES, EXCEPT SWEET POTATOES	MT	363.585	276.335	310.671	277.147
TOMATOES	MT	281.592	234.631	382.506	332.017
OTHER	MT	568.408	675.218	288.827	276.139
FROZEN VEGETABLES	MT	504.785	504.621	448.522	764.667
CORN	MT	769.433	779.307	425.475	468.788
PEAS	MT	744.512	746.955	746.002	722.300
POTATOES	MT	648.251	566.959	626.559	645.949
HOPS, INCL HOP EXTRACT IN HOP EQ	MT	753.559	783.679	657.298	720.402
SOUPS AND VEGETABLES, DEHYDRATED	MT	3,988.695	4,406.654	739.370	788.948
TOMATO JUICE, CANNED	MT	1,466.377	1,428.881	3,865.336	4,660.694
VEGETABLE SEASONINGS	HL	43.820	58.291	1,319.915	943.949
OTHER	MT	1,220.478	1,253.364	47.657	55.266
OTHER VEGETABLE PRODUCTS					
COFFEE	MT	---	---	---	---
DRUGS, HERBS, ROOTS, ETC	MT	7,046.521	8,159.861	6,542.162	8,193.408
ESSENTIAL OILS AND RESINOIDS	MT	13,646.362	9,397.563	12,967.164	10,477.559
FLAVORING SIRUPS, SUGARS, EXTRACTS	MT	8,758.801	8,779.884	11,227.069	5,234.515
GINSENG	MT	---	---	---	---
HONEY	MT	59,316.647	22,994.662	74,275.600	41,629.556
NURSERY STOCK	MT	1,869.794	1,660.215	1,405.071	1,956.808
SEEDS, EXCEPT OILSEEDS	MT	---	---	---	---
SPICES	MT	1,372.285	1,345.086	1,542.583	1,178.512
OTHER	MT	2,910.650	2,795.880	2,826.285	2,364.270

--- = NOT AVAILABLE; NO = NUMBERS; MT = METRIC TONS; HL = HECTOLITERS;
DOZ = DOZEN; MPC = 1,000 PIECES.

TABLE 17--U.S. AGRICULTURAL EXPORTS: QUANTITY AND VALUE BY COMMODITY AND COUNTRY

COMMODITY AND COUNTRY	UNIT	OCTOBER-APRIL				APRIL			
		QUANTITY		VALUE		QUANTITY		VALUE	
		81/82	82/83 1/	81/82	82/83 1/	1982	1983 1/	1982	1983 1/
		1,000 DOL.	1,000 DOL.			1,000 DOL.	1,000 DOL.		
CATTLE, LIVE	NO								
CANADA		43,845	26,473	38,701	21,269	3,268	4,201	2,803	3,780
MEXICO		14,760	10,022	7,697	5,245	151	521	102	376
COLOMBIA		17,879	2,369	13,573	1,638	1,369	278	992	134
VENEZUELA		216	590	464	1,118	39	64	63	100
ECUADOR		743	658	936	637	125	6	103	1
SAUDI ARABIA		347	247	1,088	813	12	79	46	233
KOREA, REPUBLIC OF		1,124	1,127	3,185	1,523	0	560	0	716
JAPAN		4,149	9,407	3,732	6,610	763	2,140	697	1,531
REP SOUTH AFRICA		1,962	1,299	3,751	2,121	479	379	371	275
OTHER		474	152	969	587	14	45	72	160
		2,191	602	3,308	977	316	129	357	254
MILK, NONFAT DRY	MT								
MEXICO		44,226	100,566	22,816	73,356	6,059	13,248	2,576	9,030
GUATEMALA		14	11,099	15	13,316	7	1,281	6	1,569
EL SALVADOR		134	2,540	67	1,561	12	0	5	0
JAMAICA		1,593	916	646	552	0	0	0	0
PERU		20	3,848	18	6,454	3	0	11	0
BOLIVIA		1,864	292	786	192	625	97	262	58
POLAND		1,343	1,523	562	943	0	117	0	70
PAKISTAN		10,045	17,442	8,010	12,387	702	1,898	294	1,138
INDONESIA		42	2,895	18	1,744	42	55	18	33
PHILIPPINES		81	2,842	81	1,743	3	638	1	383
MOROCCO		2,747	4,458	1,146	2,820	0	1,740	0	1,084
EGYPT		14	2,851	6	1,705	0	0	0	0
UPPER VOLTA		5,886	16,960	2,465	10,168	1,988	2,133	832	1,279
SOMALIA		800	2,949	335	1,724	165	0	69	0
ETHIOPIA		2,717	2,997	1,140	1,797	325	1,000	136	599
KENYA		1,186	1,068	497	1,120	0	724	0	434
LESOTHO		1,495	2,158	626	1,294	0	452	0	271
OTHER		1,171	2,405	490	1,485	350	0	146	0
		13,125	20,522	5,909	12,352	1,838	3,113	795	2,111
LARD AND OTHER RENDERED FIG FAT	MT								
CANADA		33,967	29,413	19,484	14,402	5,114	5,841	2,995	2,537
MEXICO		8,102	5,303	3,930	2,449	789	257	385	124
BELIZE		21,226	9,588	12,076	4,916	3,500	1,095	1,953	583
HAITI		1,118	823	1,047	685	306	142	237	107
NETHERLANDS		1,122	922	704	602	367	0	225	0
BELGIUM-LUXEMBOURG		1,104	3,374	541	1,595	0	2	0	2
INDIA		0	1,998	0	871	0	0	0	0
TAIWAN		28	4,293	89	1,674	0	4,293	0	1,674
OTHER		0	2,028	0	761	0	0	0	0
		1,268	1,085	1,097	849	153	52	194	46
TALLOW, INEDIBLE	MT								
MEXICO		861,014	800,074	387,988	313,558	124,066	115,828	53,259	44,026
COLOMBIA		25,702	44,767	11,485	18,304	466	2,081	205	832
		18,241	32,262	7,292	12,098	3,655	6,609	1,407	2,385

CONTINUED--

TABLE 17--U.S. AGRICULTURAL EXPORTS: QUANTITY AND VALUE BY COMMODITY AND COUNTRY--CONTINUED

COMMODITY AND COUNTRY	UNIT	OCTOBER-APRIL				APRIL			
		QUANTITY		VALUE		QUANTITY		VALUE	
		81/82	82/83 1/	81/82 1,000 DOL.	82/83 1/ 1,000 DOL.	1982	1983 1/ 1982	1982 1,000 DOL.	1983 1/ 1,000 DOL.
VENEZUELA		13,268	17,456	5,893	7,571				
UNITED KINGDOM		28,438	17,318	12,382	6,193	2,511	2,099	1,140	1,048
NETHERLANDS		125,737	87,586	55,067	32,287	514	4,998	215	1,873
BELGIUM-LUXEMBOURG		23,687	4,689	10,033	1,629	13,572	13,179	5,539	4,742
GERMANY, FED. REP. OF		43,203	18,204	17,495	5,774	991	500	400	178
SOVIET UNION		31,763	36,664	15,282	13,962	3,842	2,965	1,572	1,000
SPAIN		9,412	17,487	9,862	5,769	0	0	0	0
ITALY		23,685	16,570	4,248	6,951	2,308	1,152	930	426
INDIA		14,989	27,065	6,657	9,628	0	2,414	0	846
PAKISTAN		73,302	41,649	32,734	15,876	0	4,098	0	1,495
KOREA, REPUBLIC OF		42,126	34,646	17,924	15,706	16,207	4,483	6,729	1,618
TAIWAN		21,392	25,481	8,845	8,463	6,015	4,889	2,270	1,891
JAPAN		51,396	37,721	24,782	16,597	7,120	1,850	2,823	620
ALGERIA		21,687	18,455	9,945	6,920	2,187	6,784	3,912	2,860
EGYPT		110,565	153,665	50,914	60,640	30,080	4,485	963	1,649
SUDAN		8,892	14,768	4,819	6,962	0	34,413	12,739	12,738
NIGERIA		16,865	17,495	8,082	7,413	0	0	0	0
OTHER		156,665	136,124	74,246	54,814	2,655	3,000	1,181	1,245
BEEF AND VEAL, EXCEPT OFFALS						24,065	15,828	11,235	6,580
CANADA	MT	47,185	55,529	191,357	249,149				
BAHAMAS		4,939	3,159	13,735	11,389	7,043	8,268	29,481	37,592
SAUDI ARABIA		1,607	1,187	5,677	4,057	488	619	1,628	2,235
HONG KONG		2,574	2,723	13,618	13,244	226	173	840	712
JAPAN		794	529	4,225	3,017	460	578	2,252	2,587
OTHER		27,848	37,596	111,111	175,307	99	30	646	176
PORK, EXCEPT OFFALS		9,422	10,335	42,990	42,135	4,193	5,529	16,717	26,826
CANADA	MT	51,456	36,868	118,056	105,586	1,578	1,339	7,398	5,056
MEXICO		6,940	4,330	16,307	11,195	6,887	9,688	17,380	26,841
BAHAMAS		9,197	4,128	8,083	2,599	911	777	2,408	1,805
DOMINICAN REPUBLIC		1,438	835	2,953	2,044	1,112	1,116	872	676
NETHERLANDS ANTILLES		4,308	1,394	6,346	1,898	172	86	341	236
VENEZUELA		1,135	387	2,686	947	140	274	168	318
JAPAN		4,301	2,097	10,957	5,959	98	15	263	53
OTHER		16,044	18,065	53,387	67,645	362	150	760	425
OFFALS, EDIBLE, VARIETY MEATS		8,093	5,632	17,337	13,300	3,324	6,438	10,970	21,783
CANADA	MT	123,682	132,179	178,157	158,593	768	839	1,598	1,544
MEXICO		9,551	10,944	7,701	9,878	15,642	18,155	23,266	21,416
UNITED KINGDOM		13,369	13,352	12,251	8,756	1,616	1,240	1,390	1,248
NETHERLANDS		21,738	16,718	19,870	14,529	2,015	2,957	1,593	1,727
BELGIUM-LUXEMBOURG		8,496	7,599	9,668	7,289	1,632	1,596	1,464	1,390
FRANCE		6,252	6,431	8,099	7,354	909	739	981	600
ISRAEL		24,619	29,690	37,078	31,185	466	958	667	1,019
JAPAN		1,336	2,321	1,999	3,256	2,936	3,944	4,578	4,089
EGYPT		20,259	19,248	62,064	51,812	140	258	188	356
OTHER		2,968	8,879	3,289	8,242	3,318	3,342	9,887	8,360
		15,095	16,996	16,138	16,292	202	243	140	139
						2,408	2,879	2,378	2,488

CONTINUED--

TABLE 17--U.S. AGRICULTURAL EXPORTS: QUANTITY AND VALUE BY COMMODITY AND COUNTRY--CONTINUED

COMMODITY AND COUNTRY	UNIT	OCTOBER-APRIL				APRIL			
		QUANTITY		VALUE		QUANTITY		VALUE	
		81/82	82/83 1/	81/82	82/83 1/	1982	1983 1/	1982	1983 1/
		1,000 DOL.	1,000 DOL.			1,000 DOL.	1,000 DOL.		
BREEDING CHICKS	MNO	7,908	7,108	23,845	24,959	1,232	1,314	3,544	4,406
CANADA		2,071	1,743	2,583	2,313	445	284	519	371
MEXICO		1,400	208	2,958	1,332	34	86	288	533
VENEZUELA		245	230	1,067	1,221	10	9	74	28
BRAZIL		296	230	3,077	2,769	43	26	412	380
NETHERLANDS		144	175	611	1,034	30	32	130	266
SPAIN		257	218	1,520	1,170	66	42	341	356
PHILIPPINES		165	345	846	1,247	27	13	180	63
JAPAN		464	577	1,813	2,493	73	135	529	826
OTHER		2,868	3,381	9,370	11,379	506	588	1,071	1,584
POULTRY MEAT, CHICKENS, FRESH, FROZEN	MT	176,433	128,702	193,897	132,826	22,735	18,008	22,826	18,504
CANADA		6,538	6,714	8,352	8,751	821	1,297	1,110	1,789
MEXICO		12,999	2,169	16,474	2,020	1,158	301	1,245	250
JAMAICA		14,703	16,896	4,626	5,539	3,372	1,805	869	513
LEEWARD-WINDWARD IS		6,767	8,175	5,991	5,952	897	1,312	639	936
NETHERLANDS ANTILLES		3,815	4,058	4,789	4,908	543	560	686	623
VENEZUELA		9,412	2,090	11,948	2,431	99	0	104	0
LATVIA		5,004	0	5,058	0	0	0	0	0
SAUDI ARABIA		1,404	1,984	2,833	3,272	156	220	348	363
SINGAPORE		17,678	13,107	19,624	14,908	2,618	2,158	2,951	2,287
HONG KONG		13,406	13,604	13,307	12,599	1,859	1,981	1,888	1,877
JAPAN		34,803	38,295	42,146	49,519	5,796	5,985	6,896	7,591
EGYPT		16,423	1,190	19,638	1,241	75	61	66	53
CANARY ISLANDS		4,014	5,240	4,428	5,245	90	18	93	18
NIGERIA		12,503	0	13,905	0	2,921	0	3,224	0
OTHER		16,966	15,180	20,777	16,441	2,330	2,312	2,708	2,263
POULTRY MEAT, TURKEYS, FRESH, FROZEN	MT	18,945	12,984	27,487	18,626	1,483	1,593	2,201	1,771
CANADA		1,159	819	1,761	1,522	49	125	80	213
PANAMA		323	157	723	337	0	0	0	0
TRINIDAD-TOBAGO		778	343	999	703	0	0	0	0
VENEZUELA		823	1,084	1,412	2,025	37	44	52	46
UNITED KINGDOM		318	297	1,319	1,275	15	15	69	62
NETHERLANDS		520	319	948	376	29	97	68	77
GERMANY-FED.REP.OF		5,150	2,949	6,874	2,855	300	378	340	325
SAUDI ARABIA		1,154	724	2,338	1,294	212	115	456	199
HONG KONG		687	693	723	803	191	243	171	207
JAPAN		397	735	856	1,398	44	169	90	250
EGYPT		851	1,904	690	1,871	48	0	23	0
TOGO		1,482	589	1,711	625	16	92	25	90
NIGERIA		2,480	0	2,483	0	157	0	180	0
OTHER		2,824	2,370	4,652	3,542	385	315	646	303
CATTLE HIDES, WHOLE	MNO	13,101	13,617	403,313	417,096	2,202	1,523	67,946	47,672
CANADA		682	604	17,988	17,145	103	120	2,715	3,613

CONTINUED--

TABLE 17--U.S. AGRICULTURAL EXPORTS: QUANTITY AND VALUE BY COMMODITY AND COUNTRY--CONTINUED

COMMODITY AND COUNTRY	UNIT	OCTOBER-APRIL				APRIL			
		QUANTITY		VALUE		QUANTITY		VALUE	
		81/82	82/83 1/	81/82 1,000 DOL.	82/83 1/ 1,000 DOL.	1982	1983 1/	1982 1,000 DOL.	1983 1/ 1,000 DOL.
MEXICO		1,303	821	36,956	22,683	282	84	8,395	1,653
FRANCE		300	345	9,920	11,357	48	28	1,489	987
GERMANY, FED. REP. OF		521	297	14,418	8,606	62	16	1,983	553
CZECHOSLOVAKIA		136	357	3,619	8,424	6	35	149	833
SPAIN		265	317	8,244	9,004	54	5	1,774	136
ITALY		1,018	614	28,844	19,275	179	37	5,457	1,309
ROMANIA		595	863	17,684	22,752	209	0	5,862	0
CHINA		238	133	8,504	4,376	40	0	1,411	0
KOREA, REPUBLIC OF		2,271	2,529	71,626	80,544	489	390	15,406	12,591
TAIWAN		836	1,050	27,136	33,998	152	182	5,023	5,982
JAPAN		3,901	4,096	127,592	132,697	391	439	12,880	14,643
OTHER		1,035	1,591	30,782	46,237	187	186	5,401	5,370
COTTON, RAW EXCLUDING LINTERS									
CANADA	MT	1,012,986	675,577	1,492,257	978,082	154,514	139,298	209,942	207,262
GERMANY, FED. REP. OF		20,495	33,487	31,084	46,321	2,041	4,490	2,818	6,170
SOVIET UNION		22,855	22,181	34,617	34,927	1,529	2,913	2,163	3,970
ITALY		0	24,393	0	40,891	0	24,345	0	40,824
GREECE		16,230	13,409	25,828	20,439	2,879	2,572	4,516	3,961
THAILAND		18,806	16,819	30,464	27,944	1,607	2,042	2,476	3,486
INDONESIA		20,804	25,158	29,314	35,953	3,700	5,115	5,036	7,250
CHINA		42,351	30,515	66,813	46,902	5,696	5,189	8,579	7,526
KOREA, REPUBLIC OF		174,078	2,185	274,633	3,031	13,514	0	19,097	0
HONG KONG		199,366	173,555	281,847	237,675	35,898	28,466	46,746	39,614
TAIWAN		34,714	20,186	45,519	25,496	6,732	3,340	8,263	4,128
JAPAN		110,296	47,300	138,143	56,863	27,639	8,081	31,992	9,786
OTHER		249,349	168,370	366,652	255,198	36,572	28,673	52,527	43,683
		105,242	98,019	167,343	146,440	16,706	24,071	25,730	36,864
FRUIT MIXTURES, CANNED									
CANADA	MT	26,163	23,402	25,110	22,116	4,504	3,022	4,634	2,863
PANAMA		9,377	7,951	8,233	7,096	1,086	814	970	741
SWEDEN		421	518	596	603	27	121	34	113
NORWAY		640	663	624	619	91	66	98	61
NETHERLANDS		673	492	660	564	62	20	61	43
GERMANY, FED. REP. OF		2,024	1,477	2,212	1,883	640	177	960	218
SWITZERLAND		1,139	1,973	1,517	1,603	325	344	682	279
SAUDI ARABIA		1,068	418	883	331	222	31	138	25
SINGAPORE		951	1,657	991	1,531	194	346	200	328
HONG KONG		1,304	971	1,280	881	127	89	102	68
JAPAN		1,353	1,233	1,079	1,207	192	233	200	256
OTHER		2,435	1,957	2,090	1,837	757	302	436	327
		4,779	4,092	4,944	3,961	783	478	751	405
PEACHES, CANNED									
CANADA	MT	20,610	23,108	16,168	17,394	2,754	3,432	2,221	2,644
COLOMBIA		8,916	7,945	6,954	6,115	999	957	727	799
SWEDEN		480	578	277	404	85	0	45	0
NORWAY		598	274	514	248	127	19	115	17
		434	207	391	209	45	23	41	16

CONTINUED--

TABLE 17--U.S. AGRICULTURAL EXPORTS: QUANTITY AND VALUE BY COMMODITY AND COUNTRY--CONTINUED

COMMODITY AND COUNTRY	UNIT	OCTOBER-APRIL				APRIL			
		QUANTITY		VALUE		QUANTITY		VALUE	
		81/82	82/83 1/	81/82	82/83 1/	1982	1983 1/	1982	1983 1/
		1,000 DOL.	1,000 DOL.			1,000 DOL.	1,000 DOL.		
GERMANY, FED. REP. OF		660	4,221	502	2,652	25	888	19	579
SAUDI ARABIA		406	501	354	426	75	100	64	84
HONG KONG		438	709	353	405	82	28	50	23
JAPAN		5,642	6,087	4,238	4,523	892	1,192	817	948
TRUST TERR PAC IS		49	72	42	419	13	0	9	0
OTHER		2,988	2,514	2,543	1,992	412	224	332	178
PRUNES, DRIED	MT	33,096	28,404	39,985	36,735	5,340	3,845	6,722	4,807
CANADA		1,931	1,882	2,848	2,759	324	299	480	412
MEXICO		1,279	417	1,174	490	79	0	90	0
VENEZUELA		944	690	1,626	1,189	73	0	118	0
SWEDEN		1,395	1,627	2,331	2,826	180	139	305	231
NORWAY		905	886	1,345	1,272	33	62	61	93
FINLAND		891	534	1,390	827	79	57	94	107
DENMARK		1,232	571	1,482	768	162	81	195	103
UNITED KINGDOM		1,787	2,084	2,060	2,555	186	357	209	369
NETHERLANDS		771	1,160	1,042	1,967	211	124	279	175
BELGIUM-LUXEMBOURG		752	537	1,260	919	181	43	301	74
FRANCE		4,014	1,113	3,127	1,215	357	160	319	169
GERMANY, FED. REP. OF		3,826	2,138	5,853	3,439	775	216	1,213	368
SPAIN		837	1,175	1,059	1,386	116	87	142	92
ITALY		5,175	4,467	4,119	3,713	1,116	689	922	514
JAPAN		3,589	5,827	4,206	6,831	744	956	996	1,293
OTHER		3,770	3,296	5,064	4,577	724	577	999	787
GRAPES, DRIED (RAISINS)	MT	32,304	33,091	64,252	59,423	3,797	7,195	6,904	10,157
CANADA		3,693	3,762	8,747	9,082	337	477	731	1,127
VENEZUELA		975	1,355	2,460	3,726	47	0	114	0
SWEDEN		1,503	972	3,355	1,980	91	154	205	240
NORWAY		839	477	2,042	1,172	192	6	450	10
FINLAND		631	308	1,410	686	12	17	34	32
DENMARK		695	973	1,419	1,829	101	189	193	275
UNITED KINGDOM		1,443	1,446	2,657	2,188	452	286	781	385
NETHERLANDS		1,065	878	2,303	1,661	179	134	377	233
BELGIUM-LUXEMBOURG		724	568	1,707	1,332	167	93	376	204
GERMANY, FED. REP. OF		2,069	1,697	3,566	2,582	424	469	677	617
MALAYSIA		509	642	998	1,270	90	143	185	254
KOREA, REPUBLIC OF		1,363	1,215	3,188	2,243	56	107	86	116
TAIWAN		1,965	2,404	3,503	3,964	365	417	662	713
JAPAN		10,196	11,879	17,251	16,659	771	4,028	1,065	4,789
NEW ZEALAND		522	549	1,395	1,458	44	81	73	145
OTHER		4,110	3,967	8,252	7,593	469	593	894	1,818
GRAPEFRUITS, FRESH	MT	203,401	217,029	77,178	79,153	36,711	50,802	13,747	17,992
CANADA		31,664	31,361	11,140	10,953	4,061	4,203	1,468	1,501
NETHERLANDS		24,262	15,866	11,948	7,689	2,314	3,382	1,505	1,824
FRANCE		32,495	48,583	14,447	20,984	4,614	10,793	2,332	4,196

CONTINUED--

TABLE 17 --U.S. AGRICULTURAL EXPORTS: QUANTITY AND VALUE BY COMMODITY AND COUNTRY--CONTINUED

COMMODITY AND COUNTRY	UNIT	OCTOBER-APRIL				APRIL			
		QUANTITY		VALUE		QUANTITY		VALUE	
		81/82	82/83 1/	81/82 1,000 DOL.	82/83 1/ 1,000 DOL.	1982	1983 1/	1982 1,000 DOL.	1983 1/ 1,000 DOL.
GERMANY, FED. REP. OF									
JAPAN		4,001	5,535	1,657	2,481				
OTHER		103,117	108,277	34,328	33,603	286	550	146	227
GRAPES, FRESH		7,862	7,408	3,659	3,443	24,959	30,575	8,056	9,680
CANADA	MT	51,023	63,709	47,844	52,246	479	1,300	240	564
GUATEMALA		29,247	41,898	21,843	28,251	2,133	1,588	2,305	2,804
TRINIDAD-TOBAGO		1,060	957	1,026	643	1,722	1,462	1,759	1,849
SWEDEN		584	1,172	803	1,325	0	0	0	0
SAUDI ARABIA		1,013	657	1,119	715	0	40	0	63
UNITED ARAB EMIRATES		3,399	2,451	4,869	3,002	0	0	0	0
SINGAPORE		833	108	1,026	165	0	0	0	0
INDONESIA		1,240	1,445	1,727	2,093	0	0	0	0
HONG KONG		1,190	1,259	1,682	1,435	7	1	0	0
TAIWAN		3,804	5,676	4,487	6,201	144	0	203	3
JAPAN		1,900	2,125	2,168	2,280	164	30	188	0
OTHER		1,316	1,188	1,700	1,429	0	0	0	37
		5,437	4,773	5,395	4,708	0	0	0	0
LEMONS AND LIMES, FRESH						95	55	142	52
CANADA	MT	93,201	91,277	46,345	51,550	13,551	13,870	7,151	7,162
SWEDEN		9,296	7,874	4,555	3,807	1,408	972	748	461
NETHERLANDS		2,081	1,150	1,056	509	26	191	7	39
BELGIUM-LUXEMBOURG		3,220	551	1,308	260	421	236	156	84
FRANCE		2,949	630	1,384	405	17	442	15	283
HONG KONG		3,539	4,167	1,769	2,306	222	1,138	96	530
JAPAN		2,589	2,836	1,131	1,429	449	520	244	226
AUSTRALIA		66,167	70,478	33,685	41,073	10,787	10,043	5,804	5,426
OTHER		601	2,264	262	1,135	0	17	0	8
		2,759	1,309	1,193	626	221	319	82	104
ORANGES, TANGERINES, CLEMENTINES, FRESH									
CANADA	MT	231,324	231,755	114,911	110,127	42,666	60,501	21,659	27,484
MALAYSIA		107,560	105,759	49,030	43,674	16,507	19,711	7,840	7,273
SINGAPORE		4,439	7,162	2,463	3,793	1,208	2,094	670	1,034
HONG KONG		10,432	10,751	5,467	6,076	2,150	3,178	1,198	1,641
JAPAN		65,706	52,268	34,642	29,291	9,784	15,283	5,176	8,516
NEW ZEALAND		27,592	27,992	15,216	15,350	9,252	10,276	4,883	5,538
OTHER		5,735	5,704	2,724	2,228	2,530	953	1,241	364
		9,859	22,118	5,370	9,716	1,233	9,007	651	3,118
GRAPEFRUIT JUICE									
CANADA	MLTR	44,925	32,068	17,411	12,108	8,208	6,727	3,478	2,401
NETHERLANDS		13,312	10,136	5,857	4,803	1,369	1,920	627	864
GERMANY, FED. REP. OF		6,604	1,886	1,922	319	1,867	0	720	0
ITALY		3,093	2,262	894	516	161	520	38	72
JAPAN		906	1,032	696	644	238	266	179	179
OTHER		11,984	10,101	4,432	3,223	3,319	2,774	1,396	819
		9,027	6,651	3,610	2,603	1,254	1,248	518	468
ORANGE JUICE									
CANADA	MLTR	178,822	167,330	76,720	69,505	28,076	33,412	10,914	11,007
		77,600	69,764	40,456	36,474	9,798	8,968	5,407	4,121

CONTINUED--

TABLE 17--U.S. AGRICULTURAL EXPORTS: QUANTITY AND VALUE BY COMMODITY AND COUNTRY--CONTINUED

COMMODITY AND COUNTRY	UNIT	OCTOBER-APRIL				APRIL			
		QUANTITY		VALUE		QUANTITY		VALUE	
		81/82	82/83 1/	81/82 1,000 DOL.	82/83 1/ 1,000 DOL.	1982	1983 1/	1982 1,000 DOL.	1983 1/ 1,000 DOL.
NETHERLANDS		16,615	16,295	4,211	3,112	3,467	9,638	797	1,471
FRANCE		9,101	7,650	4,338	3,696	799	1,664	215	845
OTHER		75,506	73,621	27,715	26,224	14,012	13,142	4,494	4,570
ALMONDS, SHELLED BASIS	MT	55,804	42,360	147,273	120,071	6,478	5,817	17,177	16,152
CANADA		2,595	2,855	7,114	8,964	362	244	968	712
UNITED KINGDOM		3,802	3,571	10,281	9,986	496	578	1,384	1,621
FRANCE		4,781	3,920	11,987	9,046	420	475	1,021	1,191
GERMANY, FED. REP. OF		16,423	8,119	41,776	23,409	1,799	1,125	4,617	3,062
JAPAN		6,911	8,195	19,809	24,531	1,205	830	3,254	2,507
OTHER		21,292	15,699	56,306	44,135	2,196	2,565	5,932	7,059
WALNUTS, UNSHELLED BASIS	MT	56,122	39,792	84,271	64,725	2,081	696	3,081	983
CANADA		2,113	2,585	2,791	3,885	131	48	184	44
NETHERLANDS		3,651	4,234	5,343	7,289	182	35	262	45
FRANCE		5,896	814	9,017	1,148	45	0	84	0
GERMANY, FED. REP. OF		16,301	8,540	25,640	14,605	417	8	616	4
SPAIN		12,257	8,807	18,681	14,648	248	0	444	0
ITALY		4,567	4,701	7,354	7,556	0	0	0	0
OTHER		10,970	10,111	15,445	15,595	1,058	604	1,493	890
FEED GRAINS	MT	36,520,571	33,555,567	4,475,017	3,739,149	5,372,740	4,124,112	643,838	517,275
MEXICO		617,340	3,927,904	91,683	465,062	45,152	736,234	6,491	92,352
NETHERLANDS		957,580	294,066	116,026	36,837	26,826	20,104	3,723	2,589
BELGIUM-LUXEMBOURG		1,175,812	1,423,129	140,175	157,255	329,204	68,786	40,056	9,282
GERMANY, FED. REP. OF		923,262	170,885	111,711	20,925	38,296	40,151	3,995	5,509
GERMAN DEM. REPUBLIC		1,197,328	681,160	137,694	78,084	68,499	132,301	8,190	16,944
SOVIET UNION		6,134,672	3,882,367	787,925	322,345	1,221,524	200,974	145,109	24,539
SPAIN		3,431,828	1,852,688	401,690	204,433	359,358	156,450	42,935	20,155
PORTUGAL		1,428,399	1,548,428	168,915	172,843	200,749	184,105	24,351	23,564
CHINA		844,719	1,979,825	105,090	228,517	192,745	172,851	23,826	19,812
KOREA, REPUBLIC OF		1,519,593	2,315,310	185,474	264,598	311,194	478,647	36,735	60,513
TAIWAN		1,343,106	2,019,474	189,005	239,708	191,544	343,744	23,574	43,484
JAPAN		8,085,959	8,017,112	976,872	870,897	1,001,097	911,853	121,578	115,186
EGYPT		824,335	949,060	98,888	105,551	155,854	135,044	18,264	16,618
UNDNFTD CTRY-CAN T/S		1,222,477	766,945	131,187	67,173	349,284	122,808	37,850	15,082
OTHER		6,814,142	4,587,214	832,682	504,921	881,013	420,059	107,160	51,726
BARLEY	MT	1,281,249	395,983	172,690	44,260	82,925	640	10,345	91
MEXICO		89,523	156	18,129	22	15	0	2	0
NETHERLANDS		51,750	10,944	7,245	895	0	0	0	0
BELGIUM-LUXEMBOURG		102,539	0	13,200	0	50,330	0	6,120	0
SPAIN		120,724	25,195	13,935	2,307	9,430	0	1,061	0
IRAQ		0	81,821	0	9,332	0	0	0	0
KUWAIT		0	26,251	0	3,039	0	0	0	0
SAUDI ARABIA		32,700	0	4,309	0	3,700	0	496	0
SINGAPORE		178,250	105,701	23,352	11,681	32	0	54	0

CONTINUED--

TABLE 17--U.S. AGRICULTURAL EXPORTS: QUANTITY AND VALUE BY COMMODITY AND COUNTRY--CONTINUED

COMMODITY AND COUNTRY	UNIT :	OCTOBER-APRIL				APRIL			
		QUANTITY		VALUE		QUANTITY		VALUE	
		81/82	82/83 1/	81/82 1,000 DOL.	82/83 1/ 1,000 DOL.	1982	1983 1/	1982 1,000 DOL.	1983 1/ 1,000 DOL.
TAIWAN		235,504	114,178	32,271	13,129	18,300	0	2,452	0
JAPAN		202,238	29,784	27,645	3,420	0	0	0	0
TUNISIA		31,500	0	3,599	0	0	0	0	0
UNDNFTD CTRY-CAN T/S		145,398	349	17,084	53	813	178	118	27
OTHER		91,125	1,604	11,921	382	306	462	42	64
OATS	MT	10,285	5,441	1,314	814	558	233	65	26
MEXICO		1,802	1,384	188	124	254	89	27	11
COSTA RICA		0	580	0	90	0	0	0	0
PANAMA		285	0	40	0	53	0	5	0
JAMAICA		272	304	78	101	0	0	0	0
DOMINICAN REPUBLIC		180	438	27	53	0	0	0	0
VENEZUELA		200	1,118	54	177	0	0	0	0
PERU		25	237	3	87	0	0	0	0
NETHERLANDS		379	0	62	0	0	0	0	0
BELGIUM-LUXEMBOURG		388	0	60	0	0	0	0	0
JAPAN		1,665	1,366	207	148	71	43	11	4
UNDNFTD CTRY-CAN T/S		4,873	42	573	4	173	42	21	4
OTHER		216	270	22	31	6	59	1	6
CORN, EXCEPT SEED	MT	31,048,539	25,743,441	3,792,747	3,302,332	4,948,847	3,990,355	590,674	500,562
MEXICO		481,314	1,756,192	66,451	209,180	40,780	629,786	5,831	79,206
NETHERLANDS		905,452	283,122	108,719	35,942	26,826	20,104	3,723	2,589
BELGIUM-LUXEMBOURG		1,072,508	1,423,129	126,836	157,255	278,874	68,786	33,936	9,202
GERMANY, FED. REP. OF		906,736	170,873	109,758	20,923	38,296	40,151	3,995	5,509
GERMAN DEM. REPUBLIC		1,197,328	681,160	137,694	78,084	68,499	132,301	8,190	16,944
SOVIET UNION		6,134,672	3,082,367	787,925	322,345	1,221,924	200,974	145,109	24,539
SPAIN		2,550,200	1,722,606	299,121	191,959	349,928	156,450	41,874	20,155
PORTUGAL		1,270,070	1,412,596	148,831	157,088	169,250	184,105	20,521	23,564
CHINA		844,719	1,979,825	105,090	228,517	192,745	172,851	23,826	19,812
KOREA, REPUBLIC OF		1,338,063	2,277,366	163,528	259,372	311,194	478,647	36,735	60,513
TAIWAN		853,756	1,692,708	124,522	201,679	170,209	343,744	20,770	43,484
JAPAN		6,022,690	7,529,654	729,407	819,796	812,893	911,810	98,014	115,181
EGYPT		824,335	949,060	98,888	105,551	155,854	135,044	18,264	16,618
UNDNFTD CTRY-CAN T/S		1,072,207	706,554	113,530	67,115	348,298	122,588	37,712	15,050
OTHER		5,574,490	4,076,230	672,446	447,525	763,276	393,013	92,175	48,155
GRAIN SORGHUMS, EXCEPT SEED	MT	4,180,498	3,410,702	508,265	391,742	340,410	132,884	42,754	16,596
MEXICO		44,701	2,170,472	6,915	255,737	4,103	106,360	631	13,135
COLOMBIA		21,998	77,719	3,195	8,197	0	18,677	0	2,472
VENEZUELA		387,430	11,939	49,190	1,334	29,654	2,587	3,808	295
NORWAY		182,010	44,618	23,578	4,958	25,479	0	3,241	0
SPAIN		760,904	104,887	88,634	10,168	0	0	0	0
PORTUGAL		158,329	135,831	20,084	15,754	31,499	0	3,831	0
ISRAEL		182,743	114,988	24,176	13,139	36,891	0	4,907	0
KOREA, REPUBLIC OF		181,530	37,849	21,946	5,215	0	0	0	0
TAIWAN		253,846	212,588	32,212	24,900	3,034	0	351	0

CONTINUED--

TABLE 17--U.S. AGRICULTURAL EXPORTS: QUANTITY AND VALUE BY COMMODITY AND COUNTRY--CONTINUED

COMMODITY AND COUNTRY	UNIT	OCTOBER-APRIL				APRIL				
		QUANTITY		VALUE		QUANTITY		VALUE		
		81/82	82/83 1/	81/82	82/83 1/	1982	1983 1/	1982	1983 1/	
		1,000 DOL.		1,000 DOL.		1,000 DOL.		1,000 DOL.		
JAPAN		1,859,366	456,308	219,613	47,533	188,133				
OTHER		147,642	43,502	18,722	4,807	21,616	0	23,553		0
RICE							5,260	2,430		694
CANADA	MT	1,656,264	1,126,457	704,222	446,072	230,540	208,344	88,504		71,424
BELGIUM-LUXEMBOURG		65,485	62,350	30,041	26,045	8,908	8,303	4,135		3,627
SWITZERLAND		72,276	77,957	32,654	28,816	10,037	9,344	4,034		3,985
ITALY		62,356	41,379	23,700	15,223	5,004	4,629	1,623		1,749
IRAQ		235,630	13,620	54,470	3,270	22,640	3	4,522		2
IRAN		147,847	134,178	63,727	51,046	18,189	13,094	7,375		4,596
SAUDI ARABIA		111,994	0	51,186	0	0	0	0		0
BANGLADESH		171,431	177,502	98,077	90,744	41,903	16,382	19,063		8,302
KOREA, REPUBLIC OF		2	35,387	2	16,023	0	0	0		0
NIGERIA		40,029	86,501	17,883	21,317	4	66,107	2		16,277
LIBERIA		280,813	80,390	137,087	35,685	61,210	35	24,990		20
REP SOUTH AFRICA		43,889	41,690	16,044	14,599	6,081	12,079	2,150		4,056
OTHER		69,214	67,427	31,807	26,701	117	16,874	56		6,379
		356,099	308,078	147,543	116,602	56,447	61,493	20,553		22,429
WHEAT AND PRODUCTS (WHEAT EQUIVALENT) 2/	MT	27,976,980	24,199,402	4,812,125	3,766,646	4,334,467	3,388,433	719,454		547,377
PERU		622,524	479,048	108,107	64,978	91,689	147,700	15,359		24,616
BRAZIL		1,536,228	1,170,200	273,352	192,965	379,931	184,750	65,720		30,818
SOVIET UNION		5,365,474	2,960,016	995,210	496,522	503,540	374,797	95,194		64,093
INDIA		1,073,244	3,263,740	191,274	538,450	19,951	525,876	3,730		88,302
INDONESIA		470,393	565,133	79,895	78,517	107,067	52,361	16,724		4,698
PHILIPPINES		471,725	704,946	83,246	92,055	83,378	28,801	14,169		5,136
CHINA		4,236,753	1,826,245	684,386	270,686	634,821	85,047	104,716		10,228
KOREA, REPUBLIC OF		959,531	1,000,223	155,951	165,527	85,035	102,850	13,485		17,678
JAPAN		1,924,229	1,952,041	336,899	335,477	324,732	251,252	55,257		43,839
MOROCCO		512,661	726,913	81,229	98,138	169,122	46,209	25,327		6,598
EGYPT		1,676,256	1,621,945	261,223	250,414	430,932	375,226	71,387		52,361
NIGERIA		787,341	598,225	142,707	97,705	175,142	99,647	17,759		16,450
UNDMTFD CTRY-CAN 1/5		780,350	492,103	123,946	73,104	175,142	162,235	26,427		25,438
OTHER		7,560,272	6,818,625	1,294,701	1,012,109	1,231,363	951,681	194,199		157,123
WHEAT	MT	27,008,279	22,178,841	4,666,437	3,585,898	4,032,831	3,060,411	679,931		505,455
PERU		608,909	389,459	105,438	62,455	89,472	145,315	14,949		24,161
BRAZIL		1,535,174	1,170,200	273,183	192,965	376,876	184,750	65,551		30,818
SOVIET UNION		5,365,474	2,960,016	995,210	496,522	503,540	374,797	95,194		64,093
IRAQ		0	457,140	0	74,191	0	74,355	0		12,159
INDIA		946,465	3,153,451	165,748	520,927	3,700	519,344	589		87,045
INDONESIA		469,359	473,499	79,688	76,419	106,960	25,549	16,703		4,228
PHILIPPINES		462,500	540,950	81,594	90,435	82,842	26,896	14,082		4,744
CHINA		4,236,753	1,826,245	684,386	270,686	634,821	85,047	104,716		10,228
KOREA, REPUBLIC OF		959,491	1,000,147	155,921	165,495	85,035	102,849	13,485		17,677
JAPAN		1,923,999	1,951,994	336,756	335,450	324,730	251,249	55,255		43,836
MOROCCO		494,029	694,586	77,838	94,985	168,311	39,761	25,177		5,381
EGYPT		1,183,294	913,622	182,002	143,472	261,790	126,000	39,314		21,358

CONTINUED--

TABLE 17--U.S. AGRICULTURAL EXPORTS: QUANTITY AND VALUE BY COMMODITY AND COUNTRY--CONTINUED

COMMODITY AND COUNTRY	UNIT	OCTOBER-APRIL				APRIL			
		QUANTITY		VALUE		QUANTITY		VALUE	
		81/82	82/83 1/	81/82 1,000 DOL.	82/83 1/ 1,000 DOL.	1982	1983 1/	1982 1,000 DOL.	1983 1/ 1,000 DOL.
NIGERIA									
UNDNTFO CTRY-CAN T/S		778,893	598,211	141,158	97,700	97,765	99,647	17,759	16,450
OTHER		780,350	492,103	123,946	73,104	175,142	162,235	26,427	25,438
WHEAT FLOUR (WHEAT EQUIVALENT) 3/		7,263,591	5,537,217	1,263,566	891,093	1,119,847	842,616	190,731	137,839
POLAND	MT	690,891	973,416	110,330	149,069	203,084	293,351	35,474	38,228
SAUDI ARABIA		22,570	21,756	1,854	3,976	19,760	7,498	1,332	1,361
MOROCCO		40,245	34,940	7,419	5,524	340	1,150	98	295
EGYPT		18,633	18,180	3,391	3,153	811	6,448	151	1,217
SUDAN		455,342	705,230	78,898	106,346	169,142	248,130	32,073	30,792
SOMALIA		0	77,405	0	12,976	0	8,325	0	1,567
OTHER		0	18,061	0	3,170	0	7,286	0	1,358
CORN GLUTEN FEED & MEAL		154,101	97,844	18,768	13,924	13,031	14,514	1,820	1,638
UNITED KINGDOM	MT	1,641,998	2,193,558	261,417	339,027	292,838	483,216	44,892	74,567
NETHERLANDS		104,486	73,207	17,877	11,846	4,257	0	675	0
GERMANY, FED. REP. OF		1,280,869	1,817,135	202,605	277,728	269,689	398,486	41,283	59,910
OTHER		205,484	253,858	32,443	39,795	15,162	75,013	2,340	12,403
ALFALFA MEAL, DEHYDRATED, SUNCURED, ETC.	MT	51,139	49,358	8,493	9,658	3,730	9,717	594	2,254
CANADA		327,106	303,080	42,080	45,026	50,435	32,027	6,631	4,906
MEXICO		35,600	27,519	5,555	4,144	3,599	1,874	619	308
NETHERLANDS		10,655	88	1,212	8	164	13	21	2
GERMANY, FED. REP. OF		16,608	48,836	2,129	9,053	4,870	0	671	0
JAPAN		25,936	10,517	3,224	1,154	0	0	0	0
OTHER		235,958	212,959	29,382	30,075	41,597	29,433	5,281	4,499
OIL CAKE AND MEAL		2,349	3,161	578	591	205	768	38	98
CANADA	MT	4,646,802	4,674,500	1,063,730	1,016,699	618,086	433,817	141,776	97,110
MEXICO		195,886	232,062	44,744	50,699	30,914	29,816	7,050	6,988
VENEZUELA		57,368	182,941	11,176	44,458	609	16,365	116	4,303
NETHERLANDS		302,724	220,852	75,171	48,904	46,275	34,184	11,003	7,641
GERMANY, FED. REP. OF		1,778,778	1,792,944	401,335	380,601	389,043	85,392	78,380	16,561
GERMAN DEM. REPUBLIC		532,354	800,021	115,524	171,908	52,097	147,074	11,910	33,662
ITALY		162,864	0	37,491	0	0	0	0	0
BULGARIA		494,345	619,282	114,032	131,413	50,774	54,208	11,684	12,226
OTHER		114,939	17,476	24,930	4,045	0	0	0	0
SOYBEAN OILCAKE AND MEAL		1,007,545	808,921	239,328	184,670	128,375	66,778	29,633	15,728
CANADA	MT	4,424,644	4,546,376	1,028,526	996,257	616,122	408,448	141,476	93,623
MEXICO		194,513	227,892	44,457	50,064	30,723	29,043	7,013	6,824
VENEZUELA		30,928	182,818	7,778	44,432	314	16,352	90	4,299
NETHERLANDS		302,724	220,852	75,171	48,904	46,275	34,184	11,003	7,641
GERMANY, FED. REP. OF		1,679,640	1,709,027	383,313	367,537	309,043	65,136	78,380	13,900
GERMAN DEM. REPUBLIC		479,316	762,921	108,446	165,741	50,897	142,748	11,765	33,004
ITALY		162,864	0	37,491	0	0	0	0	0
BULGARIA		494,345	619,282	114,032	131,413	50,774	54,208	11,684	12,226
OTHER		114,939	17,476	24,930	4,045	0	0	0	0
		965,375	806,108	232,910	184,121	128,097	66,778	29,541	15,728

CONTINUED--

TABLE 17--U.S. AGRICULTURAL EXPORTS: QUANTITY AND VALUE BY COMMODITY AND COUNTRY--CONTINUED

COMMODITY AND COUNTRY	UNIT	OCTOBER-APRIL				APRIL			
		QUANTITY		VALUE		QUANTITY		VALUE	
		81/82	82/83 1/	81/82	82/83 1/	1982	1983 1/	1982	1983 1/
		1,000 DOL.		1,000 DOL.		1,000 DOL.		1,000 DOL.	
SUNFLOWER SEED	MT	1,002,067	792,916	290,614	185,935	122,404	70,377	39,139	16,996
CANADA		13,303	3,955	6,523	1,945	960	935	452	464
MEXICO		385,006	169,634	100,238	40,923	87,843	19,637	28,807	5,127
NETHERLANDS		273,251	215,711	71,348	48,196	5,101	19,825	1,388	4,215
BELGIUM-LUXEMBOURG		40,914	45,826	10,956	10,770	0	0	0	0
FRANCE		14,731	48,883	4,499	12,050	0	1,005	0	255
GERMANY, FED. REP. OF		75,261	79,043	21,395	18,227	65	13,148	42	2,840
SPAIN		143,569	2,574	38,148	1,228	1,499	777	681	414
PORTUGAL		89,549	137,809	23,680	31,623	26,455	13,961	7,512	3,057
ITALY		35,017	29,943	9,524	6,884	0	0	0	0
REP. SOUTH AFRICA		56	41,424	71	8,482	1	0	5	0
OTHER		11,409	18,114	4,232	5,606	480	1,089	252	624
PEANUTS, SHELLED	MT	27,924	39,035	34,887	28,755	7,631	10,870	5,265	4,999
CANADA		1,652	2,080	2,465	2,610	304	246	392	272
UNITED KINGDOM		1,994	1,184	3,431	1,054	274	190	279	131
NETHERLANDS		2,328	3,788	3,675	4,054	786	132	752	174
FRANCE		8,406	21,166	5,194	9,682	5,035	8,236	2,055	2,628
GERMANY, FED. REP. OF		2,484	1,170	4,190	1,492	272	75	370	139
SWITZERLAND		2,225	1,254	3,819	1,612	41	155	60	216
SPAIN		1,425	1,071	2,353	1,570	341	278	527	421
ITALY		5,923	2,162	7,172	3,371	268	267	389	396
JAPAN		128	3,768	307	1,704	0	1,177	0	474
OTHER		1,359	1,394	2,282	1,606	309	114	441	149
SOYBEANS	MT	16,777,457	16,578,867	4,307,492	3,807,889	2,331,753	1,994,387	590,327	471,692
MEXICO		116,883	488,030	32,481	113,598	1,934	45,669	513	10,641
UNITED KINGDOM		406,351	393,049	100,251	88,351	60,347	0	15,079	0
NETHERLANDS		3,632,365	3,159,711	979,311	768,270	598,498	331,350	153,808	78,910
BELGIUM-LUXEMBOURG		946,156	934,183	233,252	205,376	126,256	49,007	29,114	11,164
FRANCE		568,655	567,440	141,516	124,851	0	52,826	0	12,786
GERMANY, FED. REP. OF		1,575,456	1,224,282	404,504	292,411	243,752	142,633	60,934	33,563
SWITZERLAND		340,094	367,964	83,016	83,715	52,458	21	12,926	6
SOVIET UNION		677,810	198,639	178,384	47,806	22,997	198,639	6,048	47,806
SPAIN		1,831,890	1,912,507	462,498	427,460	222,850	254,920	56,167	60,315
PORTUGAL		215,515	498,154	53,765	115,951	30,362	74,799	7,846	18,346
ITALY		551,451	633,408	136,015	141,106	56,363	121,474	13,915	28,663
KOREA, REPUBLIC OF		276,494	392,138	70,542	89,576	30,159	37,889	7,526	8,920
TAIWAN		592,513	825,606	163,237	189,039	107,951	132,838	31,140	30,529
JAPAN		2,503,440	2,846,195	626,410	639,354	354,409	399,033	91,582	94,866
OTHER		2,542,384	2,137,561	642,309	481,025	423,416	153,290	103,729	35,975
COTTONSEED OIL	MT	238,875	177,007	134,762	91,348	31,110	11,714	16,505	5,858
GUATEMALA		0	11,491	0	5,614	0	2,379	0	1,107
EL SALVADOR		7,627	8,331	4,183	4,131	1,490	769	766	391
NICARAGUA		5,000	2,998	3,540	1,481	0	0	0	0

CONTINUED--

TABLE 17--U.S. AGRICULTURAL EXPORTS: QUANTITY AND VALUE BY COMMODITY AND COUNTRY--CONTINUED

COMMODITY AND COUNTRY	UNIT	OCTOBER-APRIL				APRIL			
		QUANTITY		VALUE		QUANTITY		VALUE	
		81/82	82/83 1/	81/82	82/83 1/	1982	1983 1/	1982	1983 1/
		1,000 DOL.	1,000 DOL.			1,000 DOL.	1,000 DOL.		
DOMINICAN REPUBLIC		14,691	4,200	7,658	2,169				
VENEZUELA		49,262	45,221	28,492	22,115	6,200	0	3,125	0
NETHERLANDS		6,190	5,087	3,326	2,572	2,999	4,362	1,731	2,050
JAPAN		22,925	19,566	12,226	10,194	5	6	9	6
EGYPT		123,848	66,323	70,252	36,087	4,974	3,342	2,739	1,795
OTHER		9,331	13,789	5,084	6,985	13,487	0	7,045	0
SOYBEAN OIL						1,956	857	1,091	510
MEXICO	MT	459,803	564,265	237,979	262,473	67,359	138,685	35,488	63,713
PANAMA		1,282	16,047	932	7,983	935	129	667	83
HAITI		13,225	11,793	8,754	6,653	3,955	20	2,723	20
DOMINICAN REPUBLIC		4,818	12,928	2,614	6,024	0	1,000	0	557
COLOMBIA		21,796	18,102	10,189	7,596	4,998	0	2,424	0
VENEZUELA		55,213	58,623	26,208	24,076	4,098	9,719	1,919	3,540
ECUADOR		26,810	32,931	13,338	15,220	5,212	2,614	2,102	1,152
PERU		20,445	25,542	10,957	12,532	4,153	10,731	2,136	5,028
YUGOSLAVIA		20,925	34,047	10,015	15,155	19	14,263	14	6,654
INDIA		0	131,996	0	54,643	0	69,996	0	30,665
PAKISTAN		52,648	43,340	29,071	23,912	2,050	3,672	1,518	2,446
BANGLADESH		120,702	72,939	57,150	33,383	29,097	0	13,996	0
JAPAN		1	19,949	3	8,678	0	8,399	0	3,450
AUSTRALIA		37,805	5,031	17,944	2,639	3,014	145	1,540	205
OTHER		13,403	4,904	6,975	2,582	17	5	9	2
PEANUT OIL		70,730	76,096	43,827	41,397	9,810	17,993	6,419	9,910
CANADA	MT	9,066	512	8,150	354	254	39	164	19
MEXICO		989	385	645	253	233	22	146	11
CAYMAN ISLANDS		6	23	4	17	2	0	1	1
UNITED KINGDOM		0	7	0	9	0	0	0	0
NETHERLANDS		3,870	0	3,251	2	0	0	0	0
FRANCE		767	17	651	5	0	0	0	2
SAUDI ARABIA		3,109	0	3,339	0	0	17	0	5
INDONESIA		0	13	0	9	18	0	15	0
TAIWAN		2	15	4	16	0	0	0	0
AUSTRALIA		0	14	0	11	0	0	0	0
REP SOUTH AFRICA		301	0	232	0	0	0	0	0
OTHER		0	17	1	14	0	0	0	0
		21	21	24	18	2	0	2	0
TOBACCO, UNMANUFACTURED									
DENMARK	MT	175,033	170,001	1,020,338	1,029,345	19,186	20,222	113,614	114,618
UNITED KINGDOM		4,761	5,683	19,301	26,964	703	732	2,415	2,464
NETHERLANDS		9,429	9,151	54,397	46,141	1,586	1,214	9,931	5,774
BELGIUM-LUXEMBOURG		5,963	6,917	30,964	36,979	1,167	1,272	5,826	6,583
GERMANY, FED. REP. OF		2,513	4,314	14,486	26,518	337	400	2,070	2,194
SWITZERLAND		17,963	17,757	96,995	102,142	1,883	2,581	10,647	16,238
SPAIN		6,258	6,633	37,773	42,264	962	628	6,510	4,083
ITALY		9,464	8,525	57,591	57,681	830	1,584	5,353	11,313
		9,353	11,760	55,386	71,876	3,633	3,048	21,325	18,039

CONTINUED--

TABLE 17--U.S. AGRICULTURAL EXPORTS: QUANTITY AND VALUE BY COMMODITY AND COUNTRY--CONTINUED

COMMODITY AND COUNTRY	UNIT	OCTOBER-APRIL				APRIL			
		QUANTITY		VALUE		QUANTITY		VALUE	
		81/82	82/83 1/	81/82	82/83 1/	1982	1983 1/	1982	1983 1/
		1,000 DOL.		1,000 DOL.		1,000 DOL.		1,000 DOL.	
THAILAND		12,438	4,136	66,650	23,664	3,017	149	16,478	820
INDONESIA		3,465	1,248	21,052	5,883	100	81	517	664
PHILIPPINES		2,327	3,207	15,855	24,174	464	488	3,552	4,153
TAIWAN		8,820	8,515	55,697	51,303	0	0	0	0
JAPAN		49,359	50,894	289,778	313,917	0	4,478	0	21,977
AUSTRALIA		3,745	3,086	22,089	19,645	31	184	288	1,468
CANARY ISLANDS		4,176	3,122	24,838	21,178	460	504	2,936	3,410
OTHER		24,999	25,050	157,487	159,015	4,014	2,879	25,767	15,437
BURLEY TOBACCO	MT	26,478	24,594	183,764	180,797	6,949	7,792	43,577	54,389
CHILE		456	416	3,981	3,941	33	0	312	0
SWEDEN		219	652	1,404	4,732	0	0	0	0
DENMARK		469	658	2,876	4,014	142	33	880	253
BELGIUM-LUXEMBOURG		372	709	2,247	5,138	90	0	612	0
GERMANY,FED.REP.OF		2,200	3,426	14,348	23,745	969	1,069	6,543	7,531
SWITZERLAND		2,509	2,016	16,344	14,235	745	396	5,059	2,747
ITALY		3,139	3,776	17,525	22,021	3,065	2,984	17,153	17,650
THAILAND		3,845	1,116	24,382	7,507	1,201	0	7,593	0
INDONESIA		1,886	5	11,157	54	2	2	23	21
PHILIPPINES		998	1,308	8,005	11,542	411	309	3,137	2,752
JAPAN		7,860	8,346	64,585	68,383	0	2,668	0	21,504
OTHER		2,525	2,165	16,908	15,486	291	331	2,265	1,932
FLUE-CURED TOBACCO	MT	113,196	107,195	743,483	750,171	8,655	6,913	52,720	45,046
DENMARK		2,574	3,214	15,637	20,913	235	168	1,404	1,099
UNITED KINGDOM		7,961	6,543	50,888	44,071	1,490	851	9,896	5,561
NETHERLANDS		3,139	2,514	18,507	15,686	733	641	4,334	4,372
BELGIUM-LUXEMBOURG		1,606	2,892	9,699	18,528	168	287	1,057	1,939
GERMANY,FED.REP.OF		11,951	11,274	74,708	72,806	567	1,419	3,455	8,336
SWITZERLAND		2,567	2,738	14,954	17,809	217	126	1,451	812
SPAIN		8,151	7,546	49,675	50,236	830	1,050	5,353	7,086
ITALY		5,744	7,886	34,425	49,459	144	0	915	0
THAILAND		8,593	3,018	42,268	16,126	1,816	147	8,886	788
MALAYSIA		2,289	1,369	18,849	15,774	235	117	1,892	912
TAIWAN		8,820	7,710	55,697	51,035	0	0	0	0
JAPAN		29,043	30,133	221,429	242,143	0	0	0	0
AUSTRALIA		2,717	2,571	19,547	18,850	0	184	0	1,468
CANARY ISLANDS		3,772	2,642	22,213	17,866	460	469	2,936	3,167
OTHER		14,269	14,644	94,988	98,869	1,760	1,455	11,140	9,507
MARYLAND TOBACCO	MT	1,374	1,674	9,005	11,236	20	112	135	758
NETHERLANDS		164	65	1,151	354	0	0	0	0
BELGIUM-LUXEMBOURG		264	207	1,622	1,359	0	35	0	198
FRANCE		0	33	0	238	0	0	0	0
GERMANY,FED.REP.OF		176	143	1,105	933	18	49	121	347
SWITZERLAND		665	1,038	4,457	7,298	0	0	0	0
ISRAEL		67	141	458	741	0	0	0	0
OTHER		38	47	213	315	3	28	14	213

CONTINUED--

TABLE 17--U.S. AGRICULTURAL EXPORTS: QUANTITY AND VALUE BY COMMODITY AND COUNTRY--CONTINUED

COMMODITY AND COUNTRY	UNIT	OCTOBER-APRIL				APRIL			
		QUANTITY		VALUE		QUANTITY		VALUE	
		81/82	82/83 1/	81/82 1,000 DOL.	82/83 1/ 1,000 DOL.	1982	1983 1/ 1,000 DOL.	1982 1,000 DOL.	1983 1/ 1,000 DOL.
VEGETABLES, CANNED	MT								
CANADA		98,359	88,159	85,274	69,890	12,003	12,208	10,778	10,242
MEXICO		13,800	13,576	11,331	11,624	1,614	2,077	1,519	1,762
PANAMA		4,851	733	3,486	559	327	175	207	124
NETHERLANDS ANTILLES		1,490	1,415	1,367	1,456	206	117	183	118
VENEZUELA		1,594	2,453	1,577	2,133	161	432	435	440
SWEDEN		1,930	1,431	2,221	2,279	359	15	263	18
UNITED KINGDOM		1,746	1,066	1,732	1,121	263	389	281	422
FRANCE		2,792	3,438	2,214	2,786	629	830	495	641
GERMANY, FED. REP. OF		5,988	5,289	4,518	4,065	757	664	673	508
SWITZERLAND		6,814	5,121	5,692	4,465	936	615	704	507
SAUDI ARABIA		2,521	2,248	2,170	1,972	412	304	299	217
SINGAPORE		5,321	5,416	4,219	4,381	1,263	1,160	1,011	869
HONG KONG		2,251	2,001	2,251	1,772	406	262	346	223
TAIWAN		3,414	3,519	3,099	3,283	496	519	410	497
JAPAN		2,021	1,608	1,814	1,313	230	298	203	285
OTHER		28,661	17,308	24,272	14,185	1,974	1,914	1,805	1,431
		13,165	13,438	13,310	12,486	1,971	2,436	1,977	2,181
PULSES	MT								
CANADA		719,632	307,906	460,206	126,881	76,630	30,904	41,964	11,248
MEXICO		22,298	10,180	11,706	4,554	1,189	513	732	302
TRINIDAD-TOBAGO		413,543	240	295,392	103	28,767	50	20,070	17
COLOMBIA		4,713	7,927	1,922	3,289	1,631	172	593	85
VENEZUELA		21,677	30,903	7,856	9,953	6,371	4,044	2,471	1,045
PERU		14,726	10,324	7,314	4,711	3,909	991	1,583	439
UNITED KINGDOM		5,710	9,607	2,513	3,742	1,963	2,979	887	1,089
NETHERLANDS		51,673	54,517	34,440	26,617	4,059	3,127	2,950	1,256
BELGIUM-LUXEMBOURG		19,523	20,102	6,789	4,981	4,551	2,509	888	525
FRANCE		10,787	10,926	6,107	4,702	1,107	519	695	176
GERMANY, FED. REP. OF		11,714	15,260	7,100	6,922	1,249	1,269	772	528
SPAIN		14,457	12,769	7,870	5,333	4,001	956	1,942	379
ITALY		7,547	11,988	3,725	5,159	854	622	318	251
TAIWAN		9,448	13,291	5,451	5,828	371	232	218	97
JAPAN		9,260	10,779	3,098	2,614	748	1,704	262	394
ALGERIA		18,874	20,871	9,486	7,862	3,026	1,488	1,205	389
OTHER		18,322	19,619	11,678	8,514	0	4,563	0	2,069
		65,360	48,603	37,761	21,997	12,833	5,167	6,376	2,207
BEANS, DRIED	MT								
CANADA		611,311	188,426	414,264	83,521	57,989	14,267	34,654	5,755
MEXICO		15,413	9,133	9,197	4,053	817	374	568	223
PANAMA		413,247	129	295,246	52	28,733	15	20,057	5
COLOMBIA		2,252	3,854	1,534	1,852	410	90	300	42
UNITED KINGDOM		5,531	5,987	2,662	2,366	3,158	0	1,499	0
NETHERLANDS		47,971	47,622	32,970	24,397	3,648	1,556	2,767	779
BELGIUM-LUXEMBOURG		17,167	18,298	5,794	4,216	3,980	2,205	646	389
FRANCE		8,156	8,294	5,025	3,727	882	220	621	82
		10,208	13,690	6,366	6,307	1,052	978	691	418

CONTINUED--

TABLE 17--U.S. AGRICULTURAL EXPORTS: QUANTITY AND VALUE BY COMMODITY AND COUNTRY--CONTINUED

COMMODITY AND COUNTRY	UNIT	OCTOBER-APRIL				APRIL			
		QUANTITY		VALUE		QUANTITY		VALUE	
		81/82	82/83 1/	81/82	82/83 1/	1982	1983 1/	1982	1983 1/
		1,000 DOL.		1,000 DOL.		1,000 DOL.		1,000 DOL.	
GERMANY, FED. REP. OF		7,208	10,399	4,367	4,306	611	563	388	217
SWITZERLAND		2,988	3,996	1,939	1,802	712	290	451	137
SPAIN		2,162	4,253	1,382	2,170	221	20	109	15
ITALY		5,415	9,534	3,565	4,420	316	72	197	43
JAPAN		16,664	16,703	8,592	6,024	3,009	1,146	1,198	281
ALGERIA		12,065	15,443	8,463	6,866	0	4,563	0	2,069
OTHER		44,863	21,091	27,161	10,963	10,441	2,174	5,163	1,056
PEAS, INCLUDING COM AND CHICK, DRIED	MT	67,651	90,367	26,741	31,305	10,353	13,100	3,703	4,087
CANADA		4,837	823	1,598	414	118	139	54	79
TRINIDAD-TOBAGO		3,851	6,611	1,266	2,459	1,458	55	448	23
COLOMBIA		11,760	19,008	3,455	5,214	1,792	4,044	493	1,045
VENEZUELA		5,998	4,901	2,375	2,042	2,329	354	730	157
SURINAME		472	1,894	310	828	0	181	0	76
PERU		3,328	5,892	1,321	2,189	1,148	1,861	472	676
BRAZIL		6,642	2,313	2,358	696	1,387	612	526	182
UNITED KINGDOM		3,401	6,481	1,347	2,096	339	1,571	153	477
POLAND		0	2,495	0	778	0	998	0	319
SPAIN		1,263	1,915	674	733	94	159	28	63
PORTUGAL		1,155	389	772	230	17	0	13	0
ITALY		1,080	1,329	590	471	20	0	8	0
INDIA		1,127	5,952	393	1,837	0	35	0	11
TAIWAN		8,071	10,039	2,731	2,466	391	1,533	164	367
JAPAN		2,205	4,150	892	1,830	18	342	8	107
ALGERIA		0	4,176	0	1,648	0	0	0	0
NIGERIA		1,504	0	1,128	0	0	0	0	0
OTHER		10,957	11,998	5,532	5,375	1,242	1,215	606	502
LETTUCE, FRESH	MT	115,157	102,316	37,118	29,017	18,354	18,047	5,702	5,002
CANADA		100,727	86,000	29,836	21,738	16,570	14,804	4,919	3,922
SWEDEN		1,993	2,552	1,165	1,642	52	0	50	0
UNITED KINGDOM		2,928	2,859	2,266	1,634	535	311	331	165
NETHERLANDS		1,466	1,834	1,050	939	69	10	51	7
HONG KONG		5,547	7,071	1,557	2,165	875	2,577	213	775
OTHER		2,497	2,000	1,224	898	253	345	139	133
POTATOES, FRESH, EXCEPT SWEET POTATOES	MT	28,165	20,206	7,931	4,741	6,413	4,297	1,852	1,187
CANADA		21,219	17,481	5,849	3,829	5,688	3,899	1,656	1,021
MEXICO		4,165	312	911	33	324	28	52	5
BAHAMAS		785	544	219	121	140	110	42	34
LEEWARD-WINDWARD IS		237	406	98	177	31	46	12	27
NETHERLANDS ANTILLES		477	197	264	78	54	16	28	8
SWEDEN		172	238	80	114	34	84	16	41
OTHER		1,110	1,028	509	390	142	116	48	52
TOMATOES, FRESH	MT	45,428	42,814	25,822	28,909	6,981	6,311	3,131	4,826
CANADA		42,176	41,951	22,943	28,192	6,852	6,180	3,047	4,711

CONTINUED--

TABLE 17--U.S. AGRICULTURAL EXPORTS: QUANTITY AND VALUE BY COMMODITY AND COUNTRY--CONTINUED

COMMODITY AND COUNTRY	UNIT	OCTOBER-APRIL				APRIL			
		QUANTITY		VALUE		QUANTITY		VALUE	
		81/82	82/83 1/	81/82	82/83 1/	1982	1983 1/	1982	1983 1/
		1,000 DOL.	1,000 DOL.			1,000 DOL.	1,000 DOL.		
TRINIDAD-TOBAGO		905	0	1,060	0	0	0	0	
OTHER		2,348	863	1,819	717	129	131	85	
HOPS & HOP EXTRACT EQUIVALENT	MT	14,532	11,209	57,968	49,390	879	1,244	3,401	
CANADA		1,939	1,740	7,600	8,729	115	4	305	
MEXICO		1,756	1,910	6,580	7,818	0	0	0	
COLOMBIA		1,428	1,261	3,541	4,760	101	151	90	
VENEZUELA		431	287	1,920	1,703	58	0	71	
PERU		250	233	1,203	2,177	22	0	233	
BRAZIL		1,068	1,147	4,452	4,297	84	0	0	
NETHERLANDS		516	385	2,138	1,925	6	202	193	
GERMANY, FED. REP. OF		2,483	1,297	8,771	3,803	58	58	35	
SOVIET UNION		1,163	537	5,880	1,514	302	410	1,235	
PHILIPPINES		273	300	2,930	3,389	0	0	0	
TAIWAN		403	0	1,398	0	38	95	352	
JAPAN		538	0	1,883	1,772	0	0	0	
NIGERIA		233	0	1,224	0	0	0	0	
OTHER		2,050	1,754	8,447	7,502	142	322	888	
ALFALFA SEED	MT	4,489	5,215	14,235	12,128	235	498	941	
CANADA		960	1,498	2,605	3,671	132	259	346	
MEXICO		1,177	1,248	3,258	3,157	1	1	1	
POLAND		0	990	0	1,556	0	0	0	
AUSTRALIA		628	271	2,357	837	0	0	0	
REP SOUTH AFRICA		659	491	2,372	1,128	0	97	0	
OTHER		1,065	718	3,644	1,779	18	0	275	
						85	141	319	

NO = NUMBERS; MT = METRIC TONS; MNO = THOUSAND NUMBER; MLTR = THOUSAND LITERS.
 1/PRELIMINARY. 2/UNREVISED. 3/REVISED.

TABLE 18--U.S. AGRICULTURAL EXPORTS: QUANTITY AND VALUE BY COMMODITY

COMMODITY	UNIT	OCTOBER-FEBRUARY						FEBRUARY			
		QUANTITY		VALUE		QUANTITY		VALUE			
		81/82	82/83 1/	81/82	82/83 1/	1982	1983 1/	1982	1983 1/		
		1,000	DOL.	1,000	DOL.			1,000	DOL.	1,000	DOL.
ALL COMMODITIES	---	---	---	91,147,100	79,513,500	---	---	17,274,600	15,198,800		
NONAGRICULTURAL COMMODITIES	---	---	---	73,095,552	64,555,687	---	---	13,774,896	12,180,788		
AGRICULTURAL COMMODITIES	---	---	---	18,051,548	14,957,813	---	---	3,499,704	3,018,012		
ANIMALS AND ANIMAL PRODUCTS	---	---	---	1,817,754	1,586,325	---	---	350,447	292,017		
ANIMALS LIVE, EX POULTRY	---	---	---	---	---	---	---	---	---		
CATTLE	NO	37,492	19,441	102,258	98,930	---	---	13,947	7,288		
OTHER	---	---	---	32,978	15,063	7,125	4,267	5,647	2,983		
	---	---	---	69,279	83,867	---	---	8,300	4,304		
DAIRY PRODUCTS	---	---	---	---	---	---	---	---	---		
BUTTER	MT	---	---	158,666	132,061	---	---	26,100	17,111		
CHEESE AND CURD	MT	48,165	18,355	82,390	28,792	5,932	1,241	10,505	1,625		
MILK AND CREAM	MT	2,306	11,785	8,383	18,277	462	1,868	1,693	2,965		
CONDENSED OR EVAPORATED	MT	---	---	36,839	53,587	---	---	9,805	7,762		
DRY, WHOLE MILK AND CREAM	MT	7,643	759	7,110	787	---	---	1,757	115		
FRESH OR SOUR	HL	6,854	2,722	7,900	3,404	2,246	110	4,816	110		
NONFAT DRY	MT	68,718	26,191	4,734	2,045	11,223	3,776	861	333		
OTHER	MT	30,912	68,619	17,095	47,351	5,210	11,113	2,371	7,204		
	---	---	---	31,053	31,405	---	---	4,097	4,759		
FATS, OILS, AND GREASES	---	---	---	---	---	---	---	---	---		
LARD AND OTHER RENDERED PIG FAT	MT	671,557	641,714	316,600	261,006	133,575	144,816	62,112	56,501		
TALLOW	MT	24,751	20,687	14,123	10,498	4,247	3,693	2,389	1,759		
EDIBLE	MT	617,014	597,931	284,392	237,178	124,423	137,126	56,723	52,441		
INEDIBLE	MT	15,710	6,253	8,784	2,766	206	2,018	123	835		
OTHER	MT	601,304	591,678	275,608	234,412	124,217	135,108	56,599	51,606		
	MT	29,792	23,096	18,085	13,330	4,905	3,997	3,000	2,301		
MEATS AND MEAT PREPARATIONS	---	---	---	---	---	---	---	---	---		
BEEF AND VEAL, EXCEPT OFFALS	MT	185,045	169,564	403,966	382,724	36,784	30,202	79,003	73,905		
PORK, EXCEPT OFFALS	MT	32,330	38,684	131,229	172,739	6,465	7,138	27,498	33,469		
OFFALS, EDIBLE, VARIETY MEATS	MT	39,908	21,139	90,554	60,023	4,982	4,997	11,785	14,464		
OTHER	MT	91,267	94,197	130,378	113,939	21,472	15,564	30,378	20,182		
	MT	21,540	15,544	51,804	36,023	3,865	2,503	9,342	5,790		
POULTRY AND POULTRY PRODUCTS	---	---	---	---	---	---	---	---	---		
POULTRY, LIVE	---	---	---	292,317	196,688	---	---	49,374	30,243		
BREEDING CHICKS	NO	5,728,893	4,648,324	23,323	22,300	---	---	4,538	4,686		
BABY CHICKS, EX BREEDING CHICKS	NO	10,074,388	6,754,268	17,300	16,584	1,000,577	957,119	3,569	3,520		
OTHER	---	---	---	3,522	2,988	1,540,104	1,519,434	674	816		
POULTRY MEAT, FRESH, FROZEN	---	---	---	2,501	2,727	---	---	295	350		
CHICKENS	MT	154,851	103,197	180,158	112,966	29,193	16,372	32,344	17,876		
TURKEYS	MT	135,715	90,517	151,364	94,556	25,407	14,058	27,331	15,166		
OTHER	MT	74,929	9,262	22,314	14,079	2,893	1,563	3,863	1,962		
POULTRY, CANNED AND SPECIALTIES	---	---	---	6,480	4,331	893	751	1,149	749		
OTHER POULTRY MEAT	MT	401	1,318	988	1,381	82	74	190	141		
EGGS IN THE SHELL, FOR HATCHING	DOZ	4,094	2,364	7,590	5,072	812	363	1,303	827		
EGGS IN THE SHELL, OTHER	DOZ	11,441,190	8,032,579	17,254	12,270	1,945,645	1,163,898	2,915	1,845		
EGGS, AND EGGS ALBUMEN, DRIED	MT	34,820	33,603	25,043	18,750	3,478	969	2,445	714		
EGGS & ALBUMEN, OTHERWISE PRES	MT	2,990	1,538	9,175	5,449	430	234	1,433	690		
FEATHERS AND DOWN	MT	12,024	3,442	16,289	3,399	1,756	456	2,281	576		
	---	---	---	12,497	15,102	---	---	1,925	2,888		

CONTINUED--

TABLE 18--U.S. AGRICULTURAL EXPORTS: QUANTITY AND VALUE BY COMMODITY--CONTINUED

COMMODITY	UNIT	OCTOBER-FEBRUARY				FEBRUARY				
		QUANTITY		VALUE		QUANTITY		VALUE		
		81/82	82/83 1/	81/82	82/83 1/	1982	1983 1/	1982	1983 1/	
		1,000 DOL.		1,000 DOL.		1,000 DOL.		1,000 DOL.		
HIDES AND SKINS, INC PERSKINS	---	---	---	---	---	---	---	---	---	---
CATTLE HIDES, WHOLE	MPC	8,845	9,844	466,333	448,615	---	---	106,690	95,293	---
PURSKINS	---	---	---	272,294	298,196	1,657	1,699	52,738	54,475	---
OTHER	---	---	---	156,221	120,848	---	---	46,238	36,842	---
OTHER ANIMAL PRODUCTS	---	---	---	37,817	29,571	---	---	7,715	3,975	---
HAIR, ANIMAL, EX WOOL OR FINE HAIR	MT	---	---	77,615	66,301	---	---	---	---	---
SAUSAGE CASINGS	MT	405	349	1,007	1,090	---	---	13,221	11,677	---
WOOL, UNMANUFACTURED, INC FINE HAIR	MT	2,802	3,326	7,281	8,766	74	68	191	101	---
OTHER	MT	1,698	2,204	17,191	15,456	541	461	1,491	1,240	---
VEGETABLE PRODUCTS	---	---	---	52,136	40,990	103	304	1,207	2,435	---
COTTON, UNMANUFACTURED	---	---	---	16,233,794	13,371,488	---	---	10,332	7,901	---
COTTON, RAW	MT	680,156	462,876	1,009,377	622,468	---	---	3,149,258	2,725,995	---
LINTSEPS	MT	657,295	424,675	1,002,688	611,617	177,895	89,964	252,690	122,483	---
FRUITS AND PREPARATIONS	---	---	---	6,688	10,851	172,496	83,990	250,759	120,468	---
CANNED	---	---	---	---	---	5,399	5,974	1,931	2,016	---
CHEERRIES	MT	48,185	45,540	577,373	553,708	---	---	---	---	---
FRUIT MIXTURES	MT	1,925	2,177	44,005	40,938	7,046	7,991	104,281	87,822	---
PRACHES	MT	17,947	16,285	3,054	2,850	288	200	6,665	7,006	---
PEARS	MT	14,658	15,500	17,183	15,409	2,905	2,854	439	362	---
PINEAPPLES	MT	1,205	858	11,475	11,539	1,852	2,731	2,876	2,674	---
OTHER	MT	5,005	4,241	976	787	124	150	1,529	2,004	---
DRIED	MT	7,445	6,479	3,648	3,273	879	949	115	140	---
PEONES	MT	50,197	45,197	7,668	7,080	998	1,107	626	622	---
GRAPES (RAISINS)	MT	21,313	19,821	85,000	77,043	10,919	7,403	1,080	1,203	---
OTHER	MT	22,233	19,884	26,709	25,331	4,297	3,044	16,898	10,707	---
FRESH	MT	6,651	5,492	45,878	40,361	5,623	3,741	5,068	3,641	---
APPLES	MT	615,677	594,886	12,414	11,350	999	618	10,292	5,735	---
BERRIES	MT	179,051	164,723	338,635	335,556	110,059	109,193	1,538	1,332	---
GRAPEFRUIT	MT	6,966	7,195	98,926	89,469	21,041	17,628	55,464	53,311	---
GRAPES	MT	117,153	124,234	7,234	8,768	1,545	642	10,543	8,387	---
LEMONS AND LINES	MT	47,372	60,555	45,036	46,749	32,273	33,600	1,649	871	---
ORANGES, TANGERINES, & CLEMENTINES	MT	60,887	63,994	43,717	48,167	1,540	1,101	12,014	12,598	---
PEARS	MT	147,738	124,918	31,393	37,627	10,366	10,940	1,764	1,049	---
OTHER	MT	33,515	22,411	72,868	61,780	36,281	38,991	4,870	5,437	---
FRUIT JUICES	MT	22,995	26,856	17,992	14,284	3,042	1,520	18,487	17,737	---
GRAPEFRUIT	HL	2,264,557	2,065,374	21,470	28,712	3,971	4,771	1,804	1,057	---
ORANGE	HL	273,473	188,803	92,398	82,608	539,666	386,672	4,333	6,175	---
OTHER	HL	1,249,661	1,106,931	10,706	7,454	81,753	65,286	22,744	14,822	---
FROZEN FRUITS	HL	741,423	769,640	54,472	48,319	285,349	201,527	3,058	2,109	---
OTHER	MT	10,369	9,142	27,220	26,835	172,564	119,859	13,155	8,700	---
NOIS AND PREPARATIONS	MT	6,682	9,369	10,402	9,253	1,264	959	6,530	4,013	---
ALMONDS, SHELLED BASIS	---	---	---	6,934	8,310	1,265	1,357	1,391	887	---
PEANUTS SHELLED, EXCL OIL STOCK	MT	40,740	30,551	314,327	258,281	---	---	1,119	1,088	---
PECANS, SHELLED BASIS	MT	85,524	87,485	108,380	86,802	8,500	4,934	44,820	31,132	---
WALNUTS, NOT SHELLED BASIS	MT	1,040	3,328	96,846	71,535	15,247	13,916	21,228	14,517	---
OTHER	MT	52,295	38,116	3,495	7,444	148	132	16,069	11,158	---
	---	---	---	78,711	62,258	1,866	848	555	494	---
	---	---	---	26,895	30,242	---	---	3,138	1,217	---
	---	---	---					3,832	3,744	---

CONTINUED--

TABLE 18--U.S. AGRICULTURAL EXPORTS: QUANTITY AND VALUE BY COMMODITY--CONTINUED

COMMODITY	UNIT	OCTOBER-FEBRUARY				FEBRUARY				
		QUANTITY		VALUE		QUANTITY		VALUE		
		81/82	82/83 1/	81/82	82/83 1/	1982	1983 1/	1982	1983 1/	
				1,000 DOL.	1,000 DOL.			1,000 DOL.	1,000 DOL.	
GRAINS AND PREPARATIONS										
FEED GRAINS AND PRODUCTS GRAIN EQ	MT	25,750,623	24,708,876	7,126,395	5,623,466	--	--	1,357,518	1,291,945	
FEED GRAINS	MT	25,583,662	24,556,199	3,187,534	2,661,560	4,414,723	4,593,448	539,339	529,318	
BARLEY	MT	1,070,148	318,622	3,156,986	2,634,563	4,391,328	4,573,069	534,373	525,361	
CORN	MT	21,301,841	21,453,477	144,491	35,195	176,112	30,717	23,460	3,504	
GRAIN SORGHUMS	MT	3,203,386	2,779,272	2,622,515	2,285,423	3,726,395	4,091,398	451,363	467,540	
OATS	MT	8,287	4,828	388,896	313,197	487,047	450,482	59,345	54,262	
MALT AND FLOUR, INC BARLEY MALT	MT	7,547	13,628	1,083	747	1,774	472	204	55	
CORN GRITS AND HOMINY	MT	10,817	4,297	2,963	4,860	1,838	1,266	797	487	
CORNMEAL	MT	36,292	43,965	2,385	858	994	509	274	89	
CORN STARCH	MT	12,597	11,713	9,967	10,018	6,891	6,699	1,917	1,715	
OTHER CORN PRODUCTS	MT	13,945	6,249	7,657	7,512	1,552	1,692	1,174	1,123	
OATMEAL & OATS, ROLLED, ETC	MT	11,031	7,188	3,392	1,594	713	652	314	217	
RICE	MT	1,240,935	693,479	4,183	2,155	1,203	767	489	326	
MILLED	MT	898,345	603,343	536,421	281,285	246,806	147,659	103,608	55,798	
HUSKED, BROWN	MT	143,757	83,413	433,233	250,205	183,641	133,258	85,139	50,207	
WHEAT AND PRODUCTS WHEAT EQ	MT	19,146,407	16,168,015	58,273	29,492	30,975	14,397	11,187	5,589	
WHEAT	MT	18,646,057	15,549,544	3,314,560	2,610,856	4,045,907	4,244,521	697,525	695,428	
WHEAT FLOUR	MT	242,121	355,234	3,238,861	2,504,515	3,775,300	3,989,617	666,423	652,371	
OTHER WHEAT PRODUCTS	MT	146,817	115,037	46,781	81,674	160,630	176,485	27,746	40,316	
BAKERY PRODUCTS	MT	1,864	2,602	28,919	24,666	44,182	11,760	3,356	2,741	
BLENDED FOOD PRODUCTS	MT	64,767	44,851	1,614	2,184	564	541	463	456	
OTHER				22,497	11,990	13,364	5,113	4,735	1,469	
				63,769	55,591	--	--	11,849	9,475	
FEEDS AND FODDERS, EX OIL CAKE/MEAL										
HAY, FODDER, ROOTS, LUPINES, ETC	MT	82,881	55,898	419,634	467,079	--	--	76,980	100,340	
CORN BYPRODUCTS, FEED	MT	1,284,524	1,513,844	9,876	7,609	14,391	5,229	1,536	660	
ALFALFA MEAL	MT	108,736	96,514	207,351	235,468	206,828	356,674	38,296	55,647	
ALFALFA HAY CUBES	MT	129,265	134,663	13,691	15,085	8,480	5,963	934	587	
ANIMAL FEED, PREPARED	MT	165,870	211,913	16,856	19,145	26,081	21,873	3,477	3,278	
OTHER				47,883	54,729	27,931	44,310	8,817	10,523	
				123,976	135,042	--	--	27,921	29,645	
OILSEEDS AND PRODUCTS										
OIL CAKE AND MEAL	MT	3,364,960	3,455,413	4,647,359	4,111,627	--	--	962,571	821,393	
SOYBEAN OIL CAKE AND MEAL	MT	3,161,345	3,366,643	772,162	746,314	875,269	759,020	204,568	165,162	
OTHER	MT	203,615	88,770	739,837	731,313	842,622	750,022	199,134	163,751	
OILSEEDS				32,325	15,001	32,647	8,998	5,434	1,411	
FLAXSEED	MT	113	14,717	3,453,087	2,995,738	--	--	641,619	568,641	
SOYBEANS	MT	12,294,987	12,288,521	14	3,040	11	35	1	6	
SUNFLOWER SEED	MT	856,650	704,471	3,174,774	2,800,221	2,432,828	2,372,370	624,781	560,673	
SAFFLOWER SEED	MT	1,124	9,974	243,088	163,852	32,461	11,830	11,969	3,532	
PEANUTS, SHELLED BASIS	MT	18,146	25,611	381	5,187	217	2,117	85	905	
OTHER	MT	22,640	7,065	25,966	21,088	1,838	2,927	3,007	2,786	
VEG OILS AND WAXES	MT	668,123	636,686	8,863	2,350	4,623	1,142	1,775	740	
CORN OIL	MT	26,279	35,650	397,449	343,191	193,417	166,930	110,363	82,397	
COTTONSEED OIL	MT	157,589	121,300	20,127	31,400	5,087	7,686	4,595	7,716	
SUNFLOWER OIL	MT	83,739	53,594	91,414	60,698	66,315	26,652	38,634	13,550	
SOYBEAN OIL	MT	335,068	384,558	47,734	26,612	32,583	24,309	18,196	10,920	
PEANUT OIL	MT	8,306	463	173,549	179,506	80,158	102,460	39,022	42,909	
OTHER	MT	57,142	41,121	7,613	324	1,100	36	801	23	
PROTEIN SUBSTANCES	MT	17,572	17,984	57,011	44,650	8,174	5,787	9,116	7,278	
				24,661	26,384	4,456	3,497	6,021	5,193	

CONTINUED--

TABLE 18--U.S. AGRICULTURAL EXPORTS: QUANTITY AND VALUE BY COMMODITY--CONTINUED

COMMODITY	UNIT	OCTOBER-FEBRUARY				FEBRUARY				
		QUANTITY		VALUE		QUANTITY		VALUE		
		81/82	82/83 1/	81/82	82/83 1/	1982	1983 1/	1982	1983 1/	
		1,000 DOL.		1,000 DOL.		1,000 DOL.		1,000 DOL.		
TOBACCO, UNMANUFACTURED										
BURLEY	MT	127,307	128,346	747,439	780,076					
CIGAR WRAPPER	MT	9,588	9,532	66,846	68,749	18,048	17,654	104,308	105,310	
DARK-FIRED KENTUCKY AND TENNESSEE	MT	209	217	4,444	5,017	4,820	1,471	34,139	10,025	
FLUE-CURED	MT	2,272	4,112	9,255	16,290	22	26	157	377	
MARYLAND	MT	92,982	90,603	618,076	641,854	423	715	1,668	2,860	
OTHER	MT	1,164	1,508	7,757	10,152	10,412	13,234	61,685	84,451	
	MT	21,092	22,374	41,061	38,014	57	158	291	936	
VEGETABLES AND PREPARATIONS										
CANNED										
ASPARAGUS	MT	79,673	---	770,091	434,625	---	---	6,369	6,661	
CORN	MT	731	63,099	71,646	57,306	---	---	---	---	
SOUPS	MT	40,462	367	976	550	11,420	11,030	118,908	70,365	
TOMATOES, TOMATO SAUCE AND PUREE	MT	5,701	28,591	33,060	22,739	57	90	10,607	9,215	
OTHER	MT	9,722	5,447	5,520	5,231	4,453	5,632	105	94	
PULSES										
DRIED BEANS	MT	23,057	18,942	7,433	8,310	883	1,013	3,808	3,723	
DRIED PEAS, INC COW AND CHICK	MT	546,330	244,663	24,657	20,476	1,617	1,238	864	955	
DRIED LENTILS	MT	471,883	157,174	354,668	102,598	4,410	3,057	1,183	1,076	
DRIED, OTHER	MT	48,395	63,949	323,106	69,958	78,720	33,714	4,647	3,367	
FRESH	MT	26,052	23,540	18,983	22,796	59,884	20,279	47,115	12,796	
ASPARAGUS	MT	2,948	491	12,579	9,844	8,308	11,306	38,717	8,202	
BROCCOLI	MT	362,504	243,233	1,891	638	10,528	2,129	3,266	3,722	
CELERY	MT	321	743	152,173	98,142	263	41	5,133	871	
LETTUCE	MT	11,624	12,007	1,274	2,492	48,567	43,388	161	85	
ONIONS	MT	28,304	27,328	6,624	6,236	227	598	21,821	19,817	
POTATOES, EXCEPT SWEET POTATOES	MT	79,851	66,925	9,029	6,839	2,641	2,551	972	2,051	
TOMATOES	MT	114,744	25,958	26,348	19,192	6,055	5,020	1,530	1,300	
OTHER	MT	16,671	13,203	41,758	7,061	14,795	10,779	2,079	1,354	
PROZEN VEGETABLES	MT	33,381	32,270	4,703	2,831	4,477	4,259	4,746	2,908	
CORN	MT	77,608	64,799	20,021	19,846	3,174	2,707	1,979	1,141	
PEAS	MT	58,740	51,127	42,416	33,645	3,217	5,316	1,002	607	
POTATOES	MT	19,590	16,555	45,316	40,668	13,981	12,158	2,360	4,011	
HOPS, INCL HOP EXTRACT IN HOP EQ	MT	4,260	4,676	14,899	12,884	9,254	7,205	7,152	6,445	
SOUPS AND VEGETABLES, DEHYDRATED	MT	19,577	21,178	2,856	2,538	2,886	2,392	7,778	5,983	
TOMATO JUICE, CANNED	MT	12,176	8,714	14,849	16,582	381	273	2,250	1,906	
VEGETABLE SEASONINGS	MT	23,352	20,594	48,476	37,909	3,473	3,218	265	170	
OTHER	MT	48,678	33,410	35,802	32,534	2,501	1,834	2,848	2,596	
	MT	6,107	6,785	2,016	1,960	5,744	4,228	10,154	6,616	
				7,582	8,305	12,613	6,649	7,957	5,687	
				50,522	54,566	1,515	844	463	431	
OTHER VEGETABLE PRODUCTS										
COFFEE	MT	7,717	5,472	621,800	520,160	---	---	1,835	1,079	
DRUGS, HERBS, ROOTS, ETC	MT	1,187	1,657	56,190	44,944	---	---	11,016	8,657	
ESSENTIAL OILS AND RESINOIDS	MT	5,384	4,637	16,627	15,000	970	1,039	127,181	95,205	
FLAVORING SIRUPS, SUGARS, EXTRACTS	MT	---	---	44,466	45,125	217	242	8,128	8,743	
GINSENG	MT	205	282	174,594	87,620	1,267	851	2,838	2,383	
HONEY	MT	1,407	1,679	31,169	34,192	---	---	10,481	8,440	
NURSERY STOCK	MT	---	---	2,728	2,712	17	20	34,319	14,462	
SEEDS, EXCEPT OILSEEDS	MT	---	---	29,929	28,266	284	241	3,227	2,685	
SPICES	MT	120,511	120,771	164,933	166,396	---	---	549	484	
OTHER	MT	2,775	2,665	7,948	7,879	---	---	7,314	6,099	
				93,217	88,025	33,525	23,228	42,481	34,941	
						502	506	1,412	1,527	
						---	---	16,432	15,442	

--- = NOT AVAILABLE; NO = NUMBERS; MT = METRIC TONS; HL = HECTOLITERS; DOZ = DOZEN; MPC = 1,000 PIECES.

TABLE 19--U.S. AGRICULTURAL EXPORTS: QUANTITY AND VALUE BY COMMODITY

COMMODITY	UNIT	OCTOBER-JANUARY				JANUARY			
		QUANTITY		VALUE		QUANTITY		VALUE	
		81/82	82/83 1/	81/82	82/83 1/	1982	1983 1/	1982	1983 1/
		1,000 DOL.	1,000 DOL.			1,000 DOL.	1,000 DOL.		
ALL COMMODITIES	---	---	---	73,872,500	64,314,700	---	---	17,129,000	15,818,800
NONAGRICULTURAL COMMODITIES	---	---	---	59,320,657	52,374,899	---	---	13,874,431	12,703,613
AGRICULTURAL COMMODITIES	---	---	---	14,551,843	11,939,801	---	---	3,254,569	3,115,186
ANIMALS AND ANIMAL PRODUCTS	---	---	---	1,467,307	1,294,308	---	---	359,537	324,380
ANIMALS LIVE, EX POULTRY	---	---	---	88,311	91,642	---	---	12,055	13,484
CATTLE	NO	30,367	15,174	27,331	12,080	6,982	4,105	8,275	3,197
OTHER	---	---	---	60,980	79,562	---	---	3,780	10,287
DAIRY PRODUCTS	---	---	---	132,566	114,950	---	---	25,413	28,557
BUTTER	MT	42,233	17,114	71,886	27,166	5,569	4,564	9,924	7,001
CHEESE AND CURD	MT	1,844	9,917	6,690	15,312	290	837	1,058	2,124
MILK AND CREAM	---	---	---	27,034	45,825	---	---	6,400	11,805
CONDENSED OR EVAPORATED	MT	5,397	650	5,354	672	1,009	49	1,046	64
DRY, WHOLE MILK AND CREAM	MT	2,831	2,600	3,084	3,295	1,932	139	2,240	166
FRESH OR SOOR	HL	57,495	22,415	3,873	1,712	8,998	4,605	662	341
NONFAT DRY	MT	25,702	57,506	14,724	40,146	5,608	15,207	2,451	11,235
OTHER	---	---	---	26,956	26,646	---	---	8,032	7,626
FATS, OILS, AND GREASES	MT	537,984	496,901	254,489	204,505	134,632	131,033	62,790	51,485
LARD AND OTHER RENDERED PIG FAT	MT	20,505	16,995	11,734	8,739	3,251	4,651	1,692	2,138
TALLOW	MT	492,591	460,805	227,669	184,737	127,287	121,803	58,508	46,683
EDIBLE	MT	15,504	4,235	8,660	1,931	2,837	2,216	1,542	1,012
INEDIBLE	MT	477,087	456,570	219,009	182,806	124,450	119,587	56,966	45,671
OTHER	MT	24,888	19,101	15,085	11,029	4,094	4,579	2,590	2,664
MEATS AND MEAT PREPARATIONS	MT	148,264	139,366	324,963	308,819	33,511	30,568	73,444	63,083
BEEF AND VEAL, EXCEPT OFFALS	MT	25,866	31,546	103,731	139,269	5,105	6,794	20,826	27,564
PORK, EXCEPT OFFALS	MT	34,927	16,143	78,769	45,559	9,095	3,131	21,507	8,023
OFFALS, EDIBLE, VARIETY MEATS	MT	69,796	78,634	100,001	93,758	15,703	17,811	22,277	20,773
OTHER	MT	17,675	13,043	42,462	30,233	3,608	2,832	8,834	6,722
POULTRY AND POULTRY PRODUCTS	---	---	---	242,943	166,445	---	---	47,858	35,506
POULTRY, LIVE	---	---	---	18,785	17,613	---	---	4,322	4,265
BREEDING CHICKS	NO	4,728,316	3,691,205	13,731	13,064	1,155,800	895,002	3,432	3,272
BABY CHICKS, EX BREEDING CHICKS	NO	8,534,284	5,234,834	2,848	2,173	1,411,227	1,198,712	495	549
OTHER	---	---	---	2,206	2,377	---	---	396	444
POULTRY MEAT, FRESH, FROZEN	MT	125,657	86,827	147,815	95,089	24,287	20,550	26,500	21,963
CHICKENS	MT	110,307	76,460	124,033	79,391	21,251	18,568	21,968	19,564
TURKEYS	MT	12,037	7,700	18,451	12,116	2,390	1,489	3,353	1,785
OTHER	MT	3,313	2,667	5,330	3,582	646	493	1,179	615
POULTRY, CANNED AND SPECIALTIES	MT	3,319	1,244	798	1,240	71	280	161	169
OTHER POULTRY MEAT	MT	3,282	2,001	6,287	4,245	834	440	1,540	996
EGGS IN THE SHELL, FOR HATCHING	DOZ	9,495,545	6,868,681	14,338	10,425	1,967,253	1,602,525	3,205	2,374
EGGS IN THE SHELL, OTHER	DOZ	31,342	32,634	22,598	18,037	6,824	1,998	4,984	1,479
EGGS, AND EGGS ALBUMEN, DRIED	MT	2,560	1,304	7,741	4,759	694	344	1,901	1,142
EGGS & ALBUMEN, OTHERWISE PRES	MT	10,267	2,986	14,008	2,822	2,207	589	2,768	623
FEATHERS AND DOWN	---	---	---	10,573	12,214	---	---	2,476	2,495

57

CONTINUED--

TABLE 19--U.S. AGRICULTURAL EXPORTS: QUANTITY AND VALUE BY COMMODITY--CONTINUED

COMMODITY	UNIT	OCTOBER-JANUARY				JANUARY			
		QUANTITY		VALUE		QUANTITY		VALUE	
		81/82	82/83 1/2	81/82 1,000 DOL.	82/83 1/2 1,000 DOL.	1982	1983 1/2	1982 1,000 DOL.	1983 1/2 1,000 DOL.
HIDES AND SKINS, INC FURSKINS									
CATTLE HIDES, WHOLE	MPC	7,188	8,145	359,642	353,322	--	--	124,876	117,659
FURSKINS				219,556	243,721	2,025	2,038	62,116	59,856
OTHER				109,984	84,006	--	--	55,172	50,247
OTHER ANIMAL PRODUCTS				30,102	25,595	--	--	7,588	7,555
HAIR, ANIMAL, EX WOOL OR PINE HAIR	MT	331	281	64,394	54,624	--	--	13,101	14,806
SAUSAGE CASINGS	MT	2,262	2,865	816	989	53	144	182	646
WOOL, UNMANUFACTURED, INC FINE HAIR	MT	1,595	1,900	5,790	7,526	474	645	1,275	1,886
OTHER				15,984	13,020	169	292	1,803	2,489
VEGETABLE PRODUCTS				41,804	33,089	--	--	9,841	9,586
COTTON, UNMANUFACTURED				13,084,536	10,645,493	--	--	2,895,032	2,790,807
COTTON, RAW	MT	502,261	372,910	756,687	499,985	154,540	109,845	222,582	148,212
LINTERS	MT	484,798	340,683	751,929	491,149	149,138	100,686	220,850	145,940
FRUITS AND PREPARATIONS		17,463	32,227	4,758	8,835	5,402	9,159	1,732	2,271
CANNED									
CHEERRIES	MT	41,139	37,548	473,091	465,885	--	--	101,904	112,414
FRUIT MIXTURES	MT	1,637	1,978	37,339	33,932	10,071	7,465	8,898	7,064
PEACHES	MT	15,042	13,430	2,614	2,487	474	225	779	317
PEARS	MT	12,806	12,769	14,307	12,735	3,162	3,051	3,017	2,880
PINEAPPLES	MT	1,081	707	9,946	9,535	3,398	2,385	2,473	2,094
OTHER	MT	4,126	3,292	861	647	397	162	278	152
DRIED	MT	6,447	5,372	3,023	2,651	1,388	772	1,060	597
PRUNES	MT	39,280	37,793	6,588	5,877	1,252	870	1,291	1,023
GRAPES (RAISINS)	MT	17,016	16,777	68,102	66,335	7,391	7,664	17,939	13,334
OTHER	MT	16,611	16,143	21,640	21,691	2,980	3,118	3,654	4,327
FRESH	MT	5,653	4,873	35,586	34,627	2,965	3,510	6,318	6,882
APPLES	MT	505,617	485,695	10,875	10,018	1,446	1,036	1,967	2,125
BERRIES	MT	158,011	147,095	283,171	282,245	115,950	145,416	62,746	74,380
GRAPEFRUIT	MT	5,420	6,553	88,383	81,082	34,908	36,163	18,409	17,582
GRAPES	MT	84,880	90,634	5,585	7,897	633	429	818	632
LEMONS AND LINES	MT	45,832	59,455	33,021	34,151	24,265	38,777	9,484	14,909
ORANGES, TANGERINES, & CLEMENTINES	MT	50,521	53,054	41,953	47,118	5,126	4,720	5,465	4,311
PEARS	MT	111,458	85,927	26,523	32,190	10,789	17,853	5,764	9,542
OTHER	MT	30,473	20,891	54,381	44,043	32,846	39,738	16,333	18,903
FRUIT JUICES	MT	19,022	22,086	16,188	13,227	4,316	2,374	2,420	1,482
GRAPEFRUIT	HL	1,724,892	1,678,702	17,137	22,537	3,067	5,362	4,052	7,018
ORANGE	HL	191,721	123,517	69,654	67,786	387,883	407,345	15,929	15,239
OTHER	HL	964,312	905,402	7,648	5,344	74,424	33,082	2,507	1,384
FROZEN FRUITS	HL	568,859	649,783	41,317	39,619	192,075	243,665	8,843	9,501
OTHER	MT	9,106	8,183	20,689	22,823	121,384	130,598	4,579	4,354
NUTS AND PREPARATIONS		5,416	8,012	9,010	8,366	1,134	973	1,292	1,039
ALMONDS, SHELLED BASIS	MT	32,241	25,617	5,815	7,221	1,127	1,614	1,700	1,359
PEANUTS SHELLED, EXCL OIL STOCK	MT	70,277	73,570	269,506	227,149	--	--	44,144	35,562
PECANS, SHELLED BASIS	MT	891	3,196	87,152	72,285	6,753	5,579	18,154	15,723
WALNUTS, NOT SHELLED BASIS	MT	50,426	37,271	80,777	60,377	15,714	15,454	16,954	12,772
OTHER	MT			2,940	6,949	104	126	449	483
				75,574	61,041	2,905	1,228	4,259	1,898
				23,063	26,498	--	--	4,329	4,686

CONTINUED--

TABLE 19--U.S. AGRICULTURAL EXPORTS: QUANTITY AND VALUE BY COMMODITY--CONTINUED

COMMODITY	UNIT	OCTOBER-JANUARY				JANUARY				
		QUANTITY		VALUE		QUANTITY		VALUE		
		81/82	82/83 1/	81/82	82/83 1/	1982	1983 1/	1982	1983 1/	
		1,000 DOL.		1,000 DOL.		1,000 DOL.		1,000 DOL.		
GRAINS AND PREPARATIONS				5,768,876	4,331,521					
FEED GRAINS AND PRODUCTS GRAIN EQ	MT	21,335,897	20,115,424	2,648,195	2,132,242	4,777,827	5,246,142	1,314,813	1,305,203	
FEED GRAINS	MT	21,192,334	19,983,129	2,622,613	2,109,201	4,752,454	5,225,695	586,837	588,942	
BARLEY	MT	894,036	287,904	121,031	31,691	181,410	162,306	581,597	584,301	
CORN	MT	17,575,746	17,362,079	2,171,153	1,817,883	3,824,515	4,430,793	24,667	18,574	
GRAIN SORGHUMS	MT	2,716,339	2,328,790	329,550	258,935	744,867	632,000	464,697	490,861	
OATS	MT	6,513	4,356	879	692	1,662	596	92,018	74,770	
MALT AND FLOUR, INC BARLEY MALT	MT	5,709	12,362	2,166	4,373	1,905	1,946	215	96	
CORN GRITS AND HOMINY	MT	9,823	3,788	2,171	770	1,176	771	610	741	
CORNMEAL	MT	29,402	37,265	8,050	8,303	5,680	5,271	237	163	
CORN STARCH	MT	11,044	10,022	6,483	6,388	1,709	3,177	1,616	1,330	
OTHER CORN PRODUCTS	MT	13,232	5,597	3,078	1,377	489	560	1,434	2,041	
OATMEAL & OATS, ROLLED, ETC	MT	9,827	6,420	3,694	1,830	2,766	289	319	202	
RICE	MT	994,128	545,818	432,813	225,487	221,718	110,038	1,025	164	
HILLED	MT	714,703	470,083	348,094	199,998	201,921	91,698	99,626	43,506	
HUSKED, BPOWN	MT	112,782	69,015	47,086	23,903	12,190	18,326	93,520	36,769	
WHEAT AND PRODUCTS WHEAT EQ	MT	15,100,503	11,923,424	2,617,036	1,915,428	3,460,206	4,026,725	4,494	6,734	
WHEAT	MT	14,870,757	11,559,927	2,572,438	1,852,744	3,379,159	3,895,633	614,033	660,031	
WHEAT FLOUR	MT	81,492	178,749	19,035	41,358	35,168	80,183	598,136	636,588	
OTHER WHEAT PRODUCTS	MT	102,636	103,277	25,563	21,925	28,472	18,580	8,679	18,702	
BAKERY PRODUCTS	MT	1,300	2,061	1,151	1,728	188	381	7,218	4,740	
BLENDED FOOD PRODUCTS	MT	57,402	39,739	17,762	10,521	10,800	8,768	175	349	
OTHER				51,920	46,116			3,863	2,320	
FEEDS AND FODDERS, EX OIL CAKESMEAL								10,280	10,055	
HAY, FODDER, ROOTS, LUPINES, ETC	MT	68,491	50,669	342,654	366,739			80,977	105,844	
CORN BYPRODUCTS, FEED	MT	1,077,696	1,157,170	8,340	6,950	14,275	10,203	1,555	1,237	
ALFALFA MEAL	MT	100,255	90,550	173,055	179,822	194,189	299,821	32,079	47,916	
ALFALFA HAY CUBES	MT	103,184	112,790	12,757	14,498	40,477	30,300	4,789	4,952	
ANIMAL FEED, PREPARED	MT	137,940	167,602	13,379	15,867	22,286	30,812	2,968	4,470	
OTHER				39,067	44,206	43,144	40,253	12,150	10,709	
OILSEEDS AND PRODUCTS				96,056	105,397			27,437	36,559	
OIL CAKE AND MEAL	MT	2,489,692	2,696,393	3,684,788	3,290,234			819,527	829,549	
SOYBEAN OIL CAKE AND MEAL	MT	2,318,723	2,616,621	567,594	581,152	653,547	970,144	150,305	214,893	
OTHER	MT	170,969	79,772	540,703	567,562	611,079	954,556	144,067	212,343	
OILSEEDS				26,891	13,590	42,468	15,588	6,238	2,550	
FLAXSEED	MT	102	14,683	2,811,468	2,427,097			620,856	554,277	
SOYBEANS	MT	9,862,159	9,916,151	12	3,034	0	65	0	8	
SUNFLOWER SEED	MT	824,189	692,641	2,549,993	2,239,548	2,293,695	2,349,908	595,288	546,029	
SAFFLOWER SEED	MT	907	7,857	231,119	160,320	60,133	10,900	20,594	3,557	
PEANUTS, SHELLLED BASIS	MT	16,308	22,684	296	4,282	177	709	47	491	
OTHER	MT	18,017	5,923	22,959	18,302	2,116	3,925	3,388	3,908	
VEG OILS AND WAXES	MT	474,702	469,756	7,088	1,610	6,019	526	1,539	284	
CORN OIL	MT	21,193	27,964	287,086	260,794	66,835	97,763	44,487	54,472	
COTTONSEED OIL	MT	91,272	94,648	15,532	23,684	3,636	8,235	3,097	7,300	
SUNFLOWER OIL	MT	51,155	29,285	52,781	47,147	18,675	18,953	10,313	9,775	
SOYBEAN OIL	MT	254,909	282,098	29,538	15,692	16,571	8,105	9,326	4,165	
PEANUT OIL	MT	7,206	427	134,527	136,597	19,925	56,250	12,424	26,185	
OTHER	MT	48,967	35,334	6,812	301	1,567	48	1,487	27	
PROTEIN SUBSTANCES	MT	13,116	14,486	47,895	37,372	6,461	6,172	7,840	7,021	
				18,640	21,191	2,845	3,764	3,879	5,907	

CONTINUED--

TABLE 19--U.S. AGRICULTURAL EXPORTS: QUANTITY AND VALUE BY COMMODITY--CONTINUED

COMMODITY	UNIT	OCTOBER-JANUARY				JANUARY			
		QUANTITY		VALUE		QUANTITY		VALUE	
		81/82	82/83 1/	81/82	82/83 1/	1982	1983 1/	1982	1983 1/
		1,000 DOL.		1,000 DOL.		1,000 DOL.		1,000 DOL.	
TOBACCO, UNMANUFACTURED	MT	109,259	110,689	643,131	674,766	14,827	11,243	90,991	62,566
BURLEY	MT	4,769	8,060	32,707	58,725	1,652	1,244	11,287	8,794
CIGAR WRAPPER	MT	187	191	4,287	4,639	42	99	659	1,769
DARK-FIRED KENTUCKY AND TENNESSEE	MT	1,849	3,398	7,587	13,430	160	491	709	2,245
FLUE-CURED	MT	62,570	77,368	556,392	557,404	11,010	6,391	67,351	41,206
MARYLAND	MT	1,107	1,350	7,466	9,216	71	67	374	457
OTHER	MT	18,777	20,322	34,692	31,353	1,892	2,951	10,612	8,095
VEGETABLES AND PREPARATIONS	---	---	---	---	---	---	---	---	---
CANNED	---	---	---	---	---	---	---	---	---
ASPARAGUS	MT	68,253	52,070	651,183	364,260	--	--	100,977	82,029
CORN	MT	674	277	61,039	48,091	12,766	9,822	11,958	9,217
SOUPS	MT	36,009	22,960	872	456	141	36	292	35
TOMATOES, TOMATO SAUCE AND PUREE	MT	4,817	4,434	29,252	19,016	6,023	4,142	4,957	3,507
OTHER	MT	8,105	8,515	4,656	4,276	1,080	830	1,055	883
PULSES	MT	18,648	15,884	6,250	7,234	1,633	1,841	1,431	1,556
DRIED BEANS	MT	467,611	210,947	20,009	17,110	3,889	2,973	4,223	3,236
DRIED PEAS, INC CORN AND CHICK	MT	411,999	136,893	307,552	89,802	38,906	43,268	21,998	17,512
DRIED LENTILS	MT	40,088	52,643	284,389	61,756	26,622	27,964	16,801	11,996
DRIED, OTHER	MT	15,524	21,411	15,717	19,073	9,384	10,726	3,661	3,533
FRESH	MT	2,685	450	7,446	8,973	2,900	4,578	1,535	1,984
ASPARAGUS	MT	313,936	199,845	1,730	553	219	114	286	184
BROCCOLI	MT	94	145	130,351	78,325	62,115	53,874	28,461	21,535
CELERY	MT	8,983	9,456	301	442	72	97	257	374
LETTUCE	MT	22,249	22,308	5,094	4,936	2,817	3,132	1,847	1,681
ONIONS	MT	65,057	56,146	6,950	5,486	6,905	6,791	2,288	1,659
POTATOES, EXCEPT SWEET POTATOES	MT	110,267	21,699	21,602	16,284	18,047	15,164	6,847	4,490
TOMATOES	MT	13,497	10,496	39,779	5,920	9,029	4,662	2,957	1,387
OTHER	MT	30,164	26,954	3,701	2,223	3,808	2,805	1,085	561
FROZEN VEGETABLES	MT	63,625	52,641	17,661	15,835	5,929	6,663	4,365	3,596
CORN	MT	49,487	43,923	35,263	27,200	15,508	14,560	8,815	7,787
PEAS	MT	16,704	14,163	37,538	34,685	10,529	9,226	8,143	7,813
POTATOES	MT	3,880	4,403	12,649	10,979	3,303	2,792	2,397	2,305
HOPS, INCL HOP EXTRACT IN HOP EQ	MT	16,104	17,960	2,591	2,368	432	558	311	315
SOUPS AND VEGETABLES, DEHYDRATED	MT	9,672	6,878	12,001	13,985	3,980	4,367	3,063	3,347
TOMATO JUICE, CANNED	MT	17,611	16,366	38,322	31,294	3,171	1,630	13,354	9,227
VEGETABLE SEASONINGS	MT	36,065	26,761	27,845	26,847	4,043	3,377	6,146	5,566
OTHER	MT	4,592	5,940	1,554	1,529	8,838	5,987	406	338
OTHER VEGETABLE PRODUCTS	---	---	---	39,505	45,909	1,382	1,448	1,787	1,729
COFFEE	MT	6,746	4,433	494,619	424,955	--	--	8,437	8,907
DRUGS, HERBS, ROOTS, ETC	MT	971	1,415	48,062	36,201	1,524	1,048	119,117	109,427
ESSENTIAL OILS AND RESINOIDS	MT	4,119	3,786	13,789	12,617	212	323	12,055	7,932
FLAVORING SIROPS, SUGARS, EXTRACTS	---	---	---	33,985	36,685	899	875	3,196	3,430
GINSENG	MT	188	263	140,275	73,157	--	--	9,568	9,700
HONEY	MT	1,123	1,439	27,942	31,507	23	54	23,417	18,045
NURSERY STOCK	---	---	---	2,179	2,229	203	210	3,290	5,891
SEEDS, EXCEPT OILSEEDS	MT	86,982	97,545	22,615	22,167	--	--	422	323
SPICES	MT	2,273	2,158	122,451	131,456	32,862	28,356	5,268	5,637
OTHER	---	---	---	6,536	6,352	509	521	43,324	41,980
				76,785	72,583	--	--	1,319	1,415
								17,258	15,075

--- = NOT AVAILABLE; NO = NUMBERS; MT = METRIC TONS; HL = HECTOLITERS; DOZ = DOZEN; MPC = 1,000 PIECES.

1/ PRELIMINARY

Dollar Continues Strong in World Currency Markets

The U.S. dollar continued to strengthen against other major currencies important to U.S. agricultural trade during the first 6 months of 1983. The foundation for the U.S. dollar's impressive showing continues to be high interest rates payable on dollar-denominated assets. Other favorable factors included the bull market in U.S. stocks, elections in Europe, and the realignment of currencies in the European Monetary System (EMS).

Higher relative interest rates are in general a greater inducement to holding one currency over another. Interest rates in the United States, after adjustments for inflation, have remained above comparable rates of return in Europe and Japan. As a result, currency traders choose the dollar when they want to hold deposits for speculative or future purchases.

Bullish U.S. Stock Market Strengthens Dollar

The U.S. stock market also proved a strong temptation for foreign investors. The sustained, 8-month run of the bulls on Wall Street, accompanied by ever-present signs of recovery in the U.S. economy, convinced many that the United States was the place to invest. This belief was especially evident when contrasted with sluggish economic growth in Western Europe and Japan.

The elections in France and West Germany in February and March caused some confusion but little disorder in currency markets. The mixed results in the local elections in France increased the uncertainty regarding the value of the franc, while the impressive return of the Christian Democrats in West Germany underscored faith in the mark. The dollar, however, improved sharply when the subsequent realignment of currencies in the European Monetary System (Common Market minus Great Britain and Greece) undermined positions taken by traders based on the election result: the French franc, according to many, simply was not devalued enough. On the other hand, the German mark was not allowed to rise. Traders holding marks were caught short, and the dollar surged in late March and early April.

Signs are now appearing that may reverse the U.S. dollar's upward path in the near future. First, recent declines in short-term interest rates have sent speculators temporarily seeking other currency holdings, mostly to the benefit of the British pound. Second, the apparent plateau on Wall Street has sent potential investors to other prospects such as the Tokyo exchange. Last, the continued pressure on the French franc induced currency traders to purchase marks, also helped by recent signs of an upturn in the West German economy. Unless the recoveries in Western Europe and Japan appear more robust, however, there will be very little pressure that could force a significant devaluation of the U.S. dollar. (David Stallings, World Analysis Branch)

Table 20--Foreign currency units per U.S. dollar

Year	Deutsche Mark	Japanese Yen	British Pound	Dutch Guilder	Canadian Dollar
1979	1.833	219.2	.4713	2.006	1.171
1980	1.818	226.4	.4299	1.987	1.169
1981	2.257	220.2	.4983	2.492	1.198
1982	2.427	248.8	.5722	2.669	1.233
Jan.	2.293	224.7	.5300	2.513	1.192
Feb.	2.365	235.1	.5410	2.593	1.214
Mar.	2.379	241.1	.5536	2.617	1.220
Apr.	2.395	243.9	.5638	2.658	1.225
May	2.312	237.0	.5521	2.568	1.233
June	2.427	251.2	.5685	2.680	1.275
July	2.464	255.0	.5760	2.719	1.268
Aug.	2.477	258.7	.5791	2.723	1.244
Sept.	2.504	263.0	.5837	2.740	1.234
Oct.	2.531	271.3	.5890	2.759	1.229
Nov.	2.553	264.0	.6119	2.786	1.226
Dec.	2.419	241.0	.6180	2.671	1.238
1983					
Jan.	2.389	232.5	.6341	2.628	1.228
Feb.	2.428	236.1	.6525	2.676	1.227
Mar.	2.408	238.0	.6706	2.681	1.226
Apr.	2.439	237.6	.6505	2.747	1.232
May	2.465	234.7	.6358	2.772	1.228
June ^{1/}	2.554	240.7	.6431	2.862	1.233

^{1/}Preliminary.

Agricultural Commodity Export Prices Up in January-April 1983

USDA launched a payment-in-kind (PIK) program for several commodities to reduce stocks and bolster farm prices, following two consecutive record grain harvests, reduced foreign demand, and a buildup in domestic stocks. Domestic crop prices, including those for soybeans, which are not under the PIK program, rose 5 to 20 percent in the 4 months since the January announcement.

Low Farm Prices Spur USDA Initiative

The PIK program was established against the backdrop of a serious problem of farm surpluses. U.S. ending stocks of grains and soybeans in 1982/83 are expected to be nearly 3 billion bushels above a normal stocks-to-use ratio, despite programs already in place to reduce production--acreage reduction and paid land diversion programs--and a 3-year blended export credit program.

The burdensome stocks caused sharply lower commodity prices. Farm prices for wheat and corn reached 4-year lows in the fall. Prices for these commodities will average below target prices in 1982/83, depressing farm income and increasing Government outlays beyond budgetary expectations. Other crop prices were also down; soybeans hit a 6-1/2-year low, and rice and cotton were at nearly 4-year lows.

PIK To Lower Stocks, Increase Prices

PIK will take record acreage out of production in 1983--about a fifth for wheat and sorghum, over a fourth for cotton and corn, and a third for rice. Associated with the forecast production declines are significant drops in 1983/84 ending stocks--nearly two-thirds for rice and a third for cotton and corn. No change in stocks is expected for wheat. Soybeans, although not eligible for the PIK program, will lose acreage because they are doubled-cropped with wheat and because prospects for corn, a competing crop, are brighter. Soybean production is expected to fall by 9 percent, and stocks by about 20 percent.

Prices have responded favorably since the PIK announcement in January in anticipation of tighter supplies in 1983/84. Average monthly domestic prices for corn increased 20 percent during December-April; for cotton, 12 percent; and for wheat, soybeans, and rice, about 5 percent each.

The estimates of U.S. stocks of wheat, corn, and soybeans in the April 21 USDA stocks report were below expectations, even though they were well above year-earlier levels. Prices for these crops rose 10 to 20 cents per bushel in the following week. Lower corn stocks imply higher feed and industrial use than previously estimated. Stocks might not be adequate to meet use during the summer, and if this is the case, the \$3.15 per bushel trigger price would be reached, releasing reserve stocks into the market.

Farm prices for wheat, corn, rice, and soybeans are expected to rise in 1983/84 and could approach or exceed 1981/82 levels. Average prices are anticipated to increase, but there is concern that prices at harvesttime will fall more than the normal seasonal adjustment as PIK commodities become eligible to enter the market.

Export and Import
Prices Increase

Wheat prices at gulf ports rose to \$175 per metric ton in May, matching year-earlier levels for the first time this season. Canadian and Australian export prices for wheat also hovered around \$175. Argentine export prices have been discounted about \$25 per ton from world price levels to assist the movement of this year's exceedingly large wheat crop. U.S. export prices for corn and soybeans also rose and are reflected in increased Rotterdam import prices.

Weak demand and prospects for another large sugar crop in 1982/83 are keeping world sugar prices at about 8 cents per pound in 1983. On the other hand, U.S. import prices rose to over 21 cents per pound in January. The price included a duty of 2.81 cents per pound and exceeded the 20.73-cents-per-pound market stabilization price (MSP) for the first time since it became effective in October. Since January, prices have remained above the MSP. Import prices for coffee and cocoa beans are also up from recent monthly averages, but are still below those of a year earlier. Rubber prices in March were significantly stronger than those of a year earlier. (Bradley Karmen, World Analysis Branch)

Table 21--Domestic and foreign wheat prices

Year and month	United States							Foreign	
	Farm 1/	Kansas City 2/	Gulf ports 3/	Rotterdam 4/	Argentina 5/	Canada 6/	Australia 7/		
Dollars per metric ton									
Calendar year:									
1980	140	159	176	213	203	192		176	
1981	141	160	176	210	190	194		175	
1982	130	147	161	187	166	165		160	
1981:									
January	153	169	191	233	213	221		191	
February	150	164	184	225	211	213		185	
March	146	160	176	212	210	203		179	
April	146	165	181	211	194	198		180	
May	140	160	175	206	189	197		174	
June	132	156	170	203	180	189		168	
July	132	156	170	204	177	186		168	
August	132	152	172	201	179	182		167	
September	135	154	173	200	179	182		170	
October	139	158	170	202	182	182		169	
November	144	164	180	212	184	190		186	
December	143	160	174	206	176	182		170	
1982:									
January	139	159	175	201	177	181		161	
February	136	157	173	199	180	172		167	
March	139	156	170	198	179	160		165	
April	135	158	171	206	179	162		158	
May	133	154	168	204	176	168		158	
June	125	149	152	176	164	157		158	
July	120	138	152	172	160	163		154	
August	123	136	154	172	163	160		154	
September	124	138	155	174	161	160		159	
October	126	133	141	173	151	159		158	
November	128	142	157	178	149	163		162	
December	129	146	161	185	148	170		167	
1983:									
January	132	147	166	186	148	167		167	
February	132	150	165	188	143	167		166	
March	134	154	167	175	141	170		169	
April	139	155	168	189	140	170		171	

1/ Winter wheat. 2/ No. 1, Hard Winter, Ordinary Protein. 3/ No. 2, Hard Winter, Ordinary Protein, FOB Vessel. 4/ U.S., No. 2 Hard Winter, 13.5 percent, CIF. Beginning July 1982, DNS, 14 percent CIF. 5/ FOB Buenos Aires. 6/ No. 1, CWRS, 13.5 percent, In-Store, Thunder Bay. 7/ ASW, FOB.

Table 22--Corn, sorghum, rice, and cotton prices

Year and month	Corn					Sorghum	Rice	Cotton
	Farm	Central Illinois	Gulf ports	Rotterdam	Argentina	U.S.	Houston	U.S.
	1/	2/	3/	4/	2/	5/	6/	
Calendar year:	Dollars per metric ton							
1980	107	118	129	150	159	133	502	1,789
1981	116	115	135	150	139	129	565	1,586
1982	93	93	110	123	109	111	416	1,325
1981:								
January	126	132	155	181	168	153	585	1,876
February	127	129	144	167	153	144	568	1,836
March	128	128	144	165	142	143	597	1,797
April	128	130	146	166	136	142	612	1,789
May	128	128	143	160	137	138	617	1,730
June	125	124	139	155	132	128	604	1,722
July	124	120	141	154	138	129	595	1,655
August	113	113	133	146	136	123	551	1,465
September	100	98	122	133	129	114	548	1,341
October	96	94	117	129	134	112	518	1,337
November	92	95	119	127	139	113	498	1,267
December	94	93	110	121	121	114	485	1,215
1982:								
January	100	96	109	132	120	118	480	1,275
February	96	96	115	126	114	115	445	1,262
March	97	97	116	130	110	115	423	1,317
April	100	102	120	136	112	118	419	1,367
May	102	103	120	134	112	119	419	1,377
June	101	102	115	127	108	114	413	1,347
July	98	98	113	123	119	105	391	1,432
August	91	88	106	116	116	105	402	1,331
September	85	85	102	115	105	99	413	1,301
October	78	76	94	104	93	96	397	1,291
November	84	88	106	117	98	112	397	1,283
December	89	89	107	119	103	114	397	1,315
1983:								
January	93	92	109	120	104	117	419	1,326
February	101	103	118	130	114	123	419	1,361
March	107	111	124	138	123	125	419	1,456
April	118	121	134	147	132	133	419	1,456

1/ No. 1 Yellow. 2/ No. 3 Yellow, FOB Vessel. 3/ U.S., No. 2, Bulk, CIF. 4/ FOB Buenos Aires. 5/ Long Grain, FOB Mill. 6/ 9 market average, SLM 1-1/16 inch.

Table 23--U.S. and North European soybean and product prices

Year and month	Soybeans									
	Farm	Central Illinois			Soybean oil			Soybean meal, 44% protein		
		1/	2/	3/	U.S.	Dutch	U.S.	Hamburg	Rotterdam	
Calendar year:	Dollars per metric ton									
1980	248	256	272	296	522	598	217	271	257	
1981	255	251	272	288	464	507	223	269	253	
1982	212	214	233	245	404	447	197	233	219	
1981:										
January	287	273	299	323	494	545	242	304	287	
February	275	264	284	306	475	516	233	286	270	
March	279	264	284	305	507	535	229	284	265	
April	280	278	297	316	511	531	244	294	273	
May	273	273	291	306	466	511	244	284	267	
June	261	255	273	291	469	512	221	265	252	
July	263	263	281	294	500	529	226	260	247	
August	246	237	266	283	452	506	221	252	243	
September	228	230	258	264	420	485	209	257	235	
October	223	224	248	260	426	486	199	248	231	
November	222	224	243	257	436	470	198	243	230	
December	220	222	241	256	411	455	208	247	236	
1982:										
January	225	225	247	262	408	455	212	250	242	
February	222	222	244	254	404	453	194	247	235	
March	220	220	240	254	407	453	204	242	226	
April	227	230	250	265	430	483	210	250	230	
May	230	234	254	269	453	510	212	248	234	
June	225	225	241	264	427	472	203	231	222	
July	220	222	241	249	420	463	199	223	212	
August	205	204	226	234	393	430	186	216	203	
September	192	193	214	217	383	427	178	216	196	
October	186	186	201	214	381	416	173	210	192	
November	196	202	220	231	384	403	193	224	213	
December	201	203	222	232	359	399	196	236	217	
1983:										
January	204	206	225	235	364	397	199	239	216	
February	208	209	227	239	381	395	194	232	211	
March	214	213	228	240	391	374	197	228	211	
April	222	227	242	253	427	434	206	233	219	

1/ No. 2 Yellow. 2/ No. 2 Yellow, FOB Vessel. 3/ U.S. No. 3 Yellow, CIF. 4/ FOB, Ex-Mill. 5/ U.S., CIF Rotterdam.

Table 24--U.S. import prices

Year and month	Coffee	Cocoa beans	Sugar	Rubber
	New York	Futures price	New York	New York
	1/	2/	3/	4/
Dollars per metric ton				
Calendar year:				
1980	3,623	2,504	663	1,627
1981	2,804	1,981	435	1,252
1982	3,098	1,652	438	1,325
1981:				
January	2,756	2,028	653	1,552
February	2,712	1,962	575	1,504
March	2,736	2,050	525	1,437
April	2,756	2,028	441	1,332
May	2,777	1,821	384	1,303
June	2,582	1,534	419	1,290
July	2,701	1,940	421	1,221
August	2,834	2,116	384	1,184
September	2,515	2,227	341	1,107
October	2,850	2,094	345	1,025
November	3,191	1,947	359	1,003
December	3,241	2,022	376	1,007
1982:				
January	3,166	2,108	400	1,069
February	3,279	2,116	392	1,041
March	3,175	1,847	378	1,043
April	3,109	1,658	377	1,010
May	3,064	1,616	431	1,015
June	3,109	1,459	463	1,021
July	3,087	1,457	488	1,032
August	3,042	1,455	494	1,023
September	2,998	1,579	460	985
October	3,042	1,561	451	944
November	3,064	1,429	458	922
December	3,042	1,537	459	926
1983:				
January	2,954	1,711	468	977
February	2,866	1,850	480	1,082
March	2,822	1,766	482	1,237
April	2,800	1,781	494	1,283

1/ Brazilian. 2/ Average of nearest three active futures-trading months. 3/ Raw cane. 4/ Crude, No. 1, ribbed smoked sheets.

Commercial Agricultural Exports Assisted by CCC Credit Decline in 1982

The value of U.S. agricultural exports assisted through Commodity Credit Corporation (CCC) programs totaled nearly \$1.6 billion in 1982, a decline of 10 percent compared with 1981 and an increase of 25 percent over 1980's value.

Principal commodity exports assisted by CCC programs in 1982 were wheat (\$635 million), corn (\$226 million), cotton (\$220 million), soybeans (\$132 million), grain sorghum (\$106 million), sunflowerseeds (\$83 million), and soybean oil (\$79 million).

The Export Credit Guarantee Program (GSM-102) replaced the Noncommercial Risk Assurance Program (GSM-101) in 1981. The GSM-102 program is intended to help exporters meet the competition from other countries and increase commercial exports of U.S. agricultural commodities on credit terms for up to 3 years.

GSM-102 Exports Go to 15 Countries

GSM-102 exports went to 15 countries in 1982 compared with 19 in 1981. Korea received \$413 million in GSM-102 assistance, followed by Portugal, Brazil, Mexico, Peru, and Morocco.

CCC authorized \$65 million in export credit guarantees to Mexico in August 1982. Another \$1 billion was added in October, which will result in a sharp increase in GSM-102 assisted exports to Mexico in calendar year 1983.

A new 3-year CCC Blended Export Credit Enhancement program, amounting to \$1.5 billion, was announced in October 1982. The blend will consist of \$100 million in interest-free credits annually under the GSM-5 program and \$400 million of credit guarantees under the GSM-102 program. (Fannye G. Lockley, World Analysis Branch)

Table 25--U.S. commercial agricultural exports under Commodity Credit Corporation Programs:
Value by commodity, calendar years 1980-82

Commodity	1980			1981			1982 1/
	GSM-5	GSM-101	Total	GSM-101	GSM-102	Total	GSM-102
<u>Million dollars</u>							
Wheat	174.5	162.2	336.7	2.7	487.1	489.8	635.3
Corn	194.7	142.3	337.0	---	478.3	478.3	225.8
Cotton	38.2	167.9	206.1	---	249.3	249.3	220.1
Soybeans	21.5	27.4	48.9	---	65.5	65.5	132.2
Grain sorghum	---	---	---	---	8.0	8.0	105.9
Sunflower seeds	---	---	---	---	14.3	14.3	82.7
Soybean oil	40.6	20.4	61.0	---	68.7	68.7	79.3
Tallow	5.5	3.4	8.9	---	11.6	11.6	22.3
Soybean meal	36.6	52.7	89.3	---	120.0	120.0	18.2
Cottonseed oil	---	20.4	20.4	7.4	9.2	16.6	12.2
Eggs, shell	---	6.0	6.0	---	---	---	7.9
Rice	5.0	78.5	83.5	---	156.1	156.1	6.7
Dry edible beans	2.2	3.0	5.2	---	---	---	2.6
Wheat flour	---	6.0	6.0	---	---	---	7.9
Sunflowerseed oil	---	---	---	---	---	---	1.4
Meat meal	---	---	---	---	.9	.9	1.1
Barley	---	---	---	---	5.5	5.5	1.1
Tobacco	26.3	8.0	34.3	---	6.0	6.0	.6
Corn gluten	---	---	---	---	---	---	.6
Chickens, breeder	---	---	---	---	---	---	.2
Soy protein	.7	4.3	5.0	---	2.1	2.1	---
Linseed meal	---	1.3	1.3	---	5.2	5.2	---
Poultry, frozen	---	5.3	5.3	---	---	---	---
Alfalfa seed	---	---	---	---	1.0	1.0	---
Feed concentrate	---	---	---	---	1.1	1.1	---
Lard	---	---	---	---	11.9	11.9	---
Linseed oil	---	---	---	---	5.1	5.1	---
Total	545.8	703.1	1,248.9	10.1	1,717.3	2/ 1,727.4	1,557.8

--- = Not applicable.

1/ Preliminary. 2/ Excludes \$17 million in grain sorghum and soybeans under GSM-301.

Source: U.S. Department of Agriculture, Foreign Agricultural Service, Office of the General Sales Manager.

Table 25—U.S. agricultural exports under CCC Credit Sales Programs 1/: Value by region and country, calendar years 1975-82

Region and Country	1975	1976	1977	1978	1979	1980	1981	1982
1,000 dollars								
Mexico	---	---	---	---	---	---	---	147,579
Central America	---	282	140	13	---	3,878	32,466	33,172
Costa Rica	---	---	140	13	---	---	12,415	7,386
El Salvador	---	---	---	---	---	3,878	19,030	18,881
Guatemala	---	282	---	---	---	---	---	6,905
Honduras	---	---	---	---	---	---	1,021	---
Nicaragua	---	---	---	---	---	---	---	---
Caribbean	6,139	14,981	495	---	28,760	57,206	59,533	90,534
Dominican Republic	5,602	13,900	---	---	28,760	57,206	44,630	58,879
Jamaica	537	1,081	495	---	---	---	14,903	31,655
South America	29,548	35,523	87,049	129,205	114,933	136,462	335,918	335,646
Bolivia	---	8,492	8,978	12,019	---	---	---	---
Brazil	---	---	---	---	47,344	32,926	227,452	256,294
Chile	---	---	---	45,788	---	---	---	---
Ecuador	---	---	968	---	---	---	---	---
Peru	29,548	27,031	77,103	71,398	67,589	103,536	108,466	79,352
Western Europe	40,459	122,259	218,437	292,445	217,533	39,362	164,658	397,504
Belgium-Luxembourg	1,450	1,284	1,187	1,339	---	---	---	---
France	111	---	---	---	---	---	---	---
Greece	---	39,806	86,134	63,851	59,518	28,108	---	---
Ireland	6,036	3,884	4,983	4,755	6,382	1,888	---	---
Norway	1,934	814	798	845	900	1,000	---	---
Portugal	---	63,921	117,330	198,022	150,733	8,366	164,658	397,504
Spain	---	251	577	61	---	---	---	---
United Kingdom	30,928	12,299	7,428	23,572	---	---	---	---
Eastern Europe	57,719	205,153	200,050	542,849	532,661	496,572	540,856	---
Hungary	---	---	---	4,988	10,779	---	---	---
Poland	31,054	168,346	200,050	469,637	426,038	402,685	490,876	---
Romania	26,665	36,807	---	42,660	95,844	16,670	49,980	---
Yugoslavia	---	---	---	25,564	---	77,217	---	---
West Asia	---	3,229	4,251	6,958	4,251	---	---	---
Cyprus	---	3,229	4,251	6,958	4,251	---	---	---
Israel	---	---	---	---	---	---	---	---
South Asia	12,165	52,151	23,741	114,435	120,692	41,518	46,165	64,277
Bangladesh	---	---	---	---	---	---	---	13,853
Pakistan	12,165	52,151	23,741	114,435	120,692	41,518	39,737	50,424
Sri Lanka	---	---	---	---	---	---	6,428	---
Other Asia	233,237	263,310	271,827	552,694	384,236	444,316	461,374	420,491
Indonesia	---	58,531	9,043	---	2,186	---	---	---
Korea	175,112	168,267	173,930	496,396	316,708	417,269	435,682	412,874
Malaysia	10,262	---	---	---	---	---	---	---
Philippines	29,396	27,476	79,946	36,424	40,340	14,381	---	---
Taiwan	13,511	3,100	8	---	---	---	---	---
Thailand	4,956	5,936	8,900	19,874	25,002	12,666	25,692	7,617
Oceania	11,950	8,688	13,287	12,888	14,935	8,999	---	---
Australia	6,072	4,135	7,096	7,948	10,697	4,799	---	---
New Zealand	5,878	4,553	6,191	4,940	4,238	4,200	---	---
Africa	39,805	67,481	11,928	4,245	35,000	20,648	86,368	68,529
Egypt	23,073	---	---	---	35,000	---	---	---
Morocco	---	42,450	---	---	---	---	---	---
Nigeria	---	---	---	---	---	---	54,484	67,762
Sierre Leone	---	---	---	---	---	720	1,470	767
Sudan	---	---	---	---	---	---	484	---
Zaire	---	14,488	3,328	---	---	19,928	29,930	---
Republic of South Africa	16,732	10,543	8,600	4,245	---	---	---	---
Total	431,022	773,057	831,205	1,655,732	1,453,001	1,248,961	2,172,338	1,557,732

--- = Not applicable.

1/ Includes Export Credit Sales (GSM-5), Noncommercial Risk Assurances (GSM-101) and Export Credit Guarantees (GSM-102). 2/ Excludes \$17 million to Israel under GSM-301.

United States
Department of Agriculture

Washington, D.C.
20250

OFFICIAL BUSINESS
Penalty for Private Use, \$300

POSTAGE AND FEES PAID
U. S. DEPARTMENT OF AGRICULTURE
AGR - 101



THIRD CLASS BULK RATE

B182
10

Agriculture in China...

"U.S. business executives rivet their attention to stock market activity, prices, and interest rates, while their Chinese counterparts look for annual production and procurement plans, control targets, and administrative orders..." (Francis C. Tuan and Frederick W. Crook, authors of the new report, **Planning and Statistical Systems in China's Agriculture**, \$5.50, 100 pages, FAER-181.)

Planning is at the heart of the Chinese agricultural system. This Economic Research Service report is a comprehensive description of how the Chinese have gathered their farm data and used it to plan production in recent years.

This new report on China is excellent background on a budding agricultural market for U.S. goods. Because of high domestic demand, China is an important purchaser of grain, oilseeds, and fibers—major U.S. export commodities.

To order **Planning and Statistical Systems in China's Agriculture** (FAER-181) GPO stock No. 001-000-04329-3 ...

Write to Superintendent of Documents, U.S. Government Printing Office, Washington, D.C. 20402. Make your check or money order for \$5.50 payable to SupDocs. You can charge your order on VISA, MasterCard, or with a GPO deposit account; call GPO's order desk at (202) 783-3238. Bulk discounts available.

The symbol says "agriculture" ... the report explains China's agricultural planning and statistics system ... the country means more exports for U.S. agriculture.

END

FILMED

DATE

2-29-84

NTIS