



AgEcon SEARCH
RESEARCH IN AGRICULTURAL & APPLIED ECONOMICS

The World's Largest Open Access Agricultural & Applied Economics Digital Library

This document is discoverable and free to researchers across the globe due to the work of AgEcon Search.

Help ensure our sustainability.

Give to AgEcon Search

AgEcon Search

<http://ageconsearch.umn.edu>

aesearch@umn.edu

*Papers downloaded from **AgEcon Search** may be used for non-commercial purposes and personal study only. No other use, including posting to another Internet site, is permitted without permission from the copyright owner (not AgEcon Search), or as allowed under the provisions of Fair Use, U.S. Copyright Act, Title 17 U.S.C.*

SB 205 (1957)

USDA STATISTICAL BULLETINS

UPDATA

PRICES OF HOGS AND HOG PRODUCTS, 1905-56

1 OF 1

START

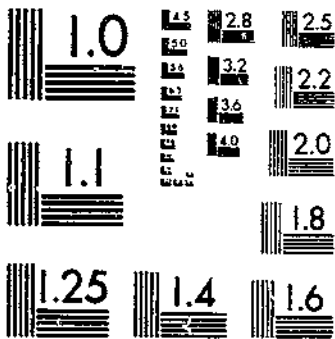

MICROCOPY RESOLUTION TEST CHART
NATIONAL BUREAU OF STANDARDS-1963-A

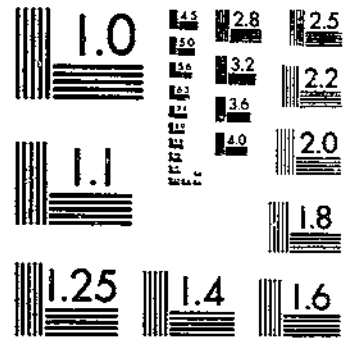

MICROCOPY RESOLUTION TEST CHART
NATIONAL BUREAU OF STANDARDS-1963-A

1263015
45248
205

PRICES OF HOGS AND HOG PRODUCTS

REFERENCE
DO NOT LOAN

1905 - 56

DEPOSITORY

MAR 19 1957

U.S. Public Library

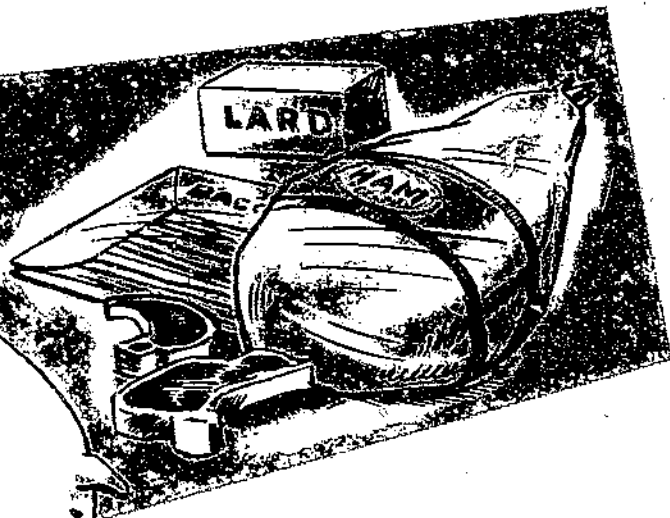
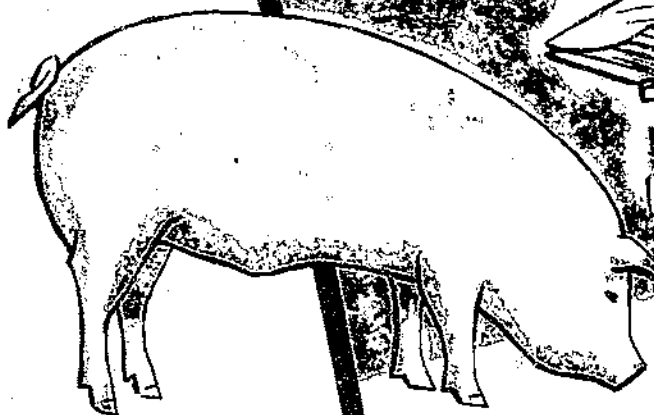

STATISTICAL BULLETIN NO. 205

U.S. DEPARTMENT OF AGRICULTURE
AGRICULTURAL MARKETING SERVICE - Livestock Division

Washington, D. C.

March, 1957

LIST OF TABLES

	<u>Page</u>
Average percentage yield of cuts from 200- to 220-pound U. S. Nos. 1, 2, and 3 barrows and gilts	5
Approximate percentage yield of cuts and products obtained from medium weight Good and Choice grade butcher hogs (percentage weights used to compute composite value 1905-44)	6
Livestock hogs, average prices at Chicago:	
Medium weight barrows and gilts	7
Light weight barrows and gilts	43
Sows	44
Major products, wholesale prices at Chicago:	
Ham, fresh	8
Ham, smoked	9
Ham, smoked, ready-to-eat	10
Bacon, smoked, sliced, 1-pound package	10
Bacon, smoked	11
Bellies, fresh	12
Loins, fresh (lcl)	13
Loins, fresh (carlot)	14
Shoulders, fresh	14
Picnics, fresh	15
Picnics, smoked	16
Lard, prime steam, tierces	17
Lard, 1-pound cartons	18
Minor products, wholesale prices at Chicago:	
Boston butts, fresh	19
Spareribs, fresh	20
Plates	21
Jowl butts, fresh	21
Neck bones, fresh	22
Pig tails, fresh	23
Pig feet, fresh	24
Regular trimmings, fresh	25
Pig snouts, fresh	26
Pig ears, fresh	27
Cheekmeat, fresh	28
Hearts, fresh	29
Livers, fresh	30
Pig tongues, fresh	31
Kidneys, fresh	32
Brains, fresh	33
White grease	34
Blood, unground	34
Composite values:	
Major pork products, fresh	35
Major pork products, fresh and cured	36
Minor pork products, fresh	37
"Byproducts," fresh	38
All hog products, fresh	39
All hog products, fresh and cured	40
Spread:	
Between wholesale value of all fresh hog products and market price of hogs	41
Between wholesale value of all fresh and cured hog products and market price of hogs	42

This report of prices of hogs and hog products at Chicago covers a period of more than a half-century. In 1937 the Bureau of Agricultural Economics of the U. S. Department of Agriculture issued a mimeographed preliminary report in which were presented basic price data for hogs and hog products back to 1905. In 1945 a mimeographed supplement was issued which included data from 1937 through 1944. This report has been prepared to expand and bring the information up to date in a convenient form for the many livestock producers, distributive agencies, consumers, and others to whom the compilations will provide a valuable and ready reference.

Hogs and hog products are very important in the agricultural economy of the United States. Hogs are produced on about one-half of the farms in this country and account for about one-tenth of the total cash receipts received by farmers from marketings of all farm products. Only beef cattle and dairy products account for a greater share of farmers' income. Hogs are slaughtered in about 2,400 establishments in the United States (excluding local butchers). The volume of pork production in 1956 was approximately 11 billion pounds. This amount is equal to about 66 pounds per person. Pork and pork products account for approximately eight percent of the American family's total expenditures for food.

Hog and Hog Product Prices

This report should be particularly useful as a reference source. The tables show month-by-month prices for hogs and the large number of hog products, as well as giving the computed composite value of hog products. Studies of these data will reveal trends in prices, relative amounts of change and seasonal variation in these prices, changes in seasonal variation over the years, and other related facts. In addition to the series of prices included in earlier publications, this report lists some additional series on hogs and hog products which may be of value.

The several price series included in this report relate to products accounting for approximately 71.9 percent of the live hog. They relate as closely as practicable to the weight of the products obtained from 200- to 220-pound hogs. In a few instances, however, price data were not available for the most appropriate weight of product or for a specific type of product; therefore, for those it was necessary to use quotations for other product weights or for a similar product.

1/ Prepared by the Program Analysis Group, Livestock Division,
Agricultural Marketing Service

The prices in the report generally are those quoted at the wholesale level; i.e., prices paid by retailers to wholesale distributors of meat. The tables are footnoted to show sources of information and to reveal changes in the product, weight, or description. The price data presented are based mainly on sales made at Chicago, Illinois, and were obtained largely from two sources: (1) The Livestock Market News Service of the Agricultural Marketing Service, and (2) the National Provisioner, a daily and weekly industry publication. It was necessary, for some of the earlier years, to use prices appearing in the annual reports of the Chicago and St. Louis Boards of Trade and the Chicago Daily Drovers Journal yearbooks.

The wholesale meat market reporting service of the Department was inaugurated in 1917, and the livestock market reporting service was started in 1918. The National Provisioner publications were the chief sources of all price information for hog products for the years prior to the establishment of the Federal reporting service.

Hogs and hog products, on which prices are quoted in this report, are fairly comparable for the entire period. In some instances, however, there were changes in the classifications, particularly as relating to live hogs and also to a lesser extent in classification of some hog products. However, careful attention was given to insure comparability insofar as practicable throughout the series.

Prices taken from trade sources in most instances represent a price range for a particular day - usually either Wednesday or Thursday. Prices from market reports of the Department also represent the price range, but usually apply to a week as a whole. Monthly averages were computed from these prices by averaging the mid-points of the daily or weekly prices for the number of weeks included in each month. Likewise, yearly averages are a simple average of the monthly average prices. Therefore, the average prices presented usually are averages of arithmetic means of daily or weekly ranges of price quotations. It should be kept in mind that numerous transactions occurred at prices both above and below these averages.

Yields of Hog Products

Hog products are ordinarily sold as individual products or cuts, rather than in carcass form. Straight comparisons between prices of hogs and prices of individual hog products are not appropriate because the live hog represents a composite of many different pork products in varying proportions, and there is a wide variation in the prices at which the different products are sold. Also, the total salable products obtained amount to less than three-fourths of the live weight. Therefore, the most satisfactory comparisons between prices of hogs and hog products can be made by computing the total market value of the products derived and comparing this computed value with hog prices.

The yields of the various products from 100 pounds live weight vary somewhat between individual hogs, depending upon the type and weight of hogs slaughtered. Also, over a period of time changes occur in production and in marketing methods. Therefore, results of studies compiled by the Livestock Division, Agricultural Marketing Service, on yields of pork products and weights of products, as they are now most commonly merchandised, were utilized in bringing together information for recent years. These percentage yields are shown in table 1 and are representative of the yields obtained from 200- to 220-pound (medium weight) hogs. Prior to 1945 the average yields presented in table 2 were used in computing product values. It is recognized that product yields vary slightly according to the season of the year. However, no adjustments were made for seasonal variation in yields because it is believed that such adjustments would not add materially to the accuracy of the composite value data.

For the period 1945 to date, a total of 71.9 pounds of pork products was used in computing the composite wholesale value of fresh hog products, and a total of 71.01 pounds of pork products was used in computing the composite wholesale value of the combination of fresh and cured hog products. Table 1 shows the average percentage yields of the various cuts which were used in computing the data for 1945 to date. There are a few other products derived from hogs in addition to those included in the report, but these are mainly inedible offal. Prices were not readily available for those products, and since their value is relatively small, they were omitted from the computations.

For the data prior to 1945, a total of 72.4 pounds of products was used to compute the composite wholesale value of fresh pork products (table 2). Also, before 1945 the following allowances were made in determining the yields of smoked meats to be used in computing the composite wholesale value of fresh and cured pork products: For cured hams and picnics, unsmoked, an increase of six percent from fresh weight to cured weight and a decrease of seven and one-half percent from cured weight to smoked weight; for bacon, an increase of two percent from fresh to dry-cured weight and a decrease of 11 percent from dry-cured weight to smoked weight. After allowing for these changes in weights, the total estimated product yield from 100 pounds live weight, on which prices were obtained, amounted to 70.9 pounds of fresh, cured, and smoked edible products and 0.4 pound of inedible white grease.

Composite Values

In grouping various hog products for the purpose of comparing product values with hog prices, consideration was given to the relative importance of the individual products. On this basis the various products were grouped into three classifications - "major" pork products, "minor" pork products, and other products referred to for convenience as "pork byproducts."

Composite values were computed for each group in the classification. The value of major pork products was also computed on both a fresh and a fresh and cured basis. In computing the composite value of fresh products, carlot prices were used insofar as possible. On the other hand, in computing the fresh and cured composite value, prices used were based on sales by slaughterers, packer branch houses, and wholesale dealers to retail dealers and hotel supply houses (usually less than carlot).

Included in the major fresh products were the following: skinned hams, picnics, bellies, loins, and lard (prime steam, tierces). In the major fresh and cured product group were included smoked, skinned hams, smoked picnics, bacon, fresh loins, and lard (one-pound cartons). The monthly composite values of these major product groups are shown in table 35 (fresh basis) and table 36 (fresh and cured basis).

In the price composites for all pork products (on both a fresh basis and fresh and cured basis), the minor pork products and "byproducts" on which prices were quoted were all fresh products. Butts, spare-ribs, and jowl butts were classified as "minor" products, while the following were classified as "byproducts": neckbones, tails, fore feet, lean trimmings, snout meat, ears, cheekmeat, hearts, livers, tongues, kidneys, brains, and white grease. The monthly composite values of the minor products are shown in table 37, and the composite values of the "byproducts" in table 38.

The monthly composite values of the three groups combined are shown in table 39 (fresh basis) and table 40 (fresh and cured basis).

Price Spreads

The computed spreads between hog prices (table 3) and the total composite values for all products are shown in tables 41 and 42. In computing these price spreads, adjustments were made for the period (November 1933 to January 1936) when the hog processing tax was in effect. This adjustment was made by deducting from the total price spread an amount equivalent to the tax rate. Adjustments were also made for the World War II period (June 1943 to January 1945) when Government subsidy payments were in effect.

Table 1.--Average percentage yield of cuts from 200- to 220-pound U. S. Nos. 1, 2, and 3 barrows and gilts ^{1/} (Percentage weights used to compute composite values, 1945 to date)

Fresh Basis		Fresh and Cured Basis	
Product	Percent of live weight	Product	Percent of live weight
Major		Major	
Hams, skinned, 12-14 lbs.	12.30	Hams, smoked, skinned, 12-14 lbs.	11.93
Picnics, 6-8 lbs.	6.40	Picnics, smoked, 6-8 lbs.	6.21
Bellies, 8-12 lbs.	10.89	Bacon, 8-12 lbs.	10.56
Loins, 8-12 lbs.	9.36	Loins, 8-12 lbs.	9.36
Lard	15.02	Lard	15.02
All major products	53.97	All major products	53.08
Minor		Minor	
Butts, 4-6 lbs.	5.06	Butts, 4-6 lbs.	5.06
Spareribs, 3 lbs. and down	1.57	Spareribs, 3 lbs. and down	1.57
Jowl butts (loose)	2.68	Jowl butts (loose)	2.68
All minor products	9.31	All minor products	9.31
Byproducts		Byproducts	
Neckbones	1.26	Neckbones	1.26
Tails	.17	Tails	.17
Fore feet	.83	Fore feet	.83
Lean trimmings	3.02	Lean trimmings	3.02
Snout meat	.30	Snout meat	.30
Ears	.16	Ears	.16
Cheekmeat	.45	Cheekmeat	.45
Heart	.29	Heart	.29
Liver	1.00	Liver	1.00
Tongue	.40	Tongue	.40
Kidneys	.25	Kidneys	.25
Brains	.09	Brains	.09
White Grease	.40	White grease	.40
All byproducts	8.62	All byproducts	8.62
All products	71.90	All products	71.01

^{1/} Percentage yields for major and minor products and neckbones, tails, fore feet, and lean trimmings are based on cutting tests compiled by the Livestock Division, Agricultural Marketing Service. Percentage yields for the remainder of the byproducts are based on a study, "Prices of Hogs and Hog Products, 1905-36," by Arthur T. Edinger, published by USDA, June 1937.

Table 2.--Approximate percentage yield of cuts and products obtained from medium weight Good and Choice grade butcher hogs 1/
(Percentage weights used to compute composite values, 1905-44)

Item	Percent of live weight	Item	Percent of live weight
Carcass - Head off, loaf and kidneys out	70.00	Lips	.09
Hams - fresh, regular	13.38	Cheek fat	.07
Bacon-fresh, briskets on, S.P.	12.50	Tongue fat	.03
Picnics - fresh	5.50	Head skins	.76
Loins - fresh	8.92	Lower jaw	.62
Butts, Boston - fresh	4.00	Upper jaw	1.08
Spare ribs - fresh	1.25	Bone dust	.24
Plates - fresh	2.50	Edible offal	5.36
Jowls - fresh	2.25	Liver	1.64
Lean trimmings, fresh	2.00	Stomach	.85
Feet, fore & hind	1.55	Heart	.29
Neck bones	.54	Gullett meat	.03
Tail	.11	Weasand meat	.05
Fat backs (untrimmed)	8.50	Casings	2.50
Fat trimmings	6.90	Edible fats	2.33
Shrinkage -cutting	1.00	Caul, ruffle, gut fat	1.55
Leaf fat - raw	2.25	Bung fat	.26
Kidneys	.25	Gullett fat	.22
Head	4.50	Pan facings	.30
Head meat	.13	Inedible material	15.31
Snout meat	.08	Gall bladder)	
Tongue	.40	Bladder, sweetbread)	.22
Ears	.16	Pizzle)	
Brains	.09	Melt	.12
Snout	.30	Blood	1.70
Cheek meat	.45	Waste & shrinkage	13.27

Item	Lard Yield	
	Weight lbs.	Yield percent
Plates	2.50	80
Fat backs (trimmed)	6.50	80
Fat trimmings	8.00	70
Ham facings	.30	65
Leaf fat	2.25	93
Head fat & skins	.86	50
Head bones	1.70	13
Caul, ruffle & gut fat	1.55	65
Bung fat	.26	45
Gullett fat	.22	63
Total for 100 lbs. live hog	24.14	70.42
		17.00

Yield of white grease from 100 lbs. of hog .40 lbs.

Smoke meat yields per 100 lbs. live weight	
Hams - regular	13.13
Bacon-briskets on S.P.	11.34
Picnics	5.39

1/ Carcass and products chilled.

Table 3.--Hops: Average price per 100 pounds for medium weight barrows and kilts, Chicago, 1905-56

Year	Jan.	Feb.	Mar.	Apr.	May	June	July	Aug.	Sept.	Oct.	Nov.	Dec.	Average
	Dol.	Dol.	Dol.	Dol.	Dol.	Dol.	Dol.	Dol.	Dol.	Dol.	Dol.	Dol.	Dol.
1905 1/	4.64	4.89	5.18	5.51	5.43	5.39	5.72	6.10	5.82	5.57	5.06	5.01	5.36
1906...	5.33	6.05	6.36	6.56	6.47	6.45	6.78	6.39	6.47	6.61	6.30	5.24	6.33
1907...	6.56	7.07	6.74	6.68	6.45	6.16	6.06	6.30	6.36	6.58	5.31	4.74	6.25
1908...	4.53	4.36	4.75	5.99	5.52	5.75	6.56	6.64	7.06	6.00	5.85	5.65	5.72
1909...	6.08	6.32	6.65	7.15	7.22	7.54	7.84	7.88	8.21	7.82	7.85	8.31	7.41
1910...	8.62	8.98	10.53	10.04	9.57	9.50	8.73	8.58	9.43	8.98	7.78	7.69	9.03
1911...	7.98	7.68	7.05	6.38	6.11	6.30	6.83	7.60	7.22	6.65	6.30	6.12	6.85
1912...	5.20	6.28	7.01	7.90	7.70	7.54	7.70	8.34	8.68	8.90	7.90	7.56	7.64
1913...	7.42	8.15	8.92	9.15	8.52	8.76	9.18	8.90	8.73	8.54	7.92	7.80	8.50
1914...	8.34	8.62	8.73	8.76	8.41	8.23	8.76	9.19	9.23	8.04	7.66	7.25	8.43
1915...	7.04	6.81	6.87	7.38	7.66	7.75	7.74	7.53	7.94	8.35	7.14	6.44	7.39
1916...	6.90	8.01	9.35	9.58	9.87	9.58	9.86	10.42	10.86	9.97	9.77	9.61	9.49
1917...	10.63	12.36	14.68	15.73	15.95	15.66	15.54	17.10	18.60	17.92	17.38	16.38	15.70
1918...	16.41	16.84	17.21	17.40	17.59	16.68	17.99	19.83	20.34	18.70	18.05	17.65	17.89
1919...	17.70	17.65	18.65	20.23	20.68	20.73	22.35	21.82	19.12	15.65	14.12	13.81	18.54
1920 2/	15.09	14.63	15.30	15.38	14.66	15.17	15.69	15.37	16.43	14.59	12.41	9.69	14.53
1921...	9.54	9.55	10.14	8.69	8.44	8.35	10.33	10.07	8.46	8.26	7.12	7.05	8.84
1922...	8.01	9.84	10.58	10.50	10.65	10.67	10.59	9.50	9.66	9.52	8.29	8.27	9.67
1923...	8.36	8.14	8.32	8.26	7.67	7.05	7.40	8.23	8.80	7.68	7.04	6.97	7.23
1924...	7.18	7.14	7.40	7.41	7.40	7.18	8.29	9.96	10.00	10.58	9.36	9.69	8.46
1925...	10.13	11.02	13.48	12.64	12.24	12.56	13.77	13.23	13.11	11.67	11.46	11.09	12.23
1925...	12.12	12.56	12.46	12.62	13.74	14.41	13.62	12.97	13.51	13.54	12.05	11.63	12.94
1927...	11.97	11.89	11.49	10.81	9.83	9.06	9.80	10.14	11.79	11.24	9.33	8.47	10.45
1928...	8.34	8.21	8.23	9.32	9.76	10.06	10.94	11.86	12.26	9.77	8.92	8.66	9.70
1929...	9.16	10.37	11.54	11.48	10.92	10.91	11.68	11.28	11.53	9.64	9.14	9.44	10.51
1930...	9.31	10.83	10.42	10.11	10.10	9.76	9.47	10.57	10.80	9.68	8.61	8.08	9.85
1931...	7.94	7.46	7.87	7.60	6.85	6.90	7.27	7.27	6.13	5.25	4.69	4.28	5.65
1932...	4.15	4.10	4.54	4.08	3.56	3.88	5.08	4.81	4.45	3.73	3.44	3.16	4.08
1933 3/	3.28	3.60	3.97	3.88	4.71	4.59	4.66	4.51	4.83	4.86	4.14	3.38	4.20
1934 4/	3.63	4.62	4.50	4.02	3.64	4.43	4.73	6.24	7.12	5.79	5.78	5.14	5.06
1935...	7.77	8.61	9.21	9.11	9.51	9.69	10.32	11.72	11.81	10.40	9.51	9.69	9.78
1936...	9.92	10.55	10.59	10.74	9.84	10.21	10.82	11.28	10.69	9.93	9.56	10.10	10.35
1937...	10.33	10.24	10.23	10.08	11.02	11.55	12.61	12.88	12.03	10.47	8.74	8.22	10.70
1938...	8.40	8.78	9.38	8.58	8.35	8.98	9.86	9.02	9.06	7.99	7.67	7.47	8.63
1939...	7.61	8.10	7.80	7.19	6.95	6.79	7.10	6.51	8.02	7.07	6.18	5.63	7.08
1940...	5.63	5.47	5.35	5.58	5.88	5.29	6.46	6.92	6.90	6.37	6.17	6.36	6.03
1941...	7.88	7.98	7.94	8.63	9.12	9.99	11.30	11.63	11.90	10.75	10.25	10.88	9.85
1942...	11.60	12.78	13.45	14.17	14.14	14.30	14.73	14.99	14.72	14.95	13.96	13.84	13.97
1943...	14.94	15.48	15.68	15.14	14.18	14/13.00	12.76	13.42	13.75	13.38	12.58	12.45	13.92
1944...	12.45	12.49	12.74	12.50	12.45	12.45	12.73	13.45	13.45	13.45	12.90	13.05	12.84
1945...	13.42	13.45	13.45	13.05	13.05	13.05	13.05	13.05	13.05	13.13	13.08	13.11	13.16
1946...	13.12	13.15	13.15	13.15	13.15	13.15	19.69	22.22	14.55	19.74	24.35	23.48	16.91
1947...	23.17	26.68	28.05	24.89	24.33	24.66	26.63	27.85	28.70	28.39	25.15	27.10	26.32
1948...	27.86	24.29	23.49	22.20	22.69	26.33	29.66	30.28	29.16	25.78	23.21	22.38	25.61
1949...	21.36	20.94	21.42	19.14	19.26	21.51	22.30	21.91	20.95	18.15	16.29	15.97	19.94
1950...	16.40	17.56	16.72	16.52	1957	20.39	24.22	24.32	21.98	19.72	18.42	19.30	19.59
1951...	21.55	23.02	22.12	21.56	21.61	22.74	22.74	22.72	20.94	20.67	18.72	14.57	21.45
1952...	18.42	18.02	17.36	17.31	21.21	20.96	22.63	22.24	20.28	19.18	17.19	17.47	19.36
1953...	19.04	20.08	21.00	22.32	24.58	25.39	24.41	24.80	24.89	21.62	21.16	24.58	22.99
1954...	25.94	26.25	26.36	27.84	27.15	25.25	23.47	22.94	20.01	18.96	19.24	18.34	23.48
1955...	17.84	17.06	16.65	17.49	18.08	20.24	6/18.10	16.43	16.28	14.67	12.61	11.52	16.41
1956...	12.18	12.84	13.44	15.44	16.81	17.00	16.82	17.07	16.42	15.88	15.23	17.24	15.53
1957...													
1958...													
1959...													

1/ Good and Choice grade Light Butchers, 1905-19

2/ Good and Choice, 200-220 pounds, 1920 to June 1951

3/ Processing tax during 1933-36 not included

4/ Subsidy payment of \$1.30 per hundredweight effective June 7, 1945, and \$1.70 per hundredweight effective April 1, 1945 through June 30, 1946, not included

5/ Choice, 200-220 pounds, July 1951 to June 1955

6/ US No. 1, 2, and 3, 200-220 pounds, July 1955 to date

Compiled from weekly Special Provisioner, 1905-19, and USDA Livestock Market News, 1920 to date.

Table B.—Ham, fresh, 12-lb pound: Average price per 100 pounds in carload lots, Chicago, 1905-56

Year	Jan.	Feb.	Mar.	Apr.	May	June	July	Aug.	Sept.	Oct.	Nov.	Dec.	Average
	Dol.	Dol.	Dol.	Dol.	Dol.	Dol.	Dol.	Dol.	Dol.	Dol.	Dol.	Dol.	Dol.
1905...	8.12	8.41	8.63	9.28	9.85	9.75	9.82	9.73	8.89	8.33	8.26	8.31	8.95
1906...	8.94	9.92	10.44	10.75	10.75	11.41	11.94	10.60	9.50	10.15	10.00	10.54	10.41
1907...	11.17	12.17	11.31	11.41	11.84	11.43	10.81	10.44	9.97	9.51	8.47	7.52	10.50
1908...	7.42	7.13	7.58	9.25	9.50	10.18	11.04	10.51	10.38	9.55	9.34	9.06	9.24
1909...	9.54	9.48	9.88	10.40	11.41	11.90	11.80	11.19	11.30	10.85	11.47	12.08	10.94
1910...	12.72	13.51	15.55	15.55	14.72	15.10	14.62	13.09	12.84	12.53	11.20	11.23	13.56
1911...	11.90	11.32	10.96	10.76	11.08	12.69	12.86	12.98	11.54	10.51	10.62	10.44	11.47
1912...	10.67	10.42	11.08	12.68	12.77	12.36	12.09	12.50	12.79	12.83	12.12	11.95	12.02
1913...	12.32	13.70	14.06	14.21	14.62	15.12	15.27	13.71	13.09	12.75	12.15	12.67	13.64
1914...	13.34	13.43	13.25	13.56	13.53	14.39	14.83	15.20	14.29	12.66	12.11	12.40	13.58
1915...	11.73	11.58	11.06	11.51	11.95	13.19	12.67	11.53	11.72	13.44	12.16	11.85	12.03
1916...	13.17	13.53	15.19	16.12	16.37	15.90	16.38	16.42	16.81	16.38	16.75	15.78	15.73
1917...	16.71	18.21	20.69	23.66	23.60	21.44	21.19	22.75	25.00	25.44	24.15	23.94	22.23
1918...	23.35	24.25	25.44	25.12	25.15	25.28	26.62	28.25	29.25	28.70	29.31	29.19	26.60
1919...	25.57	24.81	28.28	31.83	33.60	34.37	34.45	33.56	27.06	20.65	20.50	20.17	27.90
1920...	24.05	25.12	27.88	29.45	29.90	30.40	31.20	28.25	27.82	23.00	18.38	15.60	25.92
1921...	18.94	18.88	20.40	18.94	19.25	20.19	23.84	19.05	14.25	13.50	12.88	13.56	17.81
1922...	16.81	21.50	22.00	24.12	24.88	24.81	21.34	16.55	15.56	15.34	15.20	15.12	19.44
1923...	16.47	15.25	16.00	16.38	15.55	15.50	16.06	16.56	15.70	14.07	13.89	13.28	15.39
1924...	13.95	13.46	13.90	14.03	14.76	14.72	15.35	16.16	14.94	16.16	15.06	16.64	14.93
1925...	17.16	18.31	22.25	21.62	20.00	22.88	23.25	22.34	21.90	19.50	17.76	19.00	20.50
1926...	22.06	22.81	23.44	23.90	25.84	27.50	26.30	25.94	25.31	22.38	19.75	20.87	23.84
1927...	22.50	21.03	20.85	19.81	18.50	16.70	17.25	18.56	17.37	16.66	14.56	14.57	18.03
1928...	15.69	15.79	15.27	15.78	16.82	18.62	20.94	21.30	21.81	17.94	16.20	16.56	17.73
1929...	18.30	19.66	21.68	22.00	21.02	21.88	22.59	21.40	17.94	17.00	15.69	17.31	19.70
1930...	19.00	19.88	18.25	18.28	18.17	18.50	17.17	18.00	17.97	15.95	15.25	14.82	17.60
1931...	15.22	14.19	14.06	13.55	12.28	12.25	13.60	12.56	11.96	9.50	7.94	7.47	11.97
1932...	8.19	8.69	9.10	8.18	7.50	8.10	10.12	8.94	7.70	6.62	6.44	6.00	7.96
1933...	6.78	7.38	8.05	8.59	9.69	10.72	10.18	9.25	9.38	9.00	8.98	9.19	8.92
1934...	9.81	10.88	12.15	12.19	11.90	13.88	14.72	16.40	16.28	13.81	14.22	14.19	13.37
1935...	16.30	17.12	17.44	17.75	18.55	18.81	19.03	22.45	21.22	20.45	19.16	19.75	19.00
1936...	18.55	18.41	19.22	19.40	18.81	20.66	21.25	21.12	18.65	17.69	18.09	18.32	19.18
1937...	18.25	18.00	17.65	17.96	18.75	20.37	20.94	21.56	19.40	16.81	15.00	14.85	18.27
1938...	16.94	16.69	16.90	15.75	16.13	17.63	19.28	18.25	17.44	14.38	15.62	16.50	16.79
1939...	16.78	17.00	16.53	15.22	15.12	16.06	15.85	14.75	16.28	13.38	13.17	12.78	15.24
1940...	13.23	12.50	11.69	11.94	13.30	12.80	13.45	14.00	14.06	12.50	13.72	15.12	13.19
1941...	17.15	17.19	17.88	19.32	19.72	20.94	22.25	23.69	23.25	20.07	19.46	22.12	20.25
1942...	24.55	25.25	25.62	25.50	25.50	25.50	25.50	25.50	25.50	25.50	24.75	24.75	25.28
1943...	24.75	24.75	24.75	24.75	24.75	22.80	21.50	21.50	21.50	21.50	21.50	21.50	22.96
1944...	21.50	21.50	21.50	21.50	21.50	21.50	21.50	21.50	21.50	21.50	21.50	21.50	21.50
1945 1/	23.50	23.50	24.25	24.25	24.25	24.25	24.25	24.25	24.25	24.25	24.25	24.25	24.12
1946...	24.25	24.25	24.44	24.50	24.50	24.50	40.17	43.50	44.50	37.17	45.84	43.05	31.72
1947...	45.69	50.88	53.34	47.05	50.56	52.06	55.95	58.56	54.69	48.10	47.49	51.05	51.64
1948...	53.31	46.44	48.55	47.50	48.55	55.75	57.81	58.90	56.94	47.94	48.40	48.38	51.54
1949...	49.00	47.38	48.85	43.94	44.44	48.85	52.31	52.31	43.84	38.66	39.15	38.91	45.64
1950...	41.12	42.19	40.40	40.87	45.62	48.25	52.58	50.69	44.12	40.15	42.94	46.91	44.65
1951...	48.48	51.72	50.31	46.60	49.60	50.97	50.44	50.41	44.94	43.87	43.84	43.78	47.91
1952...	44.17	44.04	44.44	43.38	49.25	49.53	51.66	53.98	49.56	45.63	45.88	47.95	47.46
1953...	49.28	50.41	51.27	52.52	54.62	57.48	59.31	53.80	47.81	44.12	49.72	54.84	52.10
1954...	57.00	55.31	56.10	57.00	56.81	53.31	52.06	51.38	42.87	43.00	46.19	43.45	51.21
1955...	42.00	39.06	40.30	41.94	43.38	44.40	42.44	43.15	37.62	35.75	37.45	35.78	40.24
1956 2/	37.75	40.35	42.12	42.62	43.63	45.19	42.82	42.00	38.62	37.87	41.00	43.75	41.48
1957...													
1958...													
1959...													

1/ Skinned ham prices from January 1945 to date.

2/ Quotations based on product conforming to Chicago Board of Trade definition regarding new trim, effective January 1956.

Compiled from weekly National Provisioner

Table 5.—Ham, smoked; Average wholesale price per 100 pounds, Chicago
1905-56

Year	Jan.	Feb.	Mar.	Apr.	May	June	July	Aug.	Sept.	Oct.	Nov.	Dec.	Average
	Dol.	Dol.	Dol.	Dol.	Dol.	Dol.	Dol.	Dol.	Dol.	Dol.	Dol.	Dol.	Dol.
1905 1/	10.00	9.75	9.50	10.25	10.75	11.00	11.00	11.38	11.50	11.62	11.80	10.62	10.76
1906...	11.15	12.13	12.50	12.50	12.58	13.38	13.94	14.25	14.00	13.88	14.25	14.25	13.23
1907...	14.15	14.81	14.88	14.50	14.80	14.88	14.75	14.50	14.25	14.25	13.44	11.75	14.25
1908...	11.20	10.81	10.44	11.70	11.81	12.62	13.65	13.83	13.85	13.50	12.50	11.35	12.27
1909...	11.38	12.00	12.20	12.75	13.25	14.50	14.88	15.12	15.90	16.62	16.25	16.50	14.28
1910...	16.50	16.69	18.03	18.62	17.97	18.80	19.38	18.70	18.63	18.31	17.00	15.25	17.82
1911...	15.25	14.75	14.80	15.50	15.50	15.83	16.00	17.00	16.69	15.00	14.75	14.25	15.44
1912...	14.00	13.88	13.69	15.00	15.10	15.50	15.40	15.47	16.50	17.10	17.50	17.50	15.55
1913...	16.55	16.75	17.88	16.50	19.12	19.25	19.35	19.31	18.25	17.65	17.38	16.85	18.07
1914...	16.69	16.56	16.94	17.75	17.38	18.12	19.05	20.50	19.80	17.69	16.62	16.80	17.78
1915...	15.72	15.62	15.00	14.75	15.25	16.44	16.75	16.25	16.20	18.44	18.88	17.95	16.44
1916...	17.12	17.25	18.00	19.12	19.45	19.25	19.25	19.35	20.06	20.06	20.50	20.25	19.14
1917...	20.10	21.62	23.25	25.12	26.90	25.81	24.62	24.80	28.12	30.45	31.25	31.88	26.16
1918...	30.70	30.56	30.75	30.75	30.75	30.75	31.85	33.31	33.81	34.00	36.00	37.75	32.58
1919...	35.65	33.25 2/	35.50	37.30	37.75	38.56	39.85	39.38	36.25	31.95	30.75	30.75	35.58
1920...	31.02 3/	32.13 4/	30.67	32.56	34.69	36.20	37.75	36.88	35.75	34.81	29.38	24.05	32.99
1921...	26.25	28.03	27.93	27.84	27.12	27.75	32.06	32.50	27.60	24.62	24.50	24.66	27.57
1922...	25.14	28.25	31.63	31.19	32.05	31.88	31.28	27.07	24.38	24.44	22.55	21.81	27.69
1923...	21.62	21.59	21.90	22.38	22.30	22.56	23.50	24.23	24.28	24.05	22.76	22.58	22.81
1924...	22.15	21.25	21.19	21.45	21.75	21.94	22.65	25.19	24.81	24.00	22.88	23.22	22.71
1925...	24.69	24.56	29.25	29.70	27.12	27.81	31.40	31.44	30.95	30.88	29.62	29.70	28.93
1926...	30.62	30.50	30.75	30.94	31.85	36.50	37.00	36.75	35.90	33.50	31.85	30.30	33.04
1927 2/	29.50	28.00	28.00	27.88	27.62	26.60	24.50	22.65	22.50	25.25	25.10	23.50	25.92
1928...	21.50	21.00	21.00	21.00	20.90	21.38	25.2	27.00	27.75	26.96	26.00	25.50	23.77
1929...	25.00	25.00	25.00	25.75	25.66	26.12	28.45	28.00	26.82	25.23	23.50	23.50	25.66
1930...	24.60	26.50	25.25	24.30	24.62	25.75	25.45	25.25	25.25	24.82	24.62	23.80	25.02
1931...	21.50	20.38	19.50	18.50	18.50	19.00	20.60	20.62	19.50	18.38	16.50	14.80	18.98
1932...	14.00	14.75	13.75	12.62	11.75	12.60	13.44	13.70	12.88	11.50	10.50	10.25	12.64
1933...	10.38	10.24	11.60	12.46	13.20	14.78	14.72	13.92	13.78	13.75	14.00	13.22	13.00
1934...	13.08	13.88	14.62	14.62	15.77	17.62	18.88	19.55	21.44	19.00	18.06	18.19	17.06
1935...	19.32	19.81	20.66	21.00	22.05	22.75	24.15	28.06	27.50	27.00	27.12	28.19	23.96
1936...	26.25	24.45	23.94	24.25	24.22	26.03	26.98	26.44	25.70	24.28	22.72	23.62	24.91
1937...	23.62	23.66	22.63	23.06	23.66	24.87	26.38	27.44	27.45	25.38	22.62	21.55	24.36
1938...	22.31	21.88	22.35	22.18	22.00	22.85	23.31	23.15	23.88	21.94	20.50	20.00	22.20
1939...	20.38	21.12	21.50	20.94	20.65	20.25	20.00	19.45	21.44	19.38	18.38	17.21	20.06
1940...	17.40	17.00	16.50	16.19	17.00	16.75	17.30	17.50	18.00	16.95	17.56	19.12	17.27
1941...	20.10	20.38	21.00	21.95	23.38	24.75	26.40	27.50	28.12	25.45	24.88	25.79	24.14
1942...	28.38	28.69	30.12	30.75	31.25	31.25	31.25	32.06	32.25	32.25	30.62	30.62	30.79
1943...	30.62	30.62	30.62	30.62	30.62	29.85	26.75	26.75	26.75	26.75	26.75	26.75	28.62
1944...	26.75	26.75	26.75	26.75	26.75	26.75	26.75	26.75	26.75	26.75	26.75	26.75	26.75
1945...	26.75	26.75	26.75	26.75	26.75	26.75	26.75	26.75	26.75	26.75	26.75	26.75	26.75
1946...	26.75	26.75	27.31	27.50	27.50	27.50	38.90	47.62	29.45	44.70	55.38	53.65	36.08
1947...	51.74	53.98	61.60 3/	55.04	55.12	57.43	59.84	64.20	67.17	59.40	55.12	57.53	58.07
1948...	61.08	53.72	56.18	56.91	57.76	60.70	64.18	65.55	66.39	58.30	56.74	56.88	59.53
1949...	57.15	54.60	57.06	55.00	52.10	55.68	58.87	61.16	56.34	48.82	46.78	46.45	54.17
1950...	46.75	49.37	48.56	47.81	52.76	54.52	61.09	58.83	55.08	48.61	49.34	53.25	52.16
1951...	56.35	57.88	57.31	55.29	55.97	56.50	56.50	56.65	56.75	55.18	50.38	51.56	55.53
1952...	51.45	50.50	51.88	51.90	57.30	57.88	59.02	61.59	58.44	56.65	53.77	55.05	55.45
1953...	58.15	58.72	59.40	59.93	63.31	64.74	67.27	66.85	60.89	54.08	57.05	64.17	61.21
1954...	66.12	61.54	65.04	65.06	65.41	62.39	61.78	63.10	64.20	50.82	55.06	53.12	60.30
1955...	51.31	48.99	47.75	51.55	51.52	54.59	53.72	54.65	50.41	46.65	45.27	44.69	50.09
1956...	45.59	48.50	50.21	52.09	53.02	54.74	53.70	53.40	49.28	47.56	48.46	52.39	50.74
1957...													
1958...													
1959...													

1/ 12-14 pound average weight regular smoked hams from January 1905 to February 1919.

2/ 12-14 pound smoked skinned hams from March to December 1919.

3/ 10-12 pound smoked regular hams for January and February 1920.

4/ 14-16 pound fancy smoked hams from March 1920 to December 1926.

5/ 12-14 pound smoked regular No. 1 hams from January 1927 to February 1947.

6/ 12-16 pound smoked skinned hams from March 1947 to date.

Compiled from weekly National Provisioner, Chicago wholesale market quotations for box lots, 1905-19. USDA Livestock Market News, Chicago prices based on sales by slaughterers, packer branch houses, and wholesale dealers to retail dealers and hotel supply houses, 1920 to date.

Table 6.--Ham, smoked ready-to-eat, skinned, bone in, 12-16 pound: Average wholesale price per 100 pounds, Chicago, 1947-56

Year	Jan.	Feb.	Mar.	Apr.	May	June	July	Aug.	Sept.	Oct.	Nov.	Dec.	Average
	Dol.	Dol.	Dol.	Dol.	Dol.	Dol.	Dol.	Dol.	Dol.	Dol.	Dol.	Dol.	Dol.
1947...			62.82	56.59	57.45	59.75	62.20	66.41	69.96	60.60	55.68	61.52	61.31
1948...	66.05	58.24	59.69	60.42	61.77	64.43	68.65	70.50	72.30	64.02	61.21	61.60	64.07
1949...	61.50	57.87	60.10	58.45	55.95	59.06	62.42	65.52	61.10	53.56	50.58	51.18	58.12
1950...	50.25	51.50	51.74	50.93	55.70	58.91	66.18	63.26	59.42	52.28	52.80	57.98	55.91
1951...	60.00	61.22	61.31	59.81	59.16	59.50	59.50	59.50	59.50	59.02	54.56	55.06	59.01
1952...	55.55	54.38	56.50	56.00	60.50	61.38	62.57	64.46	62.75	60.81	58.11	58.94	59.33
1953...	61.12	62.99	62.65	63.76	67.09	69.78	71.73	71.55	64.30	57.50	59.96	67.04	64.96
1954...	68.52	65.55	69.37	70.46	70.02	66.79	66.50	66.71	58.14	54.14	57.44	55.71	64.12
1955...	53.51	51.33	49.93	53.69	53.58	57.03	55.88	56.89	52.52	48.69	47.27	46.74	52.26
1956...	47.59	50.42	52.21	54.04	54.69	56.10	54.70	54.98	50.79	48.49	49.66	53.74	52.28
1957...													
1958...													
1959...													

Compiled from USDA Livestock Market News, prices based on sales by slaughterers, packer branch houses, and wholesale dealers to retail dealers and hotel supply houses.

Table 7.--Bacon smoked, sliced 1 pound package: Average wholesale price per 100 pounds Chicago, 1948-56

Year	Jan.	Feb.	Mar.	Apr.	May	June	July	Aug.	Sept.	Oct.	Nov.	Dec.	Average
	Dol.	Dol.	Dol.	Dol.	Dol.	Dol.	Dol.	Dol.	Dol.	Dol.	Dol.	Dol.	Dol.
1948...	74.01	64.02	60.34	62.22	64.72	65.49	66.55	66.72	67.81	67.17	64.20	62.40	65.47
1949...	60.70	56.86	57.00	54.10	50.57	52.42	53.32	55.22	58.88	57.30	50.38	47.00	54.49
1950...	46.50	46.75	45.50	44.75	47.34	48.85	55.05	56.50	57.45	55.34	49.41	50.05	50.29
1951...	52.58	54.05	53.38	52.18	52.52	53.00	53.00	53.00	53.00	50.40	45.62	44.38	51.43
1952...	44.10	43.75	43.50	43.40	47.42	49.50	53.40	57.62	54.75	53.00	48.81	47.56	48.90
1953...	51.52	56.98	58.50	58.50	64.05	69.38	71.49	72.21	74.21	64.92	60.62	64.98	64.00
1954...	71.98	72.88	72.68	73.54	73.02	67.04	60.19	61.18	58.53	55.19	54.66	55.24	64.69
1955...	55.45	54.05	50.37	50.90	50.75	52.86	53.10	50.68	51.02	48.00	41.17	38.88	49.77
1956...	38.35	32.11	35.20	37.84	38.17	42.51	43.29	44.39	46.30	45.34	45.14	48.78	42.60
1957...													
1958...													
1959...													

Compiled from USDA Livestock Market News, prices based on sales by slaughterers, packer branch houses, and wholesale dealers to retail dealers and hotel supply houses.

Table 8.-- Bacon, smoked: Average wholesale price per 100 pounds, Chicago
1905-56

Year	Jan.	Feb.	Mar.	Apr.	May	June	July	Aug.	Sept.	Oct.	Nov.	Dec.	Average
	Dol.	Dol.	Dol.	Dol.	Dol.	Dol.	Dol.	Dol.	Dol.	Dol.	Dol.	Dol.	Dol.
1905 1/	17.25	16.25	9.95	10.13	10.30	10.50	10.50	12.50	12.50	12.50	12.50	12.50	11.20
1906...	12.00	12.25	12.50	12.50	13.70	14.75	15.00	15.00	15.00	14.20	14.00	14.38	13.77
1907...	14.40	14.50	14.52	14.50	15.00	17.00	17.20	17.50	17.50	17.50	17.50	14.25	15.55
1908...	14.25	13.88	13.31	13.15	14.00	14.50	15.50	14.69	15.40	14.56	12.75	12.00	14.00
1909...	12.00	12.00	12.20	13.62	14.88	16.20	16.50	16.50	17.10	19.20	18.00	18.00	15.50
1910...	18.00	17.44	19.90	22.31	21.50	23.00	25.25	22.40	20.88	22.25	22.70	19.00	21.22
1911...	18.00	17.19	17.40	19.00	19.00	19.25	19.50	19.00	18.62	16.50	15.80	15.00	17.86
1912...	13.50	13.50	13.13	14.50	14.60	15.00	15.00	15.81	18.62	19.80	18.94	18.00	15.87
1913...	17.05	17.25	18.94	21.10	21.62	22.25	22.45	21.88	20.31	19.50	19.31	18.05	19.98
1914...	17.50	18.00	18.75	19.90	19.88	20.00	20.75	21.88	22.70	22.25	20.50	19.00	20.09
1915...	17.44	17.25	16.75	16.75	17.38	19.15	19.00	17.19	17.25	18.81	18.38	17.10	17.70
1916...	15.81	16.13	17.90	19.56	20.45	19.25	19.75	19.75	20.62	21.00	20.88	19.75	19.24
1917...	20.15	23.25	26.00	30.06	34.50	34.50	32.25	32.55	36.69	38.30	37.56	37.38	31.93
1918...	35.60	38.25	39.56	40.00	40.00	40.00	40.85	42.75	44.44	45.31	46.12	46.50	41.62
1919...	40.90	37.50	38.88	41.05	41.75	40.81	39.70	39.12	37.55	35.10	34.50	34.50	38.45
1920 2/	37.90	38.25	34.18	36.22	39.10	39.60	38.50	37.50	37.05	36.19	32.50	27.10	36.17
1921...	26.25	27.81	27.80	27.38	25.69	25.53	26.44	27.30	24.88	22.50	21.20	20.56	25.33
1922...	19.89	22.88	26.65	26.56	26.25	26.44	26.56	26.65	27.62	29.46	27.20	23.88	25.84
1923...	21.85	21.25	21.88	22.19	23.25	23.88	24.12	24.55	24.00	22.22	21.15	18.55	22.41
1924...	17.10	16.38	17.38	18.35	18.88	18.38	19.55	22.85	23.60	26.65	26.62	25.20	20.91
1925...	25.19	25.62	31.50	33.20	32.28	33.91	35.20	35.44	35.70	36.38	34.50	32.60	32.63
1926...	32.25	32.38	33.05	34.19	35.81	40.30	41.00	40.75	41.60	41.25	38.20	36.40	37.32
1927 3/	34.25	33.52	33.50	33.38	33.00	31.55	31.12	31.20	33.75	35.75	35.60	31.50	33.18
1928 4/	30.50	30.00	29.25	29.00	30.00	30.00	30.75	31.00	31.75	31.40	28.85	27.82	30.03
1929...	28.00	28.38	28.75	29.38	29.15	29.52	31.08	30.88	30.25	29.69	27.88	27.70	29.22
1930...	28.00	30.38	29.12	27.70	27.75	29.50	29.55	29.75	31.38	32.40	30.50	29.50	29.63
1931...	27.75	27.06	25.25	25.05	23.88	23.50	23.50	24.62	22.90	20.88	18.00	16.50	23.24
1932...	15.50	16.00	15.75	14.75	13.75	13.61	14.06	15.30	14.50	13.00	12.50	12.50	14.27
1933...	12.50	12.75	13.80	14.31	14.60	15.28	14.78	14.02	14.16	14.53	15.90	15.50	14.34
1934...	15.40	16.56	17.88	18.00	18.30	19.62	20.53	22.00	25.38	23.68	22.38	22.44	20.18
1935...	24.60	26.28	27.44	27.68	28.62	29.32	31.12	34.50	33.47	31.95	31.81	31.62	29.87
1936...	30.02	29.38	29.25	29.48	28.31	28.47	28.83	28.94	28.17	26.69	26.44	27.12	28.43
1937...	27.62	27.59	26.95	26.88	27.25	28.20	29.06	31.90	32.95	31.50	28.38	25.85	28.68
1938...	26.38	26.00	25.65	24.82	23.62	24.55	25.56	24.90	24.25	23.38	22.30	21.25	24.39
1939...	20.88	21.12	20.70	19.62	18.70	17.75	17.38	17.00	19.98	18.25	17.20	16.52	18.76
1940...	16.15	15.44	15.31	14.25	14.60	14.25	5/15.65	16.19	17.38	18.00	17.75	19.38	16.20
1941...	20.70	21.25	21.50	22.35	23.25	24.00	24.95	25.29	25.50	24.95	23.94	24.00	23.47
1942...	26.00	25.98	27.12	27.30	27.50	28.06	28.25	29.19	29.50	29.50	27.87	27.87	27.84
1943...	27.87	27.87	27.87	27.87	27.87	27.29	25.00	25.00	25.00	25.00	25.00	25.00	26.39
1944...	25.00	25.00	25.00	25.00	25.00	25.00	25.00	25.00	25.00	25.00	25.00	25.00	25.00
1945 6/	25.00	25.00	25.00	25.00	25.00	25.00	25.00	25.00	25.00	25.00	25.00	25.00	25.00
1946...	25.00	25.00	25.75	26.00	26.00	26.00	38.50	46.59	30.31	42.60	52.69	52.60	34.75
1947...	50.73	53.19	59.57	54.29	53.02	53.80	58.46	63.73	68.30	70.49	68.26	68.16	60.19
1948...	67.01	57.71	56.26	55.56	55.72	56.22	58.36	58.42	59.44	58.64	56.88	57.58	58.15
1949...	54.35	52.55	51.57	47.64	42.66	43.11	44.98	46.55	49.67	46.94	43.15	41.36	47.04
1950...	39.85	40.06	40.00	38.80	40.50	42.39	46.41	48.50	48.68	47.18	42.10	43.45	43.16
1951...	45.60	46.38	46.00	45.72	45.36	44.88	44.88	45.10	45.25	42.68	38.68	37.37	43.99
1952 7/	37.15	36.82	36.10	35.90	38.28	39.18	44.52	50.16	44.12	42.64	39.66	40.39	40.41
1953...	44.72	42.48	49.45	50.48	55.06	58.83	61.41	64.36	64.70	58.95	54.01	58.77	55.77
1954...	64.45	66.26	65.42	65.88	65.56	60.56	55.46	52.90	48.66	46.30	48.50	50.26	57.52
1955...	49.45	46.62	41.36	42.16	40.83	43.76	44.90	40.13	40.16	37.66	36.80	34.64	41.56
1956...	32.74	31.80	28.84	31.09	32.62	33.86	34.28	34.54	36.22	36.55	36.02	39.60	34.01
1957...													
1958...													
1959...													

1/ 8-12 pound average weight smoked bacon, 1905-19.
 2/ 6-8 pound breakfast bacon, 1920-26
 3/ 8-10 pound breakfast bacon, 1927.
 4/ 8-10 pound smoked No. 1 dry cured bacon, January 1928 to June 1940
 5/ 8-10 pound smoked No. 1 dry cured bacon, brisket off, July 1940 to December 1944
 6/ 8-12 pound smoked No. 1 dry cured bacon, brisket off, 1945-1951.
 7/ 8-12 pound smoked bacon, 1952 to date.

Compiled from weekly National Provisioner, Chicago wholesale market quotations for box lots, 1905-19. USDA Livestock Market News, Chicago prices based on sales by slaughterers, packer branch houses, and wholesale dealers to retail dealers and date.

Table 9.--Bellies, fresh, 8-12 pound: Average price per 100 pounds in carload lots, Chicago 1905-56

Year	Jan.	Feb.	Mar.	Apr.	May	June	July	Aug.	Sept.	Oct.	Nov.	Dec.	Average
	Dol.	Dol.	Dol.	Dol.	Dol.	Dol.	Dol.	Dol.	Dol.	Dol.	Dol.	Dol.	Dol.
1905...	8.14	8.20	8.33	9.37	9.78	9.87	9.87	9.98	10.00	10.00	10.00	9.40	9.41
1906...	9.18	9.57	10.31	12.12	13.10	13.75	13.50	12.00	12.00	12.00	12.00	12.00	11.79
1907 1/2	11.22	12.44	12.16	12.46	13.00	12.56	12.22	12.25	12.38	13.08	11.19	9.13	12.01
1908...	8.37	8.00	7.96	9.75	9.68	10.56	11.88	11.38	11.50	10.32	9.79	9.51	9.89
1909...	10.38	10.38	10.98	11.78	12.17	13.28	13.14	12.24	13.78	14.84	13.84	13.70	12.54
1910...	13.62	13.78	17.14	17.48	17.78	18.80	18.42	16.08	16.53	17.58	16.05	13.84	16.42
1911...	13.75	13.10	13.30	13.66	12.83	13.35	12.66	13.13	12.31	10.81	10.13	9.66	12.39
1912...	10.02	9.66	10.66	13.12	12.95	12.62	12.63	13.15	13.80	14.77	13.66	12.98	12.50
1913...	12.84	14.12	15.10	15.66	16.70	16.92	17.02	15.50	14.78	14.75	14.00	13.55	15.08
1914...	13.90	14.62	14.98	15.60	15.00	15.59	16.18	16.54	16.17	15.74	15.18	13.36	15.24
1915...	12.83	13.28	12.92	13.38	14.25	15.53	14.74	13.58	13.61	15.38	13.16	12.80	13.79
1916...	13.06	13.75	15.66	16.45	16.60	16.18	16.72	16.73	17.19	16.31	16.10	15.72	15.87
1917...	16.33	16.79	23.50	28.75	30.30	28.44	27.75	29.85	33.63	34.00	31.70	30.00	27.75
1918...	29.08	32.62	33.32	34.18	34.40	33.31	34.63	37.50	37.50	37.60	37.68	37.38	34.92
1919...	32.30	30.68	32.50	36.42	37.15	36.62	35.55	34.88	28.94	23.70	25.00	24.16	31.49
1920...	27.70	27.44	28.63	30.50	31.50	30.38	28.90	26.82	27.72	25.00	21.50	16.70	26.90
1921...	19.75	19.32	18.85	17.12	16.75	17.44	19.44	17.95	15.00	13.22	12.46	12.47	16.65
1922...	13.88	17.06	17.40	17.31	18.40	19.80	19.12	18.35	19.06	20.44	16.68	15.47	17.75
1923...	16.38	15.97	15.80	15.50	14.95	14.53	14.69	14.72	14.70	13.42	12.08	11.70	14.54
1924...	11.39	11.10	11.22	11.25	11.38	12.03	13.90	16.25	16.55	19.20	17.52	19.05	14.24
1925...	19.50	21.03	25.38	23.97	24.28	26.53	26.70	26.62	26.90	24.85	21.09	21.60	24.04
1926...	24.69	24.88	24.16	25.28	26.81	28.22	27.45	26.50	26.16	24.90	21.03	22.60	25.22
1927...	23.25	23.00	22.80	21.78	20.56	19.02	21.03	20.25	21.30	20.35	16.84	16.52	20.55
1928...	16.94	16.16	15.98	16.03	17.10	17.75	18.56	18.80	19.69	17.00	15.40	15.66	17.09
1929...	16.88	17.12	17.84	17.81	18.00	18.38	19.22	19.02	17.60	16.45	15.50	16.50	17.53
1930...	17.84	19.47	18.10	16.28	18.25	18.40	17.50	19.21	20.59	18.42	15.83	15.74	18.14
1931...	16.52	15.26	15.78	15.44	13.91	13.88	13.55	12.88	11.38	9.31	8.62	8.28	12.90
1932...	7.94	7.81	7.82	7.56	7.25	7.10	7.75	7.87	7.88	6.38	5.82	5.88	7.30
1933...	6.44	6.67	7.23	7.60	8.55	9.18	8.94	8.50	8.25	8.44	8.72	8.99	8.12
1934...	9.61	10.52	11.68	11.42	11.65	13.25	14.00	16.18	17.73	14.97	16.80	17.56	13.78
1935...	19.10	19.94	20.50	20.70	22.20	22.29	22.59	25.30	24.18	22.10	20.72	21.64	21.77
1936...	20.08	20.03	20.18	19.85	18.25	19.56	20.10	19.66	19.05	17.69	18.10	18.94	19.29
1937...	18.53	18.33	18.33	18.36	18.78	19.64	20.82	23.08	22.52	19.66	16.50	16.22	19.23
1938...	17.27	16.82	16.98	15.18	14.41	15.68	17.36	15.98	14.75	13.63	13.70	13.97	15.44
1939...	14.12	13.40	12.28	11.48	11.04	10.90	10.53	10.19	12.16	10.58	9.70	9.86	11.35
1940...	9.68	8.74	8.03	7.87	8.58	8.06	9.00	9.84	10.98	10.76	11.48	12.94	9.66
1941...	14.72	15.02	14.91	16.16	16.45	16.76	17.25	17.18	17.85	16.38	15.32	16.64	16.22
1942...	17.64	18.46	18.89	19.21	19.25	19.25	19.30	19.31	19.31	19.31	18.75	18.75	18.95
1943...	18.75	18.75	18.75	18.75	18.75	17.55	16.75	16.75	16.75	16.75	16.75	16.75	17.65
1944...	16.75	16.75	16.75	16.75	16.62	16.56	16.75	16.75	16.75	16.75	16.75	16.75	16.72
1945...	16.75	16.75	17.35	17.50	17.50	17.50	17.50	17.50	17.50	17.50	17.50	17.50	17.36
1946...	17.50	17.50	17.88	18.00	18.00	18.00	33.83	34.75	20.00	28.75	38.22	37.22	24.97
1947...	40.08	44.34	47.91	42.88	41.30	43.75	49.20	52.88	55.63	52.10	53.06	50.57	47.81
1948...	51.35	43.69	40.80	39.32	39.59	42.15	45.31	45.50	45.45	41.12	37.06	39.75	42.59
1949...	39.50	37.39	36.58	31.69	28.60	30.59	31.20	33.55	35.72	29.28	27.16	28.03	32.44
1950...	27.08	27.61	27.13	25.66	28.52	29.55	34.13	35.95	37.04	29.82	28.81	30.61	30.16
1951...	31.95	33.50	34.03	32.44	34.40	34.25	33.75	33.96	29.96	27.42	25.11	25.16	31.33
1952...	25.80	25.97	25.15	24.60	28.32	29.38	33.78	34.38	31.57	28.32	27.35	30.56	28.76
1953...	35.05	36.21	36.12	38.10	43.69	47.47	50.28	50.00	51.08	40.56	39.32	45.92	42.82
1954...	52.81	52.17	51.02	53.88	50.54	48.20	40.72	38.88	34.98	31.38	36.50	36.52	43.97
1955...	35.06	30.78	27.15	28.10	27.94	30.50	28.10	25.66	26.82	22.34	22.28	20.12	27.07
1956...	19.06	17.75	17.35	19.03	20.45	22.50	22.50	23.46	25.28	23.21	24.54	28.10	21.94
1957...													
1958...													
1959...													

1/ Quotations for sweet pickled bellies, January 1907 to May 1908.

Compiled from weekly National Provisioner.

Table 10.--Loins, fresh: Average wholesale price per 100 pounds, Chicago, 1905-56

Year	Jan.	Feb.	Mar.	Apr.	May	June	July	Aug.	Sept.	Oct.	Nov.	Dec.	Average
	Dol.	Dol.	Dol.	Dol.	Dol.	Dol.	Dol.	Dol.	Dol.	Dol.	Dol.	Dol.	Dol.
1905. 1/	8.31	7.66	8.55	9.81	9.80	8.88	10.50	11.70	11.85	10.62	8.50	8.63	9.52
1906...	8.88	9.78	11.31	10.72	10.63	10.38	11.00	10.95	12.25	12.18	10.25	9.81	10.68
1907...	10.45	10.56	10.56	11.50	10.15	10.12	10.15	11.50	12.06	13.60	12.06	9.44	11.01
1908...	8.10	7.50	8.56	11.25	9.12	8.94	11.00	11.44	13.05	10.00	8.88	9.30	9.76
1909...	9.25	10.12	10.95	12.56	11.62	12.50	14.19	13.38	15.05	12.88	12.38	13.33	12.39
1910...	12.64	12.81	15.48	16.38	14.62	13.10	13.38	14.50	17.50	16.00	12.50	11.75	14.22
1911...	12.19	11.38	11.00	11.88	11.00	10.15	11.81	15.00	15.50	14.47	10.40	10.10	12.07
1912...	12.08	10.00	11.25	13.69	12.93	12.56	13.95	15.75	16.88	16.40	12.94	10.69	13.09
1913...	12.30	12.25	14.75	15.58	14.38	14.06	15.45	15.81	18.25	17.00	15.00	13.55	14.86
1914...	13.88	14.56	14.44	16.05	16.00	14.06	16.30	17.25	18.30	17.00	14.88	11.60	15.36
1915...	11.31	10.81	11.50	14.88	17.38	13.80	15.88	17.12	18.10	18.12	14.62	11.50	14.34
1916...	11.88	12.44	15.65	16.38	16.80	16.62	16.62	18.90	21.62	17.88	15.50	14.50	16.23
1917...	17.00	20.25	22.00	22.62	23.60	22.75	24.25	28.60	31.75	29.70	25.25	24.00	24.31
1918...	26.00	24.50	26.38	27.56	27.10	29.12	28.90	32.00	35.00	33.80	32.25	31.25	29.49
1919...	29.40	27.00	29.38	32.10	32.12	30.00	34.20	36.75	37.75	34.50	28.75	24.90	31.40
1920...	25.14	26.88	30.13	34.60	28.33	27.79	34.45	36.93	40.69	37.30	29.54	21.04	31.07
1921...	22.45	20.02	25.78	27.20	21.55	21.09	22.78	29.00	28.31	25.03	17.10	18.25	23.13
1922...	15.95	16.58	19.82	23.29	23.37	19.40	23.72	25.54	28.74	25.32	18.09	15.52	21.29
1923...	16.14	15.39	15.39	15.39	18.65	15.70	19.14	22.96	26.90	20.92	13.72	12.67	17.75
1924...	13.82	13.85	14.99	17.06	18.60	16.76	18.67	25.05	26.19	24.80	16.51	16.41	18.56
1925...	16.61	16.99	25.90	24.76	24.40	23.32	28.16	29.10	31.18	24.65	24.28	21.47	24.24
1926...	22.85	23.15	24.75	28.48	29.15	29.02	28.49	28.42	32.59	30.72	24.60	22.82	27.09
1927...	22.15	22.42	24.14	24.05	22.48	20.62	23.28	27.88	31.64	30.05	21.64	16.98	23.94
1928...	16.39	14.82	15.10	22.49	23.13	21.00	26.23	31.50	33.44	22.78	20.62	16.58	22.01
1929...	18.71	19.62	25.98	25.46	24.68	23.14	26.50	29.64	30.10	25.56	19.70	19.18	24.02
1930...	20.57	21.42	25.22	22.77	22.44	21.30	22.71	27.50	26.05	23.48	17.05	16.32	22.24
1931...	14.05	14.06	17.76	18.15	18.04	16.88	20.96	23.15	18.99	14.94	11.31	9.05	16.44
1932...	9.20	8.30	11.43	11.80	9.08	11.59	14.50	12.82	13.48	10.39	9.21	7.18	10.75
1933...	6.86	8.30	10.11	8.14	8.82	7.42	7.78	11.40	13.70	14.18	10.81	9.56	9.76
1934...	9.38	13.42	13.74	13.34	12.48	13.59	13.16	17.73	17.21	14.90	12.22	13.34	13.71
1935...	17.45	18.32	20.82	21.36	22.64	23.09	24.85	25.94	26.01	23.68	21.55	20.08	22.15
1936...	19.05	19.90	20.00	20.97	20.04	20.92	21.15	23.14	24.06	19.65	17.26	17.49	20.30
1937...	18.76	18.81	20.39	21.56	24.89	24.40	28.66	29.00	26.54	21.63	18.71	16.08	22.46
1938...	15.45	16.95	19.83	19.92	20.22	20.64	23.40	21.04	22.22	17.75	16.40	14.28	19.01
1939...	14.76	17.50	17.34	17.10	16.60	15.92	19.36	19.05	21.43	17.59	13.72	11.92	16.86
1940...	11.69	12.01	12.18	15.26	14.48	12.89	2/16.49	20.82	19.95	15.98	13.98	13.20	14.91
1941...	15.95	16.32	16.95	16.94	18.50	20.88	23.53	25.55	26.31	22.89	20.30	19.06	20.26
1942...	19.62	23.85	25.88	27.76	28.00	28.00	28.04	28.00	28.00	27.62	27.62	27.62	26.70
1943...	27.62	27.62	27.62	27.62	27.62	26.30	24.75	24.75	24.75	24.75	24.75	24.75	26.08
1944...	24.75	24.75	24.75	24.75	24.75	24.75	24.75	24.75	24.75	24.75	24.75	24.75	24.75
1945. 3/	24.75	24.75	24.75	24.75	24.75	24.75	24.75	24.75	24.75	24.75	24.75	24.75	24.75
1946...	24.75	24.75	25.31	25.50	25.50	25.50	39.55	48.65	32.61	46.49	47.18	38.35	33.68
1947...	41.09	49.55	48.78	48.78	51.85	52.05	54.51	58.59	60.87	54.32	45.79	44.65	50.90
1948...	46.32	45.55	50.63	53.51	52.85	53.45	62.55	69.95	67.32	57.27	44.49	40.48	53.70
1949...	41.60	45.67	49.02	49.90	50.87	52.25	54.03	55.88	53.90	43.35	36.53	34.18	47.26
1950...	35.68	41.90	40.02	40.17	47.88	47.36	58.24	57.78	53.48	45.31	39.06	41.04	45.66
1951...	42.56	47.76	44.95	44.49	45.50	45.50	45.50	52.90	53.00	53.01	42.88	40.56	46.55
1952. 1/	41.25	40.50	43.38	42.15	53.50	52.25	53.52	60.03	53.86	49.32	40.64	37.79	47.35
1953...	40.54	45.55	46.98	51.41	56.32	56.58	58.90	55.80	52.38	48.38	42.95	49.91	50.48
1954...	53.25	53.38	53.28	56.60	61.11	58.32	58.40	51.48	48.10	42.60	43.64	39.64	51.65
1955...	40.92	40.90	40.16	43.58	50.15	55.84	46.64	43.27	45.65	38.64	34.31	30.70	42.56
1956...	32.94	34.74	35.09	40.80	46.17	44.26	48.10	45.52	48.14	41.64	36.65	39.34	41.12
1957...													
1958...													
1959...													

1/ 8-10 pounds, January 1905 to June 1940.
 2/ 8-10 pounds, No. 1 (bladeless included), July 1940 to December 1944.
 3/ 8-12 pounds, No. 1 (bladeless included), 1945-51.
 4/ 8-12 pounds, 1952 to date.

Compiled from weekly National Provisioner, Chicago wholesale market quotations for box lots, 1905-19. USDA Livestock Market News, Chicago prices based on sales by slaughterers, packer branch houses, and wholesale dealers to retail dealers and hotel supply houses, 1920 to date.

Table 11.--Loins, fresh, under 12 pounds: Average price per 100 pounds, 1/
Chicago, 1945-56

Year	Jan.	Feb.	Mar.	Apr.	May	June	July	Aug.	Sept.	Oct.	Nov.	Dec.	Average
	Dol.	Dol.	Dol.	Dol.	Dol.	Dol.	Dol.	Dol.	Dol.	Dol.	Dol.	Dol.	Dol.
1945 2/	22.75	22.75	23.31	23.50	23.50	23.50	23.50	23.50	23.50	23.50	23.50	23.50	23.36
1946...	23.50	23.50	24.10	24.25	24.25	24.25	42.50	46.62	29.50	40.88	47.38	38.90	32.64
1947...	41.25	50.25	50.25	46.75	51.10	51.13	54.30	59.00	61.63	54.90	47.13	44.75	51.04
1948...	47.10	45.50	50.40	54.19	52.75	53.30	63.25	69.75	66.30	56.19	43.62	39.85	53.52
1949...	41.69	46.06	48.75	49.31	50.83	51.40	52.81	54.30	52.06	42.69	36.00	33.75	46.64
1950...	35.31	41.62	38.98	40.34	47.33	46.12	56.75	57.28	51.56	43.94	38.30	40.62	44.85
1951...	41.85	48.13	45.91	45.34	48.15	48.31	48.50	52.50	51.75	51.45	42.00	40.62	47.05
1952...	40.95	40.38	42.88	41.35	52.28	51.15	53.66	59.18	54.00	49.40	40.13	37.40	46.81
1953...	39.63	44.44	46.00	50.80	55.38	56.12	57.95	54.38	50.80	46.50	41.56	48.70	49.36
1954...	51.42	51.56	52.10	53.19	5/59.62	56.70	4/59.62	50.50	47.40	42.06	42.69	38.80	50.66
1955...	39.88	39.81	37.55	42.88	5/47.50	53.20	43.25	42.10	43.62	35.88	33.00	29.50	40.93
1956...	32.56	32.25	34.62	40.19	45.55	42.00	46.32	44.20	47.62	40.20	35.31	38.94	39.99
1957...													
1958...													
1959...													

1/ Carload lots, January 1945 to April 1949 and January 1955 to date. Less than carload lots, May 1949 to December 1954.

2/ Peculiar pork loins, 12 pounds down, January 1945 to April 1954.

3/ Regular pork loins, all weights, May and June 1954.

4/ Regular pork loins, 8-12 pounds, July 1954 to April 1955.

5/ Pork loins, under 12 pounds, May 1955 to date.

Compiled from the weekly National Provisioner.

Table 12.--Shoulders, fresh: Average wholesale price per 100 pounds, Chicago
1945-56

Year	Jan.	Feb.	Mar.	Apr.	May	June	July	Aug.	Sept.	Oct.	Nov.	Dec.	Average
	Dol.	Dol.	Dol.	Dol.	Dol.	Dol.	Dol.	Dol.	Dol.	Dol.	Dol.	Dol.	Dol.
1945 1/	21.75	21.75	22.50	22.50	22.50	22.50	22.50	22.50	22.50	22.50	22.50	22.50	22.38
1946...	22.50	22.50	22.50	22.50	22.50	22.50	33.83	33.00	22.75	29.25	33.62	30.30	26.48
1947...	28.50	30.88	36.38	36.40	34.00	34.00	35.00	38.31	43.70	43.75	41.19	37.75	36.66
1948...	39.31	37.50	36.20	34.00	31.38	35.80	40.50	47.20	49.06	45.00	37.25	32.56	38.81
1949...	32.62	33.03	34.05	33.31	33.25	2/37.75	37.62	38.20	37.50	37.19	30.10	27.44	34.34
1950...	28.90	30.69	29.59	29.75	31.75	33.25	38.94	39.70	39.84	33.62	31.97	34.25	33.52
1951...	36.53	38.00	37.88	35.84	38.12	39.25	39.25	40.22	38.25	36.90	33.25	32.12	37.13
1952...	32.25	31.50	31.56	31.80	36.11	34.60	35.75	38.00	34.80	33.19	29.75	28.40	33.14
1953...	31.25	32.62	34.80	37.25	39.25	38.00	38.25	38.20	35.50	34.39	32.80	38.00	35.94
1954... 3/	40.33	40.50	41.80	42.38	39.10	37.00	35.25	35.00	32.50	30.50	31.20	29.00	36.30
1955...	29.00	28.00	27.75	28.00	27.00	31.25	31.25	27.40	28.62	25.95	23.75	21.12	27.42
1956...	22.00	24.00	24.25	25.00	27.00	30.00	29.00	28.60	29.75	28.40	25.25	26.75	26.67
1957...													
1958...													
1959...													

1/ Skinned shoulders, bone in, January 1945 to May 1949

2/ Skinned shoulders, bone in, under 16 pounds, June 1949 to December 1953.

3/ Shoulders, under 16 pounds, 1954 to date.

Compiled from the weekly National Provisioner.

Table 13.-- Pisonica, Fresh: Average price per 100 pounds in carload lots, Chicago
1905-56

Year	Jan.	Feb.	Mar.	Apr.	May	June	July	Aug.	Sept.	Oct.	Nov.	Dec.	Average
	Dol.	Dol.	Dol.	Dol.	Dol.	Dol.	Dol.	Dol.	Dol.	Dol.	Dol.	Dol.	
1905. 1/	5.63	5.82	5.86	6.19	6.43	6.29	6.38	6.37	6.00	5.83	5.88	5.95	6.04
1906...	6.33	7.12	7.42	7.74	7.82	8.23	8.34	7.55	6.39	6.90	7.43	7.81	7.42
1907...	8.17	8.68	8.21	7.89	7.82	7.44	7.23	7.07	6.79	6.788	6.49	6.08	7.39
1908...	5.74	5.33	5.27	6.32	6.21	6.42	6.90	6.37	6.22	6.22	6.33	6.55	6.16
1909...	6.37	6.46	6.69	7.03	7.46	8.74	8.76	8.42	9.25	9.83	9.91	10.11	8.25
1910...	9.90	10.01	11.09	10.74	10.61	11.24	10.99	9.77	9.19	9.36	9.85	9.23	10.17
1911...	9.42	8.94	8.31	7.60	7.04	7.66	7.61	7.81	7.36	7.80	7.87	7.32	7.90
1912...	7.35	7.15	7.49	8.39	8.66	8.81	8.97	9.54	10.21	11.19	11.00	9.98	9.06
1913...	8.71	9.28	9.72	10.08	10.24	10.50	10.53	9.87	9.11	9.19	10.43	10.07	9.81
1914...	9.91	9.99	10.31	10.61	10.76	11.31	11.52	11.56	11.19	10.71	10.32	9.47	10.64
1915...	8.80	8.44	7.67	7.66	8.73	9.96	9.36	8.17	8.50	10.63	10.08	8.79	8.90
1916...	9.24	9.35	10.92	11.50	11.79	11.43	11.75	11.90	11.94	11.69	12.60	11.97	11.34
1917...	12.69	14.08	16.13	18.37	18.18	17.52	16.81	18.02	19.94	20.65	20.37	20.29	17.75
1918...	19.45	19.55	19.69	19.09	18.10	17.85	19.31	19.69	20.61	20.30	21.79	23.23	19.89
1919...	20.35	19.16	20.69	23.33	24.26	23.71	24.17	23.42	18.69	16.10	17.71	16.64	20.69
1920...	16.85	16.05	16.00	16.05	18.09	18.13	18.25	17.86	18.87	18.23	16.90	11.37	16.89
1921...	12.21	11.25	11.02	9.48	10.33	11.40	12.06	10.30	8.62	9.89	9.44	8.81	10.40
1922...	10.00	12.15	11.85	11.90	12.25	13.70	13.00	11.04	10.37	11.33	10.85	9.73	11.51
1923...	9.92	9.13	9.00	8.42	8.05	7.76	8.24	8.50	8.42	8.07	8.16	7.77	8.45
1924...	7.47	7.12	7.42	7.55	7.75	8.46	8.94	9.88	9.90	11.42	10.62	10.73	8.94
1925...	10.68	11.32	13.48	13.23	12.82	14.51	15.27	15.31	15.36	14.88	14.82	13.17	13.74
1926...	14.47	14.75	15.00	15.14	16.97	18.68	17.95	16.77	15.94	15.33	15.19	14.12	15.86
1927...	14.38	13.80	14.32	13.71	11.98	11.66	11.98	11.65	12.38	13.44	12.02	9.83	12.50
1928...	9.72	9.37	9.30	9.63	11.40	12.90	13.73	14.30	16.35	14.75	14.01	9.97	12.12
1929...	11.54	12.49	14.09	13.89	13.76	14.06	14.16	13.82	13.17	13.02	12.17	11.56	13.14
1930...	12.73	13.63	13.21	13.48	13.10	13.51	12.32	12.23	12.01	11.32	10.00	9.43	12.25
1931...	9.35	8.48	9.19	8.76	8.56	9.36	9.73	9.08	8.43	7.63	6.57	5.82	8.41
1932...	5.65	5.32	5.43	5.16	5.25	5.72	6.91	6.65	6.06	4.80	4.63	4.40	5.50
1933...	4.40	4.49	4.77	4.90	5.45	5.62	5.08	4.67	4.62	5.45	5.90	5.17	5.04
1934...	5.53	6.82	8.10	7.66	7.41	8.54	8.91	10.07	10.52	8.75	8.52	8.69	8.29
1935...	10.72	12.46	13.28	13.75	14.40	14.50	15.11	16.17	15.92	15.93	14.84	14.83	14.32
1936...	13.50	13.21	13.93	13.89	13.21	13.89	14.24	14.01	13.52	12.74	12.54	12.64	13.44
1937...	12.66	12.45	12.51	12.70	13.57	15.26	16.21	17.24	16.69	14.92	11.35	11.07	13.88
1938...	11.75	11.58	11.94	11.44	11.97	13.77	14.07	12.03	12.04	11.40	11.35	10.96	12.02
1939...	11.37	11.39	11.27	10.88	10.92	10.94	10.72	10.51	12.34	10.69	9.34	8.73	10.76
1940...	8.27	7.92	7.97	8.65	9.26	9.08	9.84	10.55	10.69	9.60	9.47	9.76	9.26
1941...	11.11	11.08	11.56	12.74	14.19	15.26	16.69	18.54	19.15	17.56	17.79	19.24	15.41
1942...	19.91	22.62	23.59	23.68	23.62	23.63	23.61	23.66	23.77	23.79	22.50	22.50	23.07
1943...	22.50	22.50	22.50	22.50	22.50	20.85	19.75	19.75	19.75	19.75	19.75	19.45	20.96
1944...	19.75	19.75	19.75	19.68	19.62	19.74	19.75	19.75	19.75	19.75	19.75	19.75	19.73
1945. 2/	19.75	19.75	20.50	20.50	20.50	20.50	20.50	20.50	20.50	20.50	20.50	20.50	20.38
1946...	20.50	20.50	20.50	20.50	20.50	20.50	31.00	28.88	20.50	26.75	30.88	25.59	23.88
1947...	25.40	32.19	36.12	31.56	31.45	32.68	36.83	42.25	42.19	36.68	34.63	32.63	34.55
1948...	35.75	33.22	34.30	32.56	33.38	37.80	40.69	45.50	42.75	36.62	32.09	28.20	36.07
1949...	30.12	29.41	30.75	26.30	28.16	33.50	33.49	30.68	29.78	26.32	23.21	22.13	28.65
1950...	23.00	24.05	21.20	24.69	28.05	30.47	36.31	35.63	31.47	28.10	27.05	30.75	28.65
1951...	31.10	35.50	35.50	32.50	35.43	36.35	36.47	36.15	31.75	28.75	26.97	26.69	32.76
1952...	27.35	26.84	25.88	25.45	30.44	29.13	31.18	29.38	28.62	27.78	25.35	26.55	27.83
1953...	27.94	28.75	29.00	30.70	32.52	32.62	33.05	31.44	31.78	28.31	27.78	30.45	30.36
1954...	32.62	33.59	34.20	35.62	34.34	33.60	31.62	28.78	26.83	25.50	25.31	24.08	30.51
1955...	23.53	23.81	25.20	23.72	24.34	26.70	26.53	23.40	23.38	22.12	18.95	16.50	23.18
1956...	18.25	18.47	19.50	21.44	22.40	23.69	22.44	23.35	23.69	21.62	20.38	21.72	21.83
1957...													
1958...													
1959...													

1/ 4-10 pound weight from 1905-44.
2/ 6-8 pound weight from January 1945 to date.

Compiled from weekly National Provisioner

Table 14.-- Picnics, smoked: Average wholesale price per 100 pounds, Chicago, 1905-56

Year	Jan.	Feb.	Mar.	Apr.	May	June	July	Aug.	Sept.	Oct.	Nov.	Dec.	Average
	Dol.	Dol.	Dol.	Dol.	Dol.	Dol.	Dol.	Dol.	Dol.	Dol.	Dol.	Dol.	Dol.
1905 1/	6.63	6.72	6.90	7.00	7.13	7.25	7.25	8.00	8.00	7.31	6.93	6.88	7.17
1906...	7.20	7.85	8.25	8.38	8.95	9.19	9.25	9.25	8.38	8.38	8.75	9.19	8.59
1907...	9.60	10.19	10.19	9.75	9.25	9.19	8.90	8.88	8.50	8.50	8.50	9.00	9.20
1908...	8.30	7.81	7.31	7.95	7.88	7.69	8.55	8.56	8.15	7.75	7.00	7.00	7.83
1909...	7.13	7.25	7.55	7.88	8.75	9.65	9.75	9.81	10.90	11.94	12.75	12.35	9.56
1910...	12.50	11.75	12.30	12.58	12.50	13.00	13.38	12.80	12.00	11.94	12.45	11.50	12.42
1911...	11.50	11.13	10.40	9.88	9.30	9.25	9.50	10.00	9.75	9.31	9.70	9.62	9.94
1912...	9.50	9.25	9.00	10.12	10.35	10.75	10.70	11.00	11.94	13.05	13.56	13.31	11.04
1913...	11.80	11.00	11.94	12.35	12.62	12.94	13.00	12.62	11.38	11.30	12.25	12.60	12.15
1914...	12.25	12.25	12.69	13.05	13.00	13.66	14.17	15.06	14.65	13.75	13.75	12.90	13.43
1915...	11.62	10.62	9.70	9.31	10.62	12.44	12.15	10.88	11.10	13.38	13.56	12.50	11.49
1916...	11.13	11.38	12.55	13.56	14.45	14.00	14.00	14.00	14.12	14.50	15.20	15.19	13.67
1917...	15.45	16.94	18.50	20.51	21.75	20.75	19.75	20.40	22.19	26.20	26.25	26.25	21.27
1918...	26.20	25.50	26.00	24.06	22.85	22.25	24.05	25.25	25.56	27.55	28.50	29.00	25.56
1919...	27.05	24.50	25.50	27.70	28.25	28.25	28.25	27.75	23.75	20.75	22.81	24.50	25.76
1920... 2/	21.38	21.00	20.18	20.68	22.63	23.50	23.36	22.81	23.46	24.19	23.22	20.05	22.21
1921...	17.85	17.38	16.73	15.94	15.35	16.53	17.91	17.45	14.25	13.63	15.95	16.66	16.30
1922...	15.29	16.44	17.55	16.83	17.18	18.00	18.25	16.33	14.81	15.81	15.65	15.25	16.54
1923...	14.42	13.19	12.75	13.12	12.75	11.81	12.97	12.80	13.00	12.84	13.22	12.83	12.98
1924...	12.30	11.18	11.53	11.37	12.06	12.50	13.25	13.41	13.62	14.85	15.62	15.57	13.11
1925...	15.98	14.97	17.53	18.02	15.94	17.66	19.93	20.06	19.70	20.00	20.00	21.00	18.39
1926...	20.38	20.00	20.25	20.88	22.06	24.75	24.50	24.25	23.00	23.00	21.45	18.20	21.90
1927...	19.00	18.38	18.50	18.35	18.00	17.45	17.00	16.40	16.00	16.75	17.00	15.25	17.34
1928...	15.00	16.10	16.00	16.00	16.60	17.00	18.12	18.00	18.95	21.20	19.10	17.75	17.48
1929...	15.40	16.20	17.56	17.62	17.60	18.35	19.59	19.00	18.35	18.42	17.92	18.39	17.87
1930...	17.70	18.38	17.44	16.75	16.94	17.50	16.70	17.50	16.75	16.30	15.50	13.85	16.78
1931...	13.25	12.81	12.25	11.50	11.38	12.62	14.00	14.75	13.40	13.56	10.75	9.40	12.47
1932...	8.88	9.06	8.40	7.75	7.00	8.05	9.50	9.35	8.25	6.75	6.00	6.00	7.92
1933...	6.66	6.68	7.60	8.62	9.15	10.12	8.94	7.95	7.72	8.72	9.75	9.78	8.47
1934...	9.65	10.69	11.75	11.56	11.10	11.94	12.50	13.07	13.94	12.98	12.44	12.31	11.99
1935...	12.90	14.88	16.56	17.50	18.02	18.76	19.80	21.69	20.88	19.82	19.78	19.75	18.36
1936...	17.80	17.12	17.38	17.65	17.69	18.19	19.10	18.88	18.50	17.28	16.62	16.55	17.73
1937...	16.25	15.90	15.75	16.62	17.44	19.50	20.97	22.78	23.25	21.88	17.62	16.10	18.67
1938...	16.38	15.38	16.50	16.62	16.62	17.70	18.56	16.85	16.88	16.31	16.20	16.12	16.68
1939...	16.06	15.75	15.65	14.75	14.40	14.00	14.00	14.10	16.62	15.69	14.45	12.86	14.86
1940...	12.40	11.50	11.50	11.94	12.90	12.50	13.55	14.31	14.94	13.90	13.50	13.88	13.07
1941...	14.75	15.50	15.25	16.05	16.69	18.50	20.30	21.62	23.31	21.85	22.38	23.00	19.10
1942...	24.50	24.38	26.62	26.65	27.75	27.94	28.00	29.00	29.25	29.25	28.37	28.37	27.51
1943...	28.37	28.37	28.37	28.37	28.37	27.80	25.50	25.50	25.50	25.50	25.50	25.50	26.89
1944...	25.50	25.50	25.50	25.50	25.50	25.50	25.50	25.50	25.50	25.50	25.50	25.50	25.50
1945...	25.50	25.50	25.50	25.50	25.50	25.50	25.50	25.50	25.50	25.50	25.50	25.50	25.50
1946...	25.50	25.50	25.50	25.50	25.50	25.50	36.04	43.24	27.29	39.50	43.62	37.04	31.48
1947...	32.41	36.10	44.19	39.09	37.61	39.25	41.22	47.06	51.63	45.98	42.52	41.04	41.51
1948...	42.98	41.11	41.74	43.22	43.43	46.38	47.93	51.96	53.76	46.45	43.88	40.16	45.25
1949...	39.22	37.68	39.60	37.12	34.87	41.80	43.05	42.46	40.45	37.92	34.48	31.38	38.34
1950...	31.50	32.25	33.70	32.81	36.10	38.75	44.32	45.00	42.90	36.93	37.38	39.40	37.59
1951...	41.30	42.42	42.53	41.41	40.85	41.00	41.00	41.00	41.00	41.96	37.50	36.25	40.69
1952 6/	35.30	36.94	36.75	37.30	38.14	40.50	41.85	42.48	37.38	37.10	34.70	34.70	37.76
1953...	38.05	38.91	39.45	40.24	42.11	40.96	42.70	42.86	41.85	39.18	39.26	41.12	40.72
1954...	43.40	42.92	43.70	45.04	44.96	44.71	43.70	42.92	37.44	35.26	37.18	36.64	41.49
1955...	34.91	34.88	33.72	35.09	34.64	37.48	40.35	37.49	35.36	34.31	32.16	29.13	34.96
1956...	27.33	29.11	28.69	30.11	31.97	33.82	34.50	34.21	34.50	33.04	31.61	32.40	31.77
1957...													
1958...													
1959...													

1/ 1/2 pound average weight, 1905-19.
 2/ All weights, January and February 1920.
 3/ 1/2 pound, March 1920 to July 1921.
 4/ 1/2 pound, August 1921 to June 1940.
 5/ 1/2 pound, No. 1 short smoked, July 1940 to December 1951.
 6/ 1/2 pound, 1952 to date.

Compiled from weekly National Provisioner, Chicago wholesale market quotations for box lots, 1905-19. USDA livestock Market News, Chicago prices based on sales by slaughterers, necker branch houses, and wholesale dealers to retail dealers and hotel supply houses, 1920 to date.

Table 15.--Lard, prime steam tierces: Average price per 100 pounds in carload lots, Chicago, 1905-56

Year	Jan.	Feb.	Mar.	Apr.	May	June	July	Aug.	Sept.	Oct.	Nov.	Dec.	Average
	Dol.	Dol.	Dol.	Dol.	Dol.	Dol.	Dol.	Dol.	Dol.	Dol.	Dol.	Dol.	Dol.
1905...	6.72	6.74	6.92	7.12	7.17	7.20	7.09	7.70	7.50	7.11	7.08	7.50	7.15
1906...	7.44	7.55	8.02	8.59	8.49	8.74	8.93	8.66	7.79	9.32	9.36	8.78	8.47
1907...	9.29	9.70	9.02	8.68	8.95	8.68	8.91	8.89	8.98	8.86	8.16	7.98	8.84
1908...	7.70	7.20	7.68	8.19	8.42	8.65	9.29	9.33	9.94	9.61	9.30	9.23	8.71
1909...	9.57	9.50	10.05	10.31	10.60	11.54	11.52	11.66	12.22	12.17	12.93	13.12	11.27
1910...	12.42	12.50	14.08	12.84	12.95	12.27	11.85	11.81	12.44	12.93	10.82	10.31	12.27
1911...	10.32	9.50	8.83	7.92	8.02	8.17	8.30	8.97	9.32	8.85	9.05	9.00	8.86
1912...	9.23	8.90	9.37	10.05	10.77	10.86	10.57	10.73	11.08	11.47	11.15	10.46	10.39
1913...	9.87	10.50	10.65	11.00	11.04	10.99	11.53	11.28	11.15	10.99	10.62	10.68	10.82
1914...	10.88	10.70	10.52	10.23	9.95	10.03	10.08	9.68	9.68	10.22	10.89	10.05	10.24
1915...	10.68	10.53	9.84	9.95	9.70	9.40	8.30	7.92	8.13	9.06	8.94	9.47	9.33
1916...	10.32	9.99	10.79	11.77	12.80	12.88	13.12	13.44	14.48	15.34	16.90	16.61	13.20
1917...	15.66	17.00	19.29	20.99	22.30	21.41	20.76	22.40	24.03	24.28	27.12	25.45	21.72
1918...	24.38	26.05	26.07	25.44	24.52	24.49	26.08	26.78	26.98	26.65	26.69	25.31	25.79
1919...	23.45	24.82	27.35	30.09	33.58	34.15	34.75	30.01	26.19	27.41	25.86	23.10	28.40
1920...	23.52	20.32	20.44	19.44	20.45	20.34	18.52	18.33	19.36	19.84	19.40	14.09	19.50
1921...	13.04	11.86	11.45	9.65	9.40	9.84	11.36	11.04	10.89	9.40	8.96	8.64	10.46
1922...	9.16	10.68	11.07	10.78	11.26	11.34	11.07	10.70	10.60	11.06	10.94	10.99	10.80
1923...	11.28	11.30	11.80	11.30	11.05	11.17	10.83	11.04	11.99	12.99	13.54	12.51	11.70
1924...	12.15	11.00	10.93	10.71	10.44	10.49	12.09	13.74	13.50	15.43	14.55	16.28	12.61
1925...	15.93	15.56	16.46	15.50	15.73	17.00	17.39	17.17	17.02	15.80	15.57	14.37	16.12
1926...	15.08	14.58	14.41	13.97	15.35	16.42	15.80	14.96	14.51	13.56	12.27	12.23	14.43
1927...	12.28	12.26	12.38	12.23	12.24	12.58	12.67	12.52	12.67	12.25	11.87	11.46	12.28
1928...	11.88	11.13	11.47	11.72	11.79	11.80	12.14	12.26	12.50	11.90	11.44	11.00	11.75
1929...	11.77	11.85	12.18	11.74	11.59	11.76	12.12	11.89	11.61	10.65	10.32	10.19	11.49
1930...	10.35	10.66	10.21	10.28	10.21	9.72	9.58	10.95	11.50	11.39	10.58	9.64	10.42
1931...	8.55	8.11	8.92	8.64	7.78	7.93	7.87	7.24	7.19	7.77	6.75	5.67	7.70
1932...	5.15	4.75	4.73	4.16	3.98	3.95	5.07	5.16	5.00	4.38	4.74	4.19	4.62
1933...	4.21	3.84	4.38	4.66	6.29	6.26	7.01	5.76	5.68	5.26	5.52	4.78	5.30
1934...	5.52	6.34	6.33	5.90	6.02	6.56	6.92	8.35	9.35	9.36	10.39	11.70	7.73
1935...	12.76	13.31	13.16	12.86	13.08	13.57	14.28	16.11	15.93	14.50	13.49	12.31	13.78
1936...	11.16	10.87	10.77	11.01	10.40	10.27	10.91	12.08	11.67	11.52	11.73	13.24	11.30
1937...	13.54	12.30	12.41	11.67	11.88	11.88	12.14	11.31	10.88	10.07	9.49	8.29	11.33
1938...	8.39	8.49	8.65	8.25	8.15	8.36	9.00	8.13	7.80	7.41	7.07	6.77	8.14
1939...	6.56	6.55	6.55	6.38	6.52	6.15	5.67	5.60	7.82	6.59	6.13	6.26	6.40
1940...	6.02	6.10	5.86	6.11	5.67	5.47	5.73	4.87	4.86	4.65	4.75	4.43	5.38
1941...	5.22	6.21	6.97	8.53	9.53	10.11	10.20	10.07	10.67	9.86	9.82	10.05	8.94
1942...	10.74	12.21	12.67	12.70	12.64	12.58	12.75	12.87	12.90	13.47	13.80	13.80	12.76
1943...	13.80	13.80	13.80	13.80	13.80	13.80	13.80	13.80	13.80	13.80	13.80	13.80	13.80
1944...	13.80	13.80	13.80	13.80	13.16	13.00	13.00	13.80	13.80	13.80	13.80	13.80	13.61
1945...	13.80	13.80	13.80	13.80	13.80	13.80	13.80	13.80	13.80	13.80	13.80	13.80	13.80
1946...	13.80	13.80	13.99	14.05	14.05	14.05	27.00	35.70	21.47	29.15	40.99	25.10	21.93
1947...	26.01	28.77	32.41	28.69	19.88	19.07	18.67	17.14	20.82	24.11	25.87	26.40	23.99
1948...	27.42	21.98	21.88	23.39	23.11	23.00	21.84	19.59	18.92	19.08	18.83	17.37	21.37
1949...	15.08	13.16	12.71	12.12	12.25	11.38	11.34	13.08	12.28	12.02	9.89	10.08	12.12
1950...	10.76	10.65	10.85	11.02	12.33	11.52	13.79	14.82	14.36	13.05	13.82	16.40	12.78
1951...	19.00	19.44	18.46	17.98	17.68	16.50	16.50	17.16	17.51	17.25	16.30	15.40	17.42
1952...	14.45	13.21	12.16	11.18	11.79	11.90	11.57	11.21	10.06	8.82	8.51	8.17	11.09
1953...	9.27	9.29	10.24	10.44	10.56	9.32	10.58	11.27	17.59	17.30	15.56	17.88	12.69
1954...	16.88	17.02	18.35	20.52	19.05	17.06	16.05	16.86	17.04	16.54	14.44	13.48	16.94
1955...	12.96	12.52	12.27	12.93	12.33	12.07	11.44	10.92	10.52	11.80	11.61	10.81	11.85
1956...	11.03	11.60	11.71	12.70	12.84	11.20	10.93	11.46	11.44	11.85	13.15	14.05	12.00
1957...													
1958...													
1959...													

Compiled from weekly National Provisioner, quotations as of Thursday of each week, 1905-29. National Provisioner Daily Market Service, 1930 to date. Chicago Board of Trade quotations.

Table 16.--Lard, one-pound cartons: Average wholesale price per 100 pounds
Chicago, 1905-56

Year	Jan.	Feb.	Mar.	Apr.	May	June	July	Aug.	Sept.	Oct.	Nov.	Dec.	Average
	Dol.	Dol.	Dol.	Dol.	Dol.	Dol.	Dol.	Dol.	Dol.	Dol.	Dol.	Dol.	Dol.
1905 1/	8.28	8.34	8.45	8.75	8.77	8.75	8.44	9.28	9.56	9.99	9.00	9.40	8.84
1906...	9.22	9.34	9.56	10.53	10.53	10.72	10.78	10.68	10.69	11.23	11.15	10.75	10.43
1907...	11.45	12.00	11.60	11.06	11.15	11.00	10.98	10.91	10.94	11.23	11.25	10.72	11.19
1908...	10.33	9.66	9.78	10.45	10.75	10.90	11.35	11.47	12.10	12.53	12.10	11.50	11.08
1909...	10.78	10.69	11.13	11.45	11.91	12.60	13.00	12.63	13.52	13.98	14.44	15.17	12.61
1910...	14.72	14.35	15.50	15.22	14.28	14.05	13.95	13.22	13.78	14.31	13.15	12.09	14.05
1911...	12.44	11.53	10.69	9.28	9.63	9.33	9.50	10.20	10.66	10.22	10.45	10.34	10.36
1912...	10.50	10.31	10.19	11.06	11.90	11.84	11.68	11.52	11.94	12.70	12.09	11.75	11.45
1913...	10.82	11.46	11.81	12.16	12.12	12.06	12.45	12.37	12.40	12.02	12.09	11.82	11.96
1914...	11.94	11.84	11.63	11.72	11.25	11.06	11.19	11.56	11.81	11.35	12.20	11.05	11.55
1915...	11.54	11.50	10.72	10.60	10.62	10.37	9.53	9.12	9.38	10.81	10.56	10.86	10.47
1916...	11.34	11.28	12.16	12.96	14.25	14.10	14.56	14.80	16.10	16.97	18.60	18.41	14.63
1917...	17.16	18.06	20.63	22.40	24.13	23.10	22.19	23.57	25.58	26.69	28.85	27.44	23.32
1918...	26.84	28.34	28.31	27.25	26.35	25.87	27.51	28.15	28.44	28.15	29.19	28.56	27.75
1919...	26.15	26.88	29.19	32.22	35.30	37.59	37.22	35.03	29.75	30.57	29.38	26.81	31.43
1920 2/	23.14	23.14	22.93	22.71	22.75	22.98	21.71	21.16	22.58	23.28	22.07	18.15	22.22
1921...	16.03	14.91	14.48	13.07	11.88	12.03	13.94	13.65	13.51	12.16	11.62	11.25	13.21
1922...	11.19	12.59	13.50	12.62	13.15	13.22	13.06	13.30	13.00	14.12	13.78	13.31	13.07
1923...	13.20	13.25	13.87	13.42	13.12	13.18	12.84	12.83	15.06	15.22	15.72	15.04	13.90
1924 3/	16.52	15.03	14.84	14.50	14.19	14.13	15.65	17.94	18.29	20.05	18.68	20.00	16.65
1925...	19.59	19.03	20.25	19.07	18.50	20.13	20.42	20.94	20.95	20.75	20.50	18.67	19.90
1926...	18.81	18.44	18.70	18.75	19.13	20.48	20.00	19.38	19.50	18.79	17.75	17.25	18.91
1927 4/	15.59	15.72	16.38	16.32	16.12	15.35	14.25	14.54	16.25	16.90	15.60	15.25	15.66
1928...	14.50	13.60	13.50	14.50	15.10	15.50	16.00	16.70	17.25	16.40	15.62	14.88	15.30
1929...	14.75	14.75	15.31	15.25	14.85	14.85	15.22	15.56	14.56	14.29	13.18	12.88	14.62
1930...	12.40	13.09	13.31	13.40	13.14	12.50	12.00	13.25	15.25	14.88	13.50	11.50	13.18
1931...	10.60	9.66	10.94	10.92	10.10	10.13	9.45	9.29	9.95	9.45	9.12	7.90	9.79
1932...	7.25	7.31	7.20	6.53	6.18	5.92	7.50	7.52	7.25	6.69	6.66	5.78	6.82
1933...	6.28	5.72	6.37	6.78	7.90	7.54	7.94	7.67	7.03	7.23	7.48	6.75	7.06
1934...	6.82	7.62	8.44	8.00	7.50	7.81	8.06	10.03	11.75	11.38	12.25	12.42	9.34
1935...	14.32	14.94	15.31	15.16	15.15	15.69	16.15	17.31	17.47	16.50	14.88	14.12	15.58
1936...	12.65	12.65	12.38	12.40	11.62	11.78	12.60	13.19	12.92	12.91	13.06	14.20	12.69
1937...	14.50	13.56	13.40	12.88	13.12	13.48	13.88	13.25	13.30	12.25	11.62	10.02	12.94
1938...	10.31	10.31	10.20	9.59	9.50	9.62	9.94	9.21	9.16	8.91	8.70	8.22	9.47
1939...	7.94	7.80	7.78	7.52	7.75	7.19	6.75	6.64	9.98	8.25	7.15	7.12	7.66
1940...	6.80	6.66	6.54	6.41	6.42	6.16	6.25	6.06	6.50	6.25	6.35	6.24	6.39
1941...	6.78	6.82	7.34	8.97	9.75	10.56	10.93	11.06	12.38	11.95	11.63	12.52	10.06
1942...	12.88	13.38	13.47	15.01	14.60	14.47	14.50	14.50	14.50	15.29	15.55	15.55	14.48
1943...	15.55	15.55	15.55	15.55	15.55	15.55	15.55	15.55	15.55	15.55	15.55	15.55	15.55
1944...	15.55	15.55	15.55	15.55	15.55	15.55	15.55	15.55	15.55	15.55	15.55	15.55	15.55
1945...	15.55	15.55	15.55	15.55	15.55	15.55	15.55	15.55	15.55	15.55	15.55	15.55	15.55
1946...	15.55	15.55	15.74	15.80	15.80	15.80	26.95	35.70	21.46	36.46	40.99	27.38	23.60
1947...	26.29	30.39	34.25	28.43	20.43	20.16	18.90	18.33	23.15	27.98	29.12	24.77	25.60
1948...	30.16	24.79	24.20	25.25	24.00	24.20	24.24	24.15	24.64	23.67	22.92	20.31	24.38
1949...	17.67	15.20	15.32	13.58	14.78	14.56	13.50	16.95	16.35	16.30	13.50	13.28	15.08
1950...	13.00	12.87	13.00	12.81	14.40	14.40	16.95	19.18	18.01	16.28	17.84	20.09	15.74
1951...	21.53	22.44	22.00	20.60	20.60	20.06	18.75	20.30	20.06	20.80	18.44	18.62	20.35
1952...	17.35	15.72	15.00	14.75	15.06	14.88	14.90	14.50	14.06	13.10	12.53	11.90	14.48
1953...	11.50	12.00	13.31	13.98	14.38	13.83	15.24	19.06	21.44	20.54	18.36	20.56	16.18
1954...	20.54	20.85	21.62	24.06	22.45	20.64	20.90	21.60	21.27	19.21	18.74	17.18	20.76
1955...	16.58	15.72	15.23	15.98	15.50	14.99	15.18	14.13	14.60	15.34	15.00	13.94	15.18
1956...	14.00	14.55	14.43	15.35	16.36	15.29	14.88	16.02	16.36	16.86	17.37	18.95	15.87
1957...													
1958...													
1959...													

1/ Lard, tierces, 1905-19.

2/ Pure lard, tierces, 1920-26.

3/ Two dollars added to price of lard, tierces and H. W. tubs, January 1924 to August 1929.

4/ Refined lard, H. W. tubs, January 1927 to August 1929.

5/ Refined lard, 1 pound cartons, September 1929 to June 1940.

6/ Refined prime steam lard, 1 pound cartons, July 1940 to date.

Compiled from weekly National Provisioner, Chicago wholesale market quotations, 1905-19. USDA Livestock Market News, Chicago prices based on sales by slaughterers, packer branch houses, and wholesale dealers to retail dealers and hotel supply houses, 1920 to date.

Table 17.--Boston Butts, 4-8 pounds, fresh: Average wholesale price per 100 pounds, Chicago, 1905-56

Year	Jan.	Feb.	Mar.	Apr.	May	June	July	Aug.	Sept.	Oct.	Nov.	Dec.	Average
	Dol.	Dol.	Dol.	Dol.	Dol.	Dol.	Dol.	Dol.	Dol.	Dol.	Dol.	Dol.	Dol.
1905...	6.50	6.56	7.50	8.12	8.40	7.31	8.56	9.75	9.75	9.56	7.82	6.44	8.02
1906...	7.45	8.69	9.50	9.00	8.70	8.00	8.94	9.33	10.16	11.00	9.81	8.94	9.13
1907...	8.65	9.12	9.56	10.25	9.40	8.38	8.35	9.12	10.25	12.15	11.31	8.38	9.58
1908...	6.60	6.12	6.50	9.35	8.06	7.31	8.60	9.75	10.95	8.88	7.69	7.45	8.10
1909...	7.69	9.38	9.55	11.25	10.50	10.80	12.75	12.75	13.90	12.06	11.50	12.05	11.18
1910...	12.38	12.00	14.90	15.62	13.75	12.20	12.38	12.30	15.75	13.94	11.80	10.44	13.12
1911...	11.38	10.60	9.15	9.00	8.20	8.00	8.75	12.00	13.50	11.38	9.80	8.81	10.05
1912...	9.00	8.88	10.12	12.38	11.55	10.38	10.75	11.81	13.62	14.40	12.00	10.38	11.27
1913...	11.15	11.38	13.81	13.82	12.31	12.09	12.68	12.75	13.88	14.70	13.75	12.50	12.90
1914...	12.88	13.62	13.38	14.45	13.50	12.00	13.15	14.88	15.20	15.50	13.62	10.70	13.57
1915...	10.31	9.50	9.75	11.75	11.25	11.40	12.25	13.12	15.20	16.12	10.50	10.50	11.80
1916...	10.88	11.34	14.05	14.62	14.60	14.12	14.25	15.70	18.50	17.00	14.70	13.75	14.47
1917...	16.10	19.25	20.75	22.00	21.70	21.75	21.50	26.00	30.75	27.80	24.00	23.12	22.87
1918...	24.50	22.50	22.12	22.88	23.00	24.12	24.50	27.75	32.12	29.60	28.00	26.25	25.61
1919...	25.30	23.75	25.38	28.10	30.88	26.12	27.80	31.00	32.25	27.20	23.38	21.00	26.85
1920...	21.40	22.88	25.00	28.25	23.75	22.10	24.00	27.10	31.75	29.62	26.00	18.75	25.05
1921...	17.38	15.00	17.40	16.88	14.20	13.88	14.88	18.00	17.50	16.00	13.30	13.25	15.64
1922...	13.40	15.00	17.38	17.00	16.20	15.88	16.38	17.30	17.88	17.00	15.75	13.38	16.04
1923...	13.00	13.00	12.88	11.63	11.70	10.25	11.30	12.62	17.00	14.80	11.00	9.50	12.39
1924...	10.60	11.65	11.75	13.00	13.31	13.38	14.15	17.12	19.19	21.00	14.60	14.06	14.48
1925...	15.50	15.38	20.30	21.25	19.06	19.50	23.05	23.56	24.05	22.19	21.19	19.15	20.34
1926...	19.56	20.31	22.00	23.19	24.45	25.25	23.81	23.35	25.00	26.50	22.35	20.56	23.03
1927...	20.30	18.89	20.20	19.63	17.25	15.15	15.13	17.75	21.19	21.45	15.13	13.44	17.95
1928...	14.40	13.19	13.31	16.05	16.25	16.80	21.00	25.00	26.60	19.38	16.06	14.85	17.74
1929...	16.60	17.50	21.81	20.50	20.25	19.88	21.60	22.19	22.19	20.00	17.12	13.81	19.45
1930...	18.25	18.88	20.35	20.00	19.25	18.55	18.19	20.25	19.81	18.62	15.05	14.50	18.48
1931...	13.50	11.94	14.25	12.44	12.56	11.70	14.19	15.10	12.25	11.00	9.30	7.41	12.14
1932...	7.50	6.68	9.00	8.12	6.90	7.88	10.55	9.50	9.62	7.45	6.81	5.81	7.98
1933...	5.55	7.06	8.12	7.40	7.62	6.69	6.95	7.94	9.44	10.13	8.75	7.25	7.74
1934...	7.45	11.75	12.63	11.69	10.60	11.75	12.79	15.25	15.94	12.80	10.81	12.06	12.13
1935...	16.90	18.56	20.44	20.44	21.10	21.81	23.35	24.88	24.38	22.60	18.75	18.75	21.00
1936...	18.50	19.44	18.88	19.85	18.88	19.25	19.40	20.25	21.15	18.19	16.44	17.35	18.96
1937...	18.31	18.00	18.80	18.69	20.56	22.70	24.75	26.38	24.70	20.12	16.00	14.75	20.31
1938...	14.94	15.88	17.55	18.12	16.62	17.50	20.19	19.20	18.94	16.19	14.85	14.31	17.02
1939...	14.69	16.25	15.80	14.50	13.00	13.69	15.12	14.80	12.50	14.94	12.15	10.69	14.43
1940...	10.75	10.50	10.81	11.34	12.10	11.06	12.90	16.00	16.19	13.95	13.00	12.50	12.59
1941...	15.20	15.75	15.44	16.55	17.19	20.00	22.45	24.19	25.44	21.15	20.44	21.75	19.63
1942...	24.00	27.38	28.50	29.50	29.56	29.47	29.43	29.88	30.25	30.25	27.50	27.50	28.60
1943...	27.50	27.50	27.50	27.50	27.50	25.55	24.25	24.25	24.25	24.25	24.25	24.25	25.71
1944...	24.25	24.25	24.25	24.25	24.15	24.25	24.25	24.25	24.25	24.25	24.25	24.25	24.24
1945...	24.25	24.25	24.85	25.00	25.00	25.00	25.00	25.00	25.00	25.00	25.00	25.00	24.86
1946...	25.00	25.00	25.00	25.00	25.00	25.00	39.17	40.00	25.00	37.60	38.63	36.25	30.55
1947...	35.10	38.50	41.68	36.50	36.15	39.06	40.75	44.13	48.75	50.20	42.13	39.44	41.03
1948...	42.85	40.75	40.50	40.06	40.56	42.10	46.75	53.88	56.90	50.00	40.19	36.45	44.25
1949...	35.75	36.41	36.60	36.66	35.19	39.85	41.19	40.45	41.31	37.81	29.35	28.31	36.57
1950...	29.94	33.72	32.00	31.69	36.00	38.38	43.75	44.50	43.97	37.10	34.66	37.88	36.97
1951...	39.70	43.56	42.25	39.94	43.10	45.13	45.56	45.85	43.38	42.45	36.38	35.66	41.91
1952...	36.60	35.81	36.19	35.90	40.81	37.81	40.63	42.81	38.19	36.03	32.13	32.70	37.13
1953...	35.91	38.81	39.38	43.05	47.50	46.56	48.00	44.56	43.83	37.12	34.19	44.00	41.91
1954...	46.75	46.19	45.54	45.56	42.44	39.20	36.00	35.31	34.65	34.06	34.12	32.20	39.34
1955...	31.65	31.12	29.48	28.94	29.12	34.60	31.62	29.65	32.00	28.25	25.70	22.88	29.58
1956...	24.00	25.15	24.50	27.16	29.98	32.62	30.38	31.75	32.75	31.25	27.00	30.88	28.95
1957...													
1958...													
1959...													

Compiled from weekly National Provisioner, Chicago wholesale market quotations on box lots, 1905-23. National Provisioner Daily Market Service quotations as of Wednesday of each week, 1924 to date. Quotations for car lots, 1945 to date.

Table 18.--Spareribs, fresh, 3 pounds and down: Average wholesale price per 100 pounds, Chicago, 1905-56

Year	Jan.	Feb.	Mar.	Apr.	May	June	July	Aug.	Sept.	Oct.	Nov.	Dec.	Average
	Dol.	Dol.	Dol.	Dol.	Dol.	Dol.	Dol.	Dol.	Dol.	Dol.	Dol.	Dol.	Dol.
1905...	6.50	6.12	6.30	6.00	5.50	4.50	5.12	5.50	6.00	6.75	6.64	6.12	5.92
1906...	6.75	7.25	7.75	7.12	5.93	5.12	5.30	5.40	6.06	6.10	6.31	6.00	6.76
1907...	7.95	8.06	8.25	7.88	6.20	5.62	5.50	6.12	7.12	9.10	9.25	6.88	7.33
1908...	5.40	5.75	6.25	7.35	6.12	5.12	5.25	6.00	7.00	7.25	7.50	7.10	6.34
1909...	5.69	7.62	7.50	7.50	6.50	6.60	7.62	7.75	9.00	10.00	10.25	11.00	8.17
1910...	11.62	10.86	12.55	11.38	9.12	7.80	7.00	7.80	11.00	11.00	10.40	10.12	10.05
1911...	11.25	10.00	8.90	8.06	6.80	5.12	5.90	7.00	8.25	8.38	8.00	8.00	7.94
1912...	8.20	7.62	8.25	8.88	7.50	6.75	6.80	9.00	9.76	11.41	10.38	9.00	8.63
1913...	9.80	10.12	11.88	11.20	9.38	9.00	9.00	8.88	10.25	11.70	11.50	10.30	10.25
1914...	11.25	12.00	11.62	11.70	10.25	8.12	9.05	10.50	10.60	11.75	11.50	9.30	10.64
1915...	8.25	7.75	7.50	7.75	7.62	7.00	7.00	7.25	9.30	11.50	10.25	8.70	8.32
1916...	8.38	8.50	9.30	9.88	9.30	9.00	8.75	9.40	11.88	11.38	11.10	10.88	9.85
1917...	11.60	15.12	15.62	14.62	13.60	12.88	12.38	15.60	19.50	19.00	20.30	18.75	15.76
1918...	19.20	16.50	15.00	14.38	13.90	14.25	14.00	15.75	17.50	19.60	18.00	17.50	16.30
1919...	16.10	14.00	16.00	19.20	17.75	14.50	15.00	15.88	19.30	19.88	18.50	14.80	16.74
1920...	19.00	20.50	20.20	21.50	17.50	15.20	15.00	16.30	19.60	19.62	18.00	14.50	17.87
1921...	14.25	12.50	13.50	12.00	9.00	7.50	6.75	7.90	8.00	10.25	11.60	11.00	10.35
1922...	10.40	10.25	11.00	11.25	9.50	7.75	7.50	7.90	10.00	12.80	11.63	10.63	10.02
1923...	9.50	9.62	9.25	7.25	7.00	6.00	6.40	7.12	9.00	10.20	8.88	7.50	8.14
1924...	7.85	9.20	8.44	7.65	7.62	6.69	6.65	8.94	11.25	13.60	11.06	10.69	9.14
1925...	10.69	11.44	15.15	13.88	12.81	12.12	13.95	13.44	15.00	16.44	18.62	15.80	14.11
1926...	15.38	15.75	15.60	15.75	15.50	15.38	14.06	12.95	15.12	17.50	16.45	15.56	15.42
1927...	14.88	14.19	14.44	13.63	11.19	9.35	10.06	11.25	14.19	16.35	14.44	12.44	13.03
1928...	11.45	9.38	8.44	11.45	10.88	10.55	11.50	13.94	16.50	13.38	14.00	12.00	11.96
1929...	11.55	11.38	13.50	12.55	11.56	11.12	13.40	13.13	12.94	13.75	14.15	14.00	12.75
1930...	14.06	13.62	14.60	13.31	12.88	11.25	10.31	11.80	12.25	14.06	10.85	10.44	12.45
1931...	9.25	7.87	10.85	8.56	8.56	6.80	8.00	8.70	8.06	9.94	8.85	5.88	8.44
1932...	5.69	5.15	6.50	6.19	4.80	4.56	5.25	5.12	5.44	6.20	5.81	4.62	5.44
1933...	4.00	4.69	5.94	4.27	4.44	4.00	3.70	4.31	5.88	6.06	5.95	5.56	4.90
1934...	4.95	8.06	8.63	7.38	5.65	5.75	6.11	8.91	10.38	9.45	8.50	8.31	7.67
1935...	12.25	13.69	14.38	12.44	13.15	12.88	13.60	16.13	16.94	16.85	16.19	15.69	14.52
1936...	14.40	15.44	13.50	12.85	12.12	11.06	11.45	12.94	14.45	13.44	12.56	12.50	13.06
1937...	13.38	12.88	12.20	12.94	12.94	15.10	16.12	17.81	18.50	17.12	15.38	12.80	14.85
1938...	11.62	12.25	12.75	12.25	11.31	11.15	12.50	11.85	13.38	13.19	13.25	12.06	12.30
1939...	11.31	13.00	11.75	11.25	9.50	8.75	9.75	10.25	12.69	12.62	10.65	8.31	10.82
1940...	7.90	7.25	7.31	8.81	8.80	7.19	7.90	10.09	10.19	12.05	11.19	10.31	9.13
1941...	11.70	12.19	11.50	11.25	11.12	11.56	12.90	13.75	16.44	15.85	15.38	15.44	13.26
1942...	14.82	16.06	16.69	16.35	15.87	16.25	16.50	17.81	18.30	18.50	17.50	17.50	16.85
1943...	17.50	17.50	17.50	17.50	17.50	17.50	17.50	17.50	17.50	17.50	17.50	17.50	16.40
1944...	15.50	15.50	15.50	15.50	15.50	15.50	15.50	15.50	15.50	15.50	15.50	15.50	15.50
1945...	15.50	15.50	16.10	16.25	16.25	16.25	16.25	16.25	16.25	16.25	16.25	16.25	16.11
1946...	16.25	16.25	16.25	16.25	16.25	16.25	34.67	36.25	19.25	30.88	41.38	36.38	24.69
1947...	32.90	36.50	39.50	38.50	37.10	39.25	40.30	43.25	44.25	43.80	39.13	39.13	39.47
1948...	38.90	37.62	38.00	39.25	39.25	40.05	44.50	46.50	48.20	47.62	43.62	35.85	41.61
1949...	30.88	32.69	37.65	40.56	38.62	41.05	40.31	40.30	40.44	36.94	32.95	29.06	36.79
1950...	28.25	30.88	31.75	31.28	34.80	36.19	39.88	39.45	39.62	35.62	34.35	35.44	34.79
1951...	37.25	37.88	38.12	36.81	37.05	37.25	38.56	39.70	40.25	40.50	41.63	39.88	38.74
1952...	37.43	36.94	36.91	36.85	38.85	39.44	40.75	44.75	44.50	39.10	33.47	33.85	38.57
1953...	34.41	34.50	37.75	41.30	43.81	46.31	44.60	43.00	42.65	40.81	37.90	37.47	40.38
1954...	42.56	44.38	46.00	47.00	47.00	48.30	49.56	47.25	43.60	36.25	34.31	33.75	43.33
1955...	32.66	32.12	32.35	34.00	35.00	42.10	43.50	39.25	36.62	32.50	28.43	27.31	34.65
1956...	26.69	27.78	27.62	30.88	32.90	36.75	33.56	32.00	32.88	31.60	30.19	29.94	31.07
1957...													
1958...													
1959...													

Compiled from weekly National Provisioner, Chicago wholesale market quotations on box lots, 1905-23. National Provisioner Daily Market Service quotations as of Wednesday of each week, 1924 to date. Quotations for car lots, 1945 to date.

Table 19.—Plates: Average wholesale prices per 100 pounds, Chicago, 1905-51

Year	Jan.	Feb.	Mar.	Apr.	May	June	July	Aug.	Sept.	Oct.	Nov.	Dec.	Average
	Dol.	Dol.	Dol.	Dol.	Dol.	Dol.	Dol.	Dol.	Dol.	Dol.	Dol.	Dol.	Dol.
1905 1/	5.75	5.85	5.73	5.90	6.00	6.00	5.60	5.88	7.18	7.18	7.18	7.06	6.04
1906...	6.75	6.75	6.75	6.75	7.45	8.00	8.00	8.00	8.00	8.00	8.44	8.88	7.65
1907...	4.88	6.88	6.62	6.38	6.38	6.38	6.38	6.00	7.83	7.83	7.83	7.63	6.20
1908...	7.63	7.63	6.38	6.67	6.72	7.00	7.90	8.53	9.25	9.88	11.42	8.32	7.93
1909...	8.25	8.16	8.70	9.03	9.78	10.77	11.12	10.69	11.87	11.88	11.99	12.70	10.39
1910...	12.16	12.31	13.32	13.25	12.78	12.90	12.31	11.47	11.44	10.97	9.98	9.69	11.88
1911...	10.03	9.34	8.35	7.11	7.04	7.34	7.50	7.83	7.34	8.00	7.48	8.06	8.08
1912...	8.08	7.84	8.06	9.90	10.65	10.56	10.12	10.69	11.08	11.84	11.50	11.30	10.14
1913...	10.55	10.62	10.94	11.25	11.25	11.50	11.75	11.40	10.94	10.82	11.31	11.35	11.14
1914...	10.56	10.81	10.56	10.50	10.25	10.48	11.75	12.38	12.45	11.75	11.50	12.75	11.06
1915...	9.50	9.63	9.60	4.81	2/10.38	10.08	9.26	8.53	7.85	9.19	4.81	4.23	9.40
1916...	9.75	10.36	11.22	11.60	12.00	12.30	13.00	13.24	13.25	13.10	14.15	14.68	12.39
1917...	15.03	16.07	16.41	20.10	20.80	21.07	20.44	20.94	23.71	24.85	29.66	29.01	21.83
1918...	27.70	26.09	25.38	24.41	24.47	24.01	24.64	24.79	24.25	24.92	23.44	24.00	24.68
1919...	23.80	24.31	24.69	26.50	28.38	28.75	30.10	30.69	26.75	23.20	23.56	21.75	26.07
1920...	21.20	21.12	18.30	17.81	17.69	18.35	17.75	17.00	20.00	20.75	19.56	16.00	18.71
1921...	13.63	11.88	11.70	10.06	10.35	10.25	11.31	11.20	11.31	10.82	10.14	9.81	11.04
1922 1/	9.90	11.19	11.12	8.91	10.00	10.59	9.56	8.60	8.63	10.30	10.94	9.88	10.02
1923...	8.90	8.28	8.75	5.63	7.90	7.44	7.25	7.19	9.31	9.22	4.75	9.53	8.57
1924...	5.55	7.44	7.31	3.45	8.97	8.41	8.78	10.60	10.56	12.40	12.12	9.88	9.61
1925...	12.06	12.81	15.20	15.22	15.19	17.00	17.35	17.16	17.10	15.31	12.67	12.05	14.92
1926...	12.16	12.66	12.88	12.83	13.85	15.44	13.50	13.45	12.81	12.25	10.50	10.31	12.77
1927...	11.50	12.14	11.60	11.63	11.47	11.50	10.88	10.08	10.50	11.15	10.13	9.88	11.04
1928...	9.12	8.75	8.55	8.94	9.90	11.20	12.12	12.81	13.40	13.19	11.75	9.45	10.80
1929...	8.60	9.59	11.06	10.50	10.19	11.25	11.80	11.69	11.25	14.95	9.50	8.81	10.45
1930...	8.48	10.56	10.44	11.30	11.44	11.62	10.20	7.38	10.50	12.48	11.69	8.52	10.52
1931...	8.50	7.44	7.50	7.19	7.25	7.63	7.75	6.45	6.00	5.88	6.00	5.25	6.91
1932...	4.25	4.06	4.00	3.75	3.75	3.50	4.50	4.67	4.75	4.20	7.6	7.05	4.06
1933...	7.40	5.38	3.48	4.02	5.12	5.06	5.22	4.62	4.87	5.13	5.35	4.97	4.59
1934...	6.81	5.41	6.08	5.75	5.60	6.38	7.37	9.02	12.31	11.45	10.82	9.38	7.86
1935...	11.47	12.31	13.31	13.34	14.00	14.50	15.20	16.81	16.25	15.48	15.44	15.75	14.45
1936...	12.38	10.94	10.50	10.30	9.81	10.12	10.62	11.00	10.85	11.20	12.00	12.60	11.03
1937 1/	12.06	11.81	12.00	12.00	11.94	12.90	14.00	15.56	15.60	14.12	11.78	9.70	12.76
1938...	8.38	8.50	8.55	7.28	7.55	8.80	9.50	9.05	9.25	8.44	8.25	8.00	8.51
1939...	7.75	7.69	7.48	7.25	7.05	8.86	6.31	5.35	7.25	7.31	6.12	6.51	6.87
1940...	5.52	5.25	4.72	4.56	4.50	4.50	5.10	5.00	5.50	5.60	5.12	4.66	4.99
1941...	5.30	5.38	4.75	5.75	6.12	6.56	8.00	8.00	8.44	8.44	8.75	8.94	7.07
1942...	8.81	8.83	10.06	11.28	10.62	10.00	10.12	10.25	10.25	10.25	9.50	9.50	9.93
1943...	9.69	10.15	10.25	10.25	10.25	9.80	9.50	9.50	9.50	9.50	9.50	9.50	9.79
1944...	9.44	9.50	9.50	9.50	9.50	9.50	9.25	9.25	9.25	9.31	9.50	9.50	9.42
1945...	9.50	9.50	10.25	10.25	10.25	10.25	10.25	10.25	10.25	10.25	10.25	10.25	10.12
1946...	10.75	10.25	10.75	10.25	10.25	10.25	19.57	20.38	12.25	24.25	20.25	22.00	15.22
1947...	21.00	21.75	22.90	21.00	18.00	18.00	17.00	17.00	18.20	19.63	20.15	21.50	19.76
1948...	24.00	18.60	17.00	17.00	17.00	17.00	17.00	17.00	18.40	20.00	18.50	15.40	17.72
1949 1/	14.00	13.25	12.68	11.00	4.50	9.50	9.50	10.00	10.00	11.20	10.25	8.50	10.80
1950...	8.00	8.00	8.00	8.00	9.40	9.50	11.75	12.00	12.75	13.00	12.40	12.00	10.40
1951...	13.00	14.00	14.00	14.00	14.00	14.00	14.00	14.00	14.00	14.00	12.62	12.50	13.68

1/ Regular D. S. plates in box lots, January 1905 to April 1915, and 1922 to 1936.

2/ Prices computed from fat bed quotations, May 1915 to December 1921.

3/ Fresh clear plates, car lots, 1937 to 1951.

Compiled from weekly National Provisioner, Chicago wholesale market quotations. Quotations discontinued in January 1952.

Table 20.—Jowl Butts, fresh: Average wholesale price per 100 pounds, Chicago, 1915-55

Year	Jan.	Feb.	Mar.	Apr.	May	June	July	Aug.	Sept.	Oct.	Nov.	Dec.	Average
	Dol.	Dol.	Dol.	Dol.	Dol.	Dol.	Dol.	Dol.	Dol.	Dol.	Dol.	Dol.	Dol.
1915...	9.50	9.50	10.75	10.25	10.25	10.25	10.25	10.25	10.25	10.25	10.25	10.25	10.12
1916...	10.25	10.25	10.25	10.25	10.25	10.25	20.25	20.25	12.25	18.75	25.25	21.19	15.00
1917...	18.60	21.69	25.12	21.65	18.49	19.63	19.58	23.08	27.28	30.44	29.50	25.40	23.39
1918...	23.62	18.90	18.97	18.00	18.10	20.22	21.56	25.75	25.06	21.40	16.47	13.99	20.02
1919...	12.90	11.86	11.31	10.31	10.72	13.41	10.94	13.12	13.45	11.35	9.12	7.51	11.35
1920...	7.87	7.85	7.64	8.05	10.75	11.19	16.09	17.50	20.83	16.78	12.49	13.03	12.51
1921...	13.48	14.97	15.01	13.82	15.94	15.74	15.02	15.47	17.77	14.14	10.57	9.97	14.03
1922...	9.62	9.32	8.39	8.38	11.54	12.56	12.61	17.00	12.19	13.31	11.65	8.74	10.92
1923...	10.38	10.78	10.68	14.72	10.50	21.25	24.34	21.69	24.00	17.04	13.14	17.38	17.42
1924...	20.60	22.14	22.44	24.48	21.33	18.66	14.50	13.70	12.75	10.40	11.34	10.50	17.17
1925...	11.12	10.44	10.00	10.78	9.62	11.13	12.14	10.05	8.62	7.25	6.75	8.31	9.80
1926...	8.10	7.00	6.50	7.81	8.76	9.70	8.27	9.32	11.06	10.70	9.12	10.00	7.76
1927...													
1928...													
1929...													

Compiled from weekly National Provisioner, Chicago wholesale market quotations for car lots, 1915-51. National Provisioner Daily Market Service quotations for car lots as of Wednesday of each week, 1952 to date.

Table 21.--Beef Bones, fresh: Average wholesale price per 100 pounds, Chicago 1905-56

Year	Jan.	Feb.	Mar.	Apr.	May	June	July	Aug.	Sept.	Oct.	Nov.	Dec.	Average
	Dol.	Dol.	Dol.	Dol.	Dol.	Dol.	Dol.	Dol.	Dol.	Dol.	Dol.	Dol.	Dol.
1905...	2.00	2.00	2.00	2.00	2.00	2.00	2.00	2.00	2.00	2.00	2.00	2.00	2.00
1906...	1.50	11.50	1.56	1.68	1.50	1.88	2.00	2.00	2.00	2.00	2.00	2.25	1.82
1907...	2.50	2.50	2.50	2.50	2.10	2.00	2.00	2.00	2.00	2.30	3.00	3.00	2.37
1908...	2.30	2.00	2.00	2.00	2.00	2.00	2.00	2.00	2.00	2.25	2.50	2.50	2.13
1909...	2.50	2.50	2.50	2.50	2.50	2.50	2.50	2.50	2.90	4.00	4.00	4.00	2.91
1910...	4.12	4.25	4.30	4.50	3.81	3.10	3.00	3.00	3.38	3.50	3.50	3.50	3.66
1911...	3.50	3.50	3.10	2.50	2.10	2.25	2.00	2.00	2.38	2.62	3.00	2.62	2.63
1912...	2.50	2.50	2.50	3.00	2.60	2.50	2.20	2.38	2.75	4.20	3.50	3.50	2.84
1913...	3.10	3.00	3.25	3.50	3.12	3.00	2.90	2.62	3.25	4.00	4.25	3.70	3.31
1914...	3.50	4.25	4.50	4.50	4.19	3.12	3.10	3.88	4.40	5.00	4.88	4.00	4.11
1915...	3.25	3.00	3.00	3.38	4.00	3.75	3.40	3.00	3.20	4.00	4.25	4.00	3.52
1916...	3.50	3.50	3.60	4.00	3.80	3.50	3.50	3.50	3.50	4.00	4.00	4.00	3.70
1917...	4.20	6.00	7.00	6.50	6.10	5.75	5.50	6.00	8.50	9.20	8.25	7.25	6.69
1918...	7.50	7.25	6.50	6.38	6.00	6.00	6.00	6.00	7.50	9.00	7.50	6.50	6.84
1919...	5.70	5.50	5.50	5.90	7.00	6.00	6.60	7.50	7.50	7.40	7.00	7.00	6.55
1920...	6.20	5.50	5.50	5.75	6.38	5.20	5.00	5.00	5.25	5.75	6.30	5.25	5.59
1921...	4.75	4.38	4.00	4.00	3.40	3.00	3.25	4.00	4.00	4.00	4.00	4.00	3.90
1922...	3.90	3.63	3.50	3.50	3.50	3.50	3.50	3.50	3.50	3.80	3.63	3.25	3.56
1923...	3.00	3.00	3.50	3.00	3.00	3.00	3.00	3.00	3.38	3.50	3.50	3.12	3.17
1924...	3.00	3.00	3.00	3.00	3.00	3.00	3.20	4.00	4.00	5.00	4.00	4.00	3.52
1925...	4.00	4.00	4.80	6.00	5.25	5.00	5.00	5.00	5.00	5.00	4.50	4.50	4.84
1926...	4.50	5.50	5.50	5.50	5.50	5.50	5.25	4.00	4.50	5.75	6.00	6.00	5.29
1927...	6.00	5.63	5.40	4.88	4.50	4.90	4.50	4.00	4.00	5.60	6.00	6.00	5.12
1928...	6.00	4.50	3.50	4.62	5.00	4.00	4.00	4.50	6.10	6.00	5.00	4.00	4.77
1929...	4.50	4.50	5.75	5.00	4.00	4.00	4.00	4.50	4.00	4.30	4.75	5.00	4.48
1930...	5.80	6.00	6.25	6.60	6.00	5.50	4.80	4.75	5.50	6.90	4.38	5.00	5.62
1931...	4.50	3.00	4.30	4.25	4.13	3.20	3.75	4.00	3.63	3.38	3.30	3.13	3.71
1932...	2.75	2.62	3.38	3.00	2.50	2.00	2.62	2.88	3.00	2.90	2.38	2.00	2.67
1933...	1.75	1.75	3.12	2.00	1.75	1.50	1.50	1.50	1.50	2.50	2.75	1.94	1.96
1934...	1.75	2.31	2.50	2.38	1.55	1.62	2.00	3.05	4.19	3.20	2.75	2.69	2.50
1935...	4.90	6.31	6.62	5.58	6.00	5.81	6.30	7.94	8.12	7.15	6.62	5.94	6.44
1936...	5.70	6.12	5.50	5.30	4.44	3.69	3.35	4.00	5.10	4.56	4.00	4.60	4.70
1937...	4.19	4.75	4.65	4.75	5.19	5.80	5.88	6.56	6.80	6.25	5.62	4.90	5.45
1938...	4.06	4.62	4.80	4.62	4.00	3.80	4.31	3.85	4.56	4.50	4.40	4.00	4.29
1939...	3.62	4.37	3.75	3.56	3.05	2.82	2.50	2.45	3.75	3.69	3.35	2.38	3.29
1940...	2.25	1.94	1.94	2.41	2.20	1.72	1.80	2.25	2.84	2.70	2.56	2.03	2.22
1941...	2.50	2.78	2.72	2.70	2.69	3.04	3.47	4.12	5.94	5.72	5.25	5.38	3.86
1942...	3.82	4.19	4.62	4.30	4.38	4.50	4.35	4.69	4.95	5.69	4.50	4.50	4.54
1943...	4.50	4.50	4.50	4.50	4.50	4.30	4.00	3.91	4.00	4.00	4.00	3.95	4.22
1944...	3.75	3.75	3.75	3.85	3.88	3.88	3.88	3.93	4.00	4.00	4.00	4.00	3.89
1945...	4.00	4.00	4.60	4.75	4.75	4.75	4.75	4.75	4.75	4.75	4.75	4.75	4.61
1946...	4.75	4.75	4.75	4.75	4.75	4.75	9.33	9.00	4.75	8.88	10.75	11.25	6.87
1947...	10.50	11.19	13.56	14.25	14.65	15.63	14.95	13.88	14.81	17.30	18.63	17.75	14.76
1948...	15.45	13.37	12.50	10.50	10.25	10.00	10.56	14.38	20.45	22.31	19.25	12.80	14.32
1949...	7.81	8.28	11.25	13.31	11.26	14.20	13.22	13.24	15.75	13.60	9.18	6.34	11.45
1950...	7.34	8.06	8.38	8.12	10.31	11.41	14.25	13.88	14.00	9.94	8.80	9.06	10.30
1951...	10.28	10.69	11.62	10.75	12.10	12.41	12.32	12.43	13.35	13.50	14.63	13.81	12.32
1952...	10.81	10.38	10.42	9.84	11.36	11.22	10.70	10.00	9.53	7.02	6.16	6.40	9.49
1953...	7.13	7.44	8.10	9.40	11.92	12.94	11.33	9.88	10.76	12.56	12.03	11.70	10.43
1954...	14.37	15.75	15.20	15.19	14.69	13.25	10.69	9.88	10.00	9.68	9.69	8.38	12.25
1955...	7.00	7.66	9.05	8.88	8.94	9.90	10.12	8.30	8.00	7.38	5.50	5.06	7.98
1956...	5.03	5.80	5.41	6.25	6.58	7.56	6.44	6.00	7.69	9.90	7.50	6.50	6.72
1957...													
1958...													
1959...													

Compiled from weekly National Provisioner, Chicago wholesale market quotations on box lots 1905-32. National Provisioner Daily Market Service quotations as of Wednesday of each week 1933 to date.

Table 22.—Pig Tails, Fresh: Average wholesale price per 100 pounds, Chicago, 1905-56

Year	Jan.	Feb.	Mar.	Apr.	May	June	July	Aug.	Sept.	Oct.	Nov.	Dec.	Average
	Dol.	Dol.	Dol.	Dol.	Dol.	Dol.	Dol.	Dol.	Dol.	Dol.	Dol.	Dol.	Dol.
1905...	5.00	4.75	4.10	3.75	4.00	4.00	3.75	3.50	3.00	3.10	3.50	3.50	3.83
1906...	3.50	3.75	4.00	4.00	3.40	3.38	3.50	3.50	3.50	3.75	4.50	5.00	3.82
1907...	5.00	5.00	5.00	5.00	4.30	4.00	4.00	4.00	4.00	4.25	5.00	5.00	4.55
1908...	5.00	4.88	4.50	4.50	4.50	4.50	4.50	4.50	4.60	5.00	5.00	5.00	4.71
1909...	5.38	5.00	5.00	5.00	5.00	5.00	5.00	5.00	5.30	6.62	7.00	7.00	5.53
1910...	7.25	7.62	8.70	8.75	6.75	5.10	5.00	5.40	6.38	6.50	6.50	6.50	6.70
1911...	6.50	6.50	6.50	6.50	6.50	6.00	6.00	6.00	6.00	6.00	6.00	6.00	6.21
1912...	6.00	6.38	6.50	6.75	6.08	6.00	6.00	7.00	7.00	7.00	7.50	8.00	6.68
1913...	7.70	7.50	7.75	8.20	8.38	8.00	8.00	8.00	8.00	8.00	8.00	8.10	7.97
1914...	8.50	8.50	8.50	8.50	8.50	8.50	8.30	8.00	8.70	9.00	9.00	9.00	8.58
1915...	9.00	9.00	8.00	7.75	8.00	8.00	7.90	7.50	7.50	7.50	7.50	7.50	7.93
1916...	7.50	7.50	7.50	7.50	7.50	7.50	7.50	7.50	7.75	8.00	9.10	9.50	7.86
1917...	9.50	10.00	11.50	12.00	12.00	12.00	11.25	11.20	10.75	15.80	17.00	17.00	12.50
1918...	17.00	17.00	17.00	16.25	15.50	15.50	15.50	15.50	15.50	15.50	15.50	15.25	15.92
1919...	13.80	13.00	12.25	12.80	13.00	12.00	11.00	11.00	11.00	11.00	12.00	14.00	12.24
1920...	13.70	15.00	15.00	15.50	15.50	15.00	15.50	16.00	16.00	16.50	17.00	15.25	15.50
1921...	16.00	13.25	10.60	8.75	7.80	7.00	7.00	7.00	7.00	7.50	9.60	11.25	9.40
1922...	12.40	9.88	8.75	9.00	8.40	8.00	8.00	8.00	8.00	9.90	11.88	9.38	9.30
1923...	8.20	9.13	10.13	9.25	7.70	7.00	6.10	6.25	7.50	8.30	11.50	11.50	8.50
1924...	11.20	8.50	8.00	8.00	7.88	7.50	7.50	7.50	7.75	10.80	11.38	12.20	9.00
1925...	12.00	11.00	11.00	12.00	12.00	12.00	12.00	11.25	12.20	14.50	17.00	19.60	13.05
1926...	20.00	20.00	18.00	16.50	16.00	16.00	16.00	15.70	14.50	14.50	15.70	16.50	16.60
1927...	16.50	15.75	15.00	15.00	13.00	13.00	12.00	11.00	11.00	14.25	15.00	15.00	13.88
1928...	15.00	12.00	9.50	10.50	12.00	11.00	10.00	10.00	10.40	12.00	12.00	12.00	11.37
1929...	12.00	12.00	12.00	12.00	12.00	12.00	12.00	12.00	12.00	12.00	12.00	13.00	12.08
1930...	13.00	13.75	14.50	15.00	15.00	14.50	13.00	12.00	12.00	12.00	11.00	11.00	13.06
1931...	10.25	10.00	10.00	10.00	9.50	8.00	7.00	7.00	7.00	6.50	6.00	6.00	7.27
1932...	6.00	5.38	5.00	5.00	5.00	5.00	5.00	5.00	5.00	5.00	5.00	4.40	5.06
1933...	4.00	4.50	4.50	4.00	3.50	3.50	3.30	2.88	2.50	2.50	4.70	3.75	3.64
1934...	3.80	4.53	5.19	6.00	4.90	4.50	4.38	5.50	6.50	5.90	6.88	7.75	5.49
1935...	10.60	13.12	13.88	13.25	11.20	10.62	10.50	11.69	11.50	13.20	13.75	15.06	12.36
1936...	14.00	13.62	11.50	11.10	9.50	9.00	7.90	8.44	10.10	10.75	11.25	11.40	10.71
1937...	11.62	11.50	10.05	10.25	10.75	11.15	10.62	11.50	11.55	11.25	11.25	10.95	11.04
1938...	10.56	10.69	11.20	9.62	8.94	8.10	7.75	7.10	7.50	7.75	8.30	8.31	8.82
1939...	8.44	9.31	8.25	7.81	7.10	6.00	5.69	5.55	6.25	6.06	5.80	5.25	6.79
1940...	5.15	4.94	4.50	4.88	4.40	3.31	3.00	3.00	3.75	4.15	4.25	4.69	4.17
1941...	5.50	6.12	6.31	6.20	6.00	6.50	7.00	7.12	8.75	9.15	9.19	10.50	7.36
1942...	10.12	10.62	10.75	10.70	10.25	10.25	10.25	10.38	11.25	11.35	10.50	10.50	10.58
1943...	10.50	10.50	10.50	10.50	10.50	9.75	9.25	9.25	9.25	9.25	9.25	9.25	9.81
1944...	9.25	9.25	9.25	8.56	7.88	7.88	7.88	7.88	7.88	8.60	9.25	9.25	8.57
1945...	9.25	9.25	9.85	10.00	10.00	10.00	10.00	10.00	10.00	10.00	10.00	10.00	9.86
1946...	10.00	10.00	10.00	10.00	10.00	10.00	14.33	12.75	10.00	12.50	16.75	16.25	11.88
1947...	16.50	18.25	20.63	21.00	21.90	21.00	19.50	19.19	18.50	20.50	21.75	23.00	20.14
1948...	22.70	22.50	22.50	21.50	22.12	22.85	20.00	20.38	22.35	23.75	24.50	24.20	22.45
1949...	23.00	22.81	20.80	19.12	15.31	13.43	13.22	13.33	13.63	14.12	13.50	13.88	16.35
1950...	13.19	12.75	12.65	11.22	10.13	9.78	11.25	12.10	12.38	12.38	14.25	17.62	12.48
1951...	18.00	18.00	17.81	16.88	16.83	16.88	14.94	13.00	13.31	15.13	15.38	15.28	15.96
1952...	14.05	12.25	11.19	10.38	9.50	8.69	8.70	9.50	9.44	9.35	9.78	10.85	10.31
1953...	10.19	9.38	9.62	10.10	11.25	13.94	13.00	13.00	13.00	13.00	12.25	12.70	11.79
1954...	14.50	15.25	16.00	20.25	21.00	20.10	18.25	13.50	12.80	11.00	11.69	11.75	15.51
1955...	11.19	11.00	11.00	10.12	9.25	8.25	7.81	7.28	7.31	6.38	6.00	5.25	8.40
1956...	5.00	6.25	6.75	5.88	5.00	5.44	5.81	7.50	8.25	11.10	11.50	11.50	7.50
1957...													
1958...													
1959...													

Compiled from weekly National Provisioner, Chicago wholesale market quotations on box lots, 1905-32. National Provisioner Daily Market Service quotations as of Wednesday each week, 1933 to date.

Table 23.—Pigs, fresh: Average wholesale price per 100 pounds, Chicago, 1905-56

Year	Jan.	Feb.	Mar.	Apr.	May	June	July	Aug.	Sept.	Oct.	Nov.	Dec.	Average
	Dol.	Dol.	Dol.	Dol.	Dol.	Dol.	Dol.	Dol.	Dol.	Dol.	Dol.	Dol.	Dol.
1905...	3.00	3.00	2.80	2.50	2.50	2.00	2.50	2.50	2.50	3.00	3.00	3.00	2.69
1906...	2.90	2.88	2.81	3.00	2.60	2.69	2.75	2.75	2.75	2.88	3.00	3.25	2.85
1907...	3.30	3.00	3.00	3.00	3.00	3.00	3.00	3.00	3.00	3.10	3.50	3.50	3.12
1908...	3.20	3.00	3.00	3.00	3.12	3.00	3.00	3.00	3.00	3.50	3.50	3.50	3.15
1909...	3.50	3.50	3.50	3.50	3.50	3.50	3.50	3.50	3.50	3.62	4.00	4.00	3.59
1910...	4.00	4.38	4.50	4.50	4.50	4.00	4.00	4.00	4.00	4.00	4.25	4.25	4.20
1911...	4.13	4.00	3.80	3.00	3.00	3.00	3.00	3.80	4.00	4.06	3.50	3.50	3.57
1912...	3.50	3.50	3.50	3.50	3.50	3.50	3.50	3.50	3.75	4.80	5.00	4.50	3.84
1913...	3.70	3.50	3.50	3.70	4.00	4.00	4.00	4.00	4.00	4.00	4.38	4.30	3.92
1914...	3.75	4.00	4.00	4.00	4.00	4.00	3.90	3.50	3.90	4.50	4.50	4.10	4.01
1915...	3.62	3.50	3.50	3.50	3.50	3.50	5.90	3.50	3.50	4.25	4.25	3.90	3.67
1916...	3.50	3.50	3.50	3.88	4.00	4.00	4.00	4.00	4.00	4.50	4.60	5.12	4.05
1917...	5.90	6.00	7.25	7.00	6.00	6.00	6.00	5.00	5.50	7.40	8.12	8.00	6.51
1918...	7.60	6.62	6.00	6.00	6.00	6.00	6.00	6.00	6.00	6.00	6.00	6.00	6.19
1919...	6.00	6.00	6.00	6.00	7.00	7.75	8.00	8.00	7.62	7.50	7.50	7.90	7.11
1920...	7.60	7.50	7.20	7.50	7.00	6.00	5.25	5.00	5.00	5.00	6.40	6.50	6.33
1921...	6.00	5.62	4.90	4.38	3.90	3.50	3.50	3.50	3.50	4.38	7.00	7.00	4.72
1922...	7.60	6.25	4.94	4.50	4.50	4.50	4.50	4.50	4.50	4.80	5.00	5.50	5.09
1923...	5.90	7.00	4.63	4.50	4.50	4.50	4.50	4.50	4.50	4.80	5.00	4.25	4.88
1924...	4.80	4.50	4.75	5.00	4.62	4.50	4.50	4.50	4.50	5.80	6.00	6.00	4.95
1925...	4.50	5.00	5.20	5.50	5.50	5.50	5.50	5.50	5.50	5.62	6.75	7.80	5.66
1926...	8.00	8.00	7.00	9.00	7.90	8.50	7.25	6.00	6.00	6.00	6.00	6.00	7.14
1927...	6.00	6.00	6.00	6.00	6.00	6.00	5.50	5.00	5.00	5.80	6.00	6.00	5.78
1928...	6.00	5.06	4.75	4.75	4.75	4.75	4.75	4.75	5.15	6.00	6.00	5.00	5.14
1929...	6.00	6.00	6.75	7.00	7.00	7.00	7.00	7.00	7.00	7.00	7.00	7.00	6.81
1930...	7.00	7.00	7.00	7.00	7.00	7.00	6.00	6.00	6.00	6.00	5.00	5.00	6.33
1931...	5.00	5.00	5.00	5.00	5.00	4.20	4.00	4.00	4.00	4.00	4.00	3.50	4.39
1932...	3.25	3.00	3.00	3.00	3.00	3.00	3.00	3.00	2.75	2.80	2.88	2.50	2.93
1933...	2.20	2.50	2.12	2.00	2.00	2.00	2.00	1.88	1.50	1.50	1.50	1.56	1.90
1934...	1.75	1.94	2.56	2.38	1.85	1.81	1.69	2.00	2.88	2.50	2.56	2.50	2.20
1935...	3.80	5.25	5.38	4.06	3.70	3.62	3.50	5.13	5.00	5.65	5.50	5.50	4.67
1936...	5.60	5.50	5.00	4.30	4.25	4.00	3.95	3.12	3.85	4.25	4.12	4.55	4.30
1937...	4.38	4.00	3.85	4.00	4.25	4.25	4.38	4.72	5.03	4.75	5.00	4.90	4.46
1938...	4.38	4.56	4.60	3.75	3.38	3.25	3.00	2.55	2.50	2.69	3.00	2.44	3.34
1939...	2.25	3.06	2.95	2.50	2.10	1.81	1.75	1.50	2.19	2.38	2.55	2.12	2.26
1940...	2.20	1.94	1.88	1.97	1.98	1.88	1.71	1.75	1.75	1.75	2.06	2.10	1.91
1941...	2.38	3.00	3.06	2.97	2.75	3.22	3.50	3.44	3.50	3.75	3.88	3.88	3.26
1942...	4.19	4.41	5.09	5.40	4.81	4.19	3.53	3.50	3.50	4.50	4.50	4.50	4.34
1943...	4.50	4.50	4.50	4.50	4.50	4.15	3.75	3.85	3.95	4.00	4.00	4.00	4.18
1944...	4.00	4.00	4.00	4.00	4.00	3.75	3.75	3.95	4.00	4.00	4.00	4.00	3.95
1945...	4.00	4.00	4.60	4.75	4.75	4.75	4.75	4.75	4.75	4.75	4.75	4.75	4.61
1946...	4.75	4.75	4.75	4.75	4.75	4.75	4.75	6.41	4.75	8.12	8.97	7.53	6.02
1947...	6.90	7.81	8.88	9.50	9.45	9.19	9.25	9.47	9.78	11.55	12.88	13.56	9.85
1948...	14.50	14.25	11.95	7.25	5.85	6.35	8.00	8.50	11.75	9.75	8.25	8.45	9.57
1949...	7.75	7.88	9.48	8.69	6.19	5.78	5.13	4.72	4.82	4.84	5.93	5.31	6.38
1950...	5.56	5.85	7.33	7.38	6.80	6.44	6.41	6.48	6.41	6.22	6.40	6.31	6.47
1951...	6.83	7.38	8.25	7.25	7.25	7.07	6.44	5.95	6.13	6.08	6.41	6.43	6.79
1952...	6.48	6.56	5.88	6.95	6.75	6.69	6.00	5.88	6.13	6.33	6.75	6.75	6.51
1953...	6.63	6.44	6.94	6.92	7.84	7.56	7.55	6.81	6.65	6.88	7.75	8.15	7.18
1954...	10.28	13.22	10.90	8.69	7.69	6.15	5.50	5.56	5.60	5.50	5.53	5.42	7.50
1955...	5.19	6.38	6.70	6.56	5.40	4.90	4.56	4.33	4.94	5.13	4.55	4.50	5.26
1956...	4.84	5.15	5.94	5.78	5.45	4.56	4.06	4.60	4.62	4.65	4.69	5.50	4.99
1957...													
1958...													
1959...													

Compiled from weekly National Provisioner, Chicago wholesale market quotations on box lots, 1905-32. National Provisioner Daily Market Service quotations as of Wednesday each week, 1933 to date.

Table 24.-- Regular Trimmings, fresh: Average wholesale price per 100 pounds, Chicago, 1905-56

Year	Jan.	Feb.	Mar.	Apr.	May	June	July	Aug.	Sept.	Oct.	Nov.	Dec.	Average
	Dol.	Dol.	Dol.	Dol.	Dol.	Dol.	Dol.	Dol.	Dol.	Dol.	Dol.	Dol.	Dol.
1905...	4.50	4.62	5.30	4.88	4.20	4.00	4.00	5.05	5.94	6.50	6.10	5.12	5.02
1906...	5.35	5.88	6.94	6.44	5.90	5.50	4.75	4.75	5.81	7.55	7.00	6.69	6.05
1907...	7.25	7.12	7.50	7.00	5.80	4.81	4.90	5.69	7.12	8.40	8.25	6.25	6.67
1908...	5.20	5.00	5.38	5.90	5.31	5.00	5.50	6.50	7.40	7.75	6.75	6.00	5.97
1909...	6.50	7.50	7.35	7.12	7.25	6.60	7.94	8.81	9.55	10.50	10.25	9.70	8.26
1910...	10.12	10.56	11.60	11.75	10.25	7.75	7.75	8.05	10.94	11.88	10.30	8.38	9.94
1911...	8.50	8.38	6.75	6.00	4.90	4.62	4.68	6.70	8.00	8.00	7.20	6.00	6.66
1912...	6.90	6.50	6.69	7.81	7.05	7.19	7.20	9.12	10.06	11.05	9.31	8.12	8.08
1913...	8.50	7.94	9.62	9.66	9.00	8.50	8.90	9.00	9.81	11.60	11.25	9.45	9.43
1914...	9.69	10.00	10.12	9.40	8.75	7.38	8.40	11.25	11.60	12.25	11.12	8.50	9.87
1915...	8.50	7.88	7.10	7.00	7.50	7.50	7.50	8.50	9.20	10.75	10.62	8.40	8.37
1916...	8.00	8.00	10.20	11.38	11.10	10.50	10.50	10.70	14.00	15.50	14.50	13.75	11.51
1917...	13.00	16.30	16.62	17.25	17.00	16.62	15.50	16.60	23.75	24.60	20.75	18.75	18.06
1918...	18.80	19.25	17.50	16.75	16.80	16.00	16.00	19.00	21.00	22.80	18.88	18.00	18.40
1919...	16.80	15.50	18.12	23.00	21.00	20.00	19.40	23.00	25.25	22.40	22.50	19.00	20.50
1920...	15.90	17.38	17.60	17.75	17.00	12.90	14.00	15.80	18.38	17.75	16.70	10.95	16.01
1921...	11.50	8.25	10.50	9.50	6.80	6.50	6.88	11.90	9.00	11.00	9.60	9.25	9.22
1922...	8.30	8.75	8.75	9.75	9.60	7.25	7.75	8.90	10.13	12.00	9.50	7.38	9.00
1923...	7.10	8.00	7.50	6.25	6.20	5.62	6.00	7.25	10.25	9.40	7.75	6.50	7.32
1924...	6.60	6.60	6.31	6.75	7.31	6.75	6.50	10.75	11.75	13.75	10.81	8.38	8.52
1925...	10.12	11.38	15.60	14.00	12.88	11.62	14.68	15.25	16.05	16.06	14.62	10.95	13.60
1926...	11.81	12.31	12.00	11.75	12.85	13.00	11.75	9.75	13.12	16.31	13.85	11.69	12.52
1927...	10.85	10.32	9.70	10.19	8.69	7.58	8.38	9.70	12.56	13.60	10.25	8.13	10.00
1928...	7.90	6.75	7.38	10.95	9.56	9.92	11.00	14.28	15.65	12.50	10.22	8.00	10.35
1929...	9.10	10.31	12.44	11.10	10.41	9.88	10.60	12.06	12.19	12.65	10.00	9.06	10.82
1930...	10.38	10.56	11.00	9.94	9.69	8.20	7.53	9.77	10.94	13.00	8.80	7.19	9.75
1931...	6.25	5.81	7.55	7.00	6.50	5.05	6.00	6.50	5.75	7.06	4.80	3.81	6.01
1932...	4.50	3.75	5.06	4.38	2.90	3.31	4.15	4.09	5.19	4.65	4.25	2.59	4.07
1933...	2.70	3.53	4.12	3.10	4.19	3.59	3.95	4.22	5.53	6.88	5.18	4.19	4.26
1934...	3.97	6.69	7.06	6.75	5.10	5.44	6.25	8.80	12.19	10.30	7.56	8.22	7.36
1935...	13.50	13.91	15.06	13.44	14.03	14.69	14.80	16.90	19.06	17.12	14.19	12.60	14.94
1936...	11.45	12.12	9.75	10.60	9.75	9.50	10.40	11.31	13.85	12.84	11.16	11.25	11.16
1937...	12.25	12.10	11.42	12.38	13.81	14.20	15.19	17.53	16.70	14.12	11.00	3.65	13.28
1938...	7.94	9.56	10.43	9.75	8.40	8.55	9.53	8.90	11.84	10.59	9.89	7.28	9.39
1939...	7.47	9.72	7.75	7.97	7.00	6.47	6.16	7.05	10.50	8.94	7.25	5.22	7.63
1940...	5.25	5.06	5.34	6.44	5.95	4.53	5.88	8.25	10.00	8.80	8.19	7.12	6.73
1941...	8.90	9.69	8.28	9.25	10.69	13.20	14.10	14.81	17.16	14.02	13.84	13.28	12.27
1942...	14.34	19.31	19.12	20.52	20.31	20.81	22.30	23.00	23.25	23.25	20.50	20.50	20.60
1943...	20.50	20.50	20.50	20.50	20.50	17.65	17.25	17.12	17.25	17.25	17.25	17.15	18.62
1944...	17.12	17.00	17.00	16.94	16.52	16.00	15.88	17.02	17.25	17.25	17.25	17.25	16.87
1945...	17.25	17.25	17.85	18.00	18.00	18.00	18.00	18.00	18.00	18.00	18.00	18.00	17.86
1946...	18.00	18.00	18.00	18.00	18.00	18.00	25.17	25.63	18.00	25.88	33.50	24.88	21.76
1947...	21.40	24.50	26.44	23.56	21.05	19.06	18.00	23.31	30.50	39.20	31.44	30.50	25.75
1948...	32.95	28.19	22.80	22.31	22.12	23.20	27.63	33.13	36.40	34.19	22.38	21.03	27.19
1949...	18.75	19.66	19.70	17.94	18.19	21.35	18.13	19.20	28.56	20.62	17.80	13.81	19.48
1950...	14.12	15.41	16.65	15.00	20.50	17.50	23.75	28.15	32.34	24.75	20.45	20.41	20.75
1951...	22.70	26.31	24.56	23.19	25.70	25.81	24.31	23.70	23.56	22.50	16.56	16.00	22.91
1952...	16.40	15.25	14.63	16.60	18.78	18.38	20.50	22.00	22.13	22.90	19.75	15.90	18.60
1953...	17.63	19.62	21.50	21.60	25.00	22.50	26.20	25.00	25.75	29.60	23.31	19.56	22.95
1954...	25.75	27.00	26.55	26.84	24.75	20.40	18.75	18.25	19.00	16.00	17.10	14.55	21.24
1955...	14.00	14.75	13.60	14.00	14.00	14.00	14.50	14.60	17.38	12.75	11.60	9.00	13.73
1956...	18.62	8.50	8.25	12.00	13.83	12.25	11.88	15.60	17.75	16.50	13.88	14.50	12.74
1957...													
1958...													
1959...													

Compiled from weekly National Provisioner, Chicago wholesale market quotations on box lots 1905-23. National Provisioner Daily Market quotations as of Wednesday of each week 1924 to date.

Table 25.--Pig Snouts, fresh: Average wholesale price per 100 pounds, Chicago, 1905-56

Year	Jan.	Feb.	Mar.	Apr.	May	June	July	Aug.	Sept.	Oct.	Nov.	Dec.	Average
	Dol.	Dol.	Dol.	Dol.	Dol.	Dol.	Dol.	Dol.	Dol.	Dol.	Dol.	Dol.	Dol.
1905...	3.63	3.50	3.30	3.00	3.00	3.00	3.00	2.95	2.69	3.19	3.30	3.50	3.17
1906...	3.00	3.00	3.00	3.00	3.00	3.00	3.00	3.00	3.00	3.25	4.00	4.38	3.28
1907...	4.40	4.00	4.00	4.00	4.00	4.00	4.00	4.00	4.00	4.10	4.50	4.50	4.12
1908...	3.80	3.50	3.50	3.50	3.50	3.50	3.50	3.50	3.70	4.50	4.50	4.50	3.79
1909...	4.12	4.00	4.00	4.00	4.00	4.00	4.00	4.00	4.40	6.00	6.62	7.00	4.68
1910...	7.00	7.00	7.70	7.88	6.75	4.60	4.38	4.00	5.38	5.88	6.40	6.50	6.12
1911...	6.50	6.38	5.40	4.00	4.00	3.25	3.50	3.80	4.00	4.50	3.70	3.50	4.38
1912...	3.50	3.50	3.50	4.00	4.00	4.00	4.00	4.00	4.25	4.90	5.50	6.00	4.26
1913...	6.00	5.62	5.75	6.00	5.75	5.50	5.50	5.50	5.50	5.70	6.75	7.00	5.88
1914...	7.00	7.00	6.50	6.00	6.00	5.75	5.50	5.50	6.00	6.00	6.00	6.00	6.10
1915...	5.50	5.50	5.40	4.75	4.00	4.00	4.00	4.00	4.00	4.75	5.00	5.00	4.66
1916...	5.00	5.00	5.00	5.75	6.00	6.00	6.00	6.00	6.00	6.00	6.90	7.50	5.93
1917...	7.50	8.62	10.50	11.00	11.40	11.25	11.00	10.00	6.00	6.00	6.00	7.50	5.93
1918...	14.50	14.50	14.00	11.62	10.90	11.50	11.50	11.50	11.50	13.30	14.75	14.50	11.30
1919...	8.60	8.00	8.00	8.60	9.50	10.00	10.80	12.00	12.00	11.20	11.00	12.20	10.16
1920...	11.30	11.00	10.40	10.00	9.00	9.00	8.25	8.00	8.38	10.13	13.40	12.00	10.07
1921...	8.25	5.25	4.50	4.50	4.50	4.50	4.50	4.50	4.00	5.38	8.30	9.50	5.64
1922...	9.60	7.63	5.00	5.00	5.00	5.00	5.00	5.00	5.00	6.20	9.00	6.75	6.18
1923...	6.60	5.50	5.00	5.00	5.00	5.00	5.00	5.12	6.00	6.00	7.62	7.12	5.75
1924...	7.00	6.00	6.00	6.00	5.75	5.00	5.00	5.00	6.00	7.00	7.00	6.75	6.04
1925...	6.50	6.50	7.10	8.50	8.50	8.50	8.50	8.50	8.50	8.75	8.75	5.50	7.84
1926...	11.00	11.00	10.00	9.00	9.00	9.00	8.50	8.00	8.00	8.00	8.30	8.50	9.03
1927...	8.50	8.50	8.50	8.50	8.50	8.90	8.50	8.00	8.00	8.50	8.88	9.00	8.52
1928...	9.00	7.50	7.00	7.00	7.00	7.00	7.00	7.00	7.40	8.00	8.00	7.00	7.41
1929...	7.00	7.00	7.00	7.00	7.00	7.00	7.00	7.00	7.00	7.00	7.00	7.00	7.00
1930...	7.00	7.00	7.00	7.00	7.00	7.00	7.00	7.00	7.00	7.00	7.00	7.00	7.00
1931...	7.00	7.00	7.00	7.00	7.00	7.00	7.00	7.00	7.00	7.00	7.00	5.50	6.88
1932...	5.00	5.00	5.00	5.00	5.00	5.00	5.00	5.00	5.00	4.20	3.00	3.00	4.60
1933...	3.00	3.50	3.25	3.50	3.50	3.50	3.50	3.38	3.00	3.44	4.18	4.00	3.48
1934...	3.70	4.06	4.94	4.75	4.05	3.62	3.50	5.30	6.62	5.50	6.00	6.88	4.91
1935...	8.40	10.88	11.69	9.62	8.00	7.44	7.45	10.50	10.25	12.65	11.44	12.81	10.99
1936...	11.60	11.06	8.75	7.95	5.82	5.00	5.10	6.62	8.20	8.25	7.87	7.40	7.76
1937...	7.38	7.25	6.60	6.75	7.12	7.60	7.75	9.25	10.05	10.94	10.06	9.00	8.31
1938...	7.31	6.38	6.10	5.25	4.38	4.70	5.31	4.65	5.38	5.69	5.80	5.19	5.51
1939...	4.62	4.75	4.20	3.75	3.55	3.38	3.25	3.10	5.38	6.31	6.13	5.62	4.50
1940...	4.05	3.00	3.00	3.88	4.80	3.19	2.95	3.44	3.94	4.20	4.28	4.12	3.74
1941...	4.05	4.50	4.09	4.10	5.06	6.88	8.15	8.31	9.56	10.40	9.81	9.25	7.01
1942...	7.75	7.19	7.50	7.15	7.50	7.38	7.50	7.85	9.00	9.50	9.50	9.65	7.96
1943...	9.75	9.75	9.75	9.75	9.38	8.63	8.62	8.91	9.00	9.00	8.53	8.23	9.11
1944...	7.62	7.50	7.50	7.50	6.90	6.50	6.50	7.00	6.25	6.00	6.00	6.00	6.77
1945...	6.00	6.00	6.00	6.00	6.00	6.00	6.00	6.00	6.00	6.00	6.00	6.00	6.00
1946...	6.00	6.00	6.00	6.00	6.00	6.00	12.50	11.50	6.00	10.12	13.50	11.25	8.41
1947...	9.30	10.88	10.25	10.00	9.70	7.44	6.65	6.75	6.88	10.45	11.63	13.25	9.43
1948...	13.40	13.25	11.70	9.62	9.06	9.00	9.19	10.44	11.60	13.25	14.00	14.00	11.54
1949...	12.12	8.50	8.50	8.00	6.75	6.95	8.22	8.48	8.62	8.69	7.30	6.32	8.20
1950...	5.82	5.25	5.13	5.13	5.13	5.13	7.28	8.68	11.60	14.19	12.70	9.31	7.95
1951...	9.85	10.00	10.00	10.00	10.50	10.75	11.50	11.50	11.50	9.50	9.88	10.00	10.42
1952...	9.10	8.00	7.75	7.00	7.00	7.00	7.00	7.00	6.50	7.00	7.00	7.00	7.28
1953...	7.90	7.00	7.00	7.00	7.00	7.00	7.00	7.00	6.40	8.25	9.00	9.00	7.39
1954...	10.62	11.00	11.00	11.00	11.00	9.80	6.50	7.00	7.20	8.50	8.47	7.38	9.12
1955...	6.62	6.00	6.85	7.50	7.00	6.20	5.75	5.95	6.50	7.94	6.70	6.50	6.63
1956...	4.12	7.50	7.50	7.00	6.95	6.62	6.50	6.85	7.25	9.60	11.00	9.53	7.70
1957...													
1958...													
1959...													

Compiled from weekly national Provisioner, Chicago wholesale market quotations on box lots, 1905-32. National Provisioner Daily Market Service quotations as of Wednesday each week, 1933 to date.

Table 26.—Pig Bars, fresh: Average wholesale price per 100 pounds, Chicago, 1905-56

Year	Jan.	Feb.	Mar.	Apr.	May	June	July	Aug.	Sept.	Oct.	Nov.	Dec.	Average
	Dol.	Dol.	Dol.	Dol.	Dol.	Dol.	Dol.	Dol.	Dol.	Dol.	Dol.	Dol.	Dol.
1905...	3.63	3.50	3.30	3.00	3.00	3.00	3.00	2.95	2.69	3.19	3.30	3.50	3.17
1906...	3.00	3.00	3.00	3.00	3.00	3.00	3.00	3.00	3.25	3.70	4.00	4.38	3.28
1907...	4.40	4.00	4.00	4.00	4.00	4.00	4.00	4.00	4.00	4.10	4.50	4.50	4.12
1908...	3.80	3.50	3.50	3.50	3.50	3.50	3.50	3.50	3.70	4.50	4.50	4.50	3.79
1909...	4.12	4.00	4.00	4.00	4.00	4.00	4.00	4.00	4.40	6.00	6.62	7.00	4.68
1910...	7.00	7.00	7.70	7.88	6.75	4.60	4.38	4.00	5.38	5.88	6.40	6.50	6.12
1911...	8.50	6.38	5.40	4.00	4.00	3.25	3.50	3.80	4.00	4.50	3.70	3.50	4.38
1912...	3.50	3.50	3.50	4.00	4.00	4.00	4.00	4.00	4.25	4.90	5.50	6.00	4.26
1913...	6.00	5.62	5.75	6.00	5.75	5.50	5.50	5.50	5.50	5.75	7.00	6.75	5.88
1914...	7.00	7.00	6.50	6.00	6.00	5.75	5.50	5.50	6.00	6.00	6.00	6.00	6.10
1915...	5.50	5.50	5.40	4.75	4.00	4.00	4.00	4.00	4.00	4.75	5.00	5.00	4.66
1916...	5.00	5.00	5.00	5.75	6.00	6.00	6.00	6.00	6.00	6.00	6.90	7.50	5.93
1917...	7.50	8.62	10.50	11.00	11.40	11.25	11.00	10.00	11.75	13.30	14.75	14.50	11.30
1918...	14.50	14.50	14.00	11.62	10.90	11.50	11.50	11.50	11.50	10.90	10.00	9.75	11.85
1919...	8.60	8.00	8.00	8.60	9.50	10.00	10.80	12.00	12.00	11.20	11.00	12.20	10.16
1920...	11.30	11.00	10.40	10.00	9.00	9.00	8.25	8.00	8.38	10.13	13.40	12.00	10.07
1921...	8.25	5.25	4.50	4.50	4.50	4.50	4.50	4.50	4.00	5.38	6.30	9.50	5.64
1922...	9.60	7.63	5.00	5.00	5.00	5.00	5.00	5.00	5.00	6.20	9.00	6.75	6.18
1923...	6.60	5.50	5.00	5.00	5.00	5.00	5.00	5.12	6.00	6.00	7.62	7.12	5.75
1924...	7.00	6.00	6.00	6.00	5.75	5.00	5.00	5.00	6.00	7.00	7.00	6.75	6.04
1925...	6.50	6.50	7.10	8.50	8.50	8.50	8.50	8.50	8.50	8.75	8.75	5.50	7.84
1926...	6.12	8.00	8.00	8.00	8.00	8.00	8.00	8.00	9.00	9.00	9.00	9.00	8.30
1927...	9.00	9.00	9.00	9.00	9.00	9.00	7.50	6.00	6.00	6.00	6.00	6.00	7.62
1928...	6.00	5.25	5.00	5.00	5.00	5.00	5.00	5.00	5.00	5.00	5.00	5.00	5.10
1929...	6.00	6.00	6.75	7.00	7.00	7.00	7.00	7.00	7.00	7.00	7.00	7.00	6.81
1930...	7.00	7.00	7.00	7.00	7.00	7.00	7.00	7.00	7.00	7.00	7.00	7.00	7.00
1931...	7.00	5.00	5.00	5.00	5.00	5.00	5.00	5.00	5.00	5.00	5.00	5.00	5.17
1932...	5.00	4.50	4.50	4.50	4.50	4.50	4.50	4.50	4.50	4.03	3.00	3.00	4.25
1933...	3.00	3.25	3.13	3.00	3.00	3.00	3.00	3.00	3.00	3.00	3.60	3.00	3.08
1934...	3.00	3.44	3.94	4.00	4.00	4.00	4.00	4.20	4.50	4.50	4.50	4.50	4.05
1935...	4.50	5.75	6.25	4.50	4.00	4.00	4.00	4.75	5.00	6.40	7.06	7.50	5.31
1936...	7.65	7.62	6.12	5.15	3.88	3.75	3.55	3.94	4.55	4.56	4.25	5.45	5.04
1937...	6.75	6.50	5.20	5.25	5.62	5.95	5.38	5.75	5.57	5.25	5.00	4.85	5.59
1938...	4.44	4.62	4.85	4.44	4.00	3.15	3.00	3.00	3.00	3.25	3.50	3.50	3.73
1939...	3.75	4.00	3.90	3.38	2.70	2.50	2.25	2.00	3.00	3.00	3.00	3.00	3.04
1940...	2.80	2.50	2.50	2.88	3.00	2.75	2.50	2.50	2.62	2.75	2.88	3.00	2.72
1941...	2.88	2.75	2.81	2.98	3.00	3.12	4.00	4.00	4.31	4.40	4.12	5.50	3.66
1942...	5.56	5.56	5.25	5.50	5.50	5.50	5.50	5.50	5.50	5.66	6.25	6.25	5.61
1943...	6.25	6.25	6.25	6.25	6.25	5.63	5.62	5.91	6.00	6.00	5.94	5.73	6.01
1944...	5.50	5.50	5.50	5.50	5.50	5.50	5.50	5.50	5.50	5.75	6.00	6.00	5.60
1945...	6.00	6.00	6.00	6.00	6.00	6.00	6.00	6.00	6.00	6.00	6.00	6.00	6.00
1946...	6.00	6.00	6.00	6.00	6.00	6.00	10.33	9.25	6.00	9.25	11.50	11.50	7.82
1947...	10.15	10.19	11.50	11.50	10.60	8.88	7.75	7.75	8.38	9.25	10.13	11.75	9.62
1948...	12.50	12.50	12.50	12.50	12.50	12.75	12.75	12.94	13.60	16.50	16.50	16.50	13.67
1949...	14.25	12.00	12.05	11.75	9.75	7.80	7.00	6.50	7.50	7.19	7.00	7.00	9.15
1950...	6.94	6.88	6.88	6.88	6.88	6.85	6.75	6.75	7.25	9.25	10.75	14.12	8.02
1951...	14.65	14.75	15.12	13.50	13.60	13.38	13.00	12.75	12.38	12.25	13.00	13.25	13.47
1952...	12.25	9.44	8.38	8.25	8.00	7.56	7.25	7.25	7.25	6.00	6.00	6.80	7.87
1953...	7.00	7.00	7.00	7.70	11.00	11.19	11.60	10.88	10.00	10.00	10.00	10.00	9.45
1954...	12.62	14.38	15.00	17.00	17.00	10.70	8.00	7.50	7.15	7.25	8.00	8.00	11.05
1955...	9.00	9.25	9.50	9.50	9.50	8.70	8.25	8.00	8.00	7.50	7.50	7.50	8.52
1956...	8.62	9.05	9.25	9.25	9.25	9.25	8.25	6.50	6.50	8.10	8.50	8.50	8.42
1957...													
1958...													
1959...													

Compiled from weekly National Provisioner, Chicago wholesale market quotations on box lots, 1905-32. Quotations for snouts used, 1905-24. National Provisioner Daily Market Service quotations as of Wednesday each week, 1933 to date.

Table 27.—Checkmeat, Fig. fresh: Average wholesale price per 100 pounds, Chicago, 1905-5b

Year	Jan.	Feb.	Mar.	Apr.	May	June	July	Aug.	Sept.	Oct.	Nov.	Dec.	Average
	Dol.	Dol.	Dol.	Dol.	Dol.	Dol.	Dol.	Dol.	Dol.	Dol.	Dol.	Dol.	Dol.
1905...	4.25	4.00	3.50	3.13	3.00	3.00	3.00	3.00	3.19	3.25	3.25	3.25	3.17
1906...	3.00	3.00	3.75	4.00	4.00	4.00	4.00	4.00	4.00	4.00	4.00	4.00	3.81
1907...	4.00	4.00	4.50	4.50	4.50	4.50	4.50	4.50	4.50	5.70	5.60	5.00	4.65
1908...	5.00	5.00	5.00	5.00	5.00	5.00	5.00	5.00	5.00	5.00	5.00	5.00	5.00
1909...	5.00	5.00	5.00	5.00	5.00	5.00	5.00	5.50	7.00	7.00	7.00	7.00	5.71
1910...	7.00	7.00	7.20	8.00	8.12	8.10	8.00	8.00	9.38	9.50	9.50	9.50	8.28
1911...	9.50	9.50	9.50	9.50	9.50	9.50	9.50	9.50	9.50	9.50	9.50	9.50	9.50
1912...	9.50	9.50	9.50	9.50	9.50	9.50	9.50	9.50	9.50	9.50	9.50	9.50	9.50
1913...	8.70	7.50	7.88	9.00	9.00	9.00	9.00	9.00	9.00	9.00	9.00	9.00	8.76
1914...	9.00	9.00	9.00	9.00	9.00	9.00	9.00	9.00	10.20	12.00	12.00	10.40	9.72
1915...	9.00	9.00	9.00	8.50	8.00	8.00	8.00	8.00	8.00	8.00	8.00	8.00	8.29
1916...	8.00	8.00	8.00	8.75	9.00	9.00	9.00	9.00	10.12	13.50	13.50	13.50	9.25
1917...	13.50	13.50	13.50	13.50	14.30	14.50	14.50	14.50	14.50	19.50	20.00	17.00	15.23
1918...	17.00	17.00	17.00	17.00	16.20	15.00	15.00	15.00	15.00	15.00	15.00	15.00	15.77
1919...	15.00	14.75	14.00	14.00	14.00	13.25	13.00	13.00	13.00	13.00	13.00	13.00	13.58
1920...	13.00	13.00	12.40	12.70	12.00	10.00	10.00	10.00	10.00	10.00	10.80	11.00	11.18
1921...	11.00	8.75	6.50	6.38	5.60	5.00	6.50	6.50	6.50	6.56	8.50	8.50	6.82
1922...	6.60	7.25	7.50	7.50	8.90	9.00	7.63	9.00	9.00	9.80	8.25	5.13	7.96
1923...	4.80	5.50	6.38	5.63	6.70	7.50	8.50	7.75	8.50	9.20	7.25	6.00	6.98
1924...	4.35	4.85	4.78	4.90	6.81	6.81	6.40	8.69	10.00	11.60	8.00	6.00	6.93
1925...	6.38	6.69	11.55	11.38	12.38	10.88	12.70	14.12	14.15	13.69	12.88	8.80	11.30
1926...	9.69	9.94	10.65	11.38	13.30	13.44	11.62	10.08	12.31	14.69	14.45	11.38	11.91
1927...	10.06	9.53	9.58	10.19	10.63	8.56	8.53	10.05	10.10	13.95	10.25	8.13	9.96
1928...	8.30	8.22	7.94	11.30	13.88	12.80	14.12	15.25	16.76	13.50	9.81	8.45	11.69
1929...	9.70	12.69	13.75	14.09	15.31	15.06	14.25	14.69	13.94	11.85	10.44	9.00	12.90
1930...	10.81	10.38	10.95	11.06	12.00	11.10	9.69	9.50	10.12	11.38	7.55	5.94	10.04
1931...	5.25	5.12	6.75	7.38	7.38	6.55	6.75	5.90	5.38	5.69	4.60	3.44	5.85
1932...	3.75	3.50	4.25	4.81	4.45	4.31	5.65	5.38	5.12	4.75	3.88	2.38	4.35
1933...	2.65	3.50	4.12	4.10	4.64	5.00	5.15	5.00	5.00	5.19	5.10	3.56	4.43
1934...	3.40	5.12	6.69	6.50	5.70	5.81	6.81	8.50	11.62	9.40	6.69	6.56	6.90
1935...	10.85	12.81	13.31	12.19	13.20	13.56	13.70	16.50	17.44	16.08	11.47	11.62	13.56
1936...	11.15	11.56	10.12	10.45	11.19	11.00	11.25	11.50	12.55	12.12	9.94	9.80	11.05
1937...	10.88	10.25	10.85	11.28	13.06	15.10	14.53	16.16	16.50	13.62	10.56	8.70	12.62
1938...	9.06	10.50	10.65	11.44	12.19	12.13	12.38	11.60	12.25	12.31	9.65	8.50	11.06
1939...	9.66	10.88	11.20	10.94	11.20	11.19	10.62	9.75	11.94	11.75	8.60	6.66	10.37
1940...	7.50	8.00	7.44	9.00	9.65	9.12	9.10	10.75	10.87	9.75	8.56	9.38	9.09
1941...	11.75	13.00	12.31	12.70	15.25	16.75	17.40	17.25	16.94	15.90	12.31	12.19	14.48
1942...	15.19	17.06	19.06	19.35	19.94	20.00	20.00	20.75	20.50	20.50	20.50	20.50	19.45
1943...	20.50	20.50	20.50	20.50	20.50	17.63	17.62	17.91	18.00	18.00	18.00	17.95	18.97
1944...	17.75	17.75	17.75	17.75	17.45	16.88	16.56	17.35	18.00	18.00	18.00	18.00	17.60
1945...	18.00	18.00	18.00	18.00	18.00	18.00	18.00	18.00	18.00	18.00	18.00	18.00	18.00
1946...	18.00	18.00	18.00	18.00	18.00	18.00	26.67	27.75	18.00	25.00	32.25	27.63	22.11
1947...	25.90	24.44	27.50	27.00	25.80	24.57	25.17	25.25	27.56	31.30	33.19	33.88	27.63
1948...	33.60	33.50	33.65	35.28	36.44	38.15	40.75	42.25	42.50	42.62	39.19	34.40	37.69
1949...	31.38	29.62	30.20	31.00	31.50	32.95	33.00	33.00	33.38	34.25	32.60	26.00	31.57
1950...	25.69	28.12	28.25	28.56	31.45	33.25	37.25	41.00	42.00	38.31	37.25	37.94	34.09
1951...	39.15	39.25	39.38	39.50	40.50	41.75	43.00	43.00	42.69	39.50	40.10	39.64	40.62
1952...	39.48	39.50	39.50	39.50	40.10	40.30	40.20	39.33	35.99	34.50	33.63	32.00	37.84
1953...	32.19	32.94	34.25	35.15	39.50	39.47	38.10	37.56	36.35	34.00	27.44	30.05	34.75
1954...	32.12	35.00	36.40	36.50	36.62	32.20	25.50	25.94	27.50	24.00	23.38	23.00	29.85
1955...	21.47	21.00	22.10	24.06	25.38	26.70	27.00	27.40	28.38	28.00	22.50	16.75	24.23
1956...	16.00	19.15	20.81	23.38	23.50	24.25	25.00	25.00	25.00	25.30	25.25	23.88	23.08
1957...													
1958...													
1959...													

Compiled from weekly National Provisioner, Chicago wholesale market quotations on box lots 1905-23. National Provisioner Daily Market Service quotations as of Wednesday of each week 1924 to date.

Table 28.--Heart's, Fig. fresh: Average wholesale price per 100 pounds, Chicago, 1905-56

Year	Jan.	Feb.	Mar.	Apr.	May	June	July	Aug.	Sept.	Oct.	Nov.	Dec.	Average
	Dol.	Dol.	Dol.	Dol.	Dol.	Dol.	Dol.	Dol.	Dol.	Dol.	Dol.	Dol.	Dol.
1905...	2.00	2.13	2.00	1.50	1.50	2.06	2.25	2.20	2.00	2.00	2.25	2.25	2.01
1906...	1.90	2.00	2.00	2.00	1.60	1.88	2.00	2.00	2.00	2.00	2.38	2.38	1.98
1907...	2.50	2.50	2.50	2.50	2.50	2.50	2.50	2.50	2.38	3.10	3.50	3.50	2.75
1908...	3.30	3.00	3.00	3.00	3.00	3.00	3.00	3.00	3.10	3.25	3.25	3.25	3.10
1909...	3.25	3.25	3.25	3.25	3.25	3.75	4.50	4.50	4.60	5.00	3.38	5.50	4.12
1910...	5.50	5.00	5.40	5.50	5.88	5.60	5.38	5.00	5.38	5.50	5.50	5.50	5.43
1911...	5.50	5.50	5.50	4.75	3.70	3.50	3.50	3.90	4.50	5.00	4.80	4.50	4.55
1912...	4.50	4.50	4.50	5.00	5.20	6.00	6.00	6.00	6.88	7.20	7.19	7.00	5.83
1913...	6.50	6.00	6.62	8.10	8.50	8.75	9.00	9.00	9.00	9.00	9.00	9.00	8.21
1914...	8.50	8.50	8.75	9.00	9.00	9.00	9.00	9.00	8.80	8.00	8.00	8.00	8.63
1915...	8.50	7.00	6.70	5.25	5.00	5.00	5.25	5.50	5.50	5.88	6.00	6.00	5.97
1916...	6.00	6.00	6.10	6.50	7.50	8.00	9.50	9.00	9.00	10.00	10.00	9.00	8.05
1917...	8.00	9.75	11.00	11.75	14.20	14.50	14.00	11.00	11.50	12.80	13.00	12.75	12.02
1918...	11.50	11.50	11.50	11.50	11.50	12.00	12.00	12.00	12.00	13.00	12.62	12.00	11.93
1919...	10.30	9.00	8.50	9.30	10.00	10.00	10.00	10.00	8.88	8.50	8.50	8.88	9.32
1920...	8.50	8.50	8.50	8.50	8.50	8.50	8.50	8.50	8.50	8.50	8.50	7.75	8.44
1921...	6.50	6.00	5.00	5.00	5.00	4.25	4.00	4.00	4.00	4.00	4.60	5.00	4.78
1922...	4.20	4.50	5.13	4.50	4.50	4.50	4.63	5.00	4.75	5.70	6.50	4.88	4.90
1923...	4.00	4.00	4.00	4.00	4.00	4.00	4.40	5.00	5.25	6.00	6.00	5.00	4.64
1924...	3.00	3.30	3.16	3.20	3.44	3.19	2.65	3.75	3.88	5.15	3.88	3.25	3.49
1925...	3.31	3.75	5.55	4.62	4.69	4.31	4.90	5.00	5.55	5.88	7.88	5.95	5.12
1926...	6.12	6.31	7.75	7.75	8.75	8.12	7.62	6.75	7.06	7.75	8.15	7.25	7.45
1927...	6.50	6.06	6.00	6.75	6.81	6.00	6.75	6.95	7.50	9.45	9.06	8.56	7.20
1928...	7.50	6.94	5.88	7.20	9.00	9.40	10.00	12.00	14.80	13.12	9.94	7.70	9.46
1929...	7.70	9.63	11.12	11.60	11.62	10.38	10.55	11.00	11.44	11.75	10.50	8.75	10.50
1930...	9.94	10.25	10.80	9.56	9.06	7.60	6.88	7.70	8.00	6.50	4.65	4.31	7.94
1931...	4.00	3.44	5.40	5.12	4.69	3.40	3.88	4.15	3.81	4.38	4.10	2.75	4.09
1932...	2.44	2.00	3.62	4.31	3.95	2.44	3.65	3.81	3.81	3.65	3.31	2.38	3.28
1933...	2.10	2.75	4.19	3.45	3.50	3.38	3.15	2.75	2.81	3.94	4.15	3.00	3.26
1934...	2.60	4.00	5.00	4.88	3.75	3.88	4.38	5.95	6.56	5.05	3.62	3.38	4.42
1935...	6.00	9.06	9.62	8.69	9.45	9.50	10.55	12.62	11.75	10.90	9.56	9.50	9.77
1936...	9.90	10.50	8.56	8.00	7.00	7.00	7.30	7.38	8.05	7.81	7.00	7.05	7.96
1937...	7.31	7.62	7.20	7.69	8.88	9.90	9.56	10.50	10.05	9.31	8.09	6.75	8.57
1938...	6.06	7.31	7.90	7.75	7.56	7.75	7.69	7.45	8.25	8.50	8.20	7.50	7.66
1939...	6.94	7.75	8.25	7.81	7.55	7.25	7.00	6.85	8.69	8.79	7.20	5.38	7.45
1940...	4.47	4.53	4.56	5.69	6.25	4.91	5.11	7.00	8.19	8.40	7.69	6.69	6.12
1941...	7.75	8.88	8.12	9.27	10.81	11.19	12.45	13.03	13.03	12.25	8.94	8.69	10.37
1942...	8.50	11.38	12.56	12.30	12.37	12.44	12.55	13.56	13.85	13.75	13.88	13.88	12.58
1943...	13.88	13.88	13.88	13.88	13.88	11.63	11.62	11.91	12.00	12.00	12.00	11.95	12.71
1944...	11.56	11.50	11.50	11.50	10.90	10.50	10.50	10.62	10.81	11.37	12.00	12.00	11.23
1945...	12.00	12.00	12.00	12.00	12.00	12.00	12.00	12.00	12.00	12.00	12.00	12.00	12.00
1946...	12.00	12.00	12.00	12.00	12.00	12.00	20.33	19.81	12.00	17.25	21.38	19.00	15.15
1947...	16.35	16.00	18.38	16.81	14.00	11.69	11.20	12.00	14.94	20.48	24.44	21.38	16.47
1948...	22.40	23.00	24.95	25.94	28.56	30.90	34.12	35.50	35.70	34.75	21.38	19.70	28.08
1949...	19.06	17.94	19.15	19.75	21.31	27.05	27.50	25.90	24.34	24.25	17.13	15.31	21.60
1950...	20.81	23.81	24.59	24.06	26.03	27.47	32.19	34.65	37.06	31.19	24.85	28.36	27.92
1951...	33.90	35.88	39.00	39.81	42.33	43.13	44.06	43.80	39.25	31.03	30.47	31.88	37.88
1952...	34.48	28.75	27.25	27.00	27.88	28.88	25.90	20.31	16.39	19.25	18.69	17.75	24.38
1953...	17.91	19.31	21.41	22.20	23.62	19.56	16.10	16.00	15.35	13.50	11.88	16.50	17.78
1954...	17.62	19.62	19.68	17.31	16.69	15.30	14.81	21.59	20.20	13.50	15.25	14.10	17.14
1955...	13.06	12.10	11.75	14.19	14.69	14.55	13.31	12.08	13.38	14.67	11.59	9.25	12.88
1956...	9.75	12.05	11.78	11.84	12.10	12.50	12.75	12.50	13.19	13.63	13.00	13.00	12.34
1957...													
1958...													
1959...													

Compiled from weekly National Provisioner, Chicago wholesale market quotations on box lots, 1905-32. National Provisioner Daily Market Service quotations as of Wednesday each week, 1933 to date.

Table 29.—Livers, Pig, fresh: Average wholesale price per 100 pounds, Chicago, 1905-56

Year	Jan.	Feb.	Mar.	Apr.	May	June	July	Aug.	Sept.	Oct.	Nov.	Dec.	Average
	Dol.	Dol.	Dol.	Dol.	Dol.	Dol.	Dol.	Dol.	Dol.	Dol.	Dol.	Dol.	Dol.
1905...	2.00	2.13	2.00	1.50	1.50	2.06	2.25	2.20	2.00	2.00	2.25	2.25	2.01
1906...	1.90	2.00	2.00	2.00	1.60	1.88	2.00	2.00	2.00	2.00	2.00	2.38	1.98
1907...	2.50	2.50	2.50	2.50	2.50	2.50	2.50	2.50	2.88	3.10	3.50	3.50	2.75
1908...	3.30	3.00	3.00	3.00	3.00	3.00	3.00	3.00	3.10	3.25	3.25	3.25	3.10
1909...	3.25	3.25	3.25	3.25	3.25	3.75	4.50	4.50	4.60	5.00	5.38	5.50	4.12
1910...	5.50	5.00	5.40	5.50	2.88	2.60	3.00	2.40	1.50	1.50	1.90	2.00	3.26
1911...	2.75	2.50	2.00	2.00	2.00	1.80	1.50	1.50	1.62	2.00	2.00	2.00	1.95
1912...	2.30	2.88	3.00	2.88	2.50	2.50	2.50	2.50	2.00	3.50	3.75	3.75	2.84
1913...	3.55	2.75	2.75	3.00	2.62	2.50	2.50	2.50	2.67	3.00	3.88	4.75	3.93
1914...	4.75	4.88	5.00	5.00	5.00	5.00	5.00	5.00	5.00	5.00	5.00	5.00	4.97
1915...	5.00	3.75	2.50	2.50	2.50	2.50	2.50	2.50	2.50	2.50	3.25	3.25	2.94
1916...	3.25	3.25	3.45	3.75	3.75	3.75	3.25	2.75	2.75	3.00	4.40	4.00	3.49
1917...	4.00	4.94	7.25	7.25	7.35	9.25	9.00	8.00	8.50	9.40	9.50	9.50	7.83
1918...	9.50	8.00	6.75	5.00	3.75	3.75	4.10	4.50	4.50	4.50	4.50	5.50	5.36
1919...	5.50	5.50	4.56	4.25	4.25	4.31	4.25	4.13	4.00	4.00	4.75	4.75	4.52
1920...	4.75	4.75	4.75	4.75	4.75	5.35	5.75	6.00	6.25	6.75	7.00	7.25	5.68
1921...	7.50	5.88	5.00	5.00	5.00	5.00	5.00	5.00	5.00	5.00	5.60	5.75	5.39
1922...	4.15	5.00	5.13	4.75	4.90	4.75	4.75	4.75	4.00	4.25	4.50	3.75	4.56
1923...	3.50	3.50	5.00	5.50	5.00	4.62	4.50	4.50	4.50	4.50	4.50	4.50	4.47
1924...	4.50	4.50	4.50	4.50	4.62	5.00	5.00	5.00	5.00	5.00	6.50	6.50	5.05
1925...	6.50	6.50	6.50	6.50	6.12	6.00	6.00	6.00	6.00	7.00	8.00	8.00	6.59
1926...	8.00	8.00	7.70	7.50	6.30	5.00	5.00	5.00	5.00	5.50	5.50	5.50	6.17
1927...	5.50	5.50	5.70	5.75	5.75	4.50	4.50	3.90	3.38	5.20	5.75	5.75	5.10
1928...	5.25	5.81	4.69	5.15	6.75	5.80	5.00	7.75	11.70	11.06	10.31	7.85	7.26
1929...	6.50	6.88	8.00	9.00	9.00	7.50	7.50	7.50	7.63	8.20	9.00	8.50	7.93
1930...	8.00	8.00	8.00	9.00	9.00	9.00	7.20	7.12	8.50	10.10	9.00	9.00	8.49
1931...	7.50	6.00	4.90	5.50	5.50	5.50	5.50	5.50	5.50	5.25	5.00	3.63	5.44
1932...	1.75	1.00	2.44	3.25	2.05	1.81	2.65	2.94	3.75	3.50	3.31	2.38	2.57
1933...	2.10	2.56	3.56	2.95	3.06	2.75	2.75	2.75	2.62	3.81	4.40	3.44	3.06
1934...	2.80	4.69	6.19	5.25	4.55	4.06	4.25	6.30	7.19	5.25	3.94	3.56	4.84
1935...	5.25	8.88	9.44	8.75	8.95	9.38	12.15	15.31	14.88	13.05	10.25	10.94	10.60
1936...	9.25	10.31	8.88	8.65	8.09	7.19	7.55	8.12	8.95	7.81	7.12	7.82	8.32
1937...	7.81	7.75	7.35	7.41	8.62	9.63	9.75	12.06	11.65	9.56	8.09	6.68	8.86
1938...	5.88	6.21	6.95	6.97	7.69	9.58	10.62	9.50	9.38	9.38	9.13	8.38	8.31
1939...	7.94	8.06	8.10	7.62	7.00	6.56	6.19	4.90	6.88	6.69	5.78	4.53	6.69
1940...	4.48	4.35	4.00	5.06	6.07	4.81	4.85	5.50	6.19	5.48	4.90	5.56	5.10
1941...	7.08	7.31	7.19	8.88	9.10	10.50	13.17	14.12	14.88	14.80	13.56	12.81	11.12
1942...	10.82	11.94	12.12	12.05	12.25	11.25	9.10	8.94	10.18	12.50	12.75	12.75	11.38
1943...	14.00	14.00	14.00	14.00	14.00	12.65	12.62	12.91	13.00	13.00	13.00	13.00	13.35
1944...	12.88	12.75	12.62	12.75	12.50	11.44	11.25	12.45	12.75	13.00	13.00	13.00	12.53
1945...	13.00	13.00	13.00	13.00	13.00	13.00	13.00	13.00	13.00	13.00	13.00	13.00	13.00
1946...	13.00	13.00	13.00	13.00	13.00	13.00	24.58	23.06	13.00	19.25	22.63	20.13	16.72
1947...	18.10	20.28	26.00	28.19	28.35	29.00	29.00	26.69	24.50	25.65	25.25	24.44	25.45
1948...	25.02	24.38	23.90	23.69	25.31	26.75	25.94	24.94	25.65	25.44	25.81	23.83	25.06
1949...	19.22	17.19	18.00	18.56	19.62	23.65	23.50	21.40	19.89	21.53	18.25	13.38	19.50
1950...	13.81	14.19	15.08	15.75	21.40	23.75	26.25	24.35	23.41	26.06	28.13	24.62	21.40
1951...	23.75	25.66	26.19	25.24	27.00	28.18	27.78	22.93	18.85	18.43	18.10	16.69	23.23
1952...	17.03	17.06	16.97	17.00	20.00	21.63	20.15	20.35	18.66	18.20	17.75	16.65	18.45
1953...	16.56	17.19	19.06	20.78	23.06	23.31	22.65	18.68	18.23	18.56	16.44	17.25	19.31
1954...	17.69	19.03	19.07	17.62	15.88	14.55	12.50	11.62	11.30	12.10	12.09	10.85	14.52
1955...	9.31	9.28	9.65	10.50	10.28	10.85	10.94	11.62	12.69	13.19	11.05	9.19	10.17
1956...	9.82	10.08	9.91	10.38	10.87	11.81	11.08	12.03	13.19	12.28	11.50	12.50	11.29
1957...													
1958...													
1959...													

Compiled from weekly National Provisioner, Chicago wholesale market quotations on box lots 1905-32. National Provisioner Daily Market Service quotations as of Wednesday of each week 1933 to date.

Table 30.--Pig Tongues, fresh: Average wholesale price per 100 pounds, Chicago, 1905-56

Year	Jan.	Feb.	Mar.	Apr.	May	June	July	Aug.	Sept.	Oct.	Nov.	Dec.	Average
	Dol.	Dol.	Dol.	Dol.	Dol.	Dol.	Dol.	Dol.	Dol.	Dol.	Dol.	Dol.	Dol.
1905...	10.00	10.13	9.60	10.00	10.00	10.00	10.00	10.00	10.00	10.00	9.80	9.75	9.94
1906...	10.00	10.00	10.00	10.13	10.00	10.00	10.00	10.00	10.00	9.00	9.00	9.00	9.76
1907...	9.00	9.00	9.00	9.00	8.80	7.25	7.00	7.00	7.00	7.00	7.00	7.00	7.84
1908...	7.00	7.00	7.00	7.00	7.00	7.00	7.00	7.25	7.50	7.50	8.00	8.50	7.31
1909...	8.50	8.50	8.50	8.62	9.00	9.00	9.00	9.00	9.20	11.25	11.50	11.00	9.42
1910...	11.00	11.00	11.00	11.00	11.25	11.40	11.50	11.50	11.62	12.00	12.00	12.00	11.44
1911...	12.00	12.00	12.00	12.00	11.40	10.38	10.25	10.25	10.25	10.25	10.25	10.25	10.94
1912...	10.25	10.25	10.25	10.25	10.30	10.50	10.50	10.53	10.75	10.80	10.75	10.75	10.49
1913...	10.75	10.75	10.88	11.00	11.00	11.00	11.00	11.00	11.06	11.35	11.50	11.70	11.08
1914...	11.75	11.75	13.62	14.00	14.00	14.00	14.00	14.00	14.00	14.00	14.00	14.00	13.39
1915...	13.50	12.75	12.40	12.00	12.00	12.00	12.00	12.00	12.00	12.00	12.00	12.30	12.25
1916...	12.50	13.00	13.00	13.00	14.00	14.00	14.00	14.00	14.50	15.25	16.00	16.38	14.14
1917...	17.80	18.50	19.00	20.50	21.00	21.00	21.00	21.20	22.00	22.00	22.00	22.00	20.67
1918...	22.00	22.00	21.75	21.00	21.80	22.00	22.00	22.00	22.00	22.00	22.00	21.50	21.84
1919...	20.40	20.00	20.00	20.00	24.00	24.50	28.40	30.00	30.00	30.00	30.00	30.00	25.61
1920...	26.40	25.00	25.00	25.00	25.00	24.00	24.00	24.00	24.00	24.00	24.40	21.25	24.34
1921...	18.25	15.00	14.00	13.50	12.00	12.00	12.00	12.00	12.00	12.00	12.00	12.25	13.08
1922...	12.60	13.50	15.00	18.00	18.00	18.00	18.00	18.00	18.00	17.30	17.00	16.25	16.64
1923...	16.00	16.75	18.50	19.00	19.00	19.00	19.00	18.62	16.50	16.20	14.25	14.00	17.24
1924...	9.88	10.25	10.50	10.93	10.75	10.42	9.80	10.12	9.56	8.80	8.81	9.69	9.96
1925...	12.12	12.75	14.50	15.00	15.00	15.00	15.00	14.92	15.08	14.50	14.69	14.45	14.42
1926...	15.50	16.25	16.15	16.66	17.25	17.88	18.04	17.65	17.62	17.50	17.60	17.75	17.15
1927...	18.31	17.75	18.20	18.25	18.08	17.25	15.88	14.90	14.31	14.13	14.23	14.35	16.30
1928...	13.85	13.50	13.50	13.60	14.44	14.80	15.38	15.50	15.00	14.62	14.50	13.35	14.34
1929...	13.25	13.94	14.50	15.00	15.38	16.00	16.75	16.62	16.06	15.55	15.50	15.50	15.34
1930...	15.00	16.38	17.50	16.50	16.50	17.32	16.50	16.20	15.06	15.00	15.50	16.00	16.12
1931...	15.75	15.75	15.35	14.25	12.62	10.20	9.25	7.20	6.25	5.25	4.95	4.31	10.09
1932...	4.25	4.35	5.75	6.94	5.90	5.50	6.20	6.69	6.88	6.75	6.00	4.75	5.83
1933...	5.75	6.09	6.50	7.20	8.62	9.00	9.45	9.75	9.25	9.00	9.40	10.75	8.40
1934...	12.60	15.50	18.00	12.12	17.15	17.00	17.00	15.40	15.00	15.00	15.00	15.00	15.61
1935...	16.00	17.00	18.00	18.00	18.00	17.50	16.50	15.25	13.88	12.60	12.00	12.12	15.57
1936...	12.25	11.88	11.50	11.80	12.00	12.00	12.00	12.00	12.00	12.00	12.00	12.10	11.96
1937...	12.25	12.31	12.75	12.81	13.00	13.25	14.06	15.50	15.75	15.50	15.38	14.80	13.95
1938...	14.50	14.50	14.50	14.50	14.50	14.60	15.00	14.60	14.50	14.50	13.50	12.38	14.30
1939...	12.00	12.00	12.00	12.00	12.00	12.50	13.00	13.00	12.81	8.12	7.90	7.75	11.26
1940...	8.40	9.38	7.38	6.00	6.00	6.00	6.00	6.00	6.00	6.00	6.00	6.00	6.60
1941...	6.60	8.38	10.06	10.80	12.62	13.75	15.10	15.00	15.00	15.00	14.00	14.75	12.59
1942...	15.00	15.00	15.00	16.05	15.50	15.00	15.35	16.00	16.00	16.00	16.00	16.00	15.57
1943...	16.00	16.00	16.00	16.00	16.00	15.23	14.62	17.16	18.00	15.00	15.00	15.00	15.83
1944...	15.00	14.81	14.75	14.75	14.45	13.00	13.12	13.50	13.75	14.37	15.00	15.00	14.29
1945...	15.00	15.00	15.00	15.00	15.00	15.00	15.00	15.00	15.00	15.00	15.00	15.00	15.00
1946...	15.00	15.00	15.00	15.00	15.00	15.00	24.17	23.50	15.00	21.50	24.00	19.38	18.13
1947...	18.50	19.50	20.63	18.94	18.95	19.00	18.75	19.44	19.56	21.35	21.63	20.75	19.75
1948...	20.75	20.75	20.65	21.19	20.75	20.70	21.81	22.88	24.30	25.00	25.00	23.50	22.27
1949...	22.81	22.12	21.65	19.88	18.00	18.35	17.69	14.85	12.38	13.75	16.10	16.50	17.84
1950...	16.88	17.25	17.35	17.38	17.73	18.50	20.50	27.20	27.50	26.31	25.90	26.62	21.59
1951...	27.75	27.75	27.75	27.75	27.75	27.75	27.75	27.75	27.75	27.45	27.76	27.88	27.74
1952...	27.88	24.25	25.88	25.10	25.56	26.25	26.40	26.00	23.00	22.00	21.50	19.20	24.42
1953...	19.00	19.50	19.50	19.50	24.50	26.00	26.00	26.00	24.00	22.25	17.75	17.00	21.75
1954...	17.00	17.00	17.00	17.00	17.00	15.40	13.88	13.50	12.10	10.00	10.00	10.00	14.16
1955...	10.00	11.12	11.50	11.50	11.50	11.50	11.50	11.50	12.50	13.50	11.90	11.50	11.63
1956...	11.81	13.95	15.50	15.50	16.00	16.00	13.50	13.50	13.50	13.50	13.50	13.50	14.15
1957...													
1958...													
1959...													

Compiled from weekly National Provisioner, Chicago wholesale market quotations on box lot; 1905-23. National Provisioner Daily Market quotations as of Wednesday of each week 1924 to date.

Table 31.--Kidney, Pig, fresh: Average wholesale price per 100 pounds, Chicago, 1905-56

Year	Jan.	Feb.	Mar.	Apr.	May	June	July	Aug.	Sept.	Oct.	Nov.	Dec.	Average
	Dol.	Dol.	Dol.	Dol.	Dol.	Dol.	Dol.	Dol.	Dol.	Dol.	Dol.	Dol.	Dol.
1905...	2.00	2.06	2.20	2.00	2.00	2.25	2.25	2.25	2.25	2.50	2.95	3.00	2.31
1906...	2.50	3.00	3.00	2.00	1.80	1.94	2.00	2.00	2.00	2.00	2.00	2.38	2.22
1907...	2.50	2.50	2.50	2.50	2.50	2.50	2.50	2.50	2.88	3.15	3.88	4.00	2.83
1908...	3.50	3.50	3.13	3.00	3.75	3.00	3.00	3.00	3.00	3.00	3.00	3.00	3.16
1909...	3.00	3.00	3.00	3.00	3.00	3.00	3.00	3.00	3.10	4.50	5.38	4.00	3.42
1910...	3.50	3.88	4.40	4.50	4.38	4.00	3.88	3.50	3.88	4.00	4.25	4.25	4.04
1911...	4.38	4.25	4.10	4.00	3.60	3.50	3.50	3.60	4.12	4.50	3.90	3.44	3.91
1912...	3.50	3.50	3.50	4.00	4.00	4.00	4.00	4.00	4.00	4.40	4.62	4.75	4.02
1913...	4.60	4.50	4.69	5.00	4.88	4.75	4.75	4.75	4.75	4.85	6.12	6.50	5.01
1914...	6.00	6.63	7.13	7.50	7.50	7.00	5.90	5.50	6.40	7.00	7.00	6.20	6.65
1915...	5.50	5.50	5.30	4.50	4.00	4.00	4.00	4.00	4.00	5.12	5.50	5.50	4.74
1916...	5.50	5.50	5.70	6.50	6.50	6.50	6.00	6.00	6.50	7.00	7.40	7.50	6.38
1917...	7.50	9.25	10.50	11.88	12.90	13.00	13.00	12.00	12.25	12.90	13.00	13.00	11.76
1918...	12.70	12.50	12.25	10.50	9.00	9.00	9.00	9.00	9.00	9.00	9.75	10.00	10.14
1919...	9.10	7.50	7.50	8.50	9.00	8.50	8.00	8.00	7.00	7.00	7.00	7.00	7.84
1920...	7.00	7.00	7.00	9.25	10.00	9.20	8.63	8.50	8.50	8.50	7.40	5.25	8.02
1921...	5.00	5.25	6.00	6.00	4.80	4.00	4.00	4.00	4.00	4.88	5.80	6.00	4.98
1922...	7.20	6.00	5.75	5.00	5.00	5.00	5.00	5.00	5.00	5.80	8.00	7.00	5.81
1923...	6.00	4.50	4.50	4.75	4.50	4.50	4.50	4.50	4.50	3.90	6.00	5.25	4.78
1924...	5.00	5.00	5.50	5.50	5.25	4.50	4.50	4.50	5.00	7.00	7.00	7.00	5.48
1925...	8.00	8.00	8.20	9.00	9.00	9.00	9.00	8.00	8.00	8.25	10.50	10.50	8.79
1926...	10.50	10.50	10.50	10.50	10.50	10.50	10.25	9.30	8.50	8.50	8.50	8.50	9.73
1927...	8.50	8.50	8.50	8.50	8.50	8.50	8.50	8.00	8.00	8.80	9.00	9.00	8.58
1928...	9.00	7.50	7.00	7.00	7.00	7.00	8.00	8.12	9.90	11.00	11.00	11.00	8.63
1929...	11.00	11.00	11.00	11.00	11.00	11.00	11.00	11.00	11.00	11.00	11.00	11.00	11.00
1930...	11.00	11.00	11.00	11.00	11.00	11.00	11.00	11.00	11.00	11.00	10.00	10.00	10.83
1931...	10.00	8.25	8.00	8.00	8.00	7.20	7.00	7.00	6.50	6.00	6.00	4.75	7.22
1932...	5.00	5.00	5.00	5.00	5.00	5.00	5.00	5.00	5.00	5.00	5.00	5.00	5.00
1933...	4.00	4.00	4.50	5.00	4.75	4.50	4.30	4.50	4.50	5.12	5.00	5.00	4.60
1934...	5.00	5.75	7.00	7.00	6.60	6.00	5.62	6.00	8.00	7.60	7.00	7.25	6.57
1935...	8.00	9.00	10.00	9.50	9.40	11.50	10.40	12.00	13.00	12.80	10.50	10.88	10.58
1936...	10.20	10.25	10.00	10.00	10.00	10.00	9.40	9.00	9.00	9.00	9.00	9.00	9.57
1937...	9.00	8.50	8.00	8.00	8.00	8.00	8.75	9.50	10.00	9.00	9.00	9.00	8.73
1938...	9.00	9.00	9.00	10.00	11.00	9.00	9.00	9.40	10.00	10.00	10.00	10.00	9.62
1939...	10.00	10.00	10.00	10.00	10.00	10.00	9.00	9.00	9.00	9.00	7.60	7.00	9.22
1940...	6.60	6.00	6.00	6.00	6.00	4.50	3.80	3.25	4.00	4.00	4.00	4.00	4.85
1941...	4.00	4.00	4.00	4.00	4.00	5.12	6.50	8.38	9.00	9.50	9.50	9.62	6.47
1942...	10.00	8.50	8.00	8.00	7.75	8.25	9.00	8.00	7.80	8.75	10.00	11.00	8.75
1943...	11.00	11.00	11.00	11.00	11.00	9.68	9.62	9.91	10.00	10.00	10.00	10.00	10.35
1944...	10.00	10.00	10.00	10.00	10.00	10.00	10.00	10.00	10.00	10.00	10.00	10.00	10.00
1945...	10.00	10.00	10.00	10.00	10.00	10.00	10.00	10.00	10.00	10.00	10.00	10.00	10.00
1946...	10.00	10.00	10.00	10.00	10.00	10.00	15.17	15.50	10.25	14.70	18.00	17.75	12.61
1947...	16.50	15.88	16.38	16.50	16.50	16.50	16.10	15.88	15.56	17.05	19.31	21.06	16.94
1948...	20.75	17.06	14.70	14.50	14.38	14.50	15.50	17.38	19.90	23.00	22.75	21.40	17.98
1949...	17.25	11.81	10.95	10.44	10.31	10.75	11.50	11.77	13.56	15.25	14.30	9.75	12.30
1950...	9.25	8.50	8.43	8.38	8.85	10.69	12.62	15.05	17.44	17.25	16.45	13.88	12.23
1951...	13.25	14.12	15.12	16.12	16.25	16.25	16.56	16.75	16.44	14.85	15.69	14.88	15.52
1952...	13.00	11.56	10.57	11.30	13.50	14.44	14.35	14.75	13.88	12.75	12.06	9.25	12.62
1953...	6.65	7.16	7.50	7.55	10.00	8.81	8.05	5.81	5.50	7.06	7.06	7.00	7.36
1954...	7.00	7.19	7.55	8.75	8.56	10.50	11.75	13.75	14.00	13.81	13.75	11.30	10.66
1955...	8.22	8.56	9.70	11.00	10.31	9.05	7.06	8.08	8.81	9.81	7.90	6.69	8.77
1956...	6.66	7.30	6.62	8.12	7.78	7.53	7.53	9.15	10.75	10.40	10.69	11.31	8.65
1957...													
1958...													
1959...													

Compiled from weekly National Provisioner, Chicago wholesale market quotations on box lots, 1905 to date.

Table 32.--Brains, Pig, fresh: Average wholesale price per 100 pounds, Chicago, 1905-56

Year	Jan.	Feb.	Mar.	Apr.	May	June	July	Aug.	Sept.	Oct.	Nov.	Dec.	Year
	Dol.	Dol.	Dol.	Dol.	Dol.	Dol.	Dol.	Dol.	Dol.	Dol.	Dol.	Dol.	Dol.
1905...	3.00	4.00	3.50	3.38	3.00	3.00	3.00	3.00	3.00	3.25	3.50	3.50	3.26
1906...	3.50	4.00	4.00	4.00	3.58	3.38	3.00	3.00	3.00	3.20	4.12	4.00	3.56
1907...	4.00	4.00	4.00	4.00	4.00	4.00	3.80	3.00	3.50	4.60	5.50	5.75	4.18
1908...	5.50	5.63	5.75	6.00	5.50	5.13	4.40	4.25	4.40	5.00	5.00	5.00	5.13
1909...	5.00	5.00	5.80	5.75	5.00	5.00	5.00	5.00	5.00	5.00	6.00	6.00	5.30
1910...	6.00	6.00	6.75	7.25	6.44	4.00	4.00	4.00	4.00	4.00	5.60	6.00	5.34
1911...	6.00	6.00	5.60	5.00	5.00	5.00	5.00	5.00	5.00	5.75	6.50	6.50	5.53
1912...	5.60	5.00	5.00	4.88	4.20	4.00	4.00	4.00	4.00	5.60	6.00	6.00	4.86
1913...	6.00	6.00	6.00	6.50	6.12	6.00	5.10	4.50	4.62	5.00	5.50	6.15	5.62
1914...	6.25	7.00	7.75	7.75	5.00	5.00	4.80	4.50	4.10	3.50	3.50	3.50	5.22
1915...	3.50	3.50	3.50	3.50	3.50	3.50	3.50	3.50	3.50	3.50	3.50	3.50	3.50
1916...	4.00	5.50	5.50	5.50	5.50	5.50	5.50	5.50	5.50	6.12	7.75	7.75	5.80
1917...	7.75	7.75	7.75	7.75	7.75	9.50	9.50	9.50	9.50	11.50	11.50	11.50	9.27
1918...	11.50	11.50	11.50	10.75	11.00	11.00	11.75	11.75	11.75	11.75	11.75	11.50	11.41
1919...	11.50	11.50	10.00	10.10	10.62	10.75	10.75	10.00	9.25	9.25	9.25	9.25	10.19
1920...	10.55	11.50	12.70	14.50	14.50	14.50	14.50	14.50	14.50	14.75	15.40	15.50	13.95
1921...	15.50	14.50	12.60	12.00	12.00	11.00	8.00	8.00	8.00	8.00	10.50	12.12	11.07
1922...	10.40	9.88	11.00	10.00	10.00	8.75	7.50	7.80	8.00	8.60	9.50	9.50	9.24
1923...	10.00	10.00	9.00	10.00	9.80	9.00	9.00	9.00	9.00	9.40	11.00	12.00	9.77
1924...	12.00	12.00	12.00	12.00	11.00	10.00	10.00	10.00	10.00	11.20	14.00	14.00	11.52
1925...	14.00	14.00	14.00	14.00	14.00	14.00	14.00	14.00	14.00	14.00	14.00	12.00	13.83
1926...	14.50	14.50	15.70	17.44	17.75	17.75	16.38	15.00	15.00	15.00	15.00	15.00	15.75
1927...	15.00	15.00	15.00	15.00	15.00	13.80	13.00	13.00	13.00	13.60	14.00	14.00	14.12
1928...	14.00	14.00	14.00	14.00	14.00	14.00	14.00	14.00	14.00	14.00	14.00	13.80	13.98
1929...	14.00	14.00	14.00	14.00	14.00	14.00	14.00	14.00	14.00	14.00	14.00	14.00	14.00
1930...	14.00	14.00	14.75	15.00	14.50	14.00	11.60	10.00	10.00	10.80	12.00	12.00	12.72
1931...	12.00	12.00	12.00	12.00	12.00	10.80	10.00	10.00	10.00	10.00	10.00	10.00	10.90
1932...	7.00	8.00	8.00	8.00	8.00	5.50	5.00	5.00	5.00	5.00	5.00	5.00	6.04
1933...	5.00	5.75	6.50	6.50	6.50	6.50	5.90	5.00	5.00	5.00	5.00	5.00	5.64
1934...	5.00	5.00	5.00	5.00	5.20	6.00	6.75	7.00	8.00	8.00	8.00	8.00	6.41
1935...	8.00	9.00	12.00	10.00	10.00	10.00	10.00	10.00	10.00	10.00	11.00	11.75	10.15
1936...	12.00	12.00	12.00	12.00	12.00	12.00	12.00	10.00	8.00	8.00	8.00	8.00	10.50
1937...	8.00	8.00	8.00	8.00	8.00	8.00	9.00	9.00	9.00	9.00	9.00	9.00	8.50
1938...	9.00	9.00	9.00	9.00	9.00	9.00	9.00	9.00	9.00	9.00	9.00	9.00	9.00
1939...	9.00	9.00	9.00	9.00	9.00	9.00	8.50	8.50	8.88	9.00	8.20	7.00	8.67
1940...	7.00	7.00	7.00	7.00	7.00	7.00	7.00	7.00	7.00	7.00	7.00	7.00	7.00
1941...	7.00	7.00	7.75	8.00	8.00	8.00	8.00	8.00	8.00	9.00	9.00	9.00	8.06
1942...	13.00	12.25	11.50	11.00	12.00	12.00	12.00	10.75	10.00	10.00	10.00	13.00	11.46
1943...	13.00	13.00	13.00	13.00	13.00	10.73	10.62	12.41	12.00	10.50	10.25	9.90	11.78
1944...	8.75	8.50	8.50	8.56	8.75	8.75	8.75	8.75	8.50	8.37	8.50	8.88	8.63
1945...	9.00	10.75	11.00	11.00	11.00	11.00	11.00	11.00	11.00	11.00	11.00	11.00	10.81
1946...	11.00	11.00	11.00	11.00	11.00	11.00	13.00	12.63	13.25	13.60	15.25	16.75	12.35
1947...	16.50	15.00	13.50	13.50	13.50	17.00	17.60	17.50	17.50	18.30	19.88	21.75	16.79
1948...	22.20	23.50	23.10	22.06	23.50	24.60	25.25	25.62	26.00	26.12	26.12	28.00	24.67
1949...	28.12	26.88	25.90	23.94	21.00	19.95	17.50	14.20	11.62	10.56	8.45	7.19	17.94
1950...	6.75	7.00	9.15	15.63	18.00	18.75	19.05	19.25	18.88	16.44	14.10	15.00	14.83
1951...	17.38	17.38	17.25	17.62	17.75	18.07	18.25	18.05	17.19	14.00	15.80	15.80	17.04
1952...	14.42	12.38	13.50	13.60	15.05	15.40	15.40	15.40	15.40	15.40	15.40	17.28	14.89
1953...	17.00	17.75	18.81	21.80	24.50	26.37	27.40	27.75	25.20	21.25	18.50	15.80	21.84
1954...	16.00	16.00	16.35	16.00	16.00	16.00	16.00	14.25	11.35	10.75	10.38	9.50	14.05
1955...	9.50	9.75	10.00	10.00	10.00	8.80	8.50	8.50	8.12	6.50	6.00	5.00	8.39
1956...	6.50	7.00	7.38	8.12	11.00	11.00	11.00	10.25	7.38	7.25	7.25	7.25	8.45
1957...													
1958...													
1959...													

Compiled from weekly National Provisioner, Chicago wholesale market quotations on box lots, 1905 to date.

Table 33.—White Grease: Average wholesale price per 100 pounds, Chicago, 1905-56

Year	Jan.	Feb.	Mar.	Apr.	May	June	July	Aug.	Sept.	Oct.	Nov.	Dec.	Average
	Dol.	Dol.	Dol.	Dol.	Dol.	Dol.	Dol.	Dol.	Dol.	Dol.	Dol.	Dol.	Dol.
1905...	4.90	5.00	5.07	5.12	4.90	4.88	4.77	5.00	5.10	5.10	5.14	5.30	5.02
1906...	5.44	6.70	5.85	6.18	6.18	5.96	5.64	5.30	5.38	5.06	6.88	6.69	5.98
1907...	6.93	6.91	6.42	5.98	6.08	6.44	6.22	6.31	6.33	6.30	5.88	5.64	6.29
1908...	5.70	5.53	5.28	5.75	5.94	5.85	6.13	6.06	6.21	6.28	6.30	6.28	5.91
1909...	6.31	6.23	6.10	6.11	6.13	6.13	6.25	6.25	6.38	6.97	7.41	7.69	6.51
1910...	8.22	8.13	8.69	8.56	7.82	7.36	7.34	7.43	7.56	7.83	8.09	7.60	7.90
1911...	7.57	7.40	6.84	6.19	5.99	5.88	5.94	6.05	6.61	6.76	6.75	6.40	6.53
1912...	6.44	6.27	6.20	6.82	6.79	6.47	6.55	6.64	6.91	7.18	7.13	7.10	6.71
1913...	6.98	6.80	6.60	6.69	6.62	6.63	6.88	7.25	7.00	7.10	7.18	7.19	6.91
1914...	7.18	7.13	7.13	6.73	6.97	6.85	6.70	6.54	7.11	6.78	6.75	6.56	6.90
1915...	6.52	6.62	6.36	6.36	6.48	6.15	6.13	6.08	6.25	7.26	7.87	8.17	6.69
1916...	8.68	8.69	9.49	10.28	10.72	9.59	8.72	8.26	9.63	10.73	12.28	11.66	9.89
1917...	11.29	11.49	12.74	14.66	18.06	17.83	16.84	17.10	18.01	18.41	19.64	19.63	16.33
1918...	18.50	17.82	16.91	16.92	16.82	16.22	17.73	18.53	19.57	20.08	19.13	15.78	17.60
1919...	11.28	10.25	10.22	12.43	14.26	15.13	19.40	17.93	17.78	16.78	17.94	16.98	15.20
1920...	17.38	15.06	15.33	14.50	13.38	11.33	11.25	11.72	13.28	12.62	10.58	7.19	12.80
1921...	6.94	6.00	5.77	5.82	5.78	5.62	5.81	6.47	7.06	6.88	6.92	6.62	6.32
1922...	10.40	9.88	11.00	10.00	10.00	8.75	7.50	7.80	8.00	8.60	9.50	9.50	9.24
1923...	9.28	9.63	9.64	8.94	8.24	7.50	7.68	8.00	9.25	9.50	9.12	9.00	8.82
1924...	8.36	7.80	7.67	7.41	7.19	7.18	10.48	10.38	10.56	12.19	11.60	12.16	9.42
1925...	11.22	10.12	11.49	12.00	11.41	11.34	12.87	13.83	14.11	12.13	10.36	10.13	11.75
1926...	10.08	8.80	9.35	8.74	9.83	10.72	9.84	8.88	8.97	9.00	8.88	9.13	9.42
1927...	9.10	9.25	8.84	8.25	8.32	8.25	7.69	7.92	9.29	9.54	9.30	9.06	8.73
1928...	9.13	8.82	8.38	8.50	8.59	8.37	8.31	8.40	9.40	9.38	9.12	8.67	8.73
1929...	9.06	9.10	9.16	8.69	8.11	7.53	7.86	8.11	8.42	8.38	8.06	7.72	6.35
1930...	7.28	6.69	6.25	6.25	5.99	5.12	5.47	5.88	6.06	5.62	5.40	5.18	5.90
1931...	4.50	3.88	4.43	4.35	3.66	3.45	3.22	3.13	3.25	3.67	3.81	3.25	3.72
1932...	2.97	2.95	2.68	2.69	2.30	2.09	3.02	3.72	3.53	3.00	3.09	2.56	2.90
1933...	2.57	2.31	2.52	2.80	4.31	4.12	4.02	3.50	3.28	3.40	3.38	3.02	3.28
1934...	2.86	3.33	3.40	3.58	3.84	3.68	4.08	4.78	5.47	5.55	5.25	5.50	4.28
1935...	6.39	7.22	7.82	7.88	8.14	8.06	7.38	7.85	8.12	8.20	8.22	8.27	7.80
1936...	7.55	6.88	6.41	6.35	5.66	6.09	6.76	6.94	7.42	7.56	8.06	8.89	7.05
1937...	9.72	9.47	9.70	9.59	9.24	9.43	9.33	8.92	8.58	7.75	7.06	6.24	8.76
1938...	6.36	6.15	5.90	5.39	5.32	5.22	5.73	5.50	5.94	5.40	5.55	5.16	5.63
1939...	5.41	5.26	5.49	5.22	5.28	4.98	4.84	4.19	6.42	6.08	5.53	5.54	5.35
1940...	5.19	5.12	4.66	4.72	4.39	3.98	3.84	3.36	3.75	4.47	4.47	4.26	4.55
1941...	4.91	4.72	6.64	7.04	7.54	7.73	7.96	8.05	8.93	9.10	8.84	8.89	7.56
1942...	9.31	9.71	9.71	9.71	9.71	9.71	9.18	8.88	8.88	8.88	8.88	8.88	9.29
1943...	8.88	8.88	8.75	8.75	8.75	8.75	8.75	8.75	8.75	8.75	8.75	8.75	8.75
1944...	8.75	8.75	8.75	8.75	8.75	8.75	8.75	8.75	8.75	8.75	8.75	8.75	8.75
1945...	8.75	8.75	8.75	8.75	8.75	8.75	8.75	8.75	8.75	8.75	8.75	8.75	8.75
1946...	8.75	8.75	8.75	8.75	8.75	8.75	11.58	8.75	8.75	8.76	20.69	20.55	11.06
1947...	21.66	22.44	26.12	22.15	14.05	12.10	11.50	11.50	16.13	21.00	24.50	22.63	18.82
1948...	24.10	19.38	18.60	17.12	13.06	15.46	14.94	12.94	12.34	11.81	12.69	11.00	15.29
1949...	8.91	7.56	6.09	4.94	5.27	5.23	4.94	6.30	5.80	5.50	5.68	5.53	5.98
1950...	5.10	5.99	6.15	5.96	5.60	4.63	6.27	7.98	11.90	11.06	12.39	14.77	8.16
1951...	16.58	16.97	14.85	14.63	14.20	11.54	7.16	7.73	8.97	8.68	7.47	6.72	11.29
1952...	5.83	5.43	5.08	4.44	5.38	6.03	5.49	5.79	5.22	4.95	4.94	4.58	5.21
1953...	4.27	3.92	4.68	4.27	4.21	3.66	4.00	4.25	6.13	6.22	6.94	8.00	5.97
1954...	9.53	10.47	11.26	11.28	10.14	9.11	7.68	8.87	9.55	10.00	9.94	9.27	9.75
1955...	8.81	8.78	7.95	8.47	7.83	8.12	8.74	8.44	8.97	9.38	9.12	8.47	8.55
1956...	7.94	7.47	7.34	7.94	8.15	7.22	7.06	7.26	7.88	8.14	7.47	7.34	7.77
1957...													
1958...													
1959...													

Compiled from weekly National Provisioner, Chicago wholesale market quotations, loose basis, 1905-23. National Provisioner Daily Market Service quotations as of Wednesday each week, 1924 to date.

Table 34.—Blood, unground: Average price per unit assay, Chicago, 1945-56

Year	Jan.	Feb.	Mar.	Apr.	May	June	July	Aug.	Sept.	Oct.	Nov.	Dec.	Average
	Dol.	Dol.	Dol.	Dol.	Dol.	Dol.	Dol.	Dol.	Dol.	Dol.	Dol.	Dol.	Dol.
1945...	5.53	5.53	5.53	5.53	5.53	5.53	5.53	5.53	5.53	5.53	5.53	5.53	5.53
1946...	5.53	5.53	5.53	5.53	5.53	5.53	4.21	7.25	5.53	8.06	9.56	8.27	6.76
1947...	8.05	7.75	9.03	8.05	6.47	6.50	4.78	7.47	9.41	9.85	9.66	10.18	8.27
1948...	11.16	8.97	7.32	6.66	6.34	7.18	7.34	7.16	7.58	7.94	8.62	9.30	7.96
1949...	9.41	8.62	7.88	7.84	7.09	7.65	9.50	10.72	9.75	9.94	8.10	8.25	8.73
1950...	7.49	6.91	7.30	6.33	6.18	5.84	8.09	8.15	8.75	8.53	8.92	9.60	7.64
1951...	9.22	9.31	9.25	9.06	7.75	6.94	6.81	7.26	6.31	8.50	8.19	8.12	8.21
1952...	8.76	8.38	6.81	6.05	6.53	6.59	6.32	7.91	7.84	8.08	7.78	6.98	7.34
1953...	6.59	5.72	5.31	4.68	5.00	4.75	5.10	5.62	6.20	6.78	6.97	8.12	5.90
1954...	8.50	8.41	8.55	9.06	8.75	7.78	7.81	7.72	8.35	7.78	7.31	6.90	8.08
1955...	6.91	6.91	5.98	5.22	4.97	5.12	5.97	5.42	5.81	5.88	4.95	4.91	5.67
1956...	4.64	4.66	4.66	4.72	5.28	5.06	4.94	5.63	5.66	5.28	5.12	5.50	5.06
1957...													
1958...													
1959...													

Table 35.—Major pork carcass products, fresh: Average wholesale market value per 100 pounds liveweight, at Chicago, 1905-56 1/

Year	Jan.	Feb.	Mar.	Apr.	May	June	July	Aug.	Sept.	Oct.	Nov.	Dec.	Average
	Dol.	Dol.	Dol.	Dol.	Dol.	Dol.	Dol.	Dol.	Dol.	Dol.	Dol.	Dol.	Dol.
1905 1/	4.17	4.15	4.31	4.70	4.84	4.74	4.89	5.10	4.95	4.69	4.49	4.46	4.62
1906...	4.61	4.92	5.31	5.63	5.73	5.93	6.07	5.62	5.38	5.73	5.56	5.54	5.50
1907...	5.66	6.07	5.77	5.84	5.87	5.71	5.62	5.67	5.68	5.82	5.19	4.52	5.62
1908...	4.24	3.99	4.21	5.04	4.89	5.13	5.71	5.60	5.82	5.24	5.01	4.97	5.00
1909...	5.19	5.25	5.55	5.92	6.09	6.58	6.69	6.43	6.91	6.82	6.84	7.05	6.28
1910...	6.93	7.10	8.32	8.24	8.01	8.00	7.83	7.36	7.72	7.76	6.79	6.34	7.53
1911...	5.47	6.08	5.89	5.82	5.65	5.91	6.01	6.49	6.26	5.81	5.41	5.26	5.92
1912...	5.36	5.22	5.62	6.53	6.58	6.46	6.51	6.84	7.15	7.36	6.75	6.29	6.39
1913...	6.31	6.77	7.22	7.45	7.55	7.62	7.86	7.41	7.40	7.15	6.87	6.74	7.19
1914...	6.93	7.08	7.08	7.30	7.20	7.24	7.59	7.73	7.63	7.30	6.17	6.39	7.21
1915...	6.26	6.21	6.02	6.45	6.60	6.89	6.71	6.41	6.57	7.28	6.46	6.10	6.50
1916...	6.64	6.79	7.76	8.23	8.50	8.35	8.55	8.81	9.33	8.92	9.02	8.67	8.29
1917...	8.85	9.92	11.45	12.93	13.39	12.63	12.50	13.67	15.07	15.08	14.63	14.03	12.85
1918...	13.81	14.49	14.90	14.96	14.76	14.79	15.44	16.42	16.90	16.67	16.71	16.44	15.53
1919...	14.72	14.34	15.70	17.46	18.37	18.28	18.64	17.92	15.57	13.79	13.27	12.32	15.86
1920...	13.38	13.12	13.95	14.64	14.53	14.40	14.65	14.15	14.75	13.51	11.62	8.79	13.45
1921...	9.63	9.14	9.72	9.07	8.57	8.78	10.01	9.61	8.42	7.64	6.67	6.78	8.67
1922...	7.33	8.76	9.20	9.74	10.07	9.98	9.75	8.99	9.18	9.15	7.96	7.52	8.97
1923...	7.92	7.61	7.76	7.66	7.71	7.40	7.77	8.24	8.60	7.76	7.07	6.68	7.68
1924...	6.75	6.47	6.65	6.84	7.05	7.00	7.75	9.02	8.97	9.71	8.44	9.10	7.81
1925...	9.20	9.55	11.67	11.15	10.96	11.81	12.41	12.34	12.47	11.11	10.35	10.04	11.09
1926...	11.14	11.22	11.35	11.83	12.54	13.29	12.85	12.48	12.63	11.71	10.14	10.26	11.79
1927...	10.53	10.29	10.44	10.10	9.56	8.98	9.58	9.76	10.38	10.03	8.42	7.78	9.65
1928...	7.99	7.64	7.62	8.41	8.85	9.06	10.04	10.64	11.14	9.14	8.42	7.86	8.90
1929...	8.63	8.99	10.05	9.96	9.76	9.82	10.38	10.42	9.74	8.96	8.02	8.26	9.42
1930...	8.85	9.35	9.20	9.04	8.96	8.88	8.64	9.58	9.67	8.85	7.68	7.38	8.84
1931...	7.14	6.75	7.28	6.98	6.62	6.59	7.10	6.94	6.13	5.35	4.52	4.02	6.28
1932...	3.99	3.88	4.23	4.01	3.61	3.90	4.75	4.46	4.29	3.61	3.37	3.05	3.93
1933...	3.19	3.39	3.80	3.80	4.40	4.49	4.50	4.44	4.61	4.61	4.40	4.20	4.15
1934...	4.44	5.31	5.70	5.55	5.47	6.18	6.42	7.59	7.92	6.63	7.12	7.53	6.35
1935...	8.63	9.09	9.45	9.55	10.03	10.21	10.56	11.78	11.45	10.69	9.91	9.80	10.10
1936...	9.10	9.02	9.26	9.36	8.88	9.37	9.66	9.93	9.52	8.78	8.67	9.07	9.22
1937...	9.16	8.90	9.03	9.07	9.61	9.94	10.67	11.00	10.34	8.97	7.78	7.30	9.30
1938...	7.72	7.75	8.11	7.66	7.64	8.17	8.96	8.20	7.98	6.94	6.94	6.85	7.75
1939...	6.94	7.11	6.90	6.56	6.46	6.45	6.61	6.37	7.46	6.26	5.62	5.51	6.52
1940...	5.37	5.19	4.97	5.34	5.50	5.19	5.79	6.27	6.35	5.67	5.76	6.02	5.62
1941...	6.95	7.18	7.45	8.09	8.56	9.12	9.67	10.13	10.34	9.22	8.78	9.29	8.73
1942...	9.94	10.89	11.30	11.50	11.52	11.51	11.53	11.55	11.57	11.65	11.42	11.42	11.31
1943...	11.42	11.42	11.42	11.42	11.41	10.77	10.34	10.34	10.34	10.34	10.34	10.34	10.82
1944...	10.34	10.34	10.34	10.33	10.22	10.20	10.22	10.34	10.34	10.34	10.34	10.34	10.31
1945...	10.18	10.18	10.44	10.47	10.47	10.47	10.47	10.47	10.47	10.47	10.47	10.47	10.42
1946...	10.47	10.47	10.62	10.67	10.67	10.67	18.64	20.90	12.49	17.62	22.37	18.40	14.50
1947...	19.38	22.17	23.66	21.16	20.50	20.91	22.48	23.76	24.87	22.70	22.37	22.03	22.15
1948...	22.96	20.18	20.61	20.79	20.83	22.31	23.85	24.58	23.74	20.84	18.95	18.42	21.50
1949...	18.42	18.07	18.43	16.97	16.98	18.00	18.62	19.10	17.90	15.43	14.11	13.93	17.16
1950...	14.40	15.24	14.75	14.83	16.79	17.15	19.89	20.02	18.46	16.06	15.81	17.34	16.73
1951...	18.20	19.71	19.24	18.29	19.29	19.32	19.23	19.70	18.30	17.63	16.20	15.95	18.42
1952...	15.99	15.73	15.70	15.19	17.75	17.73	18.79	19.49	17.93	16.33	15.26	15.65	16.80
1953...	16.77	17.54	17.94	18.90	20.33	20.98	21.90	21.31	20.88	18.61	18.40	20.94	19.54
1954...	22.22	22.02	22.28	23.41	23.13	21.82	20.85	19.66	17.80	16.76	17.44	16.52	20.33
1955...	16.17	15.29	15.07	15.69	16.24	17.28	15.74	15.18	14.71	13.47	13.08	11.98	14.99
1956...	12.59	12.84	13.32	14.36	15.22	15.14	15.14	15.07	15.19	14.73	14.30	15.58	14.41
1957...													
1958...													
1959...													

1/ For the 1905-44 period the following were used to compute the value of 55.3 pounds of major fresh pork carcass products derived from 100 pounds of live hog: Fresh hams, fresh picnic, fresh clear bellies, fresh loins, and prime steam lard. Percentage weight of each item used appears in Table 2. Since 1945, the following items and percentage weights have been used to compute the value of 53.97 pounds of major fresh pork carcass products derived from 100 pounds of live hog: Fresh skinned hams, 12 to 14 pounds, 12.30; fresh picnic, 5 to 8 pounds, 6.40; bellies, 8 to 12 pounds, 10.89; loins, 6 to 12 pounds, 9.30; and lard, prime steam tierces, 15.02. National Provisioner price (carload lots) used for loins.

Table 36.--Major pork carcass products: fresh and cured: Average wholesale market value per 100 pounds liveweight at Chicago, 1905-56 1/

Year	Jan.	Feb.	Mar.	Apr.	May	June	July	Aug.	Sept.	Oct.	Nov.	Dec.	Average
	Dol.	Dol.	Dol.	Dol.	Dol.	Dol.	Dol.	Dol.	Dol.	Dol.	Dol.	Dol.	Dol.
1905...	4.81	4.74	4.78	5.05	5.15	5.13	5.22	5.78	5.85	5.55	5.45	5.30	5.24
1906...	5.39	5.68	5.95	6.05	6.21	6.46	6.63	6.65	6.60	6.64	6.52	6.49	6.28
1907...	6.65	6.88	6.85	6.76	6.72	6.93	6.92	7.03	7.03	7.22	6.97	6.09	6.84
1908...	5.80	5.53	5.51	6.13	5.99	6.15	6.69	6.68	6.98	6.61	6.07	5.78	6.16
1909...	5.68	5.84	6.04	6.48	6.72	7.26	7.56	7.52	7.99	8.22	8.08	8.34	7.14
1910...	8.21	8.10	8.99	9.42	8.92	9.06	9.42	8.96	9.09	9.15	8.57	7.64	8.79
1911...	7.62	7.23	7.06	7.17	7.12	7.06	7.30	7.79	7.81	7.17	6.75	6.54	7.22
1912...	6.35	6.29	6.30	7.04	7.13	7.21	7.30	7.55	8.22	8.56	8.14	7.77	7.32
1913...	7.46	7.56	8.22	8.70	8.74	8.81	9.03	8.46	8.80	8.45	8.26	7.92	8.41
1914...	7.87	7.95	8.07	8.41	8.36	8.29	8.15	9.26	9.37	8.81	8.41	7.75	8.44
1915...	7.41	7.27	7.02	7.26	7.48	7.79	7.85	7.56	7.71	8.51	8.18	7.63	7.63
1916...	7.40	7.51	8.29	8.87	9.29	9.06	9.19	9.44	10.07	9.93	10.06	9.77	9.07
1917...	9.84	10.90	12.05	13.20	14.34	13.91	13.44	14.14	15.71	16.40	16.36	16.10	13.87
1918...	15.83	16.13	16.53	16.41	16.17	16.25	16.81	17.66	18.74	18.32	18.75	18.87	17.16
1919...	17.32	16.38	17.45	18.74	19.38	19.53	19.89	19.63	18.12	16.95	16.15	15.62	17.92
1920...	15.24	15.56	15.12	15.99	16.15	16.44	16.91	16.79	17.18	16.80	14.74	11.92	15.73
1921...	11.79	11.79	12.19	12.01	11.01	11.03	12.30	12.94	11.76	10.58	9.82	9.78	11.42
1922...	9.54	10.71	11.91	11.09	12.17	11.87	12.18	11.73	11.65	11.79	10.57	9.77	11.32
1923...	9.51	9.32	9.50	9.55	9.88	9.68	10.15	10.63	11.27	10.52	9.68	9.15	9.90
1924...	9.22	8.74	8.94	9.21	9.43	9.25	9.42	11.55	11.74	12.19	11.14	11.21	10.21
1925...	11.37	11.31	13.71	13.70	13.03	13.55	14.76	14.96	15.10	14.57	14.12	13.44	13.64
1926...	13.64	13.58	13.89	14.42	14.91	16.36	16.37	16.20	16.50	15.87	14.59	13.71	15.00
1927...	13.10	12.84	13.08	13.03	12.76	12.15	11.88	12.06	12.90	13.43	12.52	11.28	12.58
1928...	10.73	10.39	10.31	11.02	11.37	11.32	12.52	13.35	13.84	12.74	11.90	11.18	11.73
1929...	11.17	11.34	12.10	12.22	12.05	12.06	12.95	13.18	12.81	12.10	10.95	10.86	11.98
1930...	11.05	11.79	11.80	11.28	11.27	11.44	11.42	12.07	12.39	12.14	11.07	10.40	11.51
1931...	9.53	9.14	9.31	9.15	9.87	8.87	9.41	9.75	9.07	8.26	7.16	6.31	8.73
1932...	5.98	6.08	6.14	5.78	5.22	5.55	6.29	6.31	6.07	5.28	4.94	4.59	5.69
1933...	4.69	4.75	5.35	5.47	5.85	6.01	5.98	6.01	6.11	6.27	6.25	5.88	5.72
1934...	5.84	6.62	7.07	6.97	6.98	7.56	7.86	8.85	9.74	8.92	8.52	8.65	7.80
1935...	9.73	10.26	10.87	11.02	11.40	11.73	12.40	13.66	13.47	12.82	12.39	12.26	11.83
1936...	11.41	11.12	11.04	11.20	10.88	11.27	11.62	11.81	11.65	10.84	10.37	10.76	11.16
1937...	10.96	10.80	10.71	10.83	11.32	11.71	12.53	13.02	12.96	11.85	10.55	9.57	11.40
1938...	9.73	9.71	10.03	9.85	9.69	10.02	10.54	10.03	10.15	9.33	8.86	8.41	9.70
1939...	8.42	8.75	8.73	8.44	8.25	7.92	8.09	7.94	9.38	8.27	7.44	7.00	8.22
1940...	6.85	6.67	6.59	6.71	6.84	6.56	7.18	7.67	7.89	7.36	7.25	7.57	7.10
1941...	8.23	8.40	8.63	9.14	9.72	10.42	11.11	11.58	12.04	11.15	10.74	10.86	10.17
1942...	11.68	12.15	12.79	13.30	13.40	13.49	13.49	13.76	13.83	13.95	13.51	13.51	13.23
1943...	13.51	13.51	13.51	13.51	13.51	13.19	12.26	12.26	12.26	12.26	12.26	12.26	12.86
1944...	12.26	12.26	12.26	12.26	12.26	12.26	12.26	12.26	12.26	12.26	12.26	12.26	12.26
1945...	12.07	12.07	12.07	12.07	12.07	12.07	12.07	12.07	12.07	12.07	12.07	12.07	12.07
1946...	12.07	12.07	12.29	12.37	12.37	12.37	18.70	23.08	14.68	22.11	25.45	21.96	16.63
1947...	21.34	23.50	25.94	23.56	22.43	22.87	23.81	25.55	27.60	26.67	25.08	25.29	24.47
1948...	25.90	23.04	23.61	24.14	24.02	24.70	26.29	27.39	27.54	24.95	23.11	22.20	24.74
1949...	21.54	20.96	21.60	20.61	19.87	20.87	21.53	22.62	21.98	19.64	17.73	17.05	20.50
1950...	17.04	17.98	17.81	17.53	19.46	19.98	22.94	23.22	22.09	19.76	18.44	20.25	19.75
1951...	21.32	22.28	21.85	21.25	21.36	21.30	21.10	22.07	22.07	21.78	19.21	18.94	21.21
1952...	18.72	18.36	18.60	18.46	20.52	20.68	21.59	23.08	21.10	20.15	18.44	18.31	19.83
1953...	19.54	20.60	21.15	21.89	23.41	23.98	24.96	25.52	24.82	22.72	21.72	24.18	22.87
1954...	25.46	25.13	25.62	26.43	26.61	25.17	24.55	23.85	21.63	20.01	20.90	20.21	23.30
1955...	19.83	19.12	18.21	19.29	19.63	20.44	20.30	19.26	18.92	17.59	16.75	15.77	18.80
1956...	15.78	16.39	16.27	17.49	18.53	18.65	18.90	18.81	18.81	18.02	17.56	18.97	17.85
1957...													
1958...													
1959...													

1/ For the 1905-44 period the following were used to compute the value of 53.78 pounds of major fresh and cured pork carcass products derived from 100 pounds of live hog: Smoked ham, smoked picnic, smoked bacon D. O., fresh loins, and tierce or carton lard. Percentage weight of each item used appears in Table 2. Since 1945, the following items and percentage weights have been used to compute the value of 53.08 pounds of fresh and cured pork carcass products derived from 100 pounds of live hog: Smoked skinned ham, 12 to 14 pounds, 11.93; smoked picnic, 6 to 8 pounds, 6.21; bacon, 8 to 12 pounds, 10.56; fresh loins, 8 to 12 pounds, 9.36; and lard, 1 pound carton, 15.02. USDA Live-stock Market News prices (l.c.l.) used for loins.

Table 37.—Minor pork carcass products: Average wholesale market value per 100 pounds liveweight at Chicago, 1905-56 1/

Year	Jan.	Feb.	Mar.	Apr.	May	June	July	Aug.	Sept.	Oct.	Nov.	Dec.	Average
	Dol.	Dol.	Dol.	Dol.	Dol.	Dol.	Dol.	Dol.	Dol.	Dol.	Dol.	Dol.	Dol.
1905...	.62	.62	.65	.68	.69	.63	.70	.79	.82	.82	.75	.67	.70
1906...	.70	.76	.80	.76	.77	.76	.80	.82	.86	.92	.89	.88	.81
1907...	.87	.88	.89	.91	.85	.80	.80	.82	.86	.96	.93	.79	.86
1908...	.69	.68	.64	.78	.72	.69	.79	.87	.96	.92	.84	.78	.78
1909...	.78	.86	.89	.97	.97	1.02	1.14	1.11	1.22	1.17	1.16	1.22	1.04
1910...	1.22	1.20	1.39	1.39	1.27	1.20	1.17	1.13	1.31	1.22	1.07	1.01	1.21
1911...	1.08	.99	.88	.80	.74	.73	.78	.94	1.02	.94	.89	.83	.88
1912...	.85	.82	.89	1.07	1.07	1.01	1.01	1.09	1.19	1.27	1.16	1.06	1.04
1913...	1.07	1.08	1.22	1.22	1.14	1.18	1.16	1.16	1.20	1.24	1.23	1.17	1.17
1914...	1.15	1.21	1.18	1.22	1.15	1.08	1.20	1.31	1.33	1.32	1.23	1.01	1.20
1915...	.96	.94	.94	1.03	1.04	1.02	1.02	1.02	1.09	1.23	1.01	.96	1.02
1916...	1.00	1.05	1.22	1.25	1.27	1.26	1.30	1.37	1.52	1.45	1.40	1.38	1.29
1917...	1.50	1.73	1.90	2.03	2.02	2.03	1.99	2.23	2.59	2.63	2.62	2.54	2.15
1918...	2.54	2.34	2.28	2.26	2.26	2.33	2.33	2.49	2.66	2.52	2.41	2.40	2.40
1919...	2.34	2.28	2.39	2.62	2.81	2.58	2.74	2.90	2.80	2.44	2.29	2.06	2.52
1920...	2.11	2.14	2.12	2.24	2.01	1.94	1.99	2.09	2.46	2.40	2.19	1.69	2.12
1921...	1.53	1.32	1.43	1.31	1.17	1.14	1.22	1.35	1.34	1.29	1.35	1.13	1.28
1922...	1.14	1.26	1.37	1.24	1.27	1.24	1.20	1.20	1.33	1.29	1.34	1.24	1.24
1923...	1.06	1.03	1.06	.96	.94	.84	.89	.93	1.23	1.16	1.01	.92	1.00
1924...	.93	.94	.92	1.01	1.05	1.02	1.07	1.29	1.41	1.59	1.30	1.28	1.15
1925...	1.33	1.37	1.72	1.75	1.64	1.74	1.92	1.92	1.96	1.82	1.68	1.54	1.59
1926...	1.55	1.61	1.67	1.72	1.82	1.93	1.82	1.73	1.80	1.86	1.61	1.51	1.71
1927...	1.54	1.51	1.54	1.51	1.37	1.27	1.25	1.33	1.52	1.59	1.27	1.16	1.40
1928...	1.15	1.06	1.04	1.21	1.26	1.24	1.56	1.78	1.91	1.57	1.38	1.21	1.37
1929...	1.23	1.30	1.56	1.48	1.43	1.46	1.59	1.61	1.58	1.49	1.31	1.15	1.44
1930...	1.31	1.40	1.49	1.50	1.47	1.44	1.34	1.41	1.44	1.51	1.29	1.12	1.39
1931...	1.06	.93	1.06	.95	.95	.92	1.04	1.02	.88	.84	.77	.63	.92
1932...	.57	.52	.43	.58	.51	.54	.70	.66	.68	.58	.52	.46	.58
1933...	.44	.50	.58	.54	.60	.56	.57	.59	.68	.72	.68	.60	.59
1934...	.59	.83	.90	.83	.76	.84	.94	1.15	1.35	1.17	1.05	1.03	.95
1935...	1.37	1.50	1.63	1.61	1.67	1.72	1.83	2.00	1.96	1.85	1.68	1.67	1.71
1936...	1.51	1.49	1.42	1.44	1.37	1.39	1.42	1.49	1.54	1.43	1.38	1.45	1.44
1937...	1.47	1.44	1.47	1.48	1.56	1.71	1.84	2.02	1.96	1.68	1.35	1.19	1.60
1938...	1.14	1.19	1.27	1.25	1.16	1.26	1.42	1.35	1.36	1.21	1.15	1.10	1.24
1939...	1.10	1.18	1.13	1.06	.97	.98	1.03	.97	1.20	1.10	.92	.81	1.04
1940...	.79	.76	.75	.78	.80	.75	.86	1.01	1.04	.97	.90	.85	.85
1941...	1.01	1.04	.99	1.08	1.12	1.26	1.44	1.52	1.64	1.44	1.42	1.49	1.29
1942...	1.56	1.71	1.83	1.92	1.86	1.86	1.85	1.90	1.93	1.93	1.77	1.77	1.83
1943...	1.78	1.81	1.81	1.81	1.81	1.69	1.62	1.62	1.62	1.62	1.62	1.62	1.70
1944...	1.61	1.61	1.61	1.61	1.61	1.61	1.60	1.60	1.60	1.60	1.62	1.62	1.61
1945...	1.72	1.72	1.78	1.80	1.80	1.80	1.80	1.80	1.80	1.80	1.80	1.80	1.78
1946...	1.80	1.80	1.80	1.80	1.80	1.80	3.08	3.14	1.80	2.89	3.28	2.97	2.34
1947...	2.79	3.10	3.40	3.03	2.91	3.12	3.22	3.53	3.89	4.04	3.54	3.29	3.32
1948...	3.41	3.16	3.15	3.12	3.15	3.40	3.64	4.09	4.31	3.86	3.16	2.77	3.43
1949...	2.64	2.67	2.75	2.77	2.67	3.02	3.01	3.03	3.09	2.80	2.25	2.09	2.73
1950...	2.17	2.40	2.32	2.31	2.66	2.81	3.27	3.34	3.41	2.89	2.63	2.82	2.75
1951...	2.96	3.20	3.14	2.97	3.19	3.29	3.31	3.36	3.20	3.17	2.78	2.70	3.11
1952...	2.70	2.64	2.64	2.62	2.98	2.87	3.03	3.22	2.96	2.79	2.47	2.41	2.78
1953...	2.64	2.80	2.88	3.22	3.64	3.65	3.78	3.56	3.53	3.00	2.68	3.28	3.22
1954...	3.59	3.63	3.68	3.71	3.46	3.24	2.99	2.90	2.78	2.58	2.57	2.44	3.13
1955...	2.41	2.36	2.27	2.28	2.28	2.72	2.62	2.38	2.42	2.16	1.93	1.81	2.30
1956...	1.80	1.90	1.85	2.07	2.27	2.49	2.30	2.36	2.49	2.36	2.08	2.30	2.19
1957...													
1958...													
1959...													

1/ For the 1905-44 period the following were used to compute the value of 10.0 pounds of minor fresh and dry salted pork derived from 100 pounds of live hog: Fresh Boston butts, spare ribs, and dry salted plates and jowls. Percentage weight of each item used appears in Table 2. Since 1945, the following items and percentage weights have been used to compute the value of 9.31 pounds of minor fresh pork carcass products derived from 100 pounds of live hog: Butts, 4 to 6 pounds, 5.06; spare ribs, 3 pounds and down, 1.57; and jowl butts, 2.68.

Table 36.-- Hog by-products, fresh: Average wholesale market value per 100 pounds liveweight, at Chicago, 1905-56 1/

Year	Jan.	Feb.	Mar.	Apr.	May	June	July	Aug.	Sept.	Oct.	Nov.	Dec.	Average
	Dol.	Dol.	Dol.	Dol.	Dol.	Dol.	Dol.	Dol.	Dol.	Dol.	Dol.	Dol.	Dol.
1905...	.26	.26	.28	.26	.24	.24	.24	.26	.28	.30	.30	.28	.27
1906...	.29	.30	.32	.33	.30	.30	.27	.28	.31	.34	.34	.34	.31
1907...	.36	.35	.36	.34	.32	.30	.29	.31	.34	.38	.40	.35	.34
1908...	.32	.31	.31	.32	.31	.30	.31	.34	.36	.38	.36	.35	.33
1909...	.36	.37	.31	.37	.38	.38	.40	.43	.46	.51	.52	.51	.42
1910...	.52	.53	.56	.58	.51	.42	.43	.43	.49	.51	.50	.46	.50
1911...	.46	.46	.41	.37	.34	.32	.32	.37	.41	.43	.40	.37	.39
1912...	.39	.39	.38	.43	.40	.40	.40	.45	.47	.53	.51	.48	.44
1913...	.46	.43	.47	.49	.48	.45	.47	.47	.50	.55	.56	.53	.49
1914...	.53	.54	.55	.61	.52	.48	.50	.55	.58	.61	.59	.51	.55
1915...	.50	.45	.42	.41	.42	.42	.41	.43	.46	.50	.52	.47	.45
1916...	.45	.46	.51	.56	.56	.55	.54	.54	.61	.68	.69	.69	.57
1917...	.69	.79	.87	.90	.91	.92	.88	.87	1.05	1.16	1.11	1.04	.93
1918...	1.02	1.04	.93	.88	.86	.85	.85	.92	.97	1.02	.93	.90	.93
1919...	.83	.78	.81	.94	.94	.95	.96	1.04	1.08	1.01	1.02	.79	.93
1920...	.86	.86	.88	.89	.86	.74	.75	.79	.81	.86	.86	.70	.82
1921...	.67	.55	.53	.50	.43	.40	.41	.52	.47	.52	.59	.59	.51
1922...	.54	.54	.51	.53	.54	.48	.49	.52	.53	.59	.49	.53	.53
1923...	.49	.52	.48	.47	.55	.45	.46	.49	.55	.54	.52	.46	.50
1924...	.43	.41	.42	.43	.45	.43	.43	.54	.56	.66	.58	.54	.49
1925...	.57	.59	.73	.73	.70	.66	.74	.76	.78	.78	.79	.70	.71
1926...	.73	.76	.73	.76	.77	.77	.71	.62	.70	.79	.75	.69	.73
1927...	.67	.65	.64	.64	.62	.57	.55	.57	.63	.72	.61	.61	.62
1928...	.48	.52	.50	.59	.61	.60	.62	.73	.83	.76	.67	.57	.62
1929...	.60	.65	.75	.72	.72	.69	.70	.73	.73	.73	.68	.65	.69
1930...	.68	.69	.71	.69	.68	.64	.58	.62	.66	.73	.59	.54	.65
1931...	.50	.45	.50	.48	.48	.39	.41	.50	.38	.41	.36	.28	.42
1932...	.28	.25	.31	.30	.25	.25	.29	.30	.31	.29	.28	.22	.28
1933...	.20	.24	.28	.24	.28	.26	.27	.27	.28	.33	.31	.27	.27
1934...	.27	.37	.44	.42	.35	.35	.37	.47	.60	.51	.42	.44	.42
1935...	.64	.75	.81	.71	.74	.75	.77	.91	.95	.88	.77	.75	.78
1936...	.69	.72	.62	.62	.58	.55	.57	.60	.69	.65	.61	.62	.63
1937...	.65	.64	.61	.64	.70	.73	.78	.86	.85	.71	.65	.56	.70
1938...	.52	.57	.60	.57	.55	.56	.58	.54	.62	.60	.57	.49	.56
1939...	.48	.55	.51	.50	.46	.44	.41	.41	.55	.50	.43	.34	.46
1940...	.34	.33	.32	.36	.38	.31	.33	.40	.45	.42	.40	.38	.37
1941...	.46	.50	.48	.53	.53	.67	.75	.79	.87	.86	.76	.73	.66
1942...	.75	.89	.84	.93	.95	.92	.92	.93	.95	1.00	.95	.95	.92
1943...	.97	.97	.97	.97	.94	.86	.84	.86	.86	.85	.85	.84	.90
1944...	.84	.83	.83	.83	.81	.78	.77	.82	.83	.83	.84	.84	.82
1945...	1.02	1.02	1.06	1.07	1.07	1.07	1.07	1.07	1.07	1.07	1.07	1.07	1.06
1946...	1.06	1.06	1.06	1.06	1.06	1.06	1.64	1.60	1.06	1.55	1.98	1.64	1.32
1947...	1.47	1.61	1.80	1.73	1.61	1.54	1.49	1.52	1.26	2.26	2.10	2.06	1.76
1948...	2.13	1.92	1.72	1.63	1.62	1.70	1.86	2.09	2.32	2.28	1.82	1.64	1.89
1949...	1.41	1.38	1.43	1.39	1.34	1.53	1.42	1.41	1.70	1.46	1.27	1.01	1.40
1950...	1.05	1.12	1.19	1.15	1.41	1.37	1.68	1.86	2.02	1.73	1.59	1.58	1.48
1951...	1.70	1.84	1.82	1.75	1.85	1.89	1.82	1.75	1.71	1.62	1.46	1.41	1.72
1952...	1.38	1.30	1.27	1.32	1.45	1.46	1.49	1.50	1.45	1.43	1.31	1.16	1.38
1953...	1.21	1.29	1.40	1.44	1.67	1.60	1.67	1.58	1.69	1.51	1.33	1.47	1.49
1954...	1.63	1.75	1.73	1.71	1.61	1.39	1.22	1.21	1.23	1.10	1.13	1.01	1.39
1955...	.94	.98	.98	1.01	1.01	1.03	1.02	1.01	1.12	.99	.85	.71	.97
1956...	.70	.75	.76	.90	.95	.93	.89	1.01	1.12	1.12	1.01	1.02	.93
1957...													
1958...													
1959...													

1/ For the 1905-14 period the following were used to compute the value of 7.54 pounds of fresh hog by-products derived from 100 pounds of live hog: Neck bones, snouts, ears, tails, feet, lean trimmings, cheek meat, heart, liver, tongue, kidneys, brains, and white grease. Percentage weight of each item used appears in Table 2, except in the case of liver where the percentage was reduced to 1.00 percent because of condemnations. Since 1945, the following items and percentage weights have been used to compute the value of 8.62 pounds of fresh hog by-products derived from 100 pounds of live hog: Neck bones, 1.26; tails, .17; front feet, .83; lean trimmings, 3.02; snout meat, .30; ears, .16; cheek meat, .45; heart, .29; liver, 1.00; tongue, .40; kidneys, .25; brains, .09; and white grease, .40.

Table 39.-- All hog products, fresh: Average wholesale market value per 100 pounds liveweight at Chicago, 1905-56 1/

Year	Jan.	Feb.	Mar.	Apr.	May	June	July	Aug.	Sept.	Oct.	Nov.	Dec.	Average
	Dol.	Dol.	Dol.	Dol.	Dol.	Dol.	Dol.	Dol.	Dol.	Dol.	Dol.	Dol.	Dol.
1905...2/	5.05	5.03	5.24	5.54	5.77	5.51	5.83	6.15	6.05	5.81	5.54	5.41	5.59
1906...	5.60	5.38	6.43	6.72	6.80	6.99	7.14	6.72	6.55	6.99	6.79	6.76	6.62
1907...	6.89	7.30	7.02	7.09	7.04	6.81	6.71	6.80	6.88	7.16	6.52	5.66	6.22
1908...	5.25	4.98	5.16	6.14	5.92	6.12	6.81	6.81	7.14	6.54	6.21	6.10	6.10
1909...	6.33	6.48	6.75	7.26	7.44	7.98	8.23	7.97	8.59	8.50	8.52	8.73	7.74
1910...	8.67	8.83	10.27	10.21	9.79	9.62	9.43	8.92	9.52	9.49	8.36	7.81	9.24
1911...	8.01	7.53	7.18	6.99	6.73	6.96	7.11	7.80	7.69	7.18	6.70	6.46	7.19
1912...	6.60	6.43	6.89	8.03	8.05	7.87	7.92	8.38	8.81	9.16	8.42	7.83	7.87
1913...	7.84	8.28	8.91	9.16	9.17	9.22	9.51	9.04	9.10	8.94	8.66	8.44	8.85
1914...	8.61	8.83	8.81	9.13	8.87	8.80	9.29	9.59	9.54	9.23	8.99	7.91	8.96
1915...	7.72	7.60	7.38	7.89	8.06	8.33	8.14	7.86	8.12	9.01	7.99	7.53	7.97
1916...	8.09	8.30	9.49	10.04	10.33	10.16	10.39	10.72	11.46	11.05	11.11	10.74	10.15
1917...	11.04	12.44	14.22	15.86	16.32	15.58	15.37	16.77	18.71	18.87	18.36	17.61	15.93
1918...	17.37	17.87	18.11	18.11	17.88	17.97	18.62	19.83	20.53	20.21	20.05	19.74	18.86
1919...	17.89	17.40	18.90	21.02	22.12	21.81	22.34	21.86	19.45	17.24	16.58	15.17	19.31
1920...	16.35	16.12	16.95	17.77	17.40	17.08	17.39	17.03	18.02	16.77	14.67	11.18	16.39
1921...	11.83	11.01	11.88	10.88	10.17	10.32	11.64	11.48	10.23	9.45	8.41	8.50	10.47
1922...	9.01	10.56	11.08	11.51	11.88	11.70	11.44	10.71	10.96	11.07	9.83	9.15	10.74
1923...	9.47	9.16	9.30	9.09	9.20	8.69	9.12	9.86	10.38	9.44	8.60	8.06	9.18
1924...	8.11	7.82	7.99	8.28	8.55	8.45	9.26	10.25	10.94	11.96	10.32	10.92	9.45
1925...	11.10	11.51	14.12	13.63	13.30	14.21	15.07	15.02	15.21	13.71	12.82	12.28	13.50
1926...	13.42	13.56	13.75	14.31	15.23	15.99	15.38	14.83	15.13	14.39	12.50	12.46	14.24
1927...	12.74	12.45	12.62	12.25	11.55	10.82	11.38	11.66	12.53	12.34	10.30	9.55	11.68
1928...	9.62	9.22	9.16	10.21	10.72	11.00	12.22	13.15	13.88	11.47	10.47	9.64	10.90
1929...	10.46	10.94	12.36	12.16	11.91	11.97	12.67	12.76	12.05	11.18	10.01	10.06	11.55
1930...	10.84	11.44	11.40	11.23	11.11	10.96	10.56	11.61	11.77	11.09	9.56	9.04	10.88
1931...	8.70	8.13	8.84	8.41	8.05	7.90	8.55	8.37	7.39	6.60	5.65	4.93	7.62
1932...	4.84	4.65	5.17	4.89	4.37	4.69	5.74	5.42	5.28	4.48	4.17	3.73	4.79
1933...	3.83	4.13	4.66	4.58	5.28	5.31	5.34	5.30	5.57	5.66	5.39	5.07	5.01
1934...	5.34	6.51	7.04	6.80	6.58	7.37	7.73	9.21	9.87	8.61	8.59	9.00	7.72
1935...	10.64	11.34	11.89	11.87	12.44	12.68	13.16	14.69	14.36	13.42	12.36	12.22	12.58
1936...	11.30	11.23	11.30	11.42	10.83	11.31	11.65	12.02	11.75	10.86	10.66	11.14	11.29
1937...	11.28	10.98	11.11	11.19	11.87	12.38	13.29	13.78	13.15	11.36	9.82	9.05	11.60
1938...	9.38	9.51	9.98	9.48	9.35	9.99	10.96	10.09	9.96	8.75	8.66	8.44	9.55
1939...	8.52	8.87	8.54	8.12	7.89	7.87	8.05	7.75	9.29	7.86	6.97	6.66	8.02
1940...	6.50	6.28	6.04	6.48	6.68	6.25	6.98	7.68	7.84	7.06	7.06	7.25	6.84
1941...	8.42	8.72	8.92	9.70	10.26	11.05	11.86	12.44	12.85	11.52	10.96	11.51	10.68
1942...	12.25	13.49	13.97	14.35	14.33	14.28	14.30	14.38	14.45	14.58	14.14	14.14	14.06
1943...	14.17	14.20	14.20	14.20	14.16	13.32	12.80	12.82	12.82	12.81	12.81	12.78	13.42
1944...	12.79	12.78	12.78	12.77	12.64	12.59	12.59	12.76	12.77	12.77	12.80	12.80	12.74
1945...3/	12.92	12.92	13.28	13.33	13.33	13.33	13.33	13.33	13.33	13.33	13.33	13.33	13.26
1946...	13.33	13.33	13.48	13.53	13.53	13.53	23.36	25.64	15.45	22.06	27.63	23.01	18.16
1947...	23.64	26.98	28.86	25.92	25.02	25.57	27.19	28.91	30.62	29.00	27.80	27.38	27.23
1948...	28.50	25.26	25.48	25.54	25.60	27.31	29.35	30.76	30.37	26.98	23.93	22.83	26.82
1949...	22.47	22.12	22.61	21.13	20.99	22.55	23.05	23.54	22.69	19.69	17.63	17.03	21.29
1950...	17.62	18.76	18.26	18.29	20.46	21.33	20.84	25.22	23.89	20.68	20.03	21.74	20.96
1951...	22.86	24.75	24.20	23.01	24.33	24.50	24.36	24.81	23.21	22.42	22.44	20.06	23.25
1952...	20.07	19.67	19.61	19.13	22.18	22.06	23.31	24.21	22.34	20.55	19.06	19.22	20.95
1953...	20.82	21.63	22.22	23.56	25.64	26.23	27.35	26.45	26.10	23.12	22.41	25.69	24.25
1954...	27.44	27.40	27.69	28.83	28.20	26.45	25.06	23.77	21.81	20.44	21.14	19.97	24.85
1955...	19.52	18.63	18.32	18.98	19.53	21.03	19.38	18.57	18.25	16.62	15.86	14.50	18.26
1956...	15.09	15.49	15.93	17.33	18.44	18.56	18.33	18.44	18.78	17.61	17.39	18.90	17.52
1957...													
1958...													
1959...													

1/ Total value of fresh major and minor edible hog products and byproducts.
 See tables 35, 37, and 38 for items used.
 2/ 72.84 pounds of fresh major and minor hog products and byproducts, 1905-44.
 3/ 71.90 pounds of fresh major and minor hog products and byproducts, 1945 to date.

Table 40.--All hog products, fresh and cured: Average wholesale market value per 100 pounds liveweight as sold to retailer at Chicago, 1905-56 1/

Year	Jan.	Feb.	Mar.	Apr.	May	June	July	Aug.	Sept.	Oct.	Nov.	Dec.	Average
	Dol.	Dol.	Dol.	Dol.	Dol.	Dol.	Dol.	Dol.	Dol.	Dol.	Dol.	Dol.	Dol.
1905... 2/	5.69	5.62	5.71	5.99	6.08	6.00	6.09	6.83	6.95	6.77	6.50	6.25	6.21
1906...	6.38	6.72	7.07	7.14	7.28	7.52	7.75	7.75	7.86	7.92	7.75	7.71	7.40
1907...	7.88	8.11	8.10	8.01	7.89	8.03	8.01	8.16	8.23	8.56	8.30	7.23	8.04
1908...	6.81	6.52	6.46	7.23	7.02	7.14	7.79	7.89	8.30	7.91	7.27	6.91	7.27
1909...	6.82	7.07	7.24	7.82	8.07	8.66	9.10	9.06	9.67	9.90	9.76	10.07	8.60
1910...	9.95	9.83	10.94	11.39	10.70	10.68	11.02	10.52	10.89	10.88	10.14	9.11	10.50
1911...	9.16	8.68	8.35	8.34	8.20	8.11	8.40	9.10	9.24	8.54	8.04	7.74	8.49
1912...	7.59	7.50	7.57	8.54	8.60	8.62	8.71	9.09	9.88	10.36	9.81	9.31	8.80
1913...	8.99	9.07	9.91	10.41	10.36	10.41	10.68	10.59	10.50	10.24	10.10	9.62	10.07
1914...	9.55	9.70	9.80	10.24	10.03	9.85	10.45	11.12	11.28	10.74	10.23	9.27	10.19
1915...	8.87	8.66	8.38	8.70	8.94	9.23	9.28	9.01	9.26	10.24	9.71	9.06	9.11
1916...	8.85	9.02	10.02	10.68	11.12	10.87	11.03	11.35	12.20	12.06	12.15	11.84	10.93
1917...	12.03	13.42	14.82	16.13	17.27	16.86	16.31	17.24	19.35	20.19	20.09	19.68	16.95
1918...	19.39	19.51	19.74	19.55	19.29	19.43	19.99	21.07	21.87	21.86	22.09	22.17	20.49
1919...	20.49	19.44	20.65	22.30	23.13	23.06	23.59	23.57	22.00	20.40	19.46	18.37	21.37
1920...	18.21	18.56	18.12	19.12	19.02	19.12	19.65	19.67	20.45	20.06	17.79	14.31	18.67
1921...	13.99	13.66	14.15	13.82	12.61	12.57	13.93	14.81	13.57	12.39	11.56	11.50	13.21
1922...	11.22	12.51	13.79	13.76	13.98	13.53	13.87	13.45	13.43	13.71	12.44	11.40	13.09
1923...	11.06	10.87	11.04	10.98	11.37	10.97	11.50	12.05	13.05	12.22	11.21	10.53	11.40
1924...	10.58	10.09	10.28	10.65	10.93	10.70	11.42	13.38	13.71	14.44	13.02	13.03	11.85
1925...	13.27	13.27	16.16	16.18	15.37	15.95	17.42	17.64	17.84	17.17	16.59	15.68	16.04
1926...	15.92	15.95	16.29	16.90	17.50	19.06	18.90	18.85	19.00	18.52	16.95	15.91	17.46
1927...	15.31	15.00	15.26	15.18	14.75	13.99	13.68	13.96	15.05	15.74	14.40	13.05	14.61
1928...	12.36	11.97	11.85	12.89	13.24	13.26	14.70	15.86	16.58	15.07	13.95	12.96	13.72
1929...	13.00	13.29	14.41	14.42	14.20	14.21	15.24	15.52	15.12	14.32	12.94	12.66	14.11
1930...	13.04	13.88	14.00	13.47	13.42	13.52	13.34	14.10	14.49	14.38	12.95	12.06	13.55
1931...	11.09	10.52	10.87	10.58	10.30	10.18	10.86	11.18	10.33	9.51	8.29	7.22	10.07
1932...	6.83	6.85	7.08	6.66	5.98	6.34	7.28	7.27	7.06	6.15	5.74	5.27	6.55
1933...	5.33	5.49	6.21	6.25	6.73	6.83	6.82	6.87	7.07	7.32	7.24	6.75	6.58
1934...	6.70	7.82	8.40	8.22	8.09	8.75	9.17	10.47	11.69	10.60	9.99	10.12	9.17
1935...	11.74	12.51	13.31	13.34	13.81	14.20	15.00	16.57	16.38	15.55	14.84	14.68	14.32
1936...	13.61	13.33	13.08	13.26	12.83	13.20	13.61	13.90	13.88	12.92	12.36	12.83	13.23
1937...	13.08	12.88	12.79	12.95	13.58	14.15	15.15	15.90	15.77	14.27	12.59	11.32	13.70
1938...	11.39	11.47	11.90	11.67	11.40	11.84	12.54	11.92	12.13	11.14	10.58	10.00	11.50
1939...	10.00	10.48	10.37	10.00	9.68	9.34	9.53	9.32	11.13	9.87	8.79	8.15	9.72
1940...	7.98	7.76	7.66	7.85	8.02	7.62	8.37	9.08	9.38	8.77	8.55	8.80	8.32
1941...	9.70	9.94	10.10	10.75	11.42	12.35	13.30	13.89	14.55	13.45	12.92	13.08	12.12
1942...	13.99	14.75	15.46	16.15	16.21	16.26	16.26	16.59	16.71	16.88	16.23	16.23	15.98
1943...	16.26	16.29	16.29	16.29	16.26	15.74	14.72	14.74	14.74	14.73	14.73	14.72	15.46
1944...	14.71	14.70	14.70	14.70	14.68	14.65	14.63	14.68	14.69	14.69	14.72	14.72	14.69
1945... 3/	14.81	14.81	14.91	14.94	14.94	14.94	14.94	14.94	14.94	14.94	14.94	14.94	14.91
1946...	14.93	14.93	15.15	15.23	15.23	15.23	23.42	27.82	17.64	26.55	30.71	26.57	20.29
1947...	25.60	28.21	31.14	28.32	26.95	27.53	28.52	30.70	33.55	32.97	30.72	30.64	29.55
1948...	31.44	28.12	28.48	28.89	28.79	29.70	31.79	33.57	34.17	31.09	28.09	26.61	30.06
1949...	25.59	25.01	25.78	24.77	23.88	25.42	25.96	27.06	26.77	23.90	21.25	20.15	24.63
1950...	20.26	21.50	21.32	20.99	23.53	24.16	27.89	28.42	27.52	24.38	23.21	24.65	23.98
1951...	25.98	27.32	26.81	25.97	26.40	26.48	26.23	27.18	26.98	26.57	23.45	23.05	26.04
1952...	22.80	22.30	22.51	22.40	24.95	25.01	26.11	27.80	25.51	24.37	22.22	21.88	23.99
1953...	23.39	24.69	25.43	26.55	28.72	29.23	30.37	30.66	30.04	27.23	25.73	26.93	27.58
1954...	30.68	30.51	31.03	31.85	31.68	29.80	28.76	27.96	25.64	23.69	24.60	23.66	28.32
1955...	23.18	22.46	21.46	22.58	22.92	24.69	23.94	22.65	22.46	20.74	19.53	18.29	22.07
1956...	18.28	19.04	18.88	20.46	21.75	22.07	22.09	22.18	22.40	21.50	20.67	22.29	20.97
1957...													
1958...													
1959...													

1/ Total value of fresh and cured edible hog products and byproducts. See tables 36, 37, and 38 for items used.

2/ 71.32 pounds of fresh and cured hog products and byproducts, 1905-44.

3/ 71.01 pounds of fresh and cured hog products and byproducts, 1945 to date.

Table 11.--Spread between wholesale value of all edible fresh hog products and value of 100 pounds liveweight at Chicago, 1905-56 1/

Year	Jan.	Feb.	Mar.	Apr.	May	June	July	Aug.	Sept.	Oct.	Nov.	Dec.	Average
	Dol.	Dol.	Dol.	Dol.	Dol.	Dol.	Dol.	Dol.	Dol.	Dol.	Dol.	Dol.	Dol.
1905...	.41	.14	.06	.13	.34	.22	.11	.05	.23	.23	.48	.40	.23
1906...	.27	.07	.07	.16	.33	.54	.36	.33	.08	.38	.49	.52	.29
1907...	.33	.23	.28	.41	.59	.65	.65	.50	.52	.58	1.21	.92	.57
1908...	.72	.62	.41	.15	.40	.37	.25	.17	.08	.54	.26	.45	.38
1909...	.25	.16	.10	.11	.22	.44	.39	.09	.38	.68	.67	.47	.33
1910...	.05	-.05	-.26	.17	.22	.12	.70	.34	.09	.51	.58	.12	.21
1911...	.03	-.15	-.13	.61	.62	.66	.26	.20	.47	.53	.40	.34	.34
1912...	.40	.15	-.12	.13	.35	.33	.22	.04	.13	.26	.52	.27	.23
1913...	.42	.13	.01	.01	.65	.46	.33	.14	.37	.40	.74	.64	.35
1914...	.27	.21	.08	.37	.46	.57	.53	.40	.31	1.19	1.33	.66	.53
1915...	.68	.79	.51	.51	.40	.58	.40	.33	.18	.66	.85	1.09	.58
1916...	1.19	.29	.14	.36	.46	.58	.53	.30	.60	1.08	1.34	1.13	.66
1917...	.41	.08	-.46	.13	.37	-.08	-.17	-.33	.11	.95	.98	.73	.23
1918...	.96	1.03	.90	.71	.29	1.29	.63	-.19	.19	1.51	2.00	2.09	.97
1919...	.19	-.25	.25	.79	1.44	1.08	-.01	.04	.33	1.59	2.46	1.36	.77
1920...	1.26	1.49	1.65	2.39	2.74	2.91	1.70	1.66	1.59	2.18	2.26	1.49	1.66
1921...	2.29	1.46	1.54	2.19	1.68	1.97	1.31	1.41	1.77	1.19	1.29	1.45	1.63
1922...	1.01	.72	.50	1.01	1.23	1.03	.85	1.21	1.30	1.55	1.54	.88	1.07
1923...	1.11	1.02	.98	.83	1.53	1.63	1.72	1.43	1.58	1.76	1.56	1.09	1.35
1924...	.93	.68	.69	.87	1.15	1.27	.97	.89	.94	1.38	.96	1.23	.99
1925...	.87	.49	.44	.99	1.06	1.65	1.30	1.79	2.10	2.04	1.36	1.19	1.27
1926...	1.30	1.00	1.29	1.69	1.49	1.58	1.75	1.84	1.62	.85	.45	.83	1.30
1927...	.77	.55	1.13	1.44	1.72	1.76	1.58	1.52	1.14	1.12	.97	1.08	1.23
1928...	1.28	1.01	.93	.89	.96	.94	1.28	1.29	1.62	1.70	1.55	.98	1.20
1929...	1.30	.57	.82	.68	.99	1.08	.99	1.48	1.52	1.54	.87	.62	1.04
1930...	1.03	.61	.98	1.12	1.01	1.20	1.09	1.04	.97	1.41	.95	.96	1.03
1931...	.76	.67	.98	.81	1.20	1.00	.98	1.10	1.26	1.35	.96	.65	.97
1932...	.69	.55	.63	.81	.81	.81	.66	.61	.83	.75	.73	.57	.71
1933...	.55	.53	.69	.70	.57	.72	.68	.79	.74	.80	.82	.69	.69
1934...	.66	.29	.29	.53	.69	.69	.75	.72	.50	.57	.56	.61	.57
1935...	.62	.48	.43	.41	.68	.74	.59	.72	.30	.77	.60	.28	.55
1936...	.86	.68	.71	.68	.99	1.10	.83	.74	1.06	.93	1.10	1.04	.90
1937...	.95	.74	.88	1.11	.85	.83	.68	1.00	1.12	.89	1.08	.83	.90
1938...	.98	.73	.60	.90	1.00	1.01	1.10	1.07	.90	.76	.99	.97	.92
1939...	.91	.74	.74	.93	.94	1.08	.95	1.24	1.19	.79	.79	1.03	.94
1940...	.87	.81	.69	.90	.80	.96	.52	.76	.94	.69	.89	.89	.81
1941...	.54	.74	.98	1.07	1.14	1.06	.56	.81	.95	.77	.71	.63	.83
1942...	.65	.71	.52	.18	.19	-.02	-.43	-.61	-.27	-.37	.18	.30	.09
1943...	-.77	-1.28	-1.48	-.94	-.32	-.32	-.04	-.60	-.93	-.57	-.23	-.33	-.50
1944...	.34	.29	.04	.27	.19	.14	-.14	-.69	-.68	-.68	-.10	-.25	-.11
1945...	-.50	-.53	-.17	.28	.28	.28	.28	.28	.28	.20	.25	.22	.10
1946...	.21	.18	.33	.38	.38	.38	3.67	3.42	.90	2.32	3.28	.47	1.25
1947...	.27	.20	.81	1.03	.69	.91	.56	1.06	1.92	.61	2.64	.28	.91
1948...	.64	.97	1.99	3.34	2.91	.98	-.31	.48	1.21	1.20	.72	.45	1.21
1949...	1.11	1.18	1.13	1.99	1.73	1.04	.75	1.63	1.74	1.54	1.34	1.06	1.35
1950...	1.22	1.20	1.54	1.77	1.29	.94	.62	.90	1.91	.96	1.61	2.44	1.37
1951...	1.31	1.73	2.08	1.45	2.72	1.76	1.19	2.09	2.27	1.75	1.72	1.49	1.80
1952...	1.68	1.66	2.30	1.90	1.09	1.20	.66	2.05	2.05	1.46	1.91	1.79	1.65
1953...	1.58	1.55	1.22	1.24	1.06	.84	.94	1.65	1.21	1.50	1.25	1.11	1.26
1954...	1.50	1.15	1.33	.99	1.05	1.20	1.59	.83	1.80	1.48	1.90	1.66	1.37
1955...	1.68	1.57	1.67	1.49	1.45	.79	1.28	2.14	1.97	1.95	3.25	2.98	1.85
1956...	2.91	2.65	2.49	1.89	1.63	1.56	1.51	1.37	2.36	1.73	2.16	1.66	1.99
1957...													
1958...													
1959...													

1/ Processing tax deducted in the following amounts:
 1933 - Nov., \$.43; Dec., \$1.00; yearly average, \$.12.
 1934 - Jan., \$1.05; Feb., \$1.60; Mar.-Dec., \$2.25; yearly average, \$2.09.
 1935 - All months, \$2.25.
 1936 - Jan., \$.52; yearly average, \$.04.
 Adjusted to allow for subsidy payments, June 1943 to January 1945.

Table 42.-- Spread between wholesale value of all edible fresh and cured hog products as sold to retailer and value of 100 pounds of liveweight at Chicago, 1905-56 1/

Year	Jan.	Feb.	Mar.	Apr.	May	June	July	Aug.	Sept.	Oct.	Nov.	Dec.	Average
	Dol.	Dol.	Dol.	Dol.	Dol.	Dol.	Dol.	Dol.	Dol.	Dol.	Dol.	Dol.	Dol.
1905...	1.05	.73	.53	.48	.65	.61	.37	.73	1.13	1.20	1.04	1.24	.85
1906...	1.05	.69	.71	.58	.81	1.07	.92	1.36	1.39	1.31	1.45	1.46	1.07
1907...	1.32	1.04	1.36	1.33	1.34	1.87	1.95	1.86	1.87	1.98	2.99	2.49	1.79
1908...	2.28	2.16	1.71	1.24	1.50	1.39	1.23	1.25	1.24	1.91	1.42	1.26	1.55
1909...	.74	.75	.59	.67	.85	1.12	1.26	1.18	1.46	2.08	1.91	1.76	1.19
1910...	1.33	.95	.41	1.35	1.13	1.18	2.29	1.94	1.46	1.90	2.36	1.42	1.47
1911...	1.18	1.00	1.30	1.96	2.09	1.81	1.57	1.50	2.02	1.89	1.74	1.62	2.64
1912...	1.39	1.22	.56	.64	.90	1.08	1.01	.75	1.20	1.46	1.91	1.75	1.16
1913...	1.57	.92	.99	1.26	1.84	1.65	1.50	1.69	1.77	1.70	2.18	1.82	1.57
1914...	1.21	1.08	1.07	1.48	1.62	1.62	1.69	1.93	2.05	2.70	2.57	2.02	1.76
1915...	1.83	1.85	1.51	1.32	1.28	1.48	1.54	1.48	1.32	1.89	2.57	2.62	1.72
1916...	1.95	1.01	.67	1.00	1.25	1.29	1.17	.93	1.34	2.09	2.38	2.23	1.44
1917...	1.40	1.06	.14	.40	1.32	1.20	.77	.14	.75	2.27	2.71	2.80	1.25
1918...	2.98	2.67	2.53	2.15	1.70	2.75	2.00	1.24	1.53	3.16	4.04	4.52	2.60
1919...	2.79	1.79	2.00	2.07	2.45	2.33	1.24	1.75	2.88	4.75	5.34	4.56	2.83
1920...	3.12	3.93	2.82	3.74	4.35	3.95	3.96	4.30	4.02	5.47	5.38	4.62	4.14
1921...	4.45	4.11	4.01	5.13	4.12	4.22	3.60	4.74	5.11	4.13	4.44	4.45	4.37
1922...	3.21	2.67	3.21	3.26	3.33	2.92	3.28	3.95	3.77	4.19	4.15	3.13	3.42
1923...	2.70	2.73	2.72	2.72	3.70	3.91	4.10	3.82	4.25	4.54	4.17	3.56	3.57
1924...	3.40	2.95	2.88	3.24	3.53	3.52	3.13	3.42	3.71	3.86	3.66	3.34	3.39
1925...	2.94	2.25	2.48	3.54	3.13	3.39	3.65	4.41	4.73	5.50	5.13	4.59	3.81
1926...	3.80	3.39	3.83	4.28	3.76	4.65	5.27	5.56	5.49	4.98	4.90	4.28	4.52
1927...	3.34	3.11	3.77	4.37	4.92	4.93	3.88	3.82	3.66	4.52	5.07	4.58	4.16
1928...	4.02	3.76	3.62	3.57	3.48	3.20	3.76	4.00	4.32	5.30	5.03	4.30	4.02
1929...	3.84	2.92	2.87	2.94	3.28	3.30	3.56	4.24	4.59	4.68	3.80	3.22	3.60
1930...	3.23	3.05	3.58	3.36	3.32	3.76	3.87	3.53	3.69	4.70	4.34	3.98	3.70
1931...	3.15	3.06	3.01	2.98	3.45	3.28	3.29	3.91	4.20	4.26	3.60	2.94	3.42
1932...	2.68	2.75	2.54	2.58	2.42	2.46	2.20	2.46	2.61	2.42	2.30	2.11	2.47
1933...	2.05	1.89	2.24	2.37	2.02	2.24	2.16	2.36	2.24	2.46	2.67	2.36	2.26
1934...	2.02	1.60	1.65	1.95	2.20	2.07	2.19	1.98	2.32	2.56	1.96	1.73	2.02
1935...	1.72	1.65	1.85	1.98	2.05	2.26	2.43	2.60	2.32	2.90	3.08	2.74	2.29
1936...	3.17	2.78	2.49	2.52	2.99	2.99	2.79	2.62	3.19	2.99	2.80	2.73	2.84
1937...	2.75	2.64	2.56	2.87	2.56	2.60	2.54	3.02	3.74	3.77	3.85	3.09	3.00
1938...	2.99	2.69	2.52	3.09	3.05	2.86	2.68	2.90	3.07	3.15	2.91	2.53	2.87
1939...	2.39	2.38	2.57	2.81	2.73	2.55	2.43	2.81	3.11	2.80	2.61	2.52	2.64
1940...	2.35	2.29	2.31	2.27	2.14	2.33	1.91	2.16	2.48	2.40	2.38	2.44	2.29
1941...	1.82	1.96	2.16	2.12	2.30	2.36	2.00	2.26	2.65	2.70	2.67	2.20	2.27
1942...	2.39	1.97	2.01	1.98	2.07	1.96	1.53	1.60	1.99	1.93	2.27	2.39	2.01
1943...	1.32	.81	.61	1.15	1.78	2.71	1.96	1.32	.99	1.35	2.15	2.27	1.54
1944...	2.26	2.21	1.96	2.20	2.23	2.20	1.90	1.23	1.24	1.24	1.82	1.67	1.85
1945...	1.39	1.36	1.46	1.89	1.89	1.89	1.89	1.89	1.89	1.81	1.86	1.83	1.75
1946...	1.81	1.78	2.00	2.08	2.08	2.08	3.73	5.60	3.09	6.81	6.36	3.09	3.38
1947...	2.23	1.53	3.09	3.43	2.62	2.87	1.89	2.85	4.65	4.58	5.56	3.54	3.23
1948...	3.58	3.83	4.99	6.69	6.10	3.37	2.13	3.29	5.01	5.31	4.88	4.23	4.45
1949...	4.23	4.07	4.30	5.63	4.62	3.91	3.66	5.15	5.82	5.75	4.96	4.18	4.69
1950...	3.86	3.94	4.60	4.47	3.96	3.77	3.67	4.10	5.54	4.66	4.79	5.35	4.39
1951...	4.43	4.30	4.69	4.41	4.79	3.74	3.06	4.46	6.04	5.90	4.73	4.48	4.59
1952...	4.38	4.28	5.15	5.09	3.74	4.05	3.48	5.56	5.23	5.19	5.03	4.41	4.63
1953...	4.35	4.61	4.43	4.23	4.14	3.84	3.96	5.86	5.15	5.61	4.57	4.35	4.59
1954...	4.74	4.26	4.67	4.01	4.53	4.55	5.29	5.02	5.63	4.73	5.36	5.35	4.84
1955...	5.34	5.40	4.81	5.09	4.84	4.45	5.84	6.22	6.18	6.07	6.92	6.77	5.66
1956...	6.10	6.20	5.44	5.02	4.94	5.07	5.27	5.11	5.98	5.62	5.64	5.05	5.44
1957...													
1958...													
1959...													

1/ Processing tax deducted in the following amounts:

1933 - Nov., \$.43; Dec., \$1.00; yearly average, \$.12.

1934 - Jan., \$1.05; Feb., \$1.60; Mar. - Dec., \$2.25; yearly average, \$2.09.

1935 - All months, \$2.25.

1936 - Jan., \$.52; yearly average, \$.04.

Adjusted to allow for subsidy payments, June 1943 to January 1945.

Table 43.--Hogs: Average price per 100 pounds for light weight barrows and gilts, Chicago, 1905-56

Year	Jan.	Feb.	Mar.	Apr.	May	June	July	Aug.	Sept.	Oct.	Nov.	Dec.	Average
	Dol.	Dol.	Dol.	Dol.	Dol.	Dol.	Dol.	Dol.	Dol.	Dol.	Dol.	Dol.	Dol.
1905 1/	4.50	4.75	5.10	5.40	5.40	5.35	5.70	6.05	5.55	5.35	4.85	4.90	5.24
1906...	5.35	5.95	6.30	6.50	6.45	6.55	6.70	6.35	6.40	6.35	6.20	5.20	6.19
1907...	6.55	7.05	6.65	6.65	6.40	6.10	6.05	6.00	6.00	6.15	4.95	4.65	6.10
1908...	4.35	4.35	4.95	5.80	5.45	5.75	6.40	6.45	6.70	5.75	5.55	5.45	5.58
1909...	5.95	6.25	6.60	7.15	7.10	7.50	7.85	7.95	8.25	7.65	7.85	8.20	7.36
1910...	8.45	8.85	10.40	9.70	9.60	9.65	8.90	8.55	9.10	8.70	7.65	7.65	8.93
1911...	8.00	7.55	7.00	6.45	6.10	6.30	6.80	7.40	7.05	6.30	6.00	5.85	6.73
1912...	6.05	6.10	7.05	7.70	7.50	7.35	7.65	8.35	8.65	8.60	7.70	7.30	7.50
1913...	7.45	8.20	9.00	9.10	8.60	8.70	9.10	8.80	8.75	8.35	7.60	7.60	8.44
1914...	8.25	8.60	8.75	8.70	8.50	8.20	8.70	9.20	9.05	7.65	7.35	7.00	8.33
1915...	6.90	6.85	6.75	7.35	7.65	7.70	7.55	7.40	7.55	7.85	6.50	6.25	7.19
1916...	7.15	8.05	9.50	9.60	9.70	9.60	9.80	10.50	10.80	9.70	9.20	9.65	9.44
1917...	10.70	12.25	14.60	15.50	15.60	15.35	15.00	16.70	18.15	16.85	17.10	16.55	15.36
1918...	16.20	16.60	17.25	17.60	17.60	16.75	17.70	19.25	19.90	17.90	17.55	17.35	17.64
1919...	2/17.46	17.54	3/18.75	20.16	20.49	20.43	22.02	20.66	18.21	14.69	14.25	13.72	18.20
1920...	15.14	14.82	15.58	15.62	14.84	15.10	15.60	15.50	16.50	14.40	12.27	9.72	14.59
1921...	9.72	9.90	10.65	8.96	8.56	8.39	10.47	10.25	8.39	8.17	7.12	7.25	8.99
1922...	8.27	10.03	10.72	10.59	10.76	10.78	10.78	9.84	9.86	9.38	8.23	8.30	9.80
1923...	8.55	8.31	8.44	8.26	7.66	7.02	4/7.32	7.98	8.52	7.41	6.76	6.74	7.75
1924...	7.01	7.00	7.27	7.26	7.23	6.90	8.07	9.64	9.61	9.85	8.52	8.89	8.10
1925...	9.81	10.73	13.46	12.52	12.15	12.26	13.62	12.89	12.64	11.44	11.30	11.14	12.00
1926...	12.20	12.86	12.96	13.14	13.71	14.33	13.87	13.20	13.41	13.26	12.62	11.56	13.09
1927...	11.99	11.96	11.69	11.93	9.88	9.06	5/9.94	10.25	11.21	10.86	8.90	8.17	10.41
1928...	8.17	8.12	8.10	9.22	9.37	9.74	10.77	11.69	11.98	9.63	8.74	8.56	9.51
1929...	9.20	10.32	11.44	11.38	10.79	10.36	11.78	11.52	10.48	9.71	9.02	9.38	10.49
1930...	9.93	10.88	10.49	10.10	10.10	9.76	6/9.53	10.62	10.68	9.63	8.57	8.13	9.87
1931...	8.08	7.64	7.94	7.73	6.89	6.89	7.63	7.32	5.96	5.12	4.67	4.32	6.68
1932...	4.22	4.35	4.58	4.14	3.58	3.96	5.07	4.81	4.45	3.72	3.44	3.18	4.11
1933...	3.30	3.62	3.97	3.87	4.69	4.53	4.57	4.47	4.82	4.85	4.08	3.36	4.18
1934...	3.63	4.61	4.46	4.01	3.59	4.26	4.58	6.11	6.98	5.57	5.56	5.83	4.93
1935...	7.65	8.49	9.12	9.06	9.41	9.57	10.25	11.59	11.74	10.33	9.47	9.68	9.70
1936...	9.92	10.51	10.59	10.71	9.81	10.21	10.77	11.13	10.42	9.75	9.43	9.98	10.27
1937...	10.29	10.18	10.08	10.00	10.93	11.49	12.60	12.84	11.97	10.42	8.74	8.26	10.65
1938...	7/8.52	8.82	9.37	8.58	8.35	8.98	9.86	8.95	8.38	7.89	7.71	7.55	8.62
1939...	7.70	8.11	7.80	7.19	6.95	6.79	7.06	6.43	7.89	6.97	6.17	5.66	7.06
1940...	5.64	5.46	5.32	5.53	5.81	5.22	6.38	6.83	6.68	6.22	6.07	6.28	5.95
1941...	7.84	7.90	7.88	8.56	9.07	9.93	11.24	11.53	11.32	10.61	10.18	10.88	9.79
1942...	11.59	12.74	13.36	14.03	14.08	14.26	14.63	14.92	14.55	14.80	13.84	13.95	13.90
1943...	14.89	15.41	15.59	15.05	14.37	13.90	13.90	14.62	14.91	14.63	13.46	13.16	14.49
1944...	13.22	13.57	13.78	13.37	13.50	13.75	14.01	14.75	14.75	14.75	14.09	14.25	13.98
1945...	14.68	14.75	14.75	14.75	14.75	14.75	14.75	14.75	14.75	14.83	14.76	14.80	14.76
1946...	14.82	14.85	14.85	14.85	14.85	14.85	19.66	22.14	16.25	20.31	24.30	23.44	17.93
1947...	23.35	26.63	28.02	24.87	24.32	24.66	26.59	27.64	28.43	28.09	25.08	27.06	26.23
1948...	27.86	24.32	23.49	22.20	22.72	26.33	29.66	30.04	28.64	25.61	23.20	22.52	25.55
1949...	21.57	21.14	21.53	19.13	19.23	21.56	22.22	21.48	20.31	17.93	16.33	16.12	19.88
1950...	16.57	17.53	16.59	16.32	19.46	20.30	24.09	23.90	21.45	19.51	18.47	19.32	19.46
1951...	21.59	23.05	21.89	21.36	21.45	22.62	2/23.03	22.38	20.69	20.57	18.72	18.64	21.33
1952...	18.50	17.94	17.22	17.24	21.06	20.95	22.58	21.90	19.96	19.05	17.18	17.51	19.26
1953...	19.05	20.07	20.94	22.18	24.46	25.35	26.27	24.30	24.49	21.51	21.16	24.59	22.86
1954...	25.94	26.28	26.17	27.67	27.07	25.24	23.34	22.60	19.75	18.94	19.29	18.58	23.41
1955...	17.98	17.15	16.65	17.48	18.13	20.24	9/17.94	16.15	16.05	14.58	12.70	11.69	16.40
1956...	12.30	12.77	13.34	15.16	16.59	16.75	16.52	16.75	16.20	15.71	15.11	17.18	15.36
1957...													
1958...													
1959...													

1/ "Light" hogs, 1905-18.

2/ Average of "Medium and Light" butcher hogs and "light" hogs, January and February 1919.

3/ Common to Choice, butcher, bacon and shipper hogs, 150-200 lbs., March 1919 to June 1923.

4/ Common to Choice, butcher, bacon and shipper hogs, 160-200 lbs., July 1923 to June 1927.

5/ Medium to Choice, butcher, bacon and shipper hogs, 160-200 lbs., July 1927 to June 1930.

6/ Good and Choice, butcher, bacon and shipper hogs, 180-200 lbs., July 1930 to December 1937.

7/ Good and Choice, barrows and gilts, 180-200 lbs., January 1938 to June 1951.

8/ Choice, barrows and gilts, 180-200 lbs., July 1951 to June 1955.

9/ U.S. Nos. 1, 2, and 3 barrows and gilts, 180-200 lbs., July 1955 to date.

Compiled from Drovers Journal Yearbooks of Figures, 1905-18, and USDA Livestock Market News, 1919 to date.

Table 44.--Hogs: Average price per 100 pounds for sows, Chicago, 1919-56

Year	Jan.	Feb.	Mar.	Apr.	May	June	July	Aug.	Sept.	Oct.	Nov.	Dec.	Average
	Dol.	Dol.	Dol.	Dol.	Dol.	Dol.	Dol.	Dol.	Dol.	Dol.	Dol.	Dol.	Dol.
1919...	1/16.97	16.98	2/18.46	19.70	20.06	19.86	21.09	18.79	16.11	13.70	13.71	13.23	17.40
1920...	14.38	13.38	13.35	13.13	12.79	13.51	13.95	14.06	15.11	13.55	11.71	9.32	13.19
1921...	8.76	8.45	8.75	7.46	7.63	7.80	9.04	8.32	6.87	7.04	6.56	6.14	7.74
1922...	6.88	8.73	9.61	9.56	9.65	9.55	8.80	7.54	7.68	8.15	7.69	7.73	8.46
1923...	7.54	7.18	7.49	7.14	6.67	6.16	3/6.26	6.61	7.62	6.86	6.59	6.60	6.89
1924...	6.73	6.38	6.71	6.86	6.85	6.57	7.44	8.71	8.85	9.60	8.90	9.50	7.76
1925...	10.26	10.57	12.92	11.37	11.08	11.60	4/12.11	11.57	11.18	9.85	10.13	9.31	11.00
1926...	10.36	10.64	10.58	10.73	12.27	12.58	11.00	10.20	10.76	11.12	10.68	10.68	10.97
1927...	10.97	10.74	10.24	9.50	8.54	7.71	7.83	7.83	9.56	9.51	8.00	7.56	9.00
1928 5/	7.25	7.15	7.14	8.04	8.71	9.01	9.77	10.63	11.02	8.84	8.18	7.97	8.64
1929...	6.37	9.60	10.58	10.42	9.78	9.58	10.03	9.27	8.68	8.29	8.24	8.32	9.26
1930...	8.54	9.14	8.86	9.10	9.24	8.79	6/7.72	8.35	8.63	8.28	7.71	7.02	8.45
1931...	6.50	5.95	6.43	6.22	5.50	5.34	4.99	4.87	4.65	4.79	4.22	3.69	5.26
1932...	3.40	3.39	3.74	3.13	2.84	3.14	3.94	3.63	3.46	3.04	2.86	2.38	3.25
1933 7/	2.55	2.98	3.39	3.44	4.21	3.95	3.99	3.27	3.27	3.62	3.30	2.61	3.38
1934...	2.85	3.74	3.70	3.26	3.00	3.75	4.06	5.38	6.40	5.28	5.68	5.90	4.42
1935...	7.34	8.02	8.55	8.27	8.57	8.52	8.74	10.06	10.16	9.17	8.66	8.88	8.74
1936...	8.86	9.51	9.29	9.46	8.60	8.86	8.84	9.29	9.06	8.97	9.13	9.62	9.12
1937...	9.73	9.56	9.68	9.57	10.15	10.35	10.75	11.15	10.49	9.15	8.00	6.97	9.63
1938...	6.67	7.22	8.10	7.50	7.42	7.86	7.34	6.71	7.51	7.37	7.54	6.69	7.33
1939...	6.52	6.99	6.76	6.30	5.80	5.44	8/5.40	5.08	7.09	6.53	5.74	4.80	6.04
1940...	4.73	4.56	4.57	4.87	5.11	4.50	5.43	5.82	6.17	6.09	5.97	5.67	5.29
1941...	6.93	7.20	7.19	7.97	8.83	9.38	10.23	10.36	10.52	10.09	10.00	10.16	9.07
1942...	10.90	12.28	13.11	14.05	13.91	13.96	13.96	14.18	14.48	15.04	14.07	13.93	13.66
1943...	14.54	15.20	15.51	15.01	14.32	13.62	13.25	13.67	14.60	14.64	13.32	12.65	14.19
1944...	12.16	12.71	13.71	12.88	11.16	10.97	12.18	13.99	14.00	14.00	13.91	13.95	12.97
1945...	14.00	14.00	14.00	14.00	14.00	14.00	14.00	14.00	14.00	14.00	14.04	14.03	14.01
1946...	14.06	14.10	14.10	14.10	14.10	14.10	18.38	20.23	16.25	19.53	23.50	21.13	16.96
1947...	19.71	23.18	24.77	20.36	18.94	19.34	21.51	24.09	26.07	27.50	24.30	24.58	22.86
1948...	24.90	19.86	18.48	16.87	16.74	21.58	24.76	27.10	27.23	24.46	21.35	19.10	21.87
1949...	17.71	18.00	18.00	16.58	16.78	18.47	18.22	19.04	19.48	17.55	15.28	13.56	17.39
1950...	13.52	15.43	15.40	15.42	17.32	17.80	20.74	21.93	21.14	19.18	17.81	17.64	17.78
1951...	18.54	20.29	20.28	19.84	19.61	20.25	2/20.06	20.32	19.09	19.64	17.72	16.48	19.34
1952...	16.23	16.08	15.84	15.92	18.65	18.30	19.41	19.92	18.70	18.28	16.15	15.46	17.41
1953...	16.86	17.97	19.31	20.81	22.90	22.58	22.91	22.56	23.66	20.88	19.56	22.07	21.01
1954...	23.18	23.64	10/	10/	23.21	20.80	18.77	19.93	18.95	17.93	17.68	15.96	20.00
1955...	15.44	15.06	15.00	15.65	15.29	16.96	16.05	15.26	15.76	14.22	11.35	9.54	14.63
1956...	10.10	11.47	11.99	13.94	14.91	15.18	15.11	16.18	11/15.98	15.27	13.89	10/	14.00
1957...													
1958...													
1959...													

- 1/ "Heavy" packing hogs, January and February 1919.
- 2/ Smooth packing sows, 250 pounds and up, March 1919 to June 1923.
- 3/ Smooth packing hogs, July 1923 to June 1925.
- 4/ Smooth and Rough packing hogs, July 1925 to December 1927.
- 5/ Smooth and Rough packing sows, January 1928 to June 1930.
- 6/ Medium and Good packing sows, 275-500 pounds, July 1930 to December 1932.
- 7/ Good packing sows, 350-425 pounds, January 1933 to June 1939.
- 8/ Good and Choice sows, 300-330 pounds, July 1939 to June 1951.
- 9/ Choice sows, 300-330 pounds, July 1951 to August 1956.
- 10/ No quotations.
- 11/ U.S. Nos. 1, 2, and 3 sows, 300-330 pounds, September 1956.

Compiled from USDA Livestock Market News, 1919 to date.

END