



AgEcon SEARCH
RESEARCH IN AGRICULTURAL & APPLIED ECONOMICS

The World's Largest Open Access Agricultural & Applied Economics Digital Library

This document is discoverable and free to researchers across the globe due to the work of AgEcon Search.

Help ensure our sustainability.

Give to AgEcon Search

AgEcon Search

<http://ageconsearch.umn.edu>

aesearch@umn.edu

*Papers downloaded from **AgEcon Search** may be used for non-commercial purposes and personal study only. No other use, including posting to another Internet site, is permitted without permission from the copyright owner (not AgEcon Search), or as allowed under the provisions of Fair Use, U.S. Copyright Act, Title 17 U.S.C.*

FEB 20 2 4 (1957)

USDA STATISTICAL BULLETINS
COTTON QUALITY STATISTICS - UNITED STATES, 1955-56

URDATA

1 OF 1

START

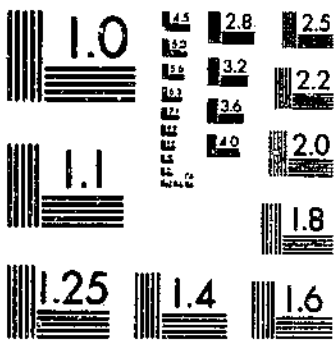

MICROCOPY RESOLUTION TEST CHART
NATIONAL BUREAU OF STANDARDS-1963-A

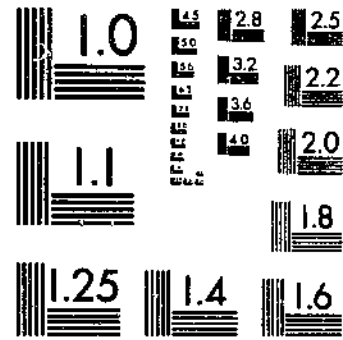

MICROCOPY RESOLUTION TEST CHART
NATIONAL BUREAU OF STANDARDS-1963-A

RG 72-5
31-1113

202

COTTON QUALITY STATISTICS

UNITED STATES

REFERENCE
C. H. HAN

1955-56



**UNITED STATES DEPARTMENT OF AGRICULTURE
AGRICULTURAL MARKETING SERVICE**

Washington, D. C.

UNITED STATES DEPARTMENT OF AGRICULTURE
 AGRICULTURAL MARKETING SERVICE

Cotton Division

COTTON QUALITY STATISTICS
 UNITED STATES
 1955-56

CONTENTS

Table No.		Page No.
	Introduction	1
	United States Cotton Production, 1955-56	2
	United States tables:	
1	Grade and staple of upland cotton ginned in the United States, 1955-56	3-4
2	Grade and staple of American-Egyptian cotton ginned, by States and United States, 1955-56	5
3	Grade and staple of upland cotton ginned in the United States, during specified periods, 1955-56	6
4	Grade and staple of American-Egyptian cotton ginned in the United States, during specified periods, 1955-56	7
5	Grade of upland cotton ginned in the United States, by States, crops of 1953-55	8-9
6	Staple of upland cotton ginned in the United States, by States, crops of 1953-55	10-11
7	Grade index and average staple of upland cotton ginned in the United States, by States, crops of 1951-55	12
8	Preparation of upland cotton ginned in the United States, during specified periods, by States, 1955-56	13-14
9	Tenderability of upland cotton ginned, by States, 1955-56	15
10	Tenderability of upland cotton ginned in the United States, 1943-55	15
	State tables:	
11	Grade and staple of upland cotton ginned in Alabama, 1955-56	16
12	Grade and staple of upland cotton ginned in Arizona, 1955-56	17
13	Grade and staple of upland cotton ginned in Arkansas, 1955-56	18
14	Grade and staple of upland cotton ginned in California, 1955-56	19
15	Grade and staple of upland cotton ginned in Florida, 1955-56	20
16	Grade and staple of upland cotton ginned in Georgia, 1955-56	21
17	Grade and staple of upland cotton ginned in Illinois, 1955-56	22
18	Grade and staple of upland cotton ginned in Kentucky, 1955-56	23
19	Grade and staple of upland cotton ginned in Louisiana, 1955-56	24
20	Grade and staple of upland cotton ginned in Mississippi, 1955-56	25
21	Grade and staple of upland cotton ginned in Missouri, 1955-56	26
22	Grade and staple of upland cotton ginned in New Mexico, 1955-56	27
23	Grade and staple of upland cotton ginned in North Carolina, 1955-56	28
24	Grade and staple of upland cotton ginned in Oklahoma, 1955-56	29
25	Grade and staple of upland cotton ginned in South Carolina, 1955-56	30
26	Grade and staple of upland cotton ginned in Tennessee, 1955-56	31
27	Grade and staple of upland cotton ginned in Texas, 1955-56	32
28	Grade and staple of upland cotton ginned in Virginia, 1955-56	33
29	Grade and staple of upland cotton ginned, during specified periods, in Alabama and Arizona, 1955-56	34
30	Grade and staple of upland cotton ginned, during specified periods, in Arkansas and California, 1955-56	35
31	Grade and staple of upland cotton ginned, during specified periods, in Florida and Georgia, 1955-56	36
32	Grade and staple of upland cotton ginned, during specified periods, in Illinois and Kentucky, 1955-56	37
33	Grade and staple of upland cotton ginned, during specified periods, in Louisiana and Mississippi, 1955-56	38
34	Grade and staple of upland cotton ginned, during specified periods, in Missouri and New Mexico, 1955-56	39
35	Grade and staple of upland cotton ginned, during specified periods, in North Carolina and Oklahoma, 1955-56	40
36	Grade and staple of upland cotton ginned, during specified periods, in South Carolina and Tennessee, 1955-56	41
37	Grade and staple of upland cotton ginned, during specified periods, in Texas and Virginia, 1955-56	42
38	Grade and staple of upland cotton ginned, by districts, in Alabama and Arkansas, 1955-56	43
39	Grade and staple of upland cotton ginned, by districts, in Georgia and Louisiana, 1955-56	44
40	Grade and staple of upland cotton ginned, by districts, in Mississippi and North Carolina, 1955-56	45
41	Grade and staple of upland cotton ginned, by districts, in Oklahoma, South Carolina and Tennessee, 1955-56	46
42	Grade and staple of upland cotton ginned, by districts, in Texas, 1955-56	47
	Carry-over tables:	
43	Grade and staple of upland cotton in the carry-over, United States, August 1, 1955	53
44	Grade and staple of upland cotton in the carry-over, United States, August 1, 1956	54
45	Tenderability of upland cotton in the carry-over, United States, August 1, 1946-56	55
46	Staple of cotton of foreign growth in the carry-over, August 1, 1946-56	55
47	Grade and staple of American-Egyptian cotton in the carry-over, United States, August 1, 1955	56
48	Grade and staple of American-Egyptian cotton in the carry-over, United States, August 1, 1956	56
49	Grade and staple of upland cotton in the carry-over, by places of storage, United States, August 1, 1953-56	57
	Supply and disappearance tables:	
50	Carry-over, crop, supply and disappearance of upland cotton, by grade groupings, United States, 1937-56	58
51	Carry-over, crop, supply and disappearance of upland cotton, by staple groupings, United States, 1937-56	59
52	Grade and staple of upland cotton in the supply, United States, 1955-56	60

For sale by the Superintendent of Documents, U. S. Government Printing Office, Washington 25, D. C.

Cotton Quality Statistics, United States

1955-56

Introduction

This report contains information on the quality of cotton ginned during the 1955-56 season, and on the quality of cotton on hand in the United States on August 1, 1956. To facilitate comparison certain data contained in the reports for previous years are included. This information should be helpful to cotton growers and breeders and to merchants, consumers, research workers and others interested in the quality of the crop and the carry-over.

Estimates of the quality of the ginnings for most of the States are based on the classification of samples representing approximately 10 percent of the crop of upland cotton. These samples were submitted by gins selected to represent a cross-section of the quality of total ginnings by districts and States. In the case of upland and American-Egyptian cotton in Arizona, California, New Mexico, and District 6 of Texas, where from 95 to 100 percent of ginnings is classed under another program, the total samples classed are adjusted to ginnings and used in preparing the estimates. The proportions of the various qualities found in the samples classed were applied to total ginnings as reported by the Bureau of the Census for upland and American-Egyptian cotton. For the purpose of preparing the estimates most cotton-producing States are divided into districts. Samples classed were weighted by ginning periods for all cotton-producing States as well as by districts for most cotton-producing States.

The report for the carry-over includes statistics on the grade and staple of upland and American-Egyptian cotton and on the staple of cotton of foreign growth on hand in the United States on August 1, 1956. The bulk of the 1956 carry-over was cotton in CCC stocks (owned and held as collateral against outstanding loans). Estimates of the quality of this cotton in the carry-over were based on the grade and staple classification under which this cotton originally entered the government loan program. "Free stocks" of cotton in public storage and compresses were sampled and classed in every instance in which the cotton was segregated from CCC stock in such places of storage. Quality estimates for cotton stored at mills on August 1, 1956, were based on the classification reported by individual mills. Sample data for each State and for the principal types of storage were raised to correspond with the number of bales reported by the Bureau of the Census.

The Official Cotton Standards for Grades of American Upland Cotton were revised effective August 15, 1953. The revision abolished the Middling Fair and Strict Good Middling standards for White cotton and all standards for Extra White cotton, and changed the remaining standards so as to reflect the characteristics of the recent cotton crops insofar as color, leaf and preparation are concerned.

The tables in this report that contain figures on the tenderability of cotton on futures contracts indicate only the total quantities tenderable and untenderable.

Throughout this report the official grade designations are abbreviated as follows: Good Middling, 3-G.M.; Strict Middling, 4-S.M.; Middling, 5-M.; Strict Low Middling, 6-S.L.M.; Low Middling, 7-L.M.; Strict Good Ordinary, 8-S.G.O.; Good Ordinary, 9-G.O.

COTTON PRODUCTION, 1955-56

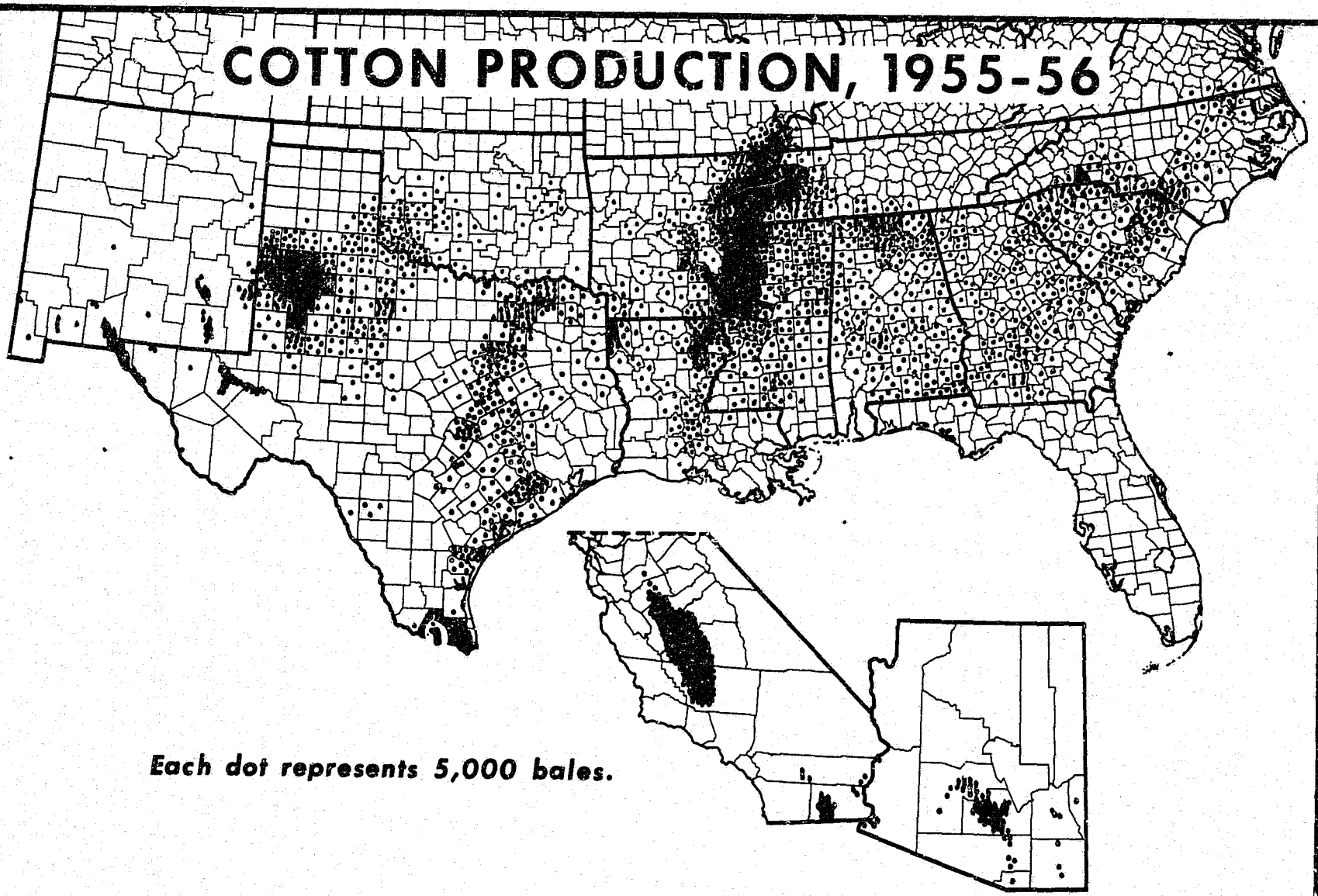

Each dot represents 5,000 bales.

© UPDATA 1980

Table 1. -- Grade and staple of upland cotton ginned in the United States, 1955-56

Grade	13/16 inch and shorter	7/8 inch	29/32 inch	15/16 inch	31/32 inch	1 inch	1-1/32 inches	1-1/16 inches	1-3/32 inches	1-1/8 inches	1-5/32 inches	1-3/16 inches	1-7/32 inches	1-1/4 inches and longer	All staples	
	Bales	Bales	Bales	Bales	Bales	Bales	Bales	Bales	Bales	Bales	Bales	Bales	Bales	Bales	Bales	Percent
White:																
3-0.M.	354	869	653	436	452	364	752	4,191	8,340	13,926	9,777	1,423	46	22	41,605	0.3
4-S.M.	1,047	7,494	11,123	19,580	12,886	30,354	113,128	342,848	167,673	116,838	72,010	8,333	1,025	535	904,874	6.2
5-M.	7,431	56,016	91,174	160,911	101,984	191,619	775,802	1,842,066	629,266	154,730	56,653	7,722	814	1,603	4,077,791	28.1
6-S.L.M.	14,121	101,190	169,751	262,088	151,469	275,453	1,058,493	1,778,995	585,943	90,371	13,429	1,820	125	645	4,503,893	31.2
7-L.M.	7,879	51,392	80,706	130,098	84,559	182,551	450,117	664,419	142,504	8,510	987	182	20	156	1,804,080	12.4
8-S.G.O.	1,669	8,192	8,338	25,582	22,577	71,055	117,967	99,107	11,242	436	73	50	-	120	366,408	2.5
9-G.O.	1,091	4,627	745	10,761	9,990	32,957	30,759	11,003	499	19	1	-	-	13	102,465	.7
Total	33,592	229,780	362,490	699,456	383,917	784,353	2,547,016	4,742,629	1,545,467	384,830	152,930	19,530	2,030	3,084	11,801,116	81.4
Spotted:																
3-0.M.	45	124	183	241	139	135	458	971	279	251	63	12	-	-	2,901	*
4-S.M.	5,622	29,960	41,842	44,853	16,114	12,154	32,554	35,601	8,891	3,704	1,018	103	32	14	232,462	1.6
5-M.	54,465	207,192	219,327	200,119	66,552	50,340	77,352	55,635	7,709	1,655	398	40	43	17	939,845	6.5
6-S.L.M.	158,148	305,620	173,654	118,616	37,436	44,587	52,689	30,350	2,677	331	29	11	-	-	924,148	6.4
7-L.M.	65,457	57,923	17,410	29,876	16,841	40,006	42,836	13,989	694	52	20	47	11	-	287,162	2.0
Total	283,737	600,820	451,416	393,705	139,082	147,222	205,889	136,546	20,250	5,993	1,528	213	86	31	2,386,518	16.5
Tinged:																
3-0.M.	-	-	-	-	-	1	1	-	-	-	1	-	-	-	3	*
4-S.M.	824	1,029	574	214	97	52	40	14	-	-	-	-	-	-	2,844	*
5-M.	13,598	10,023	2,312	1,273	214	295	70	62	3	-	-	-	-	-	27,850	.2
6-S.L.M.	20,100	7,641	1,437	1,403	474	914	388	38	-	-	1	-	-	-	32,396	.2
7-L.M.	6,093	2,019	310	723	546	1,030	311	92	-	-	-	-	-	-	11,124	.1
Total	40,615	20,712	4,633	3,613	1,331	2,292	810	206	3	2	-	-	-	-	74,217	.5
Yellow Stained:																
3-0.M.	-	-	-	-	-	-	-	-	-	-	-	-	-	-	-	-
4-S.M.	85	30	-	-	-	17	-	-	-	-	-	-	-	-	132	*
5-M.	1,589	211	40	31	2	1	-	-	-	-	-	-	-	-	1,874	*
Total	1,674	241	40	31	2	1	17	-	-	-	-	-	-	-	2,006	*
Gray:																
3-0.M.	-	-	9	15	1	78	125	508	625	159	268	12	-	-	1,800	*
4-S.M.	11	74	439	943	972	2,992	6,116	9,483	4,046	428	426	15	-	-	25,945	.2
5-M.	65	410	550	1,700	3,761	20,119	40,836	30,485	5,118	156	45	1	-	-	103,246	.7
6-S.L.M.	203	652	413	2,229	2,782	10,319	19,366	8,413	577	31	1	-	-	-	44,986	.3
Total	279	1,136	1,411	4,887	7,516	33,508	66,443	48,889	10,366	774	740	28	-	-	175,977	1.2
Below Grade,	11,907	9,752	698	9,617	7,737	12,641	6,809	1,421	61	32	1	9	-	5	60,690	.4
All grades	371,804	862,441	820,688	1,021,309	539,585	980,017	2,826,986	4,929,691	1,576,147	391,629	155,201	19,780	2,116	3,130	14,500,524	100.0
	<u>Percent</u>	<u>Percent</u>	<u>Percent</u>	<u>Percent</u>	<u>Percent</u>	<u>Percent</u>	<u>Percent</u>	<u>Percent</u>	<u>Percent</u>	<u>Percent</u>	<u>Percent</u>	<u>Percent</u>	<u>Percent</u>	<u>Percent</u>	<u>Percent</u>	<u>Percent</u>
All grades	2.6	5.9	5.7	7.0	3.7	6.8	19.5	34.0	10.9	2.7	1.1	.1	*	*	100.0	

1/ As reported by the Bureau of the Census, running bales.

* Less than 0.05 percent.

Percentage rough preparation..... 1.0
 Grade index..... 93.2
 Average staple length..... 32.6

UDATA 1980

Table 1. -- Grade and staple of upland cotton ginned in the United States, 1955-56 - Continued

Grade	13/16 inch and shorter	7/8 inch	29/32 inch	15/16 inch	31/32 inch	1 inch	1-1/32 inches	1-1/16 inches	1-3/32 inches	1-1/8 inches	1-5/32 inches	1-3/16 inches	1-7/32 inches	3/4 inches and longer	All staples
	Percent	Percent	Percent	Percent	Percent	Percent	Percent	Percent	Percent	Percent	Percent	Percent	Percent	Percent	Percent
White:															
3-0.M.	0.1	0.1	0.1	*	0.1	*	*	0.1	0.5	3.6	6.3	7.2	2.2	0.7	0.3
4-S.M.3	.9	1.4	1.9	2.4	3.1	4.0	7.0	10.6	29.8	46.4	42.1	48.5	17.1	6.2
5-M.	2.0	6.5	11.1	15.6	18.9	19.6	27.4	37.4	39.9	39.5	36.5	39.0	38.5	51.3	28.1
6-S.L.M.	3.8	11.7	20.7	25.7	28.1	28.1	37.4	36.1	37.2	23.1	8.7	9.2	5.9	20.6	31.2
7-L.M.	2.1	6.0	9.8	12.7	15.7	18.6	15.9	13.5	9.0	2.2	.6	.9	.9	5.0	12.4
8-S.O.O.4	.9	1.0	2.5	4.2	7.3	4.2	2.0	.7	.1	*	.3	-	3.8	2.5
9-0.O.3	.5	.1	1.1	1.9	3.4	1.1	.2	*	*	*	-	-	.4	.7
Total	9.0	26.6	44.2	59.7	71.3	80.1	90.0	96.3	97.9	98.3	98.5	98.7	98.0	98.9	81.4
Spotted:															
3-0.M.	*	*	*	*	*	*	*	*	*	.1	*	.1	-	-	*
4-S.M.	1.5	3.5	5.1	4.4	3.0	1.2	1.2	.7	.6	.9	.7	.5	1.5	.4	1.6
5-M.	14.6	24.0	26.5	19.6	12.3	5.1	2.7	1.1	.5	.4	.3	.2	2.0	.5	6.5
6-S.L.M.	42.6	35.4	21.1	11.6	6.9	4.5	1.9	.6	.2	.1	*	.1	-	-	6.4
7-L.M.	17.6	6.7	2.1	2.9	3.5	4.1	1.5	.3	*	*	*	.2	.5	-	2.0
Total	76.3	69.6	54.8	38.5	25.7	14.9	7.3	2.7	1.3	1.5	1.0	1.1	4.0	.9	16.5
Tinged:															
3-0.M.	-	-	-	-	-	-	-	-	-	-	*	-	-	-	*
4-S.M.2	.1	.1	*	*	*	*	*	*	*	*	*	*	*	*
5-M.	3.7	1.2	.3	.1	*	*	*	*	*	*	*	*	*	*	.2
6-S.L.M.	5.4	.9	.2	.1	.1	*	*	*	*	*	*	*	*	*	.2
7-L.M.	1.6	.2	*	.1	.1	.1	*	*	*	*	*	*	*	*	.1
Total	10.9	2.4	.6	.3	.2	.1	*	*	*	*	*	*	*	*	.5
Yellow Stained:															
3-0.M.	-	-	-	-	-	-	-	-	-	-	-	-	-	-	-
4-S.M.	*	*	*	*	*	*	*	*	*	*	*	*	*	*	*
5-M.4	*	*	*	*	*	*	*	*	*	*	*	*	*	*
Total	.4	*	*	*	*	*	*	*	*	*	*	*	*	*	*
Gray:															
3-0.M.	-	-	*	*	*	*	*	*	*	*	.2	.1	-	-	*
4-S.M.	*	*	.1	.1	.2	.3	.2	.2	.3	.1	.3	.1	-	-	.2
5-M.	*	*	.1	.2	.7	2.1	1.4	.6	.3	*	*	*	-	-	.7
6-S.L.M.1	.1	.1	.2	.5	1.1	.7	.2	*	*	*	-	-	-	.3
Total	.1	.1	.3	.5	1.4	3.5	2.3	1.0	.6	.1	.5	.2	-	-	1.2
Below Grade.	3.2	1.1	.1	.9	1.4	1.3	.2	*	*	*	*	*	-	.2	.4
All grades	100.0	100.0	100.0	100.0	100.0	100.0	100.0	100.0	100.0	100.0	100.0	100.0	100.0	100.0	100.0

* Less than 0.05 percent.

Table 2. -- Grade and staple of American-Egyptian cotton ginned by States and United States, 1905-56

Grade	Production							Percentages						
	1-9/32 inches/ and shorter	1-5/16 and 1-11/32 inches	1-3/8 and 1-13/32 inches	1-7/16 and 1-15/32 inches	1-1/2 and 1-17/32 inches	1-9/16 and longer	all lengths	1-9/32 inches and shorter	1-5/16 and 1-11/32 inches	1-3/8 and 1-13/32 inches	1-7/16 and 1-15/32 inches	1-1/2 and 1-17/32 inches	1-9/16 and longer	all lengths
	Bales	Bales	Bales	Bales	Bales	Bales	Bales	Percent	Percent	Percent	Percent	Percent	Percent	Percent
ANTIOXA														
1	-	5	74	167	4	-	230	-	1.5	0.6	1.6	4.9	-	1.2
2	1	23	1,059	3,060	81	-	4,234	0.8	6.7	14.2	30.5	74.4	-	21.6
3	1	90	4,063	4,772	15	-	9,041	.8	26.2	42.3	47.0	18.3	-	43.9
4	7	63	2,786	1,655	2	-	4,517	5.9	24.5	23.7	16.3	2.4	-	20.2
5	3	58	1,292	362	-	-	1,682	2.5	17.0	10.9	3.6	-	-	7.8
6	8	29	604	79	-	-	720	0.8	8.5	5.2	.6	-	-	3.2
7	20	12	216	15	-	-	264	16.9	3.5	1.8	.2	-	-	1.2
8	9	10	41	1	-	-	61	7.6	2.9	.4	*	-	-	.3
9	18	18	78	-	-	-	114	15.3	5.3	.7	-	-	-	.5
10	51	12	40	-	-	-	100	43.4	3.5	.3	-	-	-	.5
All grades	118	342	11,702	10,142	62	-	22,366	100.0	100.0	100.0	100.0	100.0	-	100.0
TEY MEXICO														
1	-	-	1	17	2	-	20	-	-	-	1.6	20.0	-	0.5
2	-	-	713	423	5	-	1,191	-	-	25.0	45.1	50.0	-	10.4
3	-	-	1,713	350	3	-	2,346	-	-	60.1	30.6	30.0	-	57.4
4	-	-	341	26	-	-	367	-	-	12.0	2.5	-	-	9.4
5	-	-	61	2	-	-	63	-	-	2.1	.2	-	-	1.6
6	1	-	19	-	-	-	20	16.7	-	.7	-	-	-	.3
7	1	-	3	-	-	-	4	10.7	-	.1	-	-	-	.1
8	4	-	-	-	-	-	4	66.6	-	-	-	-	-	.1
9	-	-	1	-	-	-	1	-	-	*	-	-	-	-
10	-	-	-	-	-	-	-	-	-	-	-	-	-	-
All grades	6	-	2,832	1,048	10	-	3,916	100.0	-	100.0	100.0	100.0	-	100.0
PERIA														
1	-	-	49	116	53	-	218	-	-	0.7	1.6	12.4	-	2.4
2	-	-	2,043	2,972	292	2	5,309	-	-	27.3	40.9	66.4	100.0	34.8
3	1	-	5,631	5,423	90	-	7,137	2.4	-	48.3	47.2	18.7	-	47.0
4	-	2	1,076	267	2	-	1,627	-	40.0	13.9	6.1	.5	-	10.7
5	-	-	275	126	-	-	401	-	-	3.7	1.7	-	-	2.6
6	1	-	277	36	-	-	314	2.4	-	3.7	.5	-	-	2.1
7	3	-	112	3	-	-	120	12.2	-	1.5	*	-	-	.8
8	4	2	36	-	-	-	36	9.8	40.0	.4	-	-	-	.2
9	17	-	21	-	-	-	38	41.5	-	.3	-	-	-	.2
10	13	1	-	-	-	-	14	31.7	20.0	-	-	-	-	.1
All grades	41	5	7,676	7,243	427	2	15,214	100.0	100.0	100.0	100.0	100.0	100.0	100.0
SHIVED STATES														
1	-	5	124	500	59	-	688	-	1.4	0.6	1.8	11.4	-	1.2
2	1	23	4,415	6,375	358	2	11,334	0.6	6.8	20.0	35.4	66.9	100.0	27.3
3	2	90	10,209	8,725	98	-	19,224	1.2	25.9	48.8	47.3	18.9	-	46.3
4	7	87	4,145	2,366	4	-	6,511	4.2	35.1	18.6	12.3	.8	-	15.7
5	3	26	1,595	490	-	-	2,146	1.8	16.7	7.2	2.7	-	-	5.2
6	10	29	900	113	-	-	1,054	8.1	8.4	4.1	.6	-	-	2.5
7	25	12	321	19	-	-	389	15.8	3.5	1.5	.1	-	-	.9
8	17	15	71	1	-	-	101	10.3	3.5	.3	*	-	-	.2
9	35	18	100	-	-	-	151	21.2	5.2	.5	-	-	-	.4
10	64	13	40	-	-	-	117	28.8	3.7	.2	-	-	-	.3
All grades	168	347	22,030	16,453	519	2	41,516	100.0	100.0	100.0	100.0	100.0	100.0	100.0

1/ As reported by the Bureau of the Census, running rates.
* Less than 0.05 percent.

Table 3. -- Grade and staple of upland cotton ginned in the United States, during specified periods, 1925-56

Grade and staple	Prior to	September	October	November	After	Total	Prior to	September	October	November	After	Total
	Sept. 1	Bales	Bales	Bales	Nov. 30	Crop	Sept. 1	Percent	Percent	Percent	Nov. 30	Percent
White												
1-0.N.	7,820	0,241	16,020	13,542	182	41,605	0.2	0.2	0.4	0.4	*	0.3
4-5.N.	95,902	345,142	265,000	173,718	25,112	904,874	6.9	10.1	5.0	5.0	1.7	6.2
5-N.	557,406	1,506,740	1,304,344	562,672	126,549	4,077,791	40.2	44.0	27.5	16.6	8.6	28.1
6-8-L.N.	472,403	1,013,767	1,799,874	1,022,246	195,903	4,503,693	34.1	29.7	37.6	29.5	13.4	31.2
7-L.N.	139,902	316,420	719,761	457,277	170,720	1,804,080	16.7	9.2	15.2	13.2	11.6	12.4
8-3-G.O.	12,779	43,461	94,030	86,030	128,100	366,400	.9	1.3	2.0	2.5	0.7	2.5
9-G.O.	1,780	5,132	13,470	12,371	69,703	102,445	.1	.2	.3	.4	4.7	.7
Total	1,263,000	3,230,903	4,213,002	3,349,864	716,267	11,601,716	92.5	94.6	88.8	67.8	46.7	81.4
Spotted:												
1-0.N.	352	663	916	514	454	2,901	1.4	1.4	*	*	*	*
4-5.N.	19,109	49,433	74,254	71,059	16,547	232,462	1.4	1.4	1.6	2.1	1.1	1.6
5-N.	37,571	74,507	240,829	503,782	83,356	939,545	2.1	2.2	5.1	14.5	5.7	6.5
6-8-L.N.	11,990	27,262	144,461	432,311	308,124	824,148	.9	.8	3.0	12.4	20.9	6.4
7-L.N.	2,271	8,235	23,855	63,616	160,867	287,162	.2	.2	.5	1.8	12.0	2.0
Total	71,353	160,200	404,317	1,073,282	597,366	2,366,578	5.2	4.6	10.2	30.8	40.5	16.5
Tinged:												
1-0.N.	-	-	1	-	2	3	-	-	*	*	*	*
4-5.N.	-	9	19	1,116	1,700	2,844	-	-	*	*	.1	*
5-N.	19	9	299	10,757	15,766	27,850	*	*	*	.3	1.1	.2
6-8-L.N.	44	-	246	16,894	21,212	32,396	*	-	*	.3	1.4	.2
7-L.N.	-	42	137	1,722	9,223	11,124	-	-	*	*	.6	.1
Total	83	60	702	24,409	48,903	74,217	*	*	*	.6	3.2	.5
Yellow stained:												
1-0.N.	-	-	-	-	-	-	-	-	-	-	-	-
4-5.N.	-	-	17	-	115	132	-	-	-	-	-	-
5-N.	-	-	11	545	1,318	1,874	-	-	-	-	.1	*
Total	-	-	28	545	1,433	2,006	-	-	*	*	.1	*
Gray:												
1-0.N.	93	90	545	278	794	1,900	*	*	*	*	.1	*
4-5.N.	5,531	2,191	7,135	3,276	7,812	25,945	.4	.1	.2	.1	.5	.2
5-N.	20,416	9,500	26,734	16,714	29,794	103,246	1.5	.3	.6	.5	2.0	.7
6-8-L.N.	4,352	3,462	6,835	3,794	26,523	44,966	.3	.1	.1	.3	1.8	.2
Total	30,392	15,331	41,269	24,062	64,923	175,977	2.2	.5	.9	.7	4.4	1.2
Below Grade:	1,701	2,848	5,888	4,614	45,635	60,690	.1	.1	.1	.2	3.1	.4
All grades	1,306,509	3,417,142	4,745,266	3,476,856	1,474,711	14,960,524	100.0	100.0	100.0	100.0	100.7	100.0
Grade index	95.7	86.4	93.9	91.6	84.0	93.2	-	-	-	-	-	-
Staple (inches)												
13.16 and shorter	8,372	8,213	43,197	144,797	170,229	371,604	0.4	0.2	0.9	4.3	11.5	2.6
7/8	40,623	64,126	199,016	329,943	104,701	862,441	2.9	1.9	4.2	13.1	12.7	5.9
29/32	14,230	132,707	249,316	311,668	62,659	820,580	5.4	3.7	5.9	9.3	4.2	5.7
15/16	131,609	278,774	307,243	231,198	74,405	1,022,329	10.1	6.7	6.5	7.0	9.1	7.9
31/32	104,372	119,508	153,219	109,167	53,519	517,505	12.5	7.9	3.2	3.1	3.6	1.7
1	173,280	198,135	206,280	151,002	171,320	960,217	12.5	7.9	6.0	4.3	11.6	6.8
1-1/32	413,714	749,790	829,623	491,449	342,213	2,826,986	29.0	21.9	17.5	14.1	23.2	14.5
1-1/16	380,033	1,366,148	1,745,394	1,106,796	344,326	4,429,591	27.4	40.0	36.9	33.9	22.1	34.3
1-3/32	44,098	453,221	673,269	116,339	64,229	1,776,147	1.5	13.1	14.2	3.7	4.4	10.9
1-1/8	5,142	71,432	167,876	134,775	30,444	147,629	.4	2.2	2.4	3.9	2.3	2.7
1-5/32	1,156	20,359	41,751	41,266	11,673	155,201	.1	.6	1.9	1.6	.1	1.1
1-3/16	143	3,396	12,216	3,646	179	14,780	*	.1	.1	.1	*	.1
1-1/4	77	453	799	632	195	2,316	*	*	*	*	*	*
1-1/4 and longer	112	480	1,334	1,177	142	3,239	*	*	*	*	*	*
All staples	1,386,589	3,417,142	4,745,266	3,476,856	1,474,711	14,960,524	100.0	100.0	100.0	100.0	100.0	100.0
Average staple (30 inches)	32.4	32.2	32.1	32.2	31.4	32.7	-	-	-	-	-	-

1/ As reported by the Bureau of the Census, running bales.

* Less than 0.05 percent.

Table 4. -- Grade and staple of American-Egyptian cotton ginned in the United States during specified periods, 1955-56

Grade and Staple	Ginnings					
	Prior to Sept. 1	September	October	November	After Nov. 30	Total Crop
Grade	Bales	Bales	Bales	Bales	Bales	Bales
1	-	7	279	142	60	468
2	-	97	4,459	4,637	2,141	11,334
3	-	236	3,316	7,957	7,715	19,224
4	-	103	445	1,439	4,524	6,511
5	-	19	64	252	1,811	2,146
6	-	2	11	57	984	1,054
7	-	-	2	12	374	388
8	-	-	1	1	99	101
9	-	-	-	-	153	153
10	-	-	-	-	117	117
All grades 1/	-	464	8,577	14,497	17,978	41,516
Staple (inches)						
1-9/32 and shorter.	-	-	3	1	161	165
1-5/16 and 1-11/32.	-	-	-	60	287	347
1-3/8 and 1-13/32	-	62	2,571	8,508	10,889	22,030
1-7/16 and 1-15/32.	-	395	5,787	5,669	6,602	18,453
1-1/2 and 1-17/32	-	7	216	257	39	519
1-9/16 and longer	-	-	-	2	-	2
All staples 1/	-	464	8,577	14,497	17,978	41,516
Percent						
Grade	Percent	Percent	Percent	Percent	Percent	Percent
1	-	1.5	3.3	1.0	0.3	1.2
2	-	20.9	52.0	32.0	11.9	27.3
3	-	50.9	38.7	54.9	42.7	46.3
4	-	22.2	5.2	9.9	25.2	15.7
5	-	4.1	.7	1.7	10.1	5.2
6	-	.4	.1	.4	5.5	2.5
7	-	-	*	.1	2.1	.9
8	-	-	*	*	.6	.2
9	-	-	-	-	.9	.4
10	-	-	-	-	.7	.3
All grades.	-	100.0	100.0	100.0	100.0	100.0
Staple (inches)						
1-9/32 and shorter.	-	-	*	*	0.9	0.4
1-5/16 and 1-11/32.	-	-	-	0.4	1.6	.8
1-3/8 and 1-13/32	-	13.4	30.0	58.7	60.6	53.1
1-7/16 and 1-15/32.	-	85.1	67.5	39.1	36.7	44.4
1-1/2 and 1-17/32	-	1.5	2.5	1.8	.2	1.3
1-9/16 and longer	-	-	-	*	-	*
All staples	-	100.0	100.0	100.0	100.0	100.0

1/ Running bales, reported by the Bureau of the Census.

* Less than 0.05 percent.

Table 5. - Grade of upland cotton ginned in the United States, by States, crops of 1953-55 - Continued

State	Year	WHITE							SPOTTED					TINGED					YELLOW STAINED 1/2	GRAY 1/1	BELOW GRADE 2/2	TOTAL	
		GM	SM	M	LM	SOO	OO	GM	SM	M	LM	GM	SM	M	LM	LM							
		Percent	Percent	Percent	Percent	Percent	Percent	Percent	Percent	Percent	Percent	Percent	Percent	Percent	Percent	Percent	Percent						
Alabama	1953	0.1	6.9	44.2	37.3	6.5	3.7	3.1	*	1.3	1.9	0.7	0.1	*	*	*	*	*	*	*	*	*	100.0
	1954	.3	12.3	47.7	25.9	3.6	.3	*	*	3.8	4.0	1.6	.3	*	*	0.1	*	*	*	*	*	100.0	
	1955	*	6.3	47.6	35.4	5.6	1.2	.1	*	*	.8	1.4	.7	.7	*	*	*	*	*	*	0.1	0.1	100.0
Arizona	1953	.3	19.4	44.6	23.0	3.6	.8	.3	*	1.3	2.5	2.0	1.2	*	*	.7	0.1	0.1	*	*	.3	.4	100.0
	1954	.1	8.8	41.2	34.5	7.4	2.2	1.1	*	.4	.7	1.6	.9	*	*	*	*	*	*	*	.4	1.3	100.0
	1955	.8	12.0	40.2	25.4	3.7	.9	.4	0.1	2.7	4.6	4.2	2.0	*	*	*	.1	*	*	*	2.6	.7	100.0
Arkansas	1953	.3	15.7	51.9	20.8	6.1	1.9	.3	*	.1	.3	.5	.8	*	*	*	*	.2	*	*	.8	.2	100.0
	1954	.2	9.4	36.7	30.1	14.0	3.4	.5	*	.6	1.2	1.4	.8	*	*	*	.1	*	*	*	1.4	.3	100.0
	1955	.1	4.6	34.4	34.1	15.8	4.5	1.0	*	.5	1.0	.9	1.3	*	*	*	*	*	*	*	1.4	.3	100.0
California	1953	.2	9.9	23.7	33.8	16.4	5.9	1.8	*	.2	.6	.5	.9	*	*	*	*	*	*	*	6.0	.5	100.0
	1954	.5	14.3	20.7	36.1	13.5	3.5	2.7	*	.1	.2	.3	1.2	*	*	*	.1	*	*	*	8.7	1.1	100.0
	1955	1.2	14.2	26.3	35.2	7.8	2.7	2.6	*	.7	.5	.3	.9	*	*	*	*	*	*	*	4.2	1.4	100.0
Florida	1953	*	.9	34.0	46.1	9.4	.9	*	.1	2.5	3.3	.7	.1	*	*	*	*	*	*	*	2.0	*	100.0
	1954	.1	10.3	49.4	34.2	3.6	.2	*	*	.9	1.0	.2	.1	*	*	*	*	*	*	*	*	*	100.0
	1955	*	1.2	49.2	23.2	5.9	.3	.1	.1	3.5	3.7	2.5	.8	*	*	*	*	*	*	*	.5	*	100.0
Georgia	1953	*	3.3	34.5	38.5	15.6	1.9	.2	*	1.4	2.8	.9	.2	*	*	*	*	*	*	*	.4	.1	100.0
	1954	*	10.0	50.4	30.6	4.1	.3	*	.1	2.2	1.6	.3	.1	*	*	*	*	*	*	*	.2	*	100.0
	1955	*	5.5	37.0	37.8	11.6	1.4	.2	*	1.2	1.9	1.3	1.0	*	*	*	*	*	*	*	.7	.3	100.0
Louisiana	1953	.3	14.5	36.7	31.3	13.2	1.3	*	*	.3	.8	.6	.4	*	*	*	.1	.1	*	*	.3	*	100.0
	1954	.1	9.6	35.5	36.1	11.4	1.0	.2	*	1.2	2.7	1.2	.3	*	*	*	*	*	*	*	.6	.1	100.0
	1955	*	2.7	27.8	36.5	21.2	3.0	.4	*	.7	3.3	2.7	1.3	*	*	*	*	*	*	*	.1	.2	100.0
Mississippi	1953	1.0	22.5	46.8	22.2	5.8	.7	.1	*	.1	.2	.1	.1	*	*	*	*	*	*	*	.2	*	100.0
	1954	.6	16.4	36.7	33.9	10.3	1.6	.3	*	.7	.9	.6	.2	*	*	*	*	*	*	*	.6	.1	100.0
	1955	*	6.0	34.6	34.6	18.0	3.0	.5	*	.6	1.1	.6	.3	*	*	*	*	*	*	*	.6	.1	100.0
Missouri	1953	.3	34.6	32.9	16.7	7.8	2.6	.5	*	.1	.2	.4	1.1	*	*	*	*	.2	*	*	2.4	.1	100.0
	1954	.2	14.7	20.7	30.6	21.6	5.8	.4	*	.1	.4	2.0	2.4	*	*	*	.1	.6	*	*	.2	.2	100.0
	1955	*	8.0	22.4	38.0	19.4	5.0	.4	*	.3	.6	1.5	3.0	*	*	*	.1	.2	*	*	.8	.3	100.0
New Mexico	1953	3.0	37.1	23.8	13.4	6.5	3.5	.8	.1	2.6	2.1	3.7	2.4	*	*	*	.1	*	*	*	.6	.3	100.0
	1954	.6	19.0	34.1	24.9	7.9	1.5	.5	.1	1.5	3.5	3.4	2.2	*	*	*	.1	*	*	*	.6	.6	100.0
	1955	2.3	26.8	32.8	15.5	3.1	.6	.2	.1	2.2	6.7	5.8	2.7	*	*	*	.1	.1	*	*	.3	.5	100.0
North Carolina	1953	.2	2.9	15.8	53.3	13.3	1.0	.1	*	4.1	2.8	.2	.1	0.1	*	*	*	*	*	*	4.0	*	100.0
	1954	*	9.8	30.2	44.0	8.9	2.1	.4	.1	.9	.5	.2	.1	*	*	*	*	*	*	*	2.7	*	100.0
	1955	*	.8	12.2	41.4	26.4	8.5	2.1	*	.3	1.9	1.2	.7	*	*	*	*	*	*	*	4.1	.5	100.0
Oklahoma	1953	.1	7.7	14.1	18.1	25.1	5.3	.5	1.6	10.7	8.1	6.3	1.4	*	*	.2	.3	.1	*	*	.1	.1	100.0
	1954	.1	8.6	31.6	19.3	4.6	.5	.1	.1	14.2	16.0	3.9	.3	*	0.1	.3	.1	*	*	*	.3	.1	100.0
	1955	*	.9	7.0	19.8	16.6	2.2	.1	*	.4	4.0	24.4	18.7	2.4	*	.3	1.6	1.0	.4	*	*	.5	.1
South Carolina	1953	.1	6.6	34.7	37.3	14.9	.8	*	*	1.3	1.4	.1	*	*	*	*	*	*	*	*	2.8	*	100.0
	1954	.1	6.6	45.4	36.2	7.8	1.0	.1	.2	1.1	.5	.2	.1	*	*	*	*	*	*	*	.7	*	100.0
	1955	*	1.9	27.9	43.6	15.3	3.2	1.3	*	.2	1.4	.6	.3	*	*	*	*	*	*	*	3.7	.5	100.0
Tennessee	1953	.2	17.1	56.3	15.3	6.6	3.1	.3	*	.1	.1	.1	.6	*	*	*	*	*	*	*	.1	*	100.0
	1954	.1	8.6	41.5	36.2	6.1	2.7	.2	*	.5	1.9	1.1	.8	*	*	*	.1	*	*	*	*	*	100.0
	1955	*	7.0	37.8	31.2	6.7	4.0	1.9	*	.4	2.0	2.7	5.3	*	*	*	.1	.2	*	*	*	.6	.1
Texas	1953	.3	7.6	25.8	19.3	22.4	6.2	.5	.2	3.1	4.3	7.9	2.0	*	*	*	*	*	*	*	.2	.1	100.0
	1954	.5	4.9	36.6	29.1	6.2	.6	.1	.1	4.2	7.5	4.1	.7	*	*	.1	.1	*	*	*	.1	.1	100.0
	1955	.3	4.3	16.0	23.5	10.5	1.2	.1	*	3.4	16.7	17.9	3.6	*	*	.5	.6	.2	*	*	.7	.3	100.0
Virginia	1953	*	.3	10.5	71.6	13.5	.9	.3	*	.7	.9	*	*	*	*	*	*	*	*	*	1.3	*	100.0
	1954	*	1.0	26.3	53.6	7.6	3.8	1.1	*	.2	2.0	3.1	.8	*	*	*	*	*	*	*	.5	*	100.0
	1955	*	.1	6.2	69.6	23.2	1.0	*	*	.4	1.4	.7	.2	*	*	*	*	*	*	*	.6	*	100.0
All other 4	1953	*	30.2	52.1	12.0	2.3	1.5	.2	*	.7	.2	.1	.5	*	*	*	*	*	*	*	.3	*	100.0
	1954	*	2.6	32.7	49.2	6.3	.6	*	*	.4	2.4	3.5	2.5	*	*	*	.1	.3	*	*	.4	*	100.0
	1955	*	7.5	39.4	25.5	5.6	2.8	1.0	*	.3	3.3	2.4	8.8	*	*	*	.3	.8	*	*	.1	1.2	100.0
All States	1953	.4	12.9	35.1	25.7	13.3	3.3	.5	.1	1.6	2.1	2.7	.9	*	*	*	*	*	*	*	1.2	.2	100.0
	1954	.3	11.3	36.0	31.5	8.6	1.8	.5	.1	2.1	3.4	1.9	.7	*	*	.1	*	*	*	*	1.3	.3	100.0
	1955	.3	6.2	28.1	31.2	12.4	2.5	.7	*	1.6	6.5	6.4	2.0	*	*	.2	.2	.1	*	*	1.2	.4	100.0

1/ Includes all grades.

2/ Bales that are lower in grade than the lowest official standard for the corresponding color group.

3/ As reported by the Bureau of the Census, running bales, linters excluded.

4/ Includes Illinois and Kentucky. Less than 0.05 percent.

@ UPDATA 1980

Table 6. -- Staple of upland cotton ginned in the United States, by States, crops of 1953-55 - Continued

State	Year	13/16	7/8	29/32	15/16	31/32	1	1-1/32	1-1/16	1-3/32	1-1/8	1-5/32	1-3/16	1-7/32	1-1/4	All staples
		inch and shorter ^{1/}	inch	inch	inch	inch	inch	inches	inches	inches	inches	inches	inches	inches	inches and longer	
		Percent	Percent	Percent	Percent	Percent	Percent	Percent	Percent	Percent	Percent	Percent	Percent	Percent	Percent	Percent
Alabama	1953	0.1	0.6	0.3	2.0	2.1	19.3	43.8	29.0	2.5	0.3	*	*	*	*	100.0
	1954	.1	.6	.9	7.0	13.7	37.6	30.1	9.7	.3	*	*	*	*	*	100.0
	1955	*	.4	.2	1.4	1.0	10.5	37.0	46.8	2.7	*	*	*	*	*	100.0
Arizona	1953	.1	.3	*	1.2	2.7	7.0	34.1	47.9	4.7	1.4	0.6	*	*	*	100.0
	1954	.2	.8	*	2.1	3.0	8.1	33.9	46.7	4.5	1.9	1.0	*	*	*	100.0
	1955	.8	1.2	*	2.6	2.6	6.1	27.6	53.4	2.1	2.4	.9	*	*	*	100.0
Arkansas	1953	.2	.7	.5	2.0	2.0	12.7	33.8	40.4	7.1	.6	*	*	*	*	100.0
	1954	.5	1.3	.7	3.2	4.5	24.3	39.7	23.9	1.8	.1	*	*	*	*	100.0
	1955	*	.8	.6	1.5	1.0	5.6	20.2	50.8	17.8	1.5	*	*	*	*	100.0
California	1953	*	.3	*	.7	1.0	3.5	17.9	54.0	22.2	.4	*	*	*	*	100.0
	1954	*	.2	*	.6	1.5	4.0	10.0	37.9	42.8	3.0	*	*	*	*	100.0
	1955	*	.2	*	.7	1.4	3.1	9.0	47.7	30.6	7.2	*	*	*	*	100.0
Florida	1953	.1	.2	.1	1.2	1.8	16.5	53.2	25.5	1.2	.1	-	-	-	0.1	100.0
	1954	*	.6	.7	4.5	7.6	29.4	41.4	14.7	1.1	-	-	-	-	*	100.0
	1955	*	.3	.2	1.2	.6	7.6	39.5	42.4	7.5	.6	.1	-	-	*	100.0
Georgia	1953	.1	.2	.1	1.0	3.3	26.7	51.3	16.7	.6	*	*	*	*	*	100.0
	1954	.1	.8	1.2	7.2	18.5	43.8	25.0	3.3	.1	*	*	*	*	*	100.0
	1955	*	.1	.1	.5	1.0	11.4	47.0	37.1	2.6	*	*	*	*	*	100.0
Louisiana	1953	-	.1	.1	.3	.4	3.8	24.5	60.7	9.5	.5	.1	*	*	*	100.0
	1954	*	.8	1.3	4.5	4.6	12.7	35.0	35.2	5.2	.6	.1	*	*	*	100.0
	1955	*	.1	*	.2	.2	2.6	25.1	63.6	6.0	.2	*	*	*	*	100.0
Mississippi	1953	*	*	*	.1	.2	2.4	24.4	53.0	17.2	2.3	.3	*	*	*	100.0
	1954	*	.2	.2	1.3	2.1	11.8	34.4	41.0	7.7	1.1	.1	*	*	*	100.0
	1955	*	*	*	.2	.2	1.9	13.9	59.1	25.3	3.0	.3	*	*	*	100.0
Missouri	1953	*	.1	.1	1.8	2.1	12.8	38.1	39.4	5.4	.1	-	*	0.1	*	100.0
	1954	-	*	*	1.1	2.4	8.6	33.4	49.3	5.1	.1	-	*	*	*	100.0
	1955	*	*	*	.4	1.0	5.3	16.4	45.8	28.1	2.8	*	*	*	*	100.0
New Mexico	1953	.8	3.4	2.3	6.7	2.0	4.7	4.3	10.7	20.1	21.3	21.2	1.9	.4	.2	100.0
	1954	1.3	2.7	1.6	4.7	1.4	4.4	3.9	10.9	17.9	34.9	15.6	.4	.2	.1	100.0
	1955	2.7	5.2	1.7	6.7	3.7	4.6	3.9	8.3	12.7	36.1	13.5	.5	.3	.1	100.0
North Carolina	1953	-	*	*	.4	4.5	29.5	55.3	9.7	.4	.1	*	*	*	*	100.0
	1954	*	*	*	.5	2.9	14.8	56.7	23.4	1.4	.1	*	*	*	*	100.0
	1955	*	.7	.1	2.5	3.3	18.2	56.5	16.8	1.6	.2	*	*	*	*	100.0
Oklahoma	1953	3.6	20.4	16.5	29.1	14.9	10.0	3.4	1.7	.3	.1	*	*	*	*	100.0
	1954	12.7	30.7	21.7	22.0	7.1	3.7	1.4	.6	.1	*	-	-	-	-	100.0
	1955	10.3	27.3	21.8	20.4	8.5	6.2	3.5	1.5	.3	.1	*	*	*	*	100.0
South Carolina	1953	-	*	*	.2	2.5	23.0	49.0	23.2	1.8	.2	*	*	*	.1	100.0
	1954	-	*	*	.6	3.7	32.0	51.4	11.9	.2	*	.1	.1	*	*	100.0
	1955	*	.6	.1	1.6	1.4	11.4	44.2	36.8	3.6	.2	*	*	*	*	100.0
Tennessee	1953	.1	.6	.9	2.7	2.4	15.9	34.6	40.2	2.4	.1	*	*	*	*	100.0
	1954	.1	.8	1.2	5.6	6.4	25.9	34.2	22.6	2.8	.4	*	*	*	*	100.0
	1955	*	.3	.3	2.0	2.3	9.9	28.3	43.4	11.6	1.7	.1	*	*	*	100.0
Texas	1953	1.3	12.8	22.0	25.9	13.0	10.2	7.2	2.7	*1.5	1.5	1.8	.3	*	*	100.0
	1954	5.5	20.0	19.0	18.2	10.5	9.3	8.3	3.1	1.0	1.8	2.5	.6	.1	.1	100.0
	1955	7.9	17.5	17.8	20.5	9.6	7.9	8.2	4.1	1.1	2.2	2.7	.4	*	*	100.0
Virginia	1953	-	.2	.3	.6	6.4	24.2	48.1	10.0	.1	.1	-	-	-	-	100.0
	1954	-	-	.2	.5	2.3	16.8	60.3	19.6	.3	-	-	-	-	-	100.0
	1955	-	-	-	.1	.5	11.9	63.3	23.2	1.0	-	-	-	-	-	100.0
All other ^{3/}	1953	-	.1	-	.1	.2	4.5	21.5	65.5	8.0	.1	-	-	-	-	100.0
	1954	-	-	.2	1.2	1.5	6.2	26.8	48.5	13.9	1.6	.1	-	-	-	100.0
	1955	*	.2	.1	1.2	2.3	6.1	14.7	39.6	28.2	7.2	.4	-	-	-	100.0
All States	1953	.5	4.1	6.3	8.4	5.0	10.8	25.0	30.2	7.4	1.3	.9	.1	*	*	100.0
	1954	1.9	6.7	6.2	7.6	6.5	15.0	24.1	21.4	7.3	1.9	1.1	.2	*	*	100.0
	1955	2.6	5.9	5.7	7.0	3.7	6.8	19.5	34.0	10.9	2.7	1.1	.1	*	*	100.0

^{1/} Includes all bales for which no specific staple is assigned because of character defects.
^{2/} As reported by the Bureau of the Census, running, bales.

^{3/} Includes Illinois and Kentucky.
 * Less than 0.05 percent.

Table 7. Grade index and average staple of upland cotton ginned in the United States, by States, crops of 1951-55

State	Grade index ^{1/}					Average staple ^{2/}				
	1951	1952	1953	1954	1955	1951	1952	1953	1954	1955
	<u>Index</u>	<u>Index</u>	<u>Index</u>	<u>Index</u>	<u>Index</u>	<u>32d</u> <u>inches</u>	<u>32d</u> <u>inches</u>	<u>32d</u> <u>inches</u>	<u>32d</u> <u>inches</u>	<u>32d</u> <u>inches</u>
Alabama	96.2	97.2	96.5	97.6	96.5	32.9	32.1	33.0	32.2	33.3
Arizona	92.9	95.3	97.5	95.3	95.8	33.3	33.5	33.5	33.4	33.4
Arkansas	93.2	96.9	97.3	94.7	93.5	33.4	33.0	33.3	32.7	33.7
California	93.1	92.3	92.4	92.8	94.3	33.7	34.1	33.9	34.2	34.2
Florida	96.5	96.1	94.9	97.6	97.0	32.8	32.1	33.0	32.5	33.5
Georgia	95.6	95.9	94.4	97.6	95.0	32.5	31.9	32.8	31.9	33.3
Louisiana	95.2	99.0	96.0	95.6	92.8	33.8	33.7	33.8	33.0	33.8
Mississippi	96.9	99.2	98.4	96.5	94.2	33.8	33.5	33.9	33.4	34.1
Missouri	90.3	95.2	97.7	92.7	92.5	33.4	33.7	33.3	33.4	34.0
New Mexico	95.1	98.5	97.1	95.9	97.1	33.3	34.5	34.5	34.7	34.2
North Carolina	93.7	93.0	93.7	95.2	89.4	33.3	32.8	32.7	33.0	32.8
Oklahoma	91.2	96.1	91.8	96.2	89.4	28.8	28.4	29.8	28.9	29.2
South Carolina	94.4	93.8	95.1	96.4	92.9	33.0	31.9	33.0	32.7	33.2
Tennessee	94.3	96.8	97.8	96.0	93.6	33.3	33.3	33.1	32.6	33.5
Texas	93.1	95.1	91.9	96.0	91.2	30.2	29.7	30.4	30.3	30.2
Virginia	92.9	91.4	93.1	93.5	92.2	33.7	33.2	32.6	33.0	33.1
All other ^{3/}	88.7	97.3	99.5	94.5	93.2	33.3	33.8	33.8	33.7	34.0
United States	94.0	95.8	95.0	95.6	93.2	32.4	32.3	32.6	32.2	32.6

^{1/} Computed by weighting the quantity in each grade by the 1937-39 average price per pound for such grade of 15/16 inch staple. Converted to an index with Middling White equaling 100.

^{2/} Averages calculated on numerical equivalents of the staple designations (for example, 29/32" = 29).

^{3/} Includes Illinois and Kentucky.

Table B. - Preparation of upland cotton ginned in the United States, during specified periods, by States, 1955-56

Ginning period	Shorter than 1-1/8 inches				1-1/8 inches and longer				All staples			
	Normal	Rough	Gin Cut	Total	B	C	Gin Cut	Total	Normal and B	Rough and C	Gin Cut	Total 1/
	<u>Bales</u>	<u>Bales</u>	<u>Bales</u>	<u>Bales</u>	<u>Bales</u>	<u>Bales</u>	<u>Bales</u>	<u>Bales</u>	<u>Bales</u>	<u>Bales</u>	<u>Bales</u>	<u>Bales</u>
	<u>ALABAMA</u>											
Prior to Sept. 1 . . .	113,486	5,338	-	118,824	15	8	-	23	113,501	5,346	-	118,847
During September . . .	457,477	5,867	18	463,362	231	18	-	249	457,708	5,885	18	463,611
During October . . .	358,344	1,259	8	359,611	147	8	-	155	358,491	1,267	8	359,766
During November . . .	75,747	307	-	76,054	9	-	-	9	75,756	307	-	76,063
After November 30 . . .	19,305	72	-	19,377	11	-	-	11	19,316	72	-	19,388
All periods . . .	1,024,359	12,643	26	1,037,228	413	34	-	447	1,024,772	12,677	26	1,037,475
	<u>ARIZONA</u>											
Prior to Sept. 1 . . .	5,395	332	-	5,727	-	-	-	-	5,395	332	-	5,727
During September . . .	60,747	478	-	61,225	2,026	-	-	2,026	62,773	478	-	63,251
During October . . .	123,720	531	-	124,251	9,872	20	-	9,892	133,692	551	-	134,243
During November . . .	213,658	1,440	3	215,101	9,928	8	-	9,937	223,787	1,454	3	225,244
After November 30 . . .	287,835	3,689	18	291,542	1,327	-	-	1,327	289,162	3,689	18	292,869
All periods . . .	671,335	6,470	21	677,826	23,254	28	-	23,282	674,809	6,504	21	701,334
	<u>ARKANSAS</u>											
Prior to Sept. 1 . . .	2,399	204	-	2,594	19	-	-	19	2,400	204	-	2,604
During September . . .	419,352	5,873	-	425,225	10,531	177	-	10,703	429,883	6,050	-	435,933
During October . . .	705,691	5,400	20	711,111	13,597	577	-	14,174	719,278	6,037	20	725,335
During November . . .	325,012	1,486	9	326,507	1,693	13	-	1,706	326,705	1,499	9	328,213
After November 30 . . .	128,668	643	-	129,311	100	-	-	100	128,768	643	-	129,411
All periods . . .	1,611,103	13,606	29	1,624,798	25,931	767	-	26,698	1,627,034	14,433	29	1,651,496
	<u>CALIFORNIA</u>											
Prior to Sept. 1 . . .	1,437	54	-	1,491	-	-	-	-	1,407	54	-	1,461
During September . . .	26,548	129	-	26,675	723	14	-	737	27,271	139	-	27,410
During October . . .	312,467	95	-	312,562	22,107	22	-	22,129	334,574	117	-	334,691
During November . . .	502,304	484	2	502,790	59,189	15	-	59,204	557,493	499	2	557,994
After November 30 . . .	287,861	1,360	3	289,224	10,075	6	-	10,083	297,956	1,374	3	299,333
All periods . . .	1,130,607	2,324	5	1,132,936	88,094	59	-	88,153	1,218,701	2,183	5	1,220,889
	<u>FLORIDA</u>											
Prior to Sept. 1 . . .	8,059	309	-	8,368	101	-	-	101	8,056	309	-	8,365
During September . . .	4,505	32	5	4,542	9	-	-	9	4,514	32	5	4,551
During October . . .	683	1	-	684	-	-	-	-	683	1	-	684
During November . . .	129	-	-	129	-	-	-	-	128	-	-	128
After November 30 . . .	84	-	-	84	-	-	-	-	84	-	-	84
All periods . . .	14,356	342	5	14,703	110	-	-	110	14,465	342	5	14,812
	<u>GEORGIA</u>											
Prior to Sept. 1 . . .	162,365	3,885	10	166,260	41	-	-	41	162,406	3,885	10	166,271
During September . . .	256,803	8,932	36	265,771	232	8	-	240	257,035	8,940	36	266,011
During October . . .	190,693	4,606	7	195,306	56	-	-	56	190,749	4,606	7	195,362
During November . . .	53,039	655	-	53,694	-	-	-	-	53,039	655	-	53,694
After November 30 . . .	13,031	39	-	13,070	-	-	-	-	13,031	39	-	13,070
All periods . . .	675,931	18,097	47	694,075	329	8	-	337	676,260	18,095	47	694,402
	<u>ILLINOIS</u>											
Prior to Sept. 1 . . .	-	-	-	-	-	-	-	-	-	-	-	-
During September . . .	109	-	-	109	-	-	-	-	109	-	-	109
During October . . .	683	5	-	670	18	-	-	18	683	5	-	688
During November . . .	501	-	-	501	3	-	-	3	504	-	-	504
After November 30 . . .	429	-	-	429	-	-	-	-	429	-	-	429
All periods . . .	1,724	5	-	1,729	21	-	-	21	1,825	5	-	1,830
	<u>KENTUCKY</u>											
Prior to Sept. 1 . . .	-	-	-	-	-	-	-	-	-	-	-	-
During September . . .	1,189	-	-	1,189	315	-	-	315	1,304	-	-	1,304
During October . . .	2,472	5	-	2,477	332	2	-	334	2,804	7	-	2,811
During November . . .	2,295	3	-	2,298	48	-	-	48	2,333	3	-	2,336
After November 30 . . .	967	3	-	970	2	-	-	2	969	3	-	972
All periods . . .	6,913	11	-	6,924	697	2	-	699	7,610	13	-	7,623
	<u>LOUISIANA</u>											
Prior to Sept. 1 . . .	38,304	5,036	-	43,340	51	-	-	51	38,435	5,036	-	43,471
During September . . .	207,304	1,475	17	211,796	769	27	-	796	200,771	4,502	17	212,592
During October . . .	220,239	416	-	220,655	283	-	-	283	220,522	416	-	220,938
During November . . .	79,105	7	-	79,112	72	-	-	72	79,177	7	-	79,184
After November 30 . . .	15,715	-	-	15,715	-	-	-	-	15,715	-	-	15,715
All periods . . .	560,747	9,934	17	570,698	1,175	27	-	1,202	561,922	9,961	17	571,900
	<u>MISSISSIPPI</u>											
Prior to Sept. 1 . . .	56,399	4,644	24	61,067	3,579	58	-	3,637	59,978	4,702	24	64,704
During September . . .	643,032	14,199	97	657,298	38,002	875	-	38,777	681,904	14,994	97	696,995
During October . . .	777,414	3,940	-	781,354	19,741	378	-	20,119	797,155	4,318	-	801,473
During November . . .	332,238	402	-	332,640	4,053	44	-	4,097	336,341	446	-	336,787
After November 30 . . .	95,741	46	-	95,787	753	-	-	753	96,494	46	-	96,540
All periods . . .	1,934,844	23,141	121	1,958,106	67,028	1,355	-	68,383	1,971,872	24,496	121	1,996,489

1/ See footnote at end of table.

Table 8. - Preparation of upland cotton ginned in the United States, during specified periods, by States, 1955-56 - Continued

Ginning period	Shorter than 1-1/8 inches				1-1/8 inches and longer				All staples			
	Normal	Rough	Gin Cut	Total	B	C	Gin Cut	Total	Normal and B	Rough and C	Gin Cut	Total 1/
	Bales	Bales	Bales	Bales	Bales	Bales	Bales	Bales	Bales	Bales	Bales	Bales
	MISSOURI											
Prior to Sept. 1 . . .	-	-	-	-	-	-	-	-	-	-	-	-
During September . . .	105,299	153	-	105,451	1,429	37	-	1,466	106,727	190	-	106,917
During October . . .	180,354	269	-	180,623	10,642	10	-	10,652	190,996	279	-	191,275
During November . . .	88,185	23	-	88,218	62	-	-	62	88,247	23	-	88,290
After November 30 . . .	33,166	-	-	33,166	-	-	-	-	33,186	-	-	33,186
All periods . . .	407,023	455	-	407,478	12,133	47	-	12,180	419,156	502	-	419,658
	NEW MEXICO											
Prior to Sept. 1 . . .	-	-	-	-	-	-	-	-	-	-	-	-
During September . . .	2,041	55	-	2,096	10,992	168	-	11,160	13,033	223	-	13,256
During October . . .	27,988	52	-	28,040	68,217	252	-	68,469	96,205	304	-	96,509
During November . . .	55,946	151	2	56,099	39,079	270	-	40,249	95,925	421	2	96,348
After November 30 . . .	34,200	77	-	34,277	3,447	17	-	3,464	37,647	94	-	37,741
All periods . . .	120,175	335	2	120,512	122,635	707	-	123,342	242,810	1,042	2	243,854
	NORTH CAROLINA											
Prior to Sept. 1 . . .	-	-	-	-	-	-	-	-	-	-	-	-
During September . . .	97,975	3,242	-	100,817	424	-	-	424	97,999	3,242	-	101,241
During October . . .	159,364	2,896	9	162,271	329	-	-	329	159,693	2,898	9	162,600
During November . . .	79,268	358	-	79,626	11	-	-	11	79,279	356	-	79,637
After November 30 . . .	16,360	-	-	16,360	-	-	-	-	16,360	-	-	16,360
All periods . . .	352,967	6,496	9	359,472	764	-	-	764	353,331	6,498	9	359,838
	OKLAHOMA											
Prior to Sept. 1 . . .	-	-	-	-	-	-	-	-	-	-	-	-
During September . . .	50,178	390	-	50,568	132	-	-	132	50,310	390	-	50,700
During October . . .	190,225	805	40	197,070	277	10	-	287	196,502	815	40	197,357
During November . . .	168,516	812	29	169,358	60	-	-	60	168,576	813	29	169,418
After November 30 . . .	29,863	315	9	30,187	16	-	-	16	29,829	315	9	30,153
All periods . . .	444,782	2,329	78	447,189	485	10	-	495	445,267	2,333	78	447,678
	SOUTH CAROLINA											
Prior to Sept. 1 . . .	-	-	-	-	-	-	-	-	-	-	-	-
During September . . .	77,965	3,012	-	80,977	393	15	-	408	78,358	3,027	-	81,385
During October . . .	238,321	6,531	-	244,853	327	63	-	390	238,648	6,597	-	245,245
During November . . .	178,626	990	-	179,626	264	19	-	303	179,110	989	-	180,109
During November . . .	49,624	51	-	49,675	16	-	-	16	49,640	51	-	49,691
After November 30 . . .	9,385	11	-	9,396	-	-	-	-	9,385	11	-	9,396
All periods . . .	554,121	10,599	-	564,720	1,020	97	-	1,117	555,141	10,685	-	565,826
	TENNESSEE											
Prior to Sept. 1 . . .	-	-	-	-	-	-	-	-	-	-	-	-
During September . . .	102,802	719	9	103,530	3,817	304	-	4,121	106,619	1,023	9	107,651
During October . . .	253,348	1,501	-	254,929	6,051	353	-	6,404	259,399	1,934	-	261,333
During November . . .	161,904	71	-	161,975	563	9	-	562	162,437	60	-	162,537
After November 30 . . .	81,396	142	-	81,538	-	-	-	-	81,396	142	-	81,538
All periods . . .	599,450	2,542	9	601,972	10,421	666	-	11,087	609,871	3,179	9	613,059
	TEXAS											
Prior to Sept. 1 . . .	-	-	-	-	-	-	-	-	-	-	-	-
During September . . .	864,097	6,329	9	890,435	2,250	69	-	2,319	888,247	6,398	9	894,754
During September . . .	593,661	1,907	3	595,591	20,963	2,612	3	23,578	614,644	4,519	6	619,169
During October . . .	758,549	2,357	9	760,915	112,239	1,619	2	113,874	873,602	3,976	11	874,789
During November . . .	1,062,066	5,758	26	1,067,852	69,187	253	1	69,441	1,131,233	6,011	29	1,137,293
After November 30 . . .	407,133	6,134	22	413,289	4,311	16	-	4,327	411,444	6,150	22	417,616
All periods . . .	3,705,526	22,485	71	3,728,082	239,964	4,569	6	243,539	3,914,490	27,054	77	3,941,621
	VIRGINIA											
Prior to Sept. 1 . . .	-	-	-	-	-	-	-	-	-	-	-	-
During September . . .	1,012	-	-	1,012	-	-	-	-	1,012	-	-	1,012
During October . . .	4,968	275	-	5,243	-	-	-	-	4,968	275	-	5,243
During November . . .	3,374	51	-	3,425	-	-	-	-	3,374	51	-	3,425
After November 30 . . .	890	-	-	890	-	-	-	-	890	-	-	890
All periods . . .	10,234	326	-	10,560	-	-	-	-	10,234	326	-	10,560
	UNITED STATES											
Prior to Sept. 1 . . .	-	-	-	-	-	-	-	-	-	-	-	-
During September . . .	1,250,643	20,113	43	1,370,999	6,440	150	-	6,590	1,357,283	29,261	43	1,386,586
During September . . .	3,267,948	52,891	179	3,321,018	91,818	4,303	3	96,124	3,259,766	57,194	102	3,417,142
During October . . .	4,452,002	25,535	93	4,477,630	264,304	3,270	2	267,576	4,710,306	28,605	95	4,748,906
During November . . .	3,283,228	12,076	73	3,295,377	180,866	612	1	181,479	3,464,084	12,688	74	3,476,856
After November 30 . . .	1,442,062	12,537	52	1,454,651	29,039	41	-	29,080	1,462,101	12,578	52	1,474,731
All periods . . .	13,706,083	132,152	440	13,928,675	563,467	9,376	6	571,849	14,359,550	140,528	446	14,500,524

1/ As reported by the Bureau of the Census, spinning bales, linters excluded.

Table 9. Tenderability of upland cotton ginned, by States, 1955-56

State	Tenderable 1/		Untenderable		Total crop 2/	
	Bales	Pct.	Bales	Pct.	Bales	Pct.
Alabama	980,635	94.5	57,040	5.5	1,037,675	100.0
Arizona	458,382	65.4	242,952	34.6	701,334	100.0
Arkansas	1,460,373	88.4	191,123	11.6	1,651,496	100.0
California	927,315	76.0	293,574	24.0	1,220,889	100.0
Florida	13,233	89.3	1,579	10.7	14,812	100.0
Georgia	630,764	90.8	63,638	9.2	694,402	100.0
Illinois	1,227	67.8	583	32.2	1,810	100.0
Kentucky	6,241	81.9	1,382	18.1	7,623	100.0
Louisiana	498,692	87.2	73,208	12.8	571,900	100.0
Mississippi	1,844,015	92.4	152,474	7.6	1,996,489	100.0
Missouri	369,292	88.0	50,366	12.0	419,658	100.0
New Mexico	186,287	76.4	57,567	23.6	243,854	100.0
North Carolina	285,848	79.4	73,990	20.6	359,838	100.0
Oklahoma	206,816	46.2	240,862	53.8	447,678	100.0
South Carolina	492,077	87.0	73,749	13.0	565,826	100.0
Tennessee	505,712	82.5	107,347	17.5	613,059	100.0
Texas	2,230,016	56.6	1,711,605	43.4	3,941,621	100.0
Virginia	9,835	93.1	725	6.9	10,560	100.0
All States	11,106,760	76.6	3,393,764	23.4	14,500,524	100.0

1/ Tenderable in settlement of futures contracts.

2/ Running bales, reported by the Bureau of the Census.

Table 10. Tenderability of upland cotton ginned in the United States, 1943-55

Year	Tenderable 1/		Untenderable		Total crop 2/	
	Bales	Pct.	Bales	Pct.	Bales	Pct.
1943	8,933,451	80.7	2,135,082	19.3	11,068,533	100.0
1944	8,845,658	74.8	2,985,084	25.2	11,830,742	100.0
1945	6,256,298	71.0	2,553,087	29.0	8,809,385	100.0
1946	6,527,089	76.7	1,987,803	23.3	8,514,892	100.0
1947	9,197,081	79.6	2,358,849	20.4	11,555,930	100.0
1948	11,719,213	80.4	2,857,601	19.6	14,576,814	100.0
1949	11,791,158	74.1	4,113,544	25.9	15,904,702	100.0
1950	7,234,459	73.5	2,611,224	26.5	9,845,683	100.0
1951	10,793,023	71.8	4,232,480	28.2	15,025,503	100.0
1952	10,982,423	73.9	3,875,742	26.1	14,858,165	100.0
1953	13,691,670	84.2	2,560,929	15.8	16,252,599	100.0
1954	11,506,960	84.8	2,070,033	15.2	13,576,993	100.0
1955	11,106,760	76.6	3,393,764	23.4	14,500,524	100.0

1/ Tenderable in settlement of futures contracts.

2/ Running bales, reported by the Bureau of the Census.

UPDATA 1980

Table 11. -- Grade and staple of upland cotton ginned in Alabama, 1955-56

Grade	13/16 inch and shorter	7/8 inch	29/32 inch	15/16 inch	31/32 inch	1 inch	1-1/32 inches	1-1/16 inches	1-3/32 inches	1-1/8 inches	1-5/32 inches	1-3/16 inches	1-7/32 inches	1-1/4 inches and longer	All staples		
	Bales	Bales	Bales	Bales	Bales	Bales	Bales	Bales	Bales	Bales	Bales	Bales	Bales	Bales	Bales	Percent	
White:																	
3-0.M.	-	-	-	-	-	44	44	21	-	-	-	-	-	-	-	109	*
4-S.M.	10	268	155	652	420	6,425	26,531	29,894	795	9	-	-	-	-	-	65,159	6.3
5-M.	286	2,842	1,451	6,220	4,295	36,496	163,236	263,761	15,491	218	23	9	-	-	-	494,328	47.6
6-S.L.M.	139	1,079	280	4,852	3,935	37,690	140,194	167,517	11,229	151	8	10	-	-	-	367,084	35.4
7-L.M.	-	113	57	710	821	12,205	29,760	14,314	268	9	-	-	-	-	-	58,257	5.6
8-S.S.O.	-	25	2	150	192	4,409	6,379	1,343	21	-	-	-	-	-	-	12,521	1.2
9-S.O.	-	2	22	102	-	821	511	64	-	-	-	-	-	-	-	1,522	.1
Total	435	4,329	1,967	12,686	9,663	98,090	366,655	476,914	27,804	387	31	19	-	-	-	996,980	96.2
Spotted:																	
3-0.M.	-	-	-	-	-	-	-	-	-	-	-	-	-	-	-	-	-
4-S.M.	-	39	9	345	149	1,373	3,446	2,403	34	-	-	-	-	-	-	7,798	.8
5-M.	-	50	26	263	438	3,123	6,573	4,125	46	10	-	-	-	-	-	14,654	1.4
6-S.L.M.	-	18	19	95	79	1,863	3,359	1,349	-	-	-	-	-	-	-	8,782	.7
7-L.M.	-	2	-	539	55	3,530	2,814	436	-	-	-	-	-	-	-	6,376	.7
Total	-	109	54	1,242	721	9,889	16,192	8,313	80	10	-	-	-	-	-	36,610	3.6
Tinged:																	
3-0.M.	-	-	-	-	-	-	-	-	-	-	-	-	-	-	-	-	-
4-S.M.	-	-	-	-	-	-	-	-	-	-	-	-	-	-	-	-	-
5-M.	-	-	-	13	-	-	18	-	-	-	-	-	-	-	-	31	*
6-S.L.M.	-	-	-	-	9	31	-	-	-	-	-	-	-	-	-	40	*
7-L.M.	-	-	-	79	-	86	-	-	-	-	-	-	-	-	-	165	*
Total	-	-	-	92	9	117	18	-	-	-	-	-	-	-	-	236	*
Gray:																	
3-0.M.	-	-	-	-	-	-	-	-	-	-	-	-	-	-	-	-	-
4-S.M.	-	-	9	9	9	46	57	18	-	-	-	-	-	-	-	-	-
5-M.	-	-	-	9	28	124	435	112	-	-	-	-	-	-	-	148	*
6-S.L.M.	-	-	-	-	-	24	34	9	-	-	-	-	-	-	-	708	.1
Total	-	-	9	18	37	194	526	139	-	-	-	-	-	-	-	923	.1
Below grade	-	-	-	195	30	632	51	18	-	-	-	-	-	-	-	926	.1
All grades	435	4,438	2,030	14,233	10,460	108,922	383,442	485,384	27,884	397	31	19	-	-	1/	1,037,675	100.0
All grades	Percent	Percent	Percent	Percent	Percent	Percent	Percent	Percent	Percent	Percent	Percent	Percent	Percent	Percent	Percent	Percent	Percent
	*	0.4	.2	1.4	1.0	10.5	37.0	46.8	2.7	*	*	*	*	*	*	100.0	

1/ As reported by the Bureau of the Census, running bales.
* Less than 0.05 percent.

Percentage rough preparation..... 1.2
Grade index..... 96.5
Average staple length..... 33.3

Table 12. -- Grade and staple of upland cotton ginned in Arizona, 1955-56

Grade	13/16 inch and shorter	7/8 inch	29/32 inch	15/16 inch	31/32 inch	1 inch	1-1/32 inches	1-1/16 inches	1-3/32 inches	1-1/8 inches	1-5/32 inches	1-3/16 inches	1-7/32 inches	1-1/4 inches and longer	All staples	
	Bales	Bales	Bales	Bales	Bales	Bales	Bales	Bales	Bales	Bales	Bales	Bales	Bales	Bales	Bales	Percent
White:																
3-G.M.	-	-	1	-	-	-	6	366	362	3,344	1,476	10	-	-	5,565	0.8
4-S.M.	-	-	-	3	-	62	5,837	59,747	5,410	9,118	4,190	67	9	-	84,443	12.0
5-M.	-	1	-	11	58	867	59,264	212,605	6,305	2,855	753	19	-	-	282,738	40.2
6-S.L.M.	-	11	-	134	333	4,715	82,383	87,601	1,608	846	219	-	-	-	177,850	25.4
7-L.M.	13	79	-	631	1,731	9,519	10,651	2,859	113	32	6	-	-	-	25,644	3.7
8-S.G.O.	119	434	-	1,613	2,047	1,592	338	81	5	3	-	-	-	-	6,232	.9
9-G.O.	500	886	2	855	313	146	23	4	1	-	-	-	-	-	2,730	.4
Total	632	1,411	3	3,247	4,482	16,901	158,502	363,273	13,804	16,198	6,644	96	9	-	585,202	83.4
Spotted:																
3-G.M.	-	2	-	-	-	10	109	252	79	62	-	-	-	-	514	.1
4-S.M.	-	4	-	32	94	878	9,607	7,489	744	219	13	-	-	-	19,080	2.7
5-M.	10	140	-	996	1,178	7,653	18,343	3,406	233	30	4	-	-	-	31,993	4.6
6-S.L.M.	165	1,136	1	4,777	6,930	11,232	4,692	353	52	1	-	-	-	-	29,339	4.2
7-L.M.	1,121	3,484	1	7,283	3,924	2,277	296	18	2	-	-	-	-	-	18,406	2.6
Total	1,296	4,766	2	13,088	12,126	22,050	33,047	11,518	1,110	312	17	-	-	-	99,332	14.2
Tinged:																
3-G.M.	-	-	-	-	-	1	1	-	-	-	-	-	-	-	2	•
4-S.M.	2	6	-	6	49	31	1	5	-	-	-	-	-	-	100	•
5-M.	16	44	-	71	30	52	-	3	1	-	-	-	-	-	217	•
6-S.L.M.	71	113	-	117	13	46	-	-	-	-	-	-	-	-	360	.1
7-L.M.	125	139	-	72	2	6	-	-	-	-	-	-	-	-	344	•
Total	214	302	-	266	94	136	2	8	1	-	-	-	-	-	1,023	.1
Yellow Stained:																
3-G.M.	-	-	-	-	-	-	-	-	-	-	-	-	-	-	-	-
4-S.M.	-	-	-	-	-	-	-	-	-	-	-	-	-	-	-	-
5-M.	1	-	-	-	-	-	-	-	-	-	-	-	-	-	1	•
Total	1	-	-	-	-	-	-	-	-	-	-	-	-	-	1	•
Gray:																
3-G.M.	-	-	-	-	1	-	17	6	-	-	-	-	-	-	24	•
4-S.M.	-	-	-	1	13	228	945	83	-	2	-	-	-	-	1,272	.2
5-M.	5	69	-	276	763	2,602	2,568	209	1	4	-	-	-	-	6,497	.9
6-S.L.M.	160	326	10	560	733	1,059	383	22	-	-	-	-	-	-	3,253	.5
Total	165	395	10	837	1,510	3,889	3,913	320	1	6	-	-	-	-	11,046	1.6
Below Grade.	2,870	1,215	6	508	67	61	3	-	-	-	-	-	-	-	4,730	.7
All grades	5,178	8,089	21	17,946	18,279	43,037	195,467	375,119	14,916	16,516	6,661	96	9	-	1/701,334	100.0
	<u>Percent</u>	<u>Percent</u>	<u>Percent</u>	<u>Percent</u>	<u>Percent</u>	<u>Percent</u>	<u>Percent</u>	<u>Percent</u>	<u>Percent</u>	<u>Percent</u>	<u>Percent</u>	<u>Percent</u>	<u>Percent</u>	<u>Percent</u>	<u>Percent</u>	<u>Percent</u>
All grades	0.8	1.2	•	2.6	2.6	6.1	27.9	53.4	2.1	2.4	.9	•	•	-	100.0	

1/ As reported by the Bureau of the Census, running bales.
• Less than 0.05 percent.

Percentage rough preparation..... 0.9
Grade index..... 95.8
Average staple length..... 33.4

Table 13. -- Grade and staple of upland cotton ginned in Arkansas, 1955-56

Grade	13/16 inch and shorter	7/8 inch	29/32 inch	15/16 inch	31/32 inch	1 inch	1-1/32 inches	1-1/16 inches	1-3/32 inches	1-1/8 inches	1-5/32 inches	1-3/16 inches	1-7/32 inches	1-1/4 inches and longer	All staples	
	Bales	Bales	Bales	Bales	Bales	Bales	Bales	Bales	Bales	Bales	Bales	Bales	Bales	Bales	Bales	Percent
White:																
3-G.M.	-	-	-	-	10	20	173	822	280	-	-	-	-	-	1,305	0.1
4-S.M.	75	1,101	848	1,136	615	2,936	11,504	42,533	14,251	1,273	115	-	-	-	76,387	4.6
5-M.	445	6,946	4,853	10,656	5,373	24,866	94,141	289,495	119,330	11,080	317	163	48	87	567,800	34.4
6-S.L.M.	95	2,687	2,095	5,643	2,874	19,488	98,470	302,974	116,737	10,913	276	66	9	119	562,446	34.1
7-L.M.	49	1,745	1,521	3,540	3,268	12,349	59,826	142,639	34,378	1,703	46	13	-	20	261,097	15.8
8-S.G.O.	23	317	256	950	650	9,265	27,514	30,546	4,157	85	-	17	-	115	73,895	4.5
9-G.O.	-	26	-	254	487	4,925	7,005	3,284	128	7	-	-	-	13	16,129	1.0
Total	687	12,822	9,573	22,179	13,277	73,849	298,633	812,293	289,261	25,061	754	259	57	354	1,559,059	94.5
Spotted:																
3-G.M.	-	-	-	-	-	19	38	67	-	-	-	-	-	-	124	•
4-S.M.	44	193	201	350	220	930	1,951	3,897	1,191	39	-	-	-	-	9,016	•
5-M.	3	326	160	704	435	2,060	5,300	6,528	1,387	80	-	-	-	-	16,983	1.0
6-S.L.M.	8	215	85	593	588	3,443	6,801	3,449	375	39	-	-	-	-	15,596	•
7-L.M.	-	54	56	760	832	6,956	9,515	2,391	102	-	-	18	-	-	20,684	1.3
Total	55	788	502	2,407	2,075	13,408	23,605	16,332	3,055	158	-	18	-	-	62,403	3.7
Winged:																
3-G.M.	-	-	-	-	-	-	-	-	-	-	-	-	-	-	-	•
4-S.M.	-	-	-	-	-	-	-	-	-	-	-	-	-	-	-	•
5-M.	-	-	19	-	-	58	7	-	-	-	-	-	-	-	84	•
6-S.L.M.	-	-	-	76	81	180	203	-	-	-	-	-	-	-	540	•
7-L.M.	-	10	-	-	19	74	45	-	-	-	-	-	-	-	148	•
Total	-	10	19	76	100	312	255	-	-	-	-	-	-	-	772	•
Gray:																
3-G.M.	-	-	-	-	-	-	9	19	-	-	-	-	-	-	28	•
4-S.M.	-	9	-	-	-	154	787	2,142	548	-	-	-	-	-	3,640	•
5-M.	-	-	-	9	60	890	4,814	6,167	1,208	19	-	-	-	-	13,167	•
6-S.L.M.	-	15	10	27	81	1,797	3,428	1,318	262	9	-	-	-	-	6,947	•
Total	-	24	10	36	141	2,841	9,038	9,646	2,018	28	-	-	-	-	23,782	1.4
Below Grade	-	43	-	371	434	2,802	1,553	268	-	-	-	9	-	-	5,480	•
All grades	742	13,687	10,104	25,069	16,027	93,212	333,084	838,539	294,334	25,247	754	286	57	354	1/1,651,496	100.0
	<u>Percent</u>	<u>Percent</u>	<u>Percent</u>	<u>Percent</u>	<u>Percent</u>	<u>Percent</u>	<u>Percent</u>	<u>Percent</u>	<u>Percent</u>	<u>Percent</u>	<u>Percent</u>	<u>Percent</u>	<u>Percent</u>	<u>Percent</u>	<u>Percent</u>	
all grades	•	0.8	.6	1.5	1.0	5.6	20.2	50.8	17.8	1.5	•	•	•	•	100.0	

1/ As reported by the Bureau of the Census, running bales.
 * Less than 0.05 percent.

Percentage rough preparation..... 0.9
 Grade index..... 93.5
 Average staple length..... 33.7

Table 14. -- Grade and staple of upland cotton ginned in California, 1955-56

Grade	13/16 inch and shorter	7/8 inch	29/32 inch	15/16 inch	31/32 inch	1 inch	1-1/32 inches	1-1/16 inches	1-3/32 inches	1-1/8 inches	1-5/32 inches	1-3/16 inches	1-7/32 inches	1-1/4 inches and longer	All staples	
	Bales	Bales	Bales	Bales	Bales	Bales	Bales	Bales	Bales	Bales	Bales	Bales	Bales	Bales	Bales	Percent
White:																
3-0.M.	-	-	-	-	-	-	30	2,258	6,944	5,418	4	-	-	-	14,654	1.2
4-S.M.	-	-	-	1	-	64	4,018	69,733	71,823	27,847	119	8	-	-	173,613	14.2
5-M.	-	-	-	20	23	222	10,317	189,911	119,571	25,151	127	14	-	-	345,356	28.3
6-S.L.M.	-	4	-	115	30	653	20,883	226,970	152,258	28,449	52	-	-	-	429,414	35.2
7-L.M.	1	32	3	497	113	2,465	20,432	55,312	15,058	805	-	-	-	-	94,718	7.8
8-S.G.O.	7	122	30	599	814	5,447	19,469	6,467	372	15	-	-	-	-	33,342	2.7
9-G.O.	18	167	26	1,115	4,948	17,197	8,072	492	39	-	-	-	-	-	32,074	2.6
Total	26	325	59	2,347	5,928	26,048	83,221	551,143	366,065	67,685	302	22	-	-	1,123,171	92.0
Spotted:																
3-0.M.	-	-	-	-	-	-	109	390	70	3	-	-	-	-	572	0
4-S.M.	-	-	-	10	3	90	2,687	4,669	631	21	-	-	-	-	8,111	0.7
5-M.	-	9	1	132	31	636	2,631	2,130	316	14	-	-	-	-	5,900	0.5
6-S.L.M.	3	112	1	324	117	810	1,667	903	64	1	-	-	-	-	4,002	0.3
7-L.M.	60	605	4	1,711	4,956	2,683	893	117	8	-	-	-	-	-	11,037	0.9
Total	63	726	6	2,177	5,107	4,219	7,987	8,209	1,089	39	-	-	-	-	29,622	2.4
Tinged:																
3-0.M.	-	-	-	-	-	-	-	-	-	-	-	-	-	-	-	0
4-S.M.	-	-	-	7	2	4	-	-	-	-	-	-	-	-	13	0
5-M.	-	2	-	39	2	6	-	-	-	-	-	-	-	-	49	0
6-S.L.M.	6	7	-	42	53	19	3	-	-	-	-	-	-	-	130	0
7-L.M.	10	49	-	87	105	21	-	-	-	-	-	-	-	-	272	0
Total	16	58	-	175	162	50	3	-	-	-	-	-	-	-	464	0
Yellow Stained:																
3-0.M.	-	-	-	-	-	-	-	-	-	-	-	-	-	-	-	0
4-S.M.	-	-	-	-	-	-	-	-	-	-	-	-	-	-	-	0
5-M.	-	-	-	-	2	-	-	-	-	-	-	-	-	-	2	0
Total	-	-	-	-	2	-	-	-	-	-	-	-	-	-	2	0
Gray:																
3-0.M.	-	-	-	-	-	1	21	415	592	12	-	-	-	-	1,041	0.1
4-S.M.	-	-	-	-	-	15	743	4,363	3,041	35	-	-	-	-	8,197	0.7
5-M.	-	-	-	26	8	511	6,858	14,611	2,887	52	-	-	-	-	24,953	2.0
6-S.L.M.	2	10	-	91	98	2,029	10,021	4,097	206	6	-	-	-	-	16,560	1.4
Total	2	10	-	117	106	2,556	17,643	23,486	6,726	105	-	-	-	-	50,751	4.2
Below Grade	319	1,557	62	3,571	6,037	4,798	490	44	1	-	-	-	-	-	16,879	1.4
All grades	426	2,676	127	8,387	17,342	37,671	109,344	592,882	373,881	87,829	302	22	-	-	1/1,220,889	100.0
	<u>Percent</u>	<u>Percent</u>	<u>Percent</u>	<u>Percent</u>	<u>Percent</u>	<u>Percent</u>	<u>Percent</u>	<u>Percent</u>	<u>Percent</u>	<u>Percent</u>	<u>Percent</u>	<u>Percent</u>	<u>Percent</u>	<u>Percent</u>	<u>Percent</u>	<u>Percent</u>
All grades	0.2	0.2	0	0.7	1.4	3.1	9.0	47.7	30.6	7.2	0	0	0	0	100.0	

1/ As reported by the Bureau of the Census, running bales.
 * Less than 0.05 percent.

Percentage rough preparation..... 0.2
 Grade index..... 94.3
 Average staple length..... 34.2

Table 15. -- Grade and staple of upland cotton ginned in Florida, 1955-56

Grade	13/16 inch and shorter	7/8 inch	29/32 inch	15/16 inch	31/32 inch	1 inch	1-1/32 inches	1-1/16 inches	1-3/32 inches	1-1/8 inches	1-5/32 inches	1-3/16 inches	1-7/32 inches	1-1/4 inches and longer	All staples		
	Bales	Bales	Bales	Bales	Bales	Bales	Bales	Bales	Bales	Bales	Bales	Bales	Bales	Bales	Bales	Percent	
White:																	
3-G.M.	-	-	-	-	-	-	-	-	-	-	-	-	-	-	-	-	
4-S.M.	-	-	13	4	-	67	574	656	150	41	4	-	-	4	-	-	
5-M.	-	-	-	-	4	226	2,357	3,620	753	49	8	-	-	-	4	1,513	
6-S.L.M.	-	6	4	42	7	224	1,679	1,378	100	-	-	-	-	-	-	7,281	
7-L.M.	2	14	2	67	18	177	453	135	2	-	-	-	-	-	-	3,440	
8-S.G.O.	-	6	2	8	-	14	13	-	-	-	-	-	-	-	-	870	
9-G.O.	2	4	-	6	2	-	7	-	-	-	-	-	-	-	-	43	
Total	4	30	21	127	31	768	5,283	5,789	1,005	90	12	-	-	8	13,168	88.9	
Spotted:																	
3-G.M.	-	-	-	-	-	-	-	8	-	-	-	-	-	-	-	8	
4-S.M.	-	-	-	-	-	43	100	287	92	-	-	-	-	-	-	522	
5-M.	-	1	-	9	5	103	282	132	12	-	-	-	-	-	-	544	
6-S.L.M.	-	6	-	28	23	150	120	40	-	-	-	-	-	-	-	367	
7-L.M.	-	7	4	13	25	46	29	-	-	-	-	-	-	-	-	124	
Total	-	14	4	50	53	342	531	467	104	-	-	-	-	-	-	1,565	10.6
Gray:																	
3-G.M.	-	-	-	-	-	-	-	-	-	-	-	-	-	-	-	-	
4-S.M.	-	-	-	-	-	3	6	4	-	-	-	-	-	-	-	13	
5-M.	-	-	-	-	-	15	37	12	-	-	-	-	-	-	-	64	
6-S.L.M.	-	-	-	-	-	-	-	-	-	-	-	-	-	-	-	-	
Total	-	-	-	-	-	18	43	16	-	-	-	-	-	-	-	77	.5
Below Grade	-	-	-	-	-	2	-	-	-	-	-	-	-	-	-	2	*
All grades	4	44	25	177	84	1,130	5,857	6,272	1,109	90	12	-	-	8	1/14,812	100.0	
All grades	Percent	Percent	Percent	Percent	Percent	Percent	Percent	Percent	Percent	Percent	Percent	Percent	Percent	Percent	Percent	Percent	
All grades	*	0.3	.2	1.2	.6	7.6	39.5	42.4	7.5	.6	.1	-	-	*	100.0		

1/ As reported by the Bureau of the Census, running bales.
 * Less than 0.05 percent.

Percentage rough preparation..... 2.3
 Grade index..... 97.0
 Average staple length..... 33.5

© UDATA 1980

Table 16. -- Grade and staple of upland cotton ginned in Georgia, 1955-56

Grade	13/16 inch and shorter	7/8 inch	29/32 inch	15/16 inch	31/32 inch	1 inch	1-1/32 inches	1-1/16 inches	1-3/32 inches	1-1/8 inches	1-5/32 inches	1-3/16 inches	1-7/32 inches	1-1/4 inches and longer	All staples		
	Bales	Bales	Bales	Bales	Bales	Bales	Bales	Bales	Bales	Bales	Bales	Bales	Bales	Bales	Bales	Percent	
White:																	
3-G.M.	-	-	-	-	-	-	108	72	-	-	-	-	-	-	-	180	*
4-S.M.	7	7	16	27	152	3,323	17,329	16,405	1,064	25	-	-	-	16	38,373	5.5	
5-M.	82	186	105	440	917	14,670	106,926	122,625	10,763	142	-	-	-	15	256,671	37.0	
6-S.L.M.	101	478	104	694	1,656	25,820	134,516	93,076	5,596	87	-	-	-	16	262,144	37.8	
7-L.M.	15	57	52	616	1,253	17,203	44,682	16,546	429	8	-	10	-	-	80,871	11.6	
8-S.G.O.	9	97	4	405	887	4,471	3,403	556	7	-	-	10	-	-	9,849	1.4	
9-G.O.	10	100	10	227	155	583	146	16	-	-	-	-	-	-	1,247	.2	
Total	224	925	293	2,409	5,020	66,070	307,110	249,296	17,859	262	-	20	-	47	649,535	93.5	
Spotted:																	
3-G.M.	-	-	-	-	-	18	164	123	-	-	-	-	-	-	-	305	*
4-S.M.	-	-	7	59	87	743	4,010	3,522	185	8	-	-	-	-	8,621	1.2	
5-M.	15	-	2	121	252	2,537	6,438	3,444	108	-	-	-	-	-	12,917	1.9	
6-S.L.M.	-	14	12	183	464	2,922	4,427	750	46	-	-	-	-	-	8,818	1.3	
7-L.M.	2	12	22	330	543	3,925	1,700	178	14	-	-	-	-	-	6,726	1.0	
Total	17	26	43	693	1,346	10,145	16,739	8,017	353	8	-	-	-	-	37,387	5.4	
Tinged:																	
3-G.M.	-	-	-	-	-	-	-	-	-	-	-	-	-	-	-	-	-
4-S.M.	-	-	-	-	-	-	-	-	-	-	-	-	-	-	-	-	-
5-M.	-	-	-	-	-	-	-	27	-	-	-	-	-	-	-	27	*
6-S.L.M.	-	-	-	54	-	53	9	-	-	-	-	-	-	-	-	116	*
7-L.M.	-	-	-	18	-	8	-	-	-	-	-	-	-	-	-	26	*
Total	-	-	-	72	-	61	9	27	-	-	-	-	-	-	-	169	*
Gray:																	
3-G.M.	-	-	-	15	-	43	-	15	-	-	-	-	-	-	-	73	*
4-S.M.	-	-	16	92	203	744	696	161	-	-	-	-	-	-	-	1,912	.3
5-M.	-	-	-	75	157	768	1,469	305	-	-	-	-	-	-	-	2,774	.4
6-S.L.M.	-	-	-	9	9	28	64	44	-	-	-	-	-	-	-	154	*
Total	-	-	16	191	369	1,583	2,229	525	-	-	-	-	-	-	-	4,913	.7
Below Grade	57	73	29	445	476	1,231	70	18	-	-	-	-	-	-	-	2,398	.3
All grades	298	1,024	380	3,810	7,211	79,090	326,157	257,883	18,212	270	-	20	-	47	1/694,402	100.0	
All grades	Percent	Percent	Percent	Percent	Percent	Percent	Percent	Percent	Percent	Percent	Percent	Percent	Percent	Percent	Percent	Percent	
All grades	*	0.1	.1	.5	1.0	11.4	47.0	37.1	2.6	*	-	*	-	*	*	100.0	

1/ As reported by the Bureau of the Census, running bales.
 * Less than 0.05 percent.

Percentage rough preparation..... 2.6
 Grade index..... 95.0
 Average staple length..... 33.3

Table 17. -- Grade and staple of upland cotton: ginned in Illinois, 1955-56

Grade	13/16 inch and shorter	7/8 inch	29/32 inch	15/16 ¹ inch	31/32 inch	1 inch	1-1/32 inches	1-1/16 inches	1-3/32 inches	1-1/8 inches	1-5/32 inches	1-3/16 inches	1-7/32 inches	1-1/4 inches and longer	All staples		
	Bales	Bales	Bales	Bales	Bales	Bales	Bales	Bales	Bales	Bales	Bales	Bales	Bales	Bales	Bales	Percent	
White:																	
3-G.M.	-	-	-	-	-	-	-	-	-	-	-	-	-	-	-	-	
4-S.M.	-	3	-	-	-	-	7	3	-	-	-	-	-	-	-	13	0.7
5-M.	-	-	3	-	-	22	118	317	79	6	-	-	-	-	-	557	30.8
6-S.L.M.	-	-	-	-	2	19	107	396	79	15	-	-	-	-	-	618	34.1
7-L.M.	-	-	-	3	-	7	10	6	-	-	-	-	-	-	-	26	1.4
8-S.G.O.	-	-	-	2	2	10	22	-	-	-	-	-	-	-	-	36	2.0
9-G.O.	-	2	-	2	2	-	-	-	-	-	-	-	-	-	-	6	.3
Total	-	5	3	19	6	58	264	722	158	21	-	-	-	-	-	1,296	69.3
Spotted:																	
3-G.M.	-	-	-	-	-	-	-	-	-	-	-	-	-	-	-	-	-
4-S.M.	-	-	-	-	-	2	3	10	3	-	-	-	-	-	-	18	1.0
5-M.	-	-	2	5	6	18	118	69	22	-	-	-	-	-	-	240	13.3
6-S.L.M.	-	2	2	4	8	31	21	-	-	-	-	-	-	-	-	68	3.8
7-L.M.	-	2	-	22	62	73	58	3	-	-	-	-	-	-	-	220	12.2
Total	-	4	4	31	76	124	200	82	25	-	-	-	-	-	-	546	30.3
Tinged:																	
3-G.M.	-	-	-	-	-	-	-	-	-	-	-	-	-	-	-	-	-
4-S.M.	-	-	-	-	-	-	-	-	-	-	-	-	-	-	-	-	-
5-M.	-	-	-	-	-	-	-	-	-	-	-	-	-	-	-	-	-
6-S.L.M.	-	-	-	-	-	4	-	-	-	-	-	-	-	-	-	4	.2
7-L.M.	-	-	-	-	-	-	-	-	-	-	-	-	-	-	-	-	-
Total	-	-	-	-	-	4	-	-	-	-	-	-	-	-	-	4	.2
Below Grade																	
Below Grade	-	-	-	2	2	-	-	-	-	-	-	-	-	-	-	4	.2
All grades	-	9	7	52	84	186	464	804	183	21	-	-	-	-	-	1/1,810	100.0
	<u>Percent</u>	<u>Percent</u>	<u>Percent</u>	<u>Percent</u>	<u>Percent</u>	<u>Percent</u>	<u>Percent</u>	<u>Percent</u>	<u>Percent</u>	<u>Percent</u>	<u>Percent</u>	<u>Percent</u>	<u>Percent</u>	<u>Percent</u>	<u>Percent</u>		
All grades	-	0.5	.4	2.9	4.6	10.3	25.6	44.4	10.1	1.2	-	-	-	-	-	100.0	

1/ As reported by the Bureau of the Census, running bales.
 * Less than 0.05 percent.

Percentage rough preparation..... 0.3
 Grade index..... 92.4
 Average staple length..... 33.4

Table 18. -- Grade and staple of upland cotton ginned in Kentucky, 1955-56

Grade	13/16 inch and shorter	7/8 inch	29/32 inch	15/16 inch	31/32 inch	1 inch	1-1/32 inches	1-1/16 inches	1-3/32 inches	1-1/8 inches	1-5/32 inches	1-3/16 inches	1-7/32 inches	1-1/4 inches and longer	All staples	
	Bales	Bales	Bales	Bales	Bales	Bales	Bales	Bales	Bales	Bales	Bales	Bales	Bales	Bales	Bales	Percent
White:																
3-G.M.	-	-	-	-	-	-	-	-	-	-	-	-	-	-	-	-
4-S.M.	-	-	3	7	3	17	53	244	271	87	6	-	-	-	691	9.1
5-M.	-	8	-	11	6	20	209	1,220	1,320	353	25	-	-	-	3,172	41.5
6-S.L.M.	-	-	-	3	5	5	98	773	771	215	8	-	-	-	1,878	24.6
7-L.M.	-	-	-	-	3	23	118	275	76	3	-	-	-	-	498	6.5
8-S.G.O.	-	-	-	-	-	17	80	118	9	2	-	-	-	-	226	3.0
9-G.O.	-	-	-	-	-	14	45	34	-	-	-	-	-	-	93	1.2
Total	-	8	3	21	17	96	603	2,664	2,447	660	39	-	-	-	6,558	85.9
Spotted:																
3-G.M.	-	-	-	-	-	-	-	-	-	-	-	-	-	-	-	-
4-S.M.	-	-	-	-	-	-	-	9	-	-	-	-	-	-	9	.1
5-M.	-	-	-	-	-	5	16	46	7	-	-	-	-	-	74	1.0
6-S.L.M.	2	2	-	7	-	31	49	62	7	-	-	-	-	-	160	2.1
7-L.M.	-	-	-	16	36	172	226	146	12	-	-	-	-	-	608	8.0
Total	2	2	-	23	36	208	291	263	26	-	-	-	-	-	851	11.2
Tinged:																
3-G.M.	-	-	-	-	-	-	-	-	-	-	-	-	-	-	-	-
4-S.M.	-	-	-	-	-	-	-	-	-	-	-	-	-	-	-	-
5-M.	-	-	-	-	-	-	-	-	-	-	-	-	-	-	-	-
6-S.L.M.	-	-	-	5	2	11	-	2	-	-	-	-	-	-	20	.3
7-L.M.	-	-	-	2	35	26	9	-	-	-	-	-	-	-	72	.9
Total	-	-	-	7	37	37	9	2	-	-	-	-	-	-	92	1.2
Gray:																
3-G.M.	-	-	-	-	-	-	-	-	-	-	-	-	-	-	-	-
4-S.M.	-	-	-	-	-	-	-	-	-	-	-	-	-	-	-	-
5-M.	-	-	-	-	-	2	-	2	-	-	-	-	-	-	4	.1
6-S.L.M.	-	-	-	-	-	7	-	-	-	-	-	-	-	-	7	.1
Total	-	-	-	-	-	9	-	2	-	-	-	-	-	-	11	.2
Below Grade	-	-	-	9	41	40	21	-	-	-	-	-	-	-	111	1.5
All grades	2	10	3	60	131	390	924	2,931	2,473	660	39	-	-	-	7,623	100.0
All grades	Percent	Percent	Percent	Percent	Percent	Percent	Percent	Percent	Percent	Percent	Percent	Percent	Percent	Percent	Percent	Percent
All grades	*	0.1	*	.8	1.7	5.1	12.1	38.5	32.5	8.7	.5	-	-	-	100.0	

1/ As reported by the Bureau of the Census, running bales.

* Less than 0.05 percent.

Percentage rough preparation.... 0.2
 Grade index..... 93.4
 Average staple length..... 34.2

Table 19. -- Grade and staple of upland cotton ginned in Louisiana, 1955-56

Grade	13/16 inch and shorter	7/8 inch	29/32 inch	15/16 inch	31/32 inch	1 inch	1-1/32 inches	1-1/16 inches	1-3/32 inches	1-1/8 inches	1-5/32 inches	1-3/16 inches	1-7/32 inches	1-1/4 inches and longer	All staples		
	Bales	Bales	Bales	Bales	Bales	Bales	Bales	Bales	Bales	Bales	Bales	Bales	Bales	Bales	Bales	Percent	
White:																	
3-G.M.	-	-	-	-	-	12	62	47	-	-	-	-	-	-	-	121	*
4-S.M.	-	-	20	66	39	255	2,674	9,667	2,922	72	-	-	-	-	-	15,715	2.7
5-M.	-	173	87	350	397	2,895	30,124	104,375	19,912	722	35	-	-	-	-	159,070	27.8
6-S.L.M.	-	209	71	367	298	5,736	54,531	134,343	11,968	327	-	-	-	-	-	207,850	36.5
7-L.M.	-	2	19	67	92	2,505	30,610	79,547	8,392	46	-	-	-	-	-	121,280	21.2
8-S.G.O.	-	-	-	2	73	397	5,129	10,725	895	-	-	-	-	-	-	17,211	3.0
9-G.O.	-	-	-	-	-	152	1,245	779	37	-	-	-	-	-	-	2,213	.4
Total	-	384	197	852	899	11,942	124,375	339,483	44,126	1,167	35	-	-	-	-	523,460	91.6
Spotted:																	
3-G.M.	-	-	-	-	-	-	7	-	-	-	-	-	-	-	-	7	*
4-S.M.	-	28	16	-	17	106	1,171	2,445	365	-	-	-	-	-	-	4,148	.7
5-M.	10	58	-	138	9	1,258	7,726	9,562	388	-	-	-	-	-	-	19,149	3.3
6-S.L.M.	-	10	-	12	9	637	6,033	8,375	263	-	-	-	-	-	-	15,539	2.7
7-L.M.	-	35	-	58	7	637	3,313	3,141	220	-	-	-	-	-	-	7,411	1.3
Total	10	131	16	208	42	2,898	18,250	23,523	1,236	-	-	-	-	-	-	46,254	8.0
Tinged:																	
3-G.M.	-	-	-	-	-	-	-	-	-	-	-	-	-	-	-	-	-
4-S.M.	-	-	-	-	-	-	-	-	-	-	-	-	-	-	-	-	-
5-M.	-	-	-	-	-	-	-	-	-	-	-	-	-	-	-	-	-
6-S.L.M.	-	-	-	-	-	-	-	13	-	-	-	-	-	-	-	13	*
7-L.M.	-	-	-	-	-	-	-	50	-	-	-	-	-	-	-	50	*
Total	-	-	-	-	-	-	-	63	-	-	-	-	-	-	-	63	*
Gray:																	
3-G.M.	-	-	-	-	-	-	-	-	-	-	-	-	-	-	-	-	-
4-S.M.	-	-	-	10	-	-	12	185	64	-	-	-	-	-	-	271	*
5-M.	-	-	-	-	9	19	135	432	81	-	-	-	-	-	-	676	.1
6-S.L.M.	-	-	-	-	-	-	91	106	24	-	-	-	-	-	-	221	*
Total	-	-	-	10	9	19	238	723	169	-	-	-	-	-	-	1,168	.1
Below Grade	-	-	-	13	-	139	683	120	-	-	-	-	-	-	-	955	.2
All grades	20	515	213	1,083	950	14,938	143,546	363,912	45,531	1,167	35	-	-	-	-	1/571,900	100.0
All grades	Percent	Percent	Percent	Percent	Percent	Percent	Percent	Percent	Percent	Percent	Percent	Percent	Percent	Percent	Percent	Percent	Percent
All grades	*	0.1	*	.2	.2	2.6	25.1	63.6	8.0	.2	*	-	-	-	-	100.0	

1/ As reported by the Bureau of the Census, running bales.
 * Less than 0.05 percent.

Percentage rough preparation..... 1.7
 Grade index..... 92.8
 Average staple length..... 33.8

Table 20. -- Grade and staple of upland cotton ginned in Mississippi, 1955-56

Grade	13/16 inch and shorter	7/8 inch	29/32 inch	15/16 inch	31/32 inch	1 inch	1-1/32 inches	1-1/16 inches	1-3/32 inches	1-1/8 inches	1-5/32 inches	1-3/16 inches	1-7/32 inches	1-1/4 inches and longer	All staples	
	Bales	Bales	Bales	Bales	Bales	Bales	Bales	Bales	Bales	Bales	Bales	Bales	Bales	Bales	Bales	Percent
White:																
3-G.M.	-	-	-	-	-	29	97	378	234	33	-	-	-	-	771	*
4-S.M.	-	35	65	251	126	1,082	9,553	55,455	42,514	8,825	727	39	18	134	118,824	6.0
5-M.	8	249	210	1,181	1,265	9,718	78,897	343,495	220,223	30,515	3,467	288	45	1,070	690,631	34.6
6-S.L.M.	-	162	95	1,180	1,352	13,858	101,241	385,339	168,454	16,698	1,344	242	39	382	690,386	34.6
7-L.M.	-	17	46	372	630	5,133	45,307	240,522	62,878	3,512	115	54	19	116	358,721	18.0
8-S.G.O.	-	-	-	68	217	1,893	15,061	36,743	4,954	270	20	19	-	5	59,250	3.0
9-G.O.	-	-	10	68	88	1,143	5,333	4,009	273	10	-	-	-	-	10,934	.5
Total	8	463	426	3,120	3,678	32,856	255,489	1,065,941	499,530	59,863	5,673	642	121	1,707	1,929,517	96.7
Spotted:																
3-G.M.	-	-	-	-	-	-	-	29	11	-	-	-	-	-	40	*
4-S.M.	9	28	26	93	126	878	4,101	5,787	1,088	103	9	-	-	10	12,258	.6
5-M.	-	18	8	139	156	1,540	6,309	11,537	2,058	131	-	-	-	-	21,896	1.1
6-S.L.M.	-	9	10	61	170	835	3,919	5,812	933	55	-	-	-	-	12,804	.6
7-L.M.	-	-	-	22	168	1,030	2,665	2,212	184	11	-	20	11	-	6,323	.3
Total	9	55	44	315	620	4,283	16,994	26,377	4,274	300	9	20	11	10	53,321	2.6
Tinged:																
3-G.M.	-	-	-	-	-	-	-	-	-	-	-	-	-	-	-	-
4-S.M.	-	-	-	-	-	-	28	-	-	-	-	-	-	-	28	*
5-M.	-	-	-	-	-	10	-	9	-	-	-	-	-	-	19	*
6-S.L.M.	-	-	-	-	-	-	19	-	-	-	-	-	-	-	19	*
7-L.M.	-	-	-	-	-	9	10	-	-	-	-	-	-	-	19	*
Total	-	-	-	-	-	19	57	9	-	-	-	-	-	-	85	*
Gray:																
3-G.M.	-	-	-	-	-	-	10	41	32	-	-	-	-	-	83	*
4-S.M.	-	-	-	11	-	40	305	1,325	164	21	-	-	-	-	1,866	.1
5-M.	-	-	-	8	59	252	1,239	3,229	709	-	-	-	-	-	5,496	.3
6-S.L.M.	-	-	-	10	108	242	1,271	1,979	69	-	-	-	-	-	3,679	.2
Total	-	-	-	29	167	534	2,825	6,574	974	21	-	-	-	-	11,124	.6
Below Grade.	-	4	-	64	49	438	1,628	232	21	6	-	-	-	-	2,442	.1
All grades	17	522	470	3,528	4,514	38,130	276,993	1,099,133	504,799	60,190	5,682	662	132	1,717	1/1,996,489	100.0
All grades	Percent	Percent	Percent	Percent	Percent	Percent	Percent	Percent	Percent	Percent	Percent	Percent	Percent	Percent	Percent	Percent
All grades	*	*	*	0.2	.2	1.9	13.9	55.1	25.3	3.0	.3	*	*	.1	100.0	

1/ As reported by the Bureau of the Census, running bales.
* Less than 0.05 percent.

Percentage rough preparation..... 1.2
Grade index..... 94.2
Average staple length..... 34.1

UPDATA 1980

Table 21. -- Grade and staple of upland cotton ginned in Missouri, 1955-56

Grade	13/16 inch and shorter	7/8 inch	29/32 inch	15/16 inch	31/32 inch	1 inch	1-1/32 inches	1-1/16 inches	1-3/32 inches	1-1/8 inches	1-5/32 inches	1-3/16 inches	1-7/32 inches	1-1/4 inches and longer	All staples	
	Bales	Bales	Bales	Bales	Bales	Bales	Bales	Bales	Bales	Bales	Bales	Bales	Bales	Bales	Bales	Percent
White:																
3-G.M.	-	-	-	-	-	43	-	12	-	-	-	-	-	-	55	*
4-S.M.	-	-	21	42	46	559	4,520	21,786	6,708	37	-	-	-	37	33,756	8.0
5-M.	19	19	9	243	325	1,515	10,042	41,792	36,271	3,652	70	-	-	24	93,981	22.4
6-S.L.M.	-	75	61	261	342	2,214	13,408	75,311	60,123	7,897	121	10	-	22	159,845	38.0
7-L.M.	-	-	11	191	403	3,559	19,252	43,856	13,707	261	-	29	-	-	81,269	19.4
8-S.G.O.	-	-	-	143	809	5,592	10,337	3,608	374	-	-	-	-	-	20,863	5.0
9-G.O.	-	-	-	135	228	825	496	168	-	-	-	-	-	-	1,852	.4
Total	19	94	102	1,015	2,153	14,307	58,055	186,533	117,183	11,847	191	39	-	83	391,621	93.2
Spotted:																
3-G.M.	-	-	-	-	-	-	-	-	-	-	-	-	-	-	-	-
4-S.M.	-	9	9	-	10	21	143	777	429	20	-	-	-	-	1,418	.3
5-M.	-	19	9	19	-	136	723	1,412	192	-	-	-	-	-	2,510	.6
6-S.L.M.	-	16	-	77	61	1,206	3,993	839	10	-	-	-	-	-	6,202	1.5
7-L.M.	-	9	-	427	1,346	5,214	4,900	471	19	-	-	-	-	-	12,386	3.0
Total	-	53	18	523	1,417	6,577	9,759	3,499	650	20	-	-	-	-	22,516	5.4
Tinged:																
3-G.M.	-	-	-	-	-	-	-	-	-	-	-	-	-	-	-	-
4-S.M.	-	-	-	-	-	-	-	-	-	-	-	-	-	-	-	-
5-M.	-	-	-	-	-	-	-	-	-	-	-	-	-	-	-	-
6-S.L.M.	-	-	-	-	60	166	43	-	-	-	-	-	-	-	289	.1
7-L.M.	-	-	16	56	215	357	26	24	-	-	-	-	-	-	704	.2
Total	-	-	16	66	275	543	69	24	-	-	-	-	-	-	993	.3
Gray:																
3-G.M.	-	-	-	-	-	-	-	-	-	-	-	-	-	-	-	-
4-S.M.	-	-	-	-	-	9	157	689	132	-	-	-	-	-	987	.2
5-M.	-	-	-	11	11	61	484	1,220	147	-	-	-	-	-	1,934	.5
6-S.L.M.	-	-	-	-	-	44	197	50	-	-	-	-	-	-	291	.1
Total	-	-	-	11	11	114	838	1,959	279	-	-	-	-	-	3,212	.8
Below Grade	-	-	-	229	135	806	136	10	-	-	-	-	-	-	1,316	.3
All grades	19	147	136	1,844	3,991	22,347	68,857	192,025	118,112	11,867	191	39	-	83	1/419,658	100.0
All grades	Percent	Percent	Percent	Percent	Percent	Percent	Percent	Percent	Percent	Percent	Percent	Percent	Percent	Percent	Percent	Percent
All grades	*	*	*	0.4	1.0	5.3	16.4	45.8	28.1	2.8	*	*	-	*	100.0	*

1/ As reported by the Bureau of the Census, running bales.
 * Less than 0.05 percent.

Percentage rough preparation..... 0.1
 Grade index..... 92.5
 Average staple length..... 34.0

© UPDATA 1980

Table 22. -- Grade and staple of upland cotton ginned in New Mexico, 1955-56

Grade	13/16 inch and shorter	7/8 inch	29/32 inch	15/16 inch	31/32 inch	1 inch	1-1/32 inches	1-1/16 inches	1-3/32 inches	1-1/8 inches	1-5/32 inches	1-3/16 inches	1-7/32 inches	1-1/4 inches and longer	All staples	
	Bales	Bales	Bales	Bales	Bales	Bales	Bales	Bales	Bales	Bales	Bales	Bales	Bales	Bales	Bales	Percent
White:																
3-G.M.	-	-	-	-	1	1	2	21	299	3,049	2,187	47	-	-	5,607	2.3
4-S.M.	7	49	113	275	325	195	381	1,714	7,783	35,046	18,531	579	320	152	65,470	26.8
5-M.	13	279	607	1,712	3,129	1,974	2,377	6,647	14,250	38,435	9,677	445	264	155	79,964	32.8
6-S.L.M.	109	827	730	2,224	3,526	2,815	3,008	6,403	5,902	9,989	2,204	62	7	5	37,811	15.5
7-L.M.	175	607	152	726	852	1,266	1,002	1,537	677	531	94	-	-	-	7,619	3.1
8-S.G.O.	99	255	7	389	11	433	101	209	65	13	3	-	-	-	1,585	.6
9-G.O.	28	130	-	194	-	144	13	11	-	-	-	-	-	-	520	.2
Total	431	2,147	1,609	5,520	7,844	6,828	6,884	16,542	28,976	87,063	32,696	1,133	591	312	198,576	81.3
Spotted:																
3-G.M.	-	3	-	6	1	-	-	32	46	66	10	-	-	-	164	.1
4-S.M.	114	287	282	516	187	237	717	1,141	1,007	796	105	14	31	3	5,437	2.2
5-M.	2,557	2,838	1,584	2,995	696	1,595	1,344	1,628	771	339	30	13	42	17	16,449	6.7
6-S.L.M.	2,192	3,412	584	4,333	175	1,994	541	696	149	54	4	-	-	-	14,124	5.8
7-L.M.	811	2,876	33	2,425	10	319	28	29	5	-	-	-	-	-	6,536	2.7
Total	5,674	9,416	2,483	10,275	1,069	4,145	2,630	3,516	1,978	1,255	149	27	73	20	42,710	17.5
Tinged:																
3-G.M.	-	-	-	-	-	-	-	-	-	-	-	-	-	-	-	-
4-S.M.	16	8	-	5	-	5	1	2	-	-	-	-	-	-	37	*
5-M.	61	60	3	109	-	12	5	6	1	-	-	-	-	-	257	.1
6-S.L.M.	70	141	2	93	-	15	-	3	-	-	1	-	-	-	325	.1
7-L.M.	31	112	-	19	-	1	-	-	-	-	-	-	-	-	163	.1
Total	178	321	5	226	-	33	6	11	1	-	1	-	-	-	782	.3
Yellow Stained:																
3-G.M.	-	-	-	-	-	-	-	-	-	-	-	-	-	-	-	-
4-S.M.	-	-	-	-	-	-	-	-	-	-	-	-	-	-	-	-
5-M.	6	-	-	-	-	-	-	-	-	-	-	-	-	-	6	*
Total	6	-	-	-	-	-	-	-	-	-	-	-	-	-	6	*
Gray:																
3-G.M.	-	-	-	-	-	-	-	-	-	2	-	-	-	-	2	*
4-S.M.	1	2	6	40	33	29	7	20	7	3	1	-	-	-	149	.1
5-M.	31	44	10	45	29	37	57	111	9	14	1	-	-	-	388	.2
6-S.L.M.	2	4	4	-	1	3	2	1	-	-	-	-	-	-	17	*
Total	34	50	20	85	63	69	66	132	16	19	2	-	-	-	556	.3
Below Grade	151	767	2	240	-	55	1	7	-	1	-	-	-	-	1,224	.5
All grades	6,474	12,701	4,119	16,346	8,976	11,130	9,587	20,208	30,971	88,338	32,848	1,160	664	332	1/243,854	100.0
All grades	Percent	Percent	Percent	Percent	Percent	Percent	Percent	Percent	Percent	Percent	Percent	Percent	Percent	Percent	Percent	Percent
	2.7	5.2	1.7	6.7	3.7	4.6	3.9	8.3	12.7	36.1	13.5	.5	.3	.1	100.0	

1/ As reported by the Bureau of the Census, running bales.
 * Less than 0.05 percent.

Percentage rough preparation..... 0.4
 Grade index..... 97.1
 Average staple length..... 34.2

Table 23. -- Grade and staple of upland cotton ginned in North Carolina, 1955-56

Grade	13/16 inch and shorter	7/8 inch	29/32 inch	15/16 inch	31/32 inch	1 inch	1-1/32 inches	1-1/16 inches	1-3/32 inches	1-1/8 inches	1-5/32 inches	1-3/16 inches	1-7/32 inches	1-1/4 inches and longer	All staples	
	Bales	Bales	Bales	Bales	Bales	Bales	Bales	Bales	Bales	Bales	Bales	Bales	Bales	Bales	Bales	Percent
White:																
3-O.M.	-	-	-	-	-	-	-	-	-	-	-	-	-	-	-	-
4-S.M.	-	-	-	-	7	38	1,174	841	256	15	-	-	-	-	2,336	0.6
5-M.	-	-	7	-	56	1,519	24,454	15,099	2,449	369	-	39	-	-	43,992	12.2
6-S.L.M.	-	-	11	119	750	15,899	97,003	33,755	3,019	286	28	-	9	-	140,879	41.4
7-L.M.	-	41	31	998	2,696	24,918	58,421	7,619	105	18	-	-	-	-	94,847	26.4
8-S.O.O.	24	656	122	3,019	4,356	14,622	7,361	279	-	-	-	-	-	-	30,439	8.5
9-O.O.	56	1,111	31	2,748	1,648	1,811	293	7	-	-	-	-	-	-	7,705	2.1
Total	80	1,808	202	6,884	9,513	56,807	188,711	57,600	5,829	688	28	39	9	-	328,198	91.2
Spotted:																
3-O.M.	-	-	-	-	-	-	16	9	-	-	-	-	-	-	-	-
4-S.M.	-	-	-	-	-	76	944	136	9	-	-	-	-	-	25	•
5-M.	-	-	-	66	92	809	4,096	1,690	40	-	-	-	-	-	1,165	.3
6-S.L.M.	-	-	-	105	433	782	2,236	677	26	-	-	-	-	-	6,793	1.9
7-L.M.	-	66	23	430	459	935	694	41	-	-	-	-	-	-	4,259	1.2
Total	-	66	23	601	984	2,602	7,986	2,553	75	-	-	-	-	-	14,890	4.1
Tinged:																
3-O.M.	-	-	-	-	-	-	-	-	-	-	-	-	-	-	-	-
4-S.M.	-	-	-	-	-	-	-	-	-	-	-	-	-	-	-	-
5-M.	-	-	-	-	-	-	-	-	-	-	-	-	-	-	-	-
6-S.L.M.	-	-	-	-	-	8	-	-	-	-	-	-	-	-	8	•
7-L.M.	-	-	-	-	-	-	-	-	-	-	-	-	-	-	-	-
Total	-	-	-	-	-	8	-	-	-	-	-	-	-	-	8	•
Gray:																
3-O.M.	-	-	-	-	-	34	68	-	-	-	-	-	-	-	-	-
4-S.M.	-	-	-	8	56	322	417	36	-	-	-	-	-	-	102	•
5-M.	-	-	8	146	744	3,685	4,957	210	-	-	-	-	-	-	639	.2
6-S.L.M.	-	50	25	522	499	1,951	1,187	113	-	-	-	-	-	-	9,750	2.7
Total	-	50	33	676	1,299	5,992	6,629	359	-	-	-	-	-	-	15,038	4.1
Below Grade	95	580	15	806	61	138	9	-	-	-	-	-	-	-	1,704	.5
All grades	175	2,504	273	8,967	11,857	65,547	203,335	60,512	5,904	688	28	39	9	-	1/359,838	100.0
All grades	Percent	Percent	Percent	Percent	Percent	Percent	Percent	Percent	Percent	Percent	Percent	Percent	Percent	Percent	Percent	Percent
	•	0.7	.1	2.5	3.3	18.2	56.5	16.8	1.6	.2	•	•	•	-	100.0	

1/ As reported by the Bureau of the Census, running bales.
 • Less than 0.05 percent.

Percentage rough preparation..... 1.8
 Grade index..... 89.4
 Average staple length..... 32.8

Table 24. -- Grade and staple of upland cotton ginned in Oklahoma, 1955-56

Grade	13/16 inch and shorter	7/8 inch	29/32 inch	15/16 inch	31/32 inch	1 inch	1-1/32 inches	1-1/16 inches	1-3/32 inches	1-1/8 inches	1-5/32 inches	1-3/16 inches	1-7/32 inches	1-1/4 inches and longer	All staples	
	Bales	Bales	Bales	Bales	Bales	Bales	Bales	Bales	Bales	Bales	Bales	Bales	Bales	Bales	Bales	Percent
White:																
3-G.M.	-	-	20	-	-	-	-	-	-	-	-	-	-	-	20	*
4-S.M.	225	999	755	890	399	491	338	62	10	-	-	-	-	-	4,169	0.9
5-M.	1,274	5,439	5,269	6,852	4,339	4,026	2,524	1,209	364	85	10	-	29	-	31,420	7.0
6-S.L.M.	3,089	17,848	17,555	19,491	10,379	9,435	6,547	3,154	805	261	31	-	-	-	88,605	19.8
7-L.M.	2,914	14,605	16,324	19,295	8,941	6,748	3,585	1,556	194	53	-	-	-	-	74,215	16.6
8-S.G.O.	685	2,477	2,001	2,268	1,394	735	403	109	-	-	-	-	-	-	10,072	2.2
9-G.O.	53	99	96	109	73	31	27	-	-	-	-	-	-	-	488	.1
Total	8,240	41,467	42,020	48,905	25,525	21,466	13,424	6,100	1,373	399	41	-	29	-	208,969	46.6
Spotted:																
3-G.M.	16	30	29	40	8	31	10	-	-	-	-	-	-	-	164	*
4-S.M.	1,440	4,433	4,594	4,685	1,441	873	294	60	33	-	-	-	-	-	17,853	4.0
5-M.	12,381	35,004	27,921	22,879	6,310	3,126	1,222	302	40	26	-	-	-	-	109,211	24.4
6-S.L.M.	15,701	30,083	18,410	12,805	4,227	1,838	481	154	10	-	-	-	-	-	83,709	18.7
7-L.M.	2,858	4,246	1,955	1,136	336	249	30	7	-	-	-	-	-	-	10,817	2.4
Total	32,396	73,796	52,909	41,545	12,322	6,117	2,037	523	83	26	-	-	-	-	221,754	49.5
Tinged:																
3-G.M.	-	-	-	-	-	-	-	-	-	-	-	-	-	-	-	-
4-S.M.	137	458	402	129	46	-	-	-	-	-	-	-	-	-	1,172	.3
5-M.	2,016	3,118	1,192	527	119	46	-	-	-	-	-	-	-	-	7,018	1.6
6-S.L.M.	1,708	1,857	720	304	52	19	9	-	-	-	-	-	-	-	4,669	1.0
7-L.M.	701	728	221	115	-	-	-	-	-	-	-	-	-	-	1,765	.4
Total	4,562	6,161	2,535	1,075	217	65	9	-	-	-	-	-	-	-	14,624	3.3
Yellow Stained:																
3-G.M.	-	-	-	-	-	-	-	-	-	-	-	-	-	-	-	-
4-S.M.	8	9	-	-	-	-	-	-	-	-	-	-	-	-	17	*
5-M.	26	92	-	-	-	-	-	-	-	-	-	-	-	-	118	*
Total	34	101	-	-	-	-	-	-	-	-	-	-	-	-	135	*
Gray:																
3-G.M.	-	-	-	-	-	-	-	-	-	-	-	-	-	-	-	-
4-S.M.	-	-	-	-	-	-	-	-	-	-	-	-	-	-	-	-
5-M.	-	29	10	-	-	-	-	-	-	-	-	-	-	-	39	*
6-S.L.M.	-	-	-	-	-	-	-	-	-	-	-	-	-	-	-	-
Total	-	29	10	-	-	-	-	-	-	-	-	-	-	-	39	*
Below Grade. . . .	753	736	246	154	80	148	20	-	-	-	-	-	-	-	2,137	.5
All grades	45,985	122,290	97,720	91,679	38,144	27,796	15,490	6,623	1,456	425	41	-	29	-	1/447,678	100.0
	<u>Percent</u>	<u>Percent</u>	<u>Percent</u>	<u>Percent</u>	<u>Percent</u>	<u>Percent</u>	<u>Percent</u>	<u>Percent</u>	<u>Percent</u>	<u>Percent</u>	<u>Percent</u>	<u>Percent</u>	<u>Percent</u>	<u>Percent</u>	<u>Percent</u>	<u>Percent</u>
All grades	10.3	27.3	21.8	20.4	8.5	6.2	3.5	1.5	.3	.1	*	-	*	-	100.0	

1/ As reported by the Bureau of the Census, running bales.
 * Less than 0.05 percent.

Percentage rough preparation..... 0.5
 Grade index..... 89.4
 Average staple length..... 29.2

UPDATA 1980

Table 25. -- Grade and staple of upland cotton ginned in South Carolina, 1955-56

Grade	13/16 inch and shorter	7/8 inch	29/32 inch	15/16 inch	31/32 inch	1 inch	1-1/32 inches	1-1/16 inches	1-3/32 inches	1-1/8 inches	1-5/32 inches	1-3/16 inches	1-7/32 inches	1-1/4 inches and longer	All staples	
	Bales	Bales	Bales	Bales	Bales	Bales	Bales	Bales	Bales	Bales	Bales	Bales	Bales	Bales	Bales	Percent
White:																
3-G.M.	-	-	-	-	-	-	-	-	-	-	-	-	-	-	-	-
4-S.M.	-	-	-	-	-	377	4,607	5,439	382	40	15	-	-	-	-	-
5-M.	-	-	-	16	102	5,251	53,924	87,056	10,954	557	61	25	-	9	10,860	1.9
6-S.L.M.	-	-	58	219	563	16,336	122,248	98,122	8,527	303	45	17	-	9	157,955	27.9
7-L.M.	9	84	184	1,240	2,184	21,476	48,261	12,821	365	18	-	-	-	-	246,447	43.6
8-S.G.O.	-	474	207	2,834	2,379	8,684	3,570	206	18	-	-	-	-	-	86,642	15.3
9-G.O.	51	1,214	180	2,912	1,038	1,637	338	9	-	-	-	-	-	-	18,372	3.2
Total	60	1,772	629	7,221	6,266	53,761	232,948	203,653	20,246	918	121	42	-	18	527,655	93.2
Spotted:																
3-G.H.	-	-	-	-	-	-	-	34	-	-	-	-	-	-	-	-
4-S.M.	-	-	-	-	-	36	573	499	41	9	-	-	-	-	34	*
5-M.	-	-	-	37	63	1,078	4,604	2,169	121	-	-	-	-	-	1,158	.2
6-S.L.M.	-	-	9	61	196	1,035	1,784	547	-	-	-	-	-	-	8,072	1.4
7-L.M.	-	-	12	72	200	944	542	26	-	-	-	-	-	-	3,632	.6
Total	-	-	21	170	459	3,093	7,503	3,275	162	9	-	-	-	-	14,692	2.5
Tinged:																
3-G.M.	-	-	-	-	-	-	-	-	-	-	-	-	-	-	-	-
4-S.M.	-	-	-	-	-	-	-	-	-	-	-	-	-	-	-	-
5-M.	-	-	-	-	-	-	-	-	-	-	-	-	-	-	-	-
6-S.L.M.	-	-	-	-	-	7	-	-	-	-	-	-	-	-	7	.
7-L.M.	-	-	-	-	-	-	-	-	-	-	-	-	-	-	-	-
Total	-	-	-	-	-	7	-	-	-	-	-	-	-	-	7	.
Yellow Stained:																
3-G.M.	-	-	-	-	-	-	-	-	-	-	-	-	-	-	-	-
4-S.M.	-	-	-	-	-	-	-	17	-	-	-	-	-	-	17	.
5-M.	-	-	-	-	-	-	-	-	-	-	-	-	-	-	-	-
Total	-	-	-	-	-	-	17	-	-	-	-	-	-	-	17	.
Gray:																
3-G.M.	-	-	-	-	-	-	-	-	-	-	-	-	-	-	-	-
4-S.M.	-	-	-	-	34	301	615	95	-	-	-	-	-	-	-	-
5-M.	-	9	279	446	5,539	8,288	1,001	17	-	9	-	-	-	-	1,045	.2
6-S.L.M.	-	51	15	501	639	1,768	723	79	-	-	-	-	-	-	15,588	2.8
Total	-	51	24	780	1,119	7,608	9,626	1,175	17	9	-	-	-	-	3,776	.7
Below Grade	355	1,717	77	708	65	124	-	-	-	-	-	-	-	-	20,409	3.7
All grades	415	3,540	751	8,879	7,909	64,593	250,094	208,103	20,425	927	130	42	-	18	1/565,826	100.0
All grades	Percent	Percent	Percent	Percent	Percent	Percent	Percent	Percent	Percent	Percent	Percent	Percent	Percent	Percent	Percent	Percent
	*	0.6	.1	1.6	1.4	11.4	44.2	36.8	3.6	.2	100.0

1/ As reported by the Bureau of the Census, running bales.
 * Less than 0.05 percent.

Percentage rough preparation..... 1.9
 Grade index..... 92.9
 Average staple length..... 33.2

Table 26. -- Grade and staple of upland cotton ginned in Tennessee, 1955-56

Grade	13/16 inch and shorter	7/8 inch	29/32 inch	15/16 inch	31/32 inch	1 inch	1-1/32 inches	1-1/16 inches	1-3/32 inches	1-1/8 inches	1-5/32 inches	1-3/16 inches	1-7/32 inches	1-1/4 inches and longer	All staples	
	Bales	Bales	Bales	Bales	Bales	Bales	Bales	Bales	Bales	Bales	Bales	Bales	Bales	Bales	Bales	Percent
White:															109	•
3-G.M.	-	-	9	28	-	10	18	44	-	-	-	-	-	-	43,044	7.0
4-S.M.	40	311	224	723	584	2,624	7,150	22,417	8,123	820	8	20	-	26	231,354	37.8
5-M.	112	1,088	981	4,116	3,771	14,877	51,346	115,592	34,813	4,445	154	25	8	45	190,605	31.2
6-S.L.M.	61	457	420	2,722	3,246	15,101	49,228	89,317	25,011	4,717	271	9	-	18	41,303	6.7
7-L.M.	-	36	54	406	643	4,542	16,188	16,753	2,240	380	43	-	-	-	24,607	4.0
8-S.G.O.	-	10	36	603	1,119	4,421	12,595	5,620	159	26	18	-	-	-	11,867	1.9
9-O.O.	-	-	8	393	460	2,496	6,577	1,915	18	-	-	-	-	-	-	-
Total	213	1,902	1,732	8,991	9,823	44,071	143,102	251,658	70,364	10,388	494	54	8	89	542,889	88.6
Spotted:															18	•
3-G.M.	-	-	-	-	-	-	-	9	9	-	-	-	-	-	2,485	.4
4-S.M.	-	-	17	55	45	303	899	1,034	115	17	-	-	-	-	12,098	2.0
5-M.	-	36	94	280	209	1,736	4,650	4,505	551	37	-	-	-	-	16,804	2.7
6-S.L.M.	-	74	73	526	539	3,981	7,941	3,554	116	-	-	-	-	-	32,577	5.3
7-L.M.	10	55	109	1,792	2,879	8,804	14,349	4,480	99	-	-	-	-	-	63,982	10.4
Total	10	165	293	2,653	3,672	14,824	27,839	13,582	890	54	-	-	-	-	63,982	10.4
Tinged:															-	-
3-G.M.	-	-	-	-	-	-	-	-	-	-	-	-	-	-	9	•
4-S.M.	-	-	-	-	-	-	9	-	-	-	-	-	-	-	51	•
5-M.	-	-	-	9	9	46	27	-	-	-	-	-	-	-	687	.1
6-S.L.M.	-	-	-	149	164	275	82	17	-	-	-	-	-	-	1,059	.2
7-L.M.	-	19	28	168	164	442	220	18	-	-	-	-	-	-	-	-
Total	-	19	28	326	337	763	338	35	-	-	-	-	-	-	1,846	.3
Gray:															-	-
3-G.M.	-	-	-	-	-	-	-	-	-	-	-	-	-	-	26	•
4-S.M.	-	-	-	-	-	-	-	26	-	-	-	-	-	-	236	•
5-M.	-	-	-	9	-	36	102	89	-	-	-	-	-	-	192	•
6-S.L.M.	-	-	-	-	9	56	109	18	-	-	-	-	-	-	-	-
Total	-	-	-	9	9	92	211	133	-	-	-	-	-	-	454	•
Below Grade	-	-	-	171	146	946	2,016	572	37	-	-	-	-	-	3,888	.6
All grades	223	2,086	2,053	12,150	13,987	60,696	173,506	265,980	71,291	10,442	494	54	8	89	1/ 613,059	100.0
	<u>Percent</u>	<u>Percent</u>	<u>Percent</u>	<u>Percent</u>	<u>Percent</u>	<u>Percent</u>	<u>Percent</u>	<u>Percent</u>	<u>Percent</u>	<u>Percent</u>	<u>Percent</u>	<u>Percent</u>	<u>Percent</u>	<u>Percent</u>	<u>Percent</u>	<u>Percent</u>
All grades	•	0.3	.3	2.0	2.3	9.9	28.3	43.4	11.6	1.7	.1	•	•	•	100.0	

1/ As reported by the Bureau of the Census, running bales.
 • Less than 0.05 percent.

Percentage rough preparation..... 0.5
 Grade index..... 93.6
 Average staple length..... 33.5

UPDATA 1980

Table 27. -- Grade and staple of upland cotton ginned in Texas, 1955-56

Grade	13/16 inch and shorter	7/8 inch	29/32 inch	15/16 inch	31/32 inch	1 inch	1-1/32 inches	1-1/16 inches	1-3/32 inches	1-1/8 inches	1-5/32 inches	1-3/16 inches	1-7/32 inches	1-1/4 inches and longer	All staples	
	Bales	Bales	Bales	Bales	Bales	Bales	Bales	Bales	Bales	Bales	Bales	Bales	Bales	Bales	Bales	Percent
White:																
3-G.M.	354	869	623	408	441	205	212	150	221	2,082	6,110	1,366	46	22	13,109	0.3
4-S.M.	683	4,721	8,888	15,503	10,170	11,839	16,862	6,252	5,211	33,583	48,295	7,620	678	192	170,497	4.3
5-M.	5,192	38,786	77,592	129,071	77,924	72,341	84,973	43,042	16,394	36,096	41,926	6,695	420	213	630,665	16.0
6-S.L.M.	10,527	77,347	148,267	224,015	122,150	106,577	128,368	70,755	13,676	9,217	8,822	1,404	61	47	921,233	23.5
7-L.M.	4,701	33,960	62,250	100,739	60,911	58,164	60,105	27,730	3,622	1,131	683	76	1	2	414,075	10.5
8-S.G.O.	703	3,319	5,671	12,529	7,607	9,035	6,146	2,487	206	22	32	4	-	-	47,761	1.2
9-O.O.	373	886	360	1,641	548	1,032	628	211	3	2	1	-	-	-	5,685	.1
Total	22,533	159,888	303,651	483,906	279,751	259,193	297,294	150,627	39,333	82,133	105,869	17,165	1,206	476	2,203,025	55.9
Spotted:																
3-O.M.	29	89	154	195	130	57	5	18	64	120	53	12	-	-	926	*
4-S.M.	4,015	24,939	36,681	38,708	13,735	5,565	1,908	1,436	2,924	2,472	891	89	1	1	133,365	3.4
5-M.	39,489	168,694	188,520	171,336	56,664	22,920	6,865	2,934	1,417	988	364	27	1	-	660,219	16.7
6-S.L.M.	140,077	270,511	154,448	94,625	23,417	11,590	4,582	1,771	626	181	25	11	-	-	701,864	17.9
7-L.M.	60,595	46,470	15,191	12,840	3,003	2,212	767	293	29	41	20	9	-	-	141,470	3.6
Total	244,205	510,703	394,994	317,704	96,949	42,344	14,127	6,452	5,060	3,802	1,353	148	2	1	1,637,844	41.6
Tinged:																
3-O.M.	-	-	-	-	-	-	-	-	-	-	1	-	-	-	1	*
4-S.M.	669	557	172	67	-	12	1	7	-	-	-	-	-	-	1,485	*
5-M.	11,505	6,799	1,098	505	54	65	13	17	1	-	-	-	-	-	20,057	.5
6-S.L.M.	18,245	5,523	715	563	40	60	20	3	-	-	-	-	-	-	25,169	.6
7-L.M.	5,226	962	45	97	6	-	1	-	-	-	-	-	-	-	6,337	.2
Total	35,645	13,841	2,030	1,232	100	137	35	27	1	-	1	-	-	-	53,049	1.3
Yellow Stained:																
3-G.M.	-	-	-	-	-	-	-	-	-	-	-	-	-	-	-	-
4-S.M.	77	21	-	-	-	-	-	-	-	-	-	-	-	-	-	-
5-M.	1,556	119	40	31	-	1	-	-	-	-	-	-	-	-	98	*
Total	1,633	140	40	31	-	1	-	-	-	-	-	-	-	-	1,747	*
Gray:																
3-G.M.	-	-	9	-	-	-	-	12	1	145	268	12	-	-	447	*
4-S.M.	10	63	408	772	624	1,101	1,368	336	90	367	425	15	-	-	5,580	.1
5-M.	29	268	513	807	1,439	5,578	9,356	2,766	59	67	35	1	-	-	20,918	.5
6-S.L.M.	39	196	349	509	605	1,311	1,846	577	16	16	1	-	-	-	5,465	.1
Total	78	527	1,279	2,088	2,668	7,990	12,571	3,691	166	595	729	28	-	-	32,410	.7
Below Grade	7,307	3,060	262	2,131	114	281	128	132	2	25	1	-	-	5	13,448	.3
All grades	311,401	688,159	702,256	807,092	379,582	309,946	324,155	160,929	44,562	86,555	107,953	17,341	1,208	482	1/3,941,621	100.0
All grades	Percent	Percent	Percent	Percent	Percent	Percent	Percent	Percent	Percent	Percent	Percent	Percent	Percent	Percent	Percent	Percent
All grades	7.9	17.5	17.8	20.5	9.6	7.9	8.2	4.1	1.1	2.2	2.7	.4	*	*	100.0	*

1/ As reported by the Bureau of the Census, running bales.
 * Less than 0.05 percent.

Percentage rough preparation..... 0.7
 Grade index..... 91.2
 Average staple length..... 30.2

Table 28. -- Grade and staple of upland cotton ginned in Virginia, 1955-56

Grade	13/16 inch and shorter	7/8 inch	29/32 inch	15/16 inch	31/32 inch	1 inch	1-1/32 inches	1-1/16 inches	1-3/32 inches	1-1/8 inches	1-5/32 inches	1-3/16 inches	1-7/32 inches	1-1/4 inches and longer	All staples		
	Bales	Bales	Bales	Bales	Bales	Bales	Bales	Bales	Bales	Bales	Bales	Bales	Bales	Bales	Bales	Percent	
White:																	
3-G.M.	-	-	-	-	-	-	-	-	-	-	-	-	-	-	-	11	0.1
4-S.M.	-	-	-	-	-	54	373	205	24	-	-	-	-	-	656	6.2	
5-M.	-	-	-	-	21	868	4,581	1,801	80	-	-	-	-	-	7,358	69.6	
6-S.L.M.	-	-	-	7	-	292	1,454	382	-	-	-	-	-	-	2,128	20.2	
7-L.M.	-	-	-	-	20	28	46	10	-	-	-	-	-	-	104	1.0	
8-S.G.O.	-	-	-	-	-	-	-	-	-	-	-	-	-	-	-	-	
9-G.O.	-	-	-	-	-	-	-	-	-	-	-	-	-	-	-	-	
Total	-	-	-	7	41	1,242	6,465	2,398	104	-	-	-	-	-	10,257	97.1	
Spotted:																	
3-G.M.	-	-	-	-	-	-	-	-	-	-	-	-	-	-	-	-	
4-S.M.	-	-	-	-	8	7	112	16	-	-	-	-	-	-	143	1.4	
5-M.	-	-	-	-	-	7	43	29	-	-	-	-	-	-	79	.7	
6-S.L.M.	-	-	-	-	-	-	17	-	-	-	-	-	-	-	17	.2	
7-L.M.	-	-	-	-	-	-	-	-	-	-	-	-	-	-	-	-	
Total	-	-	-	-	8	14	172	45	-	-	-	-	-	-	239	2.3	
Gray:																	
3-G.M.	-	-	-	-	-	-	-	-	-	-	-	-	-	-	-	-	
4-S.M.	-	-	-	-	-	-	-	-	-	-	-	-	-	-	-	-	
5-M.	-	-	-	-	8	-	37	9	-	-	-	-	-	-	54	.5	
6-S.L.M.	-	-	-	-	-	-	10	-	-	-	-	-	-	-	10	.1	
Total	-	-	-	-	8	-	47	9	-	-	-	-	-	-	64	.6	
All grades	-	-	-	7	57	1,256	6,684	2,452	104	-	-	-	-	-	1/10,560	100.0	
	<u>Percent</u>	<u>Percent</u>	<u>Percent</u>	<u>Percent</u>	<u>Percent</u>	<u>Percent</u>	<u>Percent</u>	<u>Percent</u>	<u>Percent</u>	<u>Percent</u>	<u>Percent</u>	<u>Percent</u>	<u>Percent</u>	<u>Percent</u>	<u>Percent</u>	<u>Percent</u>	
All grades	-	-	-	0.1	.5	11.9	63.3	23.2	1.0	-	-	-	-	-	-	100.0	

1/ As reported by the Bureau of the Census, running bales.
* Less than 0.05 percent.

Percentage rough preparation..... 3.1
Grade index..... 92.2
Average staple length..... 33.1

33

Table 29. -- Grade and staple of upland cotton ginned, during specified periods, by States, 1955-56

Grade and staple	ALABAMA						ARIZONA					
	Prior to Sept. 1	September	October	November	After Nov. 30	Total Crop	Prior to Sept. 1	September	October	November	After Nov. 30	Total Crop
	Bales	Bales	Bales	Bales	Bales	Bales	Bales	Bales	Bales	Bales	Bales	Bales
Whites:												
3-0.M.	-	88	21	-	-	109	-	1,096	3,077	686	106	5,565
4-3.M.	9,668	44,566	10,337	526	22	65,159	219	8,366	23,891	35,282	16,665	84,443
5-M.	75,775	253,994	149,645	14,308	606	494,328	2,016	24,236	64,247	113,302	78,935	282,738
6-3.L.M.	29,236	142,403	104,713	28,593	2,139	367,084	2,043	12,520	27,774	63,966	71,347	177,850
7-L.M.	1,740	13,721	21,430	18,238	3,119	58,257	519	2,357	2,101	4,709	15,758	25,644
8-3.O.D.	229	589	2,618	5,624	3,461	12,521	266	601	140	287	4,938	6,232
9-0.O.	19	18	289	432	764	1,522	91	289	55	22	2,273	2,730
Total.	116,696	425,379	349,073	67,721	10,111	998,980	5,154	49,687	121,885	216,254	190,222	585,202
Spotted:												
3-0.M.	-	-	-	-	-	-	-	72	57	117	268	514
4-3.M.	959	3,415	2,978	421	25	7,790	98	3,192	3,336	2,185	10,269	14,080
5-M.	1,099	3,765	5,813	3,247	710	14,654	234	3,198	3,915	2,936	21,708	31,993
6-3.L.M.	74	774	1,206	2,739	1,989	6,782	176	1,286	1,162	808	25,907	29,339
7-L.M.	9	92	766	1,513	5,496	7,376	27	476	214	231	17,436	18,406
Total.	2,141	8,066	10,263	7,920	8,220	36,610	535	8,224	6,684	6,299	75,590	99,332
Tinged:												
3-0.M.	-	-	-	-	-	-	-	-	-	-	2	2
4-3.M.	-	-	-	-	-	-	-	-	-	-	100	100
5-M.	-	-	-	9	22	31	-	-	-	-	217	217
6-3.L.M.	-	-	9	-	31	40	-	-	-	-	360	360
7-L.M.	-	-	-	26	139	165	-	-	-	-	344	344
Total.	-	-	9	35	192	236	-	-	-	-	1,023	1,023
Yellow Stained:												
3-0.M.	-	-	-	-	-	-	-	-	-	-	-	-
4-3.M.	-	-	-	-	-	-	-	-	-	-	-	-
5-M.	-	-	-	-	-	-	-	-	-	-	1	1
Total.	-	-	-	-	-	-	-	-	-	-	1	1
Gray:												
3-0.M.	-	-	-	-	-	-	-	4	6	2	12	24
4-3.M.	-	55	73	20	-	148	-	533	335	85	319	1,272
5-M.	-	74	338	225	71	708	9	2,902	2,323	406	897	6,497
6-3.L.M.	-	9	-	-	58	67	19	1,683	890	161	500	3,253
Total.	-	138	411	245	129	923	28	5,122	3,554	654	1,688	11,046
Below Grade.	10	28	10	142	726	926	10	218	120	37	4,345	4,730
All grades.	118,847	463,611	359,766	76,063	19,388	1,037,675	5,727	63,251	134,243	225,244	272,869	701,334
Grade Index.	98.5	98.0	96.1	90.7	80.4	96.5	93.9	95.9	98.4	98.3	92.5	95.8
Staple (inches)												
13/16 and shorter.	9	167	249	10	-	435	7	328	244	49	4,950	5,178
7/8	115	1,308	2,704	260	51	4,438	41	650	174	92	7,132	8,089
29/32	145	655	1,012	184	39	2,030	-	13	1	-	7	21
15/16	594	2,239	9,603	730	1,067	14,233	151	1,366	367	206	15,856	17,046
31/32	394	1,829	7,072	1,341	124	10,460	233	2,055	871	194	14,926	18,279
1	5,601	21,419	39,454	14,407	8,041	108,922	564	7,095	3,700	1,565	39,213	49,037
1-1/32	47,149	144,312	146,966	37,321	7,694	383,442	2,705	23,733	36,361	51,281	61,307	195,467
1-1/16	61,169	274,194	126,374	21,303	2,344	483,984	1,902	25,314	79,153	155,524	113,226	375,119
1-3/32	3,647	17,539	6,177	498	23	27,084	44	671	3,380	6,396	4,425	14,916
1-1/8	23	217	137	9	11	397	-	1,337	6,565	7,333	1,281	16,516
1-5/32	-	23	8	-	-	31	-	673	3,398	2,543	45	6,661
1-3/16	-	9	10	-	-	19	-	13	29	53	1	96
1-7/32	-	-	-	-	-	-	-	1	-	8	-	9
1-1/4 and longer	-	-	-	-	-	-	-	-	-	-	-	-
All staples.	118,847	463,611	359,766	76,063	19,388	1,037,675	5,727	63,251	134,243	225,244	272,869	701,334
Average staple (32nd inches)	33.5	33.6	33.0	33.0	32.5	33.3	33.0	33.2	33.8	33.9	32.8	33.4

1/ As reported by the Bureau of the Census, running bales.

Table 30. -- Grade and staple of upland cotton ginned, during specified periods, by States, 1925-26

Grade and staple	ARKANSAS						CALIFORNIA					
	Prior to Sept. 1	September	October	November	After Nov. 30	Total Crop	Prior to Sept. 1	September	October	November	After Nov. 30	Total Crop
	Bales	Bales	Bales	Bales	Bales	Bales	Bales	Bales	Bales	Bales	Bales	Bales
White:												
3-0.M.	-	1,286	19	-	-	1,305	28	590	4,189	9,777	70	14,654
4-3.M.	92	67,799	6,979	1,501	16	76,387	600	14,351	80,697	71,411	6,554	179,613
5-M.	1,902	262,381	239,410	82,284	1,823	567,800	572	7,779	124,821	161,454	30,730	345,356
6-3.L.M.	569	80,954	316,609	153,586	10,728	562,446	108	1,209	110,135	249,780	68,182	429,414
7-L.M.	41	15,895	124,534	92,706	27,921	261,097	19	77	9,324	34,875	30,423	94,718
8-S.L.O.	-	2,024	17,025	22,795	32,051	73,895	2	6	348	2,482	30,504	33,342
9-6.O.	-	222	608	2,310	12,989	16,129	-	6	29	255	31,784	32,074
Total.	2,604	430,561	705,184	335,182	85,528	1,559,059	1,329	24,018	329,543	550,034	218,247	1,123,171
Spotted:												
3-0.M.	-	68	56	-	-	124	-	88	400	35	49	572
4-3.M.	-	2,072	4,109	2,641	184	9,016	57	2,409	2,985	1,474	1,206	8,111
5-M.	-	2,246	5,221	5,939	2,377	16,993	54	576	868	1,431	2,971	5,900
6-3.L.M.	-	571	1,539	4,933	8,593	15,596	21	135	222	555	3,069	4,002
7-L.M.	-	139	369	2,217	17,959	20,684	-	2	14	65	10,956	11,037
Total.	-	5,096	11,294	16,730	29,283	62,403	132	3,210	4,469	3,560	18,231	29,622
Tinged:												
3-0.M.	-	-	-	-	-	-	-	-	-	-	-	-
4-3.M.	-	-	-	-	-	-	-	-	-	-	13	13
5-M.	-	-	-	-	84	84	-	-	-	-	49	49
6-3.L.M.	-	-	-	-	540	540	-	-	4	-	126	130
7-L.M.	-	-	-	-	148	148	-	-	-	-	272	272
Total.	-	-	-	-	772	772	-	-	4	-	460	464
Yellow Stained:												
3-0.M.	-	-	-	-	-	-	-	-	-	-	-	-
4-3.M.	-	-	-	-	-	-	-	-	-	-	-	-
5-M.	-	-	-	-	-	-	-	-	-	-	2	2
Total.	-	-	-	-	-	-	-	-	-	-	2	2
Gray:												
3-0.M.	-	-	19	9	-	28	-	2	7	251	781	1,041
4-3.M.	-	165	2,314	997	164	3,640	-	22	124	822	7,229	8,197
5-M.	-	91	5,812	4,344	2,920	13,167	-	119	385	2,882	21,567	24,953
6-3.L.M.	-	10	619	619	5,499	6,947	-	37	136	401	15,984	16,560
Total.	-	266	8,764	6,169	8,583	23,782	-	180	654	4,356	45,561	50,751
Below Grade,	-	10	93	132	5,245	5,480	-	2	21	44	16,812	18,879
All grades	2,604	435,933	725,335	359,213	129,411	1/1,651,496	1,461	27,410	334,691	557,994	299,333	1/1,220,889
Grade Index,	98.6	98.8	94.0	91.0	79.4	93.5	100.5	101.5	98.5	96.7	84.4	94.3
Staple (Inches)												
13/16 and shorter. .	-	352	236	154	-	742	-	1	7	-	418	426
7/8	20	6,095	5,028	2,320	224	13,687	-	8	15	1	2,652	2,676
29/32	101	4,387	3,944	1,504	168	10,104	-	1	-	-	126	127
15/16	302	7,396	10,341	4,573	2,487	25,069	6	65	20	15	8,261	8,387
31/32	161	3,848	5,706	3,239	3,073	16,027	8	28	6	5	17,295	17,342
2	401	19,356	22,669	19,758	31,028	93,212	36	567	187	228	36,653	37,671
1-1/32	334	73,944	100,195	95,263	63,348	333,084	623	7,092	4,910	19,220	77,899	109,344
1-1/16	777	220,895	393,951	195,351	27,565	838,539	699	12,428	172,512	294,477	102,766	582,882
1-3/32	490	88,952	169,091	34,345	1,448	294,334	89	6,483	133,305	188,644	43,160	373,881
1-1/8	10	10,083	13,678	1,413	63	25,247	-	714	22,057	54,992	10,066	87,829
1-5/32	-	356	364	34	-	754	-	16	67	202	17	302
1-3/16	-	163	57	29	37	286	-	7	5	10	-	22
1-7/32	-	29	19	9	-	57	-	-	-	-	-	-
1-1/4 and longer . .	-	77	56	221	-	354	-	-	-	-	-	-
All staples.	2,604	435,933	725,335	359,213	129,411	1/1,651,496	1,461	27,410	334,691	557,994	299,333	1/1,220,889
Average staple (32nd Inches)	32.9	33.8	33.9	33.6	32.9	33.7	33.6	34.0	34.5	34.5	33.4	34.2

1/ As reported by the Bureau of the Census, running bales.

Table 31. -- Grade and staple of upland cotton ginned, during specified periods, by States, 1955-56

Grade and Staple	FLORIDA						GEORGIA					
	Prior to Sept. 1	September	October	November	After Nov. 30	Total Crop	Prior to Sept. 1	September	October	November	After Nov. 30	Total Crop
	Bales	Bales	Bales	Bales	Bales	Bales	Bales	Bales	Bales	Bales	Bales	Bales
White:												
3-Q.M.	-	-	-	-	-	-	154	8	18	-	-	180
4-S.M.	1,420	93	-	-	-	1,513	20,987	10,660	6,356	339	31	28,373
5-M.	5,907	1,322	52	-	-	7,281	92,644	98,551	57,595	7,460	621	250,871
6-S.L.M.	1,471	1,762	162	31	14	3,440	44,510	107,749	82,224	25,272	2,389	262,144
7-L.M.	180	546	88	43	13	870	3,465	30,013	31,625	12,089	3,679	80,871
8-S.S.O.	-	20	3	4	16	43	98	3,062	2,899	2,339	1,451	9,849
9-O.O.	4	5	-	-	12	21	16	322	522	201	186	1,247
Total	8,982	3,748	305	78	55	13,168	161,874	250,365	181,239	47,700	8,357	649,335
Spotted:												
3-Q.M.	8	-	-	-	-	8	158	24	114	9	-	305
4-S.M.	284	206	32	-	-	522	1,456	3,013	3,444	498	210	8,621
5-M.	75	293	164	12	-	544	1,148	3,925	4,402	2,538	863	12,917
6-S.L.M.	12	169	145	24	17	367	395	2,950	1,931	1,829	1,713	8,818
7-L.M.	4	62	32	14	12	124	29	2,461	2,279	566	1,391	6,726
Total	383	730	373	50	29	1,565	3,186	12,374	12,170	5,460	4,197	37,387
Finged:												
3-Q.M.	-	-	-	-	-	-	-	-	-	-	-	-
4-S.M.	-	-	-	-	-	-	-	-	-	-	-	-
5-M.	-	-	-	-	-	-	-	-	-	-	-	-
6-S.L.M.	-	-	-	-	-	-	19	-	-	-	8	27
7-L.M.	-	-	-	-	-	-	-	-	-	34	82	116
Total	-	-	-	-	-	-	19	-	-	34	116	169
Gray:												
3-Q.M.	-	-	-	-	-	-	73	-	-	-	-	73
4-S.M.	-	13	-	-	-	13	944	880	256	32	-	1,912
5-M.	-	58	6	-	-	64	146	1,794	516	171	147	2,774
6-S.L.M.	-	-	-	-	-	-	29	26	79	-	18	154
Total	-	71	6	-	-	77	1,192	2,502	851	203	165	4,913
Below grade	-	2	-	-	-	2	-	764	1,102	297	235	2,388
All grades	9,365	4,551	884	128	84	14,812	166,271	266,005	195,362	53,694	13,070	694,402
Grade index	99.2	94.1	89.9	86.2	80.8	97.0	98.4	94.9	93.8	91.2	85.1	95.0
Staple (inches)												
13/16 and shorter	-	-	-	-	4	4	15	37	223	18	5	298
7/8	-	5	4	12	23	44	15	162	390	421	36	1,084
29/32	13	-	4	4	4	25	24	109	199	15	32	380
15/16	25	29	33	57	34	177	501	887	1,061	550	811	3,820
31/32	8	16	48	12	-	84	1,231	1,564	1,837	1,390	1,199	7,211
1	349	457	271	41	12	1,130	13,906	21,262	25,700	12,097	6,125	78,090
1-1/32	3,570	2,048	230	2	7	5,857	72,850	120,433	94,087	34,179	4,508	286,157
1-1/16	4,283	1,886	93	-	-	6,272	72,482	112,646	67,446	4,954	355	257,883
1-3/32	1,016	92	1	-	-	1,109	5,106	8,665	4,363	69	9	18,212
1-1/8	81	9	-	-	-	90	41	220	9	-	-	270
1-5/32	12	-	-	-	-	12	-	-	-	-	-	-
1-3/16	-	-	-	-	-	-	-	-	-	-	-	-
1-7/32	-	-	-	-	-	-	-	20	-	-	-	80
1-1/4 and longer	8	-	-	-	-	8	-	-	-	-	-	-
All staples	9,365	4,551	884	128	84	14,812	166,271	266,005	195,362	53,694	13,070	694,402
Average staple (32nd inches)	33.7	33.3	32.4	30.6	29.8	33.5	33.4	33.4	33.2	32.7	32.2	33.3

1/ As reported by the Bureau of the Census, running below.

Table 32. -- Grade and staple of upland cotton ginned, during specified periods, by States, 1955-56

Grade and staple	ILLINOIS						KENTUCKY					
	Prior to Sept. 1	September	October	November	After Nov. 30	Total Crop	Prior to Sept. 1	September	October	November	After Nov. 30	Total Crop
	Bales	Bales	Bales	Bales	Bales	Bales	Bales	Bales	Bales	Bales	Bales	Bales
White:												
3-0.M.	-	-	-	-	-	-	-	-	-	-	-	-
4-3.M.	-	7	3	3	-	13	-	442	221	28	-	691
5-M.	-	94	313	150	-	557	-	992	1,778	402	-	3,172
6-3.L.M.	-	8	366	229	15	618	-	64	794	1,018	2	1,878
7-L.M.	-	-	3	3	20	26	-	-	7	422	69	498
8-S.O.O.	-	-	-	-	36	36	-	-	-	134	92	226
9-O.O.	-	-	-	-	6	6	-	-	-	23	70	93
Total.	-	109	685	385	77	1,256	-	1,498	2,600	2,027	233	6,558
Spotted:												
3-0.M.	-	-	-	-	-	-	-	-	-	-	-	-
4-3.M.	-	-	-	16	2	18	-	-	7	2	-	9
5-M.	-	-	3	180	57	240	-	6	4	62	2	74
6-3.L.M.	-	-	-	3	65	68	-	-	-	112	48	160
7-L.M.	-	-	-	-	220	220	-	-	-	129	479	608
Total.	-	-	3	199	344	546	-	6	11	305	529	851
Tinged:												
3-0.M.	-	-	-	-	-	-	-	-	-	-	-	-
4-3.M.	-	-	-	-	-	-	-	-	-	-	-	-
5-M.	-	-	-	-	-	-	-	-	-	-	-	-
6-3.L.M.	-	-	-	-	4	4	-	-	-	2	18	20
7-L.M.	-	-	-	-	-	-	-	-	-	-	72	72
Total.	-	-	-	-	4	4	-	-	-	2	90	92
Gray:												
3-0.M.	-	-	-	-	-	-	-	-	-	-	-	-
4-3.M.	-	-	-	-	-	-	-	-	-	-	-	-
5-M.	-	-	-	-	-	-	-	-	-	2	2	4
6-3.L.M.	-	-	-	-	-	-	-	-	-	-	7	7
Total.	-	-	-	-	-	-	-	-	-	2	9	11
Below Grade.	-	-	-	-	4	4	-	-	-	-	111	111
All grades.	-	109	688	584	429	1/ 1,810	-	1,504	2,811	2,336	972	1/ 7,623
Grade index.	-	99.8	96.7	95.3	79.7	92.4	-	100.9	96.6	90.6	73.7	93.4
Staple (inches)												
13/16 and shorter.	-	-	-	-	-	-	-	-	-	-	2	2
7/8	-	3	-	-	6	9	-	8	-	-	2	10
29/32	-	-	3	-	4	7	-	3	-	-	-	3
15/16.	-	7	5	-	40	52	-	3	8	10	39	60
31/32.	-	-	-	-	84	84	-	6	2	11	112	131
1	-	13	19	18	136	186	-	8	13	52	317	390
1-1/32	-	61	52	198	153	464	-	94	157	295	378	924
1-1/16	-	14	492	292	6	804	-	507	1,069	1,235	120	2,931
1-3/32	-	11	99	73	-	183	-	560	1,228	685	-	2,473
1-1/8.	-	-	18	3	-	21	-	279	334	45	2	660
1-5/32	-	-	-	-	-	-	-	36	-	3	-	39
1-3/16	-	-	-	-	-	-	-	-	-	-	-	-
1-7/32	-	-	-	-	-	-	-	-	-	-	-	-
1-1/4 and longer.	-	-	-	-	-	-	-	-	-	-	-	-
All staples.	-	109	688	584	429	1/ 1,810	-	1,504	2,811	2,336	972	1/ 7,623
Average staple (32nd inches).	-	32.9	34.0	33.7	31.9	33.4	-	34.7	34.6	34.1	32.4	34.2

1/ As reported by the Bureau of the Census, running bales.

Table 33. -- Grade and staple of upland cotton ginned, during specified periods, by States, 1955-56

Grade and staple	LOUISIANA						MISSISSIPPI					
	Prior to Sept. 1	September	October	November	After Nov. 30	Total Crop	Prior to Sept. 1	September	October	November	After Nov. 30	Total Crop
	Bales	Bales	Bales	Bales	Bales	Bales	Bales	Bales	Bales	Bales	Bales	Bales
White:												
3-0.N.	10	111	-	-	-	121	76	582	104	9	-	771
4-3.N.	1,595	10,604	2,725	801	-	15,715	4,988	93,964	17,992	1,704	176	118,624
5-N.	18,593	84,428	46,984	8,212	893	159,070	40,128	371,990	240,039	36,360	2,114	690,631
6-3.L.N.	18,550	70,114	91,314	25,170	2,702	207,850	18,512	168,140	332,253	154,395	17,086	690,386
7-L.N.	4,071	36,654	50,818	24,360	5,377	121,280	790	49,007	160,895	114,201	33,828	358,721
8-3.O.O.	390	4,582	5,353	5,703	1,183	17,211	108	6,405	17,565	15,731	19,441	59,250
2-0.O.	-	278	441	1,236	258	2,213	27	942	1,153	1,789	7,023	10,934
Total.	43,199	206,771	197,635	65,482	10,373	523,460	64,629	691,030	770,001	324,189	79,568	1,929,517
Spotted:												
3-0.N.	-	-	-	7	-	7	-	40	-	-	-	40
4-3.N.	10	1,176	2,433	454	75	4,148	38	1,035	8,697	2,246	242	12,258
5-N.	222	2,509	10,028	4,843	1,553	19,149	9	2,871	12,111	4,770	2,135	21,896
6-3.L.N.	10	1,191	6,756	5,638	1,944	15,539	9	1,221	5,008	2,755	3,811	12,804
7-L.N.	20	572	3,346	2,339	1,134	7,411	-	291	1,654	719	3,859	6,323
Total.	262	5,442	22,563	13,281	4,706	46,254	56	5,458	27,470	10,490	9,847	53,321
Tinged:												
3-0.N.	-	-	-	-	-	-	-	-	-	-	-	-
4-3.N.	-	-	-	-	-	-	-	9	19	-	-	28
5-N.	-	-	-	-	-	-	-	-	-	9	10	19
6-3.L.N.	-	-	13	-	-	13	-	-	10	9	-	19
7-L.N.	-	-	38	-	12	50	-	-	-	19	-	19
Total.	-	-	51	-	12	63	-	9	29	37	10	85
Gray:												
3-0.N.	-	-	-	-	-	-	-	22	52	9	-	83
4-3.N.	-	30	180	61	-	271	-	189	1,247	378	52	1,866
5-N.	10	331	222	85	28	676	19	171	2,264	1,265	1,777	5,496
6-3.L.N.	-	-	106	10	105	221	-	10	349	221	3,099	3,679
Total.	10	361	508	156	133	1,162	19	392	3,912	1,873	4,928	11,124
Below Grade.	-	18	181	265	492	953	-	96	61	198	2,087	2,442
All grades.	43,471	212,592	220,938	79,184	15,715	1/571,900	64,704	696,985	801,473	336,787	96,540	1,996,489
Grade index.	95.9	94.8	92.2	88.8	85.5	92.8	98.4	97.7	93.7	90.5	82.9	94.2
Staple (Inches)												
13/16 and shorter.	-	-	10	-	-	10	8	-	9	-	-	17
7/8	40	71	229	168	7	515	64	166	251	37	4	522
29/32	-	67	128	14	4	213	107	153	155	15	40	470
15/16.	52	285	585	135	46	1,083	442	792	1,420	307	567	3,528
31/32.	60	461	267	83	79	950	214	760	1,797	428	1,315	4,514
1	817	4,608	7,427	1,844	244	14,938	1,659	8,606	14,043	6,944	6,878	38,130
1-1/32	9,438	52,789	94,859	21,004	5,656	143,546	9,509	60,314	114,608	60,560	32,202	276,993
1-1/16	29,399	131,567	140,666	53,101	9,179	363,912	32,800	340,722	462,566	212,915	50,130	1,099,133
1-3/32	3,614	21,950	16,704	2,763	500	45,531	16,264	245,895	188,805	51,484	4,651	504,799
1-1/8.	51	773	283	60	-	1,167	2,989	36,091	27,139	3,378	599	60,190
1-5/32	-	23	-	12	-	35	479	3,080	1,953	150	20	5,662
1-3/16	-	-	-	-	-	-	37	288	152	140	45	662
1-7/32	-	-	-	-	-	-	28	46	29	19	10	132
1-1/4 and longer	-	-	-	-	-	-	104	272	852	410	79	1,717
All staples.	43,471	212,592	220,938	79,184	15,715	1/571,900	64,704	696,985	801,473	336,787	96,540	1,996,489
Average staple (32nd inches).	33.8	33.8	33.7	33.7	33.6	33.8	34.1	34.4	34.1	34.0	33.5	34.1

1/ As reported by the Bureau of the Census, running bales.

Table 34. -- Grade and staple of upland cotton ginned, during specified periods, by States, 1955-56

MISSOURI							NEW MEXICO					
Grade and staple	Prior to Sept. 1	September	October	November	After Nov. 30	Total Crop	Prior to Sept. 1	September	October	November	After Nov. 30	Total Crop
Grade	Bales	Bales	Bales	Bales	Bales	Bales	Bales	Bales	Bales	Bales	Bales	Bales
White:												
3-0.N.	-	55	-	-	-	55	-	1,973	3,375	283	6	5,607
4-2.N.	-	33,542	214	-	-	33,756	-	4,369	34,481	25,884	736	65,470
5-N.	-	47,946	42,256	3,755	24	93,981	-	5,044	38,613	32,433	3,874	79,964
6-3.L.M.	-	19,542	106,569	33,486	148	159,845	-	1,713	16,032	16,476	3,590	37,811
7-L.N.	-	4,307	38,348	35,214	3,400	81,269	-	123	2,434	3,201	1,851	7,019
8-3.G.O.	-	737	1,411	8,073	10,642	20,863	-	4	48	433	1,105	1,585
9-G.O.	-	42	20	507	1,283	1,852	-	-	1	33	486	520
Total.	-	106,171	188,918	81,035	15,497	391,621	-	13,226	94,979	78,713	11,658	198,576
Spotted:												
3-0.N.	-	-	-	-	-	-	-	1	37	56	70	164
4-3.N.	-	526	616	276	-	1,418	-	17	712	3,450	1,258	5,437
5-N.	-	110	454	1,726	220	2,510	-	6	479	10,329	5,635	16,449
6-3.L.M.	-	86	188	1,678	4,250	6,202	-	3	99	3,366	10,636	14,124
7-L.N.	-	-	39	1,537	10,810	12,386	-	-	-	200	6,336	6,536
Total.	-	722	1,297	5,217	15,280	22,516	-	27	1,327	17,401	23,955	42,710
Tinged:												
3-0.N.	-	-	-	-	-	-	-	-	-	-	37	37
4-3.N.	-	-	-	-	-	-	-	-	-	-	227	227
5-N.	-	-	-	-	289	289	-	-	-	30	24	301
6-3.L.M.	-	-	-	-	704	704	-	-	-	-	-	163
7-L.N.	-	-	-	-	-	-	-	-	-	-	-	-
Total.	-	-	-	-	993	993	-	-	-	54	728	782
Yellow Stained:												
3-0.N.	-	-	-	-	-	-	-	-	-	-	-	-
4-3.N.	-	-	-	-	-	-	-	-	-	-	5	6
5-N.	-	-	-	-	-	-	-	-	-	-	-	-
Total.	-	-	-	-	-	-	-	-	-	5	1	6
Gray:												
3-0.N.	-	-	-	-	-	-	-	-	-	2	-	2
4-3.N.	-	24	306	657	-	987	-	1	107	35	6	149
5-N.	-	-	726	1,183	25	1,934	-	2	88	127	171	388
6-3.L.M.	-	-	28	76	187	291	-	-	3	4	10	17
Total.	-	24	1,060	1,916	212	3,212	-	3	198	168	187	556
Below Grade.	-	-	-	112	1,204	1,316	-	-	5	7	1,212	1,224
All grades.	-	106,917	191,275	88,280	33,186	1/419,658	-	13,256	96,509	96,348	37,741	1/243,854
Grade index.	-	99.4	93.4	88.1	76.7	92.5	-	101.1	100.1	98.0	85.8	97.1
Staple (inches)												
13/16 and shorter.	-	-	19	-	-	19	-	1	31	2,339	4,103	6,474
7/8	-	9	75	38	25	147	-	3	319	4,094	8,285	12,701
29/32	-	30	57	33	16	136	-	6	866	2,571	676	4,119
15/16.	-	192	201	549	502	1,844	-	29	2,400	5,954	7,963	16,346
31/32.	-	199	303	924	2,565	3,991	-	55	4,351	4,473	87	9,976
1	-	1,962	1,807	6,049	12,529	22,347	-	155	3,246	3,795	3,934	11,130
1-1/32	-	18,162	12,177	22,527	15,991	68,857	-	163	2,024	5,746	1,634	9,597
1-1/16	-	59,839	82,180	48,848	1,158	192,025	-	367	3,419	12,055	4,367	20,208
1-3/32	-	25,058	83,804	9,250	-	118,112	-	1,317	11,374	15,072	3,208	30,971
1-1/8.	-	1,405	10,451	11	-	11,867	-	7,836	48,553	29,406	2,543	88,338
1-5/32	-	-	191	-	-	191	-	3,270	19,344	9,672	562	32,848
1-3/16	-	-	10	29	-	39	-	53	435	396	76	1,160
1-7/32	-	-	-	-	-	-	-	1	87	391	185	664
1-1/4 and longer.	-	61	-	22	-	83	-	-	50	184	98	332
All staples.	-	106,917	191,275	88,280	33,186	1/419,658	-	13,256	96,509	96,348	37,741	1/243,854
Average staple (32nd inches)	-	34.0	34.5	33.7	32.4	34.0	-	36.0	35.4	34.0	30.9	34.2

1/ As reported by the Bureau of the Census, running bales.

Table 35. -- Grade and staple of upland cotton ginned, during specified periods, by States, 1955-56

Grade and staple	NORTH CAROLINA						OKLAHOMA					
	Prior to Sept. 1	September	October	November	After Nov. 30	Total Crop	Prior to Sept. 1	September	October	November	After Nov. 30	Total Crop
Grade	Bales	Bales	Bales	Bales	Bales	Bales	Bales	Bales	Bales	Bales	Bales	Bales
White:												
3-0.M.	-	-	-	-	-	-	-	20	-	-	-	20
4-3.M.	-	2,018	295	23	-	2,336	-	3,191	870	108	-	4,169
5-M.	-	30,472	10,608	2,591	321	43,992	-	14,059	10,992	6,369	-	31,420
6-5.L.M.	-	42,350	75,077	27,942	3,510	148,879	-	17,601	48,939	21,916	149	88,605
7-L.M.	-	19,955	40,442	28,576	5,874	94,847	-	8,222	54,236	11,147	610	74,215
8-S.G.O.	-	2,992	15,920	9,169	2,358	30,439	-	289	7,067	2,183	533	10,072
9-0.0.	-	358	4,666	2,018	663	7,705	-	13	248	141	86	489
Total.	-	98,145	147,008	70,319	12,726	328,198	-	43,395	122,352	41,864	1,378	208,989
Spitted:												
3-0.M.	-	-	25	-	-	25	-	44	101	19	-	164
4-5.M.	-	81	1,008	54	22	1,165	-	3,530	5,185	8,958	180	17,853
5-M.	-	335	4,445	1,475	538	6,793	-	2,923	38,443	63,612	4,233	109,211
6-5.L.M.	-	400	1,395	1,443	1,021	4,259	-	739	28,323	42,562	12,085	83,709
7-L.M.	-	399	825	521	903	2,648	-	61	2,143	5,185	3,428	10,817
Total.	-	1,215	7,698	3,493	2,484	14,890	-	7,297	74,195	120,336	19,926	221,754
Ringed:												
3-0.M.	-	-	-	-	-	-	-	-	-	-	-	-
4-5.M.	-	-	-	-	-	-	-	-	-	502	570	1,172
5-M.	-	-	-	-	-	-	-	-	194	3,377	3,447	7,018
6-5.L.M.	-	-	-	8	-	8	-	-	146	1,732	2,791	4,669
7-L.M.	-	-	-	-	-	-	-	-	78	447	1,240	1,765
Total.	-	-	-	8	-	8	-	-	418	6,158	8,048	14,624
Yellow Stained:												
3-0.M.	-	-	-	-	-	-	-	-	-	-	-	-
4-5.M.	-	-	-	-	-	-	-	-	-	-	17	17
5-M.	-	-	-	-	-	-	-	-	-	56	62	118
Total.	-	-	-	-	-	-	-	-	-	56	79	135
Gray:												
3-0.M.	-	62	40	-	-	102	-	-	-	-	-	-
4-5.M.	-	156	608	45	30	839	-	-	-	-	-	-
5-M.	-	1,030	3,979	4,205	636	9,750	-	-	39	-	-	39
6-5.L.M.	-	446	2,209	1,304	388	4,347	-	-	-	-	-	-
Total.	-	1,694	6,836	5,454	1,054	18,038	-	-	39	-	-	39
Below Grade.	-	187	1,058	363	96	1,704	-	8	353	1,004	772	2,137
All grades	-	101,241	162,600	79,637	16,360	1/359,838	-	50,700	197,357	169,418	30,203	1/447,678
Grade index.	-	93.2	88.8	87.0	84.5	89.4	-	94.8	89.3	89.2	81.6	89.4
Staple (inches)												
13/16 and shorter.	-	-	109	66	-	175	-	2,048	14,273	23,180	6,484	45,985
7/8	-	52	2,034	383	35	2,504	-	8,206	49,806	52,507	11,771	122,290
29/32	-	-	59	149	65	273	-	7,468	41,946	40,970	7,336	97,720
15/16	-	462	5,567	1,689	1,029	8,967	-	11,598	42,832	33,923	3,326	91,679
31/32	-	223	6,318	2,837	2,479	11,857	-	6,945	20,745	9,883	571	38,144
1	-	10,842	35,126	14,552	5,027	65,547	-	7,449	14,647	5,159	541	27,796
1-1/32	-	66,633	88,366	41,922	6,414	203,335	-	4,339	8,314	2,732	105	15,490
1-1/16	-	20,155	22,454	16,569	1,234	60,512	-	1,924	3,698	958	53	6,623
1-3/32	-	2,430	2,238	1,159	77	5,904	-	591	819	46	-	1,456
1-1/8	-	424	264	-	-	688	-	132	227	50	16	425
1-5/32	-	-	28	-	-	28	-	-	31	10	-	41
1-3/16	-	-	28	11	-	39	-	-	-	-	-	-
1-7/32	-	-	9	-	-	9	-	-	29	-	-	29
1-1/4 and longer	-	-	-	-	-	-	-	-	-	-	-	-
All staples.	-	101,241	162,600	79,637	16,360	1/359,838	-	50,700	197,357	169,418	30,203	1/447,678
Average staple (32nd inches)	-	33.1	32.7	32.9	32.3	32.8	-	30.3	29.5	28.8	28.2	29.2

1/ As reported by the Bureau of the Census, running bales.

Table 35. -- Grade and staple of upland cotton ginned, during specified periods, by States, 1955-56

Grade and staple	SOUTH CAROLINA						TENNESSEE					
	Prior to Sept. 1	September	October	November	After Nov. 30	Total Crop	Prior to Sept. 1	September	October	November	After Nov. 30	Total Crop
Grade	Bales	Bales	Bales	Bales	Bales	Bales	Bales	Bales	Bales	Bales	Bales	Bales
White:												
3-0.M.	-	-	-	-	-	-	-	63	46	-	-	109
4-S.M.	7,372	3,089	365	9	25	10,860	-	18,666	21,462	2,916	-	43,044
5-M.	50,579	86,126	19,603	1,552	95	157,955	-	66,694	136,566	27,773	321	231,354
6-S.L.M.	21,978	113,883	89,793	28,651	2,142	246,447	-	21,272	96,659	69,242	3,432	190,605
7-L.M.	1,030	27,391	34,048	20,798	3,375	86,642	-	519	4,356	27,483	8,945	41,303
8-S.O.O.	39	6,226	8,790	2,555	762	18,372	-	79	159	8,269	16,200	24,607
9-0.O.	-	1,572	4,515	1,014	278	7,379	-	9	-	2,019	9,859	11,867
Total.	80,998	238,287	157,114	44,379	6,677	527,655	-	107,302	259,248	137,602	38,737	542,889
Spotted:												
3-0.M.	15	10	9	-	-	34	-	-	-	10	-	18
4-S.M.	218	324	329	49	38	1,158	-	110	239	2,108	28	2,485
5-M.	64	1,328	5,589	779	312	8,072	-	195	1,607	8,557	1,739	12,098
6-S.L.M.	45	598	1,828	913	248	3,632	-	35	205	7,844	8,720	16,804
7-L.M.	-	166	467	893	270	1,796	-	9	-	5,878	26,590	32,577
Total.	342	2,426	8,422	2,634	868	14,692	-	349	2,051	24,405	37,177	63,982
Finged:												
3-0.M.	-	-	-	-	-	-	-	-	-	-	-	-
4-S.M.	-	-	-	-	-	-	-	-	-	-	9	9
5-M.	-	-	-	-	-	-	-	-	-	18	73	91
6-S.L.M.	-	-	-	-	7	7	-	-	-	26	661	668
7-L.M.	-	-	-	-	-	-	-	-	-	18	1,041	1,059
Total.	-	-	-	-	7	7	-	-	-	62	1,784	1,846
Yellow Stained:												
3-0.M.	-	-	-	-	-	-	-	-	-	-	-	-
4-S.M.	-	-	17	-	-	17	-	-	-	-	-	-
5-M.	-	-	-	-	-	-	-	-	-	-	-	-
Total.	-	-	17	-	-	17	-	-	-	-	-	-
Gray:												
3-0.M.	-	-	-	-	-	-	-	-	-	-	-	-
4-S.M.	30	246	755	31	3	1,045	-	-	17	9	-	26
5-M.	15	2,857	9,747	1,579	1,390	15,588	-	-	17	60	139	236
6-S.L.M.	-	761	1,861	729	423	3,776	-	-	-	-	192	192
Total.	45	3,864	12,343	2,339	1,818	20,409	-	-	34	69	331	454
Below Grade.	-	668	2,213	139	26	3,046	-	-	-	379	3,509	3,888
All grades.	81,385	245,245	180,109	49,691	9,396	1/565,826	-	107,651	261,333	162,537	81,538	1/613,059
Grade index.	98.5	94.3	90.1	87.8	85.4	92.9	-	99.4	97.8	91.2	77.1	93.6
Staple (Inches)												
13/16 and shorter.	-	35	700	-	-	415	-	99	60	45	19	223
7/8	-	492	2,615	392	41	3,540	-	827	829	207	223	2,086
29/32	16	18	603	70	44	751	-	809	720	188	336	2,053
15/16	-	1,269	5,678	1,568	364	8,879	-	2,476	3,606	2,299	3,769	12,150
31/32	-	1,073	4,610	1,289	937	7,909	-	2,019	3,506	2,901	5,561	13,987
1	814	20,302	30,591	10,066	2,820	64,593	-	7,160	15,207	16,792	21,537	60,696
1-1/32	20,580	115,539	85,010	25,116	3,869	250,094	-	18,846	55,932	60,029	38,699	173,506
1-1/16	52,668	97,506	46,187	10,453	1,289	208,103	-	50,928	132,702	71,212	11,138	265,980
1-3/32	6,919	8,621	4,132	721	32	20,425	-	20,356	42,367	8,302	256	71,291
1-1/8	348	310	269	-	-	927	-	3,926	5,981	535	-	10,442
1-5/32	60	36	18	16	-	130	-	169	298	27	-	494
1-3/16	-	26	16	-	-	42	-	16	36	-	-	54
1-7/32	-	-	-	-	-	-	-	8	-	-	-	8
1-1/4 and longer	-	18	-	-	-	18	-	-	89	-	-	89
All staples.	81,385	245,245	180,109	49,691	9,396	1/565,826	-	107,651	261,333	162,537	81,538	1/613,059
Average staple (32nd inches)	33.8	33.4	32.9	32.8	32.5	33.2	-	33.7	33.8	33.4	32.6	33.5

1/ As reported by the Bureau of the Census, running bales.

Table 37. -- Grade and staple of upland cotton ginned, during specified periods, by States, 1955-56

Grade and staple	TEXAS						VIRGINIA					
	Prior to Sept. 1	September	October	November	After Nov. 30	Total Crop	Prior to Sept. 1	September	October	November	After Nov. 30	Total Crop
	Bales	Bales	Bales	Bales	Bales	Bales	Bales	Bales	Bales	Bales	Bales	Bales
White:												
3-G.M.	2,552	2,369	5,371	2,617	-	13,109	-	-	-	-	-	-
4-S.M.	48,951	29,384	58,092	23,183	887	170,497	-	11	-	-	-	11
5-M.	269,370	150,456	120,493	84,114	6,232	630,665	-	174	329	153	-	656
6-S.L.M.	335,426	211,852	235,693	130,282	7,980	921,233	-	631	4,368	2,211	148	7,358
7-L.M.	128,038	107,237	144,573	26,280	5,947	414,078	-	195	499	932	501	2,128
8-S.O.	11,647	15,845	14,682	2,357	3,230	47,761	-	-	7	-	97	104
9-U.O.	1,631	1,056	926	371	1,701	5,685	-	-	-	-	-	-
Total	797,615	518,199	579,830	281,404	25,977	2,203,025	-	1,012	5,203	3,296	746	10,257
Spotted:												
3-G.M.	171	316	119	253	67	926	-	-	-	-	-	-
4-S.M.	16,049	28,327	37,964	48,227	2,798	133,365	-	-	-	-	-	-
5-M.	34,666	50,006	147,250	390,299	37,998	660,219	-	-	33	25	85	143
6-S.L.M.	11,248	17,104	94,447	355,048	224,017	701,864	-	-	7	61	11	79
7-L.M.	2,182	3,805	12,207	41,589	81,687	141,470	-	-	-	-	17	17
Total	64,316	99,558	291,987	835,416	346,567	1,637,844	-	-	40	86	113	239
Tinged:												
3-G.M.	-	-	1	-	-	1	-	-	-	-	-	-
4-S.M.	-	-	-	514	971	1,485	-	-	-	-	-	-
5-M.	-	9	105	7,314	12,629	20,057	-	-	-	-	-	-
6-S.L.M.	44	-	64	9,059	16,002	25,169	-	-	-	-	-	-
7-L.M.	-	42	21	1,212	5,062	6,337	-	-	-	-	-	-
Total	44	51	191	18,099	34,664	53,049	-	-	-	-	-	-
Yellow Stained:												
3-G.M.	-	-	-	-	-	-	-	-	-	-	-	-
4-S.M.	-	-	-	-	98	98	-	-	-	-	-	-
5-M.	-	-	11	484	1,252	1,747	-	-	-	-	-	-
Total	-	-	11	484	1,350	1,845	-	-	-	-	-	-
Gray:												
3-G.M.	20	-	421	5	1	447	-	-	-	-	-	-
4-S.M.	4,557	77	833	104	9	5,580	-	-	-	-	-	-
5-M.	20,217	159	272	217	53	20,918	-	-	-	43	11	54
6-S.L.M.	4,304	478	573	69	41	5,465	-	-	-	-	10	10
Total	29,098	714	2,099	395	104	32,410	-	-	-	43	21	64
Below Grade	1,681	647	671	1,495	8,954	13,448	-	-	-	-	-	-
All grades	892,754	619,169	874,789	1,137,293	417,616	5,941,621	-	1,012	5,243	3,425	880	10,560
Grade Index	94.3	93.6	92.3	89.9	81.9	91.2	-	93.4	93.5	91.5	86.0	92.2
Staple (inches)												
13/16 and shorter . .	5,339	5,145	27,347	118,936	154,640	311,401	-	-	-	-	-	-
7/8	40,328	46,293	135,343	310,011	156,184	688,159	-	-	-	-	-	-
29/32	73,831	119,068	189,639	265,950	53,768	702,256	-	-	-	-	-	-
15/16	137,536	199,660	223,529	218,433	27,934	807,092	-	-	7	-	-	7
31/32	101,763	98,807	95,757	80,153	3,102	379,582	-	-	13	24	20	57
1	149,133	66,789	51,437	37,405	5,182	309,946	-	87	736	230	203	1,256
1-1/32	246,796	40,738	22,826	12,082	1,713	324,155	-	750	3,349	1,972	613	6,684
1-1/16	123,854	15,071	9,357	8,301	4,345	160,929	-	175	1,085	1,148	44	2,452
1-3/32	11,761	4,020	3,680	16,581	6,420	44,562	-	-	53	51	-	104
1-1/8	1,599	7,676	35,917	37,500	3,853	88,555	-	-	-	-	-	-
1-5/32	605	12,675	65,653	28,591	420	107,953	-	-	-	-	-	-
1-3/16	106	2,799	11,438	2,978	20	17,341	-	-	-	-	-	-
1-7/32	9	368	626	205	-	1,208	-	-	-	-	-	-
1-1/4 and longer . .	-	60	240	167	15	482	-	-	-	-	-	-
All staples	892,754	619,169	874,789	1,137,293	417,616	5,941,621	-	1,012	5,243	3,425	880	10,560
Average staple (32nd inches)	31.7	30.6	30.6	29.5	27.8	30.2	-	33.1	33.1	33.3	32.8	33.1

1/ As reported by the Bureau of the Census, running bales.

Table 38. -- Grade and staple of upland cotton ginned, by States and districts, 1953-56

Grade and staple	ALABAMA				ARKANSAS				Ginned in the State
	Ginned in District			Ginned in the State	Ginned in District				
	1	2	3		1	2	3	4	
White:	Bales	Bales	Bales	Bales	Bales	Bales	Bales	Bales	Bales
3-D.M.	109	-	-	109	-	1,161	10	134	1,305
4-S.M.	50,819	5,987	8,353	65,159	3,394	53,744	672	18,587	76,387
5-M.	229,210	170,591	94,527	494,328	25,260	304,259	50,912	187,369	567,800
6-S.L.M.	149,879	141,498	75,747	367,084	20,119	310,028	63,098	169,261	562,446
7-L.M.	22,459	15,846	19,952	58,257	12,119	125,761	14,731	108,486	261,097
8-S.O.O.	9,700	1,151	1,670	12,521	2,819	39,251	1,815	30,000	73,895
9-O.O.	1,371	35	116	1,522	252	11,499	143	4,235	16,129
Total.	463,547	335,068	200,365	998,980	63,953	845,713	131,321	518,072	1,559,059
Spotted:									
3-O.M.	-	-	-	-	-	124	-	-	124
4-S.M.	2,316	2,094	3,368	7,798	776	5,867	616	1,757	9,016
5-M.	6,711	3,527	4,416	14,654	1,516	10,350	2,065	3,052	16,983
6-S.L.M.	4,562	1,238	982	6,782	1,085	11,054	553	2,904	15,596
7-L.M.	6,854	383	139	7,376	357	14,842	146	5,339	20,684
Total.	20,443	7,242	8,925	36,610	3,734	42,237	3,380	13,052	62,403
Tinged:									
3-O.M.	-	-	-	-	-	-	-	-	-
4-S.M.	-	-	-	-	-	-	-	-	-
5-M.	31	-	-	31	7	77	-	-	84
6-S.L.M.	22	5	13	40	7	418	11	104	540
7-L.M.	165	-	-	165	7	114	-	27	148
Total.	218	5	13	236	21	609	11	131	772
Gray:									
3-O.M.	-	-	-	-	-	-	9	19	28
4-S.M.	-	20	128	148	31	1,050	220	2,339	3,640
5-M.	63	315	330	708	32	4,423	917	7,795	13,167
6-S.L.M.	35	23	9	67	30	3,069	69	3,770	6,947
Total.	98	358	467	923	102	8,542	1,215	13,923	23,782
Below Grade.	824	10	92	926	38	3,972	5	1,465	5,480
All grades.	485,130	342,683	209,862	1/1,037,675	67,848	901,073	135,932	546,643	1/1,651,496
Grade Index.	95.6	95.6	96.0	95.5	94.0	93.6	94.9	92.8	93.5
Staple (inches)									
13/16 and shorter.	392	34	9	435	528	36	158	20	742
7/8	3,799	439	200	4,438	8,743	1,336	1,998	1,610	13,687
29/32	1,418	410	202	2,030	6,362	709	1,390	1,623	10,104
15/16	10,853	1,977	1,303	14,233	10,669	5,914	4,185	4,301	25,069
31/32	6,924	2,095	1,441	10,460	3,825	6,031	1,898	2,273	16,027
1	75,059	18,471	15,362	108,922	11,300	50,133	12,744	19,035	93,212
1-1/32	193,374	101,333	86,735	381,442	13,770	183,691	33,783	101,640	333,094
1-1/16	184,295	201,468	99,621	485,384	11,158	463,645	59,584	304,152	838,539
1-3/32	8,700	16,279	2,905	27,884	1,454	167,544	19,123	106,163	294,334
1-1/8	193	150	54	397	19	18,995	1,029	5,204	25,247
1-5/32	23	8	-	31	-	651	10	63	754
1-3/16	-	19	-	19	-	49	-	237	286
1-7/32	-	-	-	-	-	48	-	9	57
1-1/4 and longer	-	-	-	-	-	291	-	63	354
All staples.	485,130	342,683	209,862	1/1,037,675	67,848	901,073	135,932	546,643	1/1,651,496
Average staple (32nd inches)	33.1	33.6	33.4	33.3	31.4	33.9	33.4	33.9	33.7

1/ As reported by the Bureau of the Census, running bales.

COTTON PRODUCTION BY DISTRICTS, 1955-56

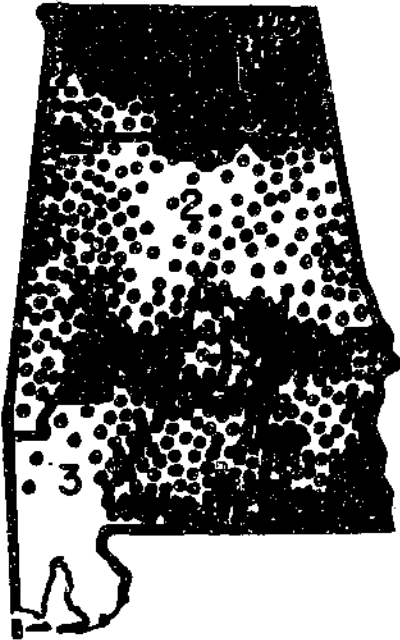

ALABAMA

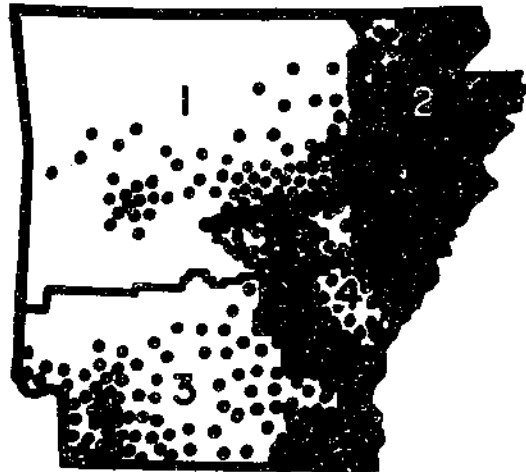

ARKANSAS

Each dot represents 1,000 bales.

Table 39. -- Grade and staple of upland cotton ginned, by States and districts, 1955-56

Grade and staple	GEORGIA				LOUISIANA				Ginned in the State
	Ginned in District			Ginned in the State	Ginned in District				
	1	2	3		1	2	3	4	
White:	Bales	Bales	Bales	Bales	Bales	Bales	Bales	Bales	Bales
3-0.M.	26	143	9	180	-	-	111	10	121
4-3.M.	15,505	20,483	2,405	38,373	975	576	12,629	1,535	15,715
5-M.	126,826	94,528	35,317	256,871	18,819	9,371	102,868	28,012	159,070
6-3.L.M.	106,642	85,274	70,228	262,144	45,234	10,331	81,505	70,780	207,850
7-L.M.	15,185	29,359	35,327	80,871	30,598	863	59,697	30,122	121,287
8-3.U.O.	1,977	4,251	3,621	9,849	6,155	63	8,231	2,762	17,211
9-0.O.	220	598	429	1,247	1,252	-	672	289	2,213
Total.	267,381	234,618	147,536	649,535	103,033	21,204	285,713	133,510	523,460
Spotted:									
3-0.M.	141	164	-	305	7	-	-	-	7
4-3.M.	5,742	2,805	74	8,621	1,150	150	2,321	327	4,148
5-M.	8,284	3,754	879	12,917	8,490	741	4,627	5,291	19,149
6-3.L.M.	4,398	2,381	2,039	8,818	9,756	68	3,033	2,682	15,539
7-L.M.	1,663	778	4,285	6,726	4,460	5	1,429	1,517	7,411
Total.	20,228	9,882	7,277	37,387	23,863	964	11,610	9,617	46,254
Ringed:									
3-0.M.	-	-	-	-	-	-	-	-	-
4-3.M.	-	-	-	-	-	-	-	-	-
5-M.	8	-	19	27	-	-	-	-	-
6-3.L.M.	116	-	-	116	-	-	13	-	13
7-L.M.	26	-	-	26	12	-	38	-	50
Total.	150	-	19	169	12	-	51	-	63
Gray:									
3-0.M.	-	73	-	73	-	-	-	-	-
4-3.M.	214	1,689	9	1,912	9	10	243	9	271
5-M.	392	2,353	27	2,774	42	-	400	234	676
6-3.L.M.	18	57	79	154	96	-	123	-	221
Total.	624	4,174	115	4,913	147	10	768	243	1,168
Below Grade.	143	222	2,033	2,398	912	-	25	18	955
All grades.	288,526	248,896	156,980	1/594,402	127,957	22,178	278,167	143,588	1/571,900
Grade Index.	96.3	95.4	91.9	95.0	89.9	96.4	93.9	92.5	92.8
Staple (inches)									
13/16 and shorter.	205	33	60	298	-	10	-	-	10
7/8	628	261	135	1,024	50	304	64	97	515
29/32	153	67	162	380	29	124	38	22	213
15/16	1,397	1,786	627	3,810	125	493	157	308	1,083
31/32	2,264	3,010	1,937	7,211	97	298	324	231	950
1	25,497	29,722	29,871	79,090	4,726	2,723	1,426	6,053	14,938
1-1/32	124,768	122,338	79,051	326,157	54,293	9,095	34,226	45,972	143,546
1-1/16	121,821	88,020	48,042	257,883	67,475	8,702	203,817	83,918	363,912
1-3/32	11,549	3,584	3,079	18,212	1,172	398	37,068	6,893	45,531
1-1/8	215	37	18	270	-	48	1,035	64	1,167
1-5/32	-	-	-	-	-	23	12	-	35
1-3/16	-	20	-	20	-	-	-	-	-
1-7/32	-	-	-	-	-	-	-	-	-
1-1/4 and longer	29	18	-	47	-	-	-	-	-
All staples.	288,526	248,896	156,980	1/594,402	127,957	22,178	278,167	143,588	1/571,900
Average staple (32nd inches).	33.4	33.2	33.1	33.3	33.5	33.1	34.0	33.6	33.8

1/ As reported by the Bureau of the Census, running bales.

COTTON PRODUCTION BY DISTRICTS, 1955-56

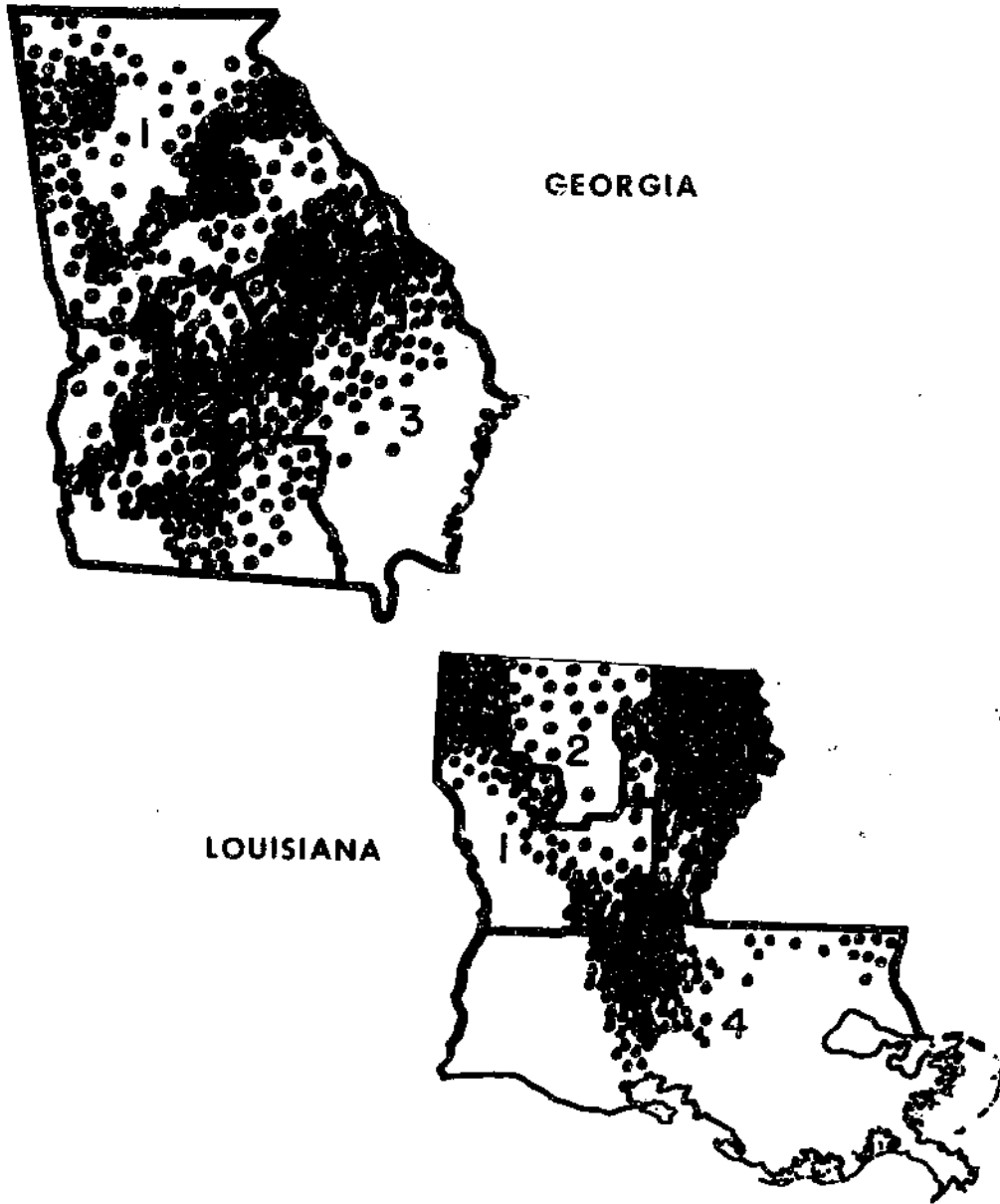

Each dot represents 1,000 bales.

Table 40. -- Grade and staple of upland cotton ginned, by States and districts, 1955-56

Grade and staple	MISSISSIPPI					NORTH CAROLINA			
	Ginned in District				Ginned in the State	Ginned in District			Ginned in the State
	1	2	3	4		1	2	3	
White:	Bales	Bales	Bales	Bales	Bales	Bales	Bales	Bales	Bales
3-0.M.	449	229	93	-	771	-	-	-	-
4-S.M.	68,918	25,956	20,081	3,869	118,824	1,965	11	360	2,336
5-M.	312,153	172,501	139,431	66,546	690,631	36,368	831	6,793	43,992
6-S.L.M.	366,693	167,988	96,426	69,279	690,386	73,378	41,571	33,930	148,879
7-L.M.	306,138	37,786	7,935	6,862	358,721	12,395	43,157	39,295	94,847
8-3.0.0.	47,760	10,763	427	300	59,250	1,184	11,560	17,695	30,439
9-0.0.	7,927	2,903	8	16	10,934	68	3,121	4,516	7,705
Total	1,110,038	438,206	254,401	146,872	1,929,517	125,358	100,251	102,589	328,198
Spotted:									
3-0.M.	23	-	17	-	40	18	-	7	25
4-S.M.	3,926	2,425	4,672	1,225	12,258	1,119	10	36	1,165
5-M.	8,480	7,760	2,518	3,138	21,896	6,320	179	294	6,793
6-S.L.M.	6,820	4,970	501	513	12,804	3,023	600	636	4,239
7-L.M.	3,260	2,986	38	39	6,323	671	619	1,158	2,648
Total	22,519	18,141	7,746	4,915	53,321	11,151	1,608	2,131	14,890
Ringed:									
3-0.M.	-	-	-	-	-	-	-	-	-
4-S.M.	-	28	-	-	28	-	-	-	-
5-M.	-	19	-	-	19	-	-	-	-
6-3.L.M.	-	9	10	-	19	8	-	-	8
7-L.M.	-	19	-	-	19	-	-	-	-
Total	-	75	10	-	85	8	-	-	8
Gray:									
3-0.M.	83	-	-	-	83	-	-	102	102
4-S.M.	1,789	98	19	-	1,866	28	204	607	839
5-M.	4,793	548	130	25	5,496	202	5,919	3,629	9,790
6-S.L.M.	2,842	837	-	-	3,679	72	2,086	2,189	4,347
Total	9,507	1,443	149	25	11,124	302	8,209	6,527	15,038
Below Grade.	2,073	348	-	21	2,442	12	399	1,293	1,704
All grades	1,144,137	438,213	262,306	151,833	1/1,996,489	136,831	110,467	112,540	1/359,838
Grade index	92.7	95.3	97.7	96.4	94.2	94.4	86.7	86.1	89.4
Staple (inches)									
13/16 and shorter.	-	-	9	8	17	-	10	165	175
7/8	87	175	116	144	522	-	721	1,783	2,504
29/32	28	188	63	191	470	11	73	189	273
15/16	177	1,461	698	1,191	3,528	333	2,898	5,736	8,967
31/32	90	2,545	1,156	723	4,514	1,074	4,813	5,970	11,857
1	4,483	15,475	10,583	7,589	38,130	8,023	25,142	32,392	65,547
1-1/32	80,232	80,865	76,845	39,051	276,993	77,903	63,253	62,179	203,335
1-1/16	649,702	242,354	124,265	82,812	1,099,133	43,190	13,224	4,098	60,512
1-3/32	365,563	78,687	41,680	17,669	504,799	5,543	333	28	5,904
1-1/8	39,069	12,653	6,283	2,185	60,190	688	-	-	688
1-5/32	4,113	1,152	347	70	5,682	28	-	-	28
1-3/16	210	320	132	-	662	39	-	-	39
1-7/32	39	76	17	-	132	9	-	-	9
1-1/4 and longer	344	1,262	111	-	1,717	-	-	-	-
All staples.	1,144,137	438,213	262,306	151,833	1/1,996,489	136,831	110,467	112,540	1/359,838
Average staple (32nd inches)	34.3	34.0	33.8	33.7	34.1	33.3	32.7	32.4	32.8

1/ As reported by the Bureau of the Census, running bales.

COTTON PRODUCTION BY DISTRICTS, 1955-56

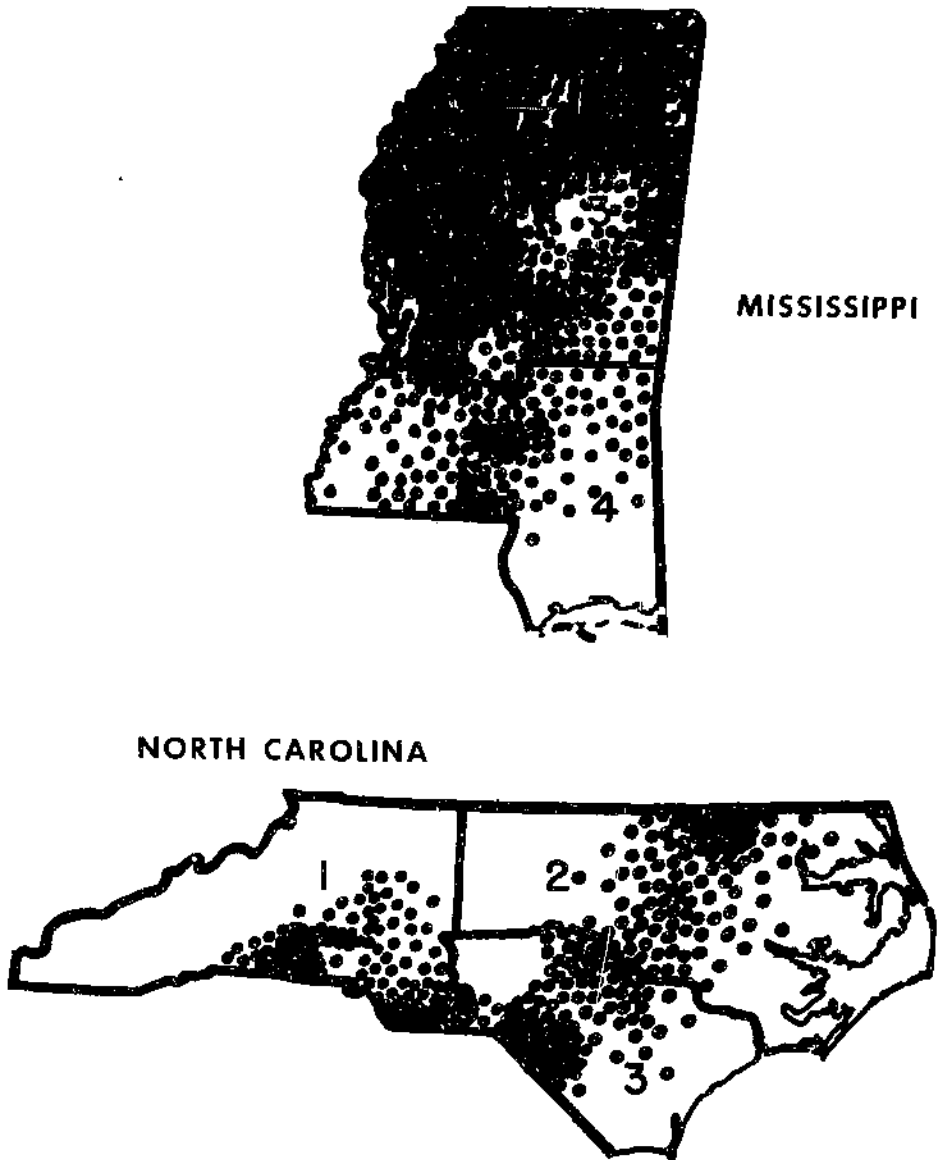

Each dot represents 1,000 bales.

Table 41. -- Grade and staple of upland cotton ginned, by States and Districts, 1955-56

Grade and staple	OKLAHOMA				SOUTH CAROLINA				TENNESSEE		
	Ginned in District			Ginned in the State	Ginned in District			Ginned in the State	Ginned in District		Ginned in the State
	1	2	3		1	2	3		1	2	
	Grade	Bales	Bales	Bales	Bales	Bales	Bales	Bales	Bales	Bales	Bales
White:											
3-G.M.	-	20	-	20	-	-	-	-	43	66	109
4-S.M.	2,725	1,298	146	4,169	1,315	6,885	2,640	10,860	34,128	8,916	43,044
5-M.	20,148	7,844	3,428	31,420	63,025	51,613	43,317	157,955	208,819	22,535	231,354
6-S.L.M.	58,157	17,283	13,165	88,605	107,619	84,974	53,854	246,447	174,712	15,893	190,605
7-L.M.	31,606	26,888	15,721	74,215	24,114	46,296	16,232	86,642	38,293	3,010	41,303
8-S.O.O.	1,568	6,106	2,398	10,072	325	19,486	2,561	18,372	24,116	491	24,607
9-G.O.	95	371	22	488	-	6,671	708	7,379	11,725	142	11,867
Total	114,299	59,810	34,880	208,989	196,418	211,925	119,312	527,655	491,836	51,053	542,889
Spotted:											
3-G.M.	131	21	12	164	19	15	-	34	18	-	18
4-S.M.	15,000	966	1,887	17,853	610	216	332	1,158	2,393	92	2,485
5-M.	91,872	4,454	12,885	109,211	6,304	1,119	649	8,072	11,247	851	12,098
6-S.L.M.	66,260	4,008	13,441	83,709	2,461	673	498	3,632	16,077	727	16,804
7-L.M.	7,485	1,077	2,255	10,817	422	1,214	160	1,796	30,701	1,876	32,577
Total	180,748	10,526	30,460	221,754	9,816	3,237	1,639	14,692	60,436	3,546	63,982
Tinged:											
3-G.M.	-	-	-	-	-	-	-	-	9	-	9
4-S.M.	1,148	24	-	1,172	-	-	-	-	91	-	91
5-M.	6,829	154	35	7,018	-	-	-	-	687	-	687
6-S.L.M.	4,450	196	23	4,669	-	7	-	7	1,059	-	1,059
7-L.M.	1,732	16	17	1,765	-	-	-	-	-	-	-
Total	14,199	390	75	14,624	-	7	-	7	1,846	-	1,846
Yellow Stained:											
3-G.M.	-	-	-	-	-	-	-	-	-	-	-
4-S.M.	17	-	-	17	-	17	-	17	-	-	-
5-M.	110	8	-	118	-	-	-	-	-	-	-
Total	127	8	-	135	-	17	-	17	-	-	-
Gray:											
3-G.M.	-	-	-	-	-	-	-	-	-	-	-
4-S.M.	-	-	-	-	28	875	142	1,045	26	-	26
5-M.	39	-	-	39	990	12,646	1,952	15,588	236	-	236
6-S.L.M.	-	-	-	-	92	3,332	352	3,776	192	-	192
Total	39	-	-	39	1,110	16,893	2,446	20,409	454	-	454
Below Grade	1,683	250	204	2,137	-	2,883	163	3,046	3,848	40	3,888
All grades	311,055	70,984	65,639	1/447,678	207,344	234,922	123,560	1/565,826	558,420	54,639	1/613,059
Grade index	89.7	88.7	88.4	89.4	94.6	90.6	94.3	92.9	93.3	96.6	93.6
Staple (Inches)											
13/16 and shorter	36,395	1,144	8,446	45,985	-	415	-	415	173	50	223
7/8	95,219	11,028	15,043	122,290	-	3,292	248	3,540	1,687	399	2,086
29/32	70,185	15,968	11,567	97,720	-	528	223	751	1,807	246	2,053
15/16	58,504	20,178	12,997	91,679	97	8,074	708	8,879	10,672	1,478	12,150
31/32	21,921	8,844	7,379	38,144	315	6,830	764	7,909	12,176	1,611	13,987
1	16,316	5,871	5,669	27,796	12,952	42,159	9,483	64,593	53,536	7,160	60,695
1-1/32	8,849	3,558	3,083	15,490	98,225	103,306	48,563	250,094	155,944	17,562	173,506
1-1/16	2,380	2,948	1,295	6,623	85,922	83,834	58,347	208,103	245,035	20,945	265,980
1-3/32	148	1,109	199	1,456	9,390	5,852	5,183	20,425	66,724	4,567	71,291
1-1/8	89	315	21	425	424	478	25	927	10,070	372	10,442
1-5/32	20	21	-	41	19	95	16	130	475	19	494
1-3/16	-	-	-	-	-	42	-	42	34	20	54
1-7/32	29	-	-	29	-	-	-	-	8	-	8
1-1/4 and longer	-	-	-	-	-	18	-	18	79	10	89
All staples	311,055	70,984	65,639	1/447,678	207,344	234,922	123,560	1/565,826	558,420	54,639	1/613,059
Average staple (32nd inches)	29.0	30.1	29.3	29.2	33.4	32.9	33.4	33.2	33.5	33.2	33.5

1/ As reported by the Bureau of the Census, running bales.

COTTON PRODUCTION BY DISTRICTS, 1955-56

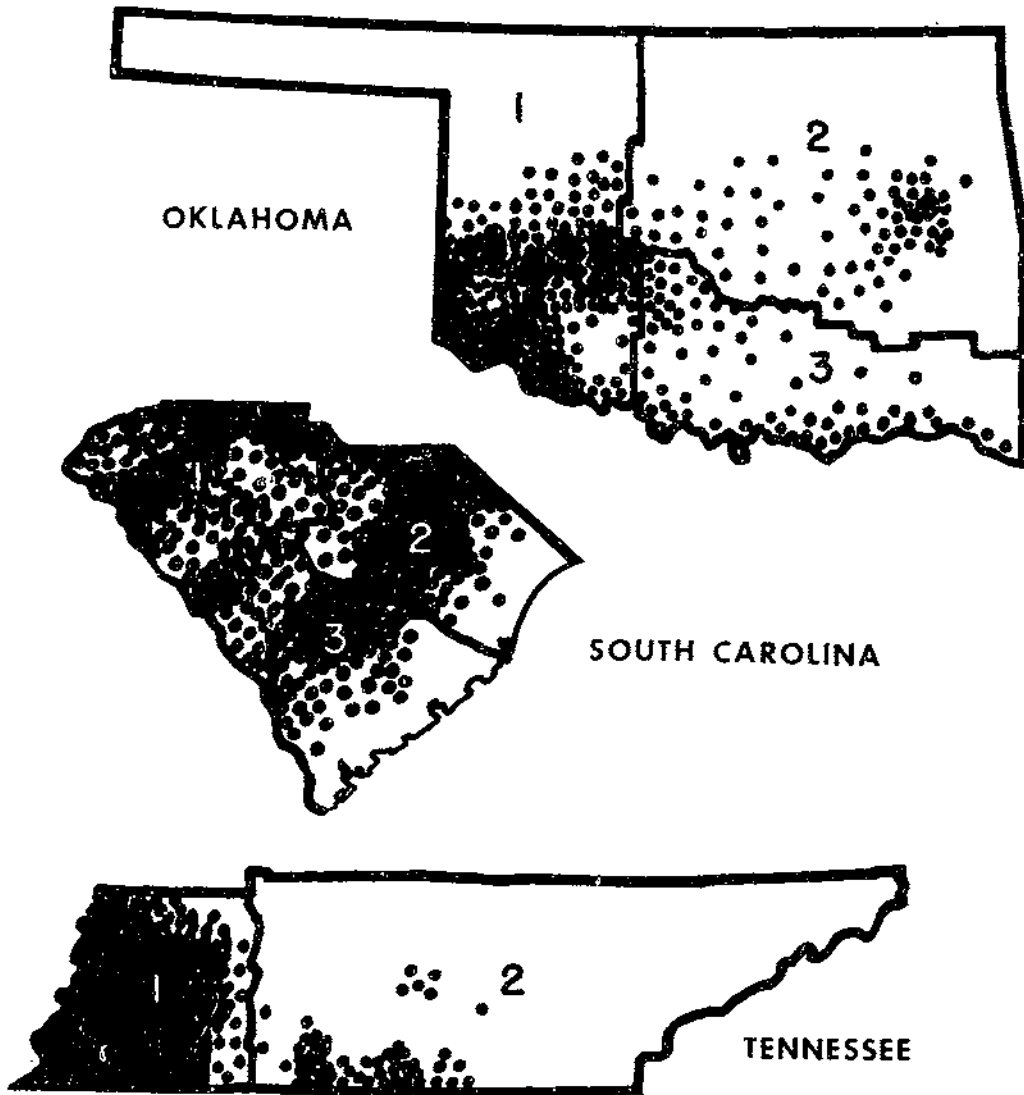

Each dot represents 1,000 bales.

Table 42. -- Grade and staple of upland cotton ginned in Texas, by districts, 1955-56

Grade and staple	Ginned in District										Ginned in the State
	1	2	3	4	5	6	7	8	9	10	
White:	Bales	Bales	Bales	Bales	Bales	Bales	Bales	Bales	Bales	Bales	Bales
3-G.M.	20	16	-	338	610	9,863	-	1,987	161	114	13,109
4-S.M.	5,110	4,402	126	16,463	7,884	94,632	-	10,562	7,013	24,285	170,497
5-M.	75,858	52,986	1,446	110,509	51,283	95,588	1,354	77,222	49,464	114,955	630,565
6-S.L.M.	189,109	100,231	3,603	193,819	78,291	26,695	5,227	73,535	78,837	171,896	921,233
7-L.M.	62,056	36,468	1,810	108,681	50,920	4,667	1,895	29,873	63,779	56,926	414,075
8-S.G.O.	2,964	1,030	35	13,045	8,527	2,750	220	2,449	10,212	6,523	47,761
9-O.O.	319	107	5	737	471	1,513	11	97	1,031	1,394	5,695
Total.	335,436	195,240	7,025	440,592	197,976	235,714	8,707	195,745	210,497	376,093	2,203,025
Spotted:											
3-G.M.	132	333	-	81	-	235	-	88	68	9	926
4-S.M.	41,501	36,246	1,563	33,919	3,092	6,910	1,581	5,281	1,201	2,071	133,365
5-M.	374,956	145,826	6,038	83,845	15,800	3,914	8,815	12,626	2,012	6,387	660,219
6-S.L.M.	505,041	104,007	1,656	57,479	9,649	4,264	4,862	6,458	3,339	5,109	701,864
7-L.M.	96,058	18,153	179	10,980	2,027	6,902	1,716	921	1,276	3,258	141,470
Total.	1,017,688	304,565	9,436	186,304	30,568	22,225	16,974	25,354	7,896	16,834	1,637,844
Ringed:											
3-G.M.	-	-	-	-	-	1	-	-	-	-	1
4-S.M.	420	1,027	5	-	-	12	21	-	-	-	1,485
5-M.	9,264	10,426	-	9	74	220	64	-	-	-	20,057
6-S.L.M.	16,789	7,732	-	11	170	279	144	-	-	44	25,169
7-L.M.	4,357	1,580	5	-	42	264	56	-	-	33	6,337
Total.	30,830	20,765	10	20	286	776	285	-	-	77	53,049
Yellow Stained:											
3-G.M.	-	-	-	-	-	-	-	-	-	-	-
4-S.M.	32	66	-	-	-	-	-	-	-	-	98
5-M.	900	836	-	-	-	1	10	-	-	-	1,747
Total.	932	902	-	-	-	1	10	-	-	-	1,845
Gray:											
3-G.M.	-	-	-	-	-	427	-	-	-	20	447
4-S.M.	39	61	-	-	29	841	-	36	65	4,510	5,580
5-M.	231	72	-	104	59	114	-	130	280	19,928	20,918
6-S.L.M.	17	60	-	37	9	34	-	12	1,176	4,120	5,465
Total.	286	193	-	141	97	1,416	-	178	1,521	28,578	32,410
Below Grade.	6,604	673	5	467	317	2,787	34	321	414	1,826	13,448
All grades.	1,391,776	522,338	16,476	627,524	229,244	262,919	26,010	221,598	220,328	423,408	1/ 3,941,621
Grade Index.	87.9	90.6	92.3	92.2	92.3	98.7	89.9	94.9	91.7	93.5	91.2
Staple (inches)											
13/16 and shorter.	202,098	88,378	4,058	5,542	983	1,605	1,313	5,938	409	1,077	311,401
7/8	386,825	178,503	6,384	55,484	8,186	6,960	4,238	30,959	3,593	5,327	688,199
29/32.	319,949	127,295	3,847	155,491	25,776	26	8,318	43,552	9,539	8,464	702,256
15/16.	290,175	80,580	1,714	237,943	57,409	8,505	7,718	64,022	39,943	19,083	897,092
31/32.	113,967	24,371	272	98,408	42,973	104	1,999	34,732	44,497	18,259	379,582
1	49,875	13,438	59	49,326	42,041	4,751	873	30,124	56,306	63,153	309,946
1-1/32	14,001	5,834	78	19,890	33,595	2,699	311	10,535	47,087	190,125	324,153
1-1/16	4,718	2,031	28	4,969	15,335	9,302	169	1,608	17,038	105,731	160,529
1-1/32	2,610	547	18	264	2,282	26,787	83	61	1,757	10,153	44,562
1-1/8	2,686	248	18	207	654	81,135	64	58	149	1,336	66,555
1-5/32	3,769	113	-	-	-	103,392	74	10	10	585	107,933
1-3/16	969	-	-	-	10	16,105	150	-	-	106	17,341
1-7/32	134	-	-	-	-	1,065	-	-	-	9	1,208
1-1/4 and longer	-	-	-	-	-	482	-	-	-	-	482
All staples.	1,391,776	522,338	16,476	627,524	229,244	262,919	26,010	221,598	220,328	423,408	1/ 3,941,621
Average staple (32nd inches)	28.9	28.5	28.1	30.0	31.1	35.8	29.4	30.0	31.6	32.8	30.2

1/ As reported by the Bureau of the Census, running bales.

COTTON PRODUCTION BY DISTRICTS, 1955-56

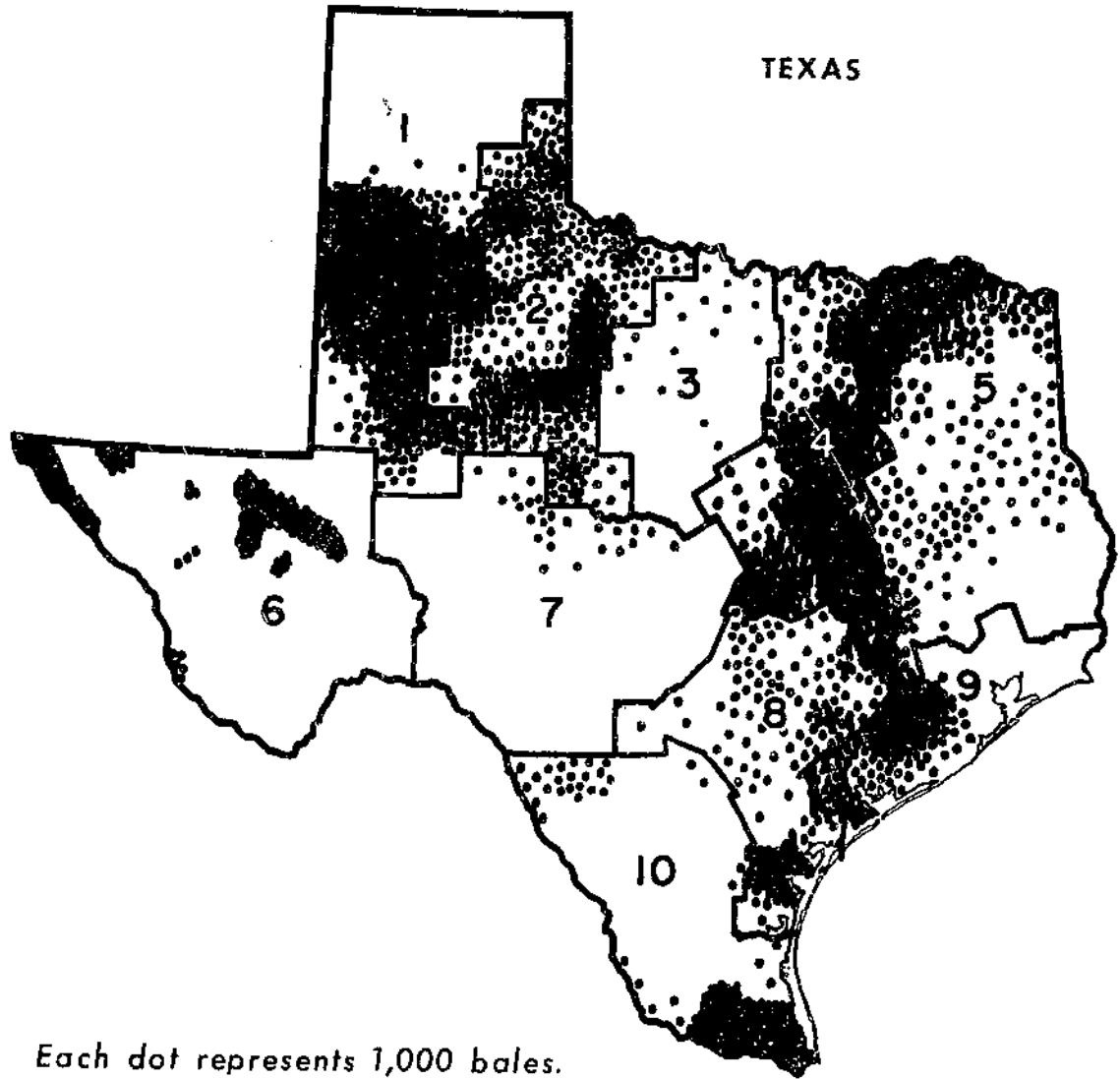

UPDATA 1980

Table 43. -- Grade and staple of upland cotton in the carry-over, United States, August 1, 1955 1/

Grade	13/16 inch and shorter	7/8 inch	29/32 inch	13/16 inch	31/32 inch	1 inch	1-1/32 inches	1-1/16 inches	1-3/32 inches	1-1/8 inches	1-5/32 inches	1-3/16 inches	1-7/32 inches	1-1/4 inches and longer	All staples	
	Bales	Bales	Bales	Bales	Bales	Bales	Bales	Bales	Bales	Bales	Bales	Bales	Bales	Bales	Bales	Percent
White:																
3-G.M.	176	1,081	1,210	2,452	2,438	2,564	7,700	17,010	11,486	6,037	10,149	3,171	404	164	66,042	0.6
4-S.M.	9,535	33,086	40,172	63,900	43,617	82,741	212,778	399,330	228,504	99,810	124,155	23,792	3,675	4,414	1,369,509	12.4
5-M.	44,142	175,878	237,095	337,129	210,677	392,449	895,620	1,167,416	412,549	127,749	81,525	16,435	3,445	4,904	4,107,013	37.4
6-S.L.M.	56,118	202,654	259,194	340,943	203,266	417,673	765,394	624,692	179,295	47,254	16,533	2,942	650	1,044	3,117,652	28.3
7-L.M.	17,422	117,557	166,809	178,301	94,908	167,420	202,723	106,384	19,993	4,496	1,502	307	93	71	1,079,986	9.8
8-S.G.O.	2,475	22,208	23,734	29,710	14,975	37,719	36,016	15,161	1,779	317	59	51	4	6	184,214	1.7
9-G.O.	2,171	4,478	1,995	3,981	1,849	5,140	4,068	1,536	38	26	5	3	2	1	25,293	.2
Total	132,039	556,942	730,209	956,416	571,730	1,105,706	2,124,299	2,333,529	853,644	285,690	233,928	46,701	8,273	10,604	9,949,709	90.4
Spotted:																
3-G.M.	367	1,518	1,453	2,009	1,340	1,111	645	645	329	154	101	5	-	-	9,678	.1
4-S.M.	22,359	55,364	46,542	43,083	17,869	17,971	18,937	14,981	5,279	2,121	944	173	29	8	245,660	2.2
5-M.	31,183	112,281	69,966	43,416	17,041	38,885	19,112	13,296	4,306	1,477	192	61	27	9	336,252	3.1
6-S.L.M.	18,205	81,906	65,102	45,629	13,896	18,024	13,344	9,341	1,495	366	76	41	26	11	267,462	2.4
7-L.M.	6,620	10,700	4,723	8,786	3,935	8,592	7,286	3,757	568	130	3	3	-	1	55,104	.5
Total	78,734	261,769	187,766	142,923	54,081	69,583	59,325	42,020	11,977	4,248	1,316	283	82	29	914,156	8.3
Tinged:																
3-G.M.	107	108	19	6	2	1	-	5	2	-	-	-	-	-	250	*
4-S.M.	782	2,653	1,325	932	159	234	160	81	1	-	-	-	-	-	6,327	.1
5-M.	1,726	4,081	2,182	1,204	369	1,114	500	352	1	19	-	-	-	-	11,548	.1
6-S.L.M.	1,470	3,347	1,281	1,763	608	1,276	775	293	21	27	-	-	-	-	10,861	.1
7-L.M.	1,137	1,561	685	914	364	744	312	156	1	-	-	-	-	-	5,874	.1
Total	5,222	11,750	5,492	4,819	1,502	3,369	1,747	887	26	46	-	-	-	-	34,860	.4
Yellow Stained:																
3-G.M.	-	-	-	-	-	-	-	-	-	-	-	-	-	-	-	-
4-S.M.	82	204	-	121	-	-	-	-	-	-	-	-	-	-	407	*
5-M.	822	643	165	203	21	244	28	-	-	-	-	-	-	-	2,126	*
Total	904	847	165	324	21	244	28	-	-	-	-	-	-	-	2,533	*
Gray:																
3-G.M.	-	7	9	71	80	340	1,134	714	20	8	5	-	-	2	2,390	*
4-S.M.	72	274	365	1,058	1,992	5,323	8,614	4,556	733	177	33	1	-	-	23,198	.2
5-M.	332	527	617	1,779	2,447	10,266	16,151	10,266	2,842	171	9	2	-	3	45,408	.4
6-S.L.M.	249	538	251	688	1,316	3,666	6,625	4,092	566	48	25	-	-	-	18,064	.2
Total	653	1,346	1,242	3,596	5,835	19,595	32,524	19,624	4,161	404	72	3	-	5	89,060	.8
Below Grade.	2,600	1,561	314	1,696	346	1,380	844	206	28	-	-	-	-	-	8,975	.1
All grades	220,152	834,215	925,208	1,109,774	633,515	1,199,877	2,218,767	2,396,266	869,836	290,387	235,316	46,987	8,355	10,638	2/ 10,999,293	100.0
	Percent	Percent	Percent	Percent	Percent	Percent	Percent	Percent	Percent	Percent	Percent	Percent	Percent	Percent	Percent	Percent
All grades	2.0	7.6	8.4	10.1	5.8	10.9	20.2	21.8	7.9	2.6	2.1	.4	.1	.1	100.0	

1/ Revised.

2/ Running bales, as reported by the Bureau of the Census.

* Less than 0.05 percent.

Grade index 95.9

Average staple 32.2

53

Table 44. -- Grade and staple of upland cotton in the carry-over, United States, August 1, 1956 1/

Grade	13/16 inch and shorter	7/8 inch	29/32 inch	15/16 inch	31/32 inch	1 inch	1-1/32 inches	1-1/16 inches	1-3/32 inches	1-1/8 inches	1-5/32 inches	1-3/16 inches	1-7/32 inches	1-1/4 inches and longer	All staples	
	Bales	Bales	Bales	Bales	Bales	Bales	Bales	Bales	Bales	Bales	Bales	Bales	Bales	Bales	Bales	Percent
White:																
3-0.M.	74	380	517	764	1,516	1,471	4,475	7,303	4,682	4,250	16,306	4,254	401	118	46,511	0.3
4-S.M.	6,011	20,474	23,947	37,249	37,845	57,952	181,458	360,395	200,216	95,002	171,663	28,884	3,709	3,581	1,228,386	8.5
5-M.	27,261	131,826	177,794	253,245	246,425	397,443	975,181	1,476,052	517,986	159,291	113,571	21,389	3,747	5,106	4,506,311	31.3
6-S.L.M.	40,247	157,888	281,400	345,941	277,494	455,126	983,404	1,133,082	335,258	76,463	22,337	4,120	685	1,685	4,155,130	28.9
7-L.M.	17,674	59,503	148,698	189,210	136,502	229,740	371,976	432,142	77,865	6,844	1,764	358	110	194	1,671,570	11.6
8-S.O.O.	3,184	15,576	16,011	36,483	24,723	70,168	92,849	71,385	8,812	370	42	33	8	35	339,649	2.4
9-G.O.	1,179	4,558	1,939	8,404	6,278	21,256	19,994	9,645	508	31	6	6	5	1	74,010	.5
Total	95,630	430,205	650,296	870,296	730,783	1,233,156	2,629,337	3,490,174	1,145,321	342,251	325,689	59,044	8,665	10,720	12,021,567	89.5
Spotted:																
3-0.M.	239	984	1,012	978	1,036	730	807	902	598	252	112	14	-	-	7,674	.1
4-S.M.	18,533	53,453	49,542	45,245	20,675	17,550	24,513	20,722	6,890	3,448	1,018	140	14	13	261,756	1.8
5-M.	66,233	220,262	175,685	131,938	43,669	38,785	44,878	31,104	6,545	1,741	395	86	28	5	761,354	5.3
6-S.L.M.	15,321	321,717	187,561	113,988	32,073	38,246	33,035	17,910	3,029	564	136	56	28	15	908,179	6.3
7-L.M.	62,052	56,950	17,190	25,017	11,985	24,333	23,683	8,725	1,158	194	10	6	-	12	231,315	1.6
Total	306,878	653,366	430,990	317,166	109,438	119,644	126,916	79,363	18,220	6,209	1,671	302	70	45	2,170,278	15.1
Tinged:																
3-0.M.	107	124	58	7	6	14	1	5	2	-	-	-	-	-	326	*
4-S.M.	1,538	3,875	1,628	965	232	106	89	96	6	-	-	-	-	-	8,535	.1
5-M.	14,190	10,741	3,492	2,297	451	536	423	287	-	-	-	-	-	-	32,417	.2
6-S.L.M.	20,224	8,004	1,598	1,633	612	919	496	107	-	-	2	-	-	-	33,595	.2
7-L.M.	6,315	2,322	466	459	253	424	118	32	10	-	-	-	-	-	10,399	.1
Total	42,374	25,066	7,242	5,361	1,556	1,999	1,127	527	18	-	2	-	-	-	85,272	.6
Yellow Stained:																
3-C.M.	-	-	-	-	-	10	-	-	-	-	-	-	-	-	10	*
4-S.M.	88	123	15	-	-	-	25	-	-	-	-	-	-	-	251	*
5-M.	1,886	909	199	317	14	149	37	1	-	-	-	-	-	-	3,512	*
Total	1,974	1,032	214	317	14	159	62	1	-	-	-	-	-	-	3,773	*
Gray:																
3-0.M.	1	2	2	9	82	333	582	296	48	16	25	4	-	2	1,402	*
4-S.M.	46	158	120	355	950	3,672	6,875	4,517	837	350	135	8	-	-	18,023	.1
5-M.	164	465	272	1,143	2,526	11,014	20,297	15,482	2,362	159	38	2	7	4	53,935	.4
6-S.L.M.	446	780	351	1,417	2,016	6,262	10,021	4,406	1,056	33	24	-	-	-	26,812	.2
Total	657	1,405	745	2,924	5,574	21,281	37,775	24,701	4,303	558	222	14	7	6	100,172	.7
Below Grade.	1,470	1,163	363	1,805	626	1,295	1,149	1,320	86	10	-	18	-	-	9,305	.1
All grades	448,983	1,112,237	1,089,850	1,197,869	847,991	1,377,534	2,796,366	3,596,086	1,167,948	349,028	327,584	59,378	8,742	10,771	14,390,367	100.0
	<u>Percent</u>	<u>Percent</u>	<u>Percent</u>	<u>Percent</u>	<u>Percent</u>	<u>Percent</u>	<u>Percent</u>	<u>Percent</u>	<u>Percent</u>	<u>Percent</u>	<u>Percent</u>	<u>Percent</u>	<u>Percent</u>	<u>Percent</u>	<u>Percent</u>	
All grades	3.1	7.7	7.5	8.3	5.9	9.6	19.4	25.0	8.1	2.4	2.3	.4	.1	.1	100.0	

1/ Preliminary.

2/ Running bales, as reported by the Bureau of the Census.

* Less than 0.05 percent.

Grade index 94.0

Average staple 32.2

Table 45. - Tenderability of upland cotton in the carry-over, United States, August 1, 1946-56

Year	Tenderable 1/		Untenderable		Total 2/	
	Bales	Percent	Bales	Percent	Bales	Percent
1946	4,904,262	68.4	2,261,203	31.6	7,165,465	100.0
1947	1,854,707	77.5	537,342	22.5	2,392,049	100.0
1948	2,421,756	81.1	566,201	18.9	2,987,957	100.0
1949	4,567,627	88.0	627,817	12.0	5,215,644	100.0
1950	5,933,043	88.0	812,208	12.0	6,745,251	100.0
1951	1,834,990	85.6	308,690	14.4	2,143,680	100.0
1952	1,653,536	61.0	1,055,279	39.0	2,708,835	100.0
1953	4,355,511	79.5	1,122,636	20.5	5,478,147	100.0
1954	8,397,006	87.9	1,152,990	12.1	9,549,996	100.0
1955	9,845,421	89.5	1,153,672	10.5	10,999,293	100.0
1956	11,767,299	81.8	2,623,068	18.2	14,390,367	100.0

1/ Qualities tenderable in settlement of cotton futures as specified in contracts of the New York and New Orleans Cotton Exchanges.
2/ As reported by the Bureau of the Census, 1956 data preliminary.

Table 46. - Staple of cotton of foreign growth in the carry-over, August 1, 1947-56

Growth and staple (inches)	1947	1948	1949	1950	1951	1952	1953	1954	1955	1956
	Bales	Bales	Bales	Bales	Bales	Bales	Bales	Bales	Bales	Bales
Egyptian:										
1-3/32" and shorter	-	-	-	-	-	-	2	-	-	38
1-1/8" and 1-5/32"	-	180	-	-	-	-	8	92	139	-
1-3/16" and 1-7/32"	13	-	353	346	400	1,397	105	50	224	226
1-1/4" to 1-11/32"	3,084	-	5,495	11,080	2,650	-	4,966	704	1,259	1,580
1-3/8" to 1-15/32"	34,540	719	35,418	34,287	32,876	26,069	38,489	42,052	13,461	7,618
1-1/2" to 1-19/32"	16,848	12,055	912	11,779	20,189	5,591	14,499	9,979	14,470	4,437
1-5/8" to 1-23/32"	3	19,187	-	1,035	-	-	-	-	1,394	310
1-3/4" and longer	-	1,430	-	-	-	-	-	-	-	-
All staples 1/	54,488	33,571	42,178	58,497	56,115	33,057	58,089	52,677	30,947	14,209
Peruvian:										
1-3/32" and shorter	237	171	147	-	-	-	-	-	-	-
1-1/8" and 1-5/32"	927	-	16	-	-	-	4	-	-	2
1-3/16" and 1-7/32"	600	122	23	-	217	102	201	45	46	256
1-1/4" to 1-11/32"	12,716 2/	7,128 2/	663 2/	3,161 2/	3,909 2/	68	469	-	-	-
1-3/8" to 1-15/32"	-	-	-	-	-	1,015	380	67	143	2,543
1-1/2" to 1-19/32"	-	-	-	-	-	582	733	485	3,456	1,060
1-5/8" to 1-23/32"	-	-	-	-	-	2,216	1,570	1,595	1,644	2,179
1-3/4" and longer	-	-	-	-	-	-	-	-	-	1,070
All staples 1/	14,510	7,421	1,049	3,161	4,206	3,983	3,357	2,192	5,289	7,130
Indian: 1										
13/16" and shorter	60,797	46,425	23,699	32,985	51,408	29,918	27,168	19,197	21,796	17,299
Other Foreign: 2/										
13/16" and shorter	172	514	531	50	109	53	2,899	23	4	-
7/8" and 29/32"	49	29	-	-	-	-	-	-	2,843	42
15/16" and 31/32"	416	42	-	-	-	-	-	-	2,960	59
1" and 1-1/32"	970	98	-	1,924	-	-	702	-	1	84
1-1/16" and 1-3/32"	92	-	-	957	-	-	378	-	618	40
1-1/8" and 1-5/32"	-	-	10	-	-	1,748	-	-	-	-
1-3/16" and 1-7/32"	-	-	-	-	-	469	-	251	-	-
1-1/4" and longer	2,917	1,629	2,166	552	1,086	966	2,100	622	943	36
All staples 1/	4,616	2,312	2,707	3,483	3,195	3,236	6,079	895	7,369	261
All Foreign 1/	134,411	89,729	69,633	98,126	112,924	70,194	94,693	75,162	65,401	38,899

1/ As reported by the Bureau of the Census, 1956 data preliminary.

2/ Includes those staples longer than 1-1/4" prior to 1951.

3/ Includes American Sea Island cotton in most recent years.

Table 47. -- Grade and staple of American-Egyptian cotton in the carry-over, United States, August 1, 1955 1/

Grade	1-3/8" and shorter	1-7/16" and 1-15/32"	1-1/2" and 1-17/32"	1-9/16" and longer	Total
	<u>Bales</u>	<u>Bales</u>	<u>Bales</u>	<u>Bales</u>	<u>Bales</u>
1	58	1,503	14,752	497	16,810
2	851	13,831	24,696	452	39,830
3	1,988	17,212	7,756	39	26,995
4	1,907	18,548	8,648	8	29,111
5	1,462	10,731	2,109	2	14,304
6	1,566	5,528	354	-	7,448
7	1,000	2,028	22	-	3,050
8	289	259	1	-	549
9	151	8	1	-	160
10	-	-	-	-	-
Total	9,272	69,648	58,339	998	2/ 138,257
Percent	6.7	50.4	42.2	0.7	100.0
	<u>Percent</u>	<u>Percent</u>	<u>Percent</u>	<u>Percent</u>	<u>Percent</u>
1	0.6	2.2	25.3	49.8	12.2
2	9.2	19.9	42.3	45.3	28.8
3	21.4	24.7	13.3	3.9	19.5
4	20.6	26.6	14.9	.8	21.1
5	15.8	15.4	3.6	.2	10.3
6	16.9	7.9	.6	-	5.4
7	10.8	2.9	.	-	2.2
8	3.1	.4	.	-	.4
9	1.6	.	.	-	.1
10	-	-	-	-	-
Total	100.0	100.0	100.0	100.0	100.0

1/ Revised.

2/ As reported by the Bureau of the Census.

. Less than 0.05 percent.

Table 48. -- Grade and staple of American-Egyptian cotton in the carry-over, United States, August 1, 1956 1/

Grade	1-3/8" and shorter	1-7/16" and 1-15/32"	1-1/2" and 1-17/32"	1-9/16" and longer	Total
	<u>Bales</u>	<u>Bales</u>	<u>Bales</u>	<u>Bales</u>	<u>Bales</u>
1	196	271	4,831	272	5,570
2	2,513	11,848	10,318	2,223	26,902
3	2,851	23,926	4,556	1,430	32,763
4	1,933	9,271	7,688	166	19,058
5	1,096	7,938	1,846	3	10,683
6	2,744	4,897	359	-	8,000
7	1,906	4,255	30	-	6,191
8	1,054	22	2	-	1,078
9	80	13	6	-	99
10	14	-	-	-	14
Total	14,387	62,441	29,436	4,094	2/ 110,358
Percent	13.0	56.5	26.7	3.7	100.0
	<u>Percent</u>	<u>Percent</u>	<u>Percent</u>	<u>Percent</u>	<u>Percent</u>
1	1.4	.4	16.4	6.6	5.0
2	17.5	19.0	35.1	54.3	24.4
3	19.8	38.5	15.5	34.9	29.7
4	13.4	14.8	26.1	4.1	17.3
5	7.6	12.7	5.6	.1	9.7
6	19.1	7.8	1.2	-	7.2
7	13.2	6.8	.1	-	5.6
8	7.3	.	.	-	1.0
96	.	.	-	.1
101	-	-	-	.
Total	100.0	100.0	100.0	100.0	100.0

1/ Preliminary.

2/ As reported by the Bureau of the Census.

. Less than 0.05 percent.

UPDATA 1980

Table 52. -- Grade and staple of upland cotton in the supply, United States, 1955-56 1/

Grade	13/16 inch and shorter	7/8 inch	29/32 inch	15/16 inch	31/32 inch	1 inch	1-1/32 inches	1-1/16 inches	1-3/32 inches	1-1/8 inches	1-5/32 inches	1-3/16 inches	1-7/32 inches	1-1/4 inches and longer	All staples	
	Bales	Bales	Bales	Bales	Bales	Bales	Bales	Bales	Bales	Bales	Bales	Bales	Bales	Bales	Bales	Percent
White:																
3-G.M.	530	1,950	1,863	2,888	2,890	2,928	8,452	21,201	19,826	19,963	19,926	4,594	450	185	107,647	0.4
4-S.M.	10,582	40,580	51,295	83,480	56,503	113,095	325,906	742,178	396,177	216,648	196,165	32,125	4,700	4,949	2,274,383	8.9
5-M.	51,573	231,894	328,269	498,040	312,661	584,068	1,671,422	3,009,482	1,041,815	282,479	138,178	24,157	4,259	6,507	8,184,804	32.1
6-S.L.M.	70,239	303,844	428,945	603,031	354,735	693,126	1,823,887	2,403,687	765,238	137,625	29,962	4,762	775	1,689	7,621,545	29.9
7-L.M.	25,301	168,949	247,515	308,399	179,467	349,971	652,840	772,803	162,497	13,006	2,489	489	113	227	2,884,066	11.3
8-S.G.O.	4,144	30,400	32,072	55,292	37,552	108,774	153,963	114,268	13,021	753	132	101	4	126	350,622	2.2
9-G.O.	3,262	9,105	2,740	14,742	11,839	38,097	34,827	12,539	537	45	6	3	2	14	127,758	.5
Total	165,631	786,722	1,092,699	1,565,872	955,647	1,690,059	4,671,317	7,076,158	2,399,111	670,519	386,858	66,231	10,303	13,698	21,750,825	85.3
Spotted:																
3-G.M.	412	1,642	1,636	2,250	1,479	1,246	1,104	1,616	608	405	164	17	-	-	12,579	*
4-S.M.	27,981	85,324	86,384	87,936	33,983	30,125	51,491	50,582	14,170	5,825	1,962	276	61	22	478,122	1.9
5-M.	85,648	319,474	288,293	243,535	83,593	74,225	96,464	68,931	12,015	3,132	590	101	70	26	1,276,097	5.0
6-S.L.M.	176,353	387,526	238,756	164,245	51,332	62,611	66,033	39,691	4,172	697	105	52	26	11	1,191,610	4.7
7-L.M.	72,077	68,623	22,133	38,662	22,776	48,598	50,122	17,746	1,262	182	23	50	11	1	342,266	1.3
Total	362,471	862,589	639,202	536,628	193,163	216,805	265,214	178,566	32,227	10,241	2,644	496	168	60	3,300,674	12.9
Tinged:																
3-G.M.	107	108	19	6	2	2	1	5	2	-	1	-	-	-	253	*
4-S.M.	1,606	3,682	1,899	1,146	256	286	200	95	1	-	-	-	-	-	9,171	*
5-M.	15,324	14,104	4,494	2,477	583	1,409	570	414	4	19	-	-	-	-	39,398	.2
6-S.L.M.	21,570	10,988	2,718	3,166	1,082	2,190	1,163	331	21	27	1	-	-	-	43,257	.2
7-L.M.	7,230	3,560	995	1,637	910	1,774	623	248	1	-	-	-	-	-	16,998	.1
Total	45,837	32,462	10,125	8,432	2,833	5,661	2,557	1,093	29	46	2	-	-	-	109,077	.5
Yellow Stained:																
3-G.M.	-	-	-	-	-	-	-	-	-	-	-	-	-	-	-	-
4-S.M.	167	234	-	121	-	-	17	-	-	-	-	-	-	-	539	*
5-M.	2,411	854	205	234	23	245	28	-	-	-	-	-	-	-	4,000	*
Total	2,578	1,088	205	355	23	245	45	-	-	-	-	-	-	-	4,539	*
Gray:																
3-G.M.	-	7	18	86	81	418	1,259	1,222	645	167	273	12	-	2	4,190	*
4-S.M.	83	348	804	2,001	2,964	8,315	14,730	14,039	4,779	605	459	16	-	-	49,143	.2
5-M.	397	937	1,167	3,479	6,208	30,385	56,987	40,747	7,960	327	54	3	-	3	148,654	.6
6-S.L.M.	452	1,190	664	2,917	4,098	13,985	25,991	12,505	1,143	79	26	-	-	-	63,050	.2
Total	932	2,482	2,653	8,483	13,351	53,166	98,967	68,513	14,527	1,178	812	31	-	5	265,037	1.0
Below Grade.	14,507	11,313	1,012	11,313	8,083	14,021	7,653	1,627	89	32	1	9	-	5	69,665	.3
All grades	591,956	1,696,656	1,745,896	2,131,083	1,173,100	2,179,894	5,045,753	7,325,957	2,445,983	682,016	390,517	66,767	10,471	13,768	25,499,817	100.0
	<u>Percent</u>	<u>Percent</u>	<u>Percent</u>	<u>Percent</u>	<u>Percent</u>	<u>Percent</u>	<u>Percent</u>	<u>Percent</u>	<u>Percent</u>	<u>Percent</u>	<u>Percent</u>	<u>Percent</u>	<u>Percent</u>	<u>Percent</u>	<u>Percent</u>	<u>Percent</u>
All grades	2.4	6.7	6.8	8.4	4.6	8.5	19.8	28.6	9.6	2.7	1.5	.3	*	.1	100.0	

1/ 1955 carry-over plus 1955-56 crop.

* Less than 0.05 percent.

Grade index 94.3
Average staple 32.4

END