



**AgEcon** SEARCH

RESEARCH IN AGRICULTURAL & APPLIED ECONOMICS

*The World's Largest Open Access Agricultural & Applied Economics Digital Library*

**This document is discoverable and free to researchers across the globe due to the work of AgEcon Search.**

**Help ensure our sustainability.**

Give to AgEcon Search

AgEcon Search

<http://ageconsearch.umn.edu>

[aesearch@umn.edu](mailto:aesearch@umn.edu)

*Papers downloaded from **AgEcon Search** may be used for non-commercial purposes and personal study only. No other use, including posting to another Internet site, is permitted without permission from the copyright owner (not AgEcon Search), or as allowed under the provisions of Fair Use, U.S. Copyright Act, Title 17 U.S.C.*

*No endorsement of AgEcon Search or its fundraising activities by the author(s) of the following work or their employer(s) is intended or implied.*

SB 201 (1957) — USDA STATISTICAL BULLETINS — SUPPLEMENTAL DATA  
CITRUS FRUITS — BY STATES, 1949-50, REVISED ESTIMATES, PRODUCTION — USE

1 OF 1

# START

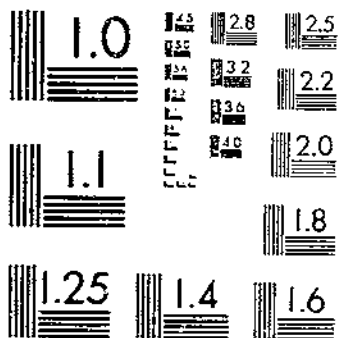

MICROCOPY RESOLUTION TEST CHART  
NATIONAL BUREAU OF STANDARDS 1963-A

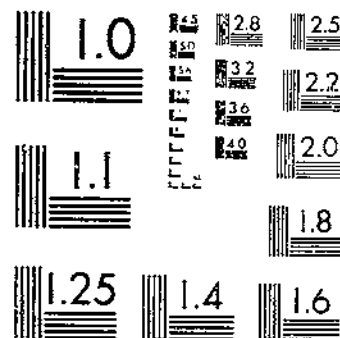

MICROCOPY RESOLUTION TEST CHART  
NATIONAL BUREAU OF STANDARDS 1963-A

R6 30.5  
2153-13  
#201

# Citrus Fruits

by States, 1949-50 · 1955-56

REVISED ESTIMATES

● **PRODUCTION**

● **USE**

● **VALUE**

REFERENCE  
DO NOT LOAN

Statistical Bulletin No. 201

U. S. DEPARTMENT OF AGRICULTURE  
Agricultural Marketing Service  
Crop Reporting Board

Washington, D. C.

January 1957



## CITRUS FRUITS

By States, 1949-50 -- 1955-56, Revised Estimates  
Production, Use, and Value

This report presents estimates by States of the production, farm disposition, value, and utilization of sales of citrus fruits for the crop seasons 1949-50 through 1955-56. These estimates by the Crop Reporting Board were revised on the basis of the 1954 Census of Agriculture and other pertinent data.

### Historical Series

For the benefit of individuals who are interested primarily in the historical series for the United States, Table 1 shows U. S. totals of production, farm disposition, value, and utilization of sales for the crop seasons 1934-35 through 1955-56.

Historical series for States, and the United States, are published in "Citrus Fruits, Production, Farm Disposition, Value, and Utilization of Sales, Crop Seasons 1909-10 -- 1943-44," issued October 1945, and in "Citrus Fruits, Production, Farm Disposition, Value, and Utilization of Sales, Crop Seasons 1944-45 -- 1949-50," issued October 1952.

### Crop Seasons

Orange and grapefruit trees generally bloom in late winter and early spring, and fruit is picked 8 to 18 months after blooming. Harvest extends from the fall of the year of bloom to the fall of the following year. Harvest of early and mid-season oranges, including Navels, starts in the early fall and continues until spring. Harvest of Valencia oranges in Florida, Texas, and Arizona extends from about the first of February to early summer. In northern California, Valencia harvest starts in March and is usually completed by early summer. In southern California, however, harvest generally starts about May 1 of the year after bloom and extends into December.

Grapefruit harvest, except for the California summer crop, begins in the fall in all States and ends by early summer of the next year. California summer grapefruit move to market from early summer through September of the year after bloom.

California lemons, which make up practically all of the Nation's lemon production, are harvested in all months of the year. The crop year is considered to be from November 1 to October 31.

Nearly all U. S. limes are grown in Florida and are picked mostly from April through December.

The values shown in this report relate to the crop seasons and should not be confused with estimates of calendar-year cash income.

TABLE 1.--Citrus fruits: Production, farm disposition, utilization of sales, and value, United States, crops of 1934-35 --1955-56

Crop and season	Production 1/ 1,000 tons	Production having value 1/ 1,000 tons	Farm disposition		Utilization of sales		Value of production 1,000 dollars	Value of sales 1,000 dollars
			Home use 1,000 tons	Sold 1,000 tons	Fresh sales 1,000 tons	Total processed 1,000 tons		
<u>Total citrus fruits 2/:</u>								
1934-35.....	3,656	3,601	28	3,573	3,050	523	99,088	98,391
1935-36.....	3,002	2,979	28	2,951	2,690	261	118,743	117,803
1936-37.....	3,641	3,602	32	3,570	2,901	669	134,582	133,471
1937-38.....	4,435	4,392	34	4,358	3,610	748	96,047	95,369
1938-39.....	5,239	4,988	39	4,949	3,996	953	87,192	86,560
1939-40.....	4,776	4,722	33	4,689	3,608	1,081	105,504	104,841
1940-41.....	5,662	5,597	31	5,566	4,053	1,513	140,569	139,204
1941-42.....	5,521	5,492	30	5,462	4,137	1,325	182,920	181,962
1942-43.....	6,302	6,277	32	6,245	4,385	1,860	307,910	306,325
1943-44.....	7,090	7,058	37	7,021	4,997	2,024	394,860	392,851
1944-45.....	7,234	7,165	37	7,128	4,930	2,198	423,790	421,697
1945-46.....	7,466	7,438	39	7,399	4,610	2,789	419,719	417,424
1946-47.....	7,861	7,593	40	7,553	4,956	2,597	264,879	263,504
1947-48.....	7,792	7,456	42	7,414	4,298	3,116	208,561	207,410
1948-49.....	6,636	6,600	43	6,558	3,796	2,762	260,515	258,890
1949-50.....	6,480	6,445	45	6,400	3,334	3,066	346,769	344,529
1950-51.....	7,537	7,504	47	7,457	3,771	3,686	327,648	325,658
1951-52.....	7,368	7,203	43	7,160	3,821	3,339	261,498	259,831
1952-53.....	7,329	7,312	44	7,268	3,875	3,393	306,370	303,587
1953-54.....	8,220	8,126	48	8,078	3,744	4,334	338,033	335,958
1954-55.....	8,066	8,034	50	7,984	3,869	4,115	343,864	341,791
1955-56.....	8,216	8,185	53	8,132	3,771	4,361	409,762	407,252
<u>Oranges</u> <u>(including tangerines):</u>								
1934-35.....	2,427	2,378	22	2,356	2,215	141	71,898	71,317
1935-36.....	2,013	1,991	21	1,970	1,900	70	77,838	77,082
1936-37.....	2,154	2,118	24	2,094	1,858	236	93,619	92,667
1937-38.....	2,880	2,838	26	2,812	2,597	215	60,991	60,443
1938-39.....	3,115	3,012	29	2,983	2,759	224	57,979	57,447
1939-40.....	2,958	2,915	25	2,890	2,594	296	70,847	70,290
1940-41.....	3,335	3,289	23	3,266	2,881	385	100,619	99,978
1941-42.....	3,488	3,459	22	3,437	2,969	468	131,738	130,963
1942-43.....	3,728	3,703	24	3,679	3,100	579	213,556	212,242
1943-44.....	4,455	4,423	29	4,394	3,674	720	272,193	270,549
1944-45.....	4,694	4,625	28	4,597	3,571	1,026	300,024	298,319
1945-46.....	4,402	4,374	29	4,345	3,165	1,180	303,939	301,998
1946-47.....	4,979	4,866	31	4,835	3,479	1,356	179,429	178,284
1947-48.....	4,850	4,786	33	4,753	2,982	1,771	147,224	146,237
1948-49.....	4,440	4,406	33	4,373	2,614	1,759	179,820	178,457
1949-50.....	4,604	4,569	34	4,535	2,365	2,170	238,763	237,015
1950-51.....	5,174	5,142	37	5,105	2,592	2,513	238,253	236,572
1951-52.....	5,262	5,217	34	5,183	2,618	2,565	183,784	182,404
1952-53.....	5,323	5,306	35	5,271	2,725	2,546	214,292	211,836
1953-54.....	5,670	5,628	39	5,589	2,443	3,146	251,740	249,914
1954-55.....	5,845	5,813	40	5,773	2,555	3,218	261,814	260,050
1955-56.....	5,924	5,893	41	5,852	2,470	3,382	326,776	324,589

See footnotes at end of table.

TABLE 1.--Citrus fruits: Production, farm disposition, utilization of sales, and value, United States, crops of 1934-35 - 1955-56--continued

Crop and season	Production 1/ tons	Production having value 1/ tons	Farm disposition		Utilization of sales		Value of production dollars	Value of sales dollars
			Home use tons	Sold tons	Fresh sales tons	Total processed tons		
<b>Grapefruit:</b>								
1934-35.....	820	814	6	808	561	247	11,669	11,573
1935-36.....	693	692	6	686	508	178	16,175	16,036
1936-37.....	1,197	1,194	7	1,187	793	394	17,625	17,509
1937-38.....	1,198	1,197	7	1,190	715	475	17,709	17,604
1938-39.....	1,698	1,550	9	1,541	938	603	12,529	12,450
1939-40.....	1,359	1,348	7	1,341	694	647	15,338	15,254
1940-41.....	1,669	1,669	7	1,662	832	830	18,522	18,434
1941-42.....	1,564	1,564	7	1,557	851	706	31,998	31,839
1942-43.....	1,979	1,979	7	1,972	897	1,075	58,073	57,838
1943-44.....	2,191	2,191	8	2,183	950	1,233	85,545	85,230
1944-45.....	2,034	2,034	8	2,026	968	1,058	88,139	87,792
1945-46.....	2,485	2,485	9	2,476	1,079	1,397	87,033	86,708
1946-47.....	2,330	2,175	8	2,167	1,101	1,066	47,938	47,748
1947-48.....	2,427	2,155	9	2,146	974	1,172	27,569	27,444
1948-49.....	1,793	1,791	9	1,782	868	914	37,543	37,344
1949-50.....	1,417	1,417	10	1,407	652	755	66,254	65,815
1950-51.....	1,821	1,820	9	1,811	842	869	50,738	50,471
1951-52.....	1,590	1,470	8	1,462	865	597	32,438	32,203
1952-53.....	1,496	1,496	8	1,488	816	672	41,636	41,368
1953-54.....	1,898	1,846	8	1,838	957	881	40,108	39,900
1954-55.....	1,653	1,653	9	1,644	939	705	41,861	41,594
1955-56.....	1,778	1,778	11	1,767	947	820	42,088	41,812
<b>Lemons:</b>								
1934-35.....	408	408	3/	408	273	135	15,476	15,456
1935-36.....	296	296	1	295	282	13	24,685	24,640
1936-37.....	288	288	1	287	248	39	23,192	23,149
1937-38.....	354	354	1	353	295	58	17,119	17,094
1938-39.....	422	422	1	421	295	126	16,437	16,416
1939-40.....	455	455	1	454	316	138	19,053	19,031
1940-41.....	655	636	1	635	337	298	21,200	20,564
1941-42.....	463	463	1	462	311	151	18,869	18,845
1942-43.....	588	588	1	587	381	206	35,861	35,825
1943-44.....	436	436	3/	436	366	70	36,134	36,084
1944-45.....	496	496	1	495	381	114	34,512	34,471
1945-46.....	571	571	1	570	360	210	28,033	28,004
1946-47.....	545	545	1	544	370	174	36,846	36,806
1947-48.....	508	508	3/	508	335	173	33,205	33,166
1948-49.....	395	395	2/	395	307	88	42,542	42,479
1949-50.....	449	449	1	448	308	140	40,782	40,729
1950-51.....	531	531	1	530	329	201	37,929	37,887
1951-52.....	506	506	1	505	331	174	44,288	44,236
1952-53.....	497	497	1	496	325	171	49,101	49,042
1953-54.....	637	637	1	636	336	300	44,035	43,994
1954-55.....	553	553	1	552	363	189	39,060	39,018
1955-56.....	498	498	1	497	342	155	39,690	39,643

See footnotes at end of table.



TABLE 1.--Citrus fruits: Production, farm disposition, utilization of sales, and value, United States, crops of 1934-35 - 1955-56 --continued

Crop and season	Production	Production having value 1/	Farm disposition		Utilization of sales		Value of production	Value of sales
	<u>1/</u>		Home use 4/	Sold	Fresh sales	Total processed		
	1,000 tons	1,000 tons	1,000 tons	1,000 tons	1,000 tons	1,000 tons	1,000 dollars	1,000 dollars
<b>Lines:</b>								
1934-35.....	1	1	---	1	1	---	45	45
1935-36.....	3/	3/	---	3/	3/	---	45	45
1936-37.....	2	2	---	2	2	---	146	146
1937-38.....	3	3	---	3	3	---	228	228
1938-39.....	4	4	---	4	4	---	247	247
1939-40.....	4	4	---	4	4	---	266	266
1940-41.....	3	3	---	3	3	---	228	228
1941-42.....	6	6	---	6	6	3/	315	315
1942-43.....	7	7	---	7	7	3/	420	420
1943-44.....	8	8	---	8	7	1	988	988
1944-45.....	10	10	---	10	10	3/	1,115	1,115
1945-46.....	8	8	---	8	6	2	714	714
1946-47.....	7	7	---	7	6	1	666	666
1947-48.....	7	7	---	7	7	3/	563	563
1948-49.....	8	8	---	8	7	1	610	610
1949-50.....	10	10	---	10	9	1	970	970
1950-51.....	11	11	---	11	8	3	728	728
1951-52.....	10	10	---	10	7	3	988	988
1952-53.....	13	13	---	13	9	4	1,341	1,341
1953-54.....	15	15	---	15	8	7	2,150	2,150
1954-55.....	15	15	---	15	12	3	1,129	1,129
1955-56.....	16	16	---	16	12	4	1,208	1,208

1/ Differences between production and production having value consist of fruit unharvested for economic reasons, donated to charity, or eliminated from production.

2/ Oranges (including tangerines), grapefruit, lemons, and limes.

3/ Less than 1,000 tons.

4/ Negligible.

Table 2.--Oranges and Tangerines: Production, farm disposition, utilization of sales, season average price to growers, and value, by States, crops of 1949-50--1955-56

State, variety, and season	Production	Production	Farm disposition		Utilization of sales		Price	Value of	Value of
	1/ 1,000 boxes	having value 1/ 1,000 boxes	Home use 1,000 boxes	Sold 1,000 boxes	Fresh sales 1,000 boxes	Total processed 1,000 boxes	per box 2/ Dollars	production 1,000 dollars	sales 1,000 dollars
<b>Florida</b>	<u>3/</u>	<u>3/</u>	<u>3/</u>	<u>3/</u>	<u>3/</u>	<u>3/</u>			
<b>Total (including tangerines):</b>									
1949-50.....	63,500	63,500	450	63,050	26,748	36,302	2.36	149,979	148,920
1950-51.....	72,100	71,900	520	71,380	28,110	43,270	1.93	138,715	137,714
1951-52.....	83,100	82,700	520	82,180	34,016	48,164	1.21	99,773	99,114
1952-53.....	77,100	77,100	520	76,580	29,615	46,965	1.67	128,647	127,764
1953-54.....	96,300	95,800	620	95,180	31,238	63,942	1.65	158,271	157,224
1954-55.....	93,500	93,300	620	92,680	30,832	61,798	1.75	163,582	162,474
1955-56.....	95,700	95,500	620	94,880	29,015	65,865	2.20	210,545	209,172
<b>Total (excluding tangerines):</b>									
1949-50.....	58,500	58,500	400	58,100	23,393	34,707	2.40	140,679	139,713
1950-51.....	67,300	67,300	450	66,850	24,935	41,915	1.93	129,975	129,107
1951-52.....	78,600	78,600	450	78,150	30,643	47,507	1.17	92,106	91,578
1952-53.....	72,200	72,200	450	71,750	25,849	45,901	1.65	119,239	118,490
1953-54.....	91,300	91,300	550	90,750	27,846	62,904	1.63	148,596	147,700
1954-55.....	88,400	88,400	550	87,850	27,157	60,693	1.74	154,076	153,104
1955-56.....	91,000	91,000	550	90,450	25,566	64,884	2.20	200,375	199,160
<b>Early and midseason (including temples):</b>									
1949-50.....	33,600	33,600	225	33,375	12,767	20,608	2.06	69,216	68,752
1950-51.....	36,800	36,800	250	36,550	14,479	22,071	1.75	64,400	63,962
1951-52.....	43,800	43,800	250	43,550	16,991	26,559	1.07	46,866	46,598
1952-53.....	42,300	42,300	250	42,050	15,212	26,838	1.49	63,027	62,654
1953-54.....	50,200	50,200	300	49,900	14,563	35,337	1.47	73,794	73,353
1954-55.....	52,000	52,000	300	51,700	16,320	35,380	1.50	78,000	77,550
1955-56.....	51,500	51,500	300	51,200	14,500	36,700	2.05	105,575	104,960
<b>Valencias:</b>									
1949-50.....	24,900	24,900	175	24,725	10,626	14,099	2.87	71,463	70,961
1950-51.....	30,500	30,500	200	30,300	10,456	19,844	2.15	65,575	65,145
1951-52.....	34,800	34,800	200	34,600	13,652	20,948	1.30	45,240	44,980
1952-53.....	29,900	29,900	200	29,700	10,637	19,063	1.88	56,212	55,836
1953-54.....	41,100	41,100	250	40,850	13,283	27,567	1.82	74,802	74,347
1954-55.....	36,400	36,400	250	36,150	10,837	25,313	2.09	76,076	75,554
1955-56.....	39,500	39,500	250	39,250	11,066	28,184	2.40	94,800	94,200
<b>Temples 4/:</b>									
1949-50.....	710	710	---	---	---	---	---	---	---
1950-51.....	1,100	1,100	---	---	---	---	---	---	---
1951-52.....	1,700	1,700	---	---	---	---	---	---	---
1952-53.....	1,700	1,700	---	---	---	---	---	---	---
1953-54.....	2,200	2,200	25	2,175	1,900	275	---	---	---
1954-55.....	2,500	2,500	25	2,475	2,175	300	---	---	---
1955-56.....	2,800	2,800	25	2,775	2,125	650	---	---	---
<b>Tangerines:</b>									
1949-50.....	5,000	5,000	50	4,950	3,355	1,595	1.86	9,300	9,207
1950-51.....	4,800	4,600	70	4,530	3,175	1,355	1.90	8,740	8,607
1951-52.....	4,500	4,100	70	4,030	3,373	657	1.87	7,667	7,536
1952-53.....	4,900	4,900	70	4,830	3,766	1,064	1.92	9,408	9,274
1953-54.....	5,000	4,500	70	4,430	3,392	1,038	2.15	9,675	9,524
1954-55.....	5,100	4,900	70	4,830	3,725	1,105	1.94	9,506	9,370
1955-56.....	4,700	4,500	70	4,430	3,449	981	2.26	10,170	10,012

See footnotes at end of table.

TABLE 2.--Oranges and Tangerines: Production, farm disposition, utilization of sales, season average price to growers, and value, by States, crops of 1949-50 - 1955-56 --continued

State, variety, and season	Production	Production	Farm disposition		Utilization of sales		Price per box 2/	Value of production	Value of sales
	1/	having value 1/	Home use	Sold	Fresh sales	Total processed			
	1,000 boxes	1,000 boxes	1,000 boxes	1,000 boxes	1,000 boxes	1,000 boxes	Dollars	1,000 dollars	1,000 dollars
<b>California</b>	<u>3/</u>	<u>3/</u>	<u>3/</u>	<u>3/</u>	<u>3/</u>	<u>3/</u>			
<b>Total 5/:</b>									
1949-50.....	41,860	40,966	232	40,734	27,558	13,176	2.02	82,832	82,354
1950-51.....	45,210	44,611	232	44,379	31,075	13,304	2.06	91,871	91,366
1951-52.....	38,410	37,747	232	37,515	27,233	10,282	2.13	80,327	79,804
1952-53.....	46,030	45,587	232	45,355	34,455	10,900	1.79	81,699	81,276
1953-54.....	32,400	31,897	232	31,665	24,973	6,692	2.78	88,633	87,990
1954-55.....	39,420	38,827	210	38,617	27,816	10,801	2.39	92,837	92,331
1955-56.....	38,770	38,193	210	37,983	27,510	10,473	2.86	109,087	108,482
<b>Navels and miscellaneous 5/:</b>									
1949-50.....	15,630	15,016	107	14,909	13,003	1,906	2.25	33,786	33,545
1950-51.....	14,610	14,307	107	14,200	13,147	1,053	2.63	37,627	37,346
1951-52.....	12,600	12,228	107	12,121	10,338	1,783	2.75	33,627	33,333
1952-53.....	16,630	16,492	107	16,385	14,785	1,600	1.99	32,819	32,606
1953-54.....	14,460	14,187	107	14,080	11,945	2,135	2.49	35,326	35,059
1954-55.....	15,330	14,987	100	14,887	12,816	2,071	2.52	37,767	37,515
1955-56.....	15,170	14,793	100	14,693	13,070	1,623	3.04	44,971	44,667
<b>Valencias:</b>									
1949-50.....	26,230	25,950	125	25,825	14,555	11,270	1.89	49,046	48,809
1950-51.....	30,600	30,304	125	30,179	17,928	12,251	1.79	54,244	54,020
1951-52.....	25,810	25,519	125	25,394	16,895	8,499	1.83	46,700	46,471
1952-53.....	29,400	29,095	125	28,970	19,670	9,300	1.68	48,880	48,670
1953-54.....	17,940	17,710	125	17,585	13,028	4,557	3.01	53,307	52,931
1954-55.....	24,090	23,840	110	23,730	15,000	8,730	2.31	55,070	54,816
1955-56.....	23,600	23,400	110	23,290	14,440	8,850	2.74	64,116	63,815
<b>Arizona</b>									
<b>Total 5/:</b>									
1949-50.....	985	985	14	971	401	570	1.12	1,108	1,092
1950-51.....	1,400	1,400	22	1,378	1,168	210	2.68	3,755	3,697
1951-52.....	730	730	20	710	640	70	3.22	2,354	2,289
1952-53.....	900	900	20	880	750	130	2.23	2,011	1,966
1953-54.....	1,170	1,170	20	1,150	892	258	2.58	3,015	2,963
1954-55.....	1,130	1,130	20	1,110	825	285	2.20	2,481	2,437
1955-56.....	1,150	1,150	20	1,130	1,014	116	3.29	3,783	3,714
<b>Navels and miscellaneous 5/:</b>									
1949-50.....	585	585	7	578	353	225	1.21	708	699
1950-51.....	650	650	10	640	558	82	3.17	2,060	2,029
1951-52.....	350	350	10	340	323	17	3.37	1,180	1,146
1952-53.....	400	400	10	390	343	47	2.54	1,016	991
1953-54.....	550	550	10	540	425	115	2.90	1,595	1,566
1954-55.....	510	510	10	500	425	75	2.36	1,204	1,180
1955-56.....	440	440	10	430	416	14	4.08	1,795	1,754
<b>Valencias:</b>									
1949-50.....	400	400	7	393	48	345	1.00	400	393
1950-51.....	750	750	12	738	610	128	2.26	1,695	1,668
1951-52.....	380	380	10	370	317	53	3.09	1,174	1,143
1952-53.....	500	500	10	490	407	83	1.99	995	975
1953-54.....	620	620	10	610	467	143	2.29	1,420	1,397
1954-55.....	620	620	10	610	400	210	2.06	1,277	1,257
1955-56.....	710	710	10	700	598	102	2.80	1,988	1,960

See footnotes at end of table.

TABLE 2.--Oranges and Tangerines: Production, farm disposition, utilization of sales, season average price to growers, and value, by States, crops of 1949-50 - 1955-56 --continued

State, variety, and season	Production 1/	Production having value 1/	Farm disposition		Utilization of sales		Price per box 2/	Value of production	Value of sales
			Home use	Sold	Fresh sales	Total processed			
	1,000 boxes	1,000 boxes	1,000 boxes	1,000 boxes	1,000 boxes	1,000 boxes	Dollars	1,000 dollars	1,000 dollars
<u>Texas</u>	3/	3/	3/	3/	3/	3/			
<u>Total 5/:</u>									
1949-50.....	1,760	1,760	70	1,690	1,525	165	2.29	4,030	3,870
1950-51.....	2,700	2,700	70	2,630	1,605	1,025	1.21	3,267	3,182
1951-52.....	300	300	30	270	270	---	3.80	1,140	1,026
1952-53.....	1,000	1,000	50	950	750	200	1.76	1,760	1,672
1953-54.....	900	900	30	870	845	25	1.64	1,476	1,427
1954-55.....	1,500	1,500	45	1,455	1,230	225	1.61	2,415	2,343
1955-56.....	1,600	1,600	60	1,540	1,290	250	1.79	2,864	2,757
<u>Early and midseason 5/ 6/:</u>									
1949-50.....	1,120	1,120	--	---	---	---	---	---	---
1950-51.....	1,800	1,800	--	---	---	---	---	---	---
1951-52.....	200	200	--	---	---	---	---	---	---
1952-53.....	700	700	--	---	---	---	---	---	---
1953-54.....	675	675	--	---	---	---	---	---	---
1954-55.....	1,100	1,100	--	---	---	---	---	---	---
1955-56.....	1,150	1,150	--	---	---	---	---	---	---
<u>Valencias 6/:</u>									
1949-50.....	640	640	--	---	---	---	---	---	---
1950-51.....	900	900	--	---	---	---	---	---	---
1951-52.....	100	100	--	---	---	---	---	---	---
1952-53.....	300	300	--	---	---	---	---	---	---
1953-54.....	225	225	--	---	---	---	---	---	---
1954-55.....	400	400	--	---	---	---	---	---	---
1955-56.....	450	450	--	---	---	---	---	---	---
<u>Louisiana 5/</u>									
<u>Total:</u>									
1949-50.....	370	370	16	354	346	8	2.20	814	779
1950-51.....	300	300	15	285	285	---	2.15	645	613
1951-52.....	50	50	5	45	45	---	3.80	190	171
1952-53.....	50	50	5	45	45	---	3.50	175	158
1953-54.....	100	100	10	90	90	---	3.45	345	310
1954-55.....	175	175	12	163	163	---	2.85	499	465
1955-56.....	195	195	13	182	182	---	2.55	497	464

1/ Differences between production and production having value consist of fruit unharvested for economic reasons, donated to charity, or eliminated from production.

2/ Equivalent packing-house-door returns for all methods of sale. Price weighted by sales.

3/ For net weight per box see table on page 2.

4/ Included in "Early and midseason" totals. Price not available.

5/ Includes small quantities of tangerines.

6/ Farm disposition, price, and value, by varieties not available.

TABLE 3.--Oranges and tangerines processed, Florida, crops of 1949-50 - 1955-56

Season	Oranges					Tangerines 2/				
	Concentrates		Chilled juice	Other processed	Total processed	Concentrates		Chilled juice	Other processed	Total processed
	Frozen	Other				Frozen	Other			
1,000 boxes 1/	1,000 boxes 1/	1,000 boxes 1/	1,000 boxes 1/	1,000 boxes 1/	1,000 boxes 1/	1,000 boxes 1/	1,000 boxes 1/	1,000 boxes 1/	1,000 boxes 1/	
1949-50.....	17,797	1,851	---	15,059	34,707	---	---	---	---	1,595
1950-51.....	23,197	2,771	---	15,947	41,915	---	---	---	---	1,355
1951-52.....	31,791	1,468	---	14,248	47,507	298	---	---	359	657
1952-53.....	32,876	399	---	12,626	45,901	492	---	---	572	1,064
1953-54.....	48,602	1,101	---	13,201	62,904	446	---	---	592	1,938
1954-55.....	44,823	1,120	3,017	11,733	60,693	765	---	---	340	1,105
1955-56.....	49,446	743	3,484	11,211	64,884	550	---	---	431	981

1/ For net weight per box, see table on page 2.  
 2/ Breakdown for processing not available prior to 1951-52.

TABLE 4. Grapefruit: Production, farm disposition, utilization of sales, season average price to growers, and value, by States, crops of 1949-50 - 1955-56

State, variety, and season	Production	Production	Farm disposition		Utilization of sales		Price	Value of	Value of
	1,000 boxes 1/	having value 1,000 boxes 1/	Home use 1,000 boxes 1/	Sold 1,000 boxes 1/	Fresh sales 1,000 boxes 1/	Processed 2/ 1,000 boxes 1/	per box 3/ Dollars	1,000 dollars	1,000 dollars
<b>Florida:</b>									
<b>Total:</b>									
1949-50.....	24,200	24,200	140	24,060	10,571	13,489	1.99	48,148	47,871
1950-51.....	33,200	33,200	150	33,050	15,197	17,853	1.14	37,956	37,785
1951-52.....	36,000	33,000	150	32,850	19,172	13,678	.81	26,708	26,591
1952-53.....	32,500	32,500	160	32,340	17,305	15,035	1.05	34,225	34,059
1953-54.....	42,000	40,700	160	40,540	20,451	20,089	.78	31,698	31,576
1954-55.....	34,800	34,800	160	34,640	18,996	15,644	.92	32,131	31,989
1955-56.....	38,300	38,300	160	38,140	19,482	18,658	.86	32,868	32,734
<b>Seedless:</b>									
1949-50.....	11,200	11,200	60	11,140	7,063	4,077	2.14	23,968	23,840
1950-51.....	15,800	15,800	70	15,730	11,064	4,666	1.29	20,382	20,292
1951-52.....	17,700	17,200	70	17,130	13,429	3,701	1.02	17,544	17,473
1952-53.....	17,100	17,100	80	17,020	13,008	4,012	1.29	22,059	21,956
1953-54.....	21,900	21,600	80	21,520	15,733	5,787	.99	21,384	21,305
1954-55.....	20,500	20,500	80	20,420	15,437	4,983	1.10	22,550	22,462
1955-56.....	20,600	20,600	80	20,520	15,179	5,341	1.08	22,248	22,162
<b>Other:</b>									
1949-50.....	13,000	13,000	80	12,920	3,508	9,412	1.86	24,180	24,031
1950-51.....	17,400	17,400	80	17,320	4,133	13,187	1.01	17,574	17,493
1951-52.....	18,300	15,800	80	15,720	5,743	9,977	.58	9,164	9,118
1952-53.....	15,400	15,400	80	15,320	4,297	11,023	.79	12,166	12,103
1953-54.....	20,100	19,100	80	19,020	4,718	14,302	.54	10,314	10,271
1954-55.....	14,300	14,300	80	14,220	3,559	10,661	.67	9,581	9,527
1955-56.....	17,700	17,700	80	17,620	4,303	13,317	.60	10,620	10,572

See footnotes at end of table.

TABLE 4.--Grapefruit: Production, farm disposition, utilization of sales, season average price to growers and value, by States, crops of 1949-50 - 1955-56--continued

State, variety, and season	Production 1/ boxes	Production having value 1/ boxes	Farm disposition		Utilization of sales		Price per box 3/ Dollars	Value of production dollars	Value of sales dollars
			Home use boxes	Sold boxes	Fresh sales boxes	Processed 2/ boxes			
<b>Arizona:</b>	1,000 4/	1,000 4/	1,000 4/	1,000 4/	1,000 4/	1,000 4/		1,000	1,000
<b>Total:</b>									
1949-50.....	3,400	3,400	12	3,388	750	2,638	.55	1,870	1,863
1950-51.....	3,150	3,150	12	3,138	1,851	1,287	.68	2,142	2,134
1951-52.....	2,140	2,140	12	2,128	1,334	794	.64	1,798	1,788
1952-53.....	3,000	3,000	15	2,985	1,702	1,283	.78	2,340	2,328
1953-54.....	2,670	2,670	15	2,655	1,525	1,130	.84	2,243	2,230
1954-55.....	2,470	2,470	12	2,458	1,470	988	.73	1,803	1,794
1955-56.....	2,370	2,370	15	2,355	1,459	896	.87	2,062	2,049
<b>Texas:</b>									
<b>Total:</b>									
1949-50.....	6,400	6,400	65	6,335	3,825	2,510	1.95	12,480	12,353
1950-51.....	7,500	7,500	65	7,435	2,825	4,610	.99	7,425	7,361
1951-52.....	200	200	20	180	172	8	3.89	778	700
1952-53.....	400	400	25	375	300	75	2.34	936	878
1953-54.....	1,200	1,200	25	1,175	850	325	1.60	1,920	1,880
1954-55.....	2,500	2,500	60	2,440	1,840	600	1.27	3,175	3,099
1955-56.....	2,200	2,200	75	2,125	1,625	500	1.24	2,728	2,635
<b>California:</b>									
<b>Total:</b>									
1949-50.....	2,500	2,499	20	2,479	1,558	921	1.50	3,756	3,728
1950-51.....	2,730	2,717	20	2,697	1,819	878	1.18	3,215	3,191
1951-52.....	2,160	2,160	20	2,140	1,395	745	1.46	3,154	3,124
1952-53.....	2,460	2,458	20	2,438	1,707	731	1.68	4,135	4,103
1953-54.....	2,500	2,500	20	2,480	1,686	794	1.70	4,247	4,214
1954-55.....	2,420	2,414	20	2,394	1,705	689	1.97	4,752	4,712
1955-56.....	2,410	2,407	20	2,387	1,677	710	1.84	4,430	4,394
<b>Desert Valleys:</b>									
1949-50.....	1,060	1,059	4	1,055	599	456	1.63	1,726	1,720
1950-51.....	1,160	1,147	4	1,143	743	400	1.16	1,331	1,326
1951-52.....	630	630	4	626	460	166	1.46	920	914
1952-53.....	830	828	4	824	678	146	2.12	1,755	1,747
1953-54.....	1,050	1,050	4	1,046	689	357	1.78	1,869	1,862
1954-55.....	920	914	4	910	675	235	1.90	1,737	1,729
1955-56.....	830	827	4	823	623	200	2.07	1,712	1,704
<b>Other areas:</b>									
1949-50.....	1,440	1,440	16	1,424	959	465	1.41	2,030	2,008
1950-51.....	1,570	1,570	16	1,554	1,076	478	1.20	1,884	1,865
1951-52.....	1,530	1,530	16	1,514	935	579	1.46	2,234	2,210
1952-53.....	1,630	1,630	16	1,614	1,029	585	1.46	2,380	2,336
1953-54.....	1,450	1,450	16	1,434	997	437	1.64	2,378	2,352
1954-55.....	1,500	1,500	16	1,484	1,030	454	2.01	3,015	2,983
1955-56.....	1,580	1,580	16	1,564	1,054	510	1.72	2,718	2,690

1/ Differences between production and production having value consist of fruit unharvested for economic reasons, donated to charity, or eliminated from production.

2/ Includes grapefruit used for frozen concentrates (1,000 boxes) 1949-50, 1,862; 1950-51, 298; 1951-52, 1,325; 1952-53, 1,293; 1953-54, 2,041; 1954-55, 1,317; 1955-56, 2,482.

3/ Equivalent packing-house-floor returns for all methods of sale. Prices weighted by sales.

4/ For net weight per box see table on page 2.

TABLE 5.-- Lemons and Limes: Production, farm disposition, utilization of sales, season average price to growers, and value, crops of 1949-50 - 1955-56

State, crop, and season	Production <u>1/</u>	Farm disposition		Utilization of sales		Price per box <u>2/</u>	Value of production	Value of sales
		Home use	Sold	Fresh sales	Total processed			
	1,000 boxes <u>3/</u>	1,000 boxes <u>3/</u>	1,000 boxes <u>3/</u>	1,000 boxes <u>3/</u>	1,000 boxes <u>3/</u>	Dollars	1,000 dollars	1,000 dollars
<u>Lemons, California:</u>								
1949-50.....	11,360	15	11,345	7,811	3,534	3.59	40,782	40,729
1950-51.....	13,450	15	13,435	8,333	5,102	2.82	37,929	37,887
1951-52.....	12,800	15	12,785	8,378	4,407	3.46	44,288	44,236
1952-53.....	12,590	15	12,575	8,232	4,343	3.90	49,101	49,042
1953-54.....	16,130	15	16,115	8,526	7,589	2.73	44,035	43,994
1954-55.....	14,000	15	13,985	9,190	4,795	2.79	39,060	39,018
1955-56.....	12,600	15	12,585	8,670	3,915	3.15	39,690	39,643
<u>Limes, Florida:</u>								
1949-50.....	260	4/	260	219	41	3.73	970	970
1950-51.....	280	4/	280	206	74	2.60	728	728
1951-52.....	260	4/	260	187	73	3.80	988	988
1952-53.....	320	4/	320	212	108	4.19	1,341	1,341
1953-54.....	370	4/	370	200	170	5.81	2,150	2,150
1954-55.....	380	4/	380	297	83	2.97	1,129	1,129
1955-56.....	400	4/	400	300	100	3.02	1,208	1,208

1/ Production all of value.

2/ Equivalent packing-house-door returns for all methods of sale.

3/ For net weight per box, see table on page 2.

4/ Negligible.

**END**