



**AgEcon** SEARCH  
RESEARCH IN AGRICULTURAL & APPLIED ECONOMICS

*The World's Largest Open Access Agricultural & Applied Economics Digital Library*

**This document is discoverable and free to researchers across the globe due to the work of AgEcon Search.**

**Help ensure our sustainability.**

Give to AgEcon Search

AgEcon Search

<http://ageconsearch.umn.edu>

[aesearch@umn.edu](mailto:aesearch@umn.edu)

*Papers downloaded from **AgEcon Search** may be used for non-commercial purposes and personal study only. No other use, including posting to another Internet site, is permitted without permission from the copyright owner (not AgEcon Search), or as allowed under the provisions of Fair Use, U.S. Copyright Act, Title 17 U.S.C.*

ASB-200-019570 - U.S.D.A. STATISTICAL BULLETINS  
ANNUAL REPORT ON TOBACCO STATISTICS, 1956

UP DATA

1 OF 1

# START

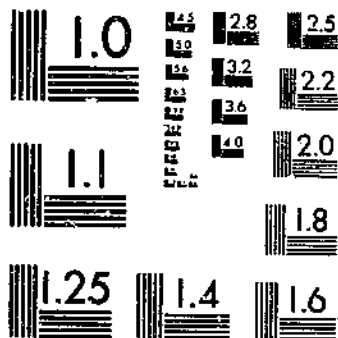

MICROCOPY RESOLUTION TEST CHART  
NATIONAL BUREAU OF STANDARDS-1963-A

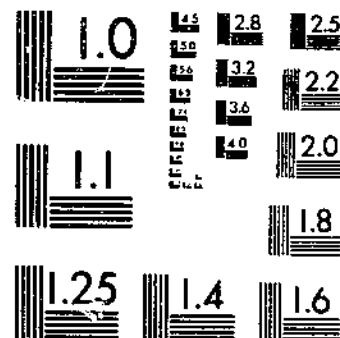

MICROCOPY RESOLUTION TEST CHART  
NATIONAL BUREAU OF STANDARDS-1963-A

REFERENCE  
BOOKS LOAN

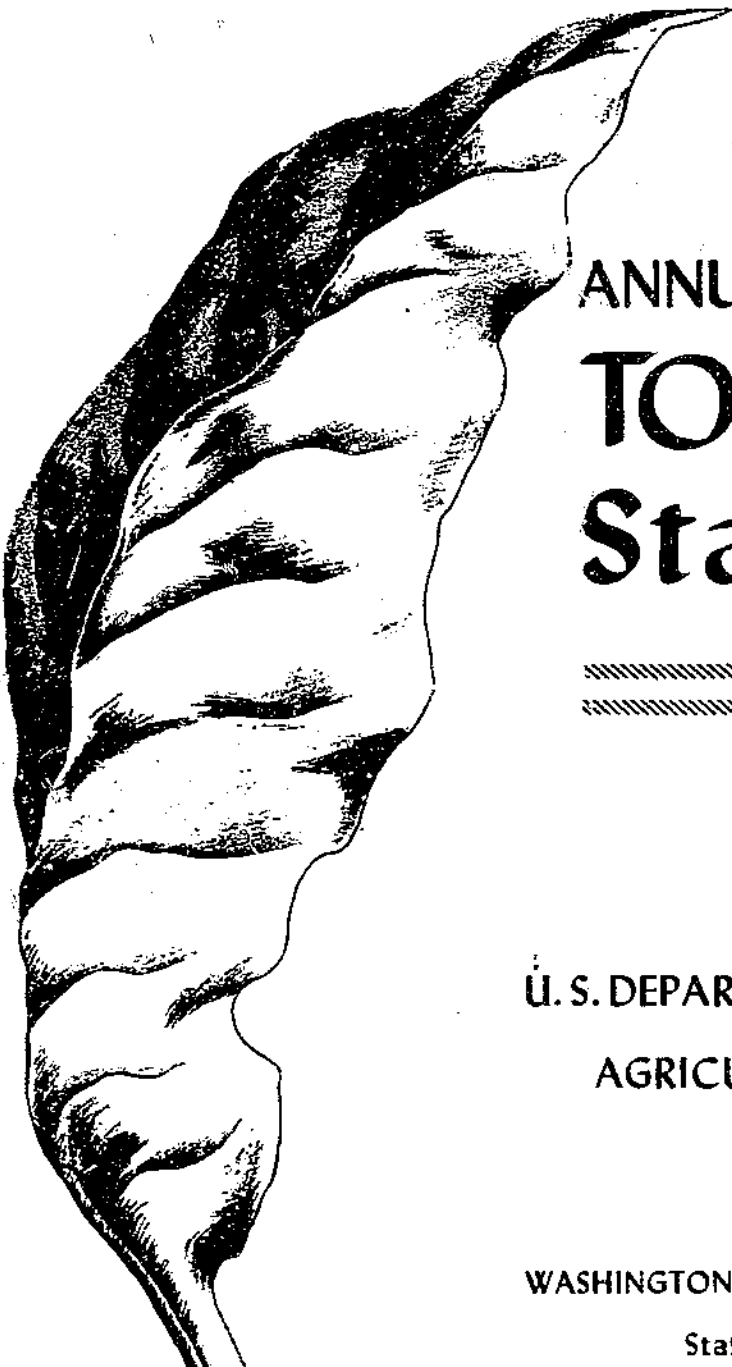

ANNUAL REPORT ON  
**TOBACCO**  
**Statistics**

1956

U. S. DEPARTMENT OF AGRICULTURE  
AGRICULTURAL MARKETING  
SERVICE

WASHINGTON, D.C. MARCH 1957

Statistical Bulletin No. 200

# **ANNUAL REPORT ON TOBACCO STATISTICS, 1956**

**Prepared by the  
Tobacco Division**

**This is the twenty-first in a series  
of annual reports on tobacco statistics  
authorized and requested by Congress  
on August 27, 1935.**

**STATISTICAL BULLETIN NO. 200  
UNITED STATES DEPARTMENT OF AGRICULTURE  
AGRICULTURAL MARKETING SERVICE  
Washington, D. C.                      March 1957**

# CONTENTS

	Page
INTRODUCTION.....	4
<b>PRODUCTION AREAS AND MARKETS:</b>	
Brief Classification of leaf tobacco.....	5
Map: Tobacco, auction markets and producing areas.....	7
Map: Tobacco, cigar-leaf producing areas and principal marketing points.....	8
<b>LEAF PRODUCTION, DISAPPEARANCE, PRICE, AND CROP VALUE:</b>	
Table 1.--Acreage, yield per acre, production, stocks, supply, total disappearance, exports, domestic use, average price per pound to growers, and crop value of different types of tobacco in the United States and Puerto Rico, by crop years.....	9
Table 2.--Acreage, yield per acre, production, price per pound, and crop value of tobacco in the United States, by States and by classes and types within States, by years.....	15
Table 3.--Cash receipts from tobacco compared with total cash receipts from all farm commodities, selected States and United States, by calendar years.....	20
Table 4.--Number of allotments and acreages allotted, by States and kinds of tobacco for which marketing quotas were in effect.....	21
<b>STOCKS OF LEAF TOBACCO:</b>	
Table 5.--Average percentage of weight remaining after handling, sweating, drying, and stemming, and factors used for adjusting stocks reported by dealers and manufacturers to a farm-sales-weight equivalent, by types of tobacco.....	22
Table 6.--Stocks of leaf tobacco, by types, as reported and on a farm-sales-weight equivalent basis, owned by dealers and manufacturers in the United States and Puerto Rico, by quarters.....	23
Table 7.--Stocks of foreign-grown cigar leaf, and cigarette and smoking tobacco, by types, as reported and on an unstemmed basis, owned by dealers and manufacturers in the United States, by quarters.....	29
Table 8.--Total stocks of leaf tobacco, as reported and on a farm-sales-weight equivalent basis, for domestic types and unstemmed basis for foreign-grown tobacco, owned by dealers and manufacturers in the United States and Puerto Rico, by quarters.....	30
<b>AUCTION MARKETS AND RELATED DATA:</b>	
Table 9.--Sales and average prices of tobaccos sold at auction in the United States, by types, States, and markets.....	31
Table 10.--Hogshead dimensions and weights, by class or type of tobacco.....	35
Table 11.--Opening and closing dates of marketing seasons, warehouses, and buyers of tobaccos sold at auction in the United States, by types, States, and markets.....	36
Table 12.--Auction sales warehouse charges by types, States, and markets.....	41
Table 13.--Schedule of bid intervals in effect on tobacco auction markets, by types.....	42
Table 14.--Quantity of tobacco financed by Commodity Credit Corporation, disposition, and as percentage of total crop, by kinds of tobacco and year grown.....	43
Table 15.--Parity price and applicable loan level per pound of tobacco, as of beginning of marketing year, by class or type of tobacco.....	44
<b>MANUFACTURED PRODUCTS, TAX RATES, CONSUMPTION, AND REVENUE DERIVED:</b>	
Table 16.--Leaf tobacco used in the manufacture of cigars, cigarettes, and tobacco and snuff, in the United States, by calendar years.....	45
Table 17.--Large cigars removed tax-paid for domestic consumption, by calendar years.....	45
Table 18.--Cigars, cigarettes, chewing tobacco, smoking tobacco, and snuff manufactured and removed tax-paid and tax-free, in the United States, by calendar years.....	47
Table 19.--Rates of Federal tax on tobacco products in the United States, as imposed by the Internal Revenue Acts of 1926 and 1951.....	48
Table 20.--Receipts from Federal taxes on tobacco products in the United States, by type of product, fiscal years.....	49

MANUFACTURED PRODUCTS, TAX RATES, CONSUMPTION, AND REVENUE DERIVED--Continued

Table 21.--Wholesale cigarette price revisions, 1940 to date.....	49
Table 22.--Average annual prices paid for cigarettes and smoking tobacco, by farmers in the United States....	49
Table 23.--Tobacco products: Consumption per capita, 15 years and over, in the United States, by calendar years.....	50
Table 24.--Estimated consumer expenditures for tobacco products in the United States, by type of product, calendar years.....	50
Table 25.--State tax rates on cigarettes and other tobacco products in the United States.....	51
Table 26.--Receipts from State taxes on tobacco products in the United States.....	53

TOBACCO INDUSTRY EMPLOYMENT AND EARNINGS:

Table 27.--Production workers, gross earnings, and hours, in the tobacco manufacturing industry, in the United States.....	54
--	----

EXPORTS AND IMPORTS:

Table 28.--United States exports of tobacco to principal importing countries, by types, crop years.....	55
Table 29.--Exports of unmanufactured tobacco from the United States, quantity and value, by types, calendar years.....	59
Table 30.--Exports of unmanufactured tobacco from the United States, to principal importing countries, calendar years.....	59
Table 31.--Tobacco products: United States exports, fiscal years.....	60
Table 32.--United States exports of cigarettes, by countries, fiscal years.....	60
Table 33.--United States imports of unmanufactured tobacco for consumption, by countries, fiscal years.....	61
Table 34.--Imports of tobacco products for consumption in the United States, by countries, fiscal years.....	62
Table 35.--Shipments of tobacco leaf and products from Puerto Rico to the United States, fiscal years.....	62
Table 36.--Tariff rates on different kinds of tobacco and tobacco products imported into the United States, under the Tariff Act of 1930 and subsequent Trade Agreements.....	63
Table 37.--Receipts from import duties on tobacco and tobacco products in the United States, fiscal years...	64
Table 38.--Import duty on tobacco in selected foreign countries importing from the United States.....	64

FOREIGN:

Table 39.--Acreage and production of tobacco in specified countries.....	68
Table 40.--Production of flue-cured tobacco in specified countries.....	69
Table 41.--Canadian and Southern Rhodesian exports of flue-cured tobacco by country of destination.....	69
Table 42.--International trade in unmanufactured tobacco.....	70

INDEX.....	71
------------	----

## INTRODUCTION

The Annual Report on Tobacco Statistics is a compilation of the most frequently used statistics relating to tobacco. Most of the data in this issue covers only the last 5 years; averages are included for earlier periods in some instances. Data covering longer periods may be found in the Annual Report on Tobacco Statistics for 1947.

Tobacco is a commodity that is important to agriculture and business and as a source of revenue for Federal, State, and local governments. Growers received \$1,166 million for the 1955 crop, and, in cash receipts to farmers, tobacco ranked fourth among the field crops. Total revenue derived from direct Federal and State tobacco taxes during the 1955-56 fiscal year exceeded \$2,000 million.

In 1955 leaf tobacco exports were valued at \$356 million and ranked third in value among agricultural export classifications. Cigarette consumption, as indicated by tax-paid removals, totaled 382 billion cigarettes in 1955. Estimated consumer expenditures for all tobacco products in the United States were about \$5.6 billion.



# BRIEF CLASSIFICATION OF LEAF TOBACCO

(Covering classes, types, and groups)

## CLASS 1, FLUE-CURED TYPES

- Type 11: Old Belt flue-cured; produced in the Piedmont sections of Virginia and North Carolina.  
Type 12: Eastern North Carolina flue-cured; produced in the coastal sections of North Carolina, north of the South River.  
Type 13: South Carolina flue-cured; produced in the coastal sections of South Carolina and the southeastern counties of North Carolina, south of the South River.  
Type 14: Georgia and Florida flue-cured; produced in southern Georgia and northern Florida.

Groups applicable to Types 11, 12, 13, and 14:

A, wrappers. B, leaf. H, smoking leaf.  
C, cutters. X, lugs. P, primings.  
N, nondescript. S, scrap.

## CLASS 2, FIRE-CURED TYPES

- Type 21: Virginia fire-cured; produced in the Piedmont and mountain sections of Virginia.  
Type 22: Tennessee-Kentucky fire-cured, eastern district, Clarksville, Springfield, and Hopkinsville; produced in a section east of the Tennessee River, in southern Kentucky and northern Tennessee.  
Type 23: Kentucky-Tennessee fire-cured, western district, Mayfield, and Murray; produced in a section between the Tennessee, Ohio, and Mississippi rivers in western Kentucky and northwestern Tennessee.

Groups applicable to Types 21, 22, and 23:

A, wrappers. B, heavy leaf. C, thin leaf. T, short leaf. X, lugs. N, nondescript. S, scrap.

## CLASS 3, AIR-CURED TYPES

### LIGHT AIR-CURED (CLASS 3a)

- Type 31: Burley; produced in Kentucky, Tennessee, Ohio, Indiana, West Virginia, Virginia, North Carolina, and Missouri.

Groups applicable to Type 31:

B, leaf. T, tips. C, lugs or cutters. X, flyings.  
M, mixed group. N, nondescript. S, scrap.

- Type 31-V: low nicotine Burley; produced in Kentucky.

Groups applicable to Type 31-V:

None.

- Type 32: Southern Maryland; produced in five counties of southern Maryland--Prince Georges, Anne Arundel, Calvert, Charles, and St. Marys.

Groups and subgroups applicable to Type 32:

B, heavy-crop. T, tips. C, thin-crop. X, seconds. F, ground leaves. N, nondescript.  
S, scrap.

### DARK AIR-CURED (CLASS 3b)

- Type 35: One Sucker; produced in north-central Tennessee and south-central Kentucky.

- Type 36: Green River; produced in the northern part of Kentucky in the territory adjacent to Owensboro and Henderson.  
Type 37: Virginia sun-cured; produced in central Virginia, north of the James River.

Groups applicable to Types 35, 36, and 37:

A, wrappers. B, heavy leaf. C, thin leaf.  
T, tips. X, lugs. N, nondescript.  
S, scrap.

## CLASS 4, CIGAR-FILLER TYPES

- Type 41: Pennsylvania Seedleaf; produced in Lancaster County, Pa., and the adjoining counties.

Type 42-44: Ohio filler:

- Type 42: Gebhardt; produced in the Miami Valley section of Ohio and extending into Indiana.  
Type 43: Zimmer; produced in the Miami Valley section of Ohio and extending into Indiana.  
Type 44: Dutch; produced in the Miami Valley section of Ohio.

Groups applicable to Types 41 and 42-44:

C, strippers (farm wrappers, tops, and binders).  
X, crop-run (stemming). Y, farm fillers or ground leaves. N, nondescript. S, scrap.

- Type 46: Puerto Rican sun-grown, including primed (Deshojado) and stalk-cut (Mata); produced on the Island of Puerto Rico.

Groups applicable to Type 46:

C, superior. X, inferior. Y, rabia and sentido.  
S, scrap. N, nondescript.

## CLASS 5, CIGAR-BINDER TYPES

- Type 51: Connecticut Broadleaf; produced in the Connecticut Valley sections of Connecticut and Massachusetts.  
Type 52: Connecticut Havana Seed; produced in the Connecticut and Housatonic Valley sections of Connecticut and Massachusetts.

Groups applicable to Types 51 and 52:

E, binders, (R, binder pickers). X, crop-run (stemming). N, nondescript. S, scrap.

- Type 53: New York and Pennsylvania Havana Seed; produced in the Big Flats and Onondaga sections of New York, and extending into Pennsylvania.  
Type 54: Southern Wisconsin; produced in Wisconsin, south and east of the Wisconsin River.  
Type 55: Northern Wisconsin; produced in Wisconsin, north and west of the Wisconsin River, and in eastern Minnesota.

Groups applicable to Types 53, 54, and 55:

B, binders, (R, binder pickers). C, strippers (sorted non-binder). X, crop-run (stemming).  
Y, farm fillers. N, nondescript. S, scrap.

### CLASS 6, CIGAR WRAPPER TYPES

Type 61: Connecticut Shade; produced in the Connecticut Valley sections of Connecticut and Massachusetts.

Type 62: Georgia and Florida Shade; produced in southwestern Georgia and north-central Florida.

Groups applicable to Types 61 and 62:

A, wrappers. B, stout wrappers and binders.  
C, fillers or tips. N, nondescript. S, scrap.

### MISCELLANEOUS TYPES OF DOMESTIC TOBACCO

Type 72: Louisiana Perique.

Type 73: All domestic types of tobacco not otherwise classified.

Type 77: Domestic Aromatic.

### FOREIGN TYPES

Type 81: Cuba (Havana).

Type 82: Sumatra and Java.

Groups applicable to Types 81 and 82:

A, wrappers. C, fillers. S, scrap.

Type 83: Philippine Islands (Manila).

Groups applicable to Type 83:

C, fillers. S, scrap.

Type 84: All foreign-grown cigar-leaf not otherwise classified.

Type 90: Foreign-grown cigarette and smoking tobacco (Turkish and other).

# TOBACCO

## AUCTION MARKETS AND PRODUCING AREAS, 1955-56

(CIGAR LEAF PRODUCING AREAS NOT SHOWN)



TYPE AREAS INDICATED BY NUMBERS 11-37

MARKETS THAT SELL TWO OR MORE TYPES:

RUSSELLVILLE, KY	TYPE 31 AND 33
OWENSBORO, KY	TYPE 31 AND 36
HOPKINSVILLE, KY	TYPE 23 AND 31
CLANDONVILLE, TENN.	TYPE 22 AND 31
SPRINGFIELD, TENN.	TYPE 29, 31, AND 35
MAYFIELD, KY	TYPE 25, 31, AND 35
MURRAY, KY	TYPE 22 AND 35
FRANKLIN, KY	TYPE 21 AND 35

MARKETS THAT SHARE SETS OF BUYERS

TYPE 31	2 SETS
LOUISVILLE, KY, AND NEW ALBANY, IND.	1 SET
WATFIELD AND PADUCAH, KY	1 SET
COLUMBIA AND MT PLEASANT, TENN.	1 SET
FRANKLIN AND RUSSELLVILLE, KY	1 SET
ATLANTA AND SWEETWATER, TENN.	1 SET
BOYLING GREEN AND HORSE CREEK, KY	1 SET
(IN ADDITION TO 1 FULL SET EACH)	

TYPE 28

FRANKLIN, RUSSELLVILLE, MAYFIELD, AND MURRAY, KY, AND SPRINGFIELD AND WESTBOROUGH, TENN.

2 SETS

IN FLUE-CURED, A FEW MARKETS ARE INCLUDED IN ONE TYPE GROUPING ON THE BASIS OF OPENING DATE BUT ARE LOCATED IN ANOTHER TYPE AREA

ALL MARKETS ARE OFFICIALLY INSPECTED

(BALTIMORE IS NOT AN AUCTION CENTER, IT IS A WORKERS MARKET)

SMALL NUMBERS WITHIN CIRCLES REPRESENT NUMBER OF SETS OF BUYERS.

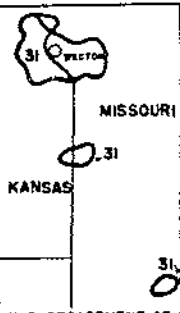

U. S. DEPARTMENT OF AGRICULTURE

NEG. 4015-56 (3) AGRICULTURAL MARKETING SERVICE

# TOBACCO

## CIGAR-LEAF GROWING DISTRICTS OF THE UNITED STATES

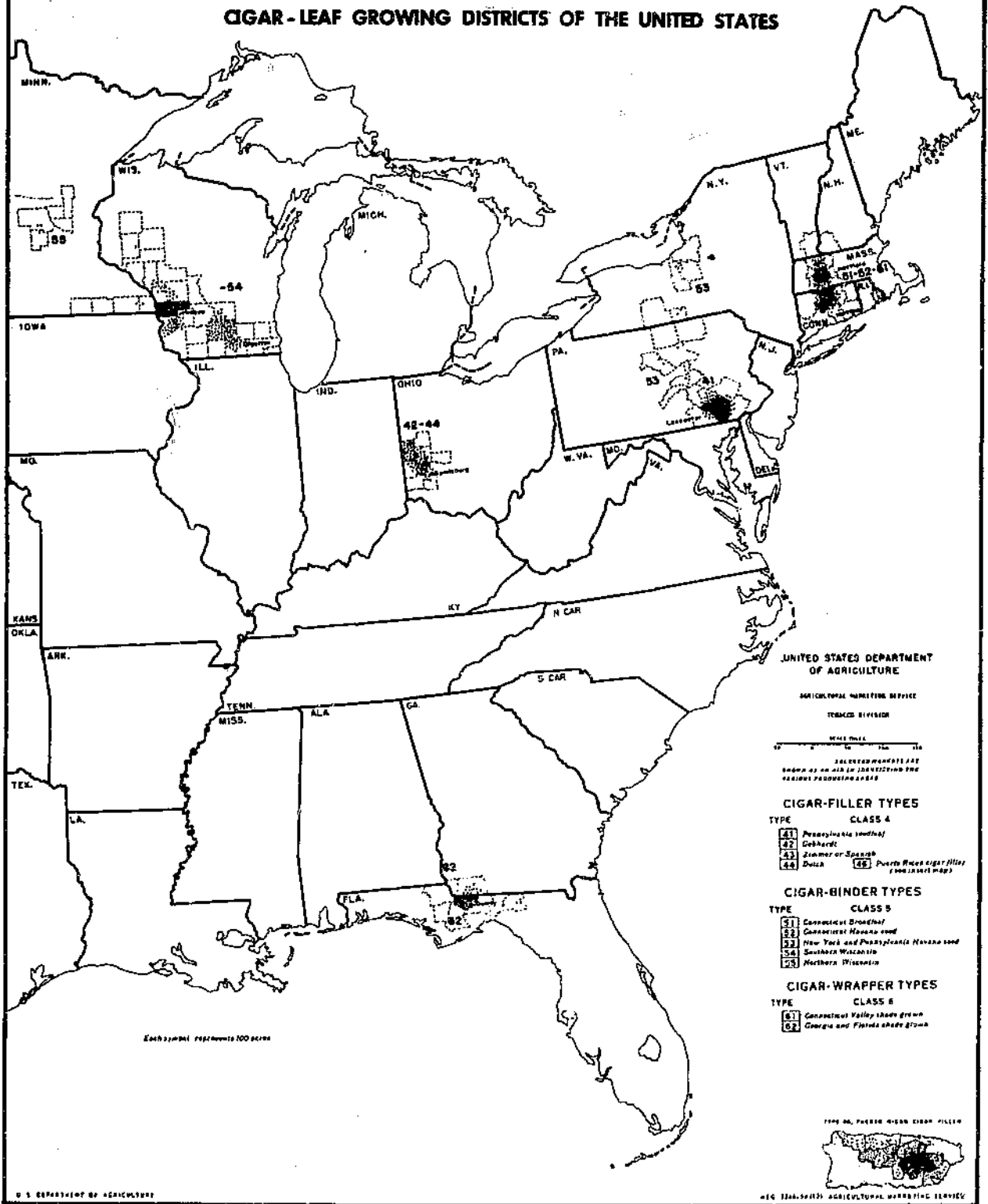

**TABLE 1. --Acreage, yield per acre, production, stocks, supply, total disappearance, exports, domestic use, average price per pound to growers, and crop value of different types of tobacco in the United States and Puerto Rico by crop years, average 1934-38, annual 1949-56**

(Farm-sales-weight basis)

**TYPES 11-62, TOTAL U. S. AND PUERTO RICO**

Crop year	Acreage	Yield per acre	Production	Stocks	Supply	Disappearance <sup>1</sup>			Average price per pound to growers	Crop value
						Total	Exports <sup>2</sup>	Domestic <sup>3</sup>		
	<i>Acres</i>	<i>Pounds</i>	<i>1,000 pounds</i>	<i>1,000 pounds</i>	<i>1,000 pounds</i>	<i>1,000 pounds</i>	<i>1,000 pounds</i>	<i>1,000 pounds</i>	<i>Cents</i>	<i>1,000 dollars</i>
1934-38	1,543,760	859	1,322,477	2,246,690	3,569,167	1,356,581	467,001	889,580	20.5	269,811
1949	1,658,900	1,203	1,994,900	3,123,873	5,118,773	1,979,037	532,679	1,446,358	45.6	909,611
1950	1,632,600	1,259	2,054,907	3,139,736	5,194,643	2,003,630	523,567	1,480,063	51.4	1,055,595
1951	1,813,300	1,301	2,359,421	3,191,013	5,550,434	2,105,577	583,994	1,521,583	50.8	1,199,592
1952	1,807,000	1,267	2,290,145	3,444,857	5,735,002	2,083,431	497,941	1,585,490	49.6	1,135,870
1953	1,673,100	1,251	2,093,162	3,651,571	5,744,733	2,027,818	515,339	1,512,479	51.9	1,086,478
1954	1,704,100	1,336	2,277,495	3,716,915	5,994,410	1,958,384	515,043	1,443,341	50.8	1,157,058
1955 <sup>4</sup>	1,529,400	1,453	2,222,883	4,036,026	6,258,909	2,087,490	648,274	1,439,216	52.8	1,173,182
1956 <sup>4</sup>	1,398,100	1,554	2,173,143	4,171,419	6,344,562					

**TYPES 11-14, TOTAL FLUE-CURED**

1934-38	863,160	856	741,006	844,905	1,585,911	704,339	366,057	338,282	22.9	167,881
1949	935,400	1,191	1,114,508	1,538,211	2,652,719	1,168,240	438,908	729,332	47.2	525,511
1950	958,400	1,312	1,257,280	1,484,479	2,741,759	1,184,225	427,690	756,535	54.7	688,298
1951	1,110,100	1,309	1,452,700	1,557,534	3,010,234	1,279,441	502,186	777,255	52.4	760,924
1952	1,111,300	1,229	1,365,341	1,730,793	3,096,134	1,244,207	416,558	827,649	50.3	686,735
1953	1,021,800	1,245	1,272,200	1,851,927	3,124,127	1,208,985	431,314	777,671	52.8	671,657
1954	1,042,200	1,261	1,314,408	1,915,142	3,229,550	1,172,966	428,793	744,173	52.7	692,430
1955 <sup>4</sup>	990,700	1,497	1,483,045	2,056,584	3,539,629	1,261,330	553,486	727,844	52.7	782,008
1956 <sup>4</sup>	876,300	1,609	1,410,094	2,258,299	3,668,393					

**TYPES 21-24, TOTAL FIRE-CURED**

1934-38	135,180	811	108,939	194,180	303,119	121,697	69,762	51,935	10.2	11,226
1949	60,700	1,189	72,151	157,948	230,099	65,224	28,679	36,545	29.8	21,491
1950	52,900	1,102	58,273	164,875	223,148	75,937	39,277	36,660	31.2	18,154
1951	49,000	1,215	59,529	147,211	206,740	59,846	27,641	32,205	40.0	23,822
1952	47,400	1,228	58,217	146,894	205,111	58,778	29,158	29,620	37.6	21,880
1953	48,300	1,013	48,917	146,333	195,250	61,235	28,259	32,976	33.8	16,518
1954	52,000	1,197	62,223	134,015	196,238	59,136	29,180	29,956	37.8	23,506
1955 <sup>4</sup>	48,200	1,353	65,212	137,102	202,314	64,654	33,537	31,117	37.3	24,296
1956 <sup>4</sup>	47,100	1,424	67,082	137,660	204,742					

**TYPE 21 VIRGINIA FIRE-CURED**

1934-38	23,060	792	18,158	30,580	48,738	20,072	11,556	8,516	11.4	2,066
1949	10,700	1,145	12,252	22,543	34,795	11,717	5,809	5,908	33.3	4,080
1950	9,800	1,310	12,838	23,078	35,916	11,303	5,352	5,951	36.3	4,660
1951	10,000	1,340	13,400	24,613	38,013	11,008	4,657	6,351	39.2	5,253
1952	9,800	1,250	12,250	27,005	39,255	10,556	5,035	5,521	35.5	4,349
1953	9,900	930	9,207	28,699	37,906	11,673	4,770	6,903	35.6	3,278
1954	10,000	1,060	10,600	26,233	36,833	10,218	4,211	6,007	34.4	3,646
1955 <sup>4</sup>	9,100	1,155	10,510	26,615	37,125	12,701	6,176	6,525	31.3	3,290
1956 <sup>4</sup>	8,600	1,350	11,610	24,424	36,034					

See footnotes at end of table.

**TABLE 1.--Acreage, yield per acre, production, stocks, supply, total disappearance, exports, domestic use, average price per pound to growers, and crop value of different types of tobacco in the United States and Puerto Rico, by crop years, average 1934-38, annual, 1949-56--Continued**

(Farm-sales-weight basis)

**TYPE 22, TENNESSEE AND KENTUCKY FIRE-CURED (EASTERN DISTRICT)**

Crop year	Acreage	Yield per acre	Production	Stocks	Supply	Disappearance <sup>1</sup>			Average price per pound to growers	Crop value
						Total	Exports <sup>2</sup>	Domestic <sup>3</sup>		
	Acres	Pounds	1,000 pounds	1,000 pounds	1,000 pounds	1,000 pounds	1,000 pounds	1,000 pounds	Cents	1,000 dollars
1934-38	76,720	819	62,562	125,898	188,460	71,726	Combined		14.8	6,846
1949	34,400	1,246	42,857	91,438	134,295	38,690			30.6	13,130
1950	29,800	1,141	34,010	95,605	129,615	38,934	with		30.9	10,510
1951	28,200	1,230	34,684	90,681	125,365	29,728			41.9	14,542
1952	28,200	1,233	34,782	95,637	130,419	36,082	type 23		39.1	13,594
1953	28,300	1,088	30,802	94,337	125,139	38,860			34.9	10,756
1954	29,700	1,259	37,386	86,279	123,665	38,896			40.8	15,254
1955 <sup>4</sup>	27,700	1,462	40,506	84,769	125,275	36,486			40.5	16,406
1956 <sup>4</sup>	27,300	1,495	40,832	88,789	129,601					

**TYPE 23, KENTUCKY AND TENNESSEE FIRE-CURED (WESTERN DISTRICT)**

Crop year	Acreage	Yield per acre	Production	Stocks	Supply	Total	Exports <sup>2</sup>	Domestic <sup>3</sup>	Average price per pound to growers	Crop value
			1,000 pounds	1,000 pounds	1,000 pounds	1,000 pounds	1,000 pounds	1,000 pounds	Cents	1,000 dollars
1934-38	32,420	803	25,757	34,710	60,467	26,637	(58,207	43,419)	8.2	2,128
1949	15,800	1,093	16,942	43,671	60,613	14,766	(22,870	30,637)	25.1	4,258
1950	13,300	859	11,425	45,847	57,272	25,685	(33,925	30,709)	26.1	2,984
1951	10,800	1,060	11,445	31,587	43,032	18,780	(22,984	25,854)	35.2	4,027
1952	9,400	1,190	11,185	24,252	35,437	12,140	(24,123	24,099)	35.2	3,937
1953	10,100	882	8,908	23,297	32,205	10,702	(23,489	26,073)	27.9	2,484
1954	12,300	1,157	14,237	21,503	35,740	10,022	(24,969	23,949)	32.4	4,606
1955 <sup>4</sup>	11,400	1,245	14,196	25,718	39,914	15,467	27,361	24,592	32.4	4,600
1956 <sup>4</sup>	11,200	1,309	14,660	24,447	39,107					

**TYPE 31, BURLEY**

Crop year	Acreage	Yield per acre	Production	Stocks	Supply	Total	Exports <sup>2</sup>	Domestic <sup>3</sup>	Average price per pound to growers	Crop value
			1,000 pounds	1,000 pounds	1,000 pounds	1,000 pounds	1,000 pounds	1,000 pounds	Cents	1,000 dollars
1934-38	347,240	819	283,611	700,274	984,425	310,867	12,502	298,365	22.2	61,190
1949	447,400	1,253	560,534	974,324	1,534,858	534,615	40,961	493,654	45.2	253,158
1950	408,300	1,222	499,023	1,000,243	1,499,266	517,995	30,011	487,984	49.0	244,456
1951	456,100	1,355	618,075	981,271	1,599,346	538,126	31,502	506,624	51.2	316,643
1952	463,500	1,403	650,148	1,061,220	1,711,368	547,952	28,862	519,090	50.3	326,950
1953	419,700	1,345	564,413	1,163,416	1,727,829	529,628	34,613	495,015	52.5	296,447
1954	420,900	1,586	667,572	1,198,201	1,865,773	519,082	32,936	486,146	49.8	332,669
1955 <sup>4</sup>	310,400	1,514	469,977	1,346,691	1,816,668	515,714	34,350	481,364	58.6	275,172
1956 <sup>4</sup>	310,400	1,591	493,810	1,300,954	1,794,764					

**TYPE 32, MARYLAND**

Crop year	Acreage	Yield per acre	Production	Stocks	Supply	Total	Exports <sup>2</sup>	Domestic <sup>3</sup>	Average price per pound to growers	Crop value
			1,000 pounds	1,000 pounds	1,000 pounds	1,000 pounds	1,000 pounds	1,000 pounds	Cents	1,000 dollars
1934-38	36,680	749	27,527	41,307	68,834	26,566	5,407	21,159	19.7	5,491
1949	50,000	825	41,250	53,996	95,246	35,447	7,422	28,025	48.3	19,924
1950	50,000	800	40,000	59,799	99,799	35,475	8,452	27,043	48.2	19,280
1951	53,000	785	41,605	64,324	105,929	33,305	6,576	26,729	44.8	18,639
1952	50,000	805	40,250	72,624	112,874	40,286	7,820	32,466	48.8	19,642
1953	45,000	900	40,500	72,588	113,088	36,413	7,996	28,417	54.5	22,072
1954	50,000	875	43,750	76,675	120,425	36,110	8,191	27,919	40.3	17,631
1955 <sup>4</sup>	47,000	705	33,135	84,315	117,450	40,238	12,930	27,308	49.8	16,501
1956 <sup>4</sup>	44,000	875	38,500	77,212	115,712					

See footnotes at end of table.

**TABLE 1.--Acreage, yield per acre, production, stocks, supply, total disappearance, exports, domestic use, average price per pound to growers, and crop value of different types of tobacco in the United States and Puerto Rico, by crop years, average, 1934-38, annual, 1949-56--Continued**

(Farm-sales-weight basis)

**TYPES 35-37, TOTAL DARK AIR-CURED**

Crop year	Acreage	Yield per acre	Production	Stocks	Supply	Disappearance <sup>1</sup>			Average price per pound to growers	Crop value
						Total	Exports <sup>2</sup>	Domestic <sup>3</sup>		
	Acres	Pounds	1,000 pounds	1,000 pounds	1,000 pounds	1,000 pounds	1,000 pounds	1,000 pounds	Cents	1,000 dollars
1934-38	42,020	837	35,122	62,781	97,903	38,567	11,727	26,840	9.4	3,155
1949	31,900	1,133	36,153	74,534	110,687	29,866	6,785	23,081	28.2	10,202
1950	28,700	998	28,649	80,821	109,470	36,428	10,836	25,592	24.6	7,036
1951	26,500	1,197	31,708	73,042	104,750	30,181	8,633	21,548	34.3	10,889
1952	26,300	1,286	33,830	74,569	108,399	29,255	6,607	22,648	31.6	10,687
1953	28,000	1,022	26,566	79,144	105,710	29,877	7,136	22,741	25.9	6,884
1954	25,900	1,317	34,100	75,833	109,933	29,137	10,086	19,051	34.1	11,620
1955 <sup>4</sup>	24,200	1,284	31,068	80,796	111,864	26,444	5,790	20,654	31.1	9,668
1956 <sup>4</sup>	22,300	1,438	32,058	85,420	117,478					

**TYPE 35, ONE SUCKER**

1934-38	19,940	837	16,773	30,751	47,524	17,952	7,735	10,217	8.9	1,387
1949	17,900	1,192	21,333	38,821	60,154	18,116	4,845	13,271	27.9	5,945
1950	16,200	973	15,765	42,038	57,803	19,819	7,347	12,472	23.6	3,719
1951	15,000	1,239	18,580	37,984	56,564	15,585	5,135	10,450	34.4	6,383
1952	14,900	1,348	20,090	40,979	61,069	15,009	3,953	11,056	32.2	6,465
1953	14,800	1,106	16,368	46,060	62,428	16,744	4,173	12,571	26.2	4,295
1954	14,200	1,392	19,770	45,684	65,454	17,230	6,303	10,927	34.1	6,740
1955 <sup>4</sup>	12,800	1,414	18,093	48,224	66,317	15,571	3,881	11,690	33.1	5,996
1956 <sup>4</sup>	12,300	1,494	18,380	50,746	69,126					

**TYPE 36, GREEN RIVER**

1934-38	18,800	841	15,698	29,312	45,010	18,039	3,992	14,047	9.7	1,468
1949	10,000	1,100	11,000	32,123	43,123	9,373	1,365	7,008	27.8	3,058
1950	9,300	1,500	9,300	34,750	44,050	13,090	2,960	10,130	22.6	2,102
1951	8,000	1,140	9,120	30,960	40,080	10,830	2,795	8,035	34.2	3,119
1952	8,000	1,250	10,000	29,250	39,250	10,151	2,037	8,114	30.4	3,040
1953	7,500	970	7,275	29,099	36,374	9,958	2,436	7,522	22.8	1,659
1954	7,600	1,400	10,640	26,416	37,056	8,670	3,248	5,422	34.7	3,692
1955 <sup>4</sup>	7,200	1,250	9,720	28,386	38,106	8,021	1,287	6,734	29.3	2,848
1956 <sup>4</sup>	6,800	1,475	10,030	30,085	40,115					

**TYPE 37, VIRGINIA SUN-CURED**

1934-38	3,280	809	2,650	2,719	5,369	2,577			11.5	300
1949	4,000	955	3,820	3,590	7,410	3,377	575	2,802	31.4	1,199
1950	3,200	1,120	3,584	4,033	7,617	3,519	529	2,990	33.9	1,215
1951	3,500	1,145	4,008	4,098	8,106	3,766	703	3,063	34.6	1,387
1952	3,400	1,100	3,740	4,340	8,080	4,095	617	3,478	31.6	1,182
1953	3,700	790	2,923	3,985	6,908	3,175	527	2,648	31.8	930
1954	4,100	900	3,690	3,733	7,423	3,237	535	2,702	32.2	1,188
1955 <sup>4</sup>	4,200	775	3,255	4,186	7,441	2,852	622	2,230	25.3	824
1956 <sup>4</sup>	3,200	1,140	3,648	4,589	8,237					

**TYPES 41-62, TOTAL CONTINENTAL CIGAR TOBACCO (EXCLUDES PUERTO RICAN)**

1934-38	76,780	1,300	97,993	336,795	434,788	122,933	1,545	121,388	17.1	16,741
1949	97,500	1,480	144,304	271,695	415,999	117,610	7,766	109,844	51.4	74,125
1950	100,300	1,457	146,182	298,389	444,571	124,736	7,021	117,705	48.7	71,231
1951	84,800	1,506	127,704	319,845	447,549	130,627	7,156	123,471	47.2	60,245
1952	72,900	1,482	108,059	316,922	424,981	133,982	8,636	125,346	54.6	59,000
1953	71,800	1,483	106,466	290,999	397,465	129,605	5,921	123,684	58.9	62,670
1954	76,200	1,595	121,442	267,860	389,302	118,042	5,807	112,235	56.7	66,832
1955 <sup>4</sup>	73,800	1,497	110,446	271,260	381,706	127,434	8,081	119,353	52.5	58,037
1956 <sup>4</sup>	65,600	1,579	103,599	254,272	357,871					

See footnotes at end of table.

**TABLE 1.--Acreage, yield per acre, production, stocks, supply, total disappearance, exports, domestic use, average price per pound to growers, and crop value of different types of tobacco in the United States and Puerto Rico, by crop years, average, 1934-38, annual 1949-56--Continued**

(Farm-sales-weight basis)

**TYPES 41-44, TOTAL CONTINENTAL CIGAR FILLER<sup>6</sup>**

Crop year	Acreage	Yield per acre	Production	Stocks	Supply	Disappearance <sup>1</sup>			Average price per pound to growers	Crop value
						Total	Exports <sup>2</sup>	Domestic <sup>3</sup>		
	Acres	Pounds	1,000 pounds	1,000 pounds	1,000 pounds	1,000 pounds	1,000 pounds	1,000 pounds	Cents	1,000 dollars
1934-38	38,680	1,266	48,947	159,903	208,850	54,378	772	53,606	10.4	5,148
1949	42,400	1,542	65,362	131,867	197,229	53,430	700	52,730	26.2	17,099
1950	45,100	1,474	66,480	143,799	210,279	52,899	635	52,264	25.2	16,730
1951	39,800	1,594	63,441	157,380	220,821	59,855	660	59,195	19.6	12,445
1952	29,400	1,590	46,755	160,966	207,721	61,248	354	60,894	25.2	11,765
1953	30,500	1,468	44,764	146,473	191,237	61,394	152	61,242	26.2	11,718
1954	33,800	1,681	56,814	129,843	186,657	50,741	52	50,689	26.7	15,172
1955 <sup>4</sup>	33,900	1,569	53,205	135,916	189,121	62,193	375	61,818	24.1	12,834
1956 <sup>4</sup>	33,900	1,694	57,435	126,928	184,363					

**TYPE 41, PENNSYLVANIA SEEDLEAF FILLER**

1934-38	23,380	1,413	33,151	100,423	133,574	34,450			11.2	3,765
1949	35,400	1,530	54,162	105,972	160,134	44,354	700	43,654	26.4	14,299
1950	37,300	1,500	55,950	115,780	171,730	45,504	635	44,869	26.4	14,771
1951	34,900	1,610	56,189	126,226	182,415	49,996	660	49,336	19.0	10,676
1952	25,700	1,600	37,920	132,419	170,339	51,190	354	50,836	25.2	9,556
1953	25,800	1,480	38,184	119,149	157,333	51,627	152	51,475	27.5	10,501
1954	29,200	1,670	48,764	105,706	154,470	41,481	52	41,429	27.4	13,361
1955 <sup>4</sup>	29,500	1,550	45,725	112,989	158,714	55,030	375	54,655	24.5	11,203
1956 <sup>4</sup>	30,000	1,700	51,000	103,684	154,684					

**TYPES 42-44, MIAMI VALLEY (OHIO) FILLER**

1934-38	14,580	1,028	14,995	57,817	72,812	19,276			8.6	1,276
1949	7,000	1,600	11,200	25,895	37,095	9,076	--	9,076	25.0	2,800
1950	7,800	1,350	10,530	28,019	38,549	7,395	--	7,395	18.6	1,959
1951	4,900	1,480	7,252	31,154	38,406	9,859	--	9,859	24.4	1,769
1952	5,700	1,550	8,835	28,547	37,382	10,058	--	10,058	25.0	2,209
1953	4,700	1,400	6,580	27,324	33,904	9,767	--	9,767	18.5	1,217
1954	4,800	1,750	8,050	24,137	32,187	9,260	--	9,260	22.5	1,811
1955 <sup>4</sup>	4,400	1,700	7,480	22,927	30,407	7,163	--	7,163	21.8	1,631
1956 <sup>4</sup>	3,900	1,650	6,435	23,244	29,679					

**TYPE 46, PUERTO RICAN FILLER<sup>7</sup>**

1934-38	42,700	665	28,280	65,847	94,127	31,609			15.2	4,126
1949	36,000	722	26,000	53,165	79,165	28,035	2,158	25,877	20.0	5,200
1950	34,000	750	25,500	51,130	76,630	28,844	300	28,544	28.0	7,140
1951	33,800	831	28,100	47,786	75,886	34,051	300	33,751	30.0	8,430
1952	35,600	963	34,300	41,835	76,135	28,971	300	28,671	32.0	10,976
1953	40,500	842	34,100	47,164	81,264	32,075	100	31,975	30.0	10,230
1954	36,900	921	34,000	49,189	83,189	23,911	50	23,861	30.5	10,370
1955 <sup>4</sup>	35,100	855	30,000	59,278	89,278	31,676	100	31,576	25.0	7,500
1956 <sup>4</sup>	32,400	864	28,000	57,602	85,602					

**TYPES 51-55, TOTAL CIGAR BINDER<sup>8</sup>**

1934-38	29,000	1,465	40,757	165,058	205,815	59,381	773	58,608	12.5	5,084
1949	39,500	1,561	61,654	123,234	184,888	49,741	3,414	46,327	36.0	22,201
1950	41,500	1,548	64,222	135,147	199,369	56,865	2,801	54,064	35.9	23,086
1951	31,400	1,571	49,335	142,904	191,839	57,089	2,942	54,147	38.3	18,892
1952	30,400	1,532	46,574	134,750	181,324	56,089	3,895	56,194	38.8	18,057
1953	29,000	1,618	46,911	125,235	172,146	52,312	2,080	50,232	44.9	21,079
1954	29,400	1,642	48,196	119,834	168,030	50,697	1,594	49,103	40.8	19,645
1955 <sup>4</sup>	27,000	1,542	41,594	117,333	158,927	48,570	2,645	45,925	32.7	13,602
1956 <sup>4</sup>	18,400	1,606	29,574	110,357	139,931					

See footnotes at end of table.



TABLE 1.--Acreage, yield per acre, production, stocks, supply, total disappearance, exports, domestic use, average price per pound to growers, and crop value of different types of tobacco in the United States and Puerto Rico, by crop years, average 1934-38, annual, 1949-56--Continued

(Farm-sales-weight basis)

TYPE 51, CONNECTICUT VALLEY BROADLEAF

Crop year	Acreage	Yield per acre	Production	Stocks	Supply	Disappearance <sup>1</sup>			Average price per pound to growers	Crop value
						Total	Exports <sup>2</sup>	Domestic <sup>3</sup>		
	Acres	Pounds	1,000 pounds	1,000 pounds	1,000 pounds	1,000 pounds	1,000 pounds	1,000 pounds	Cents	1,000 dollars
1934-38	7,220	1,554	10,303	35,468	45,771	12,703			17.3	1,810
1949	9,000	1,571	14,138	26,546	40,684	12,938	1,100	11,838	53.0	7,497
1950	10,100	1,620	16,366	27,746	44,112	14,280	991	13,289	52.0	8,507
1951	8,700	1,660	14,446	29,832	44,278	14,108	869	13,239	51.0	7,363
1952	9,300	1,591	14,793	30,170	44,963	14,453	734	13,719	50.0	7,398
1953	8,400	1,750	14,703	30,510	45,213	13,445	677	12,768	58.4	8,592
1954	8,000	1,669	13,355	31,768	45,123	11,729	211	11,518	56.5	7,543
1955 <sup>4</sup>	7,700	1,569	12,082	33,394	45,476	14,630	426	14,204	44.9	5,425
1956 <sup>4</sup>	4,200	1,700	7,140	30,846	37,986					

TYPE 52, CONNECTICUT VALLEY HAVANA SEED

1934-38	5,380	1,550	7,793	28,849	36,642	10,781			16.5	1,286
1949	8,600	1,705	14,661	19,820	34,481	9,532	2,100	7,432	41.9	6,147
1950	8,800	1,728	15,202	24,949	40,151	12,881	1,660	11,221	39.8	6,047
1951	6,600	1,695	11,190	27,270	38,460	10,984	1,943	9,041	42.6	4,766
1952	5,800	1,667	8,671	27,476	37,147	12,958	1,420	11,538	48.9	4,729
1953	6,200	1,945	12,060	24,189	36,249	11,947	1,075	10,872	54.9	6,616
1954	6,400	1,859	11,897	24,302	36,199	12,909	674	12,235	44.0	5,229
1955 <sup>4</sup>	5,700	1,742	9,929	23,290	33,219	11,598	1,525	10,073	35.0	3,474
1956 <sup>4</sup>	2,900	1,826	5,296	21,621	26,917					

TYPE 53, NEW YORK AND PENNSYLVANIA HAVANA SEED

1934-38	740	1,402	1,039	2,265	2,304	1,095			10.0	108
1949	1,000	1,455	1,455	1,707	3,162	1,628	--	1,628	22.0	320
1950	500	1,400	700	1,534	2,234	187	--	187	23.0	161
1951	300	1,400	420	2,047	2,467	454	--	454	23.8	170
1952	200	1,300	260	2,013	2,273	432	--	432	22.5	58
1953	100	1,250	125	1,841	1,966	510	--	510	23.0	29
1954	--	--	--	1,456	1,456	670	--	670	--	--
1955 <sup>4</sup>	--	--	--	786	786	19	--	19	--	--
1956 <sup>4</sup>	--	--	--	767	767					

TYPE 54, SOUTHERN WISCONSIN

1934-38	8,880	1,400	12,258	62,499	74,757	21,646			7.6	959
1949	8,500	1,480	12,580	39,813	52,393	12,319	--	12,319	22.8	2,868
1950	9,300	1,420	13,206	40,074	53,280	13,026	--	13,026	23.5	3,103
1951	6,900	1,510	10,419	40,254	50,673	15,956	--	15,956	25.3	2,636
1952	5,700	1,450	8,265	34,717	42,982	9,727	1,600	8,127	19.5	1,612
1953	4,800	1,510	7,248	33,255	40,503	10,009	--	10,009	24.3	1,761
1954	5,100	1,480	7,548	30,494	38,042	9,071	461	8,610	24.3	1,834
1955 <sup>4</sup>	4,500	1,490	6,705	28,971	35,676	10,318	354	9,964	22.9	1,535
1956 <sup>4</sup>	3,900	1,530	5,967	25,358	31,325					

TYPE 55, NORTHERN WISCONSIN

1934-38	6,740	1,365	9,096	35,977	45,073	12,888			9.6	885
1949	12,400	1,518	18,820	35,205	54,025	13,271	214	13,057	28.5	5,369
1950	12,800	1,465	18,748	40,754	59,502	16,415	150	16,265	28.1	5,268
1951	8,900	1,445	12,860	43,087	55,947	15,573	130	15,443	31.3	4,027
1952	9,400	1,445	13,585	40,374	53,959	18,519	141	18,378	31.4	4,260
1953	9,500	1,345	12,775	35,440	48,215	16,401	328	16,073	31.9	4,081
1954	9,900	1,561	15,396	31,814	47,210	16,318	248	16,070	32.7	5,039
1955 <sup>4</sup>	9,100	1,420	12,878	30,892	43,770	12,005	340	11,665	24.6	3,168
1956 <sup>4</sup>	7,400	1,508	11,171	31,765	42,936					

See footnotes at end of table.

TABLE 1. --Acreage, yield per acre, production, stocks, supply, total disappearance, exports, domestic use, average price per pound to growers, and crop value of different types of tobacco in the United States and Puerto Rico, by crop years, average, 1934-38, annual, 1949-58--Continued  
(Farm - sales - weight basis)

TYPE 61-82, TOTAL CIGAR WRAPPER

Crop year	Acreage	Yield per acre	Production	Stocks	Supply	Disappearance <sup>1</sup>			Average price per pound to growers	Crop value
						Total	Export <sup>2</sup>	Domestic <sup>3</sup>		
	Acres	Pounds	1,000 pounds	1,000 pounds	1,000 pounds	1,000 pounds	1,000 pounds	1,000 pounds	Cents	1,000 dollars
1934-38	8,900	954	8,288	11,833	20,121	9,174			78.3	6,509
1949	15,600	1,108	17,288	16,594	33,882	14,439	3,652	10,787	201.0	34,825
1950	13,700	1,130	15,480	19,443	34,923	14,962	3,585	11,377	203.0	31,415
1951	13,600	1,098	14,928	19,961	34,889	13,683	3,554	10,129	194.0	28,908
1952	13,100	1,124	14,730	21,206	35,936	16,645	4,387	12,258	198.0	29,178
1953	12,300	1,203	14,791	19,291	34,082	15,899	3,689	12,210	202.0	29,873
1954	13,000	1,264	16,432	18,183	34,615	16,604	4,161	12,443	207.0	34,015
1955 <sup>4</sup>	12,900	1,213	15,647	18,011	33,658	16,671	5,061	11,610	202.0	31,601
1956 <sup>4</sup>	13,300	1,247	16,590	16,987	33,577					

TYPE 61, CONNECTICUT VALLEY SHADE-GROWN

1934-38	6,320	947	5,763	8,906	14,669	6,568			82.2	4,797
1949	10,500	1,061	11,136	12,093	23,229	9,658			205.0	22,829
1950	8,300	1,097	9,102	13,571	22,673	9,648			205.0	18,659
1951	8,400	970	8,150	13,025	21,175	8,245			205.0	16,707
1952	8,000	1,110	8,880	12,930	21,810	10,844			210.0	18,648
1953	7,900	1,303	10,293	10,966	21,259	9,854			205.0	21,101
1954	8,200	1,202	9,856	11,405	21,261	10,160			215.0	21,191
1955 <sup>4</sup>	8,000	1,106	8,845	11,101	19,946	9,394	2,561	6,833	215.0	19,017
1956 <sup>4</sup>	7,900	1,235	9,755	10,552	20,307					

TYPE 62, GEORGIA-FLORIDA SHADE-GROWN

1934-38	2,580	967	2,525	2,927	5,452	2,607			66.9	1,712
1949	5,100	1,206	6,152	4,501	10,653	4,781			195.0	11,996
1950	5,400	1,181	6,378	5,872	12,250	5,314			200.0	12,756
1951	5,200	1,303	6,778	6,936	13,714	5,438			180.0	12,201
1952	5,100	1,147	5,850	8,276	14,126	5,801			180.0	10,530
1953	4,400	1,022	4,498	8,325	12,823	6,045			195.0	8,772
1954	4,800	1,370	6,576	6,778	13,354	6,444			195.0	12,824
1955 <sup>4</sup>	4,900	1,388	6,802	6,910	13,712	7,277	2,500	4,777	185.0	12,584
1956 <sup>4</sup>	5,400	1,266	6,835	6,435	13,270					

<sup>1</sup> This table is on a crop-year basis for 12 months beginning as follows: Types 11-14, 61 & 62, July 1; all other types, October 1. These crop years begin before any of the new crop for the current year has entered stocks. Disappearance for any crop year is the sum of the stocks at the beginning of the year plus the current crop minus stocks remaining at the end of the crop year.

<sup>2</sup> Estimated farm-sales weight of exports is subject to revision. Total exports of Black fat have been added to exports of the types which normally are used in making this type of "rehandled" tobacco. Exports of cigar leaf are not reported as to type, except for the binder class, in which types 51, 52, and "Wisconsin and other types" (53 - 55) are reported separately, beginning January 1952. Other export figures for cigar-leaf types are estimates.

<sup>3</sup> Domestic disappearance is total disappearance minus exports. Domestic disappearance includes leaf used by manufacturers in the United States, losses or wastage, and differences which may result from errors in estimates and conversions of weights.

<sup>4</sup> Preliminary.

<sup>5</sup> Exports and domestic disappearance shown under type 23 are combined totals for types 22-24. Production for type 24 not reported since 1949; see 1951 Annual Report for separate data for type 24.

<sup>6</sup> Includes type 45 in the 1934-38 average.

<sup>7</sup> Puerto Rican type 46 production is that which is planted in the fall of the crop year shown and harvested the following spring. Stocks consist of holdings in the United States and on the Island of Puerto Rico. Stocks on the Island estimated prior to 1936.

<sup>8</sup> Includes type 56 production from 1936 through 1948; disappearance through 1951.

Production and price statistics compiled from reports of the Agricultural Estimates Division, AMS (Puerto Rico excepted); stocks, Tobacco Division, AMS. Puerto Rican production and price data compiled from reports of the Bureau of Agricultural Economics of Puerto Rico.

**TABLE 2.--Acreage, yield per acre, production, price per pound, and crop value of tobacco in the United States, by States and by classes and types within States, by years, 1949-56**

TOTAL, IN THE UNITED STATES						CONNECTICUT, TYPE 61					
Year	Acreage	Yield per acre	Production	Price per pound	Crop value	Year	Acreage	Yield per acre	Production	Price per pound	Crop value
	<i>Acres</i>	<i>Pounds</i>	<i>1,000 pounds</i>	<i>Cents</i>	<i>1,000 dollars</i>		<i>Acres</i>	<i>Pounds</i>	<i>1,000 pounds</i>	<i>Cents</i>	<i>1,000 dollars</i>
1949	1,623,200	1,213	1,969,100	45.9	904,531	1949	8,100	1,040	8,424	205.0	17,269
1950	1,599,000	1,269	2,029,557	51.7	1,048,545	1950	6,600	1,070	7,062	205.0	14,477
1951	1,779,900	1,310	2,331,585	51.1	1,191,320	1951	6,700	950	6,365	205.0	13,048
1952	1,771,800	1,273	2,256,073	49.9	1,125,022	1952	6,400	1,110	7,104	210.0	14,918
1953	1,632,900	1,261	2,059,230	52.3	1,076,362	1953	6,200	1,290	7,998	205.0	16,396
1954	1,667,500	1,346	2,243,735	51.1	1,146,830	1954	6,400	1,180	7,552	215.0	16,237
1955 <sup>1</sup>	1,494,500	1,467	2,193,033	53.2	1,165,772	1955 <sup>1</sup>	6,100	1,070	6,527	215.0	14,033
1956 <sup>1</sup>	1,366,000	1,571	2,145,298			1956 <sup>1</sup>	6,000	1,230	7,380		
ALABAMA TOTAL, TYPE 14						FLORIDA, ALL TYPES					
1949	500	800	400	35.7	143	1949	22,900	1,098	25,143	68.6	17,238
1950	400	1,000	400	47.0	188	1950	22,200	1,048	23,268	83.3	19,387
1951	600	1,050	630	47.0	296	1951	26,600	1,218	32,392	72.3	23,422
1952	600	980	588	47.0	276	1952	26,700	1,141	30,458	70.7	21,519
1953	600	1,085	651	49.0	319	1953	24,500	1,067	26,132	70.4	18,406
1954	700	890	623	49.0	305	1954	25,300	1,302	32,941	75.9	24,990
1955 <sup>1</sup>	600	1,090	654	47.4	310	1955 <sup>1</sup>	25,000	1,405	35,133	67.2	23,613
1956 <sup>1</sup>	600	1,180	708			1956 <sup>1</sup>	22,000	1,240	27,275		
CONNECTICUT, ALL TYPES						FLORIDA, TYPE 14					
1949	19,500	1,350	26,322	99.6	26,206	1949	18,900	1,070	20,223	37.8	7,644
1950	19,200	1,435	27,552	89.4	24,638	1950	18,000	1,015	18,270	51.4	9,391
1951	16,900	1,378	23,281	92.4	21,504	1951	22,500	1,200	27,000	50.8	13,716
1952	17,100	1,416	24,222	97.1	23,514	1952	22,700	1,140	25,878	51.3	13,275
1953	16,000	1,589	25,418	104.0	26,514	1953	21,200	1,070	22,684	51.5	11,682
1954	15,800	1,483	23,430	106.0	24,913	1954	21,500	1,290	27,735	53.5	14,838
1955 <sup>1</sup>	14,700	1,365	20,069	99.7	20,006	1955 <sup>1</sup>	21,100	1,410	29,751	45.9	13,656
1956 <sup>1</sup>	10,700	1,439	15,400			1956 <sup>1</sup>	17,700	1,230	21,771		
CONNECTICUT BINDER, TYPES 51-52						FLORIDA, TYPE 62					
1949	11,400	1,570	17,898	49.9	8,937	1949	4,000	1,230	4,920	195.0	9,594
1950	12,600	1,626	20,490	49.6	10,161	1950	4,200	1,190	4,998	200.0	9,996
1951	10,200	1,658	16,916	50.0	8,456	1951	4,100	1,315	5,392	180.0	9,706
1952	10,700	1,600	17,118	50.2	8,596	1952	4,000	1,145	4,580	180.0	8,244
1953	9,800	1,778	17,420	58.1	10,118	1953	3,300	1,045	3,448	195.0	6,724
1954	9,400	1,689	15,878	54.6	8,676	1954	3,800	1,370	5,206	195.0	10,152
1955 <sup>1</sup>	8,600	1,575	13,542	44.1	5,973	1955 <sup>1</sup>	3,900	1,380	5,382	185.0	9,957
1956 <sup>1</sup>	4,700	1,706	8,020			1956 <sup>1</sup>	4,300	1,280	5,504		
CONNECTICUT, TYPE 51						GEORGIA, ALL TYPES					
1949	8,900	1,570	13,973	53.0	7,406	1949	93,100	1,244	115,772	42.4	49,134
1950	10,000	1,620	16,200	52.0	8,424	1950	93,200	1,096	102,120	49.9	50,914
1951	8,600	1,660	14,276	51.0	7,281	1951	112,100	1,225	137,361	47.0	64,500
1952	9,200	1,590	14,628	50.0	7,314	1952	112,100	1,115	125,035	50.3	62,931
1953	8,300	1,750	14,525	58.5	8,497	1953	104,100	1,267	131,860	52.6	69,415
1954	7,900	1,670	13,193	56.5	7,454	1954	106,000	1,172	124,220	47.2	58,692
1955 <sup>1</sup>	7,600	1,570	11,932	45.0	5,369	1955 <sup>1</sup>	102,000	1,465	149,385	48.5	72,466
1956 <sup>1</sup>	4,200	1,700	7,140			1956 <sup>1</sup>	90,100	1,437	129,491		
CONNECTICUT, TYPE 52						GEORGIA, TYPE 14					
1949	2,500	1,570	3,925	39.0	1,531	1949	92,000	1,245	114,540	40.8	46,732
1950	2,600	1,650	4,290	40.5	1,737	1950	92,000	1,095	100,740	47.8	48,154
1951	1,600	1,650	2,640	44.5	1,175	1951	111,000	1,225	135,975	45.6	62,005
1952	1,500	1,660	2,490	51.5	1,282	1952	111,000	1,115	123,765	49.0	60,645
1953	1,500	1,930	2,895	56.0	1,621	1953	103,000	1,270	130,810	51.5	67,367
1954	1,500	1,790	2,685	45.5	1,222	1954	105,000	1,170	122,850	45.6	56,020
1955 <sup>1</sup>	1,000	1,610	1,610	37.5	604	1955 <sup>1</sup>	101,000	1,465	147,965	47.2	69,839
1956 <sup>1</sup>	500	1,760	880			1956 <sup>1</sup>	89,000	1,440	128,160		

<sup>1</sup> Preliminary.

TABLE 2. --Acreage, yield per acre, production, price per pound, and crop value of tobacco in the United States, by States and by classes and types within States, by years, 1949-56--Continued

GEORGIA, TYPE 62						KENTUCKY FIRE-CURED, TYPES 22-24					
Year	Acreage	Yield per acre	Production	Price per pound	Crop value	Year	Acreage	Yield per acre	Production	Price per pound	Crop value
	Acres	Pounds	1,000 pounds	Cents	1,000 dollars		Acres	Pounds	1,000 pounds	Cents	1,000 dollars
1949	1,100	1,120	1,232	195.0	2,402	1949	23,900	1,109	26,500	26.6	7,054
1950	1,200	1,150	1,380	200.0	2,760	1950	20,700	897	18,575	26.3	4,876
1951	1,100	1,260	1,386	180.0	2,495	1951	17,300	1,100	19,025	38.0	7,221
1952	1,100	1,155	1,270	180.0	2,286	1952	15,900	1,147	18,240	36.2	6,596
1953	1,100	955	1,050	195.0	2,048	1953	16,500	910	15,015	30.6	4,595
1954	1,000	1,370	1,370	195.0	2,672	1954	19,300	1,222	23,590	35.5	8,379
1955 <sup>1</sup>	1,000	1,420	1,420	185.0	2,627	1955 <sup>1</sup>	18,000	1,300	23,398	35.4	8,275
1956 <sup>1</sup>	1,100	1,210	1,331			1956 <sup>1</sup>	17,900	1,358	24,314		
INDIANA, ALL TYPES						KENTUCKY, TYPE 22					
1949	10,500	1,269	13,328	40.9	5,448	1949	11,000	1,120	12,320	28.5	3,511
1950	10,100	1,272	12,850	46.8	6,015	1950	9,800	950	9,310	26.4	2,458
1951	10,800	1,282	13,850	47.8	6,620	1951	8,600	1,150	9,890	40.5	4,005
1952	11,000	1,417	15,588	45.8	7,139	1952	8,400	1,100	9,240	37.1	3,428
1953	9,300	1,400	13,020	50.3	6,549	1953	8,500	910	7,735	32.3	2,498
1954	9,900	1,630	16,137	46.4	7,488	1954	9,300	1,300	12,090	38.3	4,630
1955 <sup>1</sup>	7,300	1,560	11,388	58.2	6,628	1955 <sup>1</sup>	8,700	1,380	12,006	37.9	4,550
1956 <sup>1</sup>	7,300	1,750	12,775			1956 <sup>1</sup>	8,700	1,420	12,354		
INDIANA, TYPE 31						KENTUCKY, TYPE 23					
1949	10,400	1,270	13,208	41.0	5,415	1949	12,800	1,100	14,080	25.0	3,520
1950	10,000	1,275	12,750	47.0	5,992	1950	10,900	850	9,265	26.1	2,418
1951	10,700	1,285	13,750	47.9	6,586	1951	8,700	1,050	9,135	35.2	3,216
1952	10,900	1,420	15,478	45.9	7,104	1952	7,500	1,200	9,000	35.2	3,168
1953	9,300	1,400	13,020	50.3	6,549	1953	8,000	910	7,280	28.8	2,097
1954	9,900	1,630	16,137	46.4	7,488	1954	10,000	1,150	11,500	32.6	3,749
1955 <sup>1</sup>	7,300	1,560	11,388	58.2	6,628	1955 <sup>1</sup>	9,300	1,225	11,392	32.7	3,725
1956 <sup>1</sup>	7,300	1,750	12,775			1956 <sup>1</sup>	9,200	1,300	11,960		
INDIANA, TYPE 35						KENTUCKY, TYPE 24					
1949	100	1,200	120	27.5	33	1949	100	1,000	100	23.1	23
1950	100	1,000	100	23.0	23	1950	--	--	--	--	--
1951	100	1,000	100	34.0	34	1951	--	--	--	--	--
1952	100	1,100	110	32.0	35	1952	--	--	--	--	--
1953	--	--	--	--	--	1953	--	--	--	--	--
1954	--	--	--	--	--	1954	--	--	--	--	--
1955 <sup>1</sup>	--	--	--	--	--	1955 <sup>1</sup>	--	--	--	--	--
1956 <sup>1</sup>	--	--	--	--	--	1956 <sup>1</sup>	--	--	--	--	--
KANSAS TOTAL, TYPE 31						KENTUCKY, TYPE 31					
1949	200	1,025	205	45.5	93	1949	309,000	1,245	384,705	45.7	175,810
1950	200	1,200	240	49.0	118	1950	278,000	1,165	323,870	48.9	158,372
1951	100	920	92	50.0	46	1951	312,000	1,345	419,640	50.6	212,338
1952	100	1,190	119	42.0	50	1952	315,000	1,380	434,700	50.7	220,393
1953	100	1,100	110	36.0	40	1953	287,000	1,335	383,145	52.8	202,301
1954	100	1,150	115	45.0	52	1954	284,000	1,595	452,980	50.0	226,490
1955 <sup>1</sup>	100	1,150	115	50.0	58	1955 <sup>1</sup>	207,000	1,470	304,290	59.4	180,748
1956 <sup>1</sup>	100	950	95			1956 <sup>1</sup>	207,000	1,550	320,850		
KENTUCKY, ALL TYPES						KENTUCKY DARK AIR-CURED, TYPES 35-36					
1949	356,900	1,229	438,725	43.4	190,515	1949	24,000	1,147	27,520	27.8	7,651
1950	320,400	1,135	363,525	46.2	168,083	1950	21,700	971	21,080	22.9	4,835
1951	348,800	1,324	461,930	49.3	227,544	1951	19,500	1,193	23,265	34.3	7,985
1952	350,200	1,365	478,195	49.1	234,956	1952	19,300	1,309	25,255	31.5	7,967
1953	322,300	1,297	417,865	50.7	211,799	1953	18,800	1,048	19,705	24.9	4,903
1954	321,900	1,561	502,500	48.5	243,760	1954	18,600	1,394	25,930	34.3	8,891
1955 <sup>1</sup>	242,000	1,451	351,226	55.9	196,431	1955 <sup>1</sup>	17,000	1,385	23,538	31.5	7,408
1956 <sup>1</sup>	241,200	1,532	369,444			1956 <sup>1</sup>	16,300	1,490	24,280		

<sup>1</sup> Preliminary.

TABLE 2. --Acreage, yield per acre, production, price per pound, and crop value of tobacco in the United States, by States and by classes and types within States, by years, 1949-56--Continued

KENTUCKY, TYPE 35

MASSACHUSETTS, TYPE 51

Year	Acreage	Yield per acre	Production	Price per pound	Crop value	Year	Acreage	Yield per acre	Production	Price per pound	Crop value
	<i>Acres</i>	<i>Pounds</i>	<i>1,000 pounds</i>	<i>Cents</i>	<i>1,000 dollars</i>		<i>Acres</i>	<i>Pounds</i>	<i>1,000 pounds</i>	<i>Cents</i>	<i>1,000 dollars</i>
1949	14,000	1,180	16,520	27.8	4,593	1949	100	1,650	165	55.0	91
1950	12,400	950	11,780	23.2	2,733	1950	100	1,660	166	50.0	83
1951	11,500	1,230	14,145	34.4	4,866	1951	100	1,700	170	48.0	82
1952	11,300	1,350	15,255	32.3	4,927	1952	100	1,650	165	51.0	84
1953	11,300	1,100	12,430	26.1	3,244	1953	100	1,780	178	53.5	95
1954	11,000	1,390	15,290	34.0	5,199	1954	100	1,620	162	55.0	89
1955 <sup>1</sup>	9,800	1,410	13,818	33.0	4,560	1955 <sup>1</sup>	100	1,500	150	37.0	56
1956 <sup>1</sup>	9,500	1,500	14,250			1956 <sup>1</sup>	--	--	--		

KENTUCKY, TYPE 36

MASSACHUSETTS, TYPE 52

1949	10,000	1,100	11,000	27.8	3,058	1949	6,100	1,760	10,736	43.0	4,616
1950	9,300	1,000	9,300	22.6	2,102	1950	6,200	1,760	10,912	39.5	4,310
1951	8,000	1,140	9,120	34.2	3,119	1951	5,000	1,710	8,550	42.0	3,591
1952	8,000	1,250	10,000	30.4	3,040	1952	4,300	1,670	7,181	48.0	3,447
1953	7,500	970	7,275	22.8	1,659	1953	4,700	1,950	9,165	54.5	4,995
1954	7,600	1,400	10,640	34.7	3,692	1954	4,900	1,880	9,212	43.5	4,007
1955 <sup>1</sup>	7,200	1,350	9,720	29.3	2,848	1955 <sup>1</sup>	4,700	1,770	8,219	34.5	2,870
1956 <sup>1</sup>	6,800	1,475	10,030			1956 <sup>1</sup>	2,400	1,840	4,416		

LOUISIANA TOTAL, TYPE 72

MASSACHUSETTS, TYPE 61

1949	300	667	200	60.0	120	1949	2,400	1,130	2,712	205.0	5,560
1950	400	375	150	60.0	90	1950	1,700	1,200	2,040	205.0	4,182
1951	400	660	264	60.0	158	1951	1,700	1,050	1,785	205.0	3,659
1952	350	650	228	56.0	128	1952	1,600	1,110	1,776	210.0	3,730
1953	300	560	168	68.0	114	1953	1,700	1,350	2,295	205.0	4,705
1954	300	800	240	59.0	142	1954	1,800	1,280	2,304	215.0	4,954
1955 <sup>1</sup>	200	750	150	60.0	90	1955 <sup>1</sup>	1,900	1,220	2,318	215.0	4,984
1956 <sup>1</sup>	280	555	155			1956 <sup>1</sup>	1,990	1,250	2,375		

MARYLAND TOTAL, TYPE 32

MINNESOTA TOTAL, TYPE 55

1949	50,000	825	41,250	48.3	19,924	1949	400	1,450	580	20.0	116
1950	50,000	800	40,000	48.2	19,280	1950	400	1,300	520	21.0	109
1951	53,000	785	41,605	44.8	18,639	1951	300	1,300	390	22.0	86
1952	50,000	805	40,250	48.8	19,642	1952	300	1,300	390	23.0	90
1953	45,000	900	40,500	54.5	22,072	1953	200	1,100	220	23.0	51
1954	50,000	875	43,750	40.3	17,631	1954	160	1,650	264	23.0	61
1955 <sup>1</sup>	47,000	705	33,135	49.8	16,501	1955 <sup>1</sup>	2 170	1,410	240	19.0	46
1956 <sup>1</sup>	44,000	875	38,500			1956 <sup>1</sup>	2 110	1,350	148		

MASSACHUSETTS, ALL TYPES

MISSOURI TOTAL, TYPE 31

1949	8,600	1,583	13,613	75.4	10,267	1949	5,200	1,150	5,980	46.2	2,763
1950	8,000	1,640	13,118	65.4	8,575	1950	4,900	1,100	5,390	50.2	2,705
1951	6,800	1,545	10,505	69.8	7,332	1951	5,000	800	4,000	51.7	2,068
1952	6,000	1,520	9,122	79.6	7,261	1952	5,000	1,320	6,600	53.0	3,498
1953	6,500	1,790	11,638	84.2	9,795	1953	4,400	940	4,136	44.0	1,820
1954	6,800	1,717	11,678	77.5	9,050	1954	4,300	1,325	5,698	50.7	2,889
1955 <sup>1</sup>	6,700	1,610	10,787	73.3	7,910	1955 <sup>1</sup>	3,200	1,200	3,840	51.6	1,981
1956 <sup>1</sup>	4,300	1,579	6,791			1956 <sup>1</sup>	3,000	1,200	3,600		

MASSACHUSETTS BINDER, TYPES 51-52

NEW YORK TOTAL, TYPE 53

1949	6,200	1,758	10,901	43.2	4,707	1949	500	1,300	650	22.0	143
1950	6,300	1,758	11,078	39.7	4,393	1950	500	1,400	700	23.0	161
1951	5,100	1,710	8,720	42.1	3,673	1951	300	1,400	420	23.8	100
1952	4,400	1,670	7,346	48.1	3,531	1952	200	1,300	260	22.5	58
1953	4,800	1,946	9,343	54.5	5,090	1953	100	1,250	125	23.0	29
1954	5,000	1,875	9,374	43.7	4,096	1954	--	--	--	--	--
1955 <sup>1</sup>	4,800	1,764	8,469	34.5	2,926	1955 <sup>1</sup>	--	--	--	--	--
1956 <sup>1</sup>	2,400	1,840	4,416			1956 <sup>1</sup>	--	--	--	--	--

<sup>1</sup> Preliminary.

**TABLE 2. --Acreage, yield per acre, production, price per pound, and crop value of tobacco in the United States, by States and by classes and types within States, by years, 1949-58--Continued**

NORTH CAROLINA, ALL TYPES						OHIO, ALL TYPES					
Year	Acreage	Yield per acre	Production	Price per pound	Crop value	Year	Acreage	Yield per acre	Production	Price per pound	Crop value
	<i>Acres</i>	<i>Pounds</i>	<i>1,000 pounds</i>	<i>Cents</i>	<i>1,000 dollars</i>		<i>Acres</i>	<i>Pounds</i>	<i>1,000 pounds</i>	<i>Cents</i>	<i>1,000 dollars</i>
1949	631,800	1,182	747,082	48.1	359,435	1949	20,800	1,401	29,140	37.6	10,945
1950	650,500	1,347	857,990	55.6	486,683	1950	20,600	1,195	24,610	34.7	8,534
1951	747,200	1,338	999,725	53.5	534,930	1951	18,900	1,387	26,222	42.6	11,159
1952	747,000	1,229	918,250	49.9	458,400	1952	19,700	1,514	29,835	43.6	13,003
1953	685,400	1,244	852,825	53.7	458,095	1953	17,500	1,400	24,500	43.8	10,733
1954	698,700	1,308	913,874	54.2	495,683	1954	17,200	1,677	28,840	42.4	12,227
1955 <sup>1</sup>	662,800	1,505	997,395	53.3	531,496	1955 <sup>1</sup>	13,700	1,591	21,802	46.1	10,052
1956 <sup>1</sup>	589,800	1,645	970,200			1956 <sup>1</sup>	13,200	1,650	21,780		
NORTH CAROLINA FLUE-CURED, TYPES 11-13						OHIO, TYPE 31					
1949	621,000	1,178	731,530	48.2	352,685	1949	13,800	1,300	17,940	45.4	8,145
1950	640,000	1,341	858,140	55.6	477,508	1950	12,800	1,100	14,080	46.7	6,575
1951	735,000	1,331	978,375	53.5	523,358	1951	14,000	1,355	18,970	49.5	9,390
1952	735,000	1,222	898,090	49.9	448,582	1952	14,000	1,500	21,000	51.4	10,794
1953	674,000	1,235	832,305	53.7	447,076	1953	12,800	1,400	17,920	53.1	9,516
1954	686,000	1,297	889,490	54.3	483,003	1954	12,600	1,650	20,790	50.1	10,416
1955 <sup>1</sup>	653,000	1,499	978,775	53.2	520,845	1955 <sup>1</sup>	9,300	1,540	14,322	58.8	8,421
1956 <sup>1</sup>	580,000	1,641	951,580			1956 <sup>1</sup>	9,300	1,650	15,345		
NORTH CAROLINA, TYPE 11						OHIO, TYPES 42-44					
1949	240,000	1,070	256,800	46.9	120,439	1949	7,000	1,600	11,200	25.0	2,800
1950	254,000	1,300	330,200	54.5	179,959	1950	7,800	1,350	10,530	18.6	1,959
1951	287,000	1,185	340,095	51.3	174,469	1951	4,900	1,480	7,252	24.4	1,769
1952	287,000	1,150	330,050	48.1	158,754	1952	5,700	1,550	8,835	25.0	2,209
1953	258,000	1,015	261,870	44.6	116,794	1953	4,700	1,400	6,580	18.5	1,217
1954	266,000	1,120	297,920	52.7	157,004	1954	4,600	1,750	8,050	22.5	1,811
1955 <sup>1</sup>	255,000	1,310	334,050	53.2	177,715	1955 <sup>1</sup>	4,400	1,700	7,480	21.8	1,631
1956 <sup>1</sup>	227,000	1,480	335,960			1956 <sup>1</sup>	3,900	1,650	6,435		
NORTH CAROLINA, TYPE 12						PENNSYLVANIA, ALL TYPES					
1949	304,000	1,245	378,480	48.8	184,698	1949	35,900	1,531	54,967	26.4	14,476
1950	307,000	1,380	423,660	56.4	238,944	1950	37,300	1,500	55,950	26.4	14,771
1951	356,000	1,435	510,860	55.1	281,484	1951	34,900	1,610	56,189	19.0	10,676
1952	356,000	1,270	452,120	50.9	230,129	1952	23,700	1,600	37,920	25.2	9,556
1953	331,000	1,360	450,160	57.9	260,643	1953	25,800	1,480	38,184	27.5	10,501
1954	334,000	1,430	477,620	55.3	264,124	1954	29,200	1,670	48,764	27.4	13,361
1955 <sup>1</sup>	317,000	1,625	515,125	53.0	273,016	1955 <sup>1</sup>	29,500	1,550	45,725	24.5	11,203
1956 <sup>1</sup>	282,000	1,750	493,500			1956 <sup>1</sup>	30,000	1,700	51,000		
NORTH CAROLINA, TYPE 13						PENNSYLVANIA, TYPE 41					
1949	77,000	1,250	96,250	49.4	47,548	1949	35,400	1,530	54,162	26.4	14,299
1950	79,000	1,320	104,280	56.2	58,605	1950	37,300	1,500	55,950	26.4	14,771
1951	92,000	1,385	127,420	52.9	67,405	1951	34,900	1,610	56,189	19.0	10,676
1952	92,000	1,260	115,920	51.5	59,699	1952	23,700	1,600	37,920	25.2	9,556
1953	85,000	1,415	120,275	57.9	69,639	1953	25,800	1,480	38,184	27.5	10,501
1954	86,000	1,325	113,950	54.3	61,875	1954	29,200	1,670	48,764	27.4	13,361
1955 <sup>1</sup>	81,000	1,600	129,600	54.1	70,114	1955 <sup>1</sup>	29,500	1,550	45,725	24.5	11,203
1956 <sup>1</sup>	71,000	1,720	122,120			1956 <sup>1</sup>	30,000	1,700	51,000		
NORTH CAROLINA, TYPE 31						PENNSYLVANIA, TYPE 53					
1949	10,800	1,440	15,552	43.4	6,750	1949	500	1,610	805	22.0	177
1950	10,500	1,700	17,850	51.4	9,175	1950	--	--	--	--	--
1951	12,200	1,750	21,350	54.2	11,572	1951	--	--	--	--	--
1952	12,000	1,680	20,160	48.7	9,818	1952	--	--	--	--	--
1953	11,400	1,800	20,520	53.7	11,019	1953	--	--	--	--	--
1954	12,700	1,920	24,384	52.0	12,680	1954	--	--	--	--	--
1955 <sup>1</sup>	9,800	1,900	18,620	57.2	10,651	1955 <sup>1</sup>	--	--	--	--	--
1956 <sup>1</sup>	9,800	1,900	18,620			1956 <sup>1</sup>	--	--	--	--	--

<sup>1</sup> Preliminary.

TABLE 2.--Acreage, yield per acre, production, price per pound, and crop value of tobacco in the United States, by States and by classes and types within States, by years, 1949-56--Continued

SOUTH CAROLINA TOTAL, TYPE 13						TENNESSEE, TYPE 35					
Year	Acreage	Yield per acre	Production	Price per pound	Crop value	Year	Acreage	Yield per acre	Production	Price per pound	Crop value
	Acres	Pounds	1,000 pounds	Cents	1,000 dollars		Acres	Pounds	1,000 pounds	Cents	1,000 dollars
1949	111,000	1,325	147,075	49.0	72,067	1949	3,800	1,235	4,693	28.1	1,319
1950	114,000	1,320	150,480	54.3	81,711	1950	3,700	1,050	3,885	24.8	963
1951	132,000	1,330	175,560	50.6	88,833	1951	3,400	1,275	4,335	34.2	1,483
1952	132,000	1,310	172,920	51.9	89,745	1952	3,500	1,350	4,725	31.8	1,503
1953	122,000	1,415	172,630	56.4	97,363	1953	3,500	1,125	3,938	26.7	1,051
1954	126,000	1,175	148,050	49.0	72,544	1954	3,200	1,400	4,480	34.4	1,541
1955 <sup>1</sup>	116,000	1,700	197,200	54.5	107,474	1955 <sup>1</sup>	3,000	1,425	4,275	33.6	1,436
1956 <sup>1</sup>	102,000	1,675	170,850			1956 <sup>1</sup>	2,800	1,475	4,130		
TENNESSEE, ALL TYPES						VIRGINIA, ALL TYPES					
1949	111,900	1,220	136,492	40.3	55,070	1949	119,500	1,146	136,972	43.9	60,168
1950	103,100	1,284	132,385	44.9	59,385	1950	118,800	1,393	165,496	52.8	87,411
1951	110,100	1,301	143,214	50.5	72,295	1951	136,500	1,295	176,788	52.2	92,289
1952	114,200	1,356	154,827	46.9	72,646	1952	137,400	1,348	185,153	49.9	92,325
1953	103,400	1,250	129,253	48.1	62,220	1953	128,200	1,136	145,650	42.7	62,197
1954	105,900	1,402	148,513	47.0	69,746	1954	131,200	1,269	166,458	50.5	83,994
1955 <sup>1</sup>	85,100	1,521	129,397	52.2	67,549	1955 <sup>1</sup>	122,500	1,323	162,049	52.4	84,965
1956 <sup>1</sup>	84,400	1,575	132,888			1956 <sup>1</sup>	109,200	1,585	173,083		
TENNESSEE FIRE-CURED, TYPES 22-23						VIRGINIA, TYPE 11					
1949	26,100	1,280	33,399	31.0	10,357	1949	92,000	1,095	100,740	45.9	46,240
1950	22,400	1,199	26,860	32.1	8,618	1950	94,000	1,375	129,250	55.2	71,346
1951	21,700	1,249	27,104	41.9	11,348	1951	109,000	1,240	135,160	53.8	72,716
1952	21,700	1,278	27,727	39.4	10,935	1952	110,000	1,310	144,100	51.5	74,212
1953	21,900	1,128	24,695	35.0	8,645	1953	101,000	1,120	113,120	42.3	47,850
1954	22,700	1,235	28,033	41.0	11,481	1954	103,000	1,220	125,660	52.3	65,720
1955 <sup>1</sup>	21,100	1,484	31,304	40.7	12,731	1955 <sup>1</sup>	99,000	1,300	128,700	54.3	69,884
1956 <sup>1</sup>	20,600	1,513	31,158			1956 <sup>1</sup>	87,000	1,575	137,025		
TENNESSEE, TYPE 22						VIRGINIA, TYPE 21					
1949	23,400	1,305	30,537	31.5	9,619	1949	10,700	1,145	12,252	33.3	4,080
1950	20,000	1,235	24,700	32.6	8,052	1950	9,800	1,310	12,838	36.3	4,660
1951	19,600	1,265	24,794	42.5	10,537	1951	10,000	1,340	13,400	39.2	5,253
1952	19,800	1,290	25,542	39.8	10,166	1952	9,800	1,250	12,250	35.5	4,349
1953	19,800	1,165	23,067	35.8	8,258	1953	9,900	930	9,207	35.6	3,278
1954	20,400	1,240	25,296	42.0	10,624	1954	10,000	1,060	10,600	34.4	3,646
1955 <sup>1</sup>	19,000	1,500	28,500	41.6	11,856	1955 <sup>1</sup>	9,100	1,155	10,510	31.3	3,290
1956 <sup>1</sup>	18,600	1,530	28,458			1956 <sup>1</sup>	8,600	1,350	11,610		
TENNESSEE, TYPE 23						VIRGINIA, TYPE 31					
1949	2,700	1,060	2,862	25.8	738	1949	12,800	1,575	20,160	42.9	8,649
1950	2,400	900	2,160	26.2	566	1950	11,800	1,680	19,824	51.4	10,190
1951	2,100	1,100	2,310	35.1	811	1951	14,000	1,730	24,220	53.4	12,933
1952	1,900	1,150	2,185	35.2	769	1952	14,200	1,765	25,063	50.2	12,582
1953	2,100	775	1,628	23.8	387	1953	13,600	1,500	20,400	49.7	10,139
1954	2,300	1,190	2,737	31.3	857	1954	14,100	1,880	26,508	50.7	13,440
1955 <sup>1</sup>	2,100	1,335	2,804	31.2	875	1955 <sup>1</sup>	10,200	1,920	19,584	56.0	10,967
1956 <sup>1</sup>	2,000	1,350	2,700			1956 <sup>1</sup>	10,400	2,000	20,800		
TENNESSEE, TYPE 31						VIRGINIA, TYPE 37					
1949	82,000	1,200	98,400	44.1	43,394	1949	4,000	955	3,820	31.4	1,199
1950	77,000	1,320	101,640	49.0	49,804	1950	3,200	1,120	3,584	33.9	1,215
1951	85,000	1,315	111,775	53.2	59,464	1951	3,500	1,145	4,008	34.6	1,387
1952	89,000	1,375	122,375	49.2	60,208	1952	3,400	1,100	3,740	31.6	1,182
1953	78,000	1,290	100,620	52.2	52,524	1953	3,700	790	2,923	31.8	930
1954	80,000	1,450	116,000	48.9	56,724	1954	4,100	900	3,690	32.2	1,188
1955 <sup>1</sup>	61,000	1,538	93,818	56.9	53,382	1955 <sup>1</sup>	4,200	775	3,255	25.3	824
1956 <sup>1</sup>	61,000	1,600	97,600			1956 <sup>1</sup>	3,200	1,140	3,648		

<sup>1</sup> Preliminary.

**TABLE 2. Acreage, yield per acre, production, price per pound, and crop value of tobacco in the United States, by States and by classes and types within States, by years, 1949-56--Continued**

WEST VIRGINIA TOTAL, TYPE 31						WISCONSIN, TYPE 54					
Year	Acreage	Yield per acre	Production	Price per pound	Crop value	Year	Acreage	Yield per acre	Production	Price per pound	Crop value
	<i>Acres</i>	<i>Pounds</i>	<i>1,000 pounds</i>	<i>Cents</i>	<i>1,000 dollars</i>		<i>Acres</i>	<i>Pounds</i>	<i>1,000 pounds</i>	<i>Cents</i>	<i>1,000 dollars</i>
1949	3,200	1,370	4,384	48.8	2,139	1949	8,500	1,480	12,580	22.8	2,868
1950	3,100	1,090	3,379	45.1	1,524	1950	9,300	1,420	13,206	23.5	3,103
1951	3,100	1,380	4,278	52.5	2,246	1951	6,900	1,510	10,419	25.3	2,636
1952	3,300	1,410	4,653	53.8	2,503	1952	5,700	1,450	8,265	19.5	1,692
1953	3,100	1,465	4,542	55.9	2,539	1953	4,800	1,510	7,248	24.3	1,761
1954	3,200	1,550	4,960	50.2	2,490	1954	5,100	1,480	7,548	24.3	1,834
1955 <sup>1</sup>	2,500	1,600	4,000	58.4	2,336	1955 <sup>1</sup>	4,500	1,490	6,705	22.9	1,535
1956 <sup>1</sup>	2,500	1,650	4,125			1956 <sup>1</sup>	3,900	1,530	5,967		
WISCONSIN TOTAL, TYPES 54-55						WISCONSIN, TYPE 55					
1949	20,500	1,503	30,820	26.3	8,121	1949	12,000	1,520	18,240	28.8	5,253
1950	21,700	1,449	31,434	26.3	8,262	1950	12,400	1,470	18,228	28.3	5,159
1951	15,500	1,477	22,889	28.7	6,577	1951	8,600	1,450	12,470	31.6	3,941
1952	14,800	1,450	21,460	26.9	5,782	1952	9,100	1,450	13,195	31.6	4,170
1953	14,100	1,404	19,803	29.2	5,791	1953	9,300	1,350	12,555	32.1	4,030
1954	14,800	1,532	22,680	30.0	6,812	1954	9,700	1,560	15,132	32.9	4,978
1955 <sup>1</sup>	13,400	1,444	19,343	24.1	4,657	1955 <sup>1</sup>	8,900	1,420	12,638	24.7	3,122
1956 <sup>1</sup>	11,200	1,517	16,990			1956 <sup>1</sup>	7,300	1,510	11,023		

<sup>1</sup> Preliminary.

Compiled from reports of the Agricultural Estimates Division, AMS.

**TABLE 3. --Cash receipts from tobacco compared with total cash receipts from all farm commodities, selected States and United States, (average 1949-53, annual 1954-56)**

(Calendar year basis)

State	Average 1949-53			1954			1955			1956		
	Cash receipts		Tobacco as percentage of total	Cash receipts		Tobacco as percentage of total	Cash receipts		Tobacco as percentage of total	Cash receipts		Tobacco as percentage of total
	Total	Tobacco		Total	Tobacco		Total	Tobacco		Total	Tobacco	
	<i>Million dollars</i>	<i>Million dollars</i>	<i>Percent</i>	<i>Million dollars</i>	<i>Million dollars</i>	<i>Percent</i>	<i>Million dollars</i>	<i>Million dollars</i>	<i>Percent</i>	<i>Million dollars</i>	<i>Million dollars</i>	<i>Percent</i>
North Carolina	867	459	52.9	931	497	53.4	935	534	57.1	950	500	52.6
Kentucky	553	204	36.9	548	250	45.6	522	239	45.8	528	226	42.8
South Carolina	349	86	24.6	313	73	23.3	347	107	30.8	332	89	26.8
Virginia	461	79	17.1	444	84	18.9	431	87	20.2	461	88	19.1
Tennessee	475	64	13.5	465	82	17.6	431	63	14.6	471	79	16.8
Georgia	584	59	10.1	586	59	10.1	656	72	11.0	655	64	9.8
Connecticut	168	26	15.5	164	25	15.2	171	24	14.0	166	20	12.0
Maryland	250	19	7.6	242	21	8.7	231	16	6.9	244	17	7.0
Florida	504	20	4.0	566	25	4.4	626	23	3.7	678	21	3.1
Pennsylvania	775	13	1.7	725	11	1.5	735	13	1.8	742	11	1.5
Massachusetts	198	9	4.5	169	9	5.3	171	8	4.7	173	7	4.0
Wisconsin	1,042	7	.7	990	6	.6	974	7	.7	1,020	5	.5
Ohio	1,006	11	1.1	1,018	9	.9	986	15	1.5	1,012	12	1.2
Indiana	1,053	6	.6	1,060	6	.6	991	10	1.0	1,017	9	.9
Subtotal	8,285	1,062	12.8	8,221	1,157	14.1	8,207	1,218	14.8	8,449	1,148	13.6
U. S. <sup>1</sup>	30,577	1,068	3.5	29,714	1,161	3.9	29,264	1,225	4.2	29,999	1,151	3.8

<sup>1</sup> Other States with relatively small cash receipts from tobacco are Alabama, Kansas, Louisiana, Minnesota, Missouri, New York, and West Virginia.

Compiled from reports and records of the Agricultural Economics Division, AMS.



**TABLE 4. --Number of allotments and acreages allotted, by States and kinds of tobacco for which marketing quotas were in effect, 1952-58**

Kind of tobacco and State	1952		1953		1954		1955		1956	
	Allotments	Acreage allotted	Allotments	Acreage allotted	Allotments	Acreage allotted	Allotments	Acreage allotted	Allotments	Acreage allotted
<b>Flue-cured:</b>	<i>Number</i>	<i>Acres</i>	<i>Number</i>	<i>Acres</i>	<i>Number</i>	<i>Acres</i>	<i>Number</i>	<i>Acres</i>	<i>Number</i>	<i>Acres</i>
Alabama.....	221	618	240	597	280	629	286	632	288	556
Florida.....	7,204	23,702	7,153	22,003	6,963	22,289	6,761	21,360	6,613	18,859
Georgia.....	29,307	114,405	29,704	105,922	29,032	106,830	28,695	102,094	27,755	90,074
North Carolina.	125,757	745,534	125,919	690,683	127,137	695,995	126,749	665,204	125,384	586,026
South Carolina.	26,750	129,940	26,575	120,542	27,028	121,797	26,510	116,835	27,262	103,050
Virginia.....	23,997	113,172	23,950	104,796	23,963	105,595	23,969	100,898	23,850	89,010
<b>Total.....</b>	<b>213,236</b>	<b>1,127,371</b>	<b>213,541</b>	<b>1,044,543</b>	<b>214,403</b>	<b>1,053,135</b>	<b>212,970</b>	<b>1,007,023</b>	<b>211,152</b>	<b>887,575</b>
<b>Barley:</b>										
Alabama.....	46	62	51	55	47	47	34	31	34	29
Arkansas.....	81	94	85	87	80	74	74	57	73	53
Georgia.....	217	152	222	137	222	121	209	98	199	89
Illinois.....	26	20	23	17	19	10	20	10	12	5
Indiana.....	9,959	12,031	10,054	10,961	10,187	10,079	9,848	7,825	9,766	7,768
Kansas.....	98	214	98	179	79	145	74	100	65	96
Kentucky.....	152,463	312,214	152,623	283,768	154,632	261,683	152,273	200,311	146,769	200,236
Missouri.....	1,807	5,310	1,758	4,730	1,741	4,308	1,723	3,232	1,688	3,205
North Carolina.	17,756	14,094	18,390	13,119	19,293	12,329	17,889	10,126	17,797	10,113
Ohio.....	11,244	15,556	11,417	14,133	11,567	13,000	11,499	10,057	11,386	9,989
Oklahoma.....	1	6	1	5	1	5	1	4	0	0
Pennsylvania..	2	2	3	4	3	4	3	2	3	2
South Carolina.	17	7	17	6	15	7	13	5	10	4
Tennessee.....	92,717	94,786	94,283	86,992	96,124	80,355	91,830	63,588	91,702	63,274
Texas.....	--	--	--	--	2	1	2	1	2	1
Virginia.....	16,919	15,937	17,491	14,659	18,141	13,695	17,075	10,989	17,039	10,974
West Virginia..	4,470	4,262	4,593	3,894	4,813	3,588	4,810	2,890	4,793	2,852
<b>Total.....</b>	<b>307,823</b>	<b>474,747</b>	<b>311,109</b>	<b>432,746</b>	<b>316,966</b>	<b>399,451</b>	<b>307,377</b>	<b>309,326</b>	<b>301,338</b>	<b>308,690</b>
<b>Maryland:</b>										
Maryland.....	--	--	6,719	55,212	--	--	--	--	6,965	53,406
Kentucky.....	--	--	5	47	--	--	--	--	--	--
North Carolina.	--	--	13	6	--	--	--	--	--	--
Tennessee.....	--	--	88	19	--	--	--	--	--	--
Virginia.....	--	--	42	27	--	--	--	--	90	39
<b>Total.....</b>	<b>--</b>	<b>--</b>	<b>6,867</b>	<b>55,311</b>	<b>--</b>	<b>--</b>	<b>--</b>	<b>--</b>	<b>7,055</b>	<b>53,445</b>
<b>Fire-cured:</b>										
Illinois.....	1	1	--	--	--	--	1	1	1	1
Kentucky.....	10,542	22,655	9,996	22,787	9,727	21,614	9,632	19,269	8,806	19,010
Tennessee.....	9,210	23,506	9,039	23,621	8,895	23,467	8,522	21,402	8,486	21,349
Virginia.....	7,511	10,611	7,465	10,688	7,454	10,766	7,405	9,832	7,331	9,753
<b>Total.....</b>	<b>27,264</b>	<b>56,773</b>	<b>26,500</b>	<b>57,096</b>	<b>26,076</b>	<b>55,847</b>	<b>25,560</b>	<b>50,504</b>	<b>24,624</b>	<b>50,113</b>
<b>Dark air-cured:</b>										
Indiana.....	189	124	168	108	150	89	142	74	120	64
Kentucky.....	21,787	23,007	21,083	22,814	20,873	19,902	20,618	17,937	19,512	17,683
Missouri.....	3	4	2	1	2	1	1	2	0	0
Tennessee.....	4,981	3,538	4,954	3,553	4,948	3,256	4,718	2,992	4,713	2,981
<b>Total.....</b>	<b>26,960</b>	<b>26,673</b>	<b>26,207</b>	<b>26,476</b>	<b>25,973</b>	<b>23,248</b>	<b>25,479</b>	<b>21,005</b>	<b>24,345</b>	<b>20,728</b>
<b>Va. sun-cured:</b>										
Virginia.....	4,406	4,756	4,312	4,935	4,235	6,111	4,155	5,746	4,065	5,521
<b>Cigar filler and binder<sup>1</sup>:</b>										
Connecticut....	--	--	1,580	11,927	1,577	11,628	1,570	11,647	1,511	9,910
Illinois.....	--	--	3	9	3	9	3	8	3	7
Indiana.....	--	--	1	3	1	2	1	2	1	2
Iowa.....	--	--	1	10	1	10	1	10	1	9
Massachusetts..	--	--	1,085	5,937	1,076	5,921	1,014	5,980	982	5,022
Minnesota.....	--	--	185	395	139	368	133	313	118	249
New Hampshire..	--	--	5	9	5	7	1	6	1	1
New York.....	--	--	172	426	155	346	154	284	73	189
Ohio.....	--	--	1,929	7,184	1,933	6,715	1,905	6,382	1,550	4,999
Pennsylvania...	--	--	256	548	216	486	189	425	131	275
Vermont.....	--	--	1	11	1	8	1	8	1	7
Wisconsin.....	--	--	8,072	22,924	7,465	21,377	7,078	21,522	6,344	17,736
<b>Total.....</b>	<b>--</b>	<b>--</b>	<b>13,290</b>	<b>49,383</b>	<b>12,572</b>	<b>46,877</b>	<b>12,050</b>	<b>46,587</b>	<b>10,716</b>	<b>38,406</b>
<b>Grand total..</b>	<b>579,689</b>	<b>1,690,320</b>	<b>601,955</b>	<b>1,670,490</b>	<b>600,225</b>	<b>1,584,669</b>	<b>587,591</b>	<b>1,440,191</b>	<b>583,295</b>	<b>1,364,478</b>

<sup>1</sup> Includes types 42-44, 51, 52, 53, 54 and 55.

Compiled from records of the Tobacco Division, CSS.

TABLE 5. --Average percentage of weight remaining after handling, sweating, drying, and stemming, and factors used for adjusting stocks reported by dealers and manufacturers to a farm-sales-weight equivalent, by types of tobacco<sup>1</sup>

SOUTHERN TYPES (11-37)

Type	Type No.	Yield realized from farm sales-weight to--			Stemming		Factors used to multiply by to convert reported stocks of	
		Packed in domestic order			Yield from actual weight at time of operation	Yield from farm-sales weight	Stemmed stocks to unstemmed equivalent	Unstemmed stocks to farm-sales-weight equivalent <sup>2</sup>
		Packed weight	to the end of--					
			One year in storage	Two years in storage				
		Percent	Percent	Percent	Percent	Percent	Factor	Factor
Flue-cured.....	11-14	90.0	89.1	88.7	78.0	69.0	1.282	1.12
Virginia fire-cured.....	21	81.0	80.0	80.0	77.0	62.0	1.299	1.24
Tenn. and Ky. fire-cured.....	22-23	98.5	94.6	92.7	76.0	69.5	1.316	1.04
Burley.....	31	90.0	88.2	87.3	74.0	64.0	1.351	1.12
Southern Maryland.....	32	100.0	96.0	94.1	74.0	69.0	1.351	1.02
One Sucker.....	35	92.0	90.2	88.8	70.0	61.5	1.429	1.09
Green River.....	36	90.0	87.3	86.0	76.0	64.5	1.316	1.13
Virginia sun-cured.....	37	86.0	85.0	85.0	76.0	65.0	1.316	1.16
<b>CIGAR LEAF TYPES (41-62)</b>								
Pennsylvania Seedleaf.....	41	97.3	84.0	82.0	72.0	58.0	1.387	(3)
Gebhardt.....	42	97.1	83.3	80.9	73.0	58.0	(	(3)
Zimmer.....	43	95.9	83.0	80.8	71.5	56.5	(1.387	(3)
Dutch.....	44	96.7	84.1	81.7	70.5	56.5	(	(3)
Puerto Rico.....	46	88.0	83.6	82.0	78.5	64.5	(1.275	1.17
Connecticut Broadleaf.....	51	97.0	85.4	83.1	77.5	62.5	1.292	(3)
Connecticut Havana Seed.....	52	97.0	85.0	83.1	77.0	62.5	1.299	(3)
N. Y. and Pa. Havana Seed.....	53	91.0	82.9	80.9	73.5	58.5	1.364	(3)
Southern Wisconsin.....	54	96.3	81.5	79.1	77.0	59.5	1.300	(3)
Northern Wisconsin.....	55	93.7	82.4	80.6	75.0	59.0	1.333	(3)
Connecticut Shade.....	61	91.1	86.3	84.4	81.5	67.5	1.224	(3)
Ga. and Fla. Shade.....	62	89.1	84.5	82.3	83.0	67.0	1.205	(3)
<b>MISCELLANEOUS DOMESTIC AND FOREIGN GROWN TYPES (72-90)</b>								
Miscellaneous Domestic.....	72-77	--	--	--	--	--	1.333	1.09
Foreign-grown cigar leaf.....	81-84	--	--	--	--	--	1.205	(4)
Foreign-grown cigarette and smoking tobacco.....	90	--	--	--	--	--	1.205	(4)

<sup>1</sup> Information in this table taken from U. S. Department of Agriculture Circular 435, Tobacco Shrinkages and Losses in Weight in Handling and Storage, issued in July 1937.

<sup>2</sup> Factors for converting unstemmed stocks to farm-sales weight are adjusted on the basis of an average loss on the reported weight and should not be taken as indicative of full shrinkage after handling, sweating, and storage.

<sup>3</sup> The general instructions for filing the tobacco stocks reports require dealers and manufacturers to indicate the weight basis on which stocks of unstemmed cigar leaf of the domestic types are reported, namely, farm-sales-weight, market weight, or sweated weight. The stocks are converted to the farm-sales-weight equivalent on the basis of the amounts reported in these three categories.

<sup>4</sup> Foreign-grown stocks not converted to farm-sales-weight equivalent.

**TABLE 6. --Stocks of leaf tobacco, by types, as reported and on a farm-sales-weight equivalent basis, owned by dealers and manufacturers in the United States and Puerto Rico, by quarters, 1951-56**

Quarter and year	TYPES 11-14--FLUE-CURED			TYPE 21--VIRGINIA FIRE-CURED			TYPE 22--TENNESSEE AND KENTUCKY FIRE-CURED		
	Unstemmed reported	Stemmed reported	Farm-sales-weight equivalent	Unstemmed reported	Stemmed reported	Farm-sales-weight equivalent	Unstemmed reported	Stemmed reported	Farm-sales-weight equivalent
<b>Jan. 1:</b>	1,000 lb.	1,000 lb.	1,000 lb.	1,000 lb.	1,000 lb.	1,000 lb.	1,000 lb.	1,000 lb.	1,000 lb.
1951.....	960,222	706,547	2,089,937	18,268	151	22,895	81,255	441	85,108
1952.....	987,588	808,968	2,267,647	21,178	156	26,512	79,139	565	83,078
1953.....	1,046,639	884,282	2,441,924	22,740	243	28,589	82,063	458	85,973
1954.....	1,015,749	886,918	2,411,111	23,582	215	29,589	80,492	468	84,352
1955.....	1,038,637	968,221	2,533,484	22,437	210	28,160	72,633	462	76,171
1956.....	1,216,952	1,008,664	2,811,266	21,214	170	26,579	73,832	584	77,585
<b>Apr. 1:</b>									
1951.....	798,829	627,902	1,796,255	22,898	159	28,650	101,121	286	105,557
1952.....	831,864	736,911	1,989,774	25,092	227	31,480	105,675	537	110,637
1953.....	900,741	797,692	2,154,188	25,755	229	32,304	105,704	749	110,958
1954.....	907,143	809,540	2,178,370	24,879	258	31,265	101,115	604	105,986
1955.....	922,781	882,813	2,301,093	24,720	180	30,943	99,527	538	104,244
1956.....	1,073,567	916,892	2,518,906	24,042	202	30,137	100,006	694	104,956
<b>July 1:</b>									
1951.....	667,722	563,910	1,557,534	21,699	40	26,971	92,777	353	96,972
1952.....	678,265	676,354	1,730,793	23,786	138	29,717	97,827	295	102,144
1953.....	736,706	715,133	1,851,927	24,749	201	31,012	97,826	627	102,597
1954.....	780,786	724,775	1,915,142	22,691	242	28,526	89,880	590	94,282
1955.....	815,799	795,973	2,056,584	22,987	197	28,821	91,083	496	95,405
1956.....	949,704	832,008	2,258,299	21,976	205	27,580	93,277	512	97,709
<b>Oct. 1:</b>									
1951.....	849,210	685,420	1,935,268	19,724	96	24,613	86,698	376	90,681
1952.....	823,919	787,526	2,053,550	21,655	95	27,005	91,317	488	95,637
1953.....	927,998	836,491	2,240,424	23,054	70	28,699	89,864	642	94,337
1954.....	928,273	854,972	2,267,269	20,856	231	26,233	82,307	497	86,279
1955.....	1,110,838	902,947	2,540,626	21,264	154	26,615	80,819	524	84,769
1956.....	1,166,709	945,592	2,664,433	19,487	162	24,424	84,594	593	88,789
	<b>TYPE 23--KENTUCKY AND TENNESSEE FIRE-CURED</b>			<b>TYPE 24--HENDERSON STEMMING</b>			<b>TYPES 21-24--TOTAL FIRE-CURED</b>		
<b>Jan. 1:</b>									
1951.....	40,699	57	42,405	308	--	347	140,530	649	150,755
1952.....	25,929	24	26,999	293	--	330	126,539	745	136,919
1953.....	20,681	5	21,516	--	--	--	125,484	706	136,078
1954.....	20,132	15	20,958	--	--	--	124,206	698	134,899
1955.....	19,227	12	20,013	--	--	--	114,297	684	124,344
1956.....	20,429	56	21,323	--	--	--	115,475	810	125,487
<b>Apr. 1:</b>									
1951.....	41,614	26	43,314	307	--	345	165,940	471	177,866
1952.....	29,569	28	30,815	--	--	--	160,336	792	172,932
1953.....	26,987	25	28,101	--	--	--	158,446	1,003	171,363
1954.....	25,039	15	26,061	--	--	--	151,033	877	163,312
1955.....	28,763	15	29,934	--	--	--	153,010	733	165,121
1956.....	28,994	48	30,219	--	--	--	153,042	944	165,312
<b>July 1:</b>									
1951.....	34,044	54	35,480	293	--	330	148,813	447	159,753
1952.....	27,287	21	28,408	--	--	--	148,900	454	160,269
1953.....	24,972	21	26,000	--	--	--	147,547	849	159,609
1954.....	22,503	11	23,418	--	--	--	135,074	843	146,226
1955.....	27,030	40	28,166	--	--	--	141,100	733	152,392
1956.....	26,394	96	27,581	--	--	--	141,647	813	152,870
<b>Oct. 1:</b>									
1951.....	30,329	33	31,587	293	--	330	137,044	505	147,211
1952.....	23,232	66	24,252	--	--	--	136,204	649	146,894
1953.....	22,377	18	23,297	--	--	--	135,295	730	146,333
1954.....	20,663	10	21,503	--	--	--	123,826	738	134,015
1955.....	24,671	44	25,718	--	--	--	126,754	722	137,102
1956.....	23,469	29	24,447	--	--	--	127,550	784	137,660

**TABLE 6.--Stocks of leaf tobacco, by types, as reported and on a farm-sales-weight equivalent basis, owned by dealers and manufacturers in the United States and Puerto Rico, by quarters, 1951-56--Continued**

Quarter and year	TYPE 31--BURLEY			TYPE 32--SOUTHERN MARYLAND			TYPE 35--ONE SUCKER		
	Unstemmed reported	Stemmed reported	Farm-sales-weight equivalent	Unstemmed reported	Stemmed reported	Farm-sales-weight equivalent	Unstemmed reported	Stemmed reported	Farm-sales-weight equivalent
Jan. 1:	1,000 lb.	1,000 lb.	1,000 lb.	1,000 lb.	1,000 lb.	1,000 lb.	1,000 lb.	1,000 lb.	1,000 lb.
1951.....	682,809	234,364	1,119,367	33,930	13,615	53,370	34,797	776	39,138
1952.....	667,587	291,109	1,188,176	39,705	13,621	59,269	36,949	696	41,359
1953.....	661,215	330,723	1,240,985	41,293	16,529	64,896	39,131	936	44,111
1954.....	684,407	357,680	1,307,749	39,394	18,300	65,399	38,097	645	42,531
1955.....	785,563	368,132	1,436,857	41,509	19,065	68,611	45,293	773	50,574
1956.....	870,931	390,462	1,566,258	48,544	20,329	77,528	45,200	1,003	50,830
Apr. 1:									
1951.....	687,223	311,485	1,241,004	30,755	11,096	46,661	44,090	795	49,296
1952.....	687,346	379,555	1,344,140	35,140	11,365	51,504	43,372	1,178	49,110
1953.....	716,196	416,750	1,432,732	37,232	13,966	57,222	47,932	986	53,782
1954.....	740,435	427,017	1,475,415	34,447	16,341	57,654	49,029	1,268	55,417
1955.....	827,932	451,718	1,610,787	36,274	16,847	60,215	50,012	885	55,892
1956.....	759,355	472,058	1,564,758	42,835	18,041	68,552	51,532	1,640	58,725
July 1:									
1951.....	599,613	296,120	1,119,632	38,593	9,341	52,237	39,285	716	43,936
1952.....	598,731	353,169	1,204,965	46,958	11,797	64,154	40,033	1,200	45,505
1953.....	642,654	384,918	1,302,199	51,929	13,683	71,823	44,345	881	49,708
1954.....	659,256	390,899	1,329,844	46,181	15,905	69,022	44,771	756	49,978
1955.....	754,559	414,807	1,472,759	49,318	17,069	73,826	46,081	765	51,420
1956.....	698,302	431,872	1,435,572	54,090	15,251	76,188	48,521	1,183	54,730
Oct. 1:									
1951.....	512,388	269,243	981,271	42,447	15,260	64,324	33,722	788	37,984
1952.....	517,953	317,961	1,061,220	45,794	18,805	72,624	36,387	845	40,979
1953.....	573,970	344,037	1,163,416	44,025	20,089	72,588	40,994	884	46,060
1954.....	597,853	349,348	1,198,201	46,652	21,110	76,675	40,962	665	45,684
1955.....	703,592	369,216	1,346,691	54,581	20,785	84,315	43,090	806	48,224
1956.....	649,788	378,814	1,300,954	47,087	21,178	77,212	45,014	1,079	50,746
	TYPE 36--GREEN RIVER			TYPE 37--VIRGINIA SUN-CURED			TYPES 35-37--TOTAL DARK AIR-CURED		
Jan. 1:									
1951.....	27,542	1,178	32,874	3,328	320	4,349	65,667	2,274	76,361
1952.....	27,735	986	32,807	3,477	326	4,531	68,161	2,008	78,697
1953.....	25,089	739	29,544	3,402	218	4,279	67,622	1,893	77,934
1954.....	23,936	715	28,111	3,410	196	4,254	65,443	1,556	74,896
1955.....	23,829	1,019	28,549	3,584	164	4,408	72,706	2,028	83,531
1956.....	24,968	1,221	30,030	3,522	174	4,351	73,690	2,398	85,211
Apr. 1:									
1951.....	30,716	1,211	36,510	4,552	379	5,859	79,358	2,385	91,665
1952.....	28,288	910	33,319	4,848	286	6,060	76,508	2,374	88,489
1953.....	27,837	857	32,730	4,322	261	5,411	80,091	2,104	91,923
1954.....	25,878	753	30,362	4,260	201	5,249	79,167	2,222	91,028
1955.....	26,464	1,342	31,934	4,424	207	5,447	80,900	2,434	93,273
1956.....	27,701	1,672	33,788	4,514	257	5,628	83,747	3,569	98,141
July 1:									
1951.....	27,592	1,182	32,937	3,889	340	5,030	70,766	2,238	81,903
1952.....	26,604	878	31,368	4,057	257	5,098	70,694	2,335	81,971
1953.....	25,886	905	30,597	3,857	237	4,836	74,088	2,023	85,141
1954.....	24,161	960	28,729	3,573	184	4,425	72,505	1,900	83,132
1955.....	24,929	1,189	29,938	3,949	183	4,860	74,959	2,137	86,218
1956.....	25,471	1,593	31,151	4,146	250	5,191	78,138	3,026	91,072
Oct. 1:									
1951.....	25,906	1,134	30,960	3,107	324	4,098	62,735	2,246	73,042
1952.....	24,811	816	29,250	3,434	233	4,340	64,632	1,894	74,569
1953.....	24,643	842	29,099	3,143	222	3,985	68,780	1,948	79,144
1954.....	22,215	883	26,416	3,005	162	3,733	66,182	1,710	75,833
1955.....	23,453	1,267	28,386	3,400	159	4,186	69,943	2,232	80,796
1956.....	24,651	1,499	30,085	3,651	232	4,589	73,316	2,810	85,420

**TABLE 6. --Stocks of leaf tobacco, by types, as reported and on a farm-sales-weight equivalent basis, owned by dealers and manufacturers, in the United States and Puerto Rico, by quarters, 1951-56--Continued**

Quarter and year	TYPE 41--PENNSYLVANIA SEEDLEAF			TYPES 42-44--OHIO			TYPES 41-44--TOTAL CONTINENTAL-GROWN FILLER		
	Unstemmed reported	Stemmed reported	Farm-sales-weight equivalent	Unstemmed reported	Stemmed reported	Farm-sales-weight equivalent	Unstemmed reported	Stemmed reported	Farm-sales-weight equivalent
<b>Jan. 1:</b>	1,000 lb.	1,000 lb.	1,000 lb.	1,000 lb.	1,000 lb.	1,000 lb.	1,000 lb.	1,000 lb.	1,000 lb.
1951.....	89,337	4,393	104,019	21,845	1,460	27,212	111,182	5,853	131,231
1952.....	98,202	4,881	115,469	23,685	1,350	28,627	121,887	6,231	144,096
1953.....	103,834	5,742	121,860	21,218	1,172	25,814	125,052	6,914	147,674
1954.....	87,215	5,598	103,527	19,729	2,045	25,724	106,944	7,643	129,251
1955.....	79,090	5,378	94,338	17,621	1,246	22,251	96,711	6,624	116,589
1956.....	83,193	5,912	99,618	17,329	1,194	21,643	100,522	7,106	121,261
<b>Apr. 1:</b>									
1951.....	118,869	3,957	133,062	28,456	1,371	34,305	147,325	5,328	167,367
1952.....	120,356	5,021	137,506	27,002	1,369	32,662	147,358	6,390	170,168
1953.....	126,343	5,332	143,100	25,779	1,211	31,029	152,122	6,543	174,129
1954.....	112,097	4,971	127,321	23,757	1,227	28,514	135,854	6,198	155,835
1955.....	114,902	5,607	131,267	22,552	1,160	27,332	137,454	6,767	158,569
1956.....	110,479	5,380	127,376	22,163	1,235	26,980	132,642	6,615	154,356
<b>July 1:</b>									
1951.....	121,070	4,413	136,094	29,021	1,315	34,550	150,091	5,728	170,644
1952.....	121,085	5,161	138,502	25,404	1,245	30,929	146,489	6,406	169,431
1953.....	113,846	5,220	130,773	23,974	1,232	29,022	137,820	6,452	159,795
1954.....	100,386	4,794	115,598	22,854	1,154	27,390	123,240	5,948	142,988
1955.....	109,193	5,453	124,929	21,129	1,182	25,956	130,322	6,635	150,885
1956.....	99,740	4,946	115,128	20,706	1,162	25,219	120,446	6,108	140,347
<b>Oct. 1:</b>									
1951.....	111,768	4,470	126,226	26,039	1,279	31,154	137,807	5,749	157,380
1952.....	114,074	5,343	132,419	23,157	1,358	28,547	137,231	6,701	160,966
1953.....	101,811	5,407	119,149	21,982	1,432	27,324	123,793	6,839	146,473
1954.....	91,166	4,838	105,706	19,401	1,145	24,137	110,567	5,983	129,843
1955.....	96,970	5,515	112,989	18,460	1,190	22,927	115,430	6,705	135,916
1956.....	88,908	5,116	103,684	18,939	1,176	23,244	107,847	6,292	126,928
	<b>TYPE 46--PUERTO RICAN--CONTINENTAL U. S. AND PUERTO RICO</b>			<b>TYPE 46--PUERTO RICAN--CONTINENTAL UNITED STATES</b>			<b>TYPE 46--PUERTO RICAN--PUERTO RICO</b>		
<b>Jan. 1:</b>									
1951.....	14,765	17,356	43,166	5,578	15,285	29,327	9,187	2,071	13,839
1952.....	12,671	14,746	36,822	5,198	11,388	23,070	7,473	3,358	13,752
1953.....	6,681	18,556	35,480	3,227	15,347	26,669	3,451	3,209	8,811
1954.....	10,224	17,284	37,746	2,251	14,013	23,538	7,973	3,271	14,208
1955.....	5,745	23,462	41,721	1,899	17,811	28,791	3,846	5,651	12,930
1956.....	10,692	25,828	51,038	2,635	18,973	31,386	8,057	6,855	19,652
<b>Apr. 1:</b>									
1951.....	18,352	15,202	44,150	4,636	14,279	26,725	13,716	923	17,425
1952.....	21,505	15,295	47,977	3,789	12,259	22,720	17,716	3,036	25,257
1953.....	20,456	14,989	46,293	2,510	13,451	23,002	17,946	1,538	23,291
1954.....	22,293	17,295	51,883	3,300	14,463	25,436	18,993	2,832	26,447
1955.....	18,714	21,931	54,611	1,651	17,415	27,910	17,063	4,516	26,701
1956.....	23,206	24,926	64,334	2,594	20,608	33,777	20,612	4,318	30,557
<b>July 1:</b>									
1951.....	31,955	12,995	56,773	3,409	11,991	21,877	28,546	1,004	34,896
1952.....	23,490	13,406	48,833	2,667	10,319	19,865	20,823	3,087	28,968
1953.....	29,903	13,119	54,557	2,059	10,250	17,700	27,844	2,869	36,857
1954.....	28,115	17,241	58,614	1,400	13,314	21,499	26,715	3,927	37,115
1955.....	34,386	19,589	69,465	1,443	15,036	24,118	32,953	4,553	45,347
1956.....	30,956	23,281	70,947	2,543	18,510	30,587	28,413	4,771	40,360
<b>Oct. 1:</b>									
1951.....	24,402	12,895	47,786	4,340	10,665	20,972	20,062	10	26,814
1952.....	16,201	15,337	41,835	3,501	12,210	22,311	12,700	3,127	19,524
1953.....	19,810	16,079	47,164	2,811	10,654	19,182	16,999	5,425	27,982
1954.....	14,617	21,510	49,189	2,420	14,101	23,867	12,197	7,409	25,322
1955.....	21,247	23,073	59,278	2,543	15,559	26,186	18,704	7,514	33,092
1956.....	18,196	24,342	57,602	3,881	18,062	31,485	14,315	6,280	26,117

TABLE 8. --Stocks of leaf tobacco, by types, as reported and on a farm-sales-weight equivalent basis, owned by dealers and manufacturers in the United States and Puerto Rico, by quarters, 1951-56--Continued

Quarter and year	TYPES 41-46 --TOTAL CIGAR FILLER			TYPE 51--CONNECTICUT BROADLEAF			TYPE 52--CONNECTICUT HAVANA SEED		
	Unstemmed reported	Stemmed reported	Farm-sales-weight equivalent	Unstemmed reported	Stemmed reported	Farm-sales-weight equivalent	Unstemmed reported	Stemmed reported	Farm-sales-weight equivalent
Jan. 1:	1,000 lb.	1,000 lb.	1,000 lb.	1,000 lb.	1,000 lb.	1,000 lb.	1,000 lb.	1,000 lb.	1,000 lb.
1951.....	125,947	23,209	174,397	25,260	518	27,744	23,567	297	25,390
1952.....	134,558	20,977	180,918	28,641	521	31,366	28,516	282	30,615
1953.....	131,730	25,461	183,154	27,925	502	30,295	27,285	247	28,987
1954.....	117,168	24,927	166,997	28,795	713	31,499	26,756	251	28,707
1955.....	102,456	30,086	158,310	29,211	489	31,335	26,244	206	28,103
1956.....	111,214	32,934	172,299	30,279	424	32,368	22,354	144	23,893
Apr. 1:									
1951.....	165,677	20,530	211,517	29,493	529	31,987	32,001	297	34,006
1952.....	168,863	21,685	218,145	33,180	523	35,549	30,139	271	32,016
1953.....	172,578	21,532	220,422	32,290	574	34,684	25,763	424	27,893
1954.....	158,147	23,493	207,718	30,854	507	33,084	27,776	211	29,733
1955.....	156,168	28,698	213,180	33,946	504	36,327	27,454	237	29,428
1956.....	155,848	31,541	218,690	35,230	419	37,560	27,161	237	28,842
July 1:									
1951.....	182,046	18,723	227,417	29,493	446	32,174	28,237	252	30,278
1952.....	169,979	19,812	218,264	30,433	483	32,920	29,067	184	30,771
1953.....	167,723	19,571	214,352	31,317	481	33,535	24,890	224	26,692
1954.....	151,355	23,189	201,602	32,755	526	35,107	25,252	181	27,016
1955.....	164,718	26,224	220,350	33,441	455	35,730	24,819	276	26,689
1956.....	151,402	29,389	211,294	32,700	321	35,102	22,228	284	23,953
Oct. 1:									
1951.....	162,209	18,644	205,166	27,383	385	29,832	25,399	252	27,270
1952.....	153,432	22,038	202,801	27,753	549	30,170	25,634	221	27,476
1953.....	143,603	22,918	193,637	28,167	477	30,510	22,495	250	24,189
1954.....	125,184	27,493	179,032	29,699	431	31,768	22,491	170	24,302
1955.....	136,677	29,778	195,194	31,318	376	33,394	21,778	149	23,290
1956.....	126,043	30,634	184,530	28,542	432	30,846	20,219	137	21,621
	TYPE 53--NEW YORK AND PENNSYLVANIA HAVANA SEED			TYPE 54--SOUTHERN WISCONSIN			TYPE 55--NORTHERN WISCONSIN		
Jan. 1:									
1951.....	1,241	1	1,391	29,842	3,216	36,064	35,982	1,260	40,298
1952.....	1,460	65	1,719	29,336	3,585	36,036	37,031	1,407	41,630
1953.....	1,665	83	2,009	26,747	2,957	31,815	34,289	1,141	37,242
1954.....	1,186	61	1,396	26,975	2,576	31,537	30,079	1,100	33,122
1955.....	1,072	51	1,233	24,349	1,939	27,945	25,702	1,080	28,499
1956.....	882	38	999	23,735	1,244	26,113	26,090	1,172	29,035
Apr. 1:									
1951.....	1,983	23	2,175	35,646	3,477	42,576	47,302	1,358	52,059
1952.....	2,599	27	2,873	33,402	3,659	39,685	44,545	1,241	48,509
1953.....	1,966	78	2,342	32,056	2,524	36,750	41,826	1,170	45,121
1954.....	2,192	7	2,466	31,536	2,468	36,134	36,288	1,106	39,272
1955.....	1,846	9	2,062	29,611	1,985	33,479	37,026	1,031	39,936
1956.....	971	39	1,096	28,195	671	29,939	35,411	1,243	38,921
July 1:									
1951.....	2,176	42	2,456	35,072	3,442	41,920	44,337	1,575	49,687
1952.....	2,134	46	2,439	31,062	3,331	36,808	40,567	1,283	44,391
1953.....	1,899	79	2,248	30,328	2,526	34,956	36,959	1,173	40,064
1954.....	1,658	51	1,901	29,198	2,258	33,418	33,354	1,061	36,159
1955.....	1,362	28	1,568	27,081	2,047	30,932	32,252	825	35,020
1956.....	725	38	855	25,861	521	27,334	32,821	1,162	36,089
Oct. 1:									
1951.....	1,803	18	2,047	33,140	3,719	40,254	38,499	1,327	43,087
1952.....	1,722	43	2,013	29,430	3,040	34,717	36,797	1,241	40,374
1953.....	1,510	98	1,841	28,882	2,380	33,255	32,194	1,169	35,440
1954.....	1,271	48	1,456	26,786	1,950	30,494	29,206	1,038	31,814
1955.....	651	51	786	25,750	1,621	28,971	28,168	940	30,892
1956.....	655	22	767	23,793	635	25,358	29,062	893	31,765

TABLE 6. --Stocks of leaf tobacco, by types, as reported and on a farm-sales-weight equivalent basis, owned by dealers and manufacturers in the United States and Puerto Rico, by quarters, 1951-56--Continued

Quarter and year	TYPE 56--GEORGIA AND FLORIDA BINDER			TYPES 51-56--TOTAL CIGAR BINDER			TYPE 61--CONNECTICUT SHADE-GROWN		
	Unstemmed reported	Stemmed reported	Farm-sales-weight equivalent	Unstemmed reported	Stemmed reported	Farm-sales-weight equivalent	Unstemmed reported	Stemmed reported	Farm-sales-weight equivalent
Jan. 1:	1,000 lb.	1,000 lb.	1,000 lb.	1,000 lb.	1,000 lb.	1,000 lb.	1,000 lb.	1,000 lb.	1,000 lb.
1951.....	67	2	86	115,959	5,294	130,973	15,605	372	17,345
1952.....	--	--	--	124,984	5,860	141,366	15,265	141	16,827
1953.....	--	--	--	117,911	4,935	130,348	15,254	45	16,381
1954.....	--	--	--	113,791	4,701	126,261	14,702	278	16,245
1955.....	--	--	--	105,578	3,765	117,115	14,668	115	15,994
1956.....	--	--	--	103,340	3,022	112,408	13,908	87	14,995
Apr. 1:									
1951.....	12	2	18	146,437	5,686	162,821	14,164	104	15,577
1952.....	--	--	--	143,865	5,721	158,632	13,601	179	15,064
1953.....	--	--	--	133,901	4,770	146,790	12,520	89	13,892
1954.....	--	--	--	128,646	4,299	140,689	12,225	131	13,624
1955.....	--	--	--	129,883	3,766	141,232	12,289	76	13,496
1956.....	--	--	--	126,968	2,609	136,358	11,497	113	12,682
July 1:									
1951.....	8	2	14	139,323	5,759	156,529	11,579	127	13,025
1952.....	--	--	--	133,263	5,327	147,329	11,561	72	12,930
1953.....	--	--	--	125,393	4,483	137,495	9,774	86	10,966
1954.....	--	--	--	122,217	4,077	133,601	10,107	137	11,405
1955.....	--	--	--	118,955	3,631	129,939	9,912	73	11,101
1956.....	--	--	--	114,335	2,326	123,333	9,368	113	10,552
Oct. 1:									
1951.....	--	--	--	126,224	5,701	142,490	13,172	76	14,592
1952.....	--	--	--	121,336	5,094	134,750	12,679	155	14,027
1953.....	--	--	--	113,248	4,374	125,235	10,658	224	11,916
1954.....	--	--	--	109,453	3,637	119,834	10,945	120	12,090
1955.....	--	--	--	107,665	3,137	117,333	11,220	123	12,394
1956.....	--	--	--	102,271	2,119	110,357	10,981	87	12,085
	TYPE 62--GEORGIA AND FLORIDA SHADE-GROWN			TYPES 61-62--TOTAL CIGAR WRAPPER			TYPE 72--PERIQUE		
Jan. 1:									
1951.....	7,308	335	8,715	22,913	707	26,060	--	664	965
1952.....	9,679	69	10,933	24,944	210	27,760	--	633	702
1953.....	9,837	89	11,137	25,091	134	27,518	--	699	1,016
1954.....	8,477	94	9,707	23,179	372	25,952	--	667	969
1955.....	8,578	60	9,775	23,246	175	25,769	--	654	950
1956.....	8,662	105	9,844	22,570	192	24,839	--	496	720
Apr. 1:									
1951.....	6,927	52	7,969	21,091	156	23,546	--	667	969
1952.....	8,683	62	9,984	22,284	241	25,048	--	685	995
1953.....	8,710	52	10,001	21,230	141	23,893	--	697	1,013
1954.....	7,317	78	8,449	19,542	209	22,073	--	652	947
1955.....	7,157	43	8,217	19,446	119	21,713	--	578	839
1956.....	7,378	50	8,479	18,875	163	21,161	--	552	802
July 1:									
1951.....	6,026	48	6,936	17,605	175	19,961	--	591	859
1952.....	7,197	52	8,276	18,758	124	21,206	--	648	942
1953.....	7,243	50	8,325	17,017	136	19,291	--	658	956
1954.....	5,787	132	6,778	15,894	269	18,183	--	631	917
1955.....	5,971	75	6,910	15,883	148	18,011	--	534	776
1956.....	5,568	64	6,435	14,936	177	16,987	--	509	739
Oct. 1:									
1951.....	9,761	147	10,733	22,933	223	25,325	--	574	834
1952.....	9,372	57	10,385	22,051	212	24,412	--	622	904
1953.....	9,125	43	10,095	19,783	267	22,011	--	622	904
1954.....	8,699	56	9,643	19,644	176	21,733	--	564	820
1955.....	8,764	42	9,608	19,984	165	22,002	--	484	703
1956.....	8,804	161	9,718	19,785	248	21,803	--	515	748

TABLE 6. --Stocks of leaf tobacco, by types, as reported and on a farm-sales-weight equivalent basis, owned by dealers and manufacturers in the United States and Puerto Rico, by quarters, 1951-56--Continued

Quarter and year	TYPE 73--OTHER MISCELLANEOUS DOMESTIC <sup>1</sup>			TYPES 72-77 <sup>2</sup> TOTAL MISCELLANEOUS DOMESTIC		
	Unstemmed reported	Stemmed reported	Farm-sales-weight equivalent	Unstemmed reported	Stemmed reported	Farm-sales-weight equivalent
Jan. 1:	1,000 lb.	1,000 lb.	1,000 lb.	1,000 lb.	1,000 lb.	1,000 lb.
1951.....	530	494	1,296	530	1,158	2,261
1952.....	282	522	1,066	855	1,156	2,394
1953.....	117	600	1,000	424	1,299	2,351
1954.....	236	442	899	462	1,109	2,114
1955.....	270	426	913	511	1,080	2,126
1956.....	159	2,220	3,399	619	2,716	4,620
Apr. 1:						
1951.....	278	465	979	854	1,132	2,576
1952.....	223	401	826	572	1,086	2,201
1953.....	150	440	803	411	1,137	2,100
1954.....	300	439	965	370	1,092	1,990
1955.....	242	421	875	460	999	1,952
1956.....	147	2,180	3,328	590	2,732	4,613
July 1:						
1951.....	324	475	1,057	891	1,066	2,520
1952.....	224	510	985	522	1,158	2,252
1953.....	126	440	777	379	1,098	2,009
1954.....	303	518	1,082	356	1,149	2,057
1955.....	245	880	1,546	417	1,414	2,509
1956.....	147	2,433	3,695	457	2,942	4,772
Oct. 1:						
1951.....	320	533	1,123	881	1,107	2,568
1952.....	134	500	873	449	1,122	2,120
1953.....	94	416	707	378	1,038	1,921
1954.....	268	561	1,107	457	1,125	2,133
1955.....	168	1,811	2,814	558	2,295	3,942
1956.....	129	1,988	3,029	457	2,503	4,135

<sup>1</sup> Although Type 73 is defined as all domestic types of tobacco not otherwise classified, the bulk of the stocks reported in this type consisted of cuttings, clippings, and trimmings. This is the result in most instances of the inability of reporters to designate cuttings, clippings, and trimmings in the "S" group of the types to which they properly belong. Also, includes stocks formerly reported as Type 71.

<sup>2</sup> Includes Type 77 Domestic Aromatic since April 1, 1951.

Compiled from quarterly Tobacco Stocks Reports, Tobacco Division, AMS. Consult the reports for further detailed information.



TABLE 7. --Stocks of foreign-grown cigar leaf, and cigarette and smoking tobacco, by types as reported and on an unstemmed basis, owned by dealers and manufacturers in the United States, by quarters, 1951-56<sup>1</sup>

Quarter and year	TYPE 81--CUBA (HAVANA)			TYPE 82--SUMATRA AND JAVA <sup>2</sup>		
	Unstemmed reported	Stemmed reported	Total on unstemmed basis	Unstemmed reported	Stemmed reported	Total on unstemmed basis
Jan. 1:	1,000 lb.	1,000 lb.	1,000 lb.	1,000 lb.	1,000 lb.	1,000 lb.
1951.....	4,220	9,020	15,089	833	17	853
1952.....	5,940	9,295	17,140	619	31	656
1953.....	5,528	9,323	16,762	366	16	405
1954.....	5,342	8,614	15,722	277	5	283
1955.....	4,921	8,749	15,464	273	22	300
1956.....	5,486	9,728	17,208	228	493	822
Apr. 1:						
1951.....	4,809	8,999	15,653	587	7	595
1952.....	5,477	10,241	17,817	500	12	514
1953.....	5,719	8,785	16,505	358	159	550
1954.....	5,131	9,202	16,219	209	5	215
1955.....	5,178	9,840	17,035	221	97	338
1956.....	7,021	8,567	17,344	157	--	157
July 1:						
1951.....	4,377	9,637	15,290	434	8	444
1952.....	4,938	10,261	17,303	707	21	732
1953.....	4,923	8,863	15,603	316	9	327
1954.....	5,294	8,455	15,482	265	6	272
1955.....	5,500	9,445	16,881	263	16	282
1956.....	7,407	7,387	16,308	111	6	118
Oct. 1:						
1951.....	4,659	9,880	16,564	449	79	544
1952.....	4,793	9,632	16,400	706	17	726
1953.....	5,062	8,994	15,900	333	9	344
1954.....	4,633	8,643	15,048	327	24	356
1955.....	5,224	9,642	16,843	221	28	255
1956.....	6,668	8,131	16,466	88	22	115
	TYPE 83--PHILIPPINE ISLANDS (MANILA)			TYPE 84--OTHER FOREIGN-GROWN CIGAR LEAF		
Jan. 1:						
1951.....	54	21	79	37	10	49
1952.....	543	33	583	16	8	26
1953.....	868	675	1,681	1	13	17
1954.....	632	991	1,826	4	13	20
1955.....	--	1,255	1,512	2	--	2
1956.....	42	965	1,205	--	--	--
Apr. 1:						
1951.....	79	14	96	31	9	42
1952.....	492	51	553	5	14	22
1953.....	469	1,018	1,696	--	13	16
1954.....	--	1,287	1,551	--	--	--
1955.....	--	1,179	1,421	--	--	--
1956.....	452	2,523	3,492	--	--	--
July 1:						
1951.....	86	13	102	21	9	32
1952.....	547	85	649	5	21	30
1953.....	37	1,731	2,123	--	13	16
1954.....	3	1,384	1,671	--	--	--
1955.....	--	777	936	--	--	--
1956.....	242	3,261	4,172	--	--	--
Oct. 1:						
1951.....	103	14	120	21	8	31
1952.....	920	37	965	11	120	156
1953.....	21	1,653	2,013	9	13	25
1954.....	--	1,397	1,683	--	--	--
1955.....	--	713	859	166	--	166
1956.....	161	4,280	5,318	--	--	--

See footnotes at end of table.

TABLE 7. --Stocks of foreign-grown cigar leaf, and cigarette and smoking tobacco, by types, as reported and on an unstemmed basis, owned by dealers and manufacturers in the United States, by quarters, 1951-56<sup>1</sup>--Continued

Quarter and year	TYPES 81-84--TOTAL FOREIGN-GROWN CIGAR LEAF			TYPE 90--FOREIGN-GROWN CIGARETTE AND SMOKING TOBACCO (TURKISH AND OTHER)		
	Unstemmed reported	Stemmed reported	Total on unstemmed basis	Unstemmed reported	Stemmed reported	Total on unstemmed basis
Jan. 1:	1,000 lb.	1,000 lb.	1,000 lb.	1,000 lb.	1,000 lb.	1,000 lb.
1951.....	5,144	9,068	16,070	150,321	--	150,321
1952.....	7,118	9,367	18,405	169,731	--	169,731
1953.....	6,783	10,027	18,865	167,891	--	167,891
1954.....	6,255	9,623	17,851	180,949	--	180,949
1955.....	5,196	10,026	17,278	185,771	--	185,771
1956.....	5,756	11,186	19,235	175,266	--	175,266
Apr. 1:						
1951.....	5,506	9,029	16,386	172,336	--	172,336
1952.....	6,474	10,318	18,906	176,459	--	176,459
1953.....	6,546	9,975	18,567	166,707	--	166,707
1954.....	5,340	10,494	17,985	182,632	--	182,632
1955.....	5,399	11,116	18,794	190,807	--	190,807
1956.....	7,630	11,090	20,993	212,675	--	212,675
July 1:						
1951.....	4,918	9,667	16,568	179,817	--	179,817
1952.....	6,197	10,388	18,714	179,184	--	179,184
1953.....	5,276	10,616	18,069	177,556	--	177,556
1954.....	5,562	9,845	17,425	167,305	--	167,305
1955.....	5,763	10,238	18,099	172,519	--	172,519
1956.....	7,760	10,654	20,598	195,476	--	195,476
Oct. 1:						
1951.....	5,232	9,981	17,259	166,375	--	166,375
1952.....	6,430	9,806	18,247	160,541	--	160,541
1953.....	5,425	10,669	18,282	163,222	--	163,222
1954.....	4,960	10,064	17,087	149,423	--	149,423
1955.....	5,611	10,383	18,123	153,548	--	153,548
1956.....	6,917	12,433	21,899	174,473	--	174,473

<sup>1</sup> Stocks of foreign-grown tobacco are not converted to farm-sales weight but are shown on an import-weight basis. However, for comparability, stemmed stocks have been converted to an unstemmed equivalent, and for this purpose a tentative factor of 1.205 has been used.

<sup>2</sup> Does not include stocks of Sumatra and Java leaf held in the Free Trade Zone.

Compiled from quarterly Tobacco Stocks Reports, Tobacco Division, AMS.

TABLE 8. --Total stocks of leaf tobacco, as reported and on a farm-sales-weight equivalent basis for domestic types and unstemmed basis for foreign-grown tobacco, owned by dealers and manufacturers in the United States and Puerto Rico, by quarters, 1951-56 Types 11-90--Grand Total Stocks

Quarter and year	Unstemmed reported	Stemmed reported	Farm-sales-weight equivalent	Quarter and year	Unstemmed reported	Stemmed reported	Farm-sales-weight equivalent
Jan. 1:	1,000 lb.	1,000 lb.	1,000 lb.	Apr. 1:	1,000 lb.	1,000 lb.	1,000 lb.
1951.....	2,304,304	997,140	3,990,630	1951.....	2,274,336	990,124	3,943,383
1952.....	2,352,030	1,154,262	4,271,884	1952.....	2,309,990	1,170,286	4,246,903
1953.....	2,392,350	1,276,229	4,492,606	1953.....	2,394,329	1,269,316	4,486,501
1954.....	2,371,245	1,306,136	4,514,830	1954.....	2,407,230	1,295,833	4,539,610
1955.....	2,476,794	1,403,321	4,773,648	1955.....	2,523,384	1,399,300	4,818,616
1956.....	2,744,470	1,472,763	5,174,620	1956.....	2,635,182	1,459,704	5,030,314
July 1:				Oct. 1:			
1951.....	2,050,432	907,695	3,574,611	1951.....	2,088,001	1,008,576	3,761,033
1952.....	2,051,726	1,081,154	3,829,766	1952.....	2,053,009	1,165,352	3,952,399
1953.....	2,146,516	1,152,775	4,040,150	1953.....	2,195,971	1,242,825	4,226,886
1954.....	2,156,816	1,172,914	4,083,998	1954.....	2,172,231	1,270,434	4,241,690
1955.....	2,314,256	1,272,449	4,403,617	1955.....	2,489,960	1,341,727	4,700,008
1956.....	2,406,266	1,328,513	4,586,565	1956.....	2,494,407	1,397,153	4,782,945

Compiled from quarterly Tobacco Stocks Reports, Tobacco Division, AMS.

**TABLE 9. --Sales and average prices of tobaccos sold at auction in the United States, by types, States, and markets, crops of 1951-55**

**TYPE 11 (a)--OLD BELT FLUE-CURED**

State and market	Producers' sales					Average price per 100 lb.				
	1955 crop	1954 crop	1953 crop	1952 crop	1951 crop	1955 crop	1954 crop	1953 crop	1952 crop	1951 crop
Virginia:	1,000 lb.	1,000 lb.	1,000 lb.	1,000 lb.	1,000 lb.	Dollars	Dollars	Dollars	Dollars	Dollars
Brookneal.....	5,391	4,675	5,480	6,976	6,081	53.61	53.28	49.10	51.03	51.26
Chase City.....	3,454	2,736	3,426	5,416	7,034	49.64	46.36	38.41	48.40	53.86
Clarksville....	6,351	5,251	5,071	8,465	7,084	49.79	46.62	34.91	48.53	53.69
Danville.....	71,637	69,190	63,487	72,557	67,295	56.35	53.96	42.71	51.51	52.92
Kenbridge.....	8,072	8,659	7,606	10,033	12,212	52.36	49.07	43.44	51.05	56.11
Lawrenceville..	3,584	3,035	2,473	4,084	4,137	52.02	49.26	38.21	50.11	54.27
Martinsville....	5,094	4,528	2,826	5,724	4,563	54.08	54.52	41.82	46.86	45.03
Petersburg.....	6,347	6,183	6,371	8,869	8,022	53.55	52.33	42.58	51.18	55.44
Rocky Mount....	1,953	2,429	1,412	3,060	2,327	54.10	53.22	40.57	49.10	44.86
South Boston...	26,976	26,701	25,960	29,766	29,160	54.65	52.49	42.27	51.13	54.76
South Hill.....	10,064	9,887	8,716	13,132	13,041	51.41	47.42	39.22	50.09	56.15
Total <sup>1</sup> .....	148,904	143,294	132,842	168,082	160,956	54.62	52.33	42.16	50.78	53.59
North Carolina:										
Burlington.....	11,223	8,679	5,695	8,166	8,361	54.01	50.43	36.06	47.19	49.37
Greensboro.....	9,166	7,988	5,142	7,559	5,204	52.58	50.35	37.52	44.67	45.01
Madison.....	9,487	8,163	7,213	10,651	7,648	53.56	53.32	41.30	47.34	43.56
Mebane.....	3,621	2,801	2,434	5,158	4,849	51.87	48.23	37.70	48.46	50.56
Mount Airy.....	13,138	11,862	7,119	12,273	12,899	54.50	54.88	43.70	45.19	47.77
Reidsville.....	11,620	9,932	10,099	12,600	11,405	53.80	50.59	34.88	47.50	48.97
Roxboro.....	8,927	7,384	6,730	8,375	7,645	53.04	50.49	37.40	50.94	53.58
Stoneville.....	7,876	6,172	5,163	6,705	6,081	54.56	54.05	41.46	47.92	44.21
Winston-Salem..	62,022	56,528	53,543	60,788	61,381	54.23	52.70	43.55	44.75	46.62
Total.....	137,080	119,509	103,138	132,276	125,428	53.92	52.29	41.20	46.10	47.34
Total Type 11(a).	285,984	262,803	235,980	300,358	286,384	54.29	52.31	41.74	48.72	50.85

**TYPE 11 (b)--MIDDLE BELT FLUE-CURED**

North Carolina:										
Aberdeen.....	5,874	4,931	4,667	4,645	5,481	50.49	44.26	50.47	46.28	47.73
Carthage.....	5,532	3,618	3,027	4,504	5,294	52.49	52.43	50.16	49.48	50.94
Durham.....	39,710	35,946	28,213	40,805	43,236	53.56	54.36	47.26	49.06	54.71
Ellerbe.....	4,324	2,469	2,764	2,729	2,556	51.20	45.42	52.45	45.97	47.53
Fuquay-Varina..	27,007	30,889	30,077	28,823	31,934	54.28	56.57	54.28	49.92	54.22
Henderson.....	24,469	19,544	17,582	24,098	25,719	53.11	50.79	40.99	50.97	55.41
Louisburg.....	8,796	7,769	4,642	8,418	9,445	51.35	50.34	43.60	49.84	55.81
Cxford.....	22,767	21,417	17,880	26,434	26,272	52.70	52.82	42.52	50.99	55.51
Sanford.....	8,902	6,770	6,132	8,075	9,930	52.38	53.93	46.80	49.53	52.84
Warrenton.....	10,533	9,184	7,789	10,138	10,914	51.71	47.18	41.60	50.79	53.44
Total Type 11(b).	157,914	142,537	122,733	158,670	170,781	52.96	52.86	47.18	49.88	54.27

**TYPE 12--EASTERN NORTH CAROLINA FLUE-CURED**

North Carolina:										
Ahoscie.....	11,536	12,545	11,524	11,854	12,178	52.15	53.21	57.98	48.75	51.97
Clinton.....	11,380	10,087	9,294	9,552	12,015	51.85	53.73	55.11	48.13	54.82
Dunn.....	11,049	9,148	8,811	7,803	8,264	51.71	54.66	55.04	49.33	51.32
Farmville.....	29,312	26,108	25,791	25,615	29,645	52.94	56.03	59.41	53.21	56.72
Goldsboro.....	14,861	13,800	13,263	13,398	14,895	53.02	54.82	55.73	49.95	55.43
Greenville.....	73,645	62,821	60,092	56,487	68,666	52.69	54.49	59.90	51.40	56.35
Kinston.....	73,898	69,994	61,111	67,882	71,485	52.23	56.96	58.23	54.48	56.39
Robersonville..	11,818	11,823	11,073	10,453	11,875	52.66	56.42	59.44	50.46	55.42
Rocky Mount....	65,675	69,024	58,328	64,744	69,827	54.15	53.85	55.71	50.94	55.42
Smithfield.....	27,687	28,426	28,037	30,699	31,576	52.86	55.36	55.61	48.93	55.18
Tarboro.....	13,583	12,625	10,766	11,176	13,746	53.30	55.27	59.85	52.09	54.50
Wallace.....	15,557	14,906	15,358	15,897	14,325	51.55	55.29	58.32	52.36	56.29
Washington.....	14,420	14,304	11,749	10,449	11,800	52.79	55.75	60.87	50.28	54.64
Wendell.....	17,782	10,996	9,602	11,027	14,959	49.75	54.04	49.65	48.97	53.56
Williamston....	10,842	12,363	10,763	10,608	11,763	52.29	56.11	59.61	50.73	55.56
Wilson.....	87,480	88,382	83,101	81,803	86,954	54.44	55.85	57.99	49.06	56.23
Windsor.....	7,138	4,010	3,720	2,823	2,833	49.79	53.93	56.72	46.68	44.94
Total Type 12....	497,663	471,362	432,383	442,271	486,807	52.93	55.28	57.74	50.98	55.60

See footnotes at end of table.

TABLE 9. --Sales and average prices of tobaccos sold at auction in the United States, by types, States, and markets, crops of 1951-55--Continued

TYPE 13--SOUTH CAROLINA AND BORDER NORTH CAROLINA FLUE-CURED

State and market	Producers' sales					Average price per 100 lb.				
	1955 crop	1954 crop	1953 crop	1952 crop	1951 crop	1955 crop	1954 crop	1953 crop	1952 crop	1951 crop
South Carolina:	1,000 lb.	1,000 lb.	1,000 lb.	1,000 lb.	1,000 lb.	Dollars	Dollars	Dollars	Dollars	Dollars
Conway.....	8,325	4,789	6,706	6,433	5,925	54.58	51.37	56.50	53.57	50.91
Darlington.....	9,663	5,499	7,567	7,918	7,499	52.84	45.05	55.89	52.40	47.39
Dillon.....	7,183	3,388	4,410	4,949	5,304	51.70	49.79	53.87	50.58	46.52
Hemingway.....	8,722	6,324	5,438	7,608	5,472	55.50	49.55	54.32	52.10	50.44
Kingstree.....	7,558	5,221	6,172	6,530	7,255	51.73	50.60	55.43	51.88	47.08
Lake City.....	36,669	27,910	31,450	29,942	32,972	54.98	48.00	56.83	53.26	52.48
Lamar.....	6,040	1,476	2,989	3,031	2,409	52.33	45.34	54.34	49.36	47.53
Loris.....	9,707	7,276	8,087	7,259	7,716	55.24	54.70	59.82	53.76	52.89
Mullins.....	51,172	43,459	46,649	48,723	51,587	55.47	49.62	57.47	53.05	52.67
Pamlico.....	8,991	5,372	6,640	7,633	8,406	56.13	51.38	56.62	55.54	54.00
Timmons ville...	20,707	12,927	19,388	18,739	18,216	53.62	43.09	57.00	52.68	49.73
Total.....	174,737	123,641	145,496	148,763	152,761	54.56	48.80	56.86	52.94	51.40
North Carolina:										
Chadbourn.....	9,936	7,200	8,848	6,491	7,427	54.32	55.36	58.61	52.44	51.98
Clarkton.....	9,942	6,911	8,524	7,180	10,571	50.82	53.79	54.74	50.08	52.46
Fair Bluff.....	8,841	5,056	5,905	5,058	6,266	54.02	55.47	58.91	53.84	52.95
Fairmont.....	46,105	43,531	45,440	43,579	51,922	54.99	54.99	58.87	53.17	54.10
Fayetteville....	8,659	6,509	6,518	6,895	9,160	51.21	51.31	50.02	44.66	50.90
Lumberton.....	36,925	34,354	38,464	35,103	40,575	54.07	52.75	56.73	50.14	52.91
Tabor City.....	10,319	8,902	8,731	6,470	7,137	55.46	54.19	59.39	52.48	52.50
Whitaville.....	37,705	33,912	36,142	33,405	35,962	54.21	55.26	59.44	53.37	53.85
Total.....	168,432	146,375	158,572	144,180	169,020	54.11	54.29	57.91	51.88	53.28
Total Type 13....	343,169	270,016	304,068	292,943	321,781	54.34	51.78	57.41	52.42	52.39

TYPE 14--GEORGIA AND FLORIDA FLUE-CURED

Georgia:										
Adel.....	5,478	4,776	4,618	4,881	5,618	48.52	48.13	52.53	52.21	50.26
Alma.....	3,276	1,381	--	--	--	48.12	47.61	--	--	--
Baxley.....	5,468	5,338	5,965	5,179	6,057	48.39	43.96	53.61	50.64	43.70
Blackshear....	11,550	9,992	10,890	10,069	11,181	51.56	51.22	53.38	54.21	45.54
Claxton.....	6,893	4,002	6,908	5,929	6,198	46.77	40.67	48.15	45.59	40.53
Douglas.....	12,783	11,905	12,264	12,502	12,833	48.62	43.24	55.67	47.99	47.28
Fitzgerald....	5,470	2,780	5,604	4,749	4,963	46.18	35.66	50.83	46.91	43.77
Hahira.....	5,036	4,097	4,594	4,399	4,995	48.65	50.45	52.82	51.37	48.28
Hazlehurst....	5,600	4,251	5,926	4,403	5,363	47.64	47.46	55.50	53.17	48.49
Metter.....	7,040	6,458	7,523	6,200	6,657	45.89	39.23	48.85	46.36	42.36
Moultrie.....	12,083	11,802	10,463	10,469	11,630	46.81	51.98	53.33	49.76	44.90
Nashville.....	9,834	9,277	9,941	9,181	10,256	47.85	51.62	53.01	51.90	50.08
Pearson.....	1,973	1,550	--	--	--	44.58	48.04	--	--	--
Pelham.....	6,293	6,288	5,690	5,958	6,252	46.99	49.90	49.00	46.57	44.04
Quitman.....	4,954	4,821	4,300	4,369	4,727	45.54	51.02	48.67	48.92	46.81
Statesboro....	14,352	15,351	18,586	15,331	15,339	46.79	40.19	47.14	46.68	42.14
Swainsboro....	3,665	--	--	--	--	42.24	--	--	--	--
Sylvester.....	3,104	2,560	3,127	1,981	2,162	43.10	46.96	49.43	45.38	40.97
Thomasville...	3,227	--	--	--	--	44.55	--	--	--	--
Tifton.....	12,860	9,692	11,703	12,209	12,410	47.59	37.66	53.38	47.19	47.62
Valdosta.....	7,971	9,490	8,958	9,409	11,278	44.04	50.38	52.55	51.09	49.64
Valdosta.....	12,377	10,501	12,934	10,883	11,360	44.73	35.64	48.68	45.34	42.23
Waycross.....	5,539	5,629	5,176	4,807	5,774	50.68	53.88	54.19	54.67	49.05
Total.....	166,826	141,941	155,170	142,907	155,053	47.12	45.55	51.51	49.06	45.70
Florida:										
High Springs...	2,448	1,974	798	--	--	45.03	50.84	46.79	--	--
Jasper.....	5,241	5,237	4,251	4,738	4,858	48.44	54.57	53.59	52.45	49.97
Lake City.....	5,864	5,026	4,236	5,604	5,384	45.48	53.46	49.60	51.39	52.02
Live Oak.....	10,985	10,515	8,995	10,145	10,566	45.71	55.73	52.24	51.70	53.09
Madison.....	2,428	--	--	--	--	43.48	--	--	--	--
Total.....	26,966	22,752	18,280	20,487	20,808	45.93	54.54	51.71	51.79	52.08
Total Type 14....	193,792	164,693	173,450	163,394	175,861	46.96	46.79	51.53	49.40	46.46

TABLE 9. --Sales and average prices of tobacco sold at auction in the United States, by types, States, and markets, crops of 1951-55--Continued

TYPES 11-14--TOTAL FLUE-CURED, BY STATES

State and market	Producers' sales					Average price per 100 lb.				
	1952 crop	1954 crop	1953 crop	1952 crop	1951 crop	1955 crop	1954 crop	1953 crop	1952 crop	1951 crop
	1,000 lb.	1,000 lb.	1,000 lb.	1,000 lb.	1,000 lb.	Dollars	Dollars	Dollars	Dollars	Dollars
Florida.....	26,966	22,752	18,280	20,487	20,808	45.93	54.54	51.71	51.79	52.08
Georgia.....	166,826	141,941	155,170	142,907	155,053	47.12	45.55	51.51	49.06	45.70
North Carolina....	961,089	879,783	816,826	877,397	952,035	53.28	54.32	54.10	50.19	53.86
South Carolina....	174,737	123,641	145,496	148,763	152,761	54.56	48.80	56.86	52.94	51.40
Virginia.....	148,904	143,294	132,842	168,082	160,956	54.62	52.33	42.16	50.78	53.59
Total sales.....	1,478,522	1,311,411	1,268,614	1,357,636	1,441,613	52.74	52.64	52.81	50.47	52.67

TYPE 21--VIRGINIA FIRE-CURED

Virginia:										
Bedford.....	--	454	328	533	710	--	33.17	29.97	32.44	38.13
Blacksstone.....	2,153	2,100	1,845	2,687	3,034	31.36	34.93	36.25	37.31	40.36
Farmville.....	3,737	3,641	3,161	4,155	4,638	29.11	34.25	35.66	34.97	36.47
Lynchburg.....	4,585	4,364	3,643	4,781	5,060	33.12	34.49	35.67	35.22	39.29
Total Type 21.....	10,475	10,559	8,977	12,156	13,442	31.33	34.44	35.58	35.47	39.19

TYPE 22--EASTERN DISTRICT FIRE-CURED

Tennessee:										
Clarksville....	14,978	13,725	10,655	12,621	11,361	38.46	39.60	33.08	38.17	40.47
Springfield....	13,328	12,024	11,685	13,698	11,886	40.48	41.36	35.29	40.01	42.04
Total.....	28,306	25,749	22,340	26,319	23,247	39.41	40.42	34.23	39.13	41.27
Kentucky:										
Hopkinsville....	8,048	8,219	5,299	6,497	7,046	36.81	37.78	30.96	36.43	40.22
Madisonville....	--	--	--	13	20	--	--	--	24.37	27.94
Total.....	8,048	8,219	5,299	6,510	7,066	36.81	37.78	30.96	36.41	40.18
Total auction...	36,354	33,968	27,639	32,829	30,313	38.83	39.78	33.61	38.59	41.02
Country sales....	4,137	3,793	2,491	2,381	4,836	55.02	52.57	49.78	46.68	47.23
Total Type 22.....	40,491	37,761	30,130	35,210	35,149	40.49	41.07	34.94	39.13	41.87

TYPE 23--WESTERN DISTRICT FIRE-CURED

Kentucky:										
Mayfield.....	4,364	4,900	2,736	3,902	3,870	30.47	31.37	25.45	34.09	33.68
Murray.....	8,423	8,520	5,336	6,655	6,365	32.71	32.77	28.21	35.52	35.64
Total auction...	12,787	13,420	8,072	10,557	10,235	31.95	32.26	27.27	34.99	34.90
Country sales....	399	383	341	395	643	39.15	37.47	39.22	40.93	39.81
Total Type 23.....	13,186	13,803	8,413	10,952	10,878	32.17	32.40	27.76	35.20	35.19

TYPES 21-23--TOTAL FIRE-CURED BY STATES

Auction sales:										
Kentucky.....	20,835	21,639	13,371	17,067	17,301	33.83	34.36	28.74	35.53	37.06
Tennessee.....	28,306	25,749	22,340	26,319	23,247	39.41	40.42	34.23	39.13	41.27
Virginia.....	10,475	10,559	8,977	12,156	13,442	31.33	34.44	35.58	35.47	39.19
Total auction...	59,616	57,947	44,688	55,542	53,990	36.04	37.07	32.86	37.22	39.40
Country sales....	4,536	4,176	2,832	2,776	5,479	53.62	51.18	48.51	45.86	46.36
Total sales.....	64,152	62,123	47,520	58,318	59,469	37.28	38.01	33.79	37.63	40.04

TYPE 31--BURLEY

Kentucky:										
Bloomfield.....	4,151	5,731	4,094	7,712	7,872	58.49	47.75	49.16	48.75	51.27
Bowling Green...	7,609	9,939	7,411	9,632	9,033	57.35	45.62	48.89	43.06	50.83
Carrollton.....	18,747	27,263	25,567	28,761	24,113	59.86	47.67	53.06	50.15	45.39
Covington.....	4,147	4,028	5,178	7,588	6,741	55.55	44.62	50.27	46.82	41.04
Cynthiana.....	11,827	16,115	15,246	16,919	18,522	60.02	49.95	54.41	52.43	49.77
Danville.....	9,807	14,797	13,584	15,262	14,878	60.23	53.90	54.40	51.43	55.43
Franklin.....	1,673	2,237	1,788	2,172	1,778	55.66	42.75	47.89	41.82	47.12
Glasgow.....	13,392	17,602	17,133	17,794	17,332	59.03	48.60	50.51	48.05	52.10
Greensburg.....	8,117	11,485	11,007	11,414	10,925	60.36	51.54	51.21	51.32	52.16

TABLE 9. --Sales and average prices of tobaccos sold at auction in the United States, by types, States, and markets, crops of 1951-55--Continued

TYPE 31--BURLEY--Continued

State and market	Producers' sales					Average price per 100 lb.				
	1955 crop	1954 crop	1953 crop	1952 crop	1951 crop	1955 crop	1954 crop	1953 crop	1952 crop	1951 crop
Kentucky-Cont'd:	1,000 lb.	1,000 lb.	1,000 lb.	1,000 lb.	1,000 lb.	Dollars	Dollars	Dollars	Dollars	Dollars
Harrodsburg.....	8,451	13,753	11,534	12,288	11,259	59.97	52.27	54.37	53.34	53.55
Henderson.....	551	601	--	--	--	51.17	44.05	--	--	--
Hopkinsville....	6,697	9,469	6,790	8,936	8,511	55.86	42.64	43.75	38.28	45.45
Horse Cave.....	13,129	17,908	14,155	15,635	12,782	58.69	51.04	50.78	50.63	53.54
Lebanon.....	8,406	12,010	10,970	11,162	11,173	60.14	50.30	51.79	50.86	54.67
Lexington.....	60,236	97,090	81,270	91,727	92,612	60.31	52.00	55.03	53.90	49.99
London.....	7,309	10,813	9,272	8,720	7,934	59.13	50.98	53.33	50.58	50.35
Louisville.....	8,534	12,772	9,518	9,717	8,478	56.99	48.51	48.75	41.96	52.40
Mayfield.....	1,101	1,771	802	1,011	954	54.19	40.08	43.53	44.22	46.32
Maysville.....	30,042	44,965	41,270	46,810	45,949	60.14	50.37	54.10	52.48	50.79
Mt. Sterling....	10,301	15,364	12,757	12,704	12,488	60.19	50.62	53.77	52.43	49.93
Owensboro.....	9,759	14,944	9,436	15,907	13,708	56.54	45.01	44.23	42.58	49.97
Paducah.....	2,313	2,843	2,022	2,045	1,951	55.82	38.96	44.30	46.09	46.57
Paris.....	9,623	13,623	9,626	14,421	14,801	59.70	51.67	53.72	55.05	51.90
Richmond.....	7,259	10,125	8,596	11,071	10,246	60.07	51.52	51.95	51.81	50.40
Russellville....	2,218	2,461	1,159	1,913	1,353	55.51	42.58	43.15	36.52	45.34
Scottsville....	--	--	322	1,112	1,055	--	--	44.24	40.01	47.50
Shelbyville....	19,702	30,057	27,970	27,163	25,713	61.07	50.35	55.57	51.23	50.24
Somerset.....	7,108	12,188	10,509	9,750	8,452	59.81	51.16	54.25	49.52	48.57
Springfield....	8,184	12,314	10,687	12,638	12,024	59.97	49.83	50.73	51.81	54.81
Winchester.....	8,308	13,075	10,264	11,461	10,596	59.47	50.42	52.64	52.60	49.83
Total.....	308,701	457,343	389,937	443,446	423,233	59.47	50.02	52.83	50.72	50.46
Tennessee:										
Athens.....	1,257	1,638	1,464	2,015	1,325	54.66	45.31	54.18	49.16	49.05
Carthage.....	5,597	6,972	7,435	6,783	6,340	58.83	48.56	55.87	53.13	55.15
Clarksville....	3,767	5,361	3,431	4,160	5,602	54.64	41.49	44.89	36.08	47.58
Columbia.....	3,174	3,469	2,879	3,671	2,814	55.74	40.75	51.53	42.56	50.19
Fayetteville...	3,054	3,282	2,387	3,338	3,185	54.42	48.34	50.35	40.54	51.27
Franklin.....	5,032	5,052	5,348	6,960	5,955	54.91	45.01	51.99	43.44	51.35
Gallatin.....	6,267	6,961	6,373	7,131	7,110	57.57	44.64	51.28	42.96	54.64
Greeneville....	13,962	18,807	16,443	22,296	21,472	58.49	53.26	52.35	52.64	56.53
Hartsville.....	5,812	7,831	7,002	7,535	7,380	58.41	48.54	53.44	49.31	55.68
Johnson City...	6,407	8,477	8,427	9,852	10,197	58.36	50.24	51.16	49.34	54.46
Knoxville.....	12,022	17,356	14,300	17,172	15,944	57.87	51.23	54.21	53.08	52.82
Morristown.....	4,620	6,372	4,894	8,913	7,882	55.81	49.84	50.12	51.35	52.84
Mountain City...	1,882	2,338	1,806	2,043	2,125	55.73	49.43	51.25	45.80	51.56
Mount Pleasant..	1,430	1,463	1,985	2,562	2,410	56.07	42.82	52.61	43.18	53.76
Newport.....	3,692	3,936	2,825	--	--	55.83	52.67	51.06	--	--
New Tazewell....	6,547	9,155	8,124	8,894	7,774	58.01	53.32	54.86	51.33	52.22
Rogersville....	5,526	8,154	6,866	10,041	8,851	58.63	52.53	50.89	53.80	54.55
Sparta.....	4,750	4,571	3,906	4,525	3,414	54.56	45.04	51.97	47.53	49.94
Springfield....	2,790	3,332	2,467	2,983	3,355	54.87	44.62	47.51	39.26	47.67
Sweetwater.....	2,718	3,070	2,960	3,529	2,925	55.81	44.53	52.17	49.46	46.91
Total.....	100,306	127,597	111,322	134,402	126,060	57.09	49.23	52.28	49.24	53.26
Virginia:										
Abingdon.....	10,735	14,678	13,206	16,008	15,485	55.91	50.68	48.93	50.17	54.28
Gate City.....	3,862	2,450	0	0	0	55.81	48.86	--	--	--
Pennington Gap..	4,222	5,671	3,915	4,882	3,511	56.65	52.16	52.38	50.13	49.27
Other Markets...	4	11	9	--	--	10.10	16.14	21.71	--	--
Total.....	18,823	22,810	17,130	20,890	18,996	56.05	50.84	49.70	50.16	53.35
North Carolina:										
Anheville.....	9,171	11,552	7,711	7,220	8,607	57.34	54.03	54.37	49.39	54.77
Boone.....	2,499	3,111	2,653	3,459	3,541	56.70	49.35	52.65	48.29	53.85
West Jefferson..	4,633	5,748	4,310	4,099	4,187	56.99	49.54	53.17	47.65	53.50
Total.....	16,303	20,411	14,674	14,778	16,335	57.15	52.05	53.71	48.65	54.24
West Virginia:										
Huntington.....	5,981	7,931	7,128	6,962	6,833	58.40	49.80	55.51	52.62	51.56
Indiana:										
Madison.....	5,827	7,832	5,988	7,661	7,826	58.73	46.57	50.96	45.38	46.83
New Albany.....	1,208	1,878	932	3,067	2,823	56.72	48.05	48.26	42.74	51.86
Total.....	7,035	9,710	6,920	10,728	10,649	58.38	46.86	50.59	44.62	48.17
Ohio:										
Ripley.....	8,641	12,441	10,545	12,503	11,663	58.59	50.15	52.36	51.32	48.88

**TABLE 9. --Sales and average prices of tobaccos sold at auction in the United States, by types, States, and markets, crops of 1950-54--Continued**

**TYPE 31--BURLEY--Continued**

State and market	Producers' sales					Average price per 100 lb.				
	1955 crop	1954 crop	1953 crop	1952 crop	1951 crop	1955 crop	1954 crop	1953 crop	1952 crop	1951 crop
Missouri:	1,000 lb.	1,000 lb.	1,000 lb.	1,000 lb.	1,000 lb.	Dollars	Dollars	Dollars	Dollars	Dollars
Weston.....	3,767	5,641	3,877	6,260	3,341	51.69	50.85	44.58	53.05	51.55
Total Type 31.....	469,557	663,884	561,533	649,969	617,110	58.63	49.92	52.59	50.31	51.17

**TYPE 32--SOUTHERN MARYLAND**

Maryland:										
All markets.....	31,663	39,058	40,371	39,821	41,308	50.74	39.37	54.19	49.07	44.94

**TYPE 35--ONE SUCKER**

Kentucky:										
Franklin.....	4,895	5,309	4,831	5,798	5,779	32.79	34.09	26.73	33.14	35.46
Mayfield.....	2,115	2,293	1,623	2,315	2,072	26.96	30.22	21.51	30.23	29.80
Murray.....	658	1,035	488	582	507	27.08	30.42	22.00	29.90	29.64
Russellville....	7,643	8,308	6,466	8,340	7,476	35.18	35.62	27.13	32.37	35.11
Total.....	15,311	16,945	13,408	17,035	15,834	32.93	34.09	26.12	32.26	34.37
Tennessee:										
Springfield....	2,165	2,127	2,016	2,063	1,553	36.15	36.24	28.91	33.61	35.29
Westmoreland....	548	613	550	710	686	24.61	28.11	19.27	26.90	31.95
Total.....	2,713	2,740	2,566	2,773	2,239	33.82	34.42	26.84	31.89	34.26
Total Type 35.....	18,024	19,685	15,974	19,808	18,073	33.06	34.14	26.23	32.21	34.36

**TYPE 36--GREEN RIVER**

Kentucky:										
Henderson.....	2,505	2,889	1,840	2,651	2,342	30.38	36.62	25.27	32.25	34.82
Madisonville....	2,533	2,667	1,706	2,338	2,336	30.58	34.30	22.39	30.51	34.00
Owensboro.....	4,632	5,118	3,444	5,012	4,421	27.96	33.90	21.65	29.47	34.07
Total Type 36....	9,670	10,674	6,990	10,001	9,099	29.27	34.74	22.78	30.45	34.25

**TYPE 37--VIRGINIA SUN-CURED**

Virginia:										
Richmond.....	1,906	2,444	2,034	2,585	2,937	25.92	33.60	32.86	32.60	34.90
Fire-cured markets.....	1,299	1,239	874	1,127	1,061	24.46	29.33	29.15	29.26	33.65
Total Type 37.....	3,205	3,683	2,908	3,712	3,998	25.33	32.16	31.75	31.58	34.57

**TYPES 35-37--TOTAL DARK-AIR CURED BY STATES**

Kentucky.....	24,981	27,619	20,398	27,036	24,934	31.51	34.34	24.97	31.59	34.33
Tennessee.....	2,713	2,740	2,566	2,773	2,238	33.82	34.42	26.84	31.89	34.26
Virginia.....	3,205	3,683	2,908	3,712	3,998	25.33	32.16	31.75	31.58	34.57
Total.....	30,899	34,042	25,872	33,521	31,170	31.08	34.11	25.92	31.61	34.35

<sup>1</sup> Includes for the 1955 crop, 1 thousand pounds (average \$8.99), for the 1954 crop, 20 thousand pounds (average \$8.37), and for the 1953 crop, 14 thousand pounds (average \$7.08) sold on fire-cured markets.

Compiled from Tobacco Market Reviews, Tobacco Division, AMS.

**TABLE 10. --Hogshead dimensions and weights, by class or type of tobacco**

Class or type of tobacco	Diameter	Length	Average weight	
			Net	Tare
	Inches	Inches	Pounds	Pounds
Flue-cured.....	48	48	950	135
Burley.....	48	54	1,000	145
Virginia fire-cured.....	48	54	1,350	150
Kentucky and Tennessee fire-cured.....	48	54	1,500	190
Dark air-cured.....	48	54	1,250	175
Maryland.....	48	52	750	140

Note: These figures are weights and dimensions of hogsheads that are usually purchased by the trade in "knocked down" form and are assembled as used. Some manufacturers use the so-called patented or collapsible hogsheads, usually 47 by 54, the tare weight of which is 115 pounds.

**TABLE 11. --Opening and closing dates of marketing seasons, warehouses, and buyers of tobaccos sold at auction in the United States, by types, States, and markets, 1954-55 and 1955-56**

**TYPE 11(a)--OLD BELT FLUE-CURED**

State and market	1955-56 marketing season (1955 crop)					1954-55 marketing season (1954 crop)				
	Opening date	Closing date	Sales days <sup>1</sup>	Ware-houses	Buyers	Opening date	Closing date	Sales days <sup>1</sup>	Ware-houses	Buyers
Virginia:			Number	Number	Sets			Number	Number	Sets
Brookneal.....	Sept. 22	Dec. 2	49	3	1	Sept. 13	Dec. 3	57	3	1
Chase City.....	Sept. 22	Dec. 2	49	5	1	Sept. 13	Dec. 10	62	4	1
Clarksville.....	Sept. 22	Dec. 2	49	3	1	Sept. 13	Dec. 15	65	2	1
Danville.....	Sept. 22	Jan. 12	61	12	4	Sept. 13	Jan. 12	69	12	4
Kenbridge.....	Sept. 22	Dec. 2	49	5	1	Sept. 13	Dec. 17	67	5	1
Lawrenceville.....	Sept. 22	Dec. 2	49	2	1	Sept. 13	Dec. 10	62	2	1
Martinsville.....	Sept. 22	Dec. 8	53	3	1	Sept. 13	Dec. 8	60	3	1
Petersburg.....	Sept. 22	Dec. 7	52	3	1	Sept. 13	Dec. 3	57	2	1
Rocky Mount.....	Sept. 22	Nov. 21	42	2	1	Sept. 13	Nov. 23	51	2	1
South Boston.....	Sept. 22	Dec. 16	59	9	2	Sept. 13	Jan. 13	70	10	2
South Hill.....	Sept. 22	Dec. 14	57	6	1	Sept. 13	Dec. 17	67	6	1
Total.....	--	--	--	53	15	--	--	--	51	15
North Carolina:										
Burlington.....	Sept. 22	Dec. 15	58	4	1	Sept. 13	Dec. 10	62	4	1
Greensboro.....	Sept. 22	Dec. 14	57	2	1	Sept. 13	Dec. 17	67	2	1
Madison.....	Sept. 22	Dec. 6	51	4	1	Sept. 13	Dec. 3	57	4	1
Mebane.....	Sept. 22	Dec. 2	49	3	1	Sept. 13	Dec. 6	58	3	1
Mt. Airy.....	Sept. 22	Dec. 9	54	8	1	Sept. 13	Dec. 7	59	8	1
Reidsville.....	Sept. 22	Dec. 16	59	5	1	Sept. 13	Dec. 17	67	6	1
Roxboro.....	Sept. 22	Dec. 9	54	7	1	Sept. 13	Dec. 17	67	6	1
Stoneville.....	Sept. 22	Dec. 6	51	6	1	Sept. 13	Dec. 7	59	6	1
Winston-Salem.....	Sept. 22	Dec. 16	59	13	4	Sept. 13	Dec. 21	68	13	4
Total.....	--	--	--	52	12	--	--	--	52	12
Total type 11(a).....	--	--	--	105	27	--	--	--	103	27

**TYPE 11(b)--MIDDLE BELT FLUE-CURED**

North Carolina:										
Aberdeen.....	Sept. 8	Nov. 18	51	3	1	Aug. 23	Nov. 23	62	3	1
Carthage.....	Sept. 8	Nov. 9	45	3	1	Aug. 23	Nov. 12	55	3	1
Durham.....	Sept. 8	Dec. 9	64	7	3	Aug. 24	Dec. 10	72	7	3
Ellerbe.....	Sept. 8	Nov. 18	51	2	1	Aug. 23	Nov. 19	60	2	1
Fuquay-Varina.....	Sept. 8	Nov. 23	54	5	2	Aug. 23	Dec. 3	68	7	2
Henderson.....	Sept. 8	Dec. 2	59	7	2	Aug. 24	Dec. 8	70	8	2
Louisburg.....	Sept. 8	Dec. 2	59	4	1	Aug. 24	Dec. 10	71	3	1
Oxford.....	Sept. 8	Dec. 2	59	9	2	Aug. 24	Dec. 10	72	9	2
Sanford.....	Sept. 8	Nov. 18	51	7	1	Aug. 23	Nov. 18	59	6	1
Warrenton.....	Sept. 8	Dec. 2	59	6	1	Aug. 24	Dec. 8	69	6	1
Total type 11(b).....	--	--	--	53	15	--	--	--	54	15

**TYPE 12--EASTERN NORTH CAROLINA FLUE-CURED**

North Carolina:										
Ahaskie.....	Aug. 25	Nov. 9	54	4	1	Aug. 16	Nov. 19	68	4	1
Clinton.....	Aug. 25	Nov. 3	50	3	1	Aug. 16	Nov. 10	62	3	1
Dunn.....	Aug. 25	Nov. 10	55	3	1	Aug. 16	Nov. 10	62	3	1
Farmville.....	Aug. 25	Nov. 18	60	7	2	Aug. 16	Nov. 19	68	7	2
Goldsboro.....	Aug. 25	Nov. 9	54	5	1	Aug. 16	Nov. 12	63	5	1
Greenville.....	Aug. 25	Nov. 18	60	14	5	Aug. 16	Nov. 23	70	13	5
Kinston.....	Aug. 25	Nov. 17	59	14	5	Aug. 16	Nov. 23	70	14	5
Robersonville.....	Aug. 25	Nov. 9	54	3	1	Aug. 16	Nov. 12	63	3	1
Rocky Mount.....	Aug. 25	Nov. 23	63	10	4	Aug. 16	Dec. 8	78	13	4
Smithfield.....	Aug. 25	Nov. 18	60	6	2	Aug. 16	Nov. 23	70	7	2
Tarboro.....	Aug. 25	Nov. 10	55	6	1	Aug. 16	Nov. 23	70	6	1
Wallace.....	Aug. 25	Nov. 4	51	3	1	Aug. 16	Nov. 3	57	4	1
Washington.....	Aug. 25	Nov. 16	58	4	1	Aug. 16	Nov. 12	63	4	1
Wendell.....	Aug. 25	Nov. 10	55	9	2	Aug. 16	Nov. 17	66	9	2
Williamston.....	Aug. 25	Nov. 8	53	4	1	Aug. 16	Nov. 12	63	5	1
Wilson.....	Aug. 25	Nov. 23	63	14	5	Aug. 16	Dec. 3	76	14	5
Windsor.....	Aug. 25	Oct. 25	43	3	1	Aug. 16	Oct. 27	52	2	1
Total type 12.....	--	--	--	112	35	--	--	--	116	35

See footnotes at end of table.



TABLE 11.--Opening and closing dates of marketing seasons, warehouses, and buyers of tobaccos sold at auction in the United States, by types, States, and markets, 1954-55 and 1955-56--Continued

TYPE 13--SOUTH CAROLINA AND BORDER NORTH CAROLINA FLUE-CURED

State and market	1955-56 marketing season (1955 crop)					1954-55 marketing season (1954 crop)				
	Opening date	Closing date	Sales days <sup>1</sup>	Ware-houses	Buyers	Opening date	Closing date	Sales days <sup>1</sup>	Ware-houses	Buyers
South Carolina:			<i>Number</i>	<i>Number</i>	<i>Sets</i>			<i>Number</i>	<i>Number</i>	<i>Sets</i>
Conway.....	July 28	Sept. 23	41	5	1	Aug. 2	Sept. 23	38	5	1
Darlington.....	July 28	Sept. 23	41	4	1	Aug. 2	Oct. 8	49	4	1
Dillon.....	July 28	Sept. 20	38	3	1	Aug. 2	Sept. 28	41	3	1
Hemingway.....	July 28	Sept. 23	41	2	1	Aug. 2	Oct. 4	53	2	1
Kingstree.....	July 28	Sept. 15	35	4	1	Aug. 2	Sept. 24	39	4	1
Lake City.....	July 28	Sept. 29	45	9	4	Aug. 2	Oct. 22	59	9	4
Lamar.....	July 28	Sept. 20	38	3	1	Aug. 2	Sept. 24	39	3	1
Loris.....	July 28	Sept. 23	41	5	1	Aug. 2	Sept. 30	43	5	1
Millins.....	July 28	Oct. 19	59	19	4	Aug. 2	Oct. 29	64	19	4
Pamplico.....	July 28	Sept. 20	38	4	1	Aug. 2	Sept. 24	39	5	1
Timmons ville.....	July 28	Sept. 29	45	12	2	Aug. 2	Oct. 14	53	12	2
Total.....	--	--	--	70	18	--	--	--	71	18
North Carolina:										
Chadbourn.....	Aug. 3	Sept. 30	42	3	1	Aug. 2	Sept. 24	39	5	1
Clarkton.....	Aug. 3	Oct. 12	50	3	1	Aug. 2	Oct. 1	44	4	1
Fair Bluff.....	Aug. 3	Sept. 30	42	5	1	Aug. 2	Sept. 24	39	5	1
Fairmont.....	Aug. 3	Oct. 20	56	10	4	Aug. 2	Oct. 28	63	11	4
Fayetteville.....	Aug. 3	Sept. 30	42	2	1	Aug. 2	Sept. 24	39	2	1
Lumberton.....	Aug. 3	Oct. 20	56	8	3	Aug. 2	Oct. 28	63	9	3
Tabor City.....	Aug. 3	Oct. 5	45	4	1	Aug. 2	Oct. 15	54	4	1
Whiteville.....	Aug. 3	Oct. 20	56	11	3	Aug. 2	Oct. 22	59	11	3
Total.....	--	--	--	46	15	--	--	--	51	15
Total Type 13.....	--	--	--	116	33	--	--	--	122	33

TYPE 14--GEORGIA AND FLORIDA FLUE-CURED

Georgia:										
Adel.....	July 21	Aug. 23	24	6	1	July 15	Aug. 13	22	8	1
Alma.....	July 21	Aug. 19	22	2	1	July 15	Aug. 11	20	2	1
Baxley.....	July 21	Aug. 23	24	6	1	July 15	Aug. 25	30	6	1
Blackshear.....	July 21	Aug. 23	24	6	2	July 15	Aug. 20	27	6	2
Claxton.....	July 21	Aug. 26	27	3	1	July 15	Aug. 13	22	3	1
Douglas.....	July 21	Aug. 25	26	8	2	July 15	Aug. 27	32	8	2
Fitzgerald.....	July 21	Aug. 23	24	3	1	July 15	Aug. 19	26	3	1
Hahira.....	July 21	Aug. 22	23	3	1	July 15	Aug. 11	20	3	1
Haslehurst.....	July 21	Aug. 23	24	3	1	July 15	Aug. 20	27	3	1
Metter.....	July 21	Aug. 26	27	6	1	July 15	Aug. 27	32	5	1
Moultrie.....	July 21	Aug. 23	24	6	2	July 15	Aug. 20	27	6	2
Nashville.....	July 21	Aug. 23	24	6	2	July 15	Aug. 13	22	6	2
Pearson.....	July 21	Aug. 19	22	1	1	July 15	Aug. 13	22	1	1
Pelham.....	July 21	Aug. 24	25	4	1	July 15	Aug. 13	22	4	1
Quitman.....	July 21	Aug. 23	24	5	1	July 15	Aug. 13	22	5	1
Statesboro.....	July 21	Aug. 30	29	11	2	July 15	Sept. 3	37	10	2
Swainsboro.....	July 21	Aug. 19	22	1	1	--	--	--	--	--
Sylvester.....	July 21	Aug. 19	22	3	1	July 15	Aug. 12	21	2	1
Thomasville.....	July 21	Aug. 18	21	2	1	--	--	--	--	--
Tifton.....	July 21	Aug. 26	27	8	2	July 15	Aug. 31	34	8	2
Valdosta.....	July 21	Aug. 25	26	7	2	July 15	Aug. 19	26	9	2
Vidalia.....	July 21	Aug. 31	30	9	2	July 15	Sept. 3	37	7	2
Waycross.....	July 21	Aug. 19	22	5	1	July 15	Aug. 12	21	5	1
Total.....	--	--	--	114	31	--	--	--	110	29
Florida:										
High Springs.....	July 21	Aug. 17	20	1	1	July 15	Aug. 12	21	1	1
Jasper.....	July 21	Aug. 19	22	5	1	July 15	Aug. 12	21	5	1
Lake City.....	July 21	Aug. 24	25	4	1	July 15	Aug. 13	22	4	1
Live Oak.....	July 21	Aug. 23	24	8	2	July 15	Aug. 13	22	8	2
Madison.....	July 21	Aug. 17	20	1	1	--	--	--	--	--
Total.....	--	--	--	19	6	--	--	--	18	5
Total Type 14.....	--	--	--	133	37	--	--	--	128	34

See footnotes at end of table.

TABLE 11. --Opening and closing dates of marketing seasons, warehouses, and buyers of tobaccos sold at auction in the United States, by types, States, and markets, 1954-55 and 1955-56--Continued

TYPES 11-14--TOTAL FLUE-CURED

State and market	1955-56 marketing season (1955 crop)					1954-55 marketing season (1954 crop)				
	Opening date	Closing date	Sales days <sup>1</sup>	Ware-houses	Buyers	Opening date	Closing date	Sales days <sup>1</sup>	Ware-houses	Buyers
Florida.....	--	--	Number	Number	Sets	--	--	Number	Number	Sets
Georgia.....	--	--	--	19	6	--	--	--	18	5
North Carolina.....	--	--	--	114	31	--	--	--	110	29
South Carolina.....	--	--	--	263	77	--	--	--	273	77
Virginia.....	--	--	--	70	18	--	--	--	71	18
Virginia.....	--	--	--	53	15	--	--	--	51	15
Total.....	--	--	--	519	147	--	--	--	523	144

TYPE 21--VIRGINIA FIRE-CURED

Virginia:										
Bedford.....	--	--	--	--	--	Nov. 29	Feb. 3	32	2	1
Blackstone.....	Nov. 28	Feb. 23	40	2	1	Nov. 29	Feb. 17	34	2	1
Farmville.....	Nov. 28	Mar. 1	41	3	1	Nov. 29	Feb. 17	36	3	1
Lynchburg.....	Nov. 28	Feb. 23	40	2	2	Nov. 29	Feb. 17	36	2	2
Total.....	--	--	--	7	4	--	--	--	9	5

TYPE 22--EASTERN DISTRICT FIRE-CURED

Tennessee:										
Clarksville <sup>2</sup> .....	Jan. 3	Mar. 14	49	10	2	Jan. 10	Mar. 9	40	10	2
Springfield <sup>2</sup> .....	Jan. 3	Mar. 14	50	10	2	Jan. 10	Mar. 9	41	10	2
Kentucky:										
Hopkinsville <sup>2</sup> .....	Jan. 3	Mar. 14	51	6	2	Jan. 10	Mar. 11	45	6	2
Total Type 22.....	--	--	--	26	6	--	--	--	26	6

TYPE 23--WESTERN DISTRICT FIRE-CURED

Kentucky:										
Mayfield <sup>2</sup> .....	Jan. 4	Feb. 29	40	4	1	Jan. 7	Mar. 3	32	4	1
Murray <sup>2</sup> .....	Jan. 4	Feb. 29	39	5	1	Jan. 7	Mar. 4	32	5	1
Total.....	--	--	--	9	2	--	--	--	9	2

TYPES 21-23--TOTAL FIRE-CURED

Kentucky.....	--	--	--	15	4	--	--	--	15	4
Tennessee.....	--	--	--	20	4	--	--	--	20	4
Virginia.....	--	--	--	7	4	--	--	--	9	5
Total.....	--	--	--	42	12	--	--	--	44	13

TYPE 31--BURLEY

Kentucky:										
Bloomfield.....	Nov. 29	Jan. 6	21	6	1	Nov. 30	Jan. 13	24	6	1
Bowling Green.....	Nov. 29	Jan. 19	28	6	<sup>3</sup> 2	Nov. 30	Jan. 14	23	6	<sup>3</sup> 2
Carrollton.....	Nov. 29	Jan. 24	34	9	2	Nov. 30	Feb. 2	39	10	2
Covington.....	Nov. 29	Jan. 18	29	2	1	Nov. 30	Jan. 28	35	1	1
Cynthiana.....	Nov. 29	Jan. 20	31	11	1	Nov. 30	Jan. 26	33	10	1
Danville.....	Nov. 29	Jan. 20	32	4	1	Nov. 30	Jan. 20	30	4	1
Franklin <sup>2</sup> .....	Dec. 1	Jan. 10	8	3	<sup>3</sup> 1	Dec. 2	Jan. 10	8	3	<sup>3</sup> 1
Glasgow.....	Nov. 29	Jan. 13	27	9	2	Nov. 30	Jan. 14	26	9	2
Greensburg.....	Nov. 29	Jan. 11	24	4	1	Nov. 30	Jan. 13	25	4	1
Harrodsburg.....	Nov. 29	Jan. 11	24	10	1	Nov. 30	Jan. 19	29	10	1
Henderson <sup>2</sup> .....	Nov. 30	Jan. 24	17	2	<sup>4</sup> --	Dec. 1	Jan. 20	23	2	<sup>4</sup> --
Hopkinsville <sup>2</sup> .....	Nov. 29	Jan. 27	26	12	1	Nov. 30	Jan. 27	32	12	1
Horse Cave.....	Nov. 29	Jan. 11	24	7	<sup>3</sup> 1	Nov. 30	Jan. 14	25	7	<sup>3</sup> 1
Lebanon.....	Nov. 29	Jan. 19	24	5	1	Nov. 30	Jan. 13	24	5	1
Lexington.....	Nov. 29	Feb. 9	44	28	5	Nov. 30	Feb. 17	40	28	5
London.....	Nov. 29	Jan. 12	26	5	1	Nov. 30	Jan. 19	29	5	1
Louisville.....	Nov. 29	Jan. 18	25	3	<sup>3</sup> 2	Nov. 30	Jan. 21	29	3	<sup>3</sup> 2
Mayfield <sup>2</sup> .....	Nov. 29	Jan. 13	11	2	<sup>3</sup> 1	Nov. 30	Jan. 14	11	2	<sup>3</sup> 1

See footnotes at end of table.

TABLE 11. --Opening and closing dates of marketing seasons, warehouses, and buyers of tobaccos sold at auction in the United States, by types, States, and markets, 1954-55 and 1955-56--Continued

TYPES 31--BURLEY--Continued

State and market	1955-56 marketing season (1955 crop)					1954-55 marketing season (1954 crop)				
	Opening date	Closing date	Sales days <sup>1</sup>	Ware-houses	Buyers	Opening date	Closing date	Sales days <sup>1</sup>	Ware-houses	Buyers
<b>Kentucky--Continued</b>			<i>Number</i>	<i>Number</i>	<i>Sets</i>			<i>Number</i>	<i>Number</i>	<i>Sets</i>
Maysville.....	Nov. 29	Jan. 26	36	18	3	Nov. 30	Feb. 10	41	18	3
Mt. Sterling.....	Nov. 29	Jan. 20	29	4	1	Nov. 30	Jan. 20	29	4	1
Owensboro <sup>2</sup> .....	Nov. 29	Jan. 26	34	11	1	Nov. 30	Jan. 27	32	10	1
Paducah.....	Nov. 30	Jan. 13	16	3	3--	Dec. 1	Jan. 14	15	3	3--
Paris.....	Nov. 29	Jan. 25	34	10	1	Nov. 30	Jan. 27	35	10	1
Richmond.....	Nov. 29	Jan. 19	30	7	1	Nov. 30	Jan. 14	26	7	1
Russellville <sup>2</sup> .....	Nov. 29	Jan. 24	10	4	3--	Nov. 30	Jan. 11	9	4	3--
Shelbyville.....	Nov. 29	Jan. 26	35	8	2	Nov. 30	Jan. 26	34	8	2
Somerset.....	Nov. 29	Jan. 12	26	2	1	Nov. 30	Jan. 19	29	2	1
Springfield.....	Nov. 29	Jan. 6	21	6	1	Nov. 30	Jan. 18	27	6	1
Winchester.....	Nov. 29	Jan. 19	31	4	1	Nov. 30	Jan. 21	29	4	1
Total.....	--	--	--	205	37	--	--	--	203	37
<b>Tennessee:</b>										
Athens.....	Nov. 29	Jan. 9	14	1	3 1	Nov. 30	Jan. 12	14	1	3 1
Carthage.....	Nov. 29	Jan. 5	20	8	1	Nov. 30	Jan. 12	23	8	1
Clarksville <sup>2</sup> .....	Nov. 29	Jan. 12	21	10	1	Nov. 30	Jan. 18	23	10	1
Columbia.....	Nov. 29	Jan. 25	15	2	3 1	Nov. 30	Jan. 11	16	2	3 1
Fayetteville.....	Nov. 29	Jan. 6	20	2	1	Nov. 30	Jan. 11	22	2	1
Franklin.....	Nov. 29	Jan. 25	22	3	1	Nov. 30	Jan. 13	22	3	1
Gallatin.....	Nov. 29	Jan. 6	21	7	1	Nov. 30	Jan. 7	20	7	1
Greeneville.....	Nov. 29	Jan. 27	31	18	2	Nov. 30	Jan. 19	28	18	2
Hartsville.....	Nov. 29	Jan. 5	20	7	1	Nov. 30	Jan. 12	22	7	1
Johnson City.....	Nov. 29	Jan. 17	26	8	1	Nov. 30	Jan. 18	27	8	1
Knoxville.....	Nov. 29	Jan. 26	31	5	2	Nov. 30	Jan. 26	31	5	2
Morristown.....	Nov. 29	Jan. 6	21	10	1	Nov. 30	Jan. 13	23	10	1
Mountain City.....	Nov. 29	Jan. 10	23	2	1	Nov. 30	Jan. 13	11	2	3 --
Mt. Pleasant.....	Nov. 30	Jan. 5	7	2	3 --	Dec. 2	Jan. 11	7	2	3 --
Newport.....	Nov. 29	Jan. 6	21	3	1	Nov. 30	Jan. 11	22	3	1
New Tazewell.....	Nov. 29	Jan. 12	25	8	1	Nov. 30	Jan. 19	28	7	1
Rogersville.....	Nov. 29	Jan. 10	23	5	1	Nov. 30	Jan. 18	27	5	1
Sparta.....	Nov. 29	Jan. 6	21	4	1	Nov. 30	Jan. 7	20	3	1
Springfield <sup>2</sup> .....	Nov. 29	Jan. 6	19	5	1	Nov. 30	Jan. 7	19	5	1
Sweetwater.....	Nov. 29	Jan. 9	16	1	3 --	Nov. 30	Jan. 11	18	1	3 --
Total.....	--	--	--	111	20	--	--	--	109	19
<b>Other States:</b>										
<b>Virginia:</b>										
Abingdon.....	Nov. 29	Jan. 19	26	10	2	Nov. 30	Jan. 14	25	10	2
Gate City.....	Nov. 29	Jan. 10	23	2	1	Nov. 30	Jan. 13	24	1	1
Pennington Gap.....	Nov. 29	Jan. 9	22	3	1	Nov. 30	Jan. 12	23	2	1
Total.....	--	--	--	15	4	--	--	--	13	4
<b>North Carolina:</b>										
Asheville.....	Nov. 29	Jan. 19	26	12	2	Nov. 30	Jan. 13	25	12	2
Boone.....	Nov. 29	Jan. 16	27	2	1	Dec. 1	Jan. 19	17	3	3 1
West Jefferson.....	Nov. 29	Jan. 18	29	2	1	Nov. 30	Jan. 14	25	3	1
Total.....	--	--	--	16	4	--	--	--	18	4
<b>West Virginia:</b>										
Huntington.....	Nov. 29	Jan. 20	31	4	1	Nov. 30	Jan. 27	33	4	1
<b>Indiana:</b>										
Madison.....	Nov. 29	Jan. 19	30	4	1	Nov. 30	Jan. 26	32	4	1
New Albany.....	Nov. 30	Jan. 13	13	1	3 --	Dec. 1	Jan. 18	12	1	3 --
Total.....	--	--	--	5	1	--	--	--	5	1
<b>Ohio:</b>										
Ripley.....	Nov. 29	Jan. 26	35	4	1	Nov. 30	Jan. 28	35	4	1
<b>Missouri:</b>										
Weston.....	Nov. 29	Feb. 15	47	2	1	Nov. 30	Feb. 24	51	2	1
Total other States.....	--	--	--	46	12	--	--	--	46	12
Total all States.....	--	--	--	362	69	--	--	--	358	68

See footnotes at end of table.

TABLE 11.--Opening and closing dates of marketing seasons, warehouses, and buyers of tobaccos sold at auction in the United States, by types, States, and markets, 1954-55 and 1955-56--Continued

TYPE 32--SOUTHERN MARYLAND<sup>5</sup>

State and market	1955-56 marketing season (1955 crop)					1954-55 marketing season (1954 crop)				
	Opening date	Closing date	Sales days <sup>1</sup>	Warehouses	Buyers	Opening date	Closing date	Sales days <sup>1</sup>	Warehouses	Buyers
Maryland:			Number	Number	Sets			Number	Number	Sets
Baltimore (Hogshead).....	May 3	Aug. 29	36	2	1	May 5	Aug. 4	31	2	1
Hughesville.....	May 1	July 27	63	3	1	May 3	Aug. 5	67	3	1
La Plata.....	May 1	July 27	63	1	1	May 3	Aug. 5	67	1	1
Upper Marlboro.....	May 1	July 27	63	8	2	May 3	Aug. 5	67	7	2
Waldorf.....	May 1	July 27	63	1	1	May 3	Aug. 5	67	1	1
Total.....	--	--	--	15	6	--	--	--	14	6

TYPE 35--ONE SUCKER

Kentucky:										
Franklin <sup>2</sup> .....	Dec. 6	Feb. 7	12	3	--	Dec. 7	Jan. 28	12	3	--
Mayfield <sup>2</sup> .....	Dec. 1	Feb. 21	10	4	--	Dec. 2	Jan. 28	7	4	--
Murray <sup>2</sup> .....	Dec. 2	Feb. 3	6	5	--	Dec. 3	Jan. 28	6	5	--
Russellville <sup>2</sup> .....	Dec. 5	Feb. 9	19	4	--	Dec. 6	Feb. 7	16	4	--
Total.....	--	--	--	16	--	--	--	--	16	--
Tennessee:										
Springfield <sup>2</sup> .....	Dec. 7	Jan. 28	9	7	--	Dec. 8	Jan. 22	8	7	--
Westmoreland.....	Dec. 7	Jan. 25	5	1	--	Dec. 8	Jan. 21	5	1	--
Total.....	--	--	--	8	--	--	--	--	8	--
Total Type 35.....	--	--	--	24	<sup>3</sup> 2	--	--	--	24	<sup>3</sup> 2

TYPE 36--GREEN RIVER

Kentucky:										
Henderson <sup>2</sup> .....	Dec. 6	Feb. 9	31	2	1	Dec. 7	Jan. 27	25	2	1
Madisonville.....	Dec. 6	Feb. 9	29	2	1	Dec. 7	Jan. 27	26	2	1
Owensboro <sup>2</sup> .....	Dec. 6	Jan. 26	29	7	1	Dec. 7	Jan. 27	27	7	1
Total Type 36.....	--	--	--	11	3	--	--	--	11	3

TYPE 37--VIRGINIA SUN-CURED

Virginia:										
Richmond.....	Nov. 29	Feb. 3	28	2	1	Nov. 30	Feb. 3	29	2	1

TYPES 35-37--TOTAL DARK AIR CURED

Kentucky.....	--	--	--	27	{ 3 5	--	--	--	27	{ 3 5
Tennessee.....	--	--	--	8		--	--	--	8	
Virginia.....	--	--	--	2		--	--	--	2	
Total.....	--	--	--	37	6	--	--	--	37	6

<sup>1</sup> The number of days on which sales were held. The regular auction sales week is Monday through Friday and is generally observed on the majority of markets.

<sup>2</sup> This market sells more than one type of tobacco and is listed under each type sold.

<sup>3</sup> Same set of buyers used for two or more markets as follows: Type 31 - Bowling Green and Horse Cave, Ky., third set alternating; Franklin and Russellville, Ky., one set; Louisville, Ky., and New Albany, Ind., two sets; Mayfield and Paducah, Ky., one set; Athens and Sweetwater, Tenn., one set; Columbia and Mt. Pleasant, Tenn., one set; Mountain City, Tenn., and Boone, N. C., one set in 1954-55; Type 35 - Franklin, Mayfield, Murray, Russellville, Ky., and Springfield and Westmoreland, Tenn., two sets.

<sup>4</sup> Same buyers used as for dark air-cured (Type 36), at Henderson, Ky.

<sup>5</sup> Sales of Southern Maryland occur in the year following production.

Compiled from Tobacco Market Reviews, Tobacco Division, AMS.

TABLE 12. --Auction ~~st~~ warehouse charges by types, States, and markets, season 1955-56

Type of tobacco, State, and market	Auction fee	Commission on gross sales	Minimum total charges per 100 pounds	Additional charges
<u>Flue-cured</u>				
Types 11-14: <sup>1</sup>		Percent	Dollars	
Florida.....	15 cents on all piles of 100 pounds or less and 25 cents on all piles over 100 pounds	2-1/2	--	{For weighing and handling, 10 cents per pile on all piles of 100 pounds or less and 10 cents for each additional 100 pounds
Georgia.....				
North Carolina.....				
South Carolina.....				
All markets.....				
Type 11: Virginia--	25 cents per pile	2-1/2	--	{For weighing, 10 cents per 100 pounds
All markets.....				
<u>Fire-cured</u>				
Type 21: Virginia--	25 cents per pile up to 200 pounds and 50 cents per pile over 200 pounds	2-1/2	--	{For weighing, 25 cents per 100 pounds
All markets.....				
Type 22:				
Kentucky.....	50 cents per 100 pounds	3	--	
Tennessee.....	50 cents per 100 pounds	3	--	
Type 23: Kentucky--	32-1/2 cents per 100 pounds	3-3/4	--	
All Markets.....				
<u>Burley</u>				
Type 31: Kentucky--				
Bloomfield.....	60 cents per 100 pounds	3-1/2	--	
Bowling Green.....	60 " " " "	3	--	
Carrollton.....	50 " " " "	3	--	
Covington.....	25 " " " "	3	1.00	
Cynthiana.....	25 " " " "	3	1.00	
Danville.....	30 " " " "	3	--	
Franklin.....	50 " " " "	3	--	
Glasgow.....	50 " " " "	3	1.00	
Greensburg.....	75 " " " "	3-1/2	--	
Harrodsburg.....	30 " " " "	3	--	
Henderson.....	50 " " " "	3	--	
Hopkinsville.....	50 " " " "	3	--	{25 cents on piles less than 100 pounds
Horse Cave.....	50 " " " "	3	.60	
Lebanon.....	60 " " " "	3	--	
Lexington.....	25 " " " "	3	.75	
London.....	50 " " " "	4	--	
Louisville.....	35 " " " "	3-1/2	1.00	{3 cents per 100 pounds for insurance {25 cents on piles less than 100 pounds
Mayfield.....	40 " " " "	4	--	
Maysville.....	25 " " " "	3-3-1/2	.75	
Mount Sterling.....	25 " " " "	3	1.00	
Owensboro.....	40 " " " "	3	1.00	
Paducah.....	40 " " " "	4	--	{3 cents per 100 pounds for insurance
Paris.....	25 " " " "	3	.75	
Richmond.....	25 " " " "	3	--	
Russellville.....	50 " " " "	3	--	
Shelbyville.....	35 " " " "	3-1/2	--	
Somerset.....	30 " " " "	3	--	
Springfield.....	50 " " " "	3	--	
Winchester.....	25 " " " "	3	.75	
Tennessee--				
Athens.....	50 " " " "	3	--	
Carthage.....	50 " " " "	3	--	
Clarksville.....	50 " " " "	3	1.00	
Columbia.....	50 " " " "	3	--	
Fayetteville.....	50 " " " "	3-1/3	--	
Franklin.....	50 " " " "	3	--	
Gallatin.....	50 " " " "	3	--	
Greeneville.....	50 " " " "	3	--	
Hartsville.....	50 " " " "	3	1.00	
Johnson City.....	50 " " " "	3	--	
Knoxville.....	50 " " " "	3	--	
Morristown.....	25 " " " "	4	--	
Mountain City.....	25 cents per basket	4	--	
Mount Pleasant.....	50 cents per 100 pounds	3	--	
Newport.....	50 " " " "	3	--	

See footnotes at end of table.

TABLE 12. --Auction sales warehouse charges by types, States, and markets, season 1955-56--Continued

Type of tobacco, State, and market	Auction fee	Commission on gross sales	Minimum total charges per 100 pounds	Additional charges
Burley--Continued				
Type 31--Continued		<i>Percent</i>	<i>Dollars</i>	
New Tazewell.....	25-50 cents per basket	4-3	--	
Rogersville.....	60 cents per 100 pounds	3-1/2	--	
Sparta.....	50 " " " "	3-3-1/3	--	
Springfield.....	50 " " " "	3	--	
Sweetwater.....	50 " " " "	3	--	
Virginia <sup>1</sup> --				
Abingdon.....	25 cents per basket	3	--	For weighing, 25 cents per basket
Gate City.....				
Pennington Gap.....				
North Carolina <sup>1</sup> --				
Asheville.....	15 cents per pile up to	3-1/2	--	For weighing, 10 cents per pile up to 100 pounds and 10 cents per 100 pounds over 100 pounds
Boone.....	100 pounds and 25 cents	3-1/2	--	
West Jefferson.....	per pile over 100 pounds	3-1/2	--	
West Virginia--				
Huntington.....	25 cents per 100 pounds	3	--	25 cents on piles less than 100 pounds
Indiana--				
Madison.....	50 cents per 100 pounds	3-1/2	--	--
New Albany.....	35 " " " "	3-1/2	--	--
Ohio--				
Ripley.....	25 " " " "	3	--	25 cents on piles less than 100 pounds
Missouri--				
Weston.....	25 " " " "	3	1.25	--
<u>Maryland</u>				
Type 32:	25 cents per basket up to			
Maryland--	100 pounds, and 35 cents			
All markets <sup>2</sup>	per basket over 100 pounds	3	--	--
<u>Dark air-cured</u>				
Type 35:				
Kentucky--				
Franklin.....	40 cents per 100 pounds	4	--	--
Russellville.....				
Mayfield.....				
Murray.....	47-1/2 cents per 100 pounds	3-1/2	--	--
Tennessee--				
Springfield.....	40 cents per 100 pounds	4	--	--
Westmoreland.....				
Type 36:				
Kentucky--				
All markets.....	30 cents per 100 pounds	4	--	--
Type 37:				
Virginia--				
Richmond.....	25 cents per pile	3	--	For weighing, 15 cents per 100 pounds

<sup>1</sup> State Law.

<sup>2</sup> On hoghead market at Baltimore, the selling commission is \$4 per hoghead.

TABLE 13. --Schedule of bid intervals in effect on tobacco auction markets, by types, season 1955-56

Type (name)	Type No.	10-cent bids	25-cent bids	50-cent bids	1-dollar bids
		<i>Dollars</i>	<i>Dollars</i>	<i>Dollars</i>	<i>Dollars</i>
Flue-cured.....	11-14	--	Under 15	15 to 25	Over 25
Fire-cured:					
Virginia.....	21	Under 6	6 to 15	15 to 25	Over 25
Eastern District.....	<sup>1</sup> 22	--	Under 20	20 to 40	Over 40
Western District.....	23	--	Under 20	Over 20	--
Burley.....	31	--	Under 15	15 to 30	Over 30
Maryland.....	32	--	Under 15	15 to 25	Over 25
Dark air-cured:					
One Sucker.....	35	--	Under 20	Over 20	--
Green River.....	36	--	Under 20	20 to 30	Over 30
Virginia Sun-cured.....	37	Under 6	6 to 15	15 to 25	Over 25

<sup>1</sup> On Hopkinsville market, 25 cents up to \$20, and 50 cents over \$20.

TABLE 14. --Quantity of tobacco financed by Commodity Credit Corporation, disposition, and as percentage of total crop, by kinds of tobacco and year grown, 1951-55, and cumulative totals for prior years

Kind of tobacco and year grown	Financed through--			Total disposals <sup>1</sup> (net packed weight)	Balance to be sold or redeemed (net packed weight)	Total quantity financed	
	Purchases (net packed weight)	Loans (net packed weight)	Total (net packed weight)			Green weight	As percentage of total crop
Flue-cured:	1,000 lb.	1,000 lb.	1,000 lb.	1,000 lb.	1,000 lb.	1,000 lb.	Percent
1939-50.....	1,410,838	562,046	1,972,884	1,972,884	0	2,208,313	--
1951.....	--	125,879	125,879	125,879	0	142,244	9.8
1952.....	--	<sup>2</sup> 215,912	<sup>2</sup> 215,912	188,479	27,433	<sup>2</sup> 243,419	17.8
1953.....	--	132,946	132,946	105,834	27,112	151,424	11.9
1954.....	--	115,414	115,414	56,777	58,637	130,245	9.9
1955.....	--	264,981	264,981	23,609	241,372	298,867	20.2
1956.....	--	(258,592)	(258,592)	(258,592)	(0)	(293,854)	(20.8)
Total <sup>3</sup> .....	1,410,838	1,417,178	2,828,016	2,473,462	354,554	3,174,512	--
Fire-cured and dark air-cured:							
1931-50.....	36,569	305,392	341,961	321,276	20,685	( <sup>4</sup> )	--
1951.....	--	13,262	13,262	3,584	9,668	14,861	16.3
1952.....	--	18,926	18,926	7,764	11,162	21,027	22.8
1953.....	--	14,332	14,332	6,565	7,767	15,657	20.7
1954.....	--	12,552	12,552	2,479	10,073	14,220	14.8
1955.....	--	14,255	14,255	719	13,536	15,992	16.6
Total.....	36,569	378,719	415,288	342,397	72,891	--	--
Burley:							
1940-50.....	1,046	374,786	375,832	375,832	0	418,331	--
1951.....	--	87,387	87,387	54,368	33,019	97,298	15.7
1952.....	--	92,677	92,677	72,025	20,652	103,872	16.0
1953.....	--	91,706	91,706	33,743	57,963	102,139	18.1
1954.....	--	198,601	198,601	38,067	160,534	221,411	33.2
1955.....	--	65,421	65,421	1	65,420	73,054	15.5
Total.....	1,046	910,578	911,624	574,036	337,588	1,016,105	--
Maryland: <sup>5</sup>							
1948-50.....	--	10,936	10,936	8,200	2,736	11,110	--
1953.....	--	6,609	6,609	1,733	4,876	6,732	16.6
Total.....	--	17,545	17,545	9,933	7,612	17,842	--
Cigar leaf: (Filler & binder) <sup>6</sup>							
1938-50.....	--	59,713	59,713	58,872	841	( <sup>4</sup> )	--
1951.....	--	10,638	10,638	7,089	3,549	10,924	7.0
1952.....	--	<sup>7</sup> 1,247	<sup>7</sup> 1,247	1,247	0	<sup>7</sup> 1,417	1.0
1953.....	--	10,045	10,045	8,469	1,576	10,244	7.3
1954.....	--	11,925	11,925	6,917	5,008	12,649	8.1
1955.....	--	19,694	19,694	6,737	12,957	20,190	14.4
Total.....	--	113,262	113,262	89,331	23,931	--	--
Total all kinds:							
1931-50.....	1,448,453	1,312,873	2,761,326	2,737,064	24,262	( <sup>4</sup> )	--
1951.....	--	237,166	237,166	190,930	46,236	265,327	11.2
1952.....	--	328,762	328,762	269,515	59,247	369,735	16.1
1953.....	--	255,638	255,638	156,344	99,294	285,196	13.7
1954.....	--	338,492	338,492	104,240	234,252	378,525	16.6
1955.....	--	364,351	364,351	31,066	333,285	408,103	18.4
Grand Total <sup>3</sup> .....	1,448,453	2,837,282	4,285,735	3,489,159	796,576	--	--

<sup>1</sup> Includes all disposals through November 30, 1956.

<sup>2</sup> Includes 70,187 thousand pounds, net packed weight (78,416 thousand pounds green weight), representing quantities purchased for British manufacturers, which they have since bought and shipped.

<sup>3</sup> Total does not include quantity of 1956 crop of flue-cured tobacco.

<sup>4</sup> Not available on a green-weight basis.

<sup>5</sup> Price support not in effect for 1951, 1952, 1954, and 1955 crops because growers disapproved market quotas.

<sup>6</sup> Includes Puerto Rican filler, type 46. Percentages are calculated on total cigar-leaf production basis.

<sup>7</sup> Comprised of Puerto Rican, type 46 only.

Note: Cumulative totals for the various groups do not in each case include quantities for all intervening years.

Compiled from official records with respect to Commodity Credit Corporation operations and Tobacco Division, CSS.

TABLE 15. --Parity price and applicable loan level<sup>1</sup> per pound of tobacco, as of beginning of marketing year, by class or type of tobacco, 1946-56

Beginning marketing year <sup>2</sup>	Flue-cured, types 11-14		Fire-cured, types 21-24		Burley, type 31		Maryland, type 32		Dark air-cured, types 35 and 36		Virginia sun-cured type 37		Cigar filler type 41	
	Parity	Loan level	Parity	Loan level	Parity	Loan level	Parity	Loan level	Parity	Loan level	Parity	Loan level	Parity	Loan level
	Cents	Cents	Cents	Cents	Cents	Cents	Cents	Cents	Cents	Cents	Cents	Cents	Cents	Cents
1946.....	35.7	32.1	17.8	25.2	37.3	33.6	30.0	27.0	14.3	22.4	19.1	22.4	18.5	16.6
1947.....	44.4	40.0	21.5	30.2	44.8	40.3	36.2	32.6	17.2	26.9	23.1	26.9	22.3	20.1
1948.....	48.8	43.9	22.6	31.8	47.1	42.4	48.8	43.9	18.1	28.3	24.2	28.3	23.4	21.1
1949.....	47.2	42.5	21.5	30.2	44.8	40.3	46.5	41.8	17.2	26.9	23.1	26.9	22.3	20.1
1950.....	50.0	45.0	30.3	34.3	50.8	45.7	56.5	48.6	27.2	30.5	34.2	30.5	29.3	25.2
1951.....	56.3	50.7	33.6	37.4	55.3	49.8	60.6	( <sup>3</sup> )	29.6	33.2	37.5	33.2	31.3	( <sup>3</sup> )
1952.....	55.8	50.6	34.4	37.1	54.2	49.5	58.5	( <sup>3</sup> )	30.1	33.0	37.2	33.0	29.8	( <sup>3</sup> )
1953.....	52.2	47.9	34.1	35.0	51.2	46.6	55.4	50.4	29.9	31.1	35.2	31.1	28.8	( <sup>3</sup> )
1954.....	53.0	47.9	34.4	34.8	51.1	46.4	53.5	( <sup>3</sup> )	29.1	30.9	34.2	30.9	29.4	( <sup>3</sup> )
1955.....	53.3	48.3	35.0	34.6	50.8	46.2	53.1	( <sup>3</sup> )	29.7	30.8	33.4	30.8	29.2	( <sup>3</sup> )
1956.....	54.3	48.9	36.2	36.1	53.4	48.1	52.2	47.0	31.0	32.1	33.0	32.1	28.7	( <sup>3</sup> )

	Puerto Rican filler type 46		Cigar filler and binder, types 42-55 <sup>4</sup>		Cigar filler types 42-44	Cigar binder					Cigar wrapper <sup>5</sup>	
	Parity	Loan level	Parity	Loan level	Loan level	Type 51	Type 52	Type 53	Type 54	Type 55	Type 61	Type 62
						Loan level	Loan level	Loan level	Loan level	Loan level	Parity	Parity
	Cents	Cents	Cents	Cents	Cents	Cents	Cents	Cents	Cents	Cents	Cents	Cents
1946.....	--	26.1	26.5	23.8	15.2	33.8	35.6	20.2	16.5	21.3	118.0	73.6
1947.....	--	31.5	31.9	28.7	18.3	40.6	42.9	24.2	19.8	25.7	148.0	91.7
1948.....	--	33.0	33.5	30.2	19.2	42.7	45.1	25.5	20.8	27.0	161.0	100.0
1949.....	--	31.5	31.9	28.7	18.3	40.6	42.9	24.2	19.8	25.7	156.0	97.1
1950.....	--	29.0	38.8	33.4	23.6	49.0	49.5	25.5	24.1	30.0	260.0	208.0
1951.....	<sup>6</sup> 36.2	<sup>6</sup> 32.6	44.0	39.6	26.1	55.2	54.2	28.0	27.3	33.5	279.0	230.0
1952.....	36.8	33.1	43.5	( <sup>3</sup> )	( <sup>3</sup> )	( <sup>3</sup> )	( <sup>3</sup> )	( <sup>3</sup> )	( <sup>3</sup> )	( <sup>3</sup> )	270.0	229.0
1953.....	36.0	32.4	42.1	38.3	25.4	53.4	51.2	26.1	25.4	32.0	262.0	216.0
1954.....	36.2	32.6	42.8	38.7	25.1	53.8	51.5	25.7	25.1	31.9	255.0	219.0
1955.....	36.2	31.9	42.5	38.9	24.7	53.9	50.8	25.0	24.5	32.0	248.0	222.0
1956.....	35.3	31.4	41.6	37.4	23.4	52.5	49.0	23.6	22.8	29.6	250.0	221.0

<sup>1</sup> Loan levels as shown indicate availability of loans, whether a program was in operation or not. Loan levels are based on 90 percent of the parity price, with the following exceptions: Fire-cured and dark air-cured classes, which are 75 percent and 66-2/3 percent respectively of the Burley loan rate; types comprising the filler and binder group, which are adjusted-type differentials based on the parity price for the group; Maryland and the cigar filler and binder types in 1950, which were 86 percent of parity; loan rates as shown for the 1952 to 1955 crops (excepting Puerto Rican) are minimum levels as announced in March, which were higher than 90 percent of parity as of the beginning of the marketing year (according to legislation, loan levels shall be the higher of the two); Puerto Rican 88 percent of parity in 1955, and 89 percent in 1956.

<sup>2</sup> The marketing year begins as of July 1 for flue-cured and cigar wrapper, and October 1 for all other types.

<sup>3</sup> Announced "no support." Growers disapproved quotas.

<sup>4</sup> Includes type 46 through 1950.

<sup>5</sup> Mandatory loans not applicable.

<sup>6</sup> Beginning in 1951 type 46 is a separate kind of tobacco.

Compiled from records of the Tobacco Division, CSS.



TABLE 16. --Leaf tobacco used in the manufacture of cigars, cigarettes, and tobacco and snuff, in the United States, by calendar years, averages 1919-48, annual 1949-56

(Unstemmed processing--Weight equivalent)

Year	Cigars		Cigarettes		Chewing and smoking tobacco and snuff	Total
	Large <sup>1</sup>	Small	Large	Small <sup>2</sup>		
	Mil. lb.	Mil. lb.	Mil. lb.	Mil. lb.	Mil. lb.	Mil. lb.
1919-23 average.....	152.6	2.4	0.1	168.3	323.9	647.3
1924-28 average.....	150.2	1.5	.1	265.9	311.9	729.7
1929-33 average.....	124.8	1.0	( <sup>3</sup> )	329.9	290.7	746.5
1934-38 average.....	120.1	.7	.2	438.2	269.2	828.5
1939-43 average.....	133.2	.5	( <sup>3</sup> )	657.2	246.5	1,037.5
1944-48 average.....	136.4	.4	.2	1,003.9	183.2	1,324.1
1949.....	128.0	.3	( <sup>3</sup> )	1,096.2	161.0	1,385.5
1950.....	130.5	.3	( <sup>3</sup> )	1,106.1	159.9	1,396.7
1951.....	133.3	.3	( <sup>3</sup> )	1,184.6	150.2	1,468.5
1952.....	142.2	.3	( <sup>3</sup> )	1,239.6	144.2	1,526.3
1953.....	144.2	.2	( <sup>3</sup> )	1,243.9	136.4	1,524.6
1954.....	141.1	.2	( <sup>3</sup> )	1,171.0	135.7	1,448.0
1955.....	138.7	.2	( <sup>3</sup> )	1,202.3	137.1	1,478.3
1956 (Estimated) <sup>3</sup> .....	137.0	.3	( <sup>3</sup> )	1,200.0	126.0	1,463.3

<sup>1</sup> Includes tobacco used in customs bonded manufacturing warehouses. (Use of such tobacco has averaged about 4.5 million pounds during 1951-55)

<sup>2</sup> "King-size" cigarettes included in this category. <sup>3</sup> Estimated by Tobacco Division, A.M.S.

Note: Detail may not add to totals because of rounding.

Compiled from annual reports of the Commissioner of Internal Revenue.

TABLE 17. --Large cigars removed tax-paid for domestic consumption, by calendar years, 1950-56

Classification and year	Class A	Class B	Class C	Class D	Class E	Class F	Class G	Total
	Thousands	Thousands	Thousands	Thousands	Thousands	Thousands	Thousands	Thousands
<b>Domestic manufacture:<sup>1</sup></b>								
1950.....	22,216.2	200,359.2	1,924,495.0	604,728.2	2,424,959.1	112,586.9	75,979.6	5,365,324.3
1951.....	18,456.6	200,559.1	2,053,497.5	593,884.1	2,456,280.2	122,735.6	72,203.9	5,517,617.0
1952.....	28,365.5	203,518.3	2,198,455.1	611,826.8	2,503,239.3	130,775.3	78,885.5	5,755,065.7
1953.....	35,989.8	189,352.4	2,235,055.1	641,764.8	2,500,762.2	136,466.4	80,329.6	5,819,720.2
1954.....	25,825.3	204,314.1	2,264,998.9	566,794.9	2,406,413.9	143,099.1	78,420.4	5,689,866.5
1955.....	30,684.6	209,448.2	2,302,615.4	563,416.7	2,504,782.9	140,291.0	80,106.4	5,831,345.2
1956.....	32,296.7	202,183.5	2,319,665.0	581,064.9	2,521,242.9	157,486.0	81,952.4	5,895,891.4
<b>Bonded Warehouses:<sup>1</sup></b>								
1950.....	.6	70.1	5,364.5	11,516.4	42,508.7	43,276.3	57,635.0	160,371.6
1951.....	.3	70.3	4,443.3	9,604.9	47,139.0	45,408.6	69,960.4	176,626.6
1952.....	--	75.9	4,788.4	10,008.8	50,237.7	49,793.9	81,462.3	196,367.0
1953.....	100.0	73.8	5,366.6	10,329.2	45,355.7	56,964.0	86,457.4	204,646.6
1954.....	188.8	69.2	6,188.5	11,375.1	46,049.9	55,882.5	86,643.6	206,397.5
1955.....	72.1	68.2	7,087.0	11,374.0	56,024.1	62,351.4	89,674.2	226,651.0
1956 <sup>2</sup> .....	--	60.0	6,120.0	9,035.0	55,675.0	57,204.8	90,000.0	218,094.8
<b>Imported: Cuba:<sup>3</sup></b>								
1950.....	.2	.3	1.3	4.7	62.2	76.1	11,438.3	11,583.1
1951.....	.2	.4	1.4	1.8	67.4	92.4	13,036.4	13,199.8
1952.....	.2	.1	2.2	2.1	56.0	82.1	14,320.2	14,462.9
1953.....	.6	.4	14.4	6.6	58.4	55.4	13,741.9	13,877.8
1954.....	--	.4	1.3	1.2	186.9	66.2	13,473.6	13,729.6
1955.....	3.8	.3	1.0	1.6	296.6	340.7	16,079.2	16,723.2
1956.....	.2	.1	2.4	3.0	435.4	219.0	18,030.5	18,690.5

See footnotes at end of table.

TABLE 17. --Large cigars removed tax-paid for domestic consumption, by calendar years, 1950-56--Continued

Classification and year	Class A	Class B	Class C	Class D	Class E	Class F	Class G	Total
<b>Imported:</b>								
Other countries: <sup>3</sup>	Thousands	Thousands	Thousands	Thousands	Thousands	Thousands	Thousands	Thousands
1950.....	8.2	1.1	16.3	652.7	98.5	71.7	88.4	937.0
1951.....	4.1	1.1	205.7	819.5	89.8	48.6	80.8	1,249.5
1952.....	1.6	2.4	917.0	877.0	105.2	97.7	106.1	2,106.9
1953.....	1.9	1.4	969.5	641.2	268.7	118.6	130.3	2,131.5
1954.....	5.9	14.7	2,691.8	611.4	400.3	131.6	233.9	4,089.6
1955.....	6.9	3.0	3,441.6	583.8	734.0	150.6	630.9	5,550.8
1956.....	3.4	.3	2,627.6	348.9	1,089.5	158.8	293.0	4,521.4
<b>Puerto Rican manufacture:<sup>3</sup></b>								
1950.....	.8	50.2	31.2	45.1	241.3	292.0	10.0	670.6
1951.....	15.4	70.6	64.7	38.2	200.2	225.0	43.3	657.3
1952.....	--	--	1,302.5	34.5	211.0	307.2	26.5	1,881.7
1953.....	2.0	--	1,846.0	28.0	7,796.0	226.0	23.0	9,921.0
1954.....	--	--	2,454.0	263.0	46,625.0	168.0	16.0	49,526.0
1955.....	--	--	1,550.0	1,354.0	81,141.0	180.0	31.0	84,257.0
1956.....	--	--	296.1	746.6	91,996.2	142.5	27.5	93,208.8
<b>Total:</b>								
1950.....	22,226.0	200,480.9	1,929,908.3	616,947.1	2,467,869.8	156,303.0	145,151.3	5,538,886.6
1951.....	18,476.6	200,701.5	2,058,212.6	604,348.5	2,503,776.6	168,510.2	155,324.8	5,709,350.2
1952.....	28,367.4	203,596.7	2,205,465.2	622,749.2	2,553,849.2	181,056.2	174,800.6	5,969,884.2
1953.....	36,094.3	189,428.0	2,243,251.6	652,769.8	2,554,241.0	193,830.4	180,682.2	6,050,297.1
1954.....	26,020.0	204,398.4	2,276,334.5	579,045.6	2,499,676.0	199,347.4	178,787.5	5,963,609.2
1955.....	30,767.4	209,519.7	2,314,695.0	576,730.1	2,642,978.6	203,313.7	186,521.7	6,164,527.2
1956.....	32,300.3	202,243.9	2,328,711.1	591,198.4	2,670,439.0	215,211.1	190,303.4	6,230,406.9

<sup>1</sup> Tax-paid removals from domestic factories and bonded warehouses.

<sup>2</sup> Estimated by Tobacco Division, A.M.S.

<sup>3</sup> Quantities represented by collections.

Compiled from reports and records of the Commissioner of Internal Revenue.

TABLE 18. --Cigars, cigarettes, chewing tobacco, smoking tobacco, and snuff manufactured and removed tax-paid and tax-free, in the United States, by calendar years, averages 1919-48, annual 1949-56

MANUFACTURED

Year	Cigars				Cigarettes		Chewing tobacco					Smoking tobacco	Snuff	Total chewing, smoking, and snuff tobacco
	Large			Small	Large	Small <sup>1</sup>	Plug	Twist	Fine-cut	Scrap	Total chewing			
	Domestic factories	Bonded ware-houses	Total											
	Millions	Millions	Millions	Millions	Millions	Millions	Nil. lb.	Nil. lb.	Nil. lb.	Nil. lb.	Nil. lb.	Nil. lb.	Nil. lb.	Nil. lb.
1919-23 average.....	7,113.6	--	7,113.6	631.0	22.0	55,022.8	126.8	10.8	7.6	(2)	145.2	<sup>2</sup> 229.8	36.3	411.3
1924-28 average.....	6,490.3	30.6	6,520.9	449.0	13.7	91,113.5	107.4	9.1	6.5	(2)	123.0	<sup>2</sup> 242.0	39.2	404.2
1929-33 average.....	5,288.6	29.5	5,318.1	326.0	5.7	116,952.7	76.6	6.4	4.3	<sup>2</sup> 59.7	147.0	<sup>2</sup> 177.0	38.8	362.8
1934-38 average.....	4,940.3	56.6	4,996.9	186.3	19.8	154,098.4	59.1	5.9	4.5	44.5	114.0	193.5	37.1	344.6
1939-43 average.....	5,449.4	105.7	5,555.1	139.4	3.4	228,333.4	52.7	5.8	4.7	45.6	108.8	188.7	39.9	337.4
1944-48 average.....	5,444.8	120.7	5,565.5	96.5	22.4	352,459.0	53.2	6.0	3.8	46.2	109.2	125.4	41.0	275.6
1949.....	5,453.0	150.2	5,603.2	83.5	.7	384,961.7	41.9	5.6	2.8	39.6	89.9	108.1	40.9	238.9
1950.....	5,399.1	159.3	5,558.4	68.9	.7	391,955.7	40.2	5.5	2.7	39.0	87.4	107.7	40.0	235.1
1951.....	5,594.3	180.1	5,774.4	69.2	.8	418,801.8	39.9	4.6	2.8	39.1	86.4	101.3	39.5	227.2
1952.....	5,825.2	201.0	6,026.2	67.1	1.6	435,547.4	39.1	4.8	2.8	38.2	84.9	96.8	38.8	220.5
1953.....	5,914.5	207.3	6,121.8	58.3	.5	423,069.8	38.1	4.7	2.9	38.1	83.8	86.6	39.1	209.5
1954.....	5,820.5	208.8	6,029.3	61.2	.4	401,848.4	36.9	4.9	2.9	36.6	81.3	83.7	38.5	203.5
1955.....	5,775.6	228.0	6,003.6	58.7	.2	412,308.7	36.5	4.5	3.0	36.0	80.0	80.0	39.2	199.2
1956 (Preliminary) ..	5,767.8	219.0	5,986.8	63.5	.6	424,246.2	33.0	4.3	2.9	35.5	75.7	71.5	37.4	184.6

REMOVED TAX-PAID

1949.....	5,399.1	142.4	5,541.5	83.7	.7	351,808.5	40.7	4.6	2.8	39.4	87.5	105.8	41.0	234.3
1950.....	5,365.3	160.4	5,525.7	69.1	.7	360,198.2	39.5	4.3	2.7	39.4	85.9	104.3	40.0	230.2
1951.....	5,517.6	176.6	5,694.2	68.2	.8	379,724.5	38.8	4.0	2.8	38.7	84.3	97.4	39.2	220.9
1952.....	5,755.1	196.4	5,951.5	66.9	1.5	394,107.2	37.8	3.9	2.8	38.3	82.8	92.9	38.8	214.5
1953.....	5,819.7	204.6	6,024.3	56.7	.5	386,825.1	37.3	3.8	2.8	38.1	82.0	84.3	38.9	205.2
1954.....	5,689.9	205.4	5,896.3	60.3	.3	368,725.0	36.2	3.7	2.9	36.5	79.3	81.2	38.6	199.1
1955.....	5,831.3	226.7	6,058.0	57.0	.2	382,060.4	35.6	3.0	2.9	36.0	77.5	77.7	39.0	194.2
1956 (Preliminary) ..	5,895.9	218.1	6,114.0	58.9	.6	391,569.6	32.7	3.2	2.9	35.4	74.2	69.9	37.2	181.3

REMOVED TAX-FREE

1949.....	45.6	--	45.6	( <sup>3</sup> )	( <sup>3</sup> )	33,205.1	1.5	.9	--	( <sup>3</sup> )	2.4	2.3	( <sup>3</sup> )	4.7
1950.....	47.0	--	47.0	.1	( <sup>3</sup> )	31,815.6	.8	1.1	--	.1	2.0	3.4	( <sup>3</sup> )	5.4
1951.....	85.3	--	85.3	.4	( <sup>3</sup> )	38,912.7	1.1	.6	--	.2	1.9	4.0	( <sup>3</sup> )	5.9
1952.....	101.9	--	101.9	.5	( <sup>3</sup> )	40,018.9	1.3	1.0	--	.2	2.5	3.6	( <sup>3</sup> )	6.1
1953.....	89.9	--	89.9	.2	( <sup>3</sup> )	37,010.0	.9	.8	--	.1	1.8	2.4	( <sup>3</sup> )	4.2
1954.....	89.4	--	89.4	2.6	( <sup>3</sup> )	33,114.9	1.0	1.2	--	.1	2.3	2.5	( <sup>3</sup> )	4.8
1955.....	81.5	--	81.5	.8	( <sup>3</sup> )	30,273.7	.6	1.0	( <sup>3</sup> )	.1	1.7	2.3	( <sup>3</sup> )	4.0
1956 (Preliminary) ..	72.0	--	72.0	.6	( <sup>3</sup> )	31,030.5	.7	1.1	( <sup>3</sup> )	( <sup>3</sup> )	1.8	1.7	( <sup>3</sup> )	3.5

<sup>1</sup> "King-size" cigarettes included in this category.

<sup>2</sup> Prior to 1931, scrap chewing included in smoking tobacco. (Quantities estimated for 1929 and 1930.)

<sup>3</sup> Less than 50,000.

Compiled from annual and monthly reports of the Commissioner of Internal Revenue.

TABLE 19. --Rates of Federal tax on tobacco products in the United States, as imposed by the Internal Revenue Acts of 1926 and 1951

Under Internal Revenue Act of 1926 <sup>1</sup>		Under Internal Revenue Act of 1951 <sup>2</sup>	
Product	Rate of tax	Product	Rate of tax
Cigars weighing more than 3 pounds per 1,000 retailing for--		Cigars weighing more than 3 pounds per 1,000, retailing for--	
(A) 5 cents each or less.....	\$2.00 per thousand	(A) 2½ cents each or less.....	\$2.50 per thousand
(B) More than 5 and not more than 8 cents each....	\$3.00 per thousand	(B) More than 2½ and not more than 4 cents each	\$3.00 per thousand
(C) More than 8 and not more than 15 cents each....	\$5.00 per thousand	(C) More than 4 and not more than 6 cents each.	\$4.00 per thousand
(D) More than 15 and not more than 20 cents each...	\$10.50 per thousand	(D) More than 6 and not more than 8 cents each.	\$7.00 per thousand
(E) More than 20 cents each.....	\$13.50 per thousand	(E) More than 8 and not more than 15 cents each	\$10.00 per thousand
Weighing not more than 3 pounds per 1,000.....	\$.75 per thousand	(F) More than 15 and not more than 20 cents each.....	\$15.00 per thousand
Cigarettes weighing more than 3 pounds per 1,000.....	\$7.80 per thousand <sup>3 4</sup>	(G) More than 20 cents each.....	\$20.00 per thousand
Weighing not more than 3 pounds per 1,000.....	\$3.25 per thousand <sup>4</sup>	Weighing not more than 3 pounds per 1,000.....	\$.75 per thousand
Papers.....	½ cent for each 50 or fraction thereof	Cigarettes weighing more than 3 pounds per 1,000...	\$8.40 per thousand <sup>3</sup>
Tubes.....	1 cent for each 50 or fraction thereof	Weighing not more than 3 pounds per 1,000.....	\$4.00 per thousand <sup>2</sup>
Smoking and chewing tobacco and snuff.....	18 cents per pound	Papers.....	½ cent for each 50 or fraction thereof
		Tubes.....	1 cent for each 50 or fraction thereof
		Smoking and chewing tobacco and snuff.....	10 cents per pound

<sup>1</sup> As imposed by the Internal Revenue Act of February 26, 1926.

<sup>2</sup> Rates under the Internal Revenue Act of 1951, effective November 1, 1951, remain unchanged from those imposed by the Internal Revenue Act effective November 1, 1942, except as follows: Cigarettes weighing not more than 3 pounds per 1,000, increased to \$4.00 per thousand from \$3.50 per thousand (under the Internal Revenue Act of 1951 the 8-cent-per-pack rate (\$4.00 per thousand) for small cigarettes will continue in effect until April 1, 1957, and then will revert to 7 cents (\$3.50 per thousand)); smoking and chewing tobacco and snuff lowered to 10 cents per pound from 18 cents per pound.

<sup>3</sup> Cigarettes weighing more than 3 pounds per 1,000 which are more than 6 1/2 inches in length are taxable at the rate imposed on cigarettes weighing less than 3 pounds per 1,000, counting each 2 3/4 inches or fraction thereof of the length of each as one cigarette. This provision was first imposed by the Revenue Act of May 10, 1934, amending the Revenue Act of February 26, 1926.

<sup>4</sup> Rate effective July 1, 1940, changed tax on large cigarettes from \$7.20 to \$7.80, and on small cigarettes from \$3.00 to \$3.25.

Compiled from internal revenue laws of the United States.

**TABLE 20. --Receipts from Federal taxes on tobacco products in the United States, by type of product, fiscal years, 1951-52--1955-56<sup>1</sup>**

Product	Federal tax receipts for year (July-June basis)				
	1951-52	1952-53	1953-54	1954-55	1955-56
	<i>1,000 dol.</i>	<i>1,000 dol.</i>	<i>1,000 dol.</i>	<i>1,000 dol.</i>	<i>1,000 dol.</i>
Cigars (large).....	44,760	46,277	45,575	46,200	44,982
Cigars (small).....	50	49	42	46	58
Cigarettes (large).....	12	7	5	7	7
Cigarettes (small).....	1,474,060	1,586,775	1,513,736	1,504,190	1,549,038
Chewing and smoking tobacco.....	22,817	17,244	16,248	16,155	14,870
Snuff.....	4,796	3,821	3,925	3,909	3,822
Cigarette papers and tubes.....	913	717	695	693	622
Cigarette and cigar floor tax <sup>2</sup> .....	17,754	20	2	14	98
<b>Total.....</b>	<b>1,565,162</b>	<b>1,654,911</b>	<b>1,580,229</b>	<b>1,571,213</b>	<b>1,613,497</b>

<sup>1</sup> For rates of tax on tobacco products, see table 19.

<sup>2</sup> Imposed July 1, 1940. Also includes leaf dealer penalties, etc.

Detail will not necessarily add to total because of rounding.

Compiled from reports of the Commissioner of Internal Revenue.

**TABLE 21. --Wholesale cigarette price revisions, 1940 to date<sup>1</sup>**

Approximate date of change	New price per 1,000		Price after 10% and 2% discounts		Net price excluding Federal excise tax	
	Standard	King size	Standard	King size	Standard	King size
	<i>Dollars</i>	<i>Dollars</i>	<i>Dollars</i>	<i>Dollars</i>	<i>Dollars</i>	<i>Dollars</i>
July 1, 1940.....	6.53	( <sup>2</sup> )	5.76	( <sup>2</sup> )	2.51	( <sup>2</sup> )
November 1, 1942.....	6.81	( <sup>2</sup> )	6.01	( <sup>2</sup> )	2.51	( <sup>2</sup> )
April 25, 1946.....	7.09	( <sup>2</sup> )	6.26	( <sup>2</sup> )	2.76	( <sup>2</sup> )
October 7, 1946 <sup>3</sup> .....	7.38	( <sup>2</sup> )	6.51	( <sup>2</sup> )	3.01	( <sup>2</sup> )
July 22, 1948 <sup>3</sup> .....	7.78	( <sup>2</sup> )	6.86	( <sup>2</sup> )	3.36	( <sup>2</sup> )
July 29, 1950.....	8.00	8.05	7.06	7.10	3.56	3.60
November 1, 1951.....	8.566	8.616	7.56	7.60	3.56	3.60
February 26, 1953.....	9.00	9.10-9.35	7.94	8.03-8.24	3.94	4.03-4.24
April 15, 1955.....	--	9.50	--	8.38	--	4.38

<sup>1</sup> Includes most standard-size and king-size brands.

<sup>2</sup> King size same as for standard size.

<sup>3</sup> Slightly less for one major manufacturer.

Note: this table does not include prices for filter-tip cigarettes, most brands of which currently wholesale for \$10.00 per 1,000, and \$8.82 after discounts.

Source: Standard and Poor's Industry Surveys, Tobacco--Basic Analysis, March 1953.

**TABLE 22. --Average annual prices paid for cigarettes and smoking tobacco, by farmers in the United States, 1939-56**

Year	Cigarettes (per package of 20)	Smoking tobacco (packaged, per pound)	Year	Cigarettes (per package of 20)	Smoking tobacco (packaged, per pound)
	<i>Cents</i>	<i>Dollars</i>		<i>Cents</i>	<i>Dollars</i>
1939.....	14.6	.776	1948.....	18.9	1.04
1940.....	15.0	.774	1949.....	19.4	1.06
1941.....	15.6	.804	1950.....	19.8	1.08
1942.....	15.8	.852	1951.....	20.3	1.14
1943.....	16.7	.857	1952.....	21.4	1.14
1944.....	16.9	.871	1953.....	22.2	1.14
1945.....	17.2	.912	1954.....	22.2	1.16
1946.....	17.3	.971	1955.....	22.7	1.16
1947.....	18.3	.993	1956.....	23.2	1.16

Compiled from Agricultural Prices, Crop Reporting Board, AMS.

**TABLE 23. --Tobacco products: Consumption per capita, 15 years and over, in the United States, by calendar years, averages 1920-39, annual 1940-56**

(Unstemmed-processing weight for quantities shown under "Pounds")

Calendar year	Cigarettes	Cigars	Cigarettes	Cigars	Smoking, chewing, and snuff	Total products
	Number	Number	Pounds	Pounds	Pounds	Pounds
Average 1920-24.....	747	98	2.26	2.18	4.21	8.65
Average 1925-29.....	1,180	83	3.41	1.94	3.68	9.03
Average 1930-34.....	1,279	58	3.62	1.39	3.20	8.21
Average 1935-39.....	1,641	56	4.65	1.35	2.72	8.72
1940.....	1,814	56	5.13	1.36	2.60	9.09
1941.....	2,044	59	5.89	1.42	2.41	9.72
1942.....	2,322	59	6.80	1.41	2.27	10.48
1943.....	2,554	52	7.43	1.27	2.19	10.89
1944.....	2,421	48	6.87	1.19	1.97	10.03
1945.....	2,734	51	7.76	1.23	2.10	11.09
1946.....	3,058	56	8.75	1.36	1.58	11.69
1947.....	3,131	52	8.96	1.29	1.51	11.76
1948.....	3,216	53	9.13	1.31	1.46	11.90
1949.....	3,210	51	9.15	1.16	1.44	11.75
1950.....	3,250	50	9.16	1.18	1.42	11.76
1951.....	3,408	51	9.64	1.19	1.31	12.14
1952.....	3,509	53	9.98	1.26	1.25	12.49
1953.....	3,412	53	10.03	1.26	1.18	12.47
1954.....	3,217	52	9.37	1.22	1.16	11.75
1955.....	3,293	53	9.30	1.22	1.12	11.64
1956 (Preliminary).....	3,368	53	9.22	1.23	1.05	11.50

Division of Agricultural Economics, AMS.

**TABLE 24. --Estimated consumer expenditures for tobacco products in the United States, by type of product, calendar years, 1939-56**

Year	Cigars (large & small)	Cigarettes (large & small)	Chewing & smoking tobacco & snuff	Total--all products
	Nil. dol.	Nil. dol.	Nil. dol.	Nil. dol.
1939.....	261	1,207	299	1,767
1940.....	265	1,316	302	1,883
1941.....	284	1,518	306	2,108
1942.....	305	1,773	303	2,381
1943.....	358	2,024	295	2,677
1944.....	402	2,025	290	2,717
1945.....	443	2,208	321	2,972
1946.....	542	2,656	280	3,478
1947.....	547	3,044	278	3,869
1948.....	548	3,308	291	4,147
1949.....	519	3,440	293	4,252
1950.....	511	3,592	298	4,401
1951.....	526	3,885	290	4,701
1952.....	548	4,253	291	5,092
1953.....	562	4,471	277	5,310
1954.....	550	4,404	274	5,228
1955.....	562	4,541	270	5,373
1956 (Preliminary) <sup>1</sup> .....	568	4,765	252	5,585

<sup>1</sup> Estimated by the Tobacco Division, A. M. S.

Office of Business Economics, U. S. Department of Commerce.

TABLE 25. --State tax rates on cigarettes and other tobacco products in the United States, as of October 1, 1956

CIGARETTES

State	Rate of tax per standard package of 20	Year tax enacted	State	Rate of tax per standard package of 20	Year tax enacted
	Cents			Cents	
Alabama.....	4	1927	Nevada.....	3	1947
Arizona.....	2	1933	New Hampshire.....	3	1939
Arkansas.....	6	1924	New Jersey.....	5	1948
Connecticut.....	1 3	1935	New Mexico.....	5	1943
Delaware.....	3	1949	New York.....	3	1939
Florida.....	5	1943	North Dakota.....	6	1925
Georgia.....	5	1923	Ohio.....	3	1931
Idaho.....	4	1945	Oklahoma.....	5	1933
Illinois.....	3	1941	Pennsylvania.....	5	1935
Indiana.....	3	1947	Rhode Island.....	3	1939
Iowa.....	3	1921	South Carolina.....	3	1923
Kansas.....	3	1927	South Dakota.....	3-1/4	1923
Kentucky.....	3	1936	Tennessee.....	5	1925
Louisiana.....	8	1926	Texas.....	5	1931
Maine.....	5	1941	Utah.....	4	1923
Massachusetts.....	5	1939	Vermont.....	4	1937
Michigan.....	3	1947	Washington.....	5	1935
Minnesota.....	4	1947	West Virginia.....	5	1947
Mississippi.....	5	1930	Wisconsin.....	4	1939
Missouri.....	2	1956	Wyoming.....	2	1951
Montana.....	4	1947	District of Columbia.....	2	1949
Nebraska.....	3	1947			

OTHER TOBACCO PRODUCTS

State	Product and rate of tax
Alabama.....	<p>Cigars, retailing for--</p> <p>(a) 3-1/3 cents each or less, \$1 per thousand.</p> <p>(b) More than 3-1/3 and not more than 5 cents each, \$2 per thousand.</p> <p>(c) More than 5 and not more than 8 cents each, \$3 per thousand.</p> <p>(d) More than 8 and not more than 10 cents each, \$5 per thousand.</p> <p>(e) More than 10 and not more than 20 cents each, \$10 per thousand.</p> <p>(f) More than 20 cents each, \$13.50 per thousand.</p> <p>Small cigars, weighing not more than 3 pounds per 1,000: 1 cent for each 10 cigars.</p> <p>Smoking tobacco, weighing--</p> <p>(a) 1-1/8 ounces or less, 1 cent.</p> <p>(b) More than 1-1/8 and not more than 2 ounces, 3 cents.</p> <p>(c) More than 2 and not more than 3 ounces, 5 cents.</p> <p>(d) More than 3 and not more than 4 ounces, 7 cents.</p> <p>(e) More than 4 ounces, 2 cents each ounce or fraction thereof.</p> <p>Chewing tobacco: 3/4 cent per ounce or fraction thereof.</p> <p>Snuff: Rate of tax ranging from 1/2 cent per 5/8 ounces or less to 1 cent per ounce for over 6 ounces.</p>
Arizona.....	<p>Cigars, retailing for--</p> <p>(a) 5 cents each or less, 1 cent for each 3.</p> <p>(b) More than 5 cents, 1 cent each.</p> <p>Small cigars, weighing not more than 3 pounds per 1,000: 2 cents for each 20 or fraction thereof.</p> <p>Smoking and chewing tobacco and snuff: 1 cent per ounce or major fraction thereof.</p> <p>Plug tobacco: 1/4 cent per ounce or fraction thereof.</p>
Georgia.....	<p>Cigars, cheroots, stogies, retailing for--</p> <p>(a) 3-1/3 cents each or less, \$1.50 per thousand.</p> <p>(b) More than 3-1/3 and not more than 5 cents each, \$3 per thousand.</p> <p>(c) More than 5 and not more than 8 cents each, \$4 per thousand.</p> <p>(d) More than 8 and not more than 10 cents each, \$7.50 per thousand.</p> <p>(e) More than 10 and not more than 20 cents each, \$15 per thousand.</p> <p>(f) More than 20 cents each, \$20 per thousand.</p> <p>Small cigars, weighing not more than 3 pounds per 1,000: 2 mills each.</p>

See footnote at end of table.

TABLE 25. --State tax rates on cigarettes and other tobacco products in the United States, as of October 1, 1956--  
Continued

Other Tobacco Products--Continued

State	Product and rate of tax
Louisiana.....	Cigars, weighing more than 3 pounds per 1,000, retailing for-- (a) 5 cents each or less, \$3.20 per thousand. (b) More than 5 and not more than 8 cents each, \$4.80 per thousand. (c) More than 8 and not more than 15 cents each, \$8 per thousand. (d) More than 15 and not more than 20 cents each, \$32 per thousand. (e) More than 20 cents each, \$40 per thousand. Small cigars, weighing not more than 3 pounds per 1,000, \$1.20 per thousand. Smoking tobacco, retailing for-- (a) Not more than 5 cents per package, 1 cent. (b) More than 5 and not more than 10 cents per package, 2 cents. (c) More than 10 and not more than 13 cents per package, 3 cents. (d) More than 13 and not more than 15 cents per package, 4 cents. (e) More than 15 cents per package, 4 cents plus 1-1/3 cents for each 5 cents or fraction thereof of selling price in excess of 15 cents.
Maine.....	All other tobacco products, except cigars, which are not taxed: 20 percent of value when sold at retail.
Minnesota.....	All other tobacco products: 15 percent of wholesale price.
Mississippi.....	Cigars, cheroots, and stogies, retailing for-- (a) 3-1/3 cents each or less, \$1 per thousand. (b) More than 3-1/3 and not more than 5 cents each, \$2 per thousand. (c) More than 5 and not more than 8 cents each, \$3 per thousand. (d) More than 8 and not more than 10 cents each, \$5 per thousand. (e) More than 10 and not more than 20 cents each, \$10 per thousand. (f) More than 20 cents each, \$14 per thousand. Smoking tobacco: 1 cent for each 5 cents or fraction thereof of retail price. Snuff and chewing tobacco: 1/2 cent for each 5 cents or fraction thereof of retail price.
New Hampshire.....	All products: 15 percent of retail selling price.
North Dakota.....	Snuff: 2 cents per 1-1/4 ounces.
Oklahoma.....	Cigars, cheroots, stogies, etc., weighing more than 3 pounds per 1,000, retailing for-- (a) 3-1/3 cents each or less, \$5 per thousand. (b) More than 3-1/3 cents each, \$10 per thousand. Small cigars, weighing not more than 3 pounds per 1,000: 1 cent for each 10. Smoking and chewing tobacco: 20 percent of factory list price.
South Carolina.....	Cigars, cheroots, stogies, etc., weighing more than 3 pounds per 1,000 retailing for-- (a) 3-1/3 cents each or less, \$3 per thousand. (b) More than 3-1/3 cents each, \$10 per thousand. Small cigars, weighing not more than 3 pounds per thousand: 1 cent for each 10, or fraction thereof. Smoking tobacco: 1 cent for each 5 cents or fraction thereof of retail price. Snuff and chewing tobacco: 1 cent for each 3 ounces or fraction thereof.
Tennessee.....	Cigars, cheroots, stogies, etc., retailing for-- (a) 3-1/3 cents each or less, \$1 per thousand. (b) More than 3-1/3 and not more than 5 cents each, \$2 per thousand. (c) More than 5 and not more than 9 cents each, \$3 per thousand. (d) More than 9 and not more than 10 cents each, \$5 per thousand. (e) More than 10 and not more than 20 cents each, \$10.50 per thousand. (f) More than 20 cents each, \$13.50 per thousand. Small cigars, weighing not more than 3 pounds per thousand: 1 cent for each 10 or fraction thereof. Manufactured tobacco and snuff: 5 percent of selling price.

<sup>1</sup> Rate increased from 3 to 4 cents for a nine month period beginning February 1, 1956, and terminating October 31, 1956.

Notes:

About half the States listed under Cigarettes impose varying tax rates for cigarettes of other quantities, sizes, weights, etc.

Some States having general sales taxes, but no specific tax on tobacco, include tobacco in the base of sales tax. Some cities also levy taxes on cigarettes; for example, the New York City tax rate is 1 cent per package, effective May 26, 1952. The Chicago tax of 1 cent per package, effective October 1, 1953, was abated on August 1, 1955, upon the adoption of a municipal retailers' occupation tax.

Compiled principally from Tax Systems, Commerce Clearing House, Inc., and brought up to date from records of the National Tobacco Tax Association.



TABLE 26. --Receipts from State taxes on tobacco products in the United States, by States, fiscal years, 1951-52--1955-56<sup>1</sup>

State	Receipts for year (July-June basis)				
	1951-52	1952-53	1953-54	1954-55	1955-56 <sup>2</sup>
	1,000 dollars	1,000 dollars	1,000 dollars	1,000 dollars	1,000 dollars
Alabama <sup>3</sup> .....	7,746	7,987	7,810	7,479	10,263
Arizona.....	2,040	2,240	2,175	2,203	2,331
Arkansas.....	6,625	6,838	6,641	6,440	6,866
Connecticut.....	8,443	8,800	8,774	8,494	10,133
Delaware.....	1,085	1,149	1,480	1,504	1,561
Florida.....	4,075	4,229	3,882	4,724	4,880
Georgia.....	8,890	9,196	8,949	9,698	14,962
Idaho.....	1,651	1,706	1,591	1,698	2,101
Illinois.....	28,919	30,867	31,777	30,261	32,904
Indiana.....	13,319	13,767	13,481	13,306	13,903
Iowa.....	5,022	5,107	7,336	7,020	7,119
Kansas.....	5,317	5,497	5,242	5,231	5,404
Kentucky.....	5,533	5,801	5,797	7,698	8,348
Louisiana.....	18,760	19,649	19,581	19,594	20,740
Maine.....	5,325	5,443	5,220	4,819	5,588
Massachusetts.....	26,743	28,364	27,537	27,692	28,950
Michigan.....	24,148	25,740	25,976	25,457	26,699
Minnesota.....	11,383	11,723	11,312	11,294	12,724
Mississippi.....	6,993	6,996	6,908	6,888	7,583
Missouri.....	---	---	---	---	5,086
Montana.....	2,761	2,923	2,791	2,761	2,933
Nebraska.....	3,987	4,043	3,898	3,883	3,964
Nevada.....	863	960	992	1,090	1,179
New Hampshire.....	3,089	3,084	2,996	2,957	3,032
New Jersey.....	19,099	19,675	19,494	19,201	22,880
New Mexico.....	2,555	2,613	2,590	2,604	3,209
New York <sup>4</sup> .....	59,769	61,609	60,011	58,141	59,716
North Dakota.....	3,110	3,506	2,912	2,909	2,952
Ohio.....	19,816	20,800	20,431	19,956	24,661
Oklahoma.....	10,767	11,144	10,855	10,739	11,105
Pennsylvania <sup>5</sup> .....	44,265	45,103	44,426	43,087	43,598
Rhode Island.....	3,344	3,466	3,321	3,166	3,270
South Carolina.....	5,761	6,158	5,806	5,655	5,828
South Dakota.....	1,717	1,751	1,701	1,682	1,826
Tennessee.....	13,221	13,647	13,378	13,614	13,936
Texas <sup>3</sup> .....	33,292	34,889	35,457	34,239	42,029
Utah.....	916	942	1,212	1,781	1,884
Vermont.....	1,894	1,904	1,805	1,731	1,755
Washington <sup>6</sup> .....	10,343	10,784	10,348	10,643	13,110
West Virginia.....	5,748	7,341	6,896	6,096	6,981
Wisconsin.....	10,418	10,629	10,396	10,448	14,271
Wyoming <sup>6</sup> .....	214	742	714	690	695
Total.....	448,986	468,812	463,889	7 458,583	512,959
District of Columbia.....	1,281	1,257	1,115	2,219	2,034
Number of States using tax.....	41	41	41	41	42

<sup>1</sup> Does not include locally imposed and collected tax receipts, or locally imposed tax amounts collected by the State and returned to local governments.

<sup>2</sup> Preliminary.

<sup>3</sup> Beginning 1955-56, figures are for fiscal years ending June 30. Prior year figures are on former fiscal-year bases (Alabama, September 30; and Texas, August 31).

<sup>4</sup> Fiscal year ending March 31. <sup>5</sup> Fiscal year ending May 31.

<sup>6</sup> Beginning 1953-54, figures are for fiscal years ending June 30. Prior year figures are on former fiscal-year bases (Washington, March 31; and Wyoming, September 30).

<sup>7</sup> The total revenue derived from taxes on tobacco products by States and local governments amounted to 508 million dollars during fiscal year 1954-55. (This is the first year this information has been compiled and the figure including local governments is not yet available for the fiscal year 1955-56.)

Note: Totals for several of the States include related license taxes.

Compiled from reports of the Bureau of the Census, Department of Commerce; data for the District of Columbia from the Office of the Collector of Taxes.

TABLE 27. --Production workers, gross earnings, and hours, in the tobacco manufacturing industry, in the United States, 1949 to 1955

CIGARETTES				CIGARS			
Year	Production workers (annual average)	Average weekly earnings	Average weekly hours	Year	Production workers (annual average)	Average weekly earnings	Average weekly hours.
	<i>Thousands</i>	<i>Dollars</i>	<i>Numbers</i>		<i>Thousands</i>	<i>Dollars</i>	<i>Numbers</i>
1949	27.0	46.33	37.7	1949	42.4	32.41	36.7
1950	26.0	50.19	39.0	1950	39.1	35.76	36.9
1951	26.3	54.37	39.4	1951	38.6	39.10	37.6
1952	27.5	56.45	39.2	1952	39.0	40.13	37.5
1953	28.4	58.59	38.8	1953	38.5	42.71	37.8
1954	29.1	63.27	39.3	1954	37.9	42.32	36.8
1955	30.0	67.30	40.3	1955	36.5	44.27	37.2

TOBACCO AND SNUFF				TOBACCO STEMMING AND REDRYING			
Year	Production workers (annual average)	Average weekly earnings	Average weekly hours	Year	Production workers (annual average)	Average weekly earnings	Average weekly hours.
	<i>Thousands</i>	<i>Dollars</i>	<i>Numbers</i>		<i>Thousands</i>	<i>Dollars</i>	<i>Numbers</i>
1949	9.1	39.10	37.2	1949	22.0	34.20	38.3
1950	8.5	42.79	37.7	1950	20.8	37.59	39.4
1951	8.0	45.99	37.7	1951	22.6	38.02	39.2
1952	7.3	47.74	37.3	1952	22.9	38.91	39.3
1953	6.8	50.90	37.7	1953	21.4	39.73	38.2
1954	6.7	52.73	37.4	1954	21.0	38.96	37.1
1955	6.3	54.17	37.1	1955	22.2	42.19	39.8

ALL TOBACCO

Year	Production workers (annual average)	Average weekly earnings	Average weekly hours
	<i>Thousands</i>	<i>Dollars</i>	<i>Numbers</i>
1949	101	37.08	37.3
1950	94	40.77	38.1
1951	95.4	43.51	38.5
1952	96.7	44.93	38.4
1953	95.1	47.37	38.2
1954	94.7	49.01	37.7
1955	95.0	51.60	38.8

Compiled from "Employment and Earnings - Annual Supplement Issue," of the Bureau of Labor Statistics, U. S. Department of Labor.

TABLE 28. --United States exports of tobacco to principal importing countries, by types, crop years, average 1934-35--1938-39, annual 1951-52--1955-56

(Declared weight)

FLUE-CURED, TYPES 11-14

Importing country	Exports for year (July-June basis)					
	Average 1934-35- 1938-39	1951-52	1952-53	1953-54	1954-55	1955-56 <sup>1</sup>
	1,000 lb.	1,000 lb.	1,000 lb.	1,000 lb.	1,000 lb.	1,000 lb.
Mexico.....	4	361	1,308	1,405	1,456	1,507
El Salvador.....	35	579	599	550	511	422
Uruguay.....	186	871	577	1,459	792	971
Sweden.....	3,265	8,213	6,425	7,043	7,896	6,085
Norway.....	2,095	3,342	4,450	4,385	5,007	5,574
Denmark.....	2,237	6,296	6,510	10,428	8,856	10,994
United Kingdom.....	203,053	215,729	102,894	126,315	148,914	202,146
Ireland (Eire).....	6,108	18,517	10,551	17,569	13,972	11,440
Netherlands.....	6,772	17,174	28,333	29,095	25,384	26,269
Belgium.....	3,575	18,962	8,371	7,272	13,840	18,920
France.....	1,210	3,315	4,322	2,243	2,784	2,461
Germany <sup>2</sup> .....	4,012	41,447	70,908	54,971	39,023	60,123
Austria <sup>2</sup> .....	20	2,626	2,103	1,812	2,654	6,635
Switzerland.....	174	3,945	3,014	3,068	2,685	3,173
Finland.....	1,021	2,651	2,287	6,754	904	5,764
Spain.....	146	827	652	1,946	2,437	4,172
Portugal.....	768	2,958	3,738	3,397	2,619	2,907
Malta, Gozo, and Cyprus.....	278	1,284	1,233	1,091	1,104	1,085
Italy.....	98	2,178	4,436	1,021	8	756
Yugoslavia.....	0	1,350	2,248	641	0	0
Israel and Palestine.....	20	424	148	233	425	555
India and Pakistan.....	2,690	6,007	3,464	2,860	5,960	3,025
Ceylon.....	874	1,304	1,161	871	988	940
Thailand (Siam).....	3,099	5,859	6,624	5,488	6,007	9,454
Indochina.....	136	1,947	2,619	3,190	2,420	5,689
Indonesia, Republic of.....	1,810	10,270	12,489	13,834	6,291	11,210
Philippines, Republic of.....	623	22,029	22,952	19,414	16,270	12,762
China <sup>3</sup> .....	36,451	0	0	0	0	0
Hong Kong.....	1,574	4,329	3,606	2,806	3,251	3,086
Taiwan (Formosa).....	--	1,774	826	1,284	1,865	2,603
Japan.....	5,540	1,940	12,025	8,414	6,671	11,392
Australia.....	18,233	19,280	22,156	24,633	27,435	30,342
New Zealand.....	2,449	6,277	5,880	6,253	6,727	6,394
Egypt.....	854	3,078	3,824	4,893	5,601	7,256
Nigeria.....	169	1,700	696	877	1,225	1,518
British East Africa and Mauritius.....	178	1,627	1,087	906	1,599	1,008
Other countries.....	9,108	3,903	4,211	4,361	6,608	12,895
Total.....	318,865	444,373	368,727	382,782	380,189	491,533

DARK VIRGINIA, TYPES 21 AND 37

Importing country	Exports for year (Oct.-Sept. basis)					
	Average 1934-35- 1938-39	1951-52	1952-53	1953-54	1954-55	1955-56 <sup>1</sup>
	1,000 lb.	1,000 lb.	1,000 lb.	1,000 lb.	1,000 lb.	1,000 lb.
Trinidad and Tobago.....	60	163	109	45	64	64
Sweden.....	1,030	356	603	627	386	836
Norway.....	2,024	1,335	2,035	1,933	1,491	1,799
United Kingdom.....	1,500	208	279	145	346	539
Netherlands.....	459	0	128	251	444	661
Belgium.....	419	81	8	24	34	61
Germany <sup>2</sup> .....	1,093	469	327	152	266	342
Austria <sup>2</sup> .....	92	759	292	64	96	327
Switzerland.....	121	404	250	309	239	375
Portugal.....	361	40	0	46	22	88
Australia.....	237	192	158	225	148	184
New Zealand.....	273	286	187	209	209	118
Other countries.....	1,834	130	279	329	114	134
Total.....	9,503	4,423	4,655	4,359	3,859	5,528

See footnotes at end of table.

TABLE 28. --United States exports of tobacco to principal importing countries, by types, crop years, average 1934-35--1938-39, annual 1951-52--1955-56--Continued

(Declared weight)

KENTUCKY AND TENNESSEE FIRE-CURED, TYPES 22 AND 23

Importing country	Exports for year (Oct.-Sept. basis)					
	Average 1934-35- 1938-39	1951-52	1952-53	1953-54	1954-55	1955-56 <sup>1</sup>
	1,000 lb.	1,000 lb.	1,000 lb.	1,000 lb.	1,000 lb.	1,000 lb.
Sweden.....	2,339	353	1,632	759	749	1,421
Norway.....	543	303	480	95	247	196
Denmark.....	1,099	337	577	749	396	653
United Kingdom.....	2,746	2,450	481	412	1,226	350
Ireland (Eire).....	737	949	617	327	254	352
Netherlands.....	4,646	6,103	5,301	4,326	4,903	4,668
Belgium.....	4,867	1,448	676	872	786	1,180
France.....	18,320	0	1,720	5,727	5,164	3,542
Germany.....	3,366	1,009	547	875	524	545
Switzerland.....	2,113	1,443	2,541	1,905	926	2,888
Spain.....	4,210	0	1,851	0	0	0
Portugal.....	1,139	363	229	210	84	139
Italy.....	476	649	623	419	3,113	3,618
Indonesia, Republic of.....	79	241	465	523	518	575
Algeria and Tunisia.....	772	800	243	139	9	48
Egypt.....	266	63	154	75	114	158
French Africa <sup>2</sup> .....	642	1,084	878	1,069	678	381
Canary Islands and Sp. Africa n.e.s.....	564	134	173	109	168	909
Gold Coast and Nigeria.....	122	457	543	370	66	18
Other countries.....	2,343	1,977	1,613	1,680	1,780	2,463
Total.....	51,389	20,163	21,344	20,641	21,705	24,104

BURLEY, TYPE 31

Mexico.....	99	1,540	2,146	3,536	1,066	1,685
Argentina.....	165	56	0	0	0	0
Sweden.....	499	2,031	2,290	1,406	1,598	2,259
Norway.....	412	977	695	741	442	1,362
Denmark.....	854	1,247	1,081	521	905	650
United Kingdom.....	262	330	421	91	364	27
Netherlands.....	982	795	948	2,015	1,661	1,449
Belgium.....	2,454	3,184	2,653	2,458	2,973	3,028
France.....	214	974	707	1,426	1,153	364
Germany <sup>2</sup> .....	474	8,402	4,206	4,376	5,095	6,059
Austria <sup>2</sup> .....	17	1,204	850	365	1,135	614
Switzerland.....	46	618	1,071	663	498	618
Finland.....	72	408	507	861	178	1,236
Portugal.....	2,383	2,366	2,852	4,593	4,126	4,861
Italy.....	242	24	582	2,410	986	973
Philippines, Republic of.....	5	807	1,314	886	1,118	654
Australia.....	572	127	13	218	802	74
Algeria and Tunisia.....	212	123	78	78	82	564
Egypt.....	22	905	914	860	1,160	1,435
Other countries.....	914	1,347	<sup>3</sup> 1,835	2,673	3,373	2,036
Total.....	10,900	27,465	25,163	30,177	28,715	29,948

MARYLAND, TYPE 32

Netherlands..	1,776	264	396	346	532	548
Belgium.....	395	264	237	371	384	669
France.....	657	5	0	0	221	177
Germany <sup>2</sup> .....	195	135	384	497	545	1,599
Switzerland.....	1,412	4,682	5,272	4,837	5,283	7,701
Spain.....	22	83	227	392	710	334
French Morocco.....	49	278	202	111	0	132
Algeria and Tunisia.....	330	458	0	324	159	275
Other countries.....	353	142	<sup>6</sup> 787	796	70	974
Total.....	5,189	6,311	7,505	7,674	7,904	12,409

See footnotes at end of table.

TABLE 28. --United States exports of tobacco to principal importing countries, by types, crop years, average 1934-35--1938-39, annual 1951-52--1955-56--Continued

(Declared weight)

ONE SUCKER, TYPE 35

Importing country	Exports for year (Oct.-Sept. basis)					
	Average 1934-35-1938-39	1951-52	1952-53	1953-54	1954-55	1955-56 <sup>1</sup>
	1,000 lb.	1,000 lb.	1,000 lb.	1,000 lb.	1,000 lb.	1,000 lb.
Netherlands.....	14	13	75	92	84	0
Belgium.....	609	325	190	110	270	185
Germany.....	13	0	0	7	0	0
Tunisia.....	0	73	0	0	0	0
French Africa <sup>2</sup> .....	65	103	19	10	0	3
Nigeria and Gold Coast.....	35	1,149	792	350	89	13
Liberia.....	12	8	0	0	0	0
Other countries.....	138	69	113	383	7 1,398	252
Total.....	886	1,740	1,189	952	1,841	453

GREEN RIVER, TYPE 36

United Kingdom.....	1,952	1,277	1,035	968	1,201	447
Ireland (Eire).....	137	40	17	3	105	8
Netherlands.....	37	178	467	510	146	2
Belgium.....	740	230	1	131	30	256
French Africa <sup>2</sup> .....	80	26	0	28	54	0
Liberia.....	0	105	63	38	13	0
Other countries.....	84	334	0	216	972	210
Total.....	3,020	2,190	1,583	1,894	2,521	923

CIGAR FILLER, TYPES 41-44

Indochina.....	0	337	264	110	80	404
Algeria and Tunisia.....	<sup>8</sup> 1	308	85	20	0	0
Other countries.....	<sup>8</sup> 1,379	211	235	95	11	20
Total.....	<sup>8</sup> 1,380	856	584	225	91	424

CIGAR-BINDER, TYPES 51-55

Canada.....	<sup>8</sup> 77	119	21	197	64	153
Sweden.....	0	37	117	186	5	152
Denmark.....	0	73	99	131	59	109
Netherlands.....	<sup>8</sup> 86	396	282	157	204	333
Belgium.....	<sup>8</sup> 114	371	445	295	121	194
Germany <sup>2</sup> .....	<sup>8</sup> 347	1,141	2,292	635	668	933
Austria <sup>2</sup> .....	<sup>8</sup> 2	382	142	183	0	283
Other countries.....	<sup>8</sup> 754	108	80	73	302	205
Total.....	<sup>8</sup> 1,380	2,627	3,478	1,857	1,423	2,362

CIGAR WRAPPER, TYPES 61-62

Importing country	Exports for year (July-June basis)					
	Average 1934-35-1938-39	1951-52	1952-53	1953-54	1954-55	1955-56 <sup>1</sup>
	1,000 lb.	1,000 lb.	1,000 lb.	1,000 lb.	1,000 lb.	1,000 lb.
Canada.....	<sup>8</sup> 77	147	287	287	383	395
Brazil.....	( <sup>8</sup> ) ( <sup>9</sup> )	132	107	79	68	162
Denmark.....	0	193	144	132	79	114
Netherlands.....	<sup>8</sup> 86	115	244	165	151	376
Belgium.....	<sup>8</sup> 114	63	284	422	451	345
Germany <sup>2</sup> .....	<sup>8</sup> 347	2,232	2,658	1,900	1,891	2,556
Other countries.....	<sup>8</sup> 756	291	193	309	692	571
Total.....	<sup>8</sup> 1,380	3,173	3,917	3,294	3,715	4,519

See footnotes at end of table.

**TABLE 28. --United States exports of tobacco to principal importing countries, by types, crop years, average 1934-35--1938-39, annual 1951-52--1955--56--Continued**

(Declared weight)

**BLACK FAT**

Importing country	Exports for year (Oct.-Sept. basis)					
	Average 1934-35- 1938-39	1951-52	1952-53	1953-54	1954-55	1955-56 <sup>1</sup>
	1,000 lb.	1,000 lb.	1,000 lb.	1,000 lb.	1,000 lb.	1,000 lb.
British West Indies <sup>10</sup> .....	153	62	41	22	22	9
Netherlands Antilles.....	73	39	35	34	31	30
Canary Islands and Sp. Africa n.e.s.....	172	99	37	81	63	178
French Africa <sup>4</sup> .....	2,742	898	392	709	1,350	391
Gold Coast and Nigeria.....	4,511	2,824	2,864	3,214	4,045	3,707
W. Portuguese Africa and Angola.....	327	274	94	18	17	0
Other countries.....	996	20	11	46	92	175
<b>Total.....</b>	<b>8,974</b>	<b>4,216</b>	<b>3,474</b>	<b>4,124</b>	<b>5,620</b>	<b>4,490</b>

**PERIQUE, TYPE 72**

Norway.....	11	5	26	0	21	10
United Kingdom.....	89	33	57	44	62	50
Other countries.....	29	13	5	8	24	14
<b>Total.....</b>	<b>129</b>	<b>51</b>	<b>88</b>	<b>52</b>	<b>107</b>	<b>74</b>

**STEMS, TRIMMINGS, AND SCRAP**

Sweden.....	1,087	1,103	543	691	458	544
Norway.....	108	287	334	380	199	53
Denmark.....	191	136	244	238	187	171
Netherlands.....	23	203	35	244	47	137
Germany.....	1,426	232	214	203	302	285
Hong Kong.....	817	286	58	0	35	0
French Morocco.....	0	370	205	204	200	200
Tangier.....	0	447	1,100	284	441	794
Canary Islands and Sp. Africa n.e.s.....	80	135	173	48	68	282
Other countries.....	<sup>11</sup> 15,765	482	291	638	1,338	1,334
<b>Total.....</b>	<b>19,497</b>	<b>3,681</b>	<b>3,197</b>	<b>2,930</b>	<b>3,275</b>	<b>3,800</b>

<sup>1</sup> Preliminary.

<sup>2</sup> Austria included with Germany during May 1938--Sept. 1939.

<sup>3</sup> Includes 1,431,000 pounds to Kwantung for the "average" period.

<sup>4</sup> Includes Fr. Morocco, Cameroon, Fr. W. Africa, and Fr. Equatorial Africa.

<sup>5</sup> Includes 851,000 pounds to Yugoslavia.

<sup>6</sup> Includes 749,000 pounds to Yugoslavia.

<sup>7</sup> Includes 980,000 pounds to Madagascar.

<sup>8</sup> Average for all cigar leaf - Oct.-Sept. basis.

<sup>9</sup> Less than 500 pounds.

<sup>10</sup> Includes the Bahamas, Jamaica, and Leeward and Windward Islands.

<sup>11</sup> Includes 14,688,000 pounds to China in "average" period.

Foreign Agricultural Service. Compiled from publications of the Bureau of the Census, U. S. Department of Commerce.

**TABLE 29. --Exports of unmanufactured tobacco from the United States, quantity and value, by types, calendar years, average 1935-39 and 1947-51, annual 1952-1956**

Type	Quantity--declared weight						
	1935-39 average	1947-51 average	1952	1953	1954	1955 <sup>1</sup>	1956 <sup>1</sup>
	1,000 lb.	1,000 lb.	1,000 lb.	1,000 lb.	1,000 lb.	1,000 lb.	1,000 lb.
Flue-cured, types 11-14.....	312,889	388,078	319,270	444,306	374,819	456,498	420,439
Virginia Dark, types 21 and 37.....	9,049	6,046	5,137	4,318	4,014	4,406	4,400
Kentucky and Tennessee fire-cured, types, 22 and 23.....	48,959	24,591	21,752	19,485	20,945	21,413	24,186
Burley, type 31.....	10,635	32,865	27,044	25,007	29,560	31,309	29,199
Southern Maryland, type 32.....	5,390	7,348	5,807	8,135	8,669	8,376	12,059
One Sucker, type 35.....	956	3,063	1,535	1,023	864	1,705	2,326
Green River, type 36.....	3,019	1,726	2,260	1,829	2,103	1,827	1,308
Cigar leaf.....	1,269	9,770	6,762	7,588	5,282	6,025	7,807
Black fat.....	8,867	4,669	3,204	3,881	4,537	5,327	4,636
Perique.....	132	79	60	66	50	108	70
Stems, trimmings, and scrap.....	19,632	8,116	3,622	3,027	2,729	3,284	3,928
Total.....	420,797	486,352	396,453	518,665	453,572	540,278	510,358
	Value						
	1935-39 average	1947-51 average	1952	1953	1954	1955 <sup>1</sup>	1956 <sup>1</sup>
	1,000 dol.	1,000 dol.	1,000 dol.	1,000 dol.	1,000 dol.	1,000 dol.	1,000 dol.
Flue-cured, types 11-14.....	112,466	214,995	201,575	296,798	258,262	307,099	279,822
Virginia Dark, types 21 and 37.....	2,101	3,080	3,273	2,790	2,497	2,735	2,720
Kentucky and Tennessee fire-cured, types 22 and 23.....	6,379	9,844	10,404	9,545	10,612	11,261	12,553
Burley, type 31.....	2,253	14,739	14,541	13,053	15,203	17,504	17,151
Southern Maryland, type 32.....	1,236	4,313	4,226	5,276	5,667	5,468	7,579
One Sucker, type 35.....	82	1,272	1,168	674	338	404	624
Green River, type 36.....	609	595	1,060	717	748	794	454
Cigar leaf.....	524	10,565	7,283	8,586	6,709	6,591	8,376
Black fat.....	1,629	2,604	2,426	2,964	3,380	4,052	3,680
Perique.....	52	62	53	66	56	86	66
Stems, trimmings, and scrap.....	466	647	387	366	400	456	514
Total.....	127,797	262,716	246,396	340,835	303,872	356,450	333,539

<sup>1</sup> Preliminary.

Foreign Agricultural Service. Compiled from publications of the Bureau of the Census, U. S. Department of Commerce.

**TABLE 30. --Exports of unmanufactured tobacco from the United States, to principal importing countries, calendar years, average 1935-39 and 1947-51, annual 1952-1956**

Country of destination	Total quantity--declared weight						
	1935-39 average	1947-51 average	1952	1953	1954	1955 <sup>1</sup>	1956 <sup>1</sup>
	1,000 lb.	1,000 lb.	1,000 lb.	1,000 lb.	1,000 lb.	1,000 lb.	1,000 lb.
Sweden.....	8,350	12,414	12,966	10,150	9,635	11,259	14,357
Norway.....	5,639	7,948	7,841	7,437	7,628	7,813	8,481
Denmark.....	4,893	11,124	9,559	11,813	9,584	12,333	12,425
United Kingdom.....	200,421	177,765	54,729	179,730	150,017	183,914	156,365
Ireland.....	7,135	17,652	16,372	17,496	14,049	12,834	8,815
Netherlands.....	17,790	33,354	36,255	37,728	38,115	30,980	33,167
Belgium.....	12,510	22,917	15,643	12,995	12,518	25,049	21,481
France.....	20,607	9,043	6,727	4,729	12,581	7,878	6,378
Germany.....	10,526	49,230	79,563	70,516	43,310	59,007	69,652
Austria.....	205	4,518	5,177	3,298	1,923	5,791	8,972
Switzerland.....	4,336	12,755	10,665	11,873	11,695	10,756	13,473
Portugal.....	4,760	8,681	5,086	7,399	7,407	6,868	7,928
Italy.....	755	7,036	2,882	5,615	3,914	4,457	6,598
India--Pakistan.....	2,923	8,070	5,849	2,909	3,464	5,558	4,343
Thailand (Siam).....	3,202	3,321	6,126	6,634	4,582	8,634	8,793
Indonesia, Republic of.....	2,238	6,547	13,581	12,995	10,326	9,888	17,820
Philippines, Republic of.....	1,366	7,576	29,698	20,858	19,453	21,498	2,309
China.....	49,127	14,349	0	0	0	0	0
Hong Kong.....	1,626	5,000	3,647	4,079	3,470	4,291	3,722
Australia.....	19,893	20,283	23,959	26,695	28,231	31,625	23,224
New Zealand.....	2,992	5,844	5,428	5,768	6,641	7,639	7,104
Other countries.....	39,483	40,925	44,700	57,948	55,029	72,206	74,951
Total.....	420,797	486,352	396,453	518,665	453,572	540,278	510,358

<sup>1</sup> Preliminary.

Foreign Agricultural Service. Compiled from publications of the Bureau of the Census, U. S. Department of Commerce.

**TABLE 31. --Tobacco products: United States exports, fiscal years, average 1934-35--1938-39, annual 1951-52--1955-56**

Product	Unit	Exports for year (July-June basis)					
		Average 1934-35- 1938-39 <sup>1</sup>	1951-52	1952-53	1953-54	1954-55 <sup>2</sup>	1955-56 <sup>2</sup>
Cigarettes.....	Millions	6,373	16,442	16,977	15,623	15,103	15,293
Cigars and cheroots.....	Millions	17	3	5	8	6	7
Chewing tobacco and snuff.....	1,000 lb.	2,040	1,540	1,516	1,726	1,965	1,644
Smoking tobacco.....	1,000 lb.	1,905	2,547	3,874	4,551	6,130	7,179

<sup>1</sup> Includes shipments to U. S. territories and possessions.

<sup>2</sup> Preliminary.

Foreign Agricultural Service. Compiled from official records of the Bureau of the Census, U. S. Department of Commerce.

**TABLE 32. --United States exports of cigarettes, by countries, average 1934-38, fiscal years 1951-52--1955-56**

Country	Exports for year (July-June basis)					
	Average 1934-38 <sup>1</sup>	1951-52	1952-53	1953-54	1954-55 <sup>2</sup>	1955-56 <sup>2</sup>
	Millions	Millions	Millions	Millions	Millions	Millions
Canada.....	12	438	542	537	386	351
Mexico.....	31	286	166	137	29	37
Panama, Republic of, and Canal Zone.....	389	701	809	803	543	599
Cuba.....	47	380	384	290	332	324
Netherlands Antilles.....	105	813	845	632	447	381
Colombia.....	91	218	297	397	346	278
Venezuela.....	39	1,776	1,394	1,455	1,660	1,819
Ecuador.....	7	181	176	128	243	337
Peru.....	10	57	86	99	144	129
Uruguay.....	8	167	138	133	155	150
Iceland.....	2	57	142	109	147	161
Sweden.....	80	517	740	865	585	732
Norway.....	4	14	85	103	107	157
Denmark.....	54	254	325	275	345	348
United Kingdom.....	99	34	33	29	39	28
Netherlands.....	128	267	292	343	365	449
Belgium and Luxembourg.....	63	642	1,048	868	760	397
France.....	307	776	982	577	710	902
Germany.....	32	419	506	424	486	501
Austria.....	1	76	95	54	97	67
Switzerland.....	16	729	517	334	367	421
Spain.....	16	1	246	219	391	575
Gibraltar.....	28	57	99	211	92	0
Italy.....	34	356	376	386	294	365
Yugoslavia.....	--	323	282	166	24	10
Kuwait.....	--	154	213	243	229	318
Saudi Arabia.....	2	78	137	103	95	123
Bahrain, State of.....	--	123	120	111	135	86
British Malaya.....	3	932	580	506	469	604
Indonesia.....	16	87	28	37	7	2
Philippines, Republic of.....	2,544	1,271	411	431	439	152
Hong Kong.....	22	933	826	924	726	845
Japan.....	7	155	219	224	34	18
French Morocco.....	13	141	107	125	112	197
Tangier.....	--	1,804	2,235	1,737	1,333	885
Egypt.....	34	106	135	84	76	107
French West Africa.....	37	69	76	40	119	27
Liberia.....	4	76	75	74	68	59
Belgian Congo.....	1	162	197	93	33	29
French Somaliland.....	--	78	113	116	66	60
Other countries.....	486	734	900	1,201	2,068	2,263
Total.....	4,774	16,442	16,977	15,623	15,103	15,293

<sup>1</sup> Calendar year basis.

<sup>2</sup> Preliminary.

Foreign Agricultural Service. Compiled from publications of the Bureau of the Census, U. S. Department of Commerce.



**TABLE 33. --United States imports of unmanufactured tobacco for consumption, by countries, fiscal years, average 1934-35--1938-39, annual 1951-52--1955-53**

Kind of tobacco and country from which imported	Imports for year (July-June basis) (Declared weight)					
	Average 1934-35-1938-39	1951-52	1952-53	1953-54	1954-55	1955-56 <sup>1</sup>
	1,000 pounds	1,000 pounds	1,000 pounds	1,000 pounds	1,000 pounds	1,000 pounds
<b>Cigarette leaf:</b>						
Greece.....	18,962	13,374	15,179	14,516	16,624	18,221
Italy.....	3,570	832	816	1,710	2,014	1,453
Turkey.....	19,261	52,934	56,221	56,377	57,413	59,510
U.S.S.R. (Russia).....	105	4,656	0	0	0	0
Bulgaria.....	892	2,711	0	33	0	37
Syria.....	690	4,181	3,687	3,153	2,659	1,968
Rhodesia.....	27	844	456	328	95	10
Yugoslavia.....	0	421	1,284	1,786	2,926	2,611
Other countries.....	1,857	458	313	542	604	981
<b>Total.....</b>	<b>45,364</b>	<b>80,411</b>	<b>77,956</b>	<b>78,445</b>	<b>82,335</b>	<b>84,791</b>
<b>Cigar wrapper:</b>						
Cuba.....	166	345	393	480	500	532
Indonesia.....	<sup>2</sup> 1,935	819	538	408	379	233
Other countries.....	( <sup>3</sup> )	0	1	16	1	2
<b>Total.....</b>	<b>2,101</b>	<b>1,164</b>	<b>932</b>	<b>904</b>	<b>880</b>	<b>767</b>
<b>Cigar leaf (filler):</b>						
<b>Unstemmed:</b>						
Cuba.....	3,916	4,047	4,319	4,432	5,491	4,018
Philippines, Republic of.....	( <sup>4</sup> )	677	117	25	0	474
Other countries.....	1	10	10	20	40	8
<b>Total.....</b>	<b>3,917</b>	<b>4,734</b>	<b>4,446</b>	<b>4,477</b>	<b>5,531</b>	<b>4,500</b>
<b>Stemmed:</b>						
Cuba.....	7,280	11,026	9,491	9,120	9,253	9,070
Philippines, Republic of.....	( <sup>4</sup> )	720	1,372	433	31	20
Other countries.....	0	10	8	8	5	4
<b>Total.....</b>	<b>7,280</b>	<b>11,756</b>	<b>10,871</b>	<b>9,561</b>	<b>9,289</b>	<b>9,094</b>
<b>Stems and scrap:</b>						
Cuba.....	2,924	6,989	8,864	9,516	9,914	11,189
United Kingdom.....	1,697	328	483	518	516	554
Philippines, Republic of.....	3,690	82	2,376	1,914	1,248	3,879
Other countries.....	944	61	3	27	40	59
<b>Total.....</b>	<b>9,255</b>	<b>7,460</b>	<b>11,726</b>	<b>11,975</b>	<b>11,718</b>	<b>15,681</b>
<b>Total cigar leaf imports by principal countries:</b>						
Cuba.....	14,286	22,407	23,067	23,548	25,158	24,809
Philippines, Republic of.....	3,690	1,479	3,865	2,372	1,279	4,373
Indonesia.....	1,935	819	538	408	379	233
United Kingdom.....	1,697	328	483	518	516	554
Other countries.....	945	81	22	71	86	73
<b>Total.....</b>	<b>22,553</b>	<b>25,114</b>	<b>27,975</b>	<b>26,917</b>	<b>27,418</b>	<b>30,042</b>

<sup>1</sup> Preliminary.

<sup>2</sup> From Netherlands Indies or Netherlands.

<sup>3</sup> Less than 500 pounds.

<sup>4</sup> Included under Stems and scrap classification.

Compiled from publications and records of the U. S. Department of Commerce.

**TABLE 34. --Imports of tobacco products for consumption in the United States, by countries, fiscal years, average 1934-35--1938-39, annual 1951-52--1955-56**

Product and country from which imported	Imports for year (July--June basis)					
	Average 1934-35- 1938-39	1951-52	1952-53	1953-54	1954-55	1955-56 <sup>1</sup>
<b>Cigars and cheroots:</b>	1,000 lb.	1,000 lb.	1,000 lb.	1,000 lb.	1,000 lb.	1,000 lb.
Cuba.....	48	239	222	214	249	257
Philippines, Republic of.....	3,598	24	54	66	81	108
Other countries.....	--	5	2	4	4	6
<b>Total.....</b>	<b>3,646</b>	<b>268</b>	<b>278</b>	<b>284</b>	<b>334</b>	<b>371</b>
<b>Cigarettes:</b>						
United Kingdom.....	2	4	5	6	6	7
Other countries.....	17	3	3	3	1	2
<b>Total.....</b>	<b>19</b>	<b>7</b>	<b>8</b>	<b>9</b>	<b>7</b>	<b>9</b>
<b>All other tobacco products:<sup>2</sup></b>						
United Kingdom.....	43	47	53	64	70	77
Italy.....	24	9	7	5	7	2
Other countries.....	<sup>3</sup> 64	8	<sup>4</sup> 40	12	17	24
<b>Total.....</b>	<b>131</b>	<b>64</b>	<b>100</b>	<b>81</b>	<b>94</b>	<b>103</b>

<sup>1</sup> Preliminary.

<sup>2</sup> Includes snuff and snuff flour, stems (cut, ground, or pulverized), and manufactures of tobacco not specially provided for.

<sup>3</sup> Bulk from China and Hong Kong.

<sup>4</sup> Bulk from Philippine Republic.

Foreign Agricultural Service. Compiled from official records of the Bureau of the Census, Department of Commerce.

**TABLE 35. --Shipments of tobacco leaf and products from Puerto Rico to the United States, fiscal years, average 1934-35--1938-39, annual 1951-52--1955-56**

Kind of leaf and products	Shipments for year (July-June basis)					
	Average 1934-35- 1938-39	1951-52	1952-53	1953-54	1954-55	1955-56 <sup>1</sup>
<b>Cigar leaf:</b>	1,000 lb.	1,000 lb.	1,000 lb.	1,000 lb.	1,000 lb.	1,000 lb.
<b>Filler:</b>						
Unstemmed.....	170	3,311	724	714	1,017	887
Stemmed.....	17,056	11,424	11,144	14,818	12,418	13,558
Stems and scrap.....	4,897	3,876	5,866	3,914	5,660	7,228
<b>Total.....</b>	<b>22,123</b>	<b>18,611</b>	<b>17,734</b>	<b>19,446</b>	<b>19,095</b>	<b>21,673</b>
<b>Cigars and cheroots.....</b>	<b>Thousands</b> 35,651	<b>Thousands</b> 347	<b>Thousands</b> 2,706	<b>Thousands</b> 27,293	<b>Thousands</b> 63,599	<b>Thousands</b> 93,212
<b>Other tobacco and manufactures.....</b>	<b>1,000 lb.</b> 3	<b>1,000 lb.</b> 11	<b>1,000 lb.</b> 18	<b>1,000 lb.</b> 13	<b>1,000 lb.</b> 15	<b>1,000 lb.</b> 51

<sup>1</sup> Preliminary.

Foreign Agricultural Service. Compiled from official records of the Bureau of the Census, Department of Commerce.

**TABLE 36. --Tariff rates on different kinds of tobaccos and tobacco products imported into the United States, under the Tariff Act of 1930 and subsequent Trade Agreements**

**FROM ALL COUNTRIES EXCEPT THE PHILIPPINE ISLANDS<sup>1</sup> AND CUBA**

Kinds of tobacco imported	Under the Tariff Act of 1930		Present rate per pound <sup>2</sup>
	Paragraph	Rate per pound	
Wrapper tobacco and filler tobacco when mixed or packed with more than 35 percentum of wrapper tobacco:			
Unstemmed.....	601	Dollars 2.275	Dollars 1.00
Stemmed.....	601	2.925	1.72
Cigar leaf (filler):			
Unstemmed.....	601	.35	.175
Stemmed.....	601	.50	.25
Smoke-cured cigarette leaf tobacco, unstemmed and having the flavor and aroma characteristics of smoke-cured Latakia leaf tobacco, n.s.p.f.....	601	.35	<sup>3</sup> .14
Cigarette leaf tobacco, unstemmed, other than smoke-cured tobacco having the flavor and aroma characteristics of smoke-cured Latakia leaf tobacco.....	601	.35	<sup>3</sup> .14
Scrap tobacco.....	603	.35	.175
Snuff and snuff flour.....	604	.55	.275
Tobacco stems, cut, ground, or pulverized.....	604	.55	.55
Tobacco stems, not cut, ground, or pulverized.....	1,787	Free	Free
Cigars and cheroots of all kinds.....	605	4.50 per lb., plus 25% ad valorem	2.13 per lb., plus 11-1/2% ad valorem <sup>4</sup>
Cigarettes of all kinds.....	605	4.50 per lb., plus 25% ad valorem	1.18 per lb., plus 5-3/4% ad valorem <sup>5</sup>
Tobacco, manufactured, n.s.p.f.....	603	.55	.175

**FROM CUBA**

Wrapper tobacco and filler tobacco when mixed or packed with more than 35 percentum of wrapper tobacco:			
Unstemmed.....	601	1.82	0.91
Stemmed.....	601	2.34	1.72
Filler tobacco (except cigarette leaf tobacco) n.s.p.f.:			
Unstemmed.....	601	.28	.14
Stemmed.....	601	.40	.20
Scrap tobacco.....	603	.28	.14
Snuff and snuff flour.....	604	.44	.275
Tobacco stems, cut, ground, or pulverized.....	604	.44	.55
Tobacco stems, not cut, ground or pulverized.....	1,787	Free	Free
Cigars and cheroots of all kinds.....	605	3.60 per lb., plus 20% ad valorem	1.42 per lb., plus 9-1/2% ad valorem <sup>6</sup>
Cigarettes of all kinds.....	605	3.60 per lb., plus 20% ad valorem	1.18 per lb., plus 5-3/4% ad valorem <sup>5</sup>
Tobacco, manufactured, n.s.p.f.....	603	.44	.175

<sup>1</sup> The Philippine Trade Agreement Revision Act of 1955, Public Law 196, 84th Congress, approved August 1, 1955, eliminates the absolute quotas of 200 million cigars and 6-1/2 million pounds of scrap and filler tobacco. For duty purposes, an amount equivalent to 95 percent of the former absolute quotas in each case may be admitted duty free during the calendar years 1956-58, with quantities in excess of 95 percent of the base figure dutiable at the Cuban rate.

<sup>2</sup> Rates shown are those which were in effect as of November 1956. Rates for imports from countries or areas under Communist domination or control are those as listed under the Tariff Act of 1930, effective varying dates by countries from Sept. 1, 1951, to Jan. 5, 1952, under Section 5 of the Trade Agreement Extension Act of 1951.

<sup>3</sup> Effective June 30, 1957, rate will be 13-1/2 cents per pound, and will be lowered to 12-3/4 cents per pound effective June 30, 1958.

<sup>4</sup> Effective June 30, 1957, rate will be \$2.02 per pound, plus 11% ad valorem; effective June 30, 1958, rate will be \$1.91 per pound, plus 10-1/2% ad valorem.

<sup>5</sup> Effective June 30, 1957, rate will be \$1.12 per pound plus 5-1/2% ad valorem; effective June 30, 1958, rate will be \$1.06 per pound, plus 5% ad valorem.

<sup>6</sup> Effective June 30, 1957, rate will be \$1.35 per pound plus 9% ad valorem; effective June 30, 1958, rate will be \$1.27 per pound, plus 8-1/2% ad valorem.

Foreign Agricultural Service. Compiled from U. S. Tariff Commission, U. S. Department of Commerce, and U. S. Department of State publications.

**TABLE 37. --Receipts from import duties on tobacco and tobacco products in the United States, fiscal years, 1951-52--1955-56<sup>1</sup>**

Year (July-June basis)	Receipts from--			Total receipts	Drawback	Net receipts
	Leaf tobacco (Paragraph 601)	Scrap, etc. (Paragraph 603)	Tobacco products (Paragraphs 604 & 605)			
	<i>Dollars</i>	<i>Dollars</i>	<i>Dollars</i>	<i>Dollars</i>	<i>Dollars</i>	<i>Dollars</i>
1951-52.....	17,025,262	991,443	629,900	18,646,605	643,990	18,002,615
1952-53.....	15,078,650	1,252,926	615,113	16,946,689	745,998	16,200,691
1953-54.....	15,064,296	1,307,913	587,570	16,959,779	629,667	16,330,112
1954-55.....	15,805,025	1,315,046	661,670	17,781,741	570,804	17,210,937
1955-56.....	15,883,493	1,524,688	695,960	18,104,141	615,408	17,488,733

<sup>1</sup> For details of tariff rates and items included in Paragraphs of Tariff Act, see table 39.

Foreign Agricultural Service. Compiled from data furnished by the Bureau of Customs, U. S. Treasury Department.

**TABLE 38. --Import duty on tobacco in selected foreign countries importing from the United States, as of October 1956**

**AUSTRALIA**

Description	Full rate of duty in -	
	Foreign unit	Approximate U. S. currency per pound <sup>1</sup>
(1) Tobacco, unmanufactured, entered to be locally manufactured into tobacco other than fine-cut tobacco suitable for the manufacture of cigarettes - to be paid at the time of removal to the factory:		<i>Dollars</i>
Unstemmed.....	6s.6d. per lb.	0.73
Stemmed, or partly stemmed, or in strips.....	7s.0d. per lb.	.78
For the manufacture of tobacco containing not less than such proportion by weight of stemmed Australian-grown tobacco leaf (or its equivalent in terms of unstemmed tobacco leaf) to the total stemmed tobacco leaf (or its equivalent in terms of unstemmed tobacco leaf) used, as the Minister may from time to time determine having regard to the available supply of suitable Australian-grown tobacco leaf, as prescribed by Departmental by-laws:		
(a) Unstemmed.....	5s.0d. per lb.	.56
(b) Stemmed, or partly stemmed, etc. ....	5s.6d. per lb.	.62
(2) Tobacco, unmanufactured, entered to be locally manufactured into cigarettes or into fine-cut tobacco suitable for the manufacture of cigarettes - to be paid at the time of removal to the factory:		
Unstemmed.....	8s.7d. per lb.	.96
Stemmed, or partly stemmed, or in strips.....	9s.1d. per lb.	1.02
For the manufacture of cigarettes containing not less than such proportion by weight of stemmed Australian-grown tobacco leaf (or its equivalent in terms of unstemmed tobacco leaf) to the total stemmed tobacco leaf (or its equivalent in terms of unstemmed tobacco leaf) used, as the Minister may from time to time determine having regard to the available supply of suitable Australian-grown tobacco leaf, as prescribed by Departmental by-laws:		
(a) Unstemmed.....	7s.2d. per lb.	.80
(b) Stemmed, or partly stemmed, etc. ....	7s.8d. per lb.	.86
Tobacco, unmanufactured, entered to be locally manufactured into cigars - to be paid at the time of removal to the factory:		
Unstemmed.....	2s.6d. per lb.	.28
Stemmed, or partly stemmed, or in strips.....	3s.0d. per lb.	.34
Tobacco, unmanufactured, not elsewhere included.....	12s.0d. per lb.	1.34

See footnote at end of table.

**TABLE 38. --Import duty on tobacco in selected foreign countries importing from the United States, as of October 1956--Continued**

**AUSTRIA<sup>2</sup>**

Description	Full rate of duty in -	
	Foreign unit	Approximate U. S. currency per pound <sup>1</sup>
Unmanufactured tobacco.....	1.25 gold crowns per kilogram	Dollars 0.15

**BENELUX<sup>3</sup>**

Tobacco, raw or unmanufactured, or waste thereof:		
Leaf tobacco, not stemmed.....	413.00 francs per 100 kilos	0.04
Leaf tobacco, stemmed.....	578.20 francs per 100 kilos	.05
Tobacco stems and waste.....	413.00 francs per 100 kilos	.04

**BRITISH WEST AFRICA**

Tobacco, unmanufactured:		
Gambia.....	2s.9d. per lb.	0.39
Gold Coast.....	8s.6d. per lb.	1.20
Nigeria:		
For cigarette manufacture.....	15s.0d. per lb.	2.10
For other uses.....	12s.6d. per lb.	1.75
Sierra Leone.....	5s.0d. per lb.	.70

**DENMARK**

Tobacco and tobacco substitutes:		
Leaves or stalks, not including those seasoned, or in rolls, or stemmed roll tobacco.....	2.30 crowns per kilo	0.15

**EGYPT**

Tobacco in leaves.....	300 piasters per net kilo	3.91
------------------------	---------------------------	------

**FINLAND**

Unmanufactured tobacco.....	45 Finnmarks per kilo	0.09
-----------------------------	-----------------------	------

**GERMANY, FEDERAL REPUBLIC OF**

Unmanufactured tobacco, unstemmed.....	DM 180 per 100 kilos	0.19
--	----------------------	------

**HONG KONG**

Tobacco, unmanufactured:		
Containing 10 percent or more of moisture by weight--		
Unstripped.....	3.75 H. K. dol. per lb.	0.66
Stripped.....	3.90 H. K. dol. per lb.	.68
Containing less than 10 percent of moisture by weight--		
Unstripped.....	3.78 H. K. dol. per lb.	.66
Stripped.....	4.05 H. K. dol. per lb.	.71

**INDIA**

Unmanufactured tobacco.....	Rupees 9 annas 6 per lb.	1.97
-----------------------------	--------------------------	------

See footnotes at end of table.

**TABLE 38. --Import duty on tobacco in selected foreign countries importing from the United States, as of October 1956--Continued**

**IRELAND (EIRE)**

Description	Full rate of duty in -	
	Foreign unit	Approximate U. S. currency per pound <sup>1</sup>
<b>Tobacco, unmanufactured:</b>		
<b>If stripped or stemmed--</b>		<i>Dollars</i>
Containing 10 lb. or more of moisture in every 100 lb. weight thereof.....	l. s. d. 2 2 9-1/2 per lb.	5.99
Containing less than 10 lb. of moisture in every 100 lb. weight thereof.....	2 7 6-1/2 per lb.	6.66
<b>If unstripped or unstemmed--</b>		
Containing 10 lb. or more of moisture in every 100 lb. weight thereof.....	2 2 9 per lb.	5.98
Containing less than 10 lb. of moisture in every 100 lb. weight thereof.....	2 7 6 per lb.	6.65

**NEW ZEALAND**

Tobacco, unmanufactured, entered to be manufactured in New Zealand in any bonded tobacco factory licensed under the Tobacco Act, 1908, for manufacturing purposes only:		
Into tobacco, cigarettes, or snuff.....	3s. 9d. per lb.	0.52
Into cigars.....	Free	Free

**NORWAY**

<b>Leaf tobacco:</b>		
Sauces.....	4.50 crowns per kilo	0.29
Not sauced--		
Stemmed.....	4.95 crowns per kilo	.31
Unstemmed.....	4.50 crowns per kilo	.29

**PHILIPPINES, REPUBLIC OF<sup>4</sup>**

<b>Leaf tobacco:</b>		
Unstemmed.....	\$1.02 per kilo, plus 30% surcharge	.60
Stemmed.....	\$1.38 per kilo, plus 30% surcharge	.81

**PORTUGAL**

Leaf tobacco.....	2.10 gold escudos per kilo	0.81
-------------------	----------------------------	------

**SWITZERLAND**

<b>Tobacco, unmanufactured:</b>		
<b>With guaranty as to use--</b>		
For the manufacture of cigars:		
Kentucky--Dark Virginia--Bright Virginia <sup>5</sup> .....	30 francs per 100 kilos	0.03
For the manufacture of pipe tobacco.....	300 francs per 100 kilos	.31
For the manufacture of cigarettes and cigarette tobacco.	675 francs per 100 kilos	.71
For the manufacture of roll and chewing tobacco, and snuff.....	160 francs per 100 kilos	.17

**THAILAND (SIAM)**

Unstemmed leaf tobacco.....	22 Baht per kilogram (or 33-1/3% ad valorem, whichever is higher)	0.50 or ad valorem rate
-----------------------------	---	-------------------------

See footnotes at end of table.

TABLE 38.--Import duty on tobacco in selected foreign countries importing from the United States, as of October 1956--Continued

UNITED KINGDOM

Description	Full rate of duty in -	
	Foreign unit	Approximate U. S. currency per pound <sup>1</sup>
Tobacco, unmanufactured:		
Containing 10 lb. or more of moisture in every 100 lb. weight thereof--		Dollars
Unstripped.....	61 s. 2d. per lb.	8.56
Stripped.....	61 s. 2-1/2d. per lb.	8.57
Containing less than 10 lb. of moisture in every 100 lb. weight thereof--		
Unstripped.....	62 s. 2d. per lb.	8.70
Stripped.....	62 s. 2-1/2d. per lb.	8.71

OTHER COUNTRIES

Country	Import duty	Other restrictions
France.....	Free	Government monopoly
Italy.....	Free	Government monopoly
Japan.....	Free	Government monopoly
Spain.....	Free	Government monopoly
Sweden.....	Free	Government monopoly

<sup>1</sup> Conversions made at current exchange rates. In addition to the rates of duty shown, certain of the countries impose surtaxes in the form of percentages of the duty, ad valorem, bill of entry tax, port dues, and varying additional duties.

<sup>2</sup> Government monopoly.

<sup>3</sup> Belgium, Netherlands, and Luxembourg (Customs Union Tariff). Rates shown in terms of Belgian francs.

<sup>4</sup> Under Republic Act 698, as amended by Republic Act 1194, the importation of leaf tobacco (excepting cigar wrapper tobacco for cigars or chewing tobacco) is limited to the amount which, added to total Philippine production, will be sufficient to assure the output of a quantity of manufactured products not less than the output of the previous fiscal year.

<sup>5</sup> Duties for non-United States types of raw tobacco not shown.

Foreign Agricultural Service. Compiled from Board of Trade Journal, Trade Agreement publications, and from information by tariff specialists in the Bureau of Foreign and Domestic Commerce, U. S. Department of Commerce.

TABLE 39. --Acreage and production of tobacco in specified countries, calendar years, averages 1935-39 and 1947-51, annual 1953-56

Continent and country	Average 1935-39		Average 1947-51		1953		1954		1955 <sup>1</sup>		1956 <sup>1</sup>	
	Acreage	Production	Acreage	Production	Acreage	Production	Acreage	Production	Acreage	Production	Acreage	Production
	1,000 acres	1,000 pounds	1,000 acres	1,000 pounds	1,000 acres	1,000 pounds	1,000 acres	1,000 pounds	1,000 acres	1,000 pounds	1,000 acres	1,000 pounds
<b>North America:</b>												
Canada.....	69	76,556	113	129,445	101	139,190	132	184,763	110	134,840	126	168,000
Mexico.....	51	38,200	90	79,425	79	72,818	92	82,968	95	83,775	71	62,545
United States.....	1,647	1,460,054	1,682	2,082,727	1,633	2,059,230	1,668	2,243,735	1,494	2,193,033	1,366	2,145,298
Cuba.....	108	48,092	132	72,751	139	78,156	154	110,741	154	109,235	144	95,540
Dominican Republic.....	25	24,625	45	47,178	45	30,864	47	41,525	52	38,673	50	19,300
<b>South America:</b>												
Argentina.....	29	27,983	67	61,140	92	84,877	78	66,425	83	66,947	95	87,345
Brazil.....	250	202,703	337	233,120	416	291,305	453	323,489	451	311,400	459	329,037
Colombia.....	37	<sup>2</sup> 31,697	47	45,027	50	56,217	52	49,383	54	52,910	57	55,555
Paraguay.....	22	17,792	16	18,438	17	15,701	17	15,432	21	19,842	21	20,000
<b>Europe:</b>												
Belgium.....	6	16,431	5	9,432	5	9,041	4	9,010	3	6,603	3	5,487
France.....	44	72,995	70	109,070	70	103,475	71	126,460	71	116,981	72	120,702
Germany, Western <sup>3</sup> .....	33	74,355	23	46,982	23	47,694	26	54,722	27	56,950	27	54,343
Greece.....	226	132,819	213	113,320	217	134,445	262	148,811	319	212,854	292	167,500
Italy.....	77	95,511	142	167,900	123	150,649	115	140,852	123	136,685	130	145,327
Spain.....	<sup>2</sup> 16	<sup>2</sup> 17,322	28	34,425	50	67,736	49	67,726	49	69,339	50	70,547
Yugoslavia.....	39	37,410	89	59,622	84	63,933	93	64,372	104	90,609	98	61,729
<b>Asia:</b>												
Iran.....	35	34,542	40	29,355	66	40,829	42	26,896	46	24,758	53	28,880
Iraq.....	<sup>2</sup> 11	<sup>2</sup> 8,057	<sup>2</sup> 14	<sup>2</sup> 12,928	19	15,873	25	19,180	18	11,575	18	11,575
Lebanon.....	4	2,350	<sup>2</sup> 5	<sup>2</sup> 3,525	6	3,828	8	4,840	8	5,398	8	5,732
Syria.....	11	8,250	<sup>2</sup> 16	<sup>2</sup> 11,570	14	9,625	18	13,247	18	11,629	15	10,276
Turkey.....	194	128,505	304	194,109	393	259,691	386	215,367	382	250,689	382	246,355
Burma.....	108	78,400	121	94,528	138	103,712	136	108,416	133	106,920	134	108,125
Communist China.....	1,311	1,338,639	<sup>2</sup> 1,452	<sup>2</sup> 1,425,000	1,400	1,510,000	1,625	1,525,000	1,755	1,610,000	1,773	1,630,000
India.....	917	761,000	812	547,150	895	539,840	912	600,320	846	546,560	921	582,400
Pakistan.....	355	324,053	141	113,883	174	164,771	193	182,000	237	262,039	239	270,000
Indochina.....	<sup>2</sup> 44	<sup>2</sup> 32,004	<sup>2</sup> 25	<sup>2</sup> 15,000	30	20,000	45	33,100	43	30,500	43	30,600
Indonesia.....	449	238,775	<sup>2</sup> 180	<sup>2</sup> 62,030	310	125,951	379	143,486	392	144,847	374	146,174
Japan.....	92	148,680	129	208,092	160	224,221	172	248,365	185	329,799	189	332,914
Korea.....	46	57,304	<sup>2</sup> 44	<sup>2</sup> 59,080	35	32,848	61	65,401	51	57,692	52	64,284
Philippines, Republic of.....	176	82,292	100	49,938	97	49,449	92	39,603	107	56,244	134	76,995
Thailand (Siam).....	<sup>2</sup> 53	<sup>2</sup> 25,900	83	35,200	108	40,695	115	41,887	134	49,870	138	50,454
<b>Africa:</b>												
Algeria.....	56	38,667	75	44,671	86	65,119	78	44,402	70	41,027	70	41,000
Nyasaland.....	( <sup>4</sup> )	15,751	7	28,627	136	36,074	121	33,153	44	22,817	42	36,430
Southern Rhodesia.....	50	26,150	136	84,740	178	106,463	170	121,607	171	120,995	193	160,540
Union of South Africa....	47	24,372	93	47,621	86	40,478	70	34,315	83	34,315	83	43,580
Estimated world total <sup>5</sup> .....	7,550	6,619,347	7,858	7,214,680	8,523	7,655,960	9,010	8,087,361	9,036	8,388,322	9,047	8,448,439

<sup>1</sup> Preliminary. <sup>2</sup> Less than a 5-year average. <sup>3</sup> Postwar data are for Western Germany only. <sup>4</sup> Data not available. <sup>5</sup> Total includes data for countries not listed.

Foreign Agricultural Service. Official estimates of foreign countries, reports from U. S. Foreign Service officers, results of office research, and other information.



**TABLE 40. --Production of flue-cured tobacco in specified countries, calendar years, averages 1935-39 and 1947-51, annual 1952-56**

Continent and country	Average 1935-39	Average 1947-51	1952	1953	1954	1955 <sup>1</sup>	1956 <sup>1</sup>
<b>North America:</b>	1,000 lb.	1,000 lb.	1,000 lb.	1,000 lb.	1,000 lb.	1,000 lb.	1,000 lb.
Canada.....	54,616	111,646	131,965	132,352	173,159	118,206	154,000
Mexico.....	700	3,379	3,847	4,279	4,850	5,071	3,153
United States.....	863,639	1,246,160	1,365,341	1,272,200	1,314,408	1,483,045	1,410,094
<b>South America:</b>							
Argentina.....	599	7,983	11,210	14,790	23,148	19,841	32,139
Brazil.....	12,549	45,498	26,455	56,697	56,217	55,115	64,485
Venezuela.....	--	2,724	5,895	6,363	10,803	8,102	6,504
<b>Europe:</b>							
Germany, Western.....	--	1,500	6,957	9,000	7,471	9,746	6,503
Italy.....	3,800	16,100	26,203	24,491	26,340	26,367	23,589
<b>Asia:</b>							
Communist China.....	235,000	250,000	485,000	470,000	485,000	500,000	525,000
India.....	26,900	64,510	75,000	110,500	130,000	127,680	127,680
Pakistan.....	--	1,581	2,700	4,000	6,500	9,000	12,000
Indonesia.....	4,800	1,670	6,615	9,921	16,335	26,865	20,944
Japan.....	74,340	86,887	110,260	126,703	154,745	208,925	207,836
Korea.....	21,839	18,990	13,000	15,212	30,787	26,998	31,885
Taiwan (Formosa).....	3,751	13,740	19,387	21,967	21,504	25,644	33,978
Thailand (Siam).....	900	8,200	16,824	22,625	22,046	21,907	16,164
<b>Africa:</b>							
Nyasaland.....	2,267	2,697	3,460	3,568	4,306	3,694	4,300
Northern Rhodesia.....	1,500	5,986	9,524	10,323	7,985	7,606	2,000
Southern Rhodesia.....	24,623	82,382	98,969	105,100	120,874	120,558	160,000
Union of South Africa.....	2,715	21,835	22,043	17,306	16,793	16,794	19,312
<b>Oceania:</b>							
Australia.....	5,276	3,649	7,603	6,507	7,615	6,800	6,739
New Zealand.....	1,367	4,825	5,745	4,647	4,218	4,052	4,649
Estimated world total <sup>2</sup> .....	1,349,994	2,024,749	2,488,505	2,486,739	2,689,820	2,886,873	2,963,426

<sup>1</sup> Preliminary. <sup>2</sup> Total includes data for countries not listed.

Foreign Agricultural Service. Official estimates of foreign countries, reports from U. S. Foreign Service officers, results of office research, and other information.

**TABLE 41. --Canadian and Southern Rhodesian exports of flue-cured tobacco by country of destination: average, 1935-39, annual, 1951-55 (Dry weight basis)**

Country of destination	Average 1935-39 <sup>1</sup>	1951	1952	1953	1954	1955
<b>Canadian leaf:</b>	1,000 pounds	1,000 pounds	1,000 pounds	1,000 pounds	1,000 pounds	1,000 pounds
United Kingdom.....	11,745	22,593	30,990	22,244	24,351	37,776
Australia.....	(2)	1,859	2,785	1,740	2,325	3,000
Trinidad.....	(2)	900	1,421	1,361	1,199	1,245
Jamaica.....	(2)	971	1,123	1,030	1,169	1,321
Netherlands.....	(2)	520	294	252	515	502
Belgium.....	(2)	617	113	--	119	268
German Republic.....	(2)	--	--	--	492	826
Other.....	94	850	560	638	708	591
Total.....	11,839	28,310	37,286	27,265	30,878	45,535
<b>Southern Rhodesian leaf:</b>						
United Kingdom.....	14,262	42,752	55,048	52,945	61,618	55,881
Australia.....	34	4,123	7,160	8,081	11,195	11,078
Nigeria.....	(2)	2,980	1,199	738	2,114	1,626
Union of S. Africa.....	2,431	3,421	1,799	1,489	911	9,733
Hong Kong.....	141	--	13	176	636	462
Malaya (incl. Singapore).....	(2)	--	47	248	739	956
Denmark.....	(2)	3,999	3,537	1,343	4,391	1,586
Netherlands.....	73	4,109	8,183	5,443	6,755	5,385
Belgian Congo.....	(2)	1,080	929	1,147	2,090	925
German Republic.....	124	189	4,092	2,957	2,353	3,601
Egypt.....	(2)	900	1,511	781	1,075	729
Sweden.....	(2)	631	553	1,155	1,354	895
Belgium.....	404	706	1,348	1,031	1,148	1,924
Indo-China.....	(2)	10	172	219	203	--
Burma.....	(2)	--	--	43	377	86
Other.....	504	2,127	2,355	2,658	3,850	4,550
Total.....	17,973	67,027	87,946	80,454	100,809	99,417

<sup>1</sup> Fiscal year beginning April. <sup>2</sup> If any, included in other.

Foreign Agricultural Service. Compiled, for Canada, from Trade of Canada and Dominion Bureau of Statistics; and for Southern Rhodesia, from Annual Statement of the Trade of Southern Rhodesia.

TABLE 42. --International trade in unmanufactured tobacco, averages 1935-39 and 1945-49, annual 1952-55<sup>1</sup>

Country	Calendar year											
	Average 1935-39		Average 1945-49		1952		1953		1954 <sup>2</sup>		1955 <sup>2</sup>	
	Exports	Imports	Exports	Imports	Exports	Imports	Exports	Imports	Exports	Imports	Exports	Imports
	1,000 pounds	1,000 pounds	1,000 pounds	1,000 pounds	1,000 pounds	1,000 pounds	1,000 pounds	1,000 pounds	1,000 pounds	1,000 pounds	1,000 pounds	1,000 pounds
<b>Principal exporting countries:</b>												
Canada.....	16,492	4,317	17,052	1,626	38,550	1,677	28,489	1,497	32,030	1,414	48,380	1,636
United States.....	420,797	71,274	513,548	84,139	396,453	102,858	518,665	105,433	453,572	106,446	538,574	111,259
Cuba.....	27,712	--	32,649	--	39,507	--	36,177	--	42,364	--	47,727	--
Dominican Republic.....	13,652	--	38,524	<sup>3</sup> 122	33,609	--	20,851	--	27,187	432	28,945	--
Brazil.....	71,073	772	76,670	408	67,095	271	52,632	156	61,865	103	62,130	--
Colombia.....	6,472	<sup>3</sup> 138	6,261	350	6,993	4	11,081	5	11,391	--	<sup>4</sup> 8,276	--
Paraguay.....	7,747	202	10,676	--	9,513	--	11,033	--	4,479	--	<sup>4</sup> 5,000	--
Greece.....	97,657	20	<sup>3</sup> 39,856	--	91,264	--	107,933	--	116,180	--	121,273	--
Italy.....	12,927	5,253	<sup>3</sup> 4,515	<sup>3</sup> 16,578	17,343	4,316	27,398	8,180	27,917	14,234	25,164	23,696
Yugoslavia.....	10,362	--	17,867	--	18,470	--	13,540	1,555	15,439	72	29,983	--
Turkey.....	75,490	152	105,371	--	125,392	--	158,067	--	142,022	--	132,308	--
India.....	43,500	4,791	61,615	11,262	81,735	5,459	71,055	2,551	73,989	2,087	86,660	4,270
Indonesia.....	101,176	2,765	5,970	<sup>3</sup> 4,797	28,195	17,538	31,934	16,182	41,685	12,560	28,043	<sup>4</sup> 16,506
Philippine Republic.....	37,357	1,075	<sup>3</sup> 7,817	<sup>3</sup> 277	26,132	32,542	26,315	25,469	21,965	14,548	9,318	23,350
Algeria.....	24,979	7,482	14,637	6,517	23,631	9,931	27,605	9,950	33,812	11,345	<sup>4</sup> 42,141	<sup>4</sup> 9,990
<b>Central African Federation:</b>												
Nyasaland.....	12,810	--	20,950	<sup>3</sup> 15	20,539	1	113,860	10,240	132,462	--	124,169	--
Northern Rhodesia.....	1,429	--	4,151	--	9,033	6						
Southern Rhodesia.....	19,166	327	52,811	<sup>3</sup> 1,292	88,361	7,759						
<b>Principal importing countries:</b>												
Argentina.....	180	16,878	4,042	18,322	--	763	992	--	2,694	331	1,186	<sup>4</sup> 260
Uruguay.....	--	3,051	--	6,103	--	7,506	--	8,811	--	9,288	--	<sup>4</sup> 5,950
Austria.....	<sup>3</sup> 1,424	<sup>3</sup> 16,954	--	<sup>3</sup> 13,542	513	21,439	1,075	22,761	1,675	16,713	2,056	20,700
Belgium-Luxembourg.....	<sup>5</sup> 413	39,900	<sup>5</sup> <sup>3</sup> 485	33,892	<sup>5</sup> 811	47,447	<sup>5</sup> 481	47,280	<sup>5</sup> 395	47,049	<sup>5</sup> 531	48,889
Denmark.....	490	20,706	<sup>3</sup> 695	18,893	852	22,306	153	20,880	46	24,048	27	21,339
Ireland (Erie).....	<sup>5</sup> 394	<sup>3</sup> 12,292	--	16,090	<sup>5</sup> <sup>6</sup> 1,258	16,227	<sup>5</sup> <sup>6</sup> 1,762	17,253	<sup>5</sup> <sup>6</sup> 1,897	13,779	<sup>5</sup> <sup>6</sup> 1,407	14,861
Finland.....	--	<sup>3</sup> 7,754	--	6,707	--	10,739	--	10,432	--	11,290	--	11,277
France.....	<sup>3</sup> 686	<sup>3</sup> 58,716	577	64,001	1,241	73,230	3,187	62,165	1,205	98,341	2,616	85,758
Germany <sup>7</sup> .....	<sup>3</sup> 19	<sup>3</sup> 204,644	--	<sup>3</sup> 26,460	1,176	113,412	591	123,999	698	133,666	1,564	149,301
Netherlands.....	<sup>5</sup> 3,249	67,349	<sup>5</sup> <sup>3</sup> 2,080	46,721	<sup>5</sup> 10,258	58,755	<sup>5</sup> 9,846	72,311	<sup>5</sup> 10,126	87,994	<sup>5</sup> 11,707	63,792
Norway.....	--	6,602	--	8,809	--	8,982	--	9,208	--	9,324	--	9,529
Portugal.....	--	6,381	--	10,024	--	10,694	--	10,760	--	11,079	--	11,115
Spain.....	--	30,979	--	38,746	--	55,948	--	50,164	--	32,783	--	50,000
Sweden.....	153	14,829	<sup>3</sup> 1,194	15,962	51	19,226	13	21,508	11	19,919	--	16,654
Switzerland.....	--	15,795	--	20,424	--	24,681	--	25,540	--	25,629	--	26,735
United Kingdom.....	<sup>5</sup> 5,996	269,262	<sup>5</sup> <sup>3</sup> 4,699	335,848	<sup>5</sup> 440	223,718	<sup>5</sup> 472	315,735	<sup>5</sup> 3,762	311,654	<sup>5</sup> 3,943	343,823
Indochina.....	<sup>3</sup> 216	2,718	--	<sup>3</sup> 4,937	--	( <sup>8</sup> )	--	( <sup>8</sup> )	--	<sup>9</sup> 12,972	--	( <sup>8</sup> )
Hong Kong.....	( <sup>8</sup> )	10,450	<sup>5</sup> 1,180	7,230	<sup>5</sup> 3,095	6,106	<sup>5</sup> 2,977	8,321	<sup>5</sup> 3,007	8,155	<sup>5</sup> 1,904	6,838
Japan.....	8,700	9,902	<sup>3</sup> 450	--	2,210	22,494	1,165	16,197	1,310	15,974	1,866	23,088
Thailand (Siam).....	13	3,405	--	1,745	--	6,177	--	7,018	18	5,052	--	7,785
Egypt.....	--	13,014	--	26,418	--	26,401	--	24,241	--	24,377	--	24,514
Australia.....	114	23,153	79	25,892	--	32,133	--	35,520	3	38,758	94	51,709
New Zealand.....	113	3,027	--	5,738	--	6,764	--	5,140	--	7,339	--	6,169

<sup>1</sup> Unmanufactured tobacco comprises leaf, stems, trimmings, and scrap. <sup>2</sup> Preliminary. <sup>3</sup> Less than a 5-year average. <sup>4</sup> Estimated on the basis of data available for 6 months or more of the year, or from unofficial information. <sup>5</sup> Re-exports. <sup>6</sup> Includes manufactured tobacco. <sup>7</sup> All Germany, 1935-39; Western Germany, only 1947 and subsequent years. <sup>8</sup> Data not available. <sup>9</sup> Vietnam only.  
 Note: Omitted from this table are the exporting countries of Bulgaria and Hungary, and the importing countries of China, Czechoslovakia, and Poland, as data for these countries for 1952-55 are not available. (See the Annual Report for 1952 for quantities reported during the "average" period).  
 Foreign Agricultural Service. Prepared from official foreign government statistics and other information.

# INDEX

	Page		Page
<b>Acreage:</b>		<b>Parity.....</b>	44
by class or type.....	9 - 14	<b>Per capita consumption of</b>	
foreign, total by countries.....	68	products.....	50
U. S., by States and by types		<b>Prices:</b>	
within States.....	15 - 20	by class or type.....	9 - 14
<b>Allotments:</b>		by markets.....	31 - 35
number and acreage.....	21	by States and by types within	
<b>Auction, (See Markets)</b>		States.....	15 - 20
<b>Bids, schedule of intervals, on auction</b>		loan level.....	44
markets.....	42	parity.....	44
<b>Buyers, sets of, by States and markets.....</b>	36 - 40	cigarettes, wholesale.....	49
<b>Charges, auction warehouse, by types,</b>		paid by farmers for cigarettes.....	49
States, and markets.....	41 - 42	<b>Production:</b>	
<b>Commodity Credit Corporation purchases,</b>		foreign, flue-cured by countries ...	69
loans, and disposal, by kinds.....	43	foreign, total by countries.....	68
<b>Consumption, per capita, of products.....</b>	50	U. S. & Puerto Rico, by class or	
<b>Crop value, U. S.:</b>		type.....	9 - 14
by class or type.....	9 - 14	U. S., by States and by types within	
by States and by types within States ..	15 - 20	States.....	15 - 20
<b>Disappearance, crop year:</b>		workers.....	54
domestic, by class or type.....	9 - 14	<b>Products:</b>	
total, by class or type.....	9 - 14	consumer expenditures for.....	50
<b>Expenditures, consumer, for products</b>	50	per capita consumption of.....	50
<b>Exports:</b>		quantity manufactured.....	47 - 48
cigarettes, by countries.....	60	<b>Receipts:</b>	
export weight, by types and		cash, compared with all farm	
countries, crop year.....	55 - 58	commodities.....	20
farm-sales-weight by class or type ..	9 - 14	from Federal taxes.....	49
flue-cured, by selected foreign		from import duties, leaf and products	64
countries.....	69	from State taxes.....	53
quantity and value, by types.....	59	<b>Removals:</b>	
products.....	60	all products, tax paid.....	47
to principal importing countries,		all products, tax free.....	47
calendar year.....	70	cigars, by classes.....	45
<b>Hogshead dimensions and weights.....</b>	35	<b>Sales, producers', by types and markets..</b>	31 - 35
<b>Hours in industry.....</b>	54	<b>Shrinkage of leaf after handling, sweating,</b>	
<b>Import duties, foreign countries.....</b>	64 - 67	and drying.....	22
<b>Imports:</b>		<b>Stocks:</b>	
leaf by countries.....	61	farm-sales and reported weight,	
products, by countries.....	62	quarterly.....	23 - 28
<b>International trade in leaf.....</b>	70	farm-sales-weight basis, by class	
<b>Loan levels.....</b>	44	or type, crop year.....	9 - 14
<b>Manufacture:</b>		foreign-grown, unstemmed basis	
leaf used.....	45	and reported weight.....	29 - 30
products made.....	47 - 48	total, all types, quarterly.....	30
<b>Markets:</b>		<b>Supply, crop year, by class or type.....</b>	9 - 14
bids, schedule of intervals.....	42	<b>Tariff:</b>	
buyers, sets of.....	36 - 40	foreign rates, selected countries...	64 - 67
charges, warehouse.....	41 - 42	U. S. rates.....	63
hogshead dimensions and weights ...	35	U. S. receipts from.....	64
opening and closing dates.....	36 - 40	<b>Tax rates:</b>	
prices.....	31 - 35	Federal.....	48
sales, producers'.....	31 - 35	State.....	51 - 52
warehouses.....	36 - 40	<b>Wages in industry.....</b>	54
<b>Opening and closing dates of markets.....</b>	36 - 40	<b>Warehouses, by types, States and</b>	
		markets.....	36 - 40
		<b>Yield per acre:</b>	
		by class or type.....	9 - 14
		by States and by types within States.	15 - 20



**END**