



AgEcon SEARCH
RESEARCH IN AGRICULTURAL & APPLIED ECONOMICS

The World's Largest Open Access Agricultural & Applied Economics Digital Library

This document is discoverable and free to researchers across the globe due to the work of AgEcon Search.

Help ensure our sustainability.

Give to AgEcon Search

AgEcon Search
<http://ageconsearch.umn.edu>
aesearch@umn.edu

*Papers downloaded from **AgEcon Search** may be used for non-commercial purposes and personal study only. No other use, including posting to another Internet site, is permitted without permission from the copyright owner (not AgEcon Search), or as allowed under the provisions of Fair Use, U.S. Copyright Act, Title 17 U.S.C.*

SP 192 (1956) U.S.D.A. STATISTICAL BULLETIN
FRUITS, NONCITRUS, BY STATES, 1949-55, REVISED ESTIMATES, U.S. 1934-55

1 OF 1

START

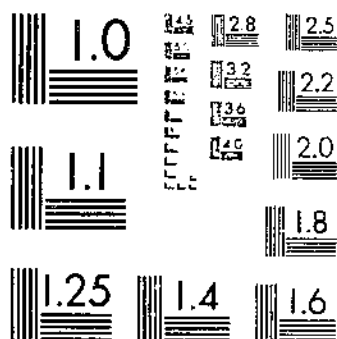

MICROCOPY RESOLUTION TEST CHART
NATIONAL BUREAU OF STANDARDS-1963-A

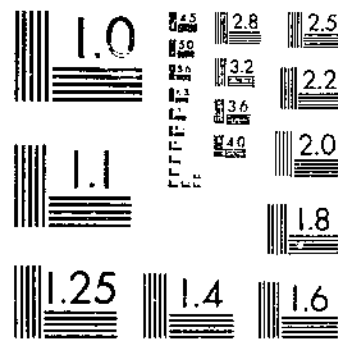

MICROCOPY RESOLUTION TEST CHART
NATIONAL BUREAU OF STANDARDS-1963-A

Fruits

NONCITRUS by States, 1949-55

REVISED ESTIMATES

United States, 1934-55

● PRODUCTION

● USE

● VALUE

LOS ANGELES PUBLIC LIBRARY

DEC 12 1956

Statistical Bulletin No. 192

U. S. DEPARTMENT OF AGRICULTURE
Agricultural Marketing Service
Crop Reporting Board

Washington, D.C.

September 1956

INDEX

	<u>By States</u> Page	<u>United States</u> Page
All Fruits:		
Production by kinds in tons.....	-	78
Combined, production, value and utilization ..	-	79
Apples - Commercial Crop	3	80
Apples - Production by Varieties	14	13
Apricots.....	70	81
Avocados.....	69	86
Cherries	55	83
Cranberries	68	87
Dates	67	85
Figs	66	85
Grapes	45	82
Nectarines.....	33	82
Olives.....	66	87
Peaches.....	25	80
Pears	34	81
Persimmons	72	86
Pineapples	72	88
Plums	61	84
Pomegranates	72	88
Prunes.....	61,64	84
Economic Abandonment	73	-
Marketing Seasons	2	2

FRUITS--NONCITRUS

By States, 1949-55, Revised Estimates, United States, 1934-55,
Production, Use, and Value

This publication presents statistics by States on production, farm disposition, price, value, and utilization of noncitrus fruits for the crop years 1949 through 1955. These statistics are revised on the basis of the 1954 Census of Agriculture and other pertinent data.

For the benefit of individuals who are interested primarily in the historical series of U. S. totals, tables are included in this report which show U. S. totals of production, farm disposition, price, value, and utilization of sales, 1934 through 1955. Data on utilization of sales are not available for years prior to 1934. Available data by States for 1889 to 1944 are shown in Bulletin CS-27 issued in May 1948. Data for 1944-49 are shown in Statistical Bulletin No. 114 released October 1952.

Commercial apple production refers to the total apple crop in the commercial areas of each State. The production of apples by varieties is shown for selected States and areas and for the United States.

Production includes fruit harvested plus quantities not harvested for economic reasons. Production having value includes quantities sold and quantities used in the farm household but excludes quantities not utilized because of economic conditions, that is, fruit not harvested and excess cullage of harvested fruit.

Statistics on utilization of fruit by commercial processors refer to first utilization, not necessarily the final utilization. For example, frozen fruit which may later be used for preserves is included as frozen fruit.

The season average prices in this report are estimated average returns to growers for all methods of sale. These prices are applied to the production having value to compute value of production and to the quantity sold to compute value of sales.

The value estimates in this report cover the marketing season or crop year and should not be confused with cash receipts from these crops for a calendar year.

A report on tree nuts and a report on citrus fruits similar to this bulletin will be issued later.

For sale by the Superintendent of Documents, U. S. Government Printing Office, Washington 25, D. C. - Price 50 cents

FRUITS (Noncitrus): MARKETING SEASONS FOR SPECIFIED CROPS

- Apples:** Fresh fruit, New Jersey, Indiana, Illinois, Missouri, New Mexico, and all South Atlantic and South Central States, June 1 to May 31; all other States, July 1 to June 30; canned, August 1 to February 28; dried, August 1 to July 31.
- Apricots:** Fresh fruit, June 1 to August 31; canned, June 1 to August 31; dried, California, July 1 to June 30.
- Avocados:** California, October 1 to September 30; Florida, July 1 to February 28.
- Cherries:** Fresh fruit, sweet varieties, May 1 to July 31; sour varieties, June 1 to August 31.
- Cranberries:** Fresh fruit, September 1 to December 31; processing, September 1 to March 31.
- Dates:** September 1 to August 31.
- Figs:** Fresh fruit, June 1 to October 31; canned, August 1 to October 31; dried, California, September 1 to August 31.
- Grapes:** Fresh fruit, June 1 to January 31; crushed for wine and brandy, August 1 to November 30; California, dried raisins, September 1 to August 31.
- Olives:** October 1 to February 28.
- Peaches:** Fresh fruit, Georgia, May 1 to August 31; South Atlantic States (except Georgia), South Central States and California, June 1 to September 30; New England States and Idaho, August 1 to September 30; all other States, July 1 to September 30; canned, California, July 1 to September 30; dried, California, August 1 to July 31.
- Pears:** Fresh fruit, California, June 1 to May 31; Washington, Oregon and New York, July 1 to May 31; South Carolina, Georgia, Florida, Alabama, Mississippi, Louisiana and Texas, June 1 to December 31; all other States, July 1 to December 31; canned, California, Washington and Oregon, August 1 to November 30; dried, California, September 1 to August 31.
- Pineapples:** Florida, May 1 to December 31.
- Plums:** Fresh fruit, May 1 to September 30; canned, June 1 to September 30.
- Prunes:** Fresh fruit, July 1 to October 31; canned, August 1 to October 31; dried, September 1 to August 31.

Apples - Commercial Crop 1/: Production, farm disposition, season average price per bushel to growers and value, by States, 1949

Area and State	Production	Production		Farm disposition		Price	Value of production	Value of sales
		Not utilized:	having value	Farm household use	Sold			
	1,000 bu.	2/ 1,000 bu.	1,000 bu.	1,000 bu.	1,000 bu.	Dollars	1,000 bu.	1,000 bu.
Eastern:								
N. Atlantic:								
Maine.....	1,006	---	1,006	98	908	2.05	2,062	1,861
New Hampshire....	1,328	---	1,328	50	1,278	1.85	2,457	2,364
Vermont.....	1,089	44	1,045	22	1,023	1.85	1,933	1,893
Massachusetts....	3,442	103	3,339	88	3,251	1.80	6,010	5,852
Rhode Island.....	258	13	245	5	240	1.85	453	444
Connecticut.....	1,697	102	1,595	65	1,530	1.95	3,110	2,984
New York.....	20,090	2,722	17,368	438	16,930	1.16	20,147	19,639
New Jersey.....	3,124	219	2,905	78	2,827	1.60	4,648	4,523
Pennsylvania.....	8,288	663	7,625	500	7,125	1.13	8,616	8,051
Total N.A.....	40,322	3,866	36,456	1,344	35,112	3/ 1.36	49,436	47,611
S. Atlantic:								
Delaware.....	425	---	425	6	419	1.40	595	587
Maryland.....	1,151	---	1,151	54	1,097	1.45	1,669	1,591
Virginia.....	8,525	---	8,525	300	8,225	1.18	10,060	9,706
West Virginia....	3,900	---	3,900	90	3,810	1.15	4,465	4,382
North Carolina..	744	---	744	250	494	2.00	1,488	988
Total S. A.....	14,745	---	14,745	700	14,045	3/ 1.23	18,297	17,254
Total Eastern:	55,067	3,866	51,201	2,044	49,157	3/ 1.32	67,733	64,865
Central:								
N. Central:								
Ohio.....	5,446	1,002	4,444	484	3,960	1.20	5,333	4,752
Indiana.....	2,320	430	1,890	220	1,670	1.45	2,740	2,422
Illinois.....	4,680	650	4,030	150	3,880	1.40	5,642	5,432
Michigan.....	11,735	2,347	9,388	300	9,088	.87	8,168	7,907
Wisconsin.....	1,280	180	1,100	165	935	1.35	1,485	1,262
Minnesota.....	400	75	325	75	250	1.30	422	325
Iowa.....	319	44	275	99	176	1.80	495	317
Missouri.....	1,710	167	1,543	180	1,363	1.55	2,392	2,113
Nebraska.....	120	12	108	20	88	1.90	205	167
Kansas.....	510	58	452	31	421	1.90	859	800
Total N. C.....	28,520	4,965	23,555	1,724	21,831	3/ 1.17	27,741	25,497
S. Central:								
Kentucky.....	518	36	482	82	400	1.75	844	700
Tennessee.....	383	19	364	40	324	2.10	764	680
Arkansas.....	706	---	706	75	631	1.15	812	726
Total S. C.....	1,607	55	1,552	197	1,355	3/ 1.52	2,420	2,106
Total Central:	30,127	5,020	25,107	1,921	23,186	3/ 1.19	30,161	27,603
Western:								
Montana.....	170	38	132	18	114	1.50	198	171
Idaho.....	1,825	222	1,603	30	1,573	1.00	1,603	1,573
Colorado.....	1,570	218	1,352	62	1,290	1.40	1,893	1,806
New Mexico.....	660	74	586	60	526	1.80	1,055	947
Utah.....	365	21	344	50	294	1.55	533	456
Washington.....	31,820	2,340	29,480	120	29,360	1.80	53,064	52,848
Oregon.....	2,953	130	2,823	180	2,643	1.70	4,799	4,493
California.....	9,445	---	9,445	112	9,333	.81	7,650	7,500
Total Western:	48,808	3,043	45,765	632	45,133	3/ 1.55	70,795	69,854
Total U. S.....	134,002	11,929	122,073	4,597	117,476	4/ 1.38	168,689	162,322

1/ Estimates of the commercial crop refer to the total production of apples in the commercial areas of each State. 2/ See Table 57 for separate estimates of economic abandonment.
 3/ State prices weighted by quantities sold.
 4/ State prices weighted by production having value.

Apples - Commercial Crop 1/: Production, farm disposition, season average price per bushel to growers, and value, by States, 1950

Table 2.

Area and State	Production	Not utilized	Production having value	Farm disposition		Price	Value of production	Value of sales
				Farm household use	Sold			
	1,000 bu.	2/ 1,000 bu.	1,000 bu.	1,000 bu.	1,000 bu.	Dollars	dollars	dollars
Eastern:								
N. Atlantic:								
Maine.....	1,350	54	1,296	103	1,193	1.90	2,462	2,267
New Hampshire....	1,400	---	1,400	46	1,354	1.85	2,590	2,505
Vermont.....	972	19	953	22	931	1.90	1,811	1,769
Massachusetts....	3,320	66	3,254	80	3,174	1.95	6,345	6,189
Rhode Island.....	235	7	228	5	223	2.00	456	446
Connecticut.....	1,430	43	1,387	60	1,327	2.10	2,913	2,787
New York.....	18,700	1,506	17,194	400	16,794	1.30	22,352	21,832
New Jersey.....	2,709	---	2,709	65	2,644	1.85	5,012	4,891
Pennsylvania.....	6,270	---	6,270	480	5,790	1.55	9,718	8,974
Total N. A.....	36,386	1,695	34,691	1,261	33,430	3/ 1.55	53,659	51,660
S. Atlantic:								
Delaware.....	340	---	340	5	335	2.10	714	704
Maryland.....	1,285	---	1,285	58	1,227	1.60	2,056	1,963
Virginia.....	12,580	240	12,340	420	11,920	1.30	16,042	15,496
West Virginia....	4,402	44	4,358	112	4,246	1.50	6,537	6,369
North Carolina...	1,856	---	1,856	250	1,606	1.70	3,155	2,730
Total S. A.....	20,463	284	20,179	845	19,334	3/ 1.41	28,504	27,262
Total Eastern:	56,849	1,979	54,870	2,106	52,764	3/ 1.50	82,163	78,922
Central:								
N. Central:								
Ohio.....	3,534	345	3,189	440	2,749	1.55	4,943	4,261
Indiana.....	1,260	25	1,235	150	1,085	2.05	2,532	2,224
Illinois.....	2,980	---	2,980	135	2,845	2.15	6,407	6,117
Michigan.....	7,600	280	7,320	280	7,040	1.44	10,541	10,138
Wisconsin.....	1,297	---	1,297	165	1,132	1.90	2,464	2,151
Minnesota.....	65	---	65	2	63	2.40	156	151
Iowa.....	165	---	165	72	93	2.30	380	214
Missouri.....	1,140	---	1,140	144	996	2.30	2,622	2,291
Nebraska.....	47	3	44	8	36	2.10	92	76
Kansas.....	205	---	205	18	187	2.60	533	486
Total N. C.....	18,293	653	17,640	1,414	16,226	3/ 1.73	30,670	28,109
S. Central:								
Kentucky.....	369	---	369	64	305	2.10	775	640
Tennessee.....	463	---	463	63	400	2.15	995	860
Arkansas.....	408	---	408	65	343	2.40	979	823
Total S. C.....	1,240	---	1,240	192	1,048	3/ 2.22	2,749	2,323
Total Central:	19,533	653	18,880	1,606	17,274	3/ 1.76	33,419	30,432
Western:								
Montana.....	108	22	86	18	68	2.20	189	150
Idaho.....	1,360	---	1,360	30	1,330	1.40	1,904	1,862
Colorado.....	882	36	846	47	799	2.10	1,777	1,678
New Mexico.....	165	---	165	30	135	2.35	388	317
Utah.....	282	---	282	38	244	2.60	733	634
Washington.....	35,532	1,044	34,488	138	34,350	1.82	62,768	62,517
Oregon.....	3,018	115	2,903	170	2,733	1.46	4,238	3,990
California.....	6,748	---	6,748	112	6,636	1.35	9,110	8,959
Total Western:	48,095	1,217	46,878	583	46,295	3/ 1.73	81,107	80,107
Total U. S.:	124,477	3,849	120,628	4,295	116,333	1/ 1.63	196,689	189,461

1/ Estimates of the commercial crop refer to the total production of apples in the commercial areas of each State. 2/ See Table 57 for separate estimates of economic abandonment.

3/ State prices weighted by quantities sold.

4/ State prices weighted by production having value.

Apples - Commercial Crop ^{1/}: Production, farm disposition, season average price per bushel to growers, and value, by States, 1951

Table 3.

Area and State	Production:		Production:		Farm disposition:		Price	Value of production	Value of sales
	Not utilized:	2/	having value	household use	Sold				
	1,000 bu.	1,000 bu.	1,000 bu.	1,000 bu.	1,000 bu.	1,000 bu.	Dollars	dol.	dol.
Eastern:									
N. Atlantic:									
Maine.....	1,100	22	1,078	99	979	1.90	2,048	1,860	
New Hampshire.....	1,270	---	1,270	40	1,230	1.90	2,413	2,337	
Vermont.....	1,080	64	1,016	18	998	1.90	1,930	1,896	
Massachusetts.....	3,000	180	2,820	79	2,741	1.80	5,076	4,934	
Rhode Island.....	215	15	200	5	195	1.85	370	361	
Connecticut.....	1,570	126	1,444	55	1,389	1.90	2,744	2,639	
New York.....	18,000	3,220	14,780	357	14,423	1.14	16,849	16,442	
New Jersey.....	3,318	232	3,086	52	3,034	1.90	5,863	5,765	
Pennsylvania.....	7,626	970	6,656	430	6,226	1.20	7,987	7,471	
Total N. A.....	37,179	4,829	32,350	1,135	31,215	3/1.40	45,280	43,705	
S. Atlantic:									
Delaware.....	340	32	308	5	303	1.55	477	470	
Maryland.....	1,127	34	1,093	49	1,044	1.65	1,803	1,723	
Virginia.....	9,560	700	8,860	420	8,440	1.25	11,075	10,550	
West Virginia.....	4,018	208	3,810	105	3,705	1.40	5,334	5,187	
North Carolina.....	1,240	---	1,240	225	1,015	1.75	2,170	1,776	
Total S. A.....	16,285	974	15,311	804	14,507	3/1.36	20,859	19,706	
Total Eastern:	53,464	5,803	47,661	1,939	45,722	3/1.39	66,139	63,411	
Central:									
N. Central:									
Ohio.....	4,140	621	3,519	418	3,101	1.50	5,278	4,652	
Indiana.....	1,806	181	1,625	216	1,409	1.85	3,006	2,607	
Illinois.....	3,780	491	3,289	130	3,159	1.75	5,756	5,528	
Michigan.....	9,700	1,700	8,000	280	7,720	1.30	10,400	10,036	
Wisconsin.....	1,207	60	1,147	130	1,017	1.95	2,237	1,983	
Minnesota.....	342	34	308	90	218	1.90	585	414	
Iowa.....	264	13	251	90	161	2.15	540	346	
Missouri.....	1,440	144	1,296	130	1,166	1.75	2,268	2,047	
Nebraska.....	75	4	71	18	53	1.90	135	101	
Kansas.....	432	35	397	32	365	2.10	834	766	
Total N. C.....	23,186	3,283	19,903	1,534	18,369	3/1.55	31,039	28,173	
S. Central:									
Kentucky.....	370	56	314	60	254	2.00	628	508	
Tennessee.....	355	18	337	48	289	1.75	590	506	
Arkansas.....	510	26	484	66	418	1.60	774	669	
Total S. C.....	1,235	100	1,135	174	961	3/1.75	1,992	1,683	
Total Central:	24,421	3,383	21,038	1,708	19,330	3/1.56	33,031	30,156	
Western:									
Montana.....	44	14	30	5	25	2.65	80	66	
Idaho.....	1,610	181	1,429	34	1,395	1.55	2,215	2,162	
Colorado.....	1,292	239	1,053	47	1,006	1.75	1,843	1,760	
New Mexico.....	825	107	718	60	658	2.25	1,616	1,480	
Utah.....	493	49	444	50	394	1.55	688	611	
Washington.....	19,108	---	19,108	108	19,000	2.94	56,178	55,860	
Oregon.....	2,280	---	2,280	170	2,110	2.18	4,970	4,600	
California.....	7,832	---	7,832	112	7,720	1.33	10,417	10,268	
Total Western:	33,424	590	32,834	586	32,248	3/2.38	78,007	76,807	
Total U. S.:	111,369	9,776	101,593	4,233	97,360	4/1.74	177,177	170,374	

^{1/} Estimates of the commercial crop refer to the total production in the commercial areas of each State.

^{2/} See Table 57 for separate estimates of economic abandonment.

^{3/} State prices weighted by quantities sold. ^{4/} State prices weighted by production having value.

Apples - Commercial Crop ^{1/}: Production, farm disposition, season average price per bushel to growers, and value, by States, 1952

Table 4.

Area and State	Production 2/ 1,000 bu.	Farm disposition		Price Dollars	Value of production 1,000 dol.	Value of sales 1,000 dol.
		Farm household use 1,000 bu.	Sold 1,000 bu.			
Eastern:						
N. Atlantic:						
Maine.....	650	62	588	3.30	2,145	1,940
New Hampshire...	490	24	466	3.20	1,568	1,491
Vermont.....	643	17	626	3.35	2,154	2,097
Massachusetts...	1,190	52	1,138	3.30	3,927	3,755
Rhode Island.....	90	3	87	3.35	302	291
Connecticut.....	890	42	848	3.40	3,026	2,883
New York.....	12,750	288	12,462	2.11	26,902	26,295
New Jersey.....	1,911	35	1,876	2.75	5,255	5,159
Pennsylvania.....	4,900	410	4,490	2.17	10,633	9,743
Total N. A.	23,514	933	22,581	3/ 2.38	52,912	52,654
S. Atlantic:						
Delaware.....	210	4	206	3.00	630	618
Maryland.....	1,192	48	1,144	2.30	2,742	2,631
Virginia.....	9,577	275	9,302	1.80	17,239	16,744
West Virginia....	4,200	105	4,095	1.80	7,560	7,371
North Carolina...	1,960	225	1,735	2.15	4,214	3,730
Total S. A.	17,139	657	16,482	3/ 1.89	32,385	31,094
Total Eastern:	40,653	1,590	39,063	3/ 2.17	88,297	84,748
Central:						
N. Central:						
Ohio.....	2,240	289	1,951	2.45	5,488	4,780
Indiana.....	1,069	120	949	2.40	2,566	2,278
Illinois.....	2,030	96	1,934	2.45	4,974	4,738
Michigan.....	6,200	240	5,960	2.26	14,012	13,470
Wisconsin.....	1,270	130	1,140	2.80	3,556	3,192
Minnesota.....	182	38	144	2.55	464	367
Iowa.....	230	68	132	2.85	570	376
Missouri.....	799	110	689	2.40	1,918	1,654
Nebraska.....	57	8	49	3.00	171	147
Kansas.....	207	15	192	3.20	662	614
Total N. C.	14,254	1,114	13,140	3/ 2.41	34,381	31,616
S. Central:						
Kentucky.....	280	50	230	2.20	616	506
Tennessee.....	318	42	276	2.10	668	580
Arkansas.....	270	48	222	2.35	634	522
Total S. C.	868	140	728	3/ 2.21	1,918	1,608
Total Central:	15,122	1,254	13,868	3/ 2.40	36,299	33,224
Western:						
Montana.....	117	16	101	2.30	269	232
Idaho.....	1,550	34	1,516	2.15	3,332	3,259
Colorado.....	1,320	43	1,277	2.60	3,432	3,320
New Mexico.....	693	60	633	2.60	1,802	1,646
Utah.....	380	50	330	2.50	950	825
Washington.....	22,780	110	22,670	3.28	74,718	74,358
Oregon.....	2,600	170	2,430	2.56	6,656	6,221
California.....	9,200	112	9,088	1.47	13,524	13,359
Total Western:	38,640	595	38,045	3/ 2.71	104,683	103,220
Total U. S.	94,415	3,439	90,976	4/ 2.43	229,272	221,192

^{1/} Estimates of the commercial crop refer to the total production in the commercial areas of each State.

^{2/} Production all utilized.

^{3/} State prices weighted by quantities sold.

^{4/} State prices weighted by production having value.

Apples - Commercial Crop ^{1/}: Production, farm disposition, season average price per bushel to growers, and value, by States, 1953

Table 5.

Area and State	Production 2/ 1,000 bu.	Farm disposition		Price Dollars	Value of production 1,000 dol.	Value of sales 1,000 dol.
		Farm household use 1,000 bu.	Sold 1,000 bu.			
Eastern:						
N. Atlantic:						
Maine.....	1,080	72	1,008	2.55	2,754	2,570
New Hampshire....	1,200	37	1,163	2.50	3,000	2,908
Vermont.....	1,015	22	993	2.60	2,639	2,582
Massachusetts....	2,700	64	2,636	2.45	6,635	6,458
Rhode Island.....	170	4	166	2.70	459	448
Connecticut.....	1,270	46	1,224	2.70	3,429	3,305
New York.....	15,000	220	14,780	2.24	33,600	33,107
New Jersey.....	2,520	34	2,486	2.30	5,796	5,718
Pennsylvania.....	4,550	360	4,190	2.53	11,512	10,601
Total N. A.....	29,505	859	28,646	3/2.36	69,804	67,697
S. Atlantic:						
Delaware.....	310	4	306	2.35	728	719
Maryland.....	848	42	806	2.35	1,993	1,894
Virginia.....	6,417	154	6,263	2.20	14,117	13,779
West Virginia....	3,304	50	3,254	2.20	7,269	7,159
North Carolina...	800	180	620	2.50	2,000	1,550
Total S. A.....	11,679	430	11,249	3/2.23	26,107	25,101
Total Eastern:	41,184	1,289	39,895	3/2.33	95,911	92,798
Central:						
N. Central:						
Ohio.....	2,270	300	1,970	2.35	5,334	4,630
Indiana.....	1,178	138	1,040	2.15	2,533	2,236
Illinois.....	2,310	96	2,214	2.20	5,082	4,871
Michigan.....	9,200	240	8,960	2.12	19,504	18,995
Wisconsin.....	1,050	80	970	2.90	3,045	2,813
Minnesota.....	240	60	180	2.50	600	450
Iowa.....	160	46	114	2.30	368	262
Missouri.....	724	100	624	2.40	1,738	1,498
Nebraska.....	41	7	34	3.20	131	109
Kansas.....	174	12	162	3.00	522	486
Total N. C.....	17,347	1,079	16,268	3/2.23	38,557	36,350
S. Central:						
Kentucky.....	250	41	209	2.30	575	481
Tennessee.....	265	33	232	2.30	610	534
Arkansas.....	124	34	90	2.55	316	230
Total S. C.....	639	108	531	3/2.34	1,501	1,245
Total Central:	17,986	1,187	16,799	3/2.24	40,558	37,595
Western:						
Montana.....	65	14	51	2.80	182	143
Idaho.....	1,300	30	1,270	2.40	3,120	3,048
Colorado.....	840	26	814	2.75	2,310	2,238
New Mexico.....	103	20	83	3.00	309	249
Utah.....	400	50	350	2.65	1,060	928
Washington.....	24,350	110	24,240	3.35	81,572	81,204
Oregon.....	1,940	160	1,780	2.95	5,723	5,251
California.....	7,200	112	7,088	2.03	14,616	14,389
Total Western:	36,198	522	35,676	3/3.01	108,892	107,450
Total U. S. :	95,368	2,958	92,370	3/2.57	245,161	237,843
				4/2.57		

1/ Estimates of the commercial crop refer to the total production of apples in the commercial areas of each State.

2/ Production all utilized.

3/ State prices weighted by quantities sold.

4/ State prices weighted by production having value.

Apples - Commercial Crop ^{1/}: Production, farm disposition, season average price per bushel to growers and value, by States, 1954

Table 6.

Area and State	Production: 1,000 bu.	Not utilized: 2/ 1,000 bu.	Production: having value 1,000 bu.	Farm disposition		Price: Dollars	Value: of production: 1,000 dol.	Value: of sales: 1,000 dol.
				Farm household use: 1,000 bu.	Sold: 1,000 bu.			
Eastern:								
N. Atlantic:								
Maine.....	640	---	640	44	596	2.30	1,472	1,371
New Hampshire...	850	---	850	30	820	2.35	1,998	1,927
Vermont.....	880	---	880	20	860	2.75	2,420	2,365
Massachusetts...	2,000	---	2,000	58	1,942	2.35	4,700	4,564
Rhode Island.....	120	---	120	4	116	2.70	324	313
Connecticut.....	1,330	---	1,330	43	1,287	2.70	3,591	3,475
New York.....	19,000	---	19,000	200	18,800	1.80	34,200	33,840
New Jersey.....	2,900	---	2,900	35	2,865	2.00	5,800	5,730
Pennsylvania.....	6,900	---	6,900	335	6,565	1.88	12,972	12,342
Total N. A.....	34,620	---	34,620	762	33,851	3/ 1.92	67,477	65,921
S. Atlantic:								
Delaware.....	340	---	340	4	336	2.20	748	739
Maryland.....	1,485	---	1,485	52	1,433	2.10	3,118	3,009
Virginia.....	12,900	200	12,700	340	12,360	1.60	20,320	19,776
West Virginia...	5,980	100	5,880	70	5,810	1.65	9,702	9,586
North Carolina...	1,700	---	1,700	200	1,500	1.90	3,230	2,850
Total S. A.....	22,405	300	22,105	666	21,439	3/ 1.68	37,118	35,960
Total Eastern:	57,025	300	56,725	1,432	55,290	3/ 1.84	104,595	101,887
Central:								
N. Central:								
Ohio.....	2,500	---	2,500	234	2,266	2.25	5,625	5,098
Indiana.....	1,204	---	1,204	144	1,060	2.10	2,528	2,226
Illinois.....	2,010	---	2,010	96	1,914	1.95	3,920	3,732
Michigan.....	6,600	---	6,600	180	6,420	2.09	13,794	13,418
Wisconsin.....	1,050	---	1,050	75	975	2.60	2,730	2,535
Minnesota.....	230	---	230	60	170	2.50	575	425
Iowa.....	90	---	90	32	58	2.10	189	122
Missouri.....	728	---	728	95	633	2.15	1,565	1,361
Nebraska.....	38	---	38	6	32	3.20	122	102
Kansas.....	206	---	206	11	195	2.80	577	546
Total N. C.....	14,656	---	14,656	933	13,723	3/ 2.15	31,625	29,565
S. Central:								
Kentucky.....	310	---	310	52	258	2.45	760	632
Tennessee.....	200	---	200	25	175	2.15	430	376
Arkansas.....	352	---	352	44	308	.75	264	231
Total S. C.....	862	---	862	121	741	3/ 1.67	1,454	1,239
Total Central:	15,518	---	15,518	1,054	14,464	3/ 2.13	33,079	30,804
Western:								
Montana.....	90	---	90	14	76	2.30	207	175
Idaho.....	1,130	---	1,130	30	1,100	2.50	2,825	2,750
Colorado.....	1,500	---	1,500	26	1,474	2.35	3,525	3,464
New Mexico.....	760	---	760	50	710	2.85	2,166	2,024
Utah.....	430	---	430	50	380	2.15	924	817
Washington.....	23,160	---	23,160	110	23,050	3.45	79,902	79,522
Oregon.....	2,610	---	2,610	170	2,440	2.49	6,499	6,076
California.....	9,542	---	9,542	112	9,430	1.76	16,794	16,597
Total Western:	39,222	---	39,222	562	38,660	3/ 2.88	112,842	111,425
Total U. S. :	111,765	300	111,465	3,051	108,414	4/ 2.25	250,516	244,116

^{1/} Estimates of the commercial crop refer to the total production of apples in the commercial areas of each State.

^{2/} See Table 57 for separate estimates of economic abandonment.

^{3/} State prices weighted by quantities sold.

^{4/} State prices weighted by production having value.

Apples - Commercial Crop 1/: Production, farm disposition, season average price per bushel to growers, and value, by States, 1955

Table 7.

Area and State	Production : 1,000 bu.	Not utilized : 2/ 1,000 bu.	Production : having value 1,000 bu.	Farm disposition		Price : Dollars	Value : of production : 1,000 dol.	Value : of sales 1,000 dol.
				household : use : 1,000 bu.	Sold : 1,000 bu.			
Eastern:								
N. Atlantic:								
Maine.....	1,230	60	1,170	48	1,122	1.65	1,930	1,851
New Hampshire...	1,540	110	1,430	28	1,402	1.60	2,288	2,243
Vermont.....	1,100	100	1,000	12	988	1.90	1,900	1,877
Massachusetts....	2,940	180	2,760	51	2,709	1.90	5,244	5,147
Rhode Island.....	180	10	170	4	166	2.05	348	340
Connecticut.....	1,530	150	1,380	41	1,339	1.90	2,622	2,544
New York.....	19,700	2,000	17,700	180	17,520	1.23	21,771	21,550
New Jersey.....	3,000	---	3,000	35	2,965	1.85	5,550	5,485
Pennsylvania.....	6,500	---	6,500	335	6,165	1.68	10,920	10,357
Total N. A.....	37,720	2,610	35,110	734	34,376	3/ 1.50	52,573	51,394
S. Atlantic:								
Delaware.....	270	---	270	3	267	2.20	594	587
Maryland.....	1,137	---	1,137	44	1,093	2.05	2,331	2,241
Virginia.....	5,500	---	5,500	210	5,290	1.65	9,075	8,728
West Virginia....	4,346	---	4,346	63	4,283	1.60	6,954	6,853
North Carolina..	40	---	40	10	30	2.65	106	80
Total S. A.....	11,293	---	11,293	330	10,963	3/ 1.69	19,060	18,489
Total Eastern:	49,013	2,610	46,403	1,064	45,339	3/ 1.54	71,633	69,883
Central:								
N. Central:								
Ohio.....	2,700	---	2,700	220	2,480	2.00	5,400	4,960
Indiana.....	850	---	850	90	760	2.05	1,742	1,558
Illinois.....	1,430	---	1,430	72	1,358	2.50	3,575	3,395
Michigan.....	7,500	---	7,500	170	7,330	1.78	13,350	13,047
Wisconsin.....	1,380	40	1,340	100	1,240	2.20	2,948	2,728
Minnesota.....	323	---	323	74	249	2.65	856	660
Iowa.....	200	---	200	48	152	2.00	400	304
Missouri.....	520	---	520	60	460	2.20	1,144	1,012
Nebraska.....	39	---	39	5	34	2.30	90	78
Kansas.....	230	12	218	12	206	2.40	523	494
Total N. C.....	15,172	52	15,120	851	14,269	3/ 1.98	30,028	28,236
S. Central:								
Kentucky.....	60	---	60	20	40	2.60	156	104
Tennessee.....	64	---	64	8	56	2.35	150	132
Arkansas.....	35	---	35	2	33	2.70	94	89
Total S. C.....	159	---	159	30	129	3/ 2.52	400	325
Total Central:	15,331	52	15,279	881	14,398	3/ 1.98	30,428	28,561
Western:								
Montana.....	100	---	100	14	86	2.55	255	219
Idaho.....	1,630	90	1,540	30	1,510	2.05	3,157	3,096
Colorado.....	1,210	75	1,135	40	1,095	2.25	2,554	2,464
New Mexico.....	620	---	620	50	570	3.00	1,860	1,710
Utah.....	440	---	440	50	390	1.95	858	760
Washington.....	26,100	---	26,100	100	26,000	2.84	74,124	73,840
Oregon.....	2,350	---	2,350	170	2,180	2.43	5,710	5,297
California.....	9,440	---	9,440	112	9,328	1.35	12,744	12,593
Total Western:	41,850	165	41,725	566	41,152	3/ 2.43	101,262	99,979
Total U. S. :	106,234	2,827	103,407	2,511	100,896	5/ 1.97	203,323	198,423

1/ Estimates of the commercial crop refer to the total production of apples in the commercial areas of each State.

2/ See Table 57 for separate estimates of economic abandonment.

3/ State prices weighted by quantities sold.

4/ State prices weighted by production having value.

Apples - Commercial Crop 1/: Production and utilization, 1949-1955

(In thousands of bushels)

Table 8 Region, State, and season	Farm disposition					Utilization of sales				
	Pro- duction 2/	Pro- duction having value 2/	Farm household use	Sold	Fresh sales	Canned	Dried	Frozen	Other 3/	
Total 35										
Commercial States										
1949.....	134,002	122,073	4,597	117,476	81,215	14,068	4/4,847	4/1,531	15,815	
1950.....	124,477	120,628	4,295	116,333	76,755	17,043	4/6,745	4/1,520	14,270	
1951.....	111,369	101,593	4,233	97,360	69,848	11,925	3,497	4/ 931	11,159	
1952.....	94,415	94,415	3,439	90,976	66,760	11,424	4/3,542	4/1,276	7,974	
1953.....	95,368	95,368	2,998	92,370	65,461	13,366	4/3,301	4/1,233	9,009	
1954.....	111,765	111,465	3,051	108,414	69,928	19,334	3,731	4/2,201	13,220	
1955.....	106,234	103,407	2,511	100,896	68,531	15,958	3,955	4/1,962	10,490	
Total North										
Atlantic States 5/										
1949.....	40,322	36,456	1,344	35,112	21,274	6,350	347	509	6,632	
1950.....	36,386	34,691	1,261	33,430	19,448	7,134	263	650	5,935	
1951.....	37,179	32,350	1,135	31,215	20,128	5,896	278	400	4,513	
1952.....	23,514	23,514	933	22,581	14,510	4,676	29	367	2,999	
1953.....	29,505	29,505	859	28,646	18,613	5,923	55	340	3,715	
1954.....	34,620	34,620	769	33,851	19,003	8,915	146	529	5,258	
1955.....	37,720	35,110	734	34,376	20,411	8,072	220	757	4,916	
Total South										
Atlantic States 6/										
1949.....	14,745	14,745	700	14,045	6,740	5,126	4/ 179	4/ 390	1,610	
1950.....	20,463	20,179	845	19,334	9,509	6,567	4/ 246	4/ 361	2,651	
1951.....	16,285	15,311	804	14,507	9,119	3,789	---	4/ 191	1,408	
1952.....	17,139	17,139	657	16,482	10,356	4,239	4/ 13	4/ 297	1,577	
1953.....	11,679	11,679	430	11,249	5,710	4,037	4/ 29	4/ 298	1,175	
1954.....	22,405	22,105	666	21,439	11,400	6,403	---	4/ 446	3,190	
1955.....	11,293	11,293	330	10,963	5,564	4,156	---	4/ 338	905	
Total Central										
States 7/										
1949.....	30,127	25,107	1,921	23,186	17,250	755	---	301	4,880	
1950.....	19,533	18,880	1,606	17,274	13,176	750	---	275	3,073	
1951.....	24,421	21,038	1,708	19,330	15,414	525	---	155	3,236	
1952.....	15,122	15,122	1,254	13,868	11,561	625	---	215	1,467	
1953.....	17,986	17,986	1,187	16,799	12,915	1,085	---	290	2,509	
1954.....	15,518	15,518	1,054	14,464	10,344	910	---	455	2,755	
1955.....	15,331	15,279	881	14,398	10,575	800	---	275	2,748	
Total Western										
States 8/										
1949.....	48,808	45,765	632	45,133	35,951	1,837	4,321	331	2,693	
1950.....	48,095	46,878	583	46,295	34,622	2,592	6,236	234	2,611	
1951.....	33,484	32,894	586	32,308	25,187	1,715	3,217	185	2,004	
1952.....	38,640	38,640	595	38,045	30,333	1,884	3,500	397	1,931	
1953.....	36,198	36,198	522	35,676	28,223	2,321	3,217	305	1,610	
1954.....	39,222	39,222	562	38,660	29,181	3,106	3,585	771	2,017	
1955.....	41,890	41,725	566	41,159	31,981	2,930	3,735	592	1,921	
New England States:										
1949.....	8,820	8,558	328	8,230	7,269	34	---	---	927	
1950.....	8,707	8,518	316	8,202	7,100	44	---	---	1,058	
1951.....	8,235	7,828	296	7,532	6,895	32	---	---	605	
1952.....	3,953	3,953	200	3,753	3,435	28	---	---	290	
1953.....	7,435	7,435	245	7,190	6,325	44	---	---	821	
1954.....	5,820	5,820	199	5,621	4,560	52	---	---	1,009	
1955.....	8,520	7,910	184	7,726	6,636	64	---	---	1,026	

See page 12 for footnotes.

Apples - Commercial Crop 1/: Production and utilization, 1949-1955 - Continued

Table 8 (In thousands of bushels)

Region, State, and season	Pro-duction 2/	Pro-duction having value 2/	Farm disposition			Utilization of sales			
			Farm household use	Sold	Fresh sales	Processed	Canned	Dried	Frozen
New York									
1949	20,090	17,368	438	16,930	8,181	4,406	222	349	3,772
1950	18,700	17,194	400	16,794	7,394	5,475	263	510	3,152
1951	18,000	14,780	357	14,423	7,396	4,324	278	280	2,145
1952	12,750	12,750	288	12,462	7,093	3,426	29	317	1,597
1953	15,000	15,000	220	14,780	8,132	4,359	55	304	1,930
1954	19,000	19,000	200	18,800	8,918	6,253	146	464	3,019
1955	19,700	17,700	180	17,520	8,670	4,970	220	740	2,920
Pennsylvania									
1949	8,288	7,625	500	7,125	3,625	1,900	125	160	1,315
1950	6,270	6,270	480	5,790	2,890	1,600	---	140	1,160
1951	7,626	6,656	430	6,226	3,326	1,500	---	120	1,280
1952	4,900	4,900	410	4,490	2,490	1,200	---	50	750
1953	4,550	4,550	360	4,190	2,490	1,300	---	35	365
1954	6,900	6,900	335	6,565	3,655	2,360	---	64	486
1955	6,500	6,500	335	6,165	2,945	2,783	---	17	420
Virginia									
1949	8,525	8,525	300	8,225	3,361	3,552	4/	4/	1,312
1950	12,580	12,340	420	11,920	5,072	4,329	4/	4/	2,519
1951	9,560	8,860	420	8,440	4,912	2,427	---	4/	1,101
1952	9,577	9,577	275	9,302	5,275	2,630	4/	4/	1,397
1953	6,417	6,417	154	6,263	2,838	2,452	4/	4/	973
1954	12,900	12,700	340	12,360	6,040	4,000	---	4/	2,320
1955	5,500	5,500	210	5,290	2,010	2,520	---	4/	760
West Virginia									
1949	3,900	3,900	90	3,810	1,747	1,369	4/	4/	694
1950	4,402	4,358	112	4,246	1,999	1,720	4/	4/	527
1951	4,018	3,810	105	3,705	2,320	1,042	---	4/	343
1952	4,200	4,200	105	4,095	2,412	1,296	4/	4/	387
1953	3,304	3,304	50	3,254	1,548	1,263	4/	4/	443
1954	5,980	5,880	70	5,810	2,699	1,972	---	4/	1,139
1955	4,346	4,346	63	4,283	2,441	1,450	---	4/	392
Michigan									
1949	11,735	9,388	300	9,088	5,818	630	---	261	2,379
1950	7,600	7,320	280	7,040	4,340	730	---	270	1,700
1951	9,700	8,000	280	7,720	5,620	500	---	150	1,450
1952	6,200	6,200	240	5,960	4,380	610	---	210	760
1953	9,200	9,200	240	8,960	6,130	975	---	275	1,580
1954	6,600	6,600	180	6,420	3,850	760	---	440	1,370
1955	7,500	7,500	170	7,330	4,680	650	---	260	1,740
Washington									
1949	31,820	29,480	120	29,360	26,094	403	2,071	42	750
1950	35,532	34,488	138	34,350	27,600	551	4,945	64	1,190
1951	19,108	19,108	108	19,000	16,600	300	1,550	20	530
1952	22,780	22,780	110	22,670	20,380	210	1,500	50	530
1953	24,350	24,350	110	24,240	21,640	340	1,600	25	635
1954	23,160	23,160	110	23,050	20,725	340	1,260	25	700
1955	26,100	26,100	100	26,000	23,400	420	1,565	---	615

See page 12 for footnotes.

Apples - Commercial Crop ^{1/}: Production and utilization, 1949-1955 - Continued

Table 8

Region, State, and season	Pro- duction 2/	Pro- duction having value 2/	(In thousands of bushels)			Utilization of sales				
			Farm disposition			Processed				
			Farm household use	Sold	Fresh sales	Canned	Dried	Frozen	Other 3/	
Oregon										
1949.....	2,953	2,823	180	2,643	2,283	200	---	---	160	
1950.....	3,018	2,903	170	2,733	1,720	754	---	---	259	
1951.....	2,280	2,280	170	2,110	1,684	234	---	---	192	
1952.....	2,600	2,600	170	2,430	2,002	187	---	---	241	
1953.....	1,940	1,940	160	1,780	1,409	266	---	---	105	
1954.....	2,610	2,610	170	2,440	1,810	448	---	---	182	
1955.....	2,350	2,350	170	2,180	1,690	301	---	---	189	
California										
1949.....	9,445	9,445	112	9,333	4,215	1,120	2,210	166	1,622	
1950.....	6,748	6,748	112	6,636	3,232	1,036	1,123	170	1,075	
1951.....	7,832	7,832	112	7,720	3,728	1,084	1,667	65	1,176	
1952.....	9,200	9,200	112	9,088	4,350	1,408	2,000	267	1,063	
1953.....	7,200	7,200	112	7,088	2,753	1,702	1,617	204	812	
1954.....	9,542	9,542	112	9,430	3,184	2,283	2,325	578	1,060	
1955.....	9,440	9,440	112	9,328	3,428	2,150	2,170	535	1,045	
Other States										
1949.....	28,426	24,961	2,229	22,732	18,622	454	41	200	3,415	
1950.....	20,920	20,489	1,867	18,622	15,408	804	169	45	2,196	
1951.....	25,010	22,439	1,955	20,484	17,367	482	---	117	2,518	
1952.....	18,255	18,255	1,529	16,726	14,943	429	---	89	1,265	
1953.....	15,972	15,972	1,347	14,625	12,196	665	---	96	1,668	
1954.....	19,253	19,253	1,335	17,918	14,487	866	---	189	2,376	
1955.....	16,278	16,061	987	15,074	12,631	650	---	100	1,693	

1/ Estimates of the commercial crop refer to production of apples in commercial areas of each State.

2/ Differences between production and production having value are economic abandonment.

3/ Mostly crushed for vinegar, cider and juice. For some States, small quantities canned, dried, and frozen are included.

4/ Dried and frozen apples in Virginia and West Virginia are included with other processing. In Total South Atlantic States and 35 Commercial States these quantities are included under dried and frozen.

5/ Maine, New Hampshire, Vermont, Massachusetts, Rhode Island, Connecticut, New York, New Jersey, and Pennsylvania.

6/ Delaware, Maryland, Virginia, West Virginia, and North Carolina.

7/ Ohio, Indiana, Illinois, Michigan, Wisconsin, Minnesota, Iowa, Missouri, Nebraska, Kansas, Kentucky, Tennessee, and Arkansas.

8/ Montana, Idaho, Colorado, New Mexico, Utah, Washington, Oregon, and California.

Apples: Commercial production for the United States, by varieties, 1942-1955 1/

Table 9.

Varieties	1942	1943	1944	1945	1946	1947	1948
	1,000	1,000	1,000	1,000	1,000	1,000	1,000
	bushels	bushels	bushels	bushels	bushels	bushels	bushels
Summer Varieties:							
Gravenstein.....	1,571	2,476	2,064	3,592	2,885	4,421	1,967
Other Summer.....	3,794	3,049	3,668	1,736	3,709	2,952	2,501
Fall Varieties:							
Grimes Golden.....	2,725	1,493	2,399	1,318	2,811	2,309	2,066
Jonathan.....	9,565	6,004	9,148	4,887	8,861	8,390	6,525
Wealthy.....	2,093	2,338	1,899	789	3,041	2,202	2,229
Other Fall.....	3,356	2,342	2,737	1,673	3,074	2,630	1,992
Winter Varieties:							
Baldwin.....	6,711	2,867	3,827	911	2,399	5,099	1,795
Ben Davis and Gano.....	3,422	2,163	3,189	669	2,367	2,272	1,577
Black Twig (Paragon).....	1,187	535	1,301	335	1,383	536	495
Cortland.....	1,571	1,206	1,553	250	1,895	2,041	1,986
Delicious.....	21,404	14,688	23,557	17,119	24,527	24,519	18,171
Golden Delicious.....	2,298	1,940	2,379	1,970	2,998	3,017	2,650
McIntosh.....	13,292	9,158	11,557	2,027	8,457	9,596	8,596
Northern Spy.....	2,518	1,573	2,066	412	1,894	2,067	1,266
R. I. Greening.....	2,741	1,915	2,371	217	2,313	2,419	1,734
Rose Beauty.....	6,885	4,893	6,608	4,409	7,574	6,585	6,132
Stayman.....	8,361	3,621	8,191	1,682	6,999	3,876	3,232
Winesap.....	11,808	10,186	13,892	10,553	13,054	11,895	10,008
Yellow Newtown 2/.....	4,116	4,529	4,359	4,796	4,320	4,841	3,750
York Imperial.....	8,500	4,224	6,625	3,190	6,877	3,929	5,185
Other Winter.....	8,362	6,110	7,876	4,151	7,463	7,296	5,473
Total All Varieties.....	126,280	87,310	121,266	66,686	118,901	112,892	89,330
	1949	1950	1951	1952	1953	1954	1955
	1,000	1,000	1,000	1,000	1,000	1,000	1,000
	bushels	bushels	bushels	bushels	bushels	bushels	bushels
Summer Varieties:							
Gravenstein.....	3,261	2,017	2,170	2,670	2,348	3,091	3,118
Other Summer.....	3,650	2,856	3,495	2,500	2,337	2,659	2,018
Fall Varieties:							
Grimes Golden.....	3,055	2,796	2,657	1,896	1,247	1,849	1,338
Jonathan.....	10,166	7,239	8,201	5,629	6,445	6,411	6,582
Wealthy.....	2,768	2,254	2,083	1,705	1,523	1,691	1,628
Other Fall.....	2,798	2,783	2,513	2,157	1,747	2,417	1,745
Winter Varieties:							
Baldwin.....	5,067	4,793	3,377	2,467	1,946	4,036	2,876
Ben Davis and Gano.....	2,710	2,069	2,324	1,610	1,233	1,631	1,624
Black Twig (Paragon).....	868	755	728	534	454	735	297
Cortland.....	3,255	2,753	3,114	2,328	2,646	2,789	3,305
Delicious.....	28,003	27,940	17,200	20,933	21,342	23,602	24,089
Golden Delicious.....	3,686	3,357	3,594	3,357	3,069	3,897	3,289
McIntosh.....	14,299	13,546	13,568	7,726	12,788	11,502	14,985
Northern Spy.....	2,648	2,154	2,214	2,064	1,727	2,751	1,878
R. I. Greening.....	3,874	2,211	3,780	1,390	3,041	2,752	3,330
Rose Beauty.....	8,338	7,652	7,842	6,302	6,621	7,220	7,613
Stayman.....	5,227	5,110	5,611	3,728	4,364	5,641	4,638
Winesap.....	12,442	13,411	10,462	10,356	10,077	10,405	9,071
Yellow Newtown 2/.....	5,021	4,593	4,408	4,449	3,483	5,288	4,077
York Imperial.....	4,444	7,378	4,951	5,422	2,758	6,844	4,540
Other Winter.....	8,422	6,810	7,077	5,202	4,172	4,554	4,113
Total All Varieties.....	134,002	124,477	111,369	94,415	95,368	111,765	106,234

1/ Estimates by varieties not available prior to 1942.

2/ Albemarle Pippin.

Apples: Commercial production, by varieties, for selected States and areas, 1949-1955

(In thousands of bushels)

Table 10.

Area and State	1949	1950	1951	1952	1953	1954	1955
<u>Summer Varieties</u>							
<u>Gravenstein</u>							
New England.....	201	156	185	71	171	115	176
New Jersey.....	9	---	---	---	---	---	---
Total Eastern.....	210	156	185	71	171	115	176
Oregon.....	29	39	27	23	17	18	16
California.....	3,022	1,822	1,958	2,276	2,160	2,958	2,926
Total Western.....	3,051	1,861	1,985	2,299	2,177	2,976	2,942
Total United States:	3,261	2,017	2,170	2,670	2,348	3,091	3,118
<u>Other Summer Varieties</u>							
New England.....	164	176	156	96	163	124	179
New York.....	402	373	360	255	300	285	300
New Jersey.....	312	298	498	247	330	377	445
Pennsylvania.....	249	188	305	147	136	207	156
Maryland-Delaware.....	162	141	141	116	153	133	92
Virginia.....	170	252	287	240	147	322	110
West Virginia.....	117	132	121	84	49	90	43
North Carolina.....	7	19	12	20	8	17	2
Total Eastern.....	1,583	1,272	1,880	1,205	1,286	1,555	1,327
Ohio.....	218	124	145	90	91	75	80
Indiana.....	139	57	108	53	24	60	34
Illinois.....	609	328	491	406	277	342	72
Michigan.....	480	330	340	250	210	160	150
Wisconsin.....	102	104	109	102	125	94	83
Missouri.....	89	61	68	48	54	58	13
Other Central 1/.....	254	132	180	151	108	132	74
Total Central.....	1,891	1,136	1,441	1,100	889	921	506
Idaho.....	18	13	16	15	13	9	11
Colorado.....	16	9	13	13	8	9	7
Washington.....	25	35	38	45	49	46	52
Oregon.....	---	3	2	3	4	---	2
California.....	94	68	78	92	72	95	94
Other Western 2/.....	23	13	27	27	16	24	19
Total Western.....	176	141	174	192	162	183	185
Total United States:	3,650	2,556	3,492	2,500	2,337	2,559	2,018

See page 24 for footnotes.

Apples: Commercial production, by varieties, for selected States and areas, 1949-1955 - Continued

(In thousands of bushels)

Table 10.

Area and State	1949	1950	1951	1952	1953	1954	1955
<u>Total Summer Varieties</u>							
New England.....	365	332	341	167	334	239	355
New York.....	402	373	360	255	300	285	300
New Jersey.....	321	298	498	247	330	377	445
Pennsylvania.....	249	188	305	147	136	207	156
Maryland-Delaware.....	162	141	141	116	153	133	92
Virginia.....	170	252	287	240	147	322	110
West Virginia.....	117	132	121	84	49	90	43
North Carolina.....	7	19	12	20	8	17	2
Total Eastern.....	1,793	1,735	2,065	1,276	1,457	1,670	1,503
Ohio.....	218	124	145	90	91	75	80
Indiana.....	139	57	108	53	24	60	34
Illinois.....	609	328	491	406	277	342	72
Michigan.....	480	330	340	250	210	160	150
Wisconsin.....	102	104	109	102	125	94	83
Missouri.....	89	61	68	48	54	58	13
Other Central 1/.....	254	132	180	151	108	132	74
Total Central.....	1,891	1,136	1,441	1,100	889	921	506
Idaho.....	18	13	16	15	13	9	11
Colorado.....	16	9	13	13	8	9	7
Washington.....	25	35	38	45	49	46	52
Oregon.....	29	42	29	26	21	18	18
California.....	3,116	1,890	2,036	2,668	2,232	3,053	3,020
Other Western 2/.....	23	13	27	27	16	24	19
Total Western.....	3,227	2,002	2,159	2,794	2,339	3,159	3,127
Total United States:	6,911	4,873	5,665	5,170	4,685	5,750	5,136
<u>Fall Varieties</u>							
<u>Grimes Golden</u>							
New Jersey.....	156	108	133	76	75	70	45
Pennsylvania.....	373	314	305	147	91	207	140
Maryland-Delaware.....	103	137	95	63	64	74	77
Virginia.....	391	629	622	432	276	516	302
West Virginia.....	351	353	321	378	165	239	196
North Carolina.....	45	111	74	59	24	51	1
Total Eastern.....	1,419	1,652	1,550	1,155	695	1,157	761
Ohio.....	327	194	207	146	113	162	150
Indiana.....	279	226	217	118	94	144	51
Illinois.....	281	149	151	61	23	40	29
Michigan.....	470	390	330	310	250	240	290
Missouri.....	99	78	79	25	22	25	17
Other Central 1/.....	133	78	86	53	35	55	23
Total Central.....	1,589	1,115	1,070	713	537	666	560
Idaho.....	18	13	16	8	6	6	5
Colorado.....	16	9	13	13	8	13	7
Other Western 2/.....	13	7	8	7	1	7	5
Total Western.....	47	29	37	28	15	26	17
Total United States:	3,055	2,796	2,657	1,896	1,247	1,842	1,338

See page 24 for footnotes.

Apples: Commercial production, by varieties, for selected States and areas, 1949-1955 - Continued

Table 10. (In thousands of bushels)

Area and State	1949	1950	1951	1952	1953	1954	1955
<u>Fall Varieties - continued</u>							
<u>Jonathan</u>							
New Jersey.....	31	27	33	29	25	30	15
Pennsylvania.....	663	439	610	392	318	483	340
Maryland-Delaware.....	93	55	76	56	62	106	81
Virginia.....	313	314	287	239	212	387	330
West Virginia.....	234	176	221	210	149	359	130
North Carolina.....	7	19	12	20	8	17	---
Total Eastern.....	1,341	1,030	1,232	846	774	1,382	895
Ohio.....	599	248	621	213	329	288	445
Indiana.....	302	126	235	107	188	144	162
Illinois.....	1,030	655	831	304	601	442	429
Michigan.....	2,500	1,370	2,130	1,120	2,430	1,380	2,170
Wisconsin.....	31	26	24	38	42	32	41
Missouri.....	442	262	321	148	217	182	200
Other Central 1/.....	690	316	527	226	202	239	154
Total Central.....	5,524	3,003	4,689	2,356	4,009	2,707	3,601
Idaho.....	420	375	386	356	237	203	318
Colorado.....	549	396	387	502	286	450	337
Washington.....	1,591	2,026	860	1,071	755	1,112	940
Oregon.....	89	73	75	52	45	37	32
California.....	283	202	235	368	288	382	283
Other Western 2/.....	299	134	330	178	51	138	175
Total Western.....	3,231	3,206	2,273	2,527	1,662	2,322	2,085
Total United States:	10,166	7,239	8,201	5,629	6,445	6,411	6,582
<u>Wealthy</u>							
New England.....	197	211	178	116	144	131	132
New York.....	800	935	630	701	375	665	590
New Jersey.....	63	54	---	---	---	---	---
Pennsylvania.....	166	125	76	49	46	69	60
Maryland-Delaware.....	34	36	23	23	27	32	4
Total Eastern.....	1,260	1,361	907	889	592	897	786
Ohio.....	136	88	145	78	91	75	95
Indiana.....	23	13	18	11	12	12	8
Illinois.....	140	89	76	41	139	121	100
Michigan.....	640	340	500	320	310	250	200
Wisconsin.....	320	285	241	254	250	230	283
Missouri.....	32	18	22	12	11	15	20
Other Central 1/.....	191	45	154	80	96	78	108
Total Central.....	1,482	878	1,156	796	909	781	814
Colorado.....	16	9	13	13	8	10	12
Other Western 2/.....	10	6	7	7	14	3	16
Total Western.....	26	15	20	20	22	13	28
Total United States:	2,768	2,254	2,083	1,702	1,523	1,691	1,628

See page 24 for footnotes.

Apples: Commercial production, by varieties, for selected States and areas, 1949-1955 - Continued

Table 10.

(In thousands of bushels)

Area and State	1949	1950	1951	1952	1953	1954	1955
<u>Fall Varieties - Continued</u>							
<u>Other Fall Varieties</u>							
New England.....	84	87	80	51	68	41	47
New York.....	350	748	360	319	375	570	390
New Jersey.....	93	54	33	29	50	64	90
Pennsylvania.....	456	314	305	196	182	200	170
Maryland-Delaware.....	49	62	44	65	13	48	18
Virginia.....	313	503	382	337	225	516	165
West Virginia.....	156	132	141	147	49	119	65
North Carolina.....	7	19	12	32	16	34	1
Total Eastern.....	1,508	1,919	1,357	1,183	978	1,592	946
Ohio.....	55	35	41	22	23	25	30
Indiana.....	23	13	18	10	12	12	8
Illinois.....	47	30	38	41	23	20	14
Michigan.....	180	145	125	75	100	45	60
Wisconsin.....	166	143	121	127	63	84	69
Missouri.....	32	24	56	15	2	22	10
Other Central 1/.....	154	33	148	84	85	93	99
Total Central.....	657	423	547	374	308	301	290
Idaho.....	9	7	16	8	6	6	7
Colorado.....	16	9	13	13	8	10	7
Washington.....	22	---	---	---	---	---	---
Oregon.....	---	12	12	10	10	10	10
California.....	567	405	548	552	432	477	472
Other Western 2/.....	19	8	20	17	5	21	13
Total Western.....	633	441	609	600	461	524	509
Total United States:	2,798	2,783	2,513	2,157	1,747	2,417	1,745
<u>Total Fall Varieties</u>							
New England.....	281	298	258	167	212	172	179
New York.....	1,450	1,683	990	1,020	750	1,235	980
New Jersey.....	343	243	199	134	150	164	150
Pennsylvania.....	1,658	1,192	1,296	784	637	959	710
Maryland-Delaware.....	279	290	238	207	166	260	180
Virginia.....	1,017	1,446	1,291	1,008	713	1,419	797
West Virginia.....	741	661	683	735	363	717	391
North Carolina.....	59	149	98	118	48	102	2
Total Eastern.....	5,528	5,962	5,053	4,173	3,039	5,028	3,389
Ohio.....	1,117	565	1,014	459	556	550	720
Indiana.....	627	378	488	246	306	312	229
Illinois.....	1,498	923	1,096	447	786	623	572
Michigan.....	3,790	2,245	3,085	1,825	3,090	1,915	2,720
Wisconsin.....	517	454	386	419	355	346	393
Missouri.....	605	382	478	200	252	244	247
Other Central 1/.....	1,168	472	915	443	418	465	384
Total Central.....	9,322	5,419	7,462	4,039	5,763	4,452	5,262
Idaho.....	447	395	418	372	249	215	330
Colorado.....	597	423	426	541	310	483	363
Washington.....	1,613	2,026	860	1,071	755	1,112	940
Oregon.....	89	85	87	62	55	47	42
California.....	850	607	783	920	720	859	755
Other Western 2/.....	341	155	365	209	71	169	209
Total Western.....	3,937	3,691	2,939	3,175	2,160	2,885	2,639
Total United States:	18,787	15,072	15,454	11,387	10,962	12,368	11,293

See page 24 for footnotes.

Apples: Commercial production, by varieties, for selected States and areas, 1949-1955 - Continued

Table 10.		(In thousands of bushels)						
Area and State	1949	1950	1951	1952	1953	1954	1955	
<u>Winter Varieties</u>								
<u>Baldwin</u>								
New England.....	1,150	1,613	945	731	538	1,177	757	
New York.....	2,100	2,057	1,620	1,275	975	2,280	1,670	
New Jersey.....	31	54	---	---	---	---	---	
Pennsylvania.....	166	188	153	98	46	138	90	
Total Eastern.....	3,447	3,912	2,718	2,104	1,559	3,595	2,517	
Ohio.....	817	248	331	112	91	225	135	
Indiana.....	23	13	18	11	6	6	4	
Michigan.....	780	620	310	240	290	210	220	
Total Central.....	1,620	881	659	363	387	241	359	
Total United States:	5,067	4,793	3,377	2,467	1,946	4,036	2,876	
<u>Ben Davis and Gano</u>								
New England.....	52	54	45	26	27	4	9	
New York.....	804	655	540	574	450	570	590	
Pennsylvania.....	166	125	153	49	22	34	20	
Maryland-Delaware.....	36	20	14	9	19	32	28	
Virginia.....	406	415	478	335	257	452	440	
West Virginia.....	312	176	201	126	149	120	87	
North Carolina.....	7	19	12	20	8	34	---	
Total Eastern.....	1,783	1,564	1,443	1,139	932	1,246	1,174	
Ohio.....	54	35	41	11	11	12	15	
Indiana.....	23	13	36	11	4	4	8	
Illinois.....	47	30	38	20	23	20	14	
Michigan.....	175	115	165	25	55	35	90	
Wisconsin.....	13	13	12	---	---	---	7	
Missouri.....	133	106	147	89	49	60	47	
Other Central 1/.....	170	91	138	91	62	87	66	
Total Central.....	615	403	577	247	204	218	247	
Idaho.....	82	68	32	51	17	23	65	
Colorado.....	157	79	181	106	76	105	121	
Other Western 2/.....	73	52	91	67	4	39	17	
Total Western.....	312	202	304	224	97	167	203	
Total United States:	2,710	2,069	2,324	1,610	1,233	1,631	1,624	
<u>Black Twig (Paragon)</u>								
New Jersey.....	63	54	66	38	25	55	65	
Pennsylvania.....	207	125	153	98	46	138	117	
Maryland-Delaware.....	36	33	36	20	10	17	10	
Virginia.....	430	403	382	287	276	387	55	
West Virginia.....	78	88	40	42	66	90	43	
North Carolina.....	22	37	25	39	24	34	1	
Total Eastern.....	816	740	702	524	447	721	291	
Central 1/.....	12	8	10	3	3	7	1	
Total Central.....	12	8	10	3	3	7	1	
Western 2/.....	20	7	16	7	4	7	5	
Total Western.....	20	7	16	7	4	7	5	
Total United States:	868	755	728	534	454	732	297	

See page 24 for footnotes.

Apples: Commercial production, by varieties, for selected States and areas, 1949-1955 - Continued

(In thousands of bushels)

Table 10.

Area and State	1949	1950	1951	1952	1953	1954	1955
<u>Winter Varieties - Continued</u>							
<u>Cortland</u>							
New England.....	463	410	444	298	532	413	619
New York.....	2,100	1,869	1,980	1,657	1,575	1,900	2,070
New Jersey.....	94	54	66	57	75	87	95
Pennsylvania.....	166	125	229	98	136	138	162
Total Eastern.....	2,823	2,458	2,719	2,110	2,318	2,538	2,946
Ohio.....	191	88	166	101	113	112	175
Indiana.....	23	13	36	15	12	6	4
Michigan.....	---	---	---	---	120	60	80
Wisconsin.....	218	194	193	102	83	73	180
Total Central.....	432	295	392	218	328	251	439
Total United States:	3,255	2,753	3,114	2,328	2,646	2,789	3,385
<u>Delicious</u>							
New England.....	517	381	463	216	434	304	563
New York.....	804	841	810	829	750	1,140	1,080
New Jersey.....	281	190	332	190	280	348	300
Pennsylvania.....	564	439	686	588	364	897	780
Maryland-Delaware.....	212	136	164	226	133	380	269
Virginia.....	1,194	1,132	1,004	1,388	930	1,935	578
West Virginia.....	663	396	402	462	661	1,166	804
North Carolina.....	149	297	150	549	112	425	3
Total Eastern.....	4,384	3,812	4,011	4,448	3,664	6,595	4,379
Ohio.....	490	389	456	314	250	300	230
Indiana.....	325	201	217	203	165	169	119
Illinois.....	421	298	416	203	162	261	72
Michigan.....	1,030	690	1,050	560	1,240	400	820
Wisconsin.....	46	39	36	63	63	63	55
Missouri.....	171	123	203	114	59	88	60
Other Central 1/.....	293	290	289	229	170	200	85
Total Central.....	2,776	2,030	2,667	1,686	2,109	1,481	1,411
Idaho.....	465	259	435	418	403	350	587
Colorado.....	314	97	349	238	118	480	286
Washington.....	18,042	19,969	8,064	11,686	13,246	12,344	14,642
Oregon.....	1,063	1,065	515	882	745	833	990
California.....	756	607	861	1,288	864	1,050	1,416
Other Western 2/.....	203	101	298	287	193	469	348
Total Western.....	20,843	22,098	10,522	14,799	15,569	15,526	18,269
Total United States:	28,003	27,940	17,200	20,933	21,342	23,602	24,089

See page 24 for footnotes.

Apples: Commercial production, by varieties, for selected States and areas, 1949-1955 - Continued

Area and State	(In thousands of bushels)						
	1949	1950	1951	1952	1953	1954	1955
<u>Winter Varieties - Continued</u>							
<u>Golden Delicious</u>							
New England.....	37	38	39	23	38	25	44
New Jersey.....	156	136	166	133	100	145	115
Pennsylvania.....	332	251	305	196	182	297	292
Maryland-Delaware.....	112	85	75	97	72	158	89
Virginia.....	272	403	382	527	269	516	302
West Virginia.....	234	264	201	273	83	329	239
North Carolina.....	120	352	260	196	128	272	2
Total Eastern.....	1,253	1,522	1,428	1,445	872	1,742	1,083
Ohio.....	272	141	207	135	125	175	160
Indiana.....	348	126	181	118	200	193	162
Illinois.....	655	447	642	446	716	483	514
Michigan.....	140	115	135	130	130	160	180
Missouri.....	243	125	163	142	135	80	50
Other Central 1/.....	222	180	219	161	124	160	85
Total Central.....	1,940	1,134	1,247	1,132	1,430	1,251	1,151
Idaho.....	18	13	16	16	7	9	29
Washington.....	445	675	573	729	731	834	966
Other Western 2/.....	20	6	30	35	29	61	60
Total Western.....	483	694	619	780	767	904	1,052
Total United States:	3,686	3,357	3,594	3,357	3,069	3,897	3,289
<u>McIntosh</u>							
New England.....	5,021	4,776	4,845	1,873	4,607	2,899	5,242
New York.....	6,227	6,545	5,940	3,825	5,400	6,270	7,100
New Jersey.....	281	217	232	190	225	290	280
Pennsylvania.....	414	251	305	196	182	290	228
Total Eastern.....	11,943	11,789	11,322	6,084	10,414	9,749	12,850
Ohio.....	245	159	186	78	102	138	170
Indiana.....	23	13	18	12	18	24	17
Michigan.....	1,650	1,130	1,650	1,050	1,880	1,100	1,300
Wisconsin.....	205	285	290	343	261	314	469
Other Central 1/.....	59	17	42	26	33	37	58
Total Central.....	2,182	1,604	2,186	1,509	2,294	1,613	2,014
Washington.....	32	71	38	45	49	70	78
Other Western 2/.....	142	82	22	88	31	70	43
Total Western.....	174	153	60	133	80	140	121
Total United States:	14,299	13,546	13,568	7,726	12,788	11,502	14,985
<u>Northern Spy</u>							
New England.....	302	298	308	201	267	237	294
New York.....	804	748	630	701	525	655	690
Pennsylvania.....	83	94	76	49	46	69	65
Total Eastern.....	1,189	1,140	1,014	951	838	1,161	1,049
Ohio.....	136	71	62	22	23	38	25
Indiana.....	23	13	18	11	6	12	4
Michigan.....	1,300	930	1,120	1,080	860	1,540	800
Total Central.....	1,459	1,014	1,200	1,113	889	1,590	829
Total United States:	2,648	2,154	2,214	2,064	1,727	2,751	1,878

See page 24 for footnotes.

Apples: Commercial production, by varieties, for selected States and areas, 1949-1955 - Continued

(In thousands of bushels)

Table 10.

Area and State	1949	1950	1951	1952	1953	1954	1955
<u>Winter Varieties - Continued</u>							
<u>R. I. Greening</u>							
New England.....	162	108	147	44	107	70	112
New York.....	7,289	1,871	3,240	1,148	2,625	2,470	2,950
New Jersey.....	51	27	33	12	25	44	40
Pennsylvania.....	---	19	30	10	9	14	13
Total Eastern.....	3,482	2,025	3,450	1,214	2,766	2,598	3,115
Ohio.....	82	35	62	11	23	12	25
Indiana.....	---	6	18	5	2	2	---
Michigan.....	310	145	250	160	250	140	190
Total Central.....	392	186	330	176	275	154	215
Total United States:	3,874	2,211	3,780	1,390	3,041	2,752	3,330
<u>Rome Beauty</u>							
New England.....	51	37	49	28	45	40	43
New York.....	1,205	1,123	1,080	892	975	1,235	1,380
New Jersey.....	875	813	863	514	780	603	720
Pennsylvania.....	911	627	915	539	728	690	650
Maryland-Delaware.....	176	159	128	118	156	123	184
Virginia.....	239	352	239	192	141	194	165
West Virginia.....	351	396	522	420	479	658	804
North Carolina.....	67	148	150	235	200	289	17
Total Eastern.....	3,875	3,555	3,246	2,938	3,504	3,852	3,963
Ohio.....	980	919	766	515	499	450	530
Indiana.....	302	151	289	136	153	132	111
Illinois.....	140	89	76	41	69	40	72
Michigan.....	---	---	---	---	90	80	100
Other Central 1/.....	66	102	99	71	59	52	30
Total Central.....	1,488	1,261	1,230	763	870	754	843
Idaho.....	622	476	515	491	429	390	473
Colorado.....	266	159	155	211	194	240	280
Washington.....	1,336	1,563	1,147	956	974	1,042	1,175
Oregon.....	89	64	85	49	47	42	43
California.....	472	405	470	644	432	668	566
Other Western 2/.....	190	69	294	250	171	252	270
Total Western.....	2,975	2,736	2,666	2,601	2,247	2,634	2,807
Total United States:	8,338	7,522	7,842	6,302	6,621	7,220	7,613

See page 24 for footnotes.

Apples: Commercial production, by varieties, for selected States and areas, 1949-1955 - Continued

(In thousands of bushels)

Table 10.

Area and State	1949	1950	1951	1952	1953	1954	1955
<u>Winter Varieties - Continued</u>							
<u>Stayman</u>							
New England.....	17	13	22	10	15	16	21
New Jersey.....	531	515	598	238	380	610	640
Pennsylvania.....	1,491	941	1,449	833	1,046	1,442	1,462
Maryland-Delaware.....	163	175	314	220	251	279	262
Virginia.....	1,023	1,510	1,195	910	1,136	1,651	688
West Virginia.....	390	396	402	357	628	598	761
North Carolina.....	120	353	322	372	144	306	8
Total Eastern.....	3,735	3,903	4,302	2,240	3,600	4,902	3,842
Ohio.....	463	424	456	258	227	275	350
Indiana.....	186	88	126	96	106	72	85
Illinois.....	47	60	76	20	46	20	14
Michigan.....	200	120	125	70	145	110	150
Missouri.....	89	48	79	28	32	31	13
Other Central 1/.....	226	192	152	117	93	82	39
Total Central.....	1,211	932	1,014	589	649	590	651
Idaho.....	18	13	16	16	13	9	13
Washington.....	223	249	229	114	97	70	78
Other Western 2/.....	40	13	50	69	5	70	54
Total Western.....	281	275	295	199	115	149	145
Total United States:	5,227	5,110	5,611	3,728	4,364	5,641	4,638
<u>Winesap</u>							
New Jersey.....	63	54	66	63	50	58	50
Pennsylvania.....	141	94	153	49	46	69	65
Maryland-Delaware.....	11	17	12	18	6	21	9
Virginia.....	1,449	2,013	1,482	1,483	911	1,909	248
West Virginia.....	78	88	80	168	215	269	239
North Carolina.....	52	93	37	59	32	51	1
Total Eastern.....	1,794	2,358	1,830	1,840	1,260	2,377	612
Indiana.....	93	75	72	50	82	72	26
Illinois.....	187	149	151	61	92	60	14
Missouri.....	115	103	101	34	48	47	26
Other Central 1/.....	208	94	101	78	54	78	53
Total Central.....	603	421	425	223	276	257	119
Idaho.....	82	68	81	93	104	69	57
Colorado.....	157	62	103	158	92	120	109
Washington.....	9,514	10,304	7,758	7,837	8,230	7,411	7,961
Oregon.....	30	39	32	31	23	13	25
California.....	189	135	157	92	72	95	94
Other Western 2/.....	73	23	76	82	20	63	94
Total Western.....	10,045	10,631	8,207	8,293	8,541	7,771	8,340
Total United States:	12,442	13,411	10,462	10,356	10,077	10,405	9,071

See page 24 for footnotes.

Apples: Commercial production, by varieties, for selected States and areas, 1949-1955 - Continued

(In thousands of bushels)

Table 10.

Area and State	1949	1950	1951	1952	1953	1954	1955
<u>Winter Varieties - Continued</u>							
<u>Yellow Newtown 3/</u>							
Virginia.....	384	503	335	284	193	426	55
Total Eastern.....	384	503	335	284	193	426	55
Washington.....	445	426	248	160	170	185	130
Oregon.....	1,358	1,370	1,240	1,337	888	1,433	1,060
California.....	2,834	2,294	2,585	2,668	2,232	3,244	2,832
Total Western.....	4,637	4,090	4,073	4,165	3,290	4,862	4,022
Total United States:	5,021	4,593	4,408	4,449	3,483	5,288	4,077
<u>York Imperial</u>							
New Jersey.....	7	---	---	---	---	---	---
Pennsylvania.....	1,326	1,254	1,144	980	819	1,311	1,500
Maryland-Delaware.....	296	487	256	314	133	367	233
Virginia.....	1,705	3,774	2,103	2,586	1,251	3,367	1,925
West Virginia.....	858	1,629	1,205	1,386	446	1,644	826
North Carolina.....	7	37	25	39	16	34	---
Total Eastern.....	4,199	7,181	4,733	5,305	2,665	6,723	4,484
Ohio.....	54	53	41	22	11	38	15
Indiana.....	23	13	18	6	12	6	4
Missouri.....	89	78	79	34	22	40	17
Other Central 2/.....	72	50	72	38	45	30	13
Total Central.....	238	194	210	100	90	114	49
Other Western 2/.....	7	3	8	7	3	7	7
Total Western.....	7	3	8	7	3	7	7
Total United States:	4,444	7,378	4,951	5,412	2,758	6,844	4,540

See page 24 for footnotes.

Apples: Commercial production, by varieties, for selected States and areas, 1949-1955 - Continued

(In thousands of bushels)

Table 10.

Area and State	1949	1950	1951	1952	1953	1954	1955
<u>Winter Varieties - Continued</u>							
<u>Other Winter Varieties</u>							
New England.....	402	349	329	169	279	224	282
New York.....	1,205	935	810	574	675	760	890
New Jersey.....	47	54	199	95	100	119	100
Pennsylvania.....	414	357	274	186	105	207	190
Maryland-Delaware.....	93	82	89	57	59	55	51
Virginia.....	236	377	382	337	193	322	137
West Virginia.....	78	176	161	147	165	299	109
North Carolina.....	134	352	149	313	80	136	2
Total Eastern.....	2,609	2,582	2,393	1,878	1,656	2,122	1,761
Ohio.....	327	283	207	112	148	100	70
Indiana.....	162	100	163	96	82	134	43
Illinois.....	1,076	656	794	386	139	161	86
Michigan.....	1,880	1,160	1,470	810	840	690	700
Wisconsin.....	179	208	181	241	163	160	193
Missouri.....	176	114	122	110	73	80	47
Other Central 1/.....	146	94	131	106	85	96	63
Total Central.....	3,946	2,615	3,068	1,861	1,530	1,421	1,202
Idaho.....	73	55	81	78	65	56	65
Colorado.....	63	53	65	53	42	63	44
Washington.....	145	214	153	137	49	46	78
Oregon.....	295	353	292	213	161	224	172
California.....	1,228	810	940	920	648	573	757
Other Western 2/.....	63	28	85	62	21	49	34
Total Western.....	1,867	1,513	1,616	1,463	986	1,011	1,150
Total United States:	8,422	6,810	7,077	5,202	4,172	4,554	4,113
<u>Total Winter Varieties</u>							
New England.....	8,174	8,077	7,636	3,619	6,889	5,409	7,986
New York.....	18,538	16,614	16,650	11,475	13,950	17,480	18,420
New Jersey.....	2,460	2,168	2,621	1,530	2,040	2,359	2,405
Pennsylvania.....	6,381	4,890	6,025	3,969	3,777	5,734	5,634
Maryland-Delaware.....	1,135	1,194	1,088	1,079	839	1,432	1,135
Virginia.....	7,338	10,882	7,982	8,329	5,557	11,159	4,593
West Virginia.....	3,042	3,609	3,214	3,381	2,892	5,173	3,912
North Carolina.....	678	1,688	1,130	1,822	744	1,581	36
Total Eastern.....	47,746	49,152	46,346	35,204	36,688	50,327	44,121
Ohio.....	4,111	2,845	2,981	1,691	1,623	1,875	1,900
Indiana.....	1,554	825	1,210	770	848	832	587
Illinois.....	2,573	1,729	2,193	1,177	1,247	1,045	786
Michigan.....	7,465	5,025	6,275	4,125	5,900	4,525	4,630
Wisconsin.....	661	739	712	749	570	610	904
Missouri.....	1,016	697	894	551	418	426	260
Other Central 1/.....	1,534	1,118	1,253	920	728	829	493
Total Central.....	18,914	12,978	15,518	9,983	11,334	10,142	9,560
Idaho.....	1,360	952	1,176	1,163	1,038	906	1,289
Colorado.....	957	450	853	766	522	1,008	840
Washington.....	30,182	33,471	18,210	21,664	23,546	20,002	25,108
Oregon.....	2,835	2,891	2,164	2,512	1,864	1,545	2,290
California.....	5,479	4,251	5,013	5,612	4,248	5,630	5,665
Western 2/.....	831	387	970	954	481	1,087	932
Total Western.....	41,644	42,402	28,386	32,671	31,699	33,178	36,124
Total United States:	108,304	104,532	90,250	77,858	79,721	93,647	89,805

1/ Includes Minnesota, Iowa, Nebraska, Kansas, Kentucky, Tennessee, and Arkansas.

2/ Includes Montana, New Mexico, and Utah.

3/ Albemarle Pippin.

Peaches: Production, farm disposition, season average price per bushel
to growers and value, by States,

1949

Table 11.

State	Production	Not	Production	Farm disposition		Price	Value of	Value of
	bu.	utilized	having	household	Sold		production	sales
	1,000	1,000	1,000	1,000	1,000	Dollars	1,000	1,000
	bu.	bu.	bu.	bu.	bu.		dol.	dol.
New Hampshire.....	13	---	13	4	9	3.00	39	27
Massachusetts.....	71	---	71	8	63	3.00	213	189
Rhode Island.....	17	---	17	1	16	2.90	49	46
Connecticut.....	144	---	144	9	135	2.85	410	385
New York.....	1,428	86	1,342	85	1,257	1.50	2,013	1,886
New Jersey.....	1,848	---	1,848	20	1,828	1.75	3,234	3,199
Pennsylvania.....	2,451	---	2,451	208	2,243	1.60	3,922	3,589
Ohio.....	1,095	---	1,095	192	903	2.00	2,190	1,806
Indiana.....	730	35	695	135	560	1.85	1,286	1,036
Illinois.....	2,722	495	2,227	280	1,947	1.45	3,229	2,823
Michigan.....	3,800	270	3,530	136	3,394	1.20	4,236	4,073
Missouri.....	454	---	454	196	258	2.05	931	529
Kansas.....	185	---	185	110	75	1.75	324	131
Delaware.....	200	---	200	3	197	1.70	340	335
Maryland.....	527	---	527	30	497	1.80	949	895
Virginia.....	1,494	---	1,494	144	1,350	1.85	2,764	2,498
West Virginia.....	529	---	529	60	469	1.75	926	821
North Carolina.....	870	---	870	150	720	2.70	2,349	1,944
South Carolina.....	1,844	---	1,844	120	1,724	3.00	5,532	5,172
Georgia.....	1,674	---	1,674	125	1,549	2.95	4,938	4,570
Florida.....	16	---	16	12	4	2.10	34	8
Kentucky.....	420	---	420	156	264	2.10	882	554
Tennessee.....	213	---	213	108	105	2.45	522	257
Alabama.....	396	---	396	129	267	2.70	1,069	721
Mississippi.....	261	---	261	120	141	2.90	757	409
Arkansas.....	2,010	---	2,010	280	1,730	2.05	4,120	3,546
Louisiana.....	76	---	76	28	48	2.80	213	134
Oklahoma.....	559	---	559	314	245	1.75	978	429
Texas.....	1,440	---	1,440	448	992	2.00	2,880	1,984
Idaho.....	353	---	353	25	328	1.15	406	377
Colorado.....	2,109	200	1,909	28	1,881	1.70	3,245	3,198
New Mexico.....	100	---	100	24	76	2.30	230	175
Utah.....	600	---	600	33	567	1.55	930	879
Washington.....	2,528	500	2,028	80	1,948	.79	1,602	1,539
Oregon.....	784	78	706	80	626	1.35	953	845
California, All..	34,711	4,042	30,669	137	30,532	2/ 1.10	33,681	33,517
Clingstone.....	24,085	4,042	20,043	54	19,989	.97	19,442	19,389
Freestone.....	10,626	---	10,626	83	10,543	1.34	14,239	14,128
United States..	68,672	5,706	62,966	4,018	58,948	3/ 1.43 4/ 1.47	92,376	84,526

1/ See Table 57 for separate estimates of economic abandonment.

2/ Clingstone and Freestone weighted by quantities sold.

3/ State prices weighted by quantities sold.

4/ State prices weighted by production having value.

Peaches: Production, farm disposition, season average price per bushel

to growers and value, by States,

1950

Table 12.

State	Production	Not	Production	Farm disposition	Price	Value of	Value of	
	bu.	utilized	having	household		production	sales	
	1,000	1,000	1,000	1,000	1,000	1,000	1,000	
	bu.	bu.	bu.	bu.	bu.	doll.	doll.	
New Hampshire.....	1	---	1	---	1	3.60	4	4
Massachusetts.....	18	---	18	3	15	3.60	65	54
Rhode Island.....	4	---	4	1	3	3.60	14	11
Connecticut.....	96	---	96	7	89	3.70	355	329
New York.....	1,023	---	1,023	85	938	2.20	2,251	2,064
New Jersey.....	1,704	---	1,704	20	1,684	2.65	4,516	4,463
Pennsylvania.....	2,194	---	2,194	208	1,986	2.10	4,607	4,171
Ohio.....	808	---	808	174	634	2.60	2,101	1,648
Indiana.....	278	---	278	80	198	2.55	709	505
Illinois.....	1,060	---	1,060	160	900	2.40	2,544	2,160
Michigan.....	4,800	100	4,700	136	4,564	1.70	7,990	7,759
Missouri.....	500	---	500	196	304	2.65	1,325	806
Kansas.....	117	---	117	80	37	2.45	287	91
Delaware.....	90	---	90	2	88	2.50	225	220
Maryland.....	389	---	389	26	363	2.50	972	908
Virginia.....	707	---	707	70	637	3.05	2,156	1,943
West Virginia.....	560	---	560	60	500	2.35	1,316	1,175
North Carolina....	324	---	324	80	244	4.45	1,442	1,086
South Carolina....	360	---	360	45	315	3.75	1,350	1,181
Georgia.....	810	---	810	60	750	3.90	3,159	2,925
Florida.....	14	---	14	10	4	2.50	35	10
Kentucky.....	116	---	116	60	56	3.00	348	168
Tennessee.....	63	---	63	33	30	3.10	195	93
Alabama.....	220	---	220	80	140	3.45	759	483
Mississippi.....	183	---	183	120	63	3.10	567	195
Arkansas.....	1,650	---	1,650	280	1,370	2.80	4,620	3,836
Louisiana.....	50	---	50	24	26	3.40	170	88
Oklahoma.....	302	---	302	175	127	2.25	680	286
Texas.....	472	---	472	185	287	2.90	1,369	832
Idaho.....	41	---	41	15	26	4.00	164	104
Colorado.....	1,219	---	1,219	28	1,191	2.70	3,291	3,216
New Mexico.....	32	---	32	12	20	3.75	120	75
Utah.....	112	---	112	15	97	3.85	431	373
Washington.....	135	---	135	15	120	4.38	591	526
Oregon.....	250	---	250	32	218	3.70	925	807
California, All..	29,252	2,083	27,169	137	27,032	2/ 1.63	45,720	45,467
Clingstone.....	19,668	2,083	17,585	54	17,531	1.45	25,498	25,420
Freestone.....	9,584	---	9,584	83	9,501	2.11	20,222	20,047
United States...	49,954	2,183	47,771	2,714	45,057	3/ 2.04	97,373	90,062

1/ See Table 57 for separate estimates of economic abandonment.

2/ Clingstone and Freestone weighted by quantities sold.

3/ State prices weighted by quantities sold.

4/ State prices weighted by production having value.

Peaches: Production, farm disposition, season average price per bushel
to growers and value, by States,

1951

Table 17.

State	Production	Not utilized	Production having value	Farm disposition		Price	Value of production	Value of sales
	1,000 bu.	1,000 bu.	1,000 bu.	Farm household use	Sold		1,000 dol.	1,000 dol.
New Hampshire.....	9	---	9	3	6	3.00	27	18
Massachusetts.....	100	---	100	7	93	3.00	300	279
Rhode Island.....	21	---	21	1	20	2.80	59	56
Connecticut.....	148	---	148	9	139	2.80	414	389
New York.....	1,312	---	1,312	85	1,227	1.95	2,558	2,393
New Jersey.....	1,992	---	1,992	20	1,972	2.00	3,984	3,944
Pennsylvania.....	2,450	---	2,450	190	2,260	2.15	5,268	4,859
Ohio.....	907	---	907	192	715	2.45	2,222	1,752
Indiana.....	72	---	72	20	52	3.00	216	156
Illinois.....	190	---	190	40	150	2.85	542	428
Michigan.....	605	---	605	48	557	3.00	1,815	1,671
Missouri.....	304	---	304	100	204	3.00	912	612
Kansas.....	130	---	130	80	50	2.40	312	120
Delaware.....	148	---	148	3	145	1.90	281	276
Maryland.....	510	---	510	23	487	1.90	969	925
Virginia.....	1,771	---	1,771	250	1,521	1.75	3,099	2,662
West Virginia.....	630	---	630	60	570	1.95	1,228	1,112
North Carolina....	1,700	---	1,700	320	1,380	1.85	3,145	2,553
South Carolina....	4,980	675	4,305	160	4,145	1.95	8,395	8,083
Georgia.....	3,975	200	3,775	360	3,415	2.30	8,682	7,854
Florida.....	24	---	24	16	8	2.50	60	20
Kentucky.....	72	---	72	45	27	2.60	187	70
Tennessee.....	70	---	70	33	37	2.10	147	78
Alabama.....	256	---	256	94	162	2.50	640	405
Mississippi.....	255	---	255	140	115	3.10	790	356
Arkansas.....	1,044	---	1,044	208	836	2.65	2,767	2,215
Louisiana.....	55	---	55	22	33	3.40	187	112
Oklahoma.....	380	---	380	190	190	2.20	836	418
Texas.....	696	---	696	275	421	2.65	1,844	1,116
Idaho.....	380	---	380	25	355	2.45	931	870
Colorado.....	316	---	316	9	307	3.85	1,217	1,182
New Mexico.....	270	---	270	40	230	2.50	675	575
Utah.....	800	---	800	33	767	1.90	1,520	1,457
Washington.....	770	---	770	30	740	2.60	2,002	1,924
Oregon.....	400	---	400	60	340	3.50	1,400	1,190
California, All... ^{1/}	35,461	1,208	34,253	137	34,116	2/ 1.86	63,820	63,565
Clingstone.....	24,544	1,208	23,336	54	23,282	1.86	43,405	43,305
Freestone.....	10,917	---	10,917	83	10,834	1.87	20,415	20,260
United States... ^{3/}	63,203	2,083	61,120	3,328	57,792	4/ 2.02	123,451	115,695

1/ See Table 57 for separate estimates of economic abandonment.

2/ Clingstone and Freestone weighted by quantities sold.

3/ State prices weighted by quantities sold.

4/ State prices weighted by production having value.

Peaches: Production, farm disposition, season average price per bushel

to growers and value, by States,

1952

Table 14.

State	Production		Production having value	Farm disposition		Price	Value of production	Value of sales
	Production	Not utilized		Farm household	Sold			
	1,000 bu.	1,000 bu.	1,000 bu.	1,000 bu.	1,000 bu.	Dollars	1,000 dol.	1,000 dol.
New Hampshire.....	6	---	6	2	4	3.90	23	16
Massachusetts.....	65	---	65	5	60	3.60	234	215
Rhode Island.....	15	---	15	1	14	3.60	54	50
Connecticut.....	141	---	141	9	132	3.50	494	462
New York.....	1,311	---	1,311	76	1,235	2.25	2,950	2,779
New Jersey.....	1,150	---	1,150	15	1,135	2.85	3,278	3,235
Pennsylvania.....	2,570	---	2,570	190	2,380	2.00	5,140	4,760
Ohio.....	890	---	890	150	740	2.60	2,314	1,924
Indiana.....	472	---	472	92	380	2.25	1,062	855
Illinois.....	1,387	---	1,387	150	1,237	1.70	2,358	2,103
Michigan.....	3,400	100	3,300	60	3,240	1.75	5,775	5,670
Missouri.....	675	---	675	210	465	2.75	1,856	1,279
Kansas.....	132	---	132	80	52	2.30	304	120
Delaware.....	99	---	99	3	96	2.40	238	230
Maryland.....	455	---	455	20	435	2.20	1,001	957
Virginia.....	1,880	---	1,880	250	1,630	1.75	3,290	2,852
West Virginia.....	680	---	680	60	620	1.85	1,258	1,147
North Carolina...	1,600	---	1,600	260	1,340	1.95	3,120	2,613
South Carolina...	3,500	---	3,500	110	3,390	2.70	9,450	9,153
Georgia.....	2,496	100	2,396	224	2,172	3.15	7,547	6,842
Florida.....	18	---	18	12	6	2.60	47	16
Kentucky.....	400	---	400	240	160	2.30	920	368
Tennessee.....	390	---	390	198	192	2.20	858	422
Alabama.....	700	---	700	135	565	2.45	1,715	1,384
Mississippi.....	432	---	432	175	257	2.90	1,253	745
Arkansas.....	1,539	---	1,539	260	1,279	2.50	3,848	3,198
Louisiana.....	55	---	55	17	38	3.30	182	125
Oklahoma.....	200	---	200	120	80	2.60	520	208
Texas.....	346	---	346	160	186	3.30	1,142	614
Idaho.....	400	---	400	30	370	1.60	640	592
Colorado.....	2,053	308	1,745	28	1,717	2.30	4,014	3,949
New Mexico.....	336	---	336	40	296	2.00	672	592
Utah.....	648	---	648	28	620	1.80	1,166	1,116
Washington.....	1,530	---	1,530	35	1,495	1.55	2,372	2,317
Oregon.....	500	---	500	60	440	2.50	1,250	1,100
California, All..	29,961	917	29,044	137	28,907	2/ 1.72	49,825	49,577
Clingstone.....	19,127	917	18,210	54	18,156	1.57	28,590	28,505
Freestone.....	10,834	---	10,834	83	10,751	1.96	21,235	21,072
United States..	62,432	1,425	61,007	3,642	57,365	3/ 1.98 4/ 2.00	122,170	113,586

1/ See Table 57 for separate estimates of economic abandonment.

2/ Clingstone and Freestone weighted by quantities sold.

3/ State prices weighted by quantities sold.

4/ State prices weighted by production having value.

Peaches: Production, farm disposition, season average price per bushel

to growers and value, by States,

1953

Table 15.

State	Production	Not utilized	Production having value	Farm disposition		Price	Value of production	Value of sales
	1,000 bu.	1,000 bu.	1,000 bu.	Farm household use	Sold		1,000 dol.	1,000 dol.
New Hampshire.....	15	---	15	2	13	3.40	51	44
Massachusetts.....	105	---	105	6	99	3.10	326	307
Rhode Island.....	20	---	20	1	19	3.10	62	59
Connecticut.....	160	---	160	9	151	3.20	512	483
New York.....	1,300	---	1,300	60	1,240	2.40	3,120	2,976
New Jersey.....	1,886	---	1,886	12	1,874	2.45	4,621	4,591
Pennsylvania.....	2,400	---	2,400	170	2,230	2.30	5,520	5,129
Ohio.....	930	---	930	120	810	2.45	2,278	1,984
Indiana.....	345	---	345	45	300	2.45	845	735
Illinois.....	1,140	---	1,140	120	1,020	2.20	2,508	2,244
Michigan.....	2,870	---	2,870	55	2,815	2.10	6,027	5,912
Missouri.....	342	---	342	100	242	2.45	838	593
Kansas.....	80	---	80	30	50	2.50	200	125
Delaware.....	141	---	141	3	138	2.35	331	324
Maryland.....	379	---	379	18	361	2.55	966	921
Virginia.....	1,400	---	1,400	150	1,250	2.10	2,940	2,625
West Virginia.....	580	---	580	50	530	2.20	1,276	1,166
North Carolina....	1,100	---	1,100	180	920	2.05	2,255	1,886
South Carolina....	3,800	---	3,800	110	3,690	2.30	8,740	8,487
Georgia.....	3,312	---	3,312	230	3,082	2.90	9,605	8,938
Florida.....	18	---	18	12	6	2.45	44	15
Kentucky.....	210	---	210	120	90	2.30	483	207
Tennessee.....	200	---	200	103	97	2.40	480	233
Alabama.....	850	---	850	150	700	2.45	2,082	1,715
Mississippi.....	608	---	608	240	368	2.75	1,672	1,012
Arkansas.....	1,836	110	1,726	276	1,450	1.85	3,193	2,682
Louisiana.....	120	---	120	18	102	3.10	372	316
Oklahoma.....	350	---	350	180	170	2.10	735	357
Texas.....	1,050	---	1,050	280	770	2.45	2,572	1,886
Idaho.....	230	---	230	25	205	2.60	598	533
Colorado.....	1,312	53	1,259	20	1,239	2.95	3,714	3,655
New Mexico.....	40	---	40	9	31	3.00	120	93
Utah.....	398	---	398	24	374	2.25	896	842
Washington.....	1,570	---	1,570	35	1,535	1.80	2,826	2,763
Oregon.....	370	---	370	60	310	2.80	1,036	868
California, All...	32,960	1,083	31,877	137	31,740	2/ 1.44	46,005	45,792
Clingstone.....	22,626	1,083	21,543	54	21,489	1.32	28,437	28,365
Freestone.....	10,334	---	10,334	83	10,251	1.70	17,568	17,427
United States... 1/	64,427	1,246	63,181	3,160	60,021	3/ 1.87 4/ 1.90	119,849	112,498

1/ See Table 57 for separate estimates of economic abandonment.

2/ Clingstone and Freestone weighted by quantities sold.

3/ State prices weighted by quantities sold.

4/ State prices weighted by production having value.

Peaches: Production, farm disposition, season average price per bushel
to growers and value, by State.

1954

Table 16.

State	Production	Not utilized ^{1/}	Production having value	Farm household use	Farm disposition Sold	Price	Value of production	Value of sales
	1,000 bu.	1,000 bu.	1,000 bu.	1,000 bu.	1,000 bu.	Dollars	1,000 dol.	1,000 dol.
New Hampshire.....	11	---	11	1	10	3.80	42	38
Massachusetts.....	84	---	84	4	80	3.20	269	256
Rhode Island.....	15	---	15	1	14	3.00	45	42
Connecticut.....	155	---	155	6	149	3.30	512	492
New York.....	1,150	---	1,150	50	1,100	2.25	2,588	2,475
New Jersey.....	1,910	---	1,910	10	1,900	2.60	4,966	4,940
Pennsylvania.....	3,100	---	3,100	150	2,950	2.00	6,200	5,900
Ohio.....	1,130	---	1,130	100	1,030	2.60	2,938	2,678
Indiana.....	450	---	450	50	400	2.20	990	880
Illinois.....	1,340	80	1,260	140	1,120	1.85	2,331	2,072
Michigan.....	2,550	---	2,550	50	2,500	1.95	4,972	4,875
Missouri.....	600	---	600	120	480	2.00	1,200	960
Kansas.....	130	---	130	50	80	2.15	280	172
Delaware.....	105	---	105	2	103	2.55	268	263
Maryland.....	530	---	530	15	515	2.40	1,272	1,236
Virginia.....	1,450	---	1,450	120	1,330	1.90	2,755	2,527
West Virginia.....	900	---	900	70	830	1.75	1,575	1,452
North Carolina.....	1,100	---	1,100	180	920	2.90	3,190	2,668
South Carolina.....	3,600	---	3,600	100	3,500	2.85	10,260	9,975
Georgia.....	3,000	---	3,000	210	2,790	3.90	11,700	10,881
Florida.....	12	---	12	8	4	2.60	31	10
Kentucky.....	270	---	270	100	170	2.40	648	408
Tennessee.....	230	---	230	115	115	2.50	575	288
Alabama.....	900	---	900	160	740	2.40	2,160	1,776
Mississippi.....	276	---	276	140	136	3.00	828	408
Arkansas.....	984	---	984	200	784	3.00	2,952	2,352
Louisiana.....	45	---	45	12	33	3.65	164	120
Oklahoma.....	50	---	50	12	38	2.90	145	110
Texas.....	150	---	150	30	120	3.75	562	450
Idaho.....	310	---	310	20	290	2.00	620	580
Colorado.....	2,230	100	2,130	25	2,105	2.65	5,644	5,578
New Mexico.....	220	---	220	25	195	1.75	385	341
Utah.....	584	117	467	30	437	1.50	700	656
Washington.....	1,500	---	1,500	35	1,465	1.90	2,850	2,784
Oregon.....	170	---	170	40	130	3.10	527	403
California, All... ^{2/}	30,835	833	30,002	137	29,865	1.50	45,163	44,942
Clingstone..... ^{3/}	19,251	833	18,418	54	18,364	1.32	24,312	24,240
Freestone..... ^{4/}	11,584	---	11,584	83	11,501	1.80	20,851	20,702
United States... ^{3/}	62,076	1,130	60,946	2,518	58,428	2.01	122,307	115,988

^{1/} See Table 57 for separate estimates of economic abandonment.

^{2/} Clingstone and Freestone weighted by quantities sold.

^{3/} State prices weighted by quantities sold.

^{4/} State prices weighted by production having value.

Peaches: Production, farm disposition, season average price per bushel

to growers and value, by States,

1955

Table 17.

State	Production:	Not	Production:	Farm disposition:		Price	Value of	Value of
	utilized ^{1/}	utilized ^{1/}	having	Farm	Sold	Dollars	production	sales
	1,000	1,000	1,000	1,000	1,000		1,000	1,000
	bu.	bu.	bu.	bu.	bu.		dol.	dol.
New Hampshire.....	15	---	15	2	13	3.95	59	51
Massachusetts.....	105	---	105	5	100	3.45	362	345
Rhode Island.....	16	---	16	1	15	3.60	58	54
Connecticut.....	155	---	155	6	149	3.65	566	544
New York.....	1,400	---	1,400	50	1,350	2.05	2,870	2,768
New Jersey.....	1,700	---	1,700	9	1,691	3.90	6,630	6,595
Pennsylvania.....	2,900	---	2,900	150	2,750	2.30	6,670	6,325
Ohio.....	1,030	---	1,030	90	940	2.85	2,936	2,679
Indiana.....	90	---	90	15	75	3.30	297	248
Illinois.....	130	---	130	20	110	3.25	422	358
Michigan.....	2,300	---	2,300	50	2,250	2.50	5,750	5,625
Missouri.....	231	---	231	40	191	3.00	693	573
Kansas.....	108	---	108	40	68	2.45	265	167
Delaware.....	95	---	95	2	93	2.70	256	251
Maryland.....	475	---	475	14	461	2.70	1,282	1,245
Virginia.....	470	44	426	20	406	1.95	831	792
West Virginia.....	800	---	800	20	780	2.15	1,720	1,677
North Carolina....	2/	---	---	---	---	---	---	---
South Carolina....	2/	---	---	---	---	---	---	---
Georgia.....	2/	---	---	---	---	---	---	---
Kentucky.....	20	---	20	15	5	3.50	70	18
Tennessee.....	2/	---	---	---	---	---	---	---
Alabama.....	2/	---	---	---	---	---	---	---
Mississippi.....	2/	---	---	---	---	---	---	---
Arkansas.....	2/	---	---	---	---	---	---	---
Louisiana.....	2/	---	---	---	---	---	---	---
Oklahoma.....	15	---	15	5	10	3.30	50	33
Texas.....	30	---	30	5	25	4.15	124	104
Idaho.....	500	40	460	20	440	2.00	920	880
Colorado.....	2,110	160	1,950	25	1,925	2.70	5,265	5,198
New Mexico.....	150	---	150	20	130	3.25	488	422
Utah.....	480	---	480	30	450	2.10	1,008	945
Washington.....	2,100	---	2,100	30	2,070	1.59	3,339	3,291
Oregon.....	400	---	400	60	340	2.75	1,100	935
California, ALL..	34,002	1,000	33,002	137	32,865	3/ 2.01	66,422	66,138
Clingstone.....	22,585	1,000	21,585	54	21,531	1.94	41,875	41,770
Freestone.....	11,417	---	11,417	83	11,334	2.15	24,547	24,368
United States ^{4/}	51,827	1,244	50,583	881	49,702	5/ 2.18 6/ 2.18	110,453	108,261

1/ See Table 57 for separate estimates of economic abandonment.

2/ Less than 500 bushels.

3/ Clingstone and Freestone weighted by quantities sold.

4/ Estimates for Florida discontinued beginning with the 1955 crop season.

5/ State prices weighted by quantities sold.

6/ State prices weighted by production having value.

Peaches: Production and utilization, by regions, 1949-1955

Table 18.

(In thousands of bushels)

Region and Season	Pro- duction 1/	Pro- duction having value 1/	Farm disposition			Utilization of sales				
			Farm household use	Sold	Fresh sales	Processed				
						Canned	Dried	Frozen	Other 2/	
United States										
1949.....	68,672	62,966	4,018	58,948	31,657	3/ 22,742	3,888	620	41	
1950.....	49,954	47,771	2,714	45,057	22,023	20,199	1,984	4/ 851	---	
1951.....	63,203	61,120	3,328	57,792	26,652	3/ 27,662	2,509	926	43	
1952.....	52,432	61,007	3,642	57,365	31,122	23,239	2,062	830	2/ 112	
1953.....	64,427	63,181	3,160	60,021	30,634	3/ 26,156	2,343	846	42	
1954.....	62,076	60,946	2,518	58,428	31,034	23,597	2,661	1,081	55	
1955.....	51,827	50,583	881	49,702	19,776	26,643	1,896	1,368	19	
North Atlantic 6/										
1949.....	5,972	5,886	335	5,551	5,442	34	---	75	---	
1950.....	5,040	5,040	324	4,716	4,526	---	---	4/ 190	---	
1951.....	6,032	6,032	315	5,717	5,517	40	---	160	---	
1952.....	5,258	5,258	298	4,960	4,644	199	---	117	---	
1953.....	5,886	5,886	260	5,626	5,280	252	---	94	---	
1954.....	6,425	6,425	222	6,203	5,774	300	---	129	---	
1955.....	6,291	6,291	223	6,068	5,590	285	---	193	---	
South Atlantic 7/										
1949.....	7,154	7,154	644	6,510	6,375	74	---	46	15	
1950.....	3,254	3,254	353	2,901	2,758	78	---	65	---	
1951.....	13,738	12,863	1,192	11,671	10,568	921	---	139	43	
1952.....	10,728	10,628	939	9,689	9,051	510	30	---	2/ 98	
1953.....	10,730	10,730	753	9,977	9,299	574	---	62	42	
1954.....	10,697	10,697	705	9,992	9,229	552	---	164	47	
1955.....	1,840	1,796	56	1,740	1,512	153	---	75	---	
North Central 8/										
1949.....	8,986	8,186	1,049	7,137	6,727	3/ 377	---	33	---	
1950.....	7,563	7,463	826	6,637	5,885	607	---	145	---	
1951.....	2,208	2,208	480	1,728	1,637	55	---	36	---	
1952.....	6,956	6,856	742	6,114	5,486	521	---	107	---	
1953.....	5,707	5,707	470	5,237	4,798	3/ 362	---	77	---	
1954.....	6,200	6,120	510	5,610	5,063	408	---	139	---	
1955.....	3,889	3,889	255	3,634	3,059	435	---	136	4	
South Central 9/										
1949.....	5,375	5,375	1,583	3,792	3,792	---	---	---	---	
1950.....	3,056	3,056	957	2,099	2,099	---	---	---	---	
1951.....	2,828	2,828	1,007	1,821	1,821	---	---	---	---	
1952.....	4,062	4,062	1,305	2,757	2,757	---	---	---	---	
1953.....	5,224	5,114	1,367	3,747	3,747	---	---	---	---	
1954.....	2,905	2,905	769	2,136	2,136	---	---	---	---	
1955.....	65	65	25	40	40	---	---	---	---	
Western 10/										
1949.....	41,185	36,365	407	35,958	9,321	22,257	3,888	466	26	
1950.....	31,041	28,958	254	28,704	6,755	19,514	1,984	451	---	
1951.....	38,397	37,189	334	36,855	7,109	3/ 26,646	2,509	591	---	
1952.....	35,428	34,203	358	33,845	9,184	22,009	2,032	606	14	
1953.....	36,880	35,744	310	35,434	7,510	3/ 24,968	2,343	613	---	
1954.....	35,849	34,799	312	34,487	8,832	22,337	2,661	649	8	
1955.....	39,742	38,542	322	38,220	2,272	25,170	1,896	964	15	

1/ Differences between production and production having value are economic abandonment.
 2/ Used for jams, preserves, brandy, etc. 3/ Includes some frozen or other processed for some States.
 4/ Includes small quantities canned. 5/ Includes small quantities frozen.
 6/ New Hampshire, Massachusetts, Rhode Island, Connecticut, New York, New Jersey, and Pennsylvania.
 7/ Delaware, Maryland, Virginia, West Virginia, North Carolina, South Carolina, Georgia and Florida.
 8/ Ohio, Indiana, Illinois, Michigan, Missouri, and Kansas.
 9/ Kentucky, Tennessee, Alabama, Mississippi, Arkansas, Louisiana, Oklahoma, and Texas.
 10/ Idaho, Colorado, New Mexico, Utah, Washington, Oregon, and California.

Peaches - California: Production and utilization, by types, 1949-1955

(In thousands of tons)

Table 19

Variety and season	Production 1/	Production having value 1/	Farm disposition			Utilization of sales			
			Farm household use	Sold	Fresh sales	Canned	Dried	Frozen	Other 2/
Clingstone:									
1949.....	578.0	481.0	1.3	479.7	8.4	469.4	1.7	.2	---
1950.....	472.0	422.0	1.3	420.7	6.1	413.0	1.6	---	---
1951.....	589.0	560.0	1.3	558.7	5.7	552.5	.5	---	---
1952.....	459.0	437.0	1.3	435.7	5.6	429.6	.5	---	---
1953.....	543.0	517.0	1.3	515.7	4.6	510.6	.5	---	---
1954.....	462.0	442.0	1.3	440.7	4.6	434.4	1.7	---	---
1955.....	542.0	518.0	1.3	516.7	5.1	510.8	.8	---	---
Freestone:									
1949.....	255.0	255.0	2.0	253.0	111.3	44.5	91.6	5.6	---
1950.....	230.0	230.0	2.0	228.0	118.1	54.0	46.0	9.9	---
1951.....	262.0	262.0	2.0	260.0	106.4	80.2	59.7	13.7	---
1952.....	260.0	260.0	2.0	258.0	119.7	79.3	48.2	10.8	---
1953.....	248.0	248.0	2.0	246.0	105.6	74.0	55.7	10.7	---
1954.....	278.0	278.0	2.0	276.0	117.0	85.3	62.1	11.6	---
1955.....	274.0	274.0	2.0	272.0	127.6	81.2	44.7	18.5	---
All									
1949.....	833.0	736.0	3.3	732.7	119.7	513.9	93.3	5.8	---
1950.....	702.0	652.0	3.3	648.7	124.2	467.0	47.6	9.9	---
1951.....	851.0	822.0	3.3	818.7	112.1	632.7	60.2	13.7	---
1952.....	719.0	697.0	3.3	693.7	125.3	508.9	48.7	10.8	---
1953.....	791.0	765.0	3.3	761.7	110.2	584.6	56.2	10.7	---
1954.....	740.0	720.0	3.3	716.7	121.6	519.7	63.8	11.6	---
1955.....	816.0	792.0	3.3	788.7	132.7	592.0	45.5	18.5	---

1/ Differences between production and production of value are economic abandonment.

2/ Used for jams, preserves, brandy, etc.

Nectarines - California: Production, farm disposition, season average price per ton to growers, value, and utilization, 1949-1955

Table 20

Season	Production 1/	Farm disposition			Price 2/	Value of production	Value of sales	Utilization of sales	
		Farm household use	Sold	Price				Fresh sales	Processed
	Tons	Tons	Tons	Dollars	1,000 dollars	1,000 dollars	Tons	Tons	
1949.....	16,600	100	16,500	86.80	1,441	1,432	15,600	900	
1950.....	12,400	100	12,300	147.00	1,823	1,808	11,700	600	
1951.....	12,000	200	11,800	148.00	1,776	1,746	11,400	400	
1952.....	15,000	200	14,800	147.00	2,205	2,176	14,300	500	
1953.....	13,000	200	12,800	150.00	1,950	1,920	12,100	700	
1954.....	18,800	200	18,600	128.00	2,406	2,381	17,900	700	
1955.....	24,000	200	23,800	148.00	3,522	3,522	23,100	700	

1/ Production all of value.

2/ Equivalent returns for bulk fruit at first delivery point.

Pears: Production, farm disposition, season average price per bushel
to growers, and value, by States,

1949

Table 21.

State	Production	Not utilized	Production	Farm disposition		Price	Value of	Value of
	1,000 bu.	1,000 bu.	1,000 bu.	1,000 bu.	1,000 bu.		1,000 dol.	1,000 dol.
Massachusetts.....	44	---	44	9	35	2.20	97	77
Connecticut.....	62	---	62	10	52	2.50	155	130
New York.....	619	43	576	75	501	1.50	864	752
Pennsylvania.....	231	---	231	109	122	1.60	370	195
Ohio.....	250	---	250	106	144	1.50	375	216
Indiana.....	110	20	90	72	18	.90	81	16
Illinois.....	275	50	225	120	105	.85	191	89
Michigan.....	1,075	70	1,005	120	885	1.20	1,206	1,062
Missouri.....	195	---	195	90	105	1.05	205	110
Kansas.....	84	---	84	45	39	1.05	88	41
Virginia.....	39	---	39	30	9	1.85	72	17
West Virginia.....	32	---	32	26	6	1.60	51	10
North Carolina....	57	---	57	50	7	1.90	108	13
South Carolina....	35	---	35	27	8	1.50	52	12
Georgia.....	121	---	121	51	70	1.10	133	77
Florida.....	98	---	98	24	74	1.00	98	74
Kentucky.....	90	---	90	69	21	1.45	130	30
Tennessee.....	54	---	54	45	9	1.80	97	16
Alabama.....	113	---	113	70	43	1.65	186	71
Mississippi.....	117	---	117	60	57	1.80	211	103
Arkansas.....	110	---	110	72	38	1.55	170	59
Louisiana.....	120	---	120	60	60	1.30	156	78
Oklahoma.....	152	---	152	86	66	1.05	160	69
Texas.....	400	---	400	135	265	1.30	520	344
Idaho.....	60	---	60	16	44	2.20	132	97
Colorado.....	204	---	204	8	196	1.70	347	333
Utah.....	206	---	206	13	193	2.00	412	386
Washington, All...	6,380	695	5,685	225	5,460	2/ 1.26	7,147	6,878
Bartlett.....	4,630	600	4,030	170	3,860	.87	3,506	3,358
Other.....	1,750	95	1,655	55	1,600	2.20	3,641	3,520
Oregon, All.....	6,103	380	5,723	190	5,533	2/ 2.20	12,495	12,155
Bartlett.....	2,618	160	2,458	150	2,308	1.55	3,810	3,577
Other.....	3,485	220	3,265	40	3,225	2.66	8,685	8,578
California, All...	15,460	1,167	14,293	50	14,243	2/3/ .75	10,790	10,753
Bartlett.....	13,460	875	12,585	42	12,543	3/ .78	9,816	9,784
Other.....	2,000	292	1,708	8	1,700	3/ .57	974	969
United States...	32,896	2,425	30,471	2,063	28,408	4/ 1.21	37,099	34,263

- 1/ See Table 57 for separate estimates of economic abandonment.
- 2/ Bartlett and Other weighted by quantities sold.
- 3/ Equivalent returns per bushel for bulk fruit at first delivery point.
- 4/ State prices weighted by quantities sold.
- 5/ State prices weighted by production having value.

Years: Production, farm disposition, season average price per bushel

to growers, and value, by States,

1950

Table 22.

State	Production	Not	Production	Farm disposition		Price	Value of	Value of
	1,000 bu.	utilized 1/ 1,000 bu.	having 1/ 1,000 bu. value	Farm household 1,000 bu. use	Sold 1,000 bu.	Dollars	1,000 dol.	1,000 dol.
Massachusetts.....	50	---	50	10	40	2.40	120	96
Connecticut.....	60	---	60	10	50	2.80	168	140
New York.....	520	---	520	70	450	1.95	1,014	878
Pennsylvania.....	210	---	210	100	110	1.95	410	214
Ohio.....	177	---	177	93	84	2.00	354	168
Indiana.....	67	---	67	54	13	1.15	77	15
Illinois.....	130	---	130	70	60	1.15	150	69
Michigan.....	736	---	736	100	636	1.75	1,288	1,113
Missouri.....	135	---	135	75	60	1.45	196	87
Kansas.....	74	---	74	42	32	1.35	100	43
Virginia.....	42	---	42	35	7	1.75	74	12
West Virginia.....	42	---	42	30	12	2.00	84	24
North Carolina....	73	---	73	60	13	2.00	146	26
South Carolina....	27	---	27	21	6	1.75	47	10
Georgia.....	158	---	158	57	101	1.10	174	111
Florida.....	70	---	70	20	50	1.10	77	55
Kentucky.....	35	---	35	29	6	1.85	65	11
Tennessee.....	43	---	43	36	7	1.90	82	13
Alabama.....	97	---	97	62	35	1.70	165	60
Mississippi.....	136	---	136	76	60	1.70	231	102
Arkansas.....	107	---	107	72	35	1.60	171	56
Louisiana.....	90	---	90	45	45	1.30	117	58
Oklahoma.....	117	---	117	70	47	1.15	135	54
Texas.....	227	---	227	112	115	1.55	352	178
Idaho.....	36	---	36	14	22	3.50	126	77
Colorado.....	160	---	160	8	152	2.55	408	388
Utah.....	35	---	35	4	31	3.60	126	112
Washington, All..	5,420	208	5,212	200	5,012	2/ 2.63	13,693	13,161
Bartlett.....	3,730	208	3,522	150	3,372	2.76	9,721	9,307
Other.....	1,690	---	1,690	50	1,640	2.35	3,972	3,854
Oregon, All.....	5,713	---	5,713	140	5,573	2/ 2.77	15,845	15,465
Bartlett.....	1,896	---	1,896	110	1,786	2.68	5,081	4,786
Other.....	3,817	---	3,817	30	3,787	2.82	10,764	10,679
California, All..	13,835	---	13,835	50	13,785	2/3/ 1.79	24,756	24,667
Bartlett.....	12,335	---	12,335	42	12,293	3/ 1.81	22,326	22,250
Other.....	1,500	---	1,500	8	1,492	3/ 1.62	2,430	2,417
United States..	28,622	208	28,414	1,765	26,649	5/ 2.14	60,751	57,463

1/ See Table 57 for separate estimates of economic abandonment.

2/ Bartlett and Other weighted by quantities sold.

3/ Equivalent returns per bushel for bulk fruit at first delivery point.

4/ State prices weighted by quantities sold.

5/ State prices weighted by production having value.

Pears: Production, farm disposition, season average price per bushel

to growers, and value, by States,

1951

Table 27.

State	Production	Not	Production	Farm disposition	Price	Value of	Value of	
	1,000 bu.	utilized	having	Farm		production	sales	
		1/	value	household				
				use				
	1,000	1,000	1,000	1,000	1,000	Dollars	1,000	1,000
	bu.	bu.	bu.	bu.	bu.		dol.	dol.
Massachusetts.....	40	---	40	8	32	2.90	116	93
Connecticut.....	53	---	53	9	44	3.00	159	132
New York.....	486	63	423	70	353	2.00	846	706
Pennsylvania.....	200	---	200	90	110	1.80	360	198
Ohio.....	180	---	180	30	100	1.85	333	185
Indiana.....	66	---	66	49	17	1.10	73	19
Illinois.....	160	---	160	80	80	1.05	168	84
Michigan.....	900	40	860	95	765	1.80	1,548	1,377
Missouri.....	120	---	120	60	60	1.50	180	90
Kansas.....	78	---	78	42	36	1.30	101	47
Virginia.....	102	---	102	88	14	1.60	163	22
West Virginia.....	59	---	59	40	19	1.75	103	33
North Carolina...	120	---	120	100	20	1.80	216	36
South Carolina...	46	---	46	30	16	1.40	64	22
Georgia.....	241	---	241	100	141	1.20	289	169
Florida.....	60	---	60	15	45	1.15	69	52
Kentucky.....	56	---	56	45	11	1.85	104	20
Tennessee.....	58	---	58	40	18	1.95	113	35
Alabama.....	99	---	99	66	33	1.70	168	56
Mississippi.....	126	---	126	72	54	1.90	239	103
Arkansas.....	80	---	80	50	30	1.60	128	48
Louisiana.....	50	---	50	35	15	1.55	78	23
Oklahoma.....	104	---	104	64	40	1.25	130	50
Texas.....	261	---	261	112	149	1.50	392	224
Idaho.....	70	---	70	15	55	2.40	168	132
Colorado.....	193	---	193	8	185	2.35	454	435
Utah.....	198	---	198	12	186	2.35	465	437
Washington, All..	5,000	---	5,000	200	4,800	2/ 2.77	13,858	13,304
Bartlett.....	3,700	---	3,700	150	3,550	2.73	10,101	9,692
Other.....	1,300	---	1,300	50	1,250	2.89	3,757	3,612
Oregon, All.....	4,997	115	4,882	180	4,702	2/ 3.10	15,080	14,584
Bartlett.....	2,147	---	2,147	140	2,007	2.54	5,453	5,098
Other.....	2,850	115	2,735	40	2,695	3.52	9,627	9,486
California, All..	14,668	---	14,668	50	14,618	2/3/ 2.27	33,350	33,237
Bartlett.....	12,668	---	12,668	42	12,626	3/ 2.35	29,770	29,671
Other.....	2,000	---	2,000	8	1,992	3/ 1.79	3,580	3,566
United States...	28,871	218	28,653	1,905	26,748	4/ 2.47	69,515	65,953
						5/ 2.43		

- 1/ See Table 57 for separate estimates of economic abandonment.
- 2/ Bartlett and Other weighted by quantities sold.
- 3/ Equivalent returns per bushel for bulk fruit at first delivery point.
- 4/ State prices weighted by quantities sold.
- 5/ State prices weighted by production having value.

Pears: Production, farm disposition, season average price per bushel

to growers, and value by States,

1952

Table 24.

State	Production	Not utilized	Production having value	Farm disposition: household use	Sold	Price	Value of production	Value of sales
	1,000 bu.	1,000 bu.	1,000 bu.	1,000 bu.	1,000 bu.	Dollars	1,000 dol.	1,000 dol.
Massachusetts.....	30	---	30	6	24	3.60	108	86
Connecticut.....	49	---	49	8	41	3.50	172	144
New York.....	450	---	450	55	395	2.60	1,170	1,027
Pennsylvania.....	175	---	175	80	95	2.20	385	209
Ohio.....	135	---	135	80	55	2.10	284	116
Indiana.....	46	---	46	30	16	1.30	60	21
Illinois.....	100	---	100	50	50	1.45	145	72
Michigan.....	980	---	980	85	895	1.60	1,568	1,432
Missouri.....	100	---	100	55	45	1.75	175	79
Kansas.....	49	---	49	30	19	1.50	74	28
Virginia.....	130	---	130	110	20	1.35	176	27
West Virginia.....	63	---	63	42	21	1.90	120	40
North Carolina.....	120	---	120	100	20	1.90	228	38
South Carolina.....	22	---	22	17	5	1.55	34	8
Georgia.....	221	---	221	92	129	1.10	243	142
Florida.....	80	---	80	12	68	1.15	92	78
Kentucky.....	80	---	80	60	20	1.70	136	34
Tennessee.....	118	---	118	75	43	1.80	212	77
Alabama.....	99	---	99	66	33	1.65	163	54
Mississippi.....	140	---	140	60	80	1.70	238	136
Arkansas.....	45	---	45	30	15	2.10	94	32
Louisiana.....	70	---	70	25	45	1.50	105	68
Oklahoma.....	40	---	40	33	7	1.55	62	11
Texas.....	80	---	80	45	35	1.80	144	63
Idaho.....	90	---	90	15	75	2.00	180	150
Colorado.....	208	---	208	8	200	2.25	468	450
Utah.....	276	---	276	15	261	1.90	524	496
Washington, All...:	4,450	---	4,450	185	4,265	2/ 1.79	7,962	7,629
Bartlett.....	3,400	---	3,400	140	3,260	1.40	4,760	4,564
Other.....	1,050	---	1,050	45	1,005	3.05	3,202	3,065
Oregon, All.....:	5,618	150	5,468	180	5,288	2/ 3.04	16,527	16,098
Bartlett.....	2,230	---	2,230	140	2,090	2.01	4,482	4,201
Other.....	3,388	150	3,238	40	3,198	3.72	12,045	11,897
California, All...:	15,460	---	15,460	50	15,410	2/3/ 1.21	18,636	18,576
Bartlett.....	13,960	---	13,960	42	13,918	3/ 1.22	17,031	16,980
Other.....	1,500	---	1,500	8	1,492	3/ 1.07	1,605	1,596
United States...:	29,524	150	29,374	1,699	27,675	4/ 1.71 5/ 1.72	50,485	47,421

1/ See Table 57 for separate estimates of economic abandonment.

2/ Bartlett and Other weighted by quantities sold.

3/ Equivalent returns per bushel for bulk fruit at first delivery point.

4/ State prices weighted by quantities sold.

5/ State prices weighted by production having value.

Pears: Production, farm disposition, season average price per bushel

to growers, and value, by States,

1953

Table 25.

State	Production	Not utilized 1/	Production having value	Farm disposition : Farm household use	Sold	Price	Value of production	Value of sales
	1,000 bu.	1,000 bu.	1,000 bu.	1,000 bu.	1,000 bu.	Dollars	1,000 dol.	1,000 dol.
Massachusetts.....	35	---	35	6	29	3.30	116	96
Connecticut.....	50	---	50	8	42	3.60	180	151
New York.....	580	---	580	45	535	2.55	1,479	1,384
Pennsylvania.....	135	---	135	70	65	2.25	304	146
Ohio.....	105	---	105	50	55	2.05	215	113
Indiana.....	32	---	32	24	8	1.40	45	11
Illinois.....	130	---	130	45	85	1.35	176	115
Michigan.....	1,170	---	1,170	75	1,095	1.65	1,930	1,807
Missouri.....	70	---	70	50	20	1.75	122	35
Kansas.....	27	---	27	20	7	1.50	40	10
Virginia.....	55	---	55	50	5	1.55	85	8
West Virginia.....	36	---	36	30	6	2.00	72	12
North Carolina.....	90	---	90	70	20	1.85	166	37
South Carolina.....	35	---	35	23	12	1.60	56	19
Georgia.....	170	---	170	80	90	1.25	212	112
Florida.....	50	---	50	7	43	1.00	50	43
Kentucky.....	70	---	70	50	20	1.60	112	32
Tennessee.....	90	---	90	65	25	1.65	148	41
Alabama.....	90	---	90	60	30	1.70	153	51
Mississippi.....	140	---	140	60	80	1.70	238	136
Arkansas.....	80	---	80	45	35	1.50	120	52
Louisiana.....	60	---	60	20	40	1.45	87	58
Oklahoma.....	75	---	75	50	25	1.20	90	30
Texas.....	200	---	200	90	110	1.55	310	170
Idaho.....	70	---	70	15	55	2.85	200	157
Colorado.....	150	---	150	8	142	2.60	390	369
Utah.....	100	---	100	5	95	3.05	305	290
Washington, All...:	6,240	---	6,240	135	6,105	2/ 2.02	12,621	12,342
Bartlett.....	4,450	---	4,450	90	4,360	1.75	7,788	7,630
Other.....	1,790	---	1,790	45	1,745	2.70	4,833	4,712
Oregon, All.....:	5,925	75	5,850	185	5,665	2/ 2.77	16,144	15,670
Bartlett.....	2,367	---	2,367	145	2,222	2.45	5,799	5,444
Other.....	3,558	75	3,483	40	3,443	2.97	10,345	10,226
California, All...:	11,792	---	11,792	50	11,742	2/3/ 1.71	20,196	20,111
Bartlett.....	9,959	---	9,959	42	9,917	3/ 1.75	17,428	17,355
Other.....	1,833	---	1,833	8	1,825	3/ 1.51	2,768	2,756
United States...:	27,852	75	27,777	1,491	26,286	5/ 2.03	56,362	53,588

1/ See Table 57 for separate estimates of economic abandonment.

2/ Bartlett and other weighted by quantities sold.

3/ Equivalent returns per bushel for bulk fruit at first delivery point.

4/ State prices weighted by quantities sold.

2/ State prices weighted by production having value.

Pears: Production, farm disposition, season average price per bushel
to growers, and value, by States,

1954

Table 26.

State	Production 1/ 1,000 bu.	Farm disposition		Price Dollars	Value of production 1,000 dol.	Value of sales 1,000 dol.
		Farm household use 1,000 bu.	Sold 1,000 bu.			
Massachusetts.....	10	3	7	3.60	36	25
Connecticut.....	42	7	35	3.80	160	133
New York.....	340	35	305	2.85	969	869
Pennsylvania.....	150	60	90	2.00	300	180
Ohio.....	95	45	50	2.15	204	108
Indiana.....	25	18	7	1.40	35	10
Illinois.....	100	40	60	1.40	140	84
Michigan.....	740	65	675	1.80	1,332	1,215
Missouri.....	80	50	30	1.50	120	45
Kansas.....	45	20	25	1.35	61	34
Virginia.....	90	75	15	1.20	108	18
West Virginia.....	81	45	36	1.60	130	58
North Carolina.....	90	60	30	1.65	148	50
South Carolina.....	22	18	4	1.45	32	6
Georgia.....	100	50	50	1.25	125	62
Florida.....	35	6	29	1.15	40	33
Kentucky.....	80	45	35	1.55	124	54
Tennessee.....	130	80	50	1.65	214	82
Alabama.....	75	50	25	1.55	116	39
Mississippi.....	60	30	30	1.65	99	50
Arkansas.....	40	25	15	1.80	72	27
Louisiana.....	35	15	20	1.35	47	27
Oklahoma.....	10	8	2	1.55	16	3
Texas.....	40	20	20	1.75	70	35
Idaho.....	90	15	75	2.20	198	165
Colorado.....	270	7	263	2.50	675	658
Utah.....	350	15	335	2.15	752	720
Washington, All.....	5,450	130	5,320	2/ 2.41	13,113	12,798
Bartlett.....	3,900	90	3,810	2.15	8,385	8,192
Other.....	1,550	40	1,510	3.05	4,728	4,606
Oregon, All.....	4,110	135	3,975	2/ 3.10	12,699	12,325
Bartlett.....	1,500	100	1,400	2.55	3,825	3,570
Other.....	2,610	35	2,575	3.40	8,874	8,755
California, All.....	16,751	50	16,701	2/3/ 1.79	30,041	29,953
Bartlett.....	14,918	42	14,876	3/ 1.80	26,852	26,777
Other.....	1,833	8	1,825	3/ 1.74	3,189	3,176
United States.....	29,536	1,222	28,314	4/ 2.11	62,176	59,866

1/ Production all utilized.

2/ Bartlett and Other weighted by quantities sold.

3/ Equivalent returns per bushel for bulk fruit at first delivery point.

4/ State prices weighted by quantities sold.

5/ State prices weighted by production having value.

Pears: Production, farm disposition, season average price per bushel
to growers, and value by States,

1955

Table 27.

State	Production	Not	Production	Farm disposition	Price	Value of	Value of	
	1,000 bu.	utilized	having	Farm household use		production	sales	
		1,000 bu.	1,000 bu.	1,000 bu.	Dollars	1,000 dol.	1,000 dol.	
Connecticut.....	60	---	60	7	53	3.20	192	170
New York.....	700	---	700	30	670	2.00	1,400	1,340
Pennsylvania.....	140	---	140	60	80	2.15	301	172
Ohio.....	80	---	80	40	40	2.10	168	84
Illinois.....	90	---	90	40	50	1.30	117	65
Michigan.....	950	---	950	60	890	1.55	1,472	1,380
Missouri.....	50	---	50	40	10	1.80	90	18
Virginia.....	11	---	11	6	5	1.80	20	9
West Virginia.....	32	---	32	24	8	2.00	64	16
North Carolina....	10	---	10	9	1	1.90	19	2
Georgia.....	15	---	15	5	10	1.50	22	15
Kentucky.....	10	---	10	8	2	2.25	22	4
Tennessee.....	5	---	5	4	1	2.40	12	2
Alabama.....	2/	---	---	---	---	---	---	---
Mississippi.....	5	---	5	4	1	2.15	11	2
Arkansas.....	5	---	5	2	3	2.00	10	6
Louisiana.....	15	---	15	9	6	1.45	22	9
Oklahoma.....	5	---	5	4	1	1.75	9	2
Texas.....	20	---	20	15	5	2.25	45	11
Idaho.....	110	---	110	15	95	2.15	236	204
Colorado.....	150	---	150	6	144	2.55	382	367
Utah.....	200	---	200	15	185	2.85	570	527
Washington, All..	6,450	---	6,450	110	6,340	3/ 2.10	13,550	13,317
Bartlett.....	4,600	---	4,600	75	4,525	1.90	8,740	8,598
Other.....	1,850	---	1,850	35	1,815	2.60	4,810	4,719
Oregon, All.....	6,050	60	5,990	180	5,810	3/ 3.08	18,385	17,891
Bartlett.....	2,700	---	2,700	140	2,560	2.52	6,804	6,451
Other.....	3,350	60	3,290	40	3,250	3.52	11,581	11,440
California, All..	14,459	---	14,459	50	14,409	3/4/ 1.78	25,808	25,720
Bartlett.....	12,876	---	12,876	42	12,834	4/ 1.82	23,434	23,358
Other.....	1,583	---	1,583	8	1,575	4/ 1.50	2,374	2,362
United States 5/:	29,622	60	29,562	743	28,819	6/ 2.13	62,927	61,333

1/ See Table 57 for separate estimates of economic abandonment.

2/ Less than 500 bushels.

3/ Bartlett and Other weighted by quantities sold.

4/ Equivalent returns per bushel for bulk fruit at first delivery point.

5/ Estimates for Massachusetts, Indiana, Kansas, South Carolina and Florida discontinued beginning with the 1955 crop season.

6/ State prices weighted by quantities sold.

7/ State prices weighted by production having value.

Years: Production and utilization, 1949-1955

(In thousands of bushels)

Table 28.

Region and season	Production ^{1/}	Production having value ^{1/}	Farm disposition		Utilization of sales			
			Farm household use	Sold	Fresh sales	Processed Canned	Dried	Other ^{2/}
United States								
1949.....	32,896	30,471	2,063	28,408	15,073	12,519	508	308
1950.....	28,622	26,414	1,765	26,649	12,061	13,514	292	782
1951.....	28,871	28,653	1,905	26,748	11,171	14,992	359	226
1952.....	29,524	29,374	1,699	27,675	13,024	13,747	398	506
1953.....	27,852	27,777	1,491	26,286	12,144	13,379	437	326
1954.....	29,536	29,536	1,222	28,314	11,419	15,758	800	337
1955.....	29,622	29,562	743	28,819	11,470	16,351	835	163
Eastern and Central ^{3/}								
1949.....	4,483	4,300	1,561	2,739	2,309	430	---	---
1950.....	3,423	3,423	1,349	2,074	1,558	516	---	---
1951.....	3,745	3,642	1,440	2,202	1,637	565	---	---
1952.....	3,422	3,422	1,246	2,176	1,526	650	---	---
1953.....	3,575	3,575	1,093	2,482	1,598	884	---	---
1954.....	2,515	2,515	870	1,645	1,173	472	---	---
1955.....	2,203	2,203	367	1,836	918	918	---	---
Western States ^{4/}								
1949.....	28,413	26,171	502	25,669	12,764	12,089	508	308
1950.....	25,199	24,991	416	24,575	10,503	12,998	292	782
1951.....	25,126	25,011	465	24,546	9,534	14,427	359	226
1952.....	26,102	25,952	453	25,499	11,498	13,097	398	506
1953.....	24,277	24,202	398	23,804	10,546	12,495	437	326
1954.....	27,021	27,021	352	26,669	10,246	15,286	800	337
1955.....	27,419	27,359	376	26,983	10,552	15,433	835	163

^{1/} Differences between production and production having value are economic abandonment.

^{2/} For some States includes small quantities canned or otherwise processed.

^{3/} Massachusetts, Connecticut, New York, and Pennsylvania; Virginia, West Virginia, North Carolina, South Carolina, Georgia, and Florida; Ohio, Indiana, Illinois, Michigan, Missouri, Kansas, Kentucky, Tennessee, Alabama, Mississippi, Arkansas, Louisiana, Oklahoma, and Texas.

^{4/} Idaho, Colorado, Utah, Washington, Oregon, and California.

Pears: Production and utilization, California, Washington, and Oregon, by varieties, 1949-1955

Table 29.

State, variety and season	Production	Production	Farm disposition		Utilization of sales	
	1/	having value 1/	Farm house- hold use	Sold	Fresh sales	Processed
	Tons	Tons	Tons	Tons	Tons	Tons
Total, 3 States:						
Bartlett:						
1949.....	504,200	464,200	9,000	455,200	169,950	285,250
1950.....	436,650	431,450	7,500	423,950	120,975	302,975
1951.....	450,175	450,175	8,250	441,925	109,025	332,900
1952.....	475,750	475,750	8,000	467,750	157,325	310,425
1953.....	409,425	409,425	6,875	402,550	121,100	281,450
1954.....	493,000	493,000	5,750	487,250	122,200	365,050
1955.....	491,500	491,500	6,375	485,125	118,700	366,425
Other than Bartlett:						
1949.....	178,875	164,000	2,575	161,425	132,725	28,700
1950.....	173,675	173,675	2,200	171,475	132,500	38,975
1951.....	151,750	148,875	2,450	146,425	114,625	31,800
1952.....	146,950	143,200	2,325	140,875	111,475	29,400
1953.....	177,700	175,825	2,325	173,500	131,850	41,650
1954.....	148,000	148,000	2,075	145,925	112,550	33,375
1955.....	168,000	166,500	2,075	164,425	131,075	33,350
All Varieties:						
1949.....	683,075	628,200	11,575	616,625	302,675	313,950
1950.....	610,325	605,125	9,700	595,425	253,475	341,950
1951.....	603,925	599,050	10,700	588,350	223,650	364,700
1952.....	622,700	618,950	10,325	608,625	268,300	339,825
1953.....	587,125	585,250	9,200	576,050	252,950	323,100
1954.....	641,000	641,000	7,825	633,175	234,750	398,425
1955.....	659,500	658,000	8,450	649,550	249,775	399,775
Washington:						
Bartlett:						
1949.....	115,750	100,750	4,250	96,500	23,400	73,100
1950.....	93,250	88,050	3,750	84,300	23,675	60,625
1951.....	92,500	92,500	3,750	88,750	14,750	74,000
1952.....	85,000	85,000	3,500	81,500	20,000	61,500
1953.....	111,250	111,250	2,250	109,000	21,600	87,400
1954.....	97,500	97,500	2,250	95,250	17,750	77,500
1955.....	115,000	115,000	1,875	113,125	20,875	92,250
Other than Bartlett:						
1949.....	43,750	41,375	1,375	40,000	38,500	1,500
1950.....	42,250	42,250	1,250	41,000	35,825	5,175
1951.....	32,500	32,500	1,250	31,250	30,900	350
1952.....	26,250	26,250	1,125	25,125	23,625	1,500
1953.....	44,750	44,750	1,125	43,625	38,025	5,600
1954.....	38,750	38,750	1,000	37,750	35,250	2,500
1955.....	46,250	46,250	875	45,375	37,875	7,500
All Varieties:						
1949.....	159,500	142,125	5,625	136,500	61,900	74,600
1950.....	135,500	130,300	5,000	125,300	59,500	65,800
1951.....	125,000	125,000	5,000	120,000	45,650	74,350
1952.....	111,250	111,250	4,625	106,625	43,625	63,000
1953.....	156,000	156,000	3,375	152,625	59,625	93,000
1954.....	136,250	136,250	3,250	133,000	53,000	80,000
1955.....	161,250	161,250	2,750	158,500	58,750	99,750

See page 44 for footnotes.

Pears: Production and utilization, California, Washington, and Oregon,
by varieties, 1949-1955--Continued

Table 29.

State, variety and season	Production 1/ Tons	Production having value 1/ Tons	Farm disposition		Utilization of sales		
			Farm household use Tons	Sold Tons	Processed		
					Fresh sales Tons	Canned Tons	Dried Tons
California:							
Bartlett:							
1949.....	323,000	302,000	1,000	301,000	117,100	171,700	12,200
1950.....	296,000	296,000	1,000	295,000	85,500	202,500	7,000
1951.....	304,000	304,000	1,000	303,000	80,500	213,900	8,600
1952.....	335,000	335,000	1,000	334,000	114,600	211,000	8,400
1953.....	239,000	239,000	1,000	238,000	69,400	162,300	6,300
1954.....	358,000	358,000	1,000	357,000	93,100	247,700	16,200
1955.....	309,000	309,000	1,000	308,000	68,400	227,200	12,400
Other than Bartlett:							
1949.....	48,000	41,000	200	40,800	16,600	24,200	---
1950.....	36,000	36,000	200	35,800	9,500	26,300	---
1951.....	48,000	48,000	200	47,800	16,600	31,200	---
1952.....	36,000	36,000	200	35,800	11,100	24,700	---
1953.....	44,000	44,000	200	43,800	12,000	31,800	---
1954.....	44,000	44,000	200	43,800	16,800	27,000	---
1955.....	38,000	38,000	200	37,800	13,700	24,100	---
Hardy 2/:							
1949.....	22,500	17,000	100	16,900	700	16,200	---
1950.....	16,700	16,700	100	16,600	100	16,500	---
1951.....	24,500	24,500	50	24,450	50	24,400	---
1952.....	19,000	19,000	50	18,950	450	18,500	---
1953.....	24,600	24,600	100	24,500	500	24,000	---
1954.....	22,700	22,700	100	22,600	100	22,500	---
1955.....	20,800	20,800	100	20,700	100	20,600	---
All Varieties:							
1949.....	371,000	343,000	1,200	341,800	133,700	195,900	12,200
1950.....	332,000	332,000	1,200	330,800	95,000	228,800	7,000
1951.....	352,000	352,000	1,200	350,800	97,100	245,100	8,600
1952.....	371,000	371,000	1,200	369,800	125,700	235,700	8,400
1953.....	283,000	283,000	1,200	281,800	81,400	194,100	6,300
1954.....	402,000	402,000	1,200	400,800	109,900	274,700	16,200
1955.....	347,000	347,000	1,200	345,800	82,100	251,300	12,400

See page 44 for footnotes.

Fears: Production and utilization, California, Washington, and Oregon,
by varieties, 1949-1955--Continued

Table 29

State, variety and season	Production	Production	Farm disposition		Utilization of sales	
	1/ Tons	having value 1/ Tons	Farm house- hold use Tons	Sold Tons	Fresh sales Tons	Processed Tons
Oregon:						
Bartlett:						
1949.....	65,450	61,450	3,750	57,700	29,450	28,250
1950.....	47,400	47,400	2,750	44,650	11,800	32,850
1951.....	53,675	53,675	3,500	50,175	13,775	36,400
1952.....	55,750	55,750	3,500	52,250	22,725	29,525
1953.....	59,175	59,175	3,625	55,550	30,100	25,450
1954.....	37,500	37,500	2,500	35,000	11,350	23,650
1955.....	67,500	67,500	3,500	64,000	29,425	34,575
Other than Bartlett:						
1949.....	87,125	81,625	1,000	80,625	77,625	3,000
1950.....	95,425	95,425	750	94,675	87,175	7,500
1951.....	71,250	68,375	1,000	67,375	67,125	250
1952.....	84,700	80,950	1,000	79,950	76,750	3,200
1953.....	88,950	87,075	1,000	86,075	81,825	4,250
1954.....	65,250	65,250	875	64,375	60,500	3,875
1955.....	83,750	82,250	1,000	81,250	79,500	1,750
All Varieties:						
1949.....	152,575	143,075	4,750	138,325	107,075	31,250
1950.....	142,825	142,825	3,500	139,325	98,975	40,350
1951.....	124,925	122,050	4,500	117,550	80,900	36,650
1952.....	140,450	136,700	4,500	132,200	99,475	32,725
1953.....	148,125	146,250	4,625	141,625	111,925	29,700
1954.....	102,750	102,750	3,375	99,375	71,850	27,525
1955.....	151,250	149,750	4,500	145,250	108,925	36,325

1/ Differences between production and production having value are economic abandonment.
2/ Included in Other than Bartlett and All Varieties totals.

Grapes: Production, farm disposition, season average price per ton
to growers, and value, by States,

1949

Table 30.

State	Production 1/	Farm disposition		Price	Value of production	Value of sales
		Farm household use	Sold			
	Tons	Tons	Tons	Dollars	1,000 dollars	1,000 dollars
New York.....	39,500	1,170	38,330	110.00	4,345	4,216
New Jersey.....	1,400	300	1,100	70.00	98	77
Pennsylvania.....	12,600	1,280	11,320	105.00	1,323	1,189
Ohio.....	12,000	2,100	9,900	104.00	1,248	1,030
Indiana.....	1,400	960	440	98.00	137	43
Illinois.....	2,400	1,190	1,210	90.00	216	109
Michigan.....	32,000	1,050	30,950	101.00	3,232	3,126
Iowa.....	2,500	1,440	1,060	80.00	200	85
Missouri.....	4,300	1,930	2,370	72.00	310	171
Kansas.....	1,600	960	640	80.00	128	51
Virginia.....	900	720	180	150.00	135	27
West Virginia...	800	640	160	90.00	72	14
North Carolina...	2,500	1,720	780	145.00	362	113
South Carolina...	1,100	500	600	160.00	176	96
Georgia.....	1,100	800	300	160.00	176	48
Arkansas.....	10,600	840	9,760	99.00	1,049	966
Arizona.....	1,000	100	900	375.00	375	338
Washington.....	20,300	500	19,800	46.60	946	923
Oregon.....	1,200	600	600	67.00	80	40
California, All.: 2,465,000	2,700	2,462,300	2/3/ 32.50	80,028	79,944	
Wine.....	538,000	1,400	536,600	29.80	16,032	15,991
Table.....	506,000	600	505,400	31.20	15,787	15,768
Raisin.....	1,421,000	700	1,420,300	4/ 33.90	48,209	48,185
Dried 5/.....	259,500	---	259,000	135.00	34,965	34,965
Not dried.....	382,000	700	384,300	34.40	13,244	13,220
United States.: 2,614,200	21,500	2,592,700	6/ 35.70	94,636	92,606	
			7/ 36.20			

1/ Production all utilized.

2/ Equivalent returns per ton for bulk fruit at first delivery point.

3/ Wine, Table, and Raisin weighted by quantities sold.

4/ Fresh equivalent of dried and not dried. Weighted by quantities sold.

5/ Dried basis: 1 ton of raisins equivalent to 4 tons of fresh grapes.

6/ State prices weighted by quantities sold.

7/ State prices weighted by production having value.

Grapes: Production, farm disposition, season average price per ton
to growers, and value, by States,

1950

Table 31

State	Production:	Not utilized 1/	Production having value	Farm disposition		Price	Value of production	Value of sales
				Farm household: use	Sold			
	Tons	Tons	Tons	Tons	Tons	Dollars	1,000 dollars	1,000 dollars
New York.....	95,800	2,200	93,600	1,400	92,200	95.00	8,892	8,759
New Jersey.....	1,700	---	1,700	300	1,400	88.00	150	123
Pennsylvania....	30,900	1,200	29,700	1,980	27,720	112.00	3,326	3,105
Ohio.....	18,600	---	18,600	1,900	16,700	112.00	2,083	1,870
Indiana.....	1,200	---	1,200	601	599	88.00	106	53
Illinois.....	2,200	---	2,200	1,200	1,000	92.00	202	92
Michigan.....	43,000	---	43,000	1,260	41,740	90.00	3,870	3,757
Iowa.....	2,500	---	2,500	1,440	1,060	90.00	225	95
Missouri.....	4,700	---	4,700	1,700	3,000	75.00	352	225
Kansas.....	1,400	---	1,400	960	440	86.00	120	38
Virginia.....	1,100	---	1,100	805	295	150.00	165	44
West Virginia...	900	---	900	765	135	110.00	99	15
North Carolina..	2,800	---	2,800	1,800	1,000	165.00	462	165
South Carolina..	1,400	---	1,400	600	800	160.00	224	128
Georgia.....	2,000	---	2,000	1,350	650	160.00	320	104
Arkansas.....	10,800	---	10,800	840	9,960	92.00	994	916
Arizona.....	1,300	---	1,300	100	1,200	375.00	488	450
Washington.....	22,500	---	22,500	500	22,000	86.00	1,935	1,892
Oregon.....	1,100	---	1,100	300	800	71.00	78	57
California, All.:	2,432,000	---	2,432,000	2,700	2,429,300	2/3/ 65.00	158,181	157,998
Wine.....	512,000	---	512,000	1,400	510,600	73.60	37,683	37,580
Table.....	588,000	---	588,000	600	587,400	57.90	34,045	34,010
Raisin.....	1,332,000	---	1,332,000	700	1,331,300	4/ 64.90	86,453	86,408
Dried 5/.....	156,000	---	156,000	---	156,000	261.00	40,716	40,716
Not dried.....	708,000	---	708,000	700	707,300	64.60	45,737	45,692
United States..:	2,677,900	3,400	2,674,500	22,501	2,651,999	6/ 67.80 7/ 68.20	182,272	179,886

1/ See Table 57 for separate estimates of economic abandonment.

2/ Equivalent returns per ton for bulk fruit at first delivery point.

3/ Wine, Table, and Raisin weighted by quantities sold.

4/ Fresh equivalent of dried and not dried. Weighted by quantities sold.

5/ Dried basis: 1 ton of raisins equivalent to 4 tons of fresh grapes.

6/ State prices weighted by quantities sold.

7/ State prices weighted by production having value.

Grapes: Production, farm disposition, season average price per ton
to growers, and value, by States,

1951

Table 32

State	Production:	Not utilized	Production	Farm disposition		Price	Value of	Value of
	Tons	1/	having value	Farm household use	Sold		production	sales
	Tons	Tons	Tons	Tons	Tons	Dollars	1,000 dollars	1,000 dollars
New York.....	60,700	2,400	58,300	1,080	57,220	80.00	4,664	4,578
New Jersey.....	1,400	---	1,400	224	1,176	83.00	116	98
Pennsylvania.....	17,400	---	17,400	1,400	16,000	89.00	1,549	1,424
Ohio.....	14,900	---	14,900	1,600	13,300	95.00	1,416	1,264
Indiana.....	900	---	900	357	543	88.00	79	48
Illinois.....	1,600	---	1,600	1,000	600	100.00	160	60
Michigan.....	10,000	---	10,000	400	9,600	104.00	1,040	998
Iowa.....	2,200	---	2,200	1,190	1,010	90.00	198	91
Missouri.....	4,400	---	4,400	1,400	3,000	84.00	370	252
Kansas.....	1,300	---	1,300	960	340	86.00	112	29
Virginia.....	1,100	---	1,100	900	200	150.00	165	30
West Virginia....	700	---	700	640	60	100.00	70	6
North Carolina..	2,600	---	2,600	1,500	1,100	125.00	325	138
South Carolina..	1,500	---	1,500	600	900	160.00	240	144
Georgia.....	1,900	---	1,900	1,350	550	150.00	304	88
Arkansas.....	10,800	---	10,800	840	9,960	92.00	994	916
Arizona.....	2,500	---	2,500	100	2,400	280.00	700	672
Washington.....	22,300	---	22,300	500	21,800	66.00	1,472	1,439
Oregon.....	900	---	900	300	600	75.00	68	45
California, All.: 3,219,000	---	---	3,219,000	2,700	3,216,300	2/3/ 37.60	121,040	120,940
Wine.....	651,000	---	651,000	1,400	649,600	40.40	26,300	26,244
Table.....	759,000	---	759,000	600	758,400	30.80	23,377	23,359
Raisin.....	1,809,000	---	1,809,000	700	1,808,300	4/ 39.40	71,363	71,337
Dried 5/.....	242,000	---	242,000	---	242,000	167.00	40,414	40,414
Not dried.....	841,000	---	841,000	700	840,300	36.80	30,949	30,923
United States..	3,378,100	2,400	3,375,700	19,041	3,356,659	6/7/ 40.00	135,082	133,260

- 1/ See Table 57 for separate estimates of economic abandonment.
2/ Equivalent returns per ton for bulk fruit at first delivery point.
3/ Wine, Table, and Raisin weighted by quantities sold.
4/ Fresh equivalent of dried and not dried. Weighted by quantities sold.
5/ Dried basis: 1 ton of raisins equivalent to 4 tons of fresh grapes.
6/ State prices weighted by quantities sold.
7/ State prices weighted by production having value.

Grapes: Production, farm disposition, season average price per ton
to growers, and value, by States,

1952

Table 33

State	Production 1/	Farm disposition		Price	Value of production	Value of sales
		Farm household use	Sold			
	Tons	Tons	Tons	Dollars	1,000 dollars	1,000 dollars
New York.....	62,300	900	61,400	93.00	5,794	5,710
New Jersey.....	1,100	196	904	91.00	100	82
Pennsylvania.....	18,000	1,200	16,800	96.00	1,728	1,613
Ohio.....	13,700	1,300	12,400	99.00	1,356	1,228
Indiana.....	1,400	325	1,075	88.00	123	95
Illinois.....	1,400	850	550	105.00	147	58
Michigan.....	39,000	700	38,300	96.00	3,744	3,677
Iowa.....	1,900	1,180	720	90.00	171	65
Missouri.....	3,600	1,200	2,400	94.00	338	226
Kansas.....	800	580	220	98.00	78	22
Virginia.....	1,100	900	200	185.00	204	37
West Virginia....	600	560	40	105.00	63	4
North Carolina..	2,100	1,300	800	160.00	336	128
South Carolina..	1,200	500	700	180.00	216	126
Georgia.....	1,800	1,300	500	160.00	288	80
Arkansas.....	8,500	780	7,720	96.00	816	741
Arizona.....	2,800	100	2,700	310.00	868	837
Washington.....	36,300	500	35,800	61.00	2,214	2,184
Oregon.....	900	250	650	64.00	58	42
California, All..	2,958,000	2,700	2,955,300	2/3/ 35.70	105,542	105,451
Wine.....	656,000	1,400	654,600	30.50	20,008	19,965
Table.....	648,000	600	647,400	33.30	21,578	21,558
Raisin.....	1,654,000	700	1,653,300	4/ 38.70	63,956	63,928
Dried 2/.....	288,000	---	288,000	152.00	43,776	43,776
Not dried.....	502,000	700	501,300	40.20	20,180	20,152
United States:	3,156,500	17,321	3,139,179	5/ 39.00 7/ 39.30	124,184	122,406

1/ Production all utilized.

2/ Equivalent returns per ton for bulk fruit at first delivery point.

3/ Wine, Table, and Raisin weighted by quantities sold.

4/ Fresh equivalent of dried and not dried. Weighted by quantities sold.

2/ Dried basis: 1 ton of raisins equivalent to 4 tons of fresh grapes.

6/ State prices weighted by quantities sold.

7/ State prices weighted by production having value.

Grapes: Production, farm disposition, season average price per ton

to growers, and value, by States,

1953

Table 34

State	Production 1/	Farm disposition		Price	Value of production	Value of sales
		Farm household use	Sold			
	Tons	Tons	Tons	Dollars	1,000 dollars	1,000 dollars
New York.....	67,200	810	66,390	110.00	7,392	7,303
New Jersey.....	1,200	156	1,044	101.00	121	105
Pennsylvania.....	17,000	900	16,100	115.00	1,955	1,852
Ohio.....	15,300	1,100	14,200	112.00	1,714	1,590
Indiana.....	900	270	630	80.00	72	50
Illinois.....	1,600	800	800	120.00	192	96
Michigan.....	49,000	720	48,280	103.00	5,047	4,973
Iowa.....	1,800	980	820	95.00	171	78
Missouri.....	2,700	1,200	1,500	110.00	297	165
Kansas.....	600	450	150	100.00	60	15
Virginia.....	700	600	100	190.00	133	19
West Virginia....	400	375	25	110.00	44	3
North Carolina...	1,700	1,100	600	160.00	272	96
South Carolina...	1,200	400	800	150.00	180	120
Georgia.....	1,500	1,080	420	170.00	255	71
Arkansas.....	3,000	400	2,600	114.00	342	296
Arizona.....	4,100	100	4,000	290.00	1,189	1,160
Washington.....	45,700	500	45,200	66.00	3,016	2,983
Oregon.....	900	300	600	74.00	67	44
California, All.:	2,473,000	2,700	2,470,300	2/3/ 43.00	106,230	106,110
Wine.....	523,000	1,400	521,600	41.20	21,548	21,490
Table.....	435,000	600	434,400	50.40	21,924	21,894
Raisin.....	1,515,000	700	1,514,300	4/ 41.40	62,758	62,726
Dried 2/.....	233,000	---	233,000	157.00	36,581	36,581
Not dried.....	583,000	700	582,300	44.90	26,177	26,145
United States:	2,689,500	14,941	2,674,559	5/ 47.50 7/ 47.90	128,749	127,129

1/ Production all utilized.

2/ Equivalent returns per ton for bulk fruit at first delivery point.

3/ Wine, Table, and Raisin weighted by quantities sold.

4/ Fresh equivalent of dried and not dried. Weighted by quantities sold.

5/ Dried basis: 1 ton of raisins equivalent to 4 tons of fresh grapes.

6/ State prices weighted by quantities sold.

7/ State prices weighted by production having value.

Grapes: Production, farm disposition, season average price per ton
to growers, and value, by States,

1954

Table 15

State	Production <u>1/</u>	Farm disposition		Price	Value of production	Value of sales
		Farm household use	Sold			
	Tons	Tons	Tons	Dollars	1,000 dollars	1,000 dollars
New York.....	94,000	640	93,360	100.00	9,400	9,336
New Jersey.....	1,400	130	1,270	104.00	146	132
Pennsylvania.....	26,000	1,000	25,000	100.00	2,600	2,500
Ohio.....	16,900	900	16,000	103.00	1,741	1,648
Indiana.....	900	180	720	85.00	76	61
Illinois.....	1,400	800	600	115.00	161	69
Michigan.....	45,500	600	44,900	103.00	4,686	4,625
Iowa.....	1,400	840	560	85.00	119	48
Missouri.....	2,700	1,200	1,500	85.00	230	128
Kansas.....	500	350	150	120.00	60	18
Virginia.....	600	500	100	170.00	102	17
West Virginia....	400	375	25	95.00	38	2
North Carolina..	1,500	1,000	500	150.00	225	75
South Carolina..	1,000	400	600	150.00	150	90
Georgia.....	1,200	966	234	170.00	204	40
Arkansas.....	5,000	700	4,300	105.00	525	452
Arizona.....	4,000	50	3,950	270.00	1,080	1,066
Washington.....	30,700	500	30,200	66.00	2,026	1,993
Oregon.....	800	250	550	72.00	58	40
California, All.:	2,327,000	2,700	2,324,300	<u>2/3/</u> 45.90	106,839	106,716
Wine.....	597,000	1,400	595,600	42.00	25,074	25,015
Table.....	482,000	600	481,400	49.10	23,666	23,637
Raisin.....	1,248,000	700	1,247,300	<u>4/</u> 46.60	58,099	58,064
Dried <u>5/</u>	168,000	---	168,000	172.00	28,896	28,896
Not dried.....	576,000	700	575,300	<u>6/</u> 50.70	29,203	29,168
United States..:	2,562,900	14,081	2,548,819	<u>7/</u> 50.90	130,466	129,056

1/ Production all utilized.

2/ Equivalent returns per ton for bulk fruit at first delivery point.

3/ Wine, Table, and Raisin weighted by quantities sold.

4/ Fresh equivalent of dried and not dried. Weighted by quantities sold.

5/ Dried basis: 1 ton of raisins equivalent to 4 tons of fresh grapes.

6/ State prices weighted by quantities sold.

7/ State prices weighted by production having value.

Grapes: Production, farm disposition, season average price per ton

to growers, and value, by States,

1955

Table 36

State	Production 1/	Farm disposition		Price	Value of production	Value of sales
		Farm household use	Sold			
	Tons	Tons	Tons	Dollars	1,000 dollars	1,000 dollars
New York.....	88,500	600	87,900	92.00	8,142	8,087
New Jersey.....	1,500	110	1,390	102.00	153	142
Pennsylvania.....	24,000	1,000	23,000	93.00	2,232	2,139
Ohio.....	17,000	900	16,100	98.00	1,666	1,578
Indiana.....	800	180	620	95.00	76	59
Illinois.....	1,300	700	600	120.00	156	72
Michigan.....	23,500	400	23,100	91.00	2,138	2,102
Iowa.....	1,500	800	700	95.00	142	66
Missouri.....	2,500	1,000	1,500	95.00	238	142
Kansas.....	500	350	150	120.00	60	18
Virginia.....	450	400	50	150.00	68	8
North Carolina..	1,100	800	300	150.00	165	45
South Carolina..	800	300	500	150.00	120	75
Georgia.....	1,000	800	200	170.00	170	34
Arkansas.....	2,900	300	2,600	109.00	316	283
Arizona.....	4,500	50	4,450	250.00	1,125	1,112
Washington.....	48,600	500	48,100	63.00	3,062	3,030
Oregon.....	900	200	700	77.00	69	54
California, All..	3,016,000	2,700	3,013,300	2/3/ 38.60	116,494	116,395
Wine.....	601,000	1,400	599,600	35.60	21,396	21,346
Table.....	709,000	600	708,400	38.50	27,296	27,273
Raisin.....	1,706,000	700	1,705,300	4/ 39.70	67,802	67,776
Dried 5/.....	224,000	---	224,000	166.00	37,184	37,184
Not dried.....	810,000	700	809,300	7/ 37.80	30,618	30,592
United States 6/:	3,237,350	12,090	3,225,260	8/ 42.20	136,592	135,441

1/ Production all utilized.

2/ Equivalent returns per ton for bulk fruit at first delivery point.

3/ Wine, Table and Raisin weighted by quantities sold.

4/ Fresh equivalent of dried and not dried. Weighted by quantities sold.

5/ Dried basis: 1 ton of raisins equivalent to 4 tons of fresh grapes.

6/ Estimates for West Virginia discontinued beginning with the 1955 crop season.

7/ State prices weighted by quantities sold.

8/ State prices weighted by production having value.

Grapes: Production and utilization, by States, 1949-1955

Table 37.

State and season	Production		Farm disposition		Utilization of sales			
	Production $\frac{1}{}$ Tons	Production having value $\frac{1}{}$ Tons	Farm household use Tons	Sold Tons	Fresh sales Tons	Canned Tons	Dried (fresh basis) Tons	Crushed for wine, juice, etc. Tons
United States:								
1949.....	2,614,200	2,614,200	21,500	2,592,700	534,060	25,100	1,037,300	996,240
1950.....	2,677,900	2,674,500	22,501	2,651,999	514,581	24,180	624,600	1,488,638
1951.....	3,378,100	3,375,700	19,041	3,356,659	598,921	31,000	969,200	1,737,538
1952.....	3,156,500	3,156,500	17,321	3,139,179	602,860	23,000	1,153,200	1,360,119
1953.....	2,689,500	2,689,500	14,941	2,674,559	520,076	27,000	933,045	1,194,438
1954.....	2,562,900	2,562,900	14,081	2,548,819	536,989	28,400	673,300	1,310,130
1955.....	3,237,350	3,237,350	12,090	3,225,260	587,415	33,100	896,000	1,708,745
California:								
Raisin varieties:								
1949.....	1,421,000	1,421,000	700	1,420,300	156,400	25,000	1,036,000	202,900
1950.....	1,332,000	1,332,000	700	1,331,300	144,600	24,000	624,000	538,700
1951.....	1,809,000	1,809,000	700	1,808,300	160,900	26,000	968,000	653,400
1952.....	1,654,000	1,654,000	700	1,653,300	175,600	23,000	1,152,000	302,700
1953.....	1,515,000	1,515,000	700	1,514,300	176,400	27,000	932,000	378,900
1954.....	1,248,000	1,248,000	700	1,247,300	173,100	28,400	672,000	373,800
1955.....	1,706,000	1,706,000	700	1,705,300	208,400	33,100	896,000	567,800
Wine varieties:								
1949.....	538,000	538,000	1,400	536,600	89,100	---	---	447,500
1950.....	512,000	512,000	1,400	510,600	76,600	---	---	434,000
1951.....	651,000	651,000	1,400	649,600	88,200	---	1,200	560,200
1952.....	656,000	656,000	1,400	654,600	79,900	---	1,200	573,500
1953.....	523,000	523,000	1,400	521,600	81,400	---	1,000	439,200
1954.....	597,000	597,000	1,400	595,600	79,300	---	1,300	515,000
1955.....	601,000	601,000	1,400	599,600	75,300	---	---	524,300
Table varieties:								
1949.....	506,000	506,000	600	505,400	266,700	---	1,300	237,400
1950.....	588,000	588,000	600	587,400	268,200	---	600	318,600
1951.....	759,000	759,000	600	758,400	329,100	---	---	429,300
1952.....	648,000	648,000	600	647,400	321,900	---	---	325,500
1953.....	435,000	435,000	600	434,400	240,100	---	---	194,300
1954.....	482,000	482,000	600	481,400	263,200	---	---	218,200
1955.....	709,000	709,000	600	708,400	284,200	---	---	424,200
All varieties:								
1949.....	2,465,000	2,465,000	2,700	2,462,300	512,200	25,000	1,037,300	887,800
1950.....	2,432,000	2,432,000	2,700	2,429,300	489,400	24,000	624,600	1,291,300
1951.....	3,219,000	3,219,000	2,700	3,216,300	578,200	26,000	969,200	1,642,900
1952.....	2,958,000	2,958,000	2,700	2,955,300	577,400	23,000	1,153,200	1,201,700
1953.....	2,473,000	2,473,000	2,700	2,470,300	497,900	27,000	933,000	1,012,400
1954.....	2,327,000	2,327,000	2,700	2,324,300	515,600	28,400	673,300	1,107,000
1955.....	3,016,000	3,016,000	2,700	3,013,300	567,900	33,100	896,000	1,516,300

See page 54 for footnotes.

Grapes: Production and utilization, by States, 1949-1955--Continued

Table 37.

State and season	Production	Production	Farm disposition		Utilization of sales	
	1/	having value 1/	Farm household use	Sold	Fresh sales	Processed Crushed for juice wine, etc.
	Tons	Tons	Tons	Tons	Tons	Tons
New York:						
1949.....	39,500	39,500	1,170	38,330	3,930	34,400
1950.....	95,800	93,600	1,400	92,200	6,700	85,500
1951.....	60,700	58,300	1,080	57,220	4,620	52,600
1952.....	62,300	62,300	900	61,400	5,600	55,800
1953.....	67,200	67,200	810	66,390	3,790	62,600
1954.....	94,000	94,000	640	93,360	3,760	89,600
1955.....	88,500	88,500	600	87,900	3,700	84,200
New Jersey:						
1949.....	1,400	1,400	300	1,100	450	650
1950.....	1,700	1,700	300	1,400	400	1,000
1951.....	1,400	1,400	224	1,176	476	700
1952.....	1,100	1,100	196	904	454	450
1953.....	1,200	1,200	156	1,044	494	550
1954.....	1,400	1,400	130	1,270	640	630
1955.....	1,500	1,500	110	1,390	670	720
Pennsylvania:						
1949.....	12,600	12,600	1,280	11,320	320	10,500
1950.....	30,900	29,700	1,980	27,720	920	26,800
1951.....	17,400	17,400	1,400	16,000	700	15,300
1952.....	18,000	18,000	1,200	16,800	600	16,200
1953.....	17,000	17,000	900	16,100	460	15,640
1954.....	26,000	26,000	1,000	25,000	800	24,200
1955.....	24,000	24,000	1,000	23,000	860	22,140
Ohio:						
1949.....	12,000	12,000	2,100	9,900	2,000	7,900
1950.....	18,600	18,600	1,900	16,700	2,500	14,200
1951.....	14,900	14,900	1,600	13,300	2,400	10,900
1952.....	13,700	13,700	1,300	12,400	2,500	9,900
1953.....	15,300	15,300	1,100	14,200	2,500	11,700
1954.....	16,900	16,900	900	16,000	2,550	13,450
1955.....	17,000	17,000	900	16,100	2,600	13,500

See page 54 for footnotes.

Grapes: Production and utilization, by States, 1949-1955--Continued

Table 37.

State and season	Production 1/ Tons	Production having value 1/ Tons	Farm disposition		Utilization of sales	
			Farm household use Tons	Sold Tons	Fresh sales Tons	Processed Crushed for juice, wine, etc. Tons
Michigan:						
1949.....	32,000	32,000	1,050	30,950	5,860	25,090
1950.....	43,000	43,000	1,260	41,740	6,170	35,570
1951.....	10,000	10,000	400	9,600	2,830	6,770
1952.....	39,000	39,000	700	38,300	7,070	31,230
1953.....	49,000	49,000	720	48,280	6,140	42,140
1954.....	45,500	45,500	600	44,900	4,950	39,950
1955.....	23,500	23,500	400	23,100	2,840	20,260
Arkansas:						
1949.....	10,600	10,600	840	9,760	1,160	8,600
1950.....	10,800	10,800	840	9,960	1,040	8,920
1951.....	10,800	10,800	840	9,960	1,120	8,840
1952.....	8,500	8,500	780	7,720	1,020	6,700
1953.....	3,000	3,000	400	2,600	400	2,200
1954.....	5,000	5,000	700	4,300	800	3,500
1955.....	2,900	2,900	300	2,600	400	2,200
Washington:						
1949.....	20,300	20,300	500	19,800	1,600	18,200
1950.....	22,500	22,500	500	22,000	1,270	20,730
1951.....	22,300	22,300	500	21,800	820	20,980
1952.....	36,300	36,300	500	35,800	800	35,000
1953.....	45,700	45,700	500	45,200	700	44,500
1954.....	30,700	30,700	500	30,200	600	29,600
1955.....	48,600	48,600	500	48,100	900	47,200
Other States 2/:						
1949.....	20,800	20,800	11,560	9,240	6,040	3,200
1950.....	22,600	22,600	11,621	10,979	6,181	4,798
1951.....	21,600	21,600	10,297	11,303	7,755	3,548
1952.....	19,600	19,600	9,045	10,555	7,416	3,139
1953.....	18,100	18,100	7,655	10,445	7,692	2,753
1954.....	16,400	16,400	6,911	9,489	7,289	2,200
1955.....	15,350	15,350	5,580	9,770	7,545	2,225

1/ Differences between production and production having value are economic abandonment.

2/ Indiana, Illinois, Iowa, Kansas, Virginia, West Virginia, North Carolina, South Carolina, Georgia, Arizona, and Oregon. West Virginia dropped beginning in 1955.

Sweet Cherries: Production, farm disposition, season average price per ton to growers, and value, by States, 1949-1955

Table 38.

State	Production	Not utilized 1/	Production having value	Farm disposition		Price	Value of production	Value of sales
				Farm household use	Sold			
	Tons	Tons	Tons	Tons	Tons	Dollars	1,000 dollars	1,000 dollars
1949:								
New York.....	3,100	---	3,100	420	2,680	192	595	515
Pennsylvania.....	1,500	---	1,500	380	1,120	241	362	270
Ohio.....	370	---	370	200	170	260	96	44
Michigan.....	7,200	---	7,200	400	6,800	135	972	918
Montana.....	1,780	---	1,780	50	1,730	195	347	337
Idaho.....	4,100	600	3,500	170	3,330	140	490	466
Colorado.....	640	---	640	90	550	250	160	138
Utah.....	3,100	---	3,100	320	2,780	190	589	528
Washington.....	36,400	4,800	31,600	1,900	29,700	2/ 135	4,266	4,010
Oregon.....	34,200	3,000	31,200	1,800	29,400	2/ 129	4,025	3,793
California.....	44,000	---	44,000	300	43,700	3/ 182	8,008	7,953
United States....	136,390	8,400	127,990	6,030	121,960	5/ 156	19,910	18,972
1950:								
New York.....	4,600	---	4,600	490	4,110	164	754	674
Pennsylvania.....	1,500	---	1,500	340	1,160	171	256	198
Ohio.....	510	---	510	320	190	215	110	41
Michigan.....	8,300	---	8,300	400	7,900	146	1,212	1,153
Montana.....	320	---	320	20	300	340	109	102
Idaho.....	1,250	---	1,250	136	1,114	295	369	329
Colorado.....	230	---	230	60	170	388	89	66
Utah.....	440	---	440	50	390	282	124	110
Washington.....	16,500	---	16,500	1,400	15,100	2/ 220	3,630	3,322
Oregon.....	17,400	---	17,400	1,400	16,000	2/ 252	4,385	4,032
California.....	31,000	---	31,000	300	30,700	3/ 272	8,432	8,350
United States....	82,050	---	82,050	4,916	77,134	4/ 238	19,470	18,377
1951:								
New York.....	6,300	---	6,300	325	5,975	192	1,210	1,147
Pennsylvania.....	1,600	---	1,600	280	1,320	196	314	259
Ohio.....	480	---	480	300	180	250	120	45
Michigan.....	6,800	---	6,800	360	6,440	192	1,306	1,236
Montana.....	40	---	40	15	25	600	24	15
Idaho.....	2,850	---	2,850	170	2,680	275	784	737
Colorado.....	380	---	380	70	310	390	148	121
Utah.....	4,900	---	4,900	220	4,680	334	1,637	1,563
Washington.....	12,700	1,220	11,480	900	10,580	2/ 332	3,811	3,513
Oregon.....	16,700	---	16,700	1,300	15,400	2/ 274	4,576	4,220
California.....	19,800	---	19,800	300	19,500	3/ 361	7,148	7,040
United States....	72,550	1,220	71,330	4,240	67,090	4/ 297	21,078	19,896
1952:								
New York.....	4,000	---	4,000	300	3,700	188	752	696
Pennsylvania.....	1,500	---	1,500	300	1,200	214	321	257
Ohio.....	450	---	450	270	180	280	126	50
Michigan.....	9,400	300	9,100	320	8,780	145	1,320	1,273
Montana.....	1,980	---	1,980	70	1,910	250	495	478
Idaho.....	4,000	850	3,150	150	3,000	160	504	480
Colorado.....	1,020	---	1,020	100	920	220	224	202
Utah.....	5,300	---	5,300	220	5,080	231	1,224	1,173
Washington.....	16,200	---	16,200	900	15,300	2/ 245	3,969	3,748
Oregon.....	17,100	---	17,100	1,600	15,500	2/ 183	3,129	2,836
California.....	39,500	---	39,500	300	39,200	3/ 221	8,730	8,663
United States....	100,450	1,150	99,300	4,230	94,770	4/ 210	20,794	19,856

See page 56 for footnotes.

Sweet Cherries: Production, farm disposition, season average price per ton to growers, and value, by States, 1949-1955--Continued

Table 38.

State	Production	Not utilized 1/	Production having value	Farm disposition		Price	Value of production	Value of sales
				Farm household use	Sold			
	Tons	Tons	Tons	Tons	Tons	Dollars	1,000 dollars	1,000 dollars
1953:								
New York.....	3,300	---	3,300	275	3,025	285	940	862
Pennsylvania.....	500	---	500	90	410	321	160	132
Ohio.....	330	---	330	220	110	342	113	38
Michigan.....	9,000	---	9,000	280	8,720	228	2,052	1,988
Montana.....	1,950	---	1,950	70	1,880	335	653	630
Idaho.....	1,300	---	1,300	70	1,230	235	306	289
Colorado.....	130	---	130	40	90	400	52	36
Utah.....	1,200	---	1,200	100	1,100	285	342	314
Washington.....	21,400	---	21,400	900	20,500	2/ 265	5,671	5,432
Oregon.....	25,500	---	25,500	1,500	24,000	2/ 266	6,783	6,384
California.....	27,000	---	27,000	300	26,700	3/ 299	8,073	7,983
						4/ 274		
United States.....	91,610	---	91,610	3,845	87,765	5/ 274	25,145	24,088
1954:								
New York.....	5,400	---	5,400	250	5,150	330	1,782	1,700
Pennsylvania.....	1,300	---	1,300	200	1,100	323	420	355
Ohio.....	310	---	310	210	100	378	117	38
Michigan.....	8,800	---	8,800	240	8,560	275	2,420	2,354
Montana.....	1,800	---	1,800	60	1,740	385	693	670
Idaho.....	2,800	---	2,800	120	2,680	290	812	777
Colorado.....	1,200	---	1,200	75	1,125	270	324	304
Utah.....	5,200	---	5,200	150	5,050	262	1,362	1,323
Washington.....	22,500	---	22,500	900	21,600	2/ 250	5,625	5,400
Oregon.....	25,400	---	25,400	1,400	24,000	2/ 279	7,087	6,696
California.....	23,200	---	23,200	300	22,900	3/ 336	7,795	7,694
						4/ 291		
United States.....	97,910	---	97,910	3,905	94,005	5/ 290	28,437	27,311
1955:								
New York.....	6,600	---	6,600	250	6,350	191	1,261	1,213
Pennsylvania.....	1,300	---	1,300	200	1,100	245	318	270
Ohio.....	310	---	310	200	110	330	102	36
Michigan.....	7,500	---	7,500	240	7,260	198	1,485	1,437
Montana.....	1,500	---	1,500	60	1,440	342	513	492
Idaho.....	3,700	200	3,500	140	3,360	223	780	749
Colorado.....	580	---	580	60	520	300	174	156
Utah.....	3,100	---	3,100	160	2,940	258	800	759
Washington.....	23,500	2,000	21,500	825	20,675	2/ 185	3,978	3,825
Oregon.....	31,000	---	31,000	1,900	29,100	2/ 178	5,518	5,180
California.....	34,000	---	34,000	300	33,700	3/ 267	9,078	8,998
						4/ 217		
United States.....	113,090	2,200	110,890	4,335	106,555	5/ 216	24,007	23,115

1/ See Table 57 for separate estimates of economic abandonment.

2/ Bulk fruit at packing house door.

3/ Bulk fruit at first delivery point.

4/ State prices weighted by quantities sold.

5/ State prices weighted by production having value.

Sour Cherries: Production, farm disposition, season average price per ton to growers,
and value, by States, 1949-1955

Table 39.

State	Production Tons	Not utilized 1/ Tons	Production having value Tons	Farm disposition		Price Dollars	Value of production: I,000 dollars	Value of sales I,000 dollars
				Farm household use Tons	Sold Tons			
1949:								
New York.....	16,300	---	16,500	600	15,900	227	3,746	3,609
Pennsylvania.....	8,000	---	8,000	800	7,200	218	1,744	1,570
Ohio.....	1,480	---	1,480	260	1,220	205	303	250
Michigan.....	60,500	---	60,500	800	59,700	182	11,011	10,865
Wisconsin.....	11,600	---	11,600	600	11,000	161	1,868	1,771
Montana.....	340	---	340	50	290	150	51	44
Idaho.....	470	---	470	130	340	175	82	60
Colorado.....	2,800	---	2,800	200	2,600	164	459	426
Utah.....	1,700	---	1,700	110	1,590	150	255	238
Washington.....	2,100	---	2,100	600	1,500	2/ 195	410	292
Oregon.....	2,800	---	2,800	400	2,400	2/ 159	445	382
						3/ 188		
United States.....	108,290	---	108,290	4,550	103,740	4/ 188	20,374	19,507
1950:								
New York.....	26,100	---	26,100	660	25,440	112	2,923	2,849
Pennsylvania.....	8,400	---	8,400	810	7,590	164	1,378	1,245
Ohio.....	2,860	---	2,860	600	2,260	125	358	282
Michigan.....	97,000	---	97,000	560	96,440	130	12,610	12,537
Wisconsin.....	13,000	---	13,000	560	12,440	135	1,755	1,679
Montana.....	230	---	230	30	200	120	28	24
Idaho.....	350	---	350	130	220	150	52	33
Colorado.....	1,600	---	1,600	195	1,405	140	224	197
Utah.....	800	---	800	70	730	177	142	129
Washington.....	2,500	---	2,500	600	1,900	2/ 146	365	277
Oregon.....	2,400	---	2,400	380	2,020	2/ 140	336	283
						3/ 130		
United States.....	155,240	---	155,240	4,592	150,645	4/ 130	20,171	19,532
1951:								
New York.....	30,200	---	30,200	540	29,660	127	3,835	3,767
Pennsylvania.....	12,000	---	12,000	800	11,200	149	1,788	1,669
Ohio.....	2,600	---	2,600	600	2,000	150	390	300
Michigan.....	83,500	8,500	75,000	400	74,600	138	10,350	10,295
Wisconsin.....	14,500	---	14,500	390	14,110	141	2,044	1,990
Montana.....	50	---	50	20	30	150	8	4
Idaho.....	610	---	610	110	500	150	92	75
Colorado.....	3,200	200	3,000	225	2,775	130	390	361
Utah.....	3,200	---	3,200	120	3,080	147	470	453
Washington.....	3,200	---	3,200	600	2,600	2/ 135	432	351
Oregon.....	3,700	---	3,700	400	3,300	2/ 156	577	512
						3/ 137		
United States.....	156,760	8,700	148,060	4,202	143,855	4/ 138	20,376	19,780
1952:								
New York.....	19,100	---	19,100	400	18,700	110	2,101	2,057
Pennsylvania.....	9,900	---	9,900	560	9,340	155	1,534	1,448
Ohio.....	2,200	---	2,200	510	1,690	140	308	237
Michigan.....	66,500	7,000	59,500	350	59,150	119	7,080	7,039
Wisconsin.....	11,000	---	11,000	240	10,760	128	1,408	1,377
Montana.....	400	---	400	50	350	100	40	35
Idaho.....	700	---	700	100	600	120	84	72
Colorado.....	950	---	950	125	825	140	133	116
Utah.....	2,700	400	2,300	130	2,170	141	324	306
Washington.....	1,000	---	1,000	400	600	2/ 135	135	81
Oregon.....	2,600	---	2,600	400	2,200	2/ 125	325	272
						3/ 123		
United States.....	117,050	7,400	109,650	3,262	106,385	4/ 123	13,472	13,043

See page 58 for footnotes.

Sour Cherries: Production, farm disposition, season average price per ton to growers, and value, by States, 1949-1955--Continued

Table 39.

State	Production	Not utilized 1/	Production having value	Farm disposition		Price	Value of production	Value of sales
				Farm household use	Sold			
	Tons	Tons	Tons	Tons	Tons	Dollars	1,000 dollars	1,000 dollars
1953:								
New York.....	21,600	---	21,600	350	21,250	205	4,428	4,356
Pennsylvania.....	6,200	---	6,200	480	5,720	187	1,159	1,070
Ohio.....	1,230	---	1,230	450	780	219	269	171
Michigan.....	76,000	---	76,000	300	75,700	176	13,376	13,323
Wisconsin.....	18,500	---	18,500	330	18,170	180	3,330	3,271
Montana.....	240	---	240	50	190	140	34	27
Idaho.....	420	---	420	90	330	165	69	54
Colorado.....	700	---	700	80	620	195	136	121
Utah.....	1,200	---	1,200	90	1,110	173	208	192
Washington.....	2,300	---	2,300	450	1,850	2/ 160	368	296
Oregon.....	3,100	---	3,100	400	2,700	2/ 192	595	518
						3/ 182		
United States....	131,490	---	131,490	3,070	128,420	4/ 182	23,972	23,399
1954:								
New York.....	24,700	---	24,700	300	24,400	213	5,261	5,197
Pennsylvania.....	9,500	---	9,500	480	9,020	204	1,938	1,840
Ohio.....	1,200	---	1,200	420	780	247	296	193
Michigan.....	48,000	---	48,000	250	47,750	220	10,560	10,505
Wisconsin.....	11,300	---	11,300	200	11,100	184	2,079	2,042
Montana.....	370	---	370	50	320	140	52	45
Idaho.....	1,000	---	1,000	80	920	171	171	157
Colorado.....	1,550	---	1,550	85	1,465	180	279	264
Utah.....	2,900	---	2,900	110	2,790	163	473	455
Washington.....	2,400	---	2,400	400	2,000	2/ 185	444	370
Oregon.....	3,400	---	3,400	300	3,100	2/ 194	660	601
						3/ 209		
United States....	106,320	---	106,320	2,675	103,645	4/ 209	22,213	21,669
1955:								
New York.....	31,200	---	31,200	300	30,900	106	3,307	3,275
Pennsylvania.....	13,000	---	13,000	480	12,520	138	1,794	1,728
Ohio.....	1,800	---	1,800	420	1,380	165	297	228
Michigan.....	71,000	---	71,000	225	70,775	121	8,591	8,564
Wisconsin.....	21,700	---	21,700	200	21,500	108	2,344	2,322
Montana.....	520	---	520	40	480	120	62	58
Idaho.....	1,400	---	1,400	70	1,330	127	178	169
Colorado.....	1,200	---	1,200	75	1,125	150	180	169
Utah.....	1,500	---	1,500	100	1,400	124	186	174
Washington.....	2,400	---	2,400	480	1,920	2/ 119	286	228
Oregon.....	3,800	---	3,800	300	3,500	2/ 133	505	466
						3/ 118		
United States....	149,520	---	149,520	2,690	146,830	4/ 119	17,730	17,381

1/ See Table 57 for separate estimates of economic abandonment.

2/ Bulk fruit at first delivery point.

3/ State prices weighted by quantities sold.

4/ State prices weighted by production having value.

Sweet Cherries: Production and utilization, by States, 1949-1955

Table 40.

State and season	Production 1/ Tons	Production having value 1/ Tons	Farm disposition		Utilization of sales			
			Farm household use Tons	Sold Tons	Fresh sales Tons	Processed		
						Canned Tons	Frozen Tons	Brined Tons
United States:								
1949.....	136,390	127,990	6,030	121,960	53,160	27,780	900	2/40,120
1950.....	82,050	82,050	4,916	77,134	34,868	11,711	435	30,120
1951.....	72,550	71,330	4,240	67,090	27,063	13,942	585	2/25,500
1952.....	100,450	99,300	4,530	94,770	45,235	21,725	970	2/26,840
1953.....	91,610	91,610	3,845	87,765	37,655	16,945	245	2/32,920
1954.....	97,910	97,910	3,905	94,005	36,910	16,495	475	2/40,125
1955.....	113,090	110,890	4,335	106,555	43,511	23,134	100	2/39,810
Great Lake States 3/:								
1949.....	12,170	12,170	1,400	10,770	3,010	1,310	90	6,360
1950.....	14,910	14,910	1,550	13,360	3,670	1,130	250	8,310
1951.....	15,180	15,180	1,265	13,915	3,125	1,440	---	9,350
1952.....	15,350	15,050	1,190	13,860	3,575	2,785	310	7,190
1953.....	13,130	13,130	865	12,265	2,785	1,380	100	8,000
1954.....	15,810	15,810	900	14,910	2,585	1,675	---	10,650
1955.....	15,710	15,710	890	14,820	2,630	2,235	---	9,955
Washington:								
1949.....	36,400	31,600	1,900	29,700	21,010	5,250	410	2/ 3,030
1950.....	16,500	16,500	1,400	15,100	9,890	1,660	70	3,480
1951.....	12,700	11,480	900	10,580	7,330	2,610	50	2/ 590
1952.....	16,200	16,200	900	15,300	11,850	2,800	450	200
1953.....	21,400	21,400	900	20,500	12,750	3,515	105	4,130
1954.....	22,500	22,500	900	21,600	13,600	4,950	475	2/ 2,575
1955.....	23,500	21,500	825	20,675	14,500	3,800	---	2/ 2,375
Oregon:								
1949.....	34,200	31,200	1,800	29,400	5,600	9,700	---	2/14,100
1950.....	17,400	17,400	1,400	16,000	2,900	2,800	---	10,300
1951.....	16,700	16,700	1,300	15,400	2,590	5,900	---	2/ 6,910
1952.....	17,100	17,100	1,600	15,500	3,700	5,500	---	2/ 6,300
1953.....	25,500	25,500	1,500	24,000	4,900	6,000	---	2/13,100
1954.....	25,400	25,400	1,400	24,000	2,500	4,750	---	2/16,750
1955.....	31,000	31,000	1,900	29,100	4,700	8,300	100	2/16,000
California:								
1949.....	44,000	44,000	300	43,700	17,200	11,100	300	15,100
1950.....	31,000	31,000	300	30,700	16,950	6,000	50	7,700
1951.....	19,800	19,800	300	19,500	8,800	3,700	200	6,800
1952.....	39,500	39,500	300	39,200	16,750	10,200	50	12,200
1953.....	27,000	27,000	300	26,700	13,600	5,800	---	7,300
1954.....	23,200	23,200	300	22,900	10,400	4,400	---	8,100
1955.....	34,000	34,000	300	33,700	15,200	8,600	---	9,900
Other States 4/:								
1949.....	9,620	9,020	630	8,390	6,340	420	100	1,530
1950.....	2,240	2,240	266	1,974	1,458	121	65	330
1951.....	8,170	8,170	475	7,695	5,218	292	335	1,850
1952.....	12,300	11,450	540	10,910	9,360	440	160	950
1953.....	4,580	4,580	280	4,300	3,620	250	40	390
1954.....	11,000	11,000	405	10,595	7,825	720	---	2,050
1955.....	8,880	8,680	420	8,260	6,481	199	---	1,580

1/ Differences between production and production having value are economic abandonment.

2/ Includes small quantities used for juice, wine, brandy, etc. For 1955, also includes small quantity frozen in Washington.

3/ New York, Ohio, Pennsylvania, and Michigan.

4/ Montana, Idaho, Colorado, and Utah.

Sour Cherries: Production and utilization, by States, 1949-1955

Table 41.

State and season	Production 1/ Tons	Production having value 1/ Tons	Farm disposition		Utilization of sales			
			Farm household use Tons	Sold Tons	Fresh sales Tons	Processed		
						Canned	Frozen	Brined
	Tons	Tons	Tons	Tons	Tons	Tons	Tons	Tons
United States:								
1949.....	108,290	108,290	4,550	103,740	8,100	2/58,625	35,575	1,440
1950.....	155,240	155,240	4,595	150,645	8,565	2/87,810	52,920	1,350
1951.....	156,760	148,060	4,205	143,855	8,454	2/84,256	49,895	1,250
1952.....	117,050	109,650	3,265	106,385	6,925	2/67,285	31,675	500
1953.....	131,490	131,490	3,070	128,420	7,315	2/61,330	59,035	740
1954.....	106,320	106,320	2,675	103,645	7,115	2/52,455	43,255	820
1955.....	149,520	149,520	2,690	146,830	7,110	2/79,363	58,689	1,668
New York:								
1949.....	16,500	16,500	600	15,900	1,380	3,250	11,270	---
1950.....	26,100	26,100	660	25,440	1,540	5,300	18,600	---
1951.....	30,200	30,200	540	29,660	1,610	6,850	21,200	---
1952.....	19,100	19,100	400	18,700	1,440	4,690	12,570	---
1953.....	21,600	21,600	350	21,250	1,515	2,145	17,590	---
1954.....	24,700	24,700	300	24,400	1,395	2/4,805	18,200	---
1955.....	31,200	31,200	300	30,900	1,640	2/5,710	23,550	---
Pennsylvania and Ohio:								
1949.....	9,480	9,480	1,060	8,420	1,510	4,945	1,965	---
1950.....	11,260	11,260	1,410	9,850	2,040	6,765	1,045	---
1951.....	14,600	14,600	1,400	13,200	1,980	2/8,860	2,360	---
1952.....	12,100	12,100	1,070	11,030	1,600	2/7,620	1,810	---
1953.....	7,430	7,430	930	6,500	1,410	2/3,710	1,380	---
1954.....	10,700	10,700	900	9,800	1,620	2/7,150	1,030	---
1955.....	14,800	14,800	900	13,900	1,850	2/8,722	3,328	---
Michigan:								
1949.....	60,500	60,500	800	59,700	2,650	41,500	14,400	1,150
1950.....	97,000	97,000	560	96,440	2,940	66,850	25,700	950
1951.....	83,500	75,000	400	74,600	2,300	55,950	15,850	500
1952.....	66,500	59,500	350	59,150	1,750	44,850	12,500	50
1953.....	76,000	76,000	300	75,700	2,200	44,000	29,090	350
1954.....	48,000	48,000	250	47,750	1,750	29,970	15,730	300
1955.....	71,000	71,000	225	70,775	1,475	48,500	19,650	1,150
Wisconsin:								
1949.....	11,600	11,600	600	11,000	500	2/5,870	4,340	290
1950.....	13,000	13,000	560	12,440	640	2/6,650	4,750	400
1951.....	14,500	14,500	390	14,110	810	2/6,325	6,225	750
1952.....	11,000	11,000	240	10,760	610	5,850	3,850	450
1953.....	18,500	18,500	330	18,170	1,000	8,380	8,400	390
1954.....	11,300	11,300	200	11,100	650	5,445	4,485	520
1955.....	21,700	21,700	200	21,500	637	11,330	9,015	518
Western States 3/:								
1949.....	10,210	10,210	1,490	8,720	2,060	2/3,060	3,600	---
1950.....	7,880	7,880	1,475	6,405	1,405	2/2,245	2,825	---
1951.....	13,960	13,760	1,475	12,285	1,754	2/6,271	4,260	---
1952.....	8,350	7,950	1,205	6,745	1,525	2/4,275	945	---
1953.....	7,960	7,960	1,160	6,800	1,190	3,035	2,575	---
1954.....	11,620	11,620	1,025	10,595	1,700	2/5,085	3,810	---
1955.....	10,820	10,820	1,065	9,755	1,508	5,101	3,146	---

1/ Differences between production and production having value are economic abandonment.

2/ Includes small quantities used for juice, jam, jelly, etc. Includes some brined for 1954 and 1955 in New York and for 1955 in Ohio.

3/ Montana, Idaho, Colorado, Utah, Washington, and Oregon.

Plums and Prunes (for all purposes): Production ^{1/} ^{2/} and value, by States, 1949-1955

Table 42.

Season	Production					
	Michigan	Idaho	California	Eastern	Oregon Western	Total
	Tons	Tons	Tons	Tons	Tons	Tons
1949.....	7,500	27,100	467,500	18,700	89,000	107,700
1950.....	6,500	10,000	449,500	3,100	19,200	22,300
1951.....	4,600	22,600	539,500	5,800	54,000	59,800
1952.....	7,500	24,800	390,500	11,600	33,500	45,100
1953.....	6,700	20,900	449,000	14,400	34,000	48,400
1954.....	6,300	12,700	518,500	1,500	41,000	42,500
1955.....	5,200	22,200	413,500	15,600	37,000	52,600

	Production--continued			United States		
	Washington Eastern	Washington Western	Washington Total	Total production	Value of production 1,000 dollars	Value of sales 1,000 dollars
	Tons	Tons	Tons	Tons		
1949.....	15,000	8,700	23,700	633,500	38,968	38,640
1950.....	12,600	1,000	13,600	501,900	55,618	55,100
1951.....	10,000	2,700	12,700	639,200	50,654	50,202
1952.....	13,200	3,900	17,100	485,000	51,595	51,114
1953.....	18,400	3,700	22,100	547,100	51,751	51,337
1954.....	12,300	2,800	15,100	595,100	56,919	56,490
1955.....	21,000	3,500	24,500	518,000	58,048	57,688

^{1/} Equivalent fresh basis. California dried prunes converted to fresh basis on ratio of 2½ fresh pounds to 1 pound dried. In Washington and Oregon the ratio ranges from 3 to 4 pounds fresh to 1 pound dried.

^{2/} See Table 57 for separate estimates of economic abandonment.

Plums 1/: Production, farm disposition, season average price per ton to growers,
and value, by States, 1949-1955

Table 43.

Season and State	Production	Not utilized ^{2/}	Production having value	Farm disposition		Price	Value of production	Value of sales
				Farm use	Household Sold			
	Tons	Tons	Tons	Tons	Tons	Dollars	1,000 dollars	1,000 dollars
1949:								
California.....	90,000	10,000	80,000	300	79,700	105.00	8,400	8,368
Michigan.....	7,500	600	6,900	700	6,200	57.50	397	356
United States	97,500	10,600	86,900	1,000	85,900	3/102.00 4/101.00	8,797	8,724
1950:								
California.....	77,000	2,000	75,000	300	74,700	180.00	13,500	13,446
Michigan.....	6,500	---	6,500	500	6,000	89.90	584	539
United States	83,500	2,000	81,500	800	80,700	3/173.00 4/173.00	14,084	13,985
1951:								
California.....	97,000	3,000	94,000	300	93,700	144.00	13,536	13,493
Michigan.....	4,600	---	4,600	400	4,200	111.00	511	466
United States	101,600	3,000	98,600	700	97,900	3/143.00 4/142.00	14,047	13,959
1952:								
California.....	53,000	---	53,000	300	52,700	246.00	13,038	12,964
Michigan.....	7,500	375	7,125	360	6,765	82.00	584	555
United States	60,500	375	60,125	660	59,465	3/227.00 4/227.00	13,622	13,519
1953:								
California.....	84,000	7,000	77,000	300	76,700	161.00	12,397	12,349
Michigan.....	6,700	---	6,700	320	6,380	96.70	648	617
United States	90,700	7,000	83,700	620	83,080	3/156.00 4/156.00	13,045	12,966
1954:								
California.....	71,000	4,000	67,000	300	66,700	179.00	11,993	11,939
Michigan.....	6,300	---	6,300	280	6,020	95.70	603	576
United States	77,300	4,000	73,300	580	72,720	3/172.00 4/172.00	12,596	12,515
1955:								
California.....	86,000	2,000	84,000	300	83,700	174.00	14,616	14,564
Michigan.....	5,200	---	5,200	260	4,940	97.00	504	479
United States	91,200	2,000	89,200	560	88,640	3/170.00 4/170.00	15,120	15,043

1/ Includes small quantities of prunes.

2/ See Table 57 for separate estimates of economic abandonment.

3/ State prices weighted by quantities sold.

4/ State prices weighted by production having value.

Plums 1/: Production and utilization, by States, 1949-1955

Table 44.

State and season	Production	Production	Farm disposition		Utilization of sales	
	2/	having value 2/	Farm household use	Sold	Fresh sales	Processed 3/
	Tons	Tons	Tons	Tons	Tons	Tons
United States:						
1949.....	97,500	86,900	1,000	85,900	83,115	2,785
1950.....	83,500	81,500	800	80,700	77,820	2,880
1951.....	101,600	98,600	700	97,900	93,910	3,990
1952.....	60,500	60,125	660	59,465	55,535	3,930
1953.....	90,700	83,700	620	83,080	79,520	3,560
1954.....	77,300	73,300	580	72,720	67,435	5,285
1955.....	91,200	89,200	560	88,640	83,200	5,440
California:						
1949.....	90,000	80,000	300	79,700	77,500	2,200
1950.....	77,000	75,000	300	74,700	73,100	1,600
1951.....	97,000	94,000	300	93,700	91,000	2,700
1952.....	53,000	53,000	300	52,700	50,600	2,100
1953.....	84,000	77,000	300	76,700	75,000	1,700
1954.....	71,000	67,000	300	66,700	64,200	2,500
1955.....	86,000	84,000	300	83,700	80,500	3,200
Michigan:						
1949.....	7,500	6,900	700	6,200	5,615	585
1950.....	6,500	6,500	500	6,000	4,720	1,280
1951.....	4,600	4,600	400	4,200	2,910	1,290
1952.....	7,500	7,125	360	6,765	4,935	1,830
1953.....	6,700	6,700	320	6,380	4,520	1,860
1954.....	6,300	6,300	280	6,020	3,235	2,785
1955.....	5,200	5,200	260	4,940	2,700	2,240

1/ Includes small quantities of fresh prunes.

2/ Differences between production and production having value are economic abandonment.

3/ Mostly canned but includes plums used for freezing, jam, jelly, etc.

Prunes: Production, farm disposition, season average price per ton to growers, and value, by States, 1949-1955

Table 45.

Season and State	Production: Tons	Not utilized: Tons	Production: having value Tons	Farm disposition: Farm use		Price \$/ Dollars	Value of production: 1,000 dollars	Value of sales 1,000 dollars
				household:	Sold			
1949:				Fresh basis				
Idaho.....	27,100	3,900	23,200	800	22,400	40.30	935	903
Washington.....	23,700	5,890	17,810	1,710	16,100	35.20	627	567
Oregon.....	107,700	29,800	77,900	3,100	74,800	41.60	3,241	3,112
3 States.....	158,500	39,590	118,910	5,610	113,300	3/ 40.40 4/ 40.40	4,803	4,582
California.....	151,000	---	151,000	200	150,800	168.00	25,368	25,334
1950:				Fresh basis				
Idaho.....	10,000	---	10,000	750	9,250	115.00	1,150	1,064
Washington.....	13,600	---	13,600	930	12,670	113.00	1,537	1,432
Oregon.....	22,300	---	22,300	1,700	20,600	105.00	2,342	2,163
3 States.....	45,900	---	45,900	3,380	42,520	3/ 110.00 4/ 110.00	5,029	4,659
California.....	149,000	---	149,000	200	148,800	245.00	36,505	36,456
1951:				Fresh basis				
Idaho.....	22,600	---	22,600	800	21,800	67.60	1,528	1,474
Washington.....	12,700	---	12,700	1,230	11,470	87.00	1,105	998
Oregon.....	59,800	2,600	57,200	2,500	54,700	67.80	3,878	3,709
3 States.....	95,100	2,600	92,500	4,530	87,970	3/ 70.40 4/ 70.30	6,511	6,181
California.....	177,000	1,000	176,000	200	175,800	171.00	30,096	30,062
1952:				Fresh basis				
Idaho.....	24,800	1,300	23,500	800	22,700	65.20	1,532	1,480
Washington.....	17,100	---	17,100	1,080	16,020	83.20	1,423	1,333
Oregon.....	45,100	1,600	43,500	2,300	41,200	81.90	3,563	3,374
3 States.....	87,000	2,900	84,100	4,180	79,920	3/ 77.50 4/ 77.40	6,518	6,187
California.....	135,000	---	135,000	200	134,800	233.00	31,455	31,408
1953:				Fresh basis				
Idaho.....	20,900	800	20,100	800	19,300	70.70	1,421	1,365
Washington.....	22,100	2,150	19,950	900	19,050	89.80	1,792	1,711
Oregon.....	48,400	4,200	44,200	2,200	42,000	69.70	3,081	2,927
3 States.....	91,400	7,150	84,250	3,900	80,350	3/ 74.70 4/ 74.70	6,294	6,003
California.....	146,000	---	146,000	200	145,800	222.00	32,412	32,368
1954:				Fresh basis				
Idaho.....	12,700	---	12,700	500	12,200	147.00	1,867	1,793
Washington.....	15,100	---	15,100	830	14,270	132.00	1,993	1,884
Oregon.....	42,500	---	42,500	2,000	40,500	61.10	2,597	2,475
3 States.....	70,300	---	70,300	3,330	66,970	3/ 91.80 4/ 91.90	6,457	6,152
California.....	179,000	4,500	174,500	200	174,300	217.00	37,866	37,823
1955:				Fresh basis				
Idaho.....	22,200	1,800	20,400	800	19,600	59.00	1,204	1,156
Washington.....	24,500	1,300	23,200	690	22,510	72.70	1,687	1,636
Oregon.....	52,600	700	51,900	1,900	50,000	67.20	3,488	3,360
3 States.....	99,300	3,800	95,500	3,390	92,110	3/ 66.80 4/ 66.80	6,379	6,152
California.....	131,000	---	131,000	200	130,800	279.00	36,549	36,493

1/ See Table 57 for separate estimates of economic abandonment.

2/ Prices are derived from separate utilization of sales. 3/ State prices weighted by quantities sold.

4/ State prices weighted by production having value.

Olives, California: Production, farm disposition, season average price per ton to growers, and value, 1949-1955

Table 47.

Season	Production 1/	Farm disposition		Price 2/	Value of production	Value of sales
		Farm house- hold use	Sold			
	Tons	Tons	Tons	Dollars	1,000 dollars	1,000 dollars
1949.....	35,000	200	34,800	190.00	6,650	6,612
1950.....	42,000	200	41,800	231.00	9,702	9,656
1951.....	64,000	200	63,800	173.00	11,072	11,037
1952.....	57,000	200	56,800	103.00	5,871	5,850
1953.....	28,000	200	27,800	198.00	5,544	5,504
1954.....	50,000	200	49,800	166.00	8,300	8,267
1955.....	39,000	200	38,800	225.00	8,775	8,730

1/ Production all utilized.

2/ Equivalent returns for bulk fruit at first delivery point.

Olives, California: Production and utilization, 1949-1955

Table 48.

Season	Production 1/	Farm disposition			Utilization of sales		
		Farm house- hold use	Sold	Fresh sales	Crushed for oil	Processed Canned	Other 2/
	Tons	Tons	Tons	Tons	Tons	Tons	
1949.....	35,000	200	34,800	600	7,900	20,400	5,900
1950.....	42,000	200	41,800	200	9,700	24,900	7,000
1951.....	64,000	200	63,800	600	22,400	33,300	7,500
1952.....	57,000	200	56,800	900	23,400	24,400	8,100
1953.....	28,000	200	27,800	400	5,200	16,900	5,300
1954.....	50,000	200	49,800	700	11,500	29,400	8,200
1955.....	39,000	200	38,800	300	7,200	25,800	5,500

1/ Production all utilized.

2/ California Spanish Green, Greek Style, Sicilian Style, chopped, minced, brined, and other cures.

Figs, California: Production, farm disposition, season average price per ton to growers, and value, 1949-1955

Table 49.

Season	Production 1/	Farm disposition		Price	Value of production	Value of sales
		Farm house- hold use	Sold			
	Tons	Tons	Tons	Dollars	1,000 dollars	1,000 dollars
<u>Dried (dry basis)</u>						
1949.....	28,400	---	28,400	170.00	4,828	4,828
1950.....	24,400	---	24,400	283.00	6,905	6,905
1951.....	29,500	---	29,500	196.00	5,782	5,782
1952.....	28,100	---	28,100	143.00	4,018	4,018
1953.....	24,300	---	24,300	156.00	3,791	3,791
1954.....	25,600	---	25,600	166.00	4,250	4,250
1955.....	25,400	---	25,400	205.00	5,207	5,207
<u>Canned and used fresh (fresh basis)</u>						
1949.....	8,000	200	7,800	2/ 102.00	816	798
1950.....	11,000	200	10,800	2/ 133.00	1,463	1,436
1951.....	14,000	200	13,800	2/ 162.00	2,268	2,236
1952.....	15,000	200	14,800	2/ 150.00	2,250	2,220
1953.....	10,000	200	9,800	2/ 114.00	1,140	1,117
1954.....	11,000	200	10,800	2/ 109.00	1,199	1,177
1955.....	12,000	200	11,800	2/ 115.00	1,360	1,357

1/ Production all utilized.

2/ Equivalent returns per ton for bulk fruit at first delivery point.

Figs, California: Production and utilization, 1949-1955

Table 50.

Season	Fresh Figs (fresh basis)					Dried Figs (dry basis)			Total production (fresh equivalent basis) 2/
	Production 1/	Farm disposition		Utilization of sales		Total	Standard	Sub-standard	
		household use	Sold	Fresh sales	Canned				
	Tons	Tons	Tons	Tons	Tons	Tons	Tons	Tons	
1949.....	8,000	200	7,800	3,600	4,200	28,400	22,700	5,700	93,200
1950.....	11,000	200	10,800	3,300	7,500	24,400	20,530	3,870	84,200
1951.....	14,000	200	13,800	3,300	10,500	29,500	23,400	6,100	102,500
1952.....	15,000	200	14,800	3,100	11,700	28,100	20,940	7,160	99,300
1953.....	10,000	200	9,800	2,600	7,200	24,300	18,640	5,660	82,900
1954.....	11,000	200	10,800	3,000	7,800	25,600	20,880	4,720	87,800
1955.....	12,000	200	11,800	2,200	2,600	25,400	22,610	2,790	88,200

1/ Production all utilized.

2/ The drying ratio is about 3 pounds of fresh fruit to 1 pound dried.

Dates, California: Production, farm disposition, season average price per ton to growers, value and utilization, 1949-1955

Table 51.

Season	Production 1/	Not utilized	Production having value	Farm disposition		Price 2/	Value of production 1,000 dollars	Value of sales 1,000 dollars
				Farm house-hold use	Sold			
				Tons	Tons			
1949.....	14,100	---	14,100	20	14,080	158.00	2,228	2,225
1950.....	15,060	---	15,060	20	15,040	184.00	2,771	2,767
1951.....	18,840	---	18,840	20	18,820	105.00	1,978	1,976
1952.....	16,500	2,300	14,200	20	14,180	100.00	1,420	1,418
1953.....	17,000	---	17,000	20	16,980	130.00	2,210	2,207
1954.....	15,400	---	15,400	20	15,380	94.00	1,448	1,446
1955.....	24,300	---	24,300	20	24,280	110.00	2,673	2,671

1/ See Table 57 for separate estimates of economic abandonment.

2/ Equivalent returns per ton for bulk fruit at first delivery point.

Cranberries: Acreage, yield, production, farm disposition, season average price per barrel to growers, value, and utilization, by States, 1949-1955

Table 52.

Season and State	Acreage harvested	Yield per acre	Production		Price	Value of production	Utilization of sales	
			1/ 2/	1/ 2/			Fresh sales	Processed
	Acres	Barrels	Barrels	Barrels	Dollars	1,000 dol.	Barrels	Barrels
1949:								
Massachusetts..	15,000	34.7	520,000	494,000	9.30	4,594	334,000	160,000
New Jersey.....	7,500	8.9	67,000	67,000	9.40	530	34,000	33,000
Wisconsin.....	3,100	64.5	200,000	200,000	10.10	2,020	166,000	34,000
Washington.....	700	57.1	40,000	40,000	6.40	256	8,400	31,600
Oregon.....	325	42.5	13,800	13,800	7.75	107	7,000	6,800
United States	26,625	31.6	840,800	814,800	9.34	7,607	549,400	265,400
1950:								
Massachusetts..	14,800	41.2	610,000	571,000	9.50	5,424	344,000	227,000
New Jersey.....	7,000	14.7	103,000	103,000	9.20	948	33,000	70,000
Wisconsin.....	3,500	63.4	222,000	206,000	9.60	1,978	145,000	61,000
Washington.....	700	47.1	33,000	28,000	8.75	245	3,500	24,500
Oregon.....	390	37.7	14,700	12,600	8.60	108	5,000	7,600
United States	26,390	37.2	982,700	920,600	9.45	8,703	530,500	390,100
1951:								
Massachusetts..	14,600	38.4	560,000	560,000	14.50	8,120	275,000	285,000
New Jersey.....	6,500	11.7	76,000	76,000	14.10	1,072	20,000	56,000
Wisconsin.....	3,600	54.4	196,000	196,000	15.20	2,979	108,000	88,000
Washington.....	700	82.1	57,500	57,500	13.10	753	1,500	56,000
Oregon.....	440	47.3	20,500	20,800	12.90	268	4,400	16,400
United States	25,840	35.2	910,300	910,300	14.50	13,192	408,900	501,400
1952:								
Massachusetts..	14,300	31.1	445,000	445,000	18.70	8,322	198,000	247,000
New Jersey.....	5,800	17.9	104,000	104,000	18.20	1,893	22,100	81,900
Wisconsin.....	3,700	54.9	203,000	203,000	19.80	4,019	139,000	64,000
Washington.....	800	37.5	30,000	30,000	16.50	495	500	29,500
Oregon.....	450	47.8	21,500	21,500	16.90	363	3,500	18,000
United States	25,050	32.1	803,500	803,500	18.80	15,092	363,100	440,400
1953:								
Massachusetts..	13,900	49.6	690,000	690,000	14.50	10,005	250,000	440,000
New Jersey.....	5,000	22.4	112,000	112,000	14.90	1,669	24,000	88,000
Wisconsin.....	3,800	77.6	295,000	295,000	14.50	4,278	175,000	120,000
Washington.....	800	52.5	74,000	74,000	13.80	1,021	450	73,550
Oregon.....	460	70.2	32,300	32,300	13.90	449	5,200	27,100
United States	23,960	50.2	1,203,300	1,203,300	14.50	17,422	454,650	748,650
1954:								
Massachusetts..	13,600	43.4	590,000	590,000	11.30	6,667	269,000	321,000
New Jersey.....	4,200	20.7	87,000	87,000	11.60	1,009	14,000	73,000
Wisconsin.....	3,900	64.1	250,000	250,000	12.70	3,175	150,000	100,000
Washington.....	800	76.9	61,500	61,500	11.00	676	2,200	59,300
Oregon.....	470	63.8	30,000	30,000	11.00	330	3,500	26,500
United States	22,970	44.3	1,018,500	1,013,500	11.60	11,857	438,700	579,800
1955:								
Massachusetts..	13,400	40.7	546,000	546,000	9.55	5,214	257,000	289,000
New Jersey.....	3,600	25.0	90,000	90,000	9.25	832	21,000	69,000
Wisconsin.....	4,000	78.8	315,000	315,000	10.80	3,402	220,500	94,500
Washington.....	800	59.4	47,500	47,500	10.00	475	5,600	41,900
Oregon.....	470	58.1	27,300	27,300	10.00	273	4,600	22,700
United States	22,270	46.1	1,025,800	1,025,800	9.94	10,196	508,700	517,100

1/ Differences between production and production having value are economic abandonment. (See Table 57 for separate estimates.)

2/ Quantities used in farm household negligible; production all sold.

3/ Value of sales same as value of production.

Avocados: Production, farm disposition, season average price per ton to growers, and value, by States, 1949-1955

Table 53.

Season and State	Production	Not utilized: 1/	Production having value	Farm disposition		Price 3/	Value of production	Value of sales
				Household use	Sold 2/			
	Tons	Tons	Tons	Tons	Tons	Dollars	1,000 dollars	1,000 dollars
1949:								
California.....	15,500	---	15,500	270	15,230	446.00	6,913	6,793
Florida.....	5,000	---	5,000	35	4,975	150.00	750	746
United States..	20,500	---	20,500	295	20,205	4/ 373.00	7,663	7,539
						5/ 374.00		
1950:								
California.....	22,400	---	22,400	280	22,120	343.00	7,683	7,587
Florida.....	5,500	---	5,500	25	5,475	134.00	737	734
United States..	27,900	---	27,900	305	27,595	4/ 302.00	8,420	8,321
						5/ 302.00		
1951:								
California.....	28,000	---	28,000	280	27,720	270.00	7,560	7,484
Florida.....	6,500	---	6,500	25	6,475	106.00	689	686
United States..	34,500	---	34,500	305	34,195	4/ 239.00	8,249	8,170
						5/ 239.00		
1952:								
California.....	23,200	---	23,200	280	22,920	348.00	8,074	7,976
Florida.....	8,700	---	8,700	25	8,675	122.00	1,061	1,058
United States..	31,900	---	31,900	305	31,595	4/ 286.00	9,135	9,034
						5/ 286.00		
1953:								
California.....	21,300	---	21,300	280	21,020	370.00	7,881	7,777
Florida.....	10,600	---	10,600	25	10,575	108.00	1,145	1,142
United States..	31,900	---	31,900	305	31,595	4/ 282.00	9,026	8,919
						5/ 283.00		
1954:								
California.....	45,200	---	45,200	300	44,900	209.00	9,447	9,384
Florida.....	11,800	500	11,300	30	11,270	114.00	1,288	1,285
United States..	57,000	500	56,500	330	56,170	4/ 190.00	10,735	10,669
						5/ 190.00		
1955:								
California.....	17,300	---	17,300	300	17,000	350.00	6,228	6,120
Florida.....	14,300	700	13,600	35	13,565	112.00	1,523	1,519
United States..	31,600	700	30,900	335	30,565	4/ 250.00	7,751	7,639
						5/ 251.00		

1/ See Table 57 for separate estimates of economic abandonment.

2/ All sold fresh.

3/ Equivalent returns per ton at first delivery point.

4/ State prices weighted by quantities sold.

5/ State prices weighted by production having value.

Apricots: Production, farm disposition, season average price

Season and State	per ton to growers, and value, by States, 1949-1955							
	Production	Not utilized	Production having value	Farm disposition		Price	Value of production	Value of sales
				household use	Sold			
	Tons	Tons	Tons	Tons	Tons	Dollars	1,000 dollars	1,000 dollars
1949:								
California.....	165,000	5,000	160,000	1,700	158,300	76.20	12,192	12,062
Washington.....	26,400	7,500	18,900	800	18,100	46.60	881	843
Utah.....	5,300	500	4,800	700	4,100	44.00	211	180
United States..	196,700	13,000	183,700	3,200	180,500	2/ 72.50	13,284	13,085
						3/ 72.30		
1950:								
California.....	213,000	---	213,000	1,700	211,300	94.70	20,171	20,010
Washington.....	1,600	---	1,600	64	1,536	157.00	251	241
Utah.....	400	---	400	160	240	180.00	72	43
United States..	215,000	---	215,000	1,924	213,076	2/ 95.20	20,494	20,294
						3/ 95.30		
1951:								
California.....	172,000	---	172,000	1,700	170,300	120.00	20,640	20,436
Washington.....	4,800	---	4,800	360	4,440	159.00	763	706
Utah.....	6,800	---	6,800	700	6,100	108.00	734	659
United States..	183,600	---	183,600	2,760	180,840	2/ 121.00	22,137	21,801
						3/ 121.00		
1952:								
California.....	158,000	---	158,000	1,700	156,300	114.00	18,012	17,818
Washington.....	13,800	---	13,800	500	13,300	130.00	1,794	1,729
Utah.....	5,800	400	5,400	730	4,670	113.00	610	528
United States..	177,600	400	177,200	2,930	174,270	2/ 115.00	20,416	20,075
						3/ 115.00		
1953:								
California.....	230,000	---	230,000	1,700	228,300	116.00	26,680	26,483
Washington.....	12,200	---	12,200	500	11,700	180.00	2,196	2,106
Utah.....	1,000	---	1,000	160	840	138.00	138	116
United States..	243,200	---	243,200	2,360	240,840	2/ 119.00	29,014	28,705
						3/ 119.00		
1954:								
California.....	140,000	---	140,000	1,700	138,300	123.00	17,220	17,011
Washington.....	11,300	---	11,300	400	10,900	195.00	2,204	2,126
Utah.....	8,600	---	8,600	640	7,960	78.10	672	622
United States..	159,900	---	159,900	2,740	157,160	2/ 126.00	20,096	19,759
						3/ 126.00		
1955:								
California.....	253,000	---	253,000	1,700	251,300	107.00	27,071	26,889
Washington.....	21,000	3,200	17,800	300	17,500	85.00	1,513	1,488
Utah.....	7,400	---	7,400	640	6,760	81.00	599	548
United States..	281,400	3,200	278,200	2,640	275,560	2/ 105.00	29,183	28,925
						3/ 105.00		

1/ See Table 57 for separate estimates of economic abandonment.

2/ State prices weighted by quantities sold.

3/ State prices weighted by production having value.

Apricots: Production and utilization, by States, 1949-1955

Table 55.

Season and State	Production	Production	Farm disposition		Utilization of sales			
	1/ Tons	having value 1/ Tons	Farm household use Tons	Sold Tons	Fresh sales Tons	Processed Tons		
						Canned 2/ Tons	Dried Tons	Frozen Tons
1949:								
California.....	165,000	160,000	1,700	158,300	19,900	59,700	78,400	300
Washington.....	26,400	18,900	800	18,100	15,580	2,330	---	190
Utah.....	5,300	4,800	700	4,100	3,830	270	---	---
United States..	196,700	183,700	3,200	180,500	39,310	62,300	78,400	490
1950:								
California.....	213,000	213,000	1,700	211,300	25,800	103,700	77,800	4,000
Washington.....	1,600	1,600	64	1,536	1,386	50	---	100
Utah.....	400	400	160	240	240	---	---	---
United States..	215,000	215,000	1,924	213,076	27,426	103,750	77,800	4,100
1951:								
California.....	172,000	172,000	1,700	170,300	20,300	104,200	41,500	4,300
Washington.....	4,800	4,800	360	4,440	3,770	490	---	180
Utah.....	6,800	6,800	700	6,100	4,646	1,410	---	44
United States..	183,600	183,600	2,760	180,840	28,716	106,100	41,500	4,524
1952:								
California.....	158,000	158,000	1,700	156,300	17,400	92,500	45,300	1,100
Washington.....	13,800	13,800	500	13,300	11,500	1,800	---	---
Utah.....	5,800	5,400	730	4,670	3,710	960	---	---
United States..	177,600	177,200	2,930	174,270	32,610	95,260	45,300	1,100
1953:								
California.....	230,000	230,000	1,700	228,300	17,800	120,200	88,200	2,100
Washington.....	12,200	12,200	500	11,700	9,450	2,250	---	---
Utah.....	1,000	1,000	160	840	840	---	---	---
United States..	243,200	243,200	2,360	240,840	28,090	122,450	88,200	2,100
1954:								
California.....	140,000	140,000	1,700	138,300	12,600	87,100	36,600	2,000
Washington.....	11,300	11,300	400	10,900	8,660	2,240	---	---
Utah.....	8,600	8,600	640	7,960	5,830	2,130	---	---
United States..	159,900	159,900	2,740	157,160	27,090	91,470	36,600	2,000
1955:								
California.....	253,000	253,000	1,700	251,300	15,800	151,500	79,000	5,000
Washington.....	21,000	17,800	300	17,500	12,700	4,800	---	---
Utah.....	7,400	7,400	640	6,760	5,160	1,600	---	---
United States..	281,400	278,200	2,640	275,560	33,660	157,900	79,000	5,000

1/ Differences between production and production having value are economic abandonment.

2/ Includes some quantities used for jam, nectar, wine, and brandy and for some years in some States includes small quantities dried or frozen.

Persimmons, Pomegranate and Pineapples: Production, farm disposition, season average price to growers, value, and utilization, 1949-1955

Table 56.

Season	Production	Farm disposition		Price	Value of production	Value of sales
		Farm household use	Sold ^{1/}			
	Tons	Tons	Tons	Dollars per ton	1,000 dollars	1,000 dollars
California Persimmons						
1949.....	3,500	25	3,475	^{2/} 38.00	133	132
1950.....	2,900	25	2,875	^{2/} 76.00	220	218
1951.....	3,000	25	2,975	^{2/} 93.00	279	277
1952.....	3,400	25	3,375	^{2/} 69.00	235	233
1953.....	1,300	25	1,275	^{2/} 128.00	166	163
1954.....	2,300	25	2,275	^{2/} 116.00	267	264
1955.....	2,400	25	2,375	^{2/} 129.00	310	306
California Pomegranates						
1949.....	3,000	10	2,990	^{2/} 28.00	84	84
1950.....	2,400	10	2,390	^{2/} 58.00	139	139
1951.....	2,600	10	2,590	^{3/} 64.00	166	166
1952.....	2,400	10	2,390	^{2/} 66.00	158	158
1953.....	2,200	10	2,190	^{3/} 81.00	178	177
1954.....	2,500	10	2,490	^{2/} 70.00	175	174
1955.....	2,500	10	2,490	^{2/} 84.00	210	209
Florida Pineapples						
	Crates	Crates	Crates	Per crate		
1949.....	5,000	^{3/}	5,000	4.80	24	24
1950.....	6,500	^{3/}	6,500	4.50	29	29
1951.....	11,500	^{3/}	11,500	5.70	66	66
1952.....	19,000	^{3/}	19,000	6.50	124	124
1953.....	28,000	^{3/}	28,000	6.00	168	168
1954.....	25,000	^{3/}	25,000	5.40	135	135
1955.....	8,000	^{3/}	8,000	6.20	50	50

^{1/} All sold fresh.

^{2/} Equivalent returns per ton for bulk fruit at first delivery point.

^{3/} Negligible.

Quantities of fruit not utilized on account of economic conditions,

by kinds and States, 1949-1955

Table 57.

State	Not harvested						
	1949	1950	1951	1952	1953	1954	1955
	1,000 bu.	1,000 bu.	1,000 bu.	1,000 bu.	1,000 bu.	1,000 bu.	1,000 bu.
Apples:							
Maine.....	---	54	22	---	---	---	60
New Hampshire.....	---	---	---	---	---	---	110
Vermont.....	44	19	43	---	---	---	100
Massachusetts.....	103	66	180	---	---	---	180
Rhode Island.....	13	7	15	---	---	---	10
Connecticut.....	102	43	126	---	---	---	150
New York.....	1,808	935	2,700	---	---	---	2,000
New Jersey.....	219	---	232	---	---	---	---
Pennsylvania.....	663	---	970	---	---	---	---
Delaware.....	---	---	32	---	---	---	---
Maryland.....	---	---	34	---	---	---	---
Virginia.....	---	240	700	---	---	200	---
West Virginia.....	---	44	208	---	---	100	---
Ohio.....	817	177	497	---	---	---	---
Indiana.....	320	25	181	---	---	---	---
Illinois.....	650	---	491	---	---	---	---
Michigan.....	2,347	---	1,700	---	---	---	---
Wisconsin.....	180	---	60	---	---	---	40
Minnesota.....	75	---	34	---	---	---	---
Iowa.....	44	---	13	---	---	---	---
Missouri.....	167	---	144	---	---	---	---
Nebraska.....	12	3	4	---	---	---	---
Kansas.....	40	---	35	---	---	---	12
Kentucky.....	36	---	56	---	---	---	---
Tennessee.....	19	---	18	---	---	---	---
Arkansas.....	---	---	26	---	---	---	---
Montana.....	8	5	6	---	---	---	---
Idaho.....	182	---	50	---	---	---	60
Colorado.....	155	---	155	---	---	---	50
New Mexico.....	34	---	82	---	---	---	---
Utah.....	21	---	49	---	---	---	---
Washington.....	1,810	376	---	---	---	---	---
Oregon.....	130	115	---	---	---	---	---
United States.....	9,999	2,109	8,863	---	---	300	2,172
Peaches:							
New York.....	86	---	---	---	---	---	---
Indiana.....	---	---	---	---	---	80	---
Illinois.....	460	---	---	---	---	---	---
Michigan.....	270	100	---	100	---	---	14
Virginia.....	---	---	---	---	---	---	---
South Carolina.....	---	---	309	---	---	---	---
Georgia.....	---	---	100	---	---	---	---
Arkansas.....	---	---	---	---	110	---	---
Idaho.....	---	---	---	---	---	---	40
Colorado.....	---	---	---	108	---	---	75
Utah.....	---	---	---	---	---	---	---
Washington.....	500	---	---	---	---	---	---
Oregon.....	78	---	---	---	---	---	---
California.....	---	---	---	---	---	---	---
Clingstone.....	3,083	1,250	166	---	---	---	1,000
United States.....	4,477	1,350	275	208	110	80	1,129

Quantities of fruit not utilized on account of economic conditions,
by kinds and State, 1949-1955—Continued

Table 57.

State	Excess cullage							
	1949	1950	1951	1952	1953	1954	1955	
	1,000 bu.	1,000 bu.	1,000 bu.	1,000 bu.	1,000 bu.	1,000 bu.	1,000 bu.	
Apples:								
Maine.....	---	---	---	---	---	---	---	
New Hampshire.....	---	---	---	---	---	---	---	
Vermont.....	---	---	21	---	---	---	---	
Massachusetts.....	---	---	---	---	---	---	---	
Rhode Island.....	---	---	---	---	---	---	---	
Connecticut.....	---	---	---	---	---	---	---	
New York.....	914	571	520	---	---	---	---	
New Jersey.....	---	---	---	---	---	---	---	
Pennsylvania.....	---	---	---	---	---	---	---	
Delaware.....	---	---	---	---	---	---	---	
Maryland.....	---	---	---	---	---	---	---	
Virginia.....	---	---	---	---	---	---	---	
West Virginia.....	---	---	---	---	---	---	---	
Ohio.....	105	168	124	---	---	---	---	
Indiana.....	110	---	---	---	---	---	---	
Illinois.....	---	---	---	---	---	---	---	
Michigan.....	---	280	---	---	---	---	---	
Wisconsin.....	---	---	---	---	---	---	---	
Minnesota.....	---	---	---	---	---	---	---	
Iowa.....	---	---	---	---	---	---	---	
Missouri.....	---	---	---	---	---	---	---	
Nebraska.....	---	---	---	---	---	---	---	
Kansas.....	18	---	---	---	---	---	---	
Kentucky.....	---	---	---	---	---	---	---	
Tennessee.....	---	---	---	---	---	---	---	
Arkansas.....	---	---	---	---	---	---	---	
Montana.....	30	17	8	---	---	---	---	
Idaho.....	40	---	131	---	---	---	30	
Colorado.....	63	36	84	---	---	---	25	
New Mexico.....	40	---	25	---	---	---	---	
Utah.....	---	---	---	---	---	---	---	
Washington.....	530	668	---	---	---	---	---	
Oregon.....	---	---	---	---	---	---	---	
United States.....	1,930	1,740	813	---	---	---	55	
Peaches:								
New York.....	---	---	---	---	---	---	---	
Indiana.....	35	---	---	---	---	---	---	
Illinois.....	35	---	---	---	---	---	---	
Michigan.....	---	---	---	---	---	---	---	
Virginia.....	---	---	---	---	---	---	30	
South Carolina.....	---	---	366	---	---	---	---	
Georgia.....	---	---	100	100	---	---	---	
Arkansas.....	---	---	---	---	---	---	---	
Idaho.....	---	---	---	---	---	---	---	
Colorado.....	200	---	---	200	53	100	85	
Utah.....	---	---	---	---	---	117	---	
Washington.....	---	---	---	---	---	---	---	
Oregon.....	---	---	---	---	---	---	---	
California.....	---	---	---	---	---	---	---	
Clingstone.....	959	833	1,042	917	1,083	833	---	
United States.....	1,229	833	1,508	1,217	1,136	1,050	115	

Quantities of fruit not utilized on account of economic conditions,

Table 57. by kinds and States, 1949-1955--Continued

State	Not harvested						
	1949	1950	1951	1952	1953	1954	1955
	1,000 bu.	1,000 bu.	1,000 bu.	1,000 bu.	1,000 bu.	1,000 bu.	1,000 bu.
Pears:							
New York.....	43	---	63	---	---	---	---
Indiana.....	15	---	---	---	---	---	---
Illinois.....	50	---	---	---	---	---	---
Michigan.....	70	---	40	---	---	---	---
Washington, all....	695	---	---	---	---	---	---
Bartlett.....	600	---	---	---	---	---	---
Other.....	95	---	---	---	---	---	---
Oregon, all.....	20	---	---	---	---	---	---
Bartlett.....	20	---	---	---	---	---	---
Other.....	---	---	---	---	---	---	---
California, all....	1,167	---	---	---	---	---	---
Bartlett.....	875	---	---	---	---	---	---
Other.....	292	---	---	---	---	---	---
United States.....	2,050	---	103	---	---	---	---
	<u>Tons</u>	<u>Tons</u>	<u>Tons</u>	<u>Tons</u>	<u>Tons</u>	<u>Tons</u>	<u>Tons</u>
Grapes:							
New York.....	---	2,200	2,400	---	---	---	---
Pennsylvania.....	---	1,200	---	---	---	---	---
United States.....	---	3,400	2,400	---	---	---	---
Sweet Cherries:							
Michigan.....	---	---	---	300	---	---	---
Idaho.....	600	---	---	750	---	---	200
Washington.....	3,000	---	1,220	---	---	---	1,000
Oregon.....	3,000	---	---	---	---	---	---
United States.....	6,600	---	1,220	1,050	---	---	1,200
Sour Cherries:							
Michigan.....	---	---	---	5,000	---	---	---
Colorado.....	---	---	200	---	---	---	---
Utah.....	---	---	---	400	---	---	---
United States.....	---	---	200	5,400	---	---	---
Apricots:							
Utah.....	500	---	---	400	---	---	---
Washington.....	7,500	---	---	---	---	---	3,200
California.....	5,000	---	---	---	---	---	---
United States.....	13,000	---	---	400	---	---	3,200
Dates:							
California.....	---	---	---	2,300	---	---	---
Avocados:							
Florida.....	---	---	---	---	---	---	---

Quantities of fruit not utilized on account of economic conditions,
by kinds and States, 1949-1955--Continued

State	Excess cullage						
	1949	1950	1951	1952	1953	1954	1955
	1,000 bu.	1,000 bu.	1,000 bu.	1,000 bu.	1,000 bu.	1,000 bu.	1,000 bu.
Pears:							
New York.....	---	---	---	---	---	---	---
Indiana.....	5	---	---	---	---	---	---
Illinois.....	---	---	---	---	---	---	---
Michigan.....	---	---	---	---	---	---	---
Washington, all....	---	208	---	---	---	---	---
Bartlett.....	---	208	---	---	---	---	---
Other.....	---	---	---	---	---	---	---
Oregon, all.....	360	---	115	150	75	---	60
Bartlett.....	140	---	---	---	---	---	---
Other.....	220	---	115	150	75	---	60
California, all....	---	---	---	---	---	---	---
Bartlett.....	---	---	---	---	---	---	---
Other.....	---	---	---	---	---	---	---
United States.....	365	208	115	150	75	---	60
	Tons	Tons	Tons	Tons	Tons	Tons	Tons
Grapes:							
New York.....	---	---	---	---	---	---	---
Pennsylvania.....	---	---	---	---	---	---	---
United States.....	---	---	---	---	---	---	---
Sweet Cherries:							
Michigan.....	---	---	---	---	---	---	---
Idaho.....	---	---	---	100	---	---	---
Washington.....	1,800	---	---	---	---	---	1,000
Oregon.....	---	---	---	---	---	---	---
United States.....	1,800	---	---	100	---	---	1,000
Sour Cherries:							
Michigan.....	---	---	8,500	2,000	---	---	---
Colorado.....	---	---	---	---	---	---	---
Utah.....	---	---	---	---	---	---	---
United States.....	---	---	8,500	2,000	---	---	---
Apricots:							
Utah.....	---	---	---	---	---	---	---
Washington.....	---	---	---	---	---	---	---
California.....	---	---	---	---	---	---	---
United States.....	---	---	---	---	---	---	---
Dates:							
California.....	---	---	---	---	---	---	---
Avocados:							
Florida.....	---	---	---	---	---	500	700

Quantities of fruit not utilized on account of economic conditions,

Table 57. by kinds and States, 1949-1955--continued

State	Not harvested						
	1949	1950	1951	1952	1953	1954	1955
	Tons	Tons	Tons	Tons	Tons	Tons	Tons
Plums:							
Michigan.....	600	---	---	375	---	---	---
California.....	6,000	---	---	---	---	---	---
United States.....	6,600	---	---	375	---	---	---
Prunes:							
Idaho.....	3,900	---	---	900	---	---	1,800
Washington, all....	5,890	---	---	---	2,350	---	1,300
Eastern.....	3,890	---	---	---	1,600	---	1,100
Western.....	2,000	---	---	---	550	---	200
Oregon, all.....	28,300	---	2,600	1,600	3,400	---	700
Eastern.....	1,500	---	---	---	---	---	700
Western.....	26,800	---	2,600	1,600	3,400	---	---
California (fresh basis).....	---	---	2,500	---	---	11,250	---
United States.....	38,090	---	5,100	2,500	5,550	11,250	3,800
	Barrels	Barrels	Barrels	Barrels	Barrels	Barrels	Barrels
Cranberries:							
Massachusetts.....	---	---	---	---	---	---	---
Wisconsin.....	---	---	---	---	---	---	---
Washington.....	---	5,000	---	---	---	---	---
Oregon.....	---	2,100	---	---	---	---	---
United States.....	---	7,100	---	---	---	---	---
Excess cullage							
State	1949	1950	1951	1952	1953	1954	1955
	Tons	Tons	Tons	Tons	Tons	Tons	Tons
Plums:							
Michigan.....	---	---	---	---	---	---	---
California.....	4,000	2,000	3,000	---	7,000	4,000	2,000
United States.....	4,000	2,000	3,000	---	7,000	4,000	2,000
Prunes:							
Idaho.....	---	---	---	400	800	---	---
Washington, all....	---	---	---	---	---	---	---
Eastern.....	---	---	---	---	---	---	---
Western.....	---	---	---	---	---	---	---
Oregon, all.....	1,500	---	---	---	800	---	---
Eastern.....	1,500	---	---	---	800	---	---
Western.....	---	---	---	---	---	---	---
California (fresh basis).....	---	---	---	---	---	---	---
United States.....	1,500	---	---	400	1,600	---	---
	Barrels	Barrels	Barrels	Barrels	Barrels	Barrels	Barrels
Cranberries:							
Massachusetts.....	26,000	39,000	---	---	---	---	---
Wisconsin.....	---	16,000	---	---	---	---	---
Washington.....	---	---	---	---	---	---	---
Oregon.....	---	---	---	---	---	---	---
United States.....	26,000	55,000	---	---	---	---	---

Production of noncitrus fruits, by kinds, United States, 1934-1955

(In thousands of tons - fresh equivalent)

Table 58

Season	Apples (commercial crop 1/)	Peaches	Nectarines	Pears	Grapes	Cherries	Plums and prunes
1934	2,544	1,166	2/	693	1,958	138	665
1935	3,370	1,331	2/	642	2,477	146	906
1936	2,353	1,170	10	673	1,897	124	636
1937	3,676	1,441	11	721	2,726	148	786
1938	2,537	1,294	10	781	2,671	144	919
1939	3,342	1,541	13	721	2,449	184	750
1940	2,674	1,388	8	730	2,466	173	617
1941	2,933	1,809	10	719	2,725	162	660
1942	3,041	1,601	12	746	2,396	197	618
1943	2,095	1,026	12	593	2,965	116	703
1944	2,910	1,874	17	766	2,696	196	604
1945	1,600	1,901	13	799	2,767	148	784
1946	2,894	1,988	16	823	3,137	228	794
1947	2,709	1,834	15	837	3,020	171	674
1948	2,144	1,455	13	614	3,061	213	615
1949	3,216	1,648	17	807	2,614	245	634
1950	2,987	1,199	12	702	2,678	237	502
1951	2,673	1,517	12	707	3,378	229	639
1952	2,266	1,498	15	723	3,156	218	485
1953	2,289	1,546	13	684	2,690	223	547
1954	2,682	1,490	19	722	2,563	204	595
1955	2,550	1,244	24	726	3,237	263	518

Season	Apricots	Figs	Olives	Avocados	Dates	Cranberries	Pineapples, persimmons and pomegranates	Total 17 fruits
1934	154	79	18	11	3	22	5	7,456
1935	228	84	32	6	3	26	5	9,256
1936	257	72	27	7	4	25	5	7,260
1937	324	100	28	7	4	44	6	10,022
1938	185	107	45	17	4	24	6	8,744
1939	332	88	23	10	3	35	7	9,498
1940	127	112	69	15	6	29	7	8,421
1941	214	121	55	20	6	36	7	9,477
1942	228	103	57	18	8	41	7	9,073
1943	104	134	57	26	11	34	7	7,883
1944	352	125	42	17	13	19	7	9,638
1945	192	113	30	27	7	33	7	8,421
1946	339	129	48	20	17	43	7	10,443
1947	201	131	40	21	10	40	7	9,710
1948	246	103	58	18	16	48	6	8,610
1949	197	93	35	20	14	42	7	9,589
1950	215	84	42	28	15	49	6	8,756
1951	184	102	64	34	19	46	6	9,610
1952	178	99	57	32	16	40	6	8,789
1953	243	83	28	32	17	60	4	8,459
1954	160	88	50	57	15	51	6	8,702
1955	281	88	39	32	24	51	5	9,082

1/ Estimates of the commercial crop refer to the total production of apples in the commercial areas of the State.

2/ Not available.

Production, value, and utilization of noncitrus fruit 1/, United States, 1934-1955

Table 59

Season	Production 2/ 1,000 tons 3/	Production having value 2/ 1,000 tons 3/	Farm disposition		Value of production 1,000 dollars	Value of sales 1,000 dollars
			Farm household use 1,000 tons 3/	Sold 1,000 tons 3/		
1934.....	7,456	7,335	481	6,854	235,628	216,457
1935.....	9,256	9,029	555	8,474	253,344	233,661
1936.....	7,260	7,229	382	6,847	262,708	245,072
1937.....	10,022	9,683	521	9,162	291,644	271,957
1938.....	8,744	8,374	433	7,941	220,710	204,978
1939.....	9,498	9,051	469	8,582	245,436	228,548
1940.....	8,421	8,221	423	7,798	247,070	231,148
1941.....	9,477	9,317	477	8,840	350,089	331,739
1942.....	9,073	8,798	439	8,359	496,620	472,133
1943.....	7,883	7,861	275	7,585	711,199	678,473
1944.....	9,638	9,513	428	9,085	873,794	831,151
1945.....	8,421	8,346	323	8,023	774,103	739,243
1946.....	10,443	10,416	380	10,036	1,076,282	1,037,026
1947.....	9,710	9,555	357	9,198	646,082	615,117
1948.....	8,610	8,527	297	8,230	638,139	609,083
1949.....	9,589	9,033	301	8,732	516,810	495,200
1950.....	8,756	8,597	251	8,346	693,013	670,160
1951.....	9,610	9,300	266	9,034	664,298	641,609
1952.....	8,789	8,737	246	8,491	672,903	649,016
1953.....	8,459	8,414	215	8,199	721,598	699,975
1954.....	8,702	8,652	193	8,459	733,902	714,875
1955.....	9,082	8,971	127	8,844	682,367	670,454

Season	Fresh sales 1,000 tons 3/	Utilization of sales				
		Total 1,000 tons 3/	Canned 1,000 tons 3/	Processed Dried 1,000 tons 3/	Frozen 1,000 tons 3/	Other 4/ 1,000 tons
1934.....	3,601	3,253	677	1,751	---	825
1935.....	4,200	4,274	751	2,183	---	1,340
1936.....	3,434	3,413	795	1,841	---	777
1937.....	4,447	4,715	979	2,291	---	1,445
1938.....	3,777	4,164	645	2,318	---	1,201
1939.....	4,107	4,475	945	2,255	---	1,275
1940.....	3,894	3,904	874	1,572	---	1,458
1941.....	4,196	4,644	1,182	1,783	---	1,679
1942.....	3,930	4,429	1,192	2,024	---	1,213
1943.....	2,871	4,715	854	2,576	77	1,208
1944.....	4,057	5,028	1,176	2,264	150	1,438
1945.....	3,435	4,588	983	1,994	176	1,435
1946.....	4,143	5,893	1,623	1,867	169	2,234
1947.....	4,142	5,056	1,370	2,168	77	1,441
1948.....	3,387	4,843	1,317	1,652	81	1,793
1949.....	3,939	4,793	1,430	1,830	92	1,441
1950.....	3,445	4,901	1,519	1,366	117	1,899
1951.....	3,482	5,552	1,656	1,705	102	2,089
1952.....	3,547	4,944	1,461	1,771	85	1,627
1953.....	3,417	4,782	1,590	1,613	114	1,465
1954.....	3,528	4,931	1,700	1,405	127	1,699
1955.....	3,318	5,526	1,808	1,553	145	2,020

1/ Apples (commercial crop), nectarines, pears, grapes, cherries, plums, prunes, apricots, figs, olives, avocados, dates, cranberries, persimmons, pomegranates, and pineapples.

2/ Differences between production and production having value are economic abandonment.

3/ Fresh Equivalent.

4/ Used for jellies, juice, wine, etc.

Apples and Peaches: Production, utilization, season average price per bushel to growers, and value, for the United States, 1934-1955

Table 60.

Season	Production: 1/ value 1,000 bu.	Production: having value 1,000 bu.	Farm disposition:		Utilization of sales					Price: Dollars	Value of production 1,000 dol.
			Farm: household: use 1,000 bu.	Sold: 1,000 bu.	Fresh sales 1,000 bu.	Processed					
						Canned	Dried	Frozen	Other: 3/ 4/ 1,000 bu.		
Apples -											
Commercial Crop 2/:											
1934.....	106,005	104,757	7,499	97,258	73,790	7,524	7,106	---	8,838	.88	91,667
1935.....	140,398	131,843	9,440	122,403	91,349	7,732	9,146	---	14,176	.72	94,797
1936.....	98,025	97,295	6,364	90,931	68,994	7,853	6,698	---	7,386	1.04	101,023
1937.....	153,169	141,035	9,123	131,912	98,123	9,266	8,646	---	15,877	.64	90,757
1938.....	105,718	101,850	6,367	95,483	75,546	4,807	6,347	---	8,783	.82	83,851
1939.....	139,247	124,729	7,565	117,164	83,839	8,195	8,172	---	16,958	.64	80,113
1940.....	111,436	106,811	6,673	100,138	78,195	6,571	4,268	---	11,104	.80	85,283
1941.....	122,217	119,642	6,680	112,962	79,629	11,649	6,165	---	15,519	.96	114,796
1942.....	126,707	118,368	6,404	111,964	77,853	10,481	7,376	---	16,254	1.37	161,850
1943.....	87,310	87,310	4,851	82,459	58,103	6,592	6,692	1,114	9,958	2.39	208,775
1944.....	121,266	119,225	6,113	113,112	77,808	9,468	7,015	2,221	16,600	2.00	238,229
1945.....	66,686	66,686	2,906	63,780	47,264	3,867	4,685	2,442	5,522	2.90	193,124
1946.....	118,901	118,394	5,406	112,988	75,658	13,747	5,714	2,175	15,694	2.30	271,867
1947.....	112,892	108,422	4,846	103,576	77,207	9,003	4,926	762	11,678	1.79	194,334
1948.....	89,330	88,497	4,155	84,342	64,887	7,795	2,564	913	8,182	2.22	196,233
1949.....	134,002	122,073	4,597	117,476	81,215	14,068	4,847	1,531	15,815	1.38	168,689
1950.....	124,477	120,628	4,295	116,333	76,755	17,043	6,745	1,520	14,270	1.63	196,689
1951.....	111,369	101,593	4,233	97,360	69,848	11,925	3,497	931	11,159	1.74	177,177
1952.....	94,415	94,415	3,439	90,976	66,760	11,424	3,542	1,276	7,974	2.43	229,279
1953.....	95,368	95,368	2,998	92,370	65,461	13,366	3,301	1,233	9,009	2.57	245,161
1954.....	111,765	111,465	3,051	108,414	69,928	19,334	3,731	2,201	13,220	2.25	250,516
1955.....	106,234	103,407	2,511	100,896	68,531	15,958	3,955	1,962	10,490	1.97	203,323
Peaches											
1934.....	48,602	46,112	6,013	40,099	23,929	8,595	7,509	---	66	.87	40,084
1935.....	55,440	55,348	7,140	48,208	31,466	10,977	5,701	---	64	.89	49,144
1936.....	48,756	48,756	4,555	44,201	25,002	11,883	7,259	---	57	1.00	48,886
1937.....	60,049	59,944	6,599	53,345	31,787	15,185	6,313	---	60	1.04	62,270
1938.....	53,922	52,655	5,447	47,208	30,089	10,988	6,034	---	97	.77	40,285
1939.....	64,222	63,197	6,457	56,740	35,534	14,386	6,668	---	152	.82	52,110
1940.....	57,832	57,025	5,202	51,823	31,047	13,839	6,830	---	107	.79	45,362
1941.....	75,363	73,103	7,659	65,444	43,571	17,290	4,080	---	503	.91	66,594
1942.....	66,720	65,705	5,993	59,712	34,197	18,904	6,409	---	202	1.50	98,393
1943.....	42,761	42,469	2,781	39,688	20,077	14,515	4,484	400	212	2.69	114,037
1944.....	78,086	75,640	6,530	69,110	42,074	18,298	7,298	1,244	196	2.35	177,732
1945.....	79,231	78,018	6,253	71,765	43,480	19,370	6,267	2,446	202	2.23	174,010
1946.....	82,854	82,478	5,709	76,769	42,683	25,558	6,806	1,527	195	2.11	173,813
1947.....	76,427	75,076	5,555	69,521	38,899	25,165	4,642	747	68	1.64	123,464
1948.....	60,614	60,476	4,176	56,300	29,937	23,706	2,208	410	39	2.01	121,360
1949.....	68,672	62,966	4,018	58,948	31,657	6,227,742	3,888	620	41	1.47	92,376
1950.....	49,954	47,771	2,714	45,057	22,023	20,199	1,984	7/ 851	---	2.04	97,373
1951.....	63,203	61,120	3,328	57,792	26,652	6,277,662	2,509	926	43	2.02	123,451
1952.....	62,432	61,007	3,642	57,365	31,122	23,239	2,062	830	8/112	2.00	122,170
1953.....	64,427	63,181	3,160	60,021	30,634	6,266,156	2,343	846	42	1.90	119,849
1954.....	62,076	60,946	2,518	58,428	31,034	23,597	2,661	1,081	55	2.01	122,307
1955.....	51,827	50,583	881	49,702	19,776	26,643	1,896	1,368	19	2.18	110,453

1/ Differences between production and production having value are economic abandonment.

2/ Estimates of the commercial crop refer to production of apples in commercial areas of each State. 36 States through 1942. Georgia dropped from list effective with 1943. 35 States thereafter.

3/ Apples: Mostly crushed for vinegar, cider and juice. For some States small quantities canned, dried, and frozen are included. 4/ Peaches: Used for jams, preserves, brandy, etc. For the seasons 1934-42 quantities frozen also are included. 5/ Fresh sales include some quantities canned and/or frozen. 6/ Includes some frozen and other processed.

7/ Includes small quantities canned. 8/ Includes small quantities frozen.

Apricots and Pears: Production, utilization, season average price to growers, and value, for the United States, 1934-1955

Table 61.

Season	Production		Farm disposition			Utilization of sales				Price	Value of production
	Production	Production	Farm	Sold	Fresh	Processed					
	1/	having	household:	use	sales	Canned	Dried	Frozen	Other:		
	Tons	value 1/	Tons	Tons	Tons	Tons	Tons	Tons	Tons	Dollars per ton	1,000 dollars
Apricots											
1934.....	153,700	153,500	2,580	150,920	20,686	37,731	92,400	---	103	54.20	8,319
1935.....	227,500	226,300	2,620	223,680	22,043	59,391	142,000	---	246	46.77	10,583
1936.....	257,000	257,000	2,550	254,450	22,562	54,328	177,200	---	360	38.98	10,017
1937.....	324,450	324,450	2,580	321,870	29,741	102,868	189,000	---	261	38.57	12,514
1938.....	185,400	183,200	2,790	180,410	30,617	31,933	117,600	---	260	36.00	6,595
1939.....	331,500	323,200	2,580	320,320	34,510	60,000	225,500	---	4/310	33.40	10,811
1940.....	127,100	126,600	2,920	123,680	26,160	38,920	58,300	---	4/300	50.30	6,362
1941.....	213,900	213,900	2,790	211,110	26,700	75,630	108,400	280	100	46.00	9,838
1942.....	228,100	223,100	2,830	220,270	33,500	70,760	114,400	1,060	550	71.20	15,895
1943.....	104,400	104,400	3,060	101,340	33,040	22,550	36,100	9,580	70	132.00	13,777
1944.....	351,800	351,800	3,200	348,600	56,100	5/ 129,660	141,670	21,170	---	110.00	38,743
1945.....	191,500	190,950	3,100	187,850	44,490	5/ 67,790	42,900	32,670	---	119.00	22,808
1946.....	338,700	338,700	3,140	335,560	46,470	5/ 168,390	98,750	21,950	---	106.00	36,026
1947.....	201,200	199,240	3,150	196,090	41,460	5/ 66,600	84,200	3,830	---	89.10	17,751
1948.....	246,100	217,660	3,200	214,460	40,670	5/ 104,300	68,200	1,290	---	69.00	15,022
1949.....	196,700	183,700	3,200	180,500	39,310	5/ 62,300	78,400	490	---	72.30	13,284
1950.....	215,000	215,000	1,924	213,076	27,426	5/ 103,750	77,800	4,100	---	95.30	20,494
1951.....	183,600	183,600	2,760	180,840	28,716	5/ 106,100	41,500	4,524	---	121.00	22,137
1952.....	177,600	177,200	2,930	174,270	32,610	5/ 95,260	45,300	1,100	---	115.00	20,416
1953.....	243,200	243,200	2,360	240,840	28,090	5/ 122,450	88,200	2,100	---	119.00	29,014
1954.....	159,900	159,900	2,740	157,160	27,090	5/ 91,470	36,600	2,000	---	126.00	20,096
1955.....	281,400	278,200	2,640	275,560	33,660	5/ 157,900	79,000	5,000	---	105.00	29,183
	1,000	1,000	1,000	1,000	1,000	1,000	1,000	1,000	1,000	Dollars per bu.	1,000 dollars
	bu.	bu.	bu.	bu.	bu.	bu.	bu.	bu.	bu.		
Pears											
1934.....	28,095	27,375	3,337	24,038	16,110	6,799	1,129	---	---	.80	21,864
1935.....	25,943	25,674	3,214	22,460	15,500	5,548	1,400	---	12	.74	19,099
1936.....	27,326	26,989	2,427	24,562	15,609	7,093	1,859	---	1	.79	21,361
1937.....	29,212	28,151	3,119	25,032	17,159	7,071	800	---	2	.76	21,312
1938.....	31,704	28,703	2,713	25,990	18,091	6,332	1,565	---	2	.57	16,387
1939.....	29,279	27,983	2,833	25,150	15,265	7,848	2,035	---	2	.74	20,805
1940.....	29,590	28,334	3,127	25,207	15,934	8,559	712	---	2	.74	21,017
1941.....	29,129	28,905	3,014	25,891	14,517	10,505	840	---	29	1.03	29,909
1942.....	30,244	29,836	3,214	26,622	15,144	10,797	627	---	54	1.55	46,241
1943.....	24,239	24,030	1,657	22,373	12,537	8,558	947	---	331	2.36	56,722
1944.....	31,071	30,615	2,739	27,876	16,899	9,846	920	---	211	2.18	66,619
1945.....	32,521	31,748	2,473	29,275	18,163	9,558	1,239	---	315	2.27	69,003
1946.....	33,438	33,438	2,688	30,750	17,982	11,401	1,041	---	326	2.45	81,878
1947.....	34,052	33,737	2,530	31,207	16,844	13,503	602	---	258	1.97	66,320
1948.....	24,984	24,899	2,157	22,742	10,728	11,544	221	---	249	2.58	64,175
1949.....	32,896	30,471	2,063	28,408	15,073	12,519	508	---	308	1.22	37,099
1950.....	28,622	28,414	1,765	26,649	12,061	13,514	292	---	782	2.14	60,751
1951.....	28,871	28,653	1,905	26,748	11,171	14,992	359	---	226	2.43	69,515
1952.....	29,524	29,374	1,699	27,675	13,024	13,747	398	---	506	1.72	50,485
1953.....	27,852	27,777	1,491	26,286	12,144	13,379	437	---	326	2.03	56,362
1954.....	29,536	29,536	1,222	28,314	11,419	15,758	800	---	337	2.11	62,176
1955.....	29,622	29,562	743	28,819	11,470	16,351	835	---	163	2.13	62,927

1/ Differences between production and production having value are economic abandonment.
 2/ Apricots: Includes fruit used for wine, jellies, etc. for 1934 through 1943. Thereafter these items are included with "canned." 3/ Pears: Mostly crushed for spirits. 4/ Includes small quantities frozen.
 5/ Includes some quantities used for jam, nectar, wine, and brandy.

Grapes: Production, utilization, season average price per ton to growers, and value, for the United States, 1934-1955

Table 62.

Season	Production 1/ Tons	Production having value 1/ Tons	Farm disposition			Utilization of sales			Price Dollars	Value of production 1,000 dollars
			Farm household use Tons	Sold Tons	Fresh sales Tons	Processed	Crushed for wine, juice, etc. Tons			
1934.....	1,957,600	1,957,200	49,090	1,908,110	633,146	2,200	695,200	577,564	19.80	38,664
1935.....	2,477,450	2,477,150	47,690	2,429,460	671,196	2,400	816,000	939,864	14.90	36,800
1936.....	1,897,350	1,897,350	39,290	1,858,060	576,286	3,200	733,600	544,974	21.40	40,531
1937.....	2,726,150	2,716,850	45,420	2,671,430	683,914	7,500	994,000	986,016	20.40	55,456
1938.....	2,671,150	2,671,150	32,460	2,638,690	550,992	5,000	1,168,800	913,898	14.50	38,760
1939.....	2,448,950	2,448,950	39,350	2,409,600	601,150	11,000	988,600	808,850	15.90	39,034
1940.....	2,466,450	2,464,050	36,720	2,427,330	633,250	11,200	698,600	1,094,180	17.20	42,302
1941.....	2,724,900	2,724,900	34,750	2,690,150	623,500	18,000	340,000	1,208,650	24.10	65,725
1942.....	2,395,500	2,395,500	36,970	2,358,530	593,780	16,400	1,025,000	723,350	35.60	85,174
1943.....	2,965,250	2,965,250	31,760	2,933,490	425,620	13,000	1,605,800	889,070	62.20	184,550
1944.....	2,695,800	2,695,800	30,720	2,665,080	444,980	14,000	1,238,000	968,100	78.60	211,783
1945.....	2,766,750	2,754,750	21,100	2,733,650	516,290	11,000	969,200	1,237,160	59.00	162,563
1946.....	3,137,300	3,137,300	24,510	3,112,790	547,200	14,300	772,400	1,778,890	93.60	293,600
1947.....	3,020,000	3,020,000	23,980	2,996,020	651,850	23,000	1,225,100	1,096,070	39.80	120,302
1948.....	3,061,000	3,060,800	23,340	3,037,460	569,030	30,000	928,200	1,510,230	39.00	119,443
1949.....	2,614,200	2,614,200	21,500	2,592,700	534,060	25,100	1,037,300	996,240	36.20	94,636
1950.....	2,677,900	2,674,500	22,501	2,651,999	514,581	24,180	624,600	1,488,638	68.20	182,272
1951.....	3,378,100	3,375,700	19,041	3,356,659	598,921	31,000	969,200	1,757,538	40.00	155,082
1952.....	3,156,500	3,156,500	17,321	3,139,179	602,860	23,000	1,153,200	1,360,119	39.30	124,184
1953.....	2,689,500	2,689,500	14,941	2,674,559	520,076	27,000	933,045	1,194,438	47.90	128,749
1954.....	2,562,900	2,562,900	14,081	2,548,819	536,989	28,400	673,300	1,310,130	50.90	130,466
1955.....	3,237,350	3,237,350	12,090	3,225,260	587,415	33,100	896,000	1,708,745	42.20	136,592

1/ Differences between production and production having value are economic abandonment. 2/ California only all years. Small quantities were canned in some other States in some years, but estimates are not available and such quantities are included in "Fresh Sales."

Nectarines: Production, utilization, season average price per ton to growers, and value, United States, 1936-1955

Table 63.

Season	Production 1/ Tons	Farm disposition		Utilization of sales		Price Dollars	Value of production 1,000 dollars
		Farm household use Tons	Sold Tons	Fresh sales Tons	Processed Tons		
1936.....	9,700	100	9,600	5,800	3,800	2/	2/
1937.....	11,000	100	10,900	8,400	2,500	2/	2/
1938.....	10,000	100	9,900	7,300	2,600	2/	2/
1939.....	13,400	100	13,300	10,500	2,800	2/	2/
1940.....	8,400	100	8,300	7,000	1,300	2/	2/
1941.....	9,500	100	9,400	7,500	1,900	2/	2/
1942.....	12,400	100	12,300	9,700	2,600	57.60	714
1943.....	12,000	100	11,900	10,200	1,700	147.00	1,764
1944.....	17,000	100	16,900	13,800	3,100	89.00	1,513
1945.....	13,000	100	12,900	10,100	2,800	94.50	1,228
1946.....	16,000	100	15,900	13,100	2,800	106.00	1,696
1947.....	15,000	100	14,900	13,200	1,700	100.00	1,500
1948.....	12,700	100	12,600	12,200	400	92.80	1,179
1949.....	16,600	100	16,500	15,600	900	86.80	1,441
1950.....	12,400	100	12,300	11,700	600	147.00	1,823
1951.....	12,000	200	11,800	11,400	400	148.00	1,776
1952.....	15,000	200	14,800	14,300	500	147.00	2,205
1953.....	13,000	200	12,800	12,100	700	150.00	1,950
1954.....	18,800	200	18,600	17,900	700	128.00	2,406
1955.....	24,000	200	23,800	23,100	700	148.00	3,552

1/ Production all of value.
2/ Not available.

Sweet and Sour Cherries: Production, utilization, season average price to growers,
and value, for the United States, 1938-1955 1/

Table 64.

Season	Production: 2/ Tons	Production: having value 2/ Tons	Farm disposition		Fresh sales Tons	Utilization of sales				Price Dollars	Value of production 1,000 dollars
			Sold household: use Tons	Other: Tons		Canned Tons	Frozen Tons	Brined Tons	Other: 3/ Tons		
Sweet Cherries											
1938.....	79,360	67,910	5,640	62,270	33,102	12,434	---	16,473	261	75.70	5,139
1939.....	87,720	81,620	6,580	75,040	35,224	20,093	---	19,420	303	82.70	6,750
1940.....	68,130	66,030	6,570	59,460	30,983	12,397	---	15,670	410	111.00	7,317
1941.....	80,290	79,380	6,540	72,840	36,796	16,699	---	18,900	445	117.00	9,253
1942.....	91,230	80,720	6,800	73,920	36,440	19,209	---	16,860	1,411	141.00	11,402
1943.....	75,370	71,620	5,430	66,140	34,890	14,970	675	14,365	1,240	230.00	16,507
1944.....	83,110	82,810	6,970	75,840	40,140	13,660	1,580	20,460	---	276.00	22,831
1945.....	102,510	101,410	5,050	95,560	42,730	21,590	6,720	24,520	---	271.00	27,513
1946.....	112,370	111,370	5,770	105,600	37,430	30,320	5,390	32,460	---	280.00	31,197
1947.....	80,250	79,200	5,730	73,470	37,260	10,410	660	25,140	---	257.00	20,358
1948.....	80,770	80,600	5,580	75,020	28,780	15,800	710	29,730	---	277.00	22,362
1949.....	136,390	127,990	6,030	121,960	53,160	27,780	900	4,400	---	156.00	19,910
1950.....	82,050	82,050	4,916	77,134	34,868	11,711	435	30,120	---	237.00	19,470
1951.....	72,550	71,330	4,240	67,090	27,063	13,942	585	4,250	---	295.00	21,078
1952.....	100,450	99,300	4,530	94,770	45,235	21,725	970	4,260	---	209.00	20,794
1953.....	91,610	91,610	3,845	87,765	37,655	16,945	245	4,320	---	274.00	25,145
1954.....	97,910	97,910	3,905	94,005	36,910	16,495	475	4,400	---	290.00	28,437
1955.....	113,090	110,890	4,335	106,555	43,511	23,134	100	4,390	---	216.00	24,007
Sour Cherries											
1938.....	64,850	63,900	5,750	58,150	12,502	34,117	9,290	---	2,241	56.12	3,586
1939.....	96,770	95,960	7,110	88,850	13,769	55,047	17,025	---	3,009	43.20	4,141
1940.....	104,690	103,480	6,900	96,580	12,693	59,254	20,150	---	4,483	58.00	6,004
1941.....	81,400	79,700	6,530	73,170	10,102	37,822	22,301	---	2,945	96.50	7,691
1942.....	105,290	104,040	6,870	97,170	12,990	60,328	21,616	---	2,236	104.00	10,841
1943.....	40,840	40,280	4,660	35,620	9,361	12,649	13,136	246	228	177.00	7,144
1944.....	112,400	112,200	7,150	105,050	5/12,760	54,530	35,330	1,290	1,140	163.00	18,324
1945.....	45,760	45,650	3,980	41,670	5/6,570	25,320	9,025	210	545	260.00	11,817
1946.....	116,050	116,010	5,150	110,860	5/9,470	55,930	44,160	470	830	301.00	34,897
1947.....	90,970	90,380	4,720	85,660	8,120	40,470	35,530	1,270	270	199.00	17,942
1948.....	131,790	131,790	4,920	126,870	9,080	66,890	46,570	3,530	800	183.00	24,174
1949.....	108,290	108,290	4,550	103,740	8,100	3,580	35,575	1,440	---	188.00	20,374
1950.....	155,240	155,240	4,595	150,645	8,565	3/87,810	52,920	1,350	---	130.00	20,171
1951.....	156,760	148,060	4,205	143,855	8,454	3/84,256	49,895	1,250	---	138.00	20,376
1952.....	117,050	109,650	3,265	106,385	6,925	3/67,285	31,675	500	---	123.00	13,472
1953.....	131,490	131,490	3,070	128,420	7,315	3/61,330	59,035	740	---	182.00	23,972
1954.....	106,320	106,320	2,675	103,645	7,115	5/52,455	43,255	820	---	209.00	22,213
1955.....	149,520	149,520	2,690	146,830	7,110	2/3/79,363	58,689	1,658	---	119.00	17,730

1/ Separation of "All Varieties" into sweet varieties and sour varieties did not commence until 1938.

2/ Differences between production and production having value are economic abandonment.

3/ **Sweet Cherries:** Includes fruit used for juice, wine, preserves and candied cherries for 1938-1943. Thereafter these items are included with "brined." Through 1942 some quantities of sweet cherries frozen also are included.
Sour Cherries: Includes fruit used for juice, wine, preserves and candied cherries for 1938-1948. Thereafter included with canned. Through 1942 some quantities of sour cherries brined also are included.

4/ Includes small quantities used for juice, wine, brandy, etc. For 1955 small quantities frozen also are included.

5/ Includes some quantities of sour cherries brined.

Plums 1/: Production, utilization, season average price per ton to growers, and value, for the United States, 1934-1955

Table 65.

Season	Production 2/ Tons	Production having value 2/ Tons	Farm disposition				Utilization of sales				Price Dollars	Value of production 1,000 dollars
			Farm household use Tons	Sold Tons	Fresh sales Tons	Processed						
						Canned	Frozen	Other				
1934....	67,500	67,500	1,100	66,400	64,250	2,150	---	---	43.70	2,951		
1935....	53,700	53,700	1,280	52,420	49,945	2,475	---	---	51.70	2,777		
1936....	67,900	67,900	800	67,100	65,610	1,490	---	---	41.00	2,781		
1937....	71,100	71,100	1,000	70,100	66,840	3,260	---	---	56.60	4,026		
1938....	65,500	65,500	600	64,900	63,790	1,110	---	---	37.60	2,462		
1939....	76,600	69,600	820	68,780	67,060	1,720	---	---	44.90	3,123		
1940....	74,000	69,000	770	68,230	67,030	1,200	---	---	51.90	3,584		
1941....	76,900	71,900	750	71,150	69,030	2,120	---	---	61.00	4,386		
1942....	76,200	70,200	720	69,480	68,200	1,280	---	---	91.80	6,441		
1943....	78,500	78,500	600	77,900	70,550	1,050	1,100	5,200	169.00	13,254		
1944....	96,500	94,500	840	93,660	85,560	3/ 3,300	800	4,000	118.00	11,115		
1945....	72,700	71,700	600	71,100	64,850	3/ 2,150	1,000	3,100	138.00	9,898		
1946....	106,000	105,000	840	105,160	96,110	3/ 2,830	2,020	4,200	135.00	14,270		
1947....	79,200	79,200	780	78,420	75,260	3/ 2,350	95	715	154.00	12,169		
1948....	71,800	71,800	700	71,100	69,205	3/ 1,835	---	60	145.00	10,439		
1949....	97,500	86,900	1,000	85,900	83,115	4/ 2,785	---	---	101.00	8,797		
1950....	83,500	81,500	800	80,700	77,820	4/ 2,880	---	---	173.00	14,084		
1951....	101,600	98,600	700	97,900	93,910	4/ 3,990	---	---	142.00	14,047		
1952....	60,500	60,125	660	59,465	55,535	4/ 3,930	---	---	227.00	13,622		
1953....	90,700	83,700	620	83,080	79,520	4/ 3,560	---	---	156.00	13,045		
1954....	77,300	73,300	580	72,720	67,435	4/ 5,285	---	---	172.00	12,596		
1955....	91,200	89,200	560	88,640	83,200	4/ 5,440	---	---	170.00	15,120		

1/ Includes small quantities of fresh plums. 2/ Differences between production and production having value are economic abandonment. 3/ Includes plums for jam. 4/ All processing, including frozen and other.

Prunes (fresh basis): Production, utilization, season average price per ton to growers, and value, for the United States, 1934-1955

Table 66.

Season	Production 1/ Tons	Production having value 1/ Tons	Farm disposition				Utilization of sales				Price Dollars	Value of production 1,000 dollars
			Farm household use Tons	Sold Tons	Fresh sales Tons	Processed						
						Dried	Canned 2/	Frozen	Other			
1934..	597,600	587,100	6,250	580,850	46,900	516,950	16,900	---	100	24.40	14,352	
1935..	852,400	842,200	6,250	835,950	47,700	762,950	25,200	---	100	22.80	19,171	
1936..	568,400	567,900	5,700	562,200	43,300	489,900	28,900	---	100	29.40	16,713	
1937..	714,500	709,500	5,600	703,900	33,700	643,400	26,700	---	100	22.80	16,203	
1938..	853,600	668,000	5,700	662,300	45,700	602,500	13,900	---	200	17.50	11,716	
1939..	673,200	651,300	5,700	645,600	53,500	557,300	34,500	---	300	23.90	15,585	
1940..	543,100	514,100	4,900	509,200	44,700	445,400	18,800	---	300	23.00	11,821	
1941..	582,700	552,900	5,700	547,200	42,000	468,200	36,470	130	400	30.50	16,856	
1942..	542,200	524,700	6,200	518,500	50,800	446,200	19,200	1,900	400	57.90	30,259	
1943..	624,800	619,370	6,000	613,370	37,200	526,600	35,370	13,000	1,200	75.50	48,306	
1944..	507,000	503,700	6,100	497,600	55,710	410,340	20,830	8,430	2,290	87.00	43,810	
1945..	711,300	699,600	6,100	693,500	63,800	589,250	26,700	10,050	3,700	83.40	56,334	
1946..	687,600	683,400	6,300	677,100	49,500	560,710	3/ 57,890	6,210	2,790	98.60	67,416	
1947..	594,500	591,000	5,100	585,900	57,130	500,750	3/ 26,170	1,250	600	61.90	36,588	
1948..	543,600	514,900	4,840	510,060	50,430	444,180	3/ 14,350	950	150	61.50	31,641	
1949..	536,000	496,410	6,110	490,300	52,260	407,200	3/ 27,240	3,600	---	60.80	30,171	
1950..	418,400	418,400	3,880	414,520	22,970	374,450	3/ 14,430	2,670	---	99.30	41,534	
1951..	537,600	532,500	5,030	527,470	38,210	452,700	3/ 33,670	2,890	---	68.70	36,607	
1952..	424,500	421,600	4,680	416,920	46,150	344,500	3/ 25,490	800	---	90.10	37,973	
1953..	456,400	449,250	4,400	444,850	47,420	373,300	3/ 21,730	2,600	---	86.20	38,706	
1954..	517,800	506,550	3,830	502,720	4/ 27,330	445,650	3/ 27,340	2,400	---	87.50	44,323	
1955..	426,800	423,000	3,890	419,110	49,100	341,400	3/ 27,310	1,300	---	101.00	42,928	

1/ Differences between production and production having value are economic abandonment. 2/ Includes small quantities frozen in some years prior to 1941. 3/ Includes some frozen and other processed. 4/ Includes some prunes canned and otherwise processed.

Figs: Production, utilization, season average price per ton to growers, and value, for the United States, 1934-1955

Table 67.

Season	Fresh Figs (fresh basis) 1/						Dried Figs :	Total	Price	Value of production	
	Production 2/		Farm disposition : Utilization of sales :				(dry basis) :	production			(fresh equivalent
	Tons	Tons	Tons	Tons	Tons	Tons	Tons	basis) 3/			Dollars
1934.....	9,970	190	9,780	4,710	5,070	---	22,900	78,670	23.83	1,875	
1935.....	11,790	170	11,620	6,030	5,590	---	24,000	83,790	20.41	1,710	
1936.....	12,450	150	12,300	5,250	7,050	---	20,000	72,450	30.64	2,220	
1937.....	13,610	150	13,460	4,650	8,810	---	28,700	99,710	29.01	2,893	
1938.....	12,240	150	12,090	6,150	5,940	---	31,500	106,740	25.57	2,729	
1939.....	10,440	150	10,290	5,150	5,140	---	26,000	88,440	28.80	2,549	
1940.....	15,840	200	15,640	7,800	7,840	---	32,000	111,840	28.20	3,155	
1941.....	20,400	200	20,200	7,100	13,100	---	33,500	120,900	41.50	5,013	
1942.....	18,100	200	17,900	5,700	12,200	---	28,200	102,700	61.00	6,260	
1943.....	23,460	200	23,260	4,900	18,260	100	36,700	133,560	104.00	13,940	
1944.....	19,750	200	19,550	3,700	14,550	1,300	35,200	125,350	91.80	11,502	
1945.....	15,100	200	14,900	3,400	11,250	250	32,600	112,900	97.50	11,013	
1946.....	19,280	200	19,080	2,700	16,380	---	36,600	129,080	100.00	12,936	
1947.....	16,760	200	16,560	2,700	13,860	---	38,000	130,760	50.90	6,662	
1948.....	12,510	200	12,310	3,000	9,310	---	30,300	103,410	52.70	5,446	
1949.....	8,000	200	7,800	3,600	4,200	---	28,400	93,200	60.50	5,644	
1950.....	11,000	200	10,800	3,300	7,500	---	24,400	84,200	99.30	8,368	
1951.....	14,000	200	13,800	3,300	10,500	---	29,500	102,500	78.40	8,050	
1952.....	15,000	200	14,800	3,100	11,700	---	28,100	99,300	62.90	6,268	
1953.....	10,000	200	9,800	2,600	7,200	---	24,300	82,900	59.30	4,931	
1954.....	11,000	200	10,800	3,000	7,800	---	25,600	87,800	62.00	5,449	
1955.....	12,000	200	11,800	2,200	9,600	---	25,400	88,200	74.60	6,587	

1/ Includes Texas figs through 1948. 2/ Production all utilized.

3/ The drying ratio is about 3 pounds of fresh fruit to 1 pound dried.

Dates: Production, utilization, season average price per ton to growers, and value, for the United States, 1934-1955

Table 68.

Season	Production 1/	Production having value 1/	Farm disposition		Price 2/	Value of production
			Farm	Sold		
			household use	Tons		
1934.....	3,160	3,160	15	3,145	80.00	253
1935.....	3,250	3,250	15	3,235	80.00	260
1936.....	3,970	3,970	15	3,955	110.00	437
1937.....	3,630	3,630	20	3,610	120.00	436
1938.....	3,530	3,530	20	3,510	125.00	441
1939.....	2,600	2,600	20	2,580	126.00	328
1940.....	6,200	6,200	20	6,180	117.00	725
1941.....	5,790	5,790	20	5,770	150.00	868
1942.....	7,740	7,740	20	7,720	262.00	2,028
1943.....	10,770	10,770	20	10,750	466.00	5,019
1944.....	13,190	13,190	20	13,170	492.00	6,489
1945.....	6,800	6,800	20	6,780	398.00	2,706
1946.....	16,720	16,720	20	16,700	133.00	3,093
1947.....	10,180	10,180	20	10,160	81.00	825
1948.....	16,240	16,240	20	16,220	110.00	1,786
1949.....	14,100	14,100	20	14,080	158.00	2,228
1950.....	15,060	15,060	20	15,040	184.00	2,771
1951.....	18,840	18,840	20	18,820	105.00	1,978
1952.....	16,500	14,200	20	14,180	100.00	1,420
1953.....	17,000	17,000	20	16,980	130.00	2,210
1954.....	15,400	15,400	20	15,380	94.00	1,448
1955.....	24,300	24,300	20	24,280	110.00	2,673

1/ Differences between production and production having value are economic abandonment.

2/ Equivalent returns per ton for bulk fruit at first delivery point.

Avocados and Persimmons: Production, utilization, season average price per ton

to growers, and value, for the United States, 1934-1955

Table 69.

Crop and season	Production ^{1/}	Production having value ^{1/}	Farm disposition		Price	Value of production
			household	Sold ^{2/}		
	Tons	Tons	Tons	Tons	Dollars ^{3/}	1,000 dollars
Avocados:						
1934.....	11,300	11,300	190	11,110	85.00	959
1935.....	6,200	6,200	215	5,985	160.00	989
1936.....	6,800	6,800	240	6,560	129.00	878
1937.....	7,300	7,300	260	7,040	136.00	996
1938.....	17,000	17,000	270	16,730	83.00	1,415
1939.....	10,000	10,000	270	9,730	127.00	1,273
1940.....	15,480	15,480	260	15,220	106.00	1,648
1941.....	19,850	19,850	265	19,585	101.00	2,004
1942.....	17,700	17,700	270	17,430	203.00	3,593
1943.....	25,900	25,900	275	25,625	209.00	5,408
1944.....	17,400	17,400	275	17,125	395.00	6,867
1945.....	27,200	27,200	285	26,915	279.00	7,589
1946.....	20,100	20,100	275	19,825	384.00	7,716
1947.....	20,900	20,900	275	20,625	378.00	7,900
1948.....	17,500	17,500	295	17,205	361.00	6,318
1949.....	20,500	20,500	295	20,205	374.00	7,663
1950.....	27,900	27,900	305	27,595	302.00	8,420
1951.....	34,500	34,500	305	34,195	239.00	8,249
1952.....	31,900	31,900	305	31,595	286.00	9,135
1953.....	31,900	31,900	305	31,595	283.00	9,026
1954.....	57,000	56,500	330	56,170	190.00	10,735
1955.....	31,600	30,900	335	30,565	251.00	7,751
Persimmons:						
1934.....	2,900	2,900	30	2,870	22.00	64
1935.....	2,500	2,500	25	2,475	27.00	68
1936.....	2,100	2,100	20	2,080	47.00	99
1937.....	3,100	3,100	20	3,080	28.00	87
1938.....	3,100	3,100	25	3,075	26.00	81
1939.....	4,800	4,800	30	4,770	27.00	130
1940.....	4,000	4,000	25	3,975	30.00	120
1941.....	4,400	4,400	25	4,375	40.00	176
1942.....	4,200	4,200	25	4,175	72.00	302
1943.....	4,200	4,200	25	4,175	91.00	382
1944.....	3,700	3,700	25	3,675	96.00	355
1945.....	3,800	3,800	25	3,775	105.00	399
1946.....	2,800	2,800	25	2,775	88.00	246
1947.....	3,600	3,600	25	3,575	83.00	299
1948.....	3,300	3,300	25	3,275	83.00	274
1949.....	3,500	3,500	25	3,475	38.00	133
1950.....	2,900	2,900	25	2,875	76.00	220
1951.....	3,000	3,000	25	2,975	93.00	279
1952.....	3,400	3,400	25	3,375	69.00	235
1953.....	1,300	1,300	25	1,275	128.00	166
1954.....	2,300	2,300	25	2,275	116.00	267
1955.....	2,400	2,400	25	2,375	129.00	310

^{1/} Differences between production and production having value are economic abandonment.

^{2/} All sold fresh.

^{3/} Persimmons: Equivalent returns per ton at first delivery point.

Cranberries: Production, utilization, season average price per barrel to growers, and value, for the United States, 1934-1955

Table 70.

Season	Acreage	Production 1/	Production		Utilization of sales		Price	Value of production
			having	value 1/ 2/	Fresh sales	Processed		
	Aores	Barrels	Barrels	Barrels	Barrels	Dollars	1,000 dollars	
1934.....	26,540	445,300	445,300	412,600	32,700	11.58	5,156	
1935.....	26,290	515,500	515,500	428,700	86,800	12.13	6,255	
1936.....	26,200	504,300	504,300	416,225	88,075	13.58	6,848	
1937.....	26,140	877,300	877,300	560,413	316,887	8.75	7,674	
1938.....	25,840	474,200	474,200	430,785	43,415	10.98	5,206	
1939.....	25,640	704,200	704,200	498,098	206,102	9.85	6,933	
1940.....	25,440	570,500	570,500	400,099	170,401	12.40	7,055	
1941.....	25,440	725,200	725,200	458,440	266,760	11.70	8,491	
1942.....	25,450	812,200	812,200	414,587	397,613	12.40	10,078	
1943.....	25,440	687,900	687,900	412,400	275,500	16.40	11,270	
1944.....	25,400	375,700	375,700	219,300	156,400	24.60	9,237	
1945.....	25,680	656,100	656,100	335,300	320,800	20.90	13,686	
1946.....	26,000	856,100	856,100	268,600	587,500	31.90	27,291	
1947.....	26,160	792,200	792,200	291,000	501,200	17.10	13,521	
1948.....	26,560	967,700	967,700	462,300	505,400	10.10	9,753	
1949.....	26,625	840,800	814,800	549,400	295,400	9.34	7,607	
1950.....	26,390	982,700	920,600	530,500	390,100	9.45	8,703	
1951.....	25,840	910,300	910,300	408,900	501,400	14.50	13,192	
1952.....	25,050	803,500	803,500	363,100	440,400	18.80	15,092	
1953.....	23,960	1,203,300	1,203,300	454,650	748,650	14.50	17,422	
1954.....	22,970	1,018,500	1,018,500	438,700	579,800	11.60	11,857	
1955.....	22,270	1,025,800	1,025,800	508,700	517,100	9.94	10,196	

1/ Differences between production and production having value are economic abandonment.

2/ Quantities used in farm household negligible. Production all sold.

Olives: Production, utilization, season average price per ton to growers, and value, for the United States, 1934-1955

Table 71.

Season	Production 1/	Production having value 1/	Farm disposition		Utilization of sales				Price 2/	Value of production
			household use	Sold	Fresh sales	Crushed for oil	Processed Canned Other			
	Tons	Tons	Tons	Tons	Tons	Tons	Tons	Tons	Dollars	1,000 dollars
1934.....	18,000	18,000	200	17,800	900	4,400	9,900	2,600	85.30	1,535
1935.....	32,000	32,000	200	31,800	1,300	17,300	7,800	5,400	45.40	1,453
1936.....	27,000	27,000	200	26,800	500	11,000	13,800	1,500	62.50	1,688
1937.....	28,000	28,000	200	27,800	500	12,300	11,500	3,500	67.60	1,893
1938.....	45,000	43,500	200	43,300	1,400	27,000	6,900	8,000	45.80	1,992
1939.....	23,000	23,000	200	22,800	800	6,100	12,200	3,700	74.00	1,702
1940.....	69,000	69,000	200	68,800	1,500	39,100	16,200	12,000	76.20	5,258
1941.....	55,000	55,000	200	54,800	400	28,300	16,700	9,400	153.00	8,415
1942.....	57,000	57,000	200	56,800	1,400	34,200	11,100	10,100	112.00	6,954
1943.....	57,000	57,000	200	56,800	800	28,600	15,500	11,900	178.00	10,146
1944.....	42,000	42,000	200	41,800	600	19,800	13,800	7,600	200.00	8,400
1945.....	30,000	30,000	200	29,800	100	9,800	13,500	6,400	269.00	8,070
1946.....	48,000	48,000	200	47,800	100	14,300	27,500	5,900	374.00	17,952
1947.....	40,000	40,000	200	39,800	600	19,400	13,700	6,100	150.00	6,000
1948.....	58,000	58,000	200	57,800	700	33,600	13,500	10,000	145.00	8,410
1949.....	35,000	35,000	200	34,800	600	7,900	20,400	5,900	190.00	6,650
1950.....	42,000	42,000	200	41,800	200	9,700	24,900	7,000	231.00	9,702
1951.....	64,000	64,000	200	63,800	600	22,400	33,300	7,500	173.00	11,072
1952.....	57,000	57,000	200	56,800	900	23,400	24,400	8,100	103.00	5,872
1953.....	28,000	28,000	200	27,800	400	5,200	16,900	5,300	198.00	5,544
1954.....	50,000	50,000	200	49,800	700	11,500	29,400	8,200	166.00	8,300
1955.....	39,000	39,000	200	38,800	300	7,200	25,800	5,500	225.00	8,775

1/ Differences between production and production having value are economic abandonment.

2/ Equivalent returns per ton for bulk fruit at first delivery point.

END