



**AgEcon** SEARCH  
RESEARCH IN AGRICULTURAL & APPLIED ECONOMICS

*The World's Largest Open Access Agricultural & Applied Economics Digital Library*

**This document is discoverable and free to researchers across the globe due to the work of AgEcon Search.**

**Help ensure our sustainability.**

Give to AgEcon Search

AgEcon Search

<http://ageconsearch.umn.edu>

[aesearch@umn.edu](mailto:aesearch@umn.edu)

*Papers downloaded from **AgEcon Search** may be used for non-commercial purposes and personal study only. No other use, including posting to another Internet site, is permitted without permission from the copyright owner (not AgEcon Search), or as allowed under the provisions of Fair Use, U.S. Copyright Act, Title 17 U.S.C.*

SP 100 (1956)

USDA STATISTICAL BULLETINS

UPDATA

PRICES RECEIVED BY FARMERS UNITED STATES 1908-55

1 OF 1

# START

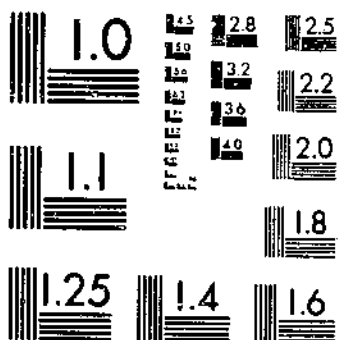

MICROCOPY RESOLUTION TEST CHART  
NATIONAL BUREAU OF STANDARDS-1963-A

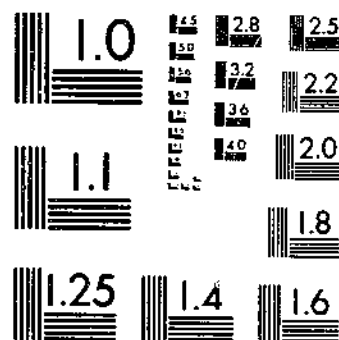

MICROCOPY RESOLUTION TEST CHART  
NATIONAL BUREAU OF STANDARDS-1963-A

180  
REFERENCE  
DO NOT LOAN

# PRICES RECEIVED BY FARMERS, UNITED STATES

## 1908 - 55

STAT

DEPOSITORY

1956

Agricultural Marketing Service

■ CROPS  
■ LIVESTOCK  
■ LIVESTOCK PRODUCTS  
■ MONTHLY AND ANNUAL OR  
SEASON AVERAGE PRICES

1. 636.5 U53-13 ... 180-191  
Statistical Bulletin No. 180

U.S. DEPARTMENT OF AGRICULTURE  
Agricultural Marketing Service  
Crop Reporting Board

Washington, D.C.

JUNE 1956

NOV 1 1957

INDEX

	<u>Page</u>		<u>Page</u>
Barley . . . . .	8	Horses . . . . .	36
Beans, dry edible . . . . .	18	Lambs . . . . .	34
Buckwheat . . . . .	9	Lemons . . . . .	27
Butter . . . . .	39	Limes . . . . .	28
Butterfat . . . . .	40	Milk cows . . . . .	38
Calves . . . . .	32	Milk	
Cattle . . . . .	31	Retail . . . . .	42
Chickens, all . . . . .	43	Wholesale . . . . .	41
Farm chickens . . . . .	44	Mules . . . . .	37
Commercial broilers . . . . .	45	Oats . . . . .	7
Corn . . . . .	6	Oranges . . . . .	26
Cotton		Peanuts . . . . .	16
American upland . . . . .	11	Peas, dry field . . . . .	19
American Egyptian . . . . .	12	Rice . . . . .	5
Cottonseed . . . . .	13	Rye . . . . .	4
Cowpeas . . . . .	15	Sheep . . . . .	33
Eggs . . . . .	47	Sorghum grain . . . . .	10
Flaxseed . . . . .	17	Soybeans . . . . .	14
Grapefruit . . . . .	25	Strawberries . . . . .	29
Hay, all . . . . .	20	Turkeys . . . . .	46
Alfalfa . . . . .	21	Wheat . . . . .	3
Clover-timothy . . . . .	22	Wool . . . . .	35
Lespedeza . . . . .	24		
Peanut . . . . .	24		
Soybean and cowpea . . . . .	24		
Wild . . . . .	23		
Hogs . . . . .	30		

Note: United States monthly and season average prices for potatoes, sweetpotatoes, and apples (1909 to date) and seed crops (1919 to date) are in the process of preparation for publication and will be issued at a later date.

---

For sale by the Superintendent of Documents, U. S. Government Printing Office  
Washington 25, D. C. - Price 25 cents

PRICES RECEIVED BY FARMERS,  
UNITED STATES, 1908-55

Crops, Livestock, and Livestock Products,  
Monthly and Annual or Season Average Prices

This publication presents monthly prices received by farmers for the United States for important agricultural commodities, together with season average prices for crops and annual average prices for livestock and livestock products for the period 1908-55. The monthly price series contained in this publication do not all begin on a common date, and the season or annual average prices for a particular commodity in some cases antedate monthly prices for that commodity. Prices for the various commodities are expressed in the units which are most commonly employed throughout the United States.

Prices received by farmers as collected by the Department of Agriculture relate to the average prices farmers receive for their products at the point of first sale. Points of first sale by farmers may range all the way from sales at retail or from sales on a graded, packed, and delivered basis to bulk sales at the farm. The average price concept is that of a price which, if multiplied by the total quantity of the commodity sold, would equal the total sum received by all farmers for that commodity. Since in general these estimates are

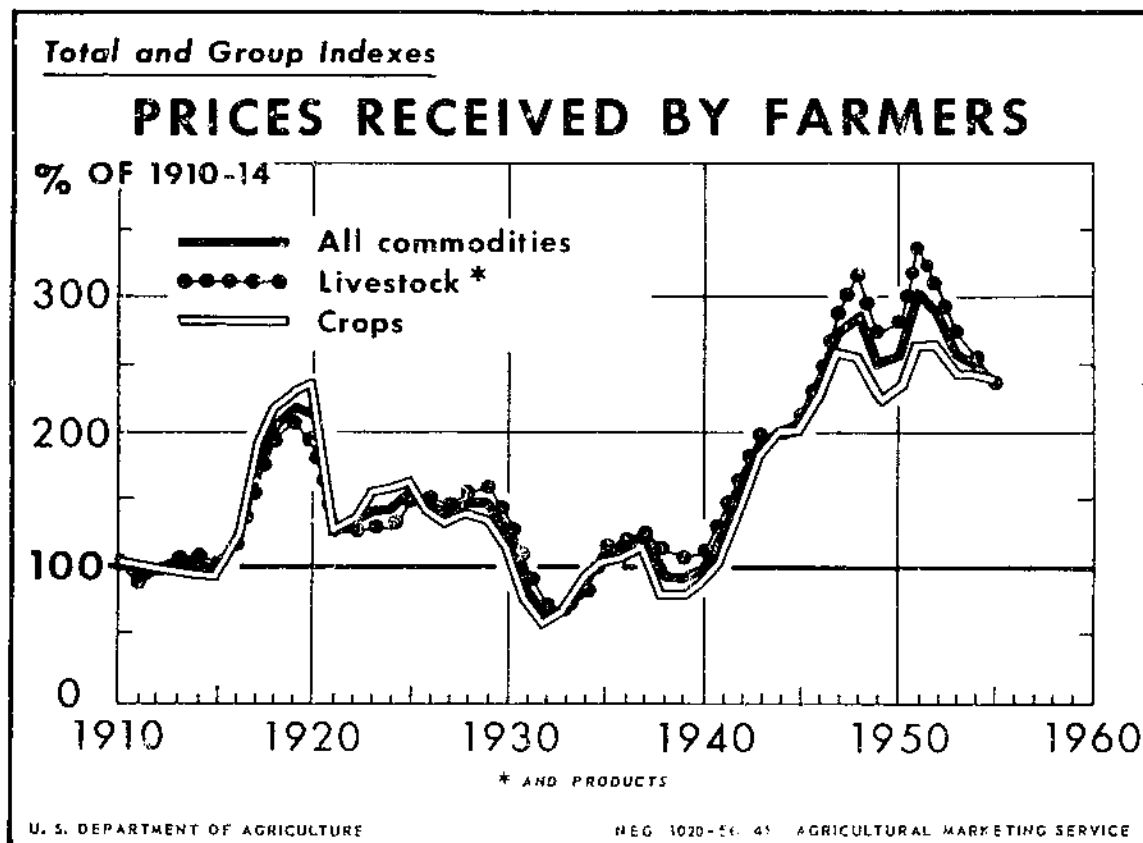

designed to represent the average prices received for all sales on an "as sold" basis, they do not measure the price of a specific grade, kind, or variety at a common point of sale.

Composite average price estimates of this type are useful in connection with computing value of production and income from sales of farm products, for comparing price changes and price levels from month to month and from year to year, for measuring price trends, for other types of economic analyses, and for use in computing price index numbers and parity prices. They are not designed, however, to take the place of market quotations by grades for specific markets for use in connection with day-to-day marketing operations.

Monthly prices. In general, prices for most commodities are collected over a period of a week centered on the 15th of the month, and these prices are used to represent the average price for the commodity received for the month. For some commodities, these monthly prices as published currently are reviewed at the end of the season and revised, if necessary, to take into account sales for the entire month, notable among this group being citrus fruits. Prices for milk sold at wholesale to plants and dealers apply to all milk sold during the month.

For most commodities, the United States monthly prices are obtained by weighting State monthly prices either by crop-year production, crop-year sales, or calendar-year sales. For citrus fruits, cotton and cottonseed, tobacco, chickens, and turkeys, State monthly prices are weighted by estimated monthly sales to obtain United States averages.

Season and annual average prices. United States season and annual average prices in this publication are obtained by weighting State season or annual average prices by quantities sold. Marketing seasons for each crop are shown in appropriate footnotes in the following tables.

Index of Prices Received by Farmers. The chart on the preceding page summarizes the changes in prices received by farmers for crops, for livestock and livestock products, and for all commodities from 1910-55.

## WHEAT

## Prices received by farmers, United States

Table 1 (Dollars per bushel)

Year	Jan.	Feb.	Mar.	Apr.	May	June	July	Aug.	Sept.	Oct.	Nov.	Dec.	Season average <sup>1</sup>
1908...	0.888	0.891	0.895	0.896	0.908	0.909	0.900	0.896	0.896	0.910	0.922	0.932	---
1909...	.944	.996	1.05	1.11	1.20	1.22	1.14	1.01	.949	.972	.992	1.01	0.986
1910...	1.04	1.05	1.05	1.02	.988	.964	.971	.974	.948	.921	.894	.884	.906
1911...	.892	.876	.846	.842	.854	.853	.835	.838	.866	.900	.894	.877	.865
1912...	.892	.906	.916	.961	1.01	1.01	.944	.878	.846	.836	.799	.761	.798
1913...	.780	.802	.798	.800	.818	.820	.792	.771	.775	.774	.784	.804	.789
1914...	.813	.824	.836	.840	.842	.806	.767	.849	.934	.954	.979	1.03	.971
1915...	1.19	1.32	1.33	1.36	1.36	1.17	1.05	1.01	.930	.920	.925	.974	.956
1916...	1.08	1.08	1.01	1.01	1.01	.965	1.00	1.19	1.34	1.47	1.59	1.55	1.43
1917...	1.58	1.65	1.72	2.13	2.47	2.34	2.25	2.19	2.05	2.00	2.00	2.01	2.04
1918...	2.02	2.02	2.03	2.03	2.03	2.03	2.04	2.05	2.06	2.06	2.05	2.04	2.05
1919...	2.06	2.08	2.11	2.23	2.30	2.25	2.20	2.11	2.08	2.11	2.14	2.23	2.16
1920...	2.34	2.31	2.30	2.43	2.55	2.56	2.43	2.25	2.16	2.01	1.66	1.46	1.62
1921...	1.49	1.48	1.40	1.22	1.19	1.20	1.08	1.03	1.03	.999	.934	.930	1.03
1922...	.952	1.07	1.17	1.19	1.19	1.10	.998	.926	.892	.941	.994	1.03	.961
1923...	1.05	1.04	1.06	1.08	1.08	1.01	.896	.864	.910	.942	.937	.945	.923
1924...	.967	.980	.988	.958	.968	.985	1.06	1.17	1.14	1.30	1.34	1.41	1.24
1925...	1.62	1.70	1.64	1.40	1.49	1.53	1.40	1.50	1.44	1.36	1.49	1.54	1.43
1926...	1.58	1.56	1.46	1.42	1.42	1.39	1.28	1.25	1.18	1.21	1.24	1.23	1.21
1927...	1.22	1.23	1.21	1.17	1.23	1.30	1.27	1.24	1.19	1.14	1.11	1.14	1.18
1928...	1.15	1.16	1.22	1.29	1.44	1.32	1.18	.952	.944	.987	.971	.982	.988
1929...	.985	1.04	1.05	.998	.901	.868	1.02	1.11	1.12	1.12	1.03	1.08	1.03
1930...	1.08	1.01	.919	.934	.875	.879	.706	.740	.703	.656	.600	.613	.663
1931...	.591	.587	.583	.592	.599	.519	.363	.354	.357	.361	.505	.441	.382
1932...	.441	.440	.442	.431	.424	.373	.356	.385	.374	.346	.328	.316	.375
1933...	.329	.323	.345	.448	.590	.587	.869	.747	.711	.636	.711	.673	.736
1934...	.694	.720	.709	.687	.695	.789	.788	.896	.922	.885	.681	.906	.839
1935...	.893	.879	.855	.902	.878	.773	.764	.808	.851	.948	.675	.689	.827
1936...	.920	.911	.893	.854	.816	.799	.941	1.05	1.04	1.07	1.06	1.14	1.02
1937...	1.24	1.25	1.23	1.27	1.18	1.09	1.13	.994	.930	.887	.819	.836	.959
1938...	.886	.866	.803	.750	.714	.697	.608	.507	.525	.522	.520	.536	.556
1939...	.571	.569	.567	.578	.630	.625	.557	.545	.727	.703	.731	.824	.686
1940...	.845	.841	.850	.889	.807	.674	.614	.601	.626	.682	.725	.715	.674
1941...	.730	.678	.718	.760	.794	.831	.856	.885	.958	.910	.934	1.02	.939
1942...	1.06	1.05	1.05	.997	.998	.957	.946	.954	1.03	1.04	1.04	1.10	1.09
1943...	1.18	1.20	1.23	1.22	1.23	1.24	1.26	1.27	1.30	1.35	1.37	1.43	1.35
1944...	1.46	1.46	1.46	1.47	1.47	1.43	1.39	1.35	1.35	1.42	1.43	1.45	1.41
1945...	1.46	1.47	1.48	1.49	1.49	1.50	1.46	1.45	1.45	1.51	1.53	1.54	1.49
1946...	1.54	1.55	1.58	1.58	1.70	1.74	1.87	1.78	1.79	1.88	1.89	1.93	1.90
1947...	1.91	1.99	2.44	2.40	2.39	2.18	2.14	2.10	2.43	2.66	2.74	2.79	2.29
1948...	2.81	2.12	2.21	2.29	2.22	2.11	2.03	1.96	1.97	1.98	2.04	2.05	1.98
1949...	2.02	1.94	1.98	2.00	2.00	1.86	1.82	1.79	1.87	1.89	1.90	1.93	1.88
1950...	1.92	1.93	1.98	2.01	2.04	1.93	1.99	1.97	1.94	1.90	1.94	2.02	2.00
1951...	2.09	2.21	2.12	2.14	2.11	2.08	2.05	2.05	2.07	2.10	2.19	2.22	2.11
1952...	2.20	2.18	2.20	2.18	2.13	2.06	1.98	2.04	2.09	2.07	2.13	2.12	2.09
1953...	2.10	2.05	2.10	2.08	2.06	1.88	1.87	1.86	1.92	1.94	2.00	2.01	2.04
1954...	2.03	2.06	2.09	2.06	2.00	1.91	2.00	2.03	2.07	2.08	2.12	2.12	2.12
1955...	2.14	2.13	2.12	2.09	2.13	2.06	1.97	1.90	1.92	1.94	1.94	1.95	<sup>3</sup> 1.98

<sup>1</sup> Refers to crop of designated year, computed by weighting State season average prices by quantities sold. Marketing season begins in June in most Southern and Southwestern States, Mo., and Kans., and in July in other States. Twelve-month period of heaviest marketing is June-May. Includes allowance for unredeemed loan and purchase agreement deliveries by States 1938-45 and 1947-55.

<sup>2</sup> Excludes payment of 30 cents per bushel for deliveries under Government purchase program.

<sup>3</sup> Preliminary.



RYE

Prices received by farmers, United States

Table 2

(Dollars per bushel)

Year	Jan.	Feb.	Mar.	Apr.	May	June	July	Aug.	Sept.	Oct.	Nov.	Dec.	Season average <sup>1</sup>
1908...	0.736	0.742	0.749	0.750	0.755	0.758	0.748	0.735	0.734	0.739	0.736	0.735	---
1909...	.736	.744	.762	.780	.800	.814	.801	.754	.726	.732	.727	.733	.718
1910...	.754	.763	.766	.758	.748	.747	.745	.742	.734	.722	.716	.724	.725
1911...	.732	.725	.736	.756	.768	.774	.762	.762	.783	.814	.832	.830	.806
1912...	.836	.842	.846	.848	.854	.848	.808	.744	.704	.694	.676	.650	.633
1913...	.664	.660	.630	.626	.632	.636	.620	.618	.639	.640	.633	.630	.594
1914...	.621	.618	.624	.630	.636	.638	.620	.682	.772	.796	.833	.884	.812
1915...	.954	1.03	1.03	1.01	1.00	.959	.914	.872	.836	.837	.846	.844	.836
1916...	.863	.870	.846	.836	.838	.836	.834	.916	1.02	1.10	1.19	1.20	1.12
1917...	1.21	1.25	1.31	1.50	1.74	1.80	1.78	1.70	1.66	1.69	1.67	1.68	1.73
1918...	1.73	1.88	2.18	2.28	2.04	1.79	1.67	1.62	1.57	1.53	1.52	1.51	1.49
1919...	1.46	1.36	1.39	1.51	1.50	1.41	1.44	1.44	1.37	1.33	1.32	1.43	1.45
1920...	1.53	1.50	1.51	1.70	1.84	1.86	1.79	1.69	1.66	1.52	1.34	1.26	1.46
1921...	1.28	1.29	1.22	1.12	1.09	1.08	1.01	.940	.892	.815	.722	.696	.834
1922...	.700	.770	.838	.859	.878	.828	.740	.669	.632	.652	.682	.707	.627
1923...	.717	.710	.701	.708	.692	.622	.563	.553	.572	.588	.621	.639	.580
1924...	.635	.645	.628	.604	.601	.616	.688	.798	.801	1.06	1.09	1.13	.945
1925...	1.26	1.32	1.25	1.01	1.04	1.02	.923	.928	.819	.741	.734	.868	.775
1926...	.882	.825	.734	.738	.725	.760	.807	.861	.816	.824	.830	.824	.825
1927...	.836	.884	.864	.852	.901	.949	.912	.806	.814	.810	.840	.878	.824
1928...	.880	.895	.960	.998	1.12	1.07	.992	.836	.818	.871	.863	.872	.816
1929...	.879	.915	.915	.860	.791	.757	.853	.918	.892	.899	.855	.884	.844
1930...	.857	.783	.684	.687	.638	.607	.436	.530	.531	.476	.416	.411	.433
1931...	.374	.349	.343	.328	.330	.314	.330	.325	.332	.336	.414	.368	.339
1932...	.368	.363	.377	.366	.334	.288	.220	.233	.236	.223	.221	.211	.269
1933...	.227	.219	.228	.301	.389	.435	.782	.588	.614	.527	.594	.519	.623
1934...	.536	.542	.531	.528	.519	.582	.618	.739	.791	.750	.719	.744	.720
1935...	.731	.693	.665	.660	.620	.537	.360	.355	.365	.421	.404	.400	.383
1936...	.414	.444	.429	.408	.406	.438	.611	.751	.795	.804	.815	.900	.808
1937...	.979	.989	.958	.999	.960	.853	.810	.706	.681	.638	.608	.592	.672
1938...	.641	.634	.587	.522	.498	.460	.411	.324	.320	.329	.321	.323	.322
1939...	.347	.339	.329	.330	.364	.391	.343	.342	.440	.451	.446	.523	.426
1940...	.567	.557	.556	.571	.524	.403	.383	.368	.383	.405	.428	.413	.399
1941...	.436	.412	.431	.465	.481	.471	.464	.494	.573	.513	.542	.578	.520
1942...	.652	.660	.643	.607	.594	.524	.513	.492	.552	.529	.504	.565	.583
1943...	.613	.641	.689	.595	.719	.797	.909	.886	.951	1.01	1.02	1.07	.977
1944...	1.11	1.11	1.11	1.12	1.11	1.05	1.07	1.08	1.02	1.08	1.08	1.06	1.09
1945...	1.09	1.08	1.09	1.11	1.12	1.21	1.22	1.24	1.31	1.38	1.50	1.43	1.36
1946...	1.50	1.64	1.75	1.95	1.92	1.45	1.76	1.62	1.91	1.99	2.07	2.18	1.94
1947...	2.18	2.33	2.81	2.47	2.45	2.40	2.36	2.11	2.48	2.49	2.49	2.45	2.28
1948...	2.47	1.94	2.14	2.17	2.12	1.91	1.72	1.46	1.39	1.43	1.51	1.47	1.43
1949...	1.44	1.23	1.18	1.18	1.19	1.13	1.20	1.20	1.27	1.28	1.25	1.26	1.20
1950...	1.25	1.19	1.21	1.20	1.24	1.21	1.26	1.25	1.29	1.27	1.32	1.38	1.31
1951...	1.48	1.58	1.57	1.61	1.61	1.60	1.55	1.46	1.46	1.52	1.62	1.73	1.52
1952...	1.71	1.62	1.70	1.65	1.65	1.72	1.75	1.77	1.73	1.74	1.79	1.73	1.72
1953...	1.65	1.57	1.58	1.49	1.40	1.28	1.21	1.15	1.12	1.15	1.17	1.20	1.29
1954...	1.17	1.16	1.14	1.07	1.02	.990	.992	1.08	1.25	1.20	1.18	1.14	1.22
1955...	1.18	1.16	1.12	1.06	1.06	1.03	.901	.845	.872	.926	.897	.944	2.105

<sup>1</sup>Refers to crop of designated year, computed by weighting State season average prices by quantities sold. Marketing season begins in June in most Southern States, Kans., Mo., N.Mex., and Calif., and in July in other States. Twelve-month period of heaviest marketing is July-June. Includes allowance for unredeemed loan and purchase agreement deliveries by States 1939-42 and 1948-55.

<sup>2</sup>Preliminary.

## RICE (ROUGH)

Prices received by farmers, United States

(Dollars per cwt.)

Table 3

Year	Jan.	Feb.	Mar.	Apr.	May	June	July	Aug.	Sept.	Oct.	Nov.	Dec.	Season average <sup>1</sup>
1908...													1.76
1909...													
1910...													1.47
1911...													1.75
1912...													1.98
1913...													1.98
1914...													1.98
1915...													1.86
1916...													2.19
1917...													4.27
1918...													3.99
1919...													5.45
1920...													2.48
1921...													2.18
1922...													2.19
1923...													2.49
1924...													2.99
1925...													3.30
1926...													2.51
1927...													2.02
1928...													2.02
1929...													2.22
1930...	2.22	2.34	2.28	2.38	2.36	2.34	2.25	2.05	1.89	1.80	1.75	1.69	1.74
1931...	1.69	1.75	1.71	1.73	1.69	1.68	1.61	1.29	1.13	1.11	1.24	1.25	1.08
1932...	1.21	1.14	1.09	1.00	.987	.989	.931	.936	.913	.840	.827	.838	.930
1933...	.811	.800	.880	1.00	1.20	1.30	1.32	1.45	1.65	1.74	1.77	1.69	1.73
1934...	1.74	1.76	1.77	1.78	1.73	1.70	1.66	1.71	1.69	1.76	1.79	1.69	1.75
1935...	1.82	1.75	1.79	1.82	1.85	1.92	1.90	1.63	1.44	1.55	1.60	1.69	1.60
1936...	1.78	1.82	1.82	1.83	1.88	1.90	1.92	1.94	2.04	1.78	1.75	1.69	1.85
1937...	1.88	2.03	2.04	2.06	1.96	1.85	1.79	1.65	1.44	1.61	1.66	1.48	1.46
1938...	1.50	1.48	1.36	1.24	1.25	1.34	1.40	1.40	1.34	1.43	1.46	1.48	1.42
1939...	1.48	1.46	1.44	1.36	1.39	1.37	1.34	1.31	1.92	1.64	1.66	1.60	1.62
1940...	1.61	1.55	1.43	1.44	1.58	1.59	1.68	1.66	1.38	1.42	1.68	1.74	1.80
1941...	2.01	2.18	2.18	2.50	2.56	2.52	2.47	2.31	1.98	2.13	2.74	3.27	3.01
1942...	3.50	3.59	3.76	3.98	3.97	3.83	3.79	3.67	3.47	3.10	3.42	3.72	3.61
1943...	3.94	3.97	4.01	4.10	4.06	4.05	3.96	3.64	3.62	3.87	4.22	4.18	3.96
1944...	4.18	4.24	4.22	4.16	3.93	3.87	3.84	3.78	3.53	3.93	4.00	4.07	3.93
1945...	4.02	4.02	4.02	4.00	4.00	4.02	4.02	3.67	3.73	3.96	4.04	3.96	3.98
1946...	3.91	3.84	4.09	4.09	4.09	4.02	4.07	3.87	4.09	4.69	5.11	5.13	5.00
1947...	5.11	5.24	5.24	5.18	5.18	4.93	5.82	6.24	5.22	5.58	6.22	6.42	5.97
1948...	6.67	6.98	6.73	6.78	6.82	6.36	6.91	5.33	4.76	4.73	5.13	5.36	4.88
1949...	5.24	4.98	4.69	4.82	4.73	4.73	4.56	4.18	3.82	3.98	4.22	4.37	4.10
1950...	4.41	4.46	4.34	4.30	4.22	4.19	4.46	4.61	4.56	5.03	5.33	5.26	5.09
1951...	5.57	5.81	5.78	5.72	5.67	5.41	5.23	4.67	4.03	4.66	4.79	4.90	4.82
1952...	5.20	5.22	5.25	5.36	5.47	5.62	5.62	5.32	5.27	5.72	6.10	6.25	5.87
1953...	6.48	6.63	6.88	6.91	6.91	6.70	5.95	5.31	4.82	5.37	5.26	5.34	5.19
1954...	5.42	5.34	5.21	5.01	4.85	4.19	4.14	4.06	4.23	4.60	4.57	4.64	4.57
1955 <sup>2</sup>	4.51	4.46	4.52	4.55	4.46	4.35	4.26	4.11	4.50	4.60	4.63	4.62	4.69

<sup>1</sup>Refers to crop of designated year, computed by weighting State season average prices by quantities sold. Marketing season begins in August in all States except Calif. which begins in October. Twelve-month period of heaviest marketing is August-July. Includes allowance for unredeemed loan and purchase agreement deliveries by States 1948-51 and 1953-55.

<sup>2</sup>Preliminary.

## CORN

## Prices received by farmers, United States

Table 4

(Dollars per bushel)

Year	Jan.	Feb.	Mar.	Apr.	May	June	July	Aug.	Sept.	Oct.	Nov.	Dec.	Season average <sup>1</sup>
1908...	0.550	0.570	0.596	0.630	0.692	0.717	0.769	0.773	0.714	0.679	0.620	0.606	---
1909...	.610	.630	.661	.697	.741	.766	.761	.731	.690	.646	.600	.601	0.576
1910...	.638	.656	.657	.645	.644	.657	.667	.668	.637	.568	.503	.481	.475
1911...	.486	.490	.493	.508	.534	.576	.629	.658	.658	.652	.632	.620	.649
1912...	.634	.656	.688	.752	.810	.818	.802	.784	.739	.643	.536	.488	.511
1913...	.498	.514	.530	.552	.587	.619	.643	.704	.754	.730	.699	.694	.659
1914...	.690	.687	.699	.714	.736	.752	.762	.792	.798	.714	.675	.653	.673
1915...	.695	.740	.751	.764	.778	.778	.783	.781	.739	.662	.597	.598	.651
1916...	.644	.674	.692	.713	.732	.748	.774	.815	.830	.836	.870	.894	1.13
1917...	.929	.984	1.07	1.32	1.55	1.62	1.81	1.26	1.75	1.61	1.37	1.31	1.39
1918...	1.37	1.47	1.54	1.55	1.54	1.53	1.57	1.63	1.63	1.50	1.38	1.41	1.45
1919...	1.41	1.38	1.43	1.56	1.67	1.74	1.84	1.88	1.70	1.44	1.34	1.37	1.44
1920...	1.44	1.48	1.54	1.64	1.77	1.85	1.75	1.60	1.38	1.04	.772	.668	.540
1921...	.646	.634	.638	.612	.610	.624	.620	.590	.536	.460	.417	.428	.464
1922...	.446	.503	.558	.583	.606	.619	.633	.636	.622	.622	.614	.676	.688
1923...	.702	.725	.753	.796	.840	.858	.870	.862	.862	.848	.783	.722	.760
1924...	.736	.765	.772	.782	.786	.808	.983	1.07	1.10	1.09	.996	1.06	1.02
1925...	1.12	1.14	1.12	1.04	1.08	1.11	1.04	1.07	.988	.830	.746	.707	.654
1926...	.696	.685	.666	.657	.671	.686	.715	.795	.762	.745	.660	.645	.715
1927...	.643	.665	.652	.656	.730	.889	.924	.977	.953	.876	.737	.751	.804
1928...	.752	.790	.862	.919	1.02	1.02	1.02	.982	.951	.847	.754	.761	.798
1929...	.802	.868	.887	.875	.862	.869	.912	.959	.972	.919	.810	.780	.764
1930...	.773	.774	.745	.783	.778	.790	.771	.900	.917	.819	.663	.649	.550
1931...	.617	.586	.575	.577	.563	.538	.540	.508	.432	.334	.366	.345	.294
1932...	.337	.324	.322	.314	.301	.294	.299	.302	.280	.216	.194	.188	.292
1933...	.191	.194	.206	.282	.389	.402	.554	.488	.465	.388	.406	.420	.494
1934...	.439	.456	.471	.471	.486	.560	.592	.727	.774	.767	.757	.853	.802
1935...	.853	.845	.827	.852	.848	.833	.824	.808	.780	.718	.564	.530	.632
1936...	.535	.555	.564	.572	.600	.613	.802	1.04	1.05	.979	.946	.956	1.03
1937...	1.01	1.04	1.05	1.19	1.21	1.17	1.18	1.03	.939	.589	.480	.485	.490
1938...	.522	.517	.513	.527	.527	.523	.537	.485	.480	.419	.400	.431	.469
1939...	.451	.439	.444	.454	.483	.499	.478	.457	.562	.476	.468	.503	.512
1940...	.532	.547	.560	.586	.634	.635	.631	.631	.619	.594	.568	.545	.601
1941...	.560	.560	.571	.620	.659	.683	.696	.700	.708	.649	.637	.669	.736
1942...	.727	.766	.784	.797	.814	.819	.831	.834	.826	.775	.759	.802	.894
1943...	.880	.904	.948	1.00	1.03	1.06	1.08	1.09	1.09	1.07	1.05	1.11	1.08
1944...	1.13	1.13	1.14	1.15	1.15	1.15	1.17	1.17	1.16	1.13	1.06	1.06	1.03
1945...	1.07	1.06	1.07	1.07	1.08	1.11	1.12	1.13	1.12	1.13	1.11	1.09	1.23
1946...	1.10	1.11	1.14	1.16	1.35	1.42	1.96	1.80	1.73	1.69	1.27	1.22	1.53
1947...	1.21	1.23	1.50	1.63	1.59	1.85	2.01	2.19	2.40	2.23	2.19	2.37	2.16
1948...	2.46	1.92	2.11	2.19	2.16	2.16	2.02	1.91	1.78	1.38	1.21	1.23	1.28
1949...	1.25	1.12	1.18	1.22	1.22	1.21	1.25	1.18	1.16	1.09	1.02	1.13	1.24
1950...	1.15	1.16	1.19	1.26	1.34	1.36	1.44	1.44	1.44	1.37	1.37	1.45	1.52
1951...	1.54	1.60	1.60	1.62	1.64	1.62	1.63	1.65	1.65	1.64	1.61	1.68	1.66
1952...	1.68	1.65	1.65	1.68	1.70	1.73	1.73	1.73	1.71	1.53	1.45	1.50	1.51
1953...	1.48	1.43	1.46	1.46	1.49	1.46	1.47	1.48	1.50	1.34	1.33	1.41	1.48
1954...	1.42	1.43	1.44	1.45	1.47	1.49	1.50	1.53	1.53	1.45	1.37	1.39	1.42
1955...	1.40	1.40	1.36	1.36	1.40	1.40	1.40	1.30	1.24	1.14	1.09	1.15	21.31

<sup>1</sup>Refers to crop of designated year, computed by weighting State season average prices by quantities sold. Beginning of marketing season varies from August in Texas to October in the Central and Northern States. Twelve-month period of heaviest marketing is October-September. Includes allowance for unredeemed loan and purchase agreement deliveries by States 1937-41 and 1948-55.

<sup>2</sup>Preliminary.

## OATS

## Prices received by farmers, United States

Table 5

(Dollars per bushel)

Year	Jan.	Feb.	Mar.	Apr.	May	June	July	Aug.	Sept.	Oct.	Nov.	Dec.	Season average <sup>1</sup>
1908...	0.466	0.474	0.490	0.502	0.511	0.510	0.500	0.485	0.472	0.468	0.468	0.476	---
1909...	.481	.496	.522	.542	.564	.568	.531	.462	.416	.410	.406	.415	0.417
1910...	.439	.455	.458	.444	.432	.426	.419	.400	.373	.356	.346	.338	.344
1911...	.332	.330	.326	.328	.340	.361	.388	.403	.414	.432	.444	.450	.435
1912...	.463	.486	.509	.540	.556	.539	.484	.396	.343	.336	.328	.320	.326
1913...	.323	.328	.331	.336	.351	.368	.376	.384	.394	.388	.386	.392	.373
1914...	.392	.391	.392	.395	.398	.394	.378	.395	.428	.431	.434	.444	.426
1915...	.476	.511	.528	.534	.524	.490	.460	.420	.365	.347	.355	.376	.370
1916...	.418	.436	.424	.423	.424	.412	.402	.416	.438	.468	.507	.519	.474
1917...	.533	.560	.592	.662	.704	.694	.713	.677	.620	.620	.642	.702	.681
1918...	.763	.824	.876	.874	.820	.772	.746	.716	.706	.696	.696	.708	.664
1919...	.676	.634	.642	.684	.710	.710	.731	.735	.700	.686	.696	.743	.749
1920...	.804	.836	.876	.915	1.01	1.04	.932	.760	.654	.576	.502	.458	.517
1921...	.437	.418	.406	.380	.374	.368	.347	.320	.306	.301	.297	.306	.302
1922...	.319	.347	.366	.372	.382	.378	.362	.336	.334	.364	.388	.403	.358
1923...	.415	.424	.435	.448	.453	.437	.402	.376	.380	.394	.408	.426	.388
1924...	.434	.454	.462	.465	.463	.468	.494	.491	.471	.489	.474	.506	.465
1925...	.540	.534	.497	.447	.454	.483	.453	.407	.381	.372	.376	.391	.372
1926...	.400	.392	.388	.394	.395	.389	.377	.379	.356	.390	.398	.411	.385
1927...	.426	.434	.434	.432	.454	.480	.463	.444	.439	.446	.451	.481	.460
1928...	.493	.513	.545	.569	.620	.614	.562	.384	.367	.390	.398	.425	.391
1929...	.437	.470	.466	.458	.446	.425	.429	.427	.441	.448	.431	.436	.403
1930...	.431	.430	.414	.424	.409	.393	.331	.357	.361	.347	.315	.323	.311
1931...	.311	.307	.301	.302	.286	.261	.233	.198	.200	.201	.232	.230	.200
1932...	.227	.228	.228	.228	.218	.198	.175	.148	.144	.131	.131	.130	.148
1933...	.134	.133	.137	.170	.217	.231	.391	.322	.323	.279	.314	.314	.325
1934...	.325	.341	.339	.326	.327	.389	.406	.458	.503	.505	.511	.539	.464
1935...	.546	.547	.541	.535	.498	.419	.322	.269	.258	.270	.258	.255	.257
1936...	.259	.266	.267	.254	.251	.243	.352	.430	.435	.431	.442	.484	.432
1937...	.527	.537	.525	.546	.535	.481	.425	.285	.290	.288	.287	.291	.297
1938...	.300	.300	.294	.283	.275	.253	.240	.203	.218	.221	.225	.244	.234
1939...	.263	.262	.269	.274	.295	.299	.265	.254	.315	.303	.321	.347	.307
1940...	.363	.377	.386	.388	.366	.327	.283	.267	.270	.283	.317	.323	.298
1941...	.333	.329	.337	.352	.410	.333	.327	.325	.399	.389	.411	.452	.406
1942...	.502	.520	.519	.518	.516	.465	.439	.426	.433	.432	.443	.474	.482
1943...	.525	.555	.584	.611	.612	.648	.656	.652	.696	.744	.752	.769	.712
1944...	.775	.786	.793	.794	.799	.788	.764	.708	.642	.659	.662	.694	.692
1945...	.721	.733	.740	.710	.689	.674	.659	.589	.593	.628	.679	.703	.650
1946...	.717	.731	.751	.761	.795	.809	.847	.734	.747	.799	.782	.808	.805
1947...	.796	.797	.890	.875	.888	.915	.922	.948	1.08	1.09	1.09	1.18	1.04
1948...	1.27	1.04	1.17	1.19	1.12	1.07	.866	.688	.687	.699	.756	.765	.717
1949...	.762	.689	.700	.698	.660	.601	.583	.582	.613	.623	.664	.699	.655
1950...	.705	.706	.723	.749	.788	.804	.763	.706	.728	.735	.806	.849	.788
1951...	.882	.919	.909	.907	.989	.929	.793	.759	.775	.819	.911	.949	.820
1952...	.938	.890	.891	.871	.822	.781	.761	.800	.835	.828	.845	.842	.788
1953...	.821	.773	.783	.763	.749	.705	.701	.717	.714	.727	.745	.767	.743
1954...	.779	.781	.781	.780	.766	.735	.668	.675	.711	.731	.761	.767	.713
1955...	.768	.757	.737	.727	.715	.698	.598	.549	.563	.591	.605	.626	2.596

<sup>1</sup> Refers to crop of designated year, computed by weighting State season average prices by quantities sold. Marketing season begins in June in most of the Southern and Southwestern States, Mo., and Kans., and in July in other States. Twelve-month period of heaviest marketing is July-June. Includes allowance for unredeemed loan and purchase agreement deliveries by States 1948-55.

<sup>2</sup> Preliminary.

BARLEY

Prices received by farmers, United States

Table 6

(Dollars per bushel)

Year	Jan.	Feb.	Mar.	Apr.	May	June	July	Aug.	Sept.	Oct.	Nov.	Dec.	Season average <sup>1</sup>
1908...	0.692	0.674	0.666	0.660	0.634	0.597	0.576	0.566	0.557	0.545	0.546	0.560	---
1909...	.574	.588	.603	.625	.654	.670	.641	.579	.540	.534	.536	.558	0.568
1910...	.584	.598	.600	.581	.561	.548	.543	.560	.566	.557	.566	.588	.601
1911...	.520	.636	.660	.716	.739	.720	.697	.732	.794	.833	.859	.866	.814
1912...	.888	.911	.916	.942	.936	.865	.744	.602	.542	.543	.522	.502	.510
1913...	.506	.502	.488	.484	.505	.532	.522	.530	.560	.558	.542	.530	.526
1914...	.523	.518	.514	.505	.492	.483	.463	.488	.522	.518	.530	.543	.528
1915...	.586	.653	.662	.642	.629	.589	.562	.543	.494	.484	.508	.532	.514
1916...	.583	.606	.584	.584	.596	.594	.573	.661	.747	.798	.856	.876	.789
1917...	.899	.948	.996	1.11	1.20	1.13	1.11	1.12	1.12	1.13	1.12	1.20	1.22
1918...	1.29	1.46	1.66	1.64	1.47	1.27	1.14	1.05	.982	.952	.933	.915	.962
1919...	.890	.861	.890	.983	1.07	1.09	1.14	1.17	1.15	1.16	1.19	1.25	1.28
1920...	1.34	1.33	1.35	1.43	1.47	1.45	1.32	1.13	.981	.864	.765	.678	.907
1921...	.608	.570	.556	.518	.504	.511	.500	.482	.462	.436	.418	.428	.497
1922...	.440	.470	.512	.546	.570	.550	.510	.477	.462	.492	.520	.556	.505
1923...	.568	.562	.580	.596	.608	.583	.547	.522	.519	.517	.552	.576	.548
1924...	.565	.580	.600	.610	.600	.619	.688	.757	.756	.814	.797	.762	.744
1925...	.824	.848	.815	.761	.759	.744	.735	.671	.608	.576	.580	.584	.617
1926...	.595	.563	.546	.548	.551	.537	.553	.550	.529	.544	.560	.564	.574
1927...	.580	.513	.622	.641	.684	.763	.714	.690	.695	.668	.668	.715	.696
1928...	.736	.754	.794	.813	.845	.817	.776	.589	.541	.552	.545	.550	.585
1929...	.562	.605	.601	.580	.553	.526	.556	.558	.552	.547	.538	.546	.559
1930...	.539	.525	.514	.517	.505	.475	.400	.436	.453	.419	.383	.388	.420
1931...	.366	.353	.344	.352	.355	.326	.300	.289	.309	.316	.357	.357	.354
1932...	.357	.358	.372	.371	.337	.287	.246	.211	.201	.182	.201	.193	.232
1933...	.184	.179	.183	.234	.299	.283	.476	.402	.428	.407	.416	.406	.429
1934...	.437	.447	.437	.425	.422	.509	.526	.635	.782	.755	.759	.797	.643
1935...	.802	.792	.760	.744	.660	.550	.412	.351	.373	.394	.378	.375	.376
1936...	.386	.396	.397	.386	.371	.370	.561	.813	.826	.842	.827	.861	.754
1937...	.904	.934	.899	.900	.861	.714	.644	.522	.528	.520	.507	.508	.549
1938...	.540	.548	.529	.504	.490	.429	.389	.345	.353	.361	.347	.365	.381
1939...	.380	.376	.380	.379	.392	.394	.355	.345	.428	.422	.422	.438	.403
1940...	.459	.461	.461	.462	.453	.408	.363	.364	.372	.382	.406	.416	.393
1941...	.425	.423	.422	.449	.462	.465	.452	.426	.519	.491	.532	.561	.545
1942...	.608	.628	.619	.615	.620	.590	.565	.567	.567	.576	.579	.622	.633
1943...	.683	.707	.748	.773	.768	.839	.920	.929	.965	1.03	1.03	1.05	.996
1944...	1.08	1.09	1.10	1.11	1.13	1.12	1.10	1.03	.953	.954	.960	.982	1.01
1945...	1.02	1.02	1.04	.994	.968	.976	.989	.987	.974	1.01	1.05	1.08	1.01
1946...	1.09	1.11	1.14	1.16	1.22	1.25	1.40	1.30	1.34	1.35	1.32	1.36	1.38
1947...	1.36	1.33	1.44	1.46	1.42	1.50	1.57	1.61	1.78	1.77	1.87	2.00	1.73
1948...	2.06	1.72	1.87	1.85	1.75	1.68	1.42	1.14	1.08	1.10	1.15	1.13	1.16
1949...	1.15	1.04	1.06	1.00	.970	.928	.957	.968	1.05	1.07	1.10	1.09	1.06
1950...	1.10	1.09	1.10	1.11	1.12	1.12	1.15	1.12	1.14	1.12	1.14	1.19	1.19
1951...	1.27	1.33	1.34	1.30	1.28	1.22	1.17	1.17	1.17	1.23	1.34	1.38	1.26
1952...	1.42	1.38	1.36	1.31	1.28	1.24	1.31	1.39	1.43	1.42	1.43	1.41	1.38
1953...	1.37	1.28	1.32	1.30	1.24	1.16	1.15	1.10	1.12	1.12	1.13	1.15	1.17
1954...	1.16	1.15	1.14	1.10	1.08	1.05	1.00	1.01	1.05	1.08	1.08	1.09	1.09
1955...	1.09	1.08	1.08	1.07	1.07	.995	.955	.884	.899	.909	.919	.920	.928

<sup>1</sup>Refers to crop of designated year, computed by weighting State season average prices by quantities sold. Marketing season begins in May in Ariz.; June in the Southern and Southwestern States, N.J., Pa., Ohio, Ind., Ill., Mo., and Kans.; and July in other States. Twelve-month period of heaviest marketing is June-May. Includes allowance for unredeemed loan and purchase agreement deliveries by States 1940-42, 1944, and 1948-55.

<sup>2</sup>Preliminary.

## BUCKWHEAT

Prices received by farmers, United States

(Dollars per bushel)

Table 7

Year	Jan.	Feb.	Mar.	Apr.	May	June	July	Aug.	Sept.	Oct.	Nov.	Dec.	Season average <sup>1</sup>
1908...	0.718	0.722	0.745	0.768	0.764	0.809	0.830	0.800	0.786	0.772	0.764	0.750	---
1909...	.742	.748	.758	.775	.811	.852	.849	.799	.760	.733	.708	.700	0.718
1910...	.710	.713	.720	.722	.724	.758	.764	.737	.720	.686	.660	.660	.671
1911...	.651	.642	.647	.656	.680	.712	.712	.750	.718	.713	.728	.732	.758
1912...	.736	.752	.769	.784	.824	.855	.849	.801	.732	.676	.658	.664	.674
1913...	.681	.682	.676	.698	.711	.718	.726	.712	.720	.748	.755	.760	.762
1914...	.761	.754	.760	.771	.782	.822	.834	.805	.792	.784	.772	.772	.807
1915...	.808	.846	.854	.850	.858	.895	.906	.853	.776	.761	.786	.801	.806
1916...	.811	.820	.832	.840	.860	.900	.910	.877	.824	.966	1.08	1.15	1.22
1917...	1.16	1.20	1.27	1.39	1.67	1.96	1.99	1.77	1.59	1.54	1.57	1.61	1.68
1918...	1.62	1.65	1.69	1.73	1.84	1.96	1.97	1.92	1.85	1.76	1.70	1.65	1.64
1919...	1.61	1.53	1.49	1.48	1.55	1.63	1.63	1.63	1.61	1.56	1.49	1.48	1.59
1920...	1.53	1.55	1.59	1.66	1.75	1.91	1.92	1.79	1.68	1.45	1.30	1.27	1.25
1921...	1.22	1.18	1.13	1.13	1.16	1.16	1.18	1.17	1.10	.950	.826	.824	.879
1922...	.844	.856	.892	.930	.954	1.00	.992	.910	.852	.822	.844	.890	.892
1923...	.885	.886	.926	.950	.984	1.02	1.01	.994	.966	.942	.934	.947	.957
1924...	.927	.925	.947	.936	.970	.965	1.04	1.24	1.19	1.07	1.07	1.05	1.07
1925...	1.07	1.12	1.12	1.04	1.13	1.12	1.16	1.10	1.01	.876	.867	.879	.867
1926...	.857	.809	.817	.825	.850	.901	.899	.937	.904	.865	.836	.835	.870
1927...	.836	.846	.860	.851	.881	.988	1.01	.981	.923	.829	.794	.810	.865
1928...	.820	.852	.902	.948	1.02	1.09	1.08	.981	.926	.845	.848	.887	.892
1929...	.912	.943	.941	.964	.965	.947	1.00	.996	.966	.958	.956	.959	.959
1930...	.973	.958	.949	.948	.957	1.00	.983	.974	.971	.905	.844	.797	.769
1931...	.789	.763	.770	.749	.729	.723	.698	.592	.522	.402	.412	.419	.417
1932...	.421	.409	.417	.414	.409	.423	.442	.443	.430	.403	.390	.383	.428
1933...	.392	.391	.395	.427	.484	.536	.663	.673	.684	.567	.525	.513	.553
1934...	.521	.528	.543	.555	.555	.608	.647	.670	.688	.604	.555	.561	.579
1935...	.577	.597	.596	.597	.607	.625	.621	.596	.572	.531	.521	.516	.542
1936...	.517	.539	.539	.550	.556	.572	.664	.787	.819	.783	.768	.797	.852
1937...	.864	.907	.921	.943	.972	1.00	1.01	.935	.768	.624	.639	.643	.663
1938...	.665	.679	.701	.698	.721	.722	.739	.656	.594	.545	.534	.529	.528
1939...	.537	.545	.549	.544	.550	.559	.564	.548	.597	.627	.624	.617	.609
1940...	.630	.617	.642	.657	.667	.672	.687	.646	.614	.544	.532	.542	.515
1941...	.547	.547	.550	.567	.584	.591	.628	.536	.657	.643	.639	.649	.662
1942...	.690	.748	.762	.807	.831	.855	.858	.875	.846	.769	.761	.796	.838
1943...	.877	.956	1.00	1.06	1.14	1.18	1.25	1.20	1.11	1.14	1.23	1.32	1.25
1944...	1.35	1.33	1.30	1.31	1.33	1.38	1.36	1.29	1.14	1.02	.979	.973	.964
1945...	.975	1.00	1.03	1.01	.987	1.02	1.05	1.03	1.05	1.06	1.12	1.24	1.16
1946...	1.30	1.37	1.42	1.48	1.52	1.59	1.78	1.67	1.56	1.44	1.45	1.45	1.46
1947...	1.41	1.39	1.46	1.50	1.51	1.69	1.85	1.75	1.73	1.89	1.97	2.01	1.90
1948...	2.05	1.87	1.93	1.89	1.87	1.92	1.88	1.64	1.48	1.17	1.09	1.10	1.08
1949...	1.10	1.05	1.04	1.05	1.04	1.05	1.03	1.00	1.07	.979	.896	.902	.915
1950...	.918	.919	.929	.967	.987	1.02	1.10	1.10	1.08	1.06	1.05	1.07	1.08
1951...	1.16	1.22	1.23	1.24	1.26	1.33	1.34	1.29	1.30	1.34	1.41	1.43	1.38
1952...	1.45	1.50	1.51	1.56	1.58	1.61	1.62	1.62	1.51	1.47	1.38	1.39	1.40
1953...	1.38	1.33	1.30	1.29	1.25	1.28	1.25	1.20	1.10	.901	.881	.851	.886
1954...	.877	.906	.904	.907	.930	.932	.948	.937	.910	.900	.950	1.04	.960
1955...	1.11	1.13	1.14	1.13	1.15	1.16	1.14	1.10	1.06	1.07	1.14	1.25	<sup>2</sup> 1.13

<sup>1</sup>Refers to crop of designated year, computed by weighting State season average prices by quantities sold. Marketing season is September-August.

<sup>2</sup>Preliminary.

## SORGHUM GRAIN

Prices received by farmers, United States

Table 8

(Dollars per 100 pounds)

Year	Jan.	Feb.	Mar.	Apr.	May	June	July	Aug.	Sept.	Oct.	Nov.	Dec.	Season average <sup>1</sup>
1908...													
1909...													
1910...													
1911...													
1912...													
1913...													
1914...													
1915...													
1916...													
1917...													
1918...													
1919...	---	---	---	---	---	---	---	---	---	---	---	---	2.50
1920...	---	---	---	---	---	---	---	---	---	---	---	---	1.22
1921...	---	---	---	---	---	---	---	---	---	---	---	---	.94
1922...	---	---	---	---	---	---	---	---	---	---	---	---	1.66
1923...	---	---	---	---	---	---	---	---	---	---	---	---	1.58
1924...	---	---	---	---	---	---	---	---	---	---	---	---	1.76
1925...	---	---	---	---	---	---	---	---	---	---	---	---	1.35
1926...	---	---	---	---	---	---	---	---	---	---	---	---	1.15
1927...	---	---	---	---	---	---	---	---	---	---	---	---	1.31
1928...	---	---	---	---	---	---	---	---	---	---	---	---	1.25
1929...	---	---	---	---	---	---	---	---	---	---	---	---	1.35
1930...	---	---	---	---	---	---	---	---	---	---	---	---	1.02
1931...	---	---	---	---	---	---	---	---	---	---	---	---	.538
1932...	---	---	---	---	---	---	---	---	---	---	---	---	.555
1933...	0.37	0.38	0.39	0.48	0.66	0.75	1.20	1.12	1.08	0.84	0.73	0.74	.909
1934...	.80	.90	.92	.94	.96	1.00	1.07	1.44	1.53	1.59	1.59	1.75	1.56
1935...	1.78	1.80	1.86	1.98	2.06	1.89	1.46	1.21	1.06	1.00	.894	.880	.973
1936...	.887	.891	.875	.887	.936	.904	1.07	1.41	1.50	1.50	1.53	1.65	1.64
1937...	1.76	1.81	1.81	1.93	2.06	2.11	1.92	1.25	1.19	.961	.864	.854	.918
1938...	.935	.932	.912	.890	.893	.844	.809	.740	.685	.634	.601	.669	.725
1939...	.704	.701	.730	.746	.856	.922	.876	.865	1.10	.954	.939	.959	1.04
1940...	1.01	1.05	1.10	1.10	1.14	1.17	1.12	1.03	.907	.841	.823	.831	.873
1941...	.854	.838	.850	.897	.909	.920	.988	.993	1.04	.977	.869	.869	1.03
1942...	.964	1.00	1.02	1.04	1.05	1.07	1.14	1.15	1.16	1.04	1.03	1.07	1.41
1943...	1.33	1.42	1.58	1.74	1.89	2.03	2.13	2.23	1.98	2.04	1.99	2.02	2.04
1944...	2.05	2.09	2.19	2.14	2.22	2.19	2.15	2.03	1.74	1.55	1.43	1.44	1.63
1945...	1.57	1.63	1.73	1.75	1.73	1.93	2.04	2.07	2.06	2.07	2.11	2.11	2.14
1946...	2.17	2.17	2.32	2.40	2.54	2.57	3.04	2.76	2.58	2.60	2.27	1.97	2.50
1947...	2.03	2.15	2.57	2.70	2.72	2.80	2.78	2.86	3.29	3.24	3.29	3.61	3.27
1948...	3.77	2.77	3.36	3.56	3.58	3.41	2.50	2.07	2.16	1.98	2.13	2.19	2.29
1949...	2.22	2.07	2.17	2.18	2.15	2.04	1.95	1.87	1.80	1.72	1.66	1.79	2.02
1950...	1.89	1.88	1.93	1.98	1.97	1.93	1.90	1.88	1.77	1.63	1.77	1.88	1.88
1951...	2.10	2.18	2.12	2.14	2.22	2.16	2.09	2.09	2.12	2.15	2.37	2.51	2.36
1952...	2.53	2.51	2.52	2.56	2.60	2.68	2.69	2.90	3.02	2.87	2.82	2.84	2.82
1953...	2.74	2.65	2.66	2.52	2.48	2.39	2.42	2.42	2.26	2.19	2.18	2.21	2.36
1954...	2.29	2.32	2.40	2.43	2.47	2.27	2.20	2.22	2.16	2.14	2.16	2.22	2.25
1955...	2.26	2.26	2.23	2.23	2.39	2.24	1.96	1.77	1.67	1.63	1.67	1.72	2.178

<sup>1</sup>Refers to crop of designated year, computed by weighting State season average prices by quantities produced from 1919-28 and by quantities sold from 1929-55. Marketing season begins in July in Texas; Sept. in N. Car., La., and Okla.; and Oct. in all other States. Twelve-month period of heaviest marketing is July-June. Includes allowance for unredeemed loan and purchase agreement deliveries by States 1944 and 1948-55.

<sup>2</sup>Preliminary.

AMERICAN UPLAND COTTON

Prices received by farmers, United States<sup>1</sup>

(Cents per pound)

Table 9

Year	Jan.	Feb.	Mar.	Apr.	May	June	July	Aug.	Sept.	Oct.	Nov.	Dec.	Season average <sup>2</sup>
1908...	---	---	---	---	---	---	---	11.6	12.2	13.2	13.9	14.3	13.52
1909...	---	---	---	---	---	---	---	---	---	---	---	---	---
1910...	14.3	14.0	14.0	14.1	14.1	14.1	14.1	14.2	13.8	13.6	14.0	14.2	13.96
1911...	14.3	14.1	13.9	14.1	14.5	14.5	13.8	12.4	11.0	9.7	8.8	8.6	9.65
1912...	8.7	9.4	9.9	10.6	11.0	11.1	11.6	11.4	11.2	11.0	11.4	12.1	11.50
1913...	12.1	11.9	11.8	11.7	11.5	11.5	11.6	11.7	12.5	13.2	12.6	12.0	12.47
1914...	11.7	11.9	11.9	12.1	12.4	12.4	12.4	10.5	8.1	7.0	6.5	6.7	7.35
1915...	7.0	7.4	7.8	8.6	8.9	8.6	8.3	8.4	9.9	11.4	11.5	11.3	11.22
1916...	11.5	11.3	11.3	11.5	11.9	12.4	12.6	13.8	15.0	16.7	18.8	18.4	17.36
1917...	16.9	16.3	17.1	18.6	19.7	23.0	24.6	23.9	23.4	25.3	27.5	28.3	27.09
1918...	29.2	30.0	30.9	30.3	28.0	28.0	28.1	29.8	32.0	30.6	28.4	28.1	28.88
1919...	26.9	24.8	24.3	25.4	27.8	30.4	32.0	31.4	30.9	34.0	36.2	35.7	35.34
1920...	36.1	36.6	37.4	38.5	38.3	37.8	37.6	32.7	28.1	22.5	16.5	12.6	15.89
1921...	11.7	11.3	10.0	9.5	9.7	9.7	9.8	11.4	16.3	18.8	16.9	16.2	17.00
1922...	15.9	15.9	16.2	16.1	17.4	19.8	20.8	21.1	20.5	21.1	23.1	24.1	22.88
1923...	25.3	27.1	28.4	27.8	26.5	26.1	24.8	23.16	25.36	27.84	29.73	32.02	28.69
1924...	32.65	31.55	28.01	29.02	28.48	28.09	27.53	27.87	22.19	23.07	22.62	22.25	22.91
1925...	22.76	23.04	24.68	23.62	23.01	22.96	23.34	23.41	22.49	21.51	18.00	17.07	19.62
1926...	16.89	17.17	16.44	16.43	15.93	16.01	15.44	16.75	16.87	11.66	10.94	10.06	12.49
1927...	10.58	11.55	12.53	12.60	14.15	14.80	15.49	17.47	22.61	20.97	20.69	18.76	20.20
1928...	18.58	17.08	17.87	18.81	20.09	19.68	21.02	18.36	17.44	18.11	17.83	18.07	17.98
1929...	17.99	18.13	18.92	18.59	17.95	18.04	17.75	17.92	18.20	17.57	16.31	16.06	16.78
1930...	15.93	14.92	13.85	14.82	14.54	14.02	11.92	11.25	9.86	9.16	9.63	8.73	9.46
1931...	8.76	9.32	9.56	9.35	8.92	7.69	8.45	6.07	5.89	5.21	6.02	5.49	5.66
1932...	5.68	5.91	6.26	5.83	5.26	4.62	5.07	6.51	7.13	6.32	5.90	5.38	6.52
1933...	5.65	5.57	6.15	6.27	6.30	8.90	10.68	8.80	8.81	8.99	9.59	9.66	10.17
1934...	10.36	11.85	11.84	11.65	11.06	11.65	12.29	13.02	13.13	12.56	12.38	12.45	12.36
1935...	12.55	12.37	11.50	11.66	12.03	11.75	11.89	11.44	10.55	10.88	11.51	11.37	11.08
1936...	11.10	11.02	11.14	11.19	11.37	11.38	12.62	12.29	12.55	12.23	12.01	12.37	12.34
1937...	12.45	12.58	13.69	13.72	12.93	12.47	12.39	10.56	8.97	8.27	8.17	8.00	8.40
1938...	7.81	7.80	7.93	8.07	8.08	8.28	8.63	8.03	8.29	8.76	8.70	8.63	8.58
1939...	8.68	8.57	8.43	8.45	8.59	8.68	8.89	9.94	9.32	8.56	8.71	9.43	9.06
1940...	10.12	10.06	10.19	9.96	9.81	10.00	11.60	9.06	9.27	9.43	9.39	9.38	9.83
1941...	9.37	9.65	9.57	10.13	11.48	12.70	14.24	15.41	17.68	16.71	15.89	16.36	16.95
1942...	17.58	18.10	17.97	18.74	18.75	17.91	18.44	17.75	18.56	18.87	18.98	18.84	18.90
1943...	19.38	19.50	20.09	19.98	19.92	19.79	19.60	19.79	20.17	20.18	19.22	19.45	19.76
1944...	19.81	19.64	19.71	20.20	19.77	20.44	20.30	20.15	21.02	21.25	20.76	20.81	20.72
1945...	20.16	19.95	20.21	20.19	20.51	20.90	21.25	21.33	21.72	22.26	22.51	22.79	22.51
1946...	22.35	22.99	22.70	23.58	24.08	25.97	30.76	33.55	35.30	37.69	29.22	29.97	32.63
1947...	29.74	30.56	31.88	32.26	33.50	34.07	35.88	33.15	31.21	30.64	31.86	34.04	31.92
1948...	33.13	30.70	31.76	34.10	35.27	35.22	32.99	30.41	30.94	31.07	30.52	29.63	30.38
1949...	29.27	29.14	28.74	29.91	29.97	30.13	30.08	29.32	29.70	28.69	27.66	26.46	28.57
1950...	26.46	27.49	28.04	28.73	29.24	29.91	33.05	36.95	39.98	38.80	40.97	40.05	39.90
1951...	41.01	41.74	42.00	42.53	42.45	42.02	39.11	34.60	33.72	36.10	40.72	40.15	37.69
1952...	38.45	36.88	36.00	36.80	36.02	38.02	37.02	37.92	39.11	36.77	34.05	31.71	34.17
1953...	29.79	30.19	31.52	31.45	31.73	31.51	31.87	32.79	33.09	32.46	31.81	30.73	32.10
1954...	30.05	30.42	31.05	31.57	32.17	32.31	32.18	34.00	34.55	34.67	33.17	32.67	33.52
1955...	32.51	31.69	31.87	31.93	31.51	31.43	32.11	32.74	33.77	32.83	32.42	31.19	

<sup>1</sup>Monthly prices computed by weighting State prices by estimated sales for the month. Monthly prices from Aug. 1909-Dec. 1941 and season averages from 1909-34 are for all cotton.

<sup>2</sup>Refers to crop of designated year, computed by weighting State season average prices by quantities sold. Marketing season is Aug.-July. Includes allowance for unredeemed loan and purchase agreement deliveries by States 1933-34 and 1937-54.



AMERICAN EGYPTIAN COTTON

Prices received by farmers, United States<sup>1</sup>

Table 10

(Cents per pound)

Year	Jan.	Feb.	Mar.	Apr.	May	June	July	Aug.	Sept.	Oct.	Nov.	Dec.	Season average <sup>2</sup>
1908...													
1909...													
1910...													
1911...													
1912...													
1913...													
1914...													
1915...													
1916...													
1917...													
1918...													
1919...													
1920...													
1921...													
1922...	---	---	---	---	---	---	---	31.1	31.8	29.8	32.1	31.8	32.0
1923...	31.7	32.4	32.9	33.6	32.1	31.1	30.7	29.1	30.0	32.6	35.8	39.4	37.0
1924...	39.8	38.9	37.6	38.4	38.2	37.8	37.1	38.4	38.9	42.3	44.7	51.1	47.0
1925...	55.8	59.4	62.7	60.9	59.4	59.2	61.8	61.4	49.0	49.8	46.4	38.7	41.0
1926...	35.2	36.3	34.5	32.5	31.5	31.5	31.5	31.5	31.5	30.7	30.8	30.7	31.0
1927...	30.8	32.4	34.3	35.8	35.9	35.8	36.2	36.5	36.9	37.2	37.2	36.2	38.0
1928...	36.8	36.8	40.0	44.2	47.3	46.1	45.4	38.0	36.0	35.0	37.0	38.0	36.4
1929...	38.5	37.5	37.5	37.0	34.5	34.5	34.0	35.0	35.0	34.8	31.7	29.0	32.5
1930...	29.5	26.0	25.0	25.0	25.0	25.0	24.2	23.0	22.0	19.2	19.8	18.2	20.0
1931...	18.5	20.0	22.5	22.2	22.5	21.5	20.5	17.5	15.0	14.8	16.2	15.0	15.6
1932...	14.5	15.0	15.0	15.0	14.5	14.5	15.2	15.4	15.5	15.5	14.7	13.0	14.5
1933...	14.5	15.0	14.5	14.2	16.0	19.0	20.5	20.2	20.0	20.0	20.5	20.5	20.9
1934...	21.5	24.5	23.0	23.5	23.5	23.5	23.5	23.5	22.5	21.0	21.0	21.0	21.8
1935...	21.0	21.0	21.0	21.0	20.0	20.0	19.5	18.8	17.0	20.0	22.5	22.5	21.6
1936...	24.0	25.0	25.0	25.0	24.9	25.0	25.0	25.0	24.8	25.7	26.0	27.5	27.8
1937...	28.5	28.5	29.0	29.0	29.3	29.0	29.0	28.0	26.2	24.9	23.0	24.2	24.6
1938...	25.1	24.6	24.5	22.5	24.0	19.0	19.5	19.5	18.6	19.0	18.6	18.4	18.7
1939...	18.7	18.7	18.6	19.0	19.0	19.0	19.0	19.2	24.0	22.5	21.6	20.8	21.8
1940...	22.3	22.0	21.4	20.4	20.2	22.2	24.5	24.7	27.2	28.0	27.7	28.3	30.0
1941...	30.3	31.2	31.1	30.3	29.8	30.0	30.7	32.2	30.0	29.3	25.3	28.8	31.9
1942...	37.8	37.9	38.7	39.6	40.2	39.6	40.2	40.0	41.0	43.9	44.1	43.1	43.7
1943...	44.1	43.4	43.6	43.5	43.3	43.3	43.5	45.7	46.4	46.6	46.5	47.0	46.7
1944 <sup>3</sup> ...	46.4	47.3	46.6	46.9	47.2	46.3	46.3	---	---	---	---	---	44.8
1945 <sup>3</sup> ...	---	---	---	---	---	---	---	---	---	---	---	---	42.5
1946 <sup>3</sup> ...	---	---	---	---	---	---	---	---	---	---	---	---	45.8
1947 <sup>3</sup> ...	---	---	---	---	---	---	---	---	---	---	---	---	61.5
1948 <sup>3</sup> ...	---	---	---	---	---	---	---	---	---	---	---	---	62.2
1949 <sup>3</sup> ...	---	---	---	---	---	---	---	---	---	---	---	---	57.8
1950 <sup>3</sup> ...	---	---	---	---	---	---	---	---	60.0	63.0	68.1	68.7	67.8
1951...	69.0	77.5	65.8	82.5	82.5	102.0	102.0	102.0	103.0	101.0	104.0	102.0	100.0
1952...	97.9	99.6	98.5	101.0	83.3	83.7	83.7	83.7	105.0	109.0	109.0	107.0	104.0
1953...	102.0	96.7	99.0	87.2	---	---	---	---	77.0	77.5	76.4	72.7	73.8
1954...	70.5	70.0	70.9	71.0	---	---	---	---	---	68.9	68.4	63.3	65.3
1955...	61.0	59.5	53.5	53.5	55.0	55.0	55.0	55.0	54.0	56.2	53.9	53.3	<sup>4</sup> 53.1

<sup>1</sup>Monthly prices computed by weighting State prices by estimated sales for the month.

<sup>2</sup>Refers to crop of designated year, computed by weighting State season average prices by quantities sold. Marketing season is Aug.-July. Includes allowance for unredeemed loan and purchase agreement deliveries by States 1943-49 and 1953-55.

<sup>3</sup>Monthly prices not available August 1944-August 1950.

<sup>4</sup>Average price to May 1, 1956.

## COTTONSEED

Prices received by farmers, United States<sup>1</sup>

Table 11

(Dollars per ton)

Year	Jan.	Feb.	Mar.	Apr.	May	June	July	Aug.	Sept.	Oct.	Nov.	Dec.	Season average <sup>2</sup>
1908...													
1909...	---	---	---	---	---	---	---	21.70	21.30	24.50	26.80	28.50	24.30
1910...	27.20	26.70	27.80	28.90	29.40	29.90	29.00	23.50	25.70	26.90	25.40	25.90	26.10
1911...	26.80	25.80	25.80	25.90	25.40	24.00	23.10	17.40	17.90	16.80	16.80	16.80	17.20
1912...	16.60	16.90	18.30	18.70	19.40	19.40	19.20	16.20	17.20	17.90	18.80	22.30	18.40
1913...	21.60	21.30	21.20	21.50	21.80	21.50	21.00	18.80	21.00	22.10	22.20	24.20	22.00
1914...	22.40	23.20	23.40	23.70	23.40	23.30	22.20	18.10	13.90	15.20	14.00	18.30	15.50
1915...	18.90	23.50	22.40	22.70	22.30	20.80	20.00	19.50	21.40	33.90	34.00	37.70	30.10
1916...	36.10	35.30	35.10	36.80	37.40	34.50	34.80	33.40	40.50	46.50	56.00	57.10	45.60
1917...	53.00	51.40	53.60	56.10	56.20	57.80	57.40	58.00	57.60	65.00	69.60	68.70	64.30
1918...	67.50	67.10	67.40	67.60	67.70	66.10	64.60	57.40	66.00	66.60	65.80	65.60	65.20
1919...	65.20	64.60	64.00	64.20	63.60	63.30	64.00	68.40	62.40	67.10	69.00	65.00	65.80
1920...	63.10	62.40	59.40	62.40	66.40	63.20	58.70	27.10	28.10	28.40	25.40	19.30	25.60
1921...	18.70	19.10	18.00	16.80	17.00	16.60	18.10	23.60	27.40	31.10	30.00	29.90	29.10
1922...	29.40	30.90	34.10	38.70	39.60	37.30	35.60	29.70	24.80	31.50	40.20	42.80	30.40
1923...	43.30	45.60	46.30	48.00	47.20	43.30	38.00	34.20	40.70	40.70	45.70	45.30	41.20
1924...	43.80	43.50	40.90	40.70	41.40	40.80	37.00	37.80	31.60	32.50	33.70	35.20	33.30
1925...	37.00	37.10	38.00	38.20	38.10	35.80	35.40	36.20	33.50	32.70	27.40	26.00	31.60
1926...	25.40	26.00	27.10	29.10	28.50	30.40	31.00	29.30	27.50	20.00	18.30	17.80	22.00
1927...	18.00	21.40	24.10	24.50	25.10	25.60	24.70	25.70	34.90	36.60	37.30	36.80	34.80
1928...	36.20	36.40	37.00	38.60	42.10	40.20	37.00	34.50	30.70	34.20	37.10	37.30	34.20
1929...	37.20	37.40	37.60	37.30	35.80	34.40	34.00	32.00	31.30	31.30	30.20	29.80	30.90
1930...	28.00	27.40	27.40	28.60	29.70	28.80	27.00	23.30	23.90	20.40	21.20	21.10	22.00
1931...	21.00	21.60	22.10	22.30	21.70	20.00	18.20	13.50	8.77	7.38	11.00	10.60	8.97
1932...	9.98	9.66	9.55	9.33	9.65	8.83	7.80	8.65	11.40	10.40	9.33	8.70	10.30
1933...	8.55	8.53	8.78	9.57	11.30	12.20	15.00	14.80	12.20	12.40	13.20	14.50	12.90
1934...	14.70	16.80	18.20	19.10	19.60	19.30	22.50	26.80	31.90	35.00	36.60	39.30	33.00
1935...	38.60	38.20	37.10	36.70	36.30	34.90	33.00	28.40	27.90	32.10	33.30	32.00	30.50
1936...	29.80	29.20	29.20	29.40	28.70	27.30	28.00	31.90	33.80	33.40	33.10	34.80	33.40
1937...	36.60	37.20	37.30	37.80	37.40	35.60	33.00	24.40	19.20	18.40	19.00	18.50	19.50
1938...	18.60	19.20	20.20	20.60	21.60	21.30	21.00	21.40	21.20	22.40	23.10	23.00	21.80
1939...	23.10	22.60	23.00	23.00	22.90	22.70	20.70	16.20	20.60	22.90	23.80	24.80	21.20
1940...	26.00	26.60	26.80	27.20	26.70	25.50	22.60	21.20	20.30	21.60	23.10	24.10	21.70
1941...	24.50	24.60	24.80	25.90	27.70	29.60	35.90	36.90	49.80	50.90	45.30	44.60	47.60
1942...	43.20	45.00	44.20	43.90	44.00	43.90	43.20	44.00	45.30	46.50	45.00	44.70	45.60
1943...	44.30	44.90	45.70	45.90	46.10	46.40	44.50	50.90	51.90	52.50	52.50	52.60	52.10
1944...	52.80	52.60	52.70	52.50	52.50	52.80	53.00	53.20	52.30	52.70	53.40	53.10	52.70
1945...	52.80	52.70	52.00	51.90	52.10	52.50	55.00	52.50	51.40	50.90	51.10	51.40	51.10
1946...	50.90	50.30	47.50	48.00	49.60	51.50	60.00	59.10	57.80	66.00	89.90	91.50	72.00
1947...	90.40	88.20	88.00	88.00	83.70	79.60	79.00	75.50	75.60	90.60	89.10	94.80	85.90
1948...	95.10	88.60	87.90	89.40	90.70	92.20	96.00	76.60	68.10	63.70	69.00	68.80	67.20
1949...	65.70	53.40	51.40	50.30	50.40	46.70	37.50	44.40	43.50	41.90	42.30	43.30	43.40
1950...	43.60	43.60	43.00	44.40	45.20	46.20	52.00	70.90	78.80	81.50	98.40	102.00	86.60
1951...	101.00	100.00	103.00	103.00	101.00	95.60	78.00	69.10	66.10	69.90	72.70	71.50	69.30
1952...	70.10	67.10	61.50	60.80	60.80	61.90	71.00	69.80	69.60	70.70	69.70	68.50	69.60
1953...	65.30	64.50	63.60	63.10	61.80	61.20	59.00	56.70	51.50	52.40	53.30	53.00	52.70
1954...	52.00	51.40	50.50	50.80	51.40	51.40	51.00	61.30	61.60	60.20	59.40	59.60	60.30
1955...	56.80	55.20	53.40	53.40	53.10	52.00	51.00	50.10	43.70	43.50	44.30	45.00	44.60

<sup>1</sup> Monthly prices computed by weighting State prices by estimated sales for the month.<sup>2</sup> Refers to crop of designated year, computed by weighting State season average prices by quantities sold. Marketing season is Aug.-July. Includes allowance for unredeemed loan and purchase agreement deliveries by States 1943-49 and 1953-55.<sup>3</sup> Preliminary.

SOYBEANS

Prices received by farmers, United States

Table 12

(Dollars per bushel)

Year	Jan.	Feb.	Mar.	Apr.	May	June	July	Aug.	Sept.	Oct.	Nov.	Dec.	Season average <sup>1</sup>
1908...													
1909...													
1910...													
1911...													
1912...													
1913...	---	---	---	---	---	---	---	---	---	1.96	1.57	1.72	---
1914...	1.96	1.80	---	---	---	---	---	---	---	2.08	2.15	2.21	---
1915...	2.35	2.26	---	---	---	---	---	---	---	1.88	2.08	2.23	---
1916...	2.31	2.39	---	---	---	---	---	---	---	2.13	2.13	2.18	---
1917...	2.20	2.45	---	---	---	---	---	---	---	2.73	2.86	3.33	---
1918...	3.47	3.82	---	---	---	---	---	---	---	3.36	3.20	3.29	---
1919...	3.00	3.00	---	---	---	---	---	---	---	3.34	3.35	3.44	---
1920...	3.76	4.05	---	---	---	---	---	---	---	3.41	3.00	2.28	---
1921...	2.18	2.17	---	---	---	---	---	---	---	2.20	2.22	2.08	---
1922...	2.11	2.16	---	---	---	---	---	---	---	1.89	2.00	1.97	---
1923...	2.07	2.13	---	---	---	---	---	---	2.25	2.09	2.10	2.11	---
1924...	2.23	2.26	2.41	2.40	2.44	2.49	2.60	2.51	2.33	2.23	2.16	2.36	2.50
1925...	2.59	2.64	2.76	2.77	2.81	2.70	2.71	2.40	2.38	2.27	2.18	2.17	2.34
1926...	2.38	2.33	2.39	2.27	2.37	2.67	2.71	2.31	2.27	1.97	1.85	1.83	2.00
1927...	1.90	2.03	1.98	2.07	2.15	2.20	2.14	2.06	1.91	1.86	1.69	1.61	1.80
1928...	1.70	1.69	1.85	1.93	2.06	2.13	2.12	2.01	1.89	1.72	1.69	1.70	1.86
1929...	1.82	1.93	2.13	2.19	2.30	2.41	2.46	2.15	1.87	1.79	1.70	1.72	1.86
1930...	1.85	1.91	2.00	2.07	2.11	2.16	1.96	1.90	1.80	1.61	1.48	1.44	1.34
1931...	1.46	1.40	1.42	1.38	1.39	1.29	1.12	.94	.82	.52	.47	.47	.481
1932...	.47	.48	.51	.51	.52	.51	.47	.47	.46	.45	.44	.44	.529
1933...	.45	.45	.48	.58	.86	.98	1.04	.94	.85	.68	.69	.73	.917
1934...	.81	1.01	1.16	1.26	1.25	1.45	1.51	1.25	1.05	.95	.89	1.11	.963
1935...	1.19	1.27	1.20	1.18	1.21	1.19	.98	.73	.69	.58	.59	.72	.714
1936...	.76	.77	.78	.78	.83	.85	1.05	1.19	1.10	1.07	1.12	1.30	1.25
1937...	1.43	1.50	1.52	1.66	1.74	1.50	1.32	1.02	.90	.86	.83	.83	.837
1938...	.88	.93	.89	.85	.87	.86	.85	.75	.71	.64	.63	.67	.644
1939...	.72	.69	.73	.78	.87	.83	.75	.64	.73	.73	.82	.97	.802
1940...	1.03	.96	1.01	1.00	.96	.79	.73	.67	.69	.67	.84	.81	.892
1941...	.89	.84	.89	1.07	1.19	1.23	1.30	1.29	1.61	1.42	1.43	1.47	1.55
1942...	1.65	1.78	1.79	1.76	1.73	1.63	1.62	1.58	1.57	1.58	1.58	1.59	1.60
1943...	1.59	1.60	1.65	1.67	1.72	1.73	1.70	1.68	1.69	1.80	1.80	1.81	1.81
1944...	1.82	1.85	1.89	1.91	1.93	1.93	1.91	1.90	1.93	2.04	2.05	2.05	2.05
1945...	2.06	2.10	2.13	2.13	2.15	2.17	2.16	2.12	2.07	2.06	2.09	2.09	2.08
1946...	2.09	2.11	2.12	2.14	2.16	2.17	2.31	2.35	2.13	2.28	3.09	2.75	2.57
1947...	2.93	3.00	3.67	3.62	3.01	3.07	3.09	3.07	3.05	3.11	3.43	3.69	3.33
1948...	4.11	2.97	3.23	3.64	3.74	3.90	3.66	2.91	2.45	2.27	2.36	2.36	2.27
1949...	2.27	2.05	2.12	2.08	2.18	2.10	2.27	2.60	2.14	2.09	1.95	2.09	2.16
1950...	2.11	2.12	2.25	2.48	2.71	2.80	2.93	2.42	2.26	2.03	2.51	2.70	2.47
1951...	2.90	3.08	3.10	3.12	3.13	2.98	2.86	2.71	2.59	2.62	2.77	2.83	2.73
1952...	2.78	2.78	2.76	2.72	2.77	3.02	3.00	3.05	2.83	2.71	2.71	2.75	2.72
1953...	2.69	2.63	2.81	2.81	2.78	2.66	2.44	2.40	2.33	2.41	2.60	2.81	2.73
1954...	2.83	2.97	3.22	3.52	3.55	3.49	3.47	3.23	2.51	2.51	2.57	2.57	2.46
1955...	2.58	2.61	2.54	2.42	2.36	2.32	2.23	2.20	2.00	2.08	2.06	2.11	2.20

<sup>1</sup> Refers to crop of designated year, computed by weighting State season average prices by estimated quantities sold. Marketing season is September-August. Includes an allowance for unredeemed loan and purchase agreement deliveries by States 1942-44 and 1948-55.

<sup>2</sup> Preliminary

CONFEAS

Prices received by farmers, United States

(Dollars per bushel)

Table 13

Year	Jan.	Feb.	Mar.	Apr.	May	June	July	Aug.	Sept.	Oct.	Nov.	Dec.	Season average <sup>1</sup>
1908...													
1909...													
1910...													
1911...													
1912...													
1913...													
1914...													
1915...	---	1.87	1.99	2.04	2.02	1.95	1.80	1.74	1.55	1.56	1.51	1.52	1.48
1916...	1.56	1.57	1.54	1.50	1.49	1.40	1.37	1.41	1.42	1.48	1.62	1.77	2.39
1917...	1.92	2.10	2.32	2.53	2.93	3.09	3.03	2.65	2.17	2.20	2.27	2.38	2.54
1918...	2.62	2.92	3.02	2.93	2.83	2.57	2.48	2.41	2.26	2.34	2.31	2.38	2.83
1919...	2.39	2.52	2.49	2.68	2.92	3.44	3.42	3.10	2.70	2.61	2.71	2.81	3.88
1920...	3.13	3.72	3.94	4.21	4.84	4.84	4.66	4.23	3.69	2.74	2.43	2.29	2.52
1921...	1.97	2.04	2.05	2.16	2.43	2.65	2.87	2.41	2.00	2.01	1.85	1.76	1.88
1922...	1.72	1.80	1.86	1.85	1.90	1.84	1.70	1.66	1.57	1.54	1.64	1.67	1.94
1923...	1.87	1.98	1.98	2.08	2.08	2.17	2.21	2.08	1.87	1.94	1.95	2.01	2.39
1924...	2.12	2.21	2.32	2.46	2.53	2.82	2.86	2.56	2.41	2.32	2.34	2.56	3.17
1925...	2.82	3.16	3.43	3.67	3.70	3.84	3.67	3.24	3.12	2.93	2.98	2.87	3.15
1926...	3.03	3.21	3.37	3.50	3.43	3.47	3.47	3.22	2.79	2.34	2.05	1.95	2.04
1927...	1.94	1.94	1.89	1.93	1.90	1.90	1.93	1.84	1.80	1.70	1.72	1.65	1.92
1928...	1.71	1.74	1.76	1.86	2.00	2.09	2.09	2.01	1.82	1.83	1.83	2.02	2.61
1929...	2.15	2.45	2.63	2.88	3.05	3.24	3.19	2.99	2.49	2.30	2.22	2.28	2.58
1930...	2.40	2.59	2.73	2.85	2.93	3.00	2.93	2.66	2.41	2.20	2.05	1.86	1.94
1931...	1.80	1.75	1.82	1.87	1.93	1.96	1.89	1.63	1.27	.98	.93	.93	.816
1932...	.92	.86	.88	.82	.76	.72	.67	.70	.67	.70	.63	.60	.747
1933...	.60	.60	.62	.69	.89	1.02	1.21	1.30	1.06	.94	.87	.92	1.32
1934...	1.03	1.26	1.45	1.61	1.63	1.60	1.57	1.42	1.32	1.26	1.25	1.30	1.43
1935...	1.37	1.47	1.53	1.54	1.57	1.63	1.60	1.42	1.25	1.13	1.15	1.15	1.49
1936...	1.22	1.29	1.35	1.34	1.80	1.96	2.07	1.88	1.52	1.37	1.33	1.38	1.73
1937...	1.51	1.69	1.83	1.96	1.98	1.97	1.83	1.55	1.37	1.18	1.13	1.18	1.42
1938...	1.29	1.34	1.43	1.51	1.59	1.69	1.68	1.48	1.27	1.18	1.17	1.24	1.40
1939...	1.30	1.37	1.43	1.49	1.57	1.59	1.52	1.35	1.28	1.18	1.18	1.22	1.32
1940...	1.28	1.35	1.41	1.47	1.52	1.51	1.47	1.31	1.18	1.14	1.12	1.18	1.45
1941...	1.25	1.32	1.40	1.49	1.59	1.66	1.69	1.53	1.41	1.37	1.36	1.46	1.87
1942...	1.62	1.79	1.94	2.02	2.11	2.12	2.05	1.87	1.73	1.60	1.60	1.69	2.27
1943...	1.84	2.05	2.28	2.61	2.80	2.93	2.82	2.63	2.47	2.39	2.47	2.55	3.25
1944...	2.81	3.22	3.59	3.86	4.04	4.08	4.17	3.88	3.53	3.15	3.01	3.20	3.69
1945...	3.52	3.75	4.10	4.26	4.38	4.47	4.38	3.95	3.53	3.34	3.33	3.52	4.13
1946...	3.70	4.01	4.23	4.38	4.59	4.65	4.66	4.40	4.21	4.01	4.02	3.80	4.59
1947...	4.01	4.09	4.40	4.62	4.81	5.02	5.14	4.86	4.39	4.47	4.48	4.41	5.03
1948...	4.54	4.54	4.58	5.34	5.29	5.28	5.29	4.71	4.34	4.07	4.22	4.15	4.16
1949...	4.24	4.18	4.16	4.18	4.14	4.06	3.68	3.48	3.29	3.26	3.15	3.24	3.44
1950...	3.36	3.41	3.55	3.73	3.87	4.12	4.17	3.87	3.57	3.52	3.51	3.66	3.79
1951...	3.84	4.03	4.15	4.32	4.43	4.47	4.29	3.95	3.79	3.73	3.72	3.82	4.06
1952...	3.82	3.99	4.09	4.20	4.43	4.56	4.52	4.33	4.24	---	---	---	4.38
1953...													4.42
1954...													4.52
1955...													<sup>2</sup> 3.77

Series of monthly estimates discontinued

<sup>1</sup>Refers to crop of designated year, computed by weighting State season average prices by estimated production from 1915-23 and by quantities sold from 1924-55. Marketing season begins in July in Texas and September in all other States. Twelve-month period of heaviest marketing is August-July.

<sup>2</sup>Preliminary.

## PEANUTS

Prices received by farmers, United States

Table 14

(Cents per pound)

Year	Jan.	Feb.	Mar.	Apr.	May	June	July	Aug.	Sept.	Oct.	Nov.	Dec.	Season average <sup>1</sup>
1908...	---	---	---	---	---	---	---	4.3	4.2	4.2	4.2	4.5	4.09
1909...	---	---	---	---	---	---	---	4.3	4.2	4.2	4.2	4.5	4.09
1910...	4.9	5.4	5.0	5.4	5.2	5.4	5.2	4.5	4.5	4.6	4.7	4.5	4.01
1911...	4.4	5.0	4.8	4.9	4.8	5.2	5.0	5.3	5.1	4.6	4.4	4.4	4.21
1912...	4.3	4.7	5.0	4.9	4.9	5.2	4.9	5.0	4.8	4.7	4.7	4.6	4.43
1913...	4.6	4.5	4.7	4.8	4.7	5.0	5.1	4.9	4.9	4.8	4.4	4.8	4.47
1914...	4.7	4.7	4.7	4.9	5.1	5.1	5.2	4.9	5.0	4.5	4.4	4.3	4.19
1915...	4.5	4.4	4.2	4.5	4.8	4.8	4.7	4.5	4.4	4.3	4.2	4.2	4.11
1916...	4.3	4.4	4.4	4.6	4.6	4.7	4.6	4.6	4.4	4.4	4.4	4.7	4.84
1917...	4.9	5.3	5.5	6.2	7.2	7.7	7.6	7.2	6.6	6.1	7.1	7.1	7.04
1918...	7.0	7.2	7.4	8.3	8.2	7.9	7.8	7.9	8.3	6.9	6.6	6.1	6.52
1919...	6.0	6.9	7.0	6.9	7.2	7.7	8.2	8.1	8.3	8.1	9.1	9.1	9.35
1920...	9.9	10.5	11.2	10.9	11.2	11.2	11.0	8.5	8.0	5.8	5.3	4.7	4.69
1921...	4.4	4.1	4.0	3.5	3.4	3.8	3.8	3.9	4.0	4.0	3.7	3.5	3.82
1922...	3.6	4.0	4.3	3.9	3.9	4.2	4.4	4.4	4.7	3.6	5.2	5.0	5.36
1923...	5.9	6.5	6.7	7.1	7.1	7.3	6.9	6.7	6.7	7.0	6.8	6.2	6.45
1924...	6.4	6.7	6.8	6.7	6.4	6.5	6.4	6.6	6.4	6.4	6.3	5.6	5.78
1925...	5.4	5.5	5.9	5.7	6.2	6.2	5.4	5.2	5.2	4.3	4.2	4.1	4.25
1926...	4.3	4.5	4.5	4.7	4.8	4.6	4.8	4.9	5.1	4.8	4.6	4.7	5.01
1927...	4.9	5.4	5.6	5.7	5.9	6.6	6.4	6.4	6.0	4.9	4.6	5.2	5.15
1928...	5.4	5.4	5.4	5.5	5.7	5.6	5.5	5.5	5.0	4.6	4.8	5.1	4.86
1929...	5.0	5.1	5.1	5.2	5.0	5.1	4.9	4.7	4.6	4.4	4.0	3.8	3.69
1930...	3.7	3.5	3.5	3.5	3.7	3.6	3.7	3.8	3.9	4.2	3.8	3.2	3.46
1931...	3.2	3.6	3.7	3.9	4.1	3.9	3.8	3.6	2.9	2.0	1.7	1.4	1.59
1932...	1.4	1.4	1.6	1.6	1.7	1.6	1.4	1.6	1.8	1.6	1.6	1.2	1.50
1933...	1.3	1.3	1.5	1.5	2.1	2.3	2.5	2.6	2.5	2.5	2.7	2.6	2.82
1934...	2.9	3.1	3.2	3.4	3.4	3.3	3.2	3.3	3.3	3.2	3.1	3.3	3.26
1935...	3.5	4.1	4.4	4.4	4.4	4.1	3.9	3.4	3.4	3.3	3.1	3.0	3.12
1936...	3.0	3.1	3.0	3.1	3.3	3.3	3.7	3.8	3.7	3.5	3.3	3.6	3.72
1937...	4.1	4.1	4.2	4.5	4.4	4.2	4.0	3.7	3.4	3.2	3.2	3.2	3.28
1938...	3.3	3.4	3.5	3.5	3.4	3.5	3.5	3.4	3.2	3.2	3.3	3.3	3.26
1939...	3.4	3.4	3.4	3.4	3.4	3.4	3.4	3.4	3.4	3.4	3.4	3.4	3.39
1940...	3.6	3.6	3.6	3.5	3.7	3.5	3.4	3.4	3.4	3.3	3.2	3.2	3.33
1941...	3.3	3.4	3.5	3.6	3.6	4.0	4.2	4.3	4.5	4.4	4.6	4.8	4.67
1942...	5.1	5.4	6.0	6.3	6.3	5.5	5.6	6.0	5.7	5.8	5.9	6.2	6.09
1943...	6.3	6.4	6.8	7.0	7.0	7.0	7.2	7.2	7.2	7.1	7.1	7.1	7.12
1944...	7.19	7.38	7.52	7.63	7.74	7.84	7.75	7.64	7.51	7.71	8.08	8.15	8.05
1945...	8.14	8.14	8.20	8.24	8.30	8.23	8.18	8.20	8.29	8.06	8.30	8.33	8.27
1946...	8.37	8.43	8.64	8.70	8.90	8.83	8.97	8.88	8.91	8.69	9.47	8.89	9.10
1947...	8.91	9.05	9.91	10.4	10.0	9.99	9.55	9.81	10.0	9.96	10.1	10.1	10.1
1948...	10.1	10.0	10.1	10.2	10.4	10.4	10.4	10.4	10.4	10.4	10.6	10.5	10.5
1949...	10.5	10.3	10.5	10.6	10.6	10.4	10.4	10.2	10.2	10.2	10.4	10.4	10.4
1950...	10.5	10.6	10.5	10.6	10.7	10.8	10.9	11.0	10.9	10.7	11.0	10.9	10.9
1951...	10.9	10.9	10.8	10.8	11.0	10.8	10.8	10.8	11.0	10.4	10.1	10.3	10.4
1952...	10.3	10.3	10.4	10.3	10.4	10.3	10.3	10.9	11.1	11.1	10.8	11.0	10.9
1953...	10.9	11.0	11.1	11.1	11.2	11.1	11.1	11.1	11.0	10.9	10.9	11.0	11.1
1954...	11.1	11.2	11.1	11.2	11.2	11.2	11.2	11.4	11.4	11.6	12.3	12.5	12.2
1955...	12.6	12.5	12.5	12.5	12.5	12.5	12.4	12.2	11.8	11.8	11.7	11.9	<sup>2</sup> 11.7

<sup>1</sup>Refers to crop of designated year, computed by weighting State season average prices by quantities sold. Marketing season begins in August in the Southwest Area, September in the Southeast Area, and November in the Virginia-Carolina Area. Twelve-month period of heaviest marketing is August-July.

<sup>2</sup>Preliminary.

FLAXSEED

Prices received by farmers, United States

Table 15 (Dollars per bushel)

Year	Jan.	Feb.	Mar.	Apr.	May	June	July	Aug.	Sept.	Oct.	Nov.	Dec.	Season average <sup>1</sup>
1908...	1.00	1.02	1.03	1.04	1.07	1.09	1.08	1.08	1.08	1.08	1.13	1.21	---
1909...	1.26	1.36	1.43	1.47	1.51	1.53	1.45	1.30	1.23	1.31	1.46	1.62	1.42
1910...	1.82	1.93	1.94	2.02	2.02	1.90	1.97	2.15	2.27	2.32	2.31	2.26	2.27
1911...	2.28	2.37	2.38	2.38	2.33	2.15	2.02	2.01	2.04	2.08	1.96	1.85	1.97
1912...	1.89	1.87	1.88	1.86	1.93	2.02	1.87	1.69	1.55	1.41	1.24	1.10	1.29
1913...	1.08	1.14	1.16	1.14	1.15	1.15	1.16	1.23	1.25	1.21	1.19	1.22	1.23
1914...	1.26	1.30	1.33	1.34	1.36	1.36	1.43	1.45	1.33	1.23	1.22	1.30	1.31
1915...	1.49	1.61	1.63	1.69	1.70	1.61	1.49	1.44	1.46	1.56	1.68	1.80	1.68
1916...	1.98	2.07	2.02	1.97	1.84	1.70	1.71	1.84	1.95	2.17	2.42	2.50	2.31
1917...	2.52	2.53	2.60	2.83	3.00	2.88	2.75	2.87	3.06	3.02	2.96	3.04	3.11
1918...	3.19	3.38	3.65	3.76	3.68	3.56	3.80	3.96	3.81	3.57	3.37	3.34	3.57
1919...	3.19	3.19	3.38	3.55	3.75	4.17	4.92	5.29	4.78	4.10	4.10	4.36	4.41
1920...	4.45	4.65	4.64	4.52	4.35	3.90	3.32	2.97	2.85	2.60	2.08	1.70	2.33
1921...	1.60	1.53	1.46	1.34	1.36	1.46	1.54	1.63	1.64	1.54	1.45	1.48	1.66
1922...	1.62	1.95	2.17	2.25	2.34	2.30	2.17	2.01	1.89	1.99	2.11	2.18	2.08
1923...	2.30	2.45	2.62	2.80	2.73	2.48	2.29	2.10	2.08	2.12	2.11	2.19	2.12
1924...	2.19	2.25	2.24	2.18	2.23	2.13	2.18	2.10	2.01	2.11	2.23	2.36	2.18
1925...	2.72	2.75	2.68	2.45	2.52	2.47	2.28	2.30	2.28	2.29	2.28	2.32	2.26
1926...	2.24	2.16	2.03	2.07	2.05	2.04	2.09	2.16	2.11	1.98	1.96	1.96	2.03
1927...	1.93	1.96	1.95	1.96	2.06	2.05	1.98	2.04	1.97	1.91	1.84	1.85	1.93
1928...	1.88	1.90	1.95	1.98	2.10	2.09	1.96	1.82	1.82	1.98	1.98	2.05	1.94
1929...	2.11	2.18	2.19	2.16	2.15	2.17	2.33	2.60	2.85	3.00	2.85	2.88	2.81
1930...	2.80	2.75	2.62	2.64	2.46	2.46	1.93	1.92	1.68	1.52	1.34	1.38	1.61
1931...	1.32	1.26	1.30	1.29	1.30	1.20	1.33	1.20	1.13	1.06	1.22	1.19	1.17
1932...	1.16	1.16	1.19	1.16	1.07	.86	.81	.79	.88	.88	.87	.83	.882
1933...	.91	.87	.88	.95	1.19	1.36	1.89	1.63	1.64	1.49	1.55	1.51	1.63
1934...	1.61	1.65	1.60	1.55	1.64	1.68	1.68	1.77	1.75	1.67	1.62	1.69	1.70
1935...	1.68	1.67	1.59	1.61	1.56	1.49	1.34	1.34	1.35	1.52	1.53	1.56	1.42
1936...	1.61	1.60	1.54	1.48	1.47	1.47	1.84	1.92	1.87	1.86	1.90	1.95	1.90
1937...	2.09	2.03	1.98	1.98	1.92	1.73	1.86	1.83	1.89	1.89	1.81	1.81	1.87
1938...	1.93	1.91	1.86	1.80	1.74	1.62	1.61	1.55	1.59	1.63	1.60	1.64	1.59
1939...	1.71	1.63	1.64	1.64	1.60	1.61	1.39	1.35	1.53	1.63	1.64	1.80	1.46
1940...	1.94	1.88	1.91	1.91	1.76	1.56	1.44	1.37	1.32	1.28	1.40	1.41	1.42
1941...	1.54	1.52	1.53	1.73	1.68	1.64	1.71	1.68	1.85	1.63	1.59	1.78	1.79
1942...	1.94	2.08	2.36	2.41	2.43	2.35	2.28	2.26	2.24	2.25	2.23	2.37	2.36
1943...	2.51	2.66	2.85	3.00	2.98	2.85	2.84	2.80	2.84	2.79	2.84	2.85	2.83
1944...	2.85	2.85	2.85	2.85	2.85	2.85	2.86	2.88	2.90	2.90	2.90	2.91	2.91
1945...	2.91	2.91	2.91	2.91	2.92	2.92	2.89	2.89	2.89	2.89	2.89	2.89	2.89
1946...	2.89	2.89	2.89	2.89	2.91	3.11	3.47	3.64	3.78	3.82	6.90	6.92	4.03
1947...	6.94	6.96	8.16	7.34	5.99	5.90	5.73	5.73	6.18	6.44	6.48	6.66	6.15
1948...	6.71	5.73	5.86	5.76	5.81	5.81	5.83	5.74	5.74	5.74	5.74	5.75	5.71
1949...	5.75	5.54	5.54	5.44	3.67	3.43	3.60	3.56	3.62	3.44	3.57	3.53	3.63
1950...	3.44	3.59	3.53	3.55	3.60	3.68	3.40	3.35	3.24	2.96	3.14	3.59	3.34
1951...	4.25	4.49	4.59	4.37	4.16	3.41	3.19	3.13	3.41	3.78	4.10	4.24	3.72
1952...	4.02	3.92	3.88	3.64	3.63	3.67	3.68	3.77	3.80	3.73	3.75	3.75	3.72
1953...	3.70	3.54	3.63	3.57	3.45	3.33	3.17	3.22	3.48	3.51	3.58	3.66	3.64
1954...	3.64	3.47	3.60	3.54	3.64	3.48	3.17	3.03	3.04	3.05	3.02	3.04	3.05
1955...	3.09	2.99	2.88	2.87	2.96	2.96	2.95	2.81	2.74	2.76	2.80	2.84	2.88

<sup>1</sup>Refers to crop of designated year, computed by weighting State season average prices by quantities sold. Marketing season begins in January in Calif., May in Texas and Ariz., June in Kansas, and July in all other States. Twelve-month period of heaviest marketing is May-April. Includes allowance for unredeemed loan and purchase agreement deliveries by States 1943-45 and 1947-55.

<sup>2</sup>Preliminary

DRY EDIBLE BEANS

Prices received by farmers, United States

Table 16

(Dollars per 100 pounds)

Year	Jan.	Feb.	Mar.	Apr.	May	June	July	Aug.	Sept.	Oct.	Nov.	Dec.	Season average <sup>1</sup>
1908...													
1909...	---	---	---	---	---	---	---	3.36	3.38	3.42	3.35	3.39	3.30
1910...	3.34	3.34	3.26	3.24	3.26	3.44	3.51	3.40	3.42	3.38	3.21	3.30	3.44
1911...	3.30	3.34	3.26	3.30	3.26	3.28	3.34	3.30	3.39	3.40	3.51	3.63	3.57
1912...	3.57	3.57	3.63	3.56	3.78	3.93	3.70	3.60	3.57	3.51	3.38	3.46	3.44
1913...	3.39	3.28	3.15	3.16	3.27	3.34	3.33	3.16	3.12	3.38	3.30	3.18	3.40
1914...	3.26	3.14	3.08	3.16	3.46	3.34	3.33	3.81	3.69	3.26	3.42	3.60	4.00
1915...	3.94	4.53	4.34	4.22	4.40	4.30	4.12	4.00	4.05	4.40	4.94	4.95	4.86
1916...	5.20	5.14	5.01	5.13	5.34	5.58	7.44	6.88	6.90	6.70	8.30	8.66	9.31
1917...	8.56	9.10	9.74	11.10	13.40	13.50	12.10	10.90	10.00	11.20	11.00	10.50	10.00
1918...	10.50	10.60	10.40	10.40	10.00	9.42	8.82	9.16	8.50	8.28	8.19	7.29	7.29
1919...	7.47	6.78	6.60	6.66	6.28	6.58	6.38	6.45	6.54	6.40	6.63	6.62	7.19
1920...	7.05	6.70	6.48	6.62	6.54	6.74	6.70	6.26	5.74	5.19	4.90	4.48	4.23
1921...	4.42	4.28	4.34	4.04	4.10	4.23	4.12	4.24	4.48	4.30	4.26	4.24	4.78
1922...	4.29	4.56	5.46	5.66	6.03	6.72	6.44	6.14	4.83	5.04	5.56	5.86	5.99
1923...	6.36	6.63	6.45	6.48	6.39	6.08	5.91	5.43	5.67	5.80	5.71	5.16	5.53
1924...	5.24	5.34	5.20	5.25	5.22	5.07	4.92	5.28	5.58	5.58	5.72	5.86	6.07
1925...	6.12	6.40	5.86	5.76	5.86	6.42	5.97	6.00	5.80	5.54	5.50	5.61	5.00
1926...	5.43	5.81	5.39	5.46	5.51	5.26	5.18	5.51	5.03	4.77	4.98	5.12	4.70
1927...	4.98	4.87	4.60	4.77	4.93	5.38	5.59	5.75	5.44	5.13	4.91	5.01	5.78
1928...	5.19	5.74	6.43	7.10	7.25	7.44	7.68	7.12	6.23	6.59	6.86	7.51	7.74
1929...	7.91	8.47	8.34	7.74	8.27	8.21	8.23	8.31	8.00	7.65	7.13	6.52	6.83
1930...	6.33	6.16	6.10	5.97	6.36	6.20	5.96	5.97	6.03	4.96	4.10	3.85	4.03
1931...	3.64	3.74	3.49	3.31	3.29	3.19	2.98	2.95	2.58	2.33	2.55	2.42	2.08
1932...	2.29	2.06	1.90	1.87	1.80	1.73	1.72	2.02	2.04	1.90	1.66	1.56	1.97
1933...	1.55	1.50	1.63	2.14	2.90	2.80	3.10	3.38	3.29	2.64	2.85	2.64	2.78
1934...	2.70	2.82	2.75	2.61	2.61	2.74	2.79	3.19	3.83	3.83	3.56	3.43	3.51
1935...	3.51	3.50	3.62	3.63	3.62	3.54	3.41	3.26	3.08	2.89	2.67	2.44	2.95
1936...	2.61	2.85	2.86	3.00	3.02	2.96	3.76	4.33	4.35	4.83	5.30	5.49	5.37
1937...	5.87	6.43	6.32	6.10	5.85	5.66	5.35	4.46	3.52	3.57	2.77	2.88	3.10
1938...	3.02	2.97	2.92	2.84	2.93	3.00	3.30	2.94	2.68	2.54	2.47	2.48	2.56
1939...	2.58	2.55	2.54	2.54	2.77	2.66	2.62	2.63	3.60	3.34	3.18	3.07	3.25
1940...	3.21	3.21	3.14	3.11	3.18	3.12	3.14	2.79	2.89	2.83	2.90	2.80	3.18
1941...	2.73	2.69	2.69	3.68	3.94	3.86	4.14	4.17	4.18	4.44	4.82	4.93	4.55
1942...	4.92	4.79	4.60	4.45	4.38	4.40	4.49	4.45	4.83	4.95	5.08	5.12	5.16
1943...	5.25	5.37	5.40	5.53	5.57	5.60	5.61	5.62	5.71	6.07	6.06	6.08	6.05
1944...	6.08	6.09	6.10	6.12	6.12	6.13	6.13	6.16	6.27	6.32	6.32	6.29	6.28
1945...	6.28	6.29	6.30	6.30	6.29	6.29	6.33	6.34	6.46	6.52	6.52	6.53	6.56
1946...	6.55	6.53	6.56	6.58	6.58	6.58	6.96	6.74	8.49	8.60	12.50	12.70	10.60
1947...	12.20	11.90	12.00	12.30	12.40	12.40	12.70	12.50	11.30	12.00	12.10	12.10	11.60
1948...	11.90	11.20	10.90	11.10	11.10	11.70	11.70	10.50	8.33	7.99	7.88	7.77	7.87
1949...	7.83	7.85	7.75	7.81	7.85	7.88	7.96	7.85	6.83	6.54	6.46	6.52	6.59
1950...	6.50	6.65	6.79	6.83	6.89	6.96	7.02	7.20	7.07	7.18	7.46	7.69	7.44
1951...	7.77	7.85	8.19	8.15	7.92	7.72	7.45	7.28	7.48	7.69	8.05	8.11	7.91
1952...	8.03	7.76	7.76	7.75	7.79	8.03	8.10	8.33	8.55	8.61	8.55	8.45	8.67
1953...	8.50	8.61	9.03	9.14	9.24	9.30	10.30	9.42	8.35	8.32	8.40	8.31	8.15
1954...	8.15	7.93	7.99	8.08	8.11	8.07	7.93	7.72	7.55	7.78	8.17	8.27	8.04
1955...	8.32	8.27	8.16	7.94	8.21	8.62	8.64	7.78	7.07	7.04	6.96	6.80	6.95

<sup>1</sup>Refers to crop of designated year, computed by weighting State season average prices by quantities sold. Marketing season is September-August. Includes an allowance for unredeemed loan and purchase agreement deliveries by States 1948-55.

<sup>2</sup>Preliminary.

DRY FIELD PEAS

Prices received by farmers, United States

Table 17 (Dollars per 100 pounds)

Year	Jan.	Feb.	Mar.	Apr.	May	June	July	Aug.	Sept.	Oct.	Nov.	Dec.	Season average <sup>1</sup>
1908...													
1909...													
1910...													
1911...													
1912...													
1913...													
1914...													
1915...													
1916...													
1917...													
1918...													
1919...													
1920...													
1921...													
1922...													
1923...													
1924...													
1925...													
1926...													
1927...													
1928...													
1929...													
1930...													
1931...													
1932...													
1933...	---	---	---	---	---	---	---	---	---	---	---	---	2.49
1934...	---	---	---	---	---	---	---	---	---	---	---	---	2.67
1935...	---	---	---	---	---	---	---	---	---	---	---	---	2.17
1936...	---	---	---	---	---	---	---	---	---	---	---	---	2.27
1937...	---	---	---	---	---	---	---	---	---	---	---	---	1.72
1938...	1.20	1.23	1.19	0.92	1.01	0.86	0.91	1.12	1.12	1.16	1.21	1.42	1.85
1939...	1.34	1.33	1.30	1.38	1.34	1.34	1.37	1.40	1.88	2.47	2.45	2.58	2.52
1940...	2.79	3.11	3.12	3.25	3.28	3.29	2.44	2.43	2.78	3.23	4.02	4.08	3.15
1941...	4.55	4.61	4.60	4.46	4.47	2.56	2.44	2.71	3.54	3.56	3.83	3.93	3.47
1942...	3.88	4.40	4.59	4.43	4.43	3.93	4.16	4.14	4.18	4.31	4.36	4.31	4.48
1943...	4.39	4.54	4.75	4.90	4.80	4.66	4.72	4.76	4.73	4.89	4.92	4.87	4.92
1944...	4.89	4.84	4.79	4.78	4.85	4.90	4.85	4.91	4.80	4.83	4.83	4.87	4.98
1945...	4.85	4.90	4.85	4.83	4.88	4.85	4.84	4.14	4.07	4.07	4.07	4.01	4.20
1946...	3.97	3.96	4.14	4.36	4.43	4.43	4.53	4.57	4.59	4.74	4.84	4.92	4.89
1947...	4.93	4.86	4.89	4.85	4.84	4.90	4.81	4.73	4.98	5.15	5.41	5.90	5.37
1948...	6.51	5.42	5.18	5.50	5.45	5.41	5.33	4.92	4.99	4.84	4.90	5.04	4.94
1949...	4.85	4.83	4.27	3.47	2.97	2.96	3.13	3.15	3.05	3.06	3.20	3.06	3.52
1950...	2.96	2.96	2.92	3.02	2.97	2.88	2.80	2.67	2.76	2.84	3.03	3.15	3.56
1951...	3.53	4.97	5.21	4.88	4.56	4.17	4.01	3.60	3.54	3.57	3.61	4.07	4.11
1952...	3.98	3.96	4.12	4.04	4.25	4.17	4.23	4.71	4.90	5.70	5.87	6.04	5.26
1953...	6.09	6.14	6.14	6.14	6.14	5.86	5.20	5.16	4.97	5.01	5.60	5.56	5.11
1954...	5.39	4.63	4.37	4.25	4.47	4.51	4.35	4.08	3.98	4.31	6.00	6.86	5.03
1955...	7.06	6.97	6.73	6.68	6.51	6.34	5.95	5.45	6.07	6.41	5.96	6.03	25.27

<sup>1</sup>Refers to crop of designated year, computed by weighting State season average prices by quantities produced from 1933-40 and by quantities sold from 1941-55. Marketing season begins in August in Minn. and N. D., and in July in all other States. Twelve-month period of heaviest marketing is July-June. Includes allowance for unredeemed loan and purchase agreement deliveries by States 1943 and 1948-49.

<sup>2</sup>Preliminary.



## ALL HAY

Prices received by farmers, United States

Table 18

(Dollars per ton)

Year	Jan.	Feb.	Mar.	Apr.	May	June	July	Aug.	Sept.	Oct.	Nov.	Dec.	Season average <sup>2</sup>
1908...	11.20	11.10	10.90	10.80	10.70	10.20	9.54	9.23	9.20	9.22	9.12	9.06	---
1909...	9.18	9.37	9.56	9.88	10.40	10.60	10.10	9.70	9.85	10.20	10.40	10.50	10.20
1910...	10.90	11.50	11.60	11.30	11.00	10.80	10.70	11.00	11.20	11.20	11.70	11.90	11.40
1911...	11.70	11.70	11.50	11.50	12.00	12.80	13.50	13.70	13.60	13.60	14.00	14.00	13.30
1912...	14.30	14.50	15.10	16.00	16.30	15.30	13.20	11.60	11.10	11.10	11.40	11.40	10.60
1913...	11.00	10.70	10.50	10.40	10.50	10.50	10.40	10.70	11.20	11.50	12.00	12.10	11.30
1914...	11.70	11.70	11.60	11.60	11.60	11.50	11.00	10.90	11.00	10.90	11.00	10.80	10.40
1915...	10.70	10.90	10.90	11.00	11.10	11.00	10.50	10.10	9.89	9.90	9.92	9.97	10.00
1916...	10.30	10.60	10.80	11.10	11.40	11.30	10.50	9.80	9.68	9.82	10.30	10.70	11.30
1917...	11.10	11.40	12.00	13.20	14.30	14.30	13.40	13.10	13.50	14.50	15.80	17.30	17.00
1918...	18.50	19.00	18.90	18.30	17.60	16.60	16.00	16.70	17.90	18.90	19.30	19.60	19.80
1919...	19.90	19.80	20.20	21.40	22.80	22.50	20.90	20.30	20.20	19.60	19.40	20.00	21.00
1920...	21.20	22.00	22.60	23.60	24.50	24.20	22.30	20.40	19.40	18.20	17.10	16.40	16.40
1921...	15.70	14.80	13.90	13.30	12.80	12.60	12.20	11.70	11.50	11.20	11.20	11.30	10.90
1922...	11.30	11.60	12.00	12.60	12.80	12.30	11.40	10.80	10.70	10.90	11.40	11.80	11.60
1923...	12.00	12.00	12.20	12.50	12.80	12.30	11.80	12.00	12.20	12.40	12.80	13.20	12.90
1924...	13.60	13.60	13.60	13.70	13.60	13.80	13.50	13.00	12.70	12.60	12.90	12.70	12.90
1925...	12.70	12.80	12.40	12.50	12.20	11.80	12.50	12.20	12.40	12.50	13.10	13.40	12.90
1926...	13.30	13.00	13.00	12.80	13.10	13.00	13.00	13.00	12.90	13.10	13.20	13.50	12.60
1927...	13.40	13.60	13.50	13.30	13.20	13.10	11.70	9.97	10.50	10.60	10.50	10.60	10.30
1928...	10.60	10.20	10.20	10.30	10.70	11.00	10.90	10.40	10.60	10.60	10.90	11.20	11.40
1929...	11.60	12.10	12.40	12.30	12.20	11.90	11.20	10.80	11.00	11.10	11.20	11.00	11.40
1930...	11.20	11.20	11.00	11.00	11.00	10.90	10.50	11.30	12.10	12.20	12.20	11.30	11.00
1931...	11.20	10.90	10.70	10.60	10.50	9.97	9.30	9.05	8.88	8.57	8.68	8.71	8.60
1932...	8.60	8.44	8.69	8.74	8.48	7.60	6.95	6.82	6.80	6.54	6.49	6.14	6.00
1933...	6.03	5.91	5.89	6.12	6.37	6.43	6.99	7.53	7.53	7.54	7.69	7.69	7.70
1934...	7.78	8.07	8.34	8.59	8.94	9.75	10.20	12.50	13.00	13.40	13.60	13.90	11.70
1935...	14.00	14.00	13.80	13.70	13.40	12.10	8.88	7.90	7.43	7.26	7.25	7.20	7.60
1936...	7.30	7.57	7.45	7.35	7.26	7.31	8.66	10.80	10.90	10.80	10.70	11.10	10.50
1937...	11.50	11.80	12.00	12.20	12.10	10.90	9.48	8.97	8.91	8.77	8.74	8.79	9.00
1938...	8.79	8.71	8.50	8.17	7.91	7.48	7.11	6.82	6.70	6.72	6.82	6.81	7.00
1939...	8.89	8.92	8.81	8.87	8.86	8.82	8.87	8.91	9.33	9.53	9.68	9.94	10.30
1940...	10.10	10.40	10.50	10.60	10.60	9.98	9.35	9.28	9.17	9.17	9.47	9.79	9.78
1941...	10.00	10.10	10.20	10.30	10.20	10.10	9.94	9.87	10.20	10.70	11.10	11.90	12.30
1942...	12.70	13.30	13.60	13.80	13.50	12.60	11.80	11.60	11.70	12.00	12.60	13.40	14.60
1943...	14.20	15.10	15.40	15.70	16.00	15.60	15.30	15.70	16.40	17.30	18.10	18.90	19.90
1944...	19.60	19.80	19.80	20.10	20.20	19.10	17.90	18.10	18.70	19.20	19.80	20.60	21.40
1945...	21.40	22.20	22.70	21.50	20.90	20.20	19.60	18.70	18.40	18.50	19.10	19.50	20.30
1946...	19.80	19.90	19.70	19.10	19.10	19.00	19.10	19.20	19.50	20.30	21.40	21.90	22.70
1947...	22.00	22.20	22.00	22.00	21.50	20.80	19.70	19.70	20.80	21.50	22.00	23.00	22.90
1948...	23.60	24.30	24.50	24.20	23.10	22.50	22.80	22.40	22.70	23.00	23.30	23.80	24.30
1949...	24.70	25.50	25.00	23.80	22.50	20.90	20.40	20.80	21.00	21.50	21.50	21.90	21.10
1950...	21.90	21.50	21.20	21.40	22.00	20.80	19.80	20.20	20.30	20.60	21.20	21.80	21.10
1951...	22.60	23.20	23.10	23.10	22.90	21.60	20.20	20.40	21.30	21.90	23.10	24.40	25.60
1952...	25.50	25.40	25.10	24.80	23.40	21.80	22.00	24.10	25.00	25.60	26.00	26.40	26.90
1953...	26.40	25.60	24.40	23.60	22.70	20.80	20.20	20.60	20.90	21.20	22.00	23.00	21.90
1954...	23.80	23.70	23.10	22.80	21.80	20.40	19.90	21.30	22.00	22.30	22.90	23.30	22.00
1955...	23.50	23.30	23.00	22.40	22.20	21.10	20.00	20.00	20.30	20.50	20.80	21.30	22.40

<sup>1</sup> Loose hay 1908-38, baled hay 1939-55.<sup>2</sup> Refers to crop of designated year, computed by weighting State season average prices by quantities sold. Marketing season begins in May in Mo., Kans., Va., N.C., S.C., Ga., Fla., the S. Cent. States, N. Mex., Ariz., Utah, Nev., and Calif.; and in June in all other States. Twelve-month period of heaviest marketing is May-April.<sup>3</sup> Preliminary.

## ALFALFA HAY

Prices received by farmers, United States<sup>1</sup>

(Dollars per ton)

Table 19

Year	Jan.	Feb.	Mar.	Apr.	May	June	July	Aug.	Sept.	Oct.	Nov.	Dec.	Season average <sup>2</sup>
1908...													
1909...													
1910...													
1911...													
1912...													
1913...													
1914...					10.30	8.80	8.65	8.38	8.72	8.96	9.20	9.05	9.06
1915...	9.48	9.32	9.79	9.81	9.58	8.50	8.28	8.28	8.22	8.14	8.72	9.52	9.31
1916...	9.93	10.40	10.70	10.70	10.60	10.50	9.87	9.81	10.10	10.30	11.40	12.30	12.80
1917...	12.80	13.60	14.70	17.70	17.90	16.80	14.10	15.30	16.30	17.60	19.20	20.40	20.70
1918...	21.30	21.40	20.90	19.00	17.80	16.70	16.60	18.20	19.70	20.20	20.40	20.70	20.80
1919...	20.40	20.90	21.40	22.40	23.30	20.90	20.10	20.70	20.90	20.60	21.60	22.90	22.80
1920...	24.10	24.40	24.70	24.60	25.70	24.20	21.70	20.40	19.10	18.00	17.30	16.60	15.80
1921...	15.00	13.50	12.90	11.40	10.90	10.60	9.84	9.66	9.86	9.82	9.67	10.50	10.80
1922...	10.50	11.00	11.80	12.40	12.30	11.00	10.60	10.50	11.20	11.90	12.70	13.40	12.90
1923...	14.10	14.00	14.30	14.10	14.40	13.60	12.40	12.00	12.80	13.40	13.60	14.40	13.50
1924...	14.00	14.10	14.00	14.10	14.10	13.70	13.20	13.80	13.60	13.80	13.90	14.50	13.80
1925...	14.50	14.80	14.40	14.10	14.30	12.80	13.00	13.00	12.90	13.40	13.70	14.10	13.00
1926...	13.90	14.20	13.50	13.50	13.20	13.30	12.90	13.20	13.10	13.30	13.80	13.60	13.60
1927...	14.10	14.20	14.40	13.80	13.60	13.00	11.70	11.50	11.30	11.50	11.80	12.00	11.90
1928...	12.10	11.80	12.50	12.60	12.90	12.40	12.00	11.80	12.20	12.80	13.30	13.90	13.70
1929...	14.50	15.30	16.10	16.20	15.50	14.50	13.10	13.20	13.50	13.80	14.00	14.40	13.70
1930...	14.70	14.40	13.90	13.40	12.90	12.10	11.40	12.20	12.80	13.00	12.90	12.50	12.10
1931...	12.20	11.70	11.30	11.00	10.90	10.20	9.80	9.86	9.67	9.58	9.94	10.30	10.00
1932...	10.10	10.20	10.80	10.80	9.97	8.63	7.38	7.15	7.27	7.05	7.01	6.77	6.99
1933...	6.70	6.39	6.34	6.46	6.71	6.69	7.48	7.90	8.04	8.26	8.26	8.36	8.42
1934...	8.47	8.58	8.68	8.84	9.28	10.20	10.80	13.50	14.70	15.10	15.30	15.40	14.40
1935...	15.30	15.20	15.00	14.90	14.70	12.30	9.23	8.44	8.25	8.16	8.27	8.29	8.53
1936...	8.50	8.78	8.67	8.35	8.16	7.82	9.37	12.00	12.20	12.10	12.20	12.50	12.40
1937...	13.00	14.00	14.10	13.80	13.30	11.80	10.50	10.20	10.40	10.50	10.60	10.70	10.30
1938...	10.70	10.50	10.20	9.83	9.18	8.32	8.16	7.75	7.73	7.74	7.92	8.13	7.86
1939...	10.10	10.10	9.96	9.83	9.78	9.56	9.52	9.57	10.20	10.50	10.90	11.30	11.00
1940...	11.60	11.70	11.70	11.50	11.20	10.20	9.71	9.81	9.90	10.10	10.50	10.80	10.70
1941...	11.20	11.10	11.30	11.40	11.10	10.60	10.40	10.60	11.20	11.60	12.40	13.40	13.50
1942...	14.50	15.30	15.70	15.70	15.20	13.70	12.90	12.80	13.20	13.80	14.60	15.70	15.80
1943...	16.90	18.00	18.10	18.30	18.40	17.80	17.50	18.30	19.30	20.40	21.50	22.40	21.40
1944...	23.10	23.20	23.20	23.30	23.40	21.60	20.60	20.70	21.50	22.00	22.40	23.10	22.60
1945...	23.70	24.20	24.30	23.50	22.60	21.80	21.30	20.70	20.50	20.80	21.70	22.20	21.90
1946...	22.80	23.00	22.90	22.40	22.10	21.90	22.70	23.20	23.40	24.40	25.80	26.80	25.40
1947...	27.00	27.10	26.80	26.10	25.10	23.20	21.80	22.30	23.60	24.60	25.30	26.60	25.50
1948...	27.50	27.80	28.40	28.00	25.90	24.60	24.70	24.50	24.90	25.50	26.00	26.80	26.40
1949...	27.90	29.30	28.30	26.30	24.30	21.80	21.10	21.90	22.30	23.20	23.40	23.80	22.70
1950...	23.70	22.90	22.50	22.50	23.10	21.70	20.80	21.40	21.60	22.10	22.90	23.50	23.10
1951...	24.20	25.00	25.00	25.30	25.30	23.50	21.40	22.00	22.90	23.80	25.40	27.20	25.50
1952...	28.70	28.60	28.00	28.00	26.10	23.40	23.50	25.80	27.20	28.00	28.30	28.60	26.30
1953...	28.50	27.30	25.70	24.90	23.70	21.60	21.00	21.40	21.40	21.90	22.80	23.90	22.70
1954...	24.90	24.70	23.90	23.50	22.30	20.70	20.30	21.80	22.70	23.10	23.80	24.30	23.00
1955...	24.50	24.20	24.40	23.60	23.30	21.90	20.70	20.90	21.50	21.80	22.30	22.60	<sup>3</sup> 22.00

<sup>1</sup>Loose hay 1914-38, baled hay 1939-55.<sup>2</sup>Refers to crop of designated year, computed by weighting U.S. monthly prices by monthly marketings of all hay 1914-49 and by monthly marketings of alfalfa hay 1950-55. The marketing season used was June-May.<sup>3</sup>Preliminary

## CLOVER-TIMOTHY HAY

Prices received by farmers, United States<sup>1</sup>  
(Dollars per ton)

Table 20

Year	Jan.	Feb.	Mar.	Apr.	May	June	July	Aug.	Sept.	Oct.	Nov.	Dec.	Season average <sup>2</sup>
1908...													
1909...													
1910...													
1911...													
1912...													
1913...													
1914...	---	---	---	---	12.50	12.40	11.80	12.10	12.40	12.50	12.70	12.80	12.80
1915...	13.10	13.40	13.40	13.60	13.80	12.80	11.60	10.90	10.80	10.60	10.60	11.00	11.20
1916...	11.20	11.40	11.70	11.90	12.50	12.50	10.80	9.93	10.00	10.10	10.50	10.90	11.30
1917...	11.40	11.60	11.90	13.10	13.90	14.20	13.00	12.80	13.80	15.00	17.10	18.70	17.70
1918...	19.80	21.10	21.40	19.70	18.30	16.50	15.70	17.20	19.30	20.60	20.10	21.30	21.50
1919...	21.70	21.10	21.20	23.40	25.30	25.50	22.00	21.60	21.70	21.20	21.60	22.60	23.80
1920...	23.80	24.90	26.10	26.90	28.30	27.80	24.60	22.80	22.60	21.30	20.60	20.00	19.40
1921...	19.20	17.40	16.40	15.50	14.90	14.50	13.90	14.20	14.40	14.00	13.80	14.20	14.20
1922...	13.90	14.10	14.10	14.50	14.90	14.30	12.80	12.70	12.50	12.50	12.70	13.00	13.00
1923...	13.40	13.40	13.20	13.50	13.60	13.70	13.50	13.50	14.10	14.70	14.90	15.80	15.10
1924...	15.50	15.90	16.30	16.10	15.90	16.00	15.40	14.00	13.80	13.60	13.60	13.40	13.50
1925...	13.20	13.30	12.50	12.40	12.70	12.30	13.00	13.70	14.10	14.10	14.70	15.30	14.50
1926...	14.80	14.80	14.80	14.90	15.10	15.10	14.40	14.20	14.60	14.70	14.80	15.20	15.10
1927...	15.70	16.20	15.60	15.50	15.20	14.60	13.10	12.20	11.80	11.90	11.90	11.90	12.20
1928...	12.20	12.00	12.00	12.20	12.50	12.60	12.50	12.20	12.50	12.60	13.00	13.00	13.00
1929...	13.40	13.60	13.90	13.40	13.20	12.90	11.60	11.60	11.80	11.80	11.80	12.00	12.00
1930...	12.20	12.20	12.30	12.30	12.20	12.20	11.70	13.20	14.60	14.60	14.60	13.50	13.40
1931...	13.50	12.80	12.40	12.60	12.20	11.30	10.30	10.20	9.81	9.65	9.65	9.70	9.65
1932...	9.72	8.76	8.70	8.76	8.67	8.39	7.96	7.97	7.89	7.74	7.62	7.38	7.65
1933...	7.25	7.17	7.12	7.52	7.60	7.65	7.96	8.63	8.81	8.67	8.85	8.74	9.19
1934...	8.86	9.44	9.75	10.20	10.60	11.40	12.00	14.00	15.10	15.50	15.60	15.90	14.90
1935...	16.00	16.00	15.50	14.70	14.30	13.00	10.10	8.95	8.70	8.66	8.57	8.54	8.87
1936...	8.74	8.73	8.60	8.44	8.17	8.38	9.43	12.20	12.20	12.20	12.10	12.50	12.40
1937...	13.10	13.40	13.60	13.90	13.90	12.50	11.10	10.20	10.20	10.10	9.84	10.10	10.10
1938...	10.20	10.10	9.97	9.47	9.02	8.64	8.19	7.68	7.75	7.76	8.04	8.01	7.92
1939...	8.12	8.13	7.79	7.84	7.78	7.58	7.59	8.00	8.33	8.76	9.08	9.44	9.21
1940...	9.74	10.00	10.20	10.20	10.40	9.57	8.34	8.21	8.14	8.15	8.34	8.67	8.75
1941...	9.02	8.99	9.09	9.22	9.11	8.95	8.77	9.16	9.73	10.30	10.70	11.50	11.70
1942...	12.50	13.40	13.60	13.70	13.20	12.00	10.20	9.90	9.97	10.30	10.80	11.70	11.80
1943...	12.30	13.10	13.30	13.70	13.90	13.20	12.00	12.40	13.50	14.10	15.00	15.80	15.20
1944...	16.60	16.80	16.90	17.10	17.00	16.10	14.80	15.60	16.60	17.40	18.20	19.10	18.70
1945...	20.30	21.40	22.60	20.30	19.50	18.40	17.20	15.80	15.90	15.80	16.30	16.80	16.40
1946...	17.10	16.70	16.40	15.70	15.70	15.50	15.30	15.30	15.80	16.70	17.40	17.80	17.00
1947...	18.00	18.10	17.80	17.80	17.70	17.30	16.80	16.90	17.60	18.00	18.80	19.60	18.30
1948...	19.90	19.00	18.40	18.10	22.30	22.10	22.90	22.40	23.10	23.30	23.50	23.70	23.60
1949...	24.60	24.60	24.50	23.80	23.00	21.90	21.90	22.90	23.00	23.20	23.00	23.60	22.90
1950...	23.40	23.20	22.90	23.40	23.90	22.90	21.00	21.20	21.00	21.10	21.70	22.30	22.30
1951...	23.20	23.30	23.10	22.70	22.40	21.20	20.00	19.90	20.60	21.10	21.60	22.20	21.50
1952...	22.60	22.30	22.20	21.80	21.20	20.50	19.90	22.10	22.80	23.20	23.50	24.00	22.80
1953...	24.50	24.20	23.30	22.90	22.40	20.40	20.00	20.90	21.80	22.50	23.30	24.40	23.10
1954...	25.00	25.00	24.70	24.30	23.40	22.00	20.90	22.10	22.60	22.70	23.10	23.60	22.70
1955...	23.80	23.80	22.90	22.30	21.60	21.00	19.70	19.90	20.00	20.20	20.40	20.90	<sup>3</sup> 20.30

<sup>1</sup> Loose hay, monthly prices May 1914 - April 1948 and season averages 1914-47; baled hay thereafter. Clover hay only, monthly prices May 1914-Jan. 1932 and season averages 1914-31; clover-timothy thereafter.

<sup>2</sup> Refers to crop of designated year, computed by weighting U. S. monthly prices by monthly marketings for all hay 1914-49 and by monthly marketings of clover-timothy hay 1950-55. Marketing season used was June-May.

<sup>3</sup> Preliminary.

## WILD HAY

Prices received by farmers, United States<sup>1</sup>

(Dollars per ton)

Table 21

Year	Jan.	Feb.	Mar.	Apr.	May	June	July	Aug.	Sept.	Oct.	Nov.	Dec.	Season average <sup>2</sup>
1908...													
1909...													
1910...													
1911...													
1912...													
1913...													
1914...	---	---	---	---	9.08	8.47	7.49	7.29	7.33	7.59	7.49	7.37	7.65
1915...	7.65	7.86	8.03	8.58	8.29	7.72	7.37	6.83	6.64	6.44	6.75	6.95	7.09
1916...	7.38	7.34	7.39	7.56	7.71	7.97	7.25	6.96	7.21	7.26	7.85	8.14	8.60
1917...	8.58	8.50	9.32	10.90	12.00	11.80	10.10	10.80	11.40	12.30	13.30	14.90	13.60
1918...	15.40	15.70	15.50	14.50	12.80	12.80	12.50	13.30	14.30	15.10	15.50	16.30	16.60
1919...	16.30	16.50	17.40	18.80	20.20	18.70	16.10	16.10	15.90	15.90	16.90	17.20	16.80
1920...	17.50	17.40	16.30	16.70	18.10	17.60	15.40	13.70	12.90	11.80	11.50	10.80	10.90
1921...	10.20	9.46	8.70	8.43	8.05	8.02	7.67	7.50	7.52	6.78	7.49	7.47	7.60
1922...	7.39	7.57	7.94	8.02	8.24	8.40	7.68	7.76	7.54	7.74	8.13	8.98	8.82
1923...	9.44	9.52	9.61	9.74	10.60	10.10	9.17	8.97	8.58	9.19	9.07	9.26	8.91
1924...	8.84	8.37	8.66	8.78	8.74	8.54	8.35	8.60	8.49	8.25	8.25	8.62	8.70
1925...	9.14	9.08	9.05	9.11	9.27	8.55	8.93	8.55	9.24	9.41	9.39	9.78	9.34
1926...	9.73	9.53	9.48	9.08	9.54	9.59	9.63	10.50	10.50	10.80	10.80	11.00	10.90
1927...	11.30	11.80	11.50	10.70	11.50	10.80	9.15	8.65	7.98	7.57	7.47	7.55	7.72
1928...	7.41	6.98	6.79	6.96	7.32	7.59	7.80	7.34	7.62	7.71	7.72	7.88	8.04
1929...	8.01	8.33	8.99	8.81	8.76	8.77	8.21	7.96	8.13	7.97	8.11	8.18	8.14
1930...	8.30	8.41	8.11	8.12	7.96	7.78	7.12	7.63	7.89	7.66	7.48	7.31	7.26
1931...	7.23	6.82	6.51	6.44	6.30	6.34	6.52	6.64	6.68	6.53	6.67	6.56	6.75
1932...	6.48	6.70	7.30	7.47	7.15	6.02	5.14	4.71	4.57	4.45	4.36	4.06	4.49
1933...	4.10	4.01	3.97	4.07	4.31	4.30	5.18	5.24	5.49	5.46	5.35	5.34	5.68
1934...	5.47	5.58	5.77	6.11	6.50	7.42	7.90	11.00	11.60	11.90	12.10	12.50	11.90
1935...	12.80	12.80	12.80	13.30	13.20	11.00	6.58	5.61	5.01	5.81	5.78	4.75	5.41
1936...	4.86	5.10	5.03	4.73	4.55	4.75	6.71	8.62	8.34	7.98	7.91	7.96	8.04
1937...	8.21	8.41	8.56	8.52	8.48	7.32	6.39	6.00	6.03	5.91	5.82	5.90	5.88
1938...	5.79	5.74	5.59	5.76	5.45	4.91	4.74	4.43	4.36	4.44	4.29	4.40	4.37
1939...	4.31	4.33	4.22	4.15	4.11	4.08	3.93	4.09	4.46	4.68	4.67	4.79	4.62
1940...	4.89	4.80	4.87	4.83	4.72	4.43	4.36	4.47	4.46	4.59	4.75	4.97	4.81
1941...	5.02	4.97	5.10	5.02	5.05	4.95	4.59	4.64	4.72	4.76	4.93	5.14	5.20
1942...	5.57	5.58	5.70	5.66	5.55	5.34	5.08	5.21	5.23	5.21	5.56	6.00	5.99
1943...	6.33	6.56	6.73	6.84	6.86	6.68	6.66	7.30	7.88	8.27	8.80	9.32	8.91
1944...	9.93	9.83	10.10	9.98	9.66	8.63	8.07	7.94	8.22	8.43	8.61	8.94	8.56
1945...	9.10	9.20	8.91	8.30	8.35	8.18	8.08	7.84	7.78	7.97	8.29	8.67	8.41
1946...	8.74	9.08	8.83	8.52	8.58	8.89	9.27	9.24	9.33	9.86	10.60	11.20	10.60
1947...	11.50	11.50	11.70	12.00	11.70	10.40	10.10	10.10	10.60	10.80	10.90	11.80	11.40
1948...	12.20	12.50	12.70	12.20	15.20	15.60	15.80	15.70	16.00	16.10	16.30	16.30	17.00
1949...	17.10	19.90	19.00	17.20	16.60	14.80	14.60	14.70	14.70	15.20	15.10	15.60	15.10
1950...	15.80	15.10	14.80	15.40	16.50	15.00	13.90	14.30	14.60	15.00	15.40	15.70	15.60
1951...	16.10	16.60	16.50	16.60	16.50	15.60	15.00	15.00	16.30	16.70	17.70	19.10	18.40
1952...	20.40	21.00	20.60	19.60	18.10	17.00	18.70	20.70	20.90	21.90	22.00	22.50	20.40
1953...	21.70	20.50	19.00	18.20	17.30	15.80	14.90	15.20	14.40	14.40	15.40	16.00	15.40
1954...	16.40	16.20	15.60	15.40	14.80	14.40	13.30	15.40	15.80	16.10	16.40	16.30	15.70
1955...	16.40	16.20	15.40	15.30	16.30	15.90	15.40	15.50	16.40	15.80	15.90	16.60	<sup>3</sup> 16.30

<sup>1</sup>Loose hay, monthly prices May 1914-April 1948 and season averages 1914-47; baled hay thereafter.<sup>2</sup>Refers to crop of designated year, computed by weighting U.S. monthly prices by monthly marketings of all hay 1914-49 and by monthly marketings of wild hay 1950-55. The marketing season used was June-May.<sup>3</sup>Preliminary.

MISCELLANEOUS HAYS

Prices received by farmers, United States  
(Dollars per ton)

Table 22

Year	Jan.	Feb.	Mar.	Apr.	May	June	July	Aug.	Sept.	Oct.	Nov.	Dec.
Lespedeza Hay, Baled												
1948...	---	---	---	---	28.20	27.60	26.50	25.70	24.70	24.60	25.00	25.30
1949...	25.70	25.10	25.40	25.10	24.40	23.50	22.80	21.10	20.20	20.30	20.50	20.80
1950...	20.40	20.70	20.80	21.00	21.00	20.40	20.70	20.80	20.80	21.20	22.10	23.10
1951...	23.30	24.70	24.80	24.80	24.60	23.70	23.70	23.20	23.70	24.50	26.10	27.40
1952...	28.30	29.50	29.60	29.30	28.30	26.60	28.70	31.20	30.70	31.00	31.60	33.30
1953...	33.90	33.70	32.80	31.80	30.50	28.00	27.50	27.70	28.60	29.00	29.70	31.20
1954...	31.50	31.80	31.70	31.50	30.00	28.00	26.90	29.30	29.90	30.20	30.70	30.70
1955...	31.50	31.10	31.10	30.50	29.80	28.40	25.10	23.10	21.90	22.90	22.90	24.00
Peanut Hay, Baled												
1944...	---	---	---	---	---	---	---	---	20.70	19.10	18.70	19.70
1945...	20.30	21.20	21.70	21.40	21.10	20.10	20.90	20.80	19.50	18.60	18.40	18.50
1946...	18.50	19.90	20.30	19.90	20.10	20.20	19.50	19.40	19.40	19.30	18.90	20.10
1947...	19.90	19.80	20.80	21.10	20.50	20.60	19.80	20.50	19.80	19.90	19.90	21.30
1948...	22.60	22.60	22.80	24.10	24.10	21.20	21.40	21.20	19.80	17.60	17.20	18.00
1949...	19.00	19.20	19.10	18.70	17.80	16.50	16.40	15.90	15.20	14.40	14.10	14.70
1950...	15.70	15.80	15.60	16.20	16.00	16.30	16.70	15.60	15.40	14.60	15.50	17.20
1951...	22.20	24.60	24.30	24.90	25.30	23.30	23.60	23.60	23.80	23.60	24.70	27.50
1952...	28.10	27.70	27.50	26.40	26.40	25.00	25.80	26.50	27.90	25.90	26.70	28.00
1953...	28.30	29.50	29.40	28.70	27.30	26.20	25.70	24.60	22.90	19.40	19.30	20.20
1954...	21.80	22.30	21.50	21.50	21.10	20.20	20.80	21.40	21.90	24.20	24.80	26.40
1955...	27.40	28.10	27.50	26.90	27.80	26.20	26.10	24.30	23.10	21.10	20.50	21.60
Soybean and Cowpea Hay, Baled												
1948...	---	---	---	---	35.90	35.40	34.70	33.90	34.20	33.20	32.40	32.90
1949...	32.70	31.30	32.20	32.70	32.00	31.90	31.50	30.30	29.80	28.80	28.60	28.40
1950...	27.80	27.90	27.30	28.70	27.90	27.60	27.70	27.20	27.00	28.30	29.30	29.50
1951...	29.60	31.10	32.00	31.20	31.20	30.80	29.90	30.20	30.50	30.10	32.50	32.50
1952...	33.60	34.10	33.90	33.60	34.20	32.90	32.60	33.60	34.50	33.90	33.80	34.10
1953...	34.80	34.90	34.80	34.30	33.30	31.60	31.50	30.50	30.80	30.40	30.90	31.10
1954...	31.50	32.00	32.20	32.10	31.40	30.50	29.50	31.40	31.60	32.20	32.50	32.00
1955...	32.50	32.10	32.50	32.20	32.00	30.80	30.50	29.60	28.50	27.40	27.00	27.40

GRAPEFRUIT

Prices received by farmers, United States<sup>1</sup>

Table 23

(Dollars per box)

Year	Jan.	Feb.	Mar.	Apr.	May	June	July	Aug.	Sept.	Oct.	Nov.	Dec.	Season average <sup>2</sup>
1908...													
1909...	---	---	---	---	---	---	---	---	1.70	1.55	1.30	1.15	1.53
1910...	1.25	1.75	1.55	1.50	2.23	1.87	1.60	1.65	1.94	2.35	1.75	1.30	1.33
1911...	1.06	1.01	.86	1.40	1.45	1.35	1.60	1.60	1.38	2.95	2.69	2.46	2.84
1912...	2.81	3.10	2.91	2.85	3.37	2.61	1.15	1.35	3.35	1.75	1.35	1.15	1.32
1913...	1.16	1.01	.97	1.45	1.60	1.88	2.30	2.05	1.86	2.84	2.20	1.55	1.72
1914...	2.19	1.64	1.49	1.16	.92	.89	1.10	1.10	.80	1.06	.67	.39	.62
1915...	.37	.29	.47	.59	1.31	1.55	1.60	2.05	1.64	1.57	1.61	1.16	1.24
1916...	1.30	.82	1.06	1.11	1.40	1.96	1.60	2.15	2.07	3.42	1.60	1.24	1.49
1917...	1.24	1.16	.63	1.88	1.63	1.97	1.40	1.45	1.50	2.00	1.85	1.72	1.84
1918...	1.39	1.38	2.09	2.23	1.65	1.89	3.10	3.05	2.08	1.83	1.47	1.88	2.06
1919...	2.04	1.94	2.32	3.43	3.70	2.00	2.35	1.60	2.77	2.10	1.68	1.42	1.60
1920...	1.47	1.23	1.17	1.80	1.68	1.90	1.55	1.95	2.90	2.39	1.71	1.55	1.63
1921...	1.41	1.32	1.22	1.61	2.06	1.64	1.44	1.59	2.51	1.59	1.14	1.14	1.54
1922...	1.18	.98	1.56	1.77	2.89	3.44	2.66	3.27	3.23	1.40	1.25	1.09	1.17
1923...	1.13	1.19	1.14	1.41	.91	.97	1.34	1.94	1.53	1.05	.53	.45	.58
1924...	.50	.46	.37	.53	.46	.40	1.28	1.95	1.90	1.73	.72	.65	.96
1925...	.57	.57	.67	1.25	2.15	3.06	2.71	3.11	3.45	3.09	1.73	1.66	1.95
1926...	1.63	1.81	1.97	2.27	1.87	2.03	1.95	2.30	2.40	3.17	1.65	1.01	1.30
1927...	1.11	1.18	1.10	1.14	1.28	1.75	2.09	1.99	2.77	2.05	1.94	1.93	2.10
1928...	2.04	2.37	2.26	2.19	1.88	1.90	2.69	3.19	3.59	1.71	1.42	.95	1.06
1929...	.83	.74	.72	.84	1.23	2.05	2.40	2.55	3.36	1.90	2.01	1.75	1.89
1930...	1.74	1.65	1.84	1.92	3.49	3.39	3.69	3.49	1.70	1.31	.94	.69	.73
1931...	.67	.53	.63	.64	.53	.74	1.17	1.20	1.27	1.00	.69	.64	.80
1932...	.56	.55	.79	1.12	1.39	1.22	1.11	1.21	1.52	1.44	1.03	.67	.58
1933...	.52	.48	.41	.36	.30	.36	.62	1.02	1.01	.88	.76	.71	.83
1934...	.68	.72	.75	.94	.97	1.35	1.44	1.99	.80	.63	.55	.50	.55
1935...	.46	.49	.48	.60	.54	.69	.80	1.01	.90	1.03	.87	.87	.88
1936...	.84	.79	.74	.90	1.17	1.25	1.44	1.36	.71	.57	.43	.43	.58
1937...	.41	.47	.58	.93	1.01	1.36	1.55	1.40	1.34	1.01	.81	.69	.57
1938...	.51	.47	.46	.56	.48	.44	.69	.79	.72	.51	.36	.34	.31
1939...	.28	.31	.26	.34	.30	.27	.47	.73	1.03	.81	.49	.44	.44
1940...	.38	.37	.37	.45	.53	.48	.65	.75	.89	.93	.41	.33	.43
1941...	.32	.37	.40	.49	.51	.67	.94	1.42	2.08	1.15	.77	.62	.74
1942...	.59	.56	.69	.82	1.00	1.09	1.02	1.77	2.28	1.33	1.05	.97	1.15
1943...	.94	1.01	1.23	1.26	1.45	1.80	2.08	2.12	2.15	1.50	1.56	1.45	1.53
1944...	1.37	1.33	1.50	1.64	1.74	1.85	2.02	2.26	2.31	1.50	1.72	1.66	1.69
1945...	1.54	1.44	1.64	1.65	1.89	2.30	2.02	2.42	2.38	1.52	1.51	1.46	1.37
1946...	1.23	1.16	1.28	1.42	1.50	1.61	1.59	1.61	1.93	1.51	1.25	.99	.86
1947...	.72	.72	.77	.71	.58	.67	1.25	1.55	2.08	1.41	.83	.57	.50
1948...	.46	.47	.38	.31	.37	.45	.64	1.16	.69	.85	.58	.57	.83
1949...	.70	.57	.88	1.42	1.78	1.50	1.83	1.72	1.63	2.24	1.77	1.82	1.81
1950...	1.77	1.76	2.01	2.12	1.82	1.57	1.75	1.10	1.93	1.47	1.34	1.03	1.09
1951...	.97	1.18	1.23	1.15	.89	.75	.76	1.10	1.87	1.57	1.08	1.12	.86
1952...	.96	.74	.71	.60	.72	.67	1.04	1.43	1.46	1.39	1.08	1.16	1.08
1953...	1.08	.36	.95	1.00	1.12	1.37	1.18	1.40	1.72	1.11	1.01	1.04	.85
1954 <sup>3</sup> ...	.81	.68	.70	.69	.77	.79	1.37	1.72	1.91	1.31	1.07	1.06	.99
1955 <sup>3</sup> ...	.94	.85	.80	.75	.93	1.00	1.89	1.94	2.07	1.36	.96	1.01	.89

<sup>1</sup>Equivalent packing-house door returns. Monthly returns computed by weighting State returns by estimated sales for the month regardless of crop from which harvested.

<sup>2</sup>Refers to crop of designated year, computed by weighting State season average returns by quantities sold. Marketing season usually begins in Sept. in Fla., Oct. in Texas, and Nov. in Ariz. and Calif. Twelve-month period of heaviest marketing is Oct.-Sept.

<sup>3</sup>Season average returns 1954 and 1955 and monthly returns Sept. 1954-Dec. 1955 are preliminary.

ORANGES (INCLUDING TANGERINES)

Prices received by farmers, United States<sup>1</sup>

Table 2  
(Dollars per box)

Year	Jan.	Feb.	Mar.	Apr.	May	June	July	Aug.	Sept.	Oct.	Nov.	Dec.	Season average <sup>2</sup>
1908...													
1909...	---	---	---	---	---	---	---	---	---	---	0.88	0.78	1.03
1910...	0.69	0.91	0.95	1.28	1.47	1.69	2.19	1.90	2.19	1.97	1.21	1.02	1.18
1911...	.79	.98	1.00	1.24	1.25	1.54	2.05	1.80	2.08	2.23	1.52	1.19	1.24
1912...	1.10	1.16	1.27	1.10	1.02	1.48	1.44	1.76	1.66	1.41	1.07	.72	1.45
1913...	.86	1.00	1.76	2.26	2.57	2.80	2.22	2.83	2.60	1.98	1.10	.87	1.01
1914...	.84	.90	.92	1.12	1.20	1.09	1.35	1.04	1.16	1.34	1.14	.75	1.09
1915...	.73	.78	.81	1.18	1.32	1.82	2.11	2.47	2.54	1.86	1.65	1.07	1.47
1916...	1.13	1.04	1.34	1.33	1.71	1.92	2.17	2.46	2.45	2.52	1.58	1.09	1.33
1917...	1.15	1.37	1.32	1.06	1.42	1.79	1.66	1.57	1.49	1.89	1.88	2.42	3.45
1918...	2.46	2.76	3.78	3.29	3.85	3.78	4.53	5.12	6.00	5.44	2.57	2.52	2.81
1919...	2.41	3.14	3.21	2.90	2.93	2.61	3.07	2.73	3.12	2.61	2.24	2.18	3.11
1920...	2.33	3.65	3.35	3.70	2.81	3.73	3.53	4.28	4.01	4.26	1.92	1.19	1.85
1921...	1.55	1.22	1.34	1.71	2.10	2.19	2.60	2.20	3.10	2.45	2.37	2.03	2.94
1922...	2.04	2.66	3.85	3.85	4.34	4.00	3.97	3.76	3.60	1.86	1.94	1.67	1.95
1923...	1.80	1.87	1.91	2.38	1.83	2.10	1.47	1.87	2.31	2.15	1.11	.91	1.44
1924...	.92	.88	1.08	1.20	1.67	1.80	2.08	2.91	2.77	3.20	1.73	1.64	2.85
1925...	1.59	2.48	3.14	3.60	4.20	4.12	3.73	4.04	4.81	5.35	3.08	2.12	2.66
1926...	2.10	2.45	2.77	2.77	2.31	2.22	2.72	2.22	3.61	3.62	2.60	1.88	2.52
1927...	2.05	2.01	2.14	2.33	2.29	2.66	3.50	3.49	4.48	3.49	2.94	2.81	3.73
1928...	2.74	3.28	3.54	4.13	4.57	4.34	4.88	4.98	4.74	4.01	2.12	1.94	1.63
1929...	1.59	1.15	1.16	1.44	1.33	1.56	1.86	1.97	2.15	1.89	2.33	2.61	3.61
1930...	2.29	2.51	3.45	4.19	5.14	4.74	4.93	4.72	5.50	3.46	1.70	1.07	1.35
1931...	1.01	1.06	1.17	1.49	1.38	1.50	1.56	1.29	1.64	1.65	1.34	1.14	1.22
1932...	1.04	1.30	1.32	1.33	1.33	1.17	1.04	.89	1.14	1.19	1.19	.97	.88
1933...	.85	.69	.62	.53	.81	.93	1.10	1.06	1.36	1.16	.86	.96	1.39
1934...	.92	.98	1.04	1.22	1.77	2.19	1.85	1.85	1.81	2.12	1.07	.87	1.15
1935...	.96	1.03	1.22	1.32	1.28	1.07	1.35	1.35	1.26	1.31	1.37	1.32	1.51
1936...	1.14	1.37	1.19	1.23	1.63	1.77	1.85	1.89	2.25	1.78	1.18	.90	1.75
1937...	1.56	1.71	1.91	2.07	1.91	1.95	2.35	2.38	2.70	2.03	1.20	.88	.83
1938...	.73	.78	.68	.76	.79	.81	1.07	.98	.84	.64	.73	.64	.76
1939...	.55	.60	.68	.80	.87	1.00	.83	.99	1.35	.89	.80	.68	.95
1940...	.61	.98	.81	1.13	1.00	1.38	.89	1.06	1.08	1.36	1.05	.85	1.18
1941...	.89	.96	1.07	1.07	1.01	1.03	1.71	1.68	1.98	2.22	1.39	1.13	1.56
1942...	.89	1.01	1.22	1.33	1.39	1.87	2.13	1.96	2.61	2.92	2.30	2.35	2.47
1943...	1.57	1.81	2.22	2.39	2.76	2.97	3.14	3.16	3.16	3.01	2.51	2.46	2.64
1944...	2.01	1.91	2.31	2.63	2.84	2.99	3.41	3.37	3.42	3.09	2.36	2.56	2.69
1945...	2.42	2.62	2.74	2.99	3.23	3.36	2.56	2.54	2.47	2.58	2.64	2.97	2.93
1946...	2.40	2.43	2.59	2.98	3.46	3.32	3.56	3.34	3.55	3.14	2.21	1.51	1.55
1947...	1.04	1.32	1.67	1.92	1.48	1.27	1.68	1.60	1.59	1.42	1.11	1.01	1.30
1948...	.99	1.31	1.44	1.21	1.23	1.18	1.68	1.67	2.30	1.48	1.15	1.39	1.74
1949...	1.34	1.43	1.81	2.41	3.16	2.66	1.91	1.28	1.49	1.73	1.49	1.62	2.22
1950...	2.25	2.80	2.99	2.54	2.44	2.31	1.68	1.58	2.22	2.06	1.84	1.93	1.97
1951...	1.71	2.17	2.27	2.28	2.24	1.69	1.53	1.87	2.04	1.90	1.58	1.58	1.51
1952...	1.34	1.27	1.48	1.40	1.53	1.50	1.72	1.57	2.15	2.23	1.56	1.58	1.72
1953...	1.61	1.74	1.89	1.81	1.82	2.14	1.60	1.43	1.68	1.53	1.82	1.71	1.94
1954 <sup>3</sup> ...	1.51	1.51	1.77	1.96	2.36	2.61	3.33	3.29	3.43	2.35	1.69	1.50	1.82
1955 <sup>3</sup> ...	1.38	1.72	1.99	2.16	2.13	2.41	2.09	1.75	2.11	1.80	1.83	2.22	2.10

<sup>1</sup>Equivalent packing-house door returns. Monthly returns computed by weighting State returns by estimated sales for the month regardless of crop from which harvested.

<sup>2</sup>Refers to crop of designated year, computed by weighting State season average returns by quantities sold. Marketing season usually begins in October in Fla. and Texas and in November in Ariz. and Calif. Twelve-month period of heaviest marketing is November-October.

<sup>3</sup>Season average returns 1954 and 1955 and monthly returns Oct. 1954-Dec. 1955 are preliminary.

## LEMONS

Prices received by farmers, California<sup>1</sup>  
(Dollars per box)

Table 25

Year	Jan.	Feb.	Mar.	Apr.	May	June	July	Aug.	Sept.	Oct.	Nov.	Dec.	Season average <sup>2</sup>
1908...													
1909...	---	---	---	---	---	---	---	---	---	---	3.01	2.55	3.14
1910...	1.97	1.82	2.37	2.44	2.58	4.16	3.80	3.38	3.45	4.42	2.34	1.66	2.61
1911...	2.12	2.00	1.96	2.27	3.18	2.96	2.33	2.48	3.18	3.33	2.04	1.53	2.62
1912...	2.66	2.50	2.16	2.23	2.34	2.19	2.51	3.93	3.75	3.64	3.94	3.55	4.98
1913...	4.72	4.71	4.53	4.43	5.07	6.09	5.32	5.15	4.77	4.72	4.34	2.55	3.12
1914...	2.24	2.35	2.35	2.41	3.33	3.66	4.08	3.97	2.40	2.26	1.31	1.21	1.12
1915...	1.26	1.14	1.18	1.45	1.12	.75	1.01	.81	1.32	1.48	2.11	2.24	2.77
1916...	2.31	1.57	1.70	1.87	2.37	2.53	4.66	4.55	3.17	3.25	1.75	1.41	2.59
1917...	1.67	1.95	1.92	1.77	2.07	2.76	3.72	3.43	3.39	3.85	3.78	3.40	4.41
1918...	3.86	4.49	3.78	3.41	5.33	5.49	4.47	3.47	3.13	5.19	2.04	1.78	2.56
1919...	2.04	1.87	1.87	2.04	2.55	3.00	2.63	3.15	3.90	2.85	1.01	1.00	1.41
1920...	2.75	2.57	1.56	1.69	1.72	1.02	.87	.84	1.03	.89	.40	.75	2.48
1921...	.92	.74	.71	.88	2.86	5.17	4.27	2.48	2.59	1.46	1.13	1.35	2.59
1922...	2.46	2.25	2.27	2.31	3.36	2.26	1.84	3.07	4.68	4.02	3.91	3.23	3.44
1923...	2.72	3.08	2.18	2.71	3.63	5.01	4.56	4.68	2.99	1.22	1.10	.87	1.27
1924...	.82	1.01	1.11	1.49	.99	1.21	1.12	1.69	1.57	2.41	2.84	1.99	3.04
1925...	2.39	2.49	2.18	2.87	4.07	3.53	2.36	2.94	4.77	2.58	1.73	1.77	1.85
1926...	1.60	2.01	2.27	1.92	2.31	1.58	2.11	1.26	1.33	1.18	1.17	1.24	2.07
1927...	1.10	.97	1.14	1.16	1.69	2.28	4.62	4.05	6.08	4.79	4.53	3.43	3.44
1928...	4.14	3.48	2.77	3.23	4.36	3.48	3.55	3.42	2.40	2.25	2.30	3.28	2.80
1929...	1.96	1.62	1.58	1.63	1.73	2.78	3.27	5.33	7.08	6.88	5.76	4.64	3.65
1930...	3.25	2.61	2.86	3.55	4.11	3.35	5.02	3.98	2.35	1.48	1.50	1.40	2.20
1931...	1.67	1.34	3.22	1.11	1.60	3.08	3.12	3.21	4.10	2.02	1.33	1.28	1.82
1932...	1.00	1.00	.75	.58	1.72	1.49	2.98	4.62	5.35	4.41	2.60	3.11	2.15
1933...	2.57	1.52	1.59	1.56	2.98	2.82	1.80	1.35	1.84	1.59	1.46	2.19	2.45
1934...	2.04	2.27	2.17	2.08	3.09	3.10	2.91	1.90	1.64	1.99	1.60	1.39	1.44
1935...	.92	.57	.55	.64	.62	1.18	3.12	2.68	2.22	2.95	3.20	3.45	3.17
1936...	2.38	2.52	2.46	2.54	3.64	3.64	4.37	3.02	2.35	2.14	1.63	1.82	3.06
1937...	3.22	2.08	2.21	2.76	3.41	3.83	3.54	3.81	3.40	3.92	4.69	3.06	1.84
1938...	2.19	2.16	2.10	1.62	1.83	1.89	1.70	1.82	1.12	.92	1.17	1.18	1.48
1939...	1.09	1.33	.98	.84	1.53	1.67	1.75	1.85	2.24	2.01	2.73	2.10	1.59
1940...	2.00	1.58	1.07	1.18	1.42	1.68	2.48	1.51	1.09	.97	1.07	1.11	1.20
1941...	1.35	.75	.73	.72	1.17	1.34	1.74	1.35	1.36	1.21	1.08	1.86	1.60
1942...	1.60	1.44	1.30	1.64	1.64	1.34	1.85	1.69	2.15	1.64	2.04	2.44	2.47
1943...	2.37	2.42	2.32	1.92	2.31	2.84	3.01	2.65	1.98	2.06	2.57	2.90	3.31
1944...	3.02	2.41	2.29	2.62	3.79	4.03	4.01	3.55	3.61	3.28	3.46	3.39	2.75
1945...	2.24	2.28	2.56	3.08	2.81	3.22	1.93	2.36	3.16	3.08	2.94	3.21	1.94
1946...	2.47	1.78	1.66	1.67	1.48	2.00	1.46	1.23	2.63	3.12	4.01	3.39	2.67
1947...	1.94	2.26	2.22	1.42	1.53	2.82	2.92	4.73	3.00	1.80	1.96	2.04	2.58
1948...	2.06	2.09	1.73	2.31	2.73	3.51	2.35	2.77	3.30	2.61	2.92	3.02	4.25
1949...	5.11	3.66	3.79	3.27	5.09	5.86	4.35	3.47	3.66	5.04	6.06	9.36	3.59
1950...	5.56	4.07	2.85	3.13	4.16	3.95	2.60	2.64	2.55	2.60	2.37	2.60	2.82
1951...	3.51	3.42	2.73	2.30	3.04	2.24	3.05	3.35	3.24	2.49	2.95	3.18	3.46
1952...	2.68	3.05	2.88	3.09	3.06	5.21	4.50	3.08	3.09	2.57	3.31	3.53	3.90
1953...	4.23	3.69	3.35	3.66	3.80	4.80	3.65	3.95	4.23	3.66	3.17	3.01	2.73
1954 <sup>3</sup> ...	2.95	2.50	2.71	2.50	2.28	2.76	2.79	2.67	3.22	3.10	3.05	2.52	2.72
1955 <sup>3</sup> ...	3.00	2.41	2.53	2.39	3.20	2.62	3.12	2.97	2.51	2.06	3.01	3.31	3.05

<sup>1</sup>Equivalent packing-house door returns.

<sup>2</sup>Refers to crop of designated year, computed by weighting monthly returns by estimated quantities sold. Marketing season begins in November and extends through October of the following year.

<sup>3</sup>Season average returns 1954 and 1955 and monthly returns November 1954-December 1955 are preliminary.



## LIMES

Prices received by farmers, Florida  
(Dollars per box)

Table 26

Year	Jan.	Feb.	Mar.	Apr.	May	June	July	Aug.	Sept.	Oct.	Nov.	Dec.	Season average <sup>1</sup>
1908...													
1909...													
1910...													
1911...													
1912...													
1913...													
1914...													
1915...													
1916...													
1917...													
1918...													
1919...	---	---	---	---	---	---	---	---	---	---	---	---	3.45
1920...	---	---	---	---	---	---	---	---	---	---	---	---	3.10
1921...	---	---	---	---	---	---	---	---	---	---	---	---	2.75
1922...	---	---	---	---	---	---	---	---	---	---	---	---	2.90
1923...	---	---	---	---	---	---	---	---	---	---	---	---	3.00
1924...	---	---	---	---	---	---	---	---	---	---	---	---	3.00
1925...	---	---	---	---	---	---	---	---	---	---	---	---	4.00
1926...	---	---	---	---	---	---	---	---	---	---	---	---	6.50
1927...	---	---	---	---	---	---	---	---	---	---	---	---	---
1928...	---	---	---	---	---	---	---	---	---	---	---	---	4.50
1929...	---	---	---	---	---	---	---	---	---	---	---	---	5.50
1930...	---	---	---	---	---	---	---	---	---	---	---	---	5.00
1931...	---	---	---	---	---	---	---	---	---	---	---	---	4.50
1932...	---	---	---	---	---	---	---	---	---	---	---	---	4.00
1933...	---	---	---	---	---	---	---	---	---	---	---	---	3.00
1934...	---	---	---	---	---	---	---	---	---	---	---	---	3.50
1935...	---	---	---	---	---	---	---	---	---	---	---	---	4.75
1936...	---	---	---	---	---	---	---	---	---	---	---	---	3.50
1937...	---	---	---	---	---	---	---	---	---	---	---	---	3.50
1938...	---	---	---	---	---	---	---	---	---	---	---	---	3.10
1939...	---	---	---	---	---	---	---	---	---	---	---	---	3.30
1940...	---	---	---	---	---	---	---	---	---	---	---	---	3.55
1941...	---	---	---	6.60	6.00	5.60	4.50	2.83	2.76	2.95	2.78	2.70	3.73
1942...	2.85	2.85	3.60	6.90	6.50	4.70	3.95	3.27	2.69	3.00	3.10	3.70	3.91
1943...	2.51	3.10	5.15	7.75	7.91	6.97	9.00	6.15	4.89	3.32	1.99	2.88	6.12
1944...	3.71	4.18	6.60	10.90	11.00	8.82	6.68	4.80	4.37	3.43	5.47	3.74	6.28
1945...	4.50	4.93	5.43	7.80	8.20	6.89	4.74	4.14	3.55	5.68	3.79	5.40	5.31
1946...	6.30	7.40	8.60	11.40	16.40	5.70	6.11	4.02	3.68	3.71	3.69	5.30	5.93
1947...	5.83	4.90	7.80	10.20	10.20	7.08	5.20	4.60	5.60	3.76	3.57	3.29	5.62
1948...	3.02	4.20	6.89	9.33	7.56	6.68	5.16	3.79	3.61	2.50	3.38	4.25	5.10
1949...	4.07	4.76	7.43	8.93	9.95	6.56	5.57	4.94	2.98	2.74	3.51	4.30	5.58
1950...	5.14	6.12	7.04	8.07	7.60	4.21	4.36	3.80	2.94	2.87	2.64	3.64	4.29
1951...	2.78	3.70	4.65	9.22	10.30	11.40	5.19	3.79	3.28	2.24	2.59	3.37	5.60
1952...	5.09	6.05	6.32	8.22	7.59	5.09	8.19	5.53	4.39	3.29	3.11	3.15	5.84
1953...	4.06	4.15	4.09	10.90	13.90	8.72	8.26	7.71	4.25	4.45	4.44	5.08	7.16
1954 <sup>2</sup> ...	4.70	5.40	8.77	10.70	8.88	6.06	4.22	2.46	3.39	3.51	3.44	2.20	4.93
1955 <sup>2</sup> ...	3.94	4.64	5.92	7.28	13.40	5.05	4.70	4.16	4.22	2.70	3.38	3.90	4.90

<sup>1</sup>Refers to crop of designated year, computed by weighting monthly prices by estimated quantities sold. Marketing season begins in April of year shown and extends through March of the following year.

<sup>2</sup>Season average prices 1954 and 1955 and monthly prices April 1954-December 1955 are preliminary.

STRAWBERRIES FOR FRESH MARKET<sup>1</sup>

Prices received by farmers, United States

Table 27

(Dollars per crate)

Year	Jan.	Feb.	Mar.	Apr.	May	June	July	Aug.	Sept.	Oct.	Nov.	Dec.	Season average <sup>2</sup>
1908...													
1909...													
1910...													
1911...													
1912...													
1913...													
1914...													
1915...													
1916...													
1917...													
1918...	---	---	---	---	---	---	---	---	---	---	---	---	4.45
1919...	---	---	---	---	---	---	---	---	---	---	---	---	4.79
1920...	---	---	---	---	---	---	---	---	---	---	---	---	4.87
1921...	---	---	---	---	---	---	---	---	---	---	---	---	4.63
1922...	---	---	---	---	---	---	---	---	---	---	---	---	3.39
1923...	---	---	---	---	---	---	---	---	---	---	---	12.50	3.64
1924...	5.90	6.80	9.15	6.80	3.40	2.50	2.60	---	---	---	---	12.35	3.41
1925...	5.50	6.50	7.15	4.50	3.65	4.00	4.05	---	---	---	---	43.20	4.19
1926...	13.20	9.60	8.10	8.30	4.15	3.10	3.95	---	---	---	---	16.30	4.25
1927...	13.45	6.60	5.80	4.20	3.05	3.00	3.55	---	---	---	---	26.40	3.70
1928...	15.60	12.00	8.40	6.30	2.85	1.85	4.30	---	---	---	---	16.80	3.30
1929...	6.45	5.30	5.70	3.75	2.50	2.85	4.00	---	---	---	---	9.60	3.20
1930...	7.90	6.70	6.30	4.75	3.40	3.05	4.05	---	---	---	---	14.40	4.08
1931...	8.40	7.00	5.55	4.35	3.25	2.30	2.75	---	---	---	---	4.80	3.28
1932...	3.85	4.90	5.75	2.75	1.75	1.35	2.30	---	---	---	---	6.45	2.02
1933...	3.60	2.40	3.50	2.40	1.30	1.30	2.10	---	---	---	---	5.75	1.75
1934...	4.80	3.95	4.35	2.90	1.50	1.65	2.15	---	---	---	---	15.80	2.07
1935...	5.25	4.05	5.10	2.95	2.15	1.85	1.95	---	---	---	---	12.30	2.37
1936...	6.45	5.00	4.20	3.55	2.60	2.45	2.65	---	---	---	---	7.45	2.88
1937...	4.30	4.55	6.00	3.50	2.50	2.45	3.20	---	---	---	---	8.20	2.97
1938...	5.55	3.85	3.80	2.90	2.65	2.70	2.95	---	---	---	---	5.65	2.84
1939...	4.70	3.80	4.45	3.15	2.35	2.10	2.30	2.30	2.35	3.65	4.25	6.85	2.53
1940...	7.15	7.60	5.05	3.65	2.85	2.00	1.95	1.90	2.50	3.50	3.70	5.70	2.62
1941...	6.35	6.70	5.45	3.70	2.15	2.70	3.00	3.50	3.80	3.65	4.50	6.90	2.62
1942...	6.80	6.50	7.40	4.40	2.55	3.30	4.20	4.80	5.50	6.05	6.35	6.85	3.22
1943...	9.65	10.40	10.80	8.30	5.90	6.50	6.85	9.10	10.20	10.30	10.90	15.60	6.53
1944...	18.00	13.00	11.40	10.50	7.55	8.00	7.75	9.60	9.60	9.35	9.30	9.30	8.25
1945...	18.00	12.00	10.70	8.75	8.35	9.20	8.95	9.30	9.30	9.30	9.30	---	9.01
1946...	15.60	13.00	11.30	8.85	9.65	10.80	9.95	10.80	10.80	13.20	12.00	14.90	9.89
1947...	12.50	12.00	14.50	11.00	6.95	7.90	7.60	13.70	9.60	10.10	10.60	14.50	7.98
1948...	14.00	12.50	12.20	9.25	7.95	8.80	8.60	9.10	9.00	9.25	9.35	11.50	8.78
1949...	13.20	10.70	11.80	10.80	7.30	7.95	8.45	8.90	8.95	9.80	11.40	13.30	8.20
1950...	10.20	9.05	11.60	10.50	7.55	7.10	7.65	9.20	8.35	8.15	10.00	19.00	7.81
1951...	11.90	10.50	9.75	10.50	6.25	7.00	7.65	9.50	9.65	9.65	9.15	13.20	7.21
1952...	10.80	11.20	11.70	11.20	7.55	7.35	7.45	8.40	9.60	9.30	9.00	13.00	7.92
1953...	11.10	9.80	11.10	9.50	8.00	8.10	7.90	8.70	8.20	9.20	11.00	17.00	8.41
1954...	13.40	13.20	11.80	8.40	9.00	9.20	9.10	9.70	9.50	10.70	---	---	9.14
1955...	16.80	11.90	10.70	13.00	8.90	8.80	9.80	10.40	10.30	11.00	---	---	39.30

<sup>1</sup> Prices prior to crop year 1939 include some processing.

<sup>2</sup> Refers to crop of designated year, computed by weighting State season average prices by quantities produced. Marketing season begins in December preceding the year shown.

<sup>3</sup> Preliminary

HOGS

Prices received by farmers, United States

Table 28

(Dollars per hundredweight)

Year	Jan.	Feb.	Mar.	Apr.	May	June	July	Aug.	Sept.	Oct.	Nov.	Dec.	Weighted average <sup>1</sup>
1908...													
1909...	---	---	---	---	---	---	---	6.97	7.18	7.04	7.23	7.54	6.62
1910...	7.84	7.97	9.29	9.44	8.65	8.65	8.20	7.73	8.38	8.05	7.44	6.97	8.14
1911...	7.38	6.93	6.50	5.95	5.52	5.49	5.86	6.64	6.55	5.97	5.74	5.62	6.21
1912...	5.69	5.73	5.95	6.97	6.96	6.79	6.78	7.34	7.70	7.99	7.17	6.95	6.73
1913...	6.83	7.33	7.89	8.26	7.63	7.83	8.07	7.90	7.75	7.64	7.27	7.09	7.54
1914...	7.49	7.86	7.93	7.95	7.72	7.46	7.84	8.24	8.19	7.29	6.86	6.51	7.52
1915...	6.42	6.19	6.21	6.44	6.80	6.85	6.85	6.53	6.76	7.30	6.20	5.86	6.47
1916...	6.24	7.25	8.58	8.62	8.77	8.54	8.80	9.01	9.65	8.82	8.90	8.95	8.37
1917...	9.52	11.00	13.30	14.60	14.60	14.40	14.10	15.20	16.50	16.70	15.60	16.00	13.90
1918...	15.40	15.20	15.90	16.10	16.30	15.70	16.00	17.60	18.20	16.80	16.10	16.10	16.10
1919...	16.10	16.00	16.80	18.30	18.90	18.70	20.10	19.90	15.80	13.70	13.30	12.40	16.40
1920...	13.30	13.60	13.70	13.70	13.40	13.20	13.80	13.80	14.30	13.70	11.60	8.50	12.90
1921...	8.38	8.37	9.16	7.74	7.47	7.01	8.16	8.87	7.24	6.99	6.28	6.15	7.63
1922...	6.78	8.54	9.40	9.14	9.35	9.38	9.31	8.52	8.12	8.28	7.53	7.45	8.40
1923...	7.68	7.55	7.44	7.39	6.99	6.09	6.45	6.72	7.81	7.03	6.34	6.08	6.94
1924...	6.42	6.37	6.50	6.60	6.59	6.43	6.50	8.62	8.57	9.61	8.54	8.27	7.34
1925...	9.32	9.66	12.20	11.90	10.90	10.90	12.30	12.40	11.60	11.10	10.50	10.40	10.90
1926...	11.00	11.90	11.80	11.50	12.10	13.00	12.80	11.60	12.10	12.10	11.40	10.90	11.80
1927...	11.00	11.20	10.90	10.40	9.35	8.23	8.45	9.18	9.78	10.20	8.90	8.01	9.64
1928...	7.72	7.55	7.45	7.84	8.95	8.78	9.81	10.20	11.40	9.55	8.46	7.89	8.54
1929...	8.18	8.97	10.30	10.50	10.10	9.92	10.50	10.40	9.56	9.08	8.48	8.50	9.42
1930...	8.84	9.55	9.71	9.26	9.06	9.17	8.38	8.58	9.55	8.82	8.17	7.40	8.84
1931...	7.21	6.74	6.91	6.88	6.26	5.58	6.16	6.20	5.35	4.58	4.21	3.58	5.73
1932...	3.61	3.40	3.87	3.51	2.83	2.71	4.27	4.05	3.73	3.14	2.95	2.60	3.34
1933...	2.59	2.92	3.21	3.20	3.34	3.99	4.00	3.77	3.70	4.19	3.66	2.79	3.53
1934...	2.95	3.86	3.85	3.42	3.06	3.48	3.98	4.68	6.10	5.13	4.98	5.10	4.14
1935...	7.05	7.36	8.46	8.17	8.23	8.66	8.72	10.60	10.60	9.71	8.57	8.80	8.65
1936...	9.09	9.62	9.44	9.68	8.71	9.10	9.28	10.10	9.84	9.24	8.78	9.19	9.37
1937...	9.58	9.38	9.38	9.21	9.63	10.20	11.00	11.80	10.80	9.92	8.26	7.55	9.50
1938...	7.66	7.83	8.53	7.85	7.43	8.14	8.71	7.85	8.19	7.25	7.27	6.91	7.74
1939...	6.97	7.30	7.14	6.59	6.34	5.91	5.96	5.30	6.88	6.50	5.82	4.97	6.23
1940...	5.17	4.96	4.87	4.91	5.37	4.78	5.84	5.90	6.20	5.85	5.61	5.61	5.39
1941...	7.47	7.29	7.16	8.16	8.31	9.12	10.30	10.50	11.20	10.10	9.70	10.30	9.09
1942...	10.70	11.90	12.50	13.50	13.30	13.40	13.90	14.10	13.60	14.10	13.40	13.30	13.00
1943...	14.10	14.60	14.70	14.30	13.90	13.60	13.20	13.70	14.10	14.00	12.90	12.80	13.70
1944...	12.80	12.90	12.90	13.00	12.70	12.60	12.70	13.50	13.60	13.80	13.50	13.40	13.10
1945...	13.80	14.00	14.00	14.10	14.10	14.10	14.10	14.00	14.10	14.10	14.20	14.20	14.00
1946...	14.10	14.20	14.20	14.20	14.30	14.30	17.20	20.80	16.10	22.20	23.00	22.80	17.50
1947...	21.90	24.30	26.50	23.90	22.20	22.10	22.00	23.60	26.70	27.10	24.30	25.20	24.10
1948...	26.60	21.60	21.50	20.30	19.90	22.90	25.20	26.90	27.40	24.70	21.80	20.90	23.10
1949...	19.60	19.90	20.00	18.30	17.90	18.80	18.60	19.40	19.80	17.60	15.60	14.80	18.10
1950...	15.10	16.60	16.00	15.70	18.30	18.20	20.90	21.70	21.30	19.20	17.80	17.80	18.00
1951...	20.00	21.90	21.20	20.60	20.40	20.90	20.50	20.90	19.80	20.20	18.10	17.60	20.00
1952...	17.30	17.10	16.60	16.40	19.20	19.40	19.70	20.60	19.00	18.50	16.60	16.10	17.80
1953...	17.90	19.30	20.20	21.00	23.10	22.80	23.70	23.30	23.90	21.30	20.30	23.00	21.40
1954...	24.70	25.30	25.00	26.40	24.70	21.50	20.40	21.10	19.70	18.40	18.50	17.00	21.60
1955...	16.80	16.30	15.50	16.60	16.40	17.70	16.40	15.70	15.70	14.50	12.10	10.60	15.00 <sup>2</sup>

<sup>1</sup>From 1910 to 1923 computed by weighting U.S. monthly prices by receipts at public stockyards; from 1924 to date by weighting State weighted average prices by quantities sold.

<sup>2</sup>Preliminary.

## BEEF CATTLE

## Prices received by farmers, United States

Table 29

(Dollars per hundredweight)

Year	Jan.	Feb.	Mar.	Apr.	May	June	July	Aug.	Sept.	Oct.	Nov.	Dec.	Weighted average <sup>1</sup>
1908...													
1909...	---	---	---	---	---	---	---	5.41	5.49	5.36	5.19	5.05	---
1910...	4.78	4.73	5.06	5.46	5.32	5.31	4.93	4.67	4.77	4.73	4.53	4.51	4.86
1911...	4.67	4.67	4.78	4.78	4.70	4.55	4.41	4.50	4.58	4.44	4.50	4.54	4.57
1912...	4.66	4.82	4.96	5.39	5.60	5.50	5.45	5.68	5.66	5.67	5.49	5.65	5.43
1913...	5.70	5.87	6.22	6.42	6.31	6.34	6.27	6.18	6.20	6.29	6.26	6.21	6.20
1914...	6.32	6.47	6.57	6.58	6.61	6.55	6.64	6.79	6.66	6.49	6.32	6.26	6.52
1915...	6.18	6.09	6.10	6.15	6.39	6.45	6.69	6.45	6.31	6.30	6.07	5.95	6.26
1916...	6.07	6.23	6.68	6.95	7.02	7.28	7.11	6.80	6.84	6.65	6.71	6.86	6.76
1917...	7.21	7.75	8.23	8.96	9.04	9.28	8.68	8.54	8.77	8.72	8.54	8.53	8.54
1918...	8.61	8.83	9.17	10.20	10.90	10.80	10.50	10.20	10.10	9.72	9.53	9.77	9.88
1919...	10.10	10.60	10.90	11.40	11.40	10.60	10.40	10.30	9.35	8.92	9.05	9.01	9.97
1920...	9.39	9.24	9.36	9.48	9.25	9.74	9.25	8.87	8.68	8.07	7.38	6.48	8.71
1921...	6.47	6.11	6.56	6.22	6.14	5.78	5.57	5.60	5.17	4.99	4.83	4.80	5.63
1922...	4.93	5.30	5.71	5.75	5.95	6.13	6.08	5.83	5.80	5.87	5.62	5.61	5.73
1923...	5.77	5.80	5.85	6.03	6.03	6.10	6.01	5.88	6.01	5.75	5.47	5.52	5.84
1924...	5.62	5.71	5.90	6.09	6.22	6.06	5.92	6.01	5.86	5.79	5.69	5.64	5.84
1925...	5.88	5.95	6.45	6.81	6.73	6.73	6.88	6.95	6.58	6.59	6.41	6.46	6.53
1926...	6.69	6.75	6.96	6.97	6.87	6.90	6.79	6.61	6.79	6.76	6.63	6.68	6.75
1927...	6.71	6.95	7.17	7.47	7.52	7.45	7.52	7.56	7.81	7.96	8.43	8.75	7.62
1928...	8.88	9.09	9.14	9.18	9.32	9.39	9.56	9.87	10.40	9.99	9.55	9.25	9.52
1929...	9.30	9.16	9.43	9.81	10.00	10.00	10.20	9.96	9.53	9.21	8.92	8.81	9.47
1930...	9.07	9.05	9.11	8.96	8.64	8.45	7.33	6.51	6.99	6.87	6.75	6.68	7.71
1931...	6.72	6.25	6.22	6.18	5.82	5.43	5.33	5.32	5.25	5.01	5.10	4.59	5.53
1932...	4.49	4.21	4.40	4.35	4.03	3.99	4.80	4.61	4.55	4.18	3.99	3.63	4.25
1933...	3.42	3.46	3.57	3.66	4.09	4.17	4.11	3.96	3.81	3.71	3.50	3.28	3.75
1934...	3.48	3.86	3.97	4.06	4.37	4.26	4.16	3.99	4.55	4.26	4.09	4.13	4.13
1935...	5.17	5.93	6.57	6.94	7.10	6.80	6.27	6.18	6.08	5.81	5.67	5.95	6.01
1936...	6.11	6.03	6.04	6.29	6.20	5.98	5.60	5.52	5.72	5.58	5.68	6.01	5.82
1937...	6.60	6.63	7.02	7.26	7.46	7.48	7.67	7.40	7.36	6.79	6.33	6.15	7.00
1938...	6.21	6.02	6.35	6.52	6.50	6.65	7.14	6.70	6.79	6.63	6.62	6.67	6.54
1939...	6.97	7.12	7.26	7.35	7.33	7.05	6.91	6.74	7.36	7.25	7.14	7.11	7.14
1940...	7.19	7.03	7.16	7.32	7.51	7.28	7.48	7.51	7.77	7.78	7.88	7.84	7.56
1941...	8.37	8.31	8.27	8.55	8.51	8.61	8.73	9.04	9.32	9.14	8.82	9.34	8.82
1942...	9.72	9.89	10.10	10.50	10.60	10.70	10.70	11.10	11.00	11.00	11.00	11.20	10.70
1943...	11.80	12.30	12.80	13.00	12.90	12.70	12.40	12.00	11.70	11.10	10.60	10.90	11.90
1944...	11.20	11.60	12.00	12.10	12.00	11.70	10.90	10.30	10.10	9.71	9.79	10.10	10.80
1945 <sup>2</sup>	11.00	11.60	12.50	13.10	13.40	13.40	13.00	12.40	11.80	11.50	11.50	11.50	12.10
1946 <sup>2</sup>	12.00	12.60	13.10	13.60	13.70	13.80	15.70	15.70	13.80	16.00	16.20	16.50	14.50
1947...	16.70	17.00	18.00	18.30	18.80	19.30	19.50	19.00	19.00	18.30	18.20	19.50	18.00
1948...	21.30	20.10	21.50	22.50	23.90	24.40	25.20	23.70	23.30	21.20	20.80	20.40	22.20
1949...	20.20	18.90	20.70	21.00	21.10	20.90	20.00	19.40	19.70	19.20	18.90	19.00	19.80
1950...	19.70	20.50	21.20	21.90	23.10	23.70	24.40	24.20	24.60	24.20	24.60	25.20	23.30
1951...	27.10	29.10	29.80	30.30	29.70	29.50	29.00	28.90	29.20	28.40	27.50	27.30	28.70
1952...	27.20	27.50	27.50	27.70	27.80	26.20	25.60	24.60	23.20	21.40	20.30	19.00	24.30
1953...	19.10	18.50	17.70	17.30	17.50	16.00	17.10	16.10	15.60	14.60	14.50	11.80	16.30
1954...	15.90	16.10	16.40	16.90	17.40	16.60	15.50	15.70	15.80	15.60	15.10	15.20	16.00
1955...	16.00	16.20	16.40	16.70	16.30	16.40	16.10	15.70	15.60	15.20	14.00	13.50	<sup>3</sup> 15.60

<sup>1</sup> From 1910 to 1923 computed by weighting U.S. monthly prices by receipts at public stockyards; from 1924 to date by weighting State weighted average prices by quantities sold.

<sup>2</sup> Excludes wartime subsidy payments from July 1945 through June 1946.

<sup>3</sup> Preliminary.

CALVES

Prices received by farmers, United States  
(Dollars per hundredweight)

Table 30

Year	Jan.	Feb.	Mar.	Apr.	May	June	July	Aug.	Sept.	Oct.	Nov.	Dec.	Weighted average <sup>1</sup>
1908...													
1909...	---	---	---	---	---	---	---	6.60	6.73	6.94	6.72	6.71	---
1910...	6.43	6.21	6.53	6.57	6.36	6.94	6.39	6.29	6.38	6.42	6.35	6.31	6.40
1911...	6.42	6.26	6.42	5.97	5.72	5.69	5.67	5.86	6.03	6.02	5.99	5.87	5.97
1912...	6.04	6.05	6.08	6.31	6.31	6.35	6.35	6.73	6.83	6.91	6.82	6.92	6.49
1913...	7.11	7.20	7.61	7.46	7.19	7.56	7.48	7.54	7.68	7.74	7.72	7.74	7.51
1914...	7.92	7.86	7.92	7.67	7.67	7.73	7.86	8.00	8.08	7.95	7.79	7.70	7.85
1915...	7.73	7.69	7.56	7.39	7.43	7.62	7.90	7.81	7.86	7.95	7.75	7.72	7.70
1916...	7.74	7.91	8.15	8.09	8.16	8.42	8.94	8.52	8.73	8.56	8.59	8.74	8.37
1917...	9.07	9.79	9.95	10.40	10.40	10.50	10.60	10.40	10.90	11.00	10.50	10.80	10.40
1918...	11.00	11.00	11.20	11.60	11.60	11.70	12.20	12.00	12.30	12.10	11.70	12.00	11.70
1919...	12.30	12.10	12.60	12.70	12.10	12.30	13.30	13.40	13.30	12.80	12.40	12.60	12.70
1920...	12.90	13.00	12.90	12.70	11.70	11.70	11.40	11.60	11.90	11.70	10.70	9.29	11.80
1921...	9.41	9.08	9.06	7.85	7.64	7.50	7.49	7.34	7.69	7.62	7.16	7.07	7.85
1922...	7.19	7.75	7.76	7.31	7.30	7.71	7.44	7.57	7.95	7.96	7.79	7.64	7.64
1923...	7.90	8.22	8.14	7.80	7.63	7.56	7.88	7.85	8.15	8.19	7.79	7.68	7.90
1924...	8.14	8.26	8.30	8.15	8.02	7.82	7.72	7.67	7.86	7.95	7.71	7.61	7.83
1925...	8.24	8.51	9.00	8.68	8.40	8.11	8.49	8.60	8.76	9.21	8.79	8.97	8.59
1926...	9.16	9.53	9.53	9.30	8.82	9.39	9.25	9.29	9.79	9.92	9.29	9.27	9.34
1927...	9.63	10.20	10.10	9.88	9.41	9.39	9.83	10.30	10.70	10.90	10.70	10.70	10.10
1928...	10.80	11.30	11.30	11.20	11.20	11.60	11.90	12.20	12.90	12.50	11.90	11.80	11.80
1929...	12.20	12.20	12.60	12.20	12.10	12.10	12.30	12.40	12.50	12.10	11.80	11.70	12.20
1930...	11.80	11.60	11.20	10.80	9.76	9.83	9.21	8.71	9.11	9.18	8.76	8.47	9.68
1931...	8.66	8.26	7.77	7.44	7.18	6.80	6.64	6.72	6.90	6.55	6.01	5.62	6.95
1932...	5.69	5.80	5.73	5.11	4.73	4.65	5.02	4.93	5.10	4.75	4.47	4.20	4.95
1933...	4.17	4.77	4.63	4.44	4.54	4.55	4.69	4.81	5.01	4.90	4.71	4.29	4.64
1934...	4.54	5.07	5.02	4.89	4.92	4.61	4.52	4.62	5.25	5.23	5.01	4.95	4.92
1935...	5.92	6.58	7.13	7.34	7.07	7.20	6.86	7.23	7.75	7.74	7.73	7.92	7.16
1936...	8.03	8.15	7.42	7.56	7.48	7.43	6.92	6.76	7.16	7.12	6.93	7.45	7.20
1937...	8.29	7.93	7.91	7.95	7.85	7.91	8.15	8.50	8.66	8.32	8.04	7.83	8.10
1938...	8.16	8.05	8.06	7.91	7.54	7.61	7.79	7.81	8.11	8.07	8.06	7.93	7.90
1939...	8.23	8.66	8.64	8.35	8.24	7.98	8.06	8.08	8.81	8.80	8.59	8.40	8.40
1940...	8.91	8.77	8.82	8.65	8.93	8.51	8.62	8.61	9.07	9.12	9.11	9.07	8.83
1941...	9.71	10.10	9.78	9.86	9.91	9.91	10.20	10.50	11.20	11.10	10.70	11.20	10.30
1942...	12.00	11.80	12.10	12.20	12.40	12.30	12.40	12.70	12.80	12.80	12.80	12.90	12.30
1943...	13.50	14.10	14.40	14.20	14.30	14.20	13.90	13.60	13.40	13.00	12.40	12.50	13.30
1944...	12.70	13.00	13.20	13.10	13.20	13.10	12.70	12.40	12.40	12.20	12.20	12.30	12.40
1945...	12.90	13.20	13.50	13.90	13.80	13.80	13.90	13.30	12.90	12.70	12.60	12.60	13.00
1946...	13.30	13.70	13.90	14.30	14.40	14.80	16.30	15.90	15.20	16.20	16.70	17.00	15.20
1947...	18.00	19.00	19.60	19.40	20.20	20.90	20.80	20.70	21.40	21.00	21.10	21.90	20.40
1948...	23.80	22.50	23.10	23.90	25.00	25.20	26.40	25.90	25.50	23.80	23.80	24.10	24.40
1949...	24.70	23.80	24.20	24.40	23.70	23.30	22.10	22.00	21.90	21.70	21.70	22.00	22.60
1950...	23.20	24.20	24.20	24.50	25.60	25.90	26.60	27.40	27.80	27.20	27.60	20.40	26.30
1951...	30.70	32.80	33.20	33.90	33.00	33.20	32.20	31.90	32.10	31.80	30.50	30.40	32.00
1952...	30.90	31.50	30.70	30.70	30.50	29.60	27.80	26.20	24.30	21.80	21.50	20.50	25.80
1953...	22.10	22.10	20.10	19.30	19.40	16.50	16.80	16.10	14.80	13.80	14.50	15.60	16.80
1954...	17.70	18.00	17.80	18.10	18.40	17.10	15.90	15.60	15.50	15.70	15.30	15.70	16.50
1955...	17.10	17.80	17.30	17.50	17.10	17.30	16.80	16.70	16.50	16.40	15.50	15.80	216.70

<sup>1</sup>From 1910 to 1923 computed by weighting U.S. monthly prices by receipts at public stockyards; from 1924 to date by weighting State weighted average prices by quantities sold.

<sup>2</sup>Preliminary.

## SHEEP

## Prices received by farmers, United States

Table 31

(Dollars per hundredweight)

Year	Jan.	Feb.	Mar.	Apr.	May	June	July	Aug.	Sept.	Oct.	Nov.	Dec.	Weighted average <sup>1</sup>
1908...													
1909...	---	---	---	---	---	---	---	4.31	4.25	4.04	4.15	4.28	---
1910...	5.32	5.19	5.58	6.00	5.66	5.41	5.30	4.77	4.64	4.64	4.53	4.47	4.99
1911...	4.43	4.29	4.37	4.51	4.45	4.11	4.06	3.86	3.90	3.71	3.65	3.80	4.01
1912...	3.91	4.03	4.11	4.62	4.75	4.51	4.30	4.31	4.19	4.23	4.10	4.28	4.25
1913...	4.41	4.68	5.02	5.19	4.97	4.85	4.53	4.31	4.28	4.19	4.33	4.57	4.52
1914...	4.70	4.68	4.81	4.95	4.91	4.75	4.79	4.86	4.83	4.84	4.78	5.02	4.83
1915...	5.00	5.16	5.40	5.66	5.63	5.51	5.45	5.22	5.15	5.23	5.23	5.46	5.30
1916...	5.54	5.94	6.35	6.63	6.65	6.54	6.31	6.18	6.23	6.24	6.49	6.33	6.28
1917...	7.40	8.21	9.17	9.67	10.20	9.76	9.30	9.20	10.10	10.20	10.20	10.40	9.58
1918...	10.60	10.90	11.40	11.90	12.20	11.60	10.80	10.90	10.80	10.30	10.10	9.48	10.80
1919...	9.69	9.90	10.50	11.30	10.80	10.30	9.23	9.06	8.65	8.53	8.40	8.58	9.26
1920...	9.42	10.10	10.40	10.80	10.50	9.24	8.26	7.67	7.30	6.70	6.26	5.60	8.17
1921...	5.37	5.04	5.29	5.14	5.12	4.74	4.36	4.37	4.11	3.96	3.86	4.12	4.55
1922...	4.61	5.69	6.53	6.71	6.62	6.07	6.04	5.90	5.68	5.93	5.99	6.27	5.96
1923...	6.85	6.74	7.01	7.13	6.88	6.36	6.38	6.22	6.55	6.33	6.18	6.36	6.55
1924...	6.61	6.75	7.18	7.37	7.22	6.94	6.50	6.33	6.30	6.31	6.47	6.76	6.57
1925...	7.73	8.32	8.27	8.36	7.94	7.08	7.28	7.38	7.28	7.38	7.58	7.84	7.56
1926...	7.91	8.25	7.89	7.60	7.74	7.45	7.07	6.92	7.02	6.90	6.61	6.87	7.20
1927...	6.85	6.99	7.34	7.73	7.39	6.93	6.96	7.04	6.93	6.84	7.23	7.24	7.01
1928...	7.46	7.67	7.92	8.14	8.05	7.79	7.44	7.47	7.55	7.46	7.47	7.24	7.65
1929...	7.82	7.90	8.30	8.31	7.93	7.74	7.16	7.18	6.85	6.66	6.67	6.54	7.19
1930...	6.75	6.68	6.44	6.28	5.76	5.45	4.57	3.99	4.09	3.81	3.86	3.84	4.74
1931...	3.99	4.09	4.13	4.13	3.80	3.23	2.88	2.92	2.77	2.61	2.94	2.52	3.11
1932...	2.45	2.59	2.81	2.78	2.59	2.26	2.26	2.12	2.14	2.00	2.00	1.97	2.24
1933...	2.11	2.17	2.20	2.32	2.49	2.49	2.51	2.60	2.56	2.49	2.38	2.49	2.38
1934...	2.72	3.45	3.63	3.61	3.52	3.01	2.79	2.94	2.49	2.56	2.60	2.69	2.85
1935...	3.35	3.80	3.84	3.81	3.66	3.60	3.45	3.52	3.74	3.79	3.88	4.18	3.75
1936...	4.33	4.28	4.36	4.47	4.31	4.01	3.93	3.70	3.62	3.52	3.59	3.95	3.77
1937...	4.25	4.44	4.79	4.95	4.87	4.49	4.50	4.51	4.35	4.27	3.90	3.83	4.52
1938...	3.70	3.65	4.03	3.94	3.64	3.43	3.48	3.42	3.38	3.38	3.57	3.70	3.58
1939...	3.90	4.09	4.03	4.25	3.98	3.72	3.72	3.51	3.84	3.95	3.85	3.80	3.90
1940...	3.95	4.02	4.37	4.27	4.13	3.91	3.69	3.66	3.76	3.82	4.01	4.10	3.95
1941...	4.44	4.65	4.86	5.20	4.97	4.69	4.69	5.03	5.36	5.15	5.13	5.24	5.06
1942...	5.52	5.71	5.85	6.03	6.03	5.60	5.46	5.52	5.50	5.44	5.48	5.92	5.80
1943...	6.39	7.01	7.27	7.35	7.31	7.14	6.84	6.53	6.39	6.08	5.81	5.94	6.57
1944...	6.11	6.57	6.80	6.97	6.74	6.59	6.09	5.77	5.52	5.61	5.61	5.83	6.01
1945 <sup>2</sup> ...	6.18	6.56	6.87	7.17	6.99	6.82	6.83	6.39	5.89	5.79	5.86	5.98	6.38
1946 <sup>2</sup> ...	6.34	6.62	6.87	7.01	7.06	7.23	8.14	7.14	7.52	8.43	7.70	7.55	7.48
1947...	7.64	7.78	8.43	8.57	8.73	8.36	8.59	8.55	8.64	8.42	8.63	8.62	8.39
1948...	9.29	9.31	9.44	9.48	10.50	10.30	10.20	10.20	9.67	9.07	8.93	8.81	9.69
1949...	9.10	9.28	10.10	10.80	10.60	9.92	9.27	8.78	8.61	8.88	8.86	9.20	9.27
1950...	9.69	10.30	11.10	11.10	11.00	10.40	10.40	11.10	11.80	12.90	13.30	13.80	11.60
1951...	15.50	18.00	19.40	18.30	17.10	16.80	15.70	15.30	15.20	15.60	14.40	14.10	16.00
1952...	13.40	13.30	13.20	13.50	12.80	11.30	9.79	9.42	8.83	7.60	7.16	7.36	10.10
1953...	7.95	8.24	8.43	8.29	7.89	6.39	6.08	6.10	5.81	5.72	5.98	6.33	6.66
1954...	6.78	7.09	7.62	7.49	6.74	6.30	5.62	5.17	5.17	5.44	5.75	5.69	6.14
1955...	6.24	6.69	6.92	6.72	5.93	5.77	5.56	5.59	5.58	5.63	5.60	5.69	35.87

<sup>1</sup>From 1910 to 1923 computed by weighting U.S. monthly prices by receipts at public stockyards; from 1924 to date by weighting State weighted average prices by quantities sold.

<sup>2</sup>Excludes wartime subsidy payments from August 1945 through June 1946.

<sup>3</sup>Preliminary

## LAMBS

## Prices received by farmers, United States

Table 32

(Dollars per hundredweight)

Year	Jan.	Feb.	Mar.	Apr.	May	June	July	Aug.	Sept.	Oct.	Nov.	Dec.	Weighted average <sup>1</sup>
1908...													
1909...	---	---	---	---	---	---	---	5.63	5.48	5.29	5.34	5.50	---
1910...	6.13	6.58	6.86	7.32	7.07	7.03	6.57	5.76	5.81	5.84	5.46	5.41	6.16
1911...	5.62	5.37	5.32	5.62	5.65	5.47	5.35	5.35	5.01	4.76	4.68	4.92	5.17
1912...	5.19	5.19	5.43	6.03	6.39	6.13	5.88	5.67	5.52	5.42	5.45	5.76	5.62
1913...	6.13	6.46	6.68	6.73	6.57	6.33	6.11	5.73	5.60	5.52	5.75	5.90	5.99
1914...	6.24	6.22	6.35	6.57	6.58	6.57	6.70	6.43	6.28	6.08	6.29	6.48	6.36
1915...	6.58	6.69	7.06	7.47	7.63	7.57	7.28	6.79	6.82	6.77	6.86	7.06	6.98
1916...	7.39	7.92	8.35	8.70	8.61	8.63	8.35	8.31	8.26	8.19	8.55	9.05	8.34
1917...	9.99	9.57	11.60	12.30	13.00	13.00	12.50	12.20	13.30	14.20	13.90	13.90	12.70
1918...	13.90	14.00	14.30	15.60	15.60	15.20	14.40	14.30	14.10	13.20	12.70	12.60	14.00
1919...	12.90	13.40	14.30	14.90	14.50	14.00	13.30	13.20	12.40	11.50	11.50	12.10	12.80
1920...	13.20	14.50	14.50	14.90	14.60	13.10	11.80	10.80	10.30	9.69	9.44	8.38	11.60
1921...	8.53	7.68	7.94	7.50	7.95	7.66	7.46	6.99	6.23	6.06	6.19	6.74	7.13
1922...	7.62	9.19	10.60	10.90	10.80	9.96	9.74	9.45	9.65	10.20	10.40	10.60	9.90
1923...	10.70	10.90	11.10	10.80	11.10	10.90	10.70	9.98	10.30	10.20	10.00	10.10	10.50
1924...	10.30	10.70	11.40	11.60	11.70	11.50	10.70	10.30	10.30	10.50	10.80	11.20	10.80
1925...	12.90	13.30	13.60	12.30	12.10	11.80	11.80	11.90	12.00	12.10	12.30	12.70	12.40
1926...	12.90	12.20	11.70	11.40	12.00	12.50	11.90	11.40	11.50	11.40	11.20	10.90	11.70
1927...	10.80	11.00	11.70	12.20	12.10	12.30	11.60	11.20	11.10	11.20	11.40	11.50	11.50
1928...	11.40	12.00	12.50	13.00	13.20	13.40	12.40	12.00	12.10	11.60	11.50	11.50	12.20
1929...	12.20	12.60	13.20	13.30	12.70	12.50	12.00	11.40	11.10	10.90	10.70	10.80	11.90
1930...	11.10	10.50	9.76	9.20	9.07	9.10	8.21	6.86	6.75	6.24	6.26	6.25	7.76
1931...	6.01	6.81	6.93	7.17	7.17	6.50	5.79	5.42	5.18	4.70	4.58	4.28	5.64
1932...	4.51	4.72	5.18	5.27	4.87	4.65	4.57	4.34	4.29	4.12	4.10	4.15	4.47
1933...	4.30	4.37	4.42	4.51	4.97	5.43	5.47	5.57	5.34	5.21	5.18	5.13	5.04
1934...	5.78	6.93	7.16	7.16	7.34	6.77	6.04	5.35	5.12	5.04	5.11	5.30	5.90
1935...	6.77	6.98	6.99	6.92	6.95	6.88	6.54	6.71	7.45	7.58	7.87	8.36	7.28
1936...	8.53	8.55	8.36	8.69	8.85	8.70	8.21	7.87	7.67	7.50	7.44	7.26	8.05
1937...	8.14	8.37	9.21	9.61	9.61	9.32	8.80	8.89	8.83	8.64	8.09	7.69	8.88
1938...	7.39	6.77	7.55	7.40	7.10	7.16	7.17	6.87	6.76	6.65	7.06	7.31	7.05
1939...	7.58	7.63	7.70	8.18	8.37	7.91	7.64	7.21	7.84	7.86	7.74	7.62	7.78
1940...	7.79	7.84	8.31	8.46	8.59	8.47	8.17	7.81	7.82	7.86	8.02	8.09	8.10
1941...	8.56	8.80	9.12	9.37	9.34	9.49	9.47	9.56	10.10	9.83	9.70	10.10	9.58
1942...	10.60	10.70	10.60	10.80	11.60	12.00	11.80	12.00	11.90	11.80	12.00	12.50	11.70
1943...	13.00	13.80	14.00	13.90	13.80	13.50	13.30	12.80	12.50	12.20	11.90	12.10	13.00
1944...	12.50	13.20	13.50	13.60	13.40	13.10	12.60	12.20	12.10	12.10	12.10	12.30	12.50
1945 <sup>2</sup>	12.90	13.50	13.80	13.90	13.60	13.40	13.40	12.90	12.50	12.50	12.70	12.80	13.10
1946 <sup>2</sup>	12.90	13.40	13.70	14.00	14.10	14.30	15.90	16.40	15.70	17.40	18.50	18.70	15.60
1947...	19.10	19.60	20.30	19.80	19.90	20.90	20.90	20.90	21.50	20.30	20.80	21.30	20.50
1948...	22.20	20.80	20.10	21.20	23.30	24.90	26.10	24.80	23.30	21.90	21.90	21.80	22.80
1949...	22.00	21.70	23.80	25.80	25.30	24.30	22.80	21.20	21.60	21.50	21.40	21.00	22.40
1950...	21.70	23.00	24.00	24.10	24.70	24.80	24.70	25.00	25.70	26.00	26.80	27.60	25.10
1951...	30.10	33.40	35.20	34.30	32.50	31.70	30.20	29.80	29.70	29.70	29.00	28.60	31.00
1952...	28.20	26.80	25.60	26.60	26.10	25.60	25.60	25.50	24.00	22.10	20.80	19.50	24.30
1953...	20.40	20.50	20.40	20.80	22.10	21.80	21.60	20.00	17.60	16.60	17.10	17.30	19.30
1954...	18.70	19.40	21.00	21.90	21.80	20.90	19.50	18.40	7.70	17.60	17.70	17.50	19.10
1955...	18.60	19.40	19.90	19.50	18.40	19.90	18.70	18.40	7.70	17.50	17.20	16.50	18.40 <sup>3</sup>

<sup>1</sup>From 1910 to 1923 computed by weighting U.S. monthly prices by receipts at public stockyards; from 1924 to date by weighting State weighted average prices by quantities sold.

<sup>2</sup>Excludes wartime subsidy payments from August 1945 through June 1946.

<sup>3</sup>Preliminary.

WOOL

Prices received by farmers, United States

(Cents per pound)

Table 33

Year	Jan.	Feb.	Mar.	Apr.	May	June	July	Aug.	Sept.	Oct.	Nov.	Dec.	Season average <sup>1</sup>
1908...								21.0	25.0	25.0	25.0	25.0	22.2
1909...	---	---	---	---	---	---	---						
1910...	24.5	24.6	24.9	22.3	22.8	19.5	19.0	19.5	17.7	18.1	17.9	17.8	21.7
1911...	17.3	17.3	16.8	15.7	14.7	15.5	15.4	16.0	15.6	15.5	15.6	15.5	15.8
1912...	16.2	16.3	16.9	17.3	17.8	18.7	18.9	18.8	18.7	18.5	18.6	18.6	17.3
1913...	18.6	18.7	18.4	17.7	16.3	15.6	15.9	15.8	15.8	15.5	15.6	16.1	16.7
1914...	15.7	15.7	16.4	16.8	17.2	18.4	18.5	18.7	18.6	18.0	18.1	18.6	16.6
1915...	18.6	20.1	22.8	22.7	22.0	23.7	24.2	23.8	23.3	22.7	22.7	23.3	22.1
1916...	23.3	24.2	25.9	26.3	28.0	28.7	28.6	29.0	28.4	28.7	29.4	30.8	26.1
1917...	31.8	32.7	36.7	38.8	43.7	49.8	54.3	54.8	54.2	55.5	55.9	58.2	41.6
1918...	58.1	57.1	60.0	59.9	58.2	57.4	57.5	57.4	57.7	57.7	56.4	56.2	57.7
1919...	55.2	51.1	51.3	47.9	48.0	50.5	51.8	52.2	51.3	50.6	51.0	51.6	49.5
1920...	53.3	52.5	51.5	51.3	50.3	38.6	29.5	28.3	28.0	27.5	24.9	21.9	45.5
1921...	19.6	19.8	18.9	17.9	16.0	15.4	15.5	15.4	15.5	15.8	15.6	16.9	17.3
1922...	18.0	22.3	25.0	24.8	29.0	32.8	32.5	31.6	31.6	32.2	33.2	35.3	27.1
1923...	35.3	35.3	37.3	39.2	41.7	41.5	38.3	37.0	37.1	36.9	36.4	36.3	39.4
1924...	36.6	37.5	38.2	38.4	37.4	36.0	34.3	34.5	35.5	37.3	40.1	42.2	36.6
1925...	42.8	43.2	43.0	40.8	36.9	35.7	39.4	38.1	37.8	37.2	37.8	39.5	39.5
1926...	38.9	37.7	34.7	33.2	32.0	31.4	31.9	31.9	32.6	31.6	31.6	30.1	34.0
1927...	30.9	31.1	31.3	30.4	30.1	30.2	30.7	31.2	31.2	30.9	31.1	32.0	30.3
1928...	33.2	34.4	35.4	35.6	37.0	38.7	37.6	37.0	36.5	36.0	35.9	35.6	36.2
1929...	35.9	35.9	35.5	33.8	31.3	30.2	29.4	29.2	29.0	28.6	28.5	27.8	30.2
1930...	27.4	25.9	23.7	21.4	19.6	19.2	19.2	19.8	20.2	19.6	19.0	18.4	19.5
1931...	17.4	16.4	15.9	15.6	14.4	13.0	12.7	13.1	13.2	12.5	13.1	12.9	13.6
1932...	12.5	13.0	12.5	11.1	8.8	7.2	7.0	7.4	9.1	9.5	9.4	9.2	8.60
1933...	8.9	8.8	8.9	10.1	17.7	21.3	22.4	22.5	23.0	23.6	23.8	24.2	20.6
1934...	24.6	25.4	26.9	26.2	23.4	21.9	21.4	20.4	19.5	19.3	19.2	18.5	21.9
1935...	18.8	18.2	17.4	16.2	16.1	19.8	20.5	20.0	20.9	21.3	22.6	23.3	19.3
1936...	24.1	25.6	26.5	26.2	25.8	27.8	27.5	27.2	26.5	26.4	27.2	30.1	26.9
1937...	31.3	31.6	31.7	33.2	32.7	31.4	31.3	31.4	30.8	29.2	26.0	23.6	32.0
1938...	21.6	20.3	19.2	18.5	18.8	18.0	19.0	19.8	19.1	20.1	20.7	20.3	19.1
1939...	20.0	20.2	20.0	19.7	21.0	21.9	21.8	22.0	24.3	28.7	27.6	27.5	22.3
1940...	28.1	27.8	27.3	26.1	27.6	28.6	27.9	27.3	28.0	29.9	31.5	31.2	28.4
1941...	31.2	32.0	33.4	34.5	35.9	36.3	36.1	35.6	36.2	36.2	36.6	37.1	35.5
1942...	37.1	37.1	38.6	39.8	40.8	40.3	39.8	39.9	40.1	40.1	40.0	40.0	40.1
1943...	39.5	40.8	41.7	42.1	42.2	41.3	41.4	40.9	40.8	40.6	40.3	40.1	41.6
1944...	40.4	39.0	40.4	41.6	42.8	42.6	42.8	42.3	41.8	41.5	41.5	40.8	42.3
1945...	40.7	40.2	40.5	40.7	41.6	42.4	42.1	41.6	41.4	41.6	40.8	40.6	41.9
1946...	40.7	40.9	41.4	42.3	42.5	42.5	42.7	42.5	42.1	41.5	41.4	41.1	42.3
1947...	41.5	41.1	41.6	41.7	41.7	41.7	41.3	41.9	41.9	41.9	41.9	41.6	42.0
1948...	41.2	41.8	43.8	44.8	47.6	50.7	50.2	49.1	48.4	48.0	48.0	48.9	49.2
1949...	50.3	53.7	52.9	51.3	51.3	49.8	48.4	48.0	47.8	46.5	46.8	48.2	49.4
1950...	49.6	50.8	52.4	53.0	55.2	57.3	58.4	60.1	65.6	69.0	74.5	82.8	62.1
1951...	97.3	105	112	109	105	101	89.3	77.6	68.5	66.7	65.8	63.7	97.1
1952...	60.1	56.4	53.8	51.3	53.2	53.2	53.3	53.1	52.3	52.8	52.9	52.8	54.1
1953...	51.7	52.3	53.4	54.1	55.8	56.3	54.9	54.5	54.1	53.9	52.6	53.0	54.9
1954...	52.9	52.8	52.4	53.7	54.5	55.2	54.6	53.7	52.8	52.1	51.0	50.5	53.2
1955 <sup>3</sup> ...	50.2	49.7	49.0	47.6	45.9	45.0	44.4	42.8	41.6	40.1	39.7	38.7	44.0

<sup>1</sup>Computed by weighting State season average prices by production of shorn wool. From 1943 to date April-March has been used as the marketing season; prior to 1943 the calendar year was used.

<sup>2</sup>Includes an allowance for unredeemed loans.

<sup>3</sup>April-December preliminary. Average local market price for wool sold; does not include incentive payment to bring season average return for 1955 to 62 cents per pound.

<sup>4</sup>Weighted average price for wool sold April 1955 through January 1956.



## HORSES

## Prices received by farmers, United States

Table 34

(Dollars per head)

Year	Jan.	Feb.	Mar.	Apr.	May	June	July	Aug.	Sept.	Oct.	Nov.	Dec.	Weighted average <sup>1</sup>
1908...													
1909...	---	---	---	---	---	---	---	137	136	134	133	132	131
1910...	138	144	147	151	146	147	144	144	142	140	138	136	144
1911...	138	139	139	141	141	140	135	135	133	131	129	128	138
1912...	128	132	134	137	139	138	136	136	135	134	134	134	137
1913...	135	139	140	142	139	140	137	135	135	133	130	128	139
1914...	130	131	131	131	131	130	130	128	126	124	124	124	131
1915...	124	126	125	126	127	127	127	126	127	125	123	121	128
1916...	123	124	125	128	129	127	128	126	126	125	125	124	128
1917...	125	127	129	131	134	133	130	129	129	127	125	126	130
1918...	126	128	132	133	131	130	127	126	122	121	118	117	127
1919...	115	116	117	122	124	122	121	118	113	107	106	107	116
1920...	110	116	121	124	126	124	120	119	113	105	96.00	89.10	114
1921...	89.00	90.40	92.80	91.90	92.00	90.80	87.40	86.10	81.90	79.10	75.40	75.20	87.60
1922...	75.20	77.00	78.80	79.70	82.00	81.40	80.30	78.30	76.70	74.50	72.10	72.00	77.20
1923...	74.80	78.00	78.00	79.70	82.50	81.10	79.40	77.20	75.80	74.30	72.00	69.10	75.80
1924...	67.90	68.00	69.60	70.30	71.40	71.00	71.30	72.80	72.70	70.60	70.20	67.00	69.90
1925...	66.90	72.20	75.50	76.50	75.50	74.40	75.20	74.30	70.70	69.70	69.10	67.20	71.20
1926...	69.70	73.30	75.70	77.20	76.70	76.30	75.20	73.40	71.50	70.50	68.30	66.80	72.00
1927...	65.90	69.20	70.80	72.20	73.90	72.00	71.90	72.40	70.90	69.20	68.30	67.90	69.80
1928...	69.50	74.10	76.00	77.00	77.70	77.40	76.20	75.40	74.00	72.10	71.00	70.10	73.30
1929...	68.80	70.80	74.50	76.00	75.90	75.60	75.50	73.70	73.00	71.10	70.00	68.80	72.20
1930...	68.60	68.70	69.40	70.20	69.70	68.80	64.30	62.10	61.10	60.00	58.90	57.30	65.20
1931...	57.60	59.60	60.60	61.00	61.10	59.00	56.20	54.00	52.00	50.20	49.30	49.30	55.90
1932...	49.70	51.20	55.40	56.70	55.10	54.80	54.60	54.00	52.60	51.10	50.70	50.40	52.50
1933...	53.00	55.40	57.50	60.70	64.10	62.10	64.80	63.90	62.20	61.40	62.50	63.70	59.80
1934...	66.50	73.00	71.60	75.50	74.90	73.80	71.20	68.80	70.90	70.60	72.20	72.90	72.00
1935...	77.60	84.00	88.30	90.90	89.70	89.40	89.00	87.90	87.70	88.60	88.90	90.60	87.40
1936...	92.70	94.80	98.20	101	100	98.80	95.90	90.80	90.30	90.70	90.50	93.20	95.30
1937...	96.30	99.40	102	100	98.10	96.50	95.20	93.60	93.10	90.00	87.80	86.00	95.40
1938...	87.40	89.00	88.60	88.00	87.50	86.30	85.70	82.60	81.70	79.90	79.40	79.80	85.10
1939...	82.00	83.10	83.00	81.50	82.50	81.30	80.20	78.00	79.90	78.60	77.60	77.10	81.00
1940...	78.30	78.20	78.20	76.60	76.10	75.00	74.50	72.50	72.60	71.00	69.60	69.10	75.50
1941...	70.20	70.40	69.60	69.70	70.20	69.80	69.70	68.90	68.40	66.90	67.00	67.00	69.30
1942...	71.80	78.40	79.50	80.20	79.30	79.30	78.90	79.00	79.30	79.10	78.90	79.90	77.80
1943...	81.70	84.20	87.60	90.10	90.50	90.10	88.30	86.00	85.50	84.10	81.00	79.40	84.90
1944...	79.70	81.50	81.40	80.70	80.30	79.30	77.30	75.80	74.20	72.10	69.50	67.00	77.10
1945...	64.60	65.50	66.70	66.80	66.90	65.70	65.30	64.00	62.80	60.60	58.70	56.70	63.90
1946...	56.30	56.10	58.00	57.90	58.20	58.00	58.60	57.80	57.20	56.50	56.00	55.50	57.00
1947...	55.40	57.10	57.60	58.10	58.20	64.00	58.20	56.90	56.40	56.00	52.90	50.90	56.40
1948...													
1949...													
1950...													
1951...													
1952...													
1953...													
1954...													
1955...													

Series of estimates discontinued

<sup>1</sup>Computed by weighting State weighted average prices by number of horses coming 4 years of age January 1 following year indicated.

MULES

Prices received by farmers, United States

(Dollars per head)

Table 35

Year	Jan.	Feb.	Mar.	Apr.	May	June	July	Aug.	Sept.	Oct.	Nov.	Dec.	Weighted average <sup>1</sup>
1908...													145
1909...	---	---	---	---	---	---	---	---	---	---	---	---	156
1910...	---	---	---	---	---	---	---	---	---	---	---	---	152
1911...	---	---	---	---	---	---	---	---	---	---	---	---	148
1912...	---	---	---	---	---	---	---	---	---	---	---	---	151
1913...	---	---	---	---	---	---	---	---	---	---	---	---	143
1914...	---	---	---	---	---	---	---	---	---	---	---	---	136
1915...	---	---	---	---	---	---	---	---	---	---	---	---	137
1916...	---	---	---	---	---	---	---	---	---	---	---	---	142
1917...	---	---	---	---	---	---	---	---	---	---	---	---	147
1918...	---	---	---	---	---	---	---	---	---	---	---	---	145
1919...	---	---	---	---	---	---	---	---	---	---	---	---	143
1920...	---	---	---	---	---	---	---	---	---	---	---	---	116
1921...	---	---	---	---	---	---	---	---	---	---	---	---	95.40
1922...	---	---	---	---	---	---	---	---	---	---	---	---	92.80
1923...	---	---	---	---	---	---	---	---	---	---	---	---	87.80
1924...	---	---	---	---	---	---	---	---	---	---	---	---	88.40
1925...	---	---	---	---	---	---	---	---	---	---	---	---	90.20
1926...	88.80	94.00	94.20	95.90	94.10	95.40	94.70	92.40	90.00	88.10	83.20	83.10	84.70
1927...	81.80	85.10	86.70	88.10	87.70	86.80	86.80	85.70	84.60	84.60	83.40	84.50	89.80
1928...	85.60	89.90	92.60	93.60	93.70	93.50	93.20	92.30	89.80	88.40	87.20	86.60	89.70
1929...	86.80	89.50	92.40	94.20	94.10	92.80	92.20	89.30	89.00	88.20	86.80	85.50	80.10
1930...	85.40	85.80	87.40	87.00	86.00	84.90	79.80	73.50	72.10	72.80	71.00	68.40	66.80
1931...	68.90	70.30	72.40	72.90	72.20	70.10	66.30	64.10	62.00	60.80	60.00	60.00	61.00
1932...	59.30	59.90	63.80	64.70	63.30	62.50	62.00	62.50	61.70	60.60	59.50	58.20	69.20
1933...	60.20	63.80	65.70	68.20	72.20	72.20	72.60	71.60	70.40	70.90	73.60	76.10	85.70
1934...	79.70	86.60	88.20	88.20	87.50	85.70	82.60	79.60	83.90	85.20	87.10	89.40	104
1935...	93.90	102	105	106	106	104	102	103	103	105	105	106	111
1936...	108	111	115	115	115	112	110	106	106	108	109	112	114
1937...	114	118	120	121	120	117	115	112	113	109	107	103	104
1938...	106	109	108	107	106	105	102	99.70	99.90	98.80	97.60	97.70	100
1939...	100	101	102	101	102	100	99.20	97.00	98.80	97.70	96.60	97.20	93.50
1940...	98.10	97.30	97.70	95.90	96.10	94.30	93.20	90.50	90.10	88.60	87.60	87.30	88.30
1941...	88.60	88.60	89.30	89.40	88.50	88.40	87.50	86.90	87.30	85.60	85.30	86.80	99.20
1942...	91.70	99.10	101	102	101	100	99.10	101	100	100	101	103	115
1943...	106	114	118	122	122	120	117	115	116	115	114	113	113
1944...	113	120	120	119	116	114	111	108	109	106	104	103	103
1945...	101	105	107	108	106	104	103	103	101	99.70	97.40	96.10	105
1946...	98.40	104	107	108	109	105	106	105	105	106	103	105	108
1947...	106	110	113	112	113	110	109	106	105	103	101	96.60	
1948...													
1949...													
1950...													
1951...													
1952...													
1953...													
1954...													
1955...													

Series of estimates discontinued

<sup>1</sup>Computed by weighting State weighted average prices by number of mules coming 4 years of age January 1 following year indicated.

## MILK COWS

Prices received by farmers, United States

Table 36

(Dollars per head)

Year	Jan.	Feb.	Mar.	Apr.	May	June	July	Aug.	Sept.	Oct.	Nov.	Dec.	Simple average
1908...													
1909...													
1910...	41.20	40.40	41.80	42.20	42.40	43.50	42.90	42.80	42.70	43.20	43.30	43.40	42.50
1911...	44.70	44.50	45.40	44.80	44.50	43.90	42.60	42.30	42.20	42.70	42.70	42.70	43.60
1912...	42.90	43.40	44.10	45.10	45.60	45.80	45.40	46.10	46.80	47.30	47.40	48.60	45.70
1913...	49.50	51.40	51.00	55.30	51.80	55.20	51.80	51.80	55.80	57.20	57.70	57.20	54.80
1914...	58.00	59.10	59.20	59.60	59.90	59.80	59.70	60.30	59.60	59.50	58.80	58.20	59.30
1915...	58.50	58.00	58.00	57.80	58.30	58.60	58.80	58.30	58.40	58.80	57.40	56.80	58.20
1916...	57.80	58.00	59.50	60.70	61.00	61.60	62.00	61.30	61.40	62.20	62.70	63.20	61.00
1917...	63.90	65.90	68.50	72.10	72.80	72.90	72.80	72.50	73.90	75.80	75.00	76.20	71.90
1918...	76.50	78.40	80.70	82.40	81.10	81.70	85.00	81.10	85.20	85.40	84.50	85.80	83.10
1919...	86.10	86.20	88.20	90.90	93.40	93.80	94.50	94.70	93.40	93.40	93.30	95.50	92.00
1920...	94.40	95.30	94.90	95.40	94.60	94.60	91.20	90.50	89.30	85.90	77.60	70.40	89.50
1921...	66.80	63.40	65.40	64.40	62.60	59.90	56.60	55.80	54.30	53.40	53.30	53.30	59.10
1922...	53.00	53.50	54.90	54.50	54.80	55.00	54.20	52.70	52.80	52.90	51.60	53.20	53.60
1923...	54.00	54.20	55.30	56.10	55.90	56.30	56.20	55.50	56.10	55.50	55.40	54.70	55.40
1924...	55.60	55.50	55.90	55.90	56.40	56.40	55.50	55.70	55.50	55.00	55.00	54.00	55.50
1925...	54.80	54.80	56.20	56.80	57.90	57.80	58.00	58.30	58.70	60.20	60.70	60.40	57.90
1926...	62.10	63.40	63.20	65.60	66.60	66.70	66.70	65.40	66.10	66.30	66.90	66.70	65.50
1927...	66.80	68.20	70.20	72.00	72.40	74.20	74.20	74.20	76.10	78.60	81.10	82.40	74.20
1928...	83.10	86.30	88.00	88.60	89.00	89.80	90.40	90.40	92.60	92.90	93.00	92.90	89.80
1929...	91.50	91.80	92.80	93.60	94.90	95.30	96.30	95.30	95.60	95.10	94.50	92.60	94.10
1930...	89.20	85.00	81.00	80.70	79.50	77.60	71.80	65.90	66.20	66.40	64.70	62.00	74.20
1931...	59.90	56.90	56.30	56.50	54.40	51.50	49.50	47.80	46.70	45.60	46.00	44.20	51.30
1932...	42.10	40.60	39.40	39.30	37.30	36.10	36.40	36.20	35.90	34.40	33.20	32.40	36.90
1933...	31.70	31.30	31.30	32.00	34.40	35.30	36.40	34.80	34.30	33.50	32.10	31.20	33.20
1934...	31.00	32.50	33.00	33.30	33.30	32.50	32.20	34.80	30.60	32.70	32.90	33.10	33.60
1935...	36.10	40.50	44.80	46.90	49.10	49.90	48.50	48.10	48.60	48.80	49.90	51.60	46.90
1936...	52.60	52.80	52.80	53.60	53.00	53.80	52.30	51.10	51.90	52.50	52.60	53.10	52.70
1937...	54.50	54.80	55.70	56.40	56.60	57.30	57.30	57.90	57.90	58.40	57.50	57.20	56.80
1938...	56.80	57.00	56.90	57.00	56.50	56.80	56.70	55.90	55.80	56.30	57.00	57.70	56.70
1939...	58.60	59.40	59.60	58.70	58.00	57.20	57.20	56.50	58.90	59.40	59.20	59.90	58.60
1940...	59.90	60.40	60.40	60.40	61.00	61.10	60.80	60.30	61.10	61.50	62.40	63.10	61.00
1941...	64.60	65.70	66.00	67.80	68.50	70.80	72.60	73.50	75.70	77.20	77.90	79.70	71.70
1942...	81.70	85.20	86.00	86.90	87.90	88.60	88.80	90.60	92.20	93.40	95.70	99.30	99.70
1943...	103	108	114	118	121	121	118	117	115	114	112	109	114
1944...	108	109	111	113	112	111	107	105	102	102	102	103	107
1945...	104	108	110	111	113	114	114	113	111	112	113	114	111
1946...	115	118	121	124	126	130	136	137	136	142	144	146	131
1947...	144	144	148	148	148	149	150	151	156	158	159	164	152
1948...	171	168	171	175	182	187	193	198	199	197	193	195	186
1949...	196	188	189	189	186	183	178	177	178	179	180	183	184
1950...	183	184	186	187	192	197	199	203	209	209	213	219	198
1951...	227	239	246	250	250	247	247	248	250	254	253	253	247
1952...	254	255	256	255	256	254	246	243	238	228	221	213	243
1953...	213	206	201	193	188	176	169	163	157	152	152	154	177
1954...	156	156	155	153	152	151	145	145	145	142	142	141	149
1955...	142	145	146	147	147	148	148	147	147	146	144	142	146

BUTTER

Prices received by farmers, United States

(Cents per pound)

Table 37

Year	Jan.	Feb.	Mar.	Apr.	May	June	July	Aug.	Sept.	Oct.	Nov.	Dec.	Weighted average <sup>1</sup>
1908...													
1909...	---	24.8	24.4	24.1	23.2	22.2	22.2	22.8	24.2	25.6	26.8	28.0	24.0
1910...	28.3	27.1	26.0	25.6	24.8	23.7	23.6	24.5	25.7	26.6	27.4	27.8	25.5
1911...	26.0	23.4	22.6	22.0	20.8	20.4	21.0	22.4	23.4	24.5	26.3	27.8	22.9
1912...	28.6	28.1	26.6	26.0	25.4	24.1	23.6	24.0	24.9	26.2	27.8	28.6	25.7
1913...	28.0	27.6	27.6	27.3	26.2	25.1	24.8	25.4	26.7	27.8	28.7	29.2	26.7
1914...	28.3	26.7	25.4	24.4	23.3	22.3	23.3	24.5	25.6	26.2	27.4	28.6	25.1
1915...	28.3	27.4	26.3	25.8	25.2	24.5	24.2	24.4	24.9	25.8	27.0	28.0	25.7
1916...	28.0	27.4	27.4	27.8	27.2	26.1	25.9	26.8	28.2	30.0	32.8	34.2	28.0
1917...	33.8	33.8	33.8	34.8	35.6	34.2	33.8	35.0	37.5	39.9	41.4	42.5	35.9
1918...	43.4	43.6	42.0	40.3	39.2	38.4	39.0	40.6	44.3	48.4	51.2	53.8	42.7
1919...	52.2	46.7	45.7	49.0	49.7	48.2	47.7	49.0	50.6	53.8	58.0	60.6	50.3
1920...	59.6	56.8	56.0	56.8	55.6	52.6	51.8	52.2	53.2	54.2	54.5	51.8	54.3
1921...	47.0	43.6	41.2	39.5	34.0	29.2	31.6	35.4	37.4	39.6	41.0	40.7	37.0
1922...	37.4	34.6	34.6	34.6	34.1	33.1	33.0	33.4	34.8	37.4	40.2	42.9	35.3
1923...	43.0	42.0	41.5	40.8	39.4	37.9	37.0	38.0	40.2	42.2	44.3	45.8	40.4
1924...	44.9	44.4	43.2	40.3	38.3	36.3	37.0	37.8	38.2	38.8	39.4	41.8	39.5
1925...	41.3	38.7	39.5	39.7	39.5	38.2	39.2	40.0	41.1	44.2	46.1	46.0	40.5
1926...	44.3	42.7	41.7	41.1	40.1	39.5	39.1	39.0	40.9	41.8	43.5	45.5	40.9
1927...	44.0	43.7	43.5	43.4	42.1	40.4	40.3	40.3	41.7	43.4	44.5	45.7	41.5
1928...	45.2	43.9	43.9	44.0	42.9	42.2	42.4	42.8	44.3	45.2	45.6	46.3	42.6
1929...	45.3	45.2	45.2	44.4	43.6	42.5	42.6	42.9	43.7	44.9	44.4	43.0	42.2
1930...	39.9	38.1	36.8	38.1	37.7	34.7	34.3	35.7	38.4	38.3	37.7	34.8	36.3
1931...	31.0	28.1	29.4	29.2	25.9	24.4	24.7	25.9	27.9	30.3	29.9	29.2	27.2
1932...	26.3	23.4	23.0	21.9	20.2	18.6	18.4	19.7	19.9	20.2	20.4	21.3	20.8
1933...	20.6	18.4	18.0	18.6	19.9	19.9	21.3	20.4	21.1	21.7	21.8	21.0	20.1
1934...	19.6	21.7	22.7	21.6	21.6	21.7	21.7	23.0	24.5	24.6	25.9	26.5	22.7
1935...	27.4	30.7	28.9	29.8	27.0	25.1	24.1	24.5	25.7	26.2	28.2	29.8	26.7
1936...	29.7	30.2	28.7	28.3	26.7	26.5	28.4	30.5	31.0	30.5	30.8	31.2	28.8
1937...	31.1	30.2	30.6	30.3	29.4	28.7	29.1	29.5	30.3	31.2	32.0	33.1	29.6
1938...	30.8	29.1	28.5	27.4	26.2	25.3	25.6	25.7	26.0	26.3	26.6	27.4	26.6
1939...	26.2	25.9	24.9	24.0	23.6	23.8	23.8	24.2	25.7	26.6	27.3	27.3	25.0
1940...	27.6	27.5	26.7	26.4	26.3	25.6	25.6	26.0	26.6	27.4	28.5	30.5	26.6
1941...	28.8	28.1	28.2	29.2	29.9	30.6	31.4	31.4	32.7	33.2	33.9	33.9	30.4
1942...	33.9	33.7	33.3	33.9	34.4	34.0	34.3	35.9	37.4	39.8	40.9	42.1	35.2
1943...	42.6	43.5	44.4	44.7	44.6	43.6	43.3	43.6	44.2	45.0	45.3	45.3	43.7
1944...	44.7	44.4	44.2	44.0	43.6	43.5	43.7	43.7	44.2	44.7	45.2	45.6	43.8
1945...	45.4	45.0	45.0	44.9	44.6	44.7	45.0	45.6	45.8	46.0	47.5	47.9	45.3
1946...	48.6	48.4	48.7	48.9	49.3	50.8	63.4	62.6	63.4	73.9	73.1	73.3	58.3
1947...	66.8	63.4	61.8	62.5	59.2	58.4	60.4	62.1	68.5	66.9	68.1	73.0	63.3
1948...	72.0	69.4	67.2	67.8	66.9	66.9	67.3	66.7	66.2	64.3	63.0	63.2	66.7
1949...	62.5	60.5	60.1	58.9	57.9	56.8	56.2	57.4	58.1	58.5	58.5	58.9	58.0
1950...	57.4	57.3	56.7	56.3	55.7	55.7	56.2	56.9	57.3	58.0	58.5	59.9	56.8
1951...	61.1	61.0	60.6	59.9	60.2	60.3	60.2	60.1	60.7	61.4	62.4	63.5	60.8
1952...	64.1	64.1	63.1	61.6									
1953...													
1954...													
1955...													

Series of estimates discontinued

<sup>1</sup>Computed by weighting State weighted average prices by quantities sold.

BUTTERFAT IN CREAM

Prices received by farmers, United States

(Cents per pound)

Table 38

Year	Jan.	Feb.	Mar.	Apr.	May	June	July	Aug.	Sept.	Oct.	Nov.	Dec.	Weighted average <sup>1</sup>
1908...													
1909...	28.0	26.2	26.3	25.5	23.0	23.2	23.3	24.0	26.2	27.1	28.2	30.8	25.5
1910...	29.4	27.5	28.7	27.4	24.9	24.2	24.5	25.2	26.5	27.0	28.0	27.6	26.4
1911...	25.8	24.0	22.9	20.6	20.0	20.1	21.5	22.8	23.9	25.6	28.5	30.1	23.2
1912...	32.4	28.7	27.6	28.3	26.0	24.2	23.9	23.4	25.5	26.8	29.0	30.9	26.7
1913...	29.8	30.6	31.1	29.9	26.0	25.1	24.0	25.1	26.9	27.5	28.6	30.1	27.4
1914...	28.6	26.4	25.1	23.2	23.3	23.4	23.8	25.2	26.5	27.0	29.1	29.7	25.5
1915...	29.8	28.1	26.3	27.0	25.8	25.1	24.2	23.2	23.8	25.8	27.2	29.2	25.9
1916...	29.0	28.8	31.0	31.1	28.1	26.5	26.1	27.8	29.6	31.7	34.7	36.0	29.4
1917...	36.1	37.0	36.5	39.2	36.8	35.5	35.4	37.0	39.9	41.2	42.4	44.9	38.0
1918...	47.5	46.4	41.8	40.4	41.0	40.2	41.2	42.1	48.9	52.9	56.5	61.2	45.4
1919...	54.7	49.0	53.3	56.8	52.6	48.4	48.6	50.6	52.5	57.6	62.9	63.3	53.3
1920...	61.8	59.1	59.7	61.3	54.5	52.7	52.5	52.0	55.3	56.3	56.5	49.4	55.5
1921...	48.4	42.8	43.9	41.8	29.7	27.6	31.6	36.8	36.2	40.0	40.6	39.9	37.0
1922...	33.4	34.0	34.5	33.4	33.4	33.9	34.8	32.8	35.5	39.2	44.2	50.3	35.9
1923...	47.0	44.9	44.9	46.0	40.3	36.9	36.7	38.7	42.2	44.1	47.8	49.2	42.2
1924...	50.6	48.5	46.4	40.8	37.6	37.1	37.8	35.8	36.5	36.6	37.0	41.1	40.4
1925...	40.6	37.9	41.5	40.5	40.3	40.0	40.4	41.3	42.6	47.1	47.8	47.6	42.4
1926...	45.2	43.1	42.9	40.4	39.1	39.3	38.6	38.6	40.5	42.4	44.3	47.9	41.6
1927...	46.9	46.8	48.0	47.1	43.6	40.8	40.3	39.4	41.6	44.4	45.8	47.8	44.5
1928...	48.5	46.0	46.5	45.4	44.2	43.5	43.3	44.3	46.5	47.0	47.6	49.2	46.1
1929...	47.6	47.8	48.3	46.5	45.4	43.6	43.4	43.3	44.6	45.6	43.5	41.9	45.2
1930...	36.7	35.4	34.9	37.3	36.5	31.6	31.6	35.2	37.7	37.0	35.3	30.6	34.5
1931...	26.2	25.0	27.5	26.4	21.2	20.5	21.1	23.9	26.6	30.3	28.2	27.3	24.8
1932...	22.8	19.8	19.5	17.8	16.3	14.6	14.4	17.5	17.6	17.8	18.4	21.1	17.9
1933...	18.9	15.8	15.1	16.5	20.2	19.7	23.0	18.4	19.6	20.1	20.4	18.0	18.8
1934...	16.1	21.6	23.5	21.0	21.5	22.2	22.1	24.3	24.0	24.3	27.2	28.2	22.7
1935...	30.5	35.9	31.2	33.8	27.5	23.7	22.3	22.9	24.9	25.9	29.9	33.0	28.1
1936...	33.5	34.9	31.7	31.2	27.1	27.7	32.6	35.7	35.5	33.5	33.1	33.6	32.2
1937...	34.3	33.9	34.9	33.0	31.6	30.8	31.1	31.6	33.4	35.1	36.2	38.4	33.3
1938...	33.5	30.5	29.8	27.0	25.1	23.7	24.2	24.1	24.1	24.4	25.0	27.0	26.3
1939...	25.2	24.9	22.7	21.4	21.5	22.2	22.0	22.4	24.7	26.9	28.1	28.5	23.9
1940...	30.0	29.7	28.3	27.5	26.9	25.6	25.9	26.7	27.1	28.8	31.0	34.8	28.0
1941...	31.0	30.4	30.7	32.5	34.7	35.7	36.4	35.7	36.8	36.5	36.7	36.0	34.2
1942...	36.2	36.2	35.7	37.0	38.6	37.4	37.6	40.7	43.1	46.6	47.9	48.9	39.6
1943 <sup>2</sup> ...	49.6	50.0	50.5	51.3	50.7	49.2	49.2	49.8	50.3	50.8	50.9	51.0	49.9
1944 <sup>2</sup> ...	50.8	51.0	51.1	50.9	50.8	50.2	50.2	50.2	50.2	50.3	50.7	51.0	50.3
1945 <sup>2</sup> ...	50.9	50.8	50.8	50.6	50.2	50.2	50.3	50.3	50.4	50.4	50.5	50.7	50.3
1946 <sup>2</sup> ...	51.2	51.3	51.8	51.7	51.3	52.3	70.6	70.8	75.6	89.9	84.3	86.9	64.3
1947...	74.3	67.9	73.5	68.4	63.0	63.1	68.1	73.3	84.0	74.5	78.1	87.7	71.8
1948...	87.7	84.9	80.3	84.7	83.6	82.8	84.4	81.1	75.6	67.7	64.3	65.7	79.9
1949...	65.7	64.3	63.3	61.4	60.7	59.2	59.1	60.7	61.8	62.3	62.8	63.6	61.6
1950...	63.2	63.5	62.5	61.1	60.7	59.9	59.7	60.6	61.4	63.1	64.3	66.4	62.0
1951...	71.6	71.8	70.3	69.1	70.7	70.5	69.5	69.0	69.3	71.1	73.9	79.3	71.2
1952...	82.6	85.1	79.7	73.8	71.8	71.2	72.8	74.2	75.2	74.2	72.5	70.3	75.0
1953...	68.4	67.5	67.0	66.2	65.6	65.1	64.9	65.2	65.7	66.6	67.2	67.0	66.5
1954...	66.5	65.7	62.6	56.8	56.5	55.8	55.8	55.8	56.4	57.7	58.3	59.4	58.7
1955 <sup>3</sup> ...	57.5	57.5	57.5	57.1	56.7	56.5	56.0	55.9	56.6	56.9	57.2	57.7	57.1

<sup>1</sup> From 1909-23 computed by weighting U. S. monthly prices by quantities sold; from 1924-55 by weighting State weighted average prices by quantities sold.

<sup>2</sup> Excludes production payments which were made from October 1943 through June 1946.

<sup>3</sup> Preliminary.

ALL MILK WHOLESALE

Prices received by farmers, United States<sup>1</sup>

(Dollars per 100 pounds)

Table 39

Year	Jan.	Feb.	Mar.	Apr.	May	June	July	Aug.	Sept.	Oct.	Nov.	Dec.	Weighted average <sup>2</sup>
1908...													
1909...	---	---	---	---	---	---	---	1.38	1.50	1.69	1.78	1.84	---
1910...	1.82	1.78	1.63	1.51	1.33	1.26	1.35	1.50	1.63	1.75	1.84	1.89	1.58
1911...	1.83	1.76	1.58	1.34	1.21	1.17	1.31	1.46	1.56	1.70	1.83	1.86	1.52
1912...	1.83	1.77	1.65	1.49	1.34	1.26	1.39	1.53	1.63	1.76	1.85	1.88	1.59
1913...	1.83	1.76	1.67	1.53	1.38	1.31	1.43	1.52	1.64	1.80	1.88	1.92	1.61
1914...	1.88	1.79	1.68	1.50	1.33	1.29	1.40	1.52	1.60	1.77	1.87	1.88	1.60
1915...	1.83	1.76	1.65	1.51	1.35	1.31	1.38	1.47	1.57	1.72	1.86	1.89	1.58
1916...	1.85	1.81	1.71	1.59	1.46	1.39	1.48	1.62	1.76	2.04	2.20	2.23	1.73
1917...	2.20	2.19	2.12	2.14	2.07	1.99	2.16	2.42	2.58	2.94	3.04	3.13	2.38
1918...	3.23	3.14	2.98	2.63	2.42	2.25	2.49	2.81	3.09	3.47	3.75	3.89	2.96
1919...	3.70	3.36	3.22	3.02	2.94	2.91	3.10	3.31	3.40	3.50	3.67	3.77	3.29
1920...	3.66	3.49	3.31	3.06	2.91	2.89	3.06	3.27	3.39	3.36	3.30	3.02	3.22
1921...	2.87	2.62	2.44	2.33	2.04	1.85	2.03	2.26	2.29	2.44	2.42	2.37	2.30
1922...	2.19	2.10	1.93	1.81	1.79	1.80	1.96	2.07	2.24	2.44	2.60	2.76	2.11
1923...	2.68	2.58	2.47	2.37	2.25	2.23	2.35	2.47	2.60	2.69	2.71	2.65	2.49
1924...	2.56	2.46	2.32	2.16	1.99	1.95	2.02	2.11	2.24	2.26	2.39	2.47	2.22
1925...	2.45	2.40	2.35	2.28	2.17	2.14	2.23	2.36	2.47	2.60	2.64	2.64	2.38
1926...	2.57	2.48	2.38	2.28	2.18	2.13	2.21	2.33	2.45	2.57	2.66	2.71	2.38
1927...	2.66	2.60	2.51	2.43	2.30	2.26	2.31	2.41	2.58	2.69	2.77	2.79	2.51
1928...	2.73	2.61	2.49	2.38	2.30	2.28	2.37	2.49	2.59	2.70	2.79	2.78	2.52
1929...	2.72	2.67	2.59	2.47	2.36	2.30	2.37	2.47	2.58	2.68	2.70	2.59	2.53
1930...	2.44	2.35	2.28	2.21	2.09	1.99	2.06	2.20	2.35	2.35	2.27	2.12	2.21
1931...	1.95	1.87	1.78	1.65	1.54	1.50	1.57	1.67	1.75	1.77	1.73	1.61	1.69
1932...	1.49	1.43	1.36	1.25	1.16	1.11	1.14	1.20	1.27	1.30	1.32	1.23	1.28
1933...	1.19	1.12	1.08	1.09	1.17	1.26	1.36	1.43	1.47	1.49	1.55	1.48	1.30
1934...	1.47	1.51	1.49	1.42	1.39	1.43	1.48	1.56	1.60	1.67	1.77	1.80	1.55
1935...	1.85	1.86	1.80	1.76	1.63	1.53	1.55	1.61	1.67	1.75	1.88	1.95	1.72
1936...	1.94	1.92	1.82	1.73	1.65	1.65	1.83	1.98	2.04	2.06	2.12	2.11	1.88
1937...	2.05	2.04	2.00	1.89	1.81	1.77	1.84	1.94	2.04	2.14	2.25	2.23	1.99
1938...	2.09	1.97	1.85	1.70	1.59	1.54	1.58	1.61	1.71	1.77	1.85	1.86	1.73
1939...	1.80	1.74	1.60	1.49	1.44	1.47	1.56	1.69	1.83	1.96	2.03	2.01	1.69
1940...	2.00	1.94	1.83	1.74	1.66	1.63	1.69	1.76	1.84	1.91	2.04	2.07	1.82
1941...	1.99	1.95	1.93	1.92	1.97	2.04	2.15	2.28	2.42	2.57	2.65	2.66	2.19
1942...	2.64	2.57	2.47	2.39	2.37	2.32	2.39	2.51	2.68	2.85	2.99	3.05	2.58
1943 <sup>3</sup> ...	3.08	3.07	3.04	3.02	3.01	2.99	3.05	3.12	3.21	3.30	3.38	3.37	3.12
1944 <sup>3</sup> ...	3.35	3.31	3.24	3.15	3.09	3.06	3.10	3.16	3.24	3.31	3.37	3.37	3.21
1945 <sup>3</sup> ...	3.32	3.26	3.17	3.09	3.06	3.05	3.07	3.12	3.22	3.32	3.39	3.42	3.19
1946 <sup>3</sup> ...	3.41	3.38	3.30	3.26	3.27	3.46	4.13	4.38	4.73	5.13	5.24	5.13	3.99
1947...	4.78	4.48	4.28	3.99	3.71	3.66	3.89	4.19	4.51	4.74	5.02	5.13	4.27
1948...	5.16	5.06	4.85	4.72	4.65	4.69	4.88	4.99	5.03	4.96	4.89	4.82	4.88
1949...	4.56	4.34	4.06	3.71	3.57	3.55	3.69	3.86	4.05	4.20	4.29	4.25	3.95
1950...	4.08	3.98	3.82	3.60	3.49	3.45	3.60	3.80	4.05	4.29	4.48	4.56	3.89
1951...	4.68	4.68	4.55	4.37	4.26	4.20	4.32	4.47	4.69	4.93	5.18	5.20	4.53
1952...	5.15	5.11	4.91	4.62	4.43	4.38	4.59	4.78	5.06	5.28	5.31	5.10	4.85
1953...	4.33	4.62	4.40	4.10	3.92	3.89	4.05	4.18	4.42	4.61	4.69	4.55	4.32
1954...	4.38	4.20	4.02	3.67	3.51	3.50	3.72	3.89	4.13	4.32	4.40	4.32	3.97
1955 <sup>4</sup> ...	4.19	4.09	3.92	3.74	3.62	3.63	3.80	3.98	4.17	4.36	4.43	4.36	4.00

<sup>1</sup> Estimated average price for the month for all milk sold at wholesale to plants and dealers.

<sup>2</sup> Computed by weighting State weighted average prices by quantities sold.

<sup>3</sup> Excludes production payments which were made from October 1943 through June 1946.

<sup>4</sup> Preliminary.

## MILK RETAIL

Prices received by farmers, United States<sup>1</sup>

Table 40

(Cents per quart)

Year	Jan.	Feb.	Mar.	Apr.	May	June	July	Aug.	Sept.	Oct.	Nov.	Dec.	Weighted average <sup>2</sup>
1908...													
1909...	---	---	---	---	---	---	---	6.3	6.4	6.5	6.6	6.7	6.4
1910...	6.7	6.7	6.6	6.5	6.5	6.5	6.5	6.5	6.6	6.7	6.8	6.8	6.6
1911...	6.8	6.8	6.7	6.6	6.6	6.6	6.6	6.6	6.6	6.7	6.8	6.9	6.7
1912...	7.0	7.0	7.0	6.9	6.8	6.8	6.8	6.8	6.8	6.9	7.0	7.1	6.9
1913...	7.2	7.1	7.1	7.1	7.0	7.0	7.0	7.0	7.1	7.2	7.3	7.3	7.1
1914...	7.3	7.3	7.2	7.1	7.1	7.1	7.1	7.1	7.1	7.2	7.2	7.2	7.2
1915...	7.2	7.2	7.1	7.1	7.0	7.0	7.0	7.1	7.1	7.1	7.3	7.3	7.1
1916...	7.3	7.3	7.3	7.2	7.2	7.2	7.3	7.3	7.5	7.6	8.0	8.2	7.4
1917...	8.2	8.3	8.3	8.4	8.5	8.4	8.6	8.9	9.2	10.0	10.0	10.1	8.9
1918...	10.4	10.4	10.4	10.4	10.2	10.2	10.2	10.5	10.6	11.3	11.5	11.7	10.6
1919...	11.7	11.7	11.6	11.5	11.5	11.5	11.6	11.8	12.1	12.3	12.6	13.0	11.9
1920...	13.0	12.9	12.9	12.8	12.8	12.8	12.8	12.9	12.9	12.9	12.8	12.5	12.8
1921...	12.3	12.0	11.9	11.5	11.1	10.8	10.6	10.7	10.8	11.0	10.9	10.9	11.2
1922...	10.7	10.6	10.4	10.2	10.1	10.2	10.2	10.2	10.5	10.6	10.7	10.8	10.4
1923...	10.9	11.0	10.8	10.8	10.8	10.8	10.8	10.8	10.9	11.0	11.1	11.2	10.9
1924...	11.1	11.1	11.1	11.1	10.9	10.8	10.9	10.9	11.0	11.0	11.1	11.2	11.1
1925...	11.4	11.3	11.2	11.2	11.1	11.0	11.0	11.1	11.1	11.2	11.3	11.4	11.2
1926...	11.3	11.3	11.3	11.3	11.2	11.2	11.2	11.2	11.2	11.2	11.3	11.4	11.3
1927...	11.4	11.4	11.3	11.1	11.0	11.1	11.1	11.1	11.2	11.3	11.4	11.4	11.3
1928...	11.4	11.3	11.3	11.3	11.3	11.2	11.2	11.3	11.3	11.4	11.5	11.5	11.5
1929...	11.5	11.6	11.5	11.5	11.3	11.3	11.3	11.2	11.4	11.5	11.5	11.5	11.5
1930...	11.4	11.4	11.3	11.2	11.2	11.1	11.1	11.2	11.3	11.2	11.2	11.1	11.3
1931...	10.8	10.5	10.5	10.4	10.2	10.0	10.0	9.9	9.9	9.9	9.9	9.7	10.1
1932...	9.5	9.3	9.3	9.1	8.9	8.6	8.6	8.6	8.6	8.6	8.6	8.4	8.9
1933...	8.4	8.2	8.1	8.0	8.1	8.3	8.6	8.8	9.0	9.1	9.2	9.2	8.6
1934...	9.1	9.1	9.1	9.1	9.1	9.2	9.3	9.5	9.6	9.6	9.7	9.7	9.4
1935...	9.8	9.9	9.9	9.8	9.7	9.7	9.7	9.7	9.7	9.8	9.8	9.9	9.8
1936...	9.9	9.9	9.8	9.8	9.8	9.8	9.9	10.2	10.4	10.5	10.5	10.5	10.1
1937...	10.6	10.5	10.4	10.4	10.3	10.2	10.3	10.5	10.5	10.6	10.6	10.6	10.5
1938...	10.5	10.4	10.3	10.3	10.2	10.2	10.3	10.3	10.3	10.3	10.4	10.4	10.3
1939...	10.3	10.3	10.2	10.1	10.1	10.0	10.1	10.2	10.2	10.3	10.3	10.4	10.3
1940...	10.4	10.4	10.3	10.2	10.2	10.2	10.2	10.3	10.3	10.4	10.4	10.5	10.3
1941...	10.4	10.4	10.4	10.4	10.4	10.5	10.7	10.8	11.0	11.2	11.3	11.4	10.8
1942...	11.5	11.7	11.6	11.6	11.7	11.7	11.7	11.8	11.8	11.9	12.1	12.2	11.8
1943...	12.3	12.5	12.7	12.7	12.7	12.7	12.7	12.8	12.9	12.9	13.0	13.0	12.7
1944...	13.1	13.1	13.1	13.1	13.1	13.1	13.2	13.2	13.2	13.2	13.3	13.3	13.2
1945...	13.3	13.3	13.3	13.3	13.3	13.3	13.3	13.4	13.4	13.4	13.5	13.5	13.4
1946...	13.5	13.4	13.4	13.4	13.5	14.1	15.8	16.4	16.5	17.1	17.5	17.7	15.2
1947...	17.4	17.1	17.1	17.0	16.9	16.6	17.1	17.3	17.6	18.0	18.4	18.6	17.5
1948...	18.7	18.6	18.5	18.4	18.3	18.4	18.6	19.0	19.4	19.3	19.3	19.2	18.8
1949...	19.1	18.9	18.7	18.4	18.3	18.1	18.2	18.4	18.5	18.6	18.6	18.6	18.6
1950...	18.3	18.3	18.2	18.0	18.0	17.9	18.2	18.5	18.7	19.0	19.2	19.4	18.5
1951...	19.6	19.7	19.7	19.7	19.6	19.5	19.8	19.9	20.0	20.2	20.4	20.5	19.9
1952...	20.5	20.7	20.6	20.4	20.4	20.4	20.5	20.7	21.1	21.2	21.4	21.4	20.8
1953...	21.1	21.0	20.9	20.6	20.4	20.4	20.5	20.7	20.8	21.0	21.0	21.0	20.9
1954...	20.8	20.7	20.5	20.2	20.0	19.9	20.2	20.5	20.6	20.8	20.8	20.8	20.6
1955...	20.7	20.7	20.5	20.4	20.3	20.3	20.4	20.7	20.9	21.0	21.0	21.2	<sup>3</sup> 20.7

<sup>1</sup> Sold by farmers directly to consumers.<sup>2</sup> From 1909-23 computed by weighting United States monthly prices by quantities sold; from 1924-55 by weighting State simple average prices by quantities sold.<sup>3</sup> Preliminary.

## ALL CHICKENS

Prices received by farmers, United States<sup>1</sup>

Table 41 (Cents per pound)

Year	Jan.	Feb.	Mar.	Apr.	May	June	July	Aug.	Sept.	Oct.	Nov.	Dec.	Weighted average <sup>2</sup>
1908...													
1909...	---	10.0	10.1	10.4	10.8	11.0	11.2	11.2	11.2	11.1	10.8	10.8	10.9
1910...	12.4	11.4	11.8	12.2	12.4	12.4	12.2	12.0	11.8	11.4	11.0	10.6	11.8
1911...	10.6	10.6	10.7	10.9	11.0	11.1	11.2	11.2	11.0	10.6	10.0	9.7	10.9
1912...	10.0	10.4	10.6	11.0	11.1	11.0	11.2	11.3	11.4	11.4	11.0	10.8	11.0
1913...	10.8	11.0	11.4	11.7	11.9	12.0	13.0	12.8	12.7	12.3	11.4	11.3	12.1
1914...	11.5	12.0	12.4	13.0	12.7	13.1	13.4	13.1	12.8	12.0	11.1	10.7	12.6
1915...	10.9	11.3	11.7	11.9	12.0	12.2	12.2	12.2	12.0	11.8	11.5	11.2	11.8
1916...	11.5	12.1	12.5	13.1	13.6	14.0	14.1	14.1	14.2	14.4	13.9	13.6	13.5
1917...	14.1	15.1	15.7	17.3	17.5	17.7	17.4	16.7	18.4	18.5	17.0	17.5	16.9
1918...	18.4	20.3	20.2	20.7	20.6	21.3	23.2	23.4	23.6	22.2	21.7	20.9	21.7
1919...	22.1	21.8	23.4	25.7	26.7	26.4	26.8	26.1	25.0	23.3	22.0	22.0	24.6
1920...	23.3	25.7	26.9	28.4	28.0	27.4	28.4	26.6	26.9	24.6	22.9	20.6	26.3
1921...	21.7	22.3	22.8	22.2	21.8	21.5	21.7	21.4	20.2	19.1	18.6	18.2	20.9
1922...	18.9	19.0	19.4	20.0	20.2	20.6	20.7	18.9	18.6	18.1	17.2	17.2	19.2
1923...	17.3	18.6	18.8	19.4	20.1	20.3	20.6	19.8	19.7	19.0	17.7	16.6	19.1
1924...	17.5	18.2	18.9	19.4	20.3	20.5	20.2	20.0	19.8	19.4	18.5	17.9	19.4
1925...	18.5	19.1	20.0	21.1	22.0	21.6	21.4	20.8	20.4	20.0	19.2	19.5	20.5
1926...	20.9	21.5	21.9	23.1	23.7	23.9	23.6	22.1	21.4	20.8	20.0	19.8	22.1
1927...	20.1	21.1	21.3	21.8	21.7	20.2	19.9	19.7	19.4	19.7	19.4	19.2	20.2
1928...	19.6	20.1	20.1	20.8	21.5	21.5	21.9	21.6	22.3	22.0	21.5	21.2	21.4
1929...	21.6	22.1	22.7	23.8	24.4	24.6	23.7	22.7	22.4	21.5	20.3	19.1	22.8
1930...	19.8	20.4	20.6	21.1	20.0	19.0	17.4	17.3	17.8	17.4	16.1	15.3	18.4
1931...	15.7	15.1	16.1	16.7	15.9	16.1	15.8	16.2	15.7	14.4	14.4	13.9	15.8
1932...	13.3	12.6	12.6	12.6	12.2	11.4	11.7	11.7	11.6	10.7	10.1	9.2	11.7
1933...	9.3	9.4	9.1	9.8	10.4	10.0	10.4	9.8	9.5	9.3	8.8	8.6	9.5
1934...	9.3	10.2	10.8	11.1	11.3	11.2	11.7	11.4	12.7	11.7	11.6	11.5	11.6
1935...	12.5	13.6	14.4	15.8	15.9	15.8	14.1	14.3	15.6	15.9	16.0	16.2	15.3
1936...	16.8	17.3	17.0	17.2	16.9	16.7	16.4	15.4	15.2	14.3	13.4	12.7	15.5
1937...	13.9	14.0	15.0	15.7	15.3	15.3	15.7	17.4	18.0	18.2	17.5	17.0	16.7
1938...	17.4	16.6	16.5	16.8	16.7	16.3	15.6	14.8	15.0	14.3	14.2	14.2	15.4
1939...	14.5	14.6	14.7	14.8	14.4	13.9	14.1	13.5	14.1	13.3	12.9	12.3	13.8
1940...	13.3	14.0	15.0	14.5	15.0	14.1	13.8	13.9	13.9	13.4	13.2	13.6	13.9
1941...	15.7	16.2	16.6	17.0	16.5	16.5	16.8	16.4	16.3	16.0	15.5	16.2	16.3
1942...	18.2	19.2	19.4	19.4	19.2	19.5	19.3	20.1	20.6	19.5	20.2	21.7	19.8
1943...	24.5	25.3	25.9	26.8	26.1	25.9	25.7	25.6	25.0	24.2	24.3	24.8	25.3
1944...	25.6	26.4	26.4	25.9	26.4	25.3	24.8	23.9	23.6	23.8	24.6	25.3	24.9
1945...	26.8	27.7	28.5	28.8	28.9	28.7	29.0	28.7	26.4	23.7	24.0	23.9	27.0
1946...	24.3	23.0	25.4	27.3	27.9	28.1	30.5	28.5	30.4	35.2	29.0	29.5	29.0
1947...	28.1	25.9	28.6	29.4	29.5	29.3	28.8	28.0	29.1	27.2	25.8	28.7	28.2
1948...	32.8	31.4	32.9	33.3	32.9	33.7	33.2	33.5	32.9	30.1	29.9	32.2	32.3
1949...	31.5	29.3	30.5	30.7	27.9	26.1	25.4	26.6	25.3	23.6	24.9	24.1	26.6
1950...	21.3	24.6	27.4	26.3	25.1	24.1	26.0	27.0	25.7	23.3	23.7	23.5	24.9
1951...	25.9	28.5	30.2	30.0	29.0	28.6	28.1	27.2	26.4	24.5	24.2	24.7	27.1
1952...	27.8	28.2	27.4	26.2	24.4	24.9	26.4	27.0	26.3	24.5	26.7	26.7	26.2
1953...	26.8	26.9	27.4	27.3	26.5	25.2	26.4	25.7	24.2	23.4	23.5	22.5	25.3
1954...	23.4	22.4	23.3	23.5	22.7	22.7	22.7	22.0	19.5	17.8	17.7	17.4	21.1
1955...	22.0	23.9	27.8	26.8	25.6	25.7	24.7	24.4	23.2	20.6	19.8	19.0	<sup>3</sup> 23.4

<sup>1</sup> Includes farm chickens and commercial broilers. Monthly prices from January 1940 through December 1955 computed by weighting State prices by estimated sales for the month.

<sup>2</sup> Computed by weighting State weighted averages by quantities sold.

<sup>3</sup> Preliminary.



FARM CHICKENS

Prices received by farmers, United States<sup>1</sup>

Table 42

(Cents per pound)

Year	Jan.	Feb.	Mar.	Apr.	May	June	July	Aug.	Sept.	Oct.	Nov.	Dec.	Weighted average <sup>2</sup>
1908...													
1909...													
1910...													
1911...													
1912...													
1913...													
1914...													
1915...													
1916...													
1917...													
1918...													
1919...													
1920...													
1921...													
1922...													
1923...													
1924...													
1925...													
1926...													
1927...													
1928...													
1929...													
1930...													
1931...													
1932...													
1933...													
1934...	---	---	---	---	---	---	---	---	---	---	---	---	11.1
1935...	---	---	---	---	---	---	---	---	---	---	---	---	14.9
1936...	---	---	---	---	---	---	---	---	---	---	---	---	15.0
1937...	---	---	---	---	---	---	---	---	---	---	---	---	16.0
1938...	---	---	---	---	---	---	---	---	---	---	---	---	14.8
1939...	---	---	---	---	---	---	---	---	---	---	---	---	13.2
1940...	12.2	12.4	12.8	12.8	13.3	13.1	13.3	13.2	13.4	12.9	12.7	12.8	13.0
1941...	13.7	14.2	14.6	15.6	16.0	16.1	16.4	16.0	16.0	15.3	14.9	15.5	15.6
1942...	17.1	17.6	18.2	18.5	18.3	18.1	18.2	19.1	19.6	18.7	19.1	20.1	18.7
1943...	22.1	22.9	23.9	25.4	24.8	24.9	24.9	25.0	24.5	23.6	23.6	24.0	24.3
1944...	23.9	24.4	24.5	24.1	24.3	23.6	23.8	23.6	23.1	23.2	23.3	24.1	23.7
1945...	24.6	25.5	26.6	27.1	27.4	27.6	28.4	28.1	25.6	23.1	23.7	23.9	25.9
1946...	23.9	23.7	24.2	25.0	25.4	26.2	28.8	26.7	28.7	33.6	26.9	27.5	27.6
1947...	26.6	26.3	27.9	28.4	28.1	27.6	27.3	26.2	26.9	25.3	24.0	25.5	26.5
1948...	27.6	27.7	29.0	29.2	29.3	30.6	31.2	32.0	31.5	29.0	28.7	30.8	30.1
1949...	32.1	30.8	31.3	31.3	28.5	26.1	24.4	24.8	23.6	22.0	22.9	22.9	25.4
1950...	21.5	21.5	23.3	22.5	21.8	21.0	22.3	24.1	22.9	21.3	22.0	22.6	22.3
1951...	24.9	27.1	28.7	29.0	29.3	27.0	26.4	24.6	23.9	23.0	22.6	23.3	25.1
1952...	25.0	24.9	24.9	24.0	22.5	21.7	21.8	22.4	21.9	20.6	21.6	22.3	22.3
1953...	23.2	24.0	25.2	24.9	24.8	22.9	23.0	22.7	21.6	20.2	20.8	21.0	22.3
1954...	21.3	21.6	22.6	21.1	19.7	18.6	16.5	16.8	15.3	14.0	14.5	14.3	16.8
1955...	15.4	18.6	20.9	20.3	20.2	19.7	19.3	18.4	18.8	18.0	17.5	17.9	<sup>3</sup> 18.6

<sup>1</sup>Monthly prices computed by weighting State prices by estimated sales for the month. Monthly prices not available prior to 1940.

<sup>2</sup>Computed by weighting State weighted average prices by quantities sold.

<sup>3</sup>Preliminary.

COMMERCIAL BROILERS

Prices received by farmers, United States<sup>1</sup>

Table 43 (Cents per pound)

Year	Jan.	Feb.	Mar.	Apr.	May	June	July	Aug.	Sept.	Oct.	Nov.	Dec.	Weighted average <sup>2</sup>
1908...													
1909...													
1910...													
1911...													
1912...													
1913...													
1914...													
1915...													
1916...													
1917...													
1918...													
1919...													
1920...													
1921...													
1922...													
1923...													
1924...													
1925...													
1926...													
1927...													
1928...													
1929...													
1930...													
1931...													
1932...													
1933...													
1934...	---	---	---	---	---	---	---	---	---	---	---	---	19.3
1935...	---	---	---	---	---	---	---	---	---	---	---	---	20.0
1936...	---	---	---	---	---	---	---	---	---	---	---	---	20.6
1937...	---	---	---	---	---	---	---	---	---	---	---	---	21.4
1938...	---	---	---	---	---	---	---	---	---	---	---	---	19.0
1939...	---	---	---	---	---	---	---	---	---	---	---	---	17.0
1940...	15.3	16.3	18.1	18.3	20.3	18.0	16.0	17.2	17.7	16.7	16.2	16.8	17.3
1941...	18.5	18.4	19.0	19.1	17.8	17.7	17.9	18.3	18.4	19.3	18.2	18.3	18.4
1942...	19.9	20.9	20.9	21.0	21.2	23.9	23.4	24.9	25.9	24.0	24.5	27.2	22.9
1943...	28.5	28.2	28.6	29.2	29.1	29.1	29.1	28.5	28.5	28.5	28.1	27.8	28.6
1944...	29.0	29.1	29.6	29.3	31.2	30.4	28.1	25.1	26.0	28.0	29.3	29.6	28.8
1945...	30.1	30.2	30.6	31.1	31.6	31.2	30.6	30.5	29.7	26.5	26.3	23.9	29.5
1946...	25.0	22.2	26.7	32.1	33.5	33.1	35.3	35.0	38.2	43.2	35.6	33.8	32.7
1947...	29.8	25.6	29.4	30.8	32.1	32.6	32.8	34.0	36.3	35.1	32.0	35.5	32.3
1948...	37.2	34.5	36.3	37.4	37.5	38.2	36.4	36.6	36.2	33.2	32.5	34.0	36.0
1949...	31.1	28.4	30.0	30.2	27.4	26.1	26.7	29.3	28.6	27.3	28.4	25.6	28.2
1950...	21.3	26.1	29.6	28.9	27.7	27.1	29.6	31.0	29.9	26.5	25.7	24.2	27.4
1951...	26.4	29.2	30.8	30.5	28.8	29.7	29.3	29.7	29.1	26.4	25.7	25.7	28.5
1952...	28.8	29.3	28.1	27.1	25.3	26.8	29.3	31.0	31.3	29.1	31.6	29.7	28.8
1953...	27.9	27.7	28.1	28.0	27.2	26.2	28.3	27.9	27.1	26.7	26.0	23.2	27.1
1954...	24.2	22.6	23.5	24.3	23.7	24.4	25.4	24.9	23.0	21.0	20.1	19.2	23.1
1955...	24.4	25.4	29.7	28.4	27.0	27.2	26.5	26.9	25.2	22.0	21.2	19.4	<sup>3</sup> 25.2

<sup>1</sup> Monthly prices computed by weighting State prices by estimated sales for the month. Monthly prices not available prior to 1940.

<sup>2</sup> Computed by weighting State weighted average prices by quantities sold.

<sup>3</sup> Preliminary

## TURKEYS

## Prices received by farmers, United States

(Cents per pound)

Table 44

Year	Jan.	Feb.	Mar.	Apr.	May	June	July	Aug.	Sept.	Oct.	Nov.	Dec.	Weighted average <sup>1</sup>
1908...													
1909...	---	---	---	---	---	---	---	---	---	13.3	14.0	15.6	14.6
1910...	14.7	---	---	---	---	---	---	---	---	13.4	15.5	14.7	15.0
1911...	14.7	---	---	---	---	---	---	---	---	13.4	13.5	13.2	13.4
1912...	13.3	---	---	---	---	---	---	---	---	13.6	14.4	14.7	14.3
1913...	14.5	---	---	---	---	---	---	---	---	14.5	15.0	15.2	14.9
1914...	15.2	---	---	---	---	---	---	---	---	14.2	14.1	14.4	14.3
1915...	14.1	---	---	---	---	---	---	---	---	13.6	14.6	15.3	14.7
1916...	15.4	---	---	---	---	---	---	---	---	16.7	18.4	19.4	18.4
1917...	19.2	---	---	---	---	---	---	---	---	19.8	20.8	22.6	21.3
1918...	22.6	---	---	---	---	---	---	---	---	23.5	25.3	26.6	25.4
1919...	26.8	---	---	---	---	---	---	---	---	26.3	27.9	30.5	28.6
1920...	31.3	---	---	---	---	---	---	---	---	29.4	30.8	32.1	31.2
1921...	31.9	---	---	---	---	---	---	---	---	25.1	27.4	31.5	29.0
1922...	29.6	---	---	---	---	---	---	---	---	24.9	29.0	31.8	29.6
1923...	28.5	---	---	---	---	---	---	---	---	26.4	28.0	23.2	26.0
1924...	22.3	---	---	---	---	---	---	---	---	23.4	23.4	25.0	23.9
1925...	25.8	---	---	---	---	---	---	---	---	24.1	28.2	31.1	28.6
1926...	31.9	---	---	---	---	---	---	---	---	26.1	29.9	33.3	31.0
1927...	31.9	---	---	---	---	---	---	---	---	26.3	30.6	32.1	30.8
1928...	29.3	---	---	---	---	---	---	---	---	26.4	30.9	29.1	29.6
1929...	26.9	---	---	---	---	---	---	---	---	26.2	25.9	22.3	24.5
1930...	22.7	---	---	---	---	---	---	---	---	20.6	19.8	20.2	20.2
1931...	22.0	---	---	---	---	---	---	---	---	18.1	18.5	19.8	19.3
1932...	18.0	---	---	---	---	---	---	---	---	13.4	13.2	11.2	12.8
1933...	10.6	10.3	10.3	10.6	11.1	10.7	10.7	10.8	10.9	11.6	12.0	11.4	11.6
1934...	12.1	12.6	12.8	12.8	12.1	11.6	11.5	11.6	12.4	13.4	15.0	16.4	15.1
1935...	16.8	16.8	16.5	16.7	15.9	15.0	14.3	13.8	15.2	16.8	20.4	21.8	20.1
1936...	20.3	19.3	18.5	17.9	16.9	16.1	15.9	16.3	16.6	16.8	15.7	14.9	15.6
1937...	14.7	14.6	14.8	14.9	14.6	14.3	14.4	14.8	15.7	17.5	18.6	18.7	18.1
1938...	18.3	17.7	17.2	17.0	16.4	15.6	15.7	15.0	16.0	16.5	17.1	18.4	17.5
1939...	18.3	17.5	17.6	16.9	15.6	14.7	14.4	14.3	15.4	15.3	16.0	15.6	15.7
1940...	14.2	14.0	13.7	13.5	13.2	12.9	12.9	13.4	14.3	14.7	15.5	15.9	15.2
1941...	15.5	15.1	15.2	15.5	15.4	15.4	15.8	16.1	17.5	18.8	20.2	20.9	19.9
1942...	20.5	20.0	19.9	19.8	19.1	18.6	18.9	19.9	21.9	23.9	27.0	29.7	27.5
1943...	29.2	28.7	28.7	28.8	28.6	28.6	28.5	28.8	29.1	29.9	32.7	33.3	32.7
1944...	32.4	32.0	31.3	30.7	30.5	30.0	30.1	30.7	31.1	31.8	33.8	34.6	33.9
1945...	34.4	33.9	33.6	33.6	31.2	33.4	33.4	33.8	33.6	32.5	33.0	33.6	33.7
1946...	32.5	31.6	30.6	30.1	31.2	31.2	32.7	32.8	34.2	40.2	36.5	35.0	36.3
1947...	30.8	29.8	29.7	30.0	29.3	28.9	29.5	30.8	33.9	34.9	35.3	39.1	36.5
1948...	38.9	37.3	37.0	37.4	37.3	37.6	40.5	43.2	43.0	42.6	46.2	51.4	46.8
1949...	49.3	44.1	42.9	42.6	36.9	33.4	34.7	33.9	34.3	33.7	34.4	35.2	35.2
1950...	32.5	31.6	31.6	30.1	27.4	28.8	30.5	33.9	33.4	31.7	32.5	34.3	32.8
1951...	33.9	34.5	35.3	35.3	35.4	35.8	35.3	35.3	36.3	35.8	37.8	39.6	37.4
1952...	37.1	36.1	34.5	34.5	32.0	32.3	31.9	32.6	33.2	32.9	33.7	34.6	33.6
1953...	33.6	33.3	33.6	33.3	32.5	31.7	32.3	32.7	32.4	33.3	33.9	34.5	33.6
1954 <sup>2</sup> ...	33.2	33.9	33.6	33.3	31.0	31.3	28.6	27.8	27.6	27.0	26.5	29.6	28.8
1955 <sup>2</sup> ...	27.4	29.5	30.4	29.7	28.9	29.4	29.6	29.5	31.0	31.2	29.8	30.5	30.2

<sup>1</sup>From 1909 to 1911 computed by weighting U.S. monthly prices by quantities sold; 1912 to 1955 by weighting State weighted averages by quantities sold.

<sup>2</sup>Monthly prices computed by weighting State prices by estimated sales for the month. 1955 prices are preliminary.

## EGGS

## Prices received by farmers, United States

Table 45

(Cents per dozen)

Year	Jan.	Feb.	Mar.	Apr.	May	June	July	Aug.	Sept.	Oct.	Nov.	Dec.	Weighted average <sup>1</sup>
1908...													
1909...	---	23.0	18.4	17.3	18.1	18.4	18.8	19.7	21.2	23.4	26.6	29.4	20.0
1910...	29.7	25.9	20.8	18.6	18.4	18.2	17.9	18.5	20.9	23.8	27.2	29.7	20.9
1911...	26.2	19.3	15.7	14.8	14.6	14.4	14.8	16.4	18.7	21.8	26.1	29.6	17.5
1912...	29.3	26.8	21.2	17.4	16.9	16.7	17.0	18.2	20.6	24.0	27.8	28.2	20.2
1913...	24.8	21.1	17.9	15.9	16.1	16.8	16.4	17.7	21.3	26.0	31.2	32.9	19.4
1914...	29.8	25.3	22.2	16.4	16.9	17.2	17.5	19.1	22.5	23.7	28.2	31.9	20.5
1915...	31.7	23.7	16.5	16.6	16.5	16.1	16.3	17.3	20.6	24.6	29.4	31.1	19.4
1916...	28.8	24.2	18.2	17.7	18.5	18.9	19.9	21.6	25.3	30.4	34.9	38.3	22.1
1917...	38.1	35.7	25.3	28.5	30.2	29.9	29.0	30.5	35.8	38.5	41.2	45.9	31.8
1918...	48.9	45.8	30.9	30.4	30.6	29.6	33.0	35.2	39.1	44.9	51.8	59.3	36.0
1919...	55.3	34.8	33.9	36.0	38.9	36.1	37.9	40.6	43.1	51.0	59.1	69.6	41.3
1920...	60.9	48.5	40.5	36.7	37.5	35.9	37.8	42.5	48.6	54.6	62.9	67.1	43.5
1921...	54.5	31.0	26.8	20.5	19.4	20.1	23.6	28.9	30.9	39.4	50.0	51.1	28.3
1922...	31.7	31.4	19.5	20.0	20.9	20.2	20.5	20.6	27.3	34.6	43.6	47.2	25.0
1923...	37.8	29.9	25.4	21.6	21.8	20.9	21.3	23.6	29.8	34.6	45.6	45.5	26.5
1924...	35.4	33.6	20.4	19.1	19.8	21.1	22.8	26.1	31.8	38.2	45.8	49.9	26.7
1925...	48.6	35.7	23.9	24.2	24.8	26.1	27.9	30.0	31.1	37.8	46.6	48.1	30.4
1926...	36.3	28.9	24.1	24.8	25.2	25.7	25.7	26.4	31.5	36.8	44.9	47.6	28.9
1927...	36.9	29.0	20.8	20.3	19.8	17.8	20.7	23.4	29.4	35.6	41.6	43.3	25.1
1928...	38.2	29.1	23.4	22.8	24.2	23.9	25.6	27.4	31.4	34.9	39.6	42.9	28.1
1929...	33.0	31.9	28.0	23.0	24.4	26.1	27.2	29.8	33.9	38.4	44.2	45.8	29.8
1930...	38.4	31.8	21.3	21.5	20.0	18.6	18.8	20.6	25.3	26.5	31.7	26.8	23.7
1931...	22.1	14.1	17.0	16.2	13.3	14.1	14.8	17.3	19.1	22.7	26.4	25.6	17.6
1932...	17.2	12.8	10.4	10.2	10.3	10.6	12.0	14.7	17.2	22.5	26.1	28.1	14.2
1933...	21.4	11.0	10.1	10.3	11.8	10.1	13.1	13.3	16.3	20.8	24.0	21.6	13.8
1934...	17.6	15.8	14.4	13.5	13.3	13.2	14.1	17.2	21.9	23.7	28.6	27.0	17.0
1935...	25.0	25.6	15.6	20.0	21.4	21.0	21.7	22.7	26.4	27.9	30.1	28.7	23.4
1936...	22.8	23.8	17.5	16.8	18.1	18.9	20.0	22.4	24.5	27.6	32.5	30.5	21.8
1937...	23.1	20.1	19.9	20.1	17.9	17.6	19.4	20.4	22.9	25.2	28.0	26.0	21.3
1938...	21.6	16.4	16.2	15.9	17.6	18.2	19.9	21.0	24.9	27.1	29.0	27.9	20.3
1939...	18.8	16.7	16.0	15.5	15.2	14.9	16.5	17.5	20.6	22.9	25.8	20.5	17.4
1940...	18.3	20.2	15.4	15.0	15.1	14.4	16.4	17.2	21.0	23.7	26.2	26.8	18.0
1941...	19.7	16.8	16.4	19.7	20.1	23.2	25.6	26.8	30.3	31.8	35.5	34.1	23.5
1942...	31.3	27.5	25.8	25.6	26.5	27.4	29.5	32.2	34.7	37.4	38.9	39.7	30.0
1943...	39.0	34.2	34.0	33.7	34.2	35.2	36.3	38.8	41.6	45.2	47.1	44.9	37.1
1944...	34.6	31.9	30.1	27.1	27.2	28.1	31.2	33.0	35.4	38.8	43.4	44.5	32.5
1945...	41.0	35.8	33.1	33.0	33.7	35.8	37.9	40.8	39.6	42.6	47.1	48.2	37.7
1946...	41.1	32.6	32.1	31.3	32.8	33.5	37.1	39.1	44.5	51.5	47.8	47.0	37.6
1947...	41.3	38.6	40.1	40.8	40.7	41.5	45.7	47.5	53.0	55.3	53.4	58.7	45.3
1948...	43.7	45.0	42.6	42.6	41.5	43.4	45.8	49.2	51.4	54.7	58.3	52.8	47.2
1949...	47.1	41.8	41.2	42.3	43.4	44.1	45.4	48.8	52.4	51.4	47.0	40.5	45.2
1950...	31.2	29.6	31.6	30.9	29.6	30.1	34.3	38.0	40.4	43.2	45.8	57.7	36.3
1951...	42.6	41.4	43.7	43.2	45.2	44.7	46.6	49.6	55.0	55.6	56.5	51.1	47.8
1952...	40.5	34.7	34.0	35.2	34.2	35.7	43.3	48.2	48.7	50.3	51.9	46.6	41.6
1953...	45.8	42.0	44.7	45.5	45.9	45.7	47.7	50.2	51.4	53.2	49.7	48.5	47.7
1954...	46.3	45.7	38.7	35.0	33.1	33.0	34.5	37.4	33.8	32.4	33.9	32.7	36.6
1955...	32.2	39.5	39.7	35.9	33.8	33.8	35.2	39.4	43.8	42.9	43.4	47.1	38.9

<sup>1</sup>Computed by weighting States weighted average prices by quantities sold.<sup>2</sup>Preliminary.

**END**