



AgEcon SEARCH
RESEARCH IN AGRICULTURAL & APPLIED ECONOMICS

The World's Largest Open Access Agricultural & Applied Economics Digital Library

This document is discoverable and free to researchers across the globe due to the work of AgEcon Search.

Help ensure our sustainability.

Give to AgEcon Search

AgEcon Search

<http://ageconsearch.umn.edu>

aesearch@umn.edu

*Papers downloaded from **AgEcon Search** may be used for non-commercial purposes and personal study only. No other use, including posting to another Internet site, is permitted without permission from the copyright owner (not AgEcon Search), or as allowed under the provisions of Fair Use, U.S. Copyright Act, Title 17 U.S.C.*

SA 173 (1956)

USDA STATISTICAL BULLETINS

UPDATE

DAIRY AND POULTRY MARKET STATISTICS, 1955

1 of 2

START

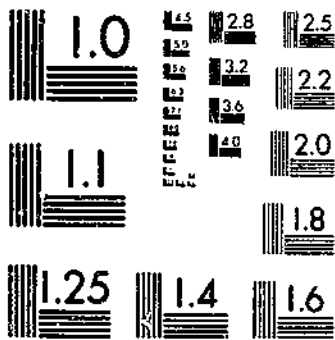

MICROCOPY RESOLUTION TEST CHART
NATIONAL BUREAU OF STANDARDS-1963-A

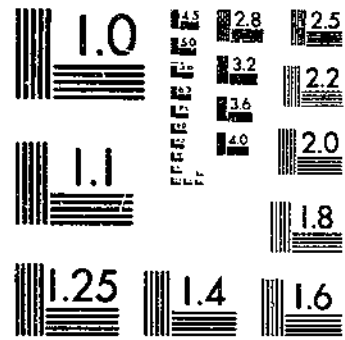

MICROCOPY RESOLUTION TEST CHART
NATIONAL BUREAU OF STANDARDS-1963-A

REFERENCE
DO NOT LOAN

DAIRY AND POULTRY MARKET STATISTICS 1955



**Annual Summary of Market Statistics Collected and
Compiled by Dairy and Poultry Market News Offices**

Statistical Bulletin No. 173

UNITED STATES DEPARTMENT OF AGRICULTURE

Agricultural Marketing Service

Washington, D. C.

April 1956

MARKET NEWS FIELD OFFICES

*Atlanta 5, Ga.	Room 257 - 50 Seventh Street, N. E.
*Austin 14, Texas	Texas Department of Agriculture
*Baltimore 2, Md.	Room 325 Appraisers' Stores Building
*Birmingham 3, Ala.	1308 First Avenue North
Boston 10, Mass.	408 Atlantic Avenue
*Charleston 5, W. Va.	Division of Markets, Department of Agriculture
Chicago 5, Ill.	536 South Clark Street
*Cincinnati 2, Ohio	Room 500 - 49 Central Avenue
*Cleveland 15, Ohio	5 Northern Ohio Food Terminal Annex, 2640 E. 37th. St.
*Columbia, S. C.	State Farmers Market
*Columbus 15, Ohio	Room 716 State Office Building
*Denver 2, Colo.	Room 246 U. S. Custom House
*Des Moines 9, Iowa	Room 505 Iowa Building
*Detroit 2, Mich.	Room 15 Boulevard Building, 7310 Woodward Avenue
*Fayetteville, Ark.	I.S.T. Building, University of Arkansas
*Fresno, Calif.	2305 Los Angeles Street, P. O. Box 1368
*Harrisonburg, Va.	P. O. Box 147
*Hartford 15, Conn.	State Office Building, Department of Agriculture
*Jackson 6, Miss.	352 Woodrow Wilson Avenue
*Jacksonville 1, Fla.	505 W. Adams Street
*Lafayette, Ind.	Purdue Poultry Building, Purdue University
*Lincoln 3, Neb.	Poultry Husbandry Building, University of Nebraska
*Los Angeles 21, Calif.	Room 298 Wholesale Terminal Building
*Louisville, Ky.	Kentucky Division of Markets, P. O. Box 1561
*Madison 2, Wis.	Room 342-N, State Capitol Building
*Montgomery 4, Ala.	Rooms 407-409 New Post Office Building
*New Orleans 12, La.	Room 1412 Masonic Temple Building
*New York 13, N. Y.	Room 601 - 139 Centre Street
*Philadelphia 6, Pa.	Room 604-A, Custom House
*Pittsburgh 22, Pa.	Room 503 Victory Building
*Portland 5, Oreg.	Room 308 U. S. Court House
*Raleigh, N. C.	Division of Markets, 302 State Agriculture Building
*Salisbury, Md.	Room 11, U. S. Post Office Building, P. O. Box 964
St. Louis 1, Mo.	Room 946 U. S. Custom House
*San Francisco 11, Calif.	Room 737 Appraisers' Stores Building, 630 Sansome St.
*Seattle 4, Wash.	Room 222 Federal Office Building
Washington 25, D. C.	Room 2721 South Agriculture Building

*Federal-State Office.

DAIRY AND POULTRY MARKET STATISTICS

1955

Annual Summary of Market Statistics Collected and Compiled by Dairy and Poultry Market News Offices

- CONTENTS -

	Table No.	Page No.
<u>BUTTER</u>		
Prices, Monthly Wholesale Averages:		
Chicago, by Grades.....	72	51
Los Angeles, by Grades.....	73	51
New York, by Grades.....	72	51
Philadelphia, by Grades.....	72	51
San Francisco, by Grades.....	73	51
Seattle, by Grades.....	73	51
Receipts at Terminal Markets:		
4 Markets, by Months.....	1	1
4 Markets, by Rail and Truck, by Months.....	3	2
4 Markets, by Origin.....	4	3
Atlanta, Ga., by Total and Rail, by Months.....	7	5
Atlanta, Ga., by Origin.....	8	6
Cleveland, Ohio, by Total and Rail, by Months.....	9	7
Cleveland, Ohio, by Origin.....	10	8
Detroit, Mich., by Total and Rail, by Months.....	11	9
Detroit, Mich., by Origin.....	12	10
Los Angeles, by Months, by Origin.....	13	11
Los Angeles, by Rail and Truck, by Months.....	14	11
Pittsburgh, Pa., by Total and Rail, by Months.....	15	12
Pittsburgh, Pa., by Origin.....	16	13
Portland, Oreg., by Months.....	17	13
St. Louis, Mo., by Total and Rail, by Months.....	18	14
St. Louis, Mo., by Origin.....	19	15
San Francisco, by Months, by Origin.....	20	16
San Francisco, by Rail and Truck, by Months.....	21	16
Shipments:		
Westbound Carlot Passings to Pacific Coast States, by Months.....	43	33
Sales:		
Chicago, Volume Moved into Retail Channels, by Weeks.....	66	47
Chicago, Average Weekly Movements into Retail Channels.....	67	48
Los Angeles, Volume Moved into Retail Channels, by Weeks.....	68	48
San Francisco, Volume Moved into Retail Channels, by Weeks.....	68	48
Seattle, Volume Moved into Retail Channels, by Weeks.....	68	48
Cold-Storage Holdings:		
35 Cities, by Weeks.....	61	43
35 Cities, 5-year Averages, 1951-55, by Weeks.....	62	44
35 Cities, Percent of Total U. S. Holdings, 1st. of Each Month, by Years.....	63	45
Total U. S. Holdings in Warehouses, Close of Each Month.....	64	46
<u>CHEESE</u>		
Prices, Weekly:		
Wisconsin Cheese Exchange, Weighted Average Price, by Weeks.....	76	53
Prices, Monthly:		
Chicago, Wholesale, by Styles.....	74	52
New York, Wholesale, by Styles.....	74	52
Philadelphia, Wholesale, by Styles.....	74	52
San Francisco, Wholesale, by Styles.....	74	52
Wisconsin, F.O.B. Assembly Points.....	75	52
Wisconsin Cheese Exchange, Cheddars.....	76	53
Receipts at Terminal Markets:		
4 Markets, by Months.....	2	1
4 Markets, by Rail and Truck, by Months.....	5	4
4 Markets, by Origin.....	6	5
Atlanta, Ga., by Total and Rail, by Months.....	7	5
Atlanta, Ga., by Origin.....	8	6

CHEESE

Receipts at Terminal Markets--Continued

Cleveland, Ohio, by Total and Rail, by Months.....	9	7
Cleveland, Ohio, by Origin.....	10	8
Detroit, Mich., by Total and Rail, by Months.....	11	9
Detroit, Mich., by Origin.....	12	10
Los Angeles, by Months, by Origin.....	13	11
Los Angeles, by Rail and Truck, by Months.....	14	11
Pittsburgh, Pa., by Total and Rail, by Months.....	15	12
Pittsburgh, Pa., by Origin.....	16	13
Portland, Oreg., by Months.....	17	13
St. Louis, Mo., by Total and Rail, by Months.....	18	14
St. Louis, Mo., by Origin.....	19	15
San Francisco, by Months, by Origin.....	20	16
San Francisco, by Rail and Truck, by Months.....	21	16

Shipments:

Westbound Carlot Passings to Pacific Coast States, by Months.....	44	33
---	----	----

Cold-Storage Holdings:

35 Cities, by Weeks.....	61	43
35 Cities, 5-Year Averages, 1951-55, by Weeks.....	62	44
35 Cities, Percent of Total U. S. Holdings, 1st. of Each Month, by Years.....	63	45
Total U. S. Holdings in Warehouses, Close of Each Month.....	64	46

MILK, CREAM, AND CONDENSED MILK

Prices, Cream:

Boston, Weighted Average Cost, F.O.B., by Weeks and by Months.....	77	54
Atlanta, Ga., Wholesale, by Weeks.....	78	55
Boston, Wholesale, by Weeks.....	78	55
New York, Wholesale, by Weeks.....	78	55
Philadelphia, Wholesale, by Weeks.....	79	56

Receipts, Milk, Cream, and Condensed Milk:

Boston and Philadelphia (Milk), by Months, by Origin.....	50	37
Boston, New York, and Philadelphia (Cream), by Months.....	51	37
Boston, New York, and Philadelphia (Cream), by Origin.....	52	38
Boston, New York, and Philadelphia (Condensed Milk), by Months.....	58	41
Boston, New York, and Philadelphia (Condensed Milk), by Origin.....	59	41
Boston (Milk), by Rail, Truck, Total, Daily Average, and Origin.....	53	38
Boston (Cream), by Rail, Truck, Total, Daily Average, and Origin.....	54	39
New York (Cream), by Rail, Truck, Total, Daily Average, and Origin.....	55	39
Philadelphia (Milk), by Rail, Truck, Total, Daily Average, and Origin.....	56	40
Philadelphia (Cream), by Rail, Truck, Total, Daily Average, and Origin.....	57	40

Deliveries:

Boston, Average Daily Per Dairy, by Weeks.....	60	42
Philadelphia, Average Daily Per Dairy, by Weeks.....	60	42

Cold-Storage Holdings, Cream:

Total U. S. Holdings in Warehouses, Close of Each Month.....	64	46
--	----	----

DRY WHOLE MILK

Prices, Weekly:

New York, Wholesale Selling Prices.....	80	57
---	----	----

NONFAT DRY MILK SOLIDS

Prices, Weekly:

Chicago, Wholesale Selling Prices.....	81	58
Chicago, Wholesale Selling Prices, Animal Feed Products.....	85	62
New York, Wholesale Selling Prices.....	82	59
San Francisco, Wholesale Selling Prices.....	83	60
Wisconsin, F.O.B. Shipping Point.....	84	61

DRIED WHEY

Prices, Weekly:

Boston, Wholesale Selling Prices.....	86	63
Chicago, Wholesale Selling Prices.....	86	63
New York, Wholesale Selling Prices.....	86	63

	<u>Table</u> <u>No.</u>	<u>Page</u> <u>No.</u>
<u>DRIED WHEY</u>		
Prices, Weekly--Continued		
Philadelphia, Wholesale Selling Prices.....	86	63
San Francisco, Wholesale Selling Prices.....	86	63
<u>EVAPORATED MILK</u>		
Prices, Weekly:		
Chicago, Wholesale Selling Prices.....	87	64
New York, Wholesale Selling Prices.....	87	64
Philadelphia, Wholesale Selling Prices.....	87	64
San Francisco, Wholesale Selling Prices.....	87	64
<u>CASEIN</u>		
Prices, Weekly:		
New York Area, F.O.B.....	88	65
<u>SHELL EGGS</u>		
Prices, Monthly Averages:		
Atlanta, Ga., Consumer Grades.....	89	66
Boston, Wholesale Grades.....	90	66
Chicago, Wholesale Grades.....	91	67
Cincinnati, Ohio, Wholesale and Consumer Grades.....	92	67
Cleveland, Ohio, Wholesale Grades.....	93	68
Cleveland, Ohio, Consumer Grades.....	94	68
Detroit, Mich., Wholesale Grades.....	96	70
Detroit, Mich., Consumer Grades.....	97	70
Detroit, Mich., Received from Grading Stations, Consumer Grades.....	98	71
Iowa, at Farm.....	95	69
Los Angeles, Consumer Grades.....	99	71
New York, Wholesale Grades.....	100	72
New York, Wholesale Grades, Continued.....	101	72
Philadelphia, Wholesale Grades.....	102	73
Philadelphia, Wholesale Grades, Continued.....	103	73
Pittsburgh, Pa., Wholesale Grades.....	104	74
Pittsburgh, Pa., Consumer Grades.....	105	74
Portland, Oreg., Consumer Grades.....	106	75
St. Louis, Mo., Wholesale and Consumer Grades.....	107	75
San Francisco, Consumer Grades.....	99	71
Seattle, Wash., Consumer Grades.....	106	75
Receipts at Terminal Markets:		
4 Markets, by Months.....	22	17
4 Markets, by Rail and Truck, by Months.....	24	18
4 Markets, by Origin.....	25	19
Atlanta, Ga., by Total and Rail, by Months.....	7	5
Atlanta, Ga., by Origin.....	8	6
Baltimore, Md., by Months, by Origin.....	28	22
Cincinnati, Ohio, by Total and Rail, by Months.....	29	23
Cincinnati, Ohio, by Origin.....	30	23
Cleveland, Ohio, by Total and Rail, by Months.....	9	7
Cleveland, Ohio, by Origin.....	10	8
Detroit, Mich., by Total and Rail, by Months.....	11	9
Detroit, Mich., by Origin.....	12	10
Los Angeles, by Months, by Origin.....	31	24
Los Angeles, by Rail and Truck, by Months.....	32	24
Pittsburgh, Pa., by Total and Rail, by Months.....	15	12
Pittsburgh, Pa., by Origin.....	16	13
Portland, Oreg., by Months.....	17	13
St. Louis, Mo., by Total and Rail, by Months.....	18	14
St. Louis, Mo., by Origin.....	19	15
San Francisco, by Months, by Origin.....	33	25
San Francisco, by Rail and Truck, by Months.....	34	25
Receipts at Eastern Egg Auctions and Assembling Plants, by Weeks.....	48	35
Receipts, Average Per Plant, at Pacific Coast Primary Markets, by Weeks.....	49	36

SHELL EGGS

Shipments:

Westbound Carlot Passings to Pacific Coast States, by Months, by Origin.....	45	34
Westbound Truck Passings at California Border Stations, by Months, by Origin.....	47	35

Sales:

Chicago, Volume Moved into Retail Channels, by Weeks.....	69	49
Chicago, Average Weekly Movements into Retail Channels.....	70	50
Los Angeles, Volume Moved into Retail Channels, by Weeks.....	71	50
San Francisco, Volume Moved into Retail Channels, by Weeks.....	71	50
Seattle, Volume Moved into Retail Channels, by Weeks.....	71	50

Cold-Storage Holdings:

35 Cities, by Weeks.....	61	43
35 Cities, 5-year Averages, 1951-55, by Weeks.....	62	44
35 Cities, Percent of Total U. S. Holdings, 1st. of Each Month, by Years.....	63	45
Total U. S. Holdings in Warehouses, Close of Each Month.....	64	46

FROZEN EGGS

Prices, Weekly:

Chicago, Wholesale Selling Prices.....	108	76
New York, Wholesale Selling Prices.....	109	77

Receipts at Terminal Markets:

4 Markets, by Months.....	23	17
4 Markets, by Rail and Truck, by Months.....	26	20
4 Markets, by Origin.....	27	21
Cleveland, Ohio, by Total and Rail, by Months.....	9	7
Cleveland, Ohio, by Origin.....	10	8
Detroit, Mich., by Total and Rail, by Months.....	11	9
Detroit, Mich., by Origin.....	12	10
Pittsburgh, Pa., by Total and Rail, by Months.....	15	12
Pittsburgh, Pa., by Origin.....	16	13
St. Louis, Mo., by Total and Rail, by Months.....	18	14
St. Louis, Mo., by Origin.....	19	15

Cold-Storage Holdings:

35 Cities, by Weeks.....	61	43
35 Cities, 5-year Averages, 1951-55, by Weeks.....	62	44
35 Cities, Percent of Total U. S. Holdings, 1st. of Each Month, by Years.....	63	45
Total U. S. Holdings in Warehouses, Close of Each Month.....	64	46

DRIED EGGS

Prices, Weekly:

New York, Wholesale Selling Prices.....	110	78
---	-----	----

Cold-Storage Holdings:

Total U. S. Holdings in Warehouses, Close of Each Month.....	64	46
--	----	----

LIVE POULTRY

Prices, Monthly Averages:

Alabama, Northern and Central Areas, at Farm.....	127	87
Arkansas, Northwest and Batesville-Floral Areas, at Farm.....	127	87
Atlanta, Ga., by Classes.....	111	79
Boston Area (New England), at Farm.....	126	86
California, San Joaquin Valley, at Ranch.....	118	82
Chicago, by Classes.....	112	79
Cincinnati, Ohio, by Classes.....	113	80
Cleveland, Ohio, by Classes.....	114	80
Delmarva Area, at Farm.....	127	87
Detroit, Mich., by Classes.....	115	81
Georgia, Northern Area, at Farm.....	127	87
Iowa, at Farm.....	116	81
Los Angeles, by Classes.....	117	82
Mississippi, Northern, Central, and Southwest Areas, at Farm.....	127	87
New York, Wholesale, by Classes.....	119	83
North Carolina, Central Area, at Farm.....	127	87
Philadelphia, Wholesale, by Classes.....	120	83
Pittsburgh, Pa., by Classes.....	121	84
Portland, Oreg., by Classes.....	122	84
St. Louis, Mo., by Classes.....	123	85

LIVE POULTRY

	<u>Table</u> <u>No.</u>	<u>Page</u> <u>No.</u>
Prices, Monthly Averages--Continued		
San Francisco, by Classes.....	124	85
Seattle, Wash., by Classes.....	125	86
Virginia, Shenandoah Valley Area, at Farm.....	127	87
West Virginia, South Branch Valley Area, at Farm.....	127	87
Receipts at Terminal Markets:		
5 Markets, by Months.....	35	26
4 Markets, by Rail and Truck, by Months.....	37	27
5 Markets, by Origin.....	38	28
Atlanta, Ga., by Total and Rail, by Months.....	7	5
Atlanta, Ga., by Origin.....	8	6
Cincinnati, Ohio, by Total and Rail, by Months.....	29	23
Cincinnati, Ohio, by Origin.....	30	23
Cleveland, Ohio, by Total and Rail, by Months.....	9	7
Cleveland, Ohio, by Origin.....	10	8
Detroit, Mich., by Total and Rail, by Months.....	11	9
Detroit, Mich., by Origin.....	12	10
Pittsburgh, Pa., by Total and Rail, by Months.....	15	12
Pittsburgh, Pa., by Origin.....	16	13
St. Louis, Mo., by Total and Rail, by Months.....	18	14
St. Louis, Mo., by Origin.....	19	15
San Francisco, by Rail and Truck, by Months.....	36	26
Purchases and Prices, Weekly:		
Delmarva Area, Broilers or Fryers, at Farm.....	128	88
North Georgia Area, Broilers or Fryers, at Farm.....	128	88
Shenandoah Valley Area, Broilers or Fryers, at Farm.....	128	88

LIVE TURKEYS

Prices, Monthly Averages:		
California, San Joaquin Valley Area, by Classes, at Farm.....	131	89
Detroit, Mich., Heavy Type, Young Hens and Toms, Delivered.....	115	81
Iowa, Heavy Type, Hens and Toms, at Farm.....	116	81
Virginia, Shenandoah Valley Area, by Classes, at Farm.....	129	89
West Virginia, South Branch Valley Area, by Classes, at Farm.....	130	89

PROCESSED POULTRY

Prices, Monthly Averages:		
Atlanta, Ga., Ready-to-cook, Broilers or Fryers.....	138	93
Boston, Ice-packed, Wholesale Selling Prices, by Classes.....	132	90
Chicago, Ready-to-cook, Ice-packed, by Classes.....	137	92
Cincinnati, Ohio, Ready-to-cook, Broilers or Fryers.....	137	92
Cleveland, Ohio, Ready-to-cook, by Classes.....	138	93
Detroit, Mich., Ready-to-cook, Ice-packed, by Classes.....	137	92
Los Angeles, Ready-to-cook, Ice-packed, by Classes.....	138	93
New York, Ice-packed, Wholesale Selling Prices, Broilers or Fryers and Roasters.....	133	90
New York, Wholesale Selling Prices, Hens, Heavy Type.....	134	91
New York, Wholesale Selling Prices, Hens, Light Type.....	135	91
New York, Wholesale Selling Prices, Ducks.....	135	91
New York, Wholesale Lots, Ready-to-cook, Broilers or Fryers.....	137	92
Philadelphia, Ice-packed, Wholesale Selling Prices, by Classes.....	136	92
Pittsburgh, Pa., Ready-to-cook, by Classes.....	138	93
St. Louis, Mo., Ready-to-cook, Broilers or Fryers.....	137	92
Receipts at Terminal Markets:		
4 Markets, by Months.....	39	28
4 Markets, by Rail and Truck, by Months.....	40	29
4 Markets, by Rail and Truck, by Months, continued.....	40	30
4 Markets, by Origin.....	41	31
Atlanta, Ga., by Total and Rail, by Months.....	7	5
Atlanta, Ga., by Origin.....	8	6
Cincinnati, Ohio, by Total and Rail, by Months.....	29	23
Cincinnati, Ohio, by Origin.....	30	23
Cleveland, Ohio, by Total and Rail, by Months.....	9	7
Cleveland, Ohio, by Origin.....	10	8
Detroit, Mich., by Total and Rail, by Months.....	11	9
Detroit, Mich., by Origin.....	12	10
Los Angeles, by Months, by Origin.....	31	24
Los Angeles, by Rail and Truck, by Months.....	32	24
Pittsburgh, Pa., by Total and Rail, by Months.....	15	12
Pittsburgh, Pa., by Origin.....	16	13

	Table No.	Page No.
<u>PROCESSED POULTRY</u>		
Receipts at Terminal Markets--Continued		
St. Louis, Mo., by Total and Rail, by Months.....	18	14
St. Louis, Mo., by Origin.....	19	15
San Francisco, by Months, by Origin.....	33	25
San Francisco, by Rail and Truck, by Months.....	34	25
Shipments:		
Westbound Carlot Passings to Pacific Coast States, by Months.....	46	34
Cold-Storage Holdings:		
35 Cities, by Weeks.....	61	43
35 Cities, 5-year Averages, 1951-55, by Weeks.....	62	44
35 Cities, Percent of Total U. S. Holdings, 1st. of Each Month, by Years.....	63	45
Total U. S. Frozen Poultry in Warehouses, by Classes, Close of Each Month.....	65	46
<u>PROCESSED TURKEYS</u>		
Prices, Monthly Averages:		
New York, Ready-to-Cook, by Classes.....	139	94
Receipts at Terminal Markets:		
4 Markets, by Rail and Truck, by Months.....	40	29
4 Markets, by Rail and Truck, by Months, continued.....	40	30
Boston, by Origin.....	42	32
Chicago, by Origin.....	42	32
Cleveland, Ohio, by Total and Rail, by Months.....	9	7
Cleveland, Ohio, by Origin.....	10	8
Detroit, Mich., by Total and Rail, by Months.....	11	9
Detroit, Mich., by Origin.....	12	10
Philadelphia, by Origin.....	42	32
Pittsburgh, Pa., by Total and Rail, by Months.....	15	12
Pittsburgh, Pa., by Origin.....	16	13
Cold-Storage Holdings:		
35 Cities by weeks.....	61	43
Total U. S. Holdings in Warehouses, Close of Each Month.....	61	43
Volume:		
California, San Joaquin Valley Plants, by Weeks.....	140	95
California, San Joaquin Valley Plants, by Months.....	141	96

TABLE 1. --Butter: Receipts at 4 Markets, by Months, 1955¹

(Gross pounds)²

Month and year	New York	Chicago	Philadelphia	Boston	Total 4 markets
1955					
January.....	14,111,029	25,810,624	3,354,994	2,494,367	45,771,014
February.....	12,502,817	25,233,359	2,890,558	2,215,595	42,842,329
March.....	14,477,675	29,064,046	3,710,592	2,595,896	49,848,209
April.....	14,397,742	28,986,404	3,605,638	2,484,437	49,474,221
May.....	16,941,102	34,360,079	4,399,045	1,964,049	57,664,275
June.....	17,914,402	35,385,534	2,742,464	1,992,911	58,035,311
July.....	13,585,111	24,937,449	1,885,621	1,846,463	42,254,644
August.....	13,980,846	17,816,483	2,694,816	1,926,269	36,418,414
September.....	12,789,500	13,007,243	2,903,719	1,971,305	30,671,767
October.....	11,846,352	12,773,491	2,429,421	2,069,936	29,119,200
November.....	11,425,363	13,781,635	2,847,512	2,051,773	30,106,283
December.....	12,593,855	13,900,834	3,399,383	2,170,391	32,064,463
Total 1955.....	166,565,794	275,057,181	36,863,763	25,783,392	504,270,130
Total 1954.....	167,623,592	303,843,565	40,776,818	25,457,936	537,701,911

¹ Compiled from current information supplied voluntarily by railroads (rail receipts) and by principal wholesalers, jobbers, chain store companies, and other first-hand receivers (truck receipts). These figures include intermarket shipments, but do not include butter manufactured locally.

² Estimated tare, 6 percent.

TABLE 2. --Cheese: Receipts at 4 Markets, by Months, 1955¹

(Gross pounds)

Month and year	New York	Chicago	Philadelphia	Boston	Total 4 markets
1955					
January.....	4,869,211	8,137,967	3,960,654	1,715,808	18,683,640
February.....	4,018,738	9,209,728	2,737,107	1,433,980	17,399,553
March.....	5,238,118	9,983,447	3,895,386	2,105,243	21,222,194
April.....	4,067,033	12,915,988	3,553,557	1,559,024	22,095,602
May.....	5,077,617	9,061,776	3,852,172	1,403,669	19,395,234
June.....	4,954,465	12,155,406	3,082,019	1,485,838	21,677,728
July.....	4,644,259	10,165,512	2,462,112	797,885	18,069,768
August.....	5,538,336	8,387,506	3,283,941	1,202,632	18,412,415
September.....	5,284,140	8,210,304	2,821,932	1,345,161	17,661,537
October.....	5,295,546	8,614,275	3,025,558	1,215,598	18,150,977
November.....	4,372,281	8,131,231	2,792,256	1,093,412	16,389,180
December.....	3,864,753	5,607,886	2,641,699	1,125,776	13,240,114
Total 1955.....	57,224,497	110,581,026	38,108,393	16,484,026	222,397,942
Total 1954.....	63,882,333	125,232,250	36,710,683	19,775,908	245,601,174

¹ Compiled from current information supplied voluntarily by railroads (rail receipts) and by principal wholesalers, jobbers, chain store companies, and other first-hand receivers (truck receipts). These figures include intermarket shipments.

TABLE 3. --Butter: Receipts at 4 Markets, by Rail and Truck, by Months, 1955¹

(Gross pounds)²

Month and year	New York			Chicago		
	Rail ³	Truck	Total	Rail	Truck	Total
1955						
January.....	6,162,239	7,948,790	14,111,029	1,802,102	24,008,522	25,810,624
February.....	5,361,909	7,140,908	12,502,817	1,885,469	23,347,890	25,233,359
March.....	6,654,776	7,822,899	14,477,675	2,468,357	26,595,689	29,064,046
April.....	5,722,559	8,675,183	14,397,742	2,688,008	26,298,396	28,986,404
May.....	7,409,896	9,531,206	16,941,102	2,648,308	31,711,771	34,360,079
June.....	6,990,448	10,923,954	17,914,402	1,860,753	33,524,781	35,385,534
July.....	6,559,830	7,025,281	13,585,111	1,374,921	23,562,528	24,937,449
August.....	5,953,790	8,027,056	13,980,846	1,451,357	16,365,126	17,816,483
September.....	5,051,944	7,737,556	12,789,500	681,482	12,325,761	13,007,243
October.....	5,071,703	6,774,649	11,846,352	984,207	11,789,284	12,773,491
November.....	4,775,068	6,650,295	11,425,363	910,013	12,871,622	13,781,635
December.....	5,908,059	6,685,796	12,593,855	934,760	12,966,074	13,900,834
Total 1955.....	71,622,221	94,943,573	166,565,794	19,689,737	255,367,444	275,057,181
Total 1954.....	78,209,583	89,414,009	167,623,592	32,191,267	271,652,298	303,843,565
Month and year	Philadelphia			Boston		
	Rail ³	Truck	Total	Rail	Truck	Total
1955						
January.....	1,994,692	1,360,302	3,354,994	1,462,479	1,031,888	2,494,367
February.....	1,629,102	1,261,456	2,890,558	1,331,075	914,520	2,215,595
March.....	2,117,422	1,593,170	3,710,592	1,624,329	971,567	2,595,896
April.....	2,073,958	1,531,670	3,605,628	1,470,353	1,014,284	2,484,637
May.....	3,070,779	1,328,266	4,399,045	960,556	1,003,493	1,964,049
June.....	1,536,272	1,206,192	2,742,464	976,235	1,016,676	1,992,911
July.....	1,008,352	877,269	1,885,621	985,297	861,166	1,846,463
August.....	1,515,976	1,178,840	2,694,816	747,447	1,178,822	1,926,269
September.....	1,645,101	1,258,618	2,903,719	916,345	1,054,960	1,971,305
October.....	1,157,983	1,271,438	2,429,421	1,012,382	1,057,754	2,069,936
November.....	1,425,015	1,422,497	2,847,512	1,044,009	1,007,764	2,051,773
December.....	1,813,423	1,585,960	3,399,383	1,017,635	1,152,756	2,170,391
Total 1955.....	20,988,085	15,875,678	36,863,763	13,517,742	12,265,650	25,783,392
Total 1954.....	24,913,572	15,873,246	40,776,818	15,008,394	10,449,542	25,457,936

¹ Compiled from current information supplied voluntarily by railroads (rail receipts) and by principal wholesalers, jobbers, chain store companies, and other first-hand receivers (truck receipts). These figures include intermarket shipments, but do not include butter manufactured locally.

² Estimated tare, 6 percent.

³ Includes boat arrivals.

TABLE 4. --Butter: Receipts at 4 Markets, by Origin, 1955¹(Gross pounds)²

Origin	New York	Chicago	Philadelphia	Boston	Total 4 markets
Arkansas.....	--	25,440	--	--	25,440
Connecticut.....	--	--	--	3,200	3,200
Illinois.....	2,220,582	38,165,141	6,260,711	5,837,585	52,484,019
Indiana.....	4,861,915	2,761,041	429,474	94,818	8,147,248
Iowa.....	63,952,964	33,176,648	4,457,838	6,242,387	107,829,837
Kansas.....	8,801,375	7,676,653	33,728	--	16,511,756
Kentucky.....	119,397	261,945	--	--	380,342
Maine.....	135,880	--	--	--	135,880
Maryland.....	239,268	66,081	104,912	--	410,261
Massachusetts.....	26,400	--	--	480	26,880
Michigan.....	4,048,220	999,479	--	128,572	5,176,271
Minnesota.....	23,850,294	46,912,885	15,517,750	5,319,116	91,600,045
Missouri.....	2,597,671	8,867,445	32,175	1,357,099	12,854,390
Montana.....	--	5,406	--	--	5,406
Nebraska.....	13,801,339	21,151,808	316,900	1,447,550	36,717,597
New Hampshire.....	--	--	--	4,768	4,768
New Jersey.....	150	--	--	65,182	65,332
New York.....	17,152,857	33,517	4,594,963	963,324	22,744,661
North Carolina.....	767,588	--	--	--	767,588
North Dakota.....	3,528,104	5,589,327	632,868	31,812	9,782,111
Ohio.....	2,707,235	807,099	--	--	3,514,334
Oklahoma.....	--	3,484,106	--	40,000	3,524,106
Pennsylvania.....	950,271	--	2,821,631	320,474	4,092,376
South Dakota.....	4,557,550	18,606,815	--	90,103	23,254,468
Tennessee.....	--	--	115,800	--	115,800
Texas.....	21,180	21,450	--	--	42,630
Utah.....	105,937	--	--	--	105,937
Vermont.....	537,172	--	--	--	537,172
Virginia.....	2,192,994	--	36,000	--	2,228,994
Wisconsin.....	9,390,451	86,444,895	1,509,013	3,836,922	101,181,281
Total 1955.....	166,565,794	275,057,181	36,863,763	25,783,392	504,270,130
Total 1954.....	167,623,592	303,843,565	40,776,818	25,457,936	537,701,911

¹ Compiled from current information supplied voluntarily by railroads (rail receipts) and by principal wholesalers, jobbers, chain store companies, and other first-hand receivers (truck receipts). These figures include intermarket shipments, but do not include butter manufactured locally.

² Estimated tare, 6 percent.

TABLE 5. --Cheese: Receipts at 4 Markets, by Rail and Truck, by Months, 1955¹

(Gross pounds)

Month and year	New York			Chicago		
	Rail ²	Truck	Total	Rail	Truck	Total
<u>1955</u>						
January.....	4,279,553	589,658	4,869,211	1,293,865	6,844,102	8,137,967
February.....	3,729,433	289,305	4,018,738	1,929,690	7,280,038	9,209,728
March.....	4,744,901	493,217	5,238,118	2,599,280	7,384,167	9,983,447
April.....	3,710,877	356,156	4,067,033	2,306,802	10,609,186	12,915,988
May.....	4,778,493	299,124	5,077,617	1,356,165	7,705,611	9,061,776
June.....	4,790,019	164,446	4,954,465	3,297,969	8,857,437	12,155,406
July.....	4,485,513	158,746	4,644,259	2,912,099	7,253,413	10,165,512
August.....	5,450,545	87,791	5,538,336	1,353,882	7,033,624	8,387,506
September.....	4,949,871	334,269	5,284,140	2,458,837	5,751,467	8,210,304
October.....	5,001,288	294,258	5,295,546	2,534,770	6,079,505	8,614,275
November.....	4,135,374	236,907	4,372,281	1,518,333	6,612,898	8,131,231
December.....	3,593,109	271,644	3,864,753	922,957	4,684,929	5,607,886
Total 1955.....	53,648,976	3,575,521	57,224,497	24,484,649	86,096,377	110,581,026
Total 1954.....	58,650,092	5,232,241	63,882,333	41,416,145	83,816,105	125,232,250
Month and year	Philadelphia			Boston		
	Rail ²	Truck	Total	Rail	Truck	Total
<u>1955</u>						
January.....	3,423,282	537,372	3,960,654	1,641,813	73,995	1,715,808
February.....	2,022,423	714,684	2,737,107	1,369,363	64,617	1,433,980
March.....	3,050,040	845,346	3,895,386	2,040,897	64,346	2,105,243
April.....	2,953,588	599,969	3,553,557	1,531,885	27,139	1,559,024
May.....	3,076,493	775,679	3,852,172	1,333,732	69,937	1,403,669
June.....	2,209,618	872,401	3,082,019	1,450,407	35,431	1,485,838
July.....	2,111,797	350,315	2,462,112	784,544	13,341	797,885
August.....	2,670,478	613,463	3,283,941	1,152,305	50,327	1,202,632
September.....	2,237,830	584,102	2,821,932	1,274,011	71,150	1,345,161
October.....	2,344,871	680,687	3,025,558	1,153,021	62,577	1,215,598
November.....	2,266,795	525,461	2,792,256	1,026,548	66,864	1,093,412
December.....	2,084,429	557,270	2,641,699	950,248	175,528	1,125,776
Total 1955.....	30,451,644	7,656,749	38,108,393	15,708,774	775,252	16,484,026
Total 1954.....	29,936,756	6,773,927	36,710,683	18,965,671	810,237	19,775,908

¹ Compiled from current information supplied voluntarily by railroads (rail receipts) and by principal wholesalers, jobbers, chain store companies, and other first-hand receivers (truck receipts). These figures include intermarket shipments.

² Includes boat arrivals.

TABLE 6. --Cheese: Receipts at 4 Markets, by Origin, 1955¹

(Gross pounds)

Origin	New York	Chicago	Philadelphia	Boston	Total 4 markets
California.....	3,087	2,534	--	--	5,621
Colorado.....	--	1,921	--	--	1,921
Georgia.....	1,118	6,700	190,961	27,475	226,254
Illinois.....	1,193,174	12,127,309	7,923,372	856,563	22,100,418
Indiana.....	--	6,276,592	315,806	666,310	7,258,708
Iowa.....	408,185	12,830,051	--	4,911	13,243,147
Kentucky.....	239,243	7,161	173,234	--	419,638
Maine.....	134	--	--	--	134
Maryland.....	--	--	60,570	--	60,570
Massachusetts.....	3,632	10,108	--	2,134	15,874
Michigan.....	3,540	939,654	--	--	943,194
Minnesota.....	747,131	7,886,967	2,452,253	1,415,019	12,501,370
Mississippi.....	--	69,118	--	--	69,118
Missouri.....	157,389	921,977	212,161	502,541	1,794,068
Nebraska.....	--	--	--	26	26
New Jersey.....	12,386	72,786	131,904	--	217,076
New York.....	4,537,382	537,165	3,211,545	669,042	8,955,134
Ohio.....	5,473,007	1,577,562	958,979	30,020	8,039,568
Pennsylvania.....	393,859	16,180	3,258,587	180,224	3,848,850
Rhode Island.....	3,518	--	--	--	3,518
Tennessee.....	--	50,000	153,824	--	203,824
Utah.....	296	--	--	--	296
Vermont.....	--	--	--	538	538
Virginia.....	101,470	--	149,923	252,296	503,689
West Virginia.....	--	--	--	63,335	63,335
Wisconsin.....	43,945,946	67,247,241	18,915,274	11,813,592	141,922,053
Total 1955.....	57,224,497	110,581,026	38,108,393	16,484,026	222,397,942
Total 1954.....	63,882,333	125,232,250	36,710,683	19,775,908	245,601,174

¹ Compiled from current information supplied voluntarily by railroads (rail receipts) and by principal wholesalers, jobbers, chain store companies, and other first-hand receivers (truck receipts). These figures include intermarket shipments.

TABLE 7. --Butter, Cheese, Shell Eggs, Live and Processed Poultry: Receipts at Atlanta, Ga., by Months, 1955¹

Month and year	Butter ²	Cheese	Shell eggs	Live poultry	Processed poultry	Rail receipts		
						Butter ²	Cheese	Processed poultry
	Total receipts					Rail receipts		
<u>1955</u>	<i>Gross pounds</i>	<i>Gross pounds</i>	<i>Cases</i>	<i>Net pounds</i>	<i>Gross pounds</i>	<i>Gross pounds</i>	<i>Gross pounds</i>	<i>Gross pounds</i>
January.....	237,284	6,679,765	46,039	3,458,413	253,365	13,580	2,038,938	500
February.....	251,331	5,322,680	37,520	3,221,560	224,231	11,000	1,267,348	463
March.....	227,622	6,004,382	37,555	3,900,817	265,708	5,300	623,346	493
April.....	237,180	4,414,912	42,028	4,251,712	302,939	--	109,584	--
May.....	178,917	5,749,124	38,035	4,876,295	276,438	4,085	1,450,581	477
June.....	187,669	7,687,214	51,289	5,110,555	396,774	4,800	3,538,296	62,204
July.....	238,689	5,896,464	56,869	4,649,069	286,573	32,484	1,813,204	866
August.....	242,131	6,257,667	74,195	5,172,856	311,927	12,791	2,013,076	144
September.....	211,322	5,048,211	59,391	5,335,953	209,156	15,344	1,358,100	--
October.....	199,162	4,117,862	56,408	5,144,960	340,849	9,010	1,357,164	2,031
November.....	204,189	6,467,494	59,026	4,730,717	492,511	15,300	784,609	37,113
December.....	248,083	3,241,657	59,190	5,138,519	278,811	4,030	520,603	38,398
Total 1955.....	2,643,579	66,887,432	617,545	54,991,426	3,639,282	127,724	16,874,849	142,689
Total 1954.....	2,522,305	64,531,512	520,147	47,241,229	4,603,610	143,348	25,041,119	583,912

¹ Compiled from current information supplied voluntarily by railroads (rail receipts) and by principal wholesalers, jobbers, chain store companies, and other first-hand receivers (truck receipts). These figures include intermarket shipments.

² Does not include butter manufactured locally.

TABLE 8. --Butter, Cheese, Shell Eggs, Live and Processed Poultry: Receipts at Atlanta, Ga., by Origin, 1955¹

Month and year	Butter ²	Cheese	Shell eggs	Live poultry	Processed poultry
<u>1955</u>	<i>Gross pounds</i>	<i>Gross pounds</i>	<i>Cases</i>	<i>Net pounds</i>	<i>Gross pounds</i>
Alabama.....	--	5,383,220	668	134,217	--
Florida.....	--	4,595	--	--	9,000
Georgia.....	39,425	509,183	193,314	54,401,910	2,817,183
Illinois.....	145,794	1,060,346	72,402	75	28,083
Indiana.....	--	263,830	150	105,599	--
Iowa.....	200	161,756	298,377	--	132,632
Kansas.....	156,800	--	--	--	33,400
Kentucky.....	456,700	9,487,384	--	9,076	--
Maryland.....	--	225,992	--	--	160,882
Massachusetts.....	--	94,709	--	--	--
Minnesota.....	1,405,465	--	41,797	--	--
Mississippi.....	103,320	7,806,539	--	--	--
Missouri.....	18,000	--	1,491	--	--
Nebraska.....	--	--	1,673	--	10,000
New Jersey.....	--	725,557	300	--	--
New York.....	--	1,661,440	--	--	23,620
North Carolina.....	--	1,398,349	337	207,453	15,728
North Dakota.....	--	59,890	--	--	--
Ohio.....	14,500	1,343,400	--	--	--
Oklahoma.....	--	--	--	--	135,000
Pennsylvania.....	--	296,161	--	--	5,500
South Carolina.....	--	2,125	504	102,711	13,233
Tennessee.....	303,375	21,742,817	4,797	30,385	193,021
Texas.....	--	--	--	--	62,000
Wisconsin.....	--	14,660,139	1,735	--	--
Total 1955.....	2,643,579	66,887,432	617,545	54,991,426	3,639,282
Total 1954.....	2,522,305	64,531,512	520,147	47,241,229	4,603,610

¹ Compiled from current information supplied voluntarily by railroads (rail receipts) and by principal wholesalers, jobbers, chain store companies, and other first-hand receivers (truck receipts). These figures include intermarket shipments.

² Does not include butter manufactured locally.

TABLE 9. --Butter, Cheese, Shell and Frozen Eggs, Live and Processed Poultry: Receipts at Cleveland, Ohio by Months, 1955¹

Month and year	Butter ²	Cheese	Shell eggs	Frozen eggs	Live poultry	Processed turkeys	Processed other poultry
Total Receipts							
<u>1955</u>	<i>Gross pounds</i>	<i>Gross pounds</i>	<i>Cases</i>	<i>Gross pounds</i>	<i>Net pounds</i>	<i>Gross pounds</i>	<i>Gross pounds</i>
January.....	754,566	235,489	59,045	69,720	940,616	³ 3,163,140	
February.....	1,370,964	772,726	61,499	138,800	931,430	³ 2,107,025	
March.....	1,055,624	560,860	71,798	78,000	833,539	³ 2,450,959	
April.....	1,196,378	397,030	80,554	111,720	859,540	294,904	1,990,969
May.....	967,612	914,517	60,889	181,776	1,051,784	568,516	2,474,540
June.....	1,301,296	1,401,172	68,412	56,790	962,173	248,807	2,854,796
July.....	675,686	3,384,157	48,641	42,000	820,102	249,329	2,519,188
August.....	997,524	2,601,465	65,727	35,370	1,095,923	131,585	2,919,650
September.....	1,009,204	704,540	55,100	72,000	1,212,012	240,632	2,522,623
October.....	979,737	982,402	57,888	24,030	1,013,484	148,507	3,494,700
November.....	895,493	432,676	57,439	27,876	1,289,978	1,513,973	3,945,828
December.....	1,134,722	505,328	60,628	22,500	1,195,148	2,090,662	2,153,703
Total 1955.....	12,338,806	12,892,302	747,620	860,582	12,205,729	³ 38,084,036	
Total 1954.....	13,417,135	12,032,653	735,693	1,100,210	12,379,905	³ 35,618,005	
Rail Receipts							
January.....	254,213	79,583	--	--	--	--	--
February.....	465,397	238,407	--	--	--	--	--
March.....	262,316	55,999	--	--	--	--	--
April.....	275,325	17,784	--	--	--	--	--
May.....	370,380	630,830	--	--	--	--	--
June.....	418,437	728,328	--	--	--	--	--
July.....	205,540	3,296,773	--	--	--	--	--
August.....	188,029	2,216,852	--	--	--	--	13,053
September.....	363,966	470,633	--	--	--	--	--
October.....	226,634	589,323	--	--	--	--	356,110
November.....	198,933	82,673	--	--	--	--	878,935
December.....	240,829	243,635	--	--	--	--	136,827
Total 1955.....	3,469,999	8,650,820	--	--	--	--	1,384,925
Total 1954.....	6,387,258	8,818,186	--	--	--	³ 2,457,305	

¹ Compiled from current information supplied voluntarily by railroads (rail receipts) and by principal wholesalers, jobbers, chain store companies, and other first-hand receivers (truck receipts). These figures include intermarket shipments.

² Does not include butter manufactured locally.

³ Includes processed turkeys.

TABLE 10. --Butter, Cheese, Shell and Frozen Eggs, Live and Processed Poultry:
Receipts at Cleveland, Ohio by Origin, 1955¹

Origin	Butter ²	Cheese	Shell eggs	Frozen eggs	Live poultry	Processed turkeys	Processed other poultry
	<i>Gross pounds</i>	<i>Gross pounds</i>	<i>Cases</i>	<i>Gross pounds</i>	<i>Net pounds</i>	<i>Gross pounds</i>	<i>Gross pounds</i>
Alabama.....	--	--	--	--	--	--	60,000
Arkansas.....	--	--	--	--	--	--	18,431
California.....	--	--	--	--	--	--	38,608
Georgia.....	--	--	--	--	--	--	11,672,965
Illinois.....	1,485,892	1,685,389	4,768	175,500	--	400,449	855,285
Indiana.....	256,913	1,192,298	53,056	90,576	3,000,821	136,264	260,889
Iowa.....	2,317,895	252,582	10,136	34,980	--	120,000	435,144
Kansas.....	--	4,288	--	--	--	51,500	129,546
Kentucky.....	--	178,256	--	--	57,534	33,761	2,802,132
Maryland.....	--	--	--	--	--	--	1,592,190
Michigan.....	21,357	157,087	71,940	--	--	62,518	161,864
Minnesota.....	4,035,261	430,988	113,018	10,200	--	365,849	629,802
Mississippi.....	--	--	160	--	--	--	--
Missouri.....	--	--	--	--	--	--	165,881
Nebraska.....	2,207,600	--	--	434,496	--	557,884	422,325
New Hampshire.....	--	--	100	--	--	--	--
New Jersey.....	--	2,118	--	--	--	--	17,256
New Mexico.....	--	--	--	--	--	--	15,074
New York.....	690	43,346	394	--	--	88,161	339,891
North Carolina.....	--	1,575	--	--	--	--	42,224
North Dakota.....	--	--	--	--	--	--	770,721
Ohio.....	1,573,141	991,317	485,143	114,830	7,639,417	2,883,653	8,009,247
Pennsylvania.....	--	29,474	--	--	68,640	428,296	3,902,389
Tennessee.....	--	137,137	--	--	--	--	140,364
Utah.....	--	--	--	--	--	358,580	--
Virginia.....	--	--	--	--	28,231	--	40,000
West Virginia.....	--	--	--	--	1,411,086	--	--
Wisconsin.....	440,057	7,786,449	8,405	--	--	--	74,893
Canada.....	--	--	500	--	--	--	--
Total 1955.....	12,338,806	12,892,302	747,620	860,582	12,205,729	5,486,915	32,597,121
Total 1954.....	13,417,135	12,032,653	735,693	1,100,210	12,379,905	³ 35,618,005	

¹ Compiled from current information supplied voluntarily by railroads (rail receipts) and by principal wholesalers, jobbers, chain store companies, and other first-hand receivers (truck receipts). These figures include intermarket shipments.

² Does not include butter manufactured locally.

³ Includes processed turkeys.

TABLE 11. --Butter, Cheese, Shell and Frozen Eggs, Live Poultry, Processed Turkeys and Processed Other Poultry: Total Receipts at Detroit, Mich., by Months, 1955¹

Month and year	Butter ²	Cheese	Shell eggs	Frozen eggs	Live poultry	Processed poultry	
						Turkeys	Other poultry
Total receipts							
1955	<i>Gross pounds</i>	<i>Gross pounds</i>	<i>Cases</i>	<i>Gross pounds</i>	<i>Net pounds</i>	<i>Gross pounds</i>	<i>Gross pounds</i>
January.....	2,820,674	1,172,867	143,691	459,690	1,225,767	22,263	3,521,634
February.....	2,301,362	672,207	119,874	373,100	1,126,656	8,690	3,355,690
March.....	2,756,541	763,225	155,580	278,400	1,326,606	106,661	3,700,986
April.....	2,625,998	899,137	147,394	921,150	1,122,160	72,736	3,525,624
May.....	2,626,543	862,380	148,367	537,510	1,249,557	61,402	4,133,665
June.....	3,034,485	1,314,884	136,203	878,430	1,239,274	85,687	4,610,664
July.....	2,524,658	2,235,426	138,803	503,370	976,388	17,325	4,066,776
August.....	2,459,549	2,994,242	136,190	168,934	1,201,175	4,464	4,556,615
September.....	2,859,591	2,438,689	141,471	422,460	1,308,217	108,129	5,163,791
October.....	2,599,687	1,882,279	152,862	238,650	1,277,260	229,860	4,582,915
November.....	2,830,872	916,229	147,912	230,470	1,879,591	3,222,534	4,208,984
December.....	2,862,356	826,969	148,389	371,070	1,460,969	1,332,454	4,197,667
Total 1955.....	32,302,316	16,978,534	1,716,736	5,383,234	15,353,620	5,272,205	49,625,011
Total 1954.....	31,448,636	16,456,070	1,564,302	4,069,090	26,547,157	³ 51,357,937	
Rail receipts							
January.....	461,996	263,831	147	--	--	--	--
February.....	232,881	39,291	--	--	--	--	--
March.....	277,800	13,163	--	--	--	--	30,000
April.....	364,695	6,913	--	--	--	27,780	--
May.....	362,682	13,198	--	--	--	30,000	--
June.....	555,043	429,837	--	--	--	--	--
July.....	677,057	1,353,041	21	--	--	--	88
August.....	461,427	2,072,351	--	64	--	--	230
September.....	397,915	1,434,244	--	--	--	62,735	--
October.....	386,170	995,666	18	--	--	95,667	1,358
November.....	315,518	318,911	--	--	--	687,203	--
December.....	290,486	200,249	--	--	--	30,406	1,015
Total 1955.....	4,783,670	7,140,695	186	64	--	933,791	32,691
Total 1954.....	4,783,776	6,310,567	63	--	--	³ 1,762,896	

¹ Compiled from current information supplied voluntarily by railroads (rail receipts) and by principal wholesalers, jobbers, chain store companies, and other first-hand receivers (truck receipts). These figures include intermarket shipments.

² Does not include butter manufactured locally.

³ Includes processed turkeys.

TABLE 12. --Butter, Cheese, Shell and Frozen Eggs, Live Poultry, Processed Turkeys and Processed Other Poultry: Total Receipts at Detroit, Mich., by Origin, 1955¹

Origin	Butter ²	Cheese	Shell eggs	Frozen eggs	Live poultry	Processed poultry	
						Turkeys	Other poultry
	Gross pounds	Gross pounds	Cases	Gross pounds	Net pounds	Gross pounds	Gross pounds
Alabama.....	--	--	--	--	--	--	7,001,145
Arkansas.....	--	--	--	--	25,800	161,999	181,615
California.....	--	--	--	--	--	61,361	--
Delaware.....	--	--	--	--	13,750	--	--
Georgia.....	--	--	--	--	--	--	27,934,515
Illinois.....	13,085,058	2,636,064	54,323	1,784,200	7,261	310,783	1,875,154
Indiana.....	134,310	780,620	161,749	--	6,953,439	150,430	1,713,938
Iowa.....	1,624,200	30,033	23,763	770,430	--	495,476	20,000
Kansas.....	--	--	--	116,100	--	88,654	--
Kentucky.....	1,100	28,100	--	--	119,391	206,866	3,092,538
Maryland.....	--	--	--	--	--	271	1,774,401
Michigan.....	4,919,704	2,234,817	479,199	2,450	5,766,106	1,137,332	848,125
Minnesota.....	5,841,372	561,641	274,224	299,565	--	1,050,292	89,601
Mississippi.....	--	--	--	--	--	--	74,500
Missouri.....	1,600	182,437	--	1,108,910	--	360,277	77,804
Nebraska.....	1,450,400	675	506	450,344	--	361,841	226,908
New Jersey.....	--	491	587	--	--	--	--
New York.....	17,780	859,103	--	--	--	--	24,960
North Carolina.....	--	--	--	--	--	--	1,321,647
North Dakota.....	--	--	--	--	--	94,326	--
Ohio.....	3,540,116	367,179	571,840	107,250	2,340,479	599,297	512,483
Oklahoma.....	--	--	--	--	--	30,000	--
Pennsylvania.....	--	--	--	--	--	--	79,840
South Dakota.....	82,991	4,736	80	316,635	--	--	--
Tennessee.....	--	--	--	392,700	--	--	2,312,100
Texas.....	--	82,825	--	--	--	100,000	--
Utah.....	--	--	--	--	--	38,000	10,000
Virginia.....	--	--	--	--	--	--	371,630
West Virginia.....	--	--	--	--	19,747	--	82,107
Wisconsin.....	1,603,685	9,209,813	145,425	34,650	--	25,000	--
Canada.....	--	--	5,040	--	107,647	--	--
Total 1955.....	32,302,316	16,978,534	1,716,736	5,383,234	15,353,620	5,272,205	49,625,011
Total 1954.....	31,448,636	16,456,070	1,584,302	4,069,090	26,547,157	³ 51,357,937	

¹ Compiled from current information supplied voluntarily by railroads (rail receipts) and by principal wholesalers, jobbers, chain store companies, and other first-hand receivers (truck receipts). These figures include intermarket shipments.

² Does not include butter manufactured locally.

³ Includes processed turkeys.

TABLE 13. --Butter and Cheese: Receipts at Los Angeles, by Months and Origin, 1955¹

(Gross pounds)

Month and year	Butter ²		Cheese		Origin	Butter ²		Cheese	
1955					Arizona.....	33,180	--		
January.....	4,758,030	2,873,792			Arkansas.....	34,854	40,523		
February.....	4,120,992	2,110,955			California.....	7,495,610	1,363,000		
March.....	5,457,801	3,388,776			Colorado.....	2,990,446	--		
April.....	4,220,221	2,795,848			Idaho.....	23,508,582	10,123,649		
May.....	4,248,709	2,964,183			Illinois.....	70,000	1,180,388		
June.....	4,366,138	4,179,482			Iowa.....	1,064,901	396,371		
July.....	4,764,765	3,725,418			Kansas.....	2,054,889	161,039		
August.....	4,976,355	3,765,167			Minnesota.....	1,573,068	110,092		
September.....	4,485,461	3,678,051			Missouri.....	8,986,333	9,922,961		
October.....	5,334,141	3,101,543			Montana.....	--	134,224		
November.....	5,386,533	2,443,857			Nebraska.....	251,544	--		
December.....	5,690,704	2,690,128			Nevada.....	10,000	114,288		
Total 1955.....	57,809,850	37,717,200			New Mexico.....	--	30,000		
Total 1954.....	47,043,676	34,703,221			New York.....	--	518,902		
					North Dakota.....	537,606	40,000		
					Ohio.....	--	--		
					Oklahoma.....	3,078,839	--		
					Oregon.....	2,554,429	4,350,199		
					South Carolina.....	--	61,815		
					South Dakota.....	70,080	454,666		
					Tennessee.....	--	29,380		
					Texas.....	459,429	1,494,445		
					Utah.....	628,870	909,651		
					Washington.....	1,322,776	1,420,313		
					Wisconsin.....	1,051,591	4,679,214		
					Wyoming.....	32,823	182,080		
					Total 1955.....	57,809,850	37,717,200		
					Total 1954.....	47,043,676	34,703,221		

¹ Compiled from current information supplied voluntarily by principal wholesalers, jobbers, chain store companies, and other first-hand receivers (truck receipts) and by railroads (rail receipts). These figures include intermarket shipments.

² Does not include butter manufactured locally.

TABLE 14. --Butter and Cheese: Receipts at Los Angeles, by Truck and Rail, by Months, 1955¹

(Gross pounds)

Month and year	Butter ²			Cheese		
	Truck	Rail	Total	Truck	Rail	Total
1955						
January.....	3,087,745	1,670,285	4,758,030	950,938	1,922,854	2,873,792
February.....	2,813,658	1,307,334	4,120,992	637,255	1,473,700	2,110,955
March.....	3,812,740	1,645,061	5,457,801	1,240,106	2,148,670	3,388,776
April.....	3,001,883	1,218,338	4,220,221	945,722	1,850,126	2,795,848
May.....	2,567,613	1,681,096	4,248,709	744,603	2,219,580	2,964,183
June.....	3,128,158	1,237,980	4,366,138	1,622,084	2,557,398	4,179,482
July.....	3,665,068	1,099,697	4,764,765	1,453,264	2,272,154	3,725,418
August.....	3,578,111	1,398,244	4,976,355	1,209,167	2,556,000	3,765,167
September.....	2,378,049	2,107,412	4,485,461	1,418,757	2,259,294	3,678,051
October.....	3,090,397	2,243,744	5,334,141	1,094,105	2,007,438	3,101,543
November.....	3,310,246	2,076,287	5,386,533	656,824	1,787,033	2,443,857
December.....	3,790,577	1,900,127	5,690,704	922,986	1,767,142	2,690,128
Total 1955.....	38,224,245	19,585,605	57,809,850	12,895,811	24,821,389	37,717,200
Total 1954.....	32,940,164	14,103,512	47,043,676	11,453,412	23,249,809	34,703,221

¹ Compiled from current information supplied voluntarily by principal wholesalers, jobbers, chain store companies, and other first-hand receivers (truck receipts) and by railroads (rail receipts). These figures include intermarket shipments.

² Does not include butter manufactured locally.

TABLE 15. --Butter, Cheese, Shell and Frozen Eggs, Live Poultry, Processed Turkeys and Other Poultry: Receipts at Pittsburgh, Pa., by Months, 1955¹

Month and year	Butter ²	Cheese	Shell eggs	Frozen eggs	Live poultry	Processed turkeys	Processed other poultry
Total receipts							
1955	<i>Gross pounds</i>	<i>Gross pounds</i>	<i>Cases</i>	<i>Gross pounds</i>	<i>Net pounds</i>	<i>Gross pounds</i>	<i>Gross pounds</i>
January.....	533,716	1,532,938	50,227	11,644	252,838	³ 1,650,761	
February.....	615,725	1,081,416	42,761	125,460	183,375	³ 1,464,001	
March.....	468,185	1,388,315	57,040	112,090	241,153	³ 1,958,244	
April.....	579,308	2,143,312	59,829	118,676	157,666	290,424	1,313,540
May.....	823,514	2,240,025	57,062	113,740	249,830	384,110	1,737,251
June.....	934,747	1,728,287	56,789	452,816	245,176	295,033	2,134,853
July.....	933,948	1,461,189	46,954	104,100	180,115	236,320	1,716,204
August.....	833,616	1,610,296	55,765	288,600	249,968	112,245	1,733,809
September.....	823,338	1,855,997	51,271	152,780	206,809	430,904	1,948,487
October.....	639,351	1,817,475	45,667	216,742	241,009	700,725	1,803,159
November.....	722,953	1,472,136	55,516	233,290	286,240	2,683,702	1,913,914
December.....	665,313	1,435,615	60,234	304,830	209,104	2,097,198	1,724,560
Total 1955...	8,573,714	19,767,001	639,115	2,234,768	2,703,283	³ 28,329,444	
Total 1954...	11,396,044	15,172,987	662,437	2,889,258	3,229,082	³ 25,100,845	
Rail receipts							
January.....	3,279	281,376	--	--	--	--	--
February.....	2,797	238,753	--	--	--	--	--
March.....	1,138	371,290	--	--	--	--	--
April.....	157,644	913,479	--	50,816	--	--	--
May.....	232,175	684,789	--	44,280	--	--	--
June.....	196,257	490,750	--	73,400	--	--	--
July.....	369,268	666,313	--	66,000	--	--	--
August.....	324,590	924,178	1,600	49,000	--	10,000	76,680
September.....	87,135	629,847	--	18,750	--	--	--
October.....	1,275	594,957	--	--	--	40,004	--
November.....	33,939	481,376	--	--	--	323,805	178,137
December.....	60,055	387,637	--	30,000	--	376,200	--
Total 1955...	1,469,552	6,664,745	1,600	332,246	--	³ 1,004,826	
Total 1954...	4,877,226	5,976,082	--	958,068	--	³ 513,440	

¹ Compiled from current information supplied voluntarily by railroads (rail receipts) and by principal wholesalers, jobbers, chain store companies, and other first-hand receivers (truck receipts). These figures include intermarket shipments.

² Does not include butter manufactured locally.

³ Includes processed turkeys.

TABLE 16. --Butter, Cheese, Shell and Frozen Eggs, Live, Processed Poultry and Turkeys: Receipts at Pittsburgh, Pa., by Origin, 1955¹

Origin	Butter ²	Cheese	Shell eggs	Frozen eggs	Live poultry	Processed turkeys	Processed other poultry
	<i>Gross pounds</i>	<i>Gross pounds</i>	<i>Cases</i>	<i>Gross pounds</i>	<i>Net pounds</i>	<i>Gross pounds</i>	<i>Gross pounds</i>
Colorado.....	--	--	--	--	--	42,000	--
Delaware.....	--	--	--	--	--	16,519	209,649
Georgia.....	--	96,066	--	--	--	--	1,852,474
Illinois.....	1,174,733	7,415,115	17,475	101,336	--	789,743	1,499,221
Indiana.....	673,341	1,085,833	75,041	537,126	--	379,026	198,730
Iowa.....	740,992	34,000	65,318	19,200	--	529,106	564,967
Kansas.....	--	--	--	80,970	--	215,926	23,284
Kentucky.....	--	--	--	--	9,636	--	67,599
Maryland.....	--	--	7,900	--	104,666	60,000	883,259
Michigan.....	54,765	167,276	--	--	--	32,503	--
Minnesota.....	3,018,931	261,257	189,686	45,037	--	1,254,322	485,142
Missouri.....	243,920	74,614	--	883,500	--	486,443	187,981
Nebraska.....	15,000	--	--	196,870	--	539,217	97,967
New Jersey.....	--	1,300	8,095	--	--	--	28,169
New York.....	86,970	422,424	4,186	--	--	60,062	202,434
North Carolina.....	--	6,150	--	--	--	22,964	525,396
Ohio.....	1,422,485	2,036,249	230,608	79,778	461,291	782,198	2,949,772
Oklahoma.....	--	24	--	--	--	239,924	--
Oregon.....	--	--	--	--	--	32,264	--
Pennsylvania.....	438,895	307,652	37,026	134,891	1,418,244	1,178,364	6,706,205
South Dakota.....	--	--	1,225	119,340	--	--	--
Tennessee.....	--	166,504	--	33,920	--	9,213	118,005
Texas.....	--	55,917	--	--	--	128,000	--
Utah.....	--	--	--	--	--	9,203	--
Virginia.....	--	--	135	2,800	22,536	613,714	2,390,418
West Virginia.....	--	--	2,360	--	686,910	50,564	1,857,537
Washington.....	--	--	--	--	--	10,000	--
Wisconsin.....	703,682	7,636,620	--	--	--	--	--
Canada.....	--	--	60	--	--	--	--
Total 1955.....	8,573,714	19,767,001	639,115	2,234,768	2,703,283	7,481,275	20,848,169
Total 1954.....	11,396,044	15,172,987	662,437	2,889,258	3,229,082	³ 25,100,845	--

¹ Compiled from current information supplied voluntarily by railroads (rail receipts) and by principal wholesalers, jobbers, chain store companies, and other first-hand receivers (truck receipts). These figures include intermarket shipments.

² Does not include butter manufactured locally.

³ Includes processed turkeys.

TABLE 17. --Butter, Cheese, and Shell Eggs: Receipts at Portland, Oregon., by Months¹

Month and year	Butter ²	Cheese	Shell eggs	Month and year	Butter ²	Cheese	Shell eggs
	<i>Gross pounds</i>	<i>Gross pounds</i>	<i>Cases</i>		<i>Gross pounds</i>	<i>Gross pounds</i>	<i>Cases</i>
1955				1955			
January.....	633,652	158,377	33,727	September.....	786,870	196,486	34,133
February.....	668,016	170,600	30,270	October.....	670,061	149,483	35,712
March.....	632,206	158,753	32,174	November.....	646,318	135,759	37,887
April.....	786,115	123,308	28,127	December.....	679,589	114,931	32,049
May.....	987,211	279,668	32,879				
June.....	1,189,980	251,483	30,050	Total 1955.	9,663,782	2,159,263	396,077
July.....	1,062,434	161,574	32,202				
August.....	921,330	258,841	36,867	Total 1954.	11,171,993	2,831,191	368,715

¹ Compiled from current information supplied voluntarily by railroads (rail receipts) and by principal wholesalers, jobbers, chain store companies, and other first-hand receivers (truck receipts). These figures include intermarket shipments.

² Includes butter manufactured locally.

**TABLE 18. --Butter, Cheese, Shell and Frozen Eggs, Live and Processed Poultry:
Receipts at St. Louis, Mo., by Months, 1955¹**

Month and year	Butter ²	Cheese	Shell eggs	Frozen eggs	Live poultry	Processed poultry
Total receipts						
<u>1955</u>	<i>Gross pounds</i>	<i>Gross pounds</i>	<i>Cases</i>	<i>Gross pounds</i>	<i>Net pounds</i>	<i>Gross pounds</i>
January.....	112,377	1,101,037	70,011	19,374	1,158,781	1,219,362
February.....	676,142	1,081,628	69,226	4,680	1,113,568	1,346,457
March.....	494,148	810,042	134,597	40,530	1,278,383	1,629,909
April.....	669,506	739,471	130,518	184,500	1,333,202	1,233,147
May.....	631,583	902,015	124,389	194,752	1,369,747	1,761,438
June.....	725,508	1,481,285	46,918	130,961	1,596,401	2,320,792
July.....	366,354	1,564,556	44,035	85,560	1,598,904	1,951,259
August.....	124,802	1,285,458	60,305	40,220	1,358,961	2,555,904
September.....	446,818	742,204	58,032	37,950	1,185,610	2,408,030
October.....	145,691	842,786	44,800	49,225	1,484,707	3,054,026
November.....	110,660	895,215	43,170	99,000	2,634,665	3,575,755
December.....	193,062	738,923	43,607	62,220	2,148,147	3,732,403
Total 1955.....	4,696,651	12,184,620	869,608	948,972	18,261,076	26,788,482
Total 1954.....	9,005,160	15,209,503	1,141,185	3,928,880	28,624,126	27,852,163
Rail receipts						
January.....	38,907	331,187	--	--	--	--
February.....	334,741	264,790	--	--	--	--
March.....	142,289	52,573	--	--	--	--
April.....	430,757	98,500	--	--	--	--
May.....	462,833	349,700	--	--	--	--
June.....	660,848	756,806	--	32,000	--	--
July.....	253,807	1,087,511	--	--	--	--
August.....	41,140	574,820	--	--	--	--
September.....	446,818	424,028	--	--	--	--
October.....	90,000	353,040	--	--	--	--
November.....	--	358,480	--	--	--	260,634
December.....	102,174	300,034	--	--	--	432,509
Total 1955.....	3,004,314	4,951,469	--	32,000	--	693,143
Total 1954.....	4,657,966	--	6,851	83,200	--	2,520,321

¹ Compiled from current information supplied voluntarily by railroads (rail receipts) and by principal wholesalers, jobbers, chain store companies, and other first-hand receivers (truck receipts). These figures include inter-market shipments.

² Does not include butter manufactured locally.

**TABLE 19. --Butter, Cheese, Shell and Frozen Eggs, Live and Processed Poultry:
Receipts at St. Louis, Mo., by Months, 1955¹**

Origin	Butter ²	Cheese	Shell eggs	Frozen eggs	Live poultry	Processed poultry
	<i>Gross pounds</i>	<i>Gross pounds</i>	<i>Cases</i>	<i>Gross pounds</i>	<i>Net pounds</i>	<i>Gross pounds</i>
Alabama.....	300	--	--	--	33,800	3,490,982
Arkansas.....	15,000	179,773	2,365	--	264,079	8,953,239
California.....	--	--	--	--	--	403,191
Delaware.....	--	--	--	--	4,296	79,365
Georgia.....	--	34,000	--	--	17,800	2,854,654
Illinois.....	507,586	3,695,370	243,054	59,478	3,505,167	634,729
Indiana.....	32,195	591,521	830	177,000	186,106	34,703
Iowa.....	700,143	32,766	198,916	178,449	39,827	377,006
Kansas.....	55,230	6,750	550	87,000	--	3,357
Kentucky.....	--	--	--	--	17,200	427,230
Michigan.....	1,285	40,700	--	--	--	33,971
Minnesota.....	233,536	--	1,500	--	--	19,596
Mississippi.....	11,715	2,728,128	--	--	--	2,940,844
Missouri.....	2,550,707	2,343,777	412,348	367,459	14,175,594	4,207,552
Nebraska.....	--	--	4,718	58,500	--	512,980
New York.....	414,118	230,587	--	--	--	--
Ohio.....	36,062	--	--	--	--	--
Oklahoma.....	7,899	200	3,315	86	8,171	83,590
South Dakota.....	22,500	--	--	21,000	--	--
Tennessee.....	--	337,946	2,012	--	9,036	1,070,002
Texas.....	--	--	--	--	--	640,356
Utah.....	--	--	--	--	--	9,000
Wisconsin.....	108,375	1,963,102	--	--	--	12,135
Total 1955.....	4,696,651	12,184,620	869,608	948,972	18,261,076	26,788,482
Total 1954.....	9,005,169	15,209,503	1,141,185	3,928,880	28,624,126	27,852,163

¹ Compiled from current information supplied voluntarily by railroads (rail receipts) and by principal wholesalers, jobbers, chain store companies, and other first-hand receivers (truck receipts). These figures include inter-market shipments.

² Does not include butter manufactured locally.

TABLE 20. --Butter and Cheese: Receipts at San Francisco, by Months, and by Origin, 1955¹

(Gross pounds)

Month and year	Butter ²		Cheese		Origin	Butter ²		Cheese	
1955					Arizona.....	--	--		1,974
January.....	3,490,391	2,177,070			California.....	13,221,389	2,957,615		
February.....	3,913,069	1,800,972			Colorado.....	524,588	1,080		
March.....	3,572,892	2,492,033			Georgia.....	--	92,516		
April.....	3,319,871	2,020,990			Idaho.....	4,936,371	4,906,086		
May.....	3,661,768	2,103,800			Illinois.....	1,369,150	3,200,939		
June.....	4,439,427	2,418,580			Iowa.....	1,609,036	--		
July.....	3,568,891	2,446,916			Kansas.....	2,175,075	--		
August.....	2,467,002	2,034,449			Maryland.....	--	33,654		
September.....	2,861,298	1,969,382			Michigan.....	--	21,411		
October.....	3,848,445	1,790,500			Minnesota.....	933,948	223,862		
November.....	3,214,662	1,969,620			Missouri.....	4,600,603	6,203,074		
December.....	3,341,365	1,566,803			Montana.....	102,893	550,833		
Total 1955.....	41,699,081	24,791,120			Nebraska.....	928,081	--		
Total 1954.....	32,525,010	24,623,068			Nevada.....	8,838	30,000		
					New York.....	--	356,190		
					North Dakota.....	2,924,800	--		
					Ohio.....	--	40,306		
					Oklahoma.....	333,977	--		
					Oregon.....	4,159,046	1,461,076		
					South Dakota.....	364,224	360,408		
					Tennessee.....	352,158	--		
					Texas.....	2,552,389	1,220,690		
					Utah.....	2,340	243,348		
					Washington.....	429,227	185,089		
					Wisconsin.....	170,928	2,700,949		
					Total 1955.....	41,699,081	24,791,120		
					Total 1954.....	32,525,010	24,623,068		

¹ Compiled from current information supplied voluntarily by railroads (rail receipts) and by principal wholesalers, jobbers, chain store companies, and other first-hand receivers (truck receipts). These figures include intermarket shipments.

² Does not include butter manufactured locally.

TABLE 21. --Butter and Cheese: Receipts at San Francisco, by Rail and Truck, by Months, 1955¹

(Gross pounds)

Month and year	Butter ²			Cheese		
	Rail	Truck	Total	Rail	Truck	Total
1955						
January.....	1,678,110	1,812,281	3,490,391	1,198,451	978,619	2,177,070
February.....	2,416,264	1,696,805	3,913,069	694,675	1,106,297	1,800,972
March.....	953,985	2,618,007	3,572,892	1,431,975	1,060,058	2,492,033
April.....	991,258	2,328,613	3,319,871	1,121,857	899,133	2,020,990
May.....	1,507,784	2,153,984	3,661,768	1,387,988	715,812	2,103,800
June.....	1,927,569	2,511,858	4,439,427	1,640,085	778,495	2,418,580
July.....	679,933	2,888,958	3,568,891	1,329,589	1,117,327	2,446,916
August.....	181,294	2,285,708	2,467,002	1,028,547	1,005,902	2,034,449
September.....	943,683	1,917,615	2,861,298	969,562	999,820	1,969,382
October.....	1,765,939	2,082,516	3,848,445	897,814	892,686	1,790,500
November.....	1,467,897	1,746,765	3,214,662	1,332,748	736,872	1,969,620
December.....	1,840,270	1,501,095	3,341,365	854,603	712,205	1,566,808
Total 1955.....	14,153,976	25,545,105	41,699,081	13,787,894	11,003,226	24,791,120
Total 1954.....	6,839,984	25,685,024	32,525,010	11,926,279	12,696,789	24,623,068

¹ Compiled from current information supplied voluntarily by railroads (rail receipts) and by principal wholesalers, jobbers, chain store companies, and other first-hand receivers (truck receipts). These figures include intermarket shipments.

² Does not include butter manufactured locally.

TABLE 22. --Shell Eggs: Receipts at 4 Markets, by Months, 1955¹

(Cases)

Month and year	New York	Chicago	Philadelphia	Boston	Total 4 markets
1955					
January.....	426,519	324,027	112,619	130,074	993,239
February.....	357,673	255,653	97,182	115,115	825,623
March.....	488,603	370,485	129,564	132,422	1,121,074
April.....	463,073	606,699	114,392	127,336	1,311,500
May.....	430,207	685,899	114,453	121,498	1,352,057
June.....	324,886	420,230	110,193	119,563	974,872
July.....	365,941	258,048	98,358	104,561	826,908
August.....	354,846	212,301	95,103	113,729	775,979
September.....	408,750	184,809	100,150	115,645	809,354
October.....	390,808	193,993	104,912	119,706	809,419
November.....	398,395	215,861	111,711	115,851	841,818
December.....	425,042	251,645	112,301	119,659	908,647
Total 1955.....	4,834,743	3,979,650	1,300,938	1,435,159	11,550,490
Total 1954.....	4,974,973	3,656,300	1,289,421	1,490,535	11,411,229

¹ Compiled from current information supplied voluntarily by railroads (rail receipts) and by principal wholesalers, jobbers, chain store companies, and other first-hand receivers (truck receipts). These figures include intermarket shipments.

TABLE 23. --Frozen Eggs: Receipts at 4 Markets, by Months, 1955¹

(Gross pounds)

Month and year	New York	Chicago	Philadelphia	Boston	Total 4 markets
1955					
January.....	1,283,972	1,442,370	960,295	457,200	4,143,837
February.....	1,195,700	1,764,094	590,763	499,990	4,050,547
March.....	1,339,850	2,977,018	966,260	562,930	5,846,058
April.....	2,376,072	5,128,527	1,722,240	733,950	9,960,789
May.....	1,990,484	5,394,978	1,554,072	546,648	9,486,182
June.....	1,904,670	4,500,848	1,619,260	723,900	8,748,678
July.....	1,470,750	2,188,011	865,374	592,763	5,116,898
August.....	1,524,420	1,449,365	1,099,060	427,080	4,499,925
September.....	1,335,680	579,880	857,780	424,980	3,198,320
October.....	1,035,850	607,980	718,420	379,950	2,742,200
November.....	1,110,200	590,030	471,650	324,970	2,496,850
December.....	923,010	527,477	509,730	332,150	2,292,367
Total 1955.....	17,490,658	27,150,578	11,934,904	6,006,511	62,582,651
Total 1954.....	17,302,178	17,431,946	12,434,046	6,256,143	53,424,313

¹ Compiled from current information supplied voluntarily by railroads (rail receipts) and by principal wholesalers, jobbers, chain store companies, and other first-hand receivers (truck receipts). These figures include intermarket shipments.

TABLE 24. --Shell Eggs: Receipts at 4 Markets, by Rail and Truck, by Months, 1955¹

(Cases)

Month and year	New York			Chicago		
	Rail ²	Truck	Total	Rail	Truck	Total
<u>1955</u>						
January.....	958	425,561	426,519	392	323,635	324,027
February.....	763	356,910	357,673	12,249	243,404	255,653
March.....	1,396	487,207	488,603	12,373	358,112	370,485
April.....	2,600	460,473	463,073	9,482	597,217	606,699
May.....	1,082	429,125	430,207	824	685,075	685,899
June.....	975	323,911	324,886	236	419,994	420,230
July.....	502	365,439	365,941	202	257,846	258,048
August.....	665	354,181	354,846	271	212,030	212,301
September.....	1,696	407,054	408,750	218	184,591	184,809
October.....	2,223	388,585	390,808	254	193,739	193,993
November.....	1,536	396,859	398,395	287	215,574	215,861
December.....	1,758	423,284	425,042	311	251,334	251,645
Total 1955.....	16,154	4,818,589	4,834,743	37,099	3,942,551	3,979,650
Total 1954.....	10,593	4,964,380	4,974,973	7,234	3,649,066	3,656,300

Month and year	Philadelphia			Boston		
	Rail ²	Truck	Total	Rail	Truck	Total
<u>1955</u>						
January.....	7	112,612	112,619	--	130,074	130,074
February.....	61	97,121	97,182	368	114,747	115,115
March.....	1,483	128,081	129,564	--	132,422	132,422
April.....	16	114,376	114,392	--	127,336	127,336
May.....	16	114,437	114,453	--	121,498	121,498
June.....	33	110,160	110,193	--	119,563	119,563
July.....	86	98,272	98,358	--	104,561	104,561
August.....	--	95,103	95,103	--	113,729	113,729
September.....	--	100,150	100,150	--	115,645	115,645
October.....	--	104,912	104,912	--	119,706	119,706
November.....	1	111,710	111,711	--	115,851	115,851
December.....	10	112,291	112,301	--	119,659	119,659
Total 1955.....	1,713	1,299,225	1,300,938	368	1,434,791	1,435,159
Total 1954.....	1,053	1,288,368	1,289,421	452	1,490,083	1,490,535

¹ Compiled from current information supplied voluntarily by railroads (rail receipts) and by principal wholesalers, jobbers, chain store companies, and other first-hand receivers (truck receipts). These figures include intermarket shipments.

² Includes boat arrivals.

TABLE 25. --Shell Eggs: Receipts at 4 Markets, by Origin, 1955¹

(Cases)

Origin	New York	Chicago	Philadelphia	Boston	Total 4 markets
Colorado.....	--	485	--	--	485
Connecticut.....	35,890	--	--	59,644	95,534
Delaware.....	218	--	8,266	--	8,484
Florida.....	125	--	--	--	125
Georgia.....	517	--	--	--	517
Illinois.....	89,407	524,087	49,641	13,631	676,766
Indiana.....	131,746	99,951	--	200	231,897
Iowa.....	1,302,856	976,020	143,582	106,489	2,528,947
Kansas.....	1,078	3,965	--	--	5,043
Kentucky.....	--	5,187	--	--	5,187
Maine.....	6,926	--	--	322,845	329,771
Maryland.....	6,677	--	16,546	--	23,223
Massachusetts.....	38,176	--	--	315,373	353,549
Michigan.....	--	2,510	--	1,080	3,590
Minnesota.....	766,154	985,417	126,061	69,042	1,946,674
Missouri.....	3,179	7,563	--	231	10,973
Nebraska.....	4,234	24,987	4,518	--	33,739
New Hampshire.....	11,732	--	--	424,791	436,523
New Jersey.....	866,994	--	193,436	--	1,060,430
New York.....	873,252	2	2,521	70,861	946,636
North Carolina.....	4,304	--	97	--	4,401
North Dakota.....	62	23,710	--	--	23,772
Ohio.....	14,764	2,259	--	2,539	19,562
Pennsylvania.....	651,718	960	744,327	2,788	1,399,793
Rhode Island.....	10,194	--	--	9,200	19,394
South Carolina.....	3	--	--	--	3
South Dakota.....	1,915	114,299	3,052	550	119,816
Vermont.....	--	--	--	30,265	30,265
Virginia.....	2,960	--	4,348	--	7,308
West Virginia.....	4,419	--	20	--	4,439
Wisconsin.....	--	1,207,957	3,923	1,562	1,213,442
Dist. of Columbia.....	--	--	600	--	600
Canada.....	4,190	--	--	4,068	8,258
Parcel Post.....	1,053	291	--	--	1,344
Total 1955.....	4,834,743	3,979,650	1,300,938	1,435,159	11,550,490
Total 1954.....	4,974,973	3,656,300	1,289,421	1,490,535	11,411,229

¹ Compiled from current information supplied voluntarily by railroads (rail receipts) and by principal wholesalers, jobbers, chain store companies, and other first-hand receivers (truck receipts). These figures include intermarket shipments.

TABLE 26. --Frozen Eggs: Receipts at 4 Markets, by Rail and Truck, by Months, 1955¹

(Gross pounds)

Month and year	New York			Chicago		
	Rail ²	Truck	Total	Rail	Truck	Total
<u>1955</u>						
January.....	48,032	1,235,940	1,283,972	--	1,442,370	1,442,370
February.....	--	1,195,700	1,195,700	--	1,764,094	1,764,094
March.....	94,540	1,245,310	1,339,850	--	2,977,018	2,977,018
April.....	153,472	2,222,600	2,376,072	128,000	5,000,527	5,128,527
May.....	144,064	1,846,420	1,990,484	--	5,394,978	5,394,978
June.....	113,470	1,791,200	1,904,670	32,000	4,468,848	4,500,848
July.....	--	1,470,750	1,470,750	--	2,188,011	2,188,011
August.....	--	1,524,420	1,524,420	--	1,449,365	1,449,365
September.....	32,000	1,303,680	1,335,680	--	579,880	579,880
October.....	32,000	1,003,850	1,035,850	--	607,980	607,980
November.....	32,000	1,078,200	1,110,200	--	590,030	590,030
December.....	32,000	891,010	923,010	--	527,477	527,477
Total 1955.....	681,578	16,809,080	17,490,658	160,000	26,990,578	27,150,578
Total 1954.....	984,672	16,317,506	17,302,178	1,047,854	16,384,092	17,431,946

Month and year	Philadelphia			Boston		
	Rail ²	Truck	Total	Rail	Truck	Total
<u>1955</u>						
January.....	384,770	575,525	960,295	--	457,200	457,200
February.....	32,000	558,763	590,763	--	499,990	499,990
March.....	441,400	524,860	966,260	--	562,930	562,930
April.....	348,600	1,373,640	1,722,240	--	733,950	733,950
May.....	264,032	1,290,040	1,554,072	--	546,648	546,648
June.....	105,600	1,513,660	1,619,260	--	723,900	723,900
July.....	242,244	623,130	865,374	43,096	549,667	592,763
August.....	140,800	958,260	1,099,060	--	427,080	427,080
September.....	243,200	614,580	857,780	--	424,980	424,980
October.....	314,400	404,020	718,420	--	379,950	379,950
November.....	192,000	279,650	471,650	--	324,970	324,970
December.....	230,400	279,330	509,730	--	332,150	332,150
Total 1955.....	2,939,446	8,995,458	11,934,904	43,096	5,963,415	6,006,511
Total 1954.....	2,221,894	10,212,152	12,434,046	35,787	6,220,356	6,256,143

¹ Compiled from current information supplied voluntarily by railroads (rail receipts) and by principal wholesalers, jobbers, chain store companies, and other first-hand receivers (truck receipts). These figures include intermarket shipments.

² Includes boat arrivals.

TABLE 27.--Frozen Eggs: Receipts at 4 Markets, by Origin, 1955¹

(Gross pounds)

Origin	New York	Chicago	Philadelphia	Boston	Total 4 markets
Arkansas.....	28,500	21,330	--	--	49,830
Florida.....	--	22,500	--	--	22,500
Georgia.....	--	25,990	--	--	25,990
Illinois.....	1,557,240	499,796	1,915,920	905,518	4,878,474
Indiana.....	317,070	762,570	274,212	30,000	1,383,852
Iowa.....	2,601,102	7,599,189	1,901,134	2,579,452	14,680,877
Kansas.....	389,534	895,878	32,400	425,880	1,743,692
Kentucky.....	70,400	--	8,280	--	78,680
Maine.....	--	--	--	--	--
Massachusetts.....	12,000	--	--	--	12,000
Michigan.....	--	11,580	50,100	--	61,680
Minnesota.....	1,291,332	3,428,510	1,216,870	917,715	6,854,427
Missouri.....	3,294,892	5,216,305	2,543,000	15,000	11,069,197
Nebraska.....	3,421,220	2,986,144	324,320	579,450	7,311,134
New Hampshire.....	30,000	--	--	--	30,000
New Jersey.....	--	--	11,430	--	11,430
New York.....	91,910	--	34,960	54,300	181,170
North Carolina.....	76,900	--	--	--	76,900
North Dakota.....	32,000	784,620	--	--	816,620
Ohio.....	3,112,930	24,120	792,088	30,000	3,959,138
Oklahoma.....	60,500	--	--	--	60,500
Pennsylvania.....	--	24,000	52,050	2,100	78,150
South Carolina.....	51,930	--	--	--	51,930
South Dakota.....	685,338	4,218,326	2,723,790	304,000	7,931,454
Tennessee.....	--	38,520	--	--	38,520
Texas.....	28,500	3,890	--	--	32,390
Utah.....	--	--	33,380	43,096	76,476
Wisconsin.....	337,360	587,310	20,970	120,000	1,065,640
Total 1955.....	17,490,658	27,150,578	11,934,904	6,006,511	62,582,651
Total 1954.....	17,302,178	17,431,946	12,434,046	6,256,143	53,424,313

¹ Compiled from current information supplied voluntarily by railroads (rail receipts) and by principal wholesalers, jobbers, chain store companies, and other first-hand receivers (truck receipts). These figures include intermarket shipments.

TABLE 28. --Shell Eggs: Receipts at Baltimore, Md., by Months and by Origin, 1955¹

(Cases)

Month and year	Rail	Truck	Total	Origin	Total
<u>1955</u>					
January.....	--	81,469	81,469	Delaware.....	29,318
February.....	--	69,328	69,328	Illinois.....	9,112
March.....	--	82,546	82,546	Indiana.....	1,295
April.....	--	80,087	80,087	Iowa.....	259,245
May.....	--	72,850	72,850	Kansas.....	550
June.....	--	75,318	75,318	Kentucky.....	560
July.....	--	67,379	67,379	Maryland.....	72,021
August.....	--	72,849	72,849	Massachusetts.....	300
September.....	--	70,998	70,998	Michigan.....	1,643
October.....	--	67,347	67,347	Minnesota.....	289,331
November.....	--	66,046	66,046	New Jersey.....	38,402
December.....	--	69,766	69,766	New York.....	5,403
Total 1955.....	--	875,983	875,983	North Carolina.....	400
Total 1954.....	--	833,233	833,233	Ohio.....	2,700
				Pennsylvania.....	137,319
				South Dakota.....	2,474
				Virginia.....	4,244
				West Virginia.....	2,248
				Wisconsin.....	17,029
				Dist. of Columbia.....	2,389
				Total 1955.....	875,983
				Total 1954.....	833,233

¹ Compiled from current information supplied voluntarily by Railroads (rail receipts) and by principal wholesalers, jobbers, chain store companies, and other first-hand receivers (truck receipts). These figures include intermarket shipments.

TABLE 29. --Shell Eggs, Live and Processed Poultry: Receipts at Cincinnati, Ohio, by Months, 1955¹

Month and year	Total receipts			Truck receipts		
	Shell eggs	Live poultry	Processed poultry	Shell eggs	Live poultry	Processed poultry
1955	<i>Cases</i>	<i>Net pounds</i>	<i>Gross pounds</i>	<i>Cases</i>	<i>Net pounds</i>	<i>Gross pounds</i>
January.....	44,617	1,132,955	1,070,455	44,617	1,132,955	1,070,455
February.....	44,238	1,074,136	962,721	44,238	1,074,136	962,721
March.....	47,594	1,304,325	762,664	47,594	1,304,325	762,664
April.....	49,740	1,609,570	889,824	49,740	1,609,570	889,824
May.....	45,941	1,754,723	1,230,235	45,941	1,754,723	1,230,235
June.....	40,960	2,013,677	1,418,358	40,960	2,013,677	1,418,358
July.....	32,163	1,549,596	1,166,153	32,163	1,549,596	1,166,153
August.....	35,456	1,655,881	1,430,057	35,456	1,655,881	1,430,057
September.....	43,154	1,616,120	1,600,365	43,154	1,616,120	1,600,365
October.....	37,367	1,527,280	1,637,334	37,367	1,527,280	1,637,334
November.....	46,555	1,536,219	1,789,571	46,555	1,536,219	1,677,987
December.....	64,604	1,584,846	1,683,878	64,604	1,584,846	1,683,878
Total 1955.....	532,389	18,359,328	15,641,615	532,389	18,359,328	15,530,031
Total 1954.....	557,818	17,160,831	14,026,724	557,818	17,160,831	13,963,445

¹ Compiled from current information supplied voluntarily by railroads (rail receipts) and by principal wholesalers, jobbers, chain store companies, and other first-hand receivers (truck receipts). These figures include intermarket shipments.

TABLE 30. --Shell Eggs, Live and Processed Poultry: Receipts at Cincinnati, Ohio, by Origin, 1955¹

Origin	Shell eggs	Live poultry	Processed poultry	Origin	Shell eggs	Live poultry	Processed poultry
	<i>Cases</i>	<i>Net pounds</i>	<i>Gross pounds</i>		<i>Cases</i>	<i>Net pounds</i>	<i>Gross pounds</i>
Alabama.....	--	--	237,795	Ohio.....	175,325	2,833,880	2,006,289
Georgia.....	500	--	4,149,458	Oklahoma.....	--	--	80,352
Idaho.....	--	--	7,900	Pennsylvania.....	--	--	8,000
Illinois.....	44,204	--	14,695	South Dakota.....	1,212	--	--
Indiana.....	260,458	10,894,069	1,375,993	Tennessee.....	--	--	93,200
Iowa.....	7,933	--	221,987	Virginia.....	1,793	75,850	4,018,924
Kansas.....	395	--	--	Dist. of Columbia..	--	--	79,779
Kentucky.....	17,065	4,457,342	1,655,025	W. Virginia.....	--	83,000	13,816
Michigan.....	55	--	61,389	Wisconsin.....	4,613	12,000	--
Minnesota.....	15,213	--	196,897	Total 1955.....	532,389	18,359,328	15,530,031
Missouri.....	1,759	--	6,710	Total 1954.....	557,818	17,160,831	14,026,724
Nebraska.....	1,864	--	--				
New York.....	--	--	33,810				
North Carolina.....	--	3,187	1,268,012				

¹ Compiled from current information supplied voluntarily by railroads (rail receipts) and by principal wholesalers, jobbers, chain store companies, and other first-hand receivers (truck receipts). These figures include intermarket shipments.

TABLE 31. --Shell Eggs and Processed Poultry: Receipts at Los Angeles, by Months, and by Origin, 1955¹

Month and year	Shell eggs		Processed poultry		Origin	Shell eggs		Processed poultry	
	Cases	Gross pounds	Cases	Gross pounds		Cases	Gross pounds	Cases	Gross pounds
1955									
January.....	222,906	1,355,514	---	---	Alabama.....	---	---	4,427	301
February.....	158,024	1,114,003	---	---	Arkansas.....	609	---	8,650	532
March.....	202,341	1,286,885	---	---	California.....	1,985,498	---	2,122	037
April.....	179,204	1,141,351	---	---	Colorado.....	847	---	---	---
May.....	196,193	2,086,042	---	---	Georgia.....	---	---	3,251	902
June.....	190,934	2,362,278	---	---	Illinois.....	600	---	58	350
July.....	179,607	1,938,724	---	---	Iowa.....	63,184	---	---	---
August.....	177,508	2,983,733	---	---	Kansas.....	6,704	---	109	138
September.....	175,415	3,635,900	---	---	Louisiana.....	---	---	15	600
October.....	195,271	3,246,238	---	---	Maryland.....	---	---	570	971
November.....	176,748	3,306,919	---	---	Minnesota.....	73,519	---	---	---
December.....	183,002	3,034,462	---	---	Mississippi.....	---	---	2,227	705
Total 1955.....	2,237,153	27,492,049	---	---	Missouri.....	2,400	---	100	511
Total 1954.....	2,189,728	18,067,920	---	---	Nebraska.....	9,473	---	663	638
					Nevada.....	21	---	---	---
					New York.....	---	---	95	000
					Oklahoma.....	250	---	38	200
					Oregon.....	---	---	5	338
					South Dakota.....	33,506	---	---	---
					Texas.....	130	---	5,093	066
					Utah.....	59,812	---	32	862
					Washington.....	---	---	29	898
					Wisconsin.....	600	---	---	---
					Total 1955.....	2,237,153	---	27,492	049
					Total 1954.....	2,189,728	---	18,067	920

¹ Compiled from current information supplied voluntarily by principal wholesalers, jobbers, chain store companies, and other first-hand receivers (truck receipts) and by railroads (rail receipts). These figures include intermarket shipments.

TABLE 32. --Shell Eggs and Processed Poultry: Receipts at Los Angeles, by Truck and Rail, by Months, 1955¹

Month and year	Shell eggs			Processed poultry		
	Truck	Rail	Total	Truck	Rail	Total
1955						
January.....	222,906	---	222,906	1,009,003	346,511	1,355,514
February.....	158,024	---	158,024	987,390	126,613	1,114,003
March.....	202,341	---	202,341	1,051,273	235,612	1,286,885
April.....	179,204	---	179,204	1,111,351	30,000	1,141,351
May.....	195,593	600	196,193	1,784,994	301,048	2,086,042
June.....	190,741	193	190,934	2,250,278	112,060	2,362,278
July.....	179,607	---	179,607	1,795,199	143,525	1,938,724
August.....	177,508	---	177,508	2,853,913	129,820	2,983,733
September.....	173,615	1,800	175,415	3,473,929	161,971	3,635,900
October.....	195,271	---	195,271	3,201,388	44,850	3,246,238
November.....	176,748	---	176,748	3,158,391	148,528	3,306,919
December.....	183,002	---	183,002	2,836,721	197,741	3,034,462
Total 1955.....	2,234,560	2,593	2,237,153	25,513,830	1,978,219	27,492,049
Total 1954.....	2,189,103	625	2,189,728	14,589,835	3,478,085	18,067,920

¹ Compiled from current information supplied voluntarily by principal wholesalers, jobbers, chain store companies, and other first-hand receivers (truck receipts) and by railroads (rail receipts). These figures include intermarket shipments.

TABLE 33. --Shell Eggs and Processed Poultry: Receipts at San Francisco, by Months and by Origin, 1955¹

Month and year	Shell eggs		Origin	Processed poultry	
	Cases	Gross pounds		Cases	Gross pounds
1955					
January.....	65,259	2,390,943	Arizona.....	--	17,215
February.....	53,590	1,123,034	Arkansas.....	--	4,845,196
March.....	59,737	1,397,768	California.....	509,999	18,851,740
April.....	65,320	1,843,054	Colorado.....	20,530	--
May.....	87,481	1,163,501	Delaware.....	--	67,981
June.....	66,749	1,721,393	Georgia.....	--	221,258
July.....	55,633	1,331,175	Idaho.....	588	102
August.....	50,557	1,377,312	Illinois.....	470	--
September.....	57,288	2,237,314	Iowa.....	51,302	699,984
October.....	59,437	2,328,961	Kansas.....	97,565	85,598
November.....	51,687	4,180,885	Maryland.....	29	41,594
December.....	55,502	5,619,545	Minnesota.....	29,006	231,387
Total 1955.....	728,240	26,714,885	Missouri.....	--	248,925
Total 1954.....	778,623	23,932,215	Montana.....	1,564	8,000
			Nebraska.....	--	504,539
			New York.....	--	197,986
			Oklahoma.....	--	69,977
			Oregon.....	--	28,411
			South Dakota.....	4,140	20,249
			Texas.....	--	322,013
			Utah.....	13,076	252,730
			Total 1955.....	728,240	26,714,885
			Total 1954.....	778,623	23,932,215

¹ Compiled from current information supplied voluntarily by railroads (rail receipts) and by principal wholesalers, jobbers, chain store companies, and other first-hand receivers (truck receipts). These figures include intermarket shipments.

TABLE 34. --Shell Eggs and Processed Poultry: Receipts at San Francisco, by Rail and Truck, by Months, 1955¹

Month and year	Shell eggs			Processed poultry		
	Rail	Truck	Total	Rail	Truck	Total
1955						
January.....	--	65,259	65,259	132,508	2,258,435	2,390,943
February.....	--	53,590	53,590	60,045	1,062,989	1,123,034
March.....	--	59,737	59,737	106,365	1,291,403	1,397,768
April.....	--	65,320	65,320	244,075	1,598,979	1,843,054
May.....	600	86,881	87,481	50,000	1,113,501	1,163,501
June.....	--	66,749	66,749	41,594	1,679,799	1,721,393
July.....	--	55,633	55,633	--	1,331,175	1,331,175
August.....	--	50,557	50,557	20,443	1,356,869	1,377,312
September.....	--	57,288	57,288	--	2,237,314	2,237,314
October.....	--	59,437	59,437	--	2,328,961	2,328,961
November.....	--	51,687	51,687	--	4,180,885	4,180,885
December.....	--	55,502	55,502	30,000	5,589,545	5,619,545
Total 1955.....	600	727,640	728,240	685,030	26,029,855	26,714,885
Total 1954.....	1,845	776,778	778,623	1,622,723	22,309,492	23,932,215

¹ Compiled from current information supplied voluntarily by railroads (rail receipts) and by principal wholesalers, jobbers, chain store companies and other first-hand receivers (truck receipts). These figures include intermarket shipments.

TABLE 35. --Live Poultry: Receipts at 5 Markets, by Months, 1955¹

(Net pounds)

Month and year	New York	Chicago	Philadelphia	Boston	San Francisco
<u>1955</u>					
January.....	6,266,470	1,938,135	1,180,998	756,622	1,222,659
February.....	5,641,815	1,570,006	1,114,616	624,273	1,175,014
March.....	7,152,669	1,495,341	1,495,985	700,180	1,348,652
April.....	6,615,075	1,396,653	1,178,619	641,346	1,376,478
May.....	6,265,351	1,520,324	1,250,039	719,932	1,434,019
June.....	5,843,961	1,707,955	1,219,793	682,811	1,496,087
July.....	4,050,156	1,906,231	1,121,145	650,661	1,364,141
August.....	5,915,765	2,605,056	1,297,275	725,643	1,599,362
September.....	7,059,850	3,107,551	1,577,411	778,767	1,506,733
October.....	6,272,303	3,206,416	1,502,389	605,424	1,424,502
November.....	7,431,574	3,565,216	1,743,204	653,900	1,410,530
December.....	6,465,931	2,177,540	1,680,447	677,523	1,359,229
Total 1955.....	74,980,920	26,196,424	16,361,921	8,217,082	16,717,406
Total 1954.....	84,604,326	32,582,932	18,512,087	9,268,360	16,868,547

¹ Compiled from current information supplied voluntarily by railroads (rail receipts) and by principal wholesalers, jobbers, chain store companies, and other first-hand receivers (truck receipts). These figures include intermarket shipments.

TABLE 36. --Live Poultry: Receipts at San Francisco, by Rail and Truck, by Months, 1955¹

(Net pounds)

Month and year	Rail	Truck	Total	Month and year	Rail	Truck	Total
<u>1955</u>				<u>1955</u>			
January.....	--	1,222,659	1,222,659	September.....	--	1,506,733	1,506,733
February.....	--	1,175,014	1,175,014	October.....	--	1,424,502	1,424,502
March.....	--	1,348,652	1,348,652	November.....	--	1,410,530	1,410,530
April.....	--	1,376,478	1,376,478	December.....	--	1,359,229	1,359,229
May.....	--	1,434,019	1,434,019	Total 1955..	--	16,717,406	16,717,406
June.....	--	1,496,087	1,496,087	Total 1954..	--	16,868,547	16,868,547
July.....	--	1,364,141	1,364,141				
August.....	--	1,599,362	1,599,362				

¹ Compiled from current information supplied voluntarily by railroads (rail receipts) and by principal wholesalers, jobbers, chain store companies, and other first-hand receivers (truck receipts). These figures include intermarket shipments.

TABLE 37. --Live Poultry: Receipts at 4 Markets, by Rail and Truck, by Months, 1955¹

(Net pounds)

Month and year	New York			Chicago		
	Rail	Truck	Total	Rail	Truck	Total
1955						
January.....	--	6,266,470	6,266,470	2,063	1,936,072	1,938,135
February.....	--	5,641,815	5,641,815	1,518	1,568,488	1,570,006
March.....	--	7,152,669	7,152,669	1,614	1,493,727	1,495,341
April.....	--	6,615,075	6,615,075	408	1,396,245	1,396,653
May.....	--	6,265,351	6,265,351	415	1,519,909	1,520,324
June.....	--	5,843,961	5,843,961	3,452	1,704,503	1,707,955
July.....	--	4,050,156	4,050,156	95	1,906,136	1,906,231
August.....	--	5,915,765	5,915,765	--	2,605,056	2,605,056
September.....	--	7,059,850	7,059,850	1,345	3,106,206	3,107,551
October.....	--	6,272,303	6,272,303	465	3,205,951	3,206,416
November.....	--	7,431,574	7,431,574	757	3,564,459	3,565,216
December.....	--	6,465,931	6,465,931	2,564	2,174,976	2,177,540
Total 1955.....	--	74,980,920	74,980,920	14,696	26,181,728	26,196,424
Total 1954.....	--	84,604,326	84,604,326	95,553	32,487,379	32,582,932

Month and year	Philadelphia			Boston		
	Rail	Truck	Total	Rail	Truck	Total
1955						
January.....	729	1,180,269	1,180,998	--	756,622	756,622
February.....	1,988	1,112,628	1,114,616	--	624,273	624,273
March.....	300	1,495,685	1,495,985	--	700,180	700,180
April.....	459	1,178,160	1,178,619	--	641,346	641,346
May.....	997	1,249,042	1,250,039	--	719,932	719,932
June.....	2,952	1,216,841	1,219,793	--	682,811	682,811
July.....	1,592	1,119,553	1,121,145	--	650,661	650,661
August.....	3,713	1,293,562	1,297,275	--	725,643	725,643
September.....	3,021	1,574,390	1,577,411	--	778,767	778,767
October.....	4,611	1,497,778	1,502,389	--	605,424	605,424
November.....	1,927	1,741,277	1,743,204	--	653,900	653,900
December.....	2,642	1,677,305	1,680,447	--	677,523	677,523
Total 1955.....	24,931	16,336,990	16,361,921	--	8,217,082	8,217,082
Total 1954.....	26,407	18,485,680	18,512,087	--	9,268,360	9,268,360

¹ Compiled from current information supplied voluntarily by railroads (rail receipts) and by principal wholesalers, jobbers, chain store companies, and other first-hand receivers (truck receipts). These figures include intermarket shipments.

TABLE 38. --Live Poultry: Receipts at 5 Markets, by Origin, 1955¹

(Net pounds)

Origin	New York ²	Chicago	Philadelphia	Boston	San Francisco
Alabama.....		646	--	--	--
Arkansas.....		15,000	--	--	--
California.....		--	--	--	16,696,891
Delaware.....		--	3,903,091	--	--
Illinois.....		14,213,305	--	--	--
Indiana.....		6,588,234	--	--	--
Iowa.....		3,650,354	--	--	--
Kansas.....		12,000	--	--	--
Kentucky.....		33,831	--	--	--
Maine.....		--	--	1,822,887	--
Maryland.....		--	1,094,535	--	--
Massachusetts.....		--	--	4,567,008	--
Michigan.....		205,303	--	--	--
Minnesota.....		62,783	--	--	--
Missouri.....		10,532	--	--	--
New Hampshire.....		--	--	1,827,187	--
New Jersey.....		--	4,667,973	--	--
New York.....		--	17,350	--	--
North Carolina.....		--	122,080	--	--
Oregon.....		--	--	--	20,515
Pennsylvania.....		--	5,954,443	--	--
Tennessee.....		31,119	--	--	--
Virginia.....		--	602,059	--	--
West Virginia.....		--	390	--	--
Wisconsin.....		1,373,317	--	--	--
Total 1955.....	75,173,420	26,196,424	16,361,921	8,217,082	16,717,406
Total 1954.....	84,604,326	32,582,932	18,512,087	9,268,360	16,868,547

¹ Compiled from current information supplied voluntarily by railroads (rail receipts) and by principal wholesalers, jobbers, chain store companies, and other first-hand receivers (truck receipts). These figures include intermarket shipments.

² Tabulation of receipts by States not compiled.

TABLE 39. --Processed Poultry Including Turkeys: Receipts at 4 Markets, by Months, 1955¹

(Gross pounds)

Month and year	New York	Chicago	Philadelphia	Boston	Total 4 markets
1955					
January.....	21,717,165	8,422,860	3,336,434	4,612,211	38,088,670
February.....	20,543,634	7,746,069	3,421,968	3,432,161	35,143,832
March.....	23,007,260	6,606,363	3,932,684	4,405,168	37,951,475
April.....	23,955,401	6,959,052	3,332,923	4,575,343	38,822,719
May.....	29,051,840	9,062,694	4,108,571	5,162,039	47,385,144
June.....	28,038,166	10,712,954	4,174,137	5,764,509	48,689,766
July.....	25,356,958	10,741,221	3,870,849	5,345,392	45,314,420
August.....	28,982,986	15,299,102	4,732,021	5,545,386	54,559,495
September.....	30,775,186	13,859,028	5,044,557	6,577,427	56,256,198
October.....	34,641,450	19,133,955	5,649,784	6,659,124	66,084,313
November.....	39,035,016	21,324,881	7,408,995	8,530,053	76,298,945
December.....	35,106,262	15,884,115	10,757,225	7,389,143	69,136,745
Total 1955.....	340,211,324	145,752,294	59,770,148	67,997,956	613,731,722
Total 1954.....	301,740,744	138,323,136	56,840,809	72,471,734	569,376,423

¹ Compiled from current information supplied voluntarily by railroads (rail receipts) and by principal wholesalers, jobbers, chain store companies, and other first-hand receivers (truck receipts). These figures include intermarket shipments.

TABLE 40. --Processed Poultry: Receipts at 4 Markets, by Rail and Truck, by Months, 1955¹

(Gross pounds)

Month and year	Processed turkeys			Processed other poultry		
	Rail	Truck	Total	Rail	Truck	Total
New York						
1955						
January.....	(²)	(²)	(²)	³ 772,772	³ 20,944,393	³ 21,717,165
February.....	(²)	(²)	(²)	³ 1,289,390	³ 19,254,244	³ 20,543,634
March.....	(²)	(²)	(²)	³ 1,000,466	³ 22,006,794	³ 23,007,260
April.....	765,481	2,180,766	2,946,247	323,551	20,685,603	21,009,154
May.....	1,230,637	2,996,463	4,227,100	352,589	24,472,151	24,824,740
June.....	929,044	2,510,598	3,439,642	87,610	24,510,914	24,598,524
July.....	392,512	1,923,877	2,316,389	717,118	22,323,451	23,040,569
August.....	848,823	2,202,046	3,050,869	737,569	25,194,548	25,932,117
September.....	1,619,606	3,519,282	5,138,888	603,514	25,032,784	25,636,298
October.....	2,152,414	5,573,735	7,726,149	480,654	26,434,647	26,915,301
November.....	5,662,628	9,913,003	15,575,631	928,973	22,530,412	23,459,385
December.....	4,665,213	7,414,744	12,079,957	606,085	22,420,220	23,026,305
Chicago						
January.....	300,879	1,216,520	1,517,399	18,892	6,886,569	6,905,461
February.....	147,858	1,789,036	1,936,894	6,641	5,802,534	5,809,175
March.....	545,605	781,305	1,327,111	60,605	5,218,647	5,279,252
April.....	--	1,292,432	1,292,432	2,632	5,663,988	5,666,620
May.....	64,292	1,317,200	1,381,492	312,306	7,368,896	7,681,202
June.....	225,778	1,196,733	1,422,511	2,450	9,287,993	9,290,443
July.....	129,162	1,212,124	1,341,286	2,212	9,397,723	9,399,935
August.....	152,079	3,535,949	3,688,028	33,643	11,577,431	11,611,074
September.....	539,212	5,574,916	6,114,128	1,869	7,743,031	7,744,900
October.....	1,082,784	7,324,291	8,407,075	66,442	10,660,438	10,726,880
November.....	1,806,939	8,697,158	10,504,097	27,116	10,793,668	10,820,784
December.....	755,030	7,420,176	8,175,206	26,746	7,682,163	7,708,909
Total 1955	5,749,819	41,357,840	47,107,659	561,554	98,083,081	98,644,635
Total 1954	(²)	(²)	(²)	³ 10,240,141	³ 128,082,995	³ 138,323,136
Philadelphia						
January.....	80,406	135,990	216,396	50,163	3,069,855	3,120,038
February.....	189,737	67,750	257,487	30,221	3,134,260	3,164,481
March.....	136,962	153,980	290,942	96,107	3,545,635	3,641,742
April.....	77,354	82,056	159,410	78,283	3,095,230	3,173,513
May.....	328,179	94,779	422,958	38,489	3,647,124	3,685,613
June.....	259,104	119,800	378,904	44,679	3,750,554	3,795,233
July.....	140,799	147,900	288,699	1,910	3,580,240	3,582,150
August.....	321,101	104,700	425,801	32,200	4,274,020	4,306,220
September.....	635,481	282,250	917,731	4,536	4,122,290	4,126,826
October.....	797,482	656,623	1,454,105	1,100	4,194,579	4,195,679
November.....	1,381,277	2,101,055	3,482,332	42,704	3,883,959	3,926,663
December.....	1,688,170	4,997,274	6,685,444	38,961	4,032,800	4,071,781
Total 1955	6,036,052	8,944,157	14,980,209	459,393	44,330,546	44,789,939
Total 1954	(²)	(²)	(²)	³ 9,384,316	³ 47,456,493	³ 56,840,809

See footnotes at end of table.

TABLE 40. --Processed Poultry: Receipts at 4 Markets, by Rail and Truck, by Months, 1955¹--Continued

(Gross pounds)

Month and year	Processed turkeys			Processed other poultry		
	Rail	Truck	Total	Rail	Truck	Total
Boston						
1955						
January.....	108,229	215,453	323,682	404,183	3,884,346	4,288,529
February.....	66,852	171,945	238,797	--	3,193,364	3,193,364
March.....	220,238	330,238	550,476	69,865	3,784,827	3,854,692
April.....	424,070	760,331	1,184,401	125,161	3,265,781	3,390,942
May.....	590,670	580,301	1,170,971	74,587	3,916,481	3,991,068
June.....	356,989	522,410	879,399	306,903	4,578,207	4,885,110
July.....	409,330	325,284	734,614	65,141	4,545,637	4,610,778
August.....	346,458	424,135	770,593	--	4,774,793	4,774,793
September.....	655,243	890,909	1,546,152	352,112	4,679,165	5,031,275
October.....	495,429	1,094,219	1,589,648	184,046	4,885,430	5,069,476
November.....	2,372,617	2,249,837	4,622,454	201,587	3,706,012	3,907,599
December.....	1,410,570	1,424,225	2,834,795	915,538	3,538,810	4,554,348
Total 1955	7,456,695	8,989,287	16,445,982	2,699,123	48,852,851	51,551,974
Total 1954	(²)	(²)	(²)	³ 14,157,077	³ 58,314,657	³ 72,471,734

¹ Compiled from current information supplied voluntarily by railroads (rail receipts) and by principal wholesalers, jobbers, chain store companies, and other first-hand receivers (truck receipts). These figures include intermarket shipments.

² Not compiled.

³ Includes processed turkeys.

TABLE 41. --Processed Poultry: Receipts at 4 Markets, by Origin, 1955¹

(Gross pounds)

Origin	New York	Chicago	Philadelphia	Boston	Total 4 markets
Alabama.....	--	9,622,402	--	--	9,622,402
Arkansas.....	863,453	11,551,706	--	100,262	12,515,421
California.....	13,063,783	2,806,785	937,265	2,140,801	18,948,634
Colorado.....	2,435,551	213,658	28,000	--	2,677,209
Connecticut.....	26,025,793	68,526	70,298	813,312	26,977,929
Delaware.....	45,044,318	447,263	18,272,737	2,949,828	66,714,146
Florida.....	1,154	3,084	--	--	4,238
Georgia.....	9,686,433	35,989,757	271,800	--	45,947,990
Idaho.....	50,193	--	28,000	--	78,193
Illinois.....	1,689,842	3,538,276	816,807	1,162,721	7,207,646
Indiana.....	1,488,889	13,075,686	179,953	248,467	14,992,995
Iowa.....	8,013,981	15,187,918	2,456,707	3,638,197	29,296,803
Kansas.....	613,001	1,002,411	57,902	126,484	1,799,798
Kentucky.....	459,989	2,901,720	154,159	476,894	3,992,762
Louisiana.....	--	99,762	--	--	99,762
Maine.....	64,696,583	47,169	--	20,117,686	84,861,438
Maryland.....	63,988,004	657,728	16,200,707	4,746,921	85,593,360
Massachusetts.....	3,582,916	53,909	--	12,087,971	15,724,796
Michigan.....	578,957	573,355	89,500	44,932	1,286,744
Minnesota.....	7,210,950	14,215,261	2,708,777	1,910,924	26,045,910
Mississippi.....	--	162,970	--	30,000	192,970
Missouri.....	3,482,731	3,011,679	1,905,429	738,708	9,138,547
Nebraska.....	4,961,399	2,486,934	380,850	1,785,932	9,615,115
Nevada.....	--	42	--	--	42
New Hampshire.....	6,924,627	--	--	4,025,798	10,950,425
New Jersey.....	1,027,125	85,848	2,202,656	45,500	3,361,129
New Mexico.....	--	209,925	--	--	209,925
New York.....	7,587,649	2,639,961	133,608	388,256	10,749,474
North Carolina.....	15,176,767	422,957	688,657	485,941	16,774,322
North Dakota.....	309,862	1,205,051	71,033	130,319	1,716,265
Ohio.....	936,843	326,914	193,944	30,051	1,487,752
Oklahoma.....	298,977	882,293	54,000	126,776	1,362,046
Oregon.....	990,031	74,737	85,857	697,172	1,847,797
Pennsylvania.....	11,805,115	1,474,030	5,622,281	2,540,265	21,441,691
Rhode Island.....	43,996	--	--	861,349	905,345
South Carolina.....	170,722	1,850	27,017	--	199,589
South Dakota.....	435,889	4,171,124	166,066	193,414	4,966,493
Tennessee.....	5,662,818	4,128,803	109,439	30,000	9,931,060
Texas.....	228,698	1,939,766	300,836	174,084	2,643,384
Utah.....	9,406,875	3,189,222	1,723,167	2,880,086	17,199,350
Vermont.....	2,422,279	344	--	1,331,156	3,753,779
Virginia.....	16,011,460	178,696	3,660,896	705,515	20,556,567
Washington.....	113,789	51,001	--	--	164,790
West Virginia.....	1,984,966	30,820	25,000	--	2,040,786
Wisconsin.....	638,687	7,020,951	146,800	232,234	8,038,672
Wyoming.....	30,000	--	--	--	30,000
District of Columbia.....	33,629	--	--	--	33,629
Canada.....	32,600	--	--	--	32,600
Total 1955.....	340,211,324	145,752,294	59,770,148	67,997,956	613,731,722
Total 1954.....	301,740,744	138,323,136	56,840,809	72,471,734	569,376,423

¹ Compiled from current information supplied voluntarily by railroads (rail receipts) and by principal wholesalers, jobbers, chain store companies, and other first-hand receivers (truck receipts). These figures include intermarket shipments.

TABLE 42. --Processed Turkeys: Receipts at Chicago, Philadelphia and Boston, by Origin, 1955¹

(Gross pounds)

Origin	Chicago	Phila- delphia	Boston	Origin	Chicago	Phila- delphia	Boston
Arkansas.....	3,170,611	--	100,262	New Mexico.....	27,007	--	--
California.....	2,419,994	937,265	1,474,184	New York.....	119,107	77,321	84,826
Colorado.....	158,789	28,000	--	North Carolina.....	--	231,760	8,000
Connecticut.....	--	--	5,000	North Dakota.....	1,123,445	71,033	130,319
Delaware.....	7,920	419,800	18,740	Ohio.....	43,005	124,542	--
Georgia.....	250,434	--	--	Oklahoma.....	713,623	54,000	65,000
Idaho.....	--	28,000	--	Oregon.....	74,737	85,857	537,871
Illinois.....	1,319,776	816,807	702,887	Pennsylvania.....	132,217	1,308,266	432,572
Indiana.....	1,329,953	147,500	167,289	Rhode Island.....	--	--	32,420
Iowa.....	9,344,876	2,314,958	3,124,159	South Carolina.....	--	26,862	--
Kansas.....	696,986	57,902	126,484	South Dakota.....	3,325,763	166,066	122,188
Kentucky.....	94,720	87,816	386,295	Tennessee.....	72,801	47,909	30,000
Maine.....	--	--	680,385	Texas.....	1,637,572	266,514	149,737
Maryland.....	--	187,052	51,698	Utah.....	3,158,621	1,723,167	2,277,780
Massachusetts.....	--	--	865,150	Vermont.....	--	--	341,300
Michigan.....	229,913	89,500	44,932	Virginia.....	43,885	782,250	543,372
Minnesota.....	10,002,245	2,688,867	1,838,707	Washington.....	51,001	--	--
Mississippi.....	--	--	30,000	West Virginia.....	--	20,000	--
Missouri.....	1,202,230	1,668,945	634,099	Wisconsin.....	5,179,687	146,800	232,234
Nebraska.....	1,176,741	285,450	1,002,228				
New Hampshire.....	--	--	168,364	Total 1955.....	47,107,659	14,980,209	16,445,982
New Jersey.....	--	90,000	37,500				

¹ Compiled from current information supplied voluntarily by railroads (rail receipts) and by principal wholesalers, jobbers, chain store companies, and other first-hand receivers (truck receipts). These figures include intermarket shipments.

TABLE 43. --Butter: Westbound Carlot Passings to Pacific Coast States, by Months, and by Origin, 1955

Origin	Jan.	Feb.	Mar.	Apr.	May	June	July	Aug.	Sept.	Oct.	Nov.	Dec.	Total ¹	Armed services
Colorado.....	8	6	4	--	1	--	--	--	3	1	1	--	24	21
Illinois.....	--	--	8	9	4	2	1	1	--	7	1	20	53	46
Iowa.....	--	3	8	10	11	13	13	28	2	8	27	19	142	54
Kansas.....	1	1	1	2	--	--	2	2	1	2	1	1	14	3
Michigan.....	--	--	--	--	--	--	--	3	--	--	--	--	3	--
Minnesota.....	11	13	29	12	5	10	12	5	12	6	12	13	140	27
Mississippi.....	--	--	--	--	--	--	--	--	1	--	--	--	1	--
Missouri.....	1	20	7	8	6	9	8	5	2	23	10	23	122	70
Nebraska.....	10	5	2	7	12	10	10	13	12	6	15	8	110	87
North Dakota.....	3	--	2	2	3	1	5	1	1	3	--	--	21	4
Ohio.....	--	--	--	--	--	--	2	--	--	--	--	--	2	--
Oklahoma.....	1	1	1	--	1	1	--	--	2	7	1	4	19	12
Oregon.....	1	--	--	--	--	--	--	--	--	--	--	--	1	--
Pennsylvania.....	--	--	--	--	--	--	--	--	--	1	--	--	1	--
South Dakota.....	--	1	--	1	--	--	--	--	--	--	--	--	2	1
Tennessee.....	--	--	--	--	--	--	--	--	--	7	--	--	7	7
Texas.....	--	1	5	11	21	22	5	1	11	5	3	1	86	69
Virginia.....	--	1	--	--	--	--	--	--	--	--	--	--	1	1
Wisconsin.....	--	1	10	6	--	1	6	10	15	3	1	1	54	6
Total 1955.....	36	53	77	68	64	69	64	69	62	79	72	90	803	408
Total 1954.....	54	51	39	136	97	38	44	38	16	23	46	17	599	342

¹ Includes cars to Armed Services.

TABLE 44. --Cheese: Westbound Carlot Passings to Pacific Coast States, by Months, and by Origin, 1955

Origin	Jan.	Feb.	Mar.	Apr.	May	June	July	Aug.	Sept.	Oct.	Nov.	Dec.	Total ¹	Armed services
Georgia.....	3	3	--	--	--	--	--	--	--	--	--	--	6	--
Idaho.....	3	--	1	--	--	3	--	1	--	1	--	--	9	--
Illinois.....	11	4	9	4	11	13	7	4	4	6	11	7	91	--
Indiana.....	--	--	1	--	1	--	--	--	--	--	--	--	2	--
Iowa.....	1	1	--	1	--	--	1	1	--	--	1	1	7	--
Kansas.....	--	--	--	--	--	--	--	--	1	--	1	--	2	--
Maryland.....	--	--	--	--	--	--	--	--	--	1	--	--	1	--
Massachusetts.....	--	--	--	--	--	1	--	--	--	--	--	--	1	--
Michigan.....	--	--	--	--	--	--	--	--	--	--	--	2	2	--
Minnesota.....	6	5	7	2	7	3	1	1	6	--	1	--	39	1
Missouri.....	27	38	49	50	40	56	89	90	100	72	48	58	717	11
Montana.....	--	--	--	2	--	--	--	--	--	--	--	--	2	--
Nebraska.....	--	--	--	--	--	--	--	--	1	--	1	2	4	--
New York.....	3	2	3	3	2	5	2	--	2	--	--	6	28	--
North Carolina.....	--	--	--	--	1	--	--	--	--	--	--	--	1	--
North Dakota.....	--	--	--	--	--	--	--	--	--	--	--	1	1	--
Ohio.....	--	1	3	1	--	2	--	1	--	1	1	2	12	--
Pennsylvania.....	--	1	--	1	--	2	--	--	--	--	--	--	4	--
South Dakota.....	--	--	1	3	3	2	1	2	1	--	2	1	16	--
Tennessee.....	--	1	--	--	--	--	--	1	--	--	1	--	3	1
Texas.....	36	27	27	32	35	5	--	--	1	--	--	--	163	1
Virginia.....	--	--	--	--	--	--	--	--	--	--	2	--	2	2
Wisconsin.....	50	43	59	41	35	27	45	40	35	56	54	45	530	28
Total 1955.....	140	126	160	140	135	119	146	141	151	136	124	125	1,643	44
Total 1954.....	124	118	116	127	120	106	118	125	102	134	138	85	1,413	76

¹ Includes cars to Armed Services.

TABLE 45. --Shell Eggs: Westbound Carlot Passings to Pacific Coast States, by Months, and by Origin, 1955

Origin	Jan.	Feb.	Mar.	Apr.	May	June	July	Aug.	Sept.	Oct.	Nov.	Dec.	Total ¹	Armed services
Iowa.....	--	1	3	3	1	15	1	--	1	--	2	2	29	26
Kansas.....	--	--	--	--	1	--	1	--	--	--	--	--	2	--
Minnesota.....	52	44	24	11	34	7	7	9	4	14	10	44	260	231
Missouri.....	--	--	1	--	1	--	2	--	2	1	1	1	9	1
Nebraska.....	--	--	1	1	1	2	4	--	--	1	--	1	11	1
Oklahoma.....	--	--	--	--	--	--	1	--	--	--	--	--	1	--
South Dakota.....	3	11	11	10	11	5	6	3	6	7	2	7	82	72
Wisconsin.....	1	--	--	--	--	--	--	--	--	--	--	--	1	1
Total 1955.....	56	56	40	25	49	29	22	12	13	23	15	55	395	332
Total 1954.....	66	133	117	74	70	57	16	10	14	15	35	47	654	541

¹ Includes cars to Armed Services.

TABLE 46. --Processed Poultry: Westbound Carlot Passings to Pacific Coast States, by Months, and by Origin, 1955

Origin	Jan.	Feb.	Mar.	Apr.	May	June	July	Aug.	Sept.	Oct.	Nov.	Dec.	Total ¹	Armed services
Arkansas.....	14	5	2	1	2	2	3	2	7	3	--	--	41	9
Delaware.....	1	1	4	1	--	6	--	--	--	--	1	--	14	8
Georgia.....	--	--	--	--	--	--	--	1	1	--	--	--	2	--
Illinois.....	--	--	--	--	2	--	1	--	--	--	--	--	3	--
Indiana.....	1	--	--	--	--	--	--	--	--	--	--	--	1	1
Iowa.....	1	1	--	--	--	--	--	1	--	2	1	2	8	6
Kansas.....	9	1	3	2	2	--	3	2	2	--	--	1	25	8
Kentucky.....	--	1	1	--	--	--	--	1	--	--	--	--	3	1
Maine.....	--	--	--	1	--	--	--	--	--	--	--	--	1	--
Maryland.....	1	--	1	5	1	2	5	1	--	2	3	7	28	5
Minnesota.....	3	--	2	2	4	--	--	2	2	2	--	1	18	9
Missouri.....	10	9	3	--	2	2	3	1	--	3	2	2	37	19
Nebraska.....	14	9	11	11	14	23	14	10	8	6	3	4	127	4
New Jersey.....	--	--	--	--	--	--	--	--	--	--	--	1	1	--
North Carolina.....	--	--	--	--	4	1	--	1	--	--	1	--	7	4
Oklahoma.....	5	2	1	1	2	--	--	--	--	--	--	--	11	7
Tennessee.....	--	--	--	--	1	--	--	--	--	--	--	--	1	1
Texas.....	--	--	--	--	1	1	--	--	--	--	--	--	2	1
Utah.....	--	--	--	--	--	1	--	--	--	--	1	--	2	--
Virginia.....	--	1	--	1	3	2	3	1	--	--	--	1	12	6
Wisconsin.....	--	--	--	--	--	1	--	--	--	--	--	--	1	--
Total 1955.....	59	30	28	25	38	41	32	23	20	18	12	19	345	89
Total 1954.....	136	76	91	82	70	60	62	55	31	64	46	53	826	346

¹ Includes cars to Armed Services.

TABLE 47. --Shell Eggs: Westbound Passings by Truck at California Border Stations, by Months, and by Origin, 1955¹

(Cases)

Month and year	Northern stations	Southern stations	Total	Origin	Northern stations	Southern stations
1955				Alabama.....	--	552
January.....	98,499	155,664	254,163	Arizona.....	--	11,411
February.....	68,835	71,559	140,394	Arkansas.....	2,406	42,569
March.....	57,248	63,909	121,157	Colorado.....	67,815	75,066
April.....	89,989	61,095	151,084	Idaho.....	1,410	6,344
May.....	93,426	75,420	168,846	Illinois.....	6,698	13,368
June.....	37,005	47,931	84,936	Iowa.....	91,771	92,637
July.....	36,934	38,512	75,446	Kansas.....	41,630	60,805
August.....	30,374	26,658	57,032	Louisiana.....	--	1,070
September.....	38,946	41,837	80,783	Michigan.....	--	600
October.....	60,743	68,645	129,388	Minnesota.....	256,164	119,353
November.....	46,448	35,596	82,044	Missouri.....	9,692	14,377
December.....	39,494	114,569	154,063	Montana.....	3,133	397
Total 1955..	697,941	801,395	1,499,336	Nebraska.....	61,089	67,354
Total 1954..	742,479	855,188	1,597,667	Nevada.....	4,536	333
				New York.....	--	643
				North Dakota.....	600	1,012
				Ohio.....	--	580
				Oklahoma.....	--	4,405
				Oregon.....	84,173	--
				South Dakota.....	36,078	170,089
				Texas.....	--	10,721
				Utah.....	17,834	107,109
				Washington.....	10,836	--
				Wisconsin.....	600	600
				Wyoming.....	1,473	--
				Total 1955.....	697,941	801,395
				Total 1954.....	742,479	855,188

¹ Reported by Border Quarantine Stations, California Department of Agriculture.

TABLE 48. --Shell Eggs: Receipts at Eastern Egg Auctions and Assembling Plants, by Weeks, 1955¹

(Cases)

Week ended	Shell eggs	Week ended	Shell eggs	Week ended	Shell eggs
1955		1955		1955	
January 7.....	112,314	May 6.....	106,499	September 2.....	93,996
14.....	113,775	13.....	106,754	9.....	94,555
21.....	108,518	20.....	105,520	16.....	99,117
28.....	104,893	27.....	103,139	23.....	102,284
February 4.....	100,274	June 3.....	98,766	30.....	106,502
11.....	93,890	10.....	98,233	October 7.....	106,411
18.....	91,678	17.....	95,162	14.....	108,088
25.....	90,579	24.....	89,668	21.....	108,045
March 4.....	93,533	July 1.....	86,453	28.....	109,612
11.....	96,956	8.....	85,942	November 4.....	106,873
18.....	101,033	15.....	84,220	11.....	104,459
25.....	101,903	22.....	82,242	18.....	102,695
April 1.....	99,414	29.....	82,282	25.....	97,696
8.....	99,074	August 5.....	84,166	December 2.....	103,643
15.....	94,613	12.....	83,239	9.....	102,641
22.....	102,906	19.....	85,144	16.....	98,695
29.....	106,306	26.....	89,738	23.....	92,429
				30.....	91,640

¹ Reported by 33 auctions and assembling plants located in Conn., Md., Mass., N.H., N.J., N.Y., Ohio, and Pa.

TABLE 49. --Shell Eggs: Receipts, Average per Plant, at Pacific Coast Primary Markets, by Weeks, 1955¹

(Cases)

Week ended		Shell eggs	Week ended		Shell eggs
<u>1955</u>			<u>1955</u>		
January	1.....	1,850	July	9.....	2,079
	8.....	1,913		16.....	2,113
	15.....	1,826		23.....	2,027
	22.....	1,799		30.....	2,043
	29.....	1,759	August	6.....	2,120
February	5.....	1,804		13.....	2,159
	12.....	1,798		20.....	2,107
	19.....	1,862		27.....	2,166
	26.....	1,935	September	3.....	2,175
March	5.....	1,963		10.....	2,076
	12.....	1,959		17.....	2,072
	19.....	1,989		24.....	2,091
	26.....	2,037	October	1.....	2,124
April	2.....	2,056		8.....	2,160
	9.....	2,076		15.....	2,155
	16.....	2,082		22.....	2,147
	23.....	2,098		29.....	2,182
	30.....	2,064	November	5.....	2,151
May	7.....	2,040		12.....	2,065
	14.....	2,057		19.....	2,127
	21.....	2,081		26.....	2,000
	28.....	2,097	December	3.....	2,008
June	4.....	2,065		10.....	1,951
	11.....	2,104		17.....	2,001
	18.....	2,078		24.....	1,941
	25.....	2,076		31.....	1,971
July	2.....	2,112			

¹ These averages are calculated from reports forwarded weekly by more than 50 plants scattered through the States of California, Oregon and Washington.

TABLE 50. --Milk: Receipts at Boston and Philadelphia, by Months, and by Origin, 1955¹

(40-quart unit equivalents)

Month and year	Boston	Philadelphia	Origin	Boston	Philadelphia
1955					
January.....	810,006	1,048,174	Delaware.....	--	1,151,827
February.....	732,412	958,083	Maine.....	1,404,044	--
March.....	835,091	1,103,405	Maryland.....	--	1,902,474
April.....	795,077	1,061,683	Massachusetts.....	515,974	--
May.....	856,357	1,132,307	New Hampshire.....	674,561	--
June.....	805,373	1,056,712	New Jersey.....	--	1,092,640
July.....	828,402	1,052,144	New York.....	1,070,899	--
August.....	870,338	1,047,251	Pennsylvania.....	--	8,506,509
September.....	820,557	1,052,998	Rhode Island.....	10,159	--
October.....	851,129	1,067,350	Vermont.....	6,177,003	--
November.....	812,678	1,023,574			
December.....	835,220	1,049,769			
Total 1955.....	9,852,640	12,653,450	Total 1955.....	9,852,640	12,653,450
Total 1954.....	9,455,354	12,208,615	Total 1954.....	9,455,354	12,208,615

¹ Compiled from current information supplied voluntarily by railroads (rail receipts) and by milk distributors and other first-hand receivers (truck receipts).

TABLE 51. --Cream¹: Receipts at Boston, New York, and Philadelphia, by Months, 1955²

(40-quart unit equivalents)

Month and year	Boston	New York	Philadelphia	Total
1955				
January.....	41,332	90,328	18,342	150,002
February.....	38,798	95,795	17,751	152,344
March.....	47,892	99,660	21,752	169,304
April.....	46,329	86,922	24,176	157,427
May.....	54,257	97,923	27,773	179,953
June.....	53,571	124,686	28,960	207,217
July.....	50,492	120,817	22,620	193,929
August.....	52,714	81,358	22,982	157,054
September.....	45,177	66,857	24,173	136,207
October.....	43,711	74,514	20,317	138,542
November.....	43,566	82,280	15,839	141,685
December.....	45,526	75,812	18,502	139,840
Total 1955.....	563,365	1,096,952	263,187	1,923,504
Total 1954.....	474,216	1,478,595	268,782	2,221,593

¹ 40-percent butterfat basis.

² Compiled from current information supplied voluntarily by railroads (rail receipts) and by milk distributors and other first-hand receivers (truck receipts).

TABLE 52. --Cream¹: Receipts at Boston, New York, and Philadelphia, by Origin, 1955²

(40-quart unit equivalents)

Origin	Boston	New York	Philadelphia	Total
Illinois.....	415	--	--	415
Indiana.....	9,406	1,296	14,732	25,434
Kentucky.....	4,898	--	--	4,898
Maine.....	31,185	--	--	31,185
Maryland.....	--	1,195	79,966	81,161
Massachusetts.....	8,644	--	--	8,644
Michigan.....	28,471	--	--	28,471
Minnesota.....	3,663	--	--	3,663
Missouri.....	12,638	--	--	12,638
New Hampshire.....	2,203	--	--	2,203
New Jersey.....	--	2,776	--	2,776
New York.....	50,596	1,052,409	28,347	1,131,352
Ohio.....	6,175	--	3,423	9,598
Pennsylvania.....	--	39,276	95,645	134,921
Tennessee.....	6,081	--	--	6,081
Vermont.....	392,070	--	--	392,070
Wisconsin.....	6,920	--	41,074	47,994
Total 1955.....	563,365	1,096,952	263,187	1,923,504
Total 1954.....	474,216	1,478,595	268,782	2,221,593

¹ 40-percent butterfat basis.

² Compiled from current information supplied voluntarily by railroads (rail receipts) and by milk distributors and other first-hand receivers (truck receipts).

TABLE 53. --Milk: Receipts at Boston and Metropolitan Area, by Rail and Truck, by Months, and by Origin, 1955¹

(40-quart unit equivalents)

Month and year	Rail	Truck	Total	Daily average	Origin	Rail	Truck	Total
1955					Maine.....	876,450	527,594	1,404,044
January.....	423,244	386,762	810,006	26,129	Massachusetts.....	65	515,909	515,974
February.....	386,285	346,127	732,412	26,158	New Hampshire.....	360,816	313,745	674,561
March.....	447,265	387,826	835,091	26,938	New York.....	841,944	228,955	1,070,899
April.....	411,337	383,740	795,077	26,503	Rhode Island.....	273	9,886	10,159
May.....	436,898	419,459	856,357	27,624	Vermont.....	2,985,814	3,191,189	6,177,003
June.....	420,471	384,902	805,373	26,846	Total 1955....	5,065,362	4,787,278	9,852,640
July.....	441,543	386,859	828,402	26,723	Total 1954....	5,206,397	4,248,957	9,455,354
August.....	452,242	418,096	870,338	28,075				
September.....	420,083	400,474	820,557	27,352				
October.....	424,867	426,262	851,129	27,456				
November.....	396,418	416,260	812,678	27,089				
December.....	404,709	430,511	835,220	26,943				
Total 1955....	5,065,362	4,787,278	9,852,640	26,994				
Total 1954....	5,206,397	4,248,957	9,455,354	25,905				

¹ Compiled from current information supplied voluntarily by railroads (rail receipts) and by milk distributors and other first-hand receivers (truck receipts).

TABLE 54. --Cream¹: Receipts at Boston and Metropolitan Area, by Rail and Truck, by Months, and by Origin, 1955²

(40-quart unit equivalents)

Month and year	Rail	Truck	Total	Daily average	Origin	Rail	Truck	Total
1955					Illinois.....	--	415	415
January.....	21,930	13,402	41,332	1,333	Indiana.....	2,372	7,034	9,406
February.....	19,603	19,195	38,798	1,386	Kentucky.....	--	4,898	4,898
March.....	28,186	19,706	47,892	1,545	Maine.....	21,367	9,818	31,185
April.....	30,537	15,792	46,329	1,544	Massachusetts.....	50	8,594	8,644
May.....	35,599	18,658	54,257	1,750	Michigan.....	1,330	27,141	28,471
June.....	36,561	17,010	53,571	1,786	Minnesota.....	2,963	700	3,663
July.....	31,136	19,356	50,492	1,629	Missouri.....	11,690	948	12,638
August.....	29,541	23,173	52,714	1,700	New Hampshire.....	307	1,896	2,203
September.....	30,111	15,066	45,177	1,506	New York.....	26,360	24,236	50,596
October.....	29,812	13,899	43,711	1,410	Ohio.....	600	5,575	6,175
November.....	28,307	15,259	43,566	1,452	Tennessee.....	--	6,081	6,081
December.....	29,601	15,925	45,526	1,469	Vermont.....	281,143	110,927	392,070
Total 1955..	350,924	212,441	563,365	1,543	Wisconsin.....	2,742	4,178	6,920
Total 1954..	320,021	154,195	474,216	1,299	Total 1955....	350,924	212,441	563,365
					Total 1954....	320,021	154,195	474,216

¹ 40-percent butterfat basis.

² Compiled from current information supplied voluntarily by railroads (rail receipts) and by milk distributors and other first-hand receivers (truck receipts).

TABLE 55. --Cream¹: Receipts at New York and Metropolitan Area, by Rail and Truck, by Months, and by Origin, 1955²

(40-quart unit equivalents)

Month and year	Rail	Truck	Total	Daily average	Origin	Rail	Truck	Total
1955					Indiana.....	--	1,296	1,296
January.....	10,767	79,561	90,328	2,914	Maryland.....	--	1,195	1,195
February.....	7,065	88,730	95,795	3,421	New Jersey.....	1,193	1,583	2,776
March.....	9,686	89,974	99,660	3,215	New York.....	103,487	948,922	1,052,409
April.....	8,516	78,406	86,922	2,897	Pennsylvania.....	--	39,276	39,276
May.....	10,070	87,853	97,923	3,159	Total 1955....	104,680	992,272	1,096,952
June.....	12,059	112,627	124,686	4,156	Total 1954....	125,725	1,352,870	1,478,595
July.....	9,079	111,738	120,817	3,897				
August.....	7,736	73,622	81,358	2,624				
September.....	4,966	61,891	66,857	2,229				
October.....	7,370	67,144	74,514	2,404				
November.....	8,482	73,798	82,280	2,743				
December.....	8,884	66,928	75,812	2,446				
Total 1955..	104,680	992,272	1,096,952	3,005				
Total 1954..	125,725	1,352,870	1,478,595	4,051				

¹ 40-percent butterfat basis.

² Compiled from current information supplied voluntarily by railroads (rail receipts) and by milk distributors and other first-hand receivers (truck receipts).

TABLE 56. --Milk: Receipts at Philadelphia and Metropolitan Area, by Rail and Truck, by Months, and by Origin, 1955¹

(40-quart unit equivalents)

Month and year	Rail	Truck	Total	Daily average	Origin	Rail	Truck	Total
1955								
January.....	--	1,048,174	1,048,174	33,812	Delaware.....	--	1,151,827	1,151,827
February.....	--	958,083	958,083	34,217		Maryland.....	--	1,902,474
March.....	--	1,103,405	1,103,405	35,594	New Jersey.....		--	1,092,640
April.....	--	1,061,683	1,061,683	35,389		Pennsylvania...	--	8,506,509
May.....	--	1,132,307	1,132,307	36,526	Total 1955.		--	12,653,450
June.....	--	1,056,712	1,056,712	35,224		Total 1954.	--	12,208,615
July.....	--	1,052,144	1,052,144	33,940				
August.....	--	1,047,251	1,047,251	33,782				
September.....	--	1,052,998	1,052,998	35,099				
October.....	--	1,067,350	1,067,350	34,437				
November.....	--	1,023,574	1,023,574	34,119				
December.....	--	1,049,769	1,049,769	33,863				
Total 1955.	--	12,653,450	12,653,450	34,666				
Total 1954.	--	12,208,615	12,208,615	33,448				

¹ Compiled from current information supplied voluntarily by railroads (rail receipts) and by milk distributors and other first-hand receivers (truck receipts).

TABLE 57. --Cream¹: Receipts at Philadelphia and Metropolitan Area, by Rail and Truck, by Months, and by Origin, 1955²

(40-quart unit equivalents)

Month and year	Rail	Truck	Total	Daily average	Origin	Rail	Truck	Total
1955								
January.....	--	18,342	18,342	592	Indiana.....	--	14,732	14,732
February.....	--	17,751	17,751	634		Maryland.....	--	79,966
March.....	--	21,752	21,752	702	New York.....		--	28,347
April.....	--	24,176	24,176	806		Ohio.....	--	3,423
May.....	--	27,773	27,773	896	Pennsylvania...		--	95,645
June.....	--	28,960	28,960	965		Wisconsin.....	--	41,074
July.....	--	22,620	22,620	730	Total 1955.		--	263,187
August.....	--	22,982	22,982	741		Total 1954.	--	268,782
September.....	--	24,173	24,173	806				
October.....	--	20,317	20,317	655				
November.....	--	15,839	15,839	528				
December.....	--	18,502	18,502	597				
Total 1955.	--	263,187	263,187	721				
Total 1954.	--	268,782	268,782	737				

¹ 40-percent butterfat basis.

² Compiled from current information supplied voluntarily by railroads (rail receipts) and by milk distributors and other first-hand receivers (truck receipts).

TABLE 58. --Condensed Milk¹: Receipts at Boston, New York, and Philadelphia, by Months, 1955²

(40-quart unit equivalents)

Month and year	Boston	New York	Philadelphia	Total
1955				
January.....	8,946	38,563	21,006	68,515
February.....	7,130	41,893	20,690	69,713
March.....	10,089	43,220	27,601	80,910
April.....	10,619	42,375	25,682	78,676
May.....	12,961	54,120	30,626	97,707
June.....	12,761	65,813	28,736	107,310
July.....	14,937	59,604	30,165	104,706
August.....	12,513	77,217	26,157	115,887
September.....	9,594	59,027	25,109	93,730
October.....	8,136	61,881	21,332	91,339
November.....	8,358	51,877	20,678	80,913
December.....	9,841	39,150	21,283	70,274
Total 1955.....	125,875	634,740	299,065	1,059,680
Total 1954.....	137,718	571,223	281,009	989,950

¹ Fresh, unsweetened.

² Compiled from current information supplied voluntarily by railroads (rail receipts) and by milk distributors and other first-hand receivers (truck receipts).

TABLE 59. --Condensed Milk¹: Receipts at Boston, New York, and Philadelphia, by Origin, 1955²

(40-quart unit equivalents)

Origin	Boston	New York	Philadelphia	Total
Indiana.....	--	598	--	598
Maine.....	85,669	--	--	85,669
Maryland.....	--	34,796	75,427	110,223
New Jersey.....	--	2	--	2
New York.....	2,040	496,291	63,258	561,589
Pennsylvania.....	--	103,053	158,734	261,787
Vermont.....	38,166	--	--	38,166
Wisconsin.....	--	--	1,646	1,646
Total 1955.....	125,875	634,740	299,065	1,059,680
Total 1954.....	137,718	571,223	281,009	989,950

¹ Fresh, unsweetened.

² Compiled from current information supplied voluntarily by railroads (rail receipts) and by milk distributors and other first-hand receivers (truck receipts).

TABLE 60. --Milk: Average Daily Deliveries Per Dairy¹ at Boston and Philadelphia, by Weeks, 1955

(Pounds)

Week ended	Boston	Philadelphia	Week ended	Boston	Philadelphia
<u>1955</u>			<u>1955</u>		
January 8.....	283.7	427.82	July 16.....	407.5	452.63
15.....	283.8	432.92	23.....	391.7	448.81
22.....	285.9	436.47	30.....	375.0	443.06
29.....	287.0	440.24	Aug. 6.....	365.1	439.87
February 5.....	286.8	442.37	13.....	353.9	433.13
12.....	290.3	446.73	20.....	352.1	428.22
19.....	295.2	449.88	27.....	357.9	443.20
26.....	301.9	456.95	Sept. 3.....	381.5	459.71
March 5.....	311.5	462.04	10.....	385.7	463.54
12.....	327.6	466.16	17.....	390.1	466.53
19.....	345.3	476.15	24.....	385.3	453.36
26.....	361.6	478.21	Oct. 1.....	383.9	451.63
April 2.....	376.2	479.30	8.....	379.4	446.51
9.....	384.4	487.83	15.....	370.6	440.55
16.....	392.9	488.16	22.....	357.1	438.01
23.....	402.5	493.36	29.....	339.0	437.43
30.....	406.1	496.06	Nov. 5.....	331.9	435.77
May 7.....	413.4	513.90	12.....	319.8	433.69
14.....	438.2	528.61	19.....	319.8	434.78
21.....	487.5	531.27	26.....	318.5	432.39
28.....	522.0	521.62	Dec. 3.....	323.3	428.21
June 4.....	529.0	508.04	10.....	328.5	440.40
11.....	525.4	494.42	17.....	330.6	441.66
18.....	512.5	480.91	24.....	332.6	445.27
25.....	490.0	470.03	31.....	331.8	450.28
July 2.....	459.8	467.13			
9.....	430.8	458.09			

¹ These averages were calculated from current reports supplied by milk distributors showing total receipts and number of dairies (farms) from which milk was received.

TABLE 61. --Cold-storage Holdings of Butter, American Cheese, Shell and Frozen Eggs, Processed Poultry and Turkeys at 35 Cities¹, by Weeks, 1955

(In thousands, i.e., 000 omitted)

Date	Butter	American cheese	Shell eggs	Frozen eggs	Processed turkeys	Processed other poultry
1955	<i>Pounds</i>	<i>Pounds</i>	<i>Cases</i>	<i>Pounds</i>	<i>Pounds</i>	<i>Pounds</i>
January 3	234,044	237,956	146	42,509	70,407	89,717
10.....	229,312	235,223	165	40,431	73,166	88,622
17.....	223,411	232,313	189	38,746	74,260	86,051
24.....	217,079	228,401	194	38,003	74,660	83,095
31.....	211,473	225,238	186	36,904	73,755	80,411
February 7.....	205,855	221,012	178	36,224	72,994	76,453
14.....	199,534	216,105	165	35,745	70,955	71,600
21.....	195,700	212,704	152	35,954	69,327	66,702
28.....	191,720	208,166	159	35,089	67,366	62,356
March 7.....	191,242	206,106	166	35,125	65,043	57,902
14.....	190,819	203,848	185	34,721	63,256	53,115
21.....	189,739	201,133	222	36,137	61,624	49,198
28.....	190,168	199,166	265	38,555	58,531	45,245
April 4.....	192,067	201,108	334	42,645	53,775	41,042
11.....	200,777	203,361	426	47,059	49,335	38,342
18.....	202,358	204,778	543	51,645	47,641	36,521
25.....	201,629	204,565	690	56,484	45,919	34,338
May 2.....	203,470	203,909	877	61,154	44,067	31,841
9.....	202,810	212,027	1,076	67,031	42,305	30,711
16.....	204,364	211,843	1,256	73,005	40,638	29,530
23.....	205,113	212,397	1,430	78,980	38,953	28,155
30.....	210,596	216,637	1,568	83,650	37,192	26,727
June 6.....	212,747	220,503	1,664	88,034	36,545	25,689
13.....	213,916	225,133	1,725	92,722	34,575	24,998
20.....	220,117	230,482	1,775	97,097	32,194	25,122
27.....	227,052	236,339	1,780	100,002	30,672	25,378
July 4.....	232,061	238,839	1,783	103,457	28,554	26,919
11.....	235,223	243,287	1,782	104,708	28,081	26,928
18.....	239,626	246,100	1,769	105,212	27,012	28,923
25.....	244,322	248,071	1,760	106,381	26,041	30,954
August 1.....	247,296	250,230	1,728	107,135	25,504	32,865
8.....	247,676	250,628	1,675	106,764	24,496	35,243
15.....	246,847	249,525	1,584	106,722	24,547	37,395
22.....	243,022	249,862	1,477	104,793	24,689	39,386
29.....	236,369	250,610	1,376	102,742	25,295	42,164
September 5.....	230,886	252,080	1,276	100,153	25,612	43,540
12.....	226,969	252,043	1,208	98,228	27,099	44,564
19.....	222,159	251,151	1,086	94,577	29,782	45,937
26.....	216,232	249,473	985	91,337	34,961	48,234
October 3.....	210,777	246,687	919	87,248	39,760	49,987
10.....	202,064	249,173	854	83,351	47,120	53,924
17.....	195,241	245,517	806	79,915	54,329	57,241
24.....	187,064	240,728	741	76,335	64,075	61,589
31.....	181,767	238,759	673	72,317	73,632	65,215
November 7.....	174,571	235,636	594	69,262	81,803	70,318
14.....	167,529	232,045	517	65,776	86,120	73,661
21.....	158,808	230,453	428	62,428	74,563	76,247
28.....	149,734	230,034	342	59,425	61,202	76,357
December 5.....	137,579	224,918	261	56,075	68,969	77,247
12.....	129,053	221,118	197	52,403	73,472	78,644
19.....	122,917	217,157	149	48,791	68,328	79,023
26.....	119,566	214,291	120	45,405	53,169	77,473

¹ Holdings, as of the morning of given dates, at:

New York	Pittsburgh	Kansas City	Cincinnati
Chicago	Detroit	Omaha	Duluth
Philadelphia	Cleveland	St. Louis	Fort Worth
Boston	Milwaukee	Denver	Dallas
Buffalo	Plymouth	Seattle	Petaluma
Providence	Marshfield	Portland, Ore.	Santa Rosa
Syracuse, N.Y.	Green Bay	Los Angeles	Oakland
Cuba, N.Y.	Minneapolis	San Francisco	San Diego
Lowville, N.Y.	St. Paul	Springfield, Mass.	

TABLE 62. --Cold-storage Holdings of Butter, American Cheese, Shell and Frozen Eggs, and Processed Poultry, at 35 Cities¹, 5-Year Averages, 1951-55, by Weeks

(In thousands, i.e., 000 omitted)

Week number	Butter	American cheese	Shell eggs	Frozen eggs	Processed poultry
	Pounds	Pounds	Cases	Pounds	Pounds
1 ²	107,508	148,511	79	30,858	183,727
2.....	105,723	146,291	79	28,756	183,719
3.....	103,903	143,708	84	27,199	182,488
4.....	102,469	141,636	91	26,131	179,737
5.....	101,327	140,074	102	25,330	175,911
6.....	100,004	138,159	137	25,194	171,152
7.....	98,455	136,598	170	25,063	165,383
8.....	98,201	135,759	201	25,944	159,574
9.....	98,141	134,221	237	26,846	153,388
10.....	98,735	132,757	266	28,308	147,682
11.....	99,135	131,889	308	30,573	142,506
12.....	100,568	132,156	351	33,830	136,168
13.....	102,021	132,912	401	37,645	129,801
14.....	105,783	134,874	463	42,345	122,781
15.....	108,869	136,477	524	47,088	116,054
16.....	110,884	138,453	607	52,599	110,613
17.....	111,682	141,007	714	57,779	105,598
18.....	114,829	143,673	843	62,682	101,521
19.....	118,125	148,048	994	67,956	97,508
20.....	121,749	150,131	1,172	73,339	94,962
21.....	125,965	152,733	1,324	78,599	92,265
22.....	132,305	155,889	1,440	83,217	90,212
23.....	138,248	160,620	1,523	87,683	88,816
24.....	144,499	165,886	1,584	91,791	87,056
25.....	151,143	170,834	1,621	95,630	84,663
26.....	157,404	175,413	1,632	98,491	83,405
27.....	163,030	179,525	1,626	101,671	82,766
28.....	169,692	185,284	1,597	102,579	80,559
29.....	174,300	189,342	1,541	102,684	80,154
30.....	179,559	192,361	1,484	102,102	79,203
31.....	184,297	195,273	1,431	101,173	78,298
32.....	186,574	196,236	1,369	99,816	77,770
33.....	188,142	196,646	1,283	98,305	78,210
34.....	188,620	197,832	1,196	95,927	79,215
35.....	187,226	199,015	1,109	93,407	82,090
36.....	185,836	200,324	1,034	90,556	85,125
37.....	184,184	200,493	963	88,080	89,080
38.....	182,352	199,816	871	84,711	95,330
39.....	179,477	198,611	801	81,475	103,589
40.....	176,407	198,000	736	77,973	113,440
41.....	172,358	197,856	672	74,895	123,900
42.....	168,665	195,367	609	71,150	135,234
43.....	164,307	192,116	547	67,476	149,231
44.....	160,676	189,774	481	63,353	164,512
45.....	156,532	186,697	411	59,794	176,589
46.....	151,098	183,672	340	56,378	182,542
47.....	144,817	181,536	271	52,799	178,666
48.....	138,849	180,166	221	49,359	173,937
49.....	132,468	177,762	177	45,500	182,498
50.....	127,409	175,537	145	42,326	184,674
51.....	122,797	173,369	118	38,879	177,127
52.....	119,838	171,914	104	36,705	168,677

¹ New York
Chicago
Philadelphia
Boston
Buffalo
Providence
Syracuse, N.Y.
Cuba, N.Y.
Lowville, N.Y.

Pittsburgh
Detroit
Cleveland
Milwaukee
Plymouth
Marshfield
Green Bay
Minneapolis
St. Paul

Kansas City
Omaha
St. Louis
Denver
Seattle
Portland, Ore.
Los Angeles
San Francisco
Springfield, Mass.

Cincinnati
Duluth
Fort Worth
Dallas
Petaluma
Santa Rosa
Oakland
San Diego

² Corresponding to Monday, January 2, 1956.

TABLE 63. --Butter, American Cheese, Shell and Frozen Eggs, and Frozen Poultry: Percent of total U. S. Cold-storage Holdings, in 35 Cities¹, on the 1st. of Each Month, by Years, 1951-55

Year	Jan.	Feb.	Mar.	Apr.	May	June	July	Aug.	Sept.	Oct.	Nov.	Dec.	Average per year
Butter													
1951.....	68.0	65.5	69.2	64.9	72.5	70.4	72.2	70.7	73.0	72.7	72.3	72.0	70.3
1952.....	71.7	64.4	56.3	46.9	62.0	68.6	66.9	66.0	66.1	65.7	65.9	64.7	63.8
1953.....	64.4	62.5	61.7	57.6	58.4	60.4	63.1	64.3	63.6	63.9	62.2	61.8	62.0
1954.....	62.0	62.9	65.0	65.8	66.9	67.2	65.7	66.0	64.0	64.2	63.5	62.4	64.6
1955.....	61.8	61.6	60.9	61.5	69.4	68.6	69.1	70.2	71.1	71.4	70.3	70.4	67.2
5-year average..	65.6	63.4	62.6	59.3	65.8	67.0	67.4	67.4	67.6	67.6	66.8	66.3	65.6
American cheese													
1951.....	52.8	54.9	60.6	64.8	67.3	63.4	60.2	60.0	61.1	59.1	59.1	59.7	60.2
1952.....	57.4	59.5	61.4	61.8	64.2	62.0	62.1	62.3	61.4	58.5	56.8	56.8	60.4
1953.....	56.4	56.5	56.3	54.1	51.1	47.7	48.6	49.3	48.0	47.4	46.8	45.0	50.6
1954.....	45.4	45.8	47.1	45.2	44.6	44.5	44.6	46.5	46.4	45.5	44.8	45.1	45.5
1955.....	45.9	45.5	44.2	43.3	43.6	44.2	43.9	44.6	44.7	44.1	44.4	44.9	44.4
5-year average..	51.6	52.4	53.9	53.8	54.1	52.4	51.9	52.5	52.3	50.9	50.4	50.3	52.2
Shell eggs													
1951.....	53.7	54.4	71.3	60.6	62.0	65.9	67.2	67.2	70.8	69.7	66.5	51.0	63.4
1952.....	47.1	66.2	73.2	71.1	72.4	73.8	73.8	74.7	75.4	76.5	76.5	70.7	71.0
1953.....	77.2	58.9	57.0	55.9	62.2	66.4	69.5	71.6	69.6	67.5	63.3	65.3	65.4
1954.....	56.3	42.8	57.4	66.6	66.7	70.8	73.9	71.8	71.7	71.8	73.1	77.1	66.7
1955.....	75.5	78.6	62.1	66.9	74.1	76.9	77.8	77.0	78.4	80.6	81.8	88.1	76.5
5-year average..	62.0	60.2	64.2	64.2	67.5	70.8	72.4	72.5	73.2	73.2	72.2	70.4	68.6
Frozen eggs													
1951.....	56.9	59.4	58.9	49.5	51.9	53.1	55.9	56.6	56.9	56.9	56.5	54.6	55.6
1952.....	56.1	58.8	58.2	58.1	60.7	58.5	59.7	60.2	61.7	60.0	60.3	59.0	59.3
1953.....	59.2	59.3	56.2	54.2	54.9	56.3	55.8	56.0	57.8	58.9	57.0	55.6	56.8
1954.....	53.1	51.0	49.5	45.3	49.4	51.2	55.1	58.8	58.5	60.7	60.3	58.9	54.3
1955.....	56.7	55.5	56.1	50.0	48.6	50.0	53.0	55.0	56.2	56.2	56.1	56.6	54.1
5-year average..	56.4	56.8	55.8	51.4	53.1	53.8	55.9	57.3	58.2	58.5	58.0	56.9	56.0
Frozen poultry													
1951.....	70.0	67.3	67.8	67.7	68.5	68.0	66.5	67.3	66.5	67.7	65.6	65.0	67.3
1952.....	66.0	65.2	65.4	65.4	66.0	63.6	66.4	66.0	66.0	66.5	65.5	65.1	65.0
1953.....	64.4	65.5	65.0	66.3	66.5	65.5	63.3	62.6	62.4	61.5	62.2	62.5	64.0
1954.....	63.8	63.9	64.2	62.9	62.0	61.5	63.0	61.9	63.8	59.9	58.1	57.0	61.8
1955.....	59.3	61.0	60.8	59.5	59.5	58.6	57.1	57.3	57.2	55.4	54.8	55.0	58.0
5-year average..	64.7	64.6	64.6	64.4	64.5	63.4	63.3	63.0	63.2	62.2	61.2	60.9	63.3

¹ New York	Pittsburgh	Kansas City	Cincinnati
Chicago	Detroit	Omaha	Duluth
Philadelphia	Cleveland	St. Louis	Fort Worth
Boston	Milwaukee	Denver	Dallas
Buffalo	Plymouth	Seattle	Petaluma
Providence	Marshfield	Portland, Ore.	Santa Rosa
Syracuse, N.Y.	Green Bay	Los Angeles	Oakland
Cuba, N.Y.	Minneapolis	San Francisco	San Diego
Lowville, N.Y.	St. Paul	Springfield, Mass.	

TABLE 64. --Butter, American Cheese, Cream, Shell, Frozen and Dried Eggs: Total U. S. Holdings in Cold-storage Warehouses at the Close of Each Month, 1955

(In thousands, i.e., 000 omitted)

Month and year	Butter (creamery)	American cheese	Cream		Eggs		
			Not including plastic ¹	Plastic ²	Shell	Frozen	Dried
1955	<i>Pounds</i>	<i>Pounds</i>	<i>Pounds</i>	<i>Pounds</i>	<i>Cases</i>	<i>Pounds</i>	<i>Pounds</i>
January.....	341,655	492,833	4,498	377	235	66,245	2,103
February.....	314,568	470,092	3,805	362	258	62,517	1,463
March.....	311,462	462,949	3,902	420	479	83,672	1,856
April.....	293,203	467,671	6,229	1,373	1,183	125,833	2,507
May.....	308,154	493,909	16,931	3,221	2,088	170,953	3,207
June.....	334,501	542,609	26,636	5,166	2,292	193,888	4,748
July.....	352,139	561,482	24,035	4,653	2,244	194,706	6,316
August.....	327,617	562,419	18,892	4,184	1,680	179,920	6,388
September.....	295,043	559,448	17,181	3,477	1,140	155,365	5,765
October.....	256,626	536,355	12,921	2,812	804	127,847	5,122
November.....	202,294	505,435	9,307	2,061	333	101,395	4,335
December.....	163,136	492,124	6,960	1,078	111	74,354	3,943

¹ 40-percent butterfat.

² 80-percent butterfat.

Compiled in Agricultural Estimates Division, AMS.

TABLE 65. --Frozen Poultry: Total U. S. Holdings, by Classes, in Cold-storage Warehouses at the Close of Each Month, 1955

(In thousand pounds, i.e., 000 omitted)

Month and year	Broilers	Fryers	Roasters	Hens (fowl)	Turkeys	Ducks	Misc.	Unclassi- fied	Total
1955									
January.....	4,249	19,656	8,794	51,717	124,030	7,508	12,346	22,996	251,296
February.....	3,418	15,397	6,530	39,776	110,717	5,040	10,148	20,232	211,258
March.....	3,182	9,148	4,566	27,043	92,538	3,272	7,709	15,014	162,472
April.....	2,762	7,216	3,240	20,663	70,698	4,096	6,517	12,357	127,549
May.....	9,325		2,692	15,095	60,229	5,202	4,328	10,438	107,309
June.....	9,410		2,728	11,688	51,523	7,936	4,471	10,204	97,960
July.....	10,403		2,974	15,106	44,954	10,605	5,015	12,885	101,942
August.....	11,104		3,406	20,859	47,986	13,603	5,072	17,739	119,769
September.....	13,044		3,579	28,709	76,876	14,734	5,392	19,613	161,947
October.....	17,671		7,185	45,684	144,255	13,550	6,688	23,380	258,413
November.....	20,267		7,898	58,938	128,974	10,469	7,206	25,935	259,687
December.....	25,048		7,868	59,912	95,018	8,013	7,314	25,205	228,378

Compiled in Agricultural Estimates Division, AMS.

TABLE 66. --Butter: Volume Moved into Retail Channels in Chicago, by Weeks, 1955¹

Week ended	Chain stores			Dairy companies			Wholesale distributors	Total reported
	Stores	Total	Per store	Routes	Total	Per route		
1955	<i>Number</i>	<i>Pounds</i>	<i>Pounds</i>	<i>Number</i>	<i>Pounds</i>	<i>Pounds</i>	<i>Pounds</i>	<i>Pounds</i>
Jan. 1.....	866	511,489	591	1,581	92,808	59	310,742	915,039
8.....	860	480,119	558	1,581	88,951	56	308,799	877,869
15.....	860	491,432	571	1,581	91,162	58	323,603	906,197
22.....	863	518,742	601	1,579	92,809	59	320,329	931,880
29.....	864	478,074	553	1,579	97,523	62	327,921	903,518
Feb. 5.....	863	530,836	615	1,578	98,807	63	332,412	962,055
12.....	864	472,504	547	1,585	97,924	62	319,726	890,154
19.....	865	539,761	624	1,586	92,632	58	311,086	943,479
26.....	864	464,955	538	1,586	93,109	59	310,119	868,183
Mar. 5.....	865	458,878	530	1,578	90,959	58	291,821	841,658
12.....	866	601,402	694	1,579	88,002	56	298,485	987,889
19.....	863	485,841	563	1,579	88,784	56	290,054	864,679
26.....	862	466,365	541	1,579	89,826	57	279,584	835,775
Apr. 2.....	865	468,520	542	1,579	93,543	59	298,608	860,671
9.....	865	563,559	652	1,570	99,769	64	305,661	968,980
16.....	864	459,567	532	1,570	83,308	53	271,261	814,134
23.....	862	481,552	559	1,570	86,481	55	275,877	843,911
30.....	861	443,049	515	1,552	87,258	56	275,822	801,105
May 7.....	861	460,142	534	1,530	87,260	57	269,542	818,544
14.....	861	478,633	556	1,518	76,804	51	274,187	829,624
21.....	861	483,489	562	1,518	91,431	60	277,199	852,119
28.....	861	476,101	553	1,518	99,172	65	292,638	867,911
June 4.....	860	458,570	533	1,518	80,504	53	257,532	796,606
11.....	860	525,369	611	1,518	89,071	59	301,986	916,426
18.....	859	468,741	546	1,518	86,931	57	270,909	826,581
25.....	857	436,406	509	1,522	87,149	57	277,821	801,376
July 2.....	858	449,018	523	1,525	85,282	56	263,478	797,778
9.....	858	408,145	476	1,526	90,396	59	248,406	746,947
16.....	857	361,466	422	1,526	64,406	42	237,730	663,602
23.....	857	360,107	420	1,527	73,358	48	245,690	679,155
30.....	857	372,003	434	1,527	68,019	45	246,464	686,486
Aug. 6.....	856	369,568	432	1,527	69,848	46	242,414	681,830
13.....	857	385,700	450	1,526	71,680	47	251,967	709,347
20.....	857	448,797	524	1,526	87,710	57	260,467	796,974
27.....	857	388,107	453	1,526	76,428	50	259,339	723,874
Sept. 3.....	857	429,181	501	1,526	90,609	59	263,789	783,579
10.....	858	438,390	511	1,529	80,106	52	250,991	769,487
17.....	856	456,863	534	1,529	92,775	61	276,578	826,216
24.....	855	472,577	553	1,530	87,911	57	264,811	825,299
Oct. 1.....	855	474,424	555	1,531	87,635	57	264,623	826,682
8.....	857	502,874	587	1,531	95,656	62	281,118	879,648
15.....	856	589,481	689	1,532	92,487	60	285,098	967,066
22.....	852	495,596	582	1,532	92,843	61	284,148	872,587
29.....	854	502,267	588	1,532	89,780	59	288,464	880,511
Nov. 5.....	854	499,234	585	1,532	92,187	60	286,361	877,782
12.....	853	492,032	577	1,532	98,059	64	291,527	871,618
19.....	855	569,546	666	1,524	101,692	67	305,866	977,104
26.....	855	610,966	715	1,526	101,135	66	297,527	1,009,628
Dec. 3.....	854	512,795	600	1,525	86,722	57	266,584	866,101
10.....	854	507,849	595	1,518	96,555	64	295,671	900,075
17.....	855	560,909	656	1,518	105,898	70	301,161	967,968
24.....	856	695,176	812	1,519	116,315	77	335,777	1,147,268
31.....	856	639,210	747	1,519	90,950	60	273,952	1,004,112

¹ Reported by sample group of chain-store organizations, dairy companies, and wholesale distributors. These figures do not represent total retail movements.

TABLE 67. --Butter: Average Weekly Movements into Retail Channels at Chicago¹, 4-Week Moving Averages, 1955²

Date		Butter	Date		Butter	Date		Butter
1955		Pounds	1955		Pounds	1955		Pounds
Jan. 1.....		973,649	May 7.....		820,280	Sept. 3.....		753,444
8.....		965,666	14.....		824,152	10.....		768,479
15.....		943,781	21.....		826,204	17.....		775,789
22.....		907,746	28.....		841,650	24.....		801,145
29.....		904,866	June 4.....		836,565	Oct. 1.....		811,921
Feb. 5.....		925,912	11.....		858,266	8.....		839,461
12.....		921,902	18.....		851,881	15.....		874,674
19.....		924,802	25.....		835,247	22.....		886,496
26.....		915,968	July 2.....		833,080	29.....		899,953
Mar. 5.....		885,868	9.....		793,170	Nov. 5.....		899,486
12.....		910,302	16.....		752,426	12.....		878,124
19.....		890,602	23.....		721,870	19.....		904,254
26.....		882,500	30.....		694,047	26.....		936,533
Apr. 2.....		887,253	Aug. 6.....		677,768	Dec. 3.....		933,613
9.....		882,528	13.....		689,205	10.....		938,227
16.....		869,893	20.....		718,659	17.....		935,943
23.....		871,926	27.....		728,006	24.....		970,353
30.....		858,291				31.....		1,004,856

¹ Reported by sample group of chain-store organizations, dairy companies, and wholesale distributors. These figures do not represent total retail movements.

² Averages for 4 weeks ended on dates indicated.

TABLE 68. --Butter: Movements into Retail Channels in Los Angeles, San Francisco, and Seattle, by Weeks, 1955¹

Week ended		Los Angeles	San Francisco	Seattle	Week ended		Los Angeles	San Francisco	Seattle
1955		Pounds	Pounds	Pounds	1955		Pounds	Pounds	Pounds
January 8.....		859,524	322,296	77,526	July 2....		976,315	355,562	88,494
15.....		964,967	335,533	98,861	9....		809,667	335,220	72,202
22.....		983,600	396,599	77,170	16....		885,340	336,754	85,149
29.....		963,644	373,085	78,621	23....		902,978	329,330	73,145
February 5.....		1,069,616	336,213	87,262	30....		917,374	361,467	81,821
12.....		1,030,300	333,086	86,284	August 6....		834,856	359,618	79,843
19.....		869,141	346,734	77,719	13....		908,641	340,586	76,851
26.....		850,027	336,716	74,633	20....		918,138	346,889	82,585
March 5.....		1,013,604	402,206	80,595	27....		938,294	370,940	77,537
12.....		992,311	328,812	84,289	September 3....		912,522	359,859	86,579
19.....		928,474	349,772	80,064	10....		769,267	360,451	77,313
26.....		919,754	339,414	82,124	17....		965,400	396,154	86,130
April 2.....		976,421	294,748	78,682	24....		881,673	317,433	83,121
9.....		885,907	409,784	85,489	October 1....		937,172	321,086	82,816
16.....		882,572	331,968	75,117	8....		976,248	358,947	90,423
23.....		849,509	364,710	77,102	15....		1,096,541	395,485	86,173
30.....		880,545	327,556	90,703	22....		986,128	403,125	88,551
May 7.....		969,603	397,889	80,486	29....		1,041,519	358,636	87,086
14.....		867,849	316,190	76,542	November 5....		1,019,841	351,073	88,965
21.....		929,614	353,468	82,029	12....		1,042,752	405,218	98,307
28.....		903,231	331,899	87,130	19....		1,168,513	439,689	105,343
June 4.....		827,731	292,187	77,584	26....		1,224,482	441,642	85,870
11.....		913,719	352,525	85,513	December 3....		842,659	338,100	76,972
18.....		941,452	358,349	71,966	10....		953,417	393,607	87,470
25.....		965,472	334,817	80,260	17....		1,236,972	400,734	110,960
					24....		1,374,412	507,488	129,482
					31....		1,044,003	318,067	64,860

¹ Reported by sample group of chain-store organizations, dairy companies, and wholesale distributors.

TABLE 69. --Shell Eggs: Volume Moved into Retail Channels in Chicago, by Weeks, 1955¹

Week ended	Chain stores			Dairy companies			Wholesale distributors	Total reported
	No. of stores	Total	Per store	No. of Routes	Total	Per Route		
1955		Cases	Cases		Cases	Cases	Cases	Cases
Jan. 1.....	848	26,048	30.72	1,581	2,203	1.39	8,291	36,542
8.....	842	23,575	28.00	1,581	2,279	1.44	8,680	34,534
15.....	842	27,505	32.67	1,581	2,248	1.42	8,999	38,752
22.....	845	27,917	31.85	1,579	3,308	1.46	9,785	41,010
29.....	846	27,879	32.95	1,579	2,425	1.54	8,920	39,224
Feb. 5.....	845	26,675	31.57	1,578	2,487	1.58	8,363	37,525
12.....	846	26,318	31.11	1,585	2,328	1.47	8,503	37,149
19.....	847	25,677	30.32	1,586	2,406	1.52	8,098	36,181
26.....	846	26,161	30.92	1,586	2,410	1.52	7,902	36,473
Mar. 5.....	847	25,805	30.47	1,578	2,409	1.53	8,022	36,236
12.....	848	26,263	30.97	1,579	2,388	1.51	7,764	36,415
19.....	845	25,079	29.68	1,579	2,456	1.56	8,829	36,364
26.....	844	25,004	29.63	1,579	2,903	1.84	7,717	35,624
Apr. 2.....	847	26,359	31.12	1,579	4,839	3.06	8,732	39,930
9.....	847	41,994	49.58	1,570	5,894	3.75	10,323	58,211
16.....	846	28,229	33.37	1,570	2,599	1.63	9,013	39,801
23.....	844	20,888	24.75	1,570	2,139	1.36	7,481	30,508
30.....	843	24,846	29.47	1,552	2,291	1.48	7,755	34,892
May 7.....	843	24,830	29.45	1,530	2,195	1.43	7,692	34,717
14.....	843	24,544	29.12	1,518	2,232	1.47	7,782	34,558
21.....	843	24,788	29.40	1,518	2,242	1.48	7,822	34,852
28.....	843	24,771	29.38	1,518	2,414	1.59	8,012	35,197
Jun. 4.....	842	25,530	30.32	1,518	2,090	1.38	7,609	35,229
11.....	842	23,318	27.69	1,518	2,235	1.47	8,080	33,633
18.....	841	24,992	29.72	1,518	2,295	1.51	7,919	35,206
25.....	839	24,335	29.00	1,522	2,176	1.43	7,983	34,494
July 2.....	840	23,731	28.25	1,525	2,185	1.43	7,966	33,882
9.....	840	24,625	29.32	1,526	2,356	1.54	7,870	34,851
16.....	839	21,732	25.90	1,526	1,849	1.21	7,684	31,265
23.....	839	22,785	27.16	1,527	2,134	1.40	7,451	32,370
30.....	839	23,566	28.09	1,527	2,013	1.32	7,598	33,177
Aug. 6.....	838	21,521	25.68	1,527	2,062	1.35	7,772	31,355
13.....	839	22,707	27.06	1,526	2,042	1.34	7,786	32,535
20.....	839	23,794	28.36	1,526	2,104	1.38	7,502	33,400
27.....	839	22,637	26.98	1,526	2,051	1.34	7,927	32,615
Sept. 3.....	839	22,869	27.26	1,526	2,218	1.45	6,277	31,364
10.....	840	24,490	29.15	1,529	2,084	1.36	6,427	33,001
17.....	838	23,948	29.77	1,529	2,259	1.48	6,964	34,171
24.....	837	24,101	28.79	1,530	2,085	1.36	6,592	32,778
Oct. 1.....	837	24,891	29.74	1,531	2,136	1.40	6,469	33,496
8.....	839	26,629	31.74	1,531	2,251	1.47	7,546	36,426
15.....	838	27,323	32.61	1,532	2,040	1.33	7,075	36,438
22.....	834	25,796	30.93	1,532	2,153	1.41	6,899	34,848
29.....	836	25,843	30.91	1,532	2,033	1.33	6,474	34,350
Nov. 5.....	836	27,031	32.33	1,532	1,927	1.26	6,780	35,738
12.....	835	27,749	33.23	1,532	2,244	1.46	6,850	36,843
19.....	837	27,807	33.22	1,524	2,295	1.51	6,786	36,888
26.....	837	28,303	33.81	1,526	2,394	1.57	7,218	37,915
Dec. 3.....	836	26,390	31.57	1,525	1,884	1.24	6,232	34,506
10.....	836	26,745	31.99	1,518	1,183	1.44	7,083	36,011
17.....	837	29,359	35.08	1,518	2,572	1.69	6,869	38,800
24.....	838	32,242	38.47	1,519	2,672	1.76	7,144	42,058
31.....	838	32,683	39.00	1,519	2,117	1.39	6,423	41,223

¹ Reported by sample group of chain-store organizations, dairy companies, and wholesale distributors. These figures do not represent total retail movements.

**TABLE 70. --Shell Eggs: Average Weekly Movements into Retail Channels at Chicago,¹
4-Week Moving Averages, 1955²**

Date		Cases	Date		Cases	Date		Cases
1955			1955			1955		
January	1.....	38,732	May	7.....	34,979	September	3.....	32,479
	8.....	37,733		14.....	33,669		10.....	32,595
	15.....	37,632		21.....	34,755		17.....	32,788
	22.....	37,710		28.....	34,831		24.....	32,828
	29.....	38,380	June	4.....	34,959	October	1.....	33,362
February	5.....	39,128		11.....	34,728		8.....	34,218
	12.....	38,727		18.....	34,816		15.....	34,785
	19.....	37,520		25.....	34,641		22.....	35,302
	26.....	36,832	July	2.....	34,304		29.....	35,516
March	5.....	36,510		9.....	34,608	November	5.....	35,343
	12.....	36,326		16.....	33,623		12.....	35,445
	19.....	36,372		23.....	33,092		19.....	35,955
	26.....	36,160		30.....	32,916		26.....	36,846
April	2.....	37,083	August	6.....	32,042	December	3.....	36,538
	9.....	42,532		13.....	32,359		10.....	33,830
	16.....	43,391		20.....	32,617		17.....	36,808
	23.....	42,112		27.....	32,476		24.....	37,844
	30.....	40,853					31.....	39,523

¹ Reported by sample group of chain-store organizations, dairy companies, and wholesale distributors. These figures do not represent total retail movements.

² Averages for 4 weeks ended on dates indicated.

TABLE 71. --Shell Eggs: Movements into Retail Channels in Los Angeles, San Francisco, and Seattle, by Week, 1955¹

Week ended		Los Angeles	San Francisco	Seattle	Week ended		Los Angeles	San Francisco	Seattle
1955					1955				
January	8....	Cases 47,857	Cases 24,273	Cases 8,001	July	9....	Cases 41,974	Cases 22,814	Cases 6,585
	15....	47,930	25,756	8,428		16....	43,336	23,528	6,845
	22....	45,996	24,522	6,931		23....	44,325	21,659	7,308
	29....	42,431	23,593	7,009		30....	45,481	22,934	6,950
February	5....	44,031	22,809	7,587	August	6....	45,441	23,531	7,375
	12....	42,403	23,019	7,095		13....	43,111	24,724	7,060
	19....	40,813	22,430	7,629		20....	43,042	21,205	7,177
	26....	44,745	25,197	6,897		27....	43,526	22,646	7,182
March	5....	46,376	24,170	7,466	September	3....	46,042	25,231	7,612
	12....	41,359	22,718	7,537		10....	44,583	20,920	7,367
	19....	42,888	23,473	6,920		17....	45,933	24,436	6,549
	26....	41,466	23,412	7,053		24....	43,695	23,687	6,836
April	2....	49,630	25,348	7,507	October	1....	44,500	22,928	7,337
	9....	67,055	32,350	10,987		8....	48,798	25,057	7,300
	16....	35,124	21,639	5,842		15....	46,872	25,728	7,761
	23....	44,086	25,253	6,827		22....	45,979	23,855	7,166
	30....	45,841	27,395	7,348		29....	45,021	24,934	6,961
May	7....	31,414	24,842	7,381	November	5....	48,272	24,675	7,225
	14....	44,175	24,817	7,409		12....	47,115	26,099	8,011
	21....	44,996	23,042	6,674		19....	50,321	29,675	8,311
	28....	44,604	25,670	8,003		26....	44,760	21,960	8,761
June	4....	40,093	23,539	6,603	December	3....	47,376	22,947	7,259
	11....	44,615	24,490	7,017		10....	48,052	24,778	7,869
	18....	44,966	23,437	6,481		17....	48,230	24,016	7,917
	25....	44,611	24,070	6,956		24....	56,951	26,635	9,063
July	2....	47,059	23,567	8,133		31....	44,488	22,986	7,370

¹ Reported by sample group of chain-store organizations, dairy companies, and wholesale distributors. These figures do not represent total retail movements.

TABLE 72. --Butter: Average Wholesale Prices at Chicago, New York, and Philadelphia, by Grades, by Months, 1955
(Cents per pound)

Month and year	Chicago				New York				Philadelphia	
	Grade AA (93 score)	Grade A (92 score)	Grade B (90 score)	Grade C (89 score)	Grade AA (93 score)	Grade A (92 score)	Grade B (90 score)	Grade C (89 score)	Grade A (92 score)	Grade B (90 score)
<u>1955</u>										
January...	57.42	57.37	57.08	56.61	58.55	58.31	57.91	57.59	59.78	59.30
February...	57.39	57.39	56.82	56.36	58.20	58.09	57.72	57.56	59.47	59.10
March.....	57.35	57.35	56.47	56.01	58.16	57.88	57.62	57.38	59.33	58.79
April.....	57.33	57.33	55.50	54.98	58.36	57.88	56.80	56.39	59.34	58.21
May.....	57.12	57.12	55.25	53.37	58.12	57.85	55.99	54.16	59.12	57.38
June.....	57.12	57.12	55.25	53.25	58.12	57.75	56.00	53.75	59.12	57.38
July.....	57.12	57.12	55.25	53.25	58.38	57.78	56.02	54.08	59.14	57.39
August....	57.79	57.33	55.33	53.66	59.27	58.20	56.27	54.40	59.55	57.66
September.	58.52	58.05	57.14	55.18	59.69	59.00	58.00	55.73	60.41	59.32
October...	58.04	57.64	57.12	55.56	59.16	58.61	57.95	56.51	59.90	59.30
November..	57.99	57.86	57.10	55.82	58.73	58.35	57.94	55.91	59.78	59.29
December..	57.79	57.70	57.35	56.25	59.09	58.76	58.29	55.67	60.12	59.66
Average 1955.	57.58	57.45	56.30	55.02	58.65	58.21	57.21	55.76	59.59	58.56
Average 1954.	59.92	59.69	58.16	56.14	61.07	60.54	59.21	57.24	61.88	60.29

TABLE 73. --Butter: Average Wholesale Prices at Los Angeles, San Francisco, and Seattle, Wash., by Grades, by Months, 1955
(Cents per pound)

Month and year	Los Angeles			San Francisco			Seattle			
	Grade AA (90 score)	Grade A (92 score)	Grade B (90 score)	Grade AA (93 score)	Grade A (92 score)	Grade B (90 score)	Grade AA (93 score)	Grade A (92 score)	Grade B (90 score)	Grade C (89 score)
<u>1955</u>										
January...	59.38	59.02	58.86	61.00	60.76	58.50	60.36	58.40	58.14	58.14
February...	59.62	59.37	58.75	60.79	60.74	58.50	59.50	58.00	57.05	57.00
March.....	59.75	59.68	58.75	60.50	60.50	58.50	59.50	58.00	57.87	57.09
April.....	59.19	59.11	58.10	58.67	58.31	56.86	59.07	57.19	57.10	57.10
May.....	58.62	58.30	57.55	58.50	58.00	57.00	58.33	56.50	55.79	55.79
June.....	59.16	59.05	57.50	59.09	59.00	56.07	58.00	56.50	55.09	55.09
July.....	59.29	59.29	57.50	59.22	58.75	56.00	58.00	56.50	55.10	55.10
August....	59.53	59.53	57.51	59.24	59.24	56.52	58.65	57.17	55.57	55.11
September.	60.87	60.87	59.61	60.69	60.69	59.05	59.76	58.76	57.69	57.31
October...	60.88	60.88	60.00	60.71	60.40	59.76	60.00	58.71	58.50	57.93
November..	60.85	60.85	59.15	60.62	60.35	58.62	60.00	58.50	58.50	57.50
December..	61.00	61.00	59.00	60.75	60.45	58.60	60.00	58.10	58.10	57.50
Average 1955.	59.84	59.75	58.52	59.98	59.77	57.83	59.26	57.69	57.04	56.72
Average 1954.	61.68	61.56	60.08	61.51	61.27	59.04	60.71	59.44	58.12	56.74

TABLE 74. --American Cheese: Average Wholesale Prices at Chicago, New York, Philadelphia, and San Francisco, by Styles, by Months, 1955

(Cents per pound)

Month and year	Chicago		New York			Philadelphia			San Francisco	
	Single daisies	Process loaf	Cheddars	Single daisies	Process loaf	Single daisies		Process loaf	Single daisies	Process loaf
						Wisconsin State brand	Other			
<u>1955</u>										
January....	36.88	35.25	36.75	38.54	36.75	38.24	37.00	37.56	36.50	40.00
February...	37.00	35.25	36.75	38.51	36.75	38.12	37.00	37.50	36.25	39.75
March.....	37.00	35.25	36.76	38.75	36.58	38.12	37.00	37.50	36.35	39.95
April.....	37.00	35.25	36.30	38.52	36.25	38.12	37.00	37.50	36.50	40.50
May.....	36.81	35.25	(¹)	38.50	36.05	38.05	37.00	37.48	36.60	40.50
June.....	36.75	35.25	(¹)	38.00	36.00	37.85	37.00	37.00	37.27	40.68
July.....	36.75	35.48	(¹)	37.88	36.00	38.19	37.38	36.62	37.75	41.00
August.....	36.75	35.50	(¹)	37.50	36.00	38.25	37.40	36.50	37.75	41.00
September..	38.87	35.50	(¹)	37.71	36.11	38.29	37.32	36.37	37.75	41.10
October....	37.78	35.57	(¹)	39.00	36.78	38.62	37.50	36.54	38.25	41.75
November...	37.86	35.75	(¹)	39.31	37.09	38.54	37.46	36.58	38.25	41.75
December...	37.75	35.75	(¹)	38.71	36.79	37.92	37.15	36.50	38.25	41.75
Average 1955.	37.27	35.42	(²)	38.41	36.43	38.19	37.18	36.97	37.29	40.81
Average 1954.	37.85	36.54	37.06	38.78	37.84	38.82	(²)	37.58	37.81	41.54

¹ Not computed on account of insufficient daily price data.

² Not computed on account of insufficient monthly average price data.

TABLE 75. --Cheese: Prices Paid F. O. B. Wisconsin Assembling Points for Wisconsin State Brand Cheese, by Months, 1955

(Cents per pound)

Month and year	American cheese								Swiss cheese
	Car or truckload prices				L. C. L. prices				Wheels (tubs)
	Cheddars	Single daisies	Longhorns	Midgets	Single daisies	Longhorns	Square prints	Midgets	State brand
<u>1955</u>									
January.....	33.10	35.24	34.35	36.50	36.44	37.07	37.36	38.36	41.25
February.....	32.94	35.25	35.23	36.16	36.50	36.99	37.62	38.07	41.19
March.....	32.94	35.30	35.03	36.37	36.50	36.86	37.62	38.13	40.50
April.....	32.94	35.22	35.22	36.14	36.50	37.13	37.62	38.13	40.50
May.....	33.39	35.38	34.98	36.74	36.40	36.93	37.61	38.12	40.25
June.....	33.06	35.86	35.05	37.25	36.54	36.88	37.60	38.22	39.00
July.....	33.06	36.11	35.64	36.98	36.95	37.28	38.08	38.72	38.38
August.....	33.06	35.38	35.43	36.53	36.70	37.18	37.83	38.45	37.95
September.....	33.31	35.57	35.59	36.67	36.81	37.31	37.94	38.56	38.50
October.....	33.59	35.88	36.08	37.08	37.12	37.70	38.29	38.88	40.31
November.....	33.21	35.73	35.96	36.91	37.03	37.74	38.28	38.68	41.90
December.....	33.06	35.13	35.10	36.40	36.41	36.91	37.66	38.12	42.19
Average 1955.....	33.14	35.50	35.30	36.64	36.66	37.16	37.79	38.37	40.16
Average 1954.....	33.94	(¹)	(¹)	(¹)	37.00	37.54	38.09	38.98	42.50

¹ Not computed on account of insufficient monthly average price data.

TABLE 76. --Cheese: Weighted Average Price¹ of Sales of Cheddars on the Wisconsin Cheese Exchange, by Weeks, and by Months, 1955

(Cents per pound)

(These prices do not include assembling charges or other permissible allowances.)

Week ended		Cheddars	Week ended		Cheddars
1955			1955		
January	7.....	31.917	July	8.....	31.250
	14.....	31.750		15.....	31.250
	21.....	31.750		22.....	31.250
	28.....	31.750		29.....	31.250
February	4.....	31.750	August	5.....	31.250
	11.....	31.750		12.....	31.250
	18.....	31.750		19.....	31.250
	25.....	31.750		26.....	31.250
March	4.....	31.750	September	2.....	31.250
	11.....	31.750		9.....	31.250
	18.....	31.750		16.....	31.250
	25.....	31.750		23.....	31.750
April	1.....	31.750		30.....	31.750
	8.....	31.750	October	7.....	31.750
	15.....	31.750		14.....	31.750
	22.....	31.750		21.....	32.000
	29.....	31.750		28.....	32.000
May	6.....	31.667	November	4.....	31.786
	13.....	31.625		11.....	32.000
	20.....	31.650		18.....	31.750
	27.....	31.250		25.....	31.750
June	3.....	31.250	December	2.....	31.750
	10.....	31.250		9.....	31.750
	17.....	31.250		16.....	31.750
	24.....	31.250		23.....	31.750
July	1.....	31.250		30.....	31.750

Month and year		Cheddars	Month and year		Cheddars
1955			1955		
January.....		31.792	September.....		31.450
February.....		31.750	October.....		31.875
March.....		31.750	November.....		31.822
April.....		31.750	December.....		31.750
May.....		31.548			
June.....		31.250	Average 1955.....		31.603
July.....		31.250			
August.....		31.250	Average 1954.....		32.300

¹ These averages are calculated by a formula designed to serve the needs of Administrators of Federal milk marketing orders. They are averages of prices at which Cheddars sold on a given date weighted by the number of cars sold. When there are no sales, the highest bid is used, if higher than the average computed for the previous week; if no sales or bids, the lowest offering price is used. When there are neither sales, bids or offers, the average of the previous week is used by Milk Administrators as the prevailing price for the week.

TABLE 77. --Cream: Weighted Average Cost f.o.b. Boston, by Weeks¹ and by Months², 1955

(Per 40-quart can of 40 percent bottling-quality cream)

Week ended		Average cost	Week ended		Average cost
		Dollars			Dollars
1955			1955		
January	1.....	26.168	July	2.....	³ 24.744
	8.....	25.655		9.....	³ 25.451
	15.....	25.131		16.....	26.098
	22.....	25.098		23.....	26.544
	29.....	24.948		30.....	26.575
February	5.....	24.934	August	6.....	26.901
	12.....	24.862		13.....	27.217
	19.....	24.767		20.....	27.274
	26.....	24.666		27.....	27.361
March	5.....	24.712	September	3.....	³ 27.373
	12.....	24.612		10.....	³ 27.163
	19.....	24.602		17.....	³ 27.159
	26.....	(⁴)		24.....	³ 26.978
April	2.....	(⁴)	October	1.....	³ 27.019
	9.....	³ 24.544		8.....	³ 27.019
	16.....	³ 24.544		15.....	³ 27.002
	23.....	³ 24.544		22.....	³ 26.870
	30.....	³ 24.511		29.....	³ 26.895
May	7.....	³ 24.461	November	5.....	³ 26.854
	14.....	³ 24.461		12.....	³ 26.854
	21.....	³ 24.461		19.....	³ 27.068
	28.....	³ 24.461		26.....	³ 27.153
June	4.....	³ 24.461	December	3.....	³ 26.769
	11.....	³ 24.461		10.....	³ 26.243
	18.....	³ 24.461		17.....	³ 26.359
	25.....	³ 24.461		24.....	³ 26.359
				31.....	³ 26.266
Month and year		Average cost	Month and year		Average cost
		Dollars			Dollars
1955			1955		
January.....		25.165	July.....		26.320
February.....		24.788	August.....		27.267
March.....		24.625	September.....		³ 27.076
April.....		³ 24.528	October.....		³ 26.942
May.....		³ 24.461	November.....		³ 27.013
June.....		³ 24.461	December.....		³ 26.302

¹ Computed by Massachusetts Milk Control Commission (unaudited).

² Computed by Massachusetts Milk Control Commission and Milk Market Administrator (audited).

³ No announcement of a weighted average cream price was made for these periods due to the small volume of cream received in the Boston market from points outside the normal milkshed by too few buyers. These are equivalent cream prices computed and announced by the Director of Milk Control.

⁴ No announcement of a weighted average or equivalent cream price was made by the Director of Milk Control for the above periods due to the small volume of cream received in the Boston market from points outside the normal milkshed by too few buyers.

TABLE 78. --Cream: Wholesale Prices, Open Market Sales, At Atlanta, Ga., Boston and New York, by Weeks, 1955

(Per 40-quart can of 40-percent bottling-quality cream)

Week ended		Atlanta	Boston	New York
		Dollars	Dollars	Dollars
1955 January	7.....	22.00-25.00	24.655-28.00	35.50
	14.....	22.00-25.00	25.131-27.131	35.50
	21.....	23.00-25.00	25.098-27.098	35.50
February	28.....	23.00-25.00	24.948-27.00	35.50
	4.....	23.00-25.00	24.934-27.00	34.00-35.50
	11.....	23.00-25.00	24.862-26.862	34.00
	18.....	23.00-25.00	24.767-26.767	34.00
March	25.....	23.00-26.00	24.666-26.666	34.00
	4.....	22.00-26.00	24.712-26.712	32.50-34.00
	11.....	22.00-26.00	24.612-26.50	32.50
	18.....	23.00-25.00	24.602-26.602	32.50
April	25.....	23.00-25.00	24.602-26.602	32.50
	1.....	(¹)	24.602-26.602	32.50
	8.....	22.00-26.00	24.60 -26.62	32.50
	15.....	22.00-26.00	24.54 -26.54	32.50
May	22.....	23.00-26.00	24.54 -26.544	32.50
	29.....	23.00-26.00	24.54 -26.544	32.50
	6.....	23.00-26.00	24.51 -26.51	32.50
	13.....	23.50-27.00	24.46 -26.46	32.50
June	20.....	23.50-27.00	24.46 -26.46	32.50
	27.....	23.50-27.00	24.46 -26.46	32.50
	3.....	23.50-27.00	24.46 -26.46	32.50
	10.....	23.50-27.00	24.46 -26.46	32.50
July	17.....	23.50-25.75	24.46 -26.46	32.50
	24.....	23.50-25.75	24.21 -26.46	32.50
	1.....	23.50-25.75	24.744-26.744	32.50
	8.....	23.50-25.75	25.451-27.451	32.50
August	15.....	23.50-25.75	26.098-28.098	32.50
	22.....	24.00-27.50	26.50 -28.544	32.50-33.00
	29.....	24.50-27.50	26.575-29.575	32.50-33.00
	5.....	24.00-27.00	26.00 -29.901	34.50
Sept.	12.....	24.00-27.00	27.517-29.217	34.50
	19.....	24.00-26.00	27.50 -29.274	34.50
	26.....	24.00-27.00	27.611-29.361	34.50-35.00
	2.....	24.00-27.00	27.373-29.373	34.50
October	9.....	25.00-27.00	26.663-29.163	34.50
	16.....	25.50-27.00	27.159-29.159	34.50
	23.....	26.00-28.00	26.978-28.978	34.50
	30.....	28.00-30.00	27.019-29.019	34.50
November	7.....	25.00-28.00	26.019-29.019	34.50
	14.....	25.00-28.00	26.002-29.002	34.50
	21.....	25.00-28.00	25.870-28.870	34.50
	28.....	20.00-26.00	26.395-28.895	34.50
December	4.....	20.00-25.00	26.354-28.854	34.50
	10.....	22.00-25.00	26.354-28.854	34.50
	18.....	23.00-26.00	27.00 -29.068	34.50
	25.....	22.00-26.00	27.153-29.153	34.50
December	2.....	23.00-26.00	26.769-28.769	34.50
	9.....	23.00-26.00	26.243-28.243	34.50
	16.....	21.00-26.00	26.359-28.359	34.50
	23.....	23.00-26.00	26.359-28.359	34.50
	30.....	21.00-24.00	26.00 -27.266	34.50

¹ Insufficient sales to determine price.

TABLE 79. --Cream: Wholesale Prices at Philadelphia, by Weeks, 1955

(Per 40-quart can of 40-percent cream)

Week ended	Approved for Pa. and N.J.		Approved for Pa. only
	Carlots	L. C. L.	Carlots
<u>1955</u>	<i>Dollars</i>	<i>Dollars</i>	<i>Dollars</i>
January 7.....	24.50-26.50	25.50-27.00	24.25-24.75
14.....	24.50-26.50	25.25-27.00	23.25-24.75
21.....	24.50-25.75	25.00-26.50	24.25-24.50
28.....	24.25-25.75	24.50-26.25	24.25-24.50
February 4.....	24.00-25.75	24.50-26.25	24.25-24.50
11.....	24.00-25.00	24.50-26.00	24.25-24.50
18.....	24.00-25.00	24.00-25.75	(1)
25.....	23.75-25.00	24.00-25.25	(1)
March 4.....	23.75-25.00	23.50-25.00	(1)
11.....	23.75-25.00	23.75-25.00	(1)
18.....	23.75-25.00	24.00-25.00	(1)
25.....	23.75-25.00	24.00-25.00	(1)
April 1.....	23.75-25.00	24.00-25.00	(1)
8.....	23.75-25.00	24.00-25.00	(1)
15.....	23.75-24.75	24.00-25.00	(1)
22.....	23.75-24.75	24.00-25.00	(1)
29.....	23.75-24.75	24.00-25.00	(1)
May 6.....	23.75-24.75	24.00-25.00	(1)
13.....	23.75-24.75	24.00-25.00	(1)
20.....	23.75-24.75	24.00-25.00	(1)
27.....	23.75-24.75	24.00-25.00	(1)
June 3.....	23.75-24.75	24.00-25.00	(1)
10.....	23.75-25.25	24.25-25.50	23.75-24.25
17.....	24.00-25.25	24.50-25.50	23.75-24.25
24.....	24.00-25.25	24.50-25.50	23.75-25.00
July 1.....	24.50-25.75	24.75-25.50	23.75-25.00
8.....	25.00-25.75	25.00-26.00	24.00-25.00
15.....	25.40-26.50	25.00-27.25	24.00-25.915
22.....	25.75-27.75	26.00-28.75	25.25-26.20
29.....	26.00-27.75	26.50-28.75	25.50-26.05
August 5.....	26.50-28.75	26.50-29.75	26.00-26.50
12.....	26.50-28.75	26.75-29.75	26.00-27.00
19.....	26.50-28.75	26.75-29.75	26.00-27.00
26.....	27.00-28.75	27.00-29.75	26.00-27.00
September 2.....	27.00-28.75	27.00-29.75	26.00-27.00
9.....	25.75-28.25	26.50-29.25	25.50-26.00
16.....	25.75-28.25	26.00-29.25	25.50-25.85
23.....	25.75-26.50	26.00-27.75	24.85-26.00
30.....	25.75-26.50	26.00-27.75	25.00-25.50
October 7.....	25.50-26.00	26.00-28.00	25.15-25.50
14.....	25.00-26.00	26.00-28.00	24.85-25.40
21.....	25.00-26.00	25.90-27.75	25.00-25.50
28.....	24.75-26.00	25.50-27.75	25.00-25.30
November 3.....	24.75-26.00	25.50-27.25	24.75-25.25
11.....	24.75-25.50	25.25-27.00	24.75-25.25
18.....	24.75-25.50	25.25-26.75	24.50-25.25
25.....	24.75-25.50	25.00-26.75	24.25-25.25
December 2.....	24.75-25.50	25.00-26.75	24.50-25.25
9.....	24.75-25.50	25.25-27.00	25.25-25.50
16.....	24.75-25.50	25.25-27.00	25.25-25.50
23.....	24.75-25.50	25.50-27.00	(1)
30.....	24.50-25.50	25.50-27.00	(1)

¹ Prices not available due to light volume of trading.

TABLE 80. --Dry Whole Milk: Wholesale Selling Prices at New York, by Weeks, 1955

(Cents per pound in bbls. and drums)

Week ended	Spray process			
	26 percent butterfat content		28 percent butterfat content	
	Carlots	L.C.I.	Carlots	L.C.I.
1955				
January	7..... 33.00-36.25	34.00-36.75	35.00-35.50	36.00-36.50
	14..... 31.00-34.25	32.50-36.75	32.50-34.50	34.00-36.25
	21..... 31.00-34.25	32.50-36.10	32.50-34.50	34.00-36.25
	28..... 31.60-34.50	32.50-35.50	32.50-34.50	34.00-36.25
February	4..... 31.00-34.50	32.25-35.50	32.50-33.50	34.00-36.25
	11..... 31.00-34.50	32.25-35.50	32.50-33.25	34.00-36.25
	18..... 31.00-35.00	32.25-35.50	32.50-33.50	34.00-36.25
	25..... 31.00-34.50	32.25-35.50	32.50-33.50	34.00-36.25
March	4..... 30.00-34.35	32.00-35.00	32.50-33.50	34.00-36.25
	11..... 29.00-34.35	31.00-35.00	32.50-33.50	34.00-36.25
	18..... 29.00-33.60	32.00-34.25	30.25-33.50	33.25-36.25
	25..... 29.50-33.60	32.00-34.25	30.25-33.50	33.25-36.25
April	1..... 29.50-33.60	32.00-34.25	30.25-33.50	33.25-36.25
	8..... 29.50-33.60	32.00-34.25	30.25-33.50	33.25-36.25
	15..... 29.50-33.60	32.00-34.25	30.25-33.50	33.25-36.25
	22..... 29.50-33.60	32.00-34.25	30.25-33.50	33.25-36.50
	29..... 29.50-33.60	32.00-34.25	30.25-33.50	33.25-36.25
May	6..... (1)	(1)	(1)	(1)
	13..... (1)	(1)	(1)	(1)
	20..... (1)	(1)	(1)	(1)
	27..... (1)	(1)	(1)	(1)
June	3..... (1)	(1)	(1)	(1)
	10..... (1)	(1)	(1)	(1)
	17..... (1)	(1)	(1)	(1)
	24..... (1)	(1)	(1)	(1)
July	1..... (1)	32.00-34.50	(1)	34.50-36.25
	8..... (1)	33.00-34.50	(1)	34.50-36.25
	15..... (1)	33.00-35.50	(1)	35.00-36.25
	22..... (1)	33.00-36.00	(1)	35.00-36.25
	29..... (1)	34.00-36.00	(1)	35.50-36.25
August	5..... (1)	34.00-36.00	(1)	35.50-36.25
	12..... (1)	34.00-36.00	(1)	35.50-36.50
	19..... (1)	34.00-36.00	(1)	35.50-36.50
	26..... (1)	34.00-36.00	(1)	35.50-36.50
September	2..... (1)	34.00-36.00	(1)	35.50-36.00
	9..... (1)	34.00-36.00	(1)	35.50-36.00
	16..... (1)	34.00-36.00	(1)	35.50-36.90
	23..... (1)	34.00-36.00	(1)	35.50-36.90
	30..... (1)	34.00-36.00	(1)	35.50-36.90
October	7..... (1)	34.00-36.00	(1)	35.50-36.90
	14..... (1)	34.00-36.00	(1)	35.50-36.90
	21..... (1)	34.00-36.00	(1)	35.50-36.90
	28..... (1)	34.00-36.00	(1)	35.50-36.25
November	4..... (1)	34.00-36.00	(1)	35.50-36.25
	11..... (1)	34.00-36.00	(1)	35.50-36.25
	18..... (1)	34.00-36.00	(1)	35.50-36.25
	25..... (1)	34.00-37.00	(1)	35.50-37.00
December	2..... (1)	34.00-37.00	(1)	35.50-37.00
	9..... (1)	34.00-37.00	(1)	35.50-37.00
	16..... (1)	34.00-37.00	(1)	35.50-37.00
	23..... (1)	34.00-37.00	(1)	35.50-37.00
	30..... (1)	34.00-37.00	(1)	35.50-37.00

¹ Insufficient sales to determine price.

TABLE 81. --Nonfat Dry Milk Solids: Wholesale Selling Prices, Extra Grade, at Chicago, by Weeks, 1955
(Cents per pound in carlots)

Week ended	Human food product			
	Spray process		Roller process	
	Bbls. and drums	Bags	Bbls. and drums	Bags
1955				
January 7	16.25-17.50	15.75-16.85	15.25-16.25	14.50-15.75
14	16.00-17.50	15.25-16.85	15.00-16.25	14.25-15.75
21	16.00-17.50	15.25-16.85	15.00-16.25	14.25-15.75
28	16.00-17.50	15.25-16.85	15.00-16.25	14.25-15.75
February 4	16.00-17.50	15.25-16.85	15.00-16.25	14.25-15.75
11	16.00-17.50	15.25-16.85	15.00-16.25	14.25-15.75
18	16.00-17.50	15.25-16.85	15.00-16.25	14.25-15.75
25	16.00-17.50	15.25-16.85	15.00-16.25	14.25-15.75
March 4	16.00-17.50	15.25-16.85	14.50-16.25	14.00-15.75
11	16.00-17.50	15.25-16.85	14.50-16.25	14.00-15.75
18	16.00-17.50	15.00-16.85	14.50-16.25	14.00-15.75
25	16.00-17.50	15.00-16.85	14.50-16.25	13.75-15.75
April 1	16.00-17.50	15.00-16.85	14.50-16.25	13.75-15.75
8	(¹)	15.00-16.85	(¹)	13.75-15.75
15	(¹)	15.00-16.85	(¹)	13.50-15.75
22	(¹)	15.00-16.85	(¹)	13.50-15.75
29	(¹)	15.00-16.85	(¹)	13.50-15.75
May 6	(¹)	15.00-16.85	(¹)	13.75-15.75
13	(¹)	15.00-16.85	(¹)	14.00-16.25
20	(¹)	15.00-16.85	(¹)	14.00-16.25
27	(¹)	15.00-16.85	(¹)	14.00-16.25
June 3	(¹)	15.00-16.85	(¹)	14.00-16.25
10	(¹)	15.00-16.85	(¹)	14.00-16.25
17	(¹)	15.00-16.85	(¹)	14.00-16.25
24	(¹)	15.25-16.85	(¹)	14.25-16.25
July 1	(¹)	15.25-16.85	(¹)	14.25-16.25
8	(¹)	15.25-16.85	(¹)	14.50-16.25
15	(¹)	15.25-16.85	(¹)	14.50-16.25
22	(¹)	15.25-16.85	(¹)	14.50-16.25
29	(¹)	15.50-16.85	(¹)	14.75-16.10
August 5	(¹)	15.50-16.85	(¹)	14.75-16.10
12	(¹)	15.50-16.85	(¹)	15.00-16.10
19	(¹)	16.00-16.85	(¹)	15.00-16.10
26	(¹)	16.00-16.85	(¹)	15.00-16.10
September 2	(¹)	16.00-16.85	(¹)	15.00-16.10
9	(¹)	16.00-16.85	(¹)	15.00-16.10
16	(¹)	16.00-16.85	(¹)	14.75-16.10
23	(¹)	16.00-16.85	(¹)	14.75-16.10
30	(¹)	16.00-16.85	(¹)	14.75-16.10
October 7	(¹)	15.75-16.85	(¹)	14.50-16.10
14	(¹)	15.75-16.85	(¹)	14.50-16.10
21	(¹)	15.75-16.85	(¹)	14.50-16.10
28	(¹)	15.50-16.85	(¹)	14.50-16.10
November 4	(¹)	15.50-16.85	(¹)	14.50-16.10
11	(¹)	15.50-16.85	(¹)	14.50-16.10
18	(¹)	15.50-16.85	(¹)	14.25-16.10
25	(¹)	15.50-16.85	(¹)	14.25-16.10
December 2	(¹)	15.00-16.85	(¹)	14.00-16.10
9	(¹)	15.00-16.85	(¹)	14.00-16.10
16	(¹)	15.00-16.85	(¹)	14.00-16.10
23	(¹)	15.00-16.85	(¹)	14.00-16.10
30	(¹)	15.00-16.85	(¹)	14.00-16.10

¹ Insufficient sales to determine price.

TABLE 82. --Nonfat Dry Milk Solids: Wholesale Selling Prices, Extra Grade, at New York, by Weeks, 1955

(Cents per pound in carlots)

Week ended	Human food product			
	Spray process		Roller process ¹	
	Bbls. and drums	Bags	Bbls. and drums	Bags
1955				
January 7.....	16.75-17.75	16.25-17.10	15.00-17.00	14.50-16.35
14.....	16.75-17.75	16.25-17.10	15.00-17.00	14.50-16.35
21.....	16.75-17.75	16.25-17.10	15.25-17.00	14.75-16.35
28.....	16.50-17.75	16.00-17.10	15.00-17.00	14.50-16.35
February 4.....	16.50-17.75	16.00-17.10	15.00-17.00	14.50-16.35
11.....	16.50-17.75	16.00-17.10	15.00-17.00	14.50-16.35
18.....	16.50-17.75	16.00-17.10	14.50-17.00	14.00-16.35
25.....	16.50-17.75	16.00-17.10	14.50-17.00	14.00-16.35
March 4.....	16.50-17.75	16.00-17.10	14.50-17.00	14.00-16.35
11.....	16.50-17.75	16.00-17.10	14.50-17.00	14.00-16.35
18.....	16.50-17.75	16.00-17.10	14.50-17.00	14.00-16.35
25.....	16.50-17.75	15.85-17.10	14.50-17.00	14.00-16.35
April 1.....	16.25-17.75	15.75-17.10	14.50-17.00	14.00-16.35
8.....	16.25-17.75	15.75-17.10	14.50-17.00	14.00-16.35
15.....	16.25-17.75	15.75-17.10	14.50-17.00	14.00-16.35
22.....	16.25-17.75	15.75-17.10	14.50-17.00	14.00-16.35
29.....	16.25-17.75	15.75-17.10	14.50-17.00	14.00-16.35
May 6.....	(¹)	15.75-17.10	(¹)	14.00-15.00
13.....	16.00-17.75	15.50-17.10	15.00-15.25	14.00-14.75
20.....	(¹)	15.50-17.10	15.00-15.50	14.00-15.00
27.....	(¹)	15.75-17.10	(¹)	14.25-15.00
June 3.....	(¹)	(¹)	14.75-15.50	14.25-15.00
10.....	(¹)	(¹)	14.75-15.00	14.25-14.75
17.....	16.75-17.75	15.75-17.10	14.75-17.00	14.50-16.35
24.....	16.75-17.75	15.75-17.10	14.75-17.00	14.50-16.35
July 1.....	(¹)	15.75-17.10	(¹)	14.75-16.35
8.....	(¹)	15.75-17.10	(¹)	14.50-16.35
15.....	(¹)	15.75-17.10	(¹)	14.50-16.35
22.....	(¹)	15.75-17.10	(¹)	14.50-16.35
29.....	16.75-17.75	15.75-17.10	(¹)	14.75-16.35
August 5.....	(¹)	16.00-17.10	(¹)	15.50-16.35
12.....	(¹)	16.50-17.10	(¹)	15.00-16.35
19.....	(¹)	16.50-17.10	16.00-17.00	15.25-16.35
26.....	(¹)	16.50-17.10	(¹)	15.25-16.35
September 2.....	(¹)	16.50-17.10	16.00-17.00	15.50-16.35
9.....	(¹)	16.00-17.10	(¹)	15.50-16.35
16.....	(¹)	16.00-17.10	(¹)	15.25-16.35
23.....	16.75-17.75	16.00-17.10	15.75-17.10	15.25-16.35
30.....	(¹)	16.00-17.10	(¹)	15.25-16.35
October 7.....	(¹)	15.75-17.10	(¹)	14.75-16.35
14.....	(¹)	15.75-17.10	(¹)	14.75-16.35
21.....	(¹)	15.75-17.10	15.25-15.75	14.75-16.35
28.....	(¹)	15.75-17.10	(¹)	14.75-16.35
November 4.....	(¹)	15.75-17.10	(¹)	14.75-16.35
11.....	(¹)	15.75-17.10	(¹)	14.75-16.35
18.....	(¹)	15.75-17.10	(¹)	14.50-16.35
25.....	(¹)	15.75-17.10	(¹)	14.50-16.35
December 2.....	(¹)	15.75-17.10	(¹)	14.50-16.35
9.....	(¹)	15.75-17.10	(¹)	14.50-16.35
16.....	(¹)	15.75-17.10	(¹)	14.50-16.35
23.....	(¹)	15.75-17.10	(¹)	14.50-16.35
30.....	(¹)	15.50-17.10	(¹)	13.25-16.35

¹ Insufficient sales to determine price.

TABLE 83. --Nonfat Dry Milk Solids: Wholesale Selling Prices at San Francisco, by Weeks, 1955

(Cents per pound in carlots)

Week ended	Human food product			
	Spray process		Roller process	
	Bbls and drums	Bags	Bbls. and drums	Bags
1955				
January 7.....	17.00-18.00	16.50-17.00	16.00-16.50	15.50-16.00
14.....	17.00-18.00	16.50-17.00	16.00-16.50	15.50-16.00
21.....	17.00-18.00	16.50-17.50	16.00-16.50	15.50-16.00
28.....	17.00-18.00	16.50-17.50	16.00-16.50	15.50-16.00
February 4.....	17.00-18.00	16.50-17.50	16.00-16.50	15.50-16.00
11.....	17.00-18.00	16.50-17.50	16.00-16.50	15.50-16.00
18.....	17.00-18.00	16.50-17.50	16.00-16.50	15.50-16.00
25.....	17.00-18.00	16.50-17.50	16.00-16.50	15.50-16.00
March 4.....	17.00-18.00	16.50-17.50	16.00-16.50	15.50-16.00
11.....	17.00-18.00	16.50-17.50	16.00-16.50	15.50-16.00
18.....	17.00-18.00	16.50-17.50	16.00-16.50	15.50-16.00
25.....	17.00-18.00	16.50-17.50	16.00-16.50	15.50-16.00
April 1.....	17.00-18.00	16.50-17.50	16.00-16.50	15.50-16.00
8.....	17.00-18.00	16.50-17.50	16.00-16.50	15.50-16.00
15.....	17.00-18.00	16.50-17.50	16.00-16.50	15.50-16.00
22.....	16.50-18.00	16.00-17.50	16.00-16.50	15.50
29.....	16.50-18.00	16.00-17.50	16.00-16.50	15.50
May 6.....	16.50-18.00	16.00-17.50	16.00-16.50	15.50
13.....	16.50-18.00	16.00-17.50	16.00-16.50	15.50
20.....	16.50-18.00	16.00-17.50	16.00-16.50	15.50
27.....	16.50-18.00	16.00-17.50	16.00-16.50	15.50
June 3.....	16.50-18.00	16.00-17.50	16.00-16.50	15.50
10.....	(¹)	16.00-17.50	(¹)	15.50
17.....	(¹)	16.00-17.50	(¹)	15.50
24.....	(¹)	16.00-17.50	(¹)	15.50
July 1.....	(¹)	16.00-17.50	(¹)	15.50
8.....	(¹)	16.00-17.50	(¹)	15.50
15.....	(¹)	16.00-17.50	(¹)	15.50
22.....	(¹)	16.50-17.50	(¹)	15.50
29.....	(¹)	16.50-17.50	(¹)	15.50
August 5.....	(¹)	16.50-17.50	(¹)	15.50
12.....	(¹)	16.50-17.50	(¹)	15.50
19.....	(¹)	16.50-17.50	(¹)	15.50
26.....	(¹)	16.50-17.50	(¹)	15.50
September 2.....	(¹)	16.50-17.50	(¹)	15.50
9.....	(¹)	16.50-17.50	(¹)	15.50
16.....	(¹)	16.50-17.50	(¹)	15.50
23.....	(¹)	16.50-17.50	(¹)	15.50-16.00
30.....	(¹)	16.50-17.50	(¹)	16.00
October 7.....	(¹)	16.50-17.50	(¹)	16.00
14.....	(¹)	16.50-17.50	(¹)	16.00
21.....	(¹)	16.50-17.50	(¹)	16.00
28.....	(¹)	16.50-17.50	(¹)	16.00
November 4.....	(¹)	16.50-17.50	(¹)	16.00
10.....	(¹)	16.50-17.50	(¹)	16.00
18.....	(¹)	16.50-17.50	(¹)	16.00
25.....	(¹)	16.50-17.50	(¹)	16.00
December 2.....	(¹)	17.00-17.50	(¹)	16.00
9.....	(¹)	17.00-17.50	(¹)	16.00
16.....	(¹)	17.00-17.50	(¹)	16.00
23.....	(¹)	17.00-17.50	(¹)	16.00
30.....	(¹)	17.00-17.50	(¹)	16.00

¹ Insufficient sales to determine price.

TABLE 84. --Nonfat Dry Milk Solids: Prices Paid F. O. B. Wisconsin Shipping Points, Extra Grade, by Weeks, 1955

(Cents per pound--cars or truckloads)

Week ended	Spray process (bags)		Roller process (bags)
	High heat	Low heat (including Grade A)	
1955			
January 6.....	15.32-16.20	15.50-17.70	14.50-14.75
13.....	15.25-16.20	15.50-17.70	14.25-14.50
20.....	15.25-16.20	15.50-17.70	14.25-14.50
27.....	15.10-16.20	15.34-17.74	14.25-14.50
February 3.....	15.10-16.20	15.34-17.70	14.25-14.50
10.....	15.00-16.20	15.25-17.70	14.00-14.25
17.....	15.00-16.20	15.25-17.70	14.00-14.50
24.....	15.00-16.20	15.25-17.70	14.70-14.50
March 3.....	15.00-16.20	15.25-17.70	13.75-14.00
10.....	15.00-16.20	15.25-17.70	13.75-14.00
17.....	15.00-16.20	15.25-17.70	13.75
24.....	15.00-16.20	15.25-17.70	13.75
31.....	15.00-16.20	15.25-17.70	13.50-13.75
April 7.....	15.00-16.20	15.25-17.70	13.25-13.75
14.....	15.00-16.20	15.25-17.70	13.25-13.50
21.....	15.00-16.20	15.25-17.70	13.25-13.75
28.....	15.00-16.20	15.25-17.70	13.25-13.75
May 5.....	15.00-16.20	15.25-17.70	13.25-13.75
12.....	15.00-16.20	15.25-17.70	13.25-13.75
19.....	15.00-16.20	15.25-17.70	13.25-13.75
26.....	15.00-16.20	15.25-17.70	13.25-13.75
June 2.....	15.00-16.20	15.25-17.70	13.25-13.75
9.....	15.00-16.20	15.25-17.70	13.25-13.75
16.....	15.00-16.20	15.25-17.70	13.25-13.75
23.....	15.00-16.20	15.25-17.70	13.25-13.75
30.....	15.00-16.20	15.25-17.70	13.25-13.75
July 7.....	15.10-16.50	15.50-17.70	13.40-13.75
14.....	15.25-16.50	15.50-17.70	13.50-14.00
21.....	15.25-16.50	15.50-17.70	13.50-14.00
28.....	15.25-16.50	15.50-17.70	13.75-14.25
August 4.....	15.50-16.50	15.75-17.70	13.75-14.25
11.....	15.50-16.50	15.75-17.70	13.75-14.25
18.....	15.50-16.50	15.75-17.70	14.00-14.50
25.....	15.50-16.50	15.75-17.70	14.00-14.50
September 1.....	15.50-16.50	15.75-17.70	14.25-14.50
8.....	15.50-16.50	15.75-17.70	14.25-14.50
15.....	15.50-16.50	15.75-17.70	14.25-14.50
22.....	15.50-16.50	15.75-17.70	14.25-14.50
29.....	15.50-16.50	15.75-17.70	14.25-14.75
October 6.....	15.50-16.50	15.75-17.75	14.25-14.75
13.....	15.50-16.50	15.75-17.75	14.25-14.75
20.....	15.50-16.50	15.75-17.75	14.00-14.50
27.....	15.50-16.50	15.75-17.75	14.00-14.25
November 3.....	15.30-16.50	15.75-17.75	14.00-14.25
9.....	15.30-16.50	15.75-17.75	14.00
17.....	15.25-16.50	15.75-17.75	14.00
23.....	15.25-16.50	15.75-17.75	14.00
December 1.....	15.25-16.50	15.75-17.75	13.625-13.75
8.....	15.25-16.50	15.50-17.75	13.625-13.75
15.....	15.25-16.50	15.50-17.75	13.625-13.75
22.....	15.15-16.50	15.50-17.75	13.40-13.50
29.....	15.10-16.50	15.50-17.75	13.40-13.50

TABLE 85. --Nonfat Dry Milk Solids and Dry Buttermilk: Wholesale Selling Prices at Chicago, by Weeks, 1955

(Cents per pound in 100-pound bags)

Week ended	Animal feed product		Week ended	Animal feed product	
	Nonfat dry milk solids	Dry buttermilk		Nonfat dry milk solids	Dry buttermilk
1955			1955		
January 7.....	13.00-13.50	11.00-12.00	July 8.....	11.00-11.50	10.00-10.75
14.....	13.00-13.50	11.00-12.00	15.....	11.00-11.50	10.00-10.75
21.....	13.00-13.50	11.00-12.00	22.....	11.00-11.50	10.00-10.75
28.....	10.50-11.50	9.50-10.50	29.....	11.25-11.50	10.50-10.75
February 4.....	10.50-11.50	10.00-10.50	August 5.....	11.25-11.50	10.50-10.75
11.....	11.00-11.50	10.00-10.50	12.....	11.25-11.50	10.50-10.75
18.....	11.00-11.50	10.50-11.00	19.....	11.25-11.50	10.50-10.75
25.....	11.00-11.50	10.50-11.00	26.....	11.50-11.75	10.50-10.75
March 4.....	11.50-12.00	11.00-11.50	September 2.....	11.50-11.75	10.50-10.75
11.....	11.50-12.00	11.50-12.00	9.....	11.50-11.75	10.50-10.75
18.....	11.00-12.00	10.50-12.00	16.....	11.50-11.75	10.50-10.75
25.....	11.00-12.00	10.50-11.00	23.....	11.50-11.75	10.50-10.75
April 1.....	11.00-12.00	10.25-11.00	30.....	11.50-12.50	10.50-11.00
8.....	11.00-11.50	10.25-10.50	October 7.....	11.50-12.50	10.50-11.00
15.....	11.00-11.50	10.25-10.50	14.....	11.50-12.50	10.50-11.00
22.....	11.00-11.50	10.25-10.50	21.....	11.50-12.50	10.50-11.00
29.....	11.00-11.50	10.25-10.50	28.....	11.50-12.50	10.50-11.00
May 6.....	11.00-11.50	10.00-11.00	November 4.....	11.50-12.50	10.50-11.00
13.....	11.00-11.50	10.00-11.00	11.....	11.50-12.50	10.50-11.00
20.....	11.00-11.50	10.00-11.00	18.....	11.50-12.50	10.50-11.00
27.....	11.00-11.50	9.75-10.50	25.....	11.50-12.50	10.50-11.00
June 3.....	11.00-11.50	9.50-10.00	December 2.....	11.50-12.00	10.50-11.00
10.....	11.00-11.50	9.50-10.00	9.....	11.50-12.00	10.50-11.00
17.....	11.00-11.50	9.50-10.00	16.....	11.50-12.00	10.50-11.00
24.....	11.00-11.50	9.50-10.00	23.....	11.50-12.00	10.50-11.00
July 1.....	11.00-11.50	10.00-10.50	30.....	11.50-12.00	10.50-11.00

TABLE 86. --Dried Whey: Wholesale Selling Prices at Boston, Chicago, New York, Philadelphia, and San Francisco, by Weeks, 1955

(Cents per pound in 100-pound bags)

Week ended		Boston	Chicago	New York	Philadelphia	San Francisco
1955						
January	7.....	6.75-7.00	6.25-6.75	6.25-6.50	5.50-6.50	7.25-7.50
	14.....	6.75-7.00	6.25-6.75	6.25-6.75	5.50-6.50	7.25-7.50
	21.....	6.75-7.00	6.25-6.75	6.25-6.75	5.50-6.50	7.25-7.50
	28.....	6.75-7.00	6.25-6.75	6.25-6.75	5.50-6.50	7.25-7.50
February	4.....	6.50-6.75	6.25-6.75	6.00-6.50	5.50-6.50	7.25-7.50
	11.....	6.50-6.75	6.00-6.50	6.00-6.50	5.50-6.50	7.00-7.25
	18.....	6.50-6.75	6.00-6.50	5.75-6.50	5.50-6.50	7.00-7.25
	25.....	6.50-6.75	6.00-6.50	6.00-6.50	5.50-6.50	7.00-7.15
March	4.....	6.50-6.75	6.00-6.50	6.00-6.50	6.00-6.50	7.00-7.15
	11.....	6.50-6.75	6.00-6.50	6.00-6.50	6.00-6.50	7.00-7.15
	18.....	6.50-6.75	6.00-6.50	6.00-6.50	6.00-6.50	7.00-7.15
April	25.....	6.50-6.75	6.00-6.50	6.00-6.50	6.00-6.50	7.00-7.15
	1.....	6.50-6.75	5.75-6.25	6.00-6.50	6.00-6.50	7.00-7.15
	8.....	6.25-6.50	5.75-6.25	5.75-6.50	6.50-6.75	6.50-6.65
	15.....	6.25-6.50	5.75-6.25	5.75-6.25	6.50-6.75	6.50-6.65
May	22.....	6.25-6.50	5.75-6.25	5.75-6.50	6.50-6.75	6.50-6.65
	29.....	6.25-6.50	5.75-6.25	5.75-6.25	6.00-6.50	6.50-6.65
	6.....	6.00-6.25	5.75-6.25	5.50-6.00	6.00-6.50	6.25-6.40
	13.....	6.00-6.25	5.75-6.25	5.50-6.00	6.00-6.25	6.25-6.40
June	20.....	6.00-6.25	5.75-6.25	5.50-6.00	6.00	6.25-6.40
	27.....	6.00-6.25	5.75-6.25	5.50-6.00	6.00	6.25-6.40
	3.....	6.00-6.25	5.75-6.25	5.50-6.00	6.00	6.25-6.40
	10.....	6.00-6.25	5.75-6.25	5.50-6.00	6.00	6.25-6.40
July	17.....	6.00-6.25	5.75-6.25	5.50-6.00	6.00	6.25-6.40
	24.....	6.00-6.25	5.75-6.25	5.50-6.00	6.00	6.25-6.40
	1.....	6.00-6.25	6.00-6.25	5.50-6.00	6.00	6.25-6.40
	8.....	6.00-6.25	6.00-6.25	5.50-6.00	6.00	6.25-6.40
August	15.....	6.00-6.25	5.75-6.25	5.50-6.00	6.00	6.25-6.40
	22.....	6.00-6.25	5.75-6.25	5.50-6.00	6.00	6.00-6.15
	29.....	6.00-6.25	5.75-6.25	5.50-6.25	6.00	6.00-6.15
	5.....	6.00-6.25	5.75-6.25	5.50-6.25	6.00	6.00-6.15
September	12.....	6.00-6.25	5.75-6.25	5.50-6.25	6.00	6.00-6.15
	19.....	6.00-6.25	5.75-6.25	5.50-6.25	6.00	6.00-6.15
	26.....	6.00-6.25	5.75-6.25	5.75-6.25	6.00	6.00-6.15
	2.....	6.00-6.25	5.75-6.25	5.75-6.25	6.00	6.00-6.15
October	9.....	6.00-6.25	5.75-6.25	5.75-6.25	6.00	6.00-6.15
	16.....	6.00-6.25	5.75-6.25	5.75-6.25	6.00	6.00-6.15
	23.....	6.00-6.25	5.75-6.25	5.75-6.25	6.00	6.00-6.15
	30.....	6.00-6.25	5.75-6.25	5.75-6.25	6.00	6.00-6.15
November	7.....	6.00-6.25	5.75-6.25	5.75-6.25	6.00-6.25	6.00-6.15
	14.....	6.00-6.25	5.75-6.25	5.75-6.25	6.00-6.25	6.00-6.15
	21.....	6.00-6.25	5.75-6.25	5.75-6.25	6.00-6.25	6.00-6.15
	28.....	6.00-6.25	5.50-6.25	5.75-6.25	6.00-6.25	6.00-6.15
December	4.....	6.00-6.25	5.50-6.25	5.75-6.25	6.00-6.25	6.00-6.15
	10.....	6.00-6.25	5.50-6.25	5.75-6.25	6.00-6.25	6.00-6.15
	18.....	6.00-6.25	5.50-6.25	5.75-6.00	6.00-6.25	6.00-6.15
	25.....	6.00-6.25	5.50-6.25	5.75-6.00	6.00-6.25	6.00-6.15
December	2.....	6.00-6.25	5.50-6.25	5.75-6.00	6.00-6.25	6.00-6.15
	9.....	6.00-6.25	5.50-6.25	5.75-6.00	6.00-6.25	6.00-6.15
	16.....	6.00-6.25	5.75-6.25	5.75-6.00	6.00-6.25	6.00-6.15
	23.....	6.00-6.25	5.75-6.25	5.75-6.00	6.00-6.25	6.00-6.15
	30.....	6.00-6.25	5.75-6.25	5.50-6.00	6.00-6.25	6.00-6.15

TABLE 87. --Evaporated Milk: Wholesale Selling Prices¹ at Chicago, New York, Philadelphia, and San Francisco, by Weeks, 1955

(Per case of 48 14 1/2-oz. cans)

Week ended	Chicago	New York		Philadelphia	San Francisco	
	Carlots	Carlots	L. C. L.	Carlots	Carlots	L. C. L.
1955	<i>Dollars</i>	<i>Dollars</i>	<i>Dollars</i>	<i>Dollars</i>	<i>Dollars</i>	<i>Dollars</i>
January 7.....	5.40-5.90	5.50-5.90	5.55-5.95	5.50-5.90	5.65-5.90	5.70-5.95
14.....	5.40-5.90	5.50-5.90	5.55-5.95	5.50-5.90	5.65-5.90	5.70-5.95
21.....	5.40-5.90	5.50-5.90	5.55-5.95	5.50-5.90	5.65-5.90	5.70-5.95
28.....	5.40-5.90	5.50-5.90	5.55-5.95	5.50-5.90	5.65-5.90	5.70-5.95
February 4.....	5.40-5.90	5.50-5.90	5.55-5.95	5.50-5.90	5.65-5.90	5.70-5.95
11.....	5.40-5.90	5.50-5.90	5.55-5.95	5.50-5.90	5.65-5.90	5.70-5.95
18.....	5.40-5.90	5.50-5.90	5.55-5.95	5.50-5.90	5.65-5.90	5.70-5.95
25.....	5.40-5.90	5.50-5.90	5.55-5.95	5.50-5.90	5.65-5.90	5.70-5.95
March 4.....	5.40-5.90	5.50-5.90	5.55-5.95	5.50-5.90	5.65-5.90	5.70-5.95
11.....	5.40-5.90	5.50-5.90	5.55-5.95	5.50-5.90	5.65-5.90	5.70-5.95
18.....	5.40-5.90	5.50-5.90	5.55-5.95	5.50-5.90	5.65-5.90	5.70-5.95
25.....	5.40-5.90	5.50-5.90	5.55-5.95	5.50-5.90	5.65-5.90	5.70-5.95
April 1.....	5.40-5.90	5.50-5.90	5.55-5.95	5.50-5.90	5.65-5.90	5.70-5.95
8.....	5.40-5.90	5.50-5.90	5.55-5.95	5.50-5.90	5.65-5.90	5.70-5.95
15.....	5.40-5.90	5.50-5.90	5.55-5.95	5.50-5.90	5.65-5.90	5.70-5.95
22.....	5.40-5.90	5.50-5.90	5.55-5.95	5.40-5.90	5.65-5.90	5.70-5.95
29.....	5.40-5.90	5.50-5.90	5.55-5.95	5.40-5.90	5.65-5.90	5.70-5.95
May 6.....	5.40-5.90	5.40-5.90	5.45-5.95	5.40-5.90	5.65-5.90	5.70-5.95
13.....	5.40-5.90	5.40-5.90	5.45-5.95	5.40-5.90	5.65-5.90	5.70-5.95
20.....	5.40-5.90	5.40-5.90	5.45-5.95	5.40-5.90	5.65-5.90	5.70-5.95
27.....	5.40-5.90	5.40-5.90	5.45-5.95	5.40-5.90	5.65-5.90	5.70-5.95
June 3.....	5.40-5.90	5.40-5.90	5.45-5.95	5.40-5.90	5.65-5.90	5.70-5.95
10.....	5.40-5.90	5.40-5.90	5.45-5.95	5.40-5.90	5.65-5.90	5.70-5.95
17.....	5.40-5.90	5.40-5.90	5.45-5.95	5.40-5.90	5.65-5.90	5.70-5.95
24.....	5.40-5.90	5.40-5.90	5.45-5.95	5.40-5.90	5.65-5.90	5.70-5.95
July 1.....	5.40-5.90	5.40-5.90	5.45-5.95	5.40-5.90	5.65-5.90	5.70-5.95
8.....	5.40-5.90	5.50-5.90	5.55-5.95	5.50-5.90	5.65-5.90	5.70-5.95
15.....	5.40-5.90	5.50-5.90	5.55-5.95	5.50-5.90	5.65-5.90	5.70-5.95
22.....	5.40-5.90	5.50-5.90	5.55-5.95	5.50-5.90	5.65-5.90	5.70-5.95
29.....	5.40-5.90	5.50-5.90	5.55-5.95	5.50-5.90	5.65-5.90	5.70-5.95
August 5.....	5.40-5.90	5.50-5.90	5.55-5.95	5.50-5.90	5.65-5.90	5.70-5.95
12.....	5.40-5.90	5.50-5.90	5.55-5.95	5.50-5.90	5.65-5.90	5.70-5.95
19.....	5.40-5.90	5.50-5.90	5.55-5.95	5.50-5.90	5.65-5.90	5.70-5.95
26.....	5.40-5.90	5.50-5.90	5.55-5.95	5.50-5.90	5.65-5.90	5.70-5.95
September 2.....	5.40-5.90	5.50-5.90	5.55-5.95	5.50-5.90	5.65-5.90	5.70-5.95
9.....	5.40-5.90	5.50-5.90	5.55-5.95	5.50-5.90	5.65-5.90	5.70-5.95
16.....	5.40-5.90	5.50-5.90	5.55-5.95	5.50-5.90	5.65-5.90	5.70-5.95
23.....	5.40-5.90	5.50-5.90	5.55-5.95	5.50-5.90	5.65-5.90	5.70-5.95
30.....	5.40-5.90	5.50-5.90	5.55-5.95	5.50-5.90	5.65-5.90	5.70-5.95
October 7.....	5.40-5.90	5.50-5.90	5.55-5.95	5.50-5.90	5.65-5.90	5.70-5.95
14.....	5.40-5.90	5.50-5.90	5.55-5.95	5.50-5.90	5.65-5.90	5.70-5.95
21.....	5.40-5.90	5.50-5.90	5.55-5.95	5.50-5.90	5.65-5.90	5.70-5.95
28.....	5.40-5.90	5.50-5.90	5.55-5.95	5.50-5.90	5.65-5.90	5.70-5.95
November 4.....	5.40-5.90	5.50-5.90	5.55-5.95	5.50-5.90	5.65-5.90	5.70-5.95
10.....	5.40-5.90	5.50-5.90	5.55-5.95	5.50-5.90	5.65-5.90	5.70-5.95
18.....	5.40-5.90	5.50-6.05	5.55-6.10	5.65-6.05	5.80-6.05	5.85-6.10
25.....	5.40-5.90	5.65-6.05	5.70-6.10	5.65-6.05	5.80-6.05	5.85-6.10
December 2.....	5.40-5.90	5.65-6.05	5.70-6.10	5.65-6.05	5.80-6.05	5.85-6.10
9.....	5.55-6.05	5.65-6.05	5.70-6.10	5.65-6.05	5.80-6.05	5.85-6.10
16.....	5.55-6.05	5.65-6.05	5.70-6.10	5.65-6.05	5.80-6.05	5.85-6.10
23.....	5.55-6.05	5.65-6.05	5.70-6.10	5.65-6.05	5.80-6.05	5.85-6.10
30.....	5.55-6.05	5.65-6.05	5.70-6.10	5.65-6.05	5.80-6.05	5.85-6.10

¹ Price range covers different brands.

TABLE 88. --Casein¹: F. O. B. Prices in New York Area, by Weeks, 1955

(Cents per pound in 100-pound bags)

Week ended	Premium quality		Standard quality
	Carlots	L. C. L.	Carlots
1955			
January 7	30.00-32.00	34.00-37.50	27.00-29.00
14	30.00-32.00	34.00-37.50	27.00-29.00
21	30.00-32.00	34.00-37.50	27.00-29.00
28	30.00-32.00	35.00-37.50	27.00-29.00
February 4	30.00-32.00	35.00-37.50	28.00-29.00
11	30.00-32.00	35.00-37.50	28.00-29.00
18	30.00-32.00	35.00-37.50	28.00-29.00
25	30.00-32.00	35.00-37.50	28.00-29.00
March 4	30.00-32.00	35.00-37.50	28.00-29.00
11	30.00-32.00	35.00-37.50	28.00-29.00
18	30.00-32.00	35.00-37.50	28.00-29.00
25	30.00-32.00	35.00-37.50	28.00-29.00
April 1	30.00-32.00	35.00-37.50	28.00-29.00
8	30.00-32.00	35.00-37.50	28.00-29.00
15	30.00-32.00	35.00-37.50	28.00-29.00
22	30.00-32.00	35.00-37.50	28.00-29.00
29	30.00-32.00	35.00-37.50	28.00-29.00
May 6	30.00-32.00	35.00-37.50	28.00-29.00
13	30.00-32.00	35.00-37.50	28.00-29.00
20	30.00-32.00	35.00-37.50	28.00-29.00
27	30.00-32.00	35.00-37.50	28.00-29.00
June 3	30.00-32.00	35.00-37.50	28.00-29.00
10	30.00-32.00	35.00-37.50	27.00-29.00
17	30.00-32.00	35.00-37.50	27.00-29.00
24	30.00-32.00	35.00-37.50	27.00-29.00
July 1	30.00-32.00	35.00-37.50	27.00-29.00
8	30.00-32.00	35.00-37.50	27.00-29.00
15	30.00-32.00	35.00-37.50	27.00-29.00
22	30.00-32.00	35.00-37.50	27.00-29.00
29	30.00-32.00	35.00-37.50	27.00-29.00
August 5	30.00-32.00	35.00-37.50	27.00-29.00
12	30.00-32.00	35.00-37.50	27.00-29.00
19	30.00-32.00	35.00-37.50	27.00-29.00
26	30.00-32.00	35.00-37.50	27.00-29.00
September 2	30.00-32.00	35.00-37.50	27.00-29.00
9	30.00-32.00	35.00-37.50	27.00-29.00
16	30.00-32.00	35.00-37.50	27.00-29.00
23	30.00-32.00	35.00-37.50	27.00-29.00
30	30.00-32.00	35.00-37.50	27.00-29.00
October 7	30.00-32.00	35.00-37.50	27.00-29.00
14	30.00-32.00	35.00-37.50	27.00-29.00
21	30.00-32.00	35.00-37.50	27.00-29.00
28	30.00-32.00	35.00-37.50	27.00-29.00
November 4	30.00-32.00	35.00-37.50	27.00-29.00
11	(²)	35.00-37.50	28.00-30.00
18	(²)	35.00-37.50	28.00-30.00
25	(²)	35.00-37.50	28.00-30.00
December 2	(²)	35.00-37.50	28.00-30.00
9	(²)	35.00-37.50	30.00-31.00
16	(²)	(²)	(²)
23	(²)	(²)	(²)
30	(²)	(²)	(²)

¹ Dry casein, acid type, ground.

² Insufficient sales to determine price.

TABLE 89. --Shell Eggs: Average Prices to Retailers at Atlanta, Ga., by Consumer Grades, by Months, 1955

(Cents per dozen)

Month and year	GRADE A				GRADE B	
	Large		Medium mixed colors	Small mixed colors	Large mixed colors	Medium mixed colors
	Whites	Mixed colors				
1955						
January.....	41.29	40.76	37.36	(1)	(1)	(1)
February.....	48.92	48.58	46.42	(1)	(1)	(1)
March.....	48.20	47.28	44.46	(1)	(1)	(1)
April.....	45.77	44.34	41.62	(1)	(1)	(1)
May.....	44.25	43.51	40.24	33.82	39.03	34.50
June.....	45.45	44.54	41.36	34.06	(1)	(1)
July.....	47.21	45.41	42.82	32.82	(1)	(1)
August.....	54.45	54.10	49.08	35.06	43.48	39.74
September.....	60.09	58.93	52.59	38.55	50.14	45.25
October.....	57.36	55.05	46.62	36.95	(1)	(1)
November.....	58.92	57.27	47.12	39.42	(1)	(1)
December.....	61.24	60.09	54.84	47.22	(1)	(1)
Average 1955.....	51.10	49.99	45.38	(2)	(2)	(2)
Average 1954.....	48.72	47.54	41.45	(2)	(2)	(2)

¹ Not computed on account of insufficient daily price data.

² Not computed on account of insufficient monthly average price data.

TABLE 90. --Shell Eggs: Average Prices Delivered at Boston, by Wholesale Grades, by Months, 1955

(Cents per dozen)

Month and year	BROWN				WHITE			
	Specials (Min. 20% AA Quality)							
	Extra large	Large	Medium	Small	Extra large	Large	Medium	Small
1955								
January.....	41.17	38.62	35.81	30.07	(1)	(1)	(1)	(1)
February.....	49.43	47.83	46.05	39.00	(1)	(1)	(1)	(1)
March.....	49.35	48.35	46.72	40.59	(1)	(1)	(1)	(1)
April.....	47.31	45.39	42.35	34.34	(1)	(1)	(1)	(1)
May.....	43.54	41.89	38.17	30.96	(1)	(1)	(1)	(1)
June.....	50.14	47.22	41.56	31.93	(1)	(1)	(1)	(1)
July.....	56.94	52.66	41.75	31.52	(1)	(1)	(1)	(1)
August.....	67.84	64.04	51.27	33.48	(1)	(1)	(1)	(1)
September.....	64.54	60.61	46.52	32.40	(1)	(1)	(1)	(1)
October.....	59.54	53.15	41.00	33.31	55.25	49.96	40.04	30.12
November.....	58.76	54.35	44.92	34.68	56.78	53.22	43.70	33.35
December.....	58.33	55.50	52.07	43.74	57.19	54.33	51.38	43.07
Average 1955.....	53.91	50.80	44.02	34.67	(2)	(2)	(2)	(2)
Average 1954.....	48.24	45.97	37.17	30.56	(2)	(2)	(2)	(2)

¹ Not computed on account of insufficient daily price data.

² Not computed on account of insufficient monthly price data.

TABLE 91. --Shell Eggs: Average Wholesale Prices at Chicago, by Wholesale Grades¹, by Months, 1955
(Cents per dozen)

Month and year	Extras						Standards	Current receipts	
	Large								
	Min. 60% A quality			Min. 40% A quality					
	Whites	Browns and mixed colors	Range ²	Whites	Browns and mixed colors	Range ²			Mediums (60% A quality) browns & mixed colors
1955									
January.....	33.45	33.33	33.40	(³)	(³)	(³)	31.84	31.17	29.98
February.....	42.37	42.05	42.17	(³)	(³)	(³)	41.07	39.51	38.38
March.....	41.77	40.03	40.98	(³)	(³)	(³)	38.74	37.85	36.57
April.....	37.44	36.73	37.26	(³)	(³)	(³)	34.89	34.37	33.92
May.....	34.64	34.57	34.63	(³)	(³)	(³)	31.71	31.79	31.23
June.....	36.98	36.73	36.85	(³)	(³)	(³)	33.78	32.02	30.75
July.....	37.41	36.54	37.02	34.47	33.20	33.92	33.11	30.18	25.26
August.....	47.27	45.42	46.36	42.52	40.80	41.60	41.25	35.47	(³)
September....	52.34	50.32	51.36	(³)	(³)	(³)	43.69	41.14	(³)
October.....	50.92	48.11	49.54	(³)	(³)	(³)	36.32	39.83	(³)
November.....	50.56	49.59	50.11	(³)	(³)	(³)	39.40	42.31	(³)
December.....	51.51	51.26	51.39	(³)	(³)	(³)	48.42	48.64	(³)
Average 1955...	43.06	42.06	42.59	(⁴)	(⁴)	(⁴)	37.85	37.02	(⁴)
Average 1954...	40.52	39.35	39.97	(⁴)	(⁴)	(⁴)	33.33	32.87	(⁴)

¹ Commercially graded.

³ Not computed on account of insufficient daily price data.

² Average of daily low and high of color breakdown.

⁴ Not computed on account of insufficient monthly average price data.

TABLE 92. --Shell Eggs: Average Prices Delivered Cincinnati, Ohio, by Wholesale and Consumer Grades, by Months, 1955
(Cents per dozen)

Month and year	Wholesale grades 1					Current receipts	Consumer grades 2			
	Extras (min. 60% A quality)						U. S. grade A			
	Large		Medium		Small		Large		Medium	
	White	Brown	White	Brown			White	Brown	White	Brown
1955										
January....	34.80	34.11	32.60	32.60	(³)	26.90	35.77	35.27	33.20	33.20
February....	42.94	42.88	40.70	40.70	(³)	35.39	44.50	44.11	41.64	41.64
March.....	42.90	41.75	41.15	41.13	(³)	33.72	45.99	44.35	43.28	43.02
April.....	37.95	37.04	(³)	(³)	(³)	29.33	40.44	38.27	37.20	36.21
May.....	35.60	34.55	32.55	31.55	(³)	27.10	37.55	36.52	35.12	35.12
June.....	37.89	37.45	35.19	35.00	(³)	26.16	41.65	41.49	38.80	38.80
July.....	41.55	41.02	37.28	37.20	(³)	24.08	45.41	45.40	42.22	42.22
August.....	46.24	44.93	39.65	39.65	(³)	24.39	56.38	56.16	46.42	46.08
September..	(³)	(³)	(³)	(³)	(³)	30.33	59.62	59.21	49.76	49.38
October....	49.02	48.95	37.39	37.39	(³)	31.64	55.36	55.07	41.57	41.57
November...	50.28	50.28	38.62	38.62	(³)	32.45	54.85	54.78	43.70	43.70
December...	51.38	51.38	46.36	46.36	(³)	35.79	55.67	55.67	51.40	51.40
Average 1955.	(⁴)	(⁴)	(⁴)	(⁴)	(⁴)	29.77	47.76	47.20	42.03	41.86
Average 1954.	42.03	41.39	34.48	34.25	(⁴)	(⁴)	44.60	43.56	36.27	36.10

¹ Commercially graded.

³ Not computed on account of insufficient daily price data.

² Government graded.

⁴ Not computed on account of insufficient monthly average price data.

TABLE 93. --Shell Eggs: Average Prices Delivered Cleveland, Ohio by Wholesale Grades, by Months, 1955

Month and year	Extras (min 60% a quality)					
	White eggs			Brown eggs		
	Large	Medium	Small	Large	Medium	Small
1955						
January.....	33.26	29.90	(1)	32.05	28.67	(1)
February.....	42.13	(1)	(1)	40.83	(1)	(1)
March.....	42.39	(1)	(1)	40.87	(1)	(1)
April.....	37.42	(1)	(1)	35.70	(1)	(1)
May.....	34.56	29.79	(1)	33.15	29.24	(1)
June.....	36.18	31.74	(1)	35.01	30.25	(1)
July.....	38.92	34.44	(1)	37.35	33.56	(1)
August.....	47.41	40.41	24.93	46.04	39.37	24.87
September.....	52.93	43.64	28.24	50.95	42.29	28.24
October.....	50.75	37.60	(1)	48.70	36.40	(1)
November.....	51.54	38.70	(1)	49.90	37.54	(1)
December.....	51.92	47.14	(1)	50.51	45.80	(1)
Average 1955.....	43.28	(2)	(2)	41.76	(2)	(2)
Average 1954.....	40.84	(2)	(2)	39.08	(2)	(2)

¹ Not computed on account of insufficient daily price data.

² Not computed on account of insufficient monthly average price data.

TABLE 94. --Shell Eggs: Average Prices to Retailers at Cleveland, Ohio, by Months, 1955
(Cents per dozen)

Month and year	Consumer grades											
	Delivered to buyer, including U.S. grades						Not delivered to buyer					
	Grade A				Grade B		Grade A				Grade B	
	Large		Medium		Large		Large		Medium		Large	
	White	Brown	White	Brown	White	Brown	White	Brown	White	Brown	White	Brown
1955												
January.....	44.48	41.90	39.10	37.52	38.98	37.50	41.38	38.48	35.95	34.95	35.95	34.14
February.....	51.84	49.68	47.76	46.50	46.71	45.71	49.89	48.37	46.95	45.95	45.53	44.53
March.....	53.91	52.17	50.96	49.85	49.50	48.98	52.78	51.00	50.00	48.83	49.22	47.52
April.....	50.12	47.21	46.71	44.83	44.88	44.33	47.62	45.38	43.62	41.62	43.62	40.62
May.....	47.14	44.83	42.62	40.86	41.31	39.02	44.48	43.00	39.57	38.10	40.10	37.62
June.....	48.09	46.80	42.43	41.18	40.07	39.34	46.36	45.36	41.55	40.55	40.09	38.64
July.....	52.17	51.12	46.45	45.45	43.88	42.92	50.15	49.15	45.80	44.80	43.95	42.95
August.....	61.22	60.15	52.11	51.13	47.02	46.33	59.91	58.91	50.70	49.70	46.70	45.70
September.....	65.40	64.07	54.69	53.50	51.10	48.26	63.62	62.62	52.48	51.48	52.76	51.76
October.....	65.95	61.85	49.12	48.20	51.00	49.75	59.45	58.45	45.65	44.65	51.50	50.50
November.....	62.65	61.08	48.55	47.72	53.18	52.18	59.20	58.20	47.15	46.15	53.60	52.60
December.....	63.26	62.00	55.45	54.24	56.21	55.57	59.62	58.62	53.38	52.38	55.05	54.05
Average 1955.....	55.52	53.57	48.00	46.75	46.99	45.82	52.87	51.46	46.07	44.93	46.51	45.05
Average 1954.....	(1)	(1)	(1)	(1)	(1)	(1)	(1)	(1)	(1)	(1)	(1)	(1)

¹ No comparable data for 1954 available.

TABLE 95. --Shell Eggs: Average Prices at Farm in Iowa, by Grades, by Months, 1955

(Cents per dozen)

Month and year	Grade A or better			Grade B large mixed color	Month and year	Grade A or better			Grade B large mixed color
	Large mixed color	Medium mixed color	Small mixed color			Large mixed color	Medium mixed color	Small mixed color	
<u>1955</u>					<u>1955</u>				
January.....	26.69	22.62	(¹)	22.62	September.....	43.21	31.88	21.86	30.67
February.....	35.55	31.34	(¹)	31.11	October.....	40.31	28.76	19.69	28.90
March.....	34.74	31.39	(¹)	31.39	November.....	41.15	29.48	20.78	30.42
April.....	30.55	26.83	(¹)	26.83	December.....	42.76	36.98	27.76	36.76
May.....	29.40	25.55	(¹)	25.55					
June.....	29.89	24.70	(¹)	24.70	Average 1955....	35.09	28.48	(²)	28.30
July.....	29.26	23.24	(¹)	23.76					
August.....	37.54	29.00	17.72	26.89					

¹ Not computed on account of insufficient daily price data.

² Not computed on account of insufficient monthly average price data.

TABLE 96. --Shell Eggs: Average Prices Delivered Detroit, Mich., by Wholesale Grades¹, by Months, 1955
(Cents per dozen)

Month and year	Extras (min. 60% A quality)				Mixed colors	
	White eggs		Brown eggs		Current receipts	Checks
	Large	Medium	Large	Medium		
<u>1955</u>						
January.....	32.83	28.43	30.76	28.36	28.82	25.16
February.....	41.39	38.71	39.66	37.66	(²)	33.91
March.....	43.38	41.29	41.30	40.05	36.23	33.15
April.....	37.73	35.62	35.79	34.28	32.42	30.25
May.....	34.68	32.40	33.07	31.22	29.68	26.51
June.....	36.80	32.73	34.80	31.98	28.36	24.27
July.....	40.54	36.20	38.58	35.05	(²)	22.11
August.....	48.53	41.22	46.51	40.23	(²)	22.65
September.....	53.76	43.69	51.57	42.67	(²)	23.50
October.....	49.58	36.22	47.31	35.51	(²)	22.68
November.....	48.46	35.30	46.50	34.55	(²)	24.70
December.....	48.52	39.74	46.07	38.81	(²)	34.23
Average 1955.....	43.02	36.80	40.99	35.86	(³)	26.93
Average 1954.....	40.71	(³)	38.70	(³)	(³)	(³)

¹ Commercially graded.

² Not computed on account of insufficient daily price data.

³ Not computed on account of insufficient monthly average price data.

TABLE 97. --Shell Eggs: Average Prices Delivered Detroit, Mich., by Consumer Grades¹, by Months, 1955
(Cents per dozen)

Month and year	White eggs			Brown eggs				
	Grade A			Grade A				Grade B
	Extra large	Large	Medium	Extra large	Large	Medium	Small	Large
<u>1955</u>								
January.....	39.34	35.80	32.15	36.12	34.51	31.88	(²)	31.12
February.....	45.68	44.14	41.39	43.75	42.66	40.46	(²)	39.30
March.....	47.07	45.67	43.27	45.39	43.83	42.10	(²)	40.45
April.....	42.75	40.70	37.88	39.79	38.62	35.62	(²)	34.62
May.....	38.98	38.27	35.04	37.73	36.83	33.32	(²)	31.48
June.....	41.30	39.78	35.77	40.14	38.52	34.73	(²)	33.43
July.....	45.52	41.94	38.22	44.03	39.95	36.93	27.95	35.90
August.....	55.14	50.72	42.76	52.08	48.53	42.09	29.55	(²)
September.....	59.10	55.87	46.86	56.77	53.80	44.96	32.28	(²)
October.....	53.45	52.00	40.58	52.64	49.85	38.31	29.24	(²)
November.....	54.96	52.35	40.45	54.04	50.75	39.16	31.75	(²)
December.....	55.25	53.18	47.21	54.53	51.95	47.43	(²)	47.09
Average 1955.....	48.16	45.87	40.13	46.42	44.15	38.92	(³)	(³)
Average 1954.....	47.31	43.86	36.32	(³)	42.23	35.13	(³)	(³)

¹ Commercially graded.

² Not computed on account of insufficient daily price data.

³ Not computed on account of insufficient monthly average price data.

TABLE 98. --Shell Eggs: Average Prices Delivered Detroit, Mich., by Consumer Grades¹, by Months, 1955
(Cents per dozen)

Month and year	White eggs					Brown eggs					Mixed colors	
	U. S. grade A				U. S. grade B	U. S. grade A				U. S. grade B	U. S. grade C	
	Jumbos	Large	Medium	Small	Large	Jumbos	Large	Medium	Small	Large	Large	
1955												
January.....	(²)	37.54	33.90	29.10	35.04	(²)	36.23	33.54	29.75	34.29		28.55
February....	51.34	46.54	43.92	(²)	44.37	47.97	45.17	44.08	(²)	43.53		37.14
March.....	53.34	48.50	46.00	(²)	46.63	49.63	46.55	45.36	(²)	45.17		37.00
April.....	47.92	42.98	39.64	(²)	39.08	44.53	40.94	39.39	(²)	38.31		32.90
May.....	45.29	40.26	35.76	(²)	36.07	42.72	38.64	34.70	(²)	34.86		29.79
June.....	48.47	43.35	38.11	29.98	38.41	46.14	41.78	37.51	(²)	37.75		29.92
July.....	53.55	47.39	41.18	30.88	42.45	(²)	45.72	40.17	30.82	41.25		30.09
August.....	62.79	56.35	46.97	32.98	48.10	(²)	55.40	47.26	33.56	46.13		31.61
September...	67.92	60.74	49.56	34.26	54.83	68.08	59.44	48.76	34.42	53.14		35.92
October.....	62.69	55.82	41.73	32.19	50.76	59.31	54.18	41.17	32.50	49.72		35.66
November....	61.24	54.34	42.48	34.71	50.78	(²)	53.19	42.80	35.83	50.69		37.31
December....	62.59	54.90	49.95	41.55	51.62	(²)	54.25	49.73	42.22	51.30		41.59
Average 1955..	(³)	49.06	42.43	(³)	44.84	(³)	47.62	42.04	(³)	43.84		33.96
Average 1954..	(³)	47.33	38.72	(³)	42.65	(³)	45.46	37.79	(³)	41.61		31.05

- ¹ Received as officially graded eggs from grading stations.
² Not computed on account of insufficient daily price data.
³ Not computed on account of insufficient monthly average price data.

TABLE 99. --Shell Eggs: Average Wholesale Prices at Los Angeles and San Francisco, by Months, 1955
(Cents per dozen)

Month and year	Los Angeles				San Francisco		
	Consumer grade A ¹	Uncandled-producer graded for size (min. 30-40% AA quality)			Consumer grade A ¹		
	Large	Large	Medium	Small	Large	Medium	Small
1955							
January.....	37.34	39.71	36.74	31.57	44.05	42.54	36.43
February....	(²)	45.75	43.55	39.13	49.16	47.62	40.58
March.....	(²)	44.52	42.76	38.39	45.09	43.77	38.04
April.....	(²)	39.74	35.52	30.79	41.48	39.25	33.05
May.....	(²)	40.00	35.50	27.50	41.19	39.25	31.00
June.....	(²)	40.23	34.93	26.06	40.82	38.43	31.00
July.....	(²)	41.15	35.32	26.72	43.65	40.70	30.10
August.....	(²)	46.87	36.89	26.13	50.17	42.51	28.43
September...	(²)	53.83	43.74	29.00	55.71	48.68	30.00
October.....	(²)	50.69	44.14	33.00	52.81	43.87	32.14
November....	(²)	48.69	41.18	33.26	51.10	42.65	33.15
December....	(²)	54.36	50.50	42.69	57.90	56.25	46.48
Average 1955....	(³)	45.48	40.06	32.02	47.76	43.79	34.20
Average 1954....	(³)	43.25	(³)	(³)	46.77	39.72	29.59

- ¹ Commercially graded.
² Not computed on account of insufficient daily price data.
³ Not computed on account of insufficient monthly average price data.

TABLE 100. --Shell Eggs: Average Wholesale Prices at New York, by Wholesale Grades¹, by Months, 1955
(Cents per dozen)

Month and year	Min. 10% AA quality								
	Large			Medium			Small		
	White	Brown	Range ²	White	Brown	Range ²	White	Brown	Range ²
1955									
January.....	37.40	37.38	37.37	34.60	35.57	35.07	30.17	32.18	31.18
February.....	45.91	46.33	46.09	44.43	43.99	44.24	(³)	(³)	(³)
March.....	46.84	46.13	46.47	44.40	43.99	44.20	(³)	(³)	(³)
April.....	42.05	42.48	42.21	39.61	39.52	39.55	(³)	(³)	(³)
May.....	38.31	39.54	38.88	34.00	36.99	35.45	30.80	34.07	32.62
June.....	43.84	45.07	44.42	39.56	40.66	40.06	31.95	33.74	32.85
July.....	47.71	48.90	48.24	38.91	40.49	39.63	29.86	33.44	31.68
August.....	58.58	59.52	59.10	49.25	48.87	49.10	31.59	35.59	33.55
September.....	60.27	58.81	59.61	45.86	44.52	45.23	31.63	34.79	33.17
October.....	54.91	53.93	54.29	39.16	39.99	38.63	30.98	34.58	32.88
November.....	55.55	54.94	55.31	43.20	43.65	43.36	34.78	38.00	36.44
December.....	57.82	56.39	57.21	53.49	52.98	53.23	44.93	45.76	45.38
Average 1955.....	49.10	49.12	49.10	42.21	42.60	42.31	(⁴)	(⁴)	(⁴)
Average 1954.....	46.26	45.26	45.62	36.64	36.83	36.75	(⁴)	(⁴)	(⁴)

¹ Commercially graded.

² Average of daily low and high of color breakdown.

³ Not computed on account of insufficient daily price data.

⁴ Not computed on account of insufficient monthly average price data.

TABLE 101. --Shell Eggs: Average Wholesale Prices at New York, by Wholesale Grades¹, by Months, 1955
(Cents per dozen)

Month and year	Extras, large								Extras (min. 60% A quality)				Standards	Current receipts
	48-50 lbs. (min. 65-70% A quality)				45-48 lbs. (min. 55-60% A quality)				Medium			Small		
	White	Brown	Mixed	Range ²	White	Brown	Mixed	Range ²	White	Mixed	Range ²	Mixed		
1955														
January.....	36.35	36.24	35.15	35.81	34.82	34.39	34.10	34.36	34.12	33.58	33.85	30.11	33.38	(³)
February.....	45.16	45.76	44.45	45.04	44.08	44.42	43.43	44.00	43.28	42.67	42.98	(³)	42.45	(³)
March.....	45.02	45.17	43.62	44.60	44.02	44.02	42.68	43.52	43.12	41.86	42.49	(³)	41.39	40.10
April.....	40.85	40.96	39.13	40.25	39.67	40.04	38.06	39.19	38.69	37.24	38.02	(³)	36.60	35.32
May.....	38.37	38.69	38.19	38.45	37.05	37.74	36.95	37.11	35.18	34.55	34.95	(³)	33.38	30.27
June.....	40.50	42.34	39.65	41.08	38.13	(³)	37.43	37.83	36.72	36.35	36.56	(³)	34.74	(³)
July.....	41.49	43.23	40.11	41.70	39.65	(³)	38.91	39.40	37.14	36.80	37.00	(³)	33.48	(³)
August.....	51.24	50.52	48.85	50.16	47.24	(³)	46.02	46.73	44.04	42.11	43.03	(³)	36.45	(³)
September.....	56.50	55.95	54.04	55.59	54.12	(³)	52.42	52.83	44.82	43.33	44.06	31.16	42.87	(³)
October.....	52.68	51.70	50.48	51.60	51.20	(³)	48.69	49.80	38.86	38.58	38.64	30.81	42.08	(³)
November.....	53.01	53.10	51.48	52.36	51.29	(³)	49.64	50.49	42.03	40.74	41.36	34.79	43.35	(³)
December.....	55.92	55.02	54.80	55.30	54.62	(³)	53.42	54.04	51.77	50.27	51.06	44.41	50.98	(³)
Average 1955..	46.42	46.56	45.00	46.00	44.66	(⁴)	43.48	44.11	40.81	39.84	40.33	(⁴)	39.26	(⁴)
Average 1954..	43.59	43.24	42.03	43.00	41.66	41.37	40.39	41.15	35.86	35.17	35.49	(⁴)	35.78	(⁴)

¹ Commercially graded.

² Average of daily low and high of color breakdown.

³ Not computed on account of insufficient daily price data.

⁴ Not computed on account of insufficient monthly average price data.

TABLE 102.--Shell Eggs: Average Wholesale Prices at Philadelphia, by Wholesale Grades¹, by Months, 1955
(Cents per dozen)

Month and year	Min. 10% AA quality					
	Large			Medium		
	White	Brown	Range ²	White	Brown	Range ²
1955						
January.....	37.69	36.05	37.00	34.35	33.64	34.00
February.....	45.59	44.33	44.99	43.82	42.82	43.32
March.....	46.48	45.25	45.87	44.59	43.86	44.25
April.....	42.45	41.14	41.85	39.95	38.71	39.31
May.....	38.33	37.71	38.05	34.64	34.21	34.45
June.....	43.35	42.32	42.85	39.26	38.90	39.02
July.....	47.21	46.00	46.61	39.25	38.76	39.02
August.....	58.16	57.13	57.58	48.68	47.90	48.28
September.....	60.01	58.17	59.06	45.35	44.11	44.80
October.....	55.52	54.17	54.88	39.64	39.58	39.62
November.....	55.59	54.21	54.94	42.61	41.98	42.26
December.....	57.56	55.80	56.70	52.27	51.52	51.89
Average 1955.....	48.99	47.69	48.36	42.03	41.33	41.68
Average 1954.....	46.20	44.49	45.44	36.47	35.71	36.09

¹ Commercially graded.

² Average of daily low and high of color breakdown.

TABLE 103.--Shell Eggs: Average Wholesale Prices at Philadelphia, by Wholesale Grades¹, by Months, 1955
(Cents per dozen)

Month and year	Extras (min. 60% A quality)						Standards
	Large			Medium			
	White	Mixed	Range ²	White	Mixed	Range ²	
1955							
January.....	35.82	35.02	35.51	33.42	33.27	33.37	32.98
February.....	44.12	43.67	43.87	42.43	42.00	42.32	41.78
March.....	44.78	43.39	44.09	43.14	42.10	42.64	41.23
April.....	40.62	39.00	39.82	37.85	37.25	37.62	36.77
May.....	37.35	37.08	37.26	34.14	33.80	34.01	34.06
June.....	39.28	38.53	38.90	36.69	36.22	36.50	34.97
July.....	40.24	39.26	39.79	36.95	36.60	36.82	33.41
August.....	48.88	47.53	48.43	43.60	41.98	42.80	36.03
September.....	54.87	52.93	53.87	44.42	43.23	43.86	42.12
October.....	51.71	49.42	50.48	38.98	38.50	38.69	40.81
November.....	52.10	50.56	51.31	41.39	39.90	40.64	42.30
December.....	54.95	53.85	54.40	50.75	49.65	50.25	49.45
Average 1955.....	45.39	44.19	44.81	40.31	39.54	39.96	38.82
Average 1954.....	42.65	41.39	42.05	(⁴)	34.76	34.98	(⁴)

¹ Commercially graded.

² Average of daily low and high of color breakdown.

³ Not computed on account of insufficient daily price data.

⁴ Not computed on account of insufficient monthly average price data.

TABLE 104. --Shell Eggs: Average Prices Delivered Pittsburgh, Pa., by Wholesale Grades¹, by Months, 1955
(Cents per dozen)

Month and year	Min. 10% AA quality		Extras							
			Min. 70% A quality		Min. 60% A quality			Min. 50% A quality		
	Large		Large		Large		Medium	Large		Medium
	White	Brown and mixed	White	Brown and mixed	White	Brown and mixed	Brown and mixed	White	Brown and mixed	Brown and mixed
1955										
January....	38.21	37.07	(2)	(2)	35.31	34.32	32.77	(2)	(2)	(2)
February....	45.76	44.82	(2)	(2)	43.41	42.45	41.80	(2)	(2)	(2)
March.....	48.69	47.87	(2)	(2)	44.93	43.79	42.57	(2)	(2)	(2)
April.....	43.64	42.69	(2)	(2)	39.60	38.64	37.55	(2)	(2)	(2)
May.....	38.60	37.69	(2)	(2)	36.21	35.62	33.93	(2)	(2)	(2)
June.....	42.18	41.14	(2)	(2)	39.14	37.89	34.93	(2)	(2)	(2)
July.....	47.60	46.40	(2)	(2)	41.53	41.33	38.55	(2)	(2)	(2)
August.....	(2)	(2)	57.85	56.24	(2)	(2)	(2)	49.72	48.04	44.02
September..	(2)	(2)	60.43	59.67	(2)	(2)	(2)	55.56	53.81	46.55
October....	55.43	54.43	(2)	(2)	52.36	51.36	39.57	(2)	(2)	(2)
November...	55.70	54.70	(2)	(2)	52.95	52.23	41.70	(2)	(2)	(2)
December...	56.43	55.81	(2)	(2)	53.29	53.14	49.48	(2)	(2)	(2)
Average 1955.	(3)	(3)	(3)	(3)	(3)	(3)	(3)	(3)	(3)	(3)
Average 1954.	(3)	(3)	(3)	(3)	(3)	(3)	(3)	(3)	(3)	(3)

¹ Commercially graded.

² Not computed on account of insufficient daily price data.

³ Not computed on account of insufficient monthly average price data.

TABLE 105. --Shell Eggs: Average Prices to Retailers at Pittsburgh, Penna., by Months, 1955
(Cents per dozen)

Month and year	Consumer grades							
	Grade A						Grade B	
	Large		Medium		Small		Large	
	White	Brown and mixed	White	Brown and mixed	White	Brown and mixed	White	Brown and mixed
1955								
January.....	47.26	45.60	41.29	39.76	(1)	(1)	41.86	40.64
February.....	55.00	53.26	50.00	48.53	(1)	(1)	49.92	47.71
March.....	56.08	54.17	52.13	50.65	(1)	(1)	51.50	50.04
April.....	50.93	49.02	48.48	47.07	(1)	(1)	46.38	45.57
May.....	48.88	46.64	46.43	45.10	(1)	(1)	44.24	42.50
June.....	50.34	48.30	45.80	44.68	(1)	(1)	44.23	(1)
July.....	53.23	51.15	47.78	46.85	(1)	(1)	47.33	(2)
August.....	63.27	60.52	53.80	52.54	(1)	(1)	51.37	(1)
September.....	68.16	65.26	57.14	56.57	40.83	40.64	58.93	(1)
October.....	64.45	61.57	52.05	51.05	40.02	40.02	55.64	(1)
November.....	64.15	61.85	53.03	50.33	41.80	41.25	56.85	(1)
December.....	66.12	64.29	58.45	56.43	(1)	(1)	59.64	(1)
Average 1955.....	57.32	55.14	50.53	49.13	(2)	(2)	50.66	(2)
Average 1954.....	54.48	52.31	45.41	44.06	(2)	(2)	47.64	46.38

¹ Not computed on account of insufficient daily price data.

² Not computed on account of insufficient monthly average price data.

TABLE 106. --Shell Eggs: Average Wholesale Prices at Portland, Oreg., and Seattle, Wash., by Consumer Grades¹, by Months, 1955

(Cents per dozen)

Month and year	Portland, Oreg.			Seattle, Wash.
	Grade A			Grade A
	Large	Medium	Small	Large
1955				
January.....	42.31	40.43	(²)	42.29
February.....	46.53	45.53	(²)	46.92
March.....	48.41	46.83	(²)	47.41
April.....	47.14	45.86	(²)	44.31
May.....	46.76	45.69	(²)	45.17
June.....	46.73	45.00	35.67	45.68
July.....	50.45	46.95	34.98	47.55
August.....	52.22	47.30	32.80	53.04
September.....	55.43	50.26	33.62	56.62
October.....	53.79	47.13	35.31	53.14
November.....	52.68	46.73	38.45	52.15
December.....	59.81	57.40	48.61	59.92
Average 1955.....	50.19	47.09	(³)	49.52
Average 1954.....	46.73	41.79	(³)	46.24

¹ Commercially graded.

² Not computed on account of insufficient daily price data.

³ Not computed on account of insufficient monthly average price data.

TABLE 107. --Shell Eggs: Average Prices Delivered St. Louis, Mo. by Wholesale and Consumer Grades, by Months, 1955

(Cents per dozen)

Month and year	Wholesale grades ¹					Consumer grades ²					
	Extras				Stand-ards	Un-classified (farm run)	U. S. grade "AA"		U. S. grade "A"		U. S. grade "B"
	Large		Medium				Large	Medium	Small	Large	
	Min. 70-80% A quality	Min. 60% A quality	Min. 40% A quality	Min. 60% A quality	Min. 80% B quality						
1955											
January.....	(³)	(³)	(³)	(³)	(³)	28.27	32.48	30.50	27.52	22.57	26.79
February.....	(³)	(³)	(³)	(³)	(³)	36.72	42.21	40.68	38.37	(³)	37.37
March.....	(³)	(³)	(³)	(³)	(³)	34.08	40.87	39.20	37.20	(³)	36.24
April.....	(³)	(³)	(³)	(³)	(³)	31.69	36.36	35.02	32.60	(³)	30.64
May.....	(³)	(³)	(³)	(³)	(³)	29.49	36.48	33.93	32.29	(³)	30.21
June.....	(³)	(³)	(³)	(³)	(³)	27.95	37.59	35.20	31.95	(³)	30.32
July.....	(³)	(³)	(³)	(³)	(³)	23.50	39.12	36.38	32.88	20.00	30.65
August.....	47.71	45.22	(²)	41.04	36.83	28.41	46.00	43.50	37.74	20.43	34.65
September.....	50.29	48.50	46.23	42.47	39.55	32.88	49.71	47.74	41.43	23.24	38.71
October.....	49.19	47.88	44.93	37.25	39.18	33.40	47.50	46.45	36.26	22.79	36.67
November.....	51.50	49.38	48.00	40.78	42.68	35.92	50.83	49.75	39.05	28.82	39.70
December.....	51.60	50.60	(²)	48.18	48.30	40.76	50.67	49.31	45.69	34.98	45.78
Average 1955.....	(⁴)	(⁴)	(⁴)	(⁴)	(⁴)	31.52	42.49	40.64	36.08	(⁴)	34.81
Average 1954.....	(⁴)	(⁴)	(⁴)	(⁴)	(⁴)	29.52	41.32	38.75	32.18	(⁴)	31.57

¹ Commercially graded.

² Prices paid net to producers or shippers for eggs delivered St. Louis with returns based on actual yields of U. S. Consumer quality, cases returned.

³ Not computed on account of insufficient daily price data.

⁴ Not computed on account of insufficient monthly average price data.

TABLE 108. --Frozen Eggs: Wholesale Selling Prices at Chicago, by Weeks, 1955

(Cents per pound in 30 lb. tin cans, in cartlots or trucklots)

Week ended	Whites	Whole	Yolks		
			Plain	Sugared	Salted
1955					
January 7	¹ 13.50-15.50	23.00-24.00	52.00-53.00	37.00-38.00	37.00-38.00
14	14.00-15.00	23.50-24.50	53.00-54.00	37.50-38.50	37.50-38.50
21	14.50-16.00	25.50-26.50	(³)	38.50-39.50	38.50-39.50
28	15.50-17.00	26.50-27.50	(³)	40.50-42.00	40.50-42.00
February 4	16.00-17.50	28.50-30.00	(³)	41.50-43.00	41.00-43.00
11	18.50-21.00	29.00-33.00	(³)	42.00-45.00	42.00-45.00
18	19.00-20.00	29.50-30.50	(³)	41.00-45.00	41.00-45.00
25	18.50-19.50	29.00-30.50	(³)	43.00-44.00	43.00-44.00
March 4	18.00-20.00	31.00-33.00	(³)	43.00-44.00	43.00-44.00
11	18.50-20.00	30.50-32.00	53.75-58.00	43.00-44.00	43.00-44.00
18	17.50-18.50	28.50-29.50	(³)	42.00-43.50	41.00-43.00
25	17.50-19.00	28.50-29.50	51.50-52.75	41.50-43.00	41.50-42.75
April 1	16.00-17.00	26.50-27.50	47.00-49.00	40.00-41.00	40.00-41.00
8	16.00-16.50	26.50-27.00	47.00-49.00	38.50-40.00	38.50-39.00
15	16.50-19.00	28.50-30.00	50.00-52.00	41.00-43.00	41.00-43.00
22	17.50-18.00	28.00-29.00	49.00-52.00	42.00-43.50	42.00-43.50
29	17.00-18.00	27.50-27.75	50.00-52.00	40.25-41.50	39.75-41.50
May 6	17.00-18.00	27.00-28.00	47.75-50.00	39.50-41.00	39.00-41.00
13	17.00-18.00	27.00-27.50	49.00-51.00	40.50-41.00	40.00-41.00
20	17.50-18.50	26.75-27.50	49.50-51.00	39.50-41.00	39.50-41.00
27	17.50-18.00	25.50-26.50	48.00-49.00	38.50-39.00	38.00-38.50
June 3	17.00-18.00	24.50-26.25	48.75-49.00	37.75-39.00	37.00-38.50
10	17.00-18.00	25.50-26.00	48.50-49.00	37.00-39.00	37.00-38.50
17	17.75-18.50	26.00-26.50	48.25-49.00	37.50-38.50	37.50-38.00
24	18.50-19.00	27.00-28.50	49.00-51.00	38.00-40.00	38.00-39.50
July 1	18.00-19.50	27.00-28.00	48.00-51.00	37.00-38.00	37.00-37.50
8	18.50-19.50	25.50-26.50	43.00-50.00	36.50-37.50	36.00-37.00
15	16.75-18.00	22.00-23.50	45.00-47.00	34.25-35.50	33.75-35.00
22	16.50-18.50	23.50-24.00	45.00-49.00	34.50-35.50	34.50-35.00
29	¹ 16.75-19.00	24.00-24.50	45.00-46.00	35.00-35.50	34.75-35.50
August 5	¹ 17.00-19.00	25.00-25.50	45.00-46.00	35.50-36.50	35.00-36.25
12	¹ 17.50-20.00	26.00-27.00	45.00-47.00	36.00-36.50	35.50-36.50
19	¹ 18.00-23.00	² 24.00-29.00	45.00-47.00	36.50-37.50	36.00-37.00
26	¹ 17.50-20.50	² 24.50-29.00	47.00-48.00	36.50-38.00	36.00-37.50
September 2	¹ 18.00-20.50	² 24.00-28.00	47.00-48.00	36.00-37.50	36.00-37.00
9	¹ 18.00-20.50	² 24.00-28.00	47.00-48.00	35.50-36.50	35.00-36.00
16	¹ 19.00-21.50	² 26.00-28.50	48.00-50.00	38.00-39.00	37.50-38.50
23	¹ 19.50-21.50	² 27.00-28.50	48.50-52.00	38.00-39.00	37.50-38.50
30	¹ 20.50-22.00	² 27.00-28.50	48.50-52.00	36.50-37.50	36.00-37.00
October 7	20.50-22.00	² 26.00-28.50	48.50-52.00	37.25-37.50	36.75-37.00
14	20.50-22.50	² 25.75-28.50	48.00-52.00	36.50-37.25	36.50-37.00
21	20.50-22.00	² 26.00-28.50	48.00-52.00	35.75-36.50	35.75-36.50
28	19.50-22.00	26.00-28.50	48.00-52.00	35.75-36.50	35.75-36.50
November 4	20.00-21.50	25.00-28.00	48.00-49.00	34.75-35.50	34.75-35.50
11	19.50-21.50	25.00-28.50	48.00-49.00	35.00-36.50	35.00-36.00
18	20.50-22.50	26.00-28.50	48.00-49.00	35.50-36.50	35.50-36.00
25	20.50-22.50	26.50-28.50	48.00-49.00	36.00-36.75	35.50-36.25
December 2	20.50-23.00	26.50-29.00	(³)	36.25-37.00	36.00-36.50
9	22.50-24.00	28.50-31.00	(³)	37.50-40.00	37.00-39.50
16	23.00-24.00	30.00-32.00	53.00-54.00	41.00-42.00	41.00-41.50
23	24.00-25.50	32.50-33.00	54.00-57.00	42.50-43.00	42.00-42.50
30	24.50-25.25	33.00-33.75	54.00-55.00	42.50-43.00	42.00-42.50

¹ Price range of spring & current whites.
² Price range of spring & current whole.
³ Insufficient sales to determine price.



TABLE 109. --Frozen Eggs: Wholesale Selling Prices at New York, by Weeks, 1955

(Cents per pound in 30 lb. tin cans, in carlots)

Week ended	Whole eggs	Blend	Whites	Yolks		
				Plain	Sugared	Salted
Jan. 7.....	24 1/2-26 1/2	30-32	14 1/2-17	48 1/2-54	37 1/2-42	38 1/2-42
14.....	25-27	30-33	15-17	48-54	39-42	38 1/2-42
21.....	27-28 1/2	31-33 1/2	15-17 1/2	49-54	40-42 1/2	40-42
28.....	28-30	32-34	17 1/2-19 1/2	50-54	41-44	41-43 1/2
Feb. 4.....	29 1/2-30 1/2	33-35	18-20	51-53	42 1/2-45	42-44 1/2
11.....	32-33 1/2	34-36	19-21	52-54	43 1/2-46	43-45 1/2
18.....	31-33	33 1/2-35 1/2	20-21	53-54	44-46	43 1/2-45 1/2
25.....	30-32 1/2	34-36	19 1/2-21 1/2	50-54	42 1/2-46	42 1/2-45
Mar. 4.....	33-34 1/2	36-38	20 1/2-22 1/2	54-56	45-48	45-47
11.....	31 1/2-33 1/2	36 1/2-38	20-22	54-59	45 1/2-49	45 1/2-47 1/2
18.....	30-32	34-37	19 1/2-22	52-56	44-49	43 1/2-47 1/2
25.....	29 1/2-32	34-36 1/2	19-21 1/2	51-56	43 1/2-48	43-47 1/2
Apr. 1.....	27 1/2-29	32-35	18 1/2-20	47-52	41 1/2-45	41-44 1/2
8.....	27 1/2-29	32-34 1/2	17 1/2-20	47-51	41-45	41-44
15.....	30 1/2-32 1/2	33 1/2-36	19-21	49-54	42 1/2-46	42 1/2-45
22.....	30-32 1/2	34-36	19-21	49-54	42 1/2-46	42 1/2-45
29.....	28 1/2-31 1/2	32 1/2-36	18 1/2-20 1/2	48-54	42-45 1/2	42-44 1/2
May 6.....	28-30 1/2	32-35 1/2	18-20	48-54	41 1/2-45	41-44
13.....	28 1/2-31	33 1/2-36	18 1/2-20 1/2	48-53	41-45 1/2	41-44 1/2
20.....	28-31	33 1/2-36	18 1/2-20 1/2	47-53	41-45	41-44
27.....	27-29 1/2	33-35	18 1/2-20 1/2	47-53	40-44	40-43
June 3.....	26-29	33-35	18 1/2-20 1/2	47-53	39-43	39-42
10.....	27-30	32 1/2-35	18 1/2-20 1/2	46-53	39-43	39-42
17.....	27 1/2-30	33-35	19-21	47-53	39-43	39-42
24.....	28-30	33-35	19 1/2-21 1/2	48-53	40-43 1/2	39 1/2-42 1/2
July 1.....	27-30	32 1/2-35	20-22	47-53	38-43	38-42
8.....	26 1/2-30	32-35	20-22	46-53	37-43	37-42
15.....	25-29 1/2	31-35	19-21 1/2	46-52	36-43	36-42
22.....	25-29 1/2	31 1/2-35	18 1/2-21 1/2	45-52	37-43	36 1/2-42
29.....	25 1/2-29 1/2	31 1/2-35	18 1/2-21 1/2	45-52	37-43	36 1/2-42
Aug. 5.....	26-30	31-35	18 1/2-21 1/2	45-52	37 1/2-43	37-42
12.....	26 1/2-30	31 1/2-35	19-22	46-52	38-43	37 1/2-42
19.....	25 1/2-30	32-35	20 1/4-23	45-53	37 1/2-43	37 1/2-42
26.....	25 1/2-30	32-35	20-23	45-53	37 1/2-43	37 1/2-42
Sept. 2.....	25 1/2-31	32-35	19 1/2-23	45-53	37 1/2-43	37 1/2-42
9.....	26-31	32-35	20-23	45-53	38-43	37 1/2-42
16.....	26 1/2-31	32-35	21-24	46-54	39-43	38-42
23.....	27 1/2-32	32-35	22-25	48-55	41-43	40-42
30.....	27 1/2-32	32-35	22-25	48-55	41-43	40-42
Oct. 7.....	26 1/2-32	32-35	22-25	48-55	41-43	40-42
14.....	26 1/2-31	32-35	22-25	48-55	41-43	40-42
21.....	26 1/2-30	33-36	21-26	49-55	38-42	37 1/2-41
28.....	26 1/2-30	33-36	21-26	49-55	38-42	37-41
Nov. 4.....	26 1/2-30	32-35	22-25	48-55	37-42	37-41
10.....	26 3/4-30	32-35	22-25	48-55	37-42	37-40
18.....	27 1/2-30	32-35	21 1/2-24 1/2	48-55	37-42	37-40
25.....	28-30	32-35	22-24 1/2	49-55	38-42	37 1/2-40
Dec. 2.....	28 1/2-30 1/2	32-35 1/2	23-24 1/2	48 1/2-55	37 1/2-42	37-40
9.....	30-31 1/2	34-36	23-24 1/2	49-55	38 1/2-42 1/2	38 1/2-41
16.....	30-32	35-37	23 1/2-25	49-55	40-42 1/2	40-41 1/2
23.....	32 1/2-35	35-38	24 1/2-25 1/2	49-55	40-43	39 1/2-42
30.....	34-35	35-38	25 1/2-27	50-55	42 1/2-45	42-44
			26-27	48-55	44-45	43-44

TABLE 110. --Dried Eggs: Wholesale Selling Prices at New York, by Weeks, 1955

(Per pound in drums and barrels, 1 to 50 drums or barrels)

Week ended	Whole eggs palatability 7	Albumen			
		Yolks	Flake	Powdered	Spray
1955					
Jan. 7	\$1.00-1.08	\$1.00-1.06	\$1.25-1.33	\$1.32-1.37	\$1.35-1.40
14	\$1.00-1.08	\$1.00-1.06	\$1.25-1.33	\$1.30-1.37	\$1.35-1.44
21	\$1.10-1.17	\$1.05-1.10	\$1.40-1.45	\$1.45-1.50	\$1.45-1.55
28	\$1.15-1.18	\$1.08-1.15	\$1.48-1.52	\$1.52-1.57	\$1.55-1.60
Feb. 4	\$1.16-1.25	\$1.12-1.18	\$1.55-1.60	\$1.59-1.65	\$1.59-1.68
11	\$1.24-1.31	\$1.12-1.21	\$1.60-1.72	\$1.65-1.76	\$1.61-1.78
18	\$1.20-1.31	\$1.16-1.21	\$1.65-1.72	\$1.70-1.76	\$1.69-1.80
25	\$1.15-1.31	\$1.12-1.21	\$1.65-1.72	\$1.70-1.76	\$1.70-1.80
Mar. 4	\$1.30-1.38	\$1.20-1.27	\$1.74-1.79	\$1.78-1.83	\$1.80-1.90
11	\$1.30-1.36	\$1.20-1.25	\$1.72-1.77	\$1.76-1.81	\$1.78-1.88
18	\$1.25-1.30	\$1.15-1.20	\$1.66-1.72	\$1.70-1.76	\$1.70-1.80
25	\$1.25-1.30	\$1.15-1.20	\$1.65-1.72	\$1.69-1.76	\$1.69-1.80
Apr. 1	\$1.20-1.26	\$1.10-1.16	\$1.56-1.68	\$1.60-1.72	\$1.60-1.75
8	\$1.20-1.26	\$1.10-1.15	\$1.56-1.68	\$1.60-1.72	\$1.60-1.80
15	\$1.22-1.26	\$1.12-1.17	\$1.65-1.68	\$1.70-1.72	\$1.70-1.80
22	\$1.20-1.30	\$1.10-1.16	\$1.65-1.72	\$1.70-1.76	\$1.70-1.80
29	\$1.15-1.26	\$1.10-1.15	\$1.58-1.68	\$1.63-1.72	\$1.65-1.75
May 6	\$1.10-1.22	\$1.05-1.13	\$1.52-1.68	\$1.57-1.72	\$1.62-1.75
13	\$1.12-1.22	\$1.08-1.13	\$1.57-1.68	\$1.62-1.72	\$1.67-1.75
20	\$1.13-1.22	\$1.07-1.12	\$1.62-1.68	\$1.67-1.72	\$1.69-1.77
27	\$1.12-1.20	\$1.05-1.10	\$1.62-1.66	\$1.67-1.70	\$1.69-1.75
June 3	\$1.08-1.20	\$1.04-1.10	\$1.60-1.66	\$1.65-1.70	\$1.69-1.75
10	\$1.10-1.20	\$1.05-1.10	\$1.60-1.66	\$1.65-1.70	\$1.69-1.75
17	\$1.10-1.20	\$1.04-1.11	\$1.64-1.70	\$1.68-1.75	\$1.69-1.80
24	\$1.15-1.27	\$1.10-1.16	\$1.68-1.74	\$1.73-1.78	\$1.74-1.83
July 1	\$1.10-1.23	\$1.08-1.12	\$1.68-1.70	\$1.72-1.74	\$1.74-1.80
8	\$1.08-1.23	\$1.05-1.12	\$1.68-1.70	\$1.72-1.74	\$1.76-1.80
15	\$1.05-1.19	\$1.03-1.10	\$1.60-1.66	\$1.65-1.70	\$1.74-1.78
22	\$1.00-1.19	\$1.05-1.10	\$1.60-1.66	\$1.65-1.70	\$1.73-1.78
29	\$1.05-1.19	\$1.05-1.10	\$1.60-1.66	\$1.65-1.70	\$1.73-1.78
Aug. 5	\$1.05-1.19	\$1.02-1.09	\$1.60-1.66	\$1.65-1.70	\$1.73-1.78
12	\$1.07-1.19	\$1.05-1.11	\$1.64-1.66	\$1.68-1.70	\$1.73-1.80
19	\$1.05-1.19	\$1.05-1.12	\$1.64-1.67	\$1.68-1.72	\$1.73-1.80
26	\$1.05-1.18	\$1.05-1.12	\$1.67-1.75	\$1.72-1.80	\$1.80-1.85
Sept. 2	\$1.05-1.18	\$1.05-1.12	\$1.72-1.77	\$1.76-1.82	\$1.82-1.88
9	\$1.05-1.17	\$1.04-1.10	\$1.76-1.80	\$1.80-1.85	\$1.84-1.90
16	\$1.05-1.18	\$1.05-1.12	\$1.76-1.82	\$1.80-1.85	\$1.84-1.90
23	\$1.08-1.25	\$1.05-1.15	\$1.84-1.88	\$1.84-1.92	\$1.88-1.94
30	\$1.08-1.25	\$1.00-1.15	\$1.76-1.88	\$1.81-1.92	\$1.88-1.94
Oct. 7	\$1.08-1.25	\$1.02-1.15	\$1.76-1.88	\$1.81-1.92	\$1.85-1.94
14	\$1.08-1.21	\$1.02-1.08	\$1.76-1.88	\$1.81-1.92	\$1.85-1.94
21	\$1.08-1.25	\$1.02-1.14	\$1.76-1.88	\$1.80-1.95	\$1.86-1.95
28	\$1.08-1.25	\$1.02-1.14	\$1.76-1.88	\$1.80-1.95	\$1.86-1.95
Nov. 4	\$1.00-1.18	\$1.02-1.10	\$1.82-1.88	\$1.86-1.92	\$1.90-1.95
11	\$1.00-1.18	\$1.02-1.10	\$1.82-1.88	\$1.86-1.92	\$1.90-1.95
18	\$1.05-1.18	\$1.04-1.10	\$1.82-1.88	\$1.86-1.92	\$1.90-1.95
25	\$1.10-1.24	\$1.05-1.10	\$1.82-1.88	\$1.86-1.92	\$1.90-2.00
Dec. 2	\$1.10-1.24	\$1.05-1.12	\$1.82-1.92	\$1.86-1.96	\$1.90-2.06
9	\$1.10-1.28	\$1.03-1.12	\$1.85-2.00	\$1.90-2.04	\$1.95-2.15
16	\$1.10-1.30	\$1.07-1.12	\$1.90-2.04	\$1.95-2.08	\$1.99-2.20
23	\$1.20-1.34	\$1.07-1.15	\$2.00-2.12	\$2.05-2.16	\$2.05-2.30
30	\$1.12-1.35	\$1.06-1.17	\$2.05-2.16	\$2.09-2.20	\$2.09-2.30

TABLE 111. --Live Poultry: Average Prices Delivered Atlanta, Ga., by Classes, by Months, 1955

(Cents per pound)

Month and year	Hens		Broilers or fryers	Old roosters
	Heavy type	Light type	Heavy type	
<u>1955</u>				
January.....	20.83	13.01	25.72	10.29
February.....	23.54	14.31	26.83	10.59
March.....	24.80	15.46	30.48	10.98
April.....	24.07	16.42	29.28	11.00
May.....	25.01	16.88	28.44	11.19
June.....	24.50	16.50	27.96	11.82
July.....	23.57	16.37	27.20	11.80
August.....	21.78	15.86	27.56	11.37
September.....	24.22	17.42	25.25	12.08
October.....	24.68	18.22	22.49	12.81
November.....	24.39	16.99	22.03	12.72
December.....	26.24	17.00	20.82	12.50
Average 1955.....	23.97	16.20	26.17	11.60
Average 1954.....	22.33	(¹)	24.19	(¹)

¹ No computed on account of insufficient monthly average price data.

TABLE 112. --Live Poultry: Average Prices Delivered Chicago, by Classes, by Months, 1955

(Cents per pound)

Month and year	Hens		Broilers or fryers	Old roosters
	Heavy type	Light type		
<u>1955</u>				
January.....	20.15	14.14	26.45	12.25
February.....	23.88	15.61	29.30	12.25
March.....	27.71	16.28	32.30	12.25
April.....	25.11	16.44	33.38	12.25
May.....	26.19	16.75	30.44	12.25
June.....	25.58	17.50	30.50	12.25
July.....	24.72	18.55	28.02	13.38
August.....	22.66	18.04	29.89	14.00
September.....	24.15	18.63	28.84	14.00
October.....	24.00	18.42	24.55	14.29
November.....	22.69	17.50	21.56	15.00
December.....	23.61	17.48	22.64	15.00
Average 1955.....	24.20	17.11	28.16	13.26
Average 1954.....	21.27	15.61	25.32	14.79

TABLE 113.--Live Poultry: Average Prices Delivered Cincinnati, Ohio by Classes, by Months, 1955
(Cents per pound)

Month and year	Hens		Broilers or fryers Commercially grown	Old roosters
	Heavy type	Light type		
<u>1955</u>				
January.....	17.69	9.74	25.60	8.74
February.....	22.42	11.50	25.43	10.50
March.....	24.22	12.93	31.46	11.11
April.....	22.36	13.64	29.31	10.64
May.....	22.67	13.50	28.55	10.50
June.....	21.95	14.32	28.45	11.09
July.....	21.80	14.98	27.10	11.25
August.....	19.04	14.50	28.24	10.50
September.....	19.90	15.40	25.50	10.50
October.....	20.67	16.17	21.93	10.50
November.....	(¹)	(¹)	(¹)	(¹)
December.....	(¹)	(¹)	(¹)	(¹)
Average 1955.....	(²)	(²)	(²)	(²)
Average 1954.....	18.54	13.59	23.67	12.08

¹ Not computed on account of insufficient daily price data.

² Not computed on account of insufficient monthly average price data.

TABLE 114.--Live Poultry: Average Prices Delivered Cleveland, Ohio, by Classes, by Months, 1955
(Cents per pound)

Month and year	Hens		Broilers or fryers heavy type	Old roosters
	Heavy type	Light type		
<u>1955</u>				
January.....	22.27	14.40	30.72	11.50
February.....	25.32	16.27	29.50	(¹)
March.....	30.83	19.43	34.62	(¹)
April.....	27.07	(¹)	33.64	(¹)
May.....	27.04	19.18	30.93	12.64
June.....	26.39	19.57	31.43	12.93
July.....	26.29	19.00	29.62	(¹)
August.....	21.93	16.64	30.50	13.14
September.....	24.13	16.87	29.87	13.07
October.....	24.00	16.60	24.02	13.00
Average 1955.....	(²)	(²)	(²)	(²)
Average 1954.....	22.70	16.39	26.17	14.07

¹ Not computed on account of insufficient daily price data.

² F.O.B. prices discontinued November 1, 1955.

TABLE 115. --Live Poultry: Average Prices Delivered Detroit, Michigan., by Classes, by Months, 1955

(Cents per pound)

Month and year	Hens		Broilers or fryers heavy type	Caponettes 4 1/2 - 6 lbs.	Ducklings	Turkeys heavy type	
	Heavy type	Light type				Young hens	Young toms
1955							
January.....	21.98	13.05	29.48	30.38	(1)	(1)	(1)
February.....	26.24	16.41	30.74	34.91	(1)	(1)	(1)
March.....	30.44	19.24	34.74	41.71	(1)	(1)	(1)
April.....	29.26	19.19	34.81	43.37	34.64	(1)	(1)
May.....	28.64	19.31	31.68	38.58	31.09	(1)	(1)
June.....	28.27	19.70	31.82	37.31	30.41	(1)	(1)
July.....	27.20	19.32	29.88	36.88	(1)	(1)	(1)
August.....	24.28	17.17	30.95	37.86	(1)	(1)	(1)
September.....	25.99	17.18	30.97	39.73	(1)	34.15	31.64
October.....	26.05	16.64	25.92	31.84	(1)	37.07	29.86
November.....	25.81	15.94	23.41	30.30	(1)	36.06	28.50
December.....	27.93	16.62	26.04	33.06	(1)	38.91	29.73
Average 1955.....	26.84	17.48	30.04	36.33	(2)	(2)	(2)
Average 1954.....	22.94	17.32	27.08	(2)	(2)	(2)	(2)

¹ Not computed on account of insufficient daily price data.

² Not computed on account of insufficient monthly average price data.

TABLE 116. --Live Poultry: Average Prices at Farm in Iowa, by Classes, by Months, 1955

(Cents per pound)

Month and year	Hens			Broilers or fryers	Old roosters	Turkeys	
	Heavy type large	Heavy type small	Light type all sizes			Heavy type toms	Heavy type hens
1955							
January.....	12.24	11.14	11.14	22.90	8.12	(1)	(1)
February.....	14.37	13.24	13.03	24.66	8.00	(1)	(1)
March.....	16.37	14.93	15.15	29.68	8.98	(1)	(1)
April.....	16.21	14.69	15.02	28.63	8.78	(1)	(1)
May.....	16.24	15.19	15.45	28.05	8.64	(1)	(1)
June.....	17.30	15.27	16.45	26.52	8.59	(1)	(1)
July.....	17.28	15.85	16.32	25.75	8.60	(1)	(1)
August.....	15.54	14.80	14.65	26.18	8.20	28.43	31.81
September.....	16.43	14.95	15.26	23.88	8.00	29.73	34.64
October.....	16.74	16.02	16.31	21.50	8.00	29.49	36.55
November.....	15.20	13.88	13.98	20.97	8.48	25.35	32.16
December.....	15.69	14.19	14.67	19.06	9.50	(1)	(1)
Average 1955.....	15.80	14.51	14.79	24.82	8.49	(2)	(2)

¹ Not computed on account of insufficient daily price data.

² Not computed on account of insufficient monthly average price data.

TABLE 117. --Live Poultry: Average Prices Delivered Los Angeles, by Classes, by Months, 1955

(Cents per pound)

Month and year	Hens			Roasters	Fryers		Broilers	
	Heavy type	Light type	Crosses		2 1/4-4 3/4 lbs.	1 3/4-2 1/4 lbs.		
		All weights	4 1/2 lbs. & up					
1955								
January.....	18.24	11.24	14.00	26.31	25.43	24.60		
February.....	23.53	15.53	18.53	29.26	28.37	26.50		
March.....	26.83	18.35	20.91	33.39	32.87	27.13		
April.....	27.00	18.00	21.00	34.64	32.43	28.00		
May.....	27.00	17.76	20.81	34.29	31.07	28.00		
June.....	26.50	16.57	19.48	33.55	31.43	27.09		
July.....	24.15	15.08	17.08	(¹)	30.32	27.20		
August.....	23.26	15.00	17.00	(¹)	31.41	28.00		
September.....	23.57	16.14	18.14	(¹)	30.21	28.00		
October.....	24.90	17.45	20.26	(¹)	26.19	25.43		
November.....	24.18	15.18	18.18	(¹)	23.50	23.30		
December.....	24.00	15.00	18.00	(¹)	22.43	22.62		
Average 1955	24.43	15.94	18.62	(²)	28.80	26.32		
Average 1954	22.43	14.75	17.33	28.05	26.76	24.90		

¹ Not computed on account of insufficient daily price data.

² Not computed on account of insufficient monthly average price data.

TABLE 118. --Live Poultry: Average Prices Paid at Ranch San Joaquin Valley, California by Classes, by Months 1955

(cents per lb.)

Month and year	Fryers 2 1/4-4 1/2 lbs	Hens, Light Type	Hens, Heavy Type
1955			
January.....	25.24	11.05	20.52
February.....	26.42	16.00	24.79
March.....	31.47	16.91	25.72
April.....	30.00	17.29	25.90
May.....	29.50	17.43	26.26
June.....	29.52	16.50	23.93
July.....	28.12	17.55	23.00
August.....	29.00	17.61	20.89
September.....	27.40	16.80	20.57
October.....	22.38	17.44	22.48
November.....	21.18	15.70	22.83
December.....	19.76	14.02	22.00
Average 1955.....	26.67	16.19	23.24
Average 1954.....	25.13	13.41	20.02

TABLE 119. --Live Poultry: Average Wholesale Prices Paid at New York, by Classes, by Months, 1955

(Cents per pound)

Month and year	Heavy type hens	Light type hens	Pullets		Broilers or fryers		Caponettes	
	6-7 lbs.		5 lbs. & up	4 1/2-5 lbs.	4-4 1/2 lbs.	3-4 lbs.	4 1/2-5 lbs.	4-4 1/2 lbs.
1955								
January.....	25.03	(¹)	42.62	39.15	38.46	31.96	36.16	33.54
February.....	31.67	(¹)	50.42	47.15	(¹)	33.95	44.15	(¹)
March.....	34.62	26.46	51.62	46.82	42.92	37.25	42.16	38.83
April.....	33.07	(¹)	49.41	45.94	45.10	34.37	40.97	38.63
May.....	32.40	(¹)	43.00	40.77	38.32	31.28	36.08	33.58
June.....	33.60	(¹)	39.17	37.04	34.15	31.65	33.00	31.81
July.....	32.39	(¹)	44.00	42.67	40.38	32.81	39.93	37.08
August.....	30.37	24.38	48.10	44.30	41.82	34.09	40.23	36.63
September.....	28.88	(¹)	45.91	42.75	38.45	30.19	38.09	35.11
October.....	25.23	18.25	39.29	34.64	32.23	26.50	27.81	26.17
November.....	25.61	(¹)	34.13	31.81	(¹)	(¹)	27.56	24.88
December.....	28.81	(¹)	37.89	35.83	(¹)	27.58	32.31	29.50
Average 1955.....	30.14	(²)	43.80	40.74	(²)	(²)	36.54	(²)
Average 1954.....	26.99	(²)	(²)	(²)	(²)	(²)	(²)	(²)

¹ Not computed on account of insufficient daily price data.

² Not computed on account of insufficient monthly average price data.

TABLE 120. --Live Poultry: Average Wholesale Prices Paid at Philadelphia, by Classes, by Months, 1955

(Cents per pound)

Month and year	Hens		Roasters	Broilers or fryers heavy type 3-4 lbs.	Old roosters
	Heavy type	Light type			
1955					
January.....	22.69	15.25	30.62	30.26	11.83
February.....	28.77	17.70	36.42	30.13	(¹)
March.....	30.95	19.97	45.21	34.00	15.59
April.....	29.17	20.58	40.64	31.53	(¹)
May.....	29.50	20.20	(¹)	29.59	(¹)
June.....	28.61	18.72	32.54	30.51	14.70
July.....	27.99	19.12	35.82	30.57	14.77
August.....	25.68	19.50	39.17	31.08	14.00
September.....	24.39	18.24	33.23	27.93	(¹)
October.....	21.53	17.75	(¹)	23.12	(¹)
November.....	22.22	17.93	28.47	22.56	(¹)
December.....	25.36	17.78	31.50	23.35	(¹)
Average 1955.....	26.40	18.56	(²)	28.72	(²)
Average 1954.....	23.50	15.57	30.43	24.94	(²)

¹ Not computed on account of insufficient daily price data.

² Not computed on account of insufficient monthly average price data.

TABLE 121.--Live Poultry: Average Prices Delivered Pittsburgh, Pa., by Classes, by Months, 1955

(Cents per pound)

Month and year	Hens		Roasters	Broilers or fryers	Old Roosters
	Heavy type	Light type			
1955					
January.....	22.17	13.50	(¹)	28.91	11.00
February.....	25.50	15.45	(¹)	28.95	11.00
March.....	30.50	18.10	(¹)	34.88	11.47
April.....	27.42	18.15	(¹)	32.08	13.04
May.....	29.15	18.08	(¹)	30.50	13.00
June.....	28.68	19.38	(¹)	30.93	12.67
July.....	27.75	18.96	(¹)	30.46	12.00
August.....	24.21	16.29	(¹)	31.55	12.00
September.....	23.50	15.69	(¹)	29.02	12.00
October.....	23.25	15.75	(¹)	24.96	12.00
November.....	22.13	15.00	(¹)	24.33	12.00
December.....	24.29	15.59	(¹)	23.85	(¹)
Average 1955.....	25.71	16.66	(²)	29.20	(²)
Average 1954.....	24.99	17.81	(²)	26.77	(²)

¹ Not computed on account of insufficient daily price data.

² Not computed on account of insufficient monthly average price data.

TABLE 122.--Live Poultry: Average Prices Paid Portland, Oreg., by Classes, by Months, 1955

(Cents per pound)

Month and year	Hens		Roasters	Fryers 2 1/4-4 1/2 lbs.	Old roosters
	Heavy type	Light type			
1955					
January.....	13.62	11.45	22.95	22.95	10.10
February.....	20.34	16.66	25.24	25.24	10.50
March.....	19.96	17.17	28.67	28.67	10.67
April.....	21.10	18.31	28.14	28.14	12.55
May.....	23.21	19.21	(¹)	27.19	13.00
June.....	21.23	18.32	(¹)	31.48	13.00
July.....	19.25	17.48	(¹)	29.35	12.68
August.....	19.54	17.93	(¹)	29.30	12.50
September.....	18.93	16.62	29.14	26.69	12.50
October.....	19.57	17.60	26.38	22.55	12.50
November.....	21.35	17.98	24.60	22.98	12.50
December.....	22.50	16.43	23.81	22.17	12.50
Average 1955.....	20.05	17.10	(²)	26.39	12.08
Average 1954.....	17.52	14.10	25.15	24.95	12.77

¹ Not computed on account of insufficient daily price data.

² Not computed on account of insufficient monthly average price data.

TABLE 123. --Live Poultry: Average Prices Delivered St. Louis, Mo., by Classes, by Months, 1955

(Cents per pound)

Month and year	Hens		Broilers or fryers			Old roosters
			Commercially grown	Miscellaneous		
	Heavy type	Light type	Heavy type	Heavy type	Light type	
<u>1955</u>						
January.....	17.48	13.02	24.51	19.62	(1)	10.49
February.....	21.36	14.45	26.87	21.92	(1)	11.18
March.....	25.38	16.48	32.04	24.39	(1)	12.33
April.....	21.42	17.05	28.63	25.29	(1)	11.93
May.....	21.40	16.88	27.80	25.64	(1)	12.50
June.....	21.82	17.32	28.70	25.61	(1)	13.45
July.....	19.87	16.80	27.53	23.20	(1)	14.04
August.....	18.37	16.13	28.37	22.50	(1)	14.50
September.....	21.24	17.00	25.71	21.71	(1)	14.50
October.....	22.43	16.91	22.50	19.21	(1)	14.50
November.....	21.50	15.08	22.11	17.50	(1)	14.52
December.....	22.79	15.00	19.86	16.71	(1)	15.00
Average 1955.....	21.26	16.01	26.47	21.74	(2)	13.24
Average 1954.....	18.64	15.25	23.40	(2)	(2)	12.97

¹ Not computed on account of insufficient daily price data.

² Not computed on account of insufficient monthly average price data.

TABLE 124. --Live Poultry: Average Prices Delivered San Francisco, by Classes, by Months, 1955

(Cents per pound)

Month and year	Hens		Roasters	Fryers	Broilers	Old roosters
	Heavy type	Light type	4 1/2 lbs. & over	2 1/4-4 1/2 lbs.	1 3/4-2 1/4 lbs.	
		All weights				
<u>1955</u>						
January.....	25.38	13.64	31.14	27.74	26.17	10.69
February.....	29.82	20.08	31.71	28.71	26.39	11.50
March.....	30.80	19.85	36.76	34.95	28.72	11.50
April.....	30.83	19.57	37.95	33.05	29.93	11.50
May.....	30.79	19.26	35.02	31.76	29.50	11.50
June.....	28.41	18.98	35.82	33.05	31.05	11.50
July.....	27.25	19.50	34.90	31.65	30.60	11.50
August.....	25.02	19.85	34.50	31.50	29.50	11.50
September.....	24.57	19.31	34.17	30.60	29.17	11.50
October.....	28.02	19.88	31.55	24.88	24.55	11.50
November.....	28.10	18.10	30.05	23.76	22.50	11.50
December.....	27.57	15.98	27.98	21.55	20.79	11.50
Average 1955.....	28.05	18.67	33.46	29.43	27.41	11.43
Average 1954.....	23.83	16.71	31.71	28.00	27.18	13.54

TABLE 125. --Live Poultry: Average Prices Delivered Seattle, by Classes, by Months, 1955

(Cents per pound)

Month and year	Hens		Fryers (all weights)	Old roosters
	Heavy type (all weights)	Light type (all weights)		
<u>1955</u>				
January.....	14.57	12.64	23.14	8.26
February.....	20.00	17.26	25.68	9.45
March.....	21.17	18.09	26.26	9.50
April.....	20.64	18.00	26.95	10.50
May.....	21.26	18.31	26.33	11.00
June.....	20.98	19.00	29.41	11.00
July.....	19.62	18.32	30.78	11.00
August.....	19.00	17.43	29.00	11.00
September.....	19.00	17.00	26.71	11.00
October.....	19.00	17.00	24.05	11.02
November.....	21.02	17.00	23.35	11.50
December.....	21.98	16.14	23.43	11.50
Average 1955.....	19.85	17.18	26.26	10.56
Average 1954.....	18.61	15.43	25.94	12.46

TABLE 126. --Live Poultry: Average Prices Paid at Farm in Boston Area (New England), by Classes, by Months, 1955

(Cents per pound)

Month	Hens		Caponettes 5 1/2 lbs. & up	Roasters			Fryers 3 1/2-4 1/2 lbs.	Broilers 3 1/4 lbs. and under	Stags & roosters
	6 lbs. & up	Under 6 lbs.		5 1/2 lbs. & up	5-5 1/2 lbs.	4 1/2-5 lbs.			
January.....	16.64	18.55	27.45	26.50	26.29	26.29	26.12	25.40	7.50
February.....	21.50	23.68	33.18	31.71	28.34	26.45	26.26	25.95	8.87
March.....	24.20	26.17	33.91	31.87	29.89	29.07	29.00	28.89	10.57
April.....	22.17	23.90	34.82	32.71	30.19	28.00	27.38	26.45	11.55
May.....	23.60	25.52	34.45	30.45	27.40	25.19	24.90	24.55	11.98
June.....	23.95	25.77	32.07	29.23	27.09	26.57	26.15	26.10	11.09
July.....	21.92	23.30	35.07	31.70	29.25	27.58	25.79	24.76	12.35
August.....	19.11	20.85	35.13	32.02	29.63	27.59	26.39	25.18	13.52
September.....	17.52	19.29	31.48	29.10	24.67	23.86	23.19	23.19	11.64
October.....	16.10	18.00	24.36	21.29	18.90	18.76	18.76	18.88	10.00
November.....	15.68	17.12	23.20	20.02	18.42	18.42	18.42	18.48	10.00
December.....	17.55	19.17	25.52	20.83	18.19	17.40	17.02	17.05	10.48
Average 1955....	20.00	21.78	30.89	28.12	25.69	24.60	24.11	23.74	10.80

TABLE 127. --Live Poultry: Average Prices Paid at Farm in Specialized Poultry Areas, by Classes, by Months, 1955

(Cents per pound)

Month and year	Alabama		Delmarva area	Shenandoah Valley area		West Virginia	North Georgia area
	Northern area	Central area	Broilers or fryers	Broilers or fryers		South Branch Valley Area	Broilers or fryers
	Broilers or fryers	Broilers or fryers	All weights	Under 3 lbs.	3 lbs. and over	Broilers or fryers	
						All weights	
1955							
January.....	23.97	23.84	27.11	24.60	25.85	25.76	23.86
February.....	24.66	24.89	26.21	23.55	24.79	25.31	25.06
March.....	28.80	28.62	31.57	28.79	29.84	30.32	28.73
April.....	27.64	27.42	27.97	26.79	29.67	26.61	27.38
May.....	26.85	26.65	26.40	25.67	26.66	26.76	26.66
June.....	26.17	26.25	27.59	25.96	26.84	27.17	26.22
July.....	25.51	25.48	28.13	25.56	26.61	26.89	25.50
August.....	26.00	26.00	28.01	25.92	26.72	27.18	26.00
September.....	23.49	23.49	25.12	22.65	23.40	23.97	23.54
October.....	20.49	20.43	20.81	18.58	19.36	19.59	20.61
November.....	20.24	20.28	20.82	19.38		19.81	19.90
December.....	18.84	18.91	19.62	18.48		18.40	18.82
Average 1955.....	24.39	24.35	25.78	--	--	24.81	24.36
Average 1954.....	--	--	22.35	--	--	22.50	22.03

Month and year	Central No. Carolina area	Mississippi			Arkansas	
		Northern area	Central area	Southwest area	Northwest area	Batesville-floral area
	Broilers or fryers	Broilers or fryers	Broilers or fryers	Broilers or fryers	Broilers or fryers	Broilers or fryers
1955						
January.....	24.96	22.64	23.06	(¹)	22.80	23.50
February.....	25.09	23.82	24.46	(¹)	24.91	25.14
March.....	28.89	29.07	29.76	(¹)	29.74	30.16
April.....	27.76	27.76	27.93	(¹)	28.05	27.87
May.....	26.05	26.74	27.29	(¹)	27.64	27.60
June.....	26.48	26.25	26.29	26.71	26.08	26.18
July.....	25.53	25.23	25.33	25.77	25.55	25.60
August.....	26.00	25.79	26.11	25.93	25.96	25.89
September.....	23.18	23.93	23.94	(¹)	23.13	23.40
October.....	20.43	21.24	21.45	22.69	21.07	21.14
November.....	20.35	20.88	21.31	(¹)	20.88	21.24
December.....	18.63	18.78	18.81	(¹)	18.29	18.57
Average 1955.....	24.45	24.34	24.64	(²)	24.57	24.69
Average 1954.....	22.56	22.04	(²)	(²)	22.04	21.88

¹ Not computed on account of insufficient daily price data.

² Not computed on account of insufficient monthly average price data.

TABLE 128. --Broilers or Fryers: Purchases and Weighted Average Prices Paid at Farm, Delmarva Area, Shenandoah Valley Area, and North Georgia Area, by Weeks, 1955

Week ended	Delmarva area		Shenandoah Valley area		North Georgia area		
	Total number head	Weighted average price	Total number head	Weighted average price	Total number head	Weighted average price	
	All sizes	All sizes	All sizes	All sizes	All sizes	All sizes	
1955		<i>Number</i>	<i>Cents per pound</i>	<i>Number</i>	<i>Cents per pound</i>	<i>Number</i>	<i>Cents per pound</i>
January 8.....	2,195,345	25.1	390,100	24.46	2,933,022	21.95	
15.....	1,936,091	27.4	515,300	24.98	2,919,599	23.26	
22.....	1,653,195	28.8	398,400	26.96	2,645,317	25.12	
29.....	1,723,315	28.5	576,200	25.32	2,638,813	25.10	
February 5.....	1,600,991	26.9	422,900	24.36	2,472,875	24.74	
12.....	2,014,645	25.7	556,400	23.23	2,558,184	23.72	
19.....	2,342,594	25.4	612,200	23.56	2,557,146	24.11	
26.....	2,584,589	26.5	517,200	25.02	2,666,374	26.96	
March 5.....	2,376,155	29.8	514,800	28.21	2,607,988	28.13	
12.....	1,983,773	31.1	558,500	28.79	2,693,556	28.06	
19.....	1,892,793	32.8	422,900	30.24	2,744,774	28.71	
26.....	2,217,665	30.3	474,300	29.32	2,830,570	29.02	
April 2.....	2,203,391	32.6	532,800	29.83	2,845,242	29.16	
9.....	1,944,289	32.0	611,200	29.61	3,002,447	29.94	
16.....	2,350,682	28.9	635,100	28.01	2,606,020	28.79	
23.....	2,526,402	26.9	702,400	25.06	2,872,529	25.50	
30.....	2,795,285	24.2	788,700	23.23	3,157,781	25.03	
May 7.....	3,247,785	25.2	793,800	24.43	3,333,058	25.31	
14.....	3,261,325	25.7	764,600	25.64	3,290,574	26.02	
21.....	3,060,056	27.2	810,400	26.76	3,260,542	27.17	
28.....	3,052,942	27.6	896,900	27.83	3,427,594	27.87	
June 4.....	2,833,834	27.6	679,900	27.92	3,357,887	26.61	
11.....	2,895,594	28.1	318,700	27.06	3,594,534	26.49	
18.....	2,864,095	28.1	864,000	27.08	3,548,809	27.19	
25.....	2,972,124	27.8	877,100	26.96	3,867,037	25.79	
July 2.....	2,830,673	26.8	860,900	25.24	4,079,521	24.55	
9.....	2,481,379	28.0	634,400	25.04	3,758,132	24.34	
16.....	2,993,904	27.3	929,200	26.12	3,768,114	25.57	
23.....	2,799,156	27.9	873,900	26.69	3,695,170	26.00	
30.....	2,496,790	29.0	768,700	27.17	3,890,590	25.99	
August 6.....	2,932,942	28.0	772,600	27.17	3,820,288	26.04	
13.....	2,845,403	28.3	818,000	26.59	3,808,590	26.00	
20.....	2,937,553	28.2	867,100	26.66	3,733,656	26.04	
27.....	2,858,615	27.7	801,850	26.64	3,928,916	26.00	
September 3.....	2,832,254	26.7	724,050	26.02	3,998,663	25.83	
10.....	2,909,882	26.9	752,400	25.05	3,568,645	24.99	
17.....	2,859,432	26.1	819,150	24.79	3,714,450	24.28	
24.....	2,700,239	23.8	738,600	22.86	3,988,867	22.67	
October 1.....	2,870,669	23.2	777,900	20.69	3,785,553	21.48	
8.....	2,905,415	20.8	731,700	20.25	3,768,508	21.02	
15.....	3,002,303	21.7	884,700	18.91	3,664,275	21.56	
22.....	3,057,376	22.0	661,800	20.25	3,451,372	21.38	
29.....	3,035,515	20.3	699,500	18.75	3,803,284	18.67	
November 5.....	2,934,931	18.7	864,900	16.92	3,841,685	18.51	
12.....	2,740,034	21.2	741,800	18.29	3,401,972	21.12	
19.....	2,100,841	21.6	569,000	21.30	3,102,474	21.46	
26.....	1,712,238	21.5	275,200	19.46	2,063,894	20.01	
December 3.....	2,278,204	21.8	663,200	20.59	3,296,736	19.61	
10.....	2,367,000	19.7	746,950	19.65	3,725,848	18.68	
17.....	2,490,967	19.3	682,400	17.14	3,583,042	18.02	
24.....	1,957,788	19.0	425,700	16.59	3,049,748	17.85	
31.....	2,170,489	22.3	372,000	20.97	2,892,455	20.66	

TABLE 129. --Live Turkeys: Average Prices Paid at Farm in the Shenandoah Valley Area, Virginia, by Classes, by Months, 1955

(Cents per pound)

Month and year	Fryers-Roasters	Young hens	Young toms	Month and year	Fryers-Roasters	Young hens	Young toms
		Heavy type	Heavy type			Heavy type	Heavy type
1955				1955			
January.....	27.48	(¹)	(¹)	July.....	30.60	31.37	27.33
February.....	30.09	(¹)	(¹)	August.....	30.14	30.20	27.36
March.....	31.39	(¹)	(¹)	September.....	30.20	31.85	27.69
April.....	29.21	(¹)	(¹)	October.....	31.10	32.71	27.55
May.....	30.81	32.37	(¹)	November.....	29.37	32.46	26.27
June.....	30.98	31.30	28.24	December.....	(¹)	(¹)	(¹)

¹ Not computed on account of insufficient daily price data.

TABLE 130. --Live Turkeys: Average Prices Paid at Farm in the South Branch Valley Area, West Virginia, by Classes, by Months, 1955

(Cents per pound)

Month and year	Fryers-roasters	Young hens	Young Toms	Month and year	Fryers-roasters	Young hens	Young toms
		Heavy type	Heavy type			Heavy type	Heavy type
1955				1955			
January.....	27.68	(¹)	(¹)	August.....	30.60	(¹)	28.00
February.....	31.37	(¹)	(¹)	September.....	30.44	33.63	28.94
March.....	31.98	(¹)	(¹)	October.....	31.41	33.57	28.08
April.....	30.07	(¹)	(¹)	November.....	30.19	33.36	27.37
May.....	32.15	(¹)	(¹)	December.....	29.80	(¹)	(¹)
June.....	31.98	33.00	(¹)	Average 1955	30.74	(²)	(²)
July.....	31.15	33.00	(¹)				

¹ Not computed on account of insufficient daily price data.

² Not computed on account of insufficient monthly average price data.

TABLE 131. --Live Turkeys: Average Prices Paid at Farm in the San Joaquin Valley, Calif., by Classes, by Months, 1955

(Cents per pound)

Month and year	Fryers-Roasters	Young hens	Young toms	Month and year	Fryers-Roasters	Young hens	Young toms
		Heavy type	Heavy type			Heavy type	Heavy type
1955				1955			
January.....	(¹)	(¹)	22.49	July.....	28.34	29.88	27.85
February.....	(¹)	(¹)	(¹)	August.....	30.28	29.41	27.73
March.....	(¹)	(¹)	(¹)	September.....	(¹)	32.54	28.92
April.....	(¹)	(¹)	(¹)	October.....	(¹)	34.14	28.12
May.....	27.06	(¹)	(¹)	November.....	34.63	31.61	25.89
June.....	27.11	30.80	(¹)	December.....	32.57	32.58	28.24

¹ Not computed on account of insufficient daily price data.

SB 173 (1956)

USDA STATISTICAL BULLETINS

UPDATA

DAIRY AND POULTRY MARKET STATISTICS, 1955

2 OF 2

TABLE 132. --Processed Poultry (Ice-packed): Average Wholesale Selling Prices at Boston, by Classes, by Months, 1955

(Cents per pound)

Month and year	Hens				Chickens						
	5 lbs.	5 1/2 lbs.	6 lbs.	6 1/2 lbs. & up	2 1/4 lbs.	2 1/2 lbs.	3 lbs.	3 1/2 lbs.	4 lbs.	4 1/2 lbs.	5 lbs. & up
<u>1955</u>											
January.....	27.24	27.24	26.31	24.75	(¹)	34.17	34.64	34.88	35.12	34.12	(¹)
February.....	32.91	32.91	31.43	30.47	(¹)	34.42	34.53	35.34	36.88	(¹)	(¹)
March.....	35.28	35.31	33.89	32.30	(¹)	37.67	38.20	38.74	39.48	40.37	42.42
April.....	32.49	32.51	31.66	30.89	(¹)	35.12	36.00	36.39	38.96	(¹)	(¹)
May.....	34.05	33.67	31.94	30.98	33.75	33.48	33.75	34.20	34.69	(¹)	(¹)
June.....	34.53	34.53	33.08	31.93	34.83	34.67	34.89	34.94	35.51	36.09	(¹)
July.....	32.59	32.59	32.49	31.52	32.38	33.05	34.70	35.90	39.21	(¹)	(¹)
August.....	30.30	30.32	29.48	27.81	33.26	33.54	34.68	36.14	38.64	(¹)	(¹)
September.....	29.11	29.11	26.76	25.13	31.89	31.45	31.45	31.45	31.98	(¹)	(¹)
October.....	26.66	26.66	24.61	24.11	28.80	27.20	27.05	26.90	26.90	(¹)	(¹)
November.....	25.80	25.80	24.80	24.80	27.90	27.10	27.05	27.05	26.95	26.68	(¹)
December.....	27.77	27.77	27.05	27.13	(¹)	25.89	25.76	25.96	26.60	(¹)	(¹)
Average 1955.....	30.73	30.70	29.46	28.48	(²)	32.31	32.72	33.16	34.24	(²)	(²)
Average 1954.....	(²)	(²)	(²)	(²)	(²)	(²)	(²)	(²)	(²)	(²)	(²)

¹ Not computed on account of insufficient daily price data.
² Not computed on account of insufficient monthly price data.

TABLE 133. --Dressed Poultry (Ice-packed): Average Wholesale Selling Prices at New York, by Months, 1955

(Cents per pound)

Month and year	Broilers, fryers and roasters								
	1 3/4 lbs.	2 lbs.	2 1/4 lbs.	2 1/2 lbs.	3 lbs.	3 1/2 lbs.	4 lbs.	4 1/2 lbs.	5 lbs. & up
<u>1955</u>									
January.....	31.79	31.79	31.76	32.90	33.83	34.08	34.43	34.38	34.35
February.....	35.39	35.45	34.78	32.91	32.86	33.62	35.21	39.39	41.92
March.....	34.83	34.88	34.97	36.51	37.23	37.87	38.52	39.86	42.25
April.....	34.01	34.01	33.36	33.33	34.33	34.96	37.90	42.01	43.08
May.....	33.31	33.31	32.52	32.63	32.93	33.40	33.94	36.25	40.67
June.....	34.95	34.90	34.36	34.27	34.49	34.57	35.18	36.13	36.96
July.....	32.96	32.30	32.20	32.51	34.40	35.75	39.24	41.26	42.26
August.....	33.00	33.00	32.87	33.04	34.50	35.95	38.49	40.84	42.50
September.....	34.16	33.14	31.60	30.73	30.77	30.79	31.42	34.46	39.21
October.....	31.61	31.61	28.37	26.57	26.23	26.23	26.23	26.69	29.94
November.....	27.63	27.63	27.48	26.59	26.43	26.35	26.36	26.41	29.06
December.....	27.89	27.89	26.12	24.99	24.80	25.10	26.10	27.63	31.63
Average 1955.....	32.63	32.49	31.70	31.42	31.90	32.39	33.59	35.44	37.82
Average 1954.....	30.14	29.97	29.14	28.64	28.80	28.88	29.13	30.61	33.57

TABLE 134. --Processed Poultry: Average Wholesale Selling Prices at New York, by Months, 1955

(Cents per pound)

Month and year	Hens--heavy type								
	Dressed (ice-packed)							Ready-to-cook (frozen)	
	4 lbs.	4 1/2 lbs.	5 lbs.	5 1/2 lbs.	6 lbs.	6 1/2 lbs.	7 lbs. & up	3-4 lbs.	4-5 lbs.
<u>1955</u>									
January.....	24.10	26.51	26.54	26.54	25.58	23.85	23.85	34.90	36.35
February.....	27.78	31.46	31.96	31.96	30.49	29.41	29.41	35.55	37.71
March.....	30.32	34.01	34.51	34.51	33.05	31.53	31.24	38.28	40.50
April.....	27.98	31.63	31.70	31.70	31.01	29.98	29.90	40.36	42.08
May.....	29.80	33.61	33.61	33.23	31.12	30.06	30.06	(¹)	(¹)
June.....	29.52	33.52	33.52	33.52	31.93	30.93	30.93	43.94	44.81
July.....	28.91	31.44	31.79	31.79	31.69	30.74	30.35	43.29	44.83
August.....	27.78	29.05	29.55	29.55	28.79	27.12	27.12	40.70	42.74
September.....	24.01	27.98	28.32	28.31	26.00	24.36	24.34	40.94	42.64
October.....	22.74	25.01	25.83	25.83	23.56	23.60	23.52	40.96	42.56
November.....	23.15	24.15	25.15	25.15	24.13	24.13	24.13	41.25	42.78
December.....	24.21	26.04	27.63	27.63	26.63	26.63	26.63	41.55	43.00
Average 1955....	26.69	29.53	30.01	29.98	28.67	27.70	27.62	(²)	(²)
Average 1954....	24.25	26.96	27.32	27.14	26.12	25.40	25.36	(³)	(³)

¹ Not computed on account of insufficient daily price data.

² Not computed on account of insufficient monthly average price data.

³ Not reported.

TABLE 135. --Processed Poultry: Average Wholesale Selling Prices at New York, by Months, 1955

(Cents per pound)

Month and year	Hens--light type					Ducks	
	Dressed (ice-packed)					Dressed (frozen)	Ready-to-cook
	3 lbs.	3 1/2 lbs.	4 lbs.	4 1/2 lbs.	5 lbs.		
<u>1955</u>							
January.....	18.29	18.31	21.05	22.50	22.50	33.50	48.75
February.....	21.57	22.46	25.22	26.17	26.17	33.50	48.75
March.....	22.90	25.29	27.66	28.66	28.66	33.50	47.71
April.....	23.42	24.83	25.08	26.18	26.18	32.00	47.25
May.....	23.63	25.05	26.04	27.05	27.05	31.50	47.25
June.....	22.50	24.50	26.64	27.77	27.77	31.50	47.25
July.....	22.85	24.85	26.20	27.20	27.20	31.50	47.25
August.....	22.84	24.21	25.35	26.20	26.20	31.26	45.97
September.....	20.29	21.27	22.89	23.87	23.87	30.79	45.75
October.....	18.68	19.68	22.26	22.69	22.69	30.77	45.80
November.....	18.15	19.15	21.15	21.15	21.15	31.25	46.50
December.....	19.45	22.07	23.11	23.11	23.11	32.68	46.98
Average 1955....	21.21	22.64	24.39	25.21	25.21	31.98	47.10
Average 1954....	19.51	19.70	20.74	21.59	21.87	(¹)	(¹)

¹ Not reported.

TABLE 136. --Dressed Poultry (Ice-packed): Average Wholesale Selling Prices at Philadelphia, by Classes, by Months, 1955

(Cents per pound)

Month and year	Hens				Roasters	Broilers or fryers		
	Heavy type		Light type			1 3/4 - 2 lbs.	2 1/4 - 2 1/2 lbs.	3 lbs.
	4 1/2 - 6 lbs.	6 1/2 - 7 lbs.	Under 4 lbs.	4 lbs. & over				
1955								
January.....	28.14	26.07	19.26	24.45	36.20	32.95	33.96	34.71
February.....	33.66	30.50	23.45	28.47	38.68	34.74	33.95	33.39
March.....	36.30	32.64	25.09	30.91	40.99	36.04	35.85	37.22
April.....	32.33	30.88	25.14	27.48	40.60	34.71	33.54	35.43
May.....	34.45	30.43	24.64	26.79	38.08	33.62	31.71	33.31
June.....	34.45	31.52	23.59	27.39	36.09	34.98	33.70	34.66
July.....	32.91	31.85	23.59	28.04	39.25	33.94	33.38	34.80
August.....	29.07	27.78	23.67	26.99	39.46	34.00	33.98	34.72
September.....	28.36	25.57	21.43	24.21	35.36	34.10	32.33	31.45
October.....	27.10	24.76	19.62	22.95	28.26	31.14	28.26	26.68
November.....	26.10	24.95	19.10	21.60	28.05	28.05	27.50	26.30
December.....	26.62	25.62	19.57	22.64	29.17	28.69	26.57	25.27
Average 1955.....	30.79	28.55	22.35	25.99	35.85	33.08	32.06	32.33
Average 1954.....	(1)		20.22	22.06	32.07	29.59	29.40	29.63

¹ Not computed on account of insufficient monthly average price data.

TABLE 137. --Ready-to-cook Poultry (Ice-packed): Average Prices at Chicago, Cincinnati, Detroit, New York, and St. Louis, by Classes, by Months, 1955

(Cents per pound)

Month and year	Delivered								Wholesale lots	
	Chicago				Cincinnati	Detroit			St. Louis	New York
	Broilers or fryers	Hens			Broilers or fryers	Broilers or fryers	Hens		Broilers or fryers	Broilers or fryers
		1 1/4 - 3 1/4 lbs.	3 - 3 1/2 lbs.	3 1/2 - 4 lbs.			Over 4 lbs.	Under 4 lbs.		
1955										
January.....	38.71	29.83		32.92	36.67	39.06	27.36	33.06	39.17	43.80
February.....	40.00	33.18		36.83	40.62	40.26	30.34	36.89	40.75	43.66
March.....	45.92	34.02	36.48	41.26	46.47	45.98	34.16	40.78	46.90	48.27
April.....	44.67	33.43	35.74	39.49	45.12	44.78	32.25	38.14	44.88	46.73
May.....	43.14	34.10	37.26	39.70	43.48	43.00	33.17	39.25	44.08	44.23
June.....	42.91	33.09	36.04	39.34	43.56	43.03	32.75	38.82	42.89	45.25
July.....	41.49	33.70	36.12	38.85	41.97	41.66	33.08	38.81	41.66	44.55
August.....	42.34	31.50	33.50	35.63	42.71	42.39	31.76	35.64	41.94	45.19
September.....	39.28	33.62	35.52	37.64	39.65	39.33	33.54	37.87	38.93	43.01
October.....	34.85	33.86	35.93	37.90	35.15	34.95	33.61	37.54	35.22	36.65
November.....	34.02	32.48	34.95	36.80	34.40	34.13	33.19	36.90	35.00	36.26
December.....	32.01	33.83	35.83	38.43	32.38	31.95	34.27	39.37	31.60	36.33
Average 1955.	39.94	--		37.90	40.18	40.04	32.46	37.76	40.25	42.83
Average 1954.	37.30	(1)		(1)	37.46	(2)	(1)	(1)	37.30	(1)

¹ Not reported.

² Not computed on account of insufficient monthly average price data.

TABLE 138. --Ready-to-cook Poultry (Ice-packed): Average Prices for Sales to Retailers at Atlanta, Ga., Cleveland, Ohio, Los Angeles, Calif., and Pittsburgh, Pa., by Months, 1955

(Cents per pound)

Month and Year	Atlanta	Los Angeles					
	Broilers or fryers	Young chickens			Hens		
		Broilers	Fryers	Fryers (capon-ets)	Light type	Cross breed	Heavy type
<u>1955</u>							
January.....	38.67	39.33	38.86	41.62	20.24	24.57	32.00
February.....	40.71	42.00	42.66	43.82	24.92	29.53	36.53
March.....	46.07	42.63	45.11	47.65	27.89	32.15	40.28
April.....	45.08	43.50	44.86	48.38	27.50	32.00	40.50
May.....	43.91	43.50	44.33	47.05	27.50	31.90	40.50
June.....	44.01	43.05	45.34	47.36	27.07	31.07	40.07
July.....	42.78	43.20	43.95	46.50	26.00	30.00	38.15
August.....	42.57	44.00	44.50	46.50	26.00	30.00	37.26
September.....	38.67	44.00	43.88	46.14	27.81	31.81	38.52
October.....	35.91	41.26	39.93	43.62	29.21	33.62	40.00
November.....	35.65	38.80	38.00	40.00	26.68	31.18	39.18
December.....	33.36	38.67	38.50	40.00	26.50	31.00	39.00
Average 1955.....	40.62	42.00	42.49	44.89	26.44	30.74	38.50
Average 1954.....	--	39.31	39.78	43.90	24.86	27.36	34.02

Month and year	Cleveland			Pittsburgh			
	Broilers or fryers	Hens		Broilers or fryers		Roasters	Hens
		4 lbs. & under	Over 4 lbs.	1-3/4-2 lbs.	2-3 lbs.	3 lbs. & up	Heavy type
<u>1955</u>							
January.....	41.67	29.79	38.39	43.52	45.06	47.12	37.62
February.....	43.34	31.68	40.51	42.91	44.04	45.91	41.64
March.....	48.80	34.02	44.03	49.17	50.26	51.67	45.37
April.....	47.61	(¹)	44.07	47.46	48.90	50.68	42.61
May.....	45.77	33.50	44.05	44.56	45.98	47.68	44.44
June.....	46.41	(¹)	43.72	45.83	44.83	(¹)	42.06
July.....	44.77	34.00	43.65	45.01	43.96	47.38	42.50
August.....	45.50	32.87	39.74	46.03	44.90	47.87	38.32
September.....	42.83	31.71	41.60	43.05	41.54	45.69	40.38
October.....	38.76	31.62	43.00	38.18	37.14	39.98	40.18
November.....	36.82	31.32	42.75	37.01	36.16	39.50	40.00
December.....	35.27	30.71	43.25	36.95	34.56	38.43	41.10
Average 1955.....	43.13	(²)	42.40	43.31	43.11	(²)	41.35
Average 1954.....	--	--	--	39.94	42.13	44.38	40.15

¹ Not computed on account of insufficient daily price data.

² Not computed on account of insufficient monthly average price data.

TABLE 139. --Ready-to-cook Turkeys (Frozen): Average Wholesale Prices at New York, by Classes, by Months, 1955

(Cents per pound)

Month and year	Grade A and U. S. grade A							
	Fryer - roasters	Young hens	Young toms					
	4-8 lbs.	8-14 #	16-18#	18-20#	20-22#	22-24#	24-26#	26 & up
<u>1955</u>								
January.....	49.94	49.60	39.75	39.75	39.75	40.74	43.80	43.80
February.....	50.89	49.50	40.25	40.25	40.25	42.21	45.41	(¹)
March.....	50.74	49.14	40.52	40.52	40.52	43.02	45.93	45.93
April.....	49.10	50.27	42.61	42.61	42.61	44.83	47.45	47.45
May.....	50.69	53.33	46.86	46.86	46.86	47.48	49.27	49.27
June.....	48.31	51.67	48.00	48.00	48.00	48.96	50.73	50.73
July.....	48.88	50.39	47.44	47.44	47.44	49.96	51.78	51.78
August.....	49.88	49.02	46.93	46.93	46.93	52.23	53.22	53.22
September.....	51.39	51.20	46.10	46.10	46.10	51.96	55.70	55.70
October.....	53.56	53.70	46.18	46.18	46.18	46.96	51.63	51.63
November.....	52.15	51.89	45.61	44.96	43.91	44.03	45.22	47.40
December.....	50.35	51.32	46.26	45.75	45.44	46.05	47.08	48.89
Average 1955.....	50.49	50.92	44.71	44.61	44.50	46.50	48.94	(²)
Average 1954.....	52.37	(²)	45.48			45.81	48.64	

¹ Not computed on account of insufficient daily price data.

² Not computed on account of insufficient monthly average price data.

TABLE 140. --Turkeys Processed by San Joaquin Valley Plants, by Weeks, 1955

(Number of head)

Week ended	Heavy hens		Heavy toms		Fryer-Roasters		Total	
	This week	Since Jan. 1	This week	Since Jan. 1	This week	Since Jan. 1	This week	Since Jan. 1
1955								
Jan. 8.....	8,578	8,578	56,489	56,489	6,900	6,900	71,967	71,967
15.....	4,400	12,978	46,092	102,581	--	6,900	50,492	122,459
22.....	6,095	19,073	34,742	137,323	--	6,900	40,837	163,296
29.....	9,534	26,607	17,063	154,386	2,398	9,298	28,995	192,291
Feb. 5.....	399	29,006	15,768	170,154	2,100	11,398	18,267	210,558
12.....	217	29,223	5,187	175,341	2,570	13,968	7,974	218,532
19.....	4,787	34,010	1,020	176,361	4,090	18,058	9,897	228,429
26.....	4,952	38,962	3,483	179,844	9,700	27,758	18,135	246,564
Mar. 5.....	2,770	41,732	141	179,985	9,250	37,008	12,161	258,725
12.....	3,083	44,815	1,811	181,796	12,939	49,947	17,833	276,558
19.....	2,426	47,241	361	182,157	15,255	65,202	18,042	294,600
26.....	3,293	50,534	717	182,874	37,822	103,024	41,832	336,432
April 2.....	977	51,511	106	182,980	43,325	146,349	44,408	380,840
9.....	8,122	59,633	1,594	184,574	29,534	175,883	39,250	420,090
16.....	976	60,609	86	184,660	15,894	191,777	16,956	437,046
23.....	5,574	66,183	1,664	186,324	41,315	233,092	48,553	485,599
30.....	13,040	79,223	2,352	188,676	31,210	264,302	46,602	532,201
May 7.....	16,670	95,893	2,204	190,880	36,781	301,083	55,655	587,856
14.....	32,577	128,470	7,699	198,579	28,619	329,702	68,895	656,751
21.....	39,886	168,356	6,916	205,495	30,289	359,991	77,091	733,842
28.....	51,557	219,913	7,666	213,161	32,154	392,145	91,377	825,219
June 4.....	74,814	294,727	12,767	225,928	39,844	431,989	127,425	952,644
11.....	70,724	365,451	11,470	237,398	41,339	473,328	123,533	1,076,177
18.....	57,594	423,045	5,843	243,241	26,734	500,062	90,171	1,166,348
25.....	31,198	454,243	10,685	253,926	16,783	516,845	58,666	1,225,014
July 2.....	20,038	474,281	26,662	280,588	11,377	528,222	58,077	1,283,091
9.....	11,431	485,712	28,718	309,306	4,600	532,822	44,749	1,327,840
16.....	59,798	545,510	41,173	350,479	5,206	538,028	106,177	1,434,017
23.....	53,144	598,654	30,368	380,847	31,662	569,690	115,174	1,549,191
30.....	54,732	653,386	39,001	419,848	19,744	589,434	113,477	1,662,668
Aug. 6.....	42,299	695,685	30,077	449,925	22,842	612,276	95,218	1,757,886
13.....	58,700	754,385	41,530	491,455	23,964	636,240	124,194	1,882,080
20.....	57,956	812,341	41,308	532,763	17,513	653,753	116,777	1,998,857
27.....	96,245	908,586	45,930	578,693	13,434	667,187	155,609	2,154,466
Sept. 3.....	85,033	993,619	63,815	642,508	15,993	683,180	164,841	2,319,307
10.....	75,293	1,068,912	61,890	704,398	5,490	688,670	142,673	2,461,980
17.....	107,622	1,176,534	75,056	779,454	6,520	695,190	189,198	2,651,178
24.....	101,484	1,278,018	82,191	861,645	13,296	708,486	196,971	2,848,149
Oct. 1.....	111,424	1,389,442	81,373	943,018	6,100	714,586	198,897	3,047,046
8.....	116,412	1,505,854	131,504	1,074,522	10,044	724,630	257,960	3,305,006
15.....	122,252	1,628,106	156,775	1,231,297	6,049	730,679	285,076	3,590,082
22.....	110,126	1,738,232	153,784	1,385,081	--	730,679	263,910	3,853,992
29.....	98,135	1,836,367	136,513	1,521,594	8,452	739,131	243,100	4,097,092
Nov. 5.....	83,481	1,919,848	167,116	1,688,710	27,303	766,434	277,900	4,374,992
12.....	147,199	2,067,047	149,347	1,838,057	16,503	782,937	315,049	4,688,041
19.....	146,345	2,213,392	227,159	2,065,216	16,262	799,199	389,766	5,077,807
26.....	87,595	2,300,987	151,140	2,216,356	13,800	812,999	252,535	5,330,342
Dec. 3.....	89,944	2,390,931	185,313	2,401,669	10,050	823,049	285,307	5,615,649
10.....	117,403	2,508,334	178,770	2,580,439	15,100	838,149	311,273	5,926,922
17.....	108,512	2,616,846	167,198	2,747,637	10,810	848,959	286,520	6,213,442
24.....	46,638	2,663,484	128,084	2,875,721	5,990	854,949	180,712	6,394,154
31.....	6,563	2,670,047	95,098	2,970,819	--	854,949	101,661	6,495,815

Compiled from information furnished by 16 San Joaquin Valley turkey processing plants. Heavy turkeys include all Breeders and Young Turkeys grown to approximate mature weights. The Fryer-Roasters were mostly White Breeds and ranged generally 6 to 10 pounds live weights.

TABLE 141. --Turkeys Processed by San Joaquin Valley Plants, by months, 1952-55

(Number of head)

Months	Heavy Turkeys				Fryer-Roasters			
	1955	1954	1953	1952	1955	1954	1953	1952
January.....	186,227	106,896	183,849	292,158	9,718	13,009	29,265	15,243
February.....	33,161	41,006	40,531	73,276	19,890	4,100	30,669	25,158
March.....	14,887	12,160	36,296	60,228	108,076	5,000	39,751	123,074
April.....	33,624	40,324	79,239	106,225	126,618	60,198	62,346	213,852
May.....	200,208	214,579	201,709	288,243	143,781	73,602	121,588	233,129
June.....	277,422	220,872	212,561	180,590	117,864	95,930	142,811	158,862
July.....	327,705	400,623	314,989	210,362	63,487	60,293	106,482	216,691
August.....	503,354	569,191	545,040	442,686	87,349	62,833	100,541	143,990
September.....	755,872	780,858	748,457	781,216	37,803	102,414	117,493	144,399
October.....	1,075,620	868,360	1,005,223	1,154,550	30,006	88,600	138,699	161,771
November.....	1,274,417	1,151,263	1,174,903	1,169,137	74,437	42,628	118,963	95,815
December.....	958,369	986,674	1,009,517	1,053,205	35,920	43,491	51,408	124,856
Totals.....	5,640,866	5,392,806	5,552,314	5,811,946	854,949	652,098	1,060,016	1,656,840

Compiled from information furnished by 16 San Joaquin Valley turkey processing plants. Heavy turkeys include all Breeders and Young Turkeys grown to approximate mature weights. The Fryer-Roasters were mostly White Breeds and ranged generally 6 to 10 pounds live weights.

END