



AgEcon SEARCH
RESEARCH IN AGRICULTURAL & APPLIED ECONOMICS

The World's Largest Open Access Agricultural & Applied Economics Digital Library

This document is discoverable and free to researchers across the globe due to the work of AgEcon Search.

Help ensure our sustainability.

Give to AgEcon Search

AgEcon Search
<http://ageconsearch.umn.edu>
aesearch@umn.edu

*Papers downloaded from **AgEcon Search** may be used for non-commercial purposes and personal study only. No other use, including posting to another Internet site, is permitted without permission from the copyright owner (not AgEcon Search), or as allowed under the provisions of Fair Use, U.S. Copyright Act, Title 17 U.S.C.*

SB 169 (1956)

USDA STATISTICAL BULLETINS

UPDATES

ANNUAL REPORT ON TOBACCO STATISTICS, 1955

1 OF 1

START

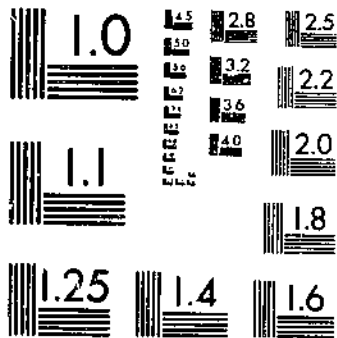

MICROCOPY RESOLUTION TEST CHART
NATIONAL BUREAU OF STANDARDS-1963-A

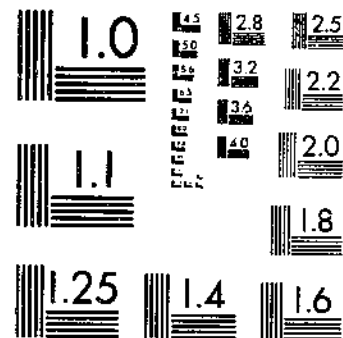

MICROCOPY RESOLUTION TEST CHART
NATIONAL BUREAU OF STANDARDS-1963-A

REFERENCE
DO NOT LOAN

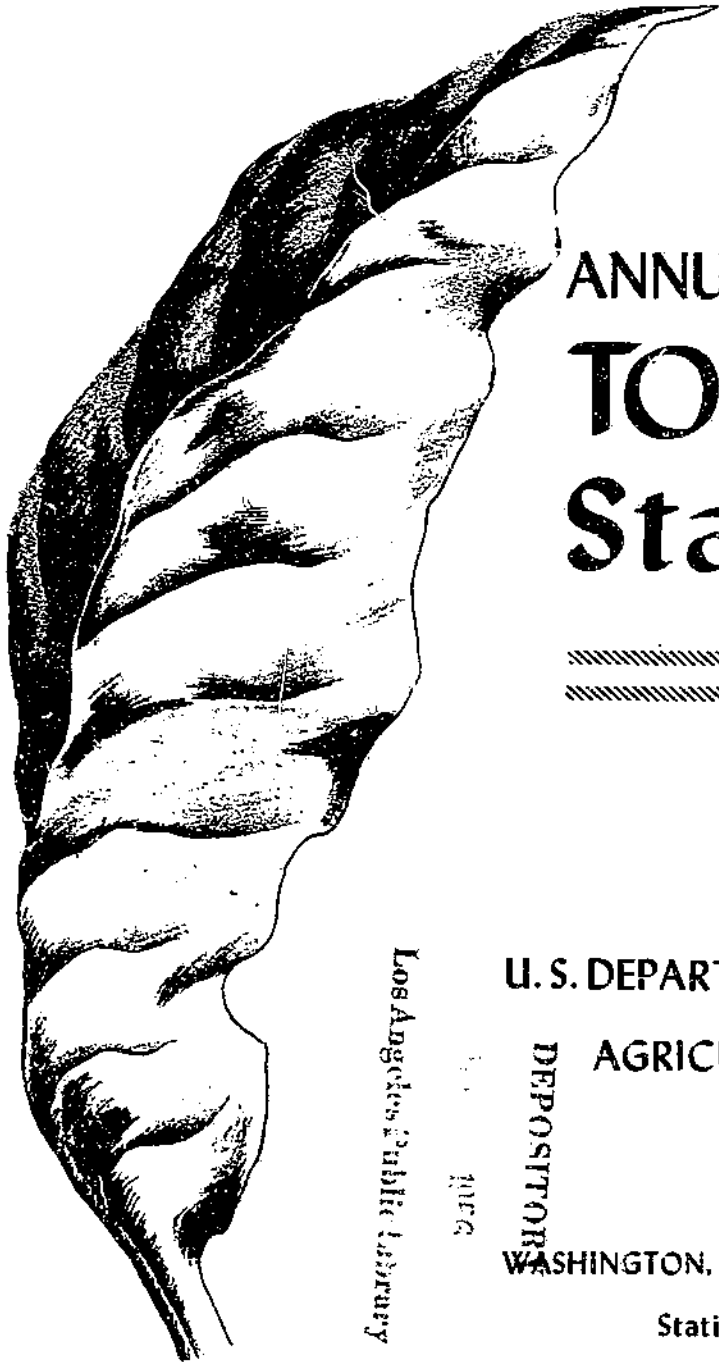

ANNUAL REPORT ON TOBACCO Statistics

1955

U. S. DEPARTMENT OF AGRICULTURE
AGRICULTURAL MARKETING
SERVICE

WASHINGTON, D.C. MARCH 1956

Statistical Bulletin No. 169

Los Angeles Public Library

DEPOSITORY

1956

ANNUAL REPORT ON TOBACCO STATISTICS, 1955

**Prepared by the
Tobacco Division**

**This is the twentieth in a series of
annual reports on tobacco statistics
authorized and requested by Congress
on August 27, 1935.**

**STATISTICAL BULLETIN NO. 169
UNITED STATES DEPARTMENT OF AGRICULTURE
AGRICULTURAL MARKETING SERVICE
Washington, D. C. March 1956**

CONTENTS

	Page
INTRODUCTION.....	4
PRODUCTION AREAS AND MARKETS:	
Brief Classification of leaf tobacco.....	5
Map: Tobacco, auction markets and producing areas.....	7
Map: Tobacco, cigar-leaf producing areas and principal marketing points.....	8
LEAF PRODUCTION, DISAPPEARANCE, PRICE, AND CROP VALUE:	
Table 1.--Acreage, yield per acre, production, stocks, supply, total disappearance, exports, domestic use, average price per pound to growers, and crop value of different types of tobacco in the United States and Puerto Rico, by crop years.....	9
Table 2.--Acreage, yield per acre, production, price per pound, and crop value of tobacco in the United States, by States and by classes and types within States, by years.....	15
Table 3.--Production of flue-cured tobacco in specified countries.....	20
Table 4.--Acreage and production of tobacco in specified countries.....	21
Table 5.--Number of allotments and acreages allotted, by States and kinds of tobacco for which marketing quotas were in effect.....	22
STOCKS OF LEAF TOBACCO:	
Table 6.--Average percentage of weight remaining after handling, sweating, drying, and stemming, and factors used for adjusting stocks reported by dealers and manufacturers to a farm-sales-weight equivalent, by types of tobacco.....	23
Table 7.--Stocks of leaf tobacco, by types, as reported and on a farm-sales-weight equivalent basis, owned by dealers and manufacturers in the United States and Puerto Rico, by quarters.....	24
Table 8.--Stocks of foreign-grown cigar leaf, and cigarette and smoking tobacco, by types, as reported and on an unstemmed basis, owned by dealers and manufacturers in the United States, by quarters.....	30
Table 9.--Total stocks of leaf tobacco, as reported and on a farm-sales-weight equivalent basis, for domestic types and unstemmed basis for foreign-grown tobacco, owned by dealers and manufacturers in the United States and Puerto Rico, by quarters.....	31
AUCTION MARKETS AND RELATED DATA:	
Table 10.--Sales and average prices of tobaccos sold at auction in the United States, by types, States, and markets.....	32
Table 11.--Hogshead dimensions and weights, by class or type of tobacco.....	36
Table 12.--Opening and closing dates of marketing seasons, warehouses, and buyers of tobaccos sold at auction in the United States, by types, States, and markets.....	37
Table 13.--Auction sales warehouse charges by types, States, and markets.....	42
Table 14.--Schedule of bid intervals in effect on tobacco auction markets, by types.....	43
Table 15.--Quantity of tobacco financed by Commodity Credit Corporation, disposition, and as percentage of total crop, by kinds of tobacco and year grown.....	44
Table 16.--Parity price and applicable loan level per pound of tobacco, as of beginning of marketing year, by class or type of tobacco.....	45
MANUFACTURED PRODUCTS, TAX RATES, CONSUMPTION, AND REVENUE DERIVED:	
Table 17.--Leaf tobacco used in the manufacture of cigars, cigarettes, and tobacco and snuff, in the United States, by calendar years.....	46
Table 18.--Cigars, cigarettes, chewing tobacco, smoking tobacco, and snuff manufactured in the United States, by calendar years.....	46
Table 19.--Rates of Federal tax on tobacco products in the United States, as imposed by the Internal Revenue Acts of 1926 and 1951.....	47
Table 20.--Large cigars: Quantities represented by U. S. Internal Revenue collections, by class and retail price range, each month.....	48
Table 21.--Large cigars withdrawn for consumption, computed from collections from the sales of stamps, fiscal years.....	49
Table 22.--Tobacco products other than large cigars: Quantities represented by U. S. Internal Revenue collections, each month.....	50

MANUFACTURED PRODUCTS, TAX RATES, CONSUMPTION, AND REVENUE DERIVED--Continued

	Page
Table 23.--Tobacco products removed tax-free in the United States, by calendar years.....	51
Table 24.--Receipts from Federal taxes on tobacco products in the United States, by type of product, fiscal years.....	51
Table 25.--Wholesale cigarette price revisions, 1940 to date.....	51
Table 26.--Tobacco products: Consumption per capita, 15 years and over, in the United States, by calendar years.....	52
Table 27.--Estimated consumer expenditures for tobacco products in the United States, by type of product, calendar years, 1939-54.....	52
Table 28.--State tax rates on cigarettes and other tobacco products in the United States.....	53
Table 29.--Receipts from State taxes on tobacco products in the United States, by States, fiscal years.....	55
 EXPORTS AND IMPORTS:	
Table 30.--International trade in unmanufactured tobacco.....	56
Table 31.--United States exports of tobacco to principal importing countries, by types, crop years.....	57
Table 32.--Exports of unmanufactured tobacco from the United States, quantity and value, by types, calendar years.....	61
Table 33.--Exports of unmanufactured tobacco from the United States to principal importing countries, calendar years.....	61
Table 34.--Tobacco products: United States exports, fiscal years.....	62
Table 35.--United States exports of cigarettes, by countries, fiscal years.....	62
Table 36.--United States imports of unmanufactured tobacco for consumption, by countries, fiscal years.....	63
Table 37.--Imports of tobacco products for consumption in the United States, by countries, fiscal years.....	64
Table 38.--Shipments of tobacco leaf and products from Puerto Rico to the United States, fiscal years.....	64
Table 39.--Tariff rates on different kinds of tobaccos and tobacco products imported into the United States, under the Tariff Act of 1930 and subsequent Trade Agreements.....	65
Table 40.--Receipts from import duties on tobacco and tobacco products in the United States, fiscal years..	65
Table 41.--Import duty on tobacco in selected foreign countries importing from the United States.....	66
Table 42.--Canadian and Southern Rhodesian exports of flue-cured tobacco by country of destination.....	69
INDEX.....	70

INTRODUCTION

The Annual Report on Tobacco Statistics is a compilation of the most frequently used statistics relating to tobacco. Most of the data in this issue covers only the last 5 years; averages are included for earlier periods in some instances. Data covering longer periods may be found in the Annual Report on Tobacco Statistics for 1947.

Tobacco is a commodity that is important to agriculture and business and as a source of revenue for Federal, State, and local governments. Growers received \$1,147 million for the 1954 crop, and, in cash receipts to farmers, tobacco ranked fourth among the field crops. Total revenue derived from direct Federal and State tobacco taxes during the 1954-55 fiscal year exceeded \$2,000 million.

In 1954 leaf tobacco exports were valued at \$304 million and ranked third in value among agricultural export classifications. Cigarette consumption, as indicated by tax-paid withdrawals, totaled 369 billion cigarettes in 1954. Estimated consumer expenditures for all tobacco products in the United States were more than \$5 billion.

BRIEF CLASSIFICATION OF LEAF TOBACCO

(Covering classes, types, and groups)

CLASS 1, FLUE-CURED TYPES

- Type 11: Old Belt flue-cured; produced in the Piedmont sections of Virginia and North Carolina.
Type 12: Eastern North Carolina flue-cured; produced in the coastal sections of North Carolina, north of the South River.
Type 13: South Carolina flue-cured; produced in the coastal sections of South Carolina and the southeastern counties of North Carolina, south of the South River.
Type 14: Georgia and Florida flue-cured; produced in southern Georgia and northern Florida.

Groups applicable to Types 11, 12, 13, and 14:

A, wrappers. B, leaf. H, smoking leaf.
C, cutters. X, lugs. P, primings.
N, nondescript. S, scrap.

CLASS 2, FIRE-CURED TYPES

- Type 21: Virginia fire-cured; produced in the Piedmont and mountain sections of Virginia.
Type 22: Tennessee-Kentucky fire-cured, eastern district, Clarksville, Springfield, and Hopkinsville; produced in a section east of the Tennessee River, in southern Kentucky and northern Tennessee.
Type 23: Kentucky-Tennessee fire-cured, western district, Mayfield, and Murray; produced in a section between the Tennessee, Ohio, and Mississippi rivers in western Kentucky and northwestern Tennessee.

Groups applicable to Types 21, 22, and 23:

A, wrappers. B, heavy leaf. C, thin leaf. T, short leaf. X, lugs. N, nondescript. S, scrap.

CLASS 3, AIR-CURED TYPES

LIGHT AIR-CURED (CLASS 3a)

- Type 31: Burley; produced in Kentucky, Tennessee, Ohio, Indiana, West Virginia, Virginia, North Carolina, and Missouri.

Groups applicable to Type 31:

B, leaf. T, tips. C, lugs or cutters. X, flyings.
M, mixed group. N, nondescript. S, scrap.

Type 31-V: low nicotine Burley; produced in Kentucky.

Groups applicable to Type 31-V:

None.

- Type 32: Southern Maryland; produced in five counties of southern Maryland--Prince Georges, Anne Arundel, Calvert, Charles, and St. Marys.

Groups and subgroups applicable to Type 32:

B, heavy-crop. T, tips. C, thin-crop. X, seconds. P, ground leaves. N, nondescript.
S, scrap.

DARK AIR-CURED (CLASS 3b)

- Type 35: One Sucker; produced in north-central Tennessee and south-central Kentucky.

- Type 36: Green River; produced in the northern part of Kentucky in the territory adjacent to Owensboro and Henderson.

- Type 37: Virginia sun-cured; produced in central Virginia, north of the James River.

Groups applicable to Types 35, 36, and 37:

A, wrappers. B, heavy leaf. C, thin leaf.
T, tips. X, lugs. N, nondescript.
S, scrap.

CLASS 4, CIGAR-FILLER TYPES

- Type 41: Pennsylvania Seedleaf; produced in Lancaster County, Pa., and the adjoining counties.

Type 42-44: Ohio filler:

- Type 42: Gebhardt; produced in the Miami Valley section of Ohio and extending into Indiana.
Type 43: Zimmer; produced in the Miami Valley section of Ohio and extending into Indiana.
Type 44: Dutch; produced in the Miami Valley section of Ohio.

Groups applicable to Types 41 and 42-44:

C, strippers (farm wrappers, tops, and binders).
X, crop-run (stemming). Y, farm fillers or ground leaves. N, nondescript. S, scrap.

- Type 46: Puerto Rican sun-grown, including primed (Deshojado) and stalk-cut (Mata); produced on the Island of Puerto Rico.

Groups applicable to Type 46:

C, superior. X, inferior. Y, rabia and sentido.
S, scrap. N, nondescript.

CLASS 5, CIGAR-BINDER TYPES

- Type 51: Connecticut Broadleaf; produced in the Connecticut Valley sections of Connecticut and Massachusetts.

- Type 52: Connecticut Havana Seed; produced in the Connecticut and Housatonic Valley sections of Connecticut and Massachusetts.

Groups applicable to Types 51 and 52:

B, binders, (R, binder pickers). X, crop-run (stemming). N, nondescript. S, scrap.

- Type 53: New York and Pennsylvania Havana Seed; produced in the Big Flats and Onondaga sections of New York, and extending into Pennsylvania.

- Type 54: Southern Wisconsin; produced in Wisconsin, south and east of the Wisconsin River.

- Type 55: Northern Wisconsin; produced in Wisconsin, north and west of the Wisconsin River, and in eastern Minnesota.

Groups applicable to Types 53, 54, and 55:

B, binders, (R, binder pickers). C, strippers (sorted non-binder). X, crop-run (stemming).
Y, farm fillers. N, nondescript. S, scrap.

CLASS 6, CIGAR WRAPPER TYPES

Type 61: Connecticut Shade; produced in the Connecticut Valley sections of Connecticut and Massachusetts.

Type 62: Georgia and Florida Shade; produced in southwestern Georgia and north-central Florida.

Groups applicable to Types 61 and 62:

A, wrappers. B, stout wrappers and binders.
C, fillers or tips. N, nondescript. S, scrap.

MISCELLANEOUS TYPES OF DOMESTIC TOBACCO

Type 72: Louisiana Perique.

Type 73: All domestic types of tobacco not otherwise classified.

Type 77: Domestic Aromatic.

FOREIGN TYPES

Type 81: Cuba (Havana).

Type 82: Sumatra and Java.

Groups applicable to Types 81 and 82:

A, wrappers. C, fillers. S, scrap.

Type 83: Philippine Islands (Manila).

Groups applicable to Type 83:

C, fillers. S, scrap.

Type 84: All foreign-grown cigar-leaf not otherwise classified.

Type 90: Foreign-grown cigarette and smoking tobacco (Turkish and other).

TOBACCO

AUCTION MARKETS AND PRODUCING AREAS, 1954-55

(CIGAR LEAF PRODUCING AREAS NOT SHOWN)

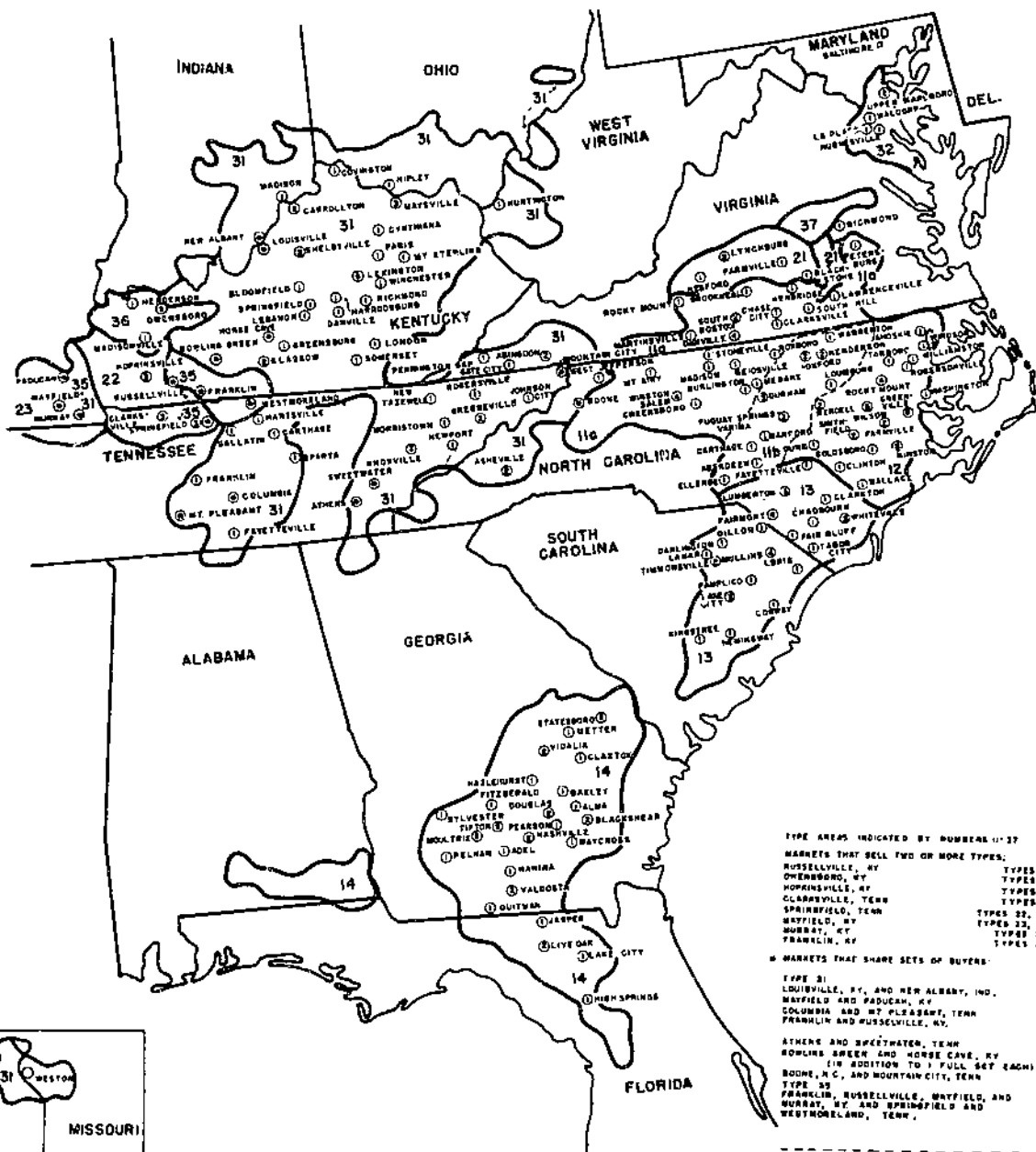

TYPE AREAS INDICATED BY NUMBER 11-37

MARKETS THAT SELL TWO OR MORE TYPES:

RUSSELLVILLE, KY	TYPE 34 AND 35
OWENSBORO, KY	TYPE 31 AND 36
HOPKINSVILLE, KY	TYPE 22 AND 31
CLARKEVILLE, TENN	TYPE 23 AND 31
SPRINGFIELD, TENN	TYPE 22, 31, AND 35
WATFIELD, KY	TYPE 23, 31, AND 35
SUBWAY, KY	TYPE 23 AND 35
FRANKLIN, KY	TYPE 27 AND 35

MARKETS THAT SHARE SETS OF BUYERS:

TYPE 31	
LOUISVILLE, KY, AND NEW ALBANY, IND.	2 SETS
WATFIELD AND PADUCAH, KY	1 SET
COLUMBIA AND MT PLEASANT, TENN	1 SET
FRANKLIN AND RUSSELLVILLE, KY	1 SET
ATHENS AND SWEETWATER, TENN	1 SET
ROWLING GREEN AND HORSE CAVE, KY	1 SET
(IN ADDITION TO 1 FULL SET EACH)	
BOONE, NC, AND MOUNTAIN CITY, TENN	1 SET
TYPE 35	
FRANKLIN, RUSSELLVILLE, WATFIELD, AND	
SUBWAY, KY, AND SPRINGFIELD AND	
WESTMORELAND, TENN.	2 SETS

IN FLUE-CURED, A FEW MARKETS ARE INCLUDED IN ONE TYPE GROUPING ON THE BASIS OF OPENING DATE BUT ARE LOCATED IN ANOTHER TYPE AREA.

ALL MARKETS ARE OFFICIALLY INSPECTED (BALTIMORE IS NOT AN AUCTION CENTER, IT IS A LOSSHEAD MARKET)

SMALL NUMBERS WITHIN CIRCLES REPRESENT NUMBER OF SETS OF BUYERS.

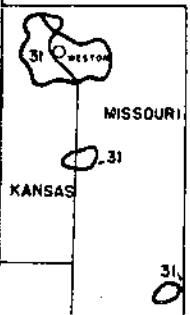

U.S. DEPARTMENT OF AGRICULTURE

NEG. 1813-55 (9) AGRICULTURAL MARKETING SERVICE

TOBACCO

CIGAR-LEAF GROWING DISTRICTS OF THE UNITED STATES

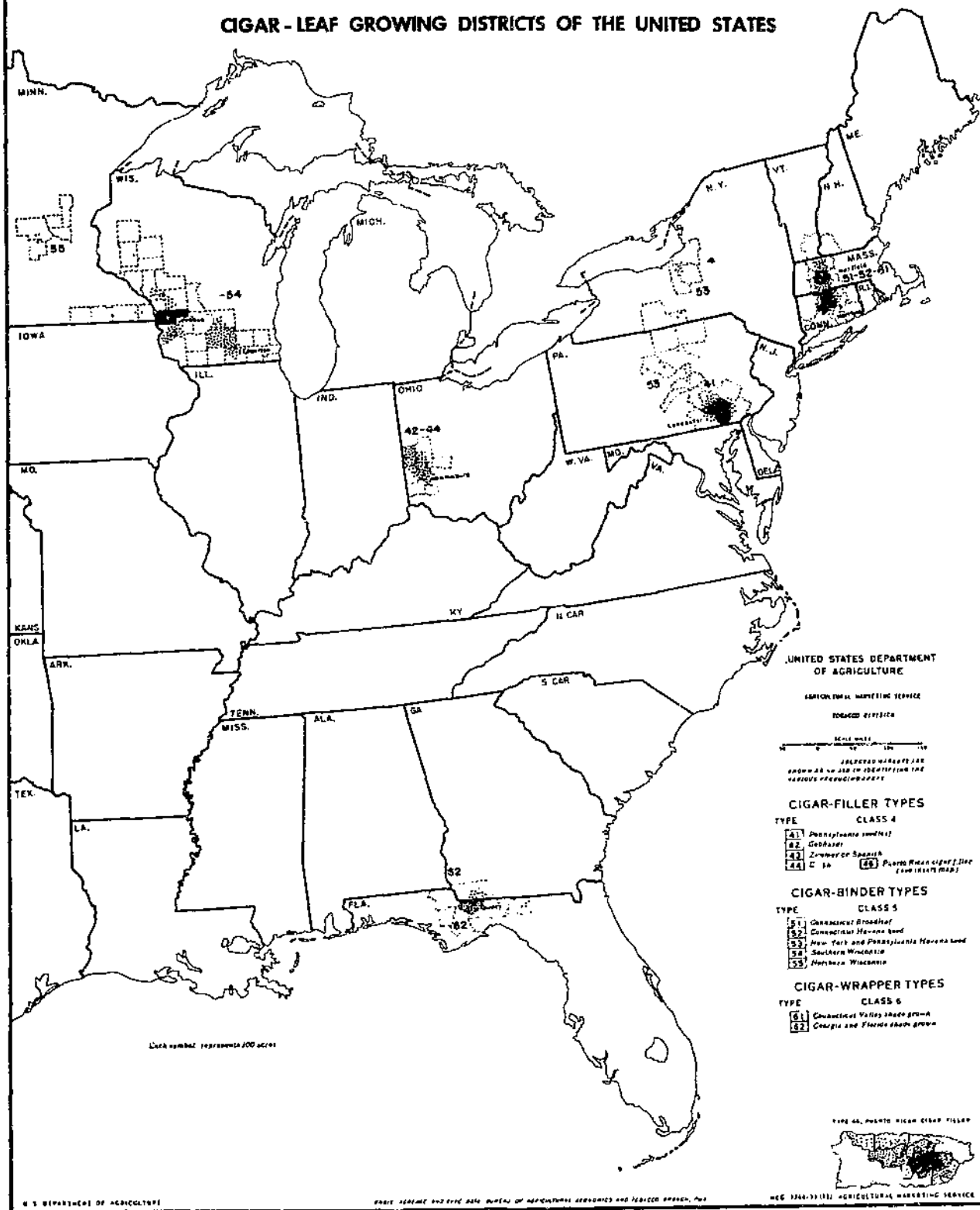

TABLE 1. --Acreage, yield per acre, production, stocks, supply, total disappearance, exports, domestic use, average price per pound to growers, and crop value of different types of tobacco in the United States and Puerto Rico by crop years, average 1934-38, annual 1948-55

(Farm-sales-weight basis)

TYPES 11-62, TOTAL U. S. AND PUERTO RICO

Crop year	Acreage	Yield per acre	Production	Stocks	Supply	Disappearance ¹			Average price per pound to growers	Crop value
						Total	Exports ²	Domestic ³		
	Acres	Pounds	1,000 pounds	1,000 pounds	1,000 pounds	1,000 pounds	1,000 pounds	1,000 pounds	Cents	1,000 dollars
1934-38	1,543,760	859	1,322,477	2,246,690	3,569,167	1,356,581	467,001	889,580	20.5	269,811
1948	1,585,800	1,265	2,006,341	3,080,290	5,086,631	1,962,758	514,485	1,448,273	47.9	961,844
1949	1,658,900	1,203	1,994,900	3,123,873	5,118,773	1,979,037	532,679	1,446,358	45.6	909,611
1950	1,634,600	1,257	2,054,917	3,139,736	5,194,653	2,003,640	523,567	1,480,073	51.4	1,055,553
1951	1,813,300	1,301	2,359,427	3,191,013	5,550,440	2,105,583	583,994	1,521,589	50.8	1,199,761
1952	1,806,600	1,267	2,288,343	3,444,857	5,733,200	2,081,629	497,941	1,583,688	49.6	1,135,392
1953	1,673,100	1,251	2,093,192	3,651,571	5,744,763	2,027,848	515,339	1,512,509	51.9	1,086,466
1954 ⁴	1,703,900	1,337	2,277,583	3,716,915	5,994,498	1,958,472	515,088	1,443,384	50.8	1,156,885
1955 ⁴	1,541,900	1,483	2,285,937	4,036,026	6,321,963					

TYPES 11-14, TOTAL FLUE-CURED

1934-38	863,160	856	741,006	844,905	1,585,911	704,339	366,057	338,282	22.9	167,881
1948	883,800	1,233	1,089,584	1,550,213	2,639,797	1,101,586	382,076	719,510	49.6	540,963
1949	935,400	1,191	1,114,508	1,538,211	2,652,719	1,168,240	438,908	729,332	47.2	525,511
1950	958,400	1,312	1,257,280	1,484,479	2,741,759	1,184,225	427,690	756,535	54.7	688,298
1951	1,110,100	1,309	1,452,700	1,557,534	3,010,234	1,279,441	502,186	777,255	52.4	760,924
1952	1,111,300	1,229	1,365,341	1,730,793	3,096,134	1,244,207	416,558	827,649	50.3	686,735
1953	1,021,800	1,245	1,272,200	1,851,927	3,124,127	1,208,985	431,314	777,671	52.8	671,657
1954 ⁴	1,042,200	1,261	1,314,407	1,913,142	3,229,549	1,172,965	428,793	744,172	52.7	692,430
1955 ⁴	991,700	1,517	1,504,075	2,056,584	3,560,659					

TYPES 21-24, TOTAL FIRE-CURED

1934-38	135,180	811	108,939	194,180	303,119	121,697	69,762	51,935	10.2	11,226
1948	62,600	1,170	73,241	162,570	235,811	77,863	43,240	34,623	31.9	23,394
1949	60,700	1,189	72,151	157,948	230,099	65,224	28,679	36,545	29.8	21,491
1950	52,900	1,102	58,273	164,875	223,148	75,937	39,277	36,660	31.2	18,154
1951	49,000	1,215	59,529	147,211	206,740	59,846	27,641	32,205	40.0	23,822
1952	47,400	1,228	58,217	146,894	205,111	58,778	29,158	29,620	37.6	21,890
1953	48,300	1,013	48,917	146,333	195,250	61,235	28,259	32,976	33.8	16,518
1954 ⁴	52,000	1,197	62,220	134,015	196,235	59,133	29,180	29,953	37.8	23,527
1955 ⁴	47,900	1,341	64,248	137,102	201,350					

TYPE 21 VIRGINIA FIRE-CURED

1934-38	23,060	792	18,158	30,580	48,738	20,072	11,556	8,516	11.4	2,066
1948	11,000	1,145	12,595	22,172	34,767	12,224	7,025	5,199	32.8	4,131
1949	10,700	1,145	12,252	22,543	34,795	11,717	5,809	5,908	33.3	4,080
1950	9,800	1,310	12,838	23,078	35,916	11,303	5,352	5,951	36.3	4,660
1951	10,000	1,340	13,400	24,613	38,013	11,008	4,657	6,351	39.2	5,253
1952	9,800	1,250	12,250	27,005	39,255	10,556	5,035	5,521	35.5	4,349
1953	9,900	930	9,207	28,699	37,906	11,673	4,770	6,903	35.6	3,278
1954 ⁴	10,000	1,060	10,600	26,233	36,833	10,218	4,211	6,007	34.4	3,646
1955 ⁴	9,100	1,230	11,193	26,615	37,808					

See footnotes at end of table.

TABLE 1.--Acreage, yield per acre, production, stocks, supply, total disappearance, exports, domestic use, average price per pound to growers, and crop value of different types of tobacco in the United States and Puerto Rico, by crop years, average 1934-38, annual, 1948-55--Continued

(Farm-sales-weight basis)

TYPE 22, TENNESSEE AND KENTUCKY FIRE-CURED (EASTERN DISTRICT)

Crop year	Acreage	Yield per acre	Production	Stocks	Supply	Disappearance ¹			Average price per pound to growers	Crop value
						Total	Exports ²	Domestic ³		
	<i>Acres</i>	<i>Pounds</i>	<i>1,000 pounds</i>	<i>1,000 pounds</i>	<i>1,000 pounds</i>	<i>1,000 pounds</i>	<i>1,000 pounds</i>	<i>1,000 pounds</i>	<i>Cents</i>	<i>1,000 dollars</i>
1934-38	76,720	819	62,562	125,898	188,460	71,726	Combined		14.8	6,846
1948	34,800	1,184	41,210	97,795	139,005	47,567			32.8	13,511
1949	34,400	1,246	42,857	91,438	134,295	38,690	with		30.6	13,130
1950	29,800	1,141	34,010	95,605	129,615	38,934			30.9	10,510
1951	28,200	1,230	34,684	90,681	125,365	29,728	type 23		41.9	14,542
1952	28,200	1,233	34,782	95,637	130,419	36,082			39.1	13,594
1953	28,300	1,088	30,802	94,337	125,139	38,860			34.9	10,756
1954 ⁴	29,700	1,266	37,590	86,279	123,869	39,100			40.8	15,340
1955 ⁴	27,400	1,401	38,393	84,769	123,162					

TYPE 23, KENTUCKY AND TENNESSEE FIRE-CURED (WESTERN DISTRICT)⁵

1934-38	32,420	803	25,757	34,710	60,467	26,637	(58,207	43,419)	8.2	2,128
1948	16,600	1,158	19,226	42,260	61,486	17,815	(36,215	29,424)	29.7	5,701
1949	15,500	1,093	16,942	43,671	60,613	14,766	(22,870	30,637)	25.1	4,258
1950	13,300	859	11,425	45,847	57,272	25,685	(33,925	30,709)	26.1	2,984
1951	10,800	1,060	11,445	31,587	43,032	18,780	(22,984	25,854)	35.2	4,027
1952	9,400	1,190	11,185	24,252	35,437	12,140	(24,123	24,099)	35.2	3,937
1953	10,100	882	8,908	23,297	32,205	10,702	(23,489	26,073)	27.9	2,484
1954 ⁴	12,300	1,141	14,030	21,503	35,533	9,815	(24,969	23,946)	32.4	4,541
1955 ⁴	11,400	1,286	14,662	25,718	40,380					

TYPE 31, BURLEY

1934-38	347,240	819	283,611	700,874	984,485	310,867	12,502	298,365	22.2	61,190
1948	432,000	1,396	602,902	902,279	1,505,181	530,857	41,887	488,970	46.0	277,443
1949	447,400	1,253	560,534	974,324	1,534,858	534,615	40,961	493,654	45.2	253,158
1950	408,300	1,222	499,023	1,000,243	1,459,266	517,995	30,011	487,984	49.0	244,456
1951	456,100	1,355	618,075	981,271	1,599,346	538,126	31,502	506,624	51.2	316,643
1952	463,500	1,403	650,148	1,061,220	1,711,368	547,952	28,862	519,090	50.3	326,950
1953	419,700	1,345	564,413	1,163,416	1,727,829	529,628	34,613	495,015	52.5	296,447
1954 ⁴	420,900	1,585	667,172	1,198,201	1,865,373	518,682	32,936	485,746	49.8	332,473
1955 ⁴	322,300	1,582	509,835	1,346,691	1,856,526					

TYPE 32, MARYLAND

1934-38	36,680	749	27,527	41,307	68,834	26,566	5,407	21,159	19.7	5,491
1948	46,600	750	34,950	55,988	90,938	36,942	9,294	27,648	54.4	19,013
1949	50,000	825	41,250	53,996	95,246	35,447	7,422	28,025	48.3	18,924
1950	50,000	800	40,000	59,799	99,799	35,475	8,432	27,043	48.2	19,280
1951	53,000	785	41,605	64,324	105,929	33,305	6,576	26,729	44.8	18,639
1952	50,000	805	40,250	72,624	112,874	40,286	7,820	32,466	48.8	19,642
1953	45,000	900	40,500	72,588	113,088	36,413	7,996	28,417	54.5	22,072
1954 ⁴	50,000	900	45,000	76,675	121,675	37,360	8,236	29,124	39.6	17,820
1955 ⁴	49,000	725	35,525	84,315	119,840					

See footnotes at end of table.

TABLE 1.--Acreage, yield per acre, production, stocks, supply, total disappearance, exports, domestic use, average price per pound to growers, and crop value of different types of tobacco in the United States and Puerto Rico, by crop years, average, 1934-38, annual, 1948-55--Continued

(Farm-sales-weight basis)

TYPES 35-37, TOTAL DARK AIR-CURED

Crop year	Acreage	Yield per acre	Production	Stocks	Supply	Disappearance ¹			Average price per pound to growers	Crop value
						Total	Exports ²	Domestic ³		
	Acres	Pounds	1,000 pounds	1,000 pounds	1,000 pounds	1,000 pounds	1,000 pounds	1,000 pounds	Cents	1,000 dollars
1934-38	42,020	837	35,122	62,781	97,903	38,567	11,727	26,840	9.4	3,155
1948	29,900	1,165	34,823	77,186	112,009	37,475	14,788	22,687	28.7	9,996
1949	31,900	1,133	36,153	74,534	110,687	29,866	6,785	23,081	28.2	10,202
1950	28,700	998	28,649	80,821	109,470	36,428	10,836	25,592	24.6	7,036
1951	26,500	1,197	31,708	73,042	104,750	30,181	8,633	21,548	34.3	10,889
1952	26,300	1,286	33,830	74,569	108,399	29,255	6,607	22,648	31.6	10,687
1953	26,000	1,022	26,566	79,144	105,710	29,877	7,136	22,741	25.9	6,884
1954 ⁴	26,100	1,325	34,580	75,833	110,413	29,617	10,086	19,531	34.1	11,783
1955 ⁴	24,600	1,373	33,777	80,796	114,573					

TYPE 35, ONE SUCKER

1934-38	19,940	837	16,773	30,751	47,524	17,952	7,735	10,217	8.9	1,387
1948	16,200	1,208	19,576	41,581	61,157	22,336	10,918	11,418	29.6	5,800
1949	17,900	1,192	21,333	38,821	60,154	18,116	4,845	13,271	27.9	5,945
1950	16,200	973	15,765	42,038	57,803	19,819	7,347	12,472	23.6	3,719
1951	15,000	1,239	18,580	37,984	56,564	15,585	5,135	10,450	34.4	6,383
1952	14,900	1,348	20,090	40,979	61,069	15,009	3,953	11,056	32.2	6,465
1953	14,800	1,106	16,368	46,060	62,428	16,744	4,173	12,571	26.2	4,295
1954 ⁴	14,400	1,406	20,250	45,684	65,934	17,710	6,303	11,407	34.1	6,903
1955 ⁴	13,100	1,489	19,505	48,224	67,729					

TYPE 36, GREEN RIVER

1934-38	18,800	841	15,698	29,312	45,010	18,039	3,992	14,047	9.7	1,468
1948	10,700	1,160	12,412	32,363	44,775	12,652	3,870	8,782	26.5	3,289
1949	10,000	1,100	11,000	32,123	43,123	8,373	1,365	7,008	27.8	3,058
1950	9,300	1,000	9,300	34,750	44,050	13,090	2,960	10,130	22.6	2,102
1951	8,000	1,140	9,120	30,960	40,080	10,830	2,795	8,035	34.2	3,119
1952	8,000	1,250	10,000	29,250	39,250	10,151	2,037	8,114	30.4	3,040
1953	7,500	970	7,275	29,099	36,374	9,958	2,436	7,522	22.8	1,659
1954 ⁴	7,600	1,400	10,640	26,416	37,056	8,670	3,248	5,422	34.7	3,692
1955 ⁴	7,200	1,400	10,080	28,386	38,466					

TYPE 37, VIRGINIA SUN-CURED

1934-38	3,280	809	2,650	2,719	5,369	2,577			11.5	300
1948	3,000	945	2,835	3,242	6,077	2,487			32.0	907
1949	4,000	955	3,820	3,590	7,410	3,377	575	2,802	31.4	1,199
1950	3,200	1,120	3,584	4,033	7,617	3,519	529	2,990	33.9	1,215
1951	3,500	1,145	4,008	4,098	8,106	3,766	703	3,063	34.6	1,387
1952	3,400	1,100	3,740	4,340	8,080	4,095	617	3,478	31.6	1,182
1953	3,700	790	2,923	3,985	6,908	3,175	527	2,648	31.8	930
1954 ⁴	4,100	900	3,690	3,733	7,423	3,237	535	2,702	32.2	1,188
1955 ⁴	4,300	975	4,192	4,186	8,378					

TYPES 41-62, TOTAL CONTINENTAL CIGAR TOBACCO (EXCLUDES PUERTO RICAN)

1934-38	76,780	1,300	97,993	336,795	434,788	122,933	1,545	121,388	17.1	16,741
1948	98,400	1,462	143,841	264,031	407,872	136,177	14,300	121,877	58.2	83,745
1949	97,500	1,480	144,304	271,695	415,999	117,610	7,766	109,844	51.4	74,125
1950	100,300	1,458	146,192	298,389	444,581	124,736	7,021	117,715	48.7	71,189
1951	84,800	1,506	127,710	319,845	447,555	130,633	7,156	123,477	47.2	60,256
1952	72,500	1,466	106,257	316,922	423,179	132,180	8,636	123,544	55.1	58,522
1953	71,800	1,483	106,496	290,999	397,495	129,635	5,921	123,714	58.8	62,658
1954 ⁴	75,800	1,587	120,194	267,860	388,054	116,794	5,807	110,987	57.0	68,479
1955 ⁴	74,400	1,459	108,477	271,260	379,737					

See footnotes at end of table.

TABLE 1.--Acreage, yield per acre, production, stocks, supply, total disappearance, exports, domestic use, average price per pound to growers, and crop value of different types of tobacco in the United States and Puerto Rico, by crop years, average, 1934-38, annual, 1948-55--Continued

(Farm-sales-weight basis)

TYPES 41-44, TOTAL CONTINENTAL CIGAR FILLER⁶

Crop year	Acreage	Yield per acre	Production	Stocks	Supply	Disappearance ¹			Average price per pound to growers	Crop value
						Total	Exports ²	Domestic ³		
	Acres	Pounds	1,000 pounds	1,000 pounds	1,000 pounds	1,000 pounds	1,000 pounds	1,000 pounds	Cents	1,000 dollars
1934-38	38,680	1,266	48,947	159,903	208,850	54,378	772	53,606	10.4	5,148
1948	43,600	1,566	68,288	123,701	191,989	60,122	700	59,422	25.8	17,600
1949	42,400	1,542	65,362	131,867	197,229	53,430	700	52,730	26.2	17,099
1950	44,600	1,474	65,730	143,799	209,529	52,149	635	51,514	25.2	16,532
1951	39,500	1,594	62,958	157,380	220,338	59,372	660	58,712	19.6	12,353
1952	28,700	1,550	44,485	160,966	205,451	58,978	354	58,624	25.2	11,193
1953	30,200	1,468	44,320	146,473	190,793	60,950	152	60,798	26.2	11,595
1954 ⁴	33,200	1,664	55,240	129,843	185,083	49,167	52	49,115	26.7	14,741
1955 ⁴	33,300	1,526	50,830	135,916	186,746					

TYPE 41, PENNSYLVANIA SEEDLEAF FILLER

1934-38	23,380	1,413	33,151	100,423	133,574	34,450			11.2	3,765
1948	36,800	1,560	57,408	99,815	157,223	51,251	700	50,551	26.3	15,098
1949	35,400	1,530	54,162	105,972	160,134	44,354	700	43,654	26.4	14,299
1950	36,800	1,500	55,200	115,780	170,980	44,754	635	44,119	26.4	14,573
1951	34,600	1,610	55,706	126,226	181,932	49,513	660	48,853	19.0	10,584
1952	23,000	1,550	35,650	132,419	168,069	48,920	354	48,566	25.2	8,984
1953	25,500	1,480	37,740	119,149	156,889	51,183	152	51,031	27.5	10,378
1954 ⁴	28,600	1,650	47,190	105,706	152,896	39,907	52	39,855	27.4	12,930
1955 ⁴	28,900	1,500	43,350	112,989	156,339					

TYPES 42-44, MIAMI VALLEY (OHIO) FILLER

1934-38	14,580	1,028	14,995	57,817	72,812	19,276	--		8.6	1,276
1948	6,800	1,600	10,880	23,886	34,766	8,871	--	8,871	23.0	2,502
1949	7,000	1,600	11,200	25,895	37,095	9,076	--	9,076	25.0	2,800
1950	7,800	1,350	10,530	28,019	38,549	7,395	--	7,395	18.6	1,959
1951	4,900	1,480	7,252	31,154	38,406	9,859	--	9,859	24.4	1,769
1952	5,700	1,550	8,835	28,547	37,382	10,058	--	10,058	25.0	2,209
1953	4,700	1,400	6,580	27,324	33,904	9,767	--	9,767	18.5	1,217
1954 ⁴	4,600	1,750	8,050	24,137	32,187	9,260	--	9,260	22.5	1,811
1955 ⁴	4,400	1,700	7,480	22,927	30,407					

TYPE 46, PUERTO RICAN FILLER⁷

1934-38	42,700	665	28,280	65,847	94,127	31,609			15.2	4,126
1948	32,500	831	27,000	68,023	95,023	41,858	8,900	32,958	27.0	7,290
1949	36,000	722	26,000	53,165	79,165	28,035	2,158	25,877	20.0	5,200
1950	34,000	750	25,500	51,130	76,630	28,844	300	28,544	28.0	7,140
1951	33,800	831	28,100	47,786	75,886	34,051	300	33,751	30.0	8,430
1952	35,600	963	34,300	41,835	76,135	28,971	300	28,671	32.0	10,976
1953	40,500	842	34,100	47,164	81,264	32,075	100	31,975	30.0	10,230
1954 ⁴	36,900	922	34,010	49,189	83,199	23,921	50	23,871	30.5	10,373
1955 ⁴	32,000	938	30,000	59,278	89,278					

TYPES 51-55 TOTAL CIGAR BINDER⁸

1934-38	29,000	1,465	40,757	165,058	205,815	59,381	773	58,608	12.5	5,084
1948	39,700	1,524	60,490	125,799	186,289	63,055	11,100	51,955	41.1	24,832
1949	39,500	1,561	61,654	123,234	184,888	49,741	3,414	46,327	36.0	22,201
1950	42,000	1,547	64,982	135,147	200,129	57,625	2,801	54,824	35.8	23,242
1951	31,700	1,572	49,824	142,504	192,328	57,578	2,942	54,636	38.1	18,995
1952	30,700	1,532	47,042	134,750	181,792	56,557	3,895	56,662	38.6	18,151
1953	29,300	1,617	47,385	125,235	172,620	52,786	2,080	50,706	44.7	21,190
1954 ⁴	29,600	1,641	48,522	119,834	168,356	51,023	1,594	49,429	40.6	19,723
1955 ⁴	28,200	1,506	42,426	117,333	159,759					

See footnotes at end of table.

TABLE 1.--Acreage, yield per acre, production, stocks, supply, total disappearance, exports, domestic use, average price per pound to growers, and crop value of different types of tobacco in the United States and Puerto Rico, by crop years, average, 1934-38, annual, 1948-55--Continued

(Farm-sales-weight basis)

TYPE 51, CONNECTICUT VALLEY BROADLEAF

Crop year	Acreage	Yield per acre	Production	Stocks	Supply	Disappearance ¹			Average price per pound to growers	Crop value
						Total	Exports ²	Domestic ³		
	Acres	Pounds	1,000 pounds	1,000 pounds	1,000 pounds	1,000 pounds	1,000 pounds	1,000 pounds	Cents	1,000 dollars
1934-38	7,220	1,554	10,303	35,468	45,771	12,703			17.3	1,810
1948	9,000	1,561	14,049	30,347	44,396	17,850	4,300	13,550	60.0	8,427
1949	9,000	1,571	14,138	26,546	40,684	12,938	1,100	11,838	53.0	7,497
1950	10,100	1,620	16,366	27,746	44,112	14,280	991	13,289	52.0	8,507
1951	8,700	1,660	14,446	29,832	44,278	14,108	869	13,239	51.0	7,363
1952	9,300	1,591	14,793	30,170	44,963	14,453	734	13,719	50.0	7,398
1953	8,400	1,750	14,703	30,510	45,213	13,445	677	12,768	58.4	8,592
1954 ⁴	8,000	1,669	13,355	31,768	45,123	11,729	211	11,518	56.5	7,543
1955 ⁴	7,900	1,570	12,401	33,394	45,795					

TYPE 52, CONNECTICUT VALLEY HAVANA SEED

Crop year	Acreage	Yield per acre	Production	Stocks	Supply	Total	Exports ²	Domestic ³	Average price per pound to growers	Crop value
	Acres	Pounds	1,000 pounds	1,000 pounds	1,000 pounds	1,000 pounds	1,000 pounds	1,000 pounds	Cents	1,000 dollars
1934-38	5,380	1,550	7,793	28,849	36,642	10,781			16.5	1,286
1948	8,800	1,662	14,624	19,343	33,967	14,147	4,700	9,447	62.3	9,111
1949	8,600	1,705	14,661	19,820	34,481	9,532	2,100	7,432	41.9	6,147
1950	8,800	1,728	15,202	24,949	40,151	12,881	1,660	11,221	39.8	6,047
1951	6,600	1,695	11,190	27,270	38,460	10,984	1,943	9,041	42.6	4,766
1952	5,800	1,667	9,671	27,476	37,147	12,958	1,420	11,538	48.9	4,729
1953	6,200	1,945	12,060	24,189	36,249	11,947	1,075	10,872	54.9	6,616
1954 ⁴	6,400	1,859	11,897	24,302	36,199	12,909	674	12,235	44.0	5,229
1955 ⁴	5,700	1,775	10,117	23,290	33,407					

TYPE 53, NEW YORK AND PENNSYLVANIA HAVANA SEED

Crop year	Acreage	Yield per acre	Production	Stocks	Supply	Total	Exports ²	Domestic ³	Average price per pound to growers	Crop value
	Acres	Pounds	1,000 pounds	1,000 pounds	1,000 pounds	1,000 pounds	1,000 pounds	1,000 pounds	Cents	1,000 dollars
1934-38	740	1,402	1,039	2,265	3,304	1,095			10.0	108
1948	1,000	1,445	1,445	2,508	3,953	2,246	--	2,246	25.0	361
1949	1,000	1,455	1,455	1,707	3,162	1,628	--	1,628	22.0	320
1950	1,000	1,460	1,460	1,534	2,994	947	--	947	21.7	317
1951	600	1,515	909	2,047	2,956	943	--	943	22.3	203
1952	500	1,456	728	2,013	2,741	900	--	900	20.9	152
1953	400	1,498	599	1,841	2,440	984	--	984	23.4	140
1954 ⁴	200	1,630	326	1,456	1,782	996	--	996	24.0	78
1955 ⁴	200	1,575	315	786	1,101					

TYPE 54, SOUTHERN WISCONSIN

Crop year	Acreage	Yield per acre	Production	Stocks	Supply	Total	Exports ²	Domestic ³	Average price per pound to growers	Crop value
	Acres	Pounds	1,000 pounds	1,000 pounds	1,000 pounds	1,000 pounds	1,000 pounds	1,000 pounds	Cents	1,000 dollars
1934-38	8,880	1,400	12,258	62,499	74,757	21,646			7.6	959
1948	8,200	1,450	11,890	37,214	49,104	9,291	400	8,891	22.4	2,663
1949	8,500	1,480	12,580	39,813	52,393	12,319	--	12,319	22.8	2,868
1950	9,300	1,420	13,206	40,074	53,280	13,026	--	13,026	23.5	3,103
1951	6,900	1,510	10,419	40,254	50,673	15,956	--	15,956	25.3	2,636
1952	5,700	1,450	8,265	34,717	42,982	9,727	1,600	8,127	19.5	1,612
1953	4,800	1,510	7,248	33,255	40,503	10,009	--	10,009	24.3	1,761
1954 ⁴	5,100	1,480	7,548	30,494	38,042	9,071	461	8,610	24.3	1,834
1955 ⁴	4,700	1,450	6,815	28,971	35,786					

TYPE 55, NORTHERN WISCONSIN

Crop year	Acreage	Yield per acre	Production	Stocks	Supply	Total	Exports ²	Domestic ³	Average price per pound to growers	Crop value
	Acres	Pounds	1,000 pounds	1,000 pounds	1,000 pounds	1,000 pounds	1,000 pounds	1,000 pounds	Cents	1,000 dollars
1934-38	6,740	1,365	9,096	35,977	45,073	12,888			9.6	885
1948	12,600	1,461	18,412	36,175	54,587	19,382	1,700	17,682	23.0	4,228
1949	12,400	1,518	18,820	35,205	54,025	13,271	214	13,057	28.5	5,369
1950	12,800	1,465	18,748	40,754	59,502	16,415	150	16,265	28.1	5,268
1951	8,900	1,445	12,860	43,087	55,947	15,573	130	15,443	31.3	4,027
1952	9,400	1,445	13,585	40,374	53,959	18,519	141	18,378	31.4	
1953	9,500	1,345	12,775	35,440	48,215	16,401	328	16,073	31.9	4,061
1954 ⁴	9,900	1,561	15,396	31,814	47,210	16,318	248	16,070	32.7	5,039
1955 ⁴	9,700	1,321	12,778	30,892	43,670					

See footnotes at end of table.

TABLE 1.--Acreage, yield per acre, production, stocks, supply, total disappearance, exports, domestic use, average price per pound to growers, and crop value of different types of tobacco in the United States and Puerto Rico, by crop years, average, 1934-38, annual, 1948-55--Continued

(Farm-sales-weight basis)

TYPE 61-62, TOTAL CIGAR WRAPPER

Crop year	Acreage	Yield per acre	Production	Stocks	Supply	Disappearance ¹			Average price per pound to growers	Crop value
						Total	Export ²	Domestic ³		
	Acres	Pounds	1,000 pounds	1,000 pounds	1,000 pounds	1,000 pounds	1,000 pounds	1,000 pounds	Cents	1,000 dollars
1934-38	8,900	954	8,288	11,833	20,121	9,174			78.3	6,509
1948	15,100	998	15,063	14,531	29,594	13,000	2,500	10,500	274.0	41,313
1949	15,600	1,108	17,288	16,594	33,882	14,439	3,652	10,787	201.0	34,825
1950	13,700	1,130	15,480	19,443	34,923	14,962	3,585	11,377	203.0	31,415
1951	13,600	1,092	14,928	19,961	34,889	13,683	3,554	10,129	194.0	28,908
1952	13,100	1,124	14,730	21,206	35,936	16,645	4,387	12,258	198.0	29,178
1953	12,300	1,203	14,791	19,291	34,082	15,899	3,689	12,210	202.0	29,873
1954 ⁴	13,000	1,264	16,432	18,183	34,615	16,604	4,161	12,443	207.0	34,015
1955 ⁴	12,900	1,180	15,221	18,011	33,232					

TYPE 61, CONNECTICUT VALLEY SHADE-GROWN

Crop year	Acreage	Yield per acre	Production	Stocks	Supply	Total	Export ²	Domestic ³	Average price per pound to growers	Crop value
			1,000 pounds	1,000 pounds	1,000 pounds	1,000 pounds	1,000 pounds	1,000 pounds	Cents	1,000 dollars
1934-38	6,320	947	5,763	8,906	14,669	6,568			82.2	4,797
1948	10,600	924	9,798	10,708	20,506	8,413			290.0	28,414
1949	10,500	1,061	11,136	12,093	23,229	9,658			205.0	22,829
1950	8,300	1,097	9,102	13,571	22,673	9,648			205.0	18,659
1951	8,400	970	8,150	13,025	21,175	8,245			205.0	16,707
1952	8,000	1,110	8,880	12,930	21,810	10,844			210.0	18,648
1953	7,900	1,303	10,293	10,966	21,259	9,854			205.0	21,101
1954 ⁴	8,200	1,202	9,856	11,405	21,261	10,160			215.0	21,191
1955 ⁴	8,000	1,058	8,468	11,101	19,569					

TYPE 62, GEORGIA-FLORIDA SHADE-GROWN

Crop year	Acreage	Yield per acre	Production	Stocks	Supply	Total	Export ²	Domestic ³	Average price per pound to growers	Crop value
			1,000 pounds	1,000 pounds	1,000 pounds	1,000 pounds	1,000 pounds	1,000 pounds	Cents	1,000 dollars
1934-38	2,580	967	2,525	2,927	5,452	2,607			66.9	1,712
1948	4,500	1,170	5,265	3,823	9,088	4,587			245.0	12,899
1949	5,100	1,206	6,152	4,501	10,653	4,781			195.0	11,996
1950	5,400	1,181	6,378	5,872	12,250	5,314			200.0	12,756
1951	5,200	1,303	6,778	6,936	13,714	5,438			180.0	12,201
1952	5,100	1,147	5,850	8,276	14,126	5,801			180.0	10,530
1953	4,400	1,022	4,498	8,325	12,823	6,045			195.0	8,772
1954 ⁴	4,800	1,370	6,576	6,778	13,354	6,444			195.0	12,824
1955 ⁴	4,900	1,378	6,753	6,910	13,663					

¹ This table is on a crop-year basis for 12 months beginning as follows: Types 71-14, 61 & 62, July 1; all other types, October 1. These crop years begin before any of the new crop for the current year has entered stocks. Disappearance for any crop year is the sum of the stocks at the beginning of the year plus the current crop minus stocks remaining at the end of the crop year.

² Estimated farm-sales weight of exports is subject to revision. Total exports of Black fat have been added to exports of the types which normally are used in making this type of "rehandled" tobacco. Exports of cigar leaf are not reported as to type, except for the binder class, in which types 51, 52, and "Wisconsin and other types" (53 - 55) are reported separately, beginning January 1952. Other export figures for cigar-leaf types are estimates.

³ Domestic disappearance is total disappearance minus exports. Domestic disappearance includes leaf used by manufacturers in the United States, losses or wastage, and differences which may result from errors in estimates and conversions of weights.

⁴ Preliminary.

⁵ Exports and domestic disappearance shown under type 23 are combined totals for types 22-24. Production for type 24 not reported since 1949; see 1951 Annual Report for separate data for type 24.

⁶ Includes type 45 in the 1934-38 average.

⁷ Puerto Rican type 46 production is that which is planted in the fall of the crop year shown and harvested the following spring. Stocks consist of holdings in the United States and on the Island of Puerto Rico. Stocks on the Island estimated prior to 1936.

⁸ Includes type 56 production from 1936 through 1948; disappearance through 1951.

Production and price statistics compiled from reports of the Agricultural Estimates Division, AMS (Puerto Rico excepted); stocks, Tobacco Division, AMS. Puerto Rican production and price data compiled from reports of the Bureau of Agricultural Economics of Puerto Rico.

TABLE 2. --Acreage, yield per acre, production, price per pound, and crop value of tobacco in the United States, by States and by classes and types within States, by years, 1948-55

TOTAL, IN THE UNITED STATES

CONNECTICUT, TYPE 61

Year	Acreage	Yield per acre	Production	Price per pound	Crop value	Year	Acreage	Yield per acre	Production	Price per pound	Crop value
	<i>Acres</i>	<i>Pounds</i>	<i>1,000 pounds</i>	<i>Cents</i>	<i>1,000 dollars</i>		<i>Acres</i>	<i>Pounds</i>	<i>1,000 pounds</i>	<i>Cents</i>	<i>1,000 dollars</i>
1948	1,553,600	1,274	1,979,581	48.2	954,698	1948	8,300	920	7,636	290.0	22,144
1949	1,623,200	1,213	1,969,100	45.9	904,531	1949	8,100	1,040	8,424	205.0	17,269
1950	1,599,000	1,269	2,029,567	51.7	1,048,503	1950	6,600	1,070	7,062	205.0	14,477
1951	1,779,900	1,310	2,331,591	51.1	1,191,331	1951	6,700	950	6,365	205.0	13,048
1952	1,771,400	1,273	2,254,271	49.9	1,124,544	1952	6,400	1,110	7,104	210.0	14,918
1953	1,632,900	1,261	2,059,260	52.3	1,076,350	1953	6,200	1,290	7,998	205.0	16,396
1954 ¹	1,667,300	1,346	2,243,813	51.1	1,146,654	1954 ¹	6,400	1,180	7,552	215.0	16,237
1955 ¹	1,510,100	1,494	2,256,087			1955 ¹	6,100	1,030	6,283		

ALABAMA TOTAL, TYPE 14

FLORIDA, ALL TYPES²

1948	400	900	360	40.0	144	1948	20,100	1,037	20,846	87.7	18,279
1949	500	800	400	35.7	143	1949	22,900	1,098	25,143	68.6	17,238
1950	400	1,000	400	47.0	188	1950	22,200	1,048	23,268	83.3	19,387
1951	600	1,050	630	47.0	296	1951	26,600	1,218	32,392	72.3	23,422
1952	600	980	588	47.0	276	1952	26,700	1,141	30,453	70.7	21,519
1953	600	1,085	651	49.0	319	1953	24,500	1,067	26,132	70.4	18,406
1954 ¹	700	888	622	49.0	305	1954 ¹	25,300	1,302	32,941	75.9	24,990
1955 ¹	600	1,090	654			1955 ¹	25,000	1,404	35,094		

CONNECTICUT, ALL TYPES

FLORIDA, TYPE 14

1948	20,000	1,297	25,944	128.2	33,261	1948	16,400	1,010	16,564	47.8	7,918
1949	19,500	1,350	26,322	99.6	26,206	1949	18,900	1,070	20,223	37.8	7,644
1950	19,200	1,435	27,552	89.4	24,636	1950	18,000	1,015	18,270	51.4	9,391
1951	16,900	1,378	23,281	92.4	21,504	1951	22,500	1,200	27,000	50.8	13,716
1952	17,100	1,416	24,222	97.1	23,514	1952	22,700	1,140	25,878	51.3	13,275
1953	16,000	1,589	25,418	104.0	26,514	1953	21,200	1,070	22,684	51.5	11,682
1954 ¹	15,800	1,483	23,430	106.0	24,913	1954 ¹	21,500	1,290	27,735	53.5	14,838
1955 ¹	14,900	1,352	20,139			1955 ¹	21,100	1,410	29,751		

CONNECTICUT BINDER, TYPES 51-52

FLORIDA, TYPE 62

1948	11,700	1,565	18,308	60.7	11,117	1948	3,600	1,170	4,212	245.0	10,319
1949	11,400	1,570	17,898	49.9	8,937	1949	4,000	1,230	4,920	195.0	9,594
1950	12,600	1,626	20,490	49.6	10,161	1950	4,200	1,190	4,998	200.0	9,996
1951	10,200	1,658	16,916	50.0	8,456	1951	4,100	1,315	5,392	180.0	9,706
1952	10,700	1,600	17,118	50.2	8,596	1952	4,000	1,145	4,580	180.0	8,244
1953	9,800	1,778	17,420	58.1	10,118	1953	3,300	1,045	3,448	195.0	6,724
1954 ¹	9,400	1,669	15,878	54.6	8,676	1954 ¹	3,800	1,370	5,206	195.0	10,152
1955 ¹	8,800	1,575	13,856			1955 ¹	3,900	1,370	5,343		

CONNECTICUT, TYPE 51

GEORGIA, ALL TYPES

1948	8,900	1,560	13,884	60.0	8,330	1948	82,900	1,155	95,763	49.6	47,473
1949	8,900	1,570	13,973	53.0	7,406	1949	93,100	1,244	115,772	42.4	49,134
1950	10,000	1,620	16,200	52.0	8,424	1950	93,200	1,096	102,120	49.9	50,914
1951	8,600	1,660	14,276	51.0	7,281	1951	112,100	1,225	137,361	47.0	64,500
1952	9,200	1,590	14,628	50.0	7,314	1952	112,100	1,115	125,035	50.3	62,931
1953	8,300	1,750	14,525	58.5	8,497	1953	104,100	1,267	131,860	52.6	69,415
1954 ¹	7,900	1,670	13,193	56.5	7,454	1954 ¹	106,000	1,172	124,220	47.2	58,692
1955 ¹	7,800	1,570	12,246			1955 ¹	102,000	1,464	149,375		

CONNECTICUT, TYPE 52

GEORGIA, TYPE 14

1948	2,800	1,580	4,424	63.0	2,787	1948	82,000	1,155	94,710	47.4	44,893
1949	2,500	1,570	3,925	39.0	1,531	1949	92,000	1,245	114,540	40.8	46,732
1950	2,600	1,650	4,290	40.5	1,737	1950	92,000	1,095	100,740	47.8	48,154
1951	1,600	1,650	2,640	44.5	1,175	1951	111,000	1,225	135,975	45.6	62,005
1952	1,500	1,660	2,490	51.5	1,282	1952	111,000	1,115	123,765	49.0	60,645
1953	1,500	1,930	2,895	56.0	1,621	1953	103,000	1,270	130,810	51.5	67,367
1954 ¹	1,500	1,790	2,685	45.5	1,222	1954 ¹	105,000	1,170	122,850	45.6	56,020
1955 ¹	1,000	1,610	1,610			1955 ¹	101,600	1,465	147,965		

¹ Preliminary. ² Includes type 56 in 1948.

TABLE 2.--Acreage, yield per acre, production, price per pound, and crop value of tobacco in the United States, by States and by classes and types within States, by years, 1948-55--Continued

GEORGIA, TYPE 62						KENTUCKY FIRE-CURED, TYPES 22-24					
Year	Acreage	Yield per acre	Production	Price per pound	Crop value	Year	Acreage	Yield per acre	Production	Price per pound	Crop value
	Acres	Pounds	1,000 pounds	Cents	1,000 dollars		Acres	Pounds	1,000 pounds	Cents	1,000 dollars
1948	900	1,170	1,053	245.0	2,580	1948	24,800	1,155	28,636	30.5	8,724
1949	1,100	1,120	1,232	195.0	2,402	1949	23,900	1,109	26,500	26.6	7,054
1950	1,200	1,150	1,380	200.0	2,760	1950	20,700	897	18,575	26.3	4,876
1951	1,100	1,260	1,386	180.0	2,495	1951	17,300	1,100	19,025	38.0	7,221
1952	1,100	1,155	1,270	180.0	2,266	1952	15,900	1,147	18,240	36.2	6,596
1953	1,100	955	1,050	195.0	2,048	1953	16,500	910	15,015	30.6	4,595
1954 ¹	1,000	1,370	1,370	195.0	2,672	1954 ¹	19,300	1,222	23,590	35.5	8,379
1955 ¹	1,000	1,410	1,410			1955 ¹	18,000	1,324	23,835		
INDIANA, ALL TYPES						KENTUCKY, TYPE 22					
1948	9,600	1,497	14,370	43.4	6,234	1948	11,000	1,150	12,650	31.4	3,972
1949	10,500	1,269	13,328	40.9	5,448	1949	11,000	1,120	12,320	28.5	3,511
1950	10,100	1,272	12,850	46.8	6,015	1950	9,800	950	9,310	26.4	2,458
1951	10,800	1,282	13,850	47.6	6,620	1951	8,600	1,150	9,890	40.5	4,005
1952	11,000	1,417	15,588	45.8	7,139	1952	8,400	1,100	9,240	37.1	3,428
1953	9,300	1,400	13,020	50.3	6,549	1953	8,500	910	7,735	32.3	2,498
1954 ¹	9,900	1,600	16,137	46.4	7,488	1954 ¹	9,300	1,300	12,090	38.3	4,630
1955 ¹	7,600	1,600	12,160			1955 ¹	8,700	1,350	11,745		
INDIANA, TYPE 31						KENTUCKY, TYPE 23					
1948	9,500	1,500	14,250	43.5	6,199	1948	13,600	1,160	15,776	29.8	4,701
1949	10,400	1,270	13,208	41.0	5,415	1949	12,800	1,100	14,080	25.0	3,520
1950	10,000	1,275	12,750	47.0	5,992	1950	10,900	850	9,265	26.1	2,418
1951	10,700	1,285	13,750	47.9	6,586	1951	8,700	1,050	9,135	35.2	3,216
1952	10,900	1,420	15,478	45.9	7,104	1952	7,500	1,200	9,000	35.2	3,168
1953	9,300	1,400	13,020	50.3	6,549	1953	8,000	910	7,280	28.8	2,097
1954 ¹	9,900	1,630	16,137	46.4	7,488	1954 ¹	10,000	1,150	11,500	32.6	3,749
1955 ¹	7,600	1,600	12,160			1955 ¹	9,300	1,300	12,090		
INDIANA, TYPE 35						KENTUCKY, TYPE 24					
1948	100	1,200	120	29.5	35	1948	200	1,050	210	24.4	51
1949	100	1,200	120	27.5	33	1949	100	1,000	100	23.1	23
1950	100	1,000	100	23.0	23	1950	--	--	--	--	--
1951	100	1,000	100	34.0	34	1951	--	--	--	--	--
1952	100	1,100	110	32.0	35	1952	--	--	--	--	--
1953	--	--	--	--	--	1953	--	--	--	--	--
1954 ¹	--	--	--	--	--	1954 ¹	--	--	--	--	--
1955 ¹	--	--	--	--	--	1955 ¹	--	--	--	--	--
KANSAS TOTAL, TYPE 31						KENTUCKY, TYPE 31					
1948	200	1,000	200	47.0	94	1948	303,000	1,355	410,565	45.8	188,039
1949	200	1,025	205	45.5	93	1949	309,000	1,245	384,705	45.7	175,810
1950	200	1,200	240	49.0	118	1950	278,000	1,165	323,870	48.9	158,372
1951	100	920	92	50.0	46	1951	312,000	1,345	419,640	50.6	212,338
1952	100	1,190	119	42.0	50	1952	315,000	1,380	434,700	50.7	220,393
1953	100	1,100	110	36.0	40	1953	287,000	1,335	383,145	52.8	202,301
1954 ¹	100	1,150	115	45.0	52	1954 ¹	284,000	1,595	452,980	50.0	226,490
1955 ¹	100	1,150	115			1955 ¹	219,000	1,550	339,450		
KENTUCKY, ALL TYPES						KENTUCKY DARK AIR-CURED, TYPES 35-36					
1948	351,200	1,329	466,853	43.8	204,594	1948	23,400	1,182	27,652	28.3	7,831
1949	356,900	1,229	438,725	43.4	190,515	1949	24,000	1,147	27,520	27.8	7,651
1950	320,400	1,135	363,525	46.2	168,083	1950	21,700	971	21,080	22.9	4,835
1951	348,800	1,324	461,930	49.3	227,504	1951	19,500	1,193	23,265	34.3	7,985
1952	350,200	1,365	478,195	49.1	234,056	1952	19,300	1,309	25,255	31.5	7,967
1953	322,300	1,297	417,865	50.7	211,799	1953	18,800	1,048	19,705	24.9	4,903
1954 ¹	322,000	1,562	502,972	48.5	243,920	1954 ¹	18,700	1,412	26,402	34.3	9,051
1955 ¹	254,400	1,528	388,665			1955 ¹	17,400	1,459	25,380		

¹ Preliminary.

TABLE 2. --Acreage, yield per acre, production, price per pound, and crop value of tobacco in the United States, by States and by classes and types within States, by years, 1948-55--Continued

KENTUCKY, TYPE 35						MASSACHUSETTS, TYPE 51					
Year	Acreage	Yield per acre	Production	Price per pound	Crop value	Year	Acreage	Yield per acre	Production	Price per pound	Crop value
	<i>Acres</i>	<i>Pounds</i>	<i>1,000 pounds</i>	<i>Cents</i>	<i>1,000 dollars</i>		<i>Acres</i>	<i>Pounds</i>	<i>1,000 pounds</i>	<i>Cents</i>	<i>1,000 dollars</i>
1948	12,700	1,200	15,240	29.8	4,542	1948	100	1,650	165	59.0	97
1949	14,000	1,180	16,520	27.8	4,593	1949	100	1,650	165	55.0	91
1950	12,400	950	11,780	23.2	2,733	1950	100	1,660	166	50.0	83
1951	11,500	1,230	14,145	34.4	4,866	1951	100	1,700	170	48.0	82
1952	11,300	1,350	15,255	32.3	4,927	1952	100	1,650	165	51.0	84
1953	11,300	1,100	12,430	26.1	3,244	1953	100	1,780	178	53.5	95
1954 ¹	11,100	1,420	15,762	34.0	5,359	1954 ¹	100	1,620	162	55.0	89
1955 ¹	10,200	1,500	15,300			1955 ¹	100	1,550	155		
KENTUCKY, TYPE 36						MASSACHUSETTS, TYPE 52					
1948	10,700	1,160	12,412	26.5	3,289	1948	6,000	1,700	10,200	62.0	6,324
1949	10,000	1,100	11,000	27.8	3,058	1949	6,100	1,760	10,736	43.0	4,616
1950	9,300	1,000	9,300	22.6	2,102	1950	6,200	1,760	10,912	39.5	4,310
1951	8,000	1,140	9,120	34.2	3,119	1951	5,000	1,710	8,550	42.0	3,591
1952	8,000	1,250	10,000	30.4	3,040	1952	4,300	1,670	7,181	48.0	3,447
1953	7,500	970	7,275	22.8	1,659	1953	4,700	1,950	9,165	54.5	4,995
1954 ¹	7,600	1,400	10,640	34.7	3,692	1954 ¹	4,900	1,880	9,212	43.5	4,007
1955 ¹	7,200	1,400	10,080			1955 ¹	4,700	1,810	8,507		
LOUISIANA TOTAL, TYPE 72						MASSACHUSETTS, TYPE 61					
1948	300	800	240	60.0	144	1948	2,300	940	2,162	290.0	6,270
1949	300	667	200	60.0	120	1949	2,400	1,130	2,712	205.0	5,560
1950	400	375	150	60.0	90	1950	1,700	1,200	2,040	205.0	4,182
1951	400	660	264	60.0	158	1951	1,700	1,050	1,785	205.0	3,659
1952	350	650	228	56.0	128	1952	1,600	1,110	1,776	210.0	3,730
1953	300	560	168	68.0	114	1953	1,700	1,350	2,295	205.0	4,705
1954 ¹	300	800	240	59.0	142	1954 ¹	1,800	1,280	2,304	215.0	4,954
1955 ¹	200	750	150			1955 ¹	1,900	1,150	2,185		
MARYLAND TOTAL, TYPE 32						MINNESOTA TOTAL, TYPE 55					
1948	46,600	750	34,950	54.4	19,013	1948	500	1,250	625	19.0	119
1949	50,000	825	41,250	48.3	19,924	1949	400	1,450	580	20.0	116
1950	50,000	800	40,000	48.2	19,280	1950	400	1,300	520	21.0	109
1951	53,000	785	41,605	44.8	18,639	1951	300	1,300	390	22.0	86
1952	50,000	805	40,250	48.8	19,642	1952	300	1,300	390	23.0	90
1953	45,000	900	40,500	54.5	22,072	1953	200	1,100	220	23.0	51
1954 ¹	50,000	900	45,000	39.6	17,820	1954 ¹	160	1,650	264	23.0	61
1955 ¹	49,000	725	35,525			1955 ¹	170	1,400	238		
MASSACHUSETTS, ALL TYPES						MISSOURI TOTAL, TYPE 31					
1948	8,400	1,491	12,527	101.3	12,691	1948	5,100	1,150	5,865	47.0	2,757
1949	8,600	1,583	13,613	75.4	10,267	1949	5,200	1,150	5,980	46.2	2,763
1950	8,000	1,640	13,118	65.4	8,575	1950	4,900	1,100	5,390	50.2	2,706
1951	6,800	1,545	10,505	69.8	7,332	1951	5,000	800	4,000	51.7	2,068
1952	6,000	1,520	9,122	79.6	7,261	1952	5,000	1,320	6,600	53.0	3,498
1953	6,500	1,790	11,638	84.2	9,795	1953	4,400	940	4,136	44.0	1,820
1954 ¹	6,800	1,717	11,678	77.5	9,050	1954 ¹	4,300	1,325	5,698	50.7	2,889
1955 ¹	6,700	1,619	10,847			1955 ¹	3,200	1,150	3,680		
MASSACHUSETTS BINDER, TYPES 51-52						NEW YORK TOTAL, TYPE 53					
1948	6,100	1,699	10,365	61.9	6,421	1948	500	1,300	650	28.0	182
1949	6,200	1,758	10,901	43.2	4,707	1949	500	1,300	650	22.0	143
1950	6,300	1,758	11,078	39.7	4,393	1950	500	1,400	700	23.0	161
1951	5,100	1,710	8,720	42.1	3,673	1951	300	1,400	420	23.8	100
1952	4,400	1,670	7,346	48.1	3,531	1952	200	1,300	260	22.5	58
1953	4,800	1,946	9,343	54.5	5,090	1953	100	1,250	125	23.0	29
1954 ¹	5,000	1,875	9,374	43.7	4,096	1954 ¹	--	--	--	--	--
1955 ¹	4,800	1,805	8,662			1955 ¹	--	--	--	--	--

¹ Preliminary.

TABLE 2. --Acreage, yield per acre, production, price per pound, and crop value of tobacco in the United States, by States and by classes and types within States, by years, 1948-55--Continued

NORTH CAROLINA, ALL TYPES						OHIO, ALL TYPES					
Year	Acreage	Yield per acre	Production	Price per pound	Crop value	Year	Acreage	Yield per acre	Production	Price per pound	Crop value
	<i>Acres</i>	<i>Pounds</i>	<i>1,000 pounds</i>	<i>Cents</i>	<i>1,000 dollars</i>		<i>Acres</i>	<i>Pounds</i>	<i>1,000 pounds</i>	<i>Cents</i>	<i>1,000 dollars</i>
1948	604,300	1,252	756,684	49.7	376,447	1948	19,600	1,437	28,160	34.9	9,829
1949	631,800	1,182	747,082	48.1	359,435	1949	20,800	1,401	29,140	37.6	10,945
1950	650,500	1,347	875,990	55.6	486,683	1950	20,600	1,195	24,610	34.7	8,534
1951	747,200	1,338	999,725	53.5	534,930	1951	18,900	1,387	26,222	42.6	11,159
1952	747,000	1,229	918,250	49.9	458,400	1952	19,700	1,514	29,835	43.6	13,003
1953	685,400	1,244	852,825	53.7	458,095	1953	17,500	1,400	24,500	43.8	10,733
1954 ¹	698,700	1,308	913,874	54.2	495,683	1954 ¹	17,200	1,677	28,840	42.4	12,227
1955 ¹	662,800	1,535	1,017,685			1955 ¹	13,800	1,632	22,520		
NORTH CAROLINA FLUE-CURED, TYPES 11-13						OHIO, TYPE 31					
1948	594,000	1,245	739,380	49.8	368,435	1948	12,800	1,350	17,280	42.4	7,327
1949	621,000	1,178	731,530	48.2	352,685	1949	13,800	1,300	17,940	45.4	8,145
1950	640,000	1,341	858,140	55.6	477,508	1950	12,800	1,100	14,080	46.7	6,575
1951	735,000	1,331	978,375	53.5	523,358	1951	14,000	1,355	18,970	49.5	9,390
1952	735,000	1,222	898,090	49.9	448,582	1952	14,000	1,500	21,000	51.4	10,794
1953	674,000	1,235	832,305	53.7	447,076	1953	12,800	1,400	17,920	53.1	9,516
1954 ¹	686,000	1,297	889,490	54.3	483,003	1954 ¹	12,600	1,650	20,790	50.1	10,416
1955 ¹	653,000	1,525	996,125			1955 ¹	9,400	1,600	15,040		
NORTH CAROLINA, TYPE 11						OHIO, TYPES 42-44					
1948	233,000	1,190	277,270	49.8	138,080	1948	6,800	1,600	10,880	23.0	2,502
1949	240,000	1,070	256,800	46.9	120,439	1949	7,000	1,600	11,200	25.0	2,800
1950	254,000	1,300	330,200	54.5	179,959	1950	7,800	1,350	10,530	18.6	1,959
1951	287,000	1,185	340,095	51.3	174,469	1951	4,900	1,480	7,252	24.4	1,769
1952	287,000	1,150	330,050	48.1	158,754	1952	5,700	1,550	8,835	25.0	2,209
1953	258,000	1,015	261,870	44.6	116,794	1953	4,700	1,400	6,580	18.5	1,217
1954 ¹	266,000	1,120	297,920	52.7	157,004	1954 ¹	4,600	1,750	8,050	22.5	1,811
1955 ¹	255,000	1,375	350,625			1955 ¹	4,400	1,700	7,480		
NORTH CAROLINA, TYPE 12						PENNSYLVANIA, ALL TYPES					
1948	290,000	1,285	372,650	49.5	184,462	1948	37,300	1,560	58,203	26.2	15,277
1949	304,000	1,245	378,480	48.8	184,698	1949	35,900	1,531	54,967	26.3	14,476
1950	307,000	1,380	423,660	56.4	238,944	1950	37,300	1,500	55,960	26.3	14,729
1951	356,000	1,435	510,860	55.1	281,484	1951	34,900	1,610	56,195	19.0	10,687
1952	356,000	1,270	452,120	50.9	230,129	1952	23,300	1,550	36,118	25.1	9,078
1953	331,000	1,360	450,160	57.9	260,643	1953	25,800	1,481	38,214	27.4	10,489
1954 ¹	334,000	1,430	477,620	55.3	264,124	1954 ¹	28,800	1,650	47,516	27.4	13,008
1955 ¹	317,000	1,630	516,710			1955 ¹	29,100	1,501	43,665		
NORTH CAROLINA, TYPE 13						PENNSYLVANIA, TYPE 41					
1948	71,000	1,260	89,460	51.3	45,893	1948	36,800	1,560	57,408	26.3	15,098
1949	77,000	1,250	96,250	49.4	47,548	1949	35,400	1,530	54,162	26.4	14,299
1950	79,000	1,320	104,280	56.2	58,605	1950	36,800	1,500	55,200	26.4	14,573
1951	92,000	1,385	127,420	52.9	67,405	1951	34,600	1,610	55,706	19.0	10,584
1952	92,000	1,260	115,920	51.5	59,699	1952	23,000	1,550	35,650	25.2	8,984
1953	85,000	1,415	120,275	57.9	69,639	1953	25,500	1,480	37,740	27.5	10,378
1954 ¹	86,000	1,325	113,950	54.3	61,875	1954 ¹	28,600	1,650	47,190	27.4	12,930
1955 ¹	81,000	1,590	128,790			1955 ¹	28,900	1,500	43,350		
NORTH CAROLINA, TYPE 31						PENNSYLVANIA, TYPE 53					
1948	10,300	1,680	17,304	46.3	8,012	1948	500	1,590	795	22.5	179
1949	10,800	1,440	15,552	43.4	6,750	1949	500	1,610	805	22.0	177
1950	10,500	1,700	17,850	51.4	9,175	1950	500	1,520	760	20.5	156
1951	12,200	1,750	21,350	54.2	11,572	1951	300	1,630	439	21.0	103
1952	12,000	1,680	20,160	48.7	9,818	1952	300	1,560	468	20.0	94
1953	11,400	1,800	20,520	53.7	11,019	1953	300	1,580	474	23.5	111
1954 ¹	12,700	1,920	24,384	52.0	12,680	1954 ¹	200	1,630	326	24.0	78
1955 ¹	9,800	2,200	21,560			1955 ¹	200	1,575	315		

¹ Preliminary.

TABLE 2. --Acreage, yield per acre, production, price per pound, and crop value of tobacco in the United States, by States and by classes and types within States, by years, 1948-55--Continued

SOUTH CAROLINA TOTAL, TYPE 13						TENNESSEE, TYPE 35					
Year	Acreage	Yield per acre	Production	Price per pound	Crop value	Year	Acreage	Yield per acre	Production	Price per pound	Crop value
	Acres	Pounds	1,000 pounds	Cents	1,000 dollars		Acres	Pounds	1,000 pounds	Cents	1,000 dollars
1948	104,000	1,265	131,560	50.3	66,175	1948	3,400	1,240	4,216	29.0	1,223
1949	111,000	1,325	147,075	49.0	72,067	1949	3,800	1,235	4,693	28.1	1,319
1950	114,000	1,320	150,480	54.3	81,711	1950	3,700	1,050	3,885	24.8	963
1951	132,000	1,330	175,560	50.6	88,833	1951	3,400	1,275	4,335	34.2	1,483
1952	132,000	1,310	172,920	51.9	89,745	1952	3,500	1,350	4,725	31.8	1,503
1953	122,000	1,415	172,630	56.4	97,363	1953	3,500	1,125	3,938	26.7	1,051
1954 ¹	126,000	1,175	148,050	49.0	72,544	1954 ¹	3,300	1,360	4,488	34.4	1,544
1955 ¹	117,000	1,700	198,900			1955 ¹	2,900	1,450	4,205		
TENNESSEE, ALL TYPES						VIRGINIA, ALL TYPES					
1948	106,200	1,397	148,326	43.8	65,010	1948	113,200	1,270	143,790	47.5	68,257
1949	111,900	1,220	136,492	40.3	55,070	1949	119,500	1,146	136,972	43.9	60,168
1950	103,100	1,284	132,385	44.9	59,385	1950	118,800	1,393	165,496	52.8	87,411
1951	110,100	1,301	143,214	50.5	72,295	1951	136,500	1,295	176,788	52.2	92,289
1952	114,200	1,356	154,827	46.9	72,646	1952	137,400	1,348	185,153	49.9	92,325
1953	103,400	1,250	129,253	48.1	62,220	1953	128,200	1,136	145,650	42.7	62,197
1954 ¹	106,000	1,397	148,118	47.0	69,574	1954 ¹	131,200	1,269	166,458	50.5	83,994
1955 ¹	83,700	1,510	126,425			1955 ¹	123,000	1,356	166,735		
TENNESSEE FIRE-CURED, TYPES 22-23						VIRGINIA, TYPE 11					
1948	26,800	1,194	32,010	32.9	10,539	1948	87,000	1,230	107,010	49.9	53,398
1949	26,100	1,280	33,399	31.0	10,357	1949	92,000	1,095	100,740	45.9	46,240
1950	22,400	1,199	26,860	32.1	8,618	1950	94,000	1,375	129,250	55.2	71,346
1951	21,700	1,249	27,104	41.9	11,348	1951	109,000	1,240	135,160	53.8	72,716
1952	21,700	1,278	27,727	39.4	10,935	1952	110,000	1,310	144,100	51.5	74,212
1953	21,900	1,128	24,695	35.0	8,645	1953	101,000	1,120	113,120	42.3	47,850
1954 ¹	22,700	1,235	28,030	41.0	11,502	1954 ¹	103,000	1,220	125,660	52.3	65,720
1955 ¹	20,800	1,405	29,220			1955 ¹	99,000	1,320	130,680		
TENNESSEE, TYPE 22						VIRGINIA, TYPE 21					
1948	23,800	1,200	28,560	33.4	9,539	1948	11,000	1,145	12,595	32.8	4,131
1949	23,400	1,305	30,537	31.5	9,619	1949	10,700	1,145	12,252	33.3	4,080
1950	20,000	1,235	24,700	32.6	8,052	1950	9,800	1,310	12,838	36.3	4,660
1951	19,600	1,265	24,794	42.5	10,537	1951	10,000	1,340	13,400	39.2	5,253
1952	19,800	1,290	25,542	39.8	10,166	1952	9,800	1,250	12,250	35.5	4,349
1953	19,800	1,165	23,067	35.8	8,258	1953	9,900	930	9,207	35.6	3,278
1954 ¹	20,400	1,250	25,500	42.0	10,710	1954 ¹	10,000	1,060	10,600	34.4	3,646
1955 ¹	18,700	1,425	26,648			1955 ¹	9,100	1,230	11,193		
TENNESSEE, TYPE 23						VIRGINIA, TYPE 31					
1948	3,000	1,150	3,450	29.0	1,007	1948	12,200	1,750	21,350	46.0	9,821
1949	2,700	1,060	2,862	25.8	738	1949	12,800	1,575	20,160	42.9	8,649
1950	2,400	900	2,160	26.2	566	1950	11,800	1,680	19,824	51.4	10,190
1951	2,100	1,100	2,310	35.1	811	1951	14,000	1,730	24,220	53.4	12,933
1952	1,900	1,150	2,185	35.2	769	1952	14,200	1,765	25,063	50.2	12,582
1953	2,100	775	1,628	23.8	387	1953	13,600	1,500	20,400	49.7	10,129
1954 ¹	2,300	1,100	2,530	31.3	792	1954 ¹	14,100	1,880	26,508	50.7	13,440
1955 ¹	2,100	1,225	2,572			1955 ¹	10,600	1,950	20,670		
TENNESSEE, TYPE 31						VIRGINIA, TYPE 37					
1948	76,000	1,475	112,100	47.5	53,248	1948	3,000	945	2,835	32.0	907
1949	82,000	1,200	98,400	44.1	43,394	1949	4,000	955	3,820	31.4	1,199
1950	77,000	1,320	101,640	49.0	49,804	1950	3,200	1,120	3,584	33.9	1,215
1951	85,000	1,315	111,775	53.2	59,464	1951	3,500	1,145	4,008	34.6	1,387
1952	89,000	1,375	122,375	49.2	60,208	1952	3,400	1,100	3,740	31.6	1,182
1953	78,000	1,290	100,620	52.2	52,524	1953	3,700	790	2,923	31.8	930
1954 ¹	80,000	1,445	115,600	48.9	56,528	1954 ¹	4,100	900	3,690	32.2	1,188
1955 ¹	60,000	1,550	93,000			1955 ¹	4,300	975	4,192		

¹ Preliminary.

TABLE 2. --Acreage, yield per acre, production, price per pound, and crop value of tobacco in the United States, by States and by classes and types within States, by years, 1948-55--Continued

WEST VIRGINIA TOTAL, TYPE 31						WISCONSIN, TYPE 54					
Year	Acreage	Yield per acre	Production	Price per pound	Crop value	Year	Acreage	Yield per acre	Production	Price per pound	Crop value
	<i>Acres</i>	<i>Pounds</i>	<i>1,000 pounds</i>	<i>Cents</i>	<i>1,000 dollars</i>		<i>Acres</i>	<i>Pounds</i>	<i>1,000 pounds</i>	<i>Cents</i>	<i>1,000 dollars</i>
1948	2,900	1,375	3,988	48.8	1,946	1948	8,200	1,450	11,890	22.4	2,663
1949	3,200	1,370	4,384	48.8	2,139	1949	8,500	1,480	12,580	22.8	2,868
1950	3,100	1,090	3,379	45.1	1,524	1950	9,300	1,420	13,206	23.5	3,103
1951	3,100	1,380	4,278	52.5	2,246	1951	6,900	1,510	10,419	25.3	2,636
1952	3,300	1,410	4,653	53.8	2,503	1952	7,700	1,450	8,265	19.5	1,692
1953	3,100	1,465	4,542	55.9	2,539	1953	4,800	1,510	7,248	24.3	1,761
1954 ¹	3,200	1,550	4,960	50.2	2,490	1954 ¹	5,100	1,480	7,548	24.3	1,834
1955 ²	2,600	1,600	4,160			1955 ²	4,700	1,450	6,815		
WISCONSIN TOTAL, TYPES 54-55						WISCONSIN, TYPE 55					
1948	20,300	1,462	29,677	22.8	6,772	1948	12,100	1,470	17,787	23.1	4,109
1949	20,500	1,503	30,820	26.3	8,121	1949	12,000	1,520	18,240	28.8	5,253
1950	21,700	1,449	31,434	26.3	8,262	1950	12,400	1,470	18,228	28.3	5,159
1951	15,500	1,477	22,889	28.7	6,577	1951	8,600	1,450	12,470	31.6	3,941
1952	14,800	1,450	21,460	26.9	5,782	1952	9,100	1,450	13,195	31.6	4,170
1953	14,100	1,404	19,803	29.2	5,791	1953	9,300	1,350	12,555	32.1	4,030
1954 ¹	14,800	1,532	22,680	30.0	6,812	1954 ¹	9,700	1,560	15,132	32.9	4,978
1955 ²	14,200	1,363	19,355			1955 ²	9,500	1,320	12,540		

¹ Preliminary. Compiled from reports of the Agricultural Estimates Division, AMS.

TABLE 3. --Production of flue-cured tobacco in specified countries, calendar years, averages 1935-39 and 1947-51, annual 1951-55

Continent and country	Average 1935-39	Average 1947-51	1951	1952	1953	1954 ¹	1955 ¹
	<i>1,000 lb.</i>	<i>1,000 lb.</i>	<i>1,000 lb.</i>	<i>1,000 lb.</i>	<i>1,000 lb.</i>	<i>1,000 lb.</i>	<i>1,000 lb.</i>
North America:							
Canada.....	54,616	111,646	144,055	131,965	132,352	173,159	121,600
Mexico.....	700	3,579	4,063	3,847	4,279	4,850	5,071
United States.....	863,619	1,246,160	1,432,700	1,365,341	1,272,200	1,314,407	1,504,075
South America:							
Argentina.....	599	7,983	11,023	11,210	14,790	23,148	24,250
Brazil.....	12,549	45,498	44,973	26,455	58,697	56,217	50,600
Venezuela.....	--	2,724	4,612	5,895	6,363	10,803	8,102
Europe:							
Germany, Western.....	--	1,500	5,000	6,957	9,000	7,471	9,790
Italy.....	3,800	16,100	20,860	24,956	24,491	24,363	26,014
Asia:							
China.....	150,900	250,000	240,000	260,000	290,000	300,000	315,000
India.....	26,900	64,510	95,000	75,000	110,500	130,000	119,000
Pakistan.....	--	1,581	4,165	2,700	4,000	6,500	8,000
Indonesia.....	--	777	(²)	6,615	9,921	16,335	27,558
Japan.....	74,340	86,887	108,652	110,260	126,703	154,745	207,997
Korea.....	21,839	18,990	13,000	13,000	15,212	30,787	32,000
Taiwan (Formosa).....	3,751	13,740	23,312	19,387	21,967	21,504	25,817
Thailand (Siam).....	900	8,200	13,975	16,824	22,625	22,046	22,071
Africa:							
Nyasaland.....	2,267	2,697	4,043	3,460	3,568	4,306	3,660
Northern Rhodesia.....	1,500	5,986	10,698	9,524	10,323	7,985	7,606
Southern Rhodesia.....	24,623	82,382	90,726	98,969	105,100	120,874	120,558
Union of South Africa.....	2,715	21,835	22,108	22,043	17,306	16,793	12,301
Oceania:							
Australia.....	5,276	3,649	4,211	7,603	6,507	7,615	6,724
New Zealand.....	1,367	4,825	5,436	5,745	4,647	4,218	4,490
Estimated world total ³	1,261,694	2,024,010	2,322,612	2,258,670	2,306,739	2,502,862	2,716,038

¹ Preliminary. ² Data not available.

³ Total includes data for countries not listed.

Foreign Agricultural Service. Official estimates of foreign countries, reports from U. S. Foreign Service officers, results of office research, and other information.

TABLE 4.--Acreage and production of tobacco in specified countries, calendar years, averages 1935-39 and 1947-51, annual 1952-55

Continent and country	Average 1935-39		Average 1947-51		1952		1953		1954 ¹		1955 ¹	
	Acreage	Production	Acreage	Production	Acreage	Production	Acreage	Production	Acreage	Production	Acreage	Production
	1,000 acres	1,000 pounds	1,000 acres	1,000 pounds	1,000 acres	1,000 pounds	1,000 acres	1,000 pounds	1,000 acres	1,000 pounds	1,000 acres	1,000 pounds
North America:												
Canada.....	69	76,556	113	129,445	91	139,719	101	139,190	132	184,763	107	135,480
Mexico.....	51	38,200	90	79,425	88	76,740	79	88,438	92	82,968	95	83,775
United States.....	1,647	1,460,054	1,682	2,082,727	1,773	2,254,855	1,634	2,057,221	1,668	2,243,813	1,510	2,256,087
Cuba.....	108	48,092	132	72,751	136	74,700	139	78,156	154	110,741	153	104,683
Dominican Republic.....	25	24,625	45	47,178	45	39,683	45	30,864	47	41,525	52	45,532
South America:												
Argentina.....	29	27,983	67	61,140	92	79,890	92	84,877	78	66,425	76	64,760
Brazil.....	250	202,703	337	233,120	385	237,442	398	291,305	453	323,499	451	311,395
Colombia.....	² 37	² 31,697	47	45,027	49	48,501	50	56,217	63	56,217	71	65,036
Paraguay.....	22	17,792	16	18,438	17	15,800	17	15,701	17	15,432	21	19,842
Europe:												
Belgium.....	6	16,431	5	9,432	5	12,050	5	9,041	4	9,010	3	6,010
France.....	44	72,995	70	109,070	69	104,625	70	103,475	71	126,460	71	112,435
Germany, Western ³	33	74,355	23	46,982	25	50,481	23	46,300	26	54,722	27	56,320
Greece.....	226	132,819	213	113,320	189	86,954	217	134,445	266	148,750	320	169,754
Italy.....	77	90,500	142	167,900	132	135,907	123	150,570	115	124,626	122	129,328
Spain.....	² 16	² 17,322	28	34,425	43	57,264	50	67,736	49	67,726	49	70,582
Yugoslavia.....	39	37,410	89	59,622	71	32,705	84	63,933	93	64,372	99	72,752
Asia:												
Iran.....	35	34,542	40	29,355	40	29,652	66	40,829	42	27,096	46	28,087
Iraq.....	² 11	² 8,057	14	12,928	16	11,023	19	17,075	25	19,180	20	10,921
Lebanon.....	4	2,350	² 5	² 3,525	7	3,818	6	3,907	8	4,840	8	5,291
Syria.....	11	8,250	² 16	² 11,570	20	14,652	12	8,097	18	13,247	18	12,511
Turkey.....	194	128,505	304	194,109	320	200,619	340	249,119	386	214,905	385	258,934
Burma.....	108	78,400	121	94,528	134	100,448	138	103,712	136	108,416	132	106,490
China ⁴	1,228	1,254,539	² 1,452	² 1,425,000	1,400	1,300,000	1,400	1,330,000	1,400	1,340,000	1,515	1,425,000
India.....	917	761,000	812	547,150	712	459,200	895	539,840	912	600,320	860	555,520
Pakistan.....	355	324,053	141	113,883	179	167,171	174	164,771	193	182,000	197	200,000
Indochina.....	² 44	² 32,004	² 25	² 15,000	30	20,000	30	20,000	45	33,100	36	25,500
Indonesia.....	449	238,775	² 180	² 62,230	349	111,400	350	106,105	528	211,798	516	200,000
Japan.....	92	148,680	129	208,092	136	210,585	160	224,417	172	248,365	186	324,865
Korea.....	46	57,304	² 44	² 59,080	37	37,200	35	32,848	61	65,401	65	68,000
Philippine Islands.....	176	82,292	100	49,938	115	64,670	89	54,005	98	39,749	105	57,985
Thailand (Siam).....	² 53	² 25,900	83	35,200	106	40,824	108	40,695	107	40,102	136	51,736
Africa:												
Algeria.....	56	38,667	75	44,671	67	43,920	86	65,119	70	41,027	70	41,027
Nyasaland.....	(⁵)	15,751	(⁵)	28,627	164	22,936	(⁵)	35,349	(⁵)	33,153	(⁵)	22,742
Southern Rhodesia.....	50	26,150	136	84,740	190	99,770	180	105,618	175	121,627	174	121,035
Union of South Africa.....	47	24,372	93	47,421	85	53,387	86	44,160	70	34,315	74	30,466
Estimated world total ⁶	7,467	6,530,236	7,851	7,214,680	8,311	7,229,814	8,350	7,465,560	8,815	7,953,352	8,810	8,108,768

¹ Preliminary. ² Less than a 5-year average. ³ Postwar data are for Western Germany only. ⁴ Does not include Manchuria. ⁵ Data not available. ⁶ Total includes data for countries not listed.

Foreign Agricultural Service. Official estimates of foreign countries, reports from U. S. Foreign Service officers, results of office research, and other information.

TABLE 5. --Number of allotments and acreages allotted, by States and kinds of tobacco for which marketing quotas were in effect, 1951-55

Kind of tobacco and State	1951		1952		1953		1954		1955	
	Allotments	Acreage allotted	Allotments	Acreage allotted	Allotments	Acreage allotted	Allotments	Acreage allotted	Allotments	Acreage allotted
Flue-cured:	<i>Number</i>	<i>Acres</i>	<i>Number</i>	<i>Acres</i>	<i>Number</i>	<i>Acres</i>	<i>Number</i>	<i>Acres</i>	<i>Number</i>	<i>Acres</i>
Alabama.....	200	583	221	618	240	597	280	629	286	632
Florida.....	7,241	23,370	7,204	23,702	7,153	22,003	6,963	22,289	6,761	21,360
Georgia.....	29,504	113,559	29,307	114,405	29,704	105,922	29,032	106,830	28,695	102,094
North Carolina	124,386	740,747	125,757	745,534	125,919	690,683	127,137	695,995	126,749	665,204
South Carolina	26,841	128,850	26,750	129,940	26,575	120,542	27,028	121,797	26,510	116,835
Virginia.....	23,664	112,372	23,997	113,172	23,950	104,796	23,963	105,595	23,969	100,898
Total.....	211,836	1,119,481	213,236	1,127,371	213,541	1,044,543	214,403	1,053,135	212,970	1,007,023
Burley:										
Alabama.....	53	69	46	62	51	55	47	47	34	31
Arkansas.....	81	97	81	94	85	87	80	74	74	57
Georgia.....	200	153	217	152	222	137	222	121	209	98
Illinois.....	33	27	26	20	23	17	19	10	20	10
Indiana.....	9,814	12,046	9,959	12,031	10,054	10,961	10,187	10,079	9,848	7,825
Kansas.....	120	243	98	214	98	179	79	145	74	100
Kentucky.....	150,525	310,244	152,463	312,214	152,623	283,768	154,632	261,683	152,273	200,311
Missouri.....	1,893	5,380	1,807	5,310	1,758	4,730	1,741	4,308	1,723	3,232
North Carolina	16,891	13,916	17,756	14,094	18,390	13,119	19,293	12,329	17,889	10,126
Ohio.....	11,176	15,528	11,244	15,556	11,417	14,133	11,567	13,000	11,499	10,057
Oklahoma.....	1	6	1	6	1	5	1	5	1	4
Pennsylvania..	2	2	2	2	3	4	3	4	3	2
South Carolina	24	9	17	7	17	6	15	7	13	5
Tennessee.....	90,681	94,298	92,717	94,786	94,283	86,992	96,124	80,355	91,830	63,588
Texas.....	--	--	--	--	--	--	2	1	2	1
Virginia.....	16,317	15,881	16,919	15,937	17,491	14,659	18,141	13,695	17,075	10,989
West Virginia.	4,340	4,277	4,470	4,262	4,593	3,894	4,813	3,588	4,810	2,890
Total.....	302,151	472,176	307,823	474,747	311,109	432,746	316,966	399,451	307,377	309,326
Maryland:										
Maryland.....	--	--	--	--	6,719	55,212	--	--	--	--
Kentucky.....	--	--	--	--	5	47	--	--	--	--
North Carolina	--	--	--	--	13	6	--	--	--	--
Tennessee.....	--	--	--	--	88	19	--	--	--	--
Virginia.....	--	--	--	--	42	27	--	--	--	--
Total.....	--	--	--	--	6,867	55,311	--	--	--	--
Fire-cured:										
Illinois.....	1	1	1	1	--	--	--	--	1	1
Kentucky.....	11,059	22,777	10,542	22,655	9,996	22,787	9,727	21,614	9,632	19,269
Tennessee.....	9,379	23,488	9,210	23,506	9,039	23,621	8,895	23,467	8,522	21,402
Virginia.....	7,530	10,633	7,511	10,611	7,465	10,688	7,454	10,766	7,405	9,832
Total.....	27,969	56,899	27,264	56,773	26,500	57,096	26,076	55,847	25,560	50,504
Dark air-cured:										
Indiana.....	206	137	189	124	168	108	150	89	142	74
Kentucky.....	22,076	22,985	21,787	23,007	21,083	22,814	20,873	19,902	20,618	17,937
Missouri.....	3	5	3	4	2	1	2	1	1	2
Tennessee.....	4,981	3,524	4,981	3,538	4,954	3,553	4,948	3,256	4,718	2,992
Total.....	27,266	26,651	26,960	26,673	26,207	26,476	25,973	23,248	25,479	21,005
Va. sun-cured:										
Virginia.....	4,441	4,349	4,406	4,756	4,312	4,935	4,235	6,111	4,155	5,746
Cigar filler and binder¹:										
Connecticut...	1,596	11,540	--	--	1,580	11,927	1,577	11,628	1,570	11,647
Illinois.....	3	9	--	--	3	9	3	9	3	8
Indiana.....	1	2	--	--	1	3	1	2	1	2
Iowa.....	1	9	--	--	1	10	1	10	1	10
Massachusetts.	1,008	5,724	--	--	1,085	5,937	1,076	5,921	1,014	5,980
Minnesota.....	216	426	--	--	185	395	139	368	133	313
New Hampshire.	6	12	--	--	5	9	5	7	1	6
New York.....	218	486	--	--	172	426	155	346	154	284
Ohio.....	1,990	7,099	--	--	1,929	7,184	1,933	6,715	1,905	6,382
Pennsylvania..	281	546	--	--	256	548	216	486	189	425
Vermont.....	1	12	--	--	1	11	1	8	1	8
Wisconsin.....	8,302	22,207	--	--	8,072	22,924	7,465	21,377	7,078	21,522
Total.....	13,623	48,072	--	--	13,290	49,383	12,572	46,877	12,050	46,587
Grand total.	587,286	1,727,628	579,689	1,690,320	601,955	1,670,490	600,225	1,584,669	587,591	1,440,191

¹ Includes types 42-44, 51, 52, 53, 54 and 55.

Compiled from records of the Tobacco Division, CSS.

TABLE 6. --Average percentage of weight remaining after handling, sweating, drying, and stemming, and factors used for adjusting stocks reported by dealers and manufacturers to a farm-sales-weight equivalent, by types of tobacco¹

SOUTHERN TYPES (11-37)

Type	Type No.	Yield realized from farm-sales weight to--					Stemming		Factors used to multiply by to convert reported stocks of	
		Packed weight	To the end of--			Packed weight export order	Yield from actual weight at time of operation	Yield from farm-sales weight	Stemmed stocks to unstemmed equivalent	Unstemmed stocks to farm-sales-weight equivalent ²
			One year in storage	Two years in storage	Three years in storage					
		Percent	Percent	Percent	Percent	Percent	Percent	Percent	Factor	Factor
Flue-cured.....	11-14	90.0	89.1	88.7	88.7	88.0	78.0	69.0	1.282	1.12
Virginia fire-cured.....	21	81.0	80.0	80.0	80.0	80.0	77.0	62.0	1.299	1.24
Tenn. and Ky. fire-cured.....	22-23	98.5	94.6	92.7	91.8	95.0	76.0	69.5	1.316	1.04
Burley.....	31	90.0	88.2	87.3	86.4	89.0	74.0	64.0	1.351	1.12
Southern Maryland.....	32	100.0	96.0	94.1	93.2	100.0	74.0	69.0	1.351	1.02
One Sucker.....	35	92.0	90.2	88.8	87.9	90.0	70.0	61.5	1.429	1.09
Green River.....	36	90.0	87.3	86.0	85.1	86.0	76.0	64.5	1.316	1.31
Virginia sun-cured.....	37	86.0	85.0	85.0	85.0	85.0	76.0	65.0	1.316	1.16

CIGAR LEAF TYPES (41-82)

Type	Type No.	Yield realized from farm-sales weight to--					Stemming		Factors used to multiply by to convert reported stocks of	
		Packed weight	Sampling weight	To the end of--			Yield from actual weight at time of operation	Yield from farm-sales weight	Stemmed stocks to unstemmed equivalent	Unstemmed stocks to farm-sales-weight equivalent ³
				One year in storage	Two years in storage	Three years in storage				
		Percent	Percent	Percent	Percent	Percent	Percent	Percent	Factor	Factor
Pennsylvania Seedleaf.....	41	97.3	86.0	84.0	82.0	80.6	72.0	58.0	1.387	
Gebhardt.....	42	97.1	85.6	83.3	80.9	79.3	73.0	58.0		
Zimmer.....	43	95.9	85.4	83.0	80.8	78.9	71.5	56.5	(1.387)	
Dutch.....	44	96.7	86.5	84.1	81.7	80.0	70.5	56.5		
Puerto Rico.....	46	88.0	87.1	83.6	82.0	--	78.5	64.5	1.275	1.17
Connecticut Broadleaf.....	51	97.0	87.4	85.4	83.1	81.1	77.5	62.5	1.292	
Connecticut Havana Seed.....	52	97.0	87.4	85.0	83.1	81.2	77.0	62.5	1.299	
N. Y. and Pa. Havana Seed.....	53	91.0	84.6	82.9	80.9	79.7	73.5	58.5	1.364	
Southern Wisconsin.....	54	96.3	83.1	81.5	79.1	77.9	77.0	59.5	1.300	
Northern Wisconsin.....	55	93.7	83.8	82.4	80.6	79.2	75.0	59.0	1.333	
Connecticut Shade.....	61	91.1	88.7	86.3	84.4	83.0	81.5	67.5	1.224	
Ga. and Fla. Shade.....	62	89.1	87.3	84.5	82.3	80.6	83.0	67.0	1.205	

MISCELLANEOUS DOMESTIC AND FOREIGN GROWN TYPES (72-90)

Miscellaneous Domestic.....	72-77	--	--	--	--	--	--	--	1.333	1.09
Foreign-grown cigar leaf.....	81-84	--	--	--	--	--	--	--	1.205	(4)
Foreign-grown cigarette and smoking tobacco.....	90	--	--	--	--	--	--	--	1.205	(4)

¹ Information in this table taken from U. S. Department of Agriculture Circular 435, Tobacco Shrinkages and Losses in Weight in Handling and Storage, issued in July 1937. ² Factors for converting unstemmed stocks to farm-sales weight are adjusted on the basis of an average loss on the reported weight and should not be taken as indicative of full shrinkage after handling, sweating, and storage. ³ The general instructions for filing the tobacco stocks reports require dealers and manufacturers to indicate the weight basis on which stocks of unstemmed cigar leaf of the domestic types are reported, namely, farm-sales weight, marked weight, or sweated weight. The stocks are converted to the farm-sales-weight equivalent on the basis of the amounts reported in these three categories. ⁴ Foreign-grown stocks not converted to farm-sales-weight equivalent.

TABLE 7. --Stocks of leaf tobacco, by types, as reported and on a farm-sales-weight equivalent basis, owned by dealers and manufacturers in the United States and Puerto Rico, by quarters, 1950-55

Quarter and year	TYPES 11-14--FLUE-CURED			TYPE 21--VIRGINIA FIRE-CURED			TYPE 22--TENNESSEE AND KENTUCKY FIRE-CURED		
	Unstemmed reported	Stemmed reported	Farm-sales-weight equivalent	Unstemmed reported	Stemmed reported	Farm-sales-weight equivalent	Unstemmed reported	Stemmed reported	Farm-sales-weight equivalent
Jan. 1:	1,000 lb.	1,000 lb.	1,000 lb.	1,000 lb.	1,000 lb.	1,000 lb.	1,000 lb.	1,000 lb.	1,000 lb.
1950.....	1,064,381	557,580	1,992,703	18,464	181	23,187	79,643	413	83,394
1951.....	960,222	706,547	2,089,937	18,268	151	22,895	81,255	441	85,108
1952.....	987,588	808,968	2,267,647	21,178	156	26,512	79,139	565	83,078
1953.....	1,046,639	884,282	2,441,924	22,740	243	28,589	82,063	458	85,973
1954.....	1,015,749	886,918	2,411,111	23,582	215	29,589	80,492	468	84,352
1955.....	1,038,637	968,221	2,553,484	22,437	210	28,160	72,633	462	76,171
Apr. 1:									
1950.....	884,577	531,606	1,754,028	23,271	201	29,180	110,320	509	115,430
1951.....	798,829	627,902	1,796,255	22,898	159	28,650	101,121	286	105,557
1952.....	831,864	736,911	1,989,774	25,092	227	31,480	105,675	537	110,637
1953.....	900,741	797,692	2,154,188	25,755	229	32,304	105,704	749	110,958
1954.....	907,143	809,540	2,178,370	24,879	258	31,265	101,115	604	105,986
1955.....	922,781	882,813	2,301,093	24,720	180	30,943	99,527	538	104,244
July 1:									
1950.....	713,220	477,541	1,484,479	20,971	178	26,290	99,934	469	104,573
1951.....	667,722	563,910	1,557,534	21,699	40	26,971	92,777	353	96,972
1952.....	678,265	676,354	1,730,793	23,786	138	29,717	97,827	295	102,144
1953.....	736,706	715,133	1,851,927	24,749	201	31,012	97,826	627	102,597
1954.....	780,786	724,775	1,915,142	22,691	242	28,526	89,880	590	94,282
1955.....	815,799	795,973	2,056,584	22,987	197	28,821	91,083	496	95,405
Oct. 1:									
1950.....	853,471	627,264	1,856,538	18,469	109	23,078	91,379	417	95,605
1951.....	849,210	685,420	1,935,268	19,724	96	24,613	86,698	376	90,681
1952.....	823,919	787,526	2,053,550	21,655	95	27,005	91,317	488	95,637
1953.....	927,998	836,491	2,240,424	23,054	70	28,699	89,864	642	94,337
1954.....	928,273	854,972	2,267,269	20,856	231	26,233	82,307	497	86,279
1955.....	1,110,838	902,947	2,540,626	21,264	154	26,615	80,819	524	84,769
	TYPE 23--KENTUCKY AND TENNESSEE FIRE-CURED			TYPE 24--HENDERSON STEMMING			TYPES 21-24--TOTAL FIRE-CURED		
Jan. 1:									
1950.....	39,491	104	41,213	269	6	312	137,867	704	148,106
1951.....	40,699	57	42,405	308	--	347	140,530	649	150,755
1952.....	25,929	24	26,999	293	--	330	126,539	745	136,919
1953.....	20,681	5	21,516	--	--	--	125,484	706	136,078
1954.....	20,132	15	20,958	--	--	--	124,206	698	134,899
1955.....	19,227	12	20,013	--	--	--	114,297	684	124,344
Apr. 1:									
1950.....	51,716	69	53,879	317	4	362	185,624	783	198,851
1951.....	41,614	26	43,314	307	--	345	165,940	471	177,866
1952.....	29,569	28	30,815	--	--	--	160,336	792	172,932
1953.....	26,987	25	28,101	--	--	--	158,446	1,003	171,363
1954.....	25,039	15	26,061	--	--	--	151,033	877	163,312
1955.....	28,763	15	29,934	--	--	--	153,010	733	165,121
July 1:									
1950.....	47,060	66	49,033	307	--	345	168,272	713	180,241
1951.....	34,044	54	35,480	293	--	330	148,813	447	159,753
1952.....	27,287	21	28,408	--	--	--	148,900	454	160,269
1953.....	24,972	21	26,000	--	--	--	147,547	849	159,609
1954.....	22,503	11	23,418	--	--	--	135,074	843	146,226
1955.....	27,030	40	28,166	--	--	--	141,100	733	152,392
Oct. 1:									
1950.....	44,020	49	45,847	307	--	345	154,175	575	164,875
1951.....	30,329	33	31,587	293	--	330	137,044	505	147,211
1952.....	23,232	66	24,252	--	--	--	136,204	649	146,894
1953.....	22,377	18	23,297	--	--	--	135,295	730	146,333
1954.....	20,663	10	21,503	--	--	--	123,826	738	134,015
1955.....	24,671	44	25,718	--	--	--	126,754	722	137,102

TABLE 7. --Stocks of leaf tobacco, by types, as reported and on a farm-sales-weight equivalent basis, owned by dealers and manufacturers in the United States and Puerto Rico, by quarters, 1950-55--Continued

Quarter and year	TYPE 31--BURLEY			TYPE 32--SOUTHERN MARYLAND			TYPE 35--ONE SUCKER		
	Unstemmed reported	Stemmed reported	Farm-sales-weight equivalent	Unstemmed reported	Stemmed reported	Farm-sales-weight equivalent	Unstemmed reported	Stemmed reported	Farm-sales-weight equivalent
Jan. 1:	1,000 lb.	1,000 lb.	1,000 lb.	1,000 lb.	1,000 lb.	1,000 lb.	1,000 lb.	1,000 lb.	1,000 lb.
1950.....	747,570	200,038	1,139,960	25,717	14,017	45,547	34,253	370	37,912
1951.....	682,809	234,364	1,119,367	33,930	13,615	53,370	34,797	776	39,138
1952.....	667,583	291,109	1,188,176	39,705	13,621	59,269	36,949	696	41,359
1953.....	661,215	330,723	1,240,985	41,293	16,529	64,896	39,131	936	44,111
1954.....	684,407	357,680	1,307,749	39,394	18,300	65,399	38,097	645	42,531
1955.....	785,563	368,132	1,436,857	41,509	19,065	68,611	45,293	773	50,574
Apr. 1:									
1950.....	788,487	264,545	1,283,393	21,311	11,868	38,092	45,061	816	50,380
1951.....	687,223	311,485	1,241,004	30,755	11,096	46,661	44,090	795	49,296
1952.....	687,346	379,555	1,344,140	35,140	11,365	51,504	43,372	1,178	49,110
1953.....	716,196	416,750	1,432,732	37,232	13,966	57,222	47,932	986	53,782
1954.....	740,435	427,017	1,475,415	34,447	16,341	57,654	49,029	1,268	55,417
1955.....	827,932	451,718	1,610,787	36,274	16,847	60,215	50,012	885	55,892
July 1:									
1950.....	692,350	248,671	1,151,732	36,625	11,311	52,944	41,550	1,054	46,931
1951.....	599,613	296,120	1,119,632	38,593	9,341	52,237	39,285	716	43,936
1952.....	598,731	353,169	1,204,965	46,958	11,797	64,154	40,033	1,200	45,505
1953.....	642,654	384,918	1,302,199	51,929	13,683	71,823	44,345	881	49,708
1954.....	659,256	390,899	1,329,844	46,181	15,905	69,022	44,771	756	49,978
1955.....	754,559	414,807	1,472,759	49,318	17,069	73,826	46,081	765	51,420
Oct. 1:									
1950.....	594,919	220,692	1,000,243	40,038	13,759	59,799	36,886	1,176	42,038
1951.....	512,388	269,243	981,271	42,447	15,260	64,324	33,722	788	37,984
1952.....	517,953	317,961	1,061,220	45,794	18,805	72,624	36,387	845	40,979
1953.....	573,970	344,037	1,163,416	44,025	20,089	72,588	40,994	884	46,060
1954.....	597,853	349,348	1,198,201	46,652	21,110	76,675	40,962	665	45,684
1955.....	703,592	369,216	1,346,691	54,581	20,785	84,315	43,090	806	48,224
	TYPE 36--GREEN RIVER			TYPE 37--VIRGINIA SUN-CURED			TYPES 35-37--TOTAL DARK AIR-CURED		
Jan. 1:									
1950.....	28,637	805	33,556	3,296	326	4,321	66,186	1,501	75,789
1951.....	27,542	1,178	32,874	3,328	320	4,349	65,667	2,274	76,361
1952.....	27,735	986	32,807	3,477	326	4,531	68,161	2,008	78,697
1953.....	25,089	739	29,544	3,402	218	4,279	67,622	1,893	77,934
1954.....	23,936	715	28,111	3,410	196	4,254	65,443	1,556	74,896
1955.....	23,829	1,019	28,549	3,584	164	4,408	72,706	2,028	83,531
Apr. 1:									
1950.....	33,203	1,157	39,240	4,460	378	5,750	82,724	2,351	95,370
1951.....	30,716	1,211	36,510	4,552	379	5,859	79,358	2,385	91,665
1952.....	28,288	910	33,319	4,848	286	6,060	76,508	2,374	88,489
1953.....	27,837	857	32,730	4,322	261	5,411	80,091	2,104	91,923
1954.....	25,878	753	30,362	4,260	201	5,249	79,167	2,222	91,028
1955.....	26,464	1,342	31,934	4,424	207	5,447	80,900	2,434	93,273
July 1:									
1950.....	31,052	1,172	36,831	3,811	348	4,952	76,413	2,574	88,714
1951.....	27,592	1,182	32,937	3,889	340	5,030	70,766	2,238	81,903
1952.....	26,604	878	31,368	4,057	257	5,098	70,694	2,335	81,971
1953.....	25,886	905	30,597	3,857	237	4,836	74,088	2,023	85,141
1954.....	24,161	960	28,729	3,573	184	4,425	72,505	1,900	83,132
1955.....	24,929	1,189	29,938	3,949	183	4,860	74,959	2,137	86,218
Oct. 1:									
1950.....	29,323	1,086	34,750	3,064	314	4,033	69,273	2,576	80,821
1951.....	25,906	1,134	30,960	3,107	324	4,098	62,735	2,246	73,042
1952.....	24,811	816	29,250	3,434	233	4,340	64,632	1,894	74,569
1953.....	24,643	842	29,099	3,143	222	3,985	68,780	1,948	79,144
1954.....	22,215	883	26,416	3,005	162	3,733	66,182	1,710	75,833
1955.....	23,453	1,267	28,386	3,400	159	4,186	69,943	2,232	80,796

TABLE 7. --Stocks of leaf tobacco, by types, as reported and on a farm-sales-weight equivalent basis, owned by dealers and manufacturers, in the United States and Puerto Rico, by quarters, 1950-55--Continued

Quarter and year	TYPE 41--PENNSYLVANIA SEEDLEAF			TYPES 42-44--OHIO			TYPES 41-44--TOTAL CONTINENTAL-GROWN FILLER		
	Unstemmed reported	Stemmed reported	Farm-sales-weight equivalent	Unstemmed reported	Stemmed reported	Farm-sales-weight equivalent	Unstemmed reported	Stemmed reported	Farm-sales-weight equivalent
Jan. 1:	1,000 lb.	1,000 lb.	1,000 lb.	1,000 lb.	1,000 lb.	1,000 lb.	1,000 lb.	1,000 lb.	1,000 lb.
1950.....	83,205	5,803	99,467	19,032	1,297	23,539	102,237	7,100	123,006
1951.....	89,337	4,393	104,019	21,845	1,460	27,212	111,182	5,853	131,231
1952.....	98,202	4,881	115,469	23,685	1,350	28,627	121,887	6,231	144,096
1953.....	103,834	5,742	121,860	21,218	1,172	25,814	125,052	6,914	147,674
1954.....	87,215	5,598	103,527	19,729	2,045	25,724	106,944	7,643	129,251
1955.....	79,090	5,378	94,338	17,621	1,246	22,251	96,711	6,624	116,589
Apr. 1:									
1950.....	123,907	5,380	140,565	25,722	1,356	31,191	149,629	6,736	171,756
1951.....	118,869	3,957	133,062	28,456	1,371	34,305	147,325	5,328	167,367
1952.....	120,356	5,021	137,506	27,002	1,369	32,662	147,358	6,390	170,168
1953.....	126,343	5,332	143,100	25,779	1,211	31,029	152,122	6,543	174,129
1954.....	112,097	4,971	127,321	23,757	1,227	28,514	135,854	6,198	155,835
1955.....	114,902	5,607	131,267	22,552	1,160	27,302	137,454	6,767	158,569
July 1:									
1950.....	113,821	4,854	128,992	24,405	1,421	30,069	138,226	6,275	159,061
1951.....	121,070	4,413	136,094	29,021	1,315	34,550	150,091	5,728	170,644
1952.....	121,085	5,161	138,502	25,404	1,245	30,929	146,489	6,406	169,431
1953.....	113,846	5,220	130,773	23,974	1,232	29,022	137,820	6,452	159,795
1954.....	100,386	4,794	115,598	22,854	1,154	27,390	123,240	5,948	142,988
1955.....	109,193	5,453	124,929	21,129	1,182	25,956	130,322	6,635	150,885
Oct. 1:									
1950.....	101,154	4,362	115,780	22,932	1,344	28,019	124,086	5,706	143,799
1951.....	111,768	4,470	126,226	26,039	1,279	31,154	137,807	5,749	157,380
1952.....	114,074	5,343	132,419	23,157	1,358	28,547	137,231	6,701	160,966
1953.....	101,811	5,407	119,149	21,982	1,432	27,324	123,793	6,839	146,473
1954.....	91,166	4,838	105,706	19,401	1,145	24,137	110,567	5,983	129,843
1955.....	96,970	5,515	112,989	18,460	1,190	22,927	115,430	6,705	135,916
	TYPE 46--PUERTO RICAN--CONTINENTAL U.S. AND PUERTO RICO			TYPE 46--PUERTO RICAN--CONTINENTAL UNITED STATES			TYPE 46--PUERTO RICAN--PUERTO RICO		
Jan. 1:									
1950.....	11,781	20,492	44,353	3,749	16,809	29,461	8,032	3,683	14,892
1951.....	14,765	17,356	43,166	5,578	15,285	29,327	9,187	2,071	13,839
1952.....	12,671	14,746	36,822	5,198	11,388	23,070	7,473	3,358	13,752
1953.....	6,681	18,556	35,480	3,227	15,347	26,669	3,451	3,209	8,811
1954.....	10,224	17,284	37,746	2,251	14,013	23,538	7,973	3,271	14,208
1955.....	5,745	23,462	41,721	1,899	17,811	28,791	3,846	5,651	12,930
Apr. 1:									
1950.....	20,455	19,091	52,411	3,262	17,122	29,358	17,193	1,969	23,053
1951.....	18,352	15,202	44,150	4,636	14,279	26,725	13,716	923	17,425
1952.....	21,505	15,295	47,977	3,789	12,259	22,720	17,716	3,036	25,257
1953.....	20,456	14,989	46,293	2,510	13,451	23,002	17,946	1,538	23,291
1954.....	22,293	17,295	51,883	3,300	14,463	25,436	18,993	2,832	26,447
1955.....	18,714	21,931	54,611	1,651	17,415	27,910	17,063	4,516	26,701
July 1:									
1950.....	26,872	18,174	58,551	2,823	15,531	26,471	24,049	2,643	32,080
1951.....	31,955	12,995	56,773	3,409	11,991	21,877	28,546	1,004	34,896
1952.....	23,490	13,406	48,833	2,667	10,319	19,865	20,823	3,087	28,968
1953.....	29,903	13,119	54,557	2,059	10,250	17,700	27,844	2,869	36,857
1954.....	28,115	17,241	58,614	1,400	13,314	21,499	26,715	3,927	37,115
1955.....	34,386	19,589	69,465	1,443	15,036	24,118	32,953	4,553	45,347
Oct. 1:									
1950.....	21,039	17,774	51,130	4,380	14,749	27,126	16,659	3,025	24,004
1951.....	24,402	12,895	47,786	4,340	10,665	20,972	20,062	2,240	26,814
1952.....	16,201	15,337	41,835	3,801	12,210	22,311	12,700	3,127	19,524
1953.....	19,810	16,079	47,164	2,811	10,654	19,182	16,999	5,425	27,982
1954.....	14,617	21,510	49,189	2,420	14,101	23,867	12,197	7,409	25,322
1955.....	21,247	23,073	59,278	2,543	15,559	26,186	18,704	7,514	33,092

TABLE 7.--Stocks of leaf tobacco, by types, as reported and on a farm-sales-weight equivalent basis, owned by dealers and manufacturers in the United States and Puerto Rico, by quarters, 1950-55--Continued

Quarter and year	TYPES 41-46--TOTAL CIGAR FILLER			TYPE 51--CONNECTICUT BROADLEAF			TYPE 52--CONNECTICUT HAVANA SEED		
	Unstemmed reported	Stemmed reported	Farm-sales-weight equivalent	Unstemmed reported	Stemmed reported	Farm-sales-weight equivalent	Unstemmed reported	Stemmed reported	Farm-sales-weight equivalent
Jan. 1:	1,000 lb.	1,000 lb.	1,000 lb.	1,000 lb.	1,000 lb.	1,000 lb.	1,000 lb.	1,000 lb.	1,000 lb.
1950.....	114,018	27,592	167,359	24,861	445	26,601	22,259	284	23,986
1951.....	125,947	23,209	174,397	25,260	518	27,744	23,567	297	25,390
1952.....	134,558	20,977	180,918	28,641	521	31,366	28,516	282	30,615
1953.....	131,730	25,461	183,154	27,925	502	30,295	27,285	247	28,987
1954.....	117,168	24,927	166,997	28,795	713	31,499	26,756	251	28,707
1955.....	102,456	30,086	158,310	29,211	489	31,335	26,244	206	28,103
Apr. 1:									
1950.....	170,084	25,827	224,167	29,902	525	32,415	26,136	292	28,106
1951.....	165,677	20,530	211,517	29,493	529	31,987	32,001	297	34,006
1952.....	168,863	21,685	218,145	33,180	523	35,549	30,139	271	32,016
1953.....	172,578	21,532	220,422	32,290	574	34,684	25,763	424	27,893
1954.....	158,147	23,493	207,718	30,854	507	33,084	27,776	211	29,733
1955.....	156,168	28,698	213,180	33,946	504	36,327	27,454	237	29,428
July 1:									
1950.....	165,098	24,449	217,612	27,963	595	30,743	25,211	329	27,176
1951.....	182,046	18,723	227,417	29,493	446	32,174	28,237	252	30,278
1952.....	169,979	19,812	218,264	30,433	483	32,920	29,067	184	30,771
1953.....	167,723	19,571	214,352	31,317	481	33,535	24,890	224	26,692
1954.....	151,355	23,189	201,602	32,755	526	35,107	25,252	181	27,016
1955.....	164,718	26,224	220,350	33,441	455	35,730	24,819	276	26,689
Oct. 1:									
1950.....	145,125	23,480	194,929	25,249	528	27,746	22,901	320	24,949
1951.....	162,209	18,644	205,166	27,383	385	29,832	25,399	252	27,270
1952.....	153,432	22,038	202,801	27,753	549	30,170	25,634	221	27,476
1953.....	143,603	22,918	193,637	28,167	477	30,510	22,495	250	24,189
1954.....	125,184	27,493	179,032	29,699	431	31,768	22,491	170	24,302
1955.....	136,677	29,778	195,194	31,318	376	33,394	21,778	149	23,290
	TYPE 53--NEW YORK AND PENNSYLVANIA HAVANA SEED			TYPE 54--SOUTHERN WISCONSIN			TYPE 55--NORTHERN WISCONSIN		
Jan. 1:									
1950.....	1,284	12	1,482	29,435	3,496	36,019	31,035	1,170	34,551
1951.....	1,241	1	1,391	29,842	3,216	36,064	35,982	1,260	40,298
1952.....	1,460	65	1,719	29,336	3,585	36,036	37,031	1,407	41,630
1953.....	1,665	83	2,009	26,747	2,957	31,815	34,289	1,141	37,242
1954.....	1,186	61	1,396	26,975	2,576	31,537	30,079	1,100	33,122
1955.....	1,072	51	1,233	24,349	1,939	27,945	25,702	1,080	28,499
Apr. 1:									
1950.....	1,775	11	1,933	38,820	3,468	45,494	44,503	1,016	47,691
1951.....	1,983	23	2,175	35,646	3,477	42,576	47,302	1,358	52,059
1952.....	2,599	27	2,873	33,402	3,659	39,685	44,545	1,241	48,509
1953.....	1,966	78	2,342	32,056	2,524	36,750	41,826	1,170	45,121
1954.....	2,192	7	2,466	31,536	2,468	36,134	36,288	1,106	39,272
1955.....	1,846	9	2,062	29,611	1,985	33,479	37,026	1,031	39,936
July 1:									
1950.....	1,415	16	1,581	35,357	3,735	42,626	40,569	1,007	44,426
1951.....	2,176	42	2,456	35,072	3,442	41,920	44,337	1,575	49,687
1952.....	2,134	46	2,439	31,062	3,331	36,808	40,567	1,283	44,391
1953.....	1,899	79	2,248	30,328	2,526	34,956	36,959	1,173	40,064
1954.....	1,658	51	1,901	29,198	2,258	33,418	33,354	1,061	36,159
1955.....	1,362	28	1,568	27,081	2,047	30,932	32,252	825	35,020
Oct. 1:									
1950.....	1,351	14	1,534	33,324	3,448	40,074	37,119	996	40,754
1951.....	1,803	18	2,047	33,140	3,719	40,254	38,499	1,327	43,087
1952.....	1,722	43	2,013	29,430	3,040	34,717	36,797	1,241	40,374
1953.....	1,510	98	1,841	28,882	2,380	33,255	32,194	1,169	35,440
1954.....	1,271	48	1,456	26,786	1,950	30,494	29,206	1,038	31,814
1955.....	651	51	786	25,750	1,621	28,971	28,168	940	30,892

TABLE 7. --Stocks of leaf tobacco, by types, as reported and on a farm-sales-weight equivalent basis, owned by dealers and manufacturers in the United States and Puerto Rico, by quarters, 1950-55--Continued

Quarter and year	TYPE 56--GEORGIA AND FLORIDA BINDER			TYPES 51-56--TOTAL CIGAR BINDER			TYPE 61--CONNECTICUT SHADE-GROWN		
	Unstemmed reported	Stemmed reported	Farm-sales-weight equivalent	Unstemmed reported	Stemmed reported	Farm-sales-weight equivalent	Unstemmed reported	Stemmed reported	Farm-sales-weight equivalent
Jan. 1:	1,000 lb.	1,000 lb.	1,000 lb.	1,000 lb.	1,000 lb.	1,000 lb.	1,000 lb.	1,000 lb.	1,000 lb.
1950.....	141	4	180	108,440	5,411	122,819	16,559	119	17,874
1951.....	67	2	86	115,959	5,294	130,973	15,605	372	17,345
1952.....	--	--	--	124,984	5,860	141,366	15,265	141	16,827
1953.....	--	--	--	117,911	4,935	130,348	15,254	45	16,381
1954.....	--	--	--	113,791	4,701	126,261	14,702	278	16,245
1955.....	--	--	--	106,578	3,765	117,115	14,668	115	15,994
Apr. 1:									
1950.....	92	8	125	141,228	5,320	155,764	14,174	118	15,607
1951.....	12	2	18	146,437	5,686	162,821	14,164	104	15,577
1952.....	--	--	--	143,865	5,721	158,632	13,601	179	15,064
1953.....	--	--	--	133,901	4,770	146,790	12,520	89	13,892
1954.....	--	--	--	128,646	4,299	140,689	12,225	131	13,624
1955.....	--	--	--	129,883	3,766	141,232	12,289	76	13,496
July 1:									
1950.....	69	3	90	130,584	5,685	146,642	12,026	163	13,571
1951.....	8	2	14	139,323	5,759	156,529	11,579	127	13,025
1952.....	--	--	--	133,263	5,327	147,329	11,561	72	12,930
1953.....	--	--	--	125,393	4,483	137,495	9,774	86	10,966
1954.....	--	--	--	122,217	4,077	133,601	10,107	137	11,405
1955.....	--	--	--	118,955	3,631	129,939	9,912	73	11,101
Oct. 1:									
1950.....	50	6	71	119,994	5,312	135,128	12,269	155	13,705
1951.....	--	--	--	126,224	5,701	142,490	13,172	76	14,592
1952.....	--	--	--	121,336	5,094	134,750	12,679	155	14,027
1953.....	--	--	--	113,248	4,374	125,235	10,658	224	11,916
1954.....	--	--	--	109,453	3,637	119,834	10,945	120	12,090
1955.....	--	--	--	107,665	3,137	117,333	11,220	123	12,394
	TYPE 62--GEORGIA AND FLORIDA SHADE-GROWN			TYPES 61-62--TOTAL CIGAR WRAPPER			TYPE 72--PERIQUE		
Jan. 1:									
1950.....	7,173	77	8,211	23,732	196	26,085	--	541	786
1951.....	7,308	335	8,715	22,913	707	26,060	--	664	965
1952.....	9,679	69	10,933	24,944	210	27,760	--	633	702
1953.....	9,837	89	11,137	25,091	134	27,518	--	699	1,016
1954.....	8,477	94	9,707	23,179	372	25,952	--	667	969
1955.....	8,578	60	9,775	23,246	175	25,769	--	654	950
Apr. 1:									
1950.....	5,938	67	6,862	20,112	185	22,469	--	630	916
1951.....	6,927	52	7,969	21,091	156	23,546	--	667	969
1952.....	8,683	62	9,984	22,284	241	25,048	--	685	995
1953.....	8,710	52	10,001	21,230	141	23,893	--	697	1,013
1954.....	7,317	78	8,449	19,542	209	22,073	--	652	947
1955.....	7,157	43	8,217	19,446	119	21,713	--	578	839
July 1:									
1950.....	5,090	51	5,872	17,116	214	19,443	--	568	825
1951.....	6,026	48	6,936	17,605	175	19,961	--	591	859
1952.....	7,197	52	8,276	18,758	124	21,206	--	648	942
1953.....	7,243	50	8,325	17,017	136	19,291	--	658	956
1954.....	5,787	132	6,778	15,894	269	18,183	--	631	917
1955.....	5,971	75	6,910	15,883	148	18,011	--	534	776
Oct. 1:									
1950.....	8,554	104	9,287	20,823	259	22,992	--	521	756
1951.....	9,761	147	10,733	22,933	223	25,325	--	574	834
1952.....	9,372	57	10,385	22,051	212	24,412	--	622	904
1953.....	9,125	43	10,095	19,783	267	22,011	--	622	904
1954.....	8,699	56	9,643	19,644	176	21,733	--	564	820
1955.....	8,764	42	9,608	19,984	165	22,002	--	484	703

TABLE 7.--Stocks of leaf tobacco, by types, as reported and on a farm-sales-weight equivalent basis, owned by dealers and manufacturers in the United States and Puerto Rico, by quarters, 1950-55--Continued

Quarter and year	TYPE 73--OTHER MISCELLANEOUS DOMESTIC ¹			TYPES 72-77 ² TOTAL MISCELLANEOUS DOMESTIC		
	Unstemmed reported	Stemmed reported	Farm-sales-weight equivalent	Unstemmed reported	Stemmed reported	Farm-sales-weight equivalent
Jan. 1:	1,000 lb.	1,000 lb.	1,000 lb.	1,000 lb.	1,000 lb.	1,000 lb.
1950.....	336	738	1,439	336	1,279	2,225
1951.....	530	494	1,296	530	1,158	2,261
1952.....	282	522	1,066	855	1,156	2,394
1953.....	117	600	1,000	424	1,299	2,351
1954.....	236	442	899	462	1,109	2,114
1955.....	270	426	913	511	1,080	2,126
Apr. 1:						
1950.....	506	496	1,272	506	1,126	2,188
1951.....	278	465	979	854	1,132	2,576
1952.....	223	401	826	572	1,086	2,201
1953.....	150	440	803	411	1,137	2,100
1954.....	300	439	965	370	1,092	1,990
1955.....	242	421	875	460	999	1,952
July 1:						
1950.....	310	630	1,254	310	1,198	2,079
1951.....	324	475	1,057	891	1,066	2,520
1952.....	224	510	985	522	1,158	2,252
1953.....	126	440	777	379	1,098	2,009
1954.....	303	518	1,082	356	1,149	2,057
1955.....	245	880	1,546	417	1,414	2,509
Oct. 1:						
1950.....	375	735	1,477	375	1,256	2,233
1951.....	320	533	1,123	881	1,107	2,568
1952.....	134	500	873	449	1,122	2,120
1953.....	94	416	707	378	1,038	1,921
1954.....	268	561	1,107	457	1,125	2,133
1955.....	168	1,811	2,814	553	2,295	3,942

¹ Although Type 73 is defined as all domestic types of tobacco not otherwise classified, the bulk of the stocks reported in this type consisted of cuttings, clippings, and trimmings. This is the result in most instances of the inability of reporters to designate cuttings, clippings, and trimmings in the "S" group of the types to which they properly belong. Also, includes stocks formerly reported as Type 71.

² Includes Type 77 Domestic Aromatic since April 1, 1951.

Compiled from quarterly Tobacco Stocks Reports, Tobacco Division, AMS. Consult the reports for further detailed information.

TABLE 8.--Stocks of foreign-grown cigar leaf, and cigarette and smoking tobacco, by types as reported and on an unstemmed basis, owned by dealers and manufacturers in the United States, by quarters, 1950-55¹

Quarter and year	TYPE 81--CUBA (HAVANA)			TYPE 82--SUMATRA AND JAVA ²		
	Unstemmed reported	Stemmed reported	Total on unstemmed basis	Unstemmed reported	Stemmed reported	Total on unstemmed basis
Jan. 1:	1,000 lb.	1,000 lb.	1,000 lb.	1,000 lb.	1,000 lb.	1,000 lb.
1950.....	4,797	11,665	18,853	348	2	350
1951.....	4,220	9,020	15,089	833	17	853
1952.....	5,940	9,295	17,140	619	31	656
1953.....	5,528	9,323	16,762	386	16	405
1954.....	5,342	8,614	15,722	277	5	283
1955.....	4,921	8,749	15,464	273	22	300
Apr. 1:						
1950.....	4,211	11,774	18,399	263	2	265
1951.....	4,809	8,999	15,653	587	7	595
1952.....	5,477	10,241	17,817	500	12	514
1953.....	5,719	8,785	16,305	358	159	550
1954.....	5,131	9,202	16,219	209	5	215
1955.....	5,178	9,840	17,035	221	97	338
July 1:						
1950.....	3,541	10,847	16,612	760	2	762
1951.....	4,377	9,637	15,990	434	8	444
1952.....	4,938	10,261	17,303	707	21	732
1953.....	4,923	8,863	15,603	316	9	327
1954.....	5,294	8,455	15,482	265	6	272
1955.....	5,500	9,445	16,881	263	16	282
Oct. 1:						
1950.....	3,682	10,553	16,398	923	3	927
1951.....	4,659	9,880	16,564	449	79	544
1952.....	4,793	9,632	16,400	706	17	726
1953.....	5,062	8,994	15,900	333	9	344
1954.....	4,633	8,643	15,048	327	24	356
1955.....	5,224	9,642	16,843	221	28	255
	TYPE 83--PHILIPPINE ISLANDS (MANILA)			TYPE 84--OTHER FOREIGN-GROWN CIGAR LEAF		
Jan. 1:						
1950.....	18	13	34	29	12	43
1951.....	54	21	79	37	10	49
1952.....	543	33	583	16	8	26
1953.....	868	675	1,681	1	13	17
1954.....	632	991	1,826	4	13	20
1955.....	--	1,255	1,512	2	--	2
Apr. 1:						
1950.....	148	26	179	31	6	38
1951.....	79	14	96	31	9	42
1952.....	492	51	553	5	14	22
1953.....	469	1,018	1,696	--	13	16
1954.....	--	1,287	1,551	--	--	--
1955.....	--	1,179	1,421	--	--	--
July 1:						
1950.....	153	32	192	35	11	48
1951.....	86	13	102	21	9	32
1952.....	547	85	649	5	21	30
1953.....	37	1,731	2,123	--	13	16
1954.....	3	1,384	1,671	--	--	--
1955.....	--	777	936	--	--	--
Oct. 1:						
1950.....	135	41	184	30	10	42
1951.....	103	14	120	21	8	31
1952.....	920	37	965	11	120	156
1953.....	21	1,653	2,013	9	13	25
1954.....	--	1,397	1,683	--	--	--
1955.....	--	713	859	166	--	166

See footnotes at end of table.

TABLE 8.--Stocks of foreign-grown cigar leaf, and cigarette and smoking tobacco, by types, as reported and on an unstemmed basis, owned by dealers and manufacturers in the United States, by quarters, 1950-55¹--Continued

Quarter and year	TYPES 81-84--TOTAL FOREIGN-GROWN CIGAR LEAF			TYPE 90--FOREIGN-GROWN CIGARETTE AND SMOKING TOBACCO (TURKISH AND OTHER)		
	Unstemmed reported	Stemmed reported	Total on unstemmed basis	Unstemmed reported	Stemmed reported	Total on unstemmed basis
Jan. 1:	1,000 lb.	1,000 lb.	1,000 lb.	1,000 lb.	1,000 lb.	1,000 lb.
1950.....	5,192	11,692	19,280	141,127	--	141,127
1951.....	5,144	9,068	16,070	150,321	--	150,321
1952.....	7,118	9,367	18,405	169,731	--	169,731
1953.....	6,783	10,027	18,865	167,891	--	167,891
1954.....	6,255	9,623	17,851	180,949	--	180,949
1955.....	5,196	10,026	17,278	185,771	--	185,771
Apr. 1:						
1950.....	4,653	11,808	18,881	151,802	--	151,802
1951.....	5,506	9,029	16,386	172,336	--	172,336
1952.....	6,474	10,318	18,906	176,459	--	176,459
1953.....	6,546	9,975	18,567	166,707	--	166,707
1954.....	5,340	10,494	17,985	182,632	--	182,632
1955.....	5,399	11,116	18,794	190,807	--	190,807
July 1:						
1950.....	4,489	10,892	17,614	148,070	--	148,070
1951.....	4,918	9,667	16,568	179,817	--	179,817
1952.....	6,197	10,388	18,714	179,184	--	179,184
1953.....	5,276	10,616	18,069	177,556	--	177,556
1954.....	5,562	9,845	17,425	167,305	--	167,305
1955.....	5,763	10,238	18,099	172,519	--	172,519
Oct. 1:						
1950.....	4,770	10,607	17,551	141,701	--	141,701
1951.....	5,232	9,981	17,259	166,375	--	166,375
1952.....	6,430	9,806	18,247	160,541	--	160,541
1953.....	5,425	10,669	18,282	163,222	--	163,222
1954.....	4,960	10,064	17,087	149,423	--	149,423
1955.....	5,611	10,383	18,123	153,548	--	153,548

¹ Stocks of foreign-grown tobacco are not converted to farm-sales weight but are shown on an import-weight basis. However, for comparability, stemmed stocks have been converted to an unstemmed equivalent, and for this purpose a tentative factor of 1.205 has been used.

² Does not include stocks of Sumatra and Java leaf held in the Free Trade Zone.

Compiled from quarterly Tobacco Stocks Reports, Tobacco Division, AMS.

TABLE 9.--Total stocks of leaf tobacco, as reported and on a farm-sales-weight equivalent basis for domestic types and unstemmed basis for foreign-grown tobacco, owned by dealers and manufacturers in the United States and Puerto Rico, by quarters, 1950-55 Types 11-90--Grand Total Stocks

Quarter and year	Unstemmed reported	Stemmed reported	Farm-sales-weight equivalent	Quarter and year	Unstemmed reported	Stemmed reported	Farm-sales-weight equivalent
Jan. 1:	1,000 lb.	1,000 lb.	1,000 lb.	Apr. 1:	1,000 lb.	1,000 lb.	1,000 lb.
1950.....	2,434,602	820,267	3,881,429	1950.....	2,451,449	855,688	3,945,793
1951.....	2,304,304	997,140	3,990,630	1951.....	2,274,336	990,124	3,943,383
1952.....	2,352,030	1,154,262	4,271,884	1952.....	2,309,990	1,170,286	4,246,903
1953.....	2,392,350	1,276,229	4,492,606	1953.....	2,394,329	1,269,316	4,486,501
1954.....	2,371,245	1,306,136	4,514,830	1954.....	2,407,230	1,295,833	4,539,610
1955.....	2,476,794	1,403,321	4,773,648	1955.....	2,523,384	1,399,300	4,818,616
July 1:				Oct. 1:			
1950.....	2,152,886	783,511	3,510,347	1950.....	2,144,999	906,040	3,677,578
1951.....	2,050,432	907,695	3,574,611	1951.....	2,088,001	1,008,576	3,761,033
1952.....	2,051,721	1,081,154	3,829,766	1952.....	2,053,009	1,165,352	3,952,399
1953.....	2,146,516	1,152,775	4,040,150	1953.....	2,195,971	1,242,825	4,226,886
1954.....	2,156,816	1,172,914	4,083,998	1954.....	2,172,231	1,270,434	4,241,690
1955.....	2,314,256	1,272,449	4,403,617	1955.....	2,489,960	1,341,727	4,700,008

Compiled from quarterly Tobacco Stocks Reports, Tobacco Division, AMS.

TABLE 10.--Sales and average prices of tobaccos sold at auction in the United States, by types, States, and markets, crops of 1950-54

TYPE 11 (a)--OLD BELT FLUE CURED

State and market	Producers' sales					Average price per 100 lb.				
	1954 crop	1953 crop	1952 crop	1951 crop	1950 crop	1954 crop	1953 crop	1952 crop	1951 crop	1950 crop
Virginia:	1,000 lb.	1,000 lb.	1,000 lb.	1,000 lb.	1,000 lb.	Dollars	Dollars	Dollars	Dollars	Dollars
Brookneal.....	4,675	5,480	6,976	6,081	7,474	53.28	49.10	51.03	51.26	54.90
Chase City....	2,736	3,426	5,416	7,034	6,460	46.36	38.41	48.40	53.86	54.27
Clarksville...	5,251	5,071	8,465	7,084	6,342	46.62	34.91	48.53	53.69	55.80
Danville.....	69,190	63,487	72,557	67,295	67,320	53.96	42.71	51.51	52.92	55.13
Kenbridge.....	8,659	7,606	10,033	12,212	9,150	49.07	43.44	51.05	56.11	55.58
Lawrenceville.	3,035	2,473	4,084	4,137	4,462	49.26	38.21	50.11	54.27	55.95
Martinsville..	4,528	2,826	5,724	4,563	6,210	54.52	41.82	46.86	45.03	50.23
Petersburg....	6,183	6,371	8,869	8,022	7,564	52.33	42.58	51.18	55.44	55.75
Rocky Mount...	2,429	1,412	3,060	2,327	3,448	53.22	40.57	49.10	44.86	52.60
South Boston..	26,701	25,960	29,766	29,160	26,617	52.49	42.27	51.13	54.76	55.58
South Hill....	9,887	8,716	13,132	13,041	11,648	47.42	39.22	50.09	56.15	57.15
Total ¹	143,294	132,842	168,082	160,956	156,695	52.33	42.16	50.78	53.59	55.17
North Carolina:										
Burlington....	8,679	5,695	8,166	8,361	6,539	50.43	36.06	47.19	49.37	53.36
Greensboro....	7,988	5,142	7,559	5,204	4,620	50.35	37.52	44.67	45.01	51.32
Madison.....	8,163	7,213	10,651	7,604	9,771	53.32	41.30	47.34	43.56	51.08
Mebane.....	2,801	2,434	5,158	4,849	6,006	48.23	37.70	48.46	50.56	53.66
Mount Airy....	11,862	7,119	12,273	12,899	13,718	54.88	43.70	45.19	47.77	52.30
Reidsville....	9,932	10,099	12,600	11,405	13,379	50.59	34.88	47.50	48.97	54.41
Roxboro.....	7,384	6,730	8,375	7,645	8,790	50.49	37.40	50.94	53.58	55.22
Stoneville....	6,177	5,163	6,705	6,081	7,231	54.05	41.46	47.92	44.21	51.46
Winston-Salem.	56,528	53,543	60,788	61,381	62,854	52.70	43.55	44.75	46.62	51.16
Total.....	119,509	103,138	132,276	125,428	132,908	52.29	41.20	46.10	47.34	52.11
Total Type 11(a)	262,803	235,980	300,358	286,384	289,603	52.31	41.74	48.72	50.85	53.77

TYPE 11 (b)--MIDDLE BELT FLUE-CURED

North Carolina:										
Aberdeen.....	4,931	4,667	4,645	5,481	5,276	44.26	50.47	46.28	47.73	52.84
Carthage.....	3,618	3,027	4,504	5,294	5,751	52.43	50.16	49.48	50.94	55.38
Durham.....	35,946	28,213	40,805	43,236	40,134	54.36	47.26	49.06	54.71	56.01
Ellerbe.....	2,469	2,764	2,729	2,556	1,787	45.42	52.45	45.97	47.53	52.54
Fuquay-Varina.	30,889	30,037	28,823	31,934	25,241	56.57	54.28	49.92	54.22	57.73
Henderson....	19,544	17,582	24,098	25,719	25,845	50.79	40.99	50.97	55.41	56.66
Louisburg....	7,769	4,642	8,418	9,445	8,026	50.34	43.60	49.84	55.81	57.27
Oxford.....	21,417	17,880	26,434	26,272	26,275	52.82	42.52	50.99	55.51	57.09
Sanford.....	6,770	6,132	8,075	9,930	8,932	53.93	46.80	49.53	52.84	56.52
Warrenton....	9,184	7,789	10,138	10,914	10,375	47.18	41.60	50.79	53.44	56.52
Total Type 11(b)	142,537	122,733	158,670	170,781	157,642	52.86	47.18	49.88	54.27	56.53

TYPE 12--EASTERN NORTH CAROLINA FLUE-CURED

North Carolina:										
Ahoskie.....	12,545	11,524	11,854	12,178	10,733	53.21	57.98	48.75	51.97	56.50
Clinton.....	10,087	9,294	9,552	12,015	9,334	53.73	55.11	48.13	54.82	54.53
Dunn.....	9,148	8,811	7,803	8,264	7,633	54.66	55.04	49.33	51.32	56.00
Farmville....	26,108	25,791	25,615	29,645	23,907	56.03	59.41	53.21	56.72	56.64
Goldsboro....	13,800	13,263	13,398	14,895	11,694	54.82	55.73	49.95	55.43	56.67
Greenville....	62,821	60,092	56,487	68,666	56,813	54.49	59.90	51.40	56.35	56.98
Kinston.....	69,994	61,111	67,882	71,485	55,929	56.96	58.23	54.48	56.39	57.23
Robersonville.	11,823	11,073	10,453	11,875	9,175	56.42	59.44	50.46	55.42	57.58
Rocky Mount..	69,024	58,328	64,744	69,827	62,156	53.85	55.71	50.94	55.42	56.77
Smithfield....	28,426	28,037	30,699	31,576	25,618	55.36	55.61	48.93	55.18	57.49
Tarboro.....	12,625	10,766	11,176	13,746	10,434	55.27	59.85	52.09	54.50	56.47
Wallace.....	14,906	15,358	15,897	14,325	10,664	55.29	58.32	52.36	56.29	55.72
Washington....	14,304	11,749	10,449	11,800	8,377	55.75	60.87	50.28	54.64	55.92
Wendell.....	10,996	9,602	11,027	14,959	14,355	54.04	49.65	48.97	53.56	55.95
Williamston..	12,363	10,763	11,763	11,763	8,842	56.11	59.61	50.73	55.56	56.85
Wilson.....	88,382	83,101	81,803	86,954	78,075	55.85	57.99	49.06	56.23	57.54
Windsor.....	4,010	3,720	2,823	2,833	1,317	53.93	56.72	46.68	44.94	51.96
Total Type 12...	471,362	432,383	442,271	486,807	405,056	55.28	57.74	50.98	55.60	56.89

See footnotes at end of table.

TABLE 10. --Sales and average prices of tobaccos sold at auction in the United States, by types, States, and markets, crops of 1950-54--Continued

TYPE 13--SOUTH CAROLINA AND BORDER NORTH CAROLINA FLUE-CURED

State and market	Producers' sales					Average price 100 lb.				
	1954 crop	1953 crop	1952 crop	1951 crop	1950 crop	1954 crop	1953 crop	1952 crop	1951 crop	1950 crop
South Carolina:	1,000 lb.	1,000 lb.	1,000 lb.	1,000 lb.	1,000 lb.	Dollars	Dollars	Dollars	Dollars	Dollars
Conway.....	4,789	6,706	6,433	5,925	4,536	51.37	56.50	53.57	50.91	54.35
Darlington....	5,499	7,567	7,918	7,499	7,751	45.05	55.89	52.40	47.39	54.74
Dillon.....	3,388	4,410	4,949	5,304	5,641	49.79	53.87	50.58	46.52	56.17
Hemingway.....	6,324	5,438	7,608	5,472	5,874	49.55	54.32	52.10	50.44	52.23
Kingstree.....	5,221	6,172	6,530	7,255	6,496	50.60	55.43	51.88	47.08	51.91
Lake City.....	27,910	31,450	29,942	32,972	27,389	48.00	56.83	53.26	52.48	54.65
Lamar.....	1,476	2,989	3,031	2,409	2,016	45.34	54.34	49.36	47.53	51.86
Loris.....	7,276	8,087	7,259	7,716	5,993	54.70	59.82	53.76	52.89	54.50
Mullins.....	43,459	46,649	48,723	51,587	40,337	49.62	57.47	53.05	52.67	55.95
Pamplico.....	5,372	6,640	7,633	8,406	6,747	51.38	56.62	55.54	54.00	56.52
Timmonsville..	12,927	19,388	18,739	18,216	16,977	43.09	57.00	52.68	49.73	54.40
Total.....	123,641	145,496	148,763	152,761	129,757	48.80	56.86	52.94	51.40	54.88
North Carolina:										
Chadbourn.....	7,200	8,848	6,491	7,427	5,427	55.36	58.61	52.44	51.98	56.10
Clarkton.....	6,911	8,524	7,180	10,571	8,125	53.79	54.74	50.08	52.46	55.88
Fair Bluff....	5,056	5,905	5,058	6,266	5,801	55.47	58.91	53.84	52.95	55.07
Fairmont.....	43,531	45,440	43,579	51,922	43,870	54.99	58.87	53.17	54.10	57.73
Fayetteville..	6,509	6,518	6,895	9,160	8,585	51.31	50.02	44.66	50.90	57.54
Lumberton....	34,354	38,464	35,103	40,575	32,937	52.75	56.73	50.14	52.91	57.01
Tabor City....	8,902	8,731	6,470	7,137	6,987	54.19	59.39	52.48	52.50	55.72
Whiteville....	33,912	36,142	33,405	35,962	29,063	55.26	59.44	53.37	53.85	56.86
Total.....	146,375	158,572	144,180	169,020	140,795	54.29	57.91	51.88	53.28	56.99
Total Type 13...	270,016	304,068	292,943	321,781	270,552	51.78	57.41	52.42	52.39	55.98

TYPE 14--GEORGIA AND FLORIDA FLUE-CURED

Georgia:										
Adel.....	4,776	4,618	4,881	5,618	4,478	48.13	52.53	52.21	50.26	53.38
Alma.....	1,381	0	0	0	0	47.61	--	--	--	--
Baxley.....	5,338	5,965	5,179	6,057	4,500	43.96	53.61	50.64	43.70	46.32
Blackshear....	9,992	10,890	10,069	11,181	8,440	51.22	53.38	54.21	45.54	49.00
Claxton.....	4,002	6,908	5,929	6,198	3,457	40.67	48.15	45.59	40.53	41.47
Douglas.....	11,905	12,264	12,502	12,833	10,388	43.24	55.67	47.99	47.28	49.61
Fitzgerald....	2,780	5,604	4,749	4,963	2,802	35.66	50.83	46.91	41.77	44.32
Hahira.....	4,097	4,594	4,399	4,995	3,674	50.45	52.82	51.37	48.28	50.75
Hazlehurst....	4,251	5,926	4,403	5,363	3,103	47.46	55.50	53.17	48.49	50.49
Metter.....	6,458	7,523	6,200	6,657	4,767	39.23	48.85	46.36	42.36	41.09
Moultrie.....	11,802	10,463	10,469	11,630	10,077	51.98	53.33	49.76	44.90	48.13
Nashville....	9,277	9,941	9,181	10,256	8,454	51.62	53.01	51.90	50.08	52.89
Pearson.....	1,550	0	0	0	0	48.04	--	--	--	--
Pelham.....	6,288	5,690	5,958	6,252	4,810	49.90	49.00	46.57	44.04	46.52
Quitman.....	4,821	4,300	4,369	4,727	2,779	51.02	48.67	48.92	46.81	48.57
Statesboro....	15,351	18,586	15,331	15,339	11,119	40.19	47.14	46.68	42.14	43.36
Sylvestor....	2,560	3,127	1,981	2,162	1,058	46.96	49.43	45.38	40.97	44.98
Tifton.....	9,692	11,703	12,209	12,410	10,358	37.66	53.38	47.19	47.62	48.40
Valdosta.....	9,490	8,958	9,409	11,278	8,047	50.38	52.55	51.09	49.64	52.74
Vidalia.....	10,501	12,934	10,883	11,360	7,954	35.64	48.68	45.34	42.23	41.72
Waycross.....	5,629	5,176	4,807	5,774	4,012	53.88	54.19	54.67	49.05	52.63
Total.....	141,941	155,170	142,907	155,053	114,077	45.55	51.51	49.06	45.70	47.89
Florida:										
High Springs..	1,974	798	0	0	0	50.84	46.79	--	--	--
Jasper.....	5,237	4,251	4,738	4,858	2,612	54.57	53.59	52.45	49.97	52.76
Lake City.....	5,026	4,236	5,604	5,384	4,099	53.46	49.60	51.39	52.02	50.67
Live Oak.....	10,515	8,995	10,145	10,566	7,062	55.73	52.24	51.70	53.09	52.14
Total.....	22,752	18,280	20,487	20,808	13,773	54.54	51.71	51.79	52.08	51.82
Total Type 14...	164,693	173,450	163,394	175,861	127,850	46.79	51.53	49.40	46.46	48.31

TYPES 11-14--TOTAL FLUE-CURED, BY STATES

Florida.....	22,752	18,280	20,487	20,808	13,773	54.54	51.71	51.79	52.08	51.82
Georgia.....	141,941	155,170	142,907	155,053	114,077	45.55	51.51	49.06	45.70	47.89
North Carolina..	879,783	816,826	877,397	952,035	836,401	54.32	54.10	50.19	53.86	56.08
South Carolina..	123,641	145,496	148,763	152,761	129,757	48.80	56.86	52.94	51.40	54.88
Virginia.....	143,294	132,842	168,082	160,956	156,695	52.33	42.16	50.78	53.59	55.17
Total sales...	1,311,411	1,268,614	1,357,636	1,441,613	1,250,703	52.64	52.81	50.47	52.67	55.05

TABLE 10.--Sales and average prices of tobacco sold at auction in the United States, by types, States, and markets, crops of 1950-54--Continued

TYPE 21--VIRGINIA FIRE-CURED

State and market	Producers' sales					Average price per 100 lb.				
	1954 crop	1953 crop	1952 crop	1951 crop	1950 crop	1954 crop	1953 crop	1952 crop	1951 crop	1950 crop
Virginia:	1,000 lb.	1,000 lb.	1,000 lb.	1,000 lb.	1,000 lb.	Dollars	Dollars	Dollars	Dollars	Dollars
Bedford.....	454	328	533	710	731	33.17	29.97	32.44	38.13	34.83
Blackstone...	2,100	1,845	2,687	3,034	2,698	34.93	36.25	37.31	40.36	48.24
Farmville....	3,641	3,161	4,155	4,638	4,246	34.25	35.66	34.97	38.47	35.71
Lynchburg....	4,364	3,643	4,781	5,060	5,085	34.49	35.67	35.22	39.29	36.33
Total Type 21..	10,559	8,977	12,156	13,442	12,760	34.44	35.58	35.47	39.19	36.44

TYPE 22--EASTERN DISTRICT FIRE-CURED

Tennessee:										
Clarksville..	13,725	10,655	12,621	11,361	12,466	39.60	33.08	38.17	40.47	28.88
Springfield..	12,024	11,685	13,698	11,886	11,616	41.36	35.29	40.01	42.04	32.14
Total.....	25,749	22,340	26,319	23,247	24,082	40.42	34.23	39.13	41.27	30.46
Kentucky:										
Hopkinsville.	8,219	5,299	6,497	7,046	5,639	37.78	30.96	36.43	40.22	25.12
Madisonville.	0	0	13	20	21	--	--	24.37	27.94	16.01
Total.....	8,219	5,299	6,510	7,066	5,660	37.78	30.96	36.41	40.18	25.08
Total auction	33,968	27,639	32,829	30,313	29,742	39.78	33.61	38.59	41.02	29.43
Country sales..	3,793	2,491	2,381	4,836	2,946	52.57	49.78	46.68	47.23	45.35
Total Type 22..	37,761	30,130	35,210	35,149	32,688	41.07	34.94	39.13	41.87	30.87

TYPE 23--WESTERN DISTRICT FIRE-CURED

Kentucky:										
Mayfield.....	4,900	2,736	3,902	3,870	4,461	31.37	25.45	34.09	33.68	24.69
Murray.....	8,520	5,336	6,655	6,365	6,333	32.77	28.21	35.52	35.64	26.69
Total auction	13,420	8,072	10,557	10,235	10,794	32.26	27.27	34.99	34.90	25.87
Country sales..	383	341	395	643	270	37.47	39.22	40.93	39.81	34.44
Total Type 23..	13,803	8,413	10,952	10,878	11,064	32.40	27.76	35.20	35.19	26.08

TYPES 21-23--TOTAL FIRE-CURED BY STATES

Auction sales:										
Kentucky.....	21,639	13,371	17,067	17,301	16,454	34.36	28.74	35.53	37.06	25.60
Tennessee....	25,749	22,340	26,319	23,247	24,081	40.42	34.23	39.13	41.27	30.46
Virginia.....	10,559	8,977	12,156	13,442	12,760	34.44	35.58	35.47	39.19	36.44
Total auction	57,947	44,688	55,542	53,990	53,295	37.07	32.86	37.22	39.40	30.39
Country sales..	4,176	2,832	2,776	5,479	3,216	51.18	48.51	45.86	46.36	44.43
Total sales....	62,123	47,520	58,318	59,469	56,511	38.01	33.79	37.63	40.04	31.19

TYPE 31--BURLEY

Kentucky:										
Bloomfield...	5,731	4,094	7,712	7,872	5,528	47.75	49.16	48.75	51.27	45.52
Bowling Green	9,939	7,411	9,632	9,033	7,102	45.62	48.89	43.06	50.83	45.90
Carrollton...	27,263	25,567	28,761	24,113	21,248	47.67	53.06	50.15	45.39	50.37
Covington....	4,028	5,178	7,588	6,741	5,097	44.62	50.27	46.82	41.04	46.27
Cynthiana....	16,115	15,246	16,919	18,522	14,476	49.95	54.41	52.43	49.77	51.78
Danville.....	14,797	13,584	15,262	14,878	11,255	53.90	54.40	51.43	55.43	50.62
Franklin.....	2,237	1,788	2,172	1,778	1,180	42.75	47.89	41.82	47.12	40.59
Glasgow.....	17,602	17,133	17,794	17,332	13,659	48.60	50.51	48.05	52.10	48.37
Greensburg...	11,485	11,007	11,414	10,925	8,197	51.54	51.21	51.32	52.16	47.31

TABLE 10. --Sales and average prices of tobaccos sold at auction in the United States, by types, States, and markets, crops of 1950-54--Continued

TYPE 31--BURLEY--Continued

State and market	Producers' sales					Average price per 100 lb.				
	1954 crop	1953 crop	1952 crop	1951 crop	1950 crop	1954 crop	1953 crop	1952 crop	1951 crop	1950 crop
Kentucky-Cont'd:	1,000 lb.	1,000 lb.	1,000 lb.	1,000 lb.	1,000 lb.	Dollars	Dollars	Dollars	Dollars	Dollars
Harrodsburg...	13,753	11,534	12,288	11,259	9,116	52.27	54.37	53.34	53.55	49.95
Henderson.....	601	0	0	0	0	44.05	--	--	--	--
Hopkinsville..	9,469	6,790	8,936	8,511	7,013	42.64	43.75	38.28	45.45	37.79
Horse Cave....	17,908	14,155	15,635	12,782	8,647	51.04	50.78	50.63	53.54	46.75
Lebanon.....	12,010	10,970	11,162	11,173	8,459	50.30	51.79	50.86	54.67	49.24
Lexington.....	97,090	81,270	91,727	92,612	75,389	52.00	55.03	53.90	49.99	52.24
London.....	10,813	9,272	8,720	7,934	6,090	50.98	53.33	50.58	50.35	48.33
Louisville....	12,772	9,518	9,717	8,478	7,663	48.51	48.75	41.96	52.40	44.42
Mayfield.....	1,771	802	1,011	954	776	40.08	43.53	44.22	46.32	33.89
Maysville....	44,965	41,270	46,810	45,949	30,411	50.37	54.10	52.48	50.79	49.22
Mt. Sterling..	15,364	12,757	12,704	12,488	9,145	50.62	53.77	52.43	49.93	48.45
Owensboro....	14,944	9,436	15,907	13,708	11,448	45.01	44.23	42.58	49.97	42.56
Paducah.....	2,843	2,022	2,045	1,951	2,751	38.96	44.30	46.09	46.57	37.64
Paris.....	13,623	9,626	14,421	14,801	11,545	51.67	53.72	55.05	51.90	52.22
Richmond.....	10,125	8,596	11,071	10,246	9,283	51.52	51.95	51.81	50.40	48.27
Russellville..	2,461	1,159	1,913	1,353	676	42.58	43.15	36.52	45.34	33.17
Scottsville..	0	322	1,112	1,055	429	--	44.24	40.01	47.50	40.02
Shelbyville..	30,057	27,970	27,163	25,713	19,348	50.35	55.57	51.23	50.24	49.05
Somerset.....	12,188	10,509	9,750	8,452	6,130	51.16	54.25	49.52	48.57	46.17
Springfield..	12,314	10,687	12,638	12,024	9,045	49.83	50.71	51.81	54.81	49.60
Winchester....	13,075	10,264	11,461	10,596	7,092	50.42	52.64	52.60	49.83	45.57
Total.....	457,343	389,937	443,446	423,233	327,198	50.02	52.83	50.72	50.46	48.95
Tennessee:										
Athens.....	1,638	1,464	2,015	1,325	706	45.31	54.18	49.16	49.05	35.84
Carthage.....	6,972	7,435	6,783	6,340	5,906	48.56	55.87	53.13	55.15	49.71
Clarksville..	5,361	3,431	4,160	5,602	3,939	41.49	44.89	36.08	47.58	41.00
Columbia.....	3,469	2,879	3,671	2,814	3,043	40.75	51.53	42.56	50.19	47.70
Fayetteville..	3,282	2,387	3,338	3,185	3,099	48.34	50.35	40.54	51.27	42.27
Franklin.....	5,052	5,348	6,960	5,955	6,427	45.01	51.99	43.44	51.35	46.20
Galletin.....	6,961	6,373	7,131	7,110	5,946	44.64	51.28	42.96	54.64	46.25
Greeneville..	18,807	16,443	22,296	21,472	18,983	53.26	52.35	52.64	56.53	55.07
Hartsville....	7,831	7,002	7,535	7,380	6,361	48.54	53.44	49.31	55.68	48.64
Johnson City..	8,477	8,427	9,852	10,197	8,534	50.24	51.16	49.34	54.46	53.45
Knoxville....	17,356	14,300	17,172	15,944	16,188	51.23	54.21	53.08	52.82	47.89
Morrisstown..	6,372	4,894	8,913	7,882	8,329	49.84	50.12	51.35	52.84	51.97
Mountain City.	2,338	1,806	2,043	2,125	1,432	49.43	51.25	45.80	51.56	47.03
Mount Pleasant	1,463	1,985	2,562	2,410	2,357	42.82	52.61	43.18	53.76	45.37
Newport.....	3,936	2,825	0	0	0	52.67	51.06	--	--	--
New Tazewell..	9,155	8,124	8,894	7,774	7,092	53.32	54.86	51.33	52.22	50.65
Rogersville..	8,154	6,866	10,041	8,851	8,061	52.53	50.89	53.80	54.55	53.00
Sparta.....	4,571	3,906	4,525	3,414	3,471	45.04	51.97	47.53	49.94	41.59
Springfield..	3,332	2,467	2,983	3,355	2,407	44.62	47.51	39.26	47.67	41.14
Sweetwater....	3,070	2,960	3,529	2,925	1,591	44.53	52.17	49.46	46.91	36.40
Total.....	127,597	111,322	134,402	126,060	113,872	49.23	52.28	49.24	53.26	49.26
Virginia:										
Abingdon.....	14,678	13,206	16,008	15,485	12,860	50.68	48.93	50.17	54.28	51.95
Gate City....	2,450	0	0	0	0	48.86	--	--	--	--
Pennington Gap	5,671	3,915	4,882	3,511	2,017	52.16	52.38	50.13	49.27	47.66
Other Markets ²	11	9	0	0	0	16.14	21.71	--	--	--
Total.....	22,810	17,130	20,890	18,996	14,877	50.84	49.70	50.16	53.35	51.37
North Carolina:										
Asheville.....	11,552	7,711	7,220	8,607	8,164	54.03	54.37	49.39	54.77	53.96
Boone.....	3,111	2,653	3,459	3,541	2,046	49.35	52.65	48.29	53.85	46.97
West Jefferson	5,748	4,310	4,099	4,187	2,342	49.54	53.17	47.65	53.50	46.23
Total.....	20,411	14,674	14,778	16,335	12,552	52.05	53.71	48.65	54.24	51.38
West Virginia:										
Huntington....	7,931	7,128	6,962	6,833	5,610	49.80	55.51	52.62	51.56	44.81
Indiana:										
Madison.....	7,832	5,988	7,661	7,426	7,379	46.57	50.96	45.38	46.83	47.70
New Albany....	1,878	932	3,067	2,823	1,375	48.05	48.26	42.74	51.86	45.45
Total.....	9,710	6,920	10,728	10,649	8,754	46.86	50.59	44.62	48.17	47.34
Ohio:										
Ripley.....	12,441	10,545	12,503	11,663	7,938	50.15	52.36	51.32	48.88	46.04

See footnotes at end of table.

TABLE 10. --Sales and average prices of tobaccos sold at auction in the United States, by types, States, and markets, crops of 1950-54--Continued

TYPE 31--BURLEY--Continued

State and market	Producers' sales					Average price per 100 lb.				
	1954 crop	1953 crop	1952 crop	1951 crop	1950 crop	1954 crop	1953 crop	1952 crop	1951 crop	1950 crop
Missouri:	1,000 lb.	1,000 lb.	1,000 lb.	1,000 lb.	1,000 lb.	Dollars	Dollars	Dollars	Dollars	Dollars
Weston.....	5,641	3,877	6,260	3,341	4,635	50.85	44.58	53.05	51.55	50.41
Total Type 31...	663,884	561,533	649,969	617,110	495,436	49.92	52.59	50.31	51.17	49.05

TYPE 32--SOUTHERN MARYLAND

Maryland:										
All markets...	39,694	40,371	39,821	41,508	38,448	39.17	54.19	49.07	44.94	48.02

TYPE 35--ONE SUCKER

Kentucky:										
Franklin.....	5,309	4,831	5,798	5,779	4,649	34.09	26.73	33.14	35.46	25.09
Mayfield.....	2,293	1,623	2,315	2,072	2,258	30.22	21.51	30.23	29.80	20.18
Murray.....	1,035	488	582	507	431	30.42	22.00	29.90	29.64	19.07
Russellville..	8,308	6,466	8,340	7,476	5,660	35.62	27.13	32.37	35.11	23.47
Total.....	16,945	13,408	17,035	15,834	12,998	34.09	26.12	32.26	34.37	23.33
Tennessee:										
Springfield...	2,127	2,016	2,063	1,553	1,409	36.24	28.91	33.61	35.29	27.18
Westmoreland..	613	550	710	686	721	28.11	19.27	26.90	31.95	21.48
Total.....	2,740	2,566	2,773	2,239	2,130	34.42	26.84	31.89	34.26	25.25
Total Type 35...	19,685	15,974	19,808	18,073	15,128	34.14	26.23	32.21	34.36	23.60

TYPE 36--GREEN RIVER

Kentucky:										
Henderson.....	2,889	1,840	2,651	2,342	2,620	36.62	25.27	32.25	34.82	24.94
Madisonville..	2,667	1,706	2,338	2,336	2,556	34.30	22.39	30.51	34.00	20.74
Owensboro.....	5,118	3,444	5,012	4,421	4,067	33.90	21.65	29.47	34.07	22.24
Total Type 36...	10,674	6,990	10,001	9,099	9,243	34.74	22.78	30.45	34.25	22.59

TYPE 37--VIRGINIA SUN-CURED

Virginia:										
Richmond.....	2,444	2,034	2,585	2,937	2,676	33.60	32.86	32.60	34.90	35.12
Fire-cured markets.....	1,239	874	1,127	1,061	897	29.33	29.15	29.26	33.65	30.32
Total Type 37...	3,683	2,908	3,712	3,998	3,573	32.16	31.75	31.58	34.57	33.91

TYPES 35-37--TOTAL DARK-AIR CURED BY STATES

Kentucky.....	27,619	20,398	27,036	24,934	22,243	34.34	24.97	31.59	34.33	23.02
Tennessee.....	2,740	2,566	2,773	2,238	2,130	34.42	26.84	31.89	34.26	25.25
Virginia.....	3,683	2,908	3,712	3,998	3,573	32.16	31.75	31.58	34.57	33.91
Total.....	34,042	25,872	33,521	31,170	27,946	34.11	25.92	31.61	34.35	24.59

¹ Includes for the 1954 crop, 20 thousand pounds (average \$8.37), and for the 1953 crop, 14 thousand pounds (average \$7.08) sold on fire-cured markets.

Compiled from Tobacco Market Reviews, Tobacco Division, AMS.

TABLE 11. --Hogshead dimensions and weights, by class or type of tobacco

Class or type of tobacco	Diameter	Length	Average weight	
			Net	Tare
	Inches	Inches	Pounds	Pounds
Flue-cured.....	48	48	950	135
Burley.....	48	54	1,000	145
Virginia fire-cured.....	48	54	1,350	150
Kentucky and Tennessee fire-cured.....	48	54	1,500	190
Dark air-cured.....	48	54	1,250	175
Maryland.....	47	52	750	140

Note: These figures are weights and dimensions of hogsheads that are usually purchased by the trade in "knocked down" form and are assembled as used. Some manufacturers use the so-called patented or collapsible hogsheads, usually 47 by 54, the tare weight of which is 115 pounds.

TABLE 12.--Opening and closing dates of marketing seasons, warehouses, and buyers of tobaccos sold at auction in the United States, by types, States, and markets, 1953-54 and 1954-55

TYPE 11 (a)--OLD BELT FLUE-CURED

State and market	1954-55 marketing season (1954 crop)					1953-54 marketing season (1953 crop)				
	Opening date	Closing date	Sales days ¹	Ware-houses	Buyers	Opening date	Closing date	Sales days ¹	Ware-houses	Buyers
Virginia:			Number	Number	Sets			Number	Number	Sets
Brookneal.....	Sept. 13	Dec. 3	57	3	1	Sept. 21	Dec. 11	55	3	1
Chase City.....	Sept. 13	Dec. 10	62	4	1	Sept. 21	Dec. 11	55	4	1
Clarksville.....	Sept. 13	Dec. 15	65	2	1	Sept. 21	Dec. 18	60	2	1
Danville.....	Sept. 13	Jan. 12	69	12	4	Sept. 21	Jan. 18	66	11	4
Kenbridge.....	Sept. 13	Dec. 17	67	5	1	Sept. 21	Dec. 18	60	5	1
Lawrenceville.....	Sept. 13	Dec. 10	62	2	1	Sept. 21	Dec. 11	55	2	1
Martinsville.....	Sept. 13	Dec. 8	60	3	1	Sept. 21	Dec. 16	58	3	1
Petersburg.....	Sept. 13	Dec. 3	57	2	1	Sept. 21	Dec. 16	58	2	1
Rocky Mount.....	Sept. 13	Nov. 23	51	2	1	Sept. 21	Dec. 4	50	2	1
South Boston.....	Sept. 13	Jan. 13	70	10	2	Sept. 21	Jan. 15	65	10	2
South Hill.....	Sept. 13	Dec. 17	67	6	1	Sept. 21	Dec. 18	60	6	1
Total.....	--	--	--	51	15	--	--	--	50	15
North Carolina:										
Burlington.....	Sept. 13	Dec. 10	62	4	1	Sept. 21	Dec. 18	60	4	1
Greensboro.....	Sept. 13	Dec. 17	67	2	1	Sept. 21	Dec. 18	60	2	1
Madison.....	Sept. 13	Dec. 3	57	4	1	Sept. 21	Dec. 18	60	4	1
Mebane.....	Sept. 13	Dec. 6	58	3	1	Sept. 21	Dec. 8	52	3	1
Mt. Airy.....	Sept. 13	Dec. 7	59	8	1	Sept. 21	Dec. 15	57	8	1
Reidsville.....	Sept. 13	Dec. 17	67	6	1	Sept. 21	Jan. 15	65	6	1
Roxboro.....	Sept. 13	Dec. 17	67	6	1	Sept. 21	Dec. 18	60	6	1
Stoneville.....	Sept. 13	Dec. 7	59	6	1	Sept. 21	Dec. 18	60	6	1
Winston-Salem.....	Sept. 13	Dec. 21	68	13	4	Sept. 21	Jan. 18	66	15	4
Total.....	--	--	--	52	12	--	--	--	54	12
Total type 11(a).....	--	--	--	103	27	--	--	--	104	27

TYPE 11 (b)--MIDDLE BELT FLUE-CURED

North Carolina:										
Aberdeen.....	Aug. 23	Nov. 23	62	3	1	Sept. 1	Nov. 24	57	3	1
Carthage.....	Aug. 23	Nov. 12	55	3	1	Sept. 1	Nov. 6	48	3	1
Durham.....	Aug. 24	Dec. 10	72	7	3	Sept. 8	Dec. 11	64	6	3
Ellerbe.....	Aug. 23	Nov. 19	60	2	1	Sept. 1	Nov. 20	55	2	1
Fuquay-Varina.....	Aug. 23	Dec. 3	68	7	2	Sept. 1	Dec. 4	63	6	2
Henderson.....	Aug. 24	Dec. 8	70	8	2	Sept. 8	Dec. 11	64	9	2
Louisburg.....	Aug. 24	Dec. 10	71	3	1	Sept. 8	Dec. 11	64	4	1
Oxford.....	Aug. 24	Dec. 10	72	9	2	Sept. 8	Dec. 11	64	6	2
Sanford.....	Aug. 23	Nov. 18	59	6	1	Sept. 1	Nov. 20	55	7	1
Warrenton.....	Aug. 24	Dec. 8	69	6	1	Sept. 8	Dec. 11	64	6	1
Total type 11(b).....	--	--	--	54	15	--	--	--	52	15

TYPE 12--EASTERN NORTH CAROLINA FLUE-CURED

North Carolina:										
Ahoskie.....	Aug. 16	Nov. 19	68	4	1	Aug. 20	Oct. 30	51	4	1
Clinton.....	Aug. 16	Nov. 10	62	3	1	Aug. 20	Oct. 28	49	4	1
Dunn.....	Aug. 16	Nov. 10	62	3	1	Aug. 20	Nov. 10	58	3	1
Farmville.....	Aug. 16	Nov. 19	68	7	2	Aug. 20	Nov. 6	56	7	2
Goldboro.....	Aug. 16	Nov. 12	63	5	1	Aug. 20	Nov. 4	54	5	1
Greenville.....	Aug. 16	Nov. 23	70	13	5	Aug. 20	Nov. 6	56	15	5
Kinston.....	Aug. 16	Nov. 23	70	14	5	Aug. 20	Nov. 10	58	14	5
Robersonville.....	Aug. 16	Nov. 12	63	3	1	Aug. 20	Oct. 30	51	3	1
Rocky Mount.....	Aug. 16	Dec. 8	78	13	4	Aug. 20	Nov. 20	63	13	4
Smithfield.....	Aug. 16	Nov. 23	70	7	2	Aug. 20	Nov. 20	63	7	2
Tarboro.....	Aug. 16	Nov. 23	70	6	1	Aug. 20	Oct. 30	51	6	1
Wallace.....	Aug. 16	Nov. 3	57	4	1	Aug. 20	Oct. 30	51	4	1
Washington.....	Aug. 16	Nov. 12	63	4	1	Aug. 20	Nov. 3	53	4	1
Wendell.....	Aug. 16	Nov. 17	66	9	2	Aug. 20	Nov. 20	63	9	2
Williamston.....	Aug. 16	Nov. 12	63	5	1	Aug. 20	Oct. 30	51	4	1
Wilson.....	Aug. 16	Dec. 3	76	14	5	Aug. 20	Nov. 20	63	14	5
Windsor.....	Aug. 16	Oct. 27	52	2	1	Aug. 20	Oct. 19	42	2	1
Total type 12.....	--	--	--	116	35	--	--	--	118	35

See footnotes at end of table.

TABLE 12.--Opening and closing dates of marketing seasons, warehouses, and buyers of tobaccos sold at auction in the United States, by types, States, and markets, 1953-54 and 1954-55--Continued

TYPE 13--SOUTH CAROLINA AND BORDER NORTH CAROLINA FLUE-CURED

State and market	1954-55 marketing season (1954 crop)					1953-54 marketing season (1953 crop)				
	Opening date	Closing date	Sales days ¹	Ware-houses	Buyers	Opening date	Closing date	Sales days ¹	Ware-houses	Buyers
South Carolina:			<i>Number</i>	<i>Number</i>	<i>Sets</i>			<i>Number</i>	<i>Number</i>	<i>Sets</i>
Conway.....	Aug. 2	Sept. 23	38	5	1	July 30	Sept. 25	41	5	1
Darlington.....	Aug. 2	Oct. 8	49	4	1	July 30	Sept. 25	41	4	1
Dillon.....	Aug. 2	Sept. 28	41	3	1	July 30	Sept. 18	36	3	1
Hemingway.....	Aug. 2	Oct. 4	53	2	1	July 30	Oct. 8	50	2	1
Kingstree.....	Aug. 2	Sept. 24	39	4	1	July 30	Sept. 21	37	5	1
Lake City.....	Aug. 2	Oct. 22	59	9	4	July 30	Oct. 14	54	9	4
Lamar.....	Aug. 2	Sept. 24	39	3	1	July 30	Sept. 18	36	3	1
Loris.....	Aug. 2	Sept. 30	43	5	1	July 30	Sept. 25	41	5	1
Mullins.....	Aug. 2	Oct. 29	64	19	4	July 30	Oct. 22	60	19	4
Pamplico.....	Aug. 2	Sept. 24	39	5	1	July 30	Sept. 25	41	5	1
Timmons ville.....	Aug. 2	Oct. 14	53	12	2	July 30	Oct. 8	50	12	2
Total.....	--	--	--	71	18	--	--	--	72	18
North Carolina:										
Chadbourn.....	Aug. 2	Sept. 24	39	5	1	Aug. 3	Sept. 25	39	5	1
Clarkton.....	Aug. 2	Oct. 1	44	4	1	Aug. 3	Oct. 2	44	4	1
Fair Bluff.....	Aug. 2	Sept. 24	39	5	1	Aug. 3	Sept. 25	39	5	1
Fairmont.....	Aug. 2	Oct. 28	63	11	4	Aug. 3	Oct. 22	58	10	4
Fayetteville.....	Aug. 2	Sept. 24	39	2	1	Aug. 3	Sept. 18	34	2	1
Lumberton.....	Aug. 2	Oct. 28	63	9	3	Aug. 3	Oct. 22	58	11	3
Tabor City.....	Aug. 2	Oct. 15	54	4	1	Aug. 3	Oct. 8	48	4	1
Whiteville.....	Aug. 2	Oct. 22	59	11	3	Aug. 3	Oct. 14	52	12	3
Total.....	--	--	--	51	15	--	--	--	53	15
Total Type 13.....	--	--	--	122	33	--	--	--	125	33

TYPE 14--GEORGIA AND FLORIDA FLUE-CURED

Georgia:										
Adel.....	July 15	Aug. 13	22	8	1	July 16	Aug. 12	20	6	1
Alma.....	July 15	Aug. 11	20	2	1	--	--	--	0	0
Baxley.....	July 15	Aug. 25	30	6	1	July 16	Aug. 14	22	6	1
Blackshear.....	July 15	Aug. 20	27	6	2	July 16	Aug. 14	22	6	2
Claxton.....	July 15	Aug. 13	22	3	1	July 16	Aug. 19	25	3	1
Douglas.....	July 15	Aug. 27	32	8	2	July 16	Aug. 14	22	7	2
Fitzgerald.....	July 15	Aug. 19	26	3	1	July 16	Aug. 13	21	3	1
Hahira.....	July 15	Aug. 11	20	3	1	July 16	Aug. 12	20	3	1
Hazlehurst.....	July 15	Aug. 20	27	3	1	July 16	Aug. 13	21	3	1
Metter.....	July 15	Aug. 27	32	5	1	July 16	Aug. 21	27	4	1
Moultrie.....	July 15	Aug. 20	27	6	2	July 16	Aug. 14	22	8	2
Nashville.....	July 15	Aug. 13	22	6	2	July 16	Aug. 13	21	6	2
Pearson.....	July 15	Aug. 13	22	1	1	--	--	--	0	0
Pelham.....	July 15	Aug. 13	22	4	1	July 16	Aug. 14	22	4	1
Quitman.....	July 15	Aug. 13	22	5	1	July 16	Aug. 12	20	5	1
Statesboro.....	July 15	Sept. 3	37	10	2	July 16	Aug. 28	32	9	2
Sylvester.....	July 15	Aug. 12	21	2	1	July 16	Aug. 13	21	2	1
Tifton.....	July 15	Aug. 31	34	8	2	July 16	Aug. 19	25	8	2
Valdosta.....	July 15	Aug. 19	26	9	2	July 16	Aug. 14	22	9	2
Vidalia.....	July 15	Sept. 3	37	7	2	July 16	Aug. 26	30	6	2
Waycross.....	July 15	Aug. 12	21	5	1	July 16	Aug. 11	19	4	1
Total.....	--	--	--	110	29	--	--	--	102	27
Florida:										
High Springs.....	July 15	Aug. 12	21	1	1	July 16	Aug. 11	19	1	1
Jasper.....	July 15	Aug. 12	21	5	1	July 16	Aug. 12	20	5	1
Lake City.....	July 15	Aug. 13	22	4	1	July 16	Aug. 14	22	4	1
Live Oak.....	July 15	Aug. 13	22	8	2	July 16	Aug. 14	22	9	2
Total.....	--	--	--	18	5	--	--	--	19	5
Total Type 14.....	--	--	--	128	34	--	--	--	121	32

TYPES 11-14--TOTAL FLUE-CURED

Florida.....	--	--	--	18	5	--	--	--	19	5
Georgia.....	--	--	--	110	29	--	--	--	102	27
North Carolina.....	--	--	--	273	77	--	--	--	277	77
South Carolina.....	--	--	--	71	18	--	--	--	72	18
Virginia.....	--	--	--	51	15	--	--	--	50	15
Total.....	--	--	--	523	144	--	--	--	520	142

See footnotes at end of table.

TABLE 12. --Opening and closing dates of marketing seasons, warehouses, and buyers of tobaccos sold at auction in the United States, by types, States, and markets, 1953-54 and 1954-55--Continued

TYPE 21--VIRGINIA FIRE-CURED

State and market	1954-55 marketing season (1954 crop)					1953-54 marketing season (1953 crop)				
	Opening date	Closing date	Sales days ¹	Warehouses	Buyers	Opening date	Closing date	Sales days ¹	Warehouses	Buyers
Virginia:			Number	Number	Sets			Number	Number	Sets
Bedford.....	Nov. 29	Feb. 3	32	2	1	Nov. 30	Jan. 28	28	2	1
Blackstone.....	Nov. 29	Feb. 17	34	2	1	Nov. 30	Feb. 4	30	2	1
Farmville.....	Nov. 29	Feb. 17	36	3	1	Nov. 30	Feb. 4	30	3	1
Lynchburg.....	Nov. 29	Feb. 17	36	2	2	Nov. 30	Feb. 4	30	2	2
Total.....	--	--	--	9	5	--	--	--	9	5

TYPE 22--EASTERN DISTRICT FIRE-CURED

Tennessee:										
Clarksville ²	Jan. 10	Mar. 9	40	10	2	Jan. 26	Mar. 31	37	9	2
Springfield ²	Jan. 10	Mar. 9	41	10	2	Jan. 26	Mar. 31	37	10	2
Kentucky:										
Hopkinsville ²	Jan. 10	Mar. 11	45	6	2	Jan. 26	Mar. 19	35	6	2
Total Type 22.....	--	--	--	26	6	--	--	--	25	6

TYPE 23--WESTERN DISTRICT FIRE-CURED

Kentucky:										
Mayfield ²	Jan. 7	Mar. 3	32	4	1	Jan. 25	Mar. 5	23	4	1
Murray ²	Jan. 7	Mar. 4	32	5	1	Jan. 25	Mar. 5	24	5	1
Total.....	--	--	--	9	2	--	--	--	9	2

TYPES 21-23--TOTAL FIRE-CURED

Kentucky.....	--	--	--	15	4	--	--	--	15	4
Tennessee.....	--	--	--	20	4	--	--	--	19	4
Virginia.....	--	--	--	9	5	--	--	--	9	5
Total.....	--	--	--	44	13	--	--	--	43	13

TYPES 31--BURLEY

Kentucky:										
Bloomfield.....	Nov. 30	Jan. 13	24	6	1	Nov. 30	Jan. 15	26	6	1
Bowling Green.....	Nov. 30	Jan. 14	23	6	3 2	Nov. 30	Jan. 22	24	6	3 2
Carrollton.....	Nov. 30	Feb. 2	39	10	2	Nov. 30	Feb. 5	41	10	2
Covington.....	Nov. 30	Jan. 28	35	1	1	Nov. 30	Feb. 4	38	2	1
Cynthiana.....	Nov. 30	Jan. 26	33	10	1	Nov. 30	Feb. 3	37	11	1
Danville.....	Nov. 30	Jan. 20	30	4	1	Nov. 30	Jan. 29	36	3	1
Franklin ²	Dec. 2	Jan. 10	8	3	3 1	Nov. 30	Jan. 14	9	3	3 1
Glasgow.....	Nov. 30	Jan. 14	26	9	2	Nov. 30	Jan. 26	31	9	2
Greensburg.....	Nov. 30	Jan. 13	25	4	1	Nov. 30	Jan. 20	28	4	1
Harrodsburg.....	Nov. 30	Jan. 19	29	10	1	Nov. 30	Jan. 29	30	10	1
Henderson ²	Dec. 1	Jan. 20	23	2	4	--	--	--	0	0
Hopkinsville ²	Nov. 30	Jan. 27	32	12	1	Nov. 30	Jan. 28	30	12	1
Horse Cave.....	Nov. 30	Jan. 14	25	7	3 1	Nov. 30	Jan. 21	26	7	3 1
Lebanon.....	Nov. 30	Jan. 13	24	5	1	Nov. 30	Jan. 30	28	5	1
Lexington.....	Nov. 30	Feb. 17	40	28	5	Nov. 30	Feb. 26	52	28	5
London.....	Nov. 30	Jan. 19	29	5	1	Nov. 30	Jan. 22	31	5	1
Louisville.....	Nov. 30	Jan. 21	29	3	3 2	Nov. 30	Jan. 29	35	3	3 2
Mayfield ²	Nov. 30	Jan. 14	11	2	3 1	Dec. 1	Jan. 22	11	2	3 1
Maysville.....	Nov. 30	Feb. 10	41	18	3	Nov. 30	Feb. 5	41	18	3
Mt. Sterling.....	Nov. 30	Jan. 20	29	4	1	Nov. 30	Jan. 27	31	4	1
Owensboro ²	Nov. 30	Jan. 27	32	10	1	Nov. 30	Jan. 28	34	10	1
Paducah.....	Dec. 1	Jan. 14	15	3	3	Nov. 30	Jan. 22	19	3	3
Paris.....	Nov. 30	Jan. 27	35	10	1	Nov. 30	Jan. 29	36	10	1
Richmond.....	Nov. 30	Jan. 14	26	7	1	Nov. 30	Jan. 22	31	7	1
Russellville ²	Nov. 30	Jan. 11	9	4	3	Dec. 1	Jan. 15	9	1	3
Scottsville.....	--	--	--	0	0	Dec. 2	Jan. 6	4	2	3
Shelbyville.....	Nov. 30	Jan. 26	34	8	2	Nov. 30	Jan. 29	36	8	2
Somerset.....	Nov. 30	Jan. 19	29	2	1	Nov. 30	Jan. 22	31	2	1
Springfield.....	Nov. 30	Jan. 18	27	6	1	Nov. 30	Jan. 20	29	6	1
Winchester.....	Nov. 30	Jan. 21	29	4	1	Nov. 30	Jan. 29	36	4	1
Total.....	--	--	--	203	37	--	--	--	201	37

See footnotes at end of table.

TABLE 12.--Opening and closing dates of marketing seasons, warehouses, and buyers of tobaccos sold at auction in the United States, by types, States, and markets, 1953-54 and 1954-55--Continued

TYPE 31--BURLEY--Continued

State and market	1954-55 marketing season (1954 crop)					1953-54 marketing season (1953 crop)				
	Opening date	Closing date	Sales days ¹	Warehouses	Buyers	Opening date	Closing date	Sales days ¹	Warehouses	Buyers
Tennessee:			<i>Number</i>	<i>Number</i>	<i>Sets</i>			<i>Number</i>	<i>Number</i>	<i>Sets</i>
Athens.....	Nov. 30	Jan. 12	14	1	³ 1	Dec. 1	Jan. 14	12	1	³ 1
Carthage.....	Nov. 30	Jan. 12	23	8	1	Nov. 30	Jan. 15	25	8	1
Clarksville ²	Nov. 30	Jan. 18	23	10	1	Nov. 30	Jan. 22	30	11	1
Columbia.....	Nov. 30	Jan. 11	16	2	³ 1	Nov. 30	Jan. 21	13	1	³ 1
Fayetteville.....	Nov. 30	Jan. 11	22	2	1	Nov. 30	Jan. 13	19	3	1
Franklin.....	Nov. 30	Jan. 13	22	3	1	Nov. 30	Jan. 20	24	1	1
Gallatin.....	Nov. 30	Jan. 7	20	7	1	Nov. 30	Jan. 13	22	7	1
Greeneville.....	Nov. 30	Jan. 19	28	18	2	Nov. 30	Jan. 22	30	16	2
Hartsville.....	Nov. 30	Jan. 12	22	7	1	Nov. 30	Jan. 13	22	7	1
Johnson City.....	Nov. 30	Jan. 18	27	8	1	Nov. 30	Jan. 20	28	7	1
Knoxville.....	Nov. 30	Jan. 26	31	5	2	Nov. 30	Jan. 26	31	3	2
Morristown.....	Nov. 30	Jan. 13	23	10	1	Nov. 30	Jan. 15	24	3	1
Mountain City.....	Nov. 30	Jan. 13	11	2	³ --	Dec. 1	Jan. 19	11	2	³ --
Mt. Pleasant.....	Dec. 2	Jan. 11	7	2	³ --	Dec. 1	Jan. 13	10	2	³ --
Newport.....	Nov. 30	Jan. 11	22	3	1	Nov. 30	Jan. 8	20	3	1
New Tazewell.....	Nov. 30	Jan. 19	28	7	1	Nov. 30	Jan. 21	29	6	1
Rogersville.....	Nov. 30	Jan. 18	27	5	1	Nov. 30	Jan. 15	25	5	1
Sparta.....	Nov. 30	Jan. 7	20	3	1	Nov. 30	Jan. 11	21	3	1
Springfield ²	Nov. 30	Jan. 7	19	5	1	Nov. 30	Jan. 14	20	5	1
Sweetwater.....	Nov. 30	Jan. 11	18	1	³ --	Nov. 30	Jan. 21	21	1	³ --
Total.....	--	--	--	109	19	--	--	--	103	19
Other States:										
Virginia:										
Abingdon.....	Nov. 30	Jan. 14	25	10	2	Nov. 30	Jan. 21	29	8	2
Gate City.....	Nov. 30	Jan. 13	24	1	1	--	--	--	0	0
Pennington Gap.....	Nov. 30	Jan. 12	23	2	1	Nov. 30	Jan. 15	25	2	1
Total.....	--	--	--	13	4	--	--	--	10	3
North Carolina:										
Asheville.....	Nov. 30	Jan. 13	25	12	2	Nov. 30	Jan. 15	25	12	2
Boone.....	Dec. 1	Jan. 19	17	3	³ 1	Nov. 30	Jan. 20	16	3	³ 1
West Jefferson.....	Nov. 30	Jan. 14	25	3	1	Nov. 30	Jan. 15	25	2	1
Total.....	--	--	--	18	4	--	--	--	17	4
West Virginia:										
Huntington.....	Nov. 30	Jan. 27	33	4	1	Nov. 30	Jan. 27	33	4	1
Indiana:										
Madison.....	Nov. 30	Jan. 26	32	4	1	Nov. 30	Jan. 28	33	4	1
New Albany.....	Dec. 1	Jan. 18	12	1	³ --	Dec. 1	Jan. 19	8	1	³ --
Total.....	--	--	--	5	1	--	--	--	5	1
Ohio:										
Ripley.....	Nov. 30	Jan. 28	35	4	1	Nov. 30	Feb. 5	40	4	1
Missouri:										
Weston.....	Nov. 30	Feb. 24	51	2	1	Nov. 30	Feb. 18	41	2	1
Total other States.....	--	--	--	46	12	--	--	--	42	11
Total all States.....	--	--	--	358	68	--	--	--	346	67

TYPE 32--SOUTHERN MARYLAND⁵

Maryland:										
Baltimore (Hogshead).....	May 5	Aug. 4	31	2	1	May 6	Sept. 16	60	2	1
Hughesville.....	May 3	Aug. 5	67	3	1	May 4	Aug. 6	66	3	1
La Plata.....	May 3	Aug. 5	67	1	1	May 4	Aug. 6	67	1	1
Upper Marlboro.....	May 3	Aug. 5	67	7	2	May 4	Aug. 6	67	5	2
Waldorf.....	May 3	Aug. 5	67	1	1	May 4	Aug. 6	66	1	1
Total.....	--	--	--	14	6	--	--	--	12	6

See footnotes at end of table.

TABLE 12. --Opening and closing dates of marketing seasons, warehouses, and buyers of tobaccos sold at auction in the United States, by types, States, and markets, 1953-54 and 1954-55--Continued

TYPE 35--ONE SUCKER

State and market	1954-55 marketing season (1954 crop)					1953-54 marketing season (1953 crop)				
	Opening date	Closing date	Sales days ¹	Ware-houses	Buyers	Opening date	Closing date	Sales days ¹	Ware-houses	Buyers
Kentucky:			<i>Number</i>	<i>Number</i>	<i>Sets</i>			<i>Number</i>	<i>Number</i>	<i>Sets</i>
Franklin ²	Dec. 7	Jan. 25	12	3	--	Jan. 5	Feb. 9	11	3	--
Mayfield ²	Dec. 2	Jan. 28	7	4	--	Dec. 21	Feb. 4	5	4	--
Murray ²	Dec. 3	Jan. 28	6	5	--	Dec. 22	Feb. 4	4	5	--
Russellville ²	Dec. 6	Feb. 7	16	4	--	Jan. 4	Feb. 18	14	4	--
Total.....	--	--	--	16	--	--	--	--	16	--
Tennessee:										
Springfield ²	Dec. 8	Jan. 22	8	7	--	Jan. 6	Feb. 10	7	7	--
Westmoreland.....	Dec. 8	Jan. 21	5	1	--	Jan. 6	Feb. 13	4	1	--
Total.....	--	--	--	8	--	--	--	--	8	--
Total Type 35.....	--	--	--	24	³ 2	--	--	--	24	³ 2

TYPE 36--GREEN RIVER

Kentucky:										
Henderson ²	Dec. 7	Jan. 27	25	2	1	Dec. 15	Feb. 11	28	2	1
Madisonville.....	Dec. 7	Jan. 27	26	2	1	Dec. 15	Feb. 11	28	2	1
Owensboro ²	Dec. 7	Jan. 27	27	7	1	Dec. 15	Jan. 28	23	7	1
Total Type 36.....	--	--	--	11	3	--	--	--	11	3

TYPE 37--VIRGINIA SUN-CURED

Virginia:										
Richmond.....	Nov. 30	Feb. 3	29	2	1	Dec. 1	Jan. 29	28	2	1

TYPE 35-37--TOTAL DARK AIR CURED

Kentucky.....	--	--	--	27	} 3 5	--	--	--	27	} 3 5
Tennessee.....	--	--	--	8		--	--	--	8	
Virginia.....	--	--	--	2		1	--	--	2	
Total.....	--	--	--	37	6	--	--	--	37	6

¹ The number of days on which sales were held. The regular auction sales week is Monday through Friday and is generally observed on the majority of markets.

² This market sells more than one type of tobacco and is listed under each type sold.

³ Same set of buyers used for two or more markets as follows: Type 31 - Bowling Green and Horse Cave, Ky., third set alternating; Franklin and Russellville, Ky., one set; Louisville, Ky., and New Albany, Ind., two sets; Mayfield and Paducah, Ky., one set; Athens and Sweetwater, Tenn., one set; Columbus and Mt. Pleasant, Tenn., one set; Mountain City, Tenn., and Boone, N. C., one set; Type 35 - Franklin, Mayfield, Murray, Russellville, Ky., and Springfield and Westmoreland, Tenn., two sets.

⁴ Same buyers used as for dark air-cured (Type 36), at Henderson, Ky.

⁵ Sales of Southern Maryland occur in the year following production.

Compiled from Tobacco Market Reviews, Tobacco Division, AMS.

TABLE 13. --Auction sales warehouse charges by types, States, and markets, season 1954-55

Type of tobacco, State, and market	Auction fee	Commission on gross sales	Minimum total charges per 100 pounds	Additional charges
<u>Flue-cured</u>				
Types 11-14: ¹				
Florida.....	15 cents on all piles of 100 pounds or less and 25 cents on all piles over 100 pounds	2-1/2	--	{ For weighing and handling, 10 cents per pile on all piles of 100 pounds or less and 10 cents for each additional 100 pounds
Georgia.....				
North Carolina.....				
South Carolina.....				
All markets.....				
Type 11: Virginia--	25 cents per pile	2-1/2	--	{ For weighing, 10 cents per 100 pounds
All markets.....				
<u>Fire-cured</u>				
Type 21: Virginia--	25 cents per pile up to 200 pounds and 50 cents per pile over 200 pounds	2-1/2	--	{ For weighing, 25 cents per 100 pounds
All markets.....				
Type 22:				
Kentucky.....	50 cents per 100 pounds	3	--	
Tennessee.....	50 cents per 100 pounds	3	--	
Type 23: Kentucky--	32-1/2 cents per 100 pounds	3-3/4	--	
All Markets.....				
<u>Burley</u>				
Type 31: Kentucky--				
Bloomfield.....	60 cents per 100 pounds	3	1.50	
Bowling Green.....	60 " " " "	3	--	
Carrollton.....	50 " " " "	3	--	
Covington.....	25 " " " "	3	1.00	
Cynthiana.....	25 " " " "	3	1.00	
Danville.....	30 " " " "	3	--	
Franklin.....	50 " " " "	3	--	
Glasgow.....	35 " " " "	3	1.00	
Greensburg.....	75 " " " "	3	--	
Harrodsburg.....	30 " " " "	3	--	
Henderson.....	50 " " " "	3	--	
Hopkinsville.....	50 " " " "	3	--	{ 25 cents on piles less than 100 pounds
Horse Cave.....	50 " " " "	3	.60	
Lebanon.....	60 " " " "	3	--	
Lexington.....	25 " " " "	3	.75	
London.....	50 " " " "	3	--	
Louisville.....	35 " " " "	3-1/2	1.00	{ 3 cents per 100 pounds for insurance 25 cents on piles less than 100 pounds
Mayfield.....	40 " " " "	4	--	
Maysville.....	25 " " " "	3	.75	
Mount Sterling.....	25 " " " "	3	1.00	
Owensboro.....	40 " " " "	3	1.00	{ 3 cents per 100 pounds for insurance
Paducah.....	40 " " " "	4	--	
Paris.....	25 " " " "	3	.75	
Richmond.....	25 " " " "	3	--	
Russellville.....	50 " " " "	3	--	
Shelbyville.....	35 " " " "	3	--	
Somerset.....	30 " " " "	3	--	
Springfield.....	50 " " " "	3	--	
Winchester.....	25 " " " "	3	.75	
Tennessee--				
Athens.....	50 " " " "	3	--	
Carthage.....	50 " " " "	3	--	
Clarksville.....	50 " " " "	3	1.00	
Columbia.....	50 " " " "	3	--	
Fayetteville.....	50 " " " "	3-1/3	--	
Franklin.....	50 " " " "	3	--	
Gallatin.....	50 " " " "	3	--	
Greenville.....	50 " " " "	3	--	
Hartsville.....	50 " " " "	3	1.00	
Johnson City.....	50 " " " "	3	--	
Knoxville.....	50 " " " "	3	--	
Morristown.....	25 " " " "	4	--	
Mountain City.....	25 cents per basket	4	--	
Mount Pleasant.....	50 cents per 100 pounds	3	--	
Newport.....	50 " " " "	3	--	

See footnotes at end of table.

TABLE 13. --Auction sales warehouse charges by types, States, and markets, season 1954-55--Continued

Type of tobacco, State, and market	Auction fee	Commission on gross sales	Minimum total charges per 100 pounds	Additional charges
Burley--Continued				
Type 31--Continued		<i>Percent</i>	<i>Dollars</i>	
New Tazewell.....	25 cents per basket	4	--	
Rogersville.....	60 cents per 100 pounds	3	--	
Sparta.....	50 cents per 100 pounds	3-1/3	--	
Springfield.....	50 cents per 100 pounds	3	--	
Sweetwater.....	50 cents per 100 pounds	3	--	
Virginia ¹ --				
Abingdon.....	25 cents per basket	3	--	For weighing, 25 cents per basket
Gate City.....				
Pennington Gap.....				
North Carolina ¹ --				
Asheville.....	15 cents per pile up to	3-1/2	--	{ For weighing, 10 cents per pile up to 100 pounds and 10 cents per 100 pounds over 100 pounds
Boone.....	100 pounds and 25 cents	3-1/2	--	
West Jefferson.....	per pile over 100 pounds	3-1/2	--	
West Virginia--				
Huntington.....	25 cents per 100 pounds	3	--	25 cents on piles less than 100 pounds
Indiana--				
Madison.....	50 cents per 100 pounds	3-1/2	--	--
New Albany.....	35 cents per 100 pounds	3 1/2	1.00	--
Ohio--				
Ripley.....	25 cents per 100 pounds	3	--	25 cents on piles less than 100 pounds
Missouri--				
Weston.....	25 cents per 100 pounds	3	1.25	--
<u>Maryland</u>				
Type 32:				
Maryland--	25 cents per basket up to			
All markets ²	100 pounds, and 35 cents per basket over 100 pounds	2-1/2	--	--
<u>Dark air-cured</u>				
Type 35:				
Kentucky--				
Franklin.....	40 cents per 100 pounds	4	--	--
Russellville.....				
Mayfield.....				
Murray.....	47-1/2 cents per 100 pounds	3-1/2	--	--
Tennessee--				
Springfield.....	40 cents per 100 pounds	4	--	--
Westmoreland.....				
Type 36:				
Kentucky--				
All markets.....	30 cents per 100 pounds	4	--	--
Type 37:				
Virginia--				
Richmond.....	25 cents per pile	3	--	For weighing, 15 cents per 100 pounds

¹ State Law.

² On hogshead market at Baltimore, the selling commission is \$4 per hogshead.

TABLE 14. --Schedule of bid intervals in effect on tobacco auction markets, by types, season 1954-55

Type (name)	Type No.	10-cent bids	25-cent bids	50-cent bids	1-dollar bids
Flue-cured.....	11-14	<i>Dollars</i> --	<i>Dollars</i> Under 15	<i>Dollars</i> 15 to 25	<i>Dollars</i> Over 25
Fire-cured:					
Virginia.....	21	Under 6	6 to 15	15 to 25	Over 25
Eastern District.....	¹ 22	--	Under 20	20 to 40	Over 40
Western District.....	23	--	Under 20	Over 20	--
Burley.....	31	--	Under 15	15 to 30	Over 30
Maryland.....	32	--	Under 15	15 to 25	Over 25
Dark air-cured:					
One Sucker.....	35	--	Under 20	Over 20	--
Green River.....	36	--	Under 20	20 to 30	Over 30
Virginia Sun-cured.....	37	Under 6	6 to 15	15 to 25	Over 25

¹ On Hopkinsville market, 25 cents up to \$20, and 50 cents over \$20.

TABLE 15. --Quantity of tobacco financed by Commodity Credit Corporation, disposition, and as percentage of total crop, by kinds of tobacco and year grown, 1950-54, and cumulative totals for prior years

Kind of tobacco and year grown	Financed through--			Total disposals ¹ (net packed weight)	Balance to be sold or redeemed (net packed weight)	Total quantity financed	
	Purchases (net packed weight)	Loans (net packed weight)	Total (net packed weight)			Green weight	As percent- age of total crop
Flue-cured:	1,000 lb.	1,000 lb.	1,000 lb.	1,000 lb.	1,000 lb.	1,000 lb.	Percent
1939-49.....	1,410,838	493,130	1,903,968	1,903,968	0	2,130,675	--
1950.....	--	68,916	68,916	68,916	0	77,638	6.2
1951.....	--	125,879	125,879	108,894	16,985	142,244	9.8
1952.....	--	² 215,912	215,912	168,009	47,903	² 243,419	17.8
1953.....	--	132,946	132,946	22,734	110,212	151,424	11.9
1954.....	--	115,414	115,414	16,679	98,735	130,245	9.9
1955.....	--	(262,350)	(262,350)	(0)	(262,350)	(298,125)	19.8
Total ³	1,410,838	1,152,197	2,563,035	2,289,200	273,835	--	--
Fire-cured and dark air-cured:							
1931-49.....	36,569	290,750	327,319	307,279	20,040	(⁴)	--
1950.....	--	14,642	14,642	4,527	10,115	16,360	18.8
1951.....	--	13,262	13,262	3,101	10,161	14,861	16.3
1952.....	--	18,926	18,926	5,421	13,505	21,027	22.8
1953.....	--	14,332	14,332	2,820	11,512	15,657	20.7
1954.....	--	12,552	12,552	544	12,008	14,220	14.7
Total.....	36,569	364,464	401,033	323,692	77,341	--	--
Burley:							
1940-49.....	1,046	335,221	336,267	336,267	0	374,131	--
1950.....	--	39,565	39,565	39,565	0	44,200	8.9
1951.....	--	87,387	87,387	43,253	44,134	97,298	15.7
1952.....	--	92,677	92,677	39,438	53,239	103,866	16.0
1953.....	--	91,706	91,706	1,334	90,372	102,139	18.1
1954.....	--	198,601	198,601	5,552	193,049	221,411	33.2
Total.....	1,046	845,157	846,203	465,409	380,794	--	--
Maryland:⁵							
1948-49.....	--	5,527	5,527	3,751	1,776	5,617	7.4
1950.....	--	5,409	5,409	3,005	2,404	5,493	13.7
1953.....	--	6,609	6,609	479	6,130	6,732	16.6
Total.....	--	17,545	17,545	7,235	10,310	--	--
Cigar leaf: (filler & binder)⁶							
1938-49.....	--	48,474	48,474	48,379	95	(⁴)	--
1950.....	--	11,239	11,239	10,311	928	11,499	6.7
1951.....	--	10,631	10,631	6,751	3,880	10,917	7.0
1952.....	--	⁷ 1,247	⁷ 1,247	1,247	0	⁷ 1,417	1.0
1953.....	--	10,045	10,045	7,777	2,268	10,244	7.3
1954.....	--	11,908	11,908	5,104	6,804	12,649	8.2
Total.....	--	93,544	93,544	79,569	13,975	--	--
Total all kinds:							
1931-49.....	1,448,453	1,173,102	2,621,555	2,599,644	21,911	(⁴)	--
1950.....	--	139,771	139,771	126,324	13,447	155,190	7.6
1951.....	--	237,159	237,159	161,999	75,160	265,320	11.2
1952.....	--	328,762	328,762	214,115	114,647	369,729	16.2
1953.....	--	255,638	255,638	35,144	220,494	286,196	13.7
1954.....	--	338,475	338,475	27,879	310,596	378,525	16.6
Grand Total ³	1,448,453	2,472,907	3,921,360	3,165,105	756,255	--	--

¹ Includes all disposals through November 30, 1955.

² Includes 70,187 thousand pounds, net packed weight (73,416 thousand pounds green weight), representing quantities purchased for British manufacturers, which they have since bought and shipped.

³ Total does not include quantity of 1955 crop of flue-cured tobacco.

⁴ Not available on a green-weight basis.

⁵ Price support not in effect for 1951, 1952, and 1954 crops because growers disapproved market quotas.

⁶ Includes Puerto Rican filler, type 46. Percentages are calculated on total cigar-leaf production basis.

⁷ Comprised of Puerto Rican, type 46 only.

Note: Cumulative totals for the various groups do not in each case include quantities for all intervening years.

Compiled from official records with respect to Commodity Credit Corporation operations and Tobacco Division, CSS.

TABLE 18. --Parity price and applicable loan level¹ per pound of tobacco, as of beginning of marketing year, by class or type of tobacco, 1945-55

Beginning marketing year ²	Flue-cured, types 11-14		Fire-cured, types 21-24		Burley, type 31		Maryland, type 32		Dark air-cured, types 35 and 36		Virginia sun-cured type 37		Cigar filler type 41	
	Parity	Loan level	Parity	Loan level	Parity	Loan level	Parity	Loan level	Parity	Loan level	Parity	Loan level	Parity	Loan level
1945.....	Cents 33.0	Cents 29.7	Cents 15.4	Cents 21.8	Cents 32.2	Cents 29.0	Cents 25.9	Cents 23.3	Cents 12.3	Cents 19.3	Cents 16.5	Cents 19.3	Cents 15.9	Cents 14.3
1946.....	35.7	32.1	17.8	25.2	37.3	33.6	30.0	27.0	14.3	22.4	19.1	22.4	18.5	16.6
1947.....	44.4	40.0	21.5	30.2	44.8	40.3	36.2	32.6	17.2	26.9	23.1	26.9	22.3	20.1
1948.....	48.8	43.9	22.6	31.8	47.1	42.4	48.8	43.9	18.1	28.3	24.2	28.3	23.4	21.1
1949.....	47.2	42.5	21.5	30.2	44.8	40.3	46.5	41.8	17.2	26.9	23.1	26.9	22.3	20.1
1950.....	50.0	45.0	30.3	34.3	50.8	45.7	56.5	48.6	27.2	30.5	34.2	30.5	29.3	25.2
1951.....	56.3	50.7	33.6	37.4	55.3	49.8	60.6	(³)	29.6	33.2	37.5	33.2	31.3	(³)
1952.....	55.8	50.6	34.4	37.1	54.2	49.5	58.5	(³)	30.1	33.0	37.2	33.0	29.8	(³)
1953.....	52.2	47.9	34.1	35.0	51.2	46.6	55.4	50.4	29.9	31.1	35.2	31.1	28.8	(³)
1954.....	53.0	47.9	34.4	34.8	51.1	46.4	53.5	(³)	29.1	30.9	34.2	30.9	29.4	(³)
1955.....	53.3	48.3	35.0	34.6	50.8	46.2	53.1	(³)	29.7	30.8	33.4	30.8	29.2	(³)

	Puerto Rican filler type 46		Cigar filler and binder, types 42-55 ⁴		Cigar filler types 42-44	Cigar binder					Cigar wrapper ⁵	
	Parity	Loan level	Parity	Loan level		Loan level	Type 51	Type 52	Type 53	Type 54	Type 55	Type 61
					Loan level		Loan level	Loan level	Loan level	Loan level	Parity	Parity
1945.....	Cents --	Cents 22.5	Cents 22.8	Cents 20.5	Cents 13.0	Cents 29.1	Cents 30.7	Cents 17.3	Cents 14.1	Cents 18.4	Cents 109.0	Cents 67.5
1946.....	--	26.1	26.5	23.8	15.2	33.8	35.6	20.2	16.5	21.3	118.0	73.6
1947.....	--	31.5	31.9	28.7	18.3	40.6	42.9	24.2	19.8	25.7	148.0	91.7
1948.....	--	33.0	33.5	30.2	19.2	42.7	45.1	25.5	20.8	27.0	161.0	100.0
1949.....	--	31.5	31.9	28.7	18.3	40.6	42.9	24.2	19.8	25.7	156.0	97.1
1950.....	--	29.0	38.8	33.4	23.6	49.0	49.5	25.5	24.1	30.0	260.0	208.0
1951.....	⁶ 36.2	⁶ 32.6	44.0	39.6	26.1	55.2	54.2	28.0	27.3	33.5	279.0	230.0
1952.....	36.8	33.1	43.5	(³)	(³)	(³)	(³)	(³)	(³)	(³)	270.0	229.0
1953.....	36.0	32.4	42.1	38.3	25.4	53.4	51.2	26.1	25.4	32.0	262.0	216.0
1954.....	36.2	32.6	42.8	38.7	25.1	53.8	51.5	25.7	25.1	31.9	255.0	219.0
1955.....	36.2	31.9	42.5	38.9	24.7	53.9	50.8	25.0	24.5	32.0	248.0	222.0

¹ Loan levels as shown indicate availability of loans, whether a program was in operation or not. Loan levels are based on 90 percent of the parity price, with the following exceptions: Fire-cured and dark air-cured classes, which are 75 percent and 66-2/3 percent respectively of the Burley loan rate; types comprising the filler and binder group, which are adjusted-type differentials based on the parity price for the group; Maryland and the cigar filler and binder types in 1950, which were 86 percent of parity; loan rates as shown for the 1952 to 1955 crops (excepting Puerto Rican) are minimum levels as announced in March, which were higher than 90 percent of parity as of the beginning of the marketing year (according to legislation, loan levels shall be the higher of the two); Puerto Rican 88 percent of parity in 1955.

² The marketing year begins as of July 1 for flue-cured and cigar wrapper, and October 1 for all other types.

³ Announced "no support." Growers disapproved quotas.

⁴ Includes type 46 through 1950.

⁵ Mandatory loans not applicable.

⁶ Beginning in 1951 type 46 is a separate kind of tobacco.

Compiled from records of the Tobacco Division, CSS.

UPDATA 1981

TABLE 17.--Leaf tobacco used in the manufacture of cigars, cigarettes, and tobacco and snuff, in the United States, by calendar years, averages 1919-48, annual 1949-55

(Unstemmed processing--Weight equivalent)

Year	Cigars		Cigarettes		Chewing and smoking tobacco and snuff	Total
	Large ¹	Small	Large	Small ²		
	Nil. lb.	Nil. lb.	Nil. lb.	Nil. lb.	Nil. lb.	Nil. lb.
1919-23 average.....	152.6	2.4	0.1	168.3	323.9	647.3
1924-28 average.....	150.2	1.5	.1	265.9	311.9	729.7
1929-33 average.....	124.8	1.0	(³)	329.9	290.7	746.5
1934-38 average.....	120.1	.7	.2	438.2	269.2	828.5
1939-43 average.....	133.2	.5	(³)	657.2	246.5	1,037.5
1944-48 average.....	136.4	.4	.2	1,003.9	183.2	1,324.1
1949.....	128.0	.3	(³)	1,096.2	161.0	1,385.5
1950.....	130.5	.3	(³)	1,106.1	159.9	1,396.7
1951.....	133.3	.3	(³)	1,184.6	150.2	1,468.5
1952.....	142.2	.3	(³)	1,239.6	144.2	1,526.3
1953.....	144.2	.2	(³)	1,243.9	136.4	1,524.6
1954.....	141.1	.2	(³)	1,171.0	135.7	1,448.0
1955 (Estimated).....	140.0	.2	(³)	1,200.0	134.0	1,474.2

¹ Includes tobacco used in customs bonded manufacturing warehouses. (Use of such tobacco has averaged about 4.2 million pounds during 1950-54.)

² "King-size" cigarettes included in this category. ³ Less than 50,000 pounds.

Note: Detail may not add to totals because of rounding.
Compiled from annual reports of the Commissioner of Internal Revenue.

TABLE 18.--Cigars, cigarettes, chewing tobacco, smoking tobacco, and snuff manufactured in the United States, by calendar years, averages 1919-48, annual 1949-55

Year	Cigars		Cigarettes		Smoking tobacco	Snuff	Total chewing, smoking, and snuff tobacco
	Large ¹	Small	Large	Small ²			
	Millions	Millions	Millions	Millions			
1919-23 average.....	7,113.6	631.0	22.0	55,022.8			
1924-28 average.....	6,490.3	449.0	13.7	91,113.5			
1929-33 average.....	5,318.1	326.0	5.7	116,952.7			
1934-38 average.....	4,996.9	186.3	19.8	154,093.4			
1939-43 average.....	5,555.1	139.4	3.4	228,333.4			
1944-48 average.....	5,565.5	96.5	22.4	352,459.0			
1949.....	5,603.2	83.5	.7	384,961.7			
1950.....	5,558.4	68.9	.7	391,955.7			
1951.....	5,774.4	69.2	.8	418,801.8			
1952.....	6,026.2	67.1	1.6	435,547.4			
1953.....	6,121.8	58.3	.5	423,069.8			
1954 (Preliminary).....	6,029.3	61.2	.4	401,848.4			
1955 (Preliminary).....	5,970.0	58.7	.2	412,475.0			

Year	Chewing tobacco					Smoking tobacco	Snuff	Total chewing, smoking, and snuff tobacco
	Plug	Twist	Fine-cut	Scrap	Total chewing			
	Nil. lb.	Nil. lb.	Nil. lb.	Nil. lb.	Nil. lb.	Nil. lb.	Nil. lb.	Nil. lb.
1919-23 average.....	126.8	10.8	7.6	(³)	145.2	³ 229.8	36.3	411.3
1924-28 average.....	107.4	9.1	6.5	(³)	123.0	³ 242.0	39.2	404.2
1929-33 average.....	76.6	6.4	4.3	³ 59.7	147.0	³ 177.0	38.8	362.8
1934-38 average.....	59.1	5.9	4.5	44.5	114.0	193.5	37.1	344.6
1939-43 average.....	52.7	5.8	4.7	45.6	108.8	188.7	39.9	337.4
1944-48 average.....	53.2	6.0	3.8	46.2	109.2	125.4	41.0	275.6
1949.....	41.9	5.6	2.8	39.6	89.9	108.1	40.9	238.9
1950.....	40.2	5.5	2.7	39.0	87.4	107.7	40.0	235.1
1951.....	39.9	4.6	2.8	39.1	86.4	101.3	39.5	227.2
1952.....	39.1	4.8	2.8	38.2	84.9	96.8	38.8	220.5
1953.....	38.1	4.7	2.9	38.1	83.8	86.6	39.1	209.5
1954.....	36.9	4.9	2.9	36.6	81.3	83.7	38.5	203.5
1955 (Preliminary).....	35.5	4.4	3.0	36.2	79.1	79.8	39.2	198.1

¹ Includes cigars manufactured in customs bonded manufacturing warehouses (averaging about 191 million during 1950-54).

² "King-size" cigarettes included in this category.

³ Prior to 1931, scrap chewing included in smoking tobacco. (Quantities estimated for 1929 and 1930.)

Compiled from annual and monthly reports of the Commissioner of Internal Revenue.

TABLE 19. --Rates of Federal tax on tobacco products in the United States, as imposed by the Internal Revenue Acts of 1926 and 1951

Under Internal Revenue Act of 1926 ¹		Under Internal Revenue Act of 1951 ²	
Product	Rate of tax	Product	Rate of tax
Cigars weighing more than 3 pounds per 1,000 retailing for--		Cigars weighing more than 3 pounds per 1,000, retailing for--	
(A) 5 cents each or less.....	\$2.00 per thousand	(A) 2½ cents each or less.....	\$2.50 per thousand
(B) More than 5 and not more than 8 cents each....	\$3.00 per thousand	(B) More than 2½ and not more than 4 cents each	\$3.00 per thousand
(C) More than 8 and not more than 15 cents each...	\$5.00 per thousand	(C) More than 4 and not more than 6 cents each.	\$4.00 per thousand
(D) More than 15 and not more than 20 cents each..	\$10.50 per thousand	(D) More than 6 and not more than 8 cents each.	\$7.00 per thousand
(E) More than 20 cents each.....	\$13.50 per thousand	(E) More than 8 and not more than 15 cents each	\$10.00 per thousand
Weighing not more than 3 pounds per 1,000.....	\$.75 per thousand	(F) More than 15 and not more than 20 cents each.....	\$15.00 per thousand
Cigarettes weighing more than 3 pounds per 1,000.....	\$7.80 per thousand ^{3 4}	(G) More than 20 cents each.....	\$20.00 per thousand
Weighing not more than 3 pounds per 1,000	\$3.25 per thousand ⁴	Weighing not more than 3 pounds per 1,000.....	\$.75 per thousand
Papers.....	½ cent for each 50 or fraction thereof	Cigarettes weighing more than 3 pounds per 1,000...	\$8.40 per thousand ³
Tubes.....	1 cent for each 50 or fraction thereof	Weighing not more than 3 pounds per 1,000.....	\$4.00 per thousand ²
Smoking and chewing tobacco and snuff.....	18 cents per pound	Papers.....	½ cent for each 50 or fraction thereof
		Tubes.....	1 cent for each 50 or fraction thereof
		Smoking and chewing tobacco and snuff.....	10 cents per pound

¹ As imposed by the Internal Revenue Act of February 26, 1926.

² Rates under the Internal Revenue Act of 1951, effective November 1, 1951, remain unchanged from those imposed by the Internal Revenue Act effective November 1, 1942, except as follows: Cigarettes weighing not more than 3 pounds per 1,000, increased to \$4.00 per thousand from \$3.50 per thousand (under the Internal Revenue Act of 1951 the 8-cent-per-pack rate (\$4.00 per thousand) for small cigarettes will continue in effect until April 1, 1956, and then will revert to 7 cents (\$3.50 per thousand)); Smoking and chewing tobacco and snuff lowered to 10 cents per pound from 18 cents per pound.

³ Cigarettes weighing more than 3 pounds per 1,000 which are more than 6 1/2 inches in length are taxable at the rate imposed on cigarettes weighing less than 3 pounds per 1,000, counting each 2 3/4 inches or fraction thereof of the length of each as one cigarette. This provision was first imposed by the Revenue Act of May 10, 1934, amending the Revenue Act of February 26, 1926.

⁴ Rate effective July 1, 1940, changed tax on large cigarettes from \$7.20 to \$7.80, and on small cigarettes from \$3.00 to \$3.25.

Compiled from internal revenue laws of the United States.

TABLE 20 --Large cigars: Quantities represented by U. S. Internal Revenue collections, by class and retail price range, monthly and for calendar years, 1950-55¹

Class	Retail price range of class	Year	Jan.	Feb.	March	April	May	June	July	Aug.	Sept.	Oct.	Nov.	Dec.	Total for calendar year
A	2-1/2 cents each or less	1950	1,408	1,270	1,607	1,488	2,068	1,677	2,307	2,675	1,605	2,384	2,293	1,102	21,883
		1951	1,640	1,025	1,580	1,396	1,307	1,215	1,411	2,370	1,521	2,170	1,794	1,844	19,272
		1952	2,121	2,450	2,020	2,195	1,781	2,583	2,423	2,618	2,808	2,564	2,418	2,546	28,526
		1953	1,990	2,299	3,336	3,425	3,662	3,288	3,776	3,250	3,227	3,535	2,325	1,491	35,605
		1954	2,275	2,281	1,851	1,504	1,950	2,077	2,238	2,529	2,555	6,887	2,774	2,046	30,967
		1955	3,338	2,209	3,956	1,630	2,427	2,989	2,163	4,069	2,573	2,959	2,858		
B	More than 2-1/2 cents and not more than 4 cents each	1950	16,943	18,090	16,251	12,304	14,565	18,916	17,160	23,010	18,627	15,607	15,100	11,845	198,417
		1951	14,754	13,750	11,320	17,258	15,899	18,444	12,117	19,864	20,435	21,875	22,769	17,366	205,850
		1952	14,988	16,884	23,100	15,392	19,414	18,237	15,006	15,704	15,482	19,089	12,948	17,395	203,639
		1953	13,046	20,201	14,500	20,703	14,668	20,248	10,170	14,200	14,219	18,356	18,286	12,362	190,958
		1954	14,973	12,057	19,948	16,307	17,782	15,914	17,501	14,228	21,302	18,371	19,475	17,475	205,334
		1955	18,500	15,169	19,377	17,034	21,711	24,077	13,074	22,161	19,959	15,166	19,414		
C	More than 4 cents and not more than 6 cents each	1950	145,090	141,694	159,927	129,723	147,106	161,908	143,692	190,528	172,678	197,368	189,073	134,193	1,912,981
		1951	177,131	161,825	171,018	154,186	170,334	170,256	163,723	185,396	165,306	206,427	199,556	139,086	2,064,243
		1952	182,883	175,140	182,769	181,857	181,985	176,768	189,528	173,921	199,898	220,985	174,311	166,021	2,206,067
		1953	183,517	173,790	190,962	189,249	181,125	188,127	188,341	182,922	199,615	213,253	191,630	169,118	2,251,651
		1954	166,612	168,023	199,058	184,159	180,231	202,568	178,014	205,063	204,654	213,255	209,547	159,833	2,271,015
		1955	178,939	171,691	196,040	191,335	186,250	223,852	162,522	220,547	217,925	210,468	213,024		
D	More than 6 cents and not more than 8 cents each	1950	45,544	42,127	51,227	42,021	51,071	56,097	51,261	61,920	52,062	62,157	56,604	43,357	615,447
		1951	48,968	46,031	46,180	44,702	48,288	52,455	51,750	55,602	52,350	60,337	57,757	42,001	606,421
		1952	53,772	43,897	47,496	55,156	47,085	51,443	55,845	50,689	57,797	63,618	51,992	46,565	625,356
		1953	50,395	45,120	53,540	52,317	53,960	53,564	54,422	54,521	60,407	61,057	55,332	46,897	641,533
		1954	43,850	42,429	49,350	46,874	44,713	53,028	44,098	52,344	55,630	51,928	54,482	40,722	579,448
		1955	40,787	40,153	51,062	45,500	45,998	52,267	43,227	56,644	52,131	60,437	53,303		
E	More than 8 cents and not more than 15 cents each	1950	197,007	192,142	197,016	177,863	186,635	206,352	166,935	277,196	230,725	241,428	246,282	165,460	2,485,040
		1951	192,295	190,747	202,120	201,568	214,077	230,969	168,805	243,793	221,196	261,629	239,163	141,812	2,508,176
		1952	221,506	185,028	192,699	206,848	213,225	218,036	213,278	213,276	218,467	276,632	221,732	182,174	2,562,900
		1953	208,485	185,396	210,413	224,923	220,778	211,476	201,912	202,621	240,073	251,546	229,192	182,878	2,569,692
		1954	189,691	197,060	202,343	210,305	202,482	225,954	177,342	213,114	245,345	236,404	226,896	166,103	2,493,040
		1955	180,006	181,253	214,994	202,660	219,054	209,957	172,014	157,086	231,778	236,307	223,513	249,575	
F	More than 15 cents and not more than 20 cents each	1950	9,968	10,667	15,617	9,840	12,240	12,868	9,227	17,354	14,873	17,815	18,331	10,670	159,469
		1951	14,779	11,194	12,177	12,606	15,051	16,386	12,344	13,484	16,907	18,770	15,260	13,625	172,582
		1952	9,842	11,388	15,747	17,222	15,927	15,023	13,372	15,562	15,234	22,346	17,549	12,699	181,910
		1953	11,875	13,545	14,239	15,720	16,394	18,181	16,117	16,447	22,377	20,776	18,878	13,120	197,670
		1954	13,560	11,064	18,682	13,226	17,931	18,712	14,437	17,720	22,300	19,828	21,223	12,169	200,851
		1955	13,311	15,436	18,064	16,208	17,936	17,365	12,504	18,058	17,560	19,787	20,611		

See footnote at end of table.

TABLE 20.--Large cigars: Quantities represented by U. S. Internal Revenue collections, by class and retail price range, monthly and for calendar years 1950-55¹--Continued

Class	Retail price range of class	Year	Jan.	Feb.	Mar.	April	May	June	July	Aug.	Sept.	Oct.	Nov.	Dec.	Total for calendar year
G	More than 20 cents each	1950	8,134	9,362	12,020	10,138	11,207	13,383	10,029	14,763	13,221	17,137	17,204	8,318	144,917
		1951	9,358	10,515	11,004	12,324	13,774	12,899	11,619	13,239	13,350	19,429	18,137	12,358	158,005
		1952	9,517	11,799	14,308	13,335	17,127	14,388	14,604	13,312	17,245	20,063	17,399	11,837	174,934
		1953	11,721	12,366	15,176	13,994	15,681	15,193	15,417	15,725	18,076	20,385	16,890	11,599	182,221
		1954	10,346	11,564	15,360	13,544	15,042	14,469	15,464	15,253	17,336	20,172	19,965	10,794	179,308
		1955	11,211	11,888	14,399	15,143	17,075	16,553	13,790	15,956	16,842	18,648	22,088		
Total	All classes combined	1950	424,094	415,352	453,665	383,378	424,891	471,200	400,612	587,445	503,790	553,896	544,887	374,943	5,538,152
		1951	458,923	435,086	455,398	444,039	478,730	502,623	421,769	533,748	491,064	590,639	554,437	368,092	5,734,549
		1952	494,628	446,587	478,139	492,006	496,545	496,477	504,056	485,082	526,931	625,297	498,347	439,237	5,983,332
		1953	481,030	452,716	502,168	520,333	506,267	510,077	490,154	489,686	557,993	588,908	532,534	437,465	6,069,329
		1954	441,306	444,478	506,592	485,919	480,130	532,721	449,095	520,251	569,122	566,846	554,361	409,142	5,959,964
		1955	446,092	437,800	517,891	489,510	505,597	609,120	404,366	569,212	563,297	550,980	580,873		

¹ These figures are based on sales of revenue stamps, and represent quantities originating as follows: Domestic manufacture, bonded manufacturing warehouses, imported from Cuba and other countries, and Puerto Rican manufacture (sold in the United States). Detail may not add to totals because of rounding.

Compiled from monthly reports of the Commissioner of Internal Revenue.

TABLE 21.--Large cigars withdrawn for consumption, computed from collections from the sales of stamps, fiscal years, 1950-51--1954-55

Classification	Total withdrawals for year--July-June basis				
	1950-51	1951-52	1952-53	1953-54	1954-55 ¹
Domestic manufacture.....	Thousands 5,553,207	Thousands 5,654,875	Thousands 5,830,531	Thousands 5,741,828	Thousands 5,766,127
Bonded manufacturing warehouses ²	172,824	193,308	202,654	199,164	222,057
Imported: Cuba.....	12,550	13,850	12,825	13,830	15,428
" : Other countries.....	1,091	1,408	2,183	3,087	4,798
Puerto Rican manufacture.....	702	690	3,346	29,978	66,418
Total.....	5,740,374	5,864,131	6,051,539	5,987,887	6,074,828

¹ Preliminary.

² Manufactured under customs supervision from tobacco imported from any one country.

³ Not available.

Annual and monthly reports of the Commissioner of Internal Revenue.

TABLE 22. --Tobacco products other than large cigars: Quantities represented by U. S. Internal Revenue collections, monthly and for calendar years 1950-55¹

Product	Classification	Year	Jan.	Feb.	March	April	May	June	July	Aug.	Sept.	Oct.	Nov.	Dec.	Total	
Small cigars..	Weighing not more than 3 pounds per 1,000		<i>Thou-</i>	<i>Thou-</i>	<i>Thou-</i>	<i>Thou-</i>	<i>Thou-</i>	<i>Thou-</i>	<i>Thou-</i>	<i>Thou-</i>	<i>Thou-</i>	<i>Thou-</i>	<i>Thou-</i>	<i>Thou-</i>	<i>Thou-</i>	
		1950	sands	sands	sands	sands	sands	sands	sands	sands	sands	sands	sands	sands	sands	sands
		1951	7,117	7,170	4,187	3,151	5,261	6,142	5,095	8,373	7,110	6,299	6,042	4,163	4,163	70,112
		1952	7,047	7,120	6,177	5,097	6,151	6,120	4,048	5,236	6,110	7,051	6,088	3,040	3,040	69,285
		1953	6,043	7,184	3,066	6,081	7,120	5,099	5,064	6,023	5,182	7,034	5,092	5,145	5,145	68,132
		1954	4,039	6,037	5,051	5,084	6,214	5,063	5,062	5,030	4,095	5,052	3,119	3,017	3,017	56,863
1955	4,069	5,025	4,051	5,055	6,076	6,043	4,099	5,172	6,030	7,102	5,201	4,984	4,984	62,906		
1955	6,044	4,732	7,029	4,072	11,296	3,935	3,802	7,019	4,626	5,842	4,476					
Large ciga- rettes..	Weighing more than 3 pounds per 1,000	1950	53	49	116	8	60	81	52	76	38	69	91	52	745	
		1951	83	63	125	36	80	38	66	74	31	156	57	93	902	
		1952	166	35	166	225	239	152	40	53	97	142	133	129	1,576	
		1953	57	26	100	13	50	27	73	51	80	68	62	40	647	
		1954	54	43	4	4	41	74	21	55	13	115	169	52	643	
		1955	21	34	85	17	20	119	27	49	44	60	50			
Small ciga- rettes..	Weighing not more than 3 pounds per 1,000		<i>Mil.</i>	<i>Mil.</i>	<i>Mil.</i>	<i>Mil.</i>	<i>Mil.</i>	<i>Mil.</i>	<i>Mil.</i>	<i>Mil.</i>	<i>Mil.</i>	<i>Mil.</i>	<i>Mil.</i>	<i>Mil.</i>	<i>Mil.</i>	
		1950	29,292	25,595	32,111	26,155	32,350	32,771	27,929	39,425	30,704	29,924	29,679	24,836	360,771	
		1951	33,895	28,666	30,297	29,620	32,686	32,042	30,253	36,878	30,628	37,555	34,229	23,531	380,280	
		1952	33,383	29,411	29,552	32,255	32,157	35,595	33,701	35,859	35,275	37,348	30,410	29,947	394,895	
		1953	32,608	31,881	34,500	31,725	30,791	32,628	29,957	34,887	33,501	35,045	30,136	28,830	386,488	
		1954	29,627	26,515	32,301	31,099	31,257	35,278	29,432	33,859	32,685	31,842	29,393	25,989	369,277	
1955	31,506	28,493	33,365	29,091	34,409	35,984	27,845	36,974	32,251	33,081	32,399					
Chewing and smoking.			<i>1,000</i>	<i>1,000</i>	<i>1,000</i>	<i>1,000</i>	<i>1,000</i>	<i>1,000</i>	<i>1,000</i>	<i>1,000</i>	<i>1,000</i>	<i>1,000</i>	<i>1,000</i>	<i>1,000</i>	<i>1,000</i>	
		1950	lb.	lb.	lb.	lb.	lb.	lb.	lb.	lb.	lb.	lb.	lb.	lb.	lb.	
		1951	16,346	14,661	17,982	14,682	15,767	16,234	13,782	19,000	17,635	18,913	15,293	10,395	190,691	
		1952	16,665	14,501	15,094	14,932	15,932	16,022	11,771	19,433	16,578	12,239	19,876	11,056	184,099	
		1953	15,788	14,754	13,684	14,566	15,085	15,304	13,665	15,329	16,225	17,570	12,554	11,768	176,293	
		1954	14,285	12,896	14,134	15,305	14,627	14,085	13,221	14,301	15,300	15,337	12,673	10,739	166,902	
1955	12,399	12,361	14,162	14,280	13,609	14,110	11,963	14,464	15,189	14,825	13,046	10,888	161,296			
1955	13,138	11,935	14,487	13,353	14,253	14,003	10,711	13,998	13,715	13,746	12,711					
Snuff...		1950	2,941	2,693	3,959	3,492	3,230	3,861	2,422	4,530	3,215	3,409	3,298	3,103	40,153	
		1951	3,695	3,264	3,329	3,519	3,340	3,069	4,035	2,118	2,908	2,135	4,129	3,297	38,838	
		1952	3,662	3,736	3,076	3,510	3,246	3,139	2,079	3,458	3,062	3,822	2,803	3,216	38,809	
		1953	3,556	2,953	3,281	3,595	3,090	3,297	2,721	3,320	3,226	3,698	2,934	3,335	39,006	
		1954	3,145	3,215	3,325	3,398	3,477	3,455	2,115	3,323	3,743	3,122	3,037	3,237	38,591	
		1955	3,102	3,452	3,333	3,834	3,450	3,339	2,087	3,699	3,694	3,010	5,609			

¹ These figures are based on sales of revenue stamps, and represent quantities originating as follows: Domestic manufacture, imported from Cuba and other countries, and Puerto Rican manufacture (sold in the United States). Detail may not add to totals because of rounding.

Compiled from reports of the Commissioner of Internal Revenue.

TABLE 23. --Tobacco products removed tax-free in the United States, by calendar years, 1950-55¹

Calendar year	Cigars		Cigarettes		Chewing and smoking tobacco and snuff 1,000 lb.
	Large	Small	Large	Small	
	Thousands	Thousands	Thousands	Thousands	
1950.....	47,022	84	16	31,815,641	5,388
1951.....	85,183	368	20	38,912,701	5,906
1952.....	101,732	528	30	40,018,879	6,104
1953.....	89,805	209	5	37,009,955	4,226
1954.....	89,278	2,556	16	33,114,872	4,813
1955 (Preliminary).....	82,044	851	3	30,263,881	4,052

¹ Includes withdrawals for exports, shipments to United States armed forces in foreign countries, sea stores, and tax-free uses in the United States.

Compiled from reports of the Commissioner of Internal Revenue.

TABLE 24. --Receipts from Federal taxes on tobacco products in the United States, by type of product, fiscal years, 1950-51--1954-55¹

Product	Federal tax receipts for year (July-June basis)				
	1950-51	1951-52	1952-53	1953-54	1954-55
	1,000 dol.	1,000 dol.	1,000 dol.	1,000 dol.	1,000 dol.
Cigars (large).....	44,219	44,760	46,277	45,575	46,200
Cigars (small).....	56	50	49	42	46
Cigarettes (large).....	7	12	7	5	7
Cigarettes (small).....	1,293,966	1,474,060	1,586,775	1,513,736	1,504,190
Chewing and smoking tobacco.....	33,870	22,817	17,244	16,248	16,155
Snuff.....	7,235	4,796	3,821	3,925	3,909
Cigarette papers and tubes.....	1,041	913	717	695	693
Cigarette and cigar floor tax ²	2	17,754	20	2	14
Total.....	1,380,396	1,565,162	1,654,911	1,580,229	1,571,213

¹ For rates of tax on tobacco products, see table 19.

² Imposed July 1, 1940. Also includes leaf dealer penalties, etc.

Detail will not necessarily add to total because of rounding.

Compiled from reports of the Commissioner of Internal Revenue.

TABLE 25. --Wholesale cigarette price revisions, 1940 to date¹

Approximate date of change	New price per 1,000		Price after 10% and 2% discounts		Net price excluding Federal excise tax	
	Standard	King size	Standard	King size	Standard	King size
	Dollars	Dollars	Dollars	Dollars	Dollars	Dollars
July 1, 1940.....	6.53	(²)	5.76	(²)	2.51	(²)
November 1, 1942.....	6.81	(²)	6.01	(²)	2.51	(²)
April 25, 1946.....	7.09	(²)	6.26	(²)	2.76	(²)
October 7, 1946 ³	7.38	(²)	6.51	(²)	3.01	(²)
July 22, 1948 ³	7.78	(²)	6.86	(²)	3.36	(²)
July 29, 1950.....	8.00	8.05	7.06	7.10	3.56	3.60
November 1, 1951.....	8.566	8.616	7.56	7.60	3.56	3.60
February 26, 1953.....	⁴ 9.00	9.10-9.35	7.94	8.03-8.24	3.94	4.03-4.24
April 15, 1955.....	--	9.50	--	8.38	--	4.38

¹ Includes most standard-size and king-size brands.

² King size same as for standard size.

³ Slightly less for one major manufacturer.

Note: This table does not include prices for filter-tip cigarettes, most brands of which currently wholesale for \$10.00 per 1,000, and \$8.82 after discounts.

Source: Standard and Poor's Industry Surveys, Tobacco--Basic Analysis, March 1953.

TABLE 26.--Tobacco products: Consumption per capita, 15 years and over, in the United States, by calendar years, averages 1920-39, annual 1940-55

(Unstemmed-processing weight for quantities shown under "Pounds")

Calendar year	Cigarettes	Cigars	Cigarettes	Cigars	Smoking, chewing, and snuff	Total products
	<i>Number</i>	<i>Number</i>	<i>Pounds</i>	<i>Pounds</i>	<i>Pounds</i>	<i>Pounds</i>
Average 1920-24.....	747	98	2.26	2.18	4.21	8.65
Average 1925-29.....	1,180	83	3.41	1.94	3.68	9.03
Average 1930-34.....	1,279	58	3.62	1.39	3.20	8.21
Average 1935-39.....	1,641	56	4.65	1.35	2.72	8.72
1940.....	1,814	56	5.13	1.36	2.60	9.09
1941.....	2,044	59	5.89	1.42	2.41	9.72
1942.....	2,322	59	6.80	1.41	2.27	10.48
1943.....	2,554	52	7.43	1.27	2.19	10.89
1944.....	2,421	48	6.87	1.19	1.97	10.03
1945.....	2,734	51	7.76	1.23	2.10	11.09
1946.....	3,058	56	8.75	1.36	1.58	11.69
1947.....	3,131	52	8.96	1.29	1.51	11.76
1948.....	3,216	53	9.13	1.31	1.46	11.90
1949.....	3,210	51	9.15	1.16	1.44	11.75
1950.....	3,250	50	9.16	1.18	1.42	11.76
1951.....	3,408	51	9.64	1.18	1.31	12.13
1952.....	3,509	53	9.98	1.25	1.25	12.48
1953.....	3,413	53	10.03	1.26	1.19	12.48
1954.....	3,216	52	9.37	1.22	1.16	11.75
1955 (Preliminary).....	3,302	53	9.59	1.24	1.13	11.96

Source: Division of Agricultural Economics, AMS.

TABLE 27.--Estimated consumer expenditures for tobacco products in the United States, by type of product, calendar years, 1939-55

Year	Cigars (large & small)	Cigarettes (large & small)	Chewing & smoking tobacco & snuff	Total--all products
	<i>Nil. dol.</i>	<i>Nil. dol.</i>	<i>Nil. dol.</i>	<i>Nil. dol.</i>
1939.....	261	1,207	299	1,767
1940.....	265	1,316	302	1,883
1941.....	284	1,518	306	2,108
1942.....	305	1,773	303	2,381
1943.....	358	2,024	295	2,677
1944.....	402	2,025	290	2,717
1945.....	443	2,208	321	2,972
1946.....	542	2,656	280	3,478
1947.....	547	3,044	278	3,869
1948.....	548	3,308	291	4,147
1949.....	519	3,440	293	4,252
1950.....	511	3,592	298	4,401
1951.....	526	3,885	290	4,701
1952.....	548	4,253	291	5,092
1953.....	562	4,471	277	5,310
1954.....	550	4,430	270	5,250
1955 (Preliminary).....	562	4,675	269	5,506

Office of Business Economics, U. S. Department of Commerce.

TABLE 28. --State tax rates on cigarettes and other tobacco products in the United States, as of October 1, 1955

CIGARETTES

State	Rate of tax per standard package of 20	Year tax enacted	State	Rate of tax per standard package of 20	Year tax enacted
	Cents			Cents	
Alabama.....	4	1927	Nevada.....	3	1947
Arizona.....	2	1933	New Hampshire.....	3	1939
Arkansas.....	6	1924	New Jersey.....	3	1948
Connecticut.....	3	1935	New Mexico.....	5	1943
Delaware.....	3	1949	New York.....	3	1939
Florida.....	5	1943	North Dakota.....	6	1925
Georgia.....	5	1923	Ohio.....	2	1931
Idaho.....	4	1945	Oklahoma.....	5	1933
Illinois.....	3	1941	Pennsylvania.....	5	1935
Indiana.....	3	1947	Rhode Island.....	3	1939
Iowa.....	3	1921	South Carolina.....	3	1923
Kansas.....	3	1927	South Dakota.....	3-1/4	1923
Kentucky.....	3	1936	Tennessee.....	5	1925
Louisiana.....	8	1926	Texas.....	5	1931
Maine.....	5	1941	Utah.....	4	1923
Massachusetts.....	5	1939	Vermont.....	4	1937
Michigan.....	3	1947	Washington.....	5	1935
Minnesota.....	4	1947	West Virginia.....	4	1947
Mississippi.....	5	1930	Wisconsin.....	4	1939
Montana.....	4	1947	Wyoming.....	2	1951
Nebraska.....	3	1947	District of Columbia....	2	1949

OTHER TOBACCO PRODUCTS

State	Product and rate of tax
Alabama.....	<p>Cigars, retailing for--</p> <p>(a) 3-1/3 cents each or less, \$1 per thousand.</p> <p>(b) More than 3-1/3 and not more than 5 cents each, \$2 per thousand.</p> <p>(c) More than 5 and not more than 8 cents each, \$3 per thousand.</p> <p>(d) More than 8 and not more than 10 cents each, \$5 per thousand.</p> <p>(e) More than 10 and not more than 20 cents each, \$10 per thousand.</p> <p>(f) More than 20 cents each, \$13.50 per thousand.</p> <p>Small cigars, weighing not more than 3 pounds per 1,000: 1 cent for each 10 cigars.</p> <p>Smoking tobacco, weighing--</p> <p>(a) 1-1/8 ounces or less, 1 cent.</p> <p>(b) More than 1-1/8 and not more than 2 ounces, 3 cents.</p> <p>(c) More than 2 and not more than 3 ounces, 5 cents.</p> <p>(d) More than 3 and not more than 4 ounces, 7 cents.</p> <p>(e) More than 4 ounces, 2 cents each ounce or fraction thereof.</p> <p>Chewing tobacco: 3/4 cent per ounce or fraction thereof.</p> <p>Snuff: Rate of tax ranging from 1/2 cent per 5/8 ounces or less to 1 cent per ounce for over 6 ounces.</p>
Arizona.....	<p>Cigars, retailing for--</p> <p>(a) 5 cents each or less, 1 cent for each 3.</p> <p>(b) More than 5 cents, 1 cent each.</p> <p>Small cigars, weighing not more than 3 pounds per 1,000: 2 cents for each 20 or fraction thereof.</p> <p>Smoking and chewing tobacco and snuff: 1 cent per ounce or major fraction thereof.</p> <p>Plug tobacco: 1/4 cent per ounce or fraction thereof.</p>
Georgia.....	<p>Cigars, cheroots, stogies, retailing for--</p> <p>(a) 3-1/3 cents each or less, \$1.50 per thousand.</p> <p>(b) More than 3-1/3 and not more than 5 cents each, \$3 per thousand.</p> <p>(c) More than 5 and not more than 8 cents each, \$4 per thousand.</p> <p>(d) More than 8 and not more than 10 cents each, \$7.50 per thousand.</p> <p>(e) More than 10 and not more than 20 cents each, \$15 per thousand.</p> <p>(f) More than 20 cents each, \$20 per thousand.</p> <p>Small cigars, weighing not more than 3 pounds per 1,000, 1 cent for each 10 or fraction thereof.</p>

See footnote at end of table.

TABLE 28. --State tax rates on cigarettes and other tobacco products in the United States, as of October 1, 1955--
Continued

Other Tobacco Products--Continued

State	Product and rate of tax
Louisiana.....	Cigars, weighing more than 3 pounds per 1,000, retailing for-- (a) 5 cents each or less, \$2.20 per thousand. (b) More than 5 and not more than 8 cents each, \$4.80 per thousand. (c) More than 8 and not more than 15 cents each, \$8 per thousand. (d) More than 15 and not more than 20 cents each, \$32 per thousand. (e) More than 20 cents each, \$40 per thousand. Small cigars, weighing not more than 3 pounds per 1,000, \$1.20 per thousand. Smoking tobacco, retailing for-- (a) Not more than 5 cents per package, 1 cent. (b) More than 5 and not more than 10 cents per package, 2 cents. (c) More than 10 and not more than 13 cents per package, 3 cents. (d) More than 13 and not more than 15 cents per package, 4 cents. (e) More than 15 cents per package, 4 cents plus 1-1/3 cents for each 5 cents or fraction thereof of selling price in excess of 15 cents.
Maine.....	All other tobacco products: 20 percent of value when sold at retail.
Minnesota.....	All other tobacco products: 15 percent of wholesale price.
Mississippi.....	Cigars, cheroots, and stogies, retailing for-- (a) 3-1/3 cents each or less, \$1 per thousand. (b) More than 3-1/3 and not more than 5 cents each, \$2 per thousand. (c) More than 5 and not more than 8 cents each, \$3 per thousand. (d) More than 8 and not more than 10 cents each, \$5 per thousand. (e) More than 10 and not more than 20 cents each, \$10 per thousand. (f) More than 20 cents each, \$14 per thousand. Smoking tobacco: 1 cent for each 5 cents or fraction thereof of retail price. Snuff and chewing tobacco: 1/2 cent for each 5 cents or fraction thereof of retail price.
New Hampshire.....	All products: 15 percent of retail selling price.
North Dakota.....	Snuff: 2 cents per 1-1/4 ounces.
Oklahoma.....	Cigars, cheroots, stogies, etc., weighing more than 3 pounds per 1,000, retailing for-- (a) 3-1/3 cents each or less, \$5 per thousand. (b) More than 3-1/3 cents each, \$10 per thousand. Small cigars, weighing not more than 3 pounds per 1,000: 1 cent for each 10. Smoking and chewing tobacco: 20 percent of factory list price.
South Carolina.....	Cigars, cheroots, stogies, etc., weighing more than 3 pounds per 1,000 retailing for-- (a) 3-1/3 cents each or less, \$3 per thousand. (b) More than 3-1/3 cents each, \$10 per thousand. Small cigars, weighing not more than 3 pounds per thousand: 1 cent for each 10, or fraction thereof. Smoking tobacco: 1 cent for each 5 cents or fraction thereof of retail price. Snuff and chewing tobacco: 1 cent for each 3 ounces or fraction thereof.
Tennessee.....	Cigars, cheroots, stogies, etc., retailing for-- (a) 3-1/3 cents each or less, \$1 per thousand. (b) More than 3-1/3 and not more than 5 cents each, \$2 per thousand. (c) More than 5 and not more than 9 cents each, \$3 per thousand. (d) More than 9 and not more than 10 cents each, \$5 per thousand. (e) More than 10 and not more than 20 cents each, \$10.50 per thousand. (f) More than 20 cents each, \$13.50 per thousand. Small cigars, weighing not more than 3 pounds per thousand: 1 cent for each 10 or fraction thereof. Manufactured tobacco and snuff: 5 percent of selling price.

Notes:

About half the States listed under Cigarettes impose varying tax rates for cigarettes of other quantities, sizes, weights, etc.

Some States having general sales taxes, but no specific tax on tobacco, include tobacco in the base of sales tax. Some cities also levy taxes on cigarettes; for example, the New York City tax rate is 1 cent per package, effective May 26, 1952; the Chicago rate is 1 cent per package, effective October 1, 1953.

Compiled principally from Tax Systems, Commerce Clearing House, Inc., and brought up to date from records of the National Tobacco Tax Association.

TABLE 29.--Receipts from State taxes on tobacco products in the United States, by States, fiscal years, 1950-51--1954-55¹

State	Receipts for year (July-June basis ²)				
	1950-51	1951-52	1952-53	1953-54	1954-55 ³
	1,000 dollars	1,000 dollars	1,000 dollars	1,000 dollars	1,000 dollars
Alabama.....	7,629	7,746	7,987	7,810	7,479
Arizona.....	1,864	2,040	2,240	2,175	2,203
Arkansas.....	5,363	6,625	6,838	6,641	6,440
Connecticut.....	7,854	8,443	8,800	8,774	8,494
Delaware.....	1,067	1,085	1,149	1,480	1,504
Florida.....	3,666	4,075	4,229	3,882	4,724
Georgia.....	13,067	8,890	9,196	8,949	9,698
Idaho.....	1,663	1,651	1,706	1,591	1,691
Illinois.....	27,828	28,919	30,867	31,777	30,261
Indiana.....	12,980	13,319	13,767	13,481	13,306
Iowa.....	5,054	5,022	5,107	7,336	7,020
Kansas.....	4,977	5,317	5,497	5,242	5,231
Kentucky.....	5,110	5,533	5,801	5,797	7,698
Louisiana.....	18,125	18,780	19,649	19,581	19,594
Maine.....	5,164	5,325	5,443	5,210	4,819
Massachusetts.....	26,509	26,743	28,364	27,537	27,692
Michigan.....	23,246	24,148	25,740	25,976	25,467
Minnesota.....	11,191	11,383	11,723	11,312	11,294
Mississippi.....	6,636	6,993	6,996	6,908	6,888
Montana.....	2,029	2,761	2,923	2,791	2,761
Nebraska.....	3,898	3,987	4,043	3,898	3,883
Nevada.....	784	863	960	992	1,090
New Hampshire.....	2,676	3,089	3,084	2,996	2,957
New Jersey.....	18,410	19,099	19,675	19,494	19,201
New Mexico.....	2,428	2,555	2,613	2,590	2,604
New York.....	58,486	59,769	61,609	60,011	58,141
North Dakota.....	2,565	3,110	3,506	2,912	2,909
Ohio.....	18,951	19,816	20,800	20,431	19,956
Oklahoma.....	10,510	10,767	11,144	10,855	10,739
Pennsylvania.....	43,380	44,265	45,103	44,426	43,087
Rhode Island.....	3,251	3,344	3,466	3,321	3,166
South Carolina.....	8,097	5,761	6,158	5,806	5,655
South Dakota.....	1,716	1,717	1,751	1,701	1,682
Tennessee.....	9,730	13,221	13,647	13,378	13,614
Texas.....	29,347	33,292	34,889	35,457	34,239
Utah.....	897	916	942	1,212	1,781
Vermont.....	1,787	1,894	1,904	1,805	1,731
Washington.....	9,895	10,343	10,784	10,348	10,643
West Virginia.....	2,060	5,748	7,341	6,896	6,096
Wisconsin.....	10,079	10,418	10,629	10,396	10,448
Wyoming.....	--	214	742	714	690
Total.....	429,969	448,986	468,812	463,889	458,583
District of Columbia.....	1,273	1,281	1,257	1,115	2,219
Number of States using tax.....	40	41	41	41	41

¹ Does not include locally imposed and collected tax receipts, or locally imposed tax amounts collected by the State and returned to local governments.

² States having fiscal years ending other than June 30 are: Alabama, September 30; New York, March 31; Ohio, December 31, changed to July 1--June 30 basis effective July 1, 1949; Pennsylvania, May 31; Texas, August 31; Washington, March 31; Wyoming, September 30.

³ Preliminary.

Note: Totals for several of the States include related license taxes.

Compiled from reports of the Bureau of the Census, Department of Commerce; data for the District of Columbia from the Office of the Collector of Taxes.

TABLE 30. --International trade in unmanufactured tobacco, averages 1935-39 and 1945-49, annual 1951-54¹

Country	Calendar Year											
	Average 1935-39		Average 1945-49		1951		1952		1953 ²		1954 ²	
	Exports	Imports	Exports	Imports	Exports	Imports	Exports	Imports	Exports	Imports	Exports	Imports
Principal exporting countries:	1,000 pounds	1,000 pounds	1,000 pounds	1,000 pounds	1,000 pounds	1,000 pounds	1,000 pounds	1,000 pounds	1,000 pounds	1,000 pounds	1,000 pounds	1,000 pounds
Canada.....	15,294	4,317	17,052	1,626	29,422	1,152	38,550	1,677	28,489	1,497	32,030	1,414
United States.....	420,797	71,274	513,579	84,136	522,039	104,652	396,453	102,858	518,665	105,433	453,576	106,447
Cuba.....	27,712	--	32,649	--	37,930	--	40,350	--	36,177	--	43,774	--
Dominican Republic....	13,652	--	38,524	³ 122	35,257	--	33,609	--	20,851	--	27,189	--
Brazil.....	71,955	³ 772	77,151	408	65,726	319	66,455	271	50,342	156	60,425	⁴ 111
Colombia.....	6,472	³ 138	6,261	350	9,127	740	6,993	⁴	11,081	⁵	11,391	⁴ 15
Paraguay.....	7,247	202	10,676	--	5,886	105	9,513	--	11,023	--	4,480	--
Greece.....	97,657	20	32,440	--	69,381	--	91,264	--	107,860	--	116,180	--
Italy.....	12,927	³ 5,253	³ 5,775	³ 16,578	17,200	5,560	17,344	4,316	27,401	8,180	35,479	19,770
Yugoslavia.....	10,288	8,010	17,867	--	13,832	11,433	18,470	--	13,538	1,555	15,439	72
Turkey.....	78,054	152	105,371	--	127,673	58	125,392	--	158,088	--	139,101	--
India.....	43,500	4,791	55,445	11,262	109,441	5,848	82,881	5,271	69,520	2,551	70,133	3,131
Indonesia.....	101,176	2,765	³ 5,970	³ 4,797	28,472	14,588	28,195	17,538	33,254	16,122	43,329	15,422
Philippine Republic....	37,357	1,075	³ 7,817	³ 277	13,856	9,871	26,132	32,542	26,315	25,468	24,678	⁴ 22,534
Algeria.....	24,979	7,482	14,637	6,517	29,871	9,538	23,631	9,931	27,605	9,950	33,812	11,345
Nyasaland.....	12,810	--	20,950	³ 15	27,281	5	20,539	1	26,255	--	26,267	--
Northern Rhodesia.....	1,429	--	4,151	--	10,467	--	9,033	--	6,921	--	5,006	--
Southern Rhodesia.....	19,166	327	52,811	³ 1,292	67,433	9,213	88,361	7,759	80,712	10,240	⁴ 100,000	⁴ 10,000
Principal importing countries:												
Argentina.....	180	16,878	4,042	18,322	--	5,853	--	763	992	--	2,694	⁴ 140
Uruguay.....	--	3,051	--	6,103	--	10,719	--	7,506	--	8,811	--	9,288
Austria.....	³ 1,424	³ 16,954	--	³ 13,542	372	13,138	513	21,439	1,075	22,761	1,343	16,713
Belgium-Luxembourg....	⁵ 413	40,695	⁵ ³ 485	33,892	⁵ 5,933	54,268	⁵ 540	47,423	⁵ 267	47,264	⁵ 395	47,049
Denmark.....	490	20,206	³ 695	19,347	765	22,172	852	22,306	153	20,880	46	24,049
Ireland (Eire).....	⁶ 394	³ 12,292	--	16,090	⁶ 1,161	18,598	⁶ 1,258	16,227	⁶ 1,762	17,253	--	13,779
Finland.....	--	7,754	--	6,707	--	10,169	--	10,740	--	10,432	--	11,290
France.....	³ 686	³ 61,576	577	65,001	137	69,725	1,241	73,230	3,187	62,165	1,205	98,330
Germany.....	³ 19	³ 204,644	--	³ 26,460	782	102,541	1,176	113,412	591	123,999	698	133,666
Netherlands.....	⁵ 3,249	67,349	⁵ ² 2,080	46,721	⁵ 4,839	61,628	⁵ 10,258	55,995	⁵ 12,180	72,311	⁵ 10,148	88,694
Norway.....	--	6,602	--	8,809	--	8,351	--	3,982	--	9,208	--	9,136
Portugal.....	--	6,381	--	10,024	--	10,483	--	10,694	--	10,760	--	11,078
Spain.....	--	⁴ 30,979	--	38,746	--	46,883	--	55,948	--	50,164	--	⁴ 26,879
Sweden.....	153	14,829	³ 1,194	15,962	--	26,572	51	19,226	--	21,508	11	19,919
Switzerland.....	--	15,795	--	20,424	--	24,044	--	24,731	--	25,540	--	25,628
United Kingdom.....	⁵ 5,996	258,486	⁵ 4,699	335,848	--	354,878	⁵ 440	223,743	--	315,735	--	312,488
Indochina.....	³ 216	2,718	--	4,937	--	12,377	--	15,867	--	19,746	--	⁴ 20,000
Hong Kong.....	⁽⁸⁾	10,450	⁵ 1,180	7,230	⁵ 21,189	25,275	⁵ 3,195	6,106	⁵ 2,977	8,321	⁵ 3,007	8,155
Japan.....	14,700	5,458	³ 450	--	1,526	3,646	2,057	22,494	1,165	16,197	⁴ 1,208	15,977
Thailand (Siam).....	13	3,405	--	1,745	--	1,697	--	5,177	--	7,018	18	5,052
Egypt.....	--	13,014	--	26,418	--	27,910	--	25,401	--	24,241	--	24,492
Australia.....	114	21,537	79	24,391	2	24,728	--	32,133	--	35,520	3	38,758
New Zealand.....	113	3,027	--	5,738	--	6,524	--	5,764	--	5,140	--	7,339

- 56 -

¹ Unmanufactured tobacco comprises leaf, stems, trimmings, and scrap. ² Preliminary. ³ Less than a 5-year average. ⁴ Estimated on the basis of data available for 6 months or more of the year, or from unofficial information. ⁵ Re-exports. ⁶ Includes manufactured tobacco. ⁷ All Germany for 1935-39 and 1945-49. Western Germany only for 1951-54. ⁸ Data not available.

Note: Omitted from this table are the exporting countries of Bulgaria and Hungary, and the importing countries of China, Czechoslovakia, and Poland, as data for these countries for 1950-54 are not available. (See the Annual Report for 1952 for quantities reported during the "average" period).

Foreign Agricultural Service. Prepared from official foreign government statistics and other information.

TABLE 31. --United States exports of tobacco to principal importing countries, by types, crop years, average 1934-35--1938-39, annual 1950-51--1954-55

(Declared weight)

FLUE-CURED, TYPES 11-14

Importing country	Exports for year (July-June basis)					
	Average 1934-35- 1938-39	1950-51	1951-52	1952-53	1953-54	1954-55 ¹
	1,000 lb.	1,000 lb.	1,000 lb.	1,000 lb.	1,000 lb.	1,000 lb.
Mexico.....	4	243	361	1,308	1,405	1,456
El Salvador.....	35	549	579	599	550	511
Uruguay.....	186	2,257	871	577	1,459	792
Sweden.....	3,265	9,342	8,213	6,425	7,043	7,896
Norway.....	2,095	3,949	3,342	4,450	4,385	5,007
Denmark.....	2,237	8,020	6,296	6,510	10,428	8,856
United Kingdom.....	203,053	147,113	215,729	102,894	126,315	148,914
Ireland (Eire).....	6,108	17,781	18,517	10,551	17,569	13,972
Netherlands.....	6,772	22,446	17,174	28,333	29,095	25,384
Belgium.....	3,575	17,748	18,962	8,371	7,272	13,840
France.....	1,210	2,171	3,315	4,322	2,243	2,784
Germany ²	4,012	60,156	41,447	70,908	54,971	39,023
Austria ²	20	4,518	2,626	2,103	1,812	2,654
Switzerland.....	174	5,149	3,945	3,014	3,068	2,685
Finland.....	1,021	2,676	2,651	2,287	6,754	904
Spain.....	146	526	827	652	1,946	2,437
Portugal.....	768	2,072	2,958	3,738	3,397	2,619
Malta, Gozo, and Cyprus.....	278	1,150	1,284	1,233	1,091	1,104
Italy.....	98	1,254	2,178	4,436	1,021	8
Yugoslavia.....	0	15	1,350	2,248	641	0
Israel and Palestine.....	20	545	424	148	233	425
India and Pakistan.....	2,690	7,213	6,007	3,464	2,860	5,960
Ceylon.....	874	944	1,304	1,161	871	988
Thailand (Siam).....	3,099	5,734	5,859	6,624	5,488	6,007
Indochina.....	136	2,046	1,947	2,619	3,190	2,420
Indonesia, Republic of.....	1,810	10,877	10,270	12,489	13,834	6,291
Philippines, Republic of.....	623	4,115	22,029	22,952	19,414	16,270
China ³	36,451	4	0	0	0	0
Hong Kong.....	1,574	2,338	4,329	3,606	2,806	3,251
Taiwan (Formosa).....	--	765	1,774	826	1,284	1,865
Japan.....	5,540	1,159	1,940	12,025	8,414	6,671
Australia.....	18,233	18,478	19,280	22,156	24,633	27,435
New Zealand.....	2,449	5,842	6,277	5,880	6,253	6,727
Egypt.....	854	1,213	3,078	3,824	4,893	5,601
Nigeria.....	169	1,063	1,700	696	877	1,225
British East Africa and Mauritius.....	178	1,038	1,627	1,087	906	1,599
Other countries.....	9,108	4,647	3,903	4,211	4,361	6,608
Total.....	318,865	377,156	444,373	368,727	382,782	380,139

DARK VIRGINIA, TYPES 21 AND 37

Importing country	Exports for year (Oct.-Sept. basis)					
	Average 1934-35- 1938-39	1950-51	1951-52	1952-53	1953-54	1954-55 ¹
	1,000 lb.	1,000 lb.	1,000 lb.	1,000 lb.	1,000 lb.	1,000 lb.
Trinidad and Tobago.....	60	103	163	109	45	64
Sweden.....	1,030	423	356	603	627	386
Norway.....	2,024	1,989	1,335	2,035	1,933	1,491
United Kingdom.....	1,500	543	208	279	145	346
Netherlands.....	459	259	0	128	251	444
Belgium.....	419	91	81	8	24	34
Germany ²	1,093	141	469	327	152	266
Austria ²	92	0	759	292	64	96
Switzerland.....	121	603	404	250	309	239
Portugal.....	361	67	40	0	46	22
Australia.....	237	64	192	158	225	148
New Zealand.....	273	303	286	187	209	209
Other countries.....	1,834	250	130	279	329	114
Total.....	9,503	4,836	4,423	4,655	4,359	3,859

See footnotes at end of table.

TABLE 31.--United States exports of tobacco to principal importing countries, by types, crop years, average 1934-35--1938-39, annual 1950-51--1954-55

(Declared weight)

KENTUCKY AND TENNESSEE FIRE-CURED, TYPES 22 AND 23

Importing country	Exports for year (Oct.-Sept. basis)					
	Average 1934-35-1938-39	1950-51	1951-52	1952-53	1953-54	1954-55 ¹
	1,000 lb.	1,000 lb.	1,000 lb.	1,000 lb.	1,000 lb.	1,000 lb.
Sweden.....	2,339	1,660	353	1,632	759	749
Norway.....	543	291	303	480	95	247
Denmark.....	1,099	513	337	577	749	396
United Kingdom.....	2,746	1,480	2,450	481	412	1,226
Ireland (Eire).....	737	749	949	617	327	254
Netherlands.....	4,646	4,029	6,103	5,301	4,326	4,903
Belgium.....	4,867	3,248	1,448	676	872	786
France.....	18,320	6,418	0	1,720	5,727	5,164
Germany.....	3,366	453	1,009	547	875	524
Switzerland.....	2,113	3,468	1,443	2,541	1,905	926
Spain.....	4,210	1,998	0	1,851	0	0
Portugal.....	1,139	304	363	229	210	84
Italy.....	476	658	649	623	419	3,113
Indonesia, Republic of.....	79	89	241	465	523	518
Algeria and Tunisia.....	772	792	800	243	139	9
Egypt.....	266	128	63	154	75	114
French Africa ⁴	642	1,731	1,084	878	1,069	678
Canary Islands and Sp. Africa n.e.s.....	564	346	174	173	109	168
Gold Coast and Nigeria.....	122	508	457	543	370	66
Other countries.....	2,343	1,250	1,977	1,613	1,680	1,780
Total.....	51,389	30,119	20,163	21,344	20,641	21,705

BURLEY, TYPE 31

Mexico.....	99	1,323	1,540	2,146	3,536	1,056
Argentina.....	161	247	56	0	0	0
Sweden.....	499	2,015	2,031	2,290	1,406	1,502
Norway.....	412	1,095	977	695	741	442
Denmark.....	854	1,557	1,247	1,081	521	905
United Kingdom.....	262	283	330	421	91	364
Netherlands.....	982	1,089	795	948	2,015	1,661
Belgium.....	2,454	2,389	3,184	2,653	2,458	2,973
France.....	214	650	974	707	1,426	1,153
Germany ²	474	5,613	8,402	4,206	4,376	5,095
Austria ²	17	1,136	1,204	850	365	1,135
Switzerland.....	46	685	618	1,071	663	498
Finland.....	72	396	408	507	861	178
Portugal.....	2,383	3,502	2,366	2,852	4,593	4,126
Italy.....	242	476	24	582	2,410	986
Philippines, Republic of.....	5	991	807	1,314	886	1,118
Australia.....	572	63	127	13	218	802
Algeria and Tunisia.....	212	68	123	78	78	82
Egypt.....	22	681	905	914	860	1,160
Other countries.....	914	⁵ 1,906	1,347	⁶ 1,835	2,673	3,373
Total.....	10,900	26,165	27,465	25,163	30,177	28,715

MARYLAND, TYPE 32

Netherlands.....	1,776	395	264	396	346	532
Belgium.....	395	153	264	237	371	384
France.....	657	1,049	5	0	0	221
Germany ²	195	323	135	384	497	545
Switzerland.....	1,412	4,667	4,682	5,272	4,837	5,283
Spain.....	22	456	83	227	392	710
French Morocco.....	49	652	278	202	111	0
Algeria and Tunisia.....	330	258	458	0	324	159
Other countries.....	353	139	142	⁷ 787	796	70
Total.....	5,189	8,092	6,311	7,505	7,674	7,904

See footnotes at end of table.

TABLE 31. --United States exports of tobacco to principal importing countries, by types, crop years, average 1934-35--1938-39, annual 1950-51--1954-55--Continued

(Declared weight)

ONE SUCKER, TYPE 35

Importing country	Exports for year (Oct.-Sept. basis)					
	Average 1934-35-1938-39	1950-51	1951-52	1952-53	1953-54	1954-55 ¹
	1,000 lb.	1,000 lb.	1,000 lb.	1,000 lb.	1,000 lb.	1,000 lb.
Netherlands.....	14	195	13	75	92	84
Belgium.....	609	525	325	190	110	270
Germany.....	13	14	0	0	7	0
Tunisia.....	0	0	73	0	0	0
French Africa ⁴	65	91	103	19	10	0
Nigeria and Gold Coast.....	35	1,385	1,149	792	350	89
Liberia.....	12	72	8	0	0	0
Other countries.....	138	1,317	69	113	383	⁸ 1,398
Total.....	886	3,599	1,740	1,189	952	1,841

GREEN RIVER, TYPE 36

United Kingdom.....	1,952	838	1,277	1,035	968	1,201
Ireland (Eire).....	.137	0	40	17	3	105
Netherlands.....	37	0	178	467	510	146
Belgium.....	740	280	230	1	131	30
French Africa ⁴	80	21	26	0	28	54
Liberia.....	0	302	105	63	38	13
Other countries.....	84	⁹ 883	334	0	216	972
Total.....	3,030	2,324	2,190	1,583	1,894	2,521

CIGAR FILLER, TYPES 41-44

Indochina.....	0	0	337	264	110	80
Algeria and Tunisia.....	¹⁰ 1	579	308	85	20	0
Other countries.....	¹⁰ 1,379	256	211	235	95	11
Total.....	¹⁰ 1,380	835	856	584	225	91

CIGAR-BINDER, TYPES 51-55

Canada.....	¹⁰ 77	32	119	21	197	64
Sweden.....	0	121	37	117	186	5
Denmark.....	0	441	73	99	131	59
Netherlands.....	¹⁰ 86	626	396	282	157	204
Belgium.....	¹⁰ 114	598	371	445	295	121
Germany ²	¹⁰ 347	544	1,141	2,292	635	668
Austria ²	¹⁰ 2	30	382	142	183	0
Other countries.....	¹⁰ 754	109	108	80	73	302
Total.....	¹⁰ 1,380	2,501	2,627	3,478	1,857	1,423

CIGAR WRAPPER, TYPES 61-62

Importing country	Exports for year (July-June basis)					
	Average 1934-35-1938-39	1950-51	1951-52	1952-53	1953-54	1954-55 ¹
	1,000 lb.	1,000 lb.	1,000 lb.	1,000 lb.	1,000 lb.	1,000 lb.
Canada.....	¹⁰ 77	290	147	287	287	383
Brazil.....	(¹⁰) (¹¹)	110	132	107	79	68
Denmark.....	0	148	193	144	132	79
Netherlands.....	¹⁰ 86	131	115	244	165	151
Belgium.....	¹⁰ 114	153	63	284	422	451
Germany ²	¹⁰ 347	2,095	2,232	2,658	1,900	1,891
Other countries.....	¹⁰ 756	274	291	193	309	692
Total.....	¹⁰ 1,380	3,201	3,173	3,917	3,294	3,715

See footnotes at end of table.

TABLE 31. --United States exports of tobacco to principal importing countries, by types, crop years, average 1934-35--1938-39, annual 1950-51--1954-55

(Declared weight)

BLACK FAT

Importing country	Exports for year (Oct.-Sept. basis)					
	Average 1934-35- 1938-39	1950-51	1951-52	1952-53	1953-54	1954-55 ¹
	1,000 lb.	1,000 lb.	1,000 lb.	1,000 lb.	1,000 lb.	1,000 lb.
British West Indies ²	153	57	62	41	22	22
Netherlands Antilles.....	73	36	39	35	34	31
Canary Islands and Sp. Africa n.e.s.....	172	39	99	37	81	63
French Africa ⁴	2,742	1,044	898	392	709	1,350
Gold Coast and Nigeria.....	4,511	2,860	2,824	2,864	3,214	4,045
W. Portuguese Africa and Angola.....	327	290	274	94	18	17
Other countries.....	996	29	20	11	46	92
Total.....	8,974	4,355	4,216	3,474	4,124	5,620

PERIQUE, TYPE 72

Norway.....	11	18	5	26	0	21
United Kingdom.....	89	13	33	57	44	62
Other countries.....	29	7	13	5	8	24
Total.....	129	38	51	88	52	107

STEMS, TRIMMINGS, AND SCRAP

Sweden.....	1,087	851	1,103	543	691	458
Norway.....	108	207	287	334	380	199
Denmark.....	191	266	136	244	238	187
Netherlands.....	23	507	203	35	244	47
Germany.....	1,426	395	232	214	203	302
Hong Kong.....	817	1,654	286	58	0	35
French Morocco.....	0	210	370	205	204	200
Tangier.....	0	292	447	1,100	284	441
Canary Islands and Sp. Africa n.e.s.....	80	32	13	173	48	68
Other countries.....	¹³ 15,765	1,262	472	291	638	1,338
Total.....	19,497	5,676	3,681	3,197	2,930	3,275

¹ Preliminary.

² Austria included with Germany during May 1938--Sept. 1939.

³ Includes 1,431,000 pounds to Kwantung for the "average" period; none for other years shown.

⁴ Includes Fr. Morocco, Cameroon, Fr. W. Africa, and Fr. Equatorial Africa.

⁵ Includes 794,000 pounds to Spain.

⁶ Includes 851,000 pounds to Yugoslavia.

⁷ Includes 749,000 pounds to Yugoslavia.

⁸ Includes 980,000 pounds to Madagascar.

⁹ Includes 867,000 pounds to Spain.

¹⁰ Average for all cigar leaf - Oct.-Sept. basis.

¹¹ Less than 500 pounds.

¹² Includes the Bahamas, Jamaica, and Leeward and Windward Islands.

¹³ Includes 14,688,000 pounds to China in "average" period.

Foreign Agricultural Service. Compiled from publications of the Bureau of the Census, U. S. Department of Commerce.

TABLE 32.--Exports of unmanufactured tobacco from the United States, quantity and value, by types, calendar years, average 1935-39, annual 1950-1955

Type	Quantity--declared weight						
	1935-39 average	1947-51 average	1951	1952	1953	1954 ¹	1955 ¹
	1,000 lb.	1,000 lb.	1,000 lb.	1,000 lb.	1,000 lb.	1,000 lb.	1,000 lb.
Flue-cured, types 11-14.....	312,889	388,078	433,768	319,270	444,306	374,819	454,749
Virginia Dark, types 21 and 37.....	9,049	6,046	4,479	5,137	4,318	4,014	4,406
Kentucky and Tennessee fire-cured, types 22 and 23.....	48,959	24,591	29,234	21,752	19,485	20,945	21,413
Burley, type 31.....	10,635	32,865	25,240	27,044	25,007	29,560	31,309
Southern Maryland, type 32.....	5,390	7,349	8,002	5,807	8,135	8,669	8,420
One Sucker, type 35.....	956	3,063	3,571	1,535	1,023	864	1,705
Green River, type 36.....	3,019	1,726	1,925	2,260	1,829	2,103	1,827
Cigar leaf.....	1,269	9,770	6,893	6,762	7,588	5,282	6,025
Black fat.....	8,867	4,669	4,939	3,204	3,881	4,537	5,327
Perique.....	132	79	55	60	66	50	108
Stems, trimmings, and scrap.....	19,632	8,116	3,983	3,622	3,027	2,729	3,284
Total.....	420,797	486,352	522,089	396,453	518,665	453,572	538,573
	Value						
	1935-39 average	1947-51 average	1951	1952	1953 ¹	1954 ¹	1955 ¹
	1,000 dol.	1,000 dol.	1,000 dol.	1,000 dol.	1,000 dol.	1,000 dol.	1,000 dol.
Flue-cured, types 11-14.....	112,466	214,995	279,888	201,575	296,798	258,262	305,886
Virginia Dark, types 21 and 37.....	2,101	3,080	2,644	3,273	2,790	2,497	2,735
Kentucky and Tennessee fire-cured, types 22 and 23.....	6,379	9,844	11,613	10,404	9,545	10,612	11,261
Burley, type 31.....	2,253	14,739	11,839	14,541	13,053	15,203	17,504
Southern Maryland, type 32.....	1,236	4,313	5,235	4,226	5,276	5,667	5,485
One Sucker, type 35.....	82	1,272	1,658	1,168	674	338	404
Green River, type 36.....	609	595	534	1,060	717	748	794
Cigar leaf.....	524	10,565	8,820	7,283	8,586	6,709	6,951
Black fat.....	1,629	2,604	2,868	2,426	2,964	3,380	4,052
Perique.....	52	62	64	53	66	56	86
Stems, trimmings, and scrap.....	466	647	383	387	366	400	456
Total.....	127,797	262,716	325,528	246,396	340,835	303,872	355,614

¹ Preliminary.

Foreign Agricultural Service. Compiled from publications of the Bureau of the Census, U.S. Department of Commerce.

TABLE 33.--Exports of unmanufactured tobacco from the United States, to principal importing countries, calendar years, average 1935-39, annual 1950-1955

Country of destination	Total quantity--declared weight						
	1935-39 average	1947-51 average	1951	1952	1953	1954 ¹	1955 ¹
	1,000 lb.	1,000 lb.	1,000 lb.	1,000 lb.	1,000 lb.	1,000 lb.	1,000 lb.
Sweden.....	8,350	12,414	14,992	12,966	10,150	9,635	11,254
Norway.....	5,639	7,948	6,626	7,841	7,437	7,628	7,813
Denmark.....	4,893	11,124	9,125	9,559	11,813	9,584	12,298
United Kingdom.....	200,421	177,765	223,419	54,729	179,730	150,017	182,691
Ireland.....	7,135	17,652	17,623	16,372	17,496	14,049	12,834
Netherlands.....	17,790	33,354	24,321	36,255	37,728	38,115	30,901
Belgium.....	12,510	22,917	29,570	15,643	12,995	12,518	24,774
France.....	20,607	9,043	9,991	6,727	4,729	12,581	7,878
Germany.....	10,526	49,230	47,689	79,563	70,516	43,310	58,838
Austria.....	205	4,518	4,071	5,177	3,298	1,923	5,439
Switzerland.....	4,336	12,755	12,145	10,665	11,873	11,695	10,756
Portugal.....	4,760	8,681	6,032	5,086	7,399	7,407	6,868
Italy.....	775	7,036	2,243	2,682	5,615	3,914	4,457
India--Pakistan.....	2,923	8,070	6,141	5,849	2,909	3,464	5,558
Thailand (Siam).....	3,202	3,321	6,328	6,126	6,634	4,582	8,634
Indonesia, Republic of.....	2,238	6,547	12,168	13,581	12,995	10,326	9,888
Philippines, Republic of.....	1,366	7,576	9,466	29,698	20,858	19,453	21,065
China.....	49,127	14,349	0	0	0	0	0
Hong Kong.....	1,626	5,000	4,711	3,647	4,079	3,470	4,192
Australia.....	19,893	20,283	20,289	23,959	26,695	28,231	31,625
New Zealand.....	2,992	5,844	7,111	5,428	5,768	6,641	7,639
Other countries.....	39,483	40,925	48,028	44,700	57,948	55,029	73,171
Total.....	420,797	486,352	522,089	396,453	518,665	453,572	538,573

¹ Preliminary.

Foreign Agricultural Service. Compiled from publications of the Bureau of the Census, U. S. Department of Commerce.

TABLE 34. --Tobacco products: United States exports, fiscal years, average 1934-35--1938-39, annual 1950-51--1954-55

Product	Unit	Exports for year (July-June basis)					
		Average 1934-35- 1938-39 ¹	1950-51	1951-52	1952-53	1953-54 ²	1954-55 ²
Cigarettes.....	Millions	6,373	15,515	16,442	16,977	15,623	15,103
Cigars and cheroots.....	Millions	17	3	3	5	8	6
Cheewing tobacco and snuff.....	1,000 lb.	2,040	1,545	1,540	1,516	1,726	1,965
Smoking tobacco.....	1,000 lb.	1,905	2,489	2,547	3,874	4,551	6,130

¹ Includes shipments to U. S. territories and possessions.

² Preliminary.

Foreign Agricultural Service. Compiled from official records of the Bureau of the Census, U. S. Department of Commerce.

TABLE 35. --United States exports of cigarettes, by countries, average 1934-38, fiscal years 1950-51--1954-55

Country	Exports for year (July-June basis)					
	Average 1934-38 ¹	1950-51	1951-52	1952-53	1953-54 ²	1954-55 ²
	<i>Millions</i>	<i>Millions</i>	<i>Millions</i>	<i>Millions</i>	<i>Millions</i>	<i>Millions</i>
Canada.....	12	331	438	542	537	386
Mexico.....	31	381	286	166	137	29
Panama, Republic of, and Canal Zone.....	389	657	701	809	803	543
Cuba.....	47	312	380	384	290	332
Netherlands Antilles.....	105	742	813	845	632	447
Colombia.....	91	174	218	297	397	346
Venezuela.....	39	1,375	1,776	1,394	1,455	1,660
Ecuador.....	7	139	181	176	128	243
Peru.....	10	54	57	86	99	144
Uruguay.....	8	157	167	138	133	155
Iceland.....	2	123	57	142	109	147
Sweden.....	80	701	517	740	865	585
Norway.....	4	20	14	85	103	107
Denmark.....	54	158	254	325	275	345
United Kingdom.....	99	39	34	33	29	39
Netherlands.....	128	205	267	292	343	365
Belgium and Luxembourg.....	63	877	642	1,048	868	760
France.....	307	607	776	982	577	710
Germany.....	32	158	419	506	424	486
Austria.....	1	83	76	95	54	97
Switzerland.....	16	819	729	517	334	367
Spain.....	16	1	1	246	219	391
Gibraltar.....	28	207	57	99	211	92
Italy.....	34	317	356	376	386	294
Yugoslavia.....	--	32	323	282	166	24
Kuwait.....	--	100	154	213	243	229
Saudi Arabia.....	2	89	78	137	103	95
Bahrain, State of.....	--	110	123	120	111	135
British Malaya.....	3	884	932	580	506	469
Indonesia.....	16	20	87	28	37	7
Philippines, Republic of.....	2,544	1,312	1,271	411	431	439
Hong Kong.....	22	1,213	933	826	924	726
Japan.....	7	67	155	219	224	34
French Morocco.....	13	55	141	107	125	112
Tangier.....	--	1,440	1,804	2,235	1,737	1,333
Egypt.....	34	114	106	135	84	76
French West Africa.....	37	71	69	76	40	119
Liberia.....	4	88	76	75	74	68
Belgian Congo.....	1	177	162	197	93	33
French Somaliland.....	--	98	78	113	116	66
Other countries.....	486	871	734	900	1,201	2,068
Total.....	4,774	15,515	16,442	16,977	15,623	15,103

¹ Calendar year basis.

² Preliminary.

Foreign Agricultural Service. Compiled from publications of the Bureau of the Census, U. S. Department of Commerce.

TABLE 36.--United States imports of unmanufactured tobacco for consumption, by countries, fiscal years, average 1934-35--1938-39, annual 1950-51--1954-55

Kind of tobacco and country from which imported	Imports for year (July-June basis) (Declared weight)					
	Average 1934-35-1938-39	1950-51	1951-52	1952-53	1953-54	1954-55 ¹
	1,000 pounds	1,000 pounds	1,000 pounds	1,000 pounds	1,000 pounds	1,000 pounds
Cigarette leaf:						
Greece.....	18,962	10,691	13,374	15,179	14,516	16,624
Italy.....	3,570	577	832	816	1,710	2,014
Turkey.....	19,261	50,813	52,934	56,221	56,377	57,413
U.S.S.R. (Russia).....	105	2,851	4,656	0	0	0
Bulgaria.....	892	850	2,711	0	33	0
Syria.....	690	3,757	4,181	3,687	3,153	2,659
Rhodesia.....	27	1,218	844	456	328	95
Yugoslavia.....	--	303	421	1,284	1,786	2,926
Other countries.....	1,857	293	458	313	542	604
Total.....	45,364	71,353	80,411	77,956	78,445	82,335
Cigar wrapper:						
Cuba.....	166	317	345	393	480	497
Indonesia.....	² 1,935	980	819	538	408	379
Other countries.....	(³)	(³)	0	1	16	(³)
Total.....	2,101	1,298	1,164	932	904	876
Cigar leaf (filler):						
Unstemmed:						
Cuba.....	3,916	4,114	4,047	4,319	4,432	5,494
Philippines, Republic of.....	(⁴)	91	677	117	25	0
Other countries.....	1	11	10	10	20	40
Total.....	3,917	4,216	4,734	4,446	4,477	5,534
Stemmed:						
Cuba.....	7,280	11,225	11,026	9,491	9,120	9,253
Philippines, Republic of.....	(⁴)	253	720	1,372	433	31
Other countries.....	0	(³)	10	8	8	5
Total.....	7,280	11,478	11,756	10,871	9,561	9,289
Stems and scrap:						
Cuba.....	2,924	5,338	6,989	8,864	9,516	9,914
United Kingdom.....	1,697	212	328	483	518	516
Philippines, Republic of.....	3,690	0	82	2,376	1,914	1,248
Other countries.....	944	112	61	3	27	40
Total.....	9,255	5,662	7,460	11,726	11,975	11,718
Total cigar leaf imports by principal countries:						
Cuba.....	14,286	20,994	22,407	23,067	23,548	25,158
Philippines, Republic of.....	3,690	344	1,479	3,865	2,372	1,279
Indonesia.....	1,935	980	819	538	408	379
United Kingdom.....	1,697	212	328	483	518	516
Other countries.....	945	124	81	22	71	85
Total.....	22,553	22,654	25,114	27,975	26,917	27,417

¹ Preliminary.

² From Netherlands Indies or Netherlands.

³ Less than 500 pounds.

⁴ Included under Stems and scrap classification.

Compiled from publications and records of the U. S. Department of Commerce.

TABLE 37. --Imports of tobacco products for consumption in the United States, by countries, fiscal years, average 1934-35--1938-39, annual 1950-51--1954-55

Product and country from which imported	Imports for year (July--June basis)					
	Average 1934-35- 1938-39	1950-51	1951-52	1952-53	1953-54	1954-55 ¹
Cigars and cheroots:	1,000 lb.	1,000 lb.	1,000 lb.	1,000 lb.	1,000 lb.	1,000 lb.
Cuba.....	48	203	239	222	214	249
Philippines, Republic of.....	3,598	22	24	54	66	81
Other countries.....	--	1	5	2	4	4
Total.....	3,646	226	268	278	284	334
Cigarettes:						
United Kingdom.....	2	3	4	5	6	6
Other countries.....	17	3	3	3	3	1
Total.....	19	6	7	8	9	7
All other tobacco products:²						
United Kingdom.....	43	45	47	53	64	70
Italy.....	24	4	9	7	5	7
Other countries.....	³ 64	14	8	⁴ 40	12	17
Total.....	131	63	64	100	81	94

¹ Preliminary.

² Includes snuff and snuff flour, stems (cut, ground, or pulverized), and manufactures of tobacco not specially provided for.

³ Bulk from China and Hong Kong.

⁴ Bulk from Philippine Republic.

Foreign Agricultural Service. Compiled from official records of the Bureau of the Census, Department of Commerce.

TABLE 38. --Shipments of tobacco leaf and products from Puerto Rico to the United States, fiscal years, average 1934-35--1938-39, annual 1950-51--1954-55

Kind of leaf and products	Average 1934-35- 1938-39	Shipments for year (July--June basis)				
		1950-51	1951-52	1952-53	1953-54	1954-55 ¹
Cigar leaf:	1,000 lb.	1,000 lb.	1,000 lb.	1,000 lb.	1,000 lb.	1,000 lb.
Filler:						
Unstemmed.....	170	312	3,311	724	714	1,017
Stemmed.....	17,056	8,644	11,424	11,144	14,818	12,418
Stems and scrap.....	4,897	8,453	3,876	5,866	3,914	5,660
Total.....	22,123	17,409	18,611	17,734	19,446	19,095
Cigars and cheroots.....	Thousands 35,651	Thousands 371	Thousands 347	Thousands 2,706	Thousands 27,293	Thousands 63,599
Other tobacco and manufactures.....	1,000 lb. 3	1,000 lb. 5	1,000 lb. 11	1,000 lb. 18	1,000 lb. 13	1,000 lb. 15

¹ Preliminary.

Foreign Agricultural Service. Compiled from official records of the Bureau of the Census, Department of Commerce.

TABLE 39. --Tariff rates on different kinds of tobaccos and tobacco products imported into the United States, under the Tariff Act of 1930 and subsequent Trade Agreements

FROM ALL COUNTRIES EXCEPT THE PHILIPPINE ISLANDS¹ AND CUBA

Kinds of tobacco imported	Under the Tariff Act of 1930		Present rate per pound ²
	Paragraph	Rate per pound	
Wrapper tobacco and filler tobacco when mixed or packed with more than 35 percentum of wrapper tobacco:			
Unstemmed.....	601	2.275	1.00
Stemmed.....	601	2.925	1.72
Cigar leaf (filler):			
Unstemmed.....	601	.35	.175
Stemmed.....	601	.50	.25
Smoke-cured cigarette leaf tobacco, unstemmed and having the flavor and aroma characteristics of smoke-cured Latakia leaf tobacco, n.s.p.f.....	601	.35	.15
Cigarette leaf tobacco, unstemmed, other than smoke-cured tobacco having the flavor and aroma characteristics of smoke-cured Latakia leaf tobacco.....	601	.35	.15
Scrap tobacco.....	603	.35	.175
Snuff and snuff flour.....	604	.55	.275
Tobacco stems, cut, ground, or pulverized.....	604	.55	.55
Tobacco stems, not cut, ground, or pulverized.....	1,787	Free	Free
Cigars and cheroots of all kinds.....	605	4.50 per lb., plus 25% ad valorem	2.25 per lb., plus 12-1/2% ad valorem
Cigarettes of all kinds.....	605	4.50 per lb., plus 25% ad valorem	1.25 per lb., plus 6-1/4% ad valorem
Tobacco, manufactured, n.s.p.f.....	603	.55	.175

FROM CUBA

Wrapper tobacco and filler tobacco when mixed or packed with more than 35 percentum of wrapper tobacco:			
Unstemmed.....	601	1.82	0.91
Stemmed.....	601	2.34	1.72
Filler tobacco (except cigarette leaf tobacco) n.s.p.f.:			
Unstemmed.....	601	.28	.14
Stemmed.....	601	.40	.20
Scrap tobacco.....	603	.28	.14
Snuff and snuff flour.....	604	.44	.275
Tobacco stems, cut, ground, or pulverized.....	604	.44	.55
Tobacco stems, not cut, ground or pulverized.....	1,787	Free	Free
Cigars and cheroots of all kinds.....	605	3.60 per lb., plus 20% ad valorem	1.50 per lb., plus 10% ad valorem
Cigarettes of all kinds.....	605	3.60 per lb., plus 20% ad valorem	1.25 per lb., plus 6-1/4% ad valorem
Tobacco, manufactured, n.s.p.f.....	603	.44	.175

¹ The Philippine Trade Agreement Revision Act of 1955, Public Law 196, 84th Congress, approved August 1, 1955, eliminates the absolute quotas of 200 million cigars and 6-1/2 million pounds of scrap and filler tobacco. For duty purposes, an amount equivalent to 95 percent of the former absolute quotas in each case may be admitted duty free during the calendar years 1956-58, with quantities in excess of 95 percent of the base figure dutiable at the Cuban rate.

² Rates shown are those which were in effect as of November 1954. Rates for imports from countries or areas under Communist domination or control are those as listed under the Tariff Act of 1930, effective varying dates by countries from Sept. 1, 1951, to Jan. 5, 1952, under Section 5 of the Trade Agreement Extension Act of 1951.

Foreign Agricultural Service. Compiled from U. S. Tariff Commission, U. S. Department of Commerce, and U. S. Department of State publications.

TABLE 40. --Receipts from import duties on tobacco and tobacco products in the United States, fiscal years, 1950-51--1954-55¹

Year (July-June basis)	Receipts from--			Total receipts	Drawback	Net receipts
	Leaf tobacco (Paragraph 601)	Scrap, etc. (Paragraph 603)	Tobacco products (Paragraphs 604 & 605)			
	Dollars	Dollars	Dollars			
1950-51.....	18,144,401	780,058	548,085	19,472,544	890,141	18,582,403
1951-52.....	17,025,262	991,443	629,900	18,646,605	643,990	18,002,615
1952-53.....	15,078,650	1,252,926	615,113	16,946,689	745,998	16,200,691
1953-54.....	15,064,296	1,307,913	587,570	16,959,779	629,667	16,330,112
1954-55.....	15,805,025	1,315,046	661,670	17,781,741	570,804	17,210,937

¹ For details of tariff rates and items included in Paragraphs of Tariff Act, see table 39.

Foreign Agricultural Service. Compiled from data furnished by the Bureau of Customs, U. S. Treasury Department.

TABLE 41. --Import duty on tobacco in selected foreign countries importing from the United States, as of October 1955

AUSTRALIA

Description	Full rate of duty in -	
	Foreign unit	Approximate U. S. currency per pound ¹
(1) Tobacco, unmanufactured, entered to be locally manufactured into tobacco other than fine-cut tobacco suitable for the manufacture of cigarettes - to be paid at the time of removal to the factory:		<i>Dollars</i>
Unstemmed.....	6s.6d. per lb.	0.73
Stemmed, or partly stemmed, or in strips.....	7s.0d. per lb.	.78
For the manufacture of tobacco containing not less than such proportion by weight of stemmed Australian-grown tobacco leaf (or its equivalent in terms of unstemmed tobacco leaf) to the total stemmed tobacco leaf (or its equivalent in terms of unstemmed tobacco leaf) used, as the Minister may from time to time determine having regard to the available supply of suitable Australian-grown tobacco leaf, as prescribed by Departmental by-laws:		
(a) Unstemmed.....	5s.0d. per lb.	.56
(b) Stemmed, or partly stemmed, etc.	5s.6d. per lb.	.62
(2) Tobacco, unmanufactured, entered to be locally manufactured into cigarettes or into fine-cut tobacco suitable for the manufacture of cigarettes - to be paid at the time of removal to the factory:		
Unstemmed.....	8s.7d. per lb.	.96
Stemmed, or partly stemmed, or in strips.....	9s.1d. per lb.	1.02
For the manufacture of cigarettes containing not less than such proportion by weight of stemmed Australian-grown tobacco leaf (or its equivalent in terms of unstemmed tobacco leaf) to the total stemmed tobacco leaf (or its equivalent in terms of unstemmed tobacco leaf) used, as the Minister may from time to time determine having regard to the available supply of suitable Australian-grown tobacco leaf, as prescribed by Departmental by-laws:		
(a) Unstemmed.....	7s.2d. per lb.	.80
(b) Stemmed, or partly stemmed, etc.	7s.8d. per lb.	.86
Tobacco, unmanufactured, entered to be locally manufactured into cigars - to be paid at the time of removal to the factory:		
Unstemmed.....	2s.6d. per lb.	.28
Stemmed, or partly stemmed, or in strips.....	3s.0d. per lb.	.34
Tobacco, unmanufactured, not elsewhere included.....	12s.0d. per lb.	1.34

AUSTRIA²

Unmanufactured tobacco.....	1.25 gold crowns per kilogram	0.15
-----------------------------	-------------------------------	------

BENELUX³

Tobacco, raw or unmanufactured, or waste thereof:		
Leaf tobacco, not stemmed.....	413.00 francs per 100 kilos	0.04
Leaf tobacco, stemmed.....	578.20 francs per 100 kilos	.05
Tobacco stems and waste.....	413.00 francs per 100 kilos	.04

BRITISH WEST AFRICA

Tobacco, unmanufactured:		
Gambia.....	2s.9d. per lb.	0.39
Gold Coast.....	8s.6d. per lb.	1.20
Nigeria.....	10s.0d. per lb.	1.40
Sierra Leone.....	5s.0d. per lb.	.42

See footnotes at end of table.

TABLE 41. --Import duty on tobacco in selected foreign countries importing from the United States, as of October 1955--Continued

DENMARK

Description	Full rate of duty in--	
	Foreign unit	Approximate U. S. currency per pound ¹
Tobacco and tobacco substitutes: Leaves or stalks, not including those seasoned, or in rolls, or stemmed roll tobacco.....	2.30 crowns per kilo	Dollars 0.15

EGYPT

Tobacco in leaves.....	300 piasters par net kilo	3.91
------------------------	---------------------------	------

FINLAND

Unmanufactured tobacco.....	45 Finmarks per kilo	0.09
-----------------------------	----------------------	------

GERMANY

Unmanufactured tobacco, unstemmed.....	DM 180 per 100 kilos	0.19
--	----------------------	------

HONG KONG

Tobacco, unmanufactured:		
Containing 10 percent or more of moisture by weight--		
Unstripped.....	3.75 H. K. dol. per lb.	0.66
Stripped.....	3.90 H. K. dol. per lb.	.68
Containing less than 10 percent of moisture by weight--		
Unstripped.....	3.78 H. K. dol. per lb.	.66
Stripped.....	4.05 H. K. dol. per lb.	.71

INDIA

Unmanufactured tobacco.....	Rupess 9 annas 6 per lb.	1.97
-----------------------------	--------------------------	------

IRELAND (EIRE)

Tobacco, unmanufactured:		
If stripped or stemmed--		
Containing 10 lb. or more of moisture in every 100 lb. weight thereof.....	L. s. d. 1 14 10-1/2 per lb.	4.88
Containing less than 10 lb. of moisture in every 100 lb. of weight thereof.....	1 18 9-1/2 per lb.	5.43
If unstripped or unstemmed--		
Containing 10 lb. or more of moisture in every 100 lb. weight thereof.....	1 14 10 per lb.	4.87
Containing less than 10 lb. of moisture in every 100 lb. weight thereof.....	1 18 9 per lb.	5.42

NEW ZEALAND

Tobacco, unmanufactured, entered to be manufactured in New Zealand in any bonded tobacco factory licensed under the Tobacco Act, 1908, for manufacturing purposes only:		
Into tobacco, cigarettes, or snuff.....	3s. 9d. per lb.	0.52
Into cigars.....	Free	Free

NORWAY

Leaf tobacco:		
Sauced.....	4.50 crowns per kilo	0.29
Not sauced--		
Stemmed.....	4.95 crowns per kilo	.31
Unstemmed.....	4.50 crowns per kilo	.29

See footnotes at end of table.

TABLE 41.--Import duty on tobacco in selected foreign countries importing from the United States, as of October 1955--Continued

PORTUGAL

Description	Full rate of duty in--	
	Foreign unit	Approximate U. S. currency per pound ¹
Leaf tobacco.....	2.10 gold escudos per kilo	Dollars 0.81

SWITZERLAND

Tobacco, unmanufactured: With guaranty as to use-- For the manufacture of cigars: Kentucky--Dark Virginia ⁴	30 francs per 100 kilos	0.03
For the manufacture of pipe tobacco.....	300 francs per 100 kilos	.31
For the manufacture of cigarettes and cigarette tobacco	675 francs per 100 kilos	.71
For the manufacture of roll and chewing tobacco, and snuff.....	160 francs per 100 kilos	.17

THAILAND (SIAM)

Unstemmed leaf tobacco.....	22 Baht per kilogram (or 33-1/3% ad valorem, whichever is higher)	0.80, or ad valorem rate
-----------------------------	---	--------------------------------

UNITED KINGDOM

Tobacco, unmanufactured: Containing 10 lb. or more of moisture in every 100 lb. weight thereof-- Unstripped.....	58 s. 2d. per lb.	8.14
Stripped.....	58 s. 2-1/2d. per lb.	8.15
Containing less than 10 lb. of moisture in every 100 lb. weight thereof-- Unstripped.....	59 s. 2d. per lb.	8.28
Stripped.....	59 s. 2-1/2d. per lb.	8.29

OTHER COUNTRIES

Country	Import duty	Other restrictions
France.....	Free	Government monopoly
Italy.....	Free	Government monopoly
Japan.....	Free	Government monopoly
Philippines, Republic of.....	Free	(⁵)
Spain.....	Free	Government monopoly
Sweden.....	Free	Government monopoly

¹ Conversions made at current exchange rates. In addition to the rates of duty shown, certain of the countries impose surtaxes in the form of percentages of the duty, ad valorem, bill of entry tax, port dues, and varying additional duties.

² Government monopoly.

³ Belgium, Netherlands, and Luxembourg (Customs Union Tariff). Rates shown in terms of Belgian francs.

⁴ Duties for non-United States types of raw tobacco not shown.

⁵ Under Republic Act 698, as amended by Republic Act 1194, the importation of leaf tobacco (excepting cigar wrapper tobacco for cigars or chewing tobacco) is limited to the amount which, added to total Philippine production, will be sufficient to assure the output of a quantity of manufactured products not less than the output of the previous fiscal year.

Foreign Agricultural Service. Compiled from Board of Trade Journal, Trade Agreement publications, and from information by tariff specialists in the Bureau of Foreign and Domestic Commerce, U. S. Department of Commerce.

TABLE 42. --Canadian and Southern Rhodesian exports of flue-cured tobacco by country of destination: average, 1935-39, annual, 1950-54

(Dry weight basis)

Country of destination	Average 1935-39 ¹	1950	1951	1952	1953	1954
Canadian leaf:	<i>1,000 pounds</i>	<i>1,000 pounds</i>	<i>1,000 pounds</i>	<i>1,000 pounds</i>	<i>1,000 pounds</i>	<i>1,000 pounds</i>
United Kingdom.....	11,745	14,612	22,593	30,990	22,244	24,351
Australia.....	(²)	224	1,859	2,785	1,740	2,325
Trinidad.....	(²)	810	900	1,421	1,361	1,199
Jamaica.....	(²)	898	971	1,123	1,030	1,169
Netherlands.....	(²)	866	520	294	252	515
Belgium.....	(²)	1,217	617	113	--	119
German Republic.....	(²)	--	--	--	--	492
Other.....	94	1,043	850	560	638	708
Total.....	11,839	19,670	28,310	37,286	27,265	30,878
Southern Rhodesian leaf:						
United Kingdom.....	14,262	60,303	42,752	55,048	52,945	61,619
Australia.....	34	6,216	4,123	7,160	8,081	11,195
Nigeria.....	(²)	1,526	2,980	1,199	738	2,114
Union of S. Africa.....	2,431	3,537	3,421	1,799	1,489	911
Hong Kong.....	141	--	--	13	176	636
Malaya (incl. Singapore).....	(²)	--	--	47	248	738
Denmark.....	(²)	4,778	3,999	3,537	1,343	4,391
Netherlands.....	73	2,869	4,109	8,183	5,443	6,754
Belgian Congo.....	(²)	748	1,080	929	1,147	2,090
German Republic.....	124	58	189	4,092	2,957	2,353
Egypt.....	(²)	4,067	900	1,511	781	1,076
Sweden.....	(²)	716	631	553	1,155	1,354
Belgium.....	404	12	706	1,348	1,031	1,148
Indo-China.....	(²)	--	10	172	219	203
Burma.....	(²)	--	--	--	43	377
Other.....	504	3,185	2,127	2,355	2,658	3,850
Total.....	17,973	88,015	67,027	87,946	80,454	100,809

¹ Fiscal year beginning April.

² If any, included in other.

Foreign Agricultural Service. Compiled, for Canada, from Trade of Canada and Dominion Bureau of Statistics; and for Southern Rhodesia, from Annual Statement of the Trade of Southern Rhodesia.

INDEX

	Page		Page
Acreage:		Parity.....	45
by class or type	9 - 14	Per capita consumption of	
foreign, total by countries	21	products	52
U. S., by States and by types		Prices:	
within States	15 - 20	by class or type	9 - 14
Allotments:		by markets	32 - 36
number and acreage	22	by States and by types within	
Auction, (See Markets)		States	15 - 20
Bids, schedule of intervals, on auction		loan level	45
markets	43	parity	45
Buyers, sets of, by States and markets	37 - 41	cigarettes, wholesale	51
Charges, auction warehouse, by types,		Production:	
States, and markets	42 - 43	foreign, flue-cured by countries....	20
Commodity Credit Corporation purchases,		foreign, total by countries	21
loans, and disposal, by kinds	44	U. S. & Puerto Rico, by class or	
Consumption, per capita, of products	52	type	9 - 14
Crop value, U. S.:		U. S., by States and by types within	
by class or type	9 - 14	States	15 - 20
by States and by types within States ..	15 - 20	Products:	
Disappearance, crop year:		consumer expenditures for	52
domestic, by class or type	9 - 14	per capita consumption of	52
total, by class or type	9 - 14	quantity manufactured	46
Expenditures, consumer, for products	52	Receipts from:	
Exports:		Federal taxes	51
cigarettes, by countries	62	Import duties, leaf and products....	65
export weight, by types and		State taxes	55
countries, crop year	57 - 60	Sales, producers', by types and markets ..	32 - 36
farm-sales-weight by class or type ..	9 - 14	Shrinkage of leaf after handling, sweating,	
flue-cured, by selected foreign		and drying	23
countries	69	Stocks:	
quantity and value, by types	61	farm-sales and reported weight,	
products	62	quarterly	24 - 29
to principal importing countries,		farm-sales-weight basis, by class	
calendar year	56	or type, crop year	9 - 14
Hogshead dimensions and weights	36	foreign-grown, unstemmed basis	
Import duties, foreign countries	66 - 68	and reported weight	30 - 31
Imports:		total, all types, quarterly	31
leaf by countries	63	Supply, crop year, by class or type	9 - 14
products, by countries	64	Tariff:	
International trade in leaf	56	foreign rates, selected countries ...	66 - 68
Loan levels	45	U. S. rates	65
Manufacture:		U. S. receipts from	65
leaf used	46	Tax rates:	
products made	46	Federal	47
Markets:		State	53 - 54
bids, schedule of intervals	43	Warehouses, by types, States and	
buyers, sets of	37 - 41	markets	37 - 41
charges, warehouse	42 - 43	Withdrawals:	
hogshead dimensions and weights	36	cigars, tax-paid, by months	48 - 49
opening and closing dates	37 - 41	cigars, tax-paid, fiscal years	49
prices	32 - 36	other products, tax-paid, by	
sales, producers'	32 - 36	months	50
warehouses	37 - 41	tax-free products	51
Opening and closing dates of markets	37 - 41	Yield per acre:	
		by class or type	9 - 14
		by States and by types within States..	15 - 20

END