



AgEcon SEARCH
RESEARCH IN AGRICULTURAL & APPLIED ECONOMICS

The World's Largest Open Access Agricultural & Applied Economics Digital Library

This document is discoverable and free to researchers across the globe due to the work of AgEcon Search.

Help ensure our sustainability.

Give to AgEcon Search

AgEcon Search

<http://ageconsearch.umn.edu>

aesearch@umn.edu

*Papers downloaded from **AgEcon Search** may be used for non-commercial purposes and personal study only. No other use, including posting to another Internet site, is permitted without permission from the copyright owner (not AgEcon Search), or as allowed under the provisions of Fair Use, U.S. Copyright Act, Title 17 U.S.C.*

PB83-195727

U.S. FOREIGN AGRICULTURAL TRADE STATISTICAL REPORT, CALENDAR YEAR 1979: A SUPPLEMENT TO THE MONTHLY FOREIGN AGRICULTURAL TRADE OF THE UNITED STATES. ECONOMICS AND STATISTICS SERVICE, WASHINGTON; DC. INTERNATIONAL ECONOMICS DIV. OCT 80 306P

1 OF 4
PB 83
195727

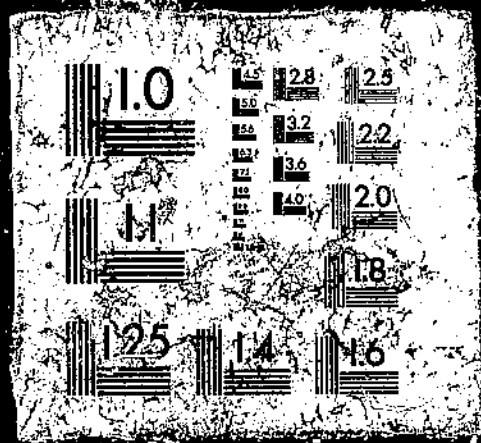

PB83-195727

U.S. Foreign Agricultural Trade
Statistical Report, Calendar Year 1979
A Supplement to the Monthly Foreign
Agricultural Trade of the United States

(U.S.) Economics and Statistics Service
Washington, DC

Oct 80

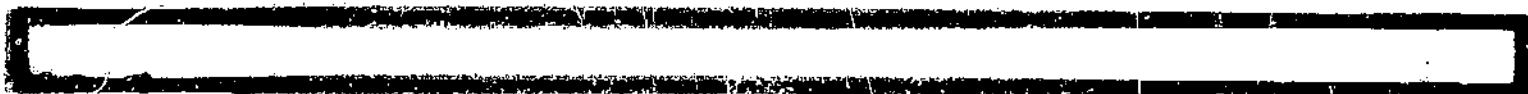
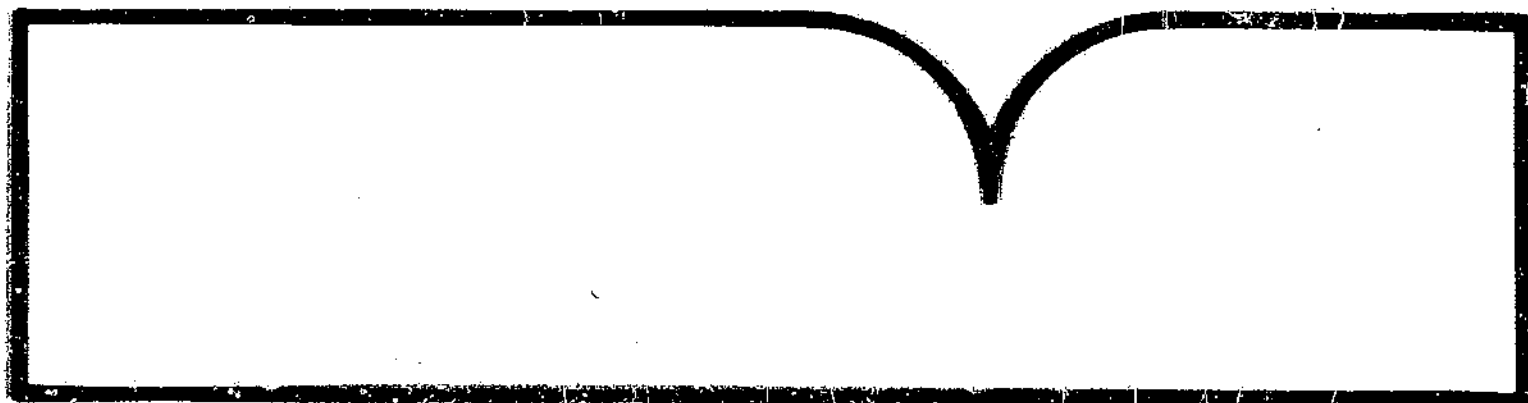

U.S. Department of Commerce
National Technical Information Service
NTIS

BIBLIOGRAPHIC INFORMATION

PB83-195727

U.S. Foreign Agricultural Trade Statistical Report, Calendar Year 1979: A Supplement to the Monthly Foreign Agricultural Trade of the United States.

Oct 80

PERFORMER: Economics and Statistics Service, Washington, DC. International Economics Div.

See also PB83-148874, and PB83-162479.

This statistical reference presents analytical tables showing current and historical data on U.S. foreign trade in agricultural products. Detailed tables cover commodity and country information for the most recent 2-year period.

KEYWORDS: *Agricultural economics, *Foreign trade.

Available from the National Technical Information Service, Springfield, Va. 22161

PRICE CODE: PC A14/MF A01

U.S. FOREIGN AGRICULTURAL TRADE STATISTICAL REPORT, CALENDAR YEAR 1979



**A SUPPLEMENT TO THE MONTHLY FOREIGN
AGRICULTURAL TRADE OF THE UNITED STATES**

**U.S. DEPARTMENT OF AGRICULTURE
ECONOMICS and STATISTICS SERVICE**

REPRODUCED BY
**NATIONAL TECHNICAL
INFORMATION SERVICE**
U.S. DEPARTMENT OF COMMERCE
SPRINGFIELD, VA. 22161

U.S. FOREIGN AGRICULTURAL TRADE STATISTICAL REPORT, CALENDAR YEAR 1979: A Supplement to the monthly Foreign Agricultural Trade of the United States. International Economics Division, Economics and Statistics Service, U.S. Department of Agriculture.

Washington, D.C.

October 1980

CONTENTS

	<u>Page</u>
Special notice.....	iv
Country groupings.....	vii
Country designations and abbreviations.....	x
Abbreviations for units of quantity and commodities.....	xi
Commodity composition of U.S. agricultural exports.....	xii
Commodity composition of U.S. agricultural imports.....	xxi

Historical Summaries

Table 1--Historical summary: Value of U.S. foreign trade and trade balance, calendar years 1935-79.....	1
Table 2--U.S. agricultural exports: Value of selected commodities and groups, calendar years 1968-79.....	2
Table 3--U.S. agricultural exports: Quantity of selected commodities and groups, calendar years 1968-79.....	5
Table 4--Export quantities of selected commodities, calendar years 1972-79...	9
Table 5--Historical summary: Value of agricultural imports, calendar years 1935-79.....	10
Table 6--U.S. agricultural imports: Value of selected complementary commodities and groups, calendar years 1968-79.....	11
Table 7--U.S. agricultural imports: Value of selected supplementary commodities and groups, calendar years 1968-79.....	12
Table 8--U.S. agricultural imports: Quantity of selected complementary commodities and groups, calendar years 1968-79.....	15
Table 9--U.S. agricultural imports: Quantity of selected supplementary commodities and groups, calendar years 1968-79.....	16

Exports

Table 10--U.S. agricultural exports: Value by commodity or commodity group, calendar years 1978 and 1979.....	19
Table 11--U.S. agricultural exports: Quantity, value, percent change, and principal markets by commodity groups, calendar years 1978 and 1979.....	20
Table 12--U.S. agricultural exports: Quantity and value by commodity, calendar years 1978 and 1979.....	22

CONTENTS

Page

Exports--Continued

Table 13--U.S. exports: Value of total, nonagricultural, and agricultural, by country, calendar years 1978 and 1979.....	31
Table 14--U.S. agricultural exports: Value of total, specified Government-financed programs, and commercial, by country, calendar years 1978 and 1979.	34
Table 15--U.S. agricultural exports: Quantity and value, commodity group by country, calendar years 1978 and 1979.....	37
Table 16--U.S. agricultural exports: Quantity and value, commodity by country, calendar years 1978 and 1979.....	59
Table 17--U.S. agricultural exports: Quantity and value by commodity group, calendar years 1978 and 1979.....	105
Table 18--U.S. agricultural exports: Quantity and value, area by commodity group, calendar years 1978 and 1979.....	107

Imports

Table 19--U.S. agricultural imports: Value by commodity or commodity group, calendar years 1978 and 1979.....	155
Table 20--U.S. agricultural imports: Quantity and value by commodity, calendar years 1978 and 1979.....	156
Table 21--U.S. agricultural imports: Quantity and value by commodity, calendar years 1978 and 1979.....	174
Table 22--U.S. imports: Value of total, nonagricultural, and agricultural, by country, calendar years 1978 and 1979.....	181
Table 23--U.S. agricultural imports: Value of total, complementary and supplementary, by country, calendar years 1978 and 1979.....	184
Table 24--U.S. agricultural imports: Quantity, value, percent change, and principal sources by commodity groups, calendar years 1978 and 1979.....	187
Table 25--U.S. agricultural imports: Quantity and value, commodity group by country, calendar years 1978 and 1979.....	189
Table 26--U.S. agricultural imports: Quantity and value, commodity by country, calendar years 1978 and 1979.....	202
Table 27--U.S. agricultural imports: Quantity and value by commodity group, calendar years 1978 and 1979.....	222
Table 28--U.S. agricultural imports: Quantity and value, area by commodity group, calendar years 1978 and 1979.....	224

CONTENTS

	<u>Page</u>
<u>Transshipments</u>	
Table 29--Transshipments of U.S. agricultural products through Canada: Estimated quantity and value by commodity and destination, calendar year 1978.....	269
Table 30--Transshipments of U.S. agricultural products through Canada: Estimated quantity and value by commodity and destination, calendar year 1978.....	270
Table 31--Transshipments of U.S. agricultural products through the Netherlands: Estimated quantity and value by commodity and destination, calendar year 1979.....	271

SPECIAL NOTICE

This statistical reference presents analytical tables showing current and historical data on U.S. foreign trade in agricultural products. Detailed tables cover commodity and country information for the most recent 2-year period.

U.S. foreign agricultural trade statistics in this report were derived from official data released by the Bureau of the Census. Agricultural commodities are defined as (1) nonmarine food products and (2) other products of agriculture which have not passed through complex processes of manufacture, such as fibers, raw hides and skins, fats and oils, beer, and wine. Such manufactured products as textiles, leather, boots and shoes, cigarettes, naval stores, forestry products, and distilled alcoholic beverages are not considered agricultural.

The trade statistics exclude shipments between the 50 States and Puerto Rico, between the 50 States and the island possessions, between Puerto Rico and the island possessions, among the island possessions, and intransit through the United States from one foreign country to another when documented as such by the U.S. Customs Bureau.

Exports

The export data in this report include "exports of domestic merchandise," defined as commodities grown, produced, or manufactured in the United States, and commodities of foreign origin which have been changed from the form in which they were imported. The export value is generally equivalent to a free-alongside-ship (f.a.s.) value at the U.S. port of export, based on the transaction price including inland transportation, insurance, and other costs incurred in placing the merchandise alongside the carrier.

The country of destination is defined as the country of ultimate destination known to the exporter at the time a commodity is exported. In many cases, however, the exporter cannot determine the ultimate destination because commodities frequently are transshipped through transfer facilities located at intermediate ports enroute. Shipments to "unknown" destinations in the commodity-by-country tables represent intransit grains and oilseeds from U.S. Great Lakes ports to Canadian St. Lawrence transfer points. Subsequently, these intransit commodities may be transshipped again in Belgium, the Netherlands, or the Federal Republic of Germany to interior European countries, to Scandinavian countries, or the United Kingdom. Supplementary tables on transshipments are provided to assist the user in determining ultimate destinations for some commodities. Destination information is based on statistics acquired from various foreign sources including the Canadian Grain Commission, the Belgian National Institute of Statistics, the Netherlands Central Bureau of Statistics, and the Hamburg State Statistical Office.

Changes in the Schedule B classification system on January 1, 1978, required the re-grouping of many commodities to maintain historical comparability. A number of new commodity classifications were established in the revised Schedule B system, and a completely new Schedule E based on the Standard International Trade Classification (SITC) system introduced. The user is encouraged to refer to U.S. Bureau of the Census publication Statistical Classifications of Domestic and Foreign Commodities Exported from the United States, January 1, 1978 edition, which cross-indexes old and new export categories.

Agricultural exports under specified Government-financed programs (table 14) include shipments under Public Law 480 programs, authorized by Public Law 83-480 as amended; and AID programs, authorized by P.L. 82-165, 83-665, and 87-195 as amended. Commercial exports include, in addition to unassisted commercial transactions, shipments of some commodities with Government assistance in the form of (1) extension of credit guarantees for relatively short periods repayable in dollars plus interest by USDA's

Commodity Credit Corporation, and (2) Export-Import Bank loans and medium-term loan guarantees.

Apparent excesses of exports under specified Government programs over total exports, which result in negative values in the column "Agricultural exports outside specified Government programs," may be due to lags in reporting, differences in valuation procedures, or the recording of the export as destined for the country through which a transshipment was made.

In commodity group-by-country data (table 15), 7-digit Schedule B commodity codes were summed to group totals. Each of the countries listed under each group accounted for 0.3 percent or more of the commodity group's export value with the following exceptions: Wheat, rice, feed grains, grains and preparations, corn, wheat and wheat products, grain sorghums, wheat and wheat flour, feed grains and products, and nonfat dry milk were listed if they accounted for 0.1 percent or more.

Commodity-by-country data (table 16) are printed at the 7-digit Schedule B commodity code level. Statistics on commodities valued under \$1 million are not shown, but are available for reference from machine tabulations in the World Analysis Branch, International Economics Division, Economics, Statistics, and Cooperatives Service, U.S. Department of Agriculture. So-called "basket" classifications (28 commodities) were excluded because they consist of diverse items. Countries listed under commodity headings were selected on a percentage of commodity export values as follows: (1) Commodities having an export value from \$1 million to \$5 million show countries accounting for 5 percent or more; (2) Commodities with export value from \$5 million to \$20 million show countries accounting for 2 percent or more; (3) Commodities with export value of \$20 million to \$50 million show countries accounting for 1 percent or more; and (4) Commodities valued over \$50 million show countries accounting for 0.3 percent or more. Data on country by commodities and selected commodity groups will be published as supplementary tables to this publication and made available on request.

Imports

Import data consist of "imports for consumption," representing entries for immediate consumption and withdrawals from bonded warehouses. The import value is defined as the "Customs value," based on the foreign market value, export value, or constructed value, and excludes U.S. import duties, freight, insurance, and other charges incurred in moving the commodity to the U.S. port of entry.

Data on shipments valued at less than \$251 are not shown in individual commodity listings or in agricultural totals. Low-valued imports are placed in "basket" classifications and appear in nonagricultural import totals.

Imports of agricultural commodities similar to those produced commercially in the United States and interchangeable in use with U.S. commodities are termed supplementary or partly competitive. All other commodities are considered complementary or noncompetitive.

Further information on foreign trade statistics and compilation procedures of the Bureau of the Census is contained in the publications of that agency.

In commodity group-by-country data (table 25), 7-digit Tariff Schedules of the United States Annotated (TSUSA) commodity codes were summed to group totals. Countries listed under each group accounted for 0.3 percent or more of the commodity group's import value with the following exceptions: Bananas and plantains, green coffee, cocoa beans, crude rubber, pork, and raw sugar were listed if they accounted for 0.1 percent or more.

Commodity-by-country data (table 26) are printed at the 7-digit Schedule A commodity code level. Basket classifications (31 commodities) were excluded. Countries listed under commodity headings were based on a percentage of commodity import values as follows: (1) Commodities having an import value from \$1 million to \$5 million show countries accounting for 5 percent or more; (2) Commodities with import values from \$5 million to \$20 million show countries accounting for 2 percent or more; (3) Commodities with import values of \$20 million to \$50 million show countries accounting for 1 percent or more; and (4) Commodities valued over \$50 million show countries accounting for 0.3 percent or more. The value of commodities from selected countries was subtracted from each commodity total to derive "other countries."

COUNTRY GROUPINGS

<p>NORTH AMERICA Greenland Canada St. Pierre and Miquelon</p> <p>LATIN AMERICA Mexico</p> <p>Central America Guatemala Belize El Salvador Honduras Nicaragua Costa Rica Panama Canal Zone</p> <p>Caribbean Bermuda Bahamas Cuba Jamaica Turks and Caicos Islands Cayman Islands Haiti Dominican Republic Leeward and Windward Islands Barbados Trinidad and Tobago Netherlands Antilles French West Indies</p> <p>South America Colombia Venezuela Guyana Surinam French Guiana Ecuador Peru Bolivia Chile Brazil Paraguay Uruguay Argentina Other South America</p> <p>EUROPE Western Europe EC (9) Belgium and Luxembourg Denmark France Fed. Rep. of Germany</p>	<p>Ireland Italy Netherlands United Kingdom</p> <p>Other Western Europe Iceland Sweden Norway Finland Austria Switzerland Azores Spain Portugal Gibraltar Greece Malta and Gozo</p> <p>Eastern Europe, excluding U.S.S.R. German Democratic Rep. Czechoslovakia Hungary Poland Yugoslavia Albania Romania Bulgaria U.S.S.R. Estonia Latvia Lithuania U.S.S.R.</p> <p>ASIA West Asia Turkey Cyprus Syria Lebanon Iraq Iran Israel Jordan Gaza Strip Kuwait Saudi Arabia Qatar United Arab Emirates Yemen (Sana) Yemen (Aden) Oman Bahrain</p> <p>South Asia Afghanistan India Pakistan Nepal</p>
--	--

Continued--

COUNTRY GROUPINGS--CONTINUED

Bangladesh	Togo
Sri Lanka (Ceylon)	Nigeria
Japan	Central African Empire
China, Mainland	Gabon
East and Southeast Asia, excluding	Chad
Japan and China, mainland	St. Helena
Burma	Madeira Islands
Thailand	Upper Volta
Vietnam	Benin (Dahomey)
Laos	Angola
Cambodia	Congo (Brazzaville)
Malaysia	Western Africa, n.e.c.
Singapore	Liberia
Indonesia	Zaire
Brunei	Burundi
Philippines	Rwanda
Macao	Somalia
Southern Asia, n.e.c.	Ethiopia
Mongolia	Djibouti
Republic of Korea	Uganda
North Korea	Kenya
Hong Kong	Seychelles
Taiwan	British Indian Ocean Territory
	Tanzania
OCEANIA	Mauritius
Australia	Mozambique
New Zealand	Malagasy Republic
Papua New Guinea	French Indian Ocean Areas
Western Samoa	Republic of South Africa
British Pacific Islands	Namibia
French Pacific Islands	Botswana
Trust Territory of the Pacific Islands	Zambia
Other Pacific Islands, n.e.c.	Swaziland
	Rhodesia
AFRICA	Malawi
North Africa	Lesotho
Morocco	
Algeria	
Tunisia	
Libya	
Egypt	
Other Africa	
Sudan	
Canary Islands	
Spanish Africa, n.e.c.	
Equatorial Guinea	
Mauritania	
Cameroon	
Senegal	
Mali	
Guinea	
Sierra Leone	
Ivory Coast	
Ghana	
The Gambia	
Niger	
	Destination Unknown (Canadian transshipments)

Continued--

COUNTRY GROUPINGS--CONTINUED

Developed Countries

Canada
 Western Europe
 Israel
 Japan
 Australia
 New Zealand
 Republic of South Africa
 Destination Unknown (Canadian
 transshipments)

Less Developed Countries

Greenland and St. Pierre and Miquelon
 Latin America, except Cuba
 West Asia except Israel
 South Asia
 East and Southeast Asia except Japan,
 China mainland, Mongolia, Vietnam,
 and North Korea
 Oceania, except Australia and New
 Zealand
 Africa, except Republic of South Africa

Central Plan

Cuba
 Eastern Europe
 U.S.S.R.
 China, mainland
 Mongolia
 Vietnam
 North Korea

Central Plan-Europe (including U.S.S.R.)

Eastern Europe, excluding U.S.S.R.
 U.S.S.R. (including Estonia, Latvia,
 and Lithuania)

Central Plan-Asia

China, mainland
 Mongolia
 Vietnam
 North Korea

CACM

Guatemala
 El Salvador
 Honduras
 Nicaragua
 Costa Rica

LAFTA

Mexico
 Colombia
 Venezuela
 Ecuador
 Peru

Bolivia
 Chile
 Brazil
 Paraguay
 Uruguay
 Argentina

CCM

Belize
 Jamaica
 Turks and Caicos Islands
 Cayman Islands
 Leeward and Windward Islands
 Barbados
 Trinidad and Tobago
 Guyana

OPEC

Venezuela
 Ecuador
 Iran
 Iraq
 Kuwait
 Saudi Arabia
 Qatar
 United Arab Emirates
 Algeria
 Libya
 Nigeria
 Gabon
 Indonesia

COMECON

German Democratic Rep.
 Czechoslovakia
 Hungary
 Romania
 Bulgaria
 U. S. S. R.
 Estonia
 Latvia
 Lithuania
 Poland

Country designations and abbreviations

Country designation	Abbreviation	Country designation	Abbreviation	Country designation	Abbreviation
Greenland	: Greenld	: Azores	: Azores	: Trust Territory of Pacific Islands	: T Pac I
Canada	: Canada	: Spain	: Spain	: Morocco	: Moroc
St. Pierre and Miquelon	: Sp Mqel	: Portugal	: Portugl	: Algeria	: Algeria
Mexico	: Mexico	: Gibraltar	: Gibralt	: Tunisia	: Tunisia
Guatemala	: Guatmal	: Malta and Gozo	: Malta	: Libya	: Libya
Belize	: Belize	: Italy	: Italy	: Egypt	: Egypt
El Salvador	: Salvadr	: Yugoslavia	: Yugoslv	: Sudan	: Sudan
Honduras	: Hondura	: Albania	: Albania	: Canary Islands	: Canary I
Nicaragua	: Nicarag	: Greece	: Greece	: Spanish Africa, n.e.c.	: Sp Af
Costa Rica	: C Rica	: Romania	: Romania	: Equatorial Guinea	: Eq Guin
Panama	: Panama	: Bulgaria	: Bulger	: Mauritania	: Mauritin
Canal Zone	: Canal Z	: Turkey	: Turkey	: Cameroon	: Camroon
Bermuda	: Bermuda	: Cyprus	: Cyprus	: Senegal	: Senegal
Bahamas	: Bahamas	: Syria	: Syria	: Mali	: Mali
Cuba	: Cuba	: Lebanon	: Lebanon	: Guinea	: Guinea
Jamaica	: Jamaica	: Iraq	: Iraq	: Sierra Leone	: Sier Ln
Turks and Caicos Islands	: Turk Is.	: Iran	: Iran	: Ivory Coast	: Ivry Cst
Cayman Islands	: Cayman	: Israel	: Israel	: Ghana	: Ghana
Haiti	: Haiti	: Jordan	: Jordan	: The Gambia	: Gambia
Dominican Republic	: Dom Rep	: Gaza Strip	: Gaza St	: Niger	: Niger
Leeward and Windward Islands	: Lw Wr I	: Kuwait	: Kuwait	: Togo	: Togo
Barbados	: Barbado	: Saudi Arabia	: S Arab	: Nigeria	: Nigeria
Trinidad and Tobago	: Trinid	: Qatar	: Qatar	: Central African Empire	: C Af Em
Netherlands Antilles	: N Antil	: Arab Em	: Arab Em	: Gabon	: Gabon
French West Indies	: F W Ind	: Yemen S	: Yemen S	: Chad	: Chad
Colombia	: Colomb	: Yemen (Aden)	: Yemen A	: St. Helena	: S Helna
Venezuela	: Venez	: Oman	: Oman	: Madeira Islands	: Madeira
Guyana	: Guyana	: Bahrain	: Bahrain	: Upper Volta	: U Volta
Surinam	: Surinam	: Afghanistan	: Afghan	: Benin (Dahomey)	: Benin
French Guiana	: F Guian	: India	: India	: Angola	: Angola
Ecuador	: Ecuador	: Pakistan	: Pakistn	: Congo (Brazzaville)	: Co Braz
Peru	: Peru	: Nepal	: Nepal	: Western Africa, n.e.c.	: W Af
Bolivia	: Bolivia	: Bangladesh	: Bangldsh	: Liberia	: Liberia
Chile	: Chile	: Sri Lanka (Ceylon)	: Sri Lka	: Zaire	: Zaire
Brazil	: Brazil	: Burma	: Burma	: Burundi	: Burundi
Paraguay	: Paragua	: Thailand	: Thailand	: Rwanda	: Rwanda
Uruguay	: Uruguay	: Vietnam	: Vietnam	: Laos	: Laos
Argentina	: Argent	: Laos	: Laos	: Cambodia	: Cambod
Other South America	: O So Am	: Cambodia	: Cambod	: Malaysia	: Malaysia
Iceland	: Iceland	: Sweden	: Sweden	: Singapore	: Singap
Sweden	: Sweden	: Norway	: Norway	: Indonesia	: Indnsia
Norway	: Norway	: Finland	: Finland	: Brunei	: Brunei
Finland	: Finland	: Denmark	: Denmark	: Philippines	: Phillipines
Denmark	: Denmark	: United Kingdom	: U King	: Macao	: Macao
United Kingdom	: U King	: Ireland	: Ireland	: Southern Asia, n.e.c.	: So Asia
Ireland	: Ireland	: Netherlands	: Nethlds	: China, Mainland	: China M
Netherlands	: Nethlds	: Belgium and Luxembourg	: Belgim	: Mongolia	: Mongola
Belgium and Luxembourg	: Belgim	: France	: France	: North Korea	: No Kor
France	: France	: Federal Republic of Germany	: Fr Germ	: Korea, Republic of	: Kor Rep
Federal Republic of Germany	: Fr Germ	: German Democratic Republic	: Germ Dr	: Hong Kong	: Hg Kong
German Democratic Republic	: Germ Dr	: Austria	: Austria	: Taiwan	: Taiwan
Austria	: Austria	: Czechoslovakia	: Czecho	: Japan	: Japan
Czechoslovakia	: Czecho	: Hungary	: Hungary	: Australia	: Austral
Hungary	: Hungary	: Switzerland	: Switzzid	: Papua New Guinea	: Papua N Guinea
Switzerland	: Switzzid	: Estonia	: Estonia	: New Zealand	: New Zeal
Estonia	: Estonia	: Latvia	: Latvia	: Western Samoa	: W Samoa
Latvia	: Latvia	: Lithuania	: Lithuan	: British Pacific Islands	: Br P Is
Lithuania	: Lithuan	: Poland	: Poland	: French Pacific Islands	: Fr P Is
Poland	: Poland	: U.S.S.R.	: U.S.S.R.		
U.S.S.R.	: U.S.S.R.				

Abbreviations for units of quantity and commodities

Abbreviation	Description	Abbreviation	Description
ADV	Advanced	MLB	Thousand pounds
ALC	Alcohol	MLD	Milled
AOZ	Avoirdupois ounces	MNO	Thousand number
B	Breeding	MO	Month
B/FAT	Butterfat	MRB	Thousand running bales
BEV	Beverages	MT	Metric tons (2,204.622 pounds)
BR	Brine	MTRLS	Materials
BU	Bushel	MXD	Mixed
BU EQ	Bushel equivalent	N/	Not
CAP	Capsules	N/O	Not over
CERT	Certified	N/R	Not for relief
CHEM	Chemical	N/S	Not stemmed
CIG	Cigarette	NA	Not available
CLB	Clean pound	NAT	Natural
CND	Canned	NEC	Not elsewhere classified
COLOR	Colored	NES	Not elsewhere specified
CONC	Concentrated, concentrates	NO	Number
COND	Condensed	NSPF	Not specifically provided for
CONT	Container	O/Q	Over quota
CRD	Crude	ORG	Original
CRT	Crate	OV	Over
CSNG	Casings	OZ	Ounce
CWT	Hundredweight (100 pounds)	P	Philippines
DEG	Degrees	PFG	Proof gallon
DOMEST	Domestic	PHOTO	Photographic
DOZ	Dozen	PKD	Packed
DRD	Dried	PKLD	Pickled
ED	Edible	PREP	Preparations, prepared
EVAP	Evaporated	PRES	Preserved
EVIS	Eviscerated	PROC	Proclamation
EX	Excluding, except	PROD	Production
EXT	Extract	Q	Quota
FL	Flower	R	Relief
FLR	Filler	RBA	Running bale (480 pound net average)
FR	Fresh		
FRZ	Frozen	RET	Returned
GAL	Gallon	RGH	Rough
GLB	Greasy pound	SHD	Shade
GRAT	Grating	SP	Special
GTN	Great Northern	ST	Staple
HH	Hothouse	STMD	Stemmed
HOTPK	Hot pack	STN	Short ton (2,000 pounds)
IN	Inches	SUB	Substitutes
INC	Including	TT	Trust Territory
INED	Inedible	TURK	Turkish
LB	Pound	UNMLD	Unmilled
LF	Leaf	UNSTMD	Unstemmed
LTN	Long ton (2,240 pound)	VEG	Vegetable
LV	Loaves	W/O	Without
MFG	Manufactured, manufacturing	>	Greater than
MCAL	Thousand gallons	<	Less than
MISC	Miscellaneous	#	Pound

COMMODITY COMPOSITION OF U.S. AGRICULTURAL EXPORTS

1010TOTAL	---	:	0129010	BEEF-CURED, EXCEPT CANNED	MT
1020ANIMALS & ANIMAL PRODUCTS	NA	:	1074200	BEEF-VEAL, CANNED	MT
1030 ANIMALS-LIVE, EX PCULTRY	NA	:	1074600	BEEF-VEAL, OTHERWISE PREP, PRES	MT
1040 CATTLE-LIVE	MNO	:	1130	PORK	MT
0011010 CATTLE-DAIRY, FOR BREEDING	NO	:	0121010	HAM, SHOULDER-CURED, EX CANNED	MT
0011020 CATTLE-BEEF, BREEDING, EX BULLS	NO	:	0121020	BACON-CURED, EXCEPT CANNED	MT
0011030 BULLS-BEEF, FOR BREEDING	NO	:	0121030	PORK, NEC-CURED, EXCEPT CANNED	MT
0011040 CATTLE-EXCEPT BREEDING	NO	:	0121040	PORK-CURED, CANNED	MT
1004120 CATTLE-BEEF, BREEDING, MALES	NO	:	1073735	PORK, CANNED	MT
1004140 CATTLE-BEEF, BREEDING, FEMALES	NO	:	1073740	BACON-CURED, EXCEPT CANNED	MT
1004160 CATTLE-DAIRY, BREEDING, MALES	NO	:	1073750	HAM, SHOULDER-CURED, EX CANNED	MT
1004180 CATTLE-DAIRY, BREEDING, FEMALES	NO	:	1073770	PORK, NEC-CURED, EXCEPT CANNED	MT
1004190 CATTLE-EXCEPT BREEDING	NO	:		OTHER MEATS, PREP, PRES	
OTHER LIVE ANIMALS					
0012000 SHEEP-LAMBS, AND GOATS-LIVE	NO	:	0129020	MEAT & OFFALS, NEC-CURED, CND	MT
0013000 SWINE-LIVE	NO	:	0129025	MEAT & OFFALS, NEC-DRD, ETC, CND	MT
0015000 HORSES, ASSES, MULES, ETC-LIVE	NO	:	0133000	MEAT EXTRACTS AND JUICES	MT
0015020 HORSES-BREEDING	NO	:	0134010	SAUSAGE, FRANKS, ETC-CANNED	MT
0015060 HORSES-EX RR, ASSES, MULES, ETC	NO	:	0134020	SAUSAGE, FRANKS, ETC-EX CANNED	MT
0015000 ANIMALS FOR FOOD, NEC-LIVE	NO	:	0138020	MEAT SPECIALTIES, NEC-CANNED	MT
0015010 RABBITS, DEER, ETC	NO	:	0138030	MEAT, MEAT PRODUCTS, NEC-CANNED	MT
0015020 ANIMALS, LIVE CFLY FOR FOOD	NO	:	0138050	MEAT, MEAT PRODUCTS, NEC-EX CND	MT
1007100 HORSES-BREEDING	NO	:	1070100	SAUSAGE, FRANKS, ETC-CANNED	MT
1007200 HORSES-EX BR, ASSES, MULES, ETC	NO	:	1070200	SAUSAGE, FRANKS, ETC-EX CANNED	MT
1008200 SHEEP AND LAMBS	NO	:	1076400	MEAT & OFFALS, NEC-CANNED	MT
1009300 SWINE-LIVE	NO	:	1076600	MEAT & OFFALS, NEC-PREPARED	MT
1009620 ANIMALS, LIVE CFLY FOR FOOD	NO	:	1078000	MEAT EXTRACTS AND JUICES	MT
1060 MEATS AND MEAT PRODUCTS	MT	:	1021200	BALLS, HASH, PASTE, PUD ETC	MT
1070 MEATS-FRESH, FROZEN	MT	:	1140	POULTRY & POULTRY PRODUCTS	NA
1080 BEEF AND VEAL, FRESH, FRZ	MT	:	1150	PCULTRY-LIVE	NA
0111010 BEEF-EX OFFALS, FRESH, FROZEN	MT	:	1155	BABY CHICKS-BREEDER	MNO
0111020 VEAL-EX OFFALS, FRESH, FROZEN	MT	:	0014012	BABY CHICKS-BREEDER STOCK	NO
1061025 BEEF-EX OFFALS BONE IN FR, FRZ	MT	:	1000220	BABY CHICKS-BREEDER STOCK	NO
1061060 BEEF-EX OFF W/O BONE FR, FRZ	MT	:	1156	BABY CHICKS-EX BREEDER	MNO
1061080 VEAL-EX OFFALS, FRESH, FROZEN	MT	:	0014010	BABY CHICKS	NO
1073820 BEEF, PREP, FR, FROZEN	MT	:	0014016	BABY CHICKS-EX BREEDER STOCK	NO
1073840 VEAL-PREP, FRESH OR FROZEN	MT	:	1000240	BABY CHICKS-EX BREEDER STOCK	NO
1090 PORK-FRESH, FROZEN	MT	:		OTHER POULTRY-LIVE	
0113010 PORK CARCASSES-FRESH, FROZEN	MT	:	0014020	TRUCKY POLTS-LIVE	NO
0113020 PORK HAMS, SHOULDERS-FR, FROZEN	MT	:	0014030	POULTRY, NEC-DOMESTIC, LIVE	MT
0113030 PORK, NEC-EX OFFALS, FR, FROZEN	MT	:	1000260	TURKEY POLTS-LIVE	NO
1064020 PORK CARCASSES-FRESH, FROZEN	MT	:	1000280	DUCK, GESE, GUINEAS, LIVE	NO
1064040 PORK HAMS, SHOULDERS-FR, FROZEN	MT	:	1001000	POULTRY, NEC-DOMESTIC, LIVE	NO
1064060 PORK, NEC-EX OFFALS, FR, FROZEN	MT	:	1160	PCULTRY MEATS	MT
1073715 PORK, PREPARED, FRESH, FROZEN	MT	:	1165	POULTRY MEAT-FR, FRZ	MT
1100 VARIETY MEATS-FRESH, FROZEN	MT	:	1170	CHICKENS, FRESH, FROZEN	MT
0116005 BEEF TONGUES-FRESH, FROZEN	MT	:	0114085	CHICKENS, YOUNG-WHOLE, FR, FRZ	MT
0116010 BEEF LIVERS-FRESH, FROZEN	MT	:	0114010	YOUNG CHICKENS, WHOLE, PARTS	MT
0116015 BEEF OFFALS, NEC-FRESH, FROZEN	MT	:	0114015	CHICKENS, EX YOUNG-WHL, FR, FRZ	MT
0116020 VEAL TONGUES-FRESH, FROZEN	MT	:	0114020	CHICKENS, N-BRFC WHOLE, PARTS	MT
0116025 VEAL LIVERS-FRESH, FROZEN	MT	:	0114025	CHICKEN PARTS-FRESH, FROZEN	MT
0116030 VEAL OFFALS, NEC-FRESH, FROZEN	MT	:	1054120	CHICKENS, YOUNG-WHOLE, FR, FRZ	MT
0116035 LAMP & MUTTON OFFALS-FR, FRZ	MT	:	1054140	CHICKENS, EX YOUNG-WHL, FR, FRZ	MT
0116040 PORK LIVERS-FRESH, FROZEN	MT	:	1054160	CHICKEN PARTS-FRESH, FROZEN	MT
0116045 PORK OFFALS, NEC-FRESH, FROZEN	MT	:	1180	TURKEYS, FRESH, FROZEN	MT
0116050 EDIBLE OFFALS, NEC-FR, FROZEN	MT	:	0114030	TURKEYS, WHOLE PARTS	MT
0129030 MEAT & OFFALS, NEC-CURED	MT	:	0114035	TURKEYS, FRESH, FROZEN	MT
1068200 BEEF TONGUES-FRESH, FROZEN	MT	:	0114039	TURKEY PARTS-FRESH, FROZEN	MT
1068400 BEEF LIVERS-FRESH, FROZEN	MT	:	1055120	TURKEYS-WHOLE, FR, FRZ	MT
1068600 BEEF OFFALS, NEC-FRESH, FROZEN	MT	:	1055140	TURKEY PARTS-FRESH, FROZEN	MT
1068800 VEAL-OFFALS, FRESH, FROZEN	MT	:		OTHER POULTRY MEAT, FR, FRZ	
1069000 SHEEP-LAMBS, OFFALS, FR, FRZ	MT	:	0114040	PCULTRY, NEC-FRESH, FROZEN	MT
1069200 PORK LIVERS-FRESH, FROZEN	MT	:	0114100	PCULTRY LIVER-FR, FRZ, SALTED	MT
1069400 PORK OFFALS, NEC-FRESH, FROZEN	MT	:	1056100	PCULTRY, NEC-FRESH, FROZEN	MT
1069600 EDIBLE OFFALS, NEC-FR, FROZEN	MT	:	1057100	PCULTRY LIVER-FR, FRZ, SALTED	MT
1076200 MEAT, OFFALS, PREP, FR, FRZ	MT	:	1190	POULTRY MEATS-PREP	MT
OTHER MEATS-FRESH, FROZEN					
0112000 SHEEP & GOAT MEAT-FR, FROZEN	MT	:	0129014	PCULTRY-DRD, SALTED, SMOKED, CND	MT
0115910 MEAT, NEC, EX SMALL GAME-FR, FRZ	MT	:	0130010	POULTRY, NEC-EX SOUP, CANNED	MT
0115920 MEAT, NEC, SMALL GAME-FR, FRZ	MT	:	0138040	POULTRY PRODUCTS, NEC-EX CND	MT
1062500 SHEEP-LAMP MEAT, FR, FRZ	MT	:	1059100	PCULTRY, NEC-EX SOUP, CANNED	MT
1065100 HORSEMEAT FRESH, FROZEN	MT	:	1058300	POULTRY, OTHERWISE PREP, PRES	MT
1065200 MEAT, NEC, FRESH, FROZEN	MT	:	1200	EGGS	NA
1110 MEATS-PPF, PRES	MT	:	0250010	EGGS-SHELL, EXCEPT HATCHING	DOZ
1120 BEEF	MT	:	0250020	EGGS-SHELL FOR HATCHING	DOZ
			0250030	EGGS-DRIED	MT
			0250040	EGGS-PRESERVED, EXCEPT DRIED	MT

CONTINUED--

COMMODITY COMPOSITION OF U.S. AGRICULTURAL EXPORTS--CONTINUED

1195100	EGGS-SHELL FOR HATCHING	DCZ	:	1775000	LARD	MT
1195300	EGGS-SHELL, EXCEPT HATCHING	DCZ	:	1260	TALLOW-INEDIBLE	MT
1196520	EGG ALBUMIN DRIED	MT	:	1775640	TALLOW-INEDIBLE	MT
1196540	EGGS-DRIED	MT	:	4113220	TALLOW-INEDIBLE	MT
1197020	ALBUMIN-PRESERVED, EX DRIED	MT	:	4113620	TALLOW INEDIBLE AND GREASE	MT
1197040	EGGS-PRESERVED, EXCEPT DRIED	MT	:		OTHER ANIMAL FATS, OILS	
5995405	EGG ALBUMIN	MT	:	0910020	CHOICE WHITE GREASE	MT
	OTHER POULTRY PRODUCTS		:	0910060	EDIBLE FATS, NEC-PREPARED	MT
1860500	BIRD FEATHERS AND DOWN	MT	:	0910020	CHOICE WHITE GREASE	MT
2910040	BIRD FEATHERS AND DOWN	MT	:	0913030	RENDERED POULTRY FAT	MT
5995400	ALBUMINES AND DERIVATIVES	MT	:	0914040	EDIBLE FATS, NEC-PREPARED	MT
5995410	ALBUMIN EX EGG & DERIVATIVES	MT	:	1775220	OLEO OIL & OLEO STEARIN EDIBLE	MT
1210	DAIRY PRODUCTS	NA	:	1775240	OLEO OIL & OLEO STEARIN-INED	MT
1215	EVAP & COND MILK	MT	:	1775620	TALLOW-EDIBLE	MT
0221010	MILK, CREAM-EVAPORATED, EX BULK	MT	:	1775500	WOOL GREASE	MT
0221020	MILK, CREAM-CONDENSED, EX BULK	MT	:	1777360	CHOICE WHITE GREASE	MT
0221030	MILK, CREAM-EVAP, COND, IN BULK	MT	:	1777380	FATS, OILS, GREASES, NEC-ANIMAL	MT
1153000	MILK, CREAM-EVAPORATED, CANNED	MT	:	1787040	OTHER BAKING OR FRYING FATS	MT
1153500	MILK, CREAM-CONDENSED, CANNED	MT	:	1789000	OILS-OTHER MIXTURE, NSPF	MT
1154000	MILK, CREAM-EVAP, COND, IN BULK	MT	:	4113210	TALLOW-EDIBLE	MT
1220	NONFAT DRY MILK	MT	:	4113230	FATS, LARD-RENDERED-CATTLE, ETC	MT
0222030	MILK-NONFAT DRY, RELIEF	MT	:	4113310	LARD/CLEO, OIL & STEARIN-ED	MT
0222040	MILK-NONFAT DRY, EX BULK, N/R	MT	:	4113320	LARD/CLEO, OIL & STEARIN-INED	MT
0222050	MILK-NONFAT DRY, IN BULK, N/R	MT	:	4113610	TALLOW-EDIBLE	MT
1155020	MILK-NONFAT DRY, RELIEF	MT	:	4113630	FATS, OILS, GREASES, NEC-ANIMAL	MT
1155040	MILK-NONFAT DRY, NOT RELIEF	MT	:	4113700	OILS AND FATS, NEC-ANIMAL	MT
1225	BUTTER, INC ANHYDROUS	MT	:	4901300	STEARIN ACID	MT
0230010	BUTTER-RELIEF	MT	:	1280	HIDES AND SKINS	NA
0230020	BUTTER-NOT RELIEF	MT	:	1290	CATTLE HIDES	MNO
0230030	ANHYDROUS MILK FAT-RELIEF	MT	:	1295	CATTLE HIDES-WHOLE	MNO
0230040	ANHYDROUS MILK FAT-NOT RELIEF	MT	:	1201400	HIDES-CATTLE, WHOLE	NO
1160100	BUTTER, INC ANHYDROUS	MT	:	2111010	HIDES-CATTLE, WHOLE	NO
1777320	ANHYDROUS MILK FAT	MT	:		OTHER CATTLE HIDES	
1235	CHEESE	MT	:	1201755	HIDES-CATTLE, EXCEPT WHOLE	NO
0240010	CHEESE AND CURD-RELIEF	MT	:	1201765	HIDES-CATTLE, PIECES	MT
0240020	CHEESE AND CURD-NOT RELIEF	MT	:	2111015	HIDES-CATTLE, EXCEPT WHOLE	NO
0240030	CHEESE-COTTAGE	MT	:	2111020	CATTLE HIDES, EXCEPT WHOLE	NO
0240040	CHEESE-PROCESSED AMERICAN	MT	:	2111025	HIDES-CATTLE, PIECES	MT
0240050	CHEESE-PROCESSED, NEC	MT	:		OTHER HIDES AND SKINS	
1171700	CHEESE-CHEDDAR	MT	:	1202044	HIDES-EQUINE	MT
1178200	CHEESE-AMERICAN-TYPE EX CHEDDAR	MT	:	1201720	SKINS-CALF	NO
1178600	CHEESE-NEC	MT	:	1201740	SKINS-KIP	NO
	OTHER DAIRY PRODUCTS		:	1202022	SKINS-SHEEP, LAMB, W/O WOOL	NO
0222010	MILK-WHOLE, DRY	MT	:	1202047	SKINS-GOAT & KID, UNDRRESSED	NO
0222020	CREAM-DRY	MT	:	1202090	HIDES, SKINS, NEC-UNDRRESSED	NA
0223000	MILK AND CREAM-FRESH	MT	:	1230000	SKINS-SHEEP, LAMB, WITH WOOL	NO
0488210	INFANTS DIETARY SUPPLEMENTS	MT	:	2111030	HIDES-EQUINE	NO
0488220	MALTED MILK, COMPOUNDS, ETC	MT	:	2112010	SKINS-CALF	NO
0488410	INFANTS DIETARY SUPPLEMENTS	MT	:	2112020	SKINS-KIP	NO
0488420	MALTED MILK, COMPOUNDS, ETC	MT	:	2114000	SKINS-GOAT & KID, UNDRRESSED	NO
0612075	LACTOSE-CRUDE & REFINED	MT	:	2114000	SKINS-SHEEP, LAMB, WITH WOOL	NO
0619030	LACTOSE-CRUDE & REFINED	MT	:	2117000	SKINS-SHEEP, LAMB, W/O WOOL	NO
0991070	FOOD PREPARATIONS, NEC-N/CAD	NA	:	2119000	HIDES, SKINS, NEC-UNDRRESSED	NA
1110020	NONALCOHOLIC BEVERAGES, NEC	---	:	1300	FURSKINS	NA
1150100	MILK AND CREAM-FRESH, SOUR	MT	:	1241511	FOX	NO
1155700	MILK-CREAM, DRY	MT	:	1241525	MINK	NO
1180000	WHEY-FLUID	LIT	:	1241527	MUSKRAT	NO
1180500	WHEY-DRIED	MT	:	1241528	NUTRIA	NO
1181000	YOGURT & OTHER FERMENTED MILK	MT	:	1241552	FURSKINS, NEC	NO
1181200	INFANTS DIETARY SUPPLEMENTS, DRD	MT	:	1241700	FUR, TAILS, PAWS, PIECES	NA
1181700	DIFETIC FOODS, NEC, DRIED	MT	:	2120010	MUSKRAT	NO
1182500	ICE CREAM	LIT	:	2120020	MINK	NO
1185000	MILK PRODUCTS, NSPF	---	:	2120030	NUTRIA	NO
1186000	MILK PRODUCTS, NSPF	---	:	2120040	FURSKINS, NEC	MT
4921600	CASEIN, PEPTONES, DEXTRINS, DRIV	MT	:	2120050	FURSKINS, NEC	NO
4923510	LACTOSE-CRUDE & REFINED	MT	:	2120060	FUR, TAILS, PAWS, PIECES	NA
5995810	CASEIN, ALBUMINS, ETC	MT	:	3060400	WOOL, PAIR ON SKIN	MT
5995815	CASEIN, PEPTONES, DEXTRINS	MT	:	1320	OTHER ANIMAL PRODUCTS	NA
5995820	CASEIN, ALBUMIN, GELATIN, DRIV	MT	:	185700	HAIR, BRISTLES, CRUDE	MT
5995825	CASEIN, PEPTONES, DEXTRINS, DRIV	MT	:	1905920	SALSAJE CASING-HOG, NATURAL	MT
8183100	FOOD PRODUCTS FOR RELIEF	---	:	1905940	SALSAJE CASING, NEC	MT
1250	FATS, OILS AND GREASES	MT	:	1911520	BULL SEMEN	NA
1255	LARD	MT	:	1912500	ANIMAL MATERIALS, NEC-CRUDE	NA
0910010	LARD, OTHER PIG FAT-EX GREASE	MT	:	2610000	SILK-RAW AND WASTE	MT
0913010	LARD, OTHER PIG FAT-EX GREASE	MT	:	2623010	MCF AIR	MT

CONTINUED--

COMMODITY COMPOSITION OF U.S. AGRICULTURAL EXPORTS--CONTINUED

2623020	HAIR,FINE ANIMAL,NEC-UNCOMBED	MT	:	0421050	RICE-HUSKED,BROWN,SHORT	MT
2624000	WOOL-NOT CARDED OR COMBED	MT	:	0421060	RICE-HUSKED,BROWN,MIXED	MT
2625000	HAIR,COARSE ANIMAL-UNCOMBED	MT	:	0422010	RICE-FILLED, RELIEF	MT
2625100	HAIR-HORSE, HNE AND TAIL	MT	:	0422020	RICE-FARBOILED	MT
2625900	HAIR-COARSE ANIMAL, NEC	MT	:	0422022	RICE-FARBOILED, LONG GRAIN	MT
2910010	SAUSAGE CASING-HOC,NATURAL	MT	:	0422024	RICE-FARBOILED,MEDIUM GRAIN	MT
2910020	SAUSAGE CASING, NEC	MT	:	0422026	RICE-FARBOILED,SHORT GRAIN	MT
2910070	ANIMAL MATERIALS,NEC-CRUDE	NA	:	0422028	RICE-FARBOILED, MIXED	MT
2910075	BONE MEAL	MT	:	0422030	RICE-OVER 74% BROKEN KERNELS	MT
2910080	ANIMAL MATERIALS,NEC-CRUDE	NA	:	0422040	RICE-N/CV 74% BROKEN KERNEL	MT
2910085	BULL SEMEN	NA	:	0422050	RICE-N/C 74% BROKEN, LONG	MT
2910090	ANIMAL MATERIALS,NEC-CRUDE	NA	:	0422060	RICE-N/C 74% BROKEN,MEDIUM	MT
3060520	WOOL,N/FINER 58	MT	:	0422070	RICE-N/C 74% BROKEN,SHORT	MT
3060530	WOOL N/FINER THAN 58	MT	:	0422080	RICE-N/C 74% BROKEN,MIXED	MT
3060540	WOOL,FINER 58	MT	:	1305000	RICE-IN HUSK,UNMILLED	MT
3060560	WOOL FINER THAN 58	MT	:	1305520	RICE-HUSKED,BROWN, LONG	MT
3069000	MOHAIR	MT	:	1305540	RICE-HUSKED,BROWN,MEDIUM	MT
3069100	MOHAIR	MT	:	1305560	RICE-HUSKED,BROWN,SHORT	MT
3069500	HAIR,FINE ANIMAL,NEC-UNCOMBED	MT	:	1305580	RICE-HUSKED,BROWN,MIXED	MT
3069600	HAIR EX MOHAIR	MT	:	1313010	RICE-RELIEF	MT
3069800	SILK-RAY AND WASTE	MT	:	1313015	RICE-HEAD, LONG GRAIN N/RELIEF	MT
4341010	DRUGS-CRUDE ANIMAL/GLANDS/ORG ETC	MT	:	1313020	RICE-FARBOILED	MT
4341020	DRUGS-CRUDE ANIMAL/BILE SECRETION	MT	:	1313025	RICE-HEAD, EX LONG N/RELIEF	MT
4343010	DRUGS-ADVANCED LIVER,ANIMAL	MT	:	1313030	RICE-N/C 74% BROKEN, LONG	MT
4343050	DRUGS-ADVANCED, OTHER,ANIMAL	MT	:	1313040	RICE-N/C 74% BROKEN, MEDIUM	MT
4352500	DRENKAT	MT	:	1313050	RICE-N/C 74% BROKEN, SHORT	MT
4550700	ANIMAL MATERIALS,NEC-CRUDE	MT	:	1313060	RICE-N/C 74% BROKEN, MIXED	MT
4552100	GELATIN-EDIBLE GRADE	MT	:	1313070	RICE-OVER 74% BROKEN KERNELS	MT
4554900	GLUES,ADHESIVES-ANIMAL,VEG	MT	:	1313080	RICE-FEED GRAINS AND PRODUCTS	MT
4804000	BONE MEAL	MT	:	1440	FEED GRAINS	MT
5995230	GLUES AND ADHESIVES	MT	:	1445	PARLEY	MT
5995234	GLUES,ADHESIVES-ANIMAL,VEG	MT	:	0430000	BARLEY-UNMILLED	MT
5995840	GELATIN-EDIBLE GRADE	MT	:	1301000	BARLEY-UNMILLED	MT
5995850	ALBUMINOIDAL SUBSTANCE, ETC	MT	:	1450	CORN	MT
1350	GRAINS AND PREPARATIONS	NA	:	0440010	CCRN-UNMILLED, RELIEF	MT
1360	WHEAT AND PRODUCTS	MT	:	0440020	CCRN-EX SEED,UNMILLED,N/R	MT
1370	WHEAT AND WHEAT FLOUR	MT	:	0440050	WHITE CORN-UNMILLED (56LR)	MT
1380	WHEAT	MT	:	0440060	YELLOW CORN-UNMILLED (56LR)	MT
0410010	WHEAT-UNMILLED, RELIEF	MT	:	1303200	CORN-UNMILLED, RELIEF	MT
0410020	WHEAT-UNMILLED, NOT RELIEF	MT	:	1303465	YELLOW CORN-UNMILLED (56LR)	MT
1306520	WHEAT-UNMILLED, RELIEF	MT	:	1303475	OTHER CORN-UNMILLED (56LR)	MT
1306540	WHEAT-UNMILLED, NOT RELIEF	MT	:	1460	GRAIN SORGHUMS	MT
1390	WHEAT FLOUR-GRAIN EG	MT	:	0455010	GRAIN SORGHUM-UNMILLED	MT
0460010	WHEAT FLOUR-RELIEF	MT	:	0455015	GRAIN SORGHUMS-EX SEED,UNPLD	MT
0460020	WHEAT FLOUR-ALL U.S.WHEAT,N/R	MT	:	1304040	GRAIN SORGHUMS-EX SEED,UNPLD	MT
0460030	DURUM FLOUR AND SEMOLINA	MT	:	1463	OATS	MT
0460040	WHEAT FLOUR-NOT ALL U.S.WHEAT	MT	:	0452000	OATS-UNMILLED	MT
0460050	WHEAT FLOUR,MEAL AND GROATS	MT	:	1304500	OATS-UNMILLED	MT
0460110	WHEAT FLOUR-RELIEF	MT	:	0470210	FEED GRAIN PRODUCTS	MT
0460120	WHEAT FLOUR-ALL U.S.WHEAT,N/R	MT	:	0470220	CCRMEAL-RELIEF	MT
0460130	DURUM FLOUR AND SEMOLINA	MT	:	0470230	CCRN GRITS AND HOMINY	MT
0460140	WHEAT FLOUR-NOT ALL U.S.WHEAT	MT	:	0470240	OATMEAL AND GROATS	MT
0460150	WHEAT FLOUR, NEC	MT	:	0481160	OATMEAL & OATS,ROLLED,ETC	MT
0460210	WHEAT MEAL & GROATS-RELIEF	MT	:	0482000	MALT AND MALT FLOUR	MT
0460220	WHEAT MEAL & GROATS-N/RELIEF	MT	:	1312020	CCRMEAL-RELIEF	MT
1314010	DURUM FLOUR AND SEMOLINA, R	MT	:	1312040	CCRMEAL-EDIBLE,NOT RELIEF	MT
1314020	DURUM FLOUR AND SEMOLINA,N/R	MT	:	1312060	CCRN GRITS AND HOMINY	MT
1314030	WHEAT FLOUR-RELIEF	MT	:	1312080	CCRMEAL AND FLOUR	MT
1314040	WHEAT FLOUR-ALL U.S.WHEAT,N/R	MT	:	1312600	OATMEAL AND GROATS	MT
1314090	WHEAT MEAL & GROATS	MT	:	1321700	MALT AND MALT FLOUR	MT
1395	BULGUR & ROLLED WHEAT	MT	:	1324020	CORN STARCH,INC MILO	MT
0481110	BULGUR WHEAT-RELIEF	MT	:	1823120	OATMEAL & OATS,ROLLED,ETC	MT
0481120	ROLLED WHEAT-RELIEF	MT	:	5995110	CCRN STARCH	MT
0481140	BULGUR WHEAT-NOT RELIEF	MT	:	1465	BLENDED FCCD PRODUCTS	MT
0481150	WHEAT CEREAL, NEC-NOT RELIEF	MT	:	0482240	CCRN-SOYA-MILK BLENDS-RELIEF	MT
1314050	BULGUR WHEAT-RELIEF	MT	:	0482242	CCRN-SOYA-MILK BLEND	MT
1314060	BULGUR WHEAT-NOT RELIEF	MT	:	0482243	WHEAT-FLOUR-SOYA BLENDS-R	MT
	OTHER WHEAT PRODUCTS	MT	:	0482245	WHEAT-FLOUR-SOYA BLEND	MT
0483000	PACARONI,SPAGHETTI,ETC	MT	:	0482247	DIETETIC FOODS, NEC	MT
1823000	PACARONI,SPAGHETTI,ETC	MT	:	0482249	DIETETIC FOOD, NEC	MT
1410	RICE	MT	:	0488440	DIETETIC FOODS, NEC	MT
0421010	RICE-IN HUSK,UNMILLED	MT	:	1829715	CCRN-SOYA-MILK BLENDS-RELIEF	MT
0421020	RICE-HUSKED BROWN	MT	:	1829720	CCRN-SOYA-MILK BLEND	MT
0421030	RICE-HUSKED,BROWN, LONG	MT	:			
0421040	RICE-HUSKED,BROWN,MEDIUM	MT	:			

CONTINUED--

COMMODITY COMPOSITION OF U.S. AGRICULTURAL EXPORTS--CONTINUED

1829725	WHEAT-FLOUR-SOYA BLEND-S-R	MT	:	1463500	AVOCADOS-FRESH	MT
1829730	WHEAT-FLOUR-SOYA BLEND	MT	:	1464800	BANANAS, PLANTAINS-FRESH	MT
	OTHER GRAIN PRODUCTS	MT	:	1465300	PLUMBERRIES-FRESH	MT
0440015	POPCORN	MT	:	1465500	STRAWBERRIES-FRESH	MT
0451000	DRYE-UNMILLED	MT	:	1466500	BERRIES, NEC-FRESH	MT
0459020	CEREAL GRAINS, NEC-UNMILLED	MT	:	1468520	CHERRIES-SWEET, FRESH	MT
0470100	CEREAL FLOUR-NONWHEAT	MT	:	1468540	CHERRIES-TART, FRESH	MT
0470250	CEREAL MEAL AND GROATS, NEC	MT	:	1476500	GRAFES-FRESH	MT
0481130	CEREAL-PREP FOR COOKING,R	MT	:	1481700	CANTALOUPE-FRESH	MT
0481170	CEREAL-PREP FOR COOKING,N/R	MT	:	1482000	WATERMELON-FRESH	MT
0481200	BRKFST CEREAL TO SERVE	MT	:	1482700	MELONS, NEC-FRESH	MT
0481210	CEREAL-PREPARED FOR SERVING	MT	:	1487500	PEACHES & NECTARINES-FRESH	MT
0484010	BAKERY PRODUCTS-EXCEPT FRCZEN	MT	:	1488500	PEARS-FRESH	MT
0484020	BAKERY PRODUCTS-FROZEN	MT	:	1491700	PLUMS AND PLUMS-FRESH	MT
0488100	MALT EXTRACT	MT	:	1493000	STONE FRUIT-EX TROPICAL,FRESH	MT
0488230	CEREAL-PREPARED BABY FOOD	MT	:	1530	FRUITS-DRIED	MT
0488250	FLCUP-PANCAKE,OTHER MIXES	MT	:	0520110	DATES-DRIED	MT
0488260	PREP OF FLOUR,STARCH,ETC	MT	:	0520120	TROPICAL FRUIT-DRIED,EX DATES	MT
0488300	SEALING, COMMUNION WAFERS,ETC	MT	:	0520200	FIGS-DRIED	MT
0488430	CEREAL-PREPARED BABY FOOD	MT	:	0520300	RAISINS-DRIED	MT
0488450	FLOUR-PANCAKE,OTHER MIXES	MT	:	0520910	PRUNES-DRIED	MT
0488460	PREP OF FLOUR,STARCH,ETC	MT	:	0520920	APPLES-DRIED	MT
1301700	BUCKWHEAT AND CANARY SEED	MT	:	0520930	PEARS-DRIED	MT
1303460	POPCORN	MT	:	0520940	APRICOTS-DRIED	MT
1306000	DRYE-UNMILLED	MT	:	0520950	PEACHES-DRIED	MT
1314520	CEREAL FLOUR-NONWHEAT	MT	:	0520960	FRUIT, MIXED-DRIED	MT
1314540	CEREAL MEAL AND GROATS, NEC	MT	:	0520970	FRUIT, NEC-DRIED	MT
1322700	MALT EXTRACT	MT	:	1501200	APPLES-DRIED	MT
1324040	STARCHES, NEC AND INULIN	MT	:	1502200	STONE-FRUIT, DRIED	MT
1822040	BAKERY PRODUCTS-EXCEPT FRCZEN	MT	:	1504500	DATES-DRIED	MT
1822500	BREAD YEAST LEAVENED	MT	:	1505200	FIGS-DRIED	MT
1823160	CEREAL-PREPARED FOR SERVING	MT	:	1506500	RAISINS-DRIED	MT
1823140	CEREAL-PREP FOR COOKING	MT	:	1508000	PLUMS-DRIED	MT
1827000	WILD RICE CRUDE OR PROCESSED	MT	:	1508500	FRUIT, NEC-DRIED	MT
1829705	FLOUR-PANCAKE,OTHER MIXES	MT	:	1509000	FRUIT, MIXED-DRIED	MT
1932200	SEALING, COMMUNION WAFERS,ETC	MT	:	1540	FRUITS-CANNED	MT
4923000	DEXTRINE	MT	:	0538910	GRAPEFRUIT-PREP,PRES,CANNED	MT
5995120	STARCHES, NEC AND INULIN	MT	:	0538915	APRICOTS-PREPARED,PRES,CANNED	MT
5995200	GLUTEN AND GLUTEN FLOUR	MT	:	0538920	CHERRIES-PREPARED,PRES,CANNED	MT
1480	FRUITS AND PREPARATIONS	NA	:	0538925	PEACHES-PREPARED,PRES,CANNED	MT
1490	FRUITS-FRESH	MT	:	0538930	PEARS-PREPARED,PRES,CANNED	MT
1500	CITRUS	MT	:	0538935	PIE APPLES-PREP,PRES,CANNED	MT
0511010	ORANGES-FRESH	MT	:	0538940	FRUIT COCKTAIL-PREP,PRES,CND	MT
0511020	TANGEPINES,CLEMENTINES-FRESH	MT	:	0538945	FRUIT, NEC-PREP,PRES,CANNED	MT
0512010	LEMONS-FRESH	MT	:	0538950	FRUIT-BABY FOOD,PREP,PRES,CND	MT
0512020	LIMES-FRESH	MT	:	0539010	GRAPEFRUIT-PREP,PRES,CANNED	MT
0512030	GRAPEFRUIT-FRESH	MT	:	0539015	APRICOTS-PREPARED,PRES,CANNED	MT
0512040	CITRUS FRUITS, NEC-FRESH	MT	:	0539017	CHERRIES-MARASCHINO,CND,PRES	MT
1471500	GRAPEFRUIT-FRESH	MT	:	0539020	CHERRIES-FX MARASCHINO,CND	MT
1471900	LEMONS-FRESH	MT	:	0539025	PEACHES-PREPARED,PRES,CANNED	MT
1472200	LIMES-FRESH	MT	:	0539030	PEARS-PREPARED,PRES,CANNED	MT
1473120	TANGEPINES, FRESH	MT	:	0539035	PINE APPLES-PREP,PRES,CANNED	MT
1473130	ORANGES TEMPLE	MT	:	0539040	FRUIT MIXTURES-PREP,PRES,CND	MT
1473140	OTHER ORANGES	MT	:	0539045	FRUIT,NEC-PREP,PRES,CANNED	MT
1473500	CITRUS FRUITS, NEC-FRESH	MT	:	0539050	FRUIT-BABY FOOD,PREP,PRES,CND	MT
1510	OTHER FRUITS,FRESH	MT	:	1511000	APRICOTS-PREPARED,PRES,CANNED	MT
0513000	BANANAS, PLANTAINS-FRESH	MT	:	1512000	CHERRIES-MARASCHINO	MT
0514000	APPLES-FRESH	MT	:	1512500	CHERRIES, SWEET VARIETIES, CND	MT
0515000	GRAPES-FRESH	MT	:	1512540	CHERRIES, TART VARIETIES, CND	MT
0519200	PEARS-FRESH	MT	:	1513000	CHERRIES, INC CRANBERRY SAUCE, CND	MT
0519310	PEACHES & NECTARINES-FRESH	MT	:	1514020	GRAPEFRUIT-PREP,PRES,CANNED	MT
0519320	PRUNES AND PLUMS-FRESH	MT	:	1514040	OTHER CITRUS FRUITS AND MIXTURES	MT
0519330	CHERRIES-FRESH	MT	:	1516000	PEACHES AND NECTARINES, CND	MT
0519340	STONE FRUIT-EX TROPICAL,FRESH	MT	:	1517000	PEARS-PREPARED,PRES,CANNED	MT
0519410	STRAWBERRIES-FRESH	MT	:	1518000	PINE APPLES-PREP,PRES,CANNED	MT
0519420	BERRIES, NEC-FRESH	MT	:	1519500	OTHER FRUIT (FRUIT COCKTAIL) CND	MT
0519500	TROPICAL FRUIT, NEC-FRESH	MT	:	1519500	MIXTURES OF FRUIT, NSPF, CND	MT
0519710	WATERMELON-FRESH	MT	:	1525000	FRUIT-BABY FOOD,PREP,PRES,CND	MT
0519720	MELONS, NEC-FRESH	MT	:	1550	FRUIT JUICES	MT
0519730	FRUIT, NEC-FRESH	MT	:	0535005	PINEAPPLE JUICE-CND,NOT FRZ	LIT
0519810	WATERMELON-FRESH	MT	:	0535010	GRAPEFRUIT JUICE-CND,NOT FRZ	LIT
0519820	MELONS, NEC-FRESH	MT	:	0535015	ORANGE JUICE-CANNED,NOT FRZ	LIT
0519830	PEARS-FRESH	MT	:	0535020	PEAR JUICE,NECTAR-CND,NOT FRZ	LIT
0519840	FRUIT, NEC-FRESH	MT	:	0535025	MIX CITRUS JUICE-CND,NOT FRZ	LIT
1461000	APPLES-FRESH	MT	:	0535030	FRUIT JUICE,NEC-CND,NOT FRZ	LIT

CONTINUED--

COMMODITY COMPOSITION OF U.S. AGRICULTURAL EXPORTS--CONTINUED

0535035PIEAAPPLE JUICE-CONC,HOT PACK	LIT	:	0539060NUTS-EX PEANUTS,PREPARED,PRES	MT
0535040CRANAGE JUICE-CONC,HOT PACK	LIT	:	0591062PFANUT BUTTER	MT
0535045GRAFFFRUIT JUICE-CONC,HOT PK	LIT	:	1451200ALMONDS, NOT SHELLED, FRESH	MT
0535050FRUIT,NFC,JUICE-CCNC,HOT PACK	LIT	:	1451600FILBERTS, NOT SHELLED, FRESH	MT
0535052ORANGE JUICE-CONC,N/O 16 OZ	LIT	:	1452200PECANS, NOT SHELLED, FRESH	MT
0535054ORANGE JUICE-CONC,OV 16 OZ	LIT	:	1452800WALNUTS, NOT SHELLED, FRESH	MT
0535055ORANGE JUICE-CONC,FROZEN	LIT	:	1453500OTHER NUTS, NOT SHELLED, FRESH	MT
0535057ORANGE JUICE-CONC,OV ONE MT	LIT	:	1454300ALMONDS, SHELLED, FRESH	MT
0535060GRAPEFRUIT JUICE-CONC,FROZEN	LIT	:	1454500FILBERTS, SHELLED, FRESH	MT
0535065FRUIT,NFC,JUICE-CONC,FROZEN	LIT	:	1454780PEANUTS, SHELLED, EX OILSTOCK	MT
1650500GRAPEFRUIT, N/CONC, N/FROZ	LIT	:	1454900PECANS, SHELLED, FRESH	MT
1650700ORANGE JUICE, N/CONC, N/FROZ	LIT	:	1455100WALNUTS, SHELLED, FRESH	MT
1651500OTHER CITRUS JUICE, N/CONC,N/FROZ	LIT	:	1455700OTHER NUTS, SHELLED, FRESH	MT
1651700GRAPE JUICE,N/CONC, N/FROZ	LIT	:	1456100ALMONDS,PREP OR PRES	MT
1652100PIEAAPPLE JUICE,N/CONC,N/FROZ	LIT	:	1456520PEANUT BUTTER	MT
1652600OTHER FRUIT JUICES,N/CONC N/FROZ	LIT	:	1456540OTHER PEANUTS, PREP OR PRES	MT
1653100GRAPEFRUIT-CONC, FROZEN S/S	LIT	:	1457500OTHER NUTS, PREP OR PRES	MT
1653320CRANGE JU,CONC,FRZ,N/O 32OZ S/S	LIT	:	1459000MIXTURES OF EDIBLE NUTS	MT
1653340ORANGE JU,CONC,FRZ, OV 32OZ S/S	LIT	:	1590VEGETABLES & PREPARATIONS	NA
1653360ORANGE JU,CONC,FRZ,OV 1 MT S/S	LIT	:	1600 VEGETABLES-FRESH	MT
1654100OTHER CITRUS JUICE,CONC,FRZ	LIT	:	0541000POTATOES-EX SWEET,FRESH	MT
1655400GRAPE JUICE,CONC,FROZ,S/S	LIT	:	0544000TOMATOES-FRESH	MT
1656000FRUIT JUICES,NEC,FRZ,CONC,S/S	LIT	:	0545100BEANS-FRESH	MT
1657100GRAFFFRUIT JUICE-CND,NOT FRZ, S/S	LIT	:	0545020ONIONS-FRESH	MT
1657400ORANGE JUICE,NOT FRZ,CONC	LIT	:	0545030PFFPFRS-FRESH	MT
1657700MIX CITRUS JUICE-CND,NOT FRZ, S/S	LIT	:	0545040CABBAGE-FRESH	MT
1658000GRAPE JUICE, CND, NOT FRZ S/S	LIT	:	0545050CARROTS-FRESH	MT
1658400PIEAAPPLE JUICE-CAD,NOT FRZ, S/S	LIT	:	0545060CELFRY-FRESH	MT
1658800FRUIT JUICE,NEC-CND,NOT FRZ, S/S	LIT	:	0545065CUCUMBERS-FRESH	MT
OTHER FRUITS AND PREPARATIONS			0545070LETTUCE-FRESH	MT
0532000FRUIT-PRESERVED BY SUGAR	MT	:	0545075ASPARAGUS-FRESH	MT
0533010FRUIT-JAM,JELLY,MARMALADE	MT	:	0545077GARLIC-FRESH	MT
0533020FRUIT-PUREE,PASTE,AND PULP	MT	:	0545080VEGETABLES, FRESH, NEC	MT
0536510BERRIES-FROZEN	MT	:	0545085VEGETABLES, NEC-FRESH	MT
0536520CHERRIES-FROZEN	MT	:	1351800ASPARAGUS-FRESH	MT
0536530FRUIT,NFC-FROZEN	MT	:	1352100PEAS-FRESH	MT
0536600FRUIT,NFC-PREF,PRES,NOT CND	MT	:	1352300BROCCOLI-FRESH	MT
0537010BERRIES-FROZEN	MT	:	1352500PUSSELS SPROUTS-FRESH	MT
0537020CHERRIES-FROZEN	MT	:	1352700CABBAGE-FRESH	MT
0537030FRUIT,NFC-FROZEN	MT	:	1352900CARROTS-FRESH	MT
0538905FRUIT,NEC-PREP,FRES,NOT CND	MT	:	1353100CALLIFLWR-FRESH	MT
1496800BLUEBERRIES-FROZEN	MT	:	1353300CELERY-FRESH	MT
1497000STRAWBERRIES-FROZEN	MT	:	1353500DASHEENS,JICAMAS,S/POTATOES-FRESH	MT
1497500OTHER BERRIES-FROZEN	MT	:	1353700CCRN,SWEET-FRESH	MT
1498520CHERRIES-SWEET, FROZEN	MT	:	1353900CUCUMBERS-FRESH	MT
1498540CHERRIES-TART,FROZEN	MT	:	1354000GARLIC-FRESH	MT
1499000FRUIT,NFC-FROZEN	MT	:	1354300LFTLCE-FRESH	MT
1510500FRUIT,NFC-PREP,FRES	MT	:	1354500ONIONS-FRESH,EX ONION SETS	MT
1522500FRUIT PEEL,CRD,DRD,BR,EX CANDIED	MT	:	1354700PEPPERS-FRESH	MT
1528000FRUIT-PUREE,PASTE,AND PULP	MT	:	1354900POTATOES-EX SWEET,FRSH	MT
1533000FRUIT-JAM,JELLY,MARMALADE	MT	:	1354920POTATOES-FRESH,SEED	MT
1540000MIXTURES-CANDIED,GLAC,ETC	MT	:	1354940POTATOES-FRESH NOT SEED	MT
1570NUTS AND PREPARATIONS	NA	:	1355300TOMATOES-FRESH	MT
0517010ALMONDS-SHELLED,FRESH,DRIED	MT	:	1355900VEGETABLES, NEC-FRESH	MT
0517020ALMONDS-NOT SHELLED,FR,DRIED	MT	:	1441000FRESH WLSHROOMS	MT
0517030FILBERTS-SHELLED,FRESH,DRIED	MT	:	1615 VEGETABLES-FROZEN	MT
0517040FILBERTS-NOT SHELLED,FR,DRIED	MT	:	0546000VEG-FROZEN, TEMPORARILY PRES	MT
0517050PECANS-SHELLED,FRESH,DRIED	MT	:	0546100VEGETABLES-FROZEN	MT
0517060PECANS-NOT SHELLED,FR,DRIED	MT	:	1381000CARROTS-FROZEN	MT
0517070WALNUTS-SHELLED,FRESH,DRIED	MT	:	1382000CCRN,SWEET-FROZEN	MT
0517080WALNUTS-NOT SHELLED,FR,DRIED	MT	:	1383000PEAS-FROZEN	MT
0517090EDIBLE NUTS,NEC-FRESH,DRIED	MT	:	1384100POTATOES,FRENCH FRIES-FROZEN	MT
0517100COCONUTS,BRAZIL,CASHEW NUTS	MT	:	1384500POTATOES,OTHER-FROZEN	MT
0517210ALMONDS-SHELLED,FRESH,DRIED	MT	:	1387000OTHER VEGETABLES-FROZEN	MT
0517220ALMONDS-NOT SHELLED,FR,DRIED	MT	:	1620 PULSES	MT
0517230FILBERTS-SHELLED,FRESH,DRIED	MT	:	1630 DRIED BEANS	MT
0517240FILBERTS-NOT SHELLED,FR,DRIED	MT	:	0542005 PEAS-EX SEED,DRIED,RELIEF	MT
0517250PECANS-SHELLED,FRESH,DRIED	MT	:	0542010 PEAS-NAVY,PEA,EX SEED,DRIED	MT
0517260PECANS-NOT SHELLED,FR,DRIED	MT	:	0542015 PEAS-GT N,EX SEED,DRIED	MT
0517270WALNUTS-SHELLED,FRESH,DRIED	MT	:	0542020 PEAS-LARGE LIMA,EX SEED,DRD	MT
0517280WALNUTS-NOT SHELLED,FR,DRIED	MT	:	0542025 PEAS-BABY LIMA,EX SEED,DRIED	MT
0517290NUTS-EDIBLE,FRESH,DRIED,NEC	MT	:	0542030 PEAS-WHITE,NEC,EX SEED,DRIED	MT
0538955PEANUTS,NEC-PREPARED,PRES	MT	:	0542035 PEAS-RED KIDNEY,EX SEED,DRD	MT
0538960NUTS-EX PEANUTS,PREPARED,PRES	MT	:	0542040 PEAS-FINTO,EX SEED,DRIED	MT
0539055PEANUTS,NEC-PREPARED,PRES	MT	:	0542045 BEANS-BLACK,EX SEED,DRIED	MT

CONTINUED--

COMMODITY COMPOSITION OF U.S. AGRICULTURAL EXPORTS--CONTINUED

0542050	BEANS,NEC-FX SEED,DRIED	MT	:	0990610YEAST-DRIED	MT
1400100	BEANS-BLACK,EX SEED,EX/FLCWR,DR	MT	:	0990620YEAST,NEC	MT
1400300	BEANS-GT N,EX SEED,OR FLOR	MT	:	0990650PREPARED BAKING POWDER	MT
1400500	BEANS,LIMA-EX SEED/FLOUR, DRD	MT	:	0990700VINEGAR AND SUBSTITUTES	MT
1400700	BEANS-NAVY,PEA EX SD/FLOUR,DRD	MT	:	0991040POTATC CHIPS, CORN CHIPS, ETC	MT
1400800	BEANS-PINTO,EX SEED/FLOUR,DRD	MT	:	0991045BABY FOODS, NEC	NA
1401200	BEANS-RED KIDNEY,EX SD/FL, DRD	MT	:	0991050FCCD PREPARATIONS NEC	NA
1401500	BEANS-WHITE,NSPF,EX SD/FL, DRD	MT	:	0991055FCCD PREPARATIONS, NEC	NA
1401800	BEANS,NEC-EX SEED/FLOUR,DRIED	MT	:	0991065FCCD PREPARATIONS,NEC-CANNED	NA
1640	DRIED PEAS	MT	:	0991066FCCD PREPARATIONS,NEC-CANNED	NA
0542060	PEAS-GRYEN,EX SEED,DRIED	MT	:	0999900FOOD, NEC-RELIEF	NA
0542065	PEAS-YELLOW,EX SEED,DRIED	MT	:	1405100GARLIC-EX FLOUR, DRIED	MT
0542075	PEAS, NEC-FX SEED,DRIED	MT	:	1405300ONIONS-EX FLOUR, DRIED	MT
1402200	PEAS-GREEN,EX SEED/FLOUR,CRIEC	MT	:	1405620POTATO FLAKES	MT
1402400	PEAS-YELLOW,EX SEED/FLOLR,DRIED	MT	:	1405640POTATOCES,GRANULES	MT
1402700	PEAS-AUSTRIAN,EX SD/FLOUR, DRD	MT	:	1405660PCTATCES-EX SWEET,DEHYDRATED	MT
1402520	CGWPEAS-BLACKEYE EX SD/FL, DRD	MT	:	1406100DTPFR DRIED VEGETABLES, EX FLOUR	MT
1402540	PEAS, NEC-EX SEED/FLOUR,DRIED	MT	:	1407100VFGTABLES REDUCED TO FLOUR	MT
1650	DRIED LENTILS	MT	:	1415200CUCUMBER PICKLES	MT
0542070	LENTILS-EX SEED,DRIED	MT	:	1415700OTHER VEG,PKLD,(WHETHER OF N/CND)	MT
1403500	LENTILS-EX SEED,D/FLOUR,DRIED	MT	:	1417500VFG, OTHERWISE PREP OR PRES	MT
1404100	OTHER LEG VEG,EX SD/FLOUR,DRD	MT	:	1443500OTHER MUSHROOMS AND TRUFFLES	MT
1660	VEGETABLES-CANNED	MT	:	1515500OLIVES-CTHER,PREPARED,PRESERVED	MT
0555005	VEG-BABY FOOD,PREP,PRES,CND	MT	:	1604500CICHCRY ROOTS,OTHER COFFEE SUBS	MT
0555010	BEANS,NFC-PREPARED,PRES,CND	MT	:	1663020TOMATC JUICE & MYD VEG JUICES,CND	MT
0555015	ASPARAGUS-PREPARED,PRES,CND	MT	:	1663040OTHER VEGETABLE JUICES	MT
0555020	PEAS-PRFPARED,PRES,CANNED	MT	:	1824410SAUCES-THIN SOY	MT
0555025	BEANS-EX DRY,PREP,PRES,CND	MT	:	1824420CATSUP AND CHILI SAUCE	MT
0555030	TOMATOES-PREPARED,PRES,CANNED	MT	:	1824450OTHER SAUCES	MT
0555035	VEGETABLES,NEC-FREP,PRES,CND	MT	:	1825120SOUP MIXES-DRIED,DEHYDRATED	MT
0555040	TOMATO PUREE & CONCENTRATES	MT	:	1825600VINEGAR AND SUBSTITUTES	MT
0555055	OLIVES-PREPARED,PRES,CANNED	MT	:	1829420PCTATC CHIPS	MT
0990410	TOMATO SAUCE, NEC	MT	:	1829440OTHER PCTATO & CORN PRODS	MT
0990520	SCUPS AND BROTHS EXCEPT FROZEN	MT	:	1829740MIXED SEASONINGS	MT
0990540	SCUPS AND BROTHS, NEC	MT	:	1829770EDIBLE FREP NSPF, FROZEN	MT
0991010	CORN-PRFPARED,PRES,CANNED	MT	:	1829780EDIBLE FREP NSPF, OTHER	MT
1410100	ASPARAGUS-PREPARED,PRES,CND	MT	:	4315720MONOSODIUM GLUTAMATE	MT
1410320	BEANS-DRY-PREPARED,PRES,CND	MT	:	4352000YEAST	MT
1410340	BEANS-EX DRY,PREP,PRES,CND	MT	:	5120544MONOSODIUM GLUTAMATE & PRODS	MT
1410500	CORN-PRFPARED,PRES,CANNED	MT	:	5120548MONOSODIUM GLUTAMATE & PRODS	MT
1411100	PEAS-EX COWPEAS CHICKPEAS, CND	MT	:	5120565VEGETABLE LECITHIN	MT
1412220	TOMATOES, PULF (PUREE), CND	MT	:	1690FEEDS,FOODERS-EX OILCAKE	NA
1412240	TOMATO SAUCE, EX CHILI SAUCE	MT	:	1690 CORN BYPRODUCTS	MT
1412260	TOMATOES PASTE, CANNED	MT	:	0812015CORN GLUTEN FEED	MT
1412280	OTHER TOMATOS, PREP OR PRES, CND	MT	:	0812020CORN-BYPRODUCTS	MT
1413200	OTHER VEGETABLES, NEC, CANNED	MT	:	0812025CORN-BYPRODUCTS	MT
1414200	VEGETABLE BABY FOOD	MT	:	1849020CORN GLUTEN FEED	MT
1442500	CANNED MUSHROOMS	MT	:	1849055CORN-BYPRODUCTS	MT
1515000	OLIVES-PREPARED,PRES,CANNED	MT	:	1700 ALFALFA MEAL AND CUBES	MT
1825140	SCUPS,OTHER	MT	:	0811210ALFALFA HAY CUBES	MT
1825760	EDIBLE FREP NSPF, CANNED	MT	:	0819960ALFALFA MEAL-DEHYDRATED	MT
1670	HOPS,INCL HOP EXT,INC HOP EQ	MT	:	0819970ALFALFA MEAL-SUN CURED	MT
0548400	HOPS-FRESH,DRIED	MT	:	1848005ALFALFA HAY CUBES	MT
1922500	HOPS	MT	:	1848010ALFALFA MEAL-SUN CURED	MT
1923200	HOP-FXTACT LUFLLIN	MT	:	1848015ALFALFA MEAL-DEHYDRATED	MT
2925115	HOP-FXTACT	MT	:	OTHER FEEDS AND FODDERS	MT
	OTHER VEGETABLES PREP,PRES	MT	:	0811000HAY, FODDER, NEC-ANIMAL FEED	MT
0535070	TOMATO JUICE-CANNED	MT	:	0811100CEREAL STRAW AND HUSKS	MT
0535075	VEG JUICE-EX TOMATO,CANNED	MT	:	0811200HAY,FODDER,ROOTS,LUPINES,ETC	MT
0546200	VEGETABLES-TEMPORARILY PRES	MT	:	0811250HAY,FODDER,ROOTS,LUPINES,ETC	MT
0548100	ROOTS & TUBERS-FRESH,DRIED	MT	:	0811900VEG PRODUCTS-ANIMAL FEED,NEC	MT
0548700	VEG PRODUCTS,NEC-FRESH,DRIED	MT	:	0812010WHEAT-BYPRODUCTS	MT
0548800	VEG PRODUCTS,NEC-FRESH,DRIED	MT	:	0812030RICE BRAN AND POLISHINGS	MT
0551010	POTATOES-EX SWEET,DEHYDRATED	MT	:	0812040CFREAL GRAIN,NEC-BYPRODUCTS	MT
0551020	VEGETABLES, NEC-DEHYDRATED	MT	:	0814000MEAT MEAL, ETC-INEDIBLE	MT
0554300	POTATO-EX SWEET,FLAKES,ETC	MT	:	0814020MEAT MEAL,ETC-ANIMAL FEED	MT
0554900	FRUIT,VFG,NEC-FLOLR,FLAKES	MT	:	0819200CDDCA SHELLS,HUSKS,WASTE	MT
0555045	CUCUMBER PICKLES	MT	:	0819320SUGAR-RYPRODUCTS	MT
0555050	OLIVES-GREEN,PREPARED IN BULK	MT	:	0819340DRFWING,STARCH,ETC-BYPRODUCTS	MT
0555060	VEGETABLES,NFC-PREPARED,PRES	MT	:	0819500FOOD WASTES, NEC	NA
0990420	CATSUP AND CHILI SAUCE	MT	:	0819700FOOD WASTES, NEC	NA
0990430	MEAT SAUCE, EXCEPT TOMATO	MT	:	0819910FEATHER MEAL	MT
0990450	SAUCES,NEC,MIXED SEASONINGS	MT	:	0819920PCLTRY FEEDS-PREPARED	MT
0990530	SOUP MIXES-DRIC,DEHYDRATED	MT	:	0819930DAIRY FEEDS-PREPARED	MT
0990600	NATURAL YEAST, BAKING POWDER	MT	:	0819940LIVESTOCK FEEDS,NEC-PREPARED	MT

CONTINUED--

COMMODITY COMPOSITION OF U.S. AGRICULTURAL EXPORTS--CONTINUED

081995000G AND CAT FOOD	MT	:	4212020	GIL-SOYBEAN,ONCE REFINED	MT
0819980ANIMAL FEEDS, NEC-PREPARED	MT	:	4212030	OIL-SOYBEAN SALAD,RELIEF	MT
1841020WHEAT-BYPRODUCTS	MT	:	4212040	OIL-SOYBEAN SALAD,NOT RELIEF	MT
1841040RICE BY PRODUCTS	MT	:	4312010	OIL-SOYBEAN, HYDROGENATED	MT
1841060OTHER GRAIN BYPRODUCTS	MT	:	1810	OIL-COTTONSEED	MT
1842000BEET PULP, DRIED	MT	:	1761820	OIL-COTTONSEED, CRUDE	MT
1842500BREWERS & DIST GRAIN, MALT SPROUTS	MT	:	1761840	OIL-COTTONSEED, ONCE REFINED	MT
1843600HAY AND STRAW	MT	:	1761860	OIL-COTTONSEED SALAD,RELIEF	MT
1844200CEREAL GRAIN, NEC-BYPRODUCTS	MT	:	1761880	OIL-COTTONSEED SALAD, N/R	MT
1845600MEAT MEAL, ETC-ANIMAL FEED	MT	:	1783540	OIL-COTTONSEED, HYDROGENATED	MT
1846620MEAT OFFAL, FR, FRZ, INEDIBLE	MT	:	4213010	OIL-COTTONSEED, CRUDE	MT
1846640MEAT OFFAL, OTHER, INEDIBLE	MT	:	4213020	OIL-COTTONSEED, ONCE REFINED	MT
1848025FEATHER MEAL	MT	:	4213030	OIL-COTTONSEED SALAD,RELIEF	MT
1848032DOG AND CAT FOOD	MT	:	4213040	OIL-COTTONSEED SALAD, N/R	MT
1848034OTHER PFT FOOD	MT	:	4312020	OIL-COTTONSEED, HYDROGENATED	MT
1848035POLLTRY FEEDS-PREFARED	MT	:		OTHER VEG OILS	
1848040DAIRY FEEDS-PREPARED	MT	:	0910030	MARGARINE	MT
1848045LIVESTOCK FEEDS, NEC-PREPARED	MT	:	0910040	SHORTENING-RELIEF	MT
1848060ANIMAL FEEDS, NEC-PREPARED	MT	:	0910050	SHORTENING-NOT RELIEF	MT
17200GILSEEDS AND PRODUCTS	NA	:	0914010	MARGARINE	MT
1730 OILCAKE AND MEAL	MT	:	0914020	SHORTENING-RELIEF	MT
1740 SOYBEAN	MT	:	0914030	SHORTENING-NOT RELIEF	MT
0813030 OIL CAKE AND MEAL-SOYBEAN	MT	:	0950435	MAYONNAISE	MT
1845260 OIL CAKE AND MEAL-SOYBEAN	MT	:	0950440	MAYONNAISE, SALAD DRESSINGS	MT
			0950445	SALAD DRESSINGS	MT
			0951060	CREAM & MILK SUBSTITUTES	MT
			1163000	MARGARINE	MT
			1760320	CORN OIL CRUDE	MT
			1760340	CORN OIL EXCEPT CRUDE	MT
			1760400	OIL-COCONUT	MT
			1762520	OIL-LINSEED, RAW	MT
			1762540	OTHER LINSEED OIL	MT
			1763820	OIL-PEANUT, CRUDE	MT
			1763840	OTHER PEANUT OILS	MT
			1765400	SUNFLOWER SEED OIL	MT
			1769120	OILS-OLIVE, RAPE, COL, MUST, SESA	MT
			1769140	OILS-CASTOR, PALM, PALM KERNEL	MT
			1769160	OTHER OILS	MT
			1781120	OILS, VEG, SALAD/COOKING, RELIEF	MT
			1781140	OILS, VEG, SALAD/COOKING, N/REL	MT
			1783560	OILS, HYDROGENATED OR HARDENED	MT
			1786000	SALAD AND COOKING OILS	MT
			1787020	WHOLLY OF VEGETABLE OILS	MT
			1824430	MAYONNAISE	MT
			1824440	SALAD DRESSINGS, OTHER	MT
			1824735	CREAM & MILK SUBSTITUTES	MT
			4214010	OIL-PEANUT, CRUDE	MT
			4214020	OIL-PEANUT, EXCEPT CRUDE	MT
			4218010	OIL-SOFT SALAD, CRUDE, NEC	MT
			4218020	OIL-SOFT SALAD, REFINED, NEC	MT
			4218030	OIL-SOFT SALAD, NEC, RELIEF	MT
			4218040	OIL-SOFT SALAD, NEC, NOT RELIEF	MT
			4221000	OIL-LINSEED, RAW	MT
			4223000	OIL-COCONUT	MT
			4226000	OILS-CASTOR, PALM, PALM KERNEL	MT
			4227010	OIL-TUNG	MT
			4227015	OIL-CORN	MT
			4227020	OIL-VEGETABLE, NEC	MT
			4227025	OIL-VEGETABLE, NEC	MT
			4224010	OIL-TUNG	MT
			4225020	OIL-CORN	MT
			4225030	OIL-FIXED VEGETABLE, NEC	MT
			4311010	OIL-LINSEED, POILED, ETC	MT
			4311040	OILS, NEC, INC SULFATED OIL	MT
			4312030	FATS, OILS, NEC-HYDROGENATED	MT
			4313020	FATTY ACIDS, EXCEPT TALL OIL	MT
			4313030	FCOTS, SOAPSTOCK, ETC, NEC	MT
			4313120	FATTY ACIDS, EXCEPT TALL OIL	MT
			4313200	FCOTS, SOAPSTOCK, ETC, NEC	MT
			4314000	WAXES-ANIMAL, VEGTABLE ORIGIN	MT
			4315000	OILS & FATS, NEC-RELIEF	MT
			4901000	OLEIC ACID	MT
			4925410	OTHER WAXES, UNBLENDED	MT
			1830T0BACCC, UNMANUFACTURED		MT
			1840 T0BACCC-BL0LEY		MT

CONTINUED--

COMMODITY COMPOSITION OF U.S. AGRICULTURAL EXPORTS--CONTINUED

1210015	TOBACCO-BURLEY LEAF,N/STM	MT	1260120	SEED-ALFALFA, UNCERTIFIED	MT
1210020	TOBACCO-BURLEY LEAF,STEMMED	MT	1260140	SEED-ALFALFA, CERTIFIED	MT
1703330	TOBACCO-BURLEY LEAF,N/STM	MT	1260300	BET,SUGAR	MT
1703340	TOBACCO-BURLEY LEAF,STEMMED	MT	1260500	SEED-BEET EXCEPT SUGAR BEET	MT
1850	TOBACCO-FLUE CURED	MT	1260700	SEED-BEAT GRASS, INC RED TOP	MT
1210005	TOBACCO-FLUE CURED LF,N/STMD	MT	1260900	SEED-KY BLUE GRASS	MT
1210010	TOBACCO-FLUE CURED LEAF,STMD	MT	1261700	SEED-CARROT	MT
1703310	TOBACCO-FLUE CURED LF,N/STMD	MT	1262700	SEED-RED CLOVER	MT
1703320	TOBACCO-FLUE CURED L'AF,STMD	MT	1263100	SEED-LADINO AND WHITE	MT
	OTHER-TOBACCO,UNMANUFACTURED		1263120	SEED-LACTINO CLOVER	MT
1210025	TOBACCO-DARK FIRED,KY, TENN LF	MT	1263140	SEED-WHITE CLOVER	MT
1210030	TOBACCO-VA FIRE,SU/ CURED LF	MT	1263200	SEED-CLOVER, OTHER	MT
1210035	TOBACCO-MARYLAND LEAF	MT	1263640	SEED-FESCUE TALL	MT
1210040	TOBACCO-GREEN RIVER LEAF	MT	1263660	SEED-FESCUE, OTHER	MT
1210045	TOBACCO-WISC, OTHER LEAF	MT	1264100	SEED-FLCWER	MT
1210050	TOBACCO-PERIOLE LEAF	MT	1265700	MILLET	MT
1210055	TOBACCO-BLACKFAT LEAF	MT	1266100	SEED-ONION	MT
1210060	TOBACCO-WRAPPER,CCNN SHADE LF	MT	1266300	ORCHARD GRASS	MT
1210065	TOBACCO-WRAPPER,GA,FLA SHD LF	MT	1267100	SEED-FEPPER	MT
1210070	TOBACCO-BINDER,COAN VALLEY LF	MT	1267300	SEED-RADISH	MT
1210075	TOBACCO-WISC, OTHER BINDER LF	MT	1267700	SEED-RYE GRASS, ANNUAL	MT
1210080	TOBACCO-CIGAR FILLER LEAF	MT	1267740	SEED-RYE GRASS, PERENNIAL	MT
1210090	TOBACCO UNMFG, NEC-STEMS,ETC	MT	1268100	SEED-SPINACH	MT
1703350	TOBACCO-MARYLAND LEAF	MT	1268500	SEED-TIMOTHY GRASS	MT
1704205	TOBACCO-DARK FIRED,KY, TENN LF	MT	1268700	TRFE AND SHRUB	MT
1704210	TOBACCO-VA FIRE,SLN CURED LF	MT	1271200	OTHER GRASS SEEDS&FORAGE SEEDS	MT
1704215	TOBACCO-GREEN RIVER LEAF	MT	1271220	SEED-SUDAN GRASS	MT
1704220	TOBACCO-ONE SUCKER LEAF	MT	1271240	SEED-OTHER GRASS AND FORAGE	MT
1704225	TOBACCO-PERIQUE LEAF	MT	1271510	SEED-CANTALOE	MT
1704230	TOBACCO-BLACKFAT LEAF	MT	1271515	SEED-CUCUMBER	MT
1701220	TOBACCO-WRAPPER,CCNN SHADE LF	MT	1271520	SEED-VEGETABLE, NEC	MT
1701240	TOBACCO-WRAPPER,GA,FLA SHD LF	MT	1271530	SEED-LETTUCE	MT
1704235	TOBACCO-BINDER,COAN VALLEY LF	MT	1271540	SEEDS, NEC	MT
1704240	TOBACCO-WISC, OTHER BINDER LF	MT	1271545	SEED-SQLASH	MT
1704245	TOBACCO-CIGAR FILLER LEAF	MT	1271560	SEED-TOPATO	MT
1704300	OTHER FIR & WRAPPER INC REEXPORTS	MT	1271570	SEED-WATERMELON	MT
1705100	TOBACCO UNMFG, NEC-STEMS,ETC	MT	1271590	SEED-OTHER VEGETABLE, NSPF	MT
1800070	EX LINTERS	---	1271595	SEED-OTHER, NSPF	MT
2631011	COTTON-AMERICAN EGYPTIAN,ETC	RBA	1303420	CORN-SEED, SWEET CORN	MT
2631021	COTTON-UPLAND,1-1/8 INCH & CV	RBA	1303440	CORN-SEED,EXCEPT SWEET CORN	MT
2631031	COTTON-UPLAND,1 TO 1-1/8 INCH	RBA	1304020	GRAIN SCRUM-SEED	MT
2631041	COTTON-UPLAND UNDER 1 INCH	RBA	1403100	BEANS-SEED	MT
3001030	COTTON-UNDER 1 IACH	MT	1403300	PEAS-SEED	MT
3001060	COTTON-1 INCH & OV 1-1/8 INCHES	MT	1754000	SEED-SCYBEAN	MT
3001530	COTTON-AMERICAN PIMA & SEA ISLAND	MT	2925005	SEED-ALFALFA, UNCERTIFIED	MT
3001550	COTTON-OTHER, 1-1/8 INCH OR MORE	MT	2925010	SEED-ALFALFA, CERTIFIED	MT
1890000	TON LINTERS	---	2925015	SEED-LACTINO CLOVER	MT
2632011	COTTON LINTERS-CHEMICAL GRADE	RBA	2925020	SEED-RED CLOVER	MT
2632021	COTTON LINTERS-FELTING GRADES	RBA	2925025	SEED-CLOVER, NEC	MT
3003021	COTTON LINTERS-OTHER	MT	2925030	SEED-BEAT GRASS	MT
3002011	COTTON LINTERS-FELTING GRADES,1-7	MT	2925035	SEED-FESCUE GRASS	MT
1910000	ESSENTIAL OILS	MT	2925040	SEED-RYE GRASS, ANNUAL	MT
4503500	OTHER ESSENTIAL OILS	MT	2925045	SEED-RYE GRASS, PERENNIAL	MT
4522000	OILS-CEAPARWOOD,CLOVE,NUTMEG	MT	2925050	SEED-KY BLUE GRASS,INC MFRION	MT
4523400	OIL-LEMON	MT	2925055	SEED-TIMOTHY GRASS	MT
4524400	OIL-ORANGE	MT	2925060	SEED-GRASS, NEC	MT
4525400	OIL-PEPPERMINT	MT	2525065	SEED-CARROT	MT
4525800	OIL-SPEARMINT	MT	2925070	SEED-ONION	MT
4526000	OTHER ESSENTIAL OILS	MT	2925075	SEED-VEGETABLE, NEC	MT
5511010	OIL-ORANGE	MT	2925080	SEED-FLCWER, NEC	MT
5511020	OIL-LEMON	MT	2925085	SEEDS, NEC	MT
5511025	OIL-CITRUS, NEC	MT	1930000	OTHER VEGETABLE PRODUCTS	NA
5511030	OIL-PEPPERMINT	MT		SUGAR AND RELATED PRODUCTS	
5511040	OILS-MINT, EX PEPPERMINT	MT		SUGAR	
5511045	OIL-SPEARMINT	MT	0613000	SUGAR-CANE, FEET	MT
5511050	OILS-ESSENTIAL, NEC, RESINOIDS	MT	1551100	SUGAR BEETS AND SUGAR CANE	MT
5511055	ESSENTIAL OILS,NEC,RESINOIDS	MT	1552025	SUGARS,FOR IMMEDIATE HUMAN CONSUM	MT
5511060	OILS-CEAPARWOOD,CLOVE,NUTMEG	MT	1552045	SLGARS, OTHER(INCLUDING RAW)	MT
5511080	OILS-ESSENTIAL,NEC,RESINOIDS	MT		RELATED SUGAR PRODUCTS	
1920000	SEEDS-FIELD AND GARDEN	NA	0615010	MOLASSES-FEED & INDUSTRIAL	MT
0440030	CORN-SEED,EXCEPT SWEET CORN	MT	0615020	MOLASSES-EDIBLE	MT
0440040	CORN-SEED, SWEET CORN	MT	0615030	HONEY-NATURAL	MT
0459005	GRAIN SCRUM-SEED	MT	0618010	XTROSE-EX PHARMACEUTICAL	MT
0542055	BEANS-SEED	MT	0618030	GLCOSE-EX PHARMACEUTICAL	MT
0542060	PEAS-SEED	MT	0618070	MOLASSES-FEED & INDUSTRIAL	MT

CONTINUED--

COMMODITY COMPOSITION OF U.S. AGRICULTURAL EXPORTS--CONTINUED

0618000	SUGAR, SIRUP, MOLASSES, NEC	MT	2640000	JUTE-TOW AND WASTE	MT
0618085	SUGAR, SIRUP, MOLASSES, NEC	MT	2650000	FIBERS, VEG, NEC, AND WASTE	MT
0619010	DEXTROSE-EX PHARMACEUTICAL	MT	2651000	FIBER-FLAX, TOW & WASTE	MT
0619020	GLUCOSE-EX PHARMACEUTICAL	MT	2654000	FIBER-SISAL, ETC, TOW & WASTE	MT
0619040	SIRUPS	MT	2655000	FIBER-MANTLA, TOW & WASTE	MT
0619050	SUGARS-INC SUGAR SIRUP	MT	2656000	FIBERS-VEG, NEC AND WASTE	MT
0620110	CONFECTIONERY NOT CONT COCOA	MT	2680000	FIBERS-VEGETABLE, EX COTTON	MT
0620115	CONFECTIONERY NOT CONT COCOA	MT	3040190	VEGETABLE FIBERS (EXCEPT COTTON)	MT
0620210	SUGAR-FLAVORED OR COLORED	MT	3050120	MOVING VEGETABLE FIBERS EX COTTON	MT
0620215	SUGAR-FLAVORED OR COLORED	MT		OTHER MISC VEGETABLE PRODUCTS	
0620220	SIRUP, MOLASSES-FLAVOR, COLOR	MT	0990300	MUSTARD-PREPARED	MT
1553000	SIRUPS CONT, NON-SUGAR SOLIDS	MT	1822020	BAKERY PRODUCTS-FROZEN	MT
1553700	OTHER, INCLUDING MOLASSES	MT	1924200	LICORICE ROOT AND EXTRACT	MT
1555000	MAPLE SUGAR	MT	1925500	BARFCOMCORA	MT
1555500	MAPLE SIRUP	MT	1928200	VEG-BRUSH, BROOM MATERIAL, NEC	MT
1556000	DEXTROSE-EX PHARMACEUTICAL	MT	1932500	VEGETABLE MATERIALS, NEC-CRUDE	MT
1556500	GLUCOSE SIRUP, INC FRUCTOSE SIRUP	MT	2920010	GINSENG	MT
1557000	HONEY-NATURAL	MT	2928020	LICORICE MASS AND EXTRACT	MT
1557300	OTHER SUGARS, SIRUPS, AND MOLASSES	MT	2928030	DRUGS-VEGETABLE ORIGIN, NEC	MT
1557500	SIRUP, MOLASSES-FLAVOR, COLOR	MT	2929110	PECTIN AND PECTIN SUBSTANCES	MT
1571020	CONFECTIONERY NOT CONT COCOA	MT	2929120	VEGETABLE SAPS, EXTRACTS	MT
	COFFEE		2929125	VEGETABLE SAPS, EXTRACTS, NEC	MT
0711010	COFFEE-GREEN	MT	2929510	DRUGS	MT
0711020	COFFEE-ROASTED, NOT CONC	MT	2929520	VEG-BRUSH, BROOM MATERIAL, NEC	MT
0713000	COFFEE-CONCENTRATED	MT	2929800	VEGETABLE MATERIALS, NEC-CRUDE	MT
1601020	COFFEE-GREEN	MT	4345610	GINSENG ROOT	NA
1601040	COFFEE-ROASTED, NOT CONC	MT	4345050	DRUGS-VEG, CRUDE OTHER	MT
1602200	COFFEE-CONCENTRATED	MT	4346010	GINSENG ADVANCED	MT
	COCOA		4346050	DRUGS-ADV, OTHER, VEG	MT
0721000	COCOA BEANS	MT	4352700	FERMENTS	MT
0722000	COCOA-UNSWEETENED POWDER	MT	4550300	PECTIN	MT
0723000	COCOA-PASTE, BUTTER	MT	4711000	VEGETABLE MATERIALS, CRUDE OR PROC	MT
1561000	COCOA BEANS	MT	4920300	BARBASC	MT
1563500	COCOA BUTTER	MT	4923520	OTHER, POLYSACCHARIDES ETC	MT
1564000	COCOA-NOT SWEET & CAKE RED/POWDER	MT	4924000	PYRETHRUM	MT
1564500	COCOA-SWEETENED POWDER	MT		NURSERY AND GREENHOUSE PRODUCTS	
	CHOCOLATE AND PREPS		1253100	BULBS, CORNS, PIPS, ETC	NA
0730010	COCOA-SWEETENED POWDER	MT	1255200	FRUIT-NUTS PLANTS, INC STOCK	NA
0730020	CONFECTIONERY CONT COCOA	MT	1256500	ROSEPLANTS AND STOCK	NA
0730030	CHOCOLATE COATINGS	MT	1258100	NURSERY STOCK, NEC	NA
0730040	CHOCOLATE, NEC-PREPARED	MT	1921120	CUT FLOWERS	NA
1562000	CHOCOLATE-NOT SWEETENED (LIQUOR)	MT	1921140	FOLIAGE AND CHRISTMAS TREES	NA
1562720	CHOCOLATE SWEETEN	MT	2926010	BULBS, CORNS, PIPS, ETC	NA
1562740	OTHER CHOCOLATE, SWEETENED	MT	2926020	HEPEACECUS PLANTS, ETC	NA
1564700	CONFECTIONERS, COATINGS & OTHER P	MT	2926030	ROSEPLANTS AND STOCK	NA
1565200	COCOA CAKE, N/REDUCED TO POWDER	MT	2926040	NURSERY STOCK, NEC	NA
1571040	CONTAINING COCOA OR CHOCOLATE	MT	2926100	BULBS, CORNS, PIPS, ETC	NA
	TEA AND MATE		2926510	HEPEACECUS PLANTS, ETC	NA
0740000	TEA AND MATE	MT	2926520	ROSEPLANTS AND STOCK	NA
0741000	TEA	MT	2926530	NURSERY STOCK, NEC	NA
0742000	MATE	MT	2927100	CUT FLOWERS	NA
1605500	TEA AND MATE	MT	2927200	FOLIAGE AND CHRISTMAS TREES	NA
	SPICES			BEVERAGES EXCEPT JUICES	
0750000	SPICES	MT	1121000	WINES OF GRAPES, GRAPE MUST	MT
0751000	PEPPER	MT	1122000	CIDER, FERMENTED BEV, NEC	MT
0752200	CINNAMON & CASSIA BUDS	MT	1123000	BEER, ALE, STOUT, AND PORTER	MT
0752800	SPICES, NEC	MT	1664100	NONALCOHOLIC BEV (BEV OF MALT)	MT
1611800	CINNAMON, CINN CHIPS, CASSIA BUDS	MT	1674300	WINES OF GRAPES, GRAPE MUST	MT
1616000	MUSTARD FLOUR & PREPARED MUSTARD	MT	1670000	BEER, ALE, STOUT, AND PORTER	MT
1617800	PEPPER, BLACK & RED	MT	1675140	OTHER, FERMENTED BEV, NEC	MT
1618100	PEPPER-RED	MT	1673100	WINES, STILL GRAPE, N/O 14% ALC	MT
1621700	SPICES, NEC	MT	1675120	CIDER	MT
	FLAVORING, SIRUPS, EXTRACTS, ETC				
0991015	FLAVORING EXTRACTS, N/BEV BASE	MT			
0991020	FLAVORING EXTRACTS, BEV BASES	MT			
0991025	BEVERAGE BASES	MT			
0991030	FLAVORING SIRUPS, AGENTS, NEC	MT			
1825710	BEVERAGE BASES	MT			
4501500	FLAVORING EXTRACTS, N/BEV BASE	MT			
	RUBBER				
2311010	RUBBER AND LATEX-NATURAL	MT			
2311020	RUBBER, GUMS-EX LATEX, NATURAL	MT			
4460505	RUBBER AND LATEX-NATURAL	MT			
4460515	RUBBER, GUMS-EX LATEX, NATURAL	MT			
	FIBERS EXCEPT COTTON				

COMMODITY COMPOSITION OF U.S. AGRICULTURAL IMPORTS

5010 TOTAL			1617900	PEPPER-BLACK, WHITE, GROUND	HT
5030 COMPLEMENTARY	NA	:	1618600	PIMENTO, ALLSPICE-UNGROUND	HT
5040 BANANAS-FRESH	MT	:	1618800	PIMENTO, ALLSPICE-GROUND	HT
1464000 BANANAS-FRESH	MT	:	1619000	ROSEMARY-CRUDE	HT
5042 PLANTAINS-FRESH	MT	:	1619200	ROSEMARY-MANUFACTURED	HT
1491000 PLANTAINS-FRESH	MT	:	1619400	SAGE-UNGROUND	HT
5050 COFFEE-GREEN	MT	:	1619600	SAGE-GROUND, RUBBED	HT
1601020 COFFEE-GREEN	MT	:	1620100	SAVORY-CRUDE	HT
5060 COFFEE ROASTED	MT	:	1620300	SAVORY-MANUFACTURED	HT
1601040 COFFEE ROASTED, GROUND	HT	:	1620500	TARRAGON-CRUDE	HT
5070 COFFEE-SOLUBLE & EXTRACTS	MT	:	1620700	TARRAGON-MANUFACTURED	HT
1602000 COFFEE SOLUBLE, INSTANT	MT	:	1620900	THYME-CRUDE	HT
1602010 COFFEE SOLUBLE OR INSTANT	MT	:	1621100	THYME-MANUFACTURED	HT
1602100 COFFEE, EXTRACT, ESSENCES, ETC	MT	:	1621300	TURMERIC	HT
5080 COCOA BEANS	MT	:	1621500	MIXED SPICES, SPICE SEEDS, NES	HT
1561000 COCOA BEANS	MT	:	1931000	TONKA BEANS	HT
5085 COCOA BUTTER	MT	:	1931500	VANILLA BEANS	HT
1563500 COCOA BUTTER	HT	:	5150	ALLIED GUMS	HT
5090 COCOA-POWDER, CAKE	MT	:	4460510	RUBBER-GUTTA BALATA	HT
1564000 COCOA-CAKE	MT	:	4460520	RUBBER-GUTTA PERCHA, GUTTA, NES	HT
1564500 COCOA-SWEETENED	MT	:	4460530	RUBBER-JELUTONG, PONTIANAC	HT
1564700 COCOA-COATINGS	HT	:	5160	RUBBER-CRUDE	HT
5100 CHOCOLATE PREPARATIONS	HT	:	4460540	RUBBER, LATEX	HT
1562000 CHOCOLATE-UNSWEETENED	HT	:	4460550	RUBBER, DRY FORM	HT
1562500 CHOCOLATE-SWEET, BARS 10 PLUS	HT	:	5162	RUBBER, LATEX	HT
1563000 CHOCOLATE-SWEET, EX BAR, 10+	HT	:	4460560	RUBBER, LATEX	HT
1563020 CHOCOLATE, SWEET, EDIBLE	MT	:	5165	RUBBER, DRY FORM	HT
1563040 CHOCOLATE, SWEETENED, NES	MT	:	4460550	RUBBER, DRY FORM	HT
1563045 CHOCOLATE N/C BUTTERFAT	MT	:	5170	SILK-RAW	HT
1563050 CHOC, SWEETENED, 0/5.5% B/FAT	MT	:	3080420	SILK-TUSSAH, WILD, IN SKEINS	HT
1563060 CHOC, SWEETENED, N/D 5.5% B/F Q	MT	:	3080440	SILK-RAW, IN SKEINS, NES	HT
1563065 CHOCOLATE CONT N/O 5.5% B/F Q	MT	:	5180	WOOL-UNMANUFACTURED, FREE	HT
1571040 CONFECTIONERY CONT COCOA	MT	:	3060002	WOOL-N/MERINO, N/SORTED, FREE	HT
1829830 EDIBLE PREP-NSPF-N/D 5.5% B/F Q	HT	:	3060003	WOOL-N/MERINO, SORTED, FREE	HT
1829930 EDIBLE PREP-NSPF, CNTNG CHOC	MT	:	3060004	WOOL-N/MERINO, SCOURED, FREE	HT
5110 TEA-CRUDE OR PREPARED	MT	:	3060012	WOOL-N/O 40S, N/SORTED, FREE	HT
1605000 TEA-CRUDE, PREPARED	MT	:	3060013	WOOL-N/O 40S, SORTED, FREE	HT
5120 SPICES	MT	:	3060014	WOOL-N/O 40S, SCOURED, FREE	HT
1610100 ANISE	HT	:	3060022	WOOL-40S TO 44S, N/SORTED, FREE	HT
1610300 BASIL-CRUDE	HT	:	3060023	WOOL-40S TO 44S, SORTED, FREE	HT
1610500 BASIL-MANUFACTURED	HT	:	3060024	WOOL-40S TO 44S, SCOURED, FREE	HT
1610700 CAPERS	MT	:	3060032	WOOL-44S TO 46S, N/SORTED, FREE	HT
1610900 CARAWAY	HT	:	3060033	WOOL-44S TO 46S, SORTED, FREE	HT
1611100 CARDAMOM	HT	:	3060034	WOOL-44S TO 46S, SCOURED, FREE	HT
1611300 CASSIA, BUDS AND VERA-UNGROUND	HT	:	3060092	HAIR-CAMEL, N/SORTED, DUTY FREE	HT
1611500 CASSIA, BUDS AND VERA-GROUND	HT	:	3060093	HAIR-CAMEL, SORTED, DUTY FREE	HT
1611700 CINNAMON AND CHIPS-UNGROUND	MT	:	3060094	HAIR-CAMEL, SCOURED, DUTY FREE	HT
1611900 CINNAMON AND CHIPS-GROUND	MT	:	3061102	WOOL-N/MERINO, NOT SORTED	HT
1612100 CLOVES, CLOVE STEMS-UNGROUND	MT	:	3061112	WOOL-N/O 40S, NOT SORTED	HT
1612200 CLOVES, CLOVE STEMS-GROUND	HT	:	3061203	WOOL-N/MERINO, SORTED	HT
1612500 CORIANDER	HT	:	3061213	WOOL-N/O 40S, SORTED	HT
1612700 CUMMIN	HT	:	3061304	WOOL-N/MERINO, SCOURED	HT
1612900 CURRY AND CURRY POWDER	HT	:	3061405	WOOL-N/MERINO, CARBONIZED	HT
1613100 DILL	HT	:	3061415	WOOL-N/O 40S, CARBONIZED	HT
1613300 FENNEL	HT	:	3062122	WOOL-OV 40S TO 44S, N/SORTED	HT
1613500 GINGER ROOT-UNGROUND	MT	:	3062223	WOOL-OV 40S TO 44S, SORTED	HT
1613700 GINGER ROOT-GROUND N-CANDIED	HT	:	3062324	WOOL-OV 40S TO 44S, SCOURED	HT
1613900 LAUREL LEAVES-CRUDE	MT	:	3062425	WOOL-OV 40S TO 44S, CARBN	HT
1614100 LAUREL BAY LEAVES-NOT CRUDE	MT	:	3063134	WOOL-OV 44S TO 46S, N/SORTED	HT
1614300 NACE-BOMBAY, WILD, UNGROUND	HT	:	3063233	WOOL-OV 44S TO 46S, SORTED	HT
1614500 NACE-BOMBAY, WILD, GROUND	HT	:	3063334	WOOL-OV 44S TO 46S, SCOURED	HT
1614700 NACE, NES-UNGROUND	MT	:	3063435	WOOL-OV 44S TO 46S, CARBN	HT
1614900 NACE, NES-GROUND	HT	:	5190	FIBERS-EX COTTON, JUTE	HT
1615100 MARJORAM-CRUDE	MT	:	1926500	FIBERS-ISTLE, TAMPICO, CRUDE	HT
1615300 MARJORAM-MANUFACTURED	HT	:	1926600	FIBERS-ISTLE	HT
1615500 MINT LEAVES-CRUDE	MT	:	1928000	STRAW & FIBER-VEG SUB, NSPF	HT
1615700 MINT LEAVES-MANUFACTURED	HT	:	3040200	ABACA-RAW AND WASTES	HT
1616300 NUTMEG-UNGROUND	MT	:	3040600	COIR-RAW AND WASTES	HT
1616500 NUTMEG-GROUND	HT	:	3040800	CRIN VEGTAL-RAW AND WASTES	HT
1616700 ORIGANUM-CRUDE	HT	:	3043800	KAPOK-RAW AND WASTES	HT
1616900 ORIGANUM-MANUFACTURED	MT	:	3044200	RAMIE-RAW AND WASTES	HT
1617300 PARSLEY-CRUDE	HT	:	3044600	SISAL, HENEQUEN-RAW AND WASTES	HT
1617500 PARSLEY-MANUFACTURED	MT	:	3045000	SUNN-RAW AND WASTES	HT
1617720 PEPPER-BLACK, UNGROUND	HT	:	3045600	VEG FIBERS, NES-RAW, WASTES	HT
1617760 PEPPER-WHITE, UNGROUND	HT	:	5200	ESSENTIAL OILS	HT

CONTINUED--

COMMODITY COMPOSITION OF U.S. AGRICULTURAL IMPORTS--CONTINUED

4520200	OIL-ALMOND, BITTER	MT	:	4935500	PYRETHRUM-CRUDE	MT
4520400	OIL-ANISE	MT	:	4935600	PYRETHRUM-ADVANCED	MT
4520600	OIL-BERGAMONT	MT	:	5215	OTHER COMPLEMENTARY	NA
4520800	OIL-CAMPHOR	MT	:	1464200	BANANAS-DRIED	MT
4521000	OIL-CARAWAY	MT	:	1464400	BANANAS, NSPF-PREP, PRES	MT
4521200	OIL-CASSIA	MT	:	1491500	PLANTAINS, PREP, PRESERVED	MT
4521400	OIL-CEDAR LEAF	MT	:	1520000	BANANA, PLANTAIN FLOUR	MT
4521600	OIL-CINNAMON	MT	:	1527200	BANANA AND PLANTAIN PASTE&PULP	MT
4521800	OIL-CITRONELLA	MT	:	1544000	GINGER ROOT-CANDIED, GLACED, ETC	MT
4522000	OIL-CLOVES	MT	:	1565000	COCOA BEAN SHELLS	MT
4522200	OIL-CORNMINT	MT	:	1565500	COCOA BEAN WASTES-EX SHELLS	MT
4522600	OIL-GERANIUM	MT	:	1606000	MATE-CRUDE	MT
4522800	OIL-LAVENDER, SPIKE LAVENDER	MT	:	1606500	MATE-PREPARED	MT
4523000	OIL-LEMONGRASS	MT	:	1932500	VEGETABLE SUBSTANCE	NA
4523200	OIL-LIME	MT	:	1932520	VEG SUBSTANCES CRD, ORNAMENTAL	NA
4524000	OIL-LINALOE OR BOIS DE ROSE	MT	:	1932560	VEGETABLE SUBSTANCES, NSPF	NA
4524200	OIL-ORANGE FLOWER OR NEROLI	MT	:	3060001	WOOL-N/MERINO, ON SKIN, FREE	MT
4524600	OIL-ORIGANUM	MT	:	3060011	WOOL-N/O 40S, ON SKIN, FREE	MT
4524800	OIL-ORRIS	MT	:	3060021	WOOL-40S TO 44S, ON SKIN, FREE	MT
4525000	OIL-PALMAROSA	MT	:	3060031	WOOL-44S TO 46S, ON SKIN, FREE	MT
4525200	OIL-PATCHOULI	MT	:	3060091	HAIR-CAMEL, ON SKIN, DUTY FREE	MT
4525600	OIL-PETTIGRAIN	MT	:	3061001	WOOL-N/MERINO, ON SKIN	MT
4525800	OIL-PINE NEEDLE	MT	:	3061011	WOOL-N/O 40S, ON SKIN	MT
4526000	OIL-ROSE OR ATTAR OF ROSES	MT	:	3062021	WOOL-OV 40S TO 44S, ON SKIN	MT
4526200	OIL-ROSEMARY	MT	:	3063031	WOOL-OV 44S TO 46S, ON SKIN	MT
4526400	OIL-SANDALWOOD	MT	:	3080200	SILK COCOONS FOR REELING	MT
4526600	OIL-THYME	MT	:	8670000	TEA FOR MFG OF CHEM PROD, ETC	NA
4526800	OIL-VETIVERT	MT	:	5220	SUPPLEMENTARY	NA
4527000	OIL-CANANGA OR YLANG YLANG	MT	:	5230	ANIMAL AND ANIMAL PRODUCTS	NA
4528000	OTHER ESSENTIAL, DIST, OILS	MT	:	5240	ANIMALS-LIVE, EX POULTRY	NA
4528005	OIL- CEDARWOOD	MT	:	5245	CATTLE-DUTIABLE	MNO
4528010	OIL-CITRUS, NEC	MT	:	1004000	CATTLE-QUOTA, <200 MTS	NO
4528020	OIL-NUTMEG	MT	:	1004300	CATTLE-OVER QUOTA, <200 MTS	NO
4528023	OIL-ONION AND GARLIC	MT	:	1004500	CATTLE-200# OR MORE, <700 MTS	NO
4528030	OIL-SASSAFRAS	MT	:	1005000	COWS-DAIRY, 700 MTS AND OVER	NO
4528035	OIL-SPEARMINT	MT	:	1005300	CATTLE-QUOTA, 700 MTS OR OVER	NO
4528040	OILS, NES-ESSENTIAL, DISTILLED	MT	:	1005500	CATTLE-O/Q, OVER 700 MTS	NO
4528042	OIL-OTHER NEC	MT	:		OTHER LIVE ANIMALS	
5210 DRUGS		MT	:	1000110	HORSES-MALE, FOR BREEDING	NO
1924000	LICORICE ROOT	MT	:	1000120	HORSES-FEMALE, FOR BREEDING	NO
1924500	LICORICE EXTRACT	MT	:	1000130	BULLS-FOR BREEDING	NO
1932540	GINSENG	MT	:	1000140	COWS-DAIRY, FOR BREEDING	NO
4350500	ALDES, JALAP, ETC-CRUDE	MT	:	1000150	COWS-EX DAIRY, FOR BREEDING	NO
4351000	ALDES, JALAP, ETC-ADVANCED	MT	:	1000170	ANIMALS BREEDING, NSPF	NO
4353000	BARKS-CHINCHONA (QUININE), ETC	MT	:	1000180	ANIMALS, NSPF-FOR BREEDING	NO
4354000	COCA LEAVES	MT	:	1000400	ANIMALS-DOMEST, RT AFTER 0 MO	NO
4354500	DIGITALIS OR PURPUREA	MT	:	1003500	ASSES, BURROS-LIVE	NO
4355000	ERGOT	MT	:	1006000	FOXES-SILVER OR BLACK	NO
4355500	GFENTIAN	MT	:	1006300	FOXES-EX SILVER OR BLACK	NO
4356000	HENBANE	MT	:	1006500	GOATS-LIVE	NO
4356500	NUX VOMICA	MT	:	1007000	HORSES & MULES-FOR SLAUGHTER	NO
4357000	OPPIUM	MT	:	1007300	HORSES-LIVE, N/O \$150 EACH	NO
4357500	STRAMONIUM	MT	:	1007500	HORSES-LIVE, OVER \$150	NO
4374800	YEAST-DRIED BREWERS	MT	:	1007700	MULES-LIVE, N/O \$150 EACH	NO
4374820	BREWERS YEAST, PAPAIN	MT	:	1007900	MULES-LIVE, OVER \$150 EACH	NO
4374840	YEAST-DRIED BREWERS-CRUDE	MT	:	1008100	SHEEP AND LAMBS-LIVE	NO
4374880	FICIN, PAPAIN-CRUDE	MT	:	1008500	SWINE-LIVE	NO
4374900	ENZYMES FERMENTS, NES	MT	:	1009570	ANIMALS CHFLY FOR FOOD	NO
4374920	YEAST-DRIED BREWERS- EX CRUDE	MT	:	5250	MEATS AND MEAT PRODUCTS	MT
4374950	ENZYMES	MT	:	5253	MEATS-P, L, B, 88-482	MT
4374980	FERMENTS	MT	:	1061020	BEEF-WITH BONE, FRESH	MT
4391010	DRUGS-NATURAL CRD, ANIMAL GLANDS	MT	:	1061040	BEEF-WITH BONE, FROZEN	MT
4391020	DRUGS-ANIMAL, CRUDE	MT	:	1061060	BEEF-WITHOUT BONE, FR, FRZ	MT
4391030	DRUGS-NATURAL CRD, ANIMAL BILE	MT	:	1061080	VEAL-FRESH, FROZEN	MT
4391040	DRUGS-VEGETABLE, CRUDE	MT	:	1062020	MUTTON-FRESH, FROZEN	MT
4391050	DRUGS-NATURAL CRD, GINSENG ROOTS	MT	:	1062040	GOAT MEAT, FRESH, FROZEN	MT
4391070	DRUGS-NAT CRD PSYLLIUM SD HUSKS	MT	:	1062200	MUTTON-FRESH, FROZEN	MT
4393010	DRUGS-NATURAL, ADVANCED LIVER	MT	:	1062500	GOAT MEAT-FRESH, FROZEN	MT
4393020	DRUGS-ANIMAL, NATURAL, ADVANCED	MT	:	1076100	BEEF SPECIAL-FRESH, FROZEN	MT
4393030	DRUGS-NAT, ADV, ANIMAL, NSPF	MT	:	5256	MEATS-FRESH, FROZEN	MT
4393040	DRUGS-VEGETABLE, NATURAL, ADV	MT	:	5259	BEEF AND VEAL	MT
4393050	DRUGS-NAT, ADV, GINSENG	MT	:	1061020	BEEF-WITH BONE, FRESH	MT
4393080	DRUGS-NAT, ADV, POPPY STRAW EXT	MT	:	1061040	BEEF-WITH BONE, FROZEN	MT
4930200	BARBASCO, ETC-CRUDE	MT	:	1061060	BEEF-WITHOUT BONE, FR, FRZ	MT
4930400	BARBASCO, ETC-ADVANCED	MT	:	1061080	VEAL-FRESH, FROZEN	MT

CONTINUED--

COMMODITY COMPOSITION OF U.S. AGRICULTURAL EXPORTS--CONTINUED

1195100	EGGS-SHELL FOR HATCHING	DCZ	:	1775000	LARD	MT
1195300	EGGS-SHELL, EXCEPT HATCHING	DCZ	:	1260	TALLOW-INEDIBLE	MT
1195520	EGG ALBUMIN DRIED	MT	:	1775640	TALLOW-INEDIBLE	MT
1195540	EGGS-DRIED	MT	:	4113220	TALLOW-INEDIBLE	MT
1197020	ALBUMIN-PRESERVED, EX DRIED	MT	:	4113620	TALLOW INEDIBLE AND GREASE	MT
1197040	EGGS-PRESERVED, EXCEPT DRIED	MT	:		OTHER ANIMAL FATS, OILS	
5995405	EGG ALBUMIN	MT	:	0910020	CHOICE WHITE GREASE	MT
	OTHER POULTRY PRODUCTS		:	0910060	EDIBLE FATS, NEC-PREPARED	MT
1860500	BIRD FEATHERS AND DOWN	MT	:	0912020	CHOICE WHITE GREASE	MT
2910040	BIRD FEATHERS AND DOWN	MT	:	0913030	PERFUMED POULTRY FAT	MT
5955400	ALBUMINS AND DERIVATIVES	MT	:	0914040	EDIBLE FATS, NEC-PREPARED	MT
5955410	ALBUMIN EX EGG & DERIVATIVES	MT	:	1775220	OLEO OIL & OLEO STEARIN EDIBLE	MT
1216	DAIRY PRODUCTS	NA	:	1775240	OLEO OIL & OLEO STEARIN-INED	MT
1215	EVAP & COND MILK	MT	:	1775620	TALLOW-EDIBLE	MT
0221010	MILK, CREAM-EVAPORATED, EX BULK	MT	:	1775900	WOOL GREASE	MT
0221020	MILK, CREAM-CONDENSED, EX BULK	MT	:	1777360	CHOICE WHITE GREASE	MT
0221030	MILK, CREAM-EVAP, COND, IN BULK	MT	:	1777380	FATS, OILS, GREASES, NEC-ANIMAL	MT
1153000	MILK, CREAM-EVAPORATED, CANNED	MT	:	1787040	OTHER BAKING OR FRYING FATS	MT
1153500	MILK, CREAM-CONDENSED, CANNED	MT	:	1789000	OILS-OTHER MIXTURE, NSPF	MT
1154000	MILK, CREAM-EVAP, COND, IN BULK	MT	:	4113210	TALLOW-EDIBLE	MT
1220	NONFAT DRY MILK	MT	:	4113230	FATS, UNRENDERED-CATTLE, ETC	MT
0222030	MILK-NONFAT DRY, RELIEF	MT	:	4113310	LARD/CLEO, OIL & STEARIN-ED	MT
0222040	MILK-NONFAT DRY, EX BULK, N/R	MT	:	4113320	LARD/CLEO, OIL & STEARIN-INED	MT
0222050	MILK-NONFAT DRY, IN BULK, N/R	MT	:	4113610	TALLOW-EDIBLE	MT
1155020	MILK-NONFAT DRY, RELIEF	MT	:	4113630	FATS, OILS, GREASES, NEC-ANIMAL	MT
1155040	MILK-NONFAT DRY, NOT RELIEF	MT	:	4113700	OILS AND FATS, NEC-ANIMAL	MT
1225	BUTTER, INC ANHYDROUS	MT	:	4901300	STEARIN ACID	MT
0230010	BUTTER-RELIEF	MT	:	1280	HIDES AND SKINS	NA
0230020	BUTTER-NOT RELIEF	MT	:	1290	CATTLE HIDES	MNO
0230030	ANHYDROUS MILK FAT-RELIEF	MT	:	1295	CATTLE HIDES-WHOLE	MNO
0230040	ANHYDROUS MILK FAT-NOT RELIEF	MT	:	1201400	HIDES-CATTLE, WHOLE	NO
1160100	BUTTER, INC ANHYDROUS	MT	:	2111010	HIDES-CATTLE, WHOLE	NO
1777320	ANHYDROUS MILK FAT	MT	:		OTHER CATTLE HIDES	
1235	CHEESE	MT	:	1201755	HIDES-CATTLE, EXCEPT WHOLE	NO
0240010	CHEESE AND CURD-RELIEF	MT	:	1201765	HIDES-CATTLE, PIECES	MT
0240020	CHEESE AND CURD-NOT RELIEF	MT	:	2111015	HIDES-CATTLE, EXCEPT WHOLE	NO
0240030	CHEESE-COTTAGE	MT	:	2111020	CATTLE HIDES, EXCEPT WHOLE	NO
0240040	CHEESE-PROCESSED AMERICAN	MT	:	2111025	HIDES-CATTLE, PIECES	MT
0240050	CHEESE-PROCESSED, NEC	MT	:		OTHER HIDES AND SKINS	
1171700	CHEESE-CHEDDAR	MT	:	1202044	HIDES-EQUINE	MT
1178200	CHEESE-AMERICAN-TYPE EX CHEDDAR	MT	:	1201720	SKINS-CALF	NO
1178600	CHEESE-NEC	MT	:	1201740	SKINS-KIP	NO
	OTHER DAIRY PRODUCTS		:	1202022	SKINS-SHEEP, LAMB, W/O WOOL	NO
0222010	MILK-WHOLE, DRY	MT	:	1202047	SKINS-GOAT & KID, UNDRESSED	NO
0222020	CREAM-DRY	MT	:	1202090	HIDES, SKINS, NEC-UNDRESSED	NA
0223000	MILK AND CREAM-FRESH	MT	:	1230000	SKINS-SHEEP, LAMB, WITH WOOL	NO
0488210	INFANTS DIETARY SUPPLEMENTS	MT	:	2111030	HIDES-EQUINE	NO
0488220	MALTED MILK, COMPOUNDS, ETC	MT	:	2112010	SKINS-CALF	NO
0488410	INFANTS DIETARY SUPPLEMENTS	MT	:	2112020	SKINS-KIP	NO
0488420	MALTED MILK, COMPOUNDS, ETC	MT	:	2114000	SKINS-GOAT & KID, UNDRESSED	NO
0618075	LACTOSE-CRUDE & REFINED	MT	:	2114000	SKINS-SHEEP, LAMB, WITH WOOL	NO
0619030	LACTOSE-CRUDE & REFINED	MT	:	2117000	SKINS-SHEEP, LAMB, W/O WOOL	NO
0991070	FOOD PREPARATIONS, NEC-N/CAD	NA	:	2119000	HIDES, SKINS, NEC-UNDRESSED	NA
1110020	NONALCOHOLIC BEVERAGES, NEC	---	:	1300	FURSKINS	NA
1150100	MILK AND CREAM-FRESH, SOUR	MT	:	1241511	FOX	NO
1155700	MILK-CREAM, DRY	MT	:	1241525	PINK	NO
1180000	WHEY-FLUID	LIT	:	1241527	MUSKRAT	NO
1180500	WHEY-DRIED	MT	:	1241528	NUTRIA	NO
1181000	YOGURT & OTHER FERMENTED MILK	MT	:	1241558	FURSKINS, NEC	NO
1181200	INFANTS DIETARY SUPPLEMENTS, DRD	MT	:	1241700	FUR, TAILS, PAWS, PIECES	NA
1181700	DIETETIC FOODS, NEC, DRIED	MT	:	2120010	MUSKRAT	NO
1182500	ICE CREAM	LIT	:	2120020	PINK	NO
1185000	MILK PRODUCTS, NSPF	---	:	2120030	NUTRIA	NO
1186000	MILK PRODUCTS, NSPF	---	:	2120040	FURSKINS, NEC	MT
4921600	CASEIN, PEPTONES, DEXTRINS, DRIV	MT	:	2120050	FURSKINS, NEC	NO
4923510	LACTOSE-CRUDE & REFINED	MT	:	2120060	FUR, TAILS, PAWS, PIECES	NA
5995810	CASEIN, ALBUMINS, ETC	MT	:	3060400	WOOL, PAIR ON SKIN	MT
5995815	CASEIN, PEPTONES, DEXTRINS	MT	:	1320	OTHER ANIMAL PRODUCTS	NA
5995820	CASEIN, ALBUMIN, GELATIN, DRIV	MT	:	1865700	HAIR, BRISTLES, CRUDE	MT
5995825	CASEIN, PEPTONES, DEXTRINS, DRIV	MT	:	1905920	SALSAJE CASING-NATURAL	MT
8123100	FOOD PRODUCTS FOR RELIEF	---	:	1905940	SALSAJE CASING, NEC	MT
1250	FATS, OILS AND GREASES	MT	:	1511520	BULL SEMEN	NA
1255	LARD	MT	:	1512500	ANIMAL MATERIALS, NEC-CRUDE	NA
0910010	LARD, OTHER PIG FAT-EX GREASE	MT	:	2613000	SILK-RAW AND WASTE	MT
0913010	LARD, OTHER PIG FAT-EX GREASE	MT	:	2623010	MOMFAIR	MT

CONTINUED--

COMMODITY COMPOSITION OF U.S. AGRICULTURAL IMPORTS--CONTINUED

1176060	CHEESE-GAMMELOST, NOKKELOST	MT	:	1163020	BUTTER SUB., OV 45% B/F Q	MT
1176500	CHEESE-SHEEPMILK, ORG LV GRAT	MT	:	1180000	WHEY-FLUID	LIT
1176700	CHEESE-PECORINA, ORG LV N/GRAT	MT	:	1180500	WHEY-DRIED	MT
1177000	CHEESE-SHEEPMILK, NOT LOAF	MT	:	1181000	YOGHURT-OTHER FERMENTED MLK	MT
1177510	CHEESE-PROC FROM B/MLD N/O 25Q	MT	:	1181500	CHOCOLATE MILK DRINK	LIT
1177515	CHEESE-PROC FROM CHEDD N/O 25Q	MT	:	1182500	ICE CREAM	LIT
1177520	CHEESE-COLBY, NOT OVER 25	MT	:	1183000	MALTED MILK, COMPOUNDS, ETC	MT
1177525	CHEESE-PROC FROM COLBY N/O 25Q	MT	:	1776700	ANIMAL OILS, ETC, NES-ED, MILK	MT
1177530	CHEESE-PROC FR ED/GOUDA N/O 25	MT	:	1829120	EDIBLE PREP OVER 20% BF	MT
1177535	CHEESE-PROC FR ITALIAN N/O 25Q	MT	:	1829200	EDIBLE PREP OV 5.5% BF	MT
1177540	CHEESE, NSPF-NOT OVER 25	MT	:	1829850	EDIBLE PREP, NSPF >5.5% BF Q	MT
1177545	CHEESE-PROC FROM SWISS N/O 25Q	MT	:	1829860	EDIBLE PREP, NSPF >5.5% BF Q	MT
1177550	CHEESE-OTHER PROCESS N/O 25 Q	MT	:	1829960	ED PREP, NSPF >5%BF>45%	MT
1177555	CHEESE-PROC, NSPF N/O 25 Q	MT	:	4931400	DRIED MILK N/O 5% BF	MT
1177560	CHEESE-PROC, NSPF N/O 25 N/Q	MT	:	4926500	LACTOSE	MT
1177565	CHE-CONT 5% OR < BF N/O 25 Q	MT	:	5300	FATS OILS AND GREASES	MT
1177570	CHEESE-OTHER N/O 25	MT	:	1163000	OLEOMARGARINE, BUTTER SUB	MT
1177575	CHE-CONT 5% OR<BF N/O 25 N/Q	MT	:	1163040	OTHER OLEOMARGARINE & BUT SUB	MT
1178020	CHEESE-COLBY, OVER 25 /LB	MT	:	1775000	LARD	MT
1178040	CHEESE NES OV 25 /LB	MT	:	1775200	OLEO OIL AND OLEO STEARIN	MT
1178100	CHEESE COLBY, OVER 25	MT	:	1775600	TALLOW	MT
1178500	CHEESE, NSPF-OV 25 CTS	MT	:	1775800	WOOL GREASE, MEDICINAL	MT
1178510	CHEESE-PROC FR B/MLD O/25 Q	MT	:	1776200	WOOL GREASE, NES	MT
1178515	CHEESE-PROC FR CHEDD O/25 Q	MT	:	1776900	ANIMAL OILS, ETC, NES-ED OTHER	MT
1178520	CHEESE, NES-AMER OV 25 CTS	MT	:	1777000	ANIMAL OIL ETC NES ED	MT
1178525	CHEESE-PROC FROM COLBY O/25 Q	MT	:	1777200	ANIMAL OILS, ETC, NES-INED	MT
1178530	CHEESE-PROC FR E/GOUDA O/25 Q	MT	:	1781000	HYDROGENATED OILS OILS & LARD SUB	MT
1178535	CHEESE-PROC FR ITALIAN O/25 Q	MT	:	1782000	HYDROGENATED OILS & LARD SUB	MT
1178540	CHEESE, NSPF-OV 25 CTS	MT	:	4901000	FATTY ACID-OLEIC	MT
1178545	CHEESE-PROC FROM SWISS N/25 Q	MT	:	4901200	FATTY ACID-STEARIC	MT
1178550	CHEESE-OTHER PROC O/25 Q	MT	:	4901400	FATTY ACIDS-ANIMAL, NES	MT
1178555	CHEESE-PROC, NSPF O/25 Q	MT	:	4901440	FATTY ACIDS, NEC	MT
1178560	CHEESE-PROC, NSPF O/25 N/Q	MT	:	4903000	FATTY SALT-LITHIUM	MT
1178565	CHEESE-CONT 5% OR < BF O/25 Q	MT	:	4903200	FATTY SALTS-ANIMAL, NES	MT
1178570	CHEESE-OTHER OVER 25	MT	:	5310	HIDES AND SKINS	NA
1178575	CHE-CONT 5% OR<BF O/25 N/Q	MT	:	5315	SHEEP AND LAMB SKINS	MT
1178810	CHEESE-SUB OV 25 BLUE HOLE	MT	:	1202020	SKINS-HAIR SHEEP, CABRETTE	MT
1178815	CHEESE-SUB, CHEDDAR O/25 Q	MT	:	1202025	OTHER SHEEP & LAMB SKINS	MT
1178825	CHEESE-AMERICAN, TYPE SUB O/25	MT	:	1202030	SKINS-SHEEP, LAMB, PKLD, N/SPLIT	MT
1178830	CHEESE-SUB, EDAM & GOUDA&25 Q	MT	:	1202035	SKINS-SHEEP, LAMB, PKLD, SPLIT	MT
1178840	CHEESE-ITALIAN, TYPE O/25 Q	MT	:	1202040	OTHER SHEEP & LAMB SKINS	MT
1178845	CHEESE-SUB GRUYERE O/25 Q	MT	:	1202042	SKINS-SHEEP, LAMB, NSPF	MT
1178850	CHEESE-SUB GRUYERE, O/25 N/Q	MT	:		OTHER HIDES AND SKINS	MT
1178855	CHEESE-SUB, NSPF O/5% BF O/25	MT	:	1201100	HIDES-BUFFALO	MT
1178860	CHEESE-SUB, NSPF OV 5% BF O/25	MT	:	1201320	CALF HIDES	MT
1178865	CHEESE-SUB NSPF, 5% OR LESS BF	MT	:	1201340	KIP HIDES	MT
1178870	CHEESE-SUB NSPF, 5%, LESS BF NQ	MT	:	1201360	CATTLE HIDES, WHOLE	MT
1178875	CHEESE & SUB NSPF O/25	MT	:	1201380	HIDES-CATTLE, PIECES	MT
5295	CASEIN AND MIXTURES	MT	:	1201400	HIDES-CATTLE, WHOLE, RAW, CURED	MT
4931200	CASEIN	MT	:	1201720	HIDES-CALF, WHOLE, RAW, CURED	MT
4931500	CASEIN	MT	:	1201740	HIDES-KIP, WHOLE, RAW, CURED	MT
4931600	CASEIN MIXTURES	MT	:	1201760	HIDES-CATTLE, PIECES, RAW, CURED	MT
4931700	CASEIN MIXTURES	MT	:	1202005	HIDES-HORSE, ETC, WHOLE	MT
	OTHER DAIRY PRODUCTS	MT	:	1202010	HIDES-HORSE, ETC, FRONTS	MT
1150000	BUTTERMILK-FRESH, SOUR	LIT	:	1202015	HIDES-HORSE, ETC, NES	MT
1150500	MILK-NOT OVER 1% BUTTERFAT	LIT	:	1202016	OTHER HIDES, HORSES	MT
1151000	MILK, CREAM OVER 1% 5.5% BF, Q	LIT	:	1202045	SKINS-GOAT, KID, DRY, SALTED	MT
1151500	MLK, CRM-OV 1% 5.5% BF, O/Q	LIT	:	1202047	GOAT AND KID	MT
1152000	MLK, CRM-OV 5.5<46% BF, Q,	LIT	:	1202050	SKINS-GOAT, KID, N/DRY, N/SLTED	MT
1152500	MLK, CRM-OV 5.5<46% BF, O/Q	LIT	:	1202055	SKINS-KANGAROO, WALLABY	MT
1153000	MLK, CRM-COND, CANNED	MT	:	1202060	SKINS-DEER	MT
1153020	MILK, CREAM-EVAP, COND, Q	MT	:	1202065	SKINS-REPTILE	MT
1153040	MILK, CREAM-EVAP, COND N/Q	MT	:	1202070	SKINS-CARPINCHO	MT
1153500	MILK, CREAM-EVAPORATED, COND	MT	:	1202075	SKINS-WILD PIG, HOG	MT
1153520	MILK, CREAM-CONDENSED, COND, Q	MT	:	1202080	HIDES AND SKINS, NSPF-EX FUR	NA
1153540	MILK, CREAM-COND, COND N/Q	MT	:	1202085	OTHER HIDES AND SKINS	NA
1154000	MLK, CRM-EVAP, COND, N/CND	MT	:	3063041	WOOL-OV 46S TO 48S, ON SKIN	MT
1154020	MILK, CREAM-EVAP N/CND Q	MT	:	3063051	WOOL-OV 48S TO 56S, ON SKIN	MT
1154040	MILK, CREAM-COND N/CND Q	MT	:	3063061	WOOL-OV 56S TO 58S, ON SKIN	MT
1160000	BUTTER-11/1-3/31, QUOTA	MT	:	3063071	WOOL-58S AND FINER, ON SKIN	MT
1160500	BUTTER-11/1-3/31, OV QUOTA	MT	:	3064091	HAIR-CAMEL, ON SKIN	MT
1161000	BUTTER-4/1-7/15, QUOTA	MT	:	3065000	HAIR-ALPACA, LLAMA, ON SKIN	MT
1161500	BUTTER-4/1-7/15, OV QUOTA	MT	:	3066000	HAIR-CASHMERE GOAT, ON SKIN	MT
1162000	BUTTER-7/16-10/13, QUOTA	MT	:	3067000	HAIR-ANGORA GOAT, ON SKIN	MT
1162500	BUTTER-7/16-10/13, OV QUOTA	MT	:	3068000	HAIR-ANGORA RABBIT, ON SKIN	MT

CONTINUED--

COMMODITY COMPOSITION OF U.S. AGRICULTURAL IMPORTS--CONTINUED

5320	FURSKINS	NA	:	1865540	HAIR-GOAT AND KID, EX BEARD	MT
1230040	FURSKINS-PERSIAN LAMB	NO	:	1865550	HAIR-COARSE, NSPF	MT
1230050	FURSKINS-LAMB AND SHEEP	NO	:	1901000	BLOOD-DRIED, ALBUMIN	MT
1230085	ANIMAL SKINS BEARING WOOL	NA	:	1902000	BLOOD, NSPF-DRIED	MT
1235000	FURSKINS-FOX, SILVER, BLK, PT	NO	:	1905500	HOOFS AND HORNS-CRUDE	MT
1241005	FURSKINS-BEAVER, WHOLE	NO	:	1905860	INTESTINES, ETC-NOT CASINGS	MT
1241007	FURSKINS-CHEETAH, WHOLE	NO	:	1911500	ANIMAL SUBSTANCES, NSPF-CRUDE	MT
1241010	FURSKINS-FIX, NEC, WHOLE	NO	:	1911520	BULL SEMEN (BOVINE)	---
1241015	FURSKINS-HARE, WHOLE	NO	:	1911540	OTHER ANI SUBSTANCES-CRUDE-NSPF	MT
1241016	FURSKINS-JAGUAR, WHOLE	NO	:	1916000	BULL SEMEN	---
1241017	FURSKINS-LEOPARD, WHOLE	NO	:	1918000	ANIMAL SUB, CRUDE	MT
1241018	FURSKINS-LYNX, WHOLE	NO	:	4374600	RENNET	MT
1241020	FURSKINS-MARTEN, WHOLE	NO	:	4550800	BONES-CRUDE, GROUND	MT
1241025	FURSKINS-MINK, WHOLE	NO	:	4551000	HIDE CUTTINGS-RAW	MT
1241030	FURSKINS-OCELOT, WHOLE	NO	:	4551200	OSSEIN	MT
1241035	FURSKINS-OTTER, WHOLE	NO	:	4551400	GLUE STOCK, NSPF	MT
1241040	FURSKINS-RABBIT, WHOLE	MT	:	4551600	GELATIN-EDIBLE, UNDER 40	MT
1241045	FURSKINS-SABLE, WHOLE	NO	:	4551600	GELATIN-EDIBLE, 40 TO 80	MT
1241047	FURSKINS-SEAL, WHOLE	NO	:	4552000	GELATIN-EDIBLE, OVER 80	MT
1241050	FURSKINS-SQUIRREL, WHOLE	NO	:	4552200	GELATIN-PHOTO, N/O 80	MT
1241055	OTHER FURSKINS, UNRESSED	NO	:	4552400	GELATIN-PHOTO, OVER 80	MT
1241057	FURSKINS-NEC, WHOLE	NO	:	4553400	GLUE CASEIN	MT
1241058	FURSKINS-NEC, WHOLE	NO	:	4554000	GELATIN-INEDIBLE, UNDER 40	MT
1241060	FUR TAILS, PAWS, PIECES	NA	:	4554200	GELATIN-INEDIBLE, 40 OR MORE	MT
5325	WOOL-UMD, EX FREE	MT	:	4804000	BONE ASH, DUST, MEAL	MT
3061314	WOOL-N/O 40S, SCOURED	MT	:	4940200	BEESWAX-NOT BLEACHED	MT
3063142	WOOL-OV 46S TO 48S, N/SORTED	MT	:	4940800	WAXES, NSPF-ANIMAL	MT
3063152	WOOL-OV 48S TO 56S, N/SORTED	MT	:	5340	VEGETABLE PRODUCTS	NA
3063162	WOOL-OV 56S TO 58S, N/SORTED	MT	:	5345	GRAINS AND PREPS	NA
3063172	WOOL-58S AND FINER, N/SORTED	MT	:	5347	WHEAT-EX SPED, ED	MT
3063243	WOOL-OV 46S TO 48S, SORTED	MT	:	1307040	WHEAT-EXCEPT SEED ED	MT
3063253	WOOL-OV 48S TO 56S, SORTED	MT	:	5350	BARLEY	MT
3063263	WOOL-OV 56S TO 58S, SORTED	MT	:	1300800	BARLEY FOR MALTING	MT
3063273	WOOL-58S AND FINER, SORTED	MT	:	1301000	BARLEY-UNMILLED	MT
3063344	WOOL-OV 46S TO 48S, SCOURED	MT	:	1301100	BARLEY, NSPF	MT
3063354	WOOL-OV 48S TO 56S, SCOURED	MT	:	5355	BISCUITS, WAFERS	MT
3063364	WOOL-OV 56S TO 58S, SCOURED	MT	:	1822000	BISCUITS, WAFERS, CAKES, ETC	MT
3063374	WOOL-58S AND FINER, SCOURED	MT	:		OTHER GRAINS AND PREP	
3063445	WOOL-OV 46S TO 48S, CARBN	MT	:	1265700	SEED-MILLET	MT
3063455	WOOL-OV 48S TO 56S, CARBN	MT	:	1301500	BUCKWHEAT-HULLED, NOT HULLED	MT
3063465	WOOL-OV 56S TO 58S, CARBN	MT	:	1303200	CORN YELLOW, FX SEED	MT
3063475	WOOL-58S AND FINER, CARBN	MT	:	1303500	CORN, MAIZE-EX CERTIFIED SEED	MT
3064192	HAIR-CAMEL, NOT SORTED	MT	:	1303700	CORN OR MAIZE, EX SEED	MT
3064293	HAIR-CAMEL, SORTED	MT	:	1304000	GRAIN SORGHUM	MT
3064394	HAIR-CAMEL, SCOURED	MT	:	1304500	OATS-UNMILLED	MT
3064495	HAIR-CAMEL, CARBONIZED	MT	:	1305500	RICE-BROWN, HULLED	MT
3065100	HAIR-ALPACA, LLAMA, N/SORTED	MT	:	1305600	RICE-BASMATI	MT
3065200	HAIR-ALPACA, LLAMA, SORTED	MT	:	1305800	RICE-BROWN	MT
3065300	HAIR-ALPACA, LLAMA, SCOURED	MT	:	1306000	RYE-UNMILLED	MT
3065400	HAIR-ALPACA, LLAMA, CARBN	MT	:	1311000	BARLEY-PEARL, HILLED, EDIBLE	MT
3066100	HAIR-CASHMERE GOAT, N/SORTED	MT	:	1311200	BARLEY-EX PEARL, MILLED, EDIBLE	MT
3066200	HAIR-CASHMERE GOAT, SORTED	MT	:	1311500	BUCKWHEAT-MILLED, EDIBLE	MT
3066300	HAIR-CASHMERE GOAT, SCOURED	MT	:	1312000	CORN-MILLED, EDIBLE	MT
3066400	HAIR-CASHMERE GOAT, CARBN	MT	:	1312500	OATS-MILLED, EDIBLE, N/O \$8	MT
3067100	HAIR-ANGORA GOAT, N/SORTED	MT	:	1312700	OATS-MILLED, EDIBLE, OVER \$8	MT
3067200	HAIR-ANGORA GOAT, SORTED	MT	:	1313000	RICE-MILLED, ED, BRAN REMOVED	MT
3067300	HAIR-ANGORA GOAT, SCOURED	MT	:	1313300	RICE-BROKEN, EDIBLE	MT
3067400	HAIR-ANGORA GOAT, CARBONIZED	MT	:	1313500	RICE-MEAL AND FLOUR, EDIBLE	MT
3068100	HAIR-ANGORA RABBIT, N/SORTED	MT	:	1313700	RICE-PATNA, CLEANED	MT
3068200	HAIR-ANGORA RABBIT, SORTED	MT	:	1313800	RYE-MILLED, EDIBLE	MT
3068300	HAIR-ANGORA RABBIT, SCOURED	MT	:	1314000	WHEAT-MILLED, EDIBLE	MT
3068400	HAIR-ANGORA RABBIT, CARBN	MT	:	1314500	GRAIN PRODUCTS, NSPF-MILLED, ED	MT
3074000	WOOL, HAIR-WASTES	MT	:	1318500	MIXED GRAINS-MILLED, EDIBLE	MT
5330	SAUSAGE CASING	NA	:	1321500	MALT-RYE	MT
1905820	SAUSAGE CASING-SHEEP, ETC	MT	:	1322000	MALT-EX RYE	MT
1905840	SAUSAGE CASING, NSPF	MT	:	1322500	MALT EXTRACT-FLUID	LIT
5335	OTHER ANIMAL PRODUCTS	NA	:	1323000	MALT EXTRACT-SOLID, CONDENSED	MT
1829000	GELATIN-EDIBLE	NA	:	1822520	RYE BREAD-YEAST LEAVENED	MT
1846000	HORSEMEAT-RAW, INEDIBLE	MT	:	1822550	BREAD IN LOAF-EXCEPT RYE	MT
1846100	MEAT-RAW, ANIMAL FEED	MT	:	1822560	BREAD CRUMBS	MT
1846500	MEAT-PREP, PRES, ANIMAL FEED	MT	:	1823000	CEREAL BREAKFAST FOODS & PREP	MT
1863000	BRISTLES-CRUDE, PROCESSED	MT	:	1823500	MACARONI, ETC-EXCLUDES EGGS	MT
1868510	HAIR-BOVINE EAR, BEARD, ETC	MT	:	1823600	MACARONI, ETC-CONTAINING EGGS	MT
1865520	HAIR-CRUDE, HORSE MANE & TAIL	MT	:	1825300	SPRING ROLLS	MT
1865530	HAIR-BODY, HORSE & CATTLE	MT	:	1827000	WILD RICE-CRUDE, PROCESSED	MT

CONTINUED--

COMMODITY COMPOSITION OF U.S. AGRICULTURAL IMPORTS--CONTINUED

1829125	WHEAT GLUTEN	MT	:	1487200	PEACHES-FRESH, BRN, 12/1-5/31	MT
1829520	WHEAT GLUTEN	MT	:	1488000	PEARS-FRESH IN BRINE	MT
1829600	WHEAT GLUTEN	MT	:	1488100	PEARS-FRESH, BRN, 4/1-6/30	MT
1829870	FLOUR-PANCAKE, OTHER MIXES	MT	:	1488200	PEARS-FRESH, BRN, 7/1-3/31	MT
1829888	EDIBLE PREP	MT	:	1489000	PINEAPPLES-FRESH, IN BULK	NO
1829890	FLOUR, FLOUR MIXES, NES	MT	:	1489300	PINEAPPLES-FRESH, IN CRATES	MT
1829970	FLOUR-PANCAKE, OTHER MIXES	MT	:	1489600	PINEAPPLES-FRESH, EX CRATED	MT
1829988	ED PREP, NSPF	MT	:	1491810	PLUMS, PRUNES, FR 1/1-5/31	MT
1932000	WAFERS-INEDIBLE	MT	:	1491900	PLUMS, ETC-FRESH, 1/1-1/31	MT
5360	FRUITS AND PREPARATIONS	NA	:	1492000	PLUMS, ETC-FRESH, 2/1-5/31	MT
5365	FRUITS-FRESH OR FROZEN	MT	:	1492100	PLUMS, ETC-FRESH, 6/1-12/31	MT
5367	STRAWBERRIES	MT	:	1492200	PRUNES-PLUMS, ETC, FRESH	MT
1465800	STRAWRY-FR, BR, 6/15-9/15	MT	:	1494800	CHINESE GOOSEBERRIES-FRESH	MT
1466000	STRAWRY-FR, BR, 9/16-6/14	MT	:	1495000	FRUITS, NES-FRESH	MT
1467220	STRAWBERRIES, FROZEN	MT	:	5370	FRUITS-PREPARED OR PRESERVED	MT
1467520	STRAWBERRIES, FROZEN	MT	:	5373	PINEAPPLES	MT
1467525	STRBRY, FR, IN CONT, N/O 40OZ	MT	:	1489820	PINEAPPLES-CANNED	MT
1467537	STRBRY, FR, IN CONT, O/V 40OZ	MT	:	1489840	PINEAPPLES-PREP, EX CANNED	MT
1467623	STRBRY-FRZ IN CONT N/O 40	MT	:	1544500	PINEAPPLES-CANDIED, GLAC, ETC	MT
1467630	STRBRY-FRZ IN CONT O/V 40 OZ	MT	:		OTHER FRUITS PREPARED OR PRES	MT
	OTHER FRUITS, FRESH OR FROZEN			1461200	APPLES-DRIED	MT
1461000	APPLES-FRESH	MT	:	1461400	APPLES, NSPF-PREP, PRES	MT
1462000	APRICOTS-FRESH, BRINE	MT	:	1462200	APRICOTS-DRIED	MT
1465000	BLUEBERRIES-FRESH, BRINE	MT	:	1462400	APRICOTS, NSPF-PREP, PRES	MT
1465200	LINGON BERRIES-FRESH, BRINE	MT	:	1463000	AVOCADOS-FRESH, PREP, PRES	MT
1465400	RASPBRY-FR, BRINE, 7/1-8/31	MT	:	1466400	BARBERRIES-DRIED	MT
1465600	RASPBRY-FR, BRINE, 9/1-6/30	MT	:	1466600	BERRIES, NSPF-DRIED	MT
1466200	BERRIES, NSPF-FR, BRINE	MT	:	1467000	BLUEBERRIES-PREP, PRES, EX FZ	MT
1466800	BLUEBERRIES-FROZEN	MT	:	1467240	BERRIES, PREP, PRES, NES	MT
1466900	GOOSEBERRIES, ETC FRZ	MT	:	1467300	BLCK-CURRENTS, ETC-PREP, PRES	MT
1467100	CRANBERRIES, FRZ	MT	:	1467540	BERRIES, NSPF-PREP, PRES	MT
1467400	RASPBERRIES, FRZ	MT	:	1467560	STRAWBERRIES, PREP, PRES	MT
1467550	OTHER BERRIES, FROZEN	MT	:	1467580	OTHER BERRIES-NSPF, PREP	MT
1467700	BERRIES, NSPF, FRZ	MT	:	1467900	BLUEBERRIES-PREP, PRES	MT
1469000	CHERRIES-FRESH, NOT CANNED	MT	:	1468000	CASHEW APPLES, ETC-FR, PRES	MT
1469700	CHERRIES-FROZEN	MT	:	1468200	BLACKCURRANTS-ETC, PREP	MT
1470020	CITRONS, FRESH	MT	:	1468300	CRANBERRIES-PREP, PRES	MT
1470300	GRAPEFRUIT-FRESH 8/1-9/30	MT	:	1468400	RASPBERRIES-PREP, PRES	MT
1470700	GRAPEFRUIT-FRESH 10/1-10/31	MT	:	1468500	STRAWBERRIES-PREP, PRES	MT
1471000	GRAPEFRUIT-FRESH, 8/1-9/30	MT	:	1468600	BERRIES-PREP, PRES	MT
1471020	GRAPEFRUIT-FRESH, 8/1-9/30	MT	:	1468700	CASHEW APPLES, ETC FR, PREP	MT
1471300	GRAPEFRUIT-FRESH, 10/1-10/31	MT	:	1469100	CHERRIES-FRESH, CANNED	MT
1471320	GRAPEFRUIT-FRESH 10/1-10/31	MT	:	1469300	CHERRIES-DRIED	MT
1471500	GRAPEFRUIT-FRESH, 11/1-7/31	MT	:	1469500	CHERRIES-BRINE, PITS	MT
1471600	GRAPEFRUIT-FRESH, 11/1-7/31	MT	:	1469600	CHERRIES-BRINE, N/PITS	MT
1471620	GRAPEFRUIT-FRESH 11/1-7/31	MT	:	1469800	CHERRIES, PREP, PRES, NES	MT
1471900	LEMONS-FRESH	MT	:	1469900	CHRRY, NES, PREP, PRES, EX FRZ	MT
1472200	LIMES-FRESH, BRINE	MT	:	1470000	CITRONS-FRESH, DRIED, BRINE	MT
1473100	ORANGES-FRESH	MT	:	1470060	CITRONS IN BRINE	MT
1473120	MANDARIN AND TANGERINES, FR	MT	:	1470200	CITRONS, NSPF-PREP, PRES	MT
1473140	OTHER ORANGES, FRESH	MT	:	1470500	GRAPEFRUIT-PREP, PRES	MT
1473300	CITRUS FRUITS, NSPF-FRESH	MT	:	1470900	GRAPEFRUIT-PREP, PRES 10/1-30	MT
1475000	FIGS-FRESH, BRINE	MT	:	1471040	GRAPEFRUIT-PREP, 8/1-9/30	MT
1476000	GRAPES-FRESH, HOthouse	MT	:	1471340	GRAPEFRUIT-PREP, PRES 10/1-31	MT
1476100	GRAPES-FR, EX HH, 2/15-3/31	MT	:	1471640	GRAPEFRUIT-PREP, 11/1-7/31	MT
1476200	GRAPES-FR X HOthouse	MT	:	1471700	GRAPEFRUIT-PREP, 11/1-7/31	MT
1476300	GRAPES-FRESH, EX HH, 4/1-6/30	MT	:	1472000	LEMONS PREPARED, PRESERVED	MT
1476400	GRAPES-FRESH, EX HH, 7/1-2/14	MT	:	1472100	LEMONS PREPARED, PRESERVED	MT
1478600	MANGOES, FRESH	MT	:	1472600	LIMES-NOT FRESH, NOT BRINE	MT
1478800	MANGOES-FR, 11/1-3/31	MT	:	1472900	ORANGES-MANDARIN, CANNED	MT
1479400	MANGOES-FR, ENT ANY TIME	MT	:	1473000	KUMQUATS-CANNED	MT
1481000	CANTALOUPE-FRESH, 8/1-9/15	MT	:	1473160	ORANGES NSPF-PREP OR PREP	MT
1481200	CANTALOUPE-FR, 12/1-3/31	MT	:	1473600	CITRUS FRUITS, NSPF-PREP	MT
1481500	CANTALOUPE-FRESH	MT	:	1473800	DATES, CHAINI, FR, DD, N/O 10	MT
1481700	CANTALOUPE-FR, EN-ANY TIME	MT	:	1474000	DATES-FR, DRD, PITS, N/O 10	MT
1481900	MELONS-OGEN, LIT, FR, 12/1-5/31	MT	:	1474100	DATES, NSPF, FR, DD, N/O 10	MT
1482000	WATERMELONS-FRESH	MT	:	1474200	DATES-FR, DRD, PITS, O/10	MT
1482200	MELONS-OGEN, LIT, 6/1-11/30	MT	:	1474400	DATES-FR, DRD, N/PITS, N/O 10	MT
1482400	WATERMELONS-FRESH	MT	:	1474600	DATES-FR, DRD, N/PITS O/10	MT
1482500	MELONS, NES-FRESH, 12/1-5/31	MT	:	1474800	DATES, NSPF-PREP, PRES	MT
1482700	MELONS-FRESH 12/1-5/31	MT	:	1475100	FIGS-DRIED, CONT OVER 1LB	MT
1483000	MELONS, NES-FRESH, 6/1-11/30	MT	:	1475200	FIGS-DRIED	MT
1483200	MELONS-FRESH 6/1-11/30	MT	:	1475300	FIGS-DRIED, CONT N/O 1LB	MT
1486000	PAPAYAS-FRESH	MT	:	1475400	FIGS, NSPF-PREP, PRES	MT
1487000	PEACHES-FRESH, BRN, 6/1-11/30	MT	:	1476600	RAISINS-CURRENTS	MT

CONTINUED--

COMMODITY COMPOSITION OF U.S. AGRICULTURAL IMPORTS--CONTINUED

1476800	RAISINS-SULTANA	MT	1546000	VEG SUBSTANCES-CANDIED,ETC	MT
1477000	RAISINS,NES-SEEDLESS GRAPES	MT	1549000	MIXTURES-CANDIED,GLACE,ETC	MT
1477200	RAISINS-FROM SEED GRAPES	MT	1823300	GRASS JELLY	MT
1477500	RAISINS-DRIED, EX RAISINS	MT	1826000	WATERMELON SEEDS,PREP,PRES	MT
1477700	RAISINS-PREP,PRES,EX DRIED	MT	5375	FRUIT JUICES	MLT
1478000	GUAVAS-FRESH,DRD,PIKLD,BRN	MT	1651500	APPLE,PEAR JUICE-N/O 1% ALC	LIT
1478500	GUAVAS-PREP, PRES,NSPF	MT	1652520	LIME JUICE-N/O 1% ALC,N/CONC	LIT
1479000	MANGOES-FRESH,PREP,PRES	MT	1652540	LIME JUICE-N/O 1% ALC,CONC	LIT
1479200	MANGOES, PREP, PRES	MT	1653000	CITRUS JUICE,NES-N/CONC	LIT
1479600	MANGOES,PREP,PRES	MT	1653520	LEMON JUICE, CONC	LIT
1483500	MELONS-PREP,PRES	MT	1653540	ORANGE JUICE, CONC	LIT
1486500	PAPAYAS-PREP,PRES	MT	1653560	CITRUS FR JUICE, NES, CONC	LIT
1487400	PEACHES-DRIED	MT	1653570	CITRUS JUICE,NSPF,CONC	LIT
1487600	PEACHES-PREP,PRES,NES	MT	1654000	GRAPE JUICE-N/O 1% ALC	LIT
1487700	PEACHES-WHITE FLESH,PREP	MT	1654020	GRAPE JUICE N/CONC	LIT
1487800	PEACHES,NSPF-PREP,PRES	MT	1654040	GRAPE JUICE/CONC,FROZEN	LIT
1488300	PEARS-DRIED	MT	1654060	GRAPE JUICE N/CONC,FROZEN	LIT
1488600	PEARS-PREP,PRES,NES	MT	1654400	PINEAPPLE JUICE-N/CONC	LIT
1492400	PLUMS,PRUNES,PRUNELLAS-BRN	MT	1654600	PINEAPPLE JUICE-CONC	LIT
1492600	PLUMS,PRUNES,PRUNELLAS-DRD	MT	1655000	PRUNE JUICE-N/O 1% ALCHOL	LIT
1492800	PLUMS,ETC,NSPF,PREP,PRES	MT	1655500	FRUIT JUICE-UNMIXD,N/O 1% ALC	LIT
1492820	PLUMS-ETC, CANNED	MT	1656500	FRUIT JUICE-MIXED,N/O 1% ALC	LIT
1492840	PLUMS-ETC,PREP,PRES	MT	1657000	FRUIT JUICES-OVER 1% ALC	LIT
1494000	TAMARINDS-FRESH,PREP,PRES	MT	5380	NUTS AND PREPARATIONS	NA
1496000	FRUITS,NES-PREP,PRES	MT	1450100	CHESTNUTS -CRUDE,DRIED,BAKED	MT
1500000	FRUIT MIXTURES-PREP,PRES	MT	1450200	CHESTNUTS -PREPARED,PRES, NES	MT
1500200	FRUIT MIXTURES,CND	MT	1450400	COCONUTS-IN SHELL	NO
1500500	FRUIT MIXTURES, PREP,PRES	MT	1450700	COCONUT MEAT-FRESH, FROZEN	MT
1505000	FRUITS-PREP,PRES,0/0.5% ALC	LIT	1450800	COCONUT MEAT-SHREDDED	MT
1520500	FRUIT FLOUR,NSPF	MT	1450900	COCONUT MEAT-PREP,PRES,NES	MT
1521000	CITRUS PEEL-CRUDE,DRD,BRN	MT	1451200	ALMONDS-NOT SHELLED	MT
1521400	ORANGE PEEL-CRUDE,DRD,BRN	MT	1451400	BRAZIL NUTS-NOT SHELLED	MT
1521800	LEMON PEEL-CRUDE,DRD,BRN	MT	1451600	CASHEW NUTS-NOT SHELLED	MT
1522200	FRUIT PEEL,NES-CRUD,DRD,BRN	MT	1451800	FILBERTS-NOT SHELLED	MT
1522600	CITRUS PEEL,NES-PREP,PRES	MT	1452200	PECANS-NOT SHELLED	MT
1523000	ORANGE PEEL,NES-PREP,PRES	MT	1452400	PIGNOLIA NUTS-NOT SHELLED	MT
1523400	LEMON PEEL,NES-PREP,PRES	MT	1452600	PISTACHE NUTS-NOT SHELLED	MT
1523800	FRUIT PEEL,NSPF-PREP,PRES	MT	1452800	WALNUTS-NOT SHELLED	MT
1523840	FRUIT PEEL,PREP,PRES,NEC	MT	1453000	NUTS,NES-EDIBLE,NOT SHELLED	MT
1524200	APRICOT PASTE AND PULP	MT	1454000	ALMONDS-SHELLED	MT
1524300	CASHEW APPLE,ETC,PASTE,PULP	MT	1454100	ALMONDS-SHELLED,PREP,PRES	MT
1524600	CASHEW APPLE,ETC,PASTE&PULP	MT	1454200	BRAZIL NUTS-SHELLED,PREP,PRES	MT
1525000	FIG PASTE AND PULP	MT	1454400	CASHEW NUTS-SHELLED,PREP,PRES	MT
1525400	GUAVA PASTE AND PULP	MT	1454600	FILBERTS-SHELLED,PREP,PRES	MT
1525800	MANGO PASTE AND PULP	MT	1454840	PEANUT BUTTER	MT
1526000	TAMARIND PASTE AND PULP	MT	1455000	PECANS-SHELLED,PREP,PRES	MT
1526200	ORANGE PASTE & PULP	MT	1455200	PIGNOLIA NUTS-SHELLED,PREP	MT
1526500	PAPAYA, PASTE AND PULP	MT	1455300	PISTACHE NUTS-SHELLED,PREP	MT
1527000	FRUIT PASTE & PULP,NES	MT	1455500	WALNUTS,NES-SHELLED,PREP,PRES	MT
1527200	STRAWBERRY PASTE & PULP	MT	1455800	NUTS, NES-SHELLED, BLANCHED	MT
1527040	FRUIT PASTE, PULP,NES	MT	1456000	NUTS, NES-PREPARED,PRESERVED	MT
1527420	STRAWBERRY PASTE & PULP	MT	1456500	LITCHI(LYCHEE) OR LOGAN,A/CONT	MT
1527440	FRUIT PASTE & PULP,NES	MT	1457000	NUTS PICKLED,PREP,PRES	MT
1527620	STRAWBERRY PASTE AND PULP	MT	1459000	NUTS-MIXED,EDIBLE	MT
1527640	FRUIT PASTE AND PULP	MT	1541000	CHESTNUTS -CANDIED,GLACE,ETC	MT
1530000	CASHEW APPLE,ETC,JAM&JELLY	MT	1545000	NUTS, NES-CANDIED,GLACE,ETC	MT
1530200	CASHEW APPLE,ETC,JAM&JELLY	MT	5385	VEGETABLES AND PREPARATIONS	NA
1530400	BERRY JAM AND JELLY	MT	5390	FRESH OR FROZEN	NA
1530420	STRAWBERRY-JAM	MT	5395	TOMATOES	MT
1530440	OTHER BERRY, CURRANT	MT	1376000	TOMATOES-3/1-7/14,9/1-11/14	MT
1530800	GUAVA JAM AND JELLY	MT	1376200	TOMATOES-FR,FRZ,7/15-8/31	MT
1531600	ORANGE MARMALADE	MT	1376300	TOMATOES-FR,FRZ,11/15-2/29	MT
1532000	PAPAYA, JAM AND JELLY	MT		OTHER VEGETABLES, FR OR FRZ	
1532400	PINEAPPLE JAM JELLY	MT	1351000	BEANS-LIMA,FR,FRZ,6/1-10/31	MT
1532800	QUINCE JAM & JELLY	MT	1351200	BEANS-LIMA,FR,FRZ,11/1-11/30	MT
1533200	JAM,JELLYS,MARMALADES,NES	MT	1351400	BEANS-LIMA,FR,FRZ,12/1-5/31	MT
1540500	CHEKIES,CANDIED,GLACE,ETC	MT	1351600	BEANS,NSPF-FRESH,FROZEN	MT
1541500	CITRONS-CANDIED,GLACE,ETC	MT	1352000	BEETS-EXCEPT SUGAR, FR,FRZ	MT
1542000	CITRUS PEEL-CND,GLACE,ETC	MT	1353000	CABBAGE-FRESH, FROZEN	MT
1542500	LEMON PEEL-CND,GLACE,ETC	MT	1354000	CARROTS-FRESH, FROZEN	MT
1543000	ORANGE PEEL-CND,GLACE,ETC	MT	1354100	CARROTS-UNDER 4 INCHES LONG	MT
1543500	FRUIT PEEL,NES-CANDIED,ETC	MT	1354200	CARROTS OTHER	MT
1544300	KUMQUATS ETC CANDIED	MT	1355000	CAULIFLOWER-FR,FRZ,6/5-10/15	MT
1545300	FRUIT-CANDIED	MT	1355100	CAULIFLOWER-FR,FRZ,10/16-6/4	MT
1545500	FRUITS,NES-CND,GLACE,ETC	MT	1356000	CELFRY-FRESH,FRZ, 4/15-7/31	MT

CONTINUED--

COMMODITY COMPOSITION OF U.S. AGRICULTURAL IMPORTS--CONTINUED

1356100	CELERY-FRESH,FRZ, 8/1-4/14	MT	: 1384029	VEG,NSPF,FR,CH,SL	MT
1357000	CHICKPEAS,GARBANZOS-FR,FRZ	MT	: 1384040	ASPARAGUS,FRZ,SL	MT
1357500	CORN ON COB-FRESH,FROZEN	MT	: 1384060	VEG,NSPF,FRZ,CUT,SL	MT
1358000	COMPEAS-BLACKEYE,FRESH,FRZ	MT	: 1385000	VEGETABLES-SLICED, FR,FRZ	MT
1358100	COMPEAS,NES-FRESH,FROZEN	MT	: 1385020	OTHER VEG-FRESH,SLICED	MT
1359000	CUCUMBERS-FR,FRZ,12/1-2/29	MT	: 1385040	ASPARAGUS-FROZEN,SLICED	MT
1359200	CUCUMBER-3/1-6/30,9/1-11/30	MT	: 1385060	OTHER VEG-FROZEN,SLICED	MT
1359400	CUCUMBERS-FR,FRZ,7/1-8/31	MT	: 1418610	POTATOES,FROZEN	MT
1360000	DASHEENS-FRESH,FROZEN	MT	: 1418810	VEG NSPF,FROZEN	MT
1361000	ENDIVE,WITLOFF CHIC,FR,FRZ	MT	: 1441000	MUSHROOMS-FRESH	MT
1362000	EGGPLANT-FR,FRZ,4/1-11/30	MT	: 1442005	MUSHROOMS-FROZEN	MT
1362200	EGGPLANT-FR,FRZ,12/1-3/31	MT	: 1484000	OLIVES-FRESH	MT
1363000	GARLIC-FRESH,FROZEN	MT	: 5409	PREPARED OR PRESERVED	NA
1364000	HORSERADISH-FRESH, FROZEN	MT	: 5403	OLIVES	MLT
1365000	LENTILS-FRESH, FROZEN	MT	: 1484200	OLIVES-EX RIPE, BRN,N/PITS	LIT
1366000	LETTUCE-FR,FRZ,6/1-10/31	MT	: 1484400	OLIVES, BRN, GREEN, NES	LIT
1366100	LETTUCE-FR,FRZ,11/1-5/31	MT	: 1484420	OLIVES-EX RIPE, BRN,N/O 0.3	LIT
1367000	LUPINES-FRESH, FROZEN	MT	: 1484440	OLIVES-EX RIPE, BRN,OV 0.3	LIT
1368000	OKRA-FRESH, FROZEN	MT	: 1484600	OLIVES,RIPE,BRN,N/PITS, CNO	LIT
1369100	ONIONS-EX SETS,FRESH,FROZEN	MT	: 1484800	OLIVES,RIPE,BRN,N/PITS, CNO	LIT
1369200	PEARL ONION	MT	: 1485000	OLIVES IN BRINE PTO ETC	LIT
1369300	ONIONS-OTHER	MT	: 1485020	OLIVES-BRINE,N/PITS,N/O 0.3	LIT
1369400	PEAS-PIGEON,FR,CHD 7/1-9/30	MT	: 1485040	OLIVES-BRINE,N/PITS,OV 0.3	LIT
1369500	PEAS-NSPF,FR,CHD	MT	: 1485060	OLIVES-BRINE,STUF, N/O 0.3	LIT
1369600	PEAS-PIGEON,FRZ 7/1-9/30	MT	: 1485065	OLIVES-STUFFED,PKD, N/O 0.3	LIT
1369700	PEAS-FROZEN,NSPF 7/1-9/30	MT	: 1485070	OLIVES-STUFFED,NES, N/O 0.3	LIT
1369800	PEAS-FRESH 7/1-9/30	MT	: 1485080	OLIVES-BRINE,STUFFED,OV 0.3	LIT
1369900	PEAS-FROZEN 7/1-9/30	MT	: 1485200	OLIVES-DRIED, NOT RIPE	MT
1370000	PEAS, FRESH,CHILLED,FROZEN	MT	: 1485400	OLIVES-DRIED, RIPE	MT
1370100	PEAS-FRESH,FRZ 10/1-6/30	MT	: 1485600	OLIVES-NSPF-PREPARED, PRES	MT
1370120	PEAS-FRESH,CHILLED	MT	: 5405	MUSHROOMS, CANNED	MT
1370140	PEAS-FROZEN	MT	: 1442009	MUSHROOMS, PREPARED, PRES	MT
1370220	PEAS-PIGEON,FR,CHD 10/1-6/30	MT	: 1442009	MUSHROOMS-STRAW, NOT FRZ	MT
1370240	PEAS-PIGEON,FRZ 10/1-6/30	MT	: 1442010	MUSHROOMS-WHOLE,<10 OZ CAN	MT
1370420	PEAS-FR,CHD,NSPF	MT	: 1442015	MUSHROOMS-WHOLE,<10 OZ CAN	MT
1370440	PEAS-FROZEN,NSPF	MT	: 1442020	MUSHROOMS-SLICED,<10 OZ CAN	MT
1371000	PEPPERS-FRESH,FROZEN	MT	: 1442025	MUSHROOMS-SLICED,>9 OZ CAN	MT
1372500	POTATOES-EX SEED,FR,FRZ,Q	MT	: 1442027	MUSHROOMS-WHOLE,>9 OZ CAN	MT
1372800	POTATOES-EX SEED,FR,FRZ,O/Q	MT	: 1442030	MUSHROOMS-OTHER,<10 OZ CAN	MT
1374000	RADISHES-FRESH, FROZEN	MT	: 1442031	MUSHROOMS-SLICED,>9 OZ CAN	MT
1375000	SQUASH-FRESH, FROZEN	MT	: 1442035	MUSHROOMS-OTHER,<10 OZ CAN	MT
1376000	TURNIPS,RUTABAGAS-FR,FRZ	MT	: 1442037	MUSHROOMS-OTHER,>9 OZ CAN	MT
1377000	VEGETABLES,FR,CH,FRZ,NES	MT	: 1442040	MUSHROOMS-WHOLE,>9 OZ CAN	MT
1377100	BRUSSEL SPROUTS	MT	: 1442043	MUSHROOMS-WHOLE,>9 OZ CAN	MT
1377120	BRUSSEL SPROUTS, FRESH	MT	: 1442045	MUSHROOMS-WHOLE,>9 OZ CAN	MT
1377140	BRUSSEL SPROUTS, FROZEN	MT	: 1442047	MUSHROOMS-SLICED,>9 OZ CAN	MT
1377500	CHAYOTE-FRESH, FROZEN	MT	: 1442050	MUSHROOMS-SLICED>9 OZ CAN	MT
1378000	PARSNIPS-FRESH, FROZEN	MT	: 1442053	MUSHROOMS-SLICED,>9 OZ CAN	MT
1378420	ASPARAGUS-FR,CHD	MT	: 1442055	MUSHROOMS-SLICED >9 OZ CAN	MT
1378430	BROCCOLI-FR,CHD	MT	: 1442060	MUSHROOMS-OTHER,>9 OZ CAN	MT
1377800	FIDDLEHEAD FERNS-FR CHD	MT	: 1442065	MUSHROOMS-OTHER,>9 OZ CAN	MT
1378220	YAMS,FR CHD,FRZ	MT	: 5408	HOPS, INC HOP EXT, INC HOP EQ	MT
1378240	SWEET POTATDES,FR,CH,FRZ	MT	: 1922500	HOPS	MT
1378450	JICAMAS,FR,CHD	MT	: 1923000	HOP EXTRACT	MT
1378475	VEG,NSPF,FR,CHD	MT		OTHER VEGETABLES,PREP AND PRES	MT
1378482	VEG,NSPF,FROZEN	MT	: 1323520	TAPIOCA,CASSAVA FLOUR&STARCH	MT
1378500	VEGETABLES,NSPF-FR, FRZ	MT	: 1323540	FLOUR,STARCH-ARROWROOT,SAGO	MT
1378520	ASPARAGUS-FR, FRZ	MT	: 1325000	STARCH-POTATO	MT
1378540	OTHER VEGETABLES, FR,FRZ	MT	: 1325500	STARCHES, NSPF	MT
1378620	ASPARAGUS-FRESH,CHILLED	MT	: 1400900	BEANS-MUNG, DRIED,5/1-8/31	MT
1378630	BROCCOLI-FRESH, CHILLED	MT	: 1401000	BEANS-RED KIDNEY,DRD,5/1-8/31	MT
1378650	OTHER VEG-FRESH, CHILLED	MT	: 1401100	BEANS-NSPF-DRIED, 5/1-8/31	MT
1378660	JICAMAS, CHILLED	MT	: 1401120	BEANS-LIMA,DRIED 5/1-8/31	MT
1378665	SWEET POTATOES-FR, CHILLED	MT	: 1401140	BEANS-NSPF,DRIED 5/1-8/31	MT
1378670	OTHER VEG-FRESH, CHILLED	MT	: 1401400	BEANS-MUNG, DRIED,9/1-4/30	MT
1378680	OTHER VEG, FROZEN	MT	: 1401600	BEANS-DRIED,EX MUNG,9/1-4/30	MT
1380000	VEGETABLE-SLICED, FR,FRZ	MT	: 1401620	BEANS-LIMA,DRIED 9/1-4/30	MT
1380500	BROCCOLI,CAUL,OKRA-SL,F,FR	MT	: 1401640	BEANS-RED KIDNEY,DRD 9/1-4/30	MT
1380520	BROCCOLI,CAUL,OKRA-SL,F,FR	MT	: 1401660	BEANS-NSPF,DRIED 9/1-4/30	MT
1380540	BROCCOLI-FROZEN, SLICED	MT	: 1402000	CHICKPEAS,GARBANZOS-DRD,SPLIT	MT
1380560	CAULIFLOWER-FROZEN, SLICED	MT	: 1402100	CHICKPEAS,GARBANZOS,NSPF-DRD	MT
1380580	OKRA,FROZEN, SLICED	MT	: 1402500	COWPEAS-BLACKEYE,DRD	MT
1382500	KIDNEY BEANS,FRZ	MT	: 1402600	COWPEAS-EXCEPT BLACKKEYE, DRD	MT
1383020	RUTABAGAS,FR,CHD	MT	: 1403000	GARLIC-DRIED	MT
1383040	RUTABAGUS,FRZ	MT	: 1403500	LENTILS-DRIED	MT

CONTINUED--

COMMODITY COMPOSITION OF U.S. AGRICULTURAL IMPORTS--CONTINUED

1403800	LUPINES-DRIED	MT	1825500	VINEGAR-MALT	LIT
1404000	ONIONS-DRIED	MT	1825800	VINEGAR-OTHER THAN MALT	LIT
1404500	PEAS-SPLIT, DRIED	MT	1923500	LUPULIN	MT
1404600	PEAS, NSPF-DRIED	MT	4253000	SODIUM GLUTAMATE	MT
1405000	POTATOES-DRIED	MT	4374700	YEAST-EXCEPT DRIED BREWERS	MT
1405400	CARROTS-DRIED, DEMY	MT	4934200	SODIUM GLUTAMATE PREP	NA
1405500	VEGETABLES, NES-DRIED	MT	5410	SUGAR AND RELATED PRODUCTS	NA
1405600	VEGETABLES-DRIED, DEMY	MT	5415	SUGAR-CANE, BEET	MT
1406000	GARLIC FLOUR	MT	1552010	SUGAR-CANE, BEET, OVER 99 DEG	MT
1406500	ONION FLOUR	MT	1552020	SUGAR-CANE, BEET, >98 N/O 99 DEG	MT
1407000	POTATO FLOUR	MT	1552025	SUGAR-REFINED	MT
1407500	VEGETABLE FLOUR, NSPF	MT	1552030	SUGAR-CANE, BEET, >97 N/O 98 DEG	MT
1410500	SOYBEANS-BRINE, PICKLED	MT	1552040	SUGAR-CANE, BEET, >96 N/O 97 DEG	MT
1411000	BEANS-EX SOYBEANS, BRINE	MT	1552045	SUGAR-CANE, BEET, NSPF	MT
1411500	BEANS-EX SOYBEANS, PICKLED	MT	1552050	SUGAR-CANE, BEET, >95 N/O 96 DEG	MT
1412000	BEANS-EX SOYBEANS, PREP, PRFS	MT	1552060	SUGAR-CANE, BEET, >85 N/O 95 DEG	MT
1412500	SAUERKRAUT	MT	1552070	SUGAR-CANE, BEET, >75 N/O 85 DEG	MT
1413000	CABBAGE-PREPARED, PRESERVED	MT	1552080	SUGAR-CANE, BEET, N/O 75 DEG	MT
1413500	CHICKPEAS, GARBANZOS-PREP, PRES	MT	5420	MOLASSES INEDIBLE	MT
1414000	COMPEAS-BLACK EYE, BRINE, SALTED	MT	1554000	MOLASSES-INEDIBLE	LIT
1414500	ONIONS-BRINE, PICKLED	MT	5425	CONFECTIONERY PRODUCTS	MT
1415000	ONIONS-PREPARED, PRESERVED, NES	MT	1571020	CONFECTIONERY NOT CONT COCOA	MT
1415500	PEAS-BRINE, PICKLED	MT		OTHER SUGAR AND REL PRODUCTS	
1416000	PIMIENTOS-BRINE, PICKLED	MT	1551000	SUGAR-BEET, NATURAL STATE	MT
1416200	PIMIENTOS N/O 8 OZ	MT	1551200	SUGAR-CANE, NATURAL STATE	MT
1416400	PIMIENTOS OV 8 OZ	MT	1551500	SUGAR-CANE, BEET, NOT NATURAL	MT
1416500	TOMATO PASTE AND SAUCE	MT	1553000	SIRUP-SUGAR, N/O 6% NON SUGAR	MT
1416520	TOMATO PASTE	MT	1553500	SIRUP-SUGAR, OV 6% NON SUGAR	LIT
1416540	TOMATO SAUCE	MT	1555000	SUGAR-MAPLE	MT
1416600	TOMATOES-PREP, PRES, EX SAUCE	MT	1555500	SIRUP-MAPLE	MT
1417000	WATERCHE MUTTS-SALTED, PICKLED	MT	1556000	DEXTRASE	MT
1417500	VEGETABLES, NSPF-BRINE, PICKLED	MT	1556500	SIRUP-DEXTRASE	MT
1417520	ARTICHOKES-BRINE, PICKLED	MT	1557000	HONEY	MT
1417540	VEGETABLES, NSPF-BRINE, PICKLED	MT	1557500	SUGAR, SIRUP, MOLASSES-BLENDED	MT
1417600	ARTICHOKES-SALT, BRINE, PICKLED	MT	5430	SPICES	MT
1417700	VEGETABLES, NSPF-BRINE ETC	MT	1615800	MUSTARD GROUND	MT
1417720	CUCUMBERS-SALT, BRINE, PICKLED	MT	1615900	MUSTARD-PREPARED	MT
1417760	OTHER VEG PACKED IN SBP	MT	1616000	MUSTARD, PREP	MT
1417800	BAMBOO SHOOTS, CANNED	MT	1617100	PAPRIKA-GROUND, UNGROUND	MT
1417900	PALM HEARTS-PREPARED, PRFS	MT	1618000	PEPPER-ANANEIM, ANCHO, UNGROUND	MT
1418000	VEGETABLES PREPARED, ETC, NES	MT	1618100	PEPPER-CAPSICUM, UNGROUND	MT
1418100	OTHER VEG PACKED IN SBP	MT	1618300	PEPPER-RED, UNGROUND	MT
1418120	ARTICHOKES-PREPARED PRESERVED	MT	1618400	PEPPER-RED, GROUND	MT
1418125	POTATOES-FROZEN	MT	5435	TOBACCO, UNMANUFACTURED	MT
1418130	OTHER VEG, PREP, PRFS	MT	5440	TOBACCO, FILLER	MT
1418140	ASPARAGUS-PREPARED, PRESERVED	MT	1702000	TOBACCO-FILLER, MIXED, N/S	MT
1418145	ARTICHOKES, PREP, PRES	MT	1702200	TOBACCO-FLR, MXD, N/S, P, Q	MT
1418150	ASPARAGUS-PREP, PRES	MT	1702300	TOBACCO-FLR, MXD, N/S, P, O/Q	MT
1418160	VEGETABLES, NSPF-PREP, PRES	MT	1702400	TOBACCO-FLR, MXD, N/S, P, EX Q	MT
1418170	POTATOES-DEHYDRATED	MT	1702500	TOBACCO-FLR, MXD, STEMMED	MT
1418180	OTHER VEG, NSP, PREP, PRES	MT	1702600	TOBACCO-FLR, MXD, STMD, P, Q	MT
1418200	CARROTS, CANNED	MT	1702700	TOBACCO-MXD, PHIL EX QDUA	MT
1418300	CORN, CANNED	MT	1702800	TOBACCO-LF, N/S, TURK, <0.6 IN	MT
1418400	KIDNEY BEANS, CANNED	MT	1702900	TOBACCO-LF, N/S, P, <0.6 IN, Q	MT
1418500	PALM HEARTS, PREP, PRES	MT	1703020	TOBACCO, LEAF N/STMD BUR	MT
1418620	POTATOES, DEHYDRATED	MT	1703040	TOBACCO, LEAF N/STMD NES	MT
1418630	POTATOES, PREP, PRES	MT	1703100	TOBACCO-LF, N/S, P, <0.6 IN, O/Q	MT
1418700	SWEET GINGER	MT	1703200	TOBACCO, N STM, PHIL X QTA	MT
1418830	ARTICHOKES, PREP, PRES	MT	1703210	TOBACCO-LEAF, N/S-FLUE CURED	MT
1418840	ASPARAGUS, PREP, PRES	MT	1703220	TOBACCO-LEAF, N/S, BURLEY	MT
1418860	VEG-NSPF, PREP, PRES	MT	1703230	TOBACCO-LEAF, N/S-BURLEY	MT
1441200	MUSHROOMS-DRIED	MT	1703240	TOBACCO-LEAF, NOT STMD, NES	MT
1443000	TRUFFLES-FRESH, DRIED, ETC	MT	1703300	TOBACCO-LF, N/S, P, Q, NES	MT
1455400	WALNUTS, IMMATURE, PKLD	MT	1703400	TOBACCO-LF, N/S, P, O/Q	MT
1603000	CHICORY ROOTS-CRUDE	MT	1703500	TOBACCO-LEAF, STEMMED, NES	MT
1603500	CHICORY-PREPARED	MT	1703600	TOBACCO-LEAF, STMD, P, Q	MT
1604000	COFFEE SUBSTITUTES, NES	MT	1703700	TOBACCO-LEAF, STEMMED, P, NES	MT
1663000	VEG JUICE-UNDER 0.5% ALCOHOL	LIT	1704000	TOBACCO-FLR, LEAF, N/S, NSPF	MT
1821000	CORNED BEEF HASH	MT	1704200	TOBACCO-FLR, N/S, P, QDUA	MT
1821100	PASTE, HASH, PUDDINGS, ETC, NES	NA	1704300	TOBACCO-FLR, N/S, P, O/Q	MT
1821500	BEAN CAKE, ETC, NES	MT	1704400	TOBACCO-FLR, N/S, P, NES	MT
1824000	YEAST EXTRACT-NOT ALCOHOLIC	MT	1704500	TOBACCO-FLR, STEMMED, NES	MT
1824500	SAUCE-THIN SOY	MT	1704700	TOBACCO-FLR, STMD, P, Q, NES	MT
1824600	SAUCES-EX THIN SOY	MT	1704800	TOBACCO-FLR, STMD, P, O/Q, NES	MT
1825200	SOUPS AND BROTHS	MT	1704900	TOBACCO-FLR, STEMMED, P, NES	MT

CONTINUED--

COMMODITY COMPOSITION OF U.S. AGRICULTURAL IMPORTS--CONTINUED

5445	TOBACCO-SCRAP	MT	1848500	ANIMAL FEEDS, NSPF	MT
1706000	TOBACCO-SCRAP, EXCEPT P	MT	5470	OILSEEDS AND PRODUCTS	NA
1706020	TOBACCO-SCRAP, CIGARETTE LF	MT	5475	OILSEEDS AND OILNUTS	MT
1706040	TOBACCO-SCRAP, OTHER	MT	5480	FLAXSEED	MT
1706200	TOBACCO-SCRAP, P, QUOTA	MT	1751800	FLAXSEED OR LINSFED	MT
1706300	TOBACCO-SCRAP, P, O/Q	MT	5485	SESAME SEED	MT
1706400	TOBACCO-SCRAP, P, NES	MT	1754500	SESAME SEED	MT
	OTHER TOBACCO			OTHER OILSEEDS AND OILNUTS	
1700100	TOBACCO-LEAF-MIXED, N/S	MT	1452000	PEANUTS-NOT SHELLED	MT
1700500	TOBACCO-LEAF-MIXED, STEMMED	MT	1454820	PEANUTS, SHELLED	MT
1701000	TOBACCO-WRAPPER, NOT STEMMED	MT	1454850	PEANUTS-NOT SHELLED PREP, P	MT
1701500	TOBACCO-WRAPPER, STEMMED	MT	1454860	PEANUTS-PREP, PRES	MT
1705000	TOBACCO-STEM, N/CUT, N/GROUND	MT	1454870	PEANUTS-SHLD, PREP, PRES, NES	MT
1705500	TOBACCO-STEM, CUT, GROUND	MT	1454880	PEANUTS-SHELLED, PREP, PRES	MT
5450	BEVERAGES EX FRUIT JUICE	MLT	1616100	MUSTARD SEEDS-WHOLE	MT
5455	WINE	MLT	1750300	APRICOT AND PEACH KERNELS	MT
1671020	WINE-CHAMPAGNE, NOT OVER \$6	LIT	1750600	CASTOR BEANS	MT
1671040	WINE-CHAMPAGNE, OVER \$6	LIT	1750900	COPRA-SPECIAL PROCLAMATION	MT
1671500	CIDER-FERMENTED, ETC	LIT	1751000	COPRA-NO SPECIAL PROC	MT
1672000	WINE-PRUNE	LIT	1751100	COPRA-PRODUCT OF P & TT	MT
1672500	WINE-RICE, SAKE	LIT	1751200	COPRA-EX PRODUCT OF P & TT	MT
1673020	WINE-GRAPE, N/O \$4, N/O 1	LIT	1751500	COTTONSEED	MT
1673040	WINE-GRAPE, OVER \$4, N/O 1	LIT	1752100	HEMPSEED	MT
1673200	WINE-GRAPE, N/O 14% ALC, OV 1	LIT	1752400	KAPOK SEED	MT
1673400	WINE-MARSALE, >14% ALC, N/O 1	LIT	1752700	PALM NUT KERNELS	MT
1673520	WINE-SHERRY, CONT NOT OVER 1	LIT	1752800	PALM NUT KERNELS & NUTS	MT
1673540	WINE-SHERRY, CONT OVER 1	LIT	1753000	PALM NUTS	MT
1673700	WINE-GRAPE	LIT	1753300	PERILLA SEED	MT
1673720	WINE-GRAPE, >14% ALC, N/O 1	LIT	1753600	POPPY SEED	MT
1673740	WINE-GRAPE, >14% ALC, OVER 1	LIT	1753900	RAPESEED	MT
1674000	VERMOUTH-CONTAINER, N/O 1	LIT	1754200	RUBBER SEED	MT
1674200	VERMOUTH-CONTAINER, > 1	LIT	1754900	SOYBEANS-EX CERTIFIED SEED	MT
1675000	ALCOHOLIC BEV, NES-FERMENTED	LIT	1755000	SOYBEANS	MT
1679000	IMITATIONS OF WINES	LIT	1755100	SUNFLOWER SEED	MT
5460	MALT BEVERAGES	MLT	1755400	TUNG NUTS	MT
1670515	ALE, BEER, ETC-CONTAINER N/O 1	LIT	1755700	OIL BEARING NUT, SEED KERNEL	MT
1670520	ALF, BEER, ETC-CONTAINER N/O 1	LIT	1829540	ED PREP, NSPF-N/O 5.5% B/FAT	MT
1670530	ALE, BEER, ETC-OTHER CONT O/1	LIT	1829880	EDIBLE PREP	MT
1670540	ALF, BEER, ETC-CONTAINER OVER 1	LIT	5490	OILS AND WAXES-VEG	MT
	OTHER BEVERAGES		5495	CASTOR OIL	MT
1662000	GINGER ALE, GINGER BEER, ETC	LIT	1760100	OIL-CASTOR, N/O 15 CENTS	MT
1664000	BEVERAGES, NES-UNDER 0.5% ALC	LIT	1760200	OIL-CASTOR	MT
1664040	BEVERAGES, NSPF	LIT	1761400	OIL-CASTOR, O/20 COLOR/VAL	MT
5465	FEEDS AND FODDERS-EX OILCAKE	NA	1761500	OIL-CASTOR, O/20 OTHER	MT
1302000	CANARY SEED	MT	5500	COCONUT OIL	MT
1306540	WHEAT-EXCEPT SEED, INEDIBLE	MT	1760400	COCONUT, SPECIAL PROC	MT
1306600	WHEAT-EXCEPT SEED, INFIDIBLE	MT	1760500	COCONUT, P, TT, SP PROC, O	MT
1315000	BARLEY, UNFIT FOR HUMAN CONS	MT	1760600	COCONUT, P, TT, SP PROC, O/Q	MT
1315700	BUCKWHEAT, MLD N/F HUMAN CONS	MT	1760700	COCONUT, CRUDE, P	MT
1316000	CORN, MLD N/F HUMAN CONS	MT	1760800	COCONUT, CRUDE, P, TT, Q	MT
1316500	OATS-MILLED, INEDIBLE	MT	1760900	COCONUT, CRUDE, P, TT, O/Q	MT
1316700	RICE, MLD N/F HUMAN CONS	MT	1761000	COCONUT, CRUDE, P, TT, NES	MT
1317000	RYE, MLD N/F HUMAN CONS	MT	1761100	COCONUT, EX CRUDE, P, TT	MT
1317200	WHEAT FLR, MLD N/F HUMAN CONS	MT	1761200	COCONUT, REFINED, P, TT, Q	MT
1317500	WHEAT, NEC, MLD N/F HUMAN CONS	MT	1761300	COCONUT, REFINED, P, TT, O/Q	MT
1319000	OTHER GRAINS, MLD N/F HUMAN CONS	MT	1761700	COCONUT, OIL	MT
1319000	GRAIN MIX, N/F HUMAN CONS	MT	1761720	COCONUT OIL, CRUDE	MT
1841000	BRAN, SHORTS, AND MIDDINGS	MT	1761740	COCONUT OIL, REFINED	MT
1842000	BEEF PULP-DRIED	MT	5505	OLIVE OIL	MT
1842500	BREWERS GRAIN, MALT SPROUTS	MT	1762800	OIL-OLIVE, INFIDIBLE	MT
1843000	HAY	MT	1762900	OIL-OLIVE, UNDER 40	MT
1843500	STRAW-EXCEPT RICE AND FLAX	MT	1763000	OIL-OLIVE, 26 PLUS	MT
1844000	GRAIN HULLS-GROUND	MT	5510	PALM OIL	MT
1844500	SCREENINGS, ETC-FLAXSEED	MT	1763400	OIL-PALM	MT
1844700	SCREENINGS, ETC-EX FLAXSEED	MT	1763420	PALM OIL-CRUDE	MT
1845520	TANKAGE-ANIMAL FEED	MT	1763440	PALM OIL-REFINED	MT
1845800	ANIMAL FEED, WHEAT GLUTEN	MT	1763500	PALM OIL, INDUSTRIAL	MT
1847020	PET FOOD-MILLINGS BYPRODUCTS	MT	1763600	PALM OIL, NSPF	MT
1847040	GRAIN BYPRODUCTS CTN MT/FISH	MT	5515	PALM KERNEL	MT
1847060	GRAIN BYPRODUCTS NEC	MT	1763200	PALM KERNEL, INEDIBLE	MT
1847070	ANIMAL FEEDS-MIXED, EX MEAT	MT	1763300	PALM KERNEL, EDIBLE	MT
1847500	ANIMAL FEEDS, NSPF	MT	1763320	PALM-KERNEL OIL, CRUDE	MT
1847520	ANIMAL FEEDS CONTAINING MILK Q	MT	1763340	PALM-KERNEL, REFINED	MT
1847540	ANIMAL FEEDS, OTHER N/Q	MT		OTHER OILS AND WAXES-VEG	
1848000	ANIMAL FEEDS, CONT MILK ETC	MT	1760000	OIL-BABASSU	MT

CONT INUED--

COMMODITY COMPOSITION OF U.S. AGRICULTURAL IMPORTS--CONTINUED

1760300	OIL-CORN	MT	:	1260900	SEED-BLUEGRASS, KENTUCKY	MT
1761600	OIL-CORN	MT	:	1261100	SEED-BLUEGRASS, NES	MT
1761800	OIL-COTTONSEED	MT	:	1261500	SEED-CABBAGE	MT
1762000	OIL-CROTON	MT	:	1261700	SEED-CARROT	MT
1762200	OIL-HEMPSEED	MT	:	1261900	SEED-CAULIFLOWER	MT
1762400	OIL-KAPOK	MT	:	1262100	SEED-CELERY	MT
1762600	OIL-FLAXSEED OR LINSEED	MT	:	1262300	SEED-CLOVER, ALSIKE	MT
1763800	OIL-PEANUT	MT	:	1262500	SEED-CLOVER, CRIMSON	MT
1764000	OIL-PERILLA	MT	:	1262700	SEED-CLOVER, RED	MT
1764200	OIL-POPPY SEED	MT	:	1262900	SEED-CLOVER, SWEET	MT
1764400	OIL-RAPESEED, INFD, FOR MFG	MT	:	1263100	SEED-CLOVER, WHITE AND LADINO	MT
1764500	OIL-RAPESEED, INED, N/FOR MFG	MT	:	1263300	SEED-CLOVER, NES	MT
1764600	OIL-RAPESEED, EDIBLE, FOR MFG	MT	:	1263500	SEED-FESCUE, CREEPING RED	MT
1764700	OIL-RAPESEED, ED, N/FOR MFG	MT	:	1263700	SEED-FESCUE, MEADOW	MT
1764900	OIL-SESAME, INEDIBLE	MT	:	1263900	SEED-FESCUE, NSPF	MT
1765000	OIL-SESAME, EDIBLE	MT	:	1264100	SEED-FLOWER	MT
1765200	OIL-SOYBEAN	MT	:	1265100	SEED-KALE	MT
1765400	OIL-SUNFLOWER, INEDIBLE	MT	:	1265300	SEED-KOHLRABI	MT
1765500	OIL-SUNFLOWER, EDIBLE	MT	:	1265500	SEED-MANGELWURZEL	MT
1765800	OIL-SWEET ALMOND	MT	:	1265900	SEED-MUSHROOM SPAWN	MT
1766000	OIL-TUNG	MT	:	1266100	SEED-ONIONS	MT
1766400	OIL-NUT, NSPF	MT	:	1266300	SEED-ORCHARD GRASS	MT
1767000	OIL-VEGETABLE, EX NUT, NSPF	MT	:	1266500	SEED-PARSLEY	MT
1769000	VEGETABLE TALLOW	MT	:	1266700	SEED-PARSNIP	MT
1781500	OIL-RAPESEED	MT	:	1267100	SEED-PEPPER	MT
1782500	OIL MIXTURES-LINSEED	MT	:	1267300	SEED-RADISH	MT
1783000	OIL MIXTURES-EX LINSEED	MT	:	1267700	SEED-RYE GRASS	MT
4652500	SALTS-FROM COCONUT, PALM, ETC	MT	:	1267900	SEED-SESBANIA	MT
4653000	SALTS-OF FATS, OILS, NES	MT	:	1268100	SEED-SPINACH	MT
4653500	FATTY ACID-SUL, PALM, ETC	MT	:	1268300	SEED-TALL OAT	MT
4654000	FATTY ACID, SALTS-SULFATTED	MT	:	1268500	SEED-TIMOTHY	MT
4654500	FATTY ALC-SULFATTED PALM, ETC	MT	:	1268700	SEED-TREE AND SHRUB	MT
4655000	FATTY ALCOHOL-SULFATTED, NFS	MT	:	1268900	SEED-TURNIP, RUTABAGA	MT
4900500	OILS, FATS-CHEM, CHANGED	MT	:	1269100	SEED-HAIRY VETCH	MT
4902000	FATTY ACIDS-LINSEED OIL	MT	:	1269300	SEED-VETCH, NSPF	MT
4902200	FATTY ACIDS-HEMPSEED ETC	MT	:	1269500	SEED-WHEAT GRASS	MT
4902400	FATTY ACIDS-COCO, PALM, ETC	MT	:	1270100	SEED-GRASS, FORAGE CROP, NES	MT
4902410	FATTY ACIDS-VEG 90% I ACID	MT	:	1271000	SEED-GARDEN, EX GRASS, NES	MT
4902420	FATTY ACIDS-VEG NEC	MT	:	1303000	SEED-CORN, MAIZE, CERTIFIED	MT
4902440	FTY ACD DER COCO, PR, P, OILS	MT	:	1305000	RICE-PADDY, ROUGH	MT
4902600	FATTY ACIDS-VEGETABLE, NES	MT	:	1306300	SEED WHEAT-INEDIBLE	MT
4902640	FATTY ACIDS, NEC	MT	:	1306520	SEED-WHEAT, INEDIBLE	MT
4902650	FATTY ACIDS-NEC 90% I ACID	MT	:	1307020	SEED-WHEAT, EDIBLE	MT
4902670	FATTY ACIDS-VEG, NEC	MT	:	1372000	POTATOES-WHITE, CERT SEED, Q	MT
4904400	FATTY SALTS-LINSEED OIL, ETC	MT	:	1372100	POTATOES-WHITE, CERT SD O/Q	MT
4904600	FATTY SALTS-HEMPSEED, ETC	MT	:	1754800	SOYBEANS-CERTIFIED SEED	MT
4904800	FATTY SALTS-COCONUT, PLM, ETC	MT	:	1922200	GUAR SEEDS	MT
4905000	FATTY SALTS-VEGETABLE, NES	MT	:	5535	NURSERY STOCK	NA
4941000	WAX-CANDELILIA	MT	:	1250100	BULBS-TULIP	NO
4941200	WAX-CARNAUBA	MT	:	1250500	BULBS-HYACINTH	NO
4941400	WAX-JAPAN	MT	:	1251000	BULBS-LILY	NO
4941600	WAX-MURICURY	MT	:	1251500	BULBS-NARCISUS	NO
4941800	WAXES, NSPF-VEGETABLE	MT	:	1252000	CORMS-CROCUS	NO
	OTHER OILSEEDS AND PRODUCTS		:	1252500	PIPS-LILY OF THE VALLEY	NO
1845000	OIL CAKE & MEAL-LINSEED	MT	:	1253020	BULBS-IRIS	NO
1845100	OIL CAKE & MEAL-RAPESEED	MT	:	1253040	BULBS, CORMS-GLADIOLUS	NO
1845240	OIL CAKE & MEAL-COTTONSEED	MT	:	1253060	TUBERS-BEGONIA	NO
1845260	OIL CAKE & MEAL, NSPF	MT	:	1253070	OTHER BULBS AND ROOTS	NO
1845270	OIL CAKE & MEAL, NSPF-VEG	MT	:	1253080	BULBS, ROOTS, ROOTSTOCK, ETC, NSPF	NO
1845340	OIL CAKE & MEAL-COTTONSEED	MT	:	1253090	OTHER HERBACEOUS PLANT, ETC	NO
1845380	OIL CAKE & MEAL-NSPF, VEG	MT	:	1253220	BULBS-IRIS, W/SOIL	NO
5520	COTTON, EX LINTERS	MT	:	1253240	CORMS-GLADIOLUS W/SOIL	NO
3001020	COTTON-ROUGH, ST < 3/4 INCH	MT	:	1253260	TUBERS-BEGONIA, W/SOIL	NO
3001040	COTTON-RAW, NES, ST < 1-1/8 IN	MT	:	1253270	BULBS-ETC NSPF, W/ SOIL	NO
3001520	COTTON-RGH, ST>1-5/32<1-3/8 IN	MT	:	1253290	HERBACEOUS-PERENNIALS W/SOIL	NO
3001540	COTTON-RAW, ST>1-1/8<1-3/8 IN	MT	:	1253420	IRIS-BULBS	NO
3001560	COTTON-RAW, ST>1-3/8<1-11/16 IN	MT	:	1253440	CORMS-GLADIOLUS	NO
3002000	COTTON-RAW, ST>1-11/16 INCHES	MT	:	1253460	TUBERS-BEGONIA	NO
5525	COTTON LINTERS	MT	:	1253470	BULBS-ETC NSPF	NO
3003000	COTTON LINTERS	MT	:	1253490	HERBACEOUS PERENNIALS	NO
5530	SEED-FIELD AND GARDEN	NA	:	1254000	SEEDLINGS, CUT, ETC-FRUIT TREE	NO
1260100	SEED-ALFALFA	MT	:	1255000	FRUIT TREES-GRAFTED, BUDDED	NO
1260300	SEED-SUGAR BEET	MT	:	1256000	SEEDLINGS, CUTTINGS-ROSE STOCK	NO
1260500	SEED-BEET, EX SUGAR BEET	MT	:	1256500	ROSE PLANTS-GRAFTED, BUDDED	NO
1260700	SEED-BENT GRASS	MT	:	1256700	SEED POTATO EYES	MT

CONTINUED--

COMMODITY COMPOSITION OF U.S. AGRICULTURAL IMPORTS--CONTINUED

1257000	ORCHID PLANTS	NO	:
1258000	OLIVE PLANTS FOR PLANTING, NES	NO	:
1258200	LIVE PLANTS, W/SOIL	NO	:
1258400	LIVE PLANTS	NO	:
1369000	ONION SETS-FRESH, FROZEN	MT	:
1921700	CARNATIONS-MINIATURE, FR	---	:
1921900	FLOWERS, FR, CUT	---	:
1922000	CUT FLOWERS-FRESH	NA	:
5540	OTHER VEGETABLE PRODUCTS	NA	:
1829130	EDIBLE PREP X GEL NEC	NA	:
1921500	CITRUS JUICE, UNFIT BEVERAGE	MT	:
1925500	BROOMCORN	MT	:
1926000	STRAW-FLAX	MT	:
1927500	STRAW AND FIBER-RICE	MT	:
1929000	TEASELS	MT	:
3041000	FLAX-RAW	MT	:
3041200	FLAX-WASTES	MT	:
3041400	FLAX-PROCESSED, NOT HACKLED	MT	:
3041600	FLAX-HACKLED	MT	:
3042000	HEMP-RAW AND WASTES	MT	:
3042200	HEMP-PROCESSED, NOT HACKLED	MT	:
3042400	HEMP-HACKLED	MT	:
3043220	JUTE BUTTS-WASTES	MT	:
3043240	JUTE RAW, NES	MT	:
4261200	LIME CITRATE	MT	:
4267400	ARGOLS	MT	:
4353500	BELLADONNA	MT	:
4501000	FLAVORING EXTRACT-N/ALC, CAP	NA	:
4502000	FLAVORING EXTRACT-N/ALC, CN/CAP	MT	:
4502010	SPICE OLEORESIN-PAPRIKA	MT	:
4502015	SPICE OLEORESINS, BLK PEPPER	MT	:
4502020	OLEORESIN-NSPF	MT	:
4502025	OLEORESINS, OTHER	MT	:
4502040	FLAVORING EXTRACT	MT	:
4503000	FLAVORING EXTRACT-N/O 20% ALC	MT	:
4504000	FLAVORING EXTRACT-20 TO 50% ALC	MT	:
4505000	FLAVORING EXTRACT->50% ALC	MT	:
4522400	OIL-EUCALYPTUS	MT	:
4522800	OIL-GRAPEFRUIT	MT	:
4523400	OIL-LEMON	MT	:
4524400	OIL-ORANGE	MT	:
4525400	OIL-PEPPERMINT	MT	:
4550400	PECTIN	MT	:
4553000	GLUE-VEGETABLE, UNDER 40	MT	:
4553200	GLUE-VEGETABLE, 40 OR MORE	MT	:
4936600	LEVULOSE	MT	:
8350000	PLANTS ETC FOR USDA & USBG	NA	:

TABLE 1--HISTORICAL SUMMARY: VALUE OF U.S. FOREIGN TRADE AND TRADE BALANCE,
CALENDAR YEARS 1935-79

YEAR	U.S. EXPORTS				U.S. IMPORTS				TRADE BALANCE		
	AGRICUL- TURAL	NONAGRI- CULTURAL	TOTAL	PERCENT AGRI- CULTURE	AGRICUL- TURAL	NONAGRI- CULTURAL	TOTAL	PERCENT AGRI- CULTURE	AGRICUL- TURAL	NONAGRI- CULTURAL	TOTAL
	MILLION DOLLARS	MILLION DOLLARS	MILLION DOLLARS	PERCENT	MILLION DOLLARS	MILLION DOLLARS	MILLION DOLLARS	PERCENT	MILLION DOLLARS	MILLION DOLLARS	MILLION DOLLARS
1935	747	1,496	2,243	33	1,072	967	2,039	53	-325	+529	+204
1936	709	1,710	2,419	29	1,242	1,182	2,424	51	-533	+528	-5
1937	797	2,502	3,299	24	1,579	1,431	3,010	52	-782	+1,071	+289
1938	828	2,229	3,057	27	956	994	1,950	49	-128	+1,235	+1,107
1939	655	2,468	3,123	21	1,118	1,158	2,276	49	-463	+1,310	+847
1940	517	3,417	3,934	13	1,284	1,257	2,541	51	-767	+2,160	+1,393
1941	669	4,351	5,020	13	1,668	1,554	3,222	52	-999	+2,797	+1,798
1942	1,179	6,824	8,003	15	1,271	1,509	2,780	46	-92	+5,315	+5,223
1943	2,073	10,769	12,842	16	1,513	1,877	3,390	45	+560	+8,892	+9,452
1944	2,096	12,066	14,162	15	1,818	2,069	3,887	47	+278	+9,997	+10,275
1945	2,234	7,331	9,565	24	1,709	2,389	4,098	42	+545	+4,942	+5,487
1946	3,140	6,360	9,500	33	2,297	2,528	4,825	48	+843	+3,832	+4,675
1947	5,957	10,295	14,252	28	2,760	2,906	5,666	49	+1,197	+7,389	+8,586
1948	3,472	9,060	12,532	28	3,149	3,943	7,092	44	+323	+5,117	+5,440
1949	3,578	8,358	11,936	30	2,893	3,699	6,592	44	+685	+4,659	+5,344
1950	2,873	7,269	10,142	28	3,987	4,756	8,743	46	-1,114	+2,513	+1,399
1951	4,040	10,839	14,879	27	3,166	5,651	10,817	48	+1,126	+5,188	+4,062
1952	3,451	11,618	15,069	23	4,513	6,229	10,747	42	-1,087	+5,389	+4,302
1953	2,847	12,805	15,652	18	4,183	6,596	10,779	39	-1,336	+6,209	+4,873
1954	3,054	11,927	14,981	20	3,961	6,279	10,240	39	-907	+5,648	+4,741
1955	3,199	12,220	15,419	21	3,971	7,366	11,337	35	-772	+4,854	+4,082
1956	4,170	14,770	18,940	22	3,950	8,566	12,516	32	+220	+6,204	+6,424
1957	4,506	16,165	20,671	22	3,952	8,999	12,951	31	+554	+7,166	+7,720
1958	3,855	13,890	17,745	22	3,881	8,905	12,786	30	-26	+4,985	+4,959
1959	3,955	13,496	17,451	23	4,099	10,895	14,994	27	-144	+2,601	+2,457
1960	4,832	15,543	20,375	24	3,824	11,190	15,014	25	+1,008	+4,353	+5,361
1961	5,024	15,730	20,754	24	3,691	10,967	14,658	25	+1,333	+4,763	+6,096
1962	5,034	16,397	21,431	23	3,868	12,383	16,251	24	+1,166	+4,014	+5,180
1963	5,584	17,478	23,062	24	4,011	12,990	17,001	24	+1,573	+4,488	+6,061
1964	6,348	19,808	26,156	24	4,082	14,518	18,600	22	+2,266	+5,290	+7,556
1965	6,229	20,906	27,135	23	4,087	17,196	21,283	19	+2,142	+3,710	+5,852
1966	6,881	23,003	29,884	23	4,491	20,869	25,360	18	+2,390	+2,134	+4,524
1967	6,380	24,762	31,142	20	4,452	22,281	26,733	17	+1,928	+2,481	+4,409
1968	6,303	27,896	34,199	18	5,024	28,042	33,066	15	+1,279	-146	+1,133
1969	6,022	31,440	37,462	16	4,957	30,906	35,863	14	+1,065	+534	+1,599
1970	7,239	35,331	42,570	17	5,770	33,986	39,756	15	+1,489	+1,345	+2,834
1971	7,693	35,799	43,492	18	5,823	39,693	45,516	13	+1,870	-3,894	-2,024
1972	9,401	39,475	48,876	19	6,467	48,815	55,282	12	+2,934	-9,340	-6,406
1973	17,680	52,566	70,246	23	8,419	60,605	69,024	12	+9,261	-8,039	+1,222
1974	21,999	75,145	97,144	23	10,247	89,893	100,140	10	+11,752	-14,748	-2,996
1975	21,884	84,334	106,218	21	9,310	87,167	96,477	10	+12,574	-2,833	+9,741
1976	22,997	90,131	113,128	20	10,992	110,803	121,795	8	+12,005	-20,672	-8,667
1977	23,636	95,308	118,944	20	13,439	135,280	148,719	9	+10,197	-39,972	-29,775
1978	29,384	111,770	141,154	21	14,805	158,147	172,952	9	+14,579	-46,377	-31,798
1979	34,745	143,833	178,578	20	16,725	189,198	205,923	8	+18,020	-45,363	-27,343

TABLE 2--U.S. AGRICULTURAL EXPORTS: VALUE OF SELECTED COMMODITIES AND GROUPS, CALENDAR YEARS 1968-79

YEAR	ANIMALS AND PRODUCTS	ANIMALS, LIVE EX POULTRY	MEATS AND MEAT PROD EX POULTRY	VARIETY MEATS	POULTRY MEATS	DAIRY PRODUCTS
-- 1,000 DOLLARS --						
1968----	720,152	21,902	117,785	54,894	43,767	144,714
1969----	811,917	26,406	156,272	61,664	43,156	132,313
1970----	864,950	40,589	131,750	69,478	42,996	146,533
1971----	972,838	46,210	151,490	78,235	40,498	169,132
1972----	1,115,198	66,934	203,875	88,592	48,018	149,731
1973----	1,584,304	167,288	373,637	123,918	70,578	60,388
1974----	1,776,435	154,615	301,212	113,147	79,500	75,667
1975----	1,685,689	113,550	432,050	109,926	95,670	142,036
1976----	2,380,091	132,802	617,434	151,630	180,561	142,238
1977----	2,665,135	106,221	611,227	157,627	185,710	174,205
1978----	3,031,513	153,435	743,453	205,926	216,492	146,116
1979----	3,764,895	257,241	852,858	253,811	275,936	125,038

	NONFAT DRY MILK	ANIMAL FATS, OILS, AND GREASES	LARD	TALLOW, INEDIBLE	HIDES AND SKINS, INC FURSKINS	CATTLE HIDES
-- 1,000 DOLLARS --						
1968----	78,655	150,871	14,341	122,666	167,034	100,125
1969----	70,733	166,712	25,457	127,384	208,485	132,395
1970----	102,098	246,396	45,543	176,082	186,971	129,627
1971----	96,874	268,181	33,284	215,683	198,704	132,697
1972----	78,184	208,748	18,908	172,520	354,063	265,206
1973----	5,519	333,073	19,570	287,231	473,441	339,234
1974----	3,716	584,785	40,382	482,591	461,730	296,900
1975----	63,731	368,062	23,613	299,332	406,775	259,632
1976----	50,034	443,327	35,356	376,513	693,644	471,104
1977----	84,046	592,880	39,373	504,380	785,750	525,359
1978----	72,959	599,265	32,931	515,814	914,714	628,870
1979----	26,295	739,891	28,374	654,726	1,331,831	905,946

	VEGETABLE PRODUCTS	GRAINS AND PREP	WHEAT AND WHEAT PROD	WHEAT AND WHEAT FLOUR	WHEAT	RICE
-- 1,000 DOLLARS --						
1968----	5,582,593	2,455,973	1,130,896	1,100,688	992,710	346,103
1969----	5,210,574	2,117,287	857,105	830,580	725,912	346,885
1970----	6,390,145	2,582,141	1,135,857	1,111,999	1,011,674	312,962
1971----	6,720,364	2,430,825	1,111,701	1,089,905	1,004,729	255,979
1972----	8,285,474	3,484,430	1,479,109	1,451,817	1,365,876	388,277
1973----	16,096,181	8,480,529	4,200,350	4,154,281	4,045,861	539,195
1974----	20,222,476	10,311,074	4,633,502	4,588,882	4,436,685	852,439
1975----	20,198,396	11,618,500	5,352,786	5,292,736	5,162,246	857,719
1976----	20,616,597	10,875,277	4,085,560	4,039,796	3,878,710	628,704
1977----	20,971,021	8,713,058	2,932,223	2,882,542	2,699,466	730,473
1978----	26,352,613	11,585,399	4,601,539	4,531,991	4,334,828	931,619
1979----	30,980,490	14,402,530	5,585,562	5,491,410	5,264,053	854,196

TABLE 2--U.S. AGRICULTURAL EXPORTS: VALUE OF SELECTED COMMODITIES AND GROUPS, CALENDAR YEARS 1968-79--CONTINUED

YEAR	FEED GRAINS AND PRCD	FEED GRAINS	BARLEY	CORN	OATS	GRAIN SORGHUMS
-- 1,000 DOLLARS --						
1968----	955,462	922,822	18,758	730,074	2,594	171,396
1969----	888,731	859,745	7,896	721,234	789	129,826
1970----	1,093,175	1,063,862	39,587	818,268	13,034	192,973
1971----	998,408	971,992	65,083	741,417	2,994	162,499
1972----	1,548,495	1,521,737	57,799	1,234,365	13,643	215,930
1973----	3,577,470	3,538,985	188,559	2,823,645	64,625	462,156
1974----	4,697,780	4,646,319	168,221	3,751,221	44,255	682,622
1975----	5,282,799	5,238,322	102,561	4,422,368	22,000	691,393
1976----	6,024,130	5,979,171	138,073	5,193,868	19,062	628,167
1977----	4,906,522	4,861,762	156,874	4,099,848	13,075	591,965
1978----	5,908,699	5,857,818	70,579	5,257,492	16,811	512,937
1979----	7,793,158	7,738,640	91,207	6,973,708	5,043	668,683

	RYE	FRUITS & PRFPS	FRUITS, FRESH	FRUITS, DRIED	FRUITS, CANNED	FRUIT JUICES
-- 1,000 DOLLARS --						
1968----	2,345	275,229	132,799	47,609	47,192	43,921
1969----	1,183	324,711	161,219	50,510	63,134	44,763
1970----	155	334,381	164,347	52,187	56,826	57,226
1971----	6,588	350,866	180,789	53,388	50,230	62,316
1972----	236	428,692	234,931	59,023	62,590	66,317
1973----	66,792	534,669	283,744	85,114	73,611	81,267
1974----	24,556	596,068	325,600	96,158	73,459	88,086
1975----	2,984	698,881	403,626	103,007	77,207	100,946
1976----	435	770,079	434,351	117,759	79,073	117,626
1977----	80	834,604	458,175	121,139	94,612	142,259
1978----	57	1,014,200	565,762	145,055	120,288	157,106
1979----	8,195	1,127,423	646,294	162,926	109,323	180,297

	NUTS AND PREPARATIONS	VEGETABLES AND PREP	VEGETABLES, FRESH	DRIED BEANS	HOPS, HOP EXTRACT	FOODERS EX OILCAKE
-- 1,000 DOLLARS --						
1968----	25,080	225,441	68,726	21,256	13,410	109,742
1969----	42,554	226,191	66,084	25,301	14,417	121,145
1970----	68,842	218,651	63,560	34,413	16,843	138,064
1971----	76,578	215,636	74,231	33,263	21,927	129,673
1972----	93,127	256,615	91,355	30,717	29,615	160,412
1973----	121,285	372,906	122,203	64,950	25,981	271,730
1974----	155,728	472,907	132,873	92,850	25,915	271,784
1975----	168,956	504,647	158,034	89,100	27,136	312,938
1976----	198,275	674,060	247,365	59,010	27,720	448,679
1977----	240,281	631,244	213,934	71,864	25,682	919,894
1978----	324,464	703,189	223,760	98,581	29,236	608,971
1979----	583,881	763,621	210,556	106,700	36,146	837,765

TABLE 2--U.S. AGRICULTURAL EXPORTS: VALUE OF SELECTED COMMODITIES AND GROUPS, CALENDAR YEARS 1968-79--CONTINUED

YEAR	OILSEEDS AND PROD	OILSEEDS	SOYBEANS AND PROD	SOYBEANS	OILCAKE AND MEAL	SOYBEAN OILCAKE AND MEAL
-- 1,000 DOLLARS --						
1968----	1,283,192	869,623	1,157,955	810,289	262,077	248,767
1969----	1,324,558	871,834	1,194,444	822,372	294,311	270,354
1970----	1,930,646	1,277,400	1,771,713	1,227,609	358,129	343,578
1971----	2,189,258	1,392,617	1,983,079	1,326,816	415,945	399,734
1972----	2,408,177	1,657,929	2,119,010	1,508,073	434,147	408,949
1973----	4,307,915	2,967,014	3,880,955	2,762,208	985,375	932,962
1974----	5,709,490	3,828,273	5,033,354	3,537,438	958,607	943,786
1975----	4,452,018	3,144,929	3,793,594	2,865,248	672,041	638,726
1976----	5,070,341	3,585,960	4,439,546	3,315,450	898,769	864,347
1977----	6,614,509	4,798,498	5,777,821	4,393,199	952,532	919,894
1978----	8,175,219	5,861,602	7,021,522	5,208,066	1,299,524	1,241,970
1979----	8,886,338	6,191,674	7,892,804	5,700,969	1,478,084	1,416,457

YEAR	VEGETABLE OILS AND WAXES	SOYBEAN OIL	COTTONSEED OIL	TOBACCO, UNMFD	COTTON, EX LINTERS	SFERS, FIELD AND GARDEN
-- 1,000 DOLLARS --						
1968----	151,491	98,899	8,554	546,876	459,361	39,463
1969----	168,413	96,614	31,527	561,934	280,238	47,161
1970----	295,118	194,414	49,106	516,575	372,147	61,647
1971----	376,695	247,136	63,864	496,497	583,150	62,827
1972----	316,102	176,479	64,622	672,123	503,322	63,677
1973----	355,526	151,414	85,991	713,852	928,969	88,179
1974----	882,610	521,832	173,597	885,996	1,334,718	118,928
1975----	635,048	268,857	197,580	811,820	991,237	113,259
1976----	585,612	240,859	128,189	940,359	1,048,669	137,704
1977----	834,489	443,210	197,112	1,094,283	1,525,483	155,746
1978----	970,035	569,109	196,976	1,358,180	1,739,638	167,923
1979----	1,155,390	768,604	192,878	1,184,170	2,198,425	201,400

YEAR	BEEF AND VEAL	PORK	ALMONDS, SHILLED	WALNUTS, UNSHELLED	SUNFLOWER SEED	PEANUTS
-- 1,000 DOLLARS --						
1968----	19,925	31,617	11,394	1,783	---	12,487
1969----	21,705	61,786	26,223	2,825	---	8,797
1970----	24,569	26,215	43,477	3,252	---	18,643
1971----	36,019	25,069	49,140	5,462	---	31,553
1972----	49,820	49,437	52,995	11,221	---	48,918
1973----	97,696	111,036	67,533	18,679	---	80,945
1974----	64,855	66,864	98,493	16,774	71,621	150,057
1975----	70,074	181,457	90,001	31,417	65,134	147,763
1976----	110,055	265,576	108,884	38,869	114,069	87,817
1977----	121,447	224,757	133,980	33,950	152,540	206,585
1978----	194,423	227,148	173,107	44,147	343,661	275,083
1979----	241,669	227,521	222,777	42,889	379,992	262,989

TABLE 3--U.S. AGRICULTURAL EXPORTS: QUANTITY OF SELECTED COMMODITIES AND GROUPS, CALENDAR YEARS 1968-79

YEAR	MEAT, AND PRODUCTS EX POULTRY	BEEF AND VEAL	PORK	POULTRY MEATS	VARIETY MEATS	EGGS IN THE SHELL
	METRIC TONS	METRIC TONS	METRIC TONS	METRIC TONS	METRIC TONS	1,000 DOZEN
1968----	162,428	12,261	38,605	71,180	102,170	18,663
1969----	195,796	11,657	65,828	64,166	108,761	16,769
1970----	158,847	13,278	27,755	65,478	108,653	14,141
1971----	378,719	19,070	25,624	63,304	125,862	12,845
1972----	197,336	23,658	45,032	70,320	115,238	14,926
1973----	268,008	35,890	72,890	76,501	127,861	14,835
1974----	243,733	22,950	42,923	80,304	134,221	19,589
1975----	296,441	20,693	91,154	95,423	133,185	22,452
1976----	409,841	36,555	137,500	182,141	172,246	29,839
1977----	407,785	41,499	125,168	188,580	173,060	48,133
1978----	409,855	55,268	100,166	197,790	189,799	46,790
1979----	387,929	57,404	97,385	238,066	178,790	42,027

	MILK AND CREAM, FRESH	MILK, CREAM, EVAP, COND	WHOLE MILK, CREAM, DRY	MILK, NONFAT DRY	BUTTER	CHEESE
	1,000 LITERS	METRIC TONS	METRIC TONS	METRIC TONS	METRIC TONS	METRIC TONS
1968----	5,046	34,102	8,457	179,801	3,432	3,094
1969----	5,671	40,517	7,078	149,403	1,411	3,253
1970----	5,561	22,563	6,269	188,725	147	3,084
1971----	5,477	30,767	11,330	162,220	41,731	2,965
1972----	5,758	25,111	17,359	128,124	19,246	2,944
1973----	6,518	19,664	22,542	8,045	1,509	3,222
1974----	7,575	19,462	20,505	3,865	307	3,474
1975----	8,006	24,977	16,110	51,263	359	3,989
1976----	7,654	22,326	14,349	45,285	230	4,045
1977----	9,119	15,465	10,817	57,397	297	4,907
1978----	8,243	16,787	5,877	103,122	305	4,774
1979----	9,598	19,187	4,418	68,136	431	5,404

	CATTLE, BREEDING	BABY CHICKS	CATTLE HIDES	ANIMAL OILS, FATS	LARD	TALLOW, UNEDIBLE
	1,000 NUMBER	1,000 NUMBER	1,000 NUMBER	METRIC TONS	METRIC TONS	METRIC TONS
1968----	32	29,922	13,620	1,101,581	79,502	939,644
1969----	34	25,389	15,395	987,279	118,777	804,436
1970----	26	29,738	15,519	1,194,576	165,981	919,815
1971----	33	28,831	16,549	1,316,929	128,046	1,106,745
1972----	40	30,511	18,134	1,150,489	74,565	993,021
1973----	79	30,247	17,510	1,106,445	51,414	981,236
1974----	89	25,586	19,208	1,294,417	73,204	1,098,165
1975----	72	25,495	21,898	959,023	39,791	840,892
1976----	60	28,574	25,748	1,160,866	81,901	1,011,420
1977----	69	23,292	24,961	1,404,498	82,569	1,221,831
1978----	71	31,790	24,794	1,299,048	54,237	1,155,823
1979----	39	28,855	23,731	1,342,544	43,507	1,210,690

TABLE 3--U.S. AGRICULTURAL EXPORTS: QUANTITY OF SELECTED COMMODITIES AND GROUPS, CALENDAR YEARS 1968-79--CONTINUED

YEAR	OIL CAKE AND MEAL	SOYBEAN CAKE, MEAL	SOYBEANS	FLAXSEED	SOYBEAN OIL	COTTONSEED OIL
	1,000 MT	1,000 MT	METRIC TONS	METRIC TONS	METRIC TONS	METRIC TONS
1968----	2,850	2,698	8,014,366	231,191	434,206	27,013
1969----	3,140	2,996	8,468,919	267,518	403,068	118,251
1970----	3,800	3,660	11,954,517	74,320	681,182	169,588
1971----	4,285	4,086	11,538,474	10,719	784,120	181,783
1972----	3,852	3,615	11,995,722	268,148	594,562	215,780
1973----	4,792	4,415	13,220,582	10,617	438,827	247,675
1974----	5,157	4,910	13,939,779	9,296	762,094	276,672
1975----	3,950	3,783	12,496,242	27,127	356,338	297,860
1976----	5,043	4,862	15,332,097	10,389	510,007	236,292
1977----	4,293	4,134	16,195,509	23,800	773,790	331,758
1978----	6,301	5,961	20,704,535	2,392	929,282	330,764
1979----	6,442	6,087	20,888,014	3,589	1,129,334	287,130

YEAR	WHEAT AND WHEAT PROD	WHEAT AND WHEAT FLOUR	WHEAT	RICE	FEED GRAINS AND PROD	BARLEY
	1,000 MT	1,000 MT	1,000 MT	1,000 MT	1,000 MT	METRIC TONS
1968----	18,222	17,860	16,118	1,893	19,482	345,957
1969----	14,036	13,720	12,086	1,914	17,232	142,520
1970----	14,377	19,056	17,436	1,791	19,990	1,158,728
1971----	17,782	17,517	16,220	1,482	17,250	1,109,066
1972----	22,868	22,581	21,317	2,033	28,117	1,249,364
1973----	38,776	38,467	37,444	1,630	41,904	1,990,440
1974----	26,242	26,032	25,132	1,725	37,472	1,179,498
1975----	32,053	31,738	30,966	2,138	40,375	658,516
1976----	27,772	27,526	26,527	2,106	51,560	1,112,680
1977----	25,525	25,194	23,826	2,181	48,490	1,553,432
1978----	35,896	35,478	34,096	2,351	56,359	648,788
1979----	35,131	34,680	33,378	2,335	66,176	721,254

YEAR	CORN	OATS	GRAIN SORGHUMS	RYE	FRUIT JUICES	FRUITS, FRESH
	METRIC TONS	METRIC TONS	METRIC TONS	METRIC TONS	1,000 LITERS	METRIC TONS
1968----	14,943,226	55,505	3,546,551	48,895	125,066	636,626
1969----	13,934,084	13,615	2,680,183	24,689	119,464	522,145
1970----	14,384,096	232,181	3,763,340	2,694	143,345	789,724
1971----	12,870,866	55,186	2,821,763	135,966	135,862	823,263
1972----	22,357,309	327,763	3,819,119	4,953	135,056	963,456
1973----	33,147,775	723,849	5,594,275	39,421	159,524	1,049,638
1974----	25,800,956	402,922	5,687,949	222,047	158,188	1,129,808
1975----	33,441,589	184,936	5,798,617	25,324	157,220	1,322,948
1976----	44,264,047	148,764	5,746,758	4,166	180,710	1,385,970
1977----	40,415,286	127,892	6,079,159	864	195,340	1,358,880
1978----	50,042,607	167,032	5,153,271	780	312,220	1,353,394
1979----	59,167,146	35,209	5,918,403	62,817	344,701	1,302,543

TABLE 3--U.S. AGRICULTURAL EXPORTS: QUANTITY OF SELECTED COMMODITIES AND GROUPS, CALENDAR YEARS 1968-79--CONTINUED

YEAR	APPLES, FRESH	GRAPES, FRESH	GRAPEFRUIT, FRESH	LEMONS AND LIMES, FRESH	ORANGES AND TANGERINES, FRESH	PEARS, FRESH
	METRIC TONS	METRIC TONS	METRIC TONS	METRIC TONS	METRIC TONS	METRIC TONS
1968----	46,273	104,273	79,923	120,316	152,635	17,122
1969----	40,628	126,810	120,153	107,554	240,030	27,266
1970----	49,403	105,581	102,769	128,442	265,750	19,645
1971----	50,439	127,649	99,346	136,713	256,594	23,510
1972----	57,889	98,819	188,143	156,566	302,454	26,629
1973----	81,135	101,750	193,567	201,109	291,466	36,994
1974----	85,397	105,809	225,399	202,347	327,333	32,629
1975----	109,825	110,463	251,478	183,277	480,904	32,357
1976----	115,737	104,514	290,523	225,416	461,145	32,892
1977----	143,412	103,002	266,577	236,033	410,141	35,090
1978----	144,141	98,567	270,501	326,713	355,818	35,791
1979----	210,160	114,179	272,321	173,363	317,646	39,317

YEAR	PRUNES, DRIED	RAISINS, DRIED	FRUITS, CANNED	PEACHES, CANNED	PINEAPPLES, CANNED	FRUIT COCKTAIL, CANNED
	METRIC TONS	METRIC TONS	METRIC TONS	METRIC TONS	METRIC TONS	METRIC TONS
1968----	39,555	60,899	133,578	45,458	27,732	46,504
1969----	39,538	64,458	195,977	92,953	27,972	55,637
1970----	36,857	63,885	170,352	75,341	30,501	49,339
1971----	39,299	68,514	279,338	62,511	28,722	34,851
1972----	37,266	45,817	167,042	60,855	32,346	42,066
1973----	45,780	31,871	163,715	53,564	35,727	49,506
1974----	40,704	44,963	132,606	44,611	20,211	42,986
1975----	57,269	51,748	126,376	40,962	17,978	37,334
1976----	54,328	62,625	126,188	47,169	15,577	36,530
1977----	50,977	35,512	143,953	54,186	15,608	42,770
1978----	50,122	43,899	182,286	85,328	14,072	43,284
1979----	38,225	40,953	138,945	53,523	11,522	46,599

YEAR	BEANS, DRIED	PEAS, DRIED	VEGETABLES, FRESH	POTATOES, WHITE, FRESH	TOMATOES, FRESH	LETTUCE
	METRIC TONS	METRIC TONS	METRIC TONS	METRIC TONS	METRIC TONS	METRIC TONS
1968----	104,914	99,951	572,715	159,357	51,246	119,934
1969----	114,575	117,789	518,634	122,109	42,872	126,778
1970----	173,839	132,859	503,109	140,956	40,448	113,635
1971----	288,765	101,237	539,457	130,834	48,804	132,836
1972----	124,763	102,827	646,058	174,080	62,030	153,445
1973----	187,101	108,446	721,547	209,517	68,335	156,717
1974----	167,410	72,623	689,449	229,958	73,129	136,341
1975----	175,437	74,324	744,622	210,933	91,887	149,314
1976----	150,690	91,805	1,246,624	617,565	96,333	163,659
1977----	177,648	53,849	907,344	314,517	76,712	163,075
1978----	229,160	60,883	815,513	141,075	95,077	166,633
1979----	230,407	73,143	739,669	126,501	112,532	149,780

TABLE 3--U.S. AGRICULTURAL EXPORTS: QUANTITY OF SELECTED COMMODITIES AND GROUPS, CALENDAR YEARS 1968-79--CONTINUED

YEAR	VEGETABLES, CANNED	HOPS, HOP EXTRACT EQ.	TOBACCO, UNMFD	TOBACCO, FLUE-CURED	TOBACCO, PIPELRY	COTTON, FX LINTERS
	METRIC TONS	METRIC TONS	METRIC TONS	METRIC TONS	METRIC TONS	METRIC TONS 1/
1968----	45,808	9,664	281,398	201,189	19,411	3,869
1969----	53,011	9,297	271,106	194,875	23,592	2,397
1970----	52,364	9,290	242,422	166,999	18,772	2,981
1971----	47,821	11,605	229,706	155,034	16,572	4,127
1972----	51,882	15,214	288,270	192,920	24,342	699,163
1973----	86,752	12,473	289,587	189,784	26,728	1,243,692
1974----	90,412	11,492	313,132	199,986	27,595	1,170,258
1975----	85,282	11,406	263,388	177,553	28,071	869,230
1976----	110,912	12,707	268,533	171,791	30,778	776,517
1977----	116,698	10,885	285,117	186,758	35,876	1,006,853
1978----	130,892	11,753	317,526	206,278	41,296	1,347,453
1979----	152,357	14,315	257,387	168,128	37,223	1,527,337

YEAR	CHICKENS FRESH, FROZEN	SUNFLOWER SEED	PEANUTS	SAFFLOWER SEED	PEANUT OIL	ALMONDS, SHELLED
	METRIC TONS	1,000 MT	1,000 MT	1,000 MT	METRIC TONS	METRIC TONS
1968----	40,357	---	54	80	1,395	7,821
1969----	38,803	---	25	62	15,206	16,616
1970----	42,917	---	49	59	14,528	27,199
1971----	46,259	---	109	51	38,572	32,236
1972----	44,144	---	192	42	27,533	30,860
1973----	43,596	---	189	67	47,029	24,044
1974----	53,288	185	257	23	20,787	36,077
1975----	66,124	210	241	73	12,154	42,628
1976----	130,495	399	130	7	47,821	55,030
1977----	152,926	622	303	29	45,065	60,530
1978----	161,545	1,317	388	51	40,339	59,884
1979----	196,824	1,326	366	49	4,871	53,892

YEAR	WALNUTS, UNSHELLED	PULSES	LENTILS, DRIED	ONIONS, FRESH	CORN BYPRODUCTS, FEED	ALFALFA MEAL
	METRIC TONS	METRIC TONS	METRIC TONS	METRIC TONS	METRIC TONS	METRIC TONS
1968----	2,033	227,751	22,887	54,618	532,991	344,540
1969----	2,436	280,145	25,381	52,895	649,861	404,248
1970----	5,042	337,220	30,521	66,752	602,993	501,913
1971----	9,595	276,436	29,367	62,151	564,518	448,157
1972----	14,103	261,805	34,213	58,431	781,910	300,135
1973----	16,707	321,171	25,623	84,440	963,321	388,495
1974----	19,951	263,849	23,815	66,965	684,902	345,246
1975----	35,545	287,119	37,357	69,162	970,160	241,793
1976----	30,446	290,027	47,531	148,138	1,247,875	438,633
1977----	31,744	251,732	20,235	85,819	1,857,546	436,861
1978----	27,259	318,909	28,766	113,171	1,872,675	491,141
1979----	29,554	341,105	37,555	71,081	2,208,080	633,875

1/ PRIOR TO 1972 REPORTED IN BALES.

Table 4--Export quantities of selected commodities, calendar years 1972-79

Commodity	1972	1973	1974	1975	1976	1977	1978	1979 ^{1/}
-- 1,000 metric tons --								
Animal products:								
Fats, oils, and greases ..:	1,152	1,107	1,296	960	1,161	1,406	1,299	1,343
Meats and meat products ..:	197	268	244	296	410	408	410	388
Poultry meats, fr., frz. ..:	65	72	77	94	179	186	195	233
Dairy products ^{2/}	172	33	27	80	71	78	125	93
Grains:								
Wheat and products	22,868	38,775	26,241	32,052	27,772	25,524	35,896	35,131
Feed grains and products ..:	28,117	41,902	37,472	40,375	51,568	48,490	56,359	66,170
Rice	2,031	1,628	1,723	2,135	2,106	2,347	2,351	2,335
Blended food products ^{3/} ..:	225	219	163	148	158	146	168	209
Oilseeds and products:								
Soybeans	11,995	13,220	13,940	12,496	15,332	16,195	20,705	20,888
Safflower seed	42	67	23	73	7	29	51	49
Sunflower seed ^{4/}	---	---	185	210	399	622	1,317	1,326
Peanuts	192	189	257	241	130	303	388	366
Oilcake and meal	3,852	4,792	5,158	3,950	5,043	4,293	6,301	6,442
Vegetable oils and waxes ..:	1,032	963	1,300	859	1,028	1,335	1,500	1,621
Other:								
Cotton	672	1,195	1,124	835	746	1,017	1,347	1,527
Feeds and fodders ^{5/}	1,279	1,512	1,339	1,516	1,952	2,746	2,588	3,091
Fruits and preparations ^{6/} ..:	1,223	1,302	1,356	1,565	1,643	1,600	1,642	1,534
Vegetables and prepara- tions ^{7/}	960	1,130	1,052	1,116	1,648	1,276	1,265	1,233
Tobacco, unmanufactured ...:	288	290	313	263	269	285	318	257
Other	1,318	2,500	1,679	1,753	2,213	2,381	2,699	3,079
Total	77,680	111,164	94,969	101,017	113,835	110,667	136,924	147,315

^{1/} Preliminary.

^{2/} Includes evaporated and condensed milk, nonfat dry milk, anhydrous milk fat, butter, and cheese.

^{3/} Includes corn-soya-blend and wheat-soya-blend.

^{4/} Not separately classified prior to 1974.

^{5/} Includes prepared animal feeds, corn byproducts, and alfalfa meal and cubes.

^{6/} Includes fresh fruits, canned fruits, dried fruits.

^{7/} Includes fresh vegetables, canned vegetables, and pulses.

TABLE 5--HISTORICAL SUMMARY: VALUE OF AGRICULTURAL IMPORTS,
CALENDAR YEARS 1935-79

YEAR	SUPPLE- MENTARY	COMPLE- MENTARY	TOTAL AGRI- CULTURAL	PERCENTAGE SUPPLEMENTARY IS OF TOTAL AGRICULTURAL	
	MILLION DOLLARS	MILLION DOLLARS	MILLION DOLLARS	IMPORTS PERCENT	EXPORTS PERCENT
1935-----	589	483	1,072	55	79
1936-----	695	547	1,242	56	98
1937-----	868	711	1,579	55	109
1938-----	477	479	956	50	58
1939-----	526	552	1,118	47	80
1940-----	544	740	1,248	42	105
1941-----	786	882	1,668	47	117
1942-----	817	454	1,271	64	69
1943-----	1,059	454	1,513	70	51
1944-----	1,229	589	1,818	68	58
1945-----	1,041	668	1,709	61	45
1946-----	1,196	1,101	2,297	52	38
1947-----	1,406	1,354	2,760	51	36
1948-----	1,618	1,531	3,149	51	47
1949-----	1,438	1,455	2,893	50	40
1950-----	1,803	2,184	3,987	45	63
1951-----	2,315	2,851	5,166	45	57
1952-----	1,903	2,615	4,518	42	55
1953-----	1,802	2,381	4,183	43	63
1954-----	1,557	2,404	3,961	39	51
1955-----	1,550	2,421	3,971	39	49
1956-----	1,549	2,401	3,950	39	37
1957-----	1,695	2,257	3,952	43	38
1958-----	1,938	1,943	3,881	50	50
1959-----	2,016	2,083	4,099	49	51
1960-----	1,919	1,905	3,824	50	40
1961-----	1,938	1,753	3,691	53	39
1962-----	2,128	1,740	3,868	55	42
1963-----	2,292	1,719	4,011	57	41
1964-----	2,096	1,986	4,082	51	33
1965-----	2,247	1,840	4,087	55	36
1966-----	2,627	1,864	4,491	58	38
1967-----	2,696	1,756	4,452	61	42
1968-----	3,038	1,986	5,024	60	49
1969-----	3,089	1,868	4,957	62	52
1970-----	3,609	2,161	5,770	63	50
1971-----	3,687	2,136	5,823	63	48
1972-----	4,284	2,183	6,467	66	46
1973-----	5,552	2,867	8,419	66	31
1974-----	7,007	3,240	10,247	68	32
1975-----	6,217	3,093	9,310	67	28
1976-----	6,285	4,705	10,990	57	27
1977-----	6,656	6,782	13,438	50	28
1978-----	7,785	7,019	14,804	53	26
1979-----	9,476	7,249	16,725	57	27

TABLE 6--U.S. AGRICULTURAL IMPORTS: VALUE OF SELECTED COMPLEMENTARY COMMODITIES AND GROUPS, CALENDAR YEARS 1968-79

YEAR	SILK, RAW	WOOL, UNMFD, FREE	BANANAS, FRESH	COFFEE, GREEN	COFFEE, SOLUBLE, EXTRACTS	COFFEE, ROASTED
-- 1,000 DOLLARS --						
1968----	17,769	47,730	182,206	1,139,613	21,817	3,939
1969----	13,465	42,501	180,523	893,879	42,041	1,991
1970----	7,128	31,239	188,168	1,159,533	47,138	5,933
1971----	2,299	35,391	182,251	1,166,130	52,333	9,618
1972----	4,513	43,306	186,239	1,181,844	79,099	16,323
1973----	5,960	47,813	192,789	1,570,221	102,384	20,290
1974----	5,147	18,473	201,148	1,504,218	118,776	14,936
1975----	4,960	14,895	224,463	1,561,727	86,386	25,317
1976----	6,128	21,290	281,925	2,633,207	177,759	46,479
1977----	3,282	30,923	310,412	3,860,998	285,304	98,660
1978----	6,392	31,136	344,150	3,728,764	236,471	70,263
1979----	8,719	35,113	389,631	3,818,977	257,797	81,623
	COCOA BEANS	COCOA BUTTER	COCOA, CAKE, POWDER	CHCCOLATE PREF	TEA, CRUDE, PREPARED	SPICES
-- 1,000 DOLLARS --						
1968----	136,029	12,573	13,879	31,637	60,685	42,305
1969----	168,150	12,684	18,213	28,090	52,591	46,923
1970----	200,718	23,064	21,824	33,512	52,559	54,682
1971----	181,347	17,753	19,065	31,211	71,440	58,336
1972----	150,886	25,926	26,921	34,135	62,827	59,433
1973----	212,046	32,042	28,390	39,712	69,604	71,611
1974----	716,383	55,014	39,204	58,504	79,345	95,618
1975----	323,669	44,092	50,761	47,602	88,126	89,934
1976----	358,290	83,203	73,772	80,262	95,345	96,026
1977----	486,114	92,514	202,824	186,880	175,241	131,561
1978----	668,835	107,290	356,768	244,368	114,420	140,699
1979----	558,140	160,668	230,796	256,716	125,257	134,329
	PEPPER, BLACK, UNGROUND	RUBBER, DRY FORM	RUBBER, LATEX	FIBERS	DRUGS	ESSENTIAL OILS
-- 1,000 DOLLARS --						
1968----	13,000	161,213	26,362	20,516	40,776	33,606
1969----	13,960	244,878	30,548	18,414	42,823	26,893
1970----	18,507	203,916	27,383	19,149	36,055	31,653
1971----	24,204	184,387	26,300	18,475	32,279	29,260
1972----	18,332	160,594	29,780	19,079	41,193	40,141
1973----	22,895	309,092	31,362	20,210	43,646	52,191
1974----	32,863	464,834	42,210	44,264	62,108	94,356
1975----	37,515	322,269	31,332	27,894	79,092	41,069
1976----	37,635	468,350	44,456	24,592	120,595	66,322
1977----	49,313	589,344	55,743	26,840	134,660	76,924
1978----	53,053	621,061	57,847	27,996	128,886	89,826
1979----	42,547	822,058	66,081	31,639	136,727	92,215

TABLE 7--U.S. AGRICULTURAL IMPORTS: VALUE OF SELECTED SUPPLEMENTARY COMMODITIES AND GROUPS, CALENDAR YEARS 1968-79

YEAR	ANIMALS AND PRODUCTS	ANIMALS, LIVE, EX POULTRY	CATTLE, DUTIABLE	MEATS AND MEAT PROO, EX POULTRY	MEAT UNDER P.L. 88-482	BEEF AND VEAL, FRESH, FROZEN						
							-- 1,000 DOLLARS --					
1968----	1,332,953	110,859	91,100	743,078	410,370	395,827						
1969----	1,410,557	116,952	93,650	860,976	495,559	480,930						
1970----	1,562,179	153,131	110,570	1,010,400	581,503	579,801						
1971----	1,528,260	135,541	106,836	1,046,461	597,617	606,388						
1972----	1,831,397	181,091	152,084	1,219,354	761,907	754,750						
1973----	2,256,140	229,237	193,290	1,668,673	1,049,733	1,046,828						
1974----	2,215,616	152,769	106,618	1,337,484	743,130	744,295						
1975----	1,815,582	138,514	77,243	1,129,643	580,549	581,747						
1976----	2,316,731	222,948	157,484	1,421,468	758,054	765,685						
1977----	2,280,358	250,725	184,887	1,284,397	708,612	712,353						
1978----	3,107,290	365,700	246,922	1,851,096	1,147,310	1,151,502						
1979----	3,876,549	373,213	234,171	2,526,214	1,752,027	1,757,848						
							BEEF AND VEAL, PREP, PRESERVED	PORK, FRESH, FROZEN	PORK, PREPARED, PRESERVED	POULTRY AND POULTRY PRODUCTS	DAIRY PRODUCTS	CHEESE
-- 1,000 DOLLARS --												
1968----							80,818	19,912	196,203	14,935	100,574	69,287
1969----							87,748	21,223	217,485	14,126	101,574	68,224
1970----							100,055	24,425	247,507	23,117	126,114	83,301
1971----							120,286	22,989	239,800	17,687	114,054	75,707
1972----							106,924	30,136	271,858	20,265	167,853	110,310
1973----							126,917	41,755	398,775	29,014	330,690	148,869
1974----							152,406	30,284	359,316	27,628	763,488	237,950
1975----							70,697	25,662	404,239	25,005	215,315	167,827
1976----							145,060	18,490	441,946	45,284	268,744	207,052
1977----							121,833	16,499	394,444	80,655	296,827	216,705
1978----							135,866	43,521	454,806	81,638	356,856	267,455
1979----							209,055	70,850	405,319	51,264	420,196	293,296
							CASEIN AND MIXTURES	ANIMAL FATS, OILS, AND GREASES	HIDES AND SKINS, INC FURSKINS	FLRSKINS	WOOL, UNMFD, EX FREE	SAUSAGE CASTINGS
-- 1,000 DOLLARS --												
1968----							25,260	1,524	181,055	102,792	109,512	20,793
1969----							24,904	2,147	157,154	93,651	85,047	23,914
1970----							30,475	1,738	109,889	58,971	59,192	27,528
1971----							31,956	2,378	104,669	53,290	30,945	27,660
1972----							50,920	3,061	116,593	51,792	24,914	27,270
1973----							50,651	4,689	162,619	78,330	36,836	28,569
1974----							65,542	9,101	156,315	78,843	26,047	35,237
1975----							38,596	9,650	156,821	78,651	27,681	35,005
1976----							53,240	4,765	189,395	100,602	62,782	36,568
1977----							69,448	5,055	218,493	122,180	55,250	41,193
1978----							77,003	5,968	246,855	141,840	57,116	50,271
1979----							114,583	7,428	321,409	182,951	45,433	50,106

TABLE 7--U.S. AGRICULTURAL IMPORTS: VALUE OF SELECTED SUPPLEMENTARY COMMODITIES AND GROUPS, CALENDAR YEARS 1968-79--CONTINUED

YEAR	VEGETABLE PRODUCTS	GRAINS AND PREP	BARLEY	BISCUITS, CAKES AND WAFERS	FRUITS AND PREP	FRUITS, FRESH, FROZEN
-- 1,000 DOLLARS --						
1968----	1,830,827	48,066	8,756	20,685	139,852	50,830
1969----	1,805,665	56,092	11,040	24,350	144,637	49,969
1970----	2,046,286	70,340	12,788	27,523	146,050	52,981
1971----	2,159,357	71,129	11,191	29,079	166,845	49,418
1972----	2,452,906	96,915	22,964	37,396	181,676	55,067
1973----	2,983,556	113,277	22,114	42,726	218,749	75,561
1974----	4,791,504	176,332	55,939	48,848	240,048	81,792
1975----	4,401,122	173,092	56,304	47,783	247,088	93,457
1976----	3,968,640	164,087	32,826	53,763	278,890	106,876
1977----	4,375,691	169,741	26,121	57,573	392,011	139,655
1978----	4,677,747	211,610	11,539	78,157	530,583	167,669
1979----	5,605,587	238,351	19,649	82,136	631,031	193,438

YEAR	FRUITS, PREPARED, PRESERVED	FRUIT JUICES	NUTS AND PREP	VEGETABLES AND PREP	VEGETABLES, FRESH, FROZEN	TOMATOES, FRESH
-- 1,000 DOLLARS --						
1968----	74,730	14,311	109,919	222,792	83,339	47,329
1969----	81,798	12,905	96,029	237,496	116,889	68,429
1970----	80,731	12,379	100,259	296,165	155,774	95,832
1971----	90,830	26,767	105,417	297,590	147,792	84,817
1972----	91,304	35,322	115,666	364,508	157,218	88,745
1973----	102,461	40,883	148,528	428,265	204,572	115,602
1974----	123,249	35,169	166,776	407,608	178,634	64,529
1975----	121,239	32,393	154,417	375,821	132,383	64,745
1976----	137,893	34,120	176,791	455,209	154,509	72,937
1977----	184,138	68,219	213,728	639,314	276,437	150,357
1978----	192,752	170,150	200,422	796,474	359,219	161,806
1979----	228,031	209,562	249,286	790,028	368,540	153,733

YEAR	VEGETABLES, PREPARED, PRESERVED	OLIVES, PREPARED, PRESERVED	MUSHROOMS, CANNED	HOPS, HOP EXTRACT	SUGAR, CANE OR BEET	MOLASSES, INEDIBLE
-- 1,000 DOLLARS --						
1968----	128,896	40,641	12,872	10,575	640,685	42,339
1969----	111,702	36,019	12,686	8,941	638,049	37,590
1970----	127,336	38,627	14,846	13,096	725,181	43,478
1971----	142,420	42,233	20,587	7,548	763,119	45,295
1972----	194,165	50,475	34,945	13,141	831,887	54,096
1973----	211,514	58,217	32,172	12,335	925,131	96,937
1974----	250,400	59,575	30,627	18,736	2,255,537	121,926
1975----	243,439	59,687	40,825	15,636	1,853,777	86,476
1976----	300,700	71,786	59,346	18,634	1,148,467	111,119
1977----	362,877	72,325	79,675	11,897	1,024,830	89,727
1978----	437,254	75,050	95,083	14,991	722,935	74,100
1979----	421,488	73,342	96,067	22,129	967,684	111,791

TABLE 7--U.S. AGRICULTURAL IMPORTS: VALUE OF SELECTED SUPPLEMENTARY COMMODITIES AND GROUPS, CALENDAR YEARS 1968-75--CONTINUED

YEAR	CONFEC- TIONFRY PRODUCTS	SPICES	TOBACCO, UNMFD	TOBACCO, FILLER	WINE	MALT BEVERAGES
-- 1,000 DOLLARS --						
1968----	21,198	8,659	148,549	120,990	100,217	25,988
1969----	20,731	7,068	134,913	105,066	117,228	27,438
1970----	21,363	7,523	139,257	103,940	144,577	32,169
1971----	21,761	7,704	151,950	114,051	162,402	33,744
1972----	20,577	10,619	150,456	104,933	210,158	35,674
1973----	37,163	11,307	169,296	114,588	288,534	49,244
1974----	53,026	21,220	199,775	128,283	256,864	68,339
1975----	70,766	14,955	244,215	171,848	258,527	93,665
1976----	60,191	15,398	294,330	210,146	314,845	139,323
1977----	52,282	14,049	326,716	239,528	380,206	156,771
1978----	67,854	15,646	377,937	270,225	579,836	237,179
1979----	80,483	18,075	411,996	263,904	630,071	336,813

	FEEDS AND FODDERS, EX OIL CAKE	OILSEEDS AND PROD	OILSEEDS AND OILNUTS	VEGETABLE OILS AND WAXES	CASTOR OIL	COCONUT OIL
-- 1,000 DOLLARS --						
1968----	16,349	224,382	75,259	142,427	15,440	63,955
1969----	20,519	186,825	63,669	121,644	15,483	49,624
1970----	28,896	207,962	58,082	149,326	11,877	77,265
1971----	32,621	217,356	56,022	161,024	10,476	78,782
1972----	30,281	223,682	52,664	170,299	17,608	62,644
1973----	52,101	325,858	77,467	246,140	40,951	94,484
1974----	49,138	598,986	68,334	528,306	43,613	234,900
1975----	48,469	581,467	58,367	522,577	17,500	200,466
1976----	56,423	521,350	77,831	438,545	31,289	183,405
1977----	61,209	601,234	79,570	517,130	46,822	241,656
1978----	68,772	533,258	45,871	485,706	41,754	255,022
1979----	77,286	740,910	57,650	578,904	39,229	395,128

	OLIVE OIL	PALM OIL	PALM KERNEL OIL	COTTON, EXCLUDING LINTERS	SEEDS, FIELD AND GARDEN	NURSERY STOCK
-- 1,000 DOLLARS --						
1968----	20,078	7,426	19,338	12,067	17,137	16,414
1969----	18,106	10,478	13,000	6,326	21,486	17,507
1970----	20,005	14,506	12,125	6,278	23,928	20,093
1971----	20,340	23,315	14,765	6,509	22,749	19,561
1972----	26,030	38,739	12,080	12,085	22,384	26,840
1973----	32,120	44,976	16,131	6,174	26,307	37,637
1974----	40,637	96,294	53,517	17,239	40,426	52,098
1975----	38,419	201,877	40,595	14,065	48,830	56,981
1976----	37,573	127,746	27,654	30,353	38,151	68,067
1977----	31,541	116,055	42,175	5,078	44,130	85,470
1978----	38,195	67,377	37,292	1,187	48,797	110,597
1979----	44,655	84,527	68,514	2,091	52,073	138,776

TABLE 8--U.S. AGRICULTURAL IMPORTS: QUANTITY OF SELECTED COMPLEMENTARY COMMODITIES AND GROUPS, CALENDAR YEARS 1968-79

YEAR	SILK, RAW	WOOL, UNMFD, FREE	BANANAS, FRESH	COFFEE, GREEN	COFFEE, SOLUBLE, EXTRACTS	COFFEE, ROASTED
	METRIC TONS	METRIC TONS	METRIC TONS	METRIC TONS	METRIC TONS	METRIC TONS
1968----	995	66,224	1,746,689	1,520,767	10,152	5,084
1969----	864	453,286	1,716,127	1,212,342	18,224	2,441
1970----	417	40,328	1,803,588	1,182,043	16,310	5,727
1971----	132	44,464	1,876,375	1,297,063	16,321	9,417
1972----	250	39,173	1,889,393	1,243,765	25,644	13,834
1973----	259	22,275	1,898,146	1,309,485	31,216	15,975
1974----	191	8,230	1,986,259	1,154,873	32,439	9,559
1975----	254	9,155	1,910,459	1,217,319	22,177	16,368
1976----	346	10,061	2,102,977	1,187,278	31,642	18,777
1977----	173	12,139	2,116,787	888,467	25,618	22,684
1978----	305	12,374	2,237,627	1,088,111	24,604	20,877
1979----	351	11,678	2,337,791	1,163,773	30,846	25,591

	COCOA PEANS	COCOA BUTTER	COCOA, CAKE, POWDER	CHOCOLATE PREP	TEA, CRUDE, PREPARED	SPICES
	METRIC TONS	METRIC TONS	METRIC TONS	METRIC TONS	METRIC TONS	METRIC TONS
1968----	231,557	9,051	55,373	46,077	70,473	52,258
1969----	221,662	6,557	56,478	33,561	63,486	50,853
1970----	283,321	15,343	57,312	41,037	62,234	48,034
1971----	320,520	15,363	50,629	34,724	74,628	54,939
1972----	286,310	20,980	73,187	35,611	68,718	56,646
1973----	251,695	15,198	73,280	35,129	78,548	57,264
1974----	224,621	16,682	66,621	36,845	80,885	58,617
1975----	236,765	15,515	66,885	27,140	72,253	54,637
1976----	235,158	23,082	76,071	44,045	82,239	63,731
1977----	174,503	17,730	60,888	56,807	82,086	64,338
1978----	203,577	24,638	79,602	68,618	68,834	69,138
1979----	167,881	30,839	64,750	71,944	79,240	71,474

	PEPPER, BLACK, UNGROUNDED	RUBBER, DRY FORM	RUBBER, LATEX	FIBERS	DRUGS	ESSENTIAL OILS
	METRIC TONS	METRIC TONS	METRIC TONS	METRIC TONS	METRIC TONS	METRIC TONS
1968----	22,148	484,863	63,989	124,736	31,359	4,994
1969----	21,950	526,479	68,199	95,423	27,578	4,674
1970----	19,357	488,281	70,479	101,485	29,225	5,517
1971----	24,921	548,370	74,193	98,488	25,282	4,469
1972----	21,519	527,411	84,419	92,506	43,845	5,897
1973----	22,602	587,489	66,561	79,840	31,150	5,716
1974----	22,581	637,680	54,583	74,824	36,805	6,965
1975----	23,156	615,865	51,280	47,106	40,456	3,304
1976----	24,128	662,715	61,635	56,899	52,179	6,232
1977----	23,540	743,365	61,774	62,225	41,720	5,367
1978----	26,142	698,939	59,280	67,533	44,065	5,227
1979----	24,483	705,113	54,581	124,325	39,107	5,288

TABLE 9--U.S. AGRICULTURAL IMPORTS: QUANTITY OF SELECTED SUPPLEMENTARY COMMODITIES AND GROUPS, CALENDAR YEARS 1968-79

YEAR	CATTLE, DUTIABLE	HORSES, LIVE	SWINE, LIVE	MEATS AND MEAT PROD.		BEEF AND VEAL, FRESH,FRZ
	1,000 NUMBER	1,000 NUMBER	1,000 NUMBER	EX POULTRY METRIC TONS	MEAT UNDER P.L. 88-482 PETRIC TONS	METRIC TONS
1968----	1,024	3	22	718,741	454,067	426,843
1969----	1,021	3	13	764,602	491,765	468,248
1970----	1,143	3	68	837,269	530,984	524,661
1971----	969	3	78	811,297	513,765	517,967
1972----	1,169	2	89	912,870	614,839	600,674
1973----	1,023	3	88	895,639	615,169	612,209
1974----	556	3	196	741,405	489,499	489,280
1975----	383	9	30	768,547	548,359	549,132
1976----	973	9	46	845,586	580,152	587,403
1977----	1,128	8	43	789,807	561,438	564,894
1978----	1,243	13	202	939,758	672,319	675,413
1979----	721	13	137	988,098	710,542	713,354

YEAR	BEEF AND VEAL PREP. PRESERVED	PORK, FRESH, FROZEN	PORK, PREPARED, PRESERVED	MUTTON, GOAT AND LAMB	CHEESE	CASEIN AND MIXTURES
	METRIC TONS	METRIC TONS	METRIC TONS	METRIC TONS	METRIC TONS	METRIC TONS
1968----	85,081	22,128	124,893	38,511	77,225	52,206
1969----	87,637	19,621	123,489	45,077	65,365	52,666
1970----	87,943	25,325	132,367	38,111	73,001	61,367
1971----	76,545	28,343	133,353	32,263	61,656	48,054
1972----	71,040	29,314	149,740	42,352	81,350	47,810
1973----	66,657	28,538	152,233	18,535	104,224	51,179
1974----	63,138	21,868	142,327	10,107	143,165	51,206
1975----	47,226	15,247	133,143	11,901	81,414	26,510
1976----	84,880	11,531	132,499	16,136	94,002	50,867
1977----	68,742	12,489	122,858	9,940	95,009	65,430
1978----	75,467	28,157	129,145	17,621	109,879	62,204
1979----	74,612	46,559	117,235	19,350	112,641	68,416

YEAR	ANIMAL FATS, OILS, AND GREASES	CATTLE HIDES, WHOLE	SHEEP AND LAMB SKINS	MINK FURSKINS	WOOL, UNMFD, EX FREE	GELATIN
	METRIC TONS	METRIC TONS	METRIC TONS	1,000 NUMBER	METRIC TONS	METRIC TONS
1968----	7,857	10,614	33,934	4,708	87,535	17,889
1969----	8,961	6,391	22,485	3,608	62,932	16,923
1970----	7,886	7,832	22,531	3,520	51,972	17,448
1971----	7,627	5,586	22,247	3,737	29,481	16,328
1972----	7,755	6,844	21,068	2,573	18,728	24,693
1973----	11,726	17,531	16,563	3,102	14,736	24,258
1974----	14,078	12,614	18,023	2,408	8,546	21,219
1975----	14,428	24,342	17,210	2,936	11,749	11,779
1976----	10,670	23,648	18,755	2,966	25,846	17,879
1977----	9,202	22,128	18,391	3,184	19,795	20,231
1978----	9,396	17,112	18,560	3,208	17,919	26,742
1979----	9,931	16,708	16,968	3,083	13,576	15,190

TABLE 9--U.S. AGRICULTURAL IMPORTS: QUANTITY OF SELECTED SUPPLEMENTARY COMMODITIES AND GROUPS, CALENDAR YEARS 1968-79--CONTINUED

YEAR	BARLEY	BISCUITS, CAKES AND WAFERS	WHEAT GLUTEN	FRUITS, FRESH, FROZEN	MELONS, FRESH	STRAW- BERRIES, FR, FROZEN
	METRIC TONS	METRIC TONS	METRIC TONS	METRIC TONS	METRIC TONS	METRIC TONS
1968----	157,840	26,003	4,705	269,720	81,926	34,094
1969----	214,166	30,683	6,467	287,817	115,859	42,201
1970----	234,537	33,954	9,047	308,803	138,685	49,777
1971----	204,867	35,594	10,027	316,220	146,928	38,359
1972----	350,995	40,580	14,544	342,607	154,381	38,663
1973----	191,238	43,085	14,108	363,917	163,819	51,563
1974----	327,717	40,885	11,578	363,706	173,718	53,109
1975----	306,627	32,730	15,001	352,416	179,892	58,391
1976----	194,948	36,584	21,032	350,792	164,405	32,319
1977----	179,753	37,692	23,955	463,940	178,823	55,182
1978----	107,604	46,746	23,428	446,634	201,372	59,566
1979----	156,753	45,670	23,974	498,064	213,727	64,948

YEAR	FRUITS, PREPARED, PRESERVED	ORANGES, MANDARIN, CANNED	PIEAPPLES, CANNED	FRUIT JUICES	CASHEW NUTS	COCONUT MEAT
	METRIC TONS	METRIC TONS	METRIC TONS	1,000 LITERS	METRIC TONS	METRIC TONS
1968----	245,772	33,983	115,009	147,983	42,379	68,085
1969----	254,620	36,060	113,292	128,481	37,950	43,624
1970----	248,096	34,177	111,264	132,826	42,943	43,325
1971----	282,036	37,676	117,793	286,415	44,201	48,939
1972----	266,076	36,767	113,209	319,142	48,443	53,691
1973----	258,343	41,314	100,837	276,304	49,131	46,537
1974----	259,500	44,084	98,055	232,400	39,861	42,302
1975----	245,183	32,231	141,040	279,374	43,684	42,669
1976----	261,896	33,554	166,929	321,292	50,772	44,673
1977----	308,064	34,336	175,836	400,481	35,149	44,069
1978----	305,245	40,277	178,855	853,941	31,462	47,489
1979----	328,417	30,231	210,540	1,015,691	54,510	41,267

YEAR	CUCUMBERS, FRESH	TOMATOES, FRESH	MUSHROOMS, CANNED	OLIVES, PREPARED, PRESERVED	HOPS, HOP EXTRACTS, EQ	SUGAR, CANE OR BEET
	METRIC TONS	METRIC TONS	METRIC TONS	1,000 LITERS	METRIC TONS	METRIC TONS
1968----	35,125	176,817	10,291	73,158	4,876	4,512,377
1969----	61,125	203,687	10,289	64,782	4,382	4,309,341
1970----	65,003	292,966	11,253	63,990	6,049	4,737,295
1971----	71,381	260,634	13,954	68,915	3,446	4,811,419
1972----	76,893	265,840	23,638	72,133	6,281	4,781,530
1973----	80,538	341,154	22,604	73,435	5,543	4,771,860
1974----	82,660	270,270	19,338	69,945	7,078	5,238,501
1975----	59,465	257,257	24,154	58,759	5,716	3,481,146
1976----	97,026	296,358	30,547	61,008	6,271	4,123,156
1977----	113,834	359,193	33,569	68,238	3,561	5,248,813
1978----	138,336	370,938	40,051	68,125	5,342	3,574,024
1979----	145,133	323,562	43,385	54,766	6,068	4,375,242

TABLE 5--U.S. AGRICULTURAL IMPORTS: QUANTITY OF SELECTED SUPPLEMENTARY COMMODITIES AND GROUPS, CALENDAR YEARS 1968-79--CONTINUED

YEAR	POLASSES, INEDIBLE	CONFEC- TIONERY PRODUCTS	SPICES	TOBACCO, UN*FD	TOBACCO, FILLER	WINE
	1,000 LITERS	METRIC TONS	METRIC TONS	METRIC TONS	METRIC TONS	1,000 LITERS
1968----	1,960	34,479	13,398	102,959	77,342	84,620
1969----	1,926	32,660	11,838	97,718	69,365	94,443
1970----	2,033	34,283	12,806	102,917	70,521	114,456
1971----	2,129	33,052	11,418	116,441	79,383	137,925
1972----	2,172	38,627	13,227	114,390	79,383	179,166
1973----	2,185	40,667	13,443	127,642	84,038	211,186
1974----	2,046	49,585	19,343	140,552	80,326	198,138
1975----	1,615	47,610	11,787	149,137	102,292	187,509
1976----	2,292	53,309	12,635	147,529	97,128	224,370
1977----	2,108	40,693	10,366	143,445	90,767	261,753
1978----	1,577	43,008	11,192	152,402	93,009	358,302
1979----	1,476	42,106	12,799	171,099	90,177	350,800

YEAR	WINE, STILL N/O 14%	MALT BEVERAGES	OILSEEDS AND OILNUTS	SESAME SEED	MUSTARD SEED	CASTOR OIL
	1,000 LITERS	1,000 LITERS	METRIC TONS	METRIC TONS	METRIC TONS	METRIC TONS
1968----	48,596	90,874	352,005	15,399	28,192	48,023
1969----	57,169	93,296	333,359	17,585	28,637	64,351
1970----	77,406	104,414	275,913	19,325	37,995	48,229
1971----	97,562	108,089	282,557	20,585	43,129	34,643
1972----	140,616	109,221	302,339	21,391	47,028	44,172
1973----	170,774	132,868	278,247	23,920	35,222	45,901
1974----	156,847	162,609	123,560	25,973	35,713	55,665
1975----	144,447	196,998	91,055	20,248	34,388	31,130
1976----	171,345	279,923	133,104	28,649	40,064	53,613
1977----	209,656	298,634	140,118	28,357	31,726	56,059
1978----	295,330	406,071	100,182	32,039	32,039	51,947
1979----	295,913	521,348	124,737	32,099	26,665	48,676

YEAR	COCONUT OIL	OLIVE OIL	PALM OIL	PALM KERNEL OIL	COTTON, EXCLUDING LINTERS	TULIP BULBS
	METRIC TONS	METRIC TONS	METRIC TONS	METRIC TONS	METRIC TONS ^{1/}	1,000 NUMBER
1968----	196,767	29,071	46,790	54,649	73	151,969
1969----	194,153	26,258	72,308	45,037	46	164,332
1970----	269,396	28,462	63,812	37,389	37	160,671
1971----	284,365	28,042	98,247	43,375	38	147,842
1972----	306,668	30,554	195,293	45,762	74	156,378
1973----	326,271	27,260	176,760	45,621	33	155,268
1974----	245,969	24,364	186,626	66,129	46	158,892
1975----	394,207	21,634	436,338	73,177	50	151,851
1976----	552,007	28,252	351,889	63,425	96	143,568
1977----	451,033	24,634	249,501	69,896	1,948	141,865
1978----	463,803	28,087	146,432	57,233	606	140,574
1979----	444,432	27,306	141,600	76,151	1,334	156,982

^{1/} PRIOR TO 1977 COTTON REPORTED IN BALES.

Table 10--U.S. agricultural exports: Value by commodity or commodity group, calendar years 1978 and 1979

Commodity or commodity group	1978	1979	Change
	1,000 dollars		Percent
Total agricultural exports	29,384,126	34,745,385	+18
Animals and animal products	3,031,513	3,764,895	+24
Dairy products	146,116	125,038	-14
Cattle hides, whole	625,501	886,960	+42
Furskins	222,703	340,124	+53
Hides and skins, other	66,510	104,747	+57
Live animals, excl. poultry	153,435	157,241	+2
Meat and meat products	743,435	852,858	+15
Oils and fats	599,265	739,891	+23
Poultry products	340,851	409,106	+20
Other animal products	133,697	148,930	+11
Cotton, raw, excl. linters	1,739,638	2,198,425	+26
Grains and preparations	11,585,399	14,402,530	+24
Feed grains, excl. products	5,857,818	7,738,640	+32
Rice	931,619	854,196	-8
Wheat and wheat products	4,601,539	5,585,562	+21
Other	194,423	224,132	+15
Feeds and fodder, excl. oilcake:	608,971	837,765	+38
Alfalfa products	48,014	68,986	+44
Corn byproducts	252,316	357,630	+42
Livestock feeds, prepared	84,742	83,797	-1
Other	223,899	327,352	+46
Fruits and preparations	1,014,200	1,127,423	+11
Canned	120,288	109,323	-9
Dried	145,055	162,926	+12
Fresh citrus	332,118	355,674	+7
Other, fresh	233,643	290,620	+24
Other	183,096	208,880	+14
Nuts and preparations	324,464	583,881	+80
Almonds	224,512	286,952	+28
Peanuts ^{1/}	16,265	205,377	---
Walnuts	56,013	54,597	-3
Other	27,674	36,955	+34
Vegetables and preparations	703,189	763,621	+9
Canned	98,538	120,368	+22
Dried pulses	137,358	161,133	+17
Fresh and frozen	268,941	267,051	-1
Other	198,352	215,069	+8
Oilseeds and products	8,175,219	8,886,338	+9
Oilcake and meal	1,299,524	1,478,084	+14
Oil, soybean and cottonseed	766,085	961,483	+26
Soybeans	5,208,066	5,700,969	+9
Other	901,544	745,802	-17
Tobacco, unmanufactured	1,358,180	1,184,170	-13
Other	843,353	996,337	+18

^{1/} Edible nuts included with oilseeds before Jan. 1, 1979.

TABLE 11--U.S. AGRICULTURAL EXPORTS: QUANTITY, VALUE, PERCENT CHANGE, AND PRINCIPAL MARKETS BY COMMODITY GROUPS, CALENDAR YEARS 1978 AND 1979

COMMODITY GROUP	UNIT	QUANTITY			VALUE			PRINCIPAL MARKETS (1979 VALUE)
		1978	1979	PERCENT CHANGE	1978 1,000 DOL	1979 1,000 DOL	PERCENT CHANGE	
TOTAL	---	---	---	---	29,384,126	34,745,385	+18 (1) JAPAN (2) U.S.S.R (3) NETHLDS	
ANIMALS AND ANIMAL PRODUCTS	NA	---	---	---	3,031,513	3,764,895	+24 (1) JAPAN (2) CANADA (3) MEXICO	
ANIMALS-LIVE, EXCEPT POULTRY	NA	---	---	---	153,935	157,241	+2 (1) MEXICO (2) JAPAN (3) CANADA	
CATTLE-LIVE	MNO	122	66	-46	94,068	67,998	-27 (1) MEXICO (2) KOR REP (3) CANADA	
MEATS AND MEAT PRODUCTS	MT	409,855	387,929	-5	743,453	852,858	+14 (1) JAPAN (2) FRANCE (3) CANADA	
MEATS-FRESH, FROZEN	MT	383,622	363,038	-5	684,984	792,234	+15 (1) JAPAN (2) FRANCE (3) CANADA	
BEEF AND VEAL-FRESH, FROZEN	MT	51,710	53,823	+4	187,273	227,231	+21 (1) JAPAN (2) CANADA (3) S ARAB	
PORK-FRESH, FROZEN	MT	84,121	83,057	-1	192,255	200,675	+4 (1) JAPAN (2) CANADA (3) KOR REP	
VARIETY MEATS-FRESH, FROZEN	MT	189,799	170,790	-10	205,926	253,811	+23 (1) JAPAN (2) FRANCE (3) U KING	
MEATS-PREPARED, PRESERVED	MT	26,833	24,891	-7	58,470	60,624	+3 (1) JAPAN (2) CANADA (3) BAHAMAS	
BEEF-PREPARED, PRESERVED	MT	3,558	3,581	+0	7,150	14,438	+101 (1) JAPAN (2) CANADA (3) CANADA	
PORK-PREPARED, PRESERVED	MT	16,045	14,328	-10	34,893	26,846	-23 (1) CANADA (2) VENEZ (3) BAHAMAS	
POULTRY AND POULTRY PRODUCTS	NA	---	---	---	340,851	409,106	+20 (1) JAPAN (2) CANADA (3) VENEZ	
POULTRY-LIVE	NA	---	---	---	37,259	42,014	+12 (1) CANADA (2) MEXICO (3) JAPAN	
BABY CHICKS-BREEDER	MNO	12,727	13,216	+3	27,114	32,067	+18 (1) JAPAN (2) MEXICO (3) CANADA	
BABY CHICKS-EX BREEDER	MNO	19,063	15,639	-18	5,106	4,906	-4 (1) CANADA (2) MEXICO (3) BAHAMAS	
POULTRY MEATS	MT	197,790	238,066	+20	216,492	275,936	+27 (1) JAPAN (2) VENEZ (3) HG KONG	
POULTRY MEATS FRESH, FROZEN	MT	194,514	232,880	+19	210,105	264,815	+26 (1) JAPAN (2) VENEZ (3) HG KONG	
MEAT-CHICKEN, FRESH, FROZEN	MT	161,545	196,824	+21	164,617	212,368	+29 (1) JAPAN (2) VENEZ (3) HG KONG	
MEAT-TURKEY, FRESH, FROZEN	MT	23,165	22,685	-2	34,178	37,123	+8 (1) FR GERM (2) U KING (3) CANADA	
POULTRY MEATS-PREP, PRES	MT	3,276	5,186	+58	6,387	11,120	+74 (1) CANADA (2) FR GERM (3) T PAC I	
EGGS	NA	---	---	---	72,337	73,697	+1 (1) CANADA (2) JAPAN (3) HG KONG	
DAIRY PRODUCTS	NA	---	---	---	146,116	125,038	-14 (1) MEXICO (2) CANADA (3) JAPAN	
EVAPORATED, CONDENSED MILK	MT	16,787	19,187	+14	10,836	13,912	+28 (1) MEXICO (2) T PAC I (3) LM WW I	
NONFAT DRY MILK	MT	103,122	68,136	-34	72,959	26,295	-64 (1) MEXICO (2) INDIA (3) U VOLTA	
BUTTER & ANHYDROUS	MT	305	431	+41	719	1,058	+47 (1) T PAC I (2) MEXICO (3) BAHAMAS	
CHEESE	MT	4,774	5,404	+13	14,302	16,999	+18 (1) CANADA (2) JAPAN (3) VENEZ	
ANIMAL FATS, OILS AND GREASES	MT	1,299,048	1,342,544	+3	599,265	739,891	+23 (1) EGYPT (2) U.S.S.R (3) MEXICO	
LARD	MT	54,237	43,507	-19	32,931	28,374	-13 (1) MEXICO (2) CANADA (3) BELIZE	
TALLOW-INEDIBLE	MT	1,155,823	1,210,690	+4	515,814	654,726	+26 (1) EGYPT (2) U.S.S.R (3) KOR REP	
HIDES AND SKINS, INC FURSKINS	NA	---	---	---	914,714	1,331,831	+45 (1) JAPAN (2) CANADA (3) KOR REP	
CATTLE HIDES	MNO	24,794	23,731	-4	628,870	905,946	+44 (1) JAPAN (2) KOR REP (3) MEXICO	
CATTLE HIDES-WHOLE	MNO	24,548	22,833	-7	625,501	886,960	+41 (1) JAPAN (2) KOR REP (3) MEXICO	
FURSKINS	NA	---	---	---	222,703	340,124	+52 (1) CANADA (2) FR GERM (3) U KING	
OTHER ANIMAL PRODUCTS	NA	---	---	---	133,680	148,930	+11 (1) U KING (2) CANADA (3) MEXICO	
GRAINS AND PREPARATIONS	NA	---	---	---	11,585,399	14,402,530	+24 (1) U.S.S.R (2) JAPAN (3) UNKNOWN	
WHEAT AND PRODUCTS, GR EQ	MT	35,895,707	35,131,436	-2	4,601,539	5,585,562	+21 (1) U.S.S.R (2) JAPAN (3) EGYPT	
WHEAT AND WHEAT FLOUR, GR EQ	MT	35,478,373	34,679,998	-2	4,531,991	5,493,410	+21 (1) U.S.S.R (2) JAPAN (3) EGYPT	
WHEAT	MT	34,095,923	33,377,552	-2	4,334,828	5,264,053	+21 (1) U.S.S.R (2) JAPAN (3) UNKNOWN	
WHEAT FLOUR-GRAIN EQUIVALENT	MT	1,382,450	1,302,446	-5	297,163	227,357	+15 (1) EGYPT (2) S ARAB (3) SRI LKA	
BULGUR AND ROLLED WHEAT, GR E	MT	414,658	446,073	+7	67,937	91,186	+34 (1) INDIA (2) INDONESIA (3) PERU	
RICE	MT	2,350,992	2,334,903	+0	931,619	854,196	-8 (1) IRAN (2) S ARAB (3) INDONESIA	
FEED GRAINS & PRODUCTS, GR EQ	MT	56,359,166	66,169,704	+17	5,908,699	7,793,158	+31 (1) JAPAN (2) U.S.S.R (3) UNKNOWN	
FEED GRAINS	MT	56,011,698	65,842,012	+17	5,857,818	7,738,640	+32 (1) JAPAN (2) U.S.S.R (3) UNKNOWN	
BARLEY	MT	648,788	721,254	+11	70,579	91,207	+29 (1) U.S.S.R (2) TAIWAN (3) MEXICO	
CORN-EXCEPT SEED	MT	50,042,607	59,167,146	+18	5,257,492	6,973,708	+32 (1) U.S.S.R (2) JAPAN (3) UNKNOWN	
GRAIN SORGHUM-EXCEPT SEED	MT	5,153,271	5,918,403	+14	512,937	668,683	+30 (1) JAPAN (2) MEXICO (3) ISRAEL	
ATS	MT	167,032	35,209	-79	16,811	5,043	-70 (1) UNKNOWN (2) JAPAN (3) VENEZ	
BLENDED FOOD PRODUCTS	MT	168,096	209,429	+24	56,175	68,155	+21 (1) INDIA (2) PHIL R (3) EGYPT	
FRUIT AND PREPARATIONS	NA	---	---	---	1,014,200	1,127,423	+11 (1) CANADA (2) JAPAN (3) HG KONG	
FRUITS-FRESH	MT	1,353,394	1,302,543	-3	565,762	646,294	+14 (1) CANADA (2) JAPAN (3) HG KONG	

CONTINUED--

TABLE 11--U.S. AGRICULTURAL EXPORTS: QUANTITY, VALUE, PERCENT CHANGE, AND PRINCIPAL MARKETS BY COMMODITY GROUPS, CALENDAR YEARS 1978 AND 1979--CONTINUED

COMMODITY GROUP	UNIT	QUANTITY		PERCENT CHANGE	VALUE		PERCENT CHANGE	PRINCIPAL MARKETS (1979 VALUE)
		1978	1979		1,000 DOL	1,000 DOL		
FRUITS-CITRUS, FRESH	MT	900,870	775,632	-14	332,118	355,674	+7	(1) JAPAN (2) CANADA (3) HG KONG
FRUITS-NONCITRUS, FRESH	MT	452,524	528,911	+16	233,643	299,620	+24	(1) CANADA (2) TAIWAN (3) HG KONG
FRUITS-DRIED	MT	106,429	92,162	-13	145,055	162,926	+12	(1) JAPAN (2) CANADA (3) FR GERM
FRUITS-CANNED	MT	182,286	138,945	-23	120,286	109,323	-9	(1) CANADA (2) JAPAN (3) FR GERM
FRUIT JUICES	MLT	312,220	344,701	+10	157,106	180,297	+14	(1) CANADA (2) JAPAN (3) FR GERM
NUTS AND PREPARATIONS	NA	---	---	---	324,464	543,881	+79	(1) FR GERM (2) U KING (3) JAPAN
VEGETABLES AND PREPARATIONS	NA	---	---	---	703,189	763,621	+8	(1) CANADA (2) JAPAN (3) U KING
VEGETABLES-FRESH	MT	815,513	739,669	-9	223,767	210,556	-6	(1) CANADA (2) HG KONG (3) JAPAN
VEGETABLES-FROZEN	MT	79,429	94,308	+18	45,181	56,495	+25	(1) JAPAN (2) CANADA (3) U KING
PULSES	MT	318,809	341,105	+6	137,358	161,133	+17	(1) U KING (2) ALGERIA (3) ANGOLA
DRIED BEANS-EXCEPT SEED	MT	229,160	230,407	+0	98,581	106,700	+8	(1) U KING (2) ANGOLA (3) MEXICO
DRIED PEAS-EXCEPT SEED	MT	60,883	73,143	+20	22,031	26,245	+19	(1) COLOMB (2) U KING (3) VENEZ
DRIED LENTILS	MT	28,766	37,555	+30	16,745	28,189	+68	(1) ALGERIA (2) GREECE (3) CANADA
VEGETABLES-CANNED	MT	130,892	152,357	+16	98,538	120,358	+22	(1) CANADA (2) JAPAN (3) FRANCE
HOPS-INC HOP EQ OF EXTRACT	MT	11,753	14,315	+21	29,236	36,146	+23	(1) U.S.S.R (2) BRAZIL (3) MEXICO
FEEDS AND FEEDERS-EX OILCAKE	NA	---	---	---	608,971	837,765	+37	(1) NETHLDS (2) JAPAN (3) FR GERM
CORN BYPRODUCTS	MT	1,872,675	2,208,080	+17	252,316	357,630	+41	(1) NETHLDS (2) FR GERM (3) IRELAND
ALFALFA MEAL AND CUBES	MT	491,141	633,875	+29	48,014	68,986	+43	(1) JAPAN (2) NETHLDS (3) CANADA
OILSEEDS AND PRODUCTS	NA	---	---	---	8,175,219	8,886,338	+8	(1) NETHLDS (2) JAPAN (3) FR GERM
OILCAKE AND MEAL	MT	6,301,285	6,442,203	+2	1,299,524	1,478,084	+13	(1) FR GERM (2) ITALY (3) NETHLDS
OILCAKE AND MEAL-SOYBEAN	MT	5,961,109	6,086,715	+2	1,241,970	1,416,457	+14	(1) FR GERM (2) ITALY (3) NETHLDS
OILSEEDS	NA	---	---	---	5,861,602	6,191,674	+5	(1) NETHLDS (2) JAPAN (3) U.S.S.R
SOYBEANS	MT	20,704,535	20,888,014	+0	5,208,066	5,700,969	+9	(1) NETHLDS (2) JAPAN (3) U.S.S.R
VEGETABLE OILS AND WAXES	MT	1,500,004	1,620,687	+8	970,035	1,155,390	+19	(1) INDIA (2) PAKISTN (3) IRAN
OILS-SOYBEAN AND COTTONSEED	MT	1,260,046	1,416,464	+12	766,085	961,483	+25	(1) INDIA (2) PAKISTN (3) IRAN
OIL-SOYBEAN	MT	929,292	1,129,334	+21	569,109	768,604	+35	(1) INDIA (2) PAKISTN (3) IRAN
OIL-COTTONSEED	MT	330,764	287,130	-13	196,976	192,878	-2	(1) EGYPT (2) VENEZ (3) DOM REP
TOBACCO, UNMFG-INCLUDING BULK	MT	317,526	257,387	-19	1,358,181	1,184,170	-12	(1) JAPAN (2) U KING (3) FR GERM
TOBACCO-BURLEY	MT	41,296	37,223	-9	187,888	192,095	+2	(1) JAPAN (2) ITALY (3) FR GERM
TOBACCO-FLUE-CURED	MT	206,278	168,123	-18	1,022,568	870,739	-14	(1) JAPAN (2) U KING (3) TAIWAN
COTTON-EX LINTERS	MT	1,347,453	1,527,337	+13	1,739,638	2,198,425	+26	(1) JAPAN (2) KOR REP (3) CHINA M
COTTON LINTERS	MT	60,905	58,150	-4	13,977	14,182	+1	(1) JAPAN (2) FR GERM (3) CANADA
ESSENTIAL OILS AND RESINOIDS	MT	10,122	11,697	+15	93,176	99,059	+6	(1) U KING (2) JAPAN (3) FRANCE
SEEDS-FIELD AND GARDEN	NA	---	---	---	167,923	201,400	+19	(1) CANADA (2) MEXICO (3) JAPAN
OTHER VEGETABLE PRODUCTS	NA	---	---	---	568,275	681,697	+19	(1) CANADA (2) JAPAN (3) U KING

TABLE 12--U.S. AGRICULTURAL EXPORTS: QUANTITY AND VALUE BY COMMODITY
CALENDAR YEARS 1978 AND 1979

SCHED. B NUMBER	COMMODITY	UNIT	QUANTITY		VALUE	
			1978	1979	1978 1,000 DOL.	1979 1,000 DOL.
1000220	CHICKENS,BREEDER STOCK	NO	12,726,630	13,216,476	27,114	32,067
1000240	CHICKENS,OTHER	NO	19,063,019	15,639,197	5,106	4,906
1000260	TURKEYS	NO	1,065,754	1,568,258	243	1,370
1000280	DUCKS,DEESF, AND GUINFAS	NO	402,924	360,222	247	290
1001000	O/CHICKENS,DUCKS,GEESF, ETC	NO	6,480,355	5,927,444	3,809	3,430
1004120	CATTLE-BEEF, BREEDING MALES	NO	8,195	5,717	6,750	6,024
1004140	CATTLE-BEEF, BREEDING FEMALES	NO	10,130	4,805	8,277	5,292
1004160	CATTLE-JAIRY, BREEDING MALES	NO	2,770	1,207	3,029	2,926
1004180	CATTLE-JAIRY, BREEDING FEMALE	NO	49,666	28,042	49,180	37,320
1004190	CATTLE NOT FOR BREEDING	NO	51,447	26,806	26,024	16,427
1007100	HORSES FOR BREEDING	NO	20,210	2,243	34,246	61,232
1007200	OTHER HORSES,MULES,ASSES,ETC	NO	23,699	26,099	13,599	15,370
1008200	SHEEP	NO	141,778	125,395	3,061	4,429
1008300	SWINE	NO	12,717	13,449	4,527	5,080
1009620	OTHER LIVE CHFLY FOR FOOD	NO	195,651	96,306	3,344	2,224
1054120	CHICKENS,YOUNG,WHOLE,FR,FRZ	MT	46,641	70,372	51,175	76,807
1054140	CHICKENS,EY YOUNG,WHOLE,FR,FRZ	MT	11,341	14,476	13,935	14,876
1054160	CHICKENS CUT IN PIECES FR,FRZ	MT	103,563	111,076	100,407	110,685
1055120	TURKEYS WHOLE W/NO PIC,FR,FRZ	MT	4,400	6,215	7,140	10,080
1055140	TURKEYS CUT IN PIECES FR,FRZ	MT	10,757	16,470	27,038	27,043
1056100	OTHER POULTRY, FRESH,FROZEN	MT	6,300	9,815	7,459	11,961
1057100	POULTRY LIVERS,FR,FRZ,SALT ETC	MT	3,414	3,556	3,051	3,364
1058100	POULTRY,CANNED OTHERWISE PREP	MT	1,343	1,759	2,401	4,150
1058300	POULTRY,OTHER EXCND PREP,PPES	MT	1,933	3,427	3,986	6,971
1061025	BEEF, WITH BONE, FR,C,FRZ	MT	7,521	6,579	27,724	20,830
1061060	BEEF, WITHOUT BONE FR,C,FRZ	MT	31,646	37,773	114,423	157,527
1061080	VEAL, FRESH, FROZEN	MT	1,224	1,555	3,093	5,957
1062500	SHEEP AND LAMB, FR, FROZEN	MT	1,374	562	4,073	2,043
1064020	PORK,CARCASSES, FP, FROZEN	MT	11,500	6,621	15,856	9,427
1064040	PORK,HAMS & SHOULDERS,FR,FRZ	MT	12,600	0,000	20,510	0,000
1064060	PORK,OTHER,FRESH OR FROZEN	MT	47,074	59,515	119,639	153,851
1065100	HORSEMEAT, FRESH OR FROZEN	MT	54,937	54,074	93,298	100,713
1065200	MEAT,MEC,SMALL GAME,FR,FRZ	MT	1,070	732	2,159	1,761
1068200	BEEF TONGUES, FRESH, FROZEN	MT	37,612	31,141	52,653	71,919
1068400	BEEF LIVERS, FRESH, FROZEN	MT	33,410	27,200	27,307	32,349
1068600	BEEF OFFALS,MEC, FRESH,FROZEN	MT	48,675	40,049	69,175	94,573
1068800	VEAL, OFFALS, FRESH, FROZEN	MT	1,200	500	1,345	796
1069000	SHEEP & LAMB OFFALS, FR,FRZ	MT	3,690	3,255	4,670	4,504
1069200	PORK LIVERS, FRESH, FROZEN	MT	20,415	25,743	13,700	14,923
1069400	PORK OFFALS, MEC, FRESH, FRZ	MT	28,151	26,729	24,304	23,151
1069600	EDIBLE OFFALS,MEC FRESH, FRZ	MT	4,667	4,005	5,276	4,757
1070100	SAUSAGE,CANNED	MT	988	774	2,135	1,082
1070200	SAUSAGE, NOT CANNED	MT	2,468	2,220	7,440	7,439
1073715	PORK, PREPARED,FRESH,FROZEN	MT	12,930	7,015	27,242	14,477
1073725	PORK, CANNED, PREP, PRES	MT	2,932	1,123	9,524	3,933
1073740	BACON-FX CANNED	MT	1,655	012	4,278	2,460
1073750	HAMS, SHOULDER,EY CANNED	MT	3,934	3,301	9,157	7,670
1073770	PORK, MEC-CURFD, FX CANNED	MT	7,524	8,912	11,905	13,674
1073820	BEEF, PREPARED, FRESH, FROZEN	MT	11,187	7,823	41,554	30,412
1073840	VEAL, PREPARED, FRESH, FROZEN	MT	132	05	469	504
1074200	BEEF & VEAL,CANNED,PREP,PRES	MT	2,299	1,625	3,765	3,087
1074600	BEEF & VEAL,MEC,PREP,PPES	MT	1,253	1,955	3,384	11,351
1076200	MEAT & OFFALS,PREPARED,FR,FRZ	MT	3,960	1,861	7,497	4,837
1076400	MEAT & OFFALS,CANNED,PREP,FR	MT	1,640	1,547	2,500	2,356
1076600	MEAT & OFFALS, MEC, PREP,PRES	MT	1,183	1,255	2,573	4,659
1078000	MEAT EXTRACTS & JUICES	MT	64	357	165	1,146
1150100	MILK & CREAM FRESH OR SOUP	MLT	8,243	9,598	4,727	7,000
1153000	MILK,CREAM,N/SWEETENED,EVAP	MT	14,968	17,653	9,714	12,703
1153500	MILK,CREAM,SWEETENED,COND	MT	1,454	1,913	907	749
1154000	MILK,CREAM,N/CANNED,COND,EVAP	MT	365	521	214	370
1155020	MILK,NONFAT DRY,RELIEF	MT	53,282	39,388	37,792	14,048
1155040	MILK,NONFAT DRY, NOT RELIEF	MT	49,840	28,826	35,176	12,247
1155700	OTHER MILK, CREAM,DRIED	MT	5,877	4,418	5,836	5,042
1160100	BUTTER	MT	271	473	643	1,023
1163000	MARGARINE, INCLUDING OLEO	MT	3,429	3,368	3,222	3,487



TABLE 12--U.S. AGRICULTURAL EXPORTS: QUANTITY AND VALUE BY COMMODITY
CALENDAR YEARS 1978 AND 1979--CONTINUED

SCHED. B NUMBER	COMMODITY	UNIT	QUANTITY		VALUE	
			1978	1979	1978 1,000 DOL.	1979 1,000 DOL.
1171700	CHEESE, CHEDDAR	MT	513	1,114	1,950	4,101
1178200	CHEESE, AMERICAN, EX CHEDDAR	MT	1,363	1,320	7,934	4,300
1178600	CHEESE, EX CHEDDAR O/AM	MT	2,893	2,970	8,518	9,597
1181200	INFANTS DIETARY SUPPLEMENTS	MT	3,616	3,514	9,888	11,085
1181700	OTHER DRIED MILK PRODUCTS	MT	1,552	1,078	7,485	2,400
1185000	MILK PRODUCTS, NSPF	---	9,133	0	7,519	14,708
1195100	EGGS-SHELL FOR HATCHING	007	18,987,268	24,000,535	29,575	19,095
1195300	OTHER EGGS-SHELL	002	27,902,332	18,026,615	17,129	11,941
1196520	EGG ALBUMEN-DRIED	MT	1,702	1,671	5,693	7,376
1196540	OTHER EGGS-DRIED	MT	1,456	1,504	5,575	7,387
1197020	OTHER EGG ALBUMEN	MT	2,355	845	3,400	1,542
1197040	OTHER EGGS	MT	9,609	4,071	9,754	6,356
1201400	HIDES CATTLE-WHOLE	NO	24,547,586	22,833,363	625,501	876,960
1201720	SKINS CALF-WHOLE	NO	2,079,428	1,969,725	16,411	22,619
1201740	SKINS KIP-WHOLE	NO	351,239	351,505	6,967	9,756
1201755	HIDES CATTLE, EXCEPT WHOLE	NO	246,413	897,789	3,369	19,086
1201765	OTHER HIDES, EXCEPT WHOLE	MT	19,404	21,606	13,650	16,931
1202022	SKINS-SHEEP, LAMB, W/O WOOL	NO	1,444,254	2,278,705	7,919	12,426
1202044	HIDES-EQUINE	MT	4,283	3,942	3,854	4,256
1202047	GOATS AND KID SKINS	NO	162,894	123,480	493	506
1202090	OTHER	---	0	0	9,094	11,742
1230000	SKINS-SHEEP, LAMB, WITH WOOL	NO	772,526	1,157,611	5,442	8,525
1241511	FOX	NO	651,154	737,613	25,220	30,944
1241525	MINK	NO	1,565,520	1,991,658	35,442	47,870
1241527	MUSKRAT	NO	5,614,671	7,225,963	27,839	41,534
1241528	NUTRIA	NO	1,360,510	1,622,150	8,963	10,401
1241558	OTHER FURSKINS	NO	5,792,288	6,771,313	120,464	172,412
1241700	OTHER FURSKINS, EXCEPT WHOLE	---	0	0	3,765	9,061
1253100	BULBS, ROOTS, CLUMPS, ETC	---	0	0	3,499	2,986
1255200	FRUIT-NUTS PLANT, INC STOCK	---	0	0	3,351	7,195
1256500	ROSE PLANTS	---	0	0	1,142	1,574
1258100	HERBACEOUS PLANTS, ETC	---	0	0	15,621	17,573
1260120	SEED-ALFALFA, UNCERTIFIED	MT	1,719	3,274	4,520	7,873
1260140	SEED-ALFALFA, CERTIFIED	MT	3,530	4,445	9,700	17,301
1260300	SEED-BEET, SUGAR	MT	705	527	2,304	771
1260500	SEED-BEET EXCEPT SUGAR BEET	MT	0	99	0	253
1260700	SEED-BEET GRASS	MT	2,692	1,993	4,388	5,675
1260900	SEED-BLUEGRASS, KENTUCKY	MT	2,416	2,987	4,257	5,081
1261700	SEED-CARROT	MT	274	345	1,143	1,950
1262700	SEED-RED CLOVER	MT	680	650	1,513	1,351
1263100	SEED-WHITE AND LADINO CLOVER	MT	934	0	2,940	0
1263120	SEED-LADINO CLOVER	MT	0	672	0	2,426
1263140	SEED-WHITE CLOVER	MT	0	127	0	280
1263200	SEED-CLOVE, OTHER	MT	284	221	589	445
1263640	SEED-FESCUE, TALL	MT	2,498	2,204	2,187	1,511
1263660	SEED-FESCUE, OTHER	MT	2,835	4,085	3,676	6,949
1264100	SEED-FLOWER	MT	487	346	3,406	2,765
1265700	MILLET	MT	23,323	15,188	3,736	2,603
1266100	SEED-ONION	MT	322	302	5,103	5,722
1266300	ORCHARD GRASS	MT	1,036	1,507	1,031	2,195
1267100	SEED-PEPPER	MT	0	34	0	430
1267300	SEED-RADISH	MT	0	199	0	447
1267720	SEED-RYE GRASS, ANNUAL	MT	6,782	8,559	2,727	3,560
1267740	SEED-RYE GRASS, PERENNIAL	MT	3,535	2,934	2,468	2,572
1268100	SEED-SPINACH	MT	0	961	0	1,375
1268500	SEED-TIMOTHY GRASS	MT	1,958	2,459	2,808	3,162
1268700	TREE AND SHRUB	MT	96	77	594	1,296
1271200	SEED-OTHER GRASS AND FORAGE	MT	6,115	0	7,862	0
1271220	SEED-SUDAN GRASS	MT	0	1,115	0	830
1271240	SEED-OTHER GRASS AND FORAGE	MT	0	5,546	0	8,172
1271510	SEED-CANTALOUPE	MT	0	97	0	867
1271515	SEED-CUCUMBER	MT	0	331	0	2,384
1271520	SEED-OTHER VEGETABLE	MT	9,749	0	37,301	0
1271530	SEED-LETTUCE	MT	0	243	0	1,041
1271540	SEED-OTHER	MT	3,897	0	10,785	0

TABLE 12--U.S. AGRICULTURAL EXPORTS: QUANTITY AND VALUE BY COMMODITY
CALENDAR YEARS 1978 AND 1979--CONTINUED

SCHEDULE NUMBER	COMMODITY	UNIT	QUANTITY		VALUE	
			1978	1979	1978 1,000 DOL.	1979 1,000 DOL.
1271545	SEED-SPINACH	MT	0	152	0	1,305
1271560	SEED-TOMATO	MT	0	124	0	1,591
1271570	SEED-WATERMELON	MT	0	610	0	4,055
1271580	SEED-OTHER VEGETABLE, NSPE	MT	0	4,451	0	24,318
1271590	SEED-OTHER, NSPE	MT	0	6,000	0	13,960
1301000	BARLEY-UNMILLED	MT	648,708	721,254	70,579	91,207
1301700	BUCKWHEAT AND CANARY SEED	MT	19,172	19,321	3,953	4,988
1303200	CORN-UNMILLED, RELIEF	MT	6,760	15,025	761	1,864
1303420	CORN-SEED, SWEET	MT	4,444	4,028	7,338	8,024
1303440	CORN-SEED, OTHER	MT	42,079	16,875	17,865	20,137
1303460	POPCORN	MT	38,477	37,056	13,813	15,778
1303465	YELLOW CORN-UNMILLED	MT	49,247,423	50,040,116	5,243,476	6,954,707
1303475	OTHER CORN-UNMILLED	MT	88,424	111,202	13,255	17,138
1304020	GRAIN SORGHUM-SEED	MT	70,853	30,757	17,815	17,178
1304040	OTHER GRAIN SORGHUM	MT	5,153,271	5,918,402	512,937	668,683
1304500	OATS-UNMILLED	MT	167,832	35,209	16,811	5,043
1305000	RICE-PADDY OR ROUGH	MT	179,962	42,653	38,502	14,658
1305520	RICE-PADDY OR ROUGH, LONG GRN	MT	124,677	154,302	44,263	56,102
1305540	RICE-PADDY OR ROUGH, MED GRN	MT	144,369	236,510	40,270	65,561
1305560	RICE-PADDY OR ROUGH, SHORT GR	MT	34,822	22,290	10,757	5,644
1305580	RICE-PADDY OR ROUGH, MIXED GR	MT	1,407	822	614	396
1306000	RYE-UNMILLED	MT	780	62,817	57	9,195
1306520	WHEAT-UNMILLED, RELIEF	MT	254,381	106,965	30,929	15,631
1306540	WHEAT-UNMILLED, NOT RELIEF	MT	33,841,542	33,270,587	4,303,899	5,248,422
1312020	CORNMEAL, RELIEF	MT	46,087	36,756	7,851	7,958
1312040	CORNMEAL, NOT RELIEF	MT	51,537	57,079	10,992	14,726
1312060	CORN GITS AND HOMINY	MT	19,399	17,753	3,190	3,505
1312080	OTHER CORNMEAL	MT	6,587	8,470	1,453	2,148
1312600	OATS, EX BREAKFAST FOODS	MT	19,418	9,584	5,482	2,907
1313010	RICE-MILLED, RELIEF	MT	23,212	41,870	7,489	14,120
1313015	RICE-HEAD, LONG GRAIN N/RELIEF	MT	0	440,458	0	213,254
1313020	RICE-PARBOILED, NOT RELIEF	MT	635,189	0	352,086	0
1313025	RICE-HEAD, EX LONG GRAIN N/R	MT	0	49,192	0	29,361
1313030	RICE-NOT PARBOILED, LONG GRAIN	MT	693,875	723,141	276,452	286,158
1313040	RICE-NOT PARBOILED, MED. GRAIN	MT	418,847	450,489	138,898	131,306
1313050	RICE-NOT PARBOILED, SHORT GRN.	MT	27,744	83,089	8,941	29,676
1313060	RICE-NOT PARBOILED, MIXED GRN.	MT	2,527	15,598	814	5,255
1313070	RICE-BROKEN, 75% MORE KERNELS	MT	54,835	41,274	9,797	8,699
1313080	RICE-OTHER	MT	9,527	13,104	2,838	2,965
1314010	DURUM FLOUR & SEMOLINA, RELIEF	MT	46,892	5,587	9,969	1,355
1314020	DURUM FLOUR & SEMOLINA, N/R	MT	42,250	55,810	8,765	11,195
1314030	OTHER WHEAT FLOUR, RELIEF	MT	66,169	113,975	13,026	24,629
1314040	OTHER WHEAT FLOUR, NOT RELIEF	MT	852,636	773,854	164,849	187,772
1314050	BULGUR WHEAT, RELIEF	MT	299,814	744,716	56,580	81,606
1314060	BULGUR WHEAT, NOT RELIEF	MT	62,139	42,507	11,358	8,580
1314090	OTHER WHEAT	MT	3,532	3,837	554	496
1314520	OTHER GRAINS-FLOUR	MT	37,578	34,708	19,325	19,647
1314540	OTHER GRAINS	MT	61,742	50,820	6,729	4,872
1321700	MALTS	MT	23,614	20,918	7,153	6,310
1322700	MALT EXTRACT	MT	801	857	534	601
1324020	CORNSTARCH, INCLUDING MILD	MT	31,325	29,402	13,238	14,457
1324040	OTHER STARCHES	MT	9,228	12,755	5,883	7,199
1351800	ASPARAGUS-FRESH	MT	5,310	5,840	6,358	8,200
1352100	BEANS-FRESH	MT	16,960	11,434	4,305	3,847
1352300	BROCCOLI-FRESH	MT	14,702	14,548	7,419	7,254
1352500	BRUSSELS SPROUTS-FRESH	MT	985	1,001	697	589
1352700	CABBAGE-FRESH	MT	29,832	28,108	7,475	7,142
1352900	CARROT-FRESH	MT	53,464	47,265	9,208	8,256
1353100	CAULIFLOWER-FRESH	MT	5,875	6,695	3,727	3,959
1353300	CELESTY-FRESH	MT	63,423	59,789	18,846	16,614
1353500	DASHFEYS, JICAMAS, ETC. FRESH	MT	5,199	5,071	1,722	1,752
1353700	CORN, SWEET-FRESH	MT	11,642	10,185	4,756	4,193
1353900	CUCUMBERS-FRESH	MT	14,717	15,563	4,943	3,905
1354000	GARLIC-FRESH	MT	5,887	2,521	5,708	2,237
1354300	LETTUCE-FRESH	MT	166,633	149,780	40,418	37,585

TABLE 12--U.S. AGRICULTURAL EXPORTS: QUANTITY AND VALUE BY COMMODITY
CALENDAR YEARS 1978 AND 1979--CONTINUED

SCHED. B NUMBER	COMMODITY	UNIT	QUANTITY		VALUE	
			1978	1979	1978 1,000 DOL.	1979 1,000 DOL.
1354500	ONIONS, EX ONION SETS-FRESH	MT	113,171	71,061	27,575	19,172
1354700	PEPPERS-FRESH	MT	23,488	26,782	4,718	9,201
1354900	POTATOES, WHITE OR IRISH-FRESH	MT	141,075	126,501	21,837	16,382
1355300	TOMATOES-FRESH	MT	95,077	112,532	31,385	40,157
1355900	OTHER VEGETABLES-FRESH	MT	46,021	44,663	20,390	20,680
1381000	CARROTS-FROZEN	MT	6,009	8,100	2,540	3,745
1382000	CORN, SWEET-FROZEN	MT	21,003	28,831	11,035	15,829
1383000	PEAS-FROZEN	MT	10,664	7,312	5,453	3,951
1384100	POTATOES, FRENCH FRIES-FROZEN	MT	19,062	25,076	10,892	13,287
1384500	OTHER POTATOES-FROZEN	MT	5,023	5,159	2,742	2,845
1387000	OTHER VEGETABLES-FROZEN	MT	17,668	19,850	12,520	14,838
1400100	BEANS-BLACK, EX SEED	MT	4,535	3,888	2,273	2,184
1400300	BEANS-GREAT NORTHERN, EX SEED	MT	45,761	39,808	22,919	20,019
1400500	BEANS-LIMA, EX SEED, EX SEED	MT	14,001	12,422	5,459	6,248
1400700	BEANS-NAVY OR PEA, EX SEED	MT	86,797	65,831	36,326	24,976
1400800	BEANS-PINTO, EX SEED	MT	27,381	46,831	9,241	22,916
1401200	BEANS-RED KIDNEY, EX SEED	MT	12,576	18,767	7,522	9,933
1401500	BEANS-WHITE, N.S.P.F., EX SEED	MT	4,234	4,667	1,638	2,113
1401800	OTHER BEANS, EX SEED	MT	33,871	37,893	13,203	19,311
1402200	PEAS-GREEN, EX SEED	MT	26,057	41,158	8,749	13,220
1402400	PEAS-YELLOW, EX SEED	MT	9,515	13,829	3,706	4,053
1402700	PEAS-AUSTRIAN WINTER, EX SEED	MT	13,204	7,695	3,625	2,878
1402920	PEAS-BLACK EYE COWPEAS, EX SEED	MT	8,760	7,597	4,577	4,365
1402940	OTHER-CHICK, COW, PIGEON PEAS	MT	3,347	3,664	1,973	1,728
1403100	BEANS-SEED	MT	4,578	7,085	4,325	9,017
1403300	PEAS-SEED	MT	4,987	17,609	2,543	9,261
1403500	LENTILS	MT	27,978	36,753	15,720	20,586
1404100	OTHER LEGUMINOUS VEG, EX FL	MT	788	802	1,025	1,603
1405100	GARLIC-NONLEGUMINOUS, EX FL	MT	3,507	2,854	7,825	7,179
1405300	ONIONS-NONLEGUMINOUS, EX FL	MT	13,869	13,364	23,445	24,751
1405620	POTATOES-FLAKES, NONLEG, EX FL	MT	21,212	28,197	11,386	14,657
1405640	POTATOES-GRANULES, NONLEGUM	MT	9,820	8,541	7,603	7,178
1405660	POTATOES-OTHER, NONLEG, EX FLOU	MT	13,125	11,428	9,870	7,850
1406100	OTHER NONLEG. VEG., EX FLOUR	MT	996	1,161	602	836
1407100	VEGETABLES REDUCED TO FLOUR	MT	2,250	2,250	5,233	5,885
1410100	ASPARAGUS, PREP, PRES, CANNED	MT	1,571	1,866	2,385	3,034
1410320	BEANS, DRY, PREP, PRES, CANNED	MT	3,123	2,942	1,860	1,802
1410340	BEANS, EX DRY PREP, PRES, CND	MT	11,296	9,680	7,387	6,233
1410500	CORN, PREP, PRES, CANNED	MT	38,503	47,829	22,194	29,063
1411100	PEAS, EX COWPEAS, CHICKPEAS, CND	MT	1,073	2,765	1,842	1,556
1412220	TOMATOES, PULP (PUREE) CND	MT	1,913	1,307	1,100	876
1412240	TOMATO, SAUCE EX CHILI CND	MT	2,603	3,355	1,756	2,132
1412260	TOMATO PASTE, CANNED	MT	12,080	17,388	10,913	16,155
1412280	TOMATOES, OTHER PREP, PRES	MT	12,749	18,000	6,442	10,137
1413200	OTHER VEGETABLES NEC, CND	MT	14,226	15,322	11,640	12,960
1414200	VEGETABLE BABY FOOD CND	MT	3,208	2,084	2,854	2,125
1415200	CUCUMBERS, PICKLED	MT	4,003	3,863	2,343	2,154
1415700	OTHER VEGETABLES PICKLED	MT	3,270	2,136	3,484	2,010
1417500	VEG OTHERWISE PREP, PRES	MT	2,744	4,015	2,984	4,580
1441000	MUSHROOMS, FRESH	MT	127	208	280	432
1442500	MUSHROOMS, CANNED	MT	307	214	558	451
1443500	OTHER, MUSHROOMS & TRUFFLES	MT	196	187	653	500
1451200	ALMONDS, NOT SHELLLED ETC	MT	1,398	1,441	3,464	4,016
1451600	FILBERTS, NOT SHELLLED ETC	MT	1,365	2,675	1,565	3,724
1452000	PEANUTS, N/SHELLED	MT	40,118	38,053	30,448	30,690
1452200	PECANS, N/SHELLED	MT	1,455	708	1,574	1,148
1452800	WALNUTS, N/SHELLED	MT	27,259	20,554	44,147	42,800
1453500	OTHER N/SHELLED	MT	1,375	2,073	3,324	5,124
1454300	ALMONDS, SHELLLED	MT	59,884	53,802	173,197	222,777
1454500	FILBERTS, SHELLLED	MT	663	1,254	1,075	1,667
1454700	PEANUTS, SHELLLED	MT	347,396	0	244,635	0
1454750	PEANUTS, SHELLLED, OIL STOCK	MT	0	88,903	0	41,920
1454780	PEANUTS, SHELLLED, EX OIL STOCK	MT	0	239,143	0	180,379
1454900	PECANS, SHELLLED	MT	1,165	1,063	3,930	3,605
1455100	WALNUTS, SHELLLED	MT	3,760	2,880	11,866	11,788

TABLE 12--U.S. AGRICULTURAL EXPORTS: QUANTITY AND VALUE BY COMMODITY
CALENDAR YEARS 1978 AND 1979--CONTINUED

SCHED. R NUMBER	COMMODITY	UNIT	QUANTITY		VALUE	
			1978	1979	1978 1,000 DOL.	1979 1,000 DOL.
1455700	OTHER NUTS, SHELLED	MT	2,219	3,540	4,430	7,736
1456100	ALMONDS, PRFP, PRES, SHELL, N/SH	MT	15,701	13,917	47,941	60,159
1456520	PEANUT BUTTER	MT	5,159	5,727	7,702	9,414
1456540	OTHER PEANUTS, PRFP, PRES	MT	7,339	10,654	8,563	15,584
1457500	OTHER NUTS, PRFP, PRES, S/W SH	MT	4,924	7,526	4,756	9,536
1459000	NUTS, MIX 2 OR MORE KINDS	MT	1,460	1,474	4,015	5,414
1461000	APPLES, FRESH	MT	144,141	210,160	57,036	108,244
1463500	AVOCADOS, FRESH	MT	6,025	7,741	5,125	6,699
1464500	BANANA AND PLANTAINS, FRESH	MT	64	0	14	0
1465300	RUBBERIES, FRESH	MT	2,403	2,242	1,053	1,816
1465500	STRAWBERRIES, FRESH	MT	14,322	13,032	11,760	11,757
1466500	OTHER BERRIES, FRESH	MT	4,160	3,402	3,318	2,900
1468520	CHEERRIES, SWEET VARIETIES, FR	MT	5,775	9,546	8,402	11,242
1468540	CHEERRIES, TART VARIETIES, FR	MT	0	0	1,018	657
1471500	GRAPFRUIT, FRESH	MT	270,591	272,321	68,904	94,755
1471900	LEMONS, FRESH	MT	233,322	169,544	102,229	114,794
1472200	LIMES, FRESH	MT	3,324	3,795	1,089	1,235
1473120	TANGRINES, FRESH	MT	15,385	20,651	5,334	7,542
1473130	TEMPLE ORANGES, FRESH	MT	15,904	15,667	5,287	6,079
1473140	OTHER ORANGES, FRESH	MT	324,529	281,326	133,303	130,116
1473500	OTHER CITRUS FRUIT, FRESH	MT	37,838	13,302	15,972	5,164
1476500	GRAPES, FRESH	MT	99,567	114,170	64,724	75,340
1481700	CANTALOUPE, FRESH	MT	17,029	14,827	5,422	4,847
1482000	WATERMELONS, FRESH	MT	36,244	29,100	3,659	2,841
1482700	OTHER MELONS, FRESH	MT	17,910	17,490	6,427	7,503
1487500	PEACHES AND NECTARINES, FRESH	MT	28,980	30,260	13,673	13,215
1488500	PEARS FRESH	MT	35,791	39,317	15,478	17,150
1491700	PLUMS AND PRUNES, FRESH	MT	23,244	20,241	12,145	11,710
1493000	OTHER FRUITS, FRESH	MT	14,015	17,921	12,664	14,632
1496200	BLUEBERRIES, FROZEN	MT	521	849	415	924
1497000	STRAWBERRIES, FROZEN	MT	4,325	2,340	3,586	2,443
1497500	OTHER BERRIES, FROZEN	MT	2,045	2,347	1,404	1,726
1498520	CHEERRIES, SWEET VARIETIES, FR	MT	2,393	2,041	2,381	2,361
1498540	CHEERRIES, TART VARIETIES, FRZ	MT	787	674	848	914
1499000	OTHER FRUIT, FROZEN	MT	1,766	3,241	1,155	2,043
1501200	APPLES, DRIED	MT	0	0	1,761	1,320
1502200	APRICOTS, PEAC, PEARS, (NECT), DR	MT	1,804	1,823	4,627	4,995
1504500	DATES, DRIED	MT	5,008	4,820	7,122	8,131
1505200	FIGS, DRIED	MT	1,145	1,775	1,567	2,055
1506500	GRAPES (RAISINS), DRIED	MT	43,899	40,953	65,270	94,759
1508000	PRUNES, DRIED	MT	50,122	38,225	59,839	55,117
1508500	OTHER FRUITS, DRIED	MT	1,760	1,542	1,533	1,607
1509000	MIXTURES, 2 OR MORE KINDS, DRD	MT	1,872	2,017	3,136	3,851
1510500	FRUITS, IN DRINK	MT	9,707	5,350	4,011	3,012
1511000	APRICOTS, PRFP, PRES, CANNED	MT	2,226	1,359	1,491	1,247
1512000	CHEERRIES, MARASCHINO, PRFP, CND	MT	1,869	3,223	2,594	4,102
1512520	CHEERRIES, SWEET VAR, PRFP, CND	MT	2,191	2,916	2,741	3,282
1512540	CHEERRIES, TART VAR, PRFP, CND	MT	5,047	2,346	6,597	3,400
1513000	BERRIES, INC CRANBERRIES P/CND	MT	1,489	1,520	1,360	1,463
1514020	GRAPFRUIT, PRFP, PRES, CND	MT	1,013	897	619	623
1514040	OTHER CITRUS, MIX, PRFP, PRES CO	MT	9,331	1,340	5,002	867
1515000	OLIVES, CANNED	MT	1,110	1,895	2,266	3,694
1515500	OTHER, OLIVES	MT	623	715	704	717
1516000	PEACHES AND NECTARINES P/P CO	MT	95,320	53,523	44,931	35,714
1517000	PEARS, PRFP, PRES, CANNED	MT	4,124	3,201	2,673	2,533
1518000	PINEAPPLES (ALL STYLES) P/P CO	MT	14,072	11,522	10,115	9,461
1518500	OTHER FRUIT, PRFP, PRES, CANNED	MT	6,725	6,139	5,677	5,063
1519500	MIX, PRFP, 2 OR MORE FRUITS	MT	43,284	46,509	31,107	37,584
1522500	FRUIT PEEL, DRD, DRD, B/P P/P	MT	2,600	3,604	1,791	1,878
1525500	FRUIT P/BY COOD, PRFP, PRES CO	MT	5,585	4,414	5,440	4,985
1528000	OTHER FRUIT, PASTES, PULP ETC	MT	6,791	7,230	4,939	5,912
1533000	JAMS, JELLIES, MARMALADES ETC	MT	3,669	3,857	4,495	5,185
1540000	MIXTURES, CANNED, GLACE, F, N, VG	MT	1,774	2,154	1,365	1,263
1551100	SUGAR BEETS AND SUGAR CANE	MT	5,940	4,150	731	630
1552025	SUGAR, ANY FORM	MT	9,572	10,900	4,483	4,901

TABLE 12--U.S. AGRICULTURAL EXPORTS: QUANTITY AND VALUE BY COMMODITY
CALENDAR YEARS 1978 AND 1979--CONTINUED

SCHED. 6 NUMBER	COMMODITY	UNIT	QUANTITY		VALUE	
			1978	1979	1978 1,000 DOL.	1979 1,000 DOL.
1552045	OTHER INC RAW SUGAR	MT	4,253	2,541	630	696
1553000	SIRUPS	MT	1,200	2,027	594	546
1553700	OTHER INC MOLASSES	MLT	78,310	165,750	9,754	22,725
1555000	MAPLE SUGAR	MT	145	562	39	137
1555500	MAPLE SIRUP	MT	298	300	324	249
1556000	DEXTRORSE	MT	15,985	20,088	6,237	9,209
1556500	GLUCOSE SIRUP, INC FRUCTOSE	MT	9,003	6,417	3,887	3,390
1557000	HONEY	MT	3,640	4,010	5,371	6,304
1557300	OTHER SUGARS, SIRUPS ETC	MT	6,046	12,431	3,600	6,751
1557500	SUGARS, SIRUPS, FLAV, UNFLAV, ETC	MT	14,494	23,277	37,707	56,109
1561000	COCOA BEANS	MT	14	1	67	0
1562000	CHOCOLATE, NOT SWEETENED	MT	647	475	840	560
1562720	CHOCOLATE, SWEETENED	MT	473	613	1,370	1,661
1562740	CHOCOLATE SWEETENED, OTHER	MT	1,740	1,307	3,778	2,691
1563500	COCOA PUTTER	MT	240	233	1,104	1,170
1564000	COCOA, N/SWT, COCOA CAKE/POWD	MT	3,570	2,500	9,094	5,091
1564500	COCOA, SWEETENED	MT	1,070	800	1,988	2,100
1564700	CONFECTIONERS, COATINGS, EX CON	MT	1,745	1,580	2,263	2,347
1565200	COCOA CAKE, N/COCOA POWDER	MT	2,038	3,000	714	1,100
1571020	CANDY, N/CONT COCOA & CHOC	MT	12,616	13,640	23,316	20,600
1571040	CANDY, CONT COCOA, CHOCOLATE	MT	11,010	13,510	23,899	32,761
1601020	COFFEE, RAW	MT	2,919	5,710	13,297	18,366
1601040	COFFEE, ROASTED, GROUND	MT	6,009	6,121	40,023	30,255
1602200	COFFEE EXT, ESSENCES & CONCEN	MT	3,270	7,738	30,227	80,138
1604500	CHICORY ROOTS, OTHER SUB	MT	344	200	1,492	753
1605500	TEA AND MATE	MT	2,100	2,000	8,130	9,392
1611000	CINNAMON, CHIPS, CASSIA, ETC	MT	838	630	1,586	1,471
1616000	MUSTARD FLOUR, PREP MUSTARD	MT	1,403	1,400	1,263	1,205
1616100	MUSTARD SEEDS	MT	4,160	3,021	934	1,006
1617800	PEPPER, BLACK AND WHITE	MT	630	575	2,700	2,277
1618100	PEPPER, RED	MT	335	274	811	500
1621700	SPICES, OTHER	MT	3,807	3,914	12,999	13,361
1650500	JUICE, GRAPEFRUIT, N/CONCEN	MLT	14,780	14,300	6,049	6,576
1650700	JUICE, ORANGE, N/CONCENTRATED	MLT	34,835	35,064	16,071	10,382
1651500	JUICE, OTHER, N/CONC, INC MIX	MLT	8,557	7,197	2,005	3,135
1651700	JUICE, GRAPE, N/CONC	MLT	4,936	6,000	2,151	3,854
1652100	JUICE, PINEAPPLE N/CONC	MLT	8,341	6,850	3,427	3,386
1652600	JUICE, OTHER N/CONC	MLT	18,900	10,400	8,812	8,000
1653100	JUICE, GRAPEFRUIT, CONC, FRZ	MLT	17,173	21,600	9,006	14,000
1653320	JUICE, ORANGE, IN CONT <32OZ, FZ	MLT	101,010	115,400	45,773	51,778
1653340	JUICE, ORANGE, IN CONT >32OZ, FZ	MLT	14,440	19,760	7,015	9,581
1653360	JUICE, ORANGE, IN CONT <1GAL, FZ	MLT	22,255	27,400	15,438	10,540
1654100	JUICE, OTHER CITRUS, FROZEN	MLT	15,815	17,000	6,220	7,070
1655400	JUICE, GRAPE, FROZEN	MLT	970	920	748	1,136
1656000	JUICE, OTHER FROZEN	MLT	6,019	9,110	3,659	4,537
1657100	JUICE, GRAPEFRUIT, N/FRZ	MLT	4,039	4,084	2,486	2,526
1657400	JUICE, ORANGE NOT FROZEN	MLT	15,490	12,070	12,284	11,700
1657700	JUICE, OTHER, CITRUS N/FRZ	MLT	3,054	3,133	2,275	2,609
1658000	JUICE, GRAPE, N/FRZ	MLT	7,771	9,317	2,700	4,492
1658400	JUICE, PINEAPPLE, NOT FROZEN	MLT	2,302	2,130	1,220	1,134
1658800	JUICE, OTHER, N/FROZEN	MLT	9,011	12,340	5,498	4,800
1663020	JUICE, TOMATO & MIXED VEG	MLT	13,830	11,100	8,000	4,360
1663040	JUICE, OTHER VEGETABLE	MLT	3,350	4,400	1,637	2,166
1664100	NONALCOHOLIC BEVERAGES, NSPF	MLT	16,750	55,578	9,352	15,120
1670500	ALE, PORTER, STOUT, AND BEER	MLT	97,830	74,400	35,401	20,330
1673100	STILL WINES CONT N/O 14% ALCO	MLT	5,600	14,270	6,714	14,427
1674300	WINES OF GRAPES, GRAPE MUST	MLT	2,000	4,620	2,955	4,093
1675120	CIDER, FERMENTED REV, NEC	MLT	735	1,300	369	570
1675140	OTHER FERMENTED ALCO BEVERAGE	MLT	799	600	511	640
1701220	TOBACCO-WRAPPER, CONV SHADE LF	MT	1,484	2,270	22,054	35,101
1701240	TOBACCO-WRAPPER, GA AND FLA	MT	100	110	2,028	1,150
1703310	TOBACCO-FLUF-CURED N/STEM LF	MT	57,517	51,246	249,187	233,231
1703320	TOBACCO-FLUF-CURED STEM LEAF	MT	148,761	116,877	773,381	637,507
1703330	TOBACCO-BURLEY N/STEMMED LEAF	MT	15,150	12,300	58,057	53,423
1703340	TOBACCO-BURLEY STEMMED LEAF	MT	26,146	24,800	120,930	130,672

TABLE 12--U.S. AGRICULTURAL EXPORTS: QUANTITY AND VALUE BY COMMODITY
CALENDAR YEARS 1978 AND 1979--CONTINUED

SCHED. P NUMBER	COMMODITY	UNIT	QUANTITY		VALUE	
			1978	1979	1978 1,000 DOL.	1979 1,000 DOL.
1703350	TOBACCO-MARYLAND LEAF	MT	4,804	2,740	20,784	12,727
1704205	TOBACCO-DARK FIRED KY, TENN, LF	MT	10,263	6,207	40,208	23,046
1704210	TOBACCO-VA FIRED, SUN CURED LF	MT	1,139	1,427	4,603	5,144
1704215	TOBACCO-GREEN RIVER LEAF	MT	220	96	650	167
1704220	TOBACCO-ONE-SUCKER LEAF	MT	100	7	415	10
1704225	TOBACCO-BERIQUE LEAF	MT	22	31	132	170
1704230	TOBACCO-BLACKFAT LEAF	MT	1,175	1,466	5,603	2,787
1704235	TOBACCO-CIGAR BINDER COMM LF	MT	10	26	62	62
1704240	TOBACCO-MISC. O/CIGAR BIND LF	MT	0	4	10	44
1704245	TOBACCO-CIGAR FILLER LEAF	MT	90	70	322	317
1704300	OTHER FILL, WRAP, FOREIGN LF RY	MT	5,554	2,574	21,195	11,875
1705100	UNMANUFACTURED TOBACCO, MSPF	MT	44,870	35,807	27,218	22,637
1751500	COTTONSEED	MT	42,907	7,473	14,586	4,133
1751800	FLAXSEED(LINSEED)	MT	2,392	3,589	495	718
1754000	SOYBEAN SEED FOR PLANTING	MT	5,800	16,007	2,777	6,774
1754100	SOYBEANS, OTHER	MT	20,704,535	20,080,014	5,200,066	5,700,060
1755100	SUNFLOWER SEED	MT	1,316,503	1,325,874	343,641	370,992
1756020	SAFFLOWER SEED	MT	51,402	40,152	12,723	14,516
1756040	OIL-PEARING, NUTS, SEEDS, MSPF	MT	25,581	35,106	6,074	7,730
1760320	OIL-CORN, CRUDE, ONCE REFINED	MT	29,614	42,129	27,275	34,003
1760340	OIL-CORN, OTHER	MT	11,160	14,908	15,053	23,140
1760400	OIL-COCONUT	MT	5,230	4,395	3,269	4,484
1761820	OIL-COTTONSEED, CRUDE	MT	15,478	12,471	0,010	7,110
1761840	OIL-COTTONSEED, ONCE REFINED	MT	304,224	261,224	181,511	175,145
1761860	OIL-COTTONSEED, RELIEF	MT	185	0	154	0
1761880	OIL-COTTONSEED, OTHER N/R	MT	6,259	11,507	4,492	9,073
1762520	OIL-LINSEED, CRUDE	MT	24,294	10,901	10,402	6,589
1762540	OIL-LINSEED, OTHER	MT	392	398	416	431
1763820	OIL-PEANUT, CRUDE	MT	32,518	2,927	31,191	2,473
1763840	OIL-PEANUT, OTHER	MT	7,221	1,944	7,148	2,034
1765220	OIL-SOYBEAN, CRUDE, DEGUMMED	MT	707,956	990,500	417,260	576,230
1765240	OIL-SOYBEAN, ONCE REFINED	MT	38,204	23,306	21,722	16,601
1765260	OIL-SOYBEAN, OTHER RELIEF	MT	47,255	54,014	38,446	40,618
1765280	OIL-SOYBEAN, OTHER N/R	MT	123,960	124,154	80,943	105,377
1765400	OIL-SUNFLOWER SEED	MT	44,071	30,048	27,000	19,703
1769120	OIL-OLIVE, RIFE, COLZA, MUST, SES	MT	735	1,247	807	1,169
1769140	OIL-CASTOR, PALM, PALM KERNEL	MT	4,443	3,645	2,715	2,881
1769160	OIL-OTHER	MT	16,546	25,325	14,261	21,963
1775000	LARD	MT	54,237	43,507	32,931	28,374
1775220	OLEO OIL, OLEO STEARIN, EDIBLE	MT	336	0	263	637
1775240	OLEO OIL, OLEO STEARIN, IMED	MT	6,967	4,320	3,024	2,875
1775620	TALLOW, EDIBLE	MT	8,491	22,181	4,207	13,154
1775640	TALLOW, INEDIBLE	MT	1,155,923	1,210,690	515,014	554,726
1775900	WOOL GREASE	MT	687	937	1,401	1,768
1777320	ANHYDROUS MILK FAT	MT	34	0	75	35
1777360	CHOICE WHITE GREASE	MT	46,321	26,350	10,957	13,736
1777380	OTHER ANIMAL OILS, FATS, GREASE	MT	19,533	21,400	6,128	12,015
1781120	OILS-VEGETABLE SALAD, COOK, REL	MT	1,720	1,073	1,449	1,555
1781140	OILS-VEGETABLE SALAD, COOK, N/R	MT	11,482	7,000	8,093	6,101
1783520	OILS-SOYBEAN, HYDROGENATED	MT	14,810	29,270	10,030	21,686
1783540	OILS-COTTONSEED, HYDROGENATED	MT	2,610	1,820	1,808	1,549
1783560	OTHER OILS, HYDROGENATED	MT	6,637	10,400	7,575	11,060
1786000	OILS, MIXTURES, SALAD, COOKING	MT	2,560	2,350	2,980	2,943
1787020	WHOLLY OF VEG OILS, BAK, FRYING	MT	7,008	5,135	7,138	7,159
1787040	OTHER, BAKING OR FRYING FATS	MT	0,337	6,067	9,870	7,794
1789000	OTHER MIXTURES	MT	2,677	3,944	2,101	2,665
1821200	BALLS, HASH, PASTES, PUD, ETC	MT	681	0	1,554	1,850
1822020	BISCUITS, CAKE, WAFERS, ETC FRZ	MT	6,774	7,009	6,050	7,246
1822040	BISCUITS, CAKE, WAFERS, OTHER	MT	17,414	16,995	21,950	21,509
1822500	BREAD MADE OF YEAST	MT	1,775	2,010	1,708	2,485
1823120	OATMEAL, OATS, ROLLED, FLAKED, K	MT	2,609	4,355	1,412	2,507
1823140	OTHER CEREALS RDY FOR COOK	MT	2,035	2,509	1,719	2,327
1823160	CEREALS, OTHER READY TO EAT	MT	8,265	9,821	10,527	12,401
1823800	MACARONI, NOODLES, VERMICEL, ETC	MT	1,882	3,773	1,511	2,967
1824410	THIN SOY SAUCE	MT	372	700	502	1,012

TABLE 12--U.S. AGRICULTURAL EXPORTS: QUANTITY AND VALUE BY COMMODITY
CALENDAR YEARS 1978 AND 1979--CONTINUED

SCHED. R NUMBER	COMMODITY	UNIT	QUANTITY		VALUE	
			1978	1979	1978 1,000 DOL.	1979 1,000 DOL.
1824420	CATSUP AND CHILI SAUCE	MT	8,307	8,200	6,837	6,579
1824430	MAYONNAISE	MT	8,487	9,692	7,484	9,542
1824440	OTHER SALAD DRESSINGS	MT	3,091	4,711	3,725	5,245
1824450	OTHER SAUCES	MT	7,367	7,271	12,182	11,162
1825120	SOUPS, DRIED, DEHYDRATED	MT	1,207	1,076	2,002	3,170
1825140	OTHER SOUPS	MT	16,737	15,304	14,205	13,730
1825600	VINEGAR	MT	5,225	4,127	2,222	2,017
1827000	WILD RICE, CRUDE, PROCESSED	MT	465	451	314	633
1829420	POTATO CHIPS AND STICKS	MT	7,013	6,340	13,974	13,425
1829440	OTHER CORN CHIPS & SIMILAR	MT	4,494	4,304	7,499	9,054
1829705	PANCAKE FLOUR AND OTHER MIXES	MT	8,514	7,272	7,381	7,471
1829710	BEVERAGE BASES	MT	10,661	12,347	48,065	50,170
1829715	CORN-SOYA-MILK BLENDS RELIEF	MT	110,704	121,573	38,026	41,207
1829720	CORN-SOYA-MILK BLENDS N/REL	MT	6,578	31,684	2,443	8,379
1829725	WHEAT-FLOUR-SOYA BLENDS REL	MT	47,231	54,242	13,408	17,634
1829730	WHEAT-FLOUR-SOYA BLENDS N/REL	MT	7,483	1,020	1,198	935
1829735	CREAM SUBSTITUTES & MILK SUB	MT	11,597	12,427	15,585	19,395
1829740	MIXED SEASONINGS	MT	1,683	1,003	4,190	4,506
1829742	FLOURS & GRITS, DE FAT, PART DEF	MT	11,833	18,478	9,528	8,057
1829744	FLOURS & GRITS, NON-DE FATTED	MT	1,650	2,745	887	1,707
1829752	ISOLATES	MT	17,034	24,088	23,008	35,503
1829754	CONCENTRATES, SPUN PROTEIN	MT	22,117	18,428	19,426	16,533
1829760	EDIBLE PREPS, OTHER, CANNED	MT	2,325	11,970	11,045	16,403
1829770	EDIBLE PREPS, OTHER, FROZEN	MT	2,190	3,280	3,158	5,576
1829780	EDIBLE PREPS, OTHER	MT	13,684	16,555	21,030	27,799
1841020	WHEAT BYPRODUCTS	MT	67,321	145,795	7,043	20,501
1841040	RICE BYPRODUCTS	MT	53,634	91,081	4,505	9,495
1841060	OTHER BRAN, SHORTS, MIDD, ETC	MT	6,163	1,063	578	119
1842000	BEEF PULP, DRIED	MT	357,697	543,707	46,142	69,051
1842500	BREWERS & DIST GRAINS, MALT SP	MT	128,546	136,183	15,702	14,600
1843600	HAY AND STRAW	MT	191,388	126,166	8,398	12,436
1844800	GRAIN HULLS, GRAIN, SEED, SCREEN	MT	191,754	86,744	10,417	11,254
1845000	OIL CAKE AND MEAL, LINSEED	MT	143,247	145,008	23,777	26,825
1845220	OIL CAKE AND MEAL, CORN	MT	1,599	1,114	310	205
1845240	OIL CAKE AND MEAL, COTTONSEED	MT	107,743	163,173	17,141	24,515
1845260	OIL CAKE AND MEAL, SOYBEAN	MT	5,961,109	6,086,715	1,241,070	1,416,457
1845270	OIL CAKE AND MEAL, OTHER	MT	97,587	46,193	17,306	14,083
1845600	MEAT MEAL AND TANKAGE	MT	97,329	43,664	13,545	12,149
1846620	MEAT, OFFAL, FR, FRZ, INEDIBLE	MT	13,701	9,011	5,024	4,458
1846640	MEAT, OFFAL, OTHER, INEDIBLE	MT	1,925	1,600	896	719
1848005	ALFALFA HAY CURDS	MT	236,541	363,774	22,574	34,751
1848010	ALFALFA MEAL, SUN CURED	MT	167,034	137,557	15,674	14,811
1848015	ALFALFA MEAL, DEHYDRATED	MT	87,560	137,544	9,766	17,423
1848020	CORN GLUTEN FEED & MEAL	MT	1,666,235	1,098,700	223,395	325,421
1848025	FEATHER MEAL	MT	1,478	3,157	364	688
1848032	DOG AND CAT FOOD	MT	51,014	51,465	30,575	35,473
1848034	OTHER PET FOOD	MT	24,016	24,820	15,400	17,551
1848035	POULTRY FEEDS, PREPARED	MT	143,448	135,935	48,408	48,466
1848040	DAIRY CATTLE FEED, PREP	MT	21,407	29,230	4,008	6,326
1848045	LIVESTOCK FEED, PREPARED	MT	58,770	83,583	30,862	29,317
1848055	OTHER CORN PROD, CORN BYPROD	MT	296,440	209,780	29,720	32,209
1848060	OTHER ANIMAL FEEDS	MT	559,558	801,850	65,165	115,540
1860500	FEATHERS AND DOWNS	MT	1,453	1,624	14,762	17,460
1865700	HAIR, BEISTLES	MT	3,297	4,103	4,040	7,692
1905920	CASINGS, HOG	MT	5,282	5,915	10,010	11,860
1905940	CASINGS, OTHER	MT	1,774	1,375	13,372	10,377
1911520	BULL SEMEN	---	---	---	11,985	16,400
1912500	OTHER ANIMAL PRODUCTS, CRUDE	---	---	---	11,883	15,991
1921120	CUT FLOWERS, FRESH, POU, ETC	---	---	---	9,444	7,131
1921140	OTHER PLANTS, ETC	---	---	---	15,341	13,000
1922500	HOPS	MT	6,407	7,480	16,714	20,791
1923200	HOP EXTRACT AND LUPULIN	MT	1,408	2,135	12,021	15,365
1924200	LICORICE ROOT & EXTRACT	MT	1,343	1,245	3,411	4,013
1925500	PROX CORN	MT	256	235	765	637
1928200	OTHER STRAWS, FIR VEG SUP, NSPF	MT	309	216	470	458

TABLE 12 -- U.S. AGRICULTURAL EXPORTS: QUANTITY AND VALUE BY COMMODITY
CALENDAR YEARS 1978 AND 1979--CONTINUED

SCHED. P NUMBER	COMMODITY	UNIT	QUANTITY		VALUE	
			1978	1979	1978 1,000 DOL.	1979 1,000 DOL.
1932200	SEALING, COMMUNION, WAFERS, ETC	MT	124	177	109	154
1932500	VEG SUP, CRUDE, NSPF UNFIT BEV	MT	6,782	7,517	7,891	8,392
3001030	COTTON, STAPLE LGTH < 1 INCH	MT	203,290	159,779	232,885	199,035
3001060	COTTON, STAPLE L. > 1 1/8 IN	MT	907,077	1,199,391	1,282,967	1,719,997
3001530	COTTON, STA L AMER PIV4, SEA IS	MT	5,643	10,649	12,742	20,890
3001550	COTTON, STA LGTH 1 1/8 IN >	MT	150,447	159,269	211,044	259,503
3003011	LINTERS, FELT GRADE 1-7	MT	13,742	9,967	2,299	2,203
3003021	LINTERS, OTHER	MT	47,163	48,189	11,678	11,978
3040100	VEG FIBERS, EX COTTON WASTES	MT	5,566	1,202	3,756	1,907
3050120	ROVINGS, VEG FIBERS	MT	167	84	113	50
3060520	WOOL, W/ FINER THAN 50S	MT	157	124	610	532
3060540	WOOL, FINER THAN 50S	MT	34	16	225	166
3069000	HAIR, MOHAIR	MT	0,974	2,025	24,687	20,053
3069500	HAIR, OTHER	MT	202	146	5,129	4,625
3090800	SILK, RAW AND WASTES	MT	137	725	317	432
4315720	MONOSODIUM GLUTAMATE	MT	1,585	1,486	2,009	2,120
4341010	ANIMAL, NAT DRUGS, CRUDE, GLANDS	MT	3,041	2,074	10,504	11,115
4341020	ANIMAL, NAT DRUGS, CR, BILE ETC	MT	292	204	1,832	1,643
4343010	ANIMAL, NAT DRUGS, ADV, LIVER	MT	42	69	1,068	1,427
4343050	ANIMAL, NAT DRUGS, ADV, OTHER	MT	233	147	12,377	9,490
4345010	VEG DRUGS, CRUDE, GINSENG	MT	129	129	19,558	18,968
4345050	VEG DRUGS, OTHER	MT	365	756	1,124	2,988
4346010	VEG DRUGS, ADV, GINSENG	MT	1,103	140	5,732	3,205
4346050	VEG DRUGS, ADV, OTHER	MT	147	287	1,719	2,826
4352500	RENNET	MT	335	425	3,795	4,983
4352600	ENZYMES	MT	1,281	1,119	25,117	24,848
4352700	FERMENTS, EX YEAST	MT	703	260	899	934
4352800	YEAST	MT	3,982	3,705	5,575	4,708
4460505	RUBBER, LATEX	MT	3,994	6,177	4,046	5,542
4460515	RUBBER, OTHER	MT	10,877	8,724	12,714	12,857
4501500	LIQUID FLAVORS	MT	5,968	6,994	35,966	43,701
4503500	OTHER	MT	2,107	2,135	14,210	14,350
4522000	OIL, CEDARWOOD, CLOVE, NUTMEG	MT	510	403	2,582	2,591
4523400	OIL, LEMON	MT	697	611	9,200	8,015
4524400	OIL, ORANGE	MT	3,512	4,213	4,262	5,663
4525400	OIL, PEPPERMINT	MT	1,137	1,250	33,122	31,505
4525800	OIL, SPEARMINT	MT	472	614	12,277	13,528
4526000	OIL, OTHER	MT	1,687	2,307	19,424	23,202
4550300	PECTIN	MT	674	506	3,781	3,467
4550700	STOCK FOR GLUE, GELATIN ETC	MT	305	200	509	274
4552100	GELATIN, EDIBLE ETC	MT	1,871	2,162	19,895	11,792
4554900	GLUE, OTHER	MT	6,166	6,050	7,918	9,791
4711000	VEG CRUDE OR PROC	MT	777	489	462	454
4804000	BONE MEAL, BONE ASH, BONE DUST	MT	21,518	46,376	2,316	1,468
4901000	FATTY ACIDS, OLEIC	MT	4,951	5,074	3,234	4,632
4901300	FATTY ACIDS, STEARIC	MT	5,539	2,111	4,569	2,237
4920300	BARRASCO, CURE ROOT, BERRIS ETC	MT	19	14	27	22
4921600	CASEIN, CASEINATES, MIXTURES	MT	557	300	1,710	1,455
4923000	DEXTRINE, SOLUBLE ETC	MT	4,023	3,560	2,445	2,215
4923510	LACTOSE	MT	3,179	13,342	1,823	4,943
4923520	OTHER, POLYSACCHARIDES, ETC	MT	191	1,269	121	904
4924000	PYRETHRUM, INSECT FLOWERS, ETC	MT	60	49	518	458
4925410	WAXES, UNBLEND	MT	2,142	3,050	3,037	3,864
9183100	FOOD PRODUCTS, NSPF, RELIFF	---	---	---	12,192	17,113

TABLE 13--U.S. EXPORTS: VALUE OF TOTAL, NONAGRICULTURAL, AND AGRICULTURAL,
BY COUNTRY, CALENDAR YEARS 1978 AND 1979

COUNTRY	TOTAL		NONAGRICULTURAL		AGRICULTURAL	
	1978	1979	1978	1979	1978	1979
	-- 1,000 DOLLARS --					
WORLD	141,154,186	178,577,984	111,770,060	143,832,598	29,384,126	34,745,385
NORTH AMERICA	27,620,796	32,162,378	25,999,886	30,512,359	1,620,910	1,650,019
GREENLAND	1,310	924	1,310	895	0	29
CANADA	27,619,347	32,161,429	25,998,459	30,511,456	1,620,888	1,649,073
ST PIERRE AND MIQUELON	139	25	117	8	22	17
LATIN AMERICA	21,685,034	27,957,579	18,527,218	24,273,737	3,157,814	7,683,842
MEXICO	6,547,238	9,666,803	5,639,262	8,643,319	902,976	1,023,484
CENTRAL AMERICA	2,021,588	2,209,626	1,785,044	1,943,084	236,544	266,542
GUATEMALA	395,289	460,904	347,557	407,572	47,732	57,332
BELIZE	38,236	53,871	31,332	44,863	6,904	9,909
EL SALVADOR	359,707	345,619	312,724	295,830	46,983	49,789
HONDURAS	285,247	320,262	250,792	288,535	34,455	31,727
NICARAGUA	182,954	99,618	159,650	79,865	23,304	19,753
COSTA RICA	335,209	409,852	303,008	369,072	30,201	40,780
PANAMA	426,211	519,307	379,246	547,154	46,965	62,153
CANAL ZONE	735	193	735	193	0	0
CARIBBEAN	2,261,652	2,750,036	1,781,799	2,150,102	479,853	599,434
BERMUDA	106,714	118,972	80,208	89,250	26,505	29,722
BAHAMAS	280,046	330,683	223,808	269,880	56,238	60,903
CUBA	30	298	338	298	0	0
JAMAICA	286,880	290,137	208,953	213,027	77,927	77,110
TURKS AND CAICOS ISLANDS	1,990	3,061	1,440	2,547	550	514
CAYMAN ISLANDS	21,737	34,545	16,230	28,540	5,507	4,005
HAITI	198,630	238,305	161,163	191,796	37,467	44,509
DOMINICAN REPUBLIC	467,948	603,475	344,786	428,662	123,162	174,813
LEEWARD-WINDWARD IS.	77,384	95,772	57,767	66,032	19,617	29,740
BARBADOS	77,876	118,168	61,448	95,291	16,428	27,877
TRINIDAD-TOBAGO	326,304	455,696	271,366	380,577	54,938	75,119
NETHERLANDS ANTILLES	370,697	404,430	317,541	339,236	53,156	65,194
FRENCH WEST INDIES	45,106	56,494	36,751	44,966	8,355	11,528
SOUTH AMERICA	10,859,556	13,331,114	9,321,113	11,537,232	1,538,443	1,793,882
COLOMBIA	1,032,606	1,388,215	897,579	1,141,407	135,027	245,808
VENEZUELA	3,693,491	3,899,341	3,306,223	3,407,473	387,268	491,868
GUYANA	53,963	73,219	38,990	52,484	14,973	20,735
SURINAM	114,026	111,942	96,579	93,484	17,447	18,458
FRENCH GUIANA	4,738	7,836	4,425	7,221	313	615
ECUADOR	602,482	689,230	520,999	594,247	81,483	94,983
PERU	497,161	716,976	367,525	563,509	129,636	157,467
BOLIVIA	206,025	144,728	175,461	120,476	30,564	24,252
CHILE	713,723	879,965	540,036	719,265	173,687	160,698
BRAZIL	2,952,665	3,407,453	2,419,085	2,871,463	533,580	535,990
PARAGUAY	78,735	104,258	77,583	102,658	1,152	1,600
URUGUAY	85,462	121,805	65,781	113,040	19,481	8,765
ARGENTINA	824,429	1,786,059	810,797	1,750,416	13,632	35,643
OTHER SOUTH AMERICA	50	89	50	89	0	0
EUROPE	42,402,985	58,459,011	30,521,636	43,800,221	11,881,349	14,654,790
WESTERN EUROPE	38,261,118	52,055,426	29,153,178	42,159,267	9,187,940	9,896,159
EC (9)	31,353,707	41,671,668	24,178,115	34,005,973	7,175,592	7,665,695
EC (6)	23,342,033	29,932,569	17,482,448	23,614,725	5,859,585	6,317,844
NETHERLANDS	5,607,479	6,852,059	3,280,878	4,296,538	2,326,601	2,555,521
BELGIUM-LUXEMBOURG	3,520,507	5,015,578	3,058,880	4,475,863	461,627	539,715
FRANCE	4,085,095	5,473,757	3,516,897	4,748,351	568,198	725,406
FED REPUBLIC OF GERMANY	6,815,043	8,271,702	5,312,568	6,779,322	1,502,475	1,492,380
ITALY	3,313,909	4,319,473	2,313,225	3,314,651	1,000,684	1,094,822
EC (3)	8,011,674	11,739,099	6,695,667	10,391,248	1,316,007	1,347,851
DENMARK	577,221	723,744	365,125	514,356	212,096	289,348
UNITED KINGDOM	6,937,124	10,350,942	5,885,794	9,294,132	1,051,330	1,056,810
IRELAND	497,329	664,413	444,748	582,760	52,581	81,653
OTHER WESTERN EUROPE	6,907,411	10,383,758	4,975,063	8,153,294	1,932,348	2,237,464
ICELAND	38,659	47,447	32,596	39,909	6,063	7,539
SWEDEN	1,078,361	1,496,536	968,430	1,381,982	109,931	114,654
NORWAY	553,289	681,556	419,898	539,786	133,391	141,770
FINLAND	211,524	333,641	172,471	261,070	39,053	72,571
AUSTRIA	254,529	305,169	233,916	281,750	20,613	23,419
SWITZERLAND	1,653,242	3,501,581	1,400,057	3,265,652	253,185	235,929
AZORES	2,530	1,875	910	666	1,629	1,299
SPAIN	1,872,222	2,487,765	1,050,539	1,557,527	821,683	930,238
PORTUGAL	524,109	689,967	152,562	205,074	371,547	484,893
GIBRALTAR	1,263	1,781	1,105	1,553	159	228
MALTA-GOZO	20,747	26,548	9,606	15,365	11,141	11,133
GREECE	696,936	809,892	532,973	602,960	163,963	206,932
EASTERN EUROPE EXC. U.S.S.R.	1,892,444	2,799,467	805,583	891,732	1,086,861	1,907,735
GERMAN DEMOCRATIC REPUBLIC	170,121	354,522	16,166	32,704	153,955	321,818
CZECHOSLOVAKIA	105,349	281,131	28,238	33,132	77,111	247,999
HUNGARY	97,682	77,588	45,006	53,122	52,676	29,466
POLAND	677,075	786,258	173,593	134,887	503,482	651,371
YUGOSLAVIA	472,119	733,225	361,135	448,829	110,984	284,396
ALBANIA	4,469	10,054	4,252	9,903	217	151
ROMANIA	317,509	500,464	168,966	163,949	149,543	336,515
BULGARIA	48,120	56,225	8,227	15,206	30,893	41,019

TABLE 13--U.S. EXPORTS: VALUE OF TOTAL, NONAGRICULTURAL, AND AGRICULTURAL, BY COUNTRY, CALENDAR YEARS 1978 AND 1979--CONTINUED

COUNTRY	TOTAL		NONAGRICULTURAL		AGRICULTURAL	
	1978	1979	1978	1979	1978	1979
	-- 1,000 DOLLARS --					
U.S.S.R.	2,249,423	3,604,118	562,875	749,222	1,686,548	2,854,896
U.S.S.R.	2,249,422	3,603,929	562,874	749,033	1,684,549	2,854,896
ESTONIA	1	0	1	0	0	0
LATVIA	0	19	0	19	0	0
LITHUANIA	0	170	0	170	0	0
ASIA	39,460,879	48,589,583	29,165,889	36,481,179	10,294,990	12,108,404
WEST ASIA	12,590,039	11,233,181	11,150,149	9,786,672	1,439,890	1,447,500
TURKEY	356,634	352,680	353,606	351,770	3,028	0
CYPRUS	24,631	41,557	14,227	28,513	10,404	13,040
SYRIA	133,678	225,755	109,072	179,912	24,606	45,843
LEBANON	141,354	226,868	110,215	156,898	31,130	69,970
IRAQ	316,238	441,355	176,806	295,347	139,432	146,000
IRAN	3,678,106	1,018,894	3,185,174	603,795	492,932	415,199
ISRAEL	1,841,322	1,782,878	1,542,851	1,469,388	298,471	313,490
JORDAN	231,318	331,975	205,137	300,364	26,181	31,611
GAZA STRIP	2,958	1,941	2,394	1,636	564	306
KUWAIT	725,490	740,127	704,902	717,379	20,588	22,748
SAUDI ARABIA	4,295,544	4,809,154	3,980,202	4,474,648	315,342	325,506
QATAR	75,545	135,566	70,104	132,576	5,441	2,990
UNITED ARAB EMIRATES	489,224	660,016	458,462	616,245	30,762	43,771
YEMEN (SANA)	30,568	213,985	21,711	206,712	8,857	7,273
YEMEN (ADEN)	25,923	13,278	3,409	12,732	22,514	546
OMAN	64,555	87,409	60,806	85,354	3,749	2,055
BAHRAIN	156,951	158,743	151,071	153,403	5,880	5,340
SOUTH ASIA	1,695,629	2,020,959	980,368	1,380,404	715,261	640,555
AFGHANISTAN	16,787	65,657	11,979	62,431	4,808	3,226
INDIA	941,871	1,159,549	660,217	898,684	281,654	260,863
PAKISTAN	495,275	528,297	219,078	329,673	276,197	198,624
NEPAL	9,235	7,438	7,700	5,662	1,535	1,776
BANGLADESH	169,833	203,462	63,143	58,960	106,690	144,902
SRI LANKA (CEYLON)	62,628	56,556	18,251	24,994	44,377	31,562
EAST AND SOUTHEAST ASIA	25,175,211	35,335,443	17,035,372	25,314,103	8,139,839	10,021,340
JAPAN	12,689,297	17,368,230	11,254,036	12,112,936	4,435,261	5,255,294
CHINA MAINLAND	820,889	1,716,500	247,592	726,341	573,297	990,159
SE & ASIA EX JAPAN & CHINA	11,665,025	16,250,713	8,533,744	12,474,826	3,131,281	3,775,887
BURMA	29,335	31,832	29,316	31,031	19	991
THAILAND	627,450	959,384	500,720	801,702	126,730	157,682
VICTNAM	1,879	541	379	541	1,500	0
LAOS	1,396	1,484	58	555	1,338	929
CAMBODIA	302	148	302	140	0	0
MALAYSIA	725,197	929,615	662,209	865,623	62,988	63,992
SINGAPORE	1,447,913	2,319,632	1,371,107	2,227,962	76,806	91,670
INDONESIA	749,481	979,911	432,453	657,551	317,028	322,350
BRUNEI	34,930	50,641	34,656	50,370	274	271
PHILIPPINES	1,029,994	1,561,735	817,944	1,299,225	212,050	262,517
MACAO	335	464	311	435	24	29
SOUTHERN & SE. ASIA, NEC	770	1,461	502	1,449	268	12
SOUTHERN ASIA, NEC	62	80	62	80	0	0
MONGOLIA	1	13	1	13	0	0
NORTH KOREA	3,140,300	4,170,119	1,992,244	2,729,431	1,148,056	1,440,697
REPUBLIC OF KOREA	1,562,154	2,003,488	1,202,758	1,642,159	359,396	361,329
HONG KONG	2,313,526	3,240,166	1,488,722	2,166,559	824,804	1,073,607
TAIWAN	3,438,145	4,284,521	3,287,286	4,107,241	150,855	177,270
OCEANIA	2,889,902	3,588,849	2,800,360	3,488,943	88,542	99,906
AUSTRALIA	32,086	31,645	31,450	31,296	636	340
PAPUA NEW GUINEA	402,838	526,672	372,533	490,515	30,305	36,157
NEW ZEALAND	3,601	3,354	2,685	2,575	916	770
WESTERN SAMOA	1,760	6,220	1,670	6,025	90	195
BRITISH PACIFIC ISLANDS	50,343	61,996	37,892	46,682	12,451	15,314
FRENCH PACIFIC ISLANDS	36,716	48,850	22,458	27,464	14,258	21,386
TRUST TERR. OF PACIFIC IS.	20,899	16,935	18,238	13,741	2,661	3,194
OTHER PACIFIC ISLANDS, NEC	5,866,260	6,278,969	4,268,150	4,657,861	1,598,110	1,521,100
AFRICA	2,416,131	2,747,156	1,541,514	1,846,336	874,617	900,820
NORTH AFRICA	405,920	271,088	279,665	177,575	126,255	93,513
MOROCCO	373,334	403,074	229,883	227,556	143,451	125,518
ALGERIA	82,246	174,982	44,699	112,160	37,597	62,822
TUNISIA	422,840	465,933	409,916	447,555	12,924	18,378
LIBYA	1,131,791	1,432,079	577,351	831,490	554,440	600,580
EGYPT	3,490,129	3,531,813	2,726,636	2,811,525	723,493	720,288
OTHER AFRICA	156,004	102,104	112,758	50,393	4,246	51,711
SUDAN	90,715	112,370	48,779	72,652	41,936	39,718
CANARY ISLANDS	1,902	2,633	1,898	2,633	4	0
SPANISH AFRICA, NEC	28	45	28	45	0	0
WESTERN SAHARA	17	0	17	0	0	0
EQUATORIAL GUINEA	8,144	6,844	3,775	4,908	4,369	1,936
MAURITANIA	51,977	60,853	43,174	51,940	6,803	8,913
CAMEROON	48,168	30,843	26,600	22,428	21,568	8,415
SENEGAL						

TABLE 13--U.S. EXPORTS: VALUE OF TOTAL, NONAGRICULTURAL, AND AGRICULTURAL,
BY COUNTRY, CALENDAR YEARS 1978 AND 1979--CONTINUED

COUNTRY	TOTAL		NONAGRICULTURAL		AGRICULTURAL	
	1978	1979	1978	1979	1978	1979
	-- 1,000 DOLLARS --					
MALI	5,896	6,705	4,823	5,789	1,073	916
GUINEA	28,362	22,512	14,411	13,925	13,951	8,587
SIERRA LEONE	15,769	15,714	9,376	8,702	6,393	7,012
IVORY COAST	92,625	127,457	73,611	105,378	19,014	22,079
GHANA	124,503	90,790	100,519	67,216	23,984	23,574
THE GAMBIA	2,594	3,543	2,026	2,022	568	1,521
NIGER	21,485	36,839	18,802	34,629	2,683	2,212
TOGO	14,042	19,257	9,886	10,260	4,156	8,997
NIGERIA	982,978	628,916	682,340	417,282	300,638	211,634
CENTRAL AFRICAN EMPIRE	938	673	931	671	7	2
GABON	96,549	32,525	95,455	32,139	1,094	386
CHAD	5,873	2,779	3,697	602	2,176	2,177
ST HELENA	42	11	42	11	0	0
MADEIRA ISLANDS	958	289	558	287	400	2
UPPER VOLTA	20,697	17,151	7,753	8,544	12,944	8,597
SENEGAL	11,340	15,309	6,577	8,841	4,763	6,468
ANGOLA	31,455	92,040	21,771	69,419	9,684	22,621
WESTERN AFRICA, NEC	9,978	4,699	2,799	1,485	7,179	3,214
CONGO (BRAZZAVILLE)	8,827	14,099	6,550	10,992	2,277	3,107
LIBERIA	107,574	106,506	90,058	81,046	17,516	25,467
ZAIRE	81,770	112,944	54,598	67,510	27,172	45,434
PURUNDI	2,763	2,864	690	1,448	2,073	1,416
RWANDA	3,863	5,649	2,345	3,759	1,518	1,890
SOMALIA	20,470	32,135	6,502	11,316	13,964	20,819
ETHIOPIA	24,421	103,528	20,661	83,320	3,760	18,204
DJIBOUTI	4,165	8,113	1,338	2,303	2,827	5,814
UGANDA	2,998	864	2,998	691	0	173
KENYA	137,604	61,138	125,414	58,268	12,190	2,870
SEYCHELLES	287	2,864	231	2,778	56	86
BRITISH INDIAN OCEAN TERRITORY	41	411	41	24	0	387
TANZANIA	48,152	36,273	36,506	33,454	11,646	2,810
MAURITIUS	12,122	15,904	7,938	8,050	4,184	7,854
MOZAMBIQUE	20,291	29,912	11,133	13,961	9,158	15,951
MALAGASY REPUBLIC	9,171	61,005	5,676	56,214	3,495	4,741
COMOROS	27	135	27	61	6	74
FRENCH INDIAN OCEAN AREAS	887	1,529	883	1,278	4	251
REPUBLIC OF SOUTH AFRICA	1,072,985	1,406,887	1,008,567	1,307,815	64,418	98,072
NAMIBIA	10,241	9,910	10,223	9,885	18	25
BOTSWANA	2,291	5,552	352	2,030	1,939	3,522
ZAMBIA	44,393	67,903	32,859	53,831	11,534	14,072
SWAZILAND	1,096	1,967	853	1,719	243	248
RHODESIA	951	903	949	898	2	5
MALAWI	4,811	4,538	4,382	3,947	420	591
LESOTHO	4,889	5,379	456	728	4,433	4,651
DESTINATION UNKNOWN	680,087	845,943	0	0	680,087	845,943
DEVELOPED COUNTRIES	85,456,896	109,736,304	69,129,984	91,540,310	15,326,912	18,195,994
LESS DEVELOPED COUNTRIES	50,734,130	60,720,653	41,023,629	49,920,051	9,710,501	12,524,659
CENTRAL PLAN	4,963,159	8,120,828	1,616,451	2,368,038	3,346,708	5,752,790
CENTRAL PLAN-EUR (INC USSR)	4,141,867	6,403,585	1,368,458	1,640,954	2,773,409	4,762,531
CENTRAL PLAN-ASIA	820,952	1,717,134	247,655	726,975	573,297	990,159
CACM	1,556,406	1,636,255	1,373,731	1,440,874	182,675	195,381
LAFTA	17,229,017	22,804,831	14,820,331	20,027,273	2,408,686	2,777,558
CCM	884,570	1,124,469	687,526	883,361	196,844	241,108
OPEC	16,501,302	14,895,042	14,252,919	12,673,793	2,248,383	2,221,249
COMECON	3,665,279	5,660,306	1,003,071	1,182,222	2,662,208	4,478,084

TABLE 14--U.S. AGRICULTURAL EXPORTS: VALUE OF TOTAL, SPECIFIED GOVERNMENT-FINANCED PROGRAMS, AND COMMERCIAL, BY COUNTRY, CALENDAR YEARS 1978 AND 1979

COUNTRY	AGRICULTURAL COMMODITIES		SPECIFIED GOVERNMENT-FINANCED PROGRAMS		COMMERCIAL	
	1978	1979	1978	1979	1978	1979
-- 1,000 DOLLARS --						
WORLD	29,384,126	34,745,385	1,570,442	1,495,928	27,813,684	33,249,457
NORTH AMERICA	1,620,910	1,650,019	0	0	1,620,915	1,650,019
GREENLAND	0	29	0	0	0	29
CANADA	1,620,888	1,649,975	0	0	1,620,888	1,649,973
ST PIERRE AND MIQUELON	22	17	0	0	22	17
LATIN AMERICA	3,157,816	3,683,842	109,079	132,453	3,048,737	3,551,389
MEXICO	902,976	1,023,484	0	0	902,976	1,023,484
CENTRAL AMERICA	236,544	266,542	10,968	21,194	132,453	147,348
GUATEMALA	47,732	53,332	3,952	5,565	42,780	47,767
BELIZE	6,904	9,008	0	0	6,904	9,008
EL SALVADOR	46,983	49,789	2,325	2,271	44,658	47,518
HONDURAS	34,455	31,727	2,162	4,941	32,293	26,786
NICARAGUA	23,304	19,753	0	7,510	23,304	12,243
COSTA RICA	30,201	40,780	644	160	29,557	40,620
PANAMA	46,965	62,153	1,685	747	45,280	61,406
CANAL ZONE	0	0	0	0	0	0
CARIBBEAN	479,851	599,934	35,097	50,286	444,756	549,648
BERMUDA	26,506	29,722	0	0	26,506	29,722
BAHAMAS	56,238	60,803	0	0	56,238	60,803
CUBA	2	0	0	0	2	0
JAMAICA	77,927	77,110	13,514	12,424	64,413	64,686
TURKS AND CAICOS ISLANDS	550	514	0	0	550	514
CAYMAN ISLANDS	5,507	6,005	0	0	5,507	6,005
HAITI	37,467	46,509	15,498	15,802	21,969	30,707
DOMINICAN REPUBLIC	123,162	174,813	6,028	21,279	117,134	153,534
LEEWARD-WINDWARD IS.	19,617	29,740	0	711	19,617	29,029
BARBADOS	16,428	22,877	57	70	16,371	22,807
TRINIDAD-TOBAGO	54,938	75,119	0	0	54,938	75,119
NETHERLANDS ANTILLES	53,156	65,124	0	0	53,156	65,194
FRENCH WEST INDIES	8,355	11,528	0	0	8,355	11,528
SOUTH AMERICA	1,538,443	1,793,882	63,014	60,973	1,475,429	1,732,909
COLOMBIA	135,027	246,809	1,799	1,088	133,228	245,720
VENEZUELA	387,268	491,868	0	0	387,268	491,868
GUYANA	14,973	20,735	2,021	2,278	12,952	18,457
SURINAM	17,447	18,458	0	0	17,447	18,548
FRENCH GUYANA	313	615	0	0	313	615
ECUADOR	81,483	94,983	1,672	2,224	79,811	92,759
PERU	129,636	153,467	33,660	27,289	95,976	126,178
BOLIVIA	30,564	24,252	17,177	19,372	13,387	4,880
CHILE	173,687	160,698	6,344	7,895	167,895	152,803
BRAZIL	533,580	535,990	95	463	533,485	535,527
PARAGUAY	1,152	1,600	246	364	906	1,236
URUGUAY	19,681	8,765	0	0	19,681	8,765
ARGENTINA	13,632	35,643	0	0	13,632	35,643
OTHER SOUTH AMERICA	0	0	0	0	0	0
EUROPE	11,881,349	14,658,790	38,701	35,226	11,842,648	14,623,564
WESTERN EUROPE	9,107,940	9,896,159	0	0	9,107,940	9,896,159
EC (9)	7,175,592	7,665,695	0	0	7,175,592	7,665,695
EC (6)	5,859,585	6,317,844	0	0	5,859,585	6,317,844
NETHERLANDS	2,326,601	2,555,521	0	0	2,326,601	2,555,521
BELGIUM-LUXEMBOURG	461,627	539,715	0	0	461,627	539,715
FRANCE	568,198	725,406	0	0	568,198	725,406
FED REPUBLIC OF GERMANY	1,502,475	1,492,380	0	0	1,502,475	1,492,380
ITALY	1,000,684	1,004,822	0	0	1,000,684	1,004,822
EC (3)	1,316,007	1,347,851	0	0	1,316,007	1,347,851
DENMARK	212,096	209,388	0	0	212,096	209,388
UNITED KINGDOM	1,051,330	1,056,810	0	0	1,051,330	1,056,810
IRELAND	52,581	81,653	0	0	52,581	81,653
OTHER WESTERN EUROPE	1,932,348	2,238,464	38,701	35,226	1,893,647	2,195,238
ICELAND	6,063	7,538	0	0	6,063	7,538
SWEDEN	109,931	114,554	0	0	109,931	114,554
NORWAY	133,391	141,770	0	0	133,391	141,770
FINLAND	39,053	72,571	0	0	39,053	72,571
AUSTRIA	20,613	23,419	0	0	20,613	23,419
SWITZERLAND	253,185	235,929	0	0	253,185	235,929
AZORES	1,620	1,209	0	0	1,620	1,209
SPAIN	821,683	930,238	0	0	821,683	930,238
PORTUGAL	371,547	484,893	38,701	35,226	332,846	449,667
GIBRALTAR	158	228	0	0	158	228
MALTA-GOZO	11,141	11,183	0	0	11,141	11,183
GREECE	163,963	206,932	0	0	163,963	206,932
EASTERN EUROPE EX U.S.S.R.	1,086,861	1,907,735	0	0	1,086,861	1,907,735
GERMAN DEMOCRATIC REPUBLIC	193,955	321,818	0	0	193,955	321,818
CZECHOSLOVAKIA	77,111	247,999	0	0	77,111	247,999
HUNGARY	52,676	24,466	0	0	52,676	24,466
POLAND	583,482	651,371	0	0	583,482	651,371
YUGOSLAVIA	110,984	284,396	0	0	110,984	284,396
ALBANIA	217	151	0	0	217	151
ROMANIA	148,543	336,515	0	0	148,543	336,515
BULGARIA	39,893	41,019	0	0	39,893	41,019

TABLE 14--U.S. AGRICULTURAL EXPORTS: VALUE OF TOTAL, SPECIFIED GOVERNMENT-FINANCED PROGRAMS, AND COMMERCIAL, BY COUNTRY, CALENDAR YEARS 1978 AND 1979--CONTINUED

COUNTRY	AGRICULTURAL COMMODITIES		SPECIFIED GOVERNMENT-FINANCED PROGRAMS		COMMERCIAL 1/	
	1978	1979	1978	1979	1978	1979
-- 1,000 DOLLARS --						
U.S.S.R.	1,686,548	2,854,896	0	0	1,686,548	2,854,896
U.S.S.R.	1,686,548	2,854,896	0	0	1,686,548	2,854,896
ESTONIA	0	0	0	0	0	0
LATVIA	0	0	0	0	0	0
LITHUANIA	0	0	0	0	0	0
ASIA	10,294,998	12,108,404	848,698	705,083	9,446,292	11,403,321
WEST ASIA	1,439,690	1,446,509	287,771	190,875	1,152,119	1,255,634
TURKEY	3,028	410	71	71	2,957	839
CYPRUS	10,404	13,944	850	1,264	9,554	11,780
SYRIA	24,686	45,843	14,180	14,749	10,426	31,094
LEBANON	31,139	69,970	9,548	2,960	21,591	67,010
IRAQ	139,432	146,000	0	0	139,432	146,008
IRAN	492,932	415,099	0	0	492,932	415,099
ISRAEL	298,471	313,490	252,646	161,800	45,825	151,690
JORDAN	26,181	31,611	9,155	8,004	17,026	23,607
GAZA STRIP	564	305	1,152	1,537	-588	-1,232
KUWAIT	29,588	22,748	0	0	29,588	22,748
SAUDI ARABIA	315,342	325,506	0	0	315,342	325,506
QATAR	5,441	2,990	0	0	5,441	2,990
UNITED ARAB EMIRATES	30,762	43,771	0	0	30,762	43,771
YEMEN (SAPA)	8,857	7,373	169	490	8,688	6,783
YEMEN (ADEN)	22,514	546	0	0	22,514	546
OMAN	3,749	2,855	0	0	3,749	2,055
BAHRAIN	5,880	5,349	0	0	5,880	5,340
SOUTH ASIA	715,261	640,555	338,416	295,592	376,845	344,563
AFGHANISTAN	4,808	3,226	6,568	3,263	-1,760	-37
INDIA	281,654	260,865	131,194	149,134	150,460	111,731
PAKISTAN	276,197	198,624	59,933	40,402	216,264	158,222
NEPAL	1,535	1,776	1,273	1,700	262	76
BANGLADESH	106,690	144,502	99,657	81,422	7,033	63,080
SRI LANKA (CEYLON)	44,377	31,562	39,791	20,071	4,586	11,491
EAST AND SOUTHEAST ASIA	2,139,839	10,021,340	222,511	218,216	7,917,328	9,803,124
JAPAN	4,435,261	5,255,294	0	0	4,435,261	5,255,294
CHINA MAINLAND	573,297	990,159	0	0	573,297	990,159
SE & ASIA EX JAPAN & CHINA	3,131,281	3,775,887	222,511	218,216	2,908,770	3,507,671
BURMA	19	901	0	89	19	712
THAILAND	126,730	157,682	0	0	126,730	157,682
NORTH VIETNAM	0	0	0	0	0	0
SOUTH VIETNAM	0	0	0	0	0	0
VIETNAM	1,500	0	0	0	1,500	0
LAOS	1,338	929	1,257	1,922	81	-993
CAMBODIA	0	0	0	4,395	0	-4,387
MALAYSIA	62,988	63,992	0	0	62,988	63,992
SINGAPORE	76,806	91,670	27	14	76,779	91,656
INDONESIA	317,028	322,360	142,191	147,169	174,837	175,191
BRUNEI	274	271	0	0	274	271
PHILIPPINES	212,050	262,510	20,674	26,050	191,376	236,460
MACAO	24	29	0	0	24	29
SOUTHERN & SE. ASIA, NEC	0	0	0	0	0	0
SOUTHERN ASIA, NEC	268	12	146	85	122	-73
MONGOLIA	0	0	0	0	0	0
NORTH KOREA	0	0	0	0	0	0
REPUBLIC OF KOREA	1,148,056	1,440,687	58,216	38,492	1,089,840	1,402,195
HONG KONG	359,396	361,329	0	0	359,396	361,329
TAIWAN	824,804	1,073,607	0	0	824,804	1,073,607
OCEANIA	150,859	177,280	0	0	150,859	177,280
AUSTRALIA	89,542	99,906	0	0	89,542	99,906
PAPUA NEW GUINEA	636	349	0	0	636	349
NEW ZEALAND	30,305	36,157	0	0	30,305	36,157
WESTERN SAMOA	916	779	0	0	916	779
BRITISH PACIFIC ISLANDS	90	195	0	0	90	195
FRENCH PACIFIC ISLANDS	12,451	15,314	0	0	12,451	15,314
TRUST TERR. OF PACIFIC IS.	14,258	21,386	0	0	14,258	21,386
OTHER PACIFIC ISLANDS, NEC	2,661	3,194	0	0	2,661	3,194
AFRICA	1,598,110	1,621,188	573,964	623,166	1,024,146	997,942
NORTH AFRICA	274,617	900,820	443,335	433,191	431,282	467,629
MOROCCO	126,255	93,513	26,241	21,971	190,014	71,542
ALGERIA	143,451	125,518	1,028	0	142,423	125,518
TUNISIA	37,547	62,822	18,666	16,500	18,881	46,322
LIBYA	12,924	18,378	0	0	12,924	18,378
EGYPT	554,440	600,589	397,400	394,720	157,040	205,869
OTHER AFRICA	723,493	720,288	130,629	189,975	592,864	530,313
SUDAN	43,246	51,711	13,243	20,540	0,003	31,171
CANARY ISLANDS	41,936	39,718	0	0	41,936	39,718
SPANISH AFRICA, NEC	4	0	0	0	4	0
WESTERN SAHARA	0	0	0	0	0	0
EQUATORIAL GUINEA	0	0	0	0	0	0
MAURITANIA	4,369	1,936	1,764	837	2,605	1,099
CAMEROON	6,803	8,913	1,104	1,436	5,699	7,477
SENEGAL	21,568	8,415	7,799	6,031	13,769	2,384

TABLE 14--U.S. AGRICULTURAL EXPORTS: VALUE OF TOTAL, SPECIFIED GOVERNMENT-FINANCED PROGRAMS,
* AND COMMERCIAL, BY COUNTRY, CALENDAR YEARS 1978 AND 1979--CONTINUED

COUNTRY	AGRICULTURAL COMMODITIES		SPECIFIED GOVERNMENT- FINANCED PROGRAMS		COMMERCIAL 1/ 1978 1979	
	1978	1979	1978	1979	1978	1979
-- 1,000 DOLLARS --						
MALI	1,073	916	2,890	1,126	-1,817	-230
GUINEA	13,951	8,587	12,020	5,991	1,931	2,596
SIERRA LEONE	6,393	7,012	1,550	1,658	4,843	5,354
IVORY COAST	19,014	22,079	171	47	18,843	22,032
GHANA	23,984	27,574	3,475	14,747	20,509	8,827
THE GAMBIA	568	1,521	319	877	49	644
NIGER	2,683	2,212	2,042	270	641	1,942
TOGO	4,156	8,997	1,161	3,633	2,995	5,364
NIGERIA	300,638	211,634	0	0	300,638	211,634
CENTRAL AFRICAN EMPIRE	7	2	288	309	-281	-307
GABON	1,094	386	0	0	1,094	386
CHAD	2,176	2,177	4,068	3,772	-1,892	-1,595
ST HELENA	0	0	0	0	0	0
MADEIRA ISLANDS	400	2	0	0	400	2
UPPER VOLTA	12,944	8,607	8,754	9,080	4,190	-473
BENIN	4,763	6,468	867	771	3,896	5,697
ANGOLA	9,684	22,621	499	1,257	9,185	21,364
WESTERN AFRICA, NEC	7,179	3,214	4,648	3,164	2,531	50
CONGO (BRAZZAVILLE)	2,277	3,107	764	931	1,513	2,176
LIBERIA	17,516	25,460	149	58	17,367	25,402
ZAIRE	27,172	45,434	8,622	29,411	18,550	16,023
BURUNDI	2,073	1,416	2,134	1,520	-61	-104
RWANDA	1,518	1,990	1,213	1,844	305	46
SOMALIA	13,968	20,919	11,036	20,582	2,932	231
ETHIOPIA	3,760	18,208	5,650	8,938	-1,890	9,270
OJIBOUTI	2,827	5,810	487	398	2,340	5,412
UGANDA	0	173	0	150	0	23
KENYA	12,190	2,870	930	1,432	11,260	1,438
SEYCHELLES	56	84	67	177	-21	-91
BRITISH INDIAN OCEAN TERRITORY	0	387	0	0	0	387
SEYCHELLES-DEPENDENCIES	0	0	0	0	0	0
TANZANIA	11,646	2,819	8,029	2,439	3,617	380
MAURITIUS-DEPENDENCIES	0	0	0	0	0	0
MAURITIUS	4,184	7,854	85	3,077	4,099	4,777
MOZAMBIQUE	9,158	15,951	6,924	15,027	2,234	924
MALAGASY REPUBLIC	3,495	4,791	1,329	1,378	2,166	3,413
COMOROS	0	74	0	0	0	74
FRENCH INDIAN OCEAN AREAS	4	251	0	0	4	251
REPUBLIC OF SOUTH AFRICA	64,418	99,072	0	0	64,418	99,072
NAMIBIA	18	25	0	0	18	25
BOTSWANA	1,939	3,522	2,662	4,770	-723	-1,248
ZAMBIA	11,534	14,072	8,488	15,810	3,046	-1,738
SWAZILAND	243	248	424	373	-181	-125
RHODESIA	2	5	0	0	2	5
MALAWI	429	591	198	627	231	-36
LESOTHO	4,433	4,651	4,576	5,481	-143	-830
DESTINATION UNKNOWN	680,087	845,943	0	0	680,087	845,943
DEVELOPED COUNTRIES	16,326,912	18,195,994	252,646	161,800	16,074,266	18,034,194
LESS DEVELOPED COUNTRIES	9,710,501	10,796,602	1,279,095	1,298,902	8,431,406	9,497,700
CENTRAL PLAN	3,346,708	5,752,790	0	0	3,346,708	5,752,790
CENTRAL PLAN-EUR (INC USSR)	2,773,409	4,762,631	0	0	2,773,409	4,762,631
CENTRAL PLAN-ASIA	573,297	990,159	0	0	573,297	990,159
CACH	182,675	195,381	9,283	20,447	173,392	174,934
LAFTA	2,408,686	2,777,558	60,993	58,695	2,347,693	2,718,863
CCM	196,844	241,108	15,592	15,483	181,252	225,625
OPEC	2,248,383	2,221,249	144,891	149,393	2,103,492	2,071,856
COMECOM	2,662,208	4,478,084	0	0	2,662,208	4,478,084

TABLE 15--U.S. AGRICULTURAL EXPORTS: QUANTITY AND VALUE, COMMODITY GROUP BY COUNTRY
CALENDAR YEARS 1978 AND 1979

COMM GP COUNTRY	QUANTITY		VALUE		COMM GP COUNTRY	QUANTITY		VALUE	
	1978	1979	1,000 DOL.	1,000 DOL.		1978	1979	1,000 DOL.	1,000 DOL.
ANIMALS AND ANIMAL PRODUCTS					NA				
TOTAL	---	---	3,031,513	3,764,895	YUGOSLV	---	---	1,296	0
CANADA	---	---	312,325	306,089	IRAN	---	---	12,443	172
MEXICO	---	---	171,924	268,056	S ARAB	---	---	421	920
SALVADR	---	---	12,010	15,395	THAILND	---	---	648	8
BERMUDA	---	---	10,341	11,065	PHIL R	---	---	320	516
BAHAMAS	---	---	22,336	24,192	KOR REP	---	---	17,326	16,366
JAMAICA	---	---	19,406	20,681	TAIWAN	---	---	450	998
HAITI	---	---	9,823	10,302	JAPAN	---	---	16,693	22,710
DOM REP	---	---	13,487	25,815	LIBYA	---	---	1,269	7
LW WW I	---	---	10,977	15,085	OTHERS	---	---	4,296	3,474
TRINID	---	---	8,720	14,929	CATTLE-LIVE				
N ANTIL	---	---	17,372	22,445	TOTAL	122	66	94,068	67,998
COLOMB	---	---	29,393	31,629	CANADA	46	19	22,393	11,869
VENEZ	---	---	66,637	54,852	MEXICO	25	24	16,838	18,847
ECUADOR	---	---	11,104	17,415	GUATHAL	1	1	492	700
BRAZIL	---	---	8,556	16,579	SALVADR	0	0	382	54
SWEDEN	---	---	7,107	13,216	HONDURA	0	0	109	264
DENMARK	---	---	27,704	35,434	C RICA	1	0	980	314
U KING	---	---	141,440	174,540	DOM REP	0	0	321	243
IRELAND	---	---	11,496	17,601	COLOMB	3	1	2,626	1,268
NETHLS	---	---	91,557	100,751	VENEZ	1	0	430	297
BELGIUM	---	---	62,043	67,230	ECUADOR	0	0	248	250
FRANCE	---	---	139,139	193,499	CHILE	0	0	35	277
FR GERM	---	---	124,555	155,750	BRAZIL	0	1	1,386	1,677
CZECHO	---	---	14,425	31,512	ARGENT	1	0	1,081	223
SWITZLD	---	---	40,650	56,758	FRANCE	0	0	354	873
POLAND	---	---	14,894	28,765	FR GERM	0	0	355	74
U.S.S.R	---	---	28,154	61,015	HUNGARY	1	0	1,197	0
SPAIN	---	---	31,753	72,513	U.S.S.R	0	0	486	209
PORTUGL	---	---	5,907	14,925	SPAIN	0	0	0	605
ITALY	---	---	69,478	127,966	ITALY	2	1	822	1,490
YUGOSLV	---	---	7,017	18,618	YUGOSLV	1	0	1,296	0
ROMANIA	---	---	52,312	59,952	GREECE	1	0	391	62
IRAN	---	---	29,772	5,713	IRAN	13	0	12,443	172
ISRAEL	---	---	6,604	11,341	S ARAB	0	1	421	920
S ARAB	---	---	18,348	28,035	INDIA	0	0	0	310
INDIA	---	---	28,185	4,349	THAILND	1	0	579	0
PAKISTN	---	---	20,427	29,278	PHIL P	0	0	36	224
SINGAPR	---	---	14,731	19,657	KOR REP	17	12	16,762	15,579
PHIL R	---	---	9,234	12,363	JAPAN	5	4	8,387	10,152
CHINA M	---	---	12,181	6,999	LIBYA	1	0	1,269	0
KOR REP	---	---	206,764	229,193	OTHERS	2	2	2,109	1,039
HONG KONG	---	---	37,881	43,441	MEATS AND MEAT PRODUCTS				
TAIWAN	---	---	48,675	61,577	TOTAL	409,255	387,929	743,453	852,858
JAPAN	---	---	660,689	827,762	CANADA	56,084	35,393	108,038	67,027
MOROCCO	---	---	10,222	7,119	MEXICO	25,680	34,305	18,319	28,008
ALGERIA	---	---	18,416	22,133	PANAMA	2,043	2,099	3,069	3,606
EGYPT	---	---	65,644	95,963	BERMUDA	1,588	1,625	5,941	6,798
CNRY I	---	---	7,228	15,230	BAHAMAS	5,949	6,043	16,657	18,434
NIGERIA	---	---	22,722	25,054	JAMAICA	2,379	1,670	3,542	3,095
REP SAF	---	---	10,158	25,436	DOM REP	536	1,575	1,375	2,704
OTHERS	---	---	189,598	209,578	LW WW I	1,432	1,735	3,014	4,282
ANIMALS-LIVE, EXCEPT POULTRY					NA				
TOTAL	---	---	153,435	157,241	BARBADO	1,099	1,169	2,230	2,624
CANADA	---	---	31,787	21,486	TRINID	1,486	2,015	2,402	3,308
MEXICO	---	---	19,585	25,063	N ANTIL	4,033	4,698	9,762	12,994
GUATHAL	---	---	566	826	VENEZ	8,940	4,810	19,789	10,562
SALVADR	---	---	484	75	U KING	36,335	32,965	29,792	39,167
C RICA	---	---	1,165	770	NETHLS	32,317	28,595	36,609	42,416
PANAMA	---	---	519	363	BELGIUM	32,043	29,965	44,856	53,555
DOM REP	---	---	545	858	FRANCE	69,785	58,959	88,230	106,535
COLOMB	---	---	2,770	1,353	FR GERM	9,057	8,390	4,218	5,375
VENEZ	---	---	1,085	1,252	SWITZLD	1,250	1,827	5,136	7,493
CHILE	---	---	43	508	ITALY	1,053	1,739	1,618	3,226
BRAZIL	---	---	1,808	3,756	ISRAEL	2,586	2,114	3,399	4,198
ARGENT	---	---	1,298	588	S ARAB	3,573	4,272	12,012	17,224
SWEDEN	---	---	786	1,552	SINGAPR	1,200	837	2,915	3,081
FINLAND	---	---	788	745	KOR REP	8,743	6,519	18,747	14,742
U KING	---	---	10,975	10,836	HONG KONG	1,886	1,964	5,061	6,205
IRELAND	---	---	10,833	16,360	TAIWAN	543	2,365	1,791	5,565
NETHLS	---	---	977	464	JAPAN	85,639	93,638	268,339	342,808
FRANCE	---	---	8,591	20,497	PAC I	860	1,314	2,097	3,986
FR GERM	---	---	906	1,459	CNRY I	18	1,577	70	3,969
HUNGARY	---	---	1,221	116	OTHERS	12,518	13,673	24,426	29,461
U.S.S.R	---	---	732	209					
SPAIN	---	---	31	657					
ITALY	---	---	1,578	2,184					

TABLE 15--U.S. AGRICULTURAL EXPORTS: QUANTITY AND VALUE, COMMODITY GROUP BY COUNTRY
CALENDAR YEARS 1978 AND 1979--CONTINUED

COMM GP COUNTRY	QUANTITY		VALUE		COMM GP COUNTRY	QUANTITY		VALUE	
	1978	1979	1978	1979		1978	1979	1978	1979
			1,000 DOL.	1,000 DOL.				1,000 DOL.	1,000 DOL.
S ARAB	1,829	3,801	3,679	6,036	POULTRY MEATS-PREP, PRFS				MT
ARAB EM	437	434	764	904	TOTAL	3,276	5,186	6,387	11,120
SINGAPR	10,666	13,298	10,575	14,933	CANADA	1,598	1,731	3,119	3,567
HG KONG	20,522	19,787	17,492	19,781	MEXICO	50	40	54	34
JAPAN	30,702	37,582	49,666	49,345	PANAMA	10	30	33	67
FR P IS	2,345	3,686	3,004	4,701	BERMUDA	26	20	47	41
T PAC I	1,185	1,389	1,351	1,561	BAHAMAS	12	9	24	35
EGYPT	3,396	16,807	3,033	16,407	JAMAICA	40	1	35	4
CNRY I	5,833	9,280	7,075	11,233	LW VW I	124	16	103	22
TOGO	1,358	1,723	1,012	1,627	BARBADO	14	75	0	51
NIGERIA	6,786	4,677	5,679	5,575	TRINID	21	0	34	0
OTHERS	4,482	4,940	5,379	6,404	N ANTIL	28	4	41	21
					CHILE	30	352	25	419
					SWEDEN	3	0	44	119
					U KING	96	285	547	814
					NETHLOS	51	95	197	425
					BELGIUM	8	7	45	35
					FRANCE	36	1	92	5
					FR GERM	47	1,185	129	1,953
					AUSTRIA	12	82	70	313
					SWITZLD	38	47	250	154
					SPAIN	23	0	146	0
					ITALY	5	0	23	6
					YUGOSLV	0	4	2	53
					GREECE	14	0	63	39
					KUWAIT	13	4	22	4
					S ARAB	79	26	151	74
					ARAB EM	19	2	39	4
					SINGAPR	22	32	37	53
					HG KONG	135	165	183	217
					JAPAN	71	24	134	61
					NEW GUI	127	27	122	28
					W SAMOA	17	46	13	38
					FR P IS	29	38	38	57
					T PAC I	52	726	53	1,905
					EGYPT	74	92	61	128
					NIGERIA	305	0	271	0
					OTHERS	76	80	132	171
					EGGS				MA
					TOTAL	---	---	72,337	73,697
					CANADA	---	---	15,519	18,725
					MEXICO	---	---	1,232	3,909
					HONDURA	---	---	291	475
					NICARAG	---	---	634	462
					C RICA	---	---	113	734
					PANAMA	---	---	267	316
					BERMUDA	---	---	577	623
					JAMAICA	---	---	3,839	4,225
					HAITI	---	---	132	278
					DOM REP	---	---	384	2,638
					BARBADO	---	---	532	662
					TRINID	---	---	3,479	4,222
					COLOMB	---	---	227	215
					VENEZ	---	---	2,287	2,574
					GUYANA	---	---	1,194	1,476
					SURINAM	---	---	470	692
					BRAZIL	---	---	247	378
					ARGENT	---	---	597	1,312
					U KING	---	---	2,153	864
					NETHLOS	---	---	804	493
					FR GERM	---	---	2,894	3,768
					AUSTRIA	---	---	296	462
					SWITZLD	---	---	1,021	1,050
					ITALY	---	---	1,388	1,804
					GREECE	---	---	719	1,085
					IRAN	---	---	694	45
					ISRAEL	---	---	218	389
					KUWAIT	---	---	659	17
					S ARAB	---	---	292	803
					ARAB EM	---	---	1,907	0
					YEMEN S	---	---	396	0
					OMAN	---	---	1,172	0
					HG KONG	---	---	6,276	4,254
					JAPAN	---	---	17,118	11,911
					T PAC I	---	---	337	585
					EGYPT	---	---	316	85
					OTHERS	---	---	1,555	2,275

TABLE 15--U.S. AGRICULTURAL EXPORTS: QUANTITY AND VALUE, COMMODITY GROUP BY COUNTRY
CALENDAR YEARS 1978 AND 1979--CONTINUED

COMM GP COUNTRY	QUANTITY		VALUE		COMM GP COUNTRY	QUANTITY		VALUE		
	1978	1979	1978	1979		1978	1979	1978	1979	
			1,000 DOL.	1,000 DOL.				1,000 DOL.	1,000 DOL.	
DAIRY PRODUCTS										
TOTAL	---	---	146,116	125,038	NA	---	---	---	---	
CANADA	---	---	8,733	10,495	N ANTIL	23	91	12	79	
MEXICO	---	---	21,287	25,252	COLOMB	74	32	54	16	
GUATMAL	---	---	2,317	2,593	FR GERM	146	114	87	76	
SALVADR	---	---	1,265	512	S ARAP	52	245	62	307	
HONDURA	---	---	1,232	790	PHIL R	56	19	60	17	
NICARAG	---	---	576	1,278	KOR REP	11	188	16	257	
PANAMA	---	---	2,441	1,674	HG KONG	119	19	138	21	
BERMUDA	---	---	737	841	T PAC I	952	1,129	737	967	
BAHAMAS	---	---	2,475	2,262	LIBYA	47	0	47	0	
JAMAICA	---	---	432	589	GUINFA	277	31	169	28	
CAYMAN	---	---	482	503	NIGERTA	252	7	176	3	
HAITI	---	---	3,523	2,143	OTHERS	259	383	200	257	
DOP REP	---	---	884	3,388	NONFAT DRY MILK					MT
LW VW I	---	---	436	1,070	TOTAL	103,122	68,136	72,959	76,295	
BARBADO	---	---	244	381	CANADA	224	277	214	203	
N ANTIL	---	---	979	1,255	MEXICO	18,798	14,004	7,906	6,145	
COLOMB	---	---	821	1,086	GUATMAL	2,129	2,177	1,770	947	
VENEZ	---	---	2,332	2,233	SALVADR	1,582	765	962	273	
ECUADOR	---	---	708	1,262	HONDURA	780	1,172	949	418	
PERU	---	---	2,782	2,243	NICARAG	25	2,441	15	915	
BOLIVIA	---	---	2,281	1,412	PANAMA	1,322	750	1,074	294	
CHILE	---	---	982	2,166	HAITI	3,067	2,263	2,781	822	
BRAZIL	---	---	311	471	DOM REP	134	831	35	362	
ARGENT	---	---	580	651	LW VW I	3	292	8	188	
SWEDEN	---	---	101	422	ECUADOR	206	646	161	178	
U KING	---	---	1,224	1,087	PERU	2,829	1,097	1,304	392	
NETHLD	---	---	201	779	BOLIVIA	3,465	1,145	1,467	403	
FR GERM	---	---	378	429	CHILF	463	1,937	119	673	
SPAIN	---	---	251	607	BRAZIL	177	232	82	117	
TURKEY	---	---	543	202	PARAGUA	116	256	188	90	
SYRIA	---	---	152	563	NETHLD	0	844	0	304	
LEBANON	---	---	1,828	39	TURKEY	161	121	247	43	
IRAN	---	---	790	258	SYRIA	408	1,624	144	543	
ISRAEL	---	---	613	292	LEBANON	1,240	0	1,821	0	
JORDAN	---	---	1,044	530	ISRAEL	346	258	445	109	
S ARAB	---	---	1,045	1,492	JORDAN	670	193	1,037	69	
AFGHAN	---	---	915	176	AFGHAN	572	500	915	176	
INDIA	---	---	18,524	2,561	INDIA	24,842	6,307	17,869	2,240	
PAKISTN	---	---	14	536	PAKISTN	63	942	7	341	
BNGLD	---	---	343	524	NEPAL	278	578	98	204	
THAILND	---	---	194	391	BNGLD	210	1,428	327	467	
SINGAPR	---	---	387	562	BURMA	0	255	0	90	
INDNSTA	---	---	1,681	1,294	THAILND	12	516	26	182	
PHIL R	---	---	2,070	4,187	INDNSTA	3,400	2,183	1,316	446	
KOR REP	---	---	812	2,249	PHIL R	83	2,359	203	1,011	
HG KONG	---	---	2,466	4,299	JAPAN	16	97	40	85	
TAIWAN	---	---	3,855	3,665	T PAC I	136	126	233	205	
JAPAN	---	---	4,401	7,822	MOROC	6,111	1,723	4,271	639	
AUSTRAL	---	---	1,029	1,093	ALGERTIA	403	0	651	0	
T PAC I	---	---	1,677	2,156	TUNISIA	895	729	644	205	
MOROC	---	---	6,228	1,514	FGYPT	2,350	97	1,363	34	
ALGERIA	---	---	651	0	SUDAN	3,237	493	2,857	174	
TUNISIA	---	---	773	443	MAURITN	270	265	94	93	
EGYPT	---	---	1,501	60	CAMROON	386	676	269	238	
SUDAN	---	---	2,862	181	SENEGAL	324	322	139	109	
SENEGAL	---	---	1,792	2,993	GHANA	136	188	96	93	
GHANA	---	---	1,124	1,390	TOGO	321	0	309	0	
U VOLTA	---	---	8,899	1,831	U VOLTA	7,304	5,159	7,646	1,020	
CO BRA7	---	---	607	134	ANGOLA	1	504	2	179	
ZAIRE	---	---	181	720	CO BRAZ	383	406	248	129	
RWANDA	---	---	633	208	ZAIRE	289	1,364	114	631	
SOMALIA	---	---	3,694	447	BURUNDI	687	517	319	194	
MOZAMBQ	---	---	3,039	248	RWANDA	502	599	482	208	
REP SAF	---	---	458	1,295	SOMALIA	2,471	1,268	3,694	447	
LESOTHO	---	---	1,190	413	ETHIOP	0	280	0	49	
OTHERS	---	---	7,194	7,543	KENYA	0	528	0	188	
					TNZANTA	0	242	1	85	
					MOZAMBQ	2,957	699	3,039	244	
					MALAGAS	369	453	254	93	
					REP SAF	175	429	131	139	
					SWAZLND	217	227	76	80	
					MALANT	242	98	305	37	
					LESOTHO	1,493	1,036	1,190	254	
					OTHERS	3,942	1,294	1,005	444	
EVAPORATED, CONDENSED MILK										
TOTAL	16,787	19,187	10,836	13,912						
CANADA	155	281	87	94						
MEXICO	13,883	15,559	8,532	10,553						
NICARAG	22	62	20	65						
BAHAMAS	127	124	98	114						
CAYMAN	82	41	62	34						
HAITI	13	160	15	135						
DOP REP	5	309	9	252						
LW VW I	222	393	256	617						

TABLE 15--U.S. AGRICULTURAL EXPORTS: QUANTITY AND VALUE, COMMODITY GROUP BY COUNTRY
CALENDAR YEARS 1978 AND 1979--CONTINUED

COMM GP COUNTRY	QUANTITY		VALUE		COMM GP COUNTRY	QUANTITY		VALUE	
	1978	1979	1,000 DOL.	1,000 DOL.		1978	1979	1,000 DOL.	1,000 DOL.
BUTTER & ANHYDROUS MT					U KING				
TOTAL	305	431	719	1,053	NETHLS	54,389	65,005	29,147	34,076
CANADA	13	11	41	31	BELGIUM	101,129	79,136	44,143	40,667
MEXICO	57	46	105	102	FRANCE	27,788	9,542	11,915	4,925
GUATMAL	20	0	14	0	FR GERM	12,655	21,936	6,039	12,121
BELIZE	7	1	5	3	POLAND	77,223	55,474	32,461	27,641
BERMUDA	2	3	4	9	U.S.S.R	7,721	9,944	3,315	5,488
BAHAMAS	43	62	97	101	SPAIN	43,706	100,212	18,744	57,612
JAMAICA	1	1	3	2	PORTUGL	33,870	44,699	15,276	22,285
CAYMAN	0	2	1	5	ITALY	6,262	10,141	2,779	5,560
DOM REP	4	0	14	0	LEBANON	6,988	2,349	2,983	1,303
LW WW I	8	12	21	26	IRAQ	7,926	5,893	3,687	3,310
BARBADO	2	1	3	2	NETHLS	8,664	0	3,620	0
TRINID	9	6	18	19	IRAN	18,904	7,509	9,169	4,303
N ANTIL	9	43	20	64	INDIA	18,761	1,363	8,788	903
SPAIN	1	0	4	0	PAKISTN	43,875	55,240	19,964	28,443
S ARAB	9	40	18	56	ENGLDSH	892	9,893	355	4,771
QATAR	1	0	3	0	PHIL P	5,347	5,921	2,782	3,199
KOR REP	0	1	0	0	CHINA M	24,868	11,271	11,657	6,141
JAPAN	14	11	61	45	KOR REP	87,923	103,272	41,767	56,910
T PAC I	98	178	272	562	TAIWAN	30,739	20,562	13,574	10,204
GUINEA	6	3	12	7	JAPAN	90,167	94,281	41,725	51,987
OTHERS	1	10	3	20	MORCC	8,753	9,414	3,937	5,524
CHEESE MT					ALGERIA				
TOTAL	4,774	5,404	14,302	16,999	EGYPT	38,270	39,352	17,134	29,206
CANADA	1,306	1,576	4,089	4,686	GHANA	134,020	140,269	58,085	76,786
MEXICO	251	253	483	599	NETGERT	3,216	6,562	1,480	3,927
BELIZE	18	54	49	159	ANGOLA	34,782	31,473	16,132	18,955
HONDURA	21	11	53	35	MALAGAS	499	4,913	239	3,251
PANAMA	376	341	1,017	1,015	REP SAF	4,991	5,124	2,222	3,014
BERMUDA	166	181	463	578	OTHERS	16,803	41,779	8,232	22,378
BAHAMAS	365	243	926	712	LARD MT				
JAMAICA	41	18	118	95	TOTAL	54,237	43,507	32,931	29,374
CAYMAN	28	30	49	61	CANADA	19,442	9,275	11,990	5,436
HAITI	64	86	170	247	MEXICO	26,877	26,676	15,557	16,662
DOM REP	87	89	277	288	BELIZF	1,427	1,678	1,191	1,745
LW WW I	31	30	86	121	BAHAMAS	529	607	622	567
BARBADO	32	51	96	178	HAITI	931	1,085	489	648
TRINID	103	56	336	178	N ANTIL	267	421	221	411
N ANTIL	194	171	548	514	COLOM	167	87	123	74
COLOMB	40	12	126	31	BOLIVIA	0	1,085	0	1,110
VENEZ	189	361	526	1,098	CHILE	163	334	148	140
CHILE	26	19	67	55	U KING	3,826	1,686	1,984	971
GREECE	23	15	62	50	HG KONG	349	257	261	289
IRAN	34	12	122	33	OTHERS	368	316	345	351
S ARAB	104	212	311	628	TALLOW-INEDIBLE MT				
ARAB EM	31	10	94	25	TOTAL	1,155,823	1,217,690	515,814	654,726
BAHRAIN	30	37	137	118	MEXICO	48,036	56,334	21,386	33,914
THAILND	20	19	59	64	GUATMAL	6,389	9,648	2,956	5,090
SINGAPR	47	52	151	174	SALVADR	18,485	21,735	8,759	12,265
INDNSIA	10	16	36	54	HONDURA	9,671	5,175	4,434	3,042
KOR REP	37	50	123	133	NICARAS	4,512	5,502	2,065	3,175
HG KONG	115	137	343	463	JAMAICA	12,668	10,745	5,199	5,384
TAIWAN	19	30	72	107	HAITI	9,584	10,758	4,474	5,076
JAPAN	725	1,808	2,663	3,851	DOM REP	14,192	17,055	7,139	10,144
AUSTRAL	20	25	77	90	COLOMB	35,008	43,352	15,331	21,984
T PAC I	45	37	108	90	VENEZ	25,426	16,436	11,378	9,329
LIBERIA	19	34	53	117	ECUADOR	3,854	7,975	1,741	4,063
OTHERS	147	128	407	392	PERU	3,248	3,075	1,561	1,940
ANIMAL FATS, OILS AND GREASES MT					CHILF				
TOTAL	1,299,048	1,342,544	599,265	739,891	BRAZIL	6,419	3,854	3,281	2,285
CANADA	29,569	17,258	19,418	11,214	URUGUAY	0	7,986	0	4,136
MEXICO	79,787	88,606	41,181	56,193	U KING	1,061	6,330	549	3,522
GUATMAL	7,347	8,568	3,497	5,119	NETHLS	56,664	56,512	20,354	29,976
SALVADR	19,072	23,944	9,050	13,616	FRANCE	94,840	71,339	41,329	37,070
HONDURA	9,751	6,037	4,619	3,453	BELGIUM	26,230	9,537	11,157	4,779
NICARAG	4,521	5,510	2,074	3,183	FR GERM	12,578	21,400	5,860	11,962
JAMAICA	13,057	11,018	5,498	5,850	POLAND	75,067	52,736	31,198	25,966
HAITI	11,560	12,116	5,409	6,860	U.S.S.R	7,721	9,946	3,315	5,488
DOM REP	15,367	17,420	7,662	10,415	SPAIN	43,706	100,212	18,744	57,612
COLOMB	54,403	51,857	23,701	26,385	PORTUGL	33,870	44,699	14,904	20,453
VENEZ	25,211	17,884	12,207	10,127	ITALY	6,058	10,131	2,768	5,546
ECUADOR	20,018	27,801	9,196	14,486	TURKEY	6,355	1,657	2,592	847
PERU	3,765	3,112	1,870	2,019	LEBANON	3,985	309	1,699	143
CHILE	6,732	4,375	3,595	2,740	IRAN	7,926	5,780	3,687	3,217
BRAZIL	102	8,007	207	4,166	IRAQ	8,664	0	3,620	0
URUGUAY	1,066	6,331	564	3,528	INDIA	18,817	7,509	9,074	4,303
					PAKISTN	18,761	1,363	8,788	903
						43,849	55,221	19,936	28,418

TABLE 15--U.S. AGRICULTURAL EXPORTS: QUANTITY AND VALUE, COMMODITY GROUP BY COUNTRY
CALENDAR YEARS 1978 AND 1979--CONTINUED

COMM GP COUNTRY	QUANTITY		VALUE		COMM GP COUNTRY	QUANTITY		VALUE	
	1978	1979	1,000 DOL.	1,000 DOL.		1978	1979	1,000 DOL.	1,000 DOL.
TOTAL	---	---	11,585,399	14,402,530	TOTAL	---	---	4,601,539	5,585,562
CANADA	---	---	95,225	124,648	MEXICO	---	---	88,991	197,276
MEXICO	---	---	336,448	485,238	GUATEMAL	---	---	12,577	14,776
GUATEMAL	---	---	21,906	23,002	SALVADOR	---	---	15,301	19,073
SALVADOR	---	---	25,143	22,680	HONDURAS	---	---	9,146	11,428
HONDURAS	---	---	16,721	14,163	NICARAGUA	---	---	8,146	5,954
NICARAGUA	---	---	14,068	8,747	COSTA RICA	---	---	12,093	17,417
COSTA RICA	---	---	16,216	22,323	PANAMA	---	---	8,411	9,359
PANAMA	---	---	10,864	15,340	JAMAICA	---	---	9,975	5,286
JAMAICA	---	---	30,757	26,884	HAITI	---	---	6,556	8,888
HAITI	---	---	13,497	17,668	DOM REP	---	---	21,082	24,590
DOM REP	---	---	41,367	45,561	TRINIDAD	---	---	6,531	8,598
TRINIDAD	---	---	16,504	20,906	COLOMBIA	---	---	52,140	75,792
COLOMBIA	---	---	53,385	101,860	VENEZUELA	---	---	101,897	125,146
VENEZUELA	---	---	142,326	195,564	GUYANA	---	---	6,063	7,893
GUYANA	---	---	36,996	39,570	ECUADOR	---	---	32,632	38,773
ECUADOR	---	---	74,167	119,474	PERU	---	---	41,710	54,285
PERU	---	---	23,867	17,876	BOLIVIA	---	---	22,087	15,327
BOLIVIA	---	---	136,359	110,588	CHILE	---	---	577,653	123,785
CHILE	---	---	481,700	427,574	BRAZIL	---	---	348,965	217,375
BRAZIL	---	---	14,852	25	URUGUAY	---	---	14,807	2
URUGUAY	---	---	28,032	30,523	NORWAY	---	---	10,555	3,044
NORWAY	---	---	4,703	26,382	FINLAND	---	---	3,713	20,013
FINLAND	---	---	226,070	316,286	U KING	---	---	27,765	68,135
U KING	---	---	410,325	389,302	NETHERLS	---	---	119,892	109,717
NETHERLS	---	---	188,145	285,150	BELGIUM	---	---	4,500	23,503
BELGIUM	---	---	31,191	42,247	FRANCE	---	---	21,119	27,340
FRANCE	---	---	281,488	208,412	FR GERM	---	---	25,084	19,079
FR GERM	---	---	106,813	245,774	GERM DR	---	---	196,447	35,262
GERM DR	---	---	44,598	167,160	CZECHOS	---	---	0	78,689
CZECHOS	---	---	11,869	0	POLAND	---	---	699,054	107,564
POLAND	---	---	22,161	24,986	U.S.S.R	---	---	355,792	911,674
U.S.S.R	---	---	270,363	399,045	SPAIN	---	---	123,183	26,125
SPAIN	---	---	1,414,928	2,253,944	PORTUGAL	---	---	554,740	69,500
PORTUGAL	---	---	193,885	264,543	ITALY	---	---	373,943	67,659
ITALY	---	---	284,307	321,125	YUGOSLV	---	---	328,885	0
YUGOSLV	---	---	357,400	258,467	ROMANIA	---	---	80,636	0
ROMANIA	---	---	28,542	162,690	SYRIA	---	---	43,580	1,300
GREECE	---	---	104,544	131,102	LEBANON	---	---	82,267	128,331
ROMANIA	---	---	32,542	116,699	IRAN	---	---	488,905	312,471
BULGAR	---	---	24,845	5,389	IRAQ	---	---	1,205,875	510,872
SYRIA	---	---	22,034	28,911	ISRAEL	---	---	554,735	69,690
LEBANON	---	---	13,945	32,389	JORDAN	---	---	91,422	15,572
IRAQ	---	---	127,730	142,353	SARAP	---	---	296,576	46,400
IRAN	---	---	302,667	267,303	YEMEN A	---	---	162,969	22,064
ISRAEL	---	---	177,616	181,774	INDIA	---	---	395,720	61,170
JORDAN	---	---	18,775	21,819	PAKISTAN	---	---	1,498,975	409,384
SARAP	---	---	203,895	191,644	ENGLAND	---	---	482,519	457,619
ARAB EM	---	---	13,292	23,986	SRI LKA	---	---	254,274	151,307
YEMEN A	---	---	22,194	0	THAILAND	---	---	56,415	98,772
INDIA	---	---	75,912	85,744	MALAYSIA	---	---	56,422	88,589
PAKISTAN	---	---	189,957	59,372	SINGAPORE	---	---	49,781	77,026
ENGLAND	---	---	62,037	74,653	INDONESIA	---	---	973,712	632,398
SRI LKA	---	---	38,401	22,908	PHILIP	---	---	750,524	911,572
THAILAND	---	---	9,711	18,274	CHINA	---	---	1,444,155	1,559,626
SINGAPORE	---	---	7,090	14,601	KOR REP	---	---	1,473,933	1,672,304
INDONESIA	---	---	195,218	196,220	HONG KONG	---	---	94,615	87,031
PHILIP	---	---	110,798	159,526	TAIWAN	---	---	595,122	773,210
CHINA	---	---	361,900	482,653	JAPAN	---	---	3,276,262	3,351,506
KOR REP	---	---	428,635	626,018	MOROCCO	---	---	740,839	293,742
HONG KONG	---	---	14,173	16,150	ALGERIA	---	---	635,392	901,794
TAIWAN	---	---	297,873	403,566	TUNISIA	---	---	168,327	22,416
JAPAN	---	---	1,592,427	1,991,801	LIBYA	---	---	38,502	4,761
MOROCCO	---	---	96,534	66,822	EGYPT	---	---	1,644,803	1,726,830
ALGERIA	---	---	102,247	80,572	SUDAN	---	---	283,764	300,250
TUNISIA	---	---	34,815	56,407	IVORY CST	---	---	0	49,308
EGYPT	---	---	294,309	363,271	NIGERIA	---	---	918,063	927,633
SUDAN	---	---	37,888	50,210	ZAMBIA	---	---	102,506	163,062
CNRY I	---	---	12,807	13,435	ETHIOPIA	---	---	10,804	46,192
SENEGAL	---	---	18,332	4,386	KENYA	---	---	84,542	2,146
IVORY CST	---	---	17,233	19,689	*UNKNOWN	---	---	1,913,925	1,662,597
GHANA	---	---	11,721	9,815	OTHERS	---	---	479,799	387,402
NIGERIA	---	---	264,372	175,899					
LIBERIA	---	---	13,438	20,177					
ZAMBIA	---	---	20,159	35,695	TOTAL	---	---	35,478,373	34,679,998
ETHIOPIA	---	---	2,827	15,847	MEXICO	---	---	665,000	1,189,115
REP SAF	---	---	35,557	47,569	GUATEMAL	---	---	86,582	86,478
*UNKNOWN	---	---	504,518	716,554	SALVADOR	---	---	108,795	133,998
OTHERS	---	---	214,359	213,911					

* TRANSSHIPMENTS THROUGH CANADA

TABLE 15--U.S. AGRICULTURAL EXPORTS: QUANTITY AND VALUE, COMMODITY GROUP BY COUNTRY
CALENDAR YEARS 1978 AND 1979--CONTINUED

COMM GP COUNTRY	QUANTITY		VALUE		COMM GP COUNTRY	QUANTITY		VALUE	
	1978	1979	1978 1,000 DOL.	1979 1,000 DOL.		1978	1979	1978 1,000 DOL.	1979 1,000 DOL.
SWEDEN	807	2,647	600	1,933	FR GERM	4,840	2,584	2,207	1,251
NORWAY	73	414	83	360	SWITZLD	3,968	1,151	1,544	511
DENMARK	234	189	163	131	SPAIN	2,790	1,433	1,508	851
U KING	2,305	4,474	1,726	2,925	ITALY	7,551	3,511	3,732	1,740
NETHLD	46	852	29	427	YUGOSLV	16	3,870	23	2,174
FR GERM	482	370	240	244	GREECE	1,152	788	601	407
KUWAIT	216	185	228	252	BULGAR	3,310	1,150	1,034	276
S ARAB	916	1,205	1,006	1,564	IRAN	4,328	5,722	2,119	2,997
ARAB EM	236	278	345	308	ISRAEL	739	554	360	261
BAHRAIN	171	161	159	163	KUWAIT	862	1,079	637	723
SINGAPR	774	752	627	615	S ARAB	512	746	354	514
KOR REP	1,123	93	183	76	PHIL R	1,531	1,157	873	636
HG KONG	3,510	4,153	2,404	2,390	TAIWAN	2,399	2,624	481	613
JAPAN	46,464	54,055	25,335	30,436	JAPAN	14,649	14,111	4,826	4,978
AUSTRAL	1,689	2,170	1,308	1,594	AUSTRAL	2,098	1,795	1,232	1,117
FR P IS	164	181	144	135	ALGERIA	23,038	10,769	12,340	6,516
CNRY I	1,104	0	160	0	ANGOLA	0	24,118	0	14,811
OTHERS	1,320	1,528	1,115	1,234	REP SAF	730	5	304	4
					OTHERS	5,945	8,510	3,261	4,293
PULSES					DRIED PEAS-EXCEPT SEED				
TOTAL	312,809	341,105	137,358	161,553	TOTAL	60,983	73,143	22,031	26,245
CANADA	20,205	16,314	9,157	7,734	CANADA	1,275	1,604	485	593
MEXICO	1,524	19,373	3,877	8,250	PANAMA	457	393	261	247
NICARAG	195	953	68	586	DOM REP	103	132	97	45
PANAMA	3,333	3,709	1,815	2,467	BARBADO	249	415	142	228
DOM REP	3,559	6,943	1,678	4,087	TRINID	437	426	275	298
TRINID	1,295	1,307	797	903	N ANTIL	92	131	61	88
F W IND	1,920	1,681	1,314	1,054	COLOMB	2,918	11,153	854	3,178
COLOMB	5,230	17,842	1,793	6,697	VENEZ	7,131	8,447	2,583	3,124
VENEZ	19,767	24,215	8,893	11,899	SURINAM	407	971	254	423
SURINAM	664	1,217	492	580	CHILE	42	198	13	86
ECUADOR	2,253	644	1,626	342	BRAZIL	961	8,043	240	2,585
BRAZIL	1,558	11,927	359	3,780	ARGENT	642	1,140	198	312
SWEDEN	683	375	444	245	ICELAND	251	352	122	111
U KING	59,213	67,381	28,758	24,473	SWEDEN	294	21	145	11
IRELAND	2,416	1,280	1,467	633	NORWAY	353	464	145	140
NETHLD	32,149	19,735	7,420	6,000	U KING	5,113	10,156	1,719	3,135
BELGIUM	4,377	4,423	1,693	2,181	IRELAND	1,040	142	731	51
FRANCE	10,244	11,641	4,593	4,583	NETHLD	3,270	1,907	974	438
FR GERM	8,564	4,677	4,085	2,312	BELGIUM	132	86	99	50
SWITZLD	4,722	1,591	2,029	2,622	FRANCE	885	914	333	483
SPAIN	7,031	4,631	3,672	2,676	FR GERM	323	698	158	264
ITALY	14,085	5,333	6,893	2,174	SWITZLD	247	0	193	0
YUGOSLV	91	3,870	80	4,676	SPAIN	1,310	1,282	487	559
GREECE	3,876	7,134	1,987	4,676	PORTUGL	181	362	60	208
BULGAR	3,310	1,150	1,034	276	ITALY	1,933	1,176	666	561
IRAN	5,345	10,038	2,685	4,431	GREECE	1,358	859	725	407
ISRAEL	930	1,832	417	716	CYPRUS	201	187	89	189
KUWAIT	1,443	1,263	1,086	820	IRAQ	60	33	77	49
S ARAB	972	1,352	663	889	IRAN	1,016	4,316	547	1,434
ARAB EM	606	1,495	351	906	ISRAEL	169	1,278	39	456
INDIA	3,516	0	964	254	KUWAIT	301	137	150	58
SINGAPR	1,773	537	648	855	S ARAB	413	468	258	261
PHIL R	2,488	1,900	1,283	554	ARAB EM	423	834	237	531
HG KONG	1,443	1,066	613	554	BAHRAIN	154	199	98	151
TAIWAN	12,783	7,772	3,277	2,052	INDIA	3,356	0	924	0
JAPAN	21,249	20,075	6,868	7,546	MALAYSA	988	451	337	135
AUSTRAL	2,972	2,576	1,831	1,844	SINGAPR	1,690	27	595	112
ALGERIA	28,373	25,391	15,326	18,256	PHIL R	948	733	409	219
ANGOLA	0	24,118	0	14,811	HG KONG	1,130	876	461	452
OTHERS	10,692	12,324	5,482	5,992	TAIWAN	10,187	5,148	2,728	1,437
					JAPAN	5,576	5,925	1,952	2,549
TOTAL	229,160	230,487	98,581	106,780	AUSTRAL	326	225	206	175
CANADA	17,854	12,277	7,671	4,715	ALGERIA	248	0	189	0
MEXICO	13,395	19,108	3,813	8,128	NIGERIA	555	0	316	1
NICARAG	192	953	65	586	OTHERS	719	1,083	403	582
PANAMA	2,569	2,867	1,375	1,972					
DOM REP	3,447	6,766	1,572	4,026	DRIED LENTILS				
TRINID	697	573	413	405	TOTAL	28,766	37,555	16,745	28,189
F W IND	1,917	1,677	1,311	1,847	CANADA	1,846	2,433	1,001	2,424
COLOMB	908	4,981	229	2,154	PANAMA	307	449	180	248
VENEZ	11,328	13,984	5,598	7,354	BERMUDA	72	4	77	2
BRAZIL	597	1,973	119	60	LV W I	92	84	63	53
U KING	53,857	47,042	26,942	21,169	TRINID	161	308	188	210
IRELAND	1,376	1,138	736	82	COLOMB	1,404	1,708	710	1,366
NETHLD	27,853	16,681	5,937	4,216	VENEZ	1,308	1,784	713	1,421
BELGIUM	4,809	4,142	1,464	1,916	ECUADOR	2,251	446	1,623	208
FRANCE	8,663	10,538	3,907	3,945	CHILE	119	1	61	18

TABLE 15--U.S. AGRICULTURAL EXPORTS: QUANTITY AND VALUE, COMMODITY GROUP BY COUNTRY
CALENDAR YEARS 1978 AND 1979--CONTINUED

COMM GP COUNTRY	QUANTITY		VALUE		COMM GP COUNTRY	QUANTITY		VALUE	
	1978	1979	1,000 DOL.	1,000 DOL.		1978	1979	1,000 DOL.	1,000 DOL.
DOM REP	---	---	34,410	57,553					
COLOMB	---	---	32,133	69,294					
VENEZ	---	---	99,085	148,380					
PERU	---	---	45,615	23,830					
BRAZIL	---	---	20,202	63,456					
NORWAY	---	---	71,848	69,441					
DENMARK	---	---	111,389	119,991					
U KING	---	---	237,218	169,991					
NETHLD	---	---	1,427,633	1,456,623					
BELGIUM	---	---	150,246	139,729					
FRANCE	---	---	272,313	338,755					
FR GERM	---	---	690,971	645,005					
GERM DR	---	---	44,137	73,703					
CZECHO	---	---	15,004	46,945					
HUNGARY	---	---	32,525	13,341					
SWITZLD	---	---	79,261	29,510					
POLAND	---	---	182,597	180,442					
U.S.S.R	---	---	219,098	515,160					
SPAIN	---	---	488,317	525,556					
PORTUGL	---	---	116,209	134,325					
ITALY	---	---	419,434	442,657					
YUGOSLV	---	---	71,166	92,247					
GREECE	---	---	29,561	48,970					
ROMANIA	---	---	50,050	135,884					
BULGAR	---	---	11,651	32,662					
IRAN	---	---	130,534	123,804					
ISRAEL	---	---	103,929	106,761					
INDIA	---	---	171,938	166,073					
PAKISTN	---	---	63,023	108,218					
BNGLOSH	---	---	17,922	38,917					
INDONESIA	---	---	31,914	32,871					
CHINA M	---	---	41,418	142,617					
KOR REP	---	---	90,546	139,117					
TAIWAN	---	---	256,336	310,667					
JAPAN	---	---	1,103,145	1,337,389					
EGYPT	---	---	131,926	95,572					
UNKNOWN	---	---	175,569	129,389					
OTHERS	---	---	295,993	380,011					
OILCAKE AND MEAL MT					OILSEEDS MT				
TOTAL	6,301,285	6,442,203	1,299,524	1,478,084	TOTAL	---	---	5,961,402	5,191,674
CANADA	37,247	403,840	86,924	98,972	CANADA	---	---	148,253	96,483
MEXICO	101,183	154,611	22,259	45,055	MEXICO	---	---	267,973	119,524
GUATMAL	20,458	16,572	4,503	4,273	VENEZ	---	---	19,543	14,778
SALVADR	20,500	21,509	4,363	5,179	BRAZIL	---	---	19,941	18,196
C RICA	9,282	15,223	2,583	4,616	NORWAY	---	---	70,629	56,549
DOM REP	27,754	22,539	6,317	6,065	DENMARK	---	---	96,814	90,986
TRINID	24,156	28,771	5,997	7,149	U KING	---	---	218,957	146,586
VENEZ	182,230	269,256	43,418	71,869	NETHLD	---	---	1,269,617	1,207,930
DENMARK	79,646	170,984	14,460	28,305	BELGIUM	---	---	132,711	114,318
U KING	96,855	65,752	10,247	15,186	FRANCE	---	---	214,475	243,776
IRELAND	88,514	109,284	17,614	24,039	FR GERM	---	---	457,633	440,584
NETHLD	667,731	647,563	132,281	138,588	SWITZLD	---	---	51,746	24,597
BELGIUM	27,979	11,602	5,364	2,570	POLAND	---	---	41,843	55,961
FRANCE	204,878	370,377	44,684	86,119	U.S.S.R	---	---	216,388	489,446
FR GERM	1,167,130	963,547	229,666	282,094	SPAIN	---	---	426,382	471,262
GERM DR	204,617	304,565	43,574	72,835	HUNGARY	---	---	88,471	102,439
CZECHO	55,380	182,525	18,746	42,836	SWITZLD	---	---	266,668	281,606
HUNGARY	146,800	53,928	32,361	13,334	POLAND	---	---	44,478	72,561
SWITZLD	101,058	20,188	21,505	4,564	U.S.S.R	---	---	21,497	35,129
POLAND	627,680	444,065	127,022	95,469	SPAIN	---	---	21,497	35,129
U.S.S.R	7	26,979	4	6,744	PORTUGL	---	---	40,788	73,947
SPAIN	281,233	214,289	60,963	51,132	ITALY	---	---	5,532	22,817
PORTUGL	129,367	132,678	27,608	31,539	YUGOSLV	---	---	98,882	93,889
ITALY	742,013	678,722	149,104	153,797	GREECE	---	---	27,199	27,885
YUGOSLV	117,324	81,330	22,686	18,979	ROMANIA	---	---	15,300	106,722
GREECE	39,815	27,331	7,950	5,582	BULGAR	---	---	89,384	116,889
ROMANIA	39,279	235,108	8,466	57,016	SYRIA	---	---	255,119	309,055
BULGAR	56,738	103,074	11,637	23,323	IRAQ	---	---	1,812,559	1,043,598
SYRIA	0	52,897	0	12,167	IRAN	---	---	175,569	129,389
IRAQ	30,432	0	5,663	0	S ARAB	---	---	73,975	89,582
IRAN	93,667	122,377	18,473	28,550	THAILND	---	---	0	0
S ARAB	27,432	31,386	5,769	8,194	PHIL P	---	---	4,025	6,087
THAILND	25,951	0	5,206	0	KOR REP	---	---	18,264	28,264
PHIL P	14,884	24,949	4,025	6,087	JAPAN	---	---	50,625	59,176
KOR REP	33,643	77,897	7,809	18,264	EGYPT	---	---	0	10,166
JAPAN	275,390	210,492	59,176	50,625	OTHERS	---	---	124,352	39,646
EGYPT	49,100	0	10,166	0	SOYBEANS MT				
OTHERS	124,933	144,799	30,031	36,970	TOTAL	20,704,935	20,888,014	5,208,066	5,700,469
					CANADA	341,820	299,496	96,467	73,546
					MEXICO	699,868	407,619	178,796	118,277
					JAMAICA	44,011	55,987	11,325	19,664
					DOM REP	31,056	17,655	7,501	5,228

* TRANSSHIPMENTS THROUGH CANADA

TABLE 15--U.S. AGRICULTURAL EXPORTS: QUANTITY AND VALUE, COMMODITY GROUP BY COUNTRY
CALENDAR YEARS 1978 AND 1979--CONTINUED

COMM GP COUNTRY	QUANTITY		VALUE		COMM GP COUNTRY	QUANTITY		VALUE	
	1978	1979	1978	1979		1978	1979	1,000 DOL.	1,000 DOL.
COLOMB	18	37,644	10	10,418	OILS--SOYBEAN AND COTTONSEED				
VENEZ	62,444	42,288	16,598	12,143	TOTAL	1,260,046	1,416,464	766,085	961,483
PERU	34,000	22,576	8,179	5,100	CANADA	33,572	25,365	19,256	15,247
BRAZIL	74,372	65,914	19,936	18,196	MEXICO	34,473	762	20,479	536
NORWAY	269,663	236,758	68,032	66,377	PANAMA	10,852	16,772	6,545	10,893
DENMARK	399,980	335,965	96,014	90,986	HAITI	14,381	19,157	9,493	13,830
U KING	707,917	525,751	175,981	141,964	DOM REP	28,858	62,521	17,611	44,877
NETHLS	4,483,809	4,235,497	1,133,357	1,156,839	TRINID	5,453	7,137	3,240	4,852
BELGIUM	517,072	366,234	129,805	95,585	COLOMB	51,664	83,290	30,601	54,799
FRANCE	647,070	699,036	161,992	185,369	VENEZ	25,943	73,536	16,976	47,936
FR GERM	1,555,967	1,263,313	380,353	346,040	GUYANA	902	3,505	713	2,995
SWITZLD	131,714	45,695	33,784	12,690	EQUADOR	21,211	21,328	11,813	14,914
POLAND	151,274	200,284	39,827	54,585	PERU	63,333	24,534	37,004	17,599
U.S.S.R	744,328	1,817,099	199,771	489,278	CHILE	23,040	27,439	14,949	17,457
SPAIN	1,639,897	1,774,110	414,918	467,748	BRAZIL	0	72,124	0	44,952
PORTUGL	149,463	174,051	39,227	46,210	NETHLS	7,413	4,038	4,438	3,199
ITALY	905,615	886,802	224,981	240,796	FRANCE	5,195	3,613	3,592	2,367
YUGOSLV	185,648	251,255	48,478	72,424	SWITZLD	6,980	2	4,091	3
GREECE	85,967	130,211	21,451	35,126	POLAND	1,514	23,792	930	14,907
ROMANIA	190,513	260,416	40,788	73,947	U.S.S.R	0	24,696	1	15,782
LEBANON	27,266	83,280	5,532	22,817	IRAN	167,921	138,026	197,461	86,835
ISRAEL	406,906	366,017	98,859	99,826	ISRAEL	7,401	9,793	4,673	6,521
SINGAPR	27,821	11	6,767	10	INDIA	268,177	225,245	163,359	165,684
INDONESIA	107,193	105,750	27,199	27,878	PAKISTN	106,245	163,539	62,994	108,179
PHIL R	29,077	16	7,077	0	BNGLDSP	26,714	53,019	17,922	38,912
CHINA M	57,002	412,236	15,300	106,722	SINGAPR	4,497	1,040	2,816	770
KOR REP	295,113	421,815	77,304	116,779	PHIL R	1,563	6,214	1,038	4,303
TAIWAN	1,070,131	1,100,723	254,503	308,898	CHINA M	44,203	58,817	26,118	35,894
JAPAN	3,854,953	3,707,192	980,747	1,031,858	JAPAN	29,379	34,678	17,654	23,199
MOROCC	22,048	11,219	5,589	2,927	AUSTRAL	18,612	20,429	10,852	13,679
EGYPT	19,712	34,760	4,635	10,011	N ZEAL	6,117	8,290	4,124	6,295
* UNKNOWN	685,274	474,946	175,566	126,387	MOROCC	3,008	6,173	2,564	4,319
OTHERS	7,556	18,794	1,837	5,491	TUNISIA	3,159	5,044	2,104	3,392
VEGETABLE OILS AND WAXES					EGYPT	183,916	129,660	191,902	85,348
TOTAL	1,500,004	1,620,687	970,035	1,155,390	SOMALIA	4,691	4,991	3,598	4,742
CANADA	73,931	52,885	54,372	38,899	ZAMBIA	5,127	6,700	3,313	4,324
MEXICO	41,362	9,406	26,300	8,537	OTHERS	44,423	49,195	31,762	40,973
PANAMA	11,377	17,178	7,279	11,509	OIL--SOYBEAN				
JAMAICA	4,157	4,659	3,253	3,591	TOTAL	929,282	1,129,334	569,109	768,604
HAITI	14,851	19,559	9,999	14,290	CANADA	27,977	19,845	16,959	12,284
DOM REP	31,930	63,502	20,528	45,959	MEXICO	34,253	728	20,440	512
TRINID	6,534	8,716	4,176	6,647	PANAMA	10,846	16,772	6,537	10,893
COLOMB	52,486	84,047	31,226	55,901	JAMAICA	2,891	3,531	2,051	2,568
VENEZ	48,522	92,017	35,452	61,030	HAITI	14,381	18,960	9,493	13,719
EQUADOR	21,317	23,683	11,971	15,702	DOM REP	18,427	28,360	10,985	18,799
PERU	63,690	25,214	37,423	18,292	TRINID	5,302	7,050	3,054	4,743
CHILE	24,655	28,614	16,636	18,697	COLOMB	51,158	83,287	30,266	54,793
BRAZIL	147	72,229	142	45,218	VENEZ	412	18,988	439	11,417
U KING	4,589	5,002	4,217	4,659	GUYANA	902	3,505	713	2,995
NETHLS	31,888	35,410	21,633	28,584	EQUADOR	21,211	21,267	11,813	13,944
BELGIUM	7,701	7,421	7,014	6,109	PERU	63,333	24,528	37,004	17,582
FRANCE	14,153	11,073	12,845	8,687	CHILE	23,096	27,439	14,922	17,457
SWITZLD	8,735	150	5,928	228	BRAZIL	0	72,124	0	44,952
POLAND	18,355	37,355	8,196	24,019	NETHLS	5,497	2	3,253	5
U.S.S.R	7	24,697	6	15,783	FRANCE	4,999	3,569	3,438	2,309
ITALY	4,332	8,432	3,367	6,569	POLAND	1,514	23,792	930	14,907
IRAN	170,534	143,602	111,779	95,231	U.S.S.R	0	24,696	0	15,782
ISRAEL	7,586	9,915	4,998	6,722	IRAN	117,841	107,659	72,862	65,509
S ARAB	7,349	9,665	11,615	16,995	ISRAEL	7,400	9,793	4,672	6,521
INDIA	278,635	225,598	171,632	166,003	INDIA	268,177	225,245	163,359	165,684
PAKISTN	106,255	163,560	63,000	108,211	PAKISTN	95,814	143,539	56,850	108,179
BNGLDSP	26,714	53,022	17,922	38,917	BNGLDSP	26,714	53,019	17,922	38,912
SINGAPR	5,166	2,444	3,619	2,404	SINGAPR	4,481	1,025	2,798	751
PHIL R	1,739	6,393	1,320	4,643	PHIL R	1,454	6,212	1,026	4,300
CHINA M	44,203	58,817	26,118	35,894	CHINA M	44,203	58,817	26,118	35,894
KOR REP	2,634	3,436	2,588	3,916	AUSTRAL	17,467	20,422	10,204	13,669
HONG KONG	5,822	3,063	4,930	3,917	N ZEAL	6,034	8,290	4,124	6,273
JAPAN	38,300	49,876	26,436	37,865	MOROCC	3,008	6,173	2,564	4,319
AUSTRAL	22,257	24,538	14,885	18,314	TUNISIA	3,169	5,044	2,104	3,392
N ZEAL	11,687	14,212	7,902	10,870	EGYPT	3,910	13,336	3,113	11,874
MOROCC	3,460	6,173	3,029	4,319	GUINEA	2,811	1,904	1,959	1,537
EGYPT	204,387	129,848	117,124	85,561	SOMALIA	4,691	4,991	3,598	4,702
SOMALIA	4,929	4,991	3,803	6,702	MAURIT	4,179	2,099	1,961	1,293
ZAMBIA	5,127	6,700	3,313	4,324	ZAMBIA	5,127	6,700	3,313	4,324
OTHERS	63,501	71,593	52,139	65,670	OTHERS	29,965	36,879	21,429	31,746

* TRANSHIPMENTS THROUGH CANADA

TABLE 15--U.S. AGRICULTURAL EXPORTS: QUANTITY AND VALUE, COMMODITY GROUP BY COUNTRY
CALENDAR YEARS 1978 AND 1979--CONTINUED

COMM GP COUNTRY	QUANTITY		VALUE		COMM GP COUNTRY	QUANTITY		VALUE						
	1979	1978	1979	1978		1979	1978	1979	1978					
			1,000 DOL.	1,000 DOL.				1,000 DOL.	1,000 DOL.					
OIL-COTTONSEED														
TOTAL	330,764	287,130	196,976	192,879	KOR REP	1,525	919	9,554	6,295					
CANADA	4,595	5,520	2,797	2,963	HONG KONG	226	444	816	2,176					
DOM REP	10,431	34,161	6,625	26,078	JAPAN	4,680	6,720	25,788	41,237					
VENEZ	25,531	54,548	16,544	36,512	AUSTRIA	235	180	1,113	964					
U KING	1,870	1,602	1,548	1,120	ALGERIA	206	165	771	457					
NETHLS	1,916	4,036	1,185	3,134	EGYPT	1,283	456	5,375	1,938					
FR GERM	2,809	1,000	1,840	711	ZAIRE	0	148	0	724					
SWITZLD	5,481	2	3,268	3	OTHERS	589	455	2,459	2,083					
IRAN	50,080	30,367	34,599	21,244	TOBACCO-FLUE-CURED									
PAKISTN	10,431	0	6,934	0	TOTAL	206,278	169,123	1,022,568	970,739					
KOR REP	939	1,519	806	1,306	CANADA	141	487	1,119	2,855					
JAPAN	29,317	34,546	17,607	23,043	PANAMA	239	213	1,212	1,122					
AUSTRAL	1,145	7	648	10	JAMAICA	971	407	2,225	2,052					
N ZEAL	2,535	2,256	1,878	2,022	DOM REP	71	284	305	906					
EGYPT	180,005	116,324	98,790	73,471	TRINID	140	223	853	1,401					
OTHERS	2,679	1,242	1,907	1,259	N ANTIL	240	845	1,083	1,198					
TOBACCO-UNMFG-INCLUDING BULK														
TOTAL	317,526	257,387	1,359,180	1,184,170	ECUADOR	729	1,109	3,440	5,741					
CANADA	1,915	2,059	4,518	5,902	CHILE	543	740	3,343	4,478					
DOM REP	1,574	2,202	18,001	25,383	SWEDEN	3,909	3,426	15,337	17,479					
ECUADOR	1,934	2,371	8,861	11,313	NORWAY	1,120	1,512	4,374	6,936					
CHILE	867	1,181	5,264	7,260	FINLAND	2,132	1,886	10,396	10,332					
SWEDEN	7,950	6,217	29,406	27,795	DENMARK	7,360	3,930	34,109	18,267					
NORWAY	1,913	2,564	7,367	10,901	U KING	49,353	23,390	255,445	122,330					
FINLAND	3,523	3,175	14,198	15,050	IRELAND	1,918	2,454	10,969	12,673					
DENMARK	12,280	7,432	43,067	21,791	NETHLS	6,612	6,664	26,651	28,978					
U KING	67,501	30,915	286,956	139,794	BELGIUM	5,420	1,613	27,356	6,705					
IRELAND	2,382	3,108	11,231	12,851	FRANCE	2,157	1,866	10,575	8,461					
NETHLS	15,603	13,278	62,360	60,033	FR GERM	16,955	19,235	64,030	91,711					
BELGIUM	7,645	2,477	28,897	9,951	AUSTRIA	1,285	1,446	6,381	7,791					
FRANCE	4,444	5,230	16,699	16,936	CZECH	420	250	1,576	1,063					
FR GERM	24,125	30,709	90,395	127,557	SWITZLD	3,858	2,125	17,203	10,843					
AUSTRIA	1,572	1,653	7,559	8,710	POLAND	1,551	2,410	7,019	11,398					
SWITZLD	11,891	8,756	47,446	32,394	SPAIN	7,875	306	32,651	1,363					
POLAND	2,415	2,814	9,791	11,628	ITALY	9,535	7,656	43,039	36,583					
SPAIN	9,043	459	37,319	1,782	YUGOSLV	429	645	1,632	3,151					
ITALY	18,592	15,769	78,093	69,274	CYPRUS	453	587	1,822	2,455					
THAILND	8,257	8,529	34,651	36,067	LEBANON	0	452	0	1,999					
MALAYSA	4,567	3,823	26,651	22,357	PAKISTN	218	145	1,419	986					
SINGAPR	1,067	1,053	3,353	4,066	THAILND	5,260	6,416	20,951	25,494					
PHIL R	6,304	5,174	26,917	26,926	MALAYSA	4,214	3,542	25,745	22,246					
KOR REP	4,468	5,938	25,207	32,782	SINGAPR	652	628	3,243	3,993					
HONG KONG	1,256	2,083	4,461	10,445	INDNSIA	343	157	1,649	874					
TAIWAN	11,703	18,815	55,111	92,511	PHIL R	3,049	2,189	14,886	11,342					
JAPAN	46,394	43,513	226,911	228,656	KOR REP	2,925	5,000	15,562	26,346					
AUSTRAL	5,602	5,402	26,982	27,106	HONG KONG	895	1,553	3,446	8,251					
N ZEAL	1,670	1,797	6,846	4,075	TAIWAN	11,588	18,737	54,894	92,213					
ALGERIA	873	1,205	3,118	3,665	JAPAN	32,729	39,064	190,291	185,713					
LIBYA	44	1,918	232	9,476	AUSTRAL	4,377	4,312	25,001	25,461					
EGYPT	11,114	1,727	38,826	6,492	N ZEAL	1,155	1,240	6,527	7,472					
CNRY I	4,673	2,003	19,335	8,739	ALGERIA	467	1,040	2,347	3,207					
BEWIN	573	996	2,763	5,705	LIBYA	0	1,629	0	9,329					
ZAIRE	373	1,047	1,500	3,904	EGYPT	7,495	1,818	31,880	4,402					
OTHERS	11,529	9,779	47,888	45,305	CNRY I	3,598	1,800	15,198	7,679					
TOBACCO-BURLEY														
TOTAL	41,296	37,223	187,888	192,095	IVY CST	262	57	1,122	267					
ECUADOR	50	297	236	1,371	GHANA	341	375	1,850	2,134					
CHILE	324	426	1,421	2,674	NIGERIA	362	319	1,931	1,942					
SWEDEN	1,503	861	7,186	4,659	ZAIRE	0	577	0	2,505					
NORWAY	140	173	534	647	MAURIT	151	202	924	1,316					
FINLAND	397	498	2,078	3,078	OTHERS	1,925	1,838	8,854	8,345					
DENMARK	1,741	487	7,973	2,246	COTTON-EX LINTERS									
U KING	4,867	1,448	19,827	7,435	TOTAL	1,347,453	1,527,337	1,739,638	2,198,425					
NETHLS	1,156	2,860	4,751	14,152	CANADA	48,844	52,415	65,233	80,446					
BELGIUM	782	283	3,352	1,168	COLOM	0	10,716	2	15,053					
FRANCE	151	104	672	417	SWEDEN	5,349	4,091	6,600	5,668					
FR GERM	3,697	5,085	13,922	26,083	U KING	14,529	18,326	20,916	30,293					
AUSTRIA	146	68	680	321	IRELAND	1,187	5,318	1,759	8,397					
SWITZLD	3,105	2,462	15,078	13,023	NETHLS	4,658	3,749	6,300	5,969					
POLAND	500	0	2,205	0	BELGIUM	2,032	4,320	3,197	7,172					
ITALY	8,716	7,458	34,890	30,767	FRANCE	17,976	14,444	24,461	22,510					
LEBANON	0	178	0	740	FR GERM	18,874	25,089	27,999	39,719					
ISRAEL	273	186	1,416	996	SWITZLD	21,497	21,243	30,230	53,234					
JORDAN	151	90	727	468	POLAND	10,794	14,923	14,726	22,253					
THAILND	2,997	2,108	13,700	10,534	SPAIN	16,641	15,690	23,263	24,410					
PHIL R	1,937	2,635	10,865	15,432	PORTUGL	8,929	7,833	13,348	12,740					
					ITALY	22,429	37,061	32,750	58,618					
					GREECE	8,136	5,020	10,738	8,361					
					ROMANIA	8,590	16,439	13,529	23,090					

TABLE 15--U.S. AGRICULTURAL EXPORTS: QUANTITY AND VALUE, COMMODITY GROUP BY COUNTRY
 CALENDAR YEARS 1978 AND 1979--CONTINUED

COMM GP COUNTRY	QUANTITY		VALUE		COMM GP COUNTRY	QUANTITY		VALUE	
	1978	1979	1978 1,000 DOL.	1979 1,000 DOL.		1978	1979	1978 1,000 DOL.	1979 1,000 DOL.
ARAB EM	---	---	3,400	2,539					
THAILND	---	---	9,033	11,811					
MALAYSA	---	---	2,971	3,944					
SINGAPR	---	---	8,486	11,633					
INDNSIA	---	---	1,996	1,454					
PHIL R	---	---	9,388	9,438					
KOR REP	---	---	6,589	5,206					
HONG KONG	---	---	33,890	37,857					
TAIWAN	---	---	4,328	16,645					
JAPAN	---	---	47,070	79,026					
AUSTRAL	---	---	8,531	7,995					
T PAC I	---	---	2,672	2,902					
LIBYA	---	---	2,351	1,569					
NERERIA	---	---	3,716	2,413					
REP SAF	---	---	3,391	3,458					
OTHERS	---	---	35,197	37,400					

TABLE 1A--U.S. AGRICULTURAL EXPORTS: QUANTITY AND VALUE, COMMODITY BY COUNTRY
CALENDAR YEARS 1978 AND 1979

SCHED. B COUNTRY	QUANTITY		VALUE		SCHED. B COUNTRY	QUANTITY		VALUE	
	1978	1979	1978 1,000 DOL.	1979 1,000 DOL.		1978	1979	1978 1,000 DOL.	1979 1,000 DOL.
1000220 CHICKENS, BREEDER STOCK NO					1004140 CATTLE-BEEF, BREEDING FEMALES NO				
TOTAL	12,724,630	13,216,476	27,114	32,067	TOTAL	10,130	4,805	2,277	5,292
CANADA	2,762,417	2,986,476	2,078	3,148	CANADA	475	1,581	544	1,741
MEXICO	435,725	1,390,410	2,134	3,339	MEXICO	7,101	903	1,124	572
GUATMAL	271,935	415,951	324	571	GUATMAL	122	128	55	262
SALVADR	231,784	198,000	458	403	C RICA	362	90	274	86
DOM REP	498,600	483,992	438	581	COLOMB	341	479	374	813
COLOMB	278,483	190,095	721	600	BRASIL	202	118	501	241
VENEZ	454,367	491,501	1,418	1,534	ARGENT	258	5	385	13
ECUADOR	201,392	332,278	314	462	HUNGARY	160	7	767	0
PERU	55,117	164,713	266	681	SPAIN	0	200	0	320
BRAZIL	285,528	304,393	2,117	2,508	ITALY	19	70	2	222
ARGENT	14,300	80,210	95	497	IRAN	715	3	748	7
U KING	8,739	112,968	270	519	KOR RFP	4,198	319	2,909	311
NETHLS	197,293	168,512	330	521	JAPAN	160	473	432	227
FRANCE	264,274	222,882	1,101	1,079	LIBYA	78	0	168	0
HUNGARY	14,090	85,575	256	453	OTHERS	529	429	373	419
SPAIN	307,653	324,378	1,499	1,783	1004160 CATTLE-DAIRY, BREEDING MALES NO				
ITALY	503,730	235,666	924	282	TOTAL	2,770	1,203	1,829	2,926
IRAN	477,045	252,130	466	456	CANADA	370	265	178	200
ISRAEL	61,498	51,320	636	201	MEXICO	585	134	255	168
THAILND	494,753	645,241	962	1,585	COLOMB	620	70	663	27
SINGAPR	208,910	372,630	334	609	BRASIL	28	104	115	517
INDNSIA	218,780	252,387	702	673	FRANCE	48	34	84	203
PHIL R	278,528	223,056	678	756	FR GERM	25	0	226	0
KOR REP	347,570	305,658	1,081	1,002	HUNGARY	92	9	271	7
TAIWAN	442,115	332,000	692	677	ITALY	24	57	56	151
JAPAN	1,638,128	1,053,598	3,803	3,680	KOR REP	51	218	98	228
OTHERS	1,713,857	1,640,477	3,008	3,473	JAPAN	578	22	1,214	781
1000240 CHICKENS, OTHER NO					1004180 CATTLE-DAIRY, BREEDING FEMALE NO				
TOTAL	19,067,018	15,639,197	5,105	4,906	TOTAL	49,666	28,047	49,189	37,320
CANADA	7,610,009	4,262,268	2,508	1,516	CANADA	437	1,069	227	820
MEXICO	260,607	1,723,807	188	613	MEXICO	19,771	13,528	13,581	11,993
HONDURA	438,200	562,417	214	126	C RICA	486	70	550	103
NICARAG	738,655	352,600	156	79	COLOMB	1,341	109	1,138	213
BAHAMAS	2,479,390	2,411,910	509	607	BRASIL	103	280	259	919
HAITI	578,778	608,183	119	106	ITALY	147	497	353	953
DOM REP	628,958	1,558,208	255	552	YUGOSLV	939	0	1,099	0
TRINID	167,165	228,883	61	137	IRAN	10,286	71	10,602	162
N ANTIL	634,909	561,375	115	168	S APAC	339	464	417	910
F W IND	588,945	1,336,390	88	249	KOR RFP	10,782	9,782	12,377	13,324
VENEZ	2,144,115	17,877	160	19	JAPAN	1,005	1,097	3,863	6,111
GUYANA	254,800	414,424	122	217	LIBYA	491	0	1,100	0
SURINAM	1,234,470	1,089,948	298	271	OTHERS	3,539	1,165	2,623	1,912
OTHERS	911,025	515,909	313	247	1004190 CATTLE NOT FOR BREEDING NO				
1000260 TURKEYS NO					TOTAL				
TOTAL	1,069,754	1,568,258	963	1,320	TOTAL	51,447	26,806	26,024	16,427
CANADA	950,860	1,425,947	690	1,066	CANADA	42,472	15,142	20,448	8,825
OTHERS	118,894	142,311	264	254	MEXICO	637	7,660	347	4,191
1001000 O/C CHICKENS, DUCKS, GEESE, ETC NO					TOTAL				
TOTAL	6,488,355	5,927,444	3,829	3,430	IRAN	1,217	0	1,072	0
CANADA	5,437,649	5,514,356	2,684	2,300	INDIA	0	300	0	313
MEXICO	117,196	211,516	57	332	KOR REP	1,859	2,959	1,251	1,522
BAHAMAS	144,122	83,794	442	458	JAPAN	3,410	1,133	2,239	1,256
VENEZ	568,405	5,457	239	19	OTHERS	1,152	512	667	323
OTHERS	220,993	112,321	406	321	1007100 HORSES FOR BREEDING NO				
1004120 CATTLE-BEEF, BREEDING MALES NO					TOTAL				
TOTAL	9,195	5,317	6,750	5,024	TOTAL	20,210	2,243	34,846	61,232
CANADA	1,799	1,342	996	965	CANADA	18,607	607	824	1,231
MEXICO	2,304	2,003	1,532	1,824	MEXICO	175	244	197	435
GUATMAL	288	150	162	126	C RICA	48	11	146	58
DOM REP	8	164	9	227	PANAMA	73	10	119	25
COLOMB	156	73	336	155	DOM REP	58	68	217	512
VENEZ	207	69	231	117	VENEZ	210	252	280	347
BRAZIL	64	0	358	0	BRASIL	55	90	430	1,440
ARGENT	99	16	464	183	ARGENT	13	18	38	208
FRANCE	97	110	226	431	SWEDEN	3	19	132	909
U.S.S.R	87	25	239	50	DENMARK	2	0	107	0
ITALY	1,567	31	407	159	U KING	209	258	8,266	9,019
THAILND	394	0	426	0	IRELAND	77	126	9,417	15,886
KOR REP	215	21	126	194	NETHLS	2	9	180	167
JAPAN	403	923	559	1,111	FRANCE	125	170	7,173	19,442
OTHERS	541	330	679	482	FR GERM	28	55	255	703
					TOTAL				
					CANADA				
					MEXICO				
					C RICA				
					PANAMA				
					DOM REP				
					VENEZ				
					BRASIL				
					ARGENT				
					SWEDEN				
					DENMARK				
					U KING				
					IRELAND				
					NETHLS				
					FRANCE				
					FR GERM				
					U.S.S.R				
					ITALY				
					JAPAN				
					OTHERS				

TABLE 16--U. S. AGRICULTURAL EXPORTS: QUANTITY AND VALUE, COMMODITY BY COUNTRY
 CALENDAR YEARS 1978 AND 1979--CONTINUED

SCHED. A COUNTRY	QUANTITY		VALUE		SCHED. B COUNTRY	QUANTITY		VALUE	
	1979	1978	1979	1978		1978	1979	1978	1979
			1,000 DOL.	1,000 DOL.			1,000 DOL.	1,000 DOL.	
1007200 OTHER HORSES, MULES, ASSES, ETC NO					EGYPT	0	962	0	095
TOTAL	21,699	26,890	13,580	15,378	NIGERIA	1,027	0	1,560	0
CANADA	20,179	23,951	5,462	6,846	OTHERS	924	1,305	1,122	1,771
MEXICO	134	1,146	110	336	1054160 CHICKENS CUT IN PIECES FR, FRZ MT				
SWEDEN	68	57	647	642	TOTAL	103,563	111,976	100,407	118,585
FINLAND	57	43	740	645	CANADA	3,968	4,521	4,233	4,717
U KING	163	111	2,686	1,817	MEXICO	2,264	3,762	1,348	2,864
IRELAND	28	24	616	474	BERMUDA	960	994	1,663	1,676
NETHLDS	35	9	687	114	JAMAICA	11,999	10,569	3,870	4,104
FRANCE	111	286	959	1,182	LW VW I	7,643	0,244	5,162	7,511
FR GERM	78	110	267	669	BARBADO	1,540	2,548	949	2,126
ITALY	63	39	215	313	TRINID	167	568	166	611
JAPAN	448	519	454	666	N ANTIL	3,654	4,512	4,322	5,574
OTHERS	343	604	824	1,674	U KING	229	454	514	903
1008200 SHEEP NO					NETHLDS	248	447	352	242
TOTAL	141,778	125,395	3,061	4,429	SWITZLD	396	301	411	339
CANADA	80,804	62,192	1,296	833	MALTA	157	459	225	767
MEXICO	47,933	62,228	1,506	1,335	KUWAIT	917	1,139	1,178	1,485
JAPAN	594	575	157	286	S ARAB	939	942	1,977	491
OTHERS	1,447	400	102	55	ARAB EM	248	132	417	245
1008300 SWINE NO					SINGAPR	7,364	6,244	6,485	10,069
TOTAL	12,717	13,449	4,527	5,980	HG KONG	18,069	14,144	14,350	15,385
MEXICO	7,487	3,524	691	1,140	JAPAN	32,901	37,875	47,479	40,067
C RICA	87	563	23	277	FR P IS	699	1,091	831	1,283
VENEZ	2,008	2,371	204	487	T PAC I	377	516	499	429
PERU	540	0	174	0	EGYPT	11	1,382	36	1,792
ARGENT	224	207	164	98	CNRY I	5,553	8,843	6,814	11,417
MALAYSA	530	947	263	445	NIGERIA	170	1,394	306	1,445
PHIL R	616	930	225	286	OTHERS	2,711	2,290	2,420	2,540
CHINA M	1,505	0	297	0	1055120 TURKEYS WHOLE W/WO PTS, FR, FRZ MT				
KOR REP	1,336	1,061	563	772	TOTAL	4,488	6,215	7,140	10,090
TAIWAN	754	1,539	437	919	CANADA	736	1,391	1,609	1,988
JAPAN	839	545	917	942	PANAMA	109	94	211	190
OTHERS	1,738	1,662	569	614	BERMUDA	179	172	279	222
1054120 CHICKENS, YOUNG, WHOLE, FR, FRZ MT					BAHAMAS	260	177	449	298
TOTAL	46,541	70,372	51,175	76,807	TRINID	191	134	327	250
CANADA	4,640	3,370	5,196	3,817	VENEZ	122	184	192	309
MEXICO	0,350	6,174	4,184	5,245	CHILE	56	145	99	214
BERMUDA	372	287	720	496	ARGENT	1	147	2	243
BAHAMAS	128	164	173	226	U KING	32	1,161	35	1,841
JAMAICA	1,104	5,253	1,487	2,011	AUSTRIA	119	85	156	120
CAYMAN	205	195	225	247	SWITZLD	152	17	317	36
DDP REP	0	1,591	0	1,804	ITALY	199	191	159	194
LW VW I	350	312	395	517	KUWAIT	131	225	219	398
TRINID	158	647	208	840	S ARAB	145	151	433	261
N ANTIL	833	941	989	1,083	ARAB EM	84	75	173	195
VENEZ	27,035	21,983	23,443	23,129	SINGAPR	177	213	271	314
ARGENT	8	2,619	0	3,119	HG KONG	227	255	433	399
U KING	191	403	462	1,133	JAPAN	288	619	530	1,132
ISRAEL	1	1,288	3	1,962	EGYPT	157	90	292	145
KUWAIT	172	126	312	179	CNRY I	129	95	286	190
S ARAB	308	2,663	442	3,939	NIGERIA	792	16	427	14
ARAB EM	58	152	110	383	OTHERS	550	557	1,831	1,193
SINGAPR	2,492	3,127	2,633	3,546	1055140 TURKEYS CUT IN PIECES FR, FRZ MT				
HG KONG	599	412	667	525	TOTAL	18,757	16,479	27,038	27,343
JAPAN	7,018	1,704	3,435	2,163	CANADA	763	566	906	854
W SAMOA	193	266	170	209	BAHAMAS	292	283	232	327
FR P IS	959	2,195	1,287	2,804	VENEZ	68	164	146	280
T PAC I	530	614	600	660	U KING	1,198	1,831	3,729	5,934
EGYPT	2,474	9,745	2,273	11,122	NETHLDS	201	224	260	330
NIGERIA	648	2,835	679	3,161	FR GERM	9,726	8,691	11,931	13,472
OTHERS	821	1,186	1,061	1,565	AUSTRIA	174	78	363	151
1054140 CHICKENS, EX YOUNG, WHOLE, F, FRZ MT					SWITZLD	853	562	1,384	850
TOTAL	11,341	14,476	13,035	16,876	ITALY	157	405	255	768
CANADA	3,556	2,113	4,000	2,239	S ARAB	23	89	73	285
MEXICO	607	644	586	679	HG KONG	569	372	653	379
TRINID	314	2,358	483	2,878	JAPAN	525	448	1,252	920
VENEZ	1,897	818	1,211	956	TOGO	58	781	37	773
ARGENT	0	405	0	482	NIGERIA	3,172	419	2,516	512
ISRAEL	1	392	1	710	OTHERS	1,068	1,357	1,381	2,108
S ARAB	183	136	281	249	1055190 OTHER POULTRY, FRESH, FROZEN MT				
SINGAPR	492	470	528	500	TOTAL	6,398	9,215	7,450	11,941
HG KONG	128	1,361	130	1,471	CANADA	951	865	1,415	1,310
JAPAN	1,685	3,173	2,525	3,587	BAHAMAS	113	54	160	119
FR P IS	533	249	608	279	JAMAICA	216	766	195	257

PB83-195727

U.S. FOREIGN AGRICULTURAL TRADE STATISTICAL REPORT, CALENDAR YEAR 1979: A SUPPLEMENT TO THE MONTHLY FOREIGN AGRICULTURAL TRADE OF THE UNITED STATES. ECONOMICS AND STATISTICS SERVICE, WASHINGTON, DC.
INTERNATIONAL ECONOMICS DIV OCT 90 206D

2 OF 4

PB 83

195727

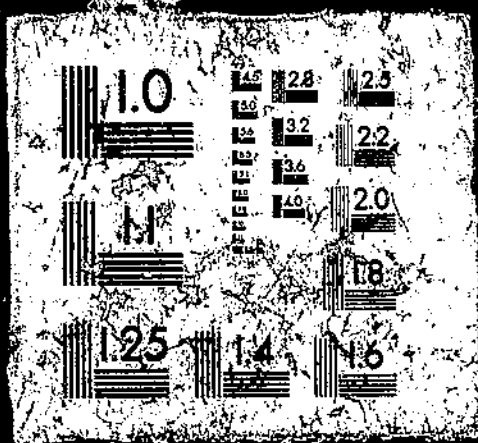

TABLE 16--U.S. AGRICULTURAL EXPORTS: QUANTITY AND VALUE, COMMODITY BY COUNTRY
CALENDAR YEARS 1978 AND 1979--CONTINUED

SCHED. B COUNTRY	QUANTITY		VALUE		SCHED. B COUNTRY	QUANTITY		VALUE	
	1978	1979	1978	1979		1978	1979	1978	1979
			1,000 DOL.	1,000 DOL.				1,000 DOL.	1,000 DOL.
1061000 BEEF, WITHOUT BONE FR,C,FRZ									
MT									
TOTAL	31,546	37,773	114,423	157,527					
CANADA	1,176	1,105	5,572	5,893					
MEXICO	203	388	496	1,427					
BERMUDA	369	387	1,818	2,152					
BAHAMAS	212	202	738	1,057					
JAMAICA	99	6	460	295					
BARBADO	45	128	195	547					
N ANTIL	262	376	1,150	2,025					
SWEDEN	1	167	6	1,035					
DENMARK	151	87	782	525					
NETHLS	347	380	1,333	2,130					
AUSTRIA	1	120	2	815					
SWITZLD	180	195	1,325	1,717					
S ARAB	313	370	1,577	2,063					
SINGAPR	115	213	693	1,555					
PHIL P	123	123	791	1,010					
KOR REP	387	200	1,207	954					
HG KONG	366	383	2,094	2,417					
TAIWAN	285	2,100	952	4,751					
JAPAN	26,044	29,754	90,287	121,915					
GHANA	284	21	357	65					
OTHERS	763	920	2,588	4,162					
1061080 VEAL, FRESH, FRPZEN									
MT									
TOTAL	1,224	1,555	3,033	3,957					
CANADA	832	1,155	1,790	2,200					
BAHAMAS	37	32	208	209					
NETHLS	104	17	283	52					
JAPAN	24	62	101	347					
OTHERS	227	289	711	1,150					
1062500 SHEEP AND LAMB, FR, FROZEN									
MT									
TOTAL	1,376	562	4,073	2,043					
CANADA	370	106	1,031	318					
MEXICO	20	63	35	198					
BERMUDA	44	59	224	259					
BAHAMAS	181	110	618	437					
N ANTIL	112	32	255	117					
VENEZ	32	32	111	124					
U KING	105	14	299	12					
KOR REP	335	61	925	292					
OTHERS	177	94	573	286					
1064020 PORK, CARCASSES, FR, FROZEN									
MT									
TOTAL	11,508	6,621	16,856	8,427					
CANADA	8,354	5,742	10,755	6,530					
MEXICO	484	109	531	120					
BERMUDA	44	59	224	259					
BAHAMAS	181	110	618	437					
N ANTIL	112	32	255	117					
VENEZ	32	32	111	124					
U KING	105	14	299	12					
KOR REP	335	61	925	292					
OTHERS	177	94	573	286					
1064040 PORK, HAMS & SHOULDERS, FR, FRZ									
MT									
TOTAL	12,600	9,986	28,518	23,929					
CANADA	8,018	3,096	15,674	5,509					
PANAMA	378	487	766	1,851					
BAHAMAS	95	162	208	281					
DOM REP	17	183	41	273					
TRINID	262	30	632	81					
N ANTIL	179	177	397	346					
VENEZ	531	1,577	1,257	3,639					
KOR REP	415	200	752	337					
JAPAN	2,346	3,446	8,014	11,196					
OTHERS	367	548	785	1,197					
1064060 PORK, OTHER, FRESH OR FROZEN									
MT									
TOTAL	47,074	59,515	119,639	157,851					
CANADA	11,342	9,113	23,801	17,549					
MEXICO	7,762	10,306	4,972	7,299					
BAHAMAS	742	775	1,379	1,449					
DOM REP	52	747	104	1,958					
N ANTIL	498	1,274	1,185	2,794					
VENEZ	888	434	2,091	892					
SWEDEN	0	144	0	657					
U KING	354	976	383	1,867					
NETHLS	171	850	224	1,084					
FRANCE	217	585	202	1,489					
S ARAB	75	0	370	1					
KOR REP	3,529	2,552	7,938	6,952					
HG KONG	79	211	209	591					
1057100 POULTRY LIVERS, F, FRZ, SALT ETC									
MT									
TOTAL	3,414	3,556	3,851	3,364					
N ANTIL	213	20	250	22					
FRANCE	254	208	213	151					
FR GERM	1,717	1,332	2,146	1,754					
HG KONG	156	177	116	173					
EGYPT	240	1,511	165	882					
OTHERS	834	388	961	382					
1058100 POULTRY, CANNED OTHERWISE PREP									
MT									
TOTAL	1,343	1,759	2,401	4,150					
CANADA	226	97	271	120					
CHILE	30	322	25	449					
U KING	61	145	433	614					
NETHLS	32	54	155	385					
SWITZLD	37	17	245	125					
SPAIN	19	0	126	0					
NEW GUI	127	27	122	28					
T PAC I	44	713	44	1,891					
NIGERIA	385	0	270	0					
OTHERS	462	384	710	618					
1058300 POULTRY, OTHER EXCND PREP, PRES									
MT									
TOTAL	1,933	3,427	3,986	6,971					
CANADA	1,372	1,634	2,848	3,447					
LW WW I	98	16	95	22					
CHILE	0	30	0	170					
U KING	35	60	115	201					
FR GERM	22	1,177	91	1,940					
AUSTRIA	7	78	35	280					
S ARAB	26	24	106	66					
HG KONG	127	137	166	163					
OTHERS	246	271	530	682					
1061025 BEEF, WITH BONE, FR, C, FRZ									
MT									
TOTAL	7,521	6,579	27,724	28,839					
CANADA	1,142	715	4,208	2,765					
MEXICO	195	71	431	154					
BERMUDA	159	291	693	1,350					
BAHAMAS	1,846	1,609	6,053	6,091					
JAMAICA	251	137	1,211	721					
LW WW I	93	146	355	622					
TRINID	61	51	292	385					
N ANTIL	159	184	599	461					
NETHLS	62	49	313	186					
FRANCE	117	61	385	215					
SWITZLD	92	80	737	792					
IRAN	138	0	755	0					
KUWAIT	75	73	436	488					
S ARAB	701	661	2,587	3,115					
SINGAPR	111	124	586	551					
PHIL R	65	31	380	237					
KOR REP	70	86	344	562					
HG KONG	76	119	330	558					
TAIWAN	30	95	150	627					
JAPAN	1,666	1,556	5,432	6,937					
CHRY I	8	94	40	329					
OTHERS	404	426	1,487	1,694					

TABLE 16--U.S. AGRICULTURAL EXPORTS: QUANTITY AND VALUE, COMMODITY BY COUNTRY
CALENDAR YEARS 1978 AND 1979--CONTINUED

SCHED.B COUNTRY	QUANTITY		VALUE		SCHED.B COUNTRY	QUANTITY		VALUE	
	1978	1979	1978	1979		1978	1979	1978	1979
			1,000 DOL.	1,000 DOL.				1,000 DOL.	1,000 DOL.
JAPAN	28,326	27,963	74,678	104,426	FRANCE	441	294	536	590
CNRY I	0	1,839	0	2,746	OTHERS	275	174	312	176
OTHERS	1,039	1,544	2,103	3,187					
1065100 HORSEMEAT, FRESH OR FROZEN MT					1860000 SHEEP & LAMB OFFALS, FR,FRZ MT				
TOTAL	54,937	54,874	93,298	106,713	TOTAL	3,592	3,256	4,670	6,506
CANADA	1,135	1,619	1,480	1,869	CANADA	495	834	1,066	2,335
NETHLDS	17,954	11,863	17,693	20,258	MEXICO	184	31	186	56
BELGIUM	20,196	19,894	31,648	36,688	VENFZ	62	13	143	41
FRANCE	16,785	16,805	35,751	38,225	U KING	2,476	1,960	2,728	3,285
SWITZLD	698	1,298	1,988	4,148	NETHLDS	241	278	166	316
ITALY	956	1,637	1,416	2,856	FRANCE	147	54	158	229
JAPAN	2,355	1,572	2,991	2,141	OTHERS	67	84	223	253
OTHERS	350	386	501	536					
1065200 MEAT, NEC, SMALL GAME, FR,FRZ MT					1060200 PORK LIVERS, FRESH, FROZEN MT				
TOTAL	1,079	732	2,159	1,761	TOTAL	28,415	25,743	1,700	14,924
CANADA	278	102	394	139	U KING	3,644	4,327	2,139	3,974
LW MW I	17	53	33	156	NETHLDS	4,651	4,689	2,514	2,865
N ANTIL	28	38	77	106	PCLGTUM	3,543	3,206	1,988	1,753
VENEZ	114	59	237	109	FRANCE	6,515	5,099	2,844	2,813
FRANCE	124	54	255	144	FR GEPF	7,979	7,243	3,064	3,674
S ARAB	71	89	398	188	OTHERS	1,983	1,170	1,151	744
HG KONG	148	51	225	81					
JAPAN	21	58	45	214	1060500 EDIBLE OFFALS, NEC FRESH, FRZ MT				
OTHERS	274	228	503	624	TOTAL	4,567	4,805	5,276	4,757
					CANADA	563	779	627	367
1068200 PEEF TONGUES, FRESH, FROZEN MT					MEXICO				
TOTAL	37,612	31,141	52,653	71,919	77	51	118	21	
MEXICO	1,216	1,017	1,633	2,321	F W IND	316	37	244	
VENEZ	88	84	207	95	U KING	390	163	236	
U KING	7,160	6,167	9,565	13,760	NETHLDS	1,127	790	1,301	
NETHLDS	1,251	1,250	1,744	2,849	FRANCE	210	161	215	
BELGIUM	5,946	5,364	8,487	12,963	SPAIN	214	17	163	
FRANCE	10,784	14,864	27,254	33,479	KOR RFP	122	67	125	
SWITZLD	161	148	274	406	JAPAN	481	219	1,331	
ISRAEL	275	284	595	844	OTHERS	436	332	560	
JAPAN	1,411	1,847	2,531	4,862					
OTHERS	310	116	363	340	1070100 SAUSAGE, CANNED MT				
					TOTAL	985	774	2,195	1,892
1068400 BEEF LIVERS, FRESH, FROZEN MT					CANADA				
TOTAL	37,419	27,206	27,307	32,349	136	35	237	85	
MEXICO	1,386	1,658	956	1,352	SELIPE	78	79	119	
F W IND	180	406	150	421	BERMUDA	57	54	110	
VENEZ	317	511	433	592	BAHAMAS	31	82	51	
U KING	4,431	709	3,075	660	DOM RFP	106	9	190	
NETHLDS	2,501	1,651	1,785	1,991	N ANTIL	137	165	282	
FRANCE	17,187	13,710	12,306	15,562	VENEZ	65	19	293	
SPAIN	261	654	201	663	JAPAN	113	92	254	
ISRAEL	2,038	1,689	2,227	2,904	T PAC I	33	49	91	
JAPAN	2,235	3,100	3,579	4,865	OTHERS	237	197	658	
EGYPT	1,597	1,918	1,371	1,438					
OTHERS	1,286	1,200	1,124	663	1070200 SAUSAGE, NOT CANNED MT				
					TOTAL	2,668	2,229	7,440	7,439
1068600 BEEF OFFALS, NEC, FRESH, FROZEN MT					CANADA				
TOTAL	49,675	49,549	69,175	84,573	511	257	1,545	938	
CANADA	247	602	216	533	MEXICO	91	110	219	
MEXICO	3,955	6,387	2,218	5,333	C RICA	62	71	157	
JAMAICA	1,404	1,110	1,003	795	PANAMA	76	109	289	
F W IND	448	392	420	368	BERMUDA	63	46	212	
VENEZ	202	83	266	137	BAHAMAS	433	445	1,102	
DENMARK	57	72	212	237	DOM RFP	188	38	455	
U KING	13,859	12,939	8,309	10,860	N ANTIL	197	182	615	
NETHLDS	6,143	4,214	5,649	6,044	VENEZ	8	44	10	
BELGIUM	323	81	378	282	S ARAB	47	153	143	
FRANCE	5,010	4,764	5,747	10,503	SINGAPR	98	84	246	
YUGOSLV	492	323	237	191	HG KONG	177	151	445	
ISRAEL	219	106	410	247	JAPAN	493	308	1,362	
S ARAB	41	241	169	783	OTHERS	234	231	640	
KOR REP	193	586	101	1,061					
HG KONG	184	84	349	271	1073715 PORK, PREPARED, FRESH, FROZEN MT				
TAIWAN	149	11	262	26	TOTAL	12,939	7,815	27,242	14,477
JAPAN	14,490	16,870	42,007	55,669	CANADA	9,791	4,319	20,123	9,965
OTHERS	768	684	1,222	1,385	BAHAMAS	580	767	1,243	1,820
					N ANTIL	168	64	341	106
					VENEZ	564	202	1,707	495
					KOR RFP	70	553	134	1,261
					JAPAN	718	196	2,313	714
					OTHERS	948	912	1,381	1,505
1068800 VEAL, OFFALS, FRESH, FROZEN MT									
TOTAL	1,200	500	1,345	796					
CANADA	412	23	364	19					
BELGIUM	72	9	133	11					

TABLE 16--U.S. AGRICULTURAL EXPORTS: QUANTITY AND VALUE, COMMODITY BY COUNTRY
CALENDAR YEARS 1978 AND 1979--CONTINUED

SCHED. & COUNTRY	QUANTITY		VALUE		SCHED. & COUNTRY	QUANTITY		VALUE	
	1978	1979	1,000 DOL.	1,000 DOL.		1978	1979	1,000 DOL.	1,000 DOL.
1073125 PORK, CANNED, PREP, PRES					1074200 BEEF & VEAL, CANNED, PREP, PRES				
TOTAL	2,932	1,123	9,624	3,033	TOTAL	2,295	1,625	3,765	3,037
CANADA	227	0	485	0	BAHAMAS	147	277	201	356
BELIZE	35	47	87	108	N ANTIL	121	126	217	271
JAMAICA	1	32	7	69	S ARAB	81	78	147	162
TRINID	65	32	56	112	KOR REP	83	122	892	123
N ANTIL	79	185	189	322	JAPAN	113	81	225	197
F W IND	72	89	251	334	T PAC I	251	178	552	594
VENEZ	1,640	117	6,562	374	LIBYA	0	162	0	210
JAPAN	120	140	319	360	NIGERIA	20	84	33	186
N ZEAL	11	23	33	81	OTHERS	731	517	1,498	1,078
FR P IS	71	63	159	134					
T PAC I	116	149	358	541	1074600 BEEF & VEAL, NEC, PREP, PRES				
OTHERS	495	246	1,118	598	TOTAL	1,263	1,956	3,384	11,351
					CANADA	135	270	367	782
1073740 BACON, EX CANNED					PANAMA	133	2	105	9
TOTAL	1,655	312	4,208	2,469	BERMUDA	31	53	122	168
CANADA	851	95	2,081	170	BAHAMAS	49	39	121	112
BERMUDA	64	63	168	197	DOM REP	14	1	70	1
BAHAMAS	247	201	661	482	N ANTIL	84	68	219	212
BARBADO	94	132	218	291	VENEZ	136	25	146	53
N ANTIL	37	69	122	234	U KING	26	13	149	150
JAPAN	46	76	155	370	FRANCE	14	5	102	95
OTHERS	316	276	803	725	FR GERM	53	19	156	45
					S ARAB	107	157	388	703
1073750 HAMS, SHOULDER, EX CANNED					JAPAN	144	1,134	641	9,425
TOTAL	2,934	3,381	9,157	7,570	OTHERS	167	178	799	685
CANADA	2,339	1,598	4,974	3,556					
BERMUDA	93	21	221	224	1076200 MEAT & OFFALS, PREPARED, FR, FRZ				
BAHAMAS	492	457	1,095	963	TOTAL	2,968	1,861	7,497	4,437
LW WW I	51	58	117	179	CANADA	259	7	479	27
N ANTIL	113	49	321	135	BERMUDA	167	59	429	216
F W IND	52	193	131	361	LW WW I	42	52	143	153
VENEZ	331	259	963	590	N ANTIL	60	32	53	105
PHIL R	0	185	0	253	VENEZ	943	101	1,719	247
JAPAN	71	127	248	329	NETHLDS	251	39	309	85
OTHERS	392	374	1,087	1,080	SWITZLO	7	32	67	280
					KUWAIT	78	6	196	28
1073770 PORK, NEC-CURED, EX CANNED					S ARAB	185	365	712	1,324
TOTAL	7,324	8,912	11,905	13,674	ARAB EM	25	2	163	7
CANADA	2,404	1,268	4,258	2,117	JAPAN	1,569	974	2,232	1,880
MEXICO	362	667	292	1,074	OTHERS	382	196	796	405
GUATHAL	156	272	324	457					
BELIZE	288	397	275	457	1076400 MEAT & OFFALS, CANNED, PREP, P				
PANAMA	629	1,055	656	1,285	TOTAL	1,649	1,547	2,500	2,355
DOM REP	43	163	68	315	PANAMA	55	49	95	135
LW WW I	378	575	438	703	DOM REP	3	50	7	150
BARBADO	497	487	463	502	N ANTIL	37	147	71	399
TRINID	467	1,207	421	1,148	SWEDEN	31	83	60	152
N ANTIL	562	579	579	749	U KING	70	3	140	0
VENEZ	611	775	1,576	1,903	S ARAB	803	770	709	642
NORWAY	103	108	279	275	T PAC I	144	29	227	74
NETHLDS	103	187	213	328	EGYPT	69	0	147	0
JAPAN	356	121	929	279	OTHERS	477	410	1,044	721
CMRY I	7	168	11	522					
OTHERS	558	893	1,123	1,660	1076900 MEAT EXTRACTS & JUICES				
					TOTAL	64	157	165	1,144
1073820 BEEF, PREPARED, FRESH, FROZEN					CANADA	20	6	39	30
TOTAL	11,187	7,823	41,654	36,412	FR GERM	2	0	0	2
CANADA	478	648	2,920	1,699	HG KONG	3	2	27	29
MEXICO	206	268	485	527	JAPAN	11	319	60	1,026
BERMUDA	191	188	855	1,057	OTHERS	4	30	30	67
BAHAMAS	458	525	2,171	3,083					
JAMAICA	94	112	408	781	1150100 MILK & CREAM, FRESH, NO SPOU				
CAYMAN	137	139	466	626	TOTAL	2,243	2,598	4,727	7,773
LW WW I	171	165	747	849	CANADA	755	264	479	325
BARBADO	123	65	573	289	MEXICO	3,432	5,321	1,589	4,618
TRINID	76	69	316	421	BAHAMAS	1,580	1,383	816	702
N ANTIL	605	587	2,147	2,654	CAYMAN	376	525	170	760
VENEZ	347	0	443	0	HAITI	247	523	104	719
SWITZLO	69	29	620	298	S ARAB	428	193	402	49
S ARAB	733	977	3,347	6,094	SINGAPR	53	135	112	272
ARAB EM	95	92	332	525	HG KONG	177	321	300	655
SINGAPR	89	29	445	151	T PAC I	133	185	107	151
PHIL R	73	39	438	244	OTHERS	982	947	664	740
KOR REP	132	142	830	679					
HG KONG	85	82	499	422					
JAPAN	5,854	2,667	20,907	11,971					
T PAC I	94	493	239	1,666					
OTHERS	572	508	2,466	2,386					

TABLE 16--U.S. AGRICULTURAL EXPORTS: QUANTITY AND VALUE, COMMODITY BY COUNTRY
CALENDAR YEARS 1978 AND 1979--CONTINUED

SCHED.8 COUNTRY	QUANTITY		VALUE		SCHED.8 COUNTRY	QUANTITY		VALUE	
	1978	1979	1978	1979		1978	1979	1978	1979
			1,000 DOL.	1,000 DOL.				1,000 DOL.	1,000 DOL.
1153000 MILK, CREAM, N/SWEETENED, EVAP MT					1160100 BUTTER MT				
TOTAL	14,969	17,653	9,714	12,793	AUSTRAL	556	43	702	87
MEXICO	17,918	14,734	8,051	9,948	NIGERIA	0	21	0	129
LW MW I	222	388	256	608	LIBERIA	2	31	2	108
S ARAB	7	240	8	301	REP SAF	234	0	262	9
T PAC I	921	1,073	714	938	OTHERS	753	1,161	1,012	516
OTHERS	900	1,218	685	998					
1155020 MILK, NONFAT DRY, RELIEF MT					1163000 MARGARINE, INCLUDING OLEO MT				
TOTAL	58,282	39,308	37,782	14,048	TOTAL	271	423	643	1,023
GUATMAL	2,117	2,164	1,739	908	CANADA	13	11	41	31
SALVADR	1,144	649	801	229	MEXICO	47	46	105	142
HONDURA	773	955	926	340	BAHAMAS	43	62	97	101
PANAMA	1,306	729	1,035	257	N ANTIL	9	43	20	64
HAITI	3,058	2,156	2,756	765	S ARAB	9	40	18	45
DOM REP	127	820	25	349	T PAC I	98	178	272	562
EQUADOR	296	645	161	174	OTHERS	42	43	90	107
BOLIVIA	7,152	1,035	1,357	365					
CHILE	462	1,936	116	671	1171700 CHEESE, CHEDDAR MT				
SYRIA	408	1,624	144	543	TOTAL	518	1,114	1,950	4,101
ISRAEL	346	250	445	69	CANADA	279	199	1,309	1,112
JORDAN	670	193	1,037	643	VENEZ	34	249	82	743
INDIA	7,595	1,807	7,726	167	BAHRAIN	21	31	106	95
PAKISTN	63	472	7	182	JAPAN	350	478	289	438
THAILND	0	516	0	758	LIBYA	0	0	0	202
INDNSIA	2,571	2,150	946	817	OTHERS	839	562	858	700
PHIL R	9	2,298	14	197					
T PAC I	123	122	210	639	1178200 CHEESE, AMERICAN, EX CHEDDAR MT				
MOROC	6,111	1,723	4,271	205	TOTAL	1,363	1,320	3,834	4,300
TUNISIA	895	729	644	188	CANADA	414	364	1,298	1,350
EGYPT	2,013	97	827	141	MEXIC	92	109	156	290
SUDAN	660	493	447	238	PANAMA	115	114	309	338
CAMROON	386	676	269	629	BAHAMAS	149	68	336	199
U VOLTA	7,199	5,159	7,477	174	DOM REP	70	63	217	214
ZAIRE	185	1,367	63	208	N ANTIL	86	56	235	170
BURUNDI	687	517	319	188	S ARAB	34	112	103	430
RWANDA	502	599	482	254	HG KONG	18	78	46	241
SOMALIA	0	588	0	1,594	OTHERS	385	356	1,133	1,068
KENYA	0	529	0	0					
MOZAMBO	454	401	424	0	1178600 CHEESES, EX CHEDDAR O/AM MT				
LESOTHO	1,493	1,036	1,190	176	TOTAL	2,893	2,970	8,518	8,597
OTHERS	4,567	4,874	1,924	188	CANADA	613	1,022	1,482	2,224
					MEXIC	155	82	297	193
1155040 MILK, NONFAT DRY, NOT RELIEF MT					PANAMA	237	227	671	677
TOTAL	49,840	28,828	35,176	12,247	BERHUDA	115	129	313	487
CANADA	224	251	214	186	BAHAMAS	208	173	565	507
MEXICO	17,858	13,496	7,665	6,044	TRINID	52	72	172	87
NICARAG	0	2,390	0	852	N ANTIL	105	111	394	332
PERU	2,739	1,097	1,160	392	VENEZ	146	77	411	238
NETHLDS	0	844	0	304	S ARAB	66	58	195	155
LEBANON	1,135	9	1,784	0	HG KONG	90	51	276	192
AFGHAN	572	500	915	176	JAPAN	650	572	2,438	2,162
INDIA	1,247	4,500	10,143	141	OTHERS	456	446	1,394	1,423
PAKISTN	0	470	0	174					
NEPAL	278	578	98	204	1181200 INFANTS DIETARY SUPPLEMENTS MT				
BNGLDSH	210	1,428	327	467	TOTAL	3,616	3,514	9,808	10,095
INDNSIA	829	33	376	88	CANADA	104	322	777	1,315
PHIL R	74	61	188	194	PANAMA	104	138	207	224
ALGERIA	403	0	651	0	DOM REP	66	110	205	230
EGYPT	337	0	536	0	VENEZ	271	2	214	3
SUDAN	2,577	0	2,410	0	EQUADOR	55	124	230	414
ANGOLA	1	504	2	0	PERU	271	763	687	638
SOMALIA	2,471	680	3,694	179	ROLVIA	26	87	69	262
MOZAMBO	2,503	298	2,615	240	FRANCE	22	41	82	203
OTHERS	2,382	1,718	2,404	106	IRAN	82	11	254	62
					HG KONG	481	479	1,190	2,568
1155700 OTHER MILK, CREAM, DRIED MT					TAIWAN	812	350	2,348	1,053
TOTAL	5,877	4,418	6,836	5,042	TANZANIA	83	4	250	14
CANADA	225	38	262	87	OTHERS	1,039	1,092	2,694	3,098
MEXICO	535	992	226	462					
COLOMB	501	12	281	10					
ARGENT	226	0	232	0					
S ARAB	41	111	42	190					
INDNSIA	191	0	262	0					
PHIL R	945	122	1,045	0					
KOR REP	11	487	17	745					
HG KONG	50	97	131	149					
TAIWAN	629	633	1,184	1,519					
JAPAN	1,178	670	1,176	817					

TABLE 16--U.S. AGRICULTURAL EXPORTS: QUANTITY AND VALUE, COMMODITY BY COUNTRY
 CALENDAR YEARS 1978 AND 1979--CONTINUED

SCHED. B COUNTRY	QUANTITY		VALUE		SCHED. B COUNTRY	QUANTITY		VALUE						
	1978	1979	1978	1979		1978	1979	1,000 DOL.	1,000 DOL.					
1181700 OTHER DRIED MILK PRODUCTS MT														
TOTAL	1,552	1,038	2,485	2,409	JAPAN	1,976	597	1,639	392					
CANADA	143	289	169	402	OTHERS	19	21	92	62					
VENEZ	61	116	165	276	1197040 OTHER EGGS MT									
BRAZIL	59	125	122	249	TOTAL	9,609	4,671	9,764	6,356					
U KING	91	55	172	220	CANADA	145	683	195	867					
SWITZLD	72	55	213	137	MEXICO	2	962	3	487					
IRAN	57	1	146	4	VENEZ	96	162	147	249					
PHIL R	111	30	315	121	JAPAN	9,152	7,143	9,132	4,578					
KOR REP	510	0	199	0	OTHERS	214	121	317	175					
JAPAN	28	70	87	241	1201400 HIDES CATTLE-WHOLE NO									
OTHERS	420	297	897	759	TOTAL	24,547,586	22,833,363	625,501	896,960					
1195100 EGGS-SHELL FOR HATCHING DOZ														
TOTAL	12,887,268	24,000,535	28,575	39,095	CANADA	1,027,583	1,192,157	23,069	34,188					
CANADA	8,796,477	8,922,715	12,924	14,353	MEXICO	1,933,197	2,426,422	49,323	93,538					
MEXICO	39,917	880,587	39	1,312	NETHLS	208,105	193,128	3,161	5,945					
HONDURA	200,520	337,676	288	474	FRANCE	543,091	999,928	14,315	22,637					
NICARAG	519,829	322,064	618	462	FR GERM	372,547	436,192	8,665	16,997					
C RICA	92,859	533,375	112	715	CZECHO	585,090	668,254	13,999	28,509					
JAMAICA	2,905,751	3,032,323	3,826	4,210	HUNGARY	180,157	144,000	4,066	5,374					
DOM REP	284,250	1,654,796	384	2,624	POLAND	349,858	512,575	8,320	19,574					
BARBADO	424,024	463,226	532	613	U.S.S.R.	297,547	73,196	8,049	3,191					
TRINID	2,662,122	3,096,806	3,447	4,117	SPAIN	1,008,109	835,795	26,147	32,618					
VENEZ	458,987	1,373,534	584	2,030	PORTUGL	81,690	197,350	1,818	6,996					
GUYANA	881,534	995,681	1,194	1,474	ITALY	1,270,143	1,960,701	27,702	47,470					
SURINAM	497,078	469,657	670	682	YUGOSLV	430,987	724,737	3,586	14,639					
ARGENT	37,472	376,379	595	1,312	GREECE	129,068	127,405	3,402	5,355					
NETHLS	81,820	70,185	365	320	ROMANIA	1,941,899	1,316,681	52,223	59,672					
FR GERM	122,631	167,239	587	763	IRAN	159,693	4,774	3,710	159					
ITALY	195,929	223,865	1,107	1,642	KOR REP	3,662,501	2,478,091	106,132	116,644					
OTHERS	693,153	1,080,327	1,303	2,192	HG KONG	108,506	114,640	2,323	3,719					
1195300 OTHER EGGS-SHELL DOZ														
TOTAL	27,902,332	18,026,615	17,129	11,941	TAIWAN	989,182	909,865	21,415	33,160					
CANADA	3,639,010	4,426,580	2,272	3,163	JAPAN	8,789,978	7,366,955	233,342	298,998					
MEXICO	544,276	3,229,635	421	2,058	OTHERS	483,450	558,997	10,694	19,579					
BERMUDA	731,037	650,589	457	412	1201720 SKINS CALF-WHOLF NO									
VENEZ	2,437,902	21,731	1,469	72	TOTAL	2,079,424	1,959,725	16,411	22,619					
IRAN	1,324,072	2,791	673	10	CANADA	571,669	270,333	2,765	1,770					
KUWAIT	1,500,000	0	680	0	MEXICO	282,479	218,257	2,000	2,802					
S ARAB	362,007	962,293	289	713	NETHLS	54,285	54,437	389	673					
ARAB EM	3,565,378	0	1,906	0	FR GERM	39,496	21,177	293	669					
YEMEN S	825,000	0	396	0	CZECHO	0	51,164	0	319					
QMAN	1,137,548	0	1,172	0	SPAIN	34,955	8,400	278	147					
HG KONG	10,533,465	6,965,467	6,178	4,110	ITALY	759,212	330,008	3,401	3,151					
OTHERS	1,302,637	1,367,529	1,246	1,403	KOR REP	53,920	4,795	471	151					
1196520 EGG ALBUMEN-DRIED HT														
TOTAL	1,902	1,631	6,693	7,376	JAPAN	642,411	874,774	6,533	12,440					
U KING	213	79	1,115	506	OTHERS	41,081	71,380	291	493					
FR GERM	126	219	848	1,543	1201740 SKINS WIP-WHOLE NO									
SWITZLD	25	39	121	262	TOTAL	351,239	351,505	6,047	8,756					
JAPAN	1,458	1,186	4,164	4,397	CANADA	33,519	25,728	306	351					
OTHERS	80	108	445	668	MEXICO	58,579	91,015	934	2,252					
1196540 OTHER EGGS-DRIED MT														
TOTAL	1,456	1,504	6,576	7,387	VENEZ	19,847	0	317	0					
MEXICO	20	49	762	151	SWEDEN	0	12,402	0	283					
BERMUDA	38	60	65	153	NETHLS	21,869	1,500	369	51					
VENEZ	5	0	32	204	BELGIUM	10,466	0	195	0					
DENMARK	24	72	153	179	HUNGARY	32,557	14,336	543	337					
U KING	99	50	480	327	ITALY	38,760	87,286	721	2,778					
NETHLS	46	35	264	132	KOR REP	6,937	8,587	158	187					
FR GERM	115	217	641	1,428	JAPAN	105,653	96,018	2,141	2,685					
AUSTRIA	39	52	201	347	OTHERS	23,152	16,633	423	330					
SWITZLD	160	153	894	788	1201745 HIDES CATTLE-WHOLF NO									
ITALY	47	0	255	0	TOTAL	697,789	597,789	3,369	18,986					
GREECE	24	31	139	212	CANADA	65,189	55,914	697	973					
JAPAN	496	463	1,954	2,321	U KING	4,977	19,679	31	383					
T PAC I	60	132	177	417	NETHLS	3,028	131,201	64	2,263					
OTHERS	95	160	454	728	FRANCE	12,183	91,285	235	2,635					
1197020 OTHER EGG ALBUMEN HT														
TOTAL	2,355	845	3,600	1,542	FR GERM	5,088	19,068	49	724					
CANADA	29	82	85	188	CZECHO	0	13,952	0	611					
U KING	88	5	449	31	SPAIN	11,477	55,268	196	1,583					
FR GERM	147	3	810	20	PORTUGL	19,081	16,706	177	530					
GREECE	96	137	525	949	ITALY	15,389	287,759	205	3,837					
1201755 HIDES CATTLE-WHOLF NO														
TOTAL	2,355	845	3,600	1,542	YUGOSLV	0	43,934	0	1,656					
CANADA	29	82	85	188	KOR REP	57,867	47,960	578	774					
U KING	88	5	449	31	TAIWAN	28,457	44,779	615	1,766					
FR GERM	147	3	810	20	JAPAN	8,194	29,555	201	471					
GREECE	96	137	525	949	OTHERS	19,483	40,729	321	850					

TABLE 16--U.S. AGRICULTURAL EXPORTS: QUANTITY AND VALUE, COMMODITY BY COUNTRY
CALENDAR YEARS 1978 AND 1979--CONTINUED

SCHED. 8 COUNTRY	QUANTITY		VALUE		SCHED. 8 COUNTRY	QUANTITY		VALUE	
	1978	1979	1978	1979		1978	1979	1978	1979
			1,000 DOL.	1,000 DOL.				1,000 DOL.	1,000 DOL.
1201765 OTHER HIDES, EXCEPT WHOLE									
TOTAL	17,404	21,626	13,650	16,931	SWITZLD	220,487	295,510	6,015	11,188
CANADA	4,071	5,668	1,355	1,509	SPAIN	7,298	11,844	180	273
MEXICO	2,607	3,752	1,421	1,736	ITALY	121,615	188,124	3,659	7,532
NETHLS	273	1,065	105	1,126	HG KONG	20,705	17,277	591	699
FR GERM	454	352	299	225	JAPAN	19,350	43,823	495	2,154
ITALY	770	1,041	470	1,443	AUSTRAL	49,458	61,425	573	1,047
YUGOSLV	0	690	0	410	OTHERS	18,418	11,775	319	320
KOR REP	5,547	2,935	4,965	5,783	1201527 MUSKRAT				
HG KONG	949	518	393	445	TOTAL	5,614,671	7,225,963	27,839	41,536
TAIWAN	2,448	593	2,504	782	CANADA	1,282,231	1,413,365	6,665	6,911
JAPAN	1,424	1,486	1,478	2,240	SWEDEN	214,539	246,852	756	1,291
OTHERS	850	3,526	660	1,232	FINLAND	67,367	139,079	380	874
					DENMARK	277,558	180,632	1,177	978
1202022 SKINS-SHEEP, LAMB, W/O WOOL					U KING	1,111,169	1,606,291	5,420	8,873
TOTAL	1,444,254	2,278,799	7,919	12,426	FRANCE	54,856	26,768	336	225
CANADA	97,474	58,547	518	261	FR GERM	2,397,420	3,172,037	11,836	20,095
BRAZIL	50,844	2,800	325	17	CZECHS	45,145	203,727	265	1,141
URUGUAY	181,000	390,130	652	1,345	SWITZLD	63,885	64,603	360	402
SWEDEN	58,525	13,383	453	122	OTHERS	137,101	158,609	644	945
U KING	79,510	231,347	501	1,653					
NETHLS	28,000	687	197	4	1201528 NUTRIA				
FRANCE	68,031	130,901	368	986	TOTAL	1,360,510	1,622,150	8,963	10,401
FR GERM	75,319	48,630	731	355	CANADA	12,612	44,845	100	220
AUSTRIA	20,768	48,566	99	412	URUGUAY	55,746	0	194	0
SWITZLD	9,740	81,598	63	435	SWEDEN	146,372	235,520	829	1,337
POLAND	15,470	275,749	1,368	2,848	FINLAND	55,692	94,378	165	402
ITALY	51,284	697,745	1,294	2,319	DENMARK	39,019	35,426	198	206
ISRAEL	1,542	93,869	54	721	U KING	53,587	72,355	366	424
KOR REP	90,908	87,861	754	437	FR GERM	778,988	759,236	5,576	5,319
OTHERS	108,839	116,746	542	591	AUSTRIA	45,183	24,117	356	108
					HUNGARY	28,638	48,022	223	276
1202044 HIDES-EQUINE					SWITZLD	41,405	129,246	326	881
TOTAL	4,283	3,962	3,554	4,256	SPAIN	16,173	41,339	137	271
CANADA	699	742	346	367	ITALY	59,626	94,867	331	616
MEXICO	802	864	367	835	OTHERS	27,469	43,549	218	258
JAPAN	2,420	1,947	2,484	2,711					
OTHERS	362	409	361	343	1260120 SEED-ALFALFA, UNCERTIFIED				
					TOTAL	1,719	3,274	4,520	7,473
1230000 SKINS-SHEEP, LAMB, WITH WOOL					CANADA	494	902	1,281	2,107
TOTAL	772,526	1,157,611	6,042	8,525	MEXICO	403	575	985	1,420
CANADA	115,629	212,648	882	1,901	SWEDEN	83	2	184	6
BRAZIL	17,585	26,500	63	173	POLAND	0	729	0	1,155
URUGUAY	131,750	92,800	792	606	ITALY	0	535	0	1,246
SWEDEN	3,200	15,325	21	176	JAPAN	25	19	96	88
U KING	9,839	177,444	699	1,532	AUSTRAL	315	148	1,078	687
FRANCE	1,9120	58,001	167	463	MOROCCO	5	58	11	154
FR GERM	77,043	14,628	704	173	ALGERIA	120	56	271	170
AUSTRIA	5	59,850	0	692	OTHERS	274	277	614	939
HUNGARY	7,127	57,720	660	444					
SWITZLD	1,000	14,608	12	239	1260140 SEED-ALFALFA, CERTIFIED				
POLAND	107,225	25,260	969	276	TOTAL	3,530	4,465	9,790	13,731
ITALY	18,120	48,644	78	291	CANADA	1,070	1,485	3,269	4,559
JAPAN	71,591	238,098	732	1,181	MEXICO	498	1,114	2,077	2,942
OTHERS	98,307	104,585	263	498	CHILE	92	84	255	303
					ARGENT	0	144	0	531
1241511 FOX					NETHLS	1	141	2	378
TOTAL	651,154	737,613	26,229	35,844	FR GERM	495	47	1,220	112
CANADA	85,362	175,107	3,324	6,458	ITALY	159	468	353	1,145
DENMARK	50,350	45,157	1,926	2,635	IRAN	180	0	547	0
U KING	30,351	62,018	1,945	3,302	AUSTRAL	270	504	893	1,799
FRANCE	1,478	23,365	898	1,413	N ZEAL	59	199	244	450
FR GERM	274,543	237,587	10,653	12,797	OTHERS	116	354	838	1,123
AUSTRIA	14,378	12,649	557	552					
SWITZLD	40,860	45,702	2,341	2,257	1260300 SEED-REET, SUGAR				
SPAIN	21,485	61,497	1,000	2,497	TOTAL	705	527	2,304	771
ITALY	58,510	34,829	1,987	1,813	CANADA	42	29	558	144
JAPAN	19,120	18,505	1,084	1,449	SWEDEN	276	498	320	449
OTHERS	20,717	21,197	584	671	U KING	67	0	286	0
					NETHLS	46	46	51	53
1241525 PINK					FR GERM	133	0	341	0
TOTAL	1,565,524	1,991,655	35,442	67,870	ITALY	13	2	88	44
CANADA	246,031	315,420	5,775	11,906	OTHERS	128	40	660	91
DENMARK	17,311	13,701	250	344					
U KING	562,438	700,917	10,128	18,961	1260700 SEED-BENT GRASS				
BELGIUM	11,041	11,003	341	496	TOTAL	2,582	1,993	4,388	5,475
FRANCE	98,024	102,996	3,134	4,076	CANADA	159	142	277	486
FR GERM	150,611	222,493	3,831	4,798	SWEDEN	130	50	236	142
AUSTRIA	8,749	3,347	201	76	FINLAND	41	80	60	232

TABLE 16--U.S. AGRICULTURAL EXPORTS: QUANTITY AND VALUE, COMMODITY BY COUNTRY
CALENDAR YEARS 1978 AND 1979--CONTINUED

SCHED. B COUNTRY	QUANTITY		VALUE		SCHED. B COUNTRY	QUANTITY		VALUE	
	1978	1979	1,000 DOL.	1,000 DOL.		1978	1979	1,000 DOL.	1,000 DOL.
DENMARK	78	80	112	251	1263660 SEED-FESCUE, OTHER				MT
U KING	451	338	533	884	TOTAL	2,835	4,085	7,676	6,849
NETHLOS	354	183	564	404	CANADA	260	291	306	420
BELGIUM	49	70	77	193	SWEDEN	140	152	205	270
FRANCE	289	234	419	652	NORWAY	77	129	103	227
FR GERM	386	275	584	737	U KING	565	947	772	1,711
ITALY	215	101	342	256	NETHLOS	520	1,295	728	2,256
JAPAN	216	226	467	820	BELGIUM	9	85	13	148
AUSTRAL	186	95	487	322	FR GERM	185	318	271	549
OTHERS	128	87	230	296	JAPAN	407	246	400	290
					AUSTRAL	226	221	300	391
					OTHERS	446	401	570	547
1260900 SEED-BLUEGRASS, KENTUCKY					1266700 MILLET				MT
TOTAL	2,416	2,987	4,257	5,081	TOTAL	23,323	15,188	3,736	2,603
CANADA	1,567	1,657	2,735	2,814	CANADA	4,113	4,305	562	587
SWEDEN	121	114	237	218	U KING	3,678	3,220	718	637
NETHLOS	38	88	48	172	NETHLOS	2,481	1,505	304	271
FRANCE	30	73	10	119	FR GERM	4,392	2,492	557	332
FR GERM	89	282	148	416	JAPAN	4,998	1,242	928	250
AUSTRIA	7	174	13	238	OTHERS	3,671	2,424	667	926
SWITZLD	48	74	84	119					
JAPAN	258	221	469	451	1266100 SEED-CARROT				MT
AUSTRAL	195	192	397	345	TOTAL	276	365	1,143	1,850
OTHERS	63	112	116	189	CANADA	51	45	289	256
					MEXICO	12	45	39	212
					BRAZIL	9	24	102	234
					DENMARK	57	60	149	165
					U KING	14	33	52	212
					NETHLOS	13	25	46	91
					FRANCE	22	7	89	36
					JAPAN	32	75	149	286
					OTHERS	66	51	228	355
					1262700 SEED-RED CLOVER				MT
					TOTAL	680	650	1,513	1,361
					CANADA	101	227	177	425
					NETHLOS	78	0	140	0
					FRANCE	53	60	196	203
					FR GERM	70	0	152	0
					JAPAN	268	215	565	434
					AUSTRAL	18	79	56	142
					OTHERS	92	69	227	157
					1263100 SEED-WHITE AND LADINO CLOVER				MT
					TOTAL	934	0	2,960	0
					CANADA	95	0	224	0
					ARGENT	78	0	173	0
					FRANCE	29	0	182	0
					SWITZLD	75	0	246	0
					ITALY	196	0	683	0
					JAPAN	223	0	682	0
					OTHERS	238	0	770	0
					1263120 SEED-LADINO CLOVER				MT
					TOTAL	0	672	0	2,426
					CANADA	0	61	0	192
					NETHLOS	0	39	0	144
					FRANCE	0	134	0	488
					SWITZLD	0	44	0	131
					SPAIN	0	43	0	151
					ITALY	0	115	0	422
					JAPAN	0	126	0	459
					OTHERS	0	110	0	419
					1263640 SEED-FESCUE, TALL				MT
					TOTAL	2,498	2,204	2,187	1,511
					CANADA	120	148	97	77
					U KING	172	57	178	103
					NETHLOS	190	107	237	116
					FRANCE	131	5	124	4
					FR GERM	121	79	145	70
					ITALY	409	127	224	103
					JAPAN	808	1,302	656	770
					AUSTRAL	163	51	189	41
					OTHERS	393	318	337	227
					1266300 ORCHARD GRASS				MT
					TOTAL	1,036	1,597	1,031	2,195
					CANADA	189	246	160	243
					CHILE	80	45	110	77
					ARGENT	0	289	0	445
					KOR REP	246	91	252	142
					JAPAN	422	733	394	979
					OTHERS	99	143	115	268
					1266720 SEED-RYE GRASS, ANNUAL				MT
					TOTAL	6,782	8,559	2,727	3,560
					CANADA	575	742	154	217
					MEXICO	651	1,505	208	485
					COLOMB	209	219	178	198
					BRAZIL	646	245	238	71
					NETHLOS	763	1,048	381	609
					JAPAN	3,128	3,181	1,050	1,074
					OTHERS	618	1,619	518	916
					1266740 SEED-RYE GRASS, PERENNIAL				MT
					TOTAL	3,535	2,934	2,468	2,572
					CANADA	375	408	280	442
					MEXICO	690	94	273	59
					NETHLOS	483	454	324	291
					FR GERM	195	388	159	496
					AUSTRIA	10	158	12	137
					JAPAN	1,160	770	708	513
					AUSTRAL	75	157	98	160
					OTHERS	637	513	605	484
					1268100 SEED-SPINACH				MT
					TOTAL	0	861	0	1,375
					ITALY	0	107	0	195
					JAPAN	0	726	0	1,125
					OTHERS	0	28	0	55
					1268500 SEED-TIMOTHY GRASS				MT
					TOTAL	1,958	2,459	2,808	3,162
					CANADA	848	711	1,147	874
					SWEDEN	24	226	32	258
					FINLAND	118	36	235	46

TABLE 16--U.S. AGRICULTURAL EXPORTS: QUANTITY AND VALUE, COMMODITY BY COUNTRY
CALENDAR YEARS 1978 AND 1979--CONTINUED

SCHED.B COUNTRY	QUANTITY		VALUE		SCHED.B COUNTRY	QUANTITY		VALUE	
	1978	1979	1978 1,000 DOL.	1979 1,000 DOL.		1978	1979	1978 1,000 DOL.	1979 1,000 DOL.
U KING	154	215	203	259	JORDAN	7,385	0	599	0
NETHLD	165	241	256	311	SINGAPR	0	23,369	0	3,272
JAPAN	565	860	816	1,197	KOR REP	10,000	0	1,306	0
OTHERS	94	170	119	197	TAIWAN	169,640	103,074	18,538	10,962
1271515 SEED-CUCUMBER					JAPAN	47,340	14,000	5,124	1,910
TOTAL	0	331	0	0	TUNISIA	19,747	0	1,488	0
CANADA	0	10	0	2,384	ETHIOP	0	10,455	0	1,046
MEXICO	0	36	0	126	UNKNOWN	3,166	49,347	1,497	6,186
NETHLD	0	104	0	359	OTHERS	1,086	1,554	249	179
IRAQ	0	11	0	407	1301700 BUCKWHEAT AND CANARY SEED				
IRAN	0	52	0	191	TOTAL	19,172	19,321	3,953	4,980
KUWAIT	0	40	0	430	CANADA	3,743	7,142	663	1,141
OTHERS	0	78	0	600	NETHLD	2,837	4,263	784	1,003
1271530 SEED-LETTUCE					ITALY	0	829	0	0
TOTAL	0	243	0	1,041	JAPAN	10,051	5,962	2,044	1,166
CANADA	0	9	0	56	OTHERS	2,541	1,225	462	576
BRAZIL	0	82	0	140	1303200 CORN-UNMILLED, RELIEF				
NETHLD	0	72	0	304	TOTAL	6,760	15,825	761	1,964
FRANCE	0	16	0	76	MEXICO	1,804	0	110	0
JAPAN	0	24	0	197	INDIA	0	10,171	0	1,448
OTHERS	0	40	0	268	SENEGAL	2,200	0	269	0
1271540 SEED-OTHER					TOGO	1,660	0	215	0
TOTAL	0,897	0	10,785	0	O W AF	811	0	107	0
CANADA	1,545	0	1,644	0	SOMALIA	0	4,913	0	239
MEXICO	2,638	0	2,202	0	MALAWI	0	1,140	0	177
BRAZIL	2,038	0	1,021	0	OTHERS	285	1	51	0
U KING	223	0	241	0	1303420 CORN-SEED, SWEET				
NETHLD	173	0	611	0	TOTAL	4,444	4,068	7,338	8,074
FRANCE	178	0	478	0	CANADA	790	948	1,242	1,306
FR GERM	267	0	366	0	MEXICO	210	618	185	428
ITALY	187	0	382	0	CHILE	0	134	0	369
IRAN	51	0	363	0	FRANCE	439	264	473	599
PAKISTN	824	0	242	0	HUNGARY	5	218	14	357
EGYPT	38	0	289	0	SPAIN	72	249	82	371
OTHERS	1,735	0	2,946	0	ITALY	1,222	94	1,242	186
1271545 SEED-SQUASH					ISRAEL	36	64	83	185
TOTAL	0	152	0	1,005	JAPAN	1,291	971	3,486	2,999
MEXICO	0	57	0	348	OTHERS	419	509	531	825
FRANCE	0	16	0	144	1303440 CORN-SEED, OTHER				
ITALY	0	8	0	113	TOTAL	48,079	16,875	17,865	20,137
JORDAN	0	9	0	211	CANADA	7,044	3,755	3,620	3,397
OTHERS	0	62	0	189	MEXICO	810	916	443	749
1271560 SEED-TOMATO					CHILE	343	472	396	612
TOTAL	0	124	0	1,591	BRAZIL	65	432	215	172
MEXICO	0	19	0	353	NETHLD	1,574	400	751	499
U.S.S.R	0	3	0	95	FRANCE	1,248	611	1,188	1,221
ITALY	0	8	0	133	FR GERM	1,012	143	767	89
IRAN	0	12	0	163	HUNGARY	479	31	496	69
EGYPT	0	11	0	82	U.S.S.R	25,460	0	2,510	0
SUDAN	0	4	0	84	SPAIN	709	1,123	749	1,304
OTHERS	0	67	0	691	ITALY	3,431	4,922	3,697	4,822
1271570 SEED-WATERMELON					GRECCP	723	985	842	1,587
TOTAL	0	610	0	4,055	JAPAN	1,306	2,407	1,423	2,657
U KING	0	70	0	317	OTHERS	3,875	678	568	919
FRANCE	0	43	0	242	1303460 POPCORN				
LEBANON	0	23	0	221	TOTAL	38,479	37,856	13,813	15,778
IRAQ	0	125	0	873	CANADA	9,790	8,381	2,821	3,153
IRAN	0	97	0	616	MEXICO	2,020	1,506	531	499
OTHERS	0	252	0	1,786	VENEZ	1,799	1,557	578	576
1301000 BARLEY-UNMILLED					SWEDEN	1,812	1,457	892	858
TOTAL	649,788	721,254	70,579	91,207	U KING	1,534	1,241	433	374
MEXICO	92,319	50,382	14,185	8,886	FRANCE	1,022	1,259	271	373
FR GERM	35,518	4,785	3,222	418	FR GERM	1,804	1,791	485	486
GERM DR	55,132	16,712	5,192	1,437	SPAIN	1,734	1,382	530	575
POLAND	141,211	52,726	13,188	4,998	ITALY	2,066	2,363	608	823
U.S.S.R	0	235,671	0	31,014	LEBANON	494	1,052	169	439
PORTUGL	2,750	0	633	0	IRAN	977	1,632	491	1,236
MALTA	0	11,631	0	1,314	KUWAIT	211	540	87	383
ITALY	0	10,460	0	1,201	S ARAB	1,299	1,235	823	876
SYRIA	0	47,996	0	6,863	ARAB FM	466	124	580	87
IRAQ	47,435	41,494	3,637	5,115	JAPAN	2,936	2,781	1,080	1,045
IRAN	18,059	47,678	1,721	6,406	NIGERIA	2,180	729	720	331
					OTHERS	6,835	8,824	2,704	3,664

TABLE 16--U.S. AGRICULTURAL EXPORTS: QUANTITY AND VALUE, COMMODITY BY COUNTRY
CALENDAR YEARS 1978 AND 1979--CONTINUED

SCHED. B COUNTRY	QUANTITY		VALUE		SCHED. B COUNTRY	QUANTITY		VALUE		
	1978	1979	1,000 DOL.	1,000 DOL.		1978	1979	1,000 DOL.	1,000 DOL.	
1303465	YELLOW CORN--UNMILLED				MT	TAIWAN	51,948	19,999	5,962	1,994
TOTAL	49,997,423	59,040,116	5,243,476	6,954,707	JAPAN	2,359,204	2,257,189	231,821	240,650	
CANADA	241,417	423,195	21,849	45,947	SENEGAL	49,415	2,345	4,533	296	
MEXICO	1,406,883	848,204	159,218	112,242	OTHERS	43,109	60,503	4,972	6,897	
JAMAICA	158,161	148,534	16,359	17,578	1304500	DATES--UNMILLED				
BRAZIL	1,755,310	1,487,467	132,471	187,577	TOTAL	157,032	35,209	16,811	5,045	
U KING	1,850,412	2,039,808	185,130	230,086	MEXICO	4,454	2,801	191	146	
NETHLS	2,669,389	2,187,166	279,654	260,924	JAMAICA	532	895	111	213	
BELGIUM	1,648,450	2,040,976	171,016	234,310	DOM REP	783	602	158	131	
FR GERM	2,087,492	1,417,220	216,561	167,105	VENEZ	3,256	3,741	412	493	
GERM DR	736,281	1,419,669	75,820	185,567	PERU	247	1,094	65	359	
CZECHO	398,039	728,085	44,598	88,470	CHILE	1,014	1,146	275	368	
POLAND	1,564,055	2,152,552	161,417	249,594	NETHLS	10,500	1,254	982	259	
U.S.S.R	9,925,033	11,969,607	1,053,166	1,402,146	FR GERM	84,792	0	8,155	0	
SPAIN	1,522,936	1,885,979	155,104	220,347	JAPAN	31,547	4,162	3,609	896	
PORTUGL	1,355,052	1,756,653	140,887	206,766	* UNKNOWN	24,809	19,736	2,284	1,929	
ITALY	2,290,035	1,547,376	240,881	175,315	OTHERS	5,498	778	579	149	
YUGOSLV	249,724	801,674	25,305	95,391	1305000	RICE--PADDY OR ROUGH				
GREECE	1,012,515	1,093,234	103,919	130,767	TOTAL	179,962	62,653	34,502	14,658	
ROMANIA	226,491	898,609	22,654	104,189	PERU	115	1,180	32	409	
BULGAR	226,294	41,964	24,845	5,389	CHILE	0	636	0	229	
IRAN	177,473	467,852	18,826	54,876	NETHLS	0	11,979	0	2,509	
ISRAEL	380,083	256,565	40,181	29,561	SWITZLD	0	2,942	0	450	
CHINA H	1,072,276	2,390,351	111,726	268,547	ITALY	176,316	43,096	37,234	13,158	
KOR REP	1,966,521	2,742,057	208,847	316,785	INDNSIA	0	477	0	157	
TAIWAN	1,920,835	2,185,661	195,557	274,535	REP SAF	2,495	2,792	883	658	
JAPAN	8,457,901	9,994,552	907,604	1,193,175	OTHERS	846	451	353	189	
ALGERIA	154,780	109,932	17,046	14,239	1305520	RICE--PADDY OR ROUGH, LONG GRN				
EGYPT	806,050	465,902	86,427	56,827	TOTAL	129,677	154,392	44,263	56,192	
* UNKNOWN	2,770,992	3,933,956	263,237	430,162	CANADA	3,795	21,567	818	6,447	
OTHERS	1,522,933	1,605,616	163,171	194,300	HONDURA	3,426	2	1,945	1	
1303475	OTHER CORN--UNMILLED				MT	JAMAICA	0	1,004	0	291
TOTAL	88,424	111,205	13,255	17,138	U KING	13,072	25,309	3,728	8,460	
CANADA	8,869	9,546	719	883	NETHLS	13,425	16,505	4,066	5,538	
MEXICO	8,134	16,996	612	1,736	BELGIUM	13,271	51,909	4,315	21,034	
SALVADR	1,840	14	2,503	1	FRANCE	5,430	832	2,172	355	
NICARAG	15,013	0	2,808	0	FR GERM	42,729	7,745	17,413	2,774	
C RICA	2,464	0	574	0	SWITZLD	15,228	26,212	4,872	9,666	
COLOMB	0	30,564	0	4,003	ISRAEL	5,672	775	1,625	222	
VENEZ	0	28,222	0	6,528	KUWAIT	671	0	355	1	
JAPAN	27,408	21,306	3,405	3,317	S ARAP	1,599	5	749	3	
GHANA	12,883	0	1,971	0	GUINEA	0	499	0	170	
REP SAF	0	2,236	0	352	NIGERIA	1,470	678	1,146	313	
OTHERS	5,413	2,321	663	318	TJIBUTI	227	0	140	0	
1304020	GRATV SORGHUM--SEED				MT	REP SAF	3,801	600	1,427	228
TOTAL	70,853	30,797	17,815	17,138	OTHERS	759	790	342	320	
MEXICO	51,886	15,591	6,882	5,749	1305540	RICE--PADDY OR ROUGH, MED GRN				
NICARAG	368	514	282	687	TOTAL	144,369	236,510	40,270	65,561	
C RICA	424	600	382	563	CANADA	10,088	7,484	2,459	1,735	
VENEZ	8,129	6,282	5,613	4,974	SPAIN	0	5,253	0	1,185	
ARGENT	2,975	241	1,218	232	PORTUGL	42,557	68,631	13,372	20,132	
FRANCE	1,613	900	1,147	588	ITALY	37,384	0	7,180	0	
ITALY	668	1,136	73	793	S ARAP	778	799	111	473	
JAPAN	1,367	1,406	811	999	INDNSIA	47,211	0	15,030	0	
OTHERS	3,227	4,127	1,112	2,544	KOR REP	0	142,053	0	38,672	
1304040	OTHER GRAIN SORGHUM				MT	LIBERIA	1,962	7,913	406	1,787
TOTAL	5,157,271	5,918,403	512,937	668,683	REP SAF	3,916	3,459	1,327	1,445	
MEXICO	665,031	1,343,915	69,544	154,017	OTHERS	973	914	345	272	
NICARAG	14,345	0	1,659	0	1305560	RICE--PADDY OR ROUGH, SHORT GR				
C RICA	20,751	26,910	2,261	3,867	TOTAL	34,828	22,290	10,757	5,694	
COLOMB	0	140,442	0	16,275	U KING	1,502	0	373	0	
VENEZ	313,126	433,595	35,093	54,979	SWITZLD	2,091	0	550	0	
PERU	0	26,247	0	3,248	INDNSIA	29,825	0	9,256	0	
NORWAY	97,401	173,839	10,190	19,517	KOR REP	0	21,823	0	5,456	
NETHLS	8,712	33,499	923	3,589	OTHERS	1,410	467	578	228	
BELGIUM	37,169	180	2,889	18	1306000	RYE--UNMILLED				
GERM DR	0	184,092	0	23,507	TOTAL	780	62,817	57	8,195	
POLAND	320,123	243,884	32,376	27,889	MEXICO	89	902	6	195	
SPAIN	126,030	154,696	11,657	18,232	BAHAMAS	72	0	5	0	
PORTUGL	104,822	50,280	9,751	4,971	FINLAND	0	39,107	0	5,096	
YUGOSLV	24,250	115,976	2,625	11,513	NETHLS	0	3,757	0	474	
ROMANIA	100,822	0	9,798	0	* UNKNOWN	573	18,647	45	2,498	
CYPRUS	27,047	26,344	2,521	3,377	OTHERS	46	404	1	42	
IRAN	57,845	0	5,896	0						
ISRAEL	682,921	582,970	64,506	61,962						
KOR REP	0	41,498	0	4,281						

* TRANSSHIPMENTS THROUGH CANADA

TABLE 16--U.S. AGRICULTURAL EXPORTS: QUANTITY AND VALUE, COMMODITY BY COUNTRY
CALENDAR YEARS 1978 AND 1979--CONTINUED

SCHED. B COUNTRY	QUANTITY		VALUE		SCHED. B COUNTRY	QUANTITY		VALUE	
	1978	1979	1978 1,000 DOL.	1979 1,000 DOL.		1978	1979	1978 1,000 DOL.	1979 1,000 DOL.
1306520 WHEAT-UNMILLED, RELIEF					LESOTHO	4,604	5,424	863	1,208
TOTAL	254,381	106,965	30,929	15,631	OTHERS	2,062	2,196	421	441
LEBANON	6,263	0	763	0					
INDIA	56,362	0	6,693	0	1312040 CORNMEAL, NOT RELIEF				
BNGLDSH	162,360	96,811	19,110	14,024	TOTAL	51,537	57,979	10,902	14,726
VIETNAM	10,000	0	1,500	0	CANADA	30,129	33,757	6,468	8,466
TUNISIA	19,195	10,081	2,824	1,593	HAITI	3,486	3,271	773	761
OTHERS	201	73	31	14	N ANTTL	878	453	312	219
					COLOMB	437	1,369	86	315
1306540 WHEAT-UNMILLED, NOT RELIEF					PERU	2,524	1,967	466	466
TOTAL	33,841,542	33,270,587	4,303,899	5,248,422	SWEDEN	1,174	963	251	425
MEXICO	664,247	1,178,142	88,743	197,083	IRAN	4,798	843	830	152
SALVADR	185,826	103,998	14,814	19,013	INDONESIA	8	1,554	4	482
C RICA	84,519	87,384	11,978	17,222	SENEGAL	998	1,807	175	450
DOM REP	140,645	158,212	20,260	23,659	MOZAMBO	1,587	0	298	0
COLOMB	445,531	502,084	51,565	75,357	LESOTHO	1,718	3,037	305	675
VENEZ	763,024	732,068	101,828	124,971	OTHERS	3,800	8,958	934	2,314
ECUADOR	254,351	243,203	32,268	38,170					
PERU	441,357	394,764	52,368	68,744	1312060 CORN GRITS AND HOMINY				
BOLIVIA	153,165	81,346	20,371	13,164	TOTAL	18,398	17,753	3,190	3,505
CHILE	917,850	567,472	121,800	96,921	CANADA	11,617	9,644	1,623	1,509
BRAZIL	2,837,438	1,526,798	348,855	236,993	MEXICO	103	3,188	30	61
URUGUAY	98,587	10	14,807	2	BAHAMAS	1,190	1,241	473	413
FINLAND	29,392	128,763	3,713	20,013	BNGLDSH	0	1,043	0	266
U KING	212,904	414,182	27,497	67,860	CHAD	2,425	0	474	0
NETHLOS	941,274	673,382	119,502	109,431	ANGOLA	1,001	1,496	199	385
BELGIUM	34,575	138,968	4,499	23,491	DJIBUTI	830	662	176	144
FRANCE	161,494	157,725	21,112	27,340	OTHERS	1,232	429	215	107
FR GERM	202,712	140,193	25,076	19,051					
GERM DR	201,129	196,447	25,801	35,262	1312080 OTHER CORNMEAL				
CZECHG	0	442,084	0	78,689	TOTAL	6,587	8,470	1,453	2,148
POLAND	546,277	699,054	63,381	107,564	CANADA	5,082	4,545	925	893
U.S.S.R	2,925,310	5,363,418	355,792	811,674	MEXICO	515	79	89	30
SPAIN	190,949	123,103	26,125	23,885	U KING	54	200	41	173
PORTUGL	558,903	554,740	69,485	89,095	ARAB EP	113	0	95	0
ITALY	509,764	373,943	67,517	60,739	NIGERIA	5	2,649	1	599
YUGOSLV	0	328,885	0	55,792	OTHERS	818	997	302	453
LEBANON	70,918	122,268	8,884	19,135					
IRAQ	682,991	312,471	83,763	50,805	1312600 OATS, EX BREAKFAST FOODS				
IRAN	1,203,810	610,858	154,596	87,638	TOTAL	19,418	9,684	5,682	2,907
ISRAEL	546,427	544,756	68,379	86,058	CANADA	323	365	76	83
JORDAN	125,098	87,164	15,218	14,625	GUATMAL	1,416	2,490	419	794
S ARAB	75,447	252,564	9,450	40,274	NICARAG	4,055	1,265	1,032	314
YEMEN A	162,069	0	22,064	0	PANAMA	1,025	532	302	190
PAKISTN	1,498,971	409,380	189,949	58,278	DOM REP	1,754	1,322	537	447
BNGLDSH	320,148	360,824	40,671	58,519	COLOMB	1,888	846	502	214
THAILND	65,315	97,623	9,188	17,114	VENEZ	5,561	1,201	1,394	296
INDONESIA	536,076	597,546	71,245	96,916	PERU	0	286	0	97
PHIL R	718,768	889,306	93,950	140,647	BOLIVIA	402	196	278	41
CHINA M	1,944,155	1,559,626	250,174	214,106	FR GERM	111	139	57	73
KOR REP	1,672,882	1,678,220	215,086	257,982	PHIL R	1,963	712	603	234
TAIWAN	595,097	773,205	77,576	115,814	JAPAN	567	0	331	0
JAPAN	3,275,902	3,350,980	431,910	537,260	OTHERS	353	420	151	120
HOROC	710,137	267,521	82,061	44,706					
ALGERIA	635,392	401,704	85,176	66,237	1313010 RICE-MILLED, RELIEF				
TUNISIA	138,375	204,827	18,128	36,517	TOTAL	23,212	41,870	7,489	14,120
EGYPT	1,115,872	1,298,665	139,763	191,791	GUATMAL	0	651	0	285
SUDAN	242,111	262,012	32,024	44,473	SALVADR	1,154	1,027	365	330
NIGERIA	851,059	924,002	106,362	145,026	PERU	0	1,225	0	385
ZAIRE	102,568	149,431	15,463	25,619	CHILE	516	1,908	164	594
*UNKNOWN	1,913,925	1,662,597	237,456	275,788	ISRAEL	854	1,190	274	371
OTHERS	1,204,886	1,142,663	160,206	181,989	INDIA	9,212	0	1,329	0
					THAILND	0	2,150	0	597
1312020 CORNMEAL, RELIEF					LAOS	0	1,180	0	328
TOTAL	40,087	36,356	7,881	7,958	MALAYSA	0	5,150	0	1,788
HAITI	1,431	1,391	278	300	INDONESIA	3,297	3,351	1,041	1,164
DOM REP	240	796	49	179	T PAC I	1,306	4,706	561	1,915
PERU	1,908	5,812	360	1,244	MOROCC	5,830	2,893	1,855	918
CHILE	1,118	0	324	0	TUNISIA	500	188	162	54
CAMROON	5,720	487	1,090	93	EGYPT	0	1,150	0	515
SENEGAL	2,158	2,346	422	518	CAMROON	1,260	1,958	378	622
HALI	3,219	997	656	250	U VOLTA	699	3,411	189	1,216
IVY CST	45	998	8	207	MALAGAS	1,368	2,321	431	699
TOGO	2,073	3,183	390	702	MALAWI	0	972	0	320
CHAD	923	678	180	135	OTHERS	2,216	5,439	740	2,010
U VOLTA	11,974	9,758	2,384	2,129					
BENIN	1,314	500	266	128					
BURUNDI	991	676	182	139					
RWANDA	307	1,114	58	245					

* TRANSHIPMENTS THROUGH CANADA

TABLE 16--U.S. AGRICULTURAL EXPORTS: QUANTITY AND VALUE, COMMODITY BY COUNTRY
CALENDAR YEARS 1978 AND 1979--CONTINUED

SCHED. B COUNTRY	QUANTITY		VALUE		SCHED. B COUNTRY	QUANTITY		VALUE	
	1978	1979	1978	1979		1978	1979	1978	1979
			1,000 DOL.	1,000 DOL.				1,000 DOL.	1,000 DOL.
1313015 RICE-HEAD, LONG GRAIN N/RELIEF MT					ITALY 9 6,234 7 1,309				
TOTAL	0	440,456	0	213,254	IRAQ	94,349	205,367	48,096	85,688
CANADA	0	8,002	0	5,042	IRAN	277,751	285,541	118,751	116,739
N ANTIL	0	2,297	0	1,564	YUWAIT	5,937	1,227	2,185	570
BRAZIL	0	8,107	0	1,792	QATAR	5,824	64	2,986	34
SWEDEN	0	7,586	0	4,809	ARAB EM	25,066	48,198	9,202	19,234
FINLAND	0	1,273	0	834	LAOS	2,838	0	8,200	0
U KING	0	6,914	0	7,683	INDONESIA	62,982	36,070	20,993	12,454
NETHLOS	0	5,832	0	2,158	SENEGAL	6,755	64	1,592	40
BELGIUM	0	9,445	0	3,756	GUINEA	5,207	7,929	2,201	2,803
FRANCE	0	8,313	0	3,128	IVY CST	21,142	2,668	6,180	1,287
FR GERM	0	12,834	0	5,629	GHANA	21	7,675	13	2,821
AUSTRIA	0	2,325	0	1,516	TOGO	2,157	2,674	743	1,166
SWITZLD	0	21,567	0	9,385	NIGERIA	57,763	36	24,119	18
JORDAN	0	1,433	0	667	CO BRAZ	1,445	3,449	469	1,375
KUWAIT	0	2,348	0	1,277	O W AF	4,595	0	1,625	0
S ARAB	0	169,844	0	88,686	LIBERIA	4,348	2,067	1,452	848
ARAB EM	0	4,128	0	2,131	ZAIPE	14,850	20,045	4,612	5,822
YEMEN S	0	15,005	0	6,244	TN ZANIA	9,337	0	3,193	0
LIBYA	0	2,000	0	1,413	MOZAMB	1,183	7,639	424	2,799
IVY CST	0	984	0	737	REP SAF	5,628	3,677	1,802	1,470
NIGER	0	1,762	0	814	OTHERS	15,531	26,389	6,384	10,498
NIGERIA	0	30,310	0	14,002	1313048 RICE-NOT PARBOILED, MED. GRAIN MT				
LIBERIA	0	17,195	0	6,261	TOTAL	418,842	450,440	138,498	131,306
DJIBUTI	0	10,338	0	4,993	CANADA	8,153	8,596	2,736	2,796
REP SAF	0	83,561	0	39,235	HONDURA	1,565	1	567	1
OTHERS	0	6,855	0	4,498	HAITI	1,588	5,261	541	1,756
1313020 RICE-PARBOILED, NOT RELIEF MT					PERU	9,548	54,474	2,510	14,603
TOTAL	635,189	0	352,086	0	CHILE	7,836	2,691	2,215	708
CANADA	10,015	0	6,123	0	POLAND	0	3,424	0	9,173
N ANTIL	2,734	0	2,017	0	U.S.S.R	16,342	22,857	5,969	9,108
SWEDEN	6,389	0	4,085	0	SYRIA	40,957	0	12,649	0
U KING	11,573	0	5,054	0	KUWAIT	247	1,128	154	454
NETHLOS	4,229	0	2,131	0	S APAC	3,374	10,168	1,625	4,460
BELGIUM	7,139	0	3,456	0	INDONESIA	204,842	223,181	68,847	61,006
FRANCE	7,644	0	1,233	0	T PAC I	3,401	2,232	1,438	875
FR GERM	15,879	0	7,849	0	CAMROON	0	1,918	0	789
AUSTRIA	1,992	0	1,251	0	GUINEA	18,322	624	6,572	243
SWITZLD	17,057	0	8,809	0	IVY CST	33,811	27,853	9,612	7,953
KUWAIT	1,722	0	1,138	0	GHANA	4,950	0	1,839	0
S ARAB	237,729	0	148,125	0	CHAD	754	2,394	61	686
ARAB EM	2,261	0	1,580	0	ANGOLA	11,468	0	5,058	0
YEMEN S	6,457	0	3,806	0	O W AF	5,233	0	2,116	0
LIBYA	1,600	0	1,199	0	LIBERIA	6,412	9,400	1,822	2,864
NIGERIA	195,302	0	109,693	0	ZAIPE	2	4,599	2	1,280
LIBERIA	30,190	0	7,534	0	SOMALIA	6,188	13,237	1,700	4,183
DJIBUTI	3,709	0	2,238	0	TN ZANIA	10,255	0	3,311	0
REP SAF	77,554	0	28,472	0	MAURIT	0	8,730	0	2,800
OTHERS	11,010	0	7,093	0	MOZAMB	11,664	4,985	3,425	1,343
1313025 RICE-HEAD, EX LONG GRAIN N/R MT					ZAMBIA	4,869	3,652	1,097	1,299
TOTAL	0	49,193	0	20,361	OTHERS	8,361	7,582	3,032	2,926
CANADA	0	2,687	0	1,592	1313050 RICE-NOT PARBOILED, SHORT GRN. MT				
N ANTIL	0	288	0	205	TOTAL	27,748	93,089	8,841	28,676
SWEDEN	0	257	0	227	CANADA	2,690	2,043	1,034	734
DENMARK	0	569	0	229	BAHAMAS	3,294	3,598	1,805	2,022
NETHLOS	0	927	0	435	BARBADO	296	564	188	436
FRANCE	0	1,155	0	476	PERU	0	17,459	0	4,588
FR GERM	0	2,964	0	1,270	U KING	249	343	125	165
SWITZLD	0	4,852	0	2,029	NETHLOS	64	894	31	312
S ARAB	0	1,477	0	768	ITALY	11,880	0	2,095	0
ARAB EM	0	768	0	483	SYRIA	0	14,568	0	5,200
LIBYA	0	608	0	481	S ARAB	299	853	135	332
NIGERIA	0	11,592	0	5,724	INDONESIA	5,406	39,773	1,697	13,795
LIBERIA	0	16,980	0	4,390	JAPAN	1,681	269	936	92
REP SAF	0	1,881	0	827	T PAC I	355	0	191	0
OTHERS	0	2,196	0	1,225	MOZAMB	633	0	227	0
1313030 RICE-NOT PARBOILED, LONG GRAIN MT					OTHERS	981	2,725	377	1,000
TOTAL	593,875	723,141	276,452	286,158	1313050 RICE-NOT PARBOILED, MIXED GRN. MT				
CANADA	38,490	27,490	13,979	10,651	TOTAL	2,527	15,598	814	5,255
BAHAMAS	1,556	1,091	845	575	CANADA	247	120	44	44
JAMAICA	3,900	2,341	1,620	867	NICARAG	0	648	0	283
HAITI	9,188	9,245	2,889	3,473	CAYMAN	36	0	18	0
DOM REP	10,503	1	4,048	1	PERU	0	1,248	0	358
PERU	0	11,797	0	3,156	S ARAB	0	368	0	219
CHILE	4,693	367	1,947	150	ENGLD SH	1,050	1,950	312	538
SWITZLD	845	3,305	233	881	SINGAPR	0	2,580	0	937

TABLE 16--U.S. AGRICULTURAL EXPORTS: QUANTITY AND VALUE, COMMODITY BY COUNTRY
CALENDAR YEARS 1978 AND 1979--CONTINUED

SCHED-B COUNTRY	QUANTITY		VALUE		SCHED-B COUNTRY	QUANTITY		VALUE			
	1978	1979	1,000 DOL.	1,000 DOL.		1978	1979	1,000 DOL.	1,000 DOL.		
NIGERIA	45	0	41	0	PHIL W	20,082	13,677	4,589	3,547		
SOMALIA	0	3,742	0	1,320	MOROCCO	3,063	18,752	900	5,149		
MOZAMBIQ	1,091	4,875	354	1,529	TUNISIA	4,421	5,793	820	1,222		
OTHERS	58	187	45	107	EGYPT	13,486	18,285	2,453	3,822		
1313070 RICE-BRANEN, 75% MORE KERNELS MT					SOMALIA					0	1,270
TOTAL	50,835	41,234	9,797	8,699	LESOTHO	0	2,564	0	290		
MEXICO	3	9,135	1	1,603	OTHERS	1,401	7,052	272	1,139		
U KING	1,806	0	197	0	1314049 OTHER WHEAT FLOUR, NOT RELIEF MT						
NETHLS	1,918	1,828	452	850	TOTAL	857,436	773,854	164,849	167,772		
BELGIUM	4,168	8,104	790	1,573	JAMAICA	27,293	16,906	5,549	4,013		
FRANCE	0	2,298	0	395	HAITI	978	7,354	244	1,821		
ITALY	11,985	0	1,455	0	SURINAM	3,149	3,181	766	911		
MAURITN	18,921	6,580	2,242	1,342	PERU	2,439	0	575	0		
SENEGAL	23,790	1,180	4,346	330	BOLIVIA	1,377	2,981	271	688		
SIER LN	0	5,000	0	1,108	ICELAND	2,514	1,299	732	497		
MAURIT	0	4,410	0	818	SYRIA	6,739	5,250	1,300	1,358		
OTHERS	1,052	2,779	314	688	S ARAB	155,363	154,161	35,588	43,577		
1313080 RICE-OTHER MT					ARAB FM					2,045	4,440
TOTAL	9,527	13,104	2,838	3,965	NEPAL	1,806	4,729	183	964		
CANADA	553	619	223	176	SRI LKA	176,512	68,293	13,742	14,675		
MEXICO	77	4,964	10	869	RURMA	0	3,938	0	650		
SWEDEN	262	387	248	334	T PAC I	1,517	3,356	498	1,766		
U KING	382	1,386	103	352	EGYPT	763,762	413,446	63,513	96,951		
S ARAB	300	521	196	291	SUDAN	29,294	27,295	5,494	5,496		
T PAC I	377	198	149	57	GUINEA	9,389	7,292	1,705	1,691		
MAURITN	4,370	0	863	0	NIGERIA	47,244	1,956	9,834	435		
SENEGAL	1,353	0	229	0	CHAD	0	5,037	0	859		
GUINEA	0	2,040	0	895	ZATRE	9	4,464	3	1,092		
GAMBIA	0	1,497	0	429	SOMALIA	0	14,926	0	3,858		
NIGERIA	339	0	213	0	OTHERS	21,506	25,420	5,054	6,353		
OTHERS	1,514	1,572	605	652	1314050 BULGUR WHEAT, RELIEF MT						
1314010 DURUM FLOUR & SEMOLINA, RELIEF MT					TOTAL					299,814	344,716
TOTAL	46,892	5,597	9,969	1,355	GUATHAL	2,192	0	56,580	81,606		
PERU	2,489	2,438	492	627	HAITI	10,305	6,820	416	0		
BOLIVIA	7,791	91	777	18	DOM REP	1,796	2,156	2,171	1,701		
CHILE	3,795	856	937	193	PERU	3,050	7,330	357	503		
SYRIA	0	859	0	225	BOLIVIA	2,916	2,975	574	1,708		
ISRAEL	875	415	160	98	CHILE	1,214	9	593	429		
PHIL R	1,844	0	459	0	LEBANON	3,529	4,759	217	2		
MOROCCO	1,554	0	4,319	0	ISRAEL	153	1,543	756	1,055		
TUNISIA	3,416	0	632	0	INDIA	238,806	276,639	29	472		
EGYPT	7,638	622	505	0	INDONESIA	14,697	12,147	44,834	64,969		
CO BRAZ	1,302	0	236	123	PHIL R	717	1,950	2,950	3,448		
OTHERS	9,198	316	1,852	71	EGYPT	5,218	1,514	139	335		
1314020 DURUM FLOUR & SEMOLINA, N/R MT					CAMROON					923	1,274
TOTAL	42,250	55,810	8,765	11,105	SIER LN	1,352	1,322	174	298		
CANADA	1,427	2,288	154	283	GHANA	2,797	1,682	232	316		
BAHAMAS	1,658	1,255	418	346	TOGO	418	1,682	507	372		
JAMAICA	1,384	201	2,167	77	ZATRE	0	3,246	77	834		
DOM REP	1,248	564	358	115	RURUNDI	2,202	874	0	1,649		
BARBADO	1,511	835	399	240	KENYA	1,089	1,610	398	192		
GUYANA	1,347	0	221	0	TNANTIA	1,915	1,255	166	385		
ICELAND	1,118	1,151	342	388	LESOTHO	1,338	1,405	195	395		
CYPRUS	1,497	572	265	118	OTHERS	4,057	2,493	235	390		
S ARAB	6,110	13,273	1,234	3,617	1314040 BULGUR WHEAT, NOT RELIEF MT						
ARAB EM	1,719	310	341	83	TOTAL	50,139	42,507	11,358	7,540		
SRI LKA	4,024	7,974	978	173	JAMAICA	0	763	0	224		
T PAC I	889	167	247	25	PERU	998	1,021	205	220		
EGYPT	2,172	20,435	414	4,432	INDIA	38,029	19,297	7,292	4,558		
NIGERIA	1,710	698	360	146	INDNSTA	17,951	18,009	3,273	3,419		
OTHERS	4,506	1,177	867	1,070	OTHERS	3,151	3,417	588	750		
1314030 OTHER WHEAT FLOUR, RELIEF MT					1314520 OTHER GRAINS-FLOUR MT						
TOTAL	66,169	113,975	13,026	26,629	TOTAL	77,578	39,728	10,325	10,649		
GUATHAL	1,114	1,840	224	388	CANADA	4,329	4,341	978	927		
COLOMB	1,071	0	195	0	HAITI	1,043	3,593	232	942		
PERU	245	5,466	45	1,196	COLOMB	964	945	273	285		
BOLIVIA	329	4,226	61	934	PERU	1,125	623	304	154		
CHILE	4,667	6,577	926	1,633	CHILE	970	0	262	9		
CYPRUS	0	1,633	0	341	U KING	1,059	3,342	342	1,798		
ISRAEL	4,751	5,370	849	1,206	NETHLS	1,293	522	829	124		
JORDAN	416	1,814	76	381	BELGIUM	531	422	437	113		
YEMEN S	0	1,676	0	379	FR GERM	385	445	215	129		
INDIA	6,041	11,652	970	2,810	SPAIN	564	786	274	166		
SRI LKA	4,172	6,377	717	1,593	YUGOSLV	363	0	280	0		
					S ARAB	6,583	5,530	1,434	2,230		

TABLE 16--U.S. AGRICULTURAL EXPORTS: QUANTITY AND VALUE, COMMODITY BY COUNTRY
CALENDAR YEARS 1979 AND 1978--CONTINUED

SCHED.8 COUNTRY	QUANTITY		VALUE		SCHED.8 COUNTRY	QUANTITY		VALUE	
	1978	1979	1978 1,000 DOL.	1979 1,000 DOL.		1978	1979	1978 1,000 DOL.	1979 1,000 DOL.
SRI LKA	4,955	0	974	0	1352100 BEANS-FRESH				MT
PHIL R	456	301	251	195	TOTAL	15,960	11,436	4,305	3,947
JAPAN	1,399	2,648	282	693	CANADA	9,578	8,526	2,948	2,746
AUSTRAL	918	1,018	449	550	MEXICO	457	2,389	108	682
N ZEAL	232	304	187	246	NETHLD	5,574	164	569	104
EGYPT	0	886	0	230	JAPAN	487	8	299	8
REP SAF	383	353	286	179	OTHERS	464	349	299	307
OTHERS	9,927	8,660	2,836	2,361					
1314540 OTHER GRAINS					1352300 BROCCOLI-FRESH				MT
TOTAL	61,742	50,820	6,729	4,872	TOTAL	14,700	14,542	7,410	7,254
CANADA	41,029	36,031	2,943	2,387	CANADA	13,911	13,746	6,898	6,725
MEXICO	999	2,406	158	388	HG KONG	706	698	445	410
U KING	371	733	56	116	OTHERS	83	104	67	99
NETHLD	205	2,749	32	508	1352700 CABBAGE-FRESH				MT
ENGLSH	4,402	1,269	874	284	TOTAL	29,832	28,108	7,475	7,142
INDNSIA	1,356	0	278	0	CANADA	28,508	25,962	6,971	6,393
JAPAN	53	661	21	136	TRINIO	27	233	20	169
AUSTRAL	1,459	3,325	214	513	HG KONG	55	702	12	163
SENEGAL	1,495	0	292	0	OTHERS	1,242	1,211	472	426
GHANA	722	0	138	0	1352900 CARROTS-FRESH				MT
CHAD	6,063	0	1,153	0	TOTAL	53,464	47,265	8,202	8,256
OTHERS	3,588	3,646	570	540	CANADA	47,971	39,695	6,513	5,513
1321700 MALTS					TRINIO	929	1,073	535	730
TOTAL	23,614	20,918	7,153	6,310	SWEDEN	2,506	2,640	550	670
CANADA	421	120	213	71	U KING	80	2,194	15	813
MEXICO	1	4,230	2	847	OTHERS	1,978	1,663	595	539
DOM REP	5,602	3,917	1,688	1,119	1353100 CAULIFLOWER-FRESH				MT
VENEZ	4,864	7,541	1,812	2,723	TOTAL	5,975	6,695	3,727	3,959
GUYANA	1,680	1,725	513	514	CANADA	5,799	6,305	3,625	3,810
KOR REP	1,510	15	427	12	OTHERS	76	190	102	149
JAPAN	9,031	2,486	2,292	739	1353300 CELERY-FRESH				MT
OTHERS	505	884	206	285	TOTAL	53,423	59,789	18,846	16,614
1324020 CORNSTARCH, INCLUDING MILO					CANADA	56,453	51,644	16,042	13,608
TOTAL	31,325	29,442	13,238	14,457	SWEDEN	323	922	132	415
CANADA	18,148	8,744	4,715	3,942	SINGAPR	548	599	336	416
C RICA	2,110	2,083	480	474	HG KONG	3,809	4,549	1,360	1,435
PANAMA	1,522	1,128	271	298	OTHERS	2,290	2,025	976	740
JAMAICA	4,303	3,649	791	667	1353500 DASHEENS, JICAMAS, ETC.-FRESH				MT
DOM REP	1,290	1,416	313	477	TOTAL	5,199	5,071	1,722	1,752
ECUADOR	577	701	238	361	CANADA	4,480	4,473	1,546	1,506
CHILE	9	94	22	315	MEXICO	606	275	89	49
U KING	2,990	3,512	1,609	1,919	U KING	80	166	47	107
FRANCE	889	584	508	333	OTHERS	113	157	40	50
FR GERM	1,396	2,571	1,128	2,108	1353700 CORN, SWEET-FRESH				MT
OTHERS	6,091	4,840	3,163	3,563	TOTAL	11,549	10,185	4,756	4,193
1324040 OTHER STARCHES					CANADA	9,769	9,612	3,891	3,757
TOTAL	9,228	12,755	5,803	7,199	MEXICO	592	200	268	96
CANADA	4,700	7,850	2,093	2,733	OTHERS	1,288	373	597	348
TRINIO	144	226	229	395	1353900 CUCUMBERS-FRESH				MT
BOLIVIA	92	124	142	151	TOTAL	16,717	15,563	4,043	3,905
U KING	250	368	124	276	CANADA	16,657	15,381	4,021	3,898
FR GERM	775	332	712	274	OTHERS	60	182	22	57
IRAQ	625	1,598	222	669	1354000 GARLIC-FRESH				MT
S ARAB	89	7	191	8	TOTAL	5,987	9,621	5,708	2,237
ARAB EM	60	300	77	563	CANADA	769	464	683	376
SINGAPR	63	198	75	310	MEXICO	379	258	196	111
PHIL R	171	172	193	101	HAITI	51	292	42	198
AUSTRAL	152	110	227	151	DOM REP	538	0	406	0
EGYPT	254	0	170	0	LW MW I	34	64	52	91
NIGERIA	223	256	318	438	TRINIO	114	28	167	39
OTHERS	1,640	1,230	1,030	1,130	N ANTIL	30	56	54	80
1351800 ASPARAGUS-FRESH					GUYANA	34	275	22	180
TOTAL	5,310	5,846	6,358	8,200	SINGAPR	188	18	163	2
CANADA	4,739	4,801	5,168	5,965	KOR REP	2,036	0	2,129	0
VENEZ	50	127	63	192	HG KONG	246	135	171	141
U KING	155	224	355	494	JAPAN	818	7	859	19
SWITZLD	83	100	188	257	AUSTRAL	221	359	296	452
ITALY	80	132	240	389	FR P IS	72	107	102	129
JAPAN	67	327	161	690	OPAC IS	200	322	165	208
OTHERS	136	129	183	213	OTHERS	187	236	291	238

TABLE 16--U.S. AGRICULTURAL EXPORTS: QUANTITY AND VALUE, COMMODITY BY COUNTRY
CALENDAR YEARS 1978 AND 1979--CONTINUED

SCHED. B COUNTRY	QUANTITY		VALUE		SCHED. B COUNTRY	QUANTITY		VALUE	
	1978	1979	1,000 DOL.	1,000 DOL.		1978	1979	1,000 DOL.	1,000 DOL.
1354300 LETTUCE-FRESH MT					1382000 CORN, SWEET-FROZEN MT				
TOTAL	166,633	149,780	40,418	37,585	TOTAL	21,003	28,811	11,035	15,829
CANADA	150,696	130,173	32,932	27,818	CANADA	1,314	3,148	402	1,202
N ANTIL	843	855	486	467	SWEDEN	96	1,550	51	879
SWEDEN	2,175	3,387	1,156	1,851	U KING	1,723	2,626	1,152	1,820
U KING	1,061	1,984	690	1,674	HG KONG	370	343	230	193
NETHLD	1,434	1,233	778	714	JAPAN	13,414	18,104	7,602	9,678
HG KONG	6,288	8,782	2,638	3,623	AUSTRAL	1,076	1,379	794	930
OTHERS	4,136	3,366	1,739	1,438	OTHERS	3,030	1,661	804	1,136
1354500 ONIONS, EX ONION SETS-FRESH MT					1383000 PEAS-FROZEN MT				
TOTAL	113,171	71,081	27,575	18,172	TOTAL	10,664	7,312	5,453	3,951
CANADA	48,350	43,863	11,672	11,221	CANADA	721	472	255	224
MEXICO	1,452	1,270	297	254	C RTCA	376	599	201	329
HONDURA	724	1,084	154	189	VENEZ	330	280	209	175
PANAMA	78	1,027	30	391	S ARAP	17	63	18	84
N ANTIL	560	916	176	286	HG KONG	1,367	1,477	788	767
F W IND	157	407	67	261	JAPAN	7,057	4,096	3,587	2,140
SWEDEN	635	637	185	187	OTHERS	796	325	395	234
U KING	143	1,795	71	382	1384100 POTATOES, FRENCH FRIES-FROZEN MT				
THAILND	156	1,240	28	305	TOTAL	19,062	25,076	10,892	15,287
SINGAPR	0	2,420	0	307	CANADA	739	510	330	261
HG KONG	1,825	3,222	461	585	N ANTIL	501	471	275	303
JAPAN	54,883	8,611	13,254	2,720	U KING	50	1,475	23	625
OTHERS	4,188	4,589	1,180	1,174	NETHLD	46	788	29	332
1354700 PEPPERS-FRESH MT					1384500 OTHER POTATOES-FROZEN MT				
TOTAL	27,488	26,782	8,718	9,201	TOTAL	5,023	5,159	2,742	2,945
CANADA	28,648	24,116	6,963	7,566	CANADA	1,613	2,552	784	1,171
SWEDEN	489	369	290	251	SWEDEN	244	439	105	230
NETHLD	1,667	1,355	1,094	898	JAPAN	2,069	1,115	1,140	900
HG KONG	148	403	68	186	OTHERS	1,097	1,053	713	544
OTHERS	536	539	303	320	1387000 OTHER VEGETABLES-FROZEN MT				
1354900 POTATOES, WHITE OR IRISH-FRES MT					1400100 BEANS-BLACK, EX SEED MT				
TOTAL	141,075	126,503	21,837	16,382	TOTAL	4,535	3,988	2,273	2,184
CANADA	123,176	107,861	18,968	13,147	VENEZ	2,966	3,114	1,357	1,704
MEXICO	9,234	3,258	1,104	371	SPAIN	107	0	154	0
BAHAMAS	2,102	1,649	405	312	IRAN	261	0	136	0
DOM REP	38	3,144	4	430	OTHERS	1,201	874	626	480
N ANTIL	523	773	141	209	1400300 BEANS-GREAT NORTHERN, EX SEED MT				
CHILE	0	4,104	0	558	TOTAL	45,761	39,988	22,819	20,018
ARGENT	3,807	1,989	571	264	CANADA	1,599	556	888	243
SWEDEN	104	1,026	30	425	VENEZ	1,506	2,094	802	1,166
OTHERS	2,091	2,637	614	666	NETHLD	364	794	233	401
1355300 TOMATOES-FRESH MT					1400390 BEANS-GREAT NORTHERN, EX SEED MT				
TOTAL	95,077	112,532	31,385	40,157	TOTAL	45,761	39,988	22,819	20,018
CANADA	89,692	105,822	29,240	36,388	CANADA	1,599	556	888	243
MEXICO	1,050	1,934	403	544	VENEZ	1,506	2,094	802	1,166
N ANTIL	221	648	170	472	NETHLD	364	794	233	401
HG KONG	839	2,470	335	1,322	BELGIUM	1,239	2,634	539	1,302
OTHERS	1,275	1,658	737	1,331	FRANCE	7,594	8,169	3,331	2,752
1355900 OTHER VEGETABLES-FRESH MT					1381000 CARROTS-FROZEN MT				
TOTAL	46,021	44,663	20,390	20,680	TOTAL	6,009	8,100	2,540	3,745
CANADA	32,153	35,678	16,322	15,265	CANADA	2,707	3,202	1,111	1,383
MEXICO	339	2,024	132	311	JAPAN	2,858	3,882	1,135	1,686
BERMUDA	810	626	657	466	AUSTRAL	9	335	7	287
BAHAMAS	517	440	266	243	OTHERS	435	681	287	389
N ANTIL	579	1,052	278	780	1381000 CARROTS-FROZEN MT				
SWEDEN	897	672	257	256	TOTAL	6,009	8,100	2,540	3,745
NETHLD	1,670	1,544	618	689	CANADA	2,707	3,202	1,111	1,383
S ARAB	196	397	196	296	JAPAN	2,858	3,882	1,135	1,686
INDIA	1,039	0	334	0	AUSTRAL	9	335	7	287
HG KONG	299	364	270	319	OTHERS	435	681	287	389
JAPAN	412	377	242	871	1381000 CARROTS-FROZEN MT				
OTHERS	1,110	1,489	818	984	TOTAL	6,009	8,100	2,540	3,745
1381000 CARROTS-FROZEN MT					1381000 CARROTS-FROZEN MT				
TOTAL	6,009	8,100	2,540	3,745	TOTAL	6,009	8,100	2,540	3,745
CANADA	2,707	3,202	1,111	1,383	CANADA	2,707	3,202	1,111	1,383
JAPAN	2,858	3,882	1,135	1,686	JAPAN	2,858	3,882	1,135	1,686
AUSTRAL	9	335	7	287	AUSTRAL	9	335	7	287
OTHERS	435	681	287	389	OTHERS	435	681	287	389
1381000 CARROTS-FROZEN MT					1381000 CARROTS-FROZEN MT				
TOTAL	6,009	8,100	2,540	3,745	TOTAL	6,009	8,100	2,540	3,745
CANADA	2,707	3,202	1,111	1,383	CANADA	2,707	3,202	1,111	1,383
JAPAN	2,858	3,882	1,135	1,686	JAPAN	2,858	3,882	1,135	1,686
AUSTRAL	9	335	7	287	AUSTRAL	9	335	7	287
OTHERS	435	681	287	389	OTHERS	435	681	287	389

TABLE 16--U.S. AGRICULTURAL EXPORTS: QUANTITY AND VALUE, COMMODITY BY COUNTRY
CALENDAR YEARS 1978 AND 1979--CONTINUED

SCHED. B COUNTRY	QUANTITY		VALUE		SCHED. B COUNTRY	QUANTITY		VALUE	
	1978	1979	1978	1979		1978	1979	1978	1979
			1,000 DOL.	1,000 DOL.				1,000 DOL.	1,000 DOL.
1400500 BEANS-LIMA, EX SEED, EX SEED MT					1402200 PEAS-GREEN, EX SEED MT				
TOTAL	14,001	12,822	5,459	6,248	TOTAL	26,057	41,158	9,749	13,220
CANADA	298	627	170	281	CANADA	328	1,825	124	299
JAMAICA	413	82	220	45	COLOMB	2,817	2,060	218	2,313
VENEZ	214	329	116	184	VENEZ	3,266	4,336	1,265	1,673
U KING	654	1,272	426	1,111	BRAZIL	961	7,844	240	2,449
NETHLOS	143	266	64	135	KUWAIT	94	540	65	904
JAPAN	11,294	9,023	3,916	3,630	JAPAN	1,869	874	510	388
AUSTRAL	393	414	239	306	AUSTRAL	662	425	364	209
OTHERS	592	809	389	555	ANGOLA	0	5,997	0	3,647
					OTHERS	2,965	4,780	1,499	2,445
1400700 BEANS-NAVY OR PEA, EX SEED MT					1402400 PEAS-YELLOW, EX SEED MT				
TOTAL	85,797	65,831	36,326	24,976	TOTAL	9,515	13,829	3,006	4,853
CANADA	9,999	5,070	4,002	1,841	CANADA	190	3,073	35	853
BRAZIL	252	1,169	40	286	COLOMB	2,491	2,110	706	557
U KING	51,382	43,617	25,256	19,911	VENEZ	497	4,316	240	1,434
IRELAND	1,358	1,118	725	561	IRAN	943	220	322	55
NETHLOS	11,106	8,155	1,668	1,268	MALAYSIA	1,587	35	550	17
BELGIUM	1,960	512	604	179	SINGAP	2,428	758	641	231
FR GERM	1,831	542	428	208	TAIWAN	1,469	2,517	503	896
ITALY	1,307	415	523	179	OTHERS	3,162	2,842	1,423	1,034
BULGAR	3,310	1,150	1,034	276					
PHIL R	732	169	425	69					
JAPAN	598	1,567	149	341					
OTHERS	1,762	2,347	1,472	857					
1400800 BEANS-PINTO, EX SEED MT					1402700 PEAS-AUSTRIAN WINTER, EX SEED MT				
TOTAL	27,381	46,931	9,241	22,916	TOTAL	13,204	7,495	3,625	2,878
CANADA	492	553	167	86	NETHLOS	3,001	1,085	783	339
MEXICO	17,252	18,637	3,762	7,999	TAIWAN	5,371	2,425	1,464	540
PANAMA	405	248	228	168	JAPAN	4,157	2,205	1,148	1,628
DOM REP	3,354	6,689	1,540	3,982	OTHERS	675	880	230	279
COLOMB	85	2,745	20	1,001					
VENEZ	189	459	90	262					
NETHLOS	5,908	1,853	1,990	429					
IRAN	2,085	1,698	457	776					
ANGOLA	0	13,588	0	7,796					
O W AF	405	0	228	0					
OTHERS	1,216	1,261	359	417					
1401200 BEANS-RED KIDNEY, EX SEED MT					1402920 PEAS-BLACK EYE COWPEAS, EX SEED MT				
TOTAL	12,576	18,367	7,622	9,933	TOTAL	8,768	7,597	4,677	4,365
CANADA	1,229	1,500	665	735	VENEZ	1,111	1,254	471	603
BELIZE	81	478	43	735	U KING	512	327	276	161
NICARAG	0	953	0	241	SPAIN	510	447	239	259
PANAMA	1,059	1,936	605	586	ITALY	867	609	344	345
N ANTIL	177	230	165	1,396	GREECE	805	522	579	284
F W IND	1,853	1,669	1,254	1,040	IRAN	519	0	307	0
VENEZ	2,445	2,228	1,271	1,292	ARAB EM	237	605	123	373
SURINAM	199	174	194	211	HONG KONG	581	744	296	410
U KING	1,210	1,514	720	828	NIGERIA	455	0	316	0
NETHLOS	25	644	14	318	OTHERS	2,863	3,089	1,727	1,924
FRANCE	205	623	137	293					
FR GERM	1,441	558	678	313					
SWITZLD	338	229	287	163					
PORTUGL	0	471	0	211					
IRAN	498	0	340	0					
KUWAIT	675	361	514	239					
JAPAN	217	1,494	135	328					
OTHERS	924	3,213	608	1,664					
1401500 BEANS-WHITE, N.S.P.F., EX SEED MT					1402940 OTHER-CHICK, COW, PIGEON PEAS MT				
TOTAL	4,238	4,667	1,638	2,113	TOTAL	3,347	3,664	1,973	1,728
CANADA	131	268	61	155	CANADA	494	161	284	120
NETHLOS	893	1,173	289	721	TRINID	92	139	91	115
ITALY	1,131	6	625	212	VENEZ	263	781	141	279
TAIWAN	1,047	1,341	172	212	SURINAM	188	237	124	159
OTHERS	1,046	1,489	491	697	U KING	354	333	99	95
					IRELAND	618	0	595	0
					ARAB EM	96	151	80	133
					JAPAN	413	432	119	149
					OTHERS	729	1,511	441	786
1401800 OTHER BEANS, EX SEED MT					1403100 BEANS-SEED MT				
TOTAL	33,871	37,893	13,203	19,311	TOTAL	4,578	7,805	4,325	8,017
CANADA	3,994	3,675	1,695	1,361	CANADA	978	1,174	428	1,283
PANAMA	920	439	417	226	MEXICO	75	211	69	232
COLOMB	819	2,805	205	1,029	U KING	946	958	780	1,209
VENEZ	3,712	5,397	1,815	2,554	NETHLOS	660	712	578	747
U KING	445	212	432	131	FRANCE	637	404	468	397
NETHLOS	9,324	4,470	1,603	884	FR GERM	186	412	183	353
FRANCE	452	1,011	250	302					
FR GERM	1,370	494	611	302					

TABLE 16.--U.S. AGRICULTURAL EXPORTS: QUANTITY AND VALUE, COMMODITY BY COUNTRY
CALENDAR YEARS 1978 AND 1979--CONTINUED

SCHED. B COUNTRY	QUANTITY		VALUE		SCHED. B COUNTRY	QUANTITY		VALUE	
	1978	1979	1,000 DOL.	1,000 DOL.		1978	1979	1,000 DOL.	1,000 DOL.
SPAIN	29	238	32	368	AUSTRIA	142	128	243	233
ITALY	174	1,154	168	1,138	SWITZLD	501	450	829	818
JAPAN	146	491	168	713	SPAIN	243	448	374	471
AUSTRAL	249	243	313	303	JAPAN	1,737	1,455	2,982	3,535
N ZEAL	23	149	33	174	AUSTRAL	664	823	1,302	1,652
OTHERS	483	859	605	1,100	OTHERS	1,134	936	1,518	1,456
1403300 PEAS-SEED MT					1405520 POTATOES-FLAKES, NONLEG, EX FL MT				
TOTAL	4,987	17,699	2,543	9,261	TOTAL	21,212	28,193	11,366	14,697
CANADA	1,725	4,345	837	2,230	CANADA	653	934	396	400
MEXICO	80	396	43	237	SWEDEN	712	567	414	325
BRAZIL	208	97	109	59	U KING	1,192	2,421	504	1,309
SWEDEN	187	1,575	155	815	BELGIUM	432	616	214	294
DENMARK	11	394	6	201	FRANCE	474	1,394	204	754
U KING	643	4,766	376	2,562	FR GERM	917	6,468	404	2,947
IRELAND	274	0	145	0	SPAIN	466	812	248	454
NETHLD	220	552	90	283	JAPAN	15,552	13,597	8,315	7,126
FRANCE	321	2,080	146	852	OTHERS	214	1,384	683	1,033
FR GERM	18	646	7	289	1405540 POTATOES-GRANULES, NONLEGUM MT				
ITALY	454	1,040	249	611	TOTAL	9,828	8,541	7,603	7,174
ISRAEL	176	310	102	195	SWEDEN	1,818	1,441	1,654	1,441
JAPAN	119	86	59	75	DENMARK	268	188	169	106
OTHERS	543	1,412	269	852	U KING	1,330	1,614	1,165	1,424
1403500 LENTILS MT					1405600 POTATOES-OTHER, NONLEG, EX FLOU MT				
TOTAL	27,978	36,753	15,720	26,586	TOTAL	13,125	11,928	8,670	7,859
CANADA	777	2,051	486	1,279	CANADA	2,202	2,465	1,575	1,794
PANAMA	305	449	178	247	U KING	1,114	469	741	319
COLOMB	1,404	1,708	710	1,364	NETHLD	23	573	12	297
VENEZ	1,263	1,781	693	1,413	FR GERM	231	581	103	250
ECUADOR	2,251	445	1,623	207	S ARAP	97	14	273	13
BRAZIL	0	1,911	0	674	JAPAN	8,227	7,143	5,819	4,591
NETHLD	1,026	1,628	504	1,339	OTHERS	1,231	683	947	505
FRANCE	695	182	352	120	1407100 VEGETABLES REDUCED TO FLOUR MT				
FR GERM	3,400	1,395	1,711	785	TOTAL	2,250	2,250	5,233	5,885
SWITZLD	507	440	292	346	CANADA	545	738	668	827
SPAIN	2,931	1,916	1,677	1,213	JAMAICA	30	1	121	3
ITALY	4,598	544	2,490	361	VENEZ	183	195	196	580
GREECE	1,366	5,507	660	3,862	ARGENT	109	67	140	144
KUWAIT	280	41	223	33	SWEDEN	59	19	180	90
AUSTRAL	534	472	362	394	DENMARK	97	6	167	14
FR P IS	228	164	205	161	U KING	210	205	559	791
ALGERIA	5,087	14,622	2,798	11,740	NETHLD	59	49	218	139
OTHERS	1,322	1,397	756	1,848	FR GERM	110	131	549	739
1404100 OTHER LEGUMINOUS VEG, EX FL MT					1407500 OTHERS				
TOTAL	708	802	1,025	1,603	TOTAL	334	241	864	597
CANADA	269	382	515	1,147	AUSTRAL	145	128	508	553
BERMUDA	69	1	76	1	OTHERS	211	365	470	767
TAIWAN	197	0	68	2	1410100 ASPARAGUS, PREP, PRES, CANNED MT				
JAPAN	13	39	89	27	TOTAL	1,571	1,866	2,385	3,034
AUSTRAL	10	84	31	157	MEXICO	341	46	200	33
OTHERS	230	296	246	269	N ANTIL	13	248	26	229
1405100 GARLIC-NONLEGUMINOUS, EX FL MT					1410320 BEANS, DRY, PREP, PRES, CANNED MT				
TOTAL	3,507	2,854	7,825	7,179	TOTAL	3,123	2,942	1,960	1,802
CANADA	527	317	1,119	1,213	CANADA	506	236	331	193
VENEZ	196	380	537	1,181	MEXICO	365	914	359	412
U KING	164	163	369	388	PANAMA	116	133	96	114
NETHLD	166	80	272	182	U KING	35	156	26	136
BELGIUM	176	138	329	330	NETHLD	137	21	134	16
FR GERM	538	473	1,065	1,100	FR GERM	300	503	215	314
SWITZLD	28	81	56	174	S ARAB	132	206	92	120
KOR REP	173	0	748	0	KOR REP	159	2	110	2
JAPAN	944	485	2,230	1,446	OTHERS	1,273	771	793	505
AUSTRAL	65	97	170	278	1410320 BEANS, DRY, PREP, PRES, CANNED MT				
OTHERS	530	440	931	878	TOTAL	3,123	2,942	1,960	1,802
1405300 ONIONS-NONLEGUMINOUS, EX FL MT					1410320 BEANS, DRY, PREP, PRES, CANNED MT				
TOTAL	13,869	13,364	23,445	24,761	CANADA	506	236	331	193
CANADA	2,305	1,882	4,252	3,660	MEXICO	365	914	359	412
SWEDEN	916	748	1,850	1,618	PANAMA	116	133	96	114
NORWAY	202	177	369	354	U KING	35	156	26	136
DENMARK	108	232	203	413	NETHLD	137	21	134	16
U KING	2,511	2,984	4,005	5,106	FR GERM	300	503	215	314
IRELAND	208	266	330	476	S ARAB	132	206	92	120
NETHLD	1,315	638	1,934	1,822	KOR REP	159	2	110	2
BELGIUM	231	151	299	265	OTHERS	1,273	771	793	505
FR GERM	1,652	2,046	2,953	3,476					

TABLE 16--U.S. AGRICULTURAL EXPORTS: QUANTITY AND VALUE, COMMODITY BY COUNTRY
CALENDAR YEARS 1978 AND 1979--CONTINUED

SCHED. B COUNTRY	QUANTITY		VALUE		SCHED. B COUNTRY	QUANTITY		VALUE	
	1978	1979	1978	1979		1978	1979	1978	1979
			1,000 DOL.	1,000 DOL.				1,000 DOL.	1,000 DOL.
1410340 BEANS, FK DRY PREP, PRES CND MT					1412280 TOMATOES, OTHER PREP, PRES MT				
TOTAL	11,296	9,689	7,187	6,233	TOTAL	12,799	10,988	6,442	10,137
CANADA	1,342	470	626	206	CANADA	11,312	14,582	5,527	7,741
MEXICO	1,107	1,233	475	594	BERMUDA	225	150	154	110
PANAMA	939	908	686	592	ARGENT	0	2,282	0	1,268
N ANTIL	793	594	471	337	S ARAB	407	284	241	167
VENEZ	551	412	367	215	OTHERS	855	1,611	520	851
FR GERM	488	356	228	234					
IRAQ	3	163	1	187	1413200 OTHER VEGETABLES NEC, CND MT				
KUWAIT	347	408	228	375	TOTAL	14,226	15,322	11,649	12,969
S ARAB	1,118	1,289	873	755	CANADA	2,731	1,971	1,744	1,274
ARAB EM	527	347	376	276	MEXICO	1,561	2,400	1,194	2,165
KOR REP	299	60	169	70	PANAMA	221	466	179	394
HG KONG	51	355	34	200	BERMUDA	341	236	243	179
JAPAN	244	216	187	148	RAHMHAS	102	945	94	693
FR P IS	459	326	255	296	LU WW I	323	536	223	435
LIBERIA	456	695	298	478	N ANTIL	1,001	1,402	664	910
OTHERS	2,576	1,857	1,913	1,272	VENEZ	1,149	571	1,021	570
					FR GERM	728	159	236	132
					S ARAB	2,561	1,854	2,325	1,877
					ARAB EM	782	488	476	595
					JAPAN	771	631	738	576
					OTHERS	2,755	3,263	2,512	3,170
1410500 CORN, PREP, PRES, CANNED MT					1414200 VEGETABLE BARY FOOD CND MT				
TOTAL	39,503	47,829	22,194	29,063	TOTAL	3,708	2,084	2,854	2,125
CANADA	2,495	1,381	1,193	619	N ANTIL	152	261	134	253
MEXICO	1,096	1,136	504	590	CYPRUS	177	110	119	109
SWEDEN	1,349	1,137	936	861	S ARAB	185	169	169	205
DENMARK	416	601	258	395	S ARAB FM	134	86	145	95
U KING	3,186	3,790	2,325	3,284	KOR REP	947	7	692	7
NETHLD	271	813	176	507	HG KONG	95	150	113	184
FRANCE	5,893	10,437	3,517	5,616	JAPAN	436	161	280	101
FR GERM	5,065	5,246	2,573	3,050	CHRY I	74	148	83	175
SWITZLD	2,988	2,539	1,422	1,406	OTHERS	1,143	999	1,125	1,002
S ARAB	394	197	238	124					
MALAYSIA	654	567	336	317	1415200 CUCUMBERS, PICKLED MT				
SINGAPR	816	1,609	420	949	TOTAL	4,003	3,863	2,343	2,154
HG KONG	7,817	3,061	2,229	1,860	CANADA	2,658	2,337	1,379	1,064
TAIWAN	768	1,304	408	705	NETHLD	62	540	22	288
JAPAN	5,123	10,224	3,398	6,155	HG KONG	61	104	99	118
OTHERS	2,275	3,314	1,527	2,230	JAPAN	179	411	300	294
					OTHERS	843	471	543	390
1411100 PEAS, EX COWPEAS, CHICKPEAS, CD MT					1415700 OTHER VEGETABLES PICKLED MT				
TOTAL	3,073	2,365	1,842	1,556	TOTAL	3,270	2,136	3,484	2,010
CANADA	319	120	153	61	CANADA	520	211	391	129
MEXICO	140	161	55	89	VENEZ	166	262	127	234
PANAMA	266	294	188	203	KUWAIT	223	414	171	434
N ANTIL	143	142	87	92	S ARAB	258	210	264	249
VENEZ	721	358	477	253	KOR REP	1,003	2	1,507	3
S ARAB	471	390	278	258	JAPAN	147	93	168	114
FR P IS	149	199	83	135	OTHERS	923	944	856	896
OTHERS	864	709	521	465					
1412220 TOMATOES, PULP (PUREE) CND MT					1417500 VEG OTHERWISE PREP, PRES MT				
TOTAL	1,913	1,307	1,100	876	TOTAL	2,744	4,015	2,984	4,580
CANADA	606	197	281	97	CANADA	1,039	728	554	564
MEXICO	25	79	19	48	VENEZ	66	178	97	570
VENEZ	0	95	0	73	S ARAB	487	1,500	576	1,651
SWITZLD	649	0	394	0	JAPAN	77	278	123	422
S ARAB	125	40	90	21	OTHERS	1,075	1,331	1,634	1,373
JAPAN	168	642	129	498					
OTHERS	339	254	187	139	1451200 ALMONDS, NOT SHELLED ETC MT				
					TOTAL	1,398	1,441	3,464	4,016
1412240 TOMATO, SAUCE EX CHILI CND MT					CANADA	355	217	645	386
TOTAL	2,603	3,355	1,756	2,132	MEXICO	75	130	135	371
CANADA	1,248	1,526	726	875	U KING	73	33	251	119
MEXICO	243	570	131	302	NETHLD	5	97	19	333
JAPAN	297	240	292	220	FR GERM	292	204	741	522
FR P IS	245	386	156	241	JAPAN	311	266	903	1,173
OTHERS	575	625	451	494	OTHERS	287	494	770	1,182
1412260 TOMATO PASTE, CANNED MT					1451600 FILBERTS, NOT SHELLED ETC MT				
TOTAL	12,089	17,388	10,913	16,155	TOTAL	1,365	2,675	1,665	3,724
CANADA	4,687	12,524	8,885	12,370	CANADA	534	512	598	559
HAITI	257	418	193	371	VENEZ	80	48	146	82
VENEZ	1,146	1,279	920	902	CHILE	20	124	22	294
JAPAN	864	1,025	716	769	FR GERM	517	1,738	650	2,588
AUSTRAL	4	1,011	4	678	OTHERS	114	253	149	291
OTHERS	1,131	1,131	995	1,065					

TABLE 16--U.S. AGRICULTURAL EXPORTS: QUANTITY AND VALUE, COMMODITY BY COUNTRY
CALENDAR YEARS 1978 AND 1979--CONTINUED

SCHED.8 COUNTRY	QUANTITY		VALUE		SCHED.8 COUNTRY	QUANTITY		VALUE						
	1979	1978	1,000 DOL.	1,000 DOL.		1979	1978	1,000 DOL.	1,000 DOL.					
1452000 PEANUTS, N/SHELLED MT														
TOTAL	47,118	58,853	30,449	30,690	DENMARK	1,438	1,374	4,161	5,917					
CANADA	8,942	8,803	5,913	6,114	U KING	3,822	4,322	11,198	18,204					
BARBADO	241	507	136	386	NETHLS	1,580	1,563	4,619	6,032					
TRINIO	126	382	143	366	BELGIUM	379	292	1,194	1,214					
VENEZ	1,014	325	1,248	451	FRANCE	3,145	3,479	9,769	13,959					
U KING	2,005	4,645	1,446	3,883	FR GERM	19,140	19,081	53,724	77,860					
NETHLS	4,466	2,222	3,378	1,777	AUSTRIA	142	393	489	1,447					
BELGIUM	253	463	203	411	SWITZLD	1,922	1,708	4,892	5,609					
FRANCE	4,658	2,752	4,392	2,254	POLAND	571	0	1,760	0					
FR GERM	424	1,317	377	1,890	U.S.S.R	4,505	1,797	12,701	7,707					
SWITZLD	1,621	5,531	3,931	4,494	SPAIN	3	294	14	1,166					
U.S.S.R	2,143	0	1,596	0	ITALY	126	1,343	371	5,528					
SPAIN	1,749	2,386	1,610	2,243	SYRIA	162	396	455	1,456					
ITALY	5,108	6,456	4,342	5,367	JORDAN	168	196	452	824					
JAPAN	1,408	540	1,188	431	KUWAIT	54	262	180	1,002					
AUSTRAL	213	463	161	317	S ARAB	142	394	507	1,754					
OTHERS	1,655	1,261	1,243	1,120	ARAB FM	356	446	948	1,937					
1452200 PECANS, N/SHELLED MT														
TOTAL	1,455	728	1,579	1,148	INDIA	926	963	2,966	3,153					
CANADA	509	239	614	307	SINGAPR	157	280	523	884					
MEXICO	12	83	9	64	JAPAN	11,519	6,977	32,964	31,902					
U KING	57	74	136	98	AUSTRAL	1,024	671	2,640	2,856					
NETHLS	81	84	158	153	RFP SAF	285	155	681	495					
FR GERM	44	145	86	311	OTHERS	884	1,078	2,575	4,398					
JAPAN	623	23	373	66	1454500 FILBEPTS, SHELLED MT									
OTHERS	129	80	203	157	TOTAL	663	1,254	1,075	1,467					
1452400 WALNUTS, N/SHELLED MT														
TOTAL	27,257	29,554	44,147	42,887	CANADA	176	279	177	365					
CANADA	1,008	1,163	1,413	1,503	MEXICO	12	40	14	154					
VENEZ	185	362	333	521	VENFZ	71	53	166	109					
BRAZIL	457	1,005	729	1,457	U KING	30	0	60	0					
ARGENT	356	476	512	779	NETHLS	0	56	0	133					
SWEDEN	303	371	530	592	FR GFRY	55	232	80	212					
NORWAY	287	324	437	517	SWITZLD	104	0	233	0					
DENMARK	583	434	992	720	ISRAEL	62	0	65	0					
U KING	330	324	464	455	JAPAN	3	413	17	327					
NETHLS	1,345	1,196	1,945	1,694	AUSTRAL	41	128	94	174					
BELGIUM	1,165	557	1,488	806	OTHERS	69	83	169	193					
FRANCE	853	1,151	1,222	1,679	1454700 PEANUTS, SHELLED MT									
FR GERM	9,749	9,387	16,247	13,840	TOTAL	347,396	0	244,635	0					
SWITZLD	240	604	402	887	CANADA	45,577	0	33,496	0					
SPAIN	4,907	6,894	11,458	9,710	TRINIO	2,444	0	2,816	0					
ITALY	2,182	3,765	3,449	5,184	VENEZ	1,274	0	1,589	0					
AUSTRAL	594	630	833	1,042	SWEDEN	1,037	0	887	0					
OTHERS	786	988	1,101	1,503	NORWAY	3,070	0	2,563	0					
1453500 OTHER N/SHELLED MT														
TOTAL	1,375	2,073	3,324	5,124	U KING	51,699	0	41,963	0					
CANADA	418	428	566	625	NETHLS	33,427	0	21,543	0					
MEXICO	31	89	63	278	BELGIUM	2,083	0	783	0					
PANAMA	43	209	91	228	FRANCE	53,949	0	35,619	0					
VENEZ	59	31	207	109	FR GERM	10,724	0	8,458	0					
SWEDEN	0	74	0	145	SWITZLD	19,364	0	14,896	0					
NORWAY	39	38	121	100	POLAND	2,501	0	1,094	0					
U KING	42	8	206	28	U.S.S.R	21,147	0	15,014	0					
FRANCE	4	67	22	391	AZORES	2,200	0	1,183	0					
FR GERM	1	139	3	332	SPAIN	10,578	0	9,216	0					
SWITZLD	4	226	27	405	PORTUGL	22,446	0	11,616	0					
ITALY	1	54	3	237	ITALY	21,007	0	11,704	0					
LEBANON	34	0	142	0	KOR RFP	3,514	0	2,781	0					
S ARAB	81	6	228	19	JAPAN	23,011	0	17,954	0					
INDIA	0	18	0	108	N ZEAL	2,187	0	1,643	0					
HONG KONG	27	25	70	99	OTHERS	3,065	0	2,713	0					
JAPAN	343	331	791	1,275	1454750 PEANUTS, SHELLED OIL STOCK MT									
AUSTRAL	94	31	358	173	TOTAL	0	88,903	0	51,927					
OTHERS	144	299	426	580	CANADA	0	3,799	0	2,651					
1454300 ALMONDS, SHELLED MT														
TOTAL	59,884	53,892	173,107	222,777	VENFZ	0	1,287	0	2,119					
CANADA	2,324	1,621	6,211	5,944	U KING	0	753	0	443					
MEXICO	146	570	270	1,880	NETHLS	0	1,813	0	1,161					
VENEZ	317	326	1,093	1,411	FRANCE	0	54,013	0	30,664					
ARGENT	134	359	447	1,479	SWITZLD	0	7,789	0	4,491					
SWEDEN	2,746	2,275	8,880	9,400	U.S.S.R	0	228	0	168					
NORWAY	1,613	1,432	5,464	5,996	AZORES	0	2,100	0	1,208					
FINLAND	334	265	1,039	1,170	PORTUGL	0	9,934	0	5,642					
					ITALY	0	4,140	0	2,340					
					JAPAN	0	815	0	537					
					OTHERS	0	322	0	296					

TABLE 16-U.S. AGRICULTURAL EXPORTS: QUANTITY AND VALUE, COMMODITY BY COUNTRY
CALENDAR YEARS 1978 AND 1979--CONTINUED

SCHED. B COUNTRY	QUANTITY		VALUE		SCHED. B COUNTRY	QUANTITY		VALUE	
	1978	1979	1978	1979		1978	1979	1978	1979
			1,000 DOL.	1,000 DOL.				1,000 DOL.	1,000 DOL.
1454780 PEANUTS, SHELLED, EX OIL STOCK			MT		AUSTRAL	494	317	1,916	1,538
TOTAL	0	239,143	0	180,379	N ZEAL	64	35	216	164
CANADA	0	47,928	0	33,939	REP SAF	86	45	307	215
TRINID	0	2,472	0	2,088	OTHERS	202	239	704	1,050
SWEDEN	0	1,070	0	895					
NORWAY	0	1,693	0	1,559	1456520 PEANUT BUTTER				
U KING	0	44,271	0	35,357	TOTAL	5,158	5,737	7,702	9,414
NETHLDS	0	29,209	0	22,776	CANADA	1,778	1,292	1,681	1,297
FRANCE	0	10,934	0	7,381	PANAMA	76	113	144	214
FR GERM	0	9,881	0	7,822	N ANTIL	140	227	284	372
SWITZLD	0	27,116	0	19,579	FR GERM	86	71	166	106
U.S.S.R	0	5,593	0	4,034	S ARAB	596	815	1,151	1,623
SPAIN	0	10,638	0	9,037	MALAYSA	144	156	275	284
ITALY	0	6,285	0	4,065	SINGAPR	319	311	536	544
KOR REP	0	3,129	0	2,242	HG KONG	408	706	773	1,373
JAPAN	0	26,688	0	20,962	JAPAN	589	642	1,120	1,244
N ZEAL	0	1,576	0	1,443	T PAC I	62	340	83	429
ANGOLA	0	6,315	0	3,896	LIBYA	39	104	75	265
OTHERS	0	4,145	0	3,274	OTHERS	481	960	1,406	1,663
1454900 PECANS, SHELLED			MT		1456540 OTHER PEANUTS, PRFP, PRES				
TOTAL	1,165	1,063	3,930	3,605	TOTAL	7,339	19,654	8,563	15,584
CANADA	1,024	865	3,237	2,780	CANADA	1,926	2,933	1,712	2,543
NETHLDS	62	29	303	119	PANAMA	198	116	259	182
BELGIUM	17	53	73	327	N ANTIL	119	144	237	240
OTHERS	62	116	317	379	VENEZ	98	55	216	61
					U KING	31	410	43	639
1455100 WALNUTS, SHELLED			MT		NETHLDS	1,056	1,819	946	1,772
TOTAL	3,768	2,980	11,866	11,708	BELGIUM	535	380	491	303
CANADA	309	315	862	868	FRANCE	290	643	261	594
VENEZ	141	243	461	814	FR GERM	499	767	618	926
SWEDEN	39	45	162	238	SPAIN	870	1,785	859	1,589
U KING	291	261	1,023	1,144	S ARAB	198	519	597	1,091
NETHLDS	180	89	596	355	JAPAN	451	831	500	1,039
BELGIUM	142	2	262	13	CHRY T	120	394	121	350
FRANCE	120	59	515	289	ZAMBIA	0	7,336	0	1,985
FR GERM	342	233	892	961	OTHERS	958	1,118	1,663	2,268
AUSTRIA	198	100	801	395					
SWITZLD	145	168	470	717	1457500 OTHER NUTS, PRFP, PRES, S/N SH				
SPAIN	145	217	530	1,054	TOTAL	4,924	7,586	6,756	8,536
ISRAEL	271	214	991	916	CANADA	1,233	1,225	1,626	1,551
TAIWAN	73	101	238	385	VENEZ	107	133	426	461
JAPAN	434	301	1,580	1,153	U KING	36	563	154	609
AUSTRAL	373	335	1,315	1,451	NETHLDS	256	829	106	256
OTHERS	557	297	1,168	954	BELGIUM	2,509	1,718	477	338
					FR GERM	47	50	221	216
1455700 OTHER NUTS, SHELLED			MT		SPAIN	0	479	0	450
TOTAL	2,219	3,540	4,430	7,736	S ARAB	73	122	396	456
CANADA	987	1,175	1,230	1,430	HG KONG	58	130	289	598
MEXICO	167	420	760	1,678	JAPAN	292	263	1,106	1,242
VENEZ	172	50	295	116	ZAMBIA	0	1,653	0	487
U KING	63	225	91	289	OTHERS	513	430	1,951	1,873
FRANCE	21	34	23	223					
FR GERM	52	252	129	964	1459000 NUTS, MIX 2 OR MORE KINDS				
SWITZLD	1	335	14	362	TOTAL	1,460	1,578	4,915	5,414
S ARAB	34	47	122	73	CANADA	115	79	215	142
SINGAPR	120	194	312	506	MEXICO	11	60	29	138
HG KONG	47	37	185	208	PANAMA	35	45	122	121
JAPAN	28	427	185	1,071	COLOMB	28	44	66	121
AUSTRAL	49	25	318	93	VENEZ	109	162	286	402
OTHERS	478	319	766	729	BELGIUM	49	40	152	133
					FRANCE	36	42	126	142
1456100 ALMONDS, PRFP, PRES, SHELL, N/SH			MT		ITALY	16	41	52	125
TOTAL	15,701	13,917	47,941	60,159	S ARAB	167	236	734	1,001
CANADA	1,212	664	3,842	2,895	ARAB FY	65	35	213	152
SWEDEN	135	126	505	529	HG KONG	109	120	433	497
NORWAY	123	135	391	621	JAPAN	282	265	977	918
FINLAND	81	78	320	383	LIBYA	46	13	253	76
DENMARK	59	57	224	233	OTHERS	392	396	1,255	1,446
U KING	2,689	2,346	7,126	9,822					
NETHLDS	769	1,090	2,689	5,030	1461000 APPLES, FRESH				
BELGIUM	125	233	474	1,039	TOTAL	144,141	210,160	67,836	108,244
FRANCE	1,840	1,643	5,757	7,079	CANADA	49,618	53,965	20,076	17,984
FR GERM	6,519	5,295	19,893	22,097	MEXICO	5,667	6,359	2,902	2,721
SWITZLD	666	858	2,411	4,015	GUATMAL	1,325	1,454	624	667
S ARAB	23	50	68	257	SALVADR	229	664	108	367
SINGAPR	114	74	389	328	HONDURA	1,174	1,053	557	546
HG KONG	84	30	360	179	C RICA	888	870	413	439
JAPAN	112	604	341	2,685	PANAMA	963	1,600	511	819

TABLE 16--U.S. AGRICULTURAL EXPORTS: QUANTITY AND VALUE, COMMODITY BY COUNTRY
CALENDAR YEARS 1978 AND 1979--CONTINUED

SCHED. B COUNTRY	QUANTITY		VALUE		SCHED. B COUNTRY	QUANTITY		VALUE	
	1978	1979	1978	1979		1978	1979	1978	1979
			1,000 DOL.	1,000 DOL.				1,000 DOL.	1,000 DOL.
BAHAMAS	541	377	289	206	JAPAN	119	95	167	139
DOV REP	1,312	783	472	302	AUSTRAL	107	0	195	0
TRINID	584	1,146	313	765	REP SAF	62	0	63	0
N ANTIL	891	1,245	592	838	OTHERS	91	10	72	11
F W IND	142	419	84	354					
COLOMB	2,399	5,040	1,282	2,481	1471500 GRAPEFRUIT, FRESH				MT
VENEZ	2,688	4,963	1,674	3,052	TOTAL	270,501	272,321	69,904	94,755
ECUADOR	754	1,063	321	422	CANADA	57,451	49,124	12,822	13,016
BRAZIL	958	490	470	238	SWEDEN	545	1,119	181	407
ICELAND	1,444	1,359	837	629	U KING	3,711	2,363	1,258	813
SWEDEN	4,003	2,032	1,720	1,094	NETHLDS	33,204	32,306	7,707	9,422
NORWAY	2,925	4,348	1,288	2,183	BELGIUM	997	392	353	166
FINLAND	2,865	3,304	1,274	1,626	FRANCE	34,630	36,634	8,106	11,104
U KING	6,575	6,884	3,097	3,841	FR GERM	4,467	4,605	1,248	1,427
IRELAND	844	1,013	340	537	ITALY	739	429	214	271
NETHLDS	1,204	1,093	610	602	JAPAN	131,964	142,149	36,227	46,626
S ARAB	22,731	19,123	13,060	11,054	N ZEAL	704	919	194	312
ARAB EM	1,623	6,613	876	3,881	OTHERS	2,049	1,741	548	691
MALAYSA	1,771	2,672	942	1,476					
SINGAPR	4,724	6,049	2,824	3,049	1471800 LEMONS, FRESH				MT
INDNSIA	2,302	1,953	1,381	1,125	TOTAL	233,389	169,568	102,229	114,784
PHIL R	567	312	302	160	CANADA	15,550	12,941	7,478	7,454
HG KONG	11,508	15,674	5,513	8,249	SWEDEN	3,774	2,614	1,012	1,347
TAIWAN	2,263	50,907	1,282	32,953	U KING	3,995	2,746	1,153	1,124
JAPAN	6	800	6	554	NETHLDS	5,845	4,050	1,784	1,654
N ZEAL	1,811	1,370	782	628	BELGIUM	5,728	3,898	1,542	1,625
EGYPT	346	1,053	235	1,035	FRANCE	17,206	8,614	4,749	3,552
OTHERS	2,675	2,110	1,524	1,171	FR GERM	1,950	1,137	539	479
					GERM DR	4,931	0	1,292	0
1463500 AVOCADOS, FRESH					CZECHC	3,462	1,083	860	397
TOTAL	6,025	7,741	5,125	6,699	POLAND	30,229	17,169	7,767	6,723
CANADA	2,761	3,282	1,808	2,161	U.S.S.S.R	12,486	8,254	3,075	3,070
MEXICO	1,887	3,059	1,196	1,942	HG KONG	4,000	3,834	2,068	2,708
U KING	61	270	76	356	JAPAN	120,239	110,769	67,680	93,042
FRANCE	571	295	950	518	OTHERS	3,304	2,457	1,303	1,692
JAPAN	541	659	876	1,474					
OTHERS	204	176	219	248	1472200 LIMES, FRESH				MT
					TOTAL	3,324	3,795	1,089	1,235
1465300 BLUEBERRIES, FRESH					CANADA	1,389	2,207	465	630
TOTAL	2,403	2,242	1,953	1,816	SWEDEN	938	754	335	271
CANADA	2,240	2,080	1,705	1,585	NETHLDS	108	183	39	74
SWITZLD	52	70	91	102	FRANCE	187	97	67	60
OTHERS	111	92	157	129	JAPAN	446	263	101	99
					OTHERS	256	291	82	101
1465500 STRAWBERRIES, FRESH									
TOTAL	14,322	13,032	11,760	11,757	1473128 TANGERINES, FRESH				MT
CANADA	11,584	10,421	7,470	7,341	TOTAL	15,385	20,651	5,334	7,542
U KING	268	267	305	459	CANADA	10,463	15,022	3,499	4,919
FRANCE	400	281	607	469	N ANTIL	312	186	130	101
FR GERM	545	644	692	967	NETHLDS	238	1,012	95	643
SWITZLD	341	276	465	406	FRANCE	278	1,571	126	1,144
JAPAN	897	772	1,648	1,667	JAPAN	3,511	2,093	1,318	639
OTHERS	289	371	341	448	OTHERS	483	767	166	457
1466500 OTHER BERRIES, FRESH					1473130 TEMPLE ORANGES, FRESH				MT
TOTAL	4,158	3,402	3,318	2,900	TOTAL	15,904	15,667	5,287	6,379
CANADA	2,094	1,622	1,319	1,070	CANADA	8,342	9,457	2,469	3,224
BERMUDA	119	264	61	159	N ANTIL	579	530	250	241
U KING	262	172	217	154	NORWAY	999	285	323	163
NETHLDS	60	84	195	288	NETHLDS	1,202	899	364	306
BELGIUM	410	279	263	214	SINGAPR	1,175	314	421	164
FR GERM	334	201	205	227	HG KONG	2,054	1,744	948	794
JAPAN	480	131	859	424	JAPAN	305	1,773	131	873
OTHERS	410	649	199	364	OTHERS	1,152	665	381	315
1468520 CHERRIES, SWEET VARIETIES, FR					1473140 OTHER ORANGES, FRESH				MT
TOTAL	4,775	9,546	8,402	11,242	TOTAL	324,529	281,328	133,303	136,116
CANADA	4,477	6,297	4,844	5,654	CANADA	142,439	118,050	54,106	48,677
U KING	465	75	524	135	SWEDEN	1,445	655	522	307
NETHLDS	211	133	237	102	U KING	3,729	195	1,126	78
HG KONG	478	931	759	1,480	NETHLDS	18,116	15,666	6,382	7,087
JAPAN	751	1,586	1,441	3,131	BELGIUM	7,421	4,224	2,561	1,984
OTHERS	383	524	597	740	FRANCE	1,740	1,542	560	630
					FR GERM	1,925	219	640	107
1468540 CHERRIES, TART VARIETIES, FR					MALAYSA	1,196	2,112	495	1,332
TOTAL	938	598	1,018	657	SINGAPR	7,286	9,381	3,871	4,819
CANADA	535	393	558	333	INDNSIA	1,828	2,170	907	1,217
U KING	34	73	53	108	HG KONG	83,139	70,267	38,658	40,553
HG KONG	0	27	0	46	JAPAN	45,235	51,746	20,462	27,512

TABLE 16--U.S. AGRICULTURAL EXPORTS: QUANTITY AND VALUE, COMMODITY BY COUNTRY
CALENDAR YEARS 1978 AND 1979--CONTINUED

SCHED. A COUNTRY	QUANTITY		VALUE		SCHED. B COUNTRY	QUANTITY		VALUE	
	1978	1979	1978 1,000 DOL.	1979 1,000 DOL.		1978	1979	1978 1,000 DOL.	1979 1,000 DOL.
N ZEAL	7,871	3,385	2,081	1,159	SINGAPR	94	219	63	265
OTHERS	3,159	1,710	1,232	954	HG KONG	1,528	2,071	1,388	2,751
					OTHERS	1,636	1,433	964	1,111
1476500 GRAPES, FRESH MT					1493000 OTHER FRUITS, FRESH MT				
TOTAL	98,567	114,179	64,724	75,349	TOTAL	16,015	17,981	12,664	14,630
CANADA	77,478	90,583	42,203	51,425	CANADA	9,868	10,752	5,134	4,933
MEXICO	410	500	226	303	BERMUDA	302	1,426	235	1,909
GUATMAL	1,180	889	826	918	NETHLS	71	182	169	398
SALVADR	305	526	241	448	FRANCF	748	419	657	374
HONDURA	382	430	271	355	FR GERPM	82	95	289	301
C RICA	272	336	256	336	JAPAN	3,790	7,428	4,534	5,368
PANAMA	930	1,058	806	923	OTHERS	1,654	1,679	1,644	1,347
TRINID	60	308	65	375					
N ANTEL	152	150	225	225					
VENEZ	540	0	501	0	1497000 STRAWBERRIES, FROZEN MT				
ARGENT	0	287	0	261	TOTAL	4,325	2,340	3,586	2,443
SWEDEN	1,914	1,230	1,588	1,096	CANADA	1,526	707	1,019	560
NORWAY	803	297	686	302	U KING	333	114	418	134
U KING	1,016	382	967	408	NETHLS	178	0	192	0
NETHLS	1,325	164	1,228	186	JAPAN	1,739	1,019	1,387	1,205
FR GERM	601	226	501	218	AUSTRAL	329	216	333	236
S ARAB	417	1,301	476	1,505	OTHERS	220	284	267	308
SINGAPR	2,438	3,006	2,192	3,326					
INDNSIA	1,443	729	1,375	682	1497500 OTHER BERRIES, FROZEN MT				
HG KONG	5,637	7,446	5,671	7,707	TOTAL	2,085	2,347	1,404	1,726
TAIWAN	552	421	493	441	CANADA	629	463	548	401
JAPAN	2,691	1,720	2,224	1,946	U KING	590	521	264	333
N ZEAL	394	464	304	575	FR GERPM	354	564	153	205
OTHERS	1,627	1,727	1,395	1,488	LEBANON	0	148	0	154
					JAPAN	179	488	120	409
					AUSTRAL	7	53	11	97
					OTHERS	326	110	308	127
1481700 CANTALOUPE, FRESH MT					1495200 CHERRIES, SWEET VARIETIES, FZ MT				
TOTAL	17,028	14,622	5,422	4,867	TOTAL	2,393	2,046	2,341	2,361
CANADA	14,157	13,981	4,913	4,510	CANADA	658	517	508	486
U KING	60	173	37	127	U KING	468	395	580	418
HG KONG	451	115	300	57	NETHLS	631	354	481	246
OTHERS	360	353	172	177	FR GERM	141	417	147	494
					JAPAN	116	131	191	219
					AUSTRAL	181	142	237	241
					OTHERS	198	200	237	254
1482000 WATERMELONS, FRESH MT					1499000 OTHER FRUIT, FROZEN MT				
TOTAL	36,244	28,100	3,659	2,841	TOTAL	1,766	3,841	1,155	2,963
CANADA	35,611	27,511	3,452	2,648	CANADA	789	724	357	414
OTHERS	633	589	207	193	BERMUDA	185	234	149	239
					VENEZ	43	842	49	750
					IRELAND	104	0	60	0
					KUWAIT	0	1,089	0	600
					HG KONG	84	32	64	31
					JAPAN	350	600	300	604
					OTHERS	211	320	176	345
1482700 OTHER MELONS, FRESH MT					1501200 APPLES, DRIED MT				
TOTAL	17,819	17,490	6,427	7,503	TOTAL	810	947	1,961	1,320
CANADA	7,465	6,053	1,950	1,916	CANADA	182	236	422	431
BERMUDA	155	295	89	153	TRINID	14	194	6	92
HG KONG	5,756	6,799	1,844	2,517	SWEDEN	34	13	103	48
JAPAN	4,268	4,052	2,467	2,720	U KING	96	31	284	83
OTHERS	165	291	87	197	NETHLS	211	161	559	359
					FR GERPM	48	4	123	7
					SWITZLD	52	91	152	28
					OTHERS	173	217	313	272
1487500 PEACHES AND NECTARINES, FRESH MT					1502200 APRICOTS, PEAC, PEARS, (MFACT), DR MT				
TOTAL	28,980	30,260	13,673	13,218	TOTAL	1,204	1,883	4,627	6,085
CANADA	26,300	26,863	11,865	10,916	CANADA	417	313	622	805
MEXICO	947	856	459	399	SWEDEN	104	47	276	183
COLOMB	374	642	204	314	U KING	55	115	63	144
VENEZ	629	866	633	633	NETHLS	24	63	94	202
U KING	14	267	14	318	FR GERPM	225	361	491	1,084
OTHERS	716	766	498	635	SWITZLD	265	433	1,137	1,878
					JAPAN	281	286	985	1,139
					AUSTRAL	61	0	228	0
					N ZEAL	152	71	365	252
					OTHERS	220	194	406	378
1488500 PEARS, FRESH MT					1502200 APRICOTS, PEAC, PEARS, (MFACT), DR MT				
TOTAL	35,791	39,317	15,478	17,190	TOTAL	1,204	1,883	4,627	6,085
CANADA	14,782	20,079	6,649	7,870	CANADA	417	313	622	805
MEXICO	1,521	2,470	760	1,247	SWEDEN	104	47	276	183
VENEZ	934	1,840	555	1,041	U KING	55	115	63	144
BRAZIL	2,978	2,316	1,387	1,151	NETHLS	24	63	94	202
SWEDEN	7,794	4,647	2,854	1,963	FR GERPM	225	361	491	1,084
NORWAY	1,976	1,692	671	726	SWITZLD	265	433	1,137	1,878
NETHLS	1,214	378	508	184	JAPAN	281	286	985	1,139
FR GERM	1,106	609	438	372	AUSTRAL	61	0	228	0
S ARAB	268	695	182	812	N ZEAL	152	71	365	252
ARAB EM	11	1,546	10	231	OTHERS	220	194	406	378
OTHERS	3,287	3,045	1,464	1,672					
1491700 PLUMS AND PRUNES, FRESH MT					1502200 APRICOTS, PEAC, PEARS, (MFACT), DR MT				
TOTAL	23,244	20,241	12,165	11,710	TOTAL	1,204	1,883	4,627	6,085
CANADA	19,095	15,235	9,040	6,689	CANADA	417	313	622	805
COLOMB	172	478	95	237	SWEDEN	104	47	276	183
VENEZ	482	348	434	231	U KING	55	115	63	144
U KING	237	457	181	426	NETHLS	24	63	94	202
					FR GERPM	225	361	491	1,084
					SWITZLD	265	433	1,137	1,878
					JAPAN	281	286	985	1,139
					AUSTRAL	61	0	228	0
					N ZEAL	152	71	365	252
					OTHERS	220	194	406	378

TABLE 16--U.S. AGRICULTURAL EXPORTS: QUANTITY AND VALUE, COMMODITY BY COUNTRY
CALENDAR YEARS 1978 AND 1979--CONTINUED

SCHED.B COUNTRY	QUANTITY		VALUE		SCHED.B COUNTRY	QUANTITY		VALUE	
	1978	1979	1978	1979		1978	1979	1978	1979
			1,000 DOL.	1,000 DOL.				1,000 DOL.	1,000 DOL.
1504500 DATES, DRIED									
TOTAL	5,308	4,820	7,122	MT	ITALY	9,421	5,326	10,204	6,288
CANADA	592	619	835		ISRAEL	2	145	3	230
VENEZ	276	287	488		MALAYSIA	292	283	354	421
BRAZIL	193	192	351		SINGAPR	694	670	840	876
ARGENT	79	115	146		HG KONG	424	298	526	454
SWEDEN	198	451	343		TAIWAN	513	383	525	491
NORWAY	305	292	519		JAPAN	2,486	2,811	2,806	3,486
DENMARK	113	290	207		AUSTRAL	98	122	193	209
U KING	196	326	358		N ZEAL	578	559	893	904
BELGIUM	156	114	297		OTHERS	1,120	582	1,178	852
FRANCE	1,252	513	1,106		1508500 OTHER FRUITS, DRIED				
FR GERM	151	130	259		TOTAL	1,769	1,542	1,533	1,607
SWITZLD	141	234	254		CANADA	258	379	283	450
SPAIN	149	324	198		GUATMAL	125	118	240	275
AUSTRAL	446	553	759		VENEZ	98	57	150	189
OTHERS	761	580	1,002		DENMARK	1	372	3	104
1505200 FIGS, DRIED									
TOTAL	1,145	1,775	1,567	MT	FRANCE	765	39	263	38
CANADA	516	1,227	510		FR GERM	66	23	146	27
SWEDEN	83	49	92		SPAIN	29	0	100	0
FR GERM	78	34	93		ITALY	157	1	104	4
HG KONG	262	277	488		IRAN	0	361	2	226
N ZEAL	43	47	168		TAIWAN	0	28	0	109
OTHERS	163	141	276		OTHERS	270	184	322	260
1506500 GRAPES (RAISINS), DRIED									
TOTAL	4,899	40,953	65,270	MT	1509000 MIXTURES, 2 OR MORE KINDS, ORD				
CANADA	5,694	6,739	7,653		TOTAL	1,872	2,017	3,136	3,851
PANAMA	138	88	227		CANADA	337	314	525	444
COLOMB	240	291	284		SWEDEN	498	407	777	733
VENEZ	800	1,170	1,636		FINLAND	512	604	855	1,321
ARGENT	36	183	52		SWITZLD	182	170	494	552
ICELAND	131	39	200		OTHERS	343	517	485	781
SWEDEN	3,017	2,375	5,297		1510500 FRUITS IN BRINE				
NORWAY	1,575	1,449	2,947		TOTAL	8,707	5,350	4,011	3,012
FINLAND	1,762	1,813	3,193		CANADA	1,695	3,368	1,052	1,790
DENMARK	1,796	1,868	2,898		DENMARK	2,436	825	752	332
U KING	803	2,647	1,185		U KING	379	370	275	212
IRELAND	68	303	86		FR GERM	2,717	315	821	125
NETHLD	1,565	1,262	3,014		AUSTRAL	61	182	91	198
BELGIUM	1,171	511	1,842		OTHERS	1,419	290	1,020	395
FRANCE	323	1,735	461		1511000 APRICOTS, PRCP, PRES, CANNED				
FR GERM	2,631	3,661	3,496		TOTAL	2,226	1,359	1,491	1,247
SWITZLD	787	548	1,085		CANADA	212	566	135	270
U.S.S.R	953	539	859		VENEZ	27	47	44	74
ITALY	153	559	34		BELGIUM	190	7	87	9
INDIA	190	30	246		FR GERM	851	7	320	7
MALAYSIA	266	350	361		JAPAN	176	217	285	430
SINGAPR	400	523	577		AUSTRAL	267	118	177	99
KOR REP	140	275	231		OTHERS	303	397	443	363
HG KONG	242	567	503		1512000 CHERRIES, MARASCHINO, PRCP, CND				
TAIWAN	827	654	1,214		TOTAL	1,869	3,283	2,594	4,192
JAPAN	15,978	8,801	21,867		CANADA	438	395	472	433
N ZEAL	739	515	1,806		COLOMB	56	754	67	342
OTHERS	1,457	1,358	2,016		S ARAB	109	352	146	341
1508000 PRUNES, DRIED									
TOTAL	50,122	38,225	59,839	MT	PHIL R	114	173	257	579
CANADA	3,494	2,832	3,797		HG KONG	175	204	245	339
MEXICO	496	981	222		TAIWAN	263	407	318	490
PANAMA	183	83	183		OTHERS	714	998	1,079	1,534
TRINID	139	216	181		1512520 CHERRIES, SWEET VAR, PRCP, CND				
COLOMB	190	102	221		TOTAL	2,191	2,916	2,781	3,282
VENEZ	1,571	1,100	2,027		CANADA	548	615	530	480
BRAZIL	114	117	133		FR GERM	76	331	54	294
SWEDEN	3,008	2,233	4,517		S ARAB	216	95	294	116
NORWAY	2,527	1,562	2,299		JAPAN	442	708	708	1,049
FINLAND	2,526	2,630	3,599		REP SAF	128	6	347	23
DENMARK	2,704	2,815	3,225		OTHERS	781	1,171	856	1,321
U KING	2,265	2,504	2,523		1512540 CHERRIES, TART VAR, PRCP, CND				
NETHLD	995	772	1,425		TOTAL	3,047	2,340	6,597	3,400
BELGIUM	1,680	1,415	2,150		CANADA	714	585	788	626
FRANCE	5,137	1,909	5,876		NETHLD	138	0	187	0
FR GERM	9,158	3,746	6,684		BELGIUM	661	214	1,023	354
AUSTRIA	394	214	518		FRANCE	100	17	147	25
SWITZLD	516	648	707		FR GERM	3,109	1,116	3,928	1,728
SPAIN	1,427	1,117	2,038		JAPAN	137	317	276	542
					OTHERS	168	91	248	120

TABLE 16--U.S. AGRICULTURAL EXPORTS: QUANTITY AND VALUE, COMMODITY BY COUNTRY
CALENDAR YEARS 1978 AND 1979--CONTINUED

SCHED. B COUNTRY	QUANTITY		VALUE		SCHED. B COUNTRY	QUANTITY		VALUE	
	1978	1979	1,000 DOL.	1,000 DOL.		1978	1979	1,000 DOL.	1,000 DOL.
1513000 RERRIES, INC CRANBERRIES P/CND MT									
TOTAL	1,488	1,520	1,350	1,463	KOR REP	262	387	218	359
CANADA	271	204	226	203	JAPAN	498	476	419	421
BELGIUM	52	187	22	147	OTHERS	1,135	1,475	1,057	1,208
ITALY	135	12	103	13	1518500 OTHER FRUIT, PREP, PRES, CANNED MT				
S ARAB	90	41	104	46	TOTAL	6,725	6,139	5,677	5,263
JAPAN	141	427	181	406	CANADA	1,416	1,019	782	475
REP SAF	230	180	262	241	NICARAG	278	2	269	2
OTHERS	558	469	462	412	PANAMA	90	221	120	238
					PERMUDA	148	246	155	172
					N ANTIL	447	163	288	127
					VENZ	74	170	94	159
					SWEDEN	98	114	159	234
					NETHLOS	147	85	135	81
					FRANCE	324	349	181	206
					SWITZLD	139	72	177	97
					ITALY	465	767	336	506
					LEBANON	2	154	1	165
					S ARAB	155	238	131	254
					SINGAPR	202	120	217	156
					INDONSTA	248	210	219	217
					JAPAN	1,596	1,246	1,637	1,011
					OTHERS	894	913	775	878
1514000 OTHER CITRUS, PIX, PREP, PRES CD MT					1519500 MTX, VSPF, 2 OR MORE FRUITS MT				
TOTAL	5,331	1,340	5,002	867	TOTAL	43,284	46,599	31,107	37,584
CANADA	754	538	445	229	CANADA	18,460	19,008	13,153	15,047
N ANTIL	70	162	42	135	PANAMA	1,029	895	761	840
SWEDEN	830	0	514	0	SWEDEN	1,885	1,996	1,321	1,685
NORWAY	457	0	281	0	NORWAY	1,218	1,554	853	1,285
FINLAND	261	0	164	0	FINLAND	397	939	269	859
U KING	221	131	131	15	DNMARK	314	493	232	495
NETHLOS	1,009	0	639	0	U KING	517	165	355	115
BELGIUM	496	4	332	10	NETHLOS	1,788	2,273	1,186	1,679
FR GERM	1,328	8	789	3	BELGIUM	478	432	367	371
SWITZLD	668	0	375	0	FR GERM	1,182	2,452	778	1,883
S ARAB	1,794	141	256	113	AUSTRIA	779	498	532	373
SINGAPR	17	23	19	23	SWITZLD	2,422	2,479	1,610	1,872
KOR REP	11	23	15	18	S ARAB	1,434	867	1,075	672
HONG KONG	89	30	49	23	SINGAPR	1,677	1,892	1,104	1,187
TAIWAN	2	12	0	38	INDONSTA	461	368	345	428
JAPAN	205	164	164	147	HONG KONG	1,881	2,236	1,301	1,728
OTHERS	1,215	104	797	113	JAPAN	3,275	3,118	2,589	2,748
					OTHERS	4,091	4,936	3,276	4,306
1515000 OLIVES, CANNED MT					1522500 FRUIT PEEL, DRD, DRD, BRINE P/P MT				
TOTAL	1,119	1,885	2,266	3,694	TOTAL	2,600	3,604	1,791	1,878
CANADA	730	1,200	1,617	2,387	CANADA	793	783	345	136
JAPAN	64	183	96	360	DENMARK	513	14	162	18
OTHERS	321	502	551	947	U KING	20	50	121	71
					NETHLOS	1,197	2,478	558	989
					JAPAN	231	427	231	322
					OTHERS	246	352	374	372
1516000 PEACHES AND NECTARINES P/P CD MT					1525500 FRUIT BARY FOOD, PREP, PRES CD MT				
TOTAL	85,328	53,873	44,831	35,714	TOTAL	5,585	4,416	5,440	4,985
CANADA	22,235	21,051	12,411	14,200	CANADA	271	56	153	35
PANAMA	588	627	344	437	PANAMA	6	155	6	107
COLOMB	415	715	238	359	DOM REP	501	1,027	561	1,316
VENEZ	85	314	48	438	MALTA	164	43	169	40
SWEDEN	1,788	2,093	982	1,507	GREECE	354	122	370	126
NORWAY	1,606	1,111	866	825	ISRAEL	289	191	297	215
FINLAND	955	1,005	568	899	KOR REP	350	197	353	298
DENMARK	555	725	312	367	JAPAN	2,239	1,679	2,012	1,828
U KING	4,161	263	2,170	185	LIBYA	419	1	501	0
NETHLOS	1,554	3,113	784	1,857	CNRY I	279	299	297	353
BELGIUM	1,525	907	834	522	OTHERS	713	647	721	667
FR GERM	21,630	4,303	9,816	2,428	1528000 OTHER FRUIT, PASTES, PULP ETC MT				
AUSTRIA	986	263	497	159	TOTAL	6,791	7,239	4,539	5,912
SWITZLD	2,110	428	1,031	304	CANADA	2,188	1,545	1,221	1,105
SINGAPR	637	747	379	505	MEXICO	168	39	117	20
HONG KONG	602	1,232	363	819	C RICA	243	347	193	329
TAIWAN	839	1,246	425	659	DOM REP	42	282	38	148
JAPAN	20,384	10,670	11,115	7,362	VENEZ	2,264	3,055	1,694	2,904
OTHERS	2,673	2,810	1,648	1,972	S ARAB	29	147	28	195
					JAPAN	1,016	770	663	474
					AUSTRAL	227	2	136	7
					OTHERS	574	1,052	449	740
1517000 PEAPS, PREP, PRES, CANNED MT									
TOTAL	4,126	3,091	2,673	2,533					
CANADA	1,319	872	822	592					
NORWAY	200	88	140	71					
FRANCE	743	109	369	83					
FR GERM	271	36	149	24					
S ARAB	196	347	146	269					
LIBYA	17	160	16	251					
OTHERS	1,380	1,479	1,031	1,243					
1518000 PINEAPPLES (ALL STYLES) P/P CD MT									
TOTAL	14,072	11,522	10,115	8,461					
CANADA	5,540	5,130	3,218	3,194					
VENEZ	45	194	46	185					
SWEDEN	804	512	635	423					
U KING	317	274	260	252					
NETHLOS	716	687	513	522					
BELGIUM	653	379	507	315					
FRANCE	878	135	717	99					
FR GERM	2,976	1,427	2,321	1,116					
SWITZLD	246	446	204	366					

TABLE 16--U.S. AGRICULTURAL EXPORTS: QUANTITY AND VALUE, COMMODITY BY COUNTRY
CALENDAR YEARS 1978 AND 1979--CONTINUED

SCHED. B COUNTRY	QUANTITY		VALUE		SCHED. B COUNTRY	QUANTITY		VALUE	
	1978	1979	1978	1979		1978	1979	1978	1979
			1,000 DOL.	1,000 DOL.				1,000 DOL.	1,000 DOL.
1533000	JAMS, JELLIES, MARMALADES ETC MT				FR GERM	1A	112	20	232
TOTAL	7,669	7,857	4,495	5,185	SWITZLD	55	22	240	14
CANADA	1,284	1,357	1,311	1,950	INDONESIA	352	75	781	161
VENEZ	59	59	155	99	OTHERS	1,468	1,225	587	619
BELGIUM	73	0	117	0					
S ARAB	499	372	570	445	1557000	HONEY MT			
HONG KONG	52	70	75	106	TOTAL	3,549	4,010	5,371	6,324
JAPAN	935	1,111	1,260	1,787	CANADA	210	151	203	228
AUSTRAL	4	41	24	110	U KING	131	165	177	212
LIBYA	11	94	11	141	NETHLD	613	739	797	1,322
OTHERS	736	753	952	948	FRANCE	134	262	228	405
					FR GERM	808	707	986	1,007
1540000	MIXTURES, CANDIED, GLACE, F, N, VC MT				IRAN	152	148	289	204
TOTAL	1,774	2,154	1,365	1,263	S ARAB	621	657	1,064	1,298
CANADA	1,436	1,784	606	539	SINGAPR	62	90	111	135
ITALY	40	34	191	305	JAPAN	304	269	465	457
S ARAB	93	2	151	7	OTHERS	614	812	1,051	1,276
HONG KONG	22	35	95	60					
JAPAN	27	102	39	64	1557300	OTHER SUGARS, SIRUPS ETC MT			
OTHERS	156	197	293	228	TOTAL	6,046	12,631	3,600	6,751
					CANADA	4,162	9,782	1,472	3,356
1552025	SUGAR, ANY FORM MT				MEXICO	96	143	90	72
TOTAL	9,572	10,999	4,483	5,901	JAMAICA	246	312	56	144
CANADA	1,434	1,505	751	854	DOM REP	6	0	75	0
BAHAMAS	684	1,401	253	608	ARGENT	47	41	145	155
JAMAICA	70	1,277	29	494	BELGIUM	21	74	15	139
LV MW I	45	606	31	244	FR GERM	164	116	90	351
N ANTIL	2,601	3,632	1,248	1,850	IRAN	21	174	26	577
SWEDEN	219	180	128	85	S ARAB	58	170	42	241
NETHLD	431	37	260	34	THAILND	0	50	0	363
S ARAB	266	400	192	320	PHIL R	38	111	88	40
T PAC I	983	917	536	552	JAPAN	204	290	217	154
GUINEA	178	230	52	259	N ZEAL	254	340	156	211
NIGERIA	1,000	0	355	0	T PAC I	54	269	27	151
OTHERS	652	814	648	601	OTHERS	675	804	633	757
1553700	OTHER INC MOLASSES MLT				1557500	SUGARS, SIRUPS, FLAV, UNFLAV, ETC MT			
TOTAL	78,310	165,750	8,764	22,725	TOTAL	14,494	28,277	37,707	36,109
CANADA	14,401	38,539	2,944	5,095	CANADA	2,704	2,702	2,566	2,732
MEXIC	426	896	109	213	GUATMAL	209	56	532	144
GUATMAL	375	1,636	183	1,053	NICARAG	45	7	382	15
HONDURA	558	916	152	292	PANAMA	335	460	1,353	1,455
NICARAG	2,024	2,570	446	597	BAHAMAS	128	165	451	201
C RICA	434	157	100	98	DOM REP	239	192	542	1,014
JAMAICA	757	887	167	195	BARRABD	66	47	283	444
U KING	12,503	31,131	765	3,782	N ANTIL	241	308	469	485
IRELAND	17,993	13,527	852	2,273	SURINAM	244	75	811	528
NETHLD	17,607	4,803	1,139	471	ECUADOR	466	570	2,124	2,189
FR GERM	9,032	45,892	670	4,991	ARGENT	67	119	274	462
ISRAEL	2,425	5	279	7	DENMARK	63	7,592	56	544
KOR REP	5,026	0	321	0	NETHLD	329	136	1,355	334
JAPAN	7,121	21,492	432	2,508	FR GERM	370	472	1,215	1,059
ZAIRE	449	199	99	67	LEBANON	64	25	464	133
OTHERS	683	3,124	197	1,088	IRAN	1,958	1,473	6,972	4,843
					S ARAB	1,479	130	2,105	124
1556000	DEXTROSE MT				THAILND	554	732	3,207	4,000
TOTAL	15,985	20,889	6,237	8,279	MALAYSA	124	158	750	974
CANADA	17,175	12,869	4,022	4,116	SINGAPR	248	191	1,200	930
COLOMB	362	129	195	70	INDONESIA	8	287	24	488
ECUADOR	73	1,004	65	358	PHIL R	498	391	1,400	1,115
CHILE	87	76	172	109	HONG KONG	325	497	560	3,673
ARGENT	4	940	3	335	JAPAN	403	455	1,190	914
U KING	377	461	343	532	MOROCC	0	72	0	404
FR GERM	110	148	166	73	MAURIT	42	25	622	249
AUSTRIA	28	68	55	315	OTHERS	2,745	3,030	6,701	5,317
SWITZLD	161	172	135	113					
POLAND	0	1,326	0	333	1562720	CHOCOLATE, SWEETENED MT			
IRAN	156	0	129	0	TOTAL	473	613	1,370	1,661
PHIL R	278	163	229	119	CANADA	162	70	504	241
HONG KONG	4	537	8	200	FR GERM	35	0	75	0
AUSTRAL	41	510	12	215	S ARAB	61	207	120	418
N ZEAL	94	525	62	243	DATAP	1	30	4	117
OTHERS	1,044	1,961	641	1,164	JAPAN	92	57	324	255
					OTHERS	132	244	341	639
1556500	GLUCOSE SIRUP, INC FRUCTOSE MT				1562740	CHOCOLATE SWEETENED, OTHER MT			
TOTAL	9,003	6,417	3,887	3,380	TOTAL	1,740	1,307	3,378	2,491
CANADA	9,389	4,286	1,663	2,036	CANADA	463	70	755	227
JAMAICA	542	155	235	155	VENEZ	409	15	944	26
DOM REP	1,179	542	261	164					

TABLE 16 --U.S. AGRICULTURAL EXPORTS: QUANTITY AND VALUE, COMMODITY BY COUNTRY
CALENDAR YEARS 1978 AND 1979--CONTINUED

SCHED.B COUNTRY	QUANTITY		VALUE		SCHED.B COUNTRY	QUANTITY		VALUE					
	1978	1979	1978 1,000 DOL.	1979 1,000 DOL.		1978	1979	1978 1,000 DOL.	1979 1,000 DOL.				
SWEDEN	75	98	113	152	N ANTIL	385	229	567	432				
NORWAY	177	112	292	191	CHILE	351	259	934	623				
HONG KONG	29	138	52	219	ICELAND	103	36	270	125				
JAPAN	268	517	443	1,133	SWEDEN	275	435	512	778				
AUSTRAL	0	90	3	159	DENMARK	283	31	315	50				
OTHERS	319	267	775	584	NETHLDS	162	0	241	1				
1563500 COCOA BUTTER MT					FR GERM					587	25	670	62
TOTAL	240	233	1,104	1,170	S ARAB	87	153	157	439				
CANADA	161	201	751	1,053	PHIL P	67	44	299	287				
U KING	20	0	106	0	HONG KONG	227	583	1,050	1,668				
NETHLDS	30	0	158	0	JAPAN	1,247	2,142	4,010	4,974				
FRANCE	0	17	0	63	AUSTRAL	1,729	1,309	3,063	2,630				
OTHERS	29	15	89	54	OTHERS	834	778	1,953	2,410				
1564000 COCOA, N/SWT, COCOA CAKE/POWD MT					1601020 COFFEE, RAW MT								
TOTAL	3,570	2,500	9,094	5,091	TOTAL	2,919	5,310	13,297	18,366				
CANADA	2,267	1,589	4,035	2,192	CANADA	2,827	3,431	12,947	11,963				
HONDURA	42	44	161	152	VENEZ	0	139	0	459				
ICELAND	2	42	4	114	NETHLDS	0	993	14	2,190				
U KING	186	0	752	0	FRANCE	0	688	0	3,472				
NETHLDS	59	15	189	40	OTHERS	83	59	336	202				
FR GERM	74	20	274	54	1601040 COFFEE, ROASTED, GROUND MT								
TURKEY	36	0	190	0	TOTAL	6,889	6,121	40,023	38,255				
IRAN	62	84	215	404	CANADA	4,250	4,646	20,260	29,560				
THAILND	73	64	357	281	BERMUDA	84	65	516	358				
SINGAPR	6	53	30	144	BAHAMAS	125	120	758	674				
KOR REP	307	142	1,099	441	S ARAB	488	309	3,270	1,623				
HONG KONG	43	52	208	202	ARAB EM	160	27	1,060	146				
TAIWAN	41	33	221	142	SINGAPR	77	48	490	300				
JAPAN	173	164	790	410	HONG KONG	121	109	785	1,212				
OTHERS	199	198	577	515	JAPAN	111	196	709	1,345				
1564500 COCOA, SWEETENED MT					LIBYA					83	0	506	0
TOTAL	1,070	860	1,988	2,120	OTHERS	590	511	3,652	3,024				
CANADA	488	113	641	185	1602200 COFFEE EXT, ESSENCES & CONCEN MT								
PANAMA	121	139	279	351	TOTAL	3,270	7,738	30,227	88,130				
DOM REP	119	129	403	368	CANADA	643	1,003	10,420	11,297				
TRINID	139	140	189	398	PERMUDA	29	12	423	162				
ICELAND	1	65	2	200	BAHAMAS	38	53	473	684				
JAPAN	31	60	85	115	LW WW I	11	13	156	177				
OTHERS	175	214	389	512	N ANTIL	20	33	250	400				
1564700 CONFECTIONERS, COATINGS, EX CON MT					SURINAM					20	0	353	94
TOTAL	1,745	1,582	2,263	2,342	U KING	2	2,309	30	25,865				
CANADA	1,016	1,404	1,810	1,958	FRANCE	23	8	301	92				
HONG KONG	100	14	116	16	GREECE	13	14	152	160				
OTHERS	229	164	337	368	IRAN	10	0	130	0				
1565200 COCOA CAKE, N/COCOA POWDER MT					KUWAIT					7	1	126	25
TOTAL	2,038	3,605	714	1,190	S ARAB	166	115	1,599	1,639				
CANADA	1,871	3,410	619	1,138	ARAB EM	22	7	230	198				
NETHLDS	58	5	53	0	THAILND	51	34	703	467				
OTHERS	109	190	42	43	MALAYSA	60	90	743	1,061				
1571020 CANDY, N/CONT COCOA & CHOC MT					SINGAPR					223	475	2,917	5,121
TOTAL	12,616	13,649	23,316	28,629	INDONST	9	4	160	106				
CANADA	4,980	3,967	6,941	5,680	HONG KONG	23	53	314	654				
MEXICO	1,638	2,113	1,834	2,667	TAIWAN	59	264	763	3,045				
BAHAMAS	255	246	428	473	JAPAN	1,223	3,043	15,695	34,586				
N ANTIL	415	618	694	1,279	AUSTRAL	74	17	670	161				
ARGENT	0	117	0	1,521	T PAC I	34	34	410	469				
U KING	263	351	512	734	LIBYA	82	7	655	32				
FR GERM	218	232	441	486	NIGERIA	10	5	185	50				
KUWAIT	177	263	277	572	OTHERS	110	109	1,337	1,614				
S ARAB	235	296	465	635	1604500 CHICORY ROOTS, OTHER SUB MT								
SINGAPR	86	200	160	396	TOTAL	344	299	1,492	763				
HONG KONG	397	376	2,058	1,631	CANADA	115	69	191	288				
TAIWAN	162	103	675	202	SWEDEN	0	30	0	61				
JAPAN	2,079	2,058	5,706	8,135	DENMARK	0	40	0	180				
OTHERS	1,711	1,909	3,125	4,218	S ARAB	130	31	960	30				
1571040 CANDY, CONT COCOA, CHOCOLATE MT					SINGAPR					0	69	0	59
TOTAL	11,019	13,519	23,809	32,761	KOR RFP	11	20	17	51				
CANADA	4,064	6,381	6,984	11,768	JAPAN	26	25	137	139				
MEXICO	906	608	870	1,422	OTHERS	62	15	178	36				
PANAMA	188	222	431	624	1605500 TEA AND MATE MT								
BAHAMAS	119	119	275	288	TOTAL	2,108	2,808	8,138	8,392				
DOM REP	189	246	281	481	CANADA	421	366	1,902	1,511				
					GELIZF	15	5	192	76				
					VENEZ	707	476	1,415	1,066				

TABLE 16--U.S. AGRICULTURAL EXPORTS: QUANTITY AND VALUE, COMMODITY BY COUNTRY
CALENDAR YEARS 1978 AND 1979--CONTINUED

SCHED. B COUNTRY	QUANTITY		VALUE		SCHED. B COUNTRY	QUANTITY		VALUE	
	1978	1979	1,000 DOL.	1,000 DOL.		1978	1979	1,000 DOL.	1,000 DOL.
U KING	62	16	229	103	S ARAB	947	1,531	595	912
ITALY	25	52	120	271	ARAB FM	687	203	422	129
S ARAB	35	56	79	172	KOR RFP	626	870	336	478
THAILND	35	42	208	348	JAPAN	554	790	296	496
PHIL R	26	42	192	216	LIBYA	88	498	52	433
HG KONG	87	57	227	324	OTHERS	3,973	4,425	2,120	2,779
JAPAN	348	447	2,267	2,684					
OTHERS	369	429	1,308	1,621					
1611800 CINNAMON, CHIPS, CASSIA, ETC MT					1651500 JUICE, OTHER, N/CONC, INC PIX MLT				
TOTAL	838	538	1,586	1,471	TOTAL	8,557	7,197	2,905	3,135
CANADA	69	33	81	62	CANADA	3,369	2,485	1,010	759
MEXICO	150	138	296	263	BAHAMAS	259	354	161	217
PANAMA	25	23	121	85	DOM RFP	292	381	97	207
VENEZ	109	41	168	89	S ARAB	2,263	341	422	232
NETHLDS	130	35	178	89	JAPAN	570	851	240	396
U.S.S.R	139	0	153	46	LIBYA	18	462	11	258
SINGAPR	3	180	19	330	OTHERS	1,786	2,323	964	1,056
HOROOC	23	54	34	113					
OTHERS	199	134	536	483					
1616000 MUSTARD FLOUR, PREP MUSTARD MT					1651700 JUICE, GRAPE N/CONC MLT				
TOTAL	1,493	1,498	1,263	1,205	TOTAL	4,736	6,922	2,151	3,454
CANADA	178	329	72	129	CANADA	3,087	4,358	907	1,778
COLOMB	24	60	41	94	LM WW T	102	400	67	320
S ARAB	87	121	99	122	N ANTTL	268	743	217	605
JAPAN	480	460	385	329	S ARAB	498	161	299	133
OTHERS	724	528	666	529	HG KONG	153	247	127	214
					OTHERS	928	1,013	544	824
1616100 MUSTARD SEEDS MT					1652100 JUICE, PINEAPPLE N/CONC MLT				
TOTAL	4,165	3,821	934	1,004	TOTAL	8,341	6,850	3,427	3,386
CANADA	2,344	2,603	359	616	CANADA	5,553	3,654	1,861	1,611
NETHLDS	10	1,000	4	275	S ARAB	467	990	387	590
FR GERM	1,647	0	471	0	OTHERS	2,221	2,206	1,179	1,185
OTHERS	164	218	100	115					
1617800 PEPPER, BLACK AND WHITE MT					1652500 JUICE, OTHER N/CONC MLT				
TOTAL	630	575	2,700	2,277	TOTAL	18,502	18,427	8,812	8,023
CANADA	128	100	227	237	CANADA	9,346	5,948	2,782	1,383
PANAMA	28	37	159	211	PANAMA	777	966	595	647
U KING	19	5	143	27	BERMUDA	313	314	209	199
S ARAB	59	52	230	200	BAHAMAS	1,563	1,213	818	697
KOR REP	141	66	839	398	N ANTTL	599	1,305	417	457
JAPAN	20	29	99	148	S ARAB	1,765	2,829	1,109	1,360
OTHERS	240	286	1,003	1,056	ARAB FM	351	468	264	284
					SINGAPR	144	374	230	219
					KOR RFP	56	177	92	209
					HG KONG	272	423	190	245
					JAPAN	298	490	229	362
					T PAC I	58	301	41	172
					OTHERS	3,050	3,659	1,836	1,789
1621700 SPICES, OTHER MT					1653100 JUICE, GRAPEFRUIT, CONC, FRZ MLT				
TOTAL	3,897	3,914	12,999	13,361	TOTAL	17,173	21,687	9,886	14,804
CANADA	1,189	919	3,062	2,354	CANADA	7,688	8,597	4,452	5,088
MEXICO	368	438	563	699	U KING	2,967	2,656	1,170	1,834
JAMAICA	44	118	137	310	NETHLDS	1,345	2,844	604	1,600
COLOMB	91	215	226	481	FR GERM	2,349	3,100	1,128	1,908
VENEZ	264	340	651	824	SWITZLD	271	226	273	229
SWEDEN	93	94	352	481	ISRAEL	0	575	0	508
U KING	103	102	514	419	JAPAN	1,053	1,797	1,314	2,296
FR GERM	191	166	1,300	1,383	OTHERS	1,500	1,892	941	1,341
SWITZLD	32	41	168	294					
ISRAEL	65	50	269	93					
S ARAB	294	321	997	1,074					
JAPAN	89	85	410	721					
OTHERS	1,074	1,025	4,146	4,428					
1650500 JUICE, GRAPEFRUIT, N/CONCEN MLT					1653320 JUICE, ORANGE, IN COMB C3202, FZ MLT				
TOTAL	14,788	14,396	6,049	6,576	TOTAL	101,818	115,481	45,773	51,778
CANADA	9,447	8,610	3,730	3,818	CANADA	82,887	93,809	37,826	43,544
FRANCE	1,845	1,955	671	902	BERMUDA	173	243	150	129
ITALY	226	573	116	318	BAHAMAS	261	162	172	136
S ARAB	412	295	226	149	N ANTTL	371	521	293	264
HG KONG	240	216	122	132	ICELAND	70	101	112	187
JAPAN	482	610	229	302	SWEDEN	8,284	9,110	2,825	2,973
OTHERS	2,136	2,137	955	955	NORWAY	392	599	144	196
					U KING	4,126	4,577	1,513	1,580
					NETHLDS	1,519	1,011	576	340
					BELGIUM	156	325	180	145
					FRANCE	1,252	2,135	920	748
					FR GERM	441	1,121	145	359
					POLAND	153	0	190	0
					ISRAEL	0	252	0	282
					S ARAB	492	381	287	276
					FR P IS	154	275	203	221
					OTHERS	1,087	359	737	478

TABLE 16--U.S. AGRICULTURAL EXPORTS: QUANTITY AND VALUE, COMMODITY BY COUNTRY
CALENDAR YEARS 1978 AND 1979--CONTINUED

SCHED.B COUNTRY	QUANTITY		VALUE		SCHED.B COUNTRY	QUANTITY		VALUE	
	1978	1979	1978	1979		1978	1979	1978	1979
			1,000 DOL.	1,000 DOL.			1,000 DOL.	1,000 DOL.	
1653340 JUICE,ORANGE,IN CONT >32OZ,FZ MLT					MALAYSA	1,276	632	798	1,083
TOTAL	14,442	19,361	7,915	9,581	SINGAPP	316	433	442	654
CANADA	7,199	7,726	3,201	3,683	KOR REP	313	69	331	171
N ANTIL	437	348	209	163	HG KONG	294	354	775	592
SWEDEN	425	914	173	270	JAPAN	441	807	464	607
U KING	260	1,047	431	803	N ZEAL	378	769	220	501
NETHLDS	851	1,058	391	360	LIBYA	256	153	277	143
BELGIUM	310	675	103	205	OTHERS	2,213	1,653	1,916	1,440
FR GERM	2,022	2,845	769	1,105					
SWITZLD	349	1,070	625	857	1657700 JUICE,OTHER,CITRUS N/FRZ MLT				
IRAN	181	8	609	28	TOTAL	3,854	3,133	2,275	2,609
S ARAB	303	233	176	134	CANADA	1,347	1,371	534	599
PHIL R	597	615	484	691	BERMUDA	209	126	182	95
OTHERS	1,509	2,922	744	1,282	U KING	366	330	205	213
					FR GEPP	287	397	214	535
1653360 JUICE,ORANGE,IN CONT <1GAL,FZ MLT					LEBANON	0	81	0	142
TOTAL	22,255	27,408	15,838	19,543	JAPAN	222	144	344	227
CANADA	2,376	3,301	1,694	2,214	OTHERS	703	694	795	798
MEXICO	546	202	390	168					
KOR REP	476	344	458	451	1658600 JUICE, GRAPE, N/FRZ MLT				
SWEDEN	6,893	3,040	1,707	1,081	TOTAL	7,771	9,317	2,789	4,492
NORWAY	699	148	431	207	CANADA	5,252	5,513	854	1,982
DENMARK	236	0	361	0	JAPAN	2,297	3,516	1,630	3,163
NETHLDS	3,558	7,325	3,256	4,706	OTHERS	222	288	225	247
FR GERM	5,411	2,552	2,443	2,434					
ISRAEL	1,504	548	399	665	1659400 JUICE,PINAPPLE, NOT FROZEN MLT				
THAILND	433	894	633	1,006	TOTAL	2,302	2,139	1,229	1,134
KOR REP	555	1,965	299	928	CANADA	1,029	267	345	44
HG KONG	152	606	275	630	JAMAICA	279	0	328	0
TAIWAN	73	1,791	157	1,217	LJ VW I	37	117	25	67
JAPAN	722	1,920	1,866	1,332	TRINID	42	0	86	0
OTHERS	1,411	2,772	2,269	2,502	N ANTIL	99	138	45	66
					NETHLDS	0	311	0	189
1654100 JUICE,OTHER CITRUS, FROZEN MLT					FRANCE	531	624	212	271
TOTAL	15,815	17,088	6,220	7,070	FR GERM	48	182	45	156
CANADA	10,746	12,236	2,670	3,186	S ARAB	40	223	29	135
MEXICO	92	229	49	148	OTHERS	177	277	121	246
BAHAMAS	103	272	72	162					
N ANTIL	111	108	142	118	1659800 JUICE,OTHER, N/FROZEN MLT				
SWEDEN	867	1,233	365	485	TOTAL	9,011	12,341	5,598	4,839
U KING	43	287	53	310	CANADA	4,559	8,294	1,496	1,567
NETHLDS	745	135	452	141	C RICA	269	0	244	0
FR GERM	222	390	219	396	PANAMA	187	183	182	84
ISRAEL	474	33	420	21	BAHAMAS	199	282	121	177
JAPAN	1,959	1,791	1,376	1,759	DOM REP	207	2	128	3
OTHERS	453	374	402	344	N ANTIL	97	209	74	164
					VENZL	1,617	990	1,424	457
1655400 JUICE,GRAPE, FROZEN MLT					FRANCE	243	197	120	130
TOTAL	970	921	748	1,136	FR GERM	230	445	343	565
CANADA	827	433	641	531	S ARAB	318	378	222	173
TAIWAN	0	39	0	101	JAPAN	220	311	433	481
JAPAN	10	282	29	396	OTHERS	945	1,300	811	938
OTHERS	133	167	78	108					
					1663020 JUICE,TOMATO & MIXED VEG MLT				
1656000 JUICE,OTHER FROZEN MLT					TOTAL	13,832	11,164	8,099	4,368
TOTAL	8,819	9,112	3,659	4,537	CANADA	5,331	1,431	2,676	366
CANADA	5,027	7,588	2,213	2,729	MEXICO	383	376	125	148
FR GERM	357	235	219	330	S ARAB	2,799	2,794	1,633	1,448
JAPAN	206	536	431	780	QATAR	266	199	196	92
AUSTRAL	380	0	190	0	BAHRAIN	384	372	273	253
OTHERS	849	753	606	699	SINGAPP	251	442	143	231
					HG KONG	726	705	375	783
1657100 JUICE,GRAPEFRUIT, N/FRZ MLT					JAPAN	1,877	2,440	1,566	2,352
TOTAL	4,939	4,884	2,656	2,626	OTHERS	1,815	2,015	1,802	1,105
CANADA	4,115	3,614	1,919	1,878					
SWITZLD	336	730	347	338	1663040 JUICE,OTHER VEGETABLE MLT				
OTHERS	488	540	390	410	TOTAL	3,358	4,400	1,637	2,166
					CANADA	970	799	300	270
1657400 JUICE,ORANGE NOT FROZEN MLT					MEXICO	188	303	90	127
TOTAL	15,498	12,971	12,284	11,793	RAHABAS	650	1,513	261	621
CANADA	6,332	5,344	3,617	3,390	HAITI	521	501	322	344
U KING	271	402	298	463	S ARAB	98	206	80	112
IRELAND	164	603	221	602	LIBYA	439	13	248	7
NETHLDS	1,214	166	549	378	LIBERTIA	197	358	116	217
FR GERM	269	463	447	663	OTHERS	295	787	220	468
SWITZLD	357	267	459	340					
KUWAIT	221	380	386	356					
S ARAB	956	461	594	320					
THAILND	218	15	490	36					

TABLE 16--U.S. AGRICULTURAL EXPORTS: QUANTITY AND VALUE, COMMODITY BY COUNTRY
CALENDAR YEARS 1978 AND 1979--CONTINUED

SCHED.# COUNTRY	QUANTITY		VALUE		SCHED.# COUNTRY	QUANTITY		VALUE	
	1978	1979	1,000 DOL.	1,000 DOL.		1978	1979	1,000 DOL.	1,000 DOL.
AUSTRIA	45	50	187	208	SWITZLD	29	216	153	301
CZECHO	0	106	0	322	POLAND	0	36	0	140
SWITZLD	323	28	1,219	119	YEMEN A	0	50	0	186
ITALY	7,317	7,458	28,382	30,767	OTHERS	40	40	104	24
YUGOSLV	73	0	353	0					
LEBANON	0	178	0	740	1704230 TOBACCO-BLACKFAT LEAF				MT
ISRAEL	108	0	368	0	TOTAL	1,175	1,466	6,683	8,747
PHIL R	669	1,293	3,530	8,003	CAMROON	134	175	753	1,048
KOR REP	70	0	435	0	VGFSP	190	109	1,150	743
HG KONG	196	130	649	489	TOGO	162	207	909	1,269
TAIWAN	56	76	221	291	NIGERIA	241	192	1,421	667
AUSTRAL	40	26	218	167	BENIN	399	818	2,277	4,997
ALGERIA	286	165	771	457	OTHERS	49	55	133	173
EGYPT	251	456	946	1,938					
ZAIRE	0	168	0	724	1704300 OTHER FILL-WRAP-FOREIGN LF RK				MT
OTHERS	144	67	422	325	TOTAL	7,454	2,576	21,195	11,875
					CANADA	73	12	338	98
1703340 TOBACCO-BURLEY STEMMED LEAF					JAMAICA	38	57	160	433
TOTAL	26,146	24,893	128,930	138,672	HAITI	5	49	24	351
ECUADOR	59	131	236	455	DOM REP	86	60	1,012	588
CHILE	324	422	1,921	2,648	N ANTIL	31	55	112	210
SWEDEN	1,503	861	7,146	4,650	COLOMB	157	53	732	270
FINLAND	327	460	1,848	2,860	ECUADOR	173	297	520	1,363
DENMARK	1,667	419	7,718	1,970	PERU	41	57	186	255
U KING	3,126	1,386	13,237	7,205	FINLAND	263	97	1,006	450
NETHLS	708	2,452	3,023	12,515	U KING	123	49	684	821
BELGIUM	555	40	2,402	207	NETHLS	25	235	198	1,132
FR GERM	761	4,219	3,155	22,511	FRANCF	24	63	103	348
AUSTRIA	101	18	494	113	FR GERM	219	379	618	1,720
SWITZLD	2,782	2,434	13,850	12,905	AUSTRIA	55	51	205	230
POLAND	500	0	2,205	0	CZECHO	10	191	49	572
ITALY	1,390	0	6,508	0	SWITZLD	542	0	1,466	0
ISRAEL	173	186	1,048	996	POLAND	116	0	394	0
JORDAN	151	90	727	469	U.S.S.R	100	0	402	0
THAILND	2,997	2,188	13,700	10,534	SPAIN	1,002	151	4,130	413
PHIL R	1,268	1,342	7,326	7,428	ITALY	0	294	0	1,455
KOR REP	3,455	919	9,118	6,295	YUGOSLV	147	0	554	0
HG KONG	30	314	166	1,687	IRAN	1,028	0	3,598	0
JAPAN	4,688	6,729	25,788	41,247	PHIL R	221	0	912	0
AUSTRAL	195	154	895	797	CNRY I	900	186	3,687	344
EGYPT	1,032	0	4,429	0	NIGERIA	0	35	0	255
OTHERS	353	210	1,541	1,172	BENIN	0	23	0	121
					OTHERS	79	159	202	463
1703350 TOBACCO-MARYLAND LEAF									
TOTAL	4,806	2,740	20,784	12,727	1705100 UNMANUFACTURED TOBACCO-WSPF				MT
ECUADOR	941	452	4,527	2,384	TOTAL	44,879	35,007	27,818	22,637
NETHLS	41	156	141	709	CANADA	1,558	1,522	2,684	2,588
BELGIUM	416	258	1,407	1,085	DOM REP	254	172	1,010	758
FR GERM	748	487	3,125	1,773	N ANTIL	32	48	128	339
SWITZLD	2,316	1,303	10,530	6,483	ECUADOR	32	126	130	454
EGYPT	169	0	581	0	SWEDEN	1,902	1,600	391	395
OTHERS	175	84	473	373	NORWAY	111	20	296	31
					FINLAND	657	461	391	210
1704205 TOBACCO-DARK FIRED KY, TENN. LF					DENMARK	3,117	3,293	741	660
TOTAL	10,263	6,207	40,208	23,046	U KING	12,785	5,738	5,670	2,899
SWEDEN	350	294	1,427	1,128	NETHLS	953	472	1,872	2,127
FINLAND	64	234	342	980	BELGIUM	258	111	841	223
DENMARK	50	119	200	606	FRANCF	942	1,302	475	256
NETHLS	6,559	2,254	26,051	7,726	FR GERM	2,994	5,175	2,857	4,943
BELGIUM	248	175	894	713	SWITZLD	1,658	2,496	1,806	1,092
FRANCE	1,082	1,768	4,391	6,895	U.S.S.R	116	141	465	621
FR GERM	192	173	812	627	YEMEN A	5	70	3	247
SWITZLD	276	152	1,135	616	MALAYSA	703	279	778	58
ITALY	234	285	1,071	1,421	JAPAN	8,975	6,589	1,832	1,681
INDONESIA	294	180	390	673	AUSTRAL	976	1,067	787	490
TUNISIA	39	100	95	313	EGYPT	2,159	224	864	71
CAMROON	205	153	592	444	CNRY I	160	0	297	0
GHANA	235	0	1,322	0	CAMROON	220	212	642	568
ZAIRE	250	250	1,002	654	IVY CST	0	79	0	376
OTHERS	185	70	784	245	NIGERIA	98	83	294	472
					OTHERS	4,021	3,227	2,596	1,279
1704210 TOBACCO-VA FIRED, SUN CURED LF									
TOTAL	1,139	1,427	4,603	5,144	1751500 COTTONSEED				MT
SWEDEN	290	36	1,065	141	TOTAL	42,907	7,473	14,586	4,133
NORWAY	503	813	2,025	3,207	MEXICO	27,331	1,151	7,734	593
U KING	41	25	195	141	GUATMAL	418	290	320	231
FR GERM	184	138	768	617	SALVADR	191	191	127	130
AUSTRIA	35	73	199	387	HONDURA	0	181	0	102
CZECHO	18	0	94	0	COLOMB	350	332	103	214

TABLE 16--U.S. AGRICULTURAL EXPORTS: QUANTITY AND VALUE, COMMODITY BY COUNTRY AND 1979--CONTINUED

SCHED. B COUNTRY	QUANTITY		VALUE		SCHED. B COUNTRY	QUANTITY		VALUE	
	1978	1979	1978 1,000 DOL.	1979 1,000 DOL.		1978	1979	1978 1,000 DOL.	1979 1,000 DOL.
BOLIVIA	203	214	168	197	1756040 OIL-BEARING NUTS, SEEDS, MSPF	MT			
SPAIN	549	511	484	546	TOTAL	25,301	25,188	6,074	7,730
PORTUGL	80	320	56	185	CANADA	3,042	4,535	1,037	1,977
QATAR	0	889	0	334	MEXICO	5,972	157	1,057	0
JAPAN	13,341	2,980	5,189	1,262	NETHLOS	4,281	11,402	1,068	3,147
OTHERS	473	424	315	335	BELGIUM	5,102	2,873	909	621
					FR GERM	2,252	5	392	17
					JAPAN	9,274	4,580	1,151	1,264
					AUSTRAL	130	198	148	197
					OTHERS	448	438	320	474
					1760327 OIL-CORN, CRUDE, ONCE REFINED	MT			
					TOTAL	29,514	42,125	27,275	34,893
					CANADA	1,036	10,114	11,554	7,778
					U KING	572	5	399	5
					NETHLOS	4,801	8,498	3,825	6,859
					BELGIUM	2,604	6,489	2,134	5,350
					FR GERM	0	6,736	0	5,831
					ITALY	4,071	8,262	3,065	6,327
					IRAN	448	271	804	545
					KUWAIT	332	158	350	213
					S ARA-R	1,892	699	1,174	900
					HONG KONG	435	526	650	822
					OTHERS	851	672	1,300	976
					1760340 OIL-CORN, OTHER	MT			
					TOTAL	11,159	14,999	15,053	27,140
					CANADA	3,032	1,013	2,753	831
					JAMAICA	958	543	862	511
					LEBANON	0	250	0	305
					IRAN	1,434	5,143	2,410	7,616
					JORDAN	94	89	168	125
					KUWAIT	329	221	555	399
					S ARA-R	3,564	6,102	1,365	11,246
					AFRICA FM	45	153	0	291
					HONG KONG	235	156	354	274
					N ZEAL	753	1	567	1
					RFP SAF	0	591	1	254
					OTHERS	525	806	921	1,259
					1760400 OIL-COCONUT	MT			
					TOTAL	5,230	4,395	3,269	4,485
					CANADA	1,011	342	550	351
					NICARAG	372	114	748	156
					COLOMB	691	455	324	455
					VENEZ	40	1,032	47	1,901
					CHILF	790	150	572	184
					NETHLOS	422	1,781	311	1,713
					FR GERM	1,144	6	459	16
					OTHERS	940	515	651	400
					1761820 OIL-COTTONSEED, CRUDF	MT			
					TOTAL	15,478	12,471	9,010	7,112
					CANADA	3,391	4,173	1,505	2,857
					VENEZ	2,997	0	2,173	0
					SWEDEN	527	0	261	0
					NETHLOS	703	2,087	414	1,566
					BELGIUM	602	0	402	0
					IRAN	2,409	0	1,547	0
					KOR RFP	60	200	54	159
					JAPAN	3,331	5,799	1,826	3,131
					N ZEAL	141	170	99	147
					EGYPT	1,040	0	547	0
					OTHERS	257	42	182	53
					1761840 OIL-COTTONSEED, ONCE REFINED	MT			
					TOTAL	386,224	251,224	181,511	175,145
					DOM RFP	10,431	34,142	4,625	25,059
					VENEZ	22,297	54,547	14,219	36,517
					U KING	1,857	1,584	1,531	1,795
					NETHLOS	1,228	1,943	763	1,555
					FR GERM	2,558	1,000	1,462	719
					SWITZLD	5,480	0	2,267	0
					IRAN	47,671	30,367	33,252	21,244
					PAKISTN	10,431	0	6,974	0
					KOR RFP	0	790	0	438
					JAPAN	23,930	19,819	13,866	13,267
					AUSTRAL	1,142	0	645	0
					EGYPT	178,965	114,324	98,243	73,471
					OTHERS	1,154	704	713	590

* TRANSSHIPMENTS THROUGH CANADA

TABLE 16--U.S. AGRICULTURAL EXPORTS: QUANTITY AND VALUE, COMMODITY BY COUNTRY
CALENDAR YEARS 1978 AND 1979--CONTINUED

SCHED.B COUNTRY	QUANTITY		VALUE		SCHED.B COUNTRY	QUANTITY		VALUE	
	1978	1979	1978	1979		1978	1979	1978	1979
			1,000 DOL.	1,000 DOL.				1,000 DOL.	1,000 DOL.
1761880 OIL-COTTONSEED, OTHER N/R MT					HAITI 12,904 17,547 8,435 12,422				
TOTAL	6,259	11,597	4,492	9,073	DOM REP	0	264	0	292
CANADA	537	143	358	112	ECUADOR	132	310	113	306
MEXICO	213	34	132	25	INDIA	12,476	0	7,767	0
VENEZ	237	1	160	2	SINGAPR	0	509	0	177
SURINAM	0	387	0	341	HG KONG	1,050	0	242	0
KOR REP	730	370	609	310	AUSTRAL	1,310	16	741	17
JAPAN	2,718	8,685	1,765	6,428	EGYPT	0	1,000	0	800
N ZEAL	1,729	1,714	1,354	1,517	OTHERS	852	482	749	418
OTHERS	95	263	114	330					
1765250 OIL-LINSEED, CRUDE MT					1765260 OIL-SOYBEAN, OTHER RELIFF MT				
TOTAL	24,294	10,981	10,602	6,589	TOTAL	47,255	54,014	30,446	40,619
NETHLDs	7,177	1,773	3,254	899	GUATMAL	1,030	1,327	795	1,172
POLAND	14,789	9,034	7,162	5,566	HAITI	597	828	560	723
OTHERS	329	174	186	124	DOM REP	664	633	546	554
					PERU	1,056	2,966	900	2,421
1763820 OIL-PEANUT, CRUDE MT					BOLIVIA 992 621 860 557				
TOTAL	52,518	2,927	31,191	2,473	CHILE	1,280	743	1,047	659
CANADA	4,220	2,011	3,685	1,704	LEBANON	638	202	487	170
DOM REP	2,100	0	1,806	0	ISRAEL	461	628	381	574
VENEZ	4,228	0	8,463	0	INDIA	20,823	73,282	17,863	21,221
U KING	488	0	497	0	SRI LKA	1,228	0	907	0
BELGIUM	3,961	0	4,108	0	INDONESIA	540	0	411	0
FRANCE	8,311	900	8,614	747	MOROCC	2,492	2,474	2,552	2,296
SWITZLD	1,637	0	1,679	0	TUNISIA	755	307	538	351
INDIA	716	0	644	0	EGYPT	3,610	4,533	2,856	4,027
AUSTRAL	1,129	0	1,204	0	CAMRCON	589	506	471	449
OTHERS	728	16	491	22	SICR IN	542	257	439	247
					GHANA	1,031	1,264	831	1,148
1763840 OIL-PEANUT, OTHER MT					TOGO 255 1,115 195 1,019				
TOTAL	7,021	1,944	7,148	2,036	U VOLTA	1,107	1,923	924	1,788
CANADA	483	523	480	453	ZAIPE	41	541	34	487
VENEZ	1,413	1,391	1,131	1,451	ETHIOP	93	874	74	700
PERU	300	0	257	0	KENYA	183	594	147	525
BOLIVIA	223	0	192	0	REP SAF	623	310	527	269
INDIA	2,816	0	2,554	0	LESOTHO	538	1,181	445	1,237
MOROCC	449	0	462	0	OTHERS	5,487	6,773	4,450	5,020
SOMALIA	230	0	205	0					
TZANIA	481	0	483	0	1765280 OIL-SOYBEAN, OTHER N/R MT				
BOTSWAN	150	0	154	0	TOTAL	123,969	124,154	80,943	105,377
LESOTHO	244	0	248	0	CANADA	8,930	6,771	4,480	4,341
OTHERS	1,024	80	982	132	MEXICO	1,553	12	891	10
					NICARAG	10	1,438	11	1,358
1765220 OIL-SOYBEAN, CRUDE, DEGUMMED MT					SAHAMAS 18 407 14 404				
TOTAL	707,956	898,508	417,968	576,232	JAMAICA	2,211	2,282	1,594	1,632
CANADA	4,503	4,919	2,520	2,656	HAITI	217	440	183	347
MEXICO	32,367	75	19,315	42	TRINID	1,812	2,551	1,234	1,980
PANAMA	10,544	16,625	6,260	10,760	COLOMB	1,619	10,416	958	4,737
DOM REP	17,252	27,371	10,432	17,829	VENEZ	393	61	413	46
TRINID	3,490	4,497	1,820	2,750	GUYANA	302	3,505	213	2,985
COLOMB	49,219	72,869	29,075	46,053	ECUADOR	167	409	182	385
VENEZ	2	18,883	2	11,290	PERU	923	423	747	435
ECUADOR	20,573	20,307	11,216	13,054	FRANCE	4,999	3,569	3,438	2,300
PERU	61,193	20,957	35,220	14,391	SYRIA	0	720	0	642
CHILE	21,369	26,393	13,509	16,495	LEBANON	631	3	454	2
BRAZIL	0	55,128	0	32,478	S ARAB	373	338	430	404
NETHLDs	5,495	0	3,246	0	AFGHAN	0	1,104	0	1,002
POLAND	1,500	23,792	914	14,907	INDIA	65,203	45,397	39,843	38,887
U.S.S.R	0	24,696	0	15,782	NEPAL	330	270	276	245
IRAN	117,592	107,658	72,791	65,587	PWGLDSh	17,230	15,258	12,448	14,255
ISRAEL	6,939	9,150	4,201	5,921	MALAYSA	0	432	0	435
INDIA	168,307	156,565	97,848	105,574	HG KONG	1,507	0	978	0
PAKISTN	95,814	163,539	56,050	108,179	AUSTRAL	1,824	4,311	1,227	3,023
BNGLDSh	9,484	37,761	5,475	24,657	N ZEAL	3,318	3,153	2,098	2,235
SINGAPR	4,473	0	2,791	0	TUNISIA	415	440	356	305
PHIL R	1,548	6,208	1,019	4,295	EGYPT	308	7,803	259	7,049
CHINA M	44,203	58,817	26,118	35,894	GUINEA	2,411	1,864	1,959	1,499
AUSTRAL	13,904	15,060	7,925	9,799	O W AF	57	1,200	41	999
MOROCC	0	3,679	0	2,023	SOMALIA	4,571	6,368	3,498	6,120
TUNISIA	1,929	4,198	1,210	2,647	ETHIOP	0	496	0	485
MAURIT	4,179	2,099	1,981	1,293	MOZAMBO	0	519	58	452
ZAMBIA	5,127	6,683	3,313	4,300	OTHERS	3,065	2,396	2,519	2,252
OTHERS	6,281	10,651	3,717	7,067					
1765240 OIL-SOYBEAN, ONCE REFINED MT					1765400 OIL-SUNFLOWER SEED MT				
TOTAL	35,284	23,396	21,722	16,691	TOTAL	44,871	30,048	27,098	19,793
CANADA	6,559	2,743	3,674	1,734	VENEZ	11,202	15,219	7,914	9,216
JAMAICA	1	485	1	335	NETHLDs	1,424	0	940	0
					POLAND	0	4,498	0	3,401
					TPAQ	0	2,000	0	1,200

TABLE 16--U.S. AGRICULTURAL EXPORTS: QUANTITY AND VALUE, COMMODITY BY COUNTRY
CALENDAR YEARS 1978 AND 1979--CONTINUED

SCHED. B COUNTRY	QUANTITY		VALUE		SCHED. B COUNTRY	QUANTITY		VALUE	
	1978	1979	1978	1979		1978	1979	1978	1979
			1,000 DOL.	1,000 DOL.				1,000 DOL.	1,000 DOL.
JAPAN	46	4,886	24	1,342	177540 TALLOW, INEDIBLE				
AUSTRAL	19	508	30	411	TOTAL	1,175,823	1,219,690	515,814	654,726
N ZEAL	1,381	2,704	817	2,138	MEXICO	2,036	54,334	21,384	53,914
ALGERIA	4,171	0	1,999	0	GUATMAL	6,389	8,648	2,956	5,090
EGYPT	25,250	0	14,945	0	SALVADR	18,485	21,738	9,759	12,265
OTHERS	574	241	417	195	HONDURA	9,671	5,175	4,438	3,242
					NICARAG	4,517	5,507	2,065	3,175
1769120 OIL-OLIVE, RIPE, COLZA, MUST, SES					JAMATCA	12,468	19,145	5,199	5,296
TOTAL	735	1,267	907	1,169	HAITI	9,584	10,759	4,474	6,476
CANADA	414	589	409	561	DOM REP	14,192	17,055	7,139	10,144
N ANTIL	29	99	37	116	COLOMB	35,808	43,452	15,331	21,994
JAPAN	122	379	68	296	VENEZ	25,426	16,036	11,379	7,329
OTHERS	170	209	293	286	ECUADOR	3,054	7,975	1,741	4,363
					PERU	3,248	3,075	1,561	1,940
1769140 OIL-CASTOR, PALM, PALM KERNEL					CHILE	5,419	3,854	3,281	2,295
TOTAL	4,443	3,649	2,716	2,981	PARAZIL	0	7,086	0	4,134
CANADA	883	427	707	501	URUGUAY	1,061	6,350	549	3,522
HONDURA	2,825	1,001	1,445	661	U KING	56,664	56,512	75,354	28,976
VENEZ	69	121	93	167	NETHLDS	94,840	71,539	41,329	37,970
ECUADOR	0	1,939	0	1,280	BELGIUM	25,230	24,537	11,157	4,778
NIGERIA	499	0	253	0	FRANCE	12,578	21,800	8,869	11,062
OTHERS	168	161	218	270	FR GERM	75,767	52,736	31,192	25,945
					POLAND	7,721	9,046	3,315	5,488
1769160 OIL-OTHER					U.S.S.R	43,706	100,212	18,744	57,612
TOTAL	16,546	25,325	14,261	21,963	SPAIN	33,274	41,087	14,904	20,453
CANADA	1,817	856	1,734	874	PORTUGL	6,058	10,131	2,768	5,546
MEXICO	518	158	524	155	ITALY	6,355	1,657	2,592	947
BAHAMAS	213	61	185	64	TURKEY	3,095	309	1,698	143
BARBADO	5	279	6	371	LEBANON	7,926	5,780	3,597	3,217
VENEZ	140	120	248	198	IRAN	8,664	0	3,620	0
U KING	166	1,414	184	931	IRAN	18,817	7,599	9,074	4,303
IRELAND	91	365	90	364	INDIA	18,761	1,363	9,788	43
NETHLDS	9,879	17,911	7,496	14,321	PAKISTN	43,849	55,921	19,936	29,418
BELGIUM	33	530	59	439	ENGLAND	22	9,583	355	4,771
FRANCE	164	177	240	300	PHIL P	5,184	4,956	2,572	3,036
IRAN	216	0	285	0	CHINA P	24,868	11,271	11,657	6,141
INDIA	658	2	525	2	KOR REP	86,441	101,503	40,681	54,631
KOR REP	415	117	205	264	TAIWAN	28,049	23,316	12,051	9,885
JAPAN	543	1,750	617	1,702	JAPAN	42,885	47,208	37,291	47,119
AUSTRAL	695	537	700	599	MOROCC	8,750	9,614	3,836	5,522
OTHERS	994	1,048	1,173	1,380	ALGERIA	39,279	39,352	17,138	20,226
					EGYPT	129,480	130,215	55,863	71,763
1775000 LARD					CANARON	3,191	3,596	1,263	2,076
TOTAL	54,237	43,507	32,931	28,374	GHANA	3,216	6,496	1,480	3,741
CANADA	1,442	9,275	11,990	5,436	NIGERIA	34,717	31,472	15,893	19,949
MEXICO	26,677	26,676	15,557	16,562	ANGOLA	499	4,811	939	3,249
BELIZE	1,427	1,678	1,191	1,745	MALAGAS	4,071	4,967	2,100	2,703
BAHAMAS	620	607	622	567	REP SAF	15,714	41,010	8,100	21,977
HAITI	931	1,085	989	411	OTHERS	23,516	32,231	10,896	17,003
N ANTIL	267	421	221	971					
BOLIVIA	0	1,085	0	1,110	1775900 WOOL GREASE				
U KING	1,826	1,684	1,984	971	TOTAL	587	937	1,401	1,768
HONG KONG	349	257	261	299	CANADA	186	402	175	306
OTHERS	698	737	616	515	MEXICO	16	42	46	179
					U KING	48	25	125	74
1775240 CLEF OIL-OLEO STEARIN, INED					FR GERM	68	72	219	199
TOTAL	6,067	4,329	3,024	2,475	SPAIN	41	44	54	139
CANADA	697	703	412	444	ITALY	62	99	57	108
SALVADR	0	1,360	0	777	THAILND	0	59	1	94
HAITI	872	10	356	11	KOR REP	47	40	194	164
EGYPT	3,985	1,606	1,998	1,101	TAIWAN	33	21	87	53
OTHERS	513	650	342	539	JAPAN	70	93	137	164
					OTHERS	116	190	314	291
1775620 TALLOW, EDIBLE									
TOTAL	9,491	22,181	4,207	13,154	1777360 CHOICE WHITE GREASE				
MEXICO	71	964	33	599	TOTAL	46,321	26,359	10,957	13,776
GUATMAL	920	0	456	0	COLOMB	15,273	4,468	6,986	2,870
SALVADR	0	800	0	520	ECUADOR	15,489	19,762	6,827	10,393
JAMAICA	42	783	23	462	U KING	3,416	1,067	1,333	513
TRINID	345	145	169	64	NETHLDS	4,884	0	1,974	0
U KING	0	5,248	0	3,172	BELGIUM	1,446	0	582	0
KOR REP	909	1,298	413	717	TAIWAN	2,399	0	1,140	0
JAPAN	1,279	6,267	2,639	3,994	OTHERS	2,414	62	1,105	80
EGYPT	553	6,440	312	3,923					
OTHERS	381	228	161	203	1777380 OTHER ANIMAL OILS, FATS, GREASE				
					TOTAL	10,533	21,480	6,128	12,015
					CANADA	829	946	651	654
					MEXICO	959	2,052	730	2,331
					SALVADR	551	20	254	19

TABLE 16--U.S. AGRICULTURAL EXPORTS: QUANTITY AND VALUE, COMMODITY BY COUNTRY
CALENDAR YEARS 1978 AND 1979--CONTINUED

SCHEM. B COUNTRY	QUANTITY		VALUE		SCHEM. B COUNTRY	QUANTITY		VALUE	
	1978	1979	1978	1979		1978	1979	1,000 DOL.	1,000 DOL.
HONDURA	58	796	149	320	POLYVIA	0	325	1	325
JAMAICA	273	57	157	35	CHILE	392	304	619	549
DOM REP	347	0	156	0	U KING	403	919	487	1,341
COLOMB	2,711	2,453	1,017	1,345	S ARAB	244	517	247	746
VENEZ	197	200	218	239	KOR REP	6	215	18	330
U KING	393	424	242	319	JAPAN	150	274	247	467
NETHLS	204	5,163	139	2,323	AUSTRAL	292	297	499	489
BELGIUM	99	2	151	0	OTHERS	1,255	1,494	1,716	2,249
FR GERM	1,853	2,485	875	1,192					
SPAIN	520	3,510	257	1,592	1786000 OILS, MIXTURES, SALAD, COOKING	MT			
JAPAN	922	106	482	105	TOTAL	2,560	2,358	2,080	2,943
MOZAMBO	0	754	0	317	CANADA	1,056	644	992	477
REP SAF	43	624	54	287	C RICA	2	348	3	417
OTHERS	609	1,488	591	1,225	BAHAMAS	743	148	474	156
					HONG KONG	171	50	149	97
					T PAC I	153	155	152	179
					OTHERS	855	1,006	1,144	1,474
					1787020 WHOLLY OF VEG OILS, JAM, FRYING	MT			
					TOTAL	7,008	7,135	7,138	7,159
					CANADA	3,929	589	2,610	591
					MEXICO	1,035	1,072	774	939
					PERU	229	388	261	403
					BAHAMAS	385	445	340	495
					DOM REP	94	143	120	252
					N ANTIL	205	210	250	276
					SURINAM	118	150	167	233
					ITALY	171	156	129	177
					S ARAB	321	494	373	1,044
					AUSTRAL	88	95	147	181
					T PAC I	147	179	139	173
					REP SAF	140	87	226	147
					OTHERS	1,116	1,217	1,545	1,835
					1787040 OTHER, BAKING OR FRYING FATS	MT			
					TOTAL	8,337	6,967	8,876	7,704
					CANADA	4,947	1,712	3,914	1,654
					MEXICO	1,278	1,603	1,343	1,907
					BAHAMAS	741	487	339	448
					ECUADOR	73	30	195	49
					BRAZIL	80	2	170	5
					NETHLS	178	198	402	377
					FR GERM	202	151	316	237
					S ARAB	89	159	94	192
					KOR REP	144	146	235	253
					JAPAN	223	361	427	761
					OTHERS	491	1,248	1,385	1,920
					1788000 OTHER MIXTURES	MT			
					TOTAL	2,677	3,944	2,101	2,665
					CANADA	1,029	644	797	619
					DOM REP	193	390	101	222
					NETHLS	1,016	2,328	246	790
					GHANA	0	66	7	185
					NIGERIA	40	1	213	5
					OTHERS	589	581	704	843
					1821200 BALLS, HASH, PASTES, PUD, ETC	MT			
					TOTAL	681	870	1,554	1,458
					CANADA	93	279	261	694
					BERMUDA	57	10	88	30
					N ANTIL	45	29	83	48
					SWEDEN	13	0	97	54
					FRANCE	35	5	87	20
					S ARAB	61	107	188	243
					KOR REP	69	2	151	7
					JAPAN	26	42	83	137
					T PAC I	44	70	74	192
					OTHERS	238	258	442	443
					1822020 DISCUITS, CAKE, WAFERS, ETC	FRZ	MT		
					TOTAL	6,774	7,009	6,050	7,246
					CANADA	4,039	5,188	3,618	3,957
					BERMUDA	100	136	157	200
					BAHAMAS	246	268	350	477
					U KING	55	132	92	159
					FR GERM	31	82	38	165
					S ARAB	180	129	339	262
					HONG KONG	394	152	184	148
					1781120 OILS-VEGETABLE SALAD, COOK, REL	MT			
					TOTAL	1,729	1,933	1,649	1,955
					SALVADR	0	107	0	101
					PERU	16	573	5	533
					CHILE	0	362	0	110
					INDIA	1,424	342	1,275	209
					HONG KONG	216	0	296	0
					RUANDA	0	209	0	209
					BOTSWAN	0	172	0	172
					OTHERS	58	168	73	131
					1781140 OILS-VEGETABLE SALAD, COOK, N/R	MT			
					TOTAL	11,482	7,800	9,093	6,181
					CANADA	704	128	553	103
					JAMAICA	14	415	18	317
					TRINID	699	1,148	450	1,151
					GUYANA	602	0	491	0
					ECUADOR	0	274	0	242
					CHILE	0	280	0	179
					FR GERM	0	62	0	156
					INDIA	4,833	0	3,265	0
					SINGAPR	2	499	3	332
					HONG KONG	285	0	217	0
					AUSTRAL	754	1,868	540	1,342
					N ZEAL	7,219	2,914	2,174	2,050
					OTHERS	356	292	392	309
					1783520 OILS-SOYBEAN, HYDROGENATED	MT			
					TOTAL	10,818	29,270	10,030	21,686
					CANADA	8,885	5,412	5,585	3,551
					MEXICO	331	534	233	407
					HONDURA	182	59	168	59
					JAMAICA	575	512	414	461
					GUYANA	608	0	500	0
					ECUADOR	267	84	242	74
					PERU	117	182	104	136
					CHILE	294	256	234	280
					BRAZIL	0	16,996	0	11,974
					INDIA	1,368	1	839	2
					SINGAPR	8	516	8	373
					HONG KONG	406	165	234	58
					AUSTRAL	429	1,035	312	839
					N ZEAL	104	879	68	773
					GHANA	261	290	178	290
					SOMALIA	20	293	14	293
					MALAGAS	134	0	111	0
					LESOTHO	159	0	134	0
					OTHERS	678	1,956	652	2,120
					1783540 OILS-COTTONSEED, HYDROGENATED	MT			
					TOTAL	2,618	1,838	1,808	1,549
					CANADA	1,464	850	828	505
					TRINID	149	25	181	19
					FRANCE	191	44	153	57
					KOR REP	21	150	20	201
					JAPAN	238	248	150	217
					N ZEAL	287	372	209	357
					OTHERS	268	149	267	193
					1783560 OTHER OILS, HYDROGENATED	MT			
					TOTAL	6,637	10,608	7,575	11,960
					CANADA	7,552	5,495	3,490	4,572
					MEXICO	138	803	138	445
					N ANTIL	199	43	210	46

TABLE 16--U.S. AGRICULTURAL EXPORTS: QUANTITY AND VALUE, COMMODITY BY COUNTRY
CALENDAR YEARS 1978 AND 1979--CONTINUED

SCHED. B COUNTRY	QUANTITY		VALUE		:	SCHED. B COUNTRY	QUANTITY		VALUE	
	1978	1979	1978	1979			1978	1979	1,000 DOL.	1,000 DOL.
JAPAN	205	337	374	942	:	1824410 THIN SOY SAUCE				MT
OTHERS	714	585	916	927	:	TOTAL	772	708	503	1,012
					:	CANADA	41	106	67	147
1822040 BISCUITS, CAKE, WAFERS, OTHER					:	MEXICO	58	66	73	92
TOTAL	17,414	16,995	21,950	21,589	:	U KING	27	19	45	27
CANADA	11,499	11,776	12,020	12,118	:	FR GERM	8	240	0	335
MEXICO	131	143	120	224	:	S ARAP	65	66	71	92
HONDURA	38	166	58	289	:	TAIWAN	49	25	40	23
PANAMA	147	281	287	575	:	OTHERS	124	186	180	286
BERMUDA	288	279	440	492	:					
BAHAMAS	935	633	1,188	947	:	1824420 CATSUP AND CHILI SAUCE				MT
DOM REP	107	130	137	221	:	TOTAL	8,409	9,270	6,837	6,679
N ANTIL	279	410	453	648	:	CANADA	839	334	561	105
F W IND	156	230	195	368	:	MEXICO	254	77	173	44
U KING	45	258	84	345	:	BERMUDA	216	149	180	115
IRAN	185	0	321	0	:	BAHAMAS	323	287	263	226
S ARAB	1,050	770	1,483	1,386	:	N ANTIL	443	668	367	571
KOR REP	1,088	59	2,472	108	:	SWEDEN	305	459	567	565
JAPAN	300	549	587	1,400	:	S ARAB	821	991	946	928
OTHERS	1,166	1,311	2,108	2,387	:	SINGAPR	774	826	546	587
					:	HG KONG	1,679	1,762	1,113	1,179
1822500 BREAD MADE OF YEAST					:	JAPAN	849	1,098	733	900
TOTAL	1,775	2,010	1,708	2,486	:	FR P IS	139	159	116	142
CANADA	1,006	599	1,103	1,419	:	OTHERS	1,617	1,402	1,432	1,234
MEXICO	436	838	278	589	:					
BAHAMAS	209	452	170	304	:	1824430 MAYONNAISE				MT
OTHERS	124	121	165	174	:	TOTAL	2,487	9,692	7,884	9,542
					:	MEXICO	2,853	3,496	2,422	3,353
1823120 OATMEAL, OATS, ROLLED, FLAKED, K					:	BERMUDA	314	238	303	242
TOTAL	2,699	4,356	1,412	2,507	:	BAHAMAS	461	569	677	573
CANADA	571	520	217	205	:	DOM RFP	515	569	566	493
MEXICO	156	261	97	145	:	N ANTIL	299	303	301	324
GUAYMAL	508	302	159	85	:	U KING	186	137	209	177
PANAMA	282	96	119	109	:	LEBANON	22	246	22	297
DOM REP	107	77	50	130	:	S ARAP	347	651	320	582
TRINID	11	103	13	172	:	SINGAPR	289	117	202	118
PERU	161	1,025	93	346	:	KOR REP	156	172	159	109
S ARAB	61	34	95	28	:	HG KONG	234	233	200	233
MOROC	215	166	81	356	:	JAPAN	886	732	797	493
RWANDA	0	666	0	232	:	FR P IS	211	224	237	246
OTHERS	627	1,104	488	788	:	CNRY I	90	220	96	249
					:	LIBERIA	218	359	198	341
1823140 OTHER CEREALS RDY FOR COOK					:	OTHERS	1,204	1,427	1,194	1,424
TOTAL	2,035	2,909	1,719	2,327	:					
CANADA	1,012	558	617	259	:	1824440 OTHER SALAD DRESSINGS				MT
MEXICO	74	143	63	131	:	TOTAL	3,991	4,711	3,725	5,245
BERMUDA	41	101	57	157	:	CANADA	501	498	528	446
DOM REP	41	265	51	300	:	MEXICO	141	164	126	140
KOR REP	95	256	101	220	:	PANAMA	65	45	80	42
LIBERIA	135	190	163	243	:	BERMUDA	185	157	200	145
OTHERS	637	996	667	1,017	:	BAHAMAS	106	127	121	136
					:	N ANTIL	122	90	125	105
1823160 CEREALS, OTHER READY TO EAT					:	FR GERM	38	79	39	152
TOTAL	8,265	9,821	10,527	12,401	:	S ARAP	172	221	191	296
CANADA	2,406	3,995	2,231	3,310	:	SINGAPR	81	72	80	83
MEXICO	431	591	443	653	:	HG KONG	467	423	380	393
BERMUDA	229	203	372	453	:	JAPAN	1,399	2,180	1,114	2,567
BAHAMAS	505	526	713	786	:	OTHERS	714	655	713	710
DOM REP	489	375	804	644	:					
BARGADO	287	172	349	356	:	1824450 OTHER SAUCFS				MT
TRINID	426	501	706	897	:	TOTAL	7,367	7,271	12,182	11,162
N ANTIL	138	217	205	421	:	CANADA	1,870	1,272	2,208	1,437
ICELAND	364	506	557	866	:	U KING	137	125	970	554
U KING	730	729	456	473	:	FRANCE	62	148	126	285
YUGOSLV	112	0	244	0	:	FR GERM	149	184	537	495
S ARAB	596	562	972	867	:	KUWAIT	491	455	690	550
OTHERS	1,552	1,534	2,475	2,674	:	S ARAB	2,182	2,650	2,794	2,999
					:	QATAR	275	161	320	150
1823800 MACARONI, NOODLES, VERMICEL, ETC					:	ARAB EM	175	203	260	420
TOTAL	1,882	3,773	1,611	2,967	:	BAHRAIN	205	62	311	73
CANADA	590	1,996	378	1,132	:	HG KONG	122	141	178	241
PANAMA	98	44	101	53	:	JAPAN	325	223	1,491	828
BAHAMAS	231	275	244	281	:	OTHERS	1,374	1,567	2,679	2,831
S ARAB	142	245	90	158	:					
KOR REP	104	13	123	9	:	1825120 SOUPS, DRIED, DEHYDRATED				MT
HG KONG	2	332	3	541	:	TOTAL	1,207	1,076	2,902	3,170
JAPAN	110	86	108	103	:	CANADA	182	340	457	1,281
OTHERS	605	782	564	691	:	PANAMA	169	140	570	567
					:	DOM RFP	66	48	164	134

TABLE 16--U.S. AGRICULTURAL EXPORTS: QUANTITY AND VALUE, COMMODITY BY COUNTRY
CALENDAR YEARS 1978 AND 1979--CONTINUED

SCHED. B COUNTRY	QUANTITY		VALUE		SCHED. B COUNTRY	QUANTITY		VALUE						
	1978	1979	1978	1979		1978	1979	1978	1979					
			1,000	1,000			1,000	1,000						
			DOL.	DOL.			DOL.	DOL.						
1820710 BEVERAGE BASFS MT														
N ANTIL	94	124	297	404	TOTAL	10,661	12,347	68,965	80,170					
S ARAB	122	0	172	5	CANADA	714	429	1,234	1,414					
JAPAN	254	184	529	356	MEXICO	84	385	572	721					
OTHERS	334	240	422	419	GUATMAL	172	134	2,749	3,213					
1825140 OTHER SOUPS MT														
TOTAL	14,739	15,324	14,285	13,730	SALVADR	17	44	275	431					
CANADA	843	775	802	801	HONDURA	38	43	675	1,130					
MEXICO	1,643	1,595	1,129	1,193	NICARAG	41	28	386	187					
PANAMA	286	378	245	414	PANAMA	93	190	691	924					
BAHAMAS	702	524	431	357	BERMUDA	44	1	210	10					
DOM REP	1,162	676	1,033	711	BAHAMAS	163	184	414	367					
N ANTIL	421	248	287	194	DOM REP	17	52	424	444					
VENEZ	302	394	275	352	TRINID	99	69	711	504					
GREECE	1,446	354	1,407	360	N ANTIL	215	276	540	434					
S ARAB	99	356	129	454	COLOMB	74	127	654	908					
SINGAPR	789	987	680	867	VENEZ	540	726	20,541	30,271					
KOR REP	429	137	627	257	ECUADOR	269	291	1,420	1,465					
HG KONG	2,653	3,061	1,886	2,191	CHILE	78	234	811	2,163					
JAPAN	1,535	4,241	3,254	4,915	PARAGUA	73	61	541	411					
OTHERS	7,238	1,598	2,100	1,567	U KING	53	129	170	473					
1825600 VINEGAR MLY														
TOTAL	5,225	4,127	2,222	2,017	NETHERS	189	22	3,147	907					
CANADA	977	1,077	276	317	FR GERM	645	763	403	354					
PANAMA	274	162	131	72	YUGOSLV	145	8	354	0					
VENEZ	1,000	48	336	23	GREECE	4	43	7	449					
SWEDEN	351	186	251	309	CYPRUS	14	19	144	323					
FR GERM	8	71	11	112	LEBANON	91	332	697	1,200					
S ARAB	885	825	413	393	IRAN	165	168	1,034	1,399					
JAPAN	344	242	176	104	JORDAN	274	619	712	963					
OTHERS	1,390	1,516	628	683	KUWAIT	195	900	734	1,765					
1829420 POTATO CHIPS AND STICKS MT														
TOTAL	7,013	6,340	13,874	13,425	S ARAB	2,078	1,796	6,408	3,212					
CANADA	2,520	2,095	2,406	1,937	QATAR	84	110	519	209					
BAHAMAS	391	334	738	676	ARAB EM	536	746	1,397	1,857					
N ANTIL	128	131	271	312	OMAN	139	151	627	522					
VENEZ	297	189	797	541	PAKISTAN	49	127	182	511					
U KING	353	498	744	1,060	THAILND	478	646	3,672	5,145					
IRAN	104	2	258	9	MALAYSA	42	40	561	795					
KUWAIT	353	391	1,048	1,450	SINGAPR	129	149	1,122	1,235					
S ARAB	619	522	1,900	1,826	INDONESIA	99	41	467	324					
ARAB EM	246	160	681	410	PHIL P	46	231	2,345	1,263					
SINGAPR	272	394	787	1,019	KOR REP	78	42	513	352					
HG KONG	170	225	422	491	MG HONG	174	56	984	399					
JAPAN	564	767	1,230	710	TAIWAN	49	80	409	400					
OTHERS	1,003	1,130	2,482	2,474	JAPAN	68	189	207	823					
1829440 OTHER CORN CHIPS & SIMILAR MT														
TOTAL	4,494	4,384	7,488	9,054	AUSTRAL	153	127	431	530					
CANADA	2,914	2,226	4,279	3,924	MDROC	4	32	84	614					
PANAMA	73	68	151	207	LIBYA	212	329	399	470					
BERMUDA	72	102	183	67	EGYPT	126	172	283	384					
BAHAMAS	36	39	167	247	SUDAN	751	114	1,141	331					
TRINID	39	104	103	310	CHRY I	14	13	522	443					
N ANTIL	94	105	213	206	NIGERIA	135	106	1,226	1,580					
VENEZ	34	164	70	467	ZAIRE	35	21	327	149					
LEBANON	0	64	25	207	ETHIOP	54	71	561	432					
KUWAIT	43	182	47	278	OTHERS	422	425	3,349	4,201					
S ARAB	194	205	331	582	1829715 CORN-SOYA-MILK BLENDS RELIEF MT									
ARAB EM	52	69	191	222	TOTAL	110,704	121,573	38,926	41,207					
SINGAPR	66	155	185	310	GUATMAL	2,428	3,271	1,026	991					
HG KONG	86	69	213	200	PANAMA	1,291	336	594	115					
AUSTRAL	12	83	29	226	HAITI	1,662	1,742	586	586					
NIGERIA	104	0	156	0	DOM REP	3,592	5,267	1,290	1,930					
OTHERS	606	745	1,226	1,548	PERU	1,157	3,658	380	1,269					
1829705 PANCAKE FLOUR AND OTHER MIXES MT														
TOTAL	7,514	7,872	7,381	7,471	BOLIVIA	2,592	3,321	988	1,182					
CANADA	2,792	1,822	2,745	1,753	CHILE	1,415	3,455	473	1,235					
MEXICO	2,259	1,882	1,179	1,277	INDIA	32,983	37,630	11,579	19,387					
U KING	93	173	97	188	SRI LKA	7,673	2,996	2,660	1,540					
IRAN	175	14	219	0	INDONESIA	1,474	8,578	451	2,813					
S ARAB	1,018	1,723	1,036	1,739	PHIL P	21,619	28,669	7,624	9,496					
SINGAPR	53	127	154	141	SENEGAL	5,100	7,494	2,357	2,407					
JAPAN	704	314	399	249	SER LN	1,168	1,306	375	445					
LIBYA	9	184	0	183	SOMALIA	1,547	1,055	572	783					
OTHERS	1,415	1,633	1,450	1,871	ETHIOP	2,381	1,263	431	415					
1829715 CORN-SOYA-MILK BLENDS RELIEF MT														
TOTAL	110,704	121,573	38,926	41,207	KENYA	1,290	1,274	435	433					
GUATMAL	2,428	3,271	1,026	991	TANZANIA	2,124	940	715	308					
PANAMA	1,291	336	594	115	MOZAMBS	1,472	462	645	154					
HAITI	1,662	1,742	586	586	MALAGAS	936	1,874	326	617					
DOM REP	3,592	5,267	1,290	1,930	REP SAF	947	1,204	410	387					
PERU	1,157	3,658	380	1,269	QOTSWAN	4,866	4,675	1,682	1,622					
BOLIVIA	2,592	3,321	988	1,182	LESOTHO	1,308	649	481	213					
CHILE	1,415	3,455	473	1,235	OTHERS	8,339	6,042	2,677	2,066					
INDIA	32,983	37,630	11,579	19,387										
SRI LKA	7,673	2,996	2,660	1,540										
INDONESIA	1,474	8,578	451	2,813										
PHIL P	21,619	28,669	7,624	9,496										
SENEGAL	5,100	7,494	2,357	2,407										
SER LN	1,168	1,306	375	445										
SOMALIA	1,547	1,055	572	783										
ETHIOP	2,381	1,263	431	415										
KENYA	1,290	1,274	435	433										
TANZANIA	2,124	940	715	308										
MOZAMBS	1,472	462	645	154										
MALAGAS	936	1,874	326	617										
REP SAF	947	1,204	410	387										
QOTSWAN	4,866	4,675	1,682	1,622										
LESOTHO	1,308	649	481	213										
OTHERS	8,339	6,042	2,677	2,066										

TABLE 16--U.S. AGRICULTURAL EXPORTS: QUANTITY AND VALUE, COMMODITY BY COUNTRY
CALENDAR YEARS 1978 AND 1979--CONTINUED

SCHED. B COUNTRY	QUANTITY		VALUE		SCHED. B COUNTRY	QUANTITY		VALUE	
	1978	1979	1978	1979		1978	1979	1978	1979
			1,000 DOL.	1,000 DOL.				1,000 DOL.	1,000 DOL.
1841040 RICE BYPRODUCTS MT					BELGIUM 25,171 9,008 4,803 1,764				
TOTAL	51,638	81,601	4,605	9,495	FRANCE	203,942	369,915	44,346	85,672
NETHLS	24,192	47,607	1,541	5,382	FR GERM	1,099,349	944,992	220,800	199,687
BELGIUM	21,389	24,404	1,951	2,835	GERM CR	204,517	304,665	43,574	72,835
FR GERM	0	3,872	0	492	CZECH	55,380	102,525	10,746	42,836
JAPAN	7,265	4,514	1,163	665	HUNGARY	145,800	53,928	32,761	13,334
OTHERS	792	1,204	50	101	SWITZLD	101,059	20,188	21,595	4,664
1842000 BEET PULP, DRIED MT					POLAND 418,495 343,327 109,549 74,317				
TOTAL	357,697	543,707	46,142	69,951	U.S.S.R	0	24,979	0	6,744
CANADA	4,470	2,475	427	214	SPAIN	279,524	213,631	50,596	50,093
DENMARK	0	3,202	0	454	PORTUGL	129,367	132,478	27,468	31,549
NETHLS	32,156	101,914	4,099	15,761	ITALY	742,157	679,347	140,849	153,630
FR GERM	2,418	0	203	0	YUGOSLV	112,324	51,330	22,686	19,979
JAPAN	317,228	435,227	41,298	53,346	GREECE	37,815	27,331	7,950	5,592
OTHERS	1,025	889	115	172	ROMANIA	38,279	236,188	8,466	57,015
1842500 BREWERS & DIST GRAINS, MALT SP MT					BULGAR 103,054 11,637 23,314 12,167				
TOTAL	129,546	136,183	15,702	16,688	SYRIA	0	5,897	0	12,167
MEXICO	4,551	5,107	596	671	IRAQ	30,432	0	5,663	0
U KING	0	2,669	1	363	IRAN	94,826	121,353	19,440	28,304
NETHLS	39,614	71,569	5,110	8,449	S ARAB	22,432	31,386	8,769	9,194
FRANCE	13,883	17,770	1,894	2,683	THAILND	25,951	0	5,206	0
FR GERM	67,929	35,011	7,523	3,873	INDONESIA	14,989	17,773	3,743	4,372
OTHERS	3,569	4,057	578	570	PHIL P	19,869	24,947	4,817	6,093
1843600 HAY AND STRAW MT					KOR REP 33,543 77,097 7,609 18,264				
TOTAL	101,398	126,166	8,308	12,436	JAPAN	267,443	205,054	57,749	40,355
CANADA	57,550	66,061	3,718	4,491	EGYPT	49,108	0	10,146	0
MEXICO	4,033	236	235	16	OTHERS	105,727	124,352	24,714	32,646
JAPAN	38,337	57,509	4,188	7,624	1844270 OIL CAKE AND MEAL, OTHER MT				
OTHERS	1,368	2,360	167	395	TOTAL	97,597	46,103	17,006	10,093
1844800 GRAIN HULLS, GRAIN, SEED, SCREEN MT					CANADA 6,954 1,580 2,185 806				
TOTAL	101,754	86,744	10,617	11,254	MEXICO	652	5,929	189	1,674
CANADA	4,922	4,511	605	603	GUATMAL	4,877	1,618	1,109	355
U KING	1,600	4,335	80	767	SALVADR	1,591	200	355	51
NETHLS	86,736	45,749	9,174	5,961	NICARAG	2,737	0	613	0
BELGIUM	0	6,047	0	852	C RICA	1,090	1,194	224	744
FR GERM	0	10,234	0	1,915	PANAMA	1,255	1,195	381	345
SWITZLD	0	11,155	0	1,792	DOM REP	0	930	0	233
LIBERIA	1,004	0	236	0	VENEZ	14,200	199	3,230	327
OTHERS	8,092	4,613	522	364	GUYANA	2,117	435	691	203
1845000 OIL CAKE AND MEAL, LINSEED MT					NETHLS 4,076 9,111 669 1,959				
TOTAL	143,247	145,008	23,077	26,825	BELGIUM	2,436	2,299	434	475
NETHLS	35,242	64,755	5,686	11,402	FRANCE	220	1,029	47	260
FR GERM	33,357	6,960	4,530	1,078	FR GERM	29,809	8,650	3,549	976
POLAND	74,107	72,795	12,759	14,261	IRAN	0	1,800	0	221
OTHERS	541	498	102	84	JAPAN	7,317	4,956	1,112	1,947
1845240 OIL CAKE AND MEAL, COTTONSEED MT					AUSTRAL 51 1,770 91 449				
TOTAL	107,743	163,173	17,161	24,515	N ZEAL 216 919 64 294				
MEXICO	3,586	1,226	357	211	NIGERIA 0 1,699 0 413				
NORWAY	3,294	8,637	454	1,073	ZAMBIA 0 914 0 0				
DENMARK	53,524	115,562	7,802	15,892	OTHERS 4,741 1,391 1,273 607				
NETHLS	0	760	0	336	1845500 MFAT MEAL AND TANAKSE MT				
FRANCE	716	442	296	186	TOTAL	57,329	43,644	13,545	12,140
FR GERM	5,551	2,945	795	433	CANADA	16,147	13,668	7,554	3,495
POLAND	35,078	27,943	5,714	4,899	MEXICO	2,819	304	665	81
SPAIN	474	458	209	206	GUATMAL	1,588	0	371	0
ITALY	525	375	187	167	SALVADR	3,205	29	870	32
JAPAN	730	480	315	227	DOM REP	3,217	0	841	0
ZAMBIA	1,999	0	443	0	GUYANA	1,359	1,957	465	786
OTHERS	2,266	4,345	585	899	S ARAB	4,643	5,390	1,358	1,641
1845260 OIL CAKE AND MEAL, SOYBEAN MT					PHIL P 334 3,656 56 496				
TOTAL	5,961,109	6,086,715	1,241,970	1,416,457	TAIWAN 22,472 13,589 4,959 3,591				
CANADA	363,605	398,469	84,358	97,794	JAPAN 210 3,746 43 1,229				
MEXICO	96,742	147,435	21,769	42,167	OTHERS 1,335 1,399 371 257				
SALVADR	19,909	21,304	4,008	5,127	1846620 MEAT, OFFAL, FR, F2, INEDIBLE MT				
C RICA	8,192	14,039	2,359	4,273	TOTAL	13,791	9,911	5,224	4,459
DOM REP	27,754	21,708	6,317	5,832	CANADA	1,062	815	390	227
TRINID	24,156	28,771	5,997	7,148	U KING	11,679	8,934	4,433	4,026
VENEZ	168,038	269,076	40,187	71,542	JAPAN	858	23	389	79
DENMARK	26,062	55,422	6,652	12,413	OTHERS	111	137	111	127
U KING	96,814	65,747	10,232	15,184	1848000 ALFALFA HAY CUBFS MT				
IRELAND	88,413	109,140	17,571	23,976	TOTAL	236,541	363,774	22,574	36,751
NETHLS	626,413	572,937	125,935	125,880	CANADA	22,971	68,097	1,846	4,154
					MEXICO	6,830	715	580	59
					JAPAN	199,676	292,400	19,988	32,147
					OTHERS	1,064	2,572	151	381

TABLE 16--U.S. AGRICULTURAL EXPORTS: QUANTITY AND VALUE, COMMODITY BY COUNTRY
CALENDAR YEARS 1978 AND 1979--CONTINUED

SCHED.8 COUNTRY	QUANTITY		VALUE		SCHED.8 COUNTRY	QUANTITY		VALUE	
	1978	1979	1978 1,000 DOL.	1979 1,000 DOL.		1978	1979	1978 1,000 DOL.	1979 1,000 DOL.
1848010 ALFALFA MEAL, SUN DRIED	MT				ISRAEL	43	98	201	496
TOTAL	167,034	132,557	15,674	14,811	S. AFRICA	14,824	1,492	4,457	674
NETHLDs	6,478	49,462	493	5,797	THAILAND	882	111	1,250	272
FR GERM	62,111	14,571	6,727	1,719	PHILIP	1,546	498	1,170	551
JAPAN	96,788	67,916	8,267	7,176	HONG KONG	44,110	10,402	13,647	12,541
OTHERS	1,557	508	187	120	TAIWAN	944	706	621	300
1848015 ALFALFA MEAL, DEHYDRATED	MT				JAPAN	1,340	1,952	1,341	2,643
TOTAL	87,566	137,544	9,766	17,423	FRANCE	4,615	6,646	1,039	1,898
CANADA	7,223	1,464	329	264	OTHERS	9,929	19,640	4,558	4,238
NETHLDs	7,391	99,897	254	13,078	1848040 DAIRY CATTLE FEED, PREP	MT			
FRANCE	0	7,227	0	876	TOTAL	20,497	29,239	4,998	6,326
FR GERM	63,410	21,863	7,050	2,188	CANADA	2,614	2,523	910	881
JAPAN	14,821	5,440	1,714	710	MEXICO	12,459	12,941	2,447	2,917
OTHERS	2,731	1,653	419	307	COSTA RICA	228	440	220	227
1848020 CORN GLUTEN FEED & MEAL	MT				BERMUDA	997	683	207	201
TOTAL	1,566,235	1,998,300	223,595	325,421	BAHAMAS	470	330	69	106
CANADA	21,044	8,087	2,205	1,171	DOM REP	298	219	148	108
IRELAND	10,209	35,140	2,451	5,333	CHILE	253	377	103	170
NETHLDs	1,167,721	1,485,117	157,442	245,815	NETHLDs	4	9,174	0	824
FR GERM	454,337	458,630	60,199	78,452	OTHERS	2,289	1,936	740	801
OTHERS	4,924	11,326	1,298	2,150	1848045 LIVESTOCK FEED, PREPARED	MT			
1848032 DOG AND CAT FOOD	MT				TOTAL	58,779	83,583	30,862	28,317
TOTAL	51,014	51,466	30,575	36,473	CANADA	8,011	8,031	2,755	2,695
CANADA	21,657	17,918	10,456	11,808	MEXICO	8,454	7,342	2,447	2,175
MEXICO	1,707	2,304	619	1,007	COSTA RICA	162	799	152	410
BERMUDA	518	324	353	215	BAHAMAS	4,310	511	1,014	135
BAHAMAS	928	1,355	523	733	TRINIDAD	10,526	6,588	3,162	1,737
TRINID	1,484	1,442	524	699	COLOMB	557	985	658	540
N ANTIL	2,333	1,830	862	860	VENEZ	450	742	840	514
SWEDEN	1,097	1,123	496	535	SURINAM	1,376	1,141	427	330
U KING	4,607	8,754	9,997	7,806	CHILE	854	1,979	400	235
NETHLDs	2,206	1,824	1,731	1,537	PARAZIL	112	1,869	382	214
BELGIUM	720	1,292	622	1,050	ARGENT	133	386	393	173
FRANCE	50	313	35	488	U KING	237	524	537	447
FR GERM	1,637	1,096	1,426	1,104	NETHLDs	2,886	2,577	155	3,130
SWITZLD	2,654	2,595	1,998	1,674	BELGIUM	817	1,054	674	1,264
JAPAN	7,387	4,096	3,155	3,712	FR GERM	184	1,241	576	414
AUSTRAL	546	616	328	528	SPAIN	139	4,326	235	1,059
OTHERS	4,417	4,670	2,350	2,797	ITALY	587	700	807	831
1848034 OTHER PET FOOD	MT				YUGOSLV	29	102	143	152
TOTAL	24,016	24,829	15,480	17,551	THAILAND	1,460	350	1,510	999
CANADA	7,652	4,352	3,899	5,405	MALAYSIA	72	118	177	524
MEXICO	578	565	413	369	SINGAPORE	629	917	944	684
CAYMAN	2,253	203	920	167	PHILIP	340	192	596	136
DOM REP	2,252	5,302	602	1,579	HONG KONG	5,305	2,007	2,272	1,199
TRINID	2,955	325	852	377	TAIWAN	1,478	803	1,778	1,057
N ANTIL	205	1,117	107	461	JAPAN	1,955	2,600	2,486	2,879
COLOMB	557	293	366	195	AUSTRAL	94	172	439	770
VENEZ	368	155	405	202	REP SAF	04	12	488	50
DENMARK	1,279	2,355	155	798	OTHERS	7,738	7,435	4,384	3,298
FR GERM	293	794	199	472	1848055 OTHER CORN PROD, CORN BYPROD	MT			
IRAN	0	390	2	1,222	TOTAL	206,488	209,780	28,720	32,200
SINGAPR	458	50	700	50	CANADA	9,097	14,450	1,065	1,212
HONG KONG	575	940	291	429	GUYANA	80	4,562	228	706
TAIWAN	1,522	788	1,087	490	NETHLDs	73,848	91,129	9,729	14,754
JAPAN	2,241	2,211	1,397	1,946	FRANCE	3,859	1	546	0
OTHERS	4,914	5,011	4,010	3,395	FR GERM	110,710	84,558	15,638	14,032
1848035 POULTRY FEEDS, PREPARED	MT				ITALY	826	238	359	112
TOTAL	147,449	135,939	48,608	48,466	OTHERS	5,311	6,834	1,195	1,417
CANADA	7,726	1,374	1,790	884	1848060 OTHER ANIMAL FEEDS	MT			
MEXICO	4,107	4,217	915	871	TOTAL	539,548	801,458	65,165	115,540
BELIZE	1,878	2,368	553	716	CANADA	23,067	25,820	3,925	4,800
BAHAMAS	14,391	15,023	3,089	3,370	MEXICO	4,783	10,295	711	2,447
JAMAICA	7,587	2,211	1,057	1,045	GUATEMAL	051	1,021	230	398
CAYMAN	611	2,343	144	848	PANAMA	500	1,213	122	388
HAITI	1,650	744	499	242	BAHAMAS	10,309	10,481	2,104	2,351
DOM REP	576	405	692	397	DOM REP	879	1,471	225	446
BARBADO	2,794	1,255	975	643	BARBADO	2,520	2,904	524	855
TRINID	7,766	7,318	1,255	2,944	TRINID	7,849	17,456	2,356	5,231
N ANTIL	2,854	3,118	711	688	VENEZ	849	2,514	244	740
GUYANA	1,517	4,172	590	1,705	SURINAM	3,915	1,031	1,054	163
SURINAM	9,379	9,165	2,538	1,957	PARAZIL	517	1,778	219	522
SWITZLD	1,788	570	537	334	DENMARK	28,924	18,986	3,095	2,314
GREECE	17,587	18,828	4,962	6,993	U KING	1,471	2,844	275	633
					IRELAND	7	3,507	6	597

TABLE 16--U.S. AGRICULTURAL EXPORTS: QUANTITY AND VALUE, COMMODITY BY COUNTRY
CALENDAR YEARS 1978 AND 1979--CONTINUED

SCHED. B COUNTRY	QUANTITY		VALUE		SCHED. B COUNTRY	QUANTITY		VALUE	
	1978	1979	1978	1979		1978	1979	1,000 DOL.	1,000 DOL.
NETHLOS	409,847	670,741	43,300	83,236	C RICA	0	0	260	225
BELGIUM	534	823	212	314	COLOMB	0	0	533	700
FR GERM	12,485	2,312	1,449	550	BRAZIL	0	0	800	2,407
SPAIN	363	2,187	95	499	URUGUAY	0	0	169	459
SINGAPR	32,462	1,684	323	830	ARGENT	0	0	798	443
PHIL R	1,009	1,502	430	647	NETHLOS	0	0	247	491
HONG KONG	814	2,952	330	944	NETHLOS	0	0	50	693
TAIWAN	759	1,331	345	822	FRANCE	0	0	472	740
JAPAN	4,396	2,841	561	1,381	FR GERM	0	0	977	2,774
EGYPT	1,499	3	363	6	AUSTRIA	0	0	267	161
OTHERS	4,943	14,187	2,658	4,299	HUNGARY	0	0	274	079
					SWITZLD	0	0	504	492
					SPAIN	0	0	111	204
					ITALY	0	0	834	1,047
					IRAN	0	0	443	197
					OTHERS	0	0	1,034	2,450
1860500 FEATHERS AND DOWNS									
TOTAL	1,453	1,624	14,762	17,460	1912500 OTHER ANIMAL PRODUCTS, CRUDE				
CANADA	93	160	1,397	2,384	TOTAL	0	0	11,883	15,091
FRANCE	163	124	622	923	CANADA	0	0	1,861	2,477
FR GERM	425	154	1,254	930	MEXICO	0	0	407	875
SWITZLD	50	377	239	1,465	DENMARK	0	0	2,394	3,034
KOR REP	326	349	9,410	9,551	U KING	0	0	1,320	2,106
HONG KONG	41	93	487	925	NETHLOS	0	0	174	343
TAIWAN	186	226	696	1,251	FRANCE	0	0	520	779
JAPAN	12	54	205	755	FR GERM	0	0	374	670
OTHERS	117	87	451	465	SWITZLD	0	0	451	133
					ITALY	0	0	357	413
					INDIA	0	0	740	490
					KOR REP	0	0	740	1,151
					JAPAN	0	0	1,447	1,157
					OTHERS	0	0	1,020	1,621
1865700 HAIR, BRISTLES									
TOTAL	4,297	4,193	4,049	7,607	1921120 CUT FLOWERS, FRESH, BOUND, ETC				
CANADA	58	77	173	225	TOTAL	0	0	2,444	7,111
MEXICO	1,029	1,967	546	4,560	CANADA	0	0	5,230	3,770
C RICA	62	26	139	72	BERMUDA	0	0	201	395
HAITI	17	22	157	164	BAHAMAS	0	0	131	173
VENEZ	8	0	84	0	NETHLOS	0	0	362	360
U KING	112	148	363	153	FR GERM	0	0	1,441	1,345
NETHLOS	520	257	449	252	JAPAN	0	0	390	500
FRANCE	124	94	127	198	OTHERS	0	0	764	673
FR GERM	899	1,240	990	935					
KOR REP	154	66	254	132	1921140 OTHER PLANTS, ETC				
TAIWAN	77	73	219	340	TOTAL	0	0	14,041	19,398
JAPAN	27	66	84	121	CANADA	0	0	1,657	2,940
OTHERS	217	167	473	444	MEXICO	0	0	334	429
					VENEZ	0	0	339	271
					NETHLOS	0	0	2,276	3,760
					FR GERM	0	0	5,764	7,045
					SWITZLD	0	0	240	400
					ITALY	0	0	1,049	1,512
					JAPAN	0	0	347	675
					OTHERS	0	0	1,040	1,135
1905920 CASTORS, HOG									
TOTAL	4,292	5,815	10,018	11,860	1922500 HOPS				
CANADA	748	957	1,423	1,678	TOTAL	6,507	7,400	14,314	20,761
MEXICO	2,559	2,756	2,884	3,399	CANADA	1,099	223	2,381	2,629
DOM REP	124	314	239	644	MEXICO	166	641	411	1,920
BRAZIL	27	55	229	178	COLOMB	96	0	283	0
FR GERM	25	45	236	242	ECUADOR	0	70	0	271
PORTUGL	392	271	256	196	PERU	33	27	264	199
TAIWAN	479	868	950	1,989	POLIVIA	73	0	272	0
JAPAN	63	78	259	316	CHILE	93	32	274	104
AUSTRAL	238	156	1,277	980	PARAZIL	1,812	1,930	4,875	5,307
N ZEAL	197	199	1,110	1,328	PARAGUA	0	15	0	210
REP SA	283	55	556	125	U KING	147	169	310	384
OTHERS	238	160	381	880	IRELAND	91	220	170	515
					FR GERM	40	201	86	991
					CZECHO	132	0	334	0
					U.S.S.R	1,655	2,330	3,332	5,123
					TAIWAN	200	247	493	1,311
					JAPAN	403	330	944	075
					CAMROON	52	63	170	233
					NIGERIA	172	0	672	0
					OTHERS	343	256	935	025
1905940 CASTINGS, OTHER									
TOTAL	1,774	1,379	13,372	10,377					
CANADA	478	342	3,100	1,677					
BRAZIL	171	110	763	301					
SWEDEN	12	10	213	239					
FINLAND	83	82	1,266	1,611					
DENMARK	15	43	171	329					
U KING	102	14	1,300	124					
NETHLOS	51	5	328	52					
BELGIUM	42	9	640	134					
FRANCE	11	36	145	375					
FR GERM	125	129	1,087	1,357					
SPAIN	93	61	103	345					
PORTUGL	34	52	304	616					
ITALY	254	184	846	774					
SYRIA	1	14	52	319					
JAPAN	107	81	963	762					
AUSTRAL	119	34	1,433	306					
OTHERS	64	163	650	967					
1911520 BULL SEMEN									
TOTAL	0	0	11,985	16,400					
CANADA	0	0	407	1,521					
MEXICO	0	0	834	967					

TABLE 16--U.S. AGRICULTURAL EXPORTS: QUANTITY AND VALUE, COMMODITY BY COUNTRY
CALENDAR YEARS 1978 AND 1979--CONTINUED

SCHED.B COUNTRY	QUANTITY		VALUE		SCHED.B COUNTRY	QUANTITY		VALUE	
	1978	1979	1978	1979		1978	1979	1978	1979
			1,000 DOL.	1,000 DOL.				1,000 DOL.	1,000 DOL.
1923200 HOP EXTRACT AND LUPULIN MT									
TOTAL	1,608	2,136	12,921	15,365	SPAIN	6,119	5,008	8,027	8,715
MEXICO	230	342	1,761	2,444	PORTUGAL	5,343	7,120	7,881	11,573
COLOMB	416	510	2,076	2,236	ITALY	18,584	30,929	26,815	48,222
VENEZ	132	73	1,609	844	GREECE	4,140	1,466	4,998	2,359
ECUADOR	104	22	445	258	ROMANIA	7,167	11,447	10,447	15,046
PERU	143	112	1,334	614	ENGLAND	10,352	15,863	12,420	21,143
BRAZIL	81	147	430	576	SRI LKA	0	2,494	0	5,438
NETHLDS	18	51	87	812	THAILND	31,372	41,756	42,500	62,430
U.S.S.R	90	253	671	2,459	MALAYSIA	13,278	9,538	13,196	13,420
PHIL R	96	48	1,385	610	SINGAPR	2,666	3,203	3,331	5,172
KOR REP	11	25	197	434	INDNSIA	46,551	44,802	63,132	67,493
TAIWAN	0	200	0	883	PHIL R	18,044	20,519	23,001	27,042
NIGERIA	81	18	993	127	CHINA M	113,645	210,952	140,396	294,399
OTHERS	206	335	1,933	2,564	KOR REP	235,421	227,455	309,943	319,904
1924200 LICORICE ROOT & EXTRACT MT									
TOTAL	1,343	1,245	3,611	4,014	HONG KONG	100,062	93,734	122,710	112,228
CANADA	183	181	380	476	TAIWAN	61,047	57,641	75,980	77,327
MEXICO	119	62	314	154	JAPAN	188,314	248,625	253,833	170,444
VENEZ	128	27	380	74	MOROCCO	6,156	7,150	7,825	14,341
FINLAND	79	106	186	336	GHANA	13,550	22,159	19,711	15,644
DENMARK	167	156	411	481	OTHERS	3,400	2,175	4,452	3,590
NETHLDS	179	114	365	882	3001530 COTTON, STAPLE L AMER PIMA, SEA IS MT				
FR GERM	63	101	133	301	TOTAL	6,543	10,649	12,742	20,899
SWITZLD	38	60	95	210	CANADA	101	17	120	50
PHIL R	125	146	430	587	ARGENT	279	444	493	821
JAPAN	60	40	337	882	U KING	122	330	181	565
OTHERS	210	252	580	221	BELGIUM	365	330	750	705
1932500 VEG SUB, CRUDE, NSPF UNFIT BEV MT									
TOTAL	6,782	7,517	7,891	8,302	FRANCE	169	281	260	533
CANADA	1,473	2,041	1,162	1,122	FR GERM	1,058	1,290	2,084	2,355
MEXICO	259	381	560	729	AUSTRIA	190	0	143	0
COLOMB	50	53	404	494	HUNGARY	9	298	26	441
VENEZ	102	252	234	157	SWITZLD	189	221	347	597
BRAZIL	134	85	766	250	POLAND	695	979	1,727	2,267
ARGENT	8	23	10	221	ITALY	212	122	496	193
U KING	333	396	234	212	YUGOSLV	0	829	0	1,774
FRANCE	90	123	184	212	ROMANIA	1,091	0	2,478	0
FR GERM	77	532	261	486	SRI LKA	0	674	0	1,820
THAILND	24	26	176	655	INDNSIA	270	221	447	580
MALAYSIA	26	18	197	486	CHINA M	0	113	0	270
SINGAPR	238	191	247	383	HONG KONG	1,057	3,297	1,763	5,525
PHIL R	55	38	448	152	TAIWAN	66	293	84	630
KOR REP	2,042	996	563	261	JAPAN	223	336	349	497
JAPAN	84	127	148	474	OTHERS	466	438	713	924
AUSTRAL	182	123	525	317	3001550 COTTON, STAPLE LGTH 1 1/8 IN > MT				
OTHERS	1,605	2,112	1,748	435	TOTAL	150,447	159,248	211,044	259,503
3001030 COTTON, STAPLE LGTH < 1 INCH MT									
TOTAL	203,290	158,339	232,485	1,855	CANADA	8,374	6,850	11,427	10,962
CANADA	7,361	6,434	9,219	9,757	VENEZ	1,039	0	1,638	0
FRANCE	1,504	1,138	1,906	1,721	ARGENT	2	587	3	944
FR GERM	729	97	997	1,425	U KING	3,923	4,577	6,060	8,315
SWITZLD	1,659	980	1,886	1,721	IRELAND	38	2,685	54	4,408
ITALY	125	1,050	166	1,59	NETHLDS	2,225	1,225	2,992	2,052
ENGLAND	8,170	0	9,241	1,636	BELGIUM	724	671	1,111	1,244
THAILND	11,291	11,900	14,051	15,609	FRANCE	5,782	3,514	8,388	5,977
MALAYSIA	1,569	1,143	1,902	1,425	FR GERM	5,103	4,935	9,284	8,760
SINGAPR	1,167	289	1,489	364	AUSTRIA	430	0	665	0
INDNSIA	1,630	1,357	2,226	1,884	SWITZLD	8,617	7,009	12,940	11,771
PHIL R	5,698	3,738	6,566	4,621	SPAIN	10,522	9,436	15,236	15,331
KOR REP	30,385	22,549	33,968	27,897	PORTUGAL	3,474	672	5,447	1,114
HONG KONG	18,529	7,842	20,922	10,311	ITALY	3,509	4,990	5,273	8,567
TAIWAN	40,947	46,111	55,190	53,089	GREECE	3,967	3,554	5,711	6,028
JAPAN	62,364	53,044	71,624	68,215	ROMANIA	332	4,992	604	7,943
OTHERS	1,162	667	1,532	992	ISRAEL	305	1,558	458	2,756
3001060 COTTON, STAPLE L > 1 1/8 IN MT									
TOTAL	987,073	1,199,081	1,282,967	1,719,997	BNGLOSH	2,753	2,258	3,846	4,247
CANADA	33,008	39,094	44,458	59,769	SRI LKA	2,468	359	4,607	978
COLOMB	0	10,605	1	14,917	THAILND	896	3,047	1,331	4,769
SWEDEN	5,222	4,055	6,450	5,893	MALAYSIA	2,046	775	1,519	1,288
U KING	10,259	13,393	14,353	14,917	SINGAPR	488	353	476	614
FRANCE	10,521	9,513	13,907	14,310	INDNSIA	6,448	6,054	9,116	10,871
FR GERM	10,984	18,767	15,633	28,445	PHIL R	1,937	1,802	2,589	1,666
SWITZLD	11,032	13,033	15,027	19,600	CHINA M	13,185	19,387	14,879	62,364
POLAND	10,099	13,944	13,800	19,986	KOR REP	30,593	34,270	41,291	53,388
3001060 COTTON, STAPLE L > 1 1/8 IN MT									
TOTAL	987,073	1,199,081	1,282,967	1,719,997	HONG KONG	5,106	4,072	8,595	6,324
CANADA	33,008	39,094	44,458	59,769	TAIWAN	8,057	3,123	9,872	4,639
COLOMB	0	10,605	1	14,917	JAPAN	16,426	5,461	22,278	10,103
SWEDEN	5,222	4,055	6,450	5,893	OTHERS	899	851	1,221	1,173
U KING	10,259	13,393	14,353	14,917					
FRANCE	10,521	9,513	13,907	14,310					
FR GERM	10,984	18,767	15,633	28,445					
SWITZLD	11,032	13,033	15,027	19,600					
POLAND	10,099	13,944	13,800	19,986					

TABLE 16--U.S. AGRICULTURAL EXPORTS: QUANTITY AND VALUE, COMMODITY BY COUNTRY
CALENDAR YEARS 1978 AND 1979--CONTINUED

SCHED. 8 COUNTRY	QUANTITY		VALUE		SCHED. 8 COUNTRY	QUANTITY		VALUE	
	1978	1979	1978	1979		1978	1979	1978	1979
			1,000 DOL.	1,000 DOL.				1,000 DOL.	1,000 DOL.
3003011 LINTERS, FELT GRADE 1-7 MT					4343050 ANIMAL, NAT DRUGS, ADV, OTHER MT				
TOTAL	1,742	9,961	2,299	2,203	TOTAL	233	147	12,377	8,489
CANADA	6,497	7,987	1,125	1,738	CANADA	77	40	868	713
NETHLDS	424	0	122	0	MEXICO	5	16	290	325
FR GERM	1,087	592	156	162	COLOMB	0	0	25	221
JAPAN	5,218	1,103	789	208	U KING	5	10	3,610	2,972
OTHERS	516	270	107	95	IRELAND	0	0	310	0
3003021 LINTERS, OTHER MT					4343050 ANIMAL, NAT DRUGS, ADV, OTHER MT				
TOTAL	47,163	48,189	11,678	11,978	TOTAL	12	8	1,836	2,062
CANADA	4,215	3,145	857	713	FR GERM	13	25	467	121
MEXICO	14,761	4,268	2,745	948	POLAND	13	6	496	238
BELGIUM	0	3,138	0	453	U.S.S.R	0	0	985	7
FR GERM	5,777	12,861	1,703	3,788	IRAN	3	0	340	26
GERM DR	3,753	3,722	476	473	JAPAN	29	15	1,564	498
JAPAN	17,127	19,546	5,249	4,907	OTHERS	50	25	918	1,081
OTHERS	1,520	1,509	609	696	434F010 VEG DRUGS, CRUDE, GINSENG MT				
3069000 HAIR, MOHAIR MT					434F010 VEG DRUGS, CRUDE, GINSENG MT				
TOTAL	2,974	2,926	24,687	29,953	TOTAL	128	128	19,559	18,908
U KING	2,284	1,947	18,113	19,375	FR GERM	2	5	187	349
BELGIUM	70	81	403	1,045	SINGAPR	6	5	1,103	1,141
FRANCE	216	269	2,537	2,677	CHINA P	4	3	400	365
FR GERM	69	86	422	566	HG KONG	114	112	17,442	16,698
SPAIN	139	130	1,557	1,698	OTHERS	2	3	186	305
ITALY	96	152	577	1,303	4345050 VEG DRUGS, OTHER MT				
JAPAN	52	177	630	2,457	TOTAL	355	756	1,124	2,980
REP SAF	0	51	0	638	CANADA	74	50	326	167
OTHERS	98	37	446	194	NETHLDS	14	22	71	32
3069500 HAIR, OTHER MT					4345050 VEG DRUGS, OTHER MT				
TOTAL	202	146	6,129	4,625	TOTAL	102	139	276	203
MEXICO	0	4	0	183	FR GERM	5	13	5	183
U KING	110	54	3,708	2,152	ITALY	62	225	83	403
BELGIUM	8	22	237	397	HG KONG	0	5	0	239
FRANCE	17	12	547	184	JAPAN	23	39	156	403
FR GERM	18	4	195	157	OTHERS	56	122	174	374
SWITZLD	10	12	327	498	4346010 VEG DRUGS, ADV, GINSENG MT				
ITALY	24	19	816	901	TOTAL	1,103	140	5,032	3,295
KOR REP	3	1	137	39	CANADA	1,052	109	176	19
OTHERS	12	18	162	114	FR GERM	4	3	291	239
4315720 MONOSODIUM GLUTAMATE MT					4346010 VEG DRUGS, ADV, GINSENG MT				
TOTAL	1,585	1,486	2,009	2,120	TOTAL	1,052	109	4,240	2,564
CANADA	222	224	293	345	NETHLDS	3	0	166	0
MEXICO	1,015	900	1,398	1,430	OTHERS	3	8	169	75
OTHERS	348	362	318	345	434F050 VEG DRUGS, ADV, OTHER MT				
4341010 ANIMAL, NAT DRUGS, CRUDE, GLANDS MT					434F050 VEG DRUGS, ADV, OTHER MT				
TOTAL	3,041	2,974	10,604	11,115	TOTAL	147	287	1,718	2,826
CANADA	14	56	57	242	CANADA	48	17	416	892
BRAZIL	1	126	1	284	BRAZIL	3	25	16	210
DENMARK	2,136	2,082	7,671	7,254	FRANCE	19	20	191	263
U KING	251	148	700	349	FR GERM	9	5	86	142
NETHLDS	47	43	268	273	HG KONG	3	2	202	28
FRANCE	191	41	687	322	JAPAN	7	34	200	435
FR GERM	76	87	494	701	OTHERS	58	54	592	856
JAPAN	184	318	410	1,376	4352500 RENNET MT				
OTHERS	141	73	316	312	TOTAL	335	425	3,795	4,983
4341020 ANIMAL, NAT DRUGS, CR, BILE ETC MT					4352500 RENNET MT				
TOTAL	292	204	1,832	1,643	CANADA	243	243	1,519	1,215
CANADA	29	7	94	69	ECUADOR	2	5	233	374
BRAZIL	0	29	0	84	BELGIUM	21	48	202	614
DENMARK	38	32	104	56	FRANCE	26	49	681	1,364
NETHLDS	1	11	18	211	OTHERS	43	83	1,160	1,414
FRANCE	56	70	258	417	4352500 ENZYMES MT				
ITALY	98	28	264	70	TOTAL	1,281	1,119	25,117	24,868
JAPAN	45	17	973	585	CANADA	292	238	2,405	2,374
OTHERS	25	10	121	141	MEXICO	185	35	2,093	938
4343010 ANIMAL, NAT DRUGS, ADV, LIVER MT					4352500 ENZYMES MT				
TOTAL	42	69	1,068	1,427	C RICE	51	0	343	41
CANADA	6	5	138	66	JAMAICA	27	0	272	5
IRELAND	0	30	0	568	COLOMB	20	0	429	246
SPAIN	13	5	518	120	VENEZ	69	71	782	632
ITALY	10	1	251	149	PERU	27	20	569	465
JAPAN	4	9	47	168	CHILE	23	13	258	133
OTHERS	9	19	119	168	BRAZIL	15	17	1,796	2,200
					ARGENT				
					FINLAND				
					U KING				
					IRELAND				
					NETHLDS				
					BELGIUM				

TABLE 16--U.S. AGRICULTURAL EXPORTS: QUANTITY AND VALUE, COMMODITY BY COUNTRY
CALENDAR YEARS 1978 AND 1979--CONTINUED

SCHED. B COUNTRY	QUANTITY		VALUE		SCHED. B COUNTRY	QUANTITY		VALUE	
	1978	1979	1978	1979		1978	1979	1978	1979
			1,000 DOL.	1,000 DOL.			1,000 DOL.	1,000 DOL.	
FRANCE	21	67	1,291	1,861	BRAZIL	542	365	2,709	2,015
FR GERM	89	26	1,154	1,087	ARGENT	118	85	421	598
SWITZLD	4	8	325	414	U KING	150	185	1,278	1,366
SPAIN	10	21	601	817	IRELAND	70	161	712	1,209
ITALY	21	24	1,551	1,696	NETHLDS	128	293	523	1,083
YUGOSLV	2	3	840	2,117	FRANCE	63	143	1,939	1,714
SINGAPR	5	2	253	191	FR GERM	181	192	1,398	1,310
KOR REP	6	3	465	456	SWITZLD	174	178	424	478
TAIWAN	3	11	124	317	SPAIN	370	119	1,731	1,396
JAPAN	32	71	3,541	2,027	ITALY	76	213	599	1,447
AUSTRAL	46	37	668	392	MALAYSA	28	62	404	536
OTHERS	206	216	2,145	2,264	PHIL P	350	508	2,073	3,663
					KOR REP	142	108	1,110	1,672
					HG KONG	85	68	293	629
					TAIWAN	79	142	531	928
					JAPAN	795	865	2,813	3,738
					AUSTRAL	88	84	499	819
					REP SAF	112	197	1,151	1,350
					OTHERS	988	1,235	5,790	6,457
4352800 YEAST				MT	4503500 OTHER				MT
TOTAL	7,982	3,305	5,675	4,788	TOTAL	2,107	2,139	14,210	14,359
CANADA	1,504	1,474	1,238	1,434	CANADA	451	315	3,008	2,999
MEXICO	15	73	30	129	MEXICO	92	27	585	179
VENEZ	147	172	183	227	GUATMAL	83	16	413	219
U KING	212	279	290	314	COLOMB	41	61	477	742
FRANCE	24	36	97	128	VENEZ	113	109	870	891
FR GERM	109	89	155	145	ARGENT	10	50	102	417
SWITZLD	97	46	494	199	U KING	129	84	1,359	947
S ARAB	112	133	176	228	IRELAND	12	158	314	352
PHIL R	191	74	349	128	NETHLDS	76	268	352	515
HG KONG	177	272	324	552	FRANCE	64	39	313	327
JAPAN	195	183	309	332	FR GERM	189	30	745	197
AUSTRAL	63	114	66	122	SPAIN	9	40	326	395
NIGERIA	694	47	1,274	70	PHIL P	49	80	243	289
OTHERS	442	313	870	700	JAPAN	192	84	1,538	1,701
					AUSTRAL	42	54	288	435
					REP SAF	51	10	333	109
					OTHERS	595	687	3,844	3,521
4460505 RUBBER, LATEX				MT	4522600 OIL, CEDARWOOD, CLOVE, OTHER				MT
TOTAL	7,994	6,177	4,846	5,542	TOTAL	510	493	2,492	2,591
CANADA	1,649	2,771	1,173	2,030	CANADA	12	9	261	267
MEXICO	319	300	301	2,030	MEXICO	40	21	288	297
C RICA	146	183	158	337	U KING	145	84	723	597
PANAMA	79	126	60	202	NETHLDS	60	74	194	270
DOM REP	156	799	141	164	FRANCE	112	142	555	472
COLOMB	238	142	232	686	SWITZLD	39	32	141	220
VENEZ	641	393	693	143	JAPAN	74	58	164	207
U KING	262	305	311	291	OTHERS	75	63	432	345
SWITZLD	0	808	0	345					
IRAN	0	45	0	125	4523400 OIL, LEMON				MT
NIGERIA	64	0	385	0	TOTAL	-97	411	9,200	9,815
REP SAF	173	1	230	0	CANADA	60	43	696	404
OTHERS	287	402	353	654	MEXICO	9	35	33	232
					ECUADOR	19	10	1,280	1,474
					U KING	307	207	3,599	2,944
					IRELAND	18	1	336	44
					NETHLDS	47	52	175	265
					FRANCE	55	91	264	328
					SWITZLD	15	14	180	270
					PHIL P	6	1	268	93
					JAPAN	50	69	569	1,184
					OTHERS	120	137	899	953
4460515 RUBBER, OTHER				MT	4524400 OIL, ORANGE				MT
TOTAL	10,979	8,924	12,714	12,857	TOTAL	3,512	4,213	4,267	5,663
CANADA	4,078	3,239	3,881	4,388	CANADA	83	53	172	197
MEXICO	275	322	284	698	COLOMB	32	19	90	181
JAMAICA	134	859	100	420	VENEZ	83	62	124	99
DOM REP	162	136	292	85	U KING	420	298	349	254
VENEZ	535	200	614	327	NETHLDS	793	515	347	549
CHILE	455	559	449	759	FRANCE	245	256	302	519
U KING	57	119	150	399	FR GERM	465	490	422	726
FRANCE	85	81	496	380	SWITZLD	307	349	301	483
FR GERM	428	251	548	449	INDIA	128	129	171	188
IRAQ	214	0	261	0	JAPAN	991	1,803	1,294	1,463
IRAN	91	263	112	412	OTHERS	365	309	487	699
PHIL R	541	435	769	613					
TAIWAN	392	70	262	134					
AUSTRAL	159	182	275	363					
MOROCCO	252	115	389	159					
NIGERIA	56	20	283	22					
REP SAF	1,842	579	1,126	699					
OTHERS	1,923	1,494	2,428	2,551					
4501500 LIQUID FLAVORS				MT					
TOTAL	5,968	6,984	36,966	43,701					
CANADA	354	380	2,383	2,388					
MEXICO	124	149	1,150	1,380					
GUATMAL	126	201	1,047	1,091					
C RICA	90	94	735	746					
PANAMA	220	196	861	786					
DOM REP	148	173	689	654					
COLOMB	185	203	1,713	1,677					
VENEZ	141	154	1,291	1,151					
ECUADOR	78	145	363	490					
CHILE	63	76	1,126	938					

TABLE 16--U.S. AGRICULTURAL EXPORTS: QUANTITY AND VALUE, COMMODITY BY COUNTRY
CALENDAR YEARS 1978 AND 1979--CONTINUED

SCHED. B COUNTRY	QUANTITY		VALUE		SCHED. B COUNTRY	QUANTITY		VALUE	
	1978	1979	1978	1979		1978	1979	1978	1979
			1,000 DOL.	1,000 DOL.				1,000 DOL.	1,000 DOL.
4525400 OIL, PEPPERMINT MT					4552100 GFLATIN, EDTBLE ETC MT				
TOTAL	1,137	1,250	33,122	31,695	TOTAL	1,871	2,162	10,095	11,792
CANADA	47	59	1,485	1,029	CANADA	799	547	7,856	3,319
MEXICO	39	50	1,400	1,854	MEXICO	130	278	677	1,723
VENEZ	22	15	686	416	BRAZIL	196	254	1,438	1,954
SWEDEN	0	5	334	158	U KING	65	88	299	515
DENMARK	7	18	242	464	BELGIUM	77	206	375	566
U KING	283	272	8,265	6,999	FRANCE	22	18	205	160
NETHLS	37	40	1,160	769	JAPAN	277	218	1,172	490
BELGIUM	15	7	443	165	AUSTRAL	182	198	1,316	1,655
FRANCE	96	116	2,960	2,742	OTHERS	213	315	756	992
FR GERM	58	82	2,050	2,094	4554900 GLUC, OTHER MT				
SWITZLD	33	33	604	856	TOTAL	5,166	6,259	7,818	9,791
ITALY	15	29	430	819	CANADA	2,489	2,260	2,851	2,639
PHIL R	15	18	591	438	MEXICO	367	535	440	147
KOR REP	14	14	514	380	HONDURA	278	293	298	207
HG KONG	26	22	750	347	C RICA	238	239	168	182
JAPAN	271	304	6,562	7,554	VENEZ	134	72	264	122
AUSTRAL	34	28	1,315	869	U KING	22	99	67	234
REP SAF	27	28	976	836	NETHLS	140	386	202	455
OTHERS	90	130	2,355	2,896	FR GERM	38	129	148	364
4525800 OIL, SPEARMINT MT					4804000 BONE MEAL, BONE ASH, BONE DUST MT				
TOTAL	479	614	12,277	13,528	TOTAL	21,518	46,376	2,316	1,468
CANADA	35	33	1,051	855	CANADA	15,910	45,590	410	853
MEXICO	16	28	558	882	PERU	27	51	31	83
BRAZIL	16	28	341	553	CHILE	168	248	264	284
U KING	83	96	2,343	2,198	BELGIUM	0	62	0	83
NETHLS	13	12	402	254	TAIWAN	3,498	0	843	0
FRANCE	85	120	1,867	2,636	TNANIA	133	0	175	0
FR GERM	22	38	468	653	ZAMBIA	188	23	139	35
ITALY	16	37	407	742	OTHERS	1,674	492	455	130
HG KONG	14	36	243	520	4901000 FATTY ACID, OLEIC MT				
JAPAN	90	96	2,390	2,116	TOTAL	4,051	5,084	3,234	4,632
AUSTRAL	13	12	407	304	CANADA	209	350	167	226
OTHERS	69	70	1,800	1,815	MEXICO	156	286	279	262
4526000 OIL, OTHER MT					4901300 FATTY ACID, STEARIC MT				
TOTAL	1,657	2,387	18,424	23,209	TOTAL	5,539	2,111	4,559	2,237
CANADA	67	266	1,220	1,467	CANADA	1,125	811	798	724
MEXICO	106	123	1,399	1,625	MEXICO	2,469	575	1,853	556
C RICA	18	25	440	210	VENEZ	390	55	311	60
BAHAMAS	29	1	377	5	ECUADOR	539	24	369	45
COLOMB	37	45	404	512	JAPAN	125	96	379	185
VENEZ	45	65	736	700	OTHERS	890	550	867	567
PERU	12	3	254	93	4921600 CASEIN, CASEINATES, MIXTURES MT				
BRAZIL	38	53	602	691	TOTAL	557	308	1,910	1,455
ARGENT	18	43	308	638	CANADA	105	51	166	176
U KING	253	337	3,104	3,326	MEXICO	107	17	225	99
IRELAND	0	19	11	524	U KING	113	45	671	316
NETHLS	69	119	358	1,504	FR GERM	13	32	74	179
BELGIUM	17	50	130	391	SPAIN	24	14	126	90
FRANCE	364	229	3,032	2,371	IRAN	51	43	122	141
FR GERM	75	95	536	982	OTHERS	144	186	526	454
SWITZLD	30	35	384	115	4923000 DEXTRINE, SOLUBLE ETC MT				
SPAIN	35	236	168	1,302	TOTAL	4,023	3,560	2,446	2,215
ITALY	4	25	43	392	CANADA	2,407	1,824	1,259	943
PHIL R	37	25	461	571	U KING	123	135	40	195
KOR REP	11	25	46	374	FRANCE	125	202	70	117
HG KONG	35	36	469	390	FR GERM	47	77	150	107
JAPAN	132	169	1,743	1,759	ARAB EM	229	0	187	0
AUSTRAL	29	28	390	492	AUSTRAL	129	246	73	141
REP SAF	6	41	182	597	OTHERS	963	1,076	667	712
OTHERS	228	294	1,707	2,176	4550300 PECTIN MT				
4550300 PECTIN MT					4550300 PECTIN MT				
TOTAL	674	596	3,781	3,467	TOTAL	674	596	3,781	3,467
CANADA	104	76	529	540	CANADA	104	76	529	540
IRELAND	21	30	189	289	IRELAND	21	30	189	289
NETHLS	74	66	417	435	NETHLS	74	66	417	435
POLAND	68	0	306	0	POLAND	68	0	306	0
KOR REP	55	26	312	168	KOR REP	55	26	312	168
JAPAN	130	151	725	926	JAPAN	130	151	725	926
AUSTRAL	51	36	259	217	AUSTRAL	51	36	259	217
OTHERS	171	121	1,044	892	OTHERS	171	121	1,044	892

749LF 16 --U.S. AGRICULTURAL EXPORTS: QUANTITY AND VALUE, COMMODITY BY COUNTRY
 CALENDAR YEARS 1978 AND 1979--CONTINUED

SCHED.8 COUNTRY	QUANTITY		VALUE		SCHED.8 COUNTRY	QUANTITY		VALUE	
	1978	1979	1978	1979		1978	1979	1,000 DOL.	1,000 DOL.
4923510 LACTOSE									
TOTAL	1,178	13,342	1,823	6,943					
CANADA	974	4,571	538	2,199					
MEXICO	1,152	2,184	422	1,121					
COLOMB	34	603	31	570					
VENEZ	79	206	69	124					
PERU	23	2	90	1					
ARGENT	40	1	39	1					
SWEDEN	?	1,224	0	344					
U KING	114	120	138	165					
NETHLDS	72	15	86	15					
FR GERM	36	20	42	34					
JAPAN	351	3,123	184	1,492					
REP SAF	54	727	19	369					
OTHERS	235	530	211	513					
4925410 WAXES, UNREFINED									
TOTAL	2,162	3,050	3,037	3,064					
CANADA	638	351	733	692					
SWEDEN	85	0	166	0					
U KING	86	57	215	113					
IRELAND	75	124	94	214					
NETHLDS	170	123	323	424					
BELGIUM	408	53	183	101					
FR GERM	17	1,878	44	386					
AUSTRAL	74	93	158	201					
OTHERS	617	371	1,131	933					
6183100 FOOD PRODUCTS, NSPF, RELIEF									
TOTAL	0	0	12,192	17,113					
GUATMAL	0	0	220	1,281					
NICARAG	0	0	286	158					
HAITI	0	0	340	484					
DOM REP	0	0	113	2,042					
ECUADOR	0	0	283	599					
PERU	0	0	555	1,133					
BOLIVIA	0	0	708	742					
CHILE	0	0	548	1,089					
JORDAN	0	0	0	453					
INDIA	0	0	612	290					
PHIL R	0	0	150	400					
KOR REP	0	0	397	240					
MOROC	0	0	1,952	875					
SENEGAL	0	0	1,652	2,883					
GHANA	0	0	1,096	1,287					
U VOLTA	0	0	1,254	11					
CO BRAZ	0	0	359	5					
OTHERS	0	0	1,757	3,141					

TABLE 17--U.S. AGRICULTURAL EXPORTS: QUANTITY AND VALUE BY COMMODITY GROUP, CALENDAR YEARS 1978 AND 1979

COMMODITY GROUP	UNIT	QUANTITY		VALUE	
		1978	1979	1978 1,000 DOL.	1979 1,000 DOL.
WORLD	---	---	---	29,384,126	34,745,385
ANIMALS & ANIMAL PRODUCTS	NA	---	---	3,031,513	3,764,895
ANIMALS-LIVE,EX POULTRY	NA	---	---	153,435	157,241
CATTLE	MNO	122	66	94,068	67,998
MEATS AND MEAT PRODUCTS	MT	409,855	387,929	743,453	852,858
MEATS-FRESH,FROZEN	MT	383,022	363,039	684,984	792,234
BEEF AND VEAL	MT	51,710	53,823	187,273	227,231
PORK	MT	84,121	83,057	192,255	200,675
VARIETY MEATS	MT	189,799	170,790	295,926	253,811
MEATS-PREP,PRES	MT	26,833	24,891	58,470	60,624
PEEF	MT	3,558	3,581	7,150	14,438
PORK	MT	16,045	14,328	34,893	26,846
POULTRY & POULTRY PRODS	NA	---	---	340,851	409,106
POULTRY-LIVE	NA	---	---	37,259	42,014
BABY CHICKS-BREEDER	MNO	12,727	13,216	27,114	32,067
BABY CHICKS-EX BRDR	MNO	19,063	15,639	5,106	4,906
POULTRY MEATS	MT	197,790	238,066	215,492	275,936
POULTRY MEAT-FR,FRZ	MT	194,514	232,890	210,105	264,915
CHICKENS	MT	161,545	196,824	164,617	212,368
TURKEYS	MT	23,165	22,685	34,178	37,123
POULTRY MEATS-PREP	MT	3,276	5,186	6,387	11,129
EGGS	NA	---	---	72,337	73,697
DAIRY PRODUCTS	NA	---	---	146,116	125,038
EVAP & COND MILK	MT	16,787	19,187	10,836	13,912
NONFAT DRY MILK	MT	103,122	68,136	72,959	26,295
BUTTER & ANHYDROUS	MT	305	431	719	1,058
CHEESE	MT	4,774	5,404	14,302	16,999
FATS,OILS AND GREASES	MT	1,299,048	1,342,544	599,265	739,891
LARD	MT	54,237	43,507	32,931	28,374
TALLOW-INEDIBLE	MT	1,155,823	1,210,690	515,814	654,726
HIDES AND SKINS	NA	---	---	914,714	1,331,831
CATTLE HIDES	MNO	24,794	23,731	628,870	985,946
CATTLE HIDES-WHOLF	MNO	24,548	22,833	625,501	886,960
FURSKINS	NA	---	---	222,703	340,124
OTHER ANIMAL PRODUCTS	NA	---	---	133,680	148,930
GRAINS AND PREPARATIONS	NA	---	---	11,585,399	14,402,530
WHEAT AND PRODUCTS	MT	35,895,707	35,131,436	4,601,539	5,585,562
WHEAT AND WHEAT FLOUR	MT	35,478,373	34,679,998	4,531,991	5,491,410
WHEAT	MT	34,095,923	33,377,552	4,334,828	5,264,053
WHEAT FLOUR-GR EQ	MT	1,382,450	1,302,446	197,163	227,357
BULGUR & ROLLED WHEAT	MT	414,658	446,073	67,937	91,186
RICE	MT	2,350,998	2,334,903	931,619	854,196
FEED GRAINS & PRODUCTS	MT	56,359,166	66,169,704	5,908,699	7,793,158
FEED GRAINS	MT	56,011,698	65,842,012	5,857,818	7,738,640
BARLEY	MT	648,788	721,254	70,579	91,207
CORN	MT	50,042,607	59,167,146	5,257,492	6,973,708
GRAIN SORGHUMS	MT	5,153,271	5,918,403	512,937	668,683
OATS	MT	167,032	35,209	16,811	5,043
BLENDED FOOD PRODUCTS	MT	168,096	209,429	56,175	68,155
FRUITS AND PREPARATIONS	NA	---	---	1,014,200	1,127,423
FRESH	MT	1,353,394	1,302,543	565,762	646,294
CITRUS	MT	900,870	773,632	332,118	355,674
OTHER	MT	452,524	528,911	233,643	290,620
DRIED	MT	106,429	92,162	145,055	162,926
CANNED	MT	182,286	138,945	120,288	109,323
FRUIT JUICES	MLT	312,220	344,701	157,106	189,297
NUTS AND PREPARATIONS	NA	---	---	324,464	583,881
VEGETABLES & PREPARATIONS	NA	---	---	703,189	763,621
FRESH	MT	815,513	739,669	223,760	210,556

TABLE 17--U.S. AGRICULTURAL EXPORTS: QUANTITY AND VALUE BY COMMODITY GROUP, CALENDAR YEARS 1978 AND 1979

COMMODITY GROUP	UNIT	QUANTITY		VALUE	
		1978	1979	1978 1,000 DOL.	1979 1,000 DOL.
VEGETABLES-FROZEN	MT	79,429	94,308	45,181	56,495
PULSES	MT	318,809	341,105	137,358	161,133
DRYED BEANS	MT	229,160	230,407	98,581	106,700
DRYED PEAS	MT	60,883	73,143	22,031	26,245
DRYED LENTILS	MT	28,766	37,555	16,745	28,189
CANNED	MT	130,892	152,357	98,538	120,368
HOPS-INC EXTRACT EQ	MT	11,753	14,315	29,236	36,146
FEEDS, FODDERS-EX OILCAKE	NA	---	---	688,971	837,765
CORN BYPRODUCTS	MT	1,872,675	2,208,080	252,316	357,630
ALFALFA MEAL AND CUBES	MT	491,141	633,875	48,014	68,986
OILSEEDS AND PRODUCTS	NA	---	---	8,175,219	8,886,338
OILCAKE AND MEAL	MT	6,301,285	6,442,203	1,299,524	1,478,084
SOYBEAN	MT	5,961,109	6,086,715	1,241,970	1,416,457
OILSEEDS	NA	---	---	5,861,602	6,191,674
SOYBEANS	MT	20,704,535	20,888,014	5,208,066	5,700,969
OILS AND WAXES-VEG	MT	1,500,004	1,620,687	970,035	1,155,390
OILS-SOYA, COTTONSEED	MT	1,260,046	1,416,464	766,085	961,483
SOYBEAN	MT	929,282	1,129,334	569,109	768,604
COTTONSEED	MT	330,764	287,130	196,976	192,878
TOBACCO, UNMANUFACTURED	MT	317,526	257,387	1,358,180	1,184,170
RURLEY	MT	41,296	37,223	187,888	192,095
FLUE-CURED	MT	206,278	168,123	1,022,568	870,739
COTTON-EX LINTERS	MT	1,347,453	1,527,337	1,739,638	2,198,425
COTTON LINTERS	MT	60,905	58,150	13,977	14,182
ESSENTIAL OILS	MT	10,122	11,697	93,176	99,059
SEEDS-FIELD AND GARDEN	NA	---	---	167,923	201,400
OTHER VEGETABLE PRODS	NA	---	---	568,275	681,697

TABLE 18--U.S. AGRICULTURAL EXPORTS: QUANTITY AND VALUE, AREA BY COMMODITY GROUP, CALENDAR YEARS 1978 AND 1979

AREA AND COMMODITY GROUP	UNIT	QUANTITY		VALUE	
		1978	1979	1978 1,000 DOL.	1979 1,000 DOL.
NORTH AMERICA	---	---	---	1,620,710	1,650,019
ANIMAL & ANIMAL PRODUCTS	NA	---	---	312,327	376,089
ANIMALS-LIVE, EX POULTRY	NA	---	---	31,787	21,486
CATTLE	MNO	46	19	22,393	11,869
MEATS AND MEAT PRODUCTS	MT	56,084	35,393	108,038	67,027
MEATS-FRESH, FROZEN	MT	49,214	31,357	93,442	59,182
BEEF AND VFL	MT	4,168	3,665	14,503	12,550
PORK	MT	37,497	22,270	70,353	38,644
VARIETY MEATS	MT	5,768	3,595	5,762	4,662
MEATS-DEEP, PRES	MT	6,879	4,036	14,596	8,846
BEEF	MT	138	10	374	851
PORK	MT	5,821	2,981	11,797	5,843
POULTRY & POULTRY PRODS	NA	---	---	44,974	47,652
POULTRY-LIVE	NA	---	---	8,131	8,240
BARY CHICKS-BRFEDER	MNO	2,762	2,986	2,078	3,148
BARY CHICKS-EX BROD	MNO	7,619	4,262	2,508	1,516
POULTRY MEATS	MT	16,272	14,571	19,926	18,502
POULTRY MEAT-FR, FRZ	MT	14,674	12,840	16,808	14,934
CHICKENS	MT	12,164	10,004	13,428	10,773
TURKEYS	MT	1,499	1,957	1,915	2,842
POULTRY MEATS-PREP	MT	1,598	1,731	3,119	3,567
EGGS	NA	---	---	15,521	18,725
DAIRY PRODUCTS	NA	---	---	8,733	10,953
EVAP & COND MILK	MT	155	281	87	94
NONFAT DRY MILK	MT	22	277	214	203
BUTTER & ANHYDROUS	MT	13	11	41	31
CHEESE	MT	1,306	1,576	4,089	4,686
FATS, OILS AND GREASES	MT	29,569	17,258	19,418	11,214
LARD	MT	19,442	9,275	11,990	5,436
TALLOW-INEDIBLE	MT	1,123	2,776	524	1,306
HIDES AND SKINS	NA	---	---	81,739	130,495
CATTLE HIDES	MNO	1,093	1,248	23,767	35,161
CATTLE HIDES-WHOLE	MNO	1,028	1,192	23,069	34,188
HIDE SKINS	NA	---	---	50,729	87,502
OTHER ANIMAL PRODUCTS	NA	---	---	17,638	17,260
GRAINS AND PREPARATIONS	NA	---	---	95,225	120,661
WHEAT AND PRODUCTS	MT	6,277	7,695	965	1,620
WHEAT AND WHEAT FLOUR	MT	5,295	4,837	567	479
WHEAT	MT	9	91	9	13
WHEAT FLOUR-GR EQ	MT	5,295	4,746	567	466
BULGUR & ROLLED WHEAT	MT	143	20	20	9
RICE	MT	74,378	79,879	27,594	29,778
FEED GRAINS & PRODUCTS	MT	352,943	540,002	36,892	62,554
FEED GRAINS	MT	248,981	437,209	22,632	47,385
CORN	MT	248,306	432,741	22,570	46,831
GRAIN SORGHUMS	MT	675	4,468	63	554
BLENDED FOOD PRODUCTS	MT	694	1,461	144	369
FRUITS AND PREPARATIONS	NA	---	---	342,131	366,107
FRESH	MT	516,613	500,574	205,944	206,091
CITRUS	MT	240,563	211,457	82,711	79,044
OTHER	MT	276,050	289,117	123,233	127,047
DRIED	MT	11,495	12,664	14,566	12,152
CANNED	MT	52,709	50,456	33,400	35,983
FRUIT JUICES	MLT	189,182	197,763	80,513	86,512
NUTS AND PREPARATIONS	NA	---	---	24,728	57,139
VEGETABLES & PREPARATIONS	NA	---	---	249,466	243,285
FRESH	MT	670,243	629,501	175,136	166,615
VEGETABLES-FROZEN	MT	12,815	14,743	5,730	7,444
PULSES	MT	20,205	16,314	9,157	7,734



TABLE 18--U.S. AGRICULTURAL EXPORTS: QUANTITY AND VALUE, AREA BY COMMODITY GROUP, CALENDAR YEARS 1978 AND 1979--CONTINUED

AREA AND COMMODITY GROUP	UNIT	QUANTITY		VALUE	
		1978	1979	1978 1,000 DOL.	1979 1,000 DOL.
DRIED BEANS	MT	17,884	12,277	7,671	4,715
DRIED PEAS	MT	1,275	1,604	485	593
DRIED LENTILS	MT	1,046	2,433	1,001	2,426
(CANFD)	MT	32,044	35,976	22,560	27,984
HOPS-INC EXTRACT EQ	MT	1,102	955	2,407	2,659
FEEDS, FODDERS-EX OILCAKE	NA	---	---	38,532	43,197
CORN BYPRODUCTS	MT	31,041	18,546	3,270	2,383
ALFALFA MEAL AND CUBES	MT	32,496	69,743	2,201	4,445
OILSEEDS AND PRODUCTS	NA	---	---	292,026	237,524
OILCAKE AND MEAL	MT	373,247	403,840	86,924	98,972
SOYBEAN	MT	363,605	398,469	84,350	97,794
OILSEEDS	NA	---	---	148,253	96,483
SOYBEANS	MT	381,820	299,496	96,467	78,546
OILS AND WAXES-VEG	MT	73,931	52,885	54,372	38,889
OILS-SOYA, COTTONSEED	MT	33,572	25,365	19,256	15,247
SOYBEAN	MT	27,977	19,845	16,459	12,284
COTTONSEED	MT	5,595	5,520	2,797	2,963
TORACCO, UNMANUFACTURED	MT	1,915	2,059	4,518	5,902
BURLEY	MT	59	4	98	20
FLUE-CURED	MT	181	487	1,119	2,855
COTTON-EX LINTERS	MT	48,844	52,415	65,233	80,446
COTTON LINTERS	MT	10,712	11,132	1,982	2,451
ESSENTIAL OILS	MT	755	758	7,882	7,162
SEEDS-FIELD AND GARDEN	NA	---	---	26,019	29,904
OTHER VEGETABLE PRODS	NA	---	---	160,842	156,152
LATIN AMERICA, INC CARIBBEAN	---	---	---	3,157,816	3,683,842
ANIMALS & ANIMAL PRODUCTS	NA	---	---	479,607	634,672
ANIMALS-LIVE, EX POULTRY	NA	---	---	31,298	37,219
CATTLE	MNO	32	27	25,773	25,186
MEATS AND MEAT PRODUCTS	MT	58,773	66,412	93,881	104,970
MEATS-FRESH, FROZEN	MT	46,151	53,561	66,720	80,054
BEEF AND VEAL	MT	7,161	6,984	25,597	30,428
PORK	MT	14,957	18,812	19,426	24,444
VARIETY MEATS	MT	23,219	27,122	19,457	23,174
MEATS-PREP, PRES	MT	12,622	12,851	27,162	24,913
BEEF	MT	1,233	996	2,124	1,976
PORK	MT	8,482	9,216	18,654	15,848
POULTRY & POULTRY PRODS	NA	---	---	88,166	121,194
POULTRY-LIVE	NA	---	---	12,550	16,518
BABY CHICKS-BREEDER	MNO	3,233	4,641	8,857	11,921
BABY CHICKS-EX PROR	MNO	11,059	11,318	2,438	3,328
POULTRY MEATS	MT	65,169	84,122	58,075	79,515
POULTRY MEAT-FR, FRZ	MT	64,786	83,526	57,583	77,522
CHICKENS	MT	61,105	78,885	52,893	71,676
TURKYS	MT	1,936	2,590	2,846	3,800
POULTRY MEATS-PREP	MT	383	596	491	993
EGGS	NA	---	---	17,483	26,041
DAIRY PRODUCTS	NA	---	---	51,632	57,511
EVAP & COND MILK	MT	14,511	16,934	9,106	11,989
NONFAT DRY MILK	MT	35,760	30,433	19,325	12,377
BUTTER & ANHYROUS	MT	163	182	306	341
CHEESE	MT	2,079	2,031	5,495	6,005
FATS, OILS AND GREASES	MT	282,828	307,493	136,570	178,906
LARD	MT	30,406	32,147	18,587	21,533
TALLOW-INEDIBLE	MT	205,102	234,309	93,372	131,627
HIDES AND SKINS	NA	---	---	60,583	108,196
CATTLE HIDES	MNO	2,048	2,531	51,468	96,826
CATTLE HIDES-WHOLE	MNO	2,042	2,524	51,415	96,710

TABLE 18--U.S. AGRICULTURAL EXPORTS: QUANTITY AND VALUE, AREA BY COMMODITY GROUP, CALENDAR YEARS 1978 AND 1979--CONTINUED

AREA AND COMMODITY GROUP	UNIT	QUANTITY		VALUE	
		1978	1979	1978 1,000 DOL.	1979 1,000 DOL.
FURSKINS	NA	---	---	1,489	289
OTHER ANIMAL PRODUCTS	NA	---	---	17,475	24,678
GRAINS AND PREPARATIONS	NA	---	---	1,548,717	1,769,390
WHEAT AND PRODUCTS	MT	7,501,833	6,148,186	966,636	1,010,613
WHEAT AND WHEAT FLOUR	MT	7,471,785	5,121,423	960,973	1,004,661
WHEAT	MT	7,355,319	6,016,898	942,497	986,866
WHEAT FLOUR-GR EG	MT	116,466	104,525	18,077	17,796
BULGUR & ROLLED WHEAT	MT	29,141	25,738	5,036	5,284
RICE	MT	70,586	160,280	27,308	49,023
FEED GRAINS & PRODUCTS	MT	4,730,914	5,343,823	525,511	669,844
FEED GRAINS	MT	4,618,276	5,230,332	508,516	650,719
BARLEY	MT	92,958	50,321	14,363	9,889
CORN	MT	3,466,483	3,182,436	380,812	405,970
GRAIN SORGHUMS	MT	1,045,163	1,986,572	111,887	234,015
OATS	MT	13,672	11,003	3,556	1,844
BLENDED FOOD PRODUCTS	MT	36,396	57,496	11,728	16,790
FRUITS AND PREPARATIONS	NA	---	---	58,092	75,277
FRESH	MT	48,000	57,310	25,349	33,873
CITRUS	MT	5,424	3,326	1,714	1,488
OTHER	MT	42,576	53,984	23,635	32,387
DRIED	MT	6,996	7,268	9,170	11,628
CANNED	MT	9,036	12,366	7,354	10,839
FRUIT JUICES	MLT	18,943	22,049	12,564	13,067
NUTS AND PREPARATIONS	NA	---	---	12,691	22,894
VEGETABLES & PREPARATIONS	NA	---	---	101,918	138,631
FRESH	MT	39,687	45,217	11,884	14,842
VEGETABLES-FROZEN	MT	5,253	6,367	3,893	4,664
PULSES	MT	57,435	94,592	24,888	43,049
DRIED BEANS	MT	37,661	55,609	15,008	27,880
DRIED PEAS	MT	13,914	32,009	5,234	10,786
DRIED LENTILS	MT	5,860	6,974	3,644	4,381
CANNED	MT	28,443	35,754	21,731	30,654
HOPS-INC EXTRACT EG	MT	6,254	7,017	15,414	16,733
FEEDS, FODDERS-EX OILCAKE	NA	---	---	56,887	62,945
CORN BYPRODUCTS	MT	7,078	10,599	1,622	2,127
ALFALFA MEAL AND CUBES	MT	10,151	2,422	1,017	366
OILSEEDS AND PRODUCTS	NA	---	---	666,538	684,199
OILCAKE AND MEAL	MT	440,267	583,898	103,056	159,593
SOYBEAN	MT	404,610	569,537	95,007	155,245
OILSEEDS	NA	---	---	340,239	192,863
SOYBEANS	MT	955,164	650,738	243,443	185,481
OILS AND WAXES-VEG	MT	338,565	473,874	220,084	320,129
OILS-SOYA, COTTONSEED	MT	288,739	428,768	176,075	288,007
SOYBEAN	MT	251,550	339,139	151,959	224,571
COTTONSEED	MT	37,189	89,629	24,114	63,435
TORACCO, UNMANUFACTURED	MT	6,945	8,199	43,801	55,996
RURLEY	MT	517	849	2,838	4,806
FLUE-CURED	MT	2,889	3,760	14,968	19,452
COTTON-EX LINTERS	MT	5,512	15,272	7,561	22,175
COTTON LINTERS	MT	14,873	4,422	2,774	1,007
ESSENTIAL OILS	MT	1,486	1,632	15,676	17,440
SEEDS-FIELD AND GARDEN	NA	---	---	42,127	53,993
OTHER VEGETABLE PRODS	NA	---	---	121,424	146,220
MEXICO	---	---	---	902,976	1,023,494
ANIMALS & ANIMAL PRODUCTS	NA	---	---	171,924	268,056
ANIMALS-LIVE, EX POULTRY	NA	---	---	19,585	25,063
CATTLE	MNO	25	24	16,838	18,847
MEATS AND MEAT PRODUCTS	MT	25,680	34,305	18,319	28,008

TABLE 18--U.S. AGRICULTURAL EXPORTS: QUANTITY AND VALUE, AREA BY COMMODITY GROUP, CALENDAR YEARS 1978 AND 1979--CONTINUED

AREA AND COMMODITY GROUP	UNIT	QUANTITY		VALUE	
		1978	1979	1978 1,000 DOL.	1979 1,000 DOL.
MEATS-FRESH,FROZEN	MT	24,916	33,261	17,351	26,245
BEEF AND VEAL	MT	692	756	1,568	1,789
PORK	MT	8,382	10,537	5,613	7,506
VARIETY MEATS	MT	15,771	21,816	10,049	16,601
MEATS-PREP,PRES	MT	764	1,044	467	1,763
BEEF	MT	73	18	95	36
PORK	MT	441	715	429	1,175
POULTRY & POULTRY PRODS	NA	---	---	10,152	18,304
POULTRY-LIVE	NA	---	---	2,428	4,342
BABY CHICKS-BREEDER	MNO	434	1,300	2,134	3,339
BABY CHICKS-EX BPR	MNO	261	1,724	188	613
POULTRY MEATS	MT	7,601	10,863	6,440	10,066
POULTRY MEAT-FR,FPZ	MT	7,551	10,823	5,386	10,032
CHICKENS	MT	7,221	10,590	6,118	9,788
TURKEYS	MT	252	203	211	200
POULTRY MEATS-PREP	MT	50	40	54	34
EGGS	NA	---	---	1,232	3,808
DAIRY PRODUCTS	NA	---	---	21,287	25,232
EVAP & COND MILK	MT	13,883	15,559	8,532	10,553
NONFAT DRY MILK	MT	18,798	14,004	7,906	6,145
BUTTER & ANHYDROUS	MT	57	46	105	102
CHEESE	MT	261	253	483	599
FATS,OILS AND GREASES	MT	79,787	88,606	41,181	56,193
LARD	MT	26,677	26,676	15,557	16,662
TALLOW-INEDIBLE	MT	48,036	56,334	21,386	33,914
HIDES AND SKINS	NA	---	---	54,832	102,124
CATTLE HIDES	MNO	1,938	2,428	49,353	93,591
CATTLE HIDES-WHOLE	MNO	1,933	2,426	49,323	93,538
FURSKINS	NA	---	---	236	74
OTHER ANIMAL PRODUCTS	NA	---	---	6,568	13,133
GRAINS AND PREPARATIONS	NA	---	---	336,448	485,238
WHEAT AND PRODUCTS	MT	665,527	1,180,342	88,891	197,276
WHEAT AND WHEAT FLOUR	MT	665,000	1,180,115	88,816	197,236
WHEAT	MT	664,270	1,178,148	88,746	197,083
WHEAT FLOUR-GR EG	MT	730	1,967	70	153
BULBUR & ROLLED WHEAT	MT	507	201	68	23
RICE	MT	523	14,836	227	2,796
FEED GRAINS & PRODUCTS	MT	2,180,710	2,275,993	244,388	270,840
FEED GRAINS	MT	2,176,625	2,262,216	243,858	276,987
BARLEY	MT	92,319	50,302	14,185	8,886
CORN	MT	1,414,821	865,200	159,949	113,978
GRAIN SORGHUMS	MT	665,031	1,343,915	69,544	154,017
OATS	MT	4,454	2,801	181	106
BLENDED FOOD PRODUCTS	MT	17	14,374	8	2,103
FRUITS AND PREPARATIONS	NA	---	---	8,195	9,195
FRESH	MT	14,255	14,880	6,371	7,097
CITRUS	MT	1,854	795	414	224
OTHER	MT	12,401	14,085	5,957	6,873
DRIED	MT	1,133	1,364	513	642
CANNED	MT	377	376	265	289
FRUIT JUICES	MLT	1,862	2,522	846	1,014
NUTS AND PREPARATIONS	NA	---	---	1,592	5,164
VEGETABLES & PREPARATIONS	NA	---	---	17,230	26,096
FRESH	MT	19,151	13,752	3,977	3,421
VEGETABLES-FROZEN	MT	603	827	273	400
PULSES	MT	13,524	19,373	3,877	8,250
DRIED BEANS	MT	13,395	19,108	3,813	8,128
DRIED PEAS	MT	86	122	31	42
DRIED LENTILS	MT	43	143	32	79

TABLE 18--U.S. AGRICULTURAL EXPORTS: QUANTITY AND VALUE, AREA BY COMMODITY GROUP, CALENDAR YEARS 1978 AND 1979--CONTINUED

AREA AND COMMODITY GROUP	UNIT	QUANTITY		VALUE	
		1978	1979	1978 1,000 DOL.	1979 1,000 DOL.
CANNED	MT	6,867	8,785	4,063	5,617
HOPS-INC EXTRACT EQ	MT	902	1,735	2,171	4,764
FEEDS, FODDERS-EX OILCAKE	NA	---	---	10,312	11,318
CORN BYPRODUCTS	MT	1,281	804	261	236
ALFALFA MEAL AND CURES	MT	7,838	991	677	94
OILSEEDS AND PRODUCTS	NA	---	---	316,985	173,709
OILCAKE AND MEAL	MT	101,183	154,611	22,259	45,955
SOYBEAN	MT	96,742	147,435	21,769	43,167
OILSEEDS	NA	---	---	267,973	119,824
SOYBEANS	MT	699,869	407,619	178,796	118,277
OILS AND WAXES-VEG	MT	41,362	9,406	26,300	8,537
OILS-SOYA, COTTONSEED	MT	34,473	762	20,579	536
SOYBEAN	MT	34,253	729	20,440	512
COTTONSEED	MT	220	34	139	25
TOBACCO, UNMANUFACTURED	MT	18	31	12	34
COTTON-EX LINTERS	MT	2,361	0	2,601	0
COTTON LINTERS	MT	14,819	4,326	2,756	961
ESSENTIAL OILS	MT	324	747	4,228	5,049
SEEDS-FIELD AND GARDEN	NA	---	---	18,205	24,572
OTHER VEGETABLE PRODS	NA	---	---	12,488	14,092
CENTRAL AMERICA	---	---	---	236,544	266,542
ANIMALS & ANIMAL PRODUCTS	NA	---	---	44,387	52,346
ANIMALS-LIVE, EX POULTRY	NA	---	---	3,027	2,413
CATTLE	MNO	2	1	2,324	1,452
MEATS AND MEAT PRODUCTS	MT	3,611	3,821	5,948	6,801
MEATS-FRESH, FROZEN	MT	1,384	1,189	2,224	2,343
BEEF AND VEAL	MT	56	146	143	402
PORK	MT	1,020	921	1,714	1,667
VARIETY MEATS	MT	229	210	257	245
MEATS-PREP, PRES	MT	2,227	2,632	3,724	4,457
BEEF	MT	218	116	297	244
PORK	MT	1,524	2,097	2,309	3,104
POULTRY & POULTRY PRODS	NA	---	---	3,489	4,763
POULTRY-LIVE	NA	---	---	1,473	1,563
BABY CHICKS-BREEDER	MNO	621	774	938	1,208
BABY CHICKS-EX BRDR	MNO	1,942	1,172	465	296
POULTRY MEATS	MT	275	522	516	999
POULTRY MEAT-FR, FRZ	MT	248	472	440	881
CHICKENS	MT	85	225	120	330
TURKEYS	MT	151	132	302	276
POULTRY MEATS-PREP	MT	27	50	76	118
EGGS	NA	---	---	1,497	2,202
DAIRY PRODUCTS	NA	---	---	8,357	7,513
EVAP & COND MILK	MT	30	145	27	136
NOFAT DRY MILK	MT	6,035	7,317	4,951	2,854
BUTTER & ANHYDROUS	MT	29	2	20	6
CHEESE	MT	440	425	1,191	1,264
FATS, OILS AND GREASES	MT	43,822	48,936	21,483	28,918
LARD	MT	1,452	1,729	1,214	1,794
TALLOW-INEDIBLE	MT	40,614	44,059	19,101	25,231
HIDES AND SKINS	NA	---	---	51	131
CATTLE HIDES	MNO	1	3	40	86
CATTLE HIDES-WHOLE	MNO	1	2	40	51
FURSKINS	NA	---	---	8	45
OTHER ANIMAL PRODUCTS	NA	---	---	2,034	1,804
GRAINS AND PREPARATIONS	NA	---	---	106,510	108,361
WHEAT AND PRODUCTS	MT	479,626	446,962	66,861	79,671
WHEAT AND WHEAT FLOUR	MT	475,727	446,175	66,160	79,483

TABLE 18--U.S. AGRICULTURAL EXPORTS: QUANTITY AND VALUE, AREA BY COMMODITY GROUP, CALENDAR YEARS 1978 AND 1979--CONTINUED

AREA AND COMMODITY GROUP	UNIT	QUANTITY		VALUE	
		1978	1979	1978 1,000 DOL.	1979 1,000 DOL.
WHEAT	MT	467,225	438,421	64,912	78,186
WHEAT FLOUR-GR EQ	MT	8,502	7,754	1,248	1,298
BULGUR & ROLLED WHEAT	MT	3,756	723	598	134
RICE	MT	7,503	8,628	2,584	3,058
FEED GRAINS & PRODUCTS	MT	262,000	147,010	31,921	19,212
FEED GRAINS	MT	235,341	127,579	28,671	16,306
BARLEY	MT	14	11	2	2
CORN	MT	184,421	91,730	23,102	11,505
GRAIN SORGHUMS	MT	50,448	35,654	5,486	4,759
OATS	MT	458	184	80	39
BLENDED FOOD PRODUCTS	MT	10,016	10,766	3,144	3,566
FRUITS AND PREPARATIONS	NA	---	---	11,693	13,592
FRESH	MT	9,660	10,312	5,577	6,700
CITRUS	MT	733	7	200	7
OTHER	MT	8,927	10,305	5,377	6,693
DRIED	MT	978	642	1,364	1,270
CANNED	MT	3,173	3,284	2,666	3,012
FRUIT JUICES	MLT	1,902	2,791	1,590	2,028
NUTS AND PREPARATIONS	NA	---	---	1,543	1,930
VEGETABLES & PREPARATIONS	NA	---	---	10,681	12,773
FRESH	MT	1,480	2,864	410	740
VEGETABLES-FROZEN	MT	624	913	525	708
PULSES	MT	3,948	5,741	2,112	3,653
DRIED BEANS	MT	3,003	4,609	1,554	3,005
DRIED PEAS	MT	592	641	337	361
DRIED LENTILS	MT	353	441	220	285
CANNED	MT	3,339	3,946	2,685	3,556
HOPS-INC EXTRACT EQ	MT	91	144	280	303
FEEDS, FODDERS-EX OILCAKE	NA	---	---	5,265	4,489
CORN BYPRODUCTS	MT	323	27	100	6
ALFALFA MEAL AND CUBES	MT	802	143	114	24
OILSEEDS AND PRODUCTS	NA	---	---	29,372	43,376
OILCAKE AND MEAL	MT	68,641	77,755	15,813	20,689
SOYBEAN	MT	56,261	73,506	12,921	19,586
OILSEEDS	NA	---	---	883	807
SOYBEANS	MT	479	488	114	160
OILS AND WAXES-VEG	MT	18,268	28,518	12,444	21,270
OILS-SOYA, COTTONSEED	MT	13,500	25,636	8,723	18,015
SOYBEAN	MT	13,398	25,628	8,625	18,006
COTTONSEED	MT	102	8	98	9
TOBACCO, UNMANUFACTURED	MT	401	316	1,883	1,587
BURLEY	MT	42	32	217	193
FLUE-CURED	MT	298	240	1,423	1,254
COTTON-EX LINTERS	MT	1,020	521	1,558	816
ESSENTIAL OILS	MT	249	209	1,926	1,593
SEEDS-FIELD AND GARDEN	NA	---	---	2,139	3,099
OTHER VEGETABLE PRODS	NA	---	---	19,583	22,585
CARIBBEAN	---	---	---	479,853	599,934
ANIMALS & ANIMAL PRODUCTS	NA	---	---	121,883	156,730
ANIMALS-LIVE, EX POULTRY	NA	---	---	850	1,484
CATTLE	MNO	0	0	527	540
MEATS AND MEAT PRODUCTS	MT	20,708	22,688	48,582	58,233
MEATS-FRESH, FROZEN	MT	14,549	15,081	36,699	43,645
REEF AND VEAL	MT	5,935	5,991	23,073	27,899
PORK	MT	3,197	5,072	6,763	10,151
VARIETY MEATS	MT	4,813	3,646	5,218	4,245
MEATS-PREP, PRES	MT	6,159	7,607	11,885	14,587
BEEF	MT	692	811	1,379	1,607

TABLE 18--U.S. AGRICULTURAL EXPORTS: QUANTITY AND VALUE, AREA BY COMMODITY GROUP, CALENDAR YEARS 1978 AND 1979--CONTINUED

AREA AND COMMODITY GROUP	UNIT	QUANTITY		VALUE	
		1978	1979	1978 1,000 DOL.	1979 1,000 DOL.
PORK	MT	3,797	5,059	6,544	9,335
POULTRY & POULTRY PRODS	NA	---	---	37,215	52,649
POULTRY-LIVE	NA	---	---	2,482	3,279
BARY CHICKS-BREEDER	MNO	709	687	602	739
BARY CHICKS-EX PRDR	MNO	5,210	6,889	1,181	1,865
POULTRY MEATS	MT	33,356	44,540	25,436	36,288
POULTRY MEAT-FR,FPZ	MT	33,106	44,411	25,126	36,100
CHICKENS	MT	30,318	41,265	21,674	32,728
TURKEYS	MT	1,278	1,423	1,885	1,948
POULTRY MEATS-PREP	MT	250	129	308	199
EGGS	NA	---	---	9,296	13,077
DAIRY PRODUCTS	NA	---	---	10,576	12,700
EVAP & COND MILK	MT	513	1,192	481	1,270
NONFAT DRY MILK	MT	3,614	3,767	3,056	1,498
BUTTER & ANHYDROUS	MT	78	130	181	230
CHEESE	MT	1,119	956	3,084	2,936
FATS,OILS AND GREASES	MT	45,550	47,533	21,799	27,621
LARD	MT	1,919	2,192	1,442	1,705
TALLOW-INEDIBLE	MT	40,148	42,875	18,367	24,047
HIDES AND SKINS	NA	---	---	1,647	2,463
CATTLE HIDES	MNO	75	69	1,554	2,227
CATTLE HIDES-WHOLE	MNO	75	69	1,552	2,220
FURSKINS	NA	---	---	49	27
OTHER ANIMAL PRODUCTS	NA	---	---	1,212	1,583
GRAINS AND PREPARATIONS	NA	---	---	128,400	145,382
WHEAT AND PRODUCTS	MT	337,276	346,163	51,317	58,106
WHEAT AND WHEAT FLOUR	MT	322,070	333,470	48,206	55,022
WHEAT	MT	254,189	285,527	37,410	46,685
WHEAT FLOUR-GR EQ	MT	67,889	47,943	10,794	8,338
PULGUR & ROLLED WHEAT	MT	14,540	11,858	2,639	2,525
RICE	MT	38,597	33,170	17,436	15,522
FEED GRAINS & PRODUCTS	MT	406,088	442,095	46,411	55,521
FEED GRAINS	MT	366,279	405,788	39,920	49,148
BARLEY	MT	19	8	3	1
CORN	MT	355,748	397,813	38,747	48,066
GRAIN SORGHUMS	MT	9,189	6,256	901	705
OATS	MT	1,315	1,711	269	376
BLENDED FOOD PRODUCTS	MT	12,907	13,037	4,137	4,475
FRUITS AND PREPARATIONS	NA	---	---	18,382	24,584
FRESH	MT	9,943	11,890	5,436	8,565
CITRUS	MT	2,821	2,477	1,090	1,196
OTHER	MT	7,122	9,413	4,346	7,371
DRIED	MT	879	1,295	1,135	1,730
CANNED	MT	3,649	4,629	2,990	4,464
FRUIT JUICES	MLT	12,837	15,451	8,063	8,764
NUTS AND PREPARATIONS	NA	---	---	2,163	4,472
VEGETABLES & PREPARATIONS	NA	---	---	35,773	44,821
FRESH	MT	14,749	20,693	6,651	9,057
VEGETABLES-FROZEN	MT	3,117	3,501	2,399	2,782
PULSES	MT	9,496	12,046	5,319	7,282
DRIED BEANS	MT	8,052	10,316	4,364	6,234
DRIED PEAS	MT	1,062	1,267	670	734
DRIED LENTILS	MT	382	463	285	313
CANNED	MT	12,109	13,771	9,668	12,131
HOPS-INC EXTRACT EQ	MT	122	121	320	311
FEEDS, FODDERS-EX OILCAKE	NA	---	---	28,445	31,596
CORN BYPRODUCTS	MT	4,386	5,092	991	1,154
ALFALFA MEAL AND CUBES	MT	568	492	92	110
OILSEEDS AND PRODUCTS	NA	---	---	85,482	118,047

TABLE 18--U.S. AGRICULTURAL EXPORTS: QUANTITY AND VALUE, AREA BY COMMODITY GROUP, CALENDAR YEARS 1978 AND 1979--CONTINUED

AREA AND COMMODITY GROUP	UNIT	QUANTITY		VALUE	
		1978	1979	1978 1,000 DOL.	1979 1,000 DOL.
OILCAKE AND MEAL	MT	76,605	65,248	18,327	16,853
SOYBEAN	MT	74,187	63,864	17,687	16,460
OILSEEDS	NA	---	---	21,591	22,029
SOYBEANS	MT	75,133	73,647	18,847	20,894
OILS AND WAXES-VEG	MT	64,667	104,253	45,370	78,888
OILS-SOYA,COTTONSEED	MT	53,318	95,215	33,628	68,446
SOYBEAN	MT	42,555	60,639	26,666	41,991
COTTONSEED	MT	10,763	34,576	6,959	26,455
TOBACCO,UNMANUFACTURED	MT	2,967	3,704	24,248	32,852
BURLEY	M?	13	28	35	182
FLUE-CURED	MT	1,114	1,260	4,976	5,126
COTTON-EX LINTERS	MT	337	79	559	118
COTTON LINTERS	MT	55	0	18	0
ESSENTIAL OILS	MT	241	205	1,109	831
SEEDS-FIELD AND GARDEN	NA	---	---	1,884	2,083
OTHER VEGETABLE PRODS	NA	---	---	31,506	38,413
SOUTH AMERICA	---	---	---	1,538,443	1,793,882
ANIMALS & ANIMAL PRODUCTS	NA	---	---	141,413	157,540
ANIMALS-LIVE,EX POULTRY	NA	---	---	7,836	8,258
CATTLE	MNO	5	2	6,084	4,347
MEATS AND MEAT PRODUCTS	MT	8,774	5,598	21,032	11,928
MEATS-FRESH,FROZEN	MT	5,302	4,030	10,446	7,821
REEF AND VEAL	MT	478	91	913	338
PORK	MT	2,258	2,322	5,336	5,120
VARIETY MEATS	MT	2,406	1,450	3,933	2,083
MEATS-PREP,PRES	MT	3,472	1,568	10,586	4,106
BEEF	MT	250	47	353	99
PORK	MT	2,720	1,345	9,372	3,234
POULTRY & POULTRY PRODS	NA	---	---	37,310	45,479
POULTRY-LIVE	NA	---	---	6,167	7,334
BABY CHICKS-BREEDER	MNO	1,469	1,790	5,183	6,635
PARY CHICKS-EX BRDR	MNO	3,646	1,533	604	554
POULTRY MEATS	MT	23,937	28,197	25,683	31,162
POULTRY MEAT-FR,FRZ	MT	23,881	27,820	25,631	30,509
CHICKENS	MT	23,481	26,815	24,981	28,830
TURKEYS	MT	255	832	449	1,376
POULTRY MEATS-PREP	MT	56	377	53	652
EGGS	NA	---	---	5,458	4,954
DAIRY PRODUCTS	NA	---	---	11,412	12,066
EVAP & COND MILK	MT	85	48	66	30
NONFAT DRY MILK	MT	7,313	5,355	3,412	1,880
BUTTER & ANHYDROUS	MT	0	4	0	3
CHEESE	MT	260	397	737	1,206
FATS,OILS AND GREASES	MT	113,668	122,418	52,107	66,174
LARD	MT	358	1,560	294	1,372
TALLOW-INEDIBLE	MT	76,304	91,131	34,518	48,435
HIDES AND SKINS	NA	---	---	4,053	3,478
CATTLE HIDES	MNO	34	31	521	922
CATTLE HIDES-WHOLE	MNO	33	27	500	901
FURSKINS	NA	---	---	1,196	143
OTHER ANIMAL PRODUCTS	NA	---	---	7,661	10,158
GRAINS AND PREPARATIONS	NA	---	---	977,359	1,029,409
WHEAT AND PRODUCTS	MT	6,019,404	4,174,719	759,567	675,560
WHEAT AND WHEAT FLOUR	MT	6,008,980	4,161,663	757,792	672,920
WHEAT	MT	5,969,635	4,114,802	751,829	664,912
WHEAT FLOUR-GR EQ	MT	39,345	46,861	5,965	8,007
BULGUR & ROLLED WHEAT	MT	10,338	12,956	1,731	2,602
RICE	MT	23,963	103,646	7,061	27,647

TABLE 18--U.S. AGRICULTURAL EXPORTS: QUANTITY AND VALUE, AREA BY COMMODITY GROUP, CALENDAR YEARS 1978 AND 1979--CONTINUED

AREA AND COMMODITY GROUP	UNIT	QUANTITY		VALUE	
		1978	1979	1978 1,000 DOL.	1979 1,000 DOL.
FEED GRAINS & PRODUCTS	MT	1,882,116	2,478,716	202,791	316,271
FEED GRAINS	MT	1,840,040	2,434,747	196,167	308,278
BARLEY	MT	607	0	173	0
CORN	MT	1,511,493	1,827,693	159,014	232,421
GRAIN SORGHUMS	MT	320,495	600,747	35,956	74,534
OATS	MT	7,445	6,307	1,026	1,323
BLENDED FOOD PRODUCTS	MT	13,456	19,319	4,439	6,646
FRUITS AND PREPARATIONS	NA	---	---	19,822	27,906
FRESH	MT	14,142	20,228	7,965	11,511
CITRUS	MT	16	47	10	61
OTHER	MT	14,126	20,181	7,955	11,450
DRIED	MT	4,006	3,967	6,158	7,986
CANNED	MT	1,837	4,077	1,433	3,074
FRUIT JUICES	MLT	2,342	2,185	1,965	1,261
NUTS AND PREPARATIONS	NA	---	---	7,393	11,328
VEGETABLES & PREPARATIONS	NA	---	---	38,234	54,941
FRESH	MT	4,307	7,982	846	1,624
VEGETABLES-FROZEN	MT	909	1,126	696	774
PULSES	MT	30,467	57,432	13,580	23,864
DRIED BEANS	MT	13,211	21,576	6,277	10,513
DRIED PEAS	MT	12,174	29,979	4,196	9,649
DRIED LENTILS	MT	5,082	5,877	3,107	3,704
CANNED	MT	6,158	9,252	5,315	9,350
HOPS-INC EXTRACT EG	MT	5,139	5,017	12,543	11,355
FEEDS, FODDERS-EX OILCAKE	NA	---	---	12,865	15,542
CORN BYPRODUCTS	MT	1,088	4,676	278	731
ALFALFA MEAL AND CUBES	MT	943	796	132	138
OILSEEDS AND PRODUCTS	NA	---	---	234,699	349,067
OILCAKE AND MEAL	MT	193,838	286,284	46,657	76,994
SOYBEAN	MT	177,420	284,732	42,630	76,032
OILSEEDS	NA	---	---	49,792	50,203
SOYBEANS	MT	179,684	168,985	45,686	46,150
OILS AND WAXES-VEG	MT	214,268	331,697	135,970	220,434
OILS-SOYA, COTTONSEED	MT	187,448	307,155	113,145	201,010
SOYBEAN	MT	161,344	252,144	96,228	164,062
COTTONSEED	MT	26,104	55,011	16,918	36,946
TORACCO, UNMANUFACTURED	MT	3,559	4,148	17,658	21,523
BURLFY	MT	462	789	2,586	4,431
FLUE-CURED	MT	1,577	2,260	8,569	12,072
COTTON-EX LINTERS	MT	1,794	14,672	2,843	21,241
COTTON LINTERS	MT	0	96	0	46
ESSENTIAL OILS	MT	672	871	8,413	9,967
SEEDS-FIELD AND GARDEN	NA	---	---	19,899	24,239
OTHER VEGETABLE PRODS	NA	---	---	57,847	71,130
EUROPE	---	---	---	11,881,349	14,658,790
ANIMALS & ANIMAL PRODUCTS	NA	---	---	917,689	1,267,631
ANIMALS-LIVE, EX POULTRY	NA	---	---	39,387	55,882
CATTLE	MND	5	1	5,538	3,558
MEATS AND MEAT PRODUCTS	MT	185,031	166,262	215,033	266,255
MEATS-FRESH, FROZEN	MT	183,959	165,292	212,109	263,899
BEEF AND VEAL	MT	1,624	1,704	7,644	10,972
PORK	MT	1,138	3,328	1,436	6,458
VARIETY MEATS	MT	129,592	109,109	113,603	144,470
MEATS-PREP, PRES	MT	1,072	970	2,923	2,353
BEEF	MT	280	107	1,019	612
PORK	MT	439	559	1,079	977
POULTRY & POULTRY PRODS	NA	---	---	46,440	56,141
POULTRY-LIVE	NA	---	---	5,307	5,890

TABLE 18--U.S. AGRICULTURAL EXPORTS: QUANTITY AND VALUE, AREA BY COMMODITY GROUP, CALENDAR YEARS 1978 AND 1979--CONTINUED

AREA AND COMMODITY GROUP	UNIT	QUANTITY		VALUE	
		1978	1979	1978 1,000 DOL.	1979 1,000 DOL.
PARY CHICKS-BREEDER	MNO	1,675	1,418		
PARY CHICKS-EX BROR	MNO			5,242	5,825
POULTRY MEATS	MT	20	16	10	28
POULTRY MEAT-FR,FRZ	MT	18,287	20,807	29,164	36,419
CHICKENS	MT	17,943	19,163	27,530	32,501
TURKEYS	MT	2,335	2,935	3,140	5,066
POULTRY MEATS-PREP	MT	13,126	13,509	21,202	23,512
EGGS	NA	344	1,644	1,633	3,918
DAIRY PRODUCTS	NA	---	---	9,676	10,265
EVAP & COND MILK	MT	---	---	3,482	4,976
NONFAT DRY MILK	MT	201	167	120	104
BUTTER & ANHYDROUS	MT	29	822	81	353
CHEESE	MT	2	0	6	0
FATS,OILS AND GREASES	MT	55	49	130	153
LARD	MT	389,009	410,657	170,551	217,899
TALLOW-INEDIBLE	MT	3,882	1,784	2,024	1,064
HIDES AND SKINS	MT	369,502	386,923	160,491	204,671
CATTLE HIDES	NA	---	---	367,254	585,511
CATTLE HIDES-WHOLF	MNO	7,701	8,776	181,346	312,507
FURSKINS	MNO	7,633	8,086	180,374	297,941
OTHER ANIMAL PRODUCTS	NA	---	---	164,366	241,579
GRAINS AND PREPARATIONS	NA	---	---	75,546	80,972
WHEAT AND PRODUCTS	MT	---	---	4,040,442	5,656,667
WHEAT AND WHEAT FLOUR	MT	6,674,635	9,879,640	830,937	1,552,120
WHEAT	MT	6,673,683	9,879,410	830,763	1,551,951
WHEAT FLOUR-GR EQ	MT	6,664,311	9,872,454	828,871	1,550,586
BULGUR & ROLLED WHEAT	MT	9,372	6,956	1,896	1,366
RICE	MT	915	20	142	6
FEED GRAINS & PRODUCTS	MT	487,704	440,182	144,235	150,575
FEED GRAINS	MT	29,249,748	33,478,325	3,052,686	3,933,140
BARLEY	MT	29,235,054	33,462,918	3,048,075	3,927,368
CORN	MT	235,003	333,518	22,276	40,558
GRAIN SORGHUMS	MT	28,086,848	32,169,918	2,936,451	3,777,520
OATS	MT	817,911	958,183	80,209	109,022
BLENDED FOOD PRODUCTS	MT	95,292	1,299	9,137	269
FRUITS AND PREPARATIONS	MT	359	660	229	192
FRESH	NA	---	---	256,507	256,878
CITRUS	MT	258,509	195,184	85,198	82,842
OTHER	MT	211,501	158,369	57,480	58,543
DRIED	MT	47,008	36,815	27,718	24,297
CANNED	MT	61,855	52,765	83,815	96,905
FRUIT JUICES	MT	71,147	37,330	44,674	28,799
NUTS AND PREPARATIONS	MLT	66,912	77,393	35,736	43,381
VEGETABLES & PREPARATIONS	NA	---	---	215,371	387,038
FRESH	MT	---	---	135,496	149,677
VEGETABLES-FROZEN	MT	24,421	25,314	9,738	12,752
PULSFS	MT	4,330	9,510	3,125	6,460
DRIED BEANS	MT	152,115	125,432	54,797	54,562
DRIED PEAS	MT	120,295	94,963	50,172	39,558
DRIED LENTILS	MT	16,630	18,139	6,574	6,480
CANNED	MT	15,190	12,330	8,950	8,526
HOPS-INC EXTRACT EQ	MT	26,681	30,819	18,812	21,497
FEEDS,FOODERS-EX OILCAKE	MT	2,498	4,302	5,263	10,790
CORN BYPRODUCTS	NA	---	---	377,016	573,608
ALFALFA MEAL AND CUBES	MT	1,829,294	2,176,737	246,734	352,730
WILSEEDS AND PRODUCTS	MT	135,480	194,629	14,524	25,873
OILCAKE AND MEAL	NA	---	---	4,745,974	5,232,811
SOYBEAN	MT	4,883,444	4,864,855	980,307	1,077,956
OILSEEDS	MT	4,602,299	4,540,829	936,450	1,024,734
	NA	---	---	3,669,303	4,012,439

TABLE 18--U.S. AGRICULTURAL EXPORTS: QUANTITY AND VALUE, AREA BY COMMODITY GROUP, CALENDAR YEARS 1978 AND 1979--CONTINUED

AREA AND COMMODITY GROUP	UNIT	QUANTITY		VALUE	
		1978	1979	1978 1,000 DOL.	1979 1,000 DOL.
SOYBEANS	MT	12,765,936	13,207,134	3,208,518	3,579,084
OILS AND WAXES-VEG	MT	95,450	134,241	67,458	99,287
OILS-SOYA,COTTONSEED	MT	27,211	59,099	17,374	38,419
SOYBEAN	MT	13,790	52,392	8,687	33,348
COTTONSEED	MT	13,421	6,716	8,684	5,069
TOBACCO,UNMANUFACTURED	MT	192,436	136,213	776,822	569,780
BURLFY	MT	26,991	21,936	113,891	104,568
FLUE-CURED	MT	121,134	90,706	571,399	396,252
COTTON-EX LINTERS	MT	164,190	199,742	233,520	313,606
COTTON LINTERS	MT	16,265	21,435	2,839	5,340
ESSENTIAL OILS	MT	5,135	5,536	43,572	46,140
SEEDS-FIELD AND GARDEN	NA	---	---	57,081	70,381
OTHER VEGETABLE PRODS	NA	---	---	78,012	129,240
WESTERN EUROPE	---	---	---	9,107,940	9,896,159
ANIMALS & ANIMAL PRODUCTS	NA	---	---	790,369	1,055,647
ANIMALS-LIVE,EX POULTRY	NA	---	---	35,755	55,368
CATTLE	MNO	3	1	2,260	3,242
MEATS AND MEAT PRODUCTS	MT	184,070	165,600	214,449	265,758
MEATS-FRESH,FROZEN	MT	183,035	164,637	211,592	263,458
PEEF AND VEAL	MT	1,623	1,703	7,633	10,059
PORK	MT	1,131	3,328	1,408	6,458
VARIETY MEATS	MT	128,676	108,493	113,135	144,099
MEATS-PREP,PRES	MT	1,035	963	2,847	2,297
BEEF	MT	280	107	1,019	612
PORK	MT	403	555	1,010	965
POULTRY & POULTRY PRODS	NA	---	---	45,916	55,060
POULTRY-LIVE	NA	---	---	4,836	5,023
BABY CHICKS-BREEDFR	MNO	1,654	1,290	4,771	4,974
BABY CHICKS-EX BROR	MNO	20	16	10	28
POULTRY MEATS	MT	12,269	20,803	29,130	36,366
POULTRY MEAT-FR,FRZ	MT	17,925	19,163	27,498	32,501
CHICKENS	MT	2,335	2,935	3,140	5,066
TURKEYS	MT	13,110	13,509	21,190	23,512
POULTRY MEATS-PREP	MT	344	1,440	1,631	3,865
EGGS	NA	---	---	9,671	10,111
DAIRY PRODUCTS	NA	---	---	3,291	4,658
FVAP & COND MILK	MT	201	167	120	104
NONFAT DRY MILK	MT	29	988	81	353
BUTTER & ANHYDROUS	MT	2	0	6	0
CHEESE	MT	54	49	129	153
FATS,OILS AND GREASES	MT	337,582	300,494	148,492	154,785
LARD	MT	3,882	1,784	2,024	1,064
TALLOW-INEDIBLE	MT	318,075	276,765	138,432	141,571
HIDES AND SKINS	NA	---	---	269,585	440,664
CATTLE HIDES	MNO	3,812	5,195	88,963	176,142
CATTLE HIDES-WHOLE	MNO	3,744	4,563	87,991	163,842
FURSKINS	NA	---	---	163,452	238,987
OTHER ANIMAL PRODUCTS	NA	---	---	73,882	79,367
GRAINS AND PREPARATIONS	NA	---	---	2,105,942	2,305,966
WHEAT AND PRODUCTS	MT	3,001,919	2,769,116	385,963	450,629
WHEAT AND WHEAT FLOUR	MT	3,000,967	2,768,896	385,789	450,460
WHEAT	MT	2,991,595	2,761,930	383,897	449,095
WHEAT FLOUR-GR EQ	MT	9,372	6,956	1,896	1,366
BULBUR & ROLLED WHEAT	MT	915	20	142	6
RICE	MT	471,345	382,335	138,232	132,133
FEED GRAINS & PRODUCTS	MT	15,179,233	14,617,096	1,569,876	1,702,443
FEED GRAINS	MT	15,164,539	14,601,697	1,565,265	1,696,675
BARLEY	MT	38,660	28,409	3,896	3,109

TABLE 18—U.S. AGRICULTURAL EXPORTS: QUANTITY AND VALUE, AREA BY COMMODITY GROUP, CALENDAR YEARS 1978 AND 1979--CONTINUED

AREA AND COMMODITY GROUP	UNIT	QUANTITY		VALUE	
		1978	1979	1978 1,000 DOL.	1979 1,000 DOL.
CORN	MT	14,659,871	14,157,758	1,516,781	1,646,784
GRAIN SORGHUMS	MT	370,716	414,231	35,450	46,513
OATS	MT	95,292	1,299	9,137	269
BLENDED FOOD PRODUCTS AND PREPARATIONS	MT	359	660	229	192
FRESH	NA	---	---	242,006	245,690
CITRUS	MT	207,398	168,644	72,201	72,624
OTHER	MT	160,393	131,863	44,486	48,344
DRIED	MT	47,005	36,781	27,715	24,277
CANNED	MT	60,697	52,226	82,792	96,043
FRUIT JUICES	MLT	71,147	37,015	44,674	28,789
NUTS AND PREPARATIONS	MT	66,378	77,163	35,256	43,284
VEGETABLES & PREPARATIONS	NA	---	---	200,886	374,729
FRESH	NA	---	---	130,999	139,450
VEGETABLES-FROZEN	MT	24,421	25,312	9,738	12,750
PULSES	MT	4,330	9,510	3,125	6,460
DRIED BEANS	MT	148,714	120,314	63,683	52,033
DRIED PEAS	MT	116,969	89,925	49,115	37,065
DRIED LENTILS	MT	16,630	18,139	6,574	6,480
CANNED	MT	15,115	12,250	7,993	8,490
HOPS-INC EXTRACT EQ	MT	26,668	30,791	13,773	21,465
FEEDS, FODDERS-EX OILCAKE	MT	423	860	926	3,208
CORN BYPRODUCTS	NA	---	---	376,570	572,949
ALFALFA MEAL AND CUBES	MT	1,829,294	2,176,737	246,734	392,730
OILSEEDS AND PRODUCTS	MT	135,480	194,629	14,524	23,873
OILCAKE AND MEAL	NA	---	---	4,119,796	4,142,507
SOYBEAN	MT	3,641,619	3,432,181	723,811	747,420
OILSEEDS	MT	3,469,666	3,208,913	698,430	713,359
SOYBEANS	NA	---	---	3,316,984	3,307,500
OILS AND WAXES-VEG	MT	11,493,173	10,673,427	2,879,404	2,887,731
OILS-SOYA, COTTONSEED	MT	77,083	72,182	59,247	58,476
SOYBEAN	MT	25,697	10,610	16,443	7,730
COTTONSEED	MT	12,276	3,894	7,757	2,659
TOBACCO, UNMANUFACTURED	MT	13,421	6,716	8,683	5,069
BURLEY	MT	188,417	131,749	762,196	550,977
FLUE-CURED	MT	26,418	21,789	111,332	104,002
COTTON-EX LINTERS	MT	118,590	77,111	560,539	379,441
COTTON LINTERS	MT	144,797	166,521	205,240	263,851
ESSENTIAL OILS	MT	12,502	17,713	2,363	4,867
SEEDS-FIELD AND GARDEN	MT	5,125	5,514	43,472	46,007
OTHER VEGETABLE PRODS	NA	---	---	53,365	67,594
EC (9)	NA	---	---	75,727	125,921
ANIMALS & ANIMAL PRODUCTS	---	---	---	7,175,592	7,665,695
ANIMALS-LIVE, EX POULTRY	NA	---	---	667,412	872,771
CATTLE	MNO	2	1	33,550	52,206
MEATS AND MEAT PRODUCTS	MNO	2	1	1,697	2,546
MEATS-FRESH, FROZEN	MT	181,125	161,098	206,996	251,629
BEEF AND VEAL	MT	180,371	160,408	204,927	250,080
PORK	MT	1,179	970	4,459	4,724
VARIETY MEATS	MT	1,091	3,023	1,358	5,453
MEATS-PREP, PRES	MT	127,288	106,613	111,785	141,258
BEEF	MT	754	690	2,069	1,547
PORK	MT	220	94	856	496
POULTRY & POULTRY PRODS	MT	282	439	656	650
POULTRY-LIVE	NA	---	---	37,155	44,168
BABY CHICKS-BREEDER	MNO	1,220	779	2,954	2,681
BABY CHICKS-EX BRDR	MNO	19	0	9	0
POULTRY MEATS	MT	15,485	18,365	24,487	32,073

TABLE 18--U.S. AGRICULTURAL EXPORTS: QUANTITY AND VALUE, AREA BY COMMODITY GROUP, CALENDAR YEARS 1978 AND 1979--CONTINUED

AREA AND COMMODITY GROUP	UNIT	QUANTITY		VALUE	
		1978	1979	1978 1,000 DOL.	1979 1,000 DOL.
POULTRY MEAT-FR,FRZ	MT	15,237	16,672	23,442	28,834
CHICKENS	MT	1,424	1,676	2,056	3,240
TURKEYS	MT	11,651	12,584	18,716	21,898
POULTRY MEATS-PREP	MT	248	1,493	1,045	3,239
EGGS	NA	---	---	7,677	7,359
DAIRY PRODUCTS	NA	---	---	2,545	3,253
EVAP & COND MILK	MT	161	114	93	76
NONFAT DRY MILK	MT	28	854	79	334
PUTTER & ANHYDROUS	MT	1	0	2	0
CHEESE	MT	26	19	45	49
FATS,OILS AND GREASES	MT	291,856	237,755	127,550	122,413
LARD	MT	3,844	1,744	1,995	1,035
TALLOW-INEDIBLE	MT	273,435	217,968	118,200	111,276
HIDES AND SKINS	NA	---	---	193,099	328,897
CATTLE HIDES	MNO	2,537	3,889	56,442	124,759
CATTLE HIDES-WHOLE	MNO	2,495	3,336	55,857	116,741
HOPSKINS	NA	---	---	123,131	180,704
OTHER ANIMAL PRODUCTS	NA	---	---	66,517	70,202
GRAINS AND PREPARATIONS	NA	---	---	1,499,305	1,485,979
WHEAT AND PRODUCTS	MT	2,067,331	1,901,363	266,063	308,529
WHEAT AND WHEAT FLOUR	MT	2,066,390	1,901,159	265,895	308,385
WHEAT	MT	2,062,723	1,898,393	265,203	307,912
WHEAT FLOUR-GR EQ	MT	3,667	2,766	694	474
BULGUR & ROLLED WHEAT	MT	915	26	142	6
RICE	MT	380,794	234,384	103,187	78,615
FEED GRAINS & PRODUCTS	MT	10,807,806	9,384,436	1,122,101	1,087,839
FEED GRAINS	MT	10,797,402	9,371,747	1,118,347	1,082,907
BARLEY	MT	35,518	15,245	3,222	1,619
CORN	MT	10,624,129	9,319,787	1,102,136	1,077,226
GRAIN SORGHUMS	MT	42,463	35,416	3,852	3,793
OATS	MT	95,292	1,299	9,137	269
BLENDED FOOD PRODUCTS	MT	250	660	191	192
FRUITS AND PREPARATIONS	NA	---	---	170,200	169,360
FRESH	MT	171,299	141,393	56,286	58,615
CITRUS	MT	150,418	125,267	41,350	45,592
OTHER	MT	20,881	16,126	14,935	13,020
DRIED	MT	40,015	34,045	50,321	56,217
CANNED	MT	51,721	22,460	31,921	16,863
FRUIT JUICES	MLT	44,760	55,634	25,181	33,111
NUTS AND PREPARATIONS	NA	---	---	158,918	294,414
VEGETABLES & PREPARATIONS	NA	---	---	101,487	106,367
FRESH	MT	15,899	14,004	5,381	7,810
VEGETABLES-FROZEN	MT	3,154	6,127	2,212	3,899
PULSES	MT	131,086	104,718	54,927	42,854
DRIED BEANS	MT	108,168	85,654	44,938	34,844
DRIED PEAS	MT	12,696	14,799	4,685	5,044
DRIED LENTILS	MT	10,222	4,265	5,304	2,967
CANNED	MT	18,320	25,173	12,571	16,915
HOPS-INC EXTRACT EQ	MT	339	764	683	2,768
FEEDS,FOODERS-EX OILCAKE	NA	---	---	365,330	557,387
CORN BYPRODUCTS	MT	1,828,593	2,171,874	246,495	351,831
ALFALFA MEAL AND CUBES	MT	135,480	194,625	14,524	23,873
OILSEEDS AND PRODUCTS	NA	---	---	3,327,588	3,337,567
OILCAKE AND MEAL	MT	3,073,745	3,017,831	603,420	650,697
SOYBEAN	MT	2,907,321	2,804,508	579,188	618,246
OILSEEDS	NA	---	---	2,656,072	2,605,792
SOYBEANS	MT	9,216,430	8,312,508	2,301,983	2,257,579
OILS AND WAXES-VEG	MT	67,266	71,336	52,193	57,359
OILS-SOYA,COTTONSEED	MT	19,044	10,381	11,948	7,520

TABLE 18--U.S. AGRICULTURAL EXPORTS: QUANTITY AND VALUE, AREA BY COMMODITY GROUP, CALENDAR YEARS 1978 AND 1979--CONTINUED

AREA AND COMMODITY GROUP	UNIT	QUANTITY		VALUE	
		1978	1979	1978 1,000 DOL.	1979 1,000 DOL.
SOYBEAN	MT	10,643	3,678	6,800	2,453
COTTONSEED	MT	7,401	6,713	5,146	5,065
TOBACCO, UNMANUFACTURED	MT	152,472	108,613	617,698	458,187
BURLEY	MT	21,020	17,725	85,387	82,268
FLUE-CURED	MT	98,410	66,408	470,165	324,690
COTTON-EX LINTERS	MT	81,740	108,531	117,452	173,939
COTTON LINTERS	MT	12,209	17,516	2,275	4,792
ESSENTIAL OILS	MT	4,485	4,568	39,655	40,855
SEEDS-FIELD AND GARDEN	NA	---	---	45,560	56,414
OTHER VEGETABLE PRODS	NA	---	---	61,707	108,567
EC (6)	---	---	---	5,859,585	6,317,844
ANIMALS & ANIMAL PRODUCTS	NA	---	---	486,772	645,196
ANIMALS-LIVE, EX POULTRY	NA	---	---	12,250	24,725
CATTLE	MNO	2	1	1,697	2,546
MEATS AND MEAT PRODUCTS	MT	144,255	127,648	175,530	211,107
MEATS-FRESH, FROZEN	MT	143,757	127,302	174,331	210,217
REEF AND VEAL	MT	945	746	3,396	3,637
PORK	MT	532	1,913	706	3,356
VARIETY MEATS	MT	91,640	74,922	83,341	104,725
MEATS-PREP, PRES	MT	498	346	1,198	888
REEF	MT	172	73	516	313
PORK	MT	204	196	430	394
POULTRY & POULTRY PRODS	NA	---	---	28,776	31,692
POULTRY-LIVE	NA	---	---	2,530	2,097
BABY CHICKS-BREEDER	MNO	1,071	632	2,507	2,091
BABY CHICKS-EX BRDR	MNO	17	0	5	0
POULTRY MEATS	MT	13,639	13,993	18,959	21,376
POULTRY MEAT-FR, FRZ	MT	13,491	12,705	18,472	18,952
CHICKENS	MT	1,004	801	1,077	1,096
TURKEYS	MT	10,371	9,560	14,843	14,955
POULTRY MEATS-PREP	MT	147	1,288	486	2,425
EGGS	NA	---	---	5,360	6,278
DAIRY PRODUCTS	NA	---	---	1,110	1,790
EVAP & COND MILK	MT	146	114	87	76
NONFAT DRY MILK	MT	16	850	50	323
CHEESE	MT	23	7	39	16
FATS, OILS AND GREASES	MT	225,763	168,459	97,699	86,557
LARD	MT	18	58	11	64
TALLOW-INEDIBLE	MT	215,070	157,069	92,145	80,624
HIDES AND SKINS	NA	---	---	145,818	259,947
CATTLE HIDES	MNO	2,482	3,794	55,291	124,054
CATTLE HIDES-WHOLE	MNO	2,445	3,261	54,738	114,458
FURSKINS	NA	---	---	79,496	119,086
OTHER ANIMAL PRODUCTS	NA	---	---	25,589	29,376
GRAINS AND PREPARATIONS	NA	---	---	1,268,549	1,167,778
WHEAT AND PRODUCTS	MT	1,852,984	1,485,936	238,254	240,378
WHEAT AND WHEAT FLOUR	MT	1,852,047	1,485,885	238,102	240,350
WHEAT	MT	1,849,819	1,484,211	237,706	240,052
WHEAT FLOUR-GR EQ	MT	2,228	1,674	398	299
BULGUR & ROLLED WHEAT	MT	915	20	142	6
RICE	MT	351,553	195,866	92,858	64,861
FEED GRAINS & PRODUCTS	MT	8,918,087	7,336,200	931,828	855,378
FEED GRAINS	MT	8,913,299	7,330,095	929,803	852,606
PARLEY	MT	35,518	15,245	3,222	1,619
CORN	MT	8,740,580	7,278,611	913,630	846,966
GRAIN SORGHUMS	MT	41,909	34,985	3,814	3,763
OATS	MT	95,292	1,254	9,137	250
BLENDED FOOD PRODUCTS	MT	226	688	171	154

TABLE 18--U.S. AGRICULTURAL EXPORTS: QUANTITY AND VALUE, AREA BY COMMODITY GROUP, CALENDAR YEARS 1978 AND 1979--CONTINUED

AREA AND COMMODITY GROUP	UNIT	QUANTITY		VALUE	
		1978	1979	1978 1,000 DOL.	1979 1,000 DOL.
FRUITS AND PREPARATIONS	NA	---	---	135,906	129,602
FRESH	MT	147,632	124,774	45,659	48,962
CITRUS	MT	137,817	119,119	37,481	43,182
OTHER	MT	9,815	5,655	8,177	5,777
DRIED	MT	31,615	22,552	39,124	36,208
CANNED	MT	45,200	20,065	24,063	15,194
FRUIT JUICES	MLT	36,395	44,488	19,389	26,362
NUTS AND PREPARATIONS	NA	---	---	132,537	220,208
VEGETABLES & PREPARATIONS	NA	---	---	50,937	52,361
FRESH	MT	12,307	6,271	4,221	3,695
VEGETABLES-FROZEN	MT	614	1,411	322	779
PULSFS	MT	69,419	45,849	24,584	17,672
DRIED BEANS	MT	52,916	37,456	17,247	13,087
DRIED PEAS	MT	6,543	4,281	2,235	1,796
DRIED LENTILS	MT	9,960	4,072	5,202	2,790
CANNED	MT	13,358	18,763	8,285	10,980
HOPS-INC EXTRACT EQ	MT	101	375	182	1,865
FEEDS, FODDERS-EX OILCAKE	NA	---	---	349,673	531,672
CORN BYPRODUCTS	MT	1,800,310	2,132,172	243,913	345,752
ALFALFA MEAL AND CUBES	MT	135,480	194,606	14,524	23,872
OILSEEDS AND PRODUCTS	NA	---	---	2,960,597	3,022,769
OILCAKE AND MEAL	MT	2,808,730	2,671,811	561,099	583,167
SOYBEAN	MT	2,696,032	2,574,199	544,733	566,673
OILSEEDS	NA	---	---	2,341,099	2,368,114
SOYBEANS	MT	8,109,533	7,450,882	2,030,488	2,024,629
OILS AND WAXES-VEG	MT	62,367	65,703	47,605	51,886
OILS-SOYA, COTTONSEED	MT	16,143	8,749	10,362	6,343
SOYBEAN	MT	10,617	3,659	6,773	2,426
COTTONSEED	MT	5,524	5,090	3,588	3,914
TOBACCO, UNMANUFACTURED	MT	70,309	67,458	276,444	283,751
BURLFY	MT	14,412	15,790	57,587	72,587
FLUE-CURED	MT	39,779	37,034	169,651	171,438
COTTON-EX LINTERS	MT	65,969	84,665	94,707	133,979
COTTON LINTERS	MT	11,640	17,133	2,129	4,651
ESSENTIAL OILS	MT	2,739	2,963	18,430	21,465
SEEDS-FIELD AND GARDEN	NA	---	---	36,293	43,776
OTHER VEGETABLE PRODS	NA	---	---	46,607	60,638
EC (3)	---	---	---	1,316,007	1,347,851
ANIMALS & ANIMAL PRODUCTS	NA	---	---	180,640	227,575
ANIMALS-LIVE, EX POULTRY	NA	---	---	21,300	27,481
MEATS AND MEAT PRODUCTS	MT	36,870	33,450	31,466	40,522
MEATS-FRESH, FROZEN	MT	36,614	33,106	30,596	39,863
BEEF AND VEAL	MT	234	224	1,063	1,087
PORK	MT	559	1,110	652	2,997
VARIETY MEATS	MT	35,639	31,691	28,444	36,533
MEATS-PREP, PRES	MT	256	344	871	659
BEEF	MT	48	21	340	183
PORK	MT	78	243	226	256
POULTRY & POULTRY PRODS	NA	---	---	8,379	12,476
POULTRY-LIVE	NA	---	---	424	584
BABY CHICKS-BREEDER	MNO	149	147	383	582
BABY CHICKS-EX BRDR	MNO	2	0	4	0
POULTRY MEATS	MT	1,847	4,372	5,528	10,697
POULTRY MEAT-FR, FRZ	MT	1,746	4,167	4,970	9,882
CHICKENS	MT	420	875	979	2,144
TURKEYS	MT	1,280	3,024	3,873	6,943
POULTRY MEATS-PREP	MT	101	205	559	814
EGGS	NA	---	---	2,317	1,081

TABLE 18--U.S. AGRICULTURAL EXPORTS: QUANTITY AND VALUE, AREA BY COMMODITY GROUP, CALENDAR YEARS 1978 AND 1979--CONTINUED

AREA AND COMMODITY GROUP	UNIT	QUANTITY		VALUE	
		1978	1979	1978 1,000 DOL.	1979 1,000 DOL.
DAIRY PRODUCTS	NA	---	---	1,435	1,463
EVAP & COND MILK	MT	15	0	6	9
NONFAT DRY MILK	MT	12	4	29	11
BUTTER & ANHYDROUS	MT	1	0	2	0
CHEESE	MT	3	12	4	33
FATS, OILS AND GREASES	MT	66,093	69,206	29,851	35,856
LARD	MT	7,826	1,686	1,984	971
TALLOW-INEDIBLE	MT	58,365	60,700	26,055	30,652
HIDES AND SKINS	NA	---	---	47,281	48,950
CATTLE HIDES	MNO	55	05	1,151	2,705
CATTLE HIDES-WHOLE	MNO	50	75	1,119	2,283
FURSKINS	NA	---	---	43,635	41,618
OTHER ANIMAL PRODUCTS	NA	---	---	40,928	40,826
GRAINS AND PREPARATIONS	NA	---	---	230,756	318,201
WHEAT AND PRODUCTS	MT	214,347	415,425	27,009	69,151
WHEAT AND WHEAT FLOUR	MT	214,343	415,274	27,793	68,035
WHEAT	MT	212,904	414,122	27,497	67,860
WHEAT FLOUR-GRAIN	MT	1,430	1,002	296	175
RICE	MT	29,241	38,518	10,329	13,754
FEED GRAINS & PRODUCTS	MT	1,889,719	2,048,276	190,273	232,461
FEED GRAINS	MT	1,884,103	2,041,652	188,544	230,301
CORN	MT	1,883,549	2,041,176	188,506	230,260
GRAIN SORGHUMS	MT	554	431	38	30
OATS	MT	0	45	0	18
BLENDED FOOD PRODUCTS	MT	24	52	20	38
FRUITS AND PREPARATIONS	NA	---	---	34,294	39,758
FRESH	MT	23,667	16,619	10,627	9,653
CITRUS	MT	12,601	6,148	3,869	2,410
OTHER	MT	11,066	10,471	6,758	7,243
DRIED	MT	8,400	11,403	11,197	20,009
CANNED	MT	6,521	2,305	3,858	1,669
FRUIT JUICES	MLT	10,365	11,145	5,792	6,749
NUTS AND PREPARATIONS	NA	---	---	26,381	74,206
VEGETABLES & PREPARATIONS	NA	---	---	50,550	54,006
FRESH	MT	3,592	7,733	2,160	4,115
VEGETABLES-FROZEN	MT	2,540	4,716	1,890	3,120
PULSES	MT	61,667	58,909	30,243	25,182
DRIED BEANS	MT	55,252	48,198	27,691	21,757
DRIED PEAS	MT	6,153	10,518	2,450	3,248
DRIED LENTILS	MT	262	193	102	177
CANNED	MT	4,962	6,410	4,286	5,935
HOPS-TNC EXTRACT EQ	MT	238	389	501	903
FEEDS, FODDERS-EX OILCAKE	NA	---	---	16,657	25,715
CORN BYPRODUCTS	MT	19,283	39,662	2,582	6,079
ALFALFA MEAL AND CURES	MT	0	23	0	1
OILSEEDS AND PRODUCTS	NA	---	---	366,991	314,798
OILCAKE AND MEAL	MT	265,015	346,020	42,321	67,530
SOYBEAN	MT	211,289	230,309	34,455	51,573
OILSEEDS	NA	---	---	314,973	237,678
SOYBEANS	MT	1,106,897	861,715	271,495	232,950
OILS AND WAXES-VEG	MT	4,809	5,633	4,588	5,473
OILS-SOYA, COTTONSEED	MT	1,901	1,642	1,586	1,177
SOYBEAN	MT	24	19	27	27
COTTONSEED	MT	1,877	1,623	1,558	1,151
TOBACCO, UNMANUFACTURED	MT	82,163	41,455	341,254	174,436
MURLEY	MT	6,608	1,935	27,800	9,681
FLUE-CURED	MT	58,631	29,374	300,514	153,252
COTTON-EX LINTERS	MT	15,771	23,866	22,745	39,060
COTTON LINTERS	MT	569	393	146	141

Reproduced from
best available copy.



TABLE 18--U.S. AGRICULTURAL EXPORTS: QUANTITY AND VALUE, AREA BY COMMODITY GROUP, CALENDAR YEARS 1978 AND 1979--CONTINUED

AREA AND COMMODITY GROUP	UNIT	QUANTITY		VALUE	
		1978	1979	1978 1,000 DOL.	1979 1,000 DOL.
ESSENTIAL OILS	MT	1,746	1,605	21,225	19,390
SEEDS-FIELD AND GARDEN	NA	---	---	9,267	12,638
OTHER VEGETABLE PRODS	NA	---	---	15,100	47,929
OTHER WESTERN EUROPE	---	---	---	1,932,348	2,230,464
ANIMALS & ANIMAL PRODUCTS	NA	---	---	122,957	192,876
ANIMALS-LIVE,EX POULTRY	NA	---	---	2,205	3,152
CATTLE	MNO	1	0	563	696
MEATS AND MEAT PRODUCTS	MT	2,945	4,572	7,453	14,129
MEATS-FRESH,FROZEN	MT	2,664	4,229	6,675	13,378
BEEF AND VEAL	MT	444	733	3,174	5,335
PORK	MT	40	305	50	1,005
VARIETY MEATS	MT	1,388	1,870	1,350	2,841
MEATS-PREP,PRES	MT	281	273	778	750
BEEF	MT	60	13	163	116
PORK	MT	121	116	354	315
POULTRY & POULTRY PRODS	NA	---	---	8,761	10,892
POULTRY-LIVE	NA	---	---	1,882	2,342
BABY CHICKS-BREEDER	MNO	434	511	1,881	2,301
BABY CHICKS-EX BRDR	MNO	1	16	1	28
POULTRY MEATS	MT	2,784	2,438	4,643	4,293
POULTRY MEAT-FR,FRZ	MT	2,688	2,291	4,056	3,667
CHICKENS	MT	911	1,259	1,084	1,826
TURKEYS	MT	1,459	925	2,474	1,614
POULTRY MEATS-PREP	MT	96	147	586	626
EGGS	NA	---	---	1,994	2,752
DAIRY PRODUCTS	NA	---	---	746	1,425
EVAP & COND MILK	MT	40	53	27	28
NONFAT DRY MILK	MT	1	34	2	19
BUTTER & ANHYDROUS	MT	1	0	4	0
CHEESE	MT	28	30	84	184
FATS,OILS AND GREASES	MT	45,726	62,729	20,942	32,372
LARD	MT	38	40	29	29
TALLOW-INEDIBLE	MT	44,640	58,897	20,232	30,295
HIDES AND SKINS	NA	---	---	75,486	111,767
CATTLE HIDES	MNO	1,275	1,306	32,521	49,383
CATTLE HIDES-WHOLE	MNO	1,249	1,227	32,134	47,101
FURSKINS	NA	---	---	40,321	58,283
OTHER ANIMAL PRODUCTS	NA	---	---	7,365	9,155
GRAINS AND PREPARATIONS	NA	---	---	606,637	819,987
WHEAT AND PRODUCTS	MT	934,588	867,753	119,900	142,100
WHEAT AND WHEAT FLOUR	MT	934,577	867,727	119,894	142,075
WHEAT	MT	928,872	863,537	118,694	141,183
WHEAT FLOUR-GR EQ	MT	5,705	4,190	1,202	892
RICE	MT	90,551	147,951	35,045	53,519
FEED GRAINS & PRODUCTS	MT	4,371,427	5,232,560	447,775	614,604
FEED GRAINS	MT	4,367,137	5,229,950	446,918	613,748
BARLEY	MT	3,142	13,164	674	1,490
CORN	MT	4,035,742	4,837,971	414,645	569,558
GRAIN SORGHUMS	MT	328,253	378,615	31,598	42,720
BLENDED FOOD PRODUCTS	MT	109	0	38	0
FRUITS AND PREPARATIONS	NA	---	---	71,806	76,330
FRESH	MT	36,099	27,251	15,915	14,009
CITRUS	MT	9,975	6,596	3,136	2,752
OTHER	MT	26,124	20,655	12,780	11,257
DRIED	MT	20,682	18,181	32,471	39,825
CANNED	MT	19,426	14,555	12,753	11,926
FRUIT JUICES	MLT	19,618	21,529	10,075	10,173
NUTS AND PREPARATIONS	NA	---	---	41,968	50,315

TABLE 18--U.S. AGRICULTURAL EXPORTS: QUANTITY AND VALUE, AREA BY COMMODITY GROUP, CALENDAR YEARS 1978 AND 1979--CONTINUED

ARFA AND COMMODITY GROUP	UNIT	QUANTITY		VALUE	
		1978	1979	1978 1,000 DOL.	1979 1,000 DOL.
VEGETABLES & PREPARATIONS	NA	---	---	29,512	33,091
FRESH	MT	8,522	11,708	3,357	4,940
VEGETABLES-FROZEN	MT	1,176	3,323	913	2,561
PULSES	MT	17,628	15,596	8,756	9,179
DRIED BEANS	MT	8,801	4,271	4,177	2,221
DRIED PEAS	MT	3,934	3,340	1,889	1,436
DRIED LENTILS	MT	4,893	7,985	2,689	5,523
CANNED	MT	8,348	5,618	6,202	4,550
HOPS-INC EXTRACT EQ	MT	84	96	243	440
FEEDS, FODDERS-EX OILCAKE	NA	---	---	10,240	15,562
CORN BYPRODUCTS	MT	791	4,903	239	800
OILSEEDS AND PRODUCTS	NA	---	---	792,208	804,940
OILCAKE AND MEAL	MT	567,874	414,350	120,391	95,723
SOYBEAN	MT	562,345	404,405	119,242	95,113
OILSEEDS	NA	---	---	660,912	701,708
SOYBEANS	MT	2,276,743	2,360,829	577,421	630,152
OILS AND WAXES-VEG	MT	9,917	845	7,054	1,117
OILS-SOYA, COTTONSEED	MT	7,653	219	4,495	210
SOYBEAN	MT	1,633	215	957	206
COTTONSEED	MT	6,020	3	3,537	4
TOBACCO, UNMANUFACTURED	MT	35,945	22,836	143,498	92,790
BURLY	MT	5,398	4,064	25,945	21,734
FLUE-CURED	MT	20,180	10,703	90,374	54,751
COTTON-EX LINTERS	MT	63,057	57,990	87,788	90,812
COTTON LINTERS	MT	293	197	88	75
ESSENTIAL OILS	MT	640	945	3,817	5,152
SEEDS-FIELD AND GARDEN	NA	---	---	7,805	11,180
OTHER VEGETABLE PRODS	NA	---	---	14,020	17,354
EASTERN EUROPE EX U.S.S.R	---	---	---	1,086,861	1,007,735
ANIMALS & ANIMAL PRODUCTS	NA	---	---	99,166	150,969
ANIMALS-LIVE, EX POULTRY	NA	---	---	2,900	315
CATTLE	MNO	2	0	2,792	107
MEATS AND MEAT PRODUCTS	MT	961	661	584	495
MEATS-FRESH, FROZEN	MT	924	655	507	441
BEEF AND VEAL	MT	1	1	11	13
PORK	MT	7	0	28	0
VARIETY MEATS	MT	916	626	468	371
MEATS-PREP, PREF	MT	37	6	76	54
PORK	MT	36	3	59	10
POULTRY & POULTRY PRODS	NA	---	---	524	1,081
POULTRY-LIVE	NA	---	---	471	867
BARY CHICKS-BREEDER	MNO	21	128	471	851
POULTRY MEATS	MT	10	4	34	53
POULTRY MEAT-FR, FRZ	MT	18	0	32	0
TURKEYS	MT	16	0	12	0
POULTRY MEATS-PREF	MT	0	4	2	53
EGGS	NA	---	---	5	154
DAIRY PRODUCTS	NA	---	---	191	318
CHEESE	MT	1	0	1	0
FATS, OILS AND GREASES	MT	7,721	9,961	3,315	5,502
TALLOW-INEDIBLE	MT	7,721	9,946	3,315	5,488
HIDES AND SKINS	NA	---	---	90,580	141,656
CATTLE HIDES	MNO	3,591	3,508	84,294	133,174
CATTLE HIDES-WHOLF	MNO	3,691	3,450	84,294	130,908
FURSKINS	NA	---	---	314	2,592
OTHER ANIMAL PRODUCTS	NA	---	---	1,075	1,603
GRAINS AND PREPARATIONS	NA	---	---	519,572	1,096,757
WHEAT AND PRODUCTS	MT	747,406	1,747,106	89,182	289,917

Reproduced from
best available copy.

TABLE 18--U.S. AGRICULTURAL EXPORTS: QUANTITY AND VALUE, AREA BY COMMODITY GROUP, CALENDAR YEARS 1978 AND 1979--CONTINUED

AREA AND COMMODITY GROUP	UNIT	QUANTITY		VALUE	
		1978	1979	1978 1,000 DOL.	1979 1,000 DOL.
WHEAT AND WHEAT FLOUR	MT	747,406	1,747,106	89,182	289,817
WHEAT	MT	747,406	1,747,106	89,182	289,817
RICE	MT	17	34,910	34	9,334
FEED GRAINS & PRODUCTS	MT	4,145,482	6,655,951	429,644	797,537
FEED GRAINS	MT	4,145,482	6,655,943	429,644	797,533
BARLEY	MT	196,343	69,439	18,380	6,435
CORN	MT	3,501,944	6,042,553	365,504	729,599
GRAIN SORGHUMS	MT	447,195	543,952	44,759	62,509
FRUITS AND PREPARATIONS	NA	---	---	17,418	7,244
FRESH	MT	38,625	18,204	9,922	7,137
CITRUS	MT	38,622	18,252	9,919	7,120
OTHER	MT	3	32	3	17
DRIED	MT	19	0	15	0
CANNED	MT	0	15	0	10
FRUIT JUICES	MLT	534	270	489	97
NUTS AND PREPARATIONS	NA	---	---	1,775	567
VEGETABLES & PREPARATIONS	NA	---	---	1,480	2,629
FRESH	MT	0	1	0	1
PULSES	MT	3,401	5,118	1,114	2,529
DRIED BEANS	MT	3,326	5,039	1,057	2,493
DRIED LENTILS	MT	75	79	57	36
CANNED	MT	6	26	25	39
HOPS-INC EXTRACT EG	MT	132	0	334	0
FEEDS, FODDERS-EX OILCAKE	NA	---	---	446	659
OILSEEDS AND PRODUCTS	NA	---	---	407,130	575,144
OILCAKE AND MEAL	MT	1,241,818	1,405,695	256,492	323,792
SOYBEAN	MT	1,132,633	1,304,937	238,020	304,631
OILSEEDS	NA	---	---	135,939	215,493
SOYBEANS	MT	528,435	716,608	129,343	292,075
OILS AND WAXES-VEG	MT	18,360	37,362	9,295	24,028
OILS-SOYA, COTTONSEED	MT	1,514	23,792	930	14,907
SOYBEAN	MT	1,514	23,792	930	14,907
TOPACCO, UNMANUFACTURED	MT	3,803	4,149	14,759	17,416
BURLY	MT	573	149	2,559	566
FLUE-CURED	MT	2,544	3,421	10,850	16,045
COTTON-EX LINTERS	MT	19,393	33,221	28,280	49,758
COTTON LINTERS	MT	3,763	3,722	476	473
ESSENTIAL OILS	MT	10	22	100	133
SEEDS-FIELD AND GARDEN	NA	---	---	1,148	2,597
OTHER VEGETABLE PRODS	NA	---	---	2,111	3,294
U.S.S.R.	---	---	---	1,686,548	2,854,896
ANIMALS & ANIMAL PRODUCTS	NA	---	---	28,154	61,015
ANIMALS-LIVE, EX POULTRY	NA	---	---	732	209
CATTLE	MNO	0	0	486	209
MEATS AND MEAT PRODUCTS	MT	0	1	0	2
MEATS-PREP, PRES	MT	0	1	0	2
PORK	MT	0	1	0	2
FATS, OILS AND GREASES	MT	43,706	100,212	18,744	57,612
TALLOW-INEDIBLE	MT	43,706	100,212	18,744	57,612
HIDES AND SKINS	NA	---	---	8,089	3,191
CATTLE HIDES	MNO	298	73	8,089	3,191
CATTLE HIDES-WHOLE	MNO	298	73	8,089	3,191
OTHER ANIMAL PRODUCTS	NA	---	---	589	2
GRAINS AND PREPARATIONS	NA	---	---	1,414,928	2,253,944
WHEAT AND PRODUCTS	MT	2,925,310	5,363,418	355,792	811,674
WHEAT AND WHEAT FLOUR	MT	2,925,310	5,363,418	355,792	811,674
WHEAT	MT	2,925,310	5,363,418	355,792	811,674
RICE	MT	16,342	22,857	5,969	9,188

TABLE 18--U.S. AGRICULTURAL EXPORTS: QUANTITY AND VALUE, AREA BY COMMODITY GROUP, CALENDAR YEARS 1978 AND 1979--CONTINUED

AREA AND COMMODITY GROUP	UNIT	QUANTITY		VALUE	
		1978	1979	1978 1,000 DOL.	1979 1,000 DOL.
FEED GRAINS & PRODUCTS	MT	9,925,033	12,205,278	1,053,166	1,433,160
FEED GRAINS	MT	9,925,033	12,205,278	1,053,166	1,433,160
BARLEY	MT	0	235,671	0	31,014
CORN	MT	9,925,033	11,969,607	1,053,166	1,402,146
FRUITS AND PREPARATIONS	NA	---	---	4,083	3,944
FRESH	MT	12,486	8,256	3,075	3,081
CITRUS	MT	12,486	8,254	3,075	3,079
OTHER	MT	0	2	0	3
DRIED	MT	1,139	530	1,008	862
NUTS AND PREPARATIONS	NA	---	---	12,710	11,742
VEGETABLES & PREPARATIONS	NA	---	---	4,017	7,590
FRESH	MT	0	1	0	1
CANNED	MT	7	0	14	2
HOPS-INC EXTRACT EQ	MT	1,943	3,148	4,803	7,582
OILSEEDS AND PRODUCTS	NA	---	---	219,048	515,160
OILCAKE AND MEAL	MT	7	26,075	4	6,744
SOYBEAN	MT	0	26,979	0	6,744
OILSEEDS	NA	---	---	216,390	489,446
SOYBEANS	MT	744,328	1,817,009	199,771	489,278
OILS AND WAXES-VEG	MT	7	24,697	6	15,783
OILS-SOYA,COTTONSEED	MT	0	24,696	1	15,782
SOYBEAN	MT	0	24,696	0	15,782
COTTONSEED	MT	0	0	1	0
TOBACCO, UNMANUFACTURED	MT	216	315	867	1,387
FLUE-CURED	MT	0	174	0	766
SEEDS-FIELD AND GARDEN	NA	---	---	2,568	90
OTHER VEGETABLE PRODS	NA	---	---	174	25
ASIA	---	---	---	10,294,990	12,108,404
ANIMALS & ANIMAL PRODUCTS	NA	---	---	1,128,836	1,308,013
ANIMALS-LIVE, EX POULTRY	NA	---	---	49,225	42,619
CATTLE	MNO	36	17	38,813	27,357
MEATS AND MEAT PRODUCTS	MT	106,201	113,605	319,851	400,966
MEATS-FRESH, FROZEN	MT	101,022	108,124	308,713	380,595
BEEF AND VEAL	MT	38,075	40,578	137,871	171,035
PORK	MT	30,387	37,243	100,465	127,497
VARIETY MEATS	MT	29,502	28,598	65,413	78,884
MEATS-PREP, PRES	MT	5,179	5,481	11,138	20,374
BEEF	MT	1,565	1,654	2,883	9,951
PORK	MT	986	923	2,511	2,319
POULTRY & POULTRY PRODS	NA	---	---	137,225	139,510
POULTRY-LIVE	NA	---	---	10,761	10,956
BABY CHICKS-BREEDER	MNO	4,908	4,059	10,517	10,784
BABY CHICKS-EX BRDR	MNO	229	23	79	23
POULTRY MEATS	MT	75,347	79,642	85,716	98,141
POULTRY MEAT-FR, FRZ	MT	75,000	79,360	86,136	97,671
CHICKENS	MT	70,519	73,885	78,756	88,456
TURKEYS	MT	2,523	2,662	4,589	4,575
POULTRY MEATS-PREP	MT	347	282	579	473
EGGS	NA	---	---	28,927	17,925
DAIRY PRODUCTS	NA	---	---	42,478	32,986
EVAP & COND MILK	MT	319	509	354	469
NONFAT DRY MILK	MT	32,503	17,399	24,715	6,506
BUTTER & ANHYDROUS	MT	24	55	82	111
CHEESE	MT	1,211	1,607	4,242	5,732
FATS, OILS AND GREASES	MT	346,126	317,130	151,430	171,539
LARD	MT	421	275	311	314
TALLOW-INEDIBLE	MT	333,623	306,625	153,105	163,373
HIDES AND SKINS	NA	---	---	402,517	503,756

TABLE 18--U.S. AGRICULTURAL EXPORTS: QUANTITY AND VALUE, AREA BY COMMODITY GROUP, CALENDAR YEARS 1978 AND 1979--CONTINUED

AREA AND COMMODITY GROUP	UNIT	QUANTITY		VALUE	
		1978	1979	1978 1,000 DOL.	1979 1,000 DOL.
CATTLE HIDES	MNO	13,883	11,110	370,432	458,911
CATTLE HIDES-WHOLE	MNO	13,780	10,977	368,874	455,758
FURSKINS	NA	---	---	5,437	9,474
OTHER ANIMAL PRODUCTS	NA	---	---	16,110	17,636
GRAINS AND PREPARATIONS	NA	---	---	4,325,244	5,074,195
WHEAT AND PRODUCTS	MT	14,943,306	12,881,318	1,951,576	2,014,964
WHEAT AND WHEAT FLOUR	MT	14,579,696	12,495,884	1,891,585	1,935,365
WHEAT	MT	14,027,426	12,067,199	1,808,180	1,856,589
WHEAT FLOUR-GR EQ	MT	552,270	427,885	83,406	78,776
BULGUR & ROLLED WHEAT	MT	362,886	385,190	59,485	78,734
RICE	MT	1,081,460	1,258,533	471,192	476,640
FEED GRAINS & PRODUCTS	MT	17,626,355	21,552,408	1,855,211	2,533,570
FEED GRAINS	MT	17,592,634	21,536,853	1,849,542	2,530,148
BARLEY	MT	295,913	277,612	30,955	34,529
CORN	MT	14,066,202	18,316,849	1,503,208	2,173,284
GRAIN SORGHUMS	MT	3,198,964	2,938,222	311,765	321,337
OATS	MT	31,555	4,170	3,612	999
BLENDED FOOD PRODUCTS	MT	74,396	84,043	25,639	28,437
FRUITS AND PREPARATIONS	NA	---	---	340,209	420,964
FRESH	MT	517,735	539,076	243,551	317,627
CITRUS	MT	435,237	394,735	187,242	214,355
OTHER	MT	82,498	144,341	56,306	103,273
DRIED	MT	23,619	17,486	32,524	30,302
CANNED	MT	46,755	36,536	32,090	30,913
FRUIT JUICES	MLT	33,630	41,911	25,709	34,040
NUTS AND PREPARATIONS	NA	---	---	60,291	95,781
VEGETABLES & PREPARATIONS	NA	---	---	177,349	177,793
FRESH	MT	78,262	37,513	25,536	14,978
VEGETABLES-FROZEN	MT	53,935	61,155	30,645	36,049
PULSES	MT	54,673	50,316	19,792	20,421
DRIED BEANS	MT	26,254	28,944	10,261	12,018
DRIED PEAS	MT	27,661	20,999	8,919	8,080
DRIED LENTILS	MT	758	373	613	320
CANNED	MT	39,014	43,240	31,131	34,492
HOPS-INC EXTRACT EQ	MT	1,196	2,021	3,920	5,077
FEEDS, FODDERS-EX OILCAKE	NA	---	---	131,335	153,507
CORN BYPRODUCTS	MT	5,237	1,822	687	343
ALFALFA MEAL AND CUBES	MT	312,984	367,058	30,269	40,298
OILSEEDS AND PRODUCTS	NA	---	---	2,085,189	2,403,546
OILCAKE AND MEAL	MT	531,167	572,163	113,438	136,874
SOYBEAN	MT	522,908	564,855	111,894	135,082
OILSEEDS	NA	---	---	1,910,083	1,727,423
SOYBEANS	MT	5,873,824	6,197,064	1,473,672	1,714,805
OILS AND WAXES-VEG	MT	704,533	740,003	455,963	532,668
OILS-SOYA, COTTONSEED	MT	666,576	697,120	411,198	476,483
SOYBEAN	MT	575,739	630,482	351,171	430,634
COTTONSEED	MT	90,837	66,638	60,026	45,849
TOBACCO, UNMANUFACTURED	MT	87,345	91,495	416,208	464,997
BURLFY	MT	11,931	13,411	63,501	78,409
FLUE-CURED	MT	62,676	69,817	344,233	383,243
COTTON-EX LINTERS	MT	1,102,115	1,224,425	1,395,804	1,726,643
COTTON LINTERS	MT	18,911	20,933	6,350	5,346
ESSENTIAL OILS	MT	2,391	3,375	20,729	22,994
SEEDS-FIELD AND GARDEN	NA	---	---	30,459	33,678
OTHER VEGETABLE PRODS	NA	---	---	176,985	220,955

TABLE 18--U.S. AGRICULTURAL EXPORTS: QUANTITY AND VALUE, AREA BY COMMODITY GROUP, CALENDAR YEARS 1978 AND 1979--CONTINUED

AREA AND COMMODITY GROUP	UNIT	QUANTITY		VALUE	
		1978	1979	1978 1,000 DOL.	1979 1,000 DOL.
WEST ASIA	---	---	---	1,439,890	1,446,509
ANIMALS & ANIMAL PRODUCTS	NA	---	---	79,984	59,691
ANIMALS-LIVE,FX POULTRY	NA	---	---	13,134	1,093
CATTLE	MNO	13	1	13,129	1,092
MEATS AND MEAT PRODUCTS	MT	7,331	7,141	19,657	24,841
MEATS-FRESH,FROZEN	MT	5,692	5,456	16,669	20,899
BEEF AND VEAL	MT	2,327	2,467	10,451	13,983
PORK	MT	181	85	697	298
VARIETY MEATS	MT	3,067	2,756	4,924	6,265
MEATS-PREP,PRES	MT	1,639	1,605	2,986	3,942
BEEF	MT	271	278	721	960
PORK	MT	116	82	261	186
POULTRY & POULTRY PRODS	NA	---	---	14,609	15,747
POULTRY-LIVE	NA	---	---	1,720	1,200
BABY CHICKS-BREEDER	MNO	892	579	1,664	1,152
BABY CHICKS-EX BRDR	MNO	0	7	0	2
POULTRY MEATS	MT	4,319	8,218	7,502	13,016
POULTRY MEAT-FR,FRZ	MT	4,204	8,183	7,281	12,884
CHICKENS	MT	3,062	6,945	5,167	10,629
TURKEYS	MT	621	640	1,228	1,207
POULTRY MEATS-PREP	MT	115	55	218	124
EGGS	NA	---	---	5,385	1,531
DAIRY PRODUCTS	NA	---	---	6,617	4,201
EVAP & COND MILK	MT	98	267	195	325
NONFAT DRY MILK	MT	2,871	2,238	3,757	790
BUTTER & ANHYDROUS	MT	10	40	21	56
CHEESE	MT	214	281	717	836
FATS,OILS AND GREASES	MT	40,209	14,484	18,773	8,382
LARD	MT	8	0	10	0
TALLOW-IMEDIBLE	MT	39,727	13,848	18,242	7,815
HIDES AND SKINS	NA	---	---	5,063	3,674
CATTLE HIDES	MNO	190	64	4,640	2,494
CATTLE HIDES-WHOLE	MNO	186	59	4,606	2,412
FURSKINS	NA	---	---	116	48
OTHER ANIMAL PRODUCTS	NA	---	---	2,131	1,755
GRAINS AND PREPARATIONS	NA	---	---	925,576	909,364
WHEAT AND PRODUCTS	MT	3,188,130	2,255,953	412,157	362,346
WHEAT AND WHEAT FLOUR	MT	3,182,530	2,247,826	410,971	360,580
WHEAT	MT	2,929,107	1,982,304	369,342	307,161
WHEAT FLOUR-GR EQ	MT	253,423	265,522	41,630	53,419
BULGUR & ROLLED WHEAT	MT	5,219	7,716	944	1,570
RICE	MT	713,677	774,723	349,098	338,394
FEED GRAINS & PRODUCTS	MT	1,541,814	1,698,433	153,355	195,378
FEED GRAINS	MT	1,530,570	1,694,408	151,800	194,531
BARLEY	MT	68,879	137,169	5,957	10,385
CORN	MT	693,878	947,702	72,920	110,760
GRAIN SORGHUMS	MT	767,813	609,537	72,923	65,387
BLENDED FOOD PRODUCTS	MT	2,945	2,114	934	842
FRUITS AND PREPARATIONS	NA	---	---	30,814	34,631
FRESH	MT	26,029	29,877	15,267	18,059
CITRUS	MT	176	209	135	98
OTHER	MT	25,853	29,668	15,132	17,962
DRIED	MT	123	686	195	778
CANNED	MT	7,527	5,496	4,896	4,740
FRUIT JUICES	MLT	15,679	13,955	9,338	9,157
NUTS AND PREPARATIONS	NA	---	---	10,134	16,553
VEGETABLES & PREPARATIONS	NA	---	---	40,686	49,270
FRESH	MT	1,059	878	771	612
VEGETABLES-FROZEN	MT	1,655	1,886	1,883	2,346

TABLE 18--U.S. AGRICULTURAL EXPORTS: QUANTITY AND VALUE, AREA BY COMMODITY GROUP, CALENDAR YEARS 1978 AND 1979--CONTINUED

AREA AND COMMODITY GROUP	UNIT	QUANTITY		VALUE	
		1978	1979	1978 1,000 DOL.	1979 1,000 DOL.
PULSES	MT	10,278	17,435	5,722	8,652
DRYED BEANS	MT	7,086	9,581	3,832	5,247
DRYED PEAS	MT	2,772	7,584	1,513	3,172
DRYED LENTILS	MT	420	270	377	233
CANNED	MT	10,990	9,734	10,010	9,317
HOPS-INC EXTRACT EQ	MT	0	3	0	16
FEEDS, FEEDERS-EX OILCAKE	NA	---	---	8,757	7,623
CORN BYPRODUCTS	MT	87	189	10	67
ALFALFA MEAL AND CUBES	MT	605	418	126	66
OILSEEDS AND PRODUCTS	NA	---	---	271,503	304,153
OILCAKE AND MEAL	MT	159,172	231,938	32,891	55,147
SOYBEAN	MT	159,113	230,255	32,942	54,711
OILSEEDS	NA	---	---	104,854	123,193
SOYBEANS	MT	430,172	449,321	104,391	122,651
OILS AND WAXES-VEG	MT	189,004	169,527	133,521	125,540
OILS-SOYA,COTTONSEED	MT	177,899	150,004	114,275	95,459
SOYBEAN	MT	127,818	119,605	79,675	74,184
COTTONSEED	MT	50,081	30,399	34,600	21,275
TOBACCO, UNMANUFACTURED	MT	2,308	2,005	9,012	8,401
BURLEY	MT	424	454	2,143	2,204
FLUE-CURED	MT	754	1,379	3,224	5,718
COTTON-EX LINTERS	MT	517	1,788	757	2,956
COTTON LINTERS	MT	10	40	5	24
ESSENTIAL OILS	MT	140	149	728	948
SEEDS-FIELD AND GARDEN	NA	---	---	10,483	11,073
OTHER VEGETABLE PRODS	NA	---	---	51,445	41,825
SOUTH ASIA	---	---	---	715,261	640,555
ANIMALS & ANIMAL PRODUCTS	NA	---	---	50,900	39,772
ANIMALS-LIVE, EX POULTRY	NA	---	---	0	315
CATTLE	MNO	0	0	0	310
MEATS AND MEAT PRODUCTS	MT	33	21	116	109
MEATS-FRESH,FROZEN	MT	5	14	28	87
BEEF AND VEAL	MT	4	13	24	83
MEATS-PREP,PRES	MT	28	7	88	22
PORK	MT	8	1	27	2
POULTRY & POULTRY PRODS	NA	---	---	399	339
POULTRY-LIVE	NA	---	---	286	334
BABY CHICKS-BREEDFR	MNO	134	128	286	334
POULTRY MEATS	MT	78	4	112	6
POULTRY MEAT-FR,FRZ	MT	78	4	112	4
CHICKENS	MT	78	0	112	0
TURKEYS	MT	0	4	0	4
POULTRY MEATS-PREP	MT	0	0	0	2
DAIRY PRODUCTS	NA	---	---	19,904	4,056
EVAP & COND MILK	MT	2	3	2	2
NONFAT DRY MILK	MT	25,965	9,755	19,216	3,428
BUTTER & ANHYDROUS	MT	0	1	0	3
CHEESE	MT	9	7	33	27
FATS,OILS AND GREASES	MT	64,065	66,696	29,423	34,262
TALLOW-INEDIBLE	MT	64,039	66,677	29,395	34,237
HIDES AND SKINS	NA	---	---	282	148
CATTLE HIDES	MNO	10	3	262	91
CATTLE HIDES-WHOLE	MNO	10	3	262	91
OTHER ANIMAL PRODUCTS	NA	---	---	777	544
GRAINS AND PREPARATIONS	NA	---	---	370,714	244,634
WHEAT AND PRODUCTS	MT	2,664,821	1,393,393	349,777	227,483
WHEAT AND WHEAT FLOUR	MT	2,345,909	1,052,477	297,647	157,954
WHEAT	MT	2,080,639	916,972	261,526	137,680

TABLE 18--U.S. AGRICULTURAL EXPORTS: QUANTITY AND VALUE, AREA BY COMMODITY GROUP, CALENDAR YEARS 1978 AND 1979--CONTINUED

AREA AND COMMODITY GROUP	UNIT	QUANTITY		VALUE	
		1978	1979	1978 1,000 DOL.	1979 1,000 DOL.
WHEAT FLOUR-GR EQ	MT	265,270	135,505	36,121	20,275
BULGUR & ROLLED WHEAT	MT	318,908	340,912	52,127	69,527
RICE	MT	5,262	1,952	1,641	542
FEED GRAINS & PRODUCTS	MT	10,014	22,208	1,062	2,748
FEED GRAINS	MT	9,999	20,170	1,059	2,469
CORN	MT	0	10,171	0	1,448
CRAIN SORGHUMS	MT	9,999	9,999	1,059	1,021
BLENDED FOOD PRODUCTS	MT	47,567	40,631	15,366	13,486
FRUITS AND PREPARATIONS	NA	---	---	337	124
FRESH	MT	30	52	32	44
OTHER	MT	30	52	32	44
DRIED	MT	195	34	256	62
CANNED	MT	18	4	16	4
FRUIT JUICES	MLT	44	8	31	9
NUTS AND PREPARATIONS	NA	---	---	3,170	3,444
VEGETABLES & PREPARATIONS	NA	---	---	1,464	285
FRESH	MT	1,039	0	334	0
VEGETABLES-FROZEN	MT	0	0	2	0
PULSES	MT	3,516	23	964	26
DRYED BEANS	MT	106	0	26	0
DRYED PEAS	MT	3,355	0	924	0
DRYED LENTILS	MT	54	23	14	26
CANNED	MT	51	145	67	202
HOPS-INC EXTRACT EQ	MT	19	9	40	15
FEEDS, FODDERS-EX OILCAKE	NA	---	---	88	72
CORN BYPRODUCTS	MT	0	61	0	12
OILSEEDS AND PRODUCTS	NA	---	---	254,097	314,482
OILCAKE AND MEAL	MT	625	157	304	79
SOYBEAN	MT	493	0	248	0
OILSEEDS	NA	---	---	23	10
OILS AND WAXES-VEG	MT	413,194	443,566	253,768	314,396
OILS-SOYA, COTTONSEED	MT	402,694	443,181	245,448	314,027
SOYBEAN	MT	392,263	443,181	238,514	314,027
COTTONSEED	MT	10,431	0	6,934	0
TOBACCO, UNMANUFACTURED	MT	344	192	1,829	1,224
BURLFY	MT	27	45	120	221
FLUE-CURED	MT	267	147	1,642	1,003
COTTON-EX LINTERS	MT	23,658	22,418	30,437	34,160
ESSENTIAL OILS	MT	182	167	506	451
SEEDS-FIELD AND GARDEN	NA	---	---	487	321
OTHER VEGETABLE PRODS	NA	---	---	1,233	1,590
EAST AND SOUTHEAST ASIA	---	---	---	8,139,839	10,021,340
ANIMALS & ANIMAL PRODUCTS	NA	---	---	997,952	1,208,550
ANIMALS-LIVE, EX POULTRY	NA	---	---	36,091	41,211
CATTLE	MNO	23	16	25,684	25,955
MEATS AND MEAT PRODUCTS	MT	98,837	106,443	300,078	376,016
MEATS-FRESH, FROZEN	MT	95,325	102,654	292,016	359,609
BEEF AND VEAL	MT	35,744	38,098	127,396	156,969
PORK	MT	30,206	37,154	99,768	127,199
VARIETY MEATS	MT	26,435	25,842	50,489	72,619
MEATS-PREP, PRES	MT	3,512	3,789	8,064	16,410
BEEF	MT	1,294	1,416	2,162	3,991
PORK	MT	862	840	2,223	2,131
POULTRY & POULTRY PRODS	NA	---	---	122,217	122,424
POULTRY-LIVE	NA	---	---	8,755	9,422
PARY CHICKS-BREEDER	MNO	3,882	3,392	8,567	9,298
BABY CHICKS-EX BRDR	MNO	229	16	79	21
POULTRY MEATS	MT	70,950	71,420	79,102	85,119

Reproduced from
best available copy.



TABLE 18--U.S. AGRICULTURAL EXPORTS: QUANTITY AND VALUE, AREA BY COMMODITY GROUP, CALENDAR YEARS 1978 AND 1979--CONTINUED

AREA AND COMMODITY GROUP	UNIT	QUANTITY		VALUE	
		1978	1979	1978 1,000 DOL.	1979 1,000 DOL.
POULTRY MEAT-FR,FRZ	MT	70,718	71,193	78,743	84,773
CHICKENS	MT	67,379	66,940	73,477	77,828
TURKYS	MT	1,902	2,018	3,361	3,364
POULTRY MEATS-PREP	MT	232	227	361	347
EGGS	NA	---	---	23,542	16,394
DAIRY PRODUCTS	NA	---	---	15,957	24,729
EVAP & COND MILK	MT	219	329	246	341
NONFAT DRY MILK	MT	3,667	5,406	1,742	2,288
BUTTER & ANHYDROUS	MT	14	14	61	52
CHEESE	MT	988	1,319	3,492	4,869
FATS,OILS AND GREASES	MT	241,852	235,950	113,234	128,895
LARD	MT	393	275	301	314
TALLOW-INEDISLE	MT	229,857	226,100	105,468	121,321
HIDES AND SKINS	NA	---	---	397,172	499,934
CATTLE HIDES	MNO	13,683	11,043	365,530	456,326
CATTLE HIDES-WHOLE	MNO	13,584	10,915	364,006	453,255
FURSKINS	NA	---	---	5,321	9,426
OTHEP ANIMAL PRODUCTS	NA	---	---	13,202	15,337
GRAINS AND PREPARATIONS	NA	---	---	3,028,954	3,920,197
WHEAT AND PRODUCTS	MT	9,090,355	9,231,972	1,189,642	1,425,135
WHEAT AND WHEAT FLOUR	MT	9,051,257	9,194,781	1,182,967	1,416,831
WHEAT	MT	9,017,680	9,167,923	1,177,312	1,411,748
WHEAT FLOUR-GR EQ	MT	33,577	26,858	5,655	5,082
BULGUR & ROLLED WHEAT	MT	38,759	36,562	6,414	7,637
RICE	MT	362,521	481,852	120,453	137,704
FEED GRAINS & PRODUCTS	MT	16,074,527	19,831,767	1,700,794	2,335,444
FEED GRAINS	MT	16,052,065	19,822,275	1,696,683	2,333,149
BARLEY	MT	227,034	140,443	24,998	16,144
CORN	MT	13,372,324	17,358,976	1,430,288	2,051,076
GRAIN SORGHUMS	MT	2,421,152	2,318,686	237,783	254,929
OATS	MT	31,555	4,170	3,612	999
BLENDED FOOD PRODUCTS	MT	23,884	41,298	8,339	14,109
FRUITS AND PREPARATIONS	NA	---	---	309,058	386,209
FRESH	MT	491,676	509,147	228,252	299,524
CITRUS	MT	435,061	394,524	187,107	214,257
OTHER	MT	56,615	114,621	41,142	85,267
DRIED	MT	23,301	16,766	32,073	29,462
CANNED	MT	39,210	31,036	27,178	25,169
FRUIT JUICES	MLT	17,907	27,648	16,340	24,875
NUTS AND PREPARATIONS	NA	---	---	46,987	75,784
VEGETABLES & PREPARATIONS	NA	---	---	135,199	128,238
FRESH	MT	76,164	36,638	24,431	14,366
VEGETABLES-FROZEN	MT	52,280	59,269	28,760	33,703
PULSES	MT	49,879	32,858	13,106	11,743
DRIED BEANS	MT	19,062	19,363	6,403	6,771
DRIED PEAS	MT	21,533	13,415	6,482	4,908
DRIED LENTILS	MT	284	99	222	41
CANNED	MT	27,973	33,361	21,054	24,973
HOPS-INC EXTRACT EQ	MT	1,177	2,009	3,880	5,045
FEEDS,FOODERS-EX OILCAKE	NA	---	---	122,490	145,812
CORN BYPRODUCTS	MT	5,150	1,572	677	264
ALFALFA MEAL AND CUBES	MT	312,379	366,646	30,143	40,232
OILSEEDS AND PRODUCTS	NA	---	---	1,559,589	1,784,931
OILCAKE AND MEAL	MT	371,369	340,068	80,243	91,657
SOYBEAN	MT	363,302	334,600	78,804	80,371
OILSEEDS	NA	---	---	1,405,206	1,604,229
SOYBEANS	MT	5,443,652	5,747,743	1,369,281	1,592,154
OILS AND WAXES-VES	MT	101,435	126,910	68,574	92,732
OILS-SOYA,COTTONSEED	MT	85,983	103,975	51,475	66,997

TABLE 18--U.S. AGRICULTURAL EXPORTS: QUANTITY AND VALUE, AREA BY COMMODITY GROUP, CALENDAR YEARS 1978 AND 1979--CONTINUED

AREA AND COMMODITY GROUP	UNIT	QUANTITY		VALUE	
		1978	1979	1978 1,000 DOL.	1979 1,000 DOL.
SOYBEAN	MT	55,658	67,696	32,982	42,423
COTTONSEED	MT	30,325	36,239	18,492	24,574
TOBACCO, UNMANUFACTURED	MT	84,693	89,299	405,367	455,372
PURIFY	MT	11,480	12,912	61,238	75,984
FLUE-CURED	MT	61,655	68,291	339,367	376,522
COTTON-EX LINTERS	MT	1,077,940	1,200,219	1,364,610	1,689,527
COTTON LINTERS	MT	19,901	20,693	6,345	5,322
ESSENTIAL OILS	MT	2,069	3,859	19,495	21,595
SEEDS-FIELD AND GARDEN	NA	---	---	19,489	22,284
OTHER VEGETABLE PRODS	NA	---	---	124,307	177,540
JAPAN	---	---	---	---	---
ANIMALS & ANIMAL PRODUCTS	NA	---	---	4,435,261	5,255,204
ANIMALS-LIVE, EX POULTRY	NA	---	---	660,689	827,762
CATTLE	MNO	5	4	15,693	22,710
MEATS AND MEAT PRODUCTS	MT	85,639	93,638	8,307	10,152
MEATS-FRESH, FROZEN	MT	84,008	91,018	268,339	342,808
BEEF AND VEAL	MT	33,589	34,739	263,704	329,757
PORK	MT	23,519	31,649	116,729	141,071
VARIETY MEATS	MT	24,500	23,898	85,323	116,385
MEATS-PREP, PRES	MT	1,631	2,620	58,560	69,922
BEEF	MT	257	1,215	4,635	13,051
PORK	MT	599	464	865	8,622
POULTRY & POULTRY PRODS	NA	---	---	1,650	1,337
POULTRY-LIVE	NA	---	---	70,995	65,797
BARY CHICKS-BRFEDER	MNO	1,638	1,054	3,872	3,724
BARY CHICKS-EX BRDR	MNO	190	1	3,803	3,680
POULTRY MEATS	MT	38,773	37,606	50	1
POULTRY MEAT-FR, FRZ	MT	38,702	37,592	49,800	49,406
CHICKENS	MT	37,604	35,772	49,566	49,345
TURKEYS	MT	813	1,058	47,439	45,817
POULTRY MEATS-PREP	MT	71	94	1,782	2,051
EGGS	NA	---	---	134	61
DAIRY PRODUCTS	NA	---	---	17,118	11,911
EVAP & COND MILK	MT	5	86	4,401	7,828
NONFAT DRY MILK	MT	16	57	8	18
BUTTER & ANHYDROUS	MT	14	11	40	85
CHEESE	MT	725	1,008	61	45
FATS, OILS AND GREASES	MT	90,167	94,281	2,568	3,851
LARD	MT	28	18	41,725	51,987
TALLOW-INEDIBLE	MT	82,885	87,206	23	25
HIDES AND SKINS	NA	---	---	37,291	47,119
CATTLE HIDES	MNO	8,798	7,396	250,210	327,100
CATTLE HIDES-WHOLE	MNO	8,792	7,366	233,543	298,499
FURSKINS	NA	---	---	233,342	298,098
OTHER ANIMAL PRODUCTS	NA	---	---	2,892	6,346
GRAINS AND PREPARATIONS	NA	---	---	8,325	9,532
WHEAT AND PRODUCTS	MT	3,276,262	3,351,506	1,592,427	1,991,801
WHEAT AND WHEAT FLOUR	MT	3,276,106	3,351,384	432,053	537,395
WHEAT	MT	3,275,902	3,350,980	431,946	537,292
WHEAT FLOUR-GR EQ	MT	204	404	431,910	537,260
RICE	MT	2,998	1,554	36	32
FEED GRAINS & PRODUCTS	MT	10,933,194	12,295,118	1,464	517
FEED GRAINS	MT	10,918,400	12,291,209	1,154,363	1,449,027
BARLEY	MT	47,349	14,000	1,151,564	1,448,048
CORN	MT	8,480,309	10,015,858	5,124	1,910
CRAIN SORGHUMS	MT	2,359,204	2,257,199	911,009	1,196,492
CATS	MT	31,547	4,162	231,821	248,650
PLENDED FOOD PRODUCTS	MT	38	18	3,609	996
				21	10

Reproduced from
best available copy.

TABLE 18--U.S. AGRICULTURAL EXPORTS: QUANTITY AND VALUE, AREA BY COMMODITY GROUP, CALENDAR YEARS 1978 AND 1979--CONTINUED

AREA AND COMMODITY GROUP	UNIT	QUANTITY		VALUE	
		1978	1979	1978 1,000 DOL.	1979 1,000 DOL.
FRUITS AND PREPARATIONS	NA	---	---	199,872	233,020
FRESH	MT	316,675	313,055	141,893	177,922
CITRUS	MT	303,409	299,620	127,470	160,375
OTHER	MT	13,266	13,435	14,423	17,547
DRIED	MT	18,777	11,988	25,720	20,371
CANNED	MT	29,535	19,509	19,699	16,426
FRUIT JUICES	MLT	9,204	13,932	8,205	12,860
NUTS AND PREPARATIONS	NA	---	---	40,854	64,922
VEGETABLES & PREPARATIONS	NA	---	---	91,870	86,004
FRESH	MT	57,674	9,843	15,338	4,563
VEGETABLES-FROZEN	MT	46,464	54,065	25,335	30,436
PULSES	MT	21,249	20,075	6,868	7,546
DRIED BEANS	MT	14,659	14,111	4,826	4,970
DRIED PEAS	MT	6,576	5,925	1,952	2,549
DRIED LENTILS	MT	14	39	90	27
CANNED	MT	13,297	18,155	10,521	13,631
HOPS-INC EXTRACT EQ	MT	403	659	946	1,174
FEEDS, FODDERS-EX OILCAKE	NA	---	---	86,647	115,973
CORN BYPRODUCTS	MT	2,416	347	356	70
ALFALFA MEAL AND CUBES	MT	311,285	365,756	29,969	40,033
OILSEEDS AND PRODUCTS	NA	---	---	1,103,145	1,137,389
OILCAKE AND MEAL	MT	275,390	219,492	59,176	50,625
SOYBEAN	MT	267,343	205,056	57,749	49,355
OILSEEDS	NA	---	---	1,012,558	1,043,598
SOYBEANS	MT	3,854,953	3,707,192	980,747	1,031,858
OILS AND WAXES-VEG	MT	38,300	49,876	26,436	37,865
OILS-SOYA,COTTONSEED	MT	29,379	34,678	17,654	23,189
SOYBEAN	MT	62	132	47	146
COTTONSEED	MT	29,317	34,546	17,607	23,043
TOBACCO, UNMANUFACTURED	MT	46,384	43,513	226,911	228,656
BURLEY	MT	4,680	6,729	25,788	41,247
FLUE-CURED	MT	32,729	30,064	199,291	185,713
COTTON-EX LINTERS	MT	267,570	308,568	348,445	449,687
COTTON LINTERS	MT	18,345	20,649	6,078	5,114
ESSENTIAL OILS	MT	1,670	2,574	14,264	16,462
SEEDS-FIELD AND GARDEN	NA	---	---	16,980	19,477
OTHER VEGETABLE PRODS	NA	---	---	47,070	79,026
CHINA MAINLAND	---	---	---	573,297	990,159
ANIMALS & ANIMAL PRODUCTS	NA	---	---	12,181	6,999
ANIMALS-LIVE, EX POULTRY	NA	---	---	297	0
POULTRY & POULTRY PRODS	NA	---	---	13	13
POULTRY-LIVE	NA	---	---	13	9
BABY CHICKS-BREEDER	MNO	11	0	12	9
FATS, OILS AND GREASES	MT	24,868	11,271	11,657	6,141
TALLOW-INEDIBLE	MT	24,868	11,271	11,657	6,141
HIDES AND SKINS	NA	---	---	204	835
CATTLE HIDES	MNO	7	17	190	772
CATTLE HIDES-WHOLE	MNO	7	17	190	772
FURSKINS	NA	---	---	0	17
OTHER ANIMAL PRODUCTS	NA	---	---	10	9
GRAINS AND PREPARATIONS	NA	---	---	361,980	482,653
WHEAT AND PRODUCTS	MT	1,944,155	1,559,626	250,174	214,106
WHEAT AND WHEAT FLOUR	MT	1,944,155	1,559,626	250,174	214,106
WHEAT	MT	1,944,155	1,559,626	250,174	214,106
FEED GRAINS & PRODUCTS	MT	1,073,276	2,390,351	111,726	268,547
FEED GRAINS	MT	1,073,276	2,390,351	111,726	268,547
CORN	MT	1,073,276	2,390,351	111,726	268,547
FRUITS AND PREPARATIONS	NA	---	---	1	44

TABLE 18--U.S. AGRICULTURAL EXPORTS: QUANTITY AND VALUE, AREA BY COMMODITY GROUP, CALENDAR YEARS 1978 AND 1979--CONTINUED

AREA AND COMMODITY GROUP	UNIT	QUANTITY		VALUE	
		1978	1979	1978 1,000 DOL.	1979 1,000 DOL.
FRESH	MT	0	63	0	44
OTHER	MT	0	63	0	44
FRUIT JUICES	MLT	2	0	1	0
NUTS AND PREPARATIONS	NA	---	---	40	349
OILSEEDS AND PRODUCTS	NA	---	---	41,418	142,617
OILSEEDS	NA	---	---	15,300	106,722
SOYBEANS	MT	57,002	412,236	15,300	106,722
OILS AND WAXES-VEG	MT	44,203	58,817	26,118	35,894
OILS-SOYA,COTTONSEED	MT	44,203	58,817	26,118	35,894
SOYBEAN	MT	44,203	58,817	26,118	35,894
TORACCO,UNMANUFACTURED	MT	0	0	0	2
RURLFY	MT	0	0	0	2
COTTON-EX LINTERS	MT	126,857	250,452	157,305	357,042
ESSENTIAL OILS	MT	0	0	5	3
SEEDS-FIELD AND GARDEN	NA	---	---	46	61
OTHER VEGETABLE PRODS	NA	---	---	400	389
E & SE ASIA EX JAPAN & CM	---	---	---	3,131,281	3,775,887
ANIMALS & ANIMAL PRODUCTS	NA	---	---	325,082	373,789
ANIMALS-LIVE,EX POULTRY	NA	---	---	19,101	18,581
CATTLE	MNO	10	12	17,377	15,803
MEATS AND MEAT PRODUCTS	MT	13,198	12,805	31,739	33,208
MEATS-FRESH,FROZEN	MT	11,317	11,676	28,312	29,852
BEEF AND VEAL	MT	2,155	4,059	10,667	15,898
PORK	MT	6,688	5,505	14,445	10,814
VARIETY MEATS	MT	1,935	1,947	1,929	2,597
MEATS-PREP,PRES	MT	1,881	1,169	3,429	3,359
BEEF	MT	1,037	281	1,297	369
PORK	MT	269	376	573	794
POULTRY & POULTRY PRODS	NA	---	---	51,209	56,614
POULTRY-LIVE	NA	---	---	4,870	5,689
PARY CHICKS-BREEDER	MNO	2,233	2,338	4,752	5,609
PARY CHICKS-EX BRDR	MNO	39	15	29	20
POULTRY MEATS	MT	32,177	33,814	29,302	35,713
POULTRY MEAT-FR,FRZ	MT	32,016	33,611	29,077	35,428
CHICKENS	MT	29,775	31,168	26,038	32,011
TURKEYS	MT	1,089	960	1,579	1,313
POULTRY MEATS-PREP	MT	161	203	227	285
EGGS	NA	---	---	6,424	4,483
DAIRY PRODUCTS	NA	---	---	11,556	16,901
EVAP & COND MILK	MT	214	243	238	323
NONFAT DRY MILK	MT	3,651	5,349	1,702	2,203
BUTTER & ANHYDROUS	MT	0	3	0	7
CHEESE	MT	263	311	824	1,018
FATS,OILS AND GRFASES	MT	126,817	130,398	59,852	70,767
LARD	MT	365	257	278	289
TALLOW-INEDIBLE	MT	122,104	127,621	56,520	68,061
HIDES AND SKINS	NA	---	---	146,758	171,999
CATTLE HIDES	MNO	4,878	3,630	131,797	157,055
CATTLE HIDES-WHOLE	MNO	4,787	3,532	130,474	154,385
FURSKINS	NA	---	---	2,429	3,063
OTHER ANIMAL PRODUCTS	NA	---	---	4,867	5,796
GRAINS AND PREPARATIONS	NA	---	---	1,074,627	1,445,743
WHEAT AND PRODUCTS	MT	3,869,938	4,320,840	507,415	673,634
WHEAT AND WHEAT FLOUR	MT	3,830,996	4,283,771	500,847	665,433
WHEAT	MT	3,797,623	4,257,317	495,228	660,382
WHEAT FLOUR-GR EQ	MT	33,373	26,454	5,619	5,050
BULGUR & ROLLED WHEAT	MT	38,759	36,562	6,414	7,637
RICE	MT	359,523	480,298	118,989	137,187

TABLE 18--U.S. AGRICULTURAL EXPORTS: QUANTITY AND VALUE, AREA BY COMMODITY GROUP, CALENDAR YEARS 1978 AND 1979--CONTINUED

AREA AND COMMODITY GROUP	UNIT	QUANTITY		VALUE	
		1978	1979	1978 1,000 DOL.	1979 1,000 DOL.
FEED GRAINS & PRODUCTS	MT	4,068,057	5,146,298	434,705	617,870
FEED GRAINS	MT	4,060,389	5,140,715	433,393	616,553
BARLEY	MT	179,694	126,443	19,874	14,234
CORN	MT	3,818,739	4,952,767	407,553	596,037
GRAIN SORGHUMS	MT	61,948	61,497	5,962	6,279
OATS	MT	8	8	3	3
BLENDED FOOD PRODUCTS	MT	23,846	41,280	8,318	14,099
FRUITS AND PREPARATIONS	NA	---	---	109,185	153,145
FRESH	MT	175,001	196,029	86,359	121,558
CITRUS	MT	131,652	94,906	59,637	53,882
OTHER	MT	43,349	101,123	26,719	67,676
DRIED	MT	4,524	4,778	6,353	9,091
CANNED	MT	9,675	11,527	7,479	9,743
FRUIT JUICES	MLT	8,701	14,016	8,134	12,015
NUTS AND PREPARATIONS	NA	---	---	6,083	10,513
VEGETABLES & PREPARATIONS	NA	---	---	43,329	42,234
FRESH	MT	18,490	26,795	9,093	9,803
VEGETABLES-FROZEN	MT	5,816	5,204	3,425	3,267
PULSFS	MT	19,630	12,783	6,238	4,197
DRIED BEANS	MT	4,403	5,252	1,577	1,801
DRIED PEAS	MT	14,957	7,490	4,530	2,359
DRIED LENTILS	MT	270	41	132	34
CANNED	MT	14,676	15,206	10,533	11,342
HOPS-INC EXTRACT EQ	MT	774	1,350	2,934	3,971
FEEDS, FODDERS-EX OILCAKE	NA	---	---	35,843	29,839
CORN BYPRODUCTS	MT	2,734	1,225	321	194
ALFALFA MEAL AND CUBES	MT	1,094	884	174	199
OILSEEDS AND PRODUCTS	NA	---	---	415,026	504,905
OILCAKE AND MEAL	MT	95,979	129,575	21,067	31,032
SOYBEAN	MT	95,959	129,544	21,055	31,016
OILSEEDS	NA	---	---	377,348	453,900
SOYBEANS	MT	1,531,697	1,628,315	373,234	453,574
OILS AND WAXES-VEG	MT	18,932	18,217	16,020	14,973
OILS-SOYA, COTTONSEED	MT	12,401	10,440	7,703	7,914
SOYBEAN	MT	11,393	8,747	6,817	6,383
COTTONSEED	MT	1,008	1,693	885	1,531
TOBACCO, UNMANUFACTURED	MT	38,309	45,785	178,456	226,714
BURLEY	MT	6,800	6,193	35,450	34,735
FLUE-CURED	MT	28,926	38,227	140,076	190,809
COTTON-EX LINTERS	MT	683,513	641,199	858,860	882,798
COTTON LINTERS	MT	556	244	267	209
ESSENTIAL OILS	MT	399	485	5,225	5,130
SEEDS-FIELD AND GARDEN	NA	---	---	2,463	2,746
OTHER VEGETABLE PRODS	NA	---	---	76,837	98,125
OCEANIA	---	---	---	150,859	177,280
ANIMALS & ANIMAL PRODUCTS	NA	---	---	18,148	25,001
ANIMALS-LIVE, EX POULTRY	NA	---	---	68	4
MEATS AND MEAT PRODUCTS	MT	1,269	1,854	3,126	5,511
MEATS-FRESH, FROZEN	MT	454	946	1,166	2,873
BEEF AND VEAL	MT	174	554	506	1,951
PORK	MT	194	282	437	658
VARIETY MEATS	MT	66	74	178	189
MEATS-PREP, PRES	MT	815	908	1,961	2,638
BEEF	MT	288	195	632	585
PORK	MT	256	444	496	1,226
POULTRY & POULTRY PRODS	NA	---	---	5,506	9,448
POULTRY-LIVE	NA	---	---	32	45
BABY CHICKS-BREEDER	MNO	6	18	19	24

TABLE 18--U.S. AGRICULTURAL EXPORTS: QUANTITY AND VALUE, AREA BY COMMODITY GROUP, CALENDAR YEARS 1978 AND 1979--CONTINUED

AREA AND COMMODITY GROUP	UNIT	QUANTITY		VALUE	
		1978	1979	1978 1,000 DOL.	1979 1,000 DOL.
DARY CHICKS-EX BRDR	MNO	15	20	11	14
POULTRY MEATS	MT	4,824	5,708	5,227	8,813
POULTRY MEAT-FR,FRZ	MT	4,599	5,871	5,002	6,784
CHICKENS	MT	4,227	5,510	4,515	6,185
TURKEYS	MT	190	206	194	283
POULTRY MEATS-PREP	MT	225	837	226	2,029
EGGS	NA	---	---	743	590
DAIRY PRODUCTS	NA	---	---	2,843	3,379
EVAP & COND MILK	MT	976	1,145	760	1,006
NONFAT DRY MILK	MT	136	126	233	205
BUTTER & ANHYDROUS	MT	98	178	272	563
CHEESE	MT	79	75	225	220
FATS,OILS AND GREASES	MT	265	292	317	406
LARD	MT	86	26	79	28
HIDES AND SKINS	NA	---	---	694	1,195
CATTLE HIDES	MNO	2	1	67	6
CATTLE HIDES-WHOLE	MNO	1	1	13	3
FURSKINS	NA	---	---	617	1,150
OTHER ANIMAL PRODUCTS	NA	---	---	5,496	5,060
GRAINS AND PREPARATIONS	NA	---	---	7,205	9,025
WHEAT AND PRODUCTS	MT	3,904	5,693	874	1,291
WHEAT AND WHEAT FLOUR	MT	3,804	5,453	828	1,166
WHEAT	MT	0	7	0	1
WHEAT FLOUR-GR EQ	MT	3,804	5,446	828	1,165
PULSUR & ROLLED WHEAT	MT	0	26	0	8
RICE	MT	8,402	10,508	3,948	4,573
FEED GRAINS & PRODUCTS	MT	778	2,313	238	550
FEED GRAINS	MT	57	1,578	6	243
CORN	MT	24	1,433	4	233
GRAIN SORGHUMS	MT	35	145	2	10
BLENDED FOOD PRODUCTS	MT	287	758	192	214
FRUITS AND PREPARATIONS	NA	---	---	13,612	13,471
FRESH	MT	11,928	9,168	5,300	4,745
CITRUS	MT	8,130	5,747	2,859	2,240
OTHER	MT	3,798	3,421	2,342	2,505
DRIED	MT	2,279	1,820	4,701	4,661
CANNED	MT	1,132	1,165	951	1,076
FRUIT JUICES	MT	2,301	2,764	1,625	1,938
NUTS AND PREPARATIONS	NA	---	---	8,906	11,162
VEGETABLES & PREPARATIONS	NA	---	---	10,992	14,144
FRESH	MT	2,556	1,977	1,303	1,316
VEGETABLES-FROZEN	MT	1,898	2,482	1,492	1,805
PULSES	MT	3,790	3,670	2,354	2,487
DRIED BEANS	MT	2,556	2,585	1,479	1,491
DRIED PEAS	MT	426	305	253	233
DRIED LENTILS	MT	808	780	620	764
CANNED	MT	2,086	3,566	1,565	2,663
HOPS-INC EXTRACT EQ	MT	0	3	10	7
FEEDS, FODDERS-EX OILCAKE	NA	---	---	2,752	3,936
CORN BYPRODUCTS	MT	29	144	4	20
ALFALFA MEAL AND CUBES	MT	31	22	1	1
OILSEEDS AND PRODUCTS	NA	---	---	30,353	40,266
OILCAKE AND MEAL	MT	5,303	7,183	1,398	1,866
SOYBEAN	MT	5,016	4,480	1,245	1,208
OILSEEDS	NA	---	---	2,772	4,499
SOYBEANS	MT	598	12,658	137	3,725
OILS AND WAXES-VEG	MT	36,152	42,908	24,568	31,799
OILS-SOYA,COTTONSEED	MT	26,155	31,241	15,914	21,724
SOYBEAN	MT	22,448	28,943	13,364	18,652

TABLE 18--U.S. AGRICULTURAL EXPORTS: QUANTITY AND VALUE, AREA BY COMMODITY GROUP, CALENDAR YEARS 1978 AND 1979--CONTINUED

AREA AND COMMODITY GROUP	UNIT	QUANTITY		VALUE	
		1978	1979	1978 1,000 DOL.	1979 1,000 DOL.
COTTONSEED	MT	3,707	2,298	2,549	2,072
TOBACCO, UNMANUFACTURED	MT	7,466	7,519	34,562	35,657
BURLEY	MT	237	202	1,122	1,090
FLUE-CURED	MT	5,720	5,668	32,253	33,383
COTTON-EX LINTERS	MT	1,091	0	1,355	0
COTTON LINTERS	MT	145	226	31	35
ESSENTIAL OILS	MT	165	169	2,981	2,712
SEEDS-FIELD AND GARDEN	NA	---	---	6,877	8,387
OTHER VEGETABLE PRODS	NA	--	---	13,083	13,483
AFRICA	---	---	---	1,598,110	1,621,108
ANIMALS & ANIMAL PRODUCTS	NA	---	---	174,900	223,484
ANIMALS-LIVE, EX POULTRY	NA	---	---	1,674	30
CATTLE	MNO	1	0	1,555	30
MEATS AND MEAT PRODUCTS	MT	2,482	4,377	3,526	8,129
MEATS-FRESH, FROZEN	MT	2,201	3,752	2,831	6,628
BEEF AND VEAL	MT	509	337	1,148	1,190
PORK	MT	46	1,124	140	2,977
VARIETY MEATS	MT	1,640	2,287	1,513	2,431
MEATS-PREP, PRES	MT	281	625	692	1,500
BEEF	MT	55	271	119	468
PORK	MT	53	201	156	632
POULTRY & POULTRY PRODS	NA	---	---	18,436	36,159
POULTRY-LIVE	NA	---	---	477	367
BABY CHICKS-BREEDER	MNO	145	96	403	367
BABY CHICKS-EX BRDR	MNO	119	0	60	0
POULTRY MEATS	MT	17,884	32,217	17,381	35,545
POULTRY MEAT-FR, FRZ	MT	17,502	32,123	17,042	35,406
CHICKENS	MT	11,191	25,604	11,886	30,296
TURKEYS	MT	3,885	1,765	3,431	2,115
POULTRY MEATS-PREP	MT	382	94	339	139
EGGS	NA	---	---	392	150
DAIRY PRODUCTS	NA	---	---	36,944	15,237
EVAP & COND MILK	MT	624	56	414	48
NONFAT DRY MILK	MT	34,469	19,013	28,391	6,652
BUTTER & ANHYDROUS	MT	6	3	15	0
CHEESE	MT	44	64	119	202
FATS, OILS AND GREASES	MT	251,248	289,716	110,981	159,926
LARD	MT	23	0	20	0
TALLOW-INEDIBLE	MT	246,470	279,973	108,320	153,750
HIDES AND SKINS	NA	---	---	1,923	2,676
CATTLE HIDES	MNO	69	63	1,791	2,537
CATTLE HIDES-WHOLE	MNO	67	55	1,756	2,366
FURSKINS	NA	---	---	66	129
OTHER ANIMAL PRODUCTS	NA	---	---	1,415	1,327
GRAINS AND PREPARATIONS	NA	---	---	1,064,046	1,053,042
WHEAT AND PRODUCTS	MT	4,851,810	4,546,301	613,100	729,166
WHEAT AND WHEAT FLOUR	MT	4,830,174	4,511,186	609,817	721,996
WHEAT	MT	4,134,943	3,758,307	517,428	594,208
WHEAT FLOUR-GR EQ	MT	695,231	752,879	92,390	127,788
BULGUR & ROLLED WHEAT	MT	21,575	35,078	3,256	7,147
RICE	MT	628,467	385,589	257,344	143,606
FEED GRAINS & PRODUCTS	MT	1,594,374	1,250,769	171,145	155,223
FEED GRAINS	MT	1,512,625	1,171,074	161,936	144,495
BARLEY	MT	15,747	10,455	1,488	1,046
CORN	MT	1,404,251	1,129,805	151,215	139,704
FRAIN SORGHUMS	MT	90,522	30,814	9,011	3,745
OATS	MT	2,105	0	222	0
BLENDED FOOD PRODUCTS	MT	55,961	65,408	18,243	22,150

TABLE 18--U.S. AGRICULTURAL EXPORTS: QUANTITY AND VALUE, AREA BY COMMODITY GROUP, CALENDAR YEARS 1978 AND 1979--CONTINUED

AREA AND COMMODITY GROUP	UNIT	QUANTITY		VALUE	
		1978	1979	1978 1,000 DOL.	1979 1,000 DOL.
FRUITS AND PREPARATIONS	NA	---	---	3,651	4,728
FRESH	MT	613	1,231	416	1,126
CITRUS	MT	19	7	10	4
OTHER	MT	594	1,224	406	1,121
DRIED	MT	183	153	280	278
CANNED	MT	1,504	1,396	1,821	1,710
FRUIT JUICES	MLT	1,248	1,918	958	1,359
NUTS AND PREPARATIONS	NA	---	---	2,477	9,874
VEGETABLES & PREPARATIONS	NA	---	---	26,969	40,091
FRESH	MT	333	140	163	51
VEGETABLES-FROZEN	MT	1,201	88	295	77
PULSES	MT	30,591	50,774	16,375	32,882
DRIED BEANS	MT	24,503	36,021	12,991	21,039
DRIED PEAS	MT	982	89	568	73
DRIED LENTILS	MT	5,106	14,664	2,818	11,770
CANNED	MT	2,631	3,003	2,735	3,080
HOPS-INC EXTRACT EG	MT	711	311	2,223	877
FEEDS, FODDERS-FX OILCAKE	NA	---	---	2,448	572
CORN BYPRODUCTS	MT	0	270	0	28
OILSEEDS AND PRODUCTS	NA	---	---	179,567	158,607
OILCAKE AND MEAL	MT	67,861	10,272	14,397	2,828
SOYBEAN	MT	62,672	8,549	13,022	2,393
OILSEEDS	NA	---	---	15,383	28,576
SOYBEANS	MT	41,929	45,979	10,262	12,938
OILS AND WAXES-VEG	MT	251,387	177,690	147,589	124,608
OILS-SOYA, COTTONSEED	MT	217,808	174,878	126,272	121,599
SOYBEAN	MT	37,791	58,541	27,467	48,109
COTTONSEED	MT	180,017	116,337	98,806	73,489
TOBACCO, UNMANUFACTURED	MT	21,399	11,899	82,271	51,842
BURLY	MT	1,557	816	6,436	3,204
FLUE-CURED	MT	13,572	7,688	58,596	35,553
COTTON-EX LINTERS	MT	25,698	35,487	36,162	55,556
COTTON LINTERS	MT	1	2	1	1
ESSENTIAL OILS	MT	169	208	2,334	2,612
SEEDS-FIELD AND GARDEN	NA	---	---	5,360	5,057
OTHER VEGETABLE PRODS	NA	---	---	17,928	15,640
NORTH AFRICA	---	---	---	874,617	900,820
ANIMALS & ANIMAL PRODUCTS	NA	---	---	96,448	125,990
ANIMALS-LIVE, EX POULTRY	NA	---	---	1,344	0
CATTLE	MNO	1	0	1,269	0
MEATS AND MEAT PRODUCTS	MT	1,730	2,175	1,718	2,421
MEATS-FRESH, FROZEN	MT	1,635	2,012	1,525	2,204
BEEF AND VEAL	MT	4	26	20	151
PORK	MT	15	0	45	0
VARIETY MEATS	MT	1,616	1,986	1,460	2,053
MEATS-PREP, PRES	MT	95	163	193	217
BEEF	MT	6	163	11	213
PORK	MT	7	0	18	3
POULTRY & POULTRY PRODS	NA	---	---	3,450	16,643
POULTRY-LIVE	NA	---	---	40	24
BABY CHICKS-BREEDER	MNO	32	15	40	24
POULTRY MEATS	MT	3,470	16,101	3,094	16,530
POULTRY MEAT-FR, FRZ	MT	3,396	16,089	3,033	16,410
CHICKENS	MT	2,487	12,009	2,309	13,989
TURKEYS	MT	125	243	231	381
POULTRY MEATS-PREP	MT	74	92	61	120
EGGS	NA	---	---	316	90
DAIRY PRODUCTS	NA	---	---	9,201	2,018

TABLE 18--U.S. AGRICULTURAL EXPORTS: QUANTITY AND VALUE, AREA BY COMMODITY GROUP, CALENDAR YEARS 1978 AND 1979--CONTINUED

AREA AND COMMODITY GROUP	UNIT	QUANTITY		VALUE	
		1978	1979	1978 1,000 DOL.	1979 1,000 DOL.
EVAP & COND MILK	MT	50	0	49	1
NONFAT DRY MILK	MT	9,759	2,549	6,929	878
CHFESE	MT	0	2	1	11
FATS, OILS AND GREASES	MT	182,043	189,237	79,060	102,516
LARD	MT	2	0	1	0
TALLOW-INEDIBLE	MT	177,502	181,181	76,837	97,491
HIDES AND SKINS	NA	---	---	1,508	2,370
CATTLE HIDES	MNO	61	54	1,569	2,326
CATTLE HIDES-WHOLE	MNO	61	54	1,569	2,326
FURSKINS	NA	---	---	0	44
OTHER ANIMAL PRODUCTS	NA	---	---	65	21
GRAINS AND PREPARATIONS	NA	---	---	533,168	568,509
WHEAT AND PRODUCTS	MT	3,227,963	2,845,062	403,137	454,377
WHEAT AND WHEAT FLOUR	MT	3,221,952	2,836,580	402,282	452,603
WHEAT	MT	2,657,473	2,182,798	328,713	340,844
WHEAT FLOUR-GR EQ	MT	564,479	653,782	73,569	111,752
BULGUR & ROLLED WHEAT	MT	6,011	9,372	856	1,774
RICE	MT	8,085	6,839	3,277	3,393
FEED GRAINS & PRODUCTS	MT	1,137,477	836,927	121,129	102,004
FEED GRAINS	MT	1,136,796	836,179	120,953	101,589
BARLEY	MT	15,747	0	1,488	0
CORN	MT	1,118,944	836,179	119,243	101,589
OATS	MT	2,105	0	222	0
BLENDED FOOD PRODUCTS	MT	18,454	24,324	5,346	8,074
FRUITS AND PREPARATIONS	NA	---	---	1,793	3,164
FRESH	MT	366	1,053	235	1,035
OTHER	MT	366	1,053	235	1,035
DRIED	MT	51	17	84	20
CANNED	MT	787	679	824	830
FRUIT JUICES	MLY	764	1,483	637	1,125
NUTS AND PREPARATIONS	NA	---	---	541	1,155
VEGETABLES & PREPARATIONS	NA	---	---	16,929	20,452
FRESH	MT	7	5	4	4
VEGETABLES-FROZEN	MT	4	2	5	4
PULSES	MT	28,375	25,396	15,327	18,261
DRIED BEANS	MT	23,040	10,774	12,341	6,521
DRIED PEAS	MT	248	0	189	0
DRIED LENTILS	MT	5,087	14,622	2,798	11,740
CANNED	MT	833	968	758	1,042
FEEDS, FODDERS-EX OILCAKE	NA	---	---	582	21
CORN BYPRODUCTS	MT	0	129	0	11
OILSEEDS AND PRODUCTS	NA	---	---	146,118	106,709
OILCAKE AND MEAL	MT	50,600	0	10,540	0
SOYBEAN	MT	50,600	0	10,540	0
OILSEEDS	NA	---	---	10,924	12,941
SOYBEANS	MT	41,757	45,979	10,224	12,938
OILS AND WAXES-VEG	MT	220,703	141,432	124,645	93,767
OILS-SOYA, COTTONSEED	MT	190,602	141,032	106,949	93,195
SOYBEAN	MT	10,597	24,702	8,160	19,723
COTTONSEED	MT	180,005	116,324	98,790	73,471
TOBACCO, UNMANUFACTURED	MT	12,358	4,950	43,402	19,946
BURLEY	MT	1,533	624	6,378	2,411
FLUE-CURED	MT	8,382	3,687	35,244	16,937
COTTON-EX LINTERS	MT	20,202	30,915	28,367	48,491
ESSENTIAL OILS	MT	29	41	349	347
SEEDS-FIELD AND GARDEN	NA	---	---	3,225	2,246
OTHER VEGETABLE PRODS	NA	---	---	3,696	3,788

TABLE 18--U.S. AGRICULTURAL EXPORTS: QUANTITY AND VALUE, AREA BY COMMODITY GROUP, CALENDAR YEARS 1978 AND 1979--CONTINUED

AREA AND COMMODITY GROUP	UNIT	QUANTITY		VALUE	
		1978	1979	1978 1,000 DDL.	1979 1,000 DDL.
OTHER AFRICA	---	---	---	---	---
ANIMALS & ANIMAL PRODUCTS	NA	---	---	723,493	720,288
ANIMALS--LIVE,EX POULTRY	NA	---	---	78,452	97,494
CATTLE	MNO	0	---	330	30
MEATS AND MEAT PRODUCTS	MT	---	0	286	30
MEATS--FRESH,FROZEN	MT	752	2,202	1,808	5,708
BEEF AND VEAL	MT	566	1,740	1,306	4,424
PORK	MT	505	311	1,128	1,039
VARIETY MEATS	MT	31	1,124	95	2,977
MEATS--PREP,PRES	MT	24	301	53	378
BEEF	MT	186	462	499	1,283
PORK	MT	49	108	108	255
POULTRY & POULTRY PRODS	NA	---	---	138	629
POULTRY--LIVE	NA	---	---	14,986	19,516
BABY CHICKS--BREEDER	MNO	113	81	437	343
BABY CHICKS--EX BRDR	MNO	119	0	363	343
POULTRY MEATS	MT	---	---	60	0
POULTRY MEAT--FR,FRZ	MT	14,414	16,116	14,287	19,015
CHICKENS	MT	14,106	16,114	14,009	18,996
TURKEYS	MT	8,704	13,595	9,577	16,297
POULTRY MEATS--PREP	MT	3,760	1,522	3,200	1,734
EGGS	NA	308	2	278	19
DAIRY PRODUCTS	NA	---	---	76	60
EVAP & COND MILK	MT	---	---	27,743	13,219
NONFAT DRY MILK	MT	574	56	365	47
BUTTER & ANHYDROUS	MT	24,710	16,464	21,462	5,774
CHEESE	MT	6	3	15	9
FATS,OILS AND GREASES	MT	44	61	118	191
LARD	MT	69,205	100,479	31,921	57,410
TALLOW--INEDIBLE	MT	21	0	19	0
HIDES AND SKINS	NA	68,968	98,792	31,483	56,259
CATTLE HIDES	MNO	8	9	315	306
CATTLE HIDES--WHOLE	MNO	---	---	222	211
FURSKINS	NA	6	1	187	40
OTHER ANIMAL PRODUCTS	NA	---	---	66	85
GRAINS AND PREPARATIONS	NA	---	---	1,350	1,306
WHEAT AND PRODUCTS	MT	---	---	530,878	484,533
WHEAT AND WHEAT FLOUR	MT	1,623,847	1,700,349	209,963	274,789
WHEAT	MT	1,608,222	1,674,606	207,535	269,393
WHEAT FLOUR--GR EQ	MT	1,477,470	1,575,509	188,715	253,364
BULGUR & ROLLED WHEAT	MT	130,752	99,097	18,821	16,030
RICE	MT	15,564	25,706	2,400	5,373
FEED GRAINS & PRODUCTS	MT	620,382	378,750	254,067	140,213
FEED GRAINS	MT	456,897	413,842	50,016	53,219
BARLEY	MT	375,829	334,895	40,983	42,906
CORN	MT	0	10,455	0	1,046
GRAIN SORGHUMS	MT	285,307	293,626	31,972	38,115
BLENDED FOOD PRODUCTS	MT	90,522	30,814	9,011	3,745
FRUITS AND PREPARATIONS	NA	37,507	41,084	12,897	14,076
FRESH	MT	---	---	1,858	1,564
CITRUS	MT	247	178	181	91
OTHER	MT	19	7	10	4
DRIED	MT	228	171	171	86
CANNED	MT	132	136	196	258
FRUIT JUICES	MLT	717	717	997	880
NUTS AND PREPARATIONS	NA	484	235	321	234
VEGETABLES & PREPARATIONS	NA	---	---	1,936	8,719
FRESH	MT	---	---	10,040	19,639
VEGETABLES--FROZEN	MT	326	135	159	45
	MT	1,197	86	290	73

TABLE 18--U.S. AGRICULTURAL EXPORTS: QUANTITY AND VALUE, AREA BY COMMODITY GROUP, CALENDAR YEARS 1978 AND 1979--CONTINUED

AREA AND COMMODITY GROUP	UNIT	QUANTITY		VALUE	
		1978	1979	1978 1,000 DOL.	1979 1,000 DOL.
PULSES	MT	2,216	25,378	1,048	14,621
DRIED BEANS	MT	1,463	25,247	650	14,518
DRIED PEAS	MT	734	89	379	73
DRIED LENTILS	MT	19	42	20	30
CANNED	MT	1,798	2,635	1,977	2,038
HOPS-INC EXTRACT EO	MT	711	311	2,223	877
FEEDS, FODDERS-EX OILCAKE	NA	---	---	1,866	551
CORN BYPRODUCTS	MT	0	101	0	17
OILSEEDS AND PRODUCTS	NA	---	---	33,449	51,898
OILCAKE AND MEAL	MT	17,261	10,272	3,857	2,828
SOYBEAN	MT	12,072	8,548	2,482	2,393
OILSEEDS	NA	---	---	4,459	15,635
SOYBEANS	MT	172	0	38	0
OILS AND WAXES-VEG	MT	30,684	36,258	22,944	30,841
OILS-SOYA, COTTONSEED	MT	27,206	33,846	19,323	28,404
SOYBEAN	MT	27,194	33,833	19,307	28,386
COTTONSEED	MT	12	13	16	18
TORACCO, UNMANUFACTURED	MT	9,041	6,949	38,869	31,896
BURLEY	MT	24	192	58	793
FLUE-CURED	MT	5,190	4,001	23,352	18,616
COTTON-EX LINTERS	MT	5,496	4,572	7,795	7,055
COTTON LINTERS	MT	1	2	1	1
ESSENTIAL OILS	MT	140	167	1,985	2,265
SEEDS-FIELD AND GARDEN	NA	---	---	2,135	2,811
OTHER VEGETABLE PRODS	NA	---	---	14,232	11,852
COUNTRY UNKNOWN	---	---	---	680,087	845,943
GRAINS AND PREPARATIONS	NA	---	---	504,518	716,554
WHEAT AND PRODUCTS	MT	1,913,925	1,662,597	237,456	275,788
WHEAT AND WHEAT FLOUR	MT	1,913,925	1,662,597	237,456	275,788
WHEAT	MT	1,913,925	1,662,597	237,456	275,788
FEED GRAINS & PRODUCTS	MT	2,804,067	4,002,039	267,017	438,278
FEED GRAINS	MT	2,804,067	4,002,039	267,017	438,278
BARLEY	MT	8,166	49,347	1,497	6,184
CORN	MT	2,770,492	3,733,956	263,237	430,162
OATS	MT	24,409	18,736	2,284	1,929
OILSEEDS AND PRODUCTS	NA	---	---	175,569	129,389
OILSEEDS	NA	---	---	175,569	129,389
SOYBEANS	MT	685,274	474,946	175,566	126,387
DEVELOPED COUNTRIES	---	---	---	16,326,812	18,195,994
ANIMALS & ANIMAL PRODUCTS	NA	---	---	1,787,954	2,234,333
ANIMALS-LIVE, EX POULTRY	NA	---	---	84,351	99,589
CATTLE	MNO	54	24	32,964	25,293
MEATS AND MEAT PRODUCTS	MT	328,488	296,857	594,542	680,277
MEATS-FRESH, FROZEN	MT	318,868	289,147	572,191	655,596
BEEF AND VEAL	MT	39,406	39,411	138,938	153,691
PORK	MT	62,150	57,254	157,095	161,507
VARIETY MEATS	MT	161,524	138,078	180,810	222,764
MEATS-PREP, PRES	MT	9,620	7,734	22,652	24,679
BEEF	MT	687	1,643	2,298	10,093
PORK	MT	6,836	4,041	14,514	9,295
POULTRY & POULTRY PRODS	NA	---	---	163,236	172,042
POULTRY-LIVE	NA	---	---	17,491	17,198
BABY CHICKS-BREEDER	MNO	6,116	5,381	11,290	12,003
BABY CHICKS-EX BRDR	MNO	7,829	4,279	2,568	1,545
POULTRY MEATS	MT	73,533	74,652	99,144	107,116
POULTRY MEAT-FR, FRZ	MT	71,519	71,256	94,256	99,616
CHICKENS	MT	52,165	50,333	64,984	64,365

TABLE 18--U.S. AGRICULTURAL EXPORTS: QUANTITY AND VALUE, AREA BY COMMODITY GROUP, CALENDAR YEARS 1978 AND 1979--CONTINUED

AREA AND COMMODITY GROUP	UNIT	QUANTITY		VALUE	
		1978	1979	1978 1,000 DOL.	1979 1,000 DOL.
TURKEYS	MT	15,467	16,539	24,973	28,473
POULTRY MEATS-PREP	MT	2,014	3,396	4,887	7,499
EGGS	NA	---	---	42,526	41,136
DAIRY PRODUCTS	NA	---	---	18,567	26,124
EVAP & COND MILK	MT	383	545	235	227
NONFAT DRY MILK	MT	790	1,909	911	889
BUTTER & ANHYDROUS CHEESE	MT	29	22	108	76
FATS,OILS AND GREASES	MT	2,108	2,668	6,975	8,819
LARD	MT	474,272	453,923	218,073	240,659
TALLOW-INEDIBLE	MT	23,363	11,078	14,046	6,527
HIDES AND SKINS	MT	418,797	407,759	184,356	211,972
CATTLE HIDES	NA	---	---	602,722	903,184
CATTLE HIDES-WHOLE	MNO	13,743	13,903	347,362	512,262
FURSKINS	MNO	13,595	13,172	345,379	498,332
OTHER ANIMAL PRODUCTS	NA	---	---	217,869	334,110
GRAINS AND PREPARATIONS	NA	---	---	106,462	112,462
WHEAT AND PRODUCTS	NA	---	---	4,513,734	5,371,630
WHEAT AND WHEAT FLOUR	MT	8,755,427	8,358,579	1,126,291	1,355,570
WHEAT	MT	8,752,460	8,352,631	1,125,459	1,353,518
WHEAT FLOUR-GR EQ	MT	8,727,849	8,331,548	1,121,642	1,350,221
BULGUR & ROLLED WHEAT	MT	24,611	21,083	3,821	3,297
RICE	MT	1,935	2,772	316	644
FEED GRAINS & PRODUCTS	MT	646,864	565,756	204,250	208,255
FEED GRAINS	MT	30,336,074	32,301,293	3,133,562	3,745,357
BARLEY	MT	30,199,003	32,175,522	3,111,167	3,722,509
CORN	MT	95,166	91,756	10,517	11,205
GRAIN SORGHUMS	MT	26,539,073	28,800,566	2,753,781	3,350,420
OATS	MT	3,413,516	3,259,003	331,840	357,689
BLENDED FOOD PRODUCTS	MT	151,248	24,197	15,030	3,194
FRUITS AND PREPARATIONS	MT	5,100	5,368	1,864	1,711
FRESH	NA	---	---	797,083	847,987
CITRUS	MT	1,051,087	990,195	424,335	460,499
OTHER	MT	711,887	648,361	257,343	289,847
DRIED	MT	339,200	341,834	166,993	170,649
CANNED	MT	93,246	78,824	127,768	140,411
FRUIT JUICES	MT	154,742	108,119	99,286	82,434
NUTS AND PREPARATIONS	MLT	268,182	291,461	125,517	144,775
VEGETABLES & PREPARATIONS	NA	---	---	277,816	509,511
FRESH	NA	---	---	481,733	480,514
VEGETABLES-FROZEN	MT	753,369	665,142	200,766	184,483
PULSES	MT	65,298	80,541	35,498	45,965
DRIED BEANS	MT	195,089	161,804	82,396	70,191
DRIED PEAS	MT	153,327	119,276	63,610	48,371
DRIED LENTILS	MT	25,000	27,109	9,279	10,283
CANNED	MT	16,762	15,329	9,505	11,539
HOPS-INC EXTRACT EQ	MT	72,459	86,484	52,357	64,242
FEEDS,FODDERS-EX OILCAKE	MT	2,056	2,532	4,509	7,186
CORN BYPRODUCTS	NA	---	---	504,341	735,037
ALFALFA MEAL AND CUBES	MT	1,862,800	2,195,780	250,367	355,201
OILSEEDS AND PRODUCTS	MT	479,292	630,190	46,595	68,359
OILCAKE AND MEAL	NA	---	---	5,830,352	5,207,503
SOYBEAN	MT	4,295,144	4,053,780	871,162	898,936
OILSEEDS	MT	4,105,173	3,816,992	841,609	861,764
SOYBEANS	NA	---	---	4,759,040	4,693,661
OILS AND WAXES-VEG	MT	16,822,875	15,533,736	4,231,211	4,228,073
OILS-SOYA,COTTONSEED	MT	232,243	225,118	159,183	172,478
SOYBEAN	MT	121,623	109,758	73,693	73,253
COTTONSEED	MT	69,609	60,713	42,074	40,144
	MT	52,014	49,045	31,615	33,107

TABLE 18--U.S. AGRICULTURAL EXPORTS: QUANTITY AND VALUE, AREA BY COMMODITY GROUP, CALENDAR YEARS 1978 AND 1979--CONTINUED

AREA AND COMMODITY GROUP	UNIT	QUANTITY		VALUE	
		1978	1979	1978 1,000 DOL.	1979 1,000 DOL.
TOBACCO, UNMANUFACTURED	MT	244,522	185,130	1,028,752	822,535
BURLFY	MT	31,667	28,910	139,758	147,355
FLUE-CURED	MT	157,210	113,397	793,334	601,718
COTTON-EX LINTERS	MT	462,643	529,062	620,855	796,740
COTTON LINTERS	MT	41,705	49,722	10,455	12,468
ESSENTIAL OILS	MT	7,825	9,128	70,561	74,409
SEEDS-FIELD AND GARDEN	NA	---	---	105,186	127,593
OTHER VEGETABLE PRODS	NA	---	---	298,079	379,738
LESS DEVELOPED COUNTRIES	---	---	---	9,710,501	10,796,602
ANIMALS & ANIMAL PRODUCTS	NA	---	---	1,184,052	1,311,574
ANIMALS-LIVE, EX POULTRY	NA	---	---	65,159	57,127
CATTLE	MNO	64	40	57,830	42,391
MEATS AND MEAT PRODUCTS	MT	80,391	90,394	148,329	172,084
MEATS-FRESH, FROZEN	MT	63,209	73,234	112,283	136,194
BEEF AND VEAL	MT	12,304	14,410	48,320	67,522
PORK	MT	21,962	25,805	35,134	39,171
VARIETY MEATS	MT	27,347	32,021	24,648	30,675
MEATS-PREP, PRES	MT	17,182	17,150	36,044	35,889
BEEF	MT	2,872	1,929	4,853	4,350
PORK	MT	9,165	10,279	20,310	18,538
POULTRY & POULTRY PRODS	NA	---	---	177,074	235,968
POULTRY-LIVE	NA	---	---	19,283	23,952
BABY CHICKS-BREEDER	MNO	6,581	7,709	15,343	19,206
PARY CHICKS-EX BRDR	MNO	11,232	11,360	2,538	3,364
POULTRY MEATS	MT	124,232	163,411	117,311	168,766
POULTRY MEAT-FR, FRZ	MT	122,967	161,627	115,813	165,202
CHICKENS	MT	109,376	146,490	100,534	147,997
TURKEYS	MT	7,676	6,150	8,192	8,654
POULTRY MEATS-PREP	MT	1,265	1,784	1,497	3,567
EGGS	NA	---	---	29,811	32,406
DAIRY PRODUCTS	NA	---	---	127,354	98,600
FVAP & COND MILK	MT	16,403	18,637	10,606	13,683
NONFAT DRY MILK	MT	102,331	66,227	72,048	25,407
BUTTER & ANHYDROUS	MT	277	407	614	979
CHEESE	MT	2,665	2,734	7,324	8,179
FATS, OILS AND GREASES	MT	748,478	767,174	347,478	429,976
LARD	MT	30,877	32,429	18,885	21,848
TALLOW-INEDIBLE	MT	660,728	681,508	297,740	373,513
HIDES AND SKINS	NA	---	---	213,115	287,964
CATTLE HIDES	MNO	7,157	6,227	188,936	256,549
CATTLE HIDES-WHOLE	MNO	7,060	6,122	187,549	253,763
FURSKINS	NA	---	---	3,921	3,396
OTHER ANIMAL PRODUCTS	NA	---	---	25,544	34,857
GRAINS AND PREPARATIONS	NA	---	---	4,775,263	5,197,550
WHEAT AND PRODUCTS	MT	21,523,392	18,102,701	2,780,105	2,914,395
WHEAT AND WHEAT FLOUR	MT	21,109,031	17,657,209	2,711,382	2,822,291
WHEAT	MT	19,751,204	16,375,855	2,518,042	2,598,233
WHEAT FLOUR-GR EQ	MT	1,357,827	1,281,354	193,343	224,060
BULGUR & ROLLED WHEAT	MT	412,725	443,300	67,623	90,544
RICE	MT	1,687,774	1,711,368	721,368	627,498
FEED GRAINS & PRODUCTS	MT	10,879,314	12,616,806	1,180,602	1,548,558
FEED GRAINS	MT	10,668,902	12,414,989	1,152,121	1,516,087
BARLEY	MT	357,278	324,388	41,682	2,554
CORN	MT	9,003,220	9,964,061	972,320	1,224,001
GRAIN SORGHUMS	MT	1,292,559	2,115,449	136,338	248,485
OATS	MT	15,785	11,011	1,781	1,847
BLENDED FOOD PRODUCTS	MT	162,993	204,058	54,311	66,441
FRUITS AND PREPARATIONS	NA	---	---	202,615	258,286

TABLE 18--U.S. AGRICULTURAL EXPORTS: QUANTITY AND VALUE, AREA BY COMMODITY GROUP, CALENDAR YEARS 1978 AND 1979--CONTINUED

AREA AND COMMODITY GROUP	UNIT	QUANTITY		VALUE	
		1978	1979	1978 1,000 DOL.	1979 1,000 DOL.
FRESH	MT	251,200	285,745	128,426	175,533
CITRUS	MT	137,879	98,774	61,779	55,628
OTHER	MT	113,321	186,971	66,644	119,907
DRIED	MT	12,023	12,793	16,263	21,653
CANNED	MT	27,541	30,815	21,004	26,876
FRUIT JUICES	MLT	43,498	53,007	31,107	35,425
NUTS AND PREPARATIONS	NA	---	---	32,123	61,719
VEGETABLES & PREPARATIONS	NA	---	---	215,960	272,888
FRESH	MT	62,133	74,521	22,994	26,069
VEGETABLES-FROZEN	MT	14,134	13,774	9,682	10,534
PULSES	MT	120,319	174,176	53,853	88,415
DRIED BEANS	MT	72,500	106,085	33,915	55,837
DRIED PEAS	MT	35,888	45,946	12,754	15,962
DRIED LENTILS	MT	11,931	22,145	7,184	16,612
CANNED	MT	58,427	65,846	46,138	56,096
HOPS-INC EXTRACT EQ	MT	7,630	8,635	20,391	21,375
FEEDS, FODDERS-EX OILCAKE	NA	---	---	104,183	102,069
CORN BYPRODUCTS	MT	9,879	12,298	1,950	2,430
ALFALFA MEAL AND CUBES	MT	11,850	3,684	1,317	624
OILSEEDS AND PRODUCTS	NA	---	---	1,677,268	1,845,918
OILCAKE AND MEAL	MT	764,320	955,757	171,862	248,617
SOYBEAN	MT	723,304	937,811	162,339	243,317
OILSEEDS	NA	---	---	734,943	686,350
SOYBEANS	MT	2,551,897	2,408,336	632,440	674,818
OILS AND WAXES-VEG	MT	1,205,205	1,274,707	766,522	907,207
OILS-SOYA, COTTONSEED	MT	1,092,721	1,199,407	665,347	821,643
SOYBEAN	MT	813,969	961,314	499,985	661,871
COTTONSEED	MT	278,752	238,093	165,360	159,770
TOBACCO, UNMANUFACTURED	MT	68,965	67,790	313,804	342,834
BURLEY	MT	9,052	8,161	45,569	44,174
FLUE-CURED	MT	46,518	51,134	218,374	252,209
COTTON-EX LINTERS	MT	738,557	714,606	933,195	994,889
COTTON LINTERS	MT	15,439	4,706	3,046	1,239
ESSENTIAL OILS	MT	2,266	2,528	22,507	24,515
SEEDS-FIELD AND GARDEN	NA	---	---	58,975	70,959
OTHER VEGETABLE PRODS	NA	---	---	267,510	302,244
CENTRAL PLAN	---	---	---	3,346,708	5,752,790
ANIMALS & ANIMAL PRODUCTS	NA	---	---	139,501	218,983
ANIMALS-LIVE, EX POULTRY	NA	---	---	3,929	524
CATTLE	MNO	2	0	3,278	316
MEATS AND MEAT PRODUCTS	MT	961	662	184	497
MEATS-FRESH, FROZEN	MT	924	655	507	441
BEEF AND VEAL	MT	1	1	11	13
PORK	MT	7	0	28	0
VARIETY MEATS	MT	916	626	468	371
MEATS-PREP, PRES	MT	37	7	76	56
PORK	MT	36	4	69	12
POULTRY & POULTRY PRODS	NA	---	---	537	1,094
POULTRY-LIVE	NA	---	---	484	876
BABY CHICKS-BREEDER	MNO	32	128	483	860
POULTRY MEATS	MT	18	4	34	53
POULTRY MEAT-FR, FRZ	MT	18	0	32	0
TURKEYS	MT	16	0	12	0
POULTRY MEATS-PREP	MT	0	4	2	53
EGGS	NA	---	---	5	154
DAIRY PRODUCTS	NA	---	---	191	318
CHFESI	MT	1	0	1	0
FATS, OILS AND GREASES	MT	76,295	121,444	33,716	69,255

TABLE 18--U.S. AGRICULTURAL EXPORTS: QUANTITY AND VALUE, AREA BY COMMODITY GROUP, CALENDAR YEARS 1978 AND 1979--CONTINUED

AREA AND COMMODITY GROUP	UNIT	QUANTITY		VALUE	
		1978	1979	1978 1,000 DOL.	1979 1,000 DOL.
TALLOW-INEDIBLE	MT	76,295	121,429	33,716	69,241
HIDES AND SKINS	NA	---	---	98,873	145,682
CATTLE HIDES	MNO	3,896	3,598	92,573	137,137
CATTLE HIDES-WHOLE	MNO	3,896	3,540	92,573	134,871
PUPSKINS	NA	---	---	914	2,609
OTHER ANIMAL PRODUCTS	NA	---	---	1,574	1,614
GRAINS AND PREPARATIONS	NA	---	---	2,296,400	3,833,354
WHEAT AND PRODUCTS	MT	5,616,871	8,670,150	695,148	1,315,597
WHEAT AND WHEAT FLOUR	MT	5,616,871	8,670,150	695,148	1,315,597
WHEAT	MT	5,616,871	8,670,150	695,148	1,315,597
RICE	MT	16,359	57,767	5,003	18,442
FEED GRAINS & PRODUCTS	MT	15,143,791	21,251,580	1,594,536	2,499,244
FEED GRAINS	MT	15,143,791	21,251,572	1,594,536	2,499,240
BARLEY	MT	196,343	305,109	18,380	37,449
CORN	MT	14,500,253	20,402,511	1,531,396	2,399,283
GRAIN SORGHUMS	MT	447,195	543,952	44,759	62,509
FRUITS AND PREPARATIONS	NA	---	---	14,504	11,232
FRESH	MT	51,111	26,603	12,997	10,262
CITRUS	MT	51,108	26,506	12,994	10,199
OTHER	MT	3	97	3	64
DRIED	MT	1,158	539	1,025	862
CANNED	MT	0	15	0	13
FRUIT JUICES	MLT	536	230	481	97
NUTS AND PREPARATIONS	NA	---	---	14,525	12,658
VEGETABLES & PREPARATIONS	NA	---	---	5,497	10,210
FRESH	MT	0	2	0	2
PULSES	MT	3,401	5,118	1,114	2,529
DRYED BEANS	MT	3,326	5,038	1,057	2,493
DRYED LENTILS	MT	75	80	57	36
CANNED	MT	13	28	39	32
HOPS-INC EXTRACT EQ	MT	2,075	3,148	4,337	7,582
FEEDS, FODDERS-EX OILCAKE	NA	---	---	446	659
OILSEEDS AND PRODUCTS	NA	---	---	667,596	1,232,921
OILCAKE AND MEAL	MT	1,241,825	1,432,674	256,496	330,536
SOYBEAN	MT	1,132,633	1,331,916	238,020	311,375
OILSEEDS	NA	---	---	367,619	811,661
SOYBEANS	MT	1,329,765	2,945,943	344,414	798,075
OILS AND WAXES-VEG	MT	62,570	120,876	34,329	75,705
OILS-SOYA, COTTONSEED	MT	45,717	107,305	27,049	66,583
SOYBEAN	MT	45,717	107,305	27,048	66,583
COTTONSEED	MT	0	0	1	0
TOBACCO, UNMANUFACTURED	MT	4,019	4,464	15,626	18,805
PURIFY	MT	573	149	2,559	568
FLUE-CURED	MT	2,544	3,508	10,860	16,811
COTTON-EX LINTERS	MT	146,250	883,673	185,585	406,797
COTTON LINTERS	MT	3,763	3,722	476	473
ESSENTIAL OILS	MT	10	22	106	136
SEEDS-FIELD AND GARDEN	NA	---	---	3,762	2,848
OTHER VEGETABLE PRODS	NA	---	---	2,585	3,708
CENTRAL PLAN-FUR (INC USSR)	---	---	---	2,773,409	4,762,631
ANIMALS & ANIMAL PRODUCTS	NA	---	---	127,320	211,984
ANIMALS-LIVE, FY POULTRY	NA	---	---	3,532	524
CATTLE	MNO	2	0	3,278	316
MEATS AND MEAT PRODUCTS	MT	961	668	584	497
MEATS-FRESH, FROZEN	MT	924	655	507	441
BEEF AND VEAL	MT	1	1	11	13
PORK	MT	7	0	28	0
VARIETY MEATS	MT	916	626	468	371

TABLE 18--U.S. AGRICULTURAL EXPORTS: QUANTITY AND VALUE, AREA BY COMMODITY GROUP, CALENDAR YEARS 1978 AND 1979--CONTINUED

AREA AND COMMODITY GROUP	UNIT	QUANTITY		VALUE	
		1978	1979	1978 1,000 DOL.	1979 1,000 DOL.
MEATS-PREP,PRES	MT	37	7	76	56
PORK	MT	36	4	69	12
POULTRY & POULTRY PRODS	NA	---	---	524	1,081
POULTRY-LIVE	NA	---	---	471	867
BABY CHICKS-BREEDER	MNO	21	128	471	851
POULTRY MEATS	MT	18	4	34	53
POULTRY MEAT-FR,FRZ	MT	18	0	32	0
TURKEYS	MT	16	0	12	0
POULTRY MEATS-PREP	MT	0	4	2	53
EGGS	NA	---	---	5	154
DAIRY PRODUCTS	NA	---	---	191	318
CHEESE	MT	1	0	1	0
FATS,OILS AND GREASES	MT	51,427	110,173	22,059	63,114
TALLOW-INEDIBLE	MT	51,427	110,158	22,059	63,100
HIDES AND SKINS	NA	---	---	98,669	144,847
CATTLE HIDES	MNO	3,889	3,581	92,383	136,365
CATTLE HIDES-WHOLE	MNO	3,889	3,523	92,383	134,099
FURSKINS	NA	---	---	914	2,592
OTHER ANIMAL PRODUCTS	NA	---	---	1,664	1,605
GRAINS AND PREPARATIONS	NA	---	---	1,934,500	3,350,701
WHEAT AND PRODUCTS	MT	3,672,716	7,110,524	444,974	1,101,491
WHEAT AND WHEAT FLOUR	MT	3,672,716	7,110,524	444,974	1,101,491
WHEAT	MT	3,672,716	7,110,524	444,974	1,101,491
RICE	MT	16,359	57,767	5,003	19,442
FEED GRAINS & PRODUCTS	MT	14,070,515	18,861,229	1,482,810	2,230,697
FEED GRAINS	MT	14,070,515	18,861,221	1,482,810	2,230,693
BARLEY	MT	196,343	305,109	18,380	37,449
CORN	MT	13,426,977	18,012,160	1,419,670	2,130,736
GRAIN SORGHUMS	MT	447,195	543,952	44,759	62,509
FRUITS AND PREPARATIONS	NA	---	---	14,501	11,188
FRESH	MT	51,111	26,540	12,997	10,218
CITRUS	MT	51,108	26,506	12,994	10,199
OTHER	MT	3	34	3	20
DRIED	MT	1,158	539	1,023	862
CANNED	MT	0	15	0	10
FRUIT JUICES	MLT	534	230	480	97
NUTS AND PREPARATIONS	NA	---	---	14,485	12,309
VEGETABLES & PREPARATIONS	NA	---	---	5,497	10,219
FRESH	MT	0	2	0	2
PULSES	MT	3,401	5,118	1,114	2,529
DRIED BEANS	MT	3,326	5,038	1,057	2,493
DRIED LENTILS	MT	75	80	57	36
CANNED	MT	13	28	39	32
HOPS-INC EXTRACT EQ	MT	2,075	3,148	4,337	7,582
FEEDS,FODDERS-EX OILCAKE	NA	---	---	446	659
OILSEEDS AND PRODUCTS	NA	---	---	626,178	1,090,304
OILCAKE AND MEAL	MT	1,241,825	1,432,674	256,496	330,536
SOYBEAN	MT	1,132,633	1,331,916	238,020	311,375
OILSEEDS	NA	---	---	352,319	704,939
SOYBEANS	MT	1,272,763	2,533,707	329,114	691,353
OILS AND WAXES-VEG	MT	18,367	62,059	8,211	39,811
OILS-SOYA,COTTONSEED	MT	1,514	48,488	931	30,689
SOYBEAN	MT	1,514	48,488	930	30,689
COTTONSEED	MT	0	0	1	0
TOBACCO,UNMANUFACTURED	MT	4,019	4,464	15,626	18,803
BURLEY	MT	573	149	2,559	566
FLUE-CURED	MT	2,544	3,595	10,860	16,811
COTTON-EX LINTERS	MT	19,393	33,221	28,280	49,755
COTTON LINTERS	MT	3,763	3,722	476	473

TABLE 18--U.S. AGRICULTURAL EXPORTS: QUANTITY AND VALUE, AREA BY COMMODITY GROUP, CALENDAR YEARS 1978 AND 1979--CONTINUED

AREA AND COMMODITY GROUP	UNIT	QUANTITY		VALUE	
		1978	1979	1978 1,000 DOL.	1979 1,000 DOL.
ESSENTIAL OILS	MT	19	22	100	133
SEEDS-FIELD AND GARDEN	NA	---	---	3,716	2,787
OTHER VEGETABLE PRODS	NA	---	---	2,285	3,319
CENTRAL PLAN-ASIA	---	---	---	573,297	990,150
ANIMALS & ANIMAL PRODUCTS	NA	---	---	12,181	6,999
ANIMALS-LIVE,EX POULTRY	NA	---	---	297	0
POULTRY & POULTRY PRODS	NA	---	---	13	13
POULTRY-LIVE	NA	---	---	13	9
BABY CHICKS-BREEDER	MNO	11	0	12	9
FATS,OILS AND GREASES	MT	24,868	11,271	11,657	6,141
TALLOW-INEDIBLE	MT	24,868	11,271	11,657	6,141
HIDES AND SKINS	NA	---	---	294	835
CATTLE HIDES	MNO	7	17	190	772
CATTLE HIDES-WHOLF	MNO	7	17	190	772
FURSKINS	NA	---	---	0	17
OTHER ANIMAL PRODUCTS	NA	---	---	10	9
GRAINS AND PREPARATIONS	NA	---	---	361,900	482,653
WHEAT AND PRODUCTS	MT	1,944,155	1,559,626	250,174	214,106
WHEAT AND WHEAT FLOUR	MT	1,944,155	1,559,626	250,174	214,106
WHEAT	MT	1,944,155	1,559,626	250,174	214,106
FEED GRAINS & PRODUCTS	MT	1,073,276	2,390,351	111,726	268,547
FEED GRAINS	MT	1,073,276	2,390,351	111,726	268,547
CORN	MT	1,073,276	2,390,351	111,726	268,547
FRUITS AND PREPARATIONS	NA	---	---	1	44
FRESH	MT	0	63	0	44
OTHER	MT	0	63	0	44
FRUIT JUICES	MLT	2	0	1	0
NUTS AND PREPARATIONS	NA	---	---	40	349
OILSEEDS AND PRODUCTS	NA	---	---	41,418	142,617
OILSEEDS	NA	---	---	15,300	106,722
SOYBEANS	MT	57,002	412,236	15,300	106,722
OILS AND WAXES-VEG	MT	44,203	58,817	26,118	35,894
OILS-SOYA,COTTONSEED	MT	44,203	58,817	26,118	35,894
SOYBEAN	MT	44,203	58,817	26,118	35,894
TOBACCO,UNMANUFACTURED	MT	0	0	0	2
BURLEY	MT	0	0	0	2
COTTON-EX LINTERS	MT	126,857	250,452	157,305	357,042
ESSENTIAL OILS	MT	0	0	6	3
SEEDS-FIELD AND GARDEN	NA	---	---	46	61
OTHER VEGETABLE PRODS	NA	---	---	400	389
CACM	---	---	---	182,675	195,381
ANIMALS & ANIMAL PRODUCTS	NA	---	---	34,207	40,600
ANIMALS-LIVE,EX POULTRY	NA	---	---	2,481	2,024
CATTLE	MNO	0	1	2,053	1,332
MEATS AND MEAT PRODUCTS	MT	931	971	1,931	2,046
MEATS-FRESH,FROZEN	MT	288	280	605	542
BEEF AND VEAL	MT	20	79	75	193
PORK	MT	215	130	422	246
VARIETY MEATS	MT	46	62	96	102
MEATS-PREP,PRES	MT	547	691	1,326	1,503
BEEF	MT	38	26	76	99
PORK	MT	362	532	817	1,056
POULTRY & POULTRY PRODS	NA	---	---	2,535	3,538
POULTRY-LIVE	NA	---	---	1,325	1,427
BABY CHICKS-BREEDER	MNO	562	727	851	1,121
BABY CHICKS-EX BRDR	MNO	1,657	977	405	246
POULTRY MEATS	MT	36	187	48	284



TABLE 18--U.S. AGRICULTURAL EXPORTS: QUANTITY AND VALUE, AREA BY COMMODITY GROUP, CALENDAR YEARS 1978 AND 1979--CONTINUED

AREA AND COMMODITY GROUP	UNIT	QUANTITY		VALUE	
		1978	1979	1978 1,000 DOL.	1979 1,000 DOL.
POULTRY MEAT-FR,FRZ	MT	30	176		
CHICKENS	MT		166	24	251
TURKEYS	MT	5	5	15	233
POULTRY MEATS-PREP	MT	6	11	8	9
EGGS	NA	---	---	24	33
DAIRY PRODUCTS	NA	---	---	1,158	1,827
EVAP & COND MILK	MT	---	---	5,803	5,506
NON-FAT DRY MILK	MT	26	00	24	102
BUTTER & ANHYDROUS	MT	4,608	6,555	3,835	2,554
CHEESE	MT	21	1	15	3
FATS,OILS AND GREASES	MT	46	30	125	90
LARD	MT	41,396	44,921	19,628	25,822
TALLOW-INEDIBLE	MT	14	29	17	33
HIDES AND SKINS	NA	39,713	41,787	18,567	23,978
CATTLE HIDES	MNO	---	---	51	131
CATTLE HIDES-WHOLE	MNO	1	3	40	86
FURSKINS	NA	1	2	40	51
OTHER ANIMAL PRODUCTS	NA	---	---	8	45
GRAINS AND PREPARATIONS	NA	---	---	1,780	1,530
WHEAT AND PRODUCTS	MT	---	---	94,054	90,975
WHEAT AND WHEAT FLOUR	MT	410,679	383,765	57,263	68,648
WHEAT	MT	406,947	383,044	56,666	68,516
WHEAT FLOUR-GR EQ	MT	399,585	377,520	55,573	67,574
BULGUR & ROLLED WHEAT	MT	7,362	5,524	1,093	943
RICE	MT	3,728	721	595	132
FEED GRAINS & PRODUCTS	MT	6,837	7,973	2,367	2,857
FEED GRAINS	MT	252,706	113,576	30,693	14,429
BARLEY	MT	232,246	98,340	28,246	12,322
CORN	MT	0	11	0	2
GRAIN SORGHUMS	MT	181,786	64,818	22,755	7,791
OATS	MT	50,448	33,511	5,486	4,528
BLENDED FOOD PRODUCTS	MT	12	0	4	0
FRUITS AND PREPARATIONS	NA	8,710	10,430	2,624	3,450
FRESH	MT	---	---	6,584	7,380
CITRUS	MT	6,441	6,978	3,715	4,503
OTHER	MT	7	0	9	0
DRIED	MT	6,434	6,978	3,707	4,503
CANNED	MT	597	422	950	777
FRUIT JUICES	MLT	1,174	1,099	1,117	1,090
NUTS AND PREPARATIONS	NA	690	862	623	18
VEGETABLES & PREPARATIONS	NA	---	---	548	511
FRESH	MT	---	---	4,074	4,494
VEGETABLES-FROZEN	MT	793	1,482	189	298
PULSES	MT	420	618	328	442
DRIED BEANS	MT	436	1,406	204	895
DRIED PEAS	MT	292	1,249	110	777
DRIED LENTILS	MT	98	195	54	81
CANNED	MT	46	42	40	36
HOPS-INC EXTRACT EQ	MT	597	614	541	648
FEEDS,FODDERS-EX OILCAKE	NA	85	138	248	271
ALFALFA MEAL AND CUBES	MT	---	---	3,868	2,760
OILSEEDS AND PRODUCTS	NA	733	45	108	7
OILCAKE AND MEAL	MT	---	---	20,515	28,495
SOYBEAN	MT	63,657	66,982	14,529	17,757
OILSEEDS	NA	52,532	63,980	12,018	17,007
SOYBEANS	MT	---	---	844	743
OILS AND WAXES-VEG	MT	477	488	113	160
OILS-SOYA,COTTONSEED	MT	6,708	11,076	4,950	9,397
SOYBEAN	MT	2,638	8,775	2,166	7,002
	MT	2,542	8,768	2,076	6,993

TABLE 18--U.S. AGRICULTURAL EXPORTS: QUANTITY AND VALUE, AREA BY COMMODITY GROUP, CALENDAR YEARS 1978 AND 1979--CONTINUED

AREA AND COMMODITY GROUP	UNIT	QUANTITY		VALUE	
		1978	1979	1978 1,000 DOL.	1979 1,000 DOL.
COTTONSEED	MT	96	0	90	9
TOBACCO, UNMANUFACTURED	MT	59	40	240	163
PURIFY	MT	14	0	54	0
FLUE-CURED	MT	27	27	137	132
COTTON-EX LINTERS	MT	1,020	520	1,558	815
ESSENTIAL OILS	MT	214	185	1,670	1,480
SEEDS-FIELD AND GARDEN	NA	---	---	1,287	2,632
OTHER VEGETABLE PRODS	NA	---	---	13,467	15,161
LAFTA	---	---	---	2,408,686	2,777,558
ANIMALS & ANIMAL PRODUCTS	NA	---	---	309,360	421,033
ANIMALS-LIVE, EX POULTRY	NA	---	---	27,363	33,175
CATTLE	MNO	30	26	22,877	23,047
MEATS AND MEAT PRODUCTS	MT	34,159	39,621	38,735	39,390
MEATS-FRESH, FROZEN	MT	30,075	37,101	27,437	33,698
BEEF AND VVAL	MT	1,087	797	2,116	1,898
PORK	MT	10,622	12,860	10,912	12,561
VARIETY MEATS	MT	18,137	23,186	13,934	18,614
MEATS-PREP, PRES	MT	4,084	2,520	11,297	5,691
BEEF	MT	305	63	422	121
PORK	MT	3,081	1,976	9,639	4,257
POULTRY & POULTRY PRODS	NA	---	---	45,049	61,029
POULTRY-LIVE	NA	---	---	8,125	11,168
PABY CHICKS-BREEDER	MNO	1,855	3,176	7,281	9,973
PABY CHICKS-EX BRDR	MNO	2,418	1,758	372	679
POULTRY MEATS	MT	31,411	38,964	32,044	41,140
POULTRY MEAT-FR, FRZ	MT	31,311	38,847	31,946	40,453
CHICKENS	MT	30,528	37,332	31,044	38,571
TURKEYS	MT	502	1,027	649	1,561
POULTRY MEATS-PREP	MT	100	417	99	686
EGGS	NA	---	---	4,826	8,604
DAIRY PRODUCTS	NA	---	---	32,457	36,976
FVAP & COND MILK	MT	13,964	15,598	8,595	10,579
NONFAT DRY MILK	MT	26,106	19,332	11,311	9,015
BUTTER & ANHYDROUS	MT	57	50	105	105
CHEESE	MT	521	650	1,218	1,804
FATS, OILS AND GREASES	MT	192,247	209,823	92,668	121,524
LARD	MT	27,035	28,236	15,951	18,034
TALLOW-INEDIBLE	MT	123,131	146,343	55,285	81,608
HIDES AND SKINS	NA	---	---	58,085	105,602
CATTLE HIDES	MNO	1,972	2,459	49,874	94,513
CATTLE HIDES-WHOLE	MNO	1,966	2,453	49,823	94,439
HIDE SKINS	NA	---	---	1,432	217
OTHER ANIMAL PRODUCTS	NA	---	---	14,202	23,269
GRAINS AND PREPARATIONS	NA	---	---	1,300,390	1,498,377
WHEAT AND PRODUCTS	MT	6,620,227	5,293,293	839,461	861,251
WHEAT AND WHEAT FLOUR	MT	6,609,277	5,270,004	837,612	858,575
WHEAT	MT	6,575,579	5,225,893	832,620	851,405
WHEAT FLOUR-GR EQ	MT	33,698	44,111	4,994	7,170
BULGUR & ROLLED WHEAT	MT	10,845	13,157	1,799	2,625
RICE	MT	24,486	118,476	7,288	30,441
FEED GRAINS & PRODUCTS	MT	4,032,138	4,719,367	443,099	599,562
FEED GRAINS	MT	3,988,804	4,664,510	436,571	581,374
BARLEY	MT	92,926	50,302	14,358	9,886
CORN	MT	2,898,453	2,660,438	315,509	342,508
GRAIN SORGHUMS	MT	985,526	1,544,662	105,500	228,551
OATS	MT	11,899	9,108	1,207	1,429
BLEND'D FOOD PRODUCTS	MT	13,391	33,622	4,425	9,741
FRUITS AND PREPARATIONS	NA	---	---	27,713	36,754

TABLE 18 --U.S. AGRICULTURAL EXPORTS: QUANTITY AND VALUE, AREA BY COMMODITY GROUP, CALENDAR YEARS 1978 AND 1979--CONTINUED

AREA AND COMMODITY GROUP	UNIT	QUANTITY		VALUE	
		1978	1979	1978 1,000 DOL.	1979 1,000 DOL.
FRESH	MT	28,321	35,017	14,286	18,542
CITRUS	MT	1,870	842	424	285
OTHER	MT	26,451	34,175	13,862	18,257
DRIED	MT	5,132	5,283	6,660	8,547
CANNED	MT	2,063	4,318	1,563	3,216
FRUIT JUICES	MLT	4,057	4,651	2,711	2,233
NUTS AND PREPARATIONS	NA	---	---	8,825	16,038
VEGETABLES & PREPARATIONS	NA	---	---	54,091	79,577
FRESH	MT	23,081	21,186	4,679	4,775
VEGETABLES-FROZEN	MT	1,486	1,949	948	1,171
PULSES	MT	43,153	75,402	16,831	31,431
DRIED BEANS	MT	26,246	40,281	9,770	18,404
DRIED PEAS	MT	11,782	29,103	3,921	9,247
DRIED LENTILS	MT	5,125	6,018	3,139	3,781
CANNED	MT	12,720	17,731	9,159	14,726
HOPS-INC EXTRACT EQ	MT	6,015	6,752	14,784	16,119
FEEDS, FODDERS-EX OILCAKE	NA	---	---	17,137	19,436
CORN BYPRODUCTS	MT	1,462	903	294	259
ALFALFA MEAL AND CUBES	MT	8,781	1,787	809	232
OILSEEDS AND PRODUCTS	NA	---	---	547,797	516,333
OILCAKE AND MEAL	MT	289,188	432,697	67,249	119,526
SOYBEAN	MT	270,446	425,058	63,414	117,049
OILSEEDS	NA	---	---	317,219	169,971
SOYBEANS	MT	878,558	576,603	224,250	164,427
OILS AND WAXES-VEG	MT	253,809	336,868	160,643	225,128
OILS-SOYA, COTTONSEED	MT	221,000	304,000	132,993	198,193
SOYBEAN	MT	194,676	249,342	115,937	161,562
COTTONSEED	MT	26,324	54,658	17,057	36,630
TOBACCO, UNMANUFACTURED	MT	3,276	3,992	16,357	20,740
BURLEY	MT	453	788	2,531	4,424
FLUE-CURED	MT	1,375	2,139	7,343	11,308
COTTON-EX LINTERS	MT	4,155	14,672	5,444	21,241
COTTON LINTERS	MT	14,818	4,422	2,756	1,007
ESSENTIAL OILS	MT	991	1,200	12,634	14,966
SEEDS-FIELD AND GARDEN	NA	---	---	38,008	48,767
OTHER VEGETABLE PRODS	NA	---	---	68,175	83,285
CCM	---	---	---	196,844	251,108
ANIMALS & ANIMAL PRODUCTS	NA	---	---	50,623	66,459
ANIMALS-LIVE, EX POULTRY	NA	---	---	104	515
CATTLE	MNO	0	0	30	265
MEATS AND MEAT PRODUCTS	MT	7,676	7,914	13,639	16,018
MEATS-FRESH, FROZEN	MT	5,083	4,100	10,076	10,624
BEEF AND VEAL	MT	1,448	1,456	5,909	7,053
PORK	MT	659	669	1,413	1,414
VARIETY MEATS	MT	2,781	1,885	2,393	1,871
MEATS-PREP, PRES	MT	2,593	3,814	3,565	5,392
BEEF	MT	169	187	321	369
PORK	MT	2,156	3,216	2,753	4,215
POULTRY & POULTRY PRODS	NA	---	---	25,048	34,789
POULTRY-LIVE	NA	---	---	431	610
BABY CHICKS-BREEDER	MNO	142	87	103	132
BABY CHICKS-EX BRDR	MNO	835	1,021	274	443
POULTRY MEATS	MT	25,873	34,505	15,312	23,300
POULTRY MEAT-FR, FRZ	MT	25,680	34,403	15,109	23,193
CHICKENS	MT	24,090	32,373	13,450	21,423
TURKEYS	MT	554	687	724	845
POULTRY MEATS-PREP	MT	193	102	203	108
EGGS	NA	---	---	9,303	10,879

TABLE 28--U.S. AGRICULTURAL EXPORTS: QUANTITY AND VALUE, AREA BY COMMODITY GROUP, CALENDAR YEARS 1978 AND 1979--CONTINUED

AREA AND COMMODITY GROUP	UNIT	QUANTITY		VALUE	
		1978	1979	1978 1,000 DOL.	1979 1,000 DOL.
DAIRY PRODUCTS	NA	---	---	2,160	3,301
EVAP & COND MILK	MT	339	483	340	691
NONFAT DRY MILK	MT	452	610	221	237
BUTTER & ANHYDROUS	MT	27	23	51	57
CHEESE	MT	256	239	739	752
FATS, OILS AND GREASES	MT	19,881	18,944	9,208	11,155
LARD	MT	1,472	1,747	1,236	1,804
TALLOW-INEDIBLE	MT	17,531	15,995	7,346	8,520
HIDES AND SKINS	NA	---	---	257	557
CATTLE HIDES	MNO	5	10	208	557
CATTLE HIDES-WHOLE	MNO	5	10	206	557
HIDE SKINS	NA	---	---	49	0
OTHER ANIMAL PRODUCTS	NA	---	---	205	125
GRAINS AND PREPARATIONS	NA	---	---	52,538	71,659
WHEAT AND PRODUCTS	MT	178,020	173,444	26,283	30,182
WHEAT AND WHEAT FLOUR	MT	177,877	172,449	26,189	29,870
WHEAT	MT	116,427	143,650	16,697	24,460
WHEAT FLOUR-GR EQ	MT	61,450	28,799	9,492	5,409
BULGUR & ROLLED WHEAT	MT	0	879	0	224
RICE	MT	7,214	8,835	3,366	3,754
FEED GRAINS & PRODUCTS	MT	266,657	278,553	29,459	34,103
FEED GRAINS	MT	254,212	265,754	27,505	31,828
CORN	MT	244,487	258,407	26,492	30,870
CRAN SORGHUMS	MT	9,189	6,238	901	704
CATS	MT	536	1,109	112	245
BLENDED FOOD PRODUCTS	MT	914	349	298	130
FRUITS AND PREPARATIONS	NA	---	---	4,339	5,420
FRESH	MT	1,770	2,443	997	1,825
CITRUS	MT	371	46	138	22
OTHER	MT	1,399	2,397	859	1,803
DRIED	MT	257	572	332	713
CANNED	MT	971	1,029	847	1,003
FRUIT JUICES	MLT	2,590	3,400	2,053	1,670
NUTS AND PREPARATIONS	NA	---	---	589	2,920
VEGETABLES & PREPARATIONS	NA	---	---	9,252	12,161
FRESH	MT	3,518	5,477	1,679	2,934
VEGETABLES-FROZEN	MT	870	789	631	678
PULSES	MT	2,823	2,946	1,682	1,864
DRIED BEANS	MT	1,698	1,540	977	965
DRIED PEAS	MT	865	1,004	530	622
DRIED LENTILS	MT	260	402	174	276
CANNED	MT	2,706	2,875	2,356	2,795
HOPS-INC EXTRACT EQ	MT	99	67	246	196
FEEDS, FODDERS-EX OILCAKE	NA	---	---	17,238	20,680
CORN BYPRODUCTS	MT	3,566	5,440	809	939
ALFALFA MEAL AND CUBES	MT	61	71	11	28
OILSEEDS AND PRODUCTS	NA	---	---	36,446	44,262
OILCAKE AND MEAL	MT	50,360	47,200	12,495	12,276
SOYBEAN	MT	47,489	46,064	11,636	11,863
OILSEEDS	NA	---	---	14,029	15,543
SOYBEANS	MT	45,068	55,987	11,576	15,664
OILS AND WAXES-VEG	MT	13,253	18,630	9,839	15,409
OILS-SOYA, COTTONSEED	MT	9,525	14,888	6,242	11,142
SOYBEAN	MT	9,224	14,704	5,947	10,928
COTTONSEED	MT	301	184	293	214
TORACCO, UNMANUFACTURED	MT	1,090	1,037	5,127	5,238
BURLFY	MT	0	0	1	1
FLUE-CURED	MT	906	811	4,096	4,022
COTTON-EX LINTERS	MT	218	78	424	108

TABLE 18--U.S. AGRICULTURAL EXPORTS: QUANTITY AND VALUE, AREA BY COMMODITY GROUP, CALENDAR YEARS 1978 AND 1979--CONTINUED

AREA AND COMMODITY GROUP	UNIT	QUANTITY		VALUE	
		1978	1979	1978 1,000 DOL.	1979 1,000 DOL.
ESSENTIAL OILS	MT	58	89	252	372
SEEDS-FIELD AND GARDEN	NA	---	---	796	644
OTHER VEGETABLE PRODS	NA	---	---	9,216	11,183
OPEC	---	---	---	2,248,383	2,221,249
ANIMALS & ANIMAL PRODUCTS	NA	---	---	184,215	163,492
ANIMALS-LIVE,EX POULTRY	NA	---	---	15,585	2,713
CATTLE	MNO	15	1	14,903	1,645
MEATS AND MEAT PRODUCTS	MT	12,975	10,128	36,546	31,921
MEATS-FRESH,FROZEN	MT	7,997	6,904	23,222	24,151
BEEF AND VEAL	MT	2,793	2,591	11,266	14,490
PORK	MT	2,337	2,259	5,777	5,128
VARIETY MEATS	MT	2,594	1,832	5,236	4,030
MEATS-PREP,PRES	MT	4,978	3,224	13,322	7,770
PEEF	MT	492	563	1,011	1,432
PORK	MT	2,747	1,217	9,457	2,939
POULTRY & POULTRY PRODS	NA	---	---	47,920	47,517
POULTRY-LIVE	NA	---	---	3,622	3,284
BABY CHICKS-BREEDER	MNO	1,418	1,351	3,079	3,164
BABY CHICKS-EX BRDR	MNO	2,159	18	188	18
POULTRY MEATS	MT	34,549	34,379	38,267	40,561
POULTRY MEAT-FR,FRZ	MT	34,113	34,338	37,762	40,461
CHICKENS	MT	29,006	32,229	32,265	36,855
TURKEYS	MT	4,282	1,388	4,376	2,266
POULTRY MEATS-PREP	MT	436	41	504	101
EGGS	NA	---	---	6,834	3,651
DAIRY PRODUCTS	NA	---	---	7,973	7,494
EVAP & COND MILK	MT	410	293	343	359
NONFAT DRY MILK	MT	4,090	2,845	2,256	1,048
BUTTER & ANHYDROUS	MT	10	40	21	56
CHEESE	MT	384	615	1,141	1,851
FATS,OILS AND GREASES	MT	148,268	124,748	67,827	68,687
LARD	MT	29	38	26	36
TALLOW-INEDIBLE	MT	130,883	103,402	58,904	56,973
HIDES AND SKINS	NA	---	---	5,200	2,444
CATTLE HIDES	MNO	204	66	4,853	2,425
CATTLE HIDES-WHOLE	MNO	202	61	4,787	2,386
OTHER ANIMAL PRODUCTS	NA	---	---	3,163	2,719
GRAINS AND PREPARATIONS	NA	---	---	1,402,428	1,319,252
WHEAT AND PRODUCTS	MT	5,383,738	4,353,432	704,430	707,162
WHEAT AND WHEAT FLOUR	MT	5,345,378	4,317,733	697,880	699,574
WHEAT	MT	5,048,657	4,074,416	649,450	650,037
WHEAT FLOUR-GR EQ	MT	296,721	243,317	48,431	49,537
BULGUR & ROLLED WHEAT	MT	37,927	35,292	6,284	7,392
RICE	MT	1,265,346	1,084,140	584,317	433,730
FEED GRAINS & PRODUCTS	MT	921,147	1,252,489	100,145	161,119
FEED GRAINS	MT	889,063	1,227,030	95,144	155,845
BARLEY	MT	62,101	89,173	5,531	11,522
CORN	MT	439,234	700,298	46,708	88,804
GRAIN SORGHUMS	MT	381,547	433,918	42,221	55,027
CATS	MT	6,181	3,741	585	493
BLENDED FOOD PRODUCTS	MT	4,226	10,332	1,350	3,564
FRUITS AND PREPARATIONS	NA	---	---	48,502	54,358
FRESH	MT	39,221	44,356	23,865	26,992
CITRUS	MT	3,463	2,460	1,668	1,385
OTHER	MT	35,758	41,896	22,196	25,608
DRIED	MT	3,218	3,422	5,021	6,552
CANNED	MT	8,496	6,349	5,948	6,125
FRUIT JUICES	MLT	15,184	14,711	10,281	8,962

TABLE 18 --U.S. AGRICULTURAL EXPORTS: QUANTITY AND VALUE, AREA BY COMMODITY GROUP, CALENDAR YEARS 1978 AND 1979--CONTINUED

AREA AND COMMODITY GROUP	UNIT	QUANTITY		VALUE	
		1978	1979	1978 1,000 DOL.	1979 1,000 DOL.
NUTS AND PREPARATIONS	NA	---	---	10,917	16,290
VEGETABLES & PREPARATIONS	NA	---	---	78,342	88,625
FRESH	MT	1,029	2,014	863	1,054
VEGETABLES-FROZEN	MT	2,398	2,782	2,428	2,924
PULSES	MT	59,708	64,510	31,052	37,668
DRIED BEANS	MT	40,465	33,161	21,249	18,604
DRIED PEAS	MT	10,256	14,255	4,362	5,479
DRIED LENTILS	MT	8,987	17,094	5,440	13,585
CANNED	MT	15,844	13,589	14,375	12,590
HOPS-INC EXTRACT EQ	MT	1,259	484	3,865	1,659
FEEDS, FODDERS-EX OILCAKE	NA	---	---	10,410	8,058
CORN BYPRODUCTS	MT	38	203	3	65
ALFALFA MEAL AND CUBES	MT	1,548	1,154	258	193
OILSEEDS AND PRODUCTS	NA	---	---	306,962	356,380
OILCAKE AND MEAL	MT	357,221	449,808	80,642	115,492
SOYBEAN	MT	342,960	446,307	77,360	114,342
OILSEEDS	NA	---	---	47,936	46,430
SOYBEANS	MT	172,357	148,046	44,497	40,025
OILS AND WAXES-VEG	MT	255,611	273,334	177,379	193,521
OILS-SOYA, COTTONSEED	MT	216,595	233,859	137,570	149,800
SOYBEAN	MT	140,972	148,851	86,413	91,938
COTTONSEED	MT	75,623	85,008	51,157	57,862
TOBACCO, UNMANUFACTURED	MT	5,284	6,402	21,617	24,292
PURLIFY	MT	309	466	1,239	1,851
FLUE-CURED	MT	2,101	4,353	9,367	20,992
COTTON-EX LINTERS	MT	56,244	52,714	77,098	81,490
COTTON LINTERS	MT	18	0	5	0
ESSENTIAL OILS	MT	472	437	4,765	4,578
SEEDS-FIELD AND GARDEN	NA	---	---	16,127	16,629
OTHER VEGETABLE PRODS	NA	---	---	87,098	82,815
COMECOM	---	---	---	2,662,208	4,478,084
ANIMALS & ANIMAL PRODUCTS	NA	---	---	120,086	193,215
ANIMALS-LIVE, EX POULTRY	NA	---	---	2,336	524
CATTLE	MNO	1	0	1,982	316
MEATS AND MEAT PRODUCTS	MT	332	246	198	181
MEATS-FRESH, FROZEN	MT	296	242	128	169
PORK	MT	7	0	28	0
VARIETY MEATS	MT	289	233	100	144
MEATS-PREP, PRES	MT	36	4	69	12
PORK	MT	36	4	69	12
POULTRY & POULTRY PRODS	NA	---	---	502	833
POULTRY-LIVE	NA	---	---	471	671
BABY CHICKS-BREEDER	MNO	21	93	471	655
POULTRY MEATS	MT	16	0	12	0
POULTRY MEAT-FP, FRZ	MT	16	0	12	0
TURKEYS	MT	16	0	12	0
EGGS	NA	---	---	5	154
DAIRY PRODUCTS	NA	---	---	161	304
CHEESE	MT	1	0	1	0
FATS, OILS AND GREASES	MT	51,427	110,173	22,059	63,114
TALLOW-INEDIBLE	MT	51,427	110,158	22,059	63,100
HIDES AND SKINS	NA	---	---	93,290	126,726
CATTLE HIDES	MNO	3,446	2,807	88,580	119,919
CATTLE HIDES-WHOLE	MNO	3,446	2,793	88,580	119,309
FURSKINS	NA	---	---	914	2,584
OTHER ANIMAL PRODUCTS	NA	---	---	1,544	1,535
GRAINS AND PREPARATIONS	NA	---	---	1,905,958	3,188,011
WHEAT AND PRODUCTS	MT	3,672,716	6,781,639	444,974	1,045,699

TABLE 18--U.S. AGRICULTURAL EXPORTS: QUANTITY AND VALUE, AREA BY COMMODITY GROUP, CALENDAR YEARS 1978 AND 1979--CONTINUED

AREA AND COMMODITY GROUP	UNIT	QUANTITY		VALUE	
		1978	1979	1978 1,000 DOL.	1979 1,000 DOL.
WHEAT AND WHEAT FLOUR	MT	3,672,716	6,781,639	444,974	1,045,699
WHEAT	MT	3,672,716	6,781,639	444,974	1,045,699
RICE	MT	16,342	57,767	5,969	18,442
FEED GRAINS & PRODUCTS	MT	13,801,541	17,943,571	1,454,880	2,123,799
FEED GRAINS	MT	13,801,541	17,943,571	1,454,880	2,123,799
BARLEY	MT	196,343	305,109	18,380	37,449
CORN	MT	13,184,253	17,210,486	1,394,365	2,035,355
GRAIN SORGHUMS	MT	420,945	427,976	42,134	50,996
FRUITS AND PREPARATIONS	NA	---	---	14,498	11,188
FRESH	MT	51,108	26,540	12,994	10,218
CITRUS	MT	51,108	26,506	12,994	10,199
OTHER	MT	0	34	0	20
DRIED	MT	1,158	539	1,023	862
CANNED	MT	0	15	0	10
FRUIT JUICES	MLT	534	230	480	97
NUTS AND PREPARATIONS	NA	---	---	14,485	12,309
VEGETABLES & PREPARATIONS	NA	---	---	5,413	8,025
FRESH	MT	0	2	0	2
PULSES	MT	3,310	1,248	1,034	355
DRIED BEANS	MT	3,310	1,168	1,034	319
DRIED LENTILS	MT	0	80	0	36
CANNED	MT	13	28	38	32
HOPS-INC EXTRACT EQ	MT	2,075	3,148	4,337	7,582
FEEDS, FODDERS-EX OILCAKE	NA	---	---	275	59
OILSEEDS AND PRODUCTS	NA	---	---	555,012	998,057
OILCAKE AND MEAL	MT	1,129,501	1,351,344	233,810	311,557
SOYBEAN	MT	1,020,309	1,250,586	215,334	292,396
OILSEEDS	NA	---	---	303,841	632,578
SOYBEANS	MT	1,087,115	2,282,452	280,636	619,109
OILS AND WAXES-VEG	MT	18,366	62,052	8,209	39,802
OILS-SOYA, COTTONSEED	MT	1,514	48,488	931	30,689
SOYBEAN	MT	1,514	48,488	930	30,689
COTTONSEED	MT	0	0	1	0
TOBACCO, UNMANUFACTURED	MT	3,244	3,772	13,072	15,405
BURLFY	MT	500	106	2,206	322
FLUE-CURED	MT	2,115	2,950	9,228	13,660
COTTON-EX LINTERS	MT	19,393	32,382	28,280	47,980
COTTON LINTERS	MT	3,763	3,722	476	473
ESSENTIAL OILS	MT	0	0	5	8
SEEDS-FIELD AND GARDEN	NA	---	---	3,649	2,545
OTHER VEGETABLE PRODS	NA	---	---	1,000	812

Table 19--U.S. agricultural imports: Value by commodity or commodity group, calendar years 1978 and 1979

Commodity or commodity group	1978	1979	Change
	-- 1,000 dollars --		Percent
Total imports	14,804,809	16,725,061	+13
Complementary	7,019,772	7,248,925	+3
Bananas, fresh	344,150	389,631	+13
Coffee, green	3,728,764	3,818,977	+2
Coffee, soluble, extracts	236,471	257,797	+9
Coffee, roasted or ground	70,263	81,623	+16
Cocoa beans	668,835	555,140	-17
Cocoa butter	107,290	160,668	+50
Cocoa and chocolate preparations	601,136	487,512	-19
Tea, crude or prepared	114,420	125,257	+9
Spices	140,699	134,329	-5
Rubber, crude, dry form	621,061	822,058	+32
Rubber, latex	57,847	66,081	+14
Silk, raw	6,392	8,719	+36
Wool, unmanufactured free in bond	31,136	35,113	+13
Fibers, vegetable, except cotton and jute	27,996	31,639	+13
Oils, essential or distilled	89,826	92,215	+3
Drugs, herbs, roots, leaves, etc.	128,886	136,727	+6
Other	44,600	45,439	+2
Supplementary	7,785,036	9,476,136	+22
Animals and animal products	3,107,290	3,870,549	+25
Cattle, dutiable	246,822	234,171	-5
Meats and meat products, exc. poultry	1,851,096	2,526,214	+36
Beef and veal	1,287,368	1,966,903	+53
Pork	498,327	476,169	-4
Other	65,401	83,142	+27
Dairy products	356,856	420,196	+18
Hides and skins, incl. furskins	246,855	321,409	+30
Wool, unmanufactured, exc. free in bond	57,116	45,433	-20
Other	348,545	323,126	-7
Grains and preparations	211,610	238,351	+13
Fruits and preparations	530,583	631,031	+19
Nuts and preparations	200,422	249,286	+24
Vegetables and preparations	796,474	790,028	-1
Sugar, cane or beet	722,935	967,684	+34
Molasses, inedible	74,100	111,791	+51
Feeds and fodders, except oil cake & meal	68,372	77,286	+13
Wines	579,836	630,071	+9
Malt beverages	237,179	336,813	+42
Tobacco, unmanufactured	377,937	411,996	+9
Oilseeds and products	533,258	740,910	+39
Oil, coconut	255,922	395,128	+54
Oil, olive	38,195	44,655	+17
Oil, palm and palm kernel	104,669	153,041	+46
Other oilseeds and products	134,472	148,086	+10
Cotton, excluding linters	1,187	2,081	+75
Seeds and nursery stock, except oilseeds	159,394	190,849	+20
Other	184,460	227,410	+23

TABLE 20--U.S. AGRICULTURAL IMPORTS: QUANTITY AND VALUE BY COMMODITY,
CALENDAR YEARS 1978 AND 1979

TSUSA NUMBER	COMMODITY	UNIT	QUANTITY		VALUE	
			1978	1979	1978 1,000 DOL.	1979 1,000 DOL.
1000110	HORSES-MALE, FOR BREEDING	NO	93	41	983	575
1000120	HORSES-FEMALE, FOR BREEDING	NO	144	48	347	225
1000130	BULLS-FOR BREEDING	NO	1,991	2,320	1,924	3,112
1000140	COWS-DAIRY, FOR BREEDING	NO	4,529	3,581	3,183	3,716
1000150	COWS-EX DAIRY, FOR BREEDING	NO	3,152	5,449	2,936	5,958
1000180	ANIMALS, NSPF-FOR BREEDING	NO	476	320	209	207
1000400	ANIMALS-DOMEST, RET AFTER 8MO	NO	0	163	0	16
1000700	BABY CHICKS OF POULTRY-LIVE	NO	3,261,774	3,455,998	2,695	3,453
1000900	POULTRY, NSPF-LIVE	MT	1,292	1,204	587	499
1003500	ASSES, BURROS-LIVE	NO	0	1	0	0
1004000	CATTLE-QUOTA, < 200 MTS	NO	154,692	146,034	10,017	20,703
1004300	CATTLE-OVER QUOTA, < 200 MTS	NO	280	09	28	7
1004500	CATTLE-200# OR MORE, < 700 MTS	NO	873,542	430,726	146,201	111,158
1005000	COWS-DAIRY, 700 MTS AND OVER	NO	3,231	6,628	1,901	6,183
1005300	CATTLE-QUOTA, 700 # OR OVER	NO	209,401	137,320	87,973	96,050
1005500	CATTLE-O/Q, OVER 700 MTS	NO	1,916	147	701	71
1006000	FOXES-SILVER OR BLACK	NO	78	31	19	11
1006300	FOXES-EXCEPT SILVER OR BLACK	NO	150	162	60	18
1006500	GOATS-LIVE	NO	6	12	4	3
1007000	HORSES & MULES-FOR SLAUGHTER	NO	6,336	3,188	864	693
1007300	HORSES-LIVE, N/O \$150 EACH	NO	410	385	31	29
1007500	HORSES-LIVE, OVER \$150 EACH	NO	11,986	12,547	85,198	106,420
1007900	MULES-LIVE, OVER \$150 EACH	NO	2	0	2	0
1008100	SHEEP AND LAMBS-LIVE	NO	11,195	9,478	682	677
1008500	SWINE-LIVE	NO	202,446	176,556	22,435	17,374
1009570	ANIMAL-LIVE CHFLY FOR FOOD	NO	300	1,076	1	5
1051000	CHICKENS, ETC-WHOLE, FR, FROZEN	MT	0	11	0	10
1053000	BIRDS, NSPF-WHOLE, FRESH, FROZEN	MT	0	0	0	5
1054000	CHICKENS-WHOLE, EVIS, FR, FRZ	MT	6	37	9	101
1055000	TURKEYS-EVIS, FR, FRZ, UNDER 40C	MT	0	1	0	0
1055500	TURKEYS-EVIS, FR, FRZ, 40C & OVF	MT	15	0	38	0
1056000	BIRD MEAT, NES-EVIS, FR, FROZEN	MT	41	41	207	263
1057000	BIRD MEAT, NES-PIECES, FR, FRZ	MT	204	152	324	309
1058200	GOOSE LIVER PRODUCTS	MT	71	30	1,482	1,056
1058400	BIRD MEAT, NSPF-PREP, PRES	MT	88	26	556	209
1061020	BEEF-WITH BONE, FRESH	MT	9,056	11,075	14,915	25,790
1061040	BEEF-WITH BONE, FROZEN	MT	823	1,627	1,594	3,497
1061060	BEEF-WITHOUT BONE, FR, FROZEN	MT	651,064	685,465	1,110,410	1,687,618
1061080	VEAL-FRESH, FROZEN	MT	11,173	12,020	20,022	34,034
1062020	MUTTON-FRESH, FROZEN	MT	21	210	17	339
1062040	GOAT MEAT-FRESH, FROZEN	MT	182	141	353	345
1063000	LAMB-FRESH, FROZEN	MT	17,244	19,364	29,760	30,870
1064020	PORK-FRESH	MT	17,498	28,971	19,399	47,865
1064040	PORK-FROZEN	MT	17,392	17,206	23,544	22,277
1063000	VENISON-FRESH, FROZEN	MT	107	197	429	866
1065520	RABBIT MEAT, FR, FRZ	MT	98	38	165	71
1065540	GAME MEAT, NSPF, FR, FRZ	MT	215	81	443	202
1066000	FROG MEAT-FRESH, FROZEN	MT	3,330	2,741	10,309	8,968
1066500	HORSEMEAT-FRESH, FROZEN, BULK	MT	120	17	96	24
1067000	MEATS, NSPF-FR, FRZ, N/O 30C	MT	42	0	24	0
1067520	RABBIT MEAT, FR, FRZ OV 30C	MT	921	652	1,174	807
1067540	MEATS, NSPF, FR, FRZ OV 30C	MT	227	101	808	482
1068000	EDIBLE OFFALS-FR, FRZ, N/O 20C	MT	384	07	132	28
1068500	EDIBLE OFFALS-FR, FRZ, OVER 20C	MT	2,070	4,596	2,758	8,103
1071000	SAUSAGE-PORK, FRESH	MT	267	202	576	709
1071500	SAUSAGE-PORK, EXCEPT FRESH	MT	1,816	2,142	5,861	6,377
1072000	SAUSAGE-BEEF, CANNED	MT	0	32	0	79
1072520	SAUSAGE-BEEF, EXCEPT CANNED	MT	881	1,121	2,629	3,495
1072540	SAUSAGE-EXCEPT PORK AND BEEF	MT	1,743	1,840	4,431	4,786
1073020	HAMS, SHOULDERS-N/COOKED, N/CND	MT	479	109	1,937	935
1073040	BACON-N/COOKED, N/BONED, N/CND	MT	648	1,250	1,436	2,931
1073060	PORK, NSPF-N/COOKED, N/CND	MT	157	125	341	337
1073515	HAMS, SHOULDERS-CANNED, UNDER 3	MT	5,724	5,535	20,033	20,126
1073525	HAMS, SHOULDERS-CND, 3# PLUS	MT	113,313	101,511	487,547	359,994
1073540	BACON-PORK, COOKED, CANNED	MT	1,585	611	2,779	1,047

PB83-195727

U.S. FOREIGN AGRICULTURAL TRADE STATISTICAL REPORT, CALENDAR YEAR 1979; A SUPPLEMENT TO THE MONTHLY FOREIGN AGRICULTURAL TRADE OF THE UNITED STATES. ECONOMICS AND STATISTICS SERVICE, WASHINGTON, DC.
INTERNATIONAL ECONOMICS DIV. OCT 80 206D

3 OF 4

PB 83

195727

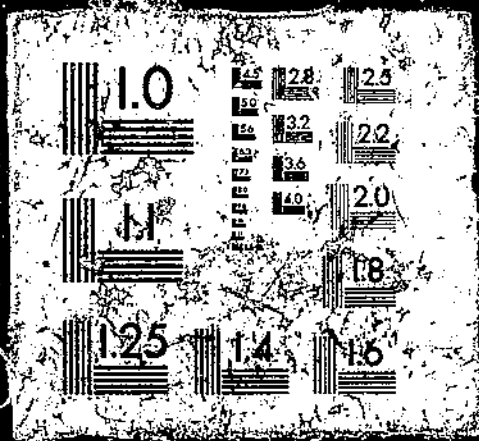

TABLE 20--U.S. AGRICULTURAL IMPORTS: QUANTITY AND VALUE BY COMMODITY,
CALENDAR YEARS 1978 AND 1979--CONTINUED

TSUSA NUMBER	COMMODITY	UNIT	QUANTITY		VALUE	
			1978	1979	1978 1,000 DOL.	1979 1,000 DOL.
1073560	PORK,NFS-BONED,COOKED,CANNED	MT	5,423	5,888	14,871	13,572
1074000	BEEF,VFAL-CURED,NOT OVER 30C	MT	29	0	17	0
1074500	BEEF,VFAL-CURED, OVER 30C	MT	1,023	386	1,892	947
1074820	CORND BEEF,CND N/O 2LBS	MT	27,202	26,067	48,134	64,130
1074840	CORND BEEF,CND OV 2LBS	MT	10,356	8,569	16,410	12,506
1075220	BEEF,NSPF,CND N/O 2LBS	MT	3,202	2,904	4,946	6,653
1075240	BEEF,NSPF,CND OV 2LBS	MT	6,019	8,220	9,308	20,626
1075500	BEEF,VFAL,NSPF-PREP,N/O 30C	MT	17	0	10	0
1076020	BEEF,VFAL-PREP,FR,FRZ, >30C	MT	3,297	3,163	4,561	6,505
1076040	BEEF,VFAL-PRESERVED,OVER 30C	MT	26,738	27,214	52,520	63,540
1076500	FROG MEAT-PREPARED, PRESERVED	MT	55	70	231	155
1077000	MEAT,OFFAL,NES-PREP,PRES,<30C	MT	0	0	0	1
1077520	LAMP,MUTTON-PREP,PRES,>30C	MT	174	135	567	418
1077540	MEAT-EY OFFAL,PREP,PRES,>30C	MT	2,907	4,447	5,862	8,981
1077570	MEAT,OFFALS,NES-FREP, PRFS	MT	326	216	1,438	1,077
1077580	MEAT-OTHER-PREP, PRES	MT	902	819	4,607	4,023
1078000	MEAT EXTRACTS AND JUICES	MT	462	564	1,799	2,906
1151000	MILK,CREAM->1<5.5%R/FAT,Q	MLT	310	631	54	150
1152000	MILK,CREAM->5.5<46%R/FAT,Q	MLT	6,605	5,576	5,625	4,760
1153020	MILK,CREAM,FVAP,CND,Q	MT	0	19	0	11
1153040	MILK,CREAM,FVAP,CND,N/O	MT	0	21	0	14
1153520	MILK,CREAM,CONDENSED,CND,Q	MT	249	173	292	197
1153540	MILK,CREAM,CONDENSED,CND,N/O	MT	153	0	242	0
1154500	BUTTER,MILK-DRY,N/O 5% B/FAT	MT	217	144	261	222
1155000	MILK,CREAM-DRY,N/O 3% B/FAT	MT	1,084	987	543	636
1155500	MILK,CREAM-DRY,>3<36% B/FAT	MT	37	1	24	3
1160000	BUTTER-11/1-3/31,QUOTA	MT	134	143	206	297
1160500	BUTTER-11/1-3/31,OVER QUOTA	MT	0	0	0	0
1161000	BUTTER-4/1-7/15,QUOTA	MT	85	46	195	146
1161500	BUTTER-4/1-7/15,OVER QUOTA	MT	0	0	0	0
1162000	BUTTER-7/16-10/31,QUOTA	MT	115	167	185	280
1162500	BUTTER-7/16-10/31,OVER QUOTA	MT	0	1	0	1
1163020	BUTTER SUP OV 45% R/FAT Q	MT	0	0	1	0
1163040	OTHER OLEOMARGARINE&BUTTER SU	MT	7	10	12	15
1170020	CHEESE,BLUE MOLD,STILTON,LOAF	MT	125	141	397	538
1170040	CHEESE,BLUE MOLD,OTHER,LOAF	MT	1,645	1,276	4,751	3,969
1170520	CHEESE,BLUE MOLD,STILTON,N/LF	MT	0	2	33	11
1170540	CHEESE,BLUE MOLD,OTHER N/LOAF	MT	720	547	1,768	1,397
1171000	CHEESE-BRYNDZA	MT	222	270	238	321
1171520	CHEESE,CHEDDAR,N/PROCESSED Q	MT	267	247	905	928
1171540	CHEESE,CHEDDAR,N/PROCESSED O/	MT	4,564	4,366	6,922	7,232
1172020	CHEESE,CHEDDAR,PROCESSED Q	MT	0	1	2	2
1172040	CHEESE,CHEDDAR,PROCESSED O/Q	MT	49	38	92	68
1172520	CHEESE,EDAM&GOUDA Q	MT	3,902	3,883	11,968	12,167
1172540	CHEESE,EDAM&GOUDA O/Q	MT	1,397	582	1,954	883
1173000	CHEESE-GJETOST,GOATS WHEY	MT	10	02	33	75
1173500	CHEESE-GJETOST,EX GOATS WHEY	MT	254	197	694	633
1174500	CHEESE-ROQUEFORT, LOAF	MT	640	559	3,689	3,503
1175000	CHEESE-ROQUEFORT, NOT LOAF	MT	15	44	109	300
1175520	CHEESE-ROMANO,LOAF	MT	1,544	623	3,173	1,550
1175530	CHEESE-ROMANO,LOAF O/Q	MT	60	46	160	146
1175540	CHEESE-REGGIANO,ETC,LOAF	MT	1,626	1,527	4,944	5,294
1175550	CHEESE,REGGIANO,ETC,LOAF O/Q	MT	536	404	1,388	1,157
1175560	CHEESE-PROVOLONI,ETC,LOAF	MT	911	887	3,906	4,459
1175570	CHEESE,PROVOLONI,ETC,LOAF O/Q	MT	2	2	7	9
1176025	CHEESE,EMMENTHALER, SWISS Q	MT	6,365	8,508	11,538	17,177
1176035	CHEESE,EMMENTHALER, SWISS O/Q	MT	27,056	25,262	78,075	83,017
1176045	CHEESE,GRUYERE, PROCESS Q	MT	4,811	5,002	6,090	7,186
1176055	CHEESE,GRUYERE, PROCESS O/Q	MT	3,778	3,455	11,914	11,464
1176060	CHEESE-GAMMELOST, NOKKELOST	MT	329	00	930	264
1176500	CHEESE-SHEEPMILK,ORG LV GRAT	MT	5,708	4,608	19,270	15,233
1176700	CHEESE-PCCORING,ORG LV N/GPAT	MT	3,295	3,717	6,785	7,786
1177000	CHEESE-SHEEPMILK, NOT LOAF	MT	201	21	457	60
1177530	CHEESE,PROC FROM E&G N/O 25CQ	MT	0	10	0	5
1178510	CHEESE,PROC BMCLD O 25T S	MT	0	1	0	6

TABLE 20--U.S. AGRICULTURAL IMPORTS: QUANTITY AND VALUE BY COMMODITY, CALENDAR YEARS 1978 AND 1979--CONTINUED

TSUSA NUMBER	COMMODITY	UNIT	QUANTITY		VALUE	
			1978	1979	1978 1,000 DOL.	1979 1,000 DOL.
1178515	CHEESE, PROC FROM CHEED 0 25C	MT	15		38	14
1178525	CHEESE, PROC FROM COLBY 0/25C	MT	3,073	2,602	4,489	4,286
1178530	CHEESE, PROC FROM ED&GO 0 25C	MT	117	743	177	939
1178535	CHEESE, PROC FROM ITALI 0 25C	MT	3	145	5	227
1178545	CHEESE, PROC FROM SWISS 0 25C	MT	65	145	175	402
1178550	CHEESE, OTHER PROCESS 0 25C 0	MT	680	794	1,993	2,369
1178555	CHEESE, PROC NSFF OVER 25C 0	MT	17,341	19,310	24,563	20,146
1178560	CHEESE, PROC NSFF OVER 25C N/G	MT	15,162	18,479	44,893	59,504
1178565	CHEESE, CONT 5X < B/F 0 25C 0	MT	1,114	2,209	1,606	3,337
1178570	CHEESE, NSPF < B/FAT 0 25C	MT	763	522	1,982	1,442
1178575	CHEESE, CONT 5X< B/F 0 25C N/G	MT	1,493	948	5,429	3,780
1180000	WHEY-FLUID	MLT	0	7	0	4
1180500	WHEY-DRIED	MT	161	0	57	0
1181000	YOGHURT, OTHER FERMENTED MILK	MT	1	0	3	3
1182500	ICE CREAM	MLT	2,108	1,207	1,094	1,184
1183000	MALTED MILK, COMPOUNDS, ETC	MT	0	2	1	3
1195000	EGGS-SHELL, EX CHICKEN	DOZ	776,701	865,961	1,796	1,933
1195500	EGGS-SHELL, CHICKEN	DOZ	11,445,479	9,393,305	2,752	2,489
1196000	EGGS-SHELL, OTHER	DOZ	5,667	2,453	-11	7
1196500	EGGS-DRIED, WHOLE, YOLK, ALBUMEN	MT	0	5	0	4
1197000	EGGS-NOT IN SHELL, NOT DRIED	MT	27	38	75	119
1201100	HIDES-RUFFALO	MT	208	202	681	770
1201400	HIDES-CATTLE, WHOLE, RAW, CURED	MT	17,112	16,708	18,747	28,829
1201720	HIDES-CALF, WHOLE, RAW, CURED	MT	328	279	678	1,042
1201740	HIDES-KIP, WHOLE, RAW, CURED	MT	357	253	812	432
1201760	HIDES-CATTLE, PIECES, RAW, CURED	MT	216	252	251	765
1202005	HIDES-HORSE, ETC, WHOLE	MT	796	697	728	780
1202016	HIDES-HORSE, OTHER	MT	293	510	379	889
1202020	SKINS-MAIR SHEEP, CABRETTA	MT	256	175	1,023	539
1202030	SKINS-SHEEP, LAMB, PKLD, N/SPLIT	MT	14,913	15,012	57,254	77,180
1202035	SKINS-SHEEP, LAMB, PKLD, SPLIT	MT	1,939	1,193	7,835	5,137
1202042	SKINS-SHEEP, LAMB, NSPF	MT	1,452	588	4,139	1,889
1202047	SKINS-GOAT AND KID	MT	1,134	1,511	4,519	9,424
1202060	SKINS-DEER	MT	1,858	973	1,891	1,140
1202065	SKINS-REPTILE	MT	77	86	1,124	3,687
1202070	SKINS-CARPINCHO	MT	30	83	199	580
1202075	SKINS-WILD PIG, HOG	MT	731	1,023	550	837
1202085	SKINS-HIDES, OTHER	NA	---	---	4,204	4,536
1230040	FURSKINS-PERSIAN LAMB	NO	81,134	73,877	771	984
1230050	FURSKINS-LAMB AND SHEEP	NO	50,506	42,863	346	369
1230085	ANIMAL SKINS BEARING WOOL	NA	---	---	14	2
1235000	FURSKINS-FOX, SILVER, BLK, PT	NO	1,217	462	52	19
1241005	FURSKINS-BEAVER	NO	56,033	59,305	921	1,934
1241010	FURSKINS-FOX EX SILVER, BLK, PT	NO	264,158	269,658	18,033	27,527
1241015	FURSKINS-MARE	NO	3,599,970	2,088,073	1,261	1,287
1241018	FURSKINS-LYNX	NO	15,620	20,124	4,485	4,974
1241020	FURSKINS-MARTEN	NO	92,692	76,268	2,503	3,167
1241025	FURSKINS-MINK	NO	3,207,799	3,083,299	80,891	99,564
1241035	FURSKINS-OTTER	NO	949	511	69	89
1241040	FURSKINS-RABBIT	MT	1,624	2,236	7,652	10,211
1241045	FURSKINS-SABLE	NO	141,359	142,540	9,366	11,385
1241047	FURSKINS-SEAL, WHOLE	NO	1,238	1,110	46	50
1241058	FURSKINS- OTHER WHOLE	NO	1,656,522	1,504,682	14,380	18,794
1241060	FUR TATLS, PAWS, PIECES	NA	---	---	1,039	634
1250100	BULBS-TULIP	NO	140,574,371	156,981,566	11,807	13,588
1250500	BULBS-HYACINTH	NO	23,391,850	24,989,888	3,511	3,987
1251000	BULBS-LILY	NO	2,480,545	2,509,798	695	492
1251500	BULBS-MARCISSUS	NO	30,321,869	35,439,622	3,641	4,392
1252000	CORMS-CROCUS	NO	67,210,319	70,149,575	1,931	2,171
1252500	PIPS-LILY OF THE VALLEY	NO	2,809,577	1,719,245	133	97
1253020	BULBS-IRIS	NO	34,345,411	62,368,705	929	1,705
1253040	BULBS, CORMS-GLADIOLUS	NO	411,018	92,400,622	1,324	1,510
1253060	TUBERS-BEGONIA	NO	11,077,662	10,566,384	2,491	2,506
1253070	BULBS, ROOTS, OTHER	NO	77,272,230	80,730,361	5,390	6,002
1253090	HERRACFOUS PLANT-OTHER ETC	NO	10,770,797	12,729,177	3,645	4,730

TABLE 2D --U.S. AGRICULTURAL IMPORTS: QUANTITY AND VALUE BY COMMODITY.
CALENDAR YEARS 1978 AND 1979--CONTINUED

TSUSA NUMBER	COMMODITY	UNIT	QUANTITY		VALUE	
			1978	1979	1978 1,000 DOL.	1979 1,000 DOL.
1254000	SEEDLINGS,CUTS,FTC-FRUIT TREE	NO	662,561	936,826	158	212
1255000	FRUIT TREES-GRAFTED,BUDDEN	NO	94,194	1,927,867	39	211
1256000	SEEDLINGS,CUTTINGS-ROSE STOCK	NO	46,500	94,232	3	9
1256500	ROSE PLANTS-GRAFTED,BUDDEN	NO	87,000	54,392	43	52
1256700	SEED POTATO EYES	MT	0	20	0	4
1257000	ORCHID PLANTS	NO	234,521	203,039	248	234
1258000	LIVE PLANTS FOR PLANTING,NES	NO	155,697,000	156,574,440	16,266	10,761
1260100	SEED-ALFALFA	MT	49	1	109	7
1260300	SEED-SUGAR BEET	MT	98	79	1,292	1,339
1260500	SEED-BEET,EXCEPT SUGAR BEET	MT	5	3	14	22
1260700	SEED-RYNT GRASS	MT	17	8	56	27
1260900	SEED-BLUEGRASS, KENTUCKY	MT	8	201	29	731
1261100	SEED-BLUEGRASS, NES	MT	99	190	294	394
1261500	SEED-CABBAGE	MT	7	16	370	831
1261700	SEED-CARROT	MT	4	14	25	108
1261900	SEED-CAULIFLOWER	MT	8	16	74	174
1262100	SEED-CFLERY	MT	2,160	2,150	1,824	1,577
1262300	SEED-CLOVER, ALSIKE	MT	2,119	81	1,348	449
1262500	SEED-CLOVER, CRIMSON	MT	55	0	42	1
1262700	SEED-CLOVER, RED	MT	2,593	3,018	2,353	2,150
1262900	SEED-CLOVER, SWEET	MT	3,953	3,198	1,651	1,162
1263100	SEED-CLOVER, WHITE AND LADINO	MT	217	421	326	672
1263300	SEED-CLOVER, NES	MT	286	181	523	172
1263500	SEED-FFSCUE, CREEPING RED	MT	6,172	6,398	6,466	7,850
1263700	SEED-FFSCUE, MEADOW	MT	8	27	8	37
1263900	SEED-FFSCUE, NSPF	MT	54	25	81	60
1264100	SEEDS-FLOWER	MT	98	49	5,581	6,520
1265100	SEED-KALE	MT	0	0	1	1
1265300	SEED-KOHLRABI	MT	1	1	24	11
1265700	SEED-MILLET	MT	163	260	257	366
1265900	SEED-MUSHROOM SPAWN	MT	1,079	1,094	1,069	1,292
1266100	SEED-ONION	MT	115	232	1,452	3,123
1266300	SEED-ORCHARD GRASS	MT	111	118	100	133
1266500	SEED-PARSLEY	MT	0	34	46	102
1266700	SEED-PARSNIP	MT	0	0	0	0
1267100	SEED-PEPPER	MT	24	59	401	728
1267300	SEED-RADISH	MT	8	10	43	69
1267700	SEED-RYE GRASS	MT	344	252	329	319
1268100	SEED-SPINACH	MT	31	77	66	115
1268300	SEED-TALL OAT	MT	0	1	0	1
1268500	SEED-TIMOTHY	MT	597	465	852	440
1268700	SEEDS-TREE AND SHRUB	MT	260	213	1,294	1,483
1268900	SEEDS-TURNIP, RUTABAGA	MT	2	21	66	128
1269100	SEED-HAIRY VETCH	MT	1	1	1	1
1269300	SEED-VETCH, NSPF	MT	1	0	1	3
1269500	SEED-WHEAT GRASS	MT	515	295	452	148
1270100	SEEDS-CRASS, FORAGE CROP,NES	MT	940	827	2,389	1,551
1271000	SEEDS-GARDEN,EX GRASS,NES	MT	7,165	3,870	12,250	11,190
1301000	BARLEY-UNMILLED	MT	107,606	156,753	11,539	19,649
1301500	BUCKWHEAT-HULLED, NOT HULLED	MT	1,604	1,907	401	302
1302000	SEED-CANARY	MT	3,098	3,792	777	774
1303000	SEED-CORN, MAIZE, CERTIFIED	MT	3,502	3,541	3,950	3,538
1303500	CORN,MAIZE-EX CERTIFIED SEED	MT	47,656	30,925	6,299	4,374
1304000	GRAIN SORGHUMS	MT	548	49	270	17
1304500	OATS-UNMILLED	MT	13,027	10,891	1,250	1,200
1305000	RICE-PADDY, ROUGH	MT	28	55	19	48
1305500	RICE-BROWN, HULLED	MT	31	24	25	19
1306000	RYE-UNMILLED	MT	3,843	191	427	26
1306300	SEED WHEAT, IMEDIBLE	MT	369	1,225	69	283
1306600	WHEAT, EXCEPT SEED, IMEDIBLE	MT	5	140	0	17
1307020	SEED-WHEAT,EDIBLE	MT	227	2,175	48	451
1307040	WHEAT-EXCEPT SEED, EDIBLE	MT	11	1,523	3	214
1311000	BARLEY-PEARL, MILLED, EDIBLE	MT	385	464	86	93
1311200	BARLEY-EX PEARL,MILLED,EDIBLE	MT	150	49	83	61
1311500	BUCKWHEAT-MILLED, EDIBLE	MT	67	492	20	78

TABLE 20--U.S. AGRICULTURAL IMPORTS: QUANTITY AND VALUE BY COMMODITY.
CALENDAR YEARS 1978 AND 1979--CONTINUED

TSUSA NUMBER	COMMODITY	UNIT	QUANTITY		VALUE	
			1978	1979	1978 1,000 DOL.	1979 1,000 DOL.
1312000	CORN-MILLED, EDIBLE	MT	433	418	146	171
1312500	OATS-MILLED, EDIBLE, N/D SR	MT	17	20	1	6
1312700	OATS-MILLED, EDIBLE, OVER SR	MT	796	935	876	949
1313000	RICE-MILLED, ED, BRAN REMOVED	MT	627	857	553	757
1313300	RICE-BROKEN, EDIBLE	MT	84	0	11	0
1313500	RICE-MEAL AND FLOUR, EDIBLE	MT	1,237	1,088	579	634
1314000	WHEAT-MILLED, EDIBLE	MT	639	1,027	235	370
1314500	GRAIN PRODUCTS, NSPF-MILLED, ED	MT	137	13	40	15
1315000	BARLEY-MILLED, INEDIBLE	MT	320	9,019	40	967
1315700	BUCKWHEAT-MILLED, INEDIBLE	MT	0	1	0	0
1316000	CORN-MILLED, INEDIBLE	MT	4,783	2,649	587	464
1316500	OATS-MILLED, INEDIBLE	MT	567	510	57	63
1316700	RICE-MILLED, INEDIBLE	MT	0	4	0	2
1317200	WHEAT FLOUR, INEDIBLE	MT	172	213	10	0
1317500	WHEAT-MILLED, EX FLOUR, INED	MT	48	20	42	3
1318000	GRAIN PRODUCTS, NSPF-MLD, INED	MT	3	3	2	1
1318500	MIXED GRAINS-MILLED, EDIBLE	MT	1	2	2	2
1321500	MALT-RYE	MT	0	0	0	0
1322000	MALT-EX RYE	MT	47,183	66,108	9,348	13,334
1322500	MALT EXTRACT-FLUID	MLT	171	214	143	337
1323000	MALT EXTRACT-SOLID, CONDENSED	MT	28	74	29	69
1323520	TAPIOCA, CASSAVA FLOUR & STARCH	MT	35,058	32,887	6,640	7,768
1323540	FLOUR, STARCH-ARROWROOT, SAGO	MT	1,865	1,685	741	898
1325000	STARCH-POTATO	MT	9,770	6,779	2,214	1,421
1325500	STARCHES, NSPF	MT	7,164	4,328	2,264	1,793
1351000	BEANS-LIMA, FR, FRZ, 6/1-10/31	MT	12	29	12	18
1351200	BEANS-LIMA, FR, FRZ, 11/1-11/30	MT	10	8	4	7
1351400	BEANS-LIMA, FR, FRZ, 12/1-5/31	MT	1	1	0	6
1351600	BEANS, NSPF-FRESH, FROZEN	MT	11,836	11,067	8,283	9,012
1352000	BEETS-EXCEPT SUGAR, FR, FRZ	MT	137	148	18	14
1353000	CABBAGE-FRESH, FROZEN	MT	10,864	7,764	1,216	1,252
1354100	CARROTS-UNDER 4 INCHES LONG	MT	3,089	339	216	77
1354200	CARROTS-OTHER	MT	29,709	42,673	4,602	5,384
1355000	CAULIFLOWER-FR, FRZ, 6/5-10/15	MT	791	1,804	264	571
1355100	CAULIFLOWER-FR, FRZ, 10/16-6/4	MT	509	388	120	207
1356000	CELERY-FRESH, FROZEN, 4/15-7/31	MT	180	202	73	58
1356100	CELERY-FRESH, FROZEN, 8/1-4/14	MT	2,318	1,951	764	378
1357000	CHICKPEAS, GARBANZOS-FR, FRZ	MT	45	0	40	0
1357500	CORN ON COB-FRESH, FROZEN	MT	273	56	87	14
1358000	COMPEAS-BLACKEYE, FRESH, FRZ	MT	170	287	124	172
1358100	COMPEAS, NES-FRESH, FROZEN	MT	812	801	136	172
1359000	CUCUMBERS-FR, FRZ, 12/1-2/29	MT	96,880	93,357	31,540	29,895
1359200	CUCUMBERS-3/1-6/30, 9/1-11/30	MT	40,389	50,605	12,046	15,430
1359400	CUCUMBERS-FR, FRZ, 7/1-8/31	MT	1,067	1,171	216	318
1360000	DASHEENS-FRESH, FROZEN	MT	12,689	10,855	4,291	3,853
1361000	ENDIVE, WITLOOF, CHICORY-FR, FRZ	MT	915	1,010	1,563	1,838
1362000	EGGPLANT-FR, FRZ, 4/1-11/30	MT	4,955	5,412	2,499	2,318
1362200	EGGPLANT-FR, FRZ, 12/1-3/31	MT	14,048	12,735	5,060	4,640
1363000	GARLIC-FRESH, FROZEN	MT	12,678	21,783	8,818	12,796
1364000	HORSERADISH-FRESH, FROZEN	MT	385	477	138	169
1365000	LENTILS-FRESH, FROZEN	MT	21	0	21	30
1366000	LETTUCE-FR, FRZ, 6/1-10/31	MT	1,998	3,966	472	1,299
1366100	LETTUCE-FR, FRZ, 11/1-5/31	MT	578	1,019	320	432
1368000	OKRA-FRESH, FROZEN	MT	11,336	11,738	2,305	1,974
1369000	ONION SETS-FRESH, FROZEN	MT	997	884	842	642
1369200	PEARL ONIONS N/O 10/16 IN DIA	MT	275	374	152	244
1369300	ONIONS-OTHER	MT	61,636	70,129	15,338	19,491
1369800	PEAS-FRESH, 7/1-9/30	MT	403	109	365	133
1369900	PEAS-FROZEN, 7/1-9/30	MT	1,470	1,046	950	796
1370120	PEAS-FRESH, CHILLED	MT	4,278	4,067	2,333	2,297
1370140	PEAS-FROZEN	MT	2,847	2,950	2,937	3,367
1371000	PEPPERS-FRESH, FROZEN	MT	70,827	65,163	34,433	37,220
1372000	POTATOES-WHITE, CERT SEED, 0	MT	29,263	27,840	2,403	2,631
1372100	POTATOES-WHITE, CERT SEED, 0/0	MT	72	0	9	0
1372500	POTATOES-EX SEED, FR, FRZ, 0	MT	16,022	28,447	1,362	2,451

TABLE 20--U.S. AGRICULTURAL IMPORTS: QUANTITY AND VALUE BY COMMODITY,
CALENDAR YEARS 1978 AND 1979--CONTINUED

TSUSA NUMBER	COMMODITY	UNIT	QUANTITY		VALUE	
			1978	1979	1978 1,000 DOL.	1979 1,000 DOL.
1372000	POTATOES-EX SEED,FR,FRZ,0/G	MT	22,705	16,032	2,112	1,654
1374000	RADISHES-FRESH, FROZEN	MT	6,096	6,771	955	1,221
1375000	SQUASH-FRESH, FROZEN	MT	37,034	42,550	17,572	17,783
1376000	TOMATOES-3/1-7/14, 9/1-11/14	MT	228,052	179,423	87,707	88,987
1376200	TOMATOES-FR,FRZ,7/15-8/31	MT	7,244	13,029	3,757	7,103
1376300	TOMATOES-FR,FRZ,11/15-2/29	MT	135,636	131,110	70,742	57,642
1376600	TURNIPS, RUTABAGAS-FR,FROZEN	MT	38,738	37,179	4,365	5,041
1377120	BRUSSEL SPROUTS-FR CHILLED	MT	2,036	2,201	757	833
1377140	BRUSSEL SPROUTS-FROZEN	MT	1,691	1,164	945	726
1377500	CHAYOTE-FRESH, FROZEN	MT	2,001	2,297	653	888
1378000	PARSNIPS-FRESH, FROZEN	MT	67	373	21	110
1378620	ASPARAGUS-FRESH, CHILLED	MT	2,285	3,039	2,555	3,828
1378630	BROCCOLI-FRESH, CHILLED	MT	28	257	10	96
1378660	JICAMA-CHILLED	MT	6,822	7,438	2,154	2,518
1378665	SWEET POTATOES-FRESH,CHILLED	MT	6,431	5,957	1,333	1,331
1378670	OTHER VEGETABLES-FR,CHILLED	MT	7,017	7,499	2,030	2,324
1378680	OTHER VEGETABLES-FROZEN	MT	116	50	55	54
1380520	BROCCOLI,CAUL,CKRA-SLICE,FR,F	MT	1,013	580	241	110
1380540	BROCCOLI-FROZEN, SLICED	MT	7,013	7,000	3,201	3,475
1380560	CAULIFLOWER-FROZEN, SLICED	MT	6,428	9,540	3,364	2,571
1380580	CKRA-FROZEN, SLICED	MT	6,788	4,875	3,571	2,787
1380620	OTHER VEGETABLES-FRESH, SLICE	MT	612	518	205	164
1380640	ASPARAGUS-FROZEN, SLICED	MT	234	302	229	417
1380660	OTHER VEGTABLES- FRZ, SLICED	MT	12,143	11,403	5,882	5,880
1400900	BEANS-MUNG, DRIED,5/1-8/31	MT	252	487	147	323
1401000	BEANS-RED KIDNEY,DRD,5/1-8/31	MT	728	470	538	258
1401120	BEANS-LIMA, DRIED 5/1-8/31	MT	17	32	13	28
1401140	BEANS-MSPF, DRIED 5/1-8/31	MT	1,686	2,002	938	1,357
1401400	BEANS-MUNG, DRIED, 9/1-4/30	MT	887	1,303	546	739
1401620	BEANS-LIMA, DRIED 9/1-4/31	MT	31	20	23	15
1401640	BEANS-RED KIDNEY, DRD 9/1-4/3	MT	859	1,215	570	662
1401660	BEANS-MSPF, DRIED	MT	2,997	2,576	1,540	1,401
1402000	CHICKPEAS,GARBANZOS-DRD,SPLIT	MT	456	454	247	309
1402100	CHICKPEAS,GARBANZOS,MSPF-DRD	MT	10,775	10,914	7,540	2,093
1402500	COMPEAS-BLACKEYE,DRD	MT	81	67	44	41
1402600	COMPEAS-EXCEPT BLACKEYE, DRD	MT	273	314	128	143
1403000	GARLIC-DRIED	MT	125	106	111	163
1403500	LENTILS-DRIED	MT	971	563	628	295
1403800	LENTILS-DRIED	MT	181	147	159	137
1404000	ONIONS-DRIED	MT	59	25	164	40
1404500	PEAS-SPLIT, DRIED	MT	241	283	122	188
1404600	PEAS,MSPF-DRIED	MT	3,982	2,906	1,505	1,315
1405000	POTATOES-DRIED	MT	367	745	191	373
1405500	VEGETABLES,MFS-DRIED	MT	1,428	1,600	6,769	7,846
1406000	GARLIC FLOUR	MT	5	6	37	22
1406500	ONION FLOUR	MT	2	1	14	2
1407000	POTATO FLOUR	MT	340	07	121	45
1407500	VEGETABLE FLOUR, MSPF	MT	6,804	3,037	8,339	8,326
1410500	SOYBEANS-BRINE, PICKLED	MT	224	288	339	377
1411000	BEANS-EX SOYBEANS, PRINC	MT	126	456	96	228
1411500	BEANS-EX SOYBEANS, PICKLED	MT	1	6	1	7
1412000	BEANS-EX SOYBEANS, PREP, PRES	MT	769	1,032	892	916
1412500	SAUERKRAUT	MT	417	385	237	262
1413000	CABBAGE-PREPARED,PRESERVED	MT	58	103	64	108
1413500	CHICKPEAS,GARBANZOS-PREP,PRES	MT	126	400	162	434
1414000	COMPEAS-BLACKEYE,BRINE,SALTED	MT	0	1	0	2
1414500	ONIONS-PRINC, PICKLED	MT	1,904	2,301	1,724	1,575
1415000	ONIONS-PREPARED,PRESERVED,AE5	MT	1,783	1,777	2,022	2,242
1415500	PEAS-BRINE,PICKLED	MT	5,245	6,652	4,355	5,468
1416020	PIPIENTOS N/O P OZ	MT	1,883	1,728	3,131	2,990
1416040	PIPIENTOS O P OZ	MT	2,846	4,371	3,591	5,815
1416520	TOMATO-PASTE	MT	23,120	19,076	13,911	11,781
1416540	TOMATO-SAUCE	MT	3,228	1,267	1,133	493
1416600	TOMATOES-PREP,PRES,EX SAUCE	MT	33,641	20,669	13,935	9,615
1417000	WATERCHFNUTS -SALTED,PICKLED	MT	9,990	10,748	6,904	8,244

TABLE 20 --U.S. AGRICULTURAL IMPORTS: QUANTITY AND VALUE BY COMMODITY,
CALENDAR YEARS 1978 AND 1979--CONTINUED

TSUSA NUMBER	COMMODITY	UNIT	QUANTITY		VALUE	
			1978	1979	1978 1,000 DOL.	1979 1,000 DOL.
1417600	ARTICHOKES-SALT, BRINE, PICKLED	MT	1,902	2,434	2,720	3,891
1417720	CUCUMBERS-SALT, BRINE, PICKLED	MT	5,893	4,981	1,018	1,725
1417760	OTHER VEG PACKED IN S&B, PKLD	MT	25,991	29,650	13,276	17,249
1417900	PALM HFARTS-PREPARED, PRES	MT	55R	544	942	1,023
1418125	POTATOES-FROZEN	MT	2,863	7,450	899	3,392
1418130	OTHER VEGETABLES, FROZEN	MT	127	67	95	31
1418145	ARTICHOKES, PREP, PRES	MT	6,952	5,512	0,039	7,534
1418150	ASPARAGUS, PREP, PRES	MT	2,615	2,342	3,846	3,819
1418170	POTATOES-DEHYDRATED	MT	764	174	451	89
1418180	OTHER VEGETABLES, NSP, PREP, PRE	MT	25,947	25,077	18,575	18,899
1441000	MUSHROOMS-FRESH	MT	63	198	96	297
1441200	MUSHROOMS-DRIED	MT	53P	602	0,302	8,501
1442005	MUSHROOMS-FROZEN	MT	1,311	1,343	2,012	2,153
1442009	MUSHROOMS-STRAW, NOT FROZEN	MT	0	1,404	0	2,340
1442015	MUSHROOMS-WHOLE, <10 OZ CAN	MT	3,591	0	11,037	0
1442025	MUSHROOMS-SLICED, <10 OZ CAN	MT	3,980	0	12,888	0
1442027	MUSHROOMS-WHOLE, <9 OZ CONT	MT	0	3,257	0	9,980
1442031	MUSHROOMS-SLICED, <9 OZ CONT	MT	0	4,333	0	14,035
1442035	MUSHROOMS-OTHER, <10 OZ CAN	MT	6,755	0	15,933	0
1442037	MUSHROOMS-OTHER, <9 OZ CONT	MT	0	0,307	0	21,688
1442043	MUSHROOMS-WHOLE, >9 OZ CONT	MT	0	1,178	0	3,005
1442045	MUSHROOMS-WHOLE, >9 OZ CAN	MT	3,036	0	7,878	0
1442047	MUSHROOMS-SLICED, >9 OZ CONT	MT	0	1,818	0	4,156
1442053	MUSHROOMS-OTHER, >9 OZ CONT	MT	0	22,050	0	40,842
1442055	MUSHROOMS-SLICED, >9 OZ CAN	MT	2,775	0	6,975	0
1442065	MUSHROOMS-OTHER, >9 OZ CAN	MT	19,914	0	40,771	0
1443000	TRUFFLES-FRESH, DRIED, ETC	MT	0	10	603	705
1450100	CHESTNUTS -CRUDE, DRIED, BAKED	MT	3,758	5,568	3,412	6,567
1450200	CHESTNUTS -PREPARED, PRES, NES	MT	99	105	217	365
1450400	COCONUTS-IN SHELL	NO	19,930,483	18,868,043	3,219	3,086
1450700	COCONUT MEAT-FRESH, FROZEN	MT	782	594	495	425
1450800	COCONUT MEAT-SHREDDED	MT	45,119	39,882	37,468	45,874
1450900	COCONUT MEAT-PREP, PRES, NES	MT	1,588	1,621	1,751	1,780
1451200	ALMONDS-NOT SHELLED	MT	194	0	204	4
1451400	BRAZIL NUTS-NOT SHELLED	MT	6,841	7,506	7,078	7,992
1451600	CASHEW NUTS-NOT SHELLED	MT	360	632	1,167	2,361
1451800	FILBERTS-NOT SHELLED	MT	50	14	93	32
1452000	PEANUTS-NOT SHELLED	MT	10	15	11	47
1452200	PECANS-NOT SHELLED	MT	959	702	1,535	1,129
1452400	PIGNOLIA NUTS-NOT SHELLED	MT	41	7	141	49
1452600	PISTACHE NUTS-NOT SHELLED	MT	7,399	11,136	24,291	43,102
1452800	WALNUTS-NOT SHELLED	MT	0	1	0	2
1453000	NUTS, NFS-EDIBLE, NOT SHELLED	MT	25	44	91	127
1454000	ALMONDS-SHELLED	MT	120	105	411	373
1454100	ALMONDS-SHELLED, PREP, PRES	MT	18	17	52	64
1454200	BRAZIL NUTS-SHELLED, PREP, PRES	MT	5,197	5,612	12,926	12,449
1454400	CASHEW NUTS-SHELLED, PREP, PRES	MT	31,102	33,878	91,967	108,407
1454600	FILBERTS-SHELLED, PREP, PRES	MT	4,027	3,186	8,504	8,062
1454800	PEANUT BUTTER	MT	0	0	0	1
1454850	PEANUTS, NOT SHELLED, PREP, PRES	MT	158	183	254	257
1454880	PEANUTS, SHELLED, PREP, PRES	MT	64	47	116	75
1455000	PECANS-SHELLED, PREP, PRES	MT	112	36	398	148
1455200	PIGNOLIA NUTS-SHELLED, PREP	MT	283	255	1,937	1,712
1455300	PISTACHE NUTS-SHELLED, PREP	MT	169	89	943	742
1455400	WALNUTS-IMMATURE, PICKLED	MT	0	0	1	1
1455500	WALNUTS, NES-SHELLED, PREP, PRES	MT	64	567	152	2,134
1455800	NUTS, NFS-SHELLED, BLANCHED	MT	20	71	65	560
1456000	NUTS, NFS-PREPARED, PRESERVED	MT	982	1,010	1,010	1,141
1459000	NUTS-MIXED, EDIBLE	MT	2	1	7	3
1461000	APPLES-FRESH	MT	60,005	74,888	23,933	27,206
1461200	APPLES-DRIED	MT	478	1,051	781	1,013
1461400	APPLES, NSPF-PREPARED, PRES	MT	3,530	915	1,013	578
1462000	APRICOTS-FRESH, BRINE	MT	11	16	18	37
1462200	APRICOTS-DRIED	MT	2,379	1,979	5,459	5,690
1462400	APRICOTS, NSPF-PREP, PRES	MT	249	463	215	489

TABLE 20--U.S. AGRICULTURAL IMPORTS: QUANTITY AND VALUE BY COMMODITY,
CALENDAR YEARS 1978 AND 1979--CONTINUED

TSUSA NUMBER	COMMODITY	UNIT	QUANTITY		VALUE	
			1978	1979	1979 1,000 DOL.	1979 1,000 DOL.
1463000	AVOCADOS-FRESH, PIMP, PRES	MT	2,743	954	554	208
1464000	BANANAS-FRESH	MT	2,237,627	2,337,751	344,150	389,631
1464200	BANANAS-DRIED	MT	447	457	574	696
1464400	BANANAS, NSPF-PREP, PRES	MT	2,249	4,413	1,780	3,267
1465000	PLUMS-FRESH, BRINE	MT	3,205	3,316	3,680	2,600
1465200	LIANG BERRIES-FRESH, BRINE	MT	2	1	4	2
1465400	RASPBERRIES-FR, BRINE, 7/1-8/31	MT	2,555	2,778	4,312	4,776
1465600	RASPBERRIES-FR, BRINE, 9/1-6/30	MT	26	10	31	53
1465800	STRAWBERRIES-FR, BR, 6/15-9/15	MT	391	529	279	346
1466000	STRAWBERRIES-FR, BR, 9/16-6/14	MT	14,281	13,544	8,310	8,131
1466200	BERRIES, NSPF-FRESH, BRINE	MT	6,393	5,640	2,411	1,724
1466400	BERRIES, NSPF-DRIED	MT	10	44	51	87
1466600	PLUMS-FRESH, FROZEN	MT	5,155	2,025	8,813	3,294
1467000	PLUMS-FRESH, PREP, PRES, EX FRZ	MT	215	12	282	24
1467300	BLACK CURRANTS, ETC-PREP, PRES	MT	225	188	430	351
1467525	STPPYS, FR, IN CONT, N/O 4002	MT	3,387	4,359	2,841	2,971
1467530	STPPYS, FR, IN CONT, OV 4002	MT	49,907	46,516	19,997	31,437
1467550	BERRIES-OTHER FROZEN	MT	4,143	3,227	2,402	1,266
1467560	STRAWBERRIES-OTHER	MT	433	748	238	239
1467580	BERRIES-OTHER	MT	377	285	431	283
1468000	CASHEW APPLES, ETC-FR, PRES	MT	112	703	106	285
1469000	CHEERRIES-FRESH, NOT CANNED	MT	23	1,115	39	1,071
1469100	CHEERRIES-FRESH, CANNED	MT	0	47	0	46
1469300	CHEERRIES-DRIED	MT	4	14	16	10
1469500	CHEERRIES-BRINE, PITS	MT	70	0	104	1
1469600	CHEERRIES-BRINE, N/PITS	MT	0	0	0	1
1469700	CHEERRIES-FROZEN	MT	16	35	2	55
1469900	CHEERRIES, NES-PREP, PRES, EX FRZ	MT	164	540	278	836
1470000	CITRONS-FRESH, DRIED, BRINE	MT	13	10	231	279
1470200	CITRONS, NSPF-PREP, PRES	MT	9	0	2	1
1471020	GRAPEFRUIT-FRESH, 8/1-7/30	MT	0	4	0	0
1471040	GRAPEFRUIT-PREP, PRES, 8/1-5/31	MT	270	590	158	356
1471320	GRAPEFRUIT-FRESH, 10/1-10/31	MT	1,180	2,887	292	915
1471340	GRAPEFRUIT-PREP, PRES, 10/1-31	MT	671	774	283	346
1471620	GRAPEFRUIT-FRESH, 11/1-7/31	MT	186	397	75	91
1471640	GRAPEFRUIT-PREP, PRES, 11/1-7/31	MT	3,672	4,351	1,804	2,293
1471900	LEMONS-FRESH	MT	54	333	16	309
1472100	LEMONS-PREPARED, PRESERVED	MT	81	88	149	188
1472200	LIMES-FRESH, BRINE	MT	12,813	14,159	3,206	4,496
1472600	LIMES-NOT FRESH, NOT BRINE	MT	3	4	4	6
1472900	ORANGES-MANDARIN, CANNED	MT	40,277	30,231	32,349	27,630
1473000	KUMQUATS-CANNED	MT	56	10	44	22
1473120	ORANGES-MANDARIN, TANGERINES, FR	MT	26,014	16,960	6,455	4,523
1473140	ORANGES-OTHER, FRESH	MT	14,171	29,061	3,924	6,327
1473160	ORANGES-PREP, PRES	MT	4,017	3,882	2,321	2,533
1473300	CITRUS FRUITS, NSPF-FRESH	MT	367	128	64	55
1473600	CITRUS FRUITS, NSPF-PREPARED	MT	0	0	5	1
1474000	DATES-FR, DRD, PITS, NOT OVER 10	MT	154	237	274	360
1474200	DATES-FR, DRD, PITS, OVER 10	MT	10,464	10,173	6,724	7,078
1474400	DATES-FR, DRD, N/PITS, N/O 10	MT	14	0	31	13
1474600	DATES-FR, DRD, N/PITS, OVER 10	MT	5,992	6,748	3,667	5,017
1474800	DATES, NSPF-PREP, PRES	MT	11	10	34	21
1475000	FIGS-FRESH, BRINE	MT	5	7	1	1
1475100	FIGS-DRD, CONTAINER OVER 1	MT	1,707	1,383	1,737	1,908
1475300	FIGS-DRD, CONTAINER NOT OVER 1	MT	1,928	1,206	2,460	1,962
1475400	FIGS, NSPF-PREPARED, PRESERVED	MT	33	75	49	57
1476000	GRAPES-FRESH, HOthouse	MT	64	0	43	0
1476100	GRAPES-FR, EX HF, 2/15-3/31	MT	9,297	13,648	6,018	10,373
1476300	GRAPES-FRESH, EX HF, 4/1-6/30	MT	18,806	24,161	12,354	14,801
1476400	GRAPES-FRESH, EX HF, 7/1-2/14	MT	5,059	3,706	2,265	1,726
1476600	RAISINS-CURRANTS	MT	542	777	645	1,264
1476800	RAISINS-SULTANA	MT	793	8,407	1,348	12,370
1477000	RAISINS, NES-SEEDLESS GRAPES	MT	2,611	2,946	3,755	4,416
1477200	RAISINS-FROM SEED GRAPES	MT	316	210	409	246
1477500	GRAPES-DRIED, EXCEPT RAISINS	MT	2	6	3	7

TABLE 20--U.S. AGRICULTURAL IMPORTS: QUANTITY AND VALUE BY COMMODITY,
CALENDAR YEARS 1978 AND 1979--CONTINUED

TSUSA NUMBER	COMMODITY	UNIT	QUANTITY		VALUE	
			1978	1979	1978 1,000 DOL.	1979 1,000 DOL.
1477700	GRAPES-PREP,PRES,EX DRIED	MT	21	22	22	41
1478000	GUAVAS-FR,DRC,PICKLED,BRINE	MT	10	1	6	1
1478500	GUAVAS-PREP,PRES,NSPF	MT	544	606	366	545
1478600	MANGOES,FRESH	MT	95	0	42	0
1478800	MANGOES-FRESH,ENTER 11/1-3/31	MT	1,133	2,146	563	1,299
1479200	MANGOES-PREP,PRES	MT	92	0	90	0
1479400	MANGOES-FRESH, ENTER 4/1-10/3	MT	14,068	12,706	6,728	7,002
1479600	MANGOES-PREPARED OR PRESERVED	MT	519	753	614	987
1481000	CANTALOUPE-FRESH, 8/1-5/15	MT	22	0	6	3
1481200	CANTALOUPE-FR, ENT 12/1-3/31	MT	17,519	17,585	3,005	4,724
1481500	CANTALOUPE-FRESH	MT	1,417	0	398	0
1481700	CNTLPS-FR, 9/16-11/30, 4/1-7/31	MT	69,753	70,662	16,770	17,370
1482000	WATERMELONS-FRESH	MT	90,546	99,399	2,200	10,893
1482500	MELONS, NES-FRESH, 12/1-5/31	MT	21,990	24,979	6,126	5,333
1483000	MELONS, NES-FRESH, 6/1-11/30	MT	175	1,064	72	136
1483500	MELONS-PREPARED,PRESERVED	MT	238	58	162	42
1484000	OLIVES-FRESH	MT	2	14	6	16
1484200	OLIVES-EX RIPE, BRINE, N/PITS	MLT	2,526	2,184	2,170	2,357
1484420	OLIVES-EX RIPE,BRINE,N/O 0.3	MLT	2,296	2,258	2,418	2,566
1484440	OLIVES-EX RIPE,BRINE,OVER 0.3	MLT	6,276	4,305	3,782	3,346
1484600	OLIVES-RIPE,BRINE,N/PITS,CND	MLT	523	343	550	360
1484800	OLIVES-RIP, BRINE,N/PITS	MLT	243	271	227	214
1485020	OLIVES-BRINE, N/PITS, N/O 0.3	MLT	2,363	4,412	3,234	7,014
1485040	OLIVES-BRINE,N/PITS,OVER 0.3	MLT	2,438	2,290	1,788	1,870
1485065	OLIVES-STUFFED,PKD,N/O 0.3	MLT	2,932	3,546	5,916	8,165
1485070	OLIVES-STUFFED,NES,N/O 0.3	MLT	20,246	15,117	28,569	25,710
1485080	OLIVES-BRINE,STUFFED,OVER 0.3	MLT	28,282	19,949	26,396	21,716
1485200	OLIVES-DRIED, NOT RIPE	MT	4	0	0	11
1485400	OLIVES-DRIED, RIPE	MT	453	645	470	806
1485600	OLIVES,NSPF-PREPARED,PRES	MT	864	1,093	1,327	1,555
1486000	PAPAYAS-FRESH	MT	668	917	250	387
1486500	PAPAYAS-PREPARED, PRESERVED	MT	1,059	630	748	520
1487000	PEACHES-FRESH,BRINE, 6/1-11/30	MT	531	21	350	11
1487200	PEACHES-FRESH,BRINE, 12/1-5/31	MT	3,877	3,174	2,236	1,910
1487400	PEACHES-DRIED	MT	12	1	15	2
1487700	PEACHES-WHITE FLESHED,PRES	MT	32	31	26	15
1487800	PEACHES,NSPF-PREP,PRFS	MT	6	223	7	165
1488100	PEARS-FRESH,BRINE, 4/1-6/30	MT	4,766	5,277	1,999	2,605
1488200	PEARS-FRESH,BRINE, 7/1-3/31	MT	988	1,500	484	648
1488300	PEARS-FRIED	MT	36	0	49	43
1488600	PEARS-PREPARED,PRESERVED,NES	MT	23	21	31	26
1489000	PINEAPPLES-FRESH,IN BULK	NO	14,258,172	16,044,046	2,534	3,163
1489300	PINEAPPLES-FRESH,IN CRATES	GRT	38,277	4,269	185	10
1489600	PINEAPPLES-FRESH,EX CRATED	GRT	1,173,901	1,215,837	5,668	5,779
1489820	PINEAPPLES-CANNED	MT	173,049	204,228	87,233	106,237
1489840	PINEAPPLES-PREP, EX CANNED	MT	2,611	3,066	1,273	1,763
1491000	PLANTAINS-FRESH	MT	68,912	71,812	12,586	13,203
1491500	PLANTAINS-PREPARED, PRESERVED	MT	2,458	2,410	512	543
1491900	PLUMS,FTC-FRESH, 1/1-1/31	MT	267	358	169	229
1492000	PLUMS,FTC-FRESH, 2/1-5/31	MT	1,160	916	773	594
1492100	PLUMS,FTC-FRESH, 6/1-12/31	MT	1	4	1	1
1492400	PLUMS,PRUNES,PRUNELLES-BRINE	MT	95	93	205	206
1492600	PLUMS,PRUNES,PRUNELLES-DRIED	MT	191	412	173	362
1492820	PLUMS,NSPF,PREP,PRES,AIR CONT	MT	513	426	895	930
1492840	PLUMS,NSPF,PREP,PRES,N/AIR CO	MT	275	336	612	888
1494000	TAMARINDS-FRESH,PREP,PRFS	MT	600	729	304	451
1494800	CHINESE GODSEBERRIES-FRESH	MT	650	959	1,206	2,370
1495000	FRUITS, NES-FRESH	MT	999	2,930	438	1,695
1496000	FRUITS,NES-PREPARED,PRESERVED	MT	606	788	791	1,021
1500000	FRUIT MIXTURES-PREPARED,PRES	MT	8,573	7,447	4,758	5,099
1505000	FRUITS-PREP,PRES,OV 0.5% ALC	MLT	1	0	12	0
1508000	BANANA & PLANTAIN FLOUR	MT	95	0	105	0
1520500	FRUIT FLOUR, NSPF	MT	2,436	1,420	1,619	811
1521000	CITRON PEEL-CRUDE,DRIED,BRINE	MT	0	0	0	0
1521400	ORANGE PEEL-CRUDE,DRIED,BRINE	MT	625	237	434	125

TABIE 20--U.S. AGRICULTURAL IMPORTS: QUANTITY AND VALUE BY COMMODITY:
CALENDAR YEARS 1978 AND 1979--CONTINUED

TSUSA NUMBER	COMMODITY	UNIT	QUANTITY		VALUE	
			1978	1979	1978 1,000 DOL.	1979 1,000 DOL.
1521200	LEMON PEEL-CRUDE, DRIED, BRINE	MT	124	82	90	81
1522200	FRUIT PEEL, NES-CRUDE, DRIED, BR	MT	4	3	8	4
1522600	CITRON PEEL, NES-PREP, PRES	MT	0	0	0	1
1523000	ORANGE PEEL, NES-PREP, PRES	MT	57	74	69	156
1523400	LEMON PEEL, NES-PREP, PRES	MT	1	1	2	3
1523800	FRUIT PEEL, NSPF-PREP, PRES	MT	4	4	6	34
1524200	APRICOT PASTE & PULP	MT	268	206	178	194
1524300	CASHW APPLE, ETC, PASTE&PULP	MT	172	207	95	126
1525000	FIG PASTE & PULP	MT	6,409	9,552	6,098	11,063
1525400	GUAVA PASTE & PULP	MT	4,054	3,303	1,758	1,336
1525800	MANGO PASTE & PULP	MT	611	457	448	302
1526000	TAMARIND PASTE AND PULP	MT	164	755	197	382
1526200	ORANGE PASTE & PULP	MT	24	13	14	5
1526500	PAPAYA, PASTE&PULP	MT	374	403	177	191
1527200	BANANA & PLANTAIN PASTE&PULP	MT	12,200	14,711	3,187	4,375
1527620	STRAWBERRY PASTE AND PULP	MT	2,941	2,979	1,189	1,651
1527640	FRUIT PASTE & PULP	MT	828	509	520	399
1530200	CASHW APPLE, ETC, JAMS&JELLYS	MT	35	15	20	28
1530420	JELLY, JAM-STRAWBERRY	MT	443	674	654	1,062
1530440	JELLY, JAM-OTHER, CURRANT, BERRY	MT	877	856	1,432	1,594
1530800	GUAVA JAM & JELLY	MT	485	235	210	98
1531600	ORANGE MARMALAD	MT	930	472	1,143	1,167
1532000	PAPAYA, JAM&JELLY	MT	2	4	2	10
1532400	PINEAPPLE JAM & JELLY	MT	6	7	12	8
1532800	QUINCE JAM & JELLY	MT	44	57	54	53
1533200	JAMS, JELLIES, MARMALADES, NES	MT	853	819	1,281	1,402
1540500	CHEERIES-CANDIED, GLACE, ETC	MT	86	19	97	30
1541000	CHESTNUTS -CANDIED, GLACE, ETC	MT	15	30	52	90
1541500	CITRONS-CANDIED, GLACE, ETC	MT	0	0	1	0
1542000	CITRON PEEL-CANDIED, GLACE, ETC	MT	0	0	0	0
1542500	LEMON PEEL-CANDIED, GLACE, ETC	MT	2	27	3	23
1543000	ORANGE PEEL-CANDIED, GLACE, ETC	MT	2	21	9	34
1543500	FRUIT PEEL, NES-CANDIED, ETC	MT	1	0	1	8
1544000	GINGER ROOT-CANDIED, GLACE, ETC	MT	224	200	436	363
1544500	PIE APPLES-CANDIED, GLACE, ETC	MT	3,195	3,246	7,915	4,038
1545000	NUTS, NES-CANDIED, GLACE, ETC	MT	22	02	56	447
1545500	FRUITS, NES-CANDIED, GLACE, ETC	MT	779	904	1,477	1,549
1546000	VEG SUBSTANCES-CANDIED, ETC	MT	115	57	346	121
1549000	MIXTURES-CANDIED, GLACE, ETC	MT	5	3	22	11
1551000	SUGAR-BEET, NATURAL STATE	MT	0	7,620	0	13
1551200	SUGAR-CANE, NATURAL STATE	MT	0	7,647	0	2
1551500	SUGAR-CANE, BEET, NOT NATURAL	MT	0	2	0	2
1552025	SUGAR-REFINED	MT	165,053	71,861	43,524	25,329
1552045	SUGAR-CANE, BEET-NSPF	MT	3,402,971	4,292,134	679,411	942,349
1553000	SIRUP-SUGAR, N/O 6% NONSUGAR	MT	17,395	16,843	5,770	6,085
1553500	SIRUP-SUGAR, OVER 6% NONSUGAR	MLT	11	15	2,410	2,986
1554000	MOLASSES-INEDIBLE	MLT	1,577	1,476	74,100	111,791
1555000	SUGAR-MAPLE	MT	350	312	810	823
1555500	SIRUP-MAPLE	MT	4,055	4,208	7,653	9,991
1556000	CEXTROSE	MT	319	106	152	104
1556500	SIRUP-CEXTROSE	MT	125	57	46	27
1557000	HCAFY	MT	25,385	26,571	19,325	22,768
1557500	SUGAR, SIRUP, MOLASSES-BLENDED	MT	1,717	1,978	1,678	2,005
1561000	COCOA PEANS	MT	203,577	167,881	668,835	555,140
1562000	CHOCOLATE-UNSWEETENED	MT	43,675	47,826	176,065	194,717
1562500	CHOCOLATE-SWEET, BARS, 10 PLUS	MT	1,722	1,162	4,636	3,604
1563020	CHOC, SWEET, EDIBLE	MT	2,854	2,676	9,624	9,978
1563045	CHOCOLATE N/O P/F	MT	151	763	331	1,950
1563050	CHOC, SWEETENED, OV5.5% BF	MT	4,857	5,285	5,532	4,504
1563065	CHOCOLATE, COAT N/O 5.5% B/F	MT	611	1,564	588	1,643
1563500	COCOA BUTTER	MT	24,632	30,839	107,290	169,668
1564000	COCOA-UNSWEETENED, CAKE	MT	79,263	64,080	356,241	229,575
1564500	COCOA-SWEETENED	MT	10	55	15	59
1564700	COCOA-COATINGS, ETC	MT	329	615	512	1,162
1565000	COCOA PEAN SHELLS	MT	25	61	1	5

TABLE 20--U.S. AGRICULTURAL IMPORTS: QUANTITY AND VALUE BY COMMODITY,
CALENDAR YEARS 1978 AND 1979--CONTINUED

TSUSA NUMBER	COMMODITY	UNIT	QUANTITY		VALUE	
			1978	1979	1978 1,000 DOL.	1979 1,000 DOL.
1565500	COCOA BEAN WASTES-EX SHELLS	MT	1,499	1,029	3,702	1,632
1571020	CONFECTIONERY NOT CONT COCOA	MT	43,008	92,106	67,854	89,483
1571040	CONFECTIONERY CONT COCOA	MT	14,744	12,666	46,673	30,320
1601020	COFFEE-GREEN	MT	1,088,111	1,163,773	3,728,764	3,918,977
1601040	COFFEE-ROASTED, GROUND	MT	20,877	25,593	70,263	81,623
1602000	COFFEE-SOLUBLE, INSTANT	MT	24,373	30,349	235,332	255,147
1602100	COFFEE EXTRACTS, ESSENCES, ETC	MT	231	497	1,140	2,630
1603000	CHICORY ROOTS-CRUDE	MT	13	1,247	12	319
1603500	CHICORY-PREPARED	MT	3,767	3,197	2,537	1,862
1604000	COFFEE SUBSTITUTES, NES	MT	3,118	165	33,608	943
1605000	TEA-CRUDE, PREPARED	MT	68,834	79,240	114,420	125,257
1606000	MATE-CRUDE	MT	38	54	29	47
1606500	MATE-PREPARED	MT	215	130	249	144
1610100	ANISE	MT	489	497	636	804
1610300	BASIL-CRUDE	MT	479	405	447	473
1610500	BASIL-MANUFACTURED	MT	1	8	2	9
1610700	CAPERS	MT	657	657	2,143	2,607
1610900	CARAWAY	MT	3,089	3,586	4,137	5,225
1611100	CARDAMON	MT	169	90	1,531	922
1611300	CASSIA, BUDS & VERA-UNGROUND	MT	7,711	9,080	5,538	6,706
1611500	CASSIA, BUDS & VERA-GROUND	MT	4	45	12	32
1611700	CINNAMON AND CHIPS-UNGROUND	MT	885	473	1,540	868
1611900	CINNAMON AND CHIPS-GROUND	MT	4	7	12	13
1612100	CLOVES, CLOVE STEMS-UNGROUND	MT	1,145	1,321	6,679	7,002
1612300	CLOVES, CLOVE STEMS-GROUND	MT	0	0	1	0
1612500	CORIANDER	MT	4,279	3,300	2,262	1,272
1612700	CUMMIN	MT	3,338	5,803	5,803	17,626
1612900	CURRY AND CURRY POWDER	MT	139	162	443	456
1613100	DILL	MT	556	556	462	349
1613300	FENNEL	MT	906	1,156	703	924
1613500	GINGER ROOT-UNGROUND	MT	3,556	4,238	4,793	6,222
1613700	GINGER ROOT-GROUND, N/CANOTED	MT	36	63	94	97
1613900	LAUREL LEAVES-CRUDE	MT	393	372	497	574
1614100	LAUREL BAY LEAVES-NOT CRUDE	MT	0	0	0	1
1614300	MACE-BOMBAY, WILD, UNGROUND	MT	17	14	43	40
1614700	MACE, NES-UNGROUND	MT	253	247	681	519
1614900	MACE, NES-GROUND	MT	4	3	0	5
1615100	MARJORAM-CRUDE	MT	380	323	351	318
1615300	MARJORAM-MANUFACTURED	MT	4	0	8	0
1615500	MINT LEAVES-CRUDE	MT	313	196	536	379
1615700	MINT LEAVES-MANUFACTURED	MT	83	54	335	249
1615900	MUSTARD-PREPARED	MT	1,723	2,006	2,655	3,302
1616100	MUSTARD SEEDS-WHOLE	MT	32,030	26,668	5,835	7,425
1616300	NUTMEG-UNGROUND	MT	2,110	2,369	4,066	4,610
1616500	NUTMEG-GROUND	MT	16	18	65	79
1616700	ORIGANUM-CRUDE	MT	2,385	2,551	3,741	4,956
1616900	ORIGANUM-MANUFACTURED	MT	16	184	19	167
1617100	PAPRIKA-GROUND, UNGROUND	MT	5,005	5,566	7,569	8,325
1617300	PARSLEY-CRUDE	MT	132	110	191	159
1617500	PARSLEY-MANUFACTURED	MT	106	77	332	136
1617720	PEPPER-BLACK, UNGROUND	MT	26,142	24,483	53,053	42,547
1617740	PEPPER-WHITE, UNGROUND	MT	2,382	2,756	6,522	6,820
1617900	PEPPER-BLACK, WHITE, GROUND	MT	27	10	82	38
1618000	PEPPER-ANAHEIM, ANCHO, UNGROUND	MT	739	1,365	946	1,807
1618300	PEPPER-RED, UNGROUND	MT	3,655	3,721	4,320	4,467
1618400	PEPPER-RED, GROUND	MT	71	133	156	174
1618600	PIMENTO, ALLSPICE-UNGROUND	MT	845	487	1,321	817
1618800	PIMENTO, ALLSPICE-GROUND	MT	5	0	4	1
1619000	ROSEMARY-CRUDE	MT	255	245	147	156
1619200	ROSEMARY-MANUFACTURED	MT	0	0	1	2
1619400	SAGE-UNGROUND	MT	1,302	1,467	2,168	3,675
1619600	SAGE-GROUND, RUBBED	MT	1	4	2	14
1620100	SAVORY-CRUDE	MT	72	127	104	244
1620300	SAVORY-MANUFACTURED	MT	0	7	3	14
1620500	TARRAGON-CRUDE	MT	22	75	127	174

TABLE 2D--U.S. AGRICULTURAL IMPORTS: QUANTITY AND VALUE BY COMMODITY,
CALENDAR YEARS 1978 AND 1979--CONTINUED

YSUSA NUMBER	COMMODITY	UNIT	QUANTITY		VALUE	
			1978	1979	1978 1,000 DOL.	1979 1,000 DOL.
1620700	TARRAGON-MANUFACTURED	MT	2	6	8	41
1620900	THYME-CRUDE	MT	604	810	785	1,349
1621100	THYME-MANUFACTURED	MT	2	6	3	10
1621300	TURMERIC	MT	1,839	1,539	1,986	1,684
1621500	MIXED SPICES, SPICE SEEDS, NSPF	MT	697	975	992	1,427
1651500	APPLE, PEACH JUICE-N/O 1% ALC	MLT	168,045	251,898	36,990	66,916
1652520	LIME JUICE-N/O 1% ALC, N/CONC	MLT	281	203	328	236
1652540	LIME JUICE-N/O 1% ALC, CONC	MLT	3,537	8,091	1,015	1,853
1653000	CITRUS JUICE, NFS-NOT CONC	MLT	561	640	547	923
1653540	ORANGE JUICE-CONCENTRATED	MLT	570,601	605,715	109,238	109,967
1653570	CITRUS JUICE, NSPF-CONC	MLT	594	7,201	77	1,533
1654020	GRAPE JUICE-NOT CONCENTRATED	MLT	266	306	217	293
1654040	GRAPE JUICE-CONCENTRATED, FRZ	MLT	1,438	1,008	421	352
1654060	GRAPE JUICE-CONC, NOT FROZEN	MLT	1,038	1,849	390	744
1654400	PINEAPPLE JUICE-NOT CONC	MLT	13,065	23,779	2,456	5,165
1654600	PINEAPPLE JUICE-CONCENTRATED	MLT	80,272	104,892	9,786	14,916
1655000	PRUNE JUICE-N/O 1% ALCOHOL	MLT	2,595	1,809	640	524
1655500	FRUIT JUICE-UNMIXD, N/O 1% ALC	MLT	11,558	8,067	7,593	6,119
1656500	FRUIT JUICE-MIXED, N/O 1% ALC	MLT	90	35	53	17
1662000	GINGER ALE, GINGER BEER, ETC	MLT	1,007	1,114	469	522
1663000	VEG JUICE-UNFER 0.5% ALCOHOL	MLT	457	1,532	270	624
1664040	BEVERAGES-NSPF	MLT	3,078	5,473	1,835	2,992
1670515	ALE, BEER, ETC-N/O 1 LIT, GL CONT	MLT	340,931	482,016	210,764	306,917
1670530	ALE, BEER, ETC-N/O 1, OTHER CONT	MLT	24,841	23,617	13,461	13,716
1670540	ALE, BEER, ETC-CONTAINER OVER 1	MLT	40,299	45,715	12,955	16,180
1671020	WINE-CHAMPAGNE, NOT OVER 16	MLT	4,379	3,860	4,621	3,915
1671040	WINE-CHAMPAGNE, OVER 16	MLT	11,924	13,291	53,538	69,906
1671500	CIDER-FERMENTED, ETC	MLT	2,198	1,512	1,789	1,329
1672000	WINE-PRUNE	MLT	0	3	1	3
1672500	WINE-RICE, SAKE	MLT	1,847	1,701	2,710	2,634
1673020	WINE-GRAPE, N/O 14, N/O 1	MLT	136,478	123,288	108,184	106,987
1673040	WINE-GRAPE, OVER 14, N/O 1	MLT	158,789	172,269	342,119	382,164
1673200	WINE-GRAPE, N/O 14% ALC, OV 1	MLT	63	426	112	314
1673400	WINE-MARSALA, >14% ALC, N/O 1	MLT	514	466	779	746
1673520	WINE-SHERRY, CONT NOT OVER 1	MLT	10,719	9,292	31,498	30,635
1673540	WINE-SHERRY, CONT OVER 1	MLT	94	112	210	256
1673700	WINE-STILL, GRAPE, OTHER	MLT	1,287	885	3,941	2,583
1674000	VERMOUTH-CONTAINER, N/O 1	MLT	15,925	12,117	19,270	16,425
1674200	VERMOUTH-CONTAINER, > 1	MLT	5	7	7	15
1675000	ALCOHOLIC BEV, NFS-FERMENTED	MLT	14,084	11,343	11,046	12,141
1679000	IMITATIONS OF WINES	MLT	5	0	7	6
1700500	TOBACCO-LEAF, MIXED, STEMMED	MT	0	0	1	0
1701000	TOBACCO-WRAPPER, NOT STEMMED	MT	710	662	8,104	7,033
1701500	TOBACCO-WRAPPER, STEMMED	MT	3	6	63	148
1702000	TOBACCO-FILLER, MIXED, N/S	MT	23	856	117	2,913
1702500	TOBACCO-FLR, MIXD, STEMMED	MT	1	14	4	44
1702800	TOBACCO-FLR, N/S, TURK, <8.6 IN	MT	78,657	75,755	243,433	233,898
1703210	TOBACCO-FLR, N/S-FLUE CURED	MT	2,367	4,658	4,614	9,449
1703230	TOBACCO-FLR, N/S-BURLEY	MT	6,214	5,397	8,445	9,098
1703240	TOBACCO-LEAF, NOT STEMMED, NFS	MT	2,191	988	4,455	1,212
1703500	TOBACCO-LEAF, STEMMED, NFS	MT	16	0	54	1
1704000	TOBACCO-FLR, LEAF, N/S, NSPF	MT	2,407	1,355	5,028	3,787
1704500	TOBACCO-FLR, STEMMED, NFS	MT	1,133	1,152	4,975	4,541
1705000	TOBACCO-STEMS, N/CUT, N/GROUND	MT	4,660	9,064	1,400	4,927
1705500	TOBACCO-STEMS, CUT, GROUND	MT	0	1	0	1
1706020	TOBACCO-SCRAP, CIGARETTE LEAF	MT	13,938	15,775	19,568	22,272
1706040	TOBACCO-SCRAP, OTHER	MT	40,073	55,414	78,576	113,711
1750300	APRICOT AND PEACH KERNELS	MT	147	32	262	86
1750600	CASTOR BEANS	MT	0	3	0	2
1750900	COPRA-SPECIAL PROCLAMATION	MT	4	419	1	295
1751500	COTTONSEED	MT	25	0	4	0
1751800	FLAXSEED OR LINSFED	MT	29,408	54,325	4,858	13,920
1752100	HEMPSEED	MT	80	69	69	53
1752800	PALM NUT KERNELS & PALM NUTS	MT	3	1	3	0
1753300	PERILLA SEED	MT	0	0	0	0

TABLE 20--U.S. AGRICULTURAL IMPORTS: QUANTITY AND VALUE BY COMMODITY,
CALENDAR YEARS 1978 AND 1979--CONTINUED

TSUSA NUMBER	COMMODITY	UNIT	QUANTITY		VALUE	
			1978	1979	1978 1,000 DOL.	1979 1,000 DOL.
1753600	POPPY SEED	MT	2,684	2,765	1,710	1,443
1753900	RAPESEED	MT	414	509	271	230
1754500	SESAME SEED	MT	32,000	32,099	27,256	31,648
1754800	SOYBEANS-CERTIFIED SEED	MT	0	147	0	72
1754900	SOYBEANS-EX CERTIFIED SEED	MT	69	102	40	50
1755100	SUNFLOWER SEED	MT	3,713	7,710	872	1,954
1755700	OIL BEARING NUT, SEED, KERNEL	MT	355	210	310	260
1760000	OIL-BARASSU	MT	15	1,100	19	1,062
1760100	OIL-CASTOR, N/O 15 CENTS	MT	0	0	1	0
1761400	OIL-CASTOR O/20[COLOR VALUE	MT	44,537	45,417	35,204	36,665
1761500	OIL-CASTOR O/20[OTHER	MT	7,410	3,259	6,540	2,564
1761600	OIL-CORN	MT	1,523	3	1,368	5
1761720	OIL-COCONUT, CRUDE	MT	435,598	401,165	238,784	354,822
1761740	OIL-COCONUT, REFINED	MT	28,205	43,247	17,138	40,307
1761800	OIL-COTTONSEED	MT	10	0	11	0
1762000	OIL-CROTON	MT	3	14	9	34
1762400	OIL-KAPOK	MT	1	0	2	0
1762600	OIL-FLAXSEED OR LINSEED	MT	15	8	13	11
1762800	OIL-OLIVE, INEDIBLE	MT	45	60	55	78
1762900	OIL-OLIVE, UNDER 40	MT	14,382	13,239	22,157	24,032
1763000	OIL-OLIVE, 40 PLUS	MT	13,656	14,007	15,983	20,495
1763200	OIL-PALM KERNEL, INEDIBLE	MT	0	10	0	15
1763320	OIL-PALM-KERNEL, CRUDE	MT	54,121	71,674	33,076	60,294
1763340	OIL-PALM-KERNEL, REFINED	MT	3,112	4,467	4,216	7,505
1763420	OIL-PALM, CRUDE	MT	75,578	78,840	35,181	46,614
1763440	OIL-PALM, REFINED	MT	70,854	62,740	32,197	37,911
1763800	OIL-PEANUT	MT	19	24	23	36
1764000	OIL-PEPILLA	MT	0	0	2	0
1764200	OIL-POPPY SEED	MT	3	3	8	0
1764400	OIL-RAPESEED, INED, FOR MFG	MT	4,387	4,438	2,845	3,038
1764500	OIL-RAPESEED, INED, N/FOR MFG	MT	222	205	154	141
1764600	OIL-RAPESEED, EDIBLE, FOR MFG	MT	867	473	520	325
1764700	OIL-RAPESEED, ED, N/FOR MFG	MT	975	1,304	649	914
1764900	OIL-SESAME, INEDIBLE	MT	5	5	19	19
1765000	OIL-SESAME, EDIBLE	MT	1,725	1,573	3,683	4,225
1768200	OIL-SOYBEAN	MT	36	6	39	6
1765400	OIL-SUNFLOWER, INEDIBLE	MT	0	1	0	1
1765500	OIL-SUNFLOWER, EDIBLE	MT	38	147	45	140
1765800	OIL-SWEET ALMOND	MT	16	4	28	8
1766000	OIL-TUNG	MT	8,126	9,080	15,319	11,167
1766400	OILS-NUT, NSPF	MT	1,106	4,103	1,325	4,313
1767000	OILS-VEGETABLE, EX NUT, NSPF	MT	123	158	335	446
1769000	VEGETABLE TALLOW	MT	12	1	0	2
1775000	LARD	MT	194	3	90	2
1775600	TALLOW	MT	1,143	44	419	26
1775800	WOOL GREASE, MEDICINAL	MT	326	149	329	245
1776200	WOOL GREASE, NES	MT	3,716	4,631	1,706	2,240
1776700	ANIMAL OILS, ETC, NES-ED, MILK	MT	547	505	935	1,212
1776900	ANIMAL OILS, ETC, NES-ED, OTHER	MT	168	115	88	72
1777200	ANIMAL OILS, ETC, NES-INEDIBLE	MT	219	110	238	13
1781000	HYDROGENATED OILS & LARD SUB	MT	2,057	2,861	2,003	2,825
1782500	OIL MIXTURES-LINSEED	MT	0	1	3	4
1783000	OIL MIXTURES-EX LINSEED	MT	824	737	2,085	2,028
1821000	CORNED BEEF WASH	MT	23	0	1	0
1821100	PASTE, WASH, PUDDINGS, ETC, NES	NA	---	---	381	344
1821500	BEAN CAKE, ETC, NES	MT	1,301	1,567	2,042	2,481
1822000	BISCUITS, WAFERS, CAKES, ETC	MT	46,746	45,670	78,157	92,136
1822520	RYE BREAD-YEAST LEAVENED	MT	1,217	1,054	1,657	1,392
1822550	BREAD IN LOAF-EXCEPT RYE	MT	986	801	894	676
1822560	BREAD CRUMBS	MT	15,108	16,024	8,812	9,873
1823000	CEREAL BREAKFAST FOODS & PREP	MT	4,595	9,131	3,752	5,707
1823500	MACARONI, ETC-EXCLUDES EGGS	MT	29,805	31,659	22,024	24,538
1823600	MACARONI, ETC-CONTAINING EGGS	MT	3,492	3,452	3,522	3,774
1824000	YEAST EXTRACT-NOT ALCOHOLIC	MT	1,260	885	3,087	2,330
1824500	SAUCE-THIN SOY	MT	5,961	6,419	3,870	4,288

TABLE 20--U.S. AGRICULTURAL IMPORTS: QUANTITY AND VALUE BY COMMODITY,
CALENDAR YEARS 1978 AND 1979--CONTINUED

TSUSA NUMBER	COMMODITY	UNIT	QUANTITY		VALUE	
			1978	1979	1978 1,000 DOL.	1979 1,000 DOL.
1824600	SAUCFS-EXCEPT THIN SOY	MT	9,227	11,702	11,879	15,383
1825200	SCUPS AND BROTS	MT	4,841	4,569	19,545	19,388
1825500	VINEGAR-MALT	MLT	112	04	35	33
1825800	VINEGAR-OTHER THAN MALT	MLT	2,523	2,147	1,000	1,164
1827000	WILD RICE-CRUDE, PROCESSED	MT	159	204	1,253	2,249
1829000	GELATIN-EDIBLE	NA	---	---	875	780
1829200	EDIBLE PREP, NSPF->5.5% R/FAT	MT	1,355	1,154	1,503	1,318
1829600	WHEAT GLUTEN	MT	23,428	23,974	19,716	21,392
1829850	ED PREP, NSPF, OV 45% B/FAT Q	MT	4	0	4	0
1829860	ED PREP, NSPF, 25.5% R/F Q	MT	4	0	5	0
1829870	PAACAKE FLOUR & OTHER MIXES	MT	6,277	5,472	2,993	3,410
1829888	EDIBLE PREPARATIONS, NSPF	MT	0	28,732	0	39,308
1825890	EDIBLE PREPARATIONS-OTHER	MT	28,690	0	36,012	0
1841000	BRAN, SHORTS, AND MIDDINGS	MT	203,411	151,302	17,797	15,096
1842000	BEET PULP-DRIED	MT	143	534	12	49
1842500	BREWERS GRAIN, MALT SPROUTS	MT	87,995	104,667	7,165	9,814
1843000	HAY	MT	119,550	79,943	6,910	4,448
1843500	STRAW-EXCEPT RICE AND FLAX	MT	18,768	15,567	859	762
1844000	GRAIN HULLS-GROUND, UNGROUND	MT	11,369	11,367	317	361
1844500	SCREENINGS, ETC-FLAXSEED	MT	2,735	3,634	205	296
1844700	SCREENINGS, ETC-EX FLAXSEED	MT	39,805	39,542	2,558	2,985
1845000	OILCAKE & MEAL-LINSEED	MT	3,180	1,708	534	380
1845240	OILCAKE & MEAL-COTTONSEED	MT	3,155	11,631	599	2,029
1845270	OILCAKE & MEAL, NSPF-VEG	MT	2,633	11,835	547	1,947
1845520	TANKAGE-ANIMAL FEED	MT	8,100	3,900	2,104	1,302
1846000	HORSEMEAT-RAW, INEDIBLE	MT	101	117	35	54
1846100	MEAT-RAW, ANIMAL FEED	MT	1,345	1,477	174	223
1846500	MEAT-PREP, PRES, ANIMAL FEED	MT	266	205	668	444
1847020	PET FOOD-MILLING BYPRODUCTS	MT	7,687	10,205	10,852	12,611
1847070	ANIMAL FEEDS-MIXED, EX MEAT	MT	46,502	69,965	5,315	9,284
1847520	ANIMAL FEEDS CONTAINING MILK	MT	6,664	7,436	3,723	4,547
1847540	ANIMAL FEEDS, OTHER N/O	MT	31,640	17,770	9,042	13,342
1861000	FEATHERS, DOWNS-CRUDE, OSTRICH	MT	20	31	1,095	1,356
1861550	FEATHERS	MT	67	42	1,430	165
1861555	DOWNS	MT	48	17	1,642	499
1861560	FEATHERS	MT	3,613	3,572	31,008	10,550
1861565	DOWNS	MT	1,587	926	34,719	17,588
1863000	BRISTLES-CRUDE, PROCESSED	MT	1,058	1,161	8,097	10,520
1865510	HAIR-BOVINE EAR, BEARD, ETC	MT	16	35	1,870	1,083
1865520	HAIR-CRUDE, HORSE MANE & TAIL	MT	339	252	1,872	1,364
1865530	HAIR-BOVY, HORSE & CATTLE	MT	303	269	1,693	1,311
1865540	HAIR-GOAT AND KID, EX BEARD	MT	499	439	487	439
1865550	HAIR-COARSE, NSPF	MT	243	337	1,111	1,067
1901000	BLOOD-DRIED, ALBUMIN	MT	0	0	1	7
1901500	ALBUMIN, NSPF	MT	692	875	1,212	1,647
1902000	BLOOD, NSPF-DRIED	MT	120	42	66	1,184
1905500	HOOF AND HORNS-CRUDE	MT	157	168	258	200
1905820	SAUSAGE CASINGS-SHEEP, LAMB, ET	MT	2,522	1,844	16,170	16,677
1905840	SAUSAGE CASINGS-NSPF	MT	10,523	10,111	34,101	33,428
1905860	INTESTINES, ETC-NCT CASINGS	MT	160	119	2,667	2,141
1911520	BULL SEMEN(BOVINE)	NA	---	---	1,826	1,938
1911540	OTHER	MT	307	265	3,531	3,473
1921500	CITRUS JUICE-UNFIT BEVERAGE	MT	742	1,004	1,327	2,137
1922000	CUT FLOWERS-FRESH	NA	---	---	57,640	77,471
1922200	GUAR SEEDS	MT	1	2	5	15
1922500	HOPS	MT	5,342	6,068	14,989	22,127
1923000	HOP EXTRACT	MT	0	0	3	2
1923500	LUPULIN	MT	0	0	0	2
1924000	LICORICE ROOT	MT	25,732	17,010	8,714	10,298
1924500	LICORICE EXTRACT	MT	2,000	1,353	4,626	3,932
1925500	BROCCORN	MT	10,517	9,174	13,992	13,805
1926000	STRAW-FLAX	MT	60	14	21	4
1926600	FIBERS-ISTLE	MT	4,028	7,886	4,916	7,112
1928000	STRAW & FIBER-VEG SUB, NSPF	MT	3,417	263	2,080	259
1929000	TEASLS	MT	0	0	0	0

TABLE 20--U.S. AGRICULTURAL IMPORTS: QUANTITY AND VALUE BY COMMODITY,
 CALENDAR YEARS 1978 AND 1979--CONTINUED

TSUSA NUMBER	COMMODITY	UNIT	QUANTITY		VALUE	
			1978	1979	1978 1,000 DOL.	1979 1,000 DOL.
1931000	TONKA BEANS	MT	82	79	172	135
1931500	VANILLA BEANS	MT	1,193	496	25,291	18,291
1932000	WAFERS-INEDIBLE	MT	17	14	175	203
1932520	VEGETABLE SUBSTANCE-CRUDE	NA	---	---	3,568	6,069
1932540	DRUGS-FINSENG	MT	1	0	21	21
1932560	VEGETABLE SUBSTANCE-NSPR	NA	---	---	11,830	5,905
3001020	COTTON-HARSH,ROUGH,ST >3/4 IN	MT	139	302	228	316
3001040	COTTON-RAW,NES,ST <1-1/8 INCH	MT	111	512	164	567
3001540	COTTON-RAW,ST>1-1/8<1-3/8 IN	MT	0	0	0	15
3001560	COTTON-RAW,ST>1-3/8<1-11/16IN	MT	356	509	803	1,182
3002000	COTTON-RAW,ST >1-11/16INCHES	MT	0	0	0	1
3003000	COTTON LINTERS	MT	15,723	12,556	4,514	4,640
3040200	ABACA-RAW AND WASTES	MT	22,084	24,702	11,694	15,815
3040600	COIR-RAW AND WASTES	MT	9,748	10,578	1,680	1,840
3041000	FLAX-RAW	MT	1	1	2	2
3041200	FLAX-WASTES	MT	346	306	359	524
3041600	FLAX-HACKLED	MT	108	121	207	252
3042000	HEMP-RAW AND WASTES	MT	149	36	24	30
3043220	JUTE MTTTS-WASTES	MT	10,793	9,337	1,857	1,655
3043240	JUTE-RAW, NES	MT	6,207	12,626	1,684	3,140
3043800	KAPOK-RAW AND WASTES	MT	6,279	71,059	3,793	3,375
3044600	SISAL,HENEQUEN-RAW AND WASTES	MT	21,870	8,223	3,760	3,113
3045000	SUNN-RAW AND WASTES	MT	0	31	0	13
3045600	VEG FIBERS, NES-RAW,WASTES	MT	107	1,563	72	152
3060004	WOOL-N/MERINO,SCOUED,FREE	MT	39	0	121	0
3060012	WOOL-N/O 40S,N/SORTED,FREE	MT	63	0	131	0
3060014	WOOL-N/O 40S,SCOUED,FREE	MT	24	0	63	0
3060034	WOOL-44S TO 46S,SCOUED,FREE	MT	32	21	145	115
3061011	WOOL-N/O 40S, ON SKIN	MT	4	6	6	1
3061102	WOOL-N/MERINO, NOT SORTED	MT	122	106	344	186
3061112	WOOL-N/O 40S, NOT SORTED	MT	4,177	3,357	9,434	9,638
3061203	WOOL-N/MERINO, SORTED	MT	29	32	87	57
3061213	WOOL-N/O 40S, SORTED	MT	59	1	123	7
3061304	WOOL-N/MERINO, SCOUED	MT	630	843	1,669	2,607
3061314	WOOL-N/O 40S, SCOUED	MT	2,540	2,099	7,114	7,139
3062021	WOOL-OV 40S TO 44S, ON SKIN	MT	7	0	21	1
3062122	WOOL-OV 40S TO 44S,N/SORTED	MT	1,771	2,061	4,124	5,725
3062223	WOOL-OV 40S TO 44S, SORTED	MT	34	88	91	274
3062324	WOOL-OV 40S TO 44S, SCOUED	MT	736	919	2,163	3,080
3062425	WOOL-OV 40S TO 44S,CARBONIZED	MT	1	0	7	31
3063031	WOOL-OV 44S TO 46S, ON SKIN	MT	16	0	53	1
3063132	WOOL-OV 44S TO 46S,N/SORTED	MT	1,146	877	2,724	2,355
3063152	WOOL-OV 48S TO 56S,N/SORTED	MT	2,439	2,961	5,761	7,165
3063172	WOOL-58S AND FINER,N/SORTED	MT	8,807	5,178	20,174	13,853
3063233	WOOL-OV 44S TO 46S, SORTED	MT	49	24	125	63
3063253	WOOL-OV 48S TO 56S, SORTED	MT	1	0	5	3
3063334	WOOL-OV 44S TO 46S, SCOUED	MT	931	1,242	2,672	3,835
3063354	WOOL-OV 48S TO 56S, SCOUED	MT	1,641	769	4,358	2,477
3063374	WOOL-58S AND FINER, SCOUED	MT	3,964	3,285	11,999	11,311
3063455	WOOL-OV 48S TO 56S,CARBONIZED	MT	3	97	16	491
3063475	WOOL-58S AND FINER,CARBONIZED	MT	10	56	46	269
3064293	HAIR-CAMEL, SORTED	MT	592	659	3,157	3,892
3064394	HAIR-CAMEL, SCOUED	MT	38	2	217	28
3065000	HAIR-ALPACA,LLAMA, ON SKIN	MT	0	0	0	0
3065100	HAIR-ALPACA,LLAMA, N/SORTED	MT	2	2	12	40
3065200	HAIR-ALPACA,LLAMA, SORTED	MT	149	20	1,182	69
3065300	HAIR-ALPACA,LLAMA, SCOUED	MT	0	0	0	1
3066000	HAIR-CASHMERE GOAT, ON SKIN	MT	0	0	0	0
3066100	HAIR-CASHMERE GOAT,N/SORTED	MT	12	31	119	316
3066200	HAIR-CASHMERE GOAT, SORTED	MT	905	424	8,453	4,755
3066300	HAIR-CASHMERE GOAT, SCOUED	MT	157	81	1,583	824
3067100	HAIR-ANGORA GOAT,N/SORTED	MT	0	1	0	5
3067200	HAIR-ANGORA GOAT, SORTED	MT	3	3	15	5
3068200	HAIR-ANGORA RABBIT, SORTED	MT	0	0	0	4
3074000	WOOL, HAIR-WASTES	MT	8	9	14	14

TABIF 20--U.S. AGRICULTURAL IMPORTS: QUANTITY AND VALUE BY COMMODITY,
CALENDAR YEARS 1978 AND 1979--CONTINUED

TSUSA NUMBER	COMMODITY	UNIT	QUANTITY		VALUE	
			1978	1979	1978 1,000 DOL.	1979 1,000 DOL.
3080420	SILK-TUSSAH,WILD,IN SKEINS	MT	0	0	0	3
3080440	SILK-RAW,IN SKEINS, NES	MT	305	351	6,392	8,717
4253000	PONOSIDIUM GLUTAMATE	MT	10,654	10,447	13,805	14,552
4261200	LIME CITRATE	MT	3	5	4	14
4350500	ALCES,JALAP,ETC-CRUDE	MT	347	403	882	1,008
4351000	ALCES,JALAP,ETC-ADVANCE	MT	4	5	17	24
4353000	BARKS-CINCHONA (QUININE),ETC	MT	10	145	34	201
4353500	BELLADONNA	MT	5	17	15	74
4354000	COCA LEAVES	MT	355	523	547	794
4354500	DIGITALIS OR PURPUREA	MT	3	1	5	15
4355000	ERGOT	MT	1	3	4	14
4355500	GENTIAN	MT	12	5	32	27
4356000	HENBANE	MT	0	1	0	1
4356500	NUX VOMICA	MT	1	0	8	0
4357000	OPIUM	MT	30	48	15,006	15,860
4357500	STRAMONTIUM	MT	20	0	22	1
4374600	RENNET	MT	207	398	1,460	2,372
4374700	YEAST-EXCEPT DRIED BREWERS	MT	1,343	798	1,606	919
4374840	YEAST PREWEPDS-DRIED, CRUDE	MT	1,442	1,326	534	498
4374880	PAPAIN,FICIN-CRUDE	MT	57	46	1,447	1,017
4374920	YEAST PREWER-DRIED, EX CRUDE	MT	312	353	839	457
4374950	ENZYMES	MT	6,713	8,124	44,864	49,326
4374980	FERMENTS	MT	141	47	2,130	1,712
4391010	DRUGS-NATURAL,ANIMAL GLDS,CRD	MT	942	1,005	1,551	1,574
4391030	DRUGS-NATURAL,CRD, ANIMAL PIL	MT	11	8	1,446	19
4391050	DRUGS-NATURAL,CD,GINSENG ROOT	MT	88	137	3,366	8,577
4391070	DRUGS-NAT CRD,PSYLLIUM SD FUS	MT	3,788	4,889	7,237	7,767
4393010	DRUGS-NATURAL,ADVANCED, LIVER	MT	464	394	1,029	890
4393030	DRUGS-ANIMAL,NATLRL,ADVANCED	MT	307	237	1,090	1,445
4393050	DRUGS-NAT ADV, GINSENG	MT	118	91	2,675	3,325
4393080	DRUGS-NAT ADV, POPPY STRAW EX	MT	43	29	22,047	14,277
4460510	RUPPER-GUTTA BALATA	MT	333	3,175	742	4,378
4460520	RUPPER-GUTTA PERCHA,GUTTA,NES	MT	535	167	702	182
4460530	RUPPER-JELUTONG, PONTIANAK	MT	1,566	1,744	4,428	4,618
4460540	RUBBER-LATEX	MT	59,280	54,581	57,847	66,091
4460550	RUPPER-DRY FORM	MT	698,935	705,113	621,061	822,058
4501000	FLAVORING EXTRACT-N/ALC,CAP	NA	---	---	54	12
4502000	FLAVORING EXTRACT-N/ALC,N/CAP	MT	1,417	0	17,432	0
4502010	SPICE CLEORESIN-PAPRIKA	MT	0	157	0	5,014
4502020	SPICE CLEORESIN-NSPF	MT	0	249	0	3,891
4502040	FLAVORING EXTRACTS,NSPF	MT	0	765	0	7,260
4503000	FLAVORING EXTRACT-N/O 20% ALC	MT	1,069	1,489	1,541	2,203
4504000	FLAVORING EXT-20 TO 50% ALC	MT	59	126	286	640
4505000	FLAVORING EXTRACT->50% ALC	MT	76	61	264	217
4520200	OIL-ALMOND, BITTER	MT	66	52	277	187
4520400	OIL-ANISE	MT	28	34	328	544
4520600	OIL-BERGAMONT	MT	42	29	1,328	1,559
4520800	OIL-CAMPBOR	MT	134	37	786	92
4521000	OIL-CAPAWAY	MT	12	11	298	328
4521200	OIL-CASSIA	MT	84	68	5,591	3,907
4521400	OIL-CECAR LEAF	MT	6	8	195	276
4521600	OIL-CINNAMON	MT	42	27	248	165
4521800	OIL-CITRONELLA	MT	476	645	1,904	3,474
4522000	OIL-CLOVE	MT	566	782	2,808	4,301
4522200	OIL-COPNMIINT	MT	153	208	1,333	1,793
4522400	OIL-EUCALYPTUS	MT	271	277	840	916
4522600	OIL-GERANIUM	MT	79	62	4,715	3,869
4522800	OIL-GRAPEFRUIT	MT	41	27	46	59
4523200	OIL-LAVENDER, SPIKE LAVENDER	MT	113	141	2,723	3,325
4523400	OIL-LEMON	MT	450	673	6,074	10,756
4523600	OIL-LEMONGRASS	MT	159	180	996	1,214
4523800	OIL-LIME	MT	739	814	14,448	20,966
4524000	OIL-LICHALOE OR ROIS DE ROSE	MT	62	84	644	921
4524200	OIL-ORANGE FLOWER OR NEROLI	MT	0	0	170	160
4524400	OIL-ORANGE	MT	1,351	2,755	1,242	2,229

TABLE 20--U.S. AGRICULTURAL IMPORTS: QUANTITY AND VALUE BY COMMODITY,
CALENDAR YEARS 1978 AND 1979--CONTINUED

USDA NUMBER	COMMODITY	UNIT	QUANTITY		VALUE	
			1978	1979	1978 1,000 DOL.	1979 1,000 DOL.
4524600	OIL-ORIGANUM	MT	4	6	99	199
4524800	OIL-ORPIS	MT	9	0	513	352
4525000	OIL-PALMAROSA	MT	11	13	265	298
4525200	OIL-PATCHOULI	MT	251	238	4,006	5,857
4525400	OIL-PEPPERMINT	MT	3	3	119	190
4525600	OIL-PETTIGRAIN	MT	140	159	1,299	1,835
4525800	OIL-PINE NEEDLE	MT	29	13	394	208
4526000	OIL-ROSE OR ATTAR OF ROSES	MT	2	1	1,649	1,858
4526200	OIL-ROSEMARY	MT	99	60	993	742
4526400	OIL-SANDALWOOD	MT	40	33	4,421	3,170
4526600	OIL-THYME	MT	10	9	218	241
4526800	OIL-VETIVERT	MT	155	78	10,374	4,440
4527000	OIL-CANANGA OR YLANG YLANG	MT	53	50	2,761	2,358
4528005	OIL-CEDARWOOD	MT	18	47	34	94
4528010	OIL-CITRUS, NEC	MT	6	22	68	746
4528020	OIL-NUTMEG	MT	131	152	2,245	2,740
4528023	OIL-ONION AND GARLIC	MT	5	4	737	595
4528030	OIL-SASSAFRAS, INC OCOTEA CYM	MT	427	203	1,491	948
4528035	OIL-SPFARMINT	MT	0	2	0	28
4528042	OIL-OTHER ESSENTIAL, DIST ETC	MT	1,105	976	17,969	18,406
4550400	PECTIN	MT	1,072	946	5,655	5,816
4550800	BONES-CRUDE, GROUND	MT	12,575	6,076	2,822	1,531
4551000	HIDE CUTTINGS-RAW	MT	2,700	2,495	414	552
4551200	OSSEIN	MT	8,075	6,177	11,719	7,298
4551400	GLUE STOCK, NSPF	MT	5,676	7,666	408	812
4551600	GELATIN-EDIBLE, UNDER 40C	MT	3	0	1	0
4551800	GELATIN-EDIBLE, 40 TO 80C	MT	140	73	227	112
4552000	GELATIN-EDIBLE, OVER 80C	MT	5,737	3,186	17,265	9,495
4552200	GELATIN-PHOTO, N/C 80C	MT	0	12	0	17
4552400	GELATIN-PHOTO, OVER 80 CENTS	MT	2,147	1,860	13,758	12,141
4553000	GLUE-VGETABLE, UNDER 40C	MT	1	0	1	3
4553200	GLUE-VGETABLE, 40C OR MORE	MT	15	38	79	92
4553400	GLUE-CASEIN	MT	20	39	23	34
4554000	GELATIN-INEDIBLE, UNDER 40C	MT	15,167	6,055	9,443	4,610
4554200	GELATIN-INEDIBLE, 40C OR MORE	MT	2,548	3,904	2,900	4,411
4652500	SALTS-FROM COCONUT, PALM, ETC	MT	12	29	21	223
4653000	SALTS-OF FATS, OILS, NES	MT	448	320	540	348
4653500	FATTY ACIDS-SULFATED, PALM, ETC	MT	47	31	119	34
4654000	FATTY ACIDS, SALTS-SULFATED	MT	15	09	17	93
4654500	FATTY ALC-SULFATED, PALM, ETC	MT	971	961	1,307	1,752
4655000	FATTY ALCOHOL-SULFATED, NES	MT	204	426	254	516
4804000	BONE ASH, DUST, MEAL	MT	6,175	4,682	1,357	1,152
4900500	OILS, FATS-CHEMICALLY CHANGED	MT	10	19	20	68
4901000	FATTY ACID-OLEIC	MT	86	120	48	108
4901200	FATTY ACID-STEARIC	MT	31	56	24	53
4901400	FATTY ACIDS-ANIMAL, NES	MT	740	648	287	295
4902000	FATTY ACID-LINSEED OIL	MT	16	0	14	0
4902200	FATTY ACIDS-HEMPSEED, ETC	MT	1,006	1,110	1,624	1,957
4902410	FATTY ACID, DER COCO, PK, P OILS	MT	436	576	585	882
4902420	FATTY ACID, OTHER, VEG	MT	3,479	2,430	1,503	2,312
4902650	FATTY ACID, OTHER	MT	359	770	362	1,012
4902670	FATTY ACID, NES	MT	1,906	2,701	1,321	2,854
4903000	FATTY SALT-LITHIUM STEARATE	MT	0	0	0	1
4903200	FATTY SALTS-ANIMAL, NES	MT	709	1,164	725	1,533
4904400	FATTY SALTS-LINSEED OIL, ETC	MT	1	0	2	0
4904600	FATTY SALTS-HEMPSEED, ETC	MT	3	2	11	8
4905000	FATTY SALTS-VEGETABLE, NES	MT	40	54	69	104
4930200	BARBASTO, ETC-CRUDE	MT	23	186	15	164
4930400	BARBASTO, ETC-ADVANCED	MT	709	302	789	517
4931500	CASEIN	MT	53,190	55,878	64,106	91,643
4931600	CASEIN MIXTURES	MT	9,014	12,538	12,897	22,940
4934200	MONOSODIUM GLUTAMATE PREP	NA	---	---	183	298
4935000	PYRETHRUM-CRUDE	MT	94	149	62	156
4935600	PYRETHRUM-ADVANCED	MT	177	168	7,747	12,858
4936500	LACTOSE	MT	1,411	800	1,166	1,868

TABLE 20--U.S. AGRICULTURAL IMPORTS: QUANTITY AND VALUE BY COMMODITY,
CALENDAR YEARS 1978 AND 1979--CONTINUED

TSUSA NUMBER	COMMODITY	UNIT	QUANTITY		VALUE	
			1978	1979	1978 1,000 DOL.	1979 1,000 DOL.
4936600	LEVULOSE	MT	2,403	4,221	3,080	6,051
4940200	BFWAY-NOT BLEACHED	MT	1,067	836	4,543	3,467
4940800	WAXES, NSPF-ANIMAL	MT	164	234	718	855
4941000	WAX-CANDELILLA	MT	871	599	1,264	926
4941200	WAX-CARNAUBA	MT	1,849	2,962	7,130	5,358
4941400	WAX-JAPAN	MT	44	43	205	277
4941600	WAX-OUPTCURY	MT	18	0	44	0
4941800	WAXES, NSPF-VEGETABLE	MT	127	207	234	184
8350000	PLANTS ETC FOR USDA & USRG	NA	---	---	17	1
8670000	TEA FOR MFG OF CHEM PROD,ETC	MT	0	0	0	1

TABLE 21--U.S. AGRICULTURAL IMPORTS: QUANTITY AND VALUE BY COMMODITY,
CALENDAR YEARS 1978 AND 1979

SCHED. A NUMBER	COMMODITY	UNIT	QUANTITY		VALUE	
			1978	1979	1978 1,000 DOL.	1979 1,000 DOL.
0011010	BULLS-FOR BREEDING	NO	1,991	2,320	1,924	3,112
0011022	COWS-DAIRY, FOR BREEDING	NO	4,529	3,581	3,193	3,716
0011030	COWS-EX DAIRY, FOR BREEDING	NO	3,158	5,459	2,936	5,958
0011040	COWS-DAIRY, 700 MTS AND OVER	NO	3,231	6,628	1,901	6,183
0011055	CATTLE-DUTIABLE BY WEIGHT, ETC	NO	1,239,831	714,429	244,920	228,005
0012000	SHEEP, LAMBS, GOATS-LIVE	NO	11,201	9,490	686	680
0013000	SWINE-LIVE	NO	202,446	136,556	22,435	17,374
0014000	POULTRY-LIVE	NA	---	---	3,222	3,952
0015010	HORSES-MALE, FOR BREEDING	NO	93	41	983	575
0015015	HORSES-FEMALE, FOR BREEDING	NO	144	48	347	225
0015030	HORSES-N/SLAUGHTER, N/BREEDING	NO	12,396	12,932	85,229	106,449
0015045	ASSES, PURROS, HORSES NSPF-LIVE	NO	6,338	3,189	866	693
0019000	ANIMALS-LIVE, CHLFY FOR FOOD	NO	300	1,076	1	5
0111010	BEEF-WITH BONE, FRESH, FROZEN	MT	9,879	12,702	16,509	29,687
0111020	BEEF-WITHOUT BONE, FR, FROZEN	MT	651,064	685,469	1,110,410	1,627,618
0111030	VEAL-FRESH, FROZEN	MT	11,173	12,020	20,022	34,038
0111040	BEEF AND VEAL-FREP, FR, FROZEN	MT	3,297	3,163	4,561	6,505
0112020	MUTTON-FRESH, FROZEN	MT	21	210	17	339
0112040	LAMB-FRESH, FROZEN	MT	17,244	19,364	29,760	39,870
0112060	GOAT MEAT-FRESH, FROZEN	MT	182	141	353	345
0113900	PORK-FRESH, FROZEN	MT	27,890	46,267	42,945	70,142
0115000	HORSEMEAT-FRESH, FROZEN, BLK	MT	120	17	96	24
0116000	VARIETY MEATS-FRESH, FROZEN	MT	2,454	4,695	2,890	8,221
0115020	FROG MEAT	MT	3,385	2,771	10,540	9,723
0115040	MEATS, NES-FRESH, FROZEN, ETC	MT	1,876	1,351	3,621	3,116
0136020	HAMS, SHOULDERS-N/COOKED, N/CND	MT	479	199	1,937	935
0130040	BACON-N/COOKED, N/BONED, N/CND	MT	648	1,250	1,436	2,931
0130060	PORK, NSPF-N/COOKED, N/CND, ETC	MT	157	125	341	337
0141000	MEAT EXTRACTS AND JUICES	MT	468	564	1,799	2,906
0142025	SAUSAGE-PORK	MT	2,083	2,434	6,437	7,086
0142045	SAUSAGE-BEEF	MT	881	1,153	2,629	3,574
0142060	SAUSAGE-EXCEPT PORK AND BEEF	MT	1,743	1,849	4,431	4,786
0148010	GOOSE LIVER PRODUCTS	MT	71	75	1,482	1,056
0148020	HAMS, SHOULDERS-COOKED, CANNED	MT	119,037	107,050	427,580	387,120
0148030	BACON-PORK, COCKED, CANNED	MT	1,585	611	2,779	1,047
0148040	PORK, NSPF-BONED, COOKED, CANNED	MT	5,423	5,858	14,871	13,572
0148050	BEEF-EX SAUSAGE, CND	MT	46,775	45,859	78,798	110,995
0148060	BEEF, VEAL, NSPF-PREPARED, PRES	MT	27,807	27,600	54,439	94,487
0148070	MEATS, NSPF-PREP, FRES	MT	4,460	5,644	13,031	14,709
0223000	MILK & CREAM-N/O 45% B/FAT	NA	---	---	5,682	4,926
0224015	MILK, CREAM-EVAP, CONDENSED	MT	402	213	534	222
0224025	MILK AND CREAM-DRIED	MT	1,495	1,132	885	861
0230000	BUTTER & CREAM-OV 45% B/FAT	MT	334	357	586	724
0240005	CHEESE-BLUE MOLD	MT	2,498	1,966	6,949	5,915
0240010	CHEESE-CHEEDAR	MT	4,880	4,652	7,921	8,230
0240017	CHEESE-EDAM AND GOUDA	MT	5,299	4,465	13,922	13,050
0240020	CHEESE-ROQUEFORT	MT	668	603	3,798	3,803
0240025	CHEESE-REGGIANO, ETC	MT	4,675	3,489	13,578	12,624
0240030	CHEESE-EMMENTHALER, SWISS	MT	33,421	34,170	89,613	100,194
0240037	CHEESE-GRUYERE PROCESS	MT	8,589	8,457	18,004	18,650
0240040	CHEESE-SHEEPMILK, ORG LV GRAT	MT	5,708	4,608	19,270	15,233
0240045	CHEESE-PECORINO, ORG LV N/GRAT	MT	3,295	3,717	6,785	7,786
0240055	CHEESE, NSPF	MT	40,842	46,514	87,612	107,810
0250000	EGGS	NA	---	---	4,634	4,552
0410020	SEED-WHEAT	MT	596	3,480	117	734
0410045	WHEAT-EXCEPT SEED	MT	16	1,663	3	231
0421000	RICE-PADDY, RUGH, BROWN	MT	59	79	44	47
0422000	RICE-MILLED	MT	711	857	564	757
0430000	BARLEY-UNMILLED	MT	107,606	156,753	11,539	19,649
0440000	CORN, MAIZE-UNMILLED	MT	50,958	34,466	9,349	8,512
0451000	RYE-UNMILLED	MT	3,843	191	427	26
0452000	OATS-UNMILLED	MT	13,027	10,881	1,250	1,200
0459000	CEREALS, NES-UNPLD, INC SORGHUM	NA	---	---	2,953	3,708
0482000	MALT	MT	47,183	66,108	9,348	13,334
0483000	MACARONI, SPAGHETTI, ETC	MT	33,297	35,111	25,546	26,312

TABLE 21--U.S. AGRICULTURAL IMPORTS: QUANTITY AND VALUE BY COMMODITY,
CALENDAR YEARS 1978 AND 1979--CONTINUED

SCHEM. A NUMBER	COMMODITY	UNIT	QUANTITY		VALUE	
			1978	1979	1978 1,000 DOL.	1979 1,000 DOL.
0484010	BREAD AND BREAD CRUMBS	MT	17,311	17,971	11,363	11,941
0484020	RISCUITS AND WAFERS, ETC	MT	46,763	45,684	78,332	82,339
0485000	CEREAL BREAKFAST FOODS & PREP	MT	4,595	9,131	3,752	5,707
0487010	FLCUR MEAL, CEREAL GROATS, ETC	MT	---	---	2,069	2,382
0487020	MALT EXTRACT	MT	---	---	172	406
0541020	POTATOS-WHITE, CERTIFIED SEED	MT	29,335	27,840	2,412	2,631
0541040	POTATOS-WHITE, EX CERT SEED	MT	38,727	44,479	3,474	4,105
0542020	CHICKPEAS, GARBANZOS, NSPF-DRD	MT	10,775	10,014	7,540	8,093
0542040	VEGETABLES-LEGUMINOUS, DRIED	MT	13,361	13,582	6,989	7,074
0543005	BEANS-FRESH, FROZEN	MT	11,858	11,110	8,299	8,043
0543010	CARROTS-FRESH, FROZEN	MT	32,798	43,012	4,818	5,461
0543015	CUCUMBERS-FRESH, FROZEN	MT	138,336	145,133	43,802	45,643
0543020	GARLIC-FRESH, FROZEN	MT	12,678	21,783	8,818	12,396
0543025	ONIONS-FRESH, FROZEN	MT	62,912	71,387	16,332	20,377
0543030	TURNIPS, RUTABAGAS-FR, FROZEN	MT	36,738	37,179	4,365	5,041
0543035	CAPERS-FRESH, FROZEN	MT	657	657	2,143	2,507
0543040	VEGETABLES, NES-FR, FRZ, DRIED	MT	240,394	242,108	105,739	114,729
0544050	TOMATOS-FRESH, FROZEN	MT	370,938	323,562	161,806	153,732
0547010	ONIONS-BRINE, PICKLED	MT	1,904	2,301	1,724	1,575
0547025	OLIVES-BRINE, N/PITS	MLT	3,049	2,527	2,720	2,717
0547040	BEANS, NSPF, BRINE, PK, IN SALT	MT	126	458	96	228
0548400	POPS AND LUPULIN	MT	5,342	6,068	14,989	22,129
0548910	VEG PRODUCTS, NES-FRESH, DRIED	MT	---	---	4,553	3,956
0548920	CHICORY ROOTS-CRDE	MT	13	1,247	12	319
0562020	MUSHROOMS-DRIED	MT	538	602	9,302	8,501
0562040	VEGETABLES, NES-DEHYDRATED	MT	12,243	7,829	18,280	18,789
0564520	TAPIOCA, CASSAVA FLOUR & STARCH	MT	35,058	32,887	6,640	7,768
0564540	FLCUR, STARCH-ARROWROOT, SAGO	MT	1,865	1,685	741	898
0565012	ONIONS-PREPARED, PRESERVED, NES	MT	1,783	1,777	2,022	2,242
0565022	PIPIENTOS-BRINE, PICKLED	MT	2,846	4,371	3,591	5,815
0565032	TOMATO PASTE AND SAUCE	MT	26,357	20,343	15,044	12,194
0565042	TOMATOS-PREP, PRES, EX SAUCE	MT	35,524	22,397	17,066	12,605
0565060	MUSHROOMS-PREP, PRES, EX DRD	MT	40,051	0	95,082	0
0565065	OLIVES-BRINE, N/PITS	MLT	8,815	6,924	6,427	6,146
0565067	OLIVES-BRINE, PITS, STUFFED, CND	MLT	56,261	45,314	65,903	64,480
0565080	VEGETABLES, NES-FRESH, PRES	MT	89,743	137,560	67,188	170,290
0571000	ORANGES, FRESH, FRESH, PRES	MT	46,202	48,903	12,700	13,383
0572000	CITRUS FRUITS, NES-FRESH, PRES	MT	14,964	18,643	4,191	6,681
0573010	BANANAS-FRESH	MT	2,237,627	2,337,791	344,150	389,631
0573020	PLANTAINS-FRESH	MT	68,912	71,812	12,586	13,203
0573030	BANANAS-DRIED	MT	447	457	574	646
0574000	APPLES-FRESH	MT	60,005	74,888	23,933	27,206
0575100	GRAPES-FRESH	MT	31,426	41,524	20,680	26,906
0575200	RAISINS-DRIED	MT	4,264	12,422	6,160	18,312
0576000	FIGS-DRIED	MT	3,635	2,589	4,197	3,870
0577110	COCONUTS-IN SHELL	NO	19,530,483	18,868,063	3,219	3,086
0577120	COCONUT MEAT	MT	45,901	39,646	37,963	46,299
0577210	BRAZIL NUTS-NOT SHELLED	MT	6,841	7,506	7,978	7,992
0577220	BRAZIL NUTS-SHELLED, PREP, PREP	MT	5,197	5,612	12,926	12,469
0577300	CASHEW NUTS	MT	31,462	34,510	93,034	110,768
0577810	CHESTNUTS-CRUDE, DRIED, BAKED	MT	3,758	5,508	3,412	6,567
0577820	FISTACHE NUTS	MT	7,568	11,225	25,224	43,812
0577830	PECANS	MT	1,071	738	1,933	1,297
0577840	PIGNOLIA NUTS	MT	324	262	2,078	1,761
0577850	WALNUTS, SHELL, N/SHELL, EX PICK	MT	64	568	152	2,136
0577855	FILBERTS	MT	4,077	3,200	8,597	8,094
0577860	NUTS, NFS-EDIBLE	MT	387	240	820	1,131
0579100	TROPICAL FRUIT, NES-FR, PRES	MT	---	---	16,944	18,592
0579200	FEARS-FRESH, BRINE	MT	5,754	6,777	2,483	3,253
0579300	STONE FRUIT-FRESH, BRINE	MT	5,870	5,651	3,577	3,899
0579420	BLUEBERRIES-FRESH, BRINE	MT	3,205	3,016	3,680	2,600
0579445	BERRIES, NES-FRESH, BRINE	MT	24,902	23,429	16,544	17,362
0579610	DATES-FRESH, DRIED, PITS	MT	11,018	10,410	6,998	7,438
0579625	CATFS-FRESH, DRIED, N/PITS	MT	6,012	6,774	3,698	5,030
0579820	MELONS-FR, EX WATERMELONS, ETC	MT	22,115	26,043	6,198	5,469

TABLE 21--U.S. AGRICULTURAL IMPORTS: QUANTITY AND VALUE BY COMMODITY,
CALENDAR YEARS 1978 AND 1979--CONTINUED

SCHED. A NUMBER	COMMODITY	UNIT	QUANTITY		VALUE	
			1978	1979	1978 1,000 DOL.	1979 1,000 DOL.
0579840	FRUITS, NES-FRESH	MT	180,256	190,614	29,717	34,684
0579900	FRUITS, NSPF-DRIED	MT	3,122	3,451	6,544	8,097
0582020	CHERRIFS-CANDIED, GLACE, ETC	MT	82	19	97	30
0582040	FRUITS-EX CHERRIES, CANDIED	MT	4,361	4,589	6,318	6,684
0583010	FIG PASTE & PULP	MT	6,405	9,552	6,098	11,063
0583025	FRUIT PASTE & PULP, NES	MT	21,636	23,543	7,673	8,961
0583030	BERRY JAM & JELLY	MT	1,320	1,530	2,086	2,656
0583045	ORANGE MARMALADE	MT	939	872	1,143	1,167
0583050	JAMS, JELLIES, MARMALADES, NES	MT	1,425	1,133	1,579	1,599
0585400	PINEAPPLE JUICE-N/O 1% ALC	MLT	93,337	128,671	12,642	20,081
0585610	LIME JUICE-NOT OVER 1% ALC	MLT	3,818	8,294	1,343	2,089
0585620	CITRUS JUICE, NES-NOT CONC	MLT	561	840	547	923
0585630	ORANGE JUICE-CONCENTRATED	MLT	570,601	605,715	109,238	109,967
0585640	CITRUS JUICE, NSPF-CONC	MLT	594	7,201	77	1,533
0585915	APPLE & PEAR JUICE-N/O 1% ALC	MLT	168,045	251,898	36,990	66,916
0585925	FRUIT & VEGETABLE JUICE, NSPF	MLT	17,442	14,604	9,584	8,677
0587010	CHERRIFS-BRINE	MT	70	0	104	2
0587020	FRUITS, NES IN BRINE	MT	2,721	3,163	1,485	1,971
0587030	FRUIT PEEL-CRUDE, DRIED, BRINE	MT	815	407	614	404
0588010	NUTS, NES-PREPARED, PRESERVED	MT	2,665	2,766	2,978	3,306
0588020	CHERRIES, NSPF-PREPARED, PRES	MT	180	575	280	891
0588030	ORANGES-MANDARIN, CANNED	MT	40,277	30,231	32,349	27,630
0588040	PINEAPPLES-CANNED	MT	173,049	204,228	87,233	106,237
0588050	PLUMS, ETC, NSPF-PREPARED, PRES	MT	792	762	1,507	1,818
0588060	FRUIT MIXTURES-PREPARED, PRES	MT	8,573	7,447	4,758	5,099
0588070	BLUEBERRIES-FRCZEN	MT	5,155	2,025	8,813	3,284
0588080	STRAWBERRIES-PREP, PRES, IAC, FZ	MT	44,727	51,221	22,273	34,638
0588090	FRUITS, NSPF-PREPARED, PRES	NA	---	---	12,179	12,829
0613030	SUGARS, SIRUPS, AND MOLASSES DR	MT	165,053	71,861	43,524	25,329
0613070	SUGARS, SIRUPS, AND MOLASSES NE	MT	3,408,971	4,292,114	679,411	942,340
0615020	SUGAR, SIRUP & MOLASSES EX DRY	MLT	11	15	2,418	2,986
0615040	MOLASSES-INEDIBLE	MLT	1,577	1,476	74,100	111,791
0616000	HONEY	MT	25,385	26,571	19,325	22,768
0619020	SUGAR-MAPLE	MT	350	312	810	823
0619040	SIRUP-MAPLE	MT	4,855	4,286	7,653	9,991
0619065	SUGAR & SIRUP, NES-EX MAPLE	MT	19,254	17,905	7,134	8,082
0620120	CONFECTIONERY NOT CONT COCCA	MT	43,008	42,106	67,854	89,483
0620200	SUGAR, SIRUP, MOLASSES-BLENDED	MT	1,717	1,578	1,678	2,005
0711020	COFFEE-CRUDE	MT	1,088,111	1,163,773	3,728,764	3,818,977
0711040	COFFEE-ROASTED, GROUND	MT	20,877	25,591	70,263	81,623
0711060	COFFEE SUBSTITUTES, NES	MT	3,118	165	33,608	943
0712010	COFFEE EXTRACTS, ESSENCES, CONC	MT	24,604	30,846	236,472	257,797
0712020	CHICORY-PREPARED	MT	3,767	3,157	2,537	1,862
0721000	COCOA BEANS	MT	203,577	167,881	668,835	555,140
0722000	COCOA-UNSWEETENED, CAKE	MT	79,263	64,080	356,241	229,575
0723100	CHOCOLATE-UNSWEETENED	MT	43,675	47,828	176,965	194,717
0723200	COCOA BUTTER	MT	24,638	30,839	107,290	160,668
0730020	CHOCOLATE-SWEETENED	MT	10,195	11,450	20,731	23,679
0730040	COCOA-SWEETENED, COATINGS, ETC	MT	15,083	13,336	47,200	39,541
0740020	TEA-CRUDE, PREPARED	MT	68,834	79,240	114,420	125,257
0740040	MATE-CRUDE, PREPARED	MT	253	184	278	191
0751010	PAFRIKA-GROUND, LNGROUND	MT	5,005	5,544	7,569	8,325
0751025	PEPPER-BLACK, LNGROUND	MT	26,142	24,483	53,053	42,547
0751030	PEPPER-WHITE, LNGROUND	MT	2,382	2,756	6,522	6,029
0751045	PEPPER-RED, UNGROUND	MT	4,394	5,090	5,266	6,274
0751050	PIMENTO, ALLSPICE-UNGROUND	MT	845	487	1,321	817
0751060	PEPPER, PIMENTO-GROUND	MT	102	143	242	213
0752100	VANILLA BEANS	MT	1,193	496	25,281	18,291
0752220	CASSIA, CASSIA BUDS & VERA	MT	7,715	9,125	5,550	6,744
0752240	CINNAMON AND CINNAMON CHIPS	MT	889	479	1,552	881
0752300	CLOVES AND CLOVE STEMS	MT	1,145	1,321	6,610	9,092
0752420	CARDAMON AND MACE	MT	443	354	2,263	1,485
0752440	NUTMEG	MT	2,126	2,407	4,131	4,698
0752520	CARAWAY	MT	3,089	3,586	4,137	5,225
0752540	ANISE, CORIANDER, CUMMIN, ETC	MT	9,568	11,316	9,866	14,006

TABLE 21--U.S. AGRICULTURAL IMPORTS: QUANTITY AND VALUE BY COMMODITY,
CALENDAR YEARS 1978 AND 1979--CONTINUED

SCHED. A NUMBER	COMMODITY	UNIT	QUANTITY		VALUE	
			1978	1979	1978 1,000 DOL.	1979 1,000 DOL.
0752600	GINGER ROOT-NOT CANDIED	MT	3,592	4,301	4,797	4,319
0752810	CRIGANUM-CRUDE	MT	2,385	2,591	3,741	4,956
0752820	SPICES, NES	MT	1,547	2,604	2,981	4,437
0811100	STRAW-EXCEPT RICE AND FLAX	MT	18,768	15,567	859	762
0811200	HAY	MT	119,550	79,963	6,910	4,448
0811900	ANIMAL FEEDS, NSPF	MT	38,304	25,206	12,765	17,889
0812000	BRAN,POLLARD,SHORTS,ETC	NA	---	---	18,114	15,457
0813010	OIL CAKE AND MEAL, NES	MT	0	0	1,081	2,327
0813300	CIL CAKE & MEAL-COTTONSEED	MT	3,155	11,631	599	2,029
0814040	TANKAGE-ANIMAL FEED	MT	8,100	3,949	2,104	1,392
0819320	BEEF PULP-DRIED	MT	143	524	12	49
0819340	BREWERS GRAIN, MALT SPROUTS	MT	87,995	104,667	7,165	9,814
0819810	GRAINS-MILLED, N/FIT FOR FOOD	MT	5,893	12,419	738	1,509
0819820	SCREENINGS, ETC-FLAXSEED	MT	2,735	3,636	205	296
0819830	SCREENINGS,ETC-EX FLAXSEED	MT	39,805	39,542	2,558	2,985
0819840	FILLED-GRAINS,MIXED FEED,NSPF	MT	46,502	69,965	5,315	9,284
0819850	FOOD WASTE, PREP ANIMAL FEEDS	MT	9,211	11,345	14,645	14,248
0910000	LARD,OLEOMARGARINE,ETC	MT	201	13	103	17
0980300	MUSTARD GROUND OR PREP	MT	1,723	2,008	2,655	3,302
0980420	SAUCE-THIN SOY	MT	5,961	6,419	3,870	4,288
0980445	SAUCES-EXCEPT THIN SOY	MT	9,227	11,702	11,879	15,383
0980465	MONOSODIUM GLUTAMATE PREP	NA	---	---	183	298
0980500	SOLPS AND BROTHS	MT	4,841	4,569	19,545	19,388
0980630	YEAST-DRIED BREWERS, CRUDE	MT	1,539	1,392	1,981	1,515
0980640	YEAST-NATURAL,ACTIVE,INACTIVE	MT	2,603	1,683	4,693	3,258
0980700	VINEGAR	MLT	2,635	2,241	1,035	1,197
0981000	MISC FOOD PREPARATIONS, NES	NA	---	---	42,867	46,345
1110200	NONALCOHOLIC BEVERAGES, NES	MLT	4,085	6,587	2,304	3,514
1121010	WINE-CHAMPAGNE, SPARKLING	MLT	16,303	17,160	58,159	73,821
1121025	WINE-GRAPE, UNCFR 14% ALCOHOL	MLT	295,330	295,913	450,414	489,473
1121030	WINE-MARSALA OVER 14% ALCOHOL	MLT	514	466	779	746
1121045	WINE-SHERRY	MLT	10,804	9,315	31,708	30,891
1121050	WINE-NFS-GRAPE,OVER 14% ALC	MLT	1,287	855	3,941	2,583
1121060	VERMOUTH	MLT	15,930	12,124	19,286	16,440
1122050	CIDER,FERMENTED BEV,NES	MLT	18,125	14,959	15,542	16,111
1123000	ALE,BEFR,STOUT,PORTER	MLT	406,071	521,348	237,180	336,813
1124045	IMITATIONS OF WINES	MLT	5	9	7	6
1213055	TOBACCO-SCRAP	MT	54,011	71,189	98,144	135,983
1214010	TOBACCO-WRAPPER	MT	713	668	8,167	7,181
1214020	TOBACCO,MIXED-FILLER,WRAPPER	MT	24	870	121	2,957
1214030	TOBACCO-CIGARETTE LEAF	MT	89,445	86,800	261,001	252,618
1214040	TOBACCO-FILLER, NOT STEMMED	MT	2,407	1,355	5,028	3,787
1214050	TOBACCO-FILLER,STEMMED	MT	1,132	1,152	4,075	4,541
1214060	TOBACCO-LEAF AND STEMS	MT	4,665	9,065	1,401	4,928
2111010	HIDES-BUFFALO	MT	208	202	681	770
2111025	HIDES-CATTLE	MT	17,328	17,000	18,998	29,594
2111030	HIDES-HORSE,ETC,WHOLE	MT	796	687	728	780
2111045	HIDES-HORSE,ETC,EXC WHOLE	MT	293	510	379	889
2112000	HIDES-CALF, XIF	MT	685	532	1,490	1,474
2114000	SKINS-COAT, KID	MT	1,134	1,511	4,519	9,424
2116000	SKINS-SHEEP,LAMB,WITH WOOL	MT	1,475	594	4,219	1,892
2117020	SKINS-HAIR SHEEP,CABRETTE	MT	256	175	1,023	539
2117050	SKINS-SHEEP,LAMB,PKLD,N/SPLIT	MT	14,913	15,012	57,254	77,180
2117060	SKINS-SHEEP,LAMB, PKLD,SPLIT	MT	1,939	1,193	7,835	5,137
2119220	SKINS-PEPTILE	MT	77	86	1,124	3,687
211930	SKINS-CARPINCHO,WILD PIG	MT	761	1,106	749	1,417
211940	SKINS-DEER	MT	1,858	973	1,891	1,140
2119950	HIDES AND SKINS, NES	NA	---	---	4,204	4,536
2119960	PAIR-CAMEL,ALPACA,ETC,ON SKIN	MT	0	0	0	0
2120100	FURSKINS-MINK	NO	3,207,799	3,083,298	80,891	99,564
2120905	FURSKINS-PERSIAN LAMB	NO	81,134	73,877	771	984
2120912	FURSKINS-BEAVER	NO	0	0	921	1,934
2120915	FURSKINS-FOX EX SILVER,BLK,PT	NO	264,158	269,658	18,033	27,527
2120925	FURSKINS-HARE	NO	3,599,970	2,088,073	1,261	1,287
2120935	FURSKINS-OTTER	NO	949	511	69	49

TABLE 21--U.S. AGRICULTURAL IMPORTS: QUANTITY AND VALUE BY COMMODITY,
CALENDAR YEARS 1978 AND 1979--CONTINUED

SCHD.A NUMBER	COMMODITY	UNIT	QUANTITY		VALUE	
			1978	1979	1978 1,000 DOL.	1979 1,000 DOL.
2120942	FURSKINS-RABBIT	MT	1,624	2,276	7,652	10,211
2120945	FURSKINS-SABLE	NO	141,359	142,540	9,366	11,385
2120955	FURSKINS NSPF-RA, UNDRESSED	NA	---	---	19,333	26,208
2120960	FUR TAILS, PAWS, PIECES	NA	---	---	3,542	3,801
2221000	PEANUTS OR GROUND NUTS	MT	232	215	381	379
2222050	SOYBEANS	MT	69	269	40	122
2223850	COTTONSEED	MT	25	0	4	0
2231000	COPRA	MT	4	419	1	295
2232000	PALM NUT KERNELS & PALM NUTS	MT	3	1	3	2
2234000	FLAXSEED OR LIASEED	MT	28,408	54,325	4,858	13,820
2235000	CASTOR BEANS	MT	0	3	0	2
2240000	OIL SEEDS, NUTS, KERNELS, NES	NA	---	---	40,323	43,015
2320100	RUBBER-MILK OR LATEX	MT	59,280	54,521	57,847	66,081
2320410	RUBBER-GUTTA BALATA	MT	333	3,175	742	4,378
2320420	RUBBER-GUTTA PERCHA, GUTTA, NES	MT	535	167	702	182
2320430	RUBBER-JELUTONG, PONTIANAK	MT	1,566	1,744	4,428	4,618
2320450	RUBBER-NATURAL, DRY FORM	MT	698,939	705,113	621,061	822,058
2613000	SILK-RAW	MT	306	351	6,392	8,720
2620010	JUTE-RAW AND WASTES	MT	17,000	21,963	3,541	4,804
2620030	FIBERS AND WASTES, NES-VEG	MT	9,855	12,132	1,752	2,005
2631010	COTTON-UNDER 1 1/8 INCHES	MT	250	820	384	885
2631055	COTTON-1 1/8" TO 1 11/16"	MT	356	514	803	1,197
2631070	COTTON-OVER 1 11/16 INCHES	MT	0	0	0	1
2632000	COTTON LINTERS	MT	15,723	12,556	4,516	4,640
2631500	FLAX-RAW WASTE	MT	346	306	589	782
2632000	PEPP-RAW, WASTES	MT	149	36	94	30
2634000	SISAL, HENEQUEN-RAW AND WASTES	MT	21,870	8,223	3,760	3,113
2655000	ABACA-RAW AND WASTES	MT	22,084	24,702	11,694	15,815
2681015	WOOL-N/O 40S, GREASY, FREE	MT	63	0	131	0
2681020	WOOL-NOT MERINO, GREASY	MT	151	132	431	243
2681025	WOOL-NOT OVER 40S, GREASY	MT	4,227	3,352	9,557	9,645
2681035	WOOL-40S TO 44S, GREASY	MT	1,805	2,149	4,215	5,999
2681045	WOOL-44S TO 46S, GREASY	MT	1,195	901	2,849	2,418
2681060	WOOL-44S TO 58S, GREASY	MT	2,440	2,961	5,766	7,168
2681080	WOOL-OVER 58S, GREASY	MT	8,003	5,178	20,174	13,853
2682010	WOOL-NOT MERINO, SCOURED, FREE	MT	39	0	121	0
2682015	WOOL-N/O 40S, SCOURED, FREE	MT	24	0	63	0
2682020	WOOL-NOT MERINO, SCOURED	MT	630	843	1,669	2,607
2682025	WOOL-NOT OVER 40S, SCOURED	MT	2,540	2,058	7,114	7,138
2682035	WOOL-40S TO 44S, SCOURED	MT	737	928	2,170	3,111
2682040	WOOL-44S TO 46S, SCOURED, FREE	MT	32	21	145	115
2682045	WOOL-44S TO 48S, SCOURED	MT	931	1,242	2,672	3,835
2682060	WOOL-48S TO 58S, SCOURED	MT	1,644	866	4,374	2,968
2682080	WOOL-OVER 58S, SCOURED	MT	3,974	3,341	12,045	11,580
2683010	HAIR-CAMEL	MT	622	661	3,374	3,830
2683030	HAIR-ALPACA, LLAMA, ETC	MT	151	22	1,200	110
2683050	HAIR-CASHMERE GOAT	MT	1,074	536	10,155	5,895
2683070	HAIR-ANGORA GOAT AND RABBIT	MT	3	4	15	16
2685100	HAIR-HORSE, CATTLE, UNCOMBED	MT	642	521	3,565	2,675
2685920	HAIR-BOVINE EAR, BEARD, ETC	MT	16	35	1,870	1,023
2685940	HAIR-GOAT AND KID, EX BEARD	MT	455	439	487	439
2685960	HAIR-COARSE, NSPF	MT	243	337	1,111	1,867
2686170	WOOL, HAIR-WASTE	MT	8	9	14	14
2911100	BONES-CRUDE AND CSSEIN	NA	---	---	15,898	9,981
2911710	ANIMAL SUBSTANCES, NSPF-CRUDE	NA	---	---	6,023	6,423
2912000	BRISTLES-CRUDE, PROCESSED	MT	1,058	1,161	8,097	10,520
2919320	SALSAJE CASINGS-SHEEP, ETC	MT	2,522	1,844	16,170	16,677
2919340	SAUSAGE CASINGS, NSPF	MT	10,523	10,111	34,101	33,428
2919360	INTESTINES, ETC-NOT CASINGS	MT	160	119	2,667	2,141
2919620	FEATHERS, DOWNS-CRUDE, OSTRICH	MT	28	31	1,095	1,356
2919640	FEATHERS-CRUDE, EX OSTRICH	MT	3,676	3,614	32,438	19,715
2919660	DOWNS-CRUDE, EX OSTRICH	MT	1,635	943	36,361	18,087
2919800	DRUGS-ANIMAL, CRUDE	MT	0	0	2,997	1,593
2919910	HIDE CUTTINGS-RAW	MT	2,700	2,455	414	552
2919920	MEAT-RAW, FOR ANIMAL FEED	MT	1,446	1,554	207	277

TABLE 21--U.S. AGRICULTURAL IMPORTS: QUANTITY AND VALUE BY COMMODITY,
CALENDAR YEARS 1978 AND 1979--CONTINUED

SCHED. A NUMBER	COMMODITY	UNIT	QUANTITY		VALUE	
			1978	1979	1978 1,000 DOL.	1979 1,000 DOL.
2919940	MEAT-PREP,PRES,ANIMAL FEED	MT	266	225	668	444
2919960	PLCOD,NSPF-DRIED	MT	120	42	66	1,184
2923060	STRAW AND FIBERS-RICE, ETC	NA	---	---	2,080	259
2924015	SAGE-UNGROUND	MT	1,309	1,467	2,168	3,675
2924025	LICORICE ROOT	MT	25,732	19,010	8,714	10,298
2924032	PYRETHRUM-CRUDE	MT	94	149	62	156
2924036	PYRETHRUM-ADVANCED	MT	177	168	7,747	12,858
2924045	ACCNITF,ALOES,ETC-CRUDE	MT	347	403	882	1,008
2924065	CRUPS,NES-VEGETABLE	NA	---	---	39,990	39,592
2925002	SEED-AIFALFA	MT	49	1	109	7
2925007	SEED-BLUEGRASS	MT	106	461	235	1,115
2925020	SEED-CLOVER	MT	9,223	7,594	6,243	4,605
2925030	SEED-FESCUE	MT	6,231	6,440	6,555	7,947
2925040	SEED-ORCHARD GRASS	MT	111	118	100	133
2925050	SEED-TIMOTHY	MT	597	465	852	440
2925060	SEED-CFLERY	MT	2,160	2,150	1,824	1,577
2925070	SEEDS, NSPF-GARDEN AND FIELD	NA	---	---	27,472	29,394
2926110	BULBS-TULIP	NC	140,574,371	156,581,566	11,807	13,588
2926120	BULBS-HYACINTH	NC	23,391,850	24,589,088	3,511	3,987
2926130	BULBS-MARCISSUS	NO	30,321,869	35,439,622	3,641	4,392
2926140	CCRMS-CROCUS	NO	67,210,315	70,149,535	1,831	2,171
2926150	BULBS-IRIS	NO	34,345,411	62,368,705	929	1,705
2926160	TUBERS-PEGONIA	NO	11,077,662	10,566,394	2,491	2,506
2926180	BULBS,ROOTS,ROOTSTOCK,ETC,NES	NO	193,744,167	190,089,203	11,147	12,831
2926500	PLANTS, NSPF-LIVE	NA	---	---	16,757	19,483
2927045	CUT FLOWERS-FRESH	NA	---	---	57,640	77,471
2929125	OPIUM	MT	30	48	15,006	15,860
2929160	EXTRACTS, DRUGS, ETC-VEG	NA	---	---	26,593	22,395
2929200	FIBERS-CRIN VEGETAL & KAPOK	NA	---	---	3,793	3,335
2929320	FIBERS-ISTLE,TAMPICO,CRUDE	MT	0	0	4,916	7,112
2929330	ERCOMCORN	MT	10,517	9,134	13,992	13,805
2929810	GUAR SEEDS AND TEASELS	MT	1	3	5	15
4113400	WOOL GREASE	MT	4,042	4,800	2,035	2,485
4113700	FATS,OILS,GREASES,NES-ANIMAL	MT	2,073	864	1,680	1,323
4231000	OIL-RAPESEED	MT	6,451	6,390	4,177	4,418
4232000	OIL-SOYBEAN	MT	36	6	39	6
4233000	OIL-COTTONSEED	MT	16	0	11	0
4234000	OIL-PEANUT	MT	15	24	23	36
4235020	OIL-OLIVE, INEDIBLE	MT	45	60	55	78
4235040	OIL-OLIVE, EDIBLE	MT	28,038	27,246	38,140	44,578
4236000	OIL-SUNFLOWER	MT	39	168	45	150
4241000	OIL-FLAXSEED OR LINSEED	MT	15	8	13	11
4242000	OIL-PALM	MT	146,432	141,600	67,378	84,527
4243000	OIL-COCONUT	MT	463,803	444,432	255,922	395,129
4244000	OIL-PALM KERNEL	MT	57,233	76,151	37,292	68,514
4245000	OIL-CASTOR	MT	51,947	48,676	41,754	39,229
4248010	OIL-CORN	MT	1,523	3	1,368	5
4248020	OIL-TUNG	MT	8,126	9,089	15,319	11,167
4248030	OILS,NES-VEGETABLE & NUT	MT	3,005	7,953	5,439	10,118
4312050	HYDROGENATED OILS & LARD SLB	MT	2,883	3,599	4,091	4,857
4314320	WAX-CANDELILLA	MT	871	589	1,264	926
4314340	WAX-CARNAUBA	MT	3,849	2,952	7,130	5,358
4314360	WAXES, NSPF-VEGETABLE	MT	189	250	483	456
4314420	BEESWAX-NOT BLEACHED	MT	1,067	836	4,543	3,667
4314440	WAXES, NSPF-ANIMAL	MT	164	274	718	855
4316000	OILS, FATS, FATTY ACIDS, NES	MT	1,145	1,311	1,730	2,186
5177036	LIME CITRATE	MT	3	5	6	14
5177046	ACIDS,SALTS,ESTERS,NSPF	MT	7,673	8,354	4,865	5,001
5178016	MONOSODIUM GLUTAMATE	MT	10,654	10,447	13,805	15,552
5179022	REAGENT ENZYMES, FERMENTS	MT	7,373	8,930	49,393	53,867
5179026	LEVULOSE	MT	2,403	4,221	3,780	6,051
5416710	DRUGS-ANIMAL,NATURAL,ADVANCED	MT	771	631	2,119	2,335
5514025	FLAVORING EXTRACT-N/ALC,NES	MT	1,417	1,171	17,432	16,165
5514060	FLAVORING EXTRACTS,NSPF	NA	---	---	2,145	3,072
5520010	OIL-SEPCAMOT	MT	42	29	1,328	1,559

TABLE 21--U.S. AGRICULTURAL IMPORTS: QUANTITY AND VALUE BY COMMODITY,
CALENDAR YEARS 1978 AND 1979--CONTINUED

SCHED. A NUMBER	COMMODITY	UNIT	QUANTITY		VALUE	
			1978	1979	1978 1,000 DOL.	1979 1,000 DOL.
5520020	OIL-CITRONELLA	MT	476	645	1,804	7,474
5520025	OIL-GERANIUM	MT	79	62	4,715	3,869
5520030	OIL-LAVENDER, SPIKE LAVENDER	MT	113	141	2,723	3,325
5520035	OIL-LEMON	MT	459	673	6,074	10,756
5520040	OIL-LIME	MT	739	814	14,448	20,966
5520050	OIL-LIGNALOE OR BOIS DE ROSE	MT	62	84	644	921
5520055	OIL-PETTIGRAIN	MT	140	159	1,299	1,835
5520060	OIL-ATTAR OF ROSES	MT	2	1	1,649	1,858
5520065	OIL-SANDALWOOD	MT	40	33	4,421	3,170
5520070	OIL-NUTMEG	MT	131	152	2,245	2,740
5520075	OIL VET. VERT	MT	155	78	10,374	4,440
5520080	ESSENTIAL OILS, RESINOIDS, NSPF	MT	4,914	6,152	46,425	47,363
5542000	FATTY ACIDS-SULFONATED	MT	1,697	1,846	2,258	2,966
5921120	STARCH-POTATO	MT	9,770	6,779	2,214	1,421
5921140	STARCHES, NSPF	MT	7,164	4,328	2,264	1,793
5921200	WHEAT GLUTEN	MT	23,428	23,974	19,716	21,392
5922120	CASEIN	MT	53,190	55,878	64,106	91,643
5922140	CASEIN MIXTURES-INC GLUE	MT	9,034	12,557	12,920	22,974
5922200	ALBUMIN & ALBUMIN DERIVATIVES	MT	692	875	1,213	1,654
5922810	GELATIN-ED < 80 CENTS PER MT	MT	143	73	228	112
5922815	GELATIN-ED > 80 CENTS PER MT	MT	5,737	3,186	17,265	9,495
5922820	GELATIN, 40C+ NOV 80C+ PHOTO	MT	0	12	0	17
5922825	GELATIN-ED PHOTO > 80 CTS PER	MT	2,147	1,860	13,358	12,141
5922830	GELATIN-INEDIBLE, GLUE, NSPF	MT	18,715	10,859	12,243	9,021
5985020	CITRUS JUICE-UNFIT BEVERAGE	MT	742	1,054	1,327	2,137
9410080	LIVE ANIMALS-NSPF	NC	784	523	288	236

TABLE 22--U.S. IMPORTS: VALUE OF TOTAL, NONAGRICULTURAL, AND AGRICULTURAL,
BY COUNTRY, CALENDAR YEARS 1978 AND 1979

COUNTRY	TOTAL		NONAGRICULTURAL		AGRICULTURAL	
	1978	1979	1978	1979	1978	1979
	-- 1,000 DOLLARS --					
WORLD	172,952,194	205,922,700	158,147,390	189,197,585	14,804,804	16,725,060
NORTH AMERICA	33,759,727	37,788,600	33,016,757	36,840,565	742,970	948,035
GREENLAND	19,466	20,300	19,431	20,300	35	0
CANADA	33,738,399	37,765,900	32,995,464	36,817,865	742,935	948,035
ST PIERRE AND MIQUELON	1,862	2,400	1,862	2,400	0	0
LATIN AMERICA	22,923,544	30,274,600	16,825,783	23,312,890	6,097,761	6,961,710
MEXICO	6,060,908	8,784,900	4,956,371	7,555,537	1,104,537	1,229,363
CENTRAL AMERICA	1,664,800	2,112,100	440,537	539,175	1,224,263	1,572,925
GUATEMALA	340,310	409,000	30,712	30,025	309,598	378,675
EL SALVADOR	29,013	31,100	11,734	17,003	17,279	14,097
HONDURAS	291,957	443,200	135,365	173,129	156,592	270,071
NICARAGUA	337,837	411,500	64,731	100,164	273,106	311,336
COSTA RICA	209,606	233,600	63,840	53,437	145,766	180,163
PANAMA	297,271	391,700	47,591	58,192	249,600	333,508
CANAL ZONE	155,778	189,700	83,714	104,944	72,064	84,754
CARIBBEAN	0,028	2,300	2,850	2,281	178	19
CARTHEAN	4,871,017	6,330,100	4,421,880	5,817,901	449,137	512,199
BERMUDA	14,197	10,500	14,195	10,495	2	5
BAHAMAS	987,534	1,601,900	985,303	1,600,798	2,231	1,102
CUBA	66	200	66	200	0	0
JAMAICA	383,900	369,400	374,929	354,730	8,971	14,670
TURKS AND CAICOS ISLANDS	2,314	2,500	2,314	2,498	0	2
CAYMAN ISLANDS	2,968	2,100	2,069	1,719	899	381
HAITI	193,679	222,100	156,714	194,480	36,965	27,620
DOMINICAN REPUBLIC	533,677	663,600	174,099	234,602	359,578	428,998
LEeward-WINDWARD IS.	25,037	32,900	18,835	23,787	6,202	9,113
BARBADOS	39,633	57,300	33,623	45,345	6,010	11,955
TRINIDAD-TOBAGO	1,420,548	1,553,400	1,397,504	1,538,069	23,044	15,331
NETHERLANDS ANTILLES	1,263,156	1,810,400	1,258,579	1,808,108	4,577	2,292
FRENCH WEST INDIES	4,308	3,800	3,650	3,070	658	730
SOUTH AMERICA	10,326,819	13,047,500	7,006,995	9,400,277	3,319,824	3,647,223
COLOMBIA	1,051,507	1,213,900	235,901	263,383	815,606	950,517
VENEZUELA	3,603,242	5,159,500	3,548,041	5,128,797	55,201	30,703
GUYANA	60,842	65,500	53,530	54,385	7,312	11,115
SURINAM	138,306	105,800	137,635	105,615	471	185
FRENCH GUIANA	3,598	7,400	3,549	7,329	49	71
ECUADOR	744,817	815,300	333,852	443,556	410,965	371,744
PERU	651,751	1,163,700	479,674	909,557	172,077	254,143
BOLIVIA	168,725	220,800	150,405	190,754	18,320	30,046
CHILE	379,817	382,300	344,883	335,652	34,934	46,648
BRAZIL	2,788,918	3,078,800	1,252,134	1,575,509	1,536,784	1,503,291
PARAGUAY	51,324	164,600	4,402	7,795	46,922	156,805
URUGUAY	122,493	90,600	115,315	82,651	7,178	7,949
ARGENTINA	561,441	579,200	347,436	295,194	214,005	284,006
OTHER SOUTH AMERICA	38	100	38	100	0	0
EUROPE	38,102,435	43,697,500	35,322,046	40,881,947	2,780,389	2,815,553
WESTERN EUROPE	36,192,568	41,441,600	33,791,088	38,996,267	2,401,680	2,445,333
EC (9)	29,270,004	33,612,900	27,413,091	31,728,539	1,856,913	1,884,361
EC (6)	21,750,689	24,566,400	20,302,646	23,110,328	1,448,043	1,456,072
NETHERLANDS	1,614,456	1,855,300	1,199,957	1,436,270	414,499	419,030
BELGIUM-LUXEMBOURG	1,771,598	1,746,400	1,726,195	1,722,375	45,403	24,025
FRANCE	4,081,411	4,786,000	3,682,399	4,388,041	399,012	397,959
FED REPUBLIC OF GERMANY	10,121,240	11,159,300	9,813,364	10,870,975	307,876	288,325
ITALY	4,161,984	5,019,400	3,880,731	4,692,667	281,253	326,733
EC (3)	7,519,315	9,046,500	7,110,445	8,618,211	408,870	428,289
DENMARK	698,695	712,000	427,393	440,557	271,302	271,443
UNITED KINGDOM	6,494,660	8,006,200	6,381,122	7,886,229	113,538	119,971
IRELAND	325,960	328,300	301,930	291,425	24,030	36,875
OTHER WESTERN EUROPE	6,922,564	7,828,700	6,577,997	7,267,728	544,567	560,972
ICELAND	175,307	225,200	172,737	220,439	2,570	4,761
SWEDEN	1,343,457	1,664,700	1,316,709	1,637,725	26,748	26,975
NORWAY	1,190,974	1,262,760	1,146,307	1,206,449	44,667	56,251
FINLAND	370,894	453,100	315,406	390,916	55,488	62,184
AUSTRIA	410,157	382,800	376,003	347,726	34,154	35,074
SWITZERLAND	1,810,741	2,068,900	1,739,244	2,008,500	71,499	60,400
AYORES	1,064	2,600	556	1,894	508	706
SPAIN	1,260,082	1,317,900	1,055,039	1,112,288	205,043	205,612
PORTUGAL	181,282	241,200	141,367	198,055	39,915	43,145
GIBRALTAR	3,055	2,900	2,688	2,759	367	141
MALTA-GD70	5,441	8,900	5,441	8,895	0	5
GREECE	170,108	197,800	106,500	132,082	63,608	65,718
EASTERN EUROPE EXCLUDING U.S.S.R.	1,380,199	1,383,000	1,013,669	1,027,500	366,530	355,500
GERMAN DEMOCRATIC REPUBLIC	35,220	35,700	32,450	33,452	2,770	2,248
CZECHOSLOVAKIA	57,359	49,900	51,215	42,174	6,144	7,726
HUNGARY	69,153	112,100	36,877	76,336	32,276	35,764
POLAND	435,947	426,100	281,377	262,131	154,570	163,969
YUGOSLAVIA	406,553	391,000	293,063	304,558	113,490	86,442
ALBANIA	3,497	9,000	2,612	6,476	865	2,524
ROMANIA	344,561	329,100	312,964	295,512	31,597	33,588
BULGARIA	27,909	30,100	3,111	6,861	24,798	23,239

TABLE 22--U.S. IMPORTS: VALUE OF TOTAL, NONAGRICULTURAL, AND AGRICULTURAL,
BY COUNTRY, CALENDAR YEARS 1978 AND 1979--CONTINUED

COUNTRY	TOTAL		NONAGRICULTURAL		AGRICULTURAL	
	1978	1979	1978	1979	1978	1979
	-- 1,000 DOLLARS --					
U.S.S.R.	529,668	872,900	517,289	858,180	12,379	14,720
U.S.S.C.	529,579	872,600	517,200	857,902	12,379	14,698
ESTONIA	24	100	24	95	0	5
LATVIA	49	100	49	100	0	0
LITHUANIA	16	100	16	83	0	17
ASIA	58,771,842	66,765,900	56,326,052	63,870,132	2,445,790	2,895,768
WEST ASIA	11,976,146	15,160,400	11,713,076	14,861,778	263,070	298,622
TURKEY	181,316	189,700	30,504	37,746	150,812	151,954
CYPRUS	6,689	5,300	4,826	4,649	1,863	651
SYRIA	38,049	159,700	30,393	154,044	7,656	5,656
LEBANON	8,651	14,200	3,283	4,148	5,368	10,052
IRAQ	244,108	617,200	239,823	613,288	4,285	3,912
IRAN	2,872,263	2,777,800	2,803,338	2,678,362	68,925	99,438
ISRAEL	716,911	747,600	693,435	721,815	23,476	25,785
JORDAN	543	4,100	476	4,080	67	20
GAZA STRIP	172	400	172	400	0	0
KUWAIT	49,546	86,800	49,546	86,800	0	0
SAUDI ARABIA	5,303,242	7,980,000	5,303,242	7,979,912	0	88
QATAR	318,040	278,100	318,040	278,100	0	0
UNITED ARAB EMIRATES	1,850,425	1,970,100	1,850,423	1,970,088	2	12
YEMEN ISANAI	377	1,500	148	1,292	229	208
YEMEN (ADEN)	4,595	3,800	4,208	2,954	387	846
OMAN	351,806	313,500	351,806	313,500	0	0
BAHRAIN	29,413	10,600	29,413	10,600	0	0
SOUTH ASIA	1,220,574	1,363,300	1,016,016	1,108,108	204,558	255,192
AFGHANISTAN	11,685	12,300	3,342	2,339	8,343	9,961
INDIA	983,279	1,041,100	832,888	852,056	150,391	189,044
PAKISTAN	83,173	117,900	80,423	114,850	2,750	3,050
NEPAL	3,420	4,900	3,314	4,541	106	359
BANGLADESH	78,897	88,200	72,961	84,196	5,936	4,004
SRI LANKA (CEYLON)	60,120	98,900	23,088	50,126	37,032	48,774
EAST AND SOUTHEAST ASIA	45,575,122	50,242,200	43,596,960	47,900,246	1,978,162	2,341,954
JAPAN	24,813,882	26,333,900	24,721,502	26,244,768	92,380	89,132
CHINA MAINLAND	316,743	548,500	232,779	462,816	83,964	85,684
SE & ASIA EX JAPAN & CHINA	20,444,497	23,359,800	18,642,679	21,192,662	1,801,818	2,167,138
BURMA	3,593	11,800	3,563	11,796	10	4
THAILAND	431,217	598,400	344,756	483,044	86,461	115,356
VIETNAM	203	700	203	699	0	1
LAOS	1,270	1,700	1,270	1,590	0	10
CAMBODIA	58	50	58	200	0	0
MALAYSIA	1,516,955	2,088,700	1,194,135	1,674,469	322,820	414,231
SINGAPORE	1,114,671	1,480,300	1,074,673	1,407,406	39,998	72,894
INDONESIA	3,598,975	3,621,100	3,002,171	2,869,266	596,804	751,834
BRUNEI	148,216	165,400	148,216	165,400	0	0
PHILIPPINES	1,181,933	1,447,100	647,168	870,503	534,765	576,597
MACAO	60,407	85,700	60,375	85,061	32	639
SOUTHERN ASIA, NEC	869	100	869	100	0	0
MONGOLIA	3,679	3,800	6	48	3,673	3,752
NORTH KOREA	21	100	21	100	0	0
REPUBLIC OF KOREA	3,787,387	4,061,900	3,727,415	3,987,716	59,972	74,184
HONG KONG	3,433,865	3,951,100	3,408,831	3,920,122	25,034	30,978
TAIWAN	5,161,178	5,841,800	5,028,929	5,715,142	132,249	126,658
OCEANIA	2,327,291	3,035,000	1,090,874	1,200,219	1,236,417	1,834,781
AUSTRALIA	1,637,133	2,126,800	910,271	1,021,732	726,862	1,105,069
PAPUA NEW GUINEA	69,507	72,000	17,650	23,498	51,857	48,502
NEW ZEALAND	524,670	708,700	77,729	82,167	446,941	626,533
WESTERN SAMOA	941	1,800	136	140	805	1,660
BRITISH PACIFIC ISLANDS	12,850	17,400	12,849	17,085	1	315
FRENCH PACIFIC ISLANDS	57,778	50,100	57,741	49,910	37	190
TRUST TERR. OF PACIFIC IS.	11,935	16,100	7,337	3,285	4,598	12,815
OTHER PACIFIC ISLANDS, NEC	12,477	42,100	7,161	2,402	5,316	39,698
AFRICA	17,059,513	24,354,145	15,558,036	23,084,932	1,501,477	1,269,213
NORTH AFRICA	7,460,321	10,702,100	7,448,085	10,690,963	12,236	11,137
MOROCCO	43,150	39,600	39,829	35,275	3,321	4,325
ALGERIA	3,495,353	4,939,300	3,494,762	4,938,922	591	378
TUNISIA	21,098	95,400	18,761	93,799	2,337	1,601
LIBYA	3,802,671	5,246,400	3,802,671	5,246,400	0	0
EGYPT	98,049	381,400	92,062	376,567	5,987	4,833
OTHER AFRICA	9,599,192	13,652,045	8,109,951	12,393,969	1,489,241	1,258,076
SUDAN	13,643	15,600	10,763	11,804	2,880	3,796
CANARY ISLANDS	11,784	5,800	11,755	5,708	29	92
SPANISH AFRICA, NEC	23	0	20	0	3	0
WESTERN SAHARA	1	200	1	198	0	2
EQUATORIAL GUINEA	64	0	64	0	0	0
MAURITANIA	886	400	886	396	0	4
CAMEROON	76,108	203,000	30,035	153,536	46,073	49,464
SENEGAL	1,574	4,500	1,574	4,500	0	0

TABLE 22--U.S. IMPORTS: VALUE OF TOTAL, NONAGRICULTURAL, AND AGRICULTURAL,
BY COUNTRY, CALENDAR YEARS 1978 AND 1979--CONTINUED

COUNTRY	TOTAL		NONAGRICULTURAL		AGRICULTURAL	
	1978	1979	1978	1979	1978	1979
			-- 1,000 DOLLARS --			
MALI	441	400	355	400		
GUINEA	49,869	62,500	49,855	62,278	86	0
SIERRA LEONE	69,740	85,300	57,008	59,606	14	222
IVORY COAST	416,982	362,400	14,883	11,501	12,732	25,694
GHANA	214,299	225,800	123,617	162,750	402,099	350,899
THE GAMBIA	224	1,700	224	1,700	90,682	63,050
NIGER	1,882	0	51	0	0	0
TOGO	14,766	3,500	12,176	3,500	1,831	0
NIGERIA	4,714,256	8,150,300	4,601,799	8,080,500	2,590	0
CENTRAL AFRICAN EMPIRE	6,800	5,300	6,790	5,297	112,457	69,800
GABON	182,478	320,200	182,478	320,200	10	3
CHAD	21	45	18	0	0	0
ST HELENA	105	500	105	500	3	45
MADEIRA ISLANDS	2,457	2,100	2,254	1,971	0	0
UPPER VOLTA	619	400	522	400	203	129
REUNION	369	800	170	799	97	0
ANGOLA	241,038	324,200	186,770	317,228	199	1
WESTERN AFRICA, NFC	1,256	6,000	1,256	664	54,268	6,972
CONGO (BRAZZAVILLE)	80,571	74,200	80,571	74,200	0	5,336
LIBERIA	133,332	136,000	54,778	60,603	0	0
ZAIRE	227,266	286,000	112,089	266,234	78,554	75,397
BURUNDI	28,715	36,400	483	140	115,177	19,766
RWANDA	47,762	41,400	1,805	1,680	28,232	36,260
SOMALIA	378	200	360	196	45,957	39,720
ETHIOPIA	95,550	109,400	397	635	18	4
DJIBOUTI	22	0	22	0	95,153	108,765
UGANDA	81,500	82,000	95	136	0	0
KENYA	50,772	50,400	5,502	8,036	81,405	81,864
SEYCHELLES	502	500	466	494	45,270	42,364
BRITISH INDIAN OCEAN TERRIT	5	0	5	0	36	6
TANZANIA	80,734	46,100	9,371	6,282	0	0
SAURITIUS	23,681	39,500	10,008	17,138	71,363	39,818
Mozambique	38,454	49,800	2,560	5,568	13,673	22,362
MALAGASY REPUBLIC	106,468	69,100	1,859	2,329	35,894	44,232
COMOROS	2,189	3,300	26	3	104,609	66,771
FRENCH INDIAN OCEAN AREAS	1,231	1,700	102	153	2,163	3,297
REPUBLIC OF SOUTH AFRICA	2,329,537	2,617,100	2,308,529	2,559,796	1,129	1,547
NAMIBIA	4,510	5,700	4,497	5,317	21,008	57,304
BOTSWANA	110,022	59,900	109,991	59,885	13	383
ZAMBIA	109,864	119,300	109,846	119,072	31	15
SWAZILAND	14,275	21,100	608	342	18	228
RHODESIA	279	0	27	0	13,467	20,758
MALAWI	9,697	22,000	175	294	252	0
LESOTHO	191	0	150	0	9,522	21,706
DESTINATION UNKNOWN	7,842	6,900	7,842	6,900	41	0
DEVELOPED COUNTRIES	99,960,942	111,748,500	95,505,860	106,451,310	0	0
LESS DEVELOPED COUNTRIES	70,760,673	91,364,945	60,877,497	80,396,731	4,455,082	5,297,190
CENTRAL PLAN	2,230,579	2,809,200	1,764,033	2,349,544	9,883,176	10,968,214
CENTRAL PLAN-FUR (INC U.S.S.R.)	1,909,867	2,255,900	1,530,958	1,885,680	466,546	459,656
CENTRAL PLAN-ASIA	320,646	553,100	233,009	463,664	378,909	370,220
CACM	1,476,981	1,889,000	342,239	414,947	87,637	89,436
LAFTA	16,184,943	21,653,600	11,768,414	16,788,385	1,134,742	1,474,053
CCM	1,964,255	2,114,200	1,894,538	2,037,536	4,416,529	4,865,215
OPEC	30,779,416	41,962,100	29,530,186	40,634,191	69,717	76,664
COMECON	1,499,817	1,855,900	1,235,283	1,574,646	1,249,230	1,327,909
					264,534	281,254

TABLE 23--U.S. AGRICULTURAL IMPORTS: VALUE OF TOTAL, COMPLEMENTARY, AND SUPPLEMENTARY, BY COUNTRY, CALENDAR YEARS 1978 AND 1979

COUNTRY	AGRICULTURAL TOTAL		COMPLEMENTARY		SUPPLEMENTARY	
	1978	1979	1978	1979	1978	1979
	-- 1,000 DOLLARS --					
WORLD	14,804,809	16,725,061	7,019,772	7,248,925	7,785,036	9,476,136
NORTH AMERICA	742,970	948,035	34,265	34,139	708,705	913,896
GREENLAND	35	0	0	0	35	0
CANADA	742,935	948,035	34,265	34,139	708,670	913,896
ST PIERRE AND MIQUELON	0	0	0	0	0	0
LATIN AMERICA	6,097,761	6,961,710	3,995,065	4,332,392	2,102,696	2,629,322
MEXICO	1,104,537	1,229,363	337,056	476,896	767,482	752,467
CENTRAL AMERICA	1,224,263	1,572,925	842,896	1,047,532	381,365	525,395
GUATEMALA	309,598	378,975	237,332	281,897	72,266	97,078
BELIZE	17,279	14,097	15	0	17,263	14,096
EL SALVADOR	156,592	270,071	119,422	225,952	37,169	44,120
HONDURAS	273,106	311,336	213,501	213,590	59,604	97,746
NICARAGUA	145,766	180,163	53,796	60,116	91,971	120,048
COSTA RICA	249,680	333,508	176,694	217,478	72,986	116,030
PANAMA	72,064	84,756	42,014	48,499	30,050	36,258
CANAL ZONE	178	19	122	0	56	19
CARIBBEAN	449,137	512,199	251,945	255,606	197,192	256,595
BERMUDA	2	5	0	0	2	5
BAHAMAS	2,231	1,102	808	187	1,423	915
CUBA	0	0	0	0	0	0
JAMAICA	8,971	14,670	2,924	2,589	6,048	12,081
TURKS AND CAICOS ISLAND	0	2	0	0	0	2
CAYMAN ISLANDS	899	381	0	0	899	381
HAITI	36,965	27,620	31,079	18,236	5,886	9,384
DOMINICAN REPUBLIC	359,578	428,998	203,368	226,514	156,209	202,484
LEEWARD-WINDWARD IS.	6,202	9,113	776	619	5,426	8,494
BARBADOS	6,010	11,955	7	0	6,003	11,955
TRINIDAD-TOBAGO	23,044	15,331	8,391	5,067	14,653	10,265
NETHERLANDS ANTILLES	4,577	2,292	4,461	1,938	116	354
FRENCH WEST INDIES	658	730	131	456	527	275
SOUTH AMERICA	3,319,824	3,647,223	2,563,168	2,552,358	756,657	1,094,865
COLOMBIA	815,606	950,517	738,114	856,414	77,493	94,104
VENEZUELA	55,201	30,703	52,578	26,638	2,622	4,065
GUYANA	7,312	11,115	74	46	7,238	11,069
SURINAM	471	185	0	27	471	157
FRENCH GUIANA	49	71	0	0	49	71
ECUADOR	410,965	371,744	403,726	345,774	7,239	25,971
PERU	172,077	254,143	132,908	210,908	39,169	43,235
BOLIVIA	18,320	30,046	5,414	7,152	12,906	22,894
CHILE	34,934	46,648	398	405	34,536	46,243
BRAZIL	1,536,784	1,503,291	1,182,106	944,336	354,679	558,955
PARAGUAY	46,922	156,805	34,193	147,958	12,729	8,847
URUGUAY	7,178	7,949	305	282	6,873	7,667
ARGENTINA	214,005	284,006	13,352	12,418	200,653	271,587
OTHER SOUTH AMERICA	0	0	0	0	0	0
EUROPE	2,780,389	2,815,553	427,238	342,627	2,353,153	2,472,927
WESTERN EUROPE	2,401,480	2,445,333	420,994	334,748	1,980,488	2,110,586
EC (9)	1,856,913	1,984,361	391,028	308,916	1,465,886	1,575,446
EC (6)	1,448,043	1,456,072	332,923	246,736	1,115,121	1,209,337
NETHERLANDS	414,499	419,030	155,526	115,090	258,973	303,940
BELGIUM-LUXEMBOURG	45,403	24,025	5,651	5,988	39,753	18,037
FRANCE	399,012	397,959	74,177	65,417	324,835	332,542
FED REPUBLIC OF GERMANY	307,876	288,325	90,287	53,656	217,589	234,670
ITALY	281,253	326,733	7,282	6,585	273,971	320,148
EC (3)	408,870	428,289	58,105	62,180	350,765	366,109
DENMARK	271,302	271,443	21,208	24,333	250,094	247,110
UNITED KINGDOM	113,538	119,971	32,309	31,964	81,229	88,007
IRELAND	24,030	36,875	4,588	5,883	19,442	30,992
OTHER WESTERN EUROPE	544,567	560,972	29,966	25,832	514,602	535,140
ICELAND	2,570	4,761	1	21	2,569	4,740
SWEDEN	26,748	26,975	1,171	1,044	25,577	25,931
NORWAY	44,667	56,251	105	332	44,563	55,919
FINLAND	55,488	62,184	443	640	55,045	61,544
AUSTRIA	34,154	35,074	497	317	33,657	34,757
SWITZERLAND	71,499	60,400	10,806	8,725	60,693	51,675
SPAIN	508	706	3	9	505	697
PORTUGAL	205,043	205,612	14,702	11,913	190,341	193,699
GIBRALTAR	39,915	43,145	394	472	39,521	42,673
MALTA-GOZO	367	141	0	0	367	141
GREECE	63,608	65,718	1,844	2,359	61,764	63,359
EASTERN EUROPE EX U.S.S.R.	366,530	355,500	6,123	7,326	360,407	348,174
GERMAN DEMOCRATIC REPUBLIC	2,770	2,248	45	48	2,726	2,200
CZECHOSLOVAKIA	6,144	7,726	33	42	6,111	7,684
HUNGARY	32,276	35,764	37	126	32,239	35,638
POLAND	154,570	163,969	696	1,120	153,874	162,849
YUGOSLAVIA	113,490	86,442	3,412	2,546	110,078	83,896
ALBANIA	885	2,524	848	2,309	37	216
ROMANIA	31,597	33,588	702	195	30,895	33,393
BULGARIA	24,798	23,239	350	940	24,447	22,298

TABLE 23--U.S. AGRICULTURAL IMPORTS: VALUE OF TOTAL, COMPLEMENTARY, AND SUPPLEMENTARY,
BY COUNTRY, CALENDAR YEARS 1978 AND 1979--CONTINUED

COUNTRY	AGRICULTURAL TOTAL		COMPLEMENTARY		SUPPLEMENTARY	
	1978	1979	1978	1979	1978	1979
-- 1,000 DOLLARS --						
U.S.S.R.	12,379	14,720	121	553	12,258	14,167
U.S.S.R.	12,379	14,698	121	553	12,258	14,145
ESTONIA	0	5	0	0	0	5
LATVIA	0	0	0	0	0	0
LITHUANIA	0	17	0	0	0	17
ASIA	2,445,790	2,895,768	1,105,575	1,384,212	1,340,215	1,511,554
WEST ASIA	263,070	298,622	19,763	15,048	243,308	283,571
TURKEY	150,812	151,954	2,946	3,155	147,866	148,799
CYPRUS	1,863	651	917	176	945	475
SYRIA	7,656	5,656	871	547	6,785	5,109
LEBANON	5,368	17,052	109	142	5,269	9,910
IRAQ	4,285	3,912	1,203	291	3,082	3,620
IRAN	68,925	99,438	10,026	5,503	58,899	93,935
ISRAEL	23,476	25,785	3,217	4,451	20,260	21,334
JORDAN	67	20	4	20	63	0
GAZA STRIP	0	0	0	0	0	0
KUWAIT	0	0	0	0	0	0
SAUDI ARABIA	0	0	0	0	0	0
QATAR	0	88	0	0	0	88
UNITED ARAB EMIRATES	0	0	0	0	0	0
YEMEN (SANA)	2	12	0	11	2	0
YEMEN (ADEN)	229	208	105	206	124	1
OMAN	387	846	374	546	13	300
BAHRAIN	0	0	0	0	0	0
SOUTH ASIA	0	0	0	0	0	0
AFGHANISTAN	204,558	255,192	131,535	148,350	73,024	106,843
INDIA	8,343	9,961	2,550	213	5,793	9,748
PAKISTAN	150,391	189,044	91,641	108,518	58,750	80,527
NEPAL	2,750	3,050	57	1,325	2,694	1,725
BANGLADESH	106	359	0	4	106	355
SRI LANKA (CEYLON)	5,936	4,004	1,124	22	4,812	3,982
EAST AND SOUTHEAST ASIA	37,032	48,774	36,163	38,268	869	10,506
JAPAN	1,978,162	2,341,954	954,277	1,220,814	1,023,883	1,121,140
CHINA MAINLAND	92,380	89,132	8,528	8,448	83,852	80,684
SE & ASIA EX JAPAN & CHINA	83,964	85,684	22,191	30,155	61,772	55,529
BURMA	1,801,818	2,167,138	923,558	1,182,211	878,259	984,927
THAILAND	10	4	0	0	10	4
VIETNAM	86,461	115,356	39,040	61,678	47,421	53,678
LAOS	0	1	0	0	0	1
CAMBODIA	0	10	0	0	0	10
MALAYSIA	0	0	0	0	0	0
SINGAPORE	322,820	414,231	230,254	269,042	92,566	145,189
INDONESIA	39,998	72,894	34,308	60,091	5,691	12,803
BRUNEI	596,804	751,834	584,438	736,947	12,366	14,887
PHILIPPINES	0	0	0	0	0	0
MACAO	534,765	576,597	21,814	35,560	512,951	541,037
SOUTHERN ASIA, NEC	32	639	22	39	9	600
MONGOLIA	0	0	0	0	0	0
NORTH KOREA	3,673	3,752	0	0	3,673	3,752
REPUBLIC OF KOREA	0	0	0	0	0	0
HONG KONG	59,972	74,184	5,652	10,642	54,320	63,542
TAIWAN	25,034	30,978	1,525	1,904	23,508	29,075
OCEANIA	132,249	126,658	6,505	6,308	125,744	120,349
AUSTRALIA	1,236,417	1,834,781	75,573	76,931	1,160,846	1,757,848
PAPUA NEW GUINEA	726,862	1,105,068	975	1,331	725,887	1,103,736
NEW ZEALAND	51,857	48,502	51,423	47,996	434	506
WESTERN SAMOA	446,941	626,533	21,867	25,472	425,074	601,061
BRITISH PACIFIC ISLANDS	805	1,660	666	1,234	139	425
FRENCH PACIFIC ISLANDS	1	315	1	0	1	315
TRUST TERR. OF PACIFIC IS.	37	190	36	09	1	101
OTHER PACIFIC ISLANDS, NEC	4,598	12,815	0	3	4,598	12,812
AFRICA	5,316	39,698	605	806	4,712	38,892
NORTH AFRICA	1,501,477	1,269,213	1,382,055	1,078,623	119,421	190,589
MOROCCO	12,236	11,137	6,302	6,123	5,933	5,013
ALGERIA	3,321	4,325	1,790	2,504	1,530	1,821
TUNISIA	591	378	287	135	304	243
LIBYA	2,337	1,601	756	340	1,581	1,260
EGYPT	0	0	0	0	0	0
OTHER AFRICA	5,987	4,833	3,469	3,144	2,518	1,689
SUDAN	1,489,241	1,258,076	1,375,753	1,072,500	113,488	185,576
CANARY ISLANDS	2,880	3,796	2	0	2,878	3,796
SPANISH AFRICA, NEC	29	92	0	0	29	92
WESTERN SAHARA	3	0	0	0	3	0
EQUATORIAL GUINEA	0	2	0	0	0	2
MAURITANIA	0	0	0	0	0	0
CAMEROON	0	4	0	0	0	4
SENEGAL	46,073	49,464	40,969	45,097	5,104	4,367
	0	0	0	0	0	0

TABLE 23--U.S. AGRICULTURAL IMPORTS: VALUE OF TOTAL, COMPLEMENTARY, AND SUPPLEMENTARY, BY COUNTRY, CALENDAR YEARS 1978 AND 1979--CONTINUED

COUNTRY	AGRICULTURAL TOTAL		COMPLEMENTARY		SUPPLEMENTARY	
	1978	1979	1978	1979	1978	1979
	-- 1,000 DOLLARS --					
MAI I	86	0	54	0	32	0
GUINEA	14	222	0	164	14	58
SIERRA LEONE	12,732	25,694	12,731	25,686	1	8
IVORY COAST	402,099	350,899	399,756	349,250	2,343	1,648
GHANA	90,682	63,050	90,670	63,045	12	5
THE GAMBIA	0	0	0	0	0	0
NIGER	1,831	0	1,831	0	0	0
Togo	2,590	0	2,521	0	0	0
NIGERIA	112,457	69,800	109,113	68,490	69	0
CENTRAL AFRICAN EMPIRE	10	3	0	0	3,345	1,310
GABON	0	0	0	0	10	3
CHAD	3	45	0	45	0	0
ST HELENA	0	0	0	0	3	0
MADEIRA ISLANDS	203	129	0	0	0	0
UPPER VOLTA	97	0	97	0	203	129
REUNION	199	1	1	1	0	0
ANGOLA	56,268	6,972	53,669	6,697	198	0
WESTERN AFRICA, NPEC	0	5,336	0	5,336	599	275
CONGO (BRAZZAVILLE)	0	0	0	0	0	0
LIBERIA	78,554	75,397	78,129	75,365	426	32
JAIRE	115,177	19,766	114,530	19,218	647	548
BURUNDI	28,232	36,260	28,232	36,260	0	0
RWANDA	45,957	39,720	45,934	39,720	23	0
SOMALIA	18	4	0	0	18	4
ETHIOPIA	95,153	108,765	92,175	104,897	2,978	3,868
DJIBOUTI	0	0	0	0	0	0
UGANDA	81,405	81,864	81,405	81,861	0	3
KENYA	45,270	42,364	43,165	39,490	2,105	2,874
SEYCHELLES	36	6	23	6	13	0
BRITISH INDIAN OCEAN TERRIT	0	0	0	0	0	0
TANZANIA	71,363	39,818	66,765	34,504	4,597	5,315
MAURITIUS	13,673	22,362	0	0	13,673	22,362
Mozambique	35,894	44,232	1,430	2,867	34,463	41,365
MAI AGASY REPUBLIC	104,609	66,771	101,969	64,516	2,640	2,255
COMOROS	2,163	3,297	2,163	3,297	0	0
FRENCH INDIAN OCEAN AREAS	1,129	1,547	1,129	1,547	0	0
REPUBLIC OF SOUTH AFRICA	21,008	57,304	2,206	1,907	18,802	55,397
NAMIBIA	13	383	0	0	13	383
BOTSWANA	31	15	0	0	31	15
ZAMBIA	19	228	0	0	18	228
SWAZILAND	13,467	27,758	0	0	13,467	27,758
RHODESIA	252	0	252	0	0	0
MALAWI	9,522	21,706	4,791	3,234	4,731	18,472
LESOTHO	41	0	41	0	0	0
DEVELOPED COUNTRIES	4,455,082	5,297,190	492,052	410,496	3,963,033	4,886,694
LESS DEVELOPED COUNTRIES	9,883,176	10,968,214	8,499,284	6,800,394	3,383,893	4,167,820
CENTRAL PLAN	466,546	459,656	28,435	38,034	438,110	421,622
CENTRAL PLAN--EUR (INC USSR)	378,909	370,220	6,244	7,879	372,665	362,341
CENTRAL PLAN--ASIA	87,637	89,436	22,191	30,155	65,445	59,281
CACM	1,134,742	1,474,853	800,745	999,033	333,996	475,821
LAFTA	4,418,529	4,865,215	2,900,150	3,029,181	1,518,381	1,836,035
CCM	69,717	76,664	12,187	8,321	57,530	68,343
RPEC	1,249,230	1,327,909	1,161,371	1,183,789	87,859	144,119
COMECOM	264,534	281,254	1,984	3,024	262,550	278,229

Reproduced from
best available copy. 

TABLE 24--U.S. AGRICULTURAL IMPORTS: QUANTITY, VALUE, PERCENT CHANGE, AND PRINCIPAL SOURCES BY COMMODITY GROUP, CALENDAR YEARS 1978 AND 1979

COMMODITY GROUP	UNIT	QUANTITY		PERCENT CHANGE	VALUE		PERCENT CHANGE	PRINCIPAL SOURCES (1979 VALUE)		
		1978	1979		1,000 DOL	1,000 DOL				
TOTAL	---	---	---	---	14,404,800	16,725,061	+12	(1) BRAZIL	(2) MEXICO	(3) AUSTRAL
COMPLEMENTARY	NA	---	---	---	7,019,772	7,248,925	+3	(1) BRAZIL	(2) COLOMB	(3) INDONESIA
BANANAS-FRESH	MT	2,237,627	2,337,791	+4	344,150	349,631	+13	(1) HONDURA	(2) ECUADOR	(3) C RICA
PLANTAINS-FRESH	MT	68,912	71,812	+4	12,386	13,203	+6	(1) ECUADOR	(2) COLOMB	(3) C RICA
COFFEE-GREEN	MT	1,088,111	1,163,773	+6	7,728,760	8,618,977	+11	(1) COLOMB	(2) MEXICO	(3) BRAZIL
COFFEE-ROASTED	MT	20,877	25,591	+22	70,261	81,623	+16	(1) COLOMB	(2) MEXICO	(3) DOM REP
COFFEE-SOLUBLE, EXTRACTS	MT	20,604	30,806	+48	256,471	257,797	+9	(1) BRAZIL	(2) MEXICO	(3) FRANCE
COCOA BEANS	MT	203,577	167,891	-17	668,435	555,140	-17	(1) IVY CRT	(2) BRAZIL	(3) DOM REP
COCOA BUTTER	MT	24,638	30,639	+25	107,290	160,668	+49	(1) BRAZIL	(2) IVY CRT	(3) MEXICO
COCOA-CAKE, POWDER, COATINGS	MT	79,607	64,750	-18	356,768	230,796	-35	(1) NETHLS	(2) BRAZIL	(3) FR GERM
CHOCOLATE PREPARATIONS NES	MT	68,618	71,944	+4	244,368	256,716	+5	(1) BRAZIL	(2) ECUADOR	(3) CANADA
TEA-CRUDE OR PREPARED	MT	68,834	79,240	+15	114,020	129,257	+13	(1) SRI LKA	(2) KENYA	(3) INDONESIA
SPICES	MT	69,138	71,474	+3	140,690	134,329	-4	(1) INDONESIA	(2) BRAZIL	(3) MALAGAS
ALLIED GUMS	MT	2,430	5,096	+108	5,871	9,179	+56	(1) MALAYSA	(2) SINGAPR	(3) INDONESIA
RUBBER-GRADE	MT	758,219	759,694	+0	678,908	668,140	-15	(1) INDONESIA	(2) MALAYSA	(3) LIBERIA
RUBBER-LATEX	MT	59,280	54,581	-8	57,847	60,081	+10	(1) MALAYSA	(2) LIBERIA	(3) INDONESIA
RUBBER-DRY FORM	MT	698,939	705,113	+1	621,061	682,058	+11	(1) INDONESIA	(2) MALAYSA	(3) THAILND
SILK-RAW	MT	305	351	+15	6,392	8,719	+36	(1) CHINA M	(2) BRAZIL	(3) MALAYSA
WOOL-UNMANUFACTURED, FREF	MT	12,374	11,678	-5	31,136	35,113	+12	(1) N ZEAL	(2) ARGENT	(3) U KING
FIBERS, EX COTTON & JUTE	MT	67,533	124,325	+84	27,994	11,639	+13	(1) PHIL P	(2) MEXICO	(3) ECUADOR
OILS-ESSENTIAL	MT	5,227	5,288	+1	69,824	92,215	+32	(1) FRANCE	(2) MEXICO	(3) INDONESIA
DRUGS	MT	40,065	39,107	-1	128,886	136,727	+6	(1) INDIA	(2) DENMARK	(3) NETHLS
OTHER COMPLEMENTARY	NA	---	---	---	26,141	23,058	-11	(1) MEXICO	(2) PHIL P	(3) GUATMAL
SUPPLEMENTARY	NA	---	---	---	7,785,036	9,470,136	+21	(1) AUSTRAL	(2) CANADA	(3) MEXICO
ANIMALS AND ANIMAL PRODUCTS	NA	---	---	---	3,107,291	3,870,549	+24	(1) AUSTRAL	(2) N ZEAL	(3) CANADA
ANIMALS-LIVE, EXCEPT POULTRY	NA	---	---	---	365,700	373,213	+2	(1) CANADA	(2) MEXICO	(3) FRANCE
CATTLE-DUTIABLE	MNO	1,243	721	-42	746,822	230,171	-5	(1) CANADA	(2) MEXICO	(3) YEMEN A
MEATS AND MEAT PRODUCTS	MT	939,758	948,098	+1	1,851,096	2,526,214	+36	(1) AUSTRAL	(2) N ZEAL	(3) CANADA
MEATS-P, L, BB-4R2	MT	472,310	710,542	+5	1,147,310	1,752,027	+52	(1) AUSTRAL	(2) N ZEAL	(3) NICARAG
MEATS-FRESH, FROZEN	MT	684,211	723,090	+5	1,171,550	1,782,293	+52	(1) AUSTRAL	(2) N ZEAL	(3) NICARAG
BEEF AND VEAL, FRESH, FROZEN	MT	675,413	713,354	+5	1,151,505	1,757,848	+52	(1) AUSTRAL	(2) N ZEAL	(3) NICARAG
PORK, FRESH, FROZEN	MT	28,157	46,559	+65	43,521	70,850	+62	(1) CANADA	(2) DENMARK	(3) AUSTRAL
MEATS-PREPARED, PRESERVED	MT	207,558	195,786	-5	599,095	624,407	+4	(1) POLAND	(2) ARGENT	(3) DENMARK
BEEF AND VEAL, PREPARED, PRES	MT	75,467	74,612	-1	135,466	249,055	+53	(1) ARGENT	(2) BRAZIL	(3) URUGUAY
PORK, PREPARED, PRESERVED	MT	129,145	117,235	-9	454,806	405,319	-10	(1) POLAND	(2) DENMARK	(3) YUGOSLV
MUTTON, GOAT AND LAMB	MT	17,621	19,856	+12	30,697	40,972	+33	(1) N ZEAL	(2) AUSTRAL	(3) HAITI
POULTRY AND POULTRY PRODUCTS	NA	---	---	---	81,638	51,264	-37	(1) FRANCE	(2) CHINA M	(3) CANADA
DAIRY PRODUCTS	NA	---	---	---	356,856	420,196	+17	(1) N ZEAL	(2) DENMARK	(3) NORMAY
NONFAT DRY MILK	MT	1,338	1,132	-15	828	860	+3	(1) CANADA	(2) AUSTRAL	(3) N ZEAL
CHEESE	MT	189,879	112,641	-42	267,458	293,296	+9	(1) DENMARK	(2) NORWAY	(3) FINLAND
CASEIN AND MIXTURES	MT	62,204	68,416	+9	77,804	114,583	+48	(1) N ZEAL	(2) AUSTRAL	(3) IRELAND
FATS OILS AND GMSSES	MT	9,396	9,931	+5	5,908	7,428	+24	(1) BRAZIL	(2) CANADA	(3) AUSTRAL
HIDES AND SKINS	NA	---	---	---	746,856	371,409	-30	(1) CANADA	(2) IRAN	(3) N ZEAL
SHEEP AND LAMB SKINS	MT	18,560	16,968	-8	70,251	84,745	+20	(1) IRAN	(2) N ZEAL	(3) SUDAN
FURSKINS	NA	---	---	---	141,840	182,951	+28	(1) CANADA	(2) DENMARK	(3) FINLAND
WOOL-UNMANUFACTURED EX FREF	MT	17,919	13,578	-24	57,116	45,433	-20	(1) AUSTRAL	(2) MONGOLA	(3) CHINA M
SAUSAGE CASINGS	NA	---	---	---	50,271	50,106	-0	(1) N ZEAL	(2) FR GERM	(3) CANADA
OTHER ANIMAL PRODUCTS	NA	---	---	---	91,786	75,287	-18	(1) FRANCE	(2) CHINA M	(3) INDIA
VEGETABLE PRODUCTS	NA	---	---	---	4,677,747	5,605,547	+19	(1) MEXICO	(2) PHIL P	(3) BRAZIL
GRAINS AND PREPARATIONS	NA	---	---	---	211,610	238,351	+12	(1) CANADA	(2) JAPAN	(3) DENMARK
WHEAT-EX SEED, EUTBLE	MT	11	1,523	+3745	1	214	+7033	(1) CANADA	(2) JAPAN	(3) SWEDEN

CONTINUE--

TABLE 24--U.S. AGRICULTURAL IMPORTS: QUANTITY, VALUE, PERCENT CHANGE, AND PRINCIPAL SOURCES BY COMMODITY GROUPS, CALENDAR YEARS 1978 AND 1979

COMMODITY GROUP	UNIT	QUANTITY		PERCENT CHANGE	VALUE		PERCENT CHANGE	PRINCIPAL SOURCES (1979 VALUE)
		1978	1979		1,000 DOL	1,000 DOL		
TOTAL	---	---	---	---	10,804,800	16,725,061	+12 (1)	BRAZIL (2) MEXICO (3) AUSTRAL
COMPLEMENTARY	NA	---	---	---	7,019,772	7,208,925	+3 (1)	BRAZIL (2) COLOMB (3) INDONESIA
BANANAS-FRESH	MT	2,237,627	2,337,791	+4	348,152	349,631	+13 (1)	HONDURA (2) ECUADOR (3) C RICA
PLANTAINS-FRESH	MT	68,912	71,812	+4	12,586	13,203	+4 (1)	ECUADOR (2) COLOMB (3) C RICA
COFFEE-GREEN	MT	1,088,111	1,163,773	+6	3,728,760	3,818,977	+2 (1)	COLOMB (2) MEXICO (3) BRAZIL
COFFEE-ROASTED	MT	20,877	25,591	+22	70,263	81,623	+16 (1)	COLOMB (2) MEXICO (3) DOM REP
COFFEE-SOLUBLE, EXTRACTS	MT	20,604	30,806	+25	234,471	257,797	+9 (1)	BRAZIL (2) MEXICO (3) FRANCE
COCOA BEANS	MT	203,577	167,881	-17	668,835	555,140	-17 (1)	IVY CRT (2) BRAZIL (3) DOM REP
COCOA BUTTER	MT	24,634	30,839	+25	107,292	160,668	+49 (1)	BRAZIL (2) IVY CRT (3) MEXICO
COCOA-CAKE, POWDER, COATINGS	MT	79,602	64,750	-18	356,768	230,796	-18 (1)	NETHERL (2) BRAZIL (3) FR GERM
CHOCOLATE PREPARATIONS NES	MT	68,618	71,944	+4	244,368	256,716	+5 (1)	BRAZIL (2) ECUADOR (3) CANADA
TEA-CRUDE OR PREPARED	MT	68,834	79,240	+15	114,022	125,257	+9 (1)	SWI LKA (2) KENYA (3) INDONESIA
SPICES	MT	69,134	71,474	+3	140,690	134,329	-4 (1)	INDONESIA (2) BRAZIL (3) MALAGASIA
ALLIED GUMS	MT	2,430	5,086	+108	5,871	9,179	+56 (1)	MALAYSIA (2) SINGAPO (3) INDONESIA
RUBBER-CRUDE	MT	758,219	759,694	+0	678,908	688,140	+30 (1)	INDONESIA (2) MALAYSIA (3) LIBERIA
RUBBER-LATEX	MT	59,280	54,581	-8	57,847	66,041	+10 (1)	MALAYSIA (2) LIBERIA (3) INDONESIA
RUBBER-DRY FORM	MT	698,930	705,113	+0	621,061	622,098	+32 (1)	INDONESIA (2) MALAYSIA (3) THAILND
SILK-RAW	MT	305	351	+15	6,392	8,719	+36 (1)	CHINA M (2) BRAZIL (3) MALAYSIA
WOOL-UNMANUFACTURED, FREF	MT	12,374	11,678	-5	31,134	35,113	+12 (1)	N ZEAL (2) ARGENT (3) U KING
FIBERS, EX COTTON & JUTE	MT	67,533	124,325	+84	27,994	71,639	+13 (1)	PHIL R (2) MEXICO (3) ECUADOR
OILS-ESSENTIAL	MT	9,227	5,288	-41	89,824	92,215	+2 (1)	FRANCE (2) MEXICO (3) ECUADOR
DRUGS	MT	40,065	39,107	-11	128,886	136,727	+6 (1)	INDIA (2) DENMARK (3) NETHERL
OTHER COMPLEMENTARY	NA	---	---	---	26,143	23,058	-11 (1)	MEXICO (2) PHIL R (3) GUATHAL
SUPPLEMENTARY	NA	---	---	---	7,785,036	9,476,136	+21 (1)	AUSTRAL (2) CANADA (3) MEXICO
ANIMALS AND ANIMAL PRODUCTS	NA	---	---	---	3,107,292	3,870,549	+24 (1)	AUSTRAL (2) N ZEAL (3) CANADA
ANIMALS-LIVE, EXCEPT POULTRY	NA	---	---	---	365,766	373,213	+2 (1)	CANADA (2) MEXICO (3) FRANCE
CATTLE-CUTTABLE	MND	1,243	721	-42	746,822	274,171	-5 (1)	CANADA (2) MEXICO (3) YEMEN A
MEATS AND MEAT PRODUCTS	MT	939,758	948,098	+5	1,851,094	2,526,214	+36 (1)	AUSTRAL (2) N ZEAL (3) CANADA
MEATS-P, L, RB-482	MT	672,319	710,542	+5	1,147,316	1,752,027	+52 (1)	AUSTRAL (2) N ZEAL (3) NICARAG
MEATS-FRESH, FROZEN	MT	884,211	723,490	-5	1,171,550	1,782,293	+52 (1)	AUSTRAL (2) N ZEAL (3) NICARAG
BEEF AND VEAL, FRESH, FROZEN	MT	675,413	713,354	+5	1,151,502	1,757,868	+52 (1)	AUSTRAL (2) N ZEAL (3) NICARAG
PORK, FRESH, FROZEN	MT	28,157	46,559	+65	43,521	70,850	+62 (1)	CANADA (2) DENMARK (3) AUSTRAL
MEATS-PREPARED, PRESERVED	MT	207,558	195,786	-5	599,095	624,407	+4 (1)	POLAND (2) ARGENT (3) DENMARK
BEEF AND VEAL, PREPARED, PRES	MT	75,467	74,612	-1	135,864	289,055	+53 (1)	ARGENT (2) BRAZIL (3) URUGUAY
PORK, PREPARED, PRESERVED	MT	129,145	117,235	-9	454,804	405,319	-10 (1)	POLAND (2) DENMARK (3) YUGOSLV
MUTTON, GOAT AND LAMB	MT	17,621	10,850	-12	30,699	40,972	+33 (1)	N ZEAL (2) AUSTRAL (3) HAITI
POULTRY AND POULTRY PRODUCTS	NA	---	---	---	81,634	51,264	-37 (1)	FRANCE (2) CHINA M (3) CANADA
DAIRY PRODUCTS	NA	---	---	---	356,856	420,196	+17 (1)	N ZEAL (2) DENMARK (3) NORWAY
NONFAT DRY MILK	MT	1,334	1,132	-15	828	880	+9 (1)	DENMARK (2) NORWAY (3) FINLAND
CHEESE	MT	109,870	112,641	+2	267,454	293,296	+9 (1)	DENMARK (2) NORWAY (3) FINLAND
CASEIN AND MIXTURES	MT	62,204	66,416	+9	77,002	114,543	+48 (1)	N ZEAL (2) AUSTRAL (3) IRELAND
FATS OILS AND GMSFALS	MT	9,394	9,931	+5	5,968	7,428	+24 (1)	BRAZIL (2) CANADA (3) AUSTRAL
HIDES AND SKINS	NA	---	---	---	746,855	371,409	-30 (1)	CANADA (2) IRAN (3) N ZEAL
SHEEP AND LAMB SKINS	MT	18,560	16,968	-8	70,251	44,745	-20 (1)	IRAN (2) N ZEAL (3) SUDAN
FURSKINS	NA	---	---	---	181,840	182,951	+28 (1)	CANADA (2) DENMARK (3) FINLAND
WOOL-UNMANUFACTURED EX FREE	MT	17,919	13,578	-24	57,116	45,433	-20 (1)	AUSTRAL (2) MONGOLA (3) CHINA M
SAUSAGE CASINGS	NA	---	---	---	50,271	50,106	-0 (1)	N ZEAL (2) FR GERM (3) CANADA
OTHER ANIMAL PRODUCTS	NA	---	---	---	91,780	75,287	-18 (1)	FRANCE (2) CHINA M (3) INDIA
VEGETABLE PRODUCTS	NA	---	---	---	0,677,747	5,605,587	+19 (1)	MEXICO (2) PHIL R (3) BRAZIL
GRAINS AND PREPARATIONS	NA	---	---	---	211,610	238,351	+12 (1)	CANADA (2) JAPAN (3) DENMARK
WHEAT-EX SEED, EDTBLE	MT	11	1,523	+3705	1	214	+7033 (1)	CANADA (2) JAPAN (3) SWEDEN

TABLE 24--U.S. AGRICULTURAL IMPORTS: QUANTITY, VALUE, PERCENT CHANGE, AND PRINCIPAL SOURCES BY COMMODITY GROUP, CALENDAR YEARS 1978 AND 1979--CONTINUED

COMMODITY GROUP	UNIT	QUANTITY		PERCENT CHANGE	VALUE		PERCENT CHANGE	PRINCIPAL SOURCES (1979 VALUE)
		1978	1979		1,000 DOL	1,000 DOL		
BARLEY	MT	107,806	156,753	+45	31,530	19,609	+70	(1) CANADA (2) FR GERM (3) JAPAN
BISCUITS, WAFERS, CAKES, ETC	MT	46,746	45,670	-2	78,157	82,136	+5	(1) CANADA (2) DENMARK (3) U KING
FRUITS AND PREPARATIONS	NA	---	---	---	530,587	641,031	+18	(1) MEXICO (2) BRAZIL (3) PHIL R
FRUITS, FRESH, FROZEN	MT	15,856,349	17,097,061	+11	167,600	193,438	+15	(1) MEXICO (2) CHILE (3) CANADA
STRAWBERRIES, FRESH, FROZEN	MT	59,566	64,948	+9	30,610	42,844	+40	(1) MEXICO (2) POLAND (3) CANADA
FRUITS, PREPARED, PRESERVED	MT	305,265	328,417	+7	192,752	228,031	+18	(1) PHIL R (2) THAILND (3) MEXICO
PINEAPPLES, PREPARED, PRES	MT	178,855	210,540	+17	92,422	112,038	+21	(1) PHIL R (2) THAILND (3) MEXICO
FRUIT JUICES	MLT	853,941	1,015,691	+18	170,152	209,562	+23	(1) BRAZIL (2) ARGENT (3) PHIL R
NUTS AND PREPARATIONS	NA	---	---	---	200,422	249,286	+24	(1) INDIA (2) PHIL R (3) BRAZIL
VEGETABLES AND PREPARATIONS	NA	---	---	---	796,070	790,028	+0	(1) MEXICO (2) SPAIN (3) TAIWAN
VEGETABLES, FRESH, FROZEN	NA	---	---	---	359,210	368,540	+2	(1) MEXICO (2) CANADA (3) DOM REP
TOMATOES, FRESH, FROZEN	MT	370,938	323,562	-12	161,806	153,733	-5	(1) MEXICO (2) CANADA (3) DOM REP
VEGETABLES, PREPARED, PRES	NA	---	---	---	437,254	421,408	-3	(1) SPAIN (2) TAIWAN (3) MEXICO
OLIVES, PREPARED, PRESERVED	MLT	68,125	54,766	-19	75,050	73,342	-2	(1) SPAIN (2) GREECE (3) ISRAEL
MUSHROOMS, CANNED	MT	40,051	43,585	+8	95,081	96,067	+1	(1) TAIWAN (2) KOR REP (3) HO KONG
MOPS-ING EXTRACT EQ	MT	5,342	6,068	+13	10,997	22,129	+97	(1) FR GERM (2) YUGOSLV (3) CZECH
SUGAR AND RELATED PRODS	NA	---	---	---	902,737	1,213,750	+34	(1) BRAZIL (2) DOM REP (3) PHIL R
SUGAR-CANE, BEET	MT	3,574,024	4,375,242	+22	722,935	967,684	+33	(1) BRAZIL (2) DOM REP (3) PHIL R
MOLASSES, INEVIBLE	MLT	1,577	1,476	-6	74,100	111,791	+50	(1) MEXICO (2) DOM REP (3) COLOMB
CONFECTIONERY PRODUCTS	MT	43,008	42,106	-2	67,854	49,483	-31	(1) FR GERM (2) U KING (3) ITALY
SPICES	MT	11,192	12,799	+14	15,646	18,075	+15	(1) SPAIN (2) MEXICO (3) HUNGARY
TOBACCO, UNMANUFACTURED	MT	152,402	171,099	+12	377,937	411,996	+9	(1) TURKEY (2) GREECE (3) BRAZIL
TOBACCO-FILLER	MT	93,009	90,177	-3	270,225	263,904	-2	(1) TURKEY (2) GREECE (3) YUGOSLV
TOBACCO-SCRAP	MT	54,011	71,189	+31	90,140	135,983	+58	(1) BRAZIL (2) KOR REP (3) ITALY
BEVERAGES EX FRUIT JUICE	MLT	768,458	878,335	+14	819,324	970,398	+18	(1) FRANCE (2) ITALY (3) NETHLD
WINE	MLT	358,302	350,800	-2	579,836	630,071	+8	(1) FRANCE (2) ITALY (3) FR GERM
MALT BEVERAGES	MLT	406,071	521,348	+28	237,170	336,813	+42	(1) NETHLD (2) CANADA (3) FR GERM
FEEDS AND FEEDINGS EX WILDCAKE	NA	---	---	---	68,372	77,286	+13	(1) CANADA (2) FR GERM (3) IRELAND
OILSEEDS AND PRODUCTS	NA	---	---	---	533,254	740,910	+38	(1) PHIL R (2) MALAYSA (3) BRAZIL
OILSEEDS AND OILNUTS	MT	100,182	124,737	+24	45,871	57,650	+25	(1) CANADA (2) MEXICO (3) GUATHAL
FLAXSEED	MT	28,408	54,325	+91	0,850	13,820	+184	(1) CANADA (2) FR GERM (3) YUGOSLV
BESAME SEEDS	MT	52,000	32,099	-0	27,256	31,648	+16	(1) MEXICO (2) GUATHAL (3) HONDURA
OILS AND WAXES-VEG	MT	781,417	774,948	-0	485,704	678,904	+39	(1) PHIL R (2) MALAYSA (3) BRAZIL
CASTOR OIL	MT	51,947	48,676	-6	41,750	39,229	-6	(1) BRAZIL (2) INDIA (3) U KING
COCONUT OIL	MT	663,803	404,432	-4	255,922	395,128	+54	(1) PHIL R (2) T PAC I (3) ORI LKA
OLIVE OIL	MT	28,087	27,306	-2	38,195	44,655	+16	(1) ITALY (2) SPAIN (3) TUNISIA
PALM OIL	MT	146,432	141,600	-3	67,377	84,527	+25	(1) MALAYSA (2) INDONESIA (3) SINGAPR
PALM KERNEL OIL	MT	57,233	76,151	+33	37,292	66,514	+83	(1) MALAYSA (2) NETHLD (3) SINGAPR
OILCAKE AND MEAL	MT	8,977	25,264	+181	1,688	4,356	+159	(1) CANADA (2) NICARAG (3) GUATHAL
COTTON, EX LINTERS	MT	606	1,334	+120	1,187	2,081	+75	(1) SUDAN (2) MEXICO (3) EGYPT
COTTON LINTERS	MT	15,723	12,556	-20	4,516	4,640	+2	(1) MEXICO (2) BRAZIL (3) GUATHAL
SEEDS, FIELD & GARDEN	NA	---	---	---	48,797	52,073	+6	(1) CANADA (2) NETHLD (3) MEXICO
NURSEY AND GREENHOUSE STOCK	NA	---	---	---	110,597	138,776	+25	(1) COLOMB (2) NETHLD (3) CANADA
OTHER VEG PRODUCTS	NA	---	---	---	56,295	66,904	+18	(1) MEXICO (2) ARGENT (3) SPAIN

TABLE 25—U.S. AGRICULTURAL IMPORTS: QUANTITY AND VALUE, COMMODITY GROUP BY COUNTRY
CALENDAR YEARS 1978 AND 1979

COMM GP COUNTRY	QUANTITY		VALUE		COMM GP COUNTRY	QUANTITY		VALUE	
	1978	1979	1,000 DOL.	1,000 DOL.		1978	1979	1,000 DOL.	1,000 DOL.
COMPLEMENTARY					COFFEE-GREEN				
TOTAL	---	---	7,019,772	7,248,925	TOTAL	1,088,111	1,163,773	3,728,764	3,818,977
CANADA	---	---	34,265	34,139	MEXICO	83,376	116,066	272,237	391,658
MEXICO	---	---	337,056	476,896	GUATEMAL	56,550	76,057	202,029	252,297
GUATEMAL	---	---	237,332	281,897	SALVADOR	37,625	67,405	113,773	212,821
SALVADOR	---	---	119,422	225,952	HONDURAS	32,234	32,825	119,979	101,352
HONDURAS	---	---	213,501	213,590	NICARAGUA	8,828	11,637	33,234	35,733
NICARAGUA	---	---	53,796	60,116	C RICA	20,065	30,942	69,613	109,176
C RICA	---	---	176,694	217,478	PANAMA	2,509	1,721	9,945	5,831
PANAMA	---	---	42,014	48,499	HAITI	3,669	1,929	12,147	6,192
HAITI	---	---	31,079	18,236	DOM REP	27,635	32,881	101,923	124,704
DOM REP	---	---	203,368	226,514	COLOMB	168,481	233,454	660,539	785,061
COLOMB	---	---	738,114	856,414	VENEZ	14,315	7,261	45,487	19,891
VENEZ	---	---	52,578	26,638	ECUADOR	62,664	38,284	193,247	128,730
ECUADOR	---	---	403,726	345,774	PERU	39,258	57,270	125,072	197,826
PERU	---	---	132,908	210,908	BOLIVIA	1,882	1,852	4,257	5,737
BRAZIL	---	---	1,182,106	944,336	BRAZIL	161,655	113,430	644,960	388,538
PARAGUA	---	---	34,193	147,958	PARAGUA	11,936	45,513	32,951	145,903
DENMARK	---	---	21,208	24,333	INDIA	16,613	17,856	48,539	55,422
U KING	---	---	32,309	31,964	INDONESIA	70,604	77,652	178,691	209,589
NETHERL	---	---	155,526	115,090	PHIL R	3,727	5,731	9,987	15,889
FRANCE	---	---	74,177	65,417	NEW GUI	10,141	6,212	31,949	22,099
FR GERM	---	---	90,287	53,656	CAMROON	12,522	10,954	38,244	32,528
INDIA	---	---	91,641	108,518	SIER LN	3,044	7,756	11,849	24,833
SRI LKA	---	---	36,163	38,268	IVY CST	46,483	50,036	148,051	154,337
THAILND	---	---	39,040	61,678	ANGOLA	18,213	2,403	53,242	6,697
MALAYSIA	---	---	230,254	269,042	LIBERIA	5,379	2,803	16,414	9,215
SINGAPR	---	---	34,308	60,091	ZAIRE	35,852	5,064	110,591	16,925
INDONESIA	---	---	584,438	736,947	BURUNDI	10,378	11,715	28,226	36,260
PHIL R	---	---	21,814	35,560	RWANDA	13,850	10,045	45,063	37,713
CHINA M	---	---	22,191	30,155	ETHIOP	27,649	32,950	91,955	104,897
NEW GUI	---	---	51,423	47,996	UGANDA	26,276	21,646	81,330	81,733
N ZEAL	---	---	21,867	25,472	KENYA	6,400	3,471	20,511	11,812
CAMROON	---	---	40,969	45,097	TNZANIA	20,038	10,336	61,206	30,074
SIER LN	---	---	12,731	25,686	MALAGAS	24,382	15,684	76,814	65,753
IVY CST	---	---	399,756	349,250	OTHERS	4,058	2,932	14,709	11,751
GHANA	---	---	90,670	63,045	COFFEE-ROASTED				
NGERIA	---	---	109,113	68,490	TOTAL	20,877	25,591	70,263	81,623
ANGOLA	---	---	53,669	6,697	CANADA	300	226	1,318	1,112
LIBERIA	---	---	78,129	75,365	MEXICO	4,368	4,441	17,514	18,844
ZAIRE	---	---	114,530	19,218	GUATEMAL	1,093	455	2,939	1,663
BURUNDI	---	---	28,232	36,260	SALVADOR	161	2,626	589	6,779
RWANDA	---	---	45,934	39,720	HONDURAS	255	484	800	1,342
ETHIOP	---	---	92,175	104,897	NICARAGUA	0	641	0	1,789
UGANDA	---	---	81,405	81,861	C RICA	2,043	364	8,218	950
KENYA	---	---	43,165	39,490	PANAMA	297	397	873	1,008
TNZANIA	---	---	66,765	34,504	HAITI	368	557	1,011	1,388
MALAGAS	---	---	101,969	64,516	DOM REP	3,065	5,347	12,095	17,854
OTHERS	---	---	161,762	155,297	N ANTIL	344	309	835	963
BANANAS-FRESH					COFFEE-SOLUBLE EXTRACTS				
TOTAL	2,237,627	2,337,791	344,150	389,631	TOTAL	24,604	30,846	236,471	257,797
MEXICO	17,440	18,904	2,688	2,456	CANADA	10	317	50	2,982
GUATEMAL	169,762	160,249	17,993	17,815	MEXICO	691	1,333	5,237	9,478
HONDURAS	540,604	621,647	90,164	108,341	GUATEMAL	62	241	458	1,669
NICARAGUA	176,811	108,260	19,081	21,361	SALVADOR	456	510	3,735	4,367
C RICA	485,138	452,314	75,961	79,604	NICARAGUA	50	156	409	820
PANAMA	188,436	261,311	26,988	36,744	COLOMB	155	771	1,420	6,902
DOM REP	10,038	4,503	1,422	659	ECUADOR	426	380	2,982	2,609
N ANTIL	3,276	0	455	0	BRAZIL	20,148	25,043	181,530	206,354
COLOMB	174,734	199,925	27,427	34,067	NETHERL	416	576	2,210	3,248
ECUADOR	516,633	506,082	81,278	87,903	FRANCE	1,493	583	27,071	9,438
OTHERS	4,755	4,596	693	681	FR GERM	181	337	2,591	2,367
PLANTAINS-FRESH					OTHERS				
TOTAL	68,912	71,812	12,586	13,203	TOTAL	14	249	150	2,061
MEXICO	439	939	104	214	CANADA	10	317	50	2,982
GUATEMAL	3,528	1,606	624	299	MEXICO	691	1,333	5,237	9,478
HONDURAS	962	56	139	15	GUATEMAL	62	241	458	1,669
C RICA	9,832	16,200	1,728	3,296	SALVADOR	456	510	3,735	4,367
PANAMA	262	207	64	55	NICARAGUA	50	156	409	820
DOM REP	554	453	160	98	COLOMB	155	771	1,420	6,902
COLOMB	26,959	23,998	4,739	4,246	ECUADOR	426	380	2,982	2,609
ECUADOR	26,196	28,265	4,993	4,942	BRAZIL	20,148	25,043	181,530	206,354
OTHERS	180	88	35	38	NETHERL	416	576	2,210	3,248
					FRANCE	1,493	583	27,071	9,438
					FR GERM	181	337	2,591	2,367
					SPAIN	502	350	8,628	5,502
					OTHERS	14	249	150	2,061

TABLE 25--U.S. AGRICULTURAL IMPORTS: QUANTITY AND VALUE, COMMODITY GROUP BY COUNTRY
CALENDAR YEARS 1978 AND 1979--CONTINUED

COMM GP COUNTRY	QUANTITY		VALUE		COMM GP COUNTRY	QUANTITY		VALUE	
	1978	1979	1,000 DOL.	1,000 DOL.		1978	1979	1,000 DOL.	1,000 DOL.
COCOA BEANS									
TOTAL	203,577	167,881	668,835	555,140	C RICA	0	834	0	3,051
MEXICO	1,631	1,116	5,387	3,631	HAITI	183	0	734	0
GUATEMALA	2,819	1,327	9,039	4,409	DOM REP	240	508	921	1,683
HONDURAS	796	275	967	809	COLUMB	46	548	92	1,288
C RICA	3,375	2,632	12,386	9,186	VENEZ	505	605	1,914	2,403
PANAMA	970	1,030	3,156	3,235	ECUADOR	18,265	19,030	73,141	74,856
HAITI	2,372	1,797	7,442	5,341	PERU	699	1,590	2,426	5,466
DOM REP	26,911	25,848	83,751	77,202	BRAZIL	21,888	22,316	88,321	94,306
TRINID	1,574	1,319	5,144	4,198	U KING	4,462	5,829	8,580	11,716
COLUMB	21	225	58	764	IRELAND	3,137	4,023	3,501	5,334
VENEZ	536	729	1,910	2,543	NETHLS	949	910	2,977	3,061
ECUADOR	7,368	7,033	23,531	20,909	BELGIUM	790	688	2,272	2,324
PERU	1,451	1,519	4,197	4,543	FRANCE	396	130	1,098	571
BRAZIL	39,144	31,396	130,345	101,715	FR GERM	6,136	3,104	24,834	11,542
U KING	500	0	1,375	0	SWITZLD	1,906	1,341	7,640	6,094
FRANCE	0	355	0	1,387	ITALY	472	663	2,168	3,315
MALAYSIA	432	963	1,269	2,994	ISRAEL	452	369	853	1,008
SINGAPR	216	264	672	890	IVY CST	562	1,570	3,072	5,781
INDONESIA	74	439	222	1,518	OTHERS	1,761	1,666	3,306	4,086
NEW GUI	5,082	7,377	17,833	25,066	TEA--CRUDE OR PREPARED				
Y ZAN	3	309	4	1,177	TOTAL	68,834	79,240	114,420	125,257
U SAMOA	172	393	665	1,228	CANADA	2,170	2,435	7,850	8,376
IVY CST	50,570	42,769	172,255	144,311	ECUADOR	608	1,375	799	1,653
GHANA	24,001	16,990	76,022	62,396	BRAZIL	2,027	3,535	2,501	4,631
NIGER	596	0	1,831	0	ARGENT	6,729	7,009	6,242	5,416
NIGERIA	31,406	18,797	102,259	65,499	U KING	553	369	2,701	1,952
U W AF	0	1,502	0	5,321	NETHLS	4,079	4,729	4,544	5,651
LIBERIA	1,138	1,001	4,096	3,401	FR GERM	38	104	170	437
REP SAF	521	0	1,114	0	INDIA	1,682	5,886	5,679	11,860
OTHERS	548	476	1,905	1,477	BNGLOSH	1,007	16	906	19
COCOA BUTTER									
TOTAL	24,638	30,839	107,290	160,668	SRI LKA	14,004	14,655	26,754	27,052
CANADA	339	11	1,764	78	INDONESIA	10,745	11,205	18,295	17,483
MEXICO	2,156	3,940	9,426	19,362	CHINA M	2,881	6,462	4,750	7,660
C RICA	1,094	1,369	4,752	7,478	HC KONG	225	333	492	742
DOM REP	743	387	1,054	2,079	TAIWAN	2,965	2,265	3,893	2,824
COLUMB	726	790	3,051	4,287	JAPAN	3,218	2,905	2,414	2,064
VENEZ	568	315	2,330	1,748	NEW GUI	433	282	634	420
ECUADOR	1,816	1,074	7,655	5,296	RWANDA	438	245	505	510
ROM IRIA	67	128	261	613	KENYA	8,230	9,438	17,213	19,114
BRAZIL	6,119	11,525	26,351	62,266	TANZANIA	779	445	1,115	776
U KING	641	1,549	3,084	8,296	MALAMBO	1,391	2,368	1,425	2,580
NETHLS	806	744	3,683	4,121	MALAWI	4,242	2,476	4,791	3,162
FRANCE	271	614	1,290	3,207	OTHERS	390	703	837	875
FR GERM	20	81	102	561	SPICES				
MALAYSIA	527	901	2,379	4,035	TOTAL	69,138	71,474	140,697	134,329
SINGAPR	292	676	1,297	3,222	CANADA	321	444	633	558
INDONESIA	0	100	0	487	MEXICO	3,250	3,178	2,301	2,302
PHIL R	716	828	2,964	4,268	GUATEMAL	235	114	1,220	781
CAMBODI	566	1,165	2,148	5,966	JAMAICA	491	338	955	848
IVY CST	7,197	4,296	31,777	21,440	LW WW I	276	137	575	299
GHANA	350	100	1,466	649	BRAZIL	10,945	10,381	22,902	19,150
OTHERS	124	251	456	1,209	ARGENT	745	282	617	146
COCOA--CAKE, POWDER, COATINGS									
TOTAL	79,602	64,750	356,768	230,796	NETHLS	2,425	2,477	3,537	4,216
C RICA	889	1,302	3,247	3,578	FRANCE	476	519	883	3,160
ECUADOR	2,384	2,840	9,178	8,190	FR GERM	191	101	811	784
BRAZIL	19,063	18,273	74,411	53,919	POLAND	48	378	76	600
U KING	2,038	120	9,592	403	SPAIN	1,244	1,162	2,306	2,453
NETHLS	22,689	18,733	118,140	80,195	YUGOSLV	646	656	982	1,541
FRANCE	4,354	5,166	18,546	22,643	ALBANIA	535	943	848	2,306
FR GERM	11,530	5,544	51,444	24,540	GREECE	576	725	1,460	2,064
MALAYSIA	1,110	700	5,330	2,525	ROMANIA	675	383	576	154
SINGAPR	144	367	763	1,023	TURKEY	1,042	1,087	1,712	2,002
CHINA M	750	0	1,592	0	IRAN	3,200	1,653	5,510	3,456
CAMBODI	131	1,638	564	6,098	INDIA	5,880	10,021	9,962	13,348
IVY CST	8,952	7,446	40,812	21,340	SRI LKA	1,106	759	2,215	1,495
GHANA	3,374	0	13,011	0	MALAYSIA	2,372	2,726	5,051	5,400
NIGERIA	1,582	1,250	6,355	2,897	SINGAPR	681	465	1,773	931
OTHERS	1,112	1,371	3,783	3,445	INDONESIA	20,425	22,272	39,549	35,102
CHOCOLATE PREPARATIONS NES									
TOTAL	68,618	71,944	244,368	256,716	CHINA M	1,967	2,183	1,933	2,743
CANADA	4,946	5,091	14,681	16,131	OPAC IS	769	1,110	589	805
MEXICO	630	796	1,057	1,185	MOROC	1,458	1,032	1,406	2,016
SALVADR	193	334	780	1,515	EGYPT	2,119	1,770	2,116	2,086
					SIER LN	367	261	778	465
					TANZANIA	281	60	1,736	436
					MALAGAS	1,210	1,172	20,217	16,650
					COMOROS	97	45	1,954	2,956
					OTHERS	3,095	2,640	3,516	3,076

TABLE 25 -- U.S. AGRICULTURAL IMPORTS: QUANTITY AND VALUE, COMMODITY GROUP BY COUNTRY
CALENDAR YEARS 1978 AND 1979--CONTINUED

COMMODITY GROUP COUNTRY	QUANTITY		VALUE		COMMODITY GROUP COUNTRY	QUANTITY		VALUE	
	1978	1979	1978	1979		1978	1979	1978	1979
			1,000 DOL.	1,000 DOL.			1,000 DOL.	1,000 DOL.	
ALL FOD GUMS MT					KENYA				
TOTAL	2,434	5,086	5,871	9,179	TOTAL	12,531	1,937	533	652
GUYANA	17	0	60	0	TANZANIA	702	258	331	133
BRAZIL	309	16	664	39	MOZAMBO	0	600	0	229
SRI LKA	44	0	54	0	MALAGAS	108	162	111	172
MALAYSIA	376	1,017	467	4,180	OTHERS	293	765	164	326
SINGAPR	1,481	1,761	4,335	3,896	OILS-ESSENTIAL MT				
INDONESIA	208	771	289	1,018	TOTAL	5,227	5,288	89,826	92,215
OTHERS	0	21	0	46	CANADA	44	42	733	749
RUBBER-CRUDE MT					MEXICO				
TOTAL	758,219	759,694	678,908	888,140	TOTAL	490	526	10,110	15,287
CANADA	1,401	70	1,694	32	GUATEMAL	152	106	1,073	1,017
SRI LKA	4,973	6,041	4,681	7,617	BAHAMAS	23	5	719	187
THAILND	38,388	49,956	34,846	58,016	JAMAICA	73	52	1,621	1,239
MALAYSIA	270,461	203,643	215,125	248,982	HAITI	249	207	9,571	5,035
SINGAPR	26,946	41,310	24,219	49,644	DOM REP	13	21	218	406
INDONESIA	391,001	407,175	337,285	456,877	LU WW I	12	17	196	319
PHIL R	831	1,548	713	1,740	TRINID	27	17	442	292
IVY CST	1,411	1,589	1,125	1,841	PERU	14	36	255	908
LIBERIA	41,164	57,816	57,618	67,749	PARAZIL	763	639	4,572	5,282
OTHERS	1,643	596	1,602	642	PAPAGUA	166	220	1,239	2,002
RUBBER-LATEX MT					U KING				
TOTAL	59,280	54,581	57,847	66,081	TOTAL	32	58	477	926
THAILND	100	0	90	0	NETHLD	31	15	1,346	1,241
MALAYSIA	20,446	19,098	20,474	24,577	BELGIUM	26	5	567	189
SINGAPR	489	60	300	90	FRANCE	614	580	18,746	16,846
INDONESIA	15,453	14,371	14,442	17,678	FR GERM	48	15	327	503
LIBERIA	22,761	21,051	22,514	23,737	AUSTRIA	3	1	318	133
OTHERS	31	1	27	0	SWITZLD	30	12	792	516
RUBBER-DRY FORM MT					SPAIN				
TOTAL	698,939	705,113	621,061	822,058	TOTAL	135	133	2,324	2,302
CANADA	1,401	70	1,694	32	ITALY	79	47	2,823	2,462
SRI LKA	4,943	6,041	4,655	7,617	YUGOSLV	34	23	920	808
THAILND	38,288	49,956	34,756	58,016	BULGAR	0	5	289	809
MALAYSIA	270,015	184,545	194,651	274,405	INDIA	57	72	4,009	3,209
SINGAPR	26,457	41,250	27,919	49,554	SRI LKA	78	78	467	402
INDONESIA	375,548	387,804	322,842	439,199	SINGAPR	37	11	274	176
PHIL R	831	1,548	713	1,740	INDONESIA	691	980	9,963	13,442
IVY CST	1,411	1,589	1,125	1,841	CHINA M	418	488	6,587	4,668
LIBERIA	38,403	31,765	35,103	39,012	HC KONG	3	9	155	383
OTHERS	1,642	595	1,603	642	TAIWAN	298	364	1,191	2,292
SILK-RAW MT					JAPAN				
TOTAL	405	351	6,392	8,719	TOTAL	9	13	529	981
BRAZIL	82	87	1,621	2,139	YMPDC	21	22	349	462
MALAYSIA	0	3	0	105	ALGERIA	4	1	287	135
CHINA M	211	258	4,517	6,442	TUNISIA	71	26	756	340
HC KONG	8	0	203	0	EGYPT	27	22	1,337	999
TAIWAN	3	7	51	4	MALAGAS	294	306	1,591	1,941
OTHERS	1	1	0	0	COMOROS	3	12	209	342
WOOL-MANUFACTURED, FINE MT					FR IND O				
TOTAL	17,374	11,678	31,136	35,113	TOTAL	14	18	1,129	1,547
ARGENT	1,629	1,661	4,280	5,406	OTHERS	154	84	1,315	1,438
U KING	1,118	1,251	3,201	4,141	DRUGS MT				
IRELAND	111	51	295	153	TOTAL	44,065	39,107	128,886	136,727
SPAIN	17	57	37	229	CANADA	1,626	1,399	3,412	1,588
SYRIA	411	127	815	722	MEXICO	177	209	330	420
FRANCE	76	63	45	117	GUATEMAL	164	4	486	5
IRAQ	217	185	363	290	PERU	698	950	728	1,045
AUSTRAL	76	73	183	247	BRAZIL	141	176	296	574
NEW ZEAL	8,488	7,965	21,475	23,885	ARGENT	530	344	1,098	816
REP SAF	155	149	176	288	DENMARK	4,385	5,853	20,668	23,683
OTHERS	131	96	766	187	U KING	457	467	2,940	3,682
FIBERS-EX COTTON & JUTE MT					IRELAND				
TOTAL	67,533	124,325	27,996	31,639	TOTAL	106	23	660	358
MEXICO	7,815	8,433	6,954	7,226	NETHLD	668	699	18,903	12,831
HAITI	91	287	43	136	BELGIUM	460	427	2,675	2,758
ECUADOR	8,219	8,078	5,228	5,698	FRANCE	76	221	6,016	5,175
BRAZIL	7,945	4,947	2,655	1,852	FR GERM	1,158	1,194	7,733	9,034
INDIA	247	829	56	228	SWITZLD	40	64	1,092	1,000
SRI LKA	9,364	9,060	1,624	1,548	YUGOSLV	2	2	499	6
THAILND	6,212	77,434	3,745	3,393	TURKEY	1,560	1,134	828	904
PHIL R	13,866	16,506	6,467	10,035	IRAQ	1,920	0	652	1
SRI LKA	140	79	85	11	IRAN	6,485	1,810	4,488	2,026
					ISRAEL	824	796	2,242	2,441
					AFGHAN	7,348	0	2,550	0
					INDIA	3,855	4,947	23,292	24,356
					PAKI MT	2	2,719	1	1,288
					CHINA M	9,545	13,559	2,737	7,912
					KOR REP	172	156	5,201	10,362
					TAIWAN	20	29	508	705
					JAPAN	214	210	5,150	4,962
					AUSTRAL	39	89	453	764
					ZAIRE	88	70	3,512	2,182
					RWANDA	16	27	366	1,487

TABLE 25--U.S. AGRICULTURAL IMPORTS: QUANTITY AND VALUE, COMMODITY GROUP BY COUNTRY
CALENDAR YEARS 1978 AND 1979--CONTINUED

COMM GP COUNTRY	QUANTITY		VALUE		COMM GP COUNTRY	QUANTITY		VALUE	
	1978	1979	1,000 DOL.	1,000 DOL.		1978	1979	1,000 DOL.	1,000 DOL.
MEATS AND MEAT PRODUCTS									
TOTAL	939,758	988,098	1,851,096	2,526,214	TOTAL	601	301	1,941	961
CANADA	60,932	86,655	107,040	167,138	FRANCE	716	496	4,443	3,451
MEXICO	79,079	7,568	56,766	6,407	FR GERM	812	318	2,811	1,193
GUATEMAL	13,447	15,562	27,163	40,808	CZECHO	1,239	1,453	3,787	4,419
SALVADR	3,833	4,901	7,958	12,893	HUNGARY	7,769	7,114	26,352	23,234
HONDURA	19,529	28,255	36,777	63,293	POLAND	38,939	43,283	135,945	146,835
NICARAG	31,104	33,846	64,192	97,187	YUGOSLV	19,871	14,757	65,863	49,270
C RICA	28,443	32,258	52,926	85,905	ROMANIA	7,280	8,678	21,743	25,195
PARAGUA	3,614	907	6,620	1,923	AUSTRAL	2,111	1,051	3,447	2,340
ARGENT	48,696	51,852	86,112	148,606	OTHERS	1,214	1,333	3,654	3,885
DENMARK	45,537	40,038	164,542	144,572	BEEF AND VEAL, PREPARED, PRES				
NETHLDS	9,377	4,483	14,555	14,465	TOTAL	75,467	74,612	133,866	209,055
HUNGARY	8,155	8,207	27,248	25,837	BRAZIL	18,820	17,767	36,921	48,972
POLAND	38,973	43,340	136,044	147,026	PARAGUA	3,614	886	6,620	1,849
YUGOSLV	19,801	14,757	65,863	49,270	URUGUAY	1,138	1,697	1,825	4,184
ROMANIA	7,403	8,791	21,932	25,385	ARGENT	48,376	51,482	85,152	146,738
AUSTRAL	373,318	405,629	602,931	987,022	DENMARK	805	1,046	2,426	3,262
N ZEAL	167,449	175,920	287,320	427,340	AUSTRAL	7,083	1,029	3,346	2,236
OTHERS	17,193	12,187	34,982	36,493	N ZEAL	288	71	673	275
MEATS-P.L.									
TOTAL	672,319	710,542	1,147,310	1,752,027	TOTAL	129,145	117,235	454,806	405,319
CANADA	28,690	35,273	53,649	84,066	CANADA	1,808	1,833	6,021	6,237
MEXICO	28,668	1,836	56,342	5,112	DENMARK	41,270	34,209	156,653	130,976
GUATEMAL	13,438	15,543	27,136	40,780	NETHLDS	9,199	4,137	34,045	13,749
SALVADR	3,833	4,887	7,958	12,879	BELGIUM	606	292	1,947	922
HONDURA	19,485	27,916	36,742	62,617	FR GERM	766	289	2,827	1,175
NICARAG	30,917	33,755	63,937	92,024	CZECHO	1,239	1,453	3,787	4,419
C RICA	28,443	32,233	52,926	85,868	HUNGARY	8,155	8,207	27,248	25,837
AUSTRAL	265,357	395,127	589,757	966,335	POLAND	38,697	43,031	135,535	146,447
N ZEAL	151,351	160,731	254,466	394,356	YUGOSLV	19,756	14,717	65,536	48,938
OTHERS	7,147	3,241	4,397	8,010	ROMANIA	7,268	8,628	21,781	25,181
MEATS-FRESH, FROZEN									
TOTAL	684,711	723,490	1,171,554	1,782,293	TOTAL	381	439	1,426	1,438
CANADA	30,812	37,669	57,370	88,776	HUTTON, GOAT AND LAMB				
MEXICO	29,026	7,421	56,684	6,165	TOTAL	17,621	19,850	30,697	40,972
GUATEMAL	13,441	15,562	27,142	40,808	HAITI	153	104	326	282
SALVADR	3,833	4,901	7,958	12,893	AUSTRAL	3,984	5,714	6,399	10,660
HONDURA	19,529	28,170	36,777	63,054	N ZEAL	13,438	13,951	23,917	29,893
NICARAG	31,104	33,846	64,192	92,187	OTHERS	46	81	55	137
C RICA	28,443	32,258	52,926	85,905	POULTRY AND POULTRY PRODUCTS				
INDIA	1,809	7,006	5,076	6,218	TOTAL	---	---	81,638	51,264
AUSTRAL	367,070	393,747	592,437	973,583	CANADA	---	---	7,634	6,630
N ZEAL	153,723	161,833	257,730	397,016	VENEZ	---	---	0	282
OTHERS	5,471	6,077	13,312	15,688	U KING	---	---	1,007	1,437
BEEF AND VEAL, FRESH, FROZEN									
TOTAL	675,413	713,354	1,151,502	1,757,848	NETHLDS	---	---	994	1,390
CANADA	28,701	35,241	53,665	83,976	BELGIUM	---	---	585	182
MEXICO	28,700	7,302	56,396	6,073	FRANCE	---	---	12,518	11,855
GUATEMAL	13,438	15,562	27,136	40,808	FR GERM	---	---	6,363	1,146
SALVADR	3,833	4,887	7,958	12,879	AUSTRIA	---	---	594	0
HONDURA	19,485	28,006	36,743	62,855	CZECHO	---	---	218	319
NICARAG	31,103	33,822	64,191	92,146	HUNGARY	---	---	51	532
C RICA	28,443	32,233	52,926	85,868	SWITZLD	---	---	223	189
AUSTRAL	366,140	396,671	591,079	969,586	POLAND	---	---	1,417	940
N ZEAL	153,598	161,492	257,352	395,930	YUGOSLV	---	---	10,010	4,868
OTHERS	1,972	3,138	4,056	7,727	ROMANIA	---	---	2,430	1,238
PORK, FRESH, FROZEN									
TOTAL	28,157	46,559	43,521	70,850	ISRAEL	---	---	1,364	1,011
CANADA	28,019	46,429	43,288	70,570	INDIA	---	---	174	284
DENMARK	0	48	0	143	THAILND	---	---	963	1,234
IRELAND	15	0	57	0	SINGAPR	---	---	441	2,737
AUSTRAL	114	66	159	130	CHINA M	---	---	25,328	9,585
OTHERS	9	16	17	7	HG KONG	---	---	1,889	487
MEATS-PREPARED, PRESERVED									
TOTAL	207,558	195,786	599,095	624,407	TOTAL	---	---	356,856	420,196
CANADA	1,794	1,578	4,517	5,337	CANADA	---	---	6,261	9,126
BRAZIL	18,020	17,767	34,921	48,972	ARGENT	---	---	9,969	5,883
PARAGUA	3,614	886	6,620	1,849	ICELAND	---	---	2,457	4,575
URUGUAY	1,138	1,697	1,825	4,184	SWEDEN	---	---	3,325	4,592
ARGENT	48,376	51,500	85,152	146,798	NORWAY	---	---	28,059	31,850
DENMARK	44,587	39,173	161,930	142,291	FINLAND	---	---	28,113	27,988
NETHLDS	9,247	4,401	34,144	14,193	DENMARK	---	---	33,177	37,796

Reproduced from
best available copy.

TABLE 25--U.S. AGRICULTURAL IMPORTS: QUANTITY AND VALUE, COMMODITY GROUP BY COUNTRY
CALENDAR YEARS 1978 AND 1979--CONTINUED

COMM GP COUNTRY	QUANTITY		VALUE		COMM GP COUNTRY	QUANTITY		VALUE	
	1978	1979	1,000 DOL.	1,000 DOL.		1978	1979	1,000 DOL.	1,000 DOL.
SPICES					MT				
TOTAL	11,197	17,799	15,646	18,075	TOTAL	54,011	71,189	98,144	135,983
CANADA	437	470	351	412	CANADA	1,626	2,881	5,435	10,157
MEXICO	1,451	1,806	1,823	2,310	MEXICO	4,074	4,836	8,194	9,610
U KING	603	683	965	1,148	GUATMAL	1,922	2,026	5,411	5,930
FRANCE	568	723	1,051	1,418	SALVADR	133	165	312	485
FR GERM	76	117	191	251	HONDURA	1,026	950	2,332	1,514
HUNGARY	1,574	1,470	7,323	2,003	C RICA	656	359	2,560	1,186
SPAIN	3,011	3,986	4,685	6,183	PANAMA	488	333	1,536	966
ITALY	23	0	59	0	DOM REP	2,522	2,616	5,113	5,097
BULGAR	123	99	179	109	COLOMB	1,732	1,362	2,840	2,244
TURKEY	50	35	70	51	BRAZIL	11,150	15,063	22,731	34,929
INDIA	697	1,045	732	1,303	PARAGUA	1,371	1,235	1,399	1,352
PAKI MT	835	977	804	768	ARGENT	2,479	2,402	3,536	3,118
THAILND	16	32	43	77	FR GERM	445	396	549	688
SINGAPR	47	10	83	15	ITALY	1,975	7,426	2,921	11,414
INDONESIA	230	115	336	160	TURKEY	2,984	4,905	1,328	1,801
CHINA M	708	954	984	1,414	INDIA	92	308	46	493
TAIWAN	39	21	49	34	THAILND	320	674	386	1,268
JAPAN	14	23	84	110	INDONESIA	2,952	3,572	2,575	4,252
MOROC	262	0	350	0	PHIL R	6,724	5,921	7,615	6,505
EGYPT	331	176	280	191	KOR REP	7,570	8,974	18,651	23,174
OTHERS	102	67	204	118	AUSTRAL	0	175	0	736
TOBACCO-UNMANUFACTURED					MT				
TOTAL	152,402	171,099	377,937	411,996	TOTAL	649	2,713	1,264	5,271
CANADA	2,927	6,026	7,971	15,533	MALAWI	1,118	1,219	1,403	1,516
MEXICO	9,513	10,840	16,118	20,304	OTHERS	0	475	0	1,809
GUATMAL	2,074	3,218	5,660	6,788	REP SAF	0	0	0	0
HONDURA	2,117	1,946	5,591	5,187	BEVERAGES	768,458	878,735	819,320	970,398
NICARAG	743	501	3,739	3,129	CANADA	118,297	154,993	45,396	66,683
C RICA	662	457	2,570	1,207	MEXICO	26,119	37,712	14,121	20,501
PANAMA	488	333	1,536	966	DENMARK	3,705	3,265	3,310	3,861
DOM REP	3,677	3,702	7,005	7,404	U KING	11,504	13,395	12,997	14,303
COLOMB	2,046	1,520	3,193	2,425	IRELAND	7,038	7,317	4,128	5,069
BRAZIL	13,818	18,396	25,405	37,317	NETHLS	180,595	234,336	128,116	186,501
PARAGUA	1,484	1,378	1,441	1,380	FRANCE	63,168	59,118	203,123	220,183
ARGENT	3,090	3,185	3,850	3,590	FR GERM	98,265	99,208	131,665	131,202
ITALY	8,641	17,960	13,624	19,370	SPAIN	29,453	25,707	41,428	44,406
YUGOSLV	7,781	6,356	26,509	21,765	PORTUGL	24,495	23,094	29,455	32,757
GREECE	12,207	12,572	43,357	43,197	ITALY	172,270	183,605	180,040	215,785
BULGAR	7,159	6,627	22,842	20,780	GREECE	2,738	2,412	2,548	2,331
TURKEY	43,977	45,473	127,793	126,429	JAPAN	6,119	6,684	6,055	6,409
SYRIA	2,033	1,141	6,501	3,788	AUSTRAL	6,264	8,611	2,856	4,072
LEBANON	1,791	3,159	4,984	9,553	OTHERS	18,428	19,278	14,082	16,335
THAILND	2,151	3,190	4,021	6,332	OTHERS	0	0	0	0
INDONESIA	3,774	3,638	3,527	4,306	WINE	358,302	350,800	579,836	630,071
PHIL R	7,206	6,335	8,054	6,827	DENMARK	882	834	1,699	2,074
KOR REP	7,897	9,442	19,177	23,238	U KING	2,742	2,595	7,754	7,019
CAMRODN	266	413	5,104	4,283	NETHLS	751	933	1,515	1,909
REP SAF	11	1,311	25	3,422	FRANCE	62,152	57,506	202,423	218,785
MALAWI	1,211	3,234	2,814	5,724	FR GERM	57,774	44,959	100,140	91,727
OTHERS	3,663	3,746	5,526	7,752	SPAIN	29,211	25,498	41,289	44,282
TOBACCO-FILLER					MT				
TOTAL	93,009	90,177	270,225	263,904	PORTUGL	24,432	22,936	29,431	32,672
CANADA	1,013	2,452	2,454	5,197	ITALY	171,994	183,215	179,853	215,538
MEXICO	4,701	3,807	7,407	7,303	GREECE	2,699	2,302	2,531	2,270
HONDURA	690	568	2,098	2,173	JAPAN	2,580	2,190	3,864	3,508
NICARAG	764	173	1,114	866	OTHERS	8,085	7,832	9,337	10,287
DOM REP	509	544	1,758	2,189	OTHERS	0	0	0	0
BRAZIL	1,227	1,083	2,199	1,812	MALT BEVERAGES	406,071	521,348	237,179	336,813
U.S.S.R	327	419	601	1,171	CANADA	116,875	152,711	44,388	65,364
ITALY	6,664	5,526	10,702	7,954	MEXICO	24,017	34,425	12,923	18,821
YUGOSLV	7,781	6,350	26,509	21,763	NORWAY	2,494	2,269	1,545	1,565
GREECE	12,027	12,247	43,166	42,939	DENMARK	2,702	2,351	1,538	1,730
BULGAR	7,159	6,627	22,842	20,780	U KING	8,739	10,737	5,219	7,220
TURKEY	40,993	40,568	126,464	124,628	IRELAND	7,017	7,310	4,086	5,062
SYRIA	2,033	1,141	6,501	3,788	NETHLS	179,845	233,403	128,601	184,591
LEBANON	1,791	3,020	4,984	9,497	FRANCE	1,092	1,581	681	1,381
THAILND	1,823	2,477	3,633	5,061	FR GERM	45,382	53,785	31,396	39,126
INDONESIA	789	1	893	3	PHIL R	3,324	3,323	1,391	1,404
CAMRODN	52	59	945	782	JAPAN	3,499	4,436	2,125	2,839
REP SAF	11	758	25	1,595	AUSTRAL	6,041	8,417	2,509	3,725
MALAWI	562	160	1,551	357	OTHERS	5,134	6,600	2,777	3,985
OTHERS	2,603	2,202	4,359	4,046	OTHERS	0	0	0	0

TABLE 25--U.S. AGRICULTURAL IMPORTS: QUANTITY AND VALUE, COMMODITY GROUP BY COUNTRY
CALENDAR YEARS 1978 AND 1979--CONTINUED

COMMODITY GROUP COUNTRY	QUANTITY		VALUE		COMMODITY GROUP COUNTRY	QUANTITY		VALUE	
	1978	1979	1978	1979		1978	1979	1978	1979
			1,000 DOL.	1,000 DOL.				1,000 DOL.	1,000 DOL.
FEEDS AND FEEDERS EX OILCAKE									
TOTAL	---	---	68,372	77,286	GUATEMALA	7,585	6,561	5,569	5,923
CANADA	---	---	45,491	55,453	SALVADOR	513	553	353	515
MEXICO	---	---	1,304	1,040	HONDURA	1,286	2,488	941	2,239
HAITI	---	---	0	411	NICARAGUA	3,230	1,502	2,926	1,604
FRANCE	---	---	317	238	OTHERS	67	60	105	122
ECUADOR	---	---	775	343	OILS AND WAXES-VEG				
CHILE	---	---	2,699	679	TOTAL	781,417	774,948	485,706	678,904
BRAZIL	---	---	596	744	CANADA	5,451	4,847	2,301	3,164
ARGENTINA	---	---	584	62	MEXICO	916	637	1,629	1,369
UKING	---	---	445	490	DOM REP	2,829	1,418	2,088	402
IRELAND	---	---	2,660	3,642	BRAZIL	43,495	48,091	38,645	42,782
NETHERLANDS	---	---	1,177	1,705	PARAGUAY	2,350	2,898	3,634	3,600
FR GERM	---	---	8,208	7,601	ARGENTINA	3,498	2,818	7,449	3,720
THAILAND	---	---	391	356	UKING	2,037	2,109	3,795	4,325
JAPAN	---	---	297	257	NETHERLANDS	6,971	6,560	8,188	10,624
AUSTRALIA	---	---	493	1,190	FR GERM	3,271	2,382	3,799	4,110
NEW ZEALAND	---	---	1,046	1,094	POLAND	2,973	2,487	1,708	1,550
ANGOLA	---	---	591	275	SPAIN	11,133	10,878	15,211	18,785
YEMEN	---	---	646	548	ITALY	14,381	14,781	19,387	22,730
REP. SAUDI	---	---	73	404	INDIA	13,829	11,349	11,547	9,296
OTHERS	---	---	579	755	SRI LANKA	986	10,170	638	10,054
OTHER FEEDS AND PRODUCTS									
TOTAL	---	---	533,258	740,910	MALAYSIA	181,990	206,607	89,053	141,126
CANADA	---	---	19,126	28,582	SINGAPORE	2,030	4,479	970	3,856
MEXICO	---	---	19,214	22,841	INDONESIA	11,202	10,145	5,787	7,857
GUATEMALA	---	---	5,569	6,466	PHILIPPINES	449,353	400,638	247,081	356,789
HONDURA	---	---	941	2,242	CHINA MAIN	1,939	2,953	3,241	3,413
NICARAGUA	---	---	2,926	2,532	KOREA REP	1,525	4,955	972	4,242
DOM REP	---	---	2,098	405	JAPAN	1,500	1,623	3,149	3,811
BRAZIL	---	---	38,645	42,829	TAIWAN	8,638	14,587	4,598	12,713
PARAGUAY	---	---	3,934	3,905	TUNISIA	1,300	670	1,581	1,258
ARGENTINA	---	---	7,827	3,720	OTHERS	7,891	6,876	9,264	9,328
UKING	---	---	3,804	4,332	CASTOR OIL				
NETHERLANDS	---	---	8,799	10,905	TOTAL	51,947	48,676	41,754	39,229
FR GERM	---	---	3,845	4,137	ECUADOR	1,374	0	1,237	0
POLAND	---	---	1,718	1,632	BRAZIL	36,469	38,003	28,648	30,394
SPAIN	---	---	15,217	18,787	ARGENTINA	63	0	139	0
ITALY	---	---	19,409	22,730	INDIA	13,638	10,671	11,350	8,833
INDIA	---	---	11,632	9,424	CHINA MAIN	295	0	268	0
SRI LANKA	---	---	638	10,054	OTHERS	108	2	112	2
MALAYSIA	---	---	89,106	141,169	COCONUT OIL				
SINGAPORE	---	---	1,063	3,984	TOTAL	463,873	444,432	255,922	395,128
INDONESIA	---	---	5,795	7,861	DOM REP	2,829	1,418	2,088	402
PHILIPPINES	---	---	247,084	354,791	UKING	0	1,625	0	1,616
CHINA MAIN	---	---	3,331	3,482	SRI LANKA	936	10,170	638	10,054
KOREA REP	---	---	972	4,245	MALAYSIA	502	7,504	351	7,467
JAPAN	---	---	3,218	3,900	INDONESIA	1,815	4,536	559	4,633
TAIWAN	---	---	4,598	12,812	PHILIPPINES	448,313	399,123	246,601	353,485
OTHERS	---	---	12,749	13,143	KOREA REP	1,505	4,948	972	4,196
OILS FEEDS AND OILNUTS									
TOTAL	100,182	124,737	45,871	57,650	TAIWAN	8,638	14,587	4,598	12,713
CANADA	64,593	89,184	15,759	23,371	OTHERS	15	521	35	562
MEXICO	19,387	20,884	17,585	21,290	OLIVE OIL				
GUATEMALA	7,585	6,561	5,569	5,924	TOTAL	28,087	27,306	38,195	44,655
SALVADOR	513	554	353	516	ARGENTINA	115	17	152	30
HONDURA	1,290	2,498	941	2,242	FRANCE	141	277	228	516
NICARAGUA	3,230	1,502	2,926	1,604	SPAIN	11,139	10,774	15,201	18,650
NETHERLANDS	651	382	611	282	PORTUGAL	399	389	832	840
ROMANIA	472	451	318	285	ITALY	14,370	14,542	19,376	22,384
TURKEY	470	415	258	253	GREECE	503	611	658	928
IRAN	80	0	145	0	TUNISIA	1,300	670	1,581	1,258
AUSTRALIA	1,088	805	531	464	OTHERS	129	26	167	49
NEW ZEALAND	0	409	0	293	PALM OIL				
REP. SAUDI	202	225	69	190	TOTAL	146,432	141,600	67,377	84,527
OTHERS	621	867	806	936	MALAYSIA	139,542	134,124	64,363	80,078
FLAXSEED									
TOTAL	78,408	54,325	4,858	13,820	SINGAPORE	1,023	997	449	577
CANADA	78,388	54,325	4,840	13,820	INDONESIA	3,981	5,609	1,766	3,224
FR GERM	20	0	17	0	PHILIPPINES	1,040	515	399	425
OTHERS	0	0	1	0	TAIWAN	510	0	210	0
SESAME SEEDS									
TOTAL	32,000	32,099	27,256	31,648	OTHERS	336	355	190	223
CANADA	0	138	0	109	PALM KERNEL OIL				
MEXICO	19,319	20,797	17,362	21,136	TOTAL	57,233	76,151	37,292	68,514
OTHERS									
NETHERLANDS 6,182 5,988 7,462 9,880									
MALAYSIA 41,946 64,979 24,339 53,581									
SINGAPORE 969 3,460 447 3,228									

TABLE 25 --U.S. AGRICULTURAL IMPORTS: QUANTITY AND VALUE, COMMODITY GROUP BY COUNTRY
CALENDAR YEARS 1978 AND 1979--CONTINUED

COMM GP COUNTRY	QUANTITY		VALUE		COMM GP COUNTRY	QUANTITY		VALUE	
	1978	1979	1978	1979		1978	1979	1978	1979
			1,000 DDL.	1,000 DDL.			1,000 DDL.	1,000 DDL.	
INDONESIA	6,206	0	3,467	0	FRANCE	---	---	410	136
PHIL R	0	1,000	0	878	ISRAEL	---	---	1,212	2,750
IVY CST	1,359	564	1,082	654	JAPAN	---	---	1,731	1,434
LIBERIA	500	1	374	2	AUSTRAL	---	---	414	490
OTHERS	71	179	126	291	REP SAF	---	---	504	624
					OTHERS	---	---	2,157	2,372
	OILCAKE AND MEAL MT					OTHER VEG PRODUCTS NA			
TOTAL	8,977	25,264	1,680	4,356	TOTAL	---	---	56,295	66,904
CANADA	5,800	11,925	1,066	2,046	CANADA	---	---	2,066	3,319
MEXICO	20	1,041	9	183	MEXICO	---	---	14,467	14,578
GUATEMAL	0	3,100	0	543	BAHAMAS	---	---	191	69
NICARAG	0	5,300	0	928	BRAZIL	---	---	1,182	3,983
PARAGUA	1,555	1,600	300	305	ARGENT	---	---	4,402	6,103
ARGENT	1,600	0	299	0	FINLAND	---	---	3,031	5,513
AUSTRAL	0	1,563	0	247	DENMARK	---	---	2,736	2,595
T PAC I	0	731	0	98	U KING	---	---	3,164	2,969
OTHERS	7	4	6	6	NETHLS	---	---	1,100	1,274
	COTTON, EX LINTERS MT					OTHER VEG PRODUCTS NA			
TOTAL	606	1,334	1,187	2,081	TOTAL	---	---	56,295	66,904
MEXICO	111	491	164	534	CANADA	---	---	2,066	3,319
PERU	50	10	72	29	MEXICO	---	---	14,467	14,578
INDIA	0	778	0	282	BAHAMAS	---	---	191	69
PAKI MT	87	51	146	67	BRAZIL	---	---	1,182	3,983
EGYPT	356	114	803	334	ARGENT	---	---	4,402	6,103
SUDAN	0	389	0	833	FINLAND	---	---	3,031	5,513
OTHERS	?	1	2	2	DENMARK	---	---	2,736	2,595
	COTTON LINTERS MT					OTHER VEG PRODUCTS NA			
TOTAL	15,723	17,556	4,516	4,640	TOTAL	---	---	56,295	66,904
CANADA	22	92	3	36	CANADA	---	---	2,066	3,319
MEXICO	10,136	7,319	3,700	3,190	MEXICO	---	---	14,467	14,578
GUATEMAL	36	881	11	408	BAHAMAS	---	---	191	69
NICARAG	185	15	47	3	BRAZIL	---	---	1,182	3,983
COLOMB	504	0	77	0	ARGENT	---	---	4,402	6,103
BRAZIL	364	1,405	77	457	FINLAND	---	---	3,031	5,513
ARGENT	4,476	1,758	601	290	DENMARK	---	---	2,736	2,595
SYRIA	0	648	0	49	U KING	---	---	3,164	2,969
CHINA M	0	439	0	207	NETHLS	---	---	1,100	1,274
	SEEDS, FIELD & GARDEN NA					OTHER VEG PRODUCTS NA			
TOTAL	---	---	48,797	52,073	TOTAL	---	---	56,295	66,904
CANADA	---	---	19,498	19,945	CANADA	---	---	2,066	3,319
MEXICO	---	---	2,567	3,358	MEXICO	---	---	14,467	14,578
GUATEMAL	---	---	1,293	1,430	BAHAMAS	---	---	191	69
HONDURA	---	---	128	250	BRAZIL	---	---	1,182	3,983
C RICA	---	---	1,984	1,998	ARGENT	---	---	4,402	6,103
CHILE	---	---	754	1,207	FINLAND	---	---	3,031	5,513
ARGENT	---	---	160	56	DENMARK	---	---	2,736	2,595
SWEDEN	---	---	61	162	U KING	---	---	3,164	2,969
DENMARK	---	---	553	805	NETHLS	---	---	1,100	1,274
U KING	---	---	1,297	1,536	NETHLS	---	---	565	823
NETHLS	---	---	2,452	4,590	FRANCE	---	---	1,205	1,575
FRANCE	---	---	1,602	1,865	FR GERM	---	---	599	1,260
FR GERM	---	---	827	546	SWITZLD	---	---	3,068	2,140
HUNGARY	---	---	728	694	SPAIN	---	---	5,462	5,645
ITALY	---	---	304	483	PORTUGL	---	---	360	367
YUGOSLV	---	---	1,047	670	ITALY	---	---	1,788	1,652
ISRAEL	---	---	587	1,021	ISRAEL	---	---	210	250
INDIA	---	---	6,504	2,956	INDIA	---	---	2,133	1,820
TAIWAN	---	---	1,395	1,907	ENGLDSM	---	---	1,608	3,046
JAPAN	---	---	2,039	2,386	THAILND	---	---	880	1,119
AUSTRAL	---	---	1,091	1,296	SINGAPR	---	---	1,634	2,457
N ZEAL	---	---	449	681	CHINA M	---	---	118	341
ETHIOP	---	---	75	310	JAPAN	---	---	1,083	1,410
REP SAF	---	---	654	1,187	N ZEAL	---	---	173	72
OTHERS	---	---	748	734	IVY CST	---	---	8	241
	NURSERY AND GREENHOUSE STOCK NA					OTHER VEG PRODUCTS NA			
TOTAL	---	---	110,597	138,776	TOTAL	---	---	56,295	66,904
CANADA	---	---	7,632	8,744	CANADA	---	---	2,066	3,319
MEXICO	---	---	405	363	MEXICO	---	---	14,467	14,578
GUATEMAL	---	---	2,990	3,419	BAHAMAS	---	---	191	69
HONDURA	---	---	2,021	2,560	BRAZIL	---	---	1,182	3,983
C RICA	---	---	3,352	3,902	ARGENT	---	---	4,402	6,103
JAMAICA	---	---	761	883	FINLAND	---	---	3,031	5,513
COLOMB	---	---	51,935	69,797	DENMARK	---	---	2,736	2,595
NETHLS	---	---	33,395	39,057	U KING	---	---	3,164	2,969
BELGIUM	---	---	2,279	2,245	NETHLS	---	---	1,100	1,274

TABLE 26—U.S. AGRICULTURAL IMPORTS: QUANTITY AND VALUE, COMMODITY BY COUNTRY
CALENDAR YEARS 1978 AND 1979

SCHED. A COUNTRY	QUANTITY		VALUE		SCHED. A COUNTRY	QUANTITY		VALUE	
	1978	1979	1978	1979		1978	1979	1978	1979
			1,000 DOL.	1,000 DOL.				1,000 DOL.	1,000 DOL.
0011010 BULLS-FOR BREEDING					0111030 VEAL-FRESH, FROZEN				
TOTAL	1,991	2,320	1,924	3,112	TOTAL	11,173	12,020	20,022	34,038
CANADA	1,989	2,311	1,920	3,063	CANADA	214	553	378	1,707
OTHERS	2	9	4	49	AUSTRAL	3,216	3,573	5,252	9,282
					OTHERS	7,725	7,884	14,358	23,020
0011020 COWS-DAIRY, FOR BREEDING					OTHERS	18	10	34	29
TOTAL	4,529	3,581	3,183	3,716	0111040 BEEF AND VEAL-PREP, FR, FROZEN				
CANADA	4,526	3,581	3,177	3,716	TOTAL	3,297	3,163	4,561	6,505
OTHERS	3	0	6	0	MEXICO	32	466	54	961
					HONDURA	0	90	3	238
0011030 COWS-EX DAIRY, FOR BREEDING					NICARAG	186	67	254	122
TOTAL	3,158	5,459	2,936	5,958	AUSTRAL	813	1,713	1,341	3,501
CANADA	3,057	5,409	2,760	5,919	N ZEAL	2,247	807	2,886	1,655
IRELAND	96	50	168	38	OTHERS	19	20	25	28
OTHERS	5	0	8	1					
0011040 COWS-DAIRY, 700 MTS AND OVER					0112040 LAMB-FRESH, FROZEN				
TOTAL	3,231	6,628	1,901	6,183	TOTAL	17,244	19,364	29,760	39,870
CANADA	3,231	6,601	1,901	6,169	AUSTRAL	3,806	5,457	5,875	10,106
OTHERS	0	27	0	14	N ZEAL	13,417	13,858	23,855	29,697
					OTHERS	21	49	30	67
0011055 CATTLE-DUTIABLE BY WEIGHT, ETC					0113000 PORK-FRESH, FROZEN				
TOTAL	1,239,831	714,489	244,920	228,005	TOTAL	27,890	46,267	42,945	70,142
CANADA	424,756	334,109	115,155	134,942	CANADA	27,762	46,137	42,729	69,861
MEXICO	815,015	379,949	129,653	92,816	AUSTRAL	114	66	160	130
OTHERS	60	431	112	247	OTHERS	14	64	56	151
					0116000 VARIETY MEATS-FRESH, FROZEN				
0013000 SWINE-LIVE					TOTAL	2,454	4,695	2,890	8,221
TOTAL	207,446	136,956	22,435	17,374	CANADA	1,551	2,101	1,965	3,614
CANADA	202,109	136,516	22,316	17,326	HONDURA	43	161	33	195
OTHERS	337	40	119	48	IRELAND	139	43	65	32
					AUSTRAL	556	1,929	735	3,654
0014000 POULTRY-LIVE					N ZEAL	64	243	61	484
TOTAL	---	---	3,282	3,952	OTHERS	101	218	51	242
CANADA	---	---	3,242	3,926	0119020 FROG MEAT				
OTHERS	---	---	40	26	TOTAL	3,385	2,771	10,540	9,723
					NETHLOS	115	82	385	272
0019030 HORSES-N/SLAUGHTER, N/BREEDING					INDIA	1,814	1,992	5,039	6,224
TOTAL	17,396	17,932	85,229	106,449	BANGLDISH	1,083	319	3,204	905
CANADA	10,097	10,443	43,718	56,890	INDONESIA	51	2	259	15
PANAMA	13	3	293	62	JAPAN	230	277	1,317	1,913
VENEZ	2	11	12	1,066	OTHERS	92	99	336	394
CHILE	43	38	928	1,039	0119040 MEATS, NES-FRESH, FROZEN, ETC				
BRAZIL	7	4	320	75	TOTAL	1,876	1,351	3,621	3,116
ARGENT	737	207	2,035	2,645	CANADA	253	241	513	683
SWEDEN	50	44	654	602	MEXICO	159	7	184	19
U KING	703	286	3,261	10,963	CAYMAN	121	57	659	379
IRELAND	166	154	3,891	4,559	U KING	15	28	76	184
NETHLOS	55	112	339	1,283	CHINA M	822	692	1,045	807
FRANCE	713	188	16,418	14,517	AUSTRAL	310	147	599	343
FR GERM	171	73	1,307	502	N ZEAL	61	98	317	603
POLAND	42	37	1,179	1,098	OTHERS	135	81	228	98
SPAIN	49	49	293	351	0130020 HAMS, SHOULDERS-N/COOKED, N/CND				
ITALY	70	48	1,112	529	TOTAL	479	199	1,037	935
AUSTRAL	261	412	2,142	3,072	CANADA	307	164	1,210	744
N ZEAL	446	459	5,151	5,206	DENMARK	86	0	307	0
EGYPT	50	31	932	463	FR GERM	24	15	171	113
OTHERS	266	333	1,244	1,527	POLAND	33	16	97	48
					OTHERS	29	4	144	30
0111010 BEEF-WITH BONE-FRESH, FROZEN					0130040 BACON-N/COOKED, N/BONED, N/CND				
TOTAL	9,879	17,702	16,509	29,687	TOTAL	648	1,250	1,436	2,931
CANADA	8,857	10,617	14,406	23,663	CANADA	139	107	352	272
MEXICO	54	405	177	1,586	HUNGARY	386	1,093	897	2,603
GUATMAL	38	436	106	1,129	ROMANIA	122	50	188	55
HONDURA	0	103	0	340	OTHERS	1	0	0	1
AUSTRAL	670	998	1,203	2,600	0141000 MEAT EXTRACTS AND JUICES				
N ZEAL	136	101	253	247	TOTAL	468	564	1,799	2,906
OTHERS	124	42	364	122	BRAZIL	55	175	205	672
					ARGENT	315	313	954	1,554
0111020 BEEF-WITHOUT BONE, FR, FROZEN									
TOTAL	651,064	685,469	1,110,410	1,687,618					
CANADA	19,619	24,071	38,865	58,606					
MEXICO	28,614	1,431	56,165	3,527					
GUATMAL	13,400	15,107	27,030	39,651					
SALVADR	3,833	4,887	7,958	12,879					
HONDURA	19,485	27,813	36,742	62,277					
NICARAG	30,869	33,755	63,839	92,024					
C RICA	28,408	32,216	57,797	85,819					
AUSTRAL	361,441	390,387	583,283	954,203					

TABLE 26--U.S. AGRICULTURAL IMPORTS: QUANTITY AND VALUE, COMMODITY BY COUNTRY
CALENDAR YEARS 1978 AND 1979--CONTINUED

SCHED. A COUNTRY	QUANTITY		VALUE		:	SCHED. A COUNTRY	QUANTITY		VALUE	
	1978	1979	1978 1,000 DOL.	1979 1,000 DOL.			1978 1,000 DOL.	1979 1,000 DOL.		
U KING	4	4	122	92	:	0148070 MEATS, NSPF-PREP, PRES				MT
AUSTRIAL	89	51	488	309	:	TOTAL	4,460	5,444	13,031	14,709
OTHERS	1	21	30	79	:	CANADA	118	63	510	154
					:	DENMARK	2,598	3,928	5,157	8,079
0142025 SAUSAGE-PORK					:	NETHLD	49	264	82	444
TOTAL	2,083	2,434	6,437	7,086	:	FRANCE	730	489	4,445	3,525
CANADA	1,294	1,515	4,281	4,890	:	POLAND	275	269	500	440
DENMARK	676	896	1,752	2,120	:	YUGOSLV	45	40	327	332
ROMANIA	58	16	243	57	:	TAIWAN	313	285	918	862
OTHERS	55	7	161	19	:	AUSTRIAL	165	93	543	347
					:	OTHERS	197	213	541	526
0142045 SAUSAGE-BEEF					:					
TOTAL	881	1,153	2,629	3,574	:	0223000 MILK & CREAM-N/O 45% B/FAT				NA
DENMARK	805	1,032	2,426	3,236	:	TOTAL	---	---	5,682	4,926
OTHERS	76	121	203	338	:	CANADA	---	---	54	159
					:	N ZEAL	---	---	5,625	4,760
0142060 SAUSAGE-EXCEPT PORK AND BEEF					:	OTHERS	---	---	3	7
TOTAL	1,743	1,849	4,431	4,786	:					
CANADA	759	947	1,849	2,385	:	0240005 CHEESE-BLUE MOLD				MT
DENMARK	864	807	2,306	2,111	:	TOTAL	2,498	1,966	6,949	5,915
FR GERM	77	61	264	214	:	DENMARK	2,290	1,751	6,272	5,080
OTHERS	3	34	12	76	:	U KING	133	147	429	570
					:	ITALY	47	44	162	168
0148010 GOOSE LIVER PRODUCTS					:	OTHERS	28	24	86	97
TOTAL	71	39	1,482	1,056	:					
FRANCE	71	39	1,482	1,056	:					
					:					
0148020 HAMS, SHOULDERS-COOKED, CANNED					:	0240010 CHEESE-CHEDDAR				MT
TOTAL	119,037	107,050	427,580	380,120	:	TOTAL	4,880	4,652	7,921	8,230
DENMARK	39,969	37,453	151,472	127,095	:	CANADA	334	290	1,105	1,072
NETHLD	8,973	3,461	33,679	12,732	:	AUSTRIA	76	135	92	196
NETHLD	564	290	1,864	911	:	AUSTRIAL	1,302	926	1,726	1,388
FR GERM	668	250	2,484	994	:	N ZEAL	3,102	3,260	4,815	5,420
GREAT BR	1,731	1,453	3,766	4,419	:	OTHERS	66	41	183	154
HUNGARY	6,905	7,066	24,612	23,103	:					
IRELAND	36,243	40,836	128,212	141,016	:	0240017 CHEESE-EDAM AND GOUDA				MT
YUGOSLV	19,638	14,717	65,173	48,937	:	TOTAL	5,299	4,465	13,922	13,050
ROMANIA	4,495	5,995	15,015	19,040	:	FINLAND	727	380	689	399
OTHERS	351	529	1,303	1,873	:	NETHLD	3,930	3,841	12,239	12,121
					:	PORTUGL	209	3	297	14
					:	OTHERS	433	241	697	516
					:					
0148030 BACON-PORK, COOKED, CANNED					:	0240020 CHEESE-ROQUEFORT				MT
TOTAL	1,585	611	2,779	1,047	:	TOTAL	668	603	3,798	3,803
CANADA	64	108	116	254	:	FRANCE	668	603	3,798	3,803
HUNGARY	848	32	1,682	78	:					
ROMANIA	607	452	798	664	:	0240025 CHEESE-REGGIANO, ETC				MT
OTHERS	66	19	183	51	:	TOTAL	4,679	3,489	13,578	12,624
					:	ARGENT	3,440	1,700	7,491	4,214
					:	DENMARK	0	237	0	594
0148040 PORK, NSPF-BONED, COOKED, CANNED					:	ITALY	1,220	1,508	6,039	7,703
TOTAL	5,423	5,858	14,871	13,572	:	OTHERS	19	44	48	113
DENMARK	539	833	1,122	1,684	:					
NETHLD	217	676	344	1,017	:	0240030 CHEESE-EMMENTHALER, SWISS				MT
POLAND	2,421	2,178	7,226	5,379	:	TOTAL	33,421	34,170	89,613	100,194
YUGOSLV	118	0	363	0	:	ICELAND	616	1,096	1,312	2,151
ROMANIA	1,985	2,052	5,535	5,230	:	NORWAY	8,151	8,303	25,468	29,665
OTHERS	148	119	281	262	:	FINLAND	9,614	7,739	23,925	22,296
					:	DENMARK	1,080	1,834	2,933	5,296
					:	NETHLD	432	137	997	317
0148050 BEEF-EX SAUSAGE, CND					:	FRANCE	47	311	143	704
TOTAL	46,779	45,859	78,798	110,995	:	FR GERM	622	239	1,567	700
BRAZIL	17,861	15,031	22,933	39,357	:	AUSTRIA	8,563	7,687	20,199	20,471
PARAGUA	3,614	886	6,621	1,848	:	HUNGARY	416	2,634	639	4,565
URUGUAY	1,138	1,521	1,825	3,629	:	SWITZLD	3,461	3,105	11,563	11,676
ARGENT	28,636	27,888	46,349	65,132	:	ROMANIA	67	512	99	882
AUSTRIAL	225	230	375	424	:	AUSTRIAL	192	371	372	938
N ZEAL	97	28	318	115	:	OTHERS	160	202	396	533
OTHERS	213	275	377	490	:					
					:					
0148060 BEEF, VEAL, NSPF-PREPARED, PRES					:	0240037 CHEESE-GRUYERE PROCESS				MT
TOTAL	27,807	27,600	54,439	94,487	:	TOTAL	8,589	8,457	18,004	18,650
CANADA	29	17	211	180	:	FINLAND	2,576	2,302	2,696	2,690
BRAZIL	5,959	2,736	11,988	9,615	:	DENMARK	960	910	2,772	2,832
URUGUAY	0	176	0	554	:	FRANCE	565	518	1,508	1,669
ARGENT	19,740	23,581	38,803	81,575	:	FR GERM	1,242	1,536	2,324	3,171
AUSTRIAL	1,857	783	2,969	1,777	:	AUSTRIA	1,273	1,587	2,053	3,012
N ZEAL	179	28	327	129	:	SWITZLD	1,717	1,189	6,250	4,546
OTHERS	43	279	141	657	:	PORTUGL	207	329	281	470
					:	OTHERS	49	86	120	260

TABLE 26--U.S. AGRICULTURAL IMPORTS: QUANTITY AND VALUE, COMMODITY BY COUNTRY
CALENDAR YEARS 1978 AND 1979--CONTINUED

SCHED. A COUNTRY	QUANTITY		VALUE		SCHED. A COUNTRY	QUANTITY		VALUE	
	1978	1979	1978 1,000 DOL.	1979 1,000 DOL.		1978	1979	1978 1,000 DOL.	1979 1,000 DOL.
0240040 CHEESE--SHEEPMILK,ORG LV GRAT MT					0482000 MALT MT				
TOTAL	5,708	4,608	19,270	15,233	TOTAL	47,183	66,108	9,348	13,334
ITALY	5,097	4,212	17,708	14,137	CANADA	45,785	65,625	9,000	13,141
ROMANIA	421	280	1,029	712	OTHERS	1,398	483	348	193
OTHERS	190	116	533	384	0483000 MACARONI, SPAGHETTI, ETC MT				
0240045 CHEESE--PECORINO,ORG LV N/GRAT MT					TOTAL				
TOTAL	3,295	3,717	6,785	7,786	TOTAL	33,297	35,111	25,546	28,312
HUNGARY	106	147	162	224	CANADA	13,864	13,750	9,383	9,896
ITALY	374	391	896	1,020	MEXICO	3,077	3,365	1,621	1,886
YUGOSLV	272	197	447	381	DOM REP	731	284	637	247
GREECE	401	520	1,134	1,592	ITALY	9,072	9,594	5,484	5,813
ROMANIA	1,426	1,646	2,660	3,098	THAILND	669	876	443	656
BULGAR	598	710	1,082	1,245	PHIL R	518	644	683	950
ISRAEL	95	71	220	90	CHINA M	845	1,120	1,158	1,502
OTHERS	73	35	184	136	KOR REP	333	549	367	617
0240055 CHEESE, NSPF MT					HG KONG				
TOTAL	40,842	46,514	87,612	107,810	TOTAL	1,018	1,107	1,632	1,845
CANADA	1,786	1,783	3,161	4,837	TAIWAN	663	926	1,061	1,483
MEXICO	6	205	23	648	JAPAN	1,536	1,761	2,065	2,383
DOM REP	119	107	302	295	OTHERS	971	1,133	1,012	1,034
ICELAND	976	1,675	1,145	2,424	0484010 BREAD AND BREAD CRUMBS MT				
SWEDEN	1,727	1,784	2,953	4,472	TOTAL	17,311	17,971	11,363	11,941
NORWAY	515	340	1,390	1,043	CANADA	14,709	16,024	7,883	9,006
FINLAND	563	1,530	788	2,290	SWEDEN	735	677	782	845
DENMARK	7,453	7,456	20,870	22,538	NORWAY	187	191	271	301
U KING	391	739	1,057	2,166	FINLAND	238	71	397	109
IRELAND	55	237	163	715	NETHLOS	152	142	309	321
NETHLOS	204	601	569	1,738	FRANCE	148	119	268	256
FRANCE	4,427	4,872	15,796	19,190	FR GERM	259	215	410	336
FR GERM	494	645	1,417	1,943	SPAIN	187	106	418	300
AUSTRIA	1,254	1,679	2,462	3,631	JAPAN	443	311	410	282
SWITZLD	1,596	1,236	5,768	4,767	OTHERS	253	115	215	105
POLAND	1,293	1,197	2,028	1,982	0484020 BISCUITS AND WAFERS, ETC MT				
AFRICA	78	136	243	415	TOTAL	46,763	45,684	78,332	82,339
PORTUGL	194	154	652	528	CANADA	19,141	21,369	24,053	30,450
ITALY	302	222	928	700	MEXICO	3,142	4,147	2,774	4,106
ISRAEL	572	893	809	1,384	DOM REP	257	232	280	276
AUSTRIAL	3,053	4,535	4,081	7,518	COLOMB	785	901	658	826
N ZEAL	14,145	13,855	19,912	21,345	SWEDEN	84	113	182	326
OTHERS	639	633	1,095	1,241	NORWAY	525	606	735	1,004
0250000 EGGS NA					FINLAND				
TOTAL	---	---	4,634	4,552	TOTAL	378	461	624	865
CANADA	---	---	2,664	1,362	DENMARK	3,759	3,960	10,597	11,459
VENEZ	---	---	0	282	U KING	6,061	3,276	11,822	7,964
U KING	---	---	0	645	IRELAND	99	65	250	201
ISRAEL	---	---	1,035	1,004	NETHLOS	2,510	1,100	5,290	2,679
CHINA M	---	---	235	255	BELGIUM	355	263	747	848
TAIWAN	---	---	518	527	FRANCE	256	272	817	928
OTHERS	---	---	182	477	FR GERM	2,128	1,926	5,347	5,890
0430000 BARLEY--UNMILLED MT					AUSTRIA				
TOTAL	107,606	156,753	11,539	19,649	TOTAL	1,327	658	3,400	1,500
CANADA	107,603	156,307	11,535	19,580	SWITZLO	298	314	848	1,006
OTHERS	3	446	4	69	POLAND	860	668	649	696
0440000 CORN, MAIZE--UNMILLED MT					SPAIN				
TOTAL	50,958	34,466	9,349	8,512	TOTAL	403	461	422	758
CANADA	7,851	3,184	2,398	2,888	ITALY	543	732	1,674	2,669
BRAZIL	16,869	10,223	2,273	1,734	ISRAEL	1,051	1,551	1,085	1,867
URUGUAY	499	9,227	62	1,703	HG KONG	243	240	578	601
ARGENT	29,790	10,986	3,820	1,478	TAIWAN	339	483	517	778
HUNGARY	797	718	688	612	JAPAN	1,432	1,241	3,944	3,717
OTHERS	152	128	108	97	OTHERS	787	645	1,039	925
0450000 OATS--UNMILLED MT					0487010 FLOUR MEAL,CEREAL GROATS,ETC NA				
TOTAL	13,027	10,881	1,250	1,200	TOTAL	---	---	2,069	2,382
CANADA	13,027	10,880	1,250	1,199	CANADA	---	---	565	740
OTHERS	0	1	0	1	COLOMB	---	---	790	774
0459000 CEREALS, NES--UNMLD, INC SORGHUM NA					HG KONG				
TOTAL	---	---	2,958	3,708	TOTAL	---	---	264	296
CANADA	---	---	2,181	3,388	OTHERS	---	---	450	572
MEXICO	---	---	264	15	0541020 POTATOES--WHITE,CERTIFIED SEED MT				
BRAZIL	---	---	274	0	TOTAL	29,335	27,840	2,412	2,631
OTHERS	---	---	239	305	CANADA	29,306	27,840	2,405	2,631
					OTHERS				
					TOTAL				
					CANADA				
					OTHERS				
					0541040 POTATOES--WHITE,EX CERT SEED MT				
					TOTAL				
					CANADA				
					OTHERS				

TABLE 26.--U.S. AGRICULTURAL IMPORTS: QUANTITY AND VALUE, COMMODITY BY COUNTRY
CALENDAR YEARS 1978 AND 1979--CONTINUED

SCHED. 4 COUNTRY	QUANTITY		VALUE		SCHED. 4 COUNTRY	QUANTITY		VALUE	
	1978	1979	1978	1979		1978	1979	1978	1979
			1,000 DOL.	1,000 DOL.				1,000 DOL.	1,000 DOL.
0542020 CHICKPEAS-GARBANZOS, NSPF-DRY	MT				0543040 VEGETABLES, NES-FR, PRZ, DRIED	MT			
TOTAL	10,775	10,014	7,540	8,093	TOTAL	240,394	242,108	105,739	114,729
MEXICO	9,536	8,567	6,377	6,917	CANADA	20,404	27,932	6,881	10,258
CHILE	731	925	186	657	MEXICO	169,650	174,260	75,523	81,572
TURKEY	757	72	748	100	GUATEMAL	4,066	5,082	2,460	3,423
OTHERS	749	450	229	419	SALVADOR	743	1,044	327	604
					NICARAG	889	447	640	393
0542040 VEGETABLES-LEGUMINOSUS, DRIED	MT				C RICA	3,912	4,371	1,406	1,820
TOTAL	13,361	14,582	6,989	7,074	PANAMA	498	35	326	11
CANADA	5,023	5,622	2,027	2,293	BAHAMAS	1,406	441	460	104
MEXICO	901	888	490	530	JAMAICA	460	795	322	439
PERU	738	743	369	466	DOM REP	20,343	16,349	7,670	5,766
CHILE	1,977	1,866	974	813	COLOMB	3,879	3,445	1,144	1,191
U KING	156	176	151	194	U KING	539	118	326	76
IRELAND	47	84	109	255	NETHLD	8,067	1,210	1,153	407
FRANCE	416	138	701	74	BELGIUM	607	619	1,404	1,565
GERMANY	217	80	183	82	FRANCE	20	29	436	500
THAILAND	240	518	143	266	TAIWAN	3,264	4,279	3,862	5,209
CHINA	242	99	201	61	OTHERS	1,717	1,652	1,399	1,383
TAIWAN	187	298	324	221					
AUSTRIA	263	494	117	234	0544050 TOMATOES-FRESH, FROZEN	MT			
U S A	617	268	171	65	TOTAL	370,938	323,562	161,806	159,732
KENYA	881	1,235	646	785	MEXICO	369,284	322,170	161,098	153,184
MAI AWI	267	116	179	106	OTHERS	1,654	1,392	708	548
OTHERS	999	955	704	629					
0543005 BEANS-FRESH, FROZEN	MT				0547010 ONIONS-BRINE, PICKLED	MT			
TOTAL	11,858	11,110	8,299	8,043	TOTAL	1,904	2,301	1,724	1,575
CANADA	330	65	178	40	NETHLD	1,395	1,649	1,130	1,003
MEXICO	11,250	10,868	7,931	7,861	ISRAEL	282	558	215	398
OTHERS	278	177	190	142	JAPAN	40	14	199	64
					OTHERS	187	80	180	110
0543010 CARROTS-FRESH, FROZEN	MT				0547025 OLIVES-BRINE, N/PITS	HLT			
TOTAL	17,798	43,012	4,818	5,461	TOTAL	3,049	2,527	2,720	2,717
CANADA	28,855	39,369	4,290	5,035	GREECE	2,746	2,296	2,538	2,423
MEXICO	3,885	3,612	491	408	OTHERS	303	321	182	294
OTHERS	58	31	37	18					
0543015 CUCUMBERS-FRESH, FROZEN	MT				0548040 HOPS AND LUPULIN	MT			
TOTAL	138,336	145,433	43,802	45,643	TOTAL	5,342	6,068	14,989	22,129
CANADA	750	1,400	330	605	FRANCE	163	163	445	438
MEXICO	129,224	124,692	42,405	43,785	FR GERM	3,599	4,056	10,263	15,343
BAHAMAS	7,450	7,337	729	683	CZECH	293	327	524	1,858
OTHERS	917	1,704	338	570	POLAND	326	365	1,007	1,179
					YUGOSLV	800	987	2,435	2,927
0543020 GARLIC-FRESH, FROZEN	MT				AUSTRIAL	103	102	221	197
TOTAL	12,678	21,783	8,818	12,396	OTHERS	58	68	94	187
MEXICO	10,634	19,196	6,425	9,724	0562020 MUSHROOMS-DRIED	MT			
PERU	436	1,021	527	1,077	TOTAL	538	602	9,302	8,501
CHILE	366	179	322	199	CHILE	92	228	251	972
ARGENT	492	675	535	689	KOR REP	38	51	729	831
SPAIN	720	664	962	677	TAIWAN	90	87	1,250	1,194
OTHERS	30	48	47	30	JAPAN	282	220	6,402	4,862
					OTHERS	36	16	670	642
0543025 ONIONS-FRESH, FROZEN	MT				0564520 TAPICA, CASSAVA FLOUR & STARCH	MT			
TOTAL	62,912	71,387	16,332	20,377	TOTAL	35,058	32,887	6,640	7,768
CANADA	6,445	1,779	938	372	BRAZIL	846	6,848	233	1,864
MEXICO	53,923	64,906	13,420	17,693	FRANCE	304	375	153	213
CHILE	47	2,409	23	506	THAILAND	32,164	22,596	5,889	5,143
NETHLD	935	787	939	711	MALAYSIA	1,466	2,874	242	488
FRANCE	147	198	181	314	OTHERS	278	194	123	60
ITALY	837	470	427	227					
ISRAEL	184	344	158	291	0565012 ONIONS-PREPARED, PRESERVED, NES	MT			
OTHERS	394	494	746	263	TOTAL	1,783	1,777	2,022	2,242
					CANADA	1,371	1,452	1,691	1,964
0543030 TURNIPS, RUTABAGAS-FR, FROZEN	MT				NETHLD	164	70	128	68
TOTAL	38,738	37,179	4,365	5,041	BELGIUM	229	246	185	189
CANADA	38,563	37,002	4,348	5,003	OTHERS	19	9	18	21
OTHERS	175	177	17	38					
0543035 CAPERS-FRESH, FROZEN	MT				0565022 PIMIENTOS-BRINE, PICKLED	MT			
TOTAL	657	657	2,143	2,607	TOTAL	2,846	4,371	3,591	5,815
SPAIN	389	206	1,281	864	SPAIN	2,759	4,271	3,498	5,703
MOROC	244	441	815	1,698	OTHERS	87	100	93	112
OTHERS	24	10	47	45					
					0565032 TOMATO PASTE AND SAUCE	MT			
					TOTAL	26,357	20,343	15,044	12,194
					MEXICO	12,773	10,331	7,652	6,306
					CHILE	1,978	2,339	1,007	1,265

TABLE 26--U.S. AGRICULTURAL IMPORTS: QUANTITY AND VALUE, COMMODITY BY COUNTRY
CALENDAR YEARS 1978 AND 1979--CONTINUED

SCHED. A COUNTRY	QUANTITY		VALUE		SCHED. A COUNTRY	QUANTITY		VALUE	
	1978	1979	1,000 DOL.	1,000 DOL.		1978	1979	1,000 DOL.	1,000 DOL.
BRAZIL	480	368	374	304	0573010 BANANAS-FRESH				MT
ARGENT	617	409	325	177	TOTAL	2,237,627	2,337,791	344,150	369,631
SPAIN	2,498	1,618	1,596	1,118	MEXICO	17,440	18,904	2,688	2,456
PORTUGL	1,396	1,125	1,023	818	GUATMAL	169,762	160,249	17,993	17,815
ISRAEL	3,967	2,475	1,514	1,117	HONDURA	540,694	621,647	90,164	108,341
TAIWAN	1,908	1,316	1,076	821	NICARAG	126,811	108,260	19,081	21,361
OTHERS	745	367	377	268	C RICA	485,138	452,314	75,961	79,604
					PANAMA	188,436	261,311	26,988	36,744
0565067 TOMATOES-PREP.PRES,EX SAUCE					DOM REP	10,038	4,503	1,422	659
TOTAL	35,524	22,397	17,066	12,605	COLOMB	174,734	199,925	27,427	34,067
SPAIN	12,183	7,264	6,874	5,179	ECUADOR	516,633	506,082	81,278	87,903
ITALY	19,168	11,885	8,601	6,043	OTHERS	8,031	4,596	1,148	681
ISRAEL	3,380	2,494	1,268	969					
OTHERS	793	754	323	414	0573020 PLANTAINS-FRESH				MT
					TOTAL	68,912	71,812	12,586	13,203
0565060 MUSHROOMS-PREP.PRES,EX DRD					GUATMAL	3,528	1,606	624	299
TOTAL	40,051	0	95,082	0	C RICA	9,832	16,209	1,728	3,296
C RICA	584	0	1,821	0	COLOMB	26,959	23,998	4,739	4,246
DOM REP	225	0	407	0	ECUADOR	26,196	28,265	4,993	4,942
FRANCE	194	0	864	0	OTHERS	2,397	1,743	502	420
KOR REP	11,647	0	25,172	0					
HONG KONG	4,169	0	8,260	0	7574000 APPLES-FRESH				MT
TAIWAN	27,331	0	56,575	0	TOTAL	60,095	74,888	23,933	27,206
JAPAN	405	0	950	0	CANADA	37,041	35,183	13,834	13,552
OTHERS	301	0	1,033	0	CHILE	3,948	11,947	4,614	4,101
					FRANCE	168	2,147	127	1,905
0565065 OLIVES-BRINF,N/PITS					N ZEAL	10,356	22,578	6,928	6,227
TOTAL	8,815	6,924	6,427	6,146	REP SAF	7,857	2,990	1,192	1,407
MEXICO	258	594	95	207	OTHERS	635	43	238	14
SPAIN	7,232	5,386	5,510	5,103					
PORTUGL	249	167	188	128	0575100 GRAPES-FRESH				MT
GREECE	841	601	464	514	TOTAL	31,426	41,524	20,680	26,906
OTHERS	235	181	170	194	CANADA	2,024	218	358	42
					MEXICO	5,387	8,375	3,410	2,212
0565067 OLIVES-BRINF,PITS,STUFFED,END					CHILE	23,990	32,689	16,895	24,500
TOTAL	56,261	45,314	65,903	64,480	OTHERS	25	251	17	152
SPAIN	55,926	44,907	65,642	64,024					
OTHERS	335	407	261	456	0575200 RAISINS-DRIED				MT
					TOTAL	4,264	12,422	6,160	18,312
0565080 VEGETABLES, NES-PREP, PRES					CANADA	124	6	209	15
TOTAL	89,743	137,560	67,188	170,290	MEXICO	1,556	384	2,536	858
CANADA	4,317	4,961	2,226	2,433	GREECE	571	1,298	854	2,365
MEXICO	26,616	29,390	13,410	17,620	TURKEY	137	2,504	243	4,613
HONDURA	435	425	297	309	IRAN	34	585	36	809
C RICA	76	355	106	1,036	AFGHAN	933	6,747	974	8,160
DOM REP	4,239	5,261	3,675	5,041	AUSTRAL	549	688	769	1,112
BRAZIL	536	560	909	1,019	REP SAF	152	22	321	57
U KING	253	132	273	181	OTHERS	208	188	218	323
NETHLS	947	787	617	520					
AFGHAN	4,470	3,130	2,921	1,953	0576000 FIGS-DRIED				MT
FRANCE	232	312	447	857	TOTAL	3,635	2,589	4,197	3,870
FR GER	566	561	572	833	MEXICO	647	0	363	0
POLAND	664	534	266	396	GREECE	2,589	1,626	3,231	2,531
SPAIN	9,173	8,840	11,942	12,162	TURKEY	372	904	561	1,246
ITALY	554	646	658	744	OTHERS	27	59	42	93
GREECE	7,284	7,073	3,950	4,137					
MACAO	0	335	0	591	0577110 COCONUTS-IN SHELL				NO
CHINA M	681	1,641	654	1,204	TOTAL	19,930,483	18,868,063	3,219	3,086
KOR REP	424	13,362	484	27,763	MEXICO	2,905,777	3,167,521	400	430
HONG KONG	859	7,701	1,371	13,692	HONDURA	5,367,038	3,761,637	806	557
TAIWAN	25,498	45,690	17,346	70,599	DOM REP	10,332,217	10,472,975	1,821	1,859
JAPAN	1,619	2,376	3,206	4,219	OTHERS	1,325,451	1,465,930	192	240
OTHERS	2,300	3,488	1,858	2,981					
					0577120 COCONUT MEAT				MT
0571000 ORANGES,FRESH,PREP,PRES					TOTAL	45,991	39,646	37,963	46,299
TOTAL	46,207	48,903	12,700	13,383	PHIL R	44,403	38,330	36,997	45,080
MEXICO	38,935	41,818	9,255	10,182	OTHERS	1,498	1,316	966	1,219
SPAIN	134	349	125	327					
ISRAEL	6,131	5,700	2,417	2,002	0577210 BRAZIL NUTS-NOT SHELLED				MT
JAPAN	690	789	674	691	TOTAL	6,841	7,506	7,978	7,992
OTHERS	312	247	229	181	BRAZIL	6,778	7,362	7,848	7,803
					OTHERS	63	144	130	189
0572000 CITRUS FRUITS,NES-FRESH,PRES									
TOTAL	14,964	18,643	4,191	6,681	0577220 BRAZIL NUTS-SHELLED,PREP,PREP				MT
MEXICO	13,693	16,901	3,407	5,327	TOTAL	5,197	5,612	12,926	12,469
ECUADOR	219	395	94	168	PERU	689	691	1,847	1,595
ITALY	0	301	0	300	BOLIVIA	1,546	1,194	3,902	2,588
ISRAEL	273	408	375	513	BRAZIL	2,838	3,510	6,912	7,720
HONG KONG	58	66	113	157	MOZAMBO	0	90	0	270
OTHERS	221	572	202	216	OTHERS	124	127	265	296

TABLE 26--U.S. AGRICULTURAL IMPORTS: QUANTITY AND VALUE, COMMODITY BY COUNTRY
CALENDAR YEARS 1978 AND 1979--CONTINUED

SCHED. 4 COUNTRY	QUANTITY		VALUE		SCHED. 4 COUNTRY	QUANTITY		VALUE	
	1978	1979	1978	1979		1978	1979	1978	1979
			1,000 DOL.	1,000 DOL.			1,000 DOL.	1,000 DOL.	
0577300 CASHW NUTS MT					0579420 BLUEBERRIES-FRESH, BRINE MT				
TOTAL	31,462	34,510	93,034	110,768	TOTAL	3,205	3,016	3,680	2,600
CANADA	187	151	454	555	CANADA	3,204	3,004	3,679	2,577
BRAZIL	8,652	8,630	25,128	27,675	OTHERS	1	12	1	23
INDIA	5,517	17,749	22,007	46,664	0579445 BERRIES, NES-FRESH, BRINE MT				
SIAGARR	0	134	0	734	TOTAL	24,902	23,429	16,544	17,362
CHINA M	1,821	1,523	6,577	5,013	CANADA	9,355	8,959	7,026	6,911
KENYA	493	489	1,244	1,509	MEXICO	14,760	13,358	7,996	7,621
TANZANIA	1,788	1,705	4,544	4,711	NEZAL	714	1,066	1,430	2,787
MOZAMBO	12,683	8,733	32,151	22,710	OTHERS	73	46	92	43
RFP SAF	90	108	210	351	0579610 DATES-FRESH, DRIED, PITS MT				
OTHERS	231	288	719	846	TOTAL	11,018	10,410	6,998	7,438
0577810 CHESTNUTS -CRUDE, DRIED, BAKED MT					TOTAL	2,829	3,752	1,777	2,666
TOTAL	3,758	5,508	3,412	6,567	IRAN	8,114	6,549	4,974	4,465
ITALY	3,664	5,268	3,254	6,252	CHINA M	59	89	186	252
CHINA M	53	102	106	117	OTHERS	16	20	61	55
OTHERS	41	138	52	198	0579625 DATES-FRESH, DRIED, N/PITS MT				
0577820 PISTACHE NUTS MT					TOTAL	6,012	6,774	3,698	5,030
TOTAL	7,968	11,225	25,224	43,842	IRAQ	2,014	1,326	1,156	912
TURKEY	971	97	3,275	733	IRAN	3,970	5,396	2,460	4,037
SYRIA	0	147	0	508	OTHERS	28	52	82	81
IRAN	6,503	10,911	21,685	42,284	0579820 MELONS-FR, EX WATERMELONS, ETC MT				
OTHERS	94	70	264	317	TOTAL	22,115	26,043	6,198	5,469
0577830 PECANS MT					MEXICO	14,866	20,316	3,591	3,714
TOTAL	1,071	738	1,933	1,297	GUATEMAL	390	1,004	93	202
MEXICO	794	467	1,534	931	SALVADR	1,012	683	308	184
AUSTRAL	274	268	389	361	VENEZ	654	410	401	220
OTHERS	3	3	10	5	ECUADOR	1,326	998	426	378
0577840 PIGNOLIA NUTS MT					CHILE	2,547	1,484	851	433
TOTAL	324	262	2,078	1,761	SPAIN	499	116	234	66
SPAIN	96	43	767	435	OTHERS	821	1,032	294	272
PORTUGL	74	57	591	499	0579840 FRUITS, NES-FRESH MT				
IRAN	35	0	119	0	TOTAL	180,256	190,614	29,717	34,684
CHINA M	106	129	542	705	MEXICO	178,187	187,862	29,244	33,892
OTHERS	13	33	59	122	OTHERS	2,069	2,752	473	792
0577850 WAL NUTS, SHELL, N/SHELL, EX PICK MT					0579900 FRUITS, NSPF-DRIED MT				
TOTAL	64	568	152	2,136	TOTAL	3,122	3,451	6,544	8,097
BRAZIL	38	0	73	0	CHILE	28	332	50	451
TURKEY	7	0	17	0	ARGENT	360	798	573	1,315
INDIA	0	168	0	458	TURKEY	1,426	991	3,185	3,346
CHINA M	18	397	59	1,671	IRAN	461	419	710	819
OTHERS	1	3	3	7	CHINA M	234	358	364	592
0577855 FILBERTS MT					AUSTRAL	440	229	1,398	860
TOTAL	4,077	3,200	8,597	8,094	OTHERS	173	324	264	714
SPAIN	216	0	447	0	0582040 FRUITS-EX CHERRIES, CANDIED MT				
TURKEY	3,757	3,134	7,929	7,882	TOTAL	4,361	4,589	6,318	6,684
OTHERS	104	66	221	212	MEXICO	1,622	1,713	1,506	1,523
0579100 TROPICAL FRUIT, NES-FR, PRES NA					U KING	40	26	209	45
TOTAL	---	---	16,944	18,592	SPAIN	3	61	11	377
MEXICO	---	---	10,623	12,452	TAIWAN	2,290	2,317	3,558	3,625
HONDURA	---	---	4,423	4,060	AUSTRAL	223	245	637	622
HAITI	---	---	683	1,213	OTHERS	183	227	397	492
DOM REP	---	---	656	555	0583010 FIG PASTE & PULP MT				
OTHERS	---	---	559	312	TOTAL	6,409	9,552	6,398	11,063
0579200 PEARS-FRESH, BRINE MT					SPAIN	2,564	4,954	2,509	6,144
TOTAL	5,754	6,777	2,483	3,253	PORTUGL	1,017	1,581	940	1,789
CHILE	1,646	2,349	573	861	GREECE	889	692	858	862
AUSTRAL	3,188	3,434	1,605	2,029	TURKEY	1,887	2,221	1,735	2,162
RFP SAF	668	820	104	200	OTHERS	52	104	56	106
OTHERS	252	174	201	163	0583025 FRUIT PASTE & PULP, NES MT				
0579300 STONE FRUIT-FRESH, BRINE MT					TOTAL	21,636	23,543	7,673	8,961
TOTAL	5,870	5,651	3,577	3,899	MEXICO	5,845	6,026	2,314	2,853
CANADA	52	1,179	26	1,113	HONDURA	2,922	4,175	750	1,154
MEXICO	493	12	333	5	C RICA	2,017	2,769	786	886
CHILE	5,203	4,257	3,043	2,363	PANAMA	5,307	5,754	948	1,625
NEZAL	110	197	161	411	DOM REP	1,716	2,360	704	960
OTHERS	12	6	14	7	BRAZIL	2,445	1,369	1,065	628
					ARGENT	725	411	411	304
					INDIA	250	344	286	181
					OTHERS	409	335	409	370

TABLE 26--U.S. AGRICULTURAL IMPORTS: QUANTITY AND VALUE, COMMODITY BY COUNTRY
CALENDAR YEARS 1978 AND 1979--CONTINUED

SCHED. A COUNTRY	QUANTITY		VALUE		SCHED. A COUNTRY	QUANTITY		VALUE	
	1978	1979	1,000 DOL.	1,000 DOL.		1978	1979	1,000 DOL.	1,000 DOL.
0583030 BERRY JAM & JELLY MT					BRAZIL 2,577 2,417 1,677 1,347				
TOTAL	1,320	1,530	2,086	2,656	ARGENT	1,528	598	347	228
CANADA	717	799	1,027	1,306	NETHLD	2,537	1,189	1,744	944
U KING	399	309	759	784	FRANCE	1,008	1,010	261	325
OTHERS	204	422	300	566	FR GERM	856	861	670	721
0583045 ORANGE MARMALADE MT					AUSTRIA 3,151 2,984 2,375 2,378				
TOTAL	939	872	1,143	1,167	SWITZLD	420	155	289	133
CANADA	153	136	121	113	TAIWAN	330	312	163	282
U KING	649	622	899	963	OTHERS	2,952	2,233	1,238	1,115
OTHERS	137	114	123	91	0588030 ORANGES-MANDARIN, CANNED HT				
0583050 JAMS, JELLIES, MARMALADES, NES MT					TOTAL 40,377 30,231 32,349 27,630				
TOTAL	1,425	1,133	1,579	1,599	SPAIN	670	1,369	560	1,073
CANADA	166	145	117	125	CHINA M	254	382	237	285
DDM REP	229	223	95	86	KOR REP	939	719	760	665
BRAZIL	747	2	102	1	TAIWAN	13,098	10,253	8,429	7,360
U KING	410	391	746	838	JAPAN	25,240	17,409	22,298	18,178
FRANCE	28	39	68	89	OTHERS	76	99	65	69
FR GERM	63	48	127	118	0588040 PINEAPPLES-CANNED MT				
ISRAEL	111	72	90	65	TOTAL	173,049	204,228	87,233	106,237
OTHERS	176	213	234	277	MEXICO	16,185	12,744	8,699	6,933
0585400 PINEAPPLE JUICE-N/O 1% ALC MLT					THAILND 44,906 60,505 22,897 31,496				
TOTAL	93,337	128,671	12,642	20,081	MALAYSA	5,302	5,509	2,988	3,113
MEXICO	8,665	11,838	1,800	2,803	SINGAPR	2,709	2,647	1,525	1,556
THAILND	16,741	33,009	1,987	3,975	PHIL R	94,944	107,824	46,135	54,927
PHIL R	67,615	87,646	8,801	13,077	TAIWAN	3,872	9,720	2,313	5,380
OTHERS	316	1,178	54	226	IVY CST	1,561	996	844	533
0585610 LIME JUICE-NOT OVER 1% ALC MLT					REP SAF 3,012 3,391 1,555 1,844				
TOTAL	3,818	8,294	1,343	2,089	OTHERS	558	892	277	455
CANADA	180	0	145	0	0588050 PLUMS, ETC., NSPF-PREPARED, PRES HT				
MEXICO	1,634	3,215	753	981	TOTAL	792	762	1,507	1,818
BRAZIL	1,882	4,883	275	839	HG KONG	574	548	1,143	1,362
ITALY	104	113	160	191	TAIWAN	129	140	188	288
OTHERS	18	83	10	78	JAPAN	41	27	113	99
0585630 ORANGE JUICE-CONCENTRATED MLT					OTHERS				
TOTAL	570,601	605,715	109,238	109,967	48	47	63	69	
MEXICO	17,324	27,922	8,826	6,041	0588060 FRUIT MIXTURES-PREPARED, PRES HT				
BRAZIL	527,865	576,539	99,278	103,630	TOTAL	8,573	7,447	4,758	5,099
ARGENT	2,502	1	455	1	MEXICO	4,036	3,770	2,278	2,307
OTHERS	2,910	1,253	679	295	ISRAEL	149	269	78	171
0585640 CITRUS JUICE, NSPF-CONC MLT					PHIL R 4,059 2,695 2,084 1,895				
TOTAL	594	7,201	77	1,533	KOR REP	161	477	142	471
MEXICO	587	2,915	73	580	TAIWAN	134	135	115	110
BRAZIL	1	1,991	1	384	OTHERS	34	101	61	145
ARGENT	0	1,555	0	340	0588070 BLUEBERRIES-FROZEN HT				
AUSTRAL	0	628	0	124	TOTAL	5,155	2,025	8,813	3,284
OTHERS	6	112	3	105	CANADA	5,136	2,005	8,780	3,246
0585915 APPLE & PEAR JUICE-N/O 1% ALC MLT					OTHERS				
TOTAL	168,045	251,898	36,990	66,916	19	20	33	38	
CANADA	3,581	1,701	607	588	0588080 STRAWBERRIES-PREP, PRES, INC, FZ HT				
MEXICO	1,494	3,114	393	931	TOTAL	44,727	58,221	22,273	34,638
CHILE	2,946	7,777	727	644	MEXICO	39,657	47,333	19,224	31,853
BRAZIL	79	680	16	206	POLAND	5,017	3,530	2,974	2,416
ARGENT	114,167	154,124	24,473	39,617	OTHERS	53	358	75	369
NETHLD	1,049	8,572	149	2,311	0613030 SUGARS, SIRUPS, AND MOLASSES DR HT				
FRANCE	4,209	21,494	1,270	7,428	TOTAL	165,053	71,861	43,524	25,329
FR GERM	55	3,485	59	888	CANADA	73,092	70,354	22,636	24,875
AUSTRIA	1,048	4,027	230	1,230	GUATMAL	2,662	0	520	0
SPAIN	1,421	7,020	500	1,877	DDM REP	27,960	102	6,304	20
ITALY	697	1,692	236	445	SARBADO	5,995	0	1,907	0
YUGOSLV	3,853	4,387	929	1,217	BRAZIL	50,280	1	11,108	1
ROMANIA	4,612	918	839	163	AUSTRAL	3,338	1,200	555	340
BULGAR	821	0	141	0	OTHERS	1,726	204	494	93
TURKEY	3,315	3,097	503	620	0613070 SUGARS, SIRUPS, AND MOLASSES NE HT				
ISRAEL	4,135	3,885	866	822	TOTAL	3,408,971	4,292,114	679,411	942,340
N ZEAL	7,640	1,370	691	385	MEXICO	20,616	65,456	3,940	17,909
REP SAF	17,855	29,245	4,306	7,467	GUATMAL	134,447	143,872	23,973	29,477
OTHERS	68	310	55	75	BELIZE	60,364	44,078	15,707	12,205
0585925 FRUIT & VEGETABLE JUICE, NSPF MLT					SALVADR 124,034 136,598 25,885 27,290				
TOTAL	17,442	14,604	9,584	8,677	HONDURA 25,292 58,744 6,591 14,282				
CANADA	1,237	7,598	504	1,063	NICARAG 77,075 98,457 18,111 19,031				
MEXICO	846	247	316	141	C RICA 27,263 68,136 6,680 18,392				
					PANAMA 119,325 136,875 22,139 31,963				
					JAMAICA 19,942 47,285 3,466 9,468				

TABLE 26--U.S. AGRICULTURAL IMPORTS: QUANTITY AND VALUE, COMMODITY BY COUNTRY
CALENDAR YEARS 1978 AND 1979--CONTINUED

SCHED. A COUNTRY	QUANTITY		VALUE		SCHED. A COUNTRY	QUANTITY		VALUE	
	1978	1979	1978	1979		1978	1979	1978	1979
			1,000 DOL.	1,000 DOL.			1,000 DOL.	1,000 DOL.	
DOM REP	551.701	709.030	103.318	147.854	COLOMB	3.343	3.337	2,491	2,674
LM WW 1	19.424	21.631	5.322	6.415	BRAZIL	2,679	3,535	1,915	2,730
BARBADO	9.860	42.678	2,519	10,452	ARGENT	3,697	2,178	3,089	2,189
TRINID	44.321	21.553	11,536	5,572	SWEDEN	7,337	2,686	2,841	3,351
COLOMB	60.048	13.115	10,097	4,397	FINLAND	229	412	418	790
GUYANA	27.248	41.577	5,564	9,431	DNMARK	953	849	1,583	1,375
ECUADOR	11.720	83.763	2,187	19,810	U KING	12,708	8,826	17,914	14,997
PERU	164.633	171.130	29,864	37,277	NETHLOS	1,960	2,346	3,353	4,412
BOLIVIA	39,716	77,994	8,920	20,073	BELGIUM	250	263	441	432
BRAZIL	402,838	1,151,531	79,191	244,219	FRANCE	318	425	967	1,487
URUGUAY	13,000	0	3,128	0	FR GERM	3,509	6,541	15,505	36,128
ARGENT	156,007	189,819	29,967	38,507	SWITZLD	189	159	655	528
BELGIUM	48,645	0	14,548	0	POLAND	1,055	1,050	848	856
FRANCE	27,000	0	4,525	0	SPAIN	1,382	531	4,151	3,301
THAILND	37,806	0	7,532	0	ITALY	2,694	2,107	4,291	5,421
PHIL R	799,763	332,276	158,837	58,753	ISRAEL	296	575	378	435
TAIWAN	51,401	25,000	8,167	4,472	HC KONG	867	692	1,359	1,111
AUSTRAI	169,540	73,094	30,935	17,740	TAIWAN	162	241	366	541
OPAC IS	15,084	117,866	4,532	34,293	JAPAN	209	199	919	807
MAURIT	53,014	74,549	11,771	21,788	REP SAF	1,086	1,199	903	1,159
MDZAMB	9,117	78,878	1,403	18,236	OTHERS	790	679	1,160	976
MALAGAS	12,441	8,400	2,612	2,248					
REP SAF	0	115,604	0	24,262					
SWAZLND	61,088	79,796	13,043	20,739	0711020 COFFEE--CRUDE				
MAIAMI	8,175	50,237	1,685	12,546	TOTAL	1,088,111	1,163,773	3,728,764	3,818,977
OTHERS	7,520	13,092	1,716	3,239	MEXICO	83,376	116,066	272,237	391,658
					GUATEMAL	56,550	76,057	202,029	252,297
					SALVADR	37,625	67,405	113,773	212,821
					HONDURA	32,234	32,825	119,979	101,352
					NICAPAG	8,828	11,637	33,234	35,733
					C RICA	20,065	30,942	69,613	109,176
					HAITI	3,669	1,929	12,147	6,192
					DOM REP	27,635	32,881	101,923	124,704
					COLOMB	168,481	233,454	680,539	785,061
					VENEZ	14,315	7,261	45,487	19,891
					ECUADOR	62,664	38,284	193,247	128,730
					PERU	39,258	57,270	125,072	197,826
					BPZIL	161,655	113,430	644,960	388,538
					PARAGUA	11,936	45,513	32,951	145,903
					INDIA	16,613	17,856	48,539	55,422
					INDNSIA	70,604	77,652	178,691	209,589
					PHIL R	3,727	5,731	9,987	15,889
					NEW GUI	10,141	6,212	31,949	22,099
					CAMRDON	12,522	10,954	38,244	32,528
					SIEP LN	3,044	7,756	11,849	24,833
					IVY CST	46,483	50,036	148,051	154,337
					ANGOLA	18,213	2,403	53,242	6,697
					LIBERIA	5,379	2,803	16,414	9,215
					ZAIPE	35,852	5,064	110,591	16,925
					BURUNDI	10,378	11,715	28,226	36,260
					RWANDA	13,850	10,045	45,063	37,713
					ETHIOP	27,669	32,950	91,955	104,897
					UGANDA	26,276	21,646	81,330	81,759
					KENYA	6,400	3,471	20,511	11,812
					TNZANIA	20,038	10,336	61,206	30,074
					MALAGAS	24,382	15,684	76,814	45,753
					OTHERS	8,249	6,505	28,911	23,319
					0711040 COFFEE--ROASTED, GROUND				
					TOTAL	20,877	25,591	70,263	81,623
					CANADA	300	226	1,318	1,117
					MEXICO	4,368	4,441	17,514	18,844
					GUATEMAL	1,093	455	2,929	1,663
					SALVADR	161	2,626	589	6,779
					HONDURA	255	484	800	1,342
					NICAPAG	0	641	0	1,789
					C RICA	2,043	364	8,218	950
					PANAMA	297	397	873	1,008
					HAITI	368	557	1,011	1,388
					DOM REP	3,065	5,347	12,095	17,854
					N ANTIL	344	309	835	963
					COLOMB	7,556	7,241	20,447	19,208
					ECUADOR	373	1,226	1,095	3,938
					BRAZIL	163	495	575	1,992
					ITALY	69	31	460	180
					GREECE	53	40	318	234
					SINGAPR	100	25	254	80
					INDNSIA	11	350	56	1,230
					PHIL R	63	294	169	881
					ANGOLA	150	0	428	0
					OTHERS	45	42	269	188
					0615040 MOLASSES--INFIDBLE				
					TOTAL	1,577	1,476	74,100	111,791
					MEXICO	520	378	22,647	30,893
					GUATEMAL	41	50	2,283	3,565
					PLIPE	31	19	960	1,270
					SALVADR	29	12	1,348	1,028
					HONDURA	22	71	1,180	3,436
					NICAPAG	52	31	1,816	2,279
					PANAMA	84	14	4,233	1,261
					HAITI	73	14	588	668
					DOM REP	148	205	5,564	14,707
					BARBADO	0	6	0	445
					TRINID	60	56	2,794	4,352
					COLOMB	73	104	3,669	9,191
					GUYANA	35	20	1,639	1,636
					ECUADOR	33	68	1,801	4,513
					PERU	75	19	3,967	1,110
					CHILE	17	10	1,030	750
					BRAZIL	49	95	1,635	8,394
					ARGENT	0	8	0	1,319
					FRANCE	65	31	5,189	2,747
					ITALY	71	28	1,313	1,376
					PAKI MT	21	0	890	0
					AUSTRAI	57	92	4,093	6,387
					OPAC IS	0	41	0	4,297
					MAURIT	41	17	1,900	572
					MDZAMB	7	0	680	0
					REP SAF	58	72	2,454	5,115
					SWAZLND	6	0	419	0
					OTHERS	0	20	8	800
					0616000 HONEY				
					TOTAL	25,385	26,571	19,325	22,768
					CANADA	3,973	4,315	4,018	4,905
					MEXICO	8,322	9,221	5,272	6,905
					GUATEMAL	76	293	62	270
					SALVADR	156	299	121	286
					DOM REP	576	581	428	497
					BRAZIL	3,982	2,110	2,738	1,765
					ARGENT	6,982	400	5,398	390
					CHINA M	301	8,183	737	6,534
					OTHERS	1,017	1,169	1,051	1,216
					0619040 SIRUP-MAPLE				
					TOTAL	4,055	4,286	7,653	9,991
					CANADA	4,055	4,225	7,653	9,877
					OTHERS	0	61	0	114
					0620120 CONFECTIONERY NPT CONT COCOA				
					TOTAL	41,008	42,106	67,854	89,483
					CANADA	1,541	2,281	1,615	2,653
					MEXICO	754	1,004	712	1,130

TABLE 26--U.S. AGRICULTURAL IMPORTS: QUANTITY AND VALUE, COMMODITY BY COUNTRY
CALENDAR YEARS 1978 AND 1979--CONTINUED

SCHED. A COUNTRY	QUANTITY		VALUE		SCHED. A COUNTRY	QUANTITY		VALUE	
	1978	1979	1978	1979		1978	1979	1978	1979
			1,000 DOL.	1,000 DOL.				1,000 DOL.	1,000 DOL.
0712010 COFFEE EXTRACTS, ESSENCES, CONC MT					0723200 COCOA BUTTER MT				
TOTAL	24,604	30,846	736,472	257,797	TOTAL	24,638	30,839	107,290	160,668
CANADA	10	317	50	2,982	CANADA	339	11	1,764	78
MEXICO	691	1,333	5,237	9,479	MEXICO	2,156	3,940	9,426	19,362
GUATMAL	62	241	458	1,669	C RICA	1,094	1,369	4,752	7,478
SALVADR	456	510	3,735	4,367	DOM REP	243	382	1,054	2,079
NICARAG	50	156	409	820	COLOMB	726	799	3,051	4,287
COLOMB	155	771	1,420	6,902	VENEZ	568	315	2,330	1,748
ECUADOR	426	380	2,982	7,609	ECUADOR	1,816	1,074	7,655	5,296
BRAZIL	20,148	25,043	181,529	206,353	BOLIVIA	67	128	261	613
NETHLS	416	576	2,211	3,247	BRAZIL	6,119	11,525	26,351	62,266
FRANCE	1,493	583	27,071	9,438	U KING	641	1,549	3,084	8,296
FR GERM	181	337	2,591	2,367	NETHLS	806	744	3,683	4,121
SPAIN	502	350	8,628	5,502	FRANCE	271	614	1,290	3,207
OTHERS	14	249	151	2,062	FR GERM	20	81	102	561
0712070 CHICORY--PREPARED MT					0730020 CHOCOLATE--SWEETENED MT				
TOTAL	3,767	3,197	2,537	1,862	TOTAL	10,195	11,450	20,731	23,679
BELGIUM	702	25	142	17	CANADA	1,419	1,202	4,466	4,355
FRANCE	2,681	2,881	1,765	1,636	MEXICO	133	195	200	374
FR GERM	393	118	350	102	COLOMB	25	250	51	684
INDIA	363	48	168	23	U KING	2,406	3,080	2,769	3,665
OTHERS	128	125	112	84	IRELAND	3,050	3,815	3,376	4,604
0721000 COCOA BEANS MT					0730040 COCOA--SWEETENED, CRATINGS, ETC MT				
TOTAL	203,577	167,881	668,835	555,140	TOTAL	15,083	13,336	47,200	39,541
MEXICO	1,631	1,116	5,387	3,631	CANADA	2,968	3,171	6,976	7,538
GUATMAL	2,819	1,327	9,039	4,409	MEXICO	397	601	401	811
C RICA	3,375	2,632	12,386	9,186	COLOMB	17	285	23	558
PANAMA	970	1,030	3,156	3,235	SWEDEN	454	350	856	796
HAITI	2,322	1,797	7,442	5,341	FINLAND	198	300	443	617
DOM REP	26,911	25,848	83,751	77,202	DENMARK	225	170	467	456
TRINID	1,524	1,319	5,144	4,198	U KING	2,034	2,725	5,698	7,928
VENEZ	536	729	1,910	2,543	IRELAND	87	208	125	729
ECUADOR	7,368	7,033	23,631	20,909	NETHLS	530	515	1,126	1,359
PERU	1,451	1,519	4,197	4,543	BELGIUM	67	55	502	602
BRAZIL	39,144	31,396	130,345	101,715	FR GERM	5,516	2,510	22,882	9,391
MALAYSA	432	963	1,269	7,994	SWITZLD	729	626	3,693	3,248
NEW GUI	5,082	7,377	17,833	25,066	ITALY	442	613	1,996	3,033
IVY CST	50,520	47,769	172,255	144,311	OTHERS	1,419	1,207	2,012	2,475
GHANA	24,001	16,990	76,022	62,396	0740020 TEA--CRUDE, PREPARED MT				
NIGERIA	31,406	18,797	102,259	65,489	TOTAL	68,834	79,240	114,420	125,257
D W AF	0	1,502	0	5,321	CANADA	2,170	2,435	7,850	8,376
LIBERIA	1,138	1,001	4,096	3,401	ECUADOR	608	1,375	799	1,653
OTHERS	2,947	2,736	8,813	9,250	BRAZIL	2,027	3,535	2,501	4,631
0722000 COCOA--UNSWEETENED, CAKE MT					0723100 CHOCOLATE--UNSWEETENED MT				
TOTAL	79,763	64,080	356,241	229,575	TOTAL	43,679	47,828	176,965	194,717
C RICA	889	1,302	3,247	3,578	CANADA	750	953	3,454	4,668
ECUADOR	2,384	2,840	9,178	8,190	SALVADR	193	334	780	1,515
BRAZIL	19,063	18,273	74,411	53,918	C RICA	0	808	0	2,991
U KING	2,038	120	9,591	403	HAITI	183	0	734	0
NETHLS	22,682	18,733	118,129	80,192	DOM REP	238	425	919	1,523
FRANCE	4,354	5,166	18,546	22,643	VENEZ	505	605	1,914	2,403
FR GERM	11,530	5,537	51,443	24,520	ECUADOR	18,265	19,030	73,141	74,855
MALAYSA	1,110	700	5,330	2,525	PERU	699	1,590	2,426	5,465
SINGAPR	144	367	763	1,023	BRAZIL	21,620	22,104	88,101	94,079
CHINA M	250	0	1,592	0	NETHLS	209	35	900	192
CAMRDN	131	1,638	564	6,098	FRANCE	254	18	634	74
IVY CST	8,952	7,446	40,812	21,340	IVY CST	562	1,570	3,072	5,781
GHANA	3,374	0	13,011	0	OTHERS	201	356	890	1,171
NIGERIA	1,582	1,250	6,355	2,897	0730000 TEA--CRUDE, PREPARED MT				
OTHERS	780	708	3,269	2,248	TOTAL	68,834	79,240	114,420	125,257
					CANADA				
					2,170				
					2,435				
					7,850				
					8,376				
					1,375				
					799				
					1,653				
					2,501				
					4,631				
					6,242				
					5,416				
					2,701				
					1,952				
					5,651				
					437				
					11,860				
					19				
					27,052				
					17,483				
					7,660				
					742				
					2,824				
					2,064				
					410				
					520				
					19,114				
					776				
					2,580				

TABLE 26--U.S. AGRICULTURAL IMPORTS: QUANTITY AND VALUE, COMMODITY BY COUNTRY
CALENDAR YEARS 1978 AND 1979--CONTINUED

SCHED. A COUNTRY	QUANTITY		VALUE		SCHED. A COUNTRY	QUANTITY		VALUE	
	1978	1979	1978	1979		1978	1979	1978	1979
			1,000 DOL.	1,000 DOL.				1,000 DOL.	1,000 DOL.
MALAWI	4,242	2,476	4,791	3,162	MALAGAS	516	827	2,821	5,962
OTHERS	390	703	837	875	OTHERS	70	76	202	366
0751010 PAPRIKA-GROUND, UNGROUND MT					0752420 CARDAMON AND MACE MT				
TOTAL	5,005	5,568	7,569	8,325	TOTAL	443	354	2,263	1,485
HUNGARY	1,567	1,470	2,291	2,003	GUATMAL	71	66	968	712
SPAIN	3,011	3,986	4,685	6,183	IRAN	67	0	116	0
BULGAR	123	89	179	109	INDIA	15	9	308	144
MOROCCO	262	0	350	0	INDONESIA	256	255	699	536
OTHERS	42	23	64	30	OTHERS	34	24	172	93
0751075 PEPPER-BLACK, UNGROUND MT					0752440 NUTMEG MT				
TOTAL	26,142	24,483	53,053	42,547	TOTAL	2,126	2,407	4,131	4,698
BRAZIL	10,471	9,704	21,108	16,720	LW HW I	262	115	535	239
INDIA	1,880	627	4,484	1,257	NETHLDS	20	188	42	399
SRI LKA	186	281	358	528	SINGAPR	8	158	1	282
MALAYSIA	2,793	2,643	4,709	4,749	INDONESIA	1,759	1,833	3,379	3,566
SINGAPR	604	156	1,488	285	OTHERS	77	113	174	212
INDONESIA	10,595	10,898	20,678	18,641	0752520 CARAWAY MT				
OTHERS	113	174	228	367	TOTAL	3,089	3,586	4,137	5,225
0751030 PEPPER-WHITE, UNGROUND MT					0752540 ANISE, CORIANDER, CUMMIN, ETC MT				
TOTAL	2,382	2,756	6,522	6,829	TOTAL	9,568	11,310	9,866	14,006
BRAZIL	285	414	701	963	MEXICO	1,690	1,760	504	588
MALAYSIA	63	50	181	126	ARGENT	705	240	518	74
SINGAPR	28	95	79	242	SPAIN	209	239	311	465
INDONESIA	1,994	2,159	5,519	5,396	ROMANIA	616	373	513	122
OTHERS	12	38	42	102	IRAN	3,133	1,653	5,394	3,448
0751045 PEPPER-RED, UNGROUND MT					0752540 ANISE, CORIANDER, CUMMIN, ETC MT				
TOTAL	4,394	5,090	5,266	6,274	TOTAL	9,568	11,310	9,866	14,006
MEXICO	1,442	1,800	1,817	2,305	MEXICO	1,690	1,760	504	588
INDIA	674	1,009	707	1,264	ARGENT	705	240	518	74
PAKI MT	830	900	799	707	SPAIN	209	239	311	465
INDONESIA	230	115	336	160	ROMANIA	616	373	513	122
CHINA M	706	954	982	1,414	IRAN	3,133	1,653	5,394	3,448
EGYPT	331	176	280	191	INDIA	1,008	5,524	904	7,969
OTHERS	181	136	345	233	MOROCCO	764	410	399	176
0751050 PIMENTON, ALLSPICE-UNGROUND MT					0752600 GINGER ROOT-NOT CANDIED MT				
TOTAL	845	487	1,321	817	TOTAL	3,592	4,301	4,797	4,319
MEXICO	176	78	246	99	NICARAG	384	284	304	197
GUATMAL	162	45	250	64	JAMAICA	56	43	261	255
HONDURA	142	84	212	116	INDIA	1,325	1,730	2,236	1,669
JAMAICA	348	276	600	531	CHINA M	126	232	230	540
OTHERS	17	4	13	7	OPAC IS	752	1,090	507	741
0752100 VANILLA BEANS MT					0752810 ORIGANUM-CRUDE MT				
TOTAL	1,193	496	25,281	18,291	TOTAL	2,385	2,591	3,741	4,956
FRANCE	0	18	3	1,918	MEXICO	1,224	1,111	1,253	1,357
FR GERM	1	10	11	361	GREECE	545	710	1,362	2,037
MALAYSIA	0	11	0	330	TURKEY	349	560	744	1,193
INDONESIA	414	71	5,509	1,931	OTHERS	267	210	382	369
MALAGAS	670	337	17,343	10,652	0811200 HAY MT				
COMOROS	87	45	1,954	2,956	TOTAL	119,550	79,963	6,910	4,448
OTHERS	21	4	461	143	CANADA	119,355	79,790	6,891	4,438
0752270 CASSIA, CASSIA BUDS & VERA MT					0811900 ANIMAL FEEDS, NSPF MT				
TOTAL	7,715	9,125	5,550	6,744	TOTAL	38,304	28,206	12,765	17,889
INDONESIA	5,308	6,934	3,486	4,475	CANADA	21,890	9,641	4,858	9,173
CHINA M	1,596	1,660	1,465	1,861	MEXICO	1,155	1,183	1,302	1,034
HONG KONG	154	95	152	99	ECUADOR	263	236	775	343
TAIWAN	494	175	245	79	U KING	5,185	1,404	299	412
OTHERS	163	261	202	230	IRELAND	4,993	6,006	2,660	3,641
0752240 CINNAMON AND CINNAMON CHIPS MT					0812000 BRAN, POLLARD, SHORTS, ETC NA				
TOTAL	889	479	1,552	881	TOTAL	---	---	18,114	15,457
SRI LKA	794	432	1,449	813	CANADA	---	---	13,079	12,572
OTHERS	95	47	103	68	HAITI	---	---	0	411
0752300 CLOVES AND CLOVE STEMS MT					0812000 BRAN, POLLARD, SHORTS, ETC NA				
TOTAL	1,145	1,321	6,610	9,092	TOTAL	---	---	2,699	679
BRAZIL	174	201	1,062	1,300	CHILE	---	---	507	0
NETHLDS	0	42	0	257	ARGENT	---	---	---	---
SRI LKA	34	19	251	84					
MALAYSIA	15	18	158	185					
SINGAPR	26	2	166	19					
INDONESIA	29	76	214	484					
TANZANIA	281	60	1,736	435					

TABLE 26--U.S. AGRICULTURAL IMPORTS: QUANTITY AND VALUE, COMMODITY BY COUNTRY
CALENDAR YEARS 1978 AND 1979--CONTINUED

SCHED. A COUNTRY	QUANTITY		VALUE		:	SCHED. A COUNTRY	QUANTITY		VALUE	
	1978	1979	1,000 DOL.	1,000 DOL.			1978	1979	1,000 DOL.	1,000 DOL.
ANGOLA	---	---	591	275	:	0980500 SOUPS AND BROTHS				MT
ZAIRE	---	---	646	548	:	TOTAL	4,841	4,569	19,545	19,388
REP SAF	---	---	69	393	:	CANADA	266	363	339	487
OTHERS	---	---	523	579	:	VENEZ	359	486	1,563	1,878
					:	FR GERM	77	95	244	489
					:	SWITZLD	2,816	2,441	13,152	12,540
0813300 DTL CAKE & MEAL-COTTONSEED			MT		:	ISRAEL	166	158	405	442
TOTAL	3,155	11,631	599	2,029	:	JAPAN	560	502	2,249	2,256
GUATMAL	0	3,100	0	543	:	OTHERS	597	524	1,593	1,296
NICARAG	0	5,300	0	928	:					
PARAGUA	1,555	1,600	300	305	:	0980630 YEAST-DRIED BREWERS, CRUDE				MT
ARGENT	1,600	0	299	0	:	TOTAL	1,539	1,392	1,981	1,515
AUSTRAL	0	1,563	0	247	:	CANADA	1,466	1,337	522	497
OTHERS	0	68	0	6	:	BELGIUM	8	2	240	54
					:	INDIA	6	4	157	92
0814040 TANKAGE-ANIMAL FEED			MT		:	ZAIRE	28	28	818	468
TOTAL	8,100	1,989	2,104	1,392	:	UGANDA	0	7	0	129
CANADA	5,182	1,778	1,144	500	:	REP SAF	0	5	0	115
THAILND	429	451	315	347	:	OTHERS	31	9	244	160
AUSTRAL	2,188	846	489	228	:					
N ZEAL	134	723	45	199	:	0980640 YEAST-NATURAL, ACTIVE, INACTIVE				MT
OTHERS	167	191	111	118	:	TOTAL	2,603	1,683	4,693	3,258
					:	CANADA	263	364	292	510
0819340 BREWERS GRAIN, MALT SPROUTS			MT		:	MEXICO	294	72	340	80
TOTAL	87,995	104,667	7,165	9,814	:	BRAZIL	586	185	688	224
CANADA	87,881	104,513	7,148	9,801	:	NETHLS	114	86	251	171
OTHERS	114	154	17	13	:	FRANCE	1,048	768	2,482	1,921
					:	FR GERM	175	61	491	193
0819830 SCREFFINGS, ETC-FX FLAXSEED			MT		:	OTHERS	123	147	149	159
TOTAL	39,805	39,542	2,558	2,985	:					
CANADA	39,805	39,542	2,558	2,985	:	0980700 VINEGAR				MLT
					:	TOTAL	2,635	2,241	1,035	1,197
0819840 MILLFD-GRAINS, MIXED FEED, NSPF			MT		:	CANADA	526	25	95	11
TOTAL	46,507	69,965	5,315	9,294	:	FRANCE	265	383	179	293
CANADA	45,966	69,792	5,087	9,130	:	FR GERM	92	92	56	65
JAPAN	164	56	134	77	:	ITALY	173	257	84	192
OTHERS	372	117	94	77	:	HG KONG	174	178	77	95
					:	JAPAN	1,008	1,079	388	421
0819850 FOOD WASTE, PREP ANIMAL FEEDS			MT		:	OTHERS	397	227	156	120
TOTAL	9,211	11,345	14,645	14,248	:					
CANADA	6,461	9,173	2,909	4,887	:	0981000 MISC FOOD PREPARATIONS, NES				NA
BRAZIL	0	330	0	944	:	TOTAL	---	---	42,867	46,345
FR GERM	940	1,021	7,996	7,559	:	CANADA	---	---	4,225	4,787
NEW GUI	700	0	984	0	:	MEXICO	---	---	1,895	3,284
IVY CST	820	14	2,135	7	:	PANAMA	---	---	588	748
OTHERS	790	807	621	851	:	DOM REP	---	---	4,675	3,723
					:	ARGENT	---	---	1,497	1,033
0980300 MUSTARD GROUND OR PREP			MT		:	SWEDEN	---	---	624	474
TOTAL	1,723	2,008	2,655	3,302	:	U KING	---	---	1,555	1,778
CANADA	432	470	350	412	:	BELGIUM	---	---	1,553	1,456
U KING	603	682	965	1,146	:	FR GERM	---	---	2,087	1,482
FRANCE	568	706	1,048	1,395	:	SWITZLD	---	---	1,587	2,291
FR GERM	73	117	171	251	:	SPAIN	---	---	2,100	2,126
OTHERS	47	33	121	98	:	GREECE	---	---	501	708
					:	THAILND	---	---	420	469
0980420 SAUCE-THIN SOY			MT		:	PHIL R	---	---	913	1,093
TOTAL	5,961	6,419	3,870	4,288	:	KOR REP	---	---	580	548
CHINA 4	838	574	466	263	:	HG KONG	---	---	1,044	2,871
HG KONG	2,257	2,475	1,466	1,638	:	TAIWAN	---	---	2,285	2,699
TAIWAN	229	424	109	222	:	JAPAN	---	---	10,446	9,586
JAPAN	2,709	2,551	1,513	2,901	:	AUSTRAL	---	---	1,227	1,497
OTHERS	428	395	316	264	:	OTHERS	---	---	3,065	3,692
					:					
0980445 SAUCFS-EXCEPT THIN SOY			MT		:	1121010 WINE-CHAMPAGNE, SPARKLING				MLT
TOTAL	9,227	11,702	11,879	15,383	:	TOTAL	16,303	17,160	58,159	73,821
CANADA	190	136	285	228	:	U KING	84	38	200	200
MEXICO	2,102	3,071	2,364	3,521	:	FRANCE	6,058	6,731	38,776	51,004
JAMAICA	105	236	279	435	:	FR GERM	482	562	1,243	1,546
U KING	255	323	448	688	:	SPAIN	366	813	474	1,343
SWITZLD	655	675	2,813	2,924	:	ITALY	9,144	8,821	17,078	19,320
SPAIN	1,690	867	709	557	:	OTHERS	169	195	388	408
ITALY	26	1,273	55	1,054	:					
HG KONG	2,105	2,611	2,071	2,567	:	1121025 WINE-GRAPE, UNDER 14% ALCOHOL				MLT
TAIWAN	265	491	443	689	:	TOTAL	295,330	295,913	450,414	489,473
JAPAN	547	532	1,175	1,246	:	NETHLS	703	865	1,444	1,821
OTHERS	1,287	1,487	1,237	1,464	:	FRANCE	52,859	48,750	159,401	164,726
					:	FR GERM	52,167	44,229	98,694	89,721
					:	SPAIN	6,358	6,525	6,222	8,458
					:	PORTUGL	23,731	22,467	26,862	31,081

TABLE 26--U.S. AGRICULTURAL IMPORTS: QUANTITY AND VALUE, COMMODITY BY COUNTRY
CALENDAR YEARS 1978 AND 1979--CONTINUED

SCHEM. A COUNTRY	QUANTITY		VALUE		SCHEM. A COUNTRY	QUANTITY		VALUE	
	1978	1979	1978 1,000 DOL.	1979 1,000 DOL.		1978	1979	1978 1,000 DOL.	1979 1,000 DOL.
ITALY	149,722	163,480	146,194	181,470	1214010 TOBACCO-WRAPPER				
GREECE	2,623	2,217	2,414	2,141	TOTAL	713	668	8,167	7,181
ISRAEL	1,538	1,499	1,225	1,619	MEXICO	49	24	376	192
OTHERS	6,129	5,881	7,958	8,436	HONDURA	144	189	958	1,298
					NICARAG	286	275	2,390	2,196
121045 WINE-SHERRY					ECUADOR	11	13	113	147
TOTAL	10,804	9,315	31,708	30,891	CAMROON	211	151	4,132	3,033
U KING	1,374	1,149	5,601	5,314	OTHERS	12	16	198	315
SPAIN	9,401	8,077	25,950	25,444					
OTHERS	79	69	157	133	1214020 TOBACCO, MIXED-FILLER, WRAPPER				
121050 WINE, RES-GRAPE, OVER 14% ALC					TOTAL	24	870	121	2,957
TOTAL	1,287	855	2,941	2,583	HONDURA	3	0	16	0
SPAIN	168	118	355	344	COLOMB	4	4	11	40
PORTUGAL	667	466	2,487	1,551	TURKEY	14	14	35	44
ITALY	106	49	338	109	LEBANON	0	851	1	2,866
MADEIRA	04	41	201	106	CAMROON	2	0	54	0
OTHERS	257	201	558	473	OTHERS	1	1	4	7
121060 VERMOUTH					1214030 TOBACCO-CIGARETTE LEAF				
TOTAL	15,930	17,124	19,286	16,440	TOTAL	89,445	86,800	261,001	252,618
FRANCE	7,905	1,674	3,808	2,574	CANADA	974	2,452	2,386	5,196
ITALY	12,968	10,295	15,419	13,738	MEXICO	4,448	3,438	6,539	6,213
OTHERS	57	155	59	128	BRAZIL	1,004	880	1,742	1,309
					U.S.S.P	322	419	601	1,171
122050 CIDER, FERMENTED BEV. NES					ITALY	6,655	5,526	10,694	7,949
TOTAL	18,129	14,959	15,542	16,111	YUGOSLV	7,781	6,349	26,509	21,760
DNMARK	853	812	1,649	2,039	GREECE	12,004	12,242	43,157	42,938
U KING	934	1,015	897	442	BULGAR	7,159	6,627	22,842	20,780
FRANCE	260	303	746	339	TURKEY	40,979	40,518	126,429	124,569
FR GERM	86	164	99	432	LEBANON	2,033	1,141	6,500	3,788
SPAIN	12,903	9,906	8,277	8,646	THAILND	1,791	2,169	4,984	6,631
JAPAN	2,559	2,170	3,822	3,479	REP SAF	1,823	2,477	3,632	5,060
OTHERS	534	589	552	734	REP SAF	11	758	25	1,595
					MALAWI	562	160	1,549	356
122000 ALE, BEER, STOUT, PORTER					OTHERS	1,899	1,644	3,412	3,303
TOTAL	406,071	521,348	237,180	336,813	1214040 TOBACCO-FILLER, NOT STEMMED				
CANADA	116,875	152,711	44,388	65,364	TOTAL	2,407	1,355	5,028	3,787
MEXICO	24,017	34,474	12,923	18,820	MEXICO	91	178	348	459
NORWAY	2,494	2,270	1,545	1,565	HONDURA	199	190	570	772
DNMARK	2,701	2,351	1,538	1,730	NICARAG	184	150	920	771
U KING	8,738	10,738	5,219	7,221	DOM REP	146	59	212	112
IRELAND	7,017	7,310	4,086	5,062	ECUADOR	15	22	54	110
THLDS	179,844	243,403	126,601	184,591	BRAZIL	99	93	93	143
FRANCE	1,007	1,581	682	1,381	ARGENT	90	239	37	197
FR GERM	45,382	53,786	31,397	39,126	FR GERM	155	41	117	39
PHIL R	3,324	3,323	1,391	1,404	SRI LKA	0	5	0	103
JAPAN	3,499	4,436	2,125	2,838	INDNSIA	789	0	892	0
AUSTRAL	6,040	8,417	2,509	3,725	PHIL R	265	175	329	168
OTHERS	5,138	6,598	2,776	3,986	CAMROON	50	59	911	782
					IVY CST	137	0	278	0
1213055 TOBACCO-SCAP					OTHERS	187	153	267	131
TOTAL	54,011	71,189	98,144	135,983	1214250 TOBACCO-FILLER, STEMMED				
CANADA	1,676	2,881	5,435	10,157	TOTAL	1,133	1,152	4,075	4,541
MEXICO	4,074	4,836	8,194	9,610	MEXICO	162	191	518	631
GUATMAL	1,922	2,076	5,411	5,930	HONDURA	347	316	1,289	1,288
SALVADR	133	165	312	485	DOM REP	362	485	1,542	2,077
HONDURA	1,076	950	2,332	1,514	BRAZIL	119	110	364	360
C RICA	656	359	2,560	1,186	OTHERS	143	50	362	185
PANAMA	488	333	1,536	966					
DOM REP	2,522	2,616	5,113	5,098	1214060 TOBACCO-LEAF AND STEMS				
COLOMB	1,737	1,362	2,840	2,244	TOTAL	4,669	9,065	1,401	4,928
BRAZIL	11,150	15,063	22,731	34,929	CANADA	288	693	82	179
PARAGUA	1,371	1,235	1,399	1,352	MEXICO	689	2,173	141	3,198
ARGENT	2,479	2,402	3,535	3,119	GUATMAL	130	957	188	157
FR GERM	445	396	549	688	HONDURA	257	239	203	201
ITALY	1,975	7,426	2,921	11,414	DOM REP	646	540	131	103
TURKEY	2,984	4,905	1,328	1,801	BRAZIL	1,445	2,249	463	561
INDIA	97	308	46	493	OTHERS	1,214	2,214	193	529
THAILND	320	674	386	1,267					
INDNSIA	2,952	3,572	2,575	4,252	2111025 HIDES-CATTLE				
PHIL R	6,724	5,921	7,615	6,504	TOTAL	17,328	17,000	18,998	29,594
KOR REP	7,570	8,974	18,651	23,174	CANADA	16,978	16,204	18,578	28,444
AUSTRAL	0	175	0	736	ARGENT	123	173	114	564
CAMROON	3	203	7	468	OTHERS	227	623	306	586
REP SAF	0	475	0	1,809					
MALAWI	649	2,713	1,264	5,271					
OTHERS	1,118	1,219	1,404	1,516					

TABLE 26--U.S. AGRICULTURAL IMPORTS: QUANTITY AND VALUE, COMMODITY BY COUNTRY
CALENDAR YEARS 1978 AND 1979--CONTINUED

SCHEM. A COUNTRY	QUANTITY		VALUE		SCHEM. A COUNTRY	QUANTITY		VALUE	
	1978	1979	1,000 DOL.	1,000 DOL.		1978	1979	1,000 DOL.	1,000 DOL.
2117000 HIDES-CALF, KIP					211930 SKINS-CARPINCHO, WILD PIG				
TOTAL	685	532	1,490	1,474	TOTAL	761	1,106	749	1,417
CANADA	664	525	1,386	1,376	CANADA	713	860	315	314
OTHERS	21	7	104	98	PERU	2	9	41	36
2114000 SKINS-GOAT, KID					2119940 SKINS-DEER				
TOTAL	1,134	1,511	4,519	9,424	TOTAL	1,858	973	1,891	1,150
HAITI	209	314	709	1,652	CANADA	101	84	233	172
PERU	31	48	119	319	SWEDEN	952	566	771	593
CHILE	35	0	112	0	NORWAY	138	76	111	76
FR GERM	23	45	106	208	FR GERM	106	158	236	206
IRAN	158	367	1,047	1,764	U.S.S.R	374	19	282	13
AFGHAN	74	62	304	259	REP SAF	92	31	120	29
INDONESIA	198	176	1,271	1,808	OTHERS	95	39	138	51
CHINA M	0	48	0	395	2119950 HIDES AND SKINS, NES				
NIGERIA	9	32	46	260	TOTAL	---	---	4,204	4,536
ETHIOP	155	332	627	2,158	CANADA	---	---	3,924	4,215
KENYA	0	23	0	200	OTHERS	---	---	280	321
OTHERS	42	64	178	401	2120100 FURSKINS-MINK				
2116000 SKINS-SHEEP-LAMB, WITH WOOL					2120912 FURSKINS-BEAVER				
TOTAL	1,479	594	4,219	1,892	TOTAL	0	0	921	1,934
CANADA	452	105	229	97	CANADA	0	0	911	1,934
N ZEAL	24	32	85	146	OTHERS	0	0	10	0
SUDAN	404	222	1,387	885	2120915 FURSKINS-FOX EX SILVER, BLK, PT				
NIGERIA	320	19	1,872	182	TOTAL	264,158	269,658	18,033	27,527
ETHIOP	50	54	167	206	CANADA	34,345	29,395	2,190	2,953
OTHERS	229	162	479	376	ARGENT	17,682	22,412	450	420
2117020 SKINS-HAIR SHEEP, CABRETTE					2120915 FURSKINS-FOX EX SILVER, BLK, PT				
TOTAL	256	175	1,023	539	SWEDEN	427,217	320,038	10,451	11,021
CANADA	15	37	17	46	NORWAY	196,424	266,468	4,599	7,773
AUSTRAL	40	27	128	85	FINLAND	624,033	538,575	15,987	16,904
N ZEAL	17	18	65	46	DENMARK	970,650	971,674	25,627	32,126
SUDAN	89	31	351	100	U KING	177,417	186,875	4,184	5,711
NIGERIA	73	0	405	85	IRELAND	40,954	47,094	873	1,467
ETHIOP	0	50	0	40	NETHLD	116,518	108,715	2,579	3,077
KENYA	0	11	0	226	FRANCE	16,588	8,333	260	253
OTHERS	22	1	57	35	FR GERM	43,167	57,524	1,112	1,867
2117050 SKINS-SHEEP-LAMB, PKLD, N/SPLIT					2120915 FURSKINS-FOX EX SILVER, BLK, PT				
TOTAL	14,913	15,012	57,254	77,180	GERM DR	111,776	58,544	2,424	1,769
U KING	56	94	251	511	CZECHO	13,505	663	246	3
FRANCE	329	286	686	887	SWITZLD	4,682	15,930	147	722
FR GERM	47	48	183	282	POLAND	17,039	11,249	357	379
YUGOSLV	45	0	214	0	OTHERS	11,532	4,986	232	225
IRAN	5,084	6,448	20,299	37,550	2120925 FURSKINS-HARE				
AFGHAN	398	100	1,915	471	TOTAL	3,599,970	2,088,073	1,261	1,287
INDONESIA	68	21	506	227	CHILE	134,503	173,986	72	142
AUSTRAL	296	108	560	341	ARGENT	2,447,967	1,202,218	1,049	1,046
N ZEAL	7,605	6,889	27,582	1,940	CHINA M	1,000,000	710,000	131	98
SUDAN	110	314	1,005	608	OTHERS	17,500	1,869	9	1
NIGERIA	27	53	228	310	2120942 FURSKINS-RABBIT				
REP SAF	652	379	3,287	1,164	TOTAL	1,624	2,236	7,652	10,211
NAHIRIA	0	43	0	5,137	CANADA	81	77	208	189
OTHERS	196	229	538	246	BELGIUM	92	82	618	432
2117060 SKINS-SHEEP-LAMB, PKLD, SPLIT					2120945 FURSKINS-SABLE				
TOTAL	1,939	1,193	7,835	5,137	TOTAL	141,359	142,540	9,366	11,385
U KING	6	44	24	246	CANADA	43,311	37,917	1,047	1,355
FRANCE	7	36	21	153	FINLAND	985	9,830	54	1,020
FR GERM	15	169	126	833	POLAND	2,915	0	212	0
TURKEY	154	0	588	0	U.S.S.R	91,356	88,456	7,887	8,764
IRAN	1,114	218	4,839	1,000	OTHERS	2,792	6,337	166	246
AFGHAN	85	56	417	353	2119970 SKINS-REPTILE				
AUSTRAL	106	63	178	153	TOTAL	77	86	1,124	1,124
N ZEAL	329	522	805	1,961	PANAMA	6	0	213	213
NIGERIA	53	7	517	78	PARAGUA	8	14	312	312
OTHERS	70	78	320	360	ARGENT	0	25	0	0
2119970 SKINS-REPTILE					2119970 SKINS-REPTILE				
TOTAL	77	86	1,124	3,687	FR GERM	3	4	216	216
PANAMA	6	0	213	0	PORTUGL	2	0	67	67
PARAGUA	8	14	312	850	THAILND	2	3	58	58
ARGENT	0	25	0	1,791	SINGAPR	2	18	137	137
FR GERM	3	4	216	850	OTHERS	54	22	121	121
PORTUGL	2	0	67	47					
THAILND	2	3	58	236					
SINGAPR	2	18	137						
OTHERS	54	22	121						

TABLE 26—U.S. AGRICULTURAL IMPORTS: QUANTITY AND VALUE, COMMODITY BY COUNTRY
CALENDAR YEARS 1978 AND 1979—CONTINUED

SCHED. A COUNTRY	QUANTITY		VALUE		SCHED. A COUNTRY	QUANTITY		VALUE	
	1978	1979	1,000 DOL.	1,000 DOL.		1978	1979	1,000 DOL.	1,000 DOL.
2120955 FURSKINS NSPF-RAW, UNRESSED				NA	2620010 JUTE-RAW AND WASTES				MT
TOTAL	---	---	19,333	26,208	TOTAL	17,000	21,963	3,541	4,804
CANADA	---	---	7,295	13,011	INDIA	3,776	2,541	702	309
FINLAND	---	---	563	563	BNGLDSDH	4,529	7,395	1,608	3,046
U KING	---	---	258	443	THAILND	6,806	10,050	875	1,109
AND	---	---	504	383	OTHERS	1,889	1,977	356	340
U.S.S.R	---	---	1,424	790	2631055 COTTON-1 1/8" TO 1 11/16"				MT
JAPAN	---	---	1,964	2,158	TOTAL	356	514	803	1,197
AUSTRAL	---	---	1,136	1,101	EGYPT	356	114	803	334
N ZEAL	---	---	5,343	6,879	SUDAN	0	389	0	833
OTHERS	---	---	846	880	OTHERS	0	11	0	30
2120960 FUR TAILS, PAWS, PIECES				NA	2632000 COTTON LINTERS				MT
TOTAL	---	---	3,542	3,801	TOTAL	15,723	12,556	4,516	4,640
CANADA	---	---	1,032	1,139	MEXICO	10,136	7,319	3,700	3,190
FRANCE	---	---	915	1,247	GUATMAL	36	881	11	408
FR GERM	---	---	428	771	BRAZIL	364	1,405	77	457
AUSTRAL	---	---	251	122	ARGENT	4,476	1,758	601	290
OTHERS	---	---	916	522	OTHERS	711	1,193	127	295
2234000 FLAXSEED OR LINSEED				MT	2654000 SISAL, HENEQUEN-RAW AND WASTES				MT
TOTAL	28,408	54,325	4,858	13,820	TOTAL	21,670	8,283	3,760	3,113
CANADA	28,388	54,325	4,840	13,820	BRAZIL	7,935	4,906	2,640	1,841
OTHERS	70	0	18	0	KENYA	12,531	1,937	533	652
2240000 OIL SEEDS, NUTS, KERNELS, NES				NA	TZANIA	702	258	331	133
TOTAL	---	---	40,323	43,015	MOZAMBQ	0	600	0	229
CANADA	---	---	10,900	9,507	OTHERS	702	582	256	258
MEXICO	---	---	17,566	21,287	2655900 ABACA-RAW AND WASTES				MT
GUATMAL	---	---	5,569	5,923	TOTAL	22,084	24,702	11,694	15,815
SALVADR	---	---	353	516	ECUADOR	8,219	8,078	5,228	5,698
HONDURA	---	---	941	2,239	PHIL R	13,866	16,505	6,467	10,035
NICARAG	---	---	2,926	1,604	OTHERS	0	119	0	82
NETHLDS	---	---	611	282	2681025 WOOL-NOT OVER 40S, GREASY				MT
AUSTRAL	---	---	531	464	TOTAL	4,227	3,358	9,557	9,645
OTHERS	---	---	926	1,193	ARGENT	262	226	649	790
2320100 RUBBER-MILK OR LATEX				MT	U KING	406	400	1,077	1,264
TOTAL	59,280	54,581	57,847	66,081	IRELAND	95	51	252	153
MALAYSA	70,446	19,098	20,474	24,577	N ZEAL	3,113	2,529	7,051	7,122
SINGAPR	489	60	300	90	REP SAF	114	111	104	218
INDNSIA	15,453	14,371	14,442	17,678	OTHERS	237	41	424	98
LIBERIA	22,761	21,051	22,514	23,737	2681035 WOOL-40S TO 44S, GREASY				MT
OTHERS	131	1	117	0	TOTAL	1,805	2,149	4,215	5,999
2320410 RUBBER-GUTTA BALATA				MT	U KING	247	320	664	942
TOTAL	333	3,175	742	4,378	N ZEAL	1,503	1,808	3,425	4,975
GUYANA	17	0	60	0	OTHERS	55	21	126	82
BRAZIL	282	16	634	39	2681045 WOOL-44S TO 46S, GREASY				MT
MALAYSA	15	7,817	13	3,583	TOTAL	1,195	901	2,849	2,418
INDNSIA	5	521	5	710	U KING	80	23	208	64
OTHERS	14	71	30	46	N ZEAL	1,022	804	2,472	2,241
2320430 RUBBER-JELUTONG, PONTIANAK				MT	OTHERS	93	74	169	113
TOTAL	1,566	1,744	4,428	4,618	2681060 WOOL-48S TO 58S, GREASY				MT
MALAYSA	90	780	104	471	TOTAL	2,440	2,961	5,766	7,168
SINGAPR	1,476	1,261	4,324	3,896	CANADA	65	154	70	199
INDNSIA	0	203	0	252	ARGENT	179	113	305	220
2320450 RUBBER-NATURAL, DRY FORM				MT	AUSTRAL	1,634	2,459	4,067	6,047
TOTAL	698,939	705,113	621,061	822,058	N ZEAL	478	227	1,167	682
SRI LKA	4,943	6,041	4,655	7,617	OTHERS	84	8	157	20
THAILND	38,788	49,956	34,756	58,016	2681080 WOOL-OVER 58S, GREASY				MT
MALAYSA	210,015	184,545	194,651	224,405	TOTAL	8,003	5,178	20,174	13,853
SINGAPR	26,457	41,250	23,919	49,554	CHILE	23	370	38	707
INDNSIA	375,548	387,804	322,842	439,199	URUGUAY	49	213	126	600
LIBERIA	78,403	31,765	35,103	39,012	ARGENT	386	671	788	1,495
OTHERS	5,285	3,752	5,135	4,255	AUSTRAL	7,434	3,781	18,997	10,750
2613000 SILK-RAW				MT	OTHERS	111	143	225	301
TOTAL	305	351	6,392	8,720	2682020 WOOL-NOT MERINO, SCOURED				MT
BRAZIL	82	87	1,621	2,139	TOTAL	630	843	1,669	2,607
CHINA M	711	258	4,517	6,442	ARGENT	541	592	1,513	2,042
HONG KONG	8	0	203	0	U KING	19	61	55	217
OTHERS	4	6	51	139	IRAQ	17	93	28	156
					OTHERS	53	97	73	192

TABLE 26--U.S. AGRICULTURAL IMPORTS: QUANTITY AND VALUE, COMMODITY BY COUNTRY
CALENDAR YEARS 1978 AND 1979--CONTINUED

SCHED. A COUNTRY	QUANTITY		VALUE		SCHED. A COUNTRY	QUANTITY		VALUE	
	1978	1979	1978	1979		1978	1979	1978	1979
			1,000 DOL.	1,000 DOL.				1,000 DOL.	1,000 DOL.
2682025 WOOL-NOT OVER 40S. SCOURED MT					2911100 BONES-CRUDE AND OSSEIN NA				
TOTAL	2,540	2,098	7,114	7,138	TOTAL	---	---	15,898	9,981
ARGENT	477	352	1,324	1,406	BRAZIL	---	---	739	363
U KING	261	348	826	1,239	ARGENT	---	---	2,131	1,152
SYRIA	158	10	277	24	U KING	---	---	238	156
N ZEAL	1,485	1,266	4,393	4,191	BELGIUM	---	---	4,676	361
OTHERS	159	122	294	278	INDIA	---	---	7,516	7,186
2682035 WOOL-40S TO 44S. SCOURED MT					2911710 ANIMAL SUBSTANCES, NSPF-CRUDE NA				
TOTAL	737	928	2,170	3,111	TOTAL	---	---	6,023	6,423
ARGENT	126	84	306	295	CANADA	---	---	2,314	3,027
N ZEAL	565	739	1,757	2,550	MEXICO	---	---	417	265
OTHERS	46	105	107	266	BRAZIL	---	---	179	54
2682045 WOOL-44S TO 48S. SCOURED MT					2919200 BRISTLES-CRUDE, PROCESSED MT				
TOTAL	931	1,242	2,672	3,835	TOTAL	1,058	1,161	8,097	10,520
ARGENT	141	356	278	754	FRANCE	22	5	175	59
U KING	41	43	143	179	FR GERM	29	18	184	130
N ZEAL	727	810	2,193	2,776	POLAND	89	57	379	295
OTHERS	22	33	58	126	INDIA	16	3	255	143
2682060 WOOL-48S TO 58S. SCOURED MT					2919320 SAUSAGE CASINGS-SHEEP, ETC MT				
TOTAL	1,644	866	4,374	2,968	TOTAL	2,522	1,844	16,170	16,677
ARGENT	733	155	1,794	469	CANADA	761	344	3,737	3,522
AUSTRAL	460	436	1,238	1,347	BRAZIL	30	54	139	342
N ZEAL	309	118	917	393	SWEDEN	36	24	413	206
REP SAF	8	109	22	537	U KING	69	42	359	331
OTHERS	134	48	403	222	NETHLDs	60	37	500	310
2682080 WOOL-OVER 58S. SCOURED MT					2919340 SAUSAGE CASINGS, NSPF MT				
TOTAL	3,974	3,341	12,045	11,580	TOTAL	10,523	10,111	34,101	33,428
ARGENT	431	160	1,137	535	CANADA	370	426	1,458	1,897
AUSTRAL	3,352	2,954	10,349	10,230	MEXICO	2,043	2,643	3,903	4,670
REP SAF	113	67	341	306	ARGENT	336	318	352	906
OTHERS	78	160	218	509	SWEDEN	442	569	814	1,158
2683010 HAIR-CAMEL MT					2919620 FEATHERS, DOWNS-CRUDE, OSTRICH MT				
TOTAL	627	661	3,374	3,830	TOTAL	28	31	1,095	1,356
BELGIUM	53	0	331	0	REP SAF	28	31	1,095	1,347
FR GERM	0	47	0	292	OTHERS	0	0	0	9
CHINA M	154	39	963	334	2683030 HAIR-ALPACA, LLAMA, ETC MT				
MONGOLIA	389	540	1,943	203	TOTAL	151	22	1,200	1,199
OTHERS	26	35	137	110	PERU	150	3	1,199	0
2683050 HAIR-CASHMERE GOAT MT					2685100 HAIR-HORSE, CATTLE, UNCOMBED MT				
TOTAL	1,074	536	10,155	5,895	TOTAL	642	521	3,565	2,675
BELGIUM	73	41	789	348	C RICA	46	21	214	122
SPAIN	22	0	262	0	URUGUAY	191	137	854	636
IRAN	260	103	2,420	990	ARGENT	250	155	1,433	871
AFGHAN	184	25	1,762	305	CHINA M	107	123	500	647
CHINA M	388	273	3,099	3,050	OTHERS	53	85	564	399
MONGOLIA	136	38	1,700	725	2685920 HAIR-BOVINE EAR, BEARD, ETC MT				
TAIWAN	0	35	0	258	TOTAL	16	35	1,870	1,083
OTHERS	11	21	123	219	U KING	0	1	403	373
2685100 HAIR-HORSE, CATTLE, UNCOMBED MT					2919360 INTESTINES, ETC-NOT CASINGS MT				
TOTAL	642	521	3,565	2,675	TOTAL	160	119	2,667	2,141
C RICA	46	21	214	122	YUGOSLV	13	28	49	114
URUGUAY	191	137	854	636	N ZEAL	23	19	2,292	1,848
ARGENT	250	155	1,433	871	OTHERS	124	72	335	179
CHINA M	107	123	500	647	2919620 FEATHERS, DOWNS-CRUDE, OSTRICH MT				
OTHERS	53	85	564	399	TOTAL	28	31	1,095	1,356
2685920 HAIR-BOVINE EAR, BEARD, ETC MT					2919620 FEATHERS, DOWNS-CRUDE, OSTRICH MT				
TOTAL	16	35	1,870	1,083	TOTAL	28	31	1,095	1,356
U KING	0	1	403	373	REP SAF	28	31	1,095	1,347
IRFLAND	0	0	14	77	OTHERS	0	0	0	9
FR GERM	2	1	967	381					
CHINA M	2	1	246	98					
KOR REP	2	0	98	150					
OTHERS	10	32	142	150					

TABLE 26--U.S. AGRICULTURAL IMPORTS: QUANTITY AND VALUE, COMMODITY BY COUNTRY
CALENDAR YEARS 1978 AND 1979--CONTINUED

SCHED.A COUNTRY	QUANTITY		VALUE		SCHED.A COUNTRY	QUANTITY		VALUE	
	1978	1979	1978	1979		1978	1979	1978	1979
	1,000 DOL.		1,000 DOL.			1,000 DOL.		1,000 DOL.	
2919640 FEATHERS-CRUDE, EX OSTRICH MT					PAKI MT				
TOTAL	3,676	3,614	32,438	19,715	2	2,719	1	1,288	
CANADA	462	502	729	560	CHINA M	9,511	13,510	2,474	7,273
U KING	111	134	959	560	OTHERS	66	61	84	77
NETHLOS	2	21	99	252	2924036 PYRETHRUM-ADVANCED MT				
FRANCE	279	846	2,951	5,192	TOTAL	177	168	7,747	12,858
FR GERM	518	133	4,171	482	NEW GUI	0	7	0	400
HUNGARY	8	77	50	482	RWANDA	16	27	366	1,487
POL AND	254	378	1,033	905	KENYA	92	93	4,850	7,817
YUGOSLV	130	74	2,132	1,428	TANZANIA	66	37	2,278	2,982
ROMANIA	268	156	1,969	815	OTHERS	3	4	253	172
INDIA	5	8	172	284	2924045 ACONITE, ALOES, ETC-CRUDE MT				
THAILND	25	10	456	185	TOTAL	347	403	882	1,008
SINGAPR	8	8	28	461	NICARAG	14	9	174	141
CHINA M	1,217	1,118	15,381	7,510	NETHLOS	293	287	640	755
HG KONG	23	34	408	287	OTHERS	40	107	68	112
TAIWAN	340	107	1,526	219	2924065 DRUGS, NES-VEGETABLE NA				
OTHERS	26	58	374	464	TOTAL	---	---	39,990	38,592
2919660 DOWNS-CRUDE, EX OSTRICH MT					CANADA				
TOTAL	1,635	943	36,361	18,087	---	---	---	346	397
U KING	2	10	42	218	PERU	---	---	492	814
NETHLOS	4	23	157	473	NETHLOS	---	---	16,688	10,123
BELGIUM	12	0	474	0	FRANCE	---	---	5,092	4,167
FRANCE	369	237	7,986	5,421	YUGOSLV	---	---	557	102
FR GERM	165	126	2,190	997	INDIA	---	---	8,858	9,374
AUSTRIA	15	0	494	0	CHINA M	---	---	261	591
CZECH	4	12	218	253	KOR REP	---	---	5,198	10,348
POL AND	24	5	384	35	EGYPT	---	---	1,006	752
YUGOSLV	291	173	7,878	3,440	OTHERS	---	---	1,492	1,924
ROMANIA	58	34	462	423	2925007 SEED-BLUEGRASS MT				
THAILND	12	55	506	1,040	TOTAL	105	461	235	1,115
SINGAPR	15	100	414	2,276	DENMARK	93	177	196	380
CHINA M	414	94	9,712	1,821	NETHLOS	4	281	12	733
HG KONG	69	2	1,368	42	OTHERS	9	3	27	2
TAIWAN	147	64	2,841	1,470	2925020 SEED-CLOVER MT				
OTHERS	34	8	1,235	178	TOTAL	9,223	7,584	6,243	4,605
2919800 DRUGS-ANIMAL, CRUDE MT					CANADA				
TOTAL	0	0	2,997	1,593	8,778	7,170	5,503	3,852	
CANADA	0	0	1,824	34	AUSTRAL	220	133	380	231
MEXICO	0	0	142	139	N ZEAL	127	273	212	491
ARGENT	0	0	85	101	OTHERS	98	8	148	31
U KING	0	0	154	202	2925030 SEED-FESCUE MT				
NETHLOS	0	0	55	224	TOTAL	5,231	6,440	6,555	7,947
FRANCE	0	0	71	212	CANADA	6,197	6,408	6,480	7,865
FR GERM	0	0	39	91	OTHERS	34	32	75	82
N ZEAL	0	0	294	325	2925060 SEED-CELERY MT				
OTHERS	0	0	333	265	TOTAL	2,160	2,150	1,824	1,577
2919960 BLOOD, NSPF-DRIED MT					INDIA				
TOTAL	120	42	66	1,184	2,102	2,109	1,763	1,544	
DENMARK	120	31	66	17	OTHERS	58	41	61	33
IRELAND	0	5	0	1,154	2925070 SEEDS, NSPF-GARDEN AND FIELD NA				
OTHERS	0	6	0	13	TOTAL	---	---	27,472	29,394
2923060 STRAW AND FIBERS-RICE, ETC NA					CANADA				
TOTAL	---	---	2,080	259	---	---	---	1,932	1,532
CANADA	---	---	0	15	MEXICO	---	---	2,527	3,345
MEXICO	---	---	1,909	7	GUATMAL	---	---	1,293	1,431
FRANCE	---	---	0	34	C RICA	---	---	1,984	1,999
KOR REP	---	---	0	18	CHILE	---	---	755	1,206
MALAGAS	---	---	55	172	DENMARK	---	---	287	288
OTHERS	---	---	116	13	U KING	---	---	1,268	1,490
2924015 SAGE-UNGRIND MT					NETHLOS				
TOTAL	1,309	1,467	2,168	3,675	---	---	---	2,393	3,803
YUGOSLV	466	496	845	1,296	FRANCE	---	---	1,544	1,851
ALBANTA	535	888	848	2,256	FR GERM	---	---	750	521
TURKEY	206	47	257	67	ITALY	---	---	461	604
OTHERS	102	36	218	56	YUGOSLV	---	---	1,001	670
2924025 LICORICE ROOT MT					ISRAEL				
TOTAL	25,732	19,010	8,714	10,298	---	---	---	585	1,021
TURKEY	1,498	1,111	819	800	INDIA	---	---	4,741	1,411
SYRIA	0	329	0	224	TAIWAN	---	---	1,385	1,907
IRAO	1,920	0	652	1	JAPAN	---	---	2,006	2,368
IRAN	5,387	1,280	2,134	635	AUSTRAL	---	---	701	1,066
AFGHAN	7,348	0	2,550	0	ETHIOP	---	---	75	310
					REP SAF	---	---	654	1,187
					OTHERS	---	---	1,130	1,384

TABLE 26--U.S. AGRICULTURAL IMPORTS: QUANTITY AND VALUE, COMMODITY BY COUNTRY
CALENDAR YEARS 1978 AND 1979--CONTINUED

SCHED. A COUNTRY	QUANTITY		VALUE		SCHED. A COUNTRY	QUANTITY		VALUE	
	1978	1979	1978	1979		1978	1979	1978	1979
			1,000 DOL.	1,000 DOL.				1,000 DOL.	1,000 DOL.
2926110 BULBS-TULIP				NO	2929200 FIBERS-CRIN VEGETAL & KAPOK			NA	
TOTAL	140,574	371,156	981,566	11,807	TOTAL	---	---	3,793	3,335
NETHLDS	137,389	572,153	990,006	11,608	THAILND	---	---	3,742	3,256
OTHERS	3,184	799	2,991,560	199	OTHERS	---	---	51	79
2926120 BULBS-HYACINTH				NO	2929320 FIBERS-ISTLE, TAMPICO, CRUDE			MT	
TOTAL	23,391	850	24,989,088	3,511	TOTAL	0	0	4,916	7,112
NETHLDS	23,079	086	24,860,523	3,448	MEXICO	0	0	4,915	7,077
OTHERS	312	764	128,565	63	OTHERS	0	0	1	35
2926130 BULBS-NARCISSUS				NO	2929330 BROOMCORN			MT	
TOTAL	30,321	869	35,439,622	3,641	TOTAL	10,517	9,134	13,992	13,805
NETHLDS	26,650	863	31,134,931	3,169	MEXICO	10,502	9,124	13,974	13,800
ISRAEL	1,937	309	2,953,302	222	OTHERS	15	10	18	5
OTHERS	1,738	697	1,351,389	250					
2926140 CORNS-CROCUS				NO	4113400 WOOL GREASE			MT	
TOTAL	67,210	319	70,149,535	1,831	TOTAL	4,042	4,800	2,035	2,485
NETHLDS	66,783	546	69,951,568	1,821	BELGIUM	677	413	227	174
OTHERS	426	773	195,967	10	ITALY	118	748	81	384
2926150 BULBS-IRIS				NO	TAIWAN	262	319	128	192
TOTAL	34,345	411	62,368,705	929	JAPAN	975	723	753	521
NETHLDS	32,794	450	59,692,227	847	AUSTRAL	846	1,234	409	652
OTHERS	1,550	961	2,676,478	82	NEW ZEAL	253	703	92	306
2926160 TUBERS-BEGONIA				NO	OTHERS	911	660	345	256
TOTAL	11,077	662	10,566,384	2,491	4231000 OIL-RAPESEED			MT	
NETHLDS	2,629	374	2,362,806	650	TOTAL	6,451	6,380	4,177	4,418
REFUGIUM	8,302	694	8,329,319	1,820	CANADA	1,806	2,873	1,208	2,027
OTHERS	145	594	174,259	21	FR GERM	1,248	0	947	0
2926180 BULBS-ROOTS, ROOTSTOCK, ETC-NES				NO	SWITZLD	420	1,019	310	840
TOTAL	193,744	167,190	190,089,203	11,147	POLAND	2,973	2,487	1,708	1,550
CANADA	3,459	000	3,810,499	3,082	OTHERS	4	1	4	1
NETHLDS	177,719	053	171,376,677	6,327	4235040 OIL-OLIVE, EDIBLE			MT	
REFUGIUM	1,603	510	2,207,412	349	TOTAL	28,038	27,246	38,140	44,578
JAPAN	2,950	347	4,168,915	508	FRANCE	241	262	228	492
REP. SAF	1,391	832	5,595,768	486	SPAIN	11,130	10,774	15,201	18,651
OTHERS	6,620	425	2,934,932	395	PORTUGL	399	389	831	840
2927045 CUT FLOWERS-FRESH				NA	ITALY	14,321	14,497	19,321	22,331
TOTAL	---	---	57,640	77,471	GREECE	503	611	659	928
CANADA	---	---	966	1,172	TUNISIA	1,300	670	1,581	1,258
MEXICO	---	---	197	181	OTHERS	244	43	319	78
GUATEMAL	---	---	600	334	4242000 OIL-PALM			MT	
COLUMBIA	---	---	51,674	68,963	TOTAL	146,432	141,600	67,378	84,527
NETHLDS	---	---	2,690	3,751	MALAYSA	139,542	134,124	64,363	80,078
ISRAEL	---	---	833	2,127	SINGAPR	1,023	997	449	576
AUSTRAL	---	---	356	401	INDONESIA	3,981	5,609	1,766	3,224
OTHERS	---	---	324	542	PHIL R	1,040	515	399	425
2929125 OPTIUM				MT	TAIWAN	510	0	210	0
TOTAL	30	48	15,006	15,860	OTHERS	336	355	191	224
INDIA	30	48	14,885	15,860	4243000 OIL-COCONUT			MT	
OTHERS	0	0	121	0	TOTAL	463,803	444,432	255,922	395,129
2929160 EXTRACTS, DRUGS, ETC-VEG				NA	DOM REP	2,029	1,418	2,088	402
TOTAL	---	---	26,593	22,395	LM WM I	0	1,625	0	1,616
CANADA	---	---	1,715	1,788	SRI LKA	986	10,170	638	10,054
MEXICO	---	---	2,856	4,586	MALAYSA	502	7,504	351	7,467
GUATEMAL	---	---	1,806	1,734	INDONESIA	1,015	4,536	559	4,633
C RICA	---	---	119	323	PHIL R	448,313	399,123	246,682	353,485
DOM REP	---	---	1,081	971	KOR REP	1,505	4,948	972	4,196
PERU	---	---	273	229	T PAC I	8,638	14,587	4,598	12,713
CHILE	---	---	305	97	OTHERS	15	521	34	563
DENMARK	---	---	2,610	2,514	4244000 OIL-PALM KERNEL			MT	
UKING	---	---	2,033	1,967	TOTAL	57,233	76,151	37,292	68,514
FRANCE	---	---	197	363	NETHLDS	6,182	5,968	7,461	9,880
SPAIN	---	---	716	794	MALAYSA	41,946	64,979	24,339	53,580
ITALY	---	---	1,041	751	SINGAPR	969	3,460	447	3,228
TURKEY	---	---	334	104	INDONESIA	6,206	0	3,462	0
CYPRUS	---	---	915	168	PHIL R	0	1,000	0	878
IRAN	---	---	2,354	1,413	IVY CST	1,359	564	1,082	654
ISRAEL	---	---	2,324	2,529	LIBERIA	500	1	374	2
CHINA M	---	---	71	583	OTHERS	71	179	127	292
KOR REP	---	---	120	250	4245000 OIL-CASTOR			MT	
IVY CST	---	---	399	0	TOTAL	51,947	48,676	41,754	39,229
MALAGAS	---	---	3,236	0	ECUADOR	1,374	0	1,238	0
OTHERS	---	---	2,088	1,231	BRAZIL	36,469	38,003	28,649	30,394

TABLE 26--U.S. AGRICULTURAL IMPORTS: QUANTITY AND VALUE, COMMODITY BY COUNTRY
CALENDAR YEARS 1978 AND 1979--CONTINUED

SCHED. A COUNTRY	QUANTITY		VALUE		SCHED. A COUNTRY	QUANTITY		VALUE	
	1978	1979	1978 1,000 DOL.	1979 1,000 DOL.		1978	1979	1978 1,000 DOL.	1979 1,000 DOL.
INDIA	13,638	10,671	11,750	8,833	5179026	LEVULOSE			MT
OTHERS	466	2	517	2	TOTAL	2,403	4,221	3,080	6,051
4248010 OIL-CORN					FINLAND	2,373	3,974	3,031	5,513
TOTAL	1,573	3	1,368	5	FR GERM	28	171	47	422
CANADA	1	1	2	1	OTHERS	2	76	2	116
BRAZIL	1,519	0	1,364	0	5416710 DRUGS-ANIMAL,NATURAL,ADVANCED				MT
FR GERM	2	1	1	1	TOTAL	771	631	2,119	2,335
HC KONG	0	1	0	2	BRAZIL	104	166	223	519
OTHERS	1	0	1	1	UPUGUAY	70	66	247	133
4248020 OIL-TUNG					ARGENT	509	314	1,000	703
TOTAL	8,176	9,089	15,319	11,167	SWITZLD	9	1	125	46
NETHLS	0	337	0	358	AUSTRAL	30	69	296	682
PARAGUA	2,300	2,798	3,634	3,496	OTHERS	49	15	228	252
ARGENT	3,261	2,801	7,079	3,690	5514025 FLAVORING EXTRACT-N/4LC,NES				MT
NETHLS	250	0	331	0	TOTAL	1,417	1,171	17,432	16,165
CHINA 4	1,614	2,928	2,906	3,360	CANADA	44	34	696	585
TAIWAN	500	63	1,160	74	U KING	119	178	322	326
OTHERS	201	162	209	199	NETHLS	64	75	967	980
4248030 OILS,NES-VEGETABLE & NUT					FRANCE	83	32	700	511
TOTAL	3,009	7,053	5,439	10,118	FR GERM	26	35	299	596
MEXICO	52	47	373	434	SWITZLD	89	55	2,592	1,721
BRAZIL	1,065	5,139	954	4,761	SPAIN	218	149	5,264	4,716
DENMARK	545	306	840	756	INDIA	79	98	1,429	1,511
JAPAN	1,076	1,095	2,608	3,040	SINGAPR	115	131	1,634	2,457
OTHERS	271	466	664	1,127	JAPAN	65	73	1,034	1,344
4314320 WAX-CANDELLILLA					ETHIOP	160	16	1,457	364
TOTAL	871	589	1,264	926	OTHERS	355	295	1,047	1,054
MEXICO	864	589	1,246	926	5514060 FLAVORING EXTRACTS,NSPF				NA
OTHERS	7	0	18	0	TOTAL	---	---	2,145	3,072
4314340 WAX-CARNAUBA					CANADA	---	---	25	208
TOTAL	3,849	2,952	7,130	5,358	ARGENT	---	---	602	834
BRAZIL	3,807	2,950	7,065	5,353	U KING	---	---	512	267
OTHERS	42	2	65	5	NETHLS	---	---	53	175
4314420 RESIN-WAX-NOT REFINED					FRANCE	---	---	200	495
TOTAL	1,067	836	4,543	3,667	AUSTRIA	---	---	161	169
CANADA	193	78	731	284	ITALY	---	---	84	216
MEXICO	121	160	463	698	REP SAF	---	---	249	329
DOM REP	150	174	684	787	OTHERS	---	---	259	379
CHILE	215	153	994	716	5520010 OIL-BERGAMOT				MT
BRAZIL	190	122	806	515	TOTAL	42	29	1,328	1,559
ETHIOP	136	114	612	549	FRANCE	8	4	264	286
OTHERS	62	35	253	118	SWITZLD	3	0	78	12
5178016 MONOSODIUM GLUTAMATE					ITALY	12	22	977	1,129
TOTAL	10,654	10,447	13,805	15,552	IVY CST	0	2	0	98
BRAZIL	1,278	2,254	1,583	3,220	OTHERS	0	1	9	34
KOR REP	2,947	2,635	3,704	3,519	5520020 OIL-CITRONELLA				MT
TAIWAN	3,589	2,580	4,697	4,044	TOTAL	476	645	1,804	3,474
JAPAN	2,784	3,101	3,702	4,671	GUATMAL	50	11	198	66
OTHERS	106	77	119	98	SRI LKA	35	50	77	178
5179022 RENNET,ENZYMES,FERMENTS					INDONIA	36	100	127	548
TOTAL	7,173	8,930	49,393	53,867	CHINA 4	125	145	457	596
CANADA	170	112	1,071	829	TAIWAN	186	317	802	1,976
MEXICO	18	3	184	244	OTHERS	44	22	143	110
SWEDEN	20	1	154	90	5520025 OIL-GERANIUM				MT
DENMARK	4,384	6,059	20,755	24,448	TOTAL	79	62	4,715	3,869
U KING	352	339	2,678	3,360	FRANCE	30	14	1,895	1,049
IRELAND	106	22	660	322	CHINA 4	9	6	468	248
NETHLS	326	280	1,507	1,731	ALGERIA	4	1	287	135
BELGIUM	460	424	2,442	2,663	EGYPT	20	22	949	873
FRANCE	78	169	1,323	1,337	FINO 0	11	15	881	1,297
FR GERM	1,065	1,098	7,569	8,814	OTHERS	5	4	235	267
SWITZLD	31	62	967	952	5520030 OIL-LAVENDER, SPIKE LAVENDER				MT
INDIA	34	34	1,004	673	TOTAL	113	141	2,723	3,325
TAIWAN	16	25	497	664	U KING	22	31	278	454
JAPAN	188	208	4,954	4,959	FRANCE	55	68	1,617	1,963
NETAL	19	18	326	288	SPAIN	32	36	724	799
ZATRE	60	42	2,694	1,714	OTHERS	4	6	104	109
REP SAF	0	0	194	347	5520035 OIL-LEMON				MT
OTHERS	46	34	414	482	TOTAL	459	673	6,074	10,756
					CANADA	21	73	91	278
					BAHAMAS	11	9	161	69

Reproduced from
best available copy.

TABLE 26 --U.S. AGRICULTURAL IMPORTS: QUANTITY AND VALUE, COMMODITY BY COUNTRY
CALENDAR YEARS 1978 AND 1979--CONTINUED

SCHEO. A COUNTRY	QUANTITY		VALUE		SCHEO. A COUNTRY	QUANTITY		VALUE	
	1978	1979	1978 1,000 DOL.	1979 1,000 DOL.		1978	1979	1978 1,000 DOL.	1979 1,000 DOL.
BRAZIL	38	148	443	2,397	TUNISIA	71	26	755	340
ARGENT	303	299	3,764	5,087	MALAGAS	294	306	1,591	1,942
U KING	0	9	3	249	OTHERS	657	445	4,890	4,394
FRANCE	11	17	193	302	552000 FATTY ACIDS-SULFONATED				
SWITZLD	7	6	229	171	TOTAL	1,697	1,846	2,258	2,966
SPAIN	0	35	0	798	DENMARK	308	133	407	173
ITALY	57	29	991	240	U KING	458	447	603	734
IVY CST	1	15	8	517	NETHLOS	41	205	33	211
OTHERS	10	33	171	1821	FRANCE	286	44	310	181
5520040 OIL-LIME					FR GERM	599	575	736	1,182
TOTAL	739	814	14,448	20,966	ITALY	1	213	3	298
MEXICO	473	515	9,476	14,692	JAPAN	61	122	83	188
BAHAMAS	19	5	408	187	OTHERS	53	107	83	69
JAMAICA	41	27	720	419	5921120 STARCH-POTATO				
HAITI	91	105	1,401	1,821	TOTAL	9,770	6,779	2,214	1,421
DOM REP	3	16	37	298	CANADA	388	52	126	18
TRINID	27	17	442	291	U KING	36	167	8	88
PERU	12	36	735	908	NETHLOS	9,156	6,165	1,883	1,139
BRAZIL	37	60	717	1,376	FRANCE	146	20	155	68
SPAIN	15	8	603	381	OTHERS	44	375	42	108
OTHERS	22	30	409	593	5921140 STARCHES, NSPF				
5520055 OIL-PETITGRAIN					TOTAL	7,164	4,328	2,264	1,793
TOTAL	140	159	1,299	1,835	CANADA	3,634	1,708	1,065	538
BRAZIL	29	40	247	440	MEXICO	2,863	1,630	603	490
PARAGUA	105	112	879	1,227	DOM REP	173	0	142	0
OTHERS	6	7	178	168	BRAZIL	0	336	0	149
5520060 OIL-ATTAR OF ROSES					HC KONG	137	173	115	131
TOTAL	7	1	1,649	1,858	OTHERS	357	481	339	485
NETHLOS	0	0	256	264	5921200 WHEAT GLUTEN				
FRANCE	0	0	889	547	TOTAL	23,428	23,974	19,716	21,392
SWITZLD	0	0	134	53	CANADA	5,879	8,235	5,695	7,984
RUSSIA	0	0	279	704	MEXICO	217	290	289	458
TURKEY	0	0	81	249	FINLAND	284	1,033	233	751
OTHERS	7	1	10	41	ISRAEL	2,049	911	1,756	717
5520065 OIL-SANDALWOOD					AUSTRAL	13,951	12,834	10,892	10,906
TOTAL	40	33	4,421	3,170	OTHERS	1,048	671	851	576
FRANCE	3	2	344	174	5922120 CASEIN				
INDIA	27	17	2,960	1,940	TOTAL	53,190	55,878	64,106	91,643
INDONESIA	11	13	1,038	961	ARGENT	1,365	664	1,965	1,266
OTHERS	0	1	79	95	NORWAY	914	773	942	980
5520070 OIL-NUTMEG					U KING	1,169	878	1,771	1,444
TOTAL	131	152	2,245	2,740	IRELAND	4,101	6,043	5,855	11,100
INDONESIA	123	146	2,153	2,701	BELGIUM	30	260	47	574
OTHERS	8	6	92	39	FRANCE	25	802	35	1,676
5520075 OIL-VET. VERT					POLAND	1,953	931	2,034	1,263
TOTAL	155	78	10,374	4,440	U.S.S.R	2,042	2,175	2,362	3,016
HAITI	114	38	7,717	2,477	AUSTRAL	8,711	7,708	10,919	12,626
FRANCE	9	4	863	324	N ZEAL	32,790	35,480	38,051	57,391
FR GERM	0	1	0	95	OTHERS	92	164	125	307
INDONESIA	27	31	1,481	1,142	5922140 CASEIN MIXTURES-INC GLUE				
INDIA	2	3	205	214	TOTAL	9,034	12,557	12,920	22,974
OTHERS	3	1	108	188	CANADA	667	1,123	790	1,710
5520080 ESSENTIAL OILS, RESINOIDS, NSPF					DENMARK	35	518	57	1,195
TOTAL	4,914	6,152	46,425	47,363	U KING	200	378	331	738
CANADA	43	41	715	743	IRELAND	67	685	129	1,398
MEXICO	7	4	635	594	NETHLOS	688	1,155	1,108	2,360
GUATEMAL	99	89	806	824	FRANCE	0	87	1	234
JAMAICA	36	37	904	836	AUSTRAL	1,918	2,142	3,075	4,541
HAITI	46	67	473	788	OTHERS	5,432	6,295	7,381	10,531
BRAZIL	1,945	3,123	3,603	3,816	NETHLOS	27	174	48	267
PARAGUA	63	108	377	775	5922200 ALBUMIN & ALBUMIN DERIVATIVES				
NETHLOS	28	16	1,042	1,010	TOTAL	692	875	1,213	1,654
BELGIUM	11	5	566	189	NETHLOS	320	305	707	642
FRANCE	514	501	12,891	12,676	N ZEAL	372	571	503	985
SWITZLD	33	16	716	621	OTHERS	0	0	3	27
SPAIN	135	100	1,183	1,174	5922215 GELATIN-ED > 80 CENTS PER MT				
ITALY	48	26	1,898	1,349	TOTAL	5,737	3,186	17,265	9,495
YUGOSLV	32	22	892	797	MEXICO	324	128	855	368
INDIA	30	55	1,009	1,270	COLOMB	641	398	1,692	1,020
INDONESIA	494	690	5,163	8,089	SWEDEN	555	163	1,848	453
CHINA	319	462	5,780	4,149	U KING	677	432	2,426	1,618
JAPAN	9	13	536	987					

TABLE 26--U.S. AGRICULTURAL IMPORTS: QUANTITY AND VALUE, COMMODITY BY COUNTRY
CALENDAR YEARS 1978 AND 1979--CONTINUED

SCHED. A COUNTRY	QUANTITY		VALUE	
	1978	1979	1978 1,000 DOL.	1979 1,000 DOL.
BEI GIUM	789	374	2,306	913
FRANCE	847	643	2,748	1,977
FR GERM	578	116	1,655	376
SWITZLD	111	0	411	0
JAPAN	370	380	1,026	1,292
AUSTRAI	674	435	1,653	1,122
OTHERS	221	117	645	361
5922825 GELATIN-ED PHOTO >80 CTS PER MT				
TOTAL	2,147	1,860	13,358	12,141
U KING	393	361	2,158	2,095
BEI GIUM	83	45	414	271
FRANCE	1,622	1,375	10,515	9,314
FR GERM	49	71	267	416
OTHERS	0	8	4	45
5922830 GELATIN-INDIBLE, GLUF, NSDF				
TOTAL	18,715	10,059	12,243	9,021
BRAZIL	3,684	2,300	2,772	2,275
BRUGHAY	400	182	251	138
ARGENT	783	198	547	155
SWEDEN	420	191	312	181
U KING	471	348	377	356
NETHLD	1,355	541	1,147	500
BEI GIUM	254	296	185	263
FR GERM	856	784	879	875
ITALY	707	411	704	535
YUGOSLV	1,005	1,010	729	828
ROMANIA	80	514	58	378
CHINA M	7,174	2,156	3,183	1,657
JAPAN	303	265	286	227
REP SAF	327	277	185	188
OTHERS	896	601	628	40

TABLE 27--U.S. AGRICULTURAL IMPORTS: QUANTITY AND VALUE BY COMMODITY GROUP, CALENDAR YEARS 1978 AND 1979

COMMODITY GROUP	UNIT	QUANTITY		VALUE	
		1978	1979	1978 1,000 DOL.	1979 1,000 DOL.
WORLD	---	---	---	14,804,809	16,725,061
COMPLEMENTARY	NA	---	---		
BANANAS-FRESH	MT	2,237,627	2,337,791	7,019,772	7,248,925
PLANTAINS-FRESH	MT	68,912	71,812	344,150	389,631
COFFEE-GREEN	MT	1,088,111	1,163,773	12,586	13,203
COFFEE-ROASTED	MT	20,877	25,553	3,728,764	3,818,977
COFFEE-SOLUBLE, EXTRACTS	MT	24,604	30,846	70,263	81,623
COCOA BEANS	MT	203,577	167,881	236,471	257,797
COCOA BUTTER	MT	24,638	30,839	668,835	555,140
COCOA-CAKE, POWDER, ETC	MT	79,602	64,750	107,290	160,668
CHOCOLATE PREPARATIONS	MT	68,618	71,044	356,768	230,796
TEA-CRUDE OR PREPARED	MT	68,834	79,240	244,368	256,716
SPICES	MT	69,138	71,474	114,420	125,257
ALLIED GUMS	MT	2,434	5,086	140,699	134,329
RUBBER-CRUDE	MT	758,219	759,694	5,871	9,179
RUBBER-LATEX	MT	59,280	54,581	678,008	888,140
RUBBER-DRY FORM	MT	698,939	705,113	57,947	66,081
SILK-RAW	MT	305	351	621,061	822,058
WOOL-UNMFD, FREE	MT	12,374	11,678	6,392	8,719
FIBERS-EX COTTON, JUTE	MT	67,533	124,325	31,136	35,113
OILS-ESSENTIAL	MT	5,227	5,288	27,996	31,639
DRUGS	MT	44,065	39,187	89,826	92,215
OTHER COMPLEMENTARY	NA	---	---	128,886	136,727
				26,143	23,058
SUPPLEMENTARY	NA	---	---		
ANIMALS & ANIMAL PRODS	NA	---	---	7,785,036	9,476,136
ANIMALS-LIVE, EX PLTRY	NA	---	---	3,107,290	3,870,549
CATTLE-DUTIABLE	MNO	1,243	723	365,700	373,213
MEATS AND MEAT PRODS	MT	939,758	988,098	246,822	234,171
MEATS-P.L. 88-482	MT	672,319	710,542	1,851,096	2,526,214
MEATS-FRESH, FROZEN	MT	684,211	723,490	1,147,310	1,752,027
BEEF AND VEAL	MT	675,413	713,354	1,171,554	1,782,293
PORK	MT	28,157	46,559	1,151,502	1,757,848
MEATS-PREP, PRES	MT	207,558	195,786	43,521	70,850
BEEF AND VEAL	MT	75,467	74,612	599,095	624,407
PORK	MT	129,145	117,235	135,866	209,055
MUTTON, GOAT, & LAMB	MT	17,621	19,850	454,806	405,319
POULTRY & PRODUCTS	NA	---	---	30,697	40,972
DAIRY PRODUCTS	NA	---	---	81,638	51,264
NONFAT DRY MILK	MT	1,338	1,132	356,856	420,196
CHEESE	MT	109,879	112,641	828	860
CASEIN AND MIXTURES	MT	62,204	68,416	267,455	293,296
FATS OILS AND GREASES	MT	9,396	9,931	77,003	114,583
HIDES AND SKINS	NA	---	---	5,968	7,428
SHEEP & LAMB SKINS	MT	18,560	16,968	246,855	321,409
FURSKINS	NA	---	---	70,251	84,745
WOOL-UMD, EX FREE	MT	17,919	13,578	141,840	182,951
SAUSAGE CASINGS	NA	---	---	57,116	45,433
OTHER ANIMAL PRODUCTS	NA	---	---	50,271	58,106
VEGETABLE PRODUCTS	NA	---	---	91,799	75,287
GRAINS AND PREPS	NA	---	---	4,677,747	5,605,587
WHEAT-EX SEED, ED	MT	11	1,523	211,610	238,351
BARLEY	MT	107,606	156,753	3	214
PISCUITS, WAFERS	MT	46,746	45,470	11,539	19,649
FRUITS AND PREPS	NA	---	---	78,157	82,136
FRESH OR FROZEN	MT	15,856,349	17,697,061	530,583	631,031
STRAWBERRIES	MT	59,566	64,948	167,669	193,438
PREPARED OR PRES	MT	305,265	328,417	30,619	42,884
				192,752	228,031

TABLE 27--U.S. AGRICULTURAL IMPORTS: QUANTITY AND VALUE BY COMMODITY GROUP, CALENDAR YEARS 1978 AND 1979--CONTINUED

COMMODITY GROUP	UNIT	QUANTITY		VALUE	
		1978	1979	1978 1,000 DOL.	1979 1,000 DOL.
PINEAPPLES	MT	178,855	210,540	92,422	112,038
FRUIT JUICES	MLT	853,941	1,015,691	170,150	209,562
NUTS AND PREPS	NA	---	---	200,422	249,286
VEGETABLES AND PREPS	NA	---	---	796,474	790,028
FRESH OR FROZEN	NA	---	---	359,219	368,540
TOMATOES	MT	370,938	323,562	161,906	153,733
PREPARED OR PRES	NA	---	---	437,254	421,488
OLIVFS	MLT	68,125	54,766	75,050	73,342
MUSHROOMS,CANNED	MT	40,051	43,385	95,083	96,067
HOPS & EXTRACT EO	MT	5,342	6,068	14,991	22,120
SUGAR AND REL PRODS	NA	---	---	902,733	1,213,750
SUGAR-CANE,BEET	MT	3,574,024	4,375,242	722,935	967,684
MOLASSES INEDIBLE	MLT	1,577	1,476	74,180	111,791
CONFECTIONERY PRODS	MT	43,008	42,106	67,854	89,483
SPICES	MT	11,192	12,799	15,646	18,075
TOBACCO,UNPFD	MT	152,402	171,099	377,937	411,996
TOBACCO-FILLER	MT	93,009	90,177	270,225	263,904
TOBACCO-SCRAP	MT	54,011	71,189	98,144	135,983
BEVERGES EX FR JUICE	MLT	768,458	878,735	819,320	970,398
WINE	MLT	358,302	350,800	579,836	630,071
MALT BEVERAGES	MLT	406,071	521,348	237,179	336,813
FEEDS & FOODERS	NA	---	---	68,372	77,286
OILSEEDS AND PRODS	NA	---	---	533,258	740,910
OILSEEDS & OILNUTS	MT	100,182	124,737	45,871	57,650
FLAXSEED	MT	28,408	54,325	4,858	13,820
SESAME SEED	MT	32,000	32,099	27,256	31,648
OILS AND WAXES-VEG	MT	781,417	774,948	485,706	678,904
CASTOR OIL	MT	51,947	48,676	41,754	39,229
COCONUT OIL	MT	463,803	444,432	255,922	395,128
OLIVE OIL	MT	28,087	27,306	38,195	44,655
PALM OIL	MT	146,432	141,600	67,377	84,527
PALM KERNEL OIL	MT	57,233	76,151	37,292	69,514
OILCAKE AND MEAL	MT	8,977	25,264	1,588	4,356
COTTON,EX LINTERS	MT	606	1,334	1,187	2,081
COTTON LINTERS	MT	15,723	12,556	4,516	4,640
SEEDS,FIELD & GARDEN	NA	---	---	48,797	52,073
MURSEY STOCK	NA	---	---	110,597	139,776
OTHER VEG PRODUCTS	NA	---	---	56,295	66,904

TABLE 28--U.S. AGRICULTURAL IMPORTS: QUANTITY AND VALUE, AREA BY COMMODITY GROUP, CALENDAR YEARS 1978 AND 1979

AREA AND COMMODITY GROUP	UNIT	QUANTITY		VALUE	
		1978	1979	1978 1,000 DOL.	1979 1,000 DOL.
NORTH AMERICA	---	---	---	742,970	948,035
COMPLEMENTARY	NA	---	---	34,265	74,139
BANANAS-FRESH	MT	267	25	38	6
PLANTAINS-FRESH	MT	56	0	19	0
COFFEE-GREEN	MT	0	0	2	2
COFFEE-ROASTED	MT	300	226	1,318	1,112
COFFEE-SOLUBLE, EXTRACTS	MT	10	317	50	2,982
COCOA BUTTER	MT	339	11	1,764	78
COCOA-CAKE, POWDER, ETC	MT	191	398	214	682
CHOCOLATE PREPARATIONS	MT	4,946	5,091	14,681	16,131
TEA-CRUDE OR PREPARED	MT	2,170	2,435	7,850	8,376
SPICES	MT	321	444	633	558
RUBBER-CRUDE	MT	1,401	20	1,694	32
RUBBER-DRY FORM	MT	1,401	20	1,694	32
WOOL-UNMFD, FREE	MT	1	24	1	32
FIBERS-EX COTTON, JUTE	MT	0	122	0	53
OILS-ESSENTIAL	MT	44	42	733	749
DRUGS	MT	1,626	1,309	3,412	1,588
OTHER COMPLEMENTARY	NA	---	---	1,856	1,758
SUPPLEMENTARY	NA	---	---	708,705	913,896
ANIMALS & ANIMAL PRODS	NA	---	---	373,125	495,125
ANIMALS-LIVE, EX PLTRY	NA	---	---	192,682	229,497
CATTLE-DUTIABLE	MNO	428	341	117,056	141,094
MEATS AND MEAT PRODS	MT	60,932	86,655	107,040	167,138
MEATS-P.L. 88-482	MT	28,690	35,273	53,649	84,046
MEATS-FRESH, FROZEN	MT	30,812	37,669	57,370	88,776
BEEF AND VEAL	MT	28,701	35,241	53,665	83,976
PORK	MT	28,019	46,429	43,288	70,570
MEATS-PREP, PRES	MT	1,294	1,577	4,517	5,337
BEEF AND VEAL	MT	34	26	232	215
PORK	MT	1,208	1,833	6,021	6,237
MUTTON, GOAT, & LAMB	MT	6	32	8	70
POULTRY & PRODUCTS	NA	---	---	7,634	6,630
DAIRY PRODUCTS	NA	---	---	6,261	9,126
NONFAT DRY MILK	MT	677	870	505	709
CHEESE	MT	1,641	2,109	4,296	5,964
CASEIN AND MIXTURES	MT	665	1,183	804	1,847
FATS OILS AND GREASES	MT	1,859	977	854	1,023
HIDES AND SKINS	NA	---	---	49,424	71,851
SHEEP & LAMB SKINS	MT	530	170	315	188
FURSKINS	NA	---	---	24,125	36,478
WOOL-UNMFD, EX FREE	MT	95	175	101	262
SAUSAGE CASINGS	NA	---	---	5,195	5,419
OTHER ANIMAL PRODUCTS	NA	---	---	3,934	4,181
VEGETABLE PRODUCTS	NA	---	---	335,581	418,771
GRAINS AND PREPS	NA	---	---	76,418	102,006
WHEAT-EX SEED, ED	MT	7	1,521	1	212
BARLEY	MT	107,607	156,307	11,535	19,580
BISCUITS, WAFERS	MT	19,141	21,369	24,053	30,450
FRUITS AND PREPS	NA	---	---	38,615	31,534
FRESH OR FROZEN	MT	69,109	51,134	33,834	27,758
STRAWBERRIES	MT	437	760	332	567
PREPARED OR PRES	MT	5,007	2,223	3,270	2,528
FRUIT JUICES	MLT	5,914	3,098	1,511	1,188
NUTS AND PREPS	NA	---	---	428	631
VEGETABLES AND PREPS	NA	---	---	29,801	35,894
FRESH OR FROZEN	NA	---	---	19,808	22,193

TABLE 28--U.S. AGRICULTURAL IMPORTS: QUANTITY AND VALUE, AREA BY COMMODITY GROUP, CALENDAR YEARS 1978 AND 1979--CONTINUED

AREA AND COMMODITY GROUP	UNIT	QUANTITY		VALUE	
		1978	1979	1978 1,000 DOL.	1979 1,000 DOL.
TOMATOES	MT	540	468	311	259
PREPARED OR PRES	NA	---	---	9,993	13,701
OLIVES	MLT	23	23	45	33
MUSHROOMS,CANNED	MT	29	28	119	140
HOPS & EXTRACT EQ	MT	44	59	63	152
SUGAR AND REL PRODS	NA	---	---	43,165	49,999
SUGAR-CANE,BEET	MT	73,216	70,354	22,674	24,875
MOLASSES INEDIBLE	MLT	0	0	8	6
CONFECTIONERY PRODS	MT	1,541	2,281	1,615	2,653
SPICES	MT	432	470	351	412
TOBACCO,UNMFD	MT	2,927	6,026	7,971	15,533
TOBACCO-FILLER	MT	1,013	2,452	2,454	5,197
TOBACCO-SCRAP	MT	1,626	2,881	5,435	10,157
BEVERGES EX FR JUICE	MLT	118,297	154,993	45,396	56,683
WINE	MLT	631	353	710	444
MALT BEVERAGES	MLT	116,875	152,711	44,388	65,364
FEEDS & FODDERS	NA	---	---	45,491	55,453
OILSEEDS AND PRODS	NA	---	---	19,144	28,582
OILSEEDS & OILNUTS	MT	64,612	89,184	15,777	23,371
FLAXSEED	MT	28,388	54,325	4,840	13,820
SESAME SEED	MT	19	138	18	109
OILS AND WAXES-VEG	MT	5,451	4,847	2,301	3,164
CASTOR OIL	MT	1	0	2	0
OLIVE OIL	MT	0	24	0	49
PALM OIL	MT	301	304	161	176
PALM KERNEL OIL	MT	6	1	6	2
OILCAKE AND MEAL	MT	5,800	11,925	1,066	2,046
COTTON LINTERS	MT	22	92	3	36
SEEDS,FIELD & GARDEN	NA	---	---	19,498	19,945
NURSERY STOCK	NA	---	---	7,032	8,744
OTHER VEG PRODUCTS	NA	---	---	2,066	3,319
LATIN AMERICA,INC CARIBBEAN	---	---	---	6,097,761	6,961,710
COMPLEMENTARY	NA	---	---	3,998,065	4,332,392
BANANAS-FRESH	MT	2,234,590	2,334,927	343,752	389,215
PLANTAINS-FRESH	MT	68,837	71,811	12,563	13,197
COFFEE-GREEN	MT	734,236	868,968	2,667,293	2,912,950
COFFEE-ROASTED	MT	20,091	24,586	67,031	77,740
COFFEE-SOLUBLE,EXTRACTS	MT	21,996	28,541	195,882	232,874
COCOA BEANS	MT	88,782	76,608	288,747	239,570
COCOA BUTTER	MT	12,874	19,633	55,187	103,617
COCOA-CAKE,POWDER,ETC	MT	22,761	23,016	88,717	67,273
CHOCOLATE PREPARATIONS	MT	43,059	46,777	169,960	186,279
TEA-CRUDE OR PREPARED	MT	9,364	11,928	9,544	11,728
SPICES	MT	17,517	15,686	30,019	24,603
ALLIED GUMS	MT	326	36	724	85
RUBBER-CRUDE	MT	136	295	233	311
RUBBER-DRY FORM	MT	136	295	233	311
SILK-RAW	MT	82	87	1,621	2,139
WOOL-UNMFD,FREE	MT	1,650	1,668	4,322	5,426
FIBERS-EX COTTON,JUTE	MT	24,171	21,745	14,920	14,912
OILS-ESSENTIAL	MT	2,082	1,877	30,245	32,262
DRUGS	MT	2,162	2,108	3,630	3,643
OTHER COMPLEMENTARY	NA	---	---	10,679	14,565
SUPPLEMENTARY	NA	---	---	2,102,696	2,629,322
ANIMALS & ANIMAL PRODS	NA	---	---	560,949	656,398
ANIMALS-LIVE,EX PLTRY	NA	---	---	134,950	99,068

TABLE 28--U.S. AGRICULTURAL IMPORTS: QUANTITY AND VALUE, AREA BY COMMODITY GROUP, CALENDAR YEARS 1978 AND 1979--CONTINUED

AREA AND COMMODITY GROUP	UNIT	QUANTITY		VALUE	
		1978	1979	1978 1,000 DOL.	1979 1,000 DOL.
CATTLE-DUTIABLE	MNO	815	380	129,653	92,931
MEATS AND MEAT PRODS	MT	200,070	193,186	380,627	514,428
MEATS-P.L. 88-482	MT	126,886	119,376	249,368	307,212
MEATS-FRESH, FROZEN	MT	127,457	120,353	250,351	309,081
BEEF AND VEAL	MT	126,954	119,914	249,353	308,278
PORK	MT	9	0	10	0
MEATS-PREP, PRES	MT	72,077	72,195	128,773	202,528
BEEF AND VEAL	MT	72,014	72,075	128,654	202,264
MUTTON, GOAT, & LAMB	MT	157	121	333	293
POULTRY & PRDCTS	NA	---	---	7	344
DAIRY PRODUCTS	NA	---	---	10,749	7,137
CHEESE	MT	3,863	2,267	8,495	5,863
CASEIN AND MIXTURES	MT	1,365	664	1,965	1,266
FATS OILS AND GREASES	MT	1,781	2,596	1,622	2,520
HIDES AND SKINS	NA	---	---	4,278	8,712
SHEEP & LAMB SKINS	MT	130	34	260	186
FURSKINS	NA	---	---	1,872	1,888
WOOL-UMD, EX FREE	MT	2,132	1,821	5,791	4,494
SAUSAGE CASINGS	NA	---	---	5,780	7,482
OTHER ANIMAL PRODUCTS	NA	---	---	17,149	12,215
VEGETABLE PRODUCTS	NA	---	---	1,541,749	1,972,921
GRAINS AND PREPS	NA	---	---	24,390	24,775
PISCUITS, WAFERS	MT	4,679	5,573	4,245	5,515
FRUITS AND PREPS	NA	---	---	282,826	329,620
FRESH OR FROZEN	MT	15,752,246	17,602,516	116,069	145,142
STRAWBERRIES	MT	54,006	60,518	27,021	39,391
PREPARED OR PRES	MT	49,931	41,698	26,824	25,242
PINEAPPLES	MT	20,296	17,089	11,283	9,692
FRUIT JUICES	MLT	705,454	796,141	139,933	159,235
NUTS AND PREPS	NA	---	---	52,397	54,914
VEGETABLES AND PREPS	NA	---	---	380,018	396,927
FRESH OR FROZEN	NA	---	---	329,228	335,515
TOMATOES	MT	370,397	323,094	161,495	153,474
PREPARED OR PRES	NA	---	---	50,788	61,412
OLIVES	MLT	277	711	112	320
MUSHROOMS, CANNED	MT	822	599	2,251	1,477
HOPS & EXTRACT EQ	MT	4	0	2	0
SUGAR AND REL PRODS	NA	---	---	522,741	839,547
SUGAR-CANE, BEET	MT	2,203,772	3,333,533	439,866	726,596
MOLASSES INEDIBLE	MLT	1,292	1,180	57,154	90,317
CONFECTIONERY PRODS	MT	10,591	10,172	8,325	8,851
SPICES	MT	1,456	1,806	1,845	2,312
TOPACCO, UNMFD	MT	40,300	45,922	77,134	90,824
TOBACCO-FILLER	MT	7,963	6,847	15,447	15,717
TOBACCO-SCRAP	MT	27,995	31,531	56,545	66,752
BEVERGES EX FR JUICE	MLT	28,635	40,223	16,129	22,985
WINE	MLT	1,683	2,079	1,619	2,353
MALT BEVERAGES	MLT	24,542	34,888	13,267	19,100
FEEDS & FODDERS	NA	---	---	6,539	3,920
OILSEEDS AND PRODS	NA	---	---	82,916	87,518
OILSEEDS & OILNUTS	MT	32,078	32,078	27,464	31,682
SESAME SEED	MT	31,950	31,922	27,158	31,434
OILS AND WAXES-VEG	MT	54,522	57,833	54,844	53,880
CASTOR OIL	MT	37,906	38,003	30,025	30,394
COCONUT OIL	MT	2,844	3,060	2,122	2,055
OLIVE OIL	MT	200	17	260	30
PALM KERNEL OIL	MT	0	50	0	47
OILCAKE AND MEAL	MT	3,175	11,041	608	1,959
COTTON, EX LINTERS	MT	161	501	236	564

TABLE 28--U.S. AGRICULTURAL IMPORTS: QUANTITY AND VALUE, AREA BY COMMODITY GROUP, CALENDAR YEARS 1978 AND 1979--CONTINUED

AREA AND COMMODITY GROUP	UNIT	QUANTITY		VALUE	
		1978	1979	1978 1,000 DOL.	1979 1,000 DOL.
COTTON LINTERS	MT	15,701	11,378	4,513	4,348
SEEDS, FIELD & GARDEN	NA	---	---	7,059	8,507
NURSERY STOCK	NA	---	---	62,358	81,934
OTHER VEG PRODUCTS	NA	---	---	20,654	25,126
MEXICO	---	---	---	1,104,537	1,229,363
COMPLEMENTARY	NA	---	---	337,056	476,896
BANANAS-FRESH	MT	17,440	18,904	2,688	2,456
PLANTAINS-FRESH	MT	439	939	104	214
COFFEE-GREEN	MT	83,376	116,066	272,237	391,658
COFFEE-ROASTED	MT	4,368	4,441	17,514	18,844
COFFEE-SOLUBLE, EXTRACTS	MT	691	1,333	5,237	9,478
COCOA BEANS	MT	1,631	1,116	5,387	3,631
COCOA BUTTER	MT	2,156	3,940	9,426	19,362
COCOA-CAKE, POWDER, ETC	MT	50	0	302	0
CHOCOLATE PREPARATIONS	MT	630	796	1,057	1,185
SPICES	MT	3,250	3,178	2,301	2,302
FIBERS-EX COTTON, JUTE	MT	7,815	8,433	6,954	7,226
OILS-ESSENTIAL	MT	480	526	10,110	15,287
DRUGS	MT	177	209	330	420
OTHER COMPLEMENTARY	NA	---	---	3,409	4,833
SUPPLEMENTARY	NA	---	---	767,482	752,467
ANIMALS & ANIMAL PRODS	NA	---	---	192,577	106,412
ANIMALS-LIVE, EX PLTRY	NA	---	---	129,814	93,126
CATTLE-DUTIABLE	MNO	815	380	129,653	92,831
MEATS AND MEAT PRODS	MT	29,079	2,568	56,766	6,407
MEATS-P.L.#8-482	MT	28,668	1,836	56,342	5,112
MEATS-FRESH, FROZEN	MT	29,026	2,421	56,684	6,165
BEEF AND VEAL	MT	28,700	2,302	56,396	6,073
PORK	MT	9	0	10	0
MEATS-PREP, PRES	MT	44	130	71	231
BEEF AND VEAL	MT	33	124	54	221
MUTTON, GOAT, & LAMB	MT	0	17	0	11
POULTRY & PRODUCTS	NA	---	---	1	0
DAIRY PRODUCTS	NA	---	---	23	649
CHEESE	MT	6	205	23	648
FATS OILS AND GREASES	MT	0	1	0	1
HIDES AND SKINS	NA	---	---	165	93
SHEEP & LAMB SKINS	MT	1	0	16	0
FURSKINS	NA	---	---	67	46
WOOL-UMD, EX FREE	MT	0	4	0	8
SAUSAGE CASINGS	NA	---	---	3,926	4,673
OTHER ANIMAL PRODUCTS	NA	---	---	1,883	1,455
VEGETABLE PRODUCTS	NA	---	---	574,904	646,055
GRAINS AND PREPS	NA	---	---	7,198	10,752
PISCUITS, WAFERS	MT	3,142	4,147	2,774	4,106
FRUITS AND PREPS	NA	---	---	118,614	135,748
FRESH OR FROZEN	MT	14,817,671	16,589,937	85,585	105,539
STRAWBERRIES	MT	54,006	60,462	27,021	39,359
PREPARED OR PRES	MT	35,885	31,666	20,865	18,690
PINEAPPLES	MT	20,168	17,069	11,212	9,677
FRUIT JUICES	MLT	50,565	49,332	12,164	11,519
NUTS AND PREPS	NA	---	---	1,968	1,544
VEGETABLES AND PREPS	NA	---	---	340,657	352,081
FRESH OR FROZEN	NA	---	---	307,292	314,216
TOMATOES	MT	369,284	322,170	161,097	153,183
PREPARED OR PRES	NA	---	---	33,364	37,865

TABLE 28--U.S. AGRICULTURAL IMPORTS: QUANTITY AND VALUE, AREA BY COMMODITY GROUP, CALENDAR YEARS 1978 AND 1979--CONTINUED

AREA AND COMMODITY GROUP	UNIT	QUANTITY		VALUE	
		1978	1979	1978 1,000 DOL.	1979 1,000 DOL.
OLIVES	MLT	267	599	101	209
HOPS & EXTRACT EG	MT	4	0	2	0
SUGAR AND REL PRODS	NA	---	---	32,586	56,903
SUGAR-CANE, BEET	MT	20,636	65,596	3,951	17,961
MOLASSES INEDIBLE	MLT	520	778	22,647	30,893
CONFECTIONERY PRODS	MT	754	1,904	712	1,130
SPICES	MT	1,451	1,806	1,823	2,310
TOBACCO, UNMFD	MT	9,513	10,840	16,118	20,304
TOBACCO-FILLER	MT	4,701	3,807	7,407	7,303
TOBACCO-SCRAP	MT	4,074	4,876	8,194	9,610
BEVERGES EX FR JUICE	MLT	26,119	37,712	14,121	20,501
WINE	MLT	120	138	200	216
MALT BEVERAGES	MLT	24,017	34,425	12,923	18,821
FEEDS & FODDERS	NA	---	---	1,304	1,049
OILSEEDS AND PRODS	NA	---	---	19,214	22,841
OILSEEDS & OILNUTS	MT	19,387	20,884	17,585	21,290
SESAME SEED	MT	19,319	20,797	17,362	21,136
OILS AND WAXES-VEG	MT	916	637	1,620	1,369
OILCAKE AND MEAL	MT	20	1,041	9	183
COTTON, EX LINTERS	MT	111	491	164	534
COTTON LINTERS	MT	10,136	7,319	3,700	3,190
SEEDS, FIELD & GARDEN	NA	---	---	2,567	3,358
NURSERY STOCK	NA	---	---	404	363
OTHER VEG PRODUCTS	NA	---	---	14,467	14,578
CENTRAL AMERICA	---	---	---	1,224,263	1,572,925
COMPLEMENTARY	NA	---	---	842,896	1,047,532
BANANAS-FRESH	MT	1,510,783	1,603,781	230,191	263,865
PLANTAINS-FRESH	MT	14,584	18,069	2,555	3,665
COFFEE-GREEN	MT	157,811	220,587	548,573	717,210
COFFEE-ROASTED	MT	3,849	4,967	13,419	13,531
COFFEE-SOLUBLE, EXTRACTS	MT	568	907	4,602	6,856
COCOA BEANS	MT	7,676	5,402	26,269	18,093
COCOA BUTTER	MT	1,156	1,369	4,968	7,478
COCOA-CAKE, POWDER, ETC	MT	942	1,302	3,492	3,578
CHOCOLATE PREPARATIONS	MT	193	1,213	780	4,728
TEA-CRUDE OR PREPARED	MT	0	0	2	0
SPICES	MT	778	538	1,744	1,161
FIBERS-EX COTTON, JUTE	MT	100	0	40	0
OILS-ESSENTIAL	MT	225	107	1,113	1,045
DRUGS	MT	398	58	708	226
OTHER COMPLEMENTARY	NA	---	---	4,439	6,095
SUPPLEMENTARY	NA	---	---	381,365	525,395
ANIMALS & ANIMAL PRODS	NA	---	---	191,265	298,173
ANIMALS-LIVE, EX PLTRY	NA	---	---	517	112
MEATS AND MEAT PRODS.	MT	96,658	115,374	189,504	296,497
MEATS-P.L. 88-482	MT	96,411	114,853	189,178	295,523
MEATS-FRESH, FROZEN	MT	96,652	115,256	189,483	296,202
BEEF AND VEAL	MT	96,604	115,029	189,442	295,911
MEATS-PREP, PRES	MT	6	118	20	296
BEEF AND VEAL	MT	6	118	20	296
POULTRY & PRODUCTS	NA	---	---	0	61
DAIRY PRODUCTS	NA	---	---	212	310
CHEESE	MT	73	95	212	310
FATS OILS AND GREASES	MT	0	0	0	0
HIDES AND SKINS	NA	---	---	213	420
SAUSAGE CASINGS	NA	---	---	9	0

TABLE 18--U.S. AGRICULTURAL IMPORTS: QUANTITY AND VALUE, AREA BY COMMODITY GROUP, CALENDAR YEARS 1978 AND 1979--CONTINUED

AREA AND COMMODITY GROUP	UNIT	QUANTITY		VALUE	
		1978	1979	1978 1,000 DOL.	1979 1,000 DOL.
OTHER ANIMAL PRODUCTS	NA	---	---	811	774
VEGETABLE PRODUCTS	NA	---	---	190,101	227,220
GRAINS AND PREPS	NA	---	---	628	674
BISCUITS, WAFERS	MT	160	109	149	116
FRUITS AND PREPS	NA	---	---	6,215	5,761
FRESH OR FROZEN	MT	891,445	938,869	5,577	5,132
STRAWBERRIES	MT	0	25	0	15
PREPARED OR PRES	MT	2,916	550	621	300
PINEAPPLES	MT	127	19	69	14
FRUIT JUICES	MLT	20	1,036	16	328
NUTS AND PREPS	NA	---	---	1,761	1,932
VEGETABLES AND PREPS	NA	---	---	7,929	8,767
FRESH OR FROZEN	NA	---	---	5,538	6,909
TOMATOES	MT	164	79	85	41
PREPARED OR PRES	NA	---	---	2,391	1,859
MUSHROOMS, CANNED	MT	584	331	1,820	1,018
SUGAR AND REL PRODS	NA	---	---	132,066	166,308
SUGAR-CANE, BEET	MT	571,532	686,760	119,835	152,640
MOLASSES INEDIBLE	MLT	259	197	11,820	12,839
CONFECTIONERY PRODS	MT	19	10	22	19
TOPACCO, UNMFD	MT	6,217	6,653	19,408	17,767
TOBACCO-FILLER	MT	981	981	3,282	3,751
TOBACCO-SCRAP	MT	4,416	3,896	12,384	10,148
BEVERGES EX FR JUICE	MLT	151	27	96	22
WINE	MLT	72	0	40	0
MALT BEVERAGES	MLT	70	14	51	12
FEEDS & FODDERS	NA	---	---	125	81
OILSEEDS AND PRODS	NA	---	---	9,793	11,762
OILSEEDS & OILNUTS	MT	12,619	11,116	9,790	10,287
SESAME SEED	MT	12,614	11,104	9,789	10,281
OILS AND WAXES-VEG	MT	1	2	3	5
COCONUT OIL	MT	1	2	3	5
OILCAKE AND MEAL	MT	0	8,400	0	1,471
COTTON LINTERS	MT	221	896	58	411
SEEDS, FIELD & GARDEN	NA	---	---	3,443	3,686
NURSERY STOCK	NA	---	---	8,554	10,037
OTHER VEG PRODUCTS	NA	---	---	28	13
CARIBBEAN	---	---	---	449,137	512,199
COMPLEMENTARY	NA	---	---	251,945	255,606
PANAMAS-FRESH	MT	13,315	4,503	1,878	659
PLANTAINS-FRESH	MT	554	453	160	98
COFFEE-GREEN	MT	33,058	35,251	119,970	132,396
COFFEE-ROASTED	MT	3,782	6,216	13,981	20,227
COFFEE-SOLUBLE, EXTRACTS	MT	8	0	111	3
COCOA BEANS	MT	30,775	29,128	96,409	87,193
COCOA BUTTER	MT	251	465	1,089	2,425
COCOA-CAKE, POWDER, ETC	MT	47	160	155	310
CHOCOLATE PREPARATIONS	MT	463	537	1,719	1,732
SPICES	MT	1,483	1,163	2,080	1,634
RUBBER-CRUDE	MT	71	92	52	72
RUBBER-DRY FORM	MT	71	92	52	72
FIBERS-EX COTTON, JUTE	MT	92	287	43	136
OILS-ESSENTIAL	MT	400	319	12,800	7,482
DRUGS	MT	13	14	26	29
OTHER COMPLEMENTARY	NA	---	---	1,473	1,207
SUPPLEMENTARY	NA	---	---	197,192	256,595

TABLE 28--U.S. AGRICULTURAL IMPORTS: QUANTITY AND VALUE, AREA BY COMMODITY GROUP, CALENDAR YEARS 1978 AND 1979--CONTINUED

AREA AND COMMODITY GROUP	UNIT	QUANTITY		VALUE	
		1978	1979	1978 1,000 DOL.	1979 1,000 DOL.
ANIMALS & ANIMAL PRODS	NA	---	---	7,218	11,016
ANIMALS-LIVE, EX PLTRY	NA	---	---	107	43
MEATS AND MEAT PRODS	MT	1,994	2,846	4,644	7,167
MEATS-P.L.88-482	MT	1,807	2,687	3,848	6,577
MEATS-FRESH, FROZEN	MT	1,774	2,645	4,178	6,687
BEEF AND VEAL	MT	1,650	2,583	3,515	6,294
MEATS-FREP, PRES	MT	87	97	133	198
BEEF AND VEAL	MT	11	1	31	4
MUTTON, GOAT, & LAMB	MT	157	104	333	282
POULTRY & PRODUCTS	NA	---	---	4	1
DAIRY PRODUCTS	NA	---	---	303	295
CHEESE	MT	119	107	303	295
FATS OILS AND GREASES	MT	30	0	217	0
HIDES AND SKINS	NA	---	---	713	1,664
FURSKINS	NA	---	---	0	0
SAUSAGE CASINGS	NA	---	---	352	906
OTHER ANIMAL PRODUCTS	NA	---	---	878	930
VEGETABLE PRODUCTS	NA	---	---	189,977	245,570
GRAINS AND PREPS	NA	---	---	5,833	4,715
PISCUTTS, WAFERS	MT	324	285	373	346
FRUITS AND PREPS	NA	---	---	3,217	3,500
FRESH OR FROZEN	MT	2,498	12,894	853	1,287
PREPARED OR PRES	MT	6,034	4,722	2,266	2,001
PINEAPPLES	MT	1	0	1	0
FRUIT JUICES	MLT	86	155	98	132
NUTS AND PREPS	NA	---	---	2,753	2,526
VEGETABLES AND PREPS	NA	---	---	18,845	16,829
FRESH OR FROZEN	NA	---	---	13,683	10,701
TOMATOES	MT	905	845	298	250
PREPARED OR PRES	NA	---	---	5,161	6,127
OLIVES	MLT	0	4	0	8
MUSHROOMS, CANNED	MT	225	258	477	459
SUGAR AND REL PRODS	NA	---	---	147,762	205,452
SUGAR-CANE, BEET	MT	684,381	852,244	135,594	182,277
MOLASSES INEDIBLE	MLT	231	281	8,946	19,672
CONFECTIONERY PRODS	MT	92	106	89	107
TOBACCO, UNMFD	MT	3,740	3,763	7,156	7,597
TOBACCO-FILLER	MT	542	563	1,872	2,240
TOBACCO-SCRAP	MT	2,552	2,651	5,150	5,146
BEVERGES EX FR JUICE	MLT	444	219	312	148
WINE	MLT	6	0	24	0
MALT BEVERAGES	MLT	314	207	219	136
FEEDS & FODDERS	NA	---	---	406	903
OILSEEDS AND PRODS	NA	---	---	2,151	2,403
OILSEEDS & OILNUTS	MT	29	10	10	5
SESAME SEED	MT	17	7	7	3
OILS AND WAXES-VEG	MT	2,846	3,395	2,141	2,392
CASTOR OIL	MT	0	0	1	0
COCONUT OIL	MT	2,843	3,058	2,119	2,050
COTTON, EX LINTERS	MT	0	0	0	1
SEEDS, FIELD & GARDEN	NA	---	---	49	35
NURSERY STOCK	NA	---	---	1,059	1,221
OTHER VEG PRODUCTS	NA	---	---	432	338
SOUTH AMERICA	---	---	---	3,319,824	3,647,223
COMPLEMENTARY	NA	---	---	2,563,168	2,552,358
BANANAS-FRESH	MT	693,052	707,739	108,995	122,235
PLANTAINS-FRESH	MT	53,260	52,350	9,744	9,220

TABLE 28--U.S. AGRICULTURAL IMPORTS: QUANTITY AND VALUE, AREA BY COMMODITY GROUP, CALENDAR YEARS 1978 AND 1979--CONTINUED

AREA AND COMMODITY GROUP	UNIT	QUANTITY		VALUE	
		1978	1979	1978 1,000 DOL.	1979 1,000 DOL.
COFFEE-GREEN	MT	459,991	497,064	1,726,513	1,671,686
COFFEE-ROASTED	MT	8,092	8,962	22,117	25,138
COFFEE-SOLUBLE,EXTRACTS	MT	20,729	26,391	185,932	216,537
COCOA BEANS	MT	48,700	40,962	160,682	130,653
COCOA BUTTER	MT	9,311	13,859	39,704	74,352
COCOA-CAKE,POWDER,ETC	MT	21,722	21,554	84,768	63,385
CHOCOLATE PREPARATIONS	MT	41,773	44,231	166,404	178,634
TEA-CRUDE OR PREPARED	MT	9,364	11,928	9,542	11,728
SPICES	MT	12,006	10,807	23,894	19,586
ALLIED GUMS	MT	326	36	724	85
RUBBER-CRUDE	MT	65	203	181	239
RUBBER-DRY FORM	MT	65	203	181	239
SILK-RAW	MT	82	97	1,621	2,139
WOOL-UNMFD,FREE	MT	1,650	1,668	4,322	5,426
FIBERS-EX COTTON,JUTE	MT	16,164	13,025	7,883	7,550
OILS-ESSENTIAL	MT	977	925	6,222	8,448
DRUGS	MT	1,574	1,827	2,566	2,968
OTHER COMPLEMENTARY	NA	---	---	1,358	2,430
SUPPLEMENTARY	NA	---	---	756,657	1,094,865
ANIMALS & ANIMAL PRODS	NA	---	---	169,889	240,797
ANIMALS-LIVE,EX PLTRY	NA	---	---	4,512	5,787
MEATS AND MEAT PRODS	MT	72,339	72,398	129,713	204,357
MEATS-FRESH,FROZEN	MT	5	31	6	27
MEATS-FREP,PRES	MT	71,964	71,850	128,549	201,803
BEEF AND VEAL	MT	71,964	71,832	128,549	201,743
POULTRY & PRODUCTS	NA	---	---	2	282
DAIRY PRODUCTS	NA	---	---	10,211	5,883
CHEESE	MT	3,665	1,860	7,957	4,610
CASEIN AND MIXTURES	MT	1,365	664	1,965	1,266
FATS OILS AND GREASES	MT	1,751	2,595	1,405	2,519
HIDES AND SKINS	NA	---	---	3,187	6,535
SHEEP & LAMB SKINS	MT	129	34	244	186
FURSKINS	NA	---	---	1,805	1,842
WOOL-UMD,EX FREE	MT	2,132	1,817	5,791	4,486
SAUSAGE CASINGS	NA	---	---	1,493	1,903
OTHER ANIMAL PRODUCTS	NA	---	---	13,577	9,047
VEGETABLE PRODUCTS	NA	---	---	586,767	854,067
GRAINS AND PREPS	NA	---	---	10,731	8,634
PISCUITS,WAFERS	MT	1,053	1,032	949	947
FRUITS AND PREPS	NA	---	---	154,780	184,611
FRESH OR FROZEN	MT	40,632	60,816	24,054	33,184
STRAWBERRIES	MT	0	31	0	26
PREPARED OR PRES	MT	5,096	4,760	3,072	4,171
PINEAPPLES	MT	0	1	1	1
FRUIT JUICES	MLT	654,783	745,578	127,655	147,256
NUTS AND PREPS	NA	---	---	45,915	48,012
VEGETABLES AND PREPS	NA	---	---	12,587	19,250
FRESH OR FROZEN	NA	---	---	2,715	3,689
TOMATOES	MT	44	0	15	0
PREPARED OR PRES	NA	---	---	9,872	15,561
OLIVES	MLT	10	102	11	103
MUSHROOMS,CANNED	MT	13	0	24	0
SUGAR AND REL PRODS	NA	---	---	210,327	410,884
SUGAR-CANE,BEET	MT	927,223	1,728,933	180,486	373,718
MOLASSES INEDIBLE	MLT	282	324	13,741	26,913
CONFECTIONERY PRODS	MT	9,726	9,052	7,502	7,595
SPICES	MT	5	0	22	2
TORACCO,UNMFD	MT	20,830	24,666	34,452	45,246

TABLE 28--U.S. AGRICULTURAL IMPORTS: QUANTITY AND VALUE, AREA BY COMMODITY GROUP, CALENDAR YEARS 1978 AND 1979--CONTINUED

AREA AND COMMODITY GROUP	UNIT	QUANTITY		VALUE	
		1978	1979	1978 1,000 DOL.	1979 1,000 DOL.
TOBACCO-FILLER	MT	1,739	1,406	2,886	2,423
TOBACCO-SCRAP	MT	16,953	20,150	30,817	41,848
BEVERGES EX FR JUICE	MLT	1,921	2,265	1,600	2,314
WINE	MLT	1,485	1,941	1,355	2,137
MALT BEVERAGES	MLT	141	242	74	131
FEEDS & FODDERS	NA	---	---	4,704	1,887
OILSEEDS AND PRODS	NA	---	---	51,758	50,512
OILSEEDS & OILNUTS	MT	43	68	79	100
SESAME SEED	MT	0	14	0	14
OILS AND WAXES-VEG	MT	50,755	53,799	51,080	50,108
CASTOR OIL	MT	37,906	38,003	30,024	30,394
OLIVE OIL	MT	200	17	260	30
PALM KERNEL OIL	MT	0	50	0	47
OILCAKE AND MEAL	MT	3,155	1,600	599	305
COTTON, EX LINTERS	MT	50	10	72	20
COTTON LINTERS	MT	5,344	3,163	755	747
SEEDS, FIELD & GARDEN	NA	---	---	1,000	1,428
NURSERY STOCK	NA	---	---	52,341	70,313
OTHER VEG PRODUCTS	NA	---	---	5,727	10,197
EUROPE	---	---	---	2,780,389	2,815,553
COMPLEMENTARY	NA	---	---	---	---
COFFEE-GREEN	MT	821	1,723	427,238	342,627
COFFEE-ROASTED	MT	137	92	3,492	7,603
COFFEE-SOLUBLE, EXTRACTS	MT	2,598	1,926	917	523
COCOA BEANS	MT	607	457	40,539	21,144
COCOA BUTTER	MT	1,778	3,060	1,774	1,774
COCOA-CAKE, POWDER, ETC	MT	41,055	29,937	8,307	16,535
CHOCOLATE PREPARATIONS	MT	19,431	17,882	199,264	128,950
TEA-CRUDE OR PREPARED	MT	4,736	5,641	55,530	46,884
SPICES	MT	7,117	7,707	7,729	9,458
ALLIED GUMS	MT	0	0	12,067	17,851
RUBBER-CRUDE	MT	500	1	1	0
RUBBER-DRY FORM	MT	508	1	616	1
SILK-RAW	MT	0	0	616	1
WOOL-UNMFD, FREE	MT	1,316	1,405	0	4
FIBERS-EX COTTON, JUTE	MT	48	243	3,699	4,553
OILS-ESSENTIAL	MT	1,035	911	22	109
DRUGS	MT	7,476	9,003	29,157	27,095
OTHER COMPLEMENTARY	NA	---	---	61,637	59,197
				2,487	1,946
SUPPLEMENTARY	NA	---	---	---	---
ANIMALS & ANIMAL PRODS	NA	---	---	2,353,153	2,472,927
ANIMALS-LIVE, EX PLTRY	NA	---	---	953,952	946,890
CATTLE-DUTIABLE	MNO	0	0	29,479	35,219
MEATS AND MEAT PRODS	MT	133,491	122,973	113	109
MEATS-P.L. 88-482	MT	42	35	465,925	419,172
MEATS-FRESH, FROZEN	MT	1,097	1,535	72	79
BEEF AND VEAL	MT	21	35	2,715	3,868
PORK	MT	16	48	55	79
MEATS-FREP, PRES	MT	131,390	120,461	63	143
BEEF AND VEAL	MT	1,037	1,409	460,404	412,641
PORK	MT	127,303	115,300	2,934	4,064
MUTTON, GOAT, & LAMB	MT	36	32	448,697	398,820
POULTRY & PRODUCTS	NA	---	---	40	55
DAIRY PRODUCTS	NA	---	---	36,612	24,321
NONFAT DRY MILK	MT	1	2	239,219	273,213
CHEESE	MT	81,650	84,174	1	3
				222,196	242,901

TABLE 2B.--U.S. AGRICULTURAL IMPORTS: QUANTITY AND VALUE, AREA BY COMMODITY GROUP, CALENDAR YEARS 1978 AND 1979--CONTINUED

AREA AND COMMODITY GROUP	UNIT	QUANTITY		VALUE	
		1978	1979	1978 1,000 DOL.	1979 1,000 DOL.
CASEIN AND MIXTURES	MT	11,324	14,943	14,807	26,379
FATS OILS AND GREASES	MT	2,960	2,744	1,674	1,664
HIDES AND SKINS	NA	---	---	110,075	139,054
SHEEP & LAMB SKINS	MT	675	787	1,993	3,417
FURSKINS	NA	---	---	105,101	132,815
WOOL-UMD,EX FREE	MT	298	106	1,977	1,210
SAUSAGE CASINGS	NA	---	---	26,896	23,313
OTHER ANIMAL PRODUCTS	NA	---	---	41,490	29,721
VEGETABLE PRODUCTS	NA	---	---	1,399,204	1,526,035
GRAINS AND PREPS	NA	---	---	65,935	62,530
WHEAT-EX SEED,ED	MT	4	0	2	0
PARLEY	MT	0	440	0	64
BISCUITS,WAFERS	MT	19,660	15,008	43,346	38,792
FRUITS AND PREPS	NA	---	---	31,566	48,624
FRESH OR FROZEN	MT	5,836	6,577	3,496	5,084
STRAWBERRIES	MT	5,047	3,533	3,017	2,448
PREPARED OR PRES	MT	15,650	16,727	17,350	21,625
PINEAPPLES	MT	64	17	37	12
FRUIT JUICES	MLT	27,654	60,913	10,707	21,917
NUTS AND PREPS	NA	---	---	6,178	9,018
VEGETABLES AND PREPS	NA	---	---	213,238	179,188
FRESH OR FROZEN	NA	---	---	5,089	3,962
PREPARED OR PRES	NA	---	---	208,148	175,227
OLIVES	MLT	67,355	53,513	74,560	72,449
MUSHROOMS,CANNED	MT	427	511	1,698	1,594
HOPS & EXTRACT EQ	MT	5,190	5,907	14,704	21,778
SUGAR AND REL PRODS	NA	---	---	79,829	79,637
SUGAR-CANE,BEET	MT	75,672	10,750	19,099	760
MOLASSES INEDIBLE	MLT	96	74	6,502	4,575
CONFECTIONERY PRODS	MT	27,917	26,470	53,482	73,527
SPICES	MT	6,029	7,097	9,542	11,167
TOBACCO,UNMFD	MT	37,654	40,491	108,631	102,743
TOBACCO-FILLER	MT	34,393	31,843	104,476	95,860
TOBACCO-SCRAP	MT	3,040	8,550	4,043	12,756
BEVERGES EX FR JUICE	MLT	602,078	660,117	744,637	864,873
WINE	MLT	350,783	343,718	571,099	620,824
MALT BEVERAGES	MLT	250,600	315,311	172,944	243,224
FEEDS & FODDERS	NA	---	---	12,662	13,582
OILSEEDS AND PRODS	NA	---	---	57,520	68,465
OILSEEDS & OILNUTS	MT	1,226	1,173	1,050	795
FLAXSEED	MT	20	0	17	0
SESAME SEED	MT	0	0	0	0
OILS AND WAXES-VEG	MT	43,831	42,667	56,467	67,661
CASTOR OIL	MT	10	1	21	3
COCONUT OIL	MT	0	11	1	19
OLIVE OIL	MT	26,585	26,593	36,354	43,318
PALM OIL	MT	1	17	1	17
PALM KERNEL OIL	MT	6,249	6,092	7,582	10,120
OILCAKE AND MEAL	MT	3	4	5	7
SEEDS,FIELD & GARDEN	NA	---	---	9,276	11,660
NURSERY STOCK	NA	---	---	36,865	42,221
OTHER VEG PRODCTS	NA	---	---	23,325	26,326
WESTERN EUROPE	---	---	---	2,401,480	2,445,333
COMPLEMENTARY	NA	---	---	420,994	334,748
COFFEE-GREEN	MT	821	1,723	3,492	7,603
COFFEE-ROASTED	MT	137	92	917	523
COFFEE-SOLUBLE,EXTRACTS	MT	2,598	1,926	40,539	21,144

TABLE 28--U.S. AGRICULTURAL IMPORTS: QUANTITY AND VALUE, AREA BY COMMODITY GROUP, CALENDAR YEARS 1978 AND 1979--CONTINUED

AREA AND COMMODITY GROUP	UNIT	QUANTITY		VALUE	
		1978	1979	1978 1,000 DOL.	1979 1,000 DOL.
COCOA BEANS	MT	607	457	1,774	1,774
COCOA BUTTER	MT	1,779	3,060	8,307	16,535
COCOA-CAKE, POWDER, ETC	MT	40,849	29,932	198,320	128,926
CHOCOLATE PREPARATIONS	MT	19,159	17,592	55,143	46,375
TEA-CRUDE OR PREPARED	MT	4,708	5,210	7,696	8,093
SPICES	MT	5,192	5,250	9,543	13,106
ALLIED GUMS	MT	0	0	1	0
RUBBER-CRUDE	MT	508	1	616	1
RUBBER-DRY FORM	MT	508	1	616	1
SILK-RAW	MT	0	0	0	4
WOOL-UNMFD, FREE	MT	1,286	1,391	3,619	4,521
FIBERS-EX COTTON, JUTE	MT	48	243	22	109
OILS-ESSENTIAL	MT	998	866	27,735	25,119
DRUGS	MT	7,464	8,978	61,094	59,111
OTHER COMPLEMENTARY	NA	---	---	2,177	1,804
SUPPLEMENTARY	NA	---	---	1,980,488	2,110,586
ANIMALS & ANIMAL PRODS	NA	---	---	653,769	651,624
ANIMALS-LIVE, EX PLTRY	NA	---	---	28,265	34,031
CATTLE-DUTIABLE	MNO	0	0	113	109
MEATS AND MEAT PRODS	MT	57,868	46,371	210,849	167,072
MEATS-P.L. 88-482	MT	42	35	72	79
MEATS-FRESH, FROZEN	MT	554	289	1,530	910
BEEF AND VEAL	MT	21	35	55	79
PORK	MT	16	48	63	143
MEATS-PREP, PRES	MT	56,310	45,122	206,512	163,525
BEEF AND VEAL	MT	904	1,246	2,785	3,860
PORK	MT	52,136	39,210	194,608	147,835
MUTTON, GOAT, & LAMB	MT	36	32	40	55
POULTRY & PRODUCTS	NA	---	---	22,486	16,424
DAIRY PRODUCTS	NA	---	---	226,819	255,095
NONFAT DRY MILK	MT	1	2	1	3
CHEESE	MT	76,698	76,386	213,592	229,062
CASEIN AND MIXTURES	MT	7,331	11,837	10,411	22,100
FATS OILS AND GREASES	MT	2,914	2,722	1,664	1,659
HIDES AND SKINS	NA	---	---	95,329	125,556
SHEEP & LAMB SKINS	MT	630	753	1,779	3,252
FURSKINS	NA	---	---	90,866	119,494
WOOL-UMD, EX FREE	MT	298	149	1,977	918
SAUSAGE CASINGS	NA	---	---	26,489	23,201
OTHER ANIMAL PRODUCTS	NA	---	---	39,889	27,667
VEGETABLE PRODUCTS	NA	---	---	1,326,720	1,458,963
GRAINS AND PREPS	NA	---	---	64,731	61,395
WHEAT-EX SEED, ED	MT	4	0	2	0
BARLEY	MT	0	440	0	64
RISCUITS, WAFERS	MT	18,757	14,278	42,635	38,000
FRUITS AND PREPS	NA	---	---	26,419	44,429
FRESH OR FROZEN	MT	791	3,053	472	2,663
STRAWBERRIES	MT	21	9	26	27
PREPARED OR PRES	MT	15,478	16,299	17,210	21,276
PINEAPPLES	MT	64	17	37	11
FRUIT JUICES	MLT	18,317	55,561	8,724	20,491
NUTS AND PREPS	NA	---	---	6,172	9,016
VEGETABLES AND PREPS	NA	---	---	208,192	171,637
FRESH OR FROZEN	NA	---	---	5,088	3,961
PREPARED OR PRES	NA	---	---	203,103	167,677
OLIVES	MLT	67,355	53,482	74,560	72,414
MUSHROOMS, CANNED	MT	351	398	1,495	1,216
HOPS & EXTRACT EG	MT	3,771	4,228	10,738	15,814

TABLE 28--U.S. AGRICULTURAL IMPORTS: QUANTITY AND VALUE, AREA BY COMMODITY GROUP, CALENDAR YEARS 1978 AND 1979--CONTINUED

AREA AND COMMODITY GROUP	UNIT	QUANTITY		VALUE	
		1978	1979	1978 1,000 DOL.	1979 1,000 DOL.
SUGAR AND REL PRODS	NA	---	---		
SUGAR-CANE,BEET	MT	75,672	10,750	78,673	78,442
MOLASSES INEDIBLE	MLT	96	74	19,099	760
CONFECTIONERY PRODS	MT	26,724	25,254	6,502	4,575
SPTICES	MT	4,385	5,534	52,434	72,445
TOBACCO,UNMFD	MT	21,962	26,730	7,009	9,050
TOBACCO-FILLER	MT	18,887	18,182	58,057	64,256
TOBACCO-SCRAP	MT	2,854	2,450	54,087	51,490
BEVERGES EX FR JUICE	MLT	598,347	657,081	3,858	12,678
WINE	PLT	349,004	341,907	741,921	862,879
MALT BEVERAGES	PLT	248,650	314,106	569,299	618,656
FEEDS & FODDERS	NA	---	---	172,030	242,611
OILSEEDS AND PRODS	NA	---	---	12,656	13,581
OILSEEDS & OILNUTS	MT	717	460	55,428	66,446
FLAXSEED	MT	20	0	704	351
SESAME SEED	MT	0	0	17	0
OILS AND WAXES-VEG	MT	40,833	40,160	0	0
CASTOR OIL	MT	10	1	54,721	66,081
COCONUT OIL	MT	0	11	21	3
OLIVE OIL	MT	26,562	26,553	1	19
PALM OIL	MT	1	17	36,322	43,318
PALM KERNEL OIL	MT	6,249	6,892	1	17
OILCAKE AND MEAL	MT	3	4	7,582	10,120
SEEDS, FIELD & GARDEN	NA	---	---	5	7
NURSERY STOCK	NA	---	---	7,330	10,271
OTHER VEG PRODUCTS	NA	---	---	36,865	42,221
EC (9)	---	---	---	23,269	26,138
COMPLEMENTARY	NA	---	---	1,856,913	1,884,361
COFFEE-GREEN	MT	596	1,650	391,028	308,916
COFFEE-ROASTED	MT	80	46	2,361	7,279
COFFEE-SOLUBLE,EXTRACTS	MT	2,093	1,526	567	253
COCOA BEANS	MT	607	430	31,888	15,388
COCOA BUTTER	MT	1,738	2,988	1,774	1,710
COCOA-CAKE,POWDER,ETC	MT	40,611	29,648	8,159	16,185
CHOCOLATE PREPARATIONS	MT	16,567	15,544	197,725	128,073
TEA-CRUDE OR PREPARED	MT	4,705	5,209	45,901	38,449
SPICES	MT	3,255	3,235	7,687	8,086
ALLIED GUMS	MT	0	0	5,655	8,489
RUBBER-CRUDE	MT	509	1	1	0
RUBBER-DRY FORM	MT	508	1	616	1
SILK-RAW	MT	0	0	616	1
WOOL-UNMFD,FREE	MT	1,260	1,327	0	4
FIBERS-EX COTTON,JUTE	MT	10	20	3,561	4,325
OILS-ESSENTIAL	MT	830	720	7	75
DRUGS	MT	7,354	8,900	24,287	22,168
OTHER COMPLEMENTARY	NA	---	---	59,729	57,698
SUPPLEMENTARY	NA	---	---	1,110	735
ANIMALS & ANIMAL PRODS	NA	---	---	1,465,886	1,575,446
ANIMALS-LIVE,EX PLTRY	NA	---	---	478,739	462,176
CATTLE-DUTIABLE	MNO	0	0	27,089	32,639
MEATS AND MEAT PRODS	MT	57,562	46,062	113	55
MEATS-P,L,88-482	MT	21	35	205,866	166,072
MEATS-FRESH,FROZEN	MT	489	218	55	79
BEEF AND VEAL	MT	21	35	1,361	741
PORK	MT	16	48	55	79
MEATS-PREP,PRES	MT	56,107	44,916	63	143
				205,742	162,748

TABLE 28--U.S. AGRICULTURAL IMPORTS: QUANTITY AND VALUE, AREA BY COMMODITY GROUP, CALENDAR YEARS 1978 AND 1979--CONTINUED

AREA AND COMMODITY GROUP	UNIT	QUANTITY		VALUE	
		1978	1979	1978 1,000 DOL.	1979 1,000 DOL.
BEEF AND VEAL	MT	86P	1,228	2,631	7,75P
PORK	MT	51,975	39,030	194,003	147,174
POULTRY & PRODUCTS	NA	---	---	21,644	16,209
DAIRY PRODUCTS	NA	---	---	113,312	174,270
NONFAT DRY MILK	MT	1	2	1	3
CHEESE	MT	32,188	33,217	101,077	109,583
CASEIN AND MIXTURES	MT	6,405	10,920	9,455	20,929
FATS OILS AND GREASES	MT	2,616	2,535	1,364	1,416
HIDES AND SKINS	NA	---	---	47,821	66,810
SHEEP & LAMB SKINS	MT	630	753	1,778	3,248
FURSKINS	NA	---	---	44,602	61,669
WOOL-UMD,EX FREE	MT	276	149	1,715	918
SAUSAGE CASINGS	NA	---	---	19,126	17,198
OTHER ANIMAL PRODUCTS	NA	---	---	36,800	26,645
VEGETABLE PRODUCTS	NA	---	---	587,149	1,113,26P
GRAINS AND PREPS	NA	---	---	49,905	46,433
BARLEY	MT	0	440	0	64
BISCUITS,WAFERS	MT	15,695	11,580	36,370	32,435
FRUITS AND PREPS	NA	---	---	11,529	21,460
FRESH OR FROZEN	MT	249	2,496	227	2,274
STRAWBERRIES	MT	21	3	26	5
PREPARED OR PRES	MT	4,641	2,828	5,855	4,570
PINEAPPLES	MT	64	16	37	10
FRUIT JUICES	MLT	12,307	40,760	5,436	14,616
NUTS AND PREPS	NA	---	---	4,140	7,162
VEGETABLES AND PREPS	NA	---	---	64,031	44,428
FRESH OR FROZEN	NA	---	---	3,982	3,069
PREPARED OR PRES	NA	---	---	60,048	41,359
OLIVES	MLT	116	103	90	119
MUSHROOMS,CANNED	MT	228	154	1,156	726
HOPS & EXTRACT EQ	MT	3,771	4,228	10,738	15,814
SUGAR AND REL PRODS	NA	---	---	70,318	69,139
SUGAR-CAKE,BEET	MT	75,667	2	19,095	2
MOLASSES INEDIBLE	MLT	96	65	6,502	4,280
CONFECTIONERY PRODS	MT	22,484	21,376	44,201	64,311
SPICES	MT	1,283	1,532	2,305	2,833
TOBACCO,UNPFD	MT	9,759	13,928	14,695	20,767
TOBACCO-FILLER	MT	6,859	5,832	10,916	8,327
TOBACCO-SCRAP	MT	2,708	8,021	3,673	12,328
BEVERGES EX FR JUICE	MLT	537,230	601,597	664,352	778,443
WINE	MLT	291,783	290,375	494,198	537,760
MALT BEVERAGES	MLT	245,067	310,489	169,832	240,132
FEEDS & FODDERS	NA	---	---	12,619	13,514
OILSEEDS AND PRODS	NA	---	---	38,209	44,867
OILSEEDS & OILNUTS	MT	713	460	693	349
FLAXSEED	MT	20	0	17	0
OILS AND WAXES-VEG	MT	28,217	27,209	37,512	44,511
CASTOR OIL	MT	10	1	21	3
COCONUT OIL	MT	0	2	1	3
OLIVE OIL	MT	14,520	14,819	19,622	22,900
PALM OIL	MT	1	17	1	17
PALM KERNEL OIL	MT	6,249	6,092	7,582	10,120
OILCAKE AND MEAL	MT	3	4	5	7
SEEDS,FIELD & GARDEN	NA	---	---	7,055	9,879
NURSERY STOCK	NA	---	---	36,834	42,188
OTHER VEG PRODUCTS	NA	---	---	11,157	12,149

TABLE 28--U.S. AGRICULTURAL IMPORTS: QUANTITY AND VALUE, AREA BY COMMODITY GROUP, CALENDAR YEARS 1978 AND 1979--CONTINUED

AREA AND COMMODITY GROUP	UNIT	QUANTITY		VALUE	
		1978	1979	1978 1,000 DOL.	1979 1,000 DOL.
EC (6)	---	---	---	1,448,043	1,456,072
COMPLEMENTARY	NA	---	---	332,923	246,736
COFFEE-GREEN	MT	596	1,592	2,361	6,869
COFFEE-ROASTED	MT	80	46	564	250
COFFEE-SOLUBLE, EXTRACTS	MT	2,091	1,520	31,878	15,351
COCOA BEANS	MT	107	439	399	1,710
COCOA BUTTER	MT	1,097	1,439	5,075	7,889
COCOA-CAKE, POWDER, ETC	MT	38,573	29,528	188,133	127,670
CHOCOLATE PREPARATIONS	MT	8,743	5,495	33,349	20,813
TEA-CRUDE OR PREPARED	MT	4,129	4,835	4,854	6,107
SPICES	MT	3,163	3,146	5,431	8,266
ALLIED GUMS	MT	0	0	1	0
RUBBER-CRUDE	MT	508	1	616	1
RUBBER-DRY FORM	MT	508	1	616	1
WOOL-UNMFD, FREE	MT	31	25	65	31
FIBERS-EX COTTON, JUTE	MT	0	28	0	34
OILS-ESSENTIAL	MT	798	662	23,809	21,241
DRUGS	MT	2,396	2,557	35,461	29,975
OTHER COMPLEMENTARY	NA	---	---	926	530
SUPPLEMENTARY	NA	---	---	1,115,121	1,209,337
ANIMALS & ANIMAL PRODS	NA	---	---	216,716	184,408
ANIMALS-LIVE, EX PLTRY	NA	---	---	19,242	16,860
CATTLE-DUTIABLE	MNO	0	0	5	0
MEATS AND MEAT PRODS	MT	11,749	5,840	44,734	20,911
MEATS-FRESH, FROZEN	MT	206	102	845	419
PORK	MT	1	0	6	0
MEATS-PREP, PRES	MT	11,462	5,669	43,610	20,256
BEEF AND VEAL	MT	63	133	205	390
PORK	MT	10,651	4,796	39,167	16,109
POULTRY & PRODUCTS	NA	---	---	20,630	14,678
DAIRY PRODUCTS	NA	---	---	70,196	78,148
NONFAT DRY MILK	MT	0	1	0	2
CHEESE	MT	19,740	19,807	66,332	69,512
CASEIN AND MIXTURES	MT	842	2,413	1,318	5,034
FATS OILS AND GREASES	MT	2,322	2,320	1,204	1,209
HIDES AND SKINS	NA	---	---	15,607	21,845
SHEEP & LAMB SKINS	MT	568	615	1,496	2,491
FURSKINS	NA	---	---	12,788	17,660
WOOL-UMD, EX FREE	MT	164	78	1,310	554
SAUSAGE CASINGS	NA	---	---	13,450	10,964
OTHER ANIMAL PRODUCTS	NA	---	---	30,340	19,240
VEGETABLE PRODUCTS	NA	---	---	898,406	1,024,928
GRAINS AND PREPS	NA	---	---	24,663	23,421
BARLEY	MT	0	440	0	64
BISCUITS, WAFERS	MT	5,776	4,279	13,701	12,811
FRUITS AND PREPS	NA	---	---	8,259	18,609
FRESH OR FROZEN	MT	234	2,495	204	2,267
STRAWBERRIES	MT	6	3	6	5
PREPARED OR PRES	MT	2,703	1,399	2,629	1,757
PINEAPPLES	MT	64	1	37	3
FRUIT JUICES	MLT	12,161	40,732	5,415	14,585
NUTS AND PREPS	NA	---	---	4,061	6,785
VEGETABLES AND PREPS	NA	---	---	61,946	42,193
FRESH OR FROZEN	NA	---	---	3,631	2,963
PREPARED OR PRES	NA	---	---	58,314	39,230
OLIVES	MLT	99	103	80	119
MUSHROOMS, CANNED	MT	228	154	1,156	726

TABLE 28.--U.S. AGRICULTURAL IMPORTS: QUANTITY AND VALUE, AREA BY COMMODITY GROUP, CALENDAR YEARS 1978 AND 1979--CONTINUED

AREA AND COMMODITY GROUP	UNIT	QUANTITY		VALUE	
		1978	1979	1978 1,000 DOL.	1979 1,000 DOL.
HOPS & EXTRACT EQ	MT	3,771	4,228	10,736	15,811
SUGAR AND REL PRODS	NA	---	---	50,515	52,555
SUGAR-CANE,BEET	MT	75,647	1	19,074	1
MOLASSES INEDIRLE	MLT	96	65	6,502	4,280
CONFECTIONERY PRODS	MT	8,731	11,682	24,557	47,880
SPICES	MT	680	849	1,340	1,684
TOBACCO,UNMFD	MT	9,637	13,811	14,591	20,600
TOBACCO-FILLER	MT	6,857	5,821	10,910	8,304
TOBACCO-SCRAP	MT	2,588	7,916	3,576	12,185
BEVERGES EX FR JUICE	MLT	514,983	577,620	643,917	755,210
WINE	MLT	288,138	286,540	484,702	528,661
MALT BEVERAGES	MLT	226,605	290,091	158,989	226,120
FEEDS & FODDERS	NA	---	---	9,456	9,349
OILSEEDS AND PRODS	NA	---	---	32,845	38,764
OILSEEDS & OILNUTS	MT	709	457	683	342
FLAXSEED	MT	20	0	17	0
OILS AND WAXES-VEG	MT	25,122	24,136	32,157	38,415
CASTOR OIL	MT	10	0	21	0
COCONUT OIL	MT	0	1	0	1
OLIVE OIL	MT	14,520	14,819	19,622	22,900
PALM OIL	MT	0	3	0	4
PALM KERNEL OIL	MT	6,182	5,078	7,462	9,995
MILCAKE AND MEAL	MT	3	4	5	7
SEEDS, FIELD & GARDEN	NA	---	---	5,205	7,538
NURSERY STOCK	NA	---	---	36,352	41,629
OTHER VEG PRODUCTS	NA	---	---	5,257	6,584
EC (3)	---	---	---	408,870	428,289
COMPLEMENTARY	NA	---	---	58,105	62,180
COFFEE-GREEN	MT	0	58	0	410
COFFEE-ROASTED	MT	0	0	3	3
COFFEE-SOLUBLE,EXTRACTS	MT	2	6	10	37
COCOA BEANS	MT	500	0	1,375	0
COCOA BUTTER	MT	641	1,549	3,084	8,296
COCOA-CAKE,POWDER,ETC	MT	2,038	120	9,592	403
CHOCOLATE PREPARATIONS	MT	7,824	10,049	12,552	17,636
TEA-CRUDE OR PREPARED	MT	576	374	2,833	1,979
SPICES	MT	92	89	224	223
SILK-RAW	MT	0	0	0	4
WOOL-UNMFD,FREE	MT	1,225	1,302	3,496	4,294
FIBERS-EX COTTON,JUTE	MT	10	52	7	41
OILS-ESSENTIAL	MT	32	58	478	927
DRUGS	MT	4,948	6,343	24,268	27,723
OTHER COMPLEMENTARY	NA	---	---	184	205
SUPPLEMENTARY	NA	---	---	350,765	356,109
ANIMALS & ANIMAL PRODS	NA	---	---	262,023	277,768
ANIMALS-LIVE,EX PLTRY	NA	---	---	7,847	15,779
CATTLE-DUTIABLE	MNO	0	0	108	55
MEATS AND MEAT PRODS	MT	45,813	40,222	165,132	145,161
MEATS-P.L.88-482	MT	21	35	55	79
MEATS-FRESH,FROZEN	MT	283	116	516	322
BEEF AND VEAL	MT	21	35	55	79
PORK	MT	15	48	57	143
MEATS-PREP,PRES	MT	44,645	39,247	162,132	142,492
BEEF AND VEAL	MT	805	1,095	2,426	3,368
PORK	MT	41,324	34,234	154,836	131,065
POULTRY & PRODUCTS	NA	---	---	1,014	1,531

TABLE 28--U.S. AGRICULTURAL IMPORTS: QUANTITY AND VALUE, AREA BY COMMODITY GROUP, CALENDAR YEARS 1978 AND 1979--CONTINUED

AREA AND COMMODITY GROUP	UNIT	QUANTITY		VALUE	
		1978	1979	1978 1,000 DOL.	1979 1,000 DOL.
DAIRY PRODUCTS	NA	---	---	43,116	56,122
NONFAT DRY MILK	MT	1	1	1	1
CHEESE	MT	12,442	13,110	34,745	40,071
CASEIN AND MIXTURES	MT	5,563	8,507	8,137	15,895
FATS OILS AND GREASES	MT	294	215	160	207
HIDES AND SKINS	NA	---	---	32,214	44,965
SHEEP & LAMB SKINS	MT	62	138	282	757
FURSKINS	NA	---	---	31,814	44,009
WOOL-UNMD,EX FREE	MT	112	71	405	364
SAUSAGE CASINGS	NA	---	---	5,676	6,234
OTHER ANIMAL PRODUCTS	NA	---	---	6,460	7,405
VEGETABLE PRODUCTS	NA	---	---	88,743	88,340
GRAINS AND PREPS	NA	---	---	25,242	23,012
PISCUITS,WAFERS	MT	9,919	7,301	22,659	19,624
FRUITS AND PREPS	NA	---	---	3,270	2,851
FRESH OR FROZEN	MT	15	1	23	7
STRAWBERRIES	MT	15	0	20	0
PREPARED OR PRES	MT	1,938	1,429	3,226	2,813
PINEAPPLES	MT	0	15	0	7
FRUIT JUICES	MLT	146	28	21	31
NUTS AND PREPS	NA	---	---	79	377
VEGETABLES AND PREPS	NA	---	---	2,085	2,235
FRESH OR FROZEN	NA	---	---	351	106
PREPARED OR PRES	NA	---	---	1,734	2,129
OLIVES	MLT	17	0	10	0
HOPS & EXTRACT EQ	MT	0	0	2	3
SUGAR AND REL PRODS	NA	---	---	19,803	16,584
SUGAR-CANE,BEET	MT	20	1	21	1
MOLASSES INEDIBLE	MLT	0	0	0	0
CONFECTIONERY PRODS	MT	13,753	9,694	19,644	16,431
SPICES	MT	603	683	965	1,149
TOBACCO,UNMFD	MT	122	117	104	167
TOBACCO-FILLER	MT	2	11	6	23
TOBACCO-SCRAP	MT	120	105	97	143
BEVERGES EX FR JUICE	MLT	22,247	23,977	20,435	23,233
WINE	MLT	3,645	3,435	9,496	9,099
MALT BEVERAGES	MLT	18,458	20,398	10,843	14,012
FEEDS & FODDERS	NA	---	---	3,163	4,165
OILSEEDS AND PRODS	NA	---	---	5,364	6,103
OILSEEDS & OILNUTS	MT	4	3	10	7
OILS AND WAXES-VEG	MT	3,095	3,073	5,355	6,096
CASTOR OIL	MT	0	1	0	3
COCONUT OIL	MT	0	1	1	2
OLIVE OIL	MT	0	0	0	0
PALM OIL	MT	1	14	1	13
PALM KERNEL OIL	MT	67	114	120	225
SEEDS,FIELD & GARDEN	NA	---	---	1,850	2,341
NURSERY STOCK	NA	---	---	482	559
OTHER VEG PRODUCTS	NA	---	---	5,900	5,565
OTHER WESTERN EUROPE	---	---	---	544,567	560,972
COMPLEMENTARY	NA	---	---	29,966	25,832
COFFEE-GREEN	MT	225	73	1,131	324
COFFEE-ROASTED	MT	57	46	350	270
COFFEE-SOLUBLE,EXTRACTS	MT	505	400	8,651	5,756
COCOA BEANS	MT	0	18	0	64
COCOA BUTTER	MT	40	72	148	350
COCOA-CAKE,POWDER,ETC	MT	238	284	595	853

TABLE 28.--U.S. AGRICULTURAL IMPORTS: QUANTITY AND VALUE, AREA BY COMMODITY GROUP, CALENDAR YEARS 1978 AND 1979--CONTINUED

AREA AND COMMODITY GROUP	UNIT	QUANTITY		VALUE	
		1978	1979	1978 1,000 DOL.	1979 1,000 DOL.
CHOCOLATE PREPARATIONS	MT	2,592	2,048	9,242	7,926
TFA-CRUDE OR PREPARED	MT	3	1	9	7
SPICES	MT	1,937	2,015	3,888	4,617
WOOL-UNMFED, FREE	MT	26	64	58	196
FIBERS-EX COTTON, JUTE	MT	38	163	15	34
OILS-ESSENTIAL	MT	168	146	3,448	2,951
DRUGS	MT	120	78	1,365	1,413
OTHER COMPLEMENTARY	NA	---	---	1,067	1,069
SUPPLEMENTARY	NA	---	---	---	---
ANIMALS & ANIMAL PRODS	NA	---	---	514,602	535,140
ANIMALS-LIVE, EX PLTRY	NA	---	---	175,030	189,448
CATTLE-DUTIABLE	MNO	0	0	1,176	1,392
MEATS AND MEAT PRODS	MT	306	309	983	1,000
MEATS-P.L. 88-482	MT	21	0	17	0
MEATS-FRESH, FROZEN	MT	65	71	169	169
MEATS-PREP, PRES	MT	203	206	770	777
BEEF AND VEAL	MT	36	18	154	102
PORK	MT	161	180	605	661
MUTTON, GOAT, & LAMB	MT	36	32	40	55
POULTRY & PRODUCTS	NA	---	---	842	215
DAIRY PRODUCTS	NA	---	---	113,507	120,825
CHEESE	MT	44,510	43,169	112,515	119,479
CASEIN AND MIXTURES	MT	926	917	956	1,171
FATS OILS AND GREASES	MT	298	187	300	243
HIDES AND SKINS	NA	---	---	47,508	58,746
SHEEP & LAMB SKINS	MT	0	0	1	4
FURSKINS	NA	---	---	46,264	57,825
WOOL-UMD, EX FREE	MT	22	0	262	0
SAUSAGE CASINGS	NA	---	---	7,363	6,003
OTHER ANIMAL PRODUCTS	NA	---	---	3,089	1,022
VEGETABLE PRODUCTS	NA	---	---	339,571	345,695
GRAINS AND PREPS	NA	---	---	14,826	14,962
WHEAT-EX SEED, ED	MT	4	0	2	0
PISCUITS, WAFERS	MT	3,062	2,698	6,265	5,565
FRUITS AND PREPS	NA	---	---	14,890	22,969
FRESH OR FROZEN	MT	542	557	245	389
STRAWBERRIES	MT	0	6	0	22
PREPARED OR PRES	MT	10,837	13,471	11,355	16,706
PINEAPPLES	MT	0	1	0	1
FRUIT JUICES	MLT	6,010	14,801	3,288	5,875
NUTS AND PREPS	NA	---	---	2,032	1,854
VEGETABLES AND PREPS	NA	---	---	144,161	127,209
FRESH OR FROZEN	NA	---	---	1,106	892
PREPARED OR PRES	NA	---	---	143,055	126,318
OLIVES	MLT	67,239	53,379	74,470	72,295
MUSHROOMS, CANNED	MT	123	244	339	490
SUGAR AND REL PRODS	NA	---	---	8,355	9,303
SUGAR-CANE, BEET	MT	5	10,748	4	758
MOLASSES INEDIBLE	MLT	0	9	0	295
CONFECTIONERY PRODS	MT	4,240	3,878	8,233	8,134
SPICES	MT	3,022	4,002	4,704	6,217
TOBACCO, UNMFED	MT	12,203	12,802	43,362	43,485
TOBACCO-FILLER	MT	12,028	12,350	43,171	43,163
TOBACCO-SCRAP	MT	146	429	185	310
BEVERGES EX FR JUICE	MLT	61,117	55,484	77,569	83,636
WINE	MLT	57,221	51,532	75,101	80,896
MALT BEVERAGES	MLT	3,583	3,617	2,198	2,479
FEEDS & FODDERS	NA	---	---	37	67

TABLE 28 --U.S. AGRICULTURAL IMPORTS: QUANTITY AND VALUE, AREA BY COMMODITY GROUP, CALENDAR YEARS 1978 AND 1979--CONTINUED

AREA AND COMMODITY GROUP	UNIT	QUANTITY		VALUE	
		1978	1979	1978 1,000 DOL.	1979 1,000 DOL.
OILSEEDS AND PRODS	NA	---	---	17,219	21,573
OILSEEDS & OILNUTS	MT	4	0	11	2
SESAME SEED	MT	0	0	0	0
OILS AND WAXES-VEG	MT	12,616	12,951	17,209	21,570
COCONUT OIL	MT	0	9	0	16
OLIVE OIL	MT	12,042	11,774	16,700	20,418
SEEDS, FIELD & GARDEN	NA	---	---	275	392
NURSERY STOCK	NA	---	---	31	33
OTHER VEG PRODUCTS	NA	---	---	12,112	13,989
EASTERN EUROPE EX U.S.S.R	---	---	---	366,530	355,500
COMPLEMENTARY	NA	---	---	6,123	7,326
COCOA-CAKE, POWDER, ETC	MT	216	5	944	24
CHOCOLATE PREPARATIONS	MT	271	286	386	499
TEA-CRUDE OR PREPARED	MT	0	0	2	5
SPICES	MT	1,925	2,449	2,524	4,729
WOOL-UNMFD, FREE	MT	30	14	80	32
OILS-ESSENTIAL	MT	40	35	1,374	1,828
DRUGS	MT	11	21	527	76
OTHER COMPLEMENTARY	NA	---	---	286	133
SUPPLEMENTARY	NA	---	---	360,407	348,174
ANIMALS & ANIMAL PRODS	NA	---	---	288,568	282,393
ANIMALS-LIVE, EX PLTRY	NA	---	---	1,199	1,188
MEATS AND MEAT PRODS	MT	75,623	76,602	255,076	252,100
MEATS-FRESH, FROZEN	MT	543	1,246	1,185	2,958
MEATS-PREP, PRES	MT	75,080	75,339	253,892	249,116
BEEF AND VEAL	MT	133	163	149	204
PORK	MT	75,167	76,090	254,089	250,985
POULTRY & PRODUCTS	NA	---	---	14,126	7,897
DAIRY PRODUCTS	NA	---	---	10,639	15,102
CHEESE	MT	4,952	7,788	8,604	13,839
CASEIN AND MIXTURES	MT	1,953	931	2,034	1,263
HIDES AND SKINS	NA	---	---	5,527	3,715
SHEEP & LAMB SKINS	MT	45	0	214	0
FURSKINS	NA	---	---	5,313	3,715
WOOL-UMD, EX FREE	MT	0	47	0	292
SAUSAGE CASINGS	NA	---	---	407	112
OTHER ANIMAL PRODUCTS	NA	---	---	1,592	1,985
VEGETABLE PRODUCTS	NA	---	---	71,841	65,778
GRAINS AND PREPS	NA	---	---	1,201	1,129
BISCUITS, WAFERS	MT	903	730	711	792
FRUITS AND PREPS	NA	---	---	5,137	4,186
FRESH OR FROZEN	MT	5,045	3,524	3,024	2,421
STRAWBERRIES	MT	5,026	3,524	2,991	2,421
PREPARED OR PRES	MT	160	418	130	340
FRUIT JUICES	MLT	9,337	5,352	1,983	1,426
NUTS AND PREPS	NA	---	---	6	2
VEGETABLES AND PREPS	NA	---	---	5,039	7,539
FRESH OR FROZEN	NA	---	---	1	1
PREPARED OR PRES	NA	---	---	5,038	7,538
OLIVES	MLT	0	31	0	35
MUSHROOMS, CANNED	MT	76	113	283	378
HOPS & EXTRACT EQ	MT	1,419	1,679	3,966	5,964
SUGAR AND REL PRODS	NA	---	---	1,154	1,187
CONFECTIONERY PRODS	MT	1,193	1,212	1,048	1,075
SPICES	MT	1,724	1,563	2,533	2,117
TOPACCD, UNMFD	MT	15,370	13,342	49,973	43,316

TABLE 28--U.S. AGRICULTURAL IMPORTS: QUANTITY AND VALUE, AREA BY COMMODITY GROUP, CALENDAR YEARS 1978 AND 1979--CONTINUED

AREA AND COMMODITY GROUP	UNIT	QUANTITY		VALUE	
		1978	1979	1978 1,000 DOL.	1979 1,000 DOL.
TOBACCO-FILLER	MT	15,184	13,242	49,788	43,199
TOBACCO-SCRAP	MT	186	100	185	118
BEVERGES EX FR JUICE	MLT	3,731	2,978	2,716	2,713
WINE	MLT	1,779	1,785	1,800	2,109
MALT BEVERAGES	MLT	1,950	1,173	914	591
FEEDS & FODDERS	NA	---	---	5	0
OILSEEDS AND PRODS	NA	---	---	2,074	2,024
OILSEEDS & OILNUTS	MT	484	713	329	444
FLAXSEED	MT	0	0	0	0
OILS AND WAXES-VEG	MT	2,997	2,506	1,745	1,579
OLIVE OIL	MT	23	0	32	0
SEEDS, FIELD & GARDEN	NA	---	---	1,944	1,385
OTHER VEG PRODUCTS	NA	---	---	56	188
U.S.S.P.	---	---	---	12,379	14,720
COMPLEMENTARY	NA	---	---	121	553
CHOCOLATE PREPARATIONS	MT	1	4	1	10
TEA-CRUDE OR PREPARED	MT	28	431	31	360
SPICES	MT	0	8	0	16
OILS-ESSENTIAL	MT	1	10	48	148
DRUGS	MT	1	4	16	10
OTHER COMPLEMENTARY	NA	---	---	24	9
SUPPLEMENTARY	NA	---	---	12,258	14,167
ANIMALS & ANIMAL PRODS	NA	---	---	11,615	12,873
ANIMALS-LIVE, EX PLTRY	NA	---	---	15	0
DAIRY PRODUCTS	NA	---	---	2,362	3,016
CASEIN AND MIXTURES	MT	2,040	2,175	2,362	3,016
FATS OILS AND GREASES	MT	46	22	10	5
HIDES AND SKINS	NA	---	---	9,219	9,783
SHEEP & LAMB SKINS	MT	0	34	0	165
FURSKINS	NA	---	---	8,922	9,606
OTHER ANIMAL PRODUCTS	NA	---	---	9	59
VEGETABLE PRODUCTS	NA	---	---	643	1,294
GRAINS AND PREPS	NA	---	---	3	6
FRUITS AND PREPS	NA	---	---	10	9
PREPARED OR PRES	MT	12	10	10	9
VEGETABLES AND PREPS	NA	---	---	7	12
PREPARED OR PRES	NA	---	---	7	12
SUGAR AND REL PRODS	NA	---	---	2	8
CONFECTIONERY PRODS	MT	0	4	0	7
TOBACCO, UNMFD	MT	322	419	601	1,171
TOBACCO-FILLER	MT	322	419	601	1,171
BEVERGES EX FR JUICE	MLT	0	58	0	81
WINE	MLT	0	26	0	59
MALT BEVERAGES	MLT	0	32	0	22
FEEDS & FODDERS	NA	---	---	1	1
OILSEEDS AND PRODS	NA	---	---	18	1
OILSEEDS & OILNUTS	MT	25	0	17	0
OILS AND WAXES-VEG	MT	1	1	1	1
SEEDS, FIELD & GARDEN	NA	---	---	2	4
ASIA	---	---	---	2,445,790	2,895,768
COMPLEMENTARY	NA	---	---	1,105,575	1,384,212
BANANAS-FRESH	MT	2,770	2,837	360	410
PLANTAINS-FRESH	MT	18	0	5	0
COFFEE-GREEN	MT	91,589	101,797	239,524	282,890

TABLE 28--U.S. AGRICULTURAL IMPORTS: QUANTITY AND VALUE, AREA BY COMMODITY GROUP, CALENDAR YEARS 1978 AND 1979--CONTINUED

AREA AND COMMODITY GROUP	UNIT	QUANTITY		VALUE	
		1978	1979	1978 1,000 DOL.	1979 1,000 DOL.
COFFEE-ROASTED	MT	178	674	485	2,206
COFFEE-SOLUBLE,EXTRACTS	MT	0	56	2	786
COCOA BEANS	MT	722	1,676	2,163	1,405
COCOA BUTTER	MT	1,535	2,505	6,640	11,012
COCOA-CAKE,POWDER,ETC	MT	1,543	1,068	7,832	3,555
CHOCOLATE PREPARATIONS	MT	558	442	1,067	1,149
TEA-CRUDE OR PREPARED	MT	36,840	43,756	63,326	69,758
SPICES	MT	37,758	42,089	68,948	65,638
ALLIED GUMS	MT	2,109	5,049	5,147	9,094
RUBBER-CRUDE	MT	692,667	704,723	616,937	822,948
RUBBER-LATEX	MT	36,518	33,529	35,332	42,345
RUBBER-DRY FORM	MT	656,149	671,194	581,604	780,603
SILK-RAW	MT	222	263	4,771	6,576
WOOL-UNMFD,FREE	MT	676	397	1,256	682
FIBERS-EX COTTON,JUTE	MT	29,835	99,226	11,993	15,367
GILS-ESSENTIAL	MT	1,598	2,031	23,352	25,901
DRUGS	MT	31,979	25,728	47,995	55,441
OTHER COMPLEMENTARY	NA	---	---	3,775	4,394
SUPPLEMENTARY	NA	---	---	1,340,215	1,511,554
ANIMALS & ANIMAL PRODS	NA	---	---	123,795	117,198
ANIMALS-LIVE,EX PLTRY	NA	---	---	331	322
CATTLE-DUTIABLE	MNO	0	0	0	137
MEATS AND MEAT PRODS	MT	4,503	3,714	12,255	11,099
MEATS-FRESH,FROZEN	MT	4,102	3,339	10,951	9,954
PORK	MT	0	18	0	7
MEATS-PREP,PRES	MT	399	357	1,279	1,133
BEEF AND VEAL	MT	15	0	28	0
PORK	MT	0	14	0	48
POULTRY & PRODUCTS	NA	---	---	35,369	11,626
DAIRY PRODUCTS	NA	---	---	1,293	1,826
NONFAT DRY MILK	MT	0	0	1	0
CHEESE	MT	767	1,066	1,287	1,783
CASEIN AND MIXTURES	MT	0	0	0	0
FATS OILS AND GREASES	MT	1,622	1,639	1,277	1,252
HIDES AND SKINS	NA	---	---	35,163	49,089
SHEEP & LAMB SKINS	MT	6,992	7,016	28,908	40,323
FURSKINS	NA	---	---	2,792	2,589
WOOL-UMD,EX FREE	MT	1,514	1,123	11,919	8,824
SAUSAGE CASINGS	NA	---	---	2,655	2,634
OTHER ANIMAL PRODUCTS	NA	---	---	23,533	24,529
VEGETABLE PRODUCTS	NA	---	---	1,216,420	1,394,354
GRAINS AND PREPS	NA	---	---	33,758	37,706
WHEAT-EX SEED,ED	MT	0	2	0	2
BARLEY	MT	3	6	4	5
BISCUITS,WAFERS	MT	3,231	3,677	6,475	7,320
FRUITS AND PREPS	NA	---	---	154,223	193,328
FRESH OR FROZEN	MT	5,649	5,277	2,497	1,933
STRAWBERRIES	MT	2	8	5	8
PREPARED OR PRES	MT	227,977	261,139	138,984	172,281
PINEAPPLES	MT	153,919	189,045	78,701	99,960
FRUIT JUICES	MLT	94,089	123,935	12,741	19,111
NUTS AND PREPS	NA	---	---	102,059	154,804
VEGETABLES AND PREPS	NA	---	---	170,237	173,683
FRESH OR FROZEN	NA	---	---	4,633	6,033
PREPARED OR PRES	NA	---	---	165,601	167,651
OLIVES	MLT	142	332	117	373
MUSHROOMS,CANNED	MT	38,757	42,252	90,990	92,857
HOPS & EXTRACT EQ	MT	0	0	0	0

TABLE 28--U.S. AGRICULTURAL IMPORTS: QUANTITY AND VALUE, AREA BY COMMODITY GROUP, CALENDAR YEARS 1978 AND 1979--CONTINUED

AREA AND COMMODITY GROUP	UNIT	QUANTITY		VALUE	
		1978	1979	1978 1,000 DOL.	1979 1,000 DOL.
SUGAR AND REL PRODS	NA	---	---	179,697	73,583
SUGAR-CANE, BEET	MT	889,573	360,963	174,758	63,247
MOLASSES INEDIBLE	MLT	21	0	891	1
CONFECTIONERY PRODS	MT	1,709	1,852	3,338	3,148
SPICES	MT	2,681	3,232	3,275	3,973
TOBACCO, UNMFD	MT	69,779	73,256	175,697	182,063
TOBACCO-FILLER	MT	48,823	47,958	144,984	144,191
TOBACCO-SCRAP	MT	20,647	24,501	30,614	37,571
BEVERGES EX FR JUICE	MLT	11,968	13,405	9,388	10,710
WINE	MLT	4,377	3,996	5,404	5,547
MALT BEVERAGES	MLT	7,406	9,166	3,815	4,883
FEEDS & FODDERS	NA	---	---	823	815
OILSEEDS AND PRODS	NA	---	---	365,031	539,591
OILSEEDS & OILNUTS	MT	978	854	975	853
SESAME SEED	MT	30	40	78	102
OILS AND WAXES-VEG	MT	665,514	653,073	364,056	538,742
CASTOR OIL	MT	14,029	10,671	11,705	8,833
COCONUT OIL	MT	452,321	426,281	249,201	379,835
OLIVE OIL	MT	0	0	0	0
PALM OIL	MT	146,096	141,254	67,187	84,313
PALM KERNEL OIL	MT	49,121	69,439	28,248	57,687
OILCAKE AND MEAL	MT	0	0	0	0
COTTON, EX LINTERS	MT	89	329	149	349
COTTON LINTERS	MT	0	1,087	0	256
SEEDS, FIELD & GARDEN	NA	---	---	10,656	8,425
NURSERY STOCK	NA	---	---	3,232	4,379
OTHER VEG PRODUCTS	NA	---	---	8,196	10,689
WEST ASIA	---	---	---	263,070	298,622
COMPLEMENTARY	NA	---	---	19,763	15,048
BANANAS-FRESH	MT	1,508	1,442	187	197
PLANTAINS-FRESH	MT	17	0	4	0
COFFEE-GREEN	MT	83	108	479	546
COFFEE-ROASTED	MT	0	0	0	2
COFFEE-SOLUBLE, EXTRACTS	MT	0	34	0	600
COCOA-CAKE, POWDER, ETC	MT	7	1	13	7
CHOCOLATE PREPARATIONS	MT	452	369	853	1,008
SPICES	MT	4,339	3,102	7,379	5,844
WOOL-UNMFD, FREE	MT	676	385	1,256	656
FIBERS-EX COTTON, JUTE	MT	0	259	0	56
OILS-ESSENTIAL	MT	2	3	90	276
DRUGS	MT	10,789	4,069	8,211	5,596
OTHER COMPLEMENTARY	NA	---	---	1,290	259
SUPPLEMENTARY	NA	---	---	243,308	283,571
ANIMALS & ANIMAL PRODS	NA	---	---	32,669	45,444
ANIMALS-LIVE, EX PLTRY	NA	---	---	0	137
CATTLE-DUTIABLE	PNO	0	0	0	137
MEATS AND MEAT PRODS	MT	13	0	88	0
MEATS-FRESH, FROZEN	MT	0	0	0	0
MEATS-PREP, PRES	MT	13	0	88	0
POULTRY & PRODUCTS	NA	---	---	1,366	1,011
DAIRY PRODUCTS	NA	---	---	1,287	1,776
CHEESE	MT	767	1,064	1,287	1,776
FATS OILS AND GREASES	MT	0	47	0	17
HIDES AND SKINS	NA	---	---	27,011	40,887
SHEEP & LAMB SKINS	MT	6,416	6,814	25,871	39,123
FURSKINS	NA	---	---	94	0

TABLE 28.--U.S. AGRICULTURAL IMPORTS: QUANTITY AND VALUE, AREA BY COMMODITY GROUP, CALENDAR YEARS 1978 AND 1979--CONTINUED

AREA AND COMMODITY GROUP	UNIT	QUANTITY		VALUE	
		1978	1979	1978 1,000 DOL.	1979 1,000 DOL.
WOOL-UNMFD,EX FREE	MT	263	114	2,452	1,095
SAUSAGE CASINGS	NA	---	---	253	381
OTHER ANIMAL PRODUCTS	NA	---	---	212	139
VEGETABLE PRODUCTS	NA	---	---	210,639	238,126
GRAINS AND PREPS	NA	---	---	3,246	3,047
BISCUITS, WAFERS	MT	1,051	1,551	1,085	1,863
FRUITS AND PREPS	NA	---	---	22,866	30,952
FRESH OR FROZEN	MT	4,896	4,310	1,718	1,101
STRAWBERRIES	MT	2	7	3	7
PREPARED OR PRES	MT	25,627	29,105	19,567	28,310
FRUIT JUICES	MLT	8,840	7,147	1,582	1,541
NUTS AND PREPS	NA	---	---	33,379	51,624
VEGETABLES AND PREPS	NA	---	---	6,465	5,662
FRESH OR FROZEN	NA	---	---	203	298
PREPARED OR PRES	NA	---	---	6,261	5,365
OLIVES	MLT	110	266	92	282
SUGAR AND REL PRODS	NA	---	---	496	563
SUGAR-CANE, BEET	MT	2	0	0	0
MOLASSES INEDIBLE	MLT	0	0	1	0
CONFECTIONERY PRODS	MT	330	606	435	512
SPICES	MT	50	36	70	55
TOBACCO, UNMFD	MT	48,115	49,838	140,086	139,919
TOBACCO-FILLER	MT	45,128	44,788	138,745	138,039
TOBACCO-SCRAP	MT	2,987	5,050	1,340	1,879
BEVERGES EX FR JUICE	MLT	1,754	1,717	1,430	1,871
WINE	MLT	1,693	1,669	1,400	1,849
MALT BEVERAGES	MLT	10	5	8	2
FEEDS & FODDERS	NA	---	---	0	0
OILSEEDS AND PRODS	NA	---	---	450	277
OILSEEDS & OILNUTS	MT	624	434	440	266
SESAME SEED	MT	0	2	0	4
OILS AND WAXES-VEG	MT	4	4	11	12
OLIVE OIL	MT	0	0	0	0
COTTON LINTERS	MT	0	648	0	49
SEEDS, FIELD & GARDEN	NA	---	---	591	1,024
NURSERY STOCK	NA	---	---	1,258	2,751
OTHER VEG PRODUCTS	NA	---	---	299	335
SOUTH ASIA	---	---	---	204,958	255,192
COMPLEMENTARY	NA	---	---	131,535	148,350
BANANAS-FRESH	MT	1,261	1,395	172	213
PLANTAINS-FRESH	MT	1	0	1	0
COFFEE-GREEN	MT	16,653	17,886	48,773	55,514
COFFEE-ROASTED	MT	0	0	1	0
COFFEE-SOLUBLE, EXTRACTS	MT	0	0	1	0
COCOA BEANS	MT	0	10	0	3
CHOCOLATE PREPARATIONS	MT	0	0	0	1
TEA-CRUDE OR PREPARED	MT	16,693	20,557	33,339	38,931
SPICES	MT	7,096	10,800	12,270	14,857
ALLIED GUMS	MT	44	0	56	0
RUBBER-CRUDE	MT	5,040	6,091	4,749	7,689
RUBBER-LATEX	MT	30	0	26	0
RUBBER-DRY FORM	MT	5,010	6,091	4,723	7,689
WOOL-UNMFD, FREE	MT	0	12	0	26
FIBERS-EX COTTON, JUTE	MT	9,611	9,892	1,680	1,779
OILS-ESSENTIAL	MT	137	150	4,484	3,612
DRUGS	MT	11,207	7,672	25,901	25,704
OTHER COMPLEMENTARY	NA	---	---	109	21

TABLE 28--U.S. AGRICULTURAL IMPORTS: QUANTITY AND VALUE, AREA BY COMMODITY GROUP, CALENDAR YEARS 1978 AND 1979--CONTINUED

AREA AND COMMODITY GROUP	UNIT	QUANTITY		VALUE	
		1978	1979	1978 1,000 DOL.	1979 1,000 DOL.
SUPPLEMENTARY	NA	---	---	73,024	106,843
ANIMALS & ANIMAL PRODS	NA	---	---	21,826	17,794
MEATS AND MEAT PRODS	MT	2,912	2,375	8,271	7,248
MEATS-FRESH,FROZEN	MT	2,854	2,325	8,112	7,108
MEATS-PREP,PRES	MT	58	50	159	140
BEEF AND VEAL	MT	15	0	28	0
PORK	MT	0	14	0	48
POULTRY & PRODUCTS	NA	---	---	174	293
DAIRY PRODUCTS	NA	---	---	0	36
FATS OILS AND GREASES	MT	358	516	298	394
HIDES AND SKINS	NA	---	---	3,081	1,659
SHEEP & LAMB-SKINS	MT	483	175	2,333	955
FURSKINS	NA	---	---	428	256
WOOL-UMD,EX FREE	MT	184	25	1,762	305
OTHER ANIMAL PRODUCTS	NA	---	---	8,239	7,861
VEGETABLE PRODUCTS	NA	---	---	51,199	89,047
GRAINS AND PREPS	NA	---	---	706	984
RISCUITS,WAFERS	MT	43	40	48	62
FRUITS AND PREPS	NA	---	---	1,709	9,075
FRESH OR FROZEN	MT	1	3	1	3
PREPARED OR PRES	MT	1,618	7,926	1,640	8,964
PINEAPPLES	MT	91	539	42	267
FRUIT JUICES	MLT	109	525	67	108
NUTS AND PREPS	NA	---	---	22,190	47,320
VEGETABLES AND PREPS	NA	---	---	886	1,006
FRESH OR FROZEN	NA	---	---	8	11
PREPARED OR PRES	NA	---	---	876	994
OLIVES	MLT	0	5	0	8
MUSHROOMS,CANNED	MT	0	2	0	6
SUGAR AND REL PRODS	NA	---	---	989	21
SUGAR-CANE,BEET	MT	85	11	85	3
MOLASSES INEDIBLE	MLT	21	0	890	1
CONFECTIONERY PRODS	MT	2	3	4	5
SPICES	MT	1,532	2,022	1,536	2,071
TOPACCO,LNMF	MT	217	347	257	772
TOBACCO-FILLER	MT	125	14	212	118
TOBACCO-SCRAP	MT	92	308	46	493
BEVERGES EX FR JUICE	MLT	37	62	17	37
WINE	MLT	3	0	1	0
MALT BEVERAGES	MLT	34	61	16	33
FEEDS & FODDERS	NA	---	---	0	2
OILSEEDS AND PRODS	NA	---	---	12,270	19,479
OILSEEDS & OILNUTS	MT	66	148	85	130
OILS AND WAXES-VEG	MT	14,815	21,518	12,185	19,350
CASTOR OIL	MT	13,638	10,671	11,350	8,833
COCONUT CIL	MT	986	10,170	638	10,054
COTTON,EX LINTERS	MT	87	329	146	349
SEEDS,FIELD & GARDEN	NA	---	---	6,518	2,968
NURSERY STOCK	NA	---	---	37	19
OTHER VEG PRODUCTS	NA	---	---	3,940	4,945
EAST AND SOUTHEAST ASIA	---	---	---	1,978,162	2,341,954
COMPLEMENTARY	NA	---	---	954,277	1,220,814
BANANAS-FRESH	MT	1	0	1	0
PLANTAINS-FRESH	MT	0	0	0	0
COFFEE-GREEN	MT	74,853	83,803	190,272	226,830
COFFEE-ROASTED	MT	178	674	484	2,204

TABLE 2B--U.S. AGRICULTURAL IMPORTS: QUANTITY AND VALUE, AREA BY COMMODITY GROUP, CALENDAR YEARS 1978 AND 1979--CONTINUED

AREA AND COMMODITY GROUP	UNIT	QUANTITY		VALUE	
		1978	1979	1978 1,000 DOL.	1979 1,000 DOL.
COFFEE-SOLUBLE,EXTRACTS	MT	0	22	1	186
COCOA BEANS	MT	722	1,666	2,163	5,402
COCOA BUTTER	MT	1,535	2,505	6,640	12,012
COCOA-CAKE,PCWDER,ETC	MT	1,536	1,067	7,819	3,548
CHOCOLATE PREPARATIONS	MT	106	73	214	140
TEA-CRUDE OR PREPARED	MT	20,107	23,109	29,987	30,827
SPICES	MT	26,323	28,187	49,299	44,937
ALLIED GUMS	MT	2,065	5,049	5,091	9,094
RUBBER-CRUDE	MT	687,627	698,632	612,188	815,259
RUBBER-LATEX	MT	36,488	33,529	35,306	42,345
RUBBER-DRY FORM	MT	651,139	665,103	576,881	772,914
SILK-RAW	MT	222	263	4,771	6,576
FIBERS-EX COTTON,JUTE	MT	20,224	89,075	10,313	13,532
OILS-ESSENTIAL	MT	1,459	1,878	18,778	22,013
DRUGS	MT	9,983	13,987	13,883	24,141
OTHER COMPLEMENTARY	NA	---	---	2,376	4,114
SUPPLEMENTARY	NA	---	---	1,023,883	1,121,140
ANIMALS & ANIMAL PRODS	NA	---	---	69,300	53,960
ANIMALS-LIVE,EX PLTRY	NA	---	---	331	185
MEATS AND MEAT PRODS	MT	1,578	1,339	3,896	3,851
MEATS-FRESH,FROZEN	MT	1,248	1,014	2,839	2,846
PORK	MT	0	18	0	7
MEATS-PREP,PRES	MT	328	307	1,032	993
POULTRY & PRODUCTS	NA	---	---	33,829	16,322
DAIRY PRODUCTS	NA	---	---	6	14
NONFAT DRY MILK	MT	0	0	1	0
CHEESE	MT	0	2	0	7
CASEIN AND MIXTURES	MT	0	0	0	0
FATS OILS AND GREASES	MT	1,264	1,076	979	841
HIDES AND SKINS	NA	---	---	5,071	6,543
SHEEP & LAMB SKINS	MT	93	27	704	245
FURSKINS	NA	---	---	2,270	2,333
WOOL-UMD,EX FREE	MT	1,067	984	7,705	7,424
SAUSAGE CASINGS	NA	---	---	2,402	2,253
OTHER ANIMAL PRODUCTS	NA	---	---	15,082	14,529
VEGETABLE PRODUCTS	NA	---	---	954,582	1,067,181
GRAINS AND PREPS	NA	---	---	29,806	33,675
WHEAT-EX SEED,ED	MT	0	2	0	2
BARLEY	MT	3	6	4	5
BISCUITS,WAFERS	MT	2,137	2,086	5,342	5,390
FRUITS AND PREPS	NA	---	---	129,648	153,301
FRESH OR FROZEN	MT	752	964	778	829
STRAWBERRIES	MT	0	1	2	1
PREPARED OR PRES	MT	200,732	224,108	117,777	135,007
PINEAPPLES	MT	153,828	188,506	78,659	99,693
FRUIT JUICES	MLT	85,140	116,263	11,092	17,462
NUTS AND PREPS	NA	---	---	46,490	55,860
VEGETABLES AND PREPS	NA	---	---	162,886	167,015
FRESH OR FROZEN	NA	---	---	4,422	5,724
PREPARED OR PRES	NA	---	---	158,464	161,292
OLIVES	MLT	32	61	25	83
MUSHROOMS,CANNED	MT	38,757	42,250	90,990	92,851
HOPS & EXTRACT EG	MT	0	0	0	0
SUGAR AND REL PRODS	NA	---	---	178,212	72,999
SUGAR-CANE,BEET	MT	889,486	360,952	174,673	63,244
CONFECTIONERY PRODS	MT	1,377	1,243	2,899	2,631
SPICES	MT	1,099	1,174	1,669	1,847
TOBACCO,UNMFD	MT	21,447	23,071	35,354	41,372

TABLE 28--U.S. AGRICULTURAL IMPORTS: QUANTITY AND VALUE, AREA BY COMMODITY GROUP, CALENDAR YEARS 1978 AND 1979--CONTINUED

AREA AND COMMODITY GROUP	UNIT	QUANTITY		VALUE	
		1978	1979	1978 1,000 DOL.	1979 1,000 DOL.
TOBACCO-FILLER	MT	3,570	3,156	6,027	6,034
TOBACCO-SCRAP	MT	17,568	19,143	29,228	35,199
BEVERGES EX FR JUICE	MLT	10,177	11,626	7,941	8,802
WINE	MLT	2,681	2,327	4,003	3,698
MALT BEVERAGES	MLT	7,362	9,040	3,791	4,848
FEEDS & FODDERS	NA	---	---	823	813
OILSEEDS AND PRODS	NA	---	---	352,311	519,835
OILSEEDS & OILNUTS	MT	288	272	450	457
SESAME SEED	MT	30	30	78	98
OILS AND WAXES-VEG	MT	650,695	631,550	351,860	519,380
CASTOR OIL	MT	391	0	355	0
COCONUT OIL	MT	451,335	416,111	248,563	369,781
OLIVE OIL	MT	0	0	0	0
PALM OIL	MT	146,096	141,254	67,187	84,313
PALM KERNEL OIL	MT	49,121	69,439	28,248	57,687
PIECAKE AND MEAL	MT	0	0	0	0
COTTON, EX LINTERS	MT	2	0	3	0
COTTON LINTERS	MT	0	439	0	207
SEEDS, FIELD & GARDEN	NA	---	---	3,547	4,433
NURSERY STOCK	NA	---	---	1,937	1,609
OTHER VEG PRODUCTS	NA	---	---	3,957	5,409
JAPAN	---	---	---	92,380	89,132
COMPLEMENTARY	NA	---	---	8,528	8,448
COFFEE-ROASTED	MT	0	0	0	3
COFFEE-SOLUBLE, EXTRACTS	MT	0	0	1	1
CHOCOLATE PREPARATIONS	MT	2	2	12	16
TEA-CRUDE OR PREPARED	MT	3,218	2,905	2,414	2,064
SPICES	MT	55	45	254	223
FIBERS-EX COTTON, JUTE	MT	0	81	1	45
OILS-ESSENTIAL	MT	9	13	529	981
DRUGS	MT	214	210	5,150	4,962
OTHER COMPLEMENTARY	NA	---	---	168	153
SUPPLEMENTARY	NA	---	---	83,852	80,684
ANIMALS & ANIMAL PRODS	NA	---	---	6,603	7,164
ANIMALS-LIVE, EX PLTRY	NA	---	---	251	165
MEATS AND MEAT PRODS	MT	306	295	1,415	1,21
MEATS-FRESH, FROZEN	MT	295	266	1,319	1,824
PORK	MT	0	18	0	7
MEATS-PREP, PRES	MT	11	11	95	90
POULTRY & PRODUCTS	NA	---	---	15	31
DAIRY PRODUCTS	NA	---	---	2	0
NONFAT DRY MILK	MT	0	0	1	0
CASEIN AND MIXTURES	MT	0	0	0	0
FATS OILS AND GREASES	MT	1,002	756	851	643
HIDES AND SKINS	NA	---	---	1,989	2,192
FURSKINS	NA	---	---	1,988	2,160
SAUSAGE CASINGS	NA	---	---	371	113
OTHER ANIMAL PRODUCTS	NA	---	---	1,710	2,093
VEGETABLE PRODUCTS	NA	---	---	77,249	73,520
GRAINS AND PREPS	NA	---	---	16,865	16,021
WHEAT-EX SEED, ED	MT	0	2	0	2
PARLEY	MT	1	4	0	3
BISCUITS, WAFERS	MT	1,432	1,241	3,944	3,717
FRUITS AND PREPS	NA	---	---	23,529	19,545
FRESH OR FROZEN	MT	747	870	757	800
PREPARED OR PRES	MT	25,400	17,753	22,702	19,689

TABLE 28--U.S. AGRICULTURAL IMPORTS: QUANTITY AND VALUE, AREA BY COMMODITY GROUP, CALENDAR YEARS 1978 AND 1979--CONTINUED

AREA AND COMMODITY GROUP	UNIT	QUANTITY		VALUE	
		1978	1979	1978 1,000 DOL.	1979 1,000 DOL.
PINEAPPLES	MT	19	194	17	100
FRUIT JUICES	MLT	22	22	59	56
NUTS AND PREPS	NA	---	---	82	178
VEGETABLES AND PREPS	NA	---	---	21,231	21,045
FRESH OR FROZEN	NA	---	---	223	193
PREPARED OR PRES	NA	---	---	21,008	20,852
OLIVES	MLT	32	61	25	83
MUSHROOMS, CANNED	MT	405	250	951	577
SUGAR AND REL PRODS	NA	---	---	1,030	821
SUGAR-CANE, BEET	MT	2	0	5	1
CONFECTIONERY PRODS	MT	205	190	919	807
SPICES	MT	14	23	84	110
TOBACCO, UNMFD	MT	1	1	6	5
TOBACCO-FILLER	MT	1	1	6	5
BEVERGES EX FR JUICE	MLT	6,119	6,684	6,055	6,409
WINE	MLT	2,580	2,190	3,864	3,508
MALT BEVERAGES	MLT	3,499	4,436	2,125	2,839
FEEDS & FODDERS	NA	---	---	297	257
OILSEEDS AND PRODS	NA	---	---	3,218	3,900
OILSEEDS & OILNUTS	MT	23	30	68	89
SESAME SEED	MT	23	29	64	84
OILS AND WAXES-VEG	MT	1,500	1,623	3,149	3,811
PALM OIL	MT	0	9	0	9
SEEDS, FIELD & GARDEN	NA	---	---	2,039	2,386
NURSERY STOCK	NA	---	---	1,731	1,434
OTHER VEG PRODUCTS	NA	---	---	1,083	1,410
CHINA MAINLAND	---	---	---	83,964	85,684
COMPLEMENTARY	NA	---	---	22,191	30,155
COFFEE-GREEN	MT	0	52	0	153
COFFEE-ROASTED	MT	0	0	0	0
COCOA-CAKE, POWDER, ETC	MT	250	0	1,592	0
CHOCOLATE PREPARATIONS	MT	2	8	5	5
TEA-CRUDE OR PREPARED	MT	2,881	6,462	4,750	7,660
SPICES	MT	1,967	2,123	1,933	2,743
SILK-RAW	MT	211	258	4,517	6,442
OILS-ESSENTIAL	MT	418	488	6,587	4,668
DRUGS	MT	9,545	13,559	2,737	7,912
OTHER COMPLEMENTARY	NA	---	---	69	573
SUPPLEMENTARY	NA	---	---	61,772	55,529
ANIMALS & ANIMAL PRODS	NA	---	---	43,401	28,649
MEATS AND MEAT PRODS	MT	822	731	1,045	956
MEATS-FRESH, FROZEN	MT	822	729	1,045	950
MEATS-PREP, PRES	MT	0	2	0	6
POULTRY & PRODUCTS	NA	---	---	25,328	9,585
DAIRY PRODUCTS	NA	---	---	1	0
FATS OILS AND GREASES	MT	0	0	0	0
HIDES AND SKINS	NA	---	---	252	506
FURSKINS	NA	---	---	252	105
WOOL-UMD, EX FREE	MT	542	371	4,062	3,440
SAUSAGE CASINGS	NA	---	---	1,622	1,762
OTHER ANIMAL PRODUCTS	NA	---	---	11,091	12,401
VEGETABLE PRODUCTS	NA	---	---	18,372	26,879
GRAINS AND PREPS	NA	---	---	1,565	1,937
BISCUITS, WAFERS	MT	16	10	24	19
FRUITS AND PREPS	NA	---	---	1,098	1,591
FRESH OR FROZEN	MT	0	0	3	1

TABLE 28--U.S. AGRICULTURAL IMPORTS: QUANTITY AND VALUE, AREA BY COMMODITY GROUP, CALENDAR YEARS 1978 AND 1979--CONTINUED

AREA AND COMMODITY GROUP	UNIT	QUANTITY		VALUE	
		1978	1979	1978 1,000 DOL.	1979 1,000 DOL.
STRAWBERRIES	MT	0	0	2	0
PREPARED OR PRES	MT	725	1,164	1,085	1,534
FRUIT JUICES	MLT	11	193	11	56
NUTS AND PREPS	NA	---	---	7,527	7,772
VEGETABLES AND PRODS	NA	---	---	2,808	2,837
FRESH OR FROZEN	NA	---	---	243	235
PREPARED OR PRES	NA	---	---	2,565	2,602
MUSHROOMS, CANNED	MT	9	120	19	198
HOPS & EXTRACT EQ	MT	0	0	0	0
SUGAR AND REL PRODS	NA	---	---	377	6,710
SUGAR-CANE, BEET	MT	18	12	7	5
CONFECTIONERY PRODS	MT	56	58	68	72
SPICES	MT	708	954	984	1,414
TOBACCO, UNMFD	MT	288	58	380	15
TOBACCO-FILLER	MT	288	7	380	9
TOBACCO-SCRAP	MT	0	2	0	0
BEVERGES EX FR JUICE	MLT	240	1,028	172	517
WINE	MLT	24	29	47	67
MALT BEVERAGES	MLT	197	979	102	423
OILSEEDS AND PRODS	NA	---	---	3,331	3,482
OILSEEDS & OILNUTS	MT	87	72	90	70
SESAME SEED	MT	3	3	5	4
OILS AND WAXES-VEG	MT	1,938	2,953	3,241	3,413
CASTOR OIL	MT	295	0	268	0
OLIVE OIL	MT	0	0	0	0
COTTON, EX LINTERS	MT	0	0	0	0
COTTON LINTERS	MT	0	439	0	207
SEEDS, FIELD & GARDEN	NA	---	---	10	51
NURSERY STOCK	NA	---	---	2	4
OTHER VEG PRODUCTS	NA	---	---	118	341
E & SE ASIA EX JAPAN & CM	---	---	---	1,801,818	2,167,138
COMPLEMENTARY	NA	---	---	923,558	1,182,211
BANANAS-FRESH	MT	1	0	1	0
PLANTAINS-FRESH	MT	0	0	0	0
COFFEE-GREEN	MT	74,853	83,751	190,272	225,677
COFFEE-ROASTED	MT	178	674	484	2,201
COFFEE-SOLUBLE, EXTRACTS	MT	0	22	0	185
COCOA BEANS	MT	722	1,666	2,163	5,402
COCOA BUTTER	MT	1,535	2,505	6,640	12,012
COCOA-CAKE, POWDER, ETC	MT	1,286	1,067	6,227	3,548
CHOCOLATE PREPARATIONS	MT	102	63	197	119
TEA-CRUDE OR PREPARED	MT	14,048	13,832	22,823	21,103
SPICES	MT	24,301	25,959	47,112	41,971
ALLIED GUMS	MT	2,065	5,049	5,091	9,094
RUBBER-CRUDE	MT	687,627	698,632	612,188	815,259
RUBBER-LATEX	MT	36,488	33,529	35,306	42,345
RUBBER-DRY FORM	MT	651,139	665,103	576,881	772,914
SILK-RAW	MT	11	5	254	134
FIBERS-EX COTTON, JUTE	MT	20,224	88,954	10,312	13,487
OILS-ESSENTIAL	MT	1,032	1,377	11,662	16,364
DRUGS	MT	224	218	5,996	11,267
OTHER COMPLEMENTARY	NA	---	---	2,139	3,388
SUPPLEMENTARY	NA	---	---	878,259	984,927
ANIMALS & ANIMAL PRODS	NA	---	---	19,296	18,147
ANIMALS-LIVE, EX PLTRY	NA	---	---	20	20
MEATS AND MEAT PRODS	MT	450	313	1,436	974

TABLE 28--U.S. AGRICULTURAL IMPORTS: QUANTITY AND VALUE, AREA BY COMMODITY GROUP, CALENDAR YEARS 1978 AND 1979--CONTINUED

AREA AND COMMODITY GROUP	UNIT	QUANTITY		VALUE	
		1978	1979	1978 1,000 DOL.	1979 1,000 DOL.
MEATS-FRESH,FROZEN	MT	131	19	475	72
MEATS-PREP,PRES	MT	317	294	937	897
POULTRY & PRODUCTS	NA	---	---	8,486	6,706
DAIRY PRODUCTS	NA	---	---	3	14
CHEESE	MT	0	2	0	7
FATS OILS AND GREASES	MT	262	320	128	193
HIDES AND SKINS	NA	---	---	2,830	3,845
SHEEP & LAMB SKINS	MT	93	27	704	245
FURSKINS	NA	---	---	30	68
WOOL-UMD,EX FREE	MT	525	613	3,643	3,984
SAUSAGE CASINGS	NA	---	---	409	378
OTHER ANIMAL PRODUCTS	NA	---	---	2,281	2,035
VEGETABLE PRODUCTS	NA	---	---	858,961	966,782
GRAINS AND PREPS	NA	---	---	11,376	15,717
BARLEY	MT	2	2	4	2
RISCUITS,WAFERS	MT	689	835	1,374	1,654
FRUITS AND PREPS	NA	---	---	105,021	132,165
FRESH OR FROZEN	MT	5	54	8	28
STRAWBERRIES	MT	0	1	0	1
PREPARED OR PRES	MT	174,607	205,151	93,990	114,784
PINEAPPLES	MT	153,809	188,312	78,642	95,593
FRUIT JUICES	MLT	85,107	116,048	11,022	17,350
NUTS AND PREPS	NA	---	---	38,881	47,910
VEGETABLES AND PREPS	NA	---	---	138,847	143,133
FRESH OR FROZEN	NA	---	---	3,956	5,296
PREPARED OR PRES	NA	---	---	134,891	137,838
MUSHROOMS,CANNED	MT	38,343	41,880	90,020	92,076
SUGAR AND REL PRODS	NA	---	---	176,805	65,468
SUGAR-CANE,BEET	MT	889,466	360,940	174,661	63,238
CONFECTIONERY PRODS	MT	1,112	995	1,912	1,752
SPICES	MT	377	197	601	323
TOBACCO,UNMFD	MT	21,158	23,012	34,968	41,352
TOBACCO-FILLER	MT	3,281	3,148	5,641	6,020
TOBACCO-SCRAP	MT	17,568	19,141	29,228	35,199
BEVERGES EX FR JUICE	MLT	3,818	3,914	1,714	1,876
WINE	MLT	77	108	92	123
MALT BEVERAGES	MLT	3,666	3,625	1,564	1,586
FEEDS & FODDERS	NA	---	---	526	556
OILSEEDS AND PRODS	NA	---	---	345,762	512,453
OILSEEDS & OILNUTS	MT	178	170	292	298
SESAME SEED	MT	4	6	9	10
OILS AND WAXES-VEG	MT	647,257	626,974	345,470	512,156
CASTOR OIL	MT	96	0	87	0
COCONUT OIL	MT	451,335	416,111	248,563	369,781
PALM OIL	MT	146,096	141,245	67,187	84,304
PALM KERNEL OIL	MT	49,121	69,435	28,248	57,687
OILCAKE AND MEAL	MT	0	0	0	0
COTTON,EX LINTERS	MT	2	0	3	0
SEEDS,FIELD & GARDEN	NA	---	---	1,498	1,996
NURSERY STOCK	NA	---	---	204	171
OTHER VEG PRODUCTS	NA	---	---	2,756	3,658
OCEANIA	---	---	---	1,236,417	1,834,781
COMPLEMENTARY	NA	---	---	75,573	76,931
PLANTAINS-FRESH	MT	0	2	0	6
COFFEE-GREEN	MT	10,158	6,212	32,017	22,099
COFFEE-ROASTED	MT	0	16	0	39
COFFEE-SOLUBLE,EXTRACTS	MT	0	0	0	2

PB83-195727

U.S. FOREIGN AGRICULTURAL TRADE STATISTICAL REPORT, CALENDAR YEAR 1979: A SUPPLEMENT TO THE MONTHLY FOREIGN AGRICULTURAL TRADE OF THE UNITED STATES. ECONOMICS AND STATISTICS SERVICE, WASHINGTON, DC.
INTERNATIONAL ECONOMICS DIV OCT 90 2060

4 OF 4

PB 83

195727

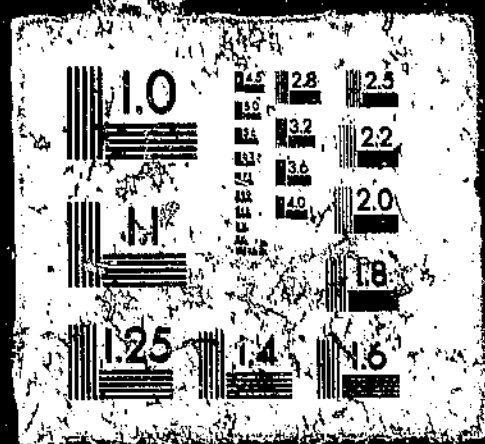

TABLE 28--U.S. AGRICULTURAL IMPORTS: QUANTITY AND VALUE, AREA BY COMMODITY GROUP, CALENDAR YEARS 1978 AND 1979--CONTINUED

AREA AND COMMODITY GROUP	UNIT	QUANTITY		VALUE	
		1978	1979	1978 1,000 DOL.	1979 1,000 DOL.
COCOA BEANS	MT	5,257	8,079	18,502	27,471
CHOCOLATE PREPARATIONS	MT	35	73	41	159
TEA-CRUDE OR PREPARED	MT	433	284	634	414
SPICES	MT	819	1,152	697	975
WOOL-UNMFD, FREE	MT	8,572	8,038	21,681	24,132
OILS-ESSENTIAL	MT	4	5	75	54
DRUGS	MT	434	459	749	1,489
OTHER COMPLEMENTARY	NA	---	---	1,176	91
SUPPLEMENTARY	NA	---	---	1,160,846	1,757,848
ANIMALS & ANIMAL PRODS	NA	---	---	1,080,886	1,640,275
ANIMALS-LIVE, EX PLTRY	NA	---	---	7,325	8,379
MEATS AND MEAT PRODS	MT	540,767	581,549	885,252	1,414,362
MEATS-P.L. 88-482	MT	516,703	555,858	844,223	1,350,691
MEATS-FRESH, FROZEN	MT	520,743	560,590	850,167	1,370,599
BEEF AND VEAL	MT	519,739	558,163	848,431	1,365,516
PORK	MT	114	66	159	130
MEATS-PREP, PRES	MT	2,399	1,187	4,121	2,771
PEEF AND VEAL	MT	2,371	1,100	4,020	2,511
PORK	MT	30	82	87	217
MUTTON, GOAT, & LAMB	MT	17,422	19,665	30,316	40,553
POULTRY & PRODUCTS	NA	---	---	476	985
DAIRY PRODUCTS	NA	---	---	98,735	128,892
NONFAT DRY MILK	MT	660	262	322	148
CHEESE	MT	21,951	23,024	31,181	36,786
CASEIN AND MIXTURES	MT	48,851	51,625	59,428	85,089
FATS OILS AND GREASES	MT	1,165	1,945	539	963
HIDES AND SKINS	NA	---	---	37,516	42,411
SHEEP & LAMB SKINS	MT	8,429	7,697	29,390	33,130
FURSKINS	NA	---	---	7,844	9,118
WOOL-UMD, EX FREE	MT	13,734	10,044	36,990	29,675
SAUSAGE CASINGS	NA	---	---	9,565	11,190
OTHER ANIMAL PRODUCTS	NA	---	---	4,388	3,415
VEGETABLE PRODUCTS	NA	---	---	79,958	117,574
GRAINS AND PREPS	NA	---	---	11,070	11,279
BISCUITS, WAFERS	MT	32	44	34	59
FRUITS AND PREPS	NA	---	---	14,707	15,675
FRESH OR FROZEN	MT	14,883	27,391	10,394	11,668
STRAWBERRIES	MT	72	131	245	470
PREPARED OR PRES	MT	1,825	1,813	3,497	3,458
PINEAPPLES	MT	0	0	0	0
FRUIT JUICES	MLT	2,763	2,052	816	549
NUTS AND PREPS	NA	---	---	518	825
VEGETABLES AND PREPS	NA	---	---	912	1,349
FRESH OR FROZEN	NA	---	---	399	730
TOMATOES	MT	1	1	1	0
PREPARED OR PRES	NA	---	---	512	621
OLIVES	MLT	0	7	0	16
HOPS & EXTRACT EQ	MT	103	102	221	199
SUGAR AND REL PRODS	NA	---	---	40,424	63,433
SUGAR-CANE, REET	MT	187,962	192,160	36,022	52,373
MOLASSES INEDIBLE	MLT	57	133	4,093	10,684
CONFECTIONERY PRODS	MT	165	134	188	143
TOBACCO, UNMFD	MT	0	175	0	737
TOBACCO-FILLER	MT	0	0	0	1
TOBACCO-SCRAP	MT	0	175	0	736
BEVERGES EX FR JUICE	MLT	6,882	9,547	3,142	4,624
WINE	MLT	236	204	376	377
MALT BEVERAGES	MLT	6,643	9,332	2,764	4,239

TABLE 18--U.S. AGRICULTURAL IMPORTS: QUANTITY AND VALUE, AREA BY COMMODITY GROUP, CALENDAR YEARS 1978 AND 1979--CONTINUED

AREA AND COMMODITY GROUP	UNIT	QUANTITY		VALUE	
		1978	1979	1978 1,000 DOL.	1979 1,000 DOL.
FEEDS & FODDERS	NA	---	---	1,539	2,274
OILSEEDS AND PRODS	NA	---	---	5,362	14,372
OILSEEDS & OILNUTS	MT	1,088	1,214	531	757
OILS AND WAXES-VEG	MT	8,863	15,146	4,831	13,270
COCONUT OIL	MT	8,632	15,081	4,599	13,219
OILCAKE AND MEAL	MT	0	2,294	0	345
SEEDS, FIELD & GARDEN	NA	---	---	1,548	1,999
NURSERY STOCK	NA	---	---	540	774
OTHER VEG PRODUCTS	NA	---	---	198	234
AFRICA	---	---	---	1,501,477	1,269,213
COMPLEMENTARY	NA	---	---	1,382,055	1,078,623
COFFEE-GREEN	MT	251,304	185,076	786,439	593,437
COFFEE-ROASTED	MT	169	0	514	0
COFFEE-SOLUBLE, EXTRACTS	MT	0	2	0	11
COCOA BEANS	MT	108,208	81,059	357,647	280,919
COCOA BUTTER	MT	8,113	5,631	35,391	28,426
COCOA-CAKE, POWDER, ETC	MT	14,039	10,334	60,742	30,335
CHOCOLATE PREPARATIONS	MT	586	1,674	3,088	6,112
TEA-CRUDE OR PREPARED	MT	15,288	15,196	25,337	26,521
SPICES	MT	5,588	4,370	28,338	24,704
RUBBER-CRUDE	MT	63,508	54,653	59,428	64,848
RUBBER-LATEX	MT	22,761	21,051	22,514	23,737
RUBBER-DRY FORM	MT	40,747	33,602	36,913	41,111
WOOL-UNMPD, FREE	MT	155	149	176	288
FIBERS-EX COTTON, JUTE	MT	13,481	2,986	1,060	1,197
OILS-ESSENTIAL	MT	468	422	6,265	6,159
DRUGS	MT	387	420	11,466	15,367
OTHER COMPLEMENTARY	NA	---	---	6,167	303
SUPPLEMENTARY	NA	---	---	119,421	190,589
ANIMALS & ANIMAL PRODS	NA	---	---	14,583	14,659
ANIMALS-LIVE, EX PLTRY	NA	---	---	935	728
MEATS AND MEAT PRODS	MT	0	10	0	16
MEATS-FRESH, FROZEN	MT	0	10	0	16
POULTRY & PRODUCTS	NA	---	---	1,344	1,355
DAIRY PRODUCTS	NA	---	---	0	1
NONFAT DRY MILK	MT	0	0	0	1
FATS OILS AND GREASES	MT	1	27	1	7
HIDES AND SKINS	NA	---	---	10,397	10,291
SHEEP & LAMB SKINS	MT	1,805	1,264	9,387	7,503
FURSKINS	NA	---	---	103	63
WOOL-UMD, EX FREE	MT	146	217	436	968
SAUSAGE CASINGS	NA	---	---	177	65
OTHER ANIMAL PRODUCTS	NA	---	---	1,295	1,229
VEGETABLE PRODUCTS	NA	---	---	104,837	175,928
GRAINS AND PREPS	NA	---	---	39	52
FRUITS AND PREPS	NA	---	---	8,649	12,252
FRESH OR FROZEN	MT	8,617	4,156	1,380	1,850
PREPARED OR PRES	MT	4,840	4,756	2,823	2,840
PINEAPPLES	MT	4,573	4,389	2,399	2,378
FRUIT JUICES	MLT	18,070	29,551	4,447	7,561
NUTS AND PREPS	NA	---	---	38,643	29,989
VEGETABLES AND PREPS	NA	---	---	2,271	2,985
FRESH OR FROZEN	NA	---	---	59	107
PREPARED OR PRES	NA	---	---	2,212	2,876
OLIVES	MLT	328	179	216	153
MUSHROOMS, CANNED	MT	13	0	25	0

TABLE 28--U.S. AGRICULTURAL IMPORTS: QUANTITY AND VALUE, AREA BY COMMODITY GROUP, CALENDAR YEARS 1978 AND 1979--CONTINUED

AREA AND COMMODITY GROUP	UNIT	QUANTITY		VALUE	
		1978	1979	1978 1,000 DOL.	1979 1,000 DOL.
SUGAR AND REL PRODS	NA	---	---	36,877	107,550
SUGAR-CANE, BEET	MT	143,831	407,480	30,515	99,832
MOLASSES INEDIBLE	MLT	112	90	5,453	6,212
CONFECTIONERY PRODS	MT	1,088	1,200	908	1,162
SPICES	MT	595	188	633	212
TOBACCO, UNKFD	MT	1,743	5,227	8,501	14,098
TOBACCO-FILLER	MT	815	1,080	2,861	2,940
TOBACCO-SCRAP	MT	707	3,551	1,505	8,009
BEVERGES EX FR JUICE	MLT	598	451	630	524
WINE	MLT	593	451	627	524
MALT BEVERAGES	MLT	5	0	3	0
FEEDS & FEEDERS	NA	---	---	1,320	1,243
OILSEEDS AND PRODS	NA	---	---	3,282	2,382
OILSEEDS & OILNUTS	MT	203	227	73	194
SESAME SEED	MT	1	1	2	2
OILS AND WAXES-VEG	MT	3,226	1,775	3,210	2,188
OLIVE OIL	MT	1,300	670	1,581	1,258
PALM OIL	MT	34	24	28	20
PALM KERNEL OIL	MT	1,859	569	1,456	659
COTTON, EX LINTERS	MT	356	503	803	1,167
SEEDS, FIELD & GARDEN	NA	---	---	765	1,536
NURSERY STOCK	NA	---	---	567	725
OTHER VEG PRODUCTS	NA	---	---	1,854	1,213
NORTH AFRICA	---	---	---	12,236	11,137
COMPLEMENTARY	NA	---	---	6,382	6,123
SPICES	MT	3,577	2,802	3,522	4,102
OILS-ESSENTIAL	MT	123	71	2,729	1,936
DRUGS	MT	7	0	14	0
OTHER COMPLEMENTARY	NA	---	---	37	87
SUPPLEMENTARY	NA	---	---	5,933	5,013
ANIMALS & ANIMAL PRODS	NA	---	---	1,257	1,072
ANIMALS-LIVE, EX PLTRY	NA	---	---	932	463
HIDES AND SKINS	NA	---	---	0	221
SHEEP & LAMB SKINS	MT	0	75	0	208
FURSKINS	NA	---	---	0	1
OTHER ANIMAL PRODUCTS	NA	---	---	325	389
VEGETABLE PRODUCTS	NA	---	---	4,676	3,940
GRAINS AND PREPS	NA	---	---	3	2
FRUITS AND PREPS	NA	---	---	130	130
FRESH OR FROZEN	MT	92	96	83	91
PREPARED OR PRES	MT	4	20	4	17
FRUIT JUICES	MLT	47	58	43	21
NUTS AND PREPS	NA	---	---	44	59
VEGETABLES AND PREPS	NA	---	---	1,061	1,666
FRESH OR FROZEN	NA	---	---	53	87
PREPARED OR PRES	NA	---	---	1,008	1,578
OLIVES	MLT	328	179	216	153
SPICES	MT	593	176	630	191
BEVERGES EX FR JUICE	MLT	457	313	365	256
WINE	MLT	457	313	365	256
FEEDS & FEEDERS	NA	---	---	10	16
OILSEEDS AND PRODS	NA	---	---	1,620	1,263
OILS AND WAXES-VEG	MT	1,300	673	1,620	1,263
OLIVE OIL	MT	1,300	670	1,581	1,258
COTTON, EX LINTERS	MT	356	114	803	334
SEEDS, FIELD & GARDEN	NA	---	---	0	0

TABLE 28--U.S. AGRICULTURAL IMPORTS: QUANTITY AND VALUE, AREA BY COMMODITY GROUP, CALENDAR YEARS 1978 AND 1979--CONTINUED

AREA AND COMMODITY GROUP	UNIT	QUANTITY		VALUE	
		1978	1979	1978 1,000 DOL.	1979 1,000 DOL.
OTHER VEG PRODUCTS	NA	---	---	11	23
OTHER AFRICA	---	---	---	1,489,241	1,258,076
COMPLEMENTARY	NA	---	---	1,375,753	1,072,500
COFFEE-GREEN	MT	251,304	185,076	786,439	593,437
COFFEE-ROASTED	MT	169	0	514	0
COFFEE-SOLUBLE, EXTRACTS	MT	0	2	0	11
COCOA BEANS	MT	108,208	81,059	357,647	280,918
COCOA BUTTER	MT	8,113	5,631	35,391	28,426
COCOA-CAKE, POWDER, ETC	MT	14,039	10,334	60,742	30,335
CHOCOLATE PREPARATIONS	MT	586	1,674	3,088	6,112
TEA-CRUDE OR PREPARED	MT	15,288	15,196	25,337	26,521
SPICES	MT	2,011	1,568	24,816	20,602
RUBBER-CRUDE	MT	63,508	54,653	59,428	64,848
RUBBER-LATEX	MT	22,761	21,051	22,514	23,737
RUBBER-DRY FORM	MT	40,747	38,602	36,913	41,111
WOOL-UNMFD, FREE	MT	155	149	176	288
FIBERS-EX COTTON, JUTE	MT	13,481	2,986	1,060	1,197
GILS-ESSENTIAL	MT	345	351	3,536	4,223
DRUGS	MT	380	420	11,452	15,367
OTHER COMPLEMENTARY	NA	---	---	6,130	216
SUPPLEMENTARY	NA	---	---	113,488	185,576
ANIMALS & ANIMAL PRODS	NA	---	---	13,326	13,587
ANIMALS-LIVE, EX PLTRY	NA	---	---	3	265
MEATS AND MEAT PRODS	MT	0	10	0	16
MEATS-FRESH, FROZEN	MT	0	10	0	16
POULTRY & PRODUCTS	NA	---	---	1,344	1,355
DAIRY PRODUCTS	NA	---	---	0	1
NONFAT DRY MILK	MT	0	0	0	1
FATS OILS AND GREASES	MT	1	27	1	7
HIDES AND SKINS	NA	---	---	10,397	10,070
SHEEP & LAMB SKINS	MT	1,805	1,225	9,387	7,295
FURSKINS	NA	---	---	103	62
WOOL-UNMFD, EX FREE	MT	146	217	436	968
SAUSAGE CASINGS	NA	---	---	177	65
OTHER ANIMAL PRODUCTS	NA	---	---	970	840
VEGETABLE PRODUCTS	NA	---	---	100,161	171,988
GRAINS AND PREPS	NA	---	---	36	50
FRUITS AND PREPS	NA	---	---	8,519	12,122
FRESH OR FROZEN	MT	8,525	4,060	1,297	1,759
PREPARED OR PRES	MT	4,836	4,776	2,819	2,823
PINEAPPLES	MT	4,573	4,389	2,399	2,378
FRUIT JUICES	MLT	18,023	29,493	4,404	7,540
NUTS AND PREPS	NA	---	---	38,599	29,930
VEGETABLES AND PREPS	NA	---	---	1,210	1,319
FRESH OR FROZEN	NA	---	---	6	20
PREPARED OR PRES	NA	---	---	1,204	1,298
MUSHROOMS, CANNED	MT	13	0	25	0
SUGAR AND REL PRODS	NA	---	---	36,877	107,550
SUGAR-CANE, BEET	MT	143,831	407,480	30,515	99,832
MOLASSES INEDIBLE	MLT	112	90	5,453	6,212
CONFECTIONERY PRODS	MT	1,088	1,200	908	1,162
SPICES	MT	2	12	3	21
TOBACCO, UNMFD	MT	1,743	5,227	8,501	14,098
TOBACCO-FILLER	MT	815	1,090	2,861	2,040
TOBACCO-SCRAP	MT	707	3,551	1,505	9,009
BEVERGES EX FR JUICE	MLT	141	138	265	268

TABLE 28--U.S. AGRICULTURAL IMPORTS: QUANTITY AND VALUE, AREA BY COMMODITY GROUP, CALENDAR YEARS 1978 AND 1979--CONTINUED

ARFA AND COMMODITY GROUP	UNIT	QUANTITY		VALUE	
		1978	1979	1978 1,000 DOL.	1979 1,000 DOL.
WINE	MLT	136	139	262	268
MALT BEVERAGES	MLT	5	0	3	0
FEEDS & FODDERS	NA	---	---	1,310	1,227
OILSEEDS AND PRODS	NA	---	---	1,662	1,119
OILSEEDS & OILNUTS	MT	203	227	73	194
SESAME SEED	MT	1	1	2	2
OILS AND WAXES-VEG	MT	1,926	762	1,590	925
PALM OIL	MT	34	24	28	20
PALM KERNEL OIL	MT	1,859	569	1,456	659
COTTON, EX LINTERS	MT	0	389	0	833
SEEDS, FIELD & GARDEN	NA	---	---	765	1,536
NURSERY STOCK	NA	---	---	567	725
OTHER VEG PRODUCTS	NA	---	---	1,843	1,190
DEVELOPED COUNTRIES	---	---	---	4,455,082	5,297,190
COMPLEMENTARY	NA	---	---	492,052	410,496
BANANAS-FRESH	MT	267	29	38	6
PLANTAINS-FRESH	MT	56	2	19	6
COFFEE-GREEN	MT	881	1,853	3,732	8,015
COFFEE-ROASTED	MT	456	334	2,321	1,677
COFFEE-SOLUBLE, EXTRACTS	MT	2,608	2,277	40,590	24,729
COCOA BEANS	MT	1,131	766	2,892	2,951
COCOA BUTTER	MT	2,117	3,071	10,071	16,613
COCOA-CAKE, POWDER, ETC	MT	41,047	30,331	198,547	129,615
CHOCOLATE PREPARATIONS	MT	24,618	23,159	76,746	63,718
TEA-CRUDE OR PREPARED	MT	10,190	10,760	18,091	18,885
SPICES	MT	5,652	6,110	10,557	14,304
ALLIED GUMS	MT	0	0	1	0
RUBBER-CRUDE	MT	1,909	21	2,310	33
RUBBER-DRY FORM	MT	1,909	21	2,310	33
SILK-RAW	MT	0	0	0	4
WOOL-UNMFD, FREE	MT	10,009	9,602	25,459	28,973
FIBERS-EX COTTON, JUTE	MT	48	446	23	207
OILS-ESSENTIAL	MT	1,062	931	29,247	27,094
DRUGS	MT	10,575	11,868	72,933	69,794
OTHER COMPLEMENTARY	NA	---	---	4,454	3,881
SUPPLEMENTARY	NA	---	---	3,963,033	4,886,694
ANIMALS & ANIMAL PRODS	NA	---	---	2,122,519	2,802,279
ANIMALS-LIVE, EX PLTRY	NA	---	---	228,523	272,241
CATTLE-DUTIABLE	MNO	428	341	117,169	141,203
MEATS AND MEAT PRODS	MT	659,873	714,870	1,204,555	1,750,493
MEATS-P.L. 88-482	MT	545,435	591,166	897,944	1,444,816
MEATS-FRESH, FROZEN	MT	552,404	598,904	510,386	1,462,109
BEEF AND VEAL	MT	548,460	593,439	932,151	1,449,571
PORK	MT	28,149	46,561	43,510	70,850
MEATS-PREP, PRES	MT	60,014	47,898	215,244	171,723
BEEF AND VEAL	MT	3,309	2,372	7,036	5,586
PORK	MT	53,974	41,125	290,716	154,289
MUTTON, GOAT, & LAMB	MT	17,464	19,729	30,364	40,678
POULTRY & PRODUCTS	NA	---	---	33,519	26,436
DAIRY PRODUCTS	NA	---	---	332,791	394,583
NONFAT DRY MILK	MT	1,339	1,134	929	860
CHEESE	MT	100,891	102,481	250,043	273,283
CASEIN AND MIXTURES	MT	56,847	64,645	70,643	109,036
FATS OILS AND GREASES	MT	6,944	6,474	3,908	4,317
HIDES AND SKINS	NA	---	---	187,761	244,691
SHEEP & LAMB SKINS	MT	10,241	9,009	34,771	39,178

TABLE 28.--U.S. AGRICULTURAL IMPORTS: QUANTITY AND VALUE, AREA BY COMMODITY GROUP, CALENDAR YEARS 1978 AND 1979--CONTINUED

AREA AND COMMODITY GROUP	UNIT	QUANTITY		VALUE	
		1978	1979	1978 1,000 DOL.	1979 1,000 DOL.
FURSKINS	NA	---	---	124,852	167,250
WOOL-UMD,EX FREE	MT	14,273	10,585	39,404	31,823
SAUSAGE CASINGS	NA	---	---	41,785	39,988
OTHER ANIMAL PRODUCTS	NA	---	---	50,273	37,703
VEGETABLE PRODUCTS	NA	---	---	1,840,515	2,084,416
GRAINS AND PREPS	NA	---	---	172,236	193,608
WHEAT-EX SEED,ED	MT	11	1,523	3	214
BARLEY	MT	107,604	156,751	11,535	19,647
PISCUITS,WAFERS	MT	40,388	38,449	71,728	74,055
FRUITS AND PREPS	NA	---	---	116,170	127,748
FRESH OR FROZEN	MT	98,939	90,779	48,479	45,732
STRAWBERRIES	MT	532	907	606	1,071
PREPARED OR PRES	MT	55,290	46,198	51,305	51,351
PINEAPPLES	MT	3,095	3,604	1,609	1,956
FRUIT JUICES	MLT	49,155	94,139	16,374	30,666
NUTS AND PREPS	NA	---	---	7,550	10,875
VEGETABLES AND PREPS	NA	---	---	265,130	234,030
FRESH CR FROZEN	NA	---	---	25,543	27,008
TOMATOES	MT	524	469	303	259
PREPARED OR PRES	NA	---	---	239,585	207,024
OLIVES	MLT	67,519	53,821	74,721	72,804
MUSHROOMS,CANNED	MT	798	676	2,589	1,933
HOPS & EXTRACT EQ	MT	3,918	4,399	11,022	16,164
SUGAR AND REL PRODS	NA	---	---	162,518	185,628
SUGAR-CANE,BEET	MT	321,768	271,012	73,268	67,991
MOLASSES INEDIBLE	MLT	211	238	13,057	16,263
CONFECTIONERY PRODS	MT	30,021	29,633	56,437	77,642
SPICES	MT	4,751	6,037	7,444	9,587
TOPACCO,LNMFED	MT	24,978	34,243	66,275	83,953
TOBACCO-FILLER	MT	19,989	21,393	56,788	58,288
TOBACCO-SCRAP	MT	4,480	11,981	9,293	25,340
BEVERGES EX FR JUICE	MLT	731,366	830,042	797,921	941,723
WINE	MLT	354,152	346,356	575,656	624,905
MALT BEVERAGES	MLT	375,636	480,578	221,286	315,043
FEEDS & FODDERS	NA	---	---	60,056	71,969
OILSEEDS AND PRODS	NA	---	---	78,521	100,062
OILSEEDS & OILNUTS	MT	66,672	90,723	17,151	24,478
FLAXSEED	MT	28,408	54,325	4,857	13,820
SESAME SEED	MT	23	169	64	197
OILS AND WAXES-VEG	MT	47,842	46,741	60,301	73,284
CASTOR OIL	MT	11	1	23	3
COCONUT OIL	MT	0	11	1	19
OLIVE OIL	MT	26,562	26,617	36,322	43,367
PALM OIL	MT	302	330	162	202
PALM KERNEL OIL	MT	6,255	6,093	7,588	10,122
OILCAKE AND MEAL	MT	5,803	13,492	1,071	2,300
COTTON,EX LINTERS	MT	0	0	0	0
COTTON LINTERS	MT	22	52	3	36
SEEDS,FIELD & GARDEN	NA	---	---	31,648	36,787
NUPSERY STOCK	NA	---	---	47,883	56,546
OTHER VEG PRODUCTS	NA	---	---	27,161	31,857
LESS DEVELOPED COUNTRIES	---	---	---	9,883,176	10,968,214
COMPLEMENTARY	NA	---	---	6,499,284	6,800,394
BANANAS-FRESH	MT	2,237,360	2,337,764	344,112	389,625
PLANTAINS-FRESH	MT	68,855	71,811	12,568	13,197
COFFEE-GREEN	MT	1,087,227	1,161,871	3,725,035	3,810,813
COFFEE-ROASTED	MT	20,419	25,260	67,944	79,943

TABLE 28--U.S. AGRICULTURAL IMPORTS: QUANTITY AND VALUE, AREA BY COMMODITY GROUP, CALENDAR YEARS 1978 AND 1979--CONTINUED

AREA AND COMMODITY GROUP	UNIT	QUANTITY		VALUE	
		1978	1979	1978 1,000 DOL.	1979 1,000 DOL.
COFFE-SOLUBLE,EXTRACTS	MT	21,996	28,565	195,883	233,070
COCOA BEANS	MT	202,445	167,113	665,941	552,187
COCOA BUTTFR	MT	22,522	27,769	97,218	144,055
COCOA-CAKF,PCWDER,ETC	MT	38,086	34,417	155,686	101,156
CHOCOLATE PREPARATIONS	MT	43,723	48,422	173,229	192,422
TEA-CRUDE OR PREPARED	MT	55,732	61,527	91,546	98,345
SPICFS	MT	59,576	60,698	125,688	112,537
ALLIFD GUMS	MT	2,435	5,025	5,871	9,179
RUBBER-CRUDE	MT	756,311	759,671	676,598	888,107
RUBBER-LATEX	MT	59,279	54,580	57,846	66,082
RUBBER-DRY FORM	MT	697,032	705,091	618,750	822,025
SILK-RAW	MT	93	92	1,875	2,273
WOOL-UNMFD,FREE	MT	2,331	2,065	5,596	6,108
FIBERS-EX COTTON,JUTE	MT	67,487	123,876	27,972	31,431
OILS-ESSENTIAL	MT	3,714	3,824	52,551	58,492
DRUGS	MT	23,932	13,665	52,675	58,933
OTHER COMPLEMENTARY	NA	---	---	21,307	18,461
SUPPLEMENTARY	NA	---	---	3,383,893	4,167,220
ANIMALS & ANIMAL PRODS	NA	---	---	637,514	740,599
ANIMALS-LIVE,EX PLTRY	NA	---	---	135,965	99,784
CATTLE-DUTIABLE	MNO	815	380	129,653	92,968
MEATS AND MEAT PRODS	MT	203,445	195,824	390,423	522,666
MEATS-P.L.88-482	MT	126,886	119,376	249,368	307,212
MEATS-FRESH,FROZEN	MT	130,442	122,707	258,938	316,277
REEF AND VEAL	MT	126,954	119,914	249,353	308,278
PORK	MT	9	0	10	0
MEATS-PREP,PRES	MT	72,465	72,539	129,958	203,565
BEEF AND VEAL	MT	72,029	72,075	128,683	202,264
PORK	MT	0	14	0	48
MUTTON,GCAT, & LAMB	MT	157	121	333	293
POULTRY & PRODUCTS	NA	---	---	8,669	7,343
DAIRY PRODUCTS	NA	---	---	11,065	7,494
NONFAT DRY MILK	MT	0	0	0	1
CHEESE	MT	4,029	2,371	8,808	6,175
CASEIN AND MIXTURES	MT	1,365	664	1,965	1,266
FATS OILS AND GREASES	MT	2,402	3,432	2,049	3,107
HIDES AND SKINS	NA	---	---	44,064	62,687
SHEEP & LAMB SKINS	MT	8,275	7,925	35,268	45,404
FURSKINS	NA	---	---	2,468	2,249
WOOL-UMD,EX FREE	MT	2,579	1,925	18,005	6,152
SAUSAGE CASINGS	NA	---	---	6,454	8,241
OTHER ANIMAL PRODUCTS	NA	---	---	28,824	23,132
VEGETABLE PRODUCTS	NA	---	---	2,746,378	3,427,216
GRAINS AND PREPS	NA	---	---	36,605	41,668
PARLEY	MT	2	2	4	2
FISCUITS,WAFERS	MT	5,436	6,482	5,690	7,270
FRUITS AND PREPS	NA	---	---	408,171	407,429
FRESH CR FROZEN	MT	15,752,356	17,602,748	116,164	145,281
STRAWBERRIES	MT	54,006	60,519	27,021	39,392
PREPARED OR PRES	MT	249,043	280,606	140,218	174,800
PINEAPPLES	MT	175,757	206,936	90,811	110,085
FRUIT JUICES	MLT	795,441	916,006	151,787	177,413
NUTS AND PREPS	NA	---	---	185,340	230,632
VEGETABLES AND PREPS	NA	---	---	523,493	545,608
FRESH OR FROZEN	NA	---	---	333,429	341,296
TOMATOES	MT	370,414	323,094	161,504	153,474
PREPARED OR PRES	NA	---	---	190,059	204,312
OLIVES	PLT	606	913	329	505

TABLE 28--U.S. AGRICULTURAL IMPORTS: QUANTITY AND VALUE, AREA BY COMMODITY GROUP, CALENDAR YEARS 1978 AND 1979--CONTINUED

AREA AND COMMODITY GROUP	UNIT	QUANTITY		VALUE	
		1978	1979	1978 1,000 DOL.	1979 1,000 DOL.
MUSHROOMS,CANNED	MT	39,165	42,471	92,272	93,559
HOPS & EXTRACT EQ	MT	4	0	2	0
SUGAR AND REL PRODS	NA	---	---	738,682	1,020,216
SUGAR-CANE,BEET	MT	3,252,240	4,104,210	649,659	899,687
MOLASSES INEDIBLE	MLT	1,367	1,239	61,044	95,532
CONFECTIONERY PRODS	MT	11,741	11,202	10,303	10,688
SPICES	MT	4,010	4,239	4,685	4,958
TOBACCO,UNMFD	MT	111,445	123,035	260,705	283,543
TOBACCO-FILLER	MT	57,224	55,119	162,665	161,230
TOBACCO-SCRAP	MT	49,349	59,106	88,664	110,523
BEVERGES EX FR JUICE	MLT	33,121	44,630	18,513	25,365
WINE	MLT	2,348	2,605	2,332	2,929
MALT BEVERAGES	MLT	28,288	38,586	14,879	20,731
FEEDS & FOODERS	NA	---	---	8,312	5,317
OILSEEDS AND PRODS	NA	---	---	449,311	635,341
OILSEEDS & OILNUTS	MT	32,917	33,222	28,283	32,660
SESAME SEED	MT	31,974	31,920	27,187	31,446
OILS AND WAXES-VEG	MT	728,629	722,740	420,421	600,628
CASTOR OIL	MT	51,640	48,674	41,462	70,227
COCONUT OIL	MT	463,803	444,422	255,922	395,100
OLIVE OIL	MT	1,500	687	1,841	1,288
PALM OIL	MT	146,130	141,269	67,215	84,324
PALM KERNEL OIL	MT	50,980	70,056	29,704	50,393
COILCAKE AND MEAL	MT	3,175	11,772	698	2,057
COTTON,EX LINTERS	MT	606	1,333	1,188	2,080
COTTON LINTERS	MT	15,701	12,026	4,513	4,397
SEEDS,FIELD & GARDEN	NA	---	---	15,198	13,845
NURSERY STOCK	NA	---	---	62,709	82,227
OTHER VEG PRODUCTS	NA	---	---	28,958	34,521
CENTRAL PLAN	---	---	---	466,546	459,656
COMPLEMENTARY	NA	---	---	28,435	38,034
COFFEE-GREEN	MT	0	52	0	153
COFFEE-ROASTED	MT	0	0	0	0
COCOA-CAKE,POWDER,ETC	MT	466	5	2,536	24
CHOCOLATE PREPARATIONS	MT	274	298	302	514
TEA-CRUDE OR PREPARED	MT	2,909	6,893	4,723	8,025
SPICES	MT	3,892	4,640	4,457	7,488
SILK-RAW	MT	211	258	4,517	6,442
WOOL-UNMFD,FREE	MT	30	14	80	32
OILS-ESSENTIAL	MT	455	533	8,009	6,644
DRUGS	MT	9,957	13,584	3,280	7,998
OTHER COMPLEMENTARY	NA	---	---	379	715
SUPPLEMENTARY	NA	---	---	438,110	421,622
ANIMALS & ANIMAL PRODS	NA	---	---	347,257	327,667
ANIMALS-LIVE,EX PLTRY	NA	---	---	1,214	1,188
MEATS AND MEAT PRODS	MT	76,445	77,333	256,121	253,056
MEATS-FRESH,FROZEN	MT	1,365	1,975	2,230	3,908
MEATS-PREP,PRES	MT	75,080	75,341	253,892	249,122
BEEF AND VEAL	MT	137	163	149	204
PORK	MT	75,167	76,090	254,089	250,985
POULTRY & PRODUCTS	NA	---	---	30,454	17,482
DAIRY PRODUCTS	NA	---	---	13,001	18,118
CHEESE	MT	4,952	7,788	8,604	13,839
CASEIN AND MIXTURES	MT	3,993	3,106	4,396	4,279
FATS OILS AND GREASES	MT	46	22	10	5
HIDES AND SKINS	NA	---	---	15,028	14,030

TABLE 28--U.S. AGRICULTURAL IMPORTS: QUANTITY AND VALUE, AREA BY COMMODITY GROUP, CALENDAR YEARS 1978 AND 1979--CONTINUED

AREA AND COMMODITY GROUP	UNIT	QUANTITY		VALUE	
		1978	1979	1978 1,000 DOL.	1979 1,000 DOL.
SHEEP & LAMB SKINS	MT	45	34	214	165
FURSKINS	NA	---	---	14,517	13,452
WOOL-UNMD,EX FREE	MT	1,067	996	7,705	7,458
SAUSAGE CASINGS	NA	---	---	2,029	1,874
OTHER ANIMAL PRODUCTS	NA	---	---	12,692	14,455
VEGETABLE PRODUCTS	NA	---	---	90,856	93,951
GRAINS AND PREPS	NA	---	---	2,769	3,072
BISCUITS,WAFERS	MT	919	740	735	811
FRUITS AND PREPS	NA	---	---	6,245	5,786
FRESH OR FROZEN	MT	5,045	3,524	3,027	2,422
STRAWBERRIES	MT	5,026	3,524	2,993	2,421
PREPARED OR PRES	MT	897	1,592	1,225	1,883
FRUIT JUICES	MLT	9,348	5,545	1,994	1,482
NUTS AND PREPS	NA	---	---	7,533	7,774
VEGETABLES AND PREPS	NA	---	---	7,854	10,388
FRESH OR FROZEN	NA	---	---	244	236
PREPARED OR PRES	NA	---	---	7,610	10,152
OLIVES	MLT	0	31	0	35
MUSHROOMS,CANNED	MT	85	233	222	576
HOPS & EXTRACT EC	MT	1,419	1,670	3,966	5,964
SUGAR AND REL PRODS	NA	---	---	1,533	7,905
SUGAR-CANE,HEET	MT	1P	12	7	5
CONFECTIONERY PRODS	MT	1,240	1,274	1,116	1,154
SPICES	MT	2,432	2,517	3,517	3,531
TOBACCO,UNMFD	MT	15,980	13,819	50,954	44,502
TOBACCO-FILLER	MT	15,794	13,668	50,769	44,379
TOBACCO-SCRAP	MT	186	102	185	118
BEVERGES EX FR JUICE	MLT	3,971	4,064	2,888	3,311
WINE	MLT	1,903	1,840	1,847	2,235
MALT BEVERAGES	MLT	2,147	2,184	1,016	1,036
FEEDS & FODDERS	NA	---	---	6	1
OILSEEDS AND PRODS	NA	---	---	5,423	5,507
OILSEEDS & OILNUTS	MT	596	785	436	514
FLAXSEED	MT	0	0	0	0
SESAME SEED	MT	3	3	5	4
OILS AND WAXES-VEG	MT	4,936	5,460	4,987	4,993
CASTOR OIL	MT	295	0	268	0
OLIVE OIL	MT	23	0	32	0
COTTON,EX LINTERS	MT	0	0	0	0
COTTON LINTERS	MT	0	439	0	207
SEEDS,FIELD & GARDEN	NA	---	---	1,956	1,440
NURSERY STOCK	NA	---	---	2	4
OTHER VEG PRODUCTS	NA	---	---	174	529
CENTRAL PLAN-ELR (INC USSR)	---	---	---	378,909	370,220
COMPLEMENTARY	NA	---	---	6,244	7,879
COCOA-CAKE,POWDER,ETC	MT	216	5	944	24
CHOCOLATE PREPARATIONS	MT	272	250	397	509
TEA-CRUDE OR PREPARED	MT	29	431	33	365
SFTCS	MT	1,925	2,457	2,524	4,745
WOOL-UNMFD,FRFF	MT	30	14	80	32
OILS-ESSENTIAL	MT	41	45	1,422	1,976
DRUGS	MT	12	25	543	85
OTHER COMPLEMENTARY	NA	---	---	310	142
SUPPLEMENTARY	NA	---	---	372,665	352,341
ANIMALS & ANIMAL PRODS	NA	---	---	390,183	295,266
ANIMALS-LIVE,EX PLTRY	NA	---	---	1,214	1,188

TABLE 28.--U.S. AGRICULTURAL IMPORTS: QUANTITY AND VALUE, AREA BY COMMODITY GROUP, CALENDAR YEARS 1978 AND 1979--CONTINUED

AREA AND COMMODITY GROUP	UNIT	QUANTITY		VALUE	
		1978	1979	1978 1,000 DOL.	1979 1,000 DOL.
MEATS AND MEAT PRODS	MT	75,623	76,602	255,076	252,109
MEATS-FRESH,FROZEN	MT	543	1,246	1,185	2,958
MEATS-PREP,PRES	MT	75,080	75,339	253,892	249,116
BEEF AND VEAL	MT	133	163	149	204
PORK	MT	75,167	76,090	254,089	250,985
POULTRY & PRODUCTS	NA	---	---	14,126	7,897
DAIRY PRODUCTS	NA	---	---	13,000	18,118
CHEESE	MT	4,952	7,788	8,604	13,839
CASEIN AND MIXTURES	MT	3,993	3,106	4,396	4,279
FATS OILS AND GREASES	MT	46	22	10	5
HIDES AND SKINS	NA	---	---	14,746	13,498
SHEEP & LAMB SKINS	MT	45	34	214	165
FURSKINS	NA	---	---	14,235	13,321
WOOL-UMD,EX FREE	MT	0	47	0	292
SAUSAGE CASINGS	NA	---	---	407	112
OTHER ANIMAL PRODUCTS	NA	---	---	1,601	2,054
VEGETABLE PRODUCTS	NA	---	---	72,484	67,072
GRAINS AND PREPS	NA	---	---	1,204	1,135
RISCUITS,WAFERS	MT	903	730	711	792
FRUITS AND PREPS	NA	---	---	5,147	4,195
FRESH OR FROZEN	MT	5,045	3,524	3,024	2,421
STRAWBERRIES	MT	5,026	3,524	2,991	2,421
PREPARED OR PRES	MT	172	428	140	349
FRUIT JUICES	MLT	9,337	5,352	1,983	1,426
NUTS AND PREPS	NA	---	---	6	2
VEGETABLES AND PREPS	NA	---	---	5,046	7,551
FRESH OR FROZEN	NA	---	---	1	1
PREPARED OR PRES	NA	---	---	5,045	7,550
OLIVES	MLT	0	31	0	35
MUSHROOMS,CANNED	MT	76	113	203	378
HOPS & EXTRACT ED	MT	1,419	1,679	3,966	5,964
SUGAR AND REL PRODS	NA	---	---	1,156	1,195
CONFECTIONERY PRODS	MT	1,193	1,216	1,048	1,082
SPICES	MT	1,724	1,563	2,533	2,117
TOBACCO,UNMFD	MT	15,692	13,761	50,574	44,487
TOBACCO-FILLER	MT	15,506	13,661	50,389	44,370
TOBACCO-SCRAP	MT	186	100	185	118
BEVERGES EX FR JUICE	MLT	3,731	3,036	2,716	2,794
WINE	MLT	1,779	1,811	1,800	2,168
MALT BEVERAGES	MLT	1,950	1,205	914	613
FEEDS & FEEDERS	NA	---	---	6	1
OILSEEDS AND PRODS	NA	---	---	2,092	2,025
OILSEEDS & OILNUTS	MT	509	713	346	444
FLAXSEED	MT	0	0	0	0
OILS AND WAXES-VEG	MT	2,998	2,507	1,746	1,580
OLIVE OIL	MT	23	0	32	0
SEEDS,FIELD & GARDEN	NA	---	---	1,946	1,389
OTHER VEG PRODUCTS	NA	---	---	56	188
CENTRAL PLAN-ASIA	---	---	---	87,637	89,436
COMPLEMENTARY	NA	---	---	22,191	30,155
COFFEE-GREEN	MT	0	52	0	153
COFFEE-ROASTED	MT	0	0	0	0
COCOA-CAKE,POWDER,ETC	MT	250	0	1,592	0
CHOCOLATE PREPARATIONS	MT	2	8	5	5
TEA-CRUDE OR PREPARED	MT	2,881	6,462	4,750	7,660
SPICES	MT	1,967	2,183	1,933	2,743
SILK-RAW	MT	211	258	4,517	6,442

TABLE 28--U.S. AGRICULTURAL IMPORTS: QUANTITY AND VALUE, AREA BY COMMODITY GROUP, CALENDAR YEARS 1978 AND 1979--CONTINUED

AREA AND COMMODITY GROUP	UNIT	QUANTITY		VALUE	
		1978	1979	1978 1,000 DOL.	1979 1,000 DOL.
OILS-ESSENTIAL	MT	418	408	6,587	4,668
DRUGS	MT	9,545	13,559	2,737	7,912
OTHER COMPLEMENTARY	NA	---	---	69	573
SUPPLEMENTARY	NA	---	---	65,445	59,281
ANIMALS & ANIMAL PRODS	NA	---	---	47,074	32,401
MEATS AND MEAT PRODS	MT	822	731	1,045	956
MEATS-FRESH,FROZEN	MT	822	729	1,045	950
MEATS-PREP,PRES	MT	0	2	0	6
POULTRY & PRODUCTS	NA	---	---	25,328	9,585
DAIRY PRODUCTS	NA	---	---	1	0
FATS OILS AND GREASES	MT	0	0	0	0
HIDES AND SKINS	NA	---	---	282	532
FURSKINS	NA	---	---	282	131
WOOL-UND,EX FREE	MT	1,067	949	7,705	7,166
SAUSAGE CASINGS	NA	---	---	1,622	1,762
OTHER ANIMAL PRODUCTS	NA	---	---	11,091	12,401
VEGETABLE PRODUCTS	NA	---	---	18,372	26,879
GRAINS AND PREPS	NA	---	---	1,565	1,937
RISCUITS,WAFERS	MT	16	10	24	19
FRUITS AND PREPS	NA	---	---	1,098	1,591
FRESH OR FROZEN	MT	0	0	3	1
STRAWBERRIES	MT	0	0	2	0
PREPARED OR PRES	MT	725	1,164	1,085	1,534
FRUIT JUICES	MLT	11	193	11	56
NUTS AND PREPS	NA	---	---	7,527	7,772
VEGETABLES AND PREPS	NA	---	---	2,808	2,837
FRESH OR FROZEN	NA	---	---	243	235
PREPARED OR PRES	NA	---	---	2,565	2,602
MUSHROOMS,CANNED	MT	9	120	19	198
HOPS & EXTRACT ED	MT	0	0	0	0
SUGAR AND REL PRODS	NA	---	---	377	6,710
SUGAR-CANE,BEET	MT	18	12	7	5
CONFECTIONERY PRODS	MT	56	58	68	72
SPICES	MT	708	954	984	1,414
TOBACCO,UNMFD	MT	288	52	380	15
TOBACCO-FILLER	MT	288	7	380	9
TOBACCO-SCRAP	MT	0	2	0	0
BEVERGES EX FR JUICE	MLT	240	1,028	172	517
WINE	MLT	24	29	47	67
MALT BEVERAGES	MLT	197	979	102	423
OILSEEDS AND PRODS	NA	---	---	3,331	3,482
OILSEEDS & OILNUTS	MT	87	72	90	70
SESAME SEED	MT	3	3	5	4
OILS AND WAXES-VEG	MT	1,938	2,953	3,241	3,413
CASTOR OIL	MT	295	0	268	0
OLIVE OIL	MT	0	0	0	0
COTTON,EX LINTERS	MT	0	0	0	0
COTTON LINTERS	MT	0	439	0	207
SEEDS,FIELD & GARDEN	NA	---	---	10	51
NURSERY STOCK	NA	---	---	2	4
OTHER VEG PRODUCTS	NA	---	---	118	341
CACM	---	---	---	1,134,742	1,474,053
COMPLEMENTARY	NA	---	---	890,745	999,033
BANANAS-FRESH	MT	1,322,315	1,342,470	203,159	227,121
PLANTAINS-FRESH	MT	14,322	17,862	2,491	3,610
COFFEE-GREEN	MT	155,302	218,866	538,628	711,379

TABLE 28--U.S. AGRICULTURAL IMPORTS: QUANTITY AND VALUE, AREA BY COMMODITY GROUP, CALENDAR YEARS 1978 AND 1979--CONTINUED

AREA AND COMMODITY GROUP	UNIT	QUANTITY		VALUE	
		1978	1979	1978 1,000 DOL.	1979 1,000 DOL.
COFFEE-ROASTED	MT	3,552	4,570	12,546	12,523
COFFEE-SOLUBLE, EXTRACTS	MT	568	907	4,602	6,856
COCOA BEANS	MT	6,662	4,372	22,980	14,858
COCOA BUTTER	MT	1,156	1,349	4,968	7,478
COCOA-CAKE, POWDER, ETC	MT	942	1,302	3,492	3,578
CHOCOLATE PREPARATIONS	MT	193	1,213	780	4,728
TEA-CRUDE OR PREPARED	MT	0	0	2	0
SPICES	MT	778	538	1,744	1,161
FIBERS-EX COTTON, JUTE	MT	100	0	40	0
OILS-ESSENTIAL	MT	225	107	1,113	1,045
DRUGS	MT	398	58	708	226
OTHER COMPLEMENTARY	NA	---	---	3,451	4,470
SUPPLEMENTARY	NA	---	---	333,996	475,022
ANIMALS & ANIMAL PRODS	NA	---	---	189,736	296,061
ANIMALS-LIVE, EX PLTRY	NA	---	---	219	50
MEATS AND MEAT PRODS	MT	96,356	114,822	189,016	295,086
MEATS-P.L. 88-482	MT	96,116	114,334	188,699	294,168
MEATS-FRESH, FROZEN	MT	96,350	114,737	188,995	294,847
BEEF AND VEAL	MT	96,302	114,510	188,954	294,556
MEATS-PREP, PRES	MT	6	85	20	239
BEEF AND VEAL	MT	6	85	20	239
POULTRY & PRODUCTS	NA	---	---	0	61
DAIRY PRODUCTS	NA	---	---	212	291
CHEESE	MT	73	90	212	291
FATS OILS AND GREASES	MT	0	0	0	0
HIDES AND SKINS	NA	---	---	0	420
SAUSAGE CASINGS	NA	---	---	9	0
OTHER ANIMAL PRODUCTS	NA	---	---	280	154
VEGETABLE PRODUCTS	NA	---	---	144,261	178,960
GRAINS AND PREPS	NA	---	---	483	500
PISCUTTS, WAFERS	MT	145	83	129	83
FRUITS AND PREPS	NA	---	---	5,809	5,654
FRESH OR FROZEN	MT	890,538	938,696	5,179	5,072
STRAWBERRIES	MT	0	25	0	15
PREPARED OR PRES	MT	2,900	530	614	253
PINEAPPLES	MT	127	19	49	14
FRUIT JUICES	MLT	20	1,036	16	328
NUTS AND PREPS	NA	---	---	1,761	1,928
VEGETABLES AND PREPS	NA	---	---	7,594	8,699
FRESH OR FROZEN	NA	---	---	5,204	6,841
TOMATOES	MT	164	79	85	41
PREPARED OR PRES	NA	---	---	2,390	1,859
MUSHROOMS, CANNED	MT	584	331	1,820	1,018
SUGAR AND REL PRODS	NA	---	---	88,982	119,593
SUGAR-CANE, BEET	MT	391,843	505,807	81,989	108,472
MOLASSES INEDIBLE	MLT	144	164	6,627	10,309
CONFECTIONERY PRODS	MT	19	10	22	19
TOBACCO, UNMFD	MT	5,729	6,320	17,872	16,801
TOBACCO-FILLER	MT	981	991	3,282	3,751
TOBACCO-SCRAP	MT	3,928	3,553	10,848	9,182
BEVERGES EX FR JUICE	MLT	70	14	51	12
MALT BEVERAGES	MLT	70	14	51	12
OILSEEDS AND PRODS	NA	---	---	9,792	11,761
OILSEEDS & OILNUTS	MT	12,618	11,115	9,789	10,286
SFSAMF SEED	MT	12,614	11,104	9,789	10,291
OILS AND WAXES-VEG	MT	1	2	3	5
COCONUT OIL	MT	1	2	3	5
OILCAKE AND MEAL	MT	3	8,400	0	1,471

TABLE 28--U.S. AGRICULTURAL IMPORTS: QUANTITY AND VALUE, AREA BY COMMODITY GROUP, CALENDAR YEARS 1978 AND 1979--CONTINUED

AREA AND COMMODITY GROUP	UNIT	QUANTITY		VALUE	
		1978	1979	1978 1,000 DOL.	1979 1,000 DOL.
COTTON LINTERS	MT	221	896	58	411
SEEDS, FIELD & GARDEN	NA	---	---	3,443	3,682
NURSERY STOCK	NA	---	---	8,413	9,918
OTHER VEG PRODUCTS	NA	---	---	5	1
LAFTA	---	---	---	4,416,529	4,865,215
COMPLEMENTARY	NA	---	---	2,500,150	3,020,181
BANANAS-FRESH	MT	710,492	726,643	111,683	124,691
PLANTAINS-FRESH	MT	53,699	53,289	9,848	9,434
COFFEE-GREEN	MT	543,367	613,130	1,998,750	2,063,344
COFFEE-ROASTED	MT	12,460	13,403	39,631	43,982
COFFEE-SOLUBLE, EXTRACTS	MT	21,420	27,634	191,159	226,015
COCOA BEANS	MT	50,331	42,078	166,069	134,284
COCOA BUTTER	MT	11,467	17,799	49,130	93,714
COCOA-CAKE, POWDER, ETC	MT	21,772	21,554	85,070	63,385
CHOCOLATE PREPARATIONS	MT	42,403	45,027	167,461	170,819
TEA-CRUDE OR PREPARED	MT	9,364	11,928	9,542	11,728
SPICES	MT	15,250	13,966	26,181	21,762
ALLIED GUMS	MT	309	25	664	58
RUBBER-CRUDE	MT	65	203	181	239
RUBBER-DRY FORM	MT	65	203	181	239
SILK-RAW	MT	82	87	1,621	2,139
WOOL-UNMED, FREE	MT	1,650	1,668	4,322	5,426
FIBERS-EX COTTON, JUTE	MT	23,979	21,459	14,837	14,776
OILS-ESSENTIAL	MT	1,457	1,451	16,332	23,735
DRUGS	MT	1,751	2,036	2,896	3,388
OTHER COMPLEMENTARY	NA	---	---	4,767	7,263
SUPPLEMENTARY	NA	---	---	1,516,381	1,836,035
ANIMALS & ANIMAL PRODS	NA	---	---	362,395	347,037
ANIMALS-LIVE, EX PLTRY	NA	---	---	134,326	98,913
CATTLE-DUTIABLE	MNO	819	320	120,653	92,831
MEATS AND MEAT PRODS	MT	101,418	74,966	186,479	210,764
MEATS-P.L. 88-482	MT	28,668	1,836	56,342	5,112
MEATS-FRESH, FROZEN	MT	29,031	2,452	56,690	6,192
BEEF AND VEAL	MT	28,700	2,302	56,396	6,073
PORK	MT	0	0	10	0
MEATS-PREP, PRES	MT	72,008	71,980	128,620	202,034
BEEF AND VEAL	MT	71,997	71,956	128,603	201,964
MUTTON, GOAT, & LAMB	MT	0	17	0	11
POULTRY & PRODUCTS	NA	---	---	3	282
DAIRY PRODUCTS	NA	---	---	10,234	6,532
CHEESE	MT	3,671	2,065	7,980	5,258
CASEIN AND MIXTURES	MT	1,365	664	1,965	1,266
FATS OILS AND GREASES	MT	1,751	2,596	1,405	2,520
HIDES AND SKINS	NA	---	---	3,282	5,456
SHEEP & LAMB SKINS	MT	130	14	260	96
FURSKINS	NA	---	---	1,872	1,888
WOOL-UMD, EX FREE	MT	2,132	1,821	5,791	4,494
SAUSAGE CASINGS	NA	---	---	5,419	6,576
OTHER ANIMAL PRODUCTS	NA	---	---	15,459	10,502
VEGETABLE PRODUCTS	NA	---	---	1,153,985	1,498,997
GRAINS AND PREPS	NA	---	---	17,929	19,386
PISCUITS, WAFERS	MT	4,195	5,179	3,723	5,053
FRUITS AND PREPS	NA	---	---	273,392	320,359
FRESH OR FROZEN	MT	14,858,303	16,650,753	109,639	138,723
STRAWBERRIES	MT	54,006	60,493	27,221	39,376
PREPARED OR PRES	MT	40,979	36,426	23,935	22,861

TABLE 28--U.S. AGRICULTURAL IMPORTS: QUANTITY AND VALUE, AREA BY COMMODITY GROUP, CALENDAR YEARS 1978 AND 1979--CONTINUED

AREA AND COMMODITY GROUP	UNIT	QUANTITY		VALUE	
		1978	1979	1978 1,000 DOL.	1979 1,000 DOL.
PINEAPPLES	MT	20,168	17,070	11,213	9,678
FRUIT JUICES	MLT	705,348	794,910	139,819	158,775
NUTS AND PREPS	NA	---	---	47,883	49,513
VEGETABLES AND PREPS	NA	---	---	353,242	371,331
FRESH OR FROZEN	NA	---	---	310,007	317,905
TOMATOES	MT	369,328	322,170	161,112	153,183
PREPARED OR PRES	NA	---	---	43,234	53,426
OLIVES	MLT	277	707	112	312
MUSHROOMS,CANNED	MT	13	0	24	0
HOPS & EXTRACT EQ	MT	4	0	2	0
SUGAR AND REL PRODS	NA	---	---	235,248	456,718
SUGAR-CANE,BEET	MT	918,386	1,752,949	178,413	382,245
MOLASSES INEDIBLE	MLT	767	682	34,749	56,170
CONFECTIONERY PRODS	MT	10,478	10,056	8,211	8,725
SPICES	MT	1,456	1,806	1,845	2,312
TOBACCO,UNMFD	MT	30,343	35,506	50,570	65,550
TOBACCO-FILLER	MT	6,440	5,303	10,293	9,726
TOBACCO-SCRAP	MT	21,027	24,994	39,011	51,458
BEVERGES EX FR JUICE	MLT	28,040	39,965	15,721	22,810
WINE	MLT	1,605	2,079	1,555	2,353
MALT BEVERAGES	MLT	24,158	34,655	12,997	18,947
FEEDS & FODDERS	NA	---	---	6,008	2,936
OILSEEDS AND PRODS	NA	---	---	70,972	73,353
OILSEEDS & OILNUTS	MT	19,430	20,952	17,664	21,390
SESAME SEED	MT	19,319	20,811	17,362	21,150
OILS AND WAXES-VEG	MT	51,675	54,436	52,700	51,477
CASTOR OIL	MT	37,906	38,003	30,024	30,394
OLIVE OIL	MT	200	17	260	30
PALM KERNEL OIL	MT	0	50	0	47
OILCAKE AND MEAL	MT	3,175	2,641	608	488
COTTON,EX LINTERS	MT	161	501	236	563
COTTON LINTERS	MT	15,480	10,482	4,455	3,937
SEEDS,FIELD & GARDEN	NA	---	---	3,567	4,786
NURSERY STOCK	NA	---	---	52,727	70,673
OTHER VEG PRODUCTS	NA	---	---	20,194	24,770
CCM	---	---	---	69,717	76,664
COMPLEMENTARY	NA	---	---	12,187	8,321
BANANAS-FRESH	MT	33	0	5	0
COFFEE-GREEN	MT	889	172	2,732	532
COFFEE-ROASTED	MT	5	3	40	22
COFFEE-SOLUBLE,EXTRACTS	MT	1	0	23	3
COCOA BEANS	MT	1,527	1,319	5,155	4,198
COCOA BUTTER	MT	2	83	35	346
COCOA-CAKE,PCWDR,ETC	MT	5	0	5	0
CHOCOLATE PREPARATIONS	MT	40	29	64	49
SPICES	MT	811	523	1,639	1,380
ALLIED GUMS	MT	17	0	60	0
FIBERS-EX COTTON,JUTE	MT	1	0	0	0
OILS-ESSENTIAL	MT	112	86	2,259	1,850
OTHER COMPLEMENTARY	NA	---	---	171	39
SUPPLEMENTARY	NA	---	---	57,530	68,343
ANIMALS & ANIMAL PRODS	NA	---	---	927	695
ANIMALS-LIVE,EX PLTRY	NA	---	---	25	0
MEATS AND MEAT PRODS	MT	121	167	660	693
MEATS-P.L.88-482	MT	0	110	0	314
MEATS-FRESH,FROZEN	MT	121	167	660	693

TABLE 28--U.S. AGRICULTURAL IMPORTS: QUANTITY AND VALUE, AREA BY COMMODITY GROUP, CALENDAR YEARS 1978 AND 1979--CONTINUED

AREA AND COMMODITY GROUP	UNIT	QUANTITY		VALUE	
		1978	1979	1978 1,000 DOL.	1979 1,000 DOL.
BEEF AND VEAL	MT	0	110	0	314
POULTRY & PRODUCTS	NA	---	---	2	0
FATS OILS AND GREASES	MT	29	0	215	0
HIDES AND SKINS	NA	---	---	24	0
OTHER ANIMAL PRODUCTS	NA	---	---	1	2
VEGETABLE PRODUCTS	NA	---	---	56,603	67,648
GRAINS AND PREPS	NA	---	---	237	438
BISCUITS, WAFERS	MT	65	46	91	62
FRUITS AND PREPS	NA	---	---	439	151
FRESH OR FROZEN	MT	910	86	354	21
PREPARED OR PRES	MT	89	107	67	112
FRUIT JUICES	MLT	29	21	16	18
NUTS AND PREPS	NA	---	---	67	18
VEGETABLES AND PREPS	NA	---	---	1,120	1,501
FRESH OR FROZEN	NA	---	---	490	542
PREPARED OR PRES	NA	---	---	629	960
SUGAR AND REL PRODS	NA	---	---	53,160	62,433
SUGAR-CANE, BEET	MT	187,161	218,805	46,026	53,546
MOLASSES INEDIBLE	MLT	126	101	5,393	7,703
CONFECTIONERY PRODS	MT	2	0	4	0
TOBACCO, UNMFD	MT	62	61	147	103
TOBACCO-FILLER	MT	32	19	110	51
TOBACCO-SCRAP	MT	30	35	37	49
BEVERAGES EX FR JUICE	MLT	210	147	176	98
WINE	MLT	6	0	24	0
MALT BEVERAGES	MLT	191	135	146	86
FEEDS & FEEDERS	NA	---	---	171	190
OILSEEDS AND PRODS	NA	---	---	54	1,649
OILSEEDS & OILNUTS	MT	1	1	1	1
OILS AND WAXES-VEG	MT	17	1,640	53	1,648
CASTOR OIL	MT	0	0	1	0
COCONUT OIL	MT	14	1,640	31	1,648
COTTON, EX LINTERS	MT	0	0	0	1
SEEDS, FIELD & GARDEN	NA	---	---	44	39
NURSERY STOCK	NA	---	---	907	1,002
OTHER VEG PRODUCTS	NA	---	---	84	65
CPEC	---	---	---	1,249,230	1,327,909
COMPLEMENTARY	NA	---	---	1,161,371	1,183,789
BANANAS-FRESH	MT	519,148	506,082	81,642	87,903
PLANTAINS-FRESH	MT	26,196	28,352	4,993	4,974
COFFEE-GREEN	MT	147,583	123,157	417,425	358,210
COFFEE-ROASTED	MT	384	1,576	1,151	5,168
COFFEE-SOLUBLE, EXTRACTS	MT	426	400	2,982	2,789
COCOA BEANS	MT	39,384	26,998	127,922	90,459
COCOA BUTTER	MT	2,384	1,489	9,985	7,531
COCOA-CAKE, POWDER, ETC	MT	4,094	4,056	16,186	11,087
CHOCOLATE PREPARATIONS	MT	18,770	19,635	75,055	77,259
TEA-CRUDE OR PREPARED	MT	11,353	12,580	19,004	19,136
SPICES	MT	23,738	23,945	45,185	38,581
ALLIED GUMS	MT	208	771	289	1,018
RUBBER-CRUDE	MT	391,509	402,265	337,633	456,982
RUBBER-LATEX	MT	15,453	14,371	14,442	17,678
RUBBER-DRY FORM	MT	376,056	387,894	323,190	439,304
WOOL-UNMFD, FREE	MT	236	195	391	290
FIBERS-EX COTTON, JUTE	MT	8,260	8,100	5,259	5,718
OILS-ESSENTIAL	MT	695	981	10,261	13,592
DRUGS	MT	8,410	1,812	5,153	2,031

TABLE 28--U.S. AGRICULTURAL IMPORTS: QUANTITY AND VALUE, AREA BY COMMODITY GROUP, CALENDAR YEARS 1978 AND 1979--CONTINUED

AREA AND COMMODITY GROUP	UNIT	QUANTITY		VALUE	
		1978	1979	1978 1,000 DOL.	1979 1,000 DOL.
OTHER COMPLEMENTARY	NA	---	---	858	1,063
SUPPLEMENTARY	NA	---	---	87,859	144,119
ANIMALS & ANIMAL PRODS	NA	---	---	34,321	46,417
ANIMALS-LIVE,EX PLTRY	NA	---	---	12	1,096
MEATS AND MEAT PRODS	MT	51	2	259	15
MEATS-FRESH,FROZEN	MT	51	2	259	15
POULTRY & PRODUCTS	NA	---	---	62	302
HIDES AND SKINS	NA	---	---	31,304	43,709
SHEEP & LAMB SKINS	MT	6,801	6,817	28,917	35,743
WOOL-UNMD,EX FREE	MT	260	103	2,421	990
OTHER ANIMAL PRODUCTS	NA	---	---	263	304
VEGETABLE PRODUCTS	NA	---	---	53,537	97,703
GRAINS AND PREPS	NA	---	---	136	79
PISCUITS,WAFERS	MT	0	0	0	3
FRUITS AND PREPS	NA	---	---	12,554	14,591
FRESH OR FROZEN	MT	2,270	4,854	21	766
PREPARED OR PRES	MT	17,964	18,462	11,283	13,917
PINEAPPLES	MT	245	86	110	54
FRUIT JUICES	MLT	2,287	17	350	2
NUTS AND PREPS	NA	---	---	21,865	42,480
VEGETABLES AND PREPS	NA	---	---	1,777	2,212
FRESH OR FROZEN	NA	---	---	0	22
PREPARED OR PRES	NA	---	---	1,777	2,190
SUGAR AND REL PRODS	NA	---	---	4,152	24,373
SUGAR-CANE,BEET	MT	11,728	83,763	2,187	10,810
MOLASSES INEDIBLE	MLT	33	68	1,801	4,513
CONFECTIONERY PRODS	MT	1	0	1	0
SPICES	MT	230	115	336	160
TOBACCO,UNMFD	MT	4,137	3,870	4,246	5,035
TOBACCO-FILLER	MT	872	46	1,063	182
TOBACCO-SCRAP	MT	3,189	3,693	3,001	4,616
BEVERGES EX FR JUICE	MLT	424	305	319	243
WINE	MLT	424	305	319	243
FEEDS & FODDERS	NA	---	---	775	343
OILSEEDS AND PRODS	NA	---	---	7,181	7,862
OILSEEDS & OILNUTS	MT	85	2	155	6
OILS AND WAXES-VEG	MT	12,578	10,145	7,027	7,857
CASTOR OIL	MT	1,374	0	1,237	0
COCONUT OIL	MT	1,015	4,536	559	4,633
PALM OIL	MT	3,983	5,609	1,769	3,224
PALM KERNEL OIL	MT	6,206	0	3,462	0
SEEDS,FIELD & GARDEN	NA	---	---	61	57
NURSERY STOCK	NA	---	---	63	68
OTHER VEG PRODUCTS	NA	---	---	71	101
COMECON	---	---	---	264,534	291,254
COMPLEMENTARY	NA	---	---	1,084	3,024
COCOA-CAKE,POWDER,ETC	MT	36	5	182	24
CHOCOLATE PREPARATIONS	MT	251	259	342	429
TEA-CRUDE OR PREPARED	MT	28	431	31	360
SPICES	MT	744	858	694	898
WOOL-UNMFD,FREE	MT	30	14	80	32
OILS-ESSENTIAL	MT	7	22	502	1,168
DRUGS	MT	10	23	44	80
OTHER COMPLEMENTARY	NA	---	---	108	33
SUPPLEMENTARY	NA	---	---	262,550	278,229

TABLE 28--U.S. AGRICULTURAL IMPORTS: QUANTITY AND VALUE, AREA BY COMMODITY GROUP, CALENDAR YEARS 1978 AND 1979--CONTINUED

AREA AND COMMODITY GROUP	UNIT	QUANTITY		VALUE	
		1978	1979	1978 1,000 DOL.	1979 1,000 DOL.
ANIMALS & ANIMAL PRODS	NA	---	---	222,242	239,377
ANIMALS-LIVE,EX PLTRY	NA	---	---	1,214	1,188
MEATS AND MEAT PRODS	MT	55,822	61,845	189,213	202,830
MEATS-FRESH,FROZEN	MT	543	1,246	1,185	2,958
MEATS-PREP,PRES	MT	55,279	60,582	188,029	199,846
BEEF AND VEAL	MT	133	163	149	204
PORK	MT	55,411	61,373	188,553	202,047
POULTRY & PRODUCTS	NA	---	---	4,115	3,020
DAIRY PRODUCTS	NA	---	---	12,546	17,728
CHEESE	MT	4,677	7,588	8,150	13,449
CASEIN AND MIXTURES	MT	3,993	3,106	4,396	4,279
FATS OILS AND GREASES	MT	46	22	18	5
HIDES AND SKINS	NA	---	---	14,458	13,477
SHEEP & LAMB SKINS	MT	0	34	0	165
FURSKINS	NA	---	---	14,161	13,300
WOOL-UMD,EX FREE	MT	0	47	0	292
SAUSAGE CASINGS	NA	---	---	0	25
OTHER ANIMAL PRODUCTS	NA	---	---	682	802
VEGETABLE PRODUCTS	NA	---	---	40,310	38,850
GRAINS AND PREPS	NA	---	---	1,132	967
BISCUITS,WAFERS	MT	860	669	649	700
FRUITS AND PREPS	NA	---	---	4,119	2,893
FRESH OR FROZEN	MT	5,044	3,524	3,023	2,421
STRAWBERRIES	MT	5,025	3,524	2,990	2,421
PREPARED OR PRES	MT	152	392	115	297
FRUIT JUICES	MLT	5,434	528	981	176
NUTS AND PREPS	NA	---	---	2	2
VEGETABLES AND PREPS	NA	---	---	2,296	4,119
PREPARED OR PRES	NA	---	---	2,296	4,119
OLIVES	MLT	0	24	0	17
MUSHROOMS,CANNED	MT	76	113	203	378
HOPS & EXTRACT EQ	MT	610	682	1,531	3,037
SUGAR AND REL PRODS	NA	---	---	972	1,058
CONFECTIONERY PRODS	MT	1,142	1,182	803	974
SPICES	MT	1,699	1,559	2,503	2,112
TOBACCO,UNMFD	MT	7,911	7,356	24,065	22,528
TOBACCO-FILLER	MT	7,725	7,262	23,880	22,413
TOBACCO-SCRAP	MT	186	94	185	116
BEVERGES EX FR JUICE	MLT	3,182	2,552	2,217	2,357
WINE	MLT	1,419	1,469	1,403	1,804
MALT BEVERAGES	MLT	1,762	1,083	813	553
FEEDS & FODDERS	NA	---	---	6	1
OILSEEDS AND PRODS	NA	---	---	2,086	1,943
OILSEEDS & OILNUTS	MT	500	575	345	366
OILS AND WAXES-VEG	MT	2,997	2,505	1,741	1,576
OLIVE OIL	MT	23	0	32	0
SEEDS,FIELD & GARDEN	NA	---	---	899	719
OTHER VEG PRODUCTS	NA	---	---	10	157

Table 29--Transshipments of U.S. agricultural products through Canada: Estimated quantity and value by commodity and destination, calendar year 1979

Destination	Wheat	Rye	Barley	Oats	Corn	Soybeans	Sunflower seed	Wheat	Rye	Barley	Oats	Corn	Soybeans	Sunflower seed	Total
	-- Metric tons --							-- 1,000 dollars --							
EC-9:															
Belgium	9,550	---	---	---	37,410	38,885	---	1,585	---	---	---	4,090	10,350	---	16,025
Denmark	---	---	---	---	---	4,605	---	---	---	---	---	---	1,225	---	1,225
France	45,855	---	---	---	---	41,490	---	7,605	---	---	---	---	11,040	---	18,645
Germany, Fed. Rep.	---	---	---	---	158,000	18,210	---	---	---	---	---	17,275	4,845	---	22,120
Italy	295,010	---	---	---	436,530	---	---	---	---	---	---	47,730	---	---	96,830
Netherlands	407,465	17,512	---	---	96,420	63,850	---	49,100	2,385	---	---	10,545	16,990	---	97,510
United Kingdom	---	---	---	---	64,280	6,400	---	---	---	---	---	7,030	1,700	---	8,730
Subtotal	758,890	17,512	---	---	792,640	173,440	---	75,880	2,385	---	---	86,670	46,150	---	261,085
Other Western Europe:															
Greece	---	---	---	---	34,840	---	---	---	---	---	---	3,720	---	---	3,720
Portugal	---	---	---	---	282,940	---	3,423	---	---	---	---	30,940	---	720	31,660
Spain	45,390	---	---	---	938,715	118,135	---	7,530	---	---	---	102,645	31,435	---	141,610
Subtotal	45,390	---	---	---	1,255,695	118,135	3,423	7,530	---	---	---	137,305	31,435	220	176,990
Eastern Europe:															
German Dem. Rep.	70	---	5,775	---	99,350	3,195	---	10	---	725	---	10,865	850	---	12,450
Poland	61,420	---	---	---	36,905	---	---	10,190	---	---	---	3,820	---	---	14,010
Romania	---	---	---	---	7,825	37,970	---	---	---	---	---	850	10,100	---	10,950
Yugoslavia	143,210	---	---	---	109,180	---	---	24,750	---	---	---	11,940	---	---	36,690
Subtotal	210,700	---	5,775	---	251,260	41,165	---	34,950	---	725	---	27,475	10,950	---	74,100
U.S.S.R.	9,335	---	950	---	1,268,460	18,210	---	1,550	---	120	---	138,700	4,850	---	143,220
Asia:															
China, People's Rep.	44,035	---	---	---	---	---	---	7,300	---	---	---	---	---	---	7,300
Iran	---	---	6,365	---	---	---	---	---	---	800	---	---	---	---	800
Iraq	9,515	---	545	---	---	---	---	1,560	---	65	---	---	---	---	1,645
Japan	---	---	---	---	---	120,060	---	---	---	---	---	---	31,950	---	31,950
Jordan	---	---	---	---	9,500	---	---	---	---	---	---	---	---	---	1,040
Saudi Arabia	208,240	---	---	---	---	---	---	---	---	---	---	1,040	---	---	1,040
Singapore	---	---	---	---	---	3,935	---	34,540	---	---	---	---	---	---	34,540
Syria	---	---	35,210	---	---	---	---	---	---	---	---	---	1,050	---	1,050
Subtotal	261,790	---	42,620	---	9,500	123,995	---	43,420	---	5,340	---	1,040	33,000	---	82,800
North Africa:															
Algeria	154,770	---	---	---	---	---	---	25,675	---	---	---	---	---	---	25,675
Egypt	56,800	---	---	---	---	---	---	9,420	---	---	---	---	---	---	9,420
Morocco	30,060	---	---	---	---	---	---	4,985	---	---	---	---	---	---	4,985
Tunisia	108,410	---	---	---	---	---	---	17,985	---	---	---	---	---	---	17,985
Subtotal	350,040	---	---	---	---	---	---	58,065	---	---	---	---	---	---	58,065
Other Africa:															
Ghana	9,255	---	---	---	---	---	---	1,535	---	---	---	---	---	---	1,535
Nigeria	13,005	---	---	---	---	---	---	2,155	---	---	---	---	---	---	2,155
Togo	4,290	---	---	---	---	---	---	760	---	---	---	---	---	---	760
Subtotal	26,550	---	---	---	---	---	---	4,390	---	---	---	---	---	---	4,390
Canada	---	---	---	18,736	356,380	---	---	---	---	---	1,930	38,970	---	---	40,900
Mexico	---	---	---	---	---	---	10,470	---	---	---	---	---	---	2,200	2,200
Total	1,662,595	17,512	49,347	18,736	3,933,955	474,945	13,893	275,785	2,385	6,165	1,930	430,160	126,385	2,920	843,750

Table 30--Transshipments of U.S. agricultural products through Canada: Estimated quantity and value by commodity and destination, calendar year 1978

Destination	Wheat	Barley	Oats	Corn	Soybeans	Wheat	Barley	Oats	Corn	Soybeans	Total
	-- Metric tons --					-- 1,000 dollars --					
EC:											
Belgium-Luxembourg	28,700	---	---	3,400	7,410	3,560	---	---	320	1,900	5,780
Denmark	---	---	---	---	2,340	---	---	---	---	600	600
France	45,830	---	---	---	47,340	5,665	---	---	---	12,120	17,805
Germany, Fed. Rep.	81,170	---	---	73,800	50,710	10,070	---	---	7,010	13,000	30,080
Italy	163,800	---	---	15,000	40,275	20,325	---	---	1,430	10,320	32,075
Netherlands	170,210	---	---	21,000	5,075	21,120	---	---	2,000	1,300	24,420
United Kingdom	20,900	---	---	62,800	12,235	2,590	---	---	5,970	3,130	11,690
Subtotal	510,610	---	---	176,000	165,385	63,350	---	---	16,730	42,370	172,450
Other Western Europe:											
Norway	58,490	---	---	---	---	7,256	---	---	---	---	7,256
Portugal	91,095	---	---	250,000	19,800	11,300	---	---	23,750	4,870	19,920
Spain	7,965	---	---	1,345,500	116,600	990	---	---	146,850	29,875	177,715
Subtotal	157,550	---	---	1,795,500	135,600	19,546	---	---	170,600	34,745	224,891
Eastern Europe:											
German Dem. Rep.	14,770	---	---	68,000	4,715	1,830	---	---	6,460	1,210	9,500
Poland	37,555	5,865	---	30,250	---	4,660	957	---	2,880	---	8,497
Romania	---	---	---	---	54,000	---	---	---	---	13,840	13,840
Subtotal	52,325	5,865	---	98,250	58,715	6,490	957	---	9,340	15,050	31,837
U.S.S.R.:											
	---	---	---	481,550	87,240	---	---	---	45,750	22,350	66,100
West Asia:											
Cyprus	---	---	---	3,800	---	---	---	---	360	---	360
Iraq	62,695	3,300	---	33,030	---	---	---	---	3,140	---	3,140
Israel	---	---	---	---	---	7,780	540	---	---	---	6,320
Jordan	---	---	---	---	33,220	---	---	---	---	8,818	---
Lebanon	26,250	---	---	2,700	---	---	---	---	250	---	250
Saudi Arabia	24,905	---	---	---	---	3,255	---	---	---	---	3,255
Subtotal	113,850	3,300	---	39,300	33,220	14,125	540	---	3,750	6,511	26,926
South Asia:											
Bangladesh	50,760	---	---	---	---	6,300	---	---	---	---	6,300
Pakistan	320,550	---	---	---	---	39,770	---	---	---	---	39,770
Subtotal	371,310	---	---	---	---	46,070	---	---	---	---	46,070
East and Southeast Asia:											
China, Mainland	330,580	---	---	---	---	41,010	---	---	---	---	41,010
Japan	---	---	---	---	190,715	---	---	---	---	48,850	48,850
Subtotal	330,580	---	---	---	190,715	41,010	---	---	---	48,850	89,860
North Africa:											
Algeria	80,200	---	---	---	---	9,950	---	---	---	---	9,950
Egypt	152,500	---	---	---	---	18,920	---	---	---	---	18,920
Morocco	82,970	---	---	---	---	10,295	---	---	---	---	10,295
Tunisia	19,580	---	---	6,600	---	2,430	---	---	625	---	3,055
Subtotal	335,250	---	---	6,600	---	41,395	---	---	625	---	42,220
Other Africa:											
Ethiopia	25,745	---	---	---	---	3,495	---	---	---	---	3,495
Ghana	6,630	---	---	---	---	825	---	---	---	---	825
Togo	10,075	---	---	---	---	1,250	---	---	---	---	1,250
Subtotal	42,450	---	---	---	---	5,270	---	---	---	---	5,270
Canada:											
	---	---	26,409	173,092	14,373	---	---	2,284	16,442	3,690	22,416
Total	1,913,925	9,165	26,409	2,770,492	695,268	237,456	1,497	2,284	263,237	175,566	680,040

Sources: U.S. Census Bureau and the Canadian Grain Commission.

END
DATE
FILMED

6-21-83

NTIS