



**AgEcon** SEARCH  
RESEARCH IN AGRICULTURAL & APPLIED ECONOMICS

*The World's Largest Open Access Agricultural & Applied Economics Digital Library*

**This document is discoverable and free to researchers across the globe due to the work of AgEcon Search.**

**Help ensure our sustainability.**

Give to AgEcon Search

AgEcon Search

<http://ageconsearch.umn.edu>

[aesearch@umn.edu](mailto:aesearch@umn.edu)

*Papers downloaded from **AgEcon Search** may be used for non-commercial purposes and personal study only. No other use, including posting to another Internet site, is permitted without permission from the copyright owner (not AgEcon Search), or as allowed under the provisions of Fair Use, U.S. Copyright Act, Title 17 U.S.C.*

REPORT 163 (1955)

USDA STATISTICAL BULLETINS

UP DATA

SWEET POTATOE PRICES

MONTHLY AND SEASON

AVERAGE PRICES RECEIVED

1909-53

WARMSTRONG

1 OF 1

# START

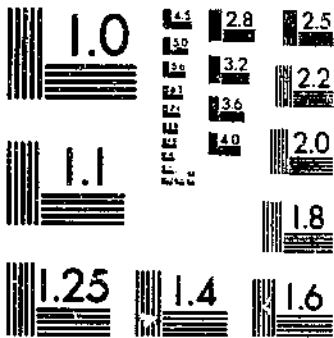

MICROCOPY RESOLUTION TEST CHART  
NATIONAL BUREAU OF STANDARDS-1963-A

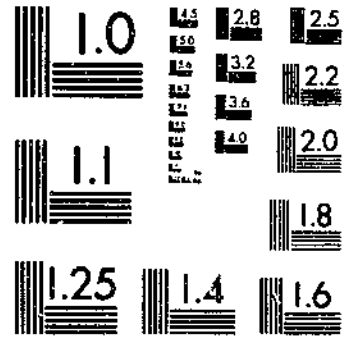

MICROCOPY RESOLUTION TEST CHART  
NATIONAL BUREAU OF STANDARDS-1963-A

# SWEETPOTATO PRICES

REFERENCE  
DO NOT LOAN

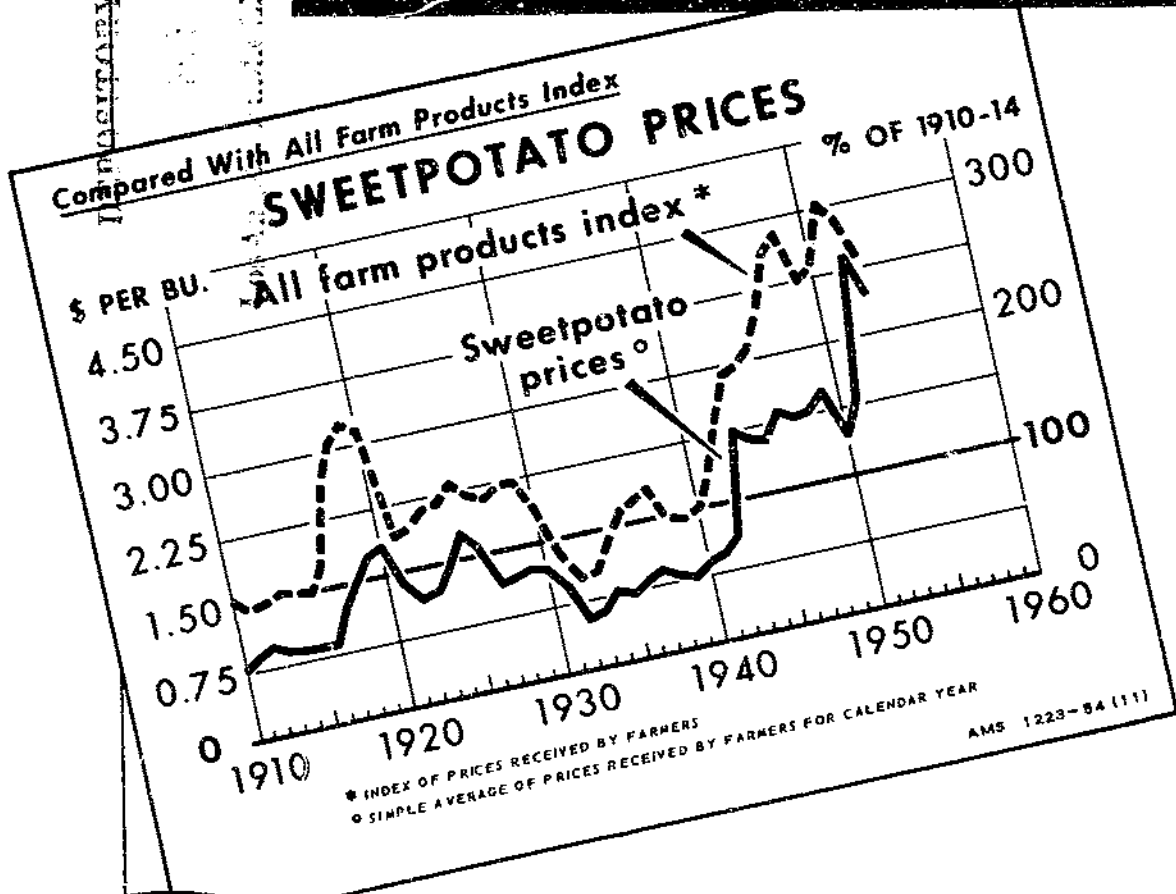

1909-53

REVISED ESTIMATES

Crop Reporting Board Agricultural Marketing Service

UNITED STATES DEPARTMENT OF AGRICULTURE

Washington, D. C.

## CONTENTS

	<u>Page</u>
INTRODUCTION . . . . .	3
PRICES RECEIVED BY FARMERS	
United States . . . . .	4
Geographic Regions:	
Middle Atlantic (Same as New Jersey, page 10)	
East North Central . . . . .	5
West North Central . . . . .	6
South Atlantic . . . . .	7
East South Central . . . . .	8
West South Central . . . . .	9
Pacific (Same as California, page 32)	
New Jersey . . . . .	10
Indiana . . . . .	11
Illinois . . . . .	12
Iowa . . . . .	13
Missouri . . . . .	14
Kansas . . . . .	15
Delaware . . . . .	16
Maryland . . . . .	17
Virginia . . . . .	18
West Virginia . . . . .	19
North Carolina . . . . .	20
South Carolina . . . . .	21
Georgia . . . . .	22
Florida . . . . .	23
Kentucky . . . . .	24
Tennessee . . . . .	25
Alabama . . . . .	26
Mississippi . . . . .	27
Arkansas . . . . .	28
Louisiana . . . . .	29
Oklahoma . . . . .	30
Texas . . . . .	31
California . . . . .	32

# SWEETPOTATO PRICES 1909-53

Prepared in the Agricultural Marketing Service 1/

This publication includes revised monthly prices received by farmers, together with season average prices, for all sweetpotatoes, by States and for the United States, covering the period 1909-53.

The United States monthly sweetpotato prices in this publication were obtained by weighting State monthly prices by estimated sales during the month. Prior to this publication the United States averages were obtained by weighting State monthly prices by crop-year production. The present series of United States prices is more representative of prices received by farmers for sweetpotatoes actually selling during a given month.

Monthly Prices -- Monthly prices in any State relate to the average price received by farmers for all grades, sizes, and varieties of sweetpotatoes selling on or about the middle of the month, priced at the point of first sale out of the farmers' hands. State estimates are made only for months in which sales exceed 0.5 percent of total sales for the crop year. The point of first sale may range all the way from sales at retail or sales on a graded, sacked, washed, and delivered basis as made by some farmers, to bulk sales, unwashed and ungraded, at the farm as made by other farmers. These are important factors in accounting for differences in prices among States.

Season Average Prices -- Season average prices for each State are based on monthly prices weighted by estimated sales for each month. Season average prices for the United States are based on State season average prices weighted by estimated sales for the crop year.

---

1/ These data were assembled by Margie M. Armstrong under the general direction of R. H. Moats and B. R. Stauber of the Agricultural Price Statistics Branch. The monthly marketing data used as weights in computing United States and season average prices were developed by George B. Strong, formerly with the Fruit and Vegetable Statistics Branch, and later with the Texas office of the Agricultural Marketing Service.

Table 1.--SWEETPOTATOES, UNITED STATES: Prices received by farmers, by months <sup>1/</sup> and crop years, 1909-53

(Dollars per bushel)

Year	Jan.	Feb.	Mar.	Apr.	May	June	July	Aug.	Sept.	Oct.	Nov.	Dec.	Season Av. 2/
1909													
1910	.765	.769	.785	.811	.794	.743	.732	.889	.894	.751	.658	.742	.776
1911	.792	.813	.875	.949	.993	.975	1.08	1.01	.945	.858	.691	.718	.776
1912	.970	1.00	1.06	1.18	1.17	1.19	1.07	.971	.883	.914	.779	.873	.945
1913	.909	.914	.957	.955	.958	.993	.921	.946	.854	.764	.760	.774	.880
1914	.841	.858	.851	.901	.909	.932	.948	.952	.890	.815	.774	.834	.877
1915	.877	.906	.956	1.04	1.00	1.00	.930	.889	.795	.725	.660	.701	.761
1916	.758	.781	.817	.819	.805	1.00	.888	.871	.956	.892	.850	.975	.987
1917	1.02	1.07	1.25	1.33	1.38	1.50	1.32	1.25	1.23	1.16	1.12	1.29	1.30
1918	1.34	1.40	1.56	1.70	1.65	1.50	1.44	1.50	1.62	1.58	1.45	1.48	1.59
1919	1.56	1.62	1.76	1.96	1.93	1.92	1.79	1.94	1.85	1.66	1.48	1.54	1.72
1920	1.68	1.70	1.87	1.99	2.02	2.35	2.05	2.10	2.06	1.50	1.18	1.22	1.48
1921	1.33	1.28	1.34	1.40	1.45	1.59	1.67	1.66	1.36	1.14	1.05	1.14	1.21
1922	1.13	1.14	1.19	1.17	1.16	1.25	1.27	1.21	1.11	.935	.815	.930	1.00
1923	.983	.970	.997	1.02	1.08	1.22	1.18	1.53	1.53	1.32	1.12	1.16	1.31
1924	1.24	1.30	1.32	1.57	1.63	1.61	1.34	1.51	1.65	1.40	1.31	1.47	1.53
1925	1.55	1.66	1.83	1.91	1.97	1.97	1.98	1.92	1.72	1.70	1.52	1.53	1.69
1926	1.61	1.70	1.76	1.78	1.95	2.12	1.83	1.98	1.45	1.03	.881	.971	1.14
1927	.998	1.11	1.13	1.08	1.07	1.19	1.35	1.44	1.22	1.01	.904	.982	1.08
1928	.968	1.00	1.09	1.16	1.25	1.37	1.31	1.30	1.21	1.11	1.06	1.13	1.17
1929	1.13	1.20	1.19	1.21	1.27	1.35	1.37	1.36	1.34	1.21	1.05	1.09	1.18
1930	1.08	1.11	1.14	1.17	1.30	1.41	1.24	1.34	1.27	1.13	1.00	1.02	1.11
1931	1.03	1.02	1.05	1.11	1.19	1.21	1.03	1.07	.777	.651	.576	.585	.663
1932	.623	.612	.622	.608	.594	.557	.687	.683	.529	.441	.400	.411	.472
1933	.436	.435	.454	.475	.556	.549	.716	.958	.743	.641	.599	.650	.707
1934	.683	.731	.770	.798	.829	.909	.914	.982	.876	.718	.689	.723	.775
1935	.749	.778	.769	.774	.793	.726	.838	.817	.730	.594	.636	.669	.687
1936	.667	.697	.704	.745	.805	.915	.933	1.19	.933	.888	.821	.876	.937
1937	.905	.963	1.03	1.10	1.14	1.07	.991	.993	.827	.684	.679	.727	.778
1938	.778	.807	.818	.797	.838	.872	.904	.846	.731	.655	.631	.689	.720
1939	.710	.751	.752	.766	.795	.824	.851	.892	.701	.649	.639	.714	.742
1940	.751	.807	.853	.907	.900	1.02	1.05	1.09	.862	.737	.766	.840	.873
1941	.883	.939	.957	.969	1.01	1.06	1.05	1.07	.922	.890	.845	.905	.940
1942	.956	1.00	.983	.984	.954	.993	1.23	1.58	1.22	1.07	1.04	1.14	1.22
1943	1.22	1.33	1.54	1.81	2.62	3.89	3.93	2.76	2.29	1.95	1.85	1.98	2.12
1944	2.09	2.17	2.27	2.38	2.44	2.64	2.40	2.42	1.97	1.73	1.58	1.76	1.87
1945	1.91	2.02	2.07	2.12	2.13	2.31	2.43	2.51	1.91	1.65	1.76	1.99	2.00
1946	2.15	2.32	2.46	2.58	2.80	2.73	2.75	2.67	1.97	1.96	1.91	2.18	2.13
1947	2.28	2.31	2.35	2.27	2.34	2.63	2.46	2.57	2.14	1.87	1.90	2.11	2.12
1948	2.21	2.36	2.34	2.37	2.50	2.74	2.41	2.32	2.05	1.82	1.96	2.30	2.16
1949	2.36	2.44	2.56	2.88	2.97	3.08	3.08	2.63	2.16	1.88	1.92	2.17	2.13
1950	2.23	2.25	2.34	2.37	2.35	2.04	1.72	2.03	1.67	1.26	1.41	1.67	1.64
1951	1.85	2.03	2.05	2.00	1.91	1.82	1.96	3.03	2.75	2.50	2.75	3.20	3.03
1952	3.58	3.68	4.03	4.53	4.83	4.69	5.03	4.13	2.75	2.61	3.10	3.74	3.27
1953	3.95	3.93	4.09	4.13	4.30	4.13	4.14	3.15	2.03	2.15	2.29	2.54	2.44

<sup>1/</sup> Monthly averages computed by weighting State prices by estimated sales for the month regardless of the crop from which the sweetpotatoes were harvested.

<sup>2/</sup> Season average price refers to crop of the designated year and was computed by weighting State season average prices by estimated sales for the crop year. Although the marketing season for a given year usually extends over a 13 or 14 month period (May or June of year shown through June or July of the following year), the 12-month period with the heaviest marketings began in July for the crop years 1909-51 and in June for the crop years 1952 and 1953.

Table 2.--Soybean Yield and Price, EAST NORTH CENTRAL REGION 1/: Prices received by farmers, by months, 1909-53

(Dollars per bushel)

Year	Jan.	Feb.	Mar.	Apr.	May	June	July	Aug.	Sept.	Oct.	Nov.	Dec.
1909								1.45	1.25	1.04	.662	.840
1910	.900	.943	.677	.789	.763	.760	.759	.833	1.03	.946	.920	.907
1911	1.00	1.08	1.10	1.02	1.02	.747	1.45	1.27	1.41	1.02	.951	1.17
1912	1.20	1.36	1.42	1.45	1.41	2.02	1.22	1.21	1.08	.963	.870	1.02
1913	1.13	1.17	1.12	1.19	1.09	1.45	1.30	1.27	1.28	1.04	1.02	1.09
1914	1.17	1.23	1.21	1.09	1.20	1.36	1.42	1.39	1.27	.995	.916	.987
1915	1.02	1.08	1.14	1.17	1.04	1.05	.962	1.01	.995	.851	.832	.919
1916	.995	1.00	1.02	.965	.983	1.02	1.24	1.40	1.08	1.01	1.14	1.12
1917	1.46	1.63	1.93	2.00	2.10	2.07	1.85	1.53	1.66	1.41	1.42	1.70
1918	1.55	1.78	1.99	1.91	1.79	1.91	1.94	1.97	2.21	2.00	1.68	1.93
1919	1.94	1.96	2.10	2.43	2.13	1.97	2.13	2.40	2.36	2.12	2.00	1.97
1920	2.18	2.35	2.67	3.22	2.90	3.00	2.57	2.30	2.39	1.90	1.73	1.74
1921	1.99	1.89	1.94	1.70	2.10	1.79	1.97	2.38	1.94	1.52	1.47	1.51
1922	1.66	1.87	2.19	1.66	1.65	1.48	1.52	1.45	1.47	1.30	1.13	1.24
1923	1.40	1.36	1.50	1.55	1.60	1.47	1.62	1.83	1.68	1.30	1.34	1.53
1924	1.83	1.83	1.96	2.00	1.98	1.63	1.55	2.02	1.83	1.47	1.42	1.71
1925	1.96	2.27	2.24	2.05	2.28	2.23	2.43	2.28	2.00	1.85	1.91	1.78
1926	2.09	1.93	2.00	2.32	2.25	2.20	2.35	2.50	1.58	1.31	1.25	1.33
1927	1.48	1.46	1.72	1.57	1.58	1.58	1.51	1.79	1.46	1.23	1.15	1.25
1928	1.35	1.50	1.58	1.69	1.69	1.65	1.67	1.65	1.39	1.39	1.38	1.48
1929	1.63	1.56	1.46	1.39	1.44	1.43	1.66	1.65	1.66	1.43	1.32	1.40
1930	1.47	1.51	1.45	1.58	1.72	1.85	1.82	1.65	1.63	1.50	1.31	1.33
1931	1.45	1.44	1.39	1.50	1.43	1.32	1.10	1.18	.936	.714	.668	.707
1932	.758	.755	.772	.700	.705	.725	.675	.771	.563	.476	.459	.520
1933	.542	.541	.552	.538	.518	.650	.900	1.18	1.25	.848	.800	.879
1934	.929	1.09	1.37	1.29	1.30	1.30	1.28	---	1.20	.850	.835	.904
1935	.944	.934	.924	.900	.900	.900	---	.900	.942	.716	.797	.796
1936	.800	.901	.934	1.02	1.05	1.20	---	1.55	1.50	1.17	1.17	1.13
1937	1.18	1.40	1.52	1.48	1.45	1.50	1.40	1.25	1.12	.832	.834	.857
1938	.947	.996	.950	.975	.950	1.04	1.02	.900	.764	.593	.670	.818
1939	.854	.933	.868	.811	.886	.920	.920	.800	.875	.735	.796	.900
1940	.986	1.06	1.05	1.10	1.05	1.05	.950	1.15	1.05	.900	1.04	1.09
1941	1.13	1.26	1.26	1.25	1.10	1.00	.950	.950	.979	.909	.972	1.00
1942	1.05	1.08	1.02	1.02	1.00	1.10	---	---	1.30	1.17	1.35	1.48
1943	1.62	1.69	2.60	2.60	---	---	---	---	3.25	1.92	2.23	2.28
1944	2.28	2.41	2.40	2.40	2.70	---	---	---	2.31	1.90	1.88	2.03
1945	1.97	2.06	2.33	2.10	2.05	---	---	2.55	2.07	1.98	1.96	2.41
1946	2.37	2.54	2.69	2.68	2.70	---	---	---	2.20	2.07	2.06	2.12
1947	2.19	2.50	2.60	2.53	---	---	---	---	2.75	2.27	2.24	2.61
1948	2.59	2.52	2.57	2.68	---	---	---	---	2.38	1.91	2.26	2.36
1949	2.60	2.55	2.40	2.30	---	---	---	---	1.86	1.90	2.13	2.35
1950	2.37	2.33	2.18	2.20	2.20	1.65	---	---	1.77	1.50	1.67	1.61
1951	1.76	1.78	1.64	1.50	1.50	---	---	---	2.59	2.45	2.44	2.94
1952	3.01	3.02	3.09	3.15	---	---	---	---	2.97	2.96	2.91	3.07
1953	3.28	3.20	3.40	---	---	---	---	---	2.70	2.63	2.90	2.95

1/ Includes States of Indiana and Illinois.



Table 1.--SWEETPOTATOS, WEST NORTH CENTRAL REGION <sup>1/</sup>: Prices received by farmers, by months, 1909-53

(Dollars per bushel)

Year	Jan.	Feb.	Mar.	Apr.	May	June	July	Aug.	Sept.	Oct.	Nov.	Dec.
1909								1.38	1.22	.985	.817	.972
1910	.972	1.06	1.05	1.01	.950	.947	.946	1.05	1.24	1.11	1.02	1.05
1911	.999	1.01	1.13	1.28	1.15	1.56	1.86	1.55	1.60	1.68	1.24	1.30
1912	1.36	1.30	1.50	1.82	1.80	1.55	1.72	1.41	1.32	1.08	1.12	1.19
1913	1.15	1.20	1.27	1.34	1.35	1.41	1.23	1.42	1.66	1.37	1.18	1.36
1914	1.33	1.45	1.37	1.59	1.61	1.44	1.35	1.47	1.37	1.13	1.03	1.16
1915	1.16	1.11	1.17	1.31	1.40	1.32	1.30	1.38	1.21	1.10	1.01	.973
1916	1.05	1.09	1.16	1.13	1.11	1.15	1.12	1.40	1.53	1.27	1.44	1.49
1917	1.57	1.76	2.03	2.58	2.45	2.13	1.74	1.73	1.95	1.75	1.64	1.75
1918	1.82	1.72	1.81	2.16	2.12	2.27	1.96	2.47	2.92	2.28	2.19	2.00
1919	2.15	2.09	2.43	2.69	3.06	2.75	2.94	2.71	2.94	2.41	2.23	2.13
1920	2.24	2.39	2.58	2.66	3.15	3.43	3.46	2.71	2.68	2.25	1.93	2.17
1921	2.15	1.59	1.69	1.87	2.06	2.37	2.30	2.44	2.37	1.74	1.69	1.82
1922	1.81	2.51	2.49	1.98	1.65	1.68	1.57	1.78	1.63	1.41	1.25	1.41
1923	1.45	1.44	1.42	1.71	1.72	1.85	1.72	1.95	1.71	1.60	1.12	1.37
1924	1.55	1.55	1.74	1.96	1.97	1.72	1.73	1.80	1.81	1.49	1.56	1.74
1925	1.92	1.99	1.95	2.46	2.17	2.06	2.22	2.45	2.53	1.95	1.54	1.47
1926	1.87	2.04	2.23	2.12	2.41	2.81	2.36	2.07	1.73	1.49	1.35	1.43
1927	1.55	1.40	1.50	1.51	1.46	1.57	1.52	1.61	1.43	1.18	1.20	1.19
1928	1.23	1.35	1.50	1.51	1.84	1.79	1.64	1.49	1.30	1.20	1.22	1.30
1929	1.27	1.39	1.50	1.58	1.54	1.52	1.57	1.49	1.66	1.49	1.48	1.42
1930	1.39	1.51	1.56	1.59	1.64	1.79	1.59	1.58	1.55	1.21	1.17	1.26
1931	1.39	1.20	1.14	1.27	1.48	1.52	1.34	1.14	1.07	.906	.837	.834
1932	.819	.844	.840	.934	.950	.950	.825	.825	.672	.535	.480	.553
1933	.548	.555	.554	.600	.750	.883	1.13	1.35	1.37	.955	.868	.924
1934	1.03	1.14	1.22	1.23	1.30	1.33	1.35	1.33	1.37	1.12	.960	1.08
1935	1.14	1.28	1.12	---	---	---	1.25	.981	1.04	.822	.871	.966
1936	1.01	.989	1.04	1.01	1.03	1.25	1.35	1.62	1.52	1.29	1.16	1.21
1937	1.34	1.40	1.45	1.44	1.48	1.42	1.22	1.10	1.15	.888	.855	.939
1938	.988	.942	.923	.977	.986	.975	.917	.888	.927	.720	.711	.805
1939	.800	.795	.768	.818	.823	.850	.850	.950	.811	.754	.794	.866
1940	.966	1.02	1.01	1.10	1.14	1.17	1.10	1.12	.998	.820	.852	.906
1941	.975	1.01	1.04	1.05	.982	1.07	1.04	1.11	1.14	.908	.926	1.00
1942	1.15	1.11	1.19	1.14	1.19	1.21	1.27	1.33	1.29	1.21	1.31	1.36
1943	1.56	1.61	1.99	2.50	2.80	---	---	3.18	2.88	2.63	2.42	2.66
1944	2.40	2.48	2.42	2.71	2.74	---	---	3.08	2.53	2.05	1.96	2.06
1945	2.13	2.21	2.19	2.40	2.45	---	---	2.17	2.10	1.90	2.19	2.18
1946	2.33	2.50	2.55	2.54	2.85	---	---	2.80	2.25	2.51	2.27	2.43
1947	2.40	2.38	2.37	2.33	2.30	---	---	2.55	2.61	2.42	2.23	2.37
1948	2.43	2.42	2.46	2.59	2.60	---	---	2.88	2.81	2.28	2.29	2.38
1949	2.50	2.50	2.51	2.50	2.50	---	---	2.50	2.15	2.17	2.36	2.40
1950	2.46	2.48	2.39	2.50	2.50	---	---	2.50	2.08	1.97	2.01	2.24
1951	2.27	2.47	2.47	2.50	2.50	---	---	2.35	2.53	2.49	2.64	2.83
1952	2.92	3.01	3.02	3.05	3.25	---	---	---	3.05	3.07	3.19	3.39
1953	3.12	3.09	3.00	3.00	2.75	---	---	3.15	2.64	2.93	2.55	2.71

<sup>1/</sup> Includes States of Iowa, Missouri, and Kansas.

Table 4.—SWEET POTATOES, SOUTH ATLANTIC REGION 1/: Prices received by farmers, by months, 1909-53

(Dollars per bushel)

Year	Jan.	Feb.	Mar.	Apr.	May	June	July	Aug.	Sept.	Oct.	Nov.	Dec.
1909								.839	.795	.655	.592	.627
1910	.666	.693	.686	.788	.747	.724	.674	.727	.714	.623	.619	.602
1911	.712	.738	.768	.894	.927	.901	.973	.981	.846	.783	.711	.781
1912	.909	.975	1.01	1.14	1.19	1.43	1.02	.914	.802	.727	.683	.755
1913	.779	.816	.830	.892	.871	.923	.858	.911	.801	.681	.690	.671
1914	.762	.792	.759	.832	.810	.855	.930	.926	.842	.766	.732	.804
1915	.823	.869	.908	1.01	.994	.897	.927	.834	.740	.677	.637	.648
1916	.709	.698	.742	.777	.801	.864	.861	.934	.839	.768	.770	.913
1917	.939	1.01	1.18	1.26	1.33	1.53	1.32	1.24	1.14	1.03	1.01	1.18
1918	1.22	1.26	1.37	1.58	1.61	1.53	1.53	1.47	1.44	1.46	1.36	1.38
1919	1.45	1.45	1.62	1.76	1.78	1.90	1.79	1.93	1.67	1.56	1.45	1.46
1920	1.57	1.58	1.71	1.80	1.86	2.16	1.80	1.89	1.86	1.34	1.02	1.07
1921	1.10	1.10	1.16	1.17	1.23	1.32	1.58	1.71	1.24	1.08	.970	1.00
1922	1.02	1.01	1.05	1.04	1.05	1.32	1.23	1.29	1.02	.784	.695	.744
1923	.770	.773	.799	.812	.948	1.04	1.12	1.55	1.35	1.20	.957	1.05
1924	1.06	1.14	1.21	1.36	1.37	1.53	1.47	1.41	1.40	1.19	1.14	1.29
1925	1.29	1.39	1.52	1.66	1.76	1.72	1.95	1.87	1.45	1.57	1.44	1.51
1926	1.53	1.61	1.61	1.70	1.79	1.95	1.95	2.06	1.34	.940	.790	.904
1927	.896	1.00	1.04	1.07	1.12	1.31	1.25	1.47	1.13	.955	.855	.856
1928	.866	.944	1.05	1.11	1.17	1.22	1.22	1.28	1.14	1.04	.959	1.02
1929	1.05	1.09	1.08	1.14	1.18	1.21	1.38	1.37	1.24	1.12	.942	.979
1930	.960	.993	1.01	1.07	1.18	1.29	1.15	1.30	1.10	1.04	.934	.901
1931	.909	.897	.943	1.02	1.12	1.15	1.03	1.09	.706	.571	.498	.488
1932	.538	.528	.555	.584	.597	.663	.835	.732	.484	.402	.359	.379
1933	.444	.432	.453	.484	.529	.584	.688	.963	.641	.594	.541	.580
1934	.620	.657	.709	.744	.755	.811	.924	1.07	.823	.673	.618	.650
1935	.690	.712	.718	.733	.764	.767	.838	.820	.692	.537	.573	.619
1936	.649	.684	.697	.729	.805	.823	.853	1.14	.861	.786	.695	.747
1937	.790	.833	.839	.887	.936	.923	.996	.957	.729	.593	.616	.653
1938	.723	.758	.773	.778	.772	.774	.913	.799	.656	.614	.577	.622
1939	.647	.693	.690	.695	.714	.765	.853	.959	.655	.614	.577	.612
1940	.634	.677	.726	.794	.837	.815	.892	1.09	.756	.659	.714	.741
1941	.808	.856	.913	.909	.943	.935	1.04	1.12	.884	.900	.863	.896
1942	.927	.987	1.02	1.03	1.02	1.04	1.27	1.79	1.19	.987	.959	1.03
1943	1.11	1.18	1.36	1.60	2.19	2.80	2.70	2.84	2.18	1.34	1.74	1.91
1944	2.01	2.16	2.22	2.41	2.42	2.72	2.61	2.59	2.04	1.70	1.55	1.71
1945	1.89	2.02	2.04	2.08	2.03	2.10	2.77	2.64	2.21	1.69	1.82	1.90
1946	1.99	2.21	2.39	2.42	2.42	2.68	3.01	2.97	1.93	2.01	1.93	2.04
1947	2.15	2.23	2.35	2.30	2.39	2.65	2.65	2.56	2.05	1.76	1.83	1.90
1948	2.11	2.25	2.31	2.32	2.37	2.52	2.69	2.69	2.02	1.85	1.88	2.14
1949	2.26	2.39	2.45	2.67	2.66	3.48	3.00	2.72	1.97	1.77	1.79	1.99
1950	2.13	2.22	2.30	2.31	2.34	2.33	2.38	2.42	1.83	1.55	1.52	1.76
1951	2.04	2.16	2.17	2.14	2.21	2.25	2.35	3.15	2.55	2.35	2.54	2.82
1952	3.21	3.28	3.61	3.64	4.00	4.37	4.25	4.63	2.74	2.76	2.99	3.35
1953	3.61	3.70	3.74	3.62	4.02	4.00	3.97	3.46	1.96	2.02	2.16	2.34

1/ Includes States of Delaware, Maryland, Virginia, West Virginia (1909-18), North Carolina, South Carolina, Georgia, and Florida.

Table 5.--SWEET POTATOES, EAST SOUTH CENTRAL REGION <sup>1/</sup>: Prices received by farmers, by month, 1909-53

(Dollars per bushel)

Year	Jan.	Feb.	Mar.	Apr.	May	June	July	Aug.	Sept.	Oct.	Nov.	Dec.
1909								.844	.809	.664	.640	.748
1910	.786	.824	.879	.898	.923	.851	.803	.770	.768	.777	.647	.680
1911	.770	.803	.877	.961	.996	1.02	1.03	.845	.892	.905	.680	.731
1912	.800	.854	.937	1.12	1.20	1.15	.948	.959	.852	.762	.711	.733
1913	.814	.860	.901	.921	.909	1.01	.926	.902	.891	.787	.699	.735
1914	.814	.864	.858	.960	.999	.970	.868	.931	.852	.776	.650	.706
1915	.803	.851	.910	.994	.982	.981	.879	.905	.725	.613	.567	.627
1916	.702	.789	.905	.827	.814	.899	.808	.878	.795	.709	.711	.791
1917	.892	.961	1.12	1.33	1.45	1.46	1.27	1.20	1.01	.971	.911	1.11
1918	1.16	1.30	1.51	1.72	1.72	1.44	1.22	1.32	1.44	1.36	1.21	1.24
1919	1.32	1.43	1.53	1.79	1.93	1.73	1.53	1.65	1.61	1.49	1.27	1.23
1920	1.42	1.58	1.75	2.02	1.85	1.97	2.00	1.83	1.68	1.25	1.12	1.10
1921	1.33	1.25	1.37	1.50	1.55	1.53	1.54	1.39	1.13	.961	.849	.931
1922	1.01	1.12	1.19	1.15	1.15	1.17	1.18	1.20	1.00	.831	.798	.817
1923	.944	1.03	1.05	1.09	1.05	1.15	1.05	1.28	1.19	1.01	1.03	1.05
1924	1.12	1.21	1.32	1.71	1.89	1.73	1.15	1.62	1.60	1.36	1.34	1.49
1925	1.70	1.76	2.06	1.99	1.88	1.78	1.95	1.93	1.71	1.61	1.42	1.27
1926	1.33	1.51	1.63	1.78	1.95	1.92	1.50	1.58	1.25	1.05	.783	.817
1927	.868	1.03	.990	.992	.983	1.07	1.41	1.33	1.15	.921	.890	.961
1928	.892	1.04	1.16	1.23	1.35	1.42	1.30	1.40	1.21	1.03	.964	1.06
1929	1.07	1.17	1.21	1.25	1.25	1.32	1.30	1.24	1.21	1.04	.875	.975
1930	1.02	1.06	1.13	1.17	1.22	1.32	1.12	1.26	1.32	1.10	.904	.953
1931	.958	1.01	1.05	1.17	1.20	1.18	.915	.938	.714	.641	.567	.623
1932	.649	.662	.684	.653	.643	.544	.633	.612	.541	.417	.357	.376
1933	.409	.397	.417	.423	.434	.406	.667	.843	.741	.612	.570	.624
1934	.701	.767	.840	.927	.932	.910	.876	.948	.800	.662	.584	.616
1935	.649	.654	.661	.647	.675	.627	.750	.778	.697	.566	.602	.596
1936	.627	.665	.692	.732	.790	.912	.900	1.05	1.09	.907	.831	.864
1937	.904	.949	1.03	1.10	1.16	1.15	.954	1.08	.831	.670	.552	.642
1938	.725	.752	.768	.742	.764	.783	.844	.820	.672	.582	.577	.625
1939	.666	.688	.725	.727	.736	.743	.784	.812	.800	.688	.697	.731
1940	.782	.826	.859	.904	.947	.987	.873	.948	.921	.787	.777	.855
1941	.912	.954	.967	.990	1.01	.975	1.02	1.02	.900	.853	.783	.847
1942	.903	.950	.924	.933	.998	.940	1.05	1.13	1.12	1.01	1.02	1.08
1943	1.17	1.22	1.40	1.64	1.85	4.25	3.90	2.64	2.23	1.85	1.67	1.77
1944	1.87	1.90	1.96	2.11	2.15	2.18	2.32	2.29	1.89	1.96	1.79	1.79
1945	1.92	1.97	2.01	2.11	2.16	2.43	2.82	2.64	2.04	1.93	2.01	2.00
1946	2.14	2.18	2.23	2.40	2.41	2.42	2.49	2.85	2.30	2.17	2.02	2.18
1947	2.23	2.33	2.43	2.47	2.38	2.37	2.42	2.68	2.53	2.29	2.13	2.23
1948	2.31	2.43	2.45	2.49	2.53	2.55	2.22	2.61	2.45	2.28	2.13	2.40
1949	2.38	2.39	2.48	2.76	3.01	2.70	2.63	2.72	2.47	2.13	2.08	2.20
1950	2.30	2.36	2.41	2.40	2.42	2.21	2.30	2.63	2.25	1.82	1.66	1.91
1951	2.01	2.17	2.21	2.15	2.16	2.16	2.21	2.55	2.59	2.89	2.91	3.06
1952	3.37	3.53	3.77	3.92	3.97	3.68	3.62	3.76	3.95	3.25	3.41	3.73
1953	4.11	3.93	4.01	4.04	3.96	3.68	3.24	3.41	3.42	2.92	2.83	2.99

<sup>1/</sup> Includes States of Kentucky, Tennessee, Alabama, and Mississippi.

Table 6.--SWEET POTATOES, WEST SOUTH CENTRAL REGION 1/: Prices received by farmers, by months, 1909-53

(Dollars per bushel)

Year	Jan.	Feb.	Mar.	Apr.	May	June	July	Aug.	Sept.	Oct.	Nov.	Dec.
1909								1.01	.979	.888	.773	.795
1910	.826	.835	.864	.895	.724	.701	.810	.849	.885	.927	.795	.796
1911	.870	.930	.959	.925	.920	.853	1.09	.955	.971	.968	.826	.815
1912	.916	.968	1.05	1.16	1.02	1.00	1.01	1.03	1.00	.976	.862	.855
1913	.941	.988	1.07	.964	.989	.919	.949	.960	.953	.931	.827	.806
1914	.892	.922	.981	.940	.936	.947	1.09	1.03	.895	.867	.754	.750
1915	.841	.913	.963	.981	.957	.954	.991	.992	.843	.773	.651	.686
1916	.761	.835	.868	.805	.773	.837	.986	.978	.923	.933	.882	.909
1917	.957	1.02	1.21	1.20	1.20	1.17	1.22	1.26	1.46	1.35	1.23	1.26
1918	1.42	1.58	1.84	1.77	1.54	1.29	1.52	1.63	1.92	2.06	1.69	1.53
1919	1.64	1.94	1.95	2.21	1.92	1.97	1.93	2.25	2.16	1.80	1.45	1.48
1920	1.68	1.77	1.95	2.08	2.09	2.51	2.31	2.59	2.44	1.45	1.17	1.20
1921	1.32	1.34	1.29	1.48	1.25	1.53	1.72	1.49	1.30	1.14	.927	.949
1922	.999	.993	1.10	1.12	1.06	1.14	1.36	1.29	1.18	1.13	.883	.907
1923	1.00	1.05	1.12	1.18	1.19	1.32	1.71	1.29	1.70	1.52	1.17	1.12
1924	1.22	1.35	1.25	1.32	1.42	1.30	1.25	1.65	1.80	1.71	1.50	1.60
1925	1.68	2.00	2.36	2.71	2.83	2.33	1.88	1.87	2.06	1.84	1.34	1.22
1926	1.46	1.60	1.79	1.70	1.84	1.79	1.57	1.66	1.49	1.16	.895	.902
1927	1.00	1.13	1.18	1.14	1.10	1.25	1.22	1.36	1.22	.948	.792	.894
1928	.900	.904	1.00	1.07	1.07	1.13	1.13	1.07	1.08	1.08	.959	.976
1929	.993	1.19	1.20	1.17	1.28	1.44	1.42	1.40	1.30	1.22	1.11	1.12
1930	1.13	1.23	1.25	1.26	1.43	1.43	1.29	1.35	1.27	1.22	.988	.981
1931	1.05	1.06	1.09	1.13	1.12	.930	.902	.958	.779	.704	.592	.542
1932	.621	.625	.623	.563	.571	.478	.463	.542	.501	.431	.371	.365
1933	.405	.419	.446	.479	.618	.606	.615	.904	.769	.633	.510	.565
1934	.628	.687	.716	.703	.730	.786	.710	.806	.894	.801	.699	.735
1935	.811	.912	.938	.916	.876	.800	.922	.777	.652	.609	.523	.565
1936	.595	.641	.647	.716	.768	.850	.900	1.25	.843	.934	.787	.841
1937	.918	1.05	1.13	1.25	1.26	1.00	.954	.897	.864	.748	.653	.747
1938	.814	.856	.894	.843	.887	.866	.899	.868	.646	.631	.571	.648
1939	.684	.729	.742	.756	.825	.853	.853	.819	.655	.647	.562	.679
1940	.792	.924	.914	.853	.808	.883	.878	.966	.883	.770	.680	.717
1941	.785	.876	.867	.878	.911	.996	1.04	.992	.880	.767	.671	.716
1942	.802	.855	.892	.894	.802	.839	.955	1.32	1.24	1.07	.965	1.09
1943	1.22	1.31	1.60	1.66	1.90	---	3.92	2.35	2.18	1.87	1.62	1.65
1944	1.79	1.81	2.06	2.10	2.50	---	2.23	2.10	1.73	1.56	1.44	1.57
1945	1.78	1.92	1.94	2.01	2.13	---	2.28	2.34	1.32	1.43	1.56	1.81
1946	1.95	2.17	2.27	2.31	2.36	---	2.56	2.20	1.69	1.72	1.65	1.93
1947	2.05	2.13	2.00	2.01	2.11	---	2.01	2.42	1.91	1.67	1.62	1.83
1948	1.97	2.13	2.07	2.10	2.23	2.45	2.30	1.81	1.75	1.57	1.63	2.02
1949	2.24	2.32	2.52	2.83	2.31	2.35	2.99	2.25	2.03	1.68	1.64	1.80
1950	1.89	1.86	1.88	1.86	1.81	1.27	1.12	1.30	1.23	.903	1.08	1.41
1951	1.56	1.74	1.75	1.67	1.62	1.50	1.50	2.84	2.75	2.52	2.66	3.07
1952	3.54	3.57	3.80	4.40	4.48	---	6.04	3.35	2.58	2.38	2.84	3.70
1953	4.01	3.88	4.34	4.50	4.35	---	4.12	2.49	1.72	1.90	1.96	2.19

1/ Includes States of Arkansas, Louisiana, Oklahoma, and Texas.

Table 7.--SWEET POTATOS, NEW JERSEY: Prices received by farmers, by months <sup>1/</sup> and crop years, 1909-53

(Dollars per bushel)

Year	Jan.	Feb.	Mar.	Apr.	May	June	July	Aug.	Sept.	Oct.	Nov.	Dec.	Season Av. <sup>2/</sup>
1909								1.15	1.10	.90	.70	.79	.83
1910	.80	.70	.75	.59	.72	.50	.40	.75	.74	.55	.60	.65	.71
1911	.69	.71	.90	1.05	1.60	1.00	1.50	1.75	.99	.73	.79	1.00	1.04
1912	1.20	1.20	1.30	1.35	1.30	1.10	2.00	1.48	.90	.90	.85	1.00	.98
1913	1.05	.96	1.18	1.14	1.20	.90	1.00	1.41	.80	.63	.65	.70	.73
1914	.80	.75	.75	.75	.80	.80	.90	1.10	.95	.70	.99	.97	1.00
1915	1.10	1.05	1.18	1.65	1.28	1.35	1.00	1.15	.98	.81	.65	.70	.80
1916	.75	.76	.85	.95	.67	.88	.88	1.58	1.10	.99	1.07	1.30	1.32
1917	1.50	1.50	1.80	2.10	2.60	2.50	2.00	1.50	1.40	1.60	1.35	1.70	1.59
1918	1.85	1.65	1.50	1.85	2.00	1.80	1.90	1.85	2.40	1.50	1.50	1.80	2.00
1919	2.15	2.10	2.70	3.25	2.90	2.80	2.80	3.00	2.00	1.80	1.60	1.80	2.07
1920	2.40	2.40	2.60	2.70	2.80	3.20	3.00	3.00	2.85	2.40	1.65	2.15	2.14
1921	1.55	1.85	2.00	2.10	2.60	2.60	2.65	2.70	1.95	1.35	1.60	2.00	1.91
1922	1.75	2.25	2.25	2.50	2.60	3.00	2.50	2.00	1.35	1.30	1.15	1.50	1.33
1923	1.41	1.00	1.00	1.00	1.45	1.75	2.00	2.50	2.20	1.57	1.60	1.50	1.94
1924	2.25	2.50	2.45	2.35	2.35	2.25	2.20	2.20	2.30	1.54	1.41	1.55	1.75
1925	1.65	1.75	1.90	2.00	2.50	2.45	2.25	2.00	2.25	1.98	2.38	2.60	2.49
1926	2.80	2.84	2.90	2.90	3.50	4.25	4.30	2.70	2.40	.95	.95	1.20	1.33
1927	1.25	1.25	1.30	1.30	1.70	2.10	2.40	2.15	1.70	1.15	1.30	1.55	1.51
1928	1.50	1.60	1.75	1.80	2.30	2.50	2.50	2.20	1.55	1.25	1.45	1.45	1.49
1929	1.70	1.65	1.60	1.60	1.60	1.80	1.80	1.65	1.60	1.40	1.40	1.55	1.53
1930	1.60	1.60	1.75	1.80	2.00	2.25	2.50	2.25	1.70	1.15	1.30	1.30	1.43
1931	1.40	1.65	1.85	1.95	2.20	2.35	2.15	1.95	.95	.70	.60	.65	.72
1932	.70	.60	.55	.66	.70	.80	.90	1.00	.75	.60	.60	.60	.68
1933	.70	.77	.80	.90	1.10	1.15	1.40	1.65	.90	.60	.60	.75	.80
1934	.85	.95	.95	1.05	1.15	1.40	1.45	1.25	1.00	.75	.90	.95	.94
1935	1.10	1.15	1.02	.95	1.10	1.20	1.15	1.05	.90	.65	.80	.85	.86
1936	.85	.95	.90	.95	1.10	1.30	1.40	1.65	1.10	.90	.90	.95	1.01
1937	.95	1.05	1.10	1.40	1.40	1.10	1.10	1.05	.90	.60	.60	.75	.72
1938	.75	.75	.70	.70	.65	1.00	1.00	1.35	1.10	.80	.95	1.20	1.16
1939	1.40	1.50	1.50	1.50	1.45	1.45	1.55	1.50	.95	.70	.75	.75	.85
1940	.75	.80	.90	1.20	1.40	1.50	1.50	1.75	1.15	.90	.95	1.30	1.23
1941	1.35	1.40	1.40	1.40	1.40	1.45	1.50	1.50	1.15	1.25	1.40	1.45	1.45
1942	1.55	1.60	1.50	1.50	1.60	1.80	1.85	2.20	1.20	1.20	1.25	1.35	1.53
1943	1.45	1.55	2.40	3.10	6.20	---	---	5.00	3.30	2.85	2.95	3.60	3.36
1944	3.60	3.85	3.85	3.95	3.70	3.85	---	3.65	2.75	1.90	1.70	2.05	2.14
1945	2.15	2.35	2.40	2.35	2.35	2.60	---	3.10	2.65	2.00	2.50	2.65	2.96
1946	3.20	3.45	3.60	3.80	3.80	3.85	---	3.80	2.60	2.30	2.45	2.65	2.55
1947	2.80	2.65	2.65	2.35	2.40	2.70	---	2.60	2.55	2.10	2.25	2.40	2.42
1948	2.40	2.55	2.55	2.45	2.65	3.25	---	3.35	2.35	1.85	1.85	2.30	2.34
1949	2.35	2.40	2.70	3.20	3.20	3.05	3.05	---	2.40	1.75	2.05	2.30	2.20
1950	2.50	2.50	2.55	2.55	2.55	2.20	1.25	1.15	2.30	1.55	1.60	1.75	1.63
1951	1.75	1.65	1.55	1.55	1.40	1.55	1.75	---	2.70	2.20	2.55	3.35	3.36
1952	3.80	4.10	4.85	5.35	5.60	5.70	4.45	4.30	3.40	2.70	4.10	4.50	3.88
1953	4.45	4.25	4.15	4.55	4.70	4.20	---	3.70	2.75	2.50	2.95	2.90	2.68

<sup>1/</sup> Prices shown only for months when more than 0.5 percent of crop was marketed.

<sup>2/</sup> Season average price refers to the crop of the designated year and was computed by weighting monthly prices by estimated sales for the month. Marketing season usually begins in August and extends into the following calendar year.

Table 8.--SWEETPOTATONS, INDIANA: Prices received by farmers, by months <sup>1/</sup> and crop years, 1909-53

(Dollars per bushel)

Year	Jan.	Feb.	Mar.	Apr.	May	June	July	Aug.	Sept.	Oct.	Nov.	Dec.	Season Av. <sup>2/</sup>
1909								1.45	1.25	.90	.75	.84	.85
1910	.90	.95	.70	.80	.78	.76	.75	.80	.98	.89	.85	.95	.97
1911	1.00	1.05	1.10	1.06	1.10	1.08	1.12	1.61	1.32	.99	1.00	1.14	1.21
1912	1.28	1.30	1.50	1.47	1.55	1.50	1.08	1.08	1.12	.89	.87	1.06	1.05
1913	1.07	1.15	1.11	1.15	1.25	1.23	1.10	1.32	1.15	1.00	1.00	1.05	1.12
1914	1.20	1.21	1.25	1.10	1.10	1.10	1.50	1.35	1.10	.96	.90	.95	1.02
1915	1.05	1.05	1.10	1.15	1.10	1.20	1.15	1.08	.94	.86	.84	1.00	.97
1916	.98	1.00	1.05	1.00	1.05	1.15	1.20	1.20	1.20	1.05	1.25	1.40	1.55
1917	1.70	1.75	1.90	2.00	2.50	2.00	2.05	2.10	1.70	1.50	1.50	1.70	1.77
1918	1.65	2.05	2.10	2.00	1.90	1.80	1.80	1.90	2.25	2.00	1.50	1.80	1.91
1919	2.00	2.10	2.10	2.60	2.20	1.90	2.20	2.60	2.60	2.20	2.00	1.90	2.33
1920	2.30	2.60	2.70	3.40	3.70	3.80	2.90	2.50	2.67	1.77	1.70	1.73	1.84
1921	1.96	1.91	2.01	1.65	1.92	1.97	2.00	2.34	2.00	1.63	1.67	1.59	1.77
1922	1.88	2.01	1.70	1.72	1.95	2.44	2.07	1.36	1.53	1.28	1.18	1.37	1.40
1923	1.68	1.39	1.54	1.53	2.00	1.80	1.85	1.97	1.48	1.42	1.27	1.44	1.61
1924	1.86	1.95	2.00	2.00	1.95	1.50	1.26	2.10	1.70	1.51	1.33	1.43	1.61
1925	1.60	2.00	2.10	2.04	1.70	2.33	1.62	1.78	1.67	1.54	1.73	1.70	1.88
1926	2.13	1.87	2.00	2.40	2.40	2.40	2.45	2.50	1.50	2.40	1.35	1.40	1.51
1927	1.50	1.40	1.80	1.60	1.70	1.55	1.60	1.85	1.60	1.35	1.30	1.35	1.41
1928	1.50	1.55	1.90	1.90	1.90	1.80	2.00	1.80	1.35	1.35	1.35	1.60	1.53
1929	1.70	1.60	1.45	1.35	1.50	1.55	1.60	1.60	1.60	1.55	1.40	1.45	1.50
1930	1.55	1.60	1.70	1.70	1.75	2.00	1.95	1.70	1.70	1.45	1.35	1.45	1.46
1931	1.65	1.55	1.65	1.65	1.60	1.35	1.20	1.35	1.00	.80	.75	.80	.80
1932	.82	.80	.83	.80	.81	.75	.75	1.00	.70	.55	.55	.65	.62
1933	.65	.65	.65	.70	.70	.85	1.10	1.35	1.25	.80	.80	.90	.97
1934	.95	1.15	1.40	1.40	1.40	1.35	1.10	---	1.20	.85	.90	.99	.96
1935	1.00	.95	.95	.90	---	---	---	---	.90	.80	.85	.85	.87
1936	.80	.95	.95	1.20	---	---	---	---	1.50	1.25	1.25	1.15	1.27
1937	1.20	1.40	1.55	1.75	---	---	---	---	1.20	.90	.90	.90	.95
1938	1.00	1.05	1.05	1.10	1.05	1.05	1.05	---	.80	.80	.85	1.05	.94
1939	.95	.90	1.00	1.10	1.10	1.10	1.10	---	1.10	.90	.90	1.00	1.01
1940	1.10	1.15	1.15	1.15	---	---	---	---	1.10	.90	1.15	1.15	1.19
1941	1.15	1.40	1.45	1.40	---	---	---	---	1.15	1.00	1.05	1.10	1.11
1942	1.10	1.20	1.20	1.20	1.20	---	---	---	1.30	1.10	1.35	1.55	1.34
1943	1.60	1.60	---	---	---	---	---	---	3.40	2.30	2.50	2.55	2.56
1944	2.30	2.50	---	---	---	---	---	---	2.35	2.10	2.00	2.15	2.07
1945	1.90	1.90	2.00	---	---	---	---	---	2.50	2.35	2.35	2.50	2.46
1946	2.50	2.65	2.65	2.65	---	---	---	---	2.20	2.50	2.30	2.35	2.39
1947	2.40	2.50	2.60	2.60	---	---	---	---	2.50	2.50	2.45	2.75	2.62
1948	2.75	2.75	2.75	2.65	---	---	---	---	2.80	2.10	2.60	2.60	2.59
1949	2.90	2.90	3.00	---	---	---	---	---	2.50	2.00	2.25	2.50	2.34
1950	2.50	2.50	2.45	---	---	---	---	---	1.95	1.60	1.80	1.80	1.83
1951	2.05	2.05	2.05	---	---	---	---	---	2.10	2.30	2.30	2.85	2.57
1952	2.85	2.85	2.85	---	---	---	---	---	2.90	2.90	2.80	2.90	2.88
1953	2.95	2.90	---	---	---	---	---	---	---	2.35	2.90	2.95	2.77

<sup>1/</sup> Prices shown only for months when more than 0.5 percent of crop was marketed.

<sup>2/</sup> Season average price refers to the crop of the designated year and was computed by weighting monthly prices by estimates sales for the month. Marketing season usually begins in September (August for crop years prior to 1934) and extends into following calendar year.

Table 2.--SWEET POTATOES, ILLINOIS: Prices received by farmers, by months 1/ and crop years, 1909-53

(Dollars per bushel)

Year	Jan.	Feb.	Mar.	Apr.	May	June	July	Aug.	Sept.	Oct.	Nov.	Dec.	Season Av. 2/
1909								1.45	1.25	1.05	.65	.84	.84
1910	.90	.94	.66	.78	.76	.76	.76	.84	1.03	.95	.93	.90	.96
1911	1.00	1.10	1.10	.98	1.01	.68	1.52	1.19	1.42	1.02	.94	1.18	1.12
1912	1.16	1.40	1.32	1.43	1.38	2.15	1.25	1.24	1.07	.97	.87	1.01	1.03
1913	1.15	1.19	1.13	1.25	.94	1.50	1.35	1.25	1.30	1.05	1.02	1.10	1.11
1914	1.15	1.25	1.15	1.08	1.35	1.44	1.40	1.40	1.30	1.00	.92	1.00	1.00
1915	1.00	1.10	1.20	1.20	1.02	1.00	.90	1.00	1.00	.85	.83	.90	.92
1916	1.00	1.00	1.00	.93	.97	1.00	1.25	1.50	1.05	1.00	1.10	1.00	1.17
1917	1.30	1.50	2.00	2.00	1.90	2.10	1.75	1.30	1.65	1.40	1.40	1.70	1.55
1918	1.50	1.50	1.80	1.75	1.75	1.95	2.00	2.00	2.20	2.00	1.75	2.00	1.90
1919	1.90	1.80	2.10	2.10	2.10	2.00	2.10	2.30	2.30	2.10	2.00	2.00	2.09
1920	2.10	2.10	2.60	3.00	2.50	2.60	2.40	2.20	2.31	1.91	1.74	1.75	1.85
1921	2.01	1.83	1.73	1.88	2.19	1.70	1.96	2.40	1.93	1.49	1.42	1.45	1.48
1922	1.47	1.57	3.04	1.55	1.50	1.00	1.25	1.50	1.45	1.30	1.10	1.15	1.18
1923	1.22	1.33	1.44	1.60	1.40	1.30	1.50	1.76	1.73	1.28	1.37	1.60	1.53
1924	1.80	1.70	1.90	2.00	2.00	1.70	1.70	1.99	1.85	1.45	1.46	1.85	1.83
1925	2.10	2.60	2.34	2.06	2.48	2.20	2.70	2.78	2.13	2.00	1.98	1.82	1.98
1926	2.06	2.03	2.00	1.95	2.10	2.00	2.25	2.50	1.60	1.30	1.20	1.30	1.35
1927	1.45	1.55	1.50	1.45	1.50	1.60	1.45	1.75	1.40	1.20	1.05	1.20	1.20
1928	1.20	1.40	1.50	1.55	1.55	1.55	1.45	1.55	1.40	1.40	1.40	1.40	1.44
1929	1.55	1.40	1.50	1.45	1.40	1.35	1.70	1.70	1.70	1.40	1.25	1.35	1.34
1930	1.30	1.35	1.40	1.50	1.70	1.70	1.70	1.60	1.60	1.50	1.25	1.15	1.29
1931	1.25	1.30	1.30	1.35	1.35	1.30	1.00	1.00	.90	.70	.60	.60	.64
1932	.65	.65	.70	.60	.60	.70	.60	.60	.50	.45	.37	.40	.43
1933	.45	.45	.50	.50	.45	.50	.75	1.00	1.25	.85	.80	.85	.91
1934	.90	1.00	1.25	1.25	1.25	1.25	1.45	---	1.20	.85	.75	.80	.83
1935	.85	.90	.90	.90	.90	.90	---	.90	.95	.70	.75	.75	.79
1936	.80	.85	.90	.80	1.05	1.20	---	1.55	1.50	1.15	1.05	1.10	1.17
1937	1.15	1.40	1.40	1.30	1.45	1.50	1.40	1.25	1.05	.80	.70	.75	.76
1938	.75	.75	.75	.85	.85	1.00	.95	.90	.75	.55	.50	.55	.59
1939	.70	.70	.75	.70	.80	.80	.80	.80	.80	.70	.70	.80	.79
1940	.85	.95	.95	1.05	1.05	1.05	.95	1.15	1.00	.90	.90	1.00	1.01
1941	1.10	1.10	1.10	1.10	1.10	1.00	.95	.95	.95	.90	.90	.90	.94
1942	1.00	1.00	.90	.90	.90	1.10	---	---	1.30	1.20	1.35	1.45	1.36
1943	1.65	1.90	2.60	2.60	---	---	---	---	2.85	1.70	2.10	2.10	2.10
1944	2.25	2.40	2.40	2.40	2.70	---	---	---	2.30	1.80	1.80	1.90	1.98
1945	2.00	2.10	2.40	2.10	2.05	---	---	2.55	2.00	1.80	1.80	2.30	2.09
1946	2.30	2.50	2.70	2.70	2.70	---	---	---	2.20	1.85	1.85	1.85	1.98
1947	2.00	2.50	2.60	2.50	---	---	---	---	3.00	2.05	2.00	2.35	2.22
1948	2.35	2.35	2.50	2.70	---	---	---	---	1.95	1.80	2.05	2.20	2.09
1949	2.35	2.25	2.30	2.30	---	---	---	---	1.65	1.80	2.00	2.20	2.01
1950	2.20	2.10	2.05	2.20	2.20	1.65	---	---	1.65	1.40	1.55	1.40	1.48
1951	1.50	1.50	1.50	1.50	1.50	---	---	---	2.75	2.55	2.55	3.00	2.82
1952	3.15	3.15	3.15	3.15	---	---	---	---	3.00	3.00	3.00	3.20	3.17
1953	3.50	3.50	3.40	---	---	---	---	---	2.70	2.70	2.90	2.95	2.86

1/ Prices shown only for months when more than 0.5 percent of crop was marketed.

2/ Season average price refers to the crop of the designated year and was computed by weighting monthly prices by estimated sales for the month. Marketing season usually begins in September (August for crop years prior to 1942) and extends into the following calendar year.

Table 10. -- SWEET POTATOS, IOWA: Prices received by farmers, by months <sup>1/</sup> and crop years, 1909-53

(Dollars per bushel.)

Year	Jan.	Feb.	Mar.	Apr.	May	June	July	Aug.	Sept.	Oct.	Nov.	Dec.	Season Av. <sup>2/</sup>
1909								1.50	1.30	1.10	.70	.92	1.08
1910								1.16	1.30	1.29	1.24	1.20	1.31
1911	1.06	1.20	1.20	1.16	1.10	1.04	1.04	1.22	1.30	1.29	1.24	1.20	1.31
1912	1.56	1.60	1.15	1.27	1.44	1.62	2.25	2.02	1.71	1.56	1.30	1.55	1.63
1913	1.67	1.65	1.75	2.31	1.81	2.00	2.57	1.55	1.35	1.05	1.15	1.50	1.28
1914	1.50	1.49	1.12	1.19	1.25	1.83	1.40	1.30	1.30	1.03	1.05	1.60	1.27
1915	1.50	1.80	1.28	1.22	1.50	1.75	1.50	1.45	1.40	1.25	1.05	1.60	1.38
1916	1.55	1.50	1.50	2.17	2.00	1.75	1.60	1.50	1.15	1.10	1.10	1.08	1.15
1917	1.40	1.40	1.40	1.35	1.35	1.30	1.40	1.50	1.80	1.35	1.75	1.80	1.70
1918	1.75	2.10	2.50	2.35	2.25	2.00	2.00	2.05	2.10	2.00	2.00	2.00	2.16
1919	2.80	2.85	2.95	2.95	2.90	2.85	2.75	2.85	3.00	2.50	2.50	2.80	2.82
1920	3.30	3.15	3.05	3.10	4.00	3.60	3.60	3.70	3.00	2.50	2.70	2.80	2.87
1921	3.10	3.50	3.50	3.70	3.70	3.30	3.00	3.00	2.70	2.50	2.60	3.00	2.76
1922	2.75	3.00	2.58	3.30	3.30	3.00	3.00	3.10	2.44	1.88	1.92	2.13	2.19
1923	2.64	2.49	2.46	2.92	3.13	2.30	2.08	2.49	1.68	1.36	1.28	1.50	1.55
1924	1.69	1.90	2.05	2.10	2.00	2.00	1.80	2.00	1.69	1.69	1.41	2.00	1.84
1925	2.50	2.60	2.75	2.75	2.70	2.25	2.25	2.25	2.00	2.10	2.40	2.50	2.24
1926	2.80	3.00	2.80	3.00	2.50	2.20	2.70	2.80	2.78	2.31	1.50	2.49	2.42
1927	2.35	2.36	2.30	2.80	3.00	3.70	2.90	2.50	2.20	1.80	1.85	1.70	1.94
1928	1.90	1.90	1.80	1.75	1.65	1.60	1.60	1.70	1.50	1.30	1.40	1.50	1.44
1929	1.65	1.75	1.90	2.00	2.15	2.10	2.20	1.90	1.55	1.55	1.55	1.65	1.59
1930	1.80	1.90	1.80	1.70	1.75	1.55	1.75	1.80	1.80	1.75	1.65	1.70	1.75
1931	1.60	1.75	2.00	2.00	2.05	1.90	2.15	1.90	1.90	1.55	1.45	1.55	1.58
1932	1.55	1.60	1.80	1.85	2.00	1.75	1.75	1.50	1.35	.95	.90	.90	1.01
1933	1.00	.92	.95	1.05	1.05	1.15	1.00	.80	.80	.55	.55	.65	.65
1934	.65	.70	.65	.75	1.00	1.10	1.35	1.55	1.50	1.20	1.15	1.25	1.32
1935	1.50	1.50	1.50	1.35	1.50	1.50	1.50	---	1.50	1.25	1.20	1.25	1.29
1936	1.40	1.55	---	---	---	---	---	---	1.15	.95	1.05	1.10	1.09
1937	1.30	1.40	---	---	---	---	---	1.50	1.50	1.20	1.05	1.15	1.28
1938	1.30	1.40	1.50	1.50	1.50	1.50	1.30	1.30	1.20	1.00	.95	1.05	1.07
1939	1.10	1.10	1.10	1.10	1.10	1.00	1.00	1.00	1.00	.85	.80	.85	.57
1940	.85	.85	.85	.85	.85	.85	.85	.90	.85	.85	.90	1.00	.97
1941	1.10	1.10	1.10	1.20	1.30	1.30	1.25	1.15	1.10	1.05	1.15	1.15	1.14
1942	1.20	1.20	1.25	1.10	1.10	1.10	1.20	1.20	1.30	1.05	1.15	1.15	1.21
1943	1.40	1.50	1.25	1.25	1.30	1.30	1.30	1.30	1.30	1.20	1.25	1.40	1.27
1944	1.65	---	---	---	---	---	---	3.00	3.00	2.90	2.85	3.10	2.98
1945	3.05	---	---	---	---	---	---	3.25	2.50	2.50	2.45	2.75	2.56
1946	2.80	---	---	---	---	---	---	---	2.00	1.65	1.65	1.80	1.83
1947	2.50	---	---	---	---	---	---	2.50	2.20	2.80	2.80	2.60	2.53
1948	2.60	2.60	2.60	2.60	---	---	---	2.60	2.60	2.60	2.60	2.80	2.63
1949	2.80	2.60	---	---	---	---	---	3.25	3.00	2.25	2.25	2.25	2.48
1950	2.50	2.50	---	---	---	---	---	2.50	2.00	2.00	2.20	2.40	2.10
1951	2.40	2.40	---	---	---	---	---	---	2.00	2.00	2.10	2.20	2.06
1952	2.20	2.20	---	---	---	---	---	2.10	2.50	2.40	2.50	2.75	2.51
1953	2.90	3.00	---	---	---	---	---	---	3.00	3.00	3.00	3.20	3.03
1953	3.20	3.20	---	---	---	---	---	3.15	2.50	3.00	2.65	2.85	2.77

<sup>1/</sup> Prices shown only for months when more than 0.5 percent of crop was marketed.

<sup>2/</sup> Season average price refers to the crop of the designated year and was computed by weighting monthly prices by estimated sales for the month. Marketing season usually begins in August and extends into the following calendar year.



Table 11.4. POTATOS, MISSOURI: Prices received by farmers, by months <sup>1/</sup> and crop years, 1909-53

(Dollars per bushel)

Year	Jan.	Feb.	Mar.	Apr.	May	June	July	Aug.	Sept.	Oct.	Nov.	Dec.	Season Av. <sup>2/</sup>
1909								1.48	1.28	1.08	.67	.88	.95
1910	.90	1.04	1.04	.96	.94	.96	.81	.91	.96	.87	.80	.90	.97
1911	.89	.95	1.10	1.16	1.04	1.29	1.27	1.20	1.34	1.15	1.05	1.12	1.34
1912	1.30	1.25	1.50	1.80	1.82	1.46	1.15	1.20	1.15	1.00	.99	1.09	1.18
1913	1.06	1.18	1.29	1.50	1.50	1.00	1.00	1.20	1.30	1.15	1.10	1.20	1.28
1914	1.20	1.40	1.35	1.30	1.60	1.00	1.20	1.20	1.22	1.05	.96	1.10	1.14
1915	1.15	1.10	1.15	1.30	1.40	1.20	1.14	1.00	.85	.85	.82	.85	1.02
1916	1.00	1.05	1.15	1.15	1.15	1.00	1.00	1.20	1.18	1.20	1.35	1.45	1.68
1917	1.40	1.70	2.00	2.20	2.50	1.80	1.60	1.45	1.50	1.40	1.40	1.45	1.60
1918	1.60	1.60	1.70	1.85	1.85	1.50	1.35	2.05	2.05	1.75	1.80	1.60	2.07
1919	1.90	2.00	2.40	2.50	3.00	2.30	2.40	1.70	2.00	1.70	1.70	1.80	2.13
1920	1.90	2.10	2.50	2.50	3.00	2.80	2.10	2.40	2.10	1.50	1.45	1.40	1.57
1921	1.50	1.40	1.60	1.85	1.60	2.00	1.70	1.90	1.80	1.40	1.10	1.20	1.43
1922	1.35	1.45	1.45	1.65	1.55	1.55	1.40	1.40	1.35	1.00	1.05	1.20	1.27
1923	1.27	1.30	1.37	1.55	1.60	1.70	1.50	1.60	1.53	1.20	1.15	1.20	1.42
1924	1.34	1.50	1.70	1.65	1.75	1.25	1.35	1.60	1.60	1.20	1.40	1.50	1.75
1925	1.90	1.88	1.76	2.40	1.93	1.57	1.70	2.30	1.90	1.90	1.39	1.67	1.86
1926	1.85	2.03	2.25	2.15	2.15	2.50	2.00	1.70	1.50	1.30	1.20	1.25	2.42
1927	1.40	1.35	1.50	1.50	1.45	1.60	1.60	1.60	1.40	1.15	1.10	1.20	1.28
1928	1.25	1.35	1.50	1.50	1.70	1.65	1.55	1.35	1.15	1.15	1.10	1.25	1.26
1929	1.25	1.30	1.35	1.45	1.45	1.40	1.40	1.40	1.50	1.40	1.35	1.35	1.44
1930	1.35	1.50	1.55	1.55	1.55	1.55	1.30	1.40	1.50	1.40	1.15	1.10	1.19
1931	1.20	1.15	1.10	1.15	1.25	1.25	1.25	1.00	.95	.90	.80	.75	.81
1932	.75	.80	.80	.90	.85	.70	.70	.80	.60	.50	.50	.50	.52
1933	.50	.55	.55	.60	.70	.75	1.00	1.15	1.10	.85	.75	.80	.87
1934	.85	.90	1.05	1.15	1.25	1.05	1.25	1.25	1.35	1.00	.85	1.00	1.01
1935	.99	1.00	1.00	---	---	---	---	.95	.95	.85	.80	.90	.88
1936	.90	.95	1.00	.90	.90	---	---	1.70	1.60	1.25	1.15	1.20	1.31
1937	1.35	1.40	1.45	1.40	1.50	1.50	1.30	1.00	.95	.85	.80	.90	.87
1938	.90	.85	.90	.90	.95	.95	.85	.85	.80	.70	.65	.75	.73
1939	.75	.75	.75	.80	.80	.85	.85	.90	.75	.70	.75	.75	.81
1940	.85	.95	1.00	1.05	1.05	1.10	1.05	1.05	.95	.80	.80	.85	.93
1941	1.00	1.10	1.05	1.10	1.00	1.00	1.00	1.10	1.10	.85	.80	.95	.98
1942	1.10	1.00	1.25	1.15	1.20	1.25	1.25	---	1.25	1.15	1.15	1.30	1.55
1943	1.55	1.60	1.95	2.50	2.80	---	---	---	2.50	2.25	2.25	2.50	2.39
1944	2.15	2.45	2.40	2.70	2.75	---	---	---	2.50	1.70	1.90	1.90	2.04
1945	1.90	2.15	2.15	2.40	2.40	---	---	2.00	2.25	2.25	2.25	2.25	2.33
1946	2.25	2.50	2.55	2.55	2.85	---	---	---	2.25	2.25	2.10	2.35	2.28
1947	2.35	2.35	2.35	2.30	2.30	---	---	---	2.75	2.50	2.55	2.40	2.49
1948	2.45	2.40	2.45	2.60	2.60	---	---	---	2.50	2.35	2.35	2.35	2.42
1949	2.50	2.50	2.50	2.50	2.50	---	---	---	2.25	2.20	2.50	2.40	2.38
1950	2.40	2.45	2.35	2.50	2.50	---	---	---	2.30	1.90	2.00	2.30	2.21
1951	2.20	2.50	2.45	2.50	2.50	---	---	---	2.60	2.55	2.60	2.75	2.75
1952	2.90	2.95	3.00	3.00	3.25	---	---	---	3.30	3.05	3.15	3.40	3.13
1953	3.00	3.00	3.00	3.00	2.75	---	---	---	2.70	2.75	2.50	2.75	2.71

<sup>1/</sup> Prices shown only for months when more than 0.5 percent of crop was marketed.

<sup>2/</sup> Season average price refers to the crop of the designated year and was computed by weighting monthly prices by estimated sales for the month. Marketing season usually begins in September (August for crop years prior to 1942) and extends into the following calendar year.

Table 12.--SWEET POTATOES, KANSAS: Prices received by farmers, by months <sup>1/</sup> and crop years, 1909-53

(Dollars per bushel)

Year	Jan.	Feb.	Mar.	Apr.	May	June	July	Aug.	Sept.	Oct.	Nov.	Dec.	Season Av. <sup>2/</sup>
1909							1.35	1.25	1.15	.95	.90	1.07	1.02
1910							1.00	1.14	1.22	1.06	1.05	1.15	1.15
1911	1.12	1.15	1.07	1.05	.90	.89	1.00	1.14	1.22	1.06	1.05	1.15	1.15
1912	1.10	1.20	1.30	1.44	1.35	1.80	2.38	1.75	1.53	1.47	1.29	1.40	1.48
1913	1.41	1.50	1.50	1.80	1.74	1.50	1.93	1.49	1.30	1.10	1.15	1.15	1.18
1914	1.20	1.20	1.20	1.19	1.05	1.50	1.40	1.60	1.60	1.50	1.25	1.37	1.48
1914	1.50	1.50	1.50	1.85	1.70	1.50	1.35	1.65	1.35	1.10	1.05	1.10	1.16
1915	1.05	1.05	1.20	1.25	1.20	1.25	1.31	1.60	1.25	1.10	1.05	1.05	1.13
1916	1.10	1.25	1.20	1.10	.95	1.20	1.10	1.50	1.42	1.25	1.40	1.45	1.52
1917	1.90	2.00	2.15	2.95	2.40	2.40	1.75	1.80	1.80	1.65	1.60	2.00	1.84
1918	2.00	2.10	2.40	2.45	2.50	2.65	2.10	2.90	2.90	2.20	2.30	2.30	2.45
1919	2.70	2.60	2.70	3.00	2.90	3.00	3.25	3.40	3.00	2.40	2.20	2.20	2.50
1920	2.30	2.80	2.90	2.80	3.40	4.10	4.60	2.80	2.70	2.10	1.70	1.75	2.04
1921	2.05	2.15	2.45	1.75	1.85	2.20	2.35	2.50	2.30	1.65	1.70	2.15	1.95
1922	2.15	1.70	1.70	2.40	1.90	1.50	1.45	1.70	1.50	1.45	1.45	1.50	1.56
1923	1.80	1.80	1.56	1.85	1.80	1.90	1.90	2.20	1.75	1.56	1.03	1.38	1.46
1924	1.58	2.00	1.95	2.20	2.00	2.00	1.90	1.85	1.70	1.32	1.34	1.56	1.57
1925	2.01	2.10	2.36	2.50	2.55	2.50	2.50	2.50	2.32	1.79	1.64	1.84	1.87
1926	2.10	1.93	1.95	1.70	2.50	2.60	2.35	2.20	1.50	1.40	1.25	1.40	1.44
1927	1.60	1.65	1.50	1.50	1.40	1.50	1.40	1.60	1.40	1.15	1.10	1.10	1.20
1928	1.15	1.30	1.40	1.40	1.90	1.85	1.60	1.40	1.05	1.10	1.10	1.20	1.19
1929	1.30	1.50	1.70	1.60	1.50	1.60	1.60	1.50	1.55	1.45	1.45	1.45	1.48
1930	1.45	1.60	1.65	1.70	1.80	2.00	1.75	1.55	1.45	1.15	1.10	1.15	1.21
1931	1.25	1.25	1.25	1.25	1.40	1.60	1.20	1.10	.95	.90	.85	.85	.90
1932	.80	.90	.95	.95	1.00	1.10	.85	.85	.60	.55	.45	.55	.54
1933	.55	.55	.55	.55	.70	.90	1.15	1.40	1.40	.95	.75	.80	.95
1934	1.00	1.15	1.15	1.20	1.20	1.45	---	1.45	1.40	1.25	1.10	1.15	1.23
1935	1.25	1.30	1.30	---	---	---	1.25	1.00	1.15	.70	.85	.95	.91
1936	1.70	1.00	1.10	1.20	1.25	1.25	1.35	1.65	1.55	1.35	1.25	1.30	1.35
1937	1.40	1.40	1.40	1.40	1.40	1.25	1.05	1.10	1.10	.90	.85	.85	.93
1938	1.00	.95	1.05	1.00	1.00	1.00	.95	.85	.85	.70	.70	.80	.75
1939	.80	.80	.85	.80	.85	.85	.85	1.00	.85	.80	.80	.90	.89
1940	1.05	1.10	1.10	1.20	1.20	1.20	---	1.20	1.00	.75	.80	.80	.81
1941	.80	.80	.80	.90	.90	1.15	---	1.10	1.05	.90	.90	.95	.96
1942	1.05	1.05	1.05	1.10	1.10	1.10	---	1.40	1.40	1.30	1.40	1.50	1.42
1943	1.60	1.80	2.65	---	---	---	---	3.50	2.75	2.65	2.55	2.55	2.63
1944	2.60	2.85	2.85	2.85	2.70	---	---	2.70	2.65	2.10	1.90	2.00	2.15
1945	2.25	2.35	2.50	2.40	2.60	---	---	2.60	2.40	2.05	2.30	2.25	2.29
1946	2.50	2.50	2.50	2.50	---	---	---	3.00	2.50	2.50	2.30	2.50	2.43
1947	2.50	2.50	2.50	2.50	---	---	---	2.50	2.50	2.00	1.85	2.10	2.07
1948	2.25	2.50	2.50	2.50	---	---	---	2.50	2.50	2.20	2.25	2.50	2.35
1949	2.50	2.50	2.60	---	---	---	---	2.50	2.50	2.35	2.30	2.40	2.40
1950	2.60	2.60	2.70	---	---	---	---	2.50	2.00	2.00	2.00	2.20	2.14
1951	2.40	2.50	2.60	2.50	---	---	---	2.60	2.60	2.60	2.75	3.00	2.81
1952	3.00	3.25	3.25	3.25	---	---	---	---	3.00	3.50	3.50	3.70	3.54
1953	3.70	3.70	---	---	---	---	---	---	3.50	3.00	2.50	2.50	2.67

<sup>1/</sup> Prices shown only for months when more than 0.5 percent of crop was marketed.

<sup>2/</sup> Season average price refers to the crop of the designated year and was computed by weighting monthly prices by estimated sales for the month. Marketing season usually begins in August (July for crop years prior to 1940) and extends into the following calendar year.

Table 12.--Wheat AT ST. LOUIS: Prices received by farmers, by months <sup>1/</sup> and crop years, 1909-53

(Dollars per bushel)

Year	Jan.	Feb.	Mar.	Apr.	May	June	July	Aug.	Sept.	Oct.	Nov.	Dec.	Season Av. <sup>2/</sup>
1909							.70	.65	.66	.67	.65	.63	.60
1910	.66	.50	.54	.62	.60	.50	.50	.55	.60	.67	.48	.47	.69
1911	.70	.75	.89	1.05	1.00	1.00	1.12	1.75	.75	.60	.65	1.05	1.21
1912	1.20	1.45	1.44	1.25	1.80	1.95	1.90	1.09	.80	.55	.70	.90	.91
1913	.99	.85	.93	.91	.91	.92	1.00	.83	.69	.44	.48	.58	.56
1914	.60	.60	.50	.50	.48	.70	.62	.80	.80	.50	.80	.92	.98
1915	.94	1.00	1.08	1.30	1.25	1.15	1.10	1.00	.69	.55	.52	.65	.63
1916	.67	.55	.63	.68	.70	.65	.75	1.45	.90	.70	.86	1.20	1.29
1917	1.20	1.25	1.70	1.65	1.90	1.80	1.70	1.50	1.60	.50	1.20	1.70	1.47
1918	1.50	1.55	1.30	1.50	1.20	1.30	1.50	1.85	2.00	.97	1.75	1.85	1.96
1919	1.95	1.70	2.40	2.55	1.80	2.30	2.30	2.25	1.60	1.20	1.25	1.60	1.88
1920	1.90	2.00	2.00	1.95	2.20	1.90	1.80	1.65	1.25	1.01	1.00	1.18	1.17
1921	1.18	1.10	1.20	1.20	1.20	1.50	2.00	2.00	1.41	1.11	1.31	1.19	1.34
1922	1.50	1.40	1.25	1.30	1.50	1.70	1.60	1.40	.92	.53	.40	.55	.52
1923	.51	.50	.43	.58	.65	1.00	.80	1.00	1.58	.83	.94	1.25	1.40
1924	1.50	1.60	1.90	2.00	2.00	1.85	1.95	2.00	2.25	1.40	1.36	1.65	1.77
1925	1.70	1.80	1.95	2.00	2.50	2.50	2.50	3.00	1.29	1.53	1.70	1.80	1.87
1926	1.91	1.90	2.10	2.20	1.60	3.00	2.25	2.00	1.60	.75	.65	.70	.81
1927	.75	.85	.85	.90	.95	1.25	1.25	1.25	1.15	.95	.70	.90	1.05
1928	1.00	1.00	1.40	1.45	1.60	1.35	1.10	.75	1.00	.80	.80	1.20	1.22
1929	1.25	1.40	1.25	1.20	1.40	1.35	1.60	1.65	1.25	1.10	.90	1.15	1.17
1930	1.15	1.20	1.25	1.35	1.40	1.65	1.55	1.55	1.35	1.00	1.00	1.10	1.20
1931	1.25	1.30	1.45	1.40	1.35	1.25	1.20	1.25	.70	.55	.35	.40	.40
1932	.41	.36	.35	.40	.50	.50	.55	.55	.55	.34	.35	.38	.45
1933	.42	.48	.55	.65	.70	.65	.75	1.25	.75	.50	.50	.65	.77
1934	.80	.80	.85	.95	.95	.95	---	---	.95	.65	.65	.70	.77
1935	.86	.82	.80	.75	.80	---	---	.80	.75	.50	.55	.65	.72
1936	.80	.85	.65	.75	.90	---	---	---	.90	.70	.70	.75	.78
1937	.80	.75	.80	.85	.95	.90	.90	.80	.70	.55	.50	.65	.63
1938	.65	.65	.65	.65	.60	.65	.65	.60	.55	.55	.60	.85	.85
1939	.85	.95	.95	1.00	1.05	1.05	---	.95	.75	.65	.55	.65	.65
1940	.65	.65	.65	.75	.85	---	---	1.00	.75	.60	.65	.90	.93
1941	1.00	1.00	1.05	1.05	1.05	1.10	1.05	1.40	.95	.95	.95	.95	1.10
1942	1.15	1.40	1.25	1.15	1.25	1.30	---	---	1.10	.95	.85	1.00	1.19
1943	1.20	1.15	1.60	1.85	4.30	---	---	---	2.30	1.90	2.05	2.05	2.39
1944	2.40	2.90	2.90	2.90	2.90	---	---	2.65	1.95	1.45	1.65	1.70	1.81
1945	1.95	1.95	2.05	2.15	2.15	---	---	2.75	1.95	1.45	1.50	1.75	1.88
1946	1.80	2.25	2.50	2.75	3.00	---	---	3.00	2.10	1.95	1.85	2.05	2.13
1947	2.30	2.30	2.50	2.25	2.30	2.30	---	2.40	1.95	1.70	1.95	1.95	1.96
1948	2.00	2.00	2.20	2.20	2.20	---	---	---	2.00	1.80	1.65	2.05	1.97
1949	2.10	2.10	2.15	2.40	---	---	---	---	1.60	1.60	1.70	1.90	1.82
1950	2.05	2.05	2.05	2.05	2.10	---	---	---	1.65	1.60	1.65	1.75	1.88
1951	2.20	2.20	2.20	2.10	2.00	---	---	---	2.25	2.00	2.00	2.40	2.37
1952	2.80	2.80	2.95	3.25	3.50	---	---	---	2.60	2.45	2.90	3.30	3.02
1953	3.50	3.15	3.15	3.25	3.50	---	---	---	2.15	1.75	2.00	1.90	1.98

<sup>1/</sup> Prices shown only for months when more than 0.5 percent of crop was marketed.  
<sup>2/</sup> Season average price refers to the crop of the designated year and was computed by weighting monthly prices by estimated sales for the month. Marketing season usually began in July for earlier crop years and in August or September for recent years and extended into the following calendar year.

Table 14.--SWEETPOTATOES, MARYLAND: Prices received by farmers, by months <sup>1/</sup> and crop years, 1909-53

(Dollars per bushel)

Year	Jan.	Feb.	Mar.	Apr.	May	June	July	Aug.	Sept.	Oct.	Nov.	Dec.	Season Av. <sup>2/</sup>
1909								.70	.65	.55	.60	.68	.62
1910	.72	.61	.58	.66	.62	---	---	.68	.68	.58	.58	.58	.64
1911	.65	.75	.65	.90	1.50	---	---	1.08	.60	.78	.75	.83	.91
1912	1.25	1.24	1.18	1.50	1.25	---	---	.55	.50	.70	.68	.70	.71
1913	.68	1.00	.70	1.00	.80	---	---	.75	.67	.50	.69	.50	.68
1914	1.00	1.00	.80	.70	.75	---	---	.95	1.00	.70	.88	1.00	.96
1915	1.05	1.10	1.20	1.40	1.35	---	---	.75	.70	.69	.67	.65	.70
1916	.65	.75	.75	.75	.90	---	---	.70	.75	.90	.88	1.00	1.04
1917	1.00	1.30	1.90	2.00	1.90	---	---	1.45	1.20	1.00	1.05	1.25	1.21
1918	1.50	1.40	1.40	1.60	1.95	---	---	1.75	1.60	1.50	1.40	1.40	1.62
1919	1.70	2.00	2.00	2.40	1.70	---	---	2.40	1.70	1.30	1.30	1.60	1.61
1920	1.90	1.90	1.85	2.40	2.00	---	---	1.60	1.58	.91	1.16	1.25	1.20
1921	1.25	1.30	1.45	1.50	1.50	---	---	2.19	1.50	1.14	1.09	1.34	1.36
1922	1.50	1.38	1.33	1.30	1.80	---	---	1.35	1.10	.50	.50	.60	.71
1923	.79	.65	.75	.75	.80	1.10	---	1.45	1.35	1.33	1.40	1.50	1.49
1924	1.60	2.00	2.00	2.00	---	---	---	---	2.00	1.30	1.30	1.30	1.44
1925	1.50	1.60	1.65	1.75	2.00	---	---	2.90	1.24	1.34	1.36	2.00	1.61
1926	2.08	2.04	2.10	2.30	---	---	---	2.00	1.70	.70	.60	.90	.89
1927	.90	1.00	1.15	1.15	---	---	---	1.60	1.10	.70	.70	.85	.95
1928	.90	1.15	1.40	1.40	1.80	1.75	---	1.75	1.10	.90	.90	1.10	1.11
1929	1.30	1.30	1.25	1.35	1.35	1.40	1.55	1.50	1.25	1.15	.95	1.20	1.18
1930	1.20	1.25	1.25	1.35	1.55	1.55	1.45	1.55	1.25	1.05	1.05	1.15	1.17
1931	1.25	1.25	1.45	1.50	1.60	1.80	1.50	1.25	.70	.55	.45	.40	.54
1932	.42	.41	.50	.50	.50	.55	.65	.75	.55	.42	.38	.45	.50
1933	.45	.49	.55	.60	.70	.75	.75	1.10	.60	.55	.60	.65	.67
1934	.75	.80	.85	.95	.95	.95	1.10	1.35	.90	.70	.65	.75	.83
1935	.90	.85	.87	.80	.85	---	.90	.85	.80	.60	.65	.75	.72
1936	.85	.90	.80	.80	.80	---	---	1.15	1.00	.80	.70	.80	.86
1937	.80	.85	.80	.90	---	---	1.00	.80	.65	.55	.55	.65	.64
1938	.70	.70	.70	.70	.70	.75	.80	.75	.75	.70	.70	.90	.80
1939	.95	.95	.90	.95	1.00	1.10	1.00	1.05	.75	.65	.50	.70	.69
1940	.70	.70	.70	.80	.90	---	1.00	1.30	.75	.70	.80	.95	.85
1941	1.10	1.20	1.25	1.15	1.15	---	1.20	1.30	.90	1.00	1.00	1.15	1.06
1942	1.20	1.30	1.30	1.25	1.35	---	1.40	2.00	1.30	.90	.85	1.00	1.22
1943	1.25	1.25	1.60	2.00	4.30	---	---	3.50	2.25	1.85	2.40	2.80	2.23
1944	2.80	3.00	3.15	2.95	---	---	---	2.25	1.95	1.45	1.40	1.75	1.74
1945	1.95	1.95	2.15	2.15	2.25	---	---	2.75	2.00	1.50	1.85	2.00	1.90
1946	2.00	2.50	3.00	3.00	---	---	---	3.00	1.80	1.85	1.80	2.20	2.00
1947	2.50	2.50	2.50	2.25	---	---	---	2.40	1.95	1.65	1.95	1.95	1.88
1948	2.00	2.00	2.20	2.10	---	---	---	2.50	2.00	1.80	1.65	2.05	1.91
1949	2.10	2.10	2.15	2.40	---	---	---	2.25	1.80	1.75	1.85	2.05	1.91
1950	2.20	2.20	2.20	2.10	2.10	---	---	2.30	1.65	1.60	1.60	1.80	1.75
1951	2.05	2.15	2.15	2.00	1.90	---	---	2.60	2.25	2.00	2.05	2.40	2.24
1952	2.90	2.90	3.00	3.25	---	---	---	3.50	2.55	2.30	2.75	3.25	2.71
1953	3.45	3.10	3.10	3.10	---	---	---	4.00	2.00	1.75	2.00	2.00	2.06

<sup>1/</sup> Prices shown only for months when more than 0.5 percent of crop was marketed.

<sup>2/</sup> Season average price refers to the crop of the designated year and was computed by weighting monthly prices by estimated sales for the month. Marketing season usually begins in August (July for crop years 1929-35 and 1937-42) and extends into the following calendar year.

Table 15.--SWEET POTATOES, VIRGINIA: Prices received by farmers, by months 1/ and crop years, 1909-53

(Dollars per bushel)

Year	Jan.	Feb.	Mar.	Apr.	May	June	July	Aug.	Sept.	Oct.	Nov.	Dec.	Season Av. 2/
1909							.90	.90	.85	.70	.65	.72	.77
1910	.76	.85	.72	.95	.76	.74	.68	.67	.71	.60	.67	.68	.67
1911	.74	.74	.80	.83	.95	.87	.73	.96	.83	.77	.72	.78	.83
1912	.85	.95	1.13	1.15	1.58	1.39	.92	.89	.83	.72	.70	.83	.79
1913	.83	.88	.91	1.00	.94	1.00	.96	.95	.80	.70	.75	.75	.78
1914	.86	.86	.82	.85	.80	.75	1.15	1.00	.79	.77	.75	.84	.81
1915	.80	.85	.91	1.01	1.05	.80	.80	.75	.73	.67	.66	.73	.71
1916	.80	.80	.90	.97	.90	.95	1.00	.95	.85	.75	.76	1.00	.85
1917	1.00	1.05	1.10	1.50	1.50	1.70	1.25	1.25	1.15	1.05	1.00	1.20	1.14
1918	1.30	1.20	1.50	2.00	2.10	1.70	1.60	1.50	1.37	1.48	1.40	1.40	1.46
1919	1.60	1.90	1.90	2.20	2.29	2.20	2.30	2.00	1.70	1.70	1.60	1.70	1.75
1920	1.81	1.90	2.00	2.40	2.30	2.70	2.00	2.00	2.00	1.40	.90	.90	1.48
1921	1.30	1.30	1.40	1.30	1.45	1.30	2.00	2.00	1.30	1.20	1.20	1.50	1.40
1922	1.60	1.40	1.55	1.60	1.60	1.60	1.60	1.30	1.00	.80	.70	.75	.95
1923	1.00	1.22	1.13	1.10	1.40	1.19	1.45	1.66	1.48	1.36	1.05	1.20	1.44
1924	1.35	1.30	1.65	1.50	1.50	1.60	1.50	1.30	1.30	1.10	1.10	1.44	1.23
1925	1.28	1.74	1.70	2.02	1.93	1.75	1.60	2.00	1.38	1.56	1.40	1.50	1.58
1926	1.58	1.67	1.80	1.85	1.90	2.00	1.40	2.30	1.20	.90	.75	1.00	1.08
1927	.95	1.05	1.05	1.05	1.10	1.40	1.20	1.55	1.10	1.05	.90	.95	1.09
1928	.95	1.05	1.15	1.25	1.25	1.30	1.10	1.10	1.10	1.00	1.00	1.00	1.05
1929	1.00	1.05	1.20	1.20	1.10	1.20	1.20	1.40	1.30	1.20	1.05	1.10	1.24
1930	1.25	1.25	1.25	1.25	1.35	1.35	1.25	1.30	1.05	1.10	1.10	1.20	1.13
1931	1.20	1.15	1.25	1.30	1.35	1.30	1.25	1.10	.65	.50	.40	.40	.61
1932	.45	.50	.55	.60	.60	.60	.65	.70	.40	.25	.25	.35	.42
1933	.45	.49	.55	.60	.65	.65	.75	1.10	.60	.55	.50	.60	.66
1934	.70	.70	.75	.80	.80	.90	.90	1.15	.80	.60	.55	.68	.76
1935	.75	---	.80	.85	---	---	.75	.80	.60	.45	.55	.65	.59
1936	.75	.85	.85	.85	---	---	.90	1.20	.75	.70	.60	.80	.80
1937	.95	.85	.90	.95	---	---	.85	.90	.60	.50	.50	.65	.60
1938	.70	.75	.85	.85	.80	.80	.75	.80	.60	.55	.60	.75	.64
1939	.80	.85	.85	.90	.95	1.00	1.00	.95	.55	.55	.55	.70	.61
1940	.75	.80	.85	.90	.90	---	.90	1.25	.70	.55	.65	.75	.70
1941	.90	.90	.95	1.05	---	---	1.15	1.10	.80	.85	.85	1.00	.89
1942	1.15	1.20	1.20	1.20	---	---	---	2.20	1.05	.85	.90	1.10	1.10
1943	1.25	1.30	1.45	1.85	---	---	---	3.05	2.15	1.80	2.10	2.30	2.20
1944	2.60	2.75	2.85	2.70	2.85	2.70	---	2.50	1.65	1.50	1.45	1.80	1.70
1945	2.00	2.25	2.30	2.10	2.00	---	---	2.55	2.25	1.60	1.80	2.20	2.00
1946	2.45	2.65	2.95	2.95	---	---	---	2.90	1.65	1.95	2.00	2.10	2.02
1947	2.25	2.40	2.50	2.50	2.50	---	---	2.25	1.85	1.55	1.65	2.05	1.80
1948	2.20	2.20	2.30	2.35	2.40	---	2.50	2.80	1.80	1.45	1.75	2.10	1.81
1949	2.25	2.30	2.35	2.45	---	---	---	2.85	1.75	1.45	1.70	2.00	1.89
1950	2.20	2.30	2.35	2.40	---	---	---	2.30	1.65	1.35	1.45	1.75	1.67
1951	2.25	2.25	2.25	2.25	---	---	---	3.50	2.45	1.90	2.10	2.65	2.41
1952	2.95	3.15	3.40	3.60	---	---	---	4.75	2.20	2.10	2.70	3.20	2.74
1953	3.40	3.35	3.25	3.15	---	---	3.35	3.10	1.40	1.30	1.50	2.30	1.95

1/ Prices shown only for months when more than 0.5 percent of crop was marketed.  
 2/ Season average price refers to the crop of the designated year and was computed by weighting monthly prices by estimated sales for the month. Marketing season usually begins in August (July for crop years prior to 1942) and extends into the following calendar year.

Table 16.--SWEETPOTATOES, WEST VIRGINIA: Prices received by farmers, by months <sup>1/</sup> and crop years, 1909-19

(Dollars per bushel)

Year	Jan.	Feb.	Mar.	Apr.	May	June	July	Aug.	Sept.	Oct.	Nov.	Dec.	Season Av. <sup>2/</sup>
1909									.95	.85	.80	.90	.94
1910	1.00	1.05	1.15	1.32	.60	.70	.92	---	.86	.85	.92	.86	1.03
1911	1.14	1.04	1.11	1.40	1.30	1.20	1.31	---	1.31	1.03	.94	1.05	1.18
1912	1.13	1.25	1.29	1.85	1.33	1.20	1.12	1.25	1.02	.90	.94	1.00	1.07
1913	1.05	.94	1.10	1.46	1.28	1.50	1.25	---	1.00	.95	1.00	1.20	1.19
1914	1.25	1.50	1.30	1.30	1.50	1.40	1.35	---	1.15	1.00	1.00	1.00	1.12
1915	1.05	1.10	1.25	1.45	1.64	.90	1.40	1.00	1.00	1.00	1.00	1.00	1.11
1916	1.00	1.10	1.15	1.60	1.57	1.20	.92	1.08	1.04	1.00	1.00	1.25	1.45
1917	1.10	1.70	1.15	2.75	3.00	3.10	1.80	1.80	1.50	1.50	1.80	1.55	1.82
1918	1.90	2.05	2.00	2.25	2.20	2.15	2.00	1.50	1.90	2.25	2.00	2.00	2.22
1919	2.00	1.90	2.20	3.00	3.10	2.90	2.75						

Series of estimates discontinued

<sup>1/</sup> Prices shown only for months when more than 0.5 percent of crop was marketed.

<sup>2/</sup> Season average price refers to the crop of the designated year and was computed by weighting monthly prices by estimated sales for the month. Marketing season began in August or September and extended into the following calendar year.

Table 17.--SWEET POTATOS, NORTH CAROLINA: Prices received by farmers, by months <sup>1/</sup> and crop years, 1909-53

(Dollars per bushel)

Year	Jan.	Feb.	Mar.	Apr.	May	June	July	Aug.	Sept.	Oct.	Nov.	Dec.	Season Av. <sup>2/</sup>
1909							.80	.80	.70	.60	.55	.60	.68
1910	.67	.71	.68	.78	.78	.73	.70	.75	.66	.57	.50	.52	.65
1911	.65	.68	.71	.85	.85	.88	.79	.93	.87	.68	.58	.62	.80
1912	.78	.81	.86	1.05	1.05	1.03	.69	.85	.75	.70	.64	.71	.76
1913	.72	.81	.82	.86	.88	.87	.81	.82	.77	.63	.54	.67	.73
1914	.70	.75	.75	.85	.82	.92	.75	.75	.83	.75	.67	.70	.78
1915	.76	.79	.85	.92	.91	.85	.88	.83	.72	.60	.58	.59	.70
1916	.75	.73	.75	.75	.79	.83	.77	.90	.75	.67	.70	.75	.83
1917	.80	.85	1.00	1.00	1.10	1.20	1.10	1.10	1.00	1.00	.95	1.00	1.14
1918	1.10	1.20	1.40	1.60	1.60	1.40	1.50	1.35	1.60	1.40	1.30	1.25	1.43
1919	1.30	1.40	1.50	1.63	1.80	1.70	1.70	1.90	1.60	1.40	1.40	1.40	1.59
1920	1.50	1.50	1.70	1.80	1.90	1.80	1.70	1.70	1.73	1.39	1.21	1.09	1.37
1921	1.20	1.22	1.26	1.30	1.37	1.37	1.48	1.54	1.24	1.15	1.09	1.15	1.24
1922	1.20	1.20	1.25	1.16	1.10	1.19	1.26	1.39	1.25	.87	.85	1.06	1.02
1923	.97	.90	.94	.95	1.00	1.00	1.00	1.40	1.14	1.07	.93	1.00	1.12
1924	1.00	1.10	1.14	1.34	1.35	1.50	1.40	1.37	1.45	1.17	1.07	1.21	1.31
1925	1.20	1.38	1.45	1.59	1.48	1.59	1.39	1.41	1.45	1.63	1.27	1.20	1.43
1926	1.36	1.54	1.40	1.55	1.60	1.80	1.70	1.70	1.40	1.00	.80	1.00	1.20
1927	1.00	1.15	1.15	1.15	1.15	1.25	1.25	1.40	1.20	.85	.80	.80	1.00
1928	.80	.95	1.00	1.05	1.05	1.05	1.00	1.25	1.15	1.10	.95	.95	1.07
1929	.95	1.00	1.05	1.15	1.20	1.20	1.20	1.20	1.10	1.00	.95	.90	1.00
1930	.90	.95	.95	1.05	1.10	1.15	1.15	1.30	1.05	.95	.85	.85	.95
1931	.85	.85	.90	.95	1.00	1.00	.95	.95	.75	.60	.55	.55	.63
1932	.56	.55	.60	.60	.60	.65	.65	.75	.50	.50	.41	.38	.47
1933	.43	.43	.44	.46	.50	.50	.55	.80	.70	.60	.55	.55	.62
1934	.55	.60	.65	.70	.70	.75	.75	.90	.80	.70	.60	.60	.69
1935	.60	.67	.70	.70	.75	.75	.70	.85	.75	.60	.60	.65	.70
1936	.65	.70	.75	.75	.85	.85	.90	1.05	.90	.80	.70	.70	.80
1937	.75	.80	.80	.85	.90	.90	.80	.90	.85	.70	.65	.65	.74
1938	.70	.75	.75	.75	.75	.75	.80	.75	.65	.60	.55	.55	.62
1939	.60	.65	.65	.65	.65	.65	.75	.85	.75	.65	.60	.60	.67
1940	.60	.65	.70	.75	.80	.80	.80	.85	.80	.65	.65	.65	.76
1941	.75	.80	.85	.85	.90	.90	.90	1.00	.95	.90	.85	.85	.94
1942	.90	.95	1.00	1.00	1.00	1.00	---	1.25	1.15	1.00	.95	1.00	1.16
1943	1.05	1.15	1.35	1.55	1.95	---	---	2.90	2.25	1.85	1.70	1.90	2.08
1944	2.00	2.25	2.35	2.50	2.55	---	---	2.60	2.35	1.90	1.65	1.65	1.93
1945	1.85	1.95	2.00	2.00	2.00	2.05	2.15	2.15	2.15	1.90	1.20	2.00	2.19
1946	2.15	2.30	2.40	2.45	2.50	2.60	2.70	2.90	2.50	2.20	2.10	2.25	2.29
1947	2.25	2.30	2.35	2.25	2.40	2.45	2.45	2.65	2.45	2.05	1.95	2.00	2.21
1948	2.20	2.30	2.35	2.30	2.35	2.35	2.45	2.60	2.40	2.20	2.10	2.20	2.32
1949	2.25	2.35	2.40	2.65	2.65	2.55	2.45	2.45	2.40	2.05	1.85	2.05	2.15
1950	2.10	2.20	2.35	2.30	2.35	2.30	2.30	2.55	2.20	1.70	1.60	1.85	1.96
1951	2.00	2.15	2.15	2.15	2.20	2.25	2.35	2.45	2.70	2.90	2.95	2.95	3.14
1952	3.25	3.25	3.75	3.75	3.90	3.90	3.10	3.80	3.55	3.20	3.10	3.40	3.43
1953	3.50	3.75	3.75	3.65	3.90	4.00	3.95	4.00	3.10	2.35	2.30	2.35	2.51

<sup>1/</sup> Prices shown only for months when more than 0.5 percent of crop was marketed.

<sup>2/</sup> Season average price refers to the crop of designated year and was computed by weighting monthly prices by estimated sales for the month. Marketing season usually begins in July and extends into the following calendar year.

Table 18.--SWEETPOTATOES, SOUTH CAROLINA: Prices received by farmers, by months <sup>1/</sup> and crop years, 1909-53

(Dollars per bushel)

Year	Jan.	Feb.	Mar.	Apr.	May	June	July	Aug.	Sept.	Oct.	Nov.	Dec.	Season Av. 2/
1909							.80	.80	.75	.70	.55	.65	.71
1910						.76	.66	.86	.79	.73	.60	.70	.74
1911	.69	.87	.75	.87	.78	.76	.90	.93	.96	.79	.70	.75	.82
1912	.76	.85	.92	1.10	.97	.75	.90	1.00	.87	.76	.70	.74	.79
1913	.80	.80	.82	.89	.87	.80	.86	.99	.82	.75	.65	.74	.79
1914	.80	.85	.86	.95	.80	.92	.93	1.00	.91	.80	.71	.76	.82
1915					1.00	.99	.97	1.02	.80	.75	.65	.67	.74
1916	.78	.95	.88	.95	.76	.80	.85	.95	.90	.85	.80	.84	.90
1917	.70	.71	.75	.76	.80	.85	.88	.95	.90	.85	.80	.84	.90
1917	.90	.95	1.00	1.10	1.10	1.20	1.20	1.15	1.10	1.00	1.00	1.00	1.10
1918	1.00	1.10	1.35	1.50	1.45	1.30	1.30	1.25	1.50	1.50	1.38	1.33	1.39
1919	1.40	1.40	1.40	1.40	1.50	1.40	1.50	1.80	1.60	1.60	1.50	1.40	1.57
1920	1.50	1.50	1.70	1.75	1.80	1.90	2.00	2.00	2.00	1.60	1.28	1.00	1.27
1921	1.00	1.00	1.10	1.10	1.16	1.30	1.22	1.25	1.10	1.04	.85	.82	.95
1922	.86	.90	.98	1.02	1.05	1.00	1.00	1.23	1.00	.90	.75	.70	.85
1923	.80	.88	1.00	.78	.85	.87	1.15	1.45	1.13	.98	.93	.89	.97
1924	.96	1.00	1.00	1.00	1.00	1.00	1.10	1.25	1.22	1.23	1.11	1.15	1.19
1925	1.22	1.16	1.26	1.25	1.26	1.34	1.33	1.45	1.86	1.98	1.48	1.60	1.60
1926	1.40	1.37	1.50	1.65	1.90	1.65	1.80	1.90	1.50	1.30	1.20	1.10	1.20
1927	1.05	1.10	1.10	1.05	1.13	1.25	1.30	1.70	1.25	1.10	.90	.85	.97
1928	.85	.90	.95	.95	1.00	1.05	.95	1.20	1.20	1.20	.90	.90	.98
1929	.95	.95	.90	.95	.90	.85	1.10	1.35	1.15	1.05	.90	.80	.93
1930	.85	.90	.90	.95	.95	1.00	.95	1.20	1.10	.95	.80	.75	.86
1931	.80	.80	.85	.90	.95	.90	.85	1.05	.90	.75	.65	.65	.70
1932	.66	.66	.69	.73	.75	.80	.75	.85	.70	.55	.40	.39	.47
1933	.42	.44	.46	.47	.50	.60	.65	.90	.75	.70	.60	.60	.65
1934	.60	.65	.70	.70	.70	.75	---	.85	.85	.75	.70	.70	.72
1935	.72	.72	.73	.77	.80	---	---	.90	.85	.65	.60	.60	.63
1936	.60	.65	.65	.70	.70	---	---	1.10	1.05	.87	.75	.75	.83
1937	.80	.85	.85	.85	.95	---	1.05	1.00	.95	.75	.65	.65	.76
1938	.75	.75	.80	.85	.80	.80	.85	.90	.75	.65	.55	.60	.63
1939	.60	.65	.65	.65	.70	.75	.75	1.00	.80	.65	.60	.60	.67
1940	.65	.70	.75	.80	.80	---	---	1.10	.95	.75	.70	.70	.78
1941	.80	.85	.95	.95	1.05	---	---	1.15	1.00	.90	.85	.85	.92
1942	.90	.95	1.00	1.00	1.00	---	---	1.40	1.25	1.05	1.00	1.00	1.10
1943	1.10	1.15	1.25	1.30	1.45	---	---	2.40	2.15	1.75	1.50	1.80	1.89
1944	1.95	1.95	2.00	2.10	2.10	---	2.10	2.95	2.40	1.85	1.50	1.65	1.87
1945	1.75	1.85	1.90	2.00	1.90	---	2.70	2.70	2.15	1.75	1.75	1.75	1.91
1946	1.80	2.05	2.15	2.15	2.15	---	2.35	3.10	2.35	2.10	1.80	1.75	2.09
1947	2.05	2.10	2.15	2.25	2.25	---	2.65	2.80	2.25	1.85	1.70	1.75	2.02
1948	1.95	2.15	2.20	2.35	2.35	---	2.50	2.75	2.30	2.05	1.85	2.00	2.15
1949	2.20	2.40	2.40	2.75	2.40	---	2.75	2.65	2.25	1.75	1.70	1.80	2.04
1950	2.10	2.20	2.15	2.30	2.30	2.25	2.25	2.50	1.95	1.50	1.35	1.55	1.77
1951	1.90	2.00	2.15	2.05	2.15	---	2.30	2.40	3.00	2.85	2.80	2.85	2.98
1952	3.30	3.40	3.40	3.40	4.00	---	---	4.75	4.00	3.40	3.10	3.40	3.51
1953	3.60	3.60	3.75	3.70	4.00	4.00	4.05	4.40	3.00	2.60	2.35	2.40	2.54

<sup>1/</sup> Prices shown only for months when more than 0.5 percent of crop was marketed.

<sup>2/</sup> Season average price refers to the crop of the designated year and was computed by weighting monthly prices by estimated sales for the month. Marketing season usually begins in July and extends into the following calendar year.



Table 19.--SWEETPOTATOS, GEORGIA: Prices received by farmers, by months <sup>1/</sup> and crop years, 1909-53

(Dollars per bushel)

Year	Jan.	Feb.	Mar.	Apr.	May	June	July	Aug.	Sept.	Oct.	Nov.	Dec.	Season Av. <sup>2/</sup>
1909							.75	.80	.75	.65	.55	.62	.69
1910	.66	.67	.75	.80	.75	---	.68	.81	.84	.72	.67	.66	.78
1911	.76	.75	.80	1.00	.94	---	1.16	1.06	1.05	.91	.76	.68	.90
1912	.76	.82	.96	1.15	1.10	---	1.15	1.10	.87	.75	.64	.69	.79
1913	.74	.75	.83	.86	.80	---	.93	1.05	.95	.76	.70	.74	.83
1914	.80	.85	.85	.95	.90	---	.90	1.10	.98	.78	.65	.67	.80
1915	.73	.80	.80	.90	.89	---	.97	1.02	.81	.73	.60	.62	.75
1916	.70	.71	.75	.78	.71	---	.80	.95	.92	.81	.76	.80	.89
1917	.90	.95	1.00	1.20	1.20	---	1.40	1.40	1.20	1.00	.95	1.00	1.16
1918	1.15	1.20	1.35	1.45	1.45	---	1.40	1.50	1.50	1.40	1.25	1.10	1.30
1919	1.20	1.20	1.30	1.40	1.50	---	1.50	2.00	1.60	1.40	1.20	1.12	1.40
1920	1.20	1.30	1.40	1.50	1.60	---	1.70	2.00	1.49	1.21	.93	.89	1.13
1921	.95	1.00	1.00	1.04	1.08	---	1.15	1.45	1.00	.75	.60	.65	.78
1922	.60	.70	.77	.78	.86	---	.88	1.05	.85	.73	.61	.61	.72
1923	.66	.74	.71	.76	.74	---	.95	1.40	1.05	.86	.73	.77	.91
1924	.85	1.00	1.00	1.20	1.25	---	1.20	1.50	1.60	1.31	1.04	1.08	1.23
1925	1.13	1.18	1.29	1.38	1.54	---	2.35	2.10	1.89	1.53	1.38	1.22	1.60
1926	1.32	1.43	1.55	1.75	1.85	---	1.90	2.20	1.70	1.10	.75	.75	1.13
1927	.70	.85	.95	1.00	1.10	---	1.20	1.35	1.10	.90	.80	.80	.96
1928	.80	.85	.95	1.00	1.10	---	1.25	1.65	1.25	1.05	.85	.85	1.06
1929	.85	.95	1.00	1.05	1.15	1.20	1.45	1.35	1.10	.95	.80	.75	.96
1930	.80	.80	.95	.95	1.00	---	1.10	1.35	1.30	.95	.75	.75	.95
1931	.80	.85	.85	1.00	.95	1.00	.90	1.25	.90	.70	.65	.65	.81
1932	.67	.72	.80	.78	.85	.80	.90	.75	.55	.44	.35	.34	.49
1933	.36	.39	.41	.45	.50	.55	.70	.85	.70	.60	.50	.50	.63
1934	.60	.65	.70	.70	.75	.80	.95	1.05	.85	.75	.60	.65	.75
1935	.65	.70	.69	.75	.75	.80	.85	.80	.70	.55	.50	.50	.61
1936	.55	.60	.65	.65	.75	.75	.80	1.25	1.10	.90	.75	.80	.91
1937	.85	.90	.95	1.05	1.15	---	1.10	1.25	1.00	.75	.65	.65	.82
1938	.75	.80	.85	.85	.90	---	1.00	.85	.70	.65	.55	.60	.68
1939	.65	.70	.70	.70	.75	---	.85	.95	.75	.65	.60	.60	.69
1940	.65	.70	.75	.80	.80	---	.85	.95	.95	.85	.80	.80	.87
1941	.85	.90	.95	.95	.95	---	.95	1.05	.95	.90	.80	.85	.93
1942	.90	1.00	1.00	1.05	1.05	---	1.20	1.30	1.25	1.15	1.00	1.00	1.17
1943	1.10	1.20	1.35	1.45	---	---	2.60	2.60	2.10	1.85	1.60	1.65	1.92
1944	1.95	2.10	2.15	2.30	2.30	---	3.00	3.00	2.25	1.90	1.60	1.80	2.04
1945	2.00	2.10	2.15	2.30	2.30	---	2.90	2.90	2.25	1.80	1.80	1.70	2.04
1946	1.95	2.20	2.20	2.25	2.35	---	2.75	2.80	2.30	2.05	1.95	1.95	2.16
1947	2.00	2.10	2.50	2.45	2.55	---	2.60	2.80	2.35	2.05	1.85	1.85	2.18
1948	2.00	2.25	2.45	2.45	2.45	---	2.60	2.60	2.55	2.25	2.00	2.20	2.37
1949	2.35	2.60	2.75	2.75	3.00	---	3.20	2.80	2.20	1.90	1.75	1.95	2.16
1950	2.10	2.25	2.35	2.40	2.50	---	2.45	2.55	2.05	1.65	1.45	1.85	1.96
1951	2.25	2.40	2.35	2.40	2.50	---	2.35	3.60	4.00	3.35	3.15	3.30	3.52
1952	3.85	4.00	4.40	4.55	4.70	---	3.90	5.50	4.35	3.35	3.35	3.65	4.09
1953	4.30	4.45	4.60	4.75	4.85	---	4.60	4.35	3.40	2.90	2.40	2.55	2.97

<sup>1/</sup> Prices shown only for months when more than 0.5 percent of crop was marketed.

<sup>2/</sup> Season average price refers to the crop of the designated year and was computed by weighting monthly prices by estimated sales for the month. Marketing season usually begins in July (June for crop years 1929, 1931-36) and extends into the following calendar year.

Table 20.—SWEET POTATOES, FLORIDA: Prices received by farmers, by months <sup>1/</sup> and crop years. 1909-53

(Dollars per bushel)

Year	Jan.	Feb.	Mar.	Apr.	May	June	July	Aug.	Sept.	Oct.	Nov.	Dec.	Season Av. <sup>2/</sup>
1909						.80	.85	.80	.60	.50	.50	.52	.60
1910					.70	.74	.67	.79	.75	.84	.76	.80	.78
1911	.52	.63	.72	.71	.95	1.00	1.00	1.08	1.01	.97	.88	.82	.93
1912	.80	.76	.85	.90	.80	.85	1.00	1.00	.94	.83	.76	.77	.82
1913	.83	.83	.84	.90	.75	.81	.80	.91	.86	.80	.79	.77	.83
1914	.73	.74	.74	.76	.91	.98	1.00	1.00	1.00	.92	.82	.83	.87
1915	.80	.80	.85	.88	.90	1.00	.93	1.01	.92	.80	.77	.75	.82
1916	.76	.78	.74	.82	.90	1.00	.93	1.01	.92	.80	.77	.75	.82
1917	.72	.75	.78	.80	.74	.78	.88	.98	.90	.90	.83	.80	.88
1918	.80	.85	.95	1.00	1.30	1.30	1.35	1.35	1.25	1.15	1.15	1.10	1.21
1919	1.15	1.20	1.30	1.35	1.30	1.50	1.90	1.65	1.50	1.50	1.30	1.25	1.39
1920	1.20	1.20	1.20	1.30	1.40	1.50	1.50	1.60	1.70	1.45	1.40	1.50	1.48
1921	1.40	1.30	1.50	1.50	1.60	1.70	1.70	2.20	1.75	1.55	1.30	1.10	1.38
1922	1.00	1.00	1.05	.90	.92	1.05	1.15	1.10	1.00	1.00	.90	.90	.96
1923	.90	.90	.90	.90	.90	1.00	1.40	1.25	1.05	.95	.85	.90	1.03
1924	.99	.89	1.00	1.33	1.00	1.16	1.20	1.55	1.18	1.30	1.00	1.10	1.20
1925	1.08	1.20	1.36	1.50	1.60	1.90	2.00	1.90	1.84	1.66	1.36	1.43	1.53
1926	1.25	1.21	1.53	1.44	1.61	1.62	2.40	2.26	1.89	1.69	1.64	1.40	1.67
1927	1.32	1.51	1.40	1.60	1.70	1.50	2.90	2.50	2.00	1.30	1.20	1.20	1.50
1928	1.10	1.20	1.00	1.10	1.15	1.35	1.45	1.55	1.30	1.15	1.05	.95	1.16
1929	.95	.95	1.05	1.20	1.20	1.40	1.60	1.65	1.55	1.50	1.40	1.10	1.35
1930	1.15	1.05	1.15	1.25	1.35	1.35	1.60	1.55	1.25	1.10	.90	.95	1.11
1931	.95	1.00	.95	.95	1.00	1.05	1.25	1.20	1.35	1.35	1.10	.90	1.15
1932	1.05	1.00	1.00	1.20	1.20	1.25	1.15	1.15	.95	.90	.65	.65	.83
1933	.67	.66	.70	.72	.75	.90	.85	.80	.60	.55	.45	.42	.56
1934	.45	.45	.46	.48	.55	.60	.70	.95	.75	.65	.60	.60	.71
1935	.65	.70	.90	.85	.85	.90	1.00	1.05	.85	.80	.65	.65	.78
1936	.85	.76	.74	.78	.80	.80	.95	.80	.75	.70	.65	.60	.70
1937	.65	.65	.70	---	---	.75	.85	1.40	1.05	.95	.80	.80	.92
1938	.75	.85	.95	1.00	---	1.25	1.00	1.15	1.05	.80	.70	.70	.84
1939	.70	.85	.85	.80	.85	.95	1.00	.90	.80	.70	.60	.60	.71
1940	.65	.65	.65	.70	.80	.80	.85	.85	.70	.70	.65	.65	.72
1941	.70	.70	.80	.85	.90	.90	.95	.90	.80	.75	.75	.75	.82
1942	.85	.90	.90	.95	1.05	1.10	1.15	1.20	1.00	.95	.90	.90	.98
1943	.90	.95	1.00	1.00	1.10	1.20	1.25	1.30	1.30	1.30	1.30	1.35	1.39
1944	1.45	1.45	1.50	1.65	2.00	2.80	2.80	2.90	2.60	2.20	1.85	2.25	2.23
1945	2.25	2.10	2.10	2.25	2.30	2.80	2.80	2.80	2.70	2.20	2.25	2.20	2.44
1946	2.25	2.45	2.55	2.80	2.70	3.20	3.20	3.20	2.75	2.35	2.20	2.25	2.59
1947	2.25	2.25	2.90	2.90	2.90	2.95	3.60	3.60	2.60	2.60	2.50	2.25	2.72
1948	2.50	2.60	2.70	2.75	2.90	3.10	2.85	2.90	2.90	2.40	2.40	2.10	2.53
1949	2.30	2.60	2.30	2.40	2.45	3.00	3.40	2.50	2.50	2.40	2.30	2.45	2.65
1950	2.60	2.70	2.95	3.35	3.00	4.40	3.50	2.85	2.60	2.40	2.20	2.40	2.65
1951	2.30	2.35	2.50	2.50	2.50	2.50	2.50	2.50	2.50	2.45	2.10	2.15	2.33
1952	2.20	2.40	2.40	2.40	2.35	2.30	2.40	2.45	2.50	2.70	2.70	2.85	2.85
1953	3.20	3.10	3.35	3.55	4.00	4.50	4.65	4.65	4.00	3.50	3.10	3.45	4.11
1954	3.80	3.90	3.90	4.05	4.05	4.00	4.00	4.30	3.80	3.30	2.70	2.70	3.57

<sup>1/</sup> Prices shown only for months when more than 0.5 percent of crop was marketed.

<sup>2/</sup> Season average price refers to the crop of the designated year and was computed by weighting monthly prices by estimated sales for the month. Marketing season began in June for crop years 1909-51 and in May for crop years 1952-53 and extended into the following calendar year.

Table 21.--SWEETPOTATDES, KENTUCKY: Prices received by farmers, by months <sup>1/</sup> and crop years, 1909-53

(Dollars per bushel)

Year	Jan.	Feb.	Mar.	Apr.	May	June	July	Aug.	Sept.	Oct.	Nov.	Dec.	Season Av. <sup>2/</sup>
1909													
1910	.81	.84	.92	.92	.92	.80	.74	1.00	.90	.70	.65	.80	.80
1911	1.00	.95	1.02	1.17	1.09	.98	1.09	1.27	1.02	.76	.75	.80	.90
1912	1.04	1.10	1.14	1.25	1.30	1.20	1.03	.98	.91	.80	.80	.91	1.00
1913	.97	1.00	1.09	1.12	1.00	1.05	.80	1.10	1.00	.95	.95	.96	.94
1914	1.05	1.10	1.10	1.16	1.20	1.00	1.00	1.10	.98	.85	.71	.85	1.03
1915	.95	1.00	1.05	1.10	1.25	1.00	.84	.92	.80	.70	.72	.86	.86
1916	.92	.95	1.00	1.00	.96	.95	1.00	1.04	.90	.88	.95	1.00	1.20
1917	1.10	1.20	1.40	1.75	1.90	2.20	1.20	1.55	1.30	1.20	1.25	1.30	1.48
1918	1.50	1.55	1.60	2.00	1.85	1.95	2.00	1.60	1.70	1.70	1.60	1.70	1.86
1919	1.80	1.80	2.00	2.40	2.40	2.20	2.00	2.30	2.00	2.00	1.70	1.90	1.99
1920	2.00	2.10	2.50	2.50	2.50	3.00	2.40	2.60	2.00	1.39	1.70	1.70	1.68
1921	1.70	1.75	1.80	1.95	1.95	2.00	2.00	1.70	1.50	1.25	1.20	1.35	1.36
1922	1.40	1.50	1.40	1.40	1.50	1.60	1.60	1.40	1.15	1.05	1.00	1.15	1.44
1923	1.30	1.52	1.60	1.97	1.40	1.70	1.75	1.60	1.42	1.19	1.24	1.35	1.36
1924	1.50	1.55	1.85	2.10	2.30	2.50	2.00	2.40	1.25	1.14	1.23	1.50	1.42
1925	1.64	2.00	1.97	1.97	2.17	1.50	1.75	1.63	1.55	1.65	1.68	1.52	1.89
1926	1.63	2.05	2.30	2.40	2.60	2.60	2.00	1.60	1.30	1.10	1.15	1.15	1.32
1927	1.10	1.30	1.30	1.40	1.46	1.45	1.45	1.40	1.35	1.30	1.20	1.35	1.41
1928	1.40	1.45	1.55	1.65	1.70	1.70	1.40	1.35	1.35	1.15	1.15	1.35	1.43
1929	1.40	1.45	1.60	1.60	1.55	1.55	1.65	1.45	1.30	1.25	1.20	1.30	1.38
1930	1.35	1.40	1.50	1.50	1.55	1.50	1.40	1.55	1.40	1.30	1.20	1.30	1.34
1931	1.40	1.30	1.45	1.55	1.55	1.55	1.20	1.05	.95	.75	.75	.75	.80
1932	.79	.74	.85	.88	.85	.75	.65	.65	.60	.55	.50	.55	.58
1933	.55	.60	.65	.70	.65	.65	.70	.90	.95	.70	.65	.65	.79
1934	.80	.90	.95	1.00	1.05	1.00	.75	.95	.80	.70	.65	.70	.73
1935	.75	.75	.80	.70	.75	.75	---	.70	.75	.70	.70	.75	.78
1936	.80	.80	.85	1.00	.95	1.00	---	---	---	1.10	.95	1.00	1.13
1937	1.00	1.20	1.30	1.40	1.35	1.35	---	1.00	.90	.75	.70	.80	.83
1938	.90	.85	.90	.90	.90	.85	.75	.85	.80	.65	.65	.65	.74
1939	.75	.80	.85	.85	.85	.80	.80	.75	.80	.80	.80	.80	.87
1940	.90	.95	1.00	.95	1.00	1.00	.85	.75	.85	.80	.85	.90	.90
1941	.90	.90	.95	1.05	1.00	1.00	1.05	.80	.90	.85	.80	.95	.98
1942	1.00	1.10	1.00	1.00	1.00	1.00	---	1.05	1.00	1.00	1.05	1.10	1.11
1943	1.20	1.25	1.35	1.65	---	---	---	1.80	1.80	1.70	1.55	1.80	1.78
1944	1.90	1.95	1.95	1.95	1.95	---	---	2.00	2.00	1.75	1.60	1.70	1.80
1945	1.80	1.90	1.95	1.95	2.15	1.90	---	1.60	1.75	1.80	1.85	2.20	1.94
1946	2.20	2.20	2.20	2.20	2.20	2.00	---	1.90	2.05	2.10	2.05	2.25	2.14
1947	2.20	2.20	2.30	2.40	2.50	---	---	2.50	2.55	2.40	2.15	2.35	2.36
1948	2.30	2.45	2.55	2.50	2.50	---	---	2.70	2.60	2.15	2.20	2.20	2.28
1949	2.35	2.30	2.40	2.50	2.75	---	---	2.60	2.45	2.05	2.05	2.25	2.20
1950	2.35	2.30	2.30	2.20	2.25	---	---	2.30	2.30	1.90	1.90	2.10	2.09
1951	2.10	2.20	2.35	2.20	2.30	---	---	2.25	2.25	2.50	2.60	2.95	2.69
1952	3.00	3.10	3.20	3.45	---	---	---	3.50	3.60	3.15	3.15	3.15	3.31
1953	3.40	3.55	3.55	3.65	---	---	---	---	2.75	2.70	2.85	2.90	2.82

<sup>1/</sup> Prices shown only for months when more than 0.5 percent of crop was marketed.

<sup>2/</sup> Season average price refers to the crop of the designated year and was computed by weighting monthly prices by estimated sales for the month. Marketing season usually begins in August and extends into the following calendar year.

Table 22. SWEET POTATOES, TENNESSEE: Prices received by farmers, by months <sup>1/</sup> and crop years, 1909-53

(Dollars per bushel)

Year	Jan.	Feb.	Mar.	Apr.	May	June	July	Aug.	Sept.	Oct.	Nov.	Dec.	Season Av. <sup>2/</sup>
1909							.80	.77	.81	.83	.78	.82	.87
1910	.80	.90	.93	.94	.96	.90	.74	.70	.79	.76	.65	.75	.88
1911	.87	.91	.95	1.03	1.07	1.13	1.24	1.17	1.03	.86	.74	.86	1.05
1912	1.00	1.00	1.10	1.35	1.42	1.24	1.12	.96	.88	.77	.71	.85	.93
1913	.90	1.00	.98	1.00	1.00	1.10	1.00	.91	1.00	.94	.85	.93	.99
1914	1.00	1.00	1.00	1.05	1.15	1.10	1.05	.95	.85	.80	.73	.80	.93
1915	.90	.98	1.00	1.08	1.08	1.05	.83	.87	.73	.60	.60	.71	.81
1916	.80	.90	.90	.91	.88	.95	.96	.86	.81	.75	.80	.90	1.10
1917	1.00	1.05	1.25	1.50	1.60	1.50	1.30	1.20	1.00	.95	1.00	1.30	1.42
1918	1.30	1.45	1.60	1.95	1.95	1.50	1.45	1.50	1.60	1.45	1.35	1.45	1.66
1919	1.60	1.65	1.70	2.00	2.20	1.80	1.80	1.80	1.70	1.50	1.20	1.20	1.69
1920	1.50	1.70	1.85	2.10	2.00	2.10	2.20	1.90	1.75	1.18	1.18	1.27	1.49
1921	1.45	1.50	1.55	1.60	1.60	1.65	1.55	1.55	1.30	.90	.86	1.02	1.16
1922	1.10	1.25	1.25	1.18	1.25	1.25	1.30	1.30	1.05	.92	.80	.85	1.03
1923	1.00	1.10	1.07	1.11	1.11	1.25	1.26	1.55	1.35	1.05	1.04	1.12	1.36
1924	1.23	1.35	1.50	1.80	2.00	1.90	1.40	2.04	1.75	1.33	1.31	1.55	1.76
1925	1.81	1.90	2.06	1.98	1.89	1.97	2.07	2.18	1.77	1.66	1.40	1.55	1.71
1926	1.62	1.67	1.70	1.80	2.00	2.00	1.90	1.60	1.20	1.00	.65	.80	.94
1927	.85	1.00	.90	.90	.90	.95	1.10	1.10	1.10	.80	.85	.95	1.11
1928	1.00	1.10	1.30	1.30	1.35	1.45	1.45	1.40	1.20	.95	.95	1.10	1.19
1929	1.10	1.25	1.30	1.25	1.25	1.30	1.15	1.20	1.20	1.00	.85	1.05	1.12
1930	1.15	1.15	1.15	1.20	1.20	1.35	1.25	1.40	1.35	1.10	.90	.95	1.07
1931	1.00	1.05	1.10	1.20	1.20	1.15	1.00	1.00	.70	.60	.55	.65	.65
1932	.69	.65	.65	.65	.60	.50	.50	.60	.47	.30	.30	.40	.39
1933	.40	.36	.37	.38	.40	.35	.50	.75	.75	.60	.55	.65	.74
1934	.75	.80	.95	.95	.95	.95	.85	1.05	.80	.60	.55	.62	.68
1935	.70	.70	.70	.60	.65	.60	---	.70	.60	.45	.55	.55	.59
1936	.60	.65	.65	.70	.80	1.05	---	1.00	1.20	.90	.85	.90	1.01
1937	.95	1.05	1.10	1.15	1.15	1.20	1.00	1.00	.75	.55	.50	.60	.68
1938	.70	.70	.70	.70	.70	.75	.75	.80	.60	.50	.55	.65	.64
1939	.65	.65	.70	.70	.70	.70	.70	.75	.80	.65	.75	.80	.82
1940	.90	.90	.95	.95	1.00	1.00	.95	.95	.90	.75	.75	.85	.88
1941	.90	.95	.95	.95	1.00	.95	.90	.90	.90	.80	.75	.85	.87
1942	.90	.95	.90	.85	.95	.90	.90	1.10	1.10	.95	1.05	1.20	1.23
1943	1.25	1.40	1.70	1.95	2.30	---	2.55	2.55	2.25	1.60	1.60	1.85	1.94
1944	1.90	2.00	2.05	2.15	2.20	2.10	2.25	2.25	1.60	1.70	1.55	1.65	1.84
1945	1.90	2.00	2.05	2.15	2.25	2.25	2.45	2.30	1.80	1.60	1.80	2.05	2.06
1946	2.30	2.40	2.45	2.45	2.45	2.45	2.60	2.30	2.00	2.00	1.95	2.20	2.18
1947	2.25	2.35	2.45	2.50	2.35	2.35	2.75	2.40	2.35	2.10	2.00	2.25	2.30
1948	2.40	2.60	2.50	2.50	2.55	2.80	2.80	2.45	2.30	2.15	2.20	2.30	2.40
1949	2.45	2.60	2.55	2.85	3.15	2.70	2.70	2.45	2.45	2.05	2.05	2.25	2.26
1950	2.35	2.40	2.45	2.40	2.40	2.20	2.20	2.50	2.00	1.55	1.50	1.80	1.90
1951	1.95	2.10	2.15	2.10	2.15	2.20	2.25	2.25	2.60	2.85	2.90	3.05	3.12
1952	3.40	3.55	3.65	3.90	4.00	3.75	---	3.55	4.00	3.10	3.15	3.40	3.51
1953	3.60	3.70	3.90	4.00	3.90	3.90	3.75	3.55	3.35	2.75	2.85	3.10	3.05

<sup>1/</sup> Prices shown only for months when more than 0.5 percent of crop was marketed.

<sup>2/</sup> Season average price refers to the crop of the designated year and was computed by weighting monthly prices by estimated sales for the month. Marketing season usually begins in July and extends into the following calendar year.

Table 23.--SWEET POTATOES, ALABAMA: Prices received by farmers, by months <sup>1/</sup> and crop years, 1909-53

(Dollars per bushel)

Year	Jan.	Feb.	Mar.	Apr.	May	June	July	Aug.	Sept.	Oct.	Nov.	Dec.	Season Av. <sup>2/</sup>
1909						.85	.90	.85	.80	.60	.60	.70	.77
1910	.78	.76	.88	.92	.92	.80	.83	.79	.69	.77	.65	.63	.76
1911	.69	.75	.90	.95	.94	.79	1.06	.80	.86	.78	.75	.71	.85
1912	.75	.80	1.00	1.10	1.05	1.05	.94	.98	.92	.77	.73	.67	.83
1913	.80	.80	.86	.91	.85	.90	.96	.91	.89	.76	.70	.70	.83
1914	.78	.83	.85	.95	1.00	.84	.85	1.00	.92	.80	.69	.69	.83
1915	.80	.80	.88	.94	.83	.90	.90	.95	.73	.60	.58	.54	.71
1916	.60	.70	.73	.70	.73	.78	.78	.89	.81	.75	.75	.75	.85
1917	.85	.95	1.00	1.10	1.20	1.20	1.30	1.25	1.00	.95	.80	.95	1.09
1918	1.05	1.10	1.30	1.25	1.35	1.10	1.20	1.30	1.40	1.25	1.10	1.02	1.20
1919	1.10	1.20	1.20	1.40	1.30	1.30	1.50	1.60	1.50	1.30	1.10	1.10	1.36
1920	1.20	1.40	1.50	1.50	1.60	1.60	2.00	1.80	1.55	1.20	1.05	.96	1.31
1921	1.15	.95	1.05	1.20	1.22	1.30	1.45	1.25	1.00	.95	.75	.75	.97
1922	.81	.88	.89	1.00	1.02	1.10	1.12	1.30	.93	.72	.80	.76	.91
1923	.83	.86	.87	.86	.96	.90	1.00	1.24	1.00	.90	.88	.83	.98
1924	.94	.95	1.10	1.15	1.20	1.10	1.10	1.50	1.40	1.20	1.22	1.25	1.36
1925	1.32	1.31	1.85	1.80	1.85	1.45	1.91	1.84	1.78	1.62	1.37	1.20	1.54
1926	1.18	1.42	1.40	1.45	1.60	1.55	1.40	1.50	1.30	1.06	.75	.75	1.08
1927	.85	.85	.95	1.00	1.00	1.40	1.30	1.35	1.20	1.00	.90	.95	1.12
1928	.95	1.00	1.15	1.15	1.15	1.15	1.30	1.40	1.20	1.15	.95	.95	1.11
1929	1.00	1.00	1.00	1.10	1.15	1.15	1.30	1.25	1.25	1.05	.90	.90	1.20
1930	.90	1.00	1.10	1.10	1.15	1.15	1.10	1.20	1.25	1.05	.85	.85	1.01
1931	.85	.95	.95	1.00	1.05	.90	.90	.90	.80	.70	.65	.65	.76
1932	.67	.70	.75	.70	.75	.65	.75	.65	.60	.41	.38	.39	.47
1933	.41	.41	.44	.45	.50	.55	.70	.90	.70	.60	.60	.60	.71
1934	.65	.75	.80	.85	.85	.90	.90	.90	.80	.70	.60	.60	.69
1935	.60	.60	.60	.65	.70	.65	.75	.75	.70	.60	.60	.55	.65
1936	.60	.60	.70	.70	.70	.80	.90	1.00	.95	.90	.81	.81	.88
1937	.90	.85	.90	.95	.95	.95	.95	1.05	.90	.75	.60	.65	.80
1938	.75	.75	.80	.80	.80	.80	.85	.80	.75	.60	.60	.60	.71
1939	.70	.70	.70	.70	.70	.75	.80	.85	.80	.70	.65	.65	.75
1940	.70	.75	.80	.85	.90	.90	.85	.90	.90	.85	.80	.85	.90
1941	.90	1.00	1.00	1.05	1.05	1.05	1.05	1.00	.90	.85	.80	.85	.93
1942	.90	.95	.95	1.05	1.10	1.05	1.10	1.20	1.20	1.10	1.00	1.05	1.16
1943	1.15	1.20	1.25	1.30	1.60	4.25	4.25	2.90	2.30	2.05	1.85	1.85	2.22
1944	1.85	1.85	1.85	2.05	2.05	2.30	2.30	2.30	2.30	1.95	1.80	1.80	1.96
1945	1.90	1.90	1.90	1.90	1.90	2.85	2.85	2.85	2.15	1.90	1.90	1.90	2.15
1946	1.90	2.00	2.00	2.10	2.10	2.40	2.50	2.70	2.40	2.25	2.05	2.10	2.29
1947	2.15	2.25	2.35	2.40	2.40	2.40	2.35	2.65	2.40	2.25	2.20	2.20	2.32
1948	2.30	2.30	2.35	2.35	2.40	2.40	2.10	2.35	2.35	2.30	2.10	2.10	2.27
1949	2.35	2.35	2.40	2.60	2.70	2.70	2.60	2.60	2.40	2.20	2.10	2.20	2.37
1950	2.30	2.35	2.35	2.35	2.40	2.25	2.30	2.60	2.30	2.00	1.80	1.95	2.14
1951	2.05	2.20	2.25	2.20	2.15	2.10	2.20	2.75	2.65	2.65	2.80	2.80	2.82
1952	3.00	3.25	3.35	3.35	3.45	3.45	3.45	3.45	3.65	3.40	3.20	3.40	3.39
1953	3.45	3.45	3.25	3.25	3.25	---	3.10	3.20	3.00	2.85	2.70	2.70	2.92

<sup>1/</sup> Prices shown only for months when more than 0.5 percent of crop was marketed.  
<sup>2/</sup> Season average price refers to the crop of the designated year and was computed by weighting monthly prices by estimated sales for the month. Marketing season usually begins in June and extends into the following calendar year.

Table 24.--SWEET POTATOES, MISSISSIPPI: Prices received by farmers, by months <sup>1/</sup> and crop years, 1909-53

(Dollars per bushel)

Year	Jan.	Feb.	Mar.	Apr.	May	June	July	Aug.	Sept.	Oct.	Nov.	Dec.	Season Av. <sup>2/</sup>
1909							.90	.85	.80	.60	.60	.70	.74
1910	.77	.79	.81	.81	.85	.77	.76	.75	.82	.80	.62	.65	.73
1911	.70	.71	.77	.82	.87	.86	.81	.83	.81	.79	.60	.62	.72
1912	.65	.75	.75	.85	.95	.99	.89	.91	.86	.74	.68	.67	.76
1913	.74	.78	.84	.80	.80	.80	.80	.88	.82	.72	.62	.62	.72
1914	.70	.77	.75	.85	.80	.80	.80	.76	.76	.71	.57	.59	.69
1915	.67	.71	.80	.85	.79	.78	.85	.82	.70	.61	.50	.53	.62
1916	.61	.67	.68	.67	.65	.69	.74	.86	.75	.60	.60	.65	.77
1917	.75	.80	.95	1.00	1.10	1.05	1.10	1.05	1.00	.95	.85	.95	1.09
1918	1.00	1.20	1.50	1.35	1.20	1.00	1.00	1.25	1.25	1.30	1.12	1.04	1.20
1919	1.03	1.25	1.40	1.40	1.40	1.50	1.20	1.70	1.70	1.50	1.30	1.20	1.42
1920	1.35	1.40	1.60	1.60	1.70	1.70	1.60	1.80	1.71	1.25	1.01	.85	1.18
1921	1.13	1.20	1.18	1.10	1.30	1.40	1.75	1.49	.90	1.03	.82	.82	1.03
1922	.92	1.03	1.11	1.10	1.05	1.00	1.25	1.00	1.00	.83	.70	.75	.89
1923	.76	.81	.92	.94	.90	1.00	.90	1.13	1.21	1.02	.92	.98	1.06
1924	1.03	1.10	1.20	1.50	1.43	1.46	1.30	1.40	1.40	2.10	1.62	1.68	1.95
1925	2.00	2.08	2.46	2.30	1.94	2.01	2.02	1.88	1.56	1.50	1.40	.98	1.35
1926	1.06	1.25	1.36	1.45	1.50	1.75	1.50	1.70	1.70	1.20	.95	.85	1.12
1927	.90	1.15	1.10	1.15	1.45	1.50	1.70	1.45	1.20	1.00	.80	.85	1.03
1928	.90	.90	1.00	1.00	1.10	1.10	1.00	1.40	1.30	1.15	.95	1.00	1.13
1929	1.05	1.15	1.15	1.20	1.20	1.25	1.30	1.25	1.15	1.00	.80	.80	.97
1930	.85	.95	1.00	1.00	1.05	1.05	1.05	1.25	1.35	1.10	.85	.90	1.00
1931	.90	.90	.95	1.00	1.00	1.00	.80	.90	.65	.60	.50	.50	.59
1932	.50	.55	.55	.55	.55	.55	.55	.60	.55	.45	.34	.33	.46
1933	.37	.39	.43	.45	.50	.50	.60	.85	.75	.60	.55	.60	.65
1934	.65	.70	.75	.80	.80	.85	.85	.90	.80	.75	.60	.60	.69
1935	.62	.65	.65	.70	.70	---	.75	.85	.80	.65	.65	.65	.70
1936	.65	.70	.70	.70	.75	.75	.90	1.10	1.05	.90	.80	.81	.91
1937	.90	.90	.95	1.00	1.05	.95	.95	1.15	.95	.80	.60	.65	.82
1938	.70	.80	.80	.75	.80	.75	.90	.85	.75	.65	.60	.60	.70
1939	.65	.70	.75	.75	.75	.80	.75	.90	.80	.70	.65	.70	.76
1940	.75	.85	.85	.90	.90	.90	.90	1.00	1.00	.85	.80	.85	.93
1941	.95	.95	1.00	1.10	1.10	1.00	1.00	1.15	.90	.90	.80	.80	.92
1942	.85	.90	.95	1.05	1.05	1.05	1.00	1.10	1.15	1.05	1.00	1.00	1.08
1943	1.10	1.10	1.25	1.50	1.55	---	2.50	2.50	2.45	2.15	1.65	1.65	1.91
1944	1.85	1.85	1.95	2.00	---	---	2.50	2.50	2.50	2.30	2.00	1.95	2.15
1945	2.00	2.05	2.20	2.20	2.10	---	2.95	2.95	2.55	2.25	2.15	2.00	2.23
1946	2.25	2.25	2.25	2.50	2.50	---	2.40	3.50	2.85	2.45	2.05	2.20	2.43
1947	2.30	2.40	2.55	2.50	2.50	---	2.75	3.25	3.05	2.60	2.20	2.20	2.48
1948	2.30	2.50	2.50	2.60	2.60	---	2.60	3.15	2.70	2.55	2.10	2.20	2.35
1949	2.35	2.35	2.50	2.45	2.65	---	2.90	3.35	2.70	2.25	2.10	2.15	2.35
1950	2.25	2.35	2.45	2.50	2.60	---	2.50	2.75	2.40	1.95	1.60	1.90	2.06
1951	2.00	2.20	2.20	2.20	2.25	---	2.20	2.50	2.75	3.15	3.15	3.35	3.48
1952	3.75	3.75	4.10	4.35	4.35	---	4.50	4.95	4.50	4.00	3.95	4.20	4.37
1953	4.60	4.60	4.80	5.00	5.20	---	3.80	4.00	4.00	3.20	2.90	3.15	3.26

<sup>1/</sup> Prices shown only for months when more than 0.5 percent of crop was marketed.

<sup>2/</sup> Season average price refers to the crop of the designated year and was computed by weighting monthly prices by estimated sales for the month. Marketing season begins in July and extends into the following calendar year.

Table 25.--SWEET POTATOES, ARKANSAS: Prices received by farmers, by months <sup>1/</sup> and crop years, 1909-53

(Dollars per bushel)

Year	Jan.	Feb.	Mar.	Apr.	May	June	July	Aug.	Sept.	Oct.	Nov.	Dec.	Season Av. 2/
1909								1.00	.98	.92	.80	.85	.90
1910	.89	.96	.98	.93	.96	.85	.76	.76	.82	.85	.71	.85	.89
1911	.84	1.00	1.00	1.03	1.00	.79	1.04	.88	.98	.90	.75	.84	1.00
1912	.96	1.00	1.10	1.65	1.48	1.30	1.05	1.07	1.00	.97	.90	.99	1.04
1913	1.04	1.10	1.20	.94	1.10	1.00	1.00	1.05	.98	.94	.82	.85	.97
1914	1.00	1.00	1.05	1.10	1.10	1.10	1.15	1.00	.96	.82	.86	.81	.93
1915	.92	.95	1.00	1.15	1.00	1.05	.90	.94	.77	.60	.60	.65	.75
1916	.77	.85	.86	.80	.80	.88	.86	.90	.95	.89	.85	.95	1.06
1917	1.00	1.00	1.35	1.35	1.40	1.10	1.20	1.30	1.10	1.00	1.00	1.10	1.38
1918	1.30	1.40	1.85	2.00	1.75	1.50	1.55	1.75	1.85	1.75	1.35	1.47	1.66
1919	1.50	1.80	1.80	2.20	2.00	1.90	2.00	2.00	1.70	1.50	1.20	1.40	1.68
1920	1.50	1.70	1.90	2.10	2.10	2.10	2.10	2.20	1.80	1.20	1.00	1.10	1.22
1921	1.20	1.20	1.35	1.40	1.35	1.45	1.45	1.75	1.20	.90	.85	.90	.99
1922	1.00	.98	1.05	1.05	1.05	1.10	1.05	1.10	1.00	1.00	.91	.92	1.01
1923	1.00	1.06	1.05	1.10	1.20	1.17	1.14	1.48	1.51	1.08	.96	1.00	1.08
1924	1.12	1.15	1.15	1.30	1.25	1.00	1.10	1.10	1.20	1.25	1.20	1.32	1.42
1925	1.49	1.70	2.13	2.03	2.11	2.10	2.10	2.00	1.53	1.45	1.20	1.44	1.45
1926	1.44	1.44	1.59	1.40	1.60	2.20	1.40	1.80	1.50	1.00	1.00	1.00	1.02
1927	1.00	1.00	.95	1.00	1.05	1.10	1.10	1.35	1.25	.85	.80	.90	.92
1928	.90	.90	1.00	1.00	1.05	1.05	.85	.75	1.15	1.05	.95	1.00	1.05
1929	1.05	1.05	1.10	1.10	1.20	1.20	1.15	1.10	1.25	1.25	1.15	1.25	1.27
1930	1.25	1.35	1.35	1.40	1.40	1.35	1.20	1.40	1.30	1.25	1.00	.95	1.06
1931	1.05	1.10	1.10	1.10	1.15	1.05	.95	.80	.70	.60	.55	.60	.61
1932	.60	.63	.63	.55	.55	.50	.55	.65	.65	.50	.46	.46	.48
1933	.48	.48	.48	.50	.50	.55	.55	.90	.80	.65	.55	.55	.66
1934	.65	.70	.75	.75	.75	.70	.75	.85	1.10	.95	.80	.85	.89
1935	.85	.93	.92	.93	1.00	---	---	1.00	.85	.75	.70	.70	.76
1936	.75	.80	.80	.80	.85	---	---	2.15	1.20	1.15	1.00	1.00	1.06
1937	1.05	1.10	1.15	1.20	1.20	---	---	1.30	.95	.80	.70	.75	.82
1938	.80	.85	.85	.85	.85	.80	.80	1.00	.80	.75	.70	.70	.77
1939	.75	.80	.80	.80	.80	.80	.75	.85	.85	.85	.80	.85	.91
1940	.90	.95	.95	.95	1.00	1.00	---	1.05	.85	.75	.70	.75	.86
1941	.80	.85	.85	.85	.90	.90	---	1.00	.90	.85	.80	.85	.92
1942	.90	.95	.95	.95	.95	.95	---	1.05	1.15	1.10	1.05	1.15	1.23
1943	1.25	1.25	1.40	1.60	1.90	---	---	2.30	2.30	2.30	2.05	2.10	2.19
1944	2.15	2.20	2.30	2.30	2.50	---	---	2.50	2.50	2.10	1.85	1.95	2.06
1945	2.10	2.10	2.10	2.15	2.20	---	---	2.40	2.40	2.15	2.00	2.05	2.19
1946	2.15	2.25	2.25	2.40	2.40	---	---	2.45	2.55	2.40	2.35	2.35	2.45
1947	2.40	2.45	2.65	2.55	2.65	---	---	2.70	2.50	2.45	2.25	2.30	2.42
1948	2.40	2.45	2.55	2.55	2.55	2.45	---	2.90	2.45	2.20	2.15	2.20	2.30
1949	2.30	2.35	2.40	2.45	2.40	2.35	---	2.30	2.35	2.10	2.10	2.20	2.24
1950	2.25	2.35	2.30	2.40	2.40	---	---	2.35	2.30	2.05	2.00	1.90	2.08
1951	2.15	2.15	2.20	2.15	2.15	---	---	2.35	2.70	2.70	2.75	2.90	2.96
1952	3.05	3.20	3.30	3.50	3.65	---	---	3.35	4.00	3.75	3.80	3.95	4.05
1953	4.10	4.30	4.45	4.35	4.35	---	---	3.85	3.55	3.00	2.90	2.95	3.16

<sup>1/</sup> Prices shown only for months when more than 0.5 percent of crop was marketed.  
<sup>2/</sup> Season average price refers to the crop of the designated year and was computed by weighting monthly prices by estimated sales for the month. Marketing season begins in August and extends into the following calendar year.

Table 26.--SWEET POTATOES, LOUISIANA: Prices received by farmers, by months <sup>1/</sup> and crop years, 1909-53

(Dollars per bushel)

Year	Jan.	Feb.	Mar.	Apr.	May	June	July	Aug.	Sept.	Oct.	Nov.	Dec.	Season Av. 2/
1909							.85	.80	.80	.71	.62	.58	.67
1910	.60	.60	.64	.68	.63	.59	.66	.78	.81	.71	.58	.55	.69
1911	.62	.65	.79	.79	.82	.76	.90	.79	.79	.72	.60	.57	.72
1912	.65	.68	.80	.92	.83	.79	.85	.84	.85	.72	.66	.59	.75
1913	.70	.75	.79	.86	.90	.80	.70	.80	.75	.70	.65	.60	.71
1914	.70	.65	.75	.79	.80	.80	.98	.85	.71	.70	.58	.52	.67
1915	.55	.62	.69	.74	.85	.80	.79	.76	.65	.55	.43	.48	.58
1916	.56	.57	.63	.65	.65	.65	.80	.79	.71	.63	.60	.60	.73
1917	.65	.70	.95	.95	1.00	1.00	1.00	1.00	1.15	1.00	.95	1.00	1.12
1918	1.00	1.20	1.50	1.48	1.25	1.00	1.15	1.40	1.35	1.50	1.40	1.17	1.47
1919	1.30	1.60	1.65	2.00	1.70	1.70	1.80	2.10	2.20	1.30	1.20	1.10	1.62
1920	1.50	1.60	1.60	1.80	1.90	2.50	2.00	2.00	1.89	1.23	.89	.90	1.16
1921	.99	.90	.90	1.31	1.12	1.16	1.54	1.09	.85	.82	.69	.65	.84
1922	.70	.73	.85	.96	.90	1.03	1.21	1.06	.88	.84	.58	.51	.89
1923	.83	.93	1.06	1.06	1.09	1.04	.93	1.08	1.62	1.18	1.04	1.00	1.24
1924	1.10	1.50	1.30	1.25	1.60	1.50	1.30	1.70	1.75	1.56	1.65	1.73	1.71
1925	1.50	1.90	2.46	3.40	3.08	2.00	1.83	1.76	2.08	2.08	1.34	.99	1.62
1926	1.16	1.31	1.45	1.50	1.80	1.50	1.10	1.60	1.40	1.20	.70	.80	1.06
1927	.90	1.10	1.10	1.10	1.10	1.30	1.15	1.20	1.25	.90	.80	.95	.99
1928	.85	.85	.95	1.05	1.05	1.05	---	.95	1.00	.85	.85	.85	1.01
1929	.85	1.05	1.10	1.05	1.20	1.45	1.45	1.40	1.25	1.10	.95	1.00	1.16
1930	1.00	1.00	1.05	1.20	1.40	1.40	1.30	1.35	1.25	1.15	.95	.95	1.11
1931	.90	.90	.95	1.10	1.10	.85	.80	.95	.75	.65	.55	.45	.60
1932	.55	.55	.55	.50	.50	.50	.50	.55	.46	.45	.40	.40	.46
1933	.40	.41	.43	.46	.65	.65	.65	.90	.70	.60	.50	.60	.65
1934	.65	.65	.65	.65	.70	.85	.70	.80	.85	.70	.65	.65	.74
1935	.65	.70	.80	.80	.85	.80	.85	.75	.60	.55	.50	.50	.58
1936	.55	.55	.55	.60	.70	---	.90	1.75	.80	.90	.75	.75	.87
1937	.80	.85	.95	1.10	1.10	1.00	.85	.80	.80	.65	.60	.65	.69
1938	.65	.70	.75	.70	.80	.85	.75	.85	.60	.55	.50	.55	.64
1939	.55	.65	.65	.70	.80	.80	.85	.80	.60	.55	.50	.55	.63
1940	.55	.70	.75	.75	.75	.85	.85	.90	.85	.75	.65	.70	.76
1941	.70	.80	.80	.85	.85	.90	.95	.90	.80	.70	.60	.65	.72
1942	.70	.75	.75	.75	.75	.80	.90	1.35	1.05	1.00	.85	1.00	1.00
1943	1.10	1.15	1.60	1.65	---	---	4.50	2.20	1.95	1.80	1.60	1.50	1.81
1944	1.55	1.65	1.80	1.90	---	---	1.95	1.90	1.25	1.35	1.25	1.35	1.45
1945	1.55	1.70	1.75	1.75	2.00	---	2.25	2.25	.95	1.10	1.35	1.60	1.46
1946	1.60	1.90	2.10	2.20	2.35	---	2.45	2.00	1.20	1.40	1.50	1.75	1.57
1947	1.75	1.90	1.70	1.70	1.60	---	1.80	2.25	1.50	1.20	1.35	1.65	1.52
1948	1.65	1.75	1.85	1.90	1.90	---	2.25	1.50	1.40	1.30	1.35	1.90	1.60
1949	2.05	2.05	2.30	2.70	2.30	---	3.00	2.15	1.85	1.60	1.50	1.65	1.69
1950	1.70	1.65	1.50	1.65	1.35	.80	1.00	1.00	.90	.70	.80	1.25	.98
1951	1.40	1.40	1.40	1.40	1.50	1.50	1.50	2.85	2.75	2.45	2.55	3.00	2.84
1952	3.60	3.60	3.90	4.50	4.50	---	6.20	3.10	2.50	2.25	2.70	3.60	2.79
1953	3.80	3.70	4.20	4.40	---	---	4.10	2.20	1.50	1.75	1.90	2.05	1.89

<sup>1/</sup> Prices shown only for months when more than 0.5 percent of crop was marketed.

<sup>2/</sup> Season average price refers to the crop of the designated year and was computed by weighting monthly prices by estimated sales for the month. Marketing season begins in July and extends into the following calendar year.



Table 27.—SWEET POTATOES, OKLAHOMA: Prices received by farmers, by months <sup>1/</sup> and crop years, 1909-53

(Dollars per bushel)

Year	Jan.	Feb.	Mar.	Apr.	May	June	July	Aug.	Sept.	Oct.	Nov.	Dec.	Season Av. 2/
1909								1.30	1.20	1.10	1.00	1.05	1.11
1910	1.10	1.14	1.26	1.24	1.20			1.02	1.02	1.11	1.02	1.05	1.14
1911	1.30	1.20	1.30	1.32	1.38			1.55	1.48	1.33	1.23	1.16	1.34
1912	1.30	1.40	1.50	1.93	1.50			1.12	1.17	1.00	1.05	1.01	1.08
1913	1.08	1.15	1.26	1.30	1.30			1.20	1.30	1.10	.95	1.05	1.11
1914	1.10	1.15	1.20	1.40	1.30			1.35	1.20	.95	.85	.96	1.02
1915	1.00	1.10	1.20	1.35	1.50			1.10	.92	.80	.70	.83	.87
1916	.94	1.05	1.10	1.02	1.10			1.40	1.44	1.20	1.30	1.45	1.46
1917	1.55	1.80	1.90	1.95	2.40			1.70	1.70	1.60	1.50	1.60	1.70
1918	1.75	1.80	2.15	2.20	2.40			2.30	2.90	2.50	2.00	1.95	2.30
1919	2.10	2.30	2.60	2.70	2.70			2.20	2.30	1.90	1.70	1.70	1.99
1920	2.00	2.20	2.20	2.50	3.10	2.60		2.50	2.50	1.65	1.25	1.45	1.68
1921	1.50	1.70	1.40	2.25	1.80			1.70	1.65	1.40	1.20	1.10	1.35
1922	1.20	1.25	1.35	1.35	1.50	1.40		1.50	1.40	1.30	1.10	1.30	1.27
1923	1.22	1.23	1.40	1.34	1.37			1.83	1.69	1.26	1.16	1.22	1.32
1924	1.45	1.50	1.24	1.50	1.40			1.60	1.70	1.58	1.43	1.54	1.63
1925	1.60	1.52	2.18	2.43	2.54	2.45		2.30	1.87	1.55	1.16	1.45	1.49
1926	1.43	1.42	1.60	1.65	1.80			2.00	1.90	1.50	1.10	1.15	1.13
1927	1.00	1.10	1.20	1.15	1.05	1.25		1.40	1.20	.95	.75	.80	.88
1928	.85	.90	.95	1.30	1.15			1.30	1.10	1.10	.95	.95	1.04
1929	1.00	1.15	1.20	1.20	1.25			1.25	1.45	1.35	1.20	1.20	1.28
1930	1.20	1.30	1.30	1.35	1.40			1.25	1.20	1.25	1.00	1.00	1.11
1931	1.05	1.05	1.10	1.10	1.15			.85	.85	.80	.70	.70	.74
1932	.72	.71	.69	.67	.70			.60	.55	.45	.40	.45	.47
1933	.49	.48	.47	.46	.50			.90	.85	.65	.55	.55	.65
1934	.65	.70	.75	.75	.80			.90	1.10	1.00	.85	.90	.97
1935	.95	1.05	1.05	1.05	1.10			1.10	.85	.75	.65	.75	.77
1936	.80	.80	.85	.85	1.05			1.55	1.45	1.30	1.25	1.30	1.37
1937	1.45	1.55	1.55	1.40	1.50			1.10	1.10	.95	.95	1.00	1.00
1938	1.05	1.05	1.05	1.10	1.00			.95	.85	.80	.80	.85	.86
1939	.90	.95	1.00	.95	1.00			1.05	1.00	1.00	.95	.95	1.01
1940	1.05	1.10	1.15	1.10	1.20			1.00	.95	.85	.80	.85	.88
1941	.90	.95	.95	.95	1.00			1.15	1.05	.90	.85	.90	.94
1942	.95	1.00	1.05	1.05	1.10			1.25	1.30	1.25	1.25	1.30	1.34
1943	1.90	1.60	1.75	2.20				2.60	2.60	2.60	2.45	2.65	2.65
1944	2.90	2.90	2.80	2.50				2.80	2.30	2.15	1.90	1.90	2.11
1945	1.95	2.20	2.20	2.20				2.55	2.50	2.40	2.40	2.40	2.44
1946	2.60	2.65	2.75					2.50	3.15	2.50	2.50	2.65	2.62
1947	2.65	2.75	2.80	2.70				2.50	2.70	2.60	2.50	2.55	2.60
1948	2.75	2.65	2.65	2.55				2.40	2.60	2.45	2.50	2.55	2.55
1949	2.65	2.80	2.90	2.70				2.35	2.30	2.25	2.15	2.35	2.31
1950	2.50	2.60	2.45	2.50				2.25	2.10	2.10	1.95	2.05	2.12
1951	2.30	2.40	2.45	2.25				2.20	2.55	3.20	3.20	3.25	3.19
1952	3.40	3.40	3.40	3.40					4.25	4.25	4.00	3.85	4.10
1953	4.25	4.00						3.40	2.95	2.65	2.70	2.55	2.73

<sup>1/</sup> Prices shown only for months when more than 0.5 percent of crop was marketed.  
<sup>2/</sup> Season average price refers to the crop of the designated year and was computed by weighting monthly prices by estimated sales for the month. Marketing season usually begins in August and extends into the following calendar year.

Table 28.--SWEET POTATOS, TEXAS: Prices received by farmers, by months <sup>1/</sup> and crop year<sup>2/</sup>, 1909-53

(Dollars per bushel)

Year	Jan.	Feb.	Mar.	Apr.	May	June	July	Aug.	Sept.	Oct.	Nov.	Dec.	Season Av. <sup>2/</sup>	
1909							1.50	1.40	1.25	1.00	.90	1.00	1.02	
1910	1.00	.96	.99	1.00	.96	.92	1.04	1.00	1.00	1.10	1.05	1.02	1.07	
1911	1.10	1.10	1.15	1.11	1.22	1.15	1.37	1.25	1.20	1.12	1.04	1.04	1.13	
1912	1.10	1.15	1.20	1.26	1.40	1.35	1.20	1.38	1.23	1.20	1.03	1.05	1.14	
1913	1.10	1.10	1.22	1.19	1.25	1.19	1.25	1.25	1.25	1.10	1.00	1.00	1.09	
1914	1.00	1.10	1.15	1.15	1.20	1.25	1.25	1.25	1.05	.95	.83	.87	.99	
1915	.98	1.05	1.10	1.23	1.17	1.18	1.20	1.30	1.05	.93	.82	.85	.94	
1916	.85	.95	1.00	1.02	1.05	1.15	1.20	1.20	1.05	1.02	1.00	1.00	1.07	
1917	1.00	1.10	1.20	1.40	1.40	1.50	1.40	1.55	1.75	1.50	1.45	1.50	1.66	
1918	1.70	1.90	2.00	1.95	1.95	1.65	1.85	1.90	2.40	2.30	2.00	1.80	2.12	
1919	1.90	2.20	2.20	2.50	2.40	2.50	2.00	2.60	2.10	1.90	1.60	1.60	1.88	
1920	1.75	2.00	2.20	2.60	2.70	2.70	2.70	2.90	2.85	1.61	1.46	1.52	1.84	
1921	1.59	1.70	1.60	1.90	1.79	1.90	2.00	1.80	1.50	1.25	1.10	1.10	1.31	
1922	1.17	1.20	1.25	1.35	1.41	1.80	1.80	1.55	1.30	1.20	.97	1.10	1.19	
1923	1.10	1.10	1.15	1.41	1.43	1.54	1.47	2.30	1.82	1.80	1.26	1.29	1.46	
1924	1.34	1.25	1.20	1.50	1.35	1.25	1.32	1.60	2.00	2.00	1.63	1.72	1.96	
1925	2.00	2.40	2.54	3.10	3.08	2.66	2.05	2.30	2.24	1.82	1.46	1.30	1.82	
1926	1.50	1.97	2.25	2.35	2.35	2.00	2.00	1.70	1.60	1.20	.95	.95	1.23	
1927	1.10	1.20	1.40	1.30	1.35	1.50	1.50	1.70	1.20	1.00	.80	.85	1.04	
1928	.95	.95	1.05	1.15	1.25	1.25	1.30	1.20	1.25	1.25	1.10	1.10	1.23	
1929	1.05	1.30	1.30	1.40	1.50	1.45	1.40	1.45	1.50	1.30	1.15	1.10	1.24	
1930	1.15	1.40	1.40	1.40	1.60	1.50	1.30	1.35	1.50	1.25	1.00	1.00	1.13	
1931	1.10	1.15	1.20	1.25	1.20	.95	1.00	1.10	.85	.70	.60	.60	.63	
1932	.65	.65	.65	.60	.55	.45	.45	.50	.55	.40	.30	.30	.40	
1933	.35	.38	.44	.49	.55	.50	.60	.95	.80	.65	.50	.55	.65	
1934	.60	.70	.75	.80	.85	.75	---	.95	1.20	1.05	.80	.85	.98	
1935	.95	1.00	1.05	1.15	1.30	---	1.20	1.00	.75	.60	.50	.55	.66	
1936	.55	.65	.65	.75	.85	.85	---	1.25	1.10	.90	.80	.90	1.07	
1937	.95	1.15	1.20	1.35	1.40	---	1.05	1.35	1.05	.85	.70	.85	.94	
1938	.95	1.00	1.05	1.05	1.10	.90	1.15	1.00	.80	.65	.60	.70	.75	
1939	.75	.75	.80	.85	.90	.95	.90	1.05	1.00	.85	.80	.85	.95	
1940	.90	1.05	1.05	1.00	1.05	1.00	.90	1.00	.90	.75	.70	.70	.85	
1941	.80	.90	.90	.90	1.00	1.25	1.15	1.20	.95	.80	.75	.75	.89	
1942	.85	.90	.95	.95	1.00	1.05	1.05	1.30	1.40	1.15	1.15	1.25	1.26	
1943	1.45	1.50	1.70	---	---	---	---	2.65	2.65	2.50	1.90	1.60	1.70	1.93
1944	1.90	1.90	2.10	2.20	---	---	3.20	3.20	2.55	1.85	1.65	1.80	1.98	
1945	1.95	2.10	2.15	2.40	2.55	---	2.70	2.70	2.25	2.15	2.15	2.15	2.26	
1946	2.40	2.35	2.50	2.80	---	---	3.00	3.00	2.70	2.15	2.00	2.10	2.29	
1947	2.30	2.40	2.50	2.55	2.55	---	2.90	3.10	3.10	2.45	2.00	2.10	2.42	
1948	2.35	2.65	2.65	2.70	2.90	---	3.15	3.25	2.90	2.40	2.35	2.40	2.65	
1949	2.80	3.00	3.05	3.25	---	---	2.90	2.50	2.40	1.90	1.80	1.90	2.03	
1950	2.15	2.20	2.15	2.05	2.25	2.20	2.10	2.10	1.90	1.50	1.50	1.75	1.76	
1951	1.90	2.15	2.20	2.10	2.20	---	---	2.65	2.85	3.05	3.25	3.45	3.28	
1952	3.45	3.55	3.55	4.00	---	---	4.40	5.30	4.35	4.05	3.80	4.25	4.33	
1953	4.95	4.60	5.00	5.00	---	---	4.30	4.40	2.90	2.45	2.15	2.40	2.66	

<sup>1/</sup> Prices shown only for months when more than 0.5 percent of crop was marketed.

<sup>2/</sup> Season average price refers to the crop of the designated year and was computed by weighting monthly prices by estimated sales for the month. Marketing season usually begins in July and extends into the following calendar year.

Table 29.--SWEET POTATOES, CALIFORNIA: Prices received by farmers, by months <sup>1/</sup> and crop years, 1909-53

(Dollars per bushel)

Year	Jan.	Feb.	Mar.	Apr.	May	June	July	Aug.	Sept.	Oct.	Nov.	Dec.	Season Av. 2/
1909							2.00	1.75	1.25	1.00	.85	.90	1.03
1910	.90	.90	.90	.95	.95	.93	1.15	1.30	1.25	1.25	.93	1.20	1.25
1911	1.60	1.58	2.25	1.62	1.70	1.75	1.80	1.88	1.65	1.27	1.00	1.00	1.31
1912	1.25	1.45	1.45	1.50	1.88	2.50	1.78	1.51	1.18	.90	1.10	1.00	1.20
1913	2.00	2.00	1.10	1.63	1.88	1.70	1.60	1.48	1.15	1.25	1.25	1.50	1.35
1914	1.40	1.67	1.75	1.85	2.00	1.50	1.75	1.00	1.00	1.10	.90	1.00	1.04
1915	1.10	1.05	1.15	1.20	1.25	1.50	1.50	1.50	.80	.85	.84	1.00	.97
1916	1.24	1.40	1.42	1.40	1.35	1.30	1.30	1.40	1.15	1.10	1.15	1.40	1.27
1917	1.45	1.60	2.25	2.00	1.90	1.80	1.65	1.50	1.25	1.50	1.50	1.50	1.51
1918	1.60	1.95	2.10	2.20	2.20	2.00	2.40	2.70	1.70	1.50	1.50	1.45	1.63
1919	1.65	1.65	1.90	2.20	2.20	2.00	2.00	2.75	3.00	1.90	1.90	2.50	2.32
1920	2.55	2.60	3.00	3.50	3.50	3.50	3.25	3.00	2.25	2.25	1.70	1.65	2.04
1921	1.90	2.20	2.40	2.40	2.40	2.50	2.65	2.75	2.65	1.38	1.38	1.38	1.58
1922	1.80	1.70	2.10	1.65	1.75	1.85	1.85	1.65	1.10	1.10	.70	.70	1.07
1923	1.50	1.60	1.46	2.00	2.00	2.00	2.00	2.50	2.25	2.14	2.00	2.00	2.11
1924	2.00	2.30	2.30	2.45	2.25	2.20	2.25	2.50	3.00	2.75	2.50	2.18	2.70
1925	2.30	2.45	2.60	2.60	2.40	2.50	3.20	4.00	2.69	2.10	2.00	1.89	2.21
1926	2.00	2.08	2.30	2.70	2.20	2.90	3.50	3.00	1.50	1.40	1.15	1.30	1.57
1927	1.40	1.50	1.60	1.60	1.60	1.80	2.00	2.20	1.45	1.55	1.30	1.35	1.48
1928	1.40	1.35	1.60	2.00	2.20	2.00	1.85	1.70	1.70	1.80	1.80	1.90	1.85
1929	2.00	2.40	2.25	2.35	2.15	2.05	2.45	2.75	2.50	2.00	1.50	1.65	1.97
1930	1.85	2.15	2.50	2.50	2.75	2.50	2.75	2.75	1.65	1.50	1.25	1.25	1.47
1931	1.35	1.35	1.50	1.75	1.70	1.45	2.00	1.75	1.05	.80	.80	.90	.94
1932	.90	.80	.70	.80	.80	.80	.85	1.00	.55	.50	.50	.50	.58
1933	.65	.65	.90	1.20	1.45	1.50	1.50	1.75	1.30	1.10	1.10	1.20	1.20
1934	1.45	1.45	1.35	1.25	1.00	1.25	1.50	1.30	1.00	.75	.95	.95	.95
1935	.95	1.00	1.05	1.45	---	---	---	1.50	1.15	.80	.95	1.20	1.03
1936	1.25	1.15	1.40	1.40	---	---	1.60	1.65	1.25	1.20	1.20	1.30	1.28
1937	1.40	1.50	1.55	1.55	---	---	1.80	1.50	1.50	1.30	1.40	1.30	1.42
1938	1.40	1.45	1.55	1.60	1.80	1.80	1.80	1.60	1.25	.90	.90	.90	1.01
1939	.95	.95	1.00	1.00	1.00	1.00	1.00	.90	.90	.95	.95	1.35	1.06
1940	1.45	1.45	1.60	1.65	1.75	1.75	1.75	1.65	1.60	1.05	1.00	1.10	1.21
1941	1.20	1.10	1.05	1.05	1.10	1.05	1.10	1.15	1.15	1.15	1.15	1.25	1.24
1942	1.35	1.40	1.50	1.55	1.80	---	2.20	2.20	2.00	2.00	1.95	2.05	2.27
1943	2.30	3.30	4.10	---	---	---	7.00	6.50	4.40	3.30	3.30	3.30	3.85
1944	4.10	4.10	5.00	4.40	---	---	4.65	3.40	2.90	2.35	2.20	2.30	2.43
1945	2.30	2.40	2.55	2.65	2.80	---	---	3.00	3.00	2.70	2.70	2.90	2.92
1946	3.10	3.20	3.50	3.65	3.65	---	7.70	4.40	4.10	3.60	3.60	3.70	3.82
1947	3.85	3.90	3.90	3.90	3.35	3.50	3.60	3.60	3.60	3.60	3.50	3.70	3.64
1948	3.85	3.85	3.85	3.95	3.95	---	5.50	5.50	4.50	3.60	3.70	4.00	4.07
1949	4.50	4.60	4.40	4.60	4.60	---	4.90	4.90	4.60	4.60	4.40	4.50	4.60
1950	4.80	4.80	4.60	4.80	4.50	4.50	3.50	3.00	3.20	2.70	2.50	2.20	2.77
1951	2.70	2.90	3.10	2.85	3.35	3.65	4.50	4.75	4.75	4.00	4.40	4.60	4.70
1952	5.10	5.40	5.20	6.70	6.90	---	7.40	7.20	4.00	3.25	3.75	3.75	4.14
1953	4.50	4.60	4.40	4.50	4.50	6.50	7.00	7.00	5.00	4.50	4.30	3.70	4.35

<sup>1/</sup> Prices shown only for months when more than 0.5 percent of crop was marketed.

<sup>2/</sup> Season average price refers to the crop of the designated year and was computed by weighting monthly prices by estimated sales for the month. Marketing season usually begins in July and extends into the following calendar year.

U. S. GOVERNMENT PRINTING OFFICE - 1955 O-349 300

For sale by the Superintendent of Documents, U. S. Government Printing Office  
Washington 25, D. C. - Price 20 cents

**END**