



AgEcon SEARCH
RESEARCH IN AGRICULTURAL & APPLIED ECONOMICS

The World's Largest Open Access Agricultural & Applied Economics Digital Library

This document is discoverable and free to researchers across the globe due to the work of AgEcon Search.

Help ensure our sustainability.

Give to AgEcon Search

AgEcon Search
<http://ageconsearch.umn.edu>
aesearch@umn.edu

*Papers downloaded from **AgEcon Search** may be used for non-commercial purposes and personal study only. No other use, including posting to another Internet site, is permitted without permission from the copyright owner (not AgEcon Search), or as allowed under the provisions of Fair Use, U.S. Copyright Act, Title 17 U.S.C.*

USDA STATISTICAL BULLETINS
LIVESTOCK MARKET NEWS, STATISTICS, AND RELATED DATA, 1953

UPDATA
1 OF 1

START

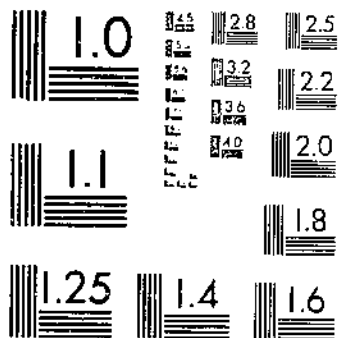

MICROCOPY RESOLUTION TEST CHART
NATIONAL BUREAU OF STANDARDS 1963-A

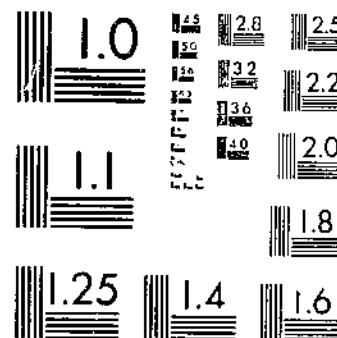

MICROCOPY RESOLUTION TEST CHART
NATIONAL BUREAU OF STANDARDS 1963-A

INTRODUCTION

This 21st edition of Livestock Market News Statistics and Related Data brings livestock, meat, and wool statistics up-to-date through the calendar year 1953. This statistical bulletin has been prepared by the Livestock Division of the Agricultural Marketing Service, United States Department of Agriculture, for the convenience of those interested in such information.

Most of the data in the bulletin have been collected by field offices of the Livestock Division in the course of their market reporting activities. The estimates of numbers of livestock on farms; cattle and lambs on feed; livestock produced; prices received by farmers; and income data have been provided by the Agricultural Estimates Division. Data on the number of animals slaughtered and meats processed under Federal inspection are from the records of the Agricultural Research Service. Foreign trade and national income data are from the official records of the Department of Commerce. Retail meat prices for the United States are from the official publications of the Bureau of Labor Statistics. Certain of the data for early years are from the Statistical Yearbook of the Chicago Drovers Journal. Any variations from data previously published are due to later revisions.

Weekly and monthly data for keeping most of the information in the bulletin current may be obtained from "Livestock Division Market News," a weekly mimeographed publication. Space is available on some tables for that purpose.

LIVESTOCK MARKET NEWS STATISTICS AND RELATED DATA

CONTENTS

	Page
Livestock on farms, estimated number -	
By States and divisions, Jan. 1, 1950-54 -	
Total cattle and calves.....	1
Cattle kept for milk.....	1
Other cattle.....	1
Hogs.....	2
Stock sheep and lambs.....	2
Horses and mules.....	2
Animal units of livestock, by classes, fed annually, 1930-53.....	3
Cattle, by classes, Jan. 1, 1930-54.....	3
Livestock (excluding cattle) and poultry, and estimated crops, 1920-54.....	4
Calves born, and lambs and pigs saved, by States, 1951-53.....	5
Cattle and calves on feed, by States, Jan. 1, 1950-54.....	6
Sheep and lambs on feed, by States, Jan. 1, 1950-54.....	6
Livestock movements -	
At specified stockyards -	
Receipts, salable, by kinds -	
Yearly, at public markets, 1950-53.....	7-8
Yearly, at 12 markets combined, 1943-53.....	9
Driven-in receipts, and percentages of total receipts -	
At specified public markets, by kinds, yearly, 1951-53.....	10
Inspected stocker and feeder shipments from public stockyards, by market origin and State destination-	
Monthly, 1953, and yearly, 1950-53 -	
Cattle and calves.....	11
Sheep and lambs.....	12
Stockers and feeders received in specified Corn Belt States from public stockyards and direct -	
Yearly, 1940-53 -	
Cattle and calves.....	13
Sheep and lambs.....	14
Feeder and stocker shipments of cattle, number, weight, and price, monthly, 1953 -	
At Chicago, Kansas City, Omaha, Sioux City, S. St. Paul, Denver, Fort Worth, and Oklahoma City..	15-16
Feeder and stocker cattle -	
Eight markets, Chicago, Kansas City, Omaha, Sioux City, S. St. Paul, Denver, Fort Worth, and Oklahoma City, monthly and weekly, 1953.....	17
Federally inspected slaughter -	
Number of head, by months and seasons, 1935-53, and total slaughter in the United States, 1935-53 -	
Cattle.....	18
Calves.....	18
Hogs.....	19
Sheep and lambs.....	19
Regional distribution -	
In the United States, monthly, 1946-53 -	
Cattle.....	20
Calves.....	20
Hogs.....	21
Sheep and lambs.....	21
By States, yearly, 1950-53.....	22
Classification of livestock slaughtered, number and percentage, monthly, 1947-53 -	
Cattle.....	23
Hogs.....	24
Sheep and lambs.....	24
Gold-storage holdings of meats, 1945-53.....	25-26
Stocks of lard in factories and warehouses, 1946-53.....	26
Exports of meats and lard, by classes, monthly, 1945-53.....	27-28
Imports of meats, by classes, monthly, 1943-53.....	29
Average cost of livestock slaughtered under Federal inspection, monthly, 1945-53.....	30
Market prices of cattle -	
At Chicago -	
Beef steers, and veal calves, monthly, 1930-53.....	31
Beef steers sold out of first hands for slaughter, number, price, and weight -	
At Chicago, Omaha, and Sioux City, monthly, 1950-53.....	32-35

	Page
Market prices of hogs -	
Hogs, average weight and cost per 100 pounds -	
Packer and shipper purchases -	
All purchases -	
At Chicago, average price, monthly, 1910-53.....	36
Barrows and gilts, at Chicago and at 8 markets combined, monthly, 1940-53.....	37
Barrows and gilts, and sows, separately -	
At 8 markets, and at 8 markets combined, monthly 1953, and yearly, 1951-53.....	38
Hog-corn price ratio, Chicago, based on market prices of barrows and gilts, monthly, 1947-53.....	39
Hides, prices at Chicago, yearly, 1947-53.....	39
Index numbers -	
Prices received by farmers for meat animals, monthly, 1947-53.....	39
Wholesale prices -	
Farm products, monthly, 1930-53.....	40
All commodities, monthly, 1930-53.....	40
Industrial production, monthly, 1930-53.....	40
Market prices of sheep and lambs, at Chicago, monthly, 1925-53.....	41
Prices received by farmers, United States average, monthly, 1940-53 -	
Livestock, by kinds	42
Cash receipts from farm marketings and gross income from meat animals, 1930-53.....	43
Disposable personal income, seasonally adjusted quarterly totals at annual rates, 1930-53.....	43
Wholesale prices of meats, and lard -	
At New York, monthly, 1945-53 -	
Steer, cow, veal, and lamb carcasses.....	44
Fresh pork cuts, 1940-53.....	45
Cured pork cuts and lard	46
Retail prices of meats -	
United States, monthly, 1945-53, by Bureau of Labor Statistics -	
Rib roast, round steak, chuck roast, leg of lamb, pork chops, whole ham, sliced bacon, and lard.....	47
Livestock prices at Chicago and wholesale and retail prices and values of meats	
at New York, monthly and yearly, 1947-53.....	48-49
Average wholesale value of hog products derived from 100 lb. live hog, compared with	
prices of live hogs, Chicago, monthly and yearly, 1947-53.....	49
Average live and dressed weight, of livestock slaughtered -	
Average live weight, monthly, 1945-53 -	
Cattle, steers, heifers, cows, calves, hogs, and sheep and lambs.....	50-51
Average dressed weight, monthly, 1945-53 -	
Cattle, calves, hogs, and sheep and lambs.....	51
Meat production under Federal inspection -	
Monthly and yearly, 1945-53 -	
Total production, by kinds.....	52
Production of pork, excluding lard; lard, rendered; and average yield of lard.....	53
Estimated weekly production of meats and lard under Federal inspection, United States, weekly, 1951-53.....	54
Meat production and consumption in the United States, by classes, yearly, 1909-53.....	55
Wool -	
Shorn, estimated production, by States, 1946-53.....	56
Production, exports, imports, and mill consumption of apparel wool, yearly, 1930-53.....	57
Price, at Boston, monthly, 1945-53 -	
Clean basis, graded territory.....	58
Grease basis, graded fleeces.....	58
Prices received by farmers, monthly, 1945-53.....	58
Goats and mohair -	
Number of goats clipped, mohair production, average price per pound received by farmers,	
and cash receipts in 7 principal producing States, 1945-53.....	57
Average price of mohair at Boston, monthly, 1945-53.....	58
Total meats and meat food products graded, or certified, in the United States -	
By months, calendar year 1953, and yearly totals, 1940-53.....	59
Meats and meat food products prepared and processed under Federal inspection, calendar year 1953.....	59

Table 1.—Livestock on farms, January 1: Estimated number by States and divisions, 1950-54^{1/2}

State and division	TOTAL CATTLE AND CALVES					CATTLE KEPT FOR MILK					OTHER CATTLE				
	1950	1951	1952	1953 ^{2/}	1954 ^{3/}	1950	1951	1952	1953 ^{2/}	1954 ^{3/}	1950	1951	1952	1953 ^{2/}	1954 ^{3/}
	Thous.	Thous.	Thous.	Thous.	Thous.	Thous.	Thous.	Thous.	Thous.	Thous.	Thous.	Thous.	Thous.	Thous.	Thous.
Maine.....	212	208	223	243	253	190	186	196	214	224	22	22	27	29	29
N. H.....	115	112	114	120	122	106	104	106	111	113	9	8	8	9	9
Vt.....	428	419	440	475	489	409	401	417	451	467	19	18	23	24	22
Mass.....	184	180	180	196	198	174	171	170	183	185	10	9	10	13	13
R. I.....	26	26	27	28	29	25	25	26	27	28	1	1	1	1	1
Conn.....	173	175	177	186	190	164	166	168	175	179	9	9	9	11	11
N. Y.....	2,116	2,116	2,222	2,333	2,356	2,007	2,007	2,083	2,179	2,213	109	109	139	154	143
N. J.....	215	217	221	228	230	204	206	206	212	213	11	11	15	16	17
Pa.....	1,704	1,721	1,790	1,897	1,954	1,465	1,465	1,496	1,562	1,617	239	256	294	335	337
N. Atl....	5,173	5,174	5,394	5,706	5,821	4,744	4,731	4,868	5,114	5,239	429	443	526	592	582
Ohio.....	2,107	2,191	2,279	2,416	2,488	1,556	1,570	1,573	1,569	1,601	551	621	706	847	887
Ind.....	1,760	1,813	1,889	2,034	2,095	1,043	1,021	976	971	981	717	792	873	1,063	1,114
Ill.....	3,223	3,287	3,517	3,869	3,946	1,588	1,558	1,492	1,516	1,539	1,635	1,729	2,025	2,353	2,407
Mich.....	1,781	1,817	1,872	2,003	2,043	1,454	1,477	1,467	1,531	1,559	327	340	405	472	484
Wis.....	3,727	3,802	3,954	4,191	4,275	3,434	3,471	3,577	3,777	3,850	293	331	377	414	425
Minn.....	3,242	3,307	3,472	3,750	3,900	2,231	2,223	2,217	2,345	2,432	1,011	1,084	1,255	1,405	1,468
Iowa.....	4,858	5,052	5,507	6,113	5,746	1,757	1,726	1,682	1,719	1,702	3,101	3,326	3,825	4,403	4,044
Mo.....	3,107	3,356	3,591	3,950	3,950	1,382	1,419	1,416	1,439	1,497	1,725	1,937	2,175	2,511	2,453
N. Dak.....	1,495	1,480	1,598	1,726	1,881	633	617	618	629	661	862	863	980	1,097	1,220
S. Dak.....	2,454	2,479	2,826	3,052	3,205	618	605	578	583	602	1,836	1,874	2,248	2,469	2,603
Nebr.....	3,843	4,105	4,575	4,992	4,752	743	735	701	706	720	3,100	3,370	3,874	4,286	4,032
Kans.....	3,588	3,911	4,341	4,341	4,298	901	897	857	857	846	2,687	3,014	3,484	3,484	3,452
N. Cent...	35,185	36,600	39,381	42,437	42,579	17,340	17,319	17,154	17,633	17,990	17,845	19,281	22,227	24,804	24,589
Del.....	61	63	69	75	80	54	56	59	63	65	7	7	10	12	15
Md.....	432	454	481	529	540	345	360	370	387	401	87	94	111	142	139
Va.....	1,129	1,197	1,281	1,396	1,410	677	695	690	718	714	452	502	591	678	696
W. Va.....	554	576	588	617	617	322	322	315	321	326	232	254	273	296	291
N. C.....	670	737	796	925	961	520	545	562	584	606	150	192	234	331	355
S. C.....	353	388	419	473	497	238	247	250	254	264	115	141	169	219	233
Ge.....	1,040	1,113	1,235	1,358	1,439	574	579	592	609	629	466	534	643	749	810
Fla.....	1,250	1,350	1,539	1,662	1,679	245	255	274	286	293	1,005	1,095	1,265	1,376	1,386
S. Atl....	5,489	5,878	6,408	7,025	7,223	2,975	3,059	3,112	3,222	3,298	2,514	2,819	3,296	3,803	3,925
Ky.....	1,548	1,656	1,722	1,843	1,880	874	892	886	929	958	674	764	836	914	922
Tenn.....	1,490	1,579	1,658	1,774	1,845	927	938	944	985	1,027	563	641	714	789	818
Ala.....	1,239	1,375	1,485	1,708	1,879	672	703	723	737	786	567	672	762	971	1,093
Miss.....	1,501	1,576	1,686	1,888	2,039	799	816	855	890	939	702	760	831	998	1,100
Ark.....	1,142	1,233	1,381	1,491	1,566	670	682	689	706	738	472	551	692	785	828
La.....	1,285	1,426	1,540	1,771	1,842	462	488	500	519	548	823	938	1,040	1,252	1,294
Okl.....	2,580	2,786	3,065	3,218	3,315	965	960	901	882	883	1,615	1,826	2,164	2,336	2,432
Tex.....	8,116	8,765	8,853	8,853	8,587	1,645	1,662	1,602	1,621	1,554	6,471	7,103	7,251	7,232	7,033
S. Cent...	18,901	20,396	21,390	22,546	22,953	7,014	7,141	7,100	7,269	7,433	11,887	13,255	14,290	15,277	15,520
Mont.....	1,726	1,881	2,059	2,152	2,281	193	185	177	168	176	1,533	1,696	1,892	1,984	2,105
Idaho.....	939	1,005	1,126	1,205	1,253	353	356	362	378	414	586	649	764	827	839
Wyo.....	991	1,050	1,144	1,178	1,178	82	81	79	78	77	909	969	1,065	1,100	1,101
Colo.....	1,800	1,890	2,098	2,161	2,096	298	301	294	288	295	1,502	1,589	1,804	1,873	1,801
N. Mex.....	1,178	1,225	1,225	1,237	1,175	84	83	83	80	73	1,094	1,142	1,142	1,157	1,102
Ariz.....	818	851	928	947	909	73	75	76	77	79	745	776	852	870	830
Utah.....	588	612	679	733	740	165	163	169	178	187	423	449	510	555	553
Nev.....	530	556	589	601	607	34	34	34	35	37	496	522	555	566	570
Wash.....	851	885	956	1,052	1,084	453	430	407	433	451	398	455	549	619	633
Oreg.....	1,085	1,096	1,238	1,374	1,429	366	362	362	371	386	719	734	876	1,003	1,043
Calif.....	2,709	2,926	3,219	3,283	3,349	1,281	1,286	1,360	1,420	1,452	1,428	1,640	1,859	1,863	1,897
West.....	13,215	13,977	15,271	15,923	16,101	3,382	3,356	3,403	3,506	3,627	9,833	10,621	11,868	12,417	12,474
U. S.....	77,963	82,025	87,844	93,637	94,677	35,455	35,606	35,637	36,744	37,587	42,508	46,419	52,207	56,893	57,090

See footnotes at end of table.

Table 1.—Livestock on farms, January 1: Estimated number by States and divisions, 1950-54^{1/}—Continued

State and division	HOGS, INCLUDING PIGS					STOCK SHEEP AND LAMBS ^{1/}					HORSES AND MULES ^{2/}				
	1950	1951	1952	1953 ^{2/}	1954 ^{3/}	1950	1951	1952	1953 ^{2/}	1954 ^{3/}	1950	1951	1952	1953 ^{2/}	1954 ^{3/}
	Thous.	Thous.	Thous.	Thous.	Thous.	Thous.	Thous.	Thous.	Thous.	Thous.	Thous.	Thous.	Thous.	Thous.	Thous.
Maine.....	33	33	33	29	25	19	19	22	24	25	23	20	18	17	16
N. H.....	15	13	14	12	9	7	7	8	8	9	9	8	7	7	6
Vt.....	18	16	15	15	12	10	9	10	10	11	27	25	21	20	18
Mass.....	108	103	106	107	102	8	9	10	12	12	11	10	9	8	7
R. I.....	8	8	7	7	5	2	2	2	2	2	1	1	1	1	1
Conn.....	32	30	31	30	21	7	7	8	9	9	8	7	6	6	5
N. Y.....	217	197	217	202	160	124	128	134	143	137	147	128	112	98	84
N. J.....	136	141	145	135	108	12	12	13	14	14	13	11	9	8	8
Pa.....	704	704	704	676	554	214	213	235	254	257	132	116	97	85	79
N. Atl....	1,271	1,245	1,272	1,213	996	403	411	442	476	476	371	326	280	250	224
Ohio.....	3,051	3,234	3,137	2,729	2,511	940	949	1,051	1,104	1,093	153	130	113	98	86
Ind.....	4,393	4,701	4,802	4,261	4,005	348	365	387	426	417	130	111	92	80	65
Ill.....	6,285	6,851	6,920	6,297	5,667	396	428	509	550	550	222	194	161	137	116
Mich.....	835	902	956	784	737	336	343	353	360	331	112	97	81	67	55
Wis.....	1,733	1,906	2,039	1,835	1,725	192	213	239	246	246	226	204	174	150	127
Minn.....	3,427	3,735	3,996	3,397	3,057	571	622	715	765	742	267	230	188	156	130
Iowa.....	11,595	12,754	12,882	11,465	10,433	668	748	860	955	936	262	220	175	137	113
Mo.....	4,180	4,598	4,368	3,756	3,305	838	838	838	813	732	395	343	282	219	194
N. Dak.....	413	401	441	340	309	346	360	410	435	435	154	142	122	107	99
S. Dak.....	1,442	1,543	1,774	1,366	1,243	739	820	906	920	944	182	153	130	112	100
Nebr.....	2,499	2,999	3,239	2,397	2,133	168	185	239	220	249	229	201	162	133	117
Kans.....	1,253	1,504	1,489	968	774	342	393	440	387	387	208	181	151	120	107
N. Cent...	41,106	45,128	46,083	39,595	35,899	5,884	6,264	6,947	7,181	7,062	2,540	2,206	1,831	1,516	1,309
Del.....	39	42	44	44	37	2	2	3	3	3	8	8	7	6	5
Md.....	270	270	270	275	209	38	41	45	45	50	44	34	30	27	27
Va.....	816	824	816	743	609	288	297	315	318	324	203	187	170	157	145
W. Va.....	247	227	204	180	149	296	308	314	327	317	93	88	82	75	69
N. C.....	1,177	1,189	1,308	1,203	1,035	35	41	46	48	49	353	334	314	290	268
S. C.....	631	606	606	600	504	3	3	4	4	4	174	166	155	144	138
Ga.....	1,667	1,800	1,908	1,755	1,597	9	10	11	13	15	257	244	223	203	185
Fla.....	544	555	610	531	504	3	3	3	3	3	52	53	52	48	44
S. Atl....	5,391	5,513	5,766	5,331	4,644	674	705	741	761	760	1,190	1,124	1,037	953	881
Ky.....	1,561	1,561	1,358	1,100	957	631	675	668	668	668	359	339	311	288	266
Tenn.....	1,371	1,385	1,330	1,051	904	251	261	274	274	293	373	358	337	320	297
Ala.....	1,225	1,286	1,299	1,143	1,006	18	19	19	21	23	291	277	252	234	219
Miss.....	965	946	889	756	590	66	73	77	83	88	399	368	339	312	292
Ark.....	854	811	681	558	374	37	37	39	42	44	287	266	233	203	182
La.....	703	619	551	463	380	98	104	109	122	122	236	229	209	193	178
Okla.....	766	781	750	495	346	105	110	116	116	119	239	213	183	156	138
Tex.....	1,650	1,732	1,645	1,119	906	6,487	6,746	6,071	5,464	5,191	527	465	417	375	344
S. Cent...	9,095	9,121	8,503	6,685	5,463	7,693	8,025	7,373	6,790	6,548	2,711	2,515	2,281	2,081	1,916
Mont.....	163	145	188	130	101	1,464	1,581	1,707	1,656	1,606	151	138	123	113	105
Idaho.....	198	180	207	143	103	990	990	1,040	1,030	1,009	93	83	75	68	64
Wyo.....	75	72	76	53	37	1,841	1,951	2,146	2,103	1,935	85	81	73	67	64
Colo.....	338	318	299	209	155	1,237	1,237	1,299	1,299	1,221	125	115	101	91	84
N. Mex.....	73	73	80	52	47	1,343	1,340	1,392	1,320	1,265	90	85	80	74	69
Ariz.....	27	28	31	26	25	413	382	378	410	433	73	70	66	65	64
Utah.....	88	84	92	59	55	1,269	1,332	1,412	1,426	1,383	57	53	48	44	41
Neuv.....	26	25	26	22	21	440	471	485	475	461	31	29	28	26	25
Wash.....	118	126	139	111	80	271	290	304	304	295	65	58	51	46	43
Oreg.....	166	141	180	140	101	671	637	682	682	682	75	66	60	57	52
Calif.....	687	653	640	525	452	1,589	1,637	1,702	1,787	1,769	124	118	109	100	94
West.....	1,989	1,845	1,958	1,470	1,177	11,528	11,848	12,547	12,492	12,059	969	896	814	751	705
U. S.....	58,852	62,852	63,582	54,294	48,179	26,182	27,253	28,050	27,700	26,905	7,781	7,067	6,243	5,551	5,035

^{1/} Data for earlier years may be found in Statistical Bulletin No. 106 and in earlier editions of this publication.

^{2/} Revised.

^{3/} Preliminary.

^{1/} The classification "stock sheep and lambs" does not include sheep and lambs on feed for market.

^{2/} Includes colts.

Agricultural Estimates Division.

Table 2.—Animal units of livestock: Estimated numbers, by classes, fed annually, year beginning October 1, 1930-53^{1/}

Year beginning Oct. 1	Units of grain consuming livestock							Units of roughage consuming livestock						
	Dairy cattle	Beef cattle	Hogs	Sheep	Horses and mules	Foultry	Total	Dairy cattle	Beef cattle	Sheep and goats	Horses and mules	Foultry	Total	
	Mill.	Mill.	Mill.	Mill.	Mill.	Mill.	Mill.	Mill.	Mill.	Mill.	Mill.	Mill.	Mill.	
1930.....	27.8	10.3	54.5	1.7	21.9	36.2	152.4	28.2	16.7	10.7	14.0	1.1	70.7	
1931.....	28.8	10.2	58.0	1.8	21.2	36.0	156.0	29.3	17.6	10.7	13.5	1.2	72.3	
1932.....	30.3	11.1	59.0	1.7	20.7	36.7	159.5	30.5	19.2	10.6	13.1	1.2	74.6	
1933.....	31.1	11.2	54.5	1.7	20.2	35.0	153.7	31.5	21.1	10.7	12.9	1.2	77.4	
1934.....	30.1	9.3	37.1	1.7	19.7	33.2	131.1	30.2	18.7	10.3	12.5	.9	72.6	
1935.....	29.2	11.1	41.9	1.7	19.0	35.6	138.5	29.4	18.7	10.1	12.1	1.0	71.3	
1936.....	28.7	9.7	44.7	1.7	18.5	34.3	137.6	28.9	17.9	10.2	11.7	1.0	69.7	
1937.....	28.6	10.8	44.7	1.7	17.8	34.1	137.7	28.8	17.3	10.1	11.2	1.0	68.4	
1938.....	29.0	10.7	53.0	1.7	17.4	36.7	148.5	29.2	16.8	10.3	10.8	1.1	68.2	
1939.....	29.5	11.7	59.2	1.7	17.0	36.9	156.0	29.7	18.1	10.5	10.6	1.2	70.1	
1940.....	30.1	13.0	55.6	1.8	16.6	38.8	155.9	30.5	19.4	10.8	10.3	1.1	72.1	
1941.....	31.1	13.7	61.1	1.9	16.1	43.4	167.3	31.6	21.2	11.2	10.0	1.2	75.2	
1942.....	32.1	14.9	77.7	1.9	15.8	50.1	192.5	32.6	23.4	10.9	9.8	1.5	78.2	
1943.....	33.8	14.6	78.6	1.8	15.2	49.1	193.1	33.4	25.6	10.1	9.3	1.6	79.9	
1944.....	32.8	15.5	59.3	1.7	14.6	49.5	173.4	33.2	26.2	9.2	8.7	1.3	78.6	
1945.....	31.3	14.7	60.7	1.6	13.7	45.7	167.7	31.7	25.7	8.3	8.2	1.3	75.2	
1946.....	30.6	15.0	57.8	1.4	12.6	42.9	160.3	31.0	25.4	7.4	7.5	1.2	72.5	
1947.....	29.4	13.4	57.6	1.2	11.7	40.7	154.0	29.7	24.6	6.8	6.8	1.2	69.0	
1948.....	28.6	14.3	60.9	1.1	10.3	43.5	160.0	28.9	24.8	6.1	6.2	1.2	67.2	
1949.....	28.7	15.2	65.3	1.0	9.9	45.6	166.1	28.9	25.4	6.0	5.7	1.2	67.2	
1950.....	28.6	15.9	69.6	1.0	3.1	48.0	172.3	28.9	27.8	6.2	5.2	1.3	69.3	
1951.....	28.4	17.6	69.7	1.1	2.1	49.3	174.2	28.7	31.3	6.3	4.5	1.3	72.2	
1952.....	29.3	20.6	62.4	1.1	7.2	49.8	170.4	29.6	34.0	6.2	4.0	1.2	75.1	
1953 ^{2/}	30.0	19.5	59.2	1.1	6.5	51.7	168.0	30.4	34.7	6.1	3.6	1.1	75.9	

1/ These two series of animal units on farms replace those compiled and published by the Agricultural Research Service prior to October 1949. The previous series were based on the numbers of livestock and chickens on farms January 1, and did not include the many hogs and poultry fed during the year which are not on hand on January 1. The above series are intended to include all livestock fed during a year rather than only those on hand January 1. Another difference is that these series are based on computations for each State separately. The units for each State are computed by multiplying the number of livestock in the State by a constant factor of feed consumption for that State for each kind and class of stock. The factors vary as between States in accordance with differences in feeding practices commonly used. The feeding year, commencing October 1, is the year to which the animal units relate. The "average" milk cow in the United States is used as the base determinant of 1 unit for both grain consuming and roughage consuming livestock. The factors used for grain consuming livestock represent the per-head consumption of grain and byproducts feeds by each class and kind of livestock in relation to that consumed by the average milk cow. Similarly the factors used for roughage consuming livestock represent the per-head consumption of total hay, silage, pasture, and other roughage by each kind and class compared with that of the average milk cow.

2/ Preliminary.

Agricultural Research Service.

Table 3.—Cattle, by classes: Estimated number on farms, January 1, 1930-54

Year	For milk				Not for milk				All cattle	Cattle on feed ^{1/}		
	Cows, 2 years old and over	Heifers, 1 to 2 years old	Heifer calves	Total	Cows, 2 years old and over	Heifers, 1 to 2 years old	Calves	Steers			Bulls	Total
	Thous.	Thous.	Thous.	Thous.	Thous.	Thous.	Thous.	Thous.	Thous.	Thous.	Thous.	
1930...	23,032	4,851	5,199	33,082	9,162	2,799	8,885	5,608	1,467	27,921	61,003	3,113
1931...	23,820	4,962	5,189	33,971	9,809	3,035	8,915	5,798	1,522	29,059	63,030	3,025
1932...	24,896	5,020	5,449	35,365	10,439	3,113	9,744	5,760	1,580	30,436	65,801	2,878
1933...	25,936	5,250	5,674	36,860	11,346	3,414	11,241	5,765	1,654	33,420	70,280	3,060
1934...	26,931	5,382	5,675	37,988	12,678	3,656	12,226	6,062	1,752	36,381	74,369	2,890
1935...	26,082	4,995	5,280	36,357	11,151	3,362	10,980	5,323	1,673	32,489	68,846	2,215
1936...	25,196	4,772	5,484	35,452	11,046	3,493	10,574	5,637	1,643	32,195	67,847	3,202
1937...	24,649	4,899	5,305	34,853	10,682	3,229	10,195	5,325	1,614	31,245	66,098	2,759
1938...	24,466	4,806	5,500	34,774	10,132	3,136	10,053	5,555	1,599	30,475	65,249	3,336
1939...	24,600	5,122	5,904	35,626	9,987	3,058	10,572	5,192	1,594	30,403	66,029	3,303
1940...	24,940	5,525	5,967	36,432	10,676	3,357	10,936	5,283	1,625	31,877	68,309	3,633
1941...	25,453	5,676	6,254	37,383	11,376	3,789	11,413	6,119	1,685	34,372	71,755	4,065
1942...	26,313	5,889	6,635	38,837	12,578	4,055	12,219	6,596	1,740	37,188	76,025	4,185
1943...	27,138	6,067	7,035	40,240	13,980	4,547	13,239	7,361	1,837	40,964	81,204	4,445
1944...	27,704	6,352	7,201	41,257	15,521	4,971	13,768	7,849	1,968	44,077	85,374	4,015
1945...	27,770	6,307	6,772	40,849	16,456	5,069	12,871	8,329	1,999	44,724	85,573	4,411
1946...	26,521	5,758	6,270	38,549	16,408	4,859	12,810	7,727	1,882	43,686	82,235	4,211
1947...	25,842	5,524	6,317	37,683	16,488	4,636	12,804	7,109	1,874	42,871	80,554	4,322
1948...	24,615	5,550	6,004	36,169	16,010	4,518	12,046	6,672	1,756	41,002	77,171	3,821
1949...	23,862	5,327	6,081	35,270	15,919	4,657	12,033	7,276	1,621	41,560	76,830	4,540
1950...	23,853	5,394	6,208	35,455	15,743	4,754	12,516	6,805	1,690	42,508	77,963	4,463
1951...	23,722	5,510	6,374	35,606	18,396	5,082	14,265	6,987	1,689	46,419	82,025	4,598
1952...	23,369	5,719	6,549	35,637	20,590	5,881	15,636	8,332	1,768	52,207	87,844	5,024
1953...	24,094	5,974	6,676	36,744	22,490	6,350	17,116	9,039	1,898	56,893	93,637	5,884
1954 ^{2/} ...	24,735	6,032	6,820	37,587	23,755	6,120	17,237	8,087	1,891	57,090	94,677	5,334

1/ Included in other classification.

2/ Preliminary.

Agricultural Estimates Division.

Table 4.—Livestock (excluding cattle) and poultry: Estimated number on farms January 1, and estimated crops, 1920-54

Year	Number on farms January 1							Number born, saved, or raised during year								
	Sheep and lambs			Horses and mules				Hens and pullets	Calves born	Pigs saved			Lambs saved	Commer- cial Chickens: Turkeys:		
	Stock sheep	On feed	Total	2 years and over	Under 2 years	Total	Spring			Fall	Total	broilers		raised	raised	
Thous.	Thous.	Thous.	Thous.	Thous.	Thous.	Thous.	Thous.	Thous.	Thous.	Thous.	Thous.	Thous.	Thous.	Thous.	Thous.	
1920..	60,159	37,328	3,415	40,743	22,386	3,356	25,742	341,474	—	—	—	—	—	—	560,000	—
1921..	58,942	35,426	4,053	39,479	22,348	2,789	25,137	331,632	—	—	—	—	—	—	600,000	—
1922..	59,849	33,365	3,557	36,922	22,271	2,317	24,588	353,875	—	—	—	—	—	—	632,000	—
1923..	69,304	32,597	4,206	36,803	22,050	1,968	24,018	371,930	—	—	—	—	—	—	660,000	—
1924..	66,576	32,859	4,280	37,139	21,578	1,707	23,285	389,626	25,515	50,218	23,847	74,065	21,763	—	662,238	—
1925..	55,770	34,469	4,074	38,543	21,038	1,531	22,569	390,517	25,035	47,859	22,451	70,310	22,195	—	678,720	—
1926..	52,105	35,719	4,644	40,363	20,491	1,495	21,986	393,849	24,843	50,579	24,865	75,444	23,958	—	718,273	—
1927..	55,496	38,067	4,348	42,415	19,765	1,427	21,192	414,875	23,937	54,502	26,744	81,246	24,460	—	750,444	—
1928..	61,873	40,689	4,569	45,258	19,120	1,328	20,448	427,139	24,091	52,390	26,292	78,682	26,559	—	700,033	—
1929..	59,042	43,481	4,900	48,381	18,514	1,230	19,744	403,774	24,355	50,479	25,646	76,125	26,903	—	751,051	18,476
1930..	55,705	45,577	5,988	51,565	17,981	1,143	19,124	420,451	25,087	49,332	24,803	74,135	29,467	—	776,971	17,419
1931..	54,835	47,720	5,513	53,233	17,375	1,093	18,468	401,776	26,056	53,984	29,192	83,176	31,557	—	709,425	18,249
1932..	59,301	47,682	6,220	53,902	16,822	990	17,812	385,826	27,568	51,031	31,494	82,525	29,986	—	735,510	22,333
1933..	62,127	47,303	5,751	53,054	16,404	933	17,337	390,743	28,935	53,460	30,740	84,200	29,768	—	750,090	23,241
1934..	58,621	48,244	5,259	53,503	15,984	1,013	16,997	385,347	30,240	39,698	17,068	56,766	30,433	34,030	644,424	21,702
1935..	39,066	46,139	5,669	51,808	15,473	1,210	16,683	350,407	27,473	32,884	23,260	56,144	27,813	42,890	658,344	20,821
1936..	42,975	45,435	5,701	51,136	14,839	1,387	16,226	362,619	28,201	41,422	24,303	65,725	29,762	53,155	715,034	27,981
1937..	43,083	45,251	5,597	50,848	14,330	1,472	15,802	379,754	28,033	38,525	23,994	62,519	29,170	67,915	601,147	25,755
1938..	44,525	44,972	6,091	51,063	13,690	1,555	15,245	352,964	27,787	43,289	28,566	71,855	30,420	82,420	650,685	26,887
1939..	50,012	45,463	5,885	51,348	13,273	1,519	14,792	376,141	28,879	53,238	33,714	86,952	29,913	105,630	696,655	33,587
1940..	61,165	46,266	5,841	52,107	13,000	1,478	14,478	392,655	29,886	49,584	30,282	79,866	31,082	142,762	633,705	34,047
1941..	54,353	47,441	6,479	53,920	12,651	1,453	14,104	381,315	31,868	49,368	35,584	84,952	32,610	191,502	744,956	32,902
1942..	60,607	49,346	6,867	56,213	12,346	1,309	13,655	427,911	34,388	61,093	43,810	104,903	32,312	228,187	844,276	32,805
1943..	73,881	48,196	6,954	55,150	12,117	1,114	13,231	488,959	34,797	74,223	47,584	121,807	30,924	285,293	1001,392	32,309
1944..	83,741	44,270	6,512	50,782	11,668	945	12,613	523,587	37,040	55,754	30,905	86,659	28,642	264,999	832,063	35,616
1945..	59,373	39,609	6,911	46,520	11,116	834	11,950	473,880	35,155	52,216	34,611	86,827	27,042	365,572	890,443	42,900
1946..	61,306	35,525	6,837	42,362	10,434	674	11,108	472,820	34,643	52,191	30,503	82,694	24,489	292,527	737,632	40,142
1947..	56,810	31,805	5,693	37,498	9,578	551	10,129	431,446	34,703	52,199	31,090	83,289	21,858	310,168	719,418	33,975
1948..	54,590	29,486	4,851	34,337	8,800	479	9,279	417,570	33,125	50,468	33,358	83,826	19,594	370,515	615,076	31,541
1949..	56,257	26,940	4,003	30,943	8,074	424	8,498	399,380	33,748	56,969	36,275	93,244	18,298	513,296	705,099	41,266
1950..	58,852	26,182	3,644	29,826	7,415	366	7,781	423,773	34,846	57,935	39,404	97,339	17,905	630,816	645,130	43,792
1951..	62,852	27,253	3,382	30,635	6,763	304	7,067	410,200	35,706	62,007	39,804	101,811	17,989	805,608	663,481	52,476
1952..	63,582	28,050	4,038	32,088	5,980	263	6,243	419,861	37,992	56,270	34,961	91,231	18,479	886,813	617,018	60,868
1953..	54,294	27,700	4,161	31,861	5,314	237	5,551	403,960	40,914	50,237	31,882	82,119	19,600	985,765	614,955	56,521
1954 2/	48,179	26,905	3,997	30,902	4,818	217	5,035	413,653	—	—	—	—	—	—	—	—

1/ Excludes commercial broilers.
2/ Preliminary.

Table 5.—Calves born, and lambs and pigs saved, by States, 1951-53^{1/}

State and Division	Calves born			Lambs saved			Pigs saved									
	1951	1952	1953 ^{2/}	1951	1952	1953	Spring crop			Fall crop			Yearly crop			
							1951	1952	1953	1951	1952	1953 ^{2/}	1951	1952	1953 ^{2/}	
Thous.	Thous.	Thous.	Thous.	Thous.	Thous.	Thous.	Thous.	Thous.	Thous.	Thous.	Thous.	Thous.	Thous.	Thous.	Thous.	Thous.
Maine.....	105	106	120	14	14	14	34	31	28	26	20	17	60	51	45	
N. H.....	58	58	62	4	4	5	11	13	10	11	11	7	32	24	17	
Vt.....	222	236	256	6	6	7	13	14	12	12	12	9	25	26	21	
Mass.....	102	105	115	5	7	9	72	74	59	55	58	57	127	132	116	
R. I.....	15	17	17	1	2	2	3	4	3	3	3	3	6	7	6	
Conn.....	100	96	100	5	5	6	19	19	17	23	23	17	42	42	74	
N. Y.....	1,201	1,261	1,303	100	103	113	182	207	170	158	135	105	340	342	275	
N. J.....	120	121	123	7	8	9	99	96	90	66	59	40	165	155	130	
Pa.....	792	792	802	128	141	158	583	614	553	518	497	406	1,101	1,111	959	
N. Atl.....	2,715	2,792	2,938	270	290	323	1,016	1,072	942	872	818	661	1,888	1,890	1,603	
Ohio.....	958	976	1,012	681	782	874	2,988	2,933	2,945	2,725	2,791	2,211	5,453	5,124	5,156	
Ind.....	795	821	876	301	321	371	4,336	4,182	3,878	4,137	3,750	3,497	8,473	7,932	7,575	
Ill.....	1,624	1,291	1,394	343	404	458	6,617	6,190	6,073	4,447	4,020	3,811	11,064	10,210	9,884	
Mich.....	832	858	899	270	281	298	930	843	713	718	616	593	1,648	1,459	1,306	
Wis.....	2,141	2,239	2,360	174	192	209	2,387	2,273	1,925	1,319	1,195	1,178	3,708	3,468	3,103	
N. C. S.....	5,950	6,185	6,571	1,769	1,960	2,210	17,238	16,421	15,534	13,346	11,972	11,290	30,544	28,393	26,824	
Miss.....	1,440	1,526	1,658	507	578	671	4,782	4,228	3,790	1,976	1,897	1,791	5,758	6,123	5,581	
Iowa.....	1,690	1,772	1,908	612	681	802	14,557	12,939	12,484	6,747	6,635	6,095	21,304	19,574	18,579	
Mo.....	1,546	1,676	1,839	681	662	688	4,059	3,594	3,071	3,168	2,675	2,542	7,227	5,828	5,613	
N. Dak.....	692	764	802	298	348	371	677	603	521	106	95	79	783	698	600	
S. Dak.....	1,102	1,210	1,303	618	636	696	2,342	2,054	1,768	403	341	353	2,745	2,395	2,121	
Nebr.....	1,505	1,645	1,762	160	191	180	3,622	2,989	2,575	1,389	1,003	924	4,951	3,992	3,499	
Kans.....	1,475	1,585	1,695	307	352	316	1,424	1,029	746	369	606	526	2,389	1,775	1,272	
N. C. W.....	9,490	10,178	10,967	3,183	3,448	3,724	31,463	28,994	24,955	14,690	13,252	12,310	46,153	40,248	37,285	
Del.....	32	33	36	1	2	2	31	36	30	31	28	27	62	64	57	
Md.....	218	228	255	32	36	34	224	228	208	200	184	156	424	412	364	
Ve.....	555	596	643	267	279	291	649	657	539	598	536	442	1,247	1,193	980	
N. Va.....	275	278	291	253	262	274	151	139	110	137	117	108	288	256	212	
S. C.....	333	367	397	29	34	39	973	1,073	931	884	752	650	1,857	1,823	1,581	
S. C.....	158	184	203	2	3	3	468	480	360	442	472	376	909	952	736	
Ge.....	471	506	553	5	5	7	1,318	1,480	1,268	1,117	1,128	1,023	2,635	2,608	2,291	
Fla.....	489	517	587	2	2	2	459	510	464	360	342	301	819	852	786	
S. Atl.....	2,531	2,709	2,965	591	623	652	4,273	4,601	3,910	3,968	3,599	3,076	8,241	8,160	6,985	
Ky.....	731	800	889	607	632	654	1,079	945	721	697	690	662	1,936	1,635	1,383	
Tenn.....	743	796	886	207	230	207	1,045	997	690	938	730	635	1,984	1,727	1,325	
Ala.....	585	667	739	10	11	13	934	944	726	936	813	724	1,470	1,757	1,450	
Miss.....	653	735	853	34	38	47	466	490	311	462	420	342	928	919	653	
Ark.....	563	617	676	24	24	30	570	504	295	442	323	248	1,012	827	543	
La.....	650	744	839	38	48	50	409	438	291	376	319	248	785	757	519	
Okla.....	1,313	1,459	1,581	85	83	91	730	604	347	581	383	308	1,311	987	655	
Tex.....	3,796	4,002	4,211	2,616	2,384	2,346	1,196	924	566	1,112	742	621	2,308	1,666	1,187	
S. Cent.....	9,034	9,320	10,674	3,641	3,430	3,658	6,130	5,846	3,947	5,704	4,420	3,782	12,134	10,266	7,735	
Mont.....	872	923	1,033	1,066	1,147	1,124	202	177	115	122	91	70	324	268	185	
Idaho.....	402	439	458	916	890	960	176	158	94	141	94	71	311	252	165	
Wyo.....	450	495	490	1,344	1,324	1,338	73	49	34	49	34	25	122	63	59	
Colo.....	758	783	838	975	984	1,047	260	216	132	188	150	102	448	366	234	
N. Mex.....	581	524	575	747	793	817	61	43	36	42	30	27	102	73	63	
Ariz.....	360	386	430	246	243	276	18	17	14	18	16	17	36	33	31	
Utah.....	261	292	329	925	972	985	85	56	47	56	32	36	142	88	83	
Nev.....	230	233	248	333	322	320	21	17	12	12	12	10	33	29	22	
Wash.....	386	405	447	538	543	565	107	102	88	110	98	74	217	200	152	
Oreg.....	477	510	587	538	543	565	129	141	92	139	96	75	268	237	167	
Calif.....	1,209	1,318	1,364	1,201	1,223	1,330	460	360	285	448	287	250	808	647	535	
West.....	5,985	6,308	6,799	8,535	8,708	9,033	1,587	1,336	949	1,224	940	757	2,811	2,276	1,706	
U. S.....	35,706	37,992	40,914	17,989	18,479	19,600	62,007	56,270	50,237	39,804	34,961	31,482	101,811	91,231	82,119	

^{1/} Data prior to 1945, and for 1950 may be found in earlier editions of this publication. Revised estimates for 1945-49 may be found in Statistical Bulletin No. 113. ^{2/} Preliminary.

Agricultural Estimates Division.

Table 6.—Cattle and calves on feed: Estimated number, by States, January 1, 1950-54^{1/}

State and division	1950	1951	1952	1953 ^{2/}	1954 ^{3/}
	Thous.	Thous.	Thous.	Thous.	Thous.
Pennsylvania.....	88	90	90	90	81
Ohio.....	125	125	130	143	150
Indiana.....	185	176	180	225	236
Illinois.....	489	489	504	600	550
Michigan.....	90	86	99	109	114
Wisconsin.....	87	91	96	100	104
East North Central.....	976	967	1,009	1,177	1,154
Minnesota.....	294	300	315	365	361
Iowa.....	955	955	1,003	1,274	1,070
Missouri.....	315	294	279	357	339
North Dakota.....	57	54	65	72	74
South Dakota.....	180	180	189	227	204
Nebraska.....	420	450	522	731	607
Kansas.....	252	252	265	285	243
West North Central.....	2,473	2,485	2,638	3,311	2,898
North Central.....	3,449	3,452	3,647	4,488	4,052
Oklahoma.....	55	62	55	70	60
Texas.....	161	177	186	193	129
Montana.....	25	26	32	45	50
Idaho.....	78	76	80	100	95
Wyoming.....	15	17	24	33	28
Colorado.....	206	229	300	296	245
New Mexico.....	17	16	28	32	18
Arizona.....	59	87	80	80	85
Utah.....	40	46	50	51	53
Nevada.....	22	22	18	18	22
Washington.....	22	24	25	31	30
Oregon.....	30	26	26	30	36
California.....	196	248	383	327	350
Western.....	926	1,056	1,287	1,306	1,201
Total United States....	4,463	4,598	5,024	5,884	5,334

^{1/} Data prior to 1950 may be found in earlier editions of this publication. Estimates include only cattle being fattened for market as a more or less distinct agricultural enterprise, and excludes small operations incidental to dairy and general farming. Cattle thus fed are presumed to produce carcasses that will grade Good or better.

In addition there have been a number of cattle finished on distillery slop, mostly in Kentucky, and on byproduct feeds in other States not shown as well as large numbers being winter-fed in West Virginia, Virginia, Kentucky, and some other States to be marketed as grass fat in late summer.

^{2/} Revised. ^{3/} Preliminary.

Agricultural Estimates Division.

Table 7.—Sheep and lambs on feed: Estimated number, by States, January 1, 1950-54^{1/}

State and region	1950	1951	1952	1953 ^{2/}	1954 ^{3/}
	Thous.	Thous.	Thous.	Thous.	Thous.
New York.....	20	19	21	20	23
Ohio.....	210	189	204	239	232
Indiana.....	84	70	80	95	86
Illinois.....	180	155	217	239	203
Michigan.....	89	70	90	108	90
Wisconsin.....	60	57	51	66	66
Minnesota.....	165	127	210	275	248
Iowa.....	344	323	404	485	412
Missouri.....	130	120	145	135	118
South Dakota.....	130	113	164	185	176
Nebraska.....	420	580	632	590	555
Kansas.....	460	308	206	190	266
Total Corn Belt.....	2,272	2,112	2,403	2,607	2,452
North Dakota.....	52	46	62	75	79
Oklahoma.....	40	50	65	30	40
Texas.....	118	105	117	110	100
Montana.....	120	135	160	135	143
Idaho.....	75	60	65	83	65
Wyoming.....	83	71	115	120	122
Colorado.....	545	435	625	545	465
New Mexico.....	28	52	31	30	52
Arizona.....	10	24	45	35	40
Utah.....	60	60	73	90	92
Nevada.....	8	7	10	10	8
Washington.....	28	26	28	37	34
Oregon.....	18	15	20	18	17
California.....	167	165	198	216	265
Total Western.....	1,352	1,251	1,614	1,534	1,522
Total United States....	3,644	3,382	4,038	4,161	3,997

^{1/} Data prior to 1950 may be found in earlier editions of this publication. Includes sheep and lambs on feed in commercial feed lots.

^{2/} Revised.

^{3/} Preliminary.

Agricultural Estimates Division.

Table 8.--Livestock: Salable receipts at public stockyards, by markets, 1950-53^{1/2}

Market	CATTLE				CALVES			
	1950	1951	1952	1953	1950	1951	1952	1953
	Number	Number	Number	Number	Number	Number	Number	Number
Amarillo, Tex.	2/	2/	253,520	239,483	2/	2/	63,706	56,031
Baltimore, Md.	175,770	171,054	153,149	169,687	67,050	51,496	49,343	49,360
Billings, Mont.	112,128	118,590	150,906	162,942	35,439	34,242	53,338	50,689
Boston, Mass.	83,597	66,134	54,215	63,813	105,215	83,899	78,461	86,876
Buffalo, N. Y.	64,753	63,035	51,240	63,172	46,185	44,742	38,354	40,294
Bushnell, Ill.	1,119	850	103	183	186	56	48	75
Chattanooga, Tenn.	18,367	3/10,641	2/	4/14,307	17,421	3/9,366	2/	4/4,694
Chicago, Ill.	1,741,472	1,591,143	1,818,339	2,265,254	111,461	104,837	111,110	115,818
Cincinnati, Ohio	162,044	147,674	152,733	206,853	61,434	51,327	47,962	60,640
Cleveland, Ohio	89,230	80,828	84,058	114,635	53,187	45,129	47,897	50,834
Clovis, N. Mex.	2/	2/	195,182	180,552	2/	2/	62,456	62,165
Columbia, S. C.	12,572	13,972	14,995	10,950	9,790	10,399	15,027	18,769
Columbus, Ohio	36,532	34,736	34,374	45,626	16,724	15,153	13,690	16,467
Dayton, Ohio	19,172	17,300	16,412	17,956	6,653	5,083	4,473	5,322
Denver, Colo.	694,412	696,393	789,532	876,926	68,544	65,055	89,668	96,463
Detroit, Mich.	206,830	173,864	180,540	205,371	58,756	41,199	38,155	43,338
Evansville, Ind.	108,820	98,792	97,347	124,424	31,485	26,345	26,836	30,157
Fort Smith, Ark.	80,113	97,328	108,987	125,027	65,358	30,986	29,252	35,566
Fort Wayne, Ind.	34,223	32,536	14,173	11,293	16,288	14,763	7,091	6,799
Fort Worth, Tex.	426,358	478,996	562,095	747,176	223,624	255,569	221,821	213,739
Grand Island, Nebr.	62,946	7,901	8,249	8,912	19,957	3,588	2,867	2,712
Houston, Tex.	49,361	49,464	40,026	58,500	167,677	176,967	148,133	217,415
Indianapolis, Ind.	340,170	299,438	320,213	414,083	96,712	77,290	79,190	87,924
Jersey City, N. J.	21,059	14,509	9,905	11,657	61,093	39,627	22,141	28,490
Joplin, Mo.	60,314	54,531	58,054	69,745	39,687	34,091	38,221	46,500
Kansas City, Mo.	1,215,236	970,194	1,237,661	1,362,528	135,047	101,411	169,085	202,941
Knoxville, Tenn.	28,528	31,187	26,241	25,980	36,654	34,046	35,282	36,822
Lancaster, Pa.	251,121	259,890	260,253	264,167	64,398	57,723	55,919	60,328
Los Angeles, Calif.	351,454	344,267	418,098	503,507	67,273	84,383	73,056	73,183
Louisville, Ky.	178,705	167,553	163,432	195,664	134,476	109,937	112,596	141,273
Memphis, Tenn.	137,193	151,355	143,295	194,353	36,972	32,348	26,085	31,181
Milwaukee, Wis.	209,446	195,529	180,057	199,584	331,995	325,176	333,721	356,886
Montgomery, Ala.	164,298	155,211	151,366	170,218	40,988	32,165	19,935	30,081
Muncie, Ind.	20,222	18,325	16,983	20,373	7,132	6,509	5,192	5,703
Nashville, Tenn.	138,888	149,420	132,051	142,931	38,211	43,230	44,500	44,044
New Orleans, La.	103,027	96,112	94,120	109,798	54,289	45,596	30,993	44,543
New York, N. Y.	133	—	—	28	49	—	—	1
North Salt Lake, Utah	46,871	34,657	33,232	45,537	6,451	5,804	5,424	6,843
Ogden, Utah	114,202	116,744	128,798	144,325	22,021	22,076	26,953	26,009
Oklahoma City, Okla.	495,564	502,616	675,095	772,829	86,608	99,436	99,976	120,227
Omaha, Nebr.	1,587,591	1,598,985	1,771,166	2,119,441	93,582	91,641	137,363	142,052
Parsons, Kans.	42,801	45,667	44,544	57,316	21,451	19,481	21,603	20,054
Peoria, Ill.	119,268	109,955	114,781	133,843	29,574	24,246	23,076	26,580
Philadelphia, Pa.	6,202	6,183	5,644	5,502	21,807	12,643	11,193	12,390
Pittsburgh, Pa.	49,188	40,173	36,558	41,835	24,023	19,851	22,371	22,419
Portland, Oreg.	116,119	83,264	101,533	143,116	23,708	16,616	17,601	26,620
Pueblo, Colo.	2,960	9,159	5,098	2,392	1,227	2,082	—	—
Richmond, Va.	28,848	26,534	24,004	36,898	18,882	18,578	19,494	27,658
St. Joseph, Mo.	541,475	522,015	589,899	744,797	51,876	50,660	61,403	84,333
St. Louis NWY, Ill.	697,990	622,313	741,233	977,680	278,822	246,801	265,763	322,082
St. Louis, Mo.	55,470	49,496	48,857	69,694	14,747	11,072	11,610	12,304
San Antonio, Tex.	309,552	259,457	248,149	320,588	205,108	242,607	146,021	167,926
Sioux City, Iowa	1,218,462	1,148,002	1,172,419	1,271,339	75,543	75,351	123,861	90,010
Sioux Falls, S. Dak.	296,350	251,828	306,489	380,276	11,238	8,012	15,022	16,022
S. St. Paul, Minn.	1,077,686	853,287	899,436	1,107,557	478,039	395,282	401,703	463,574
S. San Francisco, Calif.	50,972	44,958	43,222	54,189	4,641	4,452	4,487	7,053
Spokane, Wash.	77,165	58,823	61,134	78,658	20,746	15,205	12,914	15,917
Springfield, Ill.	12,789	12,395	9,921	12,726	4,491	2,919	2,618	3,359
Springfield, Mo.	129,126	146,585	168,654	192,294	131,003	124,458	156,455	213,587
Stockton, Calif.	55,854	68,112	77,360	91,974	17,799	12,656	14,554	18,675
Toledo, Ohio	8,402	7,428	6,236	6,859	3,963	2,796	2,402	2,309
Tulsa, Okla.	83,382	94,737	95,027	110,251	39,810	33,267	33,538	35,041
West Fargo, N. Dak.	277,547	226,112	231,821	236,710	24,752	19,116	17,875	18,894
Wichita, Kans.	276,668	273,965	299,945	330,311	20,940	20,655	24,436	24,169
Discontinued reports	39,075	32,359	30,439	11,233	27,444	16,973	12,577	4,584
Total	15,217,192	14,104,561	15,962,598	18,897,829	4,087,711	3,708,439	3,887,957	4,385,214

See footnotes at end of table.

Table 8.—Livestock: Salable receipts at public stockyards, by markets, 1950-53^{1/}—Continued

Market	HOGS				SHEEP AND LAMBS			
	1950	1951	1952	1953	1950	1951	1952	1953
	Number	Number	Number	Number	Number	Number	Number	Number
Baltimore, Md.	213,809	160,311	184,325	161,675	23,753	16,070	18,807	18,952
Billings, Mont.	30,334	40,261	36,253	17,074	45,200	73,047	106,517	137,146
Boston, Mass.	54,371	66,287	67,447	60,067	4,752	3,409	2,867	3,505
Buffalo, N. Y.	79,679	75,661	90,982	71,959	27,788	22,542	24,278	26,737
Bushnell, Ill.	139,204	157,280	151,598	139,599	805	803	840	756
Chattanooga, Tenn.	32,682	3/27,164	2/	4/9,492	564	3/422	2/	4/465
Chicago, Ill.	2,579,216	2,701,112	2,884,902	2,260,958	490,289	384,766	566,724	574,520
Cincinnati, Ohio	855,725	846,558	817,140	666,686	68,370	55,446	71,083	77,263
Cleveland, Ohio	237,361	238,219	224,720	189,833	82,521	75,661	99,776	133,171
Clavis, N. Mex.	—	—	—	—	2/	2/	79,595	47,383
Columbia, S. C.	22,382	20,550	18,355	19,566	377	326	184	316
Columbus, Ohio	126,637	132,553	129,590	114,734	59,000	56,660	60,822	68,524
Dayton, Ohio	114,620	114,320	97,984	74,868	20,983	16,184	18,910	19,799
Denver, Colo.	227,741	239,970	226,196	141,761	1,022,445	897,709	1,307,494	1,215,167
Detroit, Mich.	163,208	165,090	172,262	123,478	139,319	124,324	143,930	150,668
Evansville, Ind.	454,812	475,522	464,562	369,728	29,904	27,826	30,766	37,312
Fort Smith, Ark.	76,433	60,815	50,287	34,241	3,572	2,585	5,265	4,715
Fort Wayne, Ind.	213,303	223,457	128,227	93,171	36,104	30,276	26,085	15,674
Fort Worth, Tex.	237,385	231,549	190,432	81,351	854,702	648,102	718,799	751,584
Grand Island, Nebr.	107,187	90,787	95,233	66,975	3,169	669	1,001	864
Houston, Tex.	7,823	6,402	3,939	4,527	985	1,235	814	2,290
Indianapolis, Ind.	2,363,029	2,351,698	2,373,965	2,041,142	190,869	156,890	172,643	220,378
Jersey City, N. J.	38,665	34,559	31,442	17,177	35,046	16,047	7,883	4,693
Joplin, Mo.	108,049	119,183	127,311	78,473	13,489	13,089	15,489	15,276
Kansas City, Mo.	623,574	729,194	675,044	465,930	694,268	341,822	423,848	361,025
Knoxville, Tenn.	—	—	—	—	2,553	2,019	1,810	1,878
Lancaster, Pa.	101,771	109,550	113,462	99,674	26,973	29,365	29,385	28,446
Los Angeles, Calif.	127,283	131,514	114,878	102,896	23,480	15,772	19,280	22,202
Louisville, Ky.	494,983	421,962	408,633	326,715	169,934	165,306	152,484	150,888
Memphis, Tenn.	276,175	314,761	263,649	182,875	691	1,842	3,563	3,077
Milwaukee, Wis.	348,378	334,453	345,093	275,908	39,353	28,948	38,877	56,817
Montgomery, Ala.	59,252	51,922	41,465	28,680	1,195	1,937	2,236	2,351
Muncie, Ind.	119,295	117,312	127,217	113,474	9,245	10,348	9,898	11,189
Nashville, Tenn.	214,069	209,748	185,710	111,818	66,139	71,697	72,143	78,164
New Orleans, La.	37,595	39,144	42,675	28,321	925	447	328	1,838
New York, N. Y.	1,588	809	107	149	—	—	—	13
North Salt Lake, Utah	40,881	38,761	29,983	27,523	51,040	43,693	42,831	32,090
Ogden, Utah	29,217	29,452	32,688	23,762	565,942	518,341	591,181	720,048
Oklahoma City, Okla.	235,040	241,828	243,846	158,620	93,987	95,706	125,649	108,419
Omaha, Nebr.	1,856,663	2,271,268	2,435,610	1,785,415	715,722	633,588	982,673	797,476
Parsons, Kans.	69,397	83,686	71,956	41,405	18,431	17,050	22,064	23,421
Peoria, Ill.	971,361	1,084,647	1,161,157	1,004,318	60,654	57,040	81,055	107,364
Philadelphia, Pa.	8,808	5,479	4,733	4,587	40,515	26,899	27,663	38,440
Pittsburgh, Pa.	106,020	99,814	98,543	82,796	42,490	31,941	33,416	37,968
Portland, Oreg.	70,929	64,729	102,615	90,372	74,351	64,051	94,621	119,950
Pueblo, Colo.	—	—	—	1	—	—	984	2
Richmond, Va.	114,440	69,499	77,351	70,027	4,044	3,764	4,157	5,190
St. Joseph, Mo.	1,194,809	1,551,794	1,310,844	1,085,897	402,859	252,105	274,635	280,403
St. Louis NST, Ill.	2,770,150	3,073,039	2,823,253	2,224,498	377,226	244,180	334,735	351,668
St. Louis, Mo.	254,605	280,923	284,797	246,237	19,358	16,067	18,124	20,051
San Antonio, Tex. 5/	78,462	79,600	44,701	6,676	235,682	229,420	227,337	201,806
Sioux City, Iowa	1,824,046	2,112,602	2,292,217	1,737,444	321,953	334,587	385,945	411,189
Sioux Falls, S. Dak.	656,007	742,976	788,149	671,116	181,034	158,522	192,913	194,439
S. St. Paul, Minn.	2,555,304	2,551,731	2,823,440	2,301,893	503,043	409,104	610,710	651,653
S. San Francisco, Calif.	94,518	99,562	94,002	72,933	211,348	204,143	262,516	250,239
Spokane, Wash.	38,197	34,992	43,409	27,614	10,391	7,556	14,194	14,952
Springfield, Ill.	240,338	247,601	229,695	207,814	4,357	3,789	3,862	4,485
Springfield, Mo.	207,556	309,488	286,754	164,445	87,055	65,488	67,273	69,473
Stockton, Calif.	55,717	61,348	68,214	46,239	44,647	37,469	48,604	40,615
Toledo, Ohio	39,952	39,868	37,366	23,278	3,328	1,991	2,457	1,280
Tulsa, Okla.	115,747	119,049	116,291	74,499	3,232	3,293	4,165	4,311
West Fargo, N. Dak.	251,773	253,521	249,391	158,536	147,363	126,587	159,684	167,398
Wichita, Kans.	208,885	263,352	269,413	139,179	107,231	100,971	159,089	160,937
Discontinued reports	140,430	122,783	110,242	44,321	817	718	274	76
Total	25,126,870	26,973,073	27,015,775	21,096,400	8,516,846	6,981,634	9,005,235	9,040,119

^{1/} Data for 1946-49 may be found in earlier editions of this publication.^{2/} Not available. ^{3/} January-October. ^{4/} July-December.^{5/} Sheep receipts at San Antonio include goats as follows: 1950 - 82,352; 1951 - 115,547; 1952 - 69,937; 1953 - 73,101.

Table 9.—Livestock: Salable receipts at 12 public stockyards, combined 1/ 1943-53

Year	CATTLE													Total
	January	February	March	April	May	June	July	August	September	October	November	December		
	Number	Number	Number	Number	Number	Number	Number	Number	Number	Number	Number	Number	Number	
1943....	780,217	731,549	866,522	709,643	705,295	650,947	717,009	1,034,309	1,236,134	1,284,281	1,293,351	952,627	10,991,884	
1944....	979,417	841,453	837,621	740,770	851,330	857,730	930,785	1,154,442	1,253,107	1,464,212	1,130,836	906,222	11,947,925	
1945....	1,113,561	928,311	960,465	908,826	828,562	820,570	896,508	1,072,598	1,190,726	1,567,172	1,159,490	876,521	12,325,510	
1946....	809,758	911,243	791,023	823,898	610,781	575,157	1,305,403	1,059,062	635,936	1,314,200	1,095,602	1,093,858	11,028,601	
1947....	1,097,365	937,868	1,040,100	976,234	882,014	991,217	999,715	895,784	1,329,614	1,281,771	1,018,734	993,859	12,444,475	
1948....	890,519	663,966	684,772	682,460	660,132	855,304	739,855	960,414	1,058,639	1,091,656	1,093,461	852,354	10,233,532	
1949....	860,517	725,526	858,123	759,333	780,603	824,338	819,515	1,146,995	1,099,003	1,284,240	946,770	758,670	10,863,633	
1950....	877,477	723,678	766,722	710,501	799,795	779,795	731,431	804,714	923,368	1,018,068	1,127,870	928,985	785,851	10,198,460
1951....	863,437	646,038	667,161	696,728	710,492	560,667	736,524	831,120	924,232	1,148,867	891,552	754,241	9,431,056	
1952....	800,355	723,210	693,275	698,689	703,651	742,334	891,593	940,605	1,226,431	1,311,158	1,028,446	969,874	10,729,821	
1953....	908,886	787,319	947,789	965,839	945,760	1,155,299	1,018,922	1,202,323	1,269,002	1,300,060	1,305,759	1,059,605	12,866,569	
CALVES														
1943....	117,532	109,753	130,456	115,013	110,627	120,604	138,032	198,485	228,582	305,349	296,618	190,536	2,061,587	
1944....	164,165	139,774	159,328	146,535	179,149	179,578	217,095	279,269	295,307	397,989	338,278	223,386	2,739,853	
1945....	207,290	143,195	166,429	149,709	160,920	163,634	174,824	220,601	254,069	414,840	327,029	189,489	2,574,029	
1946....	148,174	136,013	132,204	147,545	130,272	139,538	261,084	233,086	210,638	391,748	297,747	219,614	2,447,708	
1947....	207,913	167,841	187,179	181,281	177,844	195,763	206,751	197,394	278,438	326,184	265,524	206,475	2,598,587	
1948....	173,607	126,181	109,140	122,042	145,687	185,915	153,931	190,948	217,173	258,579	243,817	163,807	2,090,827	
1949....	135,095	122,421	146,174	130,401	131,848	134,572	133,906	178,634	198,923	292,412	218,889	143,512	1,966,787	
1950....	132,758	116,005	126,852	112,821	128,272	124,710	116,012	144,595	174,874	250,785	203,573	128,035	1,761,292	
1951....	125,436	96,764	90,537	78,102	103,238	99,152	129,352	161,141	171,318	261,976	183,674	113,970	1,614,660	
1952....	113,835	93,470	87,525	95,111	99,414	109,840	134,238	150,117	209,390	308,510	242,628	164,887	1,808,965	
1953....	135,280	102,946	121,282	123,175	122,459	153,214	153,591	172,614	202,953	273,795	265,403	173,090	1,999,802	
HOGS														
1943....	1,588,982	1,349,844	1,440,835	1,365,713	1,555,686	1,806,741	1,696,374	1,473,122	1,348,846	1,463,563	2,331,472	2,477,433	19,898,611	
1944....	2,930,692	2,593,376	2,459,548	1,978,735	2,300,959	2,076,673	1,651,523	1,312,194	1,055,989	1,203,074	1,432,298	1,419,275	22,464,336	
1945....	1,571,729	922,839	903,352	812,954	829,784	796,047	687,746	544,530	481,533	599,783	1,070,328	1,187,020	10,407,645	
1946....	1,292,313	1,189,129	868,759	996,984	901,857	505,236	1,275,447	780,063	107,479	860,931	1,123,062	1,226,859	11,182,119	
1947....	1,272,319	902,918	824,530	950,473	1,030,035	1,120,001	1,070,717	883,499	904,723	1,054,401	1,406,226	1,645,299	13,065,141	
1948....	1,535,517	1,097,480	1,092,898	1,203,771	1,265,044	1,458,230	1,002,432	848,810	884,788	1,126,178	1,555,639	1,734,437	14,805,224	
1949....	1,619,643	1,246,781	1,291,900	1,206,617	1,181,589	1,221,373	1,060,045	1,193,776	1,193,703	1,507,673	1,716,626	1,921,751	16,391,477	
1950....	1,856,241	1,359,065	1,463,904	1,241,800	1,370,389	1,293,735	1,128,448	1,197,217	1,220,146	1,468,981	1,794,581	1,928,175	17,322,682	
1951....	1,993,113	1,328,268	1,449,099	1,418,181	1,543,863	1,439,046	1,328,513	1,412,150	1,270,094	1,660,956	2,004,014	2,054,446	18,902,343	
1952....	2,256,034	1,820,577	1,763,410	1,529,506	1,392,433	1,374,751	1,173,187	1,109,288	1,241,061	1,594,658	1,622,335	2,159,639	19,096,919	
1953....	1,851,935	1,273,820	1,336,651	1,160,863	1,004,651	1,090,765	992,981	979,424	1,091,158	1,337,249	1,423,719	1,408,284	14,951,576	
SHEEP AND LAMBS														
1943....	990,786	877,288	1,014,558	936,086	971,824	709,150	846,756	1,298,182	1,997,916	1,899,598	1,498,033	1,200,739	14,240,916	
1944....	1,070,981	857,246	956,951	820,506	1,178,670	1,008,340	842,929	1,001,432	1,569,360	1,704,441	1,167,754	1,001,740	13,180,404	
1945....	1,221,438	837,858	990,004	979,466	1,186,137	915,534	666,570	736,553	1,071,960	1,387,049	890,166	934,406	11,817,141	
1946....	740,559	1,226,835	840,652	990,044	673,437	877,238	707,477	707,514	949,759	1,351,614	766,921	634,761	10,466,871	
1947....	797,380	700,744	646,583	691,555	692,778	675,003	533,881	488,811	849,537	1,075,075	710,322	626,487	8,488,156	
1948....	601,856	602,170	574,762	549,084	568,371	631,461	418,971	623,474	1,074,961	1,131,948	812,291	597,282	8,186,631	
1949....	593,158	485,319	385,846	291,360	437,232	367,148	344,402	558,398	749,447	741,826	534,387	501,869	5,990,412	
1950....	555,846	454,781	457,106	437,859	603,006	417,907	328,754	458,983	621,067	572,144	446,584	381,696	5,735,733	
1951....	449,810	240,623	232,460	203,626	242,092	289,852	287,113	362,500	595,056	744,478	444,553	361,842	4,454,005	
1952....	490,672	448,584	434,468	418,914	297,624	300,914	299,101	447,655	894,777	871,701	505,752	567,856	5,974,938	
1953....	522,090	429,906	531,213	429,219	332,427	362,979	300,203	460,205	704,265	717,809	547,987	462,435	5,800,738	

1/ The 12 markets are Chicago, Cincinnati, Denver, Fort Worth, Indianapolis, Kansas City, Oklahoma City, Omaha, St. Joseph, St. Louis National Stock Yards, Sioux City, and South St. Paul.

Table 12.—Sheep and lambs: Inspected stocker and feeder shipments from public stockyards, by months, 1953, and by years, 1950-53¹

Origin and destination	January	February	March	April	May	June	July	August	September	October	November	December	1953	1952	1951	1950
	Number	Number	Number	Number	Number	Number	Number	Number	Number	Number	Number	Number	Number	Number	Number	Number
Market origin:																
Chicago.....	4,678	929	2,773	974	864	1,087	494	724	3,230	2,996	3,768	2,416	24,933	43,379	22,713	22,072
Denver.....	24,912	26,962	23,293	20,078	5,191	2,506	6,676	24,080	87,553	198,865	79,233	32,432	531,781	789,710	932,386	883,011
Ft. Worth.....	5,800	7,495	4,658	9,365	19,283	25,605	17,917	8,209	4,134	11,933	9,653	11,771	135,823	284,373	328,399	263,409
Kansas City.....	4,472	3,888	4,260	4,655	9,627	6,329	9,688	2,530	6,227	11,935	3,284	2,618	69,313	91,474	63,726	69,982
Louisville.....	232	51	241	98	—	—	—	—	—	—	453	—	1,075	5,559	611	2,590
Ogden.....	11,350	2,796	8,741	12,832	16,916	3,934	26,486	83,430	128,059	61,779	25,141	29,474	410,938	468,152	593,980	507,019
Omaha.....	9,870	5,926	7,500	4,763	2,378	6,722	4,811	10,588	28,868	23,566	9,156	3,936	118,084	238,600	124,040	123,385
St. Louis area 2/.....	291	132	32	503	4,595	5,168	6,306	6,037	6,153	2,759	779	1,366	34,121	44,793	39,854	50,483
Salt Lake City.....	4,413	274	2,065	16,779	19,184	4,936	1,895	425	12,934	70,770	16,641	15,734	166,050	171,295	222,866	164,437
Sioux City.....	7,334	4,332	5,778	2,385	1,722	2,836	2,420	8,425	10,556	22,216	17,625	12,261	97,890	137,252	140,349	117,023
Sioux Falls.....	5,035	2,521	1,309	1,071	530	1,008	2,293	2,163	5,695	7,396	8,432	7,393	44,846	68,073	57,931	53,502
S. St. Joseph.....	12,192	15,464	14,081	7,857	13,467	2,613	3,687	2,653	2,216	13,171	6,624	7,058	101,683	157,966	157,893	145,643
S. St. Paul.....	16,494	9,500	8,028	3,958	1,743	2,464	3,379	11,707	19,893	33,173	41,908	24,718	176,965	174,280	138,882	145,316
All other inspected 3/.....	26,647	20,608	16,711	20,003	27,976	33,594	22,286	36,687	37,566	50,681	47,131	29,219	369,109	404,544	374,684	274,089
Total 3/.....	133,720	100,878	99,470	105,321	123,476	98,602	108,338	197,658	353,084	511,240	269,828	180,396	2,282,011	3,079,450	3,198,314	2,821,961
State destination:																
Ohio.....	5,599	4,902	2,730	3,067	3,741	1,510	3,275	3,454	3,578	2,087	2,061	3,608	39,612	48,934	19,371	12,613
Indiana.....	2,263	842	390	1,515	4,210	1,019	2,216	4,767	4,144	1,959	913	995	25,275	34,470	27,738	33,881
Illinois.....	2,983	2,594	4,249	3,050	12,141	19,707	5,552	32,714	37,251	15,585	8,349	8,527	152,702	201,229	196,595	173,127
Michigan.....	1,645	881	508	208	59	228	111	780	1,786	2,342	3,299	2,503	14,350	24,300	24,261	11,229
Wisconsin.....	1,386	230	1,048	52	—	1,282	627	2,179	2,838	5,316	1,133	1,507	17,598	15,888	18,277	22,515
Minnesota.....	19,275	12,014	8,200	2,543	4,512	4,863	7,404	13,465	24,707	25,457	28,465	13,020	163,925	162,140	160,481	126,770
Iowa.....	12,748	6,899	16,961	9,016	9,001	12,751	14,146	33,842	48,808	58,088	40,661	28,295	291,216	357,536	384,728	389,874
Missouri.....	13,685	20,220	18,576	13,003	22,346	9,344	7,111	6,346	15,252	18,966	12,417	8,795	166,061	267,594	232,626	227,023
South Dakota.....	6,645	3,373	2,780	1,678	4,408	3,546	6,386	9,669	13,326	11,318	6,714	5,534	75,377	113,900	114,147	97,479
Nebraska.....	33,542	28,058	20,168	25,141	17,101	6,761	8,653	14,577	50,729	113,049	24,836	28,496	371,111	640,085	654,212	536,711
Kansas.....	2,879	911	551	862	2,069	1,558	2,640	5,400	17,903	11,727	3,861	13,308	68,669	128,593	127,295	375,236
Kentucky.....	232	2,061	151	205	1,556	1,463	5,691	1,920	897	333	513	10	15,032	18,894	27,962	36,161
Texas.....	6,277	3,944	6,035	13,096	9,936	11,742	4,950	9,377	9,956	10,837	12,990	5,052	104,192	152,239	149,481	68,888
Colorado.....	2,111	7,445	—	6,395	1,979	4,465	2,588	7,913	26,405	77,092	44,840	21,645	202,878	328,797	362,713	251,181
Utah.....	510	414	276	3,371	13,842	3,283	1,260	1,939	9,926	5,981	4,484	7,074	52,360	83,882	92,490	74,595
California.....	13,405	1,420	6,936	568	2,153	1,394	21,670	29,926	28,606	108,602	26,217	21,555	262,452	241,071	284,350	191,849
All other 3/.....	8,535	4,670	9,911	21,551	14,422	13,686	14,056	19,390	56,972	42,461	43,075	10,472	259,201	259,898	321,587	192,829
Total 3/.....	133,720	100,878	99,470	105,321	123,476	98,602	108,338	197,658	353,084	511,240	269,828	180,396	2,282,011	3,079,450	3,198,314	2,821,961

1/ Data prior to 1950 may be found in earlier editions of this publication.

2/ Includes St. Louis National Stock Yards, Ill., and St. Louis, Mo.

3/ Excludes Hawaii.

Compiled by the Agricultural Estimates Division from inspection records of the Animal Quarantine Branch, Agricultural Research Service.

Table 13.—Stockers and feeders received in specified Corn Belt States ^{1/} 1940-53
CATTLE AND CALVES

Year	SHIPMENTS FROM PUBLIC STOCKYARDS									
	Ohio	Ind.	Ill.	Mich.	Wis.	Minn.	Iowa	Nebr.	Total	
	Number	Number	Number	Number	Number	Number	Number	Number	Number	
1940....	104,019	142,867	504,477	54,041	18,305	110,076	632,433	210,834	1,777,052	
1941....	70,403	133,747	408,908	39,849	14,557	110,519	631,310	230,518	1,639,811	
1942....	91,925	162,767	418,939	31,336	13,521	99,420	728,470	285,448	1,831,626	
1943....	105,587	144,993	372,339	55,438	17,140	86,954	735,544	294,257	1,812,249	
1944....	84,992	104,651	375,448	26,652	15,625	66,201	759,472	278,220	1,710,961	
1945....	93,452	149,751	388,628	31,482	17,878	77,228	721,229	331,737	1,811,385	
1946....	117,517	153,477	454,081	40,599	15,940	81,867	821,586	337,600	2,022,667	
1947....	78,529	136,671	397,496	27,215	14,004	69,771	715,910	322,248	1,761,844	
1948....	68,576	124,470	382,164	32,196	13,780	83,684	723,384	310,886	1,739,440	
1949....	84,314	139,250	448,595	42,567	17,397	101,712	881,117	331,301	2,046,253	
1950....	54,850	114,280	396,959	36,836	17,305	97,492	836,804	349,998	1,904,524	
1951....	67,216	111,560	414,039	46,531	19,582	116,574	799,500	438,902	2,013,904	
1952....	104,808	159,614	493,006	64,690	41,756	137,442	969,434	423,107	2,393,857	
1953....	114,759	158,976	443,325	67,583	27,793	159,917	708,634	328,445	2,010,132	
DIRECT SHIPMENTS										
1940....	22,122	33,047	136,013	4,793	9,560	82,438	521,140	90,082	899,195	
1941....	15,503	22,471	90,109	3,432	4,617	61,157	431,650	126,745	755,684	
1942....	17,593	29,186	93,322	3,916	4,812	64,264	383,615	135,808	732,522	
1943....	17,495	24,237	96,103	3,032	9,516	36,610	259,887	103,692	550,572	
1944....	4,928	17,648	107,375	1,341	5,757	49,031	289,657	96,817	568,554	
1945....	14,426	32,912	157,155	6,223	10,891	76,995	321,955	122,656	743,213	
1946....	16,422	40,115	226,880	5,438	8,394	64,992	387,774	162,540	912,555	
1947....	9,547	35,823	214,675	4,144	7,418	69,764	336,432	160,917	838,690	
1948....	13,580	41,590	248,515	4,092	10,487	81,155	298,849	121,762	820,030	
1949....	17,405	50,449	319,768	6,368	15,434	111,293	485,565	205,851	1,212,133	
1950....	15,964	47,710	330,545	1,621	10,106	108,967	515,125	207,433	1,237,471	
1951....	11,322	36,463	347,654	14,399	11,241	115,663	552,440	251,480	1,340,662	
1952....	14,731	62,604	417,303	14,732	4,457	172,042	666,214	214,128	1,566,211	
1953....	21,388	62,453	360,243	13,859	5,334	155,742	576,988	173,323	1,369,330	
TOTAL SHIPMENTS, JANUARY-DECEMBER										
1940....	126,141	175,914	640,490	58,834	27,865	192,514	1,153,573	300,916	2,676,247	
1941....	85,906	156,218	499,017	43,281	19,174	171,676	1,062,960	357,263	2,395,495	
1942....	109,524	191,953	512,261	35,252	18,333	163,684	1,112,085	421,256	2,564,348	
1943....	123,032	169,230	468,442	58,470	26,656	123,564	995,428	397,949	2,362,821	
1944....	89,920	122,299	432,523	27,993	21,382	111,232	1,049,129	375,037	2,279,515	
1945....	107,878	182,663	545,783	37,705	28,769	154,223	1,044,184	454,393	2,554,593	
1946....	133,939	193,592	680,961	46,037	24,334	146,899	1,209,360	500,140	2,935,222	
1947....	88,076	172,494	612,171	31,329	21,422	139,535	1,052,342	483,165	2,600,534	
1948....	82,156	166,060	630,679	36,288	24,267	164,839	1,022,233	432,648	2,559,170	
1949....	101,719	189,699	768,363	48,935	32,831	213,005	1,366,682	537,152	3,258,386	
1950....	70,814	161,990	727,504	38,457	27,411	206,459	1,351,929	557,431	3,144,995	
1951....	78,538	148,023	761,693	60,930	30,823	232,237	1,351,940	690,382	3,354,566	
1952....	119,539	222,218	910,309	79,422	46,213	309,484	1,635,648	637,235	3,960,068	
1953....	136,447	221,429	804,568	81,442	33,127	315,659	1,285,622	501,468	3,379,462	
TOTAL SHIPMENTS, JULY-DECEMBER										
1940....	90,235	129,146	469,068	39,801	20,151	157,527	915,706	224,747	2,046,381	
1941....	57,649	100,706	346,400	25,693	13,467	138,095	768,657	258,529	1,709,196	
1942....	80,007	136,248	371,503	22,004	13,876	126,965	838,203	303,120	1,891,926	
1943....	82,934	116,932	353,586	32,554	18,388	92,511	757,900	259,161	1,713,966	
1944....	50,764	82,618	377,183	16,829	15,248	90,169	864,856	282,189	1,779,856	
1945....	67,114	131,151	420,354	23,767	19,784	125,518	797,833	320,611	1,906,132	
1946....	85,732	131,891	550,989	29,348	18,532	125,546	1,006,474	345,526	2,294,038	
1947....	60,350	124,482	455,297	20,112	18,808	116,651	736,671	303,122	1,835,493	
1948....	55,490	117,633	520,030	21,707	19,461	146,736	809,746	324,292	2,011,095	
1949....	75,594	146,603	646,481	34,408	29,247	185,337	1,088,388	428,547	2,634,605	
1950....	43,395	116,712	554,636	24,542	23,330	170,647	1,027,794	377,154	2,338,210	
1951....	57,267	117,369	589,242	47,201	26,675	195,445	1,031,294	470,515	2,535,008	
1952....	91,830	161,550	715,387	54,171	39,251	256,733	1,303,232	469,196	3,091,350	
1953....	93,571	158,286	611,626	52,033	26,781	263,388	988,868	347,326	2,544,879	

See footnote at end of table.

Table 13.—Stockers and feeders received in specified Corn Belt States, 1/ 1940-53—Continued

SHEEP AND LAMBS									
SHIPMENTS FROM PUBLIC STOCKYARDS									
Year	Ohio	Ind.	Ill.	Mich.	Wis.	Minn.	Iowa	Nebr.	Total
	Number	Number	Number	Number	Number	Number	Number	Number	Number
1940....	21,447	51,802	132,626	40,253	53,510	111,787	340,007	331,492	1,082,924
1941....	7,926	40,145	148,820	18,079	38,539	118,478	296,868	405,021	1,073,876
1942....	11,266	58,507	144,709	20,173	29,400	163,023	414,727	592,512	1,434,317
1943....	2,687	53,846	223,345	25,542	50,031	220,320	771,498	725,923	2,073,192
1944....	1,457	14,714	235,644	24,802	34,837	177,520	612,020	499,798	1,600,792
1945....	3,012	17,229	230,548	12,688	38,913	167,908	531,982	383,404	1,385,684
1946....	1,943	110,900	221,991	13,411	21,719	127,490	581,023	272,136	1,350,613
1947....	1,901	114,439	291,110	11,624	33,561	133,125	477,302	253,864	1,316,956
1948....	15,384	41,884	232,860	9,803	12,163	82,105	412,021	374,617	1,180,837
1949....	23,120	49,567	163,108	16,145	36,024	116,226	411,758	417,459	1,233,407
1950....	14,418	74,541	126,345	11,558	61,444	115,730	509,197	543,199	1,456,432
1951....	16,591	60,290	154,065	24,605	68,177	138,295	437,602	656,137	1,555,762
1952....	54,647	42,418	213,476	21,646	62,251	168,679	425,896	622,050	1,611,063
1953....	40,043	49,276	131,116	14,749	36,395	154,121	407,939	372,763	1,206,402
DIRECT SHIPMENTS									
1940....	290,647	203,970	439,998	151,952	115,294	414,111	801,970	401,870	2,813,812
1941....	210,755	172,136	337,280	142,270	76,580	298,773	726,071	651,525	2,615,390
1942....	206,048	178,299	308,421	88,011	83,781	296,053	573,591	811,221	2,545,425
1943....	171,772	96,049	230,983	48,094	89,116	280,859	450,410	829,538	2,196,821
1944....	82,447	104,108	191,323	25,452	94,872	216,851	419,175	610,186	1,714,414
1945....	99,523	213,617	194,326	17,677	132,528	235,115	476,178	698,612	2,067,576
1946....	106,934	138,793	210,086	16,115	112,250	167,986	613,789	495,432	1,861,385
1947....	66,093	87,819	250,923	9,910	48,615	137,284	426,227	762,777	1,789,648
1948....	72,047	92,899	145,807	6,069	45,479	85,649	292,490	447,265	1,187,705
1949....	82,189	147,254	203,793	12,429	55,855	137,336	342,589	303,164	1,284,609
1950....	58,410	110,806	212,907	7,161	24,362	146,761	411,904	486,276	1,458,587
1951....	63,286	136,162	372,847	12,957	17,649	167,639	621,766	578,020	1,953,326
1952....	38,923	130,005	318,314	21,206	10,663	166,165	698,184	448,816	1,832,276
1953....	43,505	68,502	263,387	11,573	5,673	113,127	462,654	553,703	1,522,124
TOTAL SHIPMENTS, JANUARY-DECEMBER									
1940....	312,094	255,772	572,624	192,205	168,804	525,898	1,141,977	733,362	3,902,736
1941....	218,681	212,281	486,100	160,349	115,119	417,251	1,022,939	1,056,546	3,689,266
1942....	217,314	236,806	453,130	108,184	113,181	459,076	988,318	1,403,733	3,979,742
1943....	174,459	149,895	454,328	73,636	139,147	501,179	1,221,908	1,555,461	4,270,013
1944....	83,904	118,822	426,967	50,254	129,709	394,371	1,031,195	1,109,984	3,345,266
1945....	102,535	230,246	424,874	30,365	171,441	403,023	1,008,160	1,082,016	3,453,200
1946....	108,877	249,693	432,077	29,526	133,969	295,476	1,194,812	767,568	3,211,998
1947....	67,994	202,258	542,063	21,534	82,176	270,409	903,529	1,016,641	3,106,604
1948....	87,431	134,783	378,667	15,872	57,642	167,754	704,511	821,882	2,368,542
1949....	105,309	196,821	366,901	28,574	91,879	253,562	754,347	720,623	2,518,016
1950....	72,828	185,347	339,252	18,719	85,806	262,491	921,101	1,029,475	2,915,019
1951....	79,877	176,452	526,912	37,562	85,826	305,934	1,062,368	1,231,157	3,509,088
1952....	93,570	172,423	531,790	42,852	72,914	334,844	1,121,080	1,070,866	3,443,339
1953....	83,548	117,778	394,503	26,322	42,068	267,248	870,593	926,466	2,728,526
TOTAL SHIPMENTS, JULY-DECEMBER									
1940....	278,911	181,453	425,819	156,049	143,643	483,166	899,814	640,696	3,209,581
1941....	204,072	171,025	330,506	122,002	91,839	373,035	756,363	872,604	2,921,446
1942....	203,128	187,751	273,565	85,673	94,121	411,961	786,706	1,075,575	3,118,480
1943....	150,934	125,353	315,421	53,299	105,504	431,625	882,990	1,130,960	3,196,086
1944....	63,467	95,755	310,240	45,682	110,496	338,879	835,634	951,109	2,751,262
1945....	95,606	181,837	325,741	26,686	153,740	362,415	800,406	954,462	2,900,893
1946....	95,125	215,898	342,513	23,532	127,198	258,196	991,634	612,107	2,666,503
1947....	54,650	143,629	379,715	18,964	65,903	216,697	599,308	728,440	2,207,306
1948....	69,510	89,880	257,155	13,557	51,505	142,920	526,843	685,871	1,833,241
1949....	90,603	134,829	244,222	25,989	81,237	212,289	542,551	536,488	1,868,208
1950....	48,106	131,763	238,787	14,997	70,257	205,301	681,256	776,335	2,166,802
1951....	57,995	113,777	348,650	35,143	76,925	254,188	829,069	892,126	2,607,873
1952....	78,637	118,186	417,584	35,778	53,725	284,939	905,668	793,326	2,687,813
1953....	54,288	85,432	284,872	17,370	37,208	203,668	688,015	705,677	2,076,530

1/ Data in this report are obtained from offices of State veterinarians. Under "Shipments from Public Stockyards" are included stockers and feeders which were bought at stockyards markets. Under "Direct Shipments" are included stockers and feeders coming from other States from points other than public stockyards. Some of these animals are inspected at public stockyards while stopping for feed, water, and rest en route.

Table 14.—Feeder and stocker shipments of cattle: Number, weight, and price, 1953¹

Month :	CHICAGO						Average price per 100 pounds									
	Steers						Cows :	Half :	Calves :	Steers						
	1,001-1b. :	901-1b. :	801-1b. :	701-1b. :	501-1b. :	All wts. :				1,001-1b. up :	901-1b. :	801-1b. :	701-1b. :	501-1b. :	All wts. :	
	Number	Number	Number	Number	Number	Number	Number	Number	Number	Lb.	Dol.	Dol.	Dol.	Dol.	Dol.	Dol.
Jan....	286	715	772	361	807	2,941	55	220	406	817	22.25	22.72	21.35	21.71	23.06	22.24
Feb....	191	516	721	535	589	2,552	9	70	186	810	20.82	21.35	20.22	19.87	21.89	20.77
Mar....	131	1,028	1,026	754	1,066	4,005	65	120	239	795	20.10	20.91	19.72	20.62	21.00	20.52
Apr....	53	692	693	552	2,489	4,479	28	81	696	704	20.25	19.87	20.02	19.86	20.99	20.41
May....	17	183	672	558	3,038	4,458	44	201	2,378	668	19.00	20.62	19.44	19.86	20.65	20.30
June....	186	238	296	877	3,710	5,307	35	114	3,007	668	20.03	15.36	17.90	17.26	17.83	17.70
July....	131	284	503	587	1,964	3,469	88	312	2,519	696	19.45	19.32	17.90	17.31	17.12	17.67
Aug....	223	336	581	952	2,950	5,042	54	362	1,494	697	17.85	19.15	18.98	16.38	17.10	17.45
Sept....	42	374	778	1,342	2,922	5,458	45	284	545	697	18.20	18.22	16.27	16.85	17.02	16.97
Oct....	34	433	753	1,598	4,978	7,796	18	186	2,505	687	17.64	18.80	16.96	17.24	17.63	17.55
Nov....	373	934	1,866	2,014	3,563	8,750	190	317	4,020	748	18.52	18.85	17.66	17.74	18.48	18.16
Dec....	291	459	1,416	1,476	1,683	5,325	24	111	1,608	767	19.76	17.80	17.79	17.10	17.16	17.59
Year..	1,958	6,192	10,077	11,606	29,759	59,592	655	2,378	19,603	722	19.74	19.80	18.57	17.93	18.52	18.64
KANSAS CITY																
Jan....	902	2,403	3,284	4,102	6,261	16,952	1,189	2,021	3,299	758	22.04	21.34	21.02	21.84	22.31	21.73
Feb....	319	1,448	2,768	2,917	5,606	13,058	907	1,536	3,005	735	21.12	20.09	20.92	20.15	22.33	20.91
Mar....	603	1,774	2,122	2,974	9,045	16,518	1,214	1,799	6,006	709	20.79	21.04	20.01	20.08	22.14	21.19
Apr....	475	994	1,985	3,456	12,043	18,964	1,347	2,345	8,501	678	20.52	19.92	19.44	19.33	20.19	19.91
May....	139	456	1,246	2,335	9,308	13,484	1,087	1,609	6,515	654	20.46	19.99	19.65	19.87	19.77	19.80
June....	153	1,075	2,115	2,647	11,682	17,672	923	2,826	7,706	669	16.23	17.14	15.43	15.26	14.84	15.22
July....	801	1,500	2,967	4,336	11,022	20,626	853	3,105	7,526	708	18.97	18.29	17.63	16.37	15.98	16.75
Aug....	2,052	4,593	6,097	8,552	16,230	37,524	1,510	5,999	10,604	743	17.77	17.38	15.93	15.52	14.72	15.78
Sept....	1,893	4,109	8,907	9,571	18,629	43,109	534	5,228	13,214	741	17.44	16.24	15.15	15.16	14.14	15.07
Oct....	2,161	4,250	5,873	10,801	15,813	38,898	800	4,456	15,900	744	17.66	16.54	15.65	15.71	15.02	15.74
Nov....	1,117	3,155	6,197	6,767	12,166	29,402	2,338	2,574	12,760	745	18.51	18.04	17.64	17.35	17.30	17.56
Dec....	1,056	1,686	3,431	4,442	6,681	17,296	1,292	1,990	5,617	747	19.27	18.62	17.71	17.34	16.94	17.63
Year..	11,671	27,443	46,993	62,910	134,486	283,503	13,994	35,488	100,653	726	18.68	18.14	17.22	17.09	17.12	17.35
OMAHA																
Jan....	352	1,518	1,888	2,396	4,262	10,416	727	762	6,339	743	18.15	20.18	20.62	20.61	22.45	21.03
Feb....	109	642	1,197	1,197	2,714	5,859	317	899	3,588	732	18.69	19.63	20.48	18.72	20.26	19.86
Mar....	270	1,014	1,439	1,830	4,854	9,407	367	2,314	4,833	715	18.19	19.88	19.86	19.62	20.99	20.23
Apr....	211	638	1,193	1,383	5,744	9,169	185	2,105	5,160	680	19.41	18.95	18.44	18.10	19.17	18.87
May....	352	679	1,302	1,368	5,923	9,624	216	2,227	3,854	695	21.45	19.96	18.78	18.65	19.45	19.38
June....	82	472	825	1,142	5,549	8,070	30	1,813	2,715	668	18.54	17.09	17.12	15.02	15.56	15.85
July....	60	268	653	1,502	5,453	7,936	108	2,232	2,455	667	21.04	17.43	16.09	16.37	15.43	15.86
Aug....	1,070	1,848	2,725	3,595	10,123	19,361	189	4,113	4,140	722	17.90	18.20	17.21	15.79	15.07	16.18
Sept....	1,458	2,192	3,637	7,465	20,772	35,524	453	8,868	9,204	708	18.22	17.36	16.17	15.94	15.56	16.04
Oct....	1,315	1,854	3,584	9,793	25,839	42,385	817	7,460	28,907	694	17.39	17.80	16.71	16.71	16.63	16.77
Nov....	286	669	3,484	7,301	16,550	28,290	1,885	5,077	25,253	691	17.83	16.90	16.71	17.47	17.47	17.35
Dec....	157	1,165	3,193	3,733	8,459	16,707	1,010	3,014	10,293	712	16.66	16.60	16.91	16.96	17.30	17.06
Year..	5,722	12,959	25,120	42,705	116,242	202,748	6,304	40,884	108,741	702	18.18	18.30	17.55	17.10	17.10	17.32
SIOUX CITY																
Jan....	187	382	1,261	1,784	5,279	8,893	489	1,081	5,052	682	20.00	19.54	19.85	19.89	21.40	20.64
Feb....	25	545	571	788	2,661	4,590	290	438	1,587	697	20.44	19.99	20.42	19.60	21.05	20.51
Mar....	41	409	909	1,151	3,995	6,505	250	1,087	2,483	681	20.14	19.81	19.34	18.86	20.49	19.91
Apr....	100	133	534	862	3,440	5,069	47	815	1,640	672	19.85	18.54	18.19	17.98	18.20	18.23
May....	217	150	567	724	4,242	5,900	54	1,023	1,671	664	20.90	19.50	18.46	18.70	18.65	18.80
June....	—	91	359	565	1,496	2,511	12	765	762	675	—	18.19	16.58	16.65	16.00	16.38
July....	9	273	775	1,330	3,508	5,895	33	1,135	1,203	684	18.50	17.31	17.96	17.28	16.19	16.82
Aug....	413	819	979	1,630	5,095	8,936	254	2,076	1,938	710	18.46	17.26	16.63	15.80	15.41	16.08
Sept....	835	907	2,828	4,411	10,996	19,977	302	6,590	3,821	707	18.30	19.05	16.63	15.38	15.43	16.00
Oct....	595	1,688	3,328	8,098	16,456	30,165	964	5,976	19,196	707	17.45	16.62	16.11	16.45	16.67	16.55
Nov....	658	1,579	3,463	7,691	13,320	26,711	2,046	5,417	30,076	725	17.19	16.62	16.82	17.12	17.19	17.07
Dec....	392	1,421	3,402	5,219	7,097	17,531	1,008	2,529	13,363	735	16.37	17.66	17.35	16.99	17.01	17.13
Year..	3,472	8,397	18,976	34,253	77,585	142,683	5,749	28,932	82,792	705	18.08	17.51	17.31	16.97	17.32	17.27

See footnote at end of table.

Table 14.—Feeder and stocker shipments of cattle: Number, weight, and price, 1953/—Continued

SOUTH ST. PAUL

Month	Steers							Cows	Half- ers	Calves	Average price per 100 pounds					
	1,001- lb. : up	901- : 1,000:	801- : 900 :	701- : 800 :	501- : 700 :	All : wts.	1,001- lb. : up				901- : 1,000:	801- : 900 :	701- : 800 :	501- : 700 :	All : wts.	
	Number	Number	Number	Number	Number	Number	Number				Number	Number	Number	Number	Number	Number
Jan....	487	167	763	971	1,161	3,549	443	306	1,050	789	21.10	21.51	20.26	20.02	21.30	20.69
Feb....	88	125	362	524	956	2,055	98	162	314	727	19.68	19.03	18.35	19.37	18.59	18.85
Mar....	80	468	529	614	1,131	2,822	196	200	996	753	18.15	18.15	18.65	19.06	19.67	18.98
Apr....	34	263	340	886	2,712	4,235	55	167	921	671	18.21	17.19	17.09	18.25	18.67	18.39
May....	102	20	231	470	1,521	2,344	189	256	705	675	19.86	19.00	16.35	18.46	18.36	18.26
June...	29	7	76	412	1,346	1,870	101	203	515	634	18.45	17.14	16.51	16.04	16.71	16.53
July....	—	75	242	456	2,265	3,038	104	199	343	658	—	15.16	15.84	15.63	15.60	15.61
Aug....	178	167	676	1,453	3,474	5,948	24	894	714	714	19.47	15.69	15.03	14.38	14.56	14.90
Sept....	277	364	572	2,214	5,293	8,720	29	563	1,709	707	17.01	17.11	14.21	14.62	14.29	14.68
Oct....	821	514	1,879	4,697	7,121	15,032	218	627	5,621	724	17.65	16.94	15.06	16.00	15.22	15.73
Nov....	331	366	2,338	4,166	4,707	11,908	489	473	9,318	729	16.71	14.12	15.29	15.63	15.34	15.52
Dec....	463	1,000	2,387	2,202	2,195	8,247	186	123	2,577	778	17.64	15.47	15.18	16.30	16.25	15.92
Year..	2,890	3,536	10,395	19,065	33,882	69,768	2,132	4,172	24,783	723	18.35	16.65	15.92	16.27	16.02	16.27

DENVER

Jan....	67	720	1,450	1,835	3,545	7,617	255	1,617	10,819	725	19.85	21.69	22.57	22.74	23.88	22.99
Feb....	137	265	706	533	643	2,284	152	267	1,858	769	21.14	21.02	20.29	20.90	20.63	20.67
Mar....	118	305	705	624	1,190	2,942	134	1,117	2,987	748	19.86	20.59	20.24	20.33	19.57	20.07
Apr....	56	316	406	358	2,167	3,303	33	1,602	2,706	684	18.97	19.13	18.41	17.93	17.72	18.07
May....	—	92	343	575	3,385	4,395	55	3,240	2,809	633	—	20.81	20.13	18.93	18.76	19.00
June...	—	319	436	900	2,438	4,093	106	3,419	1,402	669	—	17.62	16.78	17.81	16.84	17.15
July....	—	—	200	318	1,466	1,984	157	1,409	371	643	—	—	17.29	16.37	16.15	16.32
Aug....	51	293	874	1,405	3,639	6,262	333	3,309	986	692	17.62	18.02	16.35	15.73	15.17	15.72
Sept....	67	259	1,210	5,624	13,307	20,467	519	8,589	4,579	669	18.53	15.90	15.16	15.57	15.50	15.52
Oct....	171	914	1,714	7,523	16,055	26,337	1,001	11,332	10,649	688	16.01	15.78	16.35	16.35	16.42	16.36
Nov....	—	82	1,031	3,670	7,859	12,642	6,384	8,765	18,217	680	—	15.25	18.17	18.43	18.55	18.16
Dec....	104	205	458	1,113	2,408	4,288	2,041	2,047	6,505	701	19.35	18.91	18.45	18.08	17.87	18.12
Year..	731	3,770	9,533	24,478	58,102	96,614	11,170	46,913	63,888	686	18.98	18.56	18.29	17.35	17.17	17.45

FORT WORTH

Jan....	—	—	161	297	2,553	3,011	972	244	5,859	596	—	—	20.57	21.55	19.60	20.07
Feb....	—	8	60	474	1,162	1,704	637	196	3,492	633	—	18.69	17.61	20.63	20.61	20.46
Mar....	—	96	155	72	946	1,269	533	194	1,661	649	—	20.16	19.98	19.96	19.95	19.98
Apr....	—	—	25	95	1,221	1,341	697	186	984	578	—	—	17.50	18.52	17.84	17.89
May....	—	—	305	227	3,663	4,195	471	368	7,928	599	—	—	17.56	16.38	16.41	16.53
June...	30	94	301	978	4,773	6,176	1,056	1,029	15,252	629	14.97	14.65	15.16	13.78	13.62	13.78
July....	—	22	233	566	5,316	6,137	743	569	11,318	600	—	12.00	15.01	14.83	14.33	14.41
Aug....	—	97	172	615	3,778	4,662	687	273	7,234	606	—	14.00	13.94	14.22	14.61	14.49
Sept....	—	46	281	458	2,822	3,607	1,129	186	8,529	630	—	12.75	13.39	13.32	13.75	13.63
Oct....	—	119	548	1,046	3,167	4,880	1,042	386	10,311	657	—	14.77	13.96	13.88	13.08	13.46
Nov....	—	101	125	728	3,335	4,289	803	404	10,368	612	—	16.90	15.62	15.92	14.59	15.00
Dec....	—	55	566	932	2,614	4,167	601	241	8,182	667	—	16.98	15.16	16.00	15.03	15.33
Year..	30	638	2,932	6,488	35,350	45,438	9,371	4,276	91,118	622	—	15.78	15.55	15.55	15.26	15.35

OKLAHOMA CITY

Jan....	—	569	316	386	2,385	3,656	195	82	1,792	690	—	19.48	18.10	18.70	19.42	19.31
Feb....	—	74	362	621	883	1,940	—	70	1,105	688	—	20.92	20.01	18.61	19.18	19.27
Mar....	—	216	433	357	1,191	2,197	124	—	1,747	699	—	18.55	19.44	18.92	18.74	18.91
Apr....	—	—	231	176	2,105	2,512	358	37	1,745	627	—	—	17.57	16.30	16.91	16.94
May....	34	71	478	296	2,910	3,789	549	127	4,827	646	18.00	19.00	17.06	16.67	15.67	16.12
June...	40	192	414	1,060	5,157	6,863	726	1,999	10,617	631	17.70	15.08	14.43	12.61	12.70	12.98
July....	—	248	521	696	3,273	4,640	77	578	5,231	631	—	16.80	14.98	14.21	12.99	13.70
Aug....	48	260	387	724	2,085	3,504	—	180	3,057	662	15.64	15.17	14.51	13.06	14.90	14.47
Sept....	69	451	966	1,710	4,493	7,689	53	210	5,757	672	16.71	14.08	13.89	12.79	12.78	13.12
Oct....	145	299	1,163	897	3,408	5,912	150	114	3,995	693	17.76	14.57	13.21	13.18	12.91	13.32
Nov....	64	139	1,258	1,076	2,465	5,002	99	62	2,608	696	18.22	16.28	14.01	14.53	14.35	14.44
Dec....	24	102	1,139	814	3,517	5,596	29	—	1,915	681	13.50	13.01	15.94	15.14	15.42	15.44
Year..	424	2,521	7,668	8,815	33,672	53,300	2,360	3,059	44,596	667	17.20	16.51	15.34	14.48	14.69	14.93

1/ Data prior to 1953 may be found in earlier editions of this publication.

Table 16.—Livestock: Federally inspected slaughter, by months and seasons, and total slaughter, yearly, in the United States, 1935-53/

CATTLE

Year	Federally inspected slaughter 2/																Total 3/	
	Jan.	Feb.	Mar.	Apr.	May	June	July	Aug.	Sept.	Oct.	Nov.	Dec.	Jan.- Mar.	Apr.- June	July- Sept.	Oct.- Dec.	Jan.- Dec.	Slaughter Jan.-Dec.
	Thous.	Thous.	Thous.	Thous.	Thous.	Thous.	Thous.	Thous.	Thous.	Thous.	Thous.	Thous.	Thous.	Thous.	Thous.	Thous.	Thous.	Thous.
1935 ^{4/} ...	814	641	686	684	735	669	745	875	886	1,083	956	892	2,141	2,088	2,506	2,931	9,666	14,566
1936 ^{4/} ...	906	742	763	812	786	853	928	1,012	1,071	1,124	988	987	2,411	2,451	3,011	3,099	10,973	15,897
1937.....	867	708	825	802	745	840	790	880	939	958	856	859	2,400	2,387	2,609	2,673	10,070	15,254
1938.....	830	716	809	749	772	816	820	848	917	884	858	758	2,355	2,337	2,585	2,500	9,776	14,822
1939.....	761	653	774	677	814	778	782	823	880	893	837	773	2,188	2,269	2,485	2,503	9,446	14,621
1940.....	827	715	721	774	796	738	822	842	812	969	884	858	2,263	2,308	2,476	2,710	9,756	14,958
1941.....	891	717	766	792	908	867	968	968	1,004	1,119	941	1,004	2,375	2,567	2,940	3,064	10,946	16,419
1942.....	1,057	891	929	956	885	1,039	1,048	1,103	1,159	1,280	1,018	982	2,877	2,881	3,309	3,280	12,347	18,033
1943.....	928	854	923	796	774	708	845	988	1,146	1,275	1,290	1,201	2,704	2,279	2,979	3,765	11,727	17,845
1944.....	1,141	1,043	1,057	939	989	1,003	1,079	1,339	1,310	1,451	1,336	1,275	3,241	2,931	3,728	4,062	13,960	19,844
1945.....	1,284	1,149	1,213	979	1,045	1,060	1,050	1,292	1,358	1,584	1,408	1,118	3,646	3,084	3,700	4,110	14,538	21,694
1946.....	1,012	1,015	904	715	676	451	1,239	1,240	360	1,103	1,348	1,352	2,931	1,842	2,839	3,803	11,413	19,824
1947.....	1,403	1,143	1,228	1,203	1,264	1,207	1,274	1,217	1,407	1,497	1,337	1,346	3,774	3,674	3,898	4,180	15,524	22,404
1948.....	1,312	977	986	899	877	1,109	1,046	1,086	1,178	1,176	1,151	1,197	3,275	2,885	3,310	3,524	12,994	19,177
1949.....	1,126	994	1,102	996	1,025	1,095	1,090	1,232	1,224	1,156	1,116	1,064	3,222	3,116	3,546	3,336	13,222	18,765
1950.....	1,103	939	1,082	959	1,075	1,066	1,070	1,184	1,196	1,169	1,151	1,110	3,124	3,100	3,450	3,430	13,103	18,624
1951.....	1,160	887	965	894	986	787	920	1,064	956	1,140	1,122	998	3,012	2,667	2,940	3,260	11,879	17,100
1952.....	1,096	985	927	938	1,009	966	1,100	1,135	1,215	1,390	1,151	1,252	3,008	2,913	3,450	3,793	13,165	18,668
1953.....	1,313	1,170	1,299	1,371	1,345	1,450	1,498	1,494	1,644	1,782	1,609	1,653	3,782	4,166	4,636	5,044	17,629	24,556

CALVES

Year	Federally inspected slaughter 2/																Total 3/			
	Jan.	Feb.	Mar.	Apr.	May	June	July	Aug.	Sept.	Oct.	Nov.	Dec.	Jan.- Mar.	Apr.- June	July- Sept.	Oct.- Dec.	Jan.- Dec.	Slaughter Jan.-Dec.		
	Thous.	Thous.	Thous.	Thous.	Thous.	Thous.	Thous.	Thous.	Thous.	Thous.	Thous.	Thous.	Thous.	Thous.	Thous.	Thous.	Thous.	Thous.		
1935 ^{4/} ...	476	387	471	512	508	439	464	472	458	531	480	481	1,334	1,459	1,394	1,492	2,793	2,886	5,679	9,580
1936 ^{4/} ...	465	405	483	525	503	517	523	541	553	585	477	494	1,353	1,544	1,617	1,556	2,897	3,173	6,070	10,008
1937.....	484	437	592	588	561	579	520	538	537	525	468	452	1,513	1,728	1,595	1,445	3,241	3,040	6,281	10,304
1938.....	420	398	506	502	500	475	436	457	453	470	457	417	1,324	1,477	1,346	1,344	2,801	2,690	5,492	9,306
1939.....	415	385	478	457	509	448	417	414	427	482	450	381	1,278	1,414	1,258	1,313	2,692	2,571	5,264	9,191
1940.....	416	378	440	480	501	437	457	432	412	507	462	437	1,234	1,418	1,301	1,406	2,652	2,707	5,359	9,089
1941.....	411	384	444	507	501	440	445	414	447	536	476	457	1,239	1,448	1,306	1,468	2,687	2,774	5,461	9,292
1942.....	440	392	491	502	471	475	461	460	513	578	501	476	1,323	1,448	1,434	1,555	2,770	2,989	5,760	9,718
1943.....	340	331	410	365	328	327	335	434	532	655	625	529	1,081	1,019	1,301	1,808	2,100	3,109	5,209	9,940
1944.....	468	411	565	555	541	594	634	756	753	920	874	669	1,474	1,690	2,143	2,463	3,164	4,606	7,770	14,242
1945.....	560	442	575	477	522	486	482	603	666	777	783	548	1,577	1,485	1,751	2,208	3,062	3,959	7,020	13,557
1946.....	440	427	484	445	402	306	542	534	364	651	656	591	1,351	1,153	1,440	1,898	2,504	3,338	5,842	12,176
1947.....	591	521	644	678	627	621	656	628	719	813	762	673	1,756	1,926	2,003	2,248	3,682	4,251	7,933	13,726
1948.....	586	511	566	550	509	620	577	569	599	633	614	572	1,663	1,679	1,745	1,819	3,342	3,564	6,907	12,378
1949.....	484	476	619	562	510	533	501	549	552	568	585	521	1,579	1,605	1,602	1,664	3,184	3,266	6,449	11,398
1950.....	465	443	586	494	496	485	443	484	488	535	505	445	1,494	1,475	1,415	1,465	2,969	2,880	5,850	10,504
1951.....	433	374	447	406	414	406	408	422	373	500	457	344	1,254	1,226	1,203	1,301	2,480	2,504	4,985	8,913
1952.....	382	343	397	405	388	392	430	426	496	602	510	523	1,122	1,185	1,352	1,635	2,307	2,987	5,294	9,408
1953.....	453	422	535	541	504	586	616	602	687	776	658	634	1,410	1,631	1,905	2,068	3,041	3,973	7,023	12,270

See footnotes at end of table.

© UPDATA 1981

Table 18.—Livestock: Number slaughtered in the United States, by States, 1950-53^{1/}

State	CATTLE				CALVES				HOGS				SHEEP AND LAMBS			
	1950	1951	1952	1953	1950	1951	1952	1953	1950	1951	1952	1953	1950	1951	1952	1953
	Thous.	Thous.	Thous.	Thous.	Thous.	Thous.	Thous.	Thous.	Thous.	Thous.	Thous.	Thous.	Thous.	Thous.	Thous.	Thous.
New England ^{2/}	331	284	232	277	425	352	339	413	861	879	905	821	293	204	310	344
New York.....	507	526	511	627	1,044	946	880	1,034	1,651	1,697	1,705	1,534	1,292	1,315	1,319	1,338
New Jersey.....	186	231	181	246	296	278	309	303	1,334	1,589	1,740	1,495	748	780	893	999
Pennsylvania.....	688	696	658	740	808	655	664	786	2,754	2,628	3,047	2,612	218	182	237	258
Ohio.....	900	860	874	1,120	55	259	246	290	3,633	4,110	4,270	3,738	222	172	206	239
Indiana.....	500	439	442	619	172	168	151	193	3,351	3,608	3,471	3,290	116	75	61	128
Illinois.....	1,818	1,482	1,655	2,137	797	648	648	823	7,503	8,275	7,882	6,619	982	706	1,143	1,210
Michigan.....	629	615	628	760	398	370	393	674	1,715	1,916	1,988	1,644	286	292	378	613
Wisconsin.....	608	555	541	696	1,116	1,019	1,044	1,303	2,629	3,123	3,416	2,893	125	115	133	181
Minnesota.....	1,167	890	1,038	1,360	566	406	452	527	5,624	5,849	5,971	5,239	732	554	842	947
Iowa.....	1,398	1,339	1,376	1,842	346	287	294	433	10,768	11,751	12,057	10,922	1,295	927	1,292	1,661
Missouri.....	734	681	795	1,055	260	204	268	307	3,440	4,121	3,963	3,359	667	507	590	713
North Dakota.....	98	93	100	119	35	29	27	26	234	242	287	233	120	126	231	250
South Dakota.....	205	175	212	288	6	3	3	6	1,962	2,127	2,369	2,076	290	210	322	417
Nebraska.....	1,180	1,001	1,186	1,614	44	27	22	57	2,968	3,469	3,290	2,717	941	913	1,163	1,244
Kansas.....	1,015	776	897	1,254	204	140	212	294	3,235	2,822	2,562	2,036	683	378	573	598
Del. and Md. ^{3/}	147	143	156	201	158	159	167	218	1,026	1,112	1,146	1,038	75	61	84	99
Virginia.....	94	98	100	138	150	153	168	211	1,084	1,193	1,286	1,240	11	12	10	12
West Virginia.....	57	50	48	62	29	22	19	24	145	177	187	162	4	3	4	6
North Carolina.....	86	95	103	126	57	48	48	54	420	577	732	711	2	2	2	2
South Carolina.....	69	69	60	86	28	20	11	16	339	399	483	445	1	—	—	—
Georgia.....	290	279	290	438	135	114	110	178	1,460	1,671	1,823	1,615	1	1	1	1
Florida.....	186	159	172	305	72	46	47	93	453	473	625	551	—	—	—	1
Kentucky.....	193	176	169	229	87	67	53	67	845	1,043	1,087	869	144	130	189	171
Tennessee.....	279	286	280	454	315	292	318	414	1,411	1,494	1,528	1,316	56	52	60	61
Alabama.....	164	162	170	216	89	82	55	92	539	601	662	607	1	—	1	1
Mississippi.....	69	60	59	104	47	44	70	96	146	185	232	207	1	1	1	1
Arkansas.....	49	56	59	78	16	15	20	32	213	246	274	246	—	—	—	—
Louisiana.....	148	111	93	146	252	214	257	328	193	246	260	206	3	2	1	1
Oklahoma.....	294	268	339	473	128	116	146	219	837	980	1,025	769	116	163	181	201
Texas.....	950	989	1,175	1,685	823	731	861	1,305	1,682	1,941	2,036	1,496	561	593	672	762
Montana.....	58	52	52	70	10	5	6	8	180	200	210	216	4	4	7	9
Idaho.....	77	57	71	107	17	7	12	23	173	180	206	134	10	10	25	29
Wyoming.....	8	9	10	14	2	1	1	1	15	22	24	21	2	1	2	3
Colorado.....	490	493	579	759	41	24	39	64	743	811	782	640	668	452	581	740
New Mexico.....	40	37	38	47	7	4	4	6	65	77	79	67	19	13	17	24
Arizona.....	75	80	86	109	6	4	8	15	144	135	140	91	10	6	13	16
Utah.....	108	100	105	152	22	13	14	16	247	256	266	243	155	197	217	257
Nevada.....	18	17	14	19	7	4	4	5	28	26	13	11	8	7	6	8
Washington.....	298	284	284	384	65	40	45	65	751	797	812	583	116	107	136	152
Oregon.....	207	165	198	262	66	37	38	57	426	460	469	382	138	129	169	216
California.....	1,482	1,658	1,819	2,237	463	369	424	620	2,077	2,354	2,380	1,892	1,736	1,672	1,872	2,092
United States.....	17,901	16,376	17,856	23,655	9,973	8,418	8,894	11,698	69,543	76,061	77,690	66,980	12,852	11,073	13,962	15,966

^{1/} Data for 1946-49 may be found in the 1949 edition of this publication. Includes slaughter under Federal inspection and other wholesale and retail slaughter; excludes farm slaughter.

^{2/} Includes Maine, New Hampshire, Vermont, Massachusetts, Rhode Island, and Connecticut.

^{3/} Includes the District of Columbia.

Agricultural Estimates Division.

Table 19.--Livestock: Slaughter under Federal inspection by classes, 1947-53¹
 STEERS

Year	Number slaughtered under Federal inspection												Percentage of federally inspected slaughter														
	Jan.	Feb.	Mar.	Apr.	May	June	July	Aug.	Sept.	Oct.	Nov.	Dec.	Year	Jan.	Feb.	Mar.	Apr.	May	June	July	Aug.	Sept.	Oct.	Nov.	Dec.	Year	
	Thous.	Thous.	Thous.	Thous.	Thous.	Thous.	Thous.	Thous.	Thous.	Thous.	Thous.	Thous.	Thous.	Pct.	Pct.	Pct.	Pct.	Pct.	Pct.	Pct.	Pct.	Pct.	Pct.	Pct.	Pct.	Pct.	
1947...	638	586	629	685	691	614	571	513	530	522	462	525	6,968	1947...	45.5	51.3	51.2	56.9	54.7	50.9	44.8	42.2	37.7	34.9	34.6	39.0	44.9
1948...	543	457	548	545	458	477	435	433	472	440	434	509	5,751	1948...	41.4	46.8	55.6	60.6	52.2	43.0	41.6	39.9	40.1	37.4	37.7	42.5	44.3
1949...	563	545	634	612	649	637	604	665	619	557	500	504	7,090	1949...	50.0	54.8	57.5	61.4	63.3	58.2	55.4	54.0	50.6	48.2	44.8	47.4	53.6
1950...	562	517	632	583	631	585	554	619	610	570	547	534	6,944	1950...	51.0	55.1	58.4	60.8	58.7	54.9	51.8	52.3	51.0	48.7	47.5	48.1	53.0
1951...	583	476	572	533	630	483	508	511	441	446	479	519	6,180	1951...	50.3	53.6	59.3	59.6	63.9	61.4	55.2	48.0	46.1	39.1	42.7	52.0	52.0
1952...	600	586	545	586	622	560	627	614	621	660	516	635	7,171	1952...	54.7	59.5	58.8	62.4	61.6	58.0	57.0	54.1	51.1	47.5	44.8	50.7	54.5
1953...	709	692	802	869	854	890	849	774	781	752	693	779	9,445	1953...	54.0	59.1	61.7	63.4	63.5	61.4	56.7	51.8	47.5	42.2	43.1	47.1	53.6

HEIFERS

1947...	209	183	169	149	152	132	154	131	172	160	156	186	1,953	1947...	14.9	16.0	13.8	12.4	12.0	10.9	12.1	10.8	12.2	10.7	11.7	13.8	12.6
1948...	192	134	111	79	77	101	99	110	143	142	135	160	1,483	1948...	14.6	13.7	11.3	8.8	8.8	9.1	9.5	10.1	12.1	12.1	11.7	13.4	11.4
1949...	169	146	145	112	92	94	107	131	121	117	122	136	1,492	1949...	15.0	14.7	13.2	11.2	9.0	8.6	9.8	10.6	9.9	10.1	10.9	12.8	11.3
1950...	158	129	117	95	92	99	113	111	127	119	113	117	1,390	1950...	14.3	13.7	10.8	9.9	8.6	9.3	10.6	9.4	10.6	10.2	9.8	10.5	10.6
1951...	140	115	107	89	79	85	97	101	86	103	98	99	1,199	1951...	12.1	13.0	11.1	10.0	8.0	10.8	10.5	9.5	9.0	9.0	8.7	9.9	10.1
1952...	130	122	117	102	89	87	109	110	123	145	131	143	1,408	1952...	11.9	12.4	12.6	10.9	8.8	9.0	9.9	9.7	10.1	10.4	11.4	11.4	10.7
1953...	179	165	153	152	122	135	165	178	189	219	183	208	2,049	1953...	13.6	14.1	11.8	11.1	9.1	9.3	11.0	11.9	11.5	12.3	11.4	12.6	11.6

COWS

1947...	523	350	397	334	373	405	483	506	642	751	671	595	6,030	1947...	37.3	30.6	32.3	27.8	29.5	33.6	37.9	41.6	45.6	50.2	50.2	44.2	38.8
1948...	511	358	303	246	307	474	457	483	514	555	547	494	5,279	1948...	41.2	36.7	30.7	27.4	35.0	42.7	43.7	44.5	43.6	47.2	47.5	41.3	40.6
1949...	368	281	294	242	241	311	332	387	437	442	458	385	4,178	1949...	32.7	28.3	26.7	24.3	23.5	28.4	30.4	31.4	35.7	38.2	41.0	36.2	31.6
1950...	353	269	302	249	310	328	346	398	401	432	455	426	4,267	1950...	32.0	28.6	27.9	26.0	28.8	30.8	32.3	33.6	33.5	36.9	39.5	38.4	32.6
1951...	401	270	261	245	238	183	267	387	377	527	502	350	4,008	1951...	34.6	30.4	27.1	27.4	24.1	23.3	29.0	36.4	39.4	46.2	44.7	35.1	33.7
1952...	334	252	239	221	254	271	314	364	417	525	462	437	4,090	1952...	30.5	25.6	25.8	23.5	25.2	28.1	28.5	32.1	34.3	37.8	40.1	34.9	31.1
1953...	390	287	308	304	319	371	431	492	618	755	690	625	5,591	1953...	29.7	24.5	23.7	22.2	23.7	25.6	28.8	32.9	37.6	42.4	42.9	37.8	31.7

CANNER AND CUTTER CATTLE²

1947...	178	111	129	116	152	183	218	271	303	421	400	316	2,797	1947...	12.7	9.7	10.5	9.6	12.0	15.2	17.1	22.3	21.5	26.1	29.9	23.5	18.0
1948...	240	151	122	101	136	240	214	225	219	272	264	224	2,417	1948...	18.3	16.5	12.4	11.2	15.5	21.6	20.5	20.7	18.6	23.1	22.9	18.7	18.6
1949...	142	114	100	86	82	119	129	165	196	216	239	150	1,738	1949...	12.6	11.5	9.1	8.6	8.0	10.9	11.8	13.4	16.0	18.7	21.4	14.1	13.1
1950...	117	81	103	84	115	140	143	180	183	210	227	200	1,783	1950...	10.6	8.6	9.5	8.8	10.7	13.1	13.4	15.2	15.3	18.0	19.7	18.0	13.6
1951...	164	128	94	89	113	84	114	177	173	272	287	184	1,878	1951...	14.1	14.4	9.7	9.9	11.5	10.7	12.4	16.6	18.1	23.9	25.6	18.4	15.8
1952...	159	117	112	102	114	141	161	197	232	321	284	264	2,205	1952...	14.5	11.9	12.1	10.7	11.3	14.6	14.6	17.4	19.1	23.1	24.7	21.1	16.7
1953...	207	133	149	137	164	209	226	275	362	485	438	374	3,159	1953...	15.8	11.4	11.5	10.0	12.2	14.4	15.1	18.4	22.0	27.2	27.2	22.6	17.9

BULLS AND STAGS

1947...	32	24	33	35	48	56	66	66	63	63	47	40	573	1947...	2.3	2.1	2.7	2.9	3.8	4.6	5.2	5.4	4.5	4.2	3.5	3.0	3.7
1948...	37	27	24	29	35	58	54	60	49	39	36	34	481	1948...	2.8	2.8	2.4	3.2	4.0	5.2	5.2	5.5	4.2	3.3	3.1	2.8	3.7
1949...	26	22	29	31	43	53	48	49	47	40	37	38	462	1949...	2.3	2.2	2.6	3.1	4.2	4.8	4.4	4.0	3.8	3.5	3.3	3.6	3.5
1950...	30	24	31	32	42	53	57	56	59	49	37	33	503	1950...	2.7	2.6	2.9	3.3	3.9	5.0	5.3	4.7	4.9	4.2	3.2	3.0	3.8
1951...	35	27	24	27	39	35	49	65	55	65	44	30	492	1951...	3.0	3.0	2.5	3.0	4.0	4.5	5.3	6.1	5.5	5.7	3.9	3.0	4.2
1952...	32	25	26	30	44	47	51	47	55	60	43	38	496	1952...	2.9	2.5	2.8	3.2	4.4	4.9	4.6	4.1	4.5	4.3	3.7	3.0	3.7
1953...	35	27	36	45	50	54	52	51	56	55	42	41	545	1953...	2.7	2.3	2.8	3.3	3.7	3.7	3.5	3.4	3.4	3.1	2.6	2.5	3.1

See footnotes at end of table.

Table 19.--Livestock: Slaughter and Federal inspection by classes, 1947-53--Continued

BARROWS AND GILTS

Year	Number slaughtered under Federal inspection												Percentage of federally inspected slaughter														
	Year												Year														
	Jan.	Feb.	Mar.	Apr.	May	June	July	Aug.	Sept.	Oct.	Nov.	Dec.	Jan.	Feb.	Mar.	Apr.	May	June	July	Aug.	Sept.	Oct.	Nov.	Dec.	Year ^{2/}		
1947...	5,365	3,593	3,137	3,352	3,494	2,967	2,301	1,737	2,217	3,433	4,940	5,654	42,190	1947...	91.8	92.2	92.1	92.7	91.2	81.2	66.6	63.6	75.2	86.3	89.8	90.4	85.9
1948...	4,743	3,446	3,399	3,229	3,295	3,528	2,037	1,571	2,226	3,606	4,823	5,590	41,492	1948...	90.8	92.0	95.1	96.6	92.5	83.3	66.9	64.4	78.5	88.0	88.9	91.8	87.1
1949...	4,952	3,729	3,922	3,489	3,171	2,678	1,861	2,232	3,189	4,389	5,355	5,752	44,716	1949...	92.1	91.4	90.9	89.6	85.2	71.5	58.8	65.3	82.2	88.5	89.2	88.8	84.3
1950...	5,248	3,747	4,563	3,833	3,644	2,995	2,032	2,469	3,459	4,530	5,573	6,113	48,206	1950...	89.8	89.4	90.9	88.8	84.0	72.1	61.3	68.1	83.6	88.8	90.7	90.2	84.6
1951...	6,209	3,926	4,856	4,669	4,527	3,788	2,529	2,956	3,747	5,153	6,041	6,394	54,796	1951...	94.3	94.4	94.9	93.6	91.4	80.6	66.1	69.8	85.2	91.2	92.5	92.5	88.3
1952...	6,322	5,426	5,430	4,943	4,052	3,386	2,556	2,611	3,595	5,014	5,350	6,801	55,488	1952...	92.5	93.9	94.0	93.6	90.4	79.5	70.2	72.7	83.8	91.3	92.7	93.8	88.9
1953...	5,947	4,345	4,729	4,035	3,173	2,605	2,257	2,676	3,645	4,670	5,247	4,898	46,226	1953...	94.9	95.5	95.3	93.3	87.1	72.2	68.9	78.8	89.8	93.5	94.7	94.3	89.6

SOWS

1947...	456	269	245	228	314	636	1,126	972	708	505	545	575	6,579	1947...	7.8	6.9	7.2	6.3	8.2	17.4	32.6	35.6	24.0	12.7	9.9	9.2	13.4
1948...	460	285	161	97	242	678	968	839	581	426	586	463	5,785	1948...	8.8	7.6	4.5	2.9	6.8	16.0	31.8	34.4	20.5	10.4	10.8	7.6	12.2
1949...	409	335	375	385	532	1,037	1,279	1,155	656	531	612	700	8,005	1949...	7.6	8.2	8.7	9.9	14.3	27.7	40.4	33.8	16.9	10.7	10.2	10.8	15.1
1950...	579	423	432	458	638	1,134	1,250	1,131	658	536	553	617	8,407	1950...	9.9	10.1	8.6	10.6	14.7	27.3	37.7	31.2	15.9	10.5	9.0	9.1	14.8
1951...	356	220	240	299	406	869	1,259	1,245	620	475	464	498	6,952	1951...	5.4	5.3	4.7	6.0	8.2	18.5	32.9	29.4	14.1	8.4	7.1	7.2	11.2
1952...	485	341	295	312	403	843	1,052	945	669	456	404	428	6,633	1952...	7.1	5.9	5.1	5.9	9.0	19.8	29.9	26.3	15.6	8.3	7.0	5.9	10.6
1953...	301	187	208	259	448	967	986	693	394	310	283	275	5,310	1953...	4.8	4.1	4.2	6.0	12.3	26.8	30.1	20.4	9.7	6.2	5.1	5.3	9.9

STAGS AND BOARS

1947...	23	35	24	36	23	51	28	22	24	40	17	25	347	1947...	.4	.9	.7	1.0	.6	1.4	.8	.8	.8	1.0	.3	.4	.7
1948...	21	15	14	17	25	30	40	29	28	66	16	37	337	1948...	.4	.4	.4	.5	.7	.7	1.3	1.2	1.0	1.6	.3	.6	.7
1949...	16	16	17	19	19	30	25	31	35	40	36	26	310	1949...	.3	.4	.4	.5	.5	.8	.8	.9	.9	.8	.6	.4	.6
1950...	18	21	25	26	56	25	33	25	21	36	18	47	352	1950...	.3	.5	.5	.6	1.3	.6	1.0	.7	.5	.7	.3	.7	.6
1951...	20	12	20	20	42	38	34	31	23	26	21	307	1951...	.3	.3	.4	.4	.4	.9	1.0	.8	.7	.5	.4	.4	.3	.5
1952...	27	12	52	26	27	30	33	36	26	22	17	22	329	1952...	.4	.2	.9	.5	.6	.7	.9	1.0	.6	.4	.3	.3	.5
1953...	19	18	25	30	22	36	33	27	20	15	11	21	277	1953...	.3	.4	.5	.7	.6	1.0	1.0	.8	.5	.3	.2	.4	.5

LAMBS AND YEARLINGS

1947...	1,395	1,158	1,158	1,258	1,221	1,150	1,125	1,030	1,205	1,222	1,183	1,270	14,374	1947...	90.5	91.1	93.6	95.2	90.1	86.5	87.9	82.2	82.6	72.0	80.4	87.5	86.2
1948...	1,211	1,138	1,109	996	826	980	1,000	989	1,145	1,139	1,156	1,157	12,848	1948...	89.9	94.2	94.4	95.3	84.5	77.7	83.7	78.2	78.2	69.8	80.1	87.1	83.7
1949...	1,151	997	910	622	665	750	869	990	1,023	1,005	915	986	10,883	1949...	93.2	95.4	95.9	92.1	87.4	83.5	89.0	87.9	86.7	85.7	86.3	93.2	89.7
1950...	1,013	816	847	768	812	900	843	939	947	956	864	869	10,573	1950...	94.0	94.5	90.2	92.1	86.3	88.4	87.8	87.2	89.1	88.5	89.1	94.7	90.1
1951...	1,025	716	710	608	581	703	737	748	683	838	795	744	8,889	1951...	96.9	96.8	96.2	92.5	88.4	86.7	85.4	84.2	82.6	77.3	86.2	91.9	88.4
1952...	1,000	936	937	901	854	815	810	819	1,009	1,154	946	1,107	11,289	1952...	95.9	94.6	96.5	95.8	90.9	88.0	89.2	80.3	81.2	80.9	88.5	90.9	88.9
1953...	1,227	1,059	1,151	1,045	952	974	1,025	1,045	1,213	1,353	1,064	1,166	13,273	1953...	95.2	97.3	96.7	95.0	93.8	92.3	92.5	90.3	88.8	88.5	91.8	95.0	92.9

SHEEP

1947...	116	113	79	63	134	179	155	223	254	475	288	181	2,292	1947...	9.5	8.9	6.4	4.8	9.9	13.5	12.1	17.8	17.4	28.0	19.6	12.5	13.8
1948...	136	70	66	49	152	281	195	276	319	493	287	171	2,495	1948...	10.1	5.8	5.6	4.7	15.5	22.3	16.3	21.8	21.8	30.2	19.9	12.9	16.3
1949...	84	48	39	53	96	148	107	136	157	168	145	72	1,254	1949...	6.8	4.6	4.1	7.9	12.6	16.5	11.0	12.1	13.3	14.3	13.7	6.8	10.3
1950...	65	47	92	66	129	118	117	138	116	124	106	49	1,166	1950...	6.0	5.5	9.8	7.9	13.7	11.6	12.2	12.8	10.9	11.5	10.9	5.3	9.9
1951...	33	24	28	49	76	108	126	140	144	246	66	1,167	1951...	3.1	3.2	3.8	7.5	11.6	13.3	14.6	15.8	17.4	22.7	13.8	8.1	11.6	
1952...	43	53	34	40	85	111	98	201	234	272	123	111	1,405	1952...	4.1	5.4	3.5	4.2	9.1	12.0	10.8	19.7	16.8	19.1	11.5	9.1	11.1
1953...	62	29	39	55	63	81	83	112	153	176	95	61	1,010	1953...	4.8	2.7	3.3	5.0	6.2	7.7	7.5	9.7	11.2	11.5	8.2	5.0	7.1

1/ Data prior to 1947 may be found in earlier editions of this publication.

2/ Yearly percentages obtained by weighting monthly percentages by number of animals slaughtered under Federal inspection.

3/ Included in cattle classification.

Table 20.--Cold storage holdings of meats in public warehouses and packing plants, 1945-53/—Continued

Main data table showing cold storage holdings of meats in public warehouses and packing plants from 1945 to 1953. It is divided into sections: PORK, FROZEN; PORK, DRY SALT, IN CURE, AND CURED; PORK, OTHER IN CURE, CURED AND STOCKED; TOTAL PORKS/; and TOTAL MEATS/.

1/ Includes holdings in public, private, and semi-private cold-storage houses and meat-packing plants. Data prior to 1945 may be found in earlier editions of this publication.

2/ Total beef includes frozen, cured, and in process of cure.

3/ Includes all edible offal that have been frozen, cured, or otherwise prepared for food, and prior to July 1, 1944, includes trimmings. Since that date, trimmings are included with appropriate meat items.

4/ Total pork includes frozen, dry salt, and pickled, cured, and in process of cure.

5/ Total meats includes total beef, veal, lamb and mutton, miscellaneous meats, total pork, sausage and sausage room products, and canned meats and meat products.

Agricultural Estimates Division.

Table 21.—Lard: All stocks in factories and warehouses (except that in hands of retailers), 1946-53/

Table 21 showing lard stocks in factories and warehouses from 1946 to 1953. The table lists monthly holdings in 1,000 lb. units.

1/ Includes rendered lard, neutral lard and rendered pork fat, also refined lard beginning January 1, 1949, as reported by the Bureau of the Census.

Table 22.—Meats and lard: Exports (domestic) from the United States, 1945-53^{1/}

Year	BEEF AND VEAL ^{2/}												Year
	Jan.	Feb.	Mar.	Apr.	May	June	July	Aug.	Sept.	Oct.	Nov.	Dec.	
	1,000 lb.	1,000 lb.	1,000 lb.	1,000 lb.	1,000 lb.	1,000 lb.	1,000 lb.	1,000 lb.	1,000 lb.	1,000 lb.	1,000 lb.	1,000 lb.	
1945...	547	1,013	979	770	560	369	356	1,173	1,561	1,903	15,221	69,602	94,054
1946...	90,526	50,214	94,545	30,945	44,577	39,738	29,912	20,926	19,691	2,535	532	828	424,967
1947...	497	1,062	5,043	15,574	34,072	26,532	18,423	15,263	23,898	6,400	5,983	2,360	159,108
1948...	1,389	1,403	1,561	1,050	712	913	1,073	1,777	2,203	909	447	1,528	15,406
1949...	935	984	1,709	2,388	1,302	1,227	1,482	2,511	2,260	1,070	1,167	2,569	19,604
1950...	1,068	1,078	1,021	1,433	1,558	1,990	1,578	1,829	1,829	1,561	783	791	16,519
1951...	1,172	924	467	495	385	348	472	769	2,643	892	2,189	850	11,608
1952...	660	1,006	1,116	892	1,636	1,531	1,666	1,240	1,150	1,365	1,253	1,319	14,734
1953...	877	1,272	1,368	1,794	1,965	2,848	3,073	2,973	2,273	2,942	13,685	3,848	38,918
LAMB AND MUTTON													
1945...	978	2,840	714	320	81	12	3	286	24	121	25	4,420	9,823
1946...	2,103	1,094	4,443	350	1,485	550	456	400	36	12	70	92	11,090
1947...	18	44	57	155	256	467	1,095	549	2,113	356	367	1,254	6,730
1948...	26	99	96	957	54	157	60	102	26	45	92	60	1,781
1949...	83	28	168	80	89	31	56	59	47	14	75	56	787
1950...	29	41	37	38	27	24	18	13	37	38	17	14	334
1951...	31	21	30	20	14	4	15	8	10	11	25	19	207
1952...	63	33	29	37	63	17	27	71	4	9	9	12	374
1953...	8	56	138	142	161	216	95	61	6	99	310	22	1,313
SAUSAGE													
1945...	9,734	13,068	18,263	13,254	7,112	2,676	15,202	4,698	176	3,415	813	4,142	92,454
1946...	17,170	7,687	4,021	4,733	7,015	4,116	8,661	3,115	2,351	270	259	1,059	60,457
1947...	183	2,931	268	322	1,143	1,027	426	1,620	1,070	573	821	816	11,201
1948...	668	495	496	297	393	280	212	177	119	178	222	477	4,015
1949...	421	243	384	276	320	272	224	588	487	524	616	461	4,866
1950...	197	229	243	407	482	196	153	159	210	159	241	200	2,876
1951...	136	148	228	382	920	1,242	571	382	328	323	302	311	5,272
1952...	259	422	530	324	289	448	318	280	383	499	407	322	4,481
1953...	359	257	396	391	560	540	627	400	338	313	384	269	4,844
LARD (INCLUDING NEUTRAL LARD)													
1945...	47,850	76,774	100,866	76,733	41,599	35,953	40,836	24,965	32,647	10,662	27,350	22,862	539,097
1946...	25,063	47,975	42,323	55,435	64,861	57,689	52,555	27,665	11,679	8,268	16,647	20,521	430,682
1947...	25,074	38,760	39,111	31,696	28,728	22,007	23,041	34,804	43,420	38,286	33,522	22,287	380,735
1948...	23,143	25,544	47,345	16,328	20,929	13,725	20,747	16,806	14,512	16,525	15,117	41,112	271,835
1949...	33,821	42,517	55,604	92,304	63,282	76,508	52,293	29,407	32,682	31,503	49,467	54,311	613,698
1950...	45,770	69,966	74,145	34,873	31,629	38,855	33,456	33,126	21,653	17,871	25,995	38,727	466,065
1951...	47,486	32,277	55,519	66,995	68,083	67,886	72,030	48,396	41,753	29,808	70,076	66,194	688,507
1952...	96,445	100,339	79,627	51,552	46,395	29,038	32,421	37,288	26,611	43,043	46,638	44,347	633,745
1953...	50,867	45,881	39,862	40,675	33,841	28,908	33,193	34,505	24,412	19,402	32,857	38,187	422,591

See footnotes at end of table.

Table 22.—Meats and lard: Exports (domestic) from the United States, 1945-53^{1/}—Continued

Year	FRESH PORK ^{2/}												Year
	Jan.	Feb.	Mar.	Apr.	May	June	July	Aug.	Sept.	Oct.	Nov.	Dec.	
	1,000 lb.	1,000 lb.	1,000 lb.	1,000 lb.	1,000 lb.	1,000 lb.	1,000 lb.	1,000 lb.	1,000 lb.	1,000 lb.	1,000 lb.	1,000 lb.	
1945...	51,896	71,288	38,551	51,062	10,626	937	1,560	273	36	120	28	2,382	228,758
1946...	2,041	1,670	11,586	10,033	12,385	16,897	12,389	6,901	646	122	677	130	75,477
1947...	579	1,005	1,944	1,508	2,369	675	569	1,072	294	126	208	171	10,519
1948...	73	143	228	105	312	367	167	303	167	412	485	773	3,556
1949...	1,201	324	484	195	132	6,194	3,338	1,217	319	271	173	436	14,285
1950...	107	1,027	209	270	278	307	314	389	488	334	300	397	4,420
1951...	742	2,068	2,629	1,037	1,334	1,647	1,297	1,300	1,697	1,340	863	1,350	16,305
1952...	1,802	1,433	1,324	975	248	428	1,009	1,270	432	767	1,160	998	11,846
1953...	718	345	560	588	318	548	543	355	484	270	535	1,252	6,517
Year	CURED PORK ^{3/}												Year
	Jan.	Feb.	Mar.	Apr.	May	June	July	Aug.	Sept.	Oct.	Nov.	Dec.	
	1,000 lb.	1,000 lb.	1,000 lb.	1,000 lb.	1,000 lb.	1,000 lb.	1,000 lb.	1,000 lb.	1,000 lb.	1,000 lb.	1,000 lb.	1,000 lb.	
1945...	30,616	33,531	30,565	40,141	41,637	11,721	8,849	2,323	1,202	1,359	1,398	1,345	204,687
1946...	1,710	2,297	5,487	9,658	20,338	22,865	29,911	19,593	5,057	556	526	1,584	119,582
1947...	2,562	2,770	4,719	4,788	6,459	3,266	1,519	2,265	2,488	2,564	2,559	1,696	37,655
1948...	1,240	2,653	3,056	1,406	1,990	2,188	1,371	1,815	1,300	1,112	1,077	1,297	21,215
1949...	1,466	2,358	2,073	3,329	5,610	5,433	2,488	5,124	3,582	1,564	1,990	5,599	40,616
1950...	3,889	2,980	5,111	4,262	4,264	3,408	3,941	2,857	2,614	2,730	4,733	9,687	50,476
1951...	8,590	5,361	3,498	2,335	2,746	3,762	4,098	4,262	3,788	7,312	6,259	9,429	61,440
1952...	8,112	5,704	6,584	6,398	7,951	8,368	9,354	4,191	4,919	4,501	5,648	7,314	79,043
1953...	7,556	9,224	6,887	4,122	5,736	5,950	5,837	5,196	4,386	4,247	3,348	6,103	68,592
Year	CANNED PORK ^{4/}												Year
	Jan.	Feb.	Mar.	Apr.	May	June	July	Aug.	Sept.	Oct.	Nov.	Dec.	
	1,000 lb.	1,000 lb.	1,000 lb.	1,000 lb.	1,000 lb.	1,000 lb.	1,000 lb.	1,000 lb.	1,000 lb.	1,000 lb.	1,000 lb.	1,000 lb.	
1945...	20,934	28,018	35,522	34,846	29,869	6,359	28,130	27,100	3,510	213	12,064	12,298	238,865
1946...	20,060	9,001	7,610	11,498	30,169	25,218	25,534	25,001	10,620	400	223	5,068	168,402
1947...	1,419	3,384	1,877	1,373	6,490	858	338	1,676	586	346	570	565	19,482
1948...	459	592	447	485	533	486	318	298	291	382	251	656	5,197
1949...	399	424	491	370	476	799	692	783	792	694	612	660	7,152
1950...	334	378	470	756	566	296	237	332	184	379	574	360	4,825
1951...	303	369	393	337	502	704	460	374	333	313	361	494	4,942
1952...	423	538	604	624	456	489	470	431	322	500	579	430	5,866
1953...	331	413	298	500	338	270	314	314	306	325	536	353	4,299
Year	TOTAL PORK ^{5/}												Year
	Jan.	Feb.	Mar.	Apr.	May	June	July	Aug.	Sept.	Oct.	Nov.	Dec.	
	1,000 lb.	1,000 lb.	1,000 lb.	1,000 lb.	1,000 lb.	1,000 lb.	1,000 lb.	1,000 lb.	1,000 lb.	1,000 lb.	1,000 lb.	1,000 lb.	
1945...	103,446	132,838	104,638	126,049	82,132	19,017	38,539	29,696	4,749	1,691	13,491	16,025	672,310
1946...	23,810	12,969	24,683	31,189	62,892	64,979	67,834	49,496	16,323	1,078	1,426	6,781	363,459
1947...	4,560	7,159	8,540	7,669	15,319	4,799	2,426	5,014	3,368	3,036	3,336	2,432	67,656
1948...	1,772	3,388	3,741	1,997	2,835	3,041	1,856	2,416	1,779	1,906	1,813	3,426	29,968
1949...	3,066	3,106	3,048	3,894	6,219	12,426	6,478	7,124	4,693	2,530	2,775	6,695	62,050
1950...	4,330	4,385	5,789	5,288	5,108	4,011	4,492	3,578	3,286	3,443	5,566	10,444	59,722
1951...	9,635	7,798	5,520	3,709	4,582	6,113	5,855	5,936	5,816	8,968	7,483	11,273	82,689
1952...	10,337	7,675	8,512	7,997	8,655	9,265	10,833	5,892	5,673	5,768	7,387	8,742	96,755
1953...	8,605	9,983	7,745	5,210	6,392	6,768	6,694	5,865	5,176	4,842	4,419	7,708	79,408

^{1/} Data prior to 1945 may be found in earlier editions of this publication. Beginning Jan. 1, 1947, figures include exports under Army Civilian Supply Program, for which comparable data for earlier years are not available at the Bureau of the Census; also exports for foreign relief programs.

^{2/} Includes fresh beef and veal, pickled or cured, and canned beef.

^{3/} Revised to include sausage ingredients. Includes Wiltshire sides, Cumberlands, hams and shoulders, bacon, pickled pork and sausage ingredients.

^{4/} Includes canned tushonka.

^{5/} Includes fresh, cured, and canned pork and tushonka; excludes "other canned meats."

Compiled from official records, Bureau of the Census.

Table 23.—Meats: Imports into the United States, 1943-53^{1/}

Year	FRESH OR FROZEN BEEF AND VEAL												Year
	Jan.	Feb.	Mar.	Apr.	May	June	July	Aug.	Sept.	Oct.	Nov.	Dec.	
	1,000 lb.	1,000 lb.	1,000 lb.	1,000 lb.	1,000 lb.	1,000 lb.	1,000 lb.	1,000 lb.	1,000 lb.	1,000 lb.	1,000 lb.	1,000 lb.	1,000 lb.
1943....	431	320	380	174	304	243	128	146	63	166	168	66	2,590
1944....	57	110	28	213	208	355	275	251	163	129	201	241	2,233
1945....	357	305	391	330	235	327	126	35	40	360	212	390	3,110
1946....	325	448	158	367	314	130	100	242	170	14	378	469	3,116
1947....	138	169	194	186	254	137	73	83	44	61	34	134	1,507
1948....	26	83	312	199	298	202	327	4,178	20,398	18,683	19,285	11,188	75,179
1949....	4,192	2,036	2,628	3,422	3,396	5,993	4,537	8,506	9,191	14,197	16,112	9,101	83,310
1950....	6,487	3,986	3,503	3,332	6,850	5,958	9,698	8,136	6,007	5,058	6,828	5,442	71,285
1951....	3,690	3,201	3,836	7,006	13,991	17,575	13,461	7,261	7,444	8,997	6,247	1,735	94,144
1952....	2,872	3,238	1,324	611	1,558	766	211	16,491	23,332	10,720	7,059	3,887	72,069
1953....	2,440	1,328	742	654	1,998	1,505	5,433	3,631	2,267	2,441	3,299	1,401	27,139
CANNED BEEF													
1943....	5,072	4,571	214	8,843	21,500	3,148	15,586	18,320	11,335	11,410	5,540	—	105,540
1944....	41	76	—	220	202	5,355	32,013	—	4,491	14,426	19,269	11,586	87,678
1945....	7,485	3,547	1,965	5,045	4,507	4,245	1,872	33	15,284	10,741	—	93	54,817
1946....	—	84	22	52	58	13	21	653	1,396	1,024	—	2	3,327
1947....	2	984	1	—	—	—	200	2,189	6,013	11,630	4,322	3,572	28,914
1948....	7,251	5,677	7,096	9,032	6,218	11,691	18,148	16,229	9,340	16,130	12,604	9,676	129,092
1949....	9,778	6,612	4,653	2,866	4,026	6,115	11,524	9,843	6,605	3,493	3,455	3,341	72,311
1950....	5,796	6,920	7,226	6,096	10,622	10,411	12,994	11,620	13,547	15,906	14,926	8,557	124,621
1951....	15,481	11,352	15,735	12,622	15,660	12,786	16,299	14,383	13,576	10,423	9,263	6,326	153,904
1952....	9,078	9,289	6,095	8,242	9,224	9,961	15,838	13,416	13,310	11,840	4,360	9,527	120,181
1953....	12,172	6,119	12,165	9,606	8,476	7,861	14,118	8,846	8,908	5,936	2,757	3,135	100,098
BEEF AND VEAL ^{2/}													
1943....	6,614	6,595	874	9,086	21,848	4,490	15,732	10,941	11,405	12,218	5,714	93	113,610
1944....	168	1,280	1,934	645	737	5,868	32,465	1,134	5,147	15,249	19,909	12,245	96,781
1945....	9,267	5,224	2,788	6,882	5,403	6,822	3,039	1,137	15,613	12,713	212	1,199	70,299
1946....	933	1,590	180	750	3,999	786	436	989	1,750	2,050	1,986	2,284	17,734
1947....	1,326	2,784	194	516	265	137	273	2,272	6,187	12,000	4,357	4,167	34,479
1948....	7,283	5,944	7,622	9,824	6,887	12,182	18,847	20,649	30,558	35,018	32,000	21,017	207,831
1949....	14,177	8,935	7,354	6,311	7,496	12,127	16,188	18,366	15,893	18,000	19,752	12,644	157,243
1950....	12,382	11,043	10,836	9,590	17,542	16,648	22,928	19,960	19,805	21,575	22,195	14,412	198,916
1951....	19,550	15,239	21,969	23,131	36,632	37,318	35,525	25,501	24,540	28,096	26,198	19,235	312,984
1952....	22,780	22,245	18,333	17,359	17,538	14,549	20,053	31,422	38,204	24,138	12,386	13,762	252,769
1953....	15,374	7,567	13,463	11,000	11,130	10,872	20,249	13,011	12,039	9,537	8,075	7,718	140,033
LAMB AND MUTTON													
1943....	27	46	42	77	81	29	15	441	9	10	10	4	792
1944....	9	4	7	7	17	—	—	—	—	—	—	—	43
1945....	1	3	4	—	5	1	—	—	—	—	—	—	16
1946....	—	—	—	—	—	—	—	1	—	—	2	2	6
1947....	5	—	—	—	—	—	—	—	1	—	—	—	6
1948....	—	—	—	—	—	—	—	409	983	997	345	113	2,847
1949....	27	2	27	114	33	1	3	209	811	1,485	872	73	3,656
1950....	3	49	7	15	3	1	8	38	410	949	1,321	589	3,393
1951....	301	441	288	13	1,455	6	22	70	792	1,590	1,715	41	6,736
1952....	103	34	568	19	3,264	126	408	224	173	197	77	962	6,156
1953....	386	1,231	164	157	190	80	325	426	118	—	46	—	3,123
PORK ^{3/}													
1943....	577	279	121	824	211	2,686	1,709	446	299	332	26	28	7,539
1944....	31	18	32	26	11	7	25	6	21	38	29	31	274
1945....	32	33	18	42	24	25	22	42	738	838	408	32	2,252
1946....	52	19	27	19	55	51	57	75	64	8	12	22	460
1947....	12	7	12	62	76	3	16	25	3	16	5	81	318
1948....	33	28	116	32	53	78	32	54	51	112	82	149	828
1949....	82	80	76	168	95	186	144	184	213	375	616	570	2,889
1950....	1,087	1,883	1,904	2,069	2,552	2,678	3,455	3,353	2,693	3,285	2,963	3,370	31,352
1951....	4,670	2,826	3,253	3,494	4,194	4,570	3,253	5,098	3,459	3,807	4,618	5,155	48,396
1952....	5,520	5,317	3,812	3,230	3,620	4,729	6,507	5,462	4,055	4,584	6,187	7,323	61,347
1953....	7,154	6,741	12,056	16,083	15,901	13,477	17,325	11,651	11,381	9,894	10,592	13,028	145,282

^{1/} Imports for consumption. Data prior to 1943 may be found in earlier editions of this publication.^{2/} Includes fresh, frozen, pickled, and cured beef and veal, and canned beef.^{3/} Includes fresh, pickled, salted, and other pork, hams, shoulders, and bacon.

Compiled from official records, Bureau of the Census.

Table 25.--Beef steers and veal calves: Average price per 100 pounds at Chicago, 1930-53^{1/}

Year	BEEF STEERS ^{2/}												
	Jan.	Feb.	Mar.	Apr.	May	June	July	Aug.	Sept.	Oct.	Nov.	Dec.	Average
	Dol.	Dol.	Dol.	Dol.	Dol.	Dol.	Dol.	Dol.	Dol.	Dol.	Dol.	Dol.	Dol.
1930.....	12.62	12.46	12.33	11.88	11.15	10.59	9.42	9.48	10.95	10.64	10.47	10.17	10.95
1931.....	9.43	8.36	8.40	7.82	7.30	7.43	7.62	8.53	8.29	8.38	8.53	7.11	8.06
1932.....	6.61	6.21	6.31	6.35	6.04	6.66	7.90	7.88	7.91	7.09	6.29	5.44	6.70
1933.....	4.95	4.80	5.04	4.96	5.64	5.79	6.01	5.88	5.75	5.53	5.13	5.17	5.42
1934.....	5.35	5.49	5.91	6.42	6.91	7.34	7.21	7.34	8.56	7.48	7.28	7.41	6.76
1935.....	9.24	10.49	10.77	11.10	11.13	10.28	9.80	10.27	10.36	10.38	9.97	9.79	10.26
1936.....	9.30	8.37	8.65	8.42	7.92	7.86	8.13	8.46	9.16	9.31	10.31	10.27	8.82
1937.....	10.69	10.22	10.79	10.75	11.21	12.11	13.97	14.13	13.78	12.79	10.65	8.96	11.47
1938.....	8.13	7.78	8.46	8.63	8.82	9.50	10.71	10.31	10.42	10.33	10.03	10.13	9.39
1939.....	10.35	10.17	10.29	10.02	9.68	9.22	9.30	9.09	10.23	9.87	9.63	9.59	9.75
1940.....	9.46	9.08	9.31	9.46	9.83	9.69	10.44	11.00	11.50	11.87	12.06	11.85	10.43
1941.....	11.90	11.27	10.81	10.67	10.23	10.62	11.24	11.73	11.73	11.55	11.40	12.57	11.33
1942.....	12.60	12.39	12.59	13.26	13.22	13.11	13.63	14.87	14.84	15.21	15.30	14.85	13.79
1943.....	14.84	15.14	15.54	15.71	15.44	15.56	15.32	15.36	15.45	15.30	15.10	14.87	15.30
1944.....	14.82	14.91	15.12	15.04	15.44	16.06	16.06	16.07	15.78	15.95	15.78	14.87	15.44
1945.....	14.71	15.12	15.64	16.14	16.38	16.58	16.64	16.42	16.62	16.86	16.91	16.59	16.18
1946.....	16.49	16.14	16.26	16.56	16.77	17.30	21.36	21.71	17.99	23.57	23.64	23.19	19.16
1947.....	22.16	21.94	23.30	22.93	24.06	25.87	27.85	28.84	29.54	29.82	29.52	29.08	25.83
1948.....	29.16	26.43	26.71	28.43	31.33	34.72	36.37	35.22	34.03	32.05	30.71	26.78	30.88
1949.....	24.35	22.25	24.14	24.20	24.88	26.47	25.86	26.28	28.11	28.93	28.21	26.47	25.80
1950.....	25.98	25.58	25.90	26.94	29.02	30.13	30.67	30.09	30.57	30.49	31.41	33.03	29.35
1951.....	34.10	34.88	35.62	35.95	35.71	35.68	35.75	36.39	36.99	36.75	36.29	34.59	35.72
1952.....	34.25	33.78	33.41	33.39	33.29	32.22	32.53	32.52	32.19	32.09	31.37	28.77	32.38
1953.....	26.04	23.41	21.98	21.50	21.83	21.73	24.26	24.79	25.41	25.35	24.83	23.65	23.62
Year	VEAL CALVES ^{3/}												
	Jan.	Feb.	Mar.	Apr.	May	June	July	Aug.	Sept.	Oct.	Nov.	Dec.	Average
	Dol.	Dol.	Dol.	Dol.	Dol.	Dol.	Dol.	Dol.	Dol.	Dol.	Dol.	Dol.	Dol.
1930.....	14.80	12.66	11.96	10.55	11.36	11.03	11.37	11.98	11.83	11.33	9.53	9.77	11.51
1931.....	10.62	9.26	7.98	8.12	8.35	8.48	7.81	9.32	9.28	7.75	6.56	6.40	8.33
1932.....	7.56	7.52	6.41	5.44	5.70	6.06	6.10	6.80	7.06	5.48	5.09	5.26	6.21
1933.....	5.57	6.49	5.60	5.18	5.72	5.24	5.94	6.69	7.12	6.47	5.42	5.16	5.88
1934.....	6.01	6.62	6.20	5.94	5.97	4.94	5.26	6.25	7.58	6.82	5.78	5.87	6.10
1935.....	8.03	8.04	8.35	8.36	8.33	8.50	8.00	9.48	9.69	9.76	10.01	10.01	8.88
1936.....	10.45	10.64	8.70	8.93	9.22	9.07	8.32	8.18	9.55	9.48	8.91	10.21	9.30
1937.....	11.10	9.42	9.01	9.18	9.10	9.20	9.85	11.16	11.80	10.80	10.14	10.10	10.07
1938.....	10.63	10.29	9.05	8.48	8.62	8.50	9.08	9.74	10.28	10.48	9.93	9.16	9.52
1939.....	9.96	10.86	10.38	9.28	9.48	9.03	9.73	10.15	11.22	10.91	9.91	9.91	10.07
1940.....	11.47	10.66	10.44	9.96	10.95	9.51	9.92	10.78	11.58	10.93	10.52	10.56	10.61
1941.....	12.23	12.56	10.80	11.24	11.66	11.11	12.01	12.41	13.65	13.41	12.28	12.84	12.18
1942.....	14.16	14.06	14.41	14.08	14.92	14.45	14.30	14.88	14.99	14.50	14.50	14.56	14.48
1943.....	15.38	16.40	16.56	14.78	15.47	15.17	14.79	15.49	15.00	14.59	14.36	14.15	15.18
1944.....	14.25	14.19	14.55	15.00	15.15	15.38	14.54	14.55	15.26	15.38	15.02	15.00	14.86
1945.....	15.00	15.10	15.92	16.68	15.47	15.40	15.11	14.72	13.93	14.46	14.75	14.94	15.11
1946.....	14.78	14.99	15.66	15.50	15.45	15.99	17.97	16.83	16.17	18.72	20.28	20.13	16.87
1947.....	24.58	26.00	24.76	23.14	24.96	24.68	23.07	23.08	25.08	26.20	26.01	28.18	24.98
1948.....	30.41	27.15	26.06	26.99	29.04	27.27	28.92	29.60	30.32	30.82	30.86	30.78	29.02
1949.....	32.60	31.06	27.98	27.58	26.35	26.13	24.98	25.96	27.40	27.02	26.95	27.72	27.64
1950.....	30.66	31.23	29.39	29.46	30.58	29.22	30.10	31.84	32.95	32.52	32.30	32.68	31.08
1951.....	36.39	38.18	36.65	39.30	37.66	38.65	37.45	36.68	36.25	37.16	35.90	36.00	37.19
1952.....	36.84	38.15	37.80	36.87	37.24	34.95	32.68	32.40	32.45	33.14	31.40	29.12	34.42
1953.....	31.12	32.58	28.90	26.28	26.25	21.32	22.40	22.78	21.21	22.45	22.10	23.12	25.04

^{1/} Data prior to 1930 may be found in earlier editions of this publication.

^{2/} Weighted average price of all grades of beef steers sold out of first hands at Chicago, as reported by the Production and Marketing Administration.

^{3/} Vealers, Good and Choice, January 1930-February 1951. Effective March 10, 1951, the grade designation for this series became Choice and Prime.

Table 26.—Beef steers, all grades: Number, and weighted average weight and average cost of animals sold out of first hands for slaughter at Chicago, Omaha, and Sioux City, 1951-53 ^{1/}

NUMBER OF HEAD

Month	Chicago			Omaha ^{2/}			Sioux City ^{2/}		
	1951	1952	1953	1951	1952	1953	1951	1952	1953
Jan.....	82,441	96,371	94,119	63,481	62,071	59,343	30,864	33,005	28,530
Feb.....	59,042	72,997	95,805	53,538	60,715	63,174	25,353	29,926	31,143
Mar.....	72,279	77,986	112,181	67,540	63,741	85,728	40,656	33,026	44,915
Apr.....	82,384	81,256	129,551	75,508	79,488	100,009	41,435	35,189	55,441
May.....	92,566	85,944	121,507	95,559	86,542	100,944	50,962	39,708	59,433
June....	67,273	88,031	149,450	72,805	78,812	117,348	42,708	41,771	49,723
July....	83,265	96,334	117,942	80,166	91,051	78,348	41,797	43,110	52,327
Aug.....	82,571	102,654	126,931	69,107	73,484	80,372	26,060	38,636	47,331
Sept....	78,174	119,931	117,172	43,769	63,878	70,824	17,826	34,777	36,181
Oct.....	81,857	114,171	108,944	50,842	54,601	59,534	21,746	32,726	38,111
Nov.....	84,693	88,593	115,506	62,248	41,816	63,746	34,535	19,800	36,825
Dec.....	95,135	104,792	117,442	68,139	56,180	66,187	35,622	29,205	34,007
Year...	961,680	1,129,060	1,406,550	802,702	812,379	945,557	409,564	410,909	513,967

AVERAGE PRICE IN DOLLARS PER 100 POUNDS

Jan.....	34.10	34.25	26.04	32.75	32.91	23.01	32.81	32.62	23.13
Feb.....	34.88	33.78	23.41	34.19	32.32	21.64	34.10	32.16	21.55
Mar.....	35.62	33.41	21.98	34.42	31.90	20.67	34.40	31.49	20.48
Apr.....	35.95	33.39	21.50	34.76	31.58	20.28	34.79	31.31	20.11
May.....	35.71	33.29	21.83	34.17	31.79	20.97	34.21	32.01	20.94
June....	35.68	32.22	21.73	33.93	30.48	20.50	34.23	30.84	20.32
July....	35.75	32.53	24.26	34.15	31.28	23.37	34.58	31.25	23.42
Aug.....	36.39	32.52	24.79	34.65	31.42	23.33	35.01	31.35	23.69
Sept....	36.99	32.19	25.41	35.59	31.27	23.60	35.39	31.62	24.18
Oct.....	36.75	32.09	25.35	34.78	30.63	23.20	34.88	31.19	23.99
Nov.....	36.29	31.37	24.83	34.45	29.32	22.81	35.12	30.36	23.05
Dec.....	59	28.77	23.65	33.03	26.10	22.02	33.21	26.91	22.37
Year...	33.72	32.38	23.62	34.18	31.04	21.91	34.34	31.16	22.10

AVERAGE WEIGHT (POUNDS)

Jan.....	1,127	1,119	1,129	1,089	1,102	1,078	1,109	1,094	1,076
Feb.....	1,084	1,110	1,122	1,061	1,070	1,076	1,087	1,076	1,078
Mar.....	1,072	1,110	1,112	1,037	1,058	1,056	1,063	1,070	1,073
Apr.....	1,060	1,086	1,110	1,021	1,031	1,064	1,041	1,046	1,066
May.....	1,056	1,087	1,088	1,011	1,038	1,053	1,039	1,055	1,069
June....	1,063	1,107	1,097	1,000	1,028	1,049	1,026	1,053	1,047
July....	1,070	1,122	1,085	1,011	1,049	1,036	1,044	1,067	1,041
Aug.....	1,072	1,115	1,076	1,003	1,048	1,031	1,040	1,070	1,042
Sept....	1,066	1,114	1,079	1,019	1,066	1,035	1,032	1,070	1,033
Oct.....	1,081	1,120	1,090	1,060	1,071	1,046	1,070	1,073	1,051
Nov.....	1,094	1,137	1,093	1,087	1,087	1,066	1,085	1,101	1,065
Dec.....	1,098	1,130	1,092	1,099	1,095	1,082	1,084	1,091	1,077
Year...	1,079	1,114	1,097	1,039	1,058	1,055	1,059	1,070	1,059

^{1/} Data prior to 1951 may be found in earlier editions of this publication.

^{2/} These summaries developed from data collected on marketings of fed cattle through funds provided under the Agricultural Marketing Act of 1946 (AMA-Title II).

Table 27.—Reef steers sold out of first hands for slaughter at Chicago, Omaha, and Sioux City, 1951-53

Month	Chicago 1/			Omaha 2/			Sioux City 2/		
	1951	1952	1953	1951	1952	1953	1951	1952	1953
	Number	Number	Number	Number	Number	Number	Number	Number	Number
Jan.....	9,539	21,607	4,705	2,626	3,502	536	1,287	2,777	128
Feb.....	4,361	9,830	5,222	371	2,454	50	190	979	64
Mar.....	4,193	6,827	9,276	1,515	821	250	284	465	513
Apr.....	5,096	6,903	12,118	1,031	883	2,880	248	182	618
May.....	9,355	6,473	10,592	2,129	1,830	5,053	489	500	2,617
June.....	16,507	7,657	18,295	4,511	862	5,679	2,825	870	787
July.....	28,422	9,440	20,585	6,705	3,277	4,336	6,664	2,295	3,498
Aug.....	35,257	13,087	23,666	6,425	4,107	3,959	2,798	2,640	1,726
Sept.....	26,989	28,216	25,405	5,487	7,499	2,757	2,546	4,178	1,549
Oct.....	28,164	29,370	24,007	4,660	4,328	2,996	2,124	2,354	1,300
Nov.....	27,917	17,853	24,868	4,783	2,562	3,031	3,290	1,514	785
Dec.....	24,487	11,358	18,885	3,949	1,073	3,366	2,437	432	1,540
Year...	220,867	164,621	197,664	44,192	37,598	34,973	24,182	19,186	15,125
CHOICE									
Jan.....	46,963	46,680	46,277	36,172	34,838	23,309	18,189	17,956	9,709
Feb.....	31,163	38,127	49,659	30,260	30,118	32,032	15,848	14,929	15,053
Mar.....	40,325	40,719	61,026	39,495	33,595	52,380	23,756	15,484	22,802
Apr.....	42,868	39,235	75,732	40,412	39,394	65,779	27,874	16,472	37,226
May.....	50,773	48,502	67,416	54,797	52,613	64,728	39,009	28,474	42,121
June.....	37,442	53,113	98,185	45,019	48,967	85,167	34,539	28,054	35,655
July.....	40,601	66,669	75,624	50,625	62,427	52,328	28,900	31,917	38,782
Aug.....	36,185	69,163	77,473	45,804	43,164	55,846	19,536	26,439	36,508
Sept.....	41,334	71,187	68,562	28,498	39,591	47,090	14,418	22,596	27,441
Oct.....	42,667	68,806	64,301	36,212	36,502	42,326	17,022	25,717	31,052
Nov.....	44,466	49,218	67,486	41,866	21,944	45,009	28,254	13,153	28,387
Dec.....	49,054	50,113	60,272	40,048	23,347	46,889	22,374	14,793	23,446
Year...	503,841	641,534	812,007	489,208	466,500	612,883	289,719	255,984	348,182
GOOD									
Jan.....	15,470	17,234	27,282	16,580	19,341	25,212	9,672	10,102	14,223
Feb.....	14,308	16,325	28,365	17,375	21,765	22,364	8,237	11,548	13,448
Mar.....	17,287	20,880	23,905	20,748	21,640	23,429	15,661	13,726	17,483
Apr.....	22,566	26,840	25,192	26,064	29,216	22,872	12,231	15,617	15,487
May.....	24,110	24,619	30,804	31,954	24,615	19,575	9,594	9,235	11,557
June.....	10,880	20,657	25,517	20,297	21,261	17,935	4,715	10,694	11,078
July.....	11,299	13,839	15,906	18,436	18,097	15,858	5,641	7,242	8,795
Aug.....	8,672	14,687	19,225	12,405	16,176	15,023	3,439	7,847	7,350
Sept.....	6,214	13,160	17,311	6,988	12,970	16,335	1,729	6,452	5,898
Oct.....	7,624	13,458	16,199	7,182	10,104	10,874	2,228	4,027	4,990
Nov.....	8,641	14,001	18,347	13,133	13,387	12,816	2,730	4,132	6,103
Dec.....	14,338	27,329	28,453	20,975	23,625	13,343	8,715	10,610	7,503
Year...	161,409	223,059	276,506	212,137	232,197	215,636	84,592	111,232	123,917
COMMERCIAL									
Jan.....	9,238	9,278	12,322	6,656	3,119	9,014	1,663	1,762	4,179
Feb.....	7,840	6,698	10,564	4,524	4,631	7,597	987	2,047	2,350
Mar.....	8,779	8,107	15,347	4,856	6,433	9,171	812	3,074	3,979
Apr.....	9,892	6,737	14,567	7,374	8,762	7,602	968	2,605	1,936
May.....	6,332	5,370	9,975	6,188	6,836	9,843	1,661	1,429	2,508
June.....	2,090	5,661	5,809	2,778	6,670	7,045	625	1,892	2,020
July.....	1,987	5,025	4,705	4,204	5,942	4,356	555	1,330	1,033
Aug.....	1,917	4,570	4,910	4,219	4,950	4,341	264	1,446	1,589
Sept.....	2,741	5,480	4,216	2,606	3,200	3,349	133	1,271	1,161
Oct.....	2,516	5,088	3,480	2,591	3,199	2,834	320	524	724
Nov.....	2,889	6,427	3,692	2,231	3,505	2,510	246	889	1,386
Dec.....	5,843	12,562	8,209	2,095	7,237	2,056	1,699	3,181	1,268
Year...	62,064	80,943	97,796	50,222	64,484	70,018	9,933	21,450	24,533
UTILITY									
Jan.....	1,231	1,572	3,493	1,447	1,271	1,272	53	408	291
Feb.....	1,370	2,017	1,995	1,008	1,347	791	91	423	228
Mar.....	1,695	1,453	2,607	926	1,252	498	143	277	138
Apr.....	1,962	1,541	1,942	627	1,233	876	114	313	174
May.....	1,996	950	2,720	491	648	1,745	209	70	230
June.....	354	1,003	1,644	200	1,052	1,522	4	261	183
July.....	556	1,361	1,122	196	1,308	1,470	37	356	219
Aug.....	540	1,147	1,657	354	1,087	1,203	23	264	158
Sept.....	896	1,888	1,678	190	618	1,253	--	280	132
Oct.....	686	1,447	957	197	468	504	52	104	45
Nov.....	780	1,094	1,119	235	418	380	15	112	164
Dec.....	1,413	3,430	1,623	1,072	898	533	397	189	248
Year...	13,479	18,903	22,577	6,943	11,600	12,047	1,138	3,057	2,210

1/ Data prior to 1951 may be found in earlier editions of this publication.

2/ These summaries developed from data collected on marketings of fed cattle through funds provided under the Agricultural Marketing Act of 1946 (AMA-Title II).

Note: The grade designations used above became effective December 30, 1950. Grades previously used in this publication compare with these grades as follows: Choice and Prime grades were combined as Prime; Good was changed to Choice; Medium was divided into Good and Commercial; and Common was changed to Utility.

Table 28.—Beef steers sold out of first hands for slaughter: Weighted average price per 100 pounds by grade^{1/}, at Chicago, Omaha, and Sioux City, 1951-53

Month	Chicago ^{2/}			Omaha ^{3/}			Sioux City ^{3/}		
	1951	1952	1953	1951	1952	1953	1951	1952	1953
	Dol.	Dol.	Dol.	Dol.	Dol.	Dol.	Dol.	Dol.	Dol.
Jan.....	36.38	36.78	34.12	36.52	35.94	32.58	36.95	35.69	32.80
Feb.....	39.45	37.07	27.42	37.95	36.04	29.41	38.08	36.18	26.31
Mar.....	40.03	37.58	24.75	38.23	36.43	24.21	37.80	36.18	23.93
Apr.....	30.16	37.24	23.58	38.52	35.62	22.52	38.21	35.96	22.81
May.....	38.73	36.20	23.51	37.15	34.91	22.57	37.23	35.18	22.34
June.....	37.46	34.63	22.84	36.57	33.92	22.26	36.47	33.16	21.71
July.....	37.37	34.55	26.21	36.68	33.62	26.11	36.39	33.16	25.63
Aug.....	37.92	34.45	26.73	37.15	33.47	26.20	37.20	33.44	26.24
Sept.....	38.77	34.17	27.90	38.29	33.68	27.64	37.95	33.47	27.33
Oct.....	38.78	34.16	28.02	37.65	33.77	27.23	37.29	33.71	27.11
Nov.....	38.17	34.49	27.96	37.19	33.99	27.21	37.28	34.08	26.96
Dec.....	36.71	34.84	27.59	35.67	34.33	26.75	35.72	33.69	26.81
Year...	38.11	35.17	26.56	37.13	34.25	25.17	36.84	34.18	25.37
CHOICE									
Jan.....	34.77	34.68	27.84	33.63	33.95	25.19	33.57	33.54	26.03
Feb.....	35.98	34.57	24.49	35.34	33.65	23.10	34.86	33.43	22.92
Mar.....	36.67	34.69	22.68	35.34	33.46	21.61	35.17	32.94	21.58
Apr.....	36.93	34.76	21.99	35.78	33.12	20.94	35.43	32.71	20.60
May.....	36.52	34.17	22.36	35.12	32.80	21.55	34.74	32.65	21.27
June.....	35.68	32.81	22.04	34.58	31.50	20.99	34.39	31.57	20.82
July.....	35.47	33.03	24.41	34.67	32.10	24.18	34.67	31.70	23.77
Aug.....	35.85	33.02	25.28	35.13	32.25	24.28	35.14	31.89	24.29
Sept.....	36.68	32.53	25.87	35.95	32.06	24.79	35.40	32.20	24.90
Oct.....	36.31	32.55	25.63	35.17	31.77	24.08	34.95	31.68	24.50
Nov.....	36.09	32.20	25.03	34.95	31.41	23.71	35.15	31.59	23.84
Dec.....	34.78	30.86	24.37	33.86	29.52	22.69	33.89	29.80	23.22
Year...	35.96	33.18	24.14	34.92	32.37	22.77	34.77	32.12	22.86
GOOD									
Jan.....	31.88	32.27	23.97	31.53	31.35	22.28	31.32	30.89	22.28
Feb.....	33.09	31.90	22.03	33.05	30.94	20.64	32.89	30.88	20.54
Mar.....	33.86	31.34	20.85	33.13	30.60	19.50	33.25	30.48	19.45
Apr.....	34.49	31.56	20.37	33.77	30.56	18.96	33.45	30.33	19.08
May.....	34.03	31.62	20.95	33.06	30.44	19.96	32.47	30.34	19.94
June.....	33.45	30.74	20.53	32.30	29.22	18.88	31.94	29.33	19.02
July.....	33.05	30.45	22.33	32.45	29.61	21.42	32.08	29.48	21.16
Aug.....	33.10	29.87	21.90	32.78	29.61	20.73	32.54	29.57	20.94
Sept.....	33.73	28.96	21.87	33.25	28.80	20.90	32.98	29.05	21.04
Oct.....	33.25	28.59	21.66	32.33	27.57	20.19	32.56	27.46	20.65
Nov.....	33.03	28.08	21.07	32.50	26.93	19.66	32.51	26.93	20.15
Dec.....	32.41	26.10	21.21	31.63	24.32	19.23	31.78	24.61	19.64
Year...	33.37	30.10	21.56	32.68	29.25	20.25	32.54	29.36	20.25
COMMERCIAL									
Jan.....	29.47	29.59	21.13	29.75	28.39	18.79	29.20	28.07	18.50
Feb.....	30.95	29.12	19.67	30.67	27.96	18.10	30.78	27.87	17.69
Mar.....	31.97	28.17	19.03	30.99	27.43	17.61	30.81	27.40	17.36
Apr.....	32.78	28.16	18.68	31.75	27.38	17.17	31.21	27.34	17.13
May.....	31.32	28.64	19.07	29.79	27.59	18.38	29.80	27.23	18.20
June.....	30.93	28.18	17.67	29.11	26.86	17.30	29.02	26.93	16.82
July.....	30.00	27.51	18.44	29.79	26.93	18.39	29.23	26.57	18.08
Aug.....	30.68	26.59	17.58	30.32	26.80	17.47	29.17	26.61	17.40
Sept.....	30.82	25.10	16.49	31.29	25.51	17.07	30.53	25.99	17.12
Oct.....	30.29	23.97	16.70	30.11	23.39	16.43	29.63	23.11	16.81
Nov.....	30.38	23.03	16.87	29.76	22.42	16.07	29.50	22.38	16.69
Dec.....	29.72	21.62	17.18	28.20	19.97	15.84	28.69	20.11	16.22
Year...	30.97	26.39	18.74	30.30	25.92	17.71	29.71	25.78	17.54
UTILITY									
Jan.....	27.32	26.72	18.11	27.75	25.84	15.75	26.73	25.52	15.32
Feb.....	28.54	26.46	17.20	28.76	25.27	15.50	28.43	25.26	15.05
Mar.....	29.96	25.38	17.18	29.19	24.80	15.54	29.02	24.87	15.66
Apr.....	30.74	25.88	16.52	29.37	24.44	15.20	29.50	24.65	15.35
May.....	28.06	26.20	17.06	27.35	24.62	16.40	27.39	24.59	16.29
June.....	28.02	25.68	14.56	26.56	24.12	14.48	27.50	24.01	13.39
July.....	27.23	23.53	14.47	26.54	24.16	15.42	26.47	23.67	15.75
Aug.....	27.23	22.32	13.70	27.31	23.73	13.87	26.67	22.91	14.02
Sept.....	27.68	20.89	12.76	27.99	21.48	14.01	--	22.40	14.13
Oct.....	27.06	19.48	13.15	27.40	18.81	12.43	26.72	18.95	13.28
Nov.....	26.90	18.63	13.34	27.19	18.27	12.78	28.00	18.19	12.44
Dec.....	26.62	17.77	13.11	25.70	15.88	13.15	25.78	15.66	13.09
Year...	28.31	22.70	15.77	27.77	23.31	14.86	27.17	23.31	14.75

^{1/} The grade designations used above became effective December 30, 1950. Grades used in this publication prior to 1950 compare with these grades as follows: Choice and Prime were combined as Prime; Good was changed to Choice; Medium was divided into Good and Commercial; and Common was changed to Utility.

^{2/} Data prior to 1951 may be found in earlier editions of this publication.

^{3/} These summaries developed from data collected on marketings of fed cattle through funds provided under the Agricultural Marketing Act of 1946 (BMA-Title II).

Table 23.—Beef steers sold out of first hands for slaughter: Average weight, by grades ^{1/} at Chicago, Omaha, and Sioux City, 1951-53

Month	Chicago ^{2/}			Omaha ^{3/}			Sioux City ^{3/}		
	1951	1952	1953	1951	1952	1953	1951	1952	1953
	Lb.	Lb.	Lb.	Lb.	Lb.	Lb.	Lb.	Lb.	Lb.
Jan.....	1,188	1,194	1,219	1,149	1,159	1,171	1,130	1,177	1,210
Feb.....	1,252	1,229	1,213	1,222	1,232	1,219	1,213	1,199	1,172
Mar.....	1,240	1,265	1,269	1,252	1,256	1,260	1,289	1,224	1,202
Apr.....	1,218	1,245	1,285	1,222	1,244	1,217	1,221	1,205	1,200
May.....	1,208	1,233	1,272	1,192	1,201	1,197	1,241	1,260	1,213
June.....	1,179	1,233	1,246	1,181	1,211	1,183	1,199	1,255	1,206
July.....	1,175	1,256	1,235	1,185	1,160	1,190	1,162	1,210	1,204
Aug.....	1,158	1,296	1,220	1,150	1,196	1,217	1,167	1,203	1,220
Sept.....	1,152	1,255	1,204	1,147	1,184	1,236	1,157	1,204	1,242
Oct.....	1,157	1,252	1,205	1,162	1,166	1,219	1,171	1,144	1,220
Nov.....	1,153	1,243	1,191	1,182	1,164	1,208	1,145	1,164	1,250
Dec.....	1,164	1,236	1,188	1,146	1,182	1,164	1,139	1,207	1,239
Year...	1,169	1,244	1,222	1,170	1,191	1,201	1,165	1,194	1,219
CHOICE									
Jan.....	1,171	1,149	1,192	1,134	1,147	1,142	1,136	1,126	1,139
Feb.....	1,132	1,155	1,196	1,112	1,127	1,143	1,126	1,125	1,139
Mar.....	1,111	1,159	1,165	1,074	1,122	1,103	1,103	1,133	1,135
Apr.....	1,098	1,134	1,155	1,064	1,094	1,101	1,062	1,109	1,105
May.....	1,087	1,126	1,137	1,049	1,071	1,085	1,062	1,086	1,098
June.....	1,053	1,138	1,122	1,021	1,053	1,077	1,025	1,080	1,088
July.....	1,042	1,149	1,091	1,023	1,070	1,068	1,034	1,084	1,082
Aug.....	1,032	1,129	1,087	1,006	1,062	1,055	1,033	1,093	1,065
Sept.....	1,042	1,105	1,079	1,018	1,079	1,059	1,025	1,078	1,044
Oct.....	1,062	1,112	1,083	1,065	1,076	1,062	1,064	1,080	1,058
Nov.....	1,086	1,136	1,091	1,095	1,083	1,081	1,083	1,101	1,079
Dec.....	1,101	1,157	1,112	1,121	1,113	1,108	1,095	1,104	1,089
Year...	1,086	1,135	1,122	1,062	1,087	1,086	1,067	1,096	1,086
GOOD									
Jan.....	1,058	1,042	1,105	1,038	1,045	1,068	1,075	1,041	1,071
Feb.....	1,008	1,025	1,057	999	1,006	1,025	1,025	1,024	1,035
Mar.....	1,031	1,031	1,042	975	987	996	1,007	1,018	1,016
Apr.....	1,005	1,013	1,012	969	972	984	996	1,002	988
May.....	980	1,009	991	949	977	981	956	967	976
June.....	952	1,033	963	924	981	939	942	969	937
July.....	944	996	940	933	980	943	967	975	908
Aug.....	949	966	928	938	977	936	979	964	923
Sept.....	959	971	965	964	992	967	975	984	948
Oct.....	982	1,024	1,006	1,004	1,041	986	1,022	1,008	977
Nov.....	1,017	1,101	1,016	1,046	1,096	1,012	1,042	1,086	1,007
Dec.....	1,046	1,123	1,048	1,069	1,109	1,003	1,071	1,090	1,039
Year...	997	1,032	1,012	981	1,010	991	1,010	1,013	993
COMMERCIAL									
Jan.....	981	969	973	976	976	959	1,006	987	955
Feb.....	976	945	953	967	955	966	933	976	955
Mar.....	989	973	954	946	962	946	914	973	950
Apr.....	972	966	931	954	945	959	951	922	909
May.....	933	959	924	934	966	951	929	945	908
June.....	945	952	879	932	988	909	959	941	879
July.....	903	926	875	940	1,003	897	953	947	875
Aug.....	897	932	873	942	941	921	958	897	886
Sept.....	899	921	886	918	965	918	983	941	947
Oct.....	907	909	903	969	1,005	889	1,068	927	969
Nov.....	952	965	912	1,000	1,033	923	1,000	1,069	950
Dec.....	975	1,004	921	964	1,000	939	957	1,027	916
Year...	960	959	928	953	976	939	959	966	929
UTILITY									
Jan.....	905	888	907	947	928	906	911	950	884
Feb.....	893	924	892	933	900	894	931	907	904
Mar.....	875	923	902	936	901	834	827	938	955
Apr.....	879	916	861	851	854	847	899	844	895
May.....	882	887	865	886	859	859	902	905	851
June.....	851	879	799	822	927	877	863	939	861
July.....	800	844	832	823	901	881	897	933	945
Aug.....	807	852	807	897	918	876	935	924	861
Sept.....	860	924	848	894	916	876	—	957	881
Oct.....	844	827	837	933	953	862	918	966	867
Nov.....	831	918	857	884	964	867	1,094	1,013	939
Dec.....	914	915	851	949	915	858	976	965	853
Year...	874	897	863	917	907	873	925	931	891

^{1/} The grade designations used above became effective December 30, 1950. Grades previously used in this publication compare with these grades as follows: Choice and Prime were combined as Prime; Good was changed to Choice; Medium was divided into Good and Commercial; and Common was changed to Utility.

^{2/} Data prior to 1951 may be found in earlier editions of this publication.

^{3/} These summaries developed from data collected on marketings of fed cattle through funds provided under the Agricultural Marketing Act of 1946 (AMA-title II).

Table 30.—Hogs: Average price per 100 pounds at Chicago, 1910-53^{1/}

Year	Jan.	Feb.	Mar.	Apr.	May	June	July	Aug.	Sept.	Oct.	Nov.	Dec.	Average
	Dol.	Dol.	Dol.	Dol.	Dol.	Dol.	Dol.	Dol.	Dol.	Dol.	Dol.	Dol.	Dol.
1910....	8.55	9.05	10.55	9.90	9.55	9.45	8.75	8.35	8.90	8.50	7.60	7.65	8.90
1911....	7.95	7.40	6.85	6.25	6.00	6.25	6.70	7.30	6.90	6.45	6.30	6.40	6.70
1912....	6.25	6.20	7.10	7.80	7.65	7.50	7.65	8.25	8.45	8.75	7.75	7.40	7.55
1913....	7.45	8.15	8.90	9.05	8.55	8.65	9.05	8.35	8.30	8.20	7.75	7.70	8.35
1914....	8.30	8.60	8.70	8.65	8.45	8.20	8.70	9.00	8.85	7.65	7.50	7.10	8.30
1915....	6.90	6.80	6.75	7.30	7.60	7.60	7.25	6.90	7.25	7.90	6.65	6.40	7.10
1916....	7.20	8.20	9.65	9.75	9.85	9.70	9.80	10.30	10.70	9.80	9.60	9.95	9.60
1917....	10.90	12.45	14.80	15.75	15.90	15.50	15.20	16.90	18.20	17.15	17.45	16.85	15.10
1918....	16.30	16.65	17.10	17.45	17.45	16.60	17.75	19.00	19.65	17.70	17.70	17.55	17.45
1919....	17.60	17.65	19.10	20.40	20.60	20.40	21.85	20.00	17.45	14.35	14.20	13.60	17.85
1920....	14.97	14.55	14.94	14.79	14.28	14.68	14.84	14.74	15.88	14.17	11.83	9.55	13.91
1921....	9.41	9.42	10.00	8.50	8.35	8.19	9.69	9.26	7.61	7.72	7.01	6.92	8.51
1922....	8.02	9.90	10.43	10.31	10.48	10.33	9.70	8.51	8.75	8.80	8.07	8.18	9.22
1923....	8.29	8.02	8.18	8.08	7.53	6.92	7.04	7.65	8.35	7.42	6.85	6.87	7.55
1924....	7.10	7.06	7.35	7.36	7.34	7.04	7.68	9.38	9.57	9.91	8.97	9.38	8.11
1925....	10.38	11.06	13.55	12.55	12.06	12.57	13.46	12.66	12.52	11.31	11.28	10.97	11.51
1926....	12.02	12.45	12.20	12.33	13.55	14.01	12.51	11.48	12.03	12.72	11.80	11.57	12.34
1927....	11.96	11.73	11.28	10.69	9.59	8.78	9.05	9.03	10.22	10.39	8.92	8.32	9.95
1928....	8.25	8.08	8.08	9.28	9.67	9.91	10.65	11.53	11.89	9.57	8.83	8.61	9.22
1929....	9.22	10.19	11.44	11.41	10.81	10.72	11.20	10.52	9.85	9.38	9.06	9.34	10.16
1930....	9.78	10.67	10.17	10.00	10.02	9.52	8.73	9.58	9.76	9.34	8.55	7.92	9.47
1931....	7.65	7.06	7.46	7.26	6.53	6.36	6.33	5.98	5.41	5.09	4.61	4.20	6.16
1932....	4.00	3.89	4.33	3.85	3.34	3.62	4.58	4.21	4.00	3.50	3.34	3.04	3.83
1933....	3.12	3.46	3.88	3.77	4.51	4.49	4.41	3.97	4.24	4.43	4.04	3.25	3.94
1934....	3.41	4.39	4.31	3.85	3.51	4.09	4.49	5.89	6.82	5.60	5.66	5.89	4.65
1935....	7.70	8.35	9.09	8.94	9.31	9.27	9.49	10.78	10.95	9.83	9.31	9.57	9.27
1936....	9.85	10.37	10.24	10.47	9.58	9.88	9.76	10.06	9.89	9.55	9.48	9.96	9.89
1937....	10.24	10.08	10.11	9.97	10.73	11.04	11.57	11.77	11.37	10.03	8.64	7.90	10.02
1938....	7.91	8.33	9.12	8.28	8.20	8.52	8.60	7.76	8.35	7.84	7.67	7.24	8.09
1939....	7.30	7.77	7.43	6.92	6.67	6.34	5.92	5.52	7.44	6.85	5.97	5.38	6.57
1940....	5.32	5.12	5.07	5.43	5.59	4.98	5.92	6.21	6.45	6.25	6.11	6.27	5.71
1941....	7.70	7.71	7.64	8.37	8.96	9.79	10.75	10.68	11.04	10.41	10.16	10.65	9.45
1942....	11.36	12.58	13.37	14.18	14.07	14.19	14.25	14.37	14.45	14.98	13.96	14.01	13.70
1943....	14.78	15.35	15.59	15.13	14.44	13.85	13.56	13.97	14.68	14.63	13.64	13.35	14.31
1944....	13.21	13.50	13.94	13.53	12.91	12.66	13.25	14.32	14.42	14.49	14.14	14.19	13.57
1945....	14.66	14.70	14.70	14.71	14.71	14.69	14.54	14.51	14.54	14.75	14.67	14.66	14.66
1946....	14.72	14.77	14.80	14.81	14.81	14.77	17.94	20.84	16.25	22.82	24.07	22.87	18.40
1947....	22.45	25.70	27.10	23.49	22.24	22.06	22.11	23.74	26.66	27.81	24.96	26.31	24.45
1948....	26.71	22.25	21.40	19.79	20.15	23.10	25.17	26.89	27.75	25.48	22.68	21.01	23.14
1949....	19.46	19.44	20.16	18.32	18.49	19.08	18.23	19.09	19.74	17.87	15.87	15.05	18.12
1950....	15.23	16.55	16.13	16.02	18.41	18.18	20.65	21.55	21.10	19.41	18.04	18.52	18.20
1951....	20.37	22.26	21.62	21.01	20.77	21.07	20.36	20.35	19.62	20.09	18.30	17.74	20.12
1952....	17.42	17.07	16.56	16.58	19.61	19.25	19.96	19.98	19.11	18.55	16.76	16.52	17.94
1953....	17.98	19.39	20.50	21.88	23.54	23.24	23.29	22.97	24.18	21.54	20.80	23.69	21.65

^{1/} Data prior to 1910 may be found in earlier editions of this publication. Prices for 1910-19 average all weights from Chicago Drovers Journal Yearbook. 1920-53 weighted average packer and shipper purchases as reported by the Agricultural Marketing Service. These prices do not include the processing tax of 50¢ per 100 pounds from Nov. 5 to 30, 1933; \$1.00 from Dec. 1, 1933, to Jan. 31, 1934; \$1.50 from Feb. 1 to 28; and \$2.25 from Mar. 1, 1934, to Jan. 6, 1936.

Table 31.—Hogs: Barrows and gilts, average weight, and cost per 100 pounds at Chicago, and at eight markets combined, 1940-53^{1/}

CHICAGO

Year	AVERAGE COST ^{2/}												Year	AVERAGE WEIGHT ^{2/}													
	Jan.:	Feb.:	Mar.:	Apr.:	May:	June:	July:	Aug.:	Sept.:	Oct.:	Nov.:	Dec.:		Av.:	Jan.:	Feb.:	Mar.:	Apr.:	May:	June:	July:	Aug.:	Sept.:	Oct.:	Nov.:	Dec.:	Av.:
	Dol.	Dol.	Dol.	Dol.	Dol.	Dol.	Dol.	Dol.	Dol.	Dol.	Dol.	Dol.		Lb.	Lb.	Lb.	Lb.	Lb.	Lb.	Lb.	Lb.	Lb.	Lb.	Lb.	Lb.		
1940...	5.40	5.19	5.13	5.48	5.70	5.17	6.31	6.69	6.76	6.35	6.16	6.37	5.80:	1940...	238	241	244	245	239	234	232	229	225	223	225	231	234
1941...	7.81	7.78	7.69	8.44	9.00	9.88	11.12	11.23	11.67	10.63	10.22	10.75	9.47:	1941...	237	246	252	248	250	246	244	231	227	228	228	235	241
1942...	11.44	12.65	13.42	14.20	14.09	14.26	14.55	14.74	14.67	14.97	13.94	14.03	13.69:	1942...	238	243	245	251	252	249	243	246	235	229	233	238	242
1943...	14.85	15.38	15.61	15.15	14.46	13.95	13.87	14.42	14.94	14.66	13.74	13.55	14.49:	1943...	245	249	253	257	257	257	255	249	246	233	228	235	246
1944...	13.51	13.64	13.98	13.66	13.16	13.11	13.72	14.58	14.69	14.62	14.18	14.23	13.77:	1944...	242	245	248	251	244	240	241	232	225	226	231	235	240
1945...	14.72	14.75	14.75	14.75	14.75	14.75	14.75	14.75	14.75	14.83	14.74	14.76	14.75:	1945...	241	240	249	257	263	269	278	293	294	278	259	248	257
1946...	14.79	14.85	14.85	14.85	14.85	14.85	18.12	21.93	16.25	23.19	24.19	23.19	18.42:	1946...	250	253	248	250	244	249	251	228	243	230	233	240	243
1947...	22.85	26.12	27.36	23.80	22.67	23.32	24.74	26.31	28.17	28.09	25.10	26.62	25.21:	1947...	248	256	263	261	267	263	261	259	239	225	231	240	249
1948...	27.06	22.48	21.64	19.98	20.32	23.62	27.97	29.56	28.94	25.87	22.91	21.34	23.27:	1948...	255	260	267	267	271	275	253	239	232	226	234	245	254
1949...	19.74	19.78	20.49	18.60	18.86	20.76	21.51	21.41	20.76	18.10	16.04	15.38	18.62:	1949...	255	254	256	250	257	250	242	231	215	222	232	239	242
1950...	15.54	16.85	16.41	16.33	18.96	19.68	23.55	23.86	21.81	19.64	18.21	18.88	18.39:	1950...	247	250	244	246	250	242	238	235	220	225	229	236	239
1951...	20.79	22.65	21.94	21.33	21.27	22.12	22.50	22.23	20.84	20.59	18.69	18.17	20.74:	1951...	244	240	242	240	239	238	234	228	217	219	225	232	234
1952...	17.79	17.33	16.77	16.86	20.21	20.41	21.91	21.87	20.17	18.85	17.02	16.91	18.28:	1952...	238	245	246	242	238	233	231	230	223	222	228	236	235
1953...	18.31	19.72	20.78	22.29	24.32	25.12	26.05	24.58	24.84	21.69	21.13	24.17	22.03:	1953...	242	237	236	236	232	229	226	216	211	216	226	233	230

EIGHT MARKETS COMBINED^{1/}

1940...	5.30	5.06	5.01	5.39	5.55	5.06	6.18	6.55	6.54	6.11	5.94	6.17	5.68:	1940...	230	232	233	231	228	224	223	217	214	213	215	220	224
1941...	7.71	7.61	7.60	8.37	8.89	9.82	11.01	11.24	11.59	10.49	10.10	10.62	9.44:	1941...	229	234	236	235	234	230	232	228	221	218	223	230	230
1942...	11.29	12.53	13.28	14.04	14.00	14.13	14.40	14.60	14.46	14.75	13.73	13.89	13.62:	1942...	232	231	231	233	235	236	234	231	221	222	230	235	231
1943...	14.69	15.13	15.31	14.89	14.33	13.82	13.71	14.28	14.82	14.43	13.45	13.35	14.24:	1943...	242	245	247	247	248	244	244	238	226	216	220	229	237
1944...	13.35	13.41	13.70	13.40	12.95	12.93	13.60	14.44	14.52	14.44	14.03	14.08	13.57:	1944...	238	238	237	236	234	233	230	222	218	220	226	229	232
1945...	14.55	14.59	14.58	14.60	14.61	14.61	14.61	14.61	14.65	14.70	14.65	14.60	14.60:	1945...	236	240	248	255	258	263	270	279	263	261	254	246	252
1946...	14.59	14.63	14.66	14.67	14.68	14.66	18.44	21.78	16.11	23.44	24.04	22.96	17.99:	1946...	251	253	245	245	240	258	247	219	230	231	232	237	242
1947...	22.97	26.21	27.25	24.14	22.79	23.33	24.82	26.29	28.21	27.86	25.07	26.51	25.24:	1947...	246	249	255	254	259	253	248	241	223	219	224	233	241
1948...	27.03	22.21	21.75	20.04	20.78	23.60	27.33	29.13	28.69	25.73	22.92	21.29	23.51:	1948...	249	255	255	250	258	268	250	229	220	221	233	243	246
1949...	19.75	19.60	20.57	18.43	18.82	20.66	21.38	21.32	20.61	18.07	15.83	15.25	18.69:	1949...	253	248	247	240	243	236	228	216	210	217	228	235	234
1950...	15.67	16.85	16.37	16.25	19.03	19.72	23.55	23.87	21.82	19.47	18.08	18.82	18.52:	1950...	239	235	230	232	232	229	224	217	213	220	228	235	229
1951...	20.53	22.48	21.66	21.05	20.95	21.87	22.15	22.10	20.64	20.38	18.40	17.91	20.55:	1951...	242	238	235	234	234	231	226	218	213	217	224	230	229
1952...	17.45	17.00	16.71	16.70	20.21	20.33	21.59	21.90	20.05	18.60	16.82	16.88	18.13:	1952...	237	241	237	231	231	226	223	221	216	219	226	231	230
1953...	18.20	19.65	20.62	22.11	24.01	24.74	25.92	24.67	24.76	21.63	21.03	24.12	21.99:	1953...	238	232	228	227	226	222	216	207	208	214	224	231	225

^{1/} Eight markets include Chicago, Indianapolis, Kansas City, Omaha, St. Louis National Stock Yards, Sioux City, South St. Joseph, and South St. Paul.
^{2/} Weighted average.

Table 32.—Hogs: Barrows and gilts, and sows, average weight and cost per 100 pounds at principal markets, monthly 1953, and yearly 1951-53^{1/}

Month and year	CHICAGO					KANSAS CITY					OMAHA				
	Barrows and gilts		Sows		Pct. ^{2/}	Barrows and gilts		Sows		Pct. ^{2/}	Barrows and gilts		Sows		Pct. ^{2/}
	Av. cost	Av. wt.	Av. cost	Av. wt.		Av. cost	Av. wt.	Av. cost	Av. wt.		Av. cost	Av. wt.	Av. cost	Av. wt.	
	Dol.	Lb.	Dol.	Lb.	Dol.	Lb.	Dol.	Lb.	Dol.	Lb.	Dol.	Lb.	Dol.	Lb.	
Jan.....	18.31	242	15.86	435	8	18.28	234	14.97	410	7	17.88	248	15.35	434	5
Feb.....	19.72	237	17.15	428	7	19.84	233	16.41	415	5	19.50	243	17.06	430	5
Mar.....	20.78	236	18.65	429	8	20.83	227	18.36	406	4	20.51	238	18.26	416	6
Apr.....	22.29	236	20.24	422	12	22.15	221	19.69	409	4	21.84	239	19.95	400	9
May.....	24.32	232	21.68	408	19	23.90	224	21.11	425	5	23.62	236	21.56	385	15
June.....	25.12	229	21.03	391	33	24.41	218	20.41	405	7	24.38	230	21.24	366	35
July.....	26.05	226	21.37	371	47	25.81	219	20.69	384	9	25.92	222	21.75	348	52
Aug.....	24.58	216	21.48	362	39	24.69	213	21.08	362	10	24.68	215	21.86	341	43
Sept.....	24.84	211	22.85	378	22	24.86	213	22.78	365	9	24.68	209	23.00	353	21
Oct.....	21.69	216	20.84	399	11	21.43	218	20.41	371	7	21.48	214	20.44	379	8
Nov.....	21.13	226	18.95	427	9	21.08	227	19.20	401	7	20.94	228	19.25	408	7
Dec.....	24.17	233	21.06	436	9	24.30	231	20.95	431	7	23.85	237	21.05	433	6
Year 1953	22.03	230	20.56	396	17	22.35	223	19.74	395	6	21.57	233	20.84	371	15
Year 1952	18.28	235	16.91	391	16	18.38	226	15.82	387	7	17.71	239	17.07	373	14
Year 1951	20.74	234	18.43	395	18	20.56	227	17.71	392	8	20.21	241	18.36	384	17
ST. LOUIS NATL. STK. YDS.					SIOUX CITY					SOUTH ST. JOSEPH					
Jan.....	18.77	230	15.67	406	7	17.76	245	15.54	433	3	18.34	230	15.36	414	6
Feb.....	19.82	225	16.89	413	6	19.39	241	16.95	431	3	19.88	225	17.02	402	6
Mar.....	20.78	221	18.57	396	5	20.35	239	18.38	414	4	20.85	222	18.27	412	4
Apr.....	22.21	219	20.01	392	5	21.89	236	20.09	390	8	22.18	221	19.97	397	5
May.....	24.29	219	21.51	397	7	23.64	233	21.79	377	16	23.87	221	21.38	402	6
June.....	25.16	211	21.07	397	10	24.40	230	21.08	359	38	24.51	217	20.98	381	13
July.....	26.08	209	20.91	398	11	25.79	223	21.60	344	57	25.82	213	21.39	355	22
Aug.....	24.66	205	21.18	360	11	24.74	211	21.85	339	52	24.57	206	21.86	333	25
Sept.....	24.85	210	22.28	378	8	24.62	208	22.84	349	21	24.73	209	22.75	346	13
Oct.....	21.95	217	20.12	384	7	21.30	215	20.28	372	7	21.59	211	20.44	366	8
Nov.....	21.22	227	18.63	421	7	20.89	227	18.88	407	5	21.09	221	19.07	388	6
Dec.....	24.54	229	20.93	422	8	23.76	240	21.07	424	5	24.08	227	21.10	410	6
Year 1953	22.51	219	19.81	397	7	21.25	233	20.90	364	14	22.33	220	20.45	372	9
Year 1952	18.72	219	16.32	385	9	17.44	239	17.16	362	13	18.32	222	16.51	369	9
Year 1951	21.07	216	18.17	390	8	19.94	244	18.40	375	15	20.50	224	18.12	379	11
SOUTH ST. PAUL					INDIANAPOLIS					8 MARKETS COMBINED					
Jan.....	17.93	233	15.37	429	5	18.91	229	15.61	463	7	18.20	238	15.57	431	6
Feb.....	19.38	227	17.13	412	4	19.89	223	17.11	455	4	19.65	232	17.03	426	5
Mar.....	20.46	224	18.34	407	4	20.59	223	18.24	452	4	20.62	228	18.43	418	5
Apr.....	21.98	225	20.10	388	8	22.27	219	19.85	457	7	22.11	227	20.05	409	8
May.....	23.58	229	21.44	371	19	24.61	219	21.19	456	12	24.01	226	21.52	397	13
June.....	23.90	231	20.75	362	41	25.41	217	20.73	436	18	24.74	222	20.98	377	26
July.....	25.05	219	21.04	354	52	26.31	207	21.08	407	15	25.92	216	21.36	360	36
Aug.....	24.50	202	21.02	339	35	24.85	204	20.65	393	10	24.67	207	21.45	350	27
Sept.....	24.55	202	22.42	343	17	24.86	209	22.47	401	7	24.76	208	22.68	363	14
Oct.....	21.20	208	19.84	366	9	22.14	216	19.76	427	7	21.63	214	20.25	386	8
Nov.....	20.69	216	19.11	397	8	21.32	227	18.67	457	9	21.03	224	18.93	418	7
Dec.....	23.94	222	21.11	406	7	24.68	228	20.32	466	9	24.12	231	20.92	430	7
Year 1953	21.53	220	20.46	366	15	22.59	219	19.84	436	9	21.99	225	20.45	384	12
Year 1952	17.59	233	16.91	371	14	18.24	222	16.07	428	9	18.13	230	16.76	382	12
Year 1951	20.14	232	18.39	374	16	21.06	221	17.66	434	9	20.56	229	18.26	388	13

^{1/} Data for years prior to 1953 may be found in earlier editions of this publication.^{2/} Percentage of sows in total packer and shipper purchases.

Table 33.--Hog-corn price ratios, 1947-53^{1/2}

Year	Jan.	Feb.	Mar.	Apr.	May	June	July	Aug.	Sept.	Oct.	Nov.	Dec.	Av. ^{2/}
1947.....	17.2	18.4	15.8	13.4	12.7	11.1	11.4	11.2	11.2	11.7	10.4	10.2	12.9
1948.....	10.0	10.0	9.4	8.6	8.8	10.2	13.1	15.2	16.0	17.6	16.6	15.0	12.5
1949.....	13.8	15.6	15.3	13.6	13.9	15.3	15.3	16.4	15.8	15.7	13.9	11.9	14.7
1950.....	12.0	13.0	12.3	11.5	12.8	13.2	15.1	15.6	14.2	12.9	11.5	11.2	12.9
1951.....	12.0	12.5	12.4	11.9	12.0	12.9	12.8	12.4	11.6	11.5	10.2	9.4	11.6
1952.....	9.3	9.6	9.1	9.3	11.0	11.2	12.1	12.1	11.5	11.9	10.8	10.4	10.3
1953.....	11.4	12.7	13.3	14.2	15.2	16.2	16.4	15.2	14.9	14.7	14.4	15.5	14.0

^{1/} Based on packer and shipper purchases of barrows and gilts at Chicago, and on average of daily quotations of No. 3 yellow corn at Chicago.

^{2/} Simple average.

Data prior to 1947 may be found in earlier editions of this publication.

Table 34.--Hides, packer: Average price per pound at Chicago, 1947-53^{1/2}

Year	Steers				Cows			Bulls	
	Heavy	Heavy	Butt	Colo-	Heavy	Light	Branded	Native	Branded
	native	Texas	branded	rados	native	native			
	Cents	Cents	Cents	Cents	Cents	Cents	Cents	Cents	Cents
1947.....	27.25	24.90	24.90	24.42	26.77	28.70	25.95	19.37	18.37
1948.....	27.73	25.54	25.54	25.01	27.93	28.39	26.26	17.83	16.83
1949.....	22.60	19.98	19.98	19.46	22.16	25.25	21.12	16.81	15.81
1950.....	26.83	23.11	23.12	22.52	26.84	29.14	25.76	19.10	18.10
1951.....	31.02	28.20	28.16	27.42	32.06	34.24	30.93	22.78	21.78
1952.....	14.99	13.01	12.98	12.01	16.32	18.08	15.01	10.57	9.57
1953.....	14.86	12.85	12.67	11.90	15.88	17.81	14.53	11.08	10.08

^{1/} Compiled from annual report of the Chicago Board of Trade 1947, Chicago Daily Hide Report 1948, and from Pratt's Daily Hide and Leather Market 1949-53. Data prior to 1947 may be found in earlier editions of this publication.

Table 35.--Meat animals: Index number of prices received by farmers in the United States, 1947-53^{1/2}

(January 1910-December 1914 = 100)

Year	Jan.	Feb.	Mar.	Apr.	May	June	July	Aug.	Sept.	Oct.	Nov.	Dec.	Av.
1947.....	298	317	339	325	320	325	326	331	351	346	329	346	329
1948.....	371	329	340	342	354	377	400	396	394	359	338	330	361
1949.....	321	308	329	324	321	323	312	311	316	298	284	280	311
1950.....	289	306	309	313	340	344	366	371	373	357	353	359	340
1951.....	392	425	429	429	420	421	412	413	408	404	382	377	409
1952.....	375	375	370	371	388	375	370	366	343	321	299	284	353
1953.....	303	305	301	299	317	300	319	305	299	273	267	285	298

^{1/} Data prior to 1947 may be found in earlier editions of this publication.

Agricultural Estimates Division.

Table 36.—Index numbers of wholesale prices of farm products and all commodities in the United States, 1940-53
(1947-49 = 100)

Year	FARM PRODUCTS												Av.
	Jan.	Feb.	Mar.	Apr.	May	June	July	Aug.	Sept.	Oct.	Nov.	Dec.	
1940....	38.6	38.4	37.9	38.8	37.9	37.0	37.2	36.6	37.0	37.1	38.1	38.9	37.8
1941....	40.0	39.3	40.0	41.6	42.7	45.8	47.9	48.8	50.9	50.3	50.6	52.9	46.0
1942....	56.3	56.6	57.4	58.4	58.3	58.3	58.8	59.3	60.2	60.9	61.7	63.6	59.2
1943....	65.4	66.5	68.6	69.2	70.2	70.5	69.8	69.0	68.7	68.3	67.8	68.0	68.5
1944....	68.0	68.4	69.0	68.8	68.7	69.8	69.3	68.5	68.6	69.0	69.5	70.1	68.9
1945....	70.5	71.0	71.0	72.0	72.6	72.9	72.0	70.9	69.4	71.1	73.3	73.5	71.6
1946....	72.5	73.1	74.5	75.6	76.8	78.3	87.7	89.9	86.2	92.3	94.8	93.9	83.2
1947....	92.1	94.3	100.7	97.4	96.5	97.0	98.1	99.1	103.1	105.0	105.6	110.9	100.0
1948....	113.4	105.6	105.3	106.8	109.4	111.5	111.1	109.7	108.0	103.9	102.5	100.0	107.3
1949....	97.0	93.0	94.4	94.4	94.4	92.5	92.2	92.2	92.5	90.7	90.6	89.1	92.8
1950....	88.8	90.7	92.2	91.9	94.3	94.5	100.4	101.3	103.0	100.9	104.2	107.9	97.5
1951....	112.3	117.2	117.6	117.5	115.7	113.9	111.1	110.4	109.9	111.5	112.0	111.3	113.4
1952....	110.0	107.8	108.2	108.7	107.9	107.2	110.2	109.9	106.6	104.9	103.6	99.2	107.0
1953....	99.6	97.9	99.8	97.3	97.8	95.4	97.9	96.4	98.1	95.3	93.7	94.4	97.0

Year	ALL COMMODITIES												Av.
	Jan.	Feb.	Mar.	Apr.	May	June	July	Aug.	Sept.	Oct.	Nov.	Dec.	
1940....	51.6	51.2	50.9	51.1	50.9	50.4	50.5	50.3	50.7	51.2	51.7	52.0	51.1
1941....	52.5	52.4	53.0	54.1	55.2	56.6	57.7	58.7	59.7	60.1	60.1	60.9	56.8
1942....	62.4	62.8	63.4	64.1	64.2	64.1	64.1	64.4	64.8	65.0	65.2	65.6	64.2
1943....	66.2	66.6	67.2	67.4	67.6	67.4	67.1	67.0	67.0	67.0	66.9	67.1	67.0
1944....	67.1	67.3	67.5	67.5	67.6	67.8	67.7	67.5	67.6	67.7	67.8	68.0	67.6
1945....	68.2	68.3	68.4	68.7	68.9	69.0	68.9	68.7	68.4	68.8	69.4	69.6	68.8
1946....	69.6	70.0	70.8	71.6	72.1	73.3	81.1	83.9	80.6	87.2	90.8	91.6	78.7
1947....	92.3	93.1	95.4	94.8	94.3	94.3	95.3	96.5	98.4	99.6	100.7	102.6	96.4
1948....	104.5	102.5	102.5	103.3	103.8	104.6	105.5	106.2	106.1	105.0	104.7	104.0	104.4
1949....	102.8	101.2	100.9	99.9	99.0	98.2	98.0	98.2	98.3	97.9	97.8	97.7	99.2
1950....	97.7	98.3	98.5	98.5	99.6	100.2	103.0	105.2	107.1	107.7	109.3	112.1	103.1
1951....	115.0	116.5	116.5	116.3	115.9	115.1	114.2	113.7	113.4	113.7	113.6	113.5	114.8
1952....	113.0	112.5	112.3	111.8	111.6	111.2	111.8	112.2	111.8	111.1	110.7	109.6	111.6
1953....	109.9	109.6	110.0	109.4	109.8	109.5	110.9	110.6	111.0	110.2	109.8	110.1	110.1

Bureau of Labor Statistics.

Table 37.—Index numbers of industrial production in the United States, 1919-53
(adjusted for seasonal variation, 1947-49 average = 100)

Year	Jan.	Feb.	Mar.	Apr.	May	June	July	Aug.	Sept.	Oct.	Nov.	Dec.	Av.
1919....	38	37	35	36	36	39	41	42	41	40	40	40	39
1920....	44	44	43	41	42	42	41	41	40	39	39	33	41
1921....	31	31	30	30	31	30	30	31	31	33	33	33	31
1922....	34	35	37	36	38	40	40	39	41	43	45	46	39
1923....	46	46	48	49	49	49	48	48	47	46	46	45	47
1924....	46	47	46	45	43	41	40	42	44	44	45	47	44
1925....	48	48	48	48	48	48	49	48	48	49	51	51	49
1926....	50	50	51	51	50	51	51	52	53	53	52	52	51
1927....	52	52	53	52	52	52	51	51	50	50	49	50	51
1928....	51	51	52	51	52	53	53	54	55	56	57	58	53
1929....	58	58	58	59	60	61	61	61	60	59	56	54	59
1930....	54	54	53	53	51	50	48	46	46	45	44	43	49
1931....	42	42	43	43	43	42	41	40	38	37	36	36	40
1932....	35	34	33	31	30	29	28	29	31	32	32	31	31
1933....	31	31	29	31	37	42	46	44	42	39	37	37	37
1934....	39	40	42	43	43	42	39	39	37	38	39	41	40
1935....	45	46	45	44	44	45	45	47	48	50	51	51	47
1936....	51	50	50	53	54	55	56	57	58	59	61	63	56
1937....	62	63	65	65	65	64	65	64	62	57	52	47	61
1938....	46	45	45	44	43	44	46	49	50	51	54	54	48
1939....	55	54	54	53	53	56	57	57	62	65	67	67	58
1940....	66	63	61	61	63	66	66	67	69	71	73	75	67
1941....	77	79	81	80	86	88	89	89	90	92	93	94	87
1942....	97	98	99	101	102	103	105	109	111	115	117	119	106
1943....	121	124	125	127	127	126	128	129	130	131	132	128	127
1944....	130	130	128	127	126	125	122	124	122	123	123	124	125
1945....	124	125	125	122	119	117	113	99	89	86	89	87	107
1946....	85	81	89	87	84	90	91	94	95	96	97	96	90
1947....	99	99	100	99	99	99	98	100	101	101	103	103	100
1948....	104	103	102	102	104	104	105	104	103	105	104	102	104
1949....	101	99	97	96	95	95	94	96	97	94	96	98	97
1950....	100	99	102	106	110	112	115	120	120	121	120	122	112
1951....	122	122	122	122	122	121	119	118	118	118	119	119	120
1952....	121	121	121	120	119	118	115	123	129	130	133	133	124
1953....	134	134	135	136	137	136	137	136	133	132	129	126	134

Federal Reserve Board.

Table 38.—Sheep and lambs: Average price per 100 pounds, at Chicago, 1925-53^{1/}

Year	SHEEP													Average
	Jan.	Feb.	Mar.	Apr.	May	June	July	Aug.	Sept.	Oct.	Nov.	Dec.		
1925.....	10.33	9.69	9.22	7.84	7.96	6.25	7.48	6.83	6.95	7.64	8.16	9.57	8.16	
1926.....	9.72	9.18	8.82	8.87	7.97	5.85	5.97	6.50	6.25	6.12	5.88	5.86	7.25	
1927.....	6.94	8.03	8.88	9.62	7.44	5.88	6.25	6.47	6.14	6.00	6.40	6.41	7.04	
1928.....	7.03	8.96	9.47	10.16	8.53	6.12	6.28	6.72	6.34	6.18	5.84	7.03	7.39	
1929.....	9.32	8.78	9.72	10.34	6.78	6.28	5.85	5.34	4.56	4.70	5.38	5.41	6.87	
1930.....	6.50	5.53	5.59	5.66	5.31	3.38	3.12	3.53	3.50	3.10	3.34	3.22	4.32	
1931.....	3.97	4.25	4.54	3.90	2.78	1.62	2.50	2.03	1.58	1.94	2.16	2.18	2.79	
1932.....	2.62	3.25	3.75	3.06	1.41	1.65	1.66	1.92	1.62	1.59	1.82	2.08	2.20	
1933.....	2.30	2.34	2.48	2.38	2.51	2.34	2.09	2.25	2.14	2.03	2.18	2.55	2.30	
1934.....	3.42	4.41	5.06	5.06	2.65	1.59	1.88	2.34	2.17	1.90	2.09	2.84	2.95	
1935.....	4.30	4.75	4.51	4.44	3.57	2.56	2.65	2.81	3.25	3.72	4.54	4.73	3.82	
1936.....	4.92	4.78	5.19	5.52	4.22	3.28	3.48	2.84	3.18	3.09	3.53	3.95	4.00	
1937.....	5.34	5.51	6.45	6.19	5.22	3.65	4.03	4.29	3.85	3.81	3.81	3.86	4.67	
1938.....	3.96	3.96	4.78	5.08	3.88	3.18	3.19	3.32	3.06	3.08	3.58	3.96	3.75	
1939.....	4.21	4.53	5.04	5.48	3.68	2.66	2.94	2.95	3.31	3.59	4.00	4.19	3.88	
1940.....	4.62	4.96	5.42	5.26	3.41	3.12	2.65	3.00	3.28	3.69	3.74	3.66	3.90	
1941.....	4.90	5.14	6.50	6.22	5.42	3.97	4.18	4.44	4.65	4.72	4.91	5.55	5.05	
1942.....	5.78	6.38	7.28	7.22	7.28	5.64	5.30	5.78	5.71	5.68	6.09	7.48	6.30	
1943.....	8.39	8.79	9.05	9.00	9.22	7.82	7.11	6.75	6.30	5.44	5.61	6.42	7.52	
1944.....	7.31	7.99	8.37	8.53	6.28	6.34	5.22	4.65	4.84	5.25	5.30	5.97	6.34	
1945.....	7.25	8.36	8.78	8.69	7.34	7.14	7.40	6.15	5.53	5.58	5.88	6.50	7.05	
1946.....	6.48	7.50	7.50	8.00	7.50	7.88	9.58	6.50	8.62	9.12	7.75	7.50	7.83	
1947.....	8.25	8.88	9.88	9.75	8.38	6.75	7.25	8.00	8.00	8.62	8.25	9.50	8.46	
1948.....	11.50	12.00	12.25	11.50	11.25	10.25	10.25	11.12	10.25	9.00	9.12	9.88	10.70	
1949.....	10.50	10.62	12.75	13.00	12.00	8.12	7.75	8.00	8.62	8.88	10.25	10.38	10.07	
1950.....	11.00	12.12	13.12	12.50	10.75	8.25	9.38	11.00	12.75	14.00	15.25	16.12	12.19	
1951.....	19.00	22.00	22.50	21.25	21.00	17.50	14.00	13.25	13.75	13.25	12.25	13.38	16.93	
1952.....	13.38	12.75	13.12	12.50	10.50	8.12	6.75	8.38	7.00	6.12	6.75	7.62	9.42	
1953.....	8.00	8.88	9.12	8.50	6.00	5.25	5.00	5.25	5.25	5.00	5.50	5.75	6.46	
LAMBS														
1925.....	18.28	17.59	16.28	14.85	13.06	15.86	15.11	14.88	15.19	15.20	15.44	16.15	15.66	
1926.....	15.28	13.78	13.48	14.38	15.30	16.66	14.31	14.20	14.05	13.88	13.25	12.57	14.26	
1927.....	12.64	13.28	15.27	15.87	14.75	15.66	14.25	13.68	13.46	13.70	13.80	13.14	14.12	
1928.....	13.16	15.39	16.26	16.81	16.10	16.84	15.61	14.72	14.29	13.12	13.31	14.31	14.99	
1929.....	16.37	16.53	17.07	16.82	13.62	15.34	14.38	13.50	13.19	12.72	12.72	13.22	14.62	
1930.....	13.28	11.03	10.28	9.38	9.73	12.28	10.18	9.39	8.24	7.72	7.34	7.44	9.69	
1931.....	8.43	8.19	8.31	9.06	8.55	7.72	6.62	6.88	6.49	5.88	5.44	5.32	7.26	
1932.....	5.88	6.26	6.83	6.69	5.12	6.22	6.22	5.72	5.56	5.12	5.60	5.82	5.92	
1933.....	5.90	5.51	5.41	5.25	6.36	7.50	7.82	7.52	7.16	6.95	7.37	6.65	8.01	
1934.....	8.58	9.66	9.25	9.54	8.47	8.84	7.42	6.98	6.59	6.41	6.66	7.76	8.01	
1935.....	9.02	8.49	8.24	8.16	7.50	8.91	8.52	8.96	9.49	9.26	10.53	11.16	9.02	
1936.....	10.60	10.34	9.95	11.03	10.54	11.34	9.85	9.31	9.42	8.73	9.00	8.98	9.91	
1937.....	10.43	10.49	12.06	12.54	10.82	11.60	10.97	10.92	10.71	10.12	9.68	9.01	10.78	
1938.....	8.34	7.64	8.80	8.49	7.91	9.15	9.08	8.40	7.95	8.23	8.98	8.99	8.50	
1939.....	8.94	8.96	9.21	10.02	9.88	9.79	9.39	8.62	9.66	9.41	9.19	8.92	9.33	
1940.....	9.12	9.46	10.11	10.32	10.26	10.85	9.38	9.31	9.12	9.30	9.34	9.32	9.66	
1941.....	10.17	10.59	10.88	10.85	11.02	12.19	11.26	11.57	11.80	11.66	11.27	12.06	11.28	
1942.....	12.34	12.03	12.00	12.78	14.54	14.75	14.18	14.60	14.16	14.30	14.62	15.39	13.82	
1943.....	15.86	15.91	16.24	15.98	15.82	15.22	14.49	14.06	13.96	13.75	13.54	14.12	14.91	
1944.....	15.00	15.86	15.84	15.94	15.04	14.55	13.19	13.51	13.51	13.84	13.87	14.14	14.52	
1945.....	15.02	16.00	16.31	16.30	15.29	15.29	15.55	13.81	13.26	14.02	14.00	13.89	14.90	
1946.....	14.30	14.70	15.16	15.55	16.00	16.75	20.38	20.50	19.00	23.00	22.25	23.25	18.40	
1947.....	23.25	23.12	23.12	21.25	21.62	24.25	22.75	20.25	22.50	22.62	22.75	24.08	22.63	
1948.....	25.00	25.00	25.10	24.00	26.25	29.00	28.50	27.00	23.88	22.12	25.12	25.12	25.04	
1949.....	24.75	24.75	30.50	29.50	29.25	27.12	24.50	23.62	23.00	23.75	23.38	22.38	25.54	
1950.....	24.00	26.12	27.62	26.75	27.12	27.75	27.25	27.12	27.62	28.25	29.50	31.38	27.54	
1951.....	34.75	38.25	40.50	39.25	36.75	35.00	31.75	31.50	31.25	31.00	31.00	30.75	34.31	
1952.....	30.25	28.00	26.88	28.88	28.12	28.38	28.38	28.62	25.50	23.88	22.62	21.62	26.76	
1953.....	21.59	22.38	23.12	24.00	27.50	25.50	25.38	23.38	19.25	19.00	19.25	19.25	22.46	

^{1/} Data prior to 1925 may be found in earlier editions of this publication. Bulk of sales prices from data of the livestock and meat reporting service of the Agricultural Marketing Service.

Table 40.—Cash receipts from farm marketings and gross income from meat animals in the United States, 1930-53

Year	Cash receipts from				Gross income			
	farm marketings 1/				from meat animals 1/ 2/			
	Cattle	Sheep	Hogs	All	Cattle	Sheep	Hogs	All
	and calves	and lambs	and meat	meat animals	and calves	and lambs	and meat	meat animals
	1/	2/	3/	1/	2/	3/	1/	2/
	Mil. dol.	Mil. dol.	Mil. dol.	Mil. dol.	Mil. dol.	Mil. dol.	Mil. dol.	Mil. dol.
1930.....	1,184	162	1,185	2,481	1,204	163	1,369	2,736
1931.....	838	130	774	1,742	854	132	950	1,936
1932.....	621	93	445	1,159	635	95	567	1,287
1933.....	599	105	524	1,238	614	107	631	1,352
1934.....	813	132	520	1,465	838	134	646	1,608
1935.....	1,062	152	682	1,896	1,084	155	890	2,129
1936.....	1,114	166	991	2,271	1,134	168	1,234	2,536
1937.....	1,239	186	925	2,350	1,261	188	1,161	2,610
1938.....	1,162	157	870	2,189	1,184	159	1,065	2,408
1939.....	1,290	172	810	2,272	1,312	174	981	2,467
1940.....	1,376	180	836	2,392	1,400	182	984	2,568
1941.....	1,705	226	1,302	3,233	1,732	229	1,518	3,479
1942.....	2,263	306	2,198	4,767	2,300	309	2,507	5,115
1943.....	2,562	342	2,929	5,833	2,606	346	3,202	6,254
1944.....	2,604	300	2,800	5,704	2,652	304	3,133	6,089
1945.....	3,318	319	2,264	5,901	3,375	323	2,640	6,338
1946.....	3,761	363	2,917	7,041	3,833	367	3,400	7,600
1947.....	4,967	402	3,925	9,295	5,054	405	4,523	9,983
1948.....	5,285	409	3,660	9,354	5,381	414	4,202	9,997
1949.....	4,849	351	3,125	8,325	4,932	355	3,513	8,800
1950.....	5,677	385	3,184	9,247	5,773	391	3,539	9,703
1951.....	7,001	463	3,902	11,366	7,119	468	4,289	11,876
1952.....	6,251	390	3,512	10,153	6,260	394	3,839	10,593
1953 1/.....	4,887	316	3,649	8,852	4,972	319	3,990	9,281

1/ Excludes interfarm sales and Government payments.

2/ Cash receipts from farm marketings plus value of farm home consumption.

3/ Preliminary.

Agricultural Estimates Division.

Table 41.—Disposable personal income, seasonally adjusted quarterly totals at annual rates in the United States, 1930-53

Year	Jan.-Mar.	Apr.-June	July-Sept.	Oct.-Dec.	Jan.-Dec.
	Bil. dol.	Bil. dol.	Bil. dol.	Bil. dol.	Bil. dol.
1930.....	79.0	76.3	71.5	67.9	73.7
1931.....	68.2	66.4	60.6	57.0	63.0
1932.....	53.6	48.3	44.9	44.3	47.8
1933.....	42.1	43.2	46.6	49.1	45.2
1934.....	51.1	50.9	51.7	52.9	51.6
1935.....	55.9	57.4	58.1	60.6	58.0
1936.....	61.1	66.8	68.1	68.2	66.1
1937.....	70.7	72.7	72.3	68.7	71.1
1938.....	65.3	64.2	64.8	66.8	65.5
1939.....	68.5	69.0	70.2	72.9	70.2
1940.....	73.5	73.9	76.0	79.7	75.7
1941.....	83.4	89.0	95.4	99.2	92.0
1942.....	103.3	111.7	121.6	130.4	116.7
1943.....	129.7	134.3	130.9	134.8	132.4
1944.....	143.4	146.0	147.4	150.7	147.0
1945.....	153.1	153.0	150.0	148.3	151.1
1946.....	152.5	156.4	162.1	164.6	158.9
1947.....	165.4	164.2	171.7	176.5	169.5
1948.....	179.8	187.8	193.0	192.8	188.4
1949.....	188.8	187.3	186.1	186.9	187.2
1950.....	199.0	200.3	208.3	215.8	205.8
1951.....	218.1	223.9	227.2	230.8	225.0
1952.....	228.7	231.7	236.6	243.0	235.0
1953 1/.....	245.4	247.7	249.8	249.3	249.9

1/ Preliminary.

Quarterly figures for 1930-38 are estimates of the Agricultural Statistics Division. Other figures are estimates of the Department of Commerce.

Table 42.—Fresh beef, veal, and lamb: Average wholesale price per 100 pounds at New York, 1945-53^{1/}

© UPDATA 1981

Year	STEER CARCASSES ^{2/} - PRIME GRADE													COW CARCASSES - COMMERCIAL GRADE													
	Jan.	Feb.	Mar.	Apr.	May	June	July	Aug.	Sept.	Oct.	Nov.	Dec.	Av.	Year	Jan.	Feb.	Mar.	Apr.	May	June	July	Aug.	Sept.	Oct.	Nov.	Dec.	Av.
	Dol.	Dol.	Dol.	Dol.	Dol.	Dol.	Dol.	Dol.	Dol.	Dol.	Dol.	Dol.	Dol.	Dol.	Dol.	Dol.	Dol.	Dol.	Dol.	Dol.	Dol.	Dol.	Dol.	Dol.	Dol.	Dol.	Dol.
1945...	22.00	22.00	22.00	22.00	22.00	22.00	22.00	22.00	22.00	22.00	22.00	22.00	22.00	1945...	19.00	19.00	19.00	19.00	19.00	19.00	19.00	19.00	19.00	19.00	19.00	19.00	19.00
1946...	22.00	22.00	22.22	22.30	22.30	22.30	39.55	42.50	27.56	43.33	45.98	45.25	31.44	1946...	19.00	19.00	19.22	19.30	19.30	19.30	30.14	26.98	20.67	31.75	27.24	27.28	23.29
1947...	43.50	41.38	40.70	39.56	39.48	42.75	45.07	49.66	50.85	49.14	49.44	51.88	45.28	1947...	25.86	26.18	26.80	27.58	30.15	33.59	31.48	30.00	34.34	30.54	31.01	32.34	29.99
1948...	53.72	48.85	47.26	50.50	52.55	55.51	58.97	59.85	59.86	56.90	54.59	51.35	54.16	1948...	36.86	35.28	38.47	42.21	45.48	42.70	43.12	39.40	39.36	35.70	35.88	35.12	39.13
1949...	45.79	40.33	41.86	41.64	42.51	44.59	44.44	45.12	48.18	51.80	55.08	55.20	46.38	1949...	34.18	31.42	33.94	34.31	36.00	35.25	33.08	32.01	32.27	30.32	30.42	30.28	32.79
1950...	53.92	53.13	51.40	49.40	49.77	50.95	51.52	50.23	50.77	50.22	50.70	54.70	51.39	1950...	31.12	33.15	35.77	36.00	39.80	40.34	41.67	40.12	41.43	38.82	39.97	40.62	38.23
1951...	56.06	58.34	60.05	60.31	60.49	59.82	59.52	59.72	62.19	62.85	62.52	59.25	60.09	1951...	41.66	45.82	46.52	47.50	50.82	50.82	50.82	51.26	50.13	47.36	45.50	48.25	
1952...	59.10	58.44	59.20	59.49	58.22	55.29	55.12	56.81	57.15	56.57	55.98	55.97	57.28	1952...	45.22	43.45	44.45	44.00	45.00	43.38	39.44	38.35	37.65	36.05	33.32	28.29	39.88
1953...	54.48	52.16	44.72	42.48	42.00	42.00	—	—	47.07	46.05	45.72	45.25	46.19	1953...	30.38	28.19	29.30	28.24	29.40	28.30	27.14	26.00	27.94	27.48	28.00	27.60	28.16

Year	STEER CARCASSES ^{2/} - CHOICE GRADE													COW CARCASSES - UTILITY GRADE													
	Jan.	Feb.	Mar.	Apr.	May	June	July	Aug.	Sept.	Oct.	Nov.	Dec.	Av.	Year	Jan.	Feb.	Mar.	Apr.	May	June	July	Aug.	Sept.	Oct.	Nov.	Dec.	Av.
	Dol.	Dol.	Dol.	Dol.	Dol.	Dol.	Dol.	Dol.	Dol.	Dol.	Dol.	Dol.	Dol.	Dol.	Dol.	Dol.	Dol.	Dol.	Dol.	Dol.	Dol.	Dol.	Dol.	Dol.	Dol.	Dol.	Dol.
1945...	21.00	21.00	21.00	21.00	21.00	21.00	21.00	21.00	21.00	21.00	21.00	21.00	21.00	1945...	17.00	17.00	17.00	17.00	17.00	17.00	17.00	17.00	17.00	17.00	17.00	17.00	17.00
1946...	21.00	21.00	21.22	21.30	21.30	21.30	38.12	40.50	26.22	40.11	40.52	40.58	29.43	1946...	17.00	17.00	17.22	17.30	17.30	17.30	25.71	22.28	18.17	27.65	22.20	22.78	20.16
1947...	38.10	37.51	38.18	37.52	38.32	41.90	44.12	47.61	48.82	46.42	45.72	46.63	42.57	1947...	22.42	23.35	24.65	25.27	28.22	30.05	27.49	25.98	30.22	27.68	28.22	29.14	26.89
1948...	47.68	43.18	45.15	49.14	51.66	54.57	57.81	58.38	56.22	51.62	48.88	44.34	50.72	1948...	34.41	33.17	37.03	40.31	43.42	40.37	39.72	37.82	37.42	33.98	34.34	34.27	37.19
1949...	40.59	36.79	39.23	40.35	41.04	43.26	43.06	43.81	46.44	47.62	47.62	44.45	42.86	1949...	33.85	31.06	33.42	33.71	35.00	34.55	32.30	29.80	29.94	28.09	27.54	27.99	31.44
1950...	43.84	43.02	43.28	44.71	47.41	48.78	49.78	48.61	49.13	48.58	49.25	53.08	47.46	1950...	29.94	31.79	34.09	34.16	37.75	38.36	39.80	38.56	40.89	38.06	39.10	39.94	36.87
1951...	53.32	56.12	57.56	57.75	58.29	57.82	57.62	57.77	59.44	60.10	59.90	57.91	57.80	1951...	41.12	45.18	46.30	47.50	45.82	45.82	45.82	45.82	47.16	46.98	43.44	42.50	45.29
1952...	57.14	56.22	55.99	56.41	55.90	53.99	53.41	55.88	56.15	55.62	54.50	51.37	55.22	1952...	42.50	41.45	42.55	41.44	42.30	41.38	37.56	36.22	34.00	31.92	29.85	25.83	37.25
1953...	47.74	43.16	39.15	38.23	38.54	38.71	42.59	43.16	45.06	42.69	43.10	42.36	42.04	1953...	28.32	26.94	28.25	26.66	27.00	25.95	25.31	23.50	24.09	21.18	22.50	22.50	25.18

Year	VEAL CARCASSES ^{3/} - CHOICE GRADE													LAMB CARCASSES ^{4/} - CHOICE GRADE													
	Jan.	Feb.	Mar.	Apr.	May	June	July	Aug.	Sept.	Oct.	Nov.	Dec.	Av.	Year	Jan.	Feb.	Mar.	Apr.	May	June	July	Aug.	Sept.	Oct.	Nov.	Dec.	Av.
	Dol.	Dol.	Dol.	Dol.	Dol.	Dol.	Dol.	Dol.	Dol.	Dol.	Dol.	Dol.	Dol.	Dol.	Dol.	Dol.	Dol.	Dol.	Dol.	Dol.	Dol.	Dol.	Dol.	Dol.	Dol.	Dol.	Dol.
1945...	21.00	21.00	21.00	21.00	21.00	21.00	21.00	21.00	21.00	21.00	21.00	21.00	21.00	1945...	25.00	25.00	25.00	25.00	25.00	25.00	25.00	25.00	25.00	25.00	25.00	25.00	25.00
1946...	21.00	21.00	21.22	21.30	21.30	21.30	36.61	30.60	22.67	33.54	29.32	30.65	25.88	1946...	25.00	25.00	25.36	25.50	25.50	25.50	40.97	41.66	32.72	43.21	42.00	37.56	32.50
1947...	36.55	40.50	35.42	32.48	37.18	35.10	33.18	32.50	38.10	33.04	34.88	37.79	35.56	1947...	41.18	42.22	42.06	40.04	41.70	43.82	46.29	45.42	48.87	41.61	43.38	42.70	43.27
1948...	44.88	43.88	43.68	42.68	46.18	42.52	44.82	47.30	47.91	45.70	45.08	48.08	45.23	1948...	45.95	42.12	45.47	51.45	57.04	58.66	57.10	51.90	49.84	48.32	48.74	45.42	50.17
1949...	49.02	47.02	42.16	40.68	40.20	40.20	39.55	41.92	41.82	40.48	39.74	42.80	42.13	1949...	46.22	45.18	51.50	56.40	57.92	50.68	52.35	49.67	46.84	46.59	47.18	42.97	49.46
1950...	46.10	46.56	42.94	41.24	43.06	42.82	44.60	46.99	50.02	48.32	49.17	50.66	46.04	1950...	44.52	47.48	50.40	51.35	53.50	55.46	52.73	51.07	52.59	49.68	51.30	51.17	50.94
1951...	54.46	56.98	55.42	55.84	57.62	58.68	57.62	58.52	60.25	60.88	58.39	59.01	57.81	1951...	51.73	55.65	58.02	58.00	59.20	67.50	61.35	61.50	64.00	63.82	63.06	62.65	60.54
1952...	59.55	59.55	59.55	59.11	59.05	55.61	50.56	52.52	53.53	51.16	48.08	49.73	54.83	1952...	62.10	56.35	54.88	59.58	59.85	62.02	61.26	61.05	58.60	52.80	48.08	43.38	56.66
1953...	56.52	53.71	43.10	40.54	39.40	34.99	35.19	37.38	35.98	34.30	36.89	36.93	40.41	1953...	45.50	42.68	45.75	46.62	50.40	50.90	53.36	45.25	43.57	39.70	40.66	40.20	45.38

^{1/} Data prior to 1945 may be found in earlier editions of this publication. Grade terms used in the above series became effective December 29, 1950, on beef; March 10, 1951, on veal; and April 30, 1951, on lamb. Prices are based on sales by slaughterers, packer branch houses, and wholesale dealers to retail dealers and hotel supply houses.

^{2/} 600-700 lb.

^{3/} Skin-off. 80-150 lb. 1950-53; 80-130 lb. 1947-49; 50-170 lb. 1945-46.

^{4/} Choice grade, 40-50 lb. Spring lamb, June-September, inclusive.

Table 43.—Fresh pork cuts, Choice: Average wholesale price per 100 pounds at New York, 1940-53^{1/}

Year	LOINS, 8-12 LB. AVERAGE												
	Jan.	Feb.	Mar.	Apr.	May	June	July	Aug.	Sept.	Oct.	Nov.	Dec.	Ay.
	Dol.	Dol.	Dol.	Dol.	Dol.	Dol.	Dol.	Dol.	Dol.	Dol.	Dol.	Dol.	Dol.
1940...	12.20	12.76	12.70	15.52	14.90	13.55	16.21	20.60	19.36	16.89	14.48	13.88	15.25
1941...	16.72	16.94	17.21	17.36	18.60	20.86	23.81	25.00	26.29	23.75	21.44	19.89	20.66
1942...	20.58	24.04	25.15	28.79	29.06	29.28	29.38	29.78	31.04	31.12	28.38	28.38	28.00
1943...	28.38	28.38	28.38	28.38	28.38	27.00	25.62	25.62	25.62	25.62	25.62	25.62	26.88
1944...	25.62	25.62	25.17	25.50	25.50	25.50	25.50	25.50	25.68	25.75	25.75	25.75	25.57
1945...	25.75	25.75	25.75	25.75	25.83	25.88	25.88	25.88	25.88	25.88	25.88	25.88	25.83
1946...	25.88	25.88	26.42	26.62	26.62	26.62	41.93	51.40	33.33	47.61	51.15	40.44	35.32
1947...	42.66	50.92	50.52	50.80	53.08	52.92	55.21	59.28	62.17	56.38	47.56	45.63	52.29
1948...	48.20	47.07	52.26	53.65	54.50	53.51	62.38	68.15	67.53	59.48	47.98	41.50	54.48
1949...	42.90	45.66	50.20	51.78	51.45	53.28	54.60	55.84	55.10	45.28	38.64	35.08	48.32
1950...	36.75	42.98	40.94	41.21	48.50	48.01	57.94	58.66	59.72	46.70	40.81	41.41	46.64
1951...	43.02	48.85	46.10	46.30	47.38	48.75	48.75	54.43	55.88	55.69	45.99	42.55	48.64
1952...	43.32	42.33	44.81	42.95	55.00	53.46	55.18	61.22	56.94	51.54	44.91	40.22	49.32
1953...	42.35	46.44	47.89	52.32	56.72	57.55	59.72	56.98	54.28	51.61	45.24	50.89	51.83

Year	LOINS, 12-16 LB. AVERAGE												
	Jan.	Feb.	Mar.	Apr.	May	June	July	Aug.	Sept.	Oct.	Nov.	Dec.	Ay.
	Dol.	Dol.	Dol.	Dol.	Dol.	Dol.	Dol.	Dol.	Dol.	Dol.	Dol.	Dol.	Dol.
1940...	11.65	11.99	12.04	14.71	14.08	12.71	14.63	18.76	17.93	16.08	13.92	13.44	14.33
1941...	15.00	15.95	16.16	16.38	17.60	19.60	21.60	21.90	24.04	22.61	20.80	19.08	19.31
1942...	19.51	22.84	25.09	27.82	28.06	28.26	28.09	28.34	28.98	29.12	26.88	26.88	26.66
1943...	26.88	26.88	26.88	26.88	26.88	25.50	24.12	24.12	24.12	24.12	24.12	24.12	25.38
1944...	24.12	24.12	23.67	24.00	24.00	24.00	24.00	24.00	24.18	24.25	24.25	24.25	24.07
1945...	24.25	24.25	24.25	24.25	24.33	24.38	24.38	24.38	24.38	24.38	24.38	24.38	24.33
1946...	24.38	24.38	24.92	25.12	25.12	25.12	40.81	50.00	31.86	46.30	49.09	38.92	33.84
1947...	41.14	49.45	48.62	48.96	51.16	50.78	50.83	55.08	59.46	54.92	46.54	44.41	50.11
1948...	46.35	43.45	49.28	51.50	52.22	49.64	55.85	62.28	64.88	57.30	44.34	40.02	51.43
1949...	40.88	43.53	48.20	50.18	49.92	51.19	48.92	50.30	52.47	44.50	38.02	33.42	45.96
1950...	34.66	41.10	39.58	40.30	47.42	45.70	53.14	53.20	53.76	45.24	39.68	40.20	44.50
1951...	41.34	47.16	45.00	44.15	45.77	46.50	46.50	54.24	55.88	54.57	45.02	41.32	47.29
1952...	40.94	40.30	42.50	41.62	50.45	50.28	51.26	57.65	53.50	50.33	44.69	39.21	46.89
1953...	41.12	45.10	47.15	51.50	55.55	55.42	55.38	54.20	52.62	50.40	44.56	49.92	50.24

Year	BUTTS, BOSTON STYLE, 4-8 LB. AVERAGE												
	Jan.	Feb.	Mar.	Apr.	May	June	July	Aug.	Sept.	Oct.	Nov.	Dec.	Ay.
	Dol.	Dol.	Dol.	Dol.	Dol.	Dol.	Dol.	Dol.	Dol.	Dol.	Dol.	Dol.	Dol.
1940...	12.22	11.58	12.26	12.35	13.27	12.14	13.56	16.41	17.79	15.96	14.44	13.96	13.83
1941...	16.62	17.08	16.38	17.39	17.91	20.06	23.17	24.36	25.75	23.73	21.99	22.92	20.61
1942...	25.08	28.42	29.96	30.88	30.06	30.11	30.41	30.94	31.62	32.00	30.12	30.12	29.98
1943...	30.12	30.12	30.12	30.12	30.12	28.65	27.12	27.12	27.12	27.12	27.12	27.12	28.50
1944...	27.12	27.12	26.65	27.00	27.00	27.00	27.00	27.00	27.08	27.00	27.00	27.00	27.00
1945...	27.00	27.00	27.00	27.00	27.07	27.12	27.12	27.12	27.12	27.12	27.12	27.12	27.08
1946...	27.12	27.12	27.12	27.12	27.12	27.12	44.16	45.32	28.88	43.93	42.23	38.88	33.84
1947...	38.82	41.58	45.38	41.46	38.23	41.15	43.50	46.58	50.78	53.62	45.94	42.97	44.17
1948...	46.95	45.15	44.90	43.92	43.78	42.90	49.05	54.02	56.80	55.62	44.95	39.76	47.48
1949...	38.52	38.50	40.96	41.90	37.60	42.60	43.82	45.14	45.22	41.92	35.44	30.49	40.18
1950...	31.80	36.29	35.40	34.15	38.46	41.68	48.18	49.16	49.10	41.20	39.26	40.15	40.40
1951...	43.18	47.23	46.50	44.25	44.58	45.25	46.00	46.00	46.05	47.98	42.25	40.12	44.95
1952...	40.90	39.70	40.48	38.70	43.28	42.68	43.36	47.98	43.62	41.02	38.18	36.55	41.37
1953...	39.02	40.59	42.52	46.32	49.45	50.45	50.06	49.75	50.95	45.63	37.19	48.36	45.86

Year	SPARERIBS, 3 LBS. DOWN												
	Jan.	Feb.	Mar.	Apr.	May	June	July	Aug.	Sept.	Oct.	Nov.	Dec.	Ay.
	Dol.	Dol.	Dol.	Dol.	Dol.	Dol.	Dol.	Dol.	Dol.	Dol.	Dol.	Dol.	Dol.
1940...	9.72	9.12	9.10	9.80	10.60	8.88	9.50	11.08	13.12	13.20	13.00	12.12	10.77
1941...	13.03	14.20	13.00	12.70	12.75	12.81	14.02	15.48	17.88	17.75	17.25	17.48	14.86
1942...	17.38	17.69	17.88	18.10	18.00	18.50	18.50	18.81	19.75	19.75	20.12	20.12	18.72
1943...	20.12	20.12	20.12	20.12	20.12	18.92	18.12	18.12	18.12	18.12	18.12	18.12	19.02
1944...	18.12	18.12	18.17	18.38	18.38	18.38	18.38	18.38	18.44	18.50	18.50	18.50	18.35
1945...	18.50	18.50	18.50	18.50	18.57	18.62	18.62	18.62	18.62	18.62	18.62	18.62	18.58
1946...	18.62	18.62	18.62	18.62	18.62	18.62	30.22	37.12	22.97	34.52	39.42	38.90	26.24
1947...	35.67	39.00	40.22	39.70	39.25	39.50	40.65	43.00	45.62	45.52	41.12	40.80	40.84
1948...	41.38	40.50	40.90	41.88	42.25	41.90	44.25	48.25	50.60	50.50	47.25	39.60	44.10
1949...	34.67	36.17	40.46	41.50	40.75	42.85	43.50	44.00	44.88	41.25	38.10	33.08	40.10
1950...	32.12	34.00	34.70	33.65	37.16	38.35	43.62	44.68	44.96	41.12	37.96	38.58	38.41
1951...	40.76	42.26	42.00	49.92	40.58	41.00	40.75	40.62	42.38	45.75	44.67	42.52	42.03
1952...	41.04	40.50	40.45	39.38	41.30	42.90	44.60	49.28	48.00	46.56	39.86	37.58	42.62
1953...	38.70	40.88	40.42	44.90	47.95	50.62	50.34	49.70	49.76	45.79	42.38	43.42	45.40

^{1/} Data prior to 1940 may be found in earlier editions of this publication. Prices are based on sales by slaughterers, packer branch houses, and wholesale dealers to retail dealers and hotel supply houses, as reported by the market news service of the Agricultural Marketing Service.

Table 44.—Cured pork, Choice grade, and lard: Average wholesale price per 100 pounds at New York, 1945-53 1/2

Year	HAMS, SMOKED, SKINNED, 12-16 LB. AVERAGE 2/													BACON, SMOKED, SLAB, 10-12 LB. AVERAGE													
	Jan.	Feb.	Mar.	Apr.	May	June	July	Aug.	Sept.	Oct.	Nov.	Dec.	Av.	Jan.	Feb.	Mar.	Apr.	May	June	July	Aug.	Sept.	Oct.	Nov.	Dec.	Av.	
	Dol.	Dol.	Dol.	Dol.	Dol.	Dol.	Dol.	Dol.	Dol.	Dol.	Dol.	Dol.	Dol.	Dol.	Dol.	Dol.	Dol.	Dol.	Dol.	Dol.	Dol.	Dol.	Dol.	Dol.	Dol.	Dol.	
1945...	30.00	30.00	30.00	30.00	30.07	30.12	30.12	30.12	30.12	30.12	30.12	30.12	30.08	1945...	26.25	26.25	26.25	26.25	26.33	26.38	26.38	26.38	26.38	26.38	26.38	26.33	
1946...	30.12	30.12	30.50	30.62	30.62	30.62	49.75	53.02	32.41	51.92	58.72	55.68	40.34	1946...	26.38	26.38	27.13	27.38	27.38	27.38	41.90	47.02	31.69	49.39	59.78	56.75	37.38
1947...	54.30	54.38	60.75	54.15	56.12	58.94	61.46	65.19	68.62	59.32	56.38	58.90	59.04	1947...	52.50	55.44	60.50	53.50	51.88	55.81	59.70	66.62	71.38	72.72	69.88	68.30	61.52
1948...	62.38	54.19	55.75	57.75	56.00	60.90	62.44	66.50	66.86	58.32	56.90	56.40	59.46	1948...	66.25	58.12	57.10	56.12	56.00	57.75	58.88	59.56	59.75	60.20	56.50	55.50	58.48
1949...	56.94	54.40	56.12	54.68	51.92	56.62	59.12	61.58	57.50	49.30	47.36	47.59	54.43	1949...	53.88	51.22	51.14	47.25	43.00	45.16	45.22	48.18	49.65	48.92	43.34	40.80	47.31
1950...	47.82	50.42	49.21	48.05	52.96	55.05	59.96	57.32	55.32	48.30	47.88	54.85	52.26	1950...	39.68	39.80	38.16	36.35	39.66	41.55	44.44	46.20	47.75	43.15	39.44	40.95	41.45
1951...	57.44	59.15	59.75	56.37	56.98	57.45	57.47	57.50	56.28	57.41	53.19	53.00	56.83	1951...	43.28	45.62	46.50	43.50	43.50	43.50	43.50	43.50	43.50	48.70	42.97	40.34	44.05
1952...	53.00	50.15	50.00	51.14	52.90	56.92	59.68	63.12	58.02	54.80	54.75	56.12	55.05	1952...	37.20	36.50	37.40	37.26	37.15	36.72	40.48	48.00	45.95	44.20	39.56	38.90	39.94
1953...	57.52	58.58	60.00	60.64	62.88	64.88	66.60	67.50	61.22	55.00	54.72	64.60	61.18	1953...	43.38	44.75	48.50	49.00	53.00	60.25	62.70	64.50	66.00	49.92	53.28	54.06	

Year	HAMS, SMOKED, SKINNED, 16-18 LB. AVERAGE													BACON, SMOKED, SLAB, 8-10 LB. AVERAGE													
	Jan.	Feb.	Mar.	Apr.	May	June	July	Aug.	Sept.	Oct.	Nov.	Dec.	Av.	Jan.	Feb.	Mar.	Apr.	May	June	July	Aug.	Sept.	Oct.	Nov.	Dec.	Av.	
	Dol.	Dol.	Dol.	Dol.	Dol.	Dol.	Dol.	Dol.	Dol.	Dol.	Dol.	Dol.	Dol.	Dol.	Dol.	Dol.	Dol.	Dol.	Dol.	Dol.	Dol.	Dol.	Dol.	Dol.	Dol.	Dol.	
1945...	30.00	30.00	30.00	30.00	30.07	30.12	30.12	30.12	30.12	30.12	30.12	30.12	30.08	1945...	26.25	26.25	26.25	26.25	26.33	26.38	26.38	26.38	26.38	26.38	26.38	26.33	
1946...	30.12	30.12	30.50	30.62	30.62	30.62	49.70	53.02	32.41	51.82	58.35	54.92	40.24	1946...	26.38	26.38	27.13	27.38	27.38	27.38	41.90	47.02	31.69	49.39	59.78	56.75	37.38
1947...	53.00	53.92	59.69	53.10	55.06	58.06	60.31	64.28	68.12	58.85	55.75	58.50	58.22	1947...	53.00	55.88	61.00	53.70	53.25	56.06	61.06	67.75	71.69	73.34	70.31	68.80	62.15
1948...	61.00	51.00	53.35	55.38	55.62	60.00	60.94	65.33	65.93	58.12	56.00	54.57	58.11	1948...	66.25	59.25	58.00	57.50	56.62	58.00	59.06	60.94	60.20	60.70	56.88	56.82	59.17
1949...	54.84	51.20	53.92	52.12	50.68	55.47	58.22	61.10	57.52	50.50	48.05	45.81	53.29	1949...	55.32	53.90	54.24	51.80	46.19	46.72	46.40	48.57	50.78	48.90	45.12	43.78	49.31
1950...	45.18	47.92	48.02	47.25	51.60	54.05	59.46	56.42	54.08	47.80	48.30	52.66	51.06	1950...	42.90	43.10	42.08	37.82	40.90	42.60	45.58	46.48	48.38	43.70	40.24	42.30	43.01
1951...	55.88	56.70	57.75	55.62	55.94	56.40	55.50	55.50	53.22	57.14	53.16	53.00	55.48	1951...	46.83	47.32	47.00	46.50	46.50	46.50	47.26	47.50	49.42	43.40	40.52	46.27	
1952...	52.60	52.00	52.00	52.28	52.02	53.55	57.14	61.50	56.85	56.22	54.50	54.86	54.64	1952...	38.70	36.00	38.95	38.36	38.50	39.55	42.70	49.38	46.82	44.91	41.75	40.60	41.52
1953...	55.00	55.62	57.50	59.78	62.75	64.00	66.30	65.12	63.00	53.85	53.09	62.26	60.69	1953...	45.10	46.75	49.50	50.08	54.00	60.12	64.00	65.88	67.00	54.96	51.95	55.64	55.41

Year	PICNICS, SMOKED, 4-8 LB. AVERAGE													BACON, DRY SALT, 16-20 LB. AVERAGE													
	Jan.	Feb.	Mar.	Apr.	May	June	July	Aug.	Sept.	Oct.	Nov.	Dec.	Av.	Jan.	Feb.	Mar.	Apr.	May	June	July	Aug.	Sept.	Oct.	Nov.	Dec.	Av.	
	Dol.	Dol.	Dol.	Dol.	Dol.	Dol.	Dol.	Dol.	Dol.	Dol.	Dol.	Dol.	Dol.	Dol.	Dol.	Dol.	Dol.	Dol.	Dol.	Dol.	Dol.	Dol.	Dol.	Dol.	Dol.	Dol.	
1945...	27.25	27.25	27.25	27.25	27.33	27.38	27.38	27.38	27.38	27.38	27.38	27.38	27.33	1945...	13.62	13.62	13.62	13.62	13.70	13.75	13.75	13.75	13.75	13.75	13.75	13.70	
1946...	27.38	27.38	27.38	27.38	27.38	27.38	38.69	38.52	28.67	41.10	47.55	37.15	33.00	1946...	13.75	13.75	14.13	14.25	14.25	14.25	22.06	28.18	18.13	30.70	37.62	30.30	29.95
1947...	33.45	36.88	45.50	39.90	40.12	41.38	44.72	49.50	52.62	47.50	43.69	41.00	43.02	1947...	24.15	26.08	29.12	26.53	22.56	20.38	19.00	19.25	21.31	25.80	28.88	26.60	24.14
1948...	42.83	42.38	41.30	44.62	45.12	47.00	50.00	53.00	53.21	45.18	43.25	39.54	45.62	1948...	25.88	24.75	24.30	24.50	22.69	23.40	22.62	22.94	25.12	23.12	27.69	25.52	24.79
1949...	38.18	38.12	39.66	37.23	34.80	41.69	42.26	43.39	40.98	38.38	35.10	30.75	38.38	1949...	17.99	16.25	15.98	14.20	14.01	14.70	15.55	17.10	17.11	17.48	18.28	17.63	16.31
1950...	31.52	33.25	33.42	32.52	35.94	37.65	42.70	42.60	41.75	35.95	35.02	38.30	36.72	1950...	15.43	15.20	13.84	14.10	15.13	15.32	17.40	19.14	19.61	18.80	18.76	20.60	16.94
1951...	41.59	42.00	40.50	39.75	41.84	42.00	42.00	42.00	42.00	44.76	41.20	38.10	41.48	1951...	20.95	21.00	21.00	20.20	19.06	19.00	19.00	19.76	20.00	20.52	18.26	17.64	19.70
1952...	37.50	34.85	34.20	33.18	35.05	37.92	39.56	42.85	39.48	37.42	36.25	36.10	37.03	1952...	18.00	17.29	17.10	15.46	14.28	15.12	14.83	18.12	16.98	17.12	16.88	17.00	16.52
1953...	37.42	36.55	37.00	38.40	40.62	40.50	40.80	40.88	40.32	39.00	38.18	37.42	38.92	1953...	16.60	13.15	14.50	16.70	16.62	17.50	17.54	18.25	20.92	21.15	21.00	20.60	17.88

Year	REFINED LARD 3/												
	Jan.	Feb.	Mar.	Apr.	May	June	July	Aug.	Sept.	Oct.	Nov.	Dec.	Av.
	Dol.	Dol.	Dol.	Dol.	Dol.	Dol.	Dol.	Dol.	Dol.	Dol.	Dol.	Dol.	Dol.
1945...	16.51	16.51	16.51	16.51	16.51	16.51	16.51	16.51	16.51	16.51	16.51	16.51	16.51
1946...	16.51	16.51	16.70	16.76	16.76	16.76	29.38	36.80	22.47	38.77	43.28	29.38	25.01
1947...	28.40	30.22	35.96	30.00	21.59	21.75	20.29	20.25	25.50	29.53	31.31	30.20	27.14
1948...	30.94	25.40	25.60	26.25	26.12	25.35	25.06	25.25	25.08	24.50	23.19	20.78	25.29
1949...	17.90	16.00	15.81	14.12	15.28	15.05	14.39	17.40	16.18	16.90	13.93	14.00	15.58

1/ Data prior to 1945 may be found in earlier editions of this publication. Prices are based on sales by slaughterers, packer branch houses, and wholesale dealers to retail dealers and hotel supply houses, as reported by the market news service of the Agricultural Marketing Service.

2/ Noted as 14-15 lb. average weight prior to Mar. 3, 1947.

3/ Represents lard in 1-pound cartons.

UPDATA 1981

Table 46.--Steer prices at Chicago and wholesale and retail prices and values of beef at New York, 1947-53

Table 46: Steer prices at Chicago and wholesale and retail prices and values of beef at New York, 1947-53. Includes sub-sections for Steer Prices per 100 Pounds (Chicago), Wholesale Price per 100 Pounds of Beef (New York), Wholesale Value of Carcass Meat from 100 Pounds of Live Steer (New York), Retail Value of Carcass Meat from 100 Pounds of Live Steer (New York), and Composite Retail Price per Pound of Beef Cuts (New York).

1/ Choice and Prime grade, 500-1100 pounds. 2/ Choice and Prime steer beef, 600-700 pounds. 3/ Value of 60 pounds of Choice and Prime beef carcass obtained from 100 pounds of live weight. 4/ Value of 47.4 pounds of beef cuts obtained from 60 pounds of beef carcass or 100 pounds live weight. 5/ Composite average of semi-monthly retail quotations on various cuts of Choice and Prime beef combined in proportion to their respective yields from live weight.

Table 47.--Lamb prices at Chicago and wholesale and retail prices and values of lamb at New York, 1947-53

Table 47: Lamb prices at Chicago and wholesale and retail prices and values of lamb at New York, 1947-53. Includes sub-sections for Lamb Price per 100 Pounds (Chicago), Wholesale Price per 100 Pounds of Lamb (New York), Wholesale Value of Carcass Meat from 100 Pounds of Live Lamb (New York), Retail Value of Carcass Meat from 100 Pounds of Live Lamb (New York), and Composite Retail Price per Pound of Lamb Cuts (New York).

1/ Lamb, Choice and Prime, all weights. 2/ Lamb, Choice and Prime. 3/ Value of 49 pounds of lamb carcasses obtained from 100 pounds of live weight. 4/ Value of 57.2 pounds of lamb cuts obtained from 49 pounds of lamb carcass or 100 pounds live weight. 5/ Composite average of semi-monthly retail quotations on various cuts of Choice and Prime Lamb combined in proportion to their respective yields from live weight.

Table 48.--Hog prices at Chicago and wholesale and retail values of hog products at New York, 1947-53

Year	HOG PRICE, PER 100 POUNDS, CHICAGO ^{1/}												
	Jan.	Feb.	Mar.	Apr.	May	June	July	Aug.	Sept.	Oct.	Nov.	Dec.	Average
	Dol.	Dol.	Dol.	Dol.	Dol.	Dol.	Dol.	Dol.	Dol.	Dol.	Dol.	Dol.	Dol.
1947.....	23.26	26.61	27.96	24.82	24.16	24.51	26.41	27.72	28.79	28.43	25.19	27.05	26.24
1948.....	27.64	23.90	23.18	21.82	22.30	26.12	29.40	30.23	29.24	25.83	23.12	21.98	25.40
1949.....	20.70	20.48	21.21	19.02	19.22	21.33	22.05	21.95	21.20	18.31	16.18	15.60	19.77
1950.....	15.94	17.25	16.70	16.52	19.54	20.21	24.04	24.33	22.30	19.64	18.33	19.17	19.51
1951.....	21.31	22.90	22.11	21.55	21.55	22.58	22.90	22.70	20.99	20.68	18.70	18.31	21.36
1952.....	18.13	17.70	17.15	17.20	20.95	20.69	22.35	22.19	20.31	19.20	17.12	17.20	19.18
1953.....	18.80	19.92	20.94	22.32	24.58	25.34	26.33	24.89	24.99	21.65	21.14	24.40	22.94

Year	WHOLESALE VALUE OF PRODUCTS FROM 100 POUNDS LIVE WEIGHT, NEW YORK ^{2/}												
	Jan.	Feb.	Mar.	Apr.	May	June	July	Aug.	Sept.	Oct.	Nov.	Dec.	Average
	Dol.	Dol.	Dol.	Dol.	Dol.	Dol.	Dol.	Dol.	Dol.	Dol.	Dol.	Dol.	Dol.
1947.....	25.98	27.92	30.77	27.67	26.41	27.43	28.47	30.55	33.10	31.97	30.14	29.61	29.17
1948.....	30.49	27.34	27.92	28.45	28.30	28.98	30.59	32.21	32.42	29.89	26.98	25.60	29.10
1949.....	24.95	24.28	25.17	24.33	23.33	24.93	25.37	26.79	26.02	23.69	21.15	20.06	24.17
1950.....	20.27	21.51	20.93	20.45	22.80	23.51	26.47	26.89	26.35	22.92	21.85	23.63	23.13
1951.....	25.12	26.44	26.11	25.08	25.35	25.63	25.67	26.21	26.07	27.14	24.24	23.18	25.52
1952.....	22.91	22.16	22.48	22.07	23.33	23.98	25.00	27.42	25.15	24.02	22.42	21.92	23.60
1953.....	22.97	23.57	24.48	25.68	27.24	28.50	29.35	29.82	29.23	26.60	24.82	28.14	26.70

Year	RETAIL VALUE OF PRODUCTS FROM 100 POUNDS LIVE WEIGHT, NEW YORK ^{3/}												
	Jan.	Feb.	Mar.	Apr.	May	June	July	Aug.	Sept.	Oct.	Nov.	Dec.	Average
	Dol.	Dol.	Dol.	Dol.	Dol.	Dol.	Dol.	Dol.	Dol.	Dol.	Dol.	Dol.	Dol.
1947.....	30.62	31.97	34.47	33.05	31.54	32.30	32.60	34.48	36.40	35.80	33.61	34.10	33.37
1948.....	35.11	31.59	31.75	32.20	32.77	33.65	35.47	36.90	37.59	34.72	31.91	30.67	33.69
1949.....	29.23	28.81	29.33	29.03	28.14	29.23	29.95	30.91	30.63	28.34	26.40	25.19	28.77
1950.....	25.00	25.87	25.32	25.72	26.97	28.17	28.17	32.53	32.19	28.99	28.30	29.70	28.37
1951.....	30.75	30.95	31.02	30.86	30.90	30.55	30.73	31.58	31.34	31.10	29.24	28.66	30.64
1952.....	28.49	28.15	27.47	27.14	28.62	29.29	29.74	32.10	30.72	29.40	27.40	27.08	28.80
1953.....	27.85	28.19	28.93	30.46	31.99	33.31	34.61	34.92	34.15	32.50	30.03	33.01	31.66

^{1/} Choice hogs, 220-240 pounds. ^{2/} Principal hog products (62.11 pounds) consisting of smoked, skinned hams, bacon, picnics, fresh loins, Boston butts, spareribs, and carton lard combined in proportion to their respective yields from live weight. ^{3/} Principal hog products amounting to 60.37 pounds.

Table 49.--Average wholesale value of hog products derived from 100 lb. live hog, compared with prices of live hogs at Chicago, 1947-53

Year	HOG PRODUCTS ^{1/}												
	Jan.	Feb.	Mar.	Apr.	May	June	July	Aug.	Sept.	Oct.	Nov.	Dec.	Average
	Dol.	Dol.	Dol.	Dol.	Dol.	Dol.	Dol.	Dol.	Dol.	Dol.	Dol.	Dol.	Dol.
1947.....	23.60	26.54	28.71	25.79	25.02	25.58	27.12	28.80	30.58	29.02	27.26	27.69	27.15
1948.....	28.54	25.44	25.45	25.36	25.44	27.03	29.28	30.66	30.42	26.99	24.01	23.17	26.82
1949.....	22.72	22.29	22.85	21.30	20.80	22.41	22.97	23.59	22.70	19.64	17.70	17.16	21.34
1950.....	17.62	18.72	18.35	18.12	20.74	21.24	24.78	25.04	23.93	20.74	19.98	21.59	20.91
1951.....	22.36	24.52	24.04	22.88	23.88	24.09	24.00	24.78	23.03	22.25	20.27	19.95	23.05
1952.....	20.09	19.72	19.61	19.13	21.82	21.91	22.79	23.79	22.10	20.61	19.32	19.56	20.87
1953.....	20.66	21.57	22.18	23.38	25.39	26.02	27.29	26.83	26.15	23.32	22.53	25.91	24.27

Year	HOG PRICES ^{2/}												
	Jan.	Feb.	Mar.	Apr.	May	June	July	Aug.	Sept.	Oct.	Nov.	Dec.	Average
	Dol.	Dol.	Dol.	Dol.	Dol.	Dol.	Dol.	Dol.	Dol.	Dol.	Dol.	Dol.	Dol.
1947.....	23.35	26.63	28.02	24.87	24.32	24.56	26.59	27.64	28.43	28.09	25.08	27.06	26.23
1948.....	27.86	24.32	23.49	22.20	22.72	26.33	29.66	30.04	28.64	25.61	23.20	22.52	25.55
1949.....	21.57	21.14	21.53	19.13	19.23	21.56	22.22	21.48	20.31	17.93	16.33	16.12	19.88
1950.....	16.57	17.53	16.59	16.32	19.46	20.30	24.09	23.90	21.45	19.51	18.47	19.32	19.46
1951.....	21.59	23.05	21.89	21.36	21.45	22.62	23.03	22.38	20.69	20.57	18.72	18.64	21.33
1952.....	18.50	17.94	17.22	17.24	21.06	20.95	22.58	21.90	19.96	19.05	17.18	17.51	19.26
1953.....	19.05	20.07	20.94	22.18	24.46	25.35	26.27	24.30	24.49	21.51	21.16	24.59	22.86

Year	GROSS SPREAD OR MARGIN ^{3/}												
	Jan.	Feb.	Mar.	Apr.	May	June	July	Aug.	Sept.	Oct.	Nov.	Dec.	Average
	Dol.	Dol.	Dol.	Dol.	Dol.	Dol.	Dol.	Dol.	Dol.	Dol.	Dol.	Dol.	Dol.
1947.....	+0.25	-0.09	+0.69	+0.92	+0.70	+0.92	+0.53	+1.16	+2.25	+0.93	+2.18	+0.63	+0.92
1948.....	+ .68	+1.12	+1.96	+3.16	+2.72	+ .70	- .38	+ .62	+1.78	+1.38	+ .81	+ .65	+1.27
1949.....	+1.15	+1.15	+1.32	+2.17	+1.57	+ .85	+ .75	+2.11	+2.39	+1.70	+1.37	+1.04	+1.46
1950.....	+1.05	+1.19	+1.76	+1.80	+1.28	+ .94	+ .69	+1.14	+2.48	+1.27	+1.51	+2.27	+1.05
1951.....	+1.27	+1.47	+2.15	+1.52	+2.43	+1.47	+ .97	+2.40	+2.34	+1.68	+1.55	+1.31	+1.72
1952.....	+1.59	+1.78	+2.39	+1.89	+ .76	+ .96	+ .21	+1.89	+2.14	+1.56	+2.14	+2.05	+1.61
1953.....	+1.61	+1.50	+1.24	+1.20	+ .93	+ .67	+1.02	+2.53	+2.66	+1.81	+1.37	+1.32	+1.41

^{1/} Value of all edible products, fresh basis (lard rendered) in 100 lb. of live hog computed from wholesale prices on carlot basis, Chicago, reported by National Provisioner daily market report.

^{2/} Based on the mean of daily quotations on Choice hogs 180-200 lb. weight, Chicago.

^{3/} Difference between wholesale product value and hog prices.

Table 50.—Estimated average live weight of slaughter under Federal inspection, 1945-53^{1/2}

Year	CATTLE												
	Jan.	Feb.	Mar.	Apr.	May	June	July	Aug.	Sept.	Oct.	Nov.	Dec.	Average
	Lb.	Lb.	Lb.	Lb.	Lb.	Lb.	Lb.	Lb.	Lb.	Lb.	Lb.	Lb.	Lb.
1945....	940.4	968.1	971.5	971.8	965.9	970.1	955.2	923.4	935.0	922.8	923.5	949.7	947.5
1946....	974.3	986.8	991.7	993.6	990.5	985.5	923.2	917.4	911.5	897.8	891.7	922.1	942.7
1947....	943.5	951.1	947.6	945.7	933.6	926.0	922.2	904.9	905.9	911.0	916.7	928.6	927.5
1948....	939.5	956.9	965.9	971.5	955.2	936.1	925.2	929.0	931.0	926.4	946.4	963.1	944.6
1949....	980.4	990.5	999.6	995.7	997.3	972.2	964.2	960.9	956.5	958.3	967.5	983.5	976.4
1950....	993.2	1000.0	995.1	991.0	984.9	974.5	973.4	971.5	982.6	987.7	997.5	1016.9	989.1
1951....	1022.0	1017.1	1007.2	1004.1	996.9	978.4	977.8	961.7	970.2	973.1	989.8	1007.7	992.2
1952....	1019.2	1013.0	1004.2	1001.7	1003.4	988.4	986.6	974.1	972.7	973.8	979.3	991.8	990.2
1953....	1001.6	1005.0	997.5	988.5	983.7	962.3	954.2	946.1	943.2	948.0	958.5	974.2	969.8
STEERS ^{2/}													
1945....	958.3	1002.2	990.7	995.2	991.9	1007.0	987.4	952.9	966.1	947.2	958.2	966.5	978.0
1946....	983.2	981.3	995.4	995.2	988.3	1006.8	939.3	939.2	936.6	914.3	914.0	934.6	959.7
1947....	932.1	952.5	940.1	939.1	939.9	938.4	929.4	931.1	925.1	929.2	936.6	945.3	936.8
1948....	941.9	963.0	976.6	974.9	980.7	973.5	955.9	954.9	962.9	948.3	975.9	1002.1	967.9
1949....	996.9	999.6	1007.3	1000.3	1005.1	996.3	995.6	987.9	973.2	977.8	986.4	1000.3	994.0
1950....	1003.5	992.5	990.3	980.8	979.3	983.2	994.8	1003.2	1003.2	1009.8	1021.5	1039.8	999.6
1951....	1037.0	1018.7	1005.6	1008.8	986.2	1009.2	1015.1	996.6	1007.6	1000.8	1023.9	1048.0	1013.0
1952....	1037.7	1029.9	1007.7	1008.8	1013.4	1022.0	1024.0	1016.4	1013.3	1018.0	1010.3	1020.6	1018.7
1953....	1004.3	1014.8	1017.2	1016.2	1014.7	1004.8	991.1	983.4	985.7	982.6	996.5	1006.9	1001.4
HEIFERS ^{2/}													
1945....	789.2	818.0	818.5	785.8	797.5	838.7	812.6	780.3	796.5	777.0	772.2	811.5	797.8
1946....	841.8	863.2	853.1	862.7	856.9	850.9	816.2	791.3	797.7	756.2	768.9	796.9	811.5
1947....	823.0	826.5	814.1	805.2	808.7	790.1	792.6	783.9	765.1	785.0	791.7	816.6	801.5
1948....	821.0	836.8	837.8	879.9	812.8	791.0	787.2	785.0	786.7	787.8	797.4	839.1	812.8
1949....	839.3	840.0	850.3	838.8	825.1	813.1	812.6	812.3	809.4	806.5	817.1	839.1	826.8
1950....	847.8	851.8	838.1	819.3	812.6	810.2	812.8	818.4	840.4	833.4	853.6	858.9	834.7
1951....	862.7	859.6	856.5	853.5	828.1	854.4	846.3	834.4	838.0	874.2	847.0	864.6	852.7
1952....	882.6	877.3	877.3	865.3	843.6	827.9	831.9	821.4	824.3	833.8	848.2	858.5	850.2
1953....	860.4	865.5	851.4	834.7	825.8	801.0	812.9	813.9	803.8	826.9	828.0	847.6	831.4
COWS ^{2/}													
1945....	961.4	969.4	974.7	975.5	956.7	937.7	941.0	930.3	941.9	942.0	950.3	965.2	952.4
1946....	995.7	1017.8	1007.3	1002.1	983.8	936.2	932.7	922.6	934.4	928.3	913.4	948.5	953.0
1947....	980.6	1000.1	989.4	989.3	952.0	936.8	944.6	909.9	921.5	915.3	926.4	944.8	945.3
1948....	968.3	971.7	959.1	957.6	939.8	918.7	921.9	922.2	938.9	947.7	964.0	972.3	948.1
1949....	990.6	1013.4	1029.0	1019.2	997.3	956.8	951.3	956.3	966.3	971.9	986.1	1017.1	985.5
1950....	1042.3	1060.9	1040.2	1031.5	1014.7	983.0	981.9	960.6	991.8	995.7	1005.9	1021.7	1008.2
1951....	1042.1	1047.9	1032.3	1028.9	1004.8	956.3	956.4	953.9	960.4	973.1	973.5	990.1	990.8
1952....	1022.1	1032.0	1020.2	1004.1	987.3	950.2	943.9	946.6	953.1	955.2	972.5	978.0	976.0
1953....	1024.4	1027.1	997.6	968.3	944.9	901.3	944.3	931.0	929.1	949.8	959.3	973.2	958.5
CALVES													
1945....	198.4	177.7	162.4	160.9	176.3	194.1	217.1	241.2	254.3	257.6	242.3	219.1	213.9
1946....	176.5	156.1	140.1	145.2	161.2	176.9	231.8	238.8	213.0	246.5	240.3	203.8	199.4
1947....	202.1	177.8	165.3	163.4	182.8	206.1	221.6	233.5	243.9	243.0	236.4	205.4	208.6
1948....	192.2	174.8	160.2	167.8	187.7	205.2	221.8	241.5	244.8	239.5	233.6	217.5	208.6
1949....	202.5	180.1	165.3	169.8	182.4	201.0	222.6	243.0	246.6	243.8	236.9	217.5	209.4
1950....	196.3	181.1	169.9	180.6	192.8	209.4	225.9	241.4	240.7	225.2	214.2	199.6	206.0
1951....	193.3	175.9	162.1	169.4	183.4	208.9	233.4	249.5	247.2	245.7	230.7	203.7	209.2
1952....	200.6	191.1	173.0	177.3	202.2	224.7	236.1	258.2	255.0	247.7	235.2	213.2	220.6
1953....	215.9	194.7	180.5	197.0	228.8	235.2	244.9	259.0	247.6	241.5	228.9	218.8	226.7
HOGS													
1945....	244.1	246.3	251.1	257.1	264.5	275.6	297.3	304.2	295.3	276.6	262.7	254.6	264.6
1946....	258.4	260.5	248.6	247.6	244.3	263.2	289.5	262.8	264.1	246.2	242.4	246.7	254.7
1947....	254.6	251.9	253.3	254.4	260.1	273.3	288.0	283.7	247.3	231.9	234.1	242.2	253.9
1948....	253.6	254.9	249.9	244.6	253.3	273.2	281.3	270.8	242.9	233.6	241.4	249.8	252.9
1949....	255.2	249.7	245.8	241.5	249.4	265.6	281.8	261.6	234.2	227.6	236.2	243.1	247.6
1950....	246.7	238.7	234.3	238.0	245.1	264.1	277.7	259.3	232.6	229.7	237.4	245.2	244.4
1951....	249.9	245.1	240.2	241.6	244.4	261.0	275.9	261.7	236.1	230.8	235.6	244.4	245.8
1952....	245.7	245.1	239.3	235.6	242.1	255.0	264.7	254.0	236.0	229.2	236.4	241.0	242.6
1953....	242.9	234.8	231.1	233.4	244.2	261.3	262.6	238.5	224.6	224.8	234.2	240.0	238.4

See footnotes at end of table.

Table 50.—Estimated average live weight of slaughter under Federal inspection, 1945-53^{1/2}—continued

Year	SHEEP AND LAMBS												
	Jan.	Feb.	Mar.	Apr.	May	June	July	Aug.	Sept.	Oct.	Nov.	Dec.	Average
	Lb.	Lb.	Lb.	Lb.	Lb.	Lb.	Lb.	Lb.	Lb.	Lb.	Lb.	Lb.	Lb.
1945....	96.4	97.2	97.9	96.8	91.5	87.1	89.5	93.2	93.8	94.0	97.2	98.7	94.4
1946....	100.7	101.1	99.7	95.3	90.5	85.6	87.0	89.7	90.4	93.5	93.1	94.7	93.7
1947....	96.4	98.7	101.4	100.1	95.2	87.2	88.1	89.8	89.1	91.7	92.0	93.9	93.6
1948....	97.0	100.2	101.2	99.6	93.0	88.4	89.9	91.9	91.8	92.6	94.1	95.1	94.4
1949....	96.8	97.6	98.6	97.0	93.3	88.0	89.5	91.2	91.3	92.9	95.3	97.6	94.1
1950....	100.4	103.5	103.1	100.2	95.3	90.0	91.1	93.2	93.0	93.2	95.2	97.1	96.1
1951....	100.1	103.4	105.3	103.9	99.6	93.2	93.4	94.8	94.6	95.5	99.7	99.5	98.3
1952....	102.3	104.2	105.3	102.6	100.5	93.5	90.0	92.9	92.0	93.9	96.0	98.7	97.5
1953....	100.4	102.8	102.8	99.8	95.6	88.2	89.9	91.1	89.5	91.9	94.8	97.8	95.3

^{1/} Data prior to 1945 may be found in earlier editions of this publication. Estimates based on actual weights reported by most packers under Federal inspection. ^{2/} Also included in average weight of cattle.

Table 51.—Estimated average dressed weight of slaughter under Federal inspection, 1945-53^{1/2}

Year	CATTLE												
	Jan.	Feb.	Mar.	Apr.	May	June	July	Aug.	Sept.	Oct.	Nov.	Dec.	Average
	Lb.	Lb.	Lb.	Lb.	Lb.	Lb.	Lb.	Lb.	Lb.	Lb.	Lb.	Lb.	Lb.
1945....	484.3	516.0	524.6	531.6	531.2	534.5	519.6	487.6	489.9	474.2	463.9	482.4	500.5
1946....	511.5	527.9	542.5	554.4	554.5	548.9	491.1	481.6	469.4	452.8	451.8	476.7	499.1
1947....	496.3	510.7	509.8	516.4	510.7	499.1	490.6	471.5	466.5	461.0	461.1	475.4	488.0
1948....	488.5	508.1	522.6	531.4	515.8	494.3	485.7	481.9	486.0	477.1	487.4	507.6	497.7
1949....	531.4	541.8	553.8	557.6	559.5	536.7	530.3	523.7	512.7	508.9	509.9	525.2	531.8
1950....	539.3	546.0	547.3	551.0	546.6	538.9	535.4	536.0	537.5	535.3	533.7	546.1	540.8
1951....	556.0	555.3	557.0	560.3	563.2	555.7	549.5	527.0	527.8	512.8	527.6	551.2	544.3
1952....	562.6	567.3	561.3	564.0	562.9	554.5	549.5	538.7	532.1	519.7	519.2	540.5	546.0
1953....	550.9	561.8	559.6	560.5	557.8	540.8	530.5	519.4	507.4	502.4	509.0	525.1	533.1

Year	CALVES												
	Jan.	Feb.	Mar.	Apr.	May	June	July	Aug.	Sept.	Oct.	Nov.	Dec.	Average
	Lb.	Lb.	Lb.	Lb.	Lb.	Lb.	Lb.	Lb.	Lb.	Lb.	Lb.	Lb.	Lb.
1945....	108.7	98.4	92.4	91.9	99.5	109.5	121.1	133.4	139.6	140.5	130.6	117.7	118.0
1946....	97.8	87.7	80.3	84.5	92.4	101.5	127.9	132.5	118.4	134.8	129.8	111.7	110.8
1947....	111.6	99.6	92.9	92.3	102.2	114.4	123.2	127.5	133.9	131.9	126.0	109.9	114.7
1948....	104.9	96.5	90.0	95.5	105.3	113.9	125.4	133.5	134.9	130.3	126.6	118.4	119.2
1949....	111.8	100.5	93.1	95.9	103.6	113.0	124.7	135.6	135.1	133.4	129.1	119.4	116.3
1950....	109.1	100.9	95.5	101.9	108.5	117.3	126.7	134.5	133.3	124.3	117.0	109.4	114.7
1951....	105.2	99.6	93.5	97.2	104.5	120.5	132.6	140.5	137.7	136.4	126.0	113.5	117.6
1952....	112.7	109.5	99.3	101.2	116.9	127.4	132.9	143.0	140.2	136.0	130.3	117.3	123.5
1953....	120.0	110.2	102.9	111.5	128.8	132.7	137.6	144.5	136.4	132.3	125.2	119.5	126.2

Year	HOGS ^{2/}												
	Jan.	Feb.	Mar.	Apr.	May	June	July	Aug.	Sept.	Oct.	Nov.	Dec.	Average
	Lb.	Lb.	Lb.	Lb.	Lb.	Lb.	Lb.	Lb.	Lb.	Lb.	Lb.	Lb.	Lb.
1945....	185.0	186.4	191.3	196.4	201.3	209.7	225.7	230.6	222.4	209.1	198.1	191.7	200.5
1946....	195.4	197.2	187.7	186.7	183.0	197.7	217.4	206.0	197.3	183.4	182.0	187.2	191.7
1947....	193.5	191.7	192.5	193.3	198.5	207.7	218.6	215.3	186.0	174.6	177.0	183.8	192.6
1948....	192.5	194.0	190.9	185.4	192.0	208.7	212.9	203.9	182.7	177.1	183.5	190.8	192.2
1949....	196.2	191.0	188.5	184.3	189.8	202.1	215.0	198.3	177.3	172.1	179.3	185.5	188.7
1950....	188.5	181.7	178.8	181.4	186.3	200.2	211.1	195.0	176.1	174.1	178.8	185.6	185.4
1951....	188.4	185.8	181.1	182.6	184.3	196.8	207.5	196.8	178.7	172.2	176.9	180.1	184.9
1952....	186.2	186.0	182.3	179.3	183.5	193.0	198.3	190.2	177.5	174.2	179.0	184.4	183.9
1953....	185.8	179.9	176.6	178.6	186.3	198.1	200.1	181.3	170.7	171.1	179.2	184.1	182.0

Year	SHEEP AND LAMBS												
	Jan.	Feb.	Mar.	Apr.	May	June	July	Aug.	Sept.	Oct.	Nov.	Dec.	Average
	Lb.	Lb.	Lb.	Lb.	Lb.	Lb.	Lb.	Lb.	Lb.	Lb.	Lb.	Lb.	Lb.
1945....	43.7	44.0	44.5	44.5	42.5	40.5	41.7	42.9	43.2	43.1	43.7	44.8	43.2
1946....	46.0	46.1	45.4	43.8	41.8	39.0	39.8	41.4	42.0	42.3	42.5	43.8	42.9
1947....	44.4	45.3	46.7	46.1	44.6	41.4	41.7	41.7	41.4	41.5	41.6	42.0	43.2
1948....	44.8	46.4	47.0	45.7	43.2	41.2	42.0	42.5	42.7	43.0	43.0	44.1	43.6
1949....	45.1	45.6	45.6	45.7	44.3	41.9	42.2	43.1	43.0	43.5	45.4	46.5	44.3
1950....	47.8	49.3	49.1	48.1	46.1	43.0	43.5	44.1	44.2	44.1	44.9	45.9	45.7
1951....	47.6	49.1	49.7	49.9	48.2	44.6	44.4	44.6	44.7	44.2	46.2	47.1	46.6
1952....	48.7	49.7	49.8	48.8	48.5	45.0	42.7	43.3	42.8	43.6	44.7	46.7	46.0
1953....	47.8	49.0	49.0	47.9	46.3	42.4	42.9	42.9	42.3	42.7	44.7	46.7	45.3

^{1/} Data prior to 1945 may be found in earlier editions of this publication. Estimates based on actual weights reported by most packers under Federal inspection. ^{2/} Shipper-style, includes head, leaf in, and feet.

Table 52.—Retained meat production under Federal inspection, 1945-53^{1/}

BEEF

Year	January	February	March	April	May	June	July	August	September	October	November	December	Total 2/
	1,000 lb.	1,000 lb.	1,000 lb.	1,000 lb.	1,000 lb.	1,000 lb.	1,000 lb.	1,000 lb.	1,000 lb.	1,000 lb.	1,000 lb.	1,000 lb.	1,000 lb.
1945....	618,639	589,730	632,792	517,743	552,557	564,252	513,179	627,209	661,782	746,832	649,132	535,855	7,239,603
1946....	515,018	552,944	487,745	394,269	373,039	246,063	605,819	594,359	167,520	503,469	605,314	640,743	5,666,302
1947....	692,773	580,593	622,445	617,915	642,114	599,317	622,275	570,662	653,022	686,027	612,266	635,896	7,525,275
1948....	637,383	493,190	512,444	475,076	449,928	545,319	505,396	523,846	569,840	558,120	558,073	604,220	6,432,833
1949....	595,632	536,053	607,095	552,448	570,891	585,189	575,931	642,489	624,751	585,488	565,931	555,842	6,597,740
1950....	591,874	510,069	588,639	525,778	585,009	571,588	570,356	634,627	639,876	622,854	610,823	602,631	7,051,123
1951....	641,754	490,275	534,567	498,609	552,374	435,065	502,936	558,057	502,084	581,055	588,014	546,642	6,431,434
1952....	613,652	556,140	518,143	526,220	565,175	532,862	602,003	608,671	644,246	719,976	596,202	674,032	7,157,322
1953....	721,038	655,295	724,757	766,029	748,048	782,281	792,735	773,654	831,543	891,993	815,641	864,659	9,367,672

VEAL AND CALF

1945....	60,106	42,834	52,482	43,504	51,585	52,995	58,225	80,279	92,615	122,627	101,591	63,781	822,625
1946....	42,498	36,802	38,421	37,248	36,914	30,919	69,145	70,489	42,903	87,328	84,513	65,230	642,410
1947....	64,929	51,103	59,050	62,018	63,626	70,722	80,602	79,824	96,005	105,855	95,485	73,410	903,629
1948....	60,931	48,724	50,433	52,238	53,298	70,377	72,126	75,828	80,531	82,105	77,357	67,248	791,196
1949....	53,563	47,433	57,080	52,645	60,061	62,321	74,248	74,248	75,402	74,657	60,460	60,460	745,684
1950....	50,293	44,356	55,470	50,017	53,643	56,689	55,943	64,944	64,878	63,782	58,357	48,304	666,673
1951....	45,238	37,817	41,534	39,189	43,077	48,771	53,961	59,101	51,233	67,862	38,757	582,961	582,961
1952....	42,655	37,280	39,094	40,772	45,123	49,850	57,033	60,774	69,378	81,514	66,069	60,943	650,483
1953....	54,093	46,195	54,693	60,054	64,681	77,613	84,556	86,822	93,463	102,349	81,979	75,134	881,593

PORK (CARCASS WEIGHT) 3/

1945....	977,737	607,032	662,521	600,377	677,425	706,956	619,372	506,858	426,044	485,849	859,844	1,058,969	8,188,985
1946....	574,453	924,170	683,480	718,345	757,222	466,591	837,553	555,686	85,291	570,066	987,245	959,053	8,489,857
1947....	1,128,378	745,090	653,666	697,129	758,646	756,846	753,173	586,369	547,045	693,312	971,957	1,347,168	9,438,782
1948....	1,003,276	724,834	630,771	621,675	682,325	881,565	616,403	496,236	517,028	724,588	993,960	1,159,741	9,132,402
1949....	1,052,632	777,258	811,293	715,895	704,543	754,870	678,466	675,735	686,365	851,970	1,074,324	1,198,884	9,982,235
1950....	1,099,016	759,390	894,965	780,340	829,047	829,338	697,727	705,016	726,906	886,656	1,096,444	1,255,175	10,537,622
1951....	1,237,582	770,708	924,237	908,712	910,332	922,354	791,554	831,556	784,336	971,381	1,153,267	1,282,339	11,468,357
1952....	1,269,791	1,072,252	1,050,706	944,623	820,518	819,934	720,191	681,587	760,409	955,425	1,031,841	1,335,205	11,462,444
1953....	1,162,504	816,995	874,686	770,875	677,203	712,978	694,193	614,699	692,034	853,449	991,497	954,712	9,775,826

LAMB AND MUTTON

1945....	90,263	71,119	76,470	66,942	77,290	76,918	72,335	66,909	71,179	86,423	76,951	80,491	913,290
1946....	66,010	100,934	89,629	75,865	57,167	64,676	68,844	65,053	54,268	84,170	64,591	58,723	849,931
1947....	68,215	57,380	57,648	60,737	60,183	54,823	53,172	52,007	60,043	69,891	60,790	61,943	716,811
1948....	60,107	55,859	55,049	47,601	42,039	51,710	49,915	53,389	61,783	67,469	61,663	58,335	664,920
1949....	59,520	47,548	43,156	30,949	33,561	37,427	40,975	48,257	50,414	51,338	47,893	48,992	535,842
1950....	51,344	42,392	45,917	39,949	43,184	43,597	41,543	47,225	46,674	47,326	43,293	41,964	534,407
1951....	50,187	36,188	36,529	32,603	31,457	35,892	38,061	39,369	36,652	47,490	42,803	37,945	465,147
1952....	50,535	48,986	48,201	45,703	45,306	41,392	38,601	43,880	52,839	61,726	47,505	56,616	581,291
1953....	61,371	53,166	58,129	52,458	46,755	44,558	47,324	49,401	57,474	64,856	51,566	57,079	644,137

ALL MEATS (CARCASS WEIGHT)

1945....	1,746,745	1,310,716	1,424,266	1,228,566	1,358,858	1,401,221	1,293,111	1,281,255	1,251,620	1,441,731	1,687,519	1,739,096	17,164,503
1946....	1,580,978	1,594,850	1,296,276	1,225,727	1,224,342	798,249	1,581,362	1,285,587	350,682	1,245,036	1,741,662	1,723,750	15,648,501
1947....	1,954,295	1,434,167	1,392,779	1,437,799	1,524,569	1,481,709	1,509,222	1,288,862	1,356,115	1,556,066	1,740,498	1,918,418	18,594,517
1948....	1,761,697	1,322,607	1,298,697	1,196,690	1,227,590	1,548,971	1,273,840	1,149,299	1,229,182	1,432,281	1,691,052	1,889,544	17,021,351
1949....	1,757,347	1,408,292	1,518,623	1,352,676	1,361,640	1,437,546	1,357,694	1,440,729	1,435,771	1,564,198	1,762,806	1,864,178	18,261,501
1950....	1,792,527	1,356,208	1,584,991	1,396,683	1,487,883	1,501,212	1,365,569	1,448,809	1,478,333	1,620,618	1,808,917	1,948,073	18,789,824
1951....	1,974,762	1,334,189	1,536,847	1,479,113	1,537,240	1,442,083	1,386,512	1,438,082	1,374,304	1,667,787	1,841,326	1,865,693	18,927,899
1952....	1,976,635	1,714,658	1,656,144	1,557,318	1,476,122	1,444,038	1,417,827	1,394,912	1,526,872	1,813,641	1,741,617	2,126,796	19,851,580
1953....	1,998,986	1,571,651	1,712,266	1,649,415	1,536,687	1,617,431	1,578,807	1,524,576	1,674,514	1,912,647	1,940,683	1,951,584	20,669,228

^{1/} Data prior to 1945 may be found in earlier editions of this publication.^{2/} Totals of unrounded figures.^{3/} Carcass weight, head and feet off, leaf lard out, jowls on.

Table 53.—Estimated pork and lard production under Federal inspection, 1945-53^{1/}
PORK^{2/}, EXCLUDING LARD

Year	January	February	March	April	May	June	July	August	September	October	November	December	Total
	1,000 lb.	1,000 lb.	1,000 lb.	1,000 lb.	1,000 lb.	1,000 lb.	1,000 lb.	1,000 lb.	1,000 lb.	1,000 lb.	1,000 lb.	1,000 lb.	1,000 lb.
1945....	761,150	480,460	524,383	471,559	528,725	545,395	474,850	387,806	332,064	390,754	679,582	810,106	6,386,812
1946....	747,282	708,566	533,909	573,027	606,017	360,342	667,522	425,735	71,181	482,454	757,765	728,500	6,682,500
1947....	827,411	555,330	484,593	521,406	561,155	556,305	550,620	438,482	417,926	539,982	759,222	867,696	7,080,128
1948....	745,581	531,421	506,052	473,317	514,718	690,982	477,942	372,166	397,380	558,733	752,254	851,366	6,831,959
1949....	762,355	563,446	593,593	527,859	517,974	556,838	495,142	500,186	518,143	634,343	801,460	880,945	7,352,283
1950....	804,033	558,664	661,439	573,780	592,792	605,008	514,916	519,370	547,272	665,625	821,067	923,638	7,787,604
1951....	896,297	570,361	684,025	672,100	665,162	672,784	576,759	614,815	579,276	713,673	850,917	905,863	8,407,033
1952....	931,607	771,472	759,957	682,678	594,319	601,250	525,855	506,990	571,228	715,279	765,850	984,200	8,410,684
1953....	841,948	601,403	650,145	570,190	502,422	533,230	489,360	469,818	531,761	648,115	743,793	710,666	7,292,851

LARD, RENDERED ^{2/3/}

1945....	158,069	91,813	100,179	93,622	108,458	117,861	105,140	86,506	68,268	68,975	131,250	160,801	1,310,942
1946....	152,728	157,087	106,538	105,369	109,563	69,837	123,348	94,780	10,665	77,888	167,381	162,326	1,343,510
1947....	220,245	138,583	123,637	128,445	144,207	146,690	148,100	108,114	94,015	111,619	154,639	204,084	1,722,478
1948....	188,171	141,384	127,736	108,165	122,340	168,689	123,277	90,594	87,107	120,682	176,282	225,748	1,680,175
1949....	212,810	156,573	159,474	137,441	136,470	144,798	134,178	128,257	122,743	158,861	199,237	232,483	1,923,325
1950....	215,492	146,905	170,946	151,151	155,971	163,743	133,375	135,697	131,253	161,749	200,922	242,183	2,009,387
1951....	249,441	146,508	175,502	173,337	179,686	182,936	157,111	156,700	149,769	184,705	221,097	242,363	2,224,995
1952....	248,037	220,934	213,346	191,803	165,818	160,274	141,823	127,696	138,047	175,664	194,381	256,269	2,234,092
1953....	234,449	157,799	164,072	146,255	128,166	130,863	120,175	105,809	116,615	149,478	180,443	178,155	1,812,249

^{1/} Data prior to 1945 may be found in earlier editions of this publication.

^{2/} Pork figures include all the dressed hog carcasses but exclude head bones and all carcass fat rendered into lard. Lard figures represent amount rendered in federally inspected plants, as reported by Meat Inspection Branch, Agricultural Research Service.

^{3/} Includes rendered pork fat.

Table 54.—Lard yield under Federal inspection, 1945-53^{1/}

Year	PER 100 POUNDS LIVE WEIGHT												
	Jan.	Feb.	Mar.	Apr.	May	June	July	Aug.	Sept.	Oct.	Nov.	Dec.	Average
	Lb.	Lb.	Lb.	Lb.	Lb.	Lb.	Lb.	Lb.	Lb.	Lb.	Lb.	Lb.	Lb.
1945....	12.2	11.4	11.5	11.9	12.2	12.7	12.9	12.9	12.1	10.7	11.5	12.9	12.1
1946....	12.1	12.9	11.8	11.1	10.8	11.5	11.1	12.7	9.3	10.2	12.7	13.3	11.9
1947....	14.8	14.2	14.4	14.0	14.5	14.7	14.9	14.0	12.9	12.1	12.0	13.5	13.8
1948....	14.2	14.8	14.3	13.3	13.6	14.6	14.4	13.8	12.7	12.6	13.5	14.9	14.0
1949....	15.5	15.4	15.1	14.7	14.7	14.6	15.1	14.4	13.5	14.1	14.1	14.8	14.7
1950....	15.0	14.7	14.6	14.8	14.7	15.0	14.5	14.5	13.7	13.8	13.8	14.6	14.5
1951....	15.2	14.4	14.3	14.4	14.9	15.0	14.9	14.4	14.5	14.2	14.4	14.8	14.6
1952....	14.8	15.6	15.5	15.4	15.3	14.8	14.8	14.0	13.6	14.0	14.3	14.7	14.8
1953....	15.4	14.8	14.3	14.5	14.4	13.9	14.0	13.1	12.8	13.3	13.9	14.3	14.2

Year	PER ANIMAL												
	Jan.	Feb.	Mar.	Apr.	May	June	July	Aug.	Sept.	Oct.	Nov.	Dec.	Average
	Lb.	Lb.	Lb.	Lb.	Lb.	Lb.	Lb.	Lb.	Lb.	Lb.	Lb.	Lb.	Lb.
1945....	29.9	28.2	28.9	30.6	32.2	35.0	38.3	39.4	35.6	29.7	30.2	32.7	32.1
1946....	31.2	33.5	29.4	27.4	26.5	30.2	32.0	33.4	24.5	25.1	30.9	32.9	30.3
1947....	37.8	35.7	36.4	35.6	37.7	40.3	43.0	35.7	32.0	28.1	28.2	32.7	35.2
1948....	36.1	37.8	35.8	32.4	34.4	39.9	40.6	37.2	30.8	29.5	32.5	37.1	35.4
1949....	39.7	38.5	37.1	35.4	36.8	38.8	42.5	37.6	31.7	32.1	33.3	36.0	36.4
1950....	37.0	35.2	34.2	35.1	36.0	39.5	40.4	37.5	32.8	31.8	32.8	35.8	35.4
1951....	38.0	35.3	34.4	34.8	36.4	39.0	41.2	37.6	34.1	32.7	33.9	35.7	35.9
1952....	36.4	38.3	37.0	36.4	37.1	37.7	39.1	35.6	32.2	32.0	33.7	35.4	35.8
1953....	37.5	34.7	33.1	33.9	35.3	36.4	36.8	31.2	28.8	30.0	32.6	36.4	33.7

^{1/} Data prior to 1945 may be found in earlier editions of this publication. Based on lard rendered in federally inspected plants, as reported by the Meat Inspection Branch, Agricultural Research Service.

Table 56.--Meat production and consumption in the United States, 1909-53^{1/}

Year	Beef			Veal			Lamb and mutton			Pork (excluding lard)			All meats			Lard		
	Pro- duction	Consumption		Pro- duction	Consumption		Pro- duction	Consumption		Pro- duction	Consumption		Pro- duction	Consumption		Pro- duction	Consumption ^{2/}	
		Total	Per capita		Total	Per capita		Total	Per capita		Total	Per capita		Total	Per capita		Total	Per capita
Mil.lb.	Mil.lb.	Lb.	Mil.lb.	Mil.lb.	Lb.	Mil.lb.	Mil.lb.	Lb.	Mil.lb.	Mil.lb.	Lb.	Mil.lb.	Mil.lb.	Lb.	Mil.lb.	Mil.lb.	Lb.	
1909....	6,915	6,713	73.1	660	660	7.2	608	606	6.6	6,557	6,065	66.1	14,740	14,044	153.0	1,628	1,127	12.3
1910....	6,647	6,508	69.5	667	667	7.1	597	596	6.4	6,087	5,756	61.4	13,998	13,527	144.4	1,553	1,156	12.3
1911....	6,549	6,426	67.5	666	666	7.0	693	690	7.2	6,961	6,482	68.1	14,869	14,264	149.8	1,747	1,138	12.0
1912....	6,234	6,153	63.6	662	662	6.9	735	729	7.6	6,822	6,357	65.7	14,453	13,901	143.8	1,658	1,102	11.4
1913....	6,182	6,157	62.5	608	609	6.2	706	701	7.1	6,979	6,501	65.9	14,475	13,968	141.7	1,653	1,073	10.9
1914....	6,017	6,144	61.1	569	572	5.7	693	708	7.1	6,824	6,453	64.2	14,103	13,877	138.1	1,554	1,090	10.8
1915....	6,075	5,668	55.6	590	591	5.8	605	612	6.0	7,616	6,690	65.6	14,886	13,561	133.0	1,689	1,198	11.7
1916....	6,460	6,003	58.1	655	656	6.3	585	595	5.7	8,207	7,037	68.1	15,907	14,291	138.2	1,706	1,228	11.9
1917....	7,239	6,687	63.7	744	745	7.1	463	463	4.4	7,055	6,093	58.1	15,501	13,988	133.3	1,451	1,091	10.4
1918....	7,726	7,167	67.6	760	761	7.2	506	499	4.7	8,349	6,384	60.2	17,341	14,811	139.7	1,899	1,291	12.2
1919....	6,756	6,462	60.7	819	824	7.8	590	598	5.6	8,477	6,712	63.0	16,642	14,596	137.1	1,920	1,274	11.0
1920....	6,306	6,293	58.3	842	852	7.9	538	578	5.4	7,648	6,766	62.6	15,334	14,489	134.2	1,958	1,319	12.2
1921....	6,022	6,024	54.7	820	824	7.5	639	662	6.0	7,697	7,029	63.9	15,178	14,539	132.1	2,108	1,217	11.1
1922....	6,588	6,503	58.3	852	858	7.7	553	565	5.1	8,145	7,236	64.8	16,138	15,162	135.9	2,302	1,503	13.5
1923....	6,721	6,571	58.8	916	919	8.1	588	592	5.2	9,483	8,310	73.2	17,708	16,492	145.3	2,718	1,643	14.5
1924....	6,877	6,786	58.7	972	977	8.4	597	596	5.2	9,149	8,451	73.0	17,595	16,810	145.3	2,660	1,663	14.4
1925....	6,878	6,888	58.6	989	993	8.5	603	605	5.1	8,128	7,734	65.8	16,598	16,220	138.0	2,153	1,453	12.4
1926....	7,089	7,074	59.4	955	959	8.0	639	637	5.4	7,966	7,529	63.3	16,649	16,199	136.1	2,206	1,465	12.3
1927....	6,395	6,484	53.7	867	875	7.3	629	631	5.2	8,430	8,058	66.8	16,321	16,048	133.0	2,263	1,541	12.8
1928....	5,771	5,872	48.1	773	781	6.4	663	662	5.4	9,041	8,545	69.9	16,248	15,860	129.8	2,458	1,626	13.3
1929....	5,871	6,048	49.0	761	766	6.2	682	686	5.5	8,833	8,484	68.7	16,147	15,984	129.4	2,461	1,598	12.9
1930....	5,917	6,021	48.2	792	794	6.4	825	824	6.6	8,482	8,246	66.1	16,016	15,885	127.3	2,227	1,584	12.7
1931....	6,009	6,025	47.9	823	824	6.6	885	886	7.0	8,739	8,477	67.4	16,456	16,212	128.9	2,307	1,706	13.6
1932....	5,789	5,830	46.0	822	822	6.5	884	886	7.0	8,923	8,825	69.7	16,418	16,359	129.2	2,380	1,814	14.3
1933 ^{2/}	6,440	6,469	50.8	891	891	7.0	852	849	6.7	9,234	8,885	69.8	17,417	17,094	134.3	2,475	1,772	13.9
1934 ^{3/}	8,345	8,066	63.0	1,246	1,182	9.2	851	798	6.2	8,397	8,141	63.6	18,839	18,187	142.0	2,091	1,648	12.9
1935 ^{3/}	6,608	6,770	52.5	1,023	1,087	8.4	877	923	7.2	5,919	6,155	47.7	14,427	14,935	115.8	1,276	1,226	9.5
1936 ^{3/}	7,358	7,742	59.7	1,075	1,075	8.3	854	849	6.5	7,474	7,061	54.4	16,761	16,727	128.9	1,679	1,449	11.2
1937....	6,798	7,107	54.4	1,108	1,108	8.5	852	857	6.6	6,951	7,185	55.0	15,709	16,257	124.5	1,431	1,361	10.4
1938....	6,908	7,058	53.6	994	994	7.6	897	894	6.8	7,680	7,554	57.4	16,479	16,500	125.4	1,728	1,440	10.9
1939....	7,011	7,159	53.9	991	991	7.5	872	869	6.5	8,660	8,474	63.9	17,534	17,493	131.8	2,037	1,671	12.6
1940....	7,175	7,257	54.2	981	981	7.3	876	873	6.5	10,044	9,701	72.4	19,076	18,812	140.4	2,288	1,924	14.4
1941....	8,082	8,021	60.0	1,036	1,005	7.6	923	901	6.7	9,528	9,007	67.4	19,569	18,934	141.6	2,228	1,879	14.1
1942....	8,843	8,049	60.4	1,151	1,084	8.1	1,042	950	7.1	10,876	8,368	62.8	21,912	18,451	138.4	2,401	1,760	13.2
1943....	8,571	6,860	52.5	1,167	1,059	8.1	1,104	830	6.4	13,640	10,172	77.9	24,482	18,921	144.9	2,865	1,819	13.9
1944....	9,112	7,146	54.9	1,738	1,594	12.2	1,024	857	6.6	13,304	10,230	78.5	25,178	19,827	152.2	3,054	1,824	14.0
1945....	10,276	7,665	58.6	1,664	1,536	11.7	1,054	943	7.2	10,697	8,598	65.7	23,691	18,742	143.2	2,066	1,622	12.4
1946....	9,373	8,533	60.8	1,443	1,382	9.8	968	923	6.6	11,150	10,506	74.9	22,934	21,344	152.1	2,136	1,667	11.9
1947....	10,432	9,916	68.6	1,605	1,545	10.7	799	762	5.2	10,502	9,919	68.6	23,338	22,142	153.1	2,402	1,904	13.2
1948....	9,075	9,153	62.2	1,423	1,384	9.4	747	733	5.0	10,055	9,840	66.8	21,300	21,110	143.4	2,321	1,972	13.4
1949....	9,439	9,420	63.0	1,334	1,311	8.8	603	606	4.0	10,286	9,993	66.8	21,662	21,330	142.6	2,534	1,892	12.6
1950....	9,538	9,517	62.5	1,230	1,206	7.9	597	596	3.9	10,714	10,361	68.1	22,079	21,680	142.4	2,631	2,097	13.8
1951....	8,843	8,462	55.2	1,061	1,005	6.6	521	517	3.4	11,483	10,818	70.6	21,908	20,802	135.8	2,864	2,104	13.7
1952....	9,667	9,518	61.2	1,173	1,103	7.1	648	640	4.1	11,547	11,132	71.6	23,035	22,393	144.0	2,886	2,083	13.4
1953 ^{4/}	12,444	12,122	76.6	1,559	1,498	9.5	729	735	4.6	10,063	9,958	62.9	24,795	24,313	153.6	2,368	2,024	12.8

^{1/} Data for 1899-1908 may be found in the 1951 issue of this publication. Beginning 1940, data exclude meat produced in Hawaii and Virgin Islands. Beginning 1941, consumption is civilian only. Units are carcass weight equivalent; exclude edible offals.

^{2/} Computed from unrounded numbers. Includes lard entering into manufactured products.

^{3/} Includes production and consumption for Government emergency programs.

^{4/} Preliminary.

Table 57.—Wool, shorn: Estimated production, by States, 1946-53^{1/}

State and division	1946	1947	1948	1949	1950	1951	1952	1953
	1,000	1,000	1,000	1,000	1,000	1,000	1,000	1,000
	Pounds	Pounds	Pounds	Pounds	Pounds	Pounds	Pounds	Pounds
Maine.....	183	162	141	117	110	112	128	154
New Hampshire.....	46	46	46	40	38	41	42	41
Vermont.....	79	66	65	63	63	56	62	60
Massachusetts.....	43	50	50	46	51	56	64	75
Rhode Island.....	13	14	14	13	15	13	13	12
Connecticut.....	33	38	34	38	45	40	46	50
New York.....	1,354	1,152	994	835	840	858	915	1,001
New Jersey.....	45	43	53	59	75	72	81	86
Pennsylvania.....	1,786	1,642	1,552	1,552	1,497	1,528	1,642	1,755
North Atlantic.....	3,582	3,213	2,949	2,763	2,734	2,776	2,993	3,234
Ohio.....	10,441	9,396	8,635	8,028	7,896	8,047	9,027	9,700
Indiana.....	3,315	3,253	2,789	2,592	2,603	2,620	2,850	3,139
Illinois.....	3,954	3,766	3,535	3,352	3,569	3,724	4,454	4,788
Michigan.....	3,912	3,403	3,264	2,778	2,722	2,813	2,895	3,024
Wisconsin.....	2,141	1,920	1,685	1,523	1,504	1,630	1,778	1,856
East North Central....	23,763	21,738	19,908	18,273	18,294	18,834	21,004	22,507
Minnesota.....	5,729	5,230	4,530	4,266	4,321	4,819	5,344	5,936
Iowa.....	6,304	6,781	6,083	5,573	5,779	6,468	7,088	8,069
Missouri.....	7,631	7,578	6,754	6,465	6,596	6,775	6,653	6,396
North Dakota.....	5,159	4,333	3,646	3,139	2,829	3,287	3,701	3,925
South Dakota.....	9,181	7,880	6,471	5,961	5,814	7,135	7,371	7,564
Nebraska.....	2,154	1,835	2,223	2,082	2,273	3,930	4,985	3,863
Kansas.....	3,583	3,209	3,067	2,659	3,632	3,735	4,007	2,959
West North Central....	39,741	36,846	32,774	30,145	31,244	36,149	39,149	38,712
North Central.....	63,504	58,584	52,682	48,418	49,538	54,983	60,153	61,219
Delaware.....	13	13	13	13	13	13	20	20
Maryland.....	252	240	230	211	228	241	264	264
Virginia.....	1,423	1,436	1,372	1,388	1,415	1,458	1,521	1,590
West Virginia.....	1,595	1,532	1,452	1,442	1,453	1,484	1,516	1,579
North Carolina.....	196	180	170	159	162	191	220	239
South Carolina.....	20	16	15	16	15	16	20	22
Georgia.....	66	56	50	42	43	48	57	64
Florida.....	33	33	27	16	12	12	12	12
South Atlantic.....	3,598	3,506	3,329	3,287	3,341	3,463	3,630	3,790
Kentucky.....	4,338	4,328	4,173	3,750	3,602	3,788	3,998	4,059
Tennessee.....	1,550	1,485	1,410	1,265	1,201	1,248	1,361	1,386
Alabama.....	113	112	85	83	87	91	102	105
Mississippi.....	238	220	191	207	230	302	335	357
Arkansas.....	281	240	209	178	164	161	175	182
Louisiana.....	589	510	415	318	282	282	326	364
Oklahoma.....	1,223	1,218	1,016	796	954	999	963	883
Texas.....	71,263	61,946	55,653	50,376	51,480	48,712	46,277	42,511
South Central.....	79,595	70,059	63,152	56,973	58,000	55,583	53,537	49,847
Montana.....	21,485	16,498	15,510	13,946	12,662	14,569	15,568	15,258
Idaho.....	10,754	10,425	10,530	9,800	9,400	9,595	9,880	9,989
Wyoming.....	23,950	21,810	20,083	17,285	17,120	19,642	20,170	20,180
Colorado.....	12,378	11,138	10,311	10,090	11,098	11,580	11,688	11,636
New Mexico.....	12,744	12,019	11,519	11,303	11,309	11,067	11,590	11,349
Arizona.....	3,187	3,027	2,638	2,736	2,886	2,481	2,590	2,808
Utah.....	13,969	12,702	12,295	10,684	10,856	12,019	12,211	12,464
Nevada.....	4,190	3,818	3,655	3,502	3,578	3,898	3,880	3,757
Washington.....	3,565	3,409	3,066	2,603	2,598	2,794	2,927	3,098
Oregon.....	6,800	6,204	6,100	5,207	5,366	5,506	5,706	5,579
California.....	17,607	15,013	13,951	14,302	14,936	15,589	15,850	16,135
Western.....	130,629	116,063	109,658	101,458	101,809	108,740	112,060	112,253
United States.....	280,908	251,425	231,770	212,899	215,422	225,545	232,373	230,343

^{1/} Data prior to 1946 may be found in earlier editions of this publication.

Table 58.—Wool: Production, exports, imports, and mill consumption of apparel wool, also imports of carpet wool in the United States, 1930-53

Year	Apparel wool						Carpet wool,
	Production			Total	Imports	Mill	imports
	Shorn	Pulled	Total	exports, 1/	for 1/ 2/	consumption, 3/	for 2/
	1,000 lb.	1,000 lb.	1,000 lb.	1,000 lb.	1,000 lb.	1,000 lb.	1,000 lb.
1930....	352,129	61,900	414,029	162	4/ 70,135	200,700	4/ 90,621
1931....	376,301	66,100	442,401	274	42,915	237,700	113,795
1932....	350,996	67,100	418,096	179	13,522	188,500	39,195
1933....	374,152	64,200	438,352	19	59,341	245,500	114,468
1934....	368,860	60,500	429,360	119	29,259	167,600	79,084
1935....	361,531	66,000	427,531	20	41,985	318,971	158,477
1936....	353,211	66,200	419,411	16	110,710	299,823	143,276
1937....	356,078	66,200	422,278	68	150,159	274,217	172,091
1938....	359,925	64,500	424,425	1,343	30,812	219,565	71,908
1939....	361,689	64,500	426,189	179	98,194	293,083	144,875
1940....	372,014	62,000	434,014	456	222,983	310,021	134,691
1941....	387,520	65,800	453,320	38	613,565	514,396	203,249
1942....	388,297	66,700	454,997	111	5/ 782,647	560,466	72,017
1943....	378,843	65,200	444,043	27,924	5/ 642,887	603,267	33,489
1944....	338,318	73,500	411,818	7,476	5/ 581,848	577,013	34,775
1945....	307,976	70,500	378,476	28,797	5/ 725,237	589,238	79,521
1946....	280,908	61,300	342,208	16,008	2/ 924,015	609,590	125,807
1947....	251,425	56,600	308,025	12,720	528,171	525,900	112,119
1948....	231,770	46,600	278,370	1,154	596,466	485,220	160,634
1949....	212,899	35,600	248,499	15,775	347,964	338,952	86,621
1950....	215,422	32,400	247,822	6,796	550,801	436,926	165,755
1951....	225,545	25,900	251,445	260	469,188	382,145	85,987
1952 6/	232,373	33,600	265,973	7/ 31	439,041	346,785	105,275
1953 8/	230,343	41,000	271,343	7/2,321	348,781	352,453	99,900

1/ Hair of angora goat, alpaca, and other like animals included in exports for years 1930-53.

2/ General imports less re-exports, 1930-33, inclusive. 3/ Computed from wool consumption reports of the Bureau of the Census. 4/ For the years 1930-35 the item "not finer than 40's" has been deducted from carpet wool totals reported by the Department of Commerce and added to apparel wool, thus making entire series comparable. 5/ Excludes 222,222,000 pounds in 1942; 275,476,000 pounds in 1943; 2,726,000 pounds in 1944; 5,373,000 pounds in 1945; and 15,000 pounds in 1946, imported free of duty as an act of international courtesy. Wool so imported consisted almost entirely of wool stored in this country for the British Government. This wool was not available to United States mills. 6/ Revised. 7/ Beginning 1952 reported on clean content only. 8/ Preliminary.

Data for years prior to 1930 may be found in earlier editions of this publication.

Table 59.—Goats and mohair: Number of goats clipped, mohair production, average price per pound received by farmers, and cash receipts in 7 principal producing States, 1945-53 1/

Year	Goats 2/	Average	Mohair	Price	Cash
	clipped	clip	production:	per	receipts
		per		pound	
		goat			
	Thous.	Lb.	Thous. lb.	Cents	Thous. dol.
1945.....	4,291	5.1	22,008	55.3	12,180
1946.....	3,939	4.9	19,282	61.1	11,783
1947.....	3,762	5.0	18,225	53.6	9,772
1948.....	3,164	5.1	15,972	45.4	7,251
1949.....	2,558	5.1	12,959	46.3	6,001
1950.....	2,530	5.2	13,245	76.0	10,062
1951.....	2,475	5.2	12,888	118.0	15,183
1952.....	2,268	5.3	12,116	96.2	11,660
1953 3/.....	2,307	5.4	12,572	88.6	11,138

1/ Data prior to 1945 may be found in earlier editions of this publication.

2/ In States where goats are clipped twice a year, the number clipped is the sum of the goats and kids clipped in the spring and of kids clipped in the fall.

3/ Preliminary.

Agricultural Estimates Division.

Table 60.--Domestic wool and mohair: Average price per pound at Boston, 1945-53^{1/}

Year	WOOL													Av.
	Graded territory ^{2/} - Clean basis - Fine - Good French combing and staple ^{3/}													
	Jan.	Feb.	Mar.	Apr.	May	June	July	Aug.	Sept.	Oct.	Nov.	Dec.	Cents	
1945 ^{1/}	119	119	119	119	119	119	119	119	119	119	119	119	119	119
1946 ^{1/}	119	119	119	119	119	119	119	119	119	119	119	119	119	119
1947 ^{1/}	119	119	119	120	120	120	120	125	126	127	128	128	128	122
1948 ^{1/}	128	128	129	131	131	131	131	131	180	179	175	179	179	—
1949	180	180	180	180	178	172	160	152	152	152	152	156	156	166
1950	159	162	162	163	170	176	180	204	238	247	254	265	265	198
1951	334	360	375	334	313	285	260	223	182	198	196	185	270	—
1952	182	164	160	158	159	160	163	166	160	166	172	172	165	—
1953	172	172	172	174	175	175	172	172	172	172	172	172	173	—
Year	Graded territory ^{2/} - Clean basis - 3/8 blood - Good French combing and staple ^{3/}													Av.
	Jan.	Feb.	Mar.	Apr.	May	June	July	Aug.	Sept.	Oct.	Nov.	Dec.	Cents	
	1945 ^{1/}	104	104	104	104	104	104	104	104	104	104	104	104	
1946 ^{1/}	104	104	104	104	104	104	104	104	104	104	104	104	104	
1947 ^{1/}	104	104	104	105	106	106	106	109	110	111	112	112	108	
1948 ^{1/}	112	112	112	113	113	113	113	113	116	116	112	113	—	
1949	114	114	114	114	113	112	112	111	112	112	113	116	113	
1950	116	116	118	120	128	140	141	162	174	182	190	224	151	
1951	277	295	310	266	242	220	195	175	142	158	156	145	215	
1952	143	128	125	120	120	120	132	135	128	128	133	132	129	
1953	132	132	132	132	132	132	132	132	132	132	132	132	132	
Year	Graded fleece ^{6/} - Grease basis - 3/8 blood - Good French combing and staple ^{3/} - 47% shrinkage ^{7/}													Av.
	Jan.	Feb.	Mar.	Apr.	May	June	July	Aug.	Sept.	Oct.	Nov.	Dec.	Cents	
	1945 ^{1/}	54	54	54	54	54	54	54	54	54	54	54	54	
1946 ^{1/}	54	54	54	54	54	54	54	54	54	54	54	54	54	
1947 ^{1/}	54	54	54	54	54	54	54	57	58	58	57	57	56	
1948 ^{1/}	57	57	57	58	58	58	58	58	56	56	56	56	57	
1949	56	56	56	56	56	55	55	55	55	55	55	55	55	
1950	56	57	57	57	62	68	70	78	89	91	97	113	75	
1951	142	154	157	142	124	113	98	87	73	77	76	74	109	
1952	72	64	64	60	59	59	59	61	59	62	65	65	62	
1953	65	65	63	64	63	64	63	62	64	64	64	64	64	
Year	MOKAIR - MEDIUM GRADE (30's-26's) ^{8/}													Av.
	Jan.	Feb.	Mar.	Apr.	May	June	July	Aug.	Sept.	Oct.	Nov.	Dec.	Cents	
	1945	76	76	76	73	73	73	73	73	73	73	73	73	
1946	73	73	73	73	73	77	77	77	77	77	77	77	75	
1947	82	84	84	84	82	82	82	82	82	82	82	82	82	
1948	82	82	70	68	68	68	68	68	68	68	68	68	70	
1949	68	68	68	68	68	68	68	68	68	69	71	71	68	
1950	71	71	85	90	92	92	92	106	118	125	150	155	104	
1951	196	200	200	200	200	195	190	190	175	173	165	162	187	
1952	160	143	140	137	135	141	147	149	149	148	149	159	146	
1953	159	159	159	159	159	159	159	159	144	128	128	128	150	

1/ Data prior to 1945 may be found in earlier editions of this publication. Based on quotations from the Market News reporting service of the Agricultural Marketing Service. 2/ Wools grown under range conditions. Territory wools show a wide variation in shrinkage and color. 3/ Grade description was Fine combing (staple) prior to April 18, 1952. 4/ Quotations are Commodity Credit Corporation purchasing prices Nov. 26, 1945, through Aug. 23, 1948. 5/ Grade description was 3/8 blood combing prior to April 18, 1952. 6/ Most wools grown in the farm areas of the Dakotas, Nebraska, Kansas, Oklahoma, and parts of Minnesota, Wisconsin, Iowa, and Missouri are somewhat dark in color and of moderately heavy shrinkage. Most of those grown in the States east of the Mississippi River and in parts of Minnesota, Iowa, and Missouri are bright in color and of relatively light shrinkage. 7/ Prices, clean basis, have been converted to grease basis equivalents in order to show the relations, using an arbitrary shrinkage percentage. Prices determined in this way are largely nominal. 8/ Average of grades 28's and 26's, sorted, prior to April 5, 1948.

Table 61.--Wool: Prices received by farmers, per pound, United States averages, 1945-53^{1/}

Year	Jan.	Feb.	Mar.	Apr.	May	June	July	Aug.	Sept.	Oct.	Nov.	Dec.	Av. ^{2/}
	15	15	15	15	15	15	15	15	15	15	15	15	
1945	40.7	40.2	40.5	40.7	41.6	42.4	42.1	41.6	41.4	41.6	40.8	40.6	41.9
1946	40.7	40.8	41.4	42.3	42.5	42.5	42.7	42.5	42.1	41.5	41.4	41.1	42.3
1947	41.5	41.1	42.6	41.7	41.7	41.7	41.3	41.9	41.9	41.9	41.9	41.6	42.0
1948	41.2	41.8	43.8	44.8	47.6	50.2	49.1	48.4	48.0	48.0	48.9	48.9	49.2
1949	50.0	53.3	52.8	53.0	55.2	57.3	58.4	60.1	47.9	46.5	46.9	48.0	49.4
1950	49.6	50.8	52.4	53.2	55.4	57.6	58.6	60.4	65.6	69.0	74.5	82.8	62.1
1951	97.3	105.0	112.0	109.0	105.0	101.0	89.3	77.6	68.5	66.7	68.8	63.7	97.0
1952	60.1	56.4	53.8	51.3	53.2	53.2	53.3	53.1	52.3	52.8	52.9	52.8	54.2
1953	51.7	52.3	53.4	54.1	55.7	56.0	54.8	54.5	54.1	53.9	52.4	52.8	54.7

1/ Data prior to 1945 may be found in earlier editions of this publication.

2/ Weighted average price for the marketing year April through March.
Agricultural Estimates Division.

Table 62.—Total meats and meat food products graded, or certified as complying with specifications, by the United States Department of Agriculture, 1940-1954

Year and month	Beef	Veal and calf	Lamb, yearling, and mutton	Total	All other meats, meat food products and lard	Grand total
	1,000 lb.	1,000 lb.	1,000 lb.	1,000 lb.	1,000 lb.	1,000 lb.
1940.....	578,436	6,896	24,765	610,096	46,519	656,615
1941.....	789,894	9,701	32,186	831,781	713,556	1,545,337
1942.....	1,485,197	105,535	78,102	1,668,834	2,093,425	3,762,259
1943.....	6,710,714	784,869	990,772	8,486,356	2,794,843	11,281,199
1944.....	8,355,998	1,450,752	1,066,480	10,873,229	2,577,865	13,450,894
1945.....	9,176,756	1,319,006	1,024,290	11,520,052	1,118,082	12,638,134
1946.....	6,849,566	911,661	833,808	8,595,035	744,761	9,339,796
1947.....	2,931,463	236,525	208,870	3,376,858	186,209	3,563,067
1948.....	2,022,295	333,591	146,586	2,502,473	246,436	2,748,908
1949.....	2,279,872	104,175	107,633	2,491,680	130,827	2,622,507
1950.....	2,262,392	77,969	110,441	2,450,802	288,138	2,738,940
1951.....	6,250,130	679,950	365,355	7,295,435	168,793	7,464,228
1952.....	8,783,637	1,029,663	567,362	10,380,662	157,917	10,538,579
1953.....	6,529,103	380,137	245,133	7,154,373	475,694	7,630,067
1954						
Jan.....	684,156	76,796	26,014	986,966	15,476	1,002,442
Feb.....	511,602	27,678	20,074	559,354	12,933	572,287
Mar.....	467,748	15,015	22,939	505,702	10,522	516,224
Apr.....	503,154	16,379	21,067	540,600	15,024	555,624
May.....	502,293	18,375	17,850	538,518	14,825	553,343
June.....	498,561	27,468	15,933	541,962	15,413	557,375
July.....	507,575	31,717	17,276	556,568	14,271	570,839
Aug.....	503,551	35,356	19,290	558,197	28,172	586,369
Sept.....	495,612	35,581	21,829	553,022	50,457	603,479
Oct.....	583,112	42,108	22,756	647,976	88,774	736,750
Nov.....	535,596	30,230	17,930	583,756	110,173	693,929
Dec.....	536,143	23,434	22,175	581,752	99,654	681,406
Total.....	6,529,103	380,137	245,133	7,154,373	475,694	7,630,067

1/ Based on estimated weight of carcasses and meat products. Includes gradings for the Commodity Credit Corporation. During the period September 18, 1942-October 15, 1946, gradings were subject to Office of Price Administration regulations, and for the period May 7, 1951 to Feb. 5, 1953 were under Office of Price Stabilization regulations. Totals based on unrounded numbers.

Table 63.—Meats and meat food products prepared and processed under Federal inspection, January 4, 1953 - January 2, 1954

PRODUCT	CANNED PRODUCTS ^{1/}	
	1,000 lb.	3 pounds or over 1,000 lb.
Placed in cure -		
Beef.....	121,473	
Pork.....	3,286,064	
Other.....	2,107	
Smoked and/or dried -		
Beef.....	51,640	
Pork.....	2,227,413	
Cooked meat -		
Beef.....	63,393	
Pork.....	285,262	
Other.....	2,727	
Sausage -		
Fresh finished.....	204,093	
To be dried or semi-dried.....	124,346	
Franks, wieners.....	540,806	
Other, smoked or cooked.....	610,838	
Loaf, head cheese, chili, jelled products.....	194,649	
Steaks, chops, roasts.....	657,382	
Bouillon cubes, extract.....	3,497	
Sliced bacon.....	732,576	
Sliced, other.....	73,982	
Hamburger.....	180,570	
Miscellaneous meat products.....	34,546	
Lard, rendered.....	1,704,454	
Lard, refined.....	1,318,048	
Oleo stock.....	115,064	
Edible tallow.....	113,998	
Rendered pork fat -		
Rendered.....	94,051	
Refined.....	61,444	
Compound containing animal fat.....	365,822	
Oleomargarine.....	33,467	
Canned products 2/.....	2,026,382	
Total 3/.....	15,169,792	
Luncheon meat.....	186,655	127,351
Canned hams.....	189,522	6,557
Corned beef hash.....	3,229	63,138
Chili con carne.....	9,547	100,743
Viennas.....	1,600	49,632
Franks, wieners in brine.....		35
Deviled hams.....		45
Other potted or deviled meat food products.....	1,129	42,610
Tamales.....	1,687	28,390
Sliced dried beef.....	307	4,532
Liver product.....	86	2,063
Meat stew (all products).....	1,266	69,681
Spaghetti meat products.....	2,381	60,725
Tongue (other than pickled).....		724
Vinegar pickled products.....	11,484	18,984
Bulk sausage.....	60	8,099
Hamburger, roasted, or corned beef, meat and gravy.....	2,455	114,602
Soups.....	15,241	573,708
Sausage in oil.....	4,312	3,828
Tripe.....		5,992
Brains.....		14
Bacon.....	338	1,949
All other with meat and/or meat byproducts -		
20% or more.....	3,945	77,373
Less than 20%.....	8,990	144,071
Total 3/.....	445,086	1,526,885

1/ For civilian use.
 2/ For civilian use and Department of Defense.
 3/ This figure represents "inspection pounds" as some of the products may have been inspected and recorded more than once due to having been subjected to more than one distinct processing treatment, such as curing first then canning.

INDEX

	Page		Page
Animal units, on farms.....	3	Costs. See Livestock.	
Beef steers, by grades -		Drive-ins, at public stockyards.....	10
average weight.....	32, 35	Exports -	
number.....	32, 33	meats.....	27-28
prices.....	32, 34	lard.....	27
Calves -		wool.....	27
number born.....	4, 5	Farm prices -	
number on farms.....	3	index numbers.....	39
prices -		livestock.....	42
at Chicago.....	31	wool.....	58
received by farmers.....	42	Goats -	
receipts at public stockyards -		number clipped, and average clip.....	7, 57
driven-in.....	10	Hide prices.....	39
salable.....	7, 9	Hog-corn price ratio.....	39
slaughter -		Hogs -	
in commercial plants, by States.....	22	barrows and gilts -	
total, including retail and farm -		average cost and weight at principal markets.....	37-38
number.....	18	income from, cash and gross.....	43
total dressed weight.....	55	number on farms.....	2-4
under Federal inspection -		pigs saved.....	5
cost -		prices -	
liveweight basis, average per 100 pounds.....	30	at Chicago.....	36-38, 49
number -		at principal markets.....	37-38
in United States.....	18	received by farmers.....	42
regional distribution.....	20	receipts, at public stockyards -	
weight -		driven-in.....	10
dressed -		salable.....	6-9
average.....	51	slaughter -	
total.....	52, 54	in commercial plants, by States.....	22
live -		total, including retail and farm -	
average.....	50	number.....	19
stockers and feeders -		total dressed weight.....	55
from 8 markets.....	17	under Federal inspection -	
Cattle -		classification, number, and percent.....	24
beef steers, from the Corn Belt, by grades, Chicago,		cost, liveweight basis, average per 100 pounds.....	30
Omaha, Sioux City -		number -	
average price.....	34	in United States.....	19
average weight.....	35	regional distribution.....	21
number.....	33	weight -	
income from, cash and gross.....	43	dressed -	
number on farms.....	1, 3	average.....	51
number on feed.....	3, 6	total.....	52, 54
prices -		live -	
at Chicago, by classes and grades.....	31, 32, 48	average.....	50
received by farmers.....	42	cows -	
receipts at public stockyards -		average cost and weight, at principal markets.....	38
driven-in.....	10	percentage of total packer and shipper purchases.....	38
salable.....	7, 9	value of hog products.....	49
slaughter -		Horses and mules, number on farms.....	2-4
in commercial plants, by States.....	22	Imports -	
total, including retail and farm -		meats.....	29
number.....	18	wool.....	37
total dressed weight.....	55	Income -	
under Federal inspection -		cash receipts from farm marketings -	
classification, number, and percent.....	23	all meat animals, and by kinds.....	43
cost, liveweight basis, average per 100 pounds.....	30	disposable, personal -	
number -		seasonally adjusted quarterly totals.....	43
in United States.....	18	gross, from -	
regional distribution.....	20	all meat animals, and by kinds.....	43
weight -		Index numbers -	
dressed -		farm prices -	
average.....	51	meat animals.....	39
total.....	52, 54	industrial production.....	40
live -		wholesale prices -	
average.....	50	all commodities.....	40
stockers and feeders -		farm products.....	40
prices, average -		Lamb -	
at Chicago, Kansas City, Omaha, Sioux City,		number -	
S. St. Paul, Denver, Fort Worth, Oklahoma City.....	15-17	on feed.....	6
at 8 markets.....	17	saved (meat crop).....	4-5
received in Corn Belt States.....	13	slaughtered, under Federal inspection.....	24
shipments -		prices -	
from Chicago, Kansas City, Omaha, Sioux City,		at Chicago.....	41, 48
S. St. Paul, Denver, Fort Worth, Oklahoma City.....	15-16	received by farmers.....	42
from 8 markets.....	17	Lard -	
from public stockyards.....	11	consumption.....	55
weights, average -		exports.....	27
at Chicago, Kansas City, Omaha, Sioux City,		prices -	
S. St. Paul, Denver, Fort Worth, Oklahoma City.....	15-17	retail.....	47
at 8 markets.....	17	wholesale.....	46
Cold-storage holdings -		processed under Federal inspection.....	58
meats.....	25-26	production.....	53-55
lard stocks in factories and warehouses.....	26	stocks in factories and warehouses.....	26
Consumption -		yield.....	53
meats and lard.....	55		
wool.....	57		

INDEX

	Page		Page
Livestock -		Prices - Continued	
costs, by kinds, slaughtered in United States -		meats - Continued	
liveweight basis, average.....	30	wholesale, at New York -	
income		beef.....	44
cash receipts from farm marketings.....	43	lamb.....	44, 48
gross income from meat animals.....	43	pork cuts -	
number on farms, by kinds.....	1-4	composite value.....	49
prices -		cured.....	46
index, meat animals.....	39	fresh.....	45
market.....	31-32, 34, 36-38, 41, 48-49	veal.....	44
received by farmers.....	42	wholesale and retail, compared with live cost.....	48-49
receipts -		mohair.....	57-58
driven-in, at public stockyards.....	10	sheep and lambs -	
salable, at specified stockyards.....	7-9	farm.....	42
slaughter -		market -	
in commercial plants, by States.....	22	Chicago.....	41, 45
total, including retail and farm -		stocker and feeder cattle -	
number.....	15-19	Chicago, Kansas City, Omaha, Sioux City, S. St. Paul,	
total dressed weight.....	55	Denver, Fort Worth, Oklahoma City.....	15-17
under Federal inspection -		3 markets.....	17
classification, number and percent.....	23-24	wool -	
cost -		farm.....	58
liveweight basis, average per 100 pounds.....	30	wholesale, at Boston.....	58
number -		Processed under Federal inspection, meats and lard.....	59
in United States.....	15-22	Production -	
regional distribution.....	20-21	livestock on farms.....	1-4
weight -		lambs saved.....	5
dressed -		meats and lard.....	52-55
average.....	51	mohair.....	57
total.....	52-54	wool.....	56-57
live -		Sheep and lambs -	
average.....	50	income from, cash and gross.....	43
stockers and feeders -		number on farms.....	2, 4
from public stockyards.....	11-12	number on feed.....	3-4, 6
received in Corn Belt States.....	13-14	prices -	
shipped from 3 markets.....	17	at Chicago.....	41, 48
shipped from Chicago, Kansas City, Omaha, Sioux City,		received by farmers.....	42
S. St. Paul, Denver, Fort Worth, Oklahoma City.....	15-16	receipts, at public stockyards -	
Meats -		driven-in.....	10
canned under Federal inspection.....	59	salable.....	6-9
cold-storage holdings.....	25-26	slaughter -	
consumption, per capita, and total.....	55	in commercial plants, by States.....	22
exports.....	27-28	total, including retail and farm -	
graded by official graders.....	59	number.....	19
imports.....	29	total dressed weight.....	55
prices -		under Federal inspection -	
retail -		classification, number, and percent.....	24
New York.....	48-49	cost, liveweight basis, average per 100 pounds.....	30
United States.....	47	number -	
wholesale, at New York.....	44-46, 48-49	in the United States.....	19
wholesale and retail, compared with live cost.....	48-49	regional distribution.....	21
processed under Federal inspection.....	59	weight -	
production.....	52-55	dressed -	
Mohair -		average.....	51
cash receipts.....	57	total.....	52, 54
prices.....	57-58	live -	
production.....	57	average.....	50
Percentage distribution -		stockers and feeders -	
driven-in receipts, of total receipts.....	10	received in Corn Belt States.....	14
federally inspected slaughter -		shipments from public stockyards.....	12
classification.....	23-24	Stockers and feeders -	
sows, of total purchases.....	38	cattle, number, average weight, average price -	
Poultry -		Chicago, Kansas City, Omaha, Sioux City, S. St. Paul,	
chickens, number raised.....	4	Denver, Fort Worth, Oklahoma City.....	15-17
commercial broilers, number produced.....	4	3 markets combined.....	17
hens and pullets, number on farms.....	4	lamb on feed.....	6
turkeys, number raised.....	4	received in Corn Belt States from public stockyards	
units fed annually.....	3	and direct -	
Prices -		cattle and calves.....	13
beef steers.....	31-32, 34, 48	sheep and lambs.....	14
cattle and calves -		shipments -	
farm.....	42	cattle, inspected for shipment to country.....	11
market.....	31	sheep and lambs, inspected for shipment to country.....	12
hides.....	39	Weights -	
hogs -		barrows and gilts.....	37-38
farm.....	42	beef steers at Chicago, Omaha, Sioux City, by grades.....	32, 35
gross spread or margin.....	49	hogs, at specified markets.....	37-38
market -		livestock, federally inspected slaughter,	
Chicago.....	35-38, 49	by classes, total dressed.....	52-54
specified markets.....	37-38	livestock, United States slaughter, by classes -	
value of hog products, Chicago.....	49	average dressed.....	51
hog-corn price ratio.....	39	average live.....	50
lambs -		total dressed.....	55
Chicago.....	41, 48	sows.....	38
farm.....	42	stockers and feeders.....	15-17
lard -		Wool -	
retail, United States average.....	47	consumption, exports, and imports.....	57
wholesale, New York.....	46	prices -	
meats -		farm, and wholesale.....	58
retail -		production.....	56-57
New York, composite, by classes.....	43-49	field, lard, average dressing.....	53
United States, average.....	47		

END