



AgEcon SEARCH
RESEARCH IN AGRICULTURAL & APPLIED ECONOMICS

The World's Largest Open Access Agricultural & Applied Economics Digital Library

This document is discoverable and free to researchers across the globe due to the work of AgEcon Search.

Help ensure our sustainability.

Give to AgEcon Search

AgEcon Search
<http://ageconsearch.umn.edu>
aesearch@umn.edu

*Papers downloaded from **AgEcon Search** may be used for non-commercial purposes and personal study only. No other use, including posting to another Internet site, is permitted without permission from the copyright owner (not AgEcon Search), or as allowed under the provisions of Fair Use, U.S. Copyright Act, Title 17 U.S.C.*

REPORT (1953)

USA STATISTICAL BULLETIN

NO. 1

ANNUAL REPORT ON TOBACCO STATISTICS, 1953

1 OF 1

START

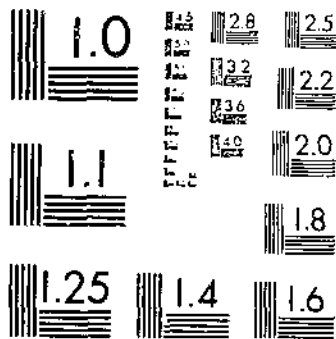

MICROCOPY RESOLUTION TEST CHART
NATIONAL BUREAU OF STANDARDS - 1963-A

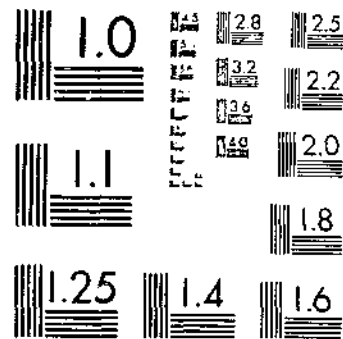

MICROCOPY RESOLUTION TEST CHART
NATIONAL BUREAU OF STANDARDS - 1963-A

ANNUAL REPORT ON TOBACCO STATISTICS, 1953

Prepared by the
Tobacco Division

This is the eighteenth in a series of annual reports on tobacco statistics authorized and requested by Congress on August 27, 1935.

UNITED STATES DEPARTMENT OF AGRICULTURE

AGRICULTURAL MARKETING SERVICE

Washington, D. C. December 1953

For sale by the Superintendent of Documents, U. S. Government Printing Office
Washington 25, D. C. - Price 40 cents

CONTENTS

	Page
INTRODUCTION.....	4
PRODUCTION AREAS AND MARKETS:	
Brief Classification of leaf tobacco.....	5
Map: Tobacco, auction markets and producing areas, 1952-53.....	7
Map: Tobacco, cigar-leaf producing areas and principal marketing points.....	8
LEAF PRODUCTION, DISAPPEARANCE, PRICE, AND CROP VALUE:	
Table 1.--Acreage, yield per acre, production, stocks, supply, total disappearance, exports, domestic use, average price per pound to growers, and crop value of different types of tobacco in the United States and Puerto Rico, by crop years, average 1934-43, annual 1946-53.....	9
Table 2.--Acreage, yield per acre, production, price per pound, and crop value of tobacco in the United States, by States and by classes and types within States, by years, 1946-53.....	15
Table 3.--Production of flue-cured tobacco in specified countries, average 1935-36--1939-40, annual 1948-49--1952-53.....	20
Table 4.--Acreage and production of tobacco in specified countries, average 1935-36--1939-40, annual 1949-50--1952-53.....	21
Table 5.--Number of allotments and acreages allotted, by States and kinds of tobacco for which marketing quotas were in effect, 1949-53.....	22
STOCKS OF LEAF TOBACCO:	
Table 6.--Average percentage of weight remaining after handling, sweating, drying, and stemming, and factors used for adjusting stocks reported by dealers and manufacturers to a farm-sales-weight equivalent, by types of tobacco.....	23
Table 7.--Stocks of leaf tobacco, by types, as reported and on a farm-sales-weight equivalent basis, owned by dealers and manufacturers in the United States and Puerto Rico, by quarters, 1948-53.....	25
Table 8.--Stocks of foreign-grown cigar leaf, and cigarette and smoking tobacco, by types, as reported and on an unstemmed basis, owned by dealers and manufacturers in the United States, by quarters, 1948-53.....	33
Table 9.--Total stocks of leaf tobacco, as reported and on a farm-sales-weight equivalent basis, for domestic types and unstemmed basis for foreign-grown tobaccos owned by dealers and manufacturers in the United States and Puerto Rico, by quarters, 1948-53.....	34
AUCTION MARKETS AND RELATED DATA:	
Table 10.--Sales and average prices of tobaccos sold at auction in the United States, by types, States, and markets, crops of 1948-52.....	35
Table 11.--Hogshead dimensions and weights, by class or type of tobacco.....	39
Table 12.--Opening and closing dates of marketing seasons, warehouses, and buyers of tobaccos sold at auction in the United States, by types, States, and markets, 1951-52 and 1952-53.....	40
Table 13.--Auction sales warehouse charges by types, States, and markets, season 1952-53.....	45
Table 14.--Schedule of bid intervals in effect on tobacco auction markets, by types, season 1952-53.....	46
Table 15.--Quantity of tobacco financed by Commodity Credit Corporation, disposition, and as percentage of total crop by kinds of tobacco and year grown, 1948-52 and cumulative totals for prior years.....	47
Table 16.--Parity price and applicable loan level per pound of tobacco, as of beginning of marketing year, by class or type of tobacco, 1943-53.....	48
MANUFACTURED PRODUCTS, TAX RATES, CONSUMPTION, AND REVENUE DERIVED:	
Table 17.--Leaf tobacco used in the manufacture of cigars, cigarettes, and tobacco and snuff in the United States, by calendar years, averages 1919-48, annual 1947-53.....	49
Table 18.--Cigars, cigarettes, chewing tobacco, smoking tobacco, and snuff manufactured in the United States by calendar years, averages 1919-48, annual 1947-53.....	49
Table 19.--Receipts from Federal taxes on tobacco products in the United States, by type of product, fiscal years, 1948-49--1952-53.....	50
Table 20.--Receipts from import duties on tobacco and tobacco products in the United States, by fiscal years, 1948-49--1952-53.....	50
Table 21.--Estimated consumer expenditures for tobacco products in the United States, by type of product, calendar years, 1948-53.....	50

MANUFACTURED PRODUCTS, TAX RATES, CONSUMPTION, AND REVENUE DERIVED--Continued

Table 22.--Rates of Federal tax on tobacco products in the United States, as imposed by the Internal Revenue Acts of 1926 and 1951.....	51
Table 23.--Tax-paid withdrawals of large cigars in the United States, as indicated by the sale of Internal Revenue stamps, by class and retail price range, each month, 1948-53.....	52
Table 24.--Large cigars withdrawn for consumption, computed from collections from the sale of stamps, fiscal years 1948-49--1952-53.....	53
Table 25.--Tax-paid withdrawals of tobacco products other than large cigars in the United States, each month, 1948-53.....	54
Table 26.--Tobacco products removed tax-free in the United States, by calendar years, 1948-52.....	55
Table 27.--Tobacco products: Consumption per capita, 15 years and over, in the United States, by calendar years, averages 1920-39, annual 1940-53.....	55
Table 28.--Wholesale cigarette price revisions, 1940 to date.....	55
Table 29.--State tax rates on cigarettes and other tobacco products in the United States, as of October 1953.....	56
Table 30.--Receipts from State taxes on tobacco products in the United States, by States, fiscal years, 1948-49--1952-53.....	57
EXPORTS AND IMPORTS:	
Table 31.--International trade in unmanufactured tobacco, average 1935-39, annual 1949-52.....	59
Table 32.--United States exports of tobacco to principal importing countries, by types, crop years, average 1934-35--1938-39, annual 1948-49--1952-53.....	60
Table 33.--Imports of tobacco products for consumption in the United States, by countries, and shipments from Puerto Rico, fiscal years, average 1934-35--1938-39, annual 1948-49--1952-53.....	63
Table 34.--Tobacco products: United States exports, fiscal years, average 1934-35--1938-39, annual 1948-49--1952-53.....	64
Table 35.--United States exports of cigarettes, by countries, fiscal years, 1948-49--1952-53.....	64
Table 36.--Exports of unmanufactured tobacco from the United States, quantity and value, by types, calendar years, average 1935-39, annual 1948-52.....	65
Table 37.--Exports of unmanufactured tobacco from the United States to principal importing countries, calendar years, average 1935-39, annual 1948-52.....	65
Table 38.--United States imports of unmanufactured tobacco for consumption, by countries, and shipments from Puerto Rico to the U. S., fiscal years, average 1934-35--1938-39, annual 1948-49--1952-53.....	66
Table 39.--Import duty on tobacco in selected foreign countries importing from the United States, as of October 1953.....	67
Table 40.--Tariff rates on different kinds of tobaccos and tobacco products imported into the United States, under the Tariff Act of 1930 and subsequent Trade Agreements.....	70
INDEX.....	71

INTRODUCTION

The Annual Report on Tobacco Statistics is a compilation of the most frequently used statistics relating to tobacco. Most of the data in this issue cover only the last 5 years; averages are included for earlier periods in some instances. Data covering longer periods may be found in the Annual Report on Tobacco Statistics for 1947.

Tobacco is an important commodity from the standpoint of agriculture and business, and as a source of revenue for Federal, State, and local governments. Growers received \$1,124 million for the 1952 crop and, from the standpoint of cash receipts to farmers, tobacco production ranked fourth among the field crops. Total revenue derived from direct Federal and State tobacco taxes during the 1952-53 fiscal year exceeded \$2,100 million.

In 1952 leaf tobacco exports were valued at \$245 million and ranked third in value among agricultural export classifications. Cigarette consumption, as indicated by tax-paid withdrawals, totaled 395 billion cigarettes in 1952. Estimated consumer expenditures for all tobacco products in the United States were slightly above \$5 billion.

BRIEF CLASSIFICATION OF LEAF TOBACCO

(Covering classes, types, and groups)

CLASS 1, FLUE-CURED TYPES

- Type 11: Old Belt flue-cured; produced in the Piedmont sections of Virginia and North Carolina.
Type 12: Eastern North Carolina flue-cured; produced in the coastal sections of North Carolina, north of the South River.
Type 13: South Carolina flue-cured; produced in the coastal sections of South Carolina and the southeastern counties of North Carolina, south of the South River.
Type 14: Georgia and Florida flue-cured; produced in southern Georgia and northern Florida.

Groups applicable to Types 11, 12, 13, and 14:

A, wrappers. B, leaf. H, smoking leaf.
C, cutters, X, lugs. P, primings.
N, nondescript. S, scrap.

CLASS 2, FIRE-CURED TYPES

- Type 21: Virginia fire-cured; produced in the Piedmont and mountain sections of Virginia.
Type 22: Tennessee-Kentucky fire-cured, eastern district, Clarksville, Springfield, and Hopkinsville; produced in a section east of the Tennessee River, in southern Kentucky and northern Tennessee.
Type 23: Kentucky-Tennessee fire-cured, western district, Mayfield, Murray, and Paducah; produced in a section between the Tennessee, Ohio, and Mississippi rivers in western Kentucky and northwestern Tennessee.

Groups applicable to Types 21, 22, and 23:

A, wrappers. B, heavy leaf. C, thin leaf. T, tips or short leaf. X, lugs. N, nondescript. S, scrap.

CLASS 3, AIR-CURED TYPES

LIGHT AIR-CURED (CLASS 3a)

- Type 31: Burley; produced in Kentucky, Tennessee, Ohio, Indiana, West Virginia, Virginia, North Carolina, and Missouri.

Groups applicable to Type 31:

B, leaf. M, mixed group. C, lugs and cutters.
X, granulators or flyings. N, nondescript.
S, scrap.

Type 31-V: low nicotine Burley; produced in Kentucky.

Groups applicable to Type 31-V:

None.

- Type 32: Southern Maryland; produced in five counties of southern Maryland--Prince Georges, Anne Arundel, Calvert, Charles, and St. Marys.

Groups and subgroups applicable to Type 32:

B, heavy leaf. T, tips. C, thin crop. X, seconds.
P, primings. N, nondescript. S, scrap.

DARK AIR-CURED (CLASS 3b)

- Type 35: One Sucker; produced in north-central Tennessee and south-central Kentucky.
Type 36: Green River; produced in the northern part of Kentucky in the territory adjacent to Owensboro and Henderson.
Type 37: Virginia sun-cured; produced in central Virginia, north of the James River.

Groups applicable to Types 35, 36, 37:

A, wrappers. B, heavy leaf. C, thin leaf.
T, tips or short leaf. X, lugs. N, nondescript.
S, scrap.

CLASS 4, CIGAR-FILLER TYPES

- Type 41: Pennsylvania Seedleaf; produced in Lancaster County, Pa., and the adjoining counties.
Type 42-44: Ohio filler:
Type 42: Gebhardt; produced in the Miami Valley section of Ohio and extending into Indiana.
Type 43: Zimmer; produced in the Miami Valley section of Ohio and extending into Indiana.
Type 44: Dutch; produced in the Miami Valley section of Ohio

Groups applicable to Types 41 and 42-44:

C, strippers (farm wrappers, tops, and binders).
X, crop-run (stemming). Y, farm fillers or ground leaves. N, nondescript. S, scrap.

- Type 46: Puerto Rican sun-grown, including primed (Deshojado) and stalk-cut (Mata); produced on the Island of Puerto Rico.

Groups applicable to Type 46:

C, superior (tripas, medios, coronas, etc.). X, inferior (pie inferior, tripa inferior, pajizas, rezagos, etc.). Y, defectuoso (boliche, sentido, cacho duro, amerillo, salcochado, etc.). S, scrap (pedazos and picadura). N, nondescript. (averiado and mohoso).

CLASS 5, CIGAR-BINDER TYPES

- Type 51: Connecticut Broadleaf; produced in the Connecticut Valley sections of Connecticut and Massachusetts.
Type 52: Connecticut Havana Seed; produced in the Connecticut and Housatonic Valley sections of Connecticut and Massachusetts.

Groups applicable to Types 51 and 52:

B, binders, (R, binder pickers). X, crop-run (stemming). N, nondescript. S, scrap.

- Type 53: New York and Pennsylvania Havana Seed; produced in the Big Flats and Onondaga sections of New York, and extending into Pennsylvania.
Type 54: Southern Wisconsin; produced in Wisconsin.

south and east of the Wisconsin River.
Type 55: Northern Wisconsin; produced in Wisconsin, north and west of the Wisconsin River, and in eastern Minnesota.

Groups applicable to Types 53, 54 and 55:

B, binders. (R, binder pickers). C, strippers (sorted non-binder). X, crop-run (stemming). Y, farm fillers. N, nondescript. S, scrap.

CLASS 6, CIGAR WRAPPER TYPES

Type 61: Connecticut Shade; produced in the Connecticut Valley sections of Connecticut and Massachusetts.

Type 62: Georgia and Florida Shade; produced in southwestern Georgia and north-central Florida.

Groups applicable to Types 61 and 62:

A, wrappers. B, stout wrappers and binders. C, fillers or tips. N, nondescript. S, scrap.

MISCELLANEOUS TYPES OF DOMESTIC TOBACCO

Type 72: Louisiana Perique.

Type 73: All domestic types of tobacco not otherwise classified.

Type 77: Domestic Aromatic.

FOREIGN TYPES

Type 81: Cuba (Havana).

Type 82: Sumatra and Java.

Groups applicable to Types 81 and 82:

A, wrappers. C, fillers. S, scrap.

Type 83: Philippine Islands (Manila).

Groups applicable to Type 83:

C, fillers. S, scrap.

Type 84: All foreign-grown cigar-leaf not otherwise classified.

Type 90: Foreign-grown cigarette and smoking tobacco (Turkish and other).

TOBACCO

AUCTION MARKETS AND PRODUCING AREAS, 1952-53

(CIGAR LEAF PRODUCING AREAS NOT SHOWN)



TYPE AREAS INDICATED BY NUMBERS (1-37)
 MARKETS WHICH SELL TWO OR MORE TYPES
 RUSSELLVILLE, KY TYPES 31 AND 32
 OWENSBORO, KY TYPES 31 AND 36
 HOPKINSVILLE, KY TYPES 32 AND 31
 CLARKSVILLE, TENN TYPES 32 AND 31
 SPRINGFIELD, TENN TYPES 25, 31, AND 35
 MAYFIELD, KY TYPES 23, 31, AND 35
 MURRAY, KY TYPES 23 AND 35
 FRANKLIN, KY TYPES 31 AND 35

MARKETS WHICH SHARE SETS OF BUYERS
 TYPE 31
 LODWIGSVILLE, KY, AND NEW ALBANY, IND. 3 SETS
 MAYFIELD AND PADUCAH, KY 1 SET
 COLUMBIA AND MT PLEASANT, TENN 1 SET
 FRANKLIN, RUSSELLVILLE, AND SCOTTSVILLE, KY 1 SET
 ATHENS AND SWEETWATER, TENN 1 SET
 BOWLING GREEN AND HORSE CAYE, KY 1 SET
 (IN ADDITION TO 7 HULL SET EACH)
 BOONE, W. VA., AND MOUNTAIN CITY, TENN 1 SET
 TYPE 33
 FRANKLIN, RUSSELLVILLE, MAYFIELD, AND MURRAY, KY, AND SPRINGFIELD AND WESTMORELAND, TENN. 2 SETS

IN FULL-CURED, A FEW MARKETS ARE INCLUDED IN ONE TYPE GROUPING ON THE BASIS OF OPENING DATE BUT ARE LOCATED IN ANOTHER TYPE AREA.
 ALL MARKETS WERE OFFICIALLY INSPECTED.
 (BALTIMORE IS NOT AN AUCTION CENTER; IT IS A HOSSEHEAD MARKET)
 SMALL NUMBERS WITHIN CIRCLES REPRESENT NUMBER OF SETS OF BUYERS FOR THAT PARTICULAR MARKET WHERE NO NUMBERS ARE SHOWN, ONE SET OF BUYERS IS INDICATED.

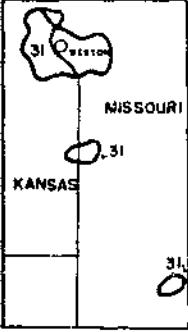

TABLE 1. --Acreage, yield per acre, production, stocks, supply, total disappearance, exports, domestic use, average price per pound to growers, and crop value of different types of tobacco in the United States and Puerto Rico, by crop years, average 1934-38, annual, 1946-53

(Farm-sales-weight basis)

TYPES 11-62, TOTAL U. S. AND PUERTO RICO

Crop year	Acreage	Yield per acre	Production	Stocks	Supply	Disappearance ¹			Average price per pound to growers	Crop value
						Total	Exports ²	Domestic ³		
1934-38	1,543,760	859	1,322,477	2,246,690	3,569,167	1,356,581	467,001	889,580	20.5	269,811
1946	1,986,500	1,177	2,337,657	2,530,666	4,868,323	2,038,792	656,500	1,382,292	44.9	1,049,860
1947	1,883,000	1,133	2,133,011	2,829,531	4,962,542	1,882,252	436,097	1,444,155	43.4	924,918
1948	1,585,800	1,265	2,006,341	3,080,290	5,086,631	1,963,928	514,485	1,449,443	47.9	961,844
1949	1,658,900	1,203	1,994,900	3,122,703	5,117,603	1,979,049	532,679	1,446,370	45.6	909,611
1950	1,634,600	1,257	2,054,917	3,138,554	5,193,471	2,003,702	523,567	1,480,135	51.4	1,055,553
1951	1,813,300	1,301	2,359,427	3,189,769	5,549,196	2,105,701	583,994	1,521,707	50.8	1,199,761
1952 ⁴	1,806,900	1,267	2,288,584	3,443,495	5,732,079	2,082,757	497,408	1,585,349	49.6	1,135,664
1953 ⁴	1,674,900	1,240	2,077,319	3,649,322	5,726,641					

TYPES 11-14, TOTAL FLUE-CURED

1934-38	863,160	856	741,006	844,905	1,585,911	704,339	366,057	338,282	22.9	167,881
1946	1,188,800	1,137	1,352,024	1,147,358	2,499,382	1,212,542	553,426	659,116	48.3	653,418
1947	1,161,200	1,135	1,317,466	1,286,840	2,604,306	1,054,093	359,294	694,799	41.2	542,823
1948	883,800	1,233	1,089,584	1,550,213	2,639,797	1,101,586	382,076	719,510	49.6	540,963
1949	935,400	1,191	1,114,508	1,538,211	2,652,719	1,168,240	438,908	729,332	47.2	525,511
1950	958,400	1,312	1,257,280	1,484,479	2,741,759	1,184,225	427,690	756,535	54.7	688,298
1951	1,110,100	1,309	1,452,700	1,557,534	3,010,234	1,279,441	502,186	777,255	52.4	760,924
1952 ⁴	1,111,300	1,229	1,365,341	1,730,793	3,096,134	1,244,207	416,025	828,182	50.3	686,735
1953 ⁴	1,021,800	1,230	1,257,311	1,851,927	3,109,238					

TYPES 21-24, TOTAL FIRE-CURED

1934-38	135,186	811	108,939	194,180	303,119	121,697	69,762	51,935	10.2	11,226
1946	91,600	1,189	108,920	105,077	213,997	70,592	34,351	36,241	26.0	28,267
1947	33,800	1,031	86,360	143,405	229,765	67,195	30,292	36,903	29.5	25,490
1948	62,600	1,170	73,241	162,570	235,811	78,627	43,240	35,387	31.9	23,394
1949	60,700	1,189	72,151	157,184	229,335	64,661	29,254	35,407	29.8	21,491
1950	52,900	1,102	58,273	164,674	222,947	75,695	39,806	35,889	31.2	18,154
1951	49,000	1,215	59,529	147,252	206,781	59,840	28,102	31,738	40.0	23,824
1952 ⁴	47,400	1,228	58,217	146,941	205,158	58,776	29,656	29,120	37.6	21,880
1953 ⁴	48,100	1,064	51,165	146,382	197,547					

TYPE 21, VIRGINIA FIRE-CURED

1934-38	23,060	792	18,158	30,580	48,738	20,072	11,556	8,516	11.4	2,066
1946	15,600	1,100	17,160	19,220	36,380	13,651	8,630	5,021	28.8	4,942
1947	14,300	975	13,942	22,729	36,671	14,499	9,689	4,810	29.0	4,043
1948	11,000	1,145	12,595	22,172	34,767	12,988	7,025	5,963	32.8	4,131
1949	10,700	1,145	12,252	21,779	34,031	11,154	6,384	4,770	33.3	4,080
1950	9,800	1,310	12,838	22,877	35,715	11,061	5,881	5,180	36.3	4,660
1951	10,000	1,340	13,400	24,654	38,054	11,002	5,118	5,884	39.2	5,253
1952 ⁴	9,800	1,250	12,250	27,052	39,302	10,554	5,533	5,021	35.5	4,349
1953 ⁴	9,700	925	8,972	28,748	37,720					

See footnotes at end of table.

TABLE 1.--Acreage, yield per acre, production, stocks, supply, total disappearance, exports, domestic use, average price per pound to growers, and crop value of different types of tobacco in the United States and Puerto Rico, by crop years, average 1934-38, annual, 1946-53--Continued

(Farm-sales-weight basis)

TYPE 22, TENNESSEE AND KENTUCKY FIRE-CURED (EASTERN DISTRICT)

Crop year	Acreage	Yield per acre	Production	Stocks	Supply	Disappearance ¹			Average price per pound to growers	Crop value
						Total	Exports ²	Domestic ³		
1934-38	76,720	819	62,562	125,898	188,460	71,726			14.8	6,846
1946	51,000	1,238	63,150	66,941	130,091	43,774			26.9	16,969
1947	48,700	1,060	51,618	86,317	137,935	40,140			30.3	15,661
1948	34,800	1,184	41,210	97,795	139,005	47,567			32.8	13,511
1949	34,400	1,246	42,857	91,438	134,295	38,690			30.6	13,130
1950	29,800	1,141	34,010	95,605	129,615	38,934			30.9	10,510
1951	28,200	1,230	34,684	90,681	125,365	29,728			41.9	14,542
1952 ⁴	28,200	1,233	34,782	95,637	130,419	36,082			39.1	13,594
1953 ⁴	28,300	1,157	32,755	94,337	127,092					

TYPE 23, KENTUCKY AND TENNESSEE FIRE-CURED (WESTERN DISTRICT)⁵

1934-38	32,420	803	25,757	34,710	60,467	26,637	(58,207	43,419)	8.2	2,128
1946	24,800	1,145	28,400	18,822	47,222	13,030	(25,721	31,220)	22.2	6,310
1947	20,600	1,000	20,600	34,192	54,792	12,532	(20,603	32,093)	27.8	5,736
1948	16,600	1,158	19,226	42,260	61,486	17,815	(36,215	29,424)	29.7	5,701
1949	15,500	1,093	16,942	43,671	60,613	14,766	(22,870	30,637)	25.1	4,258
1950	13,300	859	11,425	45,847	57,272	25,685	(33,925	30,709)	26.1	2,984
1951	10,800	1,060	11,445	31,587	43,032	18,780	(22,984	25,854)	35.2	4,027
1952 ⁴	9,400	1,190	11,185	24,252	35,437	12,140	(24,123	24,099)	35.2	3,937
1953 ⁴	10,100	934	9,438	23,297	32,735					

TYPE 31, BURLEY

1934-38	347,240	819	283,611	700,874	984,485	310,867	12,502	298,365	22.2	61,190
1946	489,000	1,256	614,004	853,285	1,487,289	526,470	49,861	476,609	39.7	243,615
1947	420,500	1,153	484,704	940,819	1,425,523	523,244	27,513	495,731	48.5	234,890
1948	432,000	1,396	602,902	902,279	1,505,181	530,857	41,887	488,970	46.0	277,443
1949	447,400	1,253	560,534	974,324	1,534,858	534,615	40,961	493,654	45.2	253,158
1950	408,300	1,222	499,023	1,000,243	1,499,266	517,995	30,011	487,984	49.0	244,456
1951	456,100	1,355	618,075	981,271	1,599,346	538,126	31,502	506,624	51.2	316,643
1952 ⁴	463,500	1,403	650,148	1,061,220	1,711,368	547,952	28,862	519,090	50.3	326,950
1953 ⁴	424,900	1,347	572,303	1,163,416	1,735,719					

TYPE 32, MARYLAND

1934-38	36,680	749	27,527	41,307	68,834	26,566	5,407	21,159	19.7	5,491
1946	50,000	925	46,250	40,292	86,542	34,003	5,683	28,320	44.5	20,581
1947	47,500	795	37,762	52,539	90,301	34,313	7,326	26,987	42.8	16,162
1948	46,600	750	34,950	55,988	90,938	36,942	9,294	27,648	54.4	19,013
1949	50,000	825	41,250	53,996	95,246	35,447	7,422	28,025	48.3	19,924
1950	50,000	800	40,000	59,799	99,799	35,475	8,432	27,043	48.2	19,280
1951	53,000	785	41,605	64,324	105,929	33,305	6,576	26,729	44.8	18,639
1952 ⁴	50,000	800	40,000	72,624	112,624	40,036	7,820	32,216	49.1	19,640
1953 ⁴	45,000	825	37,125	72,588	109,713					

See footnotes at end of table.

TABLE 1. --Acreage, yield per acre, production, stocks, supply, total disappearance, exports, domestic use, average price per pound to growers, and crop value of different types of tobacco in the United States and Puerto Rico, by crop years, average, 1934-38, annual, 1946-53--Continued

(Farm-sales-weight basis)

TYPE 35-37, TOTAL DARK AIR-CURED

Crop year	Acreage	Yield per acre	Production	Stocks	Supply	Disappearance ¹			Average price per pound to growers	Crop value
						Total	Exports ²	Domestic ³		
	Acres	Pounds	1,000 pounds	1,000 pounds	1,000 pounds	1,000 pounds	1,000 pounds	1,000 pounds	Cents	1,000 dollars
1934-38	42,020	837	35,122	62,781	97,903	38,567	11,727	26,840	9.4	3,155
1946	40,800	1,215	49,558	60,445	110,003	37,331	7,582	29,749	22.5	11,170
1947	35,300	1,054	37,195	72,672	109,867	32,681	6,375	26,306	25.8	9,592
1948	29,900	1,165	34,823	77,186	112,009	37,881	14,788	23,093	28.7	9,996
1949	29,900	1,133	36,153	74,128	110,281	30,441	6,210	24,231	28.2	10,202
1950	31,700	998	28,649	79,840	108,489	36,732	10,307	26,425	24.6	7,036
1951	26,500	1,197	31,708	71,757	103,465	30,305	8,172	22,133	34.3	10,889
1952 ⁴	26,300	1,286	33,830	73,160	106,990	29,326	6,109	23,217	31.6	10,687
1953 ⁴	27,000	1,027	27,740	77,664	105,404					

TYPE 35, ONE SUCKER

1934-38	19,940	837	16,773	30,751	47,524	17,952	7,735	10,217	8.9	1,387
1946	23,000	1,241	28,545	32,842	61,387	21,255	5,556	15,699	22.3	6,358
1947	19,200	1,088	20,885	40,132	61,017	19,436	5,259	14,177	25.7	5,372
1948	16,200	1,208	19,576	41,581	61,157	22,336	10,918	11,418	29.6	5,800
1949	17,900	1,192	21,333	38,821	60,154	18,116	4,845	13,271	27.9	5,945
1950	16,200	973	15,765	42,038	57,803	19,819	7,347	12,472	23.6	3,719
1951	15,000	1,239	18,580	37,984	56,564	15,585	5,135	10,450	34.4	6,383
1952 ⁴	14,900	1,348	20,090	40,979	61,369	15,009	3,953	11,056	32.2	6,465
1953 ⁴	15,100	1,072	16,190	46,060	62,250					

TYPE 36, GREEN RIVER

1934-38	18,800	841	15,698	29,312	45,010	18,039	3,992	14,047	9.7	1,468
1946	14,000	1,220	17,080	24,784	41,864	13,229	2,026	11,203	22.6	3,860
1947	13,500	1,030	13,905	28,635	42,540	10,177	1,116	9,061	25.4	3,532
1948	10,700	1,160	12,412	32,363	44,775	12,652	3,870	8,782	26.5	3,289
1949	10,000	1,100	11,000	32,123	43,123	8,373	1,365	7,008	27.8	3,058
1950	9,300	1,000	9,300	34,750	44,050	13,090	2,960	10,130	22.6	2,102
1951	8,000	1,140	9,120	30,960	40,080	10,820	2,795	8,025	34.2	3,119
1952 ⁴	8,000	1,250	10,000	29,250	39,250	10,151	2,037	8,114	30.4	3,040
1953 ⁴	8,200	1,025	8,405	29,099	37,504					

TYPE 37, VIRGINIA SUN-CURED

1934-38	3,280	809	2,650	2,719	5,369	2,577		2,577	11.5	300
1946	3,800	1,035	3,933	2,819	6,752	2,847		2,847	24.2	952
1947	2,600	925	2,405	3,905	6,310	3,068		3,068	28.6	688
1948	3,000	945	2,835	3,242	6,077	2,893		2,893	32.0	907
1949	4,000	955	3,820	3,184	7,004	3,952		3,952	31.4	1,199
1950	3,200	1,120	3,584	3,052	6,636	3,823		3,823	33.9	1,215
1951	3,500	1,145	4,008	2,813	6,821	3,890	242	3,648	34.6	1,387
1952 ⁴	3,400	1,100	3,740	2,931	6,671	4,166	119	4,047	31.6	1,182
1953 ⁴	3,700	850	3,145	2,505	5,650					

TYPES 41-62, TOTAL CONTINENTAL CIGAR TOBACCO (EXCLUDES PUERTO RICAN)

1934-38	76,780	1,300	97,993	330,795	434,788	122,933	1,545	121,388	17.1	16,741
1946	100,300	1,435	143,901	245,911	389,812	130,562	5,597	124,965	60.5	87,059
1947	102,700	1,397	143,424	259,250	402,674	138,643	5,797	132,846	61.9	88,783
1948	98,400	1,462	143,841	204,031	407,872	136,177	14,300	121,877	58.2	83,745
1949	97,500	1,480	144,304	271,695	415,999	117,610	7,766	109,844	51.4	74,125
1950	100,300	1,458	146,192	298,389	444,581	124,736	7,021	117,715	48.7	71,189
1951	84,800	1,506	127,710	319,845	447,555	130,633	7,156	123,477	47.2	60,256
1952 ⁴	72,800	1,466	106,748	316,922	423,670	133,489	8,636	124,853	54.8	58,453
1953 ⁴	71,100	1,410	100,225	290,181	390,406					

See footnotes at end of table.

TABLE 1.--Acreage, yield per acre, production, stocks, supply, total disappearance, exports, domestic use, average price per pound to growers, and crop value of different types of tobacco in the United States and Puerto Rico, by crop years, average, 1934-38, annual, 1946-53--Continued

(Farm-sales-weight basis)

TYPES 41-44⁶. TOTAL CONTINENTAL CIGAR FILLER

Crop year	Acreage	Yield per acre	Production	Stocks	Supply	Disappearance ¹			Average price per pound to growers	Crop value
						Total	Exports ²	Domestic ³		
	<i>Acres</i>	<i>Pounds</i>	<i>1,000 pounds</i>	<i>1,000 pounds</i>	<i>1,000 pounds</i>	<i>1,000 pounds</i>	<i>1,000 pounds</i>	<i>1,000 pounds</i>	<i>Cents</i>	<i>1,000 dollars</i>
1934-38	38,680	1,266	48,947	159,903	208,850	54,378	772	53,606	10.4	5,148
1946	39,000	1,469	57,276	128,752	186,028	63,841	2,798	61,043	32.9	18,832
1947	42,700	1,419	60,578	122,187	182,765	59,064	1,500	57,564	30.6	18,519
1948	43,600	1,566	68,288	122,701	191,989	60,122	700	59,422	25.8	17,600
1949	42,400	1,542	65,362	131,867	197,229	53,430	700	52,730	26.2	17,099
1950	44,600	1,474	65,730	143,799	209,529	52,149	635	51,514	25.2	16,532
1951	39,500	1,594	62,958	157,380	220,338	59,372	660	58,712	19.6	12,353
1952 ⁴	28,700	1,550	44,485	160,966	205,451	58,978	354	58,624	25.2	11,193
1953 ⁴	29,100	1,359	39,538	146,473	186,011					

TYPE 41, PENNSYLVANIA SEEDLEAF FILLER

1934-38	23,380	1,413	33,151	100,423	133,574	34,450			11.2	3,765
1946	33,500	1,525	51,088	101,223	152,311	53,840			32.5	16,604
1947	36,200	1,440	52,128	98,471	150,599	50,784			30.5	15,899
1948	36,800	1,560	57,408	99,815	157,223	51,251			26.3	15,098
1949	35,400	1,530	54,162	105,972	160,134	44,354			26.4	14,299
1950	36,800	1,500	55,200	115,780	170,980	44,754			26.4	14,573
1951	34,600	1,610	55,706	126,226	181,932	49,513			19.0	10,584
1952 ⁴	23,000	1,550	35,650	132,419	168,069	48,920			25.2	8,984
1953 ⁴	24,400	1,370	33,428	119,149	152,577					

TYPES 42-44, MIAMI VALLEY (OHIO) FILLER

1934-38	14,580	1,028	14,995	57,817	72,812	19,276			6.6	1,276
1946	5,500	1,125	6,188	27,529	33,717	10,001			36.0	2,228
1947	6,500	1,300	8,450	23,716	32,166	8,280			31.0	2,620
1948	6,800	1,600	10,880	23,886	34,766	8,871			23.0	2,502
1949	7,000	1,600	11,200	25,895	37,095	9,076			25.0	2,800
1950	7,800	1,350	10,530	28,019	38,549	7,395			18.6	1,959
1951	4,900	1,480	7,252	31,154	38,406	9,859			24.4	1,769
1952 ⁴	5,700	1,550	8,835	28,547	37,382	10,058			25.0	2,209
1953 ⁴	4,700	1,300	6,110	27,324	33,434					

TYPE 46, PUERTO RICAN FILLER⁷

1934-38	42,700	665	28,280	65,847	94,127	31,609			15.2	4,126
1946	26,000	884	23,000	78,298	101,298	27,292			25.0	5,750
1947	32,000	816	26,400	74,006	100,106	32,083	1,500	30,583	27.5	7,178
1948	32,500	831	27,000	68,023	95,023	41,858	8,900	32,958	27.0	7,290
1949	36,000	722	26,000	53,165	79,165	28,035	2,158	25,877	20.0	5,200
1950	34,000	750	25,500	51,130	76,630	28,844	300	28,544	28.0	7,140
1951	33,800	831	28,100	47,786	75,886	34,051	300	33,751	30.0	8,430
1952 ⁴	35,600	963	34,300	41,835	76,135	28,971	300	28,671	33.0	11,319
1953 ⁴	37,000	850	31,450	47,164	78,614					

TYPES 51-55⁸ TOTAL CIGAR BINDER

1934-38	29,000	1,465	40,757	165,058	205,815	59,381	773	58,608	12.5	5,084
1946	48,800	1,519	74,124	103,536	177,660	53,970	2,799	51,171	52.6	38,961
1947	46,400	1,495	69,356	123,690	193,046	52,247	4,297	62,950	43.8	30,348
1948	39,700	1,524	60,490	125,799	186,289	63,055	11,100	51,955	41.1	24,832
1949	39,500	1,561	61,654	123,234	184,888	49,741	1,414	46,327	36.0	22,201
1950	42,000	1,547	64,982	135,147	200,129	57,625	2,801	54,824	35.8	23,242
1951	31,700	1,572	49,824	142,504	192,328	57,578	2,942	54,636	38.1	18,995
1952 ⁴	31,100	1,532	47,644	134,750	182,394	57,977	3,895	54,082	38.4	18,315
1953 ⁴	30,000	1,570	47,109	124,417	171,526					

See footnotes at end of table.

TABLE 1.--Acreage, yield per acre, production, stocks, supply, total disappearance, exports, domestic use, average price per pound to growers, and crop value of different types of tobacco in the United States and Puerto Rico, by crop years, average, 1934-38, annual, 1946-53--Continued
(Farm-sales-weight basis)

TYPE 51, CONNECTICUT VALLEY BROADLEAF

Crop year	Acreage	Yield per acre	Production	Stocks	Supply	Disappearance ¹			Average price per pound to growers	Crop value
						Total	Exports ²	Domestic ³		
	Acres	Pounds	1,000 pounds	1,000 pounds	1,000 pounds	1,000 pounds	1,000 pounds	1,000 pounds	Cents	1,000 dollars
1934-38	7,220	1,554	10,303	35,468	45,771	12,703			17.3	1,810
1946	10,000	1,590	15,896	24,260	40,156	11,565			74.0	11,756
1947	10,000	1,502	15,015	28,591	43,606	13,259			51.0	7,656
1948	9,000	1,361	14,049	30,347	44,396	17,850			60.0	8,427
1949	9,000	1,571	14,138	26,546	40,684	12,938			53.0	7,497
1950	10,100	1,620	16,366	27,746	44,112	14,280			52.0	8,507
1951	8,700	1,660	14,446	29,832	44,278	14,108			51.0	7,363
1952 ⁴	9,300	1,591	14,793	30,170	44,963	15,271			50.0	7,398
1953 ⁴	8,300	1,660	13,778	29,692	43,470					

TYPE 52, CONNECTICUT VALLEY HAVANA SEED

1934-38	5,380	1,550	7,793	28,849	36,642	10,781			16.5	1,286
1946	7,900	1,640	12,958	15,997	28,955	12,462			69.0	8,941
1947	9,100	1,658	15,084	16,493	31,577	12,234			73.3	11,062
1948	8,800	1,662	14,624	19,343	33,967	14,147			62.3	9,111
1949	8,600	1,705	14,661	19,820	34,481	9,532			41.9	6,147
1950	8,800	1,728	15,202	24,949	40,151	12,881			39.8	6,047
1951	6,600	1,695	11,190	27,270	38,460	10,984			42.6	4,766
1952 ⁴	5,900	1,697	9,838	27,476	37,314	13,125			48.9	4,809
1953 ⁴	6,300	1,725	10,869	24,189	35,058					

TYPE 53, NEW YORK AND PENNSYLVANIA HAVANA SEED

1934-38	740	1,402	1,039	2,265	3,304	1,095			10.0	108
1946	1,200	1,420	1,704	2,042	3,746	1,005			39.7	677
1947	1,200	1,412	1,695	2,741	4,436	1,928			28.4	481
1948	1,000	1,445	1,445	2,508	3,953	2,246			25.0	361
1949	1,000	1,455	1,455	1,707	3,162	1,628			22.0	320
1950	1,000	1,460	1,460	1,534	2,994	947			21.7	317
1951	600	1,515	909	2,047	2,956	943			22.3	203
1952 ⁴	500	1,456	728	2,013	2,741	900			20.9	152
1953 ⁴	400	1,498	599	1,841	2,440					

TYPE 54, SOUTHERN WISCONSIN

1934-38	8,880	1,400	12,258	62,499	74,757	21,646			7.6	959
1946	14,300	1,470	21,021	32,670	53,691	15,756			34.7	7,294
1947	11,000	1,440	15,840	37,935	53,775	16,561			22.3	3,532
1948	8,200	1,459	11,890	37,214	49,104	9,291			22.4	2,663
1949	8,500	1,480	12,580	39,813	52,393	12,319			22.8	2,868
1950	9,300	1,420	13,206	40,074	53,280	13,026			23.5	3,103
1951	6,900	1,510	10,419	40,254	50,673	15,956			25.3	2,636
1952 ⁴	6,000	1,450	8,700	34,717	43,417	10,162			19.5	1,696
1953 ⁴	5,100	1,480	7,548	33,255	40,803					

TYPE 55, NORTHERN WISCONSIN

1934-38	6,740	1,365	9,096	35,977	45,073	12,882			9.6	885
1946	15,200	1,469	22,335	28,406	50,741	13,111			45.6	10,177
1947	14,800	1,454	21,512	37,630	59,142	22,967			34.9	7,516
1948	12,600	1,461	18,412	36,175	54,587	17,382			23.0	4,228
1949	12,400	1,518	18,820	35,205	54,025	13,271			28.5	5,369
1950	12,800	1,465	18,748	40,754	59,502	16,415			28.1	5,268
1951	8,900	1,445	12,860	43,087	55,947	15,573			31.3	4,027
1952 ⁴	9,400	1,445	13,585	40,374	53,959	18,519			31.4	4,260
1953 ⁴	9,900	1,446	14,315	35,440	49,755					

See footnotes at end of table.

TABLE 1.--Acreage, yield per acre, production, stocks, supply, total disappearance, exports, domestic use, average price per pound to growers, and crop value of different types of tobacco in the United States and Puerto Rico, by crop years, average, 1934-38, annual, 1946-53--Continued

(Farm-sales-weight basis)

TYPE 61-62, TOTAL CIGAR WRAPPER

Crop year	Acreage	Yield per acre	Production	Stocks	Supply	Disappearance ¹			Average price per pound to growers	Crop value
						Total	Export ²	Domestic ³		
	<i>Acres</i>	<i>Pounds</i>	<i>1,000 pounds</i>	<i>1,000 pounds</i>	<i>1,000 pounds</i>	<i>1,000 pounds</i>	<i>1,000 pounds</i>	<i>1,000 pounds</i>	<i>Cents</i>	<i>1,000 dollars</i>
1934-38	8,900	954	8,288	11,833	20,121	9,174			78.3	6,509
1946	12,500	1,000	12,501	13,623	26,124	12,751			234.0	29,266
1947	13,600	992	13,490	13,373	26,863	12,332			296.0	39,916
1948	15,100	998	15,063	14,531	29,594	13,000	2,500	10,500	274.0	41,313
1949	15,600	1,108	17,288	16,594	33,882	14,439	3,652	10,787	201.0	34,825
1950	13,700	1,130	15,480	19,443	34,923	14,962	3,585	11,377	203.0	31,415
1951	13,600	1,098	14,928	19,961	34,889	13,683	3,554	10,129	194.0	28,908
1952 ⁴	13,000	1,125	14,619	21,206	35,825	16,534	4,387	12,147	198.0	28,945
1953 ⁴	12,000	1,132	13,578	19,291	32,869					

TYPE 61, CONNECTICUT VALLEY SHADE-GROWN

1934-38	6,320	947	5,763	8,906	14,669	6,568			82.2	4,797
1946	8,800	1,003	8,824	10,122	18,946	8,818			240.0	21,177
1947	9,500	975	9,262	10,128	19,390	8,682			310.0	28,712
1948	10,600	924	9,798	10,708	20,506	8,413			290.0	28,414
1949	10,500	1,061	11,136	12,093	23,229	9,658			205.0	22,829
1950	8,300	1,097	9,102	13,571	22,673	9,648			205.0	18,659
1951	8,400	970	8,150	13,025	21,175	8,245			205.0	16,707
1952 ⁴	7,900	1,110	8,769	12,930	21,699	10,733			210.0	18,415
1953 ⁴	7,600	1,195	9,080	10,966	20,046					

TYPE 62, GEORGIA-FLORIDA SHADE-GROWN

1934-38	2,580	967	2,525	2,927	5,452	2,607			66.9	1,712
1946	3,700	994	3,677	3,501	7,178	3,933			220.0	8,089
1947	4,100	1,031	4,228	3,245	7,473	3,650			265.0	11,204
1948	4,500	1,170	5,265	3,823	9,088	4,587			245.0	12,899
1949	5,100	1,206	6,152	4,501	10,653	4,781			195.0	11,996
1950	5,400	1,181	6,378	5,872	12,250	5,314			200.0	12,756
1951	5,200	1,303	6,778	6,936	13,714	5,438			180.0	12,201
1952 ⁴	5,100	1,147	5,850	3,276	14,126	5,801			180.0	10,530
1953 ⁴	4,400	1,022	4,498	8,325						

¹ This table is on a crop-year basis for 12 months beginning as follows: Types 11-14, 61 & 62, July 1; all other types, October 1. These crop years begin before any of the new crop for the current year has entered stocks. Disappearance for any crop year is the sum of the stocks at the beginning of the year plus the current crop minus stocks remaining at the end of the crop year.

² Estimated farm-sales weight of exports is subject to revision. Total exports of Black fat have been added to exports of the types which normally are used in making this type of "rehandled" tobacco. Exports of cigar leaf are not reported as to type, except for the binder class, in which types 51, 52, and "Wisconsin and other types" (53 - 55) are reported separately, beginning January 1952.

³ Domestic disappearance is total disappearance minus exports. Domestic disappearance includes leaf used by manufacturers in the United States, losses or wastage, and differences which may result from errors in estimates and conversions of weights.

⁴ Preliminary.

⁵ Exports and domestic disappearance shown under type 23 are combined totals for types 22-24. Production for type 24 not reported since 1949; see 1951 Annual Report for separate data for type 24.

⁶ Includes type 45 in the 1934-38 average.

⁷ Puerto Rican type 46 production is that which is planted in the fall of the crop year shown and harvested the following spring. Stocks consist of holdings in the United States and on the Island of Puerto Rico. Stocks on the Island estimated prior to 1936.

⁸ Includes type 56 production from 1936 through 1948; disappearance through 1951.

Production and price statistics compiled from reports of the Agricultural Estimates Division, AMS (Puerto Rico excepted); stocks, Tobacco Division, AMS. Puerto Rican production and price data compiled from reports of the Bureau of Agricultural Economics of Puerto Rico.

TABLE 2.--Acreage, yield per acre, production, price per pound, and crop value of tobacco in the United States, by States and by classes and types within States, by years, 1946-53

TOTAL, IN THE UNITED STATES						CONNECTICUT, TYPE 61					
Year	Acreage	Yield per acre	Production	Price per pound	Crop value	Year	Acreage	Yield per acre	Production	Price per pound	Crop value
	Acres	Pounds	1,000 pounds	Cents	1,000 dollars		Acres	Pounds	1,000 pounds	Cents	1,000 dollars
1946	1,960,800	1,181	2,314,807	45.1	1,044,230	1946	7,200	990	7,128	240.0	17,107
1947	1,851,600	1,138	2,107,160	43.6	917,889	1947	7,600	970	7,372	310.0	22,853
1948	1,553,600	1,274	1,979,581	48.2	954,698	1948	8,300	920	7,636	290.0	22,144
1949	1,623,200	1,213	1,969,100	45.9	904,531	1949	8,100	1,040	8,424	205.0	17,269
1950	1,599,000	1,269	2,029,567	51.7	1,048,503	1950	6,600	1,070	7,062	205.0	14,477
1951	1,779,900	1,310	2,331,591	51.1	1,191,331	1951	6,700	950	6,365	205.0	13,048
1952 ¹	1,771,700	1,273	2,254,512	49.9	1,124,473	1952 ¹	6,300	1,110	6,993	210.0	14,685
1953 ¹	1,638,100	1,249	2,046,037			1953 ¹	6,000	1,180	7,080		
ALABAMA TOTAL, TYPE 14						FLORIDA, ALL TYPES ²					
1946	400	720	288	41.5	120	1946	23,500	947	22,251	70.7	15,739
1947	400	925	370	36.7	136	1947	26,300	1,019	26,812	67.8	18,188
1948	400	900	360	40.0	144	1948	20,100	1,037	20,846	87.7	18,279
1949	500	800	400	35.7	143	1949	22,900	1,098	25,143	68.6	17,238
1950	400	1,000	400	47.0	188	1950	22,200	1,048	23,268	83.3	19,387
1951	600	1,050	630	47.0	296	1951	26,600	1,218	32,392	72.3	23,422
1952 ¹	600	980	588	47.0	276	1952 ¹	26,700	1,141	30,458	70.7	21,519
1953 ¹	600	1,070	642			1953 ¹	24,500	1,067	26,132		
CONNECTICUT, ALL TYPES						FLORIDA, TYPE 14					
1946	19,700	1,372	27,029	117.0	31,625	1946	20,400	940	19,176	47.7	9,147
1947	20,500	1,302	26,692	125.2	33,422	1947	22,800	1,020	23,256	39.0	9,070
1948	20,000	1,297	25,944	128.2	33,261	1948	16,400	1,010	16,564	47.8	7,918
1949	19,500	1,350	26,322	99.6	26,206	1949	18,900	1,070	20,223	37.8	7,644
1950	19,200	1,435	27,552	89.4	24,638	1950	18,000	1,015	18,270	51.4	9,391
1951	16,900	1,378	23,281	92.4	21,504	1951	22,500	1,200	27,000	50.8	13,716
1952 ¹	17,000	1,418	24,111	96.6	23,281	1952 ¹	22,700	1,140	25,878	51.3	13,275
1953 ¹	15,700	1,481	23,257			1953 ¹	21,200	1,070	22,684		
CONNECTICUT BINDER, TYPES 51-52						FLORIDA, TYPE 62					
1946	12,500	1,592	19,901	73.0	14,518	1946	3,000	990	2,970	220.0	6,534
1947	12,900	1,498	19,320	54.7	10,569	1947	3,300	1,035	3,416	265.0	9,052
1948	11,700	1,565	18,308	60.7	11,117	1948	3,600	1,170	4,212	245.0	10,319
1949	11,400	1,570	17,898	49.9	8,937	1949	4,000	1,230	4,920	195.0	9,594
1950	12,600	1,626	20,490	49.6	10,161	1950	4,200	1,190	4,998	200.0	9,996
1951	10,200	1,658	16,916	50.0	8,456	1951	4,100	1,315	5,392	180.0	9,706
1952 ¹	10,700	1,600	17,118	50.2	8,596	1952 ¹	4,000	1,145	4,580	180.0	8,244
1953 ¹	9,700	1,668	16,177			1953 ¹	3,300	1,045	3,448		
CONNECTICUT, TYPE 51						GEORGIA, ALL TYPES ³					
1946	9,900	1,590	15,741	74.0	11,648	1946	105,800	1,045	110,537	43.8	48,466
1947	9,900	1,500	14,850	51.0	7,574	1947	107,900	1,178	127,142	39.1	49,659
1948	8,900	1,560	13,884	60.0	8,330	1948	82,900	1,155	95,763	49.6	47,473
1949	8,900	1,570	13,973	53.0	7,406	1949	93,100	1,244	115,772	42.4	49,134
1950	10,000	1,620	16,200	52.0	8,424	1950	93,200	1,096	102,120	49.9	50,914
1951	8,600	1,660	14,276	51.0	7,281	1951	112,100	1,225	137,361	47.0	64,500
1952 ¹	9,200	1,590	14,628	50.0	7,314	1952 ¹	112,100	1,115	125,035	50.3	62,931
1953 ¹	8,200	1,660	13,612			1953 ¹	104,100	1,267	131,860		
CONNECTICUT, TYPE 52						GEORGIA, TYPE 14					
1946	2,600	1,600	4,160	69.0	2,870	1946	105,000	1,045	109,725	42.7	46,853
1947	3,000	1,490	4,470	67.0	2,995	1947	107,000	1,180	126,260	37.6	47,474
1948	2,800	1,580	4,424	63.0	2,787	1948	82,000	1,155	94,710	47.4	44,893
1949	2,500	1,570	3,925	39.0	1,531	1949	92,000	1,245	114,540	40.8	46,732
1950	2,600	1,650	4,290	40.5	1,737	1950	92,000	1,095	100,740	47.8	48,154
1951	1,600	1,650	2,640	44.5	1,175	1951	111,000	1,225	135,975	45.6	62,005
1952 ¹	1,500	1,660	2,490	51.5	1,282	1952 ¹	111,000	1,115	123,765	49.0	60,645
1953 ¹	1,500	1,710	2,565			1953 ¹	103,000	1,270	130,810		

¹ Preliminary. ² Includes type 56 through 1948. ³ Includes type 56 through 1947.

TABLE 2.--Acreage, yield per acre, production, price per pound, and crop value of tobacco in the United States, by States and by classes and types within States, by years, 1946-53--Continued

GEORGIA, TYPE 62						KENTUCKY FIRE-CURED, TYPES 23-24					
Year	Acreage	Yield per acre	Production	Price per pound	Crop value	Year	Acreage	Yield per acre	Production	Price per pound	Crop value
	Acres	Pounds	1,000 pounds	Cents	1,000 dollars		Acres	Pounds	1,000 pounds	Cents	1,000 dollars
1946	700	1,010	707	220.0	1,555	1946	35,200	1,149	40,460	23.5	9,499
1947	800	1,015	812	265.0	2,152	1947	31,500	1,012	31,868	28.2	8,992
1948	900	1,170	1,053	245.0	2,580	1948	24,800	1,155	28,636	30.5	8,724
1949	1,100	1,120	1,232	195.0	2,402	1949	23,900	1,109	26,500	26.6	7,054
1950	1,200	1,150	1,380	200.0	2,760	1950	20,700	897	18,575	26.3	4,876
1951	1,100	1,260	1,386	180.0	2,495	1951	17,300	1,100	19,025	38.0	7,221
1952 ¹	1,100	1,155	1,270	180.0	2,286	1952 ¹	15,900	1,147	18,240	36.2	6,596
1953 ¹	1,100	955	1,050			1953 ¹	16,500	976	16,100		
INDIANA, ALL TYPES						KENTUCKY, TYPE 22					
1946	10,500	1,296	13,610	36.0	4,903	1946	15,000	1,150	17,250	25.2	4,347
1947	8,900	1,134	10,093	45.3	4,571	1947	14,700	1,025	15,068	28.5	4,294
1948	9,600	1,497	14,370	43.4	6,234	1948	11,000	1,150	12,650	31.4	3,972
1949	10,500	1,269	13,328	40.9	5,448	1949	11,000	1,120	12,320	28.5	3,511
1950	10,100	1,272	12,850	46.8	6,015	1950	9,800	950	9,310	26.4	2,458
1951	10,800	1,282	13,850	47.8	6,620	1951	8,600	1,150	9,890	40.5	4,005
1952 ¹	11,000	1,417	15,588	45.8	7,139	1952 ¹	8,400	1,100	9,240	37.1	3,428
1953 ¹	9,500	1,345	12,780			1953 ¹	8,500	1,000	8,500		
INDIANA, TYPE 31						KENTUCKY, TYPE 23					
1946	10,300	1,300	13,390	36.3	4,861	1946	20,000	1,150	23,000	22.2	5,106
1947	8,800	1,135	9,988	45.5	4,545	1947	16,600	1,000	16,600	28.0	4,648
1948	9,500	1,500	14,250	43.5	6,199	1948	13,600	1,160	15,776	29.8	4,701
1949	10,400	1,270	13,208	41.0	5,415	1949	12,800	1,100	14,080	25.0	3,520
1950	10,000	1,275	12,750	47.0	5,992	1950	10,900	850	9,265	26.1	2,418
1951	10,700	1,285	13,750	47.9	6,586	1951	8,700	1,050	9,135	35.2	3,216
1952 ¹	10,900	1,420	15,478	45.9	7,104	1952 ¹	7,500	1,200	9,000	35.2	3,168
1953 ¹	9,400	1,350	12,690			1953 ¹	8,000	950	7,600		
INDIANA, TYPE 35						KENTUCKY, TYPE 24					
1946	200	1,100	220	19.0	42	1946	200	1,050	210	21.8	46
1947	100	1,050	105	25.0	26	1947	200	1,000	200	25.0	50
1948	100	1,200	120	29.5	35	1948	200	1,050	210	24.4	51
1949	100	1,200	120	27.5	33	1949	100	1,000	100	23.1	23
1950	100	1,000	100	23.0	23	1950	--	--	--	--	--
1951	100	1,000	100	34.0	34	1951	--	--	--	--	--
1952 ¹	100	1,100	110	32.0	35	1952 ¹	--	--	--	--	--
1953 ¹	100	900	90			1953 ¹	--	--	--	--	--
KANSAS TOTAL, TYPE 31						KENTUCKY, TYPE 31					
1946	300	1,150	345	37.0	128	1946	349,000	1,225	427,525	39.9	170,582
1947	200	950	190	43.0	82	1947	297,000	1,090	323,730	49.6	160,570
1948	200	1,000	200	47.0	94	1948	303,000	1,355	410,565	45.8	188,039
1949	200	1,025	205	45.5	93	1949	309,000	1,245	384,705	45.7	175,810
1950	200	1,200	240	49.0	118	1950	278,000	1,165	323,870	48.9	158,372
1951	100	920	92	50.0	46	1951	312,000	1,345	419,640	50.6	212,338
1952 ¹	100	1,190	119	42.0	50	1952 ¹	315,000	1,380	434,700	50.7	220,393
1953 ¹	100	900	90			1953 ¹	290,000	1,350	391,500		
KENTUCKY, ALL TYPES						KENTUCKY DARK AIR-CURED, TYPES 35-36					
1946	415,700	1,219	506,765	37.3	188,780	1946	31,500	1,231	38,780	22.4	8,699
1947	356,500	1,081	385,453	46.0	177,257	1947	28,000	1,066	29,855	25.8	7,695
1948	351,200	1,329	466,853	43.8	204,594	1948	23,400	1,182	27,652	28.3	7,831
1949	356,900	1,229	438,725	43.4	190,515	1949	24,000	1,147	27,520	27.8	7,651
1950	320,400	1,135	363,525	46.2	168,083	1950	21,700	971	21,080	22.9	4,835
1951	348,800	1,324	461,930	49.3	227,544	1951	19,500	1,193	23,265	34.3	7,985
1952 ¹	350,200	1,365	478,195	49.1	234,956	1952 ¹	19,300	1,309	25,255	31.5	7,967
1953 ¹	326,200	1,312	428,080			1953 ¹	19,700	1,040	20,480		

¹ Preliminary.

TABLE 2.--Acreage, yield per acre, production, price per pound, and crop value of tobacco in the United States, by States and by classes and types within States, by years, 1946-53--Continued

KENTUCKY, TYPE 35

MASSACHUSETTS, TYPE 51

Year	Acreage	Yield per acre	Production	Price per pound	Crop value	Year	Acreage	Yield per acre	Production	Price per pound	Crop value
	<i>Acres</i>	<i>Pounds</i>	<i>1,000 pounds</i>	<i>Cents</i>	<i>1,000 dollars</i>		<i>Acres</i>	<i>Pounds</i>	<i>1,000 pounds</i>	<i>Cents</i>	<i>1,000 dollars</i>
1946	17,500	1,240	21,700	22.3	4,839	1946	100	1,550	155	70.0	108
1947	14,500	1,100	15,950	26.1	4,163	1947	100	1,650	165	51.0	84
1948	12,700	1,200	15,240	29.8	4,542	1948	100	1,650	165	59.0	97
1949	14,000	1,180	16,520	27.8	4,593	1949	100	1,650	165	55.0	91
1950	12,400	950	11,780	23.2	2,733	1950	100	1,660	166	50.0	83
1951	11,500	1,230	14,145	34.4	4,866	1951	100	1,700	170	48.0	82
1952 ¹	11,300	1,350	15,255	32.3	4,927	1952 ¹	100	1,650	165	51.0	84
1953 ¹	11,500	1,050	12,075			1953 ¹	100	1,660	166		

KENTUCKY, TYPE 36

MASSACHUSETTS, TYPE 52

1946	14,000	1,220	17,080	22.6	3,860	1946	5,300	1,660	8,798	69.0	6,071
1947	13,500	1,030	13,905	25.4	3,532	1947	6,100	1,740	10,614	76.0	8,067
1948	10,700	1,160	12,412	26.5	3,289	1948	6,000	1,700	10,200	62.0	6,324
1949	10,000	1,100	11,000	27.8	3,058	1949	6,100	1,760	10,736	43.0	4,616
1950	9,300	1,000	9,300	22.6	2,102	1950	6,200	1,760	10,912	39.5	4,310
1951	8,000	1,140	9,120	34.2	3,119	1951	5,000	1,710	8,550	42.0	3,591
1952 ¹	8,000	1,250	10,000	30.4	3,040	1952 ¹	4,400	1,670	7,348	48.0	3,527
1953 ¹	8,200	1,025	8,405			1953 ¹	4,800	1,730	8,304		

LOUISIANA TOTAL, TYPE 72

MASSACHUSETTS, TYPE 61

1946	300	500	150	80.0	120	1946	1,600	1,060	1,696	240.0	4,070
1947	600	415	249	60.0	149	1947	1,900	995	1,890	310.0	5,859
1948	300	800	240	60.0	144	1948	2,300	940	2,162	290.0	6,270
1949	300	667	200	60.0	120	1949	2,400	1,130	2,712	205.0	5,560
1950	400	375	150	60.0	90	1950	1,700	1,200	2,040	205.0	4,182
1951	400	660	264	60.0	158	1951	1,700	1,050	1,785	205.0	3,659
1952 ¹	350	650	228	56.0	128	1952 ¹	1,600	1,110	1,776	210.0	3,730
1953 ¹	250	670	168			1953 ¹	1,600	1,250	2,000		

MARYLAND TOTAL, TYPE 32

MINNESOTA TOTAL, TYPE 55

1946	50,000	925	46,250	44.5	20,581	1946	700	1,250	875	30.0	262
1947	47,500	795	37,762	42.8	16,162	1947	600	1,300	780	20.0	156
1948	46,600	750	34,950	54.4	19,013	1948	500	1,250	625	19.0	119
1949	50,000	825	41,250	48.3	19,924	1949	400	1,450	580	20.0	116
1950	50,000	800	40,000	48.2	19,280	1950	400	1,300	520	21.0	109
1951	53,000	785	41,605	44.8	18,639	1951	300	1,300	390	22.0	86
1952 ¹	50,000	800	40,000	49.1	19,640	1952 ¹	300	1,300	390	23.0	90
1953 ¹	45,000	825	37,125			1953 ¹	200	1,250	250		

MASSACHUSETTS, ALL TYPES

MISSOURI TOTAL, TYPE 31

1946	7,000	1,521	10,649	96.2	10,249	1946	6,600	1,125	7,425	37.5	2,784
1947	8,100	1,564	12,669	110.6	14,010	1947	5,200	900	4,680	43.2	2,022
1948	8,400	1,491	12,527	101.3	12,691	1948	5,100	1,150	5,865	47.0	2,757
1949	8,600	1,583	13,613	75.4	10,267	1949	5,200	1,150	5,980	46.2	2,763
1950	8,000	1,640	13,118	65.4	8,575	1950	4,900	1,100	5,390	50.2	2,706
1951	6,800	1,545	10,505	69.8	7,332	1951	5,000	800	4,000	51.7	2,068
1952 ¹	6,100	1,523	9,289	79.0	7,341	1952 ¹	5,000	1,320	6,600	53.0	3,498
1953 ¹	6,500	1,611	10,470			1953 ¹	4,600	900	4,140		

MASSACHUSETTS BINDER, TYPES 51-52

NEW YORK TOTAL, TYPE 53

1946	5,400	1,658	8,953	69.0	6,179	1946	800	1,350	1,080	39.0	421
1947	6,200	1,739	10,779	75.6	8,151	1947	700	1,350	945	31.0	293
1948	6,100	1,699	10,365	61.9	6,421	1948	500	1,300	650	28.0	182
1949	6,200	1,758	10,901	43.2	4,707	1949	500	1,300	650	22.0	143
1950	6,300	1,758	11,078	39.7	4,393	1950	500	1,400	700	23.0	161
1951	5,100	1,710	8,720	42.1	3,673	1951	300	1,400	420	23.8	100
1952 ¹	4,500	1,670	7,513	48.1	3,611	1952 ¹	200	1,300	260	22.5	58
1953 ¹	4,900	1,729	8,470			1953 ¹	100	1,250	125		

¹ Preliminary.

TABLE 2. --Acreage, yield per acre, production, price per pound, and crop value of tobacco in the United States, by States and by classes and types within States, by years, 1946-53--Continued

NORTH CAROLINA, ALL TYPES						OHIO, ALL TYPES					
Year	Acreage	Yield per acre	Production	Price per pound	Crop value	Year	Acreage	Yield per acre	Production	Price per pound	Crop value
	Acres	Pounds	1,000 pounds	Cents	1,000 dollars		Acres	Pounds	1,000 pounds	Cents	1,000 dollars
1946	811,800	1,142	927,425	49.3	457,638	1946	19,800	1,064	21,060	36.4	7,671
1947	792,600	1,145	907,181	42.0	380,848	1947	19,000	1,162	22,075	39.9	8,806
1948	604,300	1,252	756,684	49.7	376,447	1948	19,600	1,437	28,160	34.9	9,829
1949	631,800	1,182	747,082	48.1	359,435	1949	20,800	1,401	29,140	37.6	10,945
1950	650,500	1,347	875,990	55.6	486,683	1950	20,600	1,195	24,610	34.7	8,534
1951	747,200	1,338	999,725	53.5	534,930	1951	18,900	1,387	26,222	42.6	11,159
1952 ¹	747,000	1,229	918,250	49.9	458,400	1952 ¹	19,700	1,514	29,835	43.6	13,003
1953 ¹	685,400	1,230	843,265			1953 ¹	17,400	1,336	23,255		
NORTH CAROLINA FLUE-CURED, TYPES 11-13						OHIO, TYPE 31					
1946	802,000	1,138	912,970	49.5	451,639	1946	14,300	1,040	14,872	36.6	5,443
1947	783,000	1,139	892,205	42.0	374,513	1947	12,500	1,090	13,625	45.4	6,186
1948	594,000	1,245	739,380	49.8	368,435	1948	12,800	1,350	17,280	42.4	7,327
1949	621,000	1,178	731,530	48.2	352,685	1949	13,800	1,300	17,940	45.4	8,145
1950	640,000	1,341	858,140	55.6	477,508	1950	12,800	1,100	14,080	46.7	6,575
1951	735,000	1,331	978,375	53.5	523,358	1951	14,000	1,355	18,970	49.5	9,390
1952 ¹	735,000	1,222	898,090	49.9	448,562	1952 ¹	14,000	1,500	21,000	51.4	10,794
1953 ¹	674,000	1,222	823,885			1953 ¹	12,700	1,350	17,145		
NORTH CAROLINA, TYPE 11						OHIO, TYPES 42-44					
1946	311,000	1,120	348,320	45.0	156,744	1946	5,500	1,125	6,188	36.0	2,228
1947	302,000	1,060	320,120	40.1	128,368	1947	6,500	1,300	8,450	31.0	2,620
1948	233,000	1,190	277,270	49.8	138,060	1948	6,800	1,600	10,880	23.0	2,502
1949	240,000	1,070	256,800	46.9	120,439	1949	7,000	1,600	11,200	25.0	2,800
1950	254,000	1,300	330,200	54.5	179,959	1950	7,800	1,350	10,530	18.6	1,959
1951	287,000	1,185	340,095	51.3	174,469	1951	4,900	1,480	7,252	24.4	1,769
1952 ¹	287,000	1,150	330,050	48.1	158,754	1952 ¹	5,700	1,550	8,835	25.0	2,209
1953 ¹	258,000	960	247,680			1953 ¹	4,700	1,300	6,110		
NORTH CAROLINA, TYPE 12						PENNSYLVANIA, ALL TYPES					
1946	395,000	1,150	454,250	52.5	238,481	1946	33,900	1,525	51,712	32.6	16,860
1947	387,000	1,205	466,335	43.1	200,990	1947	36,700	1,441	52,878	30.4	16,087
1948	290,000	1,285	372,650	49.5	184,462	1948	37,300	1,560	58,203	26.2	15,277
1949	304,000	1,245	378,480	48.8	184,698	1949	35,900	1,531	54,967	26.3	14,476
1950	307,000	1,380	423,660	56.4	238,944	1950	37,300	1,500	55,960	26.3	14,729
1951	356,000	1,435	510,860	55.1	281,484	1951	34,900	1,610	56,195	19.0	10,687
1952 ¹	356,000	1,270	452,120	50.9	230,129	1952 ¹	23,300	1,550	36,118	25.1	9,078
1953 ¹	331,000	1,380	456,780			1953 ¹	24,700	1,373	33,902		
NORTH CAROLINA, TYPE 13						PENNSYLVANIA, TYPE 41					
1946	96,000	1,150	110,400	51.1	56,414	1946	33,500	1,525	51,088	32.5	16,604
1947	94,000	1,125	105,750	42.7	45,155	1947	36,200	1,440	52,128	30.5	15,899
1948	71,000	1,260	89,460	51.3	45,893	1948	36,800	1,560	57,408	26.3	15,098
1949	77,000	1,250	96,250	49.4	47,548	1949	35,400	1,530	54,162	26.4	14,299
1950	79,000	1,320	104,280	56.2	58,605	1950	36,800	1,500	55,200	26.4	14,573
1951	92,000	1,385	127,420	52.9	67,405	1951	34,600	1,610	55,706	19.0	10,584
1952 ¹	92,000	1,260	115,920	51.5	59,699	1952 ¹	23,000	1,550	35,650	25.2	8,984
1953 ¹	85,000	1,405	119,425			1953 ¹	24,400	1,370	33,428		
NORTH CAROLINA, TYPE 31						PENNSYLVANIA, TYPE 53					
1946	9,800	1,475	14,455	41.5	5,999	1946	400	1,560	624	41.0	256
1947	9,600	1,560	14,976	42.3	6,335	1947	500	1,500	750	25.0	188
1948	10,300	1,680	17,304	46.3	8,012	1948	500	1,590	795	22.5	179
1949	10,800	1,440	15,552	43.4	6,750	1949	500	1,610	805	22.0	177
1950	10,500	1,700	17,850	51.4	9,175	1950	500	1,520	760	20.5	156
1951	12,200	1,750	21,350	54.2	11,572	1951	300	1,630	489	21.0	103
1952 ¹	12,000	1,680	20,160	48.7	9,818	1952 ¹	300	1,560	468	20.0	94
1953 ¹	11,400	1,700	19,380			1953 ¹	300	1,580	474		

¹ Preliminary.

TABLE 2. --Acreage, yield per acre, production, price per pound, and crop value of tobacco in the United States, by States and by classes and types within States, by years, 1946-53--Continued

SOUTH CAROLINA TOTAL, TYPE 13

TENNESSEE, TYPE 35

Year	Acreage	Yield per acre	Production	Price per pound	Crop value	Year	Acreage	Yield per acre	Production	Price per pound	Crop value
	<i>Acres</i>	<i>Pounds</i>	<i>1,000 pounds</i>	<i>Cents</i>	<i>1,000 dollars</i>		<i>Acres</i>	<i>Pounds</i>	<i>1,000 pounds</i>	<i>Cents</i>	<i>1,000 dollars</i>
1946	145,000	1,185	171,825	48.7	83,679	1946	5,300	1,250	6,625	22.3	1,477
1947	137,000	1,135	155,495	41.8	64,997	1947	4,600	1,050	4,830	24.5	1,183
1948	104,000	1,265	131,560	50.3	66,175	1948	3,400	1,240	4,216	29.0	1,223
1949	111,000	1,325	147,075	49.0	72,067	1949	3,800	1,235	4,693	28.1	1,319
1950	114,000	1,320	150,480	54.3	81,711	1950	3,700	1,050	3,885	24.8	963
1951	132,000	1,330	175,560	50.6	88,833	1951	3,400	1,275	4,335	34.2	1,483
1952 ¹	132,000	1,310	172,920	51.9	89,745	1952 ¹	3,500	1,350	4,725	31.8	1,503
1953 ¹	122,000	1,420	173,240			1953 ¹	3,500	1,150	4,025		

TENNESSEE, ALL TYPES

VIRGINIA, ALL TYPES

1946	129,100	1,323	170,805	35.2	60,116	1946	147,900	1,209	178,821	42.2	75,533
1947	115,600	1,220	141,010	41.7	58,871	1947	139,300	1,111	154,752	38.6	59,793
1948	106,200	1,397	148,326	43.8	65,010	1948	113,200	1,270	143,790	47.5	68,257
1949	111,900	1,220	136,492	40.3	55,070	1949	119,500	1,146	136,972	43.9	60,168
1950	103,100	1,284	132,385	44.9	59,385	1950	118,800	1,393	165,496	52.8	87,411
1951	110,100	1,301	143,214	50.5	72,295	1951	136,500	1,295	176,788	52.2	92,289
1952 ¹	114,200	1,356	154,827	46.9	72,646	1952 ¹	137,400	1,348	185,153	49.9	92,325
1953 ¹	105,400	1,253	132,118			1953 ¹	128,000	1,088	139,247		

TENNESSEE FIRE-CURED, TYPES 22-23

VIRGINIA, TYPE 11

1946	40,800	1,257	51,300	27.0	13,826	1946	116,000	1,190	138,040	44.9	61,980
1947	38,000	1,067	40,550	30.7	12,455	1947	111,000	1,080	119,880	38.9	46,633
1948	26,800	1,194	32,010	32.9	10,539	1948	87,000	1,230	107,010	49.9	53,398
1949	26,100	1,280	33,399	31.0	10,357	1949	92,000	1,095	100,740	45.9	46,240
1950	22,400	1,199	26,860	32.1	8,618	1950	94,000	1,375	129,250	55.2	71,346
1951	21,700	1,249	27,104	41.9	11,348	1951	109,000	1,240	135,160	53.8	72,716
1952 ¹	21,700	1,278	27,727	39.4	10,935	1952 ¹	110,000	1,310	144,100	51.5	74,212
1953 ¹	21,900	1,191	26,093			1953 ¹	101,000	1,050	106,050		

TENNESSEE, TYPE 22

VIRGINIA, TYPE 21

1946	36,000	1,275	45,900	27.5	12,622	1946	15,600	1,100	17,160	28.8	4,942
1947	34,000	1,075	36,550	31.1	11,367	1947	14,300	975	13,942	29.0	4,043
1948	23,800	1,200	28,560	33.4	9,539	1948	11,000	1,145	12,595	32.8	4,131
1949	23,400	1,305	30,537	31.0	9,619	1949	10,700	1,145	12,252	33.3	4,080
1950	20,000	1,235	24,700	32.6	8,052	1950	9,800	1,310	12,838	36.3	4,660
1951	19,600	1,265	24,794	42.5	10,537	1951	10,000	1,340	13,400	39.2	5,253
1952 ¹	19,800	1,290	25,542	39.8	10,166	1952 ¹	9,800	1,250	12,250	35.5	4,349
1953 ¹	19,800	1,225	24,255			1953 ¹	9,700	925	8,972		

TENNESSEE, TYPE 23

VIRGINIA, TYPE 31

1946	4,800	1,125	5,400	22.3	1,204	1946	12,500	1,575	19,688	38.9	7,659
1947	4,000	1,000	4,000	27.2	1,088	1947	11,400	1,625	18,525	45.5	8,429
1948	3,000	1,150	3,450	29.0	1,000	1948	12,200	1,750	21,350	46.0	9,821
1949	2,700	1,060	2,862	25.8	738	1949	12,800	1,575	20,160	42.9	8,649
1950	2,400	900	2,160	26.2	566	1950	11,800	1,680	19,824	51.4	10,190
1951	2,100	1,100	2,310	35.1	811	1951	14,000	1,730	24,220	53.4	12,933
1952 ¹	1,900	1,150	2,185	35.2	769	1952 ¹	14,200	1,765	25,063	50.2	12,582
1953 ¹	2,100	875	1,838			1953 ¹	13,600	1,550	21,080		

TENNESSEE, TYPE 31

VIRGINIA, TYPE 37

1946	83,000	1,360	112,880	39.7	44,813	1946	3,800	1,035	3,933	24.2	952
1947	73,000	1,310	95,630	47.3	45,233	1947	2,600	925	2,405	28.6	688
1948	76,000	1,475	112,100	47.5	53,248	1948	3,000	945	2,835	32.0	907
1949	82,000	1,200	98,400	44.1	43,394	1949	4,000	955	3,820	31.4	1,199
1950	77,000	1,320	101,640	49.0	49,804	1950	3,200	1,120	3,584	33.9	1,215
1951	85,000	1,315	111,775	53.2	59,464	1951	3,500	1,145	4,008	34.6	1,387
1952 ¹	89,000	1,375	122,375	49.2	60,208	1952 ¹	3,400	1,100	3,740	31.6	1,182
1953 ¹	80,000	1,275	102,000			1953 ¹	3,700	850	3,145		

¹ Preliminary.

TABLE 2. --Acreage, yield per acre, production, price per pound, and crop value of tobacco in the United States, By States and by classes and types within States, by years, 1946-53--Continued

WEST VIRGINIA TOTAL, TYPE 31						WISCONSIN, TYPE 54					
Year	Acreage	Yield per acre	Production	Price per pound	Crop value	Year	Acreage	Yield per acre	Production	Price per pound	Crop value
	Acres	Pounds	1,000 pounds	Cents	1,000 dollars		Acres	Pounds	1,000 pounds	Cents	1,000 dollars
1946	3,200	1,070	3,424	39.3	1,346	1946	14,300	1,470	21,021	34.7	7,294
1947	2,800	1,200	3,360	44.3	1,488	1947	11,000	1,440	15,840	22.3	3,532
1948	2,900	1,375	3,988	48.8	1,946	1948	8,200	1,450	11,890	22.4	2,663
1949	3,200	1,370	4,384	48.8	2,139	1949	8,500	1,480	12,580	22.8	2,868
1950	3,100	1,090	3,379	45.1	1,524	1950	9,300	1,420	13,206	23.5	3,103
1951	3,100	1,380	4,278	52.5	2,246	1951	6,900	1,510	10,419	25.3	2,636
1952 ¹	3,300	1,410	4,653	53.8	2,503	1952 ¹	6,000	1,450	8,700	19.5	1,696
1953 ¹	3,100	1,380	4,278			1953 ¹	5,100	1,480	7,548		

WISCONSIN TOTAL, TYPES 54-55						WISCONSIN, TYPE 55					
Year	Acreage	Yield per acre	Production	Price per pound	Crop value	Year	Acreage	Yield per acre	Production	Price per pound	Crop value
	Acres	Pounds	1,000 pounds	Cents	1,000 dollars		Acres	Pounds	1,000 pounds	Cents	1,000 dollars
1946	28,800	1,475	42,481	40.5	17,209	1946	14,500	1,480	21,460	46.2	9,915
1947	25,200	1,451	36,572	29.8	10,892	1947	14,200	1,460	20,732	35.5	7,360
1948	20,300	1,462	29,677	22.8	6,772	1948	12,100	1,470	17,787	23.1	4,109
1949	27,500	1,503	30,820	26.3	8,121	1949	12,000	1,520	18,240	28.8	5,253
1950	21,700	1,449	31,434	26.3	8,262	1950	12,400	1,470	18,228	28.3	5,159
1951	15,500	1,477	22,889	28.7	6,577	1951	8,600	1,450	12,470	31.6	3,941
1952 ¹	15,100	1,450	21,895	26.8	5,866	1952 ¹	9,100	1,450	13,195	31.6	4,170
1953 ¹	14,800	1,460	21,613			1953 ¹	9,700	1,450	14,065		

¹ Preliminary.

Compiled from reports of the Agricultural Estimates Division, AMS.

TABLE 3. --Production of flue-cured tobacco in specified countries, average 1935-36--1939-40, annual 1948-49--1952-53

Country	Year (July-June basis)					
	Average 1935-36-1939-40	1948-49	1949-50	1950-51	1951-52 ¹	1952-53 ¹
	1,000 pounds	1,000 pounds	1,000 pounds	1,000 pounds	1,000 pounds	1,000 pounds
Argentina.....	2 918	6,600	6,173	11,023	12,074	11,687
Australia.....	5,276	3,416	4,138	4,250	7,603	5,870
Brazil.....	(³)	43,540	43,375	44,974	27,778	58,697
Canada.....	54,616	102,442	116,668	108,202	144,055	131,965
China.....	150,900	270,000	(³)	80,000	260,000	260,000
Germany.....	(³)	(³)	(³)	(³)	5,065	6,957
India.....	31,280	79,156	95,400	104,500	90,000	68,000
Indonesia.....	(³)	(³)	(³)	(³)	6,614	8,815
Italy.....	2,846	11,340	14,775	19,460	20,860	24,956
Japan.....	2 62,350	65,766	67,608	105,600	108,652	110,260
Korea.....	11,839	13,252	22,146	21,600	16,500	13,000
Mexico.....	2 800	2,458	4,630	3,750	3,847	4,299
New Zealand.....	1,428	5,000	4,700	5,500	5,775	5,600
Northern Rhodesia.....	(³)	5,726	7,000	10,149	12,500	11,500
Nyasaland.....	2,574	2,903	2,604	4,010	4,000	3,650
Pakistan.....	(³)	600	1,348	4,165	4,000	5,000
Southern Rhodesia.....	24,623	83,388	105,492	90,726	96,500	108,000
Taiwan (Formosa).....	5,961	7,418	18,982	12,273	17,637	19,387
Thailand (Siam).....	(³)	8,500	9,920	13,974	16,535	17,637
Union of South Africa.....	4,996	23,256	22,108	21,442	16,722	17,306
United States.....	863,620	1,089,584	1,114,508	1,257,280	1,452,700	1,365,341
Venezuela.....	(³)	(³)	(³)	(³)	5,895	6,367
Estimated world total ⁴	1,237,855	1,850,000	1,811,000	1,988,000	2,395,000	2,320,000

² Preliminary. ³ Less than a 5-year average. ⁴ Data not available.

⁴ Total includes approximations for countries not listed and for countries listed where data are not available.

Foreign Agricultural Service. Official estimates of foreign countries, reports from U. S. Foreign Service Officers, results of office research and other information.

TABLE 4.--Acreage and production of tobacco in specified countries, average 1935-36--1939-40, annual 1949-50--1952-53

Country	Year (July--June basis)									
	Average 1935-36-1939-40		1949-50		1950-51 ¹		1951-52 ¹		1952-53 ¹	
	Acreage	Production	Acreage	Production	Acreage	Production	Acreage	Production	Acreage	Production
	1,000 acres	1,000 pounds	1,000 acres	1,000 pounds	1,000 acres	1,000 pounds	1,000 acres	1,000 pounds	1,000 acres	1,000 pounds
Algeria.....	56	38,667	78	44,092	80	42,815	76	40,968	67	43,920
Argentina.....	34	31,558	51	54,454	89	78,484	92	77,381	92	84,436
Belgium.....	6	16,431	3	6,931	4	10,119	5	11,244	5	12,050
Brazil.....	237	202,703	285	212,953	297	232,301	388	237,442	382	262,347
Burma.....	108	78,400	(²)	(²)	135	105,280	137	107,000	135	100,800
Canada.....	69	76,556	109	139,820	102	120,298	119	153,792	91	139,719
China ³	1,228	1,254,539	1,200	1,200,000	(²)	(²)	1,250	1,250,000	(²)	(²)
Colombia.....	4 37	4 29,706	44	44,163	(²)	45,000	51	44,973	50	48,500
Cuba.....	107	50,833	146	93,643	145	78,272	144	78,000	136	80,500
Dominican Republic.....	(²)	5 13,660	41	48,406	50	45,170	41	39,682	45	32,000
France.....	44	72,995	75	92,393	71	117,450	68	113,848	69	104,625
Germany ³	33	74,355	23	50,049	27	72,752	27	54,000	25	50,481
Greece ³	226	132,819	199	116,892	254	128,043	236	137,134	189	86,954
India.....	4 917	4 761,600	836	560,720	839	552,240	764	504,000	798	490,560
Indochina.....	4 44	4 32,004	25	14,330	25	14,330	25	14,300	30	20,000
Indonesia.....	4 449	4 238,775	48	31,000	(²)	(²)	385	123,052	349	111,500
Iran.....	32	34,542	32	24,912	44	33,186	39	26,764	40	29,652
Iraq.....	4 11	4 8,057	11	16,898	10	17,000	10	6,614	16	11,023
Italy ³	81	95,511	135	142,682	144	171,968	142	175,347	132	135,907
Japan.....	92	148,680	124	186,966	133	216,328	133	210,868	136	210,555
Korea ³	46	57,304	49	70,024	49	60,000	49	50,000	37	37,200
Mexico.....	51	42,226	80	77,161	67	61,288	89	67,240	79	78,043
Nyasaland.....	57	16,311	163	31,837	160	31,000	85	26,800	85	32,790
Pakistan.....	4 355	4 324,053	167	150,143	(²)	(²)	179	167,171	178	165,500
Paraguay.....	22	17,792	10	9,921	12	11,023	18	8,818	17	15,701
Philippines, Rep. of.....	176	74,811	112	58,197	126	65,849	82	42,735	89	54,005
Southern Rhodesia.....	51	26,061	155	107,018	170	91,438	194	97,500	180	108,500
Spain.....	4 16	17,322	29	30,935	28	34,171	37	44,092	43	57,264
Syria and Lebanon.....	13	8,825	19	9,848	26	20,737	25	19,707	27	18,470
Thailand (Siam).....	4 25	4 17,179	40	18,739	(²)	40,000	104	40,000	107	40,637
Turkey.....	194	128,505	316	200,162	317	187,270	300	195,447	320	200,619
Union of South Africa.....	4 41	4 20,476	(²)	48,819	(²)	51,687	80	42,805	86	43,402
United States.....	1,647	1,460,054	1,623	1,969,100	1,599	2,029,567	1,780	2,331,591	1,772	2,254,512
Yugoslavia.....	39	37,410	86	68,000	83	35,000	92	61,297	71	32,705
Estimated world total ⁶	7,492	6,597,000	7,900	6,865,000	8,133	7,137,000	8,351	7,420,000	8,250	7,300,000

¹ Preliminary.

² Data not available.

³ Data for 1935-36--1939-40 not comparable with subsequent years. Data for 1949-50 through 1952-53 are for postwar areas. In the case of Germany postwar data are for Western Germany only. For Korea, 1949-50 through 1952-53 data are for South Korea only. In the case of China, postwar data are for all China except Manchuria; 1935-36--1939-40 data are for Free China only.

⁴ Less than a 5-year average.

⁵ Exports; production not available.

⁶ Total includes rough approximation for countries not listed, and for countries listed where data are not available.

Foreign Agricultural Service. Official estimates of foreign countries, reports from U.S. Foreign Service officers, results of office research and other information.

TABLE 5. --Number of allotments and acreages allotted, by States and kinds of tobacco for which marketing quotas were in effect, 1949-53

Kind of tobacco and State	1949		1950		1951		1952		1953 ¹	
	Allotments	Acreage allotted	Allotments	Acreage allotted	Allotments	Acreage allotted	Allotments	Acreage allotted	Allotments	Acreage allotted
Flue-cured:	Number	Acres	Number	Acres	Number	Acres	Number	Acres	Number	Acres
Alabama.....	177	511	150	509	200	583	221	618	241	597
Florida.....	7,270	20,002	7,217	20,209	7,241	23,370	7,204	23,702	7,153	22,003
Georgia.....	29,528	96,466	29,468	93,228	29,504	113,559	29,307	114,405	29,700	105,918
North Carolina..	120,823	635,885	122,410	641,122	124,386	740,747	125,757	745,534	125,918	690,683
South Carolina..	25,294	109,873	26,369	111,198	26,841	128,850	26,750	129,940	26,575	120,543
Virginia.....	23,804	96,726	23,794	97,329	23,664	112,372	23,997	113,172	23,949	104,796
Total.....	206,896	959,463	209,408	968,595	211,836	1,119,481	213,236	1,127,371	213,536	1,044,540
Burley:										
Alabama.....	60	84	49	57	53	69	46	62	51	55
Arkansas.....	101	104	84	94	81	97	81	94	79	87
Georgia.....	147	116	179	127	200	153	217	152	217	136
Illinois.....	42	36	35	29	33	27	26	20	23	17
Indiana.....	9,620	11,957	9,615	10,616	9,814	12,046	9,959	12,031	10,055	10,961
Kansas.....	114	341	116	260	120	243	98	214	99	179
Kentucky.....	145,000	311,689	149,376	273,920	150,525	310,244	152,463	312,214	152,627	283,775
Missouri.....	2,135	5,694	2,034	4,840	1,893	5,380	1,807	5,310	1,753	4,731
North Carolina..	15,115	13,057	16,821	12,472	16,891	13,916	17,756	14,094	18,391	13,119
Ohio.....	10,848	15,562	11,220	13,860	11,176	15,528	11,244	15,556	11,417	14,133
Oklahoma.....	1	5	1	4	1	6	1	6	1	5
Pennsylvania...	2	3	1	2	2	2	2	2	3	4
South Carolina..	25	12	26	10	24	9	17	7	17	6
Tennessee.....	86,150	90,413	88,781	84,035	90,681	94,298	92,717	94,786	94,284	86,992
Virginia.....	15,402	15,115	15,812	14,078	16,317	15,881	16,919	15,937	17,491	14,659
West Virginia..	4,088	4,150	4,324	3,846	4,340	4,277	4,470	4,262	4,593	3,894
Total.....	289,850	468,338	298,474	418,250	302,151	472,176	307,823	474,747	311,101	432,753
Fire-cured:										
Illinois.....	1	6	1	2	1	1	1	1	--	--
Kentucky.....	11,352	26,289	11,203	22,622	11,059	22,777	10,542	22,655	10,087	22,785
Tennessee.....	9,776	26,926	9,784	23,322	9,379	23,488	9,210	23,506	9,038	23,621
Virginia.....	7,888	12,336	7,733	10,614	7,530	10,633	7,511	10,611	7,465	10,688
Total.....	29,016	65,557	28,721	56,560	27,969	56,899	27,264	56,773	26,590	57,094
Dark air-cured:										
Indiana.....	257	243	211	162	206	137	189	124	168	108
Kentucky.....	21,850	25,230	22,451	22,948	22,076	22,985	21,787	23,007	21,094	22,815
Missouri.....	3	7	3	6	3	6	3	4	3	1
Tennessee.....	4,781	3,897	5,003	3,443	4,981	3,524	4,981	3,538	4,956	3,553
Total.....	26,891	30,377	27,668	26,559	27,266	26,652	26,960	26,673	26,221	26,477
Va. sun-cured:										
Virginia.....	(²)	(²)	4,457	4,350	4,441	4,349	4,406	4,756	4,312	4,935
Ciger filler and binder ³ :										
Connecticut....					1,596	11,540			1,580	11,927
Illinois.....					3	9			3	9
Indiana.....					1	2			1	3
Iowa.....					1	9			1	10
Massachusetts..					1,008	5,724			1,085	5,937
Minnesota.....					216	426			185	395
New Hampshire..					6	12			5	9
New York.....					218	486			172	426
Ohio.....					1,990	7,099			1,929	7,184
Pennsylvania...					281	546			256	548
Vermont.....					1	12			1	10
Wisconsin.....					8,302	22,207			8,072	22,924
Total.....					13,623	48,072			13,290	49,382
Grand Total..	552,653	1,523,735	568,728	1,474,314	587,286	1,727,629	579,689	1,690,320	601,955	1,671,376

¹ For 1953, marketing quotas were in effect on Maryland tobacco, type 32. The number of allotments and acreage allotted, respectively, by States, were as follows: Maryland, 6,757 and 56,096; Kentucky, 5 and 47; North Carolina, 13 and 6; Tennessee, 88 and 19; Virginia, 42 and 27; totals, 6,905 and 56,195.

² Marketing quotas not in effect.

³ Includes types 42-44, 51, 52, 53, 54 and 55. Marketing quotas in effect only for 1951 and 1953.

Compiled from records of the Tobacco Division, CSS.

TABLE 6.--Average percentage of weight remaining after handling, sweating, drying, and stemming, and factors used for adjusting stocks reported by dealers and manufacturers to a farm-sales-weight equivalent, by types of tobacco¹

SOUTHERN TYPES (11-37)

Type	Type No.	Yield realized from farm-sales weight to--					Stemming			Factors used to multiply by to convert reported stocks of	
		Packed in domestic order					Packed weight export order	Yield from actual weight at time of operation	Yield from farm-sales weight	Stemmed stocks to unstemmed equivalent	Unstemmed stocks to farm-sales-weight equivalent ²
		Packed weight	To the end of--								
			One year in storage	Two years in storage	Three years in storage						
Flue-cured.....	11-14	Percent	Percent	Percent	Percent	Percent	Percent	Percent	Factor	Factor	
Virginia fire-cured.....	21	90.0	89.1	88.7	88.7	88.0	78.0	69.0	1.282	1.12	
Tenn. and Ky. fire-cured.....	22-23	85.0	84.2	83.4	83.0	83.0	77.0	64.0	1.299	1.18	
Burley.....	31	98.5	94.6	92.7	91.8	95.0	76.0	69.5	1.316	1.04	
Southern Maryland.....	32	90.0	88.2	87.3	86.4	89.0	74.0	64.0	1.351	1.12	
One Sucker.....	35	100.0	96.0	94.1	93.2	100.0	74.0	69.0	1.351	1.02	
Green River.....	36	92.0	90.2	88.8	87.9	90.0	70.0	61.5	1.429	1.09	
Virginia sun-cured.....	37	90.0	87.3	86.0	85.1	86.0	76.0	64.5	1.316	1.13	
		89.0	88.1	87.2	86.8	85.0	76.0	66.0	1.316	1.13	

CIGAR LEAF TYPES (41-62)

Type	Type No.	Yield realized from farm-sales weight to--					Stemming			Factors used to multiply by to convert reported stocks of	
		Packed weight	Sampling weight	To the end of--			Yield from actual weight at time of operation	Yield from farm-sales weight	Stemmed stocks to unstemmed equivalent	Unstemmed stocks to farm-sales-weight equivalent ³	
				One year in storage	Two years in storage	Three years in storage					
				Percent	Percent	Percent					
Pennsylvania Seedleaf.....	41	97.3	86.0	84.0	82.0	80.6	72.0	58.0	1.387		
Gebhardt.....	42	97.1	85.6	83.3	80.9	79.3	73.0	58.0	(
Zimmer.....	43	95.9	85.4	83.0	80.8	78.9	71.5	56.5	(1.387		
Dutch.....	44	96.7	86.5	84.1	81.7	80.0	70.5	56.5	(
Puerto Rico.....	46	88.0	87.1	83.6	82.0	--	78.5	64.5	1.275	1.17	
Connecticut Broadleaf.....	51	97.0	87.4	85.4	83.1	81.1	77.5	62.5	1.292		
Connecticut Havana Seed.....	52	97.0	87.4	85.0	83.1	81.2	77.0	62.5	1.299		
N. Y. and Pa. Havana Seed.....	53	91.0	84.6	82.9	80.9	79.7	73.5	58.5	1.364		
Southern Wisconsin.....	54	96.3	83.1	81.5	79.1	77.9	77.0	59.5	1.300		
Northern Wisconsin.....	55	93.7	83.8	82.4	80.6	79.2	75.0	59.0	1.333		
Connecticut Shade.....	61	91.1	88.7	86.3	84.4	83.0	81.5	67.5	1.224		
Ga. and Fla. Shade.....	62	89.1	87.3	84.5	82.3	80.6	83.0	67.0	1.205		

See footnotes at end of table.

TABLE 6. --Average percentage of weight remaining after handling, sweating, drying, and stemming, and factors used for adjusting stocks reported by dealers and manufacturers to a farm-sales-weight equivalent, by types of tobacco¹--Continued

MISCELLANEOUS DOMESTIC AND FOREIGN GROWN TYPES (72-90)

Type	Type No.	Yield realized from farm-sales weight to--					Stemming		Factors used to multiply by to convert reported stocks of	
		Packed weight	Sampling weight	To the end of--			Yield from actual weight at time of operation	Yield from farm-sales weight	Stemmed stocks to unstemmed equivalent	Unstemmed stocks to farm-sales-weight equivalent ³
				One year in storage	Two years in storage	Three years in storage				
Miscellaneous Domestic.....	72-77	Percent	Percent	Percent	Percent	Percent	Percent	Percent	Factor	Factor
Foreign-grown cigar leaf.....	81-84	--	--	--	--	--	--	--	1.333	1.09
Foreign-grown cigarette and smoking tobacco.....	90	--	--	--	--	--	--	--	1.205	(⁴)

¹ Information in this table taken from U. S. Department of Agriculture Circular 435, Tobacco Shrinkages and Losses in Weight in Handling and Storage, issued in July 1937.

² Factors for converting unstemmed stocks to farm-sales weight are adjusted on the basis of an average loss on the reported weight and should not be taken as indicative of full shrinkage after handling, sweating, and storage.

³ The general instructions for filing the tobacco stocks reports require dealers and manufacturers to indicate the weight basis on which stocks of unstemmed cigar leaf of the domestic types are reported, namely, farm-sales weight, marked weight, or sweated weight. The stocks are converted to the farm-sales-weight equivalent on the basis of the amounts reported in these three categories.

⁴ Foreign-grown stocks not converted to farm-sales-weight equivalent.

TABLE 7. --Stocks of leaf tobacco, by types, as reported and on a farm-sales-weight equivalent basis, owned by dealers and manufacturers in the United States and Puerto Rico, by quarters, 1948-53

Quarter and year	TYPES 11-14--FLUE-CURED			TYPE 21--VIRGINIA FIRE-CURED		
	Unstemmed reported	Stemmed reported	Farm-sales-weight equivalent	Unstemmed reported	Stemmed reported	Farm-sales-weight equivalent
Jan. 1:	1,000 lb.	1,000 lb.	1,000 lb.	1,000 lb.	1,000 lb.	1,000 lb.
1948.....	1,344,899	325,197	1,973,218	17,360	313	20,965
1949.....	1,211,078	464,364	2,023,160	20,305	302	24,422
1950.....	1,064,381	557,580	1,992,703	19,233	189	22,985
1951.....	960,222	706,547	2,089,937	19,230	159	22,936
1952.....	987,588	808,968	2,267,647	22,293	164	26,557
1953.....	1,046,639	884,282	2,441,924	23,937	256	28,640
Apr. 1:						
1948.....	1,224,495	301,497	1,804,336	24,937	363	29,983
1949.....	1,044,244	416,432	1,767,483	23,521	282	28,187
1950.....	884,577	531,606	1,754,028	24,241	209	28,924
1951.....	798,829	627,902	1,796,255	24,103	167	28,698
1952.....	831,864	736,911	1,989,774	26,413	239	31,533
1953.....	900,741	797,692	2,154,188	27,111	241	32,360
July 1:						
1948.....	1,029,573	276,557	1,550,213	21,560	290	25,386
1949.....	864,436	397,010	1,538,211	21,117	215	25,247
1950.....	713,220	477,541	1,484,479	21,845	185	26,060
1951.....	667,722	563,910	1,557,534	22,841	42	27,017
1952.....	678,265	676,354	1,730,793	25,038	145	29,767
1953.....	736,706	715,133	1,851,927	26,052	212	31,066
Oct. 1:						
1948.....	1,201,095	368,452	1,874,264	18,542	191	22,172
1949.....	1,107,349	487,621	1,940,936	18,201	197	21,779
1950.....	853,471	627,264	1,856,538	19,239	114	22,877
1951.....	849,210	685,420	1,935,268	20,762	101	24,654
1952.....	823,919	787,526	2,053,550	22,795	100	27,052
1953.....	927,998	836,491	2,240,424	24,267	74	28,748
	TYPE 22--TENNESSEE AND KENTUCKY FIRE-CURED			TYPE 23--KENTUCKY AND TENNESSEE FIRE-CURED		
Jan. 1:						
1948.....	74,463	418	78,014	30,389	144	31,802
1949.....	83,796	425	87,716	37,710	48	39,284
1950.....	79,643	413	83,394	39,491	104	41,213
1951.....	81,255	441	85,108	40,699	57	42,405
1952.....	79,139	565	83,078	25,929	24	26,999
1953.....	82,063	458	85,973	20,681	5	21,516
Apr. 1:						
1948.....	111,578	278	116,422	46,622	156	48,700
1949.....	114,347	475	119,571	51,520	96	53,712
1950.....	110,320	509	115,430	51,716	69	53,879
1951.....	101,121	286	105,557	41,614	26	43,314
1952.....	105,675	537	110,637	29,569	28	30,815
1953.....	105,704	749	110,958	26,987	25	28,101
July 1:						
1948.....	103,585	510	108,426	43,911	163	45,891
1949.....	98,953	469	103,553	46,425	108	48,430
1950.....	99,934	469	104,573	47,060	66	49,033
1951.....	92,777	353	96,972	34,044	54	35,480
1952.....	97,827	295	102,144	27,287	21	28,408
1953.....	97,826	627	102,597	24,972	21	26,060
Oct. 1:						
1948.....	93,742	222	97,795	40,436	151	42,260
1949.....	87,393	401	91,438	41,829	123	43,671
1950.....	91,379	417	95,605	44,020	49	45,847
1951.....	86,698	376	90,681	30,329	33	31,587
1952.....	91,317	488	95,637	23,232	66	24,252
1953.....	89,864	642	94,337	22,377	18	23,297

TABLE 7. --Stocks of leaf tobacco, by types, as reported and on a farm-sales-weight equivalent basis, owned by dealers and manufacturers in the United States and Puerto Rico, by quarters, 1948-53--Continued

TYPE 24--HENDERSON STEMMING				TYPES 21-24--TOTAL FIRE-CURED		
Quarter and year	Unstemmed reported	Stemmed reported	Farm-sales-weight equivalent	Unstemmed reported	Stemmed reported	Farm-sales-weight equivalent
	1,000 pounds	1,000 pounds	1,000 pounds	1,000 pounds	1,000 pounds	1,000 pounds
Jan. 1:						
1948.....	156	21	207	122,368	896	130,988
1949.....	235	14	285	142,046	779	151,707
1950.....	269	6	312	138,636	712	147,904
1951.....	308	--	347	141,492	657	150,796
1952.....	293	--	330	127,654	753	136,964
1953.....	--	--	--	126,681	719	136,129
April 1:						
1948.....	249	--	280	183,386	797	195,385
1949.....	298	--	335	189,686	853	201,805
1950.....	317	4	362	186,594	791	198,595
1951.....	307	--	345	167,145	779	177,914
1952.....	--	--	--	161,657	804	172,985
1953.....	--	--	--	159,802	1,015	171,419
July 1:						
1948.....	256	17	313	169,312	980	180,516
1949.....	271	--	305	166,766	792	177,535
1950.....	307	--	345	169,146	720	180,011
1951.....	293	--	330	149,955	449	159,799
1952.....	--	--	--	150,152	461	160,319
1953.....	--	--	--	148,850	860	159,663
Oct. 1:						
1948.....	283	17	343	153,003	581	162,570
1949.....	263	--	296	147,686	721	157,184
1950.....	307	--	345	154,945	580	164,674
1951.....	293	--	330	138,082	510	147,252
1952.....	--	--	--	137,344	654	146,941
1953.....	--	--	--	136,508	734	146,382
TYPE 31--BURLEY				TYPE 32--SOUTHERN MARYLAND		
Jan. 1:						
1948.....	836,415	105,077	1,095,779	24,825	14,125	44,786
1949.....	793,587	147,177	1,111,514	26,025	14,761	46,886
1950.....	747,570	200,038	1,139,960	25,717	14,017	45,547
1951.....	682,809	234,364	1,119,367	33,930	13,615	53,370
1952.....	667,583	291,109	1,188,176	39,705	13,621	59,269
1953.....	661,215	330,723	1,240,985	41,293	16,529	64,896
April 1:						
1948.....	825,074	165,240	1,174,111	19,968	12,380	37,427
1949.....	835,294	205,222	1,246,055	20,683	12,570	38,418
1950.....	788,487	264,545	1,283,393	21,311	11,868	38,092
1951.....	687,223	311,485	1,241,004	30,755	11,096	46,661
1952.....	687,346	379,555	1,344,140	35,140	11,365	51,504
1953.....	716,196	416,750	1,432,732	37,232	13,966	57,222
July 1:						
1948.....	720,335	158,318	1,046,330	31,005	11,374	47,300
1949.....	725,783	200,147	1,115,724	34,097	11,942	51,236
1950.....	692,350	248,691	1,151,732	36,625	11,311	52,944
1951.....	599,613	296,120	1,119,632	38,593	9,341	52,214
1952.....	598,731	353,169	1,204,965	46,958	11,797	64,114
1953.....	642,654	384,918	1,302,199	51,929	13,683	71,822
Oct. 1:						
1948.....	617,778	139,029	902,279	34,497	15,095	55,988
1949.....	624,973	181,317	974,324	31,864	15,598	53,996
1950.....	591,171	220,692	996,045	40,038	13,759	59,799
1951.....	512,388	269,243	981,271	42,447	15,260	64,324
1952.....	517,953	317,961	1,061,220	45,794	18,805	72,624
1953.....	573,970	344,037	1,163,416	44,025	20,089	72,588

TABLE 7. --Stocks of leaf tobacco, by types, as reported and on a farm-sales-weight equivalent basis, owned by dealers and manufactures, in the United States and Puerto Rico, by quarters, 1948-53--Continued

TYPE 41--PENNSYLVANIA SEEDLEAF				TYPES 42-44--OHIO		
Quarter and year	Unstemmed reported	Stemmed reported	Farm-sales-weight equivalent	Unstemmed reported	Stemmed reported	Farm-sales-weight equivalent
	1,000 lb.	1,000 lb.	1,000 lb.	1,000 lb.	1,000 lb.	1,000 lb.
Jan. 1:						
1948.....	68,321	4,419	82,640	17,903	1,670	22,645
1949.....	67,700	5,248	82,468	17,983	1,291	22,345
1950.....	83,205	5,803	99,467	19,032	1,297	23,539
1951.....	89,337	4,393	104,019	21,845	1,460	27,212
1952.....	98,202	4,881	115,469	23,685	1,350	28,627
1953.....	103,834	5,742	121,860	21,218	1,172	25,814
Apr. 1:						
1948.....	71,805	4,069	85,968	23,406	1,539	28,606
1949.....	72,332	5,500	86,358	26,437	1,163	31,416
1950.....	123,907	5,380	140,565	25,722	1,356	31,191
1951.....	118,869	3,957	133,062	28,456	1,371	34,305
1952.....	120,356	5,021	137,506	27,002	1,369	32,662
1953.....	126,343	5,332	143,100	25,779	1,211	31,029
July 1:						
1948.....	101,862	4,492	119,982	21,126	1,517	26,018
1949.....	103,964	5,507	120,530	23,125	1,321	28,201
1950.....	113,821	4,854	128,992	24,405	1,421	30,069
1951.....	121,070	4,413	136,094	29,021	1,315	34,550
1952.....	121,085	5,161	138,502	25,404	1,245	30,929
1953.....	113,846	5,220	130,773	23,974	1,232	29,022
Oct. 1:						
1948.....	85,917	4,689	99,815	19,329	1,304	23,886
1949.....	90,506	5,491	105,972	20,999	1,382	25,895
1950.....	101,154	4,362	115,780	22,932	1,344	28,019
1951.....	111,768	4,470	126,226	26,039	1,279	31,154
1952.....	114,074	5,343	132,419	23,157	1,358	28,547
1953.....	101,811	5,407	119,149	21,982	1,432	27,324
TYPES 41-44--TOTAL CONTINENTAL-GROWN FILLER				TYPE 46--PUERTO RICAN-- CONTINENTAL U.S. AND PUERTO RICO		
Jan. 1:						
1948.....	86,224	6,089	105,285	13,095	33,676	65,557
1949.....	85,683	6,539	104,813	16,160	25,856	57,479
1950.....	102,237	7,100	123,006	11,781	20,492	44,353
1951.....	111,182	5,853	131,231	14,765	17,356	43,166
1952.....	121,887	6,231	144,096	12,671	14,746	36,822
1953.....	125,052	6,914	147,674	6,681	18,556	35,480
Apr. 1:						
1948.....	95,211	5,608	114,574	16,444	32,434	67,622
1949.....	98,769	6,663	117,774	16,416	24,959	56,439
1950.....	149,629	6,736	171,756	20,455	19,091	52,411
1951.....	147,325	5,328	167,367	18,352	15,202	44,150
1952.....	147,358	6,390	170,168	21,505	15,295	47,977
1953.....	152,122	6,543	174,129	20,456	14,989	46,293
July 1:						
1948.....	122,988	6,009	146,000	28,631	28,472	75,970
1949.....	127,089	6,828	148,731	27,268	20,765	62,880
1950.....	138,226	6,275	159,061	26,872	18,174	58,551
1951.....	150,091	5,728	170,644	31,955	12,995	56,773
1952.....	146,489	6,406	169,431	23,490	13,406	48,833
1953.....	137,820	6,452	159,795	29,903	13,119	54,557
Oct. 1:						
1948.....	105,246	5,993	123,701	25,036	25,963	68,023
1949.....	111,505	6,873	131,867	20,448	19,602	53,165
1950.....	124,086	5,706	143,799	21,039	17,774	51,130
1951.....	137,807	5,749	157,380	24,402	12,895	47,786
1952.....	137,231	6,701	160,966	16,201	15,337	41,835
1953.....	123,793	6,839	146,473	19,810	16,079	47,164

TABLE 7. --Stocks of leaf tobacco, by types, as reported and on a farm-sales-weight equivalent basis, owned by dealers and manufacturers in the United States and Puerto Rico, by quarters, 1948-53--Continued

TYPE 46--PUERTO RICAN-CONTINENTAL UNITED STATES				TYPE 46--PUERTO RICAN-PUERTO RICO		
Quarter and year	Unstemmed reported	Stemmed reported	Farm-sales-weight equivalent	Unstemmed reported	Stemmed reported	Farm-sales-weight equivalent
Jan. 1:	1,000 lb.	1,000 lb.	1,000 lb.	1,000 lb.	1,000 lb.	1,000 lb.
1948.....	3,719	23,305	42,100	9,376	8,371	23,457
1949.....	2,904	21,344	35,238	13,256	4,512	22,241
1950.....	3,749	16,809	29,461	8,032	3,683	14,892
1951.....	5,578	15,285	29,327	9,187	2,071	13,839
1952.....	5,198	11,388	23,070	7,473	3,358	13,752
1953.....	3,227	15,347	26,669	3,451	3,209	8,811
Apr. 1:						
1948.....	3,635	26,157	43,272	12,809	6,277	24,350
1949.....	1,474	21,152	33,278	14,942	3,807	23,161
1950.....	3,262	17,122	29,358	17,193	1,969	23,053
1951.....	4,636	14,279	26,725	13,716	923	17,425
1952.....	3,789	12,259	22,720	17,716	3,036	25,257
1953.....	2,510	13,451	23,002	17,946	1,538	23,291
July 1:						
1948.....	2,432	23,778	38,316	26,199	4,685	37,641
1949.....	817	18,133	28,006	26,451	2,632	34,874
1950.....	2,823	15,531	26,471	24,049	2,643	32,080
1951.....	3,409	11,991	21,877	28,546	1,004	34,896
1952.....	2,667	10,319	19,865	20,823	3,087	28,968
1953.....	2,059	10,250	17,700	27,844	2,869	36,857
Oct 1:						
1948.....	3,546	21,321	35,954	21,490	4,642	32,069
1949.....	1,525	16,037	25,707	18,923	3,665	27,458
1950.....	4,380	14,749	27,126	16,659	3,025	24,004
1951.....	4,340	10,665	20,972	20,062	2,240	26,814
1952.....	3,501	12,210	22,311	12,700	3,127	19,524
1953.....	2,811	10,654	19,182	16,999	5,425	27,982
TYPES 41-46--TOTAL CIGAR FILLER				TYPE 51--CONNECTICUT BROADLEAF		
Jan. 1:						
1948.....	99,319	39,765	170,842	24,818	743	27,582
1949.....	101,843	32,395	162,292	25,580	1,093	28,881
1950.....	114,018	27,592	167,359	24,861	445	26,601
1951.....	125,947	23,209	174,397	25,260	518	27,744
1952.....	134,558	20,977	180,918	28,641	521	31,366
1953.....	131,730	25,461	183,154	27,925	502	30,295
Apr. 1:						
1948.....	111,655	38,042	182,196	31,231	867	34,616
1949.....	115,185	31,622	174,213	30,684	871	33,718
1950.....	170,084	25,827	224,167	29,902	525	32,415
1951.....	165,677	23,530	211,517	29,493	529	31,987
1952.....	168,863	21,685	218,145	33,180	523	35,549
1953.....	172,578	21,532	220,422	32,290	574	34,684
July 1:						
1948.....	151,619	34,481	221,970	30,246	912	33,624
1949.....	154,357	27,593	211,611	28,063	785	30,822
1950.....	165,098	24,449	217,612	27,963	595	30,743
1951.....	182,046	18,723	227,417	29,493	446	32,174
1952.....	169,979	19,812	218,264	30,433	483	32,920
1953.....	167,723	19,571	214,352	30,145	481	32,304
Oct. 1:						
1948.....	130,282	31,956	191,724	27,145	942	30,347
1949.....	131,953	26,475	185,032	23,858	736	26,546
1950.....	145,125	23,480	194,929	25,249	528	27,746
1951.....	162,209	18,644	205,166	27,383	385	29,832
1952.....	153,432	22,038	202,801	27,753	549	30,170
1953.....	143,603	22,918	193,637	27,396	477	29,692

TABLE 7. --Stocks of leaf tobacco, by types, as reported and on a farm-sales-weight equivalent basis, owned by dealers and manufacturers in the United States and Puerto Rico, by quarters, 1948-53--Continued

TYPE 52--CONNECTICUT HAVANA SEED				TYPE 53--NEW YORK AND PENNSYLVANIA HAVANA SEED		
Quarter and year	Unstemmed reported	Stemmed reported	Farm-sales-weight equivalent	Unstemmed reported	Stemmed reported	Farm-sales-weight equivalent
Jan. 1:	1,000 lb.	1,000 lb.	1,000 lb.	1,000 lb.	1,000 lb.	1,000 lb.
1948.....	22,509	323	24,534	2,147	70	2,545
1949.....	20,139	445	21,960	1,919	28	2,211
1950.....	22,259	284	23,986	1,284	12	1,482
1951.....	23,567	297	25,390	1,241	1	1,391
1952.....	28,516	282	30,615	1,460	65	1,719
1953.....	27,285	247	28,987	1,665	83	2,009
Apr. 1:						
1948.....	22,336	330	24,359	1,931	1	2,193
1949.....	24,312	397	26,318	1,848	31	2,117
1950.....	26,136	292	28,106	1,775	11	1,933
1951.....	32,001	297	34,006	1,983	23	2,175
1952.....	30,139	271	32,016	2,599	27	2,873
1953.....	25,763	424	27,893	1,966	78	2,342
July 1:						
1948.....	19,779	374	21,684	2,781	2	3,160
1949.....	21,204	349	22,956	1,809	17	2,070
1950.....	25,211	329	27,176	1,415	16	1,581
1951.....	28,237	252	30,278	2,176	42	2,456
1952.....	29,067	184	30,771	2,134	46	2,439
1953.....	23,185	224	24,885	1,899	79	2,248
Oct. 1:						
1948.....	17,612	359	19,343	2,216	17	2,508
1949.....	17,987	413	19,820	1,476	26	1,707
1950.....	22,901	320	24,949	1,351	14	1,534
1951.....	25,399	252	27,270	1,803	18	2,047
1952.....	25,634	221	27,477	1,722	43	2,013
1953.....	22,495	250	24,189	1,510	98	1,841
TYPE 54--SOUTHERN WISCONSIN				TYPE 55--NORTHERN WISCONSIN		
Jan. 1:						
1948.....	31,202	1,682	35,392	30,511	771	34,220
1949.....	30,099	2,605	35,495	29,126	773	32,568
1950.....	29,435	3,496	36,019	31,035	1,170	34,551
1951.....	29,842	3,216	36,064	35,982	1,260	40,298
1952.....	29,336	3,585	36,036	37,031	1,407	41,630
1953.....	26,747	2,957	31,815	34,289	1,141	37,242
Apr. 1:						
1948.....	40,669	2,667	46,784	38,695	891	43,273
1949.....	39,313	3,356	45,860	38,797	984	42,516
1950.....	38,820	3,468	45,494	44,503	1,016	47,691
1951.....	35,646	3,477	42,576	47,302	1,358	52,059
1952.....	33,402	3,659	39,685	44,545	1,241	48,509
1953.....	32,056	2,524	36,750	41,826	1,170	45,121
July 1:						
1948.....	36,162	2,777	42,158	36,708	861	41,074
1949.....	36,192	3,615	42,937	36,836	932	40,363
1950.....	35,357	3,735	42,626	40,569	1,007	44,426
1951.....	35,072	3,442	41,920	44,337	1,575	49,687
1952.....	31,062	3,331	36,808	40,567	1,283	44,391
1953.....	30,328	2,526	34,956	36,959	1,173	40,064
Oct. 1:						
1948.....	31,469	2,799	37,214	32,186	982	36,175
1949.....	32,986	3,518	39,813	31,810	1,052	35,205
1950.....	33,324	3,448	40,074	37,119	996	40,754
1951.....	33,140	3,719	40,254	38,499	1,327	43,087
1952.....	29,430	3,040	34,717	36,797	1,241	40,374
1953.....	28,882	2,380	33,255	32,194	1,169	35,440

TABLE 7.--Stocks of leaf tobacco, by types, as reported and on a farm-sales-weight equivalent basis, owned by dealers and manufacturers in the United States and Puerto Rico, by quarters 1948-53--Continued

TYPE 56--GEORGIA AND FLORIDA BINDER				TYPES 51-56--TOTAL CIGAR BINDER		
Quarter and year	Unstemmed reported	Stemmed reported	Farm-sales-weight equivalent	Unstemmed reported	Stemmed reported	Farm-sales-weight equivalent
Jan. 1:	1,000 lb.	1,000 lb.	1,000 lb.	1,000 lb.	1,000 lb.	1,000 lb.
1948.....	178	5	229	111,365	3,594	124,502
1949.....	145	--	180	107,008	4,944	121,295
1950.....	141	4	180	108,440	5,411	122,819
1951.....	67	2	86	115,959	5,294	130,973
1952.....	--	--	--	124,984	5,860	141,366
1953.....	--	--	--	117,911	4,935	130,348
Apr. 1:						
1948.....	234	14	314	135,096	4,770	151,539
1949.....	124	4	160	135,078	5,643	150,689
1950.....	92	8	125	141,228	5,320	155,764
1951.....	12	2	18	146,437	5,686	162,821
1952.....	--	--	--	143,865	5,721	158,632
1953.....	--	--	--	133,901	4,770	146,790
July 1:						
1948.....	159	9	212	125,835	4,935	141,912
1949.....	104	9	143	124,208	5,707	139,291
1950.....	69	3	90	130,584	5,685	146,642
1951.....	8	2	14	139,323	5,759	156,529
1952.....	--	--	--	133,263	5,327	147,329
1953.....	--	--	--	122,516	4,483	134,457
Oct. 1:						
1948.....	206	13	239	110,634	5,112	125,826
1949.....	183	20	257	108,300	5,765	123,348
1950.....	50	6	71	119,994	5,312	135,128
1951.....	--	--	--	126,224	5,701	142,490
1952.....	--	--	--	121,236	5,094	134,750
1953.....	--	--	--	112,477	4,374	124,417
TYPE 61--CONNECTICUT SHADE-GROWN				TYPE 62--GEORGIA AND FLORIDA SHADE-GROWN		
Jan. 1:						
1948.....	14,704	175	16,932	5,106	77	6,031
1949.....	14,953	151	16,198	6,471	34	7,293
1950.....	16,559	119	17,874	7,173	77	8,211
1951.....	15,605	372	17,345	7,308	335	8,715
1952.....	15,265	141	16,827	9,679	69	10,933
1953.....	15,254	45	16,381	9,837	89	11,137
Apr. 1:						
1948.....	11,811	142	13,603	4,000	29	4,681
1949.....	12,506	195	13,892	5,309	77	6,158
1950.....	14,174	118	15,607	5,938	67	6,862
1951.....	14,164	104	15,577	6,927	52	7,969
1952.....	13,601	179	15,064	8,683	62	9,984
1953.....	12,520	89	13,892	8,710	52	10,001
July 1:						
1948.....	9,236	162	10,708	3,156	116	3,823
1949.....	10,720	143	12,093	3,884	53	4,501
1950.....	12,026	163	13,571	5,090	51	5,872
1951.....	11,579	127	13,025	6,026	48	6,936
1952.....	11,561	72	12,930	7,197	52	8,276
1953.....	9,774	86	10,966	7,243	50	8,325
Oct. 1:						
1948.....	10,753	184	12,186	7,288	25	7,830
1949.....	11,930	154	13,330	7,955	57	8,586
1950.....	12,269	155	13,705	8,554	104	9,287
1951.....	13,172	76	14,592	9,761	147	10,733
1952.....	12,679	155	14,027	9,372	57	10,385
1953.....	10,658	224	11,916	9,125	43	10,095

TABLE 7. --Stocks of leaf tobacco, by types, as reported and on a farm-sales-weight equivalent basis, owned by dealers and manufacturers in the United States and Puerto Rico, by quarters, 1948-53--Continued

TYPES 61-62--TOTAL CIGAR WRAPPER				TYPE 72--PERIQUE		
Quarter and year	Unstemmed reported	Stemmed reported	Farm-sales-weight equivalent	Unstemmed reported	Stemmed reported	Farm-sales-weight equivalent
Jan. 1:						
1948.....	1,000 lb. 19,810	1,000 lb. 252	1,000 lb. 22,963	1,000 lb. —	1,000 lb. 503	1,000 lb. 730
1949.....	21,424	185	23,491	—	572	831
1950.....	23,732	196	26,085	—	541	786
1951.....	22,913	707	26,060	—	664	965
1952.....	24,944	210	27,760	—	633	702
1953.....	25,091	134	27,518	—	699	1,016
Apr. 1:						
1948.....	15,811	171	18,284	—	553	803
1949.....	17,815	272	20,050	—	673	978
1950.....	20,112	185	22,469	—	630	916
1951.....	21,091	156	23,546	—	667	969
1952.....	22,284	241	25,048	—	685	995
1953.....	21,230	141	23,893	—	697	1,013
July 1:						
1948.....	12,392	278	14,531	—	490	712
1949.....	14,604	196	16,594	—	621	903
1950.....	17,116	214	19,443	—	568	825
1951.....	17,605	175	19,961	—	591	859
1952.....	18,758	124	21,206	—	648	942
1953.....	17,017	136	19,291	—	658	956
Oct. 1:						
1948.....	18,041	209	20,016	—	614	892
1949.....	19,885	211	21,916	—	539	783
1950.....	20,823	259	22,992	—	521	756
1951.....	22,933	223	25,325	—	574	834
1952.....	22,051	212	24,412	—	622	904
1953.....	19,783	267	22,011	—	622	904
TYPE 73--OTHER MISCELLANEOUS DOMESTIC ¹				TYPES 72-77 ² TOTAL MISCELLANEOUS DOMESTIC		
Jan. 1:						
1948.....	253	1,187	2,000	253	1,690	2,730
1949.....	205	904	956	205	1,076	1,787
1950.....	336	738	1,439	336	1,279	2,225
1951.....	530	494	1,296	530	1,158	2,261
1952.....	282	522	1,066	855	1,156	2,394
1953.....	117	600	1,000	424	1,299	2,351
Apr. 1:						
1948.....	150	1,083	1,737	150	1,636	2,540
1949.....	267	463	964	267	1,136	1,942
1950.....	506	496	1,272	506	1,126	2,188
1951.....	278	465	979	854	1,132	2,576
1952.....	223	401	826	572	1,086	2,201
1953.....	150	440	803	411	1,137	2,100
July 1:						
1948.....	93	864	1,357	93	1,354	2,069
1949.....	2,851	503	3,838	2,851	1,124	4,741
1950.....	310	630	1,254	310	1,198	2,079
1951.....	324	475	1,043	891	1,066	2,520
1952.....	224	510	985	522	1,158	2,252
1953.....	126	440	777	379	1,098	2,009
Oct. 1:						
1948.....	175	495	910	175	1,109	1,802
1949.....	2,877	398	3,715	2,877	937	4,498
1950.....	375	735	1,477	375	1,256	2,233
1951.....	320	533	1,123	881	1,107	2,568
1952.....	134	500	873	449	1,122	2,120
1953.....	94	416	707	378	1,038	1,921

¹ Although Type 73 is defined as all domestic types of tobacco not otherwise classified, the bulk of the stocks reported in this type consisted of cuttings, clippings, and trimmings. This is the result in most instances of the inability of reporters to designate cuttings, clippings, and trimmings in the "S" group of the types to which they properly belong. Also, includes stocks formerly reported as Type 71.

² Includes Type 77 Domestic Aromatic since April 1, 1951.

Compiled from quarterly Tobacco Stocks Reports, issued by the Tobacco Division, AMS. Consult the reports for further detailed information.

TABLE 8. --Stocks of foreign-grown cigar leaf, and cigarette and smoking tobacco, by types as reported and on an unstemmed basis, owned by dealers and manufacturers in the United States, by quarters, 1948-53¹

TYPE 81--CUBA (HAVANA)				TYPE 82--SUMATRA AND JAVA ²		
Quarter and year	Unstemmed reported	Stemmed reported	Total on unstemmed basis	Unstemmed reported	Stemmed reported	Total on unstemmed basis
Jan. 1:	1,000 lb.	1,000 lb.	1,000 lb.	1,000 lb.	1,000 lb.	1,000 lb.
1948.....	5,555	20,903	30,744	767	6	774
1949.....	4,642	15,168	22,919	345	6	352
1950.....	4,797	11,665	18,853	348	2	350
1951.....	4,220	9,020	15,089	833	17	853
1952.....	5,940	9,295	17,140	619	31	656
1953.....	5,528	9,323	16,762	386	16	405
Apr. 1:						
1948.....	6,130	18,172	28,027	799	4	804
1949.....	5,344	13,689	21,839	298	25	328
1950.....	4,211	11,774	18,399	263	2	265
1951.....	4,809	8,999	15,653	587	7	595
1952.....	5,477	10,241	17,817	500	12	514
1953.....	5,719	8,785	16,305	358	159	550
July 1:						
1948.....	5,714	17,283	26,540	564	40	612
1949.....	4,783	14,214	21,911	498	2	500
1950.....	3,541	10,847	16,612	760	2	762
1951.....	4,377	9,637	15,990	434	8	444
1952.....	4,938	10,261	17,303	707	21	732
1953.....	4,923	8,863	15,603	316	9	327
Oct. 1:						
1948.....	4,835	16,041	24,164	448	16	467
1949.....	4,647	12,395	19,583	449	2	451
1950.....	3,682	10,553	16,398	923	3	927
1951.....	4,659	9,880	16,564	449	79	544
1952.....	4,793	9,632	16,400	706	17	726
1953.....	5,062	8,994	15,900	333	9	344
TYPE 83--PHILIPPINE ISLANDS (MANILA)				TYPE 84--OTHER FOREIGN-GROWN CIGAR LEAF		
Jan. 1:						
1948.....	570	246	866	92	1	93
1949.....	23	156	211	96	--	96
1950.....	18	13	34	29	12	43
1951.....	54	21	79	37	10	49
1952.....	543	33	583	16	8	26
1953.....	868	675	1,681	1	13	17
Apr. 1:						
1948.....	438	262	754	83	15	101
1949.....	--	111	134	84	--	84
1950.....	148	26	179	31	6	38
1951.....	79	14	96	31	9	42
1952.....	492	51	553	5	14	22
1953.....	469	1,018	1,696	--	13	16
July 1:						
1948.....	169	240	458	84	15	102
1949.....	232	114	369	83	1	84
1950.....	153	32	192	35	11	48
1951.....	86	13	102	21	9	32
1952.....	547	85	649	5	21	30
1953.....	37	1,731	2,123	--	13	16
Oct. 1:						
1948.....	90	187	315	86	16	105
1949.....	95	64	172	66	--	66
1950.....	135	41	184	30	10	42
1951.....	103	14	120	21	8	31
1952.....	920	37	965	11	120	156
1953.....	21	1,653	2,013	9	13	25

See footnotes at end of table.

TABLE 8.--Stocks of foreign-grown cigar leaf, and cigarette and smoking tobacco, by types, as reported and on an unstemmed basis, owned by dealers and manufacturers in the United States, by quarters, 1948-53¹--Continued

Quarter and year	TYPES 81-84--TOTAL FOREIGN-GROWN CIGAR LEAF			TYPE 90--FOREIGN-GROWN CIGARETTE AND SMOKING TOBACCO (TURKISH AND OTHER)		
	Unstemmed reported	Stemmed reported	Total on unstemmed basis	Unstemmed reported	Stemmed reported	Total on unstemmed basis
Jan 1:	1,000 lb.	1,000 lb.	1,000 lb.	1,000 lb.	1,000 lb.	1,000 lb.
1948.....	6,984	21,156	32,477	122,933	--	122,933
1949.....	5,106	15,330	23,578	128,347	--	128,347
1950.....	5,192	11,692	19,280	141,127	--	141,127
1951.....	5,144	9,068	16,070	150,321	--	150,321
1952.....	7,118	9,367	18,405	169,731	--	169,731
1953.....	6,783	10,027	18,865	167,891	--	167,891
Apr. 1:						
1948.....	7,450	18,453	29,686	126,822	--	126,822
1949.....	5,726	13,825	22,385	134,021	--	134,021
1950.....	4,653	11,808	18,881	151,802	--	151,802
1951.....	5,506	9,029	16,386	172,336	--	172,336
1952.....	6,474	10,318	18,906	176,459	--	176,459
1953.....	6,546	9,975	18,567	166,707	--	166,707
July 1:						
1948.....	6,531	17,578	27,712	126,728	--	126,728
1949.....	5,596	14,331	22,864	148,891	--	148,891
1950.....	4,489	10,892	17,614	148,070	--	148,070
1951.....	4,918	9,667	16,568	179,817	--	179,817
1952.....	6,197	10,388	18,714	179,184	--	179,184
1953.....	5,276	10,616	18,069	177,556	--	177,556
Oct. 1:						
1948.....	5,459	16,260	25,051	112,422	--	112,422
1949.....	5,257	12,461	20,272	134,232	--	134,232
1950.....	4,770	10,607	17,551	141,701	--	141,701
1951.....	5,232	9,981	17,259	166,375	--	166,375
1952.....	6,430	9,806	18,247	160,541	--	160,541
1953.....	5,425	10,669	18,282	163,222	--	163,222

¹ Stocks of foreign-grown tobacco are not converted to farm-sales-weight but are shown on an import weight basis. However, for comparability, stemmed stocks have been converted to an unstemmed equivalent, and for this purpose a tentative factor of 1.205 has been used.

² Does not include stocks of Sumatra and Java leaf held in the Free Trade Zone.

Compiled from quarterly Tobacco Stocks Reports, issued by the Tobacco Division, AMS.

TABLE 9.--Total stocks of leaf tobacco, as reported and on a farm-sales-weight equivalent basis for domestic types and unstemmed basis for foreign-grown tobacco, owned by dealers and manufacturers in the United States and Puerto Rico, by quarters, 1948-53 Types 11-90--Grand Total Stocks

Quarter and year	Unstemmed reported	Stemmed reported	Farm-sales-weight equivalent	Quarter and year	Unstemmed reported	Stemmed reported	Farm-sales-weight equivalent
Jan. 1:	1,000 lb.	1,000 lb.	1,000 lb.	Apr. 1:	1,000 lb.	1,000 lb.	1,000 lb.
1948.....	2,757,543	513,697	3,799,861	1948.....	2,729,652	545,096	3,813,812
1949.....	2,606,628	683,005	3,874,543	1949.....	2,580,392	689,610	3,851,391
1950.....	2,434,602	820,267	3,880,234	1950.....	2,451,449	855,688	3,944,281
1951.....	2,304,304	997,140	3,989,460	1951.....	2,274,336	990,124	3,941,906
1952.....	2,352,030	1,154,262	4,270,539	1952.....	2,309,990	1,170,286	4,245,289
1953.....	2,392,350	1,276,229	4,491,201	1953.....	2,390,000	1,269,316	4,484,868
July 1:				Oct. 1:			
1948.....	2,447,226	507,920	3,444,152	1948.....	2,450,849	579,698	3,549,326
1949.....	2,313,377	660,686	3,509,013	1949.....	2,379,856	732,785	3,690,302
1950.....	2,152,886	783,531	3,508,991	1950.....	2,141,251	906,040	3,672,198
1951.....	2,050,432	907,695	3,573,234	1951.....	2,088,001	1,008,576	3,759,789
1952.....	2,051,726	1,081,154	3,828,259	1952.....	2,053,009	1,165,352	3,951,037
1953.....	2,143,639	1,152,775	4,035,552	1953.....	2,195,200	1,242,825	4,224,637

Compiled from quarterly Tobacco Stocks Reports, issued by the Tobacco Division, AMS.

TABLE 10.--Sales and average prices of tobaccos sold at auction in the United States, by types, States, and markets, crops of 1948-52

TYPE 11 (a)--OLD BELT FLUE-CURED

State and market	Producers' sales					Average price per 100 lb.				
	1952 crop	1951 crop	1950 crop	1949 crop	1948 crop	1952 crop	1951 crop	1950 crop	1949 crop	1948 crop
Virginia:	1,000 lb.	1,000 lb.	1,000 lb.	1,000 lb.	1,000 lb.	Dollars	Dollars	Dollars	Dollars	Dollars
Brookneal.....	6,976	6,081	7,474	4,769	5,581	51.03	51.26	54.90	44.50	46.86
Chase City.....	5,416	7,034	6,460	4,279	4,842	48.40	53.86	54.27	43.81	46.47
Clarksville.....	8,465	7,084	6,342	4,448	5,052	48.53	53.69	55.80	43.39	49.66
Danville.....	72,557	67,295	67,320	52,324	54,106	51.51	52.92	55.13	47.10	52.04
Kenbridge.....	10,033	12,212	9,150	6,766	7,787	51.05	56.11	55.58	46.26	47.62
Lawrenceville..	4,084	4,137	4,462	3,874	2,984	50.11	54.27	55.95	47.10	48.44
Martinsville...	5,724	4,563	6,210	4,984	5,799	46.86	45.03	50.23	43.44	49.99
Petersburg.....	8,869	8,022	7,564	5,405	7,272	51.18	55.44	55.75	45.43	46.54
Rocky Mount....	3,060	2,327	3,448	1,706	2,160	49.10	44.86	52.60	44.07	53.57
South Boston...	29,766	29,160	26,617	20,852	20,914	51.13	54.76	55.58	44.82	48.58
South Hill.....	13,132	13,041	11,648	8,832	11,060	50.09	56.15	57.15	46.52	48.48
Total.....	168,082	160,956	156,695	118,239	127,557	50.78	53.59	55.17	45.97	49.90
North Carolina:										
Burlington.....	8,166	8,361	6,539	6,360	8,103	47.19	49.37	53.36	47.13	50.85
Greensboro.....	7,559	5,204	4,620	3,045	0	44.67	45.01	51.32	44.11	--
Madison.....	10,651	7,604	9,771	5,501	6,754	47.34	43.56	51.08	45.44	48.26
Mebane.....	5,158	4,849	6,006	4,240	6,078	48.46	50.56	53.66	47.40	51.32
Mount Airy.....	12,273	12,899	13,718	10,381	10,842	45.19	47.77	52.30	45.74	50.05
Reidsville.....	12,600	11,405	13,379	9,703	10,626	47.50	48.97	54.41	46.59	49.03
Roxboro.....	8,375	7,645	8,790	7,095	7,974	50.94	53.58	55.22	46.79	51.14
Stoneville.....	6,705	6,081	7,231	4,703	6,244	47.92	44.21	51.46	44.23	49.91
Winston-Salem..	60,788	61,381	62,854	50,569	51,383	44.75	46.62	51.16	46.15	48.54
Total.....	132,276	125,428	132,908	101,597	108,004	46.10	47.34	52.11	46.12	49.32
Total Type 11(a).	300,358	286,384	289,603	219,836	235,561	48.72	50.85	53.77	46.04	49.63

TYPE 11 (b)--MIDDLE BELT FLUE-CURED

North Carolina:										
Aberdeen.....	4,645	5,481	5,276	3,463	3,883	46.28	47.73	52.84	45.26	47.05
Carthage.....	4,504	5,294	5,751	4,166	4,519	49.48	50.94	55.38	47.87	49.97
Durham.....	40,805	43,236	40,134	32,847	39,957	49.06	54.71	56.01	49.56	50.79
Ellerbe.....	2,729	2,556	1,787	811	231	45.97	47.53	52.54	43.52	48.18
Fuquay-Varina..	28,823	31,934	25,241	19,925	19,827	49.92	54.22	57.73	50.90	49.85
Henderson.....	24,098	25,719	25,845	20,979	26,093	50.97	55.41	56.66	47.11	51.64
Louisburg.....	8,418	9,445	8,026	5,500	6,977	49.84	55.81	57.27	45.78	51.01
Oxford.....	26,434	26,272	26,275	21,348	24,963	50.99	55.51	57.09	48.46	53.53
Sanford.....	8,075	9,930	8,932	6,692	6,922	49.53	52.84	56.52	47.64	48.53
Warrenton.....	10,138	10,914	10,375	6,787	7,488	50.79	53.44	56.52	45.62	49.25
Total Type 11(b).	158,670	170,781	157,642	122,518	140,860	49.88	54.27	56.53	48.46	50.99

TYPE 12--EASTERN NORTH CAROLINA FLUE-CURED

North Carolina:										
Ahoskie.....	11,854	12,178	10,733	9,307	9,419	48.75	51.97	56.50	48.24	52.06
Clinton.....	9,552	12,015	9,334	7,527	8,653	48.13	54.82	54.53	47.13	48.68
Dunn.....	7,803	8,264	7,633	7,292	8,122	49.33	51.32	56.00	47.06	49.19
Farmville.....	25,615	29,645	23,907	22,592	21,948	53.21	56.72	56.64	49.55	48.95
Goldboro.....	13,398	14,895	11,694	10,887	10,247	49.95	55.43	56.67	48.40	50.66
Greenville.....	56,487	68,666	56,813	50,382	48,624	51.40	56.35	56.98	49.79	47.96
Kinston.....	67,882	71,485	55,929	53,774	51,311	54.48	56.39	57.23	49.64	51.81
Robersonville..	10,453	11,875	9,175	8,751	8,609	50.46	55.42	57.58	50.90	48.29
Rocky Mount....	64,744	69,827	62,156	54,262	54,892	50.94	55.42	56.77	48.24	51.68
Smithfield.....	30,699	31,576	25,618	22,686	19,147	48.93	55.18	57.49	49.45	49.74
Tarboro.....	11,176	13,746	10,434	9,554	9,479	52.09	54.50	56.47	48.53	49.70
Wallace.....	15,897	14,325	10,664	10,435	10,503	52.36	56.29	55.72	48.52	52.84
Washington.....	10,449	11,800	8,377	9,179	9,178	50.28	54.64	55.92	48.41	49.36
Wendell.....	11,027	14,959	14,355	9,629	9,588	48.97	53.56	55.95	48.07	49.87
Williamston....	10,608	11,763	8,842	8,226	8,637	50.73	55.56	56.85	49.53	48.84
Wilson.....	81,803	86,954	78,075	68,518	66,130	49.06	56.23	57.54	50.35	49.22
Windsor.....	2,823	2,833	1,317	413	0	46.68	44.94	51.96	39.20	--
Total Type 12....	442,271	486,807	405,056	363,414	354,487	50.98	55.60	56.89	49.27	50.03

TABLE 10. --Sales and average prices of tobaccos sold at auction in the United States, by types, States, and markets, crops of 1948-52--Continued

TYPE 13--SOUTH CAROLINA AND BORDER NORTH CAROLINA FLUE-CURED

State and market	Producers' sales					Average price 100 lb.				
	1952 crop	1951 crop	1950 crop	1949 crop	1948 crop	1952 crop	1951 crop	1950 crop	1949 crop	1948 crop
South Carolina:	1,000 lb.	1,000 lb.	1,000 lb.	1,000 lb.	1,000 lb.	Dollars	Dollars	Dollars	Dollars	Dollars
Conway.....	6,433	5,925	4,536	6,219	6,013	53.57	50.91	54.35	49.81	51.59
Darlington.....	7,918	7,499	7,751	7,950	7,393	52.40	47.39	54.74	46.09	47.36
Dillon.....	4,949	5,304	5,641	5,496	4,306	50.58	46.52	56.17	46.57	50.75
Hemingway.....	7,608	5,472	5,874	2,331	0	52.10	50.44	52.23	45.74	—
Kingstree.....	6,530	7,255	6,496	6,220	5,182	51.88	47.08	51.91	47.26	48.64
Lake City.....	29,942	32,972	27,389	25,437	23,889	53.26	52.48	54.65	49.99	49.67
Lamar.....	3,031	2,409	2,016	0	0	49.36	47.53	51.86	—	—
Loris.....	7,259	7,716	5,993	7,098	5,595	53.76	52.89	54.50	51.21	52.88
Mullins.....	48,723	51,587	40,337	39,032	38,552	53.05	52.67	55.95	49.86	51.58
Pamlico.....	7,633	8,406	6,747	7,851	5,194	55.54	54.00	56.52	52.11	51.94
Timonsville....	18,739	18,216	16,977	15,654	14,372	52.68	49.73	54.40	45.78	47.75
Total.....	148,763	152,761	129,757	123,288	110,496	52.94	51.40	54.88	48.99	50.30
North Carolina:										
Chadbourn.....	6,491	7,427	5,427	5,729	4,945	52.44	51.98	56.10	48.70	52.88
Clarkton.....	7,180	10,571	8,125	7,025	5,232	50.08	52.46	55.88	46.72	50.81
Fair Bluff.....	5,058	6,266	5,801	5,848	4,490	53.84	52.95	55.07	49.58	52.65
Fairmont.....	43,579	51,922	43,870	43,571	39,052	53.17	54.10	57.73	51.82	52.29
Fayetteville....	6,895	9,160	8,585	7,671	7,638	44.66	50.90	57.54	47.02	49.63
Lumberton.....	35,103	40,875	32,937	29,755	28,270	50.14	52.91	57.01	49.23	52.00
Tabor City.....	6,470	7,137	6,987	6,397	5,797	52.48	52.50	55.72	50.28	53.75
Whiteville.....	33,405	35,962	29,063	26,680	24,680	53.37	53.85	56.86	49.30	51.08
Total.....	144,180	169,020	140,795	132,676	120,335	51.88	53.28	56.99	49.88	51.84
Total Type 13...	292,943	321,781	270,552	255,964	230,831	52.42	52.39	55.98	49.45	51.11

TYPE 14--GEORGIA AND FLORIDA FLUE-CURED

Georgia:										
Adel.....	4,881	5,618	4,478	4,638	3,779	52.21	50.26	53.38	39.36	50.44
Baxley.....	5,179	6,057	4,500	4,837	4,012	50.64	43.70	46.32	42.35	47.97
Blackshear.....	10,069	11,181	8,440	10,050	7,819	54.21	45.54	49.00	41.63	49.27
Claxton.....	5,929	6,198	3,457	5,315	3,996	45.59	40.53	41.47	40.02	44.35
Douglas.....	12,502	12,833	10,388	10,717	10,219	47.99	47.28	49.61	43.50	49.16
Fitzgerald.....	4,749	4,963	2,802	4,468	3,818	46.91	41.77	44.32	40.57	46.63
Hahira.....	4,399	4,995	3,674	3,734	3,150	51.37	48.28	50.75	38.88	47.69
Hazlehurst.....	4,403	5,363	3,103	4,356	3,278	53.17	48.49	50.49	44.13	50.21
Metter.....	6,200	6,657	4,767	5,454	4,377	46.36	42.36	41.09	41.93	45.73
Moultrie.....	10,469	11,630	10,077	9,770	9,073	49.76	44.90	48.13	39.43	48.75
Nashville.....	9,181	10,256	8,454	9,907	6,965	51.90	50.08	52.89	42.97	51.48
Pelham.....	5,958	6,252	4,810	5,106	4,608	46.57	44.04	46.52	36.87	45.02
Quitman.....	4,369	4,727	2,779	3,560	2,902	48.92	46.81	48.57	34.05	46.40
Statesboro.....	15,331	15,339	11,119	11,815	11,373	46.68	42.14	43.36	40.03	43.78
Sylvestor.....	1,981	2,162	1,058	847	0	45.38	40.97	44.98	43.28	—
Tifton.....	12,209	12,410	10,158	9,750	8,982	47.19	47.62	48.40	41.86	48.44
Valdosta.....	9,409	11,278	8,047	8,689	7,316	51.09	49.64	52.74	39.69	47.88
Vidalia.....	10,883	11,360	7,954	9,295	8,452	45.34	42.23	41.72	40.26	42.43
Waycross.....	4,807	5,774	4,012	4,799	4,225	54.67	49.05	52.63	42.06	50.91
Total.....	142,907	155,053	114,077	127,107	108,344	49.06	45.70	47.89	40.84	47.45
Florida:										
Jasper.....	4,738	4,858	2,612	3,123	1,926	52.45	49.97	52.76	36.22	47.53
Lake City.....	5,604	5,384	4,099	4,483	3,944	51.39	52.02	50.67	38.24	48.27
Live Oak.....	10,145	10,566	7,062	8,657	6,476	51.70	53.09	52.14	37.94	47.51
Total.....	20,487	20,808	13,773	16,263	12,346	51.79	52.08	51.82	37.69	47.76
Total Type 14....	163,394	175,861	127,850	143,370	120,690	49.40	46.46	48.31	40.48	47.48

TYPES 11-14--TOTAL FLUE-CURED, BY STATES

Florida.....	20,487	20,808	13,773	16,263	12,346	51.79	52.08	51.82	37.69	47.76
Georgia.....	142,907	155,053	114,077	127,107	108,344	49.06	45.70	47.89	40.84	47.45
North Carolina..	877,397	952,035	836,401	720,206	723,455	50.19	53.86	56.08	48.80	50.41
South Carolina..	148,763	152,761	129,757	123,290	110,496	52.94	51.40	54.88	48.99	50.30
Virginia.....	168,082	160,956	156,695	118,239	127,557	50.78	53.59	55.17	45.97	49.90
Total sales....	1,357,636	1,441,613	1,250,703	1,105,105	1,082,198	50.47	52.67	55.05	47.44	50.01

TABLE 10. --Sales and average prices of tobacco sold at auction in the United States, by types, States, and markets, crops of 1948-52--Continued

TYPE 21--VIRGINIA FIRE-CURED

State and market	Producers' sales					Average price per 100 lb.				
	1952 crop	1951 crop	1950 crop	1949 crop	1948 crop	1952 crop	1951 crop	1950 crop	1949 crop	1948 crop
Virginia:	1,000 lb.	1,000 lb.	1,000 lb.	1,000 lb.	1,000 lb.	Dollars	Dollars	Dollars	Dollars	Dollars
Bedford.....	533	710	731	576	705	32.44	38.13	34.83	31.44	31.39
Blackstone.....	2,687	3,034	2,698	2,539	2,659	37.31	40.36	48.24	34.38	32.94
Farmville.....	4,155	4,638	4,246	4,177	4,081	34.97	38.47	35.71	32.80	32.43
Lynchburg.....	4,781	5,060	5,085	4,808	5,024	35.22	39.29	36.33	33.96	33.66
Total Type 21....	12,156	13,442	12,760	12,100	12,468	35.47	39.19	36.44	33.53	32.97

TYPE 22--EASTERN DISTRICT FIRE-CURED

Tennessee:										
Clarksville....	12,621	11,361	12,466	15,443	15,424	38.17	40.47	28.88	30.11	31.26
Springfield....	13,698	11,886	11,616	15,146	13,655	40.01	42.04	32.14	31.69	33.75
Total.....	26,319	23,247	24,082	30,589	29,079	39.13	41.27	30.46	30.89	32.43
Kentucky:										
Hopkinsville...	6,497	7,046	5,639	8,271	8,673	36.43	40.22	25.12	28.15	30.76
Madisonville...	13	20	21	0	0	24.37	27.94	16.01	--	--
Total.....	6,510	7,066	5,660	8,271	8,673	36.41	40.18	25.08	28.15	30.76
Total auction..	32,829	30,313	29,742	38,860	37,752	38.59	41.02	29.43	30.31	32.04
Country sales....	2,381	4,836	2,946	3,354	3,412	46.68	47.23	45.35	37.64	41.25
Total Type 22....	35,210	35,149	32,688	42,214	41,164	39.13	41.87	30.87	30.89	32.81

TYPE 23--WESTERN DISTRICT FIRE-CURED

Kentucky:										
Mayfield.....	3,902	3,870	4,461	6,812	7,995	34.09	33.68	24.69	24.32	28.36
Murray.....	6,655	6,365	6,333	9,321	10,407	35.52	35.64	26.69	25.26	30.42
Total auction..	10,557	10,235	10,794	16,133	18,402	34.99	34.90	25.87	24.86	29.52
Country sales..	395	643	270	527	485	40.93	39.81	34.44	34.03	35.52
Total Type 23....	10,952	10,878	11,064	16,660	18,887	35.20	35.19	26.08	25.15	29.68

TYPE 24--HENDERSON STEMMING

Kentucky:										
Madisonville...	0	0	0	92	123	--	--	--	23.10	24.43

TYPES 21-24--TOTAL FIRE-CURED BY STATES

Auction sales:										
Kentucky.....	17,067	17,301	16,454	24,496	27,198	35.53	37.06	25.60	25.96	29.90
Tennessee.....	26,319	23,247	24,081	30,589	29,079	39.13	41.27	30.46	30.89	32.43
Virginia.....	12,156	13,442	12,760	12,100	12,468	35.47	39.19	36.44	33.53	32.97
Total auction..	55,542	53,990	53,295	67,185	68,745	37.22	39.40	30.39	29.57	31.53
Country sales....	2,776	5,479	3,216	3,880	3,897	45.86	46.36	44.43	37.15	40.53
Total sales.....	58,318	59,469	56,511	71,065	72,642	37.63	40.04	31.19	29.98	32.01

TYPE 31--BURLEY

Kentucky:										
Bloomfield.....	7,712	7,872	5,528	6,600	8,679	48.75	51.27	45.52	45.00	45.18
Bowling Green..	9,632	9,033	7,102	7,333	8,995	43.06	50.83	45.90	42.09	44.12
Carrollton.....	28,761	24,113	21,248	25,324	26,345	50.15	45.39	50.37	44.36	46.43
Covington.....	7,588	6,741	5,097	6,815	5,820	46.82	41.04	46.27	45.31	42.22
Cynthiana.....	16,919	18,522	14,476	15,904	15,473	52.43	49.77	51.78	48.60	42.40
Danville.....	15,262	14,878	11,255	12,675	14,795	51.43	55.43	50.62	49.86	48.13
Franklin.....	2,172	1,778	1,180	1,831	0	41.82	47.12	40.59	38.63	--
Glasgow.....	17,794	17,332	13,659	14,301	16,500	48.05	52.10	48.37	43.57	45.58
Greensburg.....	11,414	10,925	8,197	9,841	10,099	51.32	52.16	47.31	44.06	44.87

TABLE 10. --Sales and average prices of tobaccos sold at auction in the United States, by types, States, and markets, crops of 1948-52--Continued

TYPE 31--BURLEY--Continued

State and market	Producers' sales					Average price per 100 lb.				
	1952 crop	1951 crop	1950 crop	1949 crop	1948 crop	1952 crop	1951 crop	1950 crop	1949 crop	1948 crop
Kentucky--Con.:	<i>1,000 lb.</i>	<i>2,000 lb.</i>	<i>1,000 lb.</i>	<i>1,000 lb.</i>	<i>1,000 lb.</i>	<i>Dollars</i>	<i>Dollars</i>	<i>Dollars</i>	<i>Dollars</i>	<i>Dollars</i>
Harrodsburg....	12,288	11,259	9,116	10,436	12,351	53.34	53.55	49.95	49.48	47.21
Hopkinsville....	8,936	8,511	7,013	9,266	10,701	38.28	45.45	37.79	36.63	42.16
Horse Cave.....	15,635	12,782	8,647	9,689	11,647	50.63	53.54	46.75	43.88	46.67
Lebanon.....	11,162	11,173	8,459	9,727	11,070	50.86	54.67	49.24	47.28	45.96
Lexington.....	91,727	92,612	75,389	86,253	98,923	53.90	49.99	52.24	48.57	47.62
London.....	8,720	7,934	6,090	7,670	7,697	50.58	50.35	48.33	45.87	47.59
Louisville.....	9,717	8,478	7,663	9,844	11,399	41.96	52.40	44.42	41.55	42.98
Mayfield.....	1,011	954	776	1,012	1,070	44.22	46.32	33.89	34.86	39.23
Maysville.....	46,810	45,949	30,411	37,888	37,683	52.48	50.79	49.22	46.00	43.45
Mt. Sterling....	12,704	12,488	9,145	12,576	14,214	52.43	49.93	48.45	45.42	47.20
Owensboro.....	15,907	13,708	11,448	12,777	15,275	42.58	49.97	42.56	38.12	43.20
Paducah.....	2,045	1,951	2,751	3,572	4,187	46.09	46.57	37.64	36.40	39.83
Paris.....	14,421	14,801	11,545	14,117	13,505	55.05	51.90	52.22	47.48	44.68
Richmond.....	11,071	10,246	8,243	10,290	11,443	51.81	50.40	48.27	48.54	48.50
Russellville....	1,913	1,353	676	1,486	0	36.52	45.34	33.17	35.27	--
Scottsville....	1,112	1,055	429	658	0	40.01	47.50	40.02	39.99	--
Shelbyville....	27,163	25,713	19,348	22,205	25,254	51.23	50.24	49.05	44.61	45.70
Somerset.....	9,750	8,452	6,130	8,633	6,622	49.52	48.57	46.17	45.46	45.51
Springfield....	12,638	12,024	9,045	9,987	12,499	51.81	54.81	49.60	47.48	46.96
Winchester.....	11,461	10,596	7,092	10,495	2,444	52.60	49.83	45.57	45.25	44.57
Total.....	443,446	423,233	327,198	389,270	414,690	50.72	50.46	48.95	45.75	45.75
Tennessee:										
Athens.....	2,015	1,325	706	1,340	0	49.16	49.05	35.84	38.37	--
Carthage.....	6,783	6,340	5,906	5,456	6,747	53.13	55.15	49.71	48.79	48.93
Clarksville....	4,160	5,602	3,939	5,472	6,066	36.08	47.58	41.00	38.80	45.21
Columbia.....	3,671	2,814	3,043	2,880	3,282	42.56	50.19	47.70	44.77	48.55
Fayetteville...	3,338	3,185	3,099	2,999	3,930	40.54	51.27	42.27	43.04	49.00
Franklin.....	6,960	5,955	6,427	5,568	6,964	43.44	51.35	46.20	45.60	47.79
Gallatin.....	7,131	7,110	5,946	6,090	7,320	42.96	54.64	46.25	45.21	44.07
Greenville....	22,296	21,472	18,983	14,744	18,712	52.64	56.53	55.07	45.60	49.04
Hartsville....	7,535	7,380	6,361	5,959	7,438	49.31	55.68	48.64	46.72	47.17
Johnson City...	9,852	10,197	8,534	8,111	9,605	49.34	54.46	53.45	43.30	45.88
Knoxville.....	17,172	15,944	16,188	13,089	17,099	53.08	52.82	47.89	45.17	49.11
Morristown....	8,913	7,882	8,329	7,415	10,343	51.35	52.84	51.97	44.06	49.37
Mountain City..	2,043	2,125	1,432	0	0	45.80	51.56	47.03	--	--
Mount Pleasant.	2,562	2,410	2,357	2,265	2,644	43.18	53.76	45.37	43.33	47.28
New Tazewell...	8,894	7,774	7,092	7,424	8,974	51.33	52.22	50.65	44.03	47.59
Rogersville....	10,041	8,851	8,061	6,980	10,119	53.80	54.55	53.00	44.34	47.73
Sparta.....	4,525	3,414	3,471	4,195	1,355	47.53	49.94	41.59	43.78	42.71
Springfield....	2,983	3,355	2,407	2,964	5,276	39.26	47.67	41.14	38.38	42.59
Sweetwater....	3,529	2,925	1,591	2,201	0	49.46	46.91	36.40	39.74	--
Total.....	134,402	126,060	113,872	105,152	125,874	49.24	53.26	49.26	44.28	47.58
Virginia:										
Abingdon.....	16,008	15,485	12,860	12,727	13,071	50.17	54.28	51.95	43.09	45.99
Pennington Gap.	4,882	3,511	2,017	2,906	0	50.13	49.27	47.66	41.93	--
Total.....	20,890	18,996	14,877	15,633	13,071	50.16	53.35	51.37	42.87	45.99
North Carolina:										
Asheville.....	7,220	8,607	8,164	7,966	9,037	49.39	54.77	53.96	43.43	48.72
Boone.....	3,459	3,541	2,046	3,334	4,410	48.29	53.85	46.97	42.48	44.27
West Jefferson.	4,099	4,187	2,342	2,350	2,660	47.65	53.50	46.23	44.41	43.75
Total.....	14,778	16,335	12,552	13,650	16,107	48.65	54.24	51.38	43.37	46.68
West Virginia:										
Huntington....	6,962	6,833	5,610	7,876	7,223	52.62	51.56	44.81	47.54	47.98
Indiana:										
Madison.....	7,661	7,826	7,379	6,689	8,133	45.38	46.83	47.70	41.37	43.93
New Albany....	3,067	2,823	1,375	1,299	1,608	42.74	51.86	45.45	38.97	41.21
Total.....	10,728	10,649	8,754	7,988	9,741	44.62	48.17	47.34	40.98	43.48
Ohio:										
Ripley.....	12,503	11,663	7,938	10,565	10,876	51.32	48.88	46.04	44.91	42.15
Missouri:										
Weston.....	6,260	3,341	4,635	5,116	5,004	53.05	51.55	50.41	46.18	47.03
Total Type 31....	649,969	617,110	495,436	555,250	602,586	50.31	51.17	49.05	45.28	46.10

TABLE 10. --Sales and average prices of tobaccos sold at auction in the United States, by types, States, and markets, crops of 1948-52--Continued

TYPE 32--SOUTHERN MARYLAND

State and market	Producers' sales					Average price per 100 lb.				
	1952 crop	1951 crop	1950 crop	1949 crop	1948 crop	1952 crop	1951 crop	1950 crop	1949 crop	1948 crop
Maryland:	1,000 lb.	1,000 lb.	1,000 lb.	1,000 lb.	1,000 lb.	Dollars	Dollars	Dollars	Dollars	Dollars
All markets...	38,300	41,508	38,448	41,144	34,808	48.06	44.94	48.02	48.52	54.33

TYPE 35--ONE SUCKER

Kentucky:										
Franklin.....	5,798	5,779	4,649	6,221	6,900	33.14	35.46	25.09	29.51	31.18
Mayfield.....	2,315	2,072	2,258	3,198	2,618	30.23	29.80	20.18	24.67	27.39
Murray.....	582	507	431	540	0	29.90	29.64	19.07	23.46	--
Russellville..	8,340	7,476	5,660	8,194	8,902	32.37	35.11	23.47	28.07	29.74
Total.....	17,035	15,834	12,998	18,153	18,420	32.26	34.37	23.33	27.83	29.94
Tennessee:										
Springfield...	2,063	1,553	1,409	1,415	0	33.61	35.29	27.18	30.24	--
Westmoreland..	710	686	721	746	1,021	26.90	31.95	21.48	24.33	24.81
Total.....	2,773	2,239	2,130	2,161	1,021	31.89	34.26	25.25	28.20	24.81
Total Type 35...	19,808	18,073	15,128	20,314	19,441	32.21	34.36	23.60	27.87	29.67

TYPE 36--GREEN RIVER

Kentucky:										
Henderson.....	2,651	2,342	2,620	3,267	3,421	32.25	34.82	24.94	28.71	27.22
Madisonville..	2,338	2,336	2,556	3,691	3,316	30.51	34.00	20.74	26.85	25.45
Owensboro.....	5,012	4,421	4,067	5,266	5,578	29.47	34.07	22.24	27.81	26.65
Total Type 36...	10,001	9,099	9,243	12,224	12,315	30.45	34.25	22.59	27.76	26.49

TYPE 37--VIRGINIA SUN-CURED

Virginia:										
Richmond.....	2,585	2,937	2,676	2,566	2,432	32.60	34.90	35.12	32.81	32.86
Fire-cured markets ¹	1,127	1,061	897	1,250	401	29.26	33.65	30.32	28.66	26.57
Total Type 37...	3,712	3,998	3,573	3,816	2,833	31.58	34.57	33.91	31.45	31.97

TYPES 35-37--TOTAL DARK-AIR CURED BY STATES

Kentucky.....	27,036	24,934	22,243	30,375	30,735	31.59	34.33	23.02	27.80	28.56
Tennessee.....	2,773	2,238	2,130	2,161	1,021	31.89	34.26	25.25	28.20	24.81
Virginia.....	3,712	3,998	3,573	3,816	2,833	31.58	34.57	33.91	31.45	31.97
Total.....	33,521	31,170	27,946	36,352	34,589	31.61	34.35	24.59	28.21	28.73

¹/Sales on type 21 markets.

Compiled from Tobacco Market Reviews, Tobacco Division, AMS.

TABLE 11. --Hogshead dimensions and weights, by class or type of tobacco

Class or type of tobacco	Diameter	Length	Average weight	
			Net	Tare
Flue-cured.....	Inches 48	Inches 48	Pounds 950	Pounds 135
Burley.....	48	54	1,000	145
Virginia fire-cured.....	48	54	1,350	150
Kentucky and Tennessee fire-cured.....	48	54	1,500	190
Dark air-cured.....	48	54	1,250	175
Maryland.....	47	52	750	140

Note: These figures are weights and dimensions of hogsheads that are usually purchased by the trade in "knocked down" form and are assembled as used. Some manufacturers use the so-called patented or collapsible hogsheads, usually 47 by 54, the tare weight of which is 115 pounds.

TABLE 12. --Opening and closing dates of marketing seasons, warehouses, and buyers of tobaccos sold at auction in the United States, by types, States, and markets, 1951-52 and 1952-53

TYPE 11 (a)--OLD BELT FLUE-CURED

State and market	1952-53 marketing season (1952 crop)					1951-52 marketing season (1951 crop)				
	Opening date	Closing date	Sales days ¹	Ware-houses	Buyers	Opening date	Closing date	Sales days ¹	Ware-houses	Buyers
Virginia:			<i>Number</i>	<i>Number</i>	<i>Sets</i>			<i>Number</i>	<i>Number</i>	<i>Sets</i>
Brookneal.....	Sept. 22	Dec. 5	52	3	1	Sept. 17	Nov. 30	53	3	1
Chase City.....	Sept. 22	Dec. 16	59	4	1	Sept. 17	Nov. 30	53	4	1
Clarksville.....	Sept. 22	Dec. 12	57	2	1	Sept. 17	Nov. 30	53	4	1
Danville.....	Sept. 22	Jan. 7	65	12	4	Sept. 17	Dec. 14	63	16	4
Kenbridge.....	Sept. 22	Dec. 19	62	5	1	Sept. 17	Dec. 7	58	4	1
Lawrenceville.....	Sept. 22	Dec. 10	55	2	1	Sept. 17	Nov. 30	53	2	1
Martinsville.....	Sept. 22	Dec. 10	55	3	1	Sept. 17	Nov. 30	53	2	1
Petersburg.....	Sept. 22	Dec. 12	57	2	1	Sept. 17	Dec. 5	56	2	1
Rocky Mount.....	Sept. 22	Dec. 10	55	2	1	Sept. 17	Nov. 20	47	2	1
South Boston.....	Sept. 22	Dec. 19	62	10	2	Sept. 17	Dec. 14	63	9	2
South Hill.....	Sept. 22	Dec. 19	62	5	1	Sept. 17	Dec. 7	58	5	1
Total.....	--	--	--	50	15	--	--	--	53	15
North Carolina:										
Burlington.....	Sept. 22	Dec. 12	57	3	1	Sept. 17	Nov. 30	53	3	1
Greensboro.....	Sept. 22	Dec. 18	61	2	1	Sept. 17	Nov. 30	53	2	1
Madison.....	Sept. 22	Dec. 18	61	4	1	Sept. 17	Nov. 30	53	4	1
Mebane.....	Sept. 22	Dec. 12	57	3	1	Sept. 17	Nov. 30	53	3	1
Mt. Airy.....	Sept. 22	Dec. 19	62	8	1	Sept. 17	Dec. 11	60	8	1
Reidsville.....	Sept. 22	Jan. 9	67	6	1	Sept. 17	Dec. 14	63	6	1
Roxboro.....	Sept. 22	Dec. 17	60	6	1	Sept. 17	Nov. 30	53	6	1
Stonewille.....	Sept. 22	Dec. 12	57	6	1	Sept. 17	Nov. 30	53	6	1
Winston-Salem.....	Sept. 22	Jan. 9	67	15	4	Sept. 17	Dec. 19	66	11	4
Total.....	--	--	--	53	12	--	--	--	49	12
Total type 11(a).....	--	--	--	103	27	--	--	--	102	27

TYPE 11 (b)--MIDDLE BELT FLUE-CURED

North Carolina:										
Aberdeen.....	Sept. 4	Nov. 25	58	3	1	Aug. 30	Nov. 29	63	3	1
Carthage.....	Sept. 4	Nov. 21	56	4	1	Aug. 30	Nov. 15	55	4	1
Durham.....	Sept. 8	Dec. 12	67	6	3	Sept. 4	Nov. 30	62	6	3
Ellerbe.....	Sept. 4	Nov. 21	56	2	1	Aug. 30	Nov. 16	56	2	1
Fuquay-Varina.....	Sept. 4	Dec. 5	64	7	2	Aug. 30	Dec. 7	69	7	2
Henderson.....	Sept. 8	Dec. 12	67	7	2	Sept. 4	Nov. 30	62	6	2
Louisburg.....	Sept. 8	Dec. 10	65	5	1	Sept. 4	Nov. 20	56	5	1
Oxford.....	Sept. 8	Dec. 12	67	10	2	Sept. 4	Nov. 30	62	10	2
Sanford.....	Sept. 4	Nov. 25	58	7	1	Aug. 30	Nov. 20	58	5	1
Warrenton.....	Sept. 8	Dec. 12	67	6	1	Sept. 4	Nov. 30	62	4	1
Total type 11(b).....	--	--	--	57	15	--	--	--	52	15

TYPE 12--EASTERN NORTH CAROLINA FLUE-CURED

North Carolina:										
Ahoskie.....	Aug. 21	Nov. 21	65	4	1	Aug. 21	Nov. 13	60	4	1
Clinton.....	Aug. 21	Nov. 13	59	5	1	Aug. 21	Nov. 7	56	5	1
Dunn.....	Aug. 21	Nov. 7	56	4	1	Aug. 21	Nov. 8	57	4	1
Farmville.....	Aug. 21	Nov. 21	65	7	2	Aug. 21	Nov. 16	63	7	2
Goldsboro.....	Aug. 21	Nov. 13	59	5	1	Aug. 21	Nov. 7	56	5	1
Greenville.....	Aug. 21	Nov. 24	66	16	5	Aug. 21	Nov. 19	64	17	5
Kinston.....	Aug. 21	Nov. 21	65	14	5	Aug. 21	Nov. 16	63	14	5
Robersonville.....	Aug. 21	Nov. 21	65	3	1	Aug. 21	Nov. 9	58	3	1
Rocky Mount.....	Aug. 21	Dec. 5	73	14	4	Aug. 21	Nov. 30	71	14	4
Smithfield.....	Aug. 21	Nov. 26	68	7	2	Aug. 21	Nov. 30	71	8	2
Tarboro.....	Aug. 21	Nov. 21	65	6	1	Aug. 21	Nov. 14	61	6	1
Wallace.....	Aug. 21	Nov. 7	56	4	1	Aug. 21	Nov. 2	53	3	1
Washington.....	Aug. 21	Nov. 14	60	4	1	Aug. 21	Nov. 9	58	3	1
Wendell.....	Aug. 21	Nov. 25	67	8	2	Aug. 21	Nov. 14	61	8	2
Williamston.....	Aug. 21	Nov. 14	60	4	1	Aug. 21	Nov. 7	56	4	1
Wilson.....	Aug. 21	Dec. 5	73	14	5	Aug. 21	Nov. 30	71	15	5
Windsor.....	Aug. 21	Oct. 31	51	2	1	Aug. 21	Oct. 26	48	2	1
Total type 12.....	--	--	--	121	35	--	--	--	122	35

See footnotes at end of table.

TABLE 12. --Opening and closing dates of marketing seasons, warehouses, and buyers of tobaccos sold at auction in the United States, by types, States, and markets, 1951-52 and 1952-53--Continued

TYPE 13--SOUTH CAROLINA AND BORDER NORTH CAROLINA FLUE-CURED

State and market	1952-53 marketing season (1952 crop)					1951-52 marketing season (1951 crop)				
	Opening date	Closing date	Sales days ¹	Warehouses	Buyers	Opening date	Closing date	Sales days ¹	Warehouses	Buyers
South Carolina:			Number	Number	Sets			Number	Number	Sets
Conway.....	July 28	Sept. 19	39	5	1	July 30	Sept. 21	39	4	1
Darlington.....	July 28	Sept. 19	39	4	1	Aug. 2	Oct. 10	49	4	1
Dillon.....	July 28	Sept. 19	39	5	1	July 30	Oct. 5	49	4	1
Hemingway.....	July 28	Oct. 10	54	2	1	July 30	Oct. 18	58	1	1
Kingstree.....	July 28	Sept. 18	38	5	1	July 30	Sept. 25	41	5	1
Lake City.....	July 28	Oct. 8	52	8	4	July 30	Oct. 12	54	8	3
Lamar.....	July 28	Sept. 18	38	3	1	July 30	Sept. 21	39	3	1
Loris.....	July 28	Sept. 26	44	5	1	July 30	Sept. 21	39	5	1
Mullins.....	July 28	Oct. 29	67	2 19	4	July 30	Oct. 31	67	17	4
Pamlico.....	July 28	Sept. 19	39	5	1	Aug. 2	Sept. 21	36	5	1
Timmonsville.....	July 28	Oct. 2	48	12	2	July 30	Oct. 11	53	12	2
Total.....	--	--	--	73	18	--	--	--	68	17
North Carolina:										
Chadbourn.....	Aug. 4	Sept. 26	39	5	1	Aug. 2	Sept. 21	36	5	1
Clarkton.....	Aug. 4	Oct. 3	44	3	1	Aug. 2	Oct. 12	51	3	1
Fair Bluff.....	Aug. 4	Sept. 26	39	5	1	Aug. 2	Sept. 21	36	5	1
Fairmont.....	Aug. 4	Oct. 29	62	11	4	Aug. 2	Oct. 31	64	12	4
Fayetteville.....	Aug. 4	Sept. 30	41	2	1	Aug. 2	Sept. 21	36	2	1
Lumberton.....	Aug. 4	Oct. 29	62	10	3	Aug. 2	Oct. 31	64	10	3
Tabor City.....	Aug. 4	Oct. 3	44	4	1	Aug. 2	Sept. 21	36	4	1
Whiteville.....	Aug. 4	Oct. 21	56	13	3	Aug. 2	Oct. 12	51	13	3
Total.....	--	--	--	53	15	--	--	--	54	15
Total Type 13.....	--	--	--	126	33	--	--	--	122	32

TYPE 14--GEORGIA AND FLORIDA FLUE-CURED

Georgia:										
Adel.....	July 21	Aug. 14	19	6	1	July 19	Aug. 16	21	8	1
Baxley.....	July 21	Aug. 18	21	5	1	July 19	Aug. 23	26	5	1
Blackshear.....	July 21	Aug. 15	20	6	2	July 19	Aug. 17	22	5	2
Claxton.....	July 21	Aug. 22	25	2	1	July 19	Aug. 24	27	2	1
Douglas.....	July 21	Aug. 27	28	7	2	July 19	Aug. 23	26	6	2
Fitzgerald.....	July 21	Aug. 15	20	2	1	July 19	Aug. 17	22	2	1
Hahira.....	July 21	Aug. 14	19	3	1	July 19	Aug. 15	20	3	1
Hazlehurst.....	July 21	Aug. 14	19	3	1	July 19	Aug. 16	21	3	1
Metter.....	July 21	Aug. 22	25	4	1	July 19	Aug. 24	27	4	1
Moultrie.....	July 21	Aug. 15	20	8	2	July 19	Aug. 17	22	8	2
Nashville.....	July 21	Aug. 14	19	6	2	July 19	Aug. 16	21	6	2
Pelham.....	July 21	Aug. 19	22	4	1	July 19	Aug. 17	22	4	1
Quitman.....	July 21	Aug. 15	20	4	1	July 19	Aug. 16	21	4	1
Statesboro.....	July 21	Aug. 29	30	9	2	July 19	Aug. 31	32	8	2
Sylvester.....	July 21	Aug. 15	20	2	1	July 19	Aug. 15	20	2	1
Tifton.....	July 21	Aug. 26	27	6	2	July 19	Aug. 24	27	6	2
Valdosta.....	July 21	Aug. 19	22	9	2	July 19	Aug. 23	26	10	2
Vidalia.....	July 21	Aug. 29	30	5	2	July 19	Aug. 31	32	5	2
Waycross.....	July 21	Aug. 14	19	4	1	July 19	Aug. 16	21	4	1
Total.....	--	--	--	95	27	--	--	--	95	27
Florida:										
Jasper.....	July 21	Aug. 15	20	5	1	July 19	Aug. 15	20	2	1
Lake City.....	July 21	Aug. 19	22	5	1	July 19	Aug. 15	20	5	1
Live Oak.....	July 21	Aug. 20	23	9	2	July 19	Aug. 16	21	9	2
Total.....	--	--	--	19	4	--	--	--	16	4
Total Type 14.....	--	--	--	114	31	--	--	--	111	31

TYPES 11-14--TOTAL FLUE-CURED

Florida.....	--	--	--	19	4	--	--	--	16	4
Georgia.....	--	--	--	95	27	--	--	--	95	27
North Carolina.....	--	--	--	284	77	--	--	--	277	77
South Carolina.....	--	--	--	73	18	--	--	--	68	17
Virginia.....	--	--	--	50	15	--	--	--	53	15
Total.....	--	--	--	521	141	--	--	--	509	140

See footnotes at end of table.

TABLE 12. --Opening and closing dates of marketing seasons, warehouses, and buyers of tobaccos sold at auction in the United States, by types, States, and markets, 1951-52 and 1952-53--Continued

TYPE 21--VIRGINIA FIRE-CURED

State and market	1952-53 marketing season (1952 crop)					1951-52 marketing season (1951 crop)				
	Opening date	Closing date	Sales days ¹	Ware-houses	Buyers	Opening date	Closing date	Sales days ²	Ware-houses	Buyers
Virginia:			Number	Number	Sets			Number	Number	Sets
Bedford.....	Dec. 1	Feb. 5	32	2	1	Nov. 26	Feb. 7	35	2	1
Blackstone.....	Dec. 1	Feb. 12	34	2	1	Nov. 26	Feb. 21	38	2	1
Farmville.....	Dec. 1	Feb. 12	34	3	1	Nov. 26	Feb. 21	38	3	1
Lynchburg.....	Dec. 1	Feb. 12	34	2	2	Nov. 26	Feb. 14	37	2	2
Total.....	--	--	--	9	5	--	--	--	9	5

TYPE 22--EASTERN DISTRICT FIRE-CURED

Tennessee:										
Clarksville ³	Jan. 13	Mar. 13	40	9	2	Jan. 8	Mar. 10	33	9	2
Springfield ³	Jan. 13	Mar. 18	45	10	2	Jan. 8	Mar. 4	33	10	2
Kentucky:										
Hopkinsville ³	Jan. 13	Mar. 5	35	6	2	Jan. 7	Feb. 29	35	6	2
Total Type 22.....	--	--	--	25	6	--	--	--	25	6

TYPE 23--WESTERN DISTRICT FIRE-CURED

Kentucky:										
Mayfield ³	Jan. 12	Feb. 27	25	5	1	Jan. 7	Feb. 21	27	5	1
Murray ³	Jan. 12	Feb. 27	24	5	1	Jan. 7	Feb. 21	27	5	1
Total.....	--	--	--	10	2	--	--	--	10	2

TYPES 21-23--TOTAL FIRE-CURED

Kentucky.....	--	--	--	16	4	--	--	--	16	4
Tennessee.....	--	--	--	19	4	--	--	--	19	4
Virginia.....	--	--	--	9	5	--	--	--	9	5
Total.....	--	--	--	44	13	--	--	--	44	13

TYPES 31--BURLEY

Kentucky:										
Bloomfield.....	Dec. 1	Jan. 16	26	6	1	Nov. 27	Jan. 18	28	6	1
Bowling Green.....	Dec. 1	Jan. 28	28	6	2	Nov. 27	Jan. 23	27	6	2
Carrollton.....	Dec. 1	Feb. 6	41	10	2	Nov. 27	Feb. 13	45	10	2
Covington.....	Dec. 1	Feb. 5	38	2	1	Nov. 27	Feb. 8	43	2	1
Cynthiana.....	Dec. 1	Jan. 30	35	10	1	Nov. 27	Feb. 8	43	9	1
Danville.....	Dec. 1	Jan. 23	31	3	1	Nov. 27	Jan. 25	33	3	1
Franklin ³	Dec. 1	Jan. 15	9	3	1	Nov. 29	Jan. 14	8	3	1
Glasgow.....	Dec. 1	Jan. 21	29	9	2	Nov. 27	Jan. 23	29	9	2
Greensburg.....	Dec. 1	Jan. 21	29	4	1	Nov. 27	Jan. 21	30	4	1
Harrodsburg.....	Dec. 1	Jan. 23	28	8	1	Nov. 27	Jan. 18	27	8	1
Hopkinsville ³	Dec. 1	Jan. 30	34	12	1	Nov. 27	Jan. 31	37	12	1
Horse Cave.....	Dec. 1	Jan. 23	29	6	1	Nov. 27	Jan. 17	28	5	1
Lebanon.....	Dec. 1	Jan. 21	27	5	1	Nov. 27	Jan. 18	28	5	1
Lexington.....	Dec. 1	Feb. 19	47	27	5	Nov. 27	Feb. 25	51	26	5
London.....	Dec. 1	Jan. 21	29	3	1	Nov. 27	Jan. 22	30	3	1
Louisville.....	Dec. 1	Jan. 30	34	3	2	Nov. 27	Jan. 25	31	2	2
Mayfield ³	Dec. 2	Jan. 20	11	1	1	Nov. 27	Jan. 15	10	2	1
Maysville.....	Dec. 1	Feb. 12	45	18	3	Nov. 27	Feb. 14	48	18	3
Mt. Sterling.....	Dec. 1	Jan. 23	29	4	1	Nov. 27	Jan. 29	32	4	1
Owensboro ³	Dec. 1	Jan. 30	35	11	1	Nov. 27	Jan. 31	37	11	1
Paduoh.....	Dec. 1	Jan. 20	17	3	1	Nov. 28	Jan. 15	14	3	1
Paris.....	Dec. 1	Jan. 30	36	9	1	Nov. 27	Jan. 31	37	9	1
Richmond.....	Dec. 1	Jan. 22	30	7	1	Nov. 27	Jan. 25	33	7	1
Russellville ³	Dec. 2	Jan. 16	9	1	1	Nov. 27	Jan. 15	10	1	1
Scottsville.....	Dec. 3	Jan. 14	5	2	1	Nov. 28	Jan. 16	6	1	1
Shelbyville.....	Dec. 1	Jan. 30	36	6	2	Nov. 27	Jan. 31	36	6	2
Somerset.....	Dec. 1	Jan. 21	29	2	1	Nov. 27	Jan. 23	31	2	1
Springfield.....	Dec. 1	Jan. 20	27	6	1	Nov. 27	Jan. 17	27	6	1
Winchester.....	Dec. 1	Jan. 28	33	4	1	Nov. 27	Jan. 29	35	4	1
Total.....	--	--	--	191	37	--	--	--	187	37

See footnotes at end of table.

TABLE 12. --Opening and closing dates of marketing seasons, warehouses, and buyers of tobaccos sold at auction in the United States, by types, States, and markets, 1951-52 and 1952-53--Continued

TYPE 31--BURLEY--Continued

State and market	1952-53 marketing season (1952 crop)					1951-52 marketing season (1951 crop)				
	Opening date	Closing date	Sales days ¹	Warehouses	Buyers	Opening date	Closing date	Sales days ¹	Warehouses	Buyers
Tennessee:			<i>Number</i>	<i>Number</i>	<i>Sets</i>			<i>Number</i>	<i>Number</i>	<i>Sets</i>
Athens.....	Dec. 2	Jan. 15	12	1	⁴ 1	Nov. 27	Jan. 17	14	1	⁴ 1
Carthage.....	Dec. 1	Jan. 16	25	7	1	Nov. 27	Jan. 16	26	7	1
Clarksville ³	Dec. 1	Jan. 22	29	11	1	Nov. 27	Jan. 23	29	11	1
Columbia.....	Dec. 1	Jan. 27	17	1	⁴ 1	Nov. 27	Jan. 18	14	1	⁴ 1
Fayetteville.....	Dec. 1	Jan. 14	21	3	1	Nov. 27	Jan. 16	24	4	1
Franklin.....	Dec. 1	Jan. 23	28	3	1	Nov. 27	Jan. 18	26	3	1
Gallatin.....	Dec. 1	Jan. 16	25	7	1	Nov. 27	Jan. 17	26	6	1
Greensville.....	Dec. 1	Jan. 28	33	16	2	Nov. 27	Jan. 30	36	16	2
Hartsville.....	Dec. 1	Jan. 16	25	7	1	Nov. 27	Jan. 17	27	6	1
Johnson City.....	Dec. 1	Jan. 27	32	7	1	Nov. 27	Jan. 28	34	7	1
Knoxville.....	Dec. 1	Jan. 27	32	3	2	Nov. 27	Jan. 30	36	3	2
Morristown.....	Dec. 1	Jan. 23	30	9	1	Nov. 27	Jan. 25	33	9	1
Mountain City.....	Dec. 2	Jan. 22	12	2	—	Nov. 29	Jan. 22	12	1	⁴ —
Mt. Pleasant.....	Dec. 2	Jan. 16	11	2	⁴ —	Nov. 28	Jan. 11	11	2	⁴ —
New Tazewell.....	Dec. 1	Jan. 23	30	6	1	Nov. 27	Jan. 25	33	6	1
Rogersville.....	Dec. 1	Jan. 23	31	5	1	Nov. 27	Jan. 25	33	5	1
Sparta.....	Dec. 1	Jan. 12	21	3	1	Nov. 27	Jan. 11	22	3	1
Springfield ³	Dec. 1	Jan. 14	23	5	1	Nov. 27	Jan. 14	21	5	1
Sweetwater.....	Dec. 1	Jan. 20	14	1	⁴ —	Nov. 28	Jan. 16	18	1	⁴ —
Total.....	—	—	—	99	18	—	—	—	97	18
Other States:										
Virginia:										
Abingdon.....	Dec. 1	Jan. 23	30	8	2	Nov. 27	Jan. 24	32	7	2
Pennington Gap.....	Dec. 1	Jan. 20	27	2	1	Nov. 27	Jan. 18	27	1	1
Total.....	—	—	—	10	3	—	—	—	8	3
North Carolina:										
Asheville.....	Dec. 1	Jan. 23	30	10	1	Nov. 27	Jan. 31	37	9	1
Boone.....	Dec. 1	Jan. 23	18	3	⁴ 1	Nov. 27	Jan. 24	20	3	⁴ 1
West Jefferson.....	Dec. 1	Jan. 22	29	2	1	Nov. 27	Jan. 23	31	2	1
Total.....	—	—	—	15	3	—	—	—	14	3
West Virginia:										
Huntington.....	Dec. 1	Jan. 30	33	4	1	Nov. 27	Jan. 31	36	4	1
Indiana:										
Madison.....	Dec. 1	Jan. 28	33	4	1	Nov. 27	Jan. 31	36	4	1
New Albany.....	Dec. 1	Jan. 30	16	1	⁴ —	Nov. 27	Jan. 24	17	1	⁴ —
Total.....	—	—	—	5	1	—	—	—	5	1
Ohio:										
Ripley.....	Dec. 1	Feb. 5	39	4	1	Nov. 27	Feb. 7	42	4	1
Missouri:										
Weston.....	Dec. 1	Feb. 18	40	2	1	Nov. 27	Feb. 15	36	2	1
Total other States.....	—	—	—	40	10	—	—	—	37	10
Total all States.....	—	—	—	330	65	—	—	—	321	65

TYPE 32--SOUTHERN MARYLAND³

Maryland:										
Baltimore (Hogshead).....	May 7			2	1	May 8	Sept. 10	50	2	1
Hughesville.....	May 5	Aug. 7	66	3	1	May 6	Aug. 14	69	3	1
La Plata.....	May 5	Aug. 7	66	1	1	May 6	Aug. 8	67	1	1
Upper Marlboro.....	May 5	Aug. 7	66	5	2	May 8	Aug. 8	65	5	2
Waldorf.....	May 5	Aug. 7	66	1	1	May 6	Aug. 8	67	1	1
Total.....	—	—	—	12	6	—	—	—	12	6

See footnotes at end of table.

TABLE 12. --Opening and closing dates of marketing seasons, warehouses, and buyers of tobaccos sold at auction in the United States, by types, States, and markets, 1951-52 and 1952-53--Continued

TYPE 35--ONE SUCKER

State and market	1952-53 marketing season (1952 crop)					1951-52 marketing season (1951 crop)				
	Opening date	Closing date	Sales days ¹	Warehouses	Buyers	Opening date	Closing date	Sales days ¹	Warehouses	Buyers
Kentucky:			Number	Number	Sets			Number	Number	Sets
Franklin ³	Dec. 12	Feb. 6	12	3		Dec. 4	Jan. 29	12	3	
Mayfield ³	Dec. 10	Feb. 4	6	5		Dec. 6	Jan. 24	7	5	
Murray ³	Dec. 12	Feb. 4	4	5		Dec. 7	Jan. 24	5	5	
Russellville ³	Dec. 11	Feb. 12	14	4		Dec. 3	Feb. 7	14	4	
Total.....	--	--	--	17		--	--	--	17	
Tennessee:										
Springfield ³	Dec. 13	Jan. 31	9	5		Dec. 8	Jan. 19	5	4	
Westmoreland.....	Dec. 10	Jan. 28	5	1		Dec. 5	Jan. 9	4	1	
Total.....	--	--	--	6		--	--	--	5	
Total Type 35.....	--	--	--	23	4 2	--	--	--	22	4 2

TYPE 36--GREEN RIVER

Kentucky:										
Henderson.....	Dec. 15	Jan. 30	19	2	1	Dec. 11	Jan. 30	21	2	1
Madisonville.....	Dec. 15	Jan. 30	19	2	1	Dec. 11	Jan. 31	22	2	1
Owensboro ³	Dec. 15	Jan. 30	21	7	1	Dec. 10	Jan. 31	23	7	1
Total Type 36.....	--	--	--	11	3	--	--	--	11	3

TYPE 37--VIRGINIA SUN-CURED

Virginia:										
Richmond.....	Dec. 2	Jan. 30	28	2	1	Nov. 27	Feb. 6	33	2	1

TYPE 35-37--TOTAL DARK AIR CURED

Kentucky.....	--	--	--	28	{ ⁴ 5	--	--	--	28	{ ⁴ 5
Tennessee.....	--	--	--	6		--	--	--	5	
Virginia.....	--	--	--	2	1	--	--	--	2	1
Total.....	--	--	--	36	6	--	--	--	35	6

¹ The number of days on which sales were held. The regular auction sales week is Monday through Friday, and is generally observed on the majority of markets.

² No actual change from last year; number of buildings considered differently this year.

³ This market sells more than one type of tobacco and is listed under each type sold.

⁴ Same set of buyers used for two or more markets as follows: Type 31 - Bowling Green and Horse Cave, Ky., third set alternating; Franklin, Russellville, and Scottsville, Ky., one set; Louisville, Ky. and New Albany, Ind., two sets; Mayfield and Paducah, Ky., one set; Athens and Sweetwater, Tenn., one set; Columbia and Mt. Pleasant, Tenn., one set; Mountain City, Tenn. and Boone, N. C., one set; Type 35 - Franklin, Mayfield, Murray, Russellville, Ky., and Springfield and Westmoreland, Tenn., two sets.

⁵ Sales of Southern Maryland occur in the year following production.

Compiled from Tobacco Market Reviews, Tobacco Division, AMS.

TABLE 13. --Auction sales warehouse charges by types, States, and markets, season 1952-53

Type of tobacco, State, and market.	Auction fee	Commission on gross sales	Minimum total charges per 100 pounds	Additional charges	
<u>Blue-cured</u>					
Types 11-14: ¹		Percent	Dollars	{ For weighing and handling, 10 cents per pile on all piles of 100 pounds or less and 10 cents for each additional 100 pounds	
Florida.....	{ 15 cents on all piles of 100 pounds or less and 25 cents on all piles over 100 pounds				
Georgia.....					
North Carolina.....					
South Carolina.....					
All markets.....		2-1/2	--		
Type 11: Virginia--				{ For weighing, 10 cents per 100 pounds	
All markets.....	25 cents per pile	2-1/2	--		
<u>Fire-cured</u>					
Type 21: Virginia--				{ For weighing, 25 cents per 100 pounds	
All markets.....	{ 25 cents per pile up to 200 pounds and 50 cents per pile over 200 pounds	2-1/2	--		
Type 22:					
Kentucky.....	50 cents per 100 pounds	3	--		
Tennessee.....	50 cents per 100 pounds	3	--		
Type 23: Kentucky--					
All markets.....	32-1/2 cents per 100 pounds	3-3/4	--		
<u>Burley</u>					
Type 31: Kentucky--				{ 25 cents on piles less than 100 pounds { 25 cents on piles less than 100 pounds { 3 cents per 100 pounds for insurance { 3 cents per 100 pounds for insurance	
Bloomfield.....	60 cents per 100 pounds	3	1.75		
Bowling Green.....	60 " " " "	3	--		
Carrollton ²	35-50" " " "	3-1/4;3	--		
Covington.....	25 " " " "	3	--		
Cynthiana.....	25 " " " "	3	.75		
Danville.....	30 " " " "	3	--		
Franklin.....	50 " " " "	3	--		
Glasgow.....	35 " " " "	3	1.00		
Greensburg.....	75 " " " "	3	2.00		
Harrodsburg.....	30 " " " "	3	--		
Hopkinsville.....	50 " " " "	3	--		
Horse Cave.....	60 " " " "	3	--		
Lebanon.....	60 " " " "	3	--		
Lexington.....	25 " " " "	3	.75		
London.....	35 " " " "	3	--		
Louisville.....	35 " " " "	3-1/2	--		
Mayfield.....	40 " " " "	4	--		
Maysville.....	25 " " " "	3	.85		
Mount Sterling.....	25 " " " "	3	1.00		
Owensboro.....	40 " " " "	3	1.00		
Paducah.....	40 " " " "	4	--		
Paris.....	25 " " " "	3	--		
Richmond.....	25 " " " "	3	--		
Russellville.....	50 " " " "	3	--		
Scottsville.....	50 " " " "	3	--		
Shelbyville.....	35 " " " "	3	--		
Somerset.....	30 " " " "	3	--		
Springfield.....	30 " " " "	3	--		
Winchester.....	25 " " " "	3	.75		
Tennessee--					
Athens.....	50 " " " "	3	--		
Carthage.....	25 " " " "	3	--		
Clarksville.....	50 " " " "	3	1.00		
Columbia.....	50 " " " "	3	--		
Fayetteville.....	--	3 4	--		
Franklin.....	50 " " " "	3	--		
Gallatin.....	50 " " " "	3	--		
Greenville.....	50 " " " "	3	--		
Hartsville.....	50 " " " "	3	2.50		
Johnson City.....	50 " " " "	3	--		
Knoxville.....	50 " " " "	3	--		
Morristown.....	25 " " " "	4	.50		
Mountain City.....	25 cents per basket	4	--		
Mount Pleasant.....	50 cents per 100 pounds	3	--		

See footnotes at end of table.

TABLE 13. --Auction sales warehouse charges by types, States, and markets, season 1952-53--Continued

Type of tobacco, State, and market	Auction fee	Commission on gross sales	Minimum total charges per 100 pounds	Additional charges
Burley--Continued Type 31--Continued		Percent	Dollars	
New Tazewell.....	25 cents per basket	4	--	
Rogersville.....	50 cents per 100 pounds	3	--	
Sparta.....	50 cents per 100 pounds	3-1/3	--	
Springfield.....	50 cents per 100 pounds	3	--	
Sweetwater.....	50 cents per 100 pounds	3	--	
Virginia ¹ --				
Abingdon.....	25 cents per basket	3	--	For weighing, 25 cents per basket
Pennington Gap.....				
North Carolina ¹ --				
Asheville.....	15 cents per pile up to 100 pounds and 25 cents per pile over 100 pounds	3-1/2	--	For weighing, 10 cents per pile up to 100 pounds and 10 cents per 100 pounds over 100 pounds
Boone.....		3-1/2	--	
West Jefferson.....		3-1/2	--	
West Virginia--				
Huntington.....	25 cents per 100 pounds	3	--	25 cents on piles less than 100 pounds
Indiana--				
Madison.....	50 cents per 100 pounds	3	--	--
New Albany.....	35 cents per 100 pounds	3-1/2	--	--
Ohio--				
Ripley.....	25 cents per 100 pounds	3	--	25 cents on piles less than 100 pounds
Missouri--				
Weston.....	25 cents per 100 pounds	3	1.25	--
<u>Maryland</u>				
Type 32: Maryland-- All markets ⁵	25 cents per basket up to 100 pounds, and 35 cents per basket over 100 pounds	2-1/2	--	--
<u>Dark air-cured</u>				
Type 35:				
Kentucky--				
Franklin.....	40 cents per 100 pounds	4	--	--
Russellville.....				
Mayfield.....				
Murray.....	47 1/2 cents per 100 pounds	3-1/2	--	--
Tennessee--				
Springfield.....	40 cents per 100 pounds	4	--	--
Westmoreland.....				
Type 36: Kentucky-- All markets.....	30 cents per 100 pounds	4	--	--
Type 37: Virginia-- Richmond.....	25 cents per pile	3	--	For weighing, 15 cents per 100 pounds

¹ State law. ² Rate varies for different houses. ³ Flat rate. ⁴ 50 cents minimum per basket in most warehouses. ⁵ On hogshead market at Baltimore, the selling commission is \$3 per hogshead.

TABLE 14. --Schedule of bid intervals in effect on tobacco auction markets, by types, season 1952-53

Type (name)	Type No.	10-cent bids	25-cent bids	50-cent bids	1-dollar bids
Flue-cured.....	11-14	Dollars --	Dollars Under 15	Dollars 15 to 25	Dollars Over 25
Fire-cured:					
Virginia.....	21	Under 6	6 to 15	15 to 25	Over 25
Eastern District.....	1 22	--	Under 20	20 to 40	Over 40
Western District.....	23	--	Under 20	Over 20	--
Burley.....	31	--	Under 15	15 to 30	Over 30
Maryland.....	32	--	Under 15	15 to 25	Over 25
Dark air-cured:					
One Sucker.....	35	--	Under 20	Over 20	--
Green River.....	36	--	Under 20	20 to 30	Over 30
Virginia Sun-cured.....	37	Under 6	6 to 15	15 to 25	Over 25

¹ On Hopkinsville market, 25 cents up to \$20, and 50 cents over \$20.

TABLE 15. --Quantity of tobacco financed by Commodity Credit Corporation, disposition, and as percentage of total crop, by kinds of tobacco and year grown, 1948-52, and cumulative totals for prior years

Kind of tobacco and year grown	Financed through--			Total disposals ¹ (Net packed weight)	Balance to be sold or redeemed (net packed weight)	Total quantity financed	
	Purchases (Net packed weight)	Loans (Net packed weight)	Total (Net packed weight)			Green weight	As percentage of total crop
Flue-cured:	1,000 lb.	1,000 lb.	1,000 lb.	1,000 lb.	1,000 lb.	1,000 lb.	Percent
1939-47.....	1,410,838	307,962	1,718,800	1,718,800	0	1,921,113	--
1948.....	--	94,092	94,092	94,092	0	106,057	9.7
1949.....	--	91,076	91,076	91,076	0	103,505	9.3
1950.....	--	68,916	68,916	68,916	0	77,638	6.2
1951.....	--	125,894	125,894	83,381	42,513	142,244	9.8
1952.....	--	² 215,911	215,911	90,688	125,223	² 243,419	17.8
1953.....	--	132,075	132,075	0	132,075	151,424	11.9
Total ³	1,410,838	903,851	2,314,689	2,146,953	167,736	--	--
Fire-cured and dark air-cured:							
1931-47.....	36,569	236,095	272,664	253,243	19,421	(⁴)	--
1948.....	--	33,714	33,714	20,436	13,278	36,169	33.5
1949.....	--	20,941	20,941	12,058	8,883	22,854	21.1
1950.....	--	14,642	14,642	2,167	12,475	16,360	18.8
1951.....	--	13,262	13,262	1,839	11,423	14,861	16.3
1952.....	--	18,926	18,926	795	18,131	21,027	22.8
Total.....	36,569	337,580	374,149	290,538	83,611	--	--
Burley:							
1940-47.....	1,046	213,635	214,681	214,681	0	238,383	--
1948.....	--	86,711	86,711	86,711	0	96,697	16.0
1949.....	--	34,875	34,875	34,875	0	39,051	7.0
1950.....	--	39,565	39,565	30,603	8,962	44,200	8.9
1951.....	--	87,387	87,387	13,384	74,003	97,298	15.7
1952.....	--	92,677	92,677	1,564	91,113	103,866	16.0
Total.....	1,046	554,850	555,896	381,818	174,078	--	--
Maryland:							
1948.....	--	2,965	2,965	1,489	1,476	3,013	8.6
1949.....	--	2,562	2,562	1,584	978	2,604	6.3
1950.....	--	5,408	5,408	293	5,115	5,493	13.7
Total.....	--	10,935	10,935	3,366	7,569	--	--
Cigar leaf (filler & binder)⁵							
1938-47.....	--	20,401	20,401	20,401	0	(⁴)	--
1948.....	--	15,882	15,882	13,846	2,036	17,332	10.1
1949.....	--	12,191	12,191	11,774	417	13,301	7.8
1950.....	--	11,239	11,239	8,177	3,062	11,498	6.7
1951.....	--	10,637	10,637	5,226	5,411	10,917	7.0
1952.....	--	⁶ 1,247	⁶ 1,247	1,247	0	⁶ 1,417	1.0
Total.....	--	71,597	71,597	60,671	10,926	--	--
Total all kinds:							
1931-47.....	1,448,453	778,093	2,226,546	2,207,125	19,421	(⁴)	--
1948.....	--	233,364	233,364	216,574	16,790	259,268	12.9
1949.....	--	161,645	161,645	151,367	10,278	181,315	9.1
1950.....	--	139,770	139,770	110,156	29,614	155,189	7.6
1951.....	--	237,180	237,180	103,830	133,350	265,320	11.2
1952.....	--	328,761	328,761	94,294	234,467	369,729	16.2
Grand Total ³	1,448,453	1,878,813	3,327,266	2,883,346	443,920	--	--

¹ Includes all disposals through November 30, 1953.

² Includes 70,187 thousand pounds, net packed weight (78,416 thousand pounds green weight), representing quantities purchased for British manufacturers, which they have since bought and shipped.

³ Total excludes quantity of 1953 crop of Flue-cured tobacco.

⁴ Not available on a green weight basis.

⁵ Includes Puerto Rican filler, type 46. Percentages are calculated on total cigar leaf production basis.

⁶ Comprised of Puerto Rican, type 46 only.

Note: Cumulative totals for the various groups do not in each case include quantities for all intervening years.

Compiled from official records with respect to Commodity Credit Corporation operations and Tobacco Division, CSS.

TABLE 16. --Parity price and applicable loan level¹ per pound of tobacco, as of beginning of marketing year, by class or type of tobacco, 1943-53

Beginning marketing year ²	Flue-cured, types 11-14		Fire-cured, types 21-24		Burley, type 31		Maryland, type 32		Dark air-cured, types 35 and 36		Virginia sun-cured type 37		Cigar filler type 41	
	Parity	Loan level	Parity	Loan level	Parity	Loan level	Parity	Loan level	Parity	Loan level	Parity	Loan level	Parity	Loan level
1943.....	Cents 30.7	Cents 27.6	Cents 14.4	Cents 13.0	Cents 30.0	Cents 27.0	Cents 24.3	Cents 21.9	Cents 11.6	Cents 10.4	Cents 15.5	Cents 14.0	Cents 14.9	Cents 13.4
1944.....	32.1	28.9	15.0	13.5	31.3	28.2	25.2	22.7	12.0	10.8	16.1	14.5	15.5	14.0
1945.....	33.0	29.7	15.4	21.8	32.2	29.0	25.9	23.3	12.3	19.3	16.5	19.3	15.9	14.3
1946.....	35.7	32.1	17.8	25.2	37.3	33.6	30.0	27.0	14.3	22.4	19.1	22.4	18.5	16.6
1947.....	44.4	40.0	21.5	30.2	44.8	40.3	36.2	32.6	17.2	26.9	23.1	26.9	22.3	20.1
1948.....	48.8	43.9	22.6	31.8	47.1	42.4	48.8	43.9	18.1	28.3	24.2	28.3	23.4	21.1
1949.....	47.2	42.5	21.5	30.2	44.8	40.3	46.5	41.8	17.2	26.9	23.1	26.9	22.3	20.1
1950.....	50.0	45.0	30.3	34.3	50.8	45.7	56.5	48.6	27.2	30.5	34.2	30.5	29.3	25.2
1951.....	56.3	50.7	33.6	37.4	55.3	49.8	60.6	(3)	29.6	33.2	37.5	33.2	31.3	(3)
1952.....	55.8	50.6	34.4	37.1	54.2	49.5	58.5	(3)	30.1	33.0	37.2	33.0	29.8	(3)
1953.....	52.2	47.9	34.1	35.0	51.2	46.6	55.4	50.4	29.9	31.1	35.2	31.1	28.8	(3)

	Puerto Rican filler type 46		Cigar filler and binder, types 42-55 ⁴		Cigar filler types 42-44	Cigar binder					Cigar wrapper ⁵	
	Parity	Loan level	Parity	Loan level		Loan level	Type 51	Type 52	Type 53	Type 54	Type 55	Type 61
					Loan level		Loan level	Loan level	Loan level	Loan level	Parity	Parity
1943.....	--	21.2	21.4	19.3	12.2	27.3	28.8	16.3	13.2	17.3	101.0	62.7
1944.....	--	21.9	22.2	20.0	12.7	28.3	29.9	16.8	13.8	17.9	106.0	65.7
1945.....	--	22.5	22.8	20.5	13.0	29.1	30.7	17.3	14.1	18.4	109.0	67.5
1946.....	--	26.1	26.5	23.8	15.2	33.8	35.6	20.2	16.5	21.3	118.0	73.6
1947.....	--	31.5	31.9	28.7	18.3	40.6	42.9	24.2	19.8	25.7	148.0	91.7
1948.....	--	33.0	33.5	30.2	19.2	42.7	45.1	25.5	20.8	27.0	161.0	100.0
1949.....	--	31.5	31.9	28.7	18.3	40.6	42.9	24.2	19.8	25.7	156.0	97.1
1950.....	--	29.0	38.8	33.4	23.6	49.0	49.5	25.5	24.1	30.0	260.0	208.0
1951.....	⁶ 36.2	⁶ 32.6	44.0	39.6	26.1	55.2	54.2	28.0	27.3	33.5	279.0	230.0
1952.....	36.8	33.1	43.5	(3)	(3)	(3)	(3)	(3)	(3)	(3)	270.0	229.0
1953.....	36.0	32.4	42.1	38.3	25.4	53.4	51.2	26.1	25.4	32.0	262.0	216.0

¹ Loan levels as shown indicate availability of loans, whether a program was in operation or not. Loan levels beginning with 1943 are based on 90 percent of the parity price, with the following exceptions: Fire-cured and dark air-cured classes, which beginning in 1945 are 75 percent and 66-2/3 percent respectively of the Burley loan rate; types comprising the filler and binder group, which are adjusted-type differentials based on the parity price for the group; Maryland and the cigar filler and binder types in 1950, which were 86 percent of parity; loan rates as shown for the 1952 and 1953 crops (excepting Puerto Rican) are minimum levels as announced in March, which were higher than 90 percent of parity as of the beginning of the marketing year (according to legislation, loan levels shall be the higher of the two).

² The marketing year begins as of July for flue-cured and cigar wrapper, and October 1 for all other types.

³ Announced "no support." Growers disapproved quotas.

⁴ Includes type 46 through 1950.

⁵ Mandatory loans not applicable.

⁶ Beginning in 1951 type 46 is a separate kind of tobacco.

Compiled from records of the Tobacco Division, CSS.

TABLE 17. --Leaf tobacco used in the manufacture of cigars, cigarettes, and tobacco and snuff, in the United States, by calendar years, averages 1919-48, annual 1947-53

(Unstemmed processing—Weight equivalent)

Year	Cigars		Cigarettes		Chewing and smoking tobacco and snuff	Total
	Large ¹	Small	Large	Small ²		
1919-23 average.....	Mil. lb. 152.6	Mil. lb. 2.4	Mil. lb. 0.1	Mil. lb. 168.3	Mil. lb. 323.9	Mil. lb. 647.3
1924-28 average.....	150.2	1.5	.1	265.9	311.9	729.7
1929-33 average.....	124.8	1.0	(³)	329.9	290.7	746.5
1934-38 average.....	120.1	.7	.2	438.2	269.2	828.5
1939-43 average.....	133.2	.5	(³)	657.2	246.5	1,037.5
1944-48 average.....	136.4	.4	.2	1,003.9	183.2	1,324.1
1947.....	138.3	.3	(³)	1,055.6	164.2	1,358.4
1948.....	142.3	.4	(³)	1,099.2	161.1	1,403.0
1949.....	128.0	.3	(³)	1,096.2	161.0	1,385.5
1950.....	130.4	.3	(³)	1,106.1	159.9	1,396.6
1951.....	133.2	.3	(³)	1,184.6	150.2	1,468.3
1952 (Estimated).....	138.5	.3	(³)	1,240.0	146.5	1,525.3
1953 (Estimated).....	140.0	.2	(³)	1,220.0	138.0	1,498.2

¹ Includes tobacco used in customs bonded manufacturing warehouses. (Use of such tobacco has averaged about 3.3 million pounds during 1948-52.)

² "King-size" cigarettes included in this category. ³ Less than 50,000 pounds.

Note: Detail may not add to totals because of rounding.

Compiled for 1919-51 from annual reports of the Commissioner of Internal Revenue.

TABLE 18.--Cigars, cigarettes, chewing tobacco, smoking tobacco, and snuff manufactured in the United States, by calendar years, averages 1919-48, annual 1947-53

Year	Cigars				Cigarettes		Total chewing, smoking, and snuff tobacco
	Large ¹	Small	Large	Small ²			
1919-23 average.....	Millions 7,113.6	Millions 631.0	Millions 22.0	Millions 55,022.8			
1924-28 average.....	6,490.3	449.0	13.7	91,113.5			
1929-33 average.....	5,318.1	326.0	5.7	116,952.7			
1934-38 average.....	4,996.9	186.3	19.8	154,098.4			
1939-43 average.....	5,555.1	139.4	3.4	228,333.4			
1944-48 average.....	5,565.5	96.5	22.4	352,459.0			
1947.....	5,611.7	79.7	.5	369,682.8			
1948.....	5,788.0	89.1	.6	386,825.7			
1949.....	5,603.2	83.5	.7	384,961.7			
1950.....	5,555.8	68.9	.7	391,955.7			
1951.....	5,767.6	69.2	.8	418,801.8			
1952 (Preliminary).....	6,000.0	67.1	1.6	435,546.9			
1953 (Preliminary).....	6,110.0	58.0	.5	423,000.0			

Year	Chewing tobacco					Smoking tobacco	Snuff	Total chewing, smoking, and snuff tobacco
	Plug	Twist	Fine-cut	Scrap	Total chewing			
1919-23 average.....	Mil. lb. 126.8	Mil. lb. 10.8	Mil. lb. 7.6	Mil. lb. (3)	Mil. lb. 145.2	Mil. lb. 229.8	Mil. lb. 36.3	Mil. lb. 411.3
1924-28 average.....	107.4	9.1	6.5	(3)	123.0	242.0	39.2	404.2
1929-33 average.....	76.6	6.4	4.3	3 59.7	147.0	177.0	38.8	362.8
1934-38 average.....	59.1	5.9	4.5	44.5	114.0	193.5	37.1	344.6
1939-43 average.....	52.7	5.8	4.7	45.6	108.8	188.7	39.9	337.4
1944-48 average.....	53.2	6.0	3.8	46.2	109.2	125.4	41.0	275.6
1947.....	47.3	5.2	3.8	42.2	98.5	104.7	39.2	242.4
1948.....	45.3	5.6	3.2	42.1	96.2	107.6	40.8	244.6
1949.....	41.9	5.6	2.8	39.6	89.9	108.1	40.9	238.9
1950.....	40.2	5.5	2.7	39.0	87.4	107.7	40.0	235.1
1951.....	39.9	4.6	2.8	39.1	86.4	101.3	39.5	227.2
1952 (Preliminary).....	39.1	4.8	2.8	38.3	85.0	96.8	38.7	220.5
1953 (Preliminary).....	38.2	4.6	2.8	38.0	83.6	87.1	38.5	209.2

¹ Includes cigars manufactured in customs bonded manufacturing warehouses (averaging about 160 million during 1948-52.)

² "King-size" cigarettes included in this category.

³ Prior to 1931, scrap chewing included in smoking tobacco. (Quantities estimated for 1929 and 1930.)

Compiled from annual and monthly reports of the Commissioner of Internal Revenue.

TABLE 19. --Receipts from Federal taxes on tobacco products in the United States, by type of product, fiscal years, 1948-49--1952-53¹

Product	Federal tax receipts for year (July-June basis)				
	1948-49	1949-50	1950-51	1951-52	1952-53
	1,000 dol.	1,000 dol.	1,000 dol.	1,000 dol.	1,000 dol.
Cigars (large).....	45,531	42,112	44,219	44,760	46,277
Cigars (small).....	59	58	56	50	49
Cigarettes (large).....	7	6	7	12	7
Cigarettes (small).....	1,232,728	1,242,845	1,293,966	1,474,060	1,586,775
Chewing and smoking tobacco.....	35,435	35,070	33,870	22,817	17,244
Snuff.....	7,272	7,388	7,235	4,796	3,821
Cigarette papers and tubes.....	841	984	1,041	913	717
Cigarette and cigar floor tax ²	2	1	2	17,754	20
Total.....	1,321,875	1,328,464	1,380,396	1,565,162	1,654,911

¹ For rates of tax on tobacco products, see table 22.

² Imposed July 1, 1940. Also includes leaf dealer penalties, etc.

Detail will not necessarily add to total because of rounding.

Compiled from reports of the Commissioner of Internal Revenue.

TABLE 20. --Receipts from import duties on tobacco and tobacco products in the United States, by fiscal years, 1948-49--1952-53¹

Year (July-June basis)	Receipts from--			Total receipts	Drawback	Net receipts
	Leaf tobacco (Paragraph 601)	Scrap, etc. (Paragraph 603)	Tobacco products (Paragraphs 604 & 605)			
	Dollars	Dollars	Dollars	Dollars	Dollars	Dollars
1948-49.....	22,911,580	591,103	507,476	24,010,159	713,753	23,296,406
1949-50.....	20,544,408	612,829	465,322	21,622,559	758,983	20,863,576
1950-51.....	18,144,401	780,058	548,085	19,472,544	890,141	18,582,403
1951-52.....	17,025,262	991,443	629,900	18,646,605	643,990	18,002,615
1952-53.....	15,078,650	1,252,726	615,113	16,946,489	745,998	16,200,491

¹ For details of tariff rates and items included in Paragraphs of Tariff Act, see table 40, page 69.

Compiled from data furnished by the Bureau of Customs, Treasury Department.

TABLE 21. --Estimated consumer expenditures for tobacco products in the United States, by type of product, calendar years, 1948-53¹

Year	Cigars (large & small)	Cigarettes (large & small)	Chewing & smoking tobacco & snuff	Total--all products
	Nil. dol.	Nil. dol.	Nil. dol.	Nil. dol.
1948.....	551	3,316	272	4,139
1949.....	524	3,441	266	4,231
1950.....	511	3,592	260	4,363
1951.....	528	3,928	256	4,712
1952.....	545	4,245	250	5,040
1953.....	560	4,385	240	5,185

¹ Based on tax-paid withdrawals (stamp sales) of products as reported by the Internal Revenue Service, and retail prices reported by the Bureau of Labor Statistics, and estimates of the Tobacco Division, AMS. Expenditures include Federal, State, and local taxes, insofar as representative prices include amounts of taxes. All estimates shown are subject to revision.

TABLE 22. --Rates of Federal tax on tobacco products in the United States, as imposed by the Internal Revenue Acts of 1926 and 1951

Under Internal Revenue Act of 1926 ¹		Under Internal Revenue Act of 1951 ²	
Product	Rate of tax	Product	Rate of tax
Cigars weighing more than 3 pounds per 1,000 retailing for--		Cigars weighing more than 3 pounds per 1,000, retailing for--	
(A) 5 cents each or less.....	\$2.00 per thousand	(A) 2½ cents each or less.....	\$2.50 per thousand
(B) More than 5 and not more than 8 cents each....	\$3.00 per thousand	(B) More than 2½ and not more than 4 cents each	\$3.00 per thousand
(C) More than 8 and not more than 15 cents each....	\$5.00 per thousand	(C) More than 4 and not more than 6 cents each.	\$4.00 per thousand
(D) More than 15 and not more than 20 cents each...	\$10.50 per thousand	(D) More than 6 and not more than 8 cents each.	\$7.00 per thousand
(E) More than 20 cents each.....	\$13.50 per thousand	(E) More than 8 and not more than 15 cents each	\$10.00 per thousand
Weighing not more than 3 pounds per 1,000	\$.75 per thousand	(F) More than 15 and not more than 20 cents each.....	\$15.00 per thousand
Cigarettes weighing more than 3 pounds per 1,000.....	\$7.80 per thousand ^{3 4}	(G) More than 20 cents each.....	\$20.00 per thousand
Weighing not more than 3 pounds per 1,000.....	\$3.25 per thousand ⁴	Weighing not more than 3 pounds per 1,000.....	\$.75 per thousand
Papers.....	½ cent for each 50 or fraction thereof	Cigarettes weighing more than 3 pounds per 1,000..	\$8.40 per thousand ³
Tubes.....	1 cent for each 50 or fraction thereof	Weighing not more than 3 pounds per 1,000.....	\$4.00 per thousand
Smoking and chewing tobacco and snuff.....	18 cents per pound	Papers.....	½ cent for each 50 or fraction thereof
		Tubes.....	1 cent for each 50 or fraction thereof
		Smoking and chewing tobacco and snuff.....	10 cents per pound

¹ As imposed by the Internal Revenue Act of February 26, 1926.

² Rates under the Internal Revenue Act of 1951, effective November 1, 1951, remain unchanged from those imposed by the Internal Revenue Act effective November 1, 1942, except as follows: Cigarettes weighing not more than 3 pounds per 1,000, increased to \$4.00 per thousand from \$3.50 per thousand (under the Internal Revenue Act of 1951 the 8 cent per pack rate for small cigarettes will continue in effect until April 1, 1954, and then will revert to 7 cents); Smoking and chewing tobacco and snuff lowered to 10 cents per pound from 18 cents per pound.

³ Cigarettes weighing more than 3 pounds per 1,000 which are more than 6 1/2 inches in length are taxable at the rate imposed on cigarettes weighing less than 3 pounds per 1,000, counting each 2 3/4 inches or fraction thereof of the length of each as one cigarette. This provision was first imposed by the Revenue Act of May 10, 1934, amending the Revenue Act of February 26, 1926.

⁴ Rate effective July 1, 1940, changed tax on large cigarettes from \$7.20 to \$7.80, and on small cigarettes from \$3.00 to \$3.25.

Compiled from internal revenue laws of the United States.

TABLE 23. --Tax paid withdrawals of large cigars in the United States, as indicated by the sale of Internal Revenue stamps, by class and retail price range, each month, 1948-53¹

Class	Retail price range of class	Withdrawals of large cigars during--														
		Year	Jan.	Feb.	March	April	May	June	July	Aug.	Sept.	Oct.	Nov.	Dec.	Total for calendar year	
A	2-1/2 cents each or less		Thou-	Thou-	Thou-	Thou-	Thou-	Thou-	Thou-	Thou-	Thou-	Thou-	Thou-	Thou-	Thou-	
			sands	sands	sands	sands	sands	sands	sands	sands	sands	sands	sands	sands	sands	sands
		1948	814	1,529	839	870	801	706	737	930	1,324	1,297	950	944	11,740	
		1949	744	1,033	920	1,369	1,354	2,378	1,654	1,955	2,470	2,497	3,271	2,369	22,014	
		1950	1,408	1,270	1,607	1,488	2,068	1,677	2,307	2,675	1,605	2,384	2,293	1,102	21,883	
		1951	1,640	1,025	1,580	1,396	1,307	1,215	1,411	2,370	1,521	2,170	1,794	1,844	19,272	
1952	2,121	2,450	2,020	2,195	1,781	2,583	2,423	2,618	2,808	2,564	2,418	2,546	28,526			
1953	1,990	2,299	3,336	3,425	3,662	3,288	3,776	3,250	3,227	3,535	2,325	1,491	35,604			
B	More than 2-1/2 cents and not more than 4 cents each	1948	32,075	33,316	31,836	37,639	29,071	28,490	19,140	16,878	17,307	18,671	18,945	15,663	299,030	
		1949	17,037	18,495	16,583	12,955	15,052	20,288	13,911	23,355	19,106	20,539	18,104	13,292	208,718	
		1950	16,943	18,090	16,251	12,304	14,565	18,916	17,960	23,010	18,627	15,607	15,100	11,845	198,417	
		1951	14,754	13,750	11,320	17,258	15,899	18,444	12,117	19,864	20,435	21,875	22,769	17,366	205,850	
		1952	14,988	16,884	23,100	15,392	19,414	18,237	15,006	15,704	15,482	19,089	12,948	17,395	203,639	
		1953	13,046	20,201	14,500	20,703	14,668	20,248	10,170	14,200	14,219	18,356	18,286	12,362	190,959	
C	More than 4 cents and not more than 6 cents each	1948	97,562	104,837	115,768	105,854	120,881	132,401	116,743	145,401	156,970	157,578	162,146	141,477	1,557,620	
		1949	148,285	127,445	140,240	134,990	133,526	166,925	149,643	186,064	171,988	185,016	173,181	140,590	1,857,891	
		1950	145,090	141,694	159,927	129,723	147,106	161,908	143,692	190,528	172,678	197,368	189,073	134,193	1,912,981	
		1951	177,131	161,825	171,018	154,186	170,334	170,256	163,723	185,396	165,306	206,427	199,556	139,086	2,064,243	
		1952	182,883	175,140	182,769	181,857	181,985	176,768	189,528	173,921	199,898	220,985	174,311	166,021	2,206,067	
		1953	183,517	173,790	190,962	189,249	181,125	188,127	188,341	182,922	199,615	213,253	191,630	169,118	2,251,650	
D	More than 6 cents and not more than 8 cents each	1948	61,116	54,323	48,168	40,341	43,563	43,913	41,991	49,065	52,359	51,883	52,758	41,867	581,345	
		1949	37,361	37,746	48,127	39,348	39,892	53,961	45,336	60,573	58,324	54,725	56,777	44,930	577,100	
		1950	45,544	42,127	51,227	42,021	51,071	56,097	51,261	61,920	52,062	62,157	56,604	43,357	615,447	
		1951	48,968	46,031	46,180	44,702	48,288	52,455	51,750	55,602	52,350	60,337	57,757	42,001	606,421	
		1952	53,772	43,897	47,496	55,156	47,085	51,443	55,845	50,689	57,797	63,618	51,992	46,565	625,356	
		1953	50,395	45,120	53,540	52,317	53,960	53,564	54,422	54,521	60,407	61,057	55,332	46,897	641,532	
E	More than 8 cents and not more than 15 cents each	1948	251,845	248,035	248,844	244,817	226,149	247,327	228,618	264,469	287,611	270,253	286,788	219,889	3,024,645	
		1949	218,222	207,091	226,020	219,098	215,267	251,290	188,217	220,613	250,975	243,922	224,257	165,703	2,630,674	
		1950	197,007	192,142	197,016	177,863	186,635	206,352	166,935	277,196	230,725	241,428	246,282	165,460	2,485,040	
		1951	192,295	190,747	202,120	201,568	214,077	230,969	168,805	243,793	221,196	261,629	239,163	141,812	2,508,176	
		1952	221,506	185,028	192,699	206,848	213,225	218,036	213,278	213,276	218,467	276,632	221,732	182,174	2,562,900	
		1953	208,485	185,396	210,413	224,923	220,778	211,476	201,912	202,621	240,073	251,546	229,192	182,878	2,569,693	
F	More than 15 cents and not more than 20 cents each	1948	11,683	9,507	13,215	10,685	12,584	14,307	12,588	15,889	15,550	16,163	16,791	11,639	160,600	
		1949	9,318	9,285	13,440	11,704	12,104	12,519	12,521	12,313	15,016	13,251	16,785	10,408	148,664	
		1950	9,968	10,667	15,617	9,840	12,240	12,868	9,227	17,354	14,873	17,815	18,331	10,670	159,469	
		1951	14,779	11,194	12,177	12,606	15,051	16,386	12,344	13,484	16,907	18,770	15,260	13,625	172,582	
		1952	9,842	11,388	15,747	17,222	15,927	15,023	13,372	15,562	15,234	22,346	17,549	12,699	181,910	
		1953	11,875	13,545	14,239	15,720	16,394	18,181	16,117	16,447	22,377	20,776	18,878	13,120	197,669	

See footnote at end of table.

TABLE 23.--Tax-paid withdrawals of large cigars in the United States, as indicated by the sale of Internal Revenue stamps, by class and retail price range, each month, 1948-53¹--Continued

Class	Retail price range of class	Withdrawals of large cigars during--													Total for calendar year
		Year	Jan.	Feb.	Mar.	April	May	June	July	Aug.	Sept.	Oct.	Nov.	Dec.	
G	More than 20 cents each	1948	7,000	9,281	11,663	9,341	11,666	13,213	11,055	13,160	14,002	15,167	15,478	8,852	139,880
		1949	7,349	9,851	12,346	9,993	11,956	13,186	11,251	11,361	14,586	14,521	16,324	8,984	141,707
		1950	8,134	9,362	12,020	10,138	11,207	13,383	10,029	14,763	13,221	17,137	17,204	8,318	144,917
		1951	9,358	10,515	11,004	12,324	13,774	12,899	11,619	13,239	13,350	19,429	18,137	12,358	158,005
		1952	9,517	11,799	14,308	13,335	17,127	14,388	14,604	13,312	17,245	20,063	17,399	11,837	174,934
		1953	11,721	12,366	15,176	13,994	15,681	15,193	15,417	15,725	18,076	20,385	16,890	11,599	182,223
Total	All classes combined	1948	462,094	460,828	470,333	449,547	444,713	480,357	430,871	505,793	545,123	531,013	553,855	440,331	5,774,858
		1949	438,316	410,945	457,675	429,456	429,150	520,546	422,534	516,234	532,465	534,471	508,699	386,276	5,586,768
		1950	424,094	415,352	453,665	383,378	424,891	471,200	400,612	587,445	503,790	553,896	544,887	374,943	5,538,152
		1951	458,923	435,086	455,398	444,039	478,730	502,623	421,769	533,748	491,064	590,639	554,437	368,092	5,734,549
		1952	494,628	446,587	478,139	492,006	496,545	496,477	504,056	485,082	625,931	498,347	498,347	439,237	5,983,332
1953	481,030	452,716	502,168	520,333	506,267	510,077	490,154	489,686	557,993	588,908	532,534	437,465	6,069,331		

¹ These figures are based on sales of revenue stamps, and represent quantities originating as follows: Domestic manufacture, bonded manufacturing warehouses, imported from Cuba and other countries, and Puerto Rican manufacture (sold in the United States). Detail may not add to totals because of rounding.

Compiled from monthly reports of the Commissioner of Internal Revenue.

TABLE 24.--Large cigars withdrawn for consumption, computed from collections from the sales of stamps, fiscal years 1948-49--1952-53

Classification	Total withdrawals for year--July-June basis				
	1948-49	1949-50	1950-51	1951-52	1952-53 ¹
Domestic manufacture.....	5,533,066	5,312,677	5,558,057	5,676,195	(3)
Bonded manufacturing warehouses ²	141,520	148,546	167,974	170,913	(3)
Imported: Cuba.....	11,134	10,616	12,550	14,925	(3)
: Other countries.....	489	783	1,091	1,408	(3)
Puerto Rican manufacture.....	6,865	635	702	690	3,346
Total.....	5,693,074	5,473,257	5,740,374	5,864,131	6,051,539

¹ Preliminary.

² Manufactured under customs supervision from tobacco imported from any one country.

³ Not available.

Annual and monthly reports of the Commissioner of Internal Revenue.

TABLE 25. --Tax-paid withdrawals of tobacco products other than large cigars, in the United States, as indicated by the sale of Internal Revenue stamps, each month, 1948-53¹

Product	Classification	Withdrawals of tobacco products during--														
		Year	Jan.	Feb.	March	April	May	June	July	Aug.	Sept.	Oct.	Nov.	Dec.	Total	
Small cigars..	Weighing not more than 3 pounds per 1,000		Thou-	Thou-	Thou-	Thou-	Thou-	Thou-	Thou-	Thou-	Thou-	Thou-	Thou-	Thou-	Thou-	
		1948	sands	sands	sands	sands	sands	sands	sands	sands	sands	sands	sands	sands	sands	sands
		1949	6,700	7,750	8,246	9,430	8,420	8,440	4,270	6,426	7,648	8,650	7,470	6,260	89,710	
		1950	6,408	6,160	8,326	5,176	5,210	7,160	5,130	8,310	8,290	8,989	9,230	4,016	82,405	
		1951	7,117	7,170	4,187	3,151	5,261	6,142	5,095	8,373	7,110	6,299	6,042	4,163	70,112	
		1952	7,047	7,120	6,177	5,097	6,151	6,120	4,048	5,236	6,110	7,051	6,088	3,040	69,285	
1953	6,043	7,184	3,066	6,081	7,120	5,099	5,064	6,023	5,182	7,034	5,092	5,145	68,132			
1953	4,039	6,037	5,051	5,084	5,084	6,214	5,063	5,062	5,030	4,095	5,052	3,119	3,017	56,863		
Large ciga- rettes..	Weighing more than 3 pounds per 1,000	1948	59	56	46	21	49	71	39	70	75	89	44	77	696	
		1949	43	120	18	76	111	94	13	100	11	60	107	42	793	
		1950	53	49	116	8	60	81	52	76	38	69	91	52	745	
		1951	83	63	125	36	80	38	66	74	31	156	57	93	902	
		1952	166	35	166	225	239	152	40	53	97	142	133	129	1,576	
		1953	57	26	100	13	50	27	73	51	99	68	62	40	666	
Small ciga- rettes..	Weighing not more than 3 pounds per 1,000	1948	Mil.	Mil.	Mil.	Mil.	Mil.	Mil.	Mil.	Mil.	Mil.	Mil.	Mil.	Mil.	Mil.	
		1949	27,278	23,349	29,154	32,036	28,498	31,701	27,521	34,067	29,857	31,335	29,259	24,675	348,730	
		1950	28,006	25,358	31,177	27,325	30,893	32,735	25,854	35,449	31,731	29,506	29,625	24,657	352,316	
		1951	29,292	25,595	32,111	26,155	32,350	32,771	27,929	39,425	30,704	29,924	29,679	24,836	360,771	
		1952	33,895	28,666	30,297	29,620	32,686	32,042	30,253	36,878	30,628	37,555	34,229	23,531	380,280	
		1953	33,383	29,411	29,552	32,255	32,157	35,595	33,701	35,859	35,275	37,348	30,410	29,947	394,895	
1953	32,608	31,881	34,500	31,725	30,791	32,628	29,957	34,887	33,501	35,045	30,136	28,830	386,488			
Chewing and smoking.			1,000	1,000	1,000	1,000	1,000	1,000	1,000	1,000	1,000	1,000	1,000	1,000	1,000	
		1948	lb.	lb.	lb.	lb.	lb.	lb.	lb.	lb.	lb.	lb.	lb.	lb.	lb.	
		1949	15,689	14,714	16,664	17,950	15,681	16,989	14,889	17,978	19,439	20,304	16,330	13,062	199,689	
		1950	14,679	14,005	16,729	15,056	17,051	17,331	14,388	18,874	19,006	18,319	15,801	12,764	194,003	
		1951	16,346	14,661	17,982	14,683	15,767	16,234	13,782	19,060	17,635	18,913	15,293	10,395	190,691	
		1952	16,665	14,501	15,094	14,932	15,932	16,022	11,771	19,433	16,578	12,239	19,876	11,056	184,099	
1953	15,788	14,754	13,684	14,566	15,085	15,304	13,665	15,329	16,225	17,570	12,554	11,768	176,293			
1953	14,285	12,896	14,134	15,305	14,627	14,084	13,221	14,301	15,300	15,337	12,673	10,739	166,902			
Snuff...		1948	3,898	3,356	3,558	3,871	3,344	3,291	2,991	3,223	3,718	3,512	3,198	3,430	41,390	
		1949	3,536	3,133	3,761	3,337	3,311	3,252	2,238	3,995	3,668	3,655	3,523	3,792	41,201	
		1950	2,941	2,693	3,959	3,492	3,230	3,861	2,422	4,530	3,215	3,409	3,298	3,103	40,153	
		1951	3,695	3,264	3,329	3,519	3,340	3,069	4,035	2,118	2,908	2,135	4,129	3,297	38,838	
		1952	3,662	3,736	3,076	3,510	3,246	3,139	2,079	3,458	3,062	3,822	2,803	3,216	38,808	
		1953	3,556	2,953	3,281	3,595	3,090	3,297	2,721	3,320	3,226	3,698	2,934	3,335	39,006	

¹ These figures are based on sales of revenue stamps, and represent quantities originating as follows: Domestic manufacture, imported from Cuba and other countries, and Puerto Rican manufacture (sold in the United States). Detail may not add to totals because of rounding.

Compiled from reports of the Commissioner of Internal Revenue.

TABLE 26. --Tobacco products removed tax-free in the United States, by calendar years, 1948-52¹

Calendar year	Cigars		Cigarettes		Chewing and smoking tobacco and snuff 1,000 lb.
	Large	Small	Large	Small	
1948.....	Thousands 38,329	Thousands 56	Thousands 204	Thousands 38,677,994	5,159
1949.....	45,633	7	200	33,205,052	4,813
1950.....	47,022	84	16	31,815,641	5,388
1951.....	85,281	368	20	38,912,701	5,906
1952 ²	101,424	528	30	40,907,731	6,106

¹Includes withdrawals for exports, shipments to United States armed forces in foreign countries, sea stores, and tax-free uses in the United States.

²Preliminary.

Compiled from reports of the Commissioner of Internal Revenue.

TABLE 27. --Tobacco products: Consumption per capita, 15 years and over, in the United States, by calendar years, averages 1920-39, annual 1940-53
(Unstemmed-processing weight for quantities shown under "Pounds")

Calendar year	Cigarettes	Cigars	Cigarettes	Cigars	Smoking, chewing, and snuff	Total products
	Number	Number	Pounds	Pounds	Pounds	Pounds
Average 1920-24.....	747	98	2.27	2.18	4.21	8.66
Average 1925-29.....	1,158	82	3.34	1.94	3.68	8.96
Average 1930-34.....	1,279	58	3.62	1.39	3.20	8.21
Average 1935-39.....	1,641	56	4.65	1.35	2.72	8.72
1940.....	1,816	56	5.14	1.36	2.60	9.10
1941.....	2,055	59	5.92	1.43	2.42	9.77
1942.....	2,342	59	6.86	1.42	2.29	10.57
1943.....	2,584	53	7.52	1.29	2.22	11.03
1944.....	2,456	49	6.98	1.21	2.00	10.19
1945.....	2,777	52	7.89	1.25	2.13	11.27
1946.....	3,101	56	8.87	1.37	1.60	11.84
1947.....	3,167	53	9.06	1.30	1.52	11.88
1948.....	3,238	53	9.20	1.32	1.47	11.99
1949.....	3,219	51	9.17	1.17	1.45	11.79
1950.....	3,250	50	9.16	1.18	1.42	11.76
1951.....	3,408	51	9.64	1.18	1.31	12.13
1952.....	3,510	53	10.01	1.22	1.27	12.50
1953 (Preliminary).....	3,417	53	9.87	1.23	1.19	12.29

Source: New series from Division of Agricultural Economics, AMS.

TABLE 28. --Wholesale cigarette price revisions, 1940 to date¹

Date of change	New price per 1,000		Price after 10% and 2% discounts		Net price excluding Federal excise tax	
	Standard	King size	Standard	King size	Standard	King size
February 26, 1953.....	Dollars 9.00 ²	Dollars 9.10-9.35	Dollars 7.94	Dollars 8.03-8.24	Dollars 3.94	Dollars 4.03-4.24
November 1, 1951.....	8.566	8.616	7.56	7.60	3.56	3.60
July 29, 1950.....	8.00	8.05	7.06	7.10	3.56	3.60
July 22, 1948 ³	7.78	(⁴)	6.86	(⁴)	3.36	(⁴)
October 7, 1946 ³	7.38		6.51		3.01	
April 25, 1946.....	7.09		6.26		2.76	
November 1, 1942.....	6.81		6.01		2.51	
July 1, 1940.....	6.53		5.76		2.51	

¹ Includes most standard-size and king-size brands.

² Also includes some king-size brands.

³ Slightly less for one major manufacturer.

⁴ King size same as for standard for this and prior dates.

Source: Standard and Poor's Industry Surveys, Tobacco—Basic Analysis, March, 1953.

TABLE 29. --State tax rates on cigarettes and other tobacco products in the United States, as of October 1953

CIGARETTES

State	Rate of tax per standard package of twenty	Year tax enacted	State	Rate of tax per standard package of twenty	Year tax enacted
	<i>Cents</i>			<i>Cents</i>	
Alabama.....	3	1927	Nevada.....	3	1947
Arizona.....	2	1933	New Hampshire.....	3	1939
Arkansas.....	6	1924	New Jersey.....	3	1948
Connecticut.....	3	1935	New Mexico.....	4	1943
Delaware.....	3	1949	New York.....	3	1939
Florida.....	5	1943	North Dakota.....	6	1925
Georgia.....	3	1923	Ohio.....	2	1931
Idaho.....	3	1945	Oklahoma.....	5	1933
Illinois.....	3	1941	Pennsylvania.....	4	1935
Indiana.....	3	1947	Rhode Island.....	3	1939
Iowa.....	3	1921	South Carolina.....	3	1923
Kansas.....	3	1927	South Dakota.....	3	1923
Kentucky.....	1 2	1936	Tennessee.....	5	1925
Louisiana.....	8	1926	Texas.....	4	1931
Maine.....	4	1941	Utah.....	2	1923
Massachusetts.....	5	1939	Vermont.....	4	1937
Michigan.....	3	1947	Washington.....	1 4	1935
Minnesota.....	4	1947	West Virginia.....	4	1947
Mississippi.....	4	1930	Wisconsin.....	3	1939
Montana.....	4	1947	Wyoming.....	2	1951
Nebraska.....	3	1947	District of Columbia....	1	1949

OTHER TOBACCO PRODUCTS

State	Product and rate of tax
Alabama.....	<p>Cigars, retailing for--</p> <p>(a) 3-1/3 cents each or less, \$1 per thousand.</p> <p>(b) More than 3-1/3 and not more than 5 cents each, \$2 per thousand.</p> <p>(c) More than 5 and not more than 8 cents each, \$3 per thousand.</p> <p>(d) More than 8 and not more than 10 cents each, \$5 per thousand.</p> <p>(e) More than 10 and not more than 20 cents each, \$10 per thousand.</p> <p>(f) More than 20 cents each, \$13.50 per thousand.</p> <p>Small cigars, weighing not more than 3 pounds per 1,000: 1 cent per each 10 cigars.</p> <p>Smoking tobacco, weighing--</p> <p>(a) 1-1/8 ounces or less, 1 cent.</p> <p>(b) More than 1-1/8 and not more than 2 ounces, 3 cents.</p> <p>(c) More than 2 and not more than 3 ounces, 5 cents.</p> <p>(d) More than 3 and not more than 4 ounces, 7 cents.</p> <p>(e) More than 4 ounces, 2 cents each ounce or fraction thereof.</p> <p>Chewing tobacco: 3/4 cent per ounce or fraction thereof.</p> <p>Snuff: Rate of tax ranging from 1/2 cent per 5/8 ounces or less to 1 cent per ounce for over 6 ounces.</p>
Arizona.....	<p>Cigars, retailing for--</p> <p>(a) 5 cents each or less, 1 cent for each 3.</p> <p>(b) More than 5 cents, 1 cent each.</p> <p>Small cigars, weighing not more than 3 pounds per 1,000: 2 cents for each 20 or fraction thereof.</p> <p>Smoking and chewing tobacco and snuff: 1 cent per ounce or major fraction thereof.</p> <p>Plug tobacco: 1/4 cent per ounce or fraction thereof.</p>
Delaware.....	<p>Cigars, retailing for--</p> <p>(a) More than 6 cents, 1 cent each.</p> <p>(b) More than 20 cents, 2 cents each.</p> <p>Small cigars, weighing not more than 3 pounds per 1,000: 2 cents for each 20 or fraction thereof.</p>

See footnote at end of table.

TABLE 29. --State tax rates on cigarettes and other tobacco products in the United States, as of October 1953--Continued

Other Tobacco Products--Continued

State	Product and rate of tax
Georgia.....	Cigars, cheroots, stogies, retailing for-- (a) 3-1/3 cents each or less, \$1 per thousand. (b) More than 3-1/3 and not more than 5 cents each, \$2 per thousand. (c) More than 5 and not more than 8 cents each, \$3 per thousand. (d) More than 8 and not more than 10 cents each, \$5 per thousand. (e) More than 10 and not more than 20 cents each, \$10 per thousand. (f) More than 20 cents each, \$13.50 per thousand. Small cigars, weighing not more than 3 pounds per 1,000, 1 cent for each 10 or fraction thereof.
Louisiana.....	Cigars, weighing more than 3 pounds per 1,000, retailing for-- (a) 5 cents each or less, \$3.20 per thousand. (b) More than 5 and not more than 8 cents each, \$4.80 per thousand. (c) More than 8 and not more than 15 cents each, \$8 per thousand. (d) More than 15 and not more than 20 cents each, \$32 per thousand. (e) More than 20 cents each, \$40 per thousand. Small cigars, weighing not more than 3 pounds per 1,000, \$1.20 per thousand. Smoking tobacco, retailing for-- (a) Not more than 5 cents per package, 1 cent. (b) More than 5 and not more than 10 cents per package, 2 cents. (c) More than 10 and not more than 13 cents per package, 3 cents. (d) More than 13 and not more than 15 cents per package, 4 cents. (e) More than 15 cents per package, 4 cents plus 1-1/3 cents for each 5 cents or fraction thereof of selling price in excess of 15 cents.
Maine.....	All other tobacco products: 20 percent of value when sold at retail.
Mississippi.....	Cigars, cheroots, stogies, and smoking tobacco: 1 cent for each 5 cents or fraction thereof of retail price.
New Hampshire.....	All products: 15 percent of retail selling price.
North Dakota.....	Snuff: 2 cents per 1-1/4 ounces.
Oklahoma.....	Cigars, cheroots, stogies, etc., weighing more than 3 pounds per 1,000, retailing for-- (a) 3-1/3 cents each or less, \$5 per thousand. (b) More than 3-1/3 cents each, \$10 per thousand. Small cigars, weighing not more than 3 pounds per 1,000: 1 cent for each 10. Smoking and chewing tobacco: 20 percent of factory list price.
South Carolina.....	Cigars, cheroots, stogies, etc., weighing more than 3 pounds per 1,000 retailing for-- (a) 3-1/3 cents each or less, \$3 per thousand. (b) More than 3-1/3 cents each, \$10 per thousand. Small cigars, weighing not more than 3 pounds per thousand: 1 cent for each 10, or fraction thereof. Smoking tobacco: 1 cent for each 5 cents or fraction thereof of retail price. Snuff and chewing tobacco: 1 cent for each 3 ounces or fraction thereof.
Tennessee.....	Cigars, cheroots, stogies, etc., retailing for-- (a) 3-1/3 cents each or less, \$1 per thousand. (b) More than 3-1/3 and not more than 5 cents each, \$2 per thousand. (c) More than 5 and not more than 9 cents each, \$3 per thousand. (d) More than 9 and not more than 10 cents each, \$5 per thousand. (e) More than 10 and not more than 20 cents each, \$10.50 per thousand. (f) More than 20 cents each, \$13.50 per thousand. Small cigars, weighing not more than 3 pounds per thousand: 1 cent for each 10 or fraction thereof. Manufactured tobacco and snuff: 5 percent of selling price.

¹ The rate is based on the retail selling price, therefore some "premium-priced" cigarettes are taxed at a higher rate. However, the rate shown applies to the majority of cigarettes sold.

Notes:

About half the States listed under Cigarettes impose varying tax rates for cigarettes of other quantities, sizes, weights, etc.

Some States having general sales taxes, but no specific tax on tobacco, include tobacco in the base of sales tax. Some cities also levy taxes on cigarettes; for example, the New York City tax rate is 1 cent per package, effective May 26, 1952; the Chicago rate is 1 cent per package, effective October 1, 1953.

Compiled principally from Tax Systems, Commerce Clearing House, Inc., and brought up to date from Tax Administrators News.

TABLE 30. --Receipts from State taxes¹ on tobacco products in the United States, by States, fiscal years, 1948-49--1952-53

State	Receipts for year (July-June basis ²)				
	1948-49	1949-50	1950-51	1951-52 ³	1952-53 ⁴
	1,000 dollars	1,000 dollars	1,000 dollars	1,000 dollars	1,000 dollars
Alabama.....	7,662	7,645	7,629	7,746	7,987
Arizona.....	1,821	1,793	1,864	2,040	2,240
Arkansas.....	6,053	4,633	5,363	6,625	6,838
Connecticut.....	7,265	7,648	7,854	8,443	8,800
Delaware.....	46	1,036	1,067	1,085	1,149
Florida.....	12,511	8,706	3,666	4,075	4,229
Georgia.....	8,322	12,684	13,067	8,890	9,196
Idaho.....	1,626	1,644	1,663	1,651	1,706
Illinois.....	28,661	28,328	27,828	28,919	30,867
Indiana.....	12,472	12,548	12,980	13,319	13,767
Iowa.....	4,884	4,947	5,054	5,022	5,107
Kansas.....	4,790	4,929	4,977	5,317	5,497
Kentucky.....	5,008	4,987	5,110	5,533	5,801
Louisiana.....	15,786	18,126	18,125	18,780	19,649
Maine.....	5,170	5,142	5,164	5,325	5,443
Massachusetts.....	21,234	25,930	26,509	26,743	28,364
Michigan.....	22,559	22,565	23,246	24,148	25,740
Minnesota.....	8,856	11,123	11,191	11,383	11,723
Mississippi.....	6,691	6,774	6,636	6,993	6,996
Montana.....	1,306	1,341	2,029	2,761	2,923
Nebraska.....	3,835	3,860	3,898	3,987	4,043
Nevada.....	492	738	784	863	960
New Hampshire.....	2,157	2,441	2,676	3,089	3,084
New Jersey.....	17,996	17,781	18,410	19,099	19,675
New Mexico.....	1,739	2,228	2,428	2,555	2,613
New York.....	52,226	56,624	58,486	59,769	61,609
North Dakota.....	1,658	2,692	2,565	3,110	3,506
Ohio.....	17,602	18,130	18,951	19,816	20,800
Oklahoma.....	9,455	10,390	10,510	10,767	11,144
Pennsylvania.....	41,128	42,759	43,380	44,265	45,103
Rhode Island.....	2,964	3,102	3,251	3,344	3,466
South Carolina.....	5,545	5,859	8,097	5,761	6,158
South Dakota.....	1,712	1,723	1,716	1,717	1,751
Tennessee.....	8,206	8,511	9,730	13,221	13,647
Texas.....	22,658	23,532	29,347	33,292	34,889
Utah.....	865	869	897	916	942
Vermont.....	1,202	1,807	1,787	1,894	1,904
Washington.....	5,164	6,501	9,895	10,343	10,784
West Virginia.....	2,203	2,057	2,060	5,748	5,532
Wisconsin.....	6,762	9,950	10,079	10,418	10,629
Wyoming.....	—	—	—	214	742
Total.....	388,292	414,143	429,969	448,986	467,003
District of Columbia.....	—	1,268	1,273	1,281	1,257
Number of States using tax.....	39	40	40	41	41

¹ Does not include locally imposed and collected tax receipts, or locally imposed tax amounts collected by the State and returned to local governments.

² States having fiscal years ending other than June 30 are: Alabama, September 30; New York, March 31; Ohio, December 31, changed to July 1--June 30 basis effective July 1, 1949; Pennsylvania, May 31; Texas, August 31; Washington, March 31; Wyoming, September 30.

³ Preliminary.

⁴ Advance collections; tax effective in next fiscal year.

Note: Totals for several of the States include related license taxes.

Compiled from reports of the Bureau of the Census, Department of Commerce; data for the District of Columbia from the Office of the Collector of Taxes.

TABLE 31. --International trade in unmanufactured tobacco, average 1935-39, annual 1949-52¹

Country	Calendar Year									
	Average 1935-39		1949		1950		1951 ²		1952 ²	
	Exports	Imports	Exports	Imports	Exports	Imports	Exports	Imports	Exports	Imports
Principal exporting countries:	1,000 pounds	1,000 pounds	1,000 pounds	1,000 pounds	1,000 pounds	1,000 pounds	1,000 pounds	1,000 pounds	1,000 pounds	1,000 pounds
Algeria.....	24,979	7,482	28,573	7,180	23,677	8,512	29,870	9,489	23,710	9,777
Brazil.....	71,955	772	62,308	163	80,850	234	65,726	319	56,000	--
Canada.....	15,294	4,317	16,032	1,577	26,760	1,322	29,422	1,152	38,315	1,677
Colombia.....	6,472	4 138	8,483	496	7,174	521	9,127	740	7,038	3 4
Cuba.....	27,712	--	31,195	--	31,818	--	43,397	--	45,733	--
Dominican Republic.....	13,652	--	46,156	--	31,910	--	35,257	--	33,609	--
Greece.....	97,657	20	60,992	--	56,629	--	69,381	--	91,264	--
India.....	43,500	4,791	82,378	7,018	88,533	8,382	109,441	5,847	80,381	5,271
Indonesia.....	101,176	2,765	14,610	7,601	28,111	8,860	28,473	14,588	29,000	17,000
Italy.....	12,927	5,253	14,650	8,280	20,897	9,056	16,878	5,560	17,344	4,317
Northern Rhodesia.....	1,429	--	6,075	--	6,175	--	10,467	--	9,033	--
Nyasaland.....	12,810	--	25,489	--	23,758	--	27,281	5	20,811	--
Paraguay.....	7,747	202	14,636	--	7,800	--	5,886	105	9,512	--
Philippine Republic.....	37,357	1,075	11,218	793	8,137	28,792	13,856	9,871	24,828	32,542
Southern Rhodesia.....	19,166	327	67,937	--	89,315	15	67,433	9,213	90,076	7,759
Turkey.....	78,054	152	175,721	--	110,677	--	123,879	--	125,964	--
United States.....	420,797	71,274	498,198	87,933	477,596	90,031	522,085	104,761	395,019	103,056
Yugoslavia.....	10,288	8,010	26,186	--	17,278	1,896	13,832	11,433	18,475	--
Principal importing countries:										
Argentina.....	180	16,878	2,154	16,008	1,130	8,157	46	5,853	--	763
Australia.....	114	21,537	95	22,190	1	25,799	--	24,728	--	32,133
Austria.....	4 1,424	4 16,954	500	32,810	2,543	17,397	372	21,138	513	21,439
Belgium and Luxembourg.....	5 413	4 40,695	5 1,847	41,848	5 93	47,226	5 5,935	54,143	5 540	47,077
Denmark.....	490	20,206	2,014	25,463	1,158	30,515	190	22,160	46	22,183
Egypt.....	--	13,014	--	29,707	--	28,345	--	27,910	--	26,402
Finland.....	--	7,754	--	4,693	--	9,414	--	10,170	--	10,740
France.....	4 686	4 61,576	466	74,299	145	46,097	137	69,725	1,457	73,230
Germany ⁶	4 19	4 204,644	19	100,883	104	99,004	782	101,677	1,176	113,412
Hong Kong.....	(7)	10,450	3 3,456	8,629	5 6,052	9,491	5 21,189	25,275	5 1,672	6,106
Indochina.....	4 216	2,718	--	9,996	--	11,502	--	12,377	--	3 25,468
Ireland (Eire).....	4 394	4 12,292	--	24,052	--	19,729	1,156	18,598	1,175	16,277
Japan.....	14,700	5,458	21	256	184	2,769	1,526	3,646	2,200	22,739
Netherlands.....	5 3,249	67,349	5 4,883	68,030	5 3,446	63,790	5 4,739	51,169	5 10,137	56,881
New Zealand.....	113	3,027	--	5,902	--	5,629	--	6,524	--	6,764
Norway.....	--	6,602	--	9,568	--	8,225	--	8,351	--	8,982
Portugal.....	--	6,381	--	9,775	--	10,381	--	10,483	--	10,692
Spain.....	--	3 30,979	--	41,469	--	55,600	--	46,883	--	3 57,320
Sweden.....	153	14,829	--	15,864	--	18,874	--	26,570	--	19,230
Switzerland.....	--	15,795	--	21,636	11	22,760	--	26,076	--	18,155
Thailand (Siam).....	13	3,405	--	2,624	--	2,925	--	1,697	--	6,177
United Kingdom.....	5 5,996	258,486	5 1,507	301,163	--	305,805	--	354,878	--	223,743
Uruguay.....	--	3,051	--	6,713	--	9,261	--	10,719	--	7,507

¹ Unmanufactured tobacco comprises leaf, stems, trimmings, and scrap. ² Preliminary. ³ Estimated on the basis of data available for 6 months or more of the year, or from unofficial information. ⁴ Less than 5-year average. ⁵ Re-exports. ⁶ All Germany for 1935-39. 1949-52 for Western Germany only. ⁷ Data not available.

Note: Omitted from this table are the exporting countries of Bulgaria and Hungary, and the importing countries of China, Czechoslovakia, and Poland, as data for these countries for 1949-52 are not available. (See the Annual Report for 1952 for quantities reported during the "average" period). Foreign Agricultural Service. Prepared from official foreign government statistics and other information.

TABLE 32. --United States exports of tobacco to principal importing countries, by types, crop years, average 1934-35--1938-39, annual 1948-49--1952-53

(Declared weight)

FLUE-CURED, TYPES 11 to 14

Importing country	Exports for year (July-June basis)					
	Average 1934-35- 1938-39	1948-49	1949-50	1950-51	1951-52	1952-53 ¹
	1,000 lb.	1,000 lb.	1,000 lb.	1,000 lb.	1,000 lb.	1,000 lb.
Australia.....	18,233	16,299	16,879	18,478	19,280	22,156
Austria ²	20	4,219	4,127	4,518	2,626	2,103
Belgium.....	3,575	9,812	17,915	17,748	18,962	8,371
British East Africa and Mauritius.....	178	1,335	1,055	1,038	1,627	1,087
Ceylon.....	874	638	828	944	1,304	1,161
China ³	36,451	5,580	150	4	0	0
Denmark.....	2,237	7,693	7,640	8,020	6,296	6,510
Egypt.....	854	2,197	4,350	1,213	3,078	3,824
El Salvador.....	35	572	661	549	579	599
Finland.....	1,021	2,020	1,446	2,676	2,651	2,287
France.....	1,210	746	2,138	2,171	3,315	4,322
Germany ²	4,012	43,187	53,587	60,156	41,447	70,652
Hong-Kong.....	1,574	3,789	6,838	2,338	4,329	3,606
India and Pakistan.....	2,690	4,826	5,040	7,213	6,007	3,464
Indochina.....	136	981	2,454	2,046	1,947	2,619
Indonesia.....	1,810	7,763	4,210	10,877	10,270	12,489
Ireland (Eire).....	6,108	17,775	20,767	17,781	18,517	10,551
Israel and Palestine.....	20	802	1,254	545	424	148
Italy.....	98	1,792	1,766	1,254	2,178	4,436
Japan.....	5,540	0	0	1,159	1,940	12,025
Malta, Gozo, and Cyprus.....	278	980	1,108	1,150	1,284	1,233
Mexico.....	4	798	23	243	361	1,308
Netherlands.....	6,772	18,001	28,642	22,446	17,174	28,333
New Zealand.....	2,449	4,436	6,325	5,842	6,277	5,880
Nigeria.....	169	432	674	1,063	1,700	696
Norway.....	2,095	5,790	4,342	3,949	3,342	4,450
Philippines, Republic of.....	623	231	24,753	4,115	22,029	22,952
Portugal.....	768	3,945	2,377	2,072	2,958	3,738
Spain.....	146	220	261	526	827	652
Sweden.....	3,265	5,870	853	9,342	8,213	6,425
Switzerland.....	174	2,340	4,311	5,149	3,945	3,014
Taiwan (Formosa).....	--	0	0	765	1,774	826
Thailand (Siam).....	3,099	2,584	3,045	5,734	5,859	6,624
United Kingdom.....	203,053	147,940	153,653	147,113	215,729	102,673
Uruguay.....	186	799	369	2,257	871	577
Yugoslavia.....	0	0	0	15	1,350	2,248
Other countries.....	9,108	10,855	4,827	4,647	3,903	4,212
Total.....	318,865	337,247	388,668	377,156	444,373	368,251

VIRGINIA FIRE-CURED, TYPE 21

Importing country	Exports for year (Oct.-Sept. basis)					
	Average 1934-35- 1938-39	1948-49	1949-50	1950-51	1951-52	1952-53 ¹
	1,000 lb.	1,000 lb.	1,000 lb.	1,000 lb.	1,000 lb.	1,000 lb.
Australia.....	237	157	296	64	192	158
Austria ²	92	353	278	0	759	292
Belgium.....	419	236	180	91	81	8
Germany ²	1,093	597	368	141	469	327
Netherlands.....	459	531	352	259	0	128
New Zealand.....	273	343	199	303	286	187
Norway.....	2,024	1,741	1,276	1,989	1,123	1,973
Portugal.....	361	203	0	67	40	0
Sweden.....	1,030	531	203	423	356	303
Switzerland.....	121	245	277	603	404	250
Trinidad and Tobago.....	60	114	109	103	163	109
United Kingdom.....	1,500	242	933	543	208	279
Other countries.....	1,834	484	779	250	128	236
Total.....	9,503	5,777	5,250	4,836	4,209	4,550

See footnotes at end of table.

TABLE 32. --United States exports of tobacco to principal importing countries, by types, crop years, average 1934-35--1938-39, annual 1948-49--1952-53--Continued

(Declared weight)

KENTUCKY AND TENNESSEE FIRE-CURED, TYPES 22 and 23

Importing country	Exports for year (Oct.-Sept. basis)					
	Average 1934-35- 1938-39	1948-49	1949-50	1950-51	1951-52	1952-53 ¹
	1,000 lb.	1,000 lb.	1,000 lb.	1,000 lb.	1,000 lb.	1,000 lb.
Algeria and Tunisia.....	772	1,277	556	792	800	243
Belgium.....	4,867	1,813	1,749	3,248	1,448	676
Canary Islands and Sp. Africa n.e.s.....	564	215	76	346	134	173
Denmark.....	1,099	745	729	513	337	577
Egypt.....	266	282	290	128	63	154
France.....	18,320	10,477	4,730	6,418	0	1,720
French Africa ²	642	802	721	1,731	1,084	878
Germany.....	3,366	2,974	948	453	1,009	547
Gold Coast and Nigeria.....	122	283	250	508	457	543
Indonesia.....	79	0	4	89	241	465
Ireland (Eire).....	737	749	484	749	949	617
Italy.....	476	516	872	658	649	623
Netherlands.....	4,646	4,399	3,678	4,029	6,103	5,301
Norway.....	543	487	321	291	363	480
Portugal.....	1,139	335	599	304	363	229
Spain.....	4,210	0	0	1,998	0	1,851
Sweden.....	2,339	2,146	1,009	1,666	353	1,632
Switzerland.....	2,113	2,189	1,116	3,468	1,443	2,541
United Kingdom.....	2,746	1,187	1,117	1,480	2,450	480
Other countries.....	2,343	1,176	997	1,250	1,977	1,613
Total.....	51,389	32,052	20,246	30,119	20,163	21,344

BURLEY, TYPE 31

Algeria and Tunisia.....	212	399	88	68	123	78
Argentina.....	165	1,152	118	247	56	0
Australia.....	572	150	156	63	127	13
Austria ²	17	429	1,658	1,136	1,204	850
Belgium.....	2,454	2,844	5,684	2,389	3,184	2,653
Denmark.....	854	2,439	1,609	1,557	1,247	1,081
Egypt.....	22	1,409	906	681	905	914
Finland.....	72	218	303	396	408	507
France.....	214	0	422	650	974	707
Germany ²	474	11,899	10,861	5,613	8,402	4,206
Italy.....	242	0	10	476	24	582
Mexico.....	99	1,288	711	1,323	1,540	2,146
Netherlands.....	982	2,923	3,491	1,089	795	948
Norway.....	412	2,024	600	1,095	977	695
Philippines, Republic of.....	5	2	857	991	807	1,314
Portugal.....	2,383	6,658	4,650	3,502	2,366	2,852
Sweden.....	499	676	1,821	2,015	2,031	2,290
Switzerland.....	46	351	532	685	618	1,071
United Kingdom.....	262	591	535	283	330	421
Other countries.....	914	1,067	699	1,906	1,347	1,835
Total.....	10,900	36,519	35,711	26,165	27,465	25,163

MARYLAND, TYPE 32

Algeria and Tunisia.....	330	145	289	258	458	0
Belgium.....	395	236	261	153	264	237
France.....	657	0	227	1,049	5	0
French Morocco.....	49	405	311	652	278	202
Germany ²	195	942	206	323	135	384
Netherlands.....	1,776	276	352	395	264	396
Spain.....	22	0	32	456	83	227
Switzerland.....	1,412	6,722	5,006	4,667	4,682	5,272
Other countries.....	353	193	439	139	142	787
Total.....	5,189	8,919	7,123	8,092	6,311	7,505

See footnotes at end of table.

TABLE 32. --United States exports of tobacco to principal importing countries, by types, crop years, average 1934-35--1930-39, annual 1948-49--1952-53--Continued

(Declared weight)

ONE SUCKER, TYPE 35

Importing country	Exports for year (Oct.--Sept. basis)					
	Average 1934-35-1938-39	1948-49	1949-50	1950-51	1951-52	1952-53 ¹
	1,000 lb.	1,000 lb.	1,000 lb.	1,000 lb.	1,000 lb.	1,000 lb.
Belgium.....	609	97	338	525	325	190
French Africa ⁴	65	520	129	91	103	19
Germany.....	13	288	61	14	0	0
Liberia.....	12	130	51	72	8	0
Netherlands.....	14	506	21	195	13	75
Nigeria and Gold Coast.....	35	1,116	1,218	1,385	1,149	792
Tunisia.....	0	337	142	0	73	0
Other countries.....	138	3,214	171	1,317	69	113
Total.....	886	6,208	2,131	3,599	1,740	1,189

GREEN RIVER, TYPE 36

Belgium.....	740	3	399	280	230	1
French Africa ⁴	80	72	0	21	26	0
Ireland (Eire).....	137	93	0	0	40	17
Liberia.....	0	140	289	302	105	63
Netherlands.....	37	875	0	0	178	467
United Kingdom.....	1,952	526	323	838	1,277	1,035
Other countries.....	84	1,346	20	883	334	0
Total.....	3,030	3,055	1,031	2,324	2,190	1,583

VIRGINIA SUN-CURED, TYPE 37

Norway.....					212	62
Other countries.....	{ Not separately reported prior to January 1952 }				2	43
Total.....					214	105

CIGAR LEAF, TYPES 41-62

Algeria and Tunisia.....	1	1,576	1,717	616	323	112
Austria ²	2	702	474	96	501	137
Belgium.....	114	478	531	876	488	701
Brazil.....	(⁵)	16	71	146	113	62
Canada.....	77	459	334	357	310	450
Denmark.....	0	1,049	319	685	136	248
Germany ²	347	14,009	4,972	2,214	3,312	4,941
Indochina.....	0	35	12	2	344	274
Netherlands.....	86	881	429	758	524	546
Sweden.....	0	75	61	121	37	136
Other countries.....	753	1,408	786	342	266	365
Total.....	1,380	20,688	9,706	6,213	6,354	8,127

BLACK FAT

British West Indies ¹⁰	153	89	43	57	62	41
Canary Islands and Sp. Africa n.e.s.....	172	62	15	39	99	37
French Africa ⁴	2,742	1,072	338	1,044	898	392
Gold Coast and Nigeria.....	4,511	3,331	2,574	2,860	2,824	2,864
Netherlands Antilles.....	73	37	38	36	39	35
W. Portuguese Africa and Angola.....	327	421	185	290	274	94
Other countries.....	996	159	44	29	20	11
Total.....	8,974	5,171	3,237	4,355	4,216	3,474

PERIQUE, TYPE 72

Norway.....	11	17	20	18	5	26
United Kingdom.....	89	11	37	13	33	57
Other countries.....	29	4	41	7	13	5
Total.....	129	32	98	38	51	88

See footnotes at end of table.

TABLE 32. --United States exports of tobacco to principal importing countries, by types, crop years, average 1934-35--1938-39, annual 1948-49--1952-53--Continued

(Declared weight)

STEMS, TRIMMINGS, AND SCRAP

Importing country	Exports for year (Oct.—Sept. basis)					
	Average 1934-35- 1938-39	1948-49	1949-50	1950-51	1951-52	1952-53 ¹
Canary Islands and Sp. Africa n.e.s.....	1,000 lb. 80	1,000 lb. 21	1,000 lb. 120	1,000 lb. 32	1,000 lb. 135	1,000 lb. 173
Denmark.....	191	203	519	266	136	244
French Morocco.....	0	45	118	210	370	205
Germany.....	1,426	29	473	395	232	214
Hong Kong.....	817	27	367	1,654	286	58
Netherlands.....	23	808	160	507	203	35
Norway.....	108	154	52	207	287	334
Sweden.....	1,087	1,211	980	851	1,103	543
Tangier.....	0	487	119	292	447	1,100
Other countries.....	¹¹ 15,765	¹¹ 4,745	157	1,262	482	291
Total.....	19,497	7,730	3,065	5,676	3,681	3,197

- ¹ Preliminary.
 - ² Austria included with Germany during May 1938--Sept. 1939.
 - ³ Includes 1,431,000 pounds to Kwantung for the "average" period; none for other years shown.
 - ⁴ Includes Fr. Morocco, Cameroon, Fr. W. Africa, and Fr. Equatorial Africa.
 - ⁵ 794,000 pounds to Spain.
 - ⁶ 851,000 pounds to Yugoslavia.
 - ⁷ 228,000 pounds to the Philippines.
 - ⁸ 749,000 pounds to Yugoslavia.
 - ⁹ 887,000 pounds to Spain.
 - ¹⁰ Includes the Bahamas, Jamaica, and Leeward and Windward Islands.
 - ¹¹ 14,688,000 pounds to China in "average" period; 4,561,000 pounds in 1948-49.
- Compiled from publications of the Bureau of the Census, U.S. Department of Commerce.

TABLE 33. --Imports of tobacco products for consumption in the United States, by countries, and shipments from Puerto Rico, fiscal years, average 1934-35--1938-39, annual 1948-49--1952-53

Product and country from which imported	Imports for year (July—June basis)					
	Average 1934-35- 1938-39	1948-49	1949-50	1950-51	1951-52	1952-53 ¹
Cigars and cheroots:	1,000 lb.	1,000 lb.	1,000 lb.	1,000 lb.	1,000 lb.	1,000 lb.
Cuba.....	48	186	172	203	239	223
Philippines, Republic of.....	3,598	14	12	22	24	54
Puerto Rico ²	642	107	63	7	6	50
Other countries.....	--	--	1	1	5	2
Total.....	4,288	307	248	233	274	329
Cigarettes:						
United Kingdom.....	2	2	2	3	4	5
Other countries.....	³ 28	11	1	3	3	3
Total.....	30	13	3	6	7	8
All other tobacco products: ⁴						
United Kingdom.....	43	36	47	45	47	53
Italy.....	24	2	7	4	9	7
Puerto Rico.....	3	11	8	5	11	18
Other countries.....	⁵ 64	12	12	14	8	⁶ 40
Total.....	134	61	74	68	75	118

- ¹ Preliminary.
- ² Converted to pound-basis from thousands as reported.
- ³ 11,000 pounds from Puerto Rico--less than 500 pounds from Puerto Rico for 1948-49--1950-51.
- ⁴ Includes snuff and snuff flour, stems (cut, ground, or pulverized), and manufactures of tobacco not specially provided for; also cigarettes from Puerto Rico for 1951-52 and 1952-53.
- ⁵ Bulk from China and Hong Kong.
- ⁶ Bulk from Philippine Republic.

Compiled from official records of the Bureau of the Census, Department of Commerce.

TABLE 34. --Tobacco products: United States exports, fiscal years, average 1934-35--1938-39, annual 1948-49--1952-53

Product	Unit	Exports for year (July-June basis)					1952-53 (Preliminary)
		Average 1934-35- 1938-39 ¹	1948-49	1949-50	1950-51	1951-52	
Cigarettes.....	Millions	6,373	23,660	16,319	15,515	16,442	16,977
Cigars and cheroots.....	Millions	17	4	3	3	3	5
Chewing tobacco and snuff.....	1,000 lb.	2,040	2,673	1,866	1,545	1,540	1,516
Smoking tobacco.....	1,000 lb.	1,905	2,182	1,877	2,489	2,547	3,874

¹ Includes shipments to U.S. territories and possessions.

Compiled from official records of the Bureau of the Census, Department of Commerce.

TABLE 35. --United States exports of cigarettes, by countries, fiscal years 1948-49--1952-53

Country	Exports for year (July-June basis)				
	1948-49	1949-50	1950-51	1951-52 ¹	1952-53 ¹
	Millions	Millions	Millions	Millions	Millions
Austria.....	70	258	83	76	95
Bahrain, State of.....	89	105	110	123	120
Belgium and Luxembourg.....	1,351	908	877	642	1,048
Belgian Congo.....	130	198	177	162	197
British Malaya.....	68	173	884	932	580
Canada.....	175	177	331	438	542
Colombia.....	233	177	174	218	297
Cuba.....	318	273	312	380	384
Czechoslovakia.....	863	491	137	0	0
Denmark.....	80	152	158	254	325
Ecuador.....	92	122	139	181	176
Egypt.....	142	86	114	106	135
France.....	18	37	607	776	982
French Morocco.....	62	59	55	141	107
French Somaliland.....	23	68	98	78	113
French West Africa.....	61	122	71	69	76
Germany.....	125	182	158	419	506
Gibraltar.....	160	112	207	57	99
Hong Kong.....	639	1,217	1,213	933	826
Hungary.....	463	328	0	0	0
Iceland.....	--	31	123	57	142
Indonesia.....	140	38	20	87	28
Italy.....	428	317	317	356	376
Japan.....	57	43	67	155	219
Kuwait.....	140	112	100	154	213
Liberia.....	61	49	88	76	75
Mexico.....	290	293	381	286	166
Netherlands.....	114	222	205	267	292
Netherlands Antilles.....	1,296	1,219	742	813	845
Norway.....	19	28	20	14	85
Panama, Republic of and Canal Zone.....	646	597	657	701	809
Peru.....	72	34	54	57	86
Philippines, Republic of.....	10,636	3,621	1,312	1,271	411
Saudi Arabia.....	79	76	89	78	137
Spain.....	15	3	1	1	246
Sweden.....	623	282	701	517	740
Switzerland.....	754	649	819	729	517
Tangier.....	907	1,335	1,440	1,804	2,235
United Kingdom.....	27	20	39	34	33
Uruguay.....	125	109	157	167	138
Venezuela.....	785	932	1,375	1,776	1,394
Yugoslavia.....	0	64	32	323	282
Other countries.....	1,284	1,000	871	734	900
Total.....	23,660	16,319	15,515	16,442	16,977

¹ Preliminary.

Compiled from publications of the Bureau of the Census, Department of Commerce.

TABLE 36. --Exports of unmanufactured tobacco from the United States, quantity and value, by types, calendar year, average 1935-39, annual 1948-52

Type	Quantity—declared weight					
	1935-39 average	1948	1949	1950 ¹	1951 ¹	1952 ¹
Flue-cured, types 11-14.....	1,000 lb. 312,889	1,000 lb. 342,692	1,000 lb. 379,939	1,000 lb. 383,897	1,000 lb. 433,768	1,000 lb. 319,270
Virginia fire-cured, type 21.....	9,049	7,652	4,659	5,807	4,479	4,860
Kentucky and Tennessee fire-cured, types 22 and 23.....	48,959	19,920	28,532	24,010	29,234	21,752
Burley, type 31.....	10,635	23,391	35,084	37,601	25,240	27,044
Southern Maryland, type 32.....	5,390	7,825	7,912	6,691	8,002	5,807
One Sucker, type 35.....	956	1,192	6,607	1,993	3,571	1,535
Green River, type 36.....	3,019	802	3,153	1,221	1,925	2,260
Cigar leaf.....	1,269	6,115	22,313	7,301	6,893	6,762
Black fat.....	8,866	5,071	4,810	3,598	4,939	3,204
Perique.....	132	62	62	78	55	60
Stems, trimmings, and scrap.....	19,632	11,887	5,122	5,398	3,982	3,622
Total.....	420,796	426,609	498,193	477,595	522,088	² 396,453
	Value					
	1935-39 average	1948	1949	1950 ¹	1951 ¹	1952 ¹
Flue-cured, types 11-14.....	1,000 dol. 112,466	1,000 dol. 175,542	1,000 dol. 194,096	1,000 dol. 205,382	1,000 dol. 279,888	1,000 dol. 201,575
Virginia fire-cured, type 21.....	2,101	3,721	2,474	3,078	2,644	3,122
Kentucky and Tennessee fire-cured, types 22 and 23.....	6,379	8,340	10,529	9,841	11,613	10,404
Burley, type 31.....	2,253	10,445	14,510	15,219	11,839	14,541
Southern Maryland, type 32.....	1,236	4,358	4,809	4,400	5,235	4,226
One Sucker, type 35.....	82	387	2,601	1,108	1,658	1,168
Green River, type 36.....	609	277	1,020	548	534	1,060
Cigar leaf.....	524	7,636	18,771	8,891	8,820	7,282
Black fat.....	1,629	2,825	2,687	2,126	2,868	2,426
Perique.....	52	47	58	61	46	53
Stems, trimmings, and scrap.....	466	969	345	406	383	387
Total.....	127,797	214,547	251,900	251,060	325,528	² 246,395

¹ Preliminary.

² Includes 277,000 pounds of Virginia sun-cured, type 37, valued at \$151,000.

Compiled from publications of the Bureau of the Census, Department of Commerce.

TABLE 37. --Exports of unmanufactured tobacco from the United States, to principal importing countries, calendar year, average 1935-39, annual 1948-52

Country of destination	Total quantity—declared weight					
	1935-39 average	1948	1949	1950 ¹	1951 ¹	1952 ¹
Australia.....	1,000 lb. 19,893	1,000 lb. 19,059	1,000 lb. 19,630	1,000 lb. 18,118	1,000 lb. 20,289	1,000 lb. 23,959
Austria.....	205	4,487	5,937	6,484	4,071	5,177
Belgium.....	12,510	18,005	19,402	27,749	29,570	15,644
China.....	49,127	28,453	3,158	335	0	0
Denmark.....	4,893	10,111	11,559	14,847	9,125	9,556
France.....	20,607	746	15,820	8,459	9,991	6,727
Germany.....	10,526	26,359	86,778	81,844	47,689	79,135
Hong Kong.....	1,626	5,781	6,116	5,166	4,711	3,646
India-Pakistan.....	2,923	10,083	7,228	5,509	6,141	5,849
Indonesia.....	2,238	4,423	5,382	7,442	12,168	13,581
Ireland.....	7,135	12,204	25,354	17,536	17,623	16,372
Italy.....	775	4,500	2,499	2,604	2,243	2,881
Netherlands.....	17,790	23,422	33,792	32,155	24,321	36,250
New Zealand.....	2,992	4,037	6,275	6,491	7,111	5,428
Norway.....	5,639	11,124	7,303	7,698	6,626	7,841
Philippine Republic.....	1,366	211	1,110	27,073	9,466	29,698
Portugal.....	4,760	11,782	11,123	7,527	6,032	5,086
Sweden.....	8,350	11,071	5,767	13,684	14,992	12,966
Switzerland.....	4,336	15,284	10,665	14,374	12,145	10,665
Thailand (Siam).....	3,202	1,841	2,590	4,411	6,328	6,126
United Kingdom.....	200,421	166,951	167,303	133,132	223,419	54,729
Other countries.....	39,482	36,675	43,402	34,957	48,027	45,137
Total.....	420,796	426,609	498,193	477,595	522,088	396,453

¹ Preliminary.

Compiled from publications of the Bureau of the Census, Department of Commerce.

TABLE 38. --United States imports of unmanufactured tobacco, for consumption, by countries, and shipments from Puerto Rico to the United States, fiscal years, average 1934-35--1938-39, annual 1948-49--1952-53

Kind of tobacco and country from which imported	Imports for year (July-June basis) (Declared weight)					
	Average 1934-35-1938-39	1948-49	1949-50	1950-51	1951-52 ¹	1952-53 ¹
Cigarette leaf:	1,000 pounds	1,000 pounds	1,000 pounds	1,000 pounds	1,000 pounds	1,000 pounds
Greece.....	18,962	9,523	9,350	10,691	13,374	15,179
Italy.....	3,570	0	109	577	832	816
Turkey.....	19,261	45,633	46,109	50,813	52,934	56,221
U.S.S.R. (Russia).....	105	2,021	1,805	2,851	4,656	0
Bulgaria.....	892	1,780	1,559	850	2,711	0
Syria.....	690	4,544	3,475	3,757	4,181	3,687
Southern Rhodesia.....	27	1,440	1,332	900	659	306
Yugoslavia.....	—	506	274	303	421	1,284
Other countries.....	1,857	260	355	611	643	463
Total.....	45,364	65,707	64,368	71,353	80,411	77,956
Cigar wrapper:						
Indonesia.....	² 1,935	554	625	980	819	538
Cuba.....	166	272	256	317	345	380
Other countries.....	(³)	12	0	(³)	0	1
Total.....	2,101	838	881	1,298	1,164	919
Cigar leaf (filler):						
Unstemmed:						
Cuba.....	3,916	3,548	3,973	4,114	4,047	4,328
Philippines, Republic of.....	(⁴)	0	0	91	677	117
Other countries.....	1	14	6	11	10	10
Total.....	3,917	3,562	3,979	4,216	4,734	4,455
Stemmed:						
Cuba.....	7,280	11,527	11,311	11,225	11,026	9,491
Philippines, Republic of.....	(⁴)	0	103	253	720	1,372
Other countries.....	0	0	1	(³)	10	8
Total.....	7,280	11,527	11,415	11,478	11,756	10,871
Stems and scrap:						
Cuba.....	2,924	4,562	5,441	5,338	6,989	8,864
United Kingdom.....	1,697	0	158	212	328	483
Philippines, Republic of.....	3,690	326	172	0	82	2,376
Other countries.....	944	1,932	395	112	61	3
Total.....	9,255	6,820	6,166	5,662	7,460	11,726
Total cigar leaf imports by principal countries:						
Cuba.....	14,286	19,909	20,981	20,994	22,407	23,063
Philippines, Republic of.....	3,690	326	275	344	1,479	3,865
Indonesia.....	1,935	554	625	980	819	538
United Kingdom.....	1,697	0	158	212	328	483
Other countries.....	945	1,958	402	124	81	22
Total.....	22,553	22,747	22,441	22,654	25,114	27,971
Cigar leaf shipments from Puerto Rico:						
Filler: Unstemmed.....	170	236	36	312	3,311	724
Filler: Stemmed.....	17,056	7,938	11,191	8,644	11,424	11,144
Stems and scrap.....	4,897	5,998	7,744	8,453	3,876	5,866
Total.....	22,123	14,172	18,971	17,409	18,611	17,734
Grand total, cigar leaf imports and shipments.....	44,676	36,919	41,412	40,063	43,725	45,705

¹ Preliminary.

² From Netherlands Indies or Netherlands.

³ Less than 500 pounds.

⁴ Included under Stems and scrap classification.

Compiled from publications and records of the U. S. Department of Commerce.

TABLE 39. --Import duty on tobacco in selected foreign countries importing from the United States, as of October 1953

AUSTRALIA

Description	Full rate of duty in -	
	Foreign unit	Approximate U. S. currency per pound ¹
(1) Tobacco, unmanufactured, entered to be locally manufactured into tobacco other than fine-cut tobacco suitable for the manufacture of cigarettes - to be paid at the time of removal to the factory:		
Unstemmed.....	6s.6d. per lb.	Dollars 0.73
Stemmed, or partly stemmed, or in strips.....	7s.0d. per lb.	.78
For the manufacture of tobacco containing not less than such proportion by weight of stemmed Australian-grown tobacco leaf (or its equivalent in terms of unstemmed tobacco leaf) to the total stemmed tobacco leaf (or its equivalent in terms of unstemmed tobacco leaf) used, as the Minister may from time to time determine having regard to the available supply of suitable Australian-grown tobacco leaf, as prescribed by Departmental by-laws:		
(a) Unstemmed.....	5s.0d. per lb.	.56
(b) Stemmed, or partly stemmed, etc.	5s.6d. per lb.	.62
(2) Tobacco, unmanufactured, entered to be locally manufactured into cigarettes or into fine-cut tobacco suitable for the manufacture of cigarettes - to be paid at the time of removal to the factory:		
Unstemmed.....	8s.7d. per lb.	.96
Stemmed, or partly stemmed, or in strips.....	9s.1d. per lb.	1.02
For the manufacture of cigarettes containing not less than such proportion by weight of stemmed Australian-grown tobacco leaf (or its equivalent in terms of unstemmed tobacco leaf) to the total stemmed tobacco leaf (or its equivalent in terms of unstemmed tobacco leaf) used, as the Minister may from time to time determine having regard to the available supply of suitable Australian-grown tobacco leaf, as prescribed by Departmental by-laws:		
(a) Unstemmed.....	7s.2d. per lb.	.80
(b) Stemmed, or partly stemmed, etc.	7s.8d. per lb.	.86
Tobacco, unmanufactured, entered to be locally manufactured into cigars - to be paid at the time of removal to the factory:		
Unstemmed.....	2s.6d. per lb.	.28
Stemmed, or partly stemmed, or in strips.....	3s.0d. per lb.	.34
Tobacco, unmanufactured, not elsewhere included.....	12s.0d. per lb.	1.34

AUSTRIA²

Unmanufactured tobacco.....	1.25 gold crowns per kilogram	0.15
-----------------------------	-------------------------------	------

BENELUX³

Tobacco, raw or unmanufactured, or waste thereof:		
Leaf tobacco, not stemmed.....	413.00 francs per 100 kilos	0.04
Leaf tobacco, stemmed.....	578.20 francs per 100 kilos	.05
Tobacco stems and waste.....	413.00 francs per 100 kilos	.04

BRITISH WEST AFRICA

Tobacco, unmanufactured:		
Gambia.....	2s.9d. per lb.	0.39
Gold Coast.....	8s.6d. per lb.	1.20
Nigeria.....	10s.0d. per lb.	1.40
Sierra Leone.....	3s.0d. per lb.	.42

See footnotes at end of table.

TABLE 39. --Import duty on tobacco in selected foreign countries importing from the United States, as of October 1953--Continued

Description	Full rate of duty in--	
	Foreign unit	Approximate U. S. currency per pound ¹
DENMARK		
Tobacco and tobacco substitutes: Leaves or stalks, not including those seasoned, or in rolls, or stemmed roll tobacco.....	2.30 crowns per kilo	Dollars 0.15
EGYPT		
Tobacco in leaves.....	300 piasters per net kilo	3.91
FINLAND		
Unmanufactured tobacco.....	50 Finmarks per kilo	0.10
GERMANY		
Unmanufactured tobacco, unstemmed.....	DM 180 per 100 kilos	0.19
HONG KONG		
Tobacco, unmanufactured:		
Containing 10 percent or more of moisture by weight--		
Unstripped.....	3.75 H. K. dol. per lb.	0.66
Stripped.....	3.90 H. K. dol. per lb.	.68
Containing less than 10 percent of moisture by weight--		
Unstripped.....	3.78 H. K. dol. per lb.	.66
Stripped.....	4.05 H. K. dol. per lb.	.71
INDIA		
Unmanufactured tobacco.....	Rupees 9 annas 6 per lb.	1.97
INDONESIA		
Tobacco, unmanufactured, stemmed or unstemmed.....	18 Rupeahs per 100 kilograms	0.01
IRELAND (EIRE)		
Tobacco, unmanufactured:		
If stripped or stemmed--		
Containing 10 lb. or more of moisture in every 100 lb. weight thereof.....	L. s. d. 1 14 10-1/2 per lb.	4.48
Containing less than 10 lb. of moisture in every 100 lb. of weight thereof.....	1 18 9-1/2 per lb.	5.42
If unstripped or unstemmed--		
Containing 10 lb. or more of moisture in every 100 lb. weight thereof.....	1 14 10 per lb.	4.48
Containing less than 10 lb. of moisture in every 100 lb. weight thereof.....	1 18 9 per lb.	5.42
NEW ZEALAND		
Tobacco, unmanufactured, entered to be manufactured in New Zealand in any bonded tobacco factory licensed under the Tobacco Act, 1908, for manufacturing purposes only:		
Into tobacco, cigarettes, or snuff.....	3s. 9d. per lb.	0.52
Into cigars.....	Free	Free
NORWAY		
Leaf tobacco:		
Sauced.....	4.50 crowns per kilo	0.29
Not sauced--		
Stemmed.....	4.95 crowns per kilo	.31
Unstemmed.....	4.50 crowns per kilo	.29

See footnotes at end of table.

TABLE 39. --Import duty on tobacco in selected foreign countries importing from the United States, as of October 1953--Continued

PORTUGAL

Description	Full rate of duty in--	
	Foreign unit	Approximate U. S. currency per pound ¹
Leaf tobacco.....	2.10 gold escudos per kilo	Dollars 0.82

SWITZERLAND

Tobacco, unmanufactured: With guaranty as to use-- For the manufacture of cigars: Kentucky--Dark Virginia ⁴	30 francs per 100 kilos	0.03
For the manufacture of pipe tobacco.....	300 francs per 100 kilos	.31
For the manufacture of cigarettes and cigarette tobacco	675 francs per 100 kilos	.71
For the manufacture of roll and chewing tobacco, and snuff.....	160 francs per 100 kilos	.17

THAILAND (SIAM)

Unstemmed leaf tobacco.....	22 Baht per kilogram (or 33-1/3% ad valorem, whichever is higher)	0.60, or ad valorem rate
-----------------------------	---	--------------------------------

UNITED KINGDOM

Tobacco, unmanufactured: Containing 10 lb. or more of moisture in every 100 lb. weight thereof-- Unstripped.....	58 s. 2d. per lb.	8.14
Stripped.....	58 s. 2-1/2d. per lb.	8.15
Containing less than 10 lb. of moisture in every 100 lb. weight thereof-- Unstripped.....	59 s. 2d. per lb.	8.28
Stripped.....	59 s. 2-1/2d. per lb.	8.29

OTHER COUNTRIES

Country	Import duty	Other restrictions
France.....	Free	Government monopoly
Italy.....	Free	Government monopoly
Japan.....	Free	Government monopoly
Philippines, Republic of.....	Free	Under Republic Act 698, effective May 9, 1952, imports of leaf tobacco (excepting cigar wrapper) are limited to the following percentages of total 1950 imports: 1952, 75; 1953, 50; 1954, 40; subsequent years, 25.
Spain.....	Free	Government monopoly
Sweden.....	Free	Government monopoly

¹ Conversions made at current exchange rates. In addition to the rates of duty shown, certain of the countries impose surtaxes in the form of percentages of the duty, ad valorem, bill of entry tax, port dues, and varying additional duties.

² Government monopoly.

³ Belgium, Netherlands, and Luxembourg (Customs Union Tariff). Rates shown in terms of Belgian francs.

⁴ Duties for non-United States types of raw tobacco not shown.

Compiled from Board of Trade Journal, Trade Agreement publications, and from information by tariff specialists in the Bureau of Foreign and Domestic Commerce, U. S. Department of Commerce.

TABLE 40. --Tariff rates on different kinds of tobaccos and tobacco products imported into the United States, under the Tariff Act of 1930 and subsequent Trade Agreements

FROM ALL COUNTRIES EXCEPT THE PHILIPPINE ISLANDS¹ AND CUBA

Kinds of tobacco imported	Under the Tariff Act of 1930		Present rate per pound ²
	Paragraph	Rate per pound	
Wrapper tobacco and filler tobacco when mixed or packed with more than 35 percentum of wrapper tobacco:			
Unstemmed.....	601	2.275	1.00
Stemmed.....	601	2.925	1.72
Cigar leaf (filler):			
Unstemmed.....	601	.35	.175
Stemmed.....	601	.50	.25
Smoke-cured cigarette leaf tobacco, unstemmed and having the flavor and aroma characteristics of smoke-cured Latakia leaf tobacco, n.s.p.f.....	601	.35	.15
Cigarette leaf tobacco, unstemmed, other than smoke-cured tobacco having the flavor and aroma characteristics of smoke-cured Latakia leaf tobacco.....	601	.35	.15
Scrap tobacco.....	603	.35	.175
Snuff and snuff flour.....	604	.55	.275
Tobacco stems, cut, ground, or pulverized.....	604	.55	.55
Tobacco stems, not cut, ground, or pulverized.....	1,787	Free	Free
Cigars and cheroots of all kinds.....	605	4.50 per lb., plus 25 percent ad valorem	2.25 per lb., plus 12-1/2 percent ad valorem
Cigarettes of all kinds.....	605	4.50 per lb., plus 25 percent ad valorem	1.25 per lb., plus 6-1/4 percent ad valorem
Tobacco, manufactured, n.s.p.f.....	603	.55	.175

FROM CUBA

Wrapper tobacco and filler tobacco when mixed or packed with more than 35 percentum of wrapper tobacco:			
Unstemmed.....	601	1.82	0.91
Stemmed.....	601	2.34	1.72
Filler tobacco (except cigarette leaf tobacco) n.s.p.f.:			
Unstemmed.....	601	.28	.14
Stemmed.....	601	.40	.20
Scrap tobacco.....	603	.28	.14
Snuff and snuff flour.....	604	.44	.275
Tobacco stems, cut, ground, or pulverized.....	604	.44	.55
Tobacco stems, not cut, ground or pulverized.....	1,787	Free	Free
Cigars and cheroots of all kinds.....	605	3.60 per lb., plus 20 percent ad valorem	1.50 per lb., plus 10 percent ad valorem
Cigarettes of all kinds.....	605	3.60 per lb., plus 20 percent ad valorem	1.25 per lb., plus 6-1/4 percent ad valorem
Tobacco, manufactured, n.s.p.f.....	603	.44	.175

¹ The Philippine Trade Act of 1946 provides absolute quotas of 200 million cigars and 6-1/2 million pounds of scrap and filler tobacco for entry into the United States annually. These quotas are duty free from January 1, 1946, to December 31, 1954. Each year thereafter the duty-free entries will be reduced by an amount equal to 5 percent of the original quotas, until 1974, when duty-free entries will expire. Full duty rates will apply to entries in excess of the duty-free entries, except that total entries cannot exceed the original absolute quotas.

² Rates shown are those which were in effect as of November 1953. Rates for imports from countries or areas under Communist domination or control are those as listed under the Tariff Act of 1930, effective varying dates by countries from Sept. 1, 1951 to Jan. 5, 1952, under Section 5 of the Trade Agreement Extension Act of 1951.

Compiled from U. S. Tariff Commission, U. S. Department of Commerce, and U. S. Department of State publications.

INDEX

	Page		Page
Acreage:		Per capita consumption, tobacco products.....	55
by class or type of tobacco	9 - 14	Prices:	
foreign, by countries.....	21	by class or type of tobacco	9 - 14
U. S., by States and by types of tobacco within States	15 - 20	by markets	35 - 39
Allotments:		by States and types of tobacco within States	15 - 20
number and acreage	22	loan level.....	48
Auction, (See Sales, Floors, Markets, Bids, and Prices)		parity.....	48
Bids, schedule of intervals, on auction markets	46	cigarettes, wholesale.....	55
Buyers, sets of, by States and markets	40 - 44	Production:	
Charges, auction warehouse, by types, States and markets	45 - 46	foreign, flue-cured by countries	20
Commodity Credit Corporation purchases, loans, and disposal, by kinds of tobacco	47	foreign, total by countries	21
Consumption, per capita, tobacco products .	55	U. S. & Puerto Rico, by class or type of tobacco	9 - 14
Crop value, U. S.:		U. S., by States and by types of tobacco within States.....	15 - 20
by class or type of tobacco	9 - 14	Products, tobacco:	
by States and by types within States	15 - 20	consumer expenditures for	50
Disappearance, crop year:		per capita consumption of	55
domestic, by class or type of tobacco	9 - 14	quantity manufactured.....	49
total, by class or type of tobacco.....	9 - 14	Receipts from:	
Expenditures	50	Federal taxes	50
Exports:		Import duties, tobacco and products	50
cigarettes, by countries	64	State taxes.....	58
export weight, by types and countries, crop year	60 - 63	Sales, producers', by types and markets....	35 - 39
farm-sales-weight by class or type	9 - 14	Shrinkage, after handling, sweating, and drying of leaf tobacco	23
quantity and value, by types of tobacco	65	Stocks:	
tobacco products.....	64	farm-sales and reported weight, quarterly	25 - 32
to principal importing countries, calendar year	65	farm-sales-weight basis, by class or type, crop year.....	9 - 14
Hogshead dimensions and weights	39	foreign-grown, unstemmed basis and reported weight.....	33 - 34
Import duties, foreign countries.....	67 - 69	total, all types, quarterly.....	34
Imports:		Supply, crop year, by class or type	9 - 14
leaf tobacco, by countries	66	Tariff:	
tobacco products, by countries	63	foreign rates, selected countries....	67 - 69
International trade in leaf tobacco	59	U. S. rates	70
Loan levels	48	U. S. receipts from	50
Manufacture:		Tax rates:	
leaf tobacco used	49	Federal	51
tobacco products made	49	State	56 - 57
Markets, opening and closing dates of	40 - 44	Warehouses, by types, States, and markets	40 - 44
Parity prices.....	48	Withdrawals:	
		cigars, tax-paid, by months.....	52 - 53
		cigars, tax-paid, fiscal years	53
		other tobacco products, tax-paid, by months.....	54
		tax-free tobacco products	55
		Yield:	
		per acre, by class or type	9 - 14
		per acre, by States and by types of tobacco within States	15 - 20

END